N. G. SPEIR, INC.

MORTGAGE LOANS

PROPERTY MANAGEMENT

REAL ESTATE SALES

128-130 E. 4th ST.

PHONE FRanklin 5-9871

Colossus of the Carolinas

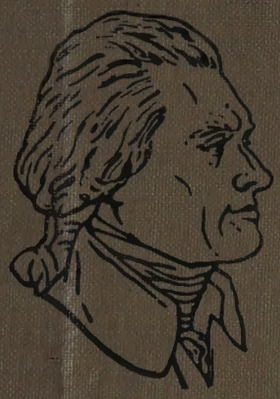

WBT-WBTV

1110 ON YOUR DIAL

CHANNEL 3

Jefferson Standard Broadcasting Company

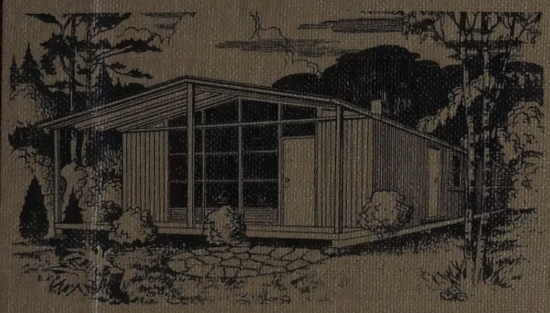

132 W. MOREHEAD STREET
EDison 4-5584 and FRanklin 5-5555

Chipley Realty Co.

Established 1930

BUILDERS & DEVELOPERS

Distributor of

UNIFAB

BUILDINGS

& MODULAR BUILDING COMPONENTS

IN NORTH CAROLINA

Cameron-Brown Company

MORTGAGE BANKERS - REALTORS - INSURORS

★ **LONG TERM MORTGAGE LOANS**

- HOMES
- SHOPPING CENTERS
- OFFICE BUILDINGS
- INDUSTRIALS
- MEDICAL CLINICS
- RETAIL STORES
- DEPARTMENT STORES
- PARKING GARAGES
- SUPER MARKETS

112 East Fourth Street — Charlotte, N.C. — EDison 2-6191

OFFICES ALSO in RALEIGH, N.C., GREENSBORO, N.C. and ASHEVILLE, N.C.

BILT WELL MILL WORK

McCLURE LUMBER CO.

Barrett ROOFINGS

"Ask Your Neighbor"

CHECK McCLURE'S SERVICES

- √ Quality Materials
- √ Economical Prices
- √ Returns Accepted
- √ Estimating
- √ DELIVERY
- √ Plan Service
- √ Construction Loans
- √ Customer Counseling
- √ Residential Building Lots

FINEST LUMBER and BUILDING SUPPLIES

ROZZELL'S FERRY RD. (MT. HOLLY RD.)

TEL. EXpress 9-5681

GOODYEAR MORTGAGE CORPORATION

LONG TERM HOME LOANS

112 S. TRYON

PHONE FRanklin 5-8484

ELAM electric company, inc.

ELECTRICAL CONTRACTORS

114 NORTH MYERS ST. — RESIDENTIAL—COMMERCIAL — PHONE EDison 4-7269

FIRST UNION NATIONAL BANK OF NORTH CAROLINA

MEMBER F.D.I.C.

MAIN OFFICE 301 S. TRYON ST. — INSTALLMENT LOAN OFFICE 135 S. TRYON ST.

BRANCHES

408 N. Tryon
839 Providence Road
1625 Woodlawn Road
1032 W. Morehead St.
1625 S. Boulevard
1616 Central Ave.
1200 Hutchison Ave.

DURHAM CHAMBER OF COMMERCE
P. O. BOX 610
DURHAM, NORTH CAROLINA

Industrial STEEL CO.

INC.

STEEL TRUSSES

Steel Shapes

Concrete Reinforcing - Bars and Mesh

cial

ows

ORS

3000 WEST TRA

TEL. EDison 3-9217

DUKE
UNIVERSITY
LIBRARY

JOH ARGER & ANY

GENERAL CONTRACTORS

SKILL — RESPONSIBILITY — INTEGRITY

COMMERCIAL, INSTITUTIONAL and INDUSTRIAL BUILDERS

P. O. Box 270 484 N. Main St. Mooresville, N. C.

Telephones NOrth 3-5171 and NOrth 2-2781

WHY BUY IT?

WHEN YOU CAN RENT — BY DAY, WEEK or MONTH

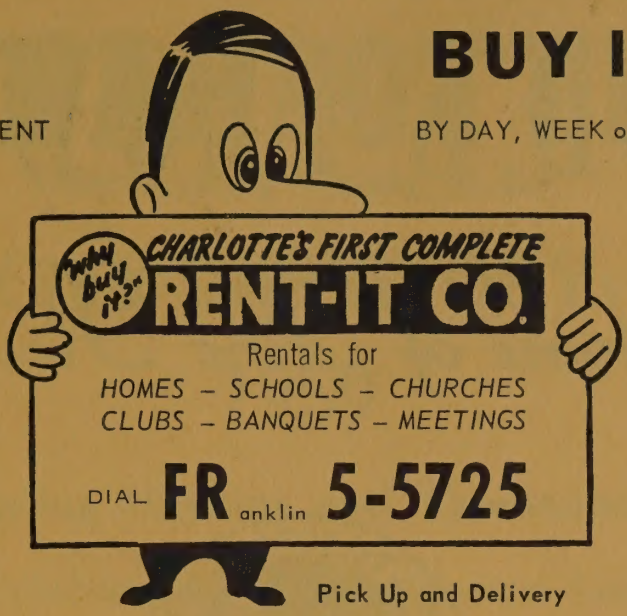

Pick Up and Delivery

★ *PARTY*
Folding Chairs
Banquet Tables
Card Tables
Punch Bowls
Cocktail Glasses
Portable Bars
Garden Lamps

★ *MISCELLANEOUS*
Rollaway Beds
Vacuum Cleaners
Electric Fans
Picnic Coolers
Ladders
Floor Sanders
and Polishers

★ *HOSPITAL*
Wheel Chairs
Hospital Beds
Crutches
Commodes
Walkers
Canes

★ *NURSERY*
Baby Beds
Auto Cribs
High Chairs
Play Pens
Carriages
Strollers

RENT-IT company

1517 E. BOULEVARD

TREAT YOUR CREDIT AS A SACRED TRUST

NATIONAL RETAIL CREDIT ASSOCIATION — CHARACTER

SECURE MEMBERSHIP IN

CHARLOTTE MERCHANTS ASSOCIATION

INC.

WHICH ALSO GIVES YOU THE SERVICES OF

CREDIT BUREAU OF CHARLOTTE, INC.
COLLECTION SERVICE DIVISION
and PHYSICIANS & DENTISTS CREDIT BUREAU

202 City Savings Bank Bldg. — 120 East Third Street

Telephones: Collection Div. EDison 3-5171

Credit Bureau FRanklin 5-7361
Executive Offices FRanklin 5-2559

TODD'S FLOWERS

"Home of Fine Flowers"

FLOWERS

FLORISTS' TELEGRAPH DELIVERY
F.T.D.
INTERFLORA • WORLDWIDE

FLOWERS

Bonded Member Florists'
Telegraph Delivery Association

★

"Flowers For Every Occasion"

★

1504 Central Ave. Phone EDison 2-8129

"On The Miracle Mile"

If No Answer Tels. EMerson 6-2288, EMerson 6-0152 and FRanklin 6-2270

HILL'S
CHARLOTTE
(Mecklenburg County, N. C.)

CITY DIRECTORY
1959

Including Hoskins and Thomasboro

Containing an Alphabetical Directory of Business Concerns and Private Citizens, a Directory of Householders, Occupants of Office Buildings and Other Business Places, Including a Complete Street and Avenue Guide, Postal Unit Guide, a Numerical Telephone Directory and Much Information of a Miscellaneous Character, also the

YELLOW PAGES

With a Special ADVERTISING SECTION and a Complete CLASSIFIED LIST

FOR CONTENTS SEE INTRODUCTION AND GENERAL INDEX

PRICE **$60.00**

HILL DIRECTORY CO., INC., Publishers

2910 W. Clay St., P. O. Box 767, Richmond 6, Va.

DIRECTORY LIBRARY FOR FREE USE OF PUBLIC AT CHARLOTTE
CHAMBER OF COMMERCE, 222 S. CHURCH

Member Association of North American Directory Publishers

Copyright, 1959, by Hill Directory Co., Inc.

Section 28, Copyright Law
In Force July 7, 1909

That any person who wilfully and for profit shall infringe any copyright secured by this act, or who shall knowingly or wilfully aid or abet such infringement, shall be deemed guilty of a misdemeanor, and upon conviction thereof shall be punished by imprisonment for not exceeding one year, or by a fine of not less than one hundred dollars nor more than one thousand dollars, or both, in the discretion of the court.

PUBLISHERS' NOTE

The information in this Directory is gathered by an actual canvass and is compiled in a way to insure maximum accuracy.

The publishers cannot and do not guarantee the correctness of all information furnished them nor the complete absence of errors or omissions, hence no responsibility for same can be or is assumed.

The publishers earnestly request the bringing to their attention of any inaccuracy so that it may be corrected in the next edition of the directory.

Hill Directory Co., Inc., Publishers

INTRODUCTION
AND
GENERAL INDEX

HILL DIRECTORY CO., Inc., publishers of Southeastern Directories (publishers of the Charlotte City Directory since 1932), present to subscribers and the general public, this, the 1959 edition of the Charlotte City Directory which also includes Hoskins and Thomasboro.

Confidence in the growth of Charlotte's industry, population and wealth, and in the advancement of its civic and social activities, will be maintained as sections of this Directory are consulted, for the Directory is a mirror truly reflecting Charlotte to the world.

The enviable position occupied by HILL'S Directories in the estimation of the public, has been established by rendering the best in Directory service. With an unrivaled organization, and having had the courteous and hearty cooperation of the business and professional men and residents, the publishers feel that the result of their labors will meet with the approval of every user, and that the Charlotte Directory will fulfill its mission as a source of authentic information pertaining to the community.

Five Major Departments

The five major departments are arranged in the following order:—

I. THE YELLOW PAGES constitute the first major department of the Directory. This embraces a complete list of the names and addresses of the business and professional concerns of the city and vicinity, arranged in alphabetical order under appropriate headings—a catalog of all the activities of the city and vicinity. Preceding this catalog, likewise grouped under appropriate headings, are the advertisements and business cards of firms and individuals desiring to present a more complete list of their products or services than is possible in the catalog itself. The Yellow Pages represent reference advertising at its best, and merit the attention of all buyers and sellers seeking sources of supply or markets for goods. In a progressive community like Charlotte, the necessity of having this kind of information up-to-date and always immediately available, is obvious. The Directory is the common intermediary between buyer and seller, and plays an important role in the daily activities of the commercial, industrial and professional world.

II. THE ALPHABETICAL LIST OF NAMES of residents and business and professional concerns is the second major department, printed on white paper. This is the only record in existence that aims to show the name, marital status, occupation and address of each adult resident of Charlotte, Hoskins and Thomasboro, and the name, official personnel, nature and address of each firm and corporation in the community.

III. THE POSTAL ZONE GUIDE, on green paper, is the third major department. This section is reproduced verbatim from copy supplied by the postal authorities.

IV. THE DIRECTORY OF HOUSEHOLDERS, INCLUDING STREET AND AVENUE GUIDE, is the fourth major department printed on green paper. In this section the numbered streets are arranged in numerical order, followed by the named streets in alphabetical order; the numbers of the residences and business concerns are arranged in numerical order under the name of each street, and the names of the householders and concerns are placed opposite the numbers. The names of the intersecting streets appear at their respective crossing points on each street. Special features of this section are the designation of tenant-owned homes and the listing of telephone numbers.

V. THE NUMERICAL TELEPHONE DIRECTORY, on blue paper, is the fifth major department.

Community Publicity

The Directory reflects the achievements and ambitions of the community, depicting in unbiased terms what it has to offer as a place of residence, as a business location, as a manufacturing site and as an educational center. To broadcast this information, the publishers have placed copies of this issue of the Directory in Directory Libraries, where they are readily available for free public reference, and serve as perpetual and reliable advertisements of Charlotte and vicinity.

The Charlotte Out-of-Town City Directory Library

Through the courtesy of the publishers of the Charlotte City Directory, a Directory Library is maintained in the offices of the Charlotte Chamber of Commerce, for free reference by the general public. This is one of more than 700 Directory Libraries installed in the chief cities of the U. S. and Canada by members of the Association of North American Directory Publishers, under whose supervision the system is operated.

The publishers appreciatively acknowledge the recognition by those progressive business and professional men who have demonstrated their confidence in the City Directory as an advertising medium, with assurance that it will bring a commensurate return.

HILL DIRECTORY CO. INC.,
Publishers.

U. S. POSTAL INFORMATION

POSTAGE RATES AND CLASSIFICATION

For information regarding classification, postage rates, and mailability of domestic mail of all classes, entry and mailing of publications as second-class matter, metered and permit mail, bulk rate mailings of third-class matter, Business Reply Cards and Envelopes, apply at your local post office.

DOMESTIC POSTAL RATES

First-Class

LETTERS: 4 cents for each ounce or fraction of an ounce. (Local delivery same rate.)

POST CARDS or POSTAL CARDS: 3 cents each within prescribed sizes.

BUSINESS REPLY CARDS: 5 cents.

MAIL ENCLOSED IN BUSINESS REPLY ENVELOPES: 4 cents per ounce, plus 2 cents per piece, collected when delivered.

Second-Class

NEWSPAPERS AND PERIODICALS (Transient rate): 2 cents for the first 2 ounces, and 1 cent for each additional ounce or fourth class rate, whichever is lower.

Third-Class

(Up to, but not including 16 ounces) On circulars and other miscellaneous printed matter, books, catalogues, and merchandise, 3c for the first 2 ounces or fraction, plus 1½c for each additional ounce or fraction.

Other books and catalogues—consult your local postmaster.

Bulk Rate

For Details Consult Your Local Postmaster

Fourth-Class—(Parcel Post)

(16 ounces or over)

The present size and weight limits for fourth class (parcel post) will continue to apply in all cases except for parcels mailed at a first class office for delivery to another first class office in which case the size is limited to 72 inches length and girth, 40 pounds in weight to the local first and second zones, and 20 pounds in weight in the third to the eighth zones. Exceptions to the new size and weight restrictions are:

(1) Baby fowl, live plants, trees, shrubs, or agricultural commodities (not including manufactured products thereof).

(2) Books, permanently bound for preservation, consisting wholly of reading matter or reading matter with incidental blank spaces for students' notations and containing no advertising matter other than incidental announcements of books.

(3) Parcels mailed in the United States, including the District of Columbia, for delivery by any Army or Fleet post office or in any Territory or possession of the United States, including the Canal Zone and Trust Territory of the Pacific Islands, or mailed at any Army or Fleet post office or in any Territory or possession of the United States, including the Canal Zone and Trust Territory of the Pacific Islands, for delivery in the United States, including the District of Columbia, or any Army or Fleet post office or any Territory or possession thereof, including the Canal Zone and Trust Territory of the Pacific Islands.

It is not contemplated that the provisions of this law shall be evaded or circumvented by diverting parcels exceeding the prescribed limits of size and weight from first class offices and mailing the parcels at offices of the second, third or fourth class or on rural or star routes.

Zone	1st lb. (cents)	Additional lbs. (cents)
Local	18	1.45
1 and 2	23	3.95
3	23	5.15
4	24	6.9
5	26	9.25
6	28	11.95
7	30	15.2
8	32	18.05

AIR MAIL SERVICE

United States Air Mail Service

Seven cents for each ounce or fraction thereof; limit of weight 8 ounces to any part of the United States. May be registered, insured, sent C. O. D. or Special **Delivery.**

Post Cards 5 cents each.

Air mail stamps and distinctively-stamped envelopes are issued for prepayment of postage on air mail. Ordinary stamps may also be used.

Air mail should be plainly marked "VIA AIR MAIL" in the space immediately below the stamps and above the address.

United States Air Mail Service to Canada, Mexico, Central America, South America, the West Indies and other Foreign Countries.

For information regarding this service telephone your local post office.

Air Parcel Post

Air postage on parcels weighing 8 oz. or less is 7c per oz.

Zones	Over 8 oz. to 1 lb.	Additional pounds
1, 2 and 3	60c	48c
4	65c	50c
5	70c	56c
6	75c	64c
7	75c	72c
8	80c	80c

SPECIAL SERVICE FEES IN ADDITION TO REGULAR POSTAGE

SPECIAL DELIVERY FEES on first class and Air Mail (including Air Parcel Post).

Weight	First Class and Air Mail	Other Classes
Not over 2 lbs.	.30	.45
Over 2, not over 10 lbs.	.45	.55
Over 10 lbs.	.60	.70

SPECIAL HANDLING

Weight	Fee
2 lbs. and under	$0.25
Over 2 lbs. and not over 10 lbs.	.35
Over 10 lbs.	.50

DOMESTIC ORDINARY MAIL SENDERS' RECEIPTS FOR

CERTIFICATES OF MAILING—FEES

a. **Individual pieces.** Original certificates of mailing for individually listed pieces of all classes of ordinary mail: 5 cents for each piece of mail described. Each additional copy of original certificate of mailing or original mailing receipt for registered, certified, insured, and COD mail: 2 cents for each piece of mail described.

b. **Identical pieces of first-and third-class mail.**

Up to 1,000 pieces (1 certificate for total number)	$0.25
For each additional 1,000 pieces, or fraction	.05
Duplicate copy	.05

Money Order Fees

(includes COD M.O. fees)

From $0.01 to $5	$0.15
From $5.01 to $10	.20
From $10.01 to $100	.30

Registry

Domestic mail matter prepaid at the first-class rate of postage, may be registered against loss, rifling or damage upon payment of the following fees:

REGISTERED MAIL

Indemnity limit	Registration fee
$ 0.00 to $10.00	$0.50
10.00 to $100	.75
100.01 to $200	1.00
200.01 to $400	1.25
400.01 to $600	1.50
600.01 to $800	1.75
800.01 to $1,000	2.00

For values over $1,000 consult your local Postmaster.

CERTIFIED MAIL

The fee for certified mail is 20 cents plus postage.

COLLECT-ON-DELIVERY

(Third and Fourth Class Mail)

C. O. D. FEES (Unregistered)

For collections and indemnity not to exceed	Fee Cents
$ 5.00	$0.30
10.00	.40
25.00	.60
50.00	.70
100.00	.80
150.00	.90
200.00	1.00

DOMESTIC INSURED MAIL

Amount of Insurance	Fee Cents
$ 10.00	$0.10
10.01 to $50.00	.20
50.01 to $100	.30
100.01 to $200	.40

RETURN RECEIPTS

The following fees apply to return receipts for registered mail, certified mail, and mail insured for more than $10:

Requested at time of mailing:	
Showing to whom and when delivered	$0.10
Showing to whom, when and address where delivered	.35
Requested after mailing:	
Showing to whom and when delivered	.25

RESTRICTED DELIVERY

Applicable to registered mail, certified mail, C. O. D. mail, and mail insured for more than $10.

Fee $0.50

AIDS TO PROPER MAILING

Do not use "Township" as part of your address.

Write name and address plainly and completely.

Place name and address of sender on all matter.

Prepay postage fully on all letters and parcels.

Always address mail for city delivery to street and number and request correspondents to do likewise.

Use designation North or South, East or West when it is a proper part of the address and save delay in delivery.

Insure valuable parcels except those containing small articles of considerable value which should be registered.

Wrap parcel post carefully in heavy paper and tie knots securely.

You will often gain a day's time in delivery by depositing mail as soon as it is ready.

Use Postal Unit numbers on mail addressed to cities where Unit Numbers are required.

7-58

INDEX TO ADVERTISERS

PAGE NUMBERS LISTED BELOW REFER TO THE YELLOW PAGES

		Page
A M E Zion Publishing House	left top cards and	171
Aarco Rents	right side lines and	49
Able Upholstery Co	left side lines and	210
Academy Steel Drum Co Inc		199
Ace Appliance Service Co	right bottom cards and	117
Alamo Plaza Hotel Courts		145
Alexander Funeral Home Inc	right side lines and	101
Allen D E Construction Co	back cover, 41 and	177
Allen Don Chevrolet Co	right top cards and	11
Allen Mortgage Corp	back cover and	145
Allied Sheet Metal Works Inc	left top cards and	198
Allstyle Furniture Co		105
American Academy of Cosmetology	left top cards, 34 and	195
American Beauty Florist & Gift Shop		97
American Casualty Companies	right top cards and	126
American Commercial Bank	front stencil, front and back lip margins, left top lines, 28 and	29
American Oil Co	right side lines and	106
Andrews Music Co	left top lines and	164
Asphalt Inc	left side lines and	159
Asphalt Paving Co	left bottom lines and	54
Associated Printing Corporation	right side lines and	169
Associated Roofing & Sheet Metal Co	left top cards and	190
Atlantic Building Co Inc		57
Audio-Visual Service Co		171
Automotive Electric & Armature Service	right side lines and	10
Avrett & Ledbetter Roofing & Heating Co	109 and	188
Bailey Cafeterias		48
Baker Cab Co	right top cards and	200
Bank of Commerce The	left top lines and	30
Barger John V & Co	left top cards and	A
Barker J A Construction Co	right top cards and	57
Bartholomew Bradley W		58
Battery Tire & Supply Co Inc	left side lines and	25
Baucom's Nursery & Grading Co	right top lines and	151
Belk Bros Co	right top lines and	82
Berger Jack Music Co	left side lines and	149
Besser Furnace & Air Conditioning Corp		102
Bible Books Store		170
Black's Dairy	back cover and	80
Blankenship A V	left top lines and	91
Blankenship Bros		78
Blossom Shop The		96
Booker's Esso Servicenter		107
Borden Co The	left side lines and	81
Bost Building Equipment Co Inc	right side lines and	44
Bost Lloyd C	right top cards, 38 and	58
Bowen-Hamor Co Inc	right bottom cards and	156
Boyd & Goforth Inc	right side lines and	59
Boyette Floor Covering Inc		95
Brake Service Co of Charlotte Inc	left side lines and	210
Bridges Furniture Co	right top cards and	105
Brittain's		199
Brown Grease Gun Co Inc		133
Brown Lumber Co		44
Bryant Supply Co Inc	right bottom cards, 45 and	87
Cameron-Brown Company	front cover, left bottom lines and	142
Carolina Concrete Pipe	left side lines and	54
Carolina Marble & Granite Works Inc	left top lines and	141
Carolina Pad & Paper Co	right side lines and	194
Carolina Paving Co Inc		72
Carolina Truck Supplies Inc	left side lines and	207
Carriker Poultry Co	left side lines and	168
Carroll's Sinclair Service		22
Carson and Company		126
Case Bros Piano Co		163
Catalina Motor Lodge	right bottom lines, 116 and	146
Cathey Lumber Co Inc	right side lines and	45
Century Construction Co		72
Champe Manufacturing Corp		184
Charlotte Brace Shop		37
Charlotte Driving Range		108
Charlotte Flower Shop		97
Charlotte General Tire Co	left side lines and	203

Page
Charlotte Hotel . . . . . left top lines and 112
Charlotte Laundry Inc . . . . . right side lines and 131
Charlotte Merchants Association Inc . . . . . left side lines and B
Charlotte Mirror & Glass Co Inc . . . . . left side lines, 107 and 154
Charlotte Music House Inc . . . . . left bottom cards and 166
Charlotte News The . . . . . left top lines and 3
Charlotte Observer The . . . . . right top lines and 149
Charlotte Tent & Awning Co 26
Charlotte Van and Storage Co Inc . . . . . left bottom lines and 147
Cherry Gordon P . . . . . back cover, left top lines and 55
Cherry Oil Co . . . . . left bottom cards and 99
Cherry W P & Son . . . . . left and right bottom cards, 38 and 59
Chez Lamour French Dining Room . . . . . right side lines and 114
Chipley Insurance Agency . . . . . right bottom lines and 118
Chipley Realty Co . . . . . front cover, right bottom lines and 173
Citizens Bank . . . . . right top lines and 31
City Chevrolet Co . . . . . bottom stencil, left top cards and 12
City Plumbing Co 167
City Savings Bank . . . . . right bottom lines and 32
Clawson's Auto Radiator & Glass Repair Service 22
Cline J D Company . . . . . right bottom cards and 72
Cochrane Fabric Shop . . . . . right side lines and 50
Coe J L Construction Co Inc . . . . . right side lines and 60
Colonial Iron Works . . . . . left top cards and 154
Columbus Oil Co . . . . . right side lines and 107
Commercial Automotive Corp . . . . . left bottom cards and 22
Compton Tire Co 204
Conder's Piano Service 165
Cook Tile & Marble Co . . . . . right top cards and 79
Cooper Cabinet Shop . . . . . left side lines and 47
Copal Grill 185
Craven Lester H Heating Co 109
Crawford's House & Commercial Cleaning Service 129
Crosland John Co Inc 177
Crowder Construction Co 72
Curry R H & Son Inc . . . . . right bottom cards, 39 and 60
Daughtry Sheet Metal Co . . . . . right top lines, 3 and 110
Davis Finance Corp 132
Davis Fred B 200
Davis & Young Inc . . . . . left side lines and 124
Delph Hardware & Specialty Co . . . . . right top cards and 46
Denson Fred Real Estate 183
Denton Furniture Co Inc . . . . . right top cards and 102
Derita Drug Co 84
Deyton Welding & Sheet Metal Co 198
Dickson R S & Co Inc . . . . . right bottom lines
Dixie Tag & Envelope Co Inc 158
Dogwood Beauty Salon . . . . . left top cards and 34
Dowd Press Inc The 170
Duke Photographers Co 161
Duke Power Co . . . . . left side lines
Dunaway H Y Co . . . . . right bottom lines and 178
Duncan Printmakers Inc 162
Dunn Realty Co Inc 178
Durane Gas Co . . . . . right bottom lines and 106
Dyer James . . . . . left side lines and 157
Eckerd Drugs Inc . . . . . left top lines and 84
Edwards Lumber Co Inc 133
Elam Electric Co Inc . . . . . front cover, right top lines and 86
Electric Ice & Fuel Co . . . . . right side lines and 99
Electric Service & Supply Co . . . . . left bottom lines and 88
Electrical Contracting & Engineering Co Inc . . . . . right top cards and 88
Elizabeth Pure Service Center 22
Ellison Ernest Inc . . . . . right top lines and 119
Engineering Inc . . . . . left bottom lines and 4
Everady Plumbing & Heating Co 168
F & R Coal & Oil Co Inc 100
Ferguson Construction Co 78
Ferguson Grading Co 75
First Federal Savings & Loan Association of Charlotte . . . . left bottom lines, Tabbed Insert at Street
. . . . . Guide and 191
First Union National Bank of North Carolina . . . . . front cover, right top lines and 33
Fligel's Uniform Co . . . . . right bottom cards and 211
Flowe Doug & Son Construction Co . . . . . left bottom lines and 92
Flowe W Owen & Sons Construction Co . . . . . left bottom lines and 93
Foard Edison G . . . . . right side lines and 61
Folger Lee A Inc . . . . . right side lines and 13
Forest Lawn Burial Park and Mausoleum . . . . . right bottom lines and 49
Forest Lawn Co The . . . . . right bottom lines and 49

Page
Franklin M Excavator . . . . . left side lines and 92
Franklin Motors Inc . . . . . left bottom lines and 14
Franklin's Tom 160
Freeman G H . . . . . right bottom cards and 157
Frieze Engineering & Machine Co 135
Fulbright Claude M 212
Garibaldi & Bruns Inc . . . . . left top lines and 130
Garmon Roy S Roofing & Heating Co . . . . . left side lines and 111
Gathings Motor Co . . . . . right side lines and 19
General Realty & Insurance Corp . . . . . left bottom lines and 127
Globe Painting & Decorating Co Inc 157
Godfrey P C Inc . . . . . right bottom lines and 166
Goodyear Geo Co . . . . . right top cards and 174
Goodyear Mortgage Corp . . . . . front cover and 174
Greenland Restaurant 187
Grier's Funeral Service . . . . . right top cards and 101
H & S Lumber Co 133
Hall's Inc . . . . . right top lines and 96
Hardware Mutual Insurance Co of The Carolinas . . . . . right bottom lines and 124
Harris James J & Co Inc . . . . . left bottom lines and 120
Harry & Bryant Co Inc . . . . . right top lines and 102
Haverty Furniture Co 104
Hayes Nursery . . . . . right bottom lines and 151
Helms J G 73
Herrin Bros Coal & Ice Co . . . . . right bottom cards and 52
Heyward T C & Co . . . . . left side lines and 135
Hill Directory Co Inc 83
Hilton's Famous Brands Shoe Store Inc 199
Holbrook Contracting Co . . . . . left bottom cards, 62 and 79
Hollingsworth's GMC Truck Co Inc . . . . . right bottom lines and 15
Home Federal Savings & Loan Association . . . . . back cover, left top lines and 192
Home Realty & Management Co Inc . . . . . left side lines and 175
Hoppe Motors Sales Inc . . . . . left top and side lines and 16
Hotel Charlotte . . . . . left top lines and 112
Hotel Mayfair . . . . . left top cards and 116
Hotel Mecklenburg . . . . . right side lines and 114
Hotel Selwyn 117
Hotel Wm R Barringer . . . . . left top lines and 113
Howard Johnson's Restaurant 187
Hunter Harvey B Dairies . . . . . left bottom lines
Indoor Comfort Co . . . . . right side lines, 4 and 111
Industrial Steel Co Inc . . . . . left side lines and A
Interstate Electric Co . . . . . left bottom cards and 88
Interstate Roofing & Asphalt Co Inc . . . . . right bottom lines and 189
Ivy Lodge 145
Janitor Supply & Service Co Inc 129
Jarrell W G Machine Co . . . . . back cover, right top cards and 136
Jefferson Standard Broadcasting Co . . . . . front cover, right top lines and 2
Jewell J K 183
Johnson Bruce Trucking Co Inc . . . . . right top cards and 209
Jones J O 51
Jordan-Morris Distributing Co . . . . . left side lines and 24
K & E Realty Co . . . . . right side lines and 184
Kale-Lawing Co . . . . . backbone, right side lines and 153
Kendrick Brick & Tile Co Inc 46
Kenzell Electric Service . . . . . right bottom cards and 89
Kerley & Edwards Co 96
Kerr Thomas F & Co . . . . . right bottom lines and 179
Kirkland C W Co . . . . . left bottom lines and 77
Kirkland C W Steel Co . . . . . left bottom lines
Kugler's Studios . . . . . left side lines and 161
Lakey Construction Co . . . . . left side lines, 39 and 62
Lamb Construction Co . . . . . left side lines and 63
Lawing Auction Co 9
Lawing's Inc 179
Lawter and Pritchard Co . . . . . left side lines and 63
Laxton Construction Co Inc 64
Lee Associates Inc . . . . . right top lines and 138
Lee J Grover Jr & Associates . . . . . left side lines and 125
Lefler Concrete Block Co . . . . . right top cards and 197
Leonard & Nicholson Royal Tire Service 25
Lewith Wilson Machinery Corp 202
Lincoln National Life Insurance Company The . . . . . right side lines and 127
Liquid Asphalt Co 160
Lisk Pharmacy . . . . . right side lines and 85
Little Hardware Co Inc . . . . . left side lines and 108
Local Finance Co . . . . . left side lines
Lowder Coal & Oil Co 52
M & J Finance Corp 24
Mack's Tree Service . . . . . right bottom cards and 206

Page
Mann Jethro R . . . . . left bottom cards, Y and 56
Manpower Inc . . . . . right side lines and 152
Markham J E . . . . . left side lines and 157
Marley Realty Co . . . . . left bottom lines and 180
Martin Chas B . . . . . right side lines and 64
Martin Transfer & Storage Co Inc 148
Massey Hardware Co 108
Mayfair Hotel . . . . . left top cards and 116
Mayfair Hotel Corp . . . . . left top cards and 116
McCall Bros Pump & Well Co 213
McClure Lumber Co . . . . . front cover, right top lines, 43 and 134
McClure R H . . . . . right side lines, 40 and 65
McCorkle-Gettys Realty Co Inc 184
McDevitt & Street Company 65
McDonald Realty Co . . . . . left top lines and 180
McManus Locksmiths . . . . . left side lines and 132
McNinch S S & Son 181
McPhail Bray & Co 127
Mecklenburg Finance Inc 132
Mecklenburg Hotel . . . . . right side lines and 114
Mecklenburg Hotel Corp . . . . . right side lines and 114
Mecklenburg Nurseries Inc . . . . . left side lines and 150
Melton's Hardware 109
Merritt Floyd P . . . . . left top and bottom cards, 40 and 66
Meyers Furniture Co . . . . . left top cards and 104
Midwood Flower Shop 97
Mincey W R Furniture Co . . . . . right side lines and 105
Ming Tree Restaurant The . . . . . left top lines and 188
Minit Car Wash X
Moore Sheet Metal Co . . . . . left side lines and 198
Moss Trucking Co Inc . . . . . right bottom lines and 205
Mullis Construction Co . . . . . left bottom cards and 66
Mutual Savings & Loan Assn . . . . . right bottom lines and 193
N C State Motor Club Inc . . . . . right top cards and 10
Nance Motor Co Inc 19
Niagara of the Carolinas Inc . . . . . right bottom cards and 139
Nisbet E P Co . . . . . left top cards and 100
Norman's House Demolishing . . . . . right bottom cards and 213
North Charlotte Credit Co 131
Occidental Life Insurance Co of North Carolina . . . . . right top lines and 127
Old Dominion Box Company Inc . . . . . left bottom lines and 36
Orr Motor Co . . . . . right side lines and 23
Orvin Motor Court 115
Paint Craft Store . . . . . right side lines and 155
Parker-Gardner Co 165
Pate Electric Co . . . . . right side lines and 89
Pennsylvania Oil Co . . . . . right bottom cards and 154
Peoples Savings & Loan Association . . . . . right top lines and 194
Perry-Mincey Co The . . . . . right side lines and 103
Pettice Cleaning Service . . . . . left bottom cards and 75
Piedmont Mountain Freight Lines Inc 208
Pines Motel The 146
Pittsburgh Plate Glass Co . . . . . left bottom lines and 155
Plaza House Inc The . . . . . right bottom cards and 105
Porter H F Plumbing Co . . . . . left side lines and 166
Potts-Brown Company . . . . . left top cards and 73
Pound & Moore Co . . . . . right top lines and 152
Power Brake Co Inc . . . . . left top cards and 37
Presbyterian Book Store 35
Price A Z & Associates Inc . . . . . right top cards and 110
Price-Wells Inc . . . . . right side lines and 128
Pyramid Life Insurance Co . . . . . left side lines and 125
Quality Lumber & Supply Co . . . . . right side lines and 41
Queen City Trailways 47
Queens College 52
Rayfield J A Home Repair Service . . . . . right top cards and 73
Realty Brokers Inc . . . . . left top cards and 181
Reese's Antique Shops 8
Rembrandt Studios Inc 161
Rent-It Co . . . . . right top cards, B and 49
Ridenhour & Hartsell 201
Roberts Ruth Realty . . . . . right side lines and 184
Robinson's Bob Auto Service . . . . . right side lines and 20
Rogers Barbecue . . . . . right top cards and 188
Roseland Floral Co Inc . . . . . Z
Sanders Diesel Injection & Hydraulic Service 23
Sapp Electric Co . . . . . left and right bottom cards and 87
Saxon's Inc 212
Schwartz & Son Inc 196
Selwyn Hotel 117

Page
Sherin's Ed Garage 23
Showcard Machine Co 199
Shu Fred C . . . . . right top cards and 67
Shuman-York Co . . . . . 4 and 111
Slack Refinishing Co 163
Small Jack H Plastering Co 78
Smith D F . . . . . right bottom cards and 76
Smith Johnson C University . . . . . left bottom cards and 53
Smith L T Home Improvement Service . . . . . right bottom cards and 76
Smith-Regal Flying Service 5
Smith Tile & Marble Co 203
Snyder M R Co 85
South 21 Curb Service Restaurant . . . . . left side lines and 186
Southeast Airmotive Corp . . . . . left bottom cards and 7
Southeastern Construction Co . . . . . right bottom cards and 67
Southeastern Truck Refrigeration Inc . . . . . left side lines, 185 and 206
Southerland Blue Print Co . . . . . 35, 50, 84, 90 and 163
Southern Electric Service Co Inc 88
Southern Flight Inc 6
Southern Flooring and Acoustical Co . . . . . left side lines and 95
Southern Heritage Life Insurance Co . . . . . back cover, right bottom cards, 122 and 123
Southern Metals Co Inc 195
Southern Pest Control Co Inc 160
Southern Piping & Engineering Co Inc 167
Southern Woodworks 47
Spangler C D Construction Co Inc . . . . . right side lines and 68
Spangler Realty Co . . . . . right side lines and 182
Sparks Realty Co 182
Speir & Co Inc 126
Speir N G Inc . . . . . front cover, left top cards, 143 and 176
Standard Plumbing & Heating Co . . . . . right top cards and 168
Standard Printing Co 170
Stewart James E . . . . . left side lines and 131
Stikeleather W E 158
Stogner C H . . . . . right bottom cards, 37 and 73
Stone E B Finance Co Inc . . . . . right bottom cards and 94
Sunset Awning Co 26
Suttle W A . . . . . right side lines and 78
Swinson Food Products . . . . . top stencil, right top lines and 98
Thies Realty & Mortgage Co . . . . . backbone, right top lines and 144
Thomas C C General Contractor 68
Thomas Cadillac-Oldsmobile Inc . . . . . right side lines and 17
Thompson Antique Company 8
Thompson F N Inc . . . . . left top cards and 69
Thompson John Beauty Salon Inc . . . . . right side lines and 34
Threadgill Cecil B 74
Thrower's Sunoco Station . . . . . left top cards and 20
Todd's Flowers Inc C
Tolson J S 76
Torrence Chas A . . . . . left top lines, 35 and 162
Transportation Supply Corp . . . . . left side lines
Tryon Repair Service . . . . . left bottom lines and 9
Tucker-Kirby Co . . . . . left side lines and 47
United Junk Co 130
Upchurch C W & Co Inc . . . . . right bottom cards and 21
Uva Industries Inc . . . . . right top cards and 137
Vinson Realty Co Inc . . . . . right side lines and 183
W S O C Broadcasting Co . . . . . back cover and 172
Waddell Construction Co Inc . . . . . right side lines, 69, 74 and 200
Walke Henry Co The . . . . . right side lines and 118
Walker's Drug Stores . . . . . left bottom cards and 85
Ward Robert R . . . . . left side lines and 190
Wearn Lumber Co The . . . . . right bottom lines and 140
Westside Ice & Fuel Co . . . . . 52 and 117
Wheeler R Marret Co 74
White Plumbing Co 167
Wiggins Fred J Construction Co . . . . . right bottom lines and 70
Wilkinson James W . . . . . left top cards and 128
Wm R Barringer Hotel . . . . . left top lines and 113
Williams Furman R . . . . . right side lines and 70
Williams J "Ken" . . . . . right side lines and 74
Wilson George N Agency 128
Wood Jack Ltd 139
Woods Frank Inc . . . . . left top cards and 18
Wooten L A . . . . . right top cards and 75
Yandle Electric Co 89
Yearwood Construction Co . . . . . left top cards, 41 and 71
Yellow Cab Co Inc . . . . . right bottom lines and 201
Yopp Insurance Agency Inc 128
Young Construction Co . . . . . right side lines and 71
Young Motor Co . . . . . left bottom lines and 21

When You Want to Know:

—where a person lives.

—what his occupation is.

—who lives at a certain number on a street.

—where a street is located.

—the correct spelling of a name.

—the officers of a corporation.

—the partners in a firm.

—the solution to any of scores of problems that pop up unexpectedly to annoy and baffle you.

—you can quickly find the answer in the City Directory.

CHARLOTTE

"QUEEN CITY OF THE SOUTH"

(Courtesy Charlotte Chamber of Commerce, Inc.)

Location

Charlotte, chief city of the Carolinas, dominates a rich, undulating plateau between the Appalachian Mountains and the Atlantic coastal plain. The city is the geographic center of a young, rapidly expanding market. It is 624 miles southwest of New York; 266 miles northeast of Atlanta; 745 miles southeast of Chicago; 393 miles southwest of Washington; 160 miles from the Atlantic Ocean; and far south of knee-deep snow. Charlotte is accessible from every direction by every known conveyance except an ocean-going ship. It is 765 feet above the sea, in latitude 35 degrees 14 minutes n.; longitude 80 degrees 50 minutes w.

Climate

With an altitude of 765 feet, Charlotte is blessed with a pleasantly mild climate throughout the year. The average annual temperature is 60.2 degrees, with a seasonal variation of 36.5 degrees from 42.3 degrees in January to 78.8 degrees in July. Pleasant, mild temperatures are enjoyed for more than six months of the year —59.7 degrees in spring, 61.3 degrees in fall. Average winter temperature is 43 degrees; summer, 77 degrees. The frost-free season spans midyear from March to November, averaging 237 days. Other data: Annual rainfall average 43.09 inches. Morning humidity average 79 per cent; noon, 54 per cent, and evening, 64 per cent.

Tryon Street

Population

Charlotte, with a 1958 estimated population of 164,000 is by far the largest city in the two Carolinas, and Mecklenburg County, with a 1958 estimated population of 268,000, is the most populous county. Other significant census figures for Charlotte are: 1850, 1,065; 1900, 18,091; 1920, 46,338; 1940, 100,899; 1950, 134,042. The females have a slight majority of 51.8 per cent. The white races accounts for 72 per cent. Less than 1 per cent is foreign-born. The population of the retail trading area (60-mile radius) exceeds 1,500,000; the wholesale trading area (150-mile radius) has a booming 4,500,000 consumers.

Government

Charlotte is governed by a popularly-elected mayor and seven member city council. A city manager, appointed at the pleasure of the council, is the administrative head of the city government. The City Hall is a handsome three story building of neo-classic design which was erected in the early 1920's on a site six blocks from the center of the city. Public services include excellent schools, an expertly-manned police department, a modern fire department, extensive water and sewerage facilities, health and welfare departments and many others.

Mecklenburg County, of which Charlotte is the seat, is governed by a board of County commissioners. The chairman of this board is the chief administrative officer of the county. Historic Mecklenburg, the wealthiest county in the state, has a fine school system and an efficient rural police force, and provides its citizens with superior public services. The Mecklenburg County Court House, situated adjacent to the City Hall, is an imposing building with stately columns of neo-classic design. Like the City Hall, it has become one of Charlotte's showplaces.

Taxes

The City and County in 1958 assessed ad valorem taxes on all real and tangible property at the following rates per $100 valuation: City, $1.88; County, $1.35 (includes 40¢ special, county school tax levy). In actual practice property valuations are well below true values. Only minor occupational licenses are required by the City. North Carolina income tax is assessed at a rate of 3 per cent for the first $2,000 net income; 4 per cent on the next $2,000; 5 per cent on the next $2,000; 6 per cent on the next $4,000; and 7 per cent on all over $10,000. Corporations are taxed 6 per cent on their taxable net incomes. Liberal exemptions are allowed for both individuals and corporations.

Commerce

With almost 2,000,000 people living within easy motoring distance of Charlotte, the City has become one of the 25 greatest markets in the nation. The retail sales volume now exceeds $335,100,000 annually. Over 1,600 retail establishments offer consumers almost every conceivable product. Downtown streets are lined with modern well-appointed stores which through attractive merchandising, draw people from all sections of the Piedmont. The city's per-family buying power is tops for the Carolinas.

Charlotte, strategically located in the center of the Southeast, is rapidly becoming Dixie's leading distributor. Hundreds of trucks, operated by 102 different truck lines and four railroads moving an average of 290 carloads a day, shuttle goods in and out of this vast Dixie warehouse. According to recent estimates, wholesale sales in Charlotte came to over $1,500,000,000. This volume of wholesale distribution outstrips such larger cities as Birmingham, Richmond, Nashville and Jacksonville.

Wholesale distribution from Charlotte has grown so tremendously in recent years because the city is well situated to serve the growing Southern market and has superior transportation facilities. More than 500 national companies have established offices or warehouses in the city.

Charlotte is far and away the financial giant of the Carolinas. The city's seven large commercial banks cleared $7,974,708,582 in checks during 1957. One of Charlotte's many investment banking concerns is ranked as the ninth largest in the country, which is a reflection of the financial activity of the city. Charlotte also has a branch of the Federal Reserve Bank.

Industry

Charlotte is the geographical center of the vast Southern textile industry which has its heaviest concentration in the Piedmont Carolinas, where two-thirds of all the looms and spindles in the South are located. Although there are 60 textile mills in the immediate vicinity, Charlotte, unlike many Southern cities, is not completely dependent upon textiles. Machinery, chemicals, food products, furniture, clothing, printing, building materials, all are major products of Charlotte's balanced economy.

Charlotte's 500 manufacturers employ more than 24,000 persons, many of whom have developed great skill in the technological processes of modern industry. In addition, there is a sizable reserve of manpower on the many farms of the surrounding area available to supplement the present labor force. Charlotte industry always has enjoyed excellent labor-management relations and has never had a major work stoppage.

Charlotte offers manufacturers many advantages which have contributed to the rapid expansion of industry in this area. Some of the advantages are: (1) Reserve of readily trainable labor. (2) Superior rail and trucking facilities. (3) Excellent communication facilities. (4) Extensive power and water supplies. (5) Excellent plant sites and buildings. (6) Pleasant, mild climate. (7) A friendly, progressive community. (8) Central location in the Southeast.

Utilities

Charlotte is headquarters for the Duke Power Co., which supplies electrical power throughout the Piedmont Carolinas. The vast Duke Power system has 32 hydro-electric plants and 8 steam plants. Total rated installed capacity is 2,647,800 kilowatts. Duke Power's forward-looking policies, requiring an investment of more than $30,000,000 each year, have played a vital part in the industrialization of the Piedmont.

Natural gas from Texas and Louisiana gas fields is distributed in Charlotte and the Carolinas by the Piedmont Natural Gas Co., with headquarters in Charlotte.

The City of Charlotte has invested an estimated $20,000,000 in its water facilities. The present rated capacity of the system is 45,000,000 gallons per day. The city was the first in the Southeast to introduce fluorine into its water as a means of reducing tooth decay. The fluorination program, which was begun April 1, 1949 will be particularly beneficial to future generations of Charlotte citizens.

Central Business District

CHARLOTTE—"Queen City of the South"—This surging city of 164,000 (est. 1958) is a center of commerce and industry. Charlotte, flourishing chief city of the Carolinas, dominates the Piedmont, a broad, rolling plateau extending from the foothills of the Appalachians to the flat Atlantic Coastal Plain. New York is 570 air miles northeast, Atlanta 231 air miles south. Altitude is 765 feet.

Transportation

Charlotte is the transportation center of the Carolinas. Four railroads operate 18 passenger trains and freight car loading for 1957 was 77,752; five air lines operate 88 scheduled flights a day from Charlotte's modern, new, $1,329,000 terminal; seven bus companies schedule over 160 regular departures each day; and 102 truck lines haul thousands of tons of goods to points throughout the South and East. Railroads with lines into Charlotte are: Southern, Piedmont & Northern, Seaboard, and Norfolk-Southern. Air lines are: Eastern, Capital, Delta, Piedmont and Southern, Bus Companies are: Atlantic Greyhound Lines Inc.; Greyhound Lines; Carolina Coach Co.; Queen City Coach Co.; Carolina Scenic Stages; Queen City Trailways and Carolina Transit Lines.

Communications

The Southern Bell Telephone Co. has 97,685 telephones in Charlotte. The company has calculated that the city population alone will exceed 237,000 by 1966, and is rapidly expanding facilities on this assumption. Southern Bell's state headquarters are located in Charlotte.

Education

Charlotte's excellent public school system embraces 50 schools with an enrollment of 31,068. The Mecklenburg County system has 40 schools with an enrollment of 23,799. Both systems are now undergoing large expansion programs. Charlotte's five parochial schools have a combined enrollment of over 1,300. Colleges located in and near Charlotte are: Queens College, Charlotte College, Johnson C. Smith University, Negro-co-educational, Carver College (Negro), Davidson College (in Davidson, N. C., 20 miles north), Belmont Abbey College (in Belmont, N. C., 12 miles west of Charlotte). In addition to these Charlotte has many fine business schools. Among these are Burton Institute, Kings Business College, National School of Commerce, Carolina Business School, Comptometer School and Dora Ellis Business School, National School of Heavy Equipment, Metropolitan Business College and International Accountants Society, Inc.

Medical Facilities

Charlotte has four excellent general hospitals with a combined total of 1,214 beds, and several hospitals with 325 beds. The city has over 273 doctors, of which 228 or 83.5 per cent are either certified or eligible for

certification by a specialty board. Because of these facilities and the availability of such a large number of specialists, Charlotte has become a medical center of considerable importance. The general hospitals are Charlotte Memorial, Presbyterian, Mercy (Catholic) and Good Samaritan (Negro). Plans for expansion of facilities at Memorial Hospital include a new wing and a new nurses' quarters building. Cost of the expansion is expected to exceed five million dollars. Presbyterian Hospital has added two new wings at a cost of approximately one and one-half million dollars.

Newspapers and Radio Stations

Charlotte has two widely-circulated, daily newspapers. These are the Charlotte Observer (published mornings circulation 151,600, Sunday 167,500) and the Charlotte News (published evenings except Sunday, circulation in excess of 70,000). There are eight radio stations broadcasting programs of all major networks. These stations are: WBT (AM& FM, CBS); WSOC (AM and FM, NBC); WAYS (AM & FM, ABC); WGIV (AM, Independent), WIST (AM, Mutual and Dixie FM); WMIT (FM), WWOK (Independent), WKTC (Independent).

Television

Charlotte has two television stations, WBTV (CBS), the Carolinas' first television station, began operations in July, 1949 and added facilities for color telecasting in August, 1954. WSOC-TV (NBC, ABC) began operations in April, 1957.

Recreation

Charlotte's broad community program includes nearly every conceivable sport and form of recreation. There are 31 parks and playgrounds, 18 motion picture theatres, 8 golf courses (5 public), private swimming pools, Municipal Pool, the Little Theatre, a modern sports arena, and four modern community centers. Professional baseball and ice hockey and college and high school football are enjoyed by Charlotte citizens. A $4,698,000 Auditorium-Coliseum is the scene of operas, concerts, Broadway plays, sports events, and all types of shows. Charlotte's Park Center is the site of civic events, sports events and shows.

Travelers Accommodations

Charlotte has six principal hotels with 1,250 rooms and a number of smaller hotels. In addition, there are numerous first-class motor courts and tourist homes convenient to the motoring public. The largest hotels are: Hotel Barringer, Hotel Charlotte, Selwyn Hotel, Mayfair Hotel, Mecklenburg Hotel and Clayton Hotel.

Finger Tip Facts About Charlotte's Sound Growth

	1940	1957	Per Cent Increase
Population	100,899	164,000*	+ 62.5
Manufacturing Employees	11,903	23,750	+ 99.5
Daily Average Water Consumption	8,551,000	20,891,000	+144.3
Water Meters	18,402	52,909	+187.4
Postal Receipts	1,190,044	$ 4,958,177	+316.6
Assessed Valuation	$109,180,400	$ 443,890,720	+306.5
Telephones	22,217	97,685	+339.6
Electric Meters	28,822	123,659	+329.0
Natural Gas Meters	8,500*	13,822	+ 62.6
Value Building Permits	$ 4,285,729	$ 19,030,409	+344.0
Retail Sales	$ 47,552,000	$ 335,100,000	+604.7
Wholesale Sales	$ 207,901,000	$1,500,000,000**	+621.4
Bank Clearings	$ 847,446,979	$7,974,708,582	+841.0

* 1951 Figure
** Estimate

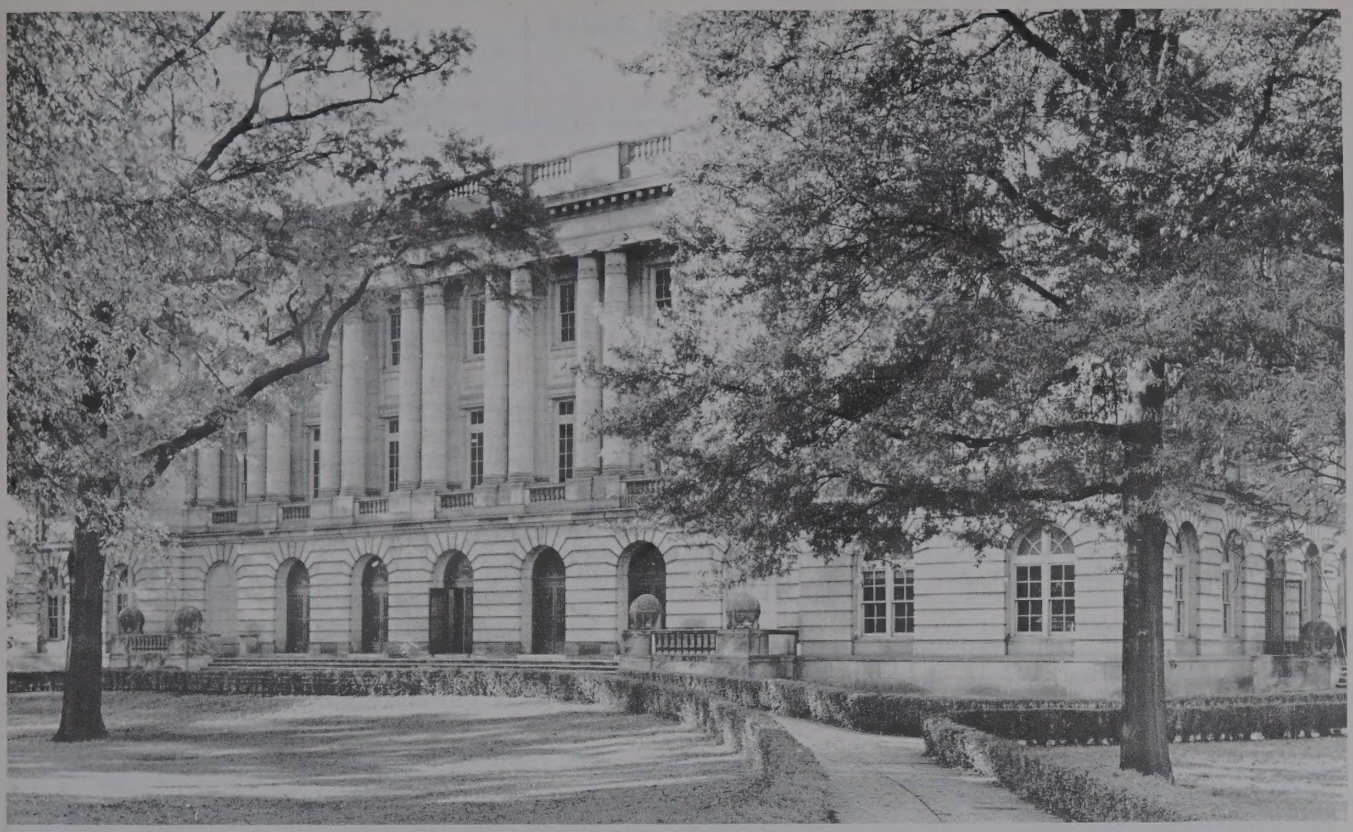

Charlotte City Hall

Mecklenburg County Courthouse

Statistical Review

Form of Government—Council-manager.
Area—31 square miles.
Climate—Mean annual temperature, 60.2 degrees F.; average annual rainfall, 43.09 inches.
Altitude—765 feet above sea level.
Parks—31, including playgrounds.
Financial Data—7 banks of all types. Branch of Federal Reserve Bank of Richmond located here, 4 building and loan associations.
Postal Receipts—$4,958,177 (1957).
Telephones in Use—97,685.
Churches—386, representing 26 denominations.
Building and Construction—Value of building permits, $19,030,409.
Industry—Chief industry of city and surrounding territory: Textiles, food processing, machinery and metal products, chemicals, furniture and wood products.
Trade Area—Retail area has radius of 60 miles, and population of 1,500,000; wholesale area, radius of 150 miles, and population of 4,500,000. 1,631 retail stores with annual sales of over $335,100,000.
Newspapers—2 daily, 1 Sunday and 2 weekly.
Radio Stations—8 (AM and FM); also 2 TV.
Hotels—6 principal, with total of 1,250 rooms.
Railroads—4: Southern, Seaboard Air Line, Norfolk-Southern and Piedmont & Northern.
Highways—U. S. 29, 21 and 74; State 16, 27 and 49.
Airports—3 privately-owned: 1 municipal, 5 miles from center of city.
Amusements—Auditorium, seating capacity, 2,500: Coliseum seating capacity, 13,500. 8 golf courses in city and suburbs, including several municipal courses. Memorial Stadium seating capacity, 16,000 and Griffith Park seating capacity, 5,000.
Hospitals—4 large hospitals and several small ones, with total of 1,214 beds.
Education—Queens College; Johnson C. Smith University (Negro); Carver College, Charlotte College, 50 public schools, including 2 senior high and 9 junior high schools. 5 parochial schools. Number of pupils in public schools, 31,068.

Main Building of The Public Library of Charlotte and Mecklenburg County.

Charlotte has an excellent library system. Shown is the main branch, completed in 1956 at a cost of $1 1/4 million. It is one of the city's showplaces and one of the most modern and attractive library buildings in the nation. Over 200,000 volumes are available through the main branch, five city branches, five county branches and two mobile units.

Public Libraries—Charlotte's Main Library is housed in a modern, million-dollar building thought by many to be the most beautiful public library building to be found anywhere. The building contains an auditorium and four conference rooms for use by educational, cultural and civic groups. Some 240,000 volumes are available from the Main Library, branches and mobile libraries. The library provides an educational film lending service with a collection of 16 mm. sound films plus slides, filmstrips and phonograph records. Branch libraries (eight housed in new buildings) are located as follows:

Brevard St. Branch, 401 S Brevard St., Charlotte 6, N. C.
Cornelius Public Library, Cornelius, N. C.
Davidson Public Library, Davidson, N. C.
East Branch, 2001 Commonwealth Av., Charlotte 5, N. C.
Huntersville Public Library, Huntersville, N. C.
Matthews Public Library, Matthews, N. C.
North Branch Library, 2324 LaSalle St., Charlotte 8, N. C.
Piedmont Courts Branch, 831 Seigle Av., Charlotte 4, N. C.
Pineville Public Library, Pineville, N. C.
South Branch Library, 1361 Queens Road, Charlotte 7, N. C.
West Branch Library (To Be Constructed), Charlotte 8, N. C.
Mobile Libraries (2) Inquire at Main Library for schedule.

Books borrowed at one service center can be returned at any of the other service centers.

Charlotte History

When the first settlers—Scotch-Irish, English, Germans, Hugenots—penetrated into the southern Piedmont section of North Carolina they found deer and bear, wolves and Catawba Indians in awesome numbers. But, undismayed, the settlers went about the job of making homes for Themselves.

Tiny Charlotte, only 360 acres of Mecklenburg County soil, was incorporated in November, 1768. Six years later the settlement became the county seat and organized a regular town government. Although Charlottetown could boast only a handful of settlers, its spirited defiance of the British was known from St. Augustine to Plymouth Rock. On May 20, 1775, Charlotte patriots signed the Mecklenburg Declaration of Independence, a document which, though not generally acted upon until a year later, laid the foundations of the American Declaration of Independence on July 4, 1776.

Charlotte played a spunky and effective part in the conflict which followed. British General Cornwallis, who was in the town for awhile, called the place "a damned hornet's nest" of rebellion. That reputation has been perpetuated in the city seal.

During the days following the war, Charlotte began to show promise; even so, the town was still a mere upstart in the wilderness. Wilmington, New Bern, Raleigh, Edenton, were far larger. Even by 1850 Charlotte could count only 1,065 heads.

After surviving the rigors of the Civil War and reconstruction, Charlotte began anew its ascendancy as the chief city of the Carolinas. Each Federal Census in the years which followed foretold Charlotte's destiny. Today its top position in the Carolinas is undisputed.

Calendar of Historical Dates

1748 First Permanent settlers in Mecklenburg County.
1749 Earliest land grants from the Crown.
1750 Trade routes with Charleston, S. C., established over Indian trails.
1754 Meeting of King Hagler, chief of Catawba tribe, and commissioners appointed by the governor to establish amicable relations between Indians and settlers.
1762 Mecklenburg County created.
1766 Log court house built.
1767 March, 15. Birth of Andrew Jackson in the southeastern section of Mecklenburg County, now Union County.
Thomas Polk's sawmill and grist-mill begins operation.
1768 Charlotte is incorporated. County divided; upper half becomes Tryon County.
1771 Presbyterian ministers perform marriages, a privilege theretofore restricted to ministers of the Established Church and justices of the peace.
1774 Charlotte made county-seat. Population, 200.
Queen's Museum becomes successor of Queen's College.
1775 May 1. Because of dissatisfaction with the administration of Governor Josiah Martin, Thomas Polk is authorized to call a meeting of delegates from each district.
May 20. Assembly held in the court house in Charlotte.
Mecklenburg Declaration of Independence approved and read. Captain James Jack deputized to take document to Continental Congress in Philadelphia.
May 31. Assembly reconvenes and draws up another set of resolutions, called the Resolves.
June 23. Captain Jack arrives in Philadelphia with the Declaration of Independence. Congress is preparing address to the king, repudiating desire for independence, so Declaration is not presented.
1776 John Phifer, Robert Irwin and John McKnitt Alexander, representatives of the county in Congress, instructed to declare for independence.
1777 Mecklenburg troops ordered north; engage in battles of Germantown and Brandywine; spend winter with Washington at Valley Forge.
1780 Sept. 26. Battle of Charlotte; Cornwallis occupied town.
Oct. 3. McIntyre Farm skirmish (Battle of the Bees).
Oct. 7. British Colonel Patrick Ferguson killed at Battle of Kings Mountain and his force defeated.
Oct. 12. Cornwallis withdraws from Charlotte, referring to the place as a "hornet's nest."
1781 Feb. 1. 300 Revolutionaries defeated at Cowan's Ford near Charlotte, by Cornwallis; General Wm. Davidson slain.
1790 Population, 325.
1791 George Washington visits Charlotte.
1792 Cabarrus County created from eastern section of Mecklenburg.
Andrew Jackson licensed to practice law in Charlotte.
U. S. Post Office established.
1795 Nov. 2. James Knox Polk, 11th President of the U. S., born in one-room log cabin 12 miles south of Charlotte.
1799 Gold discovered in county.
1812-14 Five companies of Mecklenburg troops serve through War of 1812.
1818 Census shows 70 families.
1825 First newspaper established: "Catawba Journal."

1830 Population, 730. First fire engine purchased; cost $100.
1837 Branch of the U. S. Mint begins operations.
1838 Charlotte Male Academy opens.
1840 Population, 849, including 301 Negroes.
1842 Union County formed from southeastern section of Mecklenburg.
1847 Company of dragoons, under Green W. Caldwell, leaves for Vera Cruz to serve in the Mexican War.
1849 Contract let for grading railroad from Charlotte to Columbia, S. C.
1850 Population, 1,065.
1852 First passenger train arrives; picnic attended by crowd estimated at 20,000.
1854 First steam power used in Leroy Springs' flour mill.
1856 Railroad from Charlotte to Goldsboro completed.
1857 Charlotte Female Institute organized.
1859 Charlotte Military Academy opens. D. H. Hill, headmaster.
1860 Population, 2,265.
1861 April, U. S. Mint appropriated for Military organization.
May. Drilling of volunteers for the Army of the Confederacy begins. Faculty and cadets of Charlotte Military Academy taken to Raleigh to drill troops.
1862 Center of naval ordnance moved to Charlotte from Norfolk, Virginia.
1864 Jan 7. Charlotte's depots and warehouses, containing vast amounts of Confederated munitions and supplies destroyed by fire at a loss of $10,000,000.
1865 April, 15. Jefferson Davis, President of the Confederacy, arrives with his cabinet and 1,000 calvary. News of Lincoln's assassination.
April, 20. Last full meeting of Confederate cabinet held at home of Colonel Wm Phifer on North Tryon St.
June. Colonel Willard Warner and 180th Ohio Regiment occupy Charlotte.
1867 Biddle University for Negroes, now known as Johnson C. Smith University, established.
1868 Mint reopened as an assay office, but coinage not resumed.
1869 Cotton sold at 35¢ a pound.
1870 Population, 4,473.
1872 Last of Federal troops depart.
1873 First graded school in state organized in Charlotte.
1874 Last stage line between Charlotte and Wadesboro. (Discontinued).
1880 Population, 7,094.
1881 First cotton mill begins operation.
1887 Electric lights installed.
Horse cars first appear.
1890 Population, 11,557.
1891 Charlotte Public Library organized.
1893 Electric power substituted for horse power in street railways.
1898 Two companies from Charlotte in North Carolina regiment land in Havana in Spanish-American War.
1900 Population, 18,091.
1904 Southern Power Co. organized by James B. Duke and W. States Lee.
1909 First Skyscraper, the Realty (Independence) Building, constructed.
1910 Population, 34,014.
1917 Camp Greene, temporary U. S. Army cantonment, established in Charlotte.
1920 Population, 46,338.
1927 Charlotte branch of Federal Reserve Bank of Richmond opens.
1930 Population, 82,675.
1936 American Legion Memorial Stadium completed.
Municipal Airport opens.
Mint Museum of Art opens.
1938 Buses replace street cars.
1940 Population, 100,899.
1950 Population, 134,042.
1954 Douglas Municipal Airport Terminal completed.
1955 Auditorium-Coliseum completed.
Park Center completed.
1956 Public Library Main Building completed.
1958 Population (est.), 164,000.

Charlotte Municipal Airport

Auditorium—Coliseum

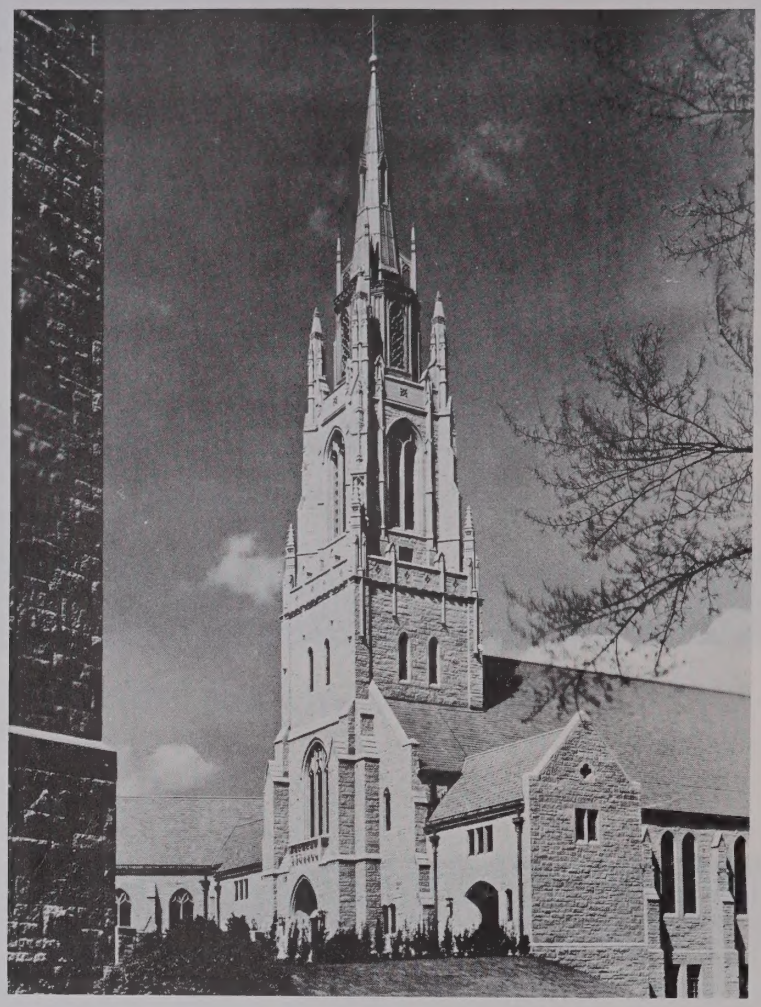

Covenant Presbyterian Church

YELLOW PAGES

CHARLOTTE

(NORTH CAROLINA)

1959

The following pages contain . . .

A COMPLETE LIST OF ALL BUSINESS AND PROFESSIONAL CONCERNS OR INDIVIDUALS in alphabetical order under appropriate headings . . . *This list is preceded by* . . . ADVERTISEMENTS AND BUSINESS CARDS OF FIRMS AND INDIVIDUALS who desire to present a complete list of their services or products . . . These are grouped together under appropriate headings which are arranged alphabetically.

HILL DIRECTORY CO., INC.
Publishers

Copyright, 1959

COLOSSUS OF THE CAROLINAS

"When a man assumes a public trust, he should consider himself public property."—**Thomas Jefferson**

For thirty-six years this Jeffersonian axiom has guided the Jefferson Standard Stations, winning broadcasting leadership and public trust. Jeffersonian standards of quality and integrity have won the respect of millions of Carolinians. Look to Jefferson broadcast leadership to insure sales success.

JEFFERSON STANDARD BROADCASTING COMPANY

WBT Charlotte

WBTV Charlotte

WBTW Florence

PHONE
EDison
3-0303

THE CHARLOTTE NEWS

Largest Evening Newspaper In The Two Carolinas

126
SO. CHURCH
STREET

AIR CONDITIONING

C. H. DAUGHTRY, Pres.-Treas. J. H. DAUGHTRY, Vice-Pres.
MRS. DOROTHY P. CHADWICK, Sec.

Daughtry Sheet Metal Co.

Contractors for

LENNOX

HEATING and AIR CONDITIONING

INSTALLATION — SERVICE

1105-09 East Trade St. Phones EDison 2-2195 - EDison 4-6621

Carrier

ENGINEERING INC.

Carrier

Air Conditioning and Heating Contractors

Specialists in Residential and Commercial

OWNED and MANAGED BY LICENSED ENGINEERS

3104 Old Pineville Rd. Tel. JAckson 3-3525

Everybody Talks About the Weather, But You Can Do Something About It

INDOOR COMFORT CO.

HEATING **AIR CONDITIONING**

HEATING
AFCO
SINCE 1900

2745 DOGWOOD AVE. TEL. EDison 4-5025

SHUMAN-YORK CO.

York BW

DISTRIBUTORS FOR

YORK AIR CONDITIONING

FURNACES - REFRIGERATION EQUIPMENT - ICE SERVICE

FACTORY-TRAINED ENGINEERS, ERECTION AND SERVICE PERSONNEL

York BW

2040 S. TRYON ST. TELEPHONE FRanklin 6-7434

PROTECT

Your Business by Complete Listings in the CITY DIRECTORY.

SMITH-REGAL FLYING SERVICE

CARPENTER'S AIRPORT

MOONEY
SALES and SERVICE

CHAMPION
SALES and SERVICE

C.A.A. APPROVED

CHARTER SERVICE

FLIGHT INSTRUCTIONS

AIRCRAFT REPAIRS

AIRCRAFT STORAGE

80/87, 91/98 FUELS AVAILABLE

RENTAL CARS

DIAL

JAckson 3-6691
or
JAckson 3-5315

Steele Creek Rd., R.D. 3 P.O. Box 8146 Charlotte, N. C.

SOUTHERN FLIGHT, INC.

YOUR ONE STOP AVIATION SERVICE IN THE CAROLINAS

National Car Rental System

National Air-Taxi Service

Piper Factory Certified Service

National Rental Cars
Rental Airplanes
Auto and Aircraft Storage
Air Taxi Airplanes
Esso Gasoline and Oils
Aircraft and Radio Repairs
Airplane Sales

Flight and Ground Instructions

Private - Commercial - Multi Engine - Instrument

CAA Approved Repair Station No. 3638

Air Ambulance Service

Approved Beach and Piper Service Station

DOUGLAS MUNICIPAL AIRPORT, P. O. BOX 1211, TEL. EXpress 9-6372

SOUTHEAST AIRMOTIVE CORP.

AIRCRAFT SALES AND AIR TAXI SERVICE

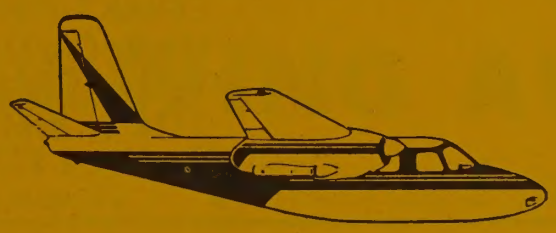

HERTZ RENT A PLANE

LICENSEE

SINGLE OR TWIN-ENGINE AIRCRAFT AVAILABLE

24 Hour Service

DOUGLAS MUNICIPAL AIRPORT TEL. EXpress 9-0457

REESE'S ANTIQUE SHOPS — GIFT SHOPS

EARLY AMERICAN,
ENGLISH AND
VICTORIAN FURNITURE
HANDMADE REPRODUCTIONS

•

LARGE
VARIETIES
BRIC-A-
BRAC

Gifts For All Occasions — We Specialize In Gift Wrappings

ANTIQUES

. . . HOUSE OF A THOUSAND VARIETIES . . .

Three Locations
1029 PROVIDENCE RD.
EDison 2-7761
120 W. 5th ST.
FRanklin 6-4627
1124 S. MINT
FRanklin 6-8727

•

S. J. PERLIN, Mgr.

THOMPSON ANTIQUE COMPANY

Largest Collection of Original Antiques in the Carolinas

• REPAIRING • REFINISHING • UPHOLSTERING

on All Types of Furniture

"Estimates Gladly Given"

6500 Wilkinson Blvd. - R.D. 5, Near
Holiday Inn Hotel

Dial EXpress 9-1405

TRYON REPAIR SERVICE

SMALL ELECTRIC APPLIANCE REPAIRS

Arvin Industries
Century Product Works
Dazor Mfg. Co.
Fasco Industries, Inc.
General Electric
General Floorcraft, Inc.
Hunter Fan & Ventilating Co.
Premier Co.

AUTHORIZED GE SERVICE

Parts for
All Small Appliances
Syntron Co.
International Register Co.
Knapp-Monarch Co.
Lau Fan & Blower Co.
Mirro-matic
National Engineering & Mfg. Co.

3125 Tuckaseegee Road

Tel. EXpress 9-8064

AUCTIONEERS

NATIONAL AUCTIONEERS ASSOCIATION

LAWING AUCTION CO.

Licensed and Bonded

AUCTIONEERS - APPRAISERS - LIQUIDATORS

"Complete public sales service that satisfies"

MT. HOLLY ROAD
(ROZZELLS FERRY ROAD)
R.F.D. NO. 6, BOX 413B1

★

TELEPHONE
EXpress 2-2106

I am looking for some one---
Likewise, some one is looking for me

If I have something to sell and I am not listed in this Directory under the proper heading

I LOSE A CUSTOMER

N. C. STATE MOTOR CLUB INC.

COMPLETE FOREIGN and DOMESTIC TRAVEL FACILITIES

"THE SOUTH'S LARGEST" PROTECTION COVERS THE WORLD

TRAVEL WITH A PERFECT PASSENGER!

Individual Routings

Marked Maps

Folders and Road Information

- Steamship and Air Reservations
- Cruise and Tour Reservations
- Rail Reservations
- Hotel Reservations
- Car Shipments abroad
- International Documents for cars
- Foreign Automobile Insurance
- International Driving Licenses
- Car Purchases Abroad
- Car Rentals, U. S. and Abroad
- Trip and Baggage Insurance
- Charter Trips
- Information on any tourist area in the world
- Passport and Visa information and of course, NCSMC members enjoy many other valuable travel helps.

N. C. STATE NATIONAL AA MOTOR CLUB

AFFILIATED WITH NATIONAL AUTOMOBILE ASSN. AND AMERICAN AUTOMOBILE TOURING ALLIANCE

That's a membership in the N. C. State Motor Club. He takes up no room, yet he is always on the job for you and your family when there is trouble on the road!

He stands ready, day or night, to provide up to . . .

- $10,000 if you are killed
- Disability benefits
- $200 Life Insurance
- $10 a day for 150 days when in hospital
- Funds for emergencies
- $5,000 cash bail bond
- $200 appearance bond
- $400 legal fees
- Stolen car reward
- And many other benefits

HOME OFFICE 2422 N. TRYON ST. PHONE EDison 2-8507

AUTOMOBILE DEPARTMENT

AUTOMOTIVE ELECTRIC AND ARMATURE SERVICE

WE SPECIALIZE IN

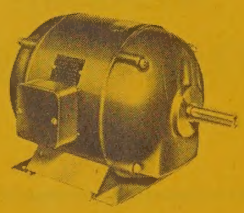

- Generators
- Starters
- Regulators
- Motor Repairs and Tune-Ups
- Fast Road Service

HOURS: 7:30 AM TO 2:00 AM MONDAY THRU SATURDAY

1624 W. MOREHEAD ST.

DIAL EDison 4-7181

BUY WITH CONFIDENCE . . . DRIVE WITH PRIDE!

CHEVROLET

by Don Allen

THE EMBLEM YOU CAN TRUST

"WE ARE NEVER SATISFIED UNTIL YOU ARE"

531 E. TRADE ST. PHONE EDison 3-5467

THIS DIRECTORY IS THE BIGGEST YET

but succeeding issues will reflect Charlotte's growth

Like Previous Issues for Twenty-Four Years Past It

Lists the Name and Address of City Chevrolet Co.

CITY CHEVROLET CO.

Officers:

A. P. HARRIS, President – General Manager
C. F. JOHNSON, V-Pres.
RAY L. GARDNER, Sec.-Treas.
CARL C. HAILEY, General Sales Manager
C. P. SHAW, Truck Sales Manager
W. R. ADAMS, Used Car Sales Manager

CHEVROLET CARS AND TRUCKS

SALES—SERVICE—PARTS
710 S. Tyron, Tel. All Depts. EDison 2-7151

TRUCK SERVICE
701 S. Church, Phone EDison 2-7151

PAINT AND BODY SHOP
630 S. Church, Phone EDison 2-7151

But at No Time in the Past Have We Been So Proud to Invite You to Inspect the Growth of a Great Car

AMERICA'S FIRST CHOICE
BY A MARGIN OF MILLIONS

for Economical Transportation

CHEVROLET

CITY CHEVROLET CO.

"FRIENDLY PEOPLE"

710 S. TRYON ST. **PHONE EDISON 2-7151**

LEE A. FOLGER

INCORPORATED

Exclusive Authorized

Buick

DEALER

SALES and SERVICE

900 S. Tryon St. Phone EDison 3-2145

When Better Automobiles
Are Built
Buick Will Build Them

RE-NEWED USED CARS

809-901 South Tryon St.

Phone FRanklin 6-6025

LINCOLN MERCURY CONTINENTAL

EDSEL

We cordially invite you

to visit your

English FORD Line

ENGLISH FORD

LINCOLN-MERCURY
CONTINENTAL
EDSEL-ENGLISH FORD

Dealer

FRANKLIN
MOTORS INC.

1220 South Tryon St.

Phone EDison 4-3073

"The Lincoln-Mercury-Continental-Edsel-English Ford Dealer of the Carolinas"

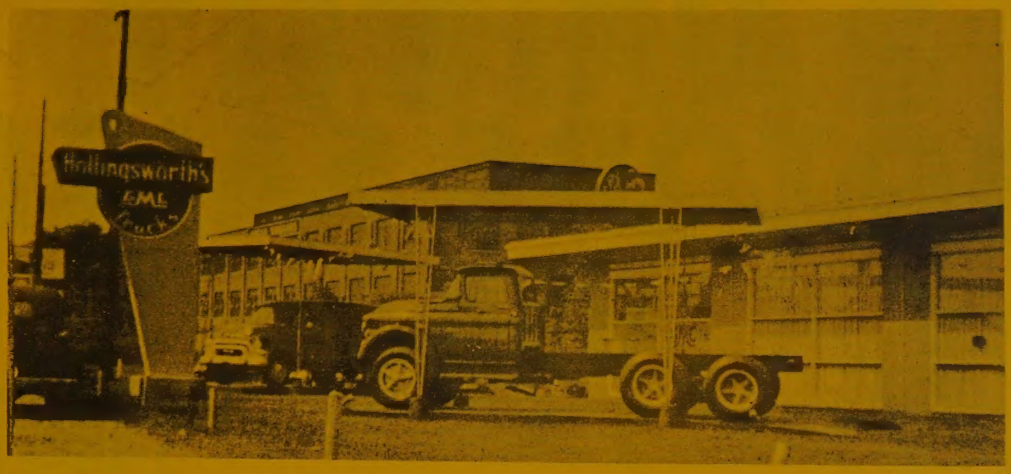

Your Key

To

Blue Chip

Value

3027 N. Tryon

TELS: EDison 2-8195, EDison 2-5014
EDison 4-2281 and FRanklin 6-1121

HOPPE MOTORS SALES INC.

CHRYSLER

PLYMOUTH

IMPERIAL

ARONDE SIMCA from Paris

Sales and Service

Better Used Cars

"Selling and Serving Chrysler Products Since They Were Born"

439 W. 4th St. CORNER GRAHAM ST.

Phones EDison 2-7161

Service Dept. EDison 3-2924
Used Car Dept. EDison 3-3103

THOMAS

Cadillac - Oldsmobile, Inc.

Sales and Service

CADILLAC

OLDSMOBILE

•

214-220 N. Church

PHONES: - Service EDison 2-7159, Sales EDison 4-4656, Parts FRanklin 6-4429

•

USED CARS

422 W. 5th, Corner N. Graham St.

Phones EDison 2-2183 and FRanklin 5-1253

FRANK WOODS, INC.

"SERVING CHARLOTTE IN THE SAME LOCATION SINCE 1934"

PONTIAC—"A General Motors Masterpiece"

PONTIAC SALES

PONTIAC SERVICE

Factory Engineered Parts **Factory Trained Mechanics**

Factory Approved Accessories

VAUXHALL
Made in England

'Jeep'®
All Purpose

Authorized Dealers

SALES - SERVICE

522 S. TRYON ST. TEL. FRanklin 6-4871

USED CAR LOT

1215 SOUTH MINT ST. TEL. FRanklin 6-4871

GATHINGS MOTOR CO.

(Established 1934)

SEDAN

Authorized Dealer

IMPORTED
ENGLISH CARS

"MG" MAGNETTE

HILLMAN
SUNBEAM
TRIUMPH
AUSTIN–HEALEY
AUSTIN
MORRIS
MG

"HUSKY"
HILLMAN

TRIUMPH "TR 3"

613 W. MOREHEAD PHONE EDison 2-2154

NANCE MOTOR CO., INC.

LARK BY STUDEBAKER

MERCEDES
BENZ

CARS and TRUCKS

Sales & Service

New Cars 1316 S. Tryon Tel. FRanklin 5-7381

Used Cars 1325 S. Tryon Tel. FRanklin 5-6513

BOB ROBINSON'S AUTO SERVICE

"Built on Actualities"

★

GENERAL AUTO REPAIRING
AUTO AIR CONDITIONING
ALL MAKES OF CARS

★

1305-11 E. 4th St.

Phones EDison 4-5091, EDison 4-3818
and FRanklin 6-1704

THROWERS GAS SUNOCO OILS STATION

A. C. THROWER and SONS

"LIGHT MOTOR TUNE-UP"
BRAKE RELINING SERVICE

LUBRICATION - WASHING - POLISHING
KELLY TIRES - BATTERIES - ACCESSORIES
ROAD SERVICE

Pick Up and Delivery

OPEN 7AM TO 11PM — 7 DAYS A WEEK

4617 WILKINSON BLVD.

TELEPHONE EXpress 9-9142

C. W. UPCHURCH & CO., INC.

AUTHORIZED DEALER FOR

Packard Studebaker

MERCEDES - BENZ

RENAULT - PEUGEOT

Sales and Service

FOR GOOD USED CAR VALUES - SEE US

326 W. 5th St. cor. Pine St. **Tel. EDison 3-3177**

FORD

YOUNG FORD

"Charlotte's Friendly Ford Dealer"

318 W. FIFTH ST. PHONE FRanklin 5-8441

OUR REPUTATION IS YOUR GUARANTEE OF SATISFACTION

CARROLL'S SINCLAIR SERVICE

SINCLAIR H-C GASOLINE REG. U.S. PAT. OFF.

COMPLETE ONE STOP SERVICE

2700 HUTCHISON

FRAnklin 7-9247

CLAWSON'S AUTO RADIATOR & GLASS REPAIR SERVICE

Established in Charlotte 1925

COMPLETE COOLING SYSTEM SERVICE
PICK UP and DELIVERY SERVICE

Phone EDison 4-2442
Home Phone JAckson 3-1570

1525 S. Tryon St.

Charlotte, N. C.

Commercial Automotive Corp.

ON HIGHWAY 29 and 74

5500 WILKINSON BOULEVARD ACROSS FROM AIRPORT PARK

AMERICAN GAS, OIL,
FUEL OIL and TIRES

COMMERCIAL and
VEHICLE REPAIRING

Complete Truck Service

Tel. EXpress 9-9748

P. O. Box 8116, Wesley Heights Sta.

Be sure PURE with Pure

ELIZABETH PURE SERVICE CENTER

WAYNE and FRANK DAVIS, Owners

Road Service - Pick-Up and Delivery

— HOURS —

Weekdays 7 AM – 11 PM

Sundays 8 AM to 9 PM

7th and Caswell

Tel. EDison 3-6036

ORR MOTOR CO.

Service Since 1930

Specialized Service For

BUICK and ALL OTHER GENERAL MOTORS CARS

UNITED SERVICE MOTORS — A NATIONAL ORGANIZATION

AUTHORIZED DELCO BATTERY DEALER

DUCO — AUTHORIZED AUTO RE-FINISHING STATION

A·R·A — Automotive Air Conditioning

820-22 E. 4th St.

Tel. EDison 2-1164

SANDERS

DIESEL INJECTION AND HYDRAULIC SERVICE

ERNEST SANDERS, Owner

DIESEL

AUTHORIZED AMERICAN BOSCH SERVICE DISTRIBUTOR

AMERICAN BOSCH

Franchised Service Depot for
BLACK HAWK – WEAVER
FLEET and DREADNAUGHT
PORTER – FERGUSON

HYDRAULIC JACKS

122 ATANDO AVE.

TEL. EDison 4-8225

ED SHERIN'S GARAGE

ALL WORK GUARANTEED

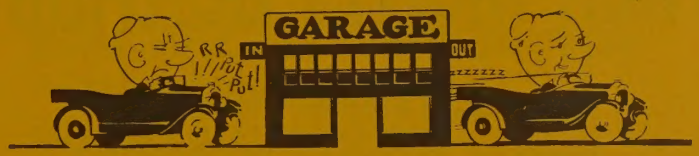

FAST SERVICE

We Service and Repair All Makes of Cars

Hutchinson Ave.

Tel. FRanklin 6-7004

More Goods Are Bought and Sold Through the Classified Business Lists of City Directories, Than Through Any Other Medium!

AUTOMOBILE LOANS

M & J FINANCE CORP.

Automobile Loans

Financing -- Refinancing

1111 S. Tryon St. **Tel. EDison 4-6461**

AUTOMOBILE SUPPLIES-WHOLESALE

CONOCO Super MOTOR OIL

Jordan-Morris Distributing Co.

WHOLESALE DISTRIBUTORS FOR:
AUTOMOTIVE – GARAGE
and SERVICE STATION SUPPLIES

DELCO BATTERIES
A. C. PRODUCTS
CONOCO OILS and GREASES

FAN BELTS
BRAKE FLUID
SIMONIZ PRODUCTS

ANTI-FREEZE

620 ATANDO AVE. TEL. EDison 3-0541

Nights and Holidays FRanklin 7-1700

A GOOD FOUNDATION

For a successful business is accurate knowledge of all to whom you might sell or of whom you might buy.

USE the CITY DIRECTORY

ROAD SERVICE ACCESSORIES

LEONARD and NICHOLSON

ROYAL TIRE SERVICE

TIRES U.S. ROYAL TIRES TUBES

BATTERIES

- COMPLETE TIRE RECAPPING SERVICE
- FRONT END ALIGNMENT
- BRAKE ADJUSTMENT AND REPAIRS

"Two Locations To Serve You"

(FORMERLY - VICTOR SHAW & TODD TIRE COMPANIES)

Downtown
416-20 W. 6th COR. GRAHAM ST.
TEL. EDison 4-1684

North Charlotte
2325 NORTH TRYON ST.
TELS. EDison 2-7111 - EDison 3-7744

AUTOMOTIVE

Telephone EDison 2-4101

ELECTRICAL, CARBURETOR AND TIRE SERVICE . . . .

AUTHORIZED FACTORY SERVICE

Telephone EDison 2-4101

CARBURETER
Registered In U. S. Patent Office

SALES AND SERVICE ON ALL MAKES OF

ELECTRIC AUTO-LITE SERVICE

A COMPLETE LINE OF ELECTRICAL EQUIPMENT AND ACCESSORIES FOR YOUR CAR

AUTHORIZED UNITED MOTORS SERVICE

SCIENTIFIC MOTOR TUNE-UP ANALYSIS

2131 SOUTH BOULEVARD

CARBURETORS
GENERATORS
SPEEDOMETERS
STARTERS
WIPERS
IGNITION
FUEL PUMPS
BATTERIES

MOHAWK TIRES

Willard BATTERIES
Dependability · Performance · Long Life

Road Service

Battery, Tire and Supply Co., Inc.

AWNINGS

Sunset AWNING CO.

"WE'RE IN A SHADY BUSINESS"

● AWNINGS
RESIDENTIAL
COMMERCIAL
INDUSTRIAL

MANUFACTURERS OF QUALITY CANVAS PRODUCTS
All Work Custom Tailored

1416-18 W. Trade St.

Tel. FRanklin 6-7680
NIGHTS and SUNDAYS FRanklin 5-2436

AWNINGS AND TENTS

CHARLOTTE TENT & AWNING CO.

OLDEST AWNING MANUFACTURERS IN THE TWO CAROLINAS

723 W. Trade St.

Tel. EDison 2-5104

NEED A

PAINTER

PLUMBER

ROOFER

CONTRACTOR

FLOORMAN

?

CONSULT THE CLASSIFIED BUSINESS SECTION

Out of Sight--Out of Mind

☆ Out of Business ☆

The importance of keeping firm and product names in the public eye is recognized by all business men. It is astonishing to see how a firm or product, however meritorious, will slip into the limbo of the forgotten if not persistently advertised.

☆

The City Directory is the natural medium for keeping a business or product name in the spotlight. *Insist on being well represented in its pages.*

AMERICAN COMMERCIAL BANK

200-08 S. TRYON ST. TEL. FRanklin 5-6711

ASK THOSE WE SERVE

OFFICERS

TORRENCE E. HEMBY, *Honorary Chairman of the Board*
B. W. BARNARD, *Vice-Chairman of the Board*
IVEY W. STEWART, *Chairman of the Board*
ADDISON H. REESE, *President*

BANKING DEPARTMENT

Executive Vice Presidents
J. J. CLARK
HERBERT M. WAYNE

Senior Vice Presidents
C. B. CAMPBELL
R. E. KERR

J. M. BRICE, *Vice-President and Comptroller*

Vice-Presidents
P. J. COOPER
YATES W. FAISON, JR.
D. G. FLORANCE
E. S. HAMILTON
L. W. HENDERSON, JR.
A. H. JONES
C. W. McGRIFF, *and Secretary*
W. E. PEARCE
W. F. PHILLIPS
J. NEWTON THRASH
J. P. ROBINSON
L. H. STANTON
JOHN A. TATE, JR.

Assistant Vice-Presidents
G. T. CAREY, JR.
W. C. DRYE
R. L. KIRBY
R. A. LONG
JOSEPH McLAUGHLIN, JR., *Assistant Secretary*
W. M. PORTER
ROLSTON SCHWORM
J. T. SPRINGS

F. W. DeARMON, *Treasurer*

Assistant Treasurers
JOSEPH G. CLAUD
EDITH W. COOPER
C. G. CORZINE
J. A. DOAR
D. M. FARIS
JOHN M. HOOKS
JOHN F. KABAS
H. L. RUTH, JR.
JAMES B. SHAW
J. L. STACY
J. M. WHITE

JOHN H. ROBISON, JR., *Assistant Secretary*

TRUST DEPARTMENT

Senior Vice President and Trust Officer
J. BENJAMIN BOSTICK

Vice-Presidents and Trust Officers
R. R. CLONTZ
HERBERT THOMASON

Trust Officers
DAVID M. NEILL
JULIAN G. SQUIRES
JOHN F. SULLIVAN
JAMES D. WHITE

Assistant Trust Officers
A. LOUIS FEATHERSTON
JOE L. BOOKOUT, *and Assistant Secretary*
GENE A. CATHEY
EMERY INMAN

SECURITIES and RESEARCH DEPARTMENT

J. P. HOBSON, *Senior Vice-President*
J. R. SHERIDAN, *Assistant Vice-President*
BRUCE R. SIGMON, *Assistant Vice-President*

200-08 S. TRYON – TELEPHONE FRanklin 5-6711

INSURANCE DEPARTMENT

121 W. 4th – TELEPHONE FRanklin 5-6711

Vice-President and Manager
DONALD H. DENTON

Associate Managers
W. L. FELTS
JOHN D. LEAK

Assistant Managers
B. SHOCKLEY HALL
I. A. JONES
CHARLES R. MOORE

INSTALMENT LOAN DEPARTMENT

127 W. 4th – TELEPHONE FRanklin 7-1601

Vice-President
W. E. GODWIN

Assistant Vice-President and Manager
T. H. HARTLEY

Assistant Treasurers
N. F. BAKER
HUGH G. MURRAY

Assistant Managers
D. L. LeFEVERS
P. S. SNIPES

BRANCH OFFICES

AIRPORT OFFICE
W. A. GRAHAM, *Manager*
Douglas Municipal Airport – Telephone FRanklin 6-7005

EAST MOREHEAD OFFICE
C. W. DAVIS, JR., *Assistant Treasurer and Manager*
115 E. Morehead – Telephone FRanklin 5-3619

EAST TRADE OFFICE
CALVIN B. BAIRD, *Assistant Treasurer and Manager*
730 E. Trade – Telephone EDison 2-7366

MOREHEAD OFFICE
JOHN BURNETTE, *Manager*
135 West Morehead – Telephone FRanklin 5-6966

NORTH CHARLOTTE OFFICE
W. PARKS WILSON, *Assistant Treasurer and Manager*
501 E. 36th – Telephone FRanklin 5-6822

NINTH and TRYON OFFICE
JOE K. SANDERS, *Assistant Treasurer and Manager*
525 North Tryon – Telephone FRanklin 7-3078

NORTH TRYON OFFICE
R. S. PLYLER, *Assistant Treasurer and Manager*
2401 North Tryon – Telephone FRanklin 6-3491

PARK ROAD OFFICE
B. J. OVERCARSH, *Assistant Treasurer and Manager*
1531 Woodlawn Rd. – Telephone JAckson 3-5762

PLAZA OFFICE
DONALD P. McCORKLE, *Manager*
2100 Commonwealth Ave. – Telephone FRanklin 6-4540

SEDGEFIELD OFFICE
TURNER WILLIAMS, *Manager*
2823 South Boulevard – Telephone JAckson 3-6052

WEST MOREHEAD OFFICE
B. A. ESTRIDGE, *Assistant Treasurer and Manager*
1601 West Morehead – Telephone FRanklin 6-3766

AMERICAN COMMERCIAL BANK

Statement of Condition

DECEMBER 31, 1958

Resources

Cash and Due from Banks	$73,026,035.63	
U. S. Government Obligations	57,517,186.76	
U. S. Government Agency Obligations	5,025,320.81	
State, County, and Municipal Obligations	15,821,857.87	
Accrued Interest on Bonds	357,969.63	$151,748,370.70
Loans and Discounts		100,034,435.03
Federal Reserve Bank Stock		540,000.00
Letters of Credit and Acceptances		1,795,511.94
Bank Premises and Equipment		2,040,881.10
Other Resources		896,691.98
		$257,055,890.75

Liabilities

Capital	$ 4,000,000.00	
Surplus	14,000,000.00	
Undivided Profits	1,575,956.02	$ 19,575,956.02
Reserve for unearned income		934,407.87
Reserve for taxes and expenses		1,128,057.24
Letters of Credit and Acceptances		1,795,511.94
Other Liabilities		367,172.12
Deposits		233,254,785.56
		$257,055,890.75

Assets and Liabilities of Trust Department Not Included in Above Statement

DIRECTORS

*B. W. BARNARD
Vice Chairman of the Board

WILLIAM H. BARNHARDT
President, Southern Webbing Mills, Inc.-
Greensboro, N. C.

*C. B. CAMPBELL
Senior Vice President

JAMES G. CANNON
Secretary-Treasurer, Southeastern Factors Corporation

*J. J. CLARK
Executive Vice President

JAMES L. COKER
President, Sonoco Products Co., Hartsville, S. C.

*ROBERT I. DALTON
Vice President, Whitin Machine Works

FRANK DOWD
President-Treasurer, Charlotte Pipe & Foundry Co.

*JOHN F. DURHAM
Insurance

*J. B. EFIRD
Charlotte, N. C.

JOHN C. ERWIN
President, Allison-Erwin Co., Inc.

G. G. GALLAWAY
Real Estate

A. LLOYD GOODE
Builder

JAMES J. HARRIS
President, James J. Harris & Company

T. E. HEMBY
Honorary Chairman of the Board

*J. P. HOBSON
Senior Vice President

DAVID R. JOHNSTON
President, Johnston Mills Company

*R. E. KERR
Senior Vice President

H. F. KINCEY
Treasurer, North Carolina Theatres, Inc.

J. H. LINEBERGER
Treasurer, Acme Spinning Co., Belmont, N. C.

K. C. LOUGHLIN
Executive Vice President, Celanese Corporation of America

J. CALDWELL McDONALD
McDonald Realty Company

T. S. McPHEETERS
Real Estate

EDWARD M. O'HERRON, JR.
Vice President and Treasurer, Eckerd Drugs, Inc.

ROSS PUETTE
President, Carolina Paper Board Corporation

ADDISON H. REESE
President

JULIAN ROBERTSON
President, Erlanger Mills Corp., Salisbury, N. C.

DONALD RUSSELL
Lawyer
Spartanburg, S. C.

FRANK O. SHERRILL
President, S & W Cafeterias

GEORGE C. SNYDER
President, The Charlotte Coca-Cola Bottling Co.

I. W. STEWART
Chairman of the Board

PHILIP VAN EVERY
President, Lance, Inc.

*HERBERT M. WAYNE
Executive Vice President

*P. C. WHITLOCK
Lawyer

EARLE WHITTON
President-Treasurer, Southeastern Construction Co.

*Advisory

The Bank of Commerce

124 S. Church St. Phone FRanklin 5-4424

CHECKING ACCOUNTS

CONVENIENT AND ECONOMICAL

●

2½% Interest Paid on Savings Accounts

Compounded Quarterly

Deposits Insured up to $10,000.00

●

Commercial and Business Loans

●

Contracts and Personal Loans on Installment Basis for Your Accommodation

●

Over 38 Years Experience Handling Deferred Payment Contracts

●

Member Federal Deposit Insurance Corporation

CITIZENS BANK

All Banking Services Except Trusts

• **Business** • **Personal** • **Auto**

• **LOANS**

★

Checking Accounts - Savings Accounts

Safe Deposit Boxes

MEMBER FEDERAL DEPOSIT INSURANCE CORPORATION

★

114 East Fourth Street

Phone EDison 3-1181

CITY SAVINGS BANK

CHECKING ACCOUNTS

SAVINGS ACCOUNTS

LOANS

F.H.A.

FIRST MORTGAGE

INDUSTRIAL

AUTOMOBILE

120 E. Third St. **Tel. FRanklin 5-4441**

1ST UNION NATIONAL BANK OF NORTH CAROLINA

DIRECTORS

IRWIN BELK
Belk Enterprises, Inc.

J. C. BERNHARDT
Bernhardt Furniture Industries, Inc.

R. H. BOULIGNY
R. H. Bouligny, Inc.

L. D. BROOKS*
Executive Vice-President

ROBERT BUNNELLE
Asheville Citizen-Times

WILLIAM C. CANNON
Cannon Mills Co.

JOHN M. CARROLL
John Carroll Specialty Store

GEORGE H. V. CECIL
Biltmore Company

GEORGE S. CROUCH
Chairman of the Board

GEORGE W. DOWDY
Belk Brothers Co.

L. A. DYSART
Senior Vice-President

H. H. EVERETT
Everett Enterprises

C. W. GILCHRIST
Charlotte Chemical Laboratories, Inc.

EDWARD G. GLOVER*
Industrial and Textile Supply Co.

THAD L. HARRISON
Harrison-Wright, Inc.

STOWE MOODY*
Interstate Milling Company

CARL G. McCRAW
President

WILEY S. OBENSHAIN
Southern Dairies, Inc.

CHARLES D. PARKER
Vice Chairman of the Board

COL. J. NORMAN PEASE
J. N. Pease & Co., Inc.

J. AARON PREVOST
Waynewood, Inc.

F. H. ROSS, JR.
F. H. Ross & Co.

DR. HENRY L. SLOAN
Charlotte Eye, Ear & Throat Hospital

E. BRETNEY SMITH
Swannanoa Laundry, Inc.

JULIAN B. STEPP
Carolina Power & Light Co.

H. M. WADE
The Wade Company

J. M. WASSON
Southern Bell Telephone & Telegraph Co.

JONATHAN WOODY
Executive Vice-President

*Advisory

NINE CONVENIENT OFFICES LOCATED IN CHARLOTTE

MAIN OFFICE
301 S. Tryon Street . . . . . Telephone FRanklin 7-1661

PERSONAL INSTALLMENT LOAN OFFICE
George L. Murr, Jr., Asst. V.-Pres. – Thomas L. Ridenhour, Asst. Cashier • 135 S. Tryon . Telephone FRanklin 7-1661

UPTOWN DRIVE-IN OFFICE
J. Russell Smith, Asst. V.-Pres. • 408 N. Tryon Street . . . . . Telephone EDison 3-9128

DILWORTH OFFICE
Edwin R. Johnson, Asst. Cashier • 1625 S. Boulevard . . . . . Telephone EDison 4-9923

MYERS PARK OFFICE
George M. Smith, Jr., Asst. Cashier • 839 Providence Road . . . . . Telephone EDison 4-8950

PLAZA OFFICE
William G. Burch, Asst. Cashier • 1616 Central Avenue . . . . . Telephone EDison 4-8890

PARK ROAD OFFICE
Orin V. Hoke, Mgr. • 1625 Woodlawn Road . . . . . Telephone JAckson 3-5751

HUTCHISON AVENUE OFFICE
Robert F. Lippard, Jr., Mgr. • 1200 Hutchison Avenue . . . . . Telephone EDison 2-2642

WEST MOREHEAD OFFICE
John H. Long, Mgr. • 1932 W. Morehead . . . . . Telephone FRanklin 7-3134

MEMBER F.D.I.C.

AMERICAN ACADEMY OF COSMETOLOGY

THELMA M. CHISHOLM, Pres.

FULLY LICENSED INSTRUCTORS

THEL-GO HAIR PRODUCTS

CHARLOTTE'S NEWEST AND FINEST BEAUTY SCHOOL FOR COLORED

"WRITE OR CALL US FOR OUR RATES"

2640 S. TRYON **TEL. FRanklin 5-3150**

BEAUTY SHOPS

DOGWOOD BEAUTY SALON

DISTINCTIVE HAIR STYLING

COLD WAVING TINTING

328½ N. TRYON **TEL. EDison 4-6127**

John Thompson Beauty Salon, Inc.

- Permanent Waving
- Hair Coloring
- Hair Styling
- Manicuring and Facials

"Individualized Service to Make You More Beautiful"

Featuring Only Nationally Known Products

101 Queens Rd. cor. 4th **Tel. EDison 3-6667**

CHAS. A. TORRENCE

Established May 1, 1916

Blue Printing, Direct Line Printing
Drafting Materials
Photostatic Copying

For

Maps
Insurance Policies
Plats
Wills
Bills of Lading

Family Records
Legal Documents
Treasured Papers
Contracts
Stock Certificates

Historical Data
Ledger Sheets
Statements
Invoices
Checks

Birth Certificates

Marriage Licenses

Prompt Service

210-216 LATTA ARCADE
322 S TRYON

Phone EDison 3-5702

SOUTHERLAND BLUE PRINT CO.

REPRODUCTIONS AND SUPPLIES

BLUEPRINT AND WHITEPRINT MACHINES

119 W. First St. Charlotte, N. C. Tel. FRanklin 6-5990

BOOKS

PRESBYTERIAN BOOK STORE

CHURCH OWNED

BOOKS
- RELIGIOUS
- REFERENCE
- CHILDREN'S
- GENERAL

CHURCH SUPPLIES
- ALTAR and COMMUNION WARE
- RELIGIOUS PICTURES and MAPS
- GREETING CARDS
- STATIONERY

118 W. FIFTH ST. *WE DELIVER and MAIL ORDERS* PHONE FRanklin 7-5365

"Reach" magnetism

Leading companies from coast to coast look to Old Dominion Box Company for packages which have "reach magnetism". We are proud of this nation-wide recognition but prize even more highly our reputation right here with you home folks and fellow Carolina industries. Our package design service and unexcelled facilities for manufacturing corrugated containers, folding cartons and set-up boxes are at your door-step command.

OLD DOMINION Box Company Inc.

Sales Offices: CHARLOTTE, N. C.

THE SOUTHERN BOX MAKER WITH A NATIONAL REPUTATION

528 S. Turner Av. P. O. Box 660 Tel. EDison 4-8651

BRACES

CHARLOTTE BRACE SHOP

Mfrs. of Orthopedic and Surgical Appliances

Sales and Rentals

A Complete Line of

ORTHOPEDIC BRACES
ALUMINUM CRUTCHES
SURGICAL APPLIANCES

INVALID AIDS
EVEREST and JENNINGS
WHEEL CHAIRS

G-22 Doctors Bldg., 1012 Kings Drive **Tel. EDison 3-0260**

BRAKES-AIR AND VACUUM

POWER BRAKE CO., INC.

Sales and Service on

TRUCK - BUS - TRAILER EQUIPMENT

All Types of Repairs on

HEAVY DUTY EQUIPMENT

Sales * Bendix Products * Service

CUSTOM MADE BODIES

Home Office
Charlotte, N. C.
1506 W. Morehead St.
Tel. EDison 3-3713

Charlotte Branch
620 W. 24th St.
Tel. EDison 4-7252

Raleigh, N. C.
Branch
1734 Louisburg
Tel. TEmple 4-1315

BUILDERS

DO YOU NEED MORE ROOM IN YOUR HOME
SEE

C. H. STOGNER

CONTRACTOR

REMODELING NEW HOMES BUILT
ADDITIONS

515 SELDON DRIVE TELEPHONE FRanklin 6-5889

LLOYD C. BOST

General Contractor

- *Residential*
- *Commercial*
- *Repair Work*
- *Additions*

1756 MARYLAND AVE.

TEL. EDison 3-1616

W. P. CHERRY & SON

General Contractor

Builder of Quality Homes

in

Barclay Downs

Featuring the

MEDALLION HOME

5023 CHURCHILL DRIVE TEL. EDison 4-8949

E. P. CURRY *R. H. CURRY*

R. H. CURRY & SON, INC.

GENERAL CONTRACTORS

BUILDERS IN
BARCLAY DOWNS
FOXCROFT
SHERWOOD FOREST

ADVERTISED
IN
LIFE

Residential - Commercial - Construction

Tom Hunter Rd. Tels. FRanklin 6-2367 and FRanklin 6-5467

LAKEY CONSTRUCTION CO.

"Builder of Fine Homes"

174 GUM BRANCH RD.

TEL. EDison 2-1019
TEL. EXpress 9-5907

R. H. McCLURE

GENERAL BUILDING CONTRACTOR

Specializing In

RESIDENTIAL CONSTRUCTION

606 Coulwood Drive

Tel. EXpress 9-5367

FLOYD P. MERRITT

BUILDER and DEVELOPER

WE BUILD HOMES, NOT HOUSES

511 McAlway Road

Tel. EMerson 6-3260

Residential Commercial

YEARWOOD CONSTRUCTION COMPANY

COMPLETE HOME BUILDING SERVICE

BUILT TO YOUR INDIVIDUAL TASTE

PLANS • BUILDING • FINANCING

335 Livingston Drive Tel. EMerson 6-2971

BUILDERS AND DEVELOPERS

Homes • Loans • Lots

D. E. ALLEN CONSTRUCTION CO.

HAVE LOTS - WILL BUILD

"In Charlotte's Desirable Eastern Section"

Developers of:

DARBY ACRES
FAIRFIELD PARK
MILTON PARK
EASTHAVEN

Tel. FRanklin 7-5192 4330 Central Avenue Tel. FRanklin 6-6774

BUILDING MATERIALS AND SUPPLIES

DO YOU WANT A HOME?

WE HAVE ALL NEEDED Building Materials AT REASONABLE PRICES

QUALITY LUMBER & SUPPLY CO.

"WE BUILD HOMES"

2010 S. TRYON TELS. FR 7-6020 & ED 4-6708

THE REQUISITES OF AN UP-TO-DATE CITY

!

A Good Hotel

A First Class Newspaper

Good Banks

Economical Lighting Facilities

Good Railways

Cheap Fuel

Plenty of Pure Water

An Up-to-Date City Directory

The Publishers

McCLURE LUMBER CO.

QUALITY MATERIALS AND SERVICE

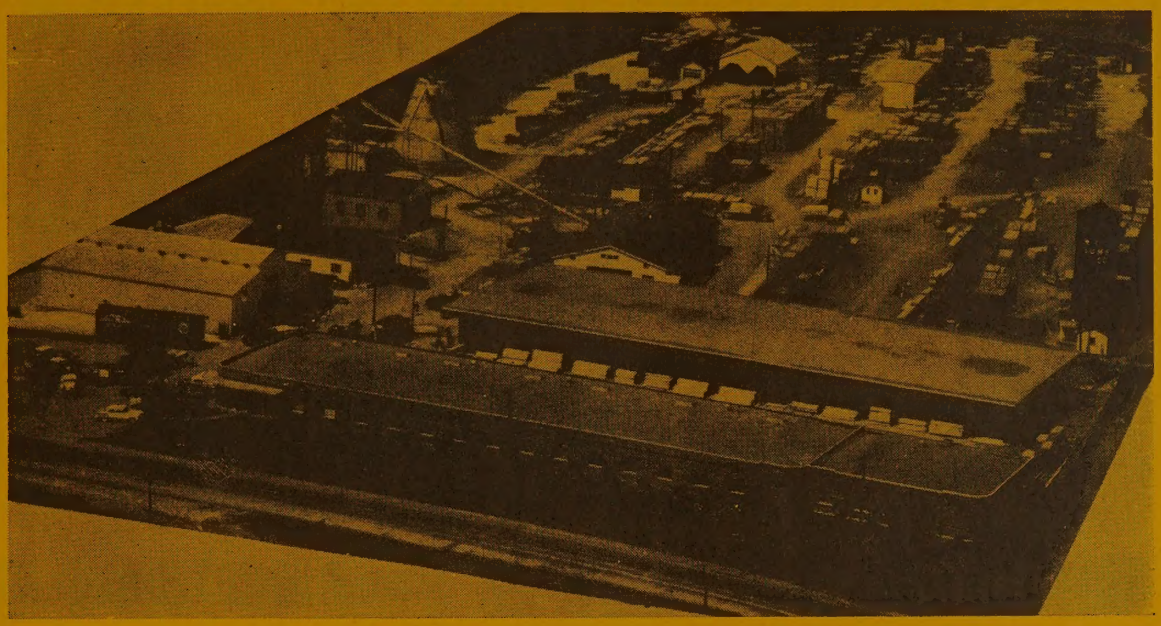

OUR SERVICES INCLUDE:

★ ESTIMATING ★ PLANNING

★ DELIVERY ★ CONSTRUCTION LOANS

★ HOME IMPROVEMENT LOANS ARRANGED ●

- No Down Payment
- No Red Tape
- Up To $3,500
- No Delay
- 60 Months To Pay

"ASK YOUR NEIGHBOR"

Telephone EXpress 9-5681

Rozzell's Ferry Rd. (Mt. Holly Rd.)

BOST BUILDING EQUIPMENT CO., INC.

Established 1916 Incorporated 1927

Largest Variety of Floor Coverings and Acoustical Ceilings to Make Best Selection

Also Largest Variety of Full Size Modern Kitchens
Of Wood and Steel Built In Our Show Room
With Your Color of Plastic Cabinet Tops
So You Can Make Modern Decisions

See Largest Variety of Folding Doors

See The Newest In Vinyl Fabric
Wall Coverings (Any Soil Easily Wiped Off)

Wall To Wall Carpets

Armstrongs Newest Vinyl Linoleums, No Waxing.

All Accessories Including Cleaners, Waxes, Mops, Etc.

No Floor, Ceiling or Wall is Any Better Than It is Installed

912 EAST 4th ST. PHONE EDison 3-0321

BROWN LUMBER CO.

"Quality Building Materials"

LUMBER

ALL TYPES FINISHED CABINET WORK

MATTHEWS, N. C.
P.O. BOX 276

TELEPHONE
VIctoria 7-4531

BRYANT SUPPLY CO., INC.

ELECTRICAL
FIXTURES

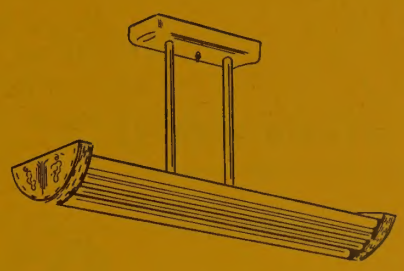

Attention Contractors

TOP QUALITY LIGHTING FIXTURES AT BRYANT'S

2113-15 N. Davidson **Tel. EDison 3-9477**

EVERYTHING FOR BUILDING

LIME	WALLBOARDS	MANTELS
BRICK	ROCK LATH	MEDICINE CABINETS
ASPHALT SHINGLES	SHEET ROCK	DOOR FRAMES
ROLL ROOFINGS	OAK FLOORING	MOULDINGS
BUILDERS' HARDWARE	SCREEN DOORS	DRAIN TILE
SASH AND DOORS	INSULATION	MILLWORK

Investigate Our

COMPLETE HOME BUILDING SERVICE

PLANS — FINANCING

CATHEY LUMBER COMPANY, INC.

SINCE 1919

4115 Monroe Road **Tel. EDison 3-3138**

DELPH HARDWARE & SPECIALTY CO.

STEEL WINDOWS • GARAGE DOORS • MODERNFOLD DOORS
FINISHING HARDWARE • HOLLOW METAL DOORS • SCREEN WIRE
STEEL FIREPLACE UNITS • HOLLOW METAL FRAMES • DAMPERS
ANDIRONS • FIRE SCREENS • KITCHEN CABINETS • OVERHEAD DOORS
METAL MOULDINGS • MEDICINE CABINETS • ALUMINUM WINDOWS
ROGERS HOUSE PAINTS • SUPER KEM-TONE • KEM-GLO
ASPHALT ROOFING • CEILING TILE • SHEATHING

"If It's A Building Specialty - - - Phone Us"

2109 HUTCHISON AVE. P. O. BOX 2539 TEL. FRanklin 6-3671

KENDRICK BRICK
AND
TILE COMPANY, INC.

PLANT NO. 1
MOUNT HOLLY, N. C.
TELEPHONE VA 7-2941

BRICK

PLANT NO. 2 and NO. 3
MONROE, N. C.
TELEPHONE AT 3-4911

MANUFACTURERS
FACE
COMMON AND
ROMAN BRICK

3235 SOUTH BOULEVARD
CHARLOTTE 3, N. C.
TELEPHONE JAckson 3-6716

SOUTHERN WOODWORKS

SPECIAL MILLWORK

BUILDING MATERIALS

SCREEN DOORS

SASH MOLDINGS

"WE SPECIALIZE IN CUSTOM MADE CABINETS"

456 ATANDO AV. TEL. FRanklin 6-6536

TUCKER-KIRBY CO.

Builders' Materials -- Fuel Oil -- Coal

- U. S. Gypsum Products
- Zonolite Aggregates
- Flintkote Roofing
- Metal Specialties
- Face and Common Brick

- Terra Cotta Products
- Insulation
- Cements and Mortars
- Master Builders' Products
- Sisalkraft Products

520 W. PALMER ST. **PHONE FRanklin 6-1585**

The Home of "T-K Service" Since 1920

BUS LINES

FOR TRAVEL AT ITS BEST TRY . . .

TRAILWAY'S THRU-LINERS

SAME SEAT, SAME COACH - - - ALL THE WAY

DAILY THRU-LINERS FROM CHARLOTTE TO MOST EASTERN and MIDWESTERN CITIES

CHARTER TRIPS A SPECIALTY

QUEEN CITY TRAILWAYS

417 W. 5th St. Charlotte, N. C. Phone EDison 2-6164

CABINET MAKERS

COOPER CABINET SHOP

CORNICES MANTLES

CABINETS MILL WORK

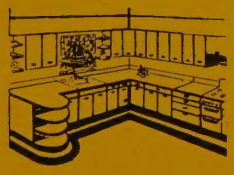

UP TO 36 MONTHS TO PAY

R. F. D. #7 1 Mi. Out Derita Rd. Tel. FRanklin 7-6956

Bailey Cafeterias

CHARLOTTE, N. C.

SELWYN HOTEL BUILDING

(ADJACENT TO THE AUTOPARK)

TEL. FRanklin 7-3019

DOCTOR'S BUILDING

1012 KINGS DRIVE

(AMPLE PARKING)

ASHEVILLE, N. C.

WESTGATE SHOPPING CENTER

(ON U. S. HIGHWAY 19 and 23)

TEL. ALpine 2-0369

AMERICAN HERITAGE HOSPITALITY and GOOD FOOD NATIONAL RESTAURANT ASSOCIATION MEMBER

HOURS

BREAKFAST — 7:00-9:15

LUNCH — 11:30-2:30

SUPPER — 5:30-8:30

"We Know Food Because Food Is Our Business"

Forest Lawn Burial Park
and MAUSOLEUM
THE FOREST LAWN CO., Operators
True Perpetual Care

MONUMENT PLAN and GARDEN SECTION LOTS

— Moderate Prices —

NEW THRIFT ROAD **TELEPHONE EXpress 9-1141**

CHAIR RENTAL SERVICE

WHY BUY IT?

WHEN YOU CAN RENT BY DAY, WEEK or MONTH

Pick Up and Delivery

★ *PARTY*
Folding Chairs
Banquet Tables
Card Tables
Punch Bowls
Cocktail Glasses
Portable Bars
Garden Lamps

★ *MISCELLANEOUS*
Rollaway Beds
Vacuum Cleaners
Electric Fans
Picnic Coolers
Ladders
Floor Sanders
and Polishers

★ *HOSPITAL*
Wheel Chairs
Hospital Beds
Crutches
Commodes
Walkers
Canes

★ *NURSERY*
Baby Beds
Auto Cribs
High Chairs
Play Pens
Carriages
Strollers

RENT-IT company

1517 E. BOULEVARD

Over 1700 different items for Rent

DOOHICKIES
THINGAMAJIGS
WHATCHAMACALLITS

AARCO RENTS

126 W. Morehead St. Tel. EDison 3-8841

CHARTS-BUSINESS

SOUTHERLAND BLUE PRINT CO.

CHART-PAK MATERIALS

PLANOTYPE PLASTIC LETTERS

CONTAK SHADING FILM

Related materials for CHARTS, LAYOUTS and VISUAL COMMUNICATIONS

119 W. FIRST ST. CHARLOTTE, N. C. TEL. FRanklin 6-5990

CLOTH SHOPS

COCHRANE FABRIC SHOP

FABRICS OF ALL KINDS

COTTONS ★ WOOLENS

SILKS SYNTHETICS WORSTEDS

North Tryon St.
Across From Mecklenburg Furniture Shop

Tel. FRanklin 7-2997

When You Want to Know:

---where a person lives.

—what his occupation is.

—who lives at a certain number on a street.

—where a street is located.

—the correct spelling of a name.

—the officers of a corporation.

—the partners in a firm.

—the solution to any of scores of problems that pop up unexpectedly to annoy and baffle you.

—you can quickly find the answer in the City Directory

FEATURING

HART, SCHAFFNER & MARX

CLOTHES

shop the new

TEL. EDison 3-7747

J O Jones

IN THE NEW WACHOVIA BANK BUILDING

"The store for men who dress with individual good taste"

COAL

HERRIN BROS.
COAL & ICE CO.

"Quality Plus Service"

FUEL OIL COAL ICE

315 E. 36th St. Phone EDison 2-2193

LOWDER
COAL & OIL CO.

COAL

907 N. HARRILL

EDison 3-9868

FUEL OIL

"THE KIND THAT SATISFIES"

ICE COLD

COAL Heat

WESTSIDE ICE & FUEL CO.

FUEL OIL -- COAL -- ICE

Phone EDison 3-0411 and EDison 4-9901 1635 W. Trade St.

COLLEGES

QUEENS COLLEGE

CHARLOTTE, NORTH CAROLINA

Founded 1857

Liberal arts college with a distinctive program of education for women. A.B. and B.S. Degrees.

Edwin R. Walker, President

1900-2000 SELWYN AV. TEL. EDison 4-2881

Johnson C. Smith University

Charlotte 8, North Carolina

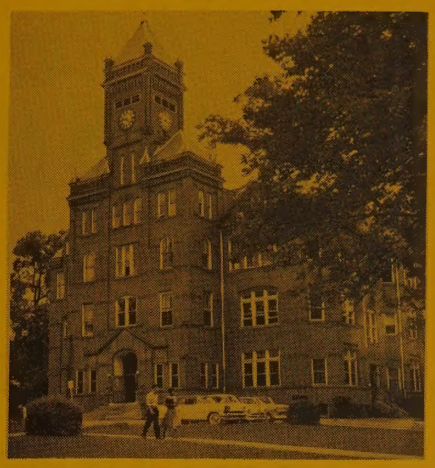

BIDDLE MEMORIAL HALL

A CO-EDUCATIONAL INSTITUTION

Founded in 1867

ACCREDITED BY:

Southern Association of Colleges and Secondary Schools

MEMBER OF:

Association of American Colleges
American Council on Education
Council of Theological Education of the United Presbyterian Church, U. S. A.
The Presbyterian College Union
United Negro College Fund

ASSOCIATE MEMBER OF:

American Association of Theological Schools

APPROVED BY:

American Medical Association

Offerings leading to the Bachelor's degree in Biology, Chemistry, Economics, Elementary Education, English, French, General Science, History, Mathematics, Music, Philosophy, Physical Education, Political Science, Psychology, Religious Education, Social Science, and Sociology.

SCHOOLS OF:

* Liberal Arts
* Theology
* Summer School for inservice teachers and other qualified persons desiring college credit.

Special Programs and Institutes in Adult Education

FOR ADDITIONAL INFORMATION, CATALOGUE, APPLICATION BLANK, ETC., WRITE THE REGISTRAR

R. P. PERRY, President — Johnson C. Smith University, Charlotte, N. C.

CAROLINA CONCRETE PIPE

(DIVISION OF AMERICAN-MARIETTA CO.)

PLAIN AND REINFORCED CONCRETE PIPE

PRECAST AND PRESTRESSED PRODUCTS

STANDARD SPECIFICATIONS
Sizes from 4 to 72 Inches

OFFICE and PLANT:
3701 HUTCHINSON AV.
TELS. EDison 2-8874 and EDison 4-9250
P. O. BOX 10004

CONTRACTORS

THE MAGIC CARPET PLANT MIX ASPHALT

TELEPHONE
EXpress 2-2341

ASPHALT PAVING COMPANY
ROUTE 5
BOX 847
CHARLOTTE, N. C.

WE SPECIALIZE IN PAVING

Roads — Driveways

Streets — Parking Lots

GORDON P. CHERRY

GENERAL CONTRACTOR

NATIONAL ASSOCIATION of HOME BUILDERS of the UNITED STATES

CUSTOM HOME BUILDING
AT ITS FINEST

"Ask The People For Whom We Have Built"

116 W. 3d St.

Telephones FRanklin 6-1845 or EMerson 6-4694

JETHRO R. MANN

GENERAL BUILDING CONTRACTOR

• BLUEPRINTS • DESIGNING

Free Estimates

F.H.A. G.I. CONVENTIONAL LOANS ARRANGED

• REMODELING • ADDITIONS

214 REID ST. TEL. TAlmadge 5-8725

P.O. BOX 267 BELMONT, N. C.

ATLANTIC BUILDING CO., INC.

GENERAL CONTRACTORS

COMMERCIAL – INDUSTRIAL

☆

2401 W. Morehead

Charlotte, N. C. **Phone EDison 4-7287**

J. A. BARKER

CONSTRUCTION COMPANY

Additions

Commercial

New Construction

Residential

"We Strive to Please"

TEL. EDison 4-8473

R.D. 4

HORSESHOE LANE

B. W. BARTHOLOMEW

GENERAL CONTRACTOR

Tel. EDison 4-7058

120 E. 3rd
Room 224

Charlotte, N. C.

LLOYD C. BOST

General Contractor

- *Residential*
- *Commercial*
- *Repair Work*
- *Additions*

1756 MARYLAND AVE.

TEL. EDison 3-1616

BOYD & GOFORTH, INC.

GENERAL CONTRACTORS

Pineville Road
Charlotte, N. C.

P.O. Box 10436
Tel. JAckson 3-2121

W. P. CHERRY & SON

General Contractor

Builder of Quality Homes

in

Barclay Downs

Featuring the

MEDALLION HOME

5023 CHURCHILL DRIVE

TEL. EDison 4-8949

J. L. COE CONSTRUCTION CO., INC.

ENGINEERS AND GENERAL CONTRACTORS

408 Builders Bldg.
312 W. Trade

Tel. EDison 4-3041

E. P. CURRY *- R. H. CURRY*

R. H. CURRY & SON, INC.

GENERAL CONTRACTORS

BUILDERS IN
BARCLAY DOWNS
FOXCROFT
SHERWOOD FOREST

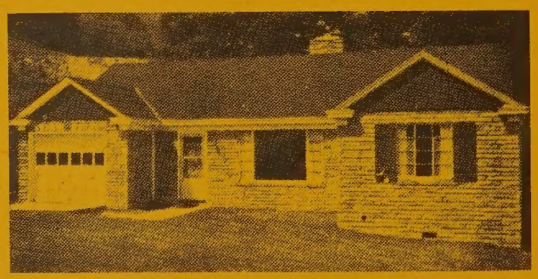

ADVERTISED IN LIFE

Residential - Commercial Construction

Tom Hunter Rd. Tels. FRanklin 6-2367 and FRanklin 6-5467

EDISON FOARD

GENERAL CONTRACTOR

SKILL · RESPONSIBILITY · INTEGRITY

THE ASSOCIATED GENERAL CONTRACTORS OF AMERICA · A G C · REG. U. S. PAT. OFF.

INDUSTRIAL · COMMERCIAL · RESIDENTIAL

116 W. Third St. Tel. EDison 3-4464

EVERY STORE

should appear in the Directory and the Directory should be in Every Store.

Besides its use to the storekeeper, it is a convenience the customer expects.

The store that offers an old Directory, or no Directory at all, fails to show its patrons a courtesy they will find elsewhere.

HOLBROOK CONTRACTING CO.

BUILDING and RESTORATION

Industrial - Residential

WATERPROOFING - DAMP PROOFING - WEATHERSTRIPPING

CAULKING - TUCKPOINTING - BASEMENTS

SWIMMING POOLS

All Work Guaranteed

EATON CIRCLE R.F.D. 4, BOX 63 TEL. EDison 4-5430

LAKEY CONSTRUCTION CO.

"Builders of Fine Homes"

TEL. EDison 2-1019

174 GUM BRANCH RD. TEL. EXpress 9-5907

Lamb Construction Co.

• NEW HOME CONSTRUCTION

• Roofing • Siding • Additions

Specializing
In
Remodeling

Financing Arranged — 24 Hour Service

204 N. Midland Ave. Tel. EXpress 9-0267

LAWTER and PRITCHARD CO.

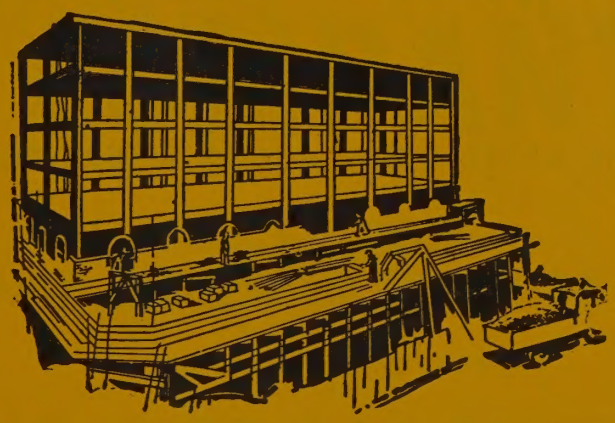

GENERAL CONTRACTORS

Commercial and Industrial

TELEPHONE JAckson 3-2461

300 CLANTON RD. P. O. BOX 8161

CHARLOTTE, N. C.

LAXTON CONSTRUCTION CO., INC.

GENERAL CONTRACTORS

INDUSTRIAL - COMMERCIAL - INSTITUTIONAL

SKILL RESPONSIBILITY INTEGRITY
THE ASSOCIATED GENERAL CONTRACTORS OF AMERICA
A G C
REG. U. S. PAT. OFF.

N. Independence Blvd. Extn. FRanklin 6-4469

Chas. B. Martin

COMPLETE
REAL ESTATE SERVICE

• BUILDING • DEVELOPING • SALES • FINANCING

BRANCHES

M & M ENTERPRISES, INC.

PINEVILLE ROAD JAckson 3-1651

SUPERIOR BUILDERS, INC.

PINEVILLE ROAD JAckson 3-1651

WHOLESALE SUPPLIERS, INC.

PINEVILLE ROAD JAckson 3-1651

PINEVILLE RD. P.O. BOX 11051

R. H. McCLURE

GENERAL BUILDING CONTRACTORS

Specializing In

RESIDENTIAL CONSTRUCTION

★★★★★★★★★★★

606 Coulwood Drive

Tel. EXpress 9-5367

McDEVITT & STREET COMPANY

SKILL RESPONSIBILITY INTEGRITY

THE ASSOCIATED GENERAL CONTRACTORS OF AMERICA

A G C

REG. U.S. PAT. OFF.

GENERAL CONTRACTORS

505 Builders Building

312 W. Trade St.

Phone EDison 4-2811

FLOYD P. MERRITT

BUILDER and DEVELOPER

WE BUILD HOMES NOT HOUSES

511 McAlway Road Tel. EMerson 6-3260

Mullis Construction Co.

• RESIDENTIAL • COMMERCIAL

Specializing in

RESIDENTIAL CONSTRUCTION

"Builders of Quality Homes"

Wallace Rd., R.D. 4 TELS. EDison 3-6470
LIberty 5-4998

MATTHEWS, N. C.

FRED C. SHU

"Builder" of

FREE ESTIMATES

FULLY INSURED

BETTER CLASS HOMES

Remodeling Additions Repairing

WE GLADLY FURNISH PLANS — OR WE WILL USE YOURS

Hobbs Hill Dr. C.M.R. 461 Tel. FRanklin 5-7234

SOUTHEASTERN CONSTRUCTION CO.

GENERAL CONTRACTORS

Industrial — Commercial — Institutional

THE ASSOCIATED GENERAL CONTRACTORS OF AMERICA A G C

Construction Since 1921

MAIN OFFICE

CHARLOTTE, N. C.

THE ASSOCIATED GENERAL CONTRACTORS OF AMERICA A G C

301 W. Second Street Dial EDison 2-8121

C. D. SPANGLER

CONSTRUCTION CO., INC.

General Building Contractors

COMMERCIAL — INDUSTRIAL
RESIDENTIAL

C. D. SPANGLER, Pres.-Treas.
W. D. CORNWELL, Executive V.-Pres.
C. DIXON SPANGLER JR., V.-Pres.
M. A. LYONS, V.-Pres.
GEO. W. BATES, V.-Pres.
THOMAS G. DORMAN, Sec.

1028 S. Boulevard

Phone FRanklin 5-3736

REMODELING-ADDITIONS

JAckson 3-5310

JAckson 3-5697

C. C. THOMAS

GENERAL CONTRACTOR

Modern Kitchens — Garages — Baths — Plastic Tile — Painting — Roofing Siding
No Down Payment—Easy Terms Free Estimates—All Work Guaranteed
FULLY INSURED

CMR 144, Box 106

Nations Ford Road

F. N. THOMPSON
INC.
General Contractors

SKILL RESPONSIBILITY INTEGRITY
THE ASSOCIATED GENERAL CONTRACTORS OF AMERICA
A G C
REG. U. S. PAT. OFF.

Commercial — Industrial

CLANTON RD. TEL. JAckson 3-0515

P.O. BOX 1474 CHARLOTTE, N. C.

WADDELL CONSTRUCTION COMPANY, INC.
GENERAL CONTRACTORS
COMMERCIAL - INSTITUTIONAL

SKILL RESPONSIBILITY INTEGRITY
THE ASSOCIATED GENERAL CONTRACTORS OF AMERICA
A G C
REG. U. S. PAT. OFF.

McAlway Rd., Box 4174
Charlotte, N. C.

Tels. EMerson 6-0712
and EMerson 6-3151

FRED J. WIGGINS CONSTRUCTION CO.

BUILDING CONTRACTORS

RESIDENTIAL - COMMERCIAL

130 East 4th St., R. 203 **Telephone EDison 3-4563**

FURMAN R. WILLIAMS

PAINTING CONTRACTOR

INTERIOR and EXTERIOR PAINTING

★ ★ ★

LAWN CARE SERVICE

PLANTING and TRIMMING
SHRUBS
HEDGES
TREES
SOIL ANALYSIS

441 N. Summit Av. Phone FRanklin 5-1039

YEARWOOD CONSTRUCTION COMPANY

COMPLETE HOME BUILDING SERVICE

BUILT TO YOUR INDIVIDUAL TASTE

PLANS • BUILDING • FINANCING

335 Livingston Drive

Tel. EMerson 6-2971

YOUNG CONSTRUCTION CO.

THE ASSOCIATED GENERAL CONTRACTORS OF AMERICA

General Contractors

COMMERCIAL—INDUSTRIAL

4619 Pineville Rd., Box 1476

Phone JAckson 3-3232

CAROLINA PAVING COMPANY, INC.

INDUSTRIAL, COMMERCIAL AND RESIDENTIAL
ASPHALT AND CONCRETE PAVING

Free Estimates On Any Size Job

2216 AVONDALE AVE.

HARRY L. ESTRIDGE — TEL. ED 4-2075 — HOWARD B. WENTZ

CENTURY CONSTRUCTION COMPANY

RESIDENTIAL CONSTRUCTION

Siding — Roofing

Remodeling

1421 EDGEWOOD ROAD — TELEPHONE EXpress 9-1021

J. D. CLINE COMPANY

CONTRACTOR

RESIDENTIAL — COMMERCIAL

ROOFING
SIDING

CONCRETE WORK

CARPENTER WORK
GENERAL HOME REPAIRING

"NO JOB TOO BIG OR TOO SMALL"

Toddville Rd. R. D. 5, Box 584K — Phone EXpress 9-7504

CROWDER CONSTRUCTION CO., INC.

STREETS
CURBS and GUTTERS
BUILDING FOUNDATIONS
LIGHT GRADING
BRIDGES

SIDEWALKS
FLOORS — STEPS
DRIVEWAYS
PARKING AREAS

All Types of Drainage

1123 E. 10th — Tels. EDison 3-3042 and FRanklin 5-3965

J. G. HELMS

CONTRACTOR

Building Remodeling Additions

Carports Patios

Free Estimates **Fully Insured** **Easy Terms**

All Work Guaranteed

1322 W. 6th ST. TEL. EDison 3-9114

POTTS-BROWN COMPANY

General Contractors

COMMERCIAL - INDUSTRIAL - PUBLIC WORKS

P. O. Box 473

404½ South Tyron St. Charlotte, North Carolina Telephone FRanklin 5-8637

J. A. RAYFIELD

HOME REPAIR SERVICE

Commercial Residential

PAINTING DECORATING

We Build Quality Homes

300 N. Myers Tels. FRanklin 7-2922 and FRanklin 5-6880

DO YOU NEED MORE ROOM IN YOUR HOME

SEE

C. H. STOGNER

CONTRACTOR

REMODELING NEW HOMES BUILT

ADDITIONS

515 SELDON DRIVE TELEPHONE FRanklin 6-5889

CECIL B. THREADGILL

BUILDING CONTRACTOR

NEW HOMES

ADDITIONS

REMODELING

REPAIRING

1214 N. Sharon Amity Rd.

Tel. EMerson 6-3898

HERTO-GLAZE

Waddell Construction Co., Inc.

Distributors — Applicators

PRODUCT OF MODERN CHEMICAL RESEARCH

EXTERIOR – INTERIOR WALLS Solid or Stipple Finish

P.O. Box 4174

Tels. EMerson 6-0712 and EMerson 6-3151

Charlotte, N. C.

R. MARRET WHEELER COMPANY

GENERAL CONTRACTORS

513 S. TRYON ST., ROOM 28

TEL. EDison 4-0480

J. "KEN" WILLIAMS

GENERAL BUILDING CONTRACTOR

"Specializing In Residential Construction"

— *CALL US for CUSTOMER REFERENCE* —

NIGHTS and WEEK ENDS — TEL. FRanklin 6-7473

1041 Central Ave.

Tel. EDison 3-8691

L. A. WOOTEN

CONTRACTOR

Roofing Siding General Repairs

FREE ESTIMATES

NO JOB TOO LARGE or TOO SMALL FOR US

2724 Old Steel Creek Rd. Tel. FRanklin 7-5825

CONTRACTORS-CLEANING

PETTICE CLEANING SERVICE

WINDOWS FLOORS BRICKS

• RESIDENTIAL • COMMERCIAL

912 N. DRUID CIRCLE TEL. FRanklin 6-8169

CONTRACTORS-EXCAVATING

FERGUSON GRADING CO.

FRONT END LOADERS

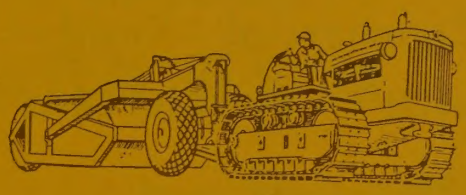

MOTOR GRADERS

GRADING • EXCAVATING • CLEARING

Fill Dirt For Sale

401 W. SUGAW CREEK RD. TEL. EDison 2-1000

If No Answer

TEL. JAckson 3-0841

L.T. SMITH

Home Improvement Service

• Roofing • Siding • Painting

• Redecorating

SPECIALIZING IN REMODELING

"All Work Guaranteed"

1823 MECKLENBURG AVE.

CONTRACTORS-PAVING

D. F. SMITH

PAINTING CONTRACTOR

Commercial - Residential

FREE ESTIMATES NO JOB TOO SMALL OR TOO LARGE

208 Woodlawn Ave. **Tel. EDison 3-1860**

CONTRACTORS-PAINTING AND DECORATING

J. S. TOLSON

COMMERCIAL PAINTING AND DECORATING CONTRACTORS OF AMERICA 1884 RESIDENTIAL

2924 Wilmont Rd. Tel. EDison 2-8386

CONTRACTORS FOR PLAIN AND DECORATIVE PLASTERING

•

LARGEST IN THE CAROLINAS
ONE OF THE LARGEST IN THE SOUTH

2401 West Morehead Phone EDison 2-1132

Member
Carolina's Branch
AGC
Associate Member

Established 1930

C. W. KIRKLAND
President-Treas.

FRANK B. KIRKLAND
Vice-President

R. S. CLODFELTER, II
Vice-President

VIRGINIA W. PAYNE
Secretary

C. W. KIRKLAND COMPANY

CONTRACTORS-PLASTERING

JACK H. SMALL PLASTERING CO.

GENERAL PLASTERING

"Specializing in Repair Work"

205 N. HOSKINS AVE.

TELS. DAY EXpress 9-0170
NIGHT EXpress 9-5377

CONTRACTORS-PUBLIC WORKS

BLANKENSHIP BROS.

CONTRACTORS

LIGHT and
HEAVY GRADING

PUBLIC
UTILITIES

4330 YORK RD., P.O. BOX 3686

TEL. JAckson 3-2626

CONTRACTORS-REMODELING

Ferguson Construction Co.

GENERAL CONTRACTORS

JOHN FERGUSON JR., Owner

Residential Construction – Roofing

Siding – Remodeling

337 Briarwood Dr.

Tel. EDison 3-5931

W. A. SUTTLE

BUILDING CONTRACTOR

Remodeling • Repairing • Room Additions

Specializing In

CABINETS AND COUNTER TOPS

311 Marble St. (Tboro)

Tel. EXpress 9-9795

COOK TILE AND MARBLE CO.

Commercial **Residential**

Suntile

Bright with color-Right for life

DEALERS

Woodlawn Rd.
CMR 144, Box 300

JAckson 3-3360

CONTRACTORS-WATERPROOFING AND DAMP PROOFING

HOLBROOK CONTRACTING CO.

WATERPROOFING and DAMP PROOFING

INDUSTRIAL • RESIDENTIAL

BUILDING - RESTORATION - WEATHERSTRIPPING

CAULKING - TUCKPOINTING - BASEMENTS

SWIMMING POOLS

All Work Guaranteed

EATON CIRCLE R.F.D. 4, BOX 63 TEL. EDison 4-5430

BLACK'S DAIRY

Best For Baby

Best For You

PASTEURIZED
HOMOGENIZED
CREAM
HALF and HALF

BUTTERMILK
CHOCOLATE MILK
SKIM MILK
ORANGE DRINK

EGGS

DELIVERED FRESH TO YOUR DOOR
and EARLY ENOUGH FOR BREAKFAST

ROUTE 5, BOX 760 TUCKASEEGEE RD.
TELEPHONE EXpress 9-3106

YOU ARE CORDIALLY INVITED TO TRY

Borden's

DAIRY PRODUCTS

AT YOUR FAVORITE FOOD OR DRUG STORE

THE BORDEN CO.

U. S. HWY. 29 BY-PASS AT DERITA RD. TEL. EDison 2-7350

CITY DIRECTORY ADVERTISING IS *National* ADVERTISING

★ Each edition of your City Directory is widely distributed to free-reference City Directory Libraries located at the Chambers of Commerce of hundreds of other cities.

Therefore your ad in the City Directory is seen by buyers from coast-to-coast

SHOP and SAVE

A Greater Belk's

To Serve You

THE CAROLINAS' LARGEST STORE

- Smarter Fashions
- Greater Values

BELK BROS. CO.

111-121 E. Trade St. and E. 5th cor. N. College St.

PHONE FRanklin 5-8811

A PARTIAL LIST OF OUR PUBLICATIONS

ALABAMA

Alexander City
Andalusia
Anniston
Bessemer
Birmingham
Brewton
Chickasaw
Decatur
Demopolis
Dothan
Fairfield
Florence
Gadsden
Holt
Homewood
Huntsville
Mobile
Montgomery
Muscle Shoals City
Northport
Oxford
Phenix City
Prichard
Selma
Sheffield
Talladega
Tarrant
Tuscaloosa
Tuscumbia

DELAWARE

Dover
Milford
Newark

DISTRICT OF COLUMBIA

Washington

FLORIDA

Arcadia
Arlington
Atlantic Beach
Auburndale
Avon Park
Babson Park
Bartow
Belle Glade
Boynton Beach
Bradenton
Brooksville
Clearwater
Clearwater Beach
Cocoa
Coral Gables
Crestview
Dade City
Dania
Daytona Beach
DeBary
Deerfield Beach
DeLand
Dunedin
Eaton Park
Eau Gallie
Edgewater
Englewood
Eustis
Fernandina Beach
Fort Lauderdale
Fort Myers
Fort Myers Beach
Fort Pierce
Gainesville
Gifford
Gulfport
Hialeah
Hollywood
Indialantic Beach
Indian River City
Indian Rocks Beach
Jacksonville
Jacksonville Beaches

FLORIDA—Cont'd

Jensen Beach
Key West
Lake City
Lake Hamilton
Lake Wales
Lake Worth
Lakeland
Lantana
Largo
Leesburg
Live Oak
Lynn Haven
Madeira Beach
Marianna
Mayport
Melbourne
Mebourne Beach
Miami
Miami Beach
Miami Shores
Miami Springs
Milton
Mount Dora
Naples
Neptune Beach
New Port Richey
New Smyrna Beach
North Miami
North Miami Beach
Oak Hill
Oakland Park
Ocala
Ojus
Opa-Locka
Orange City
Orlando
Ormond Beach
Pahokee
Palatka
Palm Beach
Palmetto
Panama City
Panama City Beach
Pass-A-Grille Beach
Pensacola
Perry
Pierce
Pinellas Park
Plant City
Polk City
Pompano Beach
Ponte Vedra Beach
Port Orange
Punta Gorda
Quincy
Riviera Beach
St. Augustine
St. Petersburg
St. Petersburg Beach
Safety Harbor
Sanford
Sarasota
Sebring
Siesta
Silver Springs
South Daytona
South Jacksonville
South Miami
Starke
Stuart
Tallahassee
Tampa
Tarpon Springs
Tavares
Tice
Titusville
Uleta
Umatilla
Venice
Vero Beach
Warrington

FLORIDA—Cont'd

Wauchula
Waverly
West Palm Beach
West Pensacola
Winter Garden
Winter Haven
Winter Park

GEORGIA

Albany
Atlanta
Augusta
Bainbridge
Brookhaven
Brunswick
Cairo
Carrollton
Chamblee
College Park
Columbus
Dalton
Decatur
Doraville
Douglas
East Point
Emory University
Forest Park
Gainesville
Garden City
Hapeville
Kennesaw
LaGrange
Lakemont
Lindale
Macon
Marietta
New Holland
North Atlanta
Port Wentworth
Remerton
Rome
St. Simons Island
Savannah
Scottdale
Sea Island
Shannon
Smyrna
Thomasville
Valdosta
Waycross

LOUISIANA

Alexandria
Arabi
Baton Rouge
Bogalusa
Chalmette
Denham Springs
Gretna
Harahan
Harvey
Kenner
Marrero
Metairie
Monroe
New Orleans
Pineville
Port Allen
West Monroe
Westwego

MARYLAND

Aberdeen
Baltimore
Bel Air
Bladensburg
Brentwood
College Park
Dundalk
Essex
Ferndale
Fullerton
Glen Burnie
Halethorpe
Havre de Grace

MARYLAND—Cont'd

Hyattsville
Kensington
Landover
Lanham
Laurel
Linthicum Heights
Mt. Hayes
Mt. Rainier
Pikesville
Riverdale
Rockville
Silver Spring
Towson

MISSISSIPPI

Clarksdale
Gautier
Greenville
Greenwood
Hattiesburg
Jackson
Kreole
Laurel
Lyon
Magnolia
McComb
Meridian
Moss Point
Natchez
Pascagoula
Summit
Vicksburg

NORTH CAROLINA

Aberdeen
Ahoskie
Alamance
Albemarle
Asheville
Beaufort
Belmont
Bessemer
Bonnie Doone
Burlington
Carrboro
Chapel Hill
Charlotte
China Grove
Clinton
Concord
Cramerton
Draper
Dunn
Durham
Ervin
Fayetteville
Forest City
Gastonia
Goldsboro
Graham
Greensboro
High Point
Jacksonville
Kannapolis
Kinston
Landis
Laurinburg
Leaksville
Lincolnton
Morehead City
Mount Holly
Pine Bluff
Raeford
Raleigh
Reidsville
Rockingham
Rocky Mount
Rutherfordton
Sanford
Selma
Smithfield
Smyre
Southern Pines
Spindale

NORTH CAROLINA—Cont'd

Spray
Stanley
Tarboro
Wilmington
Wilson
Winston-Salem
Wadesboro
Washington
Waynesville
Whiteville
Williamston

SOUTH CAROLINA

Anderson
Arial
Cayce
Chester
Columbia
Converse
Conway
Darlington
Easley
Fort Mill
Greenville
Greer
Lancaster
Liberty
Marion
Myrtle Beach
Orangeburg
Pickens
Rock Hill
Sans Souci
Spartanburg
Sumter
West Columbia
Winnsboro
York

TENNESSEE

Bristol

VIRGINIA

Alexandria
Arlington County
Bon Air
Bristol
Charlottesville
Colonial Heights
Danville
Emporia
Falls Church
Franklin
Fredericksburg
Front Royal
Glen Allen
Hampton
Harrisonburg
Highland Springs
Hopewell
Lakeside
Laurel
Lynchburg
Martinsville
Newport News
Norfolk
Petersburg
Portsmouth
Richmond
Roanoke
Rocky Mount
Salem
Sandston
South Boston
South Norfolk
Staunton
Suffolk
Vinton
Virginia Beach
Warwick
Waynesboro
Williamsburg

HILL DIRECTORY CO., INC.

2910 W. CLAY — Established 1896 — RICHMOND 21, VA.

Revised 2-59

DRAFTING SUPPLIES

SOUTHERLAND BLUE PRINT CO.

CHART MAKING MATERIALS
CLEARPRINT TRACING PAPERS
RIEFLER DRAWING INSTRUMENTS
HAMILTON DRAFTING ROOM EQUIPMENT
TECNIFAX SENSITIZED MATERIALS (Ammonia and Moist Developing)
FENNEL TRANSITS • LEVELS • CONVERTIBLES
LUFKIN MEASURING TAPES
ENGINEERING & SURVEYING EQUIPMENT

119 W. FIRST ST. CHARLOTTE, N. C. TEL. FRanklin 6-5990

DRUGGISTS

Creators of . . .
Reasonable Drug Prices

Eckerd DRUG STORES

5 Stores at Convenient Locations

128 N. Tryon St.	Tel. EDison 3-0553
109 S. Tryon St.	Tel. EDison 4-4042
1332 Central Ave.	Tel. FRanklin 5-5556
1025 Providence Rd.	Tel. EDison 2-6111
4133 Park Road	Tel. JAckson 3-3031

FREE CITY WIDE DELIVERY

Derita Drug Co.

Pharmaceuticals
Cosmetics

Drugs

Prescriptions
Gifts

OPEN WEEK DAYS — 8:30 A.M. TO 10:00 P.M.
SUNDAYS — 2:00 P.M. TO 7:00 P.M.

DERITA CENTER, DERITA, N. C. **TEL. EDwin 3-5423**

WALKER'S DRUG STORES

COMPLETE PRESCRIPTION SERVICE

DRUG REQUIREMENTS FOR THE FAMILY

DELIVERY SERVICE

"Prescriptions First"

332 N. Tryon at Seventh St. Tel. EDison 3-4166

Hawthorne Medical Center

225 Hawthorne Lane Tel. FRanklin 6-6437

Lisk Rx Pharmacy

Prescriptions
Delivered
Anywhere
In The City

WE HAVE FILLED MORE THAN ONE AND ONE QUARTER MILLION PRESCRIPTIONS

826 E. Trade St. **Dial EDison 2-2137**

ELECTRIC MOTORS

M. R. SNYDER CO.

MANUFACTURERS' REPRESENTATIVE

REEVES SPEED CONTROL UNITS – RELIANCE ELECTRIC and ENGINEERING
HILLARD CLUTCHES – STEARNS MAGNETIC PRODUCTS – WINSMITH GEAR REDUCERS
STEARNS ELECTRIC CORPORATION
ELECTRA MOTORS and GEAR MOTORS
ACME CHAIN CORP.

304 E. TREMONT AVE. TEL. EDison 4-7190

ELAM

electric company, inc.

ELECTRICAL CONTRACTORS

COMMERCIAL -- INDUSTRIAL

RESIDENTIAL

WIRING and REPAIRING

• • •

LIGHTING FIXTURES — LAMPS — SUPPLIES

• • •

114 North Myers St. Phone EDison 4-7269

Night Phones FRanklin 6-0958, JAckson 3-1280 and JAckson 3-5908

BRYANT SUPPLY CO., INC.

ELECTRICAL
FIXTURES

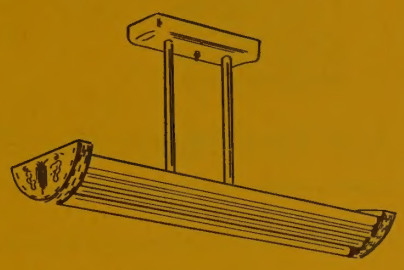

Attention Contractors

TOP QUALITY LIGHTING FIXTURES AT BRYANT'S

2113-15 N. Davidson Tel. EDison 3-9477

SAPP ELECTRIC CO.

COMMERCIAL
INDUSTRIAL
RESIDENTIAL
WIRING and REPAIRING

E. V. Sapp

105 W. Park Ave. Tel. EDison 3-3131

ELECTRIC SERVICE & SUPPLY CO.

COMMERCIAL — INDUSTRIAL
and
RESIDENTIAL WIRING

3125 Tuckaseegee Rd. Tel. EXpress 9-5171

QUALIFIED CONTRACTOR

REGISTERED ENGINEER

ELECTRICAL CONTRACTING & ENGINEERING COMPANY, Inc.

1800 HUTCHISON AVE. TELEPHONE FRanklin 5-3345

INTERSTATE ELECTRIC CO.

ELECTRICAL CONTRACTORS

• WIRING • REPAIRS

• LIGHTING FIXTURES

423 S. Church St. Charlotte 2, N. C. Phone EDison 3-7149

SOUTHERN ELECTRIC SERVICE CO., INC.

Motors Rebuilt - Sold
Exchanged - Installed

TELEPHONES

714 W. TRADE ST. — EDison 3-8431
NIGHTS — FRanklin 6-3837
NIGHTS — EMerson 6-2243
NIGHTS — FRanklin 6-9559

PATE ELECTRIC CO.

ELECTRICAL CONTRACTORS

• *Industrial* • *Commercial* • *Residential*

"The Company Built on Dependable Service"

1945 Plaza Court **Tel. FRanklin 6-7368**

KENZELL ELECTRIC SERVICE

R. J. POTEAT – President

ELECTRICAL CONTRACTORS

ALL TYPES

• WIRING • SERVICE • REPAIRING

"SPECIALIZING in HEATING and AUTOMATIC CONTROLS"

FREE ESTIMATES **Tel. EXpress 9-5923**

YANDLE ELECTRIC CO.

RESIDENTIAL — COMMERCIAL — INDUSTRIAL

WIRING

FREE ESTIMATES

1643 INDEPENDENCE BLVD., N E. **TEL. FRanklin 5-2166**

SOUTHERLAND BLUE PRINT CO.

Jennel • Transits • Levels • Convertibles

ADJUSTMENT and REPAIR SERVICE - ALL MAKES

119 W. First St. Charlotte, N. C. Tel. FRanklin 6-5990

EVERY STORE

should appear in the Directory and the Directory should be in Every Store.

Besides its use to the storekeeper, it is a convenience the customer expects.

The store that offers an old Directory, or no Directory at all, fails to show its patrons a courtesy they will find elsewhere.

A. V. BLANKENSHIP

CIVIL ENGINEER

•

★ SUBDIVISION DEVELOPMENTS

★ TOPOGRAPHIC ENGINEERING

★ MUNICIPAL IMPROVEMENTS

★ DRAINAGE SURVEYS

★ LAND SURVEYS

•

3RD FLOOR MUTUAL BUILDING
and LOAN ASSOCIATION BLDG.
117 EAST 3RD STREET

Phone FRanklin 5-1469

M. FRANKLIN

EXCAVATOR

Digging

Foundations

Driveways

REASONABLE PRICES

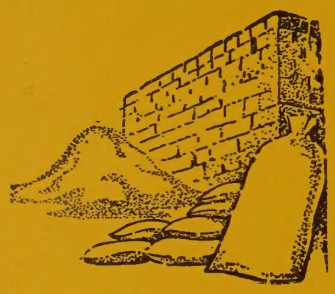

FREE ESTIMATES

1035 Gough St.

Tel. EDison 4-1371

EXCAVATING AND GRADING CONTRACTORS

DOUG FLOWE and SON CONSTRUCTION COMPANY

GRADING AND EXCAVATION CONTRACTORS

"No Job too Small or too Large"

CAPABLE and EXPERIENCED IN EXCAVATING BUILDING SITES

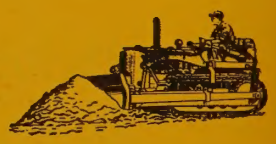

DRAINAGE – ROAD WORK – GRADING – PARKWAYS

Free Estimates

Dial EDison 2-1169

2327 Remount Rd.

Nights and Holidays Tels. EXpress 9-7656 and EXpress 9-5945

Charlotte, N. C.

W. OWEN FLOWE AND SONS CONSTRUCTION CO.

EXCAVATING AND GRADING CONTRACTORS

"LET US ESTIMATE YOUR JOB FIRST"

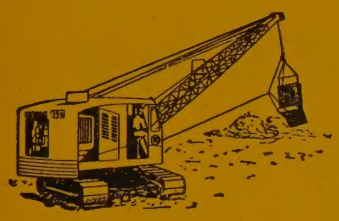

Drainage - Grading

Road Work - Excavating

CAPABLE AND EXPERIENCED IN EXCAVATING BUILDING SITES

4820 Thrift Road Charlotte, N. C. Tel. EXpress 2-2151

Nights and Holidays Tel. EXpress 9-1863, EXpress 9-6162 or EDison 2-1388

Know Your Directory SYMBOLS

Earle Frank r1126 Monroe
" Henry r1126 Monroe
" Isabel L (wid Geo A) r5436 Steadman
" Jack lab DPW&Eng r1126 Monroe
" Jas J USA r7810 Neckel
" Morris fcty wkr h1126 Monroe
" Thos fcty wkr Ford r4816 Jonathon
" Willard mach opr Valor Tool & Mach Co r161 Burke (RR)

"r"—RESIDENT

"h"—HOUSEHOLDER

"r" AND "h"

Two important symbols are used in your City Directory. The symbol "r," before an address stands for "Resident." That person resides at that address but is not the head of the family or family head. The symbol "h" stands for "Householder"—the person in whose name the home is occupied.

E. B. STONE FINANCE COMPANY, INC.

See us before you buy or borrow on your car

Your car does not have to be paid in full to get a loan

FEATURING TWO DIRECT LOAN PLANS

* New Cars

5%

$5.00 per hundred per year

* Used Cars

6%

$6.00 per hundred per year

"Small enough to know you - Large enough to serve you"

112 E. MOREHEAD ST. TEL. FRanklin 7-2601

Southern Flooring & Acoustical Co.

FLOORING AND ACOUSTICAL CONTRACTORS

L. E. WALDRON, Owner

"Finest in Workmanship and Materials"

Asphalt Tile

Rubber Tile
Vinyl

THE ASSOCIATED GENERAL CONTRACTORS OF AMERICA — AGC

ASSOCIATE MEMBER

ACOUSTICAL TILE

VENETIAN BLINDS WEATHER STRIPPING LINOLEUM

931 E. Morehead St.

Phones FRanklin 6-3045 and FRanklin 5-7568

FLOOR COVERINGS

BOYETTE

FLOOR COVERING, INC.

Wholesale — Retail and Contract

- METAL and PLASTIC WALL TILE
- ASPHALT TILE
- RUBBER TILE
- LINOLEUM
- WINDOWS — ALUMINUM and STEEL
- SHADES
- FOLDING DOORS
- VENETIAN BLINDS

MATERIALS AND WORKMANSHIP GUARANTEED

Ample Parking Space

Dial FRanklin 6-2454 For Free Estimate

216 E. MOREHEAD ST. CHARLOTTE, N. C.

HALL'S, INC.

"SINCE 1946"

HOME OF QUALITY FLOOR COVERINGS AND FURNITURE

- WOOL RUGS and CARPETING
- RUBBER and ASPHALT TILE
- INLAID LINOLEUM
- QUALITY FURNITURE
- VENETIAN BLINDS
- DRAPES and DRAPERY MATERIAL

WALL TO WALL CARPETING FOR CHURCHES, OFFICES, HOTELS, and MOTELS

2519 THE PLAZA **TEL. FRanklin 5-4449**

KERLEY & EDWARDS CO.

FLOOR COVERINGS - ALL TYPES

CABINET TOPS

SUPERIOR WORKMANSHIP **PERSONALIZED FLOORING**

3631 Statesville Rd.

Tel. EDison 3-4552
FRanklin 7-5545

FLORISTS

THE BLOSSOM SHOP

FLOWERS FOR ALL OCCASIONS

Cut Flowers — Potted Plants — Designs

Funerals — Weddings

2242 AVONDALE AVE. **PHONE EDison 2-6146**

AMERICAN BEAUTY FLORIST
&
GIFT SHOP

TUXEDOS for RENT
COMPLETE FORMAL CLOTHING
OUTFITS for RENT

FLORAL DESIGNS
FUNERAL DESIGNS
FLORAL REMEMBRANCES

YOUR COMPLETE RENTAL SERVICE

- HOUSEHOLD ITEMS
- APPLIANCES
- DO IT YOURSELF ITEMS
- BEDS

IF WE DON'T HAVE IT, WE'LL GET IT FOR YOU

1504-06 S. BOULEVARD PHONES EDison 2-2367 and EDison 3-4177

CHARLOTTE FLOWER SHOP

EUNICE P. WALDEN

Flowers Wired Anywhere

HOME ADDRESS
1630 ELIZABETH AVE.

MATTHEWS, N. C.
TEL. EDison 2-8586

MIDWOOD FLOWER SHOP

2411 CENTRAL AVE.
TELEPHONES
DAY EDison 3-0585 - NIGHT FRanklin 6-7121

Enjoy 'S & P'

. . . they're always EXTRA fresh and so delicious—

why don't you try them, too!

Salted

Peanuts

•

Potato

Chips

Remember This Seal

S&P. FOOD PRODUCTS

Swinson Food Products

Charlotte, N.C.

It's Your Assurance Of The Best!

Peanut Butter

Sandwiches

•

S & P

Candies

SOMETHING ADDED

'S & P' POPCORN

Taste the Difference

And You'll Agree . . .

There's None Better Than 'S & P.'

Swinson

FOOD PRODUCTS

CHARLOTTE, N. C.

CHERRY OIL COMPANY

Esso

FUEL OIL

GASOLINE – FUEL OIL – KEROSENE – VARSOL

1006 N. Caldwell FRanklin 7-6528

ELECTRIC ICE & FUEL COMPANY

Super Flame

COAL

AMOCO FUEL OIL HEATING OIL

ICE

315 S. McDowell St. Dial EDison 2-1775 or EDison 2-2390

W. EDWIN KING, Pres.-Treas.
W. PRESTON SUMMERVILLE, V.-Pres.
E. C. WILKINSON, Sec.

FUEL OIL

OIL FILTERED AND METERED TICKET SERVICE

COAL

GASOLINE, KEROSENE, MOTOR OILS, RANGE OIL

F. & R. COAL and OIL COMPANY INC.

624 S. Cedar St.

Tel. EDison 3-6177

"24 HOUR SERVICE"

E. P. NISBET COMPANY

YOUR FUEL OIL DEALER (Metered Service)

OIL BURNER SERVICE

Carrier Air Conditioning

Serving Charlotte Since 1927 With
Fuel Oil and Oil Burner Service

WILLIAMS OIL-O-MATIC HEATING
LISTED AS STANDARD BY UNDERWRITERS LABORATORIES

Sales Service

OFFICE AND PLANT
1818 BAXTER ST.

Day or Night EDison 2-7755

ALEXANDER FUNERAL HOME INC.

DIAL EDison 3-1167

If No Answer Dial EDison 3-1830 or EDison 3-6027

A FUNERAL TO FIT EVERY NEED

DEPENDABLE and ECONOMICAL SERVICE

FREE OFFSTREET PARKING

24 HOUR AMBULANCE SERVICE

323 S. BREVARD ST.

GRIER'S FUNERAL SERVICE

FUNERAL PARLOR

Complete Funeral Service For Colored

AMBULANCES

ANYTIME ANYWHERE

COURTEOUS, EFFICIENT, SYMPATHETIC CARE

IN THE HOUR OF NEED BY SOMEONE WHO UNDERSTANDS

Protect Your Family With Grier's

Mutual Burial Association

Dial EDison 2-7109 **701 E. 1st**

Nights Dial EDison 2-1693

FUNERAL DIRECTORS

"Chapel in the Oaks"

Harry and Bryant Co., Inc.

FUNERAL DIRECTORS

COMPLETELY AIR CONDITIONED

MEMBER National Selected Morticians BY INVITATION

24 HOUR AMBULANCE SERVICE

"OUR 76th ANNIVERSARY"

500 Providence Road **Telephone EDison 2-7133**

FURNACES

Besser Furnace & Air Conditioning Corp.

Manufacturers Of

FURNACES, FILTERS, AIR CONDITIONERS

754 Clement Ave. **Tel. EDison 4-6340**

FURNITURE

DENTON FURNITURE CO., INC.

T. D. SCRONCE, Pres. **R. O. SCRONCE, Sec.**

Complete Line

Furniture **Radios and Television**

Electrical Appliances **Heaters**

SIMMONS COMPANY TRADE MARK

Simmons Bedding

ARMSTRONG A CORK

Armstrong's Linoleum
for Every Floor in the House

EASY PAYMENT PLAN

111-113 S. College St. Dial EDison 3-8438

COMPLETE HOUSEHOLD FURNISHINGS

ESTABLISHED 1922

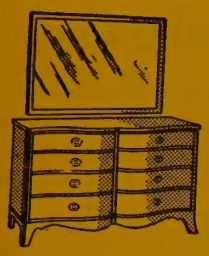

The Perry-Mincey Co.

123 S. College St., Telephone EDison, 3-3759

Charlotte's Largest Independent Furniture Store

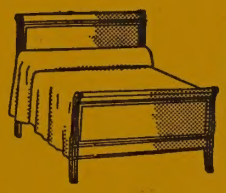

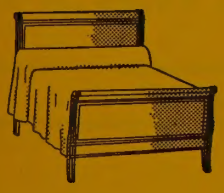

CONVENIENT BUDGET TERMS AVAILABLE

Charlotte's LARGEST Homefurnishers

Established 1885

Haverty's

"THERE'S NO PLACE LIKE HOME" ®

LARGEST SELECTIONS—BIGGEST VALUES

EASIEST TERMS IN CHARLOTTE

EDison 2-7144

227 N. TRYON ST.

Meyers

FURNITURE CO.

"HOME FURNISHINGS"

"Thrifty Buyers Shop at Meyers"

"Terms Cheerfully Arranged"

204 E. Trade

Phone EDison 2-5673

ALLSTYLE FURNITURE CO.

New — Used — Antique Furniture

Bought and Sold

114 N. College St. Tel. EDison 2-6712

BRIDGES FURNITURE CO.

A Complete Line of

FURNITURE APPLIANCES TELEVISION

"YOUR ONE STOP HOME FURNISHERS"

308 S. Tryon **Tel. EDison 3-3717**

W. R. MINCEY FURNITURE CO.

COMPLETE HOME FURNISHINGS

BEING OUT of the HIGH RENT DISTRICT, WE SELL FOR LESS

Hours 8:00 A.M. To 6:00 P.M. NIGHT APPOINTMENTS ACCEPTED

PLENTY OF PARKING SPACE

W. R. MINCEY, Pres. MRS. MYRTLE RUTH MINCEY, Sec. and Treas.

600 W. Sugaw Creek Rd. **Tel. EDison 3-7636**

Night Phone EDison 3-3335

THE Plaza House, Inc.

FINE FURNITURE

"Make Your Home At Our House"

1237 Plaza, on the Plaza at Central Av. Telephone FRanklin 6-8455

DURANE GAS COMPANY

BOTTLED GAS SERVICE - BULK GAS SERVICE
METERED SERVICE, IF DESIRED

DOMESTIC and COMMERCIAL

GAS APPLIANCES
GAS RANGES – GAS REFRIGERATORS – GAS HOT WATER HEATERS
GAS ROOM HEATERS – GAS FURNACES – UNIT HEATERS

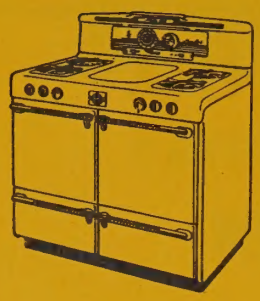

SALES and SERVICE

"We Aim to Please"
P.O. BOX 3042

2317 S. BOULEVARD CHARLOTTE, N. C. TEL. JAckson 3-3887

GASOLINE AND OIL

AMOCO-GAS

The Perfect Fuel
for the
High-Compression Engine

AMOCO®

AMERICAN OIL COMPANY

Columbus Oil Company

DISTRIBUTORS

Cities Service Products

C. C. BEASLEY, Pres.

MOTOR OILS GASOLINE GREASES

FUEL OILS LUBRICANTS KEROSENE

CITIES SERVICE

2109 SOUTH BOULEVARD

Beasley's OILMEN SINCE 1909

TELEPHONE: EDison 3-7511

CITIES SERVICE

"CHARLOTTE'S PIONEER FUEL OIL DEALER"

GASOLINE STATIONS

BOOKER'S ESSO SERVICENTER

COMPLETE BATTERY CHARGING

TIRE REPAIRS

Specializing In

WASHING AND GREASING

Cars Called for and Delivered

ATLAS TIRES-BATTERIES ACCESSORIES

BUY AT THE ESSO SIGN

3230 Wilkinson Blvd. Tel. EXpress 9-6411

GLASS

"IF IT'S GLASS WE HAVE IT"

CHARLOTTE MIRROR & GLASS CO., INC.

The PAINT SPOT

DURON PAINTS

Shower Doors
Window Glass
Tub Enclosures
Plate Glass
Complete Store Fronts

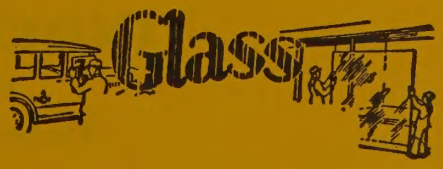

1017 N. BREVARD ST. TEL. EDison 4-9791

GOLF

GOLF DRIVING RANGE

CHARLOTTE DRIVING RANGE

PITCH and PUTT (Par3)
CARPET GOLF

ENJOY YOURSELF WHILE IMPROVING YOUR GAME

WILKINSON BLVD.
(AT STATE HWY. PATROL)

TEL. EXpress 9-9291

HARDWARE

MASSEY HARDWARE CO.

Mill Supplies
Hardware
Building Supplies
Paints

117 S. Main St.

Mt. Holly, N. C.

Tel. VAndyke 7-2431

LITTLE HARDWARE CO., INC.

HARDWARE
INDUSTRIAL SUPPLIES

Telephone EDison 3-3133

1332-34 SO. MINT STREET

MELTON'S HARDWARE

VALSPAR AND GLIDDEN PAINTS

GENERAL HARDWARE

QUALITY Glidden PRODUCTS

SPORTING GOODS SEEDS GARDEN TOOLS

2500 FREEDOM DR., CORNER CAMP GREENE PHONE EXpress 2-2132

HEATING

LUTHER H. LEDBETTER, Pres. C. H. PHILLIPS, V.-Pres
W. H. COVINGTON, Sec. T. A. KIRKWOOD, Treas.

Avrett & Ledbetter Roofing & Heating Co.

BARRETT APPROVED ROOFERS

Contractors for

SHEET METAL WORK - SKYLIGHTS - VENTILATORS

TIN, SLATE AND GRAVEL ROOFING

HEATING

Warm Air Heating • York Air Conditioning • Oil Burners • Winkler Stokers

RESIDENTIAL - COMMERCIAL

PHONES EDison 3-7131 and EDison 3-7597

OFFICE and FACTORY, 419 E. 7th ST. CHARLOTTE, N. C.

"24 Hour Service"

LESTER H. CRAVEN HEATING CO.

SERVICE ON AUTOMATIC HEATING EQUIPMENT

"Honest and Efficient Service"

"Reasonable Rates"

4411 Craig Ave. Tel. EMerson 6-2467

C. H. DAUGHTRY, Pres.-Treas. J. H. DAUGHTRY, V. Pres.
MRS. DOROTHY P. CHADWICK, Sec.

DAUGHTRY SHEET METAL CO.

Contractors for

SHEET METAL – ROOFING

WARM AIR HEATING

AIR CONDITIONING

1105-09 East Trade St. Tels. EDison 2-2195 and EDison 4-6621

A. Z. PRICE & ASSOCIATES, INC.

HEATING - PLUMBING - AIR CONDITIONING

ENGINEERS — CONTRACTORS

Agents for
GE Weathertron (Heat Pump)
Oil and Gas Burners
Oil and Gas Furnaces
Air Conditioning

AUTOMATIC HEATING • COOLING • AIR CONDITIONING

IRON FIREMAN SELECTEMP
HEATING WITH THERMOSTAT
IN EACH ROOM

Authorized General Electric Dealer

ALSO
COMMERCIAL and INDUSTRIAL HEATING EQUIPMENT of ALL TYPES

We Handle Anything from A to Z in Heating, Plumbing and Air Conditioning

206 S. Church St. Charlotte, N. C. Telephone FRanklin 6-2466

ROY S. GARMON ROOFING & HEATING CO.

ROOFING, HEATING and SHEET METAL
CONTRACTORS
BUILT-UP ROOFING – SLATE – TILE
GUTTERS and DOWNSPOUTS
ALL TYPES of SHEET METAL WORK

BONDED ROOFERS
FOR
JOHNS-MANVILLE
BIRD
FRY BUILT-UP
ROOFING

YORK 4h HEAT
Oil and Gas
Warm Air Heating

HEATING YORK AIR CONDITIONING COOLING

Rear 1915 Commonwealth Ave.

Phones EDison 4-1439
EDison 4-5327

EVERYBODY TALKS ABOUT THE WEATHER, BUT YOU CAN DO SOMETHING
ABOUT IT – – – CALL

INDOOR COMFORT CO.

HEATING

HEATING

• *RESIDENTIAL*
• *COMMERCIAL*

AIR CONDITIONING

AFCD SINCE 1900

2745 DOGWOOD AVE.

TEL. EDison 4-5025

SHUMAN-YORK CO.

York BW

Distributors for
YORK FURNACES

Air Conditioning, Refrigeration Equipment, Ice Service
Factory Trained Engineers, Erection and Service Personnel

York BW

2040 S. TRYON ST.

TEL. FRanklin 6-7434

More Goods Are Bought and Sold Through the Classified Business Lists of City Directories, Than Through Any Other Medium!

"The Carolinas' Largest and Finest Hotel"

HOTEL CHARLOTTE

400 ROOMS ALL WITH BATH

"The Pine Room"

Charlotte's Most Popular Restaurant

Completely Air-Conditioned

COMPLETELY AIR-CONDITIONED BED ROOMS, SUITES, BANQUET ROOMS AND ALL CONVENTION FACILITIES

237 West Trade at Poplar St. - Phone EDison 2-1121

GARAGE AND PARKING ADJOINING

ALTON L. BLAND, President and General Manager

Hotel Wm. R. Barringer

CAROLINA'S BEAUTIFUL HOTEL

350 MODERN ROOMS

100% Air Conditioned

DRIVE-IN ENTRANCE

Television and Radio
Excellent Food and Outstanding Air-Conditioned
Banquet Facilities
Paved Parking Lot Adjoining Hotel

426 N. TRYON ST. PHONE EDison 3-0331

REX B. KNORR, Mgr.

For Safety — Comfort — Economy

MECKLENBURG HOTEL

200 ROOMS OF SOLID COMFORT

COMPLETELY AIR-CONDITIONED

JOE L. MATTHEWS, Manager

VISIT

Chez Lamour French Dining Room

Famous For French Foods

Serving BREAKFAST — LUNCH — DINNER
LUNCHEON AND BANQUET FACILITIES
Completely Air Conditioned

FREE PARKING ADJACENT TO HOTEL

516-22 W. Trade Street Tel. EDison 2-1181

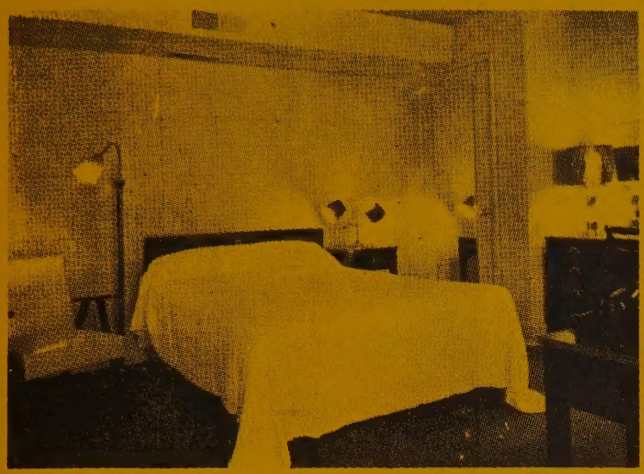

ORVIN MOTOR COURT

"THE KEY TO CONVENIENCE"

81 Modern Rooms with Tile Baths

Convention and Banquet Facilities

Air Conditioned Throughout

Restaurant

Heated Swimming Pool

Free Parking, Fire Proof

Telephone Each Room, FREE TV

Centrally Located Two Blocks from U. S. Post Office

Inspection Invited

307-315 N. Graham St. (In Downtown Charlotte) Tel. EDison 2-4112

Other ORVIN COURTS in Downtown Charleston, S. C.; Columbia, S. C. and Greenville, S. C.
PLANTATION MOTOR COURT, Charleston, S. C.

Catalina Motor Lodge

MEMBER

QUALITY COURTS

2403 Wilkinson Blvd. Tel. EDison 3-3721

MAYFAIR HOTEL

Your Home Away from Home •

LEO B. "JACK" VAUGHN, JR., Pres. and Genl. Mgr.

Air Conditioned Rooms

FIREPROOF

Family Rates — Free Radio

Enjoy T.V. in Our Lounge and Lobby.

Use entrance on 6th Between hours of 8:00 a.m. and 9:00 a.m. 5:00 p.m. and 6:00 p.m. to load and unload luggage

in LYNCHBURG, VA. it's the ARLINGTON MOTOR HOTEL

237 N. Tryon at Sixth St. Tel. EDison 2-5114

SELWYN HOTEL

R. H. BROOKS, Mgr.

200 Modern Guest Rooms With Tub and Shower Baths

Air Conditioned Throughout

Modern Cafeteria

★

NEW AND BEAUTIFUL BALLROOM

SEATING 250 PEOPLE

134 W. Trade, N. E. Corner Church **Phone FRanklin 5-1411**

HOUSEHOLD APPLIANCE REPAIRS

ACE APPLIANCE SERVICE CO.

Authorized Service And Parts For Westinghouse

Approved Service For Air Conditioners

Ranges — Refrigerators — Washers

Dryers — Water Heaters — Disposals

909 S. McDOWELL STREET TELEPHONE FRanklin 7-1532

ICE

WESTSIDE

ICE AND FUEL CO.

FUEL OIL — COAL — ICE

PHONE EDison 3-0411 and EDison 4-9901 1635 W. TRADE ST.

The HENRY WALKE COMPANY

"SERVING INDUSTRY SINCE 1884"

Industrial Supplies - Machine Tools

Contractors' Supplies

1310 South Tryon St.

Phone EDison 4-5391

P.O. Box 1105 **Charlotte 1, N. C.**

INSURANCE

"Stack Your Chips with Chipley"

Chipley Insurance Agency

F. G. CHIPLEY, President

Life - Fire - Automobile Insurance

LOANS

132 W. Morehead Street

Dial EDison 4-5584
FRanklin 5-5555

ROBERT E. ELLISON JOHN C. LYDON

ERNEST ELLISON, INC.

"JUST INSURANCE"

ESTABLISHED 1916

YOUR Independent Insurance AGENT
"SERVES YOU FIRST"

Automobile
Accident
Compensation
Fire
Burglary
Boiler

Liability
Marine
Plate Glass
Surety Bonds
Home Owners
Airplane

•

101 Builders Bldg.

312 W. Trade St.

PHONE EDison 3-1146

JAMES J. HARRIS, Pres.
ELBERT TODD, Sec.-Treas.

R. LEWIS PATTON, Exec. V. Pres.
L. A. TOMLINSON, JR., V. Pres.

JAMES J. HARRIS & CO., Inc.

★

INSURANCE BONDS

★

General Insurance—All Forms

★

Johnston Bldg.,
212 S. Tryon St.

Phone FRanklin 5-7311
Charlotte, N. C.

Features and Departments of a City Directory

Your new, improved City Directory is the most complete and comprehensive catalog ever published of the inhabitants, business concerns and institutions of your city. It is much more than just an alphabetical list of names and addresses.

Your City Directory Contains:

1 An *ALPHABETICAL* list of names and addresses of every resident, business concern and institution, plus wife's name and if a widow the deceased husband's initial, and the occupations of all. Principal officers or owners and a description of businesses are included as well.

2 *A HOUSEHOLDERS' DIRECTORY* including a Street and Avenue Guide. This section lists every street and where intersecting streets appear. It lists numerically every location on each street, naming the householder or business at each number and whether the person is a homeowner or renter and if he has a telephone. Similar information is provided on office and public buildings and their occupants.

3 A *CLASSIFIED BUSINESS DIRECTORY* listing every business, classified as to type, and showing names and addresses. It also lists every profession, club, society and association, hospital and cemetery, labor organization, library, park and playground and school.

4 A *"YELLOW SECTION"*, where the advertiser may explain in greater detail the services or products he has to offer.

5 A *STATISTICAL and HISTORICAL STORY* of your city: plus miscellaneous other information.

SOUTHERN HERITAGE LIFE INSURANCE CO.

SOUTHERN HERITAGE LIFE INSURANCE CO.

ALL STANDARD FORMS OF LIFE,
ENDOWMENT, JUVENILE, GROUP, PENSION
TRUST AND RETIREMENT INSURANCE

IRWIN BELK, CHAIRMAN OF THE BOARD

R. R. HAGELMAN, PRESIDENT

R. R. ANDERSON, SECRETARY

J. R. MARTIN, TREASURER

HOME OFFICE - CHARLOTTE, N. C.

111 NORTH COLLEGE ST.

TEL. EDison 2-2171

WHAT IS OUR SOUTHERN HERITAGE?

Dignity of purpose, integrity of character, honor in our way of life

Rarely in the course of human and business relationships does one find the ideal. Yet, it is the considered opinion by insurance and business executives the country over that the people who actively pursued the development of this Company and now serve on its Board, constitute one of the most distinguished Board of Directors of any corporation in America.

BOARD MEMBERS

IRWIN BELK	*CHARLOTTE, N. C.*	*CHAIRMAN OF THE BOARD & VICE-PRES.*
JONATHAN L. WOODY	*WAYNESVILLE, N. C.*	*VICE-CHAIRMAN OF THE BOARD*
R. R. (RUDY) HAGELMAN	*CHARLOTTE, N. C.*	*PRESIDENT*
MONROE M. REDDEN	*HENDERSONVILLE, N. C.*	*VICE-PRESIDENT & GENERAL COUNSEL*
HAROLD F. COFFEY	*LENOIR, N. C.*	*VICE-PRESIDENT*
J. H. MILLIS	*HIGH POINT, N. C.*	*VICE-PRESIDENT*
FREDERICK WILLETTS	*WILMINGTON, N. C.*	*VICE-PRESIDENT*
DR. JOHN D. MESSICK	*GREENVILLE, N. C.*	*VICE-PRESIDENT*
R. R. ANDERSON	*CHARLOTTE, N. C.*	*SECRETARY*
JOHN R. MARTIN	*CHARLOTTE, N. C.*	*TREASURER*

Robert R. Bellamy, *Wilmington, N. C.*
Eugene A. Brown, *Charlotte, N. C.*
Richard L. Brown, Jr., *Albemarle, N. C.*
Hugh A. Eudy, *Hendersonville, N. C.*
Harry Kraly, *Wilmington, N. C.*
David M. McConnell, *Charlotte, N. C.*
William L. McLeod, M. D., *Norwood, N. C.*
Monroe M. Redden, Jr., *Hendersonville, N. C.*
Elvie L. White, *Wilmington, N. C.*
Frederick Willetts, Jr., *Wilmington, N. C.*

SOUTHERN HERITAGE LIFE INSURANCE CO.

111 NORTH COLLEGE STREET P.O. BOX 10396 CHARLOTTE 1, NORTH CAROLINA

ERNEST F. YOUNG GEORGE P. WADSWORTH

DAVIS & YOUNG, Inc.

YOUR Independent Insurance AGENT "SERVES YOU FIRST" © NAIA

MEMBER OF THE NATIONAL ASSOCIATION OF INSURANCE AGENTS

CAPITAL STOCK Standard protection COMPANY INSURANCE

EVERY TYPE OF INSURANCE EXCEPT LIFE

Tel. EDison 3-3189

110 LATTA ARCADE 322 S. TRYON ST.

HARDWARE MUTUAL INSURANCE COMPANY

OF THE CAROLINAS

CURRENTLY PAYING 30% DIVIDENDS ON FIRE INSURANCE

Home Office 1356 E. Morehead St., Charlotte, N.C. – Tel. EDison 2-2119

DISTRICT OFFICES

TENNESSEE . . . . . NASHVILLE
VIRGINIA . . . . . ROANOKE
NORTH CAROLINA . . . . . CHARLOTTE
SOUTH CAROLINA . . . . . COLUMBIA
GEORGIA . . . . . ATLANTA
FLORIDA . . . . . MIAMI

"THE COMPANY THAT GIVES YOU PERSONAL SERVICE"

Safeguarding Tomorrow

WHEN YOU DIE

Safeguarding Tomorrow

- WILL **YOUR** BUSINESS BE LIQUIDATED BY A FORCED SALE ?
- WILL THERE BE SUFFICIENT CASH TO KEEP **YOUR** ESTATE INTACT ?
- WILL **YOUR** FAMILY HAVE CASH TO PROVIDE THE NECESSITIES OF LIFE ?

OUR BUSINESS IS TO ASSIST **YOU** IN SOLVING **YOUR** PROBLEMS

Q. E. S.

THE NORTHWESTERN MUTUAL LIFE INSURANCE CO. OF MILWAUKEE

P. O. BOX 11, 231
CHARLOTTE, N. C.

WRITE – WIRE – CALL

TELEPHONE
EDison 3-4791

SUITE 300 – A KINGSMORE BLDG., 1416 E. MOREHEAD

J. GROVER LEE, JR. & ASSOCIATES

LIFE INSURANCE PLANNING

BUSINESS ESTATE PERSONAL TAX

"LOW NET COST"

PYRAMID LIFE INSURANCE CO.

"Insurance In All Forms For Everybody"

Home Office

Charlotte, N. C.

2407 N. TRYON ST. **TEL. FRanklin 5-5501**

SPEIR and COMPANY

INCORPORATED

Insurance and Bonds

128-130 East Fourth St. Telephone EDison 3-1171

AMERICAN CASUALTY COMPANIES

INSURANCE

CASUALTY
FIRE and MARINE
FIDELITY and SURETY BONDS
LIFE
BURGLARY
ACCIDENT and HEALTH

705 E. Morehead **Phone EDison 3-9211**

CARSON and COMPANY

Established 1908

INSURANCE and BONDS

1228 Elizabeth Ave. Telephone FRanklin 6-1511

TRANSPORTATION COVERAGES
(OUR SPECIALTY)

INTERMEDIATE and LONG HAUL TRUCKS and BUSES, TAXICABS

AGENT GENERAL AGENT BROKER

• LIABILITY • CARGO • FIRE • THEFT • COLLISION • LIFE • ACCIDENT • GROUP LIFE
• DISABILITY INCOME

FLEET and GROUP UNDERWRITER – ALL TYPES of COVERAGE

GENERAL REALTY & INSURANCE CORP.

418 W. 5th ST. SIDNEY S. FARABOW, Manager DIAL FRanklin 6-1545

The Lincoln National Life Insurance Company

IS REPRESENTED IN THIS AREA BY

RAYMOND E. KING AGENCY

Suite 1405 Wachovia Bank Bldg.
129 W. Trade St. Phone FRanklin 5-4421

McPHAIL, BRAY & CO.

INSURANCE

BONDS

1316 LIBERTY LIFE BLDG. 112 S. TRYON

PHONE EDison 3-9846

JULIAN "CHIC" BURROUGHS

MANAGER, CHARLOTTE AGENCY

• LIFE INSURANCE
• ESTATE PLANNING
• PENSION TRUST
• ACCIDENT and DISABILITY

OCCIDENTAL
Life Insurance Company OF NORTH CAROLINA

1116 LIBERTY LIFE BLDG., 112 S. TRYON ST., CHARLOTTE, N.C. PHONE FRanklin 7-2156

PRICE-WELLS, INC.

FORMERLY W. E. PRICE & SON

Agents For Every
Class of Insurance

Fire - Casualty
Bonds - Marine

116 West Third St. Tel. EDison 2-5037

JAMES W. WILKINSON

Successor to Marsh-Hough Rental & Insurance Co.

FIRE INSURANCE
CASUALTY INSURANCE
BONDS

907 Wilder Bldg., 237 South Tryon St. Telephone FRanklin 5-3324

GEORGE N. WILSON AGENCY

INSURANCE - REAL ESTATE

103 LAW BLDG. PHONE EDison 3-4006

YOPP INSURANCE AGENCY, INC.

Fire - Casualty - Bonds

237 S. TRYON ST.
SUITE 506 WILDER BUILDING TELEPHONE FRanklin 7-4551

CRAWFORD'S HOUSE & COMMERCIAL CLEANING SERVICE

JANITOR SERVICE, VENETIAN BLINDS, LAUNDERING, REPAIRING, PAINTING,

RESIDENCES, WINDOWS, FLOORS, OFFICES ON MONTHLY CONTRACTS.

EXPERIENCED JANITORS and MAIDS AVAILABLE AT ALL TIMES

James W. Crawford, Owner
116 N. McDowell St.

Phone: EDison 3-1996
Charlotte, N. C.

JANITORS' SUPPLIES

Everybody Needs

Home or Institutional Supplies. Call us, we carry in stock a complete line of

- Mops—dry and wet
- Mop Sticks
- Mop Pails
- Mop Wringers
- Push Brooms
- Stick Brooms
- Brushes, All Kinds
- Wool Wall Brushes
- Electric Waxing Machines
- Many other items not listed
- Paste Wax
- Liquid Wax
- Floor Cleaner
- Floor Soap
- Liquid Hand Soap
- Granulated Hand Soap
- Sweeping Compound
- Soap Dispensers
- Disinfectants
- Deodorants

PHONE US YOUR NEEDS
WE DELIVER

JANITOR SUPPLY & SERVICE CO., Inc.

225 W. 2d St. MRS. ELSIE C. CROFT, President Phone EDison 3-0481 and EDison 2-8702

THE KNOWLEDGE OF

WHERE TO BUY

IS AS IMPORTANT
AS WHERE TO SELL GOODS

— OUR 63rd YEAR —

Garibaldi & Bruns

Inc.

EXCLUSIVE AGENTS

SILVER
TIFFANY
KIRK
HANDWROUGHT

WATCHES
PATEK PHILLIPPE
MOVADO - MIDO
GIRARD PERREGAUX

DIAMONDS - 14K JEWELRY
NOVELTY GIFTS AND JEWELRY

104 S. Tryon St. **Tel. FRanklin 5-3331**

JUNK DEALERS

United Junk Company

"BUDDY" FISHER "JERRY" FISHER

We Buy Scrap Metal, Copper, Aluminum, Steel, Brass, Cast, Plant Dismantling, Used Machinery, Equipment, Structural Steel

2324 REMOUNT AVE.
CORNER WILKINSON ST.

TELEPHONE EXpress 9-7321
YARD EXpress 9-7309

DON'T USE AN OLD DIRECTORY!

One Address taken from an old Directory may send you miles out of the way and waste a whole day's time. You take pride in keeping a fresh stock of merchandise on your shelves—

Avail yourself of FRESH information for your daily use!

JAMES E. STEWART

• LANDSCAPING • SHRUBBERY

• Tree Moving and Topping

• Satisfaction Always

• Free Estimates

R.F.D.# 10, BOX 212 TEL. FRanklin 7-5630

LAUNDRIES

CHARLOTTE LAUNDRY, INC.

RUG CLEANING and RENOVATING

FUR CLEANING and STORAGE

LINEN SERVICE and SUPPLY

SANITONE

DRY CLEANING
FEATURING
SOFT-SET FINISH

116-130 E. 2d ST. TEL. EDison 3-5191

LOAN COMPANIES

North Charlotte Credit Co.

CLARENCE L. HOLBROOKS, Mgr.

Loans

Furniture • Automobile • Appliances

"Cash When You Need It"

502 E. 36th ST. TEL. EDison 3-0506

DAVIS FINANCE CORPORATION

"Need Money, See Davis"

FURNITURE AUTO EQUIPMENT

304 S. COLLEGE TEL. FRanklin 5-6179

MECKLENBURG FINANCE, INC.

PERSONAL
AUTO
FURNITURE
LOANS

TEL. EDison 2-5058 322 E. TRADE

LOCKSMITHS

McMANUS LOCKSMITHS

MARSHALL E. McMANUS, *Owner*

MASTER KEYING AND LOCKS INSTALLED

Locks and Safes Repaired
Combinations Changed

Dealers For
Safes, Vaults, Chests

FACTORY AUTHORIZED SERVICE for ALL SAFES

1219 THOMAS AVE.

TEL. DAY EDison 3-1796
NIGHTS and SUNDAY LIberty 5-4095

BROWN GREASE GUN CO., INC.

MANUFACTURERS

PORTABLE ELECTRIC
BATTERY and GASOLINE
POWERED
GREASE GUNS

SPINDLE OILERS

SUCK-OUT FLUSH-OUT
ATTACHMENTS

P.O. Box 8294
4105 Thrift Rd.

WEAVE ROOM GREASING EQUIPMENT

Tel. EXpress 9-9081

LUMBER

A COMPLETE BUILDING SUPPLY SERVICE

520 Dowd Road

Tel. FRanklin 5-7761

EDWARDS LUMBER CO., INC.

- Highest Quality Lumber
- Building Materials – Flooring
- Windows – Doors – Sheet Rock

A Complete Line for the Builder

5001 Pineville Road P.O. Box 11072 Phone JAckson 3-1912

McCLURE LUMBER CO.

Quality Materials and Service

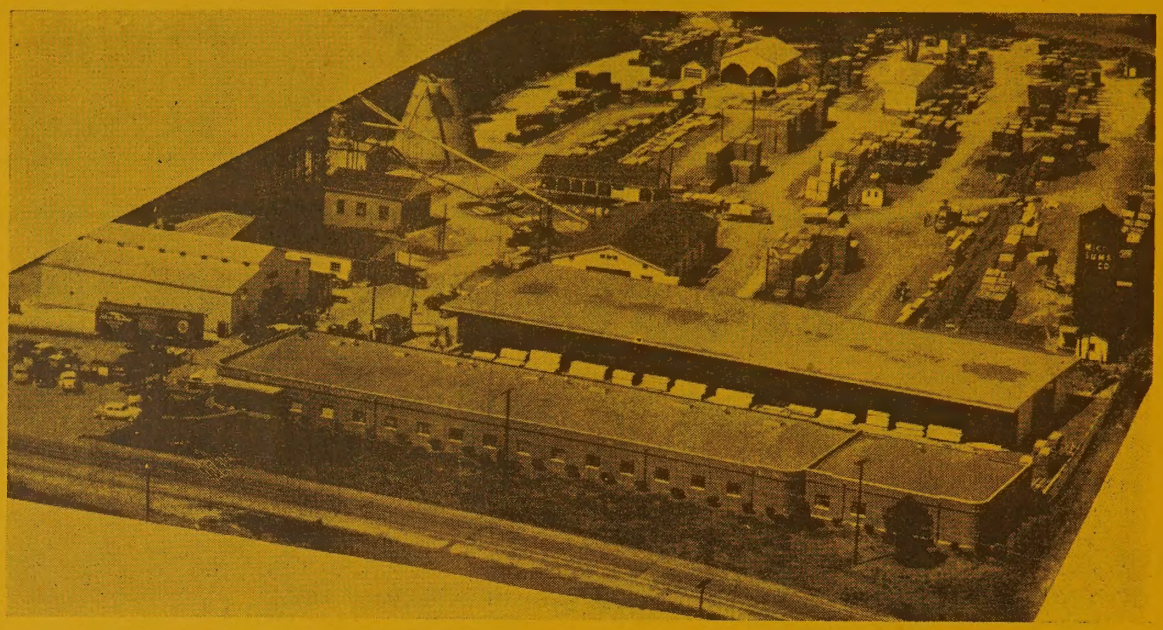

Our Services Include:

★ Estimating ★ Planning

★ Delivery ★ Construction Loans

★ Home Improvement Loans Arranged

• No Down Payment • No Delay

• No Red Tape • 60 Months to Pay

• Up to $3500.00

Telephone EXpress 9-5681

Rozzell's Ferry Rd. (Mt. Holly Rd.)

T. C. HEYWARD & CO.

Steam and Hydraulic Plants

Representing

COMBUSTION ENGINEERING, INC.
C. H. WHEELER MFG. CO.
MORRIS MACHINE WORKS
PACIFIC FLUSH TANK CO.
LAYNE & BOWLER PUMP CO.
ATWOOD & MORRILL CO.
BADGER MFG. CO.
PATTERSON-KELLEY CO.
THERMIX CORPORATION
AYER-McCAREL CLAY CO.

518 E. Morehead St. Phones FRanklin 7-2678, L D 930

CHARLOTTE 3, N. C.

MACHINISTS

FRIEZE ENGINEERING & MACHINE CO.

MACHINERY MANUFACTURERS and STEEL FABRICATORS

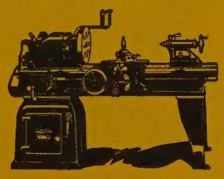

SOUTH PLANT - ACADEMY RD. P.O. BOX 11262 TEL. JAckson 3-6671
NORTH PLANT - 2327 LUCENA AV. TEL. FRanklin 6-2352

PROTECT

Your Business by Complete Listings in the CITY DIRECTORY.

W. G. JARRELL MACHINE CO.

EST. 1906

★

General Machinery Repairs
New Machines Built to Order

★

Corliss Engine and Pump Repairs

a Specialty

ELECTRIC and ACETYLENE WELDING

PORTABLE EQUIPMENT

★

1200-06 S. Mint at Palmer Street

Tel. EDison 3-7189 **P. O. Box 2154**

INDUSTRIES, INC.

Save on Nationally Advertised Merchandise

Send for Money-Saving Catalog

211 Atherton St.

Charlotte 3, N. C.

VITAL INFORMATION AT YOUR FINGER-TIPS!

★

▶ Tens of thousands of people who were formerly strangers to the City Directory are consulting it on questions of citizenship, employment, sources of supply, communication, etc. Also, Directory usage is **up** among regular subscribers.

★

More People Are

SEEING CITY DIRECTORY ADS

LEE ASSOCIATES, INC.

MANAGEMENT CONSULTANTS

Established 1946

★★★★★★★★★★★

- BUSINESS SURVEYS
- LABOR RELATIONS
- ORGANIZATION PLANNING
- COST CONTROL
- PRODUCTION CONTROL
- PRODUCTION SCHEDULING
- SALES MANAGEMENT
- ADMINISTRATIVE CONTROL
- OFFICE PROCEDURE
- PERSONNEL PROGRAMS
- INVENTORY SYSTEMS
- PLANT LAYOUT

★★★★★★★★★★★

The Johnston Building 212 S. Tryon

Charlotte, N. C.

Telephones FRanklin 7-2718 and FRanklin 7-2719

NIAGARA
OF THE CAROLINAS INC.
The Monarch of Mechano Massage
1009 W. Morehead
Tel. EDison 4-0652

MEN'S CLOTHING

"For the Finest in Men's Clothing"

Jack Wood Ltd.

300 S. TRYON

TELEPHONES EDison 3-0625
EDison 2-6566

Your Advertisement Here

Would be constantly before the public---the buyers---twenty-four hours a day---three hundred and sixty-five days a year---every year

---THINK IT OVER

THE WEARN LUMBER CO.

"Serving The Carolinas Since 1890"

MANUFACTURERS of ARCHITECTURAL WOODWORK

1420 S. Mint St. P. O. Box 1458 Charlotte 1, N. C.

PHONES:

Local EDison 3-7575 Long Distance 946

MEMORIALS OF ENDURING BEAUTY

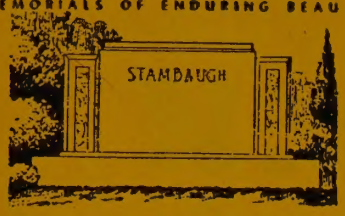

FLOYD A. FRIDELL

TERRELL FRIDELL

Carolina Marble and Granite Works

INCORPORATED

"Charlotte's Exclusive Dealer of"

GEORGIA Crystalline MARBLE

WINNSBORO BLUE GRANITE

"The Silk Of The Trade"

"Designers and Builders of Distinctive Memorials and Mausoleums"

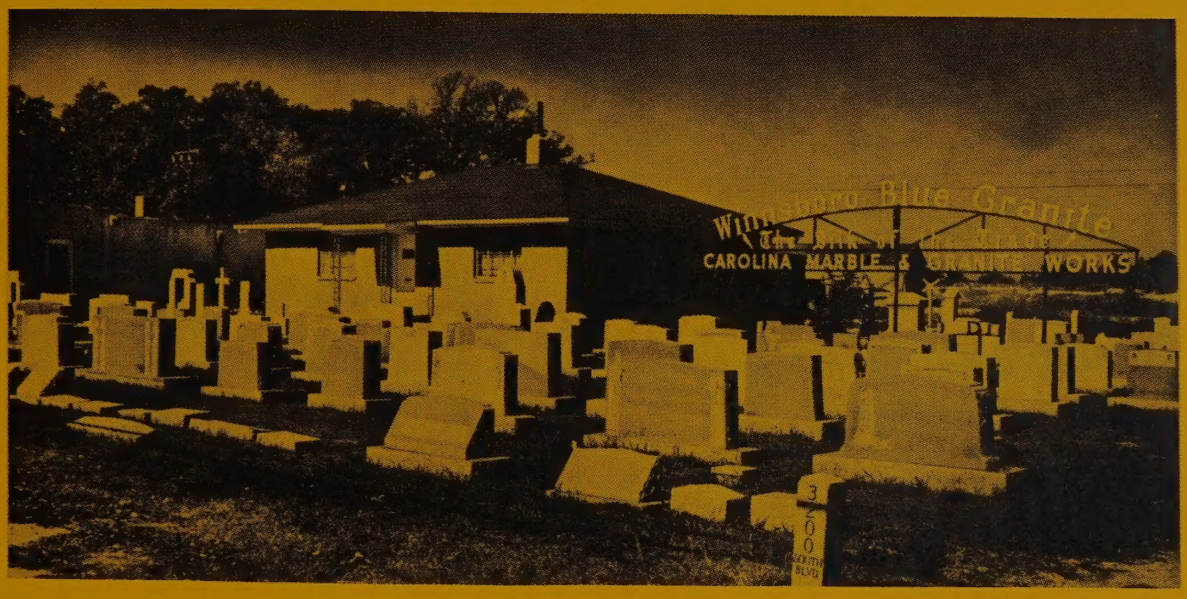

Visit Our Display Yard

3200 South Boulevard

JAckson 3-2112

OVER 50 YEARS OF EXPERIENCE GUARANTEES YOUR SATISFACTION.

CHARLOTTE'S OLDEST

Retail and Wholesale Monument Manufacturers

112 E. 4th

"HEADQUARTERS FOR LOANS"

- Residential
- Commercial

LONG TERM

☆ HOME LOANS

- Conventional
- F.H.A.
- G.I.

LONG TERM

☆ INCOME PROPERTY LOANS

- Retail Stores
- Shopping Centers
- Industrials
- Office Buildings
- Department Stores
- Medical Clinics
- Parking Garages
- Super Markets

☆ ALL TYPES OF INSURANCE

Cameron-Brown Company

MORTGAGE BANKERS - REALTORS - INSURORS

112 E. Fourth Street Charlotte, N. C. EDison 2-6191

OFFICES ALSO IN RALEIGH, N. C., GREENSBORO, N. C. and ASHEVILLE, N. C.

N. G. SPEIR, INC.

Real Estate Mortgages

★ *Home Loans*

★ *Commercial Loans*

★ *Industrial Loans*

Sales — Property Management

128-130 East Fourth St.

Telephone FRanklin 5-9871

Since 1906

THIES REALTY AND MORTGAGE CO.

REAL ESTATE
MORTGAGE BANKING
INSURANCE

WACHOVIA BANK BUILDING

129 West Trade **Telephone EDison 2-7721**

MORTGAGE LOANS

ALLEN MORTGAGE CORP.

Homes • Loans • Lots

"IN CHARLOTTE'S DESIRABLE EASTERN SECTION"

CONVENTIONAL, RESIDENTIAL and COMMERCIAL LOANS

Tel. FRanklin 7-5192 4330 Central Avenue Tel. FRanklin 6-6774

MOTELS

ALAMO PLAZA HOTEL COURTS

SWIM (HEATED POOL)

DINE (AT YORE ALAMO RESTAURANT)

RELAX (IN AIRCONDITIONED COMFORT)

2309 N. TRYON ST. PHONE FRanklin 5-3771

IVY LODGE

MRS. T. A. NORRIS, Prop.

A-RATED MOTEL

COOLING SYSTEM

AUTOMATIC OIL HEAT

FREE PARKING

BEAUTY REST MATTRESSES

PRIVATE BATHS

SIX (6) MINUTES FROM THE SQUARE

419 East Boulevard **Dial EDison 4-7922**

Catalina Motor Lodge

MEMBER

QUALITY COURTS

2403 Wilkinson Blvd. Tel. EDison 3-3721

The Pines Motel

MR. and MRS. ROY PERRY, Owners

• New • Modern • Air Conditioned

"Charlotte's Only Colored Motel"

7½ MILES N. ON U.S. HWY. 29 R.D. 10, BOX 222-U TEL. FRanklin 5-9540

MR. CITIZEN!

Correct Information Is Valuable To You!

Cooperate with the City Directory enumerators to see that your name and those of your family are correctly listed in each edition. *Your name, listed correctly in the City Directory, is a great asset.* This has been proved thousands of times, especially in cases of employment application, proof of residence, questions relating to citizenship, applications for welfare assistance, distribution of mail, etc. Be better established . . . be on record as a local citizen by seeing that your name is not missed or incorrectly listed in the Directory.

CHARLOTTE VAN and STORAGE CO., INC.

FRANK E. WATSON, JR.
The Moving Man

W. MAGNESS BYERS
Ass't Moving Man

Agent For

NORTH AMERICAN VAN LINES

1931 Bancroft St. P.O. Box 6140 Dial EDison 2-1959 and FRanklin 6-2865

Nights, Sundays and Holidays Dial EMerson 6-2273

WORLD-WIDE SERVICE

LAND
SEA
AIR

Shift Key Men everywhere with

NORTH AMERICAN "WIFE-APPROVED" MOVES!

SPECIALIZED NAVL SERVICES:

- Exhibit Displays—door-to-door in padded vans, minimum crating.
- Precision Equipment—requires no crating, no reassembly problem.
- New Furniture, Appliances, Fixtures—via NAVL-Creston Division, factory to dealer or user, uncrated.
- Transferred Personnel—*"Wife-Approved"* moves that win employee goodwill.
- Relocating Offices, Stores—less "down-time".
- Modern Storage Warehouses everywhere.

Local and Long Distance Moving? Call . . .

UNITED VAN LINES, INC.

"Moving With Care Everywhere"

Featuring

VANS SANITIZED

A NEW SAFEGUARD TO ASSURE YOU A SAFER, CLEANER MOVE

Dial EDison 3-0118

- Free Estimates Given
- Deal With Dependable Movers
- United is One Big Family With Over 400 Dependable Moving Firms
- Make Use of Our Special Packing, Crating, Storage Facilities

E. V. MARTIN, Pres.
B. N. MARTIN, V.-Pres.
G. H. MARTIN, Sec. and Treas.

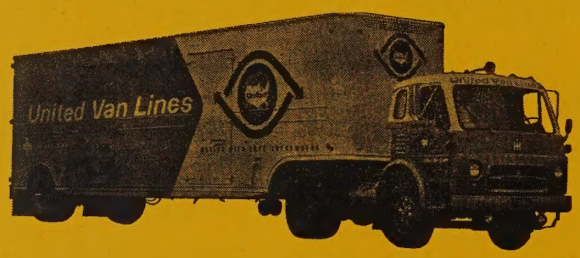

NATION WIDE MOVERS

MARTIN

Transfer & Storage Co., Inc.

512 E. 15th St.

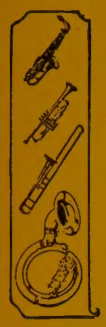

Jack Berger Music Co.

GUARANTEED RENTAL PLAN
FOR SCHOOL BANDS AND INDIVIDUALS

Headquarters For

OLDS - CONN - BUESCHER - CONN DIRECTOR - SELMER - LINTON - LeBLANC
GETZEN BAND INSTRUMENTS - GRETSCH - SLINGERLAND and W. F. LUDWIG DRUMS

EXPERT VIOLIN and BOW REPAIRING

120½ E. 6th St. Tel. EDison 4-1538

NEWSPAPERS

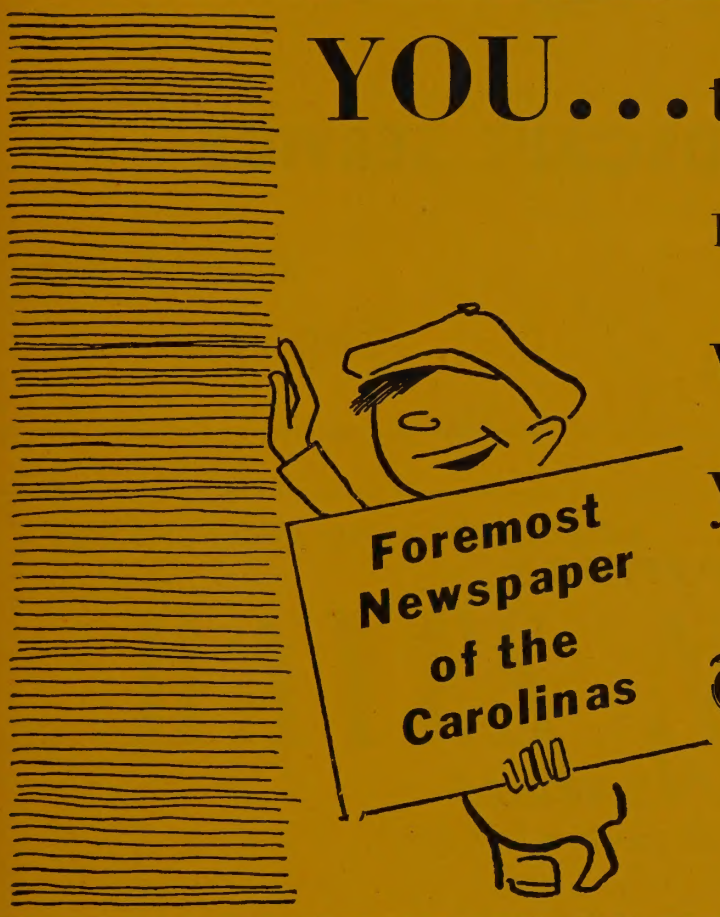

YOU... think better, know more, speak better, write better when you read

The Charlotte Observer

From 50 to 70 per cent

Of the Information in the CITY DIRECTORY changes each year. Did you know this? For this reason is it not money saved to have the latest information handy? The only way to do this is to have the

Latest City Directory

Mecklenburg Nurseries, Inc.

COMPLETE LANDSCAPE SERVICE

Shrubs

Evergreens

Azaleas

Flowering Trees

Freedom Drive (Thrift Road), R. F. D. No. 5

Phone EXpress 9-5641 Charlotte, N. C.

Visitors are always welcome at

A. L. BAUCOM, Owner

Baucom's Nursery & Grading Co.

Landscape Gardeners - Grading Contractors

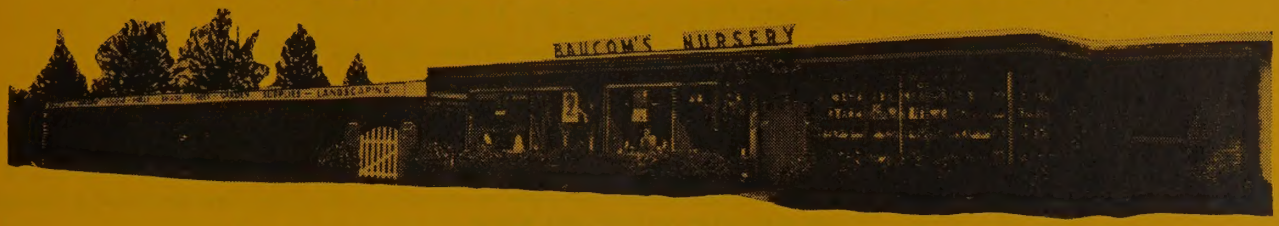

Visit Our Lawn and Garden Shop – Large Selection of Tropical Plants
Camellias – Azaleas – Evergreens – Shrubs
Flowering Trees – Shade Trees – Roses – Imported Bulbs
– Over 150,000 Shrubs –
14 Trucks – 8 Tractors – 17 Bulldozers – 50 Employees
To Give You Better Service

4401 N. TRYON — ACROSS FROM FAIRGROUND

TEL. EDison 4-6453 — NIGHT TEL. EDison 3-7975

FOR THE HOME OR LARGE ESTATES — THOUSANDS TO SELECT FROM

HAYES NURSERY

"It's Not a Home Until It's Planted"

LANDSCAPE PLANNING

Azaleas, Ornamentals,
Flowering Shrubs, Trees, Etc.

Inspection Invited

4928 TUCKASEEGEE ROAD

Dial EXpress 9-1911

MANPOWER, INC.

Typing – Stenography – Calculating and Inventory Work
Car and Truck Unloading – Factory Work

Our Bonded, Insured Employees Will Do Your Work During:
Peak Periods, Overloads, Special Projects In Your Office, Factory Or Warehouse

LOW HOURLY RATES — OFFICES IN OVER 135 CITIES – IN U.S. AND ABROAD

227 W. THIRD ST. — TEL. EDison 3-9611

OFFICE SUPPLIES

POUND and MOORE CO.

304 S. TRYON ST. — *ESTABLISHED 1908* — **PHONE FRanklin 5-7751**

"If It's For The Office We Have It"

Exclusive Dealer
for
SHAW-WALKER AND
GENERAL FIREPROOFING
OFFICE FURNITURE—
EQUIPMENT—SYSTEMS
AND SUPPLIES

You Can Trust The Quality
Of Anything You Buy At
POUND & MOORE'S

- COMMERCIAL STATIONERY and OFFICE SUPPLIES
- OFFICE MACHINES • OFFICE FURNITURE
- ARTISTS', ARCHITECTS' and ENGINEERS' SUPPLIES
- SAFES and VAULTS • SCHOOL SUPPLIES
- PRINTING • RUBBER STAMPS • TYPEWRITERS
- LUGGAGE • COMPLETE GIFT SHOP
- ADDING MACHINE and OFFICE MACHINE REPAIRING

You Can Trust The Quality
Of Anything You Buy At
POUND & MOORE'S

DRESS UP

your business. Put your name in bold face type under every heading that describes your product.

IT PAYS

Serving The Business Firms of Charlotte
and the Carolinas For The Past 33 Years

We Sell
Art Metal
STEEL OFFICE EQUIPMENT
FILING CABINETS, TRANSFER CASES, DESKS, TABLES, SAFES, SUPPLIES

EXCLUSIVE DEALERS FOR THE FOLLOWING NATIONALLY KNOWN LINES:

Art-Metal Desks, Files, Safes, Etc.
Myrtle Desk Co. (Wood Desks)
B. L. Marble Chair Co.
High Point Bending & Chair Co.
Sturgis Chairs
Carter's Ink
National Blank Book Company
Oxford Filing Supply Co.
Eaton Paper Corp.
Do-More Chair Co.

AND MANY OTHERS

ALL MAKES OF REBUILT STANDARD TYPEWRITERS
CORONA PORTABLE TYPEWRITERS
ROYAL PORTABLE TYPEWRITERS
REMINGTON PORTABLE TYPEWRITERS
UNDERWOOD PORTABLE TYPEWRITERS

We Make Rubber Stamps (24 Hour Service)
Notary and Corporation Seals

LET US QUOTE YOU ON YOUR OFFICE NEEDS

KALE-LAWING COMPANY

Complete Office Outfitters--Printers

227-231 SOUTH TRYON STREET

PHONE FRanklin 7-2641 **CHARLOTTE, N. C.**

OILS AND GREASES

PENNSYLVANIA OIL CO.

Distributors

VALVOLINE
THE ORIGINAL PENNSYLVANIA OIL

Motor Oils and Greases
Automotive Chemicals
FRICTION EEZ
ANTI FREEZE
"AUTO-SHIELD" Undercoating

R. B. S.
Super Tungsten Ignition Points
"The Only New Ignition Point In Fifty Years"

Rear 1122 S. Boulevard

Phone EDison 3-6185

ORNAMENTAL IRON

Colonial Iron Works

ORNAMENTAL IRON
PIPE COLUMNS
BEAMS - ANGLES
FLITCH PLATES
PORTABLE WELDING

4155 Statesville Rd.

Tel. EDison 3-0897

PAINT

If It's Paint or Glass We Have It

CHARLOTTE MIRROR & GLASS CO. INC.

The PAINT SPOT

DURON DELUXE HOUSE PAINT
DURON ARCHITECTURAL ENAMEL
DURON VINYLASTIC VINYL
PLASTIC FLAT PAINT

WE HAVE A SELECTION OF HUNDREDS OF COLORS IN EVERY FINISH

1017 N. Brevard St.

Tel. EDison 4-9791

Let Us Recommend A Reliable Painter

PAINT CRAFT STORE

ALSO
WALLPAPER AND PAINTERS SUPPLIES
"KURFEES DISTRIBUTOR"

1909 Commonwealth Ave. EDison 2-2585 and EDison 2-8545

Pittsburgh Plate Glass Co.

"Pittsburgh Paints — Smooth as Glass"

★

GLASS FOR EVERY PURPOSE

★

WALLHIDE – FLORHIDE
WATERSPAR – SUNPROOF
CEMENTHIDE – RUBBERIZED

PAINTS

★

201 E. 6th Cor. N. College St. Phone EDison 3-6624

BOWEN-HAMOR

COMPANY, INC.

STORE FRONTS

GLASS TOPS FOR FURNITURE

ALUMINUM ENTRANCES and GLASS DOORS INSTALLED

VIS QUEEN FILM

GENUINE P. P. MIRRORS

Free Estimates - Steel Sash Glazing

PLATE GLASS

WINDOW GLASS

and

OBSCURE GLASS

Wholesale and Retail Paint Distributors

DURALITE PAINT - BARRELED SUNLIGHT PAINT - VALSPAR PAINT

Brasco Safety-Set Store Fronts - Concrete Floor Coloring and Hardeners

2525 Lucena Street
Charlotte, N. C.
Tel. FRanklin 6-3603

2105 N. Independence Blvd.
Charlotte, N. C.
Tel. EDison 3-5515

G. H. FREEMAN

PAINTING • WALL PAPERING

"OUR WORK SPEAKS FOR ITSELF"

1201 N. ALLEN

TEL. FRanklin 6-5822

J. E. MARKHAM

PAINTING

RESIDENTIAL

COMMERCIAL

INTERIOR and EXTERIOR

PAPERING

QUALITY WORKMANSHIP and THE BEST MATERIALS

2627 HILLSIDE DRIVE

TEL. FRanklin 5-7400

PAINTING CONTRACTORS

JAMES "JIM" DYER

PAINTING CONTRACTOR

SATISFACTION GUARANTEED

FREE ESTIMATES FURNISHED

RESIDENTIAL

COMMERCIAL

117 SYLVANIA AV.

TEL. EDison 3-8219

GLOBE PAINTING & DECORATING CO., INC.

INTERIOR AND EXTERIOR PAINTING CONTRACTORS

RESIDENTIAL

COMMERCIAL

INDUSTRIAL SPRAY PAINTING

813 N. BREVARD

"ANYTHING in PAINTING"

OFFICE TEL. EDison 4-7495
RES. TEL. FRanklin 5-1671

PAPER PRODUCTS

DIXIE TAG & ENVELOPE CO., INC.

Manufacturers and Converters

TAGS OF EVERY DESCRIPTION

COMMERCIAL PRINTING • ENVELOPES

231 Atando Ave. Phone EDison 2-8161

PATTERN MAKERS

W. E. STIKELEATHER

MANUFACTURERS

TEXTILE AND GENERAL **PATTERN MAKING** WOOD BRASS ALUMINUM

Wilmont Rd., R.F.D. 3, Box 420-H Tel. FRanklin 7-4947

OUT OF SIGHT! OUT OF MIND! OUT OF BUSINESS! . . . . .

The importance of keeping firm and product names in the public eye is recognized by all business men. It is astonishing to see how a firm or product, however meritorious, will slip into the limbo of the forgotten if not persistently advertised.

The City Directory is the natural medium for keeping a business or product name in the spotlight. *Insist on being well represented in its pages.*

Asphalt, Inc.

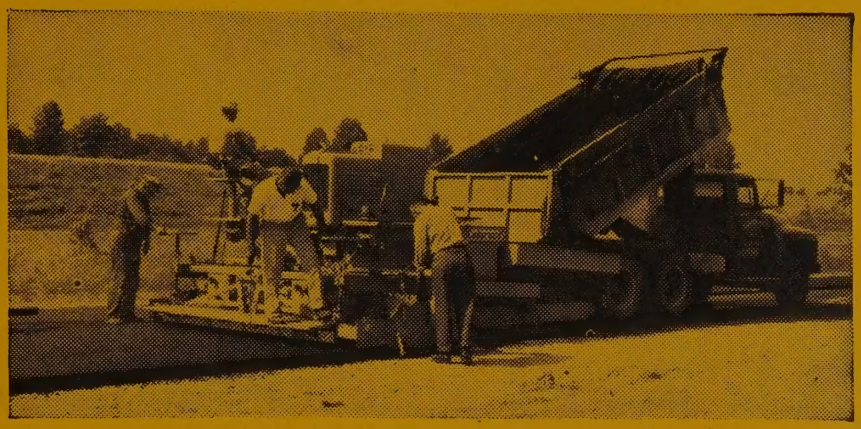

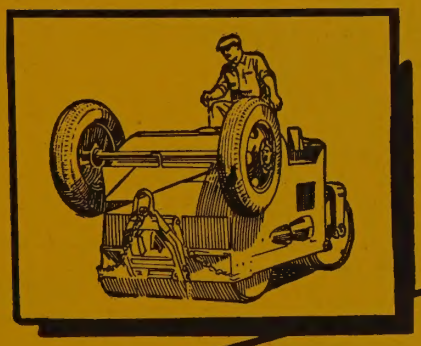

ALL TYPES
ASPHALT and CONCRETE
PAVING

DRIVEWAYS
INDUSTRIAL AREAS
STREETS
WALKS – PATIOS
CURB and GUTTER

FREE ESTIMATES

QUALIFIED WORKMEN

NO JOB TOO LARGE OR TOO SMALL

CALL EDison 3-8681

DERITA RD. (3831 HUTCHISON AVE.)

LIQUID ASPHALT CO.

R. H. PICKENS, Owner *WALTER B. MALLONEE, Engineer*

PAVING CONTRACTORS

★

We offer and solicit all Paving Jobs, as Driveways, Parking Lots

Road Construction, Service Stations, Tennis Courts

and any special work to fit individual requirements

★

824½ E. Trade St. **Phone EDison 2-8970**

PEST CONTROL

FREE INSPECTIONS

Formulators and Distributors for All Types Insecticides – Related Chemicals

FREE ESTIMATES

Distributors for Fogging – Spraying and Other Equipment for Pest Control

SOUTHERN Permanent Service CONTRACT PEST CONTROL CO. INC.

TERMITES!!

● RATS ● ROACHES ● FLIES ● MOTHS, ETC.

ADEQUATELY INSURED FOR YOUR PROTECTION

$300,000 Liability, $50,000 Property Damage & Workmen's Compensation

Guaranteed Termite and Powder Post Beetle Control – Monthly Exterminating Service – Eradication Guaranteed

FREE INSPECTIONS . . . . FREE ESTIMATES ● *Call Your Local Exterminator*

Statesville, N.C.-Shelby, N.C.-Greensboro, N.C.-Florence, S.C.-Winston Salem, N.C.-High Point, N.C.-Columbia, S.C.-Greenville, S.C.

3534 CENTRAL AVE. BONDED IF DESIRED PHONE EDison 4-9972

PHOTOGRAPHERS

TOM FRANKLIN'S

210 WEST FOURTH ST.

TOM FRANKLIN, JR.
DONALD R. "DON" MARTIN
J. G. "JEEP" HUNTER, JR.
CHARLES KELLY

COMMERCIAL PHOTOGRAPHERS and CHARLOTTE NEWS PHOTOGRAPHERS

TEL. EDison 2-5665

DUKE PHOTOGRAPHERS CO.

"Photography By Duke"

- ADVERTISING
- COMMERCIAL
- KODACHROMES

MEMBER THE PHOTOGRAPHERS ASSOCIATION OF AMERICA

- AERIALS
- PORTRAITS
- NEWS

PASSPORT PHOTOS

16 M.M. MOTION PICTURES

"Assignments Anywhere"

Photographs of Excellence

824 E. TRADE ST. **PHONE EDison 3-8230**

"WE GET THE PICTURES"

KUGLER'S Studios

PHOTOGRAPHS

- COMMERCIAL
- ILLUSTRATIVE
- WEDDINGS
- COPY
- NEWS
- COLOR
- PORTRAITS
- AERIAL

125 W. FIRST STREET

DIAL EDison 3-2184

REMBRANDT STUDIOS INC.

Portrait Photographers

DISTINCTIVE PORTRAITURE

108½ S. CHURCH ST. TEL. FRanklin 7-1945

DUNCAN PRINTMAKERS

Inc.

- OZALID PRODUCTS
- PHOTOCOPY EQUIPMENT and SUPPLIES
- DRAFTING SUPPLIES
- ENGINEERS' SUPPLIES
- OZALID PRINTING
- PHOTO MURALS
- PHOTOPRINTING

315 E. 7th Street

Tels. EDison 2-5033 and EDison 4-1398

CHAS. A. TORRENCE

Established May 1, 1916

BLUE PRINTING, DIRECT LINE PRINTING
DRAFTING MATERIALS
PHOTOSTATIC COPYING

FOR

Maps
Insurance Policies
Plats
Wills
Bills of Lading
Birth Certificates

Family Records
Legal Documents
Treasured Papers
Contracts
Stock Certificates

Historical Data
Ledger Sheets
Statements
Invoices
Checks

Marriage Licenses

Prompt Service

210-216 LATTA ARCADE
322 S. TRYON ST.

Phone EDison 3-5702

SOUTHERLAND BLUE PRINT CO.

Blue Prints · PHOTOSTATS · Blue Line Prints

Drafting Materials Vellum Transparencies

119 W. First St. Charlotte, N. C. Tel. FRanklin 6-5990

PIANO REFINISHERS

SLACK REFINISHING CO.

Specializing in

PIANO REFINISHING AND RESTYLING OF CASES

Pianos Made To Look Like New

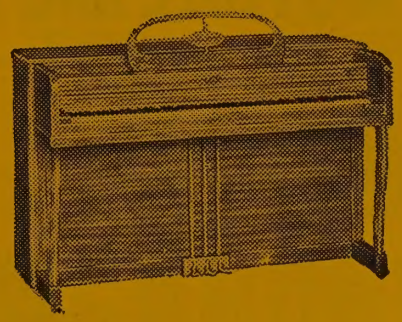

We Also Repair and Refinish Old Furniture

ALL WORK FULLY GUARANTEED

WE PICK UP AND DELIVER

2956 Richards Tel. FRanklin 5-7864

PIANOS

Case Bros. Piano Co.

Baldwin
PIANOS • ORGANS

4926 N. TRYON ST. TEL. EDison 3-4108

STEINWAY

The Standard Piano of the World

YESTERDAY--TODAY--TOMORROW

Used by More than 90% of the

WORLD'S GREAT ARTISTS

Official Piano for More Than 40 Leading

SYMPHONY ORCHESTRAS

Used in the Principal Radio and Television Broadcasting Stations in U. S. and Canada

AMERICAN, COLUMBIA, MUTUAL and NATIONAL

THE

HAMMOND

ORGAN

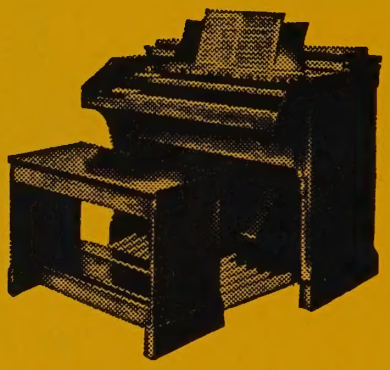

FOR CHURCHES AND HOMES

The lowest priced complete Church organ in the world. It is used in more than 45,000 Churches. It is the only organ in the world that can not get out of tune. Come in and learn how easily your Church may own the famous Hammond.

WM. KNABE, EVERETT, CABLE-NELSON, WINTER-MUSETTE PIANOS

MAGNAVOX, RCA, RADIO, HI-FI PHONOGRAPHS

RECORDS -- SHEET MUSIC -- GUITARS

ANDREWS MUSIC CO.

Established 1892

Phone FRanklin 5-7784 231 N. Tryon St.

Conder's Piano Service

DONALD E. CONDER, Owner

PIANO TUNING, SERVICE AND SALES

Mason & Hamlin
PIANOFORTES

"Quality Workmanship"

Featuring

A complete line new and used pianos

1045-47 CENTRAL AVE.

TEL. EDison 3-0640

PARKER-GARDNER CO.

SINCE 1898

Mason & Hamlin—Chickering—Wurlitzer—Geo. Steck—Weber Pianos

Wurlitzer Electronic Organs

Radios — Radio Phonographs

Records — Sheet Music

MAIN STORE
118 W. TRADE ST.
PHONE EDison 2-8257

BRANCH STORE
1619 E. 7th ST.
PHONE FRanklin 5-8170

OWEN R. MILLER CAROLYN McSWAIN

CHARLOTTE MUSIC HOUSE, INC.

PIANOS
KOHLER and CAMPBELL
CLINE REBUILT

ORGANS
LOWREY
ELECTRONIC

"PIANO and ORGAN TEACHING STUDIOS"

1316 N. INDEPENDENCE BLVD. **TEL. FRanklin 7-1324**

PLUMBERS

H. F. PORTER PLUMBING CO.

"OVER 30 YEARS EXPERIENCE"

CONTRACTORS

Commercial - Residential

SERVICE
REPAIRS

JAckson 3-1212
If No Answer
Dial EDison 2-5982

LARGE or SMALL
WE DO THEM ALL

ALL TYPES
GENERAL WORK
For Quick
DEPENDABLE SERVICE

ALL WORK
GUARANTEED

FREE ESTIMATES

RHEEM WATER HEATERS - INSTALLATION AND SERVICE

Sales Room and Office 3041 South Boulevard

P. C. GODFREY, INC.

Plumbing, Heating and Air Conditioning Contractors

Residential – Commercial – Industrial

G. E. Weathertron

American Standard, Crane and Kohler Plumbing Fixtures
Frigidaire Heating Equipment, Frigidaire Air Conditioning
Frigidaire Refrigerators, Ranges and Dish Washers
Youngstown and Geneva Kitchens

1816 ROZZELL'S FERRY ROAD "WE SERVICE WHAT WE SELL" **TEL. EDison 4-8605**

WHITE PLUMBING CO.

Contractor
Alteration–Repairs
New Installations

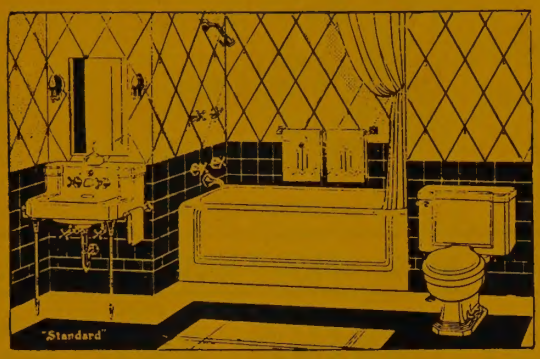

FREE
ESTIMATES

"White Treats You Right"

Toddville Rd., Route 5, Box 577-K Dial EXpress 9-3809

PLUMBING

CITY PLUMBING CO.

Repair
Service

ESTIMATES GIVEN
WORK GUARANTEED

"We Install The
Best and Repair
The Rest"

RESIDENTIAL and
COMMERCIAL

439 RICHLAND DR. Tel. EDison 2-3739

PLUMBING AND HEATING

SOUTHERN PIPING & ENGINEERING CO., INC.

Plumbing and Heating Contractors

HOT WATER — HIGH AND LOW PRESSURE HEATING

BOILER WORK AND REPLACEMENT

4342 CENTRAL AVE. **TEL. EDison 4-2608**

STANDARD *Plumbing and Heating* COMPANY

BARRON R. PHILLIPS, Owner

WARM AIR HEATING
and SHEET METAL WORK

PLUMBING
BUILT-UP ROOFING

2117 SHAMROCK DRIVE

Serving Charlotte Since 1927

TELS. EDison 3-2620
EDison 2-7634

PLUMBING AND HEATING CONTRACTORS

EVEREADY PLUMBING AND HEATING CO.

In Business Since 1927

T. WALTER WILSON

RESIDENTIAL INSTALLATIONS AND REPAIRS OUR SPECIALTY

REASONABLE PRICES – GUARANTEED WORK

115 North Myers St.

Dial EDison 2-2862

POULTRY

Carriker Poultry Company

SECURITY POULTRY and EGGS

PHONE EDison 3-2177

OUR POULTRY IS GROWN, FED AND PROCESSED BY THE LATEST SCIENTIFIC METHODS - - - TO GIVE THE CHOICEST POULTRY ON THE MARKET.

2811 CENTRAL AVE.

TEL. EDison 3-2177

Associated Printing Corporation
223 west morehead street / charlotte, north carolina
EDison 4-9361

LOAN FORMS
INSURANCE FORMS
BUSINESS FORMS
BROCHURES
COLOR PRINTING
CREATIVE PRINTING
PUBLICATIONS

No Job Too Large Or Too Small

STANDARD PRINTING COMPANY

FRED H. PLEXICO, Owner

COMMERCIAL AND PUBLICATION PRINTERS
CATALOGS — BOOKLETS — ENGRAVINGS — YEARBOOKS

"In our 73rd Year of Serving Charlotte, N. C."
"No Job too Small or too Large"

OFFICE
130 W. 5th St.
Tel. EDison 2-6300

PLANT
4999 N. Tryon St.
Tels. EDison 2-6300, FRanklin 6-1414

Also own and operate

BIBLE BOOKS STORE

130 W. 5th ST.

TELS. EDison 2-2644, EDison 2-6300

Bibles, Books, Pictures
Greeting Cards
Stationery

Bibles Rebound
Picture Framing
Wholesale Greeting Cards

Sacred Recordings, Hymn Books,
Choir and Ministers' Robes
Church Supplies

The Dowd Press Inc.

COMMERCIAL AND PUBLICATION PRINTERS

1888 – OUR 71st YEAR OF SERVICE – 1959

PHONE EDison 2-5017

114-120 W. BLAND ST.

P. O. BOX 3277

CHARLOTTE 3, NORTH CAROLINA

AUDIO-VISUAL SERVICE CO.

W. E. BAKER — O. B. BAKER

PROJECTORS — PUBLIC ADDRESS SYSTEMS

TAPE RECORDERS — SCREENS

REPAIRS AND RENTALS

Keystone • Eastman • Bell and Howell • Dukane

913 S. CLARKSON — TEL. EDison 2-2452

PUBLISHERS

REV. LEONARD LETCHEE BOYD, *General Manager*

BISHOP WILLIAM ANDREW STEWART, *Chairman Publishing Board*

A. M. E. Zion Publishing House

329 S. BREVARD ST.

TEL. EDison 3-5302 — P. O. BOX 508

Please! Do Not Lend Your CITY DIRECTORY

IT COSTS YOU MONEY—Every Time it Is Loaned

The practice of lending your City Directory, in a great measure, is responsible for the increasing cost of Directory Service.

The reason is:—

There is a definite cost involved in the making of the DIRECTORY of Your City.

THIS COST MUST BE ABSORBED BY THE SUBSCRIBERS—BE THEY ONE—OR BE THEY 1000.

If there were but ONE SUBSCRIBER to the CITY DIRECTORY—THE ONE SUBSCRIBER would of necessity have to absorb THE WHOLE COST.

If there were 100 SUBSCRIBERS—each one would have to absorb 1/100th PART OF THE WHOLE COST.

If there were 1000 SUBSCRIBERS—each one would have to absorb 1/1000th PART OF THE WHOLE COST.

From which it is obvious that the GREATER the number of subscribers —the LESSER the cost to each.

And

It is also obvious that the LESSER the number of subscribers—the GREATER the cost to each.

Every time you loan your City Directory the LESS NECESSITY THERE IS FOR THE BORROWER TO SUBSCRIBE FOR THE SERVICE.

MORE BORROWERS result in FEWER SUBSCRIBERS which means INCREASED COST.

THE PUBLISHERS

NOW - - - we're in OUR NEW HOME

From this large and modern building WSOC-TV SERVES 55 CAROLINA COUNTIES ENCOMPASSING 2,839,700 PEOPLE

- NBC and ABC Network Programming
- Maximum Power - 316,000 Watts
- Tallest Tower - 1,073 Feet
- Favorite Local Personalities
- Comprehensive News and Sports Coverage

Radio AM 1240 kc FM 103.5 mc **WSOC** Television 9 ch.

H-R REPRESENTATIVES, INC. – *Nationally*

F-J REPRESENTATIVES – *Atlanta*

LARRY WALKER – *Pres. and Gen. Mgr.*

C. GEORGE HENDERSON – *Gen. Sales Mgr.*

"Stack Your Chips With Chipley"

CHIPLEY REALTY CO.

Builders — Developers

Distributor For
North Carolina of
UNIFAB
buildings & modular
Building Components

★

Building Panels For Prefabricated
HOMES
MOTELS
COMMERCIAL &
INDUSTRIAL
BUILDINGS

Phones EDison 4-5584 and FRanklin 5-5555

GOODYEAR MORTGAGE CORP.

MORTGAGE BANKERS

LONG TERM
F.H.A. - CONVENTIONAL
HOME LOANS

MORTGAGE BANKERS ASSOCIATION OF AMERICA · MBA · ORGANIZED 1914

FHA INSURED MORTGAGE PLAN

112 S. Tryon 204 Liberty Life Bldg. Tel. FRanklin 5-8484

GEO. GOODYEAR CO.

COMMUNITY BUILDERS

SEE
SELWYN PARKS' 1 through 9
PARKDALE
HIDDEN VALLEY
and
"THE EXCLUSIVE MOUNTAINBROOK"

WE HAVE LOTS and HOMES IN ALL PRICE RANGES

SEE US FIRST

A COMPLETE SERVICE TO ALL

112 S. Tryon 204 Liberty Life Bldg. Tel. FRanklin 5-8484

APPRAISALS MANAGEMENT

HOME REALTY & MANAGEMENT CO., INC.

NATIONAL ASSOCIATION OF REAL ESTATE BOARDS
REALTORS ARE ACTIVE MEMBERS OF CONSTITUENT BOARDS

W. I. HENDERSON . . . . . Pres.-Treas.
S. TOM HENDERSON, JR. . . . . V.-Pres.
N. HARDIN MASSIE . . . . . Sales Mgr.
CAMPBELL ANSLEY . . . . . Sec. Mgr. Rental Dept.
G. I. CAMPBELL . . . . . Mgr. Ins. Dept.

109-11-13 ROBINSON BLDG.
121 E. 3d
PHONE EDison 2-1141

SALES MORTGAGE LOANS INSURANCE

N. G. SPEIR, Inc.

MORTGAGE BANKERS ASSOCIATION OF AMERICA · MBA · ORGANIZED 1914

NATIONAL ASSOCIATION OF REAL ESTATE BOARDS · REALTORS ARE ACTIVE MEMBERS OF CONSTITUENT BOARDS

REAL ESTATE SALES

Mortgage Loans

Property Management

"TOWN AND COUNTRY PROPERTY"

128-130 East Fourth St.

Telephone FRanklin 5-9871

Homes • Loans • Lots

D. E. ALLEN CONSTRUCTION CO.

HAVE LOTS - WILL BUILD

"In Charlotte's Desirable Eastern Section"

Developers of:

DARBY ACRES

MILTON PARK

FAIRFIELD PARK

EASTHAVEN

Tel. FRanklin 7-5192 4330 Central Avenue Tel. FRanklin 6-6774

JOHN CROSLAND CO., INC.

Real Estate

Builders — Developers

122 E. 3d ST. TEL. EDison 3-3703

H. Y. DUNAWAY COMPANY

H. Y. DUNAWAY, JR. T. WILBURN CRUTCHER, JR. KEMP R. DUNAWAY

37 Years in Charlotte Real Estate

SALES - LEASES

MORTGAGE LOANS - APPRAISALS

PROPERTY MANAGEMENT

INSURANCE

BUILDER AND DEVELOPER

205 S. Church St., R. 100-01 Tel. EDison 3-2113 and FRanklin 5-6096

DUNN REALTY CO., INC.

• *Builders*
• *Developers*
• *Sales*

• **RESIDENTIAL** • **COMMERCIAL**

3723 MONROE RD.

TEL. FRanklin 6-4881

THOMAS F. KERR & CO.

C. F. RITCH "Serving Greater Charlotte for 39 Years" C. F. RITCH, Jr.

Real Estate Sales Rentals

Property Management
Real Estate Leases
Automobile and Fire
Insurance

134 Brevard Ct. Tel. EDison 3-7489

LAWING'S, INC.

REAL ESTATE and INSURANCE

"Builders of better homes"

AUTO - FIRE - CASUALTY
LIFE - ACCIDENT - HEALTH
HOSPITALIZATION INSURANCE

MT. HOLLY RD.
(ROZZELLS FERRY RD.)

EXpress 9-1341

SAMUEL J. MARLEY, President
FRANK D. JOHNSTON

WM. M. MARLEY, Sec.-Sales Mgr.
HUNTER ELMORE

MARLEY
REALTY CO.
Since 1922

Realtors **Builders**

COMPLETE
HOME LOAN
SERVICE

COMPLETE INSURANCE SERVICE FOR THE HOME OWNER

Member Charlotte Multiple Listing Bureau

1236 E. MOREHEAD PHONE EDison 4-4621

McDonald Realty Co.

Real Estate Sales, Leases, Developers

FHA, GI and Conventional Loans

208-210 Johnston Bldg. 212 S. Tryon St.

Phone FRanklin 6-4441

S. S. McNINCH AND SON
INCORPORATED

★

Real Estate
Insurance

★

206 JOHNSTON BLDG. 212 S. TRYON TEL. FRanklin 7-5456

REALTY BROKERS INC.

COMPLETE REAL ESTATE SERVICE

107 Philmore Office Bldg. **Tel. EDison 4-2868**
1129 E. Morehead St.

Spangler Realty Co.

PROPERTY MANAGEMENT

Managers of

• TRYON HILL APTS. - WESTWOOD APTS.
SELWYN VILLAGE APTS. •

SALES and RENTALS

J. C. PURNELL, JR., *SALES MANAGER*
ED GALLOWAY, *SALESMAN*
FREDONIA PORTER, *SALESMAN*

J. W. BYERS, JR., *RENTAL MANAGER*
CLYDE C. DAVES, *ASST. RENTAL MGR.*
EDGAR A. WOHLFORD, JR., *ASST. RENTAL MGR.*

1028 S. Boulevard **Phone FRanklin 5-3736**

SPARKS REALTY CO.

Successors to Jones-Sparks Real Estate Co.

Real Estate Headquarters for 53 Years

Commercial - Industrial - Residential

BUSINESS BROKERS

"The Real Estate Man"

200 INDEPENDENCE BLDG. (On the Square)
102 W. TRADE

TEL. FRanklin 6-4466
CHARLOTTE, N. C.

VINSON REALTY CO., INC.

A COMPLETE **REAL ESTATE** SERVICE

- RESIDENTIAL
- COMMERCIAL
- INDUSTRIAL

- MANAGEMENT
- INVESTMENTS
- INSURANCE

MORTGAGE LOANS

221 S. Church

Tel. FRanklin 5-7771

BUILDER DEVELOPER

FRED DENSON

REAL ESTATE

"TRADE US YOUR HOME FOR A NEWER OR LARGER ONE"

5126 Central Ave.

Tel. EDison 4-1238

J. K. JEWELL

REAL ESTATE SALES

- *Residential*
- *Commercial*

"Complete Service for the Future Home-Owner"

1041 Central Ave.

Tels. Office FRanklin 6-8190
Home FRanklin 6-1908

REAL ESTATE

K & E

REALTY COMPANY

"Specializing In Residential Sales"

NIGHTS AND WEEK ENDS TEL. FRanklin 6-7473

1041 Central Ave. **Tel. EDison 3-8691**

McCORKLE-GETTYS REALTY CO., INC.

SALES AGENTS

RESIDENTIAL COMMERCIAL

INDUSTRIAL FARMS

4330 Central Ave. (Albemarle Rd.) **Tel. EDison 3-5117**

Ruth Roberts Realty

RRR

Sales and Financing

NATIONAL ASSOCIATION OF REAL ESTATE BOARDS
REALTORS ARE ACTIVE MEMBERS OF CONSTITUENT BOARDS

1366 EAST MOREHEAD TEL. EDison 3-5443

REFRIGERATION

REFRIGERATION

MANUFACTURERS OF

WALK-IN COOLERS – FREEZER ROOMS
AND CHAMPE ICE STATIONS

SALES and SERVICE ON COMMERCIAL REFRIGERATION
AND ROOM AIR CONDITIONERS

ALL WORK FULLY GUARANTEED

Dial EXpress 9-7488

NIGHTS DIAL EXpress 9-7277 – EXpress 9-7286

CHAMPE MANUFACTURING CORPORATION

2524 WILKINSON BLVD.

SOUTHEASTERN TRUCK REFRIGERATION, INC.

AUTHORIZED DISTRIBUTORS

Sales
Service
Parts

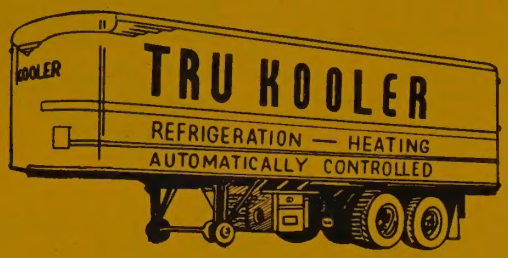

State
Contractors
License No. 30

COMMERCIAL and INDUSTRIAL
REFRIGERATION and AIR CONDITIONING

5994 N. Tryon (Concord Rd.) Tel. FRanklin 5-1093

RESTAURANTS

Copal Grill

U.S. CHOICE WESTERN STEAKS - PLATE LUNCHES
SOUTHERN FRIED CHICKEN
NORTH CAROLINA COUNTRY HAM

OPEN 6 A.M. CLOSE 12 P.M.
(CLOSED ALL DAY MONDAY)
CURB SERVICE 3 P.M. to 12 P.M.

WILKINSON BLVD. TEL. EXpress 9-9102
(Just Beyond Airport Park Leaving Town)

Eat at

Eat at

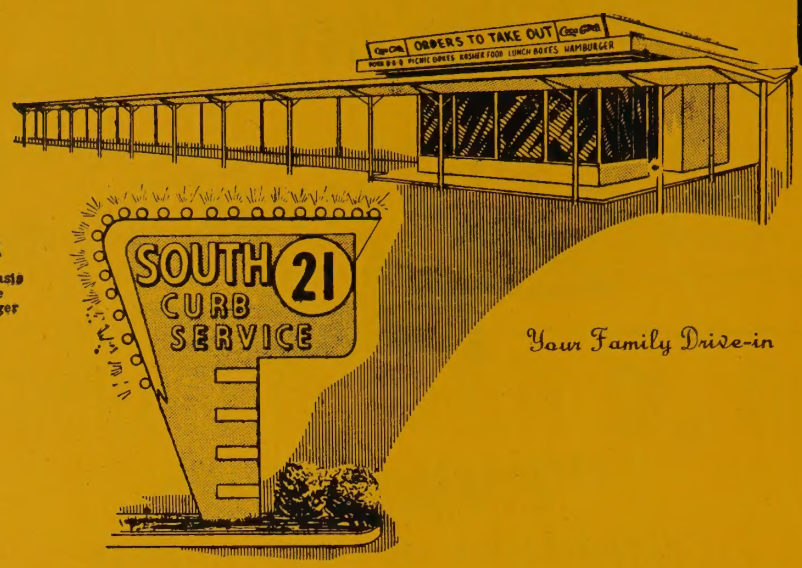

the Oasis of the Hamburger

Your Family Drive-in

WE CATER TO PARTIES

- Hamburgers
- Cheeseburgers
- Hot Dogs
- Cold Plates
- Kosher Foods
- Sandwiches Of All Kinds
- Sea Food
- Hamburger Steak Plate
- Pork Bar–B–Q Sandwiches
- Bar–B–Q Plates
- Chicken – Fried or Bar–B–Qued
- Salads
- Picnic Boxes – Lunch Boxes
- Drinks and Desserts

ALL OUR FOOD BOXED TO GO
ORDERS TO TAKE OUT
BY THE POUND

3631 S. BOULEVARD

PHONE
JAckson 3-6311

Howard Johnson's Restaurant

"LANDMARK FOR HUNGRY AMERICANS"

CHARLOTTE'S MOST COMPLETE MENU

2401 Wilkinson Blvd. **Tel. FRanklin 6-1886**

3314 Independence Blvd. N.E. **Tel. FRanklin 6-4577**

GREENLAND RESTAURANT

IN CHARLOTTE SINCE 1920

- Western Steaks
- Fried Chicken

- Seafood
- Chops

- Regular Meals

Private Dining Rooms

Air Conditioned For Your Comfort

GOOD FOOD — GOOD HEALTH

EDison 3-3206 PHONES EDison 2-9855

1615 S. BOULEVARD

THE MING TREE RESTAURANT

Philip Der Yuen—Your Host

"Home of Incomparable Chinese and American Foods"

Civitan Club Meets Tuesday 1:15 P.M.
Lions Club Meets Thursday 1 P.M.

520 Providence Rd. — Phone EDison 4-3028

AMPLE PARKING SPACE — AIR CONDITIONED — PRIVATE PARTY FACILITIES

ROGERS BARBECUE

CATERERS

"CATERING TO PARTIES A SPECIALTY"

115 SOUTH MINT ST. — CHARLOTTE, N. C. — TELEPHONE EDison 3-8639

ROOFERS

LUTHER H. LEDBETTER, Pres. — C. H. PHILLIPS, V.-Pres
W. H. COVINGTON, Sec. — T. A. KIRKWOOD, Treas.

Avrett & Ledbetter Roofing & Heating Co.

BARRETT APPROVED ROOFERS

Contractors for

SHEET METAL WORK SKYLIGHTS - VENTILATORS

TIN, SLATE AND GRAVEL ROOFING

HEATING

Warm Air Heating • York Air Conditioning • Oil Burners • Winkler Stokers

RESIDENTIAL - COMMERCIAL

PHONES EDison 3-7131 and EDison 3-7597

OFFICE and FACTORY, 419 E. 7th ST. — CHARLOTTE, N. C.

BARRETT and FLINTKOTE Industrial and Residential Roofing

29 YEARS SERVICE

INTERSTATE ROOFING & ASPHALT CO., INC.

PART OF TUCKER-KIRBY CO.

★

520 W. PALMER ST. DIAL FRanklin 5-8447

ROOFING

ASSOCIATED ROOFING & SHEET METAL CO.

(J. E. "Ed" JOHNSON)

- TAR and GRAVEL ROOFING
- ASPHALT SHINGLES
- ASBESTOS SHINGLES
- SLATE – TILE
- GUTTERING
- FLASHINGS
- HEATING
- SPECIALITY SHEET METAL
- ALUMINUM AWNINGS

909 N. BREVARD

TEL. EDison 4-5422

SAND AND GRAVEL

ROBERT R. WARD

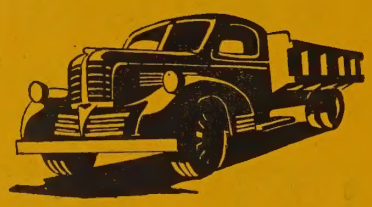

DIRT

STONE

GRAVEL

SAND

R.F.D. 11 Box 42

FRanklin 6-6663

Your Advertisement Here

Would be constantly before the public---the buyers---twenty-four hours a day---three hundred and sixty-five days a year---every year

---THINK IT OVER

FIRST FEDERAL SAVINGS AND LOAN ASSOCIATION OF CHARLOTTE

MEMBER OF FEDERAL SAVINGS AND LOAN INSURANCE CORPORATION

SYSTEMATIC MONTHLY SAVING IS THE FIRST STEP TOWARD FINANCIAL SECURITY

YOUR SAVINGS INSURED UP TO $10,000

Mortgage Loans

FEDERAL HOME LOAN BANK SYSTEM MEMBER — FEDERAL SAVINGS AND LOAN INSURANCE CORPORATION — SAFETY OF YOUR SAVINGS — INSURED UP TO $10,000

Real Estate Loans

JOSEPH L. CHOATE, JR. . . . . *President*
IRVIN C. WALKER . . . . . *Vice-President*
J. LEIGHTON CHOATE . . . . . *Vice-President*
C. D. THOMAS . . . . . *Vice-President*
J. H. SPEARMAN, JR. . . . . *Vice-President*
H. MARVIN GREENE . . . . . *Secretary*
MRS. JOHNNIE WILLIFORD . . . . . *Asst. Secretary*

225 S. Tryon St. **EDison 3-8401**

HOME FEDERAL

Savings and Loan Association

SAVINGS INSURED UP TO $10,000.00

CURRENT ANNUAL DIVIDEND RATE

3½%

"Charlotte's Savings Corner"

FOURTH AND TRYON

TELEPHONE FRanklin 6-8447

FIRST MORTGAGE HOME LOANS AND ON OTHER IMPROVED REAL ESTATE

TO BUY . . BUILD . . REFINANCE . . MAKE IMPROVEMENTS

OFFICERS

W. E. PRICE . . . . . *Chairman of the Board*
WM. J. EDWARDS . . . . . *Vice Chairman of the Board*
THOMAS G. BARBOUR, SR. . . . . *President*
ALFRED B. MACKEY . . . . . *Senior Vice President*
JACOB J. MARTIN, JR. . . . . *Vice President*
JOHN E. BOYD . . . . . *Sec.-Treas.*
T. G. BARBOUR, JR. . . . . *Asst. Sec.-Treas.*
WADE R. TODD . . . . . *Asst. Sec.-Treas.*

OVER 77 YEARS OF SERVICE

TO THE PEOPLE OF CHARLOTTE and MECKLENBURG COUNTY

MUTUAL SAVINGS & LOAN ASSOCIATION

ESTABLISHED 1881

INSURED SAVINGS

3½% CURRENT ANNUAL RATE

AND

HOME LOANS

OFFICERS

E. Y. KEESLER . . . . . President

LENOIR C. KEESLER . . . . . Exec. V.-Pres. & Sec.

EDWARD C. LOVELL . . . . . V.-Pres.

C. LELAND SNODDY . . . . . Treas.

NANCY G. HUSSEY . . . . . Asst. Sec.

BETTY N. ABERNATHY . . . . . Asst. Sec.

FEDERAL HOME LOAN BANK SYSTEM MEMBER

FEDERAL SAVINGS AND LOAN INSURANCE CORPORATION SAFETY OF YOUR SAVINGS INSURED UP TO $10,000

119 EAST THIRD STREET PHONE EDison 3-6126 and EDison 4-4601

PEOPLES
SAVINGS & LOAN Assn.

117 E. FOURTH ST.
PHONE FRanklin 5-8146

CHARTERED SUPERVISED
AUDITED BY N. C.
STATE INSURANCE
DEPT.

SCHOOL SUPPLIES

CAROLINA PAD & PAPER CO.

Manufacturers
of

Paper School Supplies

LOOSE LEAF FILLERS
COMPOSITION BOOKS
TABLETS
REAM PAPERS

1430 S. MINT ST. P. O. BOX 636 TEL. EDison 4-7791

A PROSPECTIVE PURCHASER

Turns to the Advertising Department covering the Desired Business and selects certain names and addresses.

Will He Find Your Advertisement There?

If not, you lose the business, and your competitor gets it through his advertisement in the Directory.

AMERICAN ACADEMY OF COSMETOLOGY

THELMA M. CHISHOLM, Pres.

FULLY LICENSED INSTRUCTORS

THEL-GO HAIR PRODUCTS

CHARLOTTE'S NEWEST AND FINEST BEAUTY SCHOOL FOR COLORED

"WRITE OR CALL US FOR OUR RATES"

2640 S. TRYON **TEL. FRanklin 5-3150**

SCRAP IRON

SOUTHERN METALS CO., INC.

SCRAP IRON
BUNDLED COTTON TIES
COTTON MILL SCRAP
SCRAP STEEL

BRASS — COPPER
RADIATORS
BATTERIES
ALUMINUM
STAINLESS STEEL

Rear 1035 W. Morehead St. **Tels. EDison 4-8220 and EDison 3-5525**

This Book is Your Silent Salesman

ADVERTISE AND PUT IT TO WORK

CAST IRON BROKERS

YOUR BEST MARKET FOR:

IRON
STEEL
RAGS
RADIATORS

BATTERIES
SCRAP METAL
BURLAP
OLD AUTOMOBILES

NEW PLUMBING
FIXTURES
and
FITTINGS

SCRAP IRON AND STEEL INSTITUTE MEMBER INC. 1928

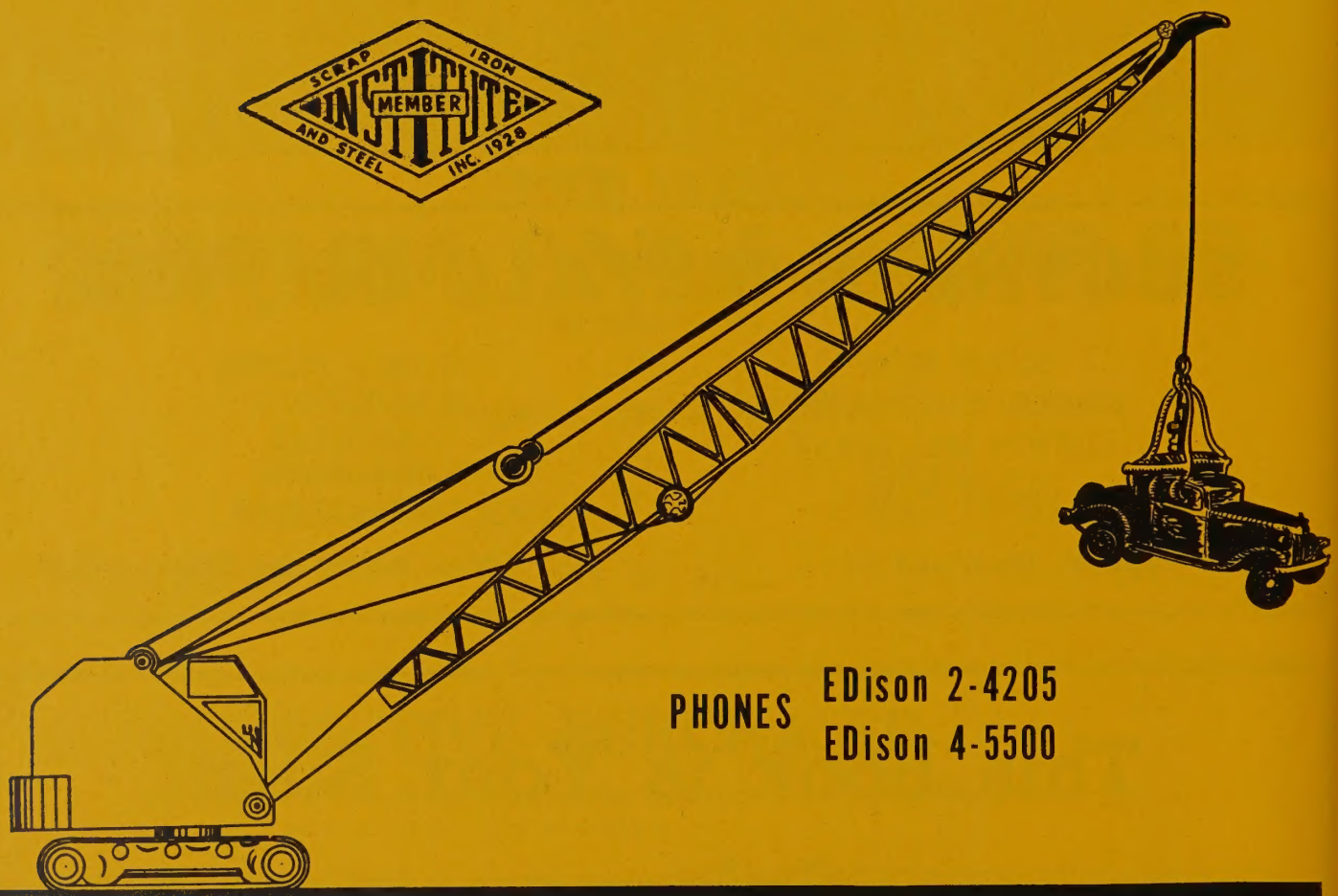

PHONES EDison 2-4205
EDison 4-5500

SCHWARTZ and SON inc.
600 West 3rd at Railroad

LEFLER

Concrete Products

when you need septic tank service think of...

DRAIN TILE

WE SPECIALIZE IN
Installing and Cleaning
SEPTIC TANKS
Free Estimates
SEPTIC TANKS CLEANED WITH MODERN EQUIPMENT. ALL TYPES REPAIR SERVICE

• CLEAN • ODORLESS
• SANITARY

LEFLER CONCRETE BLOCK CO

OPEN UNTIL 1 P.M. SATURDAY

SEPTIC TANKS

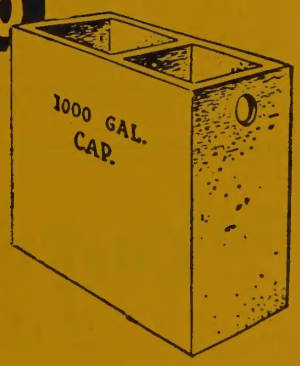

BACK-HOE AND BULLDOZER WORK
Ditching and Grading

646 State Street **Phone FRanklin 5-3359**

Nights, Holidays, Sundays Tel. EXpress 9-6401

SHEET METAL CONTRACTORS

ALLIED SHEET METAL WORKS, INC.

ALL TYPES OF SHEET METAL WORK

COMPOSITION SHINGLE ROOFS

JOHNS-MANVILLE BUILT-UP ROOFS

222 S. Myers

Tel. FRanklin 6-8469

DEYTON WELDING & SHEET METAL CO.

NON-FERROUS SHEET, BAR AND TUBE SPECIALIST

BLUE PRINTS ESTIMATED

Toddville Rd.

R. D. 5, BOX 1101-F

TEL. EXpress 9-1580

SHEET METAL WORKERS

MOORE SHEET METAL CO.

Sheet Metal — Roofing — Heating (Hot Air)

Stainless Steel Work

Fuel Oil

1942 E. 8th St.

Phone EDison 4-6862

Cost of *REFERENCE ADVERTISING* is decidedly *an important consideration* in determining its value as to the PROTECTION secured

BRITTAIN'S *Beautiful Shoes*

★ *FOR THE ENTIRE FAMILY*

4211 Park Road Shopping Center — Tel. JAckson 3-0951
215 N. Tryon — Tel. FRanklin 5-7182

Featuring Famous Brands

	FORTUNET	SPALDING		
SIMPLEX FLEXIES	COVER GIRLS	ALEXIS ORIGINALS	ACROBAT	VALENTINE
LAIRD-SCHOBER	VINER LOAFERS	SELF STARTERS	AIRSTEP	FRIENDLY
PENALJO	WEBER	CROSBY SQUARE, JR.	ACME	U. S. KEDS

HILTON'S SHOE STORE INC.

FAMOUS BRANDS

★ ★ ★ ★ ★

FAMOUS BRAND SHOES FOR THE ENTIRE FAMILY

MEN	WOMEN	CHILDREN
CITY CLUB	VELVET STEP	WEATHER BIRD
WESBORO	GAIL CASUALS	HAPPY HIKERS
DIAMOND	WILLIAMS	STEP MASTER

121 E. PARK AV. (DILWORTH) — PHONE EDison 2-4937

SIGN MAKING MACHINES

Showcard MACHINE COMPANY

"FOR FAST PRODUCTION AT LESS COST"

TO MAKE

SHOWCARDS, PRICE TICKETS, COUNTER CARDS and SIGNS FOR STORES, INDUSTRY, LIBRARIES and SCHOOLS

MODELS FOR EVERY NEED
MANUAL or SELF-INKING

227 W. 3rd – P. O. BOX 10175
TEL. FRanklin 6-6598
1456 MERCHANDISE MART, CHICAGO 54, ILL.

STEEL DRUMS

ACADEMY STEEL DRUM Co., Inc.

QUALITY RECONDITIONERS

DEALERS

STEEL DRUMS • WOODEN BARRELS

From Five Up To One Hundred Ten Gallons

P. O. Box 455
5 Miles From Square on Pineville Rd. — Dial JAckson 3-2515

STONE

WADDELL CONSTRUCTION COMPANY, INC.

CAST-O-STONE

DISTRIBUTORS – APPLICATORS OF WALL VENEER

VARIETY OF NATURAL STONE BLENDS – MOULDED IN PLACE and PRE-CAST STONE

FOR ALL TYPE BUILDINGS

P. O. BOX 4174 – CHARLOTTE, N. C.

Telephones EMerson 6-0712 and EMerson 6-3151

SURVEYORS

FRED B. DAVIS

SURVEYOR

20 YEARS EXPERIENCE

Subdivisions

Topographical Surveys

Farm Surveys

Physical Surveys

Building Layout

TELS. OFFICE EDison 3-2267

148½ BREVARD COURT

RES. EXpress 9-3402

TAXICABS

FOR PROMPT, COURTEOUS SERVICE

Tel. EDison 3-5115

BAKER CAB CO.

24-Hour Call System

ALL CABS TWO-WAY RADIO EQUIPPED

800 S. DAVIDSON

YELLOW CAB CO., INC.

Dial EDison 2-6161

SERVICE WITH SAFETY

TEXTILE MACHINERY

RIDENHOUR & HARTSELL

JOE HARTSELL, *Owner*

- Spindles
- Separator Blades and Rodes
- Bobbins
- Rings
- Holders

ALSO OTHER TEXTILE SUPPLIES

WAREHOUSE—RIDGECREST AVE. OFF WILKINSON BLVD.

P. O. BOX 3722 TEL. EXpress 9-8511

Necessary to the complete and efficient equipment of every office.

THE CITY DIRECTORY

Wilson Lewith Machinery Corp.

★

NEW—USED and REBUILT TEXTILE MACHINERY and SUPPLIES

★

We Deliver our Machinery

SPINDLES – RINGS
HOLDERS – BOBBINS – ETC.
NEW APRONS
LIQUIDATIONS and APPRAISALS

2927 WILKINSON BLVD.
BEHIND BARBECUE LODGE

PHONE EXpress 9-0401
CHARLOTTE, NORTH CAROLINA

SMITH TILE & MARBLE CO.

NATIONAL ASSOCIATION of HOME BUILDERS of the UNITED STATES

ASSOCIATE MEMBER

Suntile, Cambridge
ATCO Tile
Wheeling Floor Tile

Mosaic Tile
Marble
Tile Accessories

104 LANTANA AVE. **TEL. FRanklin 5-6475**

TIRES

The GENERAL TIRE — goes a long way

CHARLOTTE GENERAL TIRE CO.

The GENERAL TIRE — goes a long way

We Have A General Tire For Every Purpose

- Complete Fleet Service
- Kraft System Recapping
- Wheel Alignment and Balancing
- Batteries – Sales and Service

● TUBELESS TIRE HEADQUARTERS ●

432 S. TRYON ST. TEL. FRanklin 7-1516

COMPTON TIRE COMPANY

TIRES FOR FOREIGN CARS

MOST SIZES

500 x 14	640 x 15	710 x 15
500 x 16	640 x 16	760 x 15
525 x 16	560 x 15	760 x 16
590 x 13	600 x 15	800 x 15
590 x 15	670 x 15	820 x 15
550 x 15	600 x 16	700 x 16
500 x 15	650 x 16	700 x 15
520 x 13	670 x 16	750 x 15

317 McDOWELL ST.

RECAPPING

ONE DAY SERVICE
TRUCK FLEET SERVICE
PICK UP and DELIVERY

TELEPHONES
FRanklin 5-6141 and FRanklin 5-4242

CASHIERS! TELLERS! CLERKS!

★

Do your employers furnish you with the latest edition of the City Directory?

★

You need it at your elbow at all times, to protect your company from forgers and bad-check artists. A few questions, checked against City Directory information, will trip them at once. Intelligent use of the City Directory for this purpose has saved thousands of dollars and helped make some cities "too sharp" for bad-check "operators."

MOSS TRUCKING CO. INC.

HEAVY HAULING

Your Number One Specialist

In

Heavy Hauling and Rigging

Within Your Plant — Throughout The Southeast

Flatbed and Lowboy Trailers — Heavy Duty Rigging Equipment

Rigging Services Performed by Master Riggers

DIRECT TRANSPORTATION
BETWEEN ALL POINTS IN

VIRGINIA - NORTH and SOUTH CAROLINA - GEORGIA - FLORIDA

and CONNECTIONS TO OTHER STATES

Special Permits To Transport Overweight Over Dimension Loads

Complete Insurance Protection

I.C.C. Common Carrier **N.C.U.C. Intrastate**

Located At

OLD CANNON AIRPORT

P.O. Box 1537

Phone EXpress 9-0421

Night Telephones EXpress 2-1633 and EDison 2-1072

TREE SERVICE

Mack's Tree Service

D. P. Mc Allister

A COMPLETE TREE SERVICE

INCLUDING - REMOVAL OF TREES

• TRANSPLANTING OF LARGE SHADE TREES

"Service from Charlotte to Wilmington"

C.M.R. 944

BOX 233, PEACHTREE RD.

TELS. FRanklin 6-7108
Night JAckson 3-0302

TRUCK REFRIGERATION

SOUTHEASTERN TRUCK REFRIGERATION, INC.

COMMERCIAL and INDUSTRIAL
REFRIGERATION and AIR CONDITIONING

Sales
Service
Parts

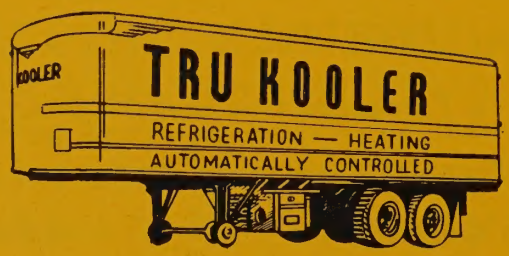

State
Contractors
License No. 30

AUTHORIZED DISTRIBUTORS

5994 N. Tryon (Concord Rd.)

Tel. FRanklin 5-1093

CAROLINA TRUCK SUPPLIES INC.

We Buy and Sell Used Trucks and Trailers

Used Trucks and Trailer Parts

5010 WILKINSON BLVD.

TEL. EXpress 9-1480

Piedmont Mountain Freight Lines Inc.

"SERVING THE PIEDMONT MOUNTAIN REGION"

1905 W. Trade St. Tel. EDison 4-4721

MORE GOODS
ARE BOUGHT AND SOLD
THROUGH THE
CLASSIFIED BUSINESS LISTS
OF THE
DIRECTORY
THAN
ANY OTHER MEDIUM
ON EARTH

BRUCE JOHNSON TRUCKING CO., INC.

GENERAL OFFICES – CHARLOTTE, N. C.

Service to and From

AIKEN
ANDERSON
CAMDEN
CHARLESTON
CHESTER
CLINTON
COLUMBIA
GREENVILLE
GREENWOOD
LANCASTER
NEWBERRY
ROCK HILL
SPARTANBURG
WINNSBORO

Service to

SUMTER
ORANGEBURG
FLORENCE
WALTERBORO

TERMINALS

CHARLOTTE, N. C.	TEL. FRanklin 6-3515
CHARLESTON, S. C.	RAymond 2-6088
GREENVILLE, S. C.	CEdar 3-0260
NORFOLK, VA.	KImball 5-7376
RICHMOND, VA.	MIlton 3-7333
ROCK HILL, S. C.	3269

DEPENDABLE PROMPT TRANSPORTATION SERVING THESE AREAS

FROM CHARLOTTE, N. C.

Direct service from Charlotte and N. C. points within 40 mile radius to Charleston, S. C., and S. C. points on the west of U. S. Route No. 1
Direct service from the Charlotte area to and from Central and Tidewater Virginia.

FROM CHARLESTON, S. C.

Direct Service to all North and South Carolina areas not served from Charlotte. Direct Shipments to Tidewater and Central Virginia.

GEORGIA

LTL Service To and From Augusta, Ga.
Truck Load Service From Savannah To Charlotte, N. C.
Truck Load Service To All Georgia Points Except Savannah

125 CREOSOTE RD. cor. LUMBAR P. O. BOX 5233 TEL. FRanklin 6-3515

DICK WILKINSON FRED M. DOVER, JR.

BRAKE SERVICE CO.

OF CHARLOTTE, INCORPORATED

"A COMPLETE LINE OF BRAKE AND SAFETY EQUIPMENT"

- MIDLAND AIR AND VACUUM BRAKES
- B-K VACUUM BRAKES
- DELBAR MIRRORS
- GUNITE BRAKE DRUMS
- GRIZZLY BRAKE LINING
- LUBRI-PLATE GREASES
- BENDIX-WESTINGHOUSE REPAIR EXCHANGE
- WIX OIL FILTERS

Telephone EDison 2-8561

2709 N. TRYON ST. P. O. BOX 1082

Who Sells It?

Consult The Classified Business Lists of This Directory for Your Quickest, Surest Answer!

Fligel's UNIFORM CO.

CHARLOTTE, N. C.

PAUL FLIGEL

UNIFORMS . . .

for every industrial and commercial need

MAIL ORDERS FILLED PROMPTLY

FOR SERVICE STATIONS – DELIVERY MEN – REGULATION
POST OFFICE UNIFORMS – TRANSPORTATION EMPLOYEES, ETC.

- Individual's Name Embroidered On Uniforms Free
- Complete Stock Of Service Station Emblems
- Your Company Emblem Made To Order
- Accessories: Cap, Badges, Belts, Raincoats, Etc.
- No Charge For Alterations

"Serving The Carolinas For Over 20 Years - - Now Ready To Serve You - Anywhere"

FLIGEL'S UNIFORM CO.

207 E. TRADE ST.
TEL. EDison 3-9233
CHARLOTTE, N. C.

UPHOLSTERERS

FINANCING

ABLE
UPHOLSTERY COMPANY

UPHOLSTERING — CORNICES
DRAPERIES — SLIP COVERS
BED SPREADS

PICK-UP and DELIVERY WITHIN 50 MILES

FREE ESTIMATES

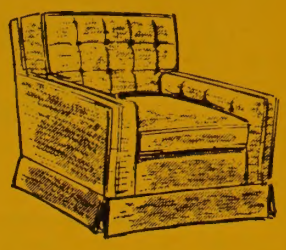

2316 CENTRAL

TEL. FRanklin 5-3547

VENDING MACHINES

SAXON'S, INC.

AUTOMATIC VENDING MACHINES

BUY THE AUTOMATIC WAY - FRESH CIGARETTES

SANITARY and QUICK SERVICE

We Serve The South

WRITE - WIRE - PHONE

400 ATANDO AVE.

TEL. EDison 4-5564

WELDERS

CLAUDE M. FULBRIGHT

MECHANICAL AND ORNAMENTAL BLACKSMITHING

MILL FORGING – SHOVEL TEETH LAID – MALL POINTS
STAR DRILLS and CHISELS
TOOL WORK A SPECIALTY

ELECTRIC AND ACETYLENE WELDING

PORTABLE and STATIONARY EQUIPMENT

325-29 W. STONEWALL

TEL. EDison 2-8324
NIGHT EDison 2-5438

McCALL BROS.
PUMP & WELL CO.

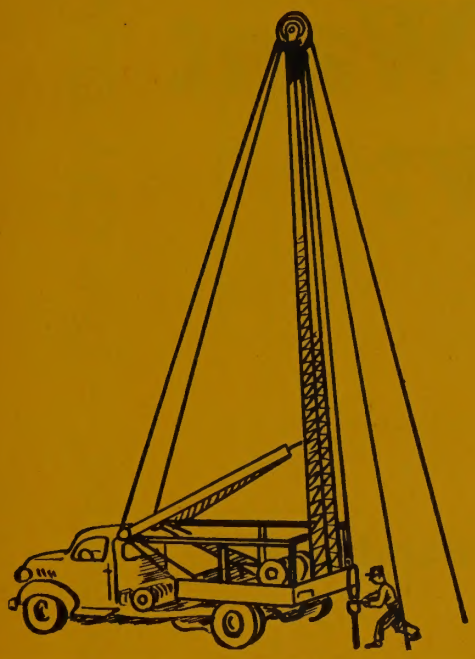

WELL DRILLING

WELL SIZES 2" TO 12"
DIAMOND CORE DRILLING
FREE ESTIMATES

Water Systems Installed
Industrial Plants
Rural Homes
Farms — Communities
SALES — SERVICE
WATER PUMPS
ALL SIZES

DIAL EXpress 9-1506

Night Calls EXpress 9-6295,
EXpress 9-6974, EXpress 9-5803

5100 ROZZELLS FERRY RD.

NORMAN'S HOUSE DEMOLISHING

WE WRECK

Residential ***Commercial***

USED

BUILDING MATERIALS

819 N. Brevard Tel. FRanklin 5-4869

When You Want to Know:

—where a person lives.

—what his occupation is.

—who lives at a certain number on a street.

—where a street is located.

—the correct spelling of a name.

—the officers of a corporation.

—the partners in a firm.

—the solution to any of scores of problems that pop up unexpectedly to annoy and baffle you.

—you can quickly find the answer in the City Directory.

"Vital Information at Your Fingertips"—The City Directory

"A Real Necessity in Every Office"—The City Directory

1958

JANUARY						
S	M	T	W	T	F	S
..	..	..	1	2	3	4
5	6	7	8	9	10	11
12	13	14	15	16	17	18
19	20	21	22	23	24	25
26	27	28	29	30	31	..

FEBRUARY						
S	M	T	W	T	F	S
..	..	..	..	..	..	1
2	3	4	5	6	7	8
9	10	11	12	13	14	15
16	17	18	19	20	21	22
23	24	25	26	27	28	..

MARCH						
S	M	T	W	T	F	S
..	..	..	..	..	..	1
2	3	4	5	6	7	8
9	10	11	12	13	14	15
16	17	18	19	20	21	22
23	24	25	26	27	28	29
30	31	..	..	..	..	..

APRIL						
S	M	T	W	T	F	S
..	..	1	2	3	4	5
6	7	8	9	10	11	12
13	14	15	16	17	18	19
20	21	22	23	24	25	26
27	28	29	30	..	..	..

MAY						
S	M	T	W	T	F	S
..	..	..	..	1	2	3
4	5	6	7	8	9	10
11	12	13	14	15	16	17
18	19	20	21	22	23	24
25	26	27	28	29	30	31

JUNE						
S	M	T	W	T	F	S
1	2	3	4	5	6	7
8	9	10	11	12	13	14
15	16	17	18	19	20	21
22	23	24	25	26	27	28
29	30	..	..	..	..	..

JULY						
S	M	T	W	T	F	S
..	..	1	2	3	4	5
6	7	8	9	10	11	12
13	14	15	16	17	18	19
20	21	22	23	24	25	26
27	28	29	30	31	..	..

AUGUST						
S	M	T	W	T	F	S
..	..	..	..	..	1	2
3	4	5	6	7	8	9
10	11	12	13	14	15	16
17	18	19	20	21	22	23
24	25	26	27	28	29	30
31	..	..	..	..	..	..

SEPTEMBER						
S	M	T	W	T	F	S
..	1	2	3	4	5	6
7	8	9	10	11	12	13
14	15	16	17	18	19	20
21	22	23	24	25	26	27
28	29	30	..	..	..	..

OCTOBER						
S	M	T	W	T	F	S
..	..	..	1	2	3	4
5	6	7	8	9	10	11
12	13	14	15	16	17	18
19	20	21	22	23	24	25
26	27	28	29	30	31	..

NOVEMBER						
S	M	T	W	T	F	S
..	..	..	..	..	..	1
2	3	4	5	6	7	8
9	10	11	12	13	14	15
16	17	18	19	20	21	22
23	24	25	26	27	28	29
30	..	..	..	..	..	..

DECEMBER						
S	M	T	W	T	F	S
..	1	2	3	4	5	6
7	8	9	10	11	12	13
14	15	16	17	18	19	20
21	22	23	24	25	26	27
28	29	30	31	..	..	..

1959

JANUARY						
S	M	T	W	T	F	S
..	..	..	..	1	2	3
4	5	6	7	8	9	10
11	12	13	14	15	16	17
18	19	20	21	22	23	24
25	26	27	28	29	30	31

FEBRUARY						
S	M	T	W	T	F	S
1	2	3	4	5	6	7
8	9	10	11	12	13	14
15	16	17	18	19	20	21
22	23	24	25	26	27	28

MARCH						
S	M	T	W	T	F	S
1	2	3	4	5	6	7
8	9	10	11	12	13	14
15	16	17	18	19	20	21
22	23	24	25	26	27	28
29	30	31	..	..	..	..

APRIL						
S	M	T	W	T	F	S
..	..	..	1	2	3	4
5	6	7	8	9	10	11
12	13	14	15	16	17	18
19	20	21	22	23	24	25
26	27	28	29	30	..	..

MAY						
S	M	T	W	T	F	S
..	..	..	..	..	1	2
3	4	5	6	7	8	9
10	11	12	13	14	15	16
17	18	19	20	21	22	23
24	25	26	27	28	29	30
31	..	..	..	..	..	..

JUNE						
S	M	T	W	T	F	S
..	1	2	3	4	5	6
7	8	9	10	11	12	13
14	15	16	17	18	19	20
21	22	23	24	25	26	27
28	29	30	..	..	..	..

JULY						
S	M	T	W	T	F	S
..	..	..	1	2	3	4
5	6	7	8	9	10	11
12	13	14	15	16	17	18
19	20	21	22	23	24	25
26	27	28	29	30	31	..

AUGUST						
S	M	T	W	T	F	S
..	..	..	..	..	..	1
2	3	4	5	6	7	8
9	10	11	12	13	14	15
16	17	18	19	20	21	22
23	24	25	26	27	28	29
30	31	..	..	..	..	..

SEPTEMBER						
S	M	T	W	T	F	S
..	..	..	1	2	3	4
6	7	8	9	10	11	12
13	14	15	16	17	18	19
20	21	22	23	24	25	26
27	28	29	30	..	..	..

OCTOBER						
S	M	T	W	T	F	S
..	..	..	..	..	1	2
4	5	6	7	8	9	10
11	12	13	14	15	16	17
18	19	20	21	22	23	24
25	26	27	28	29	30	31

NOVEMBER						
S	M	T	W	T	F	S
1	2	3	4	5	6	7
8	9	10	11	12	13	14
15	16	17	18	19	20	21
22	23	24	25	26	27	28
29	30	..	..	..	..	..

DECEMBER						
S	M	T	W	T	F	S
..	.	1	2	3	4	5
6	7	8	9	10	11	12
13	14	15	16	17	18	19
20	21	22	23	24	25	26
27	28	29	30	31	..	..

1960

JANUARY						
S	M	T	W	T	F	S
..	..	..	..	..	1	2
3	4	5	6	7	8	9
10	11	12	13	14	15	16
17	18	19	20	21	22	23
24	25	26	27	28	29	30
31	..	..	..	..	..	..

FEBRUARY						
S	M	T	W	T	F	S
..	1	2	3	4	5	6
7	8	9	10	11	12	13
14	15	16	17	18	19	20
21	22	23	24	25	26	27
28	29	..	..	..	..	..

MARCH						
S	M	T	W	T	F	S
..	..	1	2	3	4	5
6	7	8	9	10	11	12
13	14	15	16	17	18	19
20	21	22	23	24	25	26
27	28	29	30	31	..	..

APRIL						
S	M	T	W	T	F	S
..	..	..	..	..	1	2
3	4	5	6	7	8	9
10	11	12	13	14	15	16
17	18	19	20	21	22	23
24	25	26	27	28	29	30

MAY						
S	M	T	W	T	F	S
1	2	3	4	5	6	7
8	9	10	11	12	13	14
15	16	17	18	19	20	21
22	23	24	25	26	27	28
29	30	31	..	..	..	..

JUNE						
S	M	T	W	T	F	S
..	..	..	1	2	3	4
5	6	7	8	9	10	11
12	13	14	15	16	17	18
19	20	21	22	23	24	25
26	27	28	29	30	..	..

JULY						
S	M	T	W	T	F	S
..	..	..	..	..	1	2
3	4	5	6	7	8	9
10	11	12	13	14	15	16
17	18	19	20	21	22	23
24	25	26	27	28	29	30
31	..	..	..	..	..	..

AUGUST						
S	M	T	W	T	F	S
..	1	2	3	4	5	6
7	8	9	10	11	12	13
14	15	16	17	18	19	20
21	22	23	24	25	26	27
28	29	30	31	..	..	..

SEPTEMBER						
S	M	T	W	T	F	S
..	..	..	..	1	2	3
4	5	6	7	8	9	10
11	12	13	14	15	16	17
18	19	20	21	22	23	24
25	26	27	28	29	30	..

OCTOBER						
S	M	T	W	T	F	S
..	..	..	..	..	..	1
2	3	4	5	6	7	8
9	10	11	12	13	14	15
16	17	18	19	20	21	22
23	24	25	26	27	28	29
30	31	..	..	..	..	..

NOVEMBER						
S	M	T	W	T	F	S
..	..	1	2	3	4	5
6	7	8	9	10	11	12
13	14	15	16	17	18	19
20	21	22	23	24	25	26
27	28	29	30	..	..	..

DECEMBER						
S	M	T	W	T	F	S
..	..	..	..	1	2	3
4	5	6	7	8	9	10
11	12	13	14	15	16	17
18	19	20	21	22	23	24
25	26	27	28	29	30	31

DIRECTORY SYMBOLS AND DESIGNATIONS

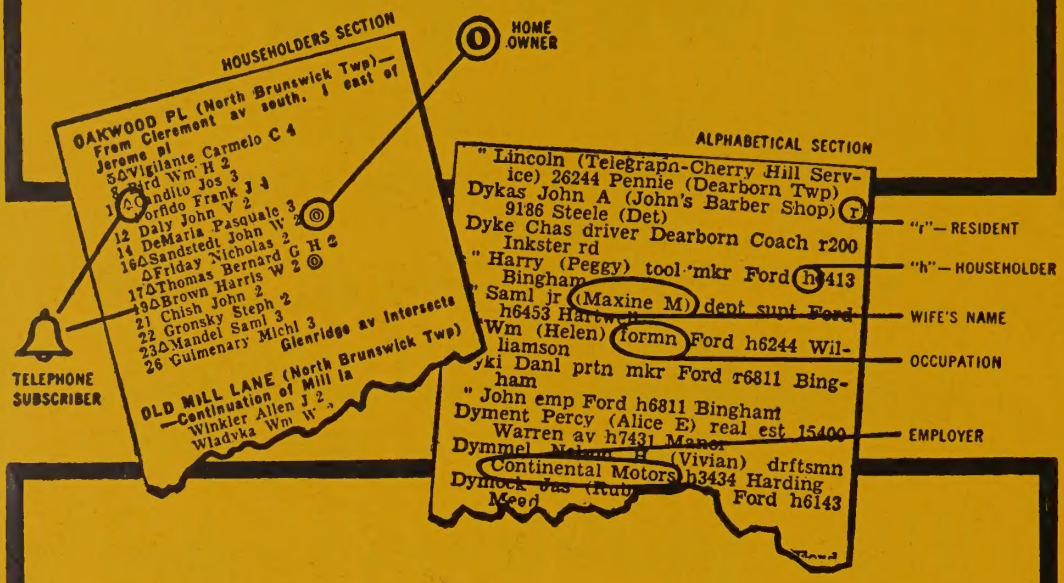

IN ADDITION to names and addresses, your City Directory contains much detailed information concerning the people of your community. In order to list this information certain symbols and designations have been developed which enable important statistics to be compressed into the smallest possible space. You will receive far greater benefits from your City Directory if you familiarize yourself with the symbols and what they stand for.

In checking credit applications, in conducting direct mail advertising programs, in planning sales campaigns, in building prospect lines, and in scores of other ways your City Directory will prove of invaluable assistance.

KNOW YOUR DIRECTORY SYMBOLS

Thies Realty and Mortgage Co.

Wachovia Bank Bldg. Telephone EDison 2-7721

YELLOW PAGES

CLASSIFIED BUSINESS DIRECTORY

Names Appearing Under Headings Marked Thus (*) Are Inserted Only When Specially Contracted For

ABATTOIRS

CHARLOTTE ABATTOIR CO, 101 Lancaster, Tel EDison 3-6703

ACCOUNTANTS

Allen Wm G, Jr, 920 E 7th, Tel FRanklin 6-4326
Allied Business Services 1236 E Morehead R200
Bell Ethel L 1032 S Caldwell
Bratton Lewis C 201 Brandywine av
Brooks Clyde W 5134 Baker dr
Burchett Carlton F 117 E 3d R201
Burney Grady J 117 E 3d R201
Burton Jas T 212½ Independence blvd NE
Carter H B Co, 2209 Kenmore av, Tels EDison 2-7576 and FRanklin 6-2194
Castles Lon J 521 Beaumont av
Clayton J C 121 E 3d R212
Cowell Henry S, Jr, 1041 Central av, Tels EDison 2-5365, Res EMerson 6-2744
Culbreth Fred P 1528 Elizabeth av
Dellinger Mary T Mrs 2400 Wilkinson blvd R205
Dunbar Hanson D 4316 Tanglewood dr
Evans Geo M 1200 S Boulevard
Friend Fred A 513 Poindexter cir
Hall Geo R 4900 Park rd
Hopkins Chas G 102 W Trade R603
Isenhour Frank Y 2214 Westminster pl
McCall Merle T Mrs 212½ Independence blvd NE
McDaniel Anne H 715 W Morehead
Moore John H 701 E 1st
Morgan Jos T 1233 Greenwood av
Oglesby John 1311 E 7th
Orr Ward W 2301 Kenmore av
Patrick Wm C 119 Circle av
Poole J Wiley 2316 Vail av
Price Julian A 5008 Monroe rd
Ray Fredk C 1409 E Boulevard
Service Bureau Corp 108 E Morehead
Smith Julius P jr 120 W Bland
Taylor Fred A 300 N Church
Walters C Fred 1927 Sterling rd

ACCOUNTANTS—CERTIFIED PUBLIC

Andersen Arthur & Co, 1111 Wachovia Bank Bldg 129 W Trade, Tel FRanklin 6-2471
Austin Parks N 312 W Trade R301
Autrey T Bernard jr 1605 Elizabeth av
Bamberger Edgar J 112 S Tryon R1612
Beall Chas E 129 W Trade R1111
Bennett John C 3406 Washburn av
Berkland Edw M 112 S Tryon R410
Bevis Jas E 237 S Tryon R512
Birmingham Roy C 119 Mandarin av
Booth Thos F 129 W Trade R600
Brown Robt P jr 212 S Tryon R501
Brown W Latimer 1111 E Morehead
Carroll Wm W 121 E 3d R102
Carter C M & Co 212 S Tryon R305
Carter Cleon M
305 Johnston Bldg
212 S Tryon
Telephone FRanklin 6-6446
Coffin Harold E 126 Brevard ct
Cole Harold M 403 N Tryon R215
Conrad & Co 212 S Tryon R417
Conrad Theo C 212 S Tryon R417
Convey Wm H 212 S Tryon R501
Council Carl J 212 S Tryon R501
Daniel & Daniel, 207 Cole Bldg 207 Hawthorne la, Tel FRanklin 7-3798
Davidson Clayton W 212 S Tryon R501
Dickinson John B jr 129 W Trade R600
Dombhart Geo E 102 W Trade R920
Dombhart & Holden, Suite 920 Independence Bldg 102 W Trade, Tel EDison 3-0781
Dye Robt E 212 S Tryon R305
Eck & Eck, 1016 Liberty Life Bldg 112 S Tryon, Tel EDison 3-1847
Elliot John D 126 Brevard ct
Ernst & Ernst 129 W Trade R1307
Ezell Chas L 129 W Trade R600
Fechhelm, Hartley & Temple 112 S Tryon R410
Fechhelm Richd E 112 S Tryon R410
Fitzgibbon John T 129 W Trade R1111
Fligel Sol S 112 S Tryon R909
Fullagar C Chandler 127 W 7th R305
Funderbark Jas O 212 S Tryon R501
Gainey Wm W jr 120 E 3d R218
Garges Carl F 112 S Tryon R1010
Garner Francis B 212 S Tryon R501
Green Laurel R 212 S Tryon R501
Gresham Floyd M 2120 Dilworth rd E
Grimes Robt E 237 S Tryon R512
Hall Wm J jr 212 S Tryon R501
Hampton Wm R 212 S Tryon R501
Hankins & Hankins 312 W Trade R100
Hankins Julius E jr 312 W Trade
Hartley John R 112 S Tryon R410
Haskins & Sells, 501 Johnston Bldg 212 S Tryon, Tel EDison 4-3046
Heath Leslie A, 813 Johnston Bldg 212 S Tryon, Tel FRanklin 6-7270
Herrin Jas E 646 Marsh rd
Hightower Geo W 212 S Tryon R617
Hoeflich Wm H 112 S Tryon R1612
Hoey Newton P 212 S Tryon R417
Holden Benj T 102 W Trade R920
Howe Danl C 212 S Tryon R501
Hunter Richard M, 1513 Johnston Bldg 212 S Tryon, Tel EDison 2-2163
Hutchinson Orion N 212 S Tryon R501
Jennell Kay J 212 S Tryon R501
Jones Otho J jr 112 S Tryon R2012
Kittrell Saml A 1440 Independence blvd NE
Leidesdorf S D & Co 212 S Tryon R617
Lloyd Jas H 212 S Tryon R501
McCoy John P 129 W Trade R708
McCoy & Sills 129 W Trade R708
Medford John W jr 129 W Trade R1111
Medlin E Hoyt 112 S Tryon R1016
Miller B Phillip 309 E Kingston av
Miller Billy W 112 S Tryon R1612
Minor Wm T jr 212 S Tryon R1116
Moore Carlisle C jr 212 S Tryon R501
Moore Thos M 129 W Trade R1111
Myerly Chas S 129 W Trade R1307
Neel Jas M 129 W Trade R710
Neel Oliver A 129 W Trade R710
Parker Clarence G rear 2401 Charlotte dr
Paul Jos M 129 W Trade R1307
Peat, Marwick, Mitchell & Co, 1612 Liberty Life Bldg 112 S Tryon, Tel FRanklin 6-4861
Presson Saml D 212 S Tryon R501
Pullen A M & Co, 600 Wachovia Bank Bldg 129 W Trade, Tel EDison 2-3186
Ramsey Wm A 212 S Tryon R1513
Roush Hoyt L 212 S Tryon R711
Sanford Robt G 212 S Tryon R1513
Sanford Wm A 126 Brevard ct
Scott Geo G & Co, 126-30 Brevard ct, Tels EDison 3-9818 and EDison 3-9819

ACCOUNTANTS—CERTIFIED PUBLIC—Contd

Sills John L jr 129 W Trade R708
Starr Jane 112 S Tryon R1612
Stephan Henry W 112 S Tryon R1612
Stewart J Wm jr 212 S Tryon R501
Stover Geo C jr 212 S Tryon R501
Strand, Skees, Jones & Co 112 S Tryon R2012
Sutherland John J 212 S Tryon R1513
Taylor Alvin B 212 S Tryon R305
Taylor Elton B, 1612 Liberty Life Bldg 112 S Tryon, Tel EDison 6-4861
Temple Fredk H 112 S Tryon R410
Thies Karl E 212 S Tryon R404
Thies & Whitfield 212 S Tryon R404
Tingle Wm R 219 E Boulevard apt 6
Townsend M Odell 1605 Elizabeth av
Trice Chas A 212 S Tryon R501
VanHoy J Marshall 1015 Mt Vernon av
Walthall Julius B 212 S Tryon R1513
Warren Howard E 212 S Tryon R1513
Watson Romulus S 112 S Tryon R1612
Westmoreland Marvin L 1103 Elizabeth av
Whitfield Owen H 212 S Tryon R404
Willard Thos P 212 S Tryon R501
Williamson Jas L 112 S Tryon R1612
Williamson Norval F 126 Brevard ct
Wilson Geo B 2423 Beverly way
Wood Lloyd T 129 W Trade R600
Zeigler Neal S 129 W Trade R610

ACCOUNTANTS—PUBLIC

Palmgren E A & Associates 515 E Trade

*ACCOUNTING MACHINES

BURROUGHS CORPORATION, 1621 S Boulevard, Tel EDison 3-8451
INTERNATIONAL BUSINESS MACHINES CORP, 200 E Morehead, Tel FRanklin 5-1491
UNDERWOOD CORP, 1004 Kings dr, Tels: Sales Dept EDison 4-9639, Service Dept EDison 3-6156

*ACETYLENE GAS and OXYGEN—MANUFACTURERS and DEALERS

NATIONAL WELDERS SUPPLY CO INC
810 GESCO
TELEPHONE FRanklin 5-5751

*ACETYLENE WELDING and CUTTING

JARRELL W G MACHINE CO, 1200-06 S Mint at Palmer, Tel EDison 3-7189 (See Yellow Page 136)

*ACOUSTICAL CEILING CONTRACTORS

BOST BUILDING EQUIPMENT CO INC, 912 E 4th, Tel EDison 3-0321 (See Yellow Page 44)

Thomas Cadillac-Oldsmobile Inc.

CADILLAC OLDSMOBILE

Sales and Service

214-220 N. CHURCH

PHONES
Service EDison 2-7159
Sales EDison 4-4656
Parts FRanklin 6-4429
Used Cars 422 W. 5th
PHONES EDison 2-2183 and FRanklin 5-1253

THE HENRY WALKE COMPANY

1310 South Tryon St.

Phone EDison 4-5391

INDUSTRIAL SUPPLIES
MACHINE TOOLS
CONTRACTORS' SUPPLIES

"Serving Industry Since 1884"

P. O. Box 1105
CHARLOTTE 1, N. C.

F.H.A.
LOANS — AUTO
FIRST MORTGAGE

CITY SAVINGS BANK

120 E. Third St. Tel. FRanklin 5-4441

Savings and Checking Accounts

BE

MODERN

Live Better

Electrically

- For Comfort
- For Convenience
- For Economy

DUKE POWER COMPANY

Serving the Piedmont Carolinas

CHARLOTTE MERCHANTS ASSOCIATION INC.

GIVES YOU THE SERVICES OF CREDIT BUREAU of CHARLOTTE COLLECTION SERVICE DIVISION and PHYSICIANS & DENTISTS CREDIT BUREAU

202 City Savings Bank Bldg.

120 E. Third St.

See Page B

AMERICAN COMMERCIAL BANK

FEDERAL DEPOSIT INSURANCE CORPORATION $10,000 MAXIMUM INSURANCE FOR EACH DEPOSITOR MEMBER

"ASK THOSE WE SERVE"

*ACOUSTICAL CONTRACTORS

ACOUSTI ENGINEERING OF CAROLINAS INC, 2501 S Boulevard, Tels JAckson 3-4316 and JAckson 3-4317

ADDING MACHINE REPAIRING

Adding Machine Service Co 210 S Poplar

*ADDING MACHINES

BURROUGHS CORPORATION, 1621 S Boulevard, Tel EDison 3-8451

*ADDING MACHINES—SALES and SERVICE

ADDING MACHINE SERVICE CO, 210 S Poplar, Tel EDison 2-6513

*ADDRESSING

CHARLOTTE LETTER WRITING CO INC, 101 Wilder Building, Tel FRanklin 6-3559

ADDRESSING MACHINES

ADDRESSOGRAPH BRANCH ADDRESSOGRAPH MULTIGRAPH CORP, 500 E 4th, Tel EDison 4-8608

ADHESIVES
(See also Glue Manufacturers; also Fly Paper Manufacturers; also Gummed Products Manufacturers)

Champion Manufacturing Co 824 N Caldwell

ADJUSTERS

Basinger Pryde W & Co 1528 Elizabeth av
Broadway R E (ins) 1508 E 4th
Chisholm Larry D 105 Hawthorne la
CRAWFORD & CO (Insurance), 227 W Morehead, Tel FRanklin 5-2536
Gay & Taylor (ins) 1607 E 7th
Greene James C Co Inc (ins) 127 Brevard ct
Herring Adjustment Co (ins) 711 S Tryon R201
MAYFIELD T M & CO (Insurance Claims), 1422 E 4th, Tel FRanklin 6-1508
Piedmont Adjustment Co (ins) 403 N Tryon R401
Rea Oscar L (ins) 1718 E Boulevard
Rountree A C Co (ins) 237 S Tryon R516

*ADJUSTERS—INSURANCE

HERRING ADJUSTMENT CO (Insurance), R201 Office Bldg 711 S Tryon, Tel EDison 3-9567

ADVERTISING AGENCIES

Auto Index Co 312 W Trade R208
Ayer & Gillett Inc 1022 S Tryon
Bennett Advertising Inc 1416 E Morehead R200
Boettiger & Summers Advertising 121 E 3d R101
Carolina Publishers Agency 127 W 7th R302
Carter John A 419 Hunter la
Cox & Jackson Advertising Agency 1414 E 4th
Crawford F Earl 120 E 3d R220
DEPEW DORR M ADVERTISING, 1908 Liberty Life Bldg 112 S Tryon, Tel FRanklin 7-2741
Dunnagan Advertising Inc 2101D Independence blvd NE
Hawkins Thos F 1105 Greenwood Cliff
Inter-City Advertising Co 3229 S Boulevard
Interstate Advertising Co 212½ Independence blvd NE
Kincaid Advertising Agency Inc 311 E 5th
Klein Walter J Co 1214 Elizabeth av
Manning Robt C 351 Hollis rd
Motion Picture Advertising Service Co Inc 120 S Poplar
National Screen Service Corp 300 W 3d
O'Ryan & Batchelder Inc 513 S Tryon R13
Presser E J & Co 1901 Crescent av
Trotter Agency 112 S Tryon
Yates Graem Advertising Agency 2008 Commonwealth av R1

*ADVERTISING—DIRECT MAIL

POLK R L & CO, 431 Howard, Detroit 31, Mich

*ADVERTISING—ENGRAVING—PHOTO

ARTS ENGRAVING CO INC, 1320 S Independence blvd, PO Box 1201, Tel EDison 3-6697

*ADVERTISING—NEWSPAPER

CHARLOTTE NEWS THE
PUBLISHED EVERY AFTERNOON EXCEPT SUNDAY
126-28 S CHURCH
TELEPHONE EDison 3-0303
(See Yellow Page 3)
CHARLOTTE OBSERVER THE, 600-02 S Tryon, Tel EDison 2-7121, Want Ads Tel FRanklin 7-7474 (See Yellow Page 149)

ADVERTISING NOVELTIES

Brown & Bigelow 208 E Boulevard R6
Mason H B 3127 S Boulevard
Rosen M B & Son Co The 2801 N Tryon

ADVERTISING—OUTDOOR

Carolina Advertising rear 705 McDonald av
Charlotte Poster Exchange 219 S Mint
National Advertising Co 1935 Bancroft
SCHLOSS POSTER ADVERTISING CO, 1134 Hutchison av cor Dalton av, Tels EDison 2-1261 and EDison 2-4626
Three Star Poster Co 4000 N Tryon

*ADVERTISING—RADIO and T V

W B T-W B T V JEFFERSON STANDARD BROADCASTING CO, 1 Jefferson pl, Tel EDison 3-8832 (See Yellow Page 2)

*ADVERTISING—RADIO and TELEVISION

W S O C RADIO STATION INC, 1925 N Tryon, PO Box 2536, Tel FRanklin 6-8401 (See Yellow Page 172)

ADVERTISING REPRESENTATIVES—NEWSPAPERS and MAGAZINE

BRANHAM CO THE, 2001 Liberty Life Bldg 112 S Tryon, Tel EDison 2-8839
Burke, Kuipers & Mahoney Inc 112 S Tryon R704
Periodical Publishers Service Bureau Inc 237 S Tryon R902
Ward-Griffith Co Inc 129 W Trade R605

*ADVERTISING SCHOOLS

MECKLENBURG OPPORTUNITY SCHOOL, 123 W 7th, Tel EDison 4-2514

*ADVERTISING SPECIALTIES

MASON H B CO, 3127 S Boulevard, PO Box 963, Tel JAckson 3-3164

*AGENCIES—MERCANTILE

DUN & BRADSTREET INC, 817 E Trade R4, Tel EDison 4-0875

AGRICULTURAL IMPLEMENT DEALERS

Allis-Chalmers Manufacturing Co Chemway rd (Tboro)
Carolina Ford Tractor Co 4100 Rozzells Ferry rd
Case J I Co 4104 Rozzells Ferry rd
Charlotte Farm Equipment Co 2300 N Tryon
Farm & Industrial Equipment Co 4040 Rozzells Ferry rd
Godley Twine & Supply Co 4116 Rozzells Ferry rd
Gravely North Carolina Inc 4207 Monroe rd
International Harvester Co 1315 Hutchison
Massey-Ferguson Inc 1610 N Tryon
McCormick Farm Equipment Store 1222 Statesville av
Morris Farm Equipment Co Rozzells Ferry rd
New Holland Machine Co 2905 S Griffith
New Idea Farm Equipment Co Lawton rd (H)
Proctor C S Implement Co 2027 S Tryon
Tractor & Implement Supply Co 2207 Central av

AGRICULTURAL IMPLEMENT MANUFACTURERS

Cole Manufacturing Co Inc 1318 Central av
Gill Manufacturing Co 2032 S Tryon

*AIR CONDITIONING

INDOOR COMFORT CO, 2745 Dogwood av, Tel EDison 4-5025 (See Yellow Pages 4 and 111)
PRICE A Z & ASSOCIATES INC, 206 S Church, Tel FRanklin 6-2466 (See Yellow Page 110)
ROSS & WITMER INC, 1641 W Morehead, Tel FRanklin 5-3374
SHUMAN-YORK CO (York Distributor), 2040 S Tryon, Tel FRanklin 6-7434 (See Yellow Pages 4 and 111)
SOUTHEASTERN TRUCK REFRIGERATION INC, 5994 N Tryon (Concord rd), Tel FRanklin 5-1093 (See Yellow Pages 185 and 206)

*AIR CONDITIONING—AUTOMOBILE

ROBINSON'S BOB AUTO SERVICE, 1305-11 E 4th, Tels EDison 4-3818, EDison 4-5091 and FRanklin 6-1704 (See Yellow Page 20)

*AIR CONDITIONING—COMMERCIAL

SOUTHEASTERN TRUCK REFRIGERATION INC, 5994 N Tryon (Concord rd), Tel FRanklin 5-1093 (See Yellow Pages 185 and 206)

Cameron-Brown Company

MORTGAGE BANKERS — REALTORS — INSURORS
HOME LOANS — INCOME PROPERTY LOANS

112 East Fourth Street — Charlotte, N. C. — Tel. EDison 2-6191

McCLURE LUMBER CO.
LUMBER AND BUILDING MATERIALS
ROZZELL'S FERRY RD. (MT. HOLLY RD.) PHONE EXpress 9-5681

*AIR CONDITIONING—COMMERCIAL and INDUSTRIAL

INDUSTRIALAIRE CO INC, 1600 Hutchison av, Tel EDison 3-3328

*AIR CONDITIONING CONTRACTORS

ACE APPLIANCE SERVICE CO, 909 S McDowell, Tel FRanklin 7-1532 (See Yellow Page 117)
BUENSOD-STACEY INC, 1001 N Church, PO Box 1755, Tel ED2-3152

DAUGHTRY SHEET METAL CO
LENNOX
SALES and SERVICE
COMMERCIAL, RESIDENTIAL
FREE ESTIMATES
1105-09 E TRADE
TELEPHONES ED2-2195 and ED4-6621
(See Yellow Pages 3 and 110)

EMBREE-REED INC, 3750 Monroe rd, Tel EDison 2-1186
GODFREY P C INC (Frigidaire), 1816 Rozzell's Ferry rd, Tel EDison 4-8605 (See Yellow Page 166)

AIR CONDITIONING EQUIPMENT and SUPPLIES—MANUFACTURERS

Air Preheater Corp The 518 E Morehead
Besser Furnace & Air Conditioning Corp 754 Clement av
Dick Henry V & Co 1423 S Tryon
Frick Co Inc 102 W Trade
Microtron Corp 2136 S Boulevard
Parks-Cramer Co 2000 S Boulevard
Rhodes William Co 5314 Wilkinson blvd

AIR CONDITIONING EQUIPMENT and SUPPLIES—SALES and SERVICE

ADAMS CHET CO, 823 Professional Bldg 403 N Tryon, Tel EDison 2-6721
Air Engineering Co 115 W Catherine
American Blower 1314 E 4th
Bahason Co The 2008 Commonwealth av R6
Barber-Colman Co 3810 Central av
Carolina Conditioners Inc 2200 Thrift rd
Carrier Corp 2610 S Boulevard
Dick Henry V & Co Inc 1423 S Tryon
ENGINEERING INC, 3104 Old Pineville rd, Tel JAckson 3-3525 (See Yellow Page 4)
Federal Heating & Cooling Corp 126 W Tremont av
General Equipment Co 2111 N Davidson
Industrialaire Co Inc 1600 Hutchison av
Johnson Service Co 1115 E 10th
NISBET E P CO (Carrier), 1818 Baxter, Tel EDison 2-7755 (See Yellow Page 100)

PRICE A Z & ASSOCIATES INC
GENERAL ELECTRIC HEATING and AIR CONDITIONING
206 S CHURCH
TELEPHONE FRanklin 6-2466
(See Yellow Page 110)

Ragan Refrigeration Co 2320 N Tryon
Ross & Witmer Inc 1641 W Morehead
SHUMAN-YORK CO (York Distributor), 2040 S Tryon, Tel FRanklin 6-7434 (See Yellow Pages 4 and 111)
Trane Co The 101 Queens rd
White & Co Inc 1440 S Tryon
York Corp 501 E Morehead R102

*AIR CONDITIONING—INDUSTRIAL

PARKS-CRAMER CO, 2000 S Boulevard, Tel EDison 2-5002

*AIR CONDITIONING—SALES and SERVICE

AVRETT & LEDBETTER ROOFING & HEATING CO, 419 E 7th, Tels EDison 3-7131 and EDison 3-7597 (See Yellow Pages 109 and 188)
DAUGHTRY SHEET METAL CO (Lennox), 1105-09 E Trade, Tels EDison 2-2195 and EDison 4-6621 (See Yellow Pages 3 and 110)

AIR LINE COMPANIES

CAPITAL AIRLINES INC, Douglas Municipal Airport, Reservation Tel EXpress 9-5611, Operations Mgr Tel EXpress 9-0773
Delta Air Lines Douglas Municipal Airport and lobby 134 W Trade
Eastern Air Lines Inc Douglas Municipal Airport and mezz 134 W Trade
Piedmont Airlines Inc Douglas Municipal Airport and 129 W Trade 1st fl
Southeast Airmotive Corp Douglas Municipal Airport
Southern Airways Inc 205 S Church R102 and Douglas Municipal Airport
State Air Lines Inc Douglas Municipal Airport

*AIR TAXI SERVICE

SOUTHEAST AIRMOTIVE CORP, Douglas Municipal Airport, Tel EXpress 9-0457 (See Yellow Page 7)
SOUTHERN FLIGHT INC, Douglas Municipal Airport, PO Box 1211, Tels EXpress 9-6371, EXpress 9-6372 and EXpress 9-6375 (See Yellow Page 6)

*AIRCRAFT

SOUTHEAST AIRMOTIVE CORP, Douglas Municipal Airport, Tel EXpress 9-0457 (See Yellow Page 7)

AIRCRAFT ACCESSORIES and PARTS—DEALERS

Flight Supplies 224 Hillside av

AIRCRAFT CHARTER and RENTAL SERVICE

SOUTHEAST AIRMOTIVE CORP, Douglas Municipal Airport, Tel EXpress 9-0457 (See Yellow Page 7)
SOUTHERN FLIGHT INC, Douglas Municipal Airport, PO Box 1211, Tels EXpress 9-6371, EXpress 9-6372 and EXpress 9-6375 (See Yellow Page 6)

AIRCRAFT DEALERS

Cannon Aircraft Executive Terminal Inc Douglas Municipal Airport
Cannon Aircraft Sales & Service Inc Douglas Municipal Airport
Douglas Aircraft Co Inc 1820 Statesville av
SMITH-REGAL FLYING SERVICE, Steele Creek Road, RD 3, PO Box 8146, Tels JA3-5315 and JA3-6691 (See Yellow Page 5)
Southern Flight Sales Co Douglas Municipal Airport

*AIRCRAFT—FLIGHT INSTRUCTION

SOUTHEAST AIRMOTIVE CORP, Douglas Municipal Airport, Tel EXpress 9-0457 (See Yellow Page 7)

AIRCRAFT MANUFACTURERS

DOUGLAS AIRCAFT CO INC
1820 STATESVILLE av
TELEPHONE FRanklin 6-8471

*AIRPLANE CHARTER SERVICE

SMITH-REGAL FLYING SERVICE, Steele Creek Road, RD 3, PO Box 8146, Tels JA3-5315 and JA3-6691 (See Yellow Page 5)

*AIRPLANE INSTRUCTION and TRAINING

SMITH-REGAL FLYING SERVICE, Steele Creek Road, RD 3, PO Box 8146, Tels JA3-5315 and JA3-6691 (See Yellow Page 5)

*AIRPLANES—SALES and SERVICE

SOUTHERN FLIGHT INC, Douglas Municipal Airport, PO Box 1211, Tels EXpress 9-6371, EXpress 9-6372 and EXpress 9-6375 (See Yellow Page 6)

AIRPORTS

Douglas Municipal Airport 3 miles sw of city limits bet Wilkinson blvd and New Dixie rd

ALTERATION SHOPS

Carter's Sewing Shop bsmt 134 W Trade
Charlotte Sewing Center 104½ E 4th
Humphrey Estelle F 116½ S Church R203
James Sewing Service 102 W Trade R619
Selwyn Sewing Shop 102 W Trade R103
Smith Susie C Mrs 116 W 5th

ALUMINUM MANUFACTURERS

Aluminum Co of America 129 W Trade R1000
Kaiser Aluminum & Chemical Sales 129 W Trade R1303

*ALUMINUM SCREEN DOORS and WINDOWS—MANUFACTURERS

MOSS SUPPLY CO, 2500 Lucena, Tel FRanklin 6-7668

AMBULANCE SERVICE

ALEXANDER FUNERAL HOME INC, 323 S Brevard, Tel EDison 3-1167, If No Answer Tel EDison 3-1830 or EDison 3-6027 (See Yellow Page 101)
GRIER'S FUNERAL SERVICE, 701 E 1st, Tels: Day EDison 2-7109, Night EDison 2-1693 (See Yellow Page 101)
HARRY & BRYANT CO INC, 500 Providence rd, Tel EDison 2-7133 (See Yellow Page 102)
HOVIS Z A & SON INC, 516 N Tryon, Tel EDison 2-5144

AMUSEMENTS—PLACES OF (See also Parks and Playgrounds)

Airport Amusement Park 5525 Wilkinson blvd
American Legion Memorial Stadium Independence blvd NE
Bonnie Brae Golf Course 2661 Barringer dr
Cavalaris Skating Rink 915 E Morehead

LEE A. FOLGER
Incorporated
Exclusive Authorized BUICK Dealer SALES and SERVICE
900 S. Tryon
PHONE EDison 3-2145
RE-NEWED
USED CARS
809-901 South Tryon
PHONE FRanklin 6-6025

Spangler Realty Co.
REALTORS
Property Management
Sales and Rentals
C. D. Spangler Construction Co., Inc.
Commercial
Industrial
Residential
1028 S. Boulevard
TEL. FRanklin 5-3736

HEAVY HAULING
Old Cannon Airport
P.O. Box 1537
TELEPHONE EXpress 9-0421
MOSS TRUCKING CO. INC
(See Yellow Page 205)
HOISTING and RIGGING
Night, Sunday and Holidays Telephones
EXpress 2-1633 and EDison 2-1072

WALKS
PATIOS
CURB
GUTTERS
Tel. EDison 3-8681
Asphalt, Inc.
ASPHALT and CONCRETE PAVING
DRIVEWAYS
INDUSTRIAL
AREAS
STREETS
Derita Rd. (3831 Hutchison Ave.)

"CHARLOTTE'S SAVINGS CORNER"
HOME FEDERAL SAVINGS & LOAN ASSOCIATION
Mortgage Loans — Insured Savings
Fourth and Tryon — Organized in 1883 — Tel. FRanklin 6-8447
FEDERAL SAVINGS AND LOAN INSURANCE CORPORATION — SAFETY OF YOUR SAVINGS — INSURED — UP TO $10,000
FEDERAL HOME LOAN BANK SYSTEM — MEMBER

AMUSEMENTS—PLACES OF—Contd

Charlotte Baseball Amusement Co 400 Magnolia av
Coliseum-Auditorium 2700 Independence blvd
Griffith Clark Ball Park 400 Magnolia av
Putt-Putt Golf Course 1615 W Independence blvd
Revolution Park Miniature Golf Course 1130 Shuman av
Southern States Fair Grounds 4400 N Tryon

ANALYSTS

Mills Ernest F Co Inc (personnel) 123 N Poplar R203

ANIMAL HOSPITALS

Armstrong Animal Clinic 121 N Cecil
Coliseum Animal Hospital 3736 Monroe rd
Lavitan Veterinary Hospital 5240 Park rd
Lewis Animal Hospital 1801 W Morehead
Long's Animal Hospital 2421 S Boulevard
Mabel Animal Hospital 5022 N Tryon
McKee Animal Hospital 118 Atando av
Parker's Veterinary Hospital 2820 Wilkinson blvd
Sharon Veterinary Clinic Sharon rd
Woodlawn Animal Hospital 415 Woodlawn rd

ANTIQUES—DEALERS and RESTORERS

Goans Sophia W Mrs 2610 Providence rd
Hargett Maude L Mrs 2117 Charlotte dr
House of Decor 1532 E Boulevard
Lawrence's Antiques & Silver Plating 1421 E 4th
Mills Antique Shop 1340 E Morehead
Moore Lucy H Mrs 2427 Old Sardis rd
Reese's Antique Shops 1124 S Mint, 1029 Providence rd and 120 W 5th

THOMPSON ANTIQUE CO, 6500 Wilkinson blvd, RD 5 Near Holiday Inn Hotel, Tel EXpress 9-1405 (See Yellow Page 8)

Wilson Mildred S Mrs 516 Fenton pl

APARTMENT BUILDINGS

Abernethy Apartments 822 W Trade
Addie Apartments The 516 N Myers
Addison Apartments 831 E Morehead
Alexander Apartments 3152 Jewel
Alfred Apartments 601-01½ N Pine
Allisonia Apartments 118 S Davidson
Alson Court Apartments 100-10 Colville rd
Alson Court Apartments 101-07 S Laurel av
Arbor Terrace Apartments 3917 Arbor la
Ardsley Apartments 1021 Ardsley rd
Astor Apartments 513 E 36th
Austin Apartments 315 E 9th
Barringer Apartments 915 W Trade
Bel Air Apartments 716 E 11th
Belvedere Homes 132 Judson av
Bennett Apartments 536 Hawthorne la
Berryhill Apartments 601 Lamar av
Blaine Apartments 1812 Union
Blandwood Apartments 911 S Tryon
Block Apartments 808 Hawthorne la
Bomar Apartments 305 S Summit av
Boyette Apartments 2100 Queens rd W
Briarwood Apartments 2137 Briarwood rd
Brookhill Village Apartments Inc 1028 S Boulevard
Campbell Apartments 2321 Selwyn av
Carolina Apartments 1718 Park dr
Caswell Apartments 248 Colonial av
Catalina Apartments The 2312 E 7th
Catawba Apartments 107 Grandin rd
Cherry Apartments 502 Cherry
Chester Apartments 1519 Statesville av
Clanton Apartments 115 N Torrence
Clyde Apartments 1128 Spring
College Street Apartments 425-35 N College
Colonial Apartments 524 N Tryon
Cornwall Arms Apartments 725 Hawthorne la
Coventry Apartments 2251 Selwyn av
Craydon Apartments 2300 Roswell av
Crescent Apartments 2301 Old Sardis rd
Crosland Apartments 1022 E Boulevard
Dartmouth Apartments 2121-41 Dartmouth pl
Dennis Apartments 1141 Granville rd
Dennis Apartments 2111 Hopedale av
DeWitte Apartments 221 Hawthorne la
Dilworth Apartments 1724 Garden ter
DoRay Apartments 215 W 9th
Doris Apartments 412 Ethelind av
Elizabeth Apartments 1001 Elizabeth av
Emory Apartments 114 W 10th
Englewood Apartments 1353 Greenwood Cliff
Facade Apartments 2133 Kirkwood av
Fairview Apartments 1512 Sunnyside av
Fairview Homes 1801-17 Earle
Fairview Homes 1901-1910-1911-1919 and 1925 Earle
Fairview Homes 1800-1801-1808-1809-1816-1817 and 1900-18 Edwin
Fairview Homes 1715-1814-1819 and 1900-14 Lloyd
Fairview Homes 1000-1100-03 and 1200-16 Oaklawn av
Fairview Homes 1200-16 and 1211-17 Person
Fennell Apartments 1621 Cleveland av
Florida Terrace Apartments 300 McIlwain
Ford Apartments 1120 E 15th
Forest Apartments 201-29 N Dotger av
Forest Apartments 2421 Vail av
Frances Apartments 836 Polk
Francis Apartments The 1414 Mockingbird la
Francis Apartments The 1420 Mockingbird la
Franklin Apartments 8158 Davidson
Frederick Apartments The 515 N Church
Gailyn Apartments The 240 S Laurel av
Gailyn Apartments The 304 S Laurel av
Gailyn Apartments 518-23 Willoughby The
Garden Apartments 2501 Vail av
Garden Terrace Apartments 1531 E Boulevard
Garland Apartments 116 Garland ct
Georgian Apartments 1610 Queens rd
Gordon Apartments 1134 Elizabeth av
Graham Apartments 1532 Queens rd
Graham Apartments 912 W 5th
Grandin Apartments The 720 Grandin rd
Greenwood Apartments 2209 Avondale av
Guthery Apartments 508 N Tryon
Gwyn Apartments 2800 Carol av
Hackney Apartments 2101 Dilworth rd W
Handavar Apartments 1304 E 4th
Harris Apartments 1616 E 8th
Hayden Apartments 1021 S Independence blvd
Heathcote Apartments 930 Ardsley rd
Heathcote Apartments 1035 Queens rd
Heathland Apartments 1001 Central av
Helms Court Apartments 1123 N Myers
Hobiltzell Apartments 530-32 Lamar av
Hunter Apartments 916 Bromley rd
Ideal Apartments 2033 Dilworth rd W
Ideal Apartments 2145 Kirkwood av
Ivey Apartments 224-26½ W Boulevard
Jefferson Apartments 409 N Church
Julette Apartments 1901 Vail av
Keystone Apartments 1905 E 5th
Kirkland Apartments 2126 E 7th
Laurel Apartments 411 N Laurel av
Laurel Apartments 2231 E 7th
Laureldale Apartments The 200 N Laurel
Loraine Apartments 1801 E 5th
Louise Apartments 624 Louise av
Louise Apartments 628 Louise av
Ludwell Apartments The 2330 Pembroke
Ludwell Apartments The 1500 Queens rd
Lu-Haven Apartments 314 N Church
Lynnhaven Apartments 1719 Bay
MacDonald The 1027 E Morehead
Magnolia Apartments 2101 Kirkwood av
Maurice Apartments 125 S McDowell
Mayflower Apartments 519 Oakland av
McComb Apartments 317 W 11th
McCoy Apartments 1800 Ewing av
McMillan Apartments 1225 Dilworth rd

APARTMENT BUILDINGS—Contd

Miller Apartments 331 E Boulevard
Milton Apartments 518 Lamar av
Mobley Apartments 1809 Cleveland av
Monterey Apartments 915 Elizabeth av
Montgomery Apartments 600 N Graham
Monticello The 920-24 Monticello ter
Monticello The 1337 E Morehead
Moore Apartments 1307-09½ E Boulevard
Morningside Apartments 1218-1223 Hanover
Morningside Apartments 2318-2632 McClintock rd
Myers Park Manor 2800 Selwyn av
Myers Park Manor 113 Tranquil av
Myrtle Apartments 1121 Myrtle av
Nel Apartments The 1208 The Plaza
Nixon Apartments 810 S Church
Normandy The 420 N Church
Norton The 216 W 7th
Oaks Apartments 1215 E 34th
Olando Apartments 2312 Olando
Pedro Apartments 1321 E Boulevard
Petrie Apartments 225 W 9th
Piedmont Apartments 700 Hawthorne la
Piedmont Courts 810 McRae
Piedmont Courts 823 McRae
Piedmont Courts 824 McRae
Piedmont Courts 701 Seigle av
Piedmont Courts 725 Seigle av
Piedmont Courts 821 Seigle av
Piedmont Courts 823 Seigle av
Piedmont Courts 801 Willis
Piedmont Courts 811 Willis
Piedmont Courts 825 Willis
Piedmont Courts 927 E 10th
Piedmont Courts 1001 E 10th
Pines Apartments 2100 E 7th
Plaza Hills Apartments 1801-13 Catawba
Plaza Hills Apartments 2511-23 Duncan av
Plaza Hills Apartments 2501-23 Lydia av
Polk Apartments 1203 Kennon
Polk Apartments 1114 E 18th
Poplar Apartments 301 W 10th
Queens Selwyn Apartments 2337-47 Selwyn
Queens Terrace Apartments 500 Queens rd
Quey Apartments 224 W Boulevard
Rader Apartments 612 Clement av
Rickburg Apartments 224-26 E Worthington av
Roberta The 2333 Old Sardis rd
Roberts Apartments 1336 E Morehead
Rockledge Apartments 2501 Roswell av
Romaie Apartments 216 W 9th
Rosemont Apartments 2108 E 7th
Royal Apartments 809 N Johnson
Rutzler Apartments 712 Louise av
Sandra Apartments 1133 Forest
Sears Apartments 3306 N Caldwell
Selwyn Apartments 2411 Selwyn av
Sharon Hill Apartments 2114 Brandon cir
Sharon Hills Apartments 2323 Sharon rd
Sharon Hills Apartments 2331 Sharon rd
Shull Apartments 517 N Pine
Simmons Apartments 1103 Herrin av
Southside Homes 300-54 Benjamin
Steel Terrace Apartments 600 N Church
Steel Terrace Apartments 122 W 9th
Stone The 724 E Morehead
Sutton Apartments The 1823 E 5th
Temple Garden Apartments 2318 E 7th
Third Street Apartments 711 E 3d
Third Street Apartments 717 E 3d
Third Street Apartments 721 E 3d
Third Street Apartments 800 E 3d
Thomas Apartments 219 W 7th
Todd Apartments 1621 Euclid av
Travis Avenue Apartments 224 Travis av
Tryon Hills Apartments 200-421 W 26th
Veleda Mansions 1233 E Boulevard
Vernon Apartments 3514 Warp
Vinson Apartments 120 S McDowell
Virginia Apartments 814 Hawthorne la
Virginia Apartments 318 W 9th
Wakefield Apartments 127-569 Wakefield dr
Waters Apartments 2634 Jefferson Davis
Waverly Apartments 705 E Kingston av
Wellons Apartments 312 N Church
Wenonah Apartments 508 N Brevard
Wesleyan Terrace Apartments 522-24 Hawthorne la

INDUSTRIAL
STEEL CO.,
INC.
Steel Trusses
Steel Fabricators
Metal Windows and Doors
Concrete Reinforcing
3000 W. Trade
Phone EDison 3-9217

James J. HARRIS & CO., Inc.
INSURANCE - BONDS
JOHNSTON BLDG. PHONE FRanklin 5-7311

S & P Peanut Butter Sandwiches
S & P Candies
ASK FOR
Remember this Seal
S&P FOOD PRODUCTS
It's Your assurance of the Best!
To Fill that Empty Feeling
S & P Salted Peanuts
S & P Potato Chips

APARTMENT BUILDINGS—Contd
West Boulevard Apartments 100 W Boulevard
Westmoreland Apartments 1914 E 7th
Wheeler Courts Apartments 1821 S Boulevard
Wilkinson Apartments 616 Grandin rd
Wilkinson Apartments 415 N Myers
Will-Emma Apartments 1300 Elizabeth av
Williams Apartments 1201 Harrill
Williams Apartments 1205 Harrill
Wilmore Apartments 1827 Wilmore dr
Windsor Apartments 1244 E Morehead
Woodlawn Terrace Apartments 137 Woodlawn av
Young Apartments 129 Jackson ter

*APPLIANCE DISTRIBUTORS

HOTPOINT CO (Sales and Distribution Dept), 700 Tuckaseegee rd, Tels: Ofc EDison 3-0566, Serv Dept EDison 2-1158

*APPLIANCE and FURNITURE DEALERS—WHOLESALE

HOUGH-WYLIE CO
2401-2403 S BOULEVARD
TELEPHONE JAckson 3-0324

*APPLIANCES

BRIDGES FURNITURE CO, 308 S Tryon, Tel EDison 3-3717 (See Yellow Page 105)
BRIDGES FURNITURE CO PARK ROAD, 4317 Park Road, Tel JAckson 3-0131

*APPLIANCES—ELECTRIC—REPAIRS

TRYON REPAIR SERVICE, 3125 Tuckaseegee rd, Tel EXpress 9-8064 (See Yellow Page 9)

*APPLIANCES—ELECTRICAL

DUKE POWER CO
ELECTRIC RANGES
HOT WATER HEATERS
FANS, IRONS
REFRIGERATORS
DEEP FREEZERS
AUTOMATIC WASHERS
GE LAMPS
430 S CHURCH
TELEPHONE FRanklin 6-1681
(See Left Side Lines)

HOTPOINT CO (Sales and Distribution Dept), 700 Tuckaseegee rd, Tels: Ofc EDison 3-0566, Serv Dept EDison 2-1158

*APPLIANCES—REPAIRS

KEENER'S SERVICE CENTER, 3302 Commonwealth av, Tel FRanklin 6-5868, Res Tel FRanklin 6-0770

*APPLIANCES—RETAIL

FARRIS BROS FURNITURE CO, 117-19 S College, Tel FRanklin 6-3588

*APPLIANCES—WHOLESALE

SOUTHERN RADIO CORP, 1625 W Morehead, Tel FRanklin 6-4461

APPRAISERS

Black Edw A (ins) 812 Woodruff pl
Carrier Albert H jr (real estate) 1035 Guilford rd
Little Marvin L & Associates 521 Penmon

*APPRAISERS—LAND

LAWING AUCTION CO, Mt Holly Road (Rozzells Ferry Road), RD 6, Box 413B1, Tel EXpress 2-2106 (See Yellow Page 179)

*APPRAISERS—REAL ESTATE

HOME REALTY & MANAGEMENT CO INC, 109-11-13 Robinson Bldg 121 E 3d, Tel EDison 2-1141 (See Yellow Page 175)
REALTY BROKERS INC, 107 Philmore Office Bldg 1129 Morehead, Tel EDison 4-2868 (See Yellow Page 181)
THIES REALTY & MORTGAGE CO, 904 Wachovia Bank Bldg 129 W Trade, Tel ED2-7721 (See Yellow Page 144)

ARCHITECTS

ASBURY LOUIS H & ASSOCIATES, 121 Brevard ct, Tels EDison 4-7347 and FRanklin 7-1129
Biberstein, Bowles, Meacham & Reed Inc 1427 Elizabeth av, Tel EDison 2-5111
Boyer Martin E jr 322 S Tryon R202
Brackett M McDowell 237 S Tryon R305
Chalmers Robt L jr 118½ E 4th
Connelly Chas W 1201 Elizabeth av
Crosby & Cooler Architects 1608 E Boulevard
Draper Earl S jr 118½ E 4th
Gillespie Richd D 212 S Tryon R309
Graves S Porter jr 118½ E 4th
Graves & Toy 118½ E 4th
Grier Chas Morrison, 315 Wilder Bldg 237 S Tryon, Tel EDison 4-3005
Helms Marvin W 501 E Morehead R105
Higgins, Ferebee & Walters 221 S Church R213
Hipp David E jr 118½ E 4th
Holroyd, Folk & Gray 831 E Morehead
Hook Walter & Associates Inc 303½ W 4th
Malcolm & Boone 1310 Berkley av
Marsh & Hawkins 302 S College R404
McCulloch John T 1370 Briar Creek rd
McDowell Marshall P 501 E Morehead R106
Mesrobian Ralfe 1112 S Tryon R1114
Odell A G jr & Associates 109 W 3d R301
Pease J N & Co Inc, 119½ E 5th, Tel FRanklin 6-6423, Night Tel EDison 2-0455
Rickenbaker Thos C 212 S Tryon R612
Sheppard Edward K & Associates, 330½ N Tryon, Tel EDison 4-3167
Sloan, Mackintosh, Wheatley & Benton Inc 1617 E Boulevard
Snyder Paul L 404½ S Tryon R218
Toy Walter D jr 118½ E 4th
Wilber, Kendrick & Workman 212 S Tryon R1411
Wilson & McCulloch Architects 1370 Briar Creek rd
Wilson R Edwin 1370 Briar Creek rd

*ARCHITECTS' SUPPLIES

DUNCAN PRINTMAKERS INC, 315 E 7th, Tels EDison 2-5033 and EDison 4-1398 (See Yellow Page 162)

ARMATURE RE-WINDING

Armature Winding Co 1001 W 1st
Automotive Armature Winding Co New Dixie rd
Automotive Electric & Armature Service 1624 W Morehead

ARMATURE RE-WINDING—Contd
Electrical Rewinding Co 511 Central av
SOUTHERN ELECTRIC SERVICE CO INC, 714-720 W Trade, Tel ED3-8431, Night Tels FR6-3837, FR6-9559 and EM6-2243 (See Yellow Page 88)

ARMORIES

USN Armory 725 W 6th

*ART—COMMERCIAL and FINE

MECKLENBURG OPPORTUNITY SCHOOL, 123 W 7th, Tel EDison 4-2514

ART GALLERIES

Charlotte Art Gallery 117 W 6th

*ART GALLERIES and GIFT SHOPS

GUTMANN GALLERIES THE, 1524 Providence rd, Tel EMerson 6-2307

ART GOODS
(See also Gift Shops)

VanNess W I & Co Inc 108 W 5th

ART MUSEUMS

Mint Museum of Art 501 Hempstead pl

ARTIFICIAL LIMBS—DEALERS

Hanger J E of North Carolina Inc 1154 Elizabeth av

ARTIFICIAL LIMBS—MANUFACTURERS

Charlotte-Minneapolis Artificial Limb Co 120 E Kingston av
Hinnant W T Artificial Limb Co 120 E Kingston av

ARTISTS
(See also Artists—Commercial)

Brown Dorothy D Mrs 1532 Clayton dr
Deal Eliz P Mrs 1121 Yale pl
Fox H Austin jr 110 E 6th
Harris W J Art Studios 2216 Avondale av
Higgins Eliz V Mrs (portrait) 3951 Brentwood cir
Kortheuer Dayrell 709 Ardsley rd
Tucker Chas C 3621 Arbor way
Universal Heraldic Studio 2933 Sunset dr

ARTISTS—COMMERCIAL

Alford Studios 120 E 3d R320
Allen Florence B Mrs 5305 Buckingham dr
Barnette Jas 142½A Brevard ct
Cash Leon 2709 Haverford pl
Clark Fred R 800 Kenilworth av
COMMERCIAL ART SHOP INC, 225½ W 4th, Tels FRanklin 7-7082, Night FRanklin 5-1228
Fincher Alva D 851 Fairbanks rd
Grainger Saml E 838 Brockbank rd
Overcarsh Walter C jr 254 Hillside av
Parati Robt 5039 Murray Hill rd
Payne Eug G 523 Willoughby apt 3
Taggart Porter 5014 Kistler av
Thor Chester H 2517 Marlowe av

MECKLENBURG Hotel
100% Air Conditioned
• • •
Free Parking
• • •
CHEZ LAMOUR FRENCH RESTAURANT
516-22 W. TRADE
PHONE EDison 2-1181

CATHEY LUMBER CO., INC.
"Since 1919
EVERYTHING FOR THE BUILDER"
Your "Lumber" Number
EDison 3-3138
4115 MONROE ROAD
Complete Home Building Service
PLANS
FINANCING

REAL ESTATE
H. Y. DUNAWAY CO.
37 Years in Charlotte
REAL ESTATE
SALES – LEASES – LOANS – INSURANCE
205 S. Church St., R 100-01
Tels. EDison 3-2113 and FRanklin 5-6096

HOPPE MOTORS SALES INC.
Sales — CHRYSLER — PLYMOUTH — IMPERIAL — SIMCA — Service
439 W. 4th St. corner Graham St. Phone EDison 2-7161

"Selling and Servicing Chrysler Products Since They Were Born"

PYRAMID LIFE INSURANCE CO.
"Insurance in All Forms for Everybody"
Home Office Charlotte N. C.
2407 North Tryon St.
Tel. FRanklin 5-5501

ARTISTS' MATERIALS

PITTSBURGH PLATE GLASS CO, 201 E 6th cor N College, Tel EDison 3-6624 (See Yellow Page 155)

ASBESTOS GOODS and MATERIALS

Beaty Guy M & Co 522 Elliott
Rosson-Richards of North Carolina Inc 2426 Berryhill rd
Thermoid Co 1000 Seaboard

*ASBESTOS MATERIALS

DOGGETT LUMBER CO THE, 111-15 E Park av at Sou Ry, Tel FRanklin 6-7461

*ASPHALT PAVERS

ASPHALT INC, Derita Road (3831 Hutchison av), Tel EDison 3-8681 (See Yellow Page 159)
ASPHALT PAVING CO, Little Rock Road, RD 5, Box 847, Tel EXpress 2-2341 (See Yellow Page 54)
LIQUID ASPHALT CO, 8-9-10 Matthews Bldg 824½ E Trade, Tel EDison 2-8970 (See Yellow Page 160)

*ATTORNEYS-at-LAW

Alexander Uhlman S, 606-608 Law Bldg 730 E Trade, Tel EDison 2-8986
Arbuckle Howard B, Jr, 806 Law Bldg 730 E Trade, Tel EDison 4-0587, Res Tel EDison 3-5323
Atkins James H, 710 Johnston Bldg 212 S Tryon, Tel EDison 4-6569
Barrier Joseph L, 607 Wachovia Bank Bldg 129 W Trade, Tel FRanklin 5-2008
Bell J Spencer, 1014 Wachovia Bank Bldg 129 W Trade, Tel EDison 3-1191
Bobbitt Wm H, Jr, 500 Wachovia Bank Bldg 129 W Trade, Tels FRanklin 6-4803, FRanklin 6-4804, FRanklin 6-4805 and FRanklin 6-4806
Bradley Ray W, Jr, 1014 Wachovia Bank Bldg 129 W Trade, Tel EDison 3-1191
Carpenter & Webb, 313 Johnston Bldg 212 S Tryon, Tel FRanklin 5-1409
Carswell & Justice, 100-06 Law Bldg 730 E Trade, Tel EDison 3-5176
Clayton & London, 716 Law Bldg 730 E Trade, Tel FRanklin 5-6028
Cochran, McCleneghan & Miller, 700-06 Law Bldg 730 E Trade, Tels EDison 2-3168, EDison 2-3169 and EDison 2-3160
Currie E McArthur Hon, 806-08 Law Bldg 730 E Trade, Tel EDison 2-3814, Res Tel EMerson 6-4497
Dagenhart Larry J, 500 Wachovia Bank Bldg 129 W Trade, Tels FRanklin 6-4803, FRanklin 6-4804, FRanklin 6-4805 and FRanklin 6-4806
DeLaney Ernest S, Jr, 1014 Wachovia Bank Bldg 129 W Trade, Tel EDison 3-1191
DuBose Horace M, III, 1014 Wachovia Bank Bldg 129 W Trade, Tel EDison 3-1191
Ervin Winfred R, 219 Law Bldg 730 E Trade, Tel EDison 4-3222
Fairley & Hamrick, 223-227 Law Bldg 730 E Trade, Tels FRanklin 5-1432 and FRanklin 5-1433
Fisher Henry E, 708-10 Law Bldg 730 E Trade, Tel EDison 2-6492
Fletcher Francis M, Jr, 211 Law Bldg 730 E Trade, Tel FRanklin 6-8640
Foster Elbert E, 318-20 Law Bldg 730 E Trade, Tel EDison 3-8859
Gebhardt Bruce O, 1014 Wachovia Bank Bldg 129 W Trade, Tel EDison 3-1191
Graham W E, Jr, 900 Wachovia Bank Bldg 129 W Trade, Tel EDison 3-7587
Grist William T, 219 Law Bldg 730 E Trade, Tel FRanklin 7-6821
Harkey & Faggart, 604 Wachovia Bank Bldg 129 W Trade, Tels FRanklin 6-7449 and EDison 3-9442
Helms Fred B, 500 Wachovia Bank Bldg 129 W Trade Tel FRanklin 6-4803, FRanklin 6-4804, FRanklin 6-4805 and FRanklin 6-4806
Helms, Mulliss, McMillan & Johnston, 500 Wachovia Bank Bldg 129 W Trade, Tels FRanklin 6-4803, FRanklin 6-4804, FRanklin 6-4805 and FRanklin 6-4806
Henderson & Henderson, Suite 521 Law Bldg 730 E Trade, Tel EDison 3-4184
Hubbard R Carl, 409 Liberty Life Bldg 112 S Tryon, Tel FRanklin 5-8474
Johnston John W, 500 Wachovia Bank Bldg 129 W Trade, Tels FRanklin 6-4803, FRanklin 6-4804, FRanklin 6-4805 and FRanklin 6-4806
Jones & Small, 409 Law Bldg 730 E Trade, Tels FRanklin 5-1449 and FRanklin 5-1440
Kennedy, Covington, Lobdell & Hickman, 417-27 Law Bldg 730 E Trade, Tel EDison 3-9057
Lane Thomas G, Jr, 214 Law Bldg 730 E Trade, Tel FRanklin 5-5177
Lassiter, Moore & VanAllen, 1015 Johnston Bldg 212 S Tryon, Tel FRanklin 7-5441
Ledford & Ledford, 308 Law Bldg 730 E Trade, Tel FRanklin 7-4844
Levine Sol, 508 Law Bldg 730 E Trade, Tel FRanklin 6-6524
Lockhart Thomas Ashe, 800-04 Law Bldg 730 E Trade, Tel FRanklin 7-5467
Long Peter L, 312-314 Law Bldg 730 E Trade, Tels FRanklin 7-4219, Night FRanklin 6-9727
McDougle, Ervin, Horack & Snepp, 200-207 Law Bldg 730 E Trade, Tels EDison 3-9231, EDison 3-9232 and EDison 3-4074
McMillan James B, 500 Wachovia Bank Bldg 129 W Trade, Tels FRanklin 6-4803, FRanklin 6-4804, FRanklin 6-4805 and FRanklin 6-4806
McRae & McRae, 108-12 Law Bldg 730 E Trade, Tels EDison 3-5361 and EDison 4-2352
Meek Richard T, 416 Law Bldg 730 E Trade, Tel FRanklin 5-2136, Res Tel EDison 4-5232
Mulliss Wm F, 500 Wachovia Bank Bldg 129 W Trade, Tels FRanklin 6-4803, FRanklin 6-4804, FRanklin 6-4805 and FRanklin 6-4806
Pierce, Wardlow, Knox & Caudle, 1204 Johnston Bldg 212 S Tryon, Tel EDison 2-3161
Plumides & Plumides, 114 Law Bldg 730 E Trade, Tel EDison 3-8665
Ray John F, 418 W 5th, Tel FRanklin 6-7494
Ritch Marvin Lee, 410 Professional Bldg 403 N Tryon, Tel EDison 4-4187
Robbins H Haywood, 401 Addison Bldg 222 S Church, Tel EDison 3-9093
Stack Warren C, 900 Wachovia Bank Bldg 129 W Trade, Tel EDison 3-7587
Strickland Henry L, 314-16 Law Bldg 730 E Trade, Tels EDison 2-5485 and EDison 2-3855, Night EMerson 6-1482
Taliaferro, Grier, Parker & Poe, Suite 400 Law Bldg 730 E Trade, Tel EDison 3-3145
Thigpen & Hines, 1300 Wachovia Bldg 129 W Trade, Tel EDison 4-2826
Travis Joseph C, 605-607 Law Bldg 730 E Trade, Tel FRanklin 5-5305
Welling Richard M, 807 Law Bldg 730 E Trade, Tel EDison 3-5101
Whitlock, Dockery, Ruff & Perry, 719-727 Law Bldg 730 E Trade, Tels EDison 2-8186 and EDison 2-8187

*ATTORNEYS-at-LAW—PATENT

Eaton, Bell, Hunt & Seltzer, 9th Floor Johnston Bldg 212 S Tryon, Tel FRanklin 7-1561

*AUCTION COMPANIES

LAWING AUCTION CO, Mt Holly Road (Rozzells Ferry Road), RD 6, Box 413B1, Tel EXpress 2-2106 (See Yellow Page 9)

AUDIO VISUAL EQUIPMENT—SALES and SERVICE

National School & Industrial Corp 506 E 4th

AUTHORS and COMPOSERS

Manchester Chas 2519 Crescent Av extd
Murphy Jas A 4408 Applegate rd

*AUTO COURTS

CATALINA MOTOR LODGE, 2403 Wilkinson blvd, Tel EDison 3-3721 (See Yellow Pages 116 and 146)

*AUTOMATIC SPRINKLERS—FIRE

GRINNELL CO INC
1431-1433 W MOREHEAD
TELEPHONE FRanklin 6-4431

*AUTOMOBILE ACCESSORIES

GOODYEAR SERVICE STORES, 1221 Plaza, Tel EDison 3-0149

AUTOMOBILE ACCESSORIES and PARTS—MANUFACTURERS

Southern Friction Materials Co Chemway rd (Tboro)

AUTOMOBILE ACCESSORIES and PARTS—RETAIL

Advance Stores Co Inc 4331 Park rd and 124 E Trade
Armstrong Auto Parts Co Inc 4114 N Tryon
Balcrank Inc 2800 Sunset dr
BATTERY, TIRE & SUPPLY CO INC, 2131 S Boulevard, Tel EDison 2-4104 (See Yellow Page 25)
Blackwelder's Used Auto Parts 2314 Beatties Ford rd
Browne's Al Storage 120 Wilkes pl
CAROLINA TRUCK SUPPLIES INC, 5010 Wilkinson blvd, Tel EXpress 9-1480 (See Yellow Page 207)
Charlotte Auto Parts Co Inc 1623 W Trade
CITY CHEVROLET CO, 710 S Tryon, Tel ED2-7151; Truck Service 701 S Church, Tel ED2-7151 (See Yellow Page 12)
Cox Thomas Co 712 Morris av
Firestone Stores 315 W Morehead and 530 S Tryon
FOLGER LEE A INC, 900 S Tryon, Tel EDison 3-2145 (See Yellow Page 13)
Genuine Parts Co 124 Atando av and 724 N Brevard
Goforth's Auto Parts Inc York rd
Goodyear Service Stores 622 S Tryon
H&M Parts Warehouse Inc 831 E 9th
Hill's Auto Parts 2336 Beattie's Ford rd
Holman & Moody Automotive Douglas Municipal Airport
Jordan-Morris Distributing Co 620 Atando
Kiser Auto Parts 3714 Statesville av
Midas Muffler Co 916 N Graham
Midtown Cars & Parts 321 Argonne dr
Mohawk Rubber Co 214-16 W Tremont
Moore Bruce Auto Parts 3000 N Tryon
Motor Parts Co 207 N Poplar

Marley Realty Company
REALTORS COMPLETE Home Loan and Insurance Service BUILDERS
1236 E. MOREHEAD PHONE EDison 4-4621

PEOPLES SAVINGS & LOAN Assn.
Chartered Supervised Audited by N. C. State Insurance Dept.
117 E. FOURTH ST. PHONE FRanklin 5-8146

AUTOMOBILE ACCESSORIES and PARTS—RETAIL—Contd

Motor Parts & Gear 2111 Wilkinson blvd
National Auto Parts Exchange Inc 1014 N Tryon
Pep Boys The 522 N Tryon
Piedmont Auto Exchange Inc 521 E 3d and 2400 Wilkinson blvd
Sparkplug Exchange 1501 W Firth ct
Taft Auto Parts 1420 Statesville av
United Motor Exchange 925 S Tryon
Western Auto Supply Co 608 N Tryon
WESTERN AUTO SUPPLY CO, 419 S Tryon, Tel EDison 3-2117

AUTOMOBILE ACCESSORIES and PARTS—WHOLESALE and JOBBERS

Automotive Electric Associates 306 N Graham
Automotive Mutual Warehouse Association 119 Wilkes pl
Borg-Warner Service Parts 2228 Thrift rd
Campbell-Brown Inc 650 Atando av
Carolina Houdaille Co Inc 135 W 1st
CAROLINAS AUTO SUPPLY HOUSE, 2122 Freedom dr, Tel EDison 4-4646
Charlotte Auto Parts Co Inc 1500A S Boulevard and 328 N Brevard
Electro-Motion Corp 217 W Morehead
Federal Mogul Service 1022 S Boulevard
Genuine Parts Co 704 S Mint
Glasgow Supply Co 107 E Kingston av
Jobbers Warehouse Inc 305 E Tremont av
K-D Lamp Co 2228 Thrift rd
McCord Corp 2228 Thrift rd
Motor Equipment & Service Co Inc 1310 W Morehead
National Automotive Parts Association 2711 Wilkinson blvd
PARTS DISTRIBUTORS INC, 119 Wilkes pl, Tel FRanklin 7-6503
PIEDMONT AUTO EXCHANGE INC, 521-31 E 3d, Tels EDison 2-5195, EDison 2-5196 and EDison 2-5197
Power Brake Co Inc 1504 W Morehead
SOUTHERN BEARINGS & PARTS CO INC, 500 N College, Tel FRanklin 5-5731
Stewart Supply Co Inc 222 N College
Thompson Products Inc 2228 Thrift rd
Toledo Steel Products Co 2228 Thrift rd
TRANSPORTATION SUPPLY CORP, 426 W Trade, Tel EDison 3-8411 (See Left Side Lines)
Twin-States Equipment Co 1101 S Clarkson
United Motors Service (Division of GMC) 3432 Monroe rd
Wholesalers Auto Parts Warehouse Inc 2532 Lucena

***AUTOMOBILE AIR CONDITIONING**

ROBINSON'S BOB AUTO SERVICE, 1305-11 E 4th, Tels EDison 4-3818, EDison 4-5091 and FRanklin 6-1704 (See Yellow Page 20)

***AUTOMOBILE AIR CONDITIONING—INSTALLATION and SERVICE**

ORR MOTOR CO, 820-22 E 4th, Tel EDison 2-1164 (See Yellow Page 23)

***AUTOMOBILE AUCTIONS**

STAFFORD E M INC, 2615 Wilkinson blvd, Tels EXpress 9-0921, Night JAckson 3-1413

AUTOMOBILE BODY MANUFACTURERS

Carolina Equipment & Sales Corp 1513 Statesville av
Quality Equipment & Supply Co Inc 609 Calvert

***AUTOMOBILE BODY and FENDER WORK**

ORR MOTOR CO, 820-22 E 4th, Tel EDison 2-1164 (See Yellow Page 23)
YOUNG MOTOR CO, 318 W 5th, Tel FRanklin 5-8441 (See Yellow Page 21)

AUTOMOBILE BODY REPAIRERS

Aycoth's S W Body Shop 412 E 4th
Bradley Body Repair 225 S Graham
Brooks Body Works 928 E 4th
Gilley Body Works 709 Forest
Hudson Body Shop Charlotte
Hudson E Carl Body Shop 2709 Wilmount
Joe's Body Shop 2518 Beattie's Ford rd
Keeter Trailer & Body Co Douglas Municipal Airport
Martin's Body Shop 1408 Oliver
Maynor Body Shop 910 S Clarkson
Perry Body Shop rear 1500 Burton
S&S Body Works 1305-11 E 4th
Singleton Body Works 502 W 5th
United Body & Paint Shop 620 W 5th
White Auto Body Works 1521 W Trade
White Star Body Works & Wrecker Service 2444 Wilkinson blvd
Witt's Auto Service 2708 Monroe rd

***AUTOMOBILE BODY, TOP and FENDER REPAIRING**

CITY CHEVROLET CO, 710 S Tryon, Tel ED2-7151; Truck Service 701 S Church, Tel ED2-7151 (See Yellow Page 12)

***AUTOMOBILE BRAKE and FRONT END SERVICE**

LEONARD & NICHOLSON ROYAL TIRE SERVICE, Two Locations: 2325 N Tryon, Tels EDison 2-7111 and EDison 3-7747; 416-20 W 6th cor Graham, Tel EDison 4-1684 (See Yellow Page 25)

***AUTOMOBILE CLUBS and ASSOCIATIONS**

CAROLINA MOTOR CLUB INC (AAA), 701 S Tryon, Tel FRanklin 6-7511
NORTH CAROLINA STATE MOTOR CLUB INC, 2422 N Tryon, Tel EDison 2-8507 (See Yellow Page 10)

AUTOMOBILE DEALERS

ALLEN DON CHEVROLET CO (Chevrolet), 531 E Trade, Tel EDison 3-5467 (See Yellow Page 11)
Brown's Motor Co 1410 W Morehead
Chrysler Motors Corporation 1340 Romany rd R301 and 1420 E 4th

CITY CHEVROLET CO
CARS and TRUCKS
SALES and SERVICE
710 S TRYON
TRUCK DIVISION
701 S CHURCH
PAINT and BODY SHOP
630 S CHURCH
TELEPHONE ALL DEPTS ED2-7151
(See Yellow Page 12)

Clary Motors 801 N Brevard
COURTESY MOTORS INC (Ford), 515 E 4th, Tel FRanklin 7-6581
Deaton R L Automobiles 104 W Independence blvd
Dodge Bros Corp 1535 Elizabeth av
FOLGER LEE A INC (Buick), 900 S Tryon Tel EDison 3-2145 (See Yellow Page 13)

AUTOMOBILE DEALERS—Contd

FRANKLIN MOTORS INC (Lincoln-Mercury, Continental, Edsel and English Ford), 1220 S Tryon, Tel EDison 4-3073 (See Yellow Page 14)
Gathings Motor Co 611-13 W Morehead
Greene Zeb 2702 Wilkinson blvd
Grigg Motors Inc 801 S Tryon
HEARN-WILSON MOTOR CO (Rambler), 2016 N Tryon, Tel EDison 3-0361
HOPPE MOTORS SALES INC (Chrysler, Plymouth, Imperial and Simca), West 4th, Tel EDison 2-7161 (See Yellow Page 16)
HUTTON-SCOTT CO (Dodge-Plymouth), 300 W 5th, Tel FRanklin 5-4411
Jones Waverly G 1824 Asheville pl
NANCE MOTOR CO INC (Studebaker), 1316 S Tryon, Tel FRanklin 5-7381; Used Cars 1325 S Tryon, Tel FRanklin 5-6513 (See Yellow Page 19)
Pyramid Motor Co 1421 Elizabeth av
SMITH LARRY R CHEVROLET INC, 215-17 N Polk, Pineville, N C, Tel TE5-2121
Spratt Jack Auto Sales 901 N Tryon
STAFFORD E M INC, 2615 Wilkinson blvd, Tels EXpress 9-0921, Night JAckson 3-1413

THOMAS CADILLAC-OLDSMOBILE INC
CADILLAC and OLDSMOBILE SALES and SERVICE
214-220 N CHURCH
SERVICE TELEPHONE EDison 2-7159
SALES TELEPHONE EDison 4-4656
PARTS TELEPHONE FRanklin 6-4429
USED CARS BOUGHT and SOLD
(See Yellow Page 17)
UPCHURCH C W & CO INC (Packard, Studebaker, Mercedes-Benz, Renault and Peugeot), 326 W 5th cor Pine, Tel EDison 3-3177 (See Yellow Page 21)
White Motor Co The 1514 W Morehead

WOODS FRANK INC
PONTIAC SALES and SERVICE
VAUXHALL SALES and SERVICE
JEEP SALES and SERVICE
USED CARS BOUGHT and SOLD
522 S TRYON
USED CAR LOT
1215 S MINT
TELEPHONE ALL DEPTS FRanklin 6-4871
(See Yellow Page 18)

YOUNG MOTOR CO (Ford-Thunderbird), 318 W 5th, Tel FRanklin 5-8441 (See Yellow Page 21)

***AUTOMOBILE DEALERS—IMPORTED CARS**

GATHINGS MOTOR CO, 613 W Morehead, Tel EDison 2-2154 (See Yellow Page 19)

***AUTOMOBILE DEALERS—IMPORTED CARS—SALES and SERVICE**

UPCHURCH C W & CO INC (Mercedes-Benz, Renault and Peugeot), 326 W 5th cor Pine, Tel EDison 3-3177 (See Yellow Page 21)

AUTOMOBILE DEALERS—USED CARS

ALLEN DON CHEVROLET CO, 531 E Trade, Tel EDison 3-5467 (See Yellow Page 11)
Allen Don Chevrolet Co 523 E Trade and 1117 S Tryon
Auto Brokers Co Inc 120 E Morehead
Auto Exchange 801 W Trade
Baker Reece Auto Mart 1201 W Trade
Blanton & Bolin Motor Co 314 E Stonewall

ALEXANDER FUNERAL HOME, INC.
• • •
24 Hour Ambulance Service
• • •
"Service Above Self"
• • •
A Funeral To Fit Every Need
• • •
323 S. Brevard
DIAL
EDison
3-1167
or
EDison 3-1830
EDison 3-6027

KALE—LAWING COMPANY
"Serving the Carolinas For Over 33 Years"
OFFICE OUTFITTERS
COMMERCIAL STATIONERS
PRINTERS
SCHOOL SUPPLIES
We Sell Art Metal STEEL OFFICE EQUIPMENT
227-231 S. Tryon
PHONE
FRanklin 7-2641

FRED J. WIGGINS CONSTRUCTION CO.
BUILDING CONTRACTORS
Residential — Commercial
130 EAST 4th ST., R 203
TELEPHONE EDison 3-4563

DAVIS & YOUNG INC.

YOUR Independent Insurance AGENT "SERVES YOU FIRST"

INSURANCE

110 Latta Arcade
322 S. Tryon St.
Tel. EDison 3-3189

Blue and Direct Line Printing Photostatic Copying

CHAS. A. TORRENCE
DRAFTING MATERIALS

210-216 Latta Arcade
322 S. TRYON ST.

Phone
EDison 3-5702

AUTOMOBILE DEALERS—USED CARS—Contd

Boyd Nash Used Cars 819 W Trade
Brown's Automobiles 740 W Trade
Byrd C T Auto Sales Co 625 S Tryon
Byrnes Motor Co Inc 1401 S Tryon
City Chevrolet Co 700 and 800 S Tryon
CITY CHEVROLET CO, 710 S Tryon, Tel ED2-7151; Truck Service 701 S Church, Tel ED2-7151 (See Yellow Page 12)
Clary Motors 1700 S Boulevard
Courtesy Motors Inc 501 E 4th
COURTESY MOTORS INC, 515 E 4th, Tel FRanklin 7-6581
Crown Motors 1617 N Tryon
Deal Motor Co 1225 S Tryon
Dixie Motor Co 601 S Tryon
Edwards Walter Used Cars 2740 Wilkinson blvd
English Jim Auto Sales Inc 1201 S Tryon
Flowe Motor Co 308 W Morehead
FOLGER LEE A INC, 809-901 S Tryon, Tel FRanklin 6-6025 (See Yellow Page 13)
Foppe Andy Automobiles Inc 1019 S Tryon
FRANKLIN MOTORS INC, 1220 S Tryon, Tel EDison 4-3073 (See Yellow Page 14)
Gathings Motor Co Inc 501 W Morehead
Glenn Tip Auto Sales 100 N McDowell
Greene Zeb 2702 Wilkinson blvd
Grigg Motors Inc 709 S College
Grubb Frank Automobiles 323 E 7th
Havner Used Cars 3236 Rozzells Ferry rd
Hilton & Edwards Inc 1305 S Tryon
Hinson & Gordon Motor Co 808 S Tryon
HOPPE MOTORS SALES INC, 439 W 4th, Tel EDison 2-7161; Used Car Dept 501 W 4th, Tel EDison 3-3103 (See Yellow Page 16)
HUTTON-SCOTT CO, 300 W 5th, Tel FRanklin 5-4411
Hutton-Scott Co 304 W 5th
Jones Used Cars 2517 and rear 2924 N Tryon
Keeter Jim Used Cars 2032 Independence blvd NE
Layne & Todd Motor Co 2026 Hutchison av
Manor Motor Co 1220 W Trade
Matthews Used Cars 4116 N Tryon
McLain Park-Ray Skidmore Inc 1221 S Tryon
Midtown Cars And Parts 321 Argonne dr
Nance Motor Co Inc 1325 S Tryon
Phillips Auto Sales 200 W 11th
Queen City Motors 2601 S Boulevard
Skidmore Chas R 1047 Ardsley rd
SMITH LARRY R CHEVROLET INC, 215-17 N Polk, Pineville, N C, Tel TEmple 5-2121
Stafford E M Inc 2615 Wilkinson blvd
Stanley Motor Co 2010 Statesville av
Stimpson & Robertson 737 W Trade
Tad's Used Autos York rd
THOMAS CADILLAC-OLDSMOBILE INC, 422 W 5th cor N Graham, Tels EDison 2-2183 and FRanklin 5-1253 (See Yellow Page 17)
West Trade Motors Inc 806 W Trade
WOODS FRANK INC, 1215 S Mint, Tel FRanklin 6-4871 (See Yellow Page 18)
Wylie Auto Co 1400 S Tryon
YOUNG MOTOR CO (Ford), 318 W 5th, Tel FRanklin 5-8441 (See Yellow Page 21)
Young Motor Co 401 W 5th

AUTOMOBILE DRIVING INSTRUCTION

Sherrill J Elmer 2909 Fort

*AUTOMOBILE ELECTRIC and CARBURETOR SERVICE

BATTERY TIRE & SUPPLY CO INC
WILLARD BATTERIES
ELECTRIC AUTO-LITE SERVICE
CARBURETOR SALES and SERVICE
SALES and SERVICE on
ALL MAKES ELECTRICAL EQUIPMENT
2131 S BOULEVARD
TELEPHONE EDison 2-4101
(See Yellow Page 25)

*AUTOMOBILE FINANCING

GENERAL MOTORS ACCEPTANCE CORP, 1301 Johnston Bldg 212 S Tryon, Tel FRanklin 6-5561

*AUTOMOBILE FINANCING—DEALERS

STONE E B FINANCE CO INC, Branch Office 112 E Morehead, Tel FRanklin 7-2601; Home Office 108 E Morehead, Tel FRanklin 7-2601 (See Yellow Page 94)

AUTOMOBILE GARAGE EQUIPMENT

Shivadecker & Fox Inc 3208 Hutchison av

AUTOMOBILE GARAGES (See also Automobile Repairing)

Auto Storage Co 3528 Hutchison av
Pitts R A Service Co 219 W 4th
ROBINSON'S BOB AUTO SERVICE, 1305-11 E 4th, Tels EDison 4-3818, EDison 4-5091 and FRanklin 6-1704 (See Yellow Page 20)

*AUTOMOBILE GENERATORS—REPAIRING

AUTOMOTIVE ELECTRIC & ARMATURE SERVICE, 1624 W Morehead, Tel EDison 4-7181 (See Yellow Page 10)

*AUTOMOBILE GLASS

PITTSBURGH PLATE GLASS CO, 201 E 6th cor N College, Tel EDison 3-6624 (See Yellow Page 155)

*AUTOMOBILE INSURANCE

CHIPLEY INSURANCE AGENCY, 132 W Morehead, Tels EDison 4-5584 and FRanklin 5-5555 (See Yellow Page 118)
DAVIS & YOUNG INC, 110 Latta Arcade 322 S Tryon, Tel EDison 3-3189 (See Yellow Page 124)
ELLISON ERNEST INC, 101 Builders Bldg 312 W Trade, Tel EDison 3-1146 (See Yellow Page 119)
HARDWARE MUTUAL INSURANCE CO OF THE CAROLINAS INC, Home Office 1356 E Morehead, Tel EDison 2-2119 (See Yellow Page 124)
HARRIS JAMES J & CO INC, 100 Johnston Bldg 22 S Tryon, Tel FRanklin 5-7311 (See Yellow Page 120)
McEWEN INSURANCE ENTERPRISES, 507 E Trade, Tel EDison 2-8541
PRICE-WELLS INC, 205 Price Bldg 116 W 3d, Tels EDison 2-5037 and EDison 2-5038 (See Yellow Page 128)

*AUTOMOBILE LOANS

AMERICAN COMMERCIAL BANK, 200-08 S Tryon, Tel FRanklin 5-6711 (See Yellow Pages 28 and 29)
AMERICAN FINANCE CO OF NORTH CAROLINA INC, 1211 S Tryon, Tel FRanklin 5-5551
CITIZENS BANK, 114 E 4th, Tel EDison 3-1181 (See Yellow Page 31)
CITY SAVINGS BANK, 120 E 3d, Tel FRanklin 5-4441 (See Yellow Page 32)
COMMERCIAL CREDIT CORP, 823½ W Morehead, Tels EDison 3-1315 and EDison 4-2874; Local Office 1301 S Tryon, Tel FRanklin 6-7583
FIRST UNION NATIONAL BANK OF NORTH CAROLINA, Main Office 301 S Tryon, Tel FRanklin 7-1661 (See Yellow Page 33)

*AUTOMOBILE LOANS—Contd

LOCAL FINANCE CO, 706 S College, Tel FRanklin 6-2707 (See Left Side Lines)
M&J FINANCE CORP, 1111 S Tryon, Tel EDison 4-6461 (See Yellow Page 24)
MOTOR FINANCE CO, 502 E 4th, Tel EDison 3-9779
PYRAMID DISCOUNT CORP, 1421 Elizabeth av, Tel FRanklin 5-7385
SMART FINANCE CO INC, 920 S Tryon, Tel EDison 3-9841
STONE E B FINANCE CO INC, Branch Office 112 E Morehead, Tel FRanklin 7-2601; Home Office 108 E Morehead, Tel FRanklin 7-2601 (See Yellow Page 94)

AUTOMOBILE MANUFACTURERS

Chevrolet Motor Division General Motors Corp 1419 Hutchison av
Ford Division of Ford Motor Co 4601 Wilkinson blvd
General Motors Corp 910 S Tryon, Chevrolet Motor Division 1419 Hutchison av, Oldsmobile Division 910 S Tryon, Pontiac Motors Division 327 N Tryon R204 and Truck and Coach Division 1914 W Morehead

*AUTOMOBILE MOTOR PAINTING

MINIT CAR WASH, 1123 E 4th, Tel EDison 2-5491 and 2511 S Boulevard, Tel JAckson 3-5426 (See Page X)

*AUTOMOBILE MOTOR STEAM CLEANING

MINIT CAR WASH, 1123 E 4th, Tel EDison 2-5491 and 2511 S Boulevard, Tel JAckson 3-5426 (See Page X)

AUTOMOBILE PAINTERS

Hudson James E Paint & Body Service James av
Maynor Grady Paint & Body Shop 101 Phillips cir
THOMAS CADILLAC-OLDSMOBILE INC, 214-220 N Church, Tel EDison 2-7159 (See Yellow Page 17)

AUTOMOBILE PARKING

Airport Auto Service Inc Douglas Municipal Airport
Allright Charlotte Co Inc 400 N Tryon (For Branches See Alphabetical Section)
Auto Inn Inc 127 S Poplar
Auto Park The 120 N Church
Boyd's Parking Service 319 N Poplar
Browne's Al Parking Service 115 N Pine
Charlotte Parking Center 317 E 5th
Columbus Parking Lot 129 E 7th
Downtown Parking Inc (exec offices) 132 Brevard ct and branches: 121 and 122 W 3d
Goode E C Co 230 S Tryon
Hastings Auto Service 317 N College
Honess C Bryan 717 E Trade
Johnston Parking Service 126 W 7th
M&F Parking Service 208 N Brevard
Mitchell Parking Service Inc 201 W 4th (For Branches See Alphabetical Section)
Myers Automobile Service Co 212 S Tryon R808 (For Branches See Alphabetical Section)
Myers Parking Center 207 S Church
Parking Center 201 N College
Parking Service Co 318 S Church
Second Street Parking Lot 409 E 2d
Simpson Parking Center 216 E 5th
Steve's Parking Lot 111 S Mint

CHARLOTTE GENERAL TIRE CO.
TUBELESS TIRE HEAD-QUARTERS
GENERAL
FLEET SERVICE
WHEEL ALIGNMENT and BALANCING
KRAFT RECAPPING
BATTERIES
Tel. FRanklin 7-1516
432 S. Tryon St.

FIRST FEDERAL SAVINGS & LOAN ASSOCIATION
MEMBER OF FEDERAL SAVINGS & LOAN INSURANCE CORPORATION
225 S. TRYON ST.
EDison 3-8401
SAVINGS
LOANS
ASSETS

WBT
DIAL 1110

WBTV
CHANNEL 3

***AUTOMOBILE PARTS—USED**

ARMSTRONG AUTO PARTS CO INC, 4114 N Tryon, Tel EDison 2-4890

***AUTOMOBILE POLISHING**

MINIT CAR WASH, 1123 E 4th, Tel EDison 2-5491 and 2511 S Boulevard, Tel JAckson 3-5426 (See Page X)

AUTOMOBILE RADIATOR REPAIRERS

Carolina Radiator Works 1800 Rozzells Ferry rd
Charlotte Radiator Shop 229 S Mint
CLAWSON'S AUTO RADIATOR & GLASS REPAIR SERVICE, 1525 S Tryon, Tel EDison 4-2442, Res Tel JAckson 3-1570 (See Yellow Page 22)
Floyd Clifford Nations Ford rd
Hovis Radiator Repair Co 801 S Church
Stone Jack Radiator Co 1123 N Tryon

AUTOMOBILE RENTING

Avis Rent-A-Car System Douglas Municipal Airport
Drive-It-Yourself Inc 212 W 4th
HERTZ CORPORATION THE, 435 W Trade, Tel EDison 3-9160
Hertz Corp The Douglas Municipal Airport
National Car Rental System Douglas Municipal Airport
SOUTHERN FLIGHT INC, Douglas Municipal Airport, PO Box 1211, Tels EXpress 9-6371, EXpress 9-6372 and EXpress 9-6375 (See Yellow Page 6)

AUTOMOBILE REPAIRING (See also Automobile Garages)

Air-Vac Inc 118 W 30th
Alex's Auto Repair 516 E 3d
ALEXANDER'S AUTO SERVICE CO, 1127 E 4th, Tel FRanklin 6-2133
Anderson Alignment Service rear 217 W 24th
Auto Radiator & Glass Co Inc 519 W 11th
Auto Service Center 114 W 31st
Auto Spring & Alignment Service Inc 1415 Statesville av
AUTOMOTIVE ELECTRIC & ARMATURE SERVICE, 1624 W Morehead, Tel EDison 4-7181 (See Yellow Page 10)
Beck's Auto Service 3040 Rozzells Ferry rd
Blackwelder's Garage 3407 S Boulevard
Brake Service Co of Charlotte Inc 2709 N Tryon
Brown Charlie 1424 N Johnson
Byrd's Garage 5106 Wilkinson blvd
Carburetor Magneto & Electric Co Inc 1201 E 4th
Carolina Auto Service 2514 N Davidson
Carroll Aligning Service 614 S Tryon
Cassada Auto Service 1920 N Brevard
Charlotte Auto Service Inc 129 N Graham
Christensen Hans 2437 Central av
CITY CHEVROLET CO, 710 S Tryon, Tel ED2-7151; Truck Service 701 S Church, Tel ED2-7151 (See Yellow Page 12)
Cochran Regrinding Co 435 W Liddell
Commercial Automotive Corp 5600 Wilkinson blvd
Crump & Morris Auto Repairers 1227 Thomas av
Darnell & Collins Auto Service 515 W 4th
Diggs Ernest H 1404 N Brevard
Drenan Sam 147½ Skyland av
Dutch's Body Shop 317 S Graham
Eastside Body Works & Wrecker Service 1121 E 4th
Eastway Garage rear 3721 Central av
Fender's Auto Electric & Battery Service 317 N McDowell
FOLGER LEE A INC, 900 S Tryon, Tel EDison 3-2145 (See Yellow Page 13)
Foster Herbert 801 W Trade
Fowler Floyd N 1212 S Boulevard
Fowler J P Auto Repairs 1101 N Tryon
Fowler Motor Co 415 E 7th
FRANKLIN MOTORS INC, 1220 S Tryon, Tel EDison 4-3073 (See Yellow Page 14)
George's Garage 902 N Brevard
Glenwood Auto Service 3323 Gibson
GORDON MOTOR CO, 915 S McDowell, Tel EDison 4-1508
Greeley's Garage rear 901 Forest
Griffin & Holder Auto Service 216 S Poplar
H&H Motor Co 1909 S Boulevard
Hall's Garage rear 201 Oregon (H)
Haywood & Son Auto Service 311 E 6th
Hepler Gene R 411 Charles av
Hill Auto Electric & Carburetor Service 1721 Union
HOPPE MOTORS SALES INC, 439 W 4th, Tel EDison 2-7161, Service Dept Tel EDison 3-2924 (See Yellow Page 16)
Howell Lester D 314 S Turner av
Hudson Fred Garage James
Hunter Auto & Wrecker Service 1114 N Davidson
Ideal Electric Auto Service 228 Ideal way
Jacks Service 5001 N Tryon
Joe's Auto & Truck Service 2925 Eastway dr
Johnson Street Auto Service 815 N Johnson
Joint & Clutch Service Inc 1108 Hutchison
Jones Frank A Auto Service rear 314 E 5th
Jones Garage 2706 Wilkinson blvd
K&B Pure Oil Service 3434 Plaza rd
Keistler's Garage 203 N Hoskins av (H)
Keith Auto Service 415 W 12th
Keith's Garage 114 Jackson ter
Kinsey's Auto Service 3742 Monroe rd
Kiser's Garage & Wrecker Service 3032 Rozzells Ferry rd
Lacy's Alignment Service 709 McNinch
Lee Trailer Service Inc 235 W Liddell
Lipscomb Garage rear 1403 Spratt
Mac & Cannon Garage 130 W Bland
MAC'S AUTO SERVICE, 725 State, Tel EXpress 9-9406
McBride's Auto Service rear 3222 Rozzells Ferry rd
McRee Auto Service 2815 Hutchison av
Midwood Garage 1802 Central av
Morris Garage 503 E 6th
Norris Wm P 324 W 30th
Oakhurst Auto Parts & Service 3727 Monroe rd
Oakhurst Garage 4624 Monroe rd
ORR MOTOR CO, 820-22 E 4th, Tel EDison 2-1164 (See Yellow Page 23)
Panch's 4-Wheel Brake Service 401 W Morehead
Pineville Road Garage Pineville rd
Plaza Motors 401 Hawthorne la
Porter John N rear 119 N Cedar
Porter's Auto Service 2430 Wilkinson blvd
Power Brake Co Inc 620 W 24th
Prince Augustus E 3217 N Davidson
ROBINSON'S BOB AUTO SERVICE, 1305-11 E 4th, Tels EDison 4-5091, EDison 4-3818 and FRanklin 6-1704 (See Yellow Page 20)
Rogers J H Garage rear 217 W 24th
S&R Auto & Truck Service 505 Dowd rd
Sanders Auto Service 1013 Oaklawn av
Sasser Bros Garage 2929 Rozzells Ferry rd
Scott Bill Auto Service 1518 Camden rd
Sheets Auto Service 114 S Sycamore
Shelton's Garage 1235 S Tryon
SHERIN'S ED GARAGE, Hutchison Avenue, RD 7, Tel FRanklin 6-7004 (See Yellow Page 23)
Sherin's Garage Derita rd
Smith Russell L 414 Cama
Standard Crankshaft & Hydraulic Co Inc 117 Southside dr
Steve's Garage 1012 S Independence blvd
Stockton Motor Co 1525 S Mint
Superior Wheel Alignment & Brake Service 901 W Morehead
THOMAS CADILLAC-OLDSMOBILE INC, 214-20 N Church, Tel EDison 2-7159 (See Yellow Page 17)
Thomas Cadillac-Oldsmobile Inc 120 W 6th
Thompson Lee Wheel Aligning & Brake Service 508 E 11th

AUTOMOBILE REPAIRING—Contd
Thompson Service 4733 Monroe rd
Todd's Garage 904 E 7th
Toole Auto Service 3201 Davis av
UPCHURCH C W & CO INC, 326 W 5th cor Pine, Tel EDison 3-3177 (See Yellow Page 21)
Vanderburg & Simpson 108 Tuckaseegee rd
Vest Auto Repairs 102(1201) McAlway rd
Villa Heights Garage 1729 Wilkinson
Ward Frank 1124 N Brevard
Weikel's Auto Service 2800 Hutchison av
WOODS FRANK INC (Pontiac, Vauxhall and Jeeps), 522 S Tryon, Tel FR6-4871 (See Yellow Page 18)
Woods Frank Inc 513 S Church
Woody's Auto Electric Service Airport rd and 316 W Tremont av

***AUTOMOBILE REPAIRS**

WOODY'S AUTO ELECTRIC SERVICE, 316 W Tremont av, Tel FRanklin 5-4866

AUTOMOBILE REPOSSESSING

Piedmont Auto Recovery (Division of Medical Credit Bureau) 225 Hawthorne la

AUTOMOBILE SEAT COVER DEALERS

Rayco Auto Seat Covers 1208 S Boulevard

AUTOMOBILE SEAT COVER MANUFACTURERS

Fulmer Arthur Co 229 W Morehead

***AUTOMOBILE SERVICE**

K&B PURE OIL SERVICE, 3435 Plaza rd, Tel EDison 2-9884

***AUTOMOBILE SPEEDOMETERS —TESTING and REPAIRS**

BATTERY, TIRE & SUPPLY CO INC, 2131 S Boulevard, Tel EDison 2-4101 (See Yellow Page 25)

***AUTOMOBILE STARTER and GENERATOR SERVICE**

AUTOMOTIVE ELECTRIC & ARMATURE SERVICE, 1624 W Morehead, Tel EDison 4-7181 (See Yellow Page 10)
BATTERY, TIRE & SUPPLY CO INC, 2131 S Boulevard, Tel EDison 2-4104 (See Yellow Page 25)

***AUTOMOBILE STARTERS—REPAIRING**

AUTOMOTIVE ELECTRIC & ARMATURE SERVICE, 1624 W Morehead, Tel EDison 4-7181 (See Yellow Page 10)

***AUTOMOBILE STORAGE**

AIRPORT AUTO SERVICE INC, Douglas Municipal Airport, Tel FRanklin 7-1177

***AUTOMOBILE SUPPLIES and EQUIPMENT—WHOLESALE**

PIEDMONT AUTO EXCHANGE INC, 521-31 E 3d, Tels EDison 2-5195, EDison 2-5196 and EDison 2-5197

LINCOLN NATIONAL LIFE INSURANCE COMPANY
LIFE ACCIDENT SICKNESS GROUP
Represented By RAYMOND E. KING AGENCY
Suite 1405 Wachovia Bank Bldg.
129 W. Trade
FRanklin 5-4421

WADDELL CONSTRUCTION COMPANY INC.
General Contractors

Commercial
Institutional
Remodeling
P.O. Box 4174
Charlotte, N. C.
TELS.
EMerson 6-0712
EMerson 6-3151

Chipley Realty Co.
Mortgage Loans
Sales — Leases
Builders and Developers
"STACK YOUR CHIPS WITH CHIPLEY"
132 W. MOREHEAD STREET
Dial EDison 4-5584
or FRanklin 5-5555
Chipley Insurance Agency
General
Insurance

ROBERT R. WARD
— FOR —
GRAVEL
STONE
SAND
DIRT
RFD 11
Box 42
TELEPHONE
FRanklin
6-6663

A. V. BLANKENSHIP
CIVIL ENGINEER
Municipal Improvements — Land Surveys
117 E. 3d ST., 3d FLOOR
PHONE FRanklin 5-1469

*AUTOMOBILE TIRE RECAPPING

LEONARD & NICHOLSON ROYAL TIRE SERVICE, Two Locations: 2325 N Tryon, Tels EDison 2-7111 and EDison 3-7744; 416-20 W 6th cor Graham, Tel EDison 4-1684 (See Yellow Page 25)

*AUTOMOBILE TIRES—DEALERS

BATTERY, TIRE & SUPPLY CO INC (Mohawk), 2131 S Boulevard, Tel EDison 2-4101 (See Yellow Page 25)
CHARLOTTE GENERAL TIRE CO, 432 S Tryon, Tel FRanklin 7-1516 (See Yellow Page 203)
DAYTON TIRE SALES CO (Distributors), 210 W Morehead, Tel EDison 3-3171
GOODRICH B F STORE, 428 E 4th, Tel EDison 3-4133
WESTERN AUTO SUPPLY CO, 419 S Tryon, Tel EDison 3-2117

*AUTOMOBILE TOP, BODY and FENDER REPAIRERS

WHITE AUTO BODY WORKS, 1521 W Trade, Tel EDison 3-4309

AUTOMOBILE TRAILERS—DEALERS

Clark Equipment (Brown Trailer Division) 5037 N Tryon
Clark Trailer & Equipment Inc 2201 N Tryon
Elmore Trailer Sales Inc 4824 N Tryon
Faires Trailer Co 3217 N Tryon
Fruehauf Trailer Co 310 Dalton av
Garrett, Wenck & Garrett Inc 3214 N Tryon
Hudson Amos Inc 4501 N Tryon
Southern Equipment Service Co Inc 3027 N Tryon
Trailmobile Inc W 24th cor Bancroft

AUTOMOBILE TRAILERS—MANUFACTURERS

Brown Equipment & Manufacturing Co 829 S Summit av
Fruehauf Trailer Co 310 Dalton av
Trailmobile Inc 601 W 24th

AUTOMOBILE TRAILERS—RENTING

Yellow Trailer & Equipment Rentals 2425 S Boulevard

AUTOMOBILE TRIMMERS and TRIMMINGS

Carolina Auto Upholstery Co 139 W Morehead
Donald's Auto Upholstery 3037 Rozzells Ferry rd
Paul's Auto Upholstery Co 621 W Morehead

*AUTOMOBILE TRUCK BRAKES and SAFETY EQUIPMENT

BRAKE SERVICE CO OF CHARLOTTE INC, 2709 N Tryon, Tel EDison 2-8561 (See Yellow Page 210)

*AUTOMOBILE TRUCK DEALERS

CITY CHEVROLET CO, 710 S Tryon, Tel ED2-7151; Truck Service 701 S Church, Tel ED2-7151 (See Yellow Page 12)
HOLLINGSWORTH'S GMC TRUCK CO INC, 3027 N Tryon, Tels: Office EDison 2-5014 and EDison 2-8195, Parts Edison 4-2281, Service FRanklin 6-1121 (See Yellow Page 15)

*AUTOMOBILE and TRUCK OWNER LISTS

POLK R L & CO, 431 Howard, Detroit 31, Mich

*AUTOMOBILE, TRUCK and TRAILER PARTS

CAROLINA TRUCK SUPPLIES INC, 5010 Wilkinson blvd, Tel EXpress 9-1480 (See Yellow Page 207)

AUTOMOBILE UNDERCOATING

PENNSYLVANIA OIL CO, Rear 1122 S Boulevard, Tel EDison 3-6185 (See Yellow Page 154)

*AUTOMOBILE UPHOLSTERERS

DONALD'S AUTO UPHOLSTERY (Seat Covers), 3037 Rozzells Ferry rd, Tel EDison 3-4490

AUTOMOBILE WASHING and POLISHING

Hargett's Auto Center 327 N College
Kleen Car Service 314 W Bland
Minit Car Wash 2511 S Boulevard and 1123 E 4th

*AUTOMOBILE WAXING

MINIT CAR WASH, 1123 E 4th, Tel EDison 2-5491 and 2511 S Boulevard, Tel JAckson 3-5426 (See Page X)

*AUTOMOBILE WHEEL ALIGNMENT and BALANCING

CHARLOTTE GENERAL TIRE CO, 432 S Tryon, Tel FRanklin 7-1516 (See Yellow Page 203)

*AUTOMOBILE WRECKER SERVICE

CITY CHEVROLET CO, 710 S Tryon, Tel ED2-7151 (See Yellow Page 12)
FOLGER LEE A INC (Buick), 900 S Tryon, Tel EDison 3-2145 (See Yellow Page 13)
HOPPE MOTORS SALES INC, 439 W 4th, Tel EDison 2-7161, Used Car Dept Tel EDison 3-3103 (See Yellow Page 16)

*AUTOMOBILES

BUICK MOTOR CARS, Lee A Folger Inc Dealers, 900 S Tryon, Tel EDison 3-2145 (See Yellow Page 13)
CADILLAC MOTOR CARS, Thomas Cadillac-Oldsmobile Inc Dealers, 214-20 N Church, Tel EDison 4-4656 (See Yellow Page 17)
CHEVROLET, Smith Larry R Chevrolet Inc Dealers, 215-17 N Polk, Pineville, N C, Tel TE5-2121
CHEVROLET CARS, Don Allen Chevrolet Co Dealers, 531 E Trade, Tel EDison 3-5467 (See Yellow Page 11)

CHEVROLET CARS AND TRUCKS
CITY CHEVROLET CO DEALERS
710 S TRYON
TRUCK SERVICE
701 S CHURCH
PAINT and BODY SHOP
630 S CHURCH
TELEPHONE ALL DEPARTMENTS
ED2-7151
(See Yellow Page 12)

*AUTOMOBILES—Contd

CHRYSLER MOTOR CARS, Hoppe Motors Sales Inc Dealers, 439 W 4th, Tel EDison 2-7161 (See Yellow Page 16)
CONTINENTAL, Franklin Motors Inc Dealers, 1220 S Tryon, Tel EDison 4-3073 (See Yellow Page 14)
EDSEL, Franklin Motors Inc Dealers, 1220 S Tryon, Tel EDison 4-3073 (See Yellow Page 14)
FORD CARS, Courtesy Motors Inc Dealers, 515 E 4th, Tel FRanklin 7-6581
FORD MOTOR CARS, Young Motor Co Dealers, 318 W 5th, Tel FRanklin 5-8441 (See Yellow Page 21)
HILLMAN, Gathings Motor Co Dealers, 613 W Morehead, Tel EDison 2-2154 (See Yellow Page 19)
IMPERIAL MOTOR CARS, Hoppe Motors Sales Inc Dealers, 439 W 4th, Tel EDison 2-7161 (See Yellow Page 16)
LINCOLN, Franklin Motors Inc Dealers, 1220 S Tryon, Tel EDison 4-3073 (See Yellow Page 14)
MG, Gathings Motor Co Dealers, 613 W Morehead, Tel EDison 2-2154 (See Yellow Page 19)
MERCURY, Franklin Motors Inc Dealers, 1220 S Tryon, Tel EDison 4-3073 (See Yellow Page 14)
OLDSMOBILE MOTOR CARS, Thomas Cadillac-Oldsmobile Inc Dealers, 214-220 N Church, Sales Tel EDison 4-4656 (See Yellow Page 17)
PACKARD, STUDEBAKER, MERCEDES-BENZ, RENAULT AND PEUGEOT MOTOR CARS, C W Upchurch & Co Inc Dealers, 326 W 5th cor Pine, Tel EDison 3-3177 (See Yellow Page 21)
PLYMOUTH MOTOR CARS, Hoppe Motors Sales Inc Dealers, 439 W 4th, Tel EDison 2-7161 (See Yellow Page 16)

PONTIAC MOTOR CARS
VAUXHALL AUTOMOBILES
JEEPS
FRANK WOODS INC, DEALERS
SALES and SERVICE
522 S TRYON
USED CAR LOT
1215 S MINT
TELEPHONE ALL DEPTS FRanklin 6-4871
(See Yellow Page 18)

SIMCA FROM PARIS, Hoppe Motors Sales Inc Dealers, 439 W 4th, Tel EDison 2-7161 (See Yellow Page 16)
STUDEBAKER, Nance Motor Co Inc Dealers, 1316 Tryon, Tel FRanklin 5-7381; Used Cars 1325 S Tryon, Tel FRanklin 5-6513 (See Yellow Page 19)
THUNDERBIRD AUTOMOBILES, Young Motor Co Authorized Dealer, 318 W 5th, Tel FRanklin 5-8441 (See Yellow Page 21)
TRIUMPH, Gathings Motor Co Dealers, 613 W Morehead, Tel EDison 2-2154 (See Yellow Page 19)

*AUTOMOTIVE ACCESSORIES

PURE OIL CO THE, Eastern Marketing Division 1524 E Morehead, Tel EDison 2-8511

*AUTOMOTIVE STATISTICS

POLK R L & CO, 431 Howard, Detroit 31, Mich

*AUTOMOTIVE SUPPLIES—WHOLESALE

JORDAN-MORRIS DISTRIBUTING CO, 620 Atando av, Tel EDison 3-0541, Nights and Holidays Tel FRanklin 7-1700 (See Yellow Page 24)

MECKLENBURG NURSERIES INC.
Azaleas
Flowering Trees
Shrubs
Evergreens
Complete Landscape Service
Freedom Drive
Thrift Road
R.F.D. No. 5
Phone EXpress 9-5641

C. W. KIRKLAND STEEL COMPANY
Approved Applicators for Zonolite Roof Decks
2401 W. Morehead
Tel. EDison 4-9668

C. W. KIRKLAND COMPANY
PLASTERING CONTRACTORS
Largest in the Carolinas
2401 W. Morehead
Tel. EDison 2-1132

Checking Accounts
Savings Accounts
Safe Deposit Boxes

CITIZENS BANK
Member Federal Deposit Insurance Corporation
114 East 4th Street Phone EDison 3-1181

Business Loans
Personal Loans
Auto Loans

*AWNINGS

CAROLINA INSULATING & AWNING CO, 909 N Brevard, Tel EDison 4-5422

AWNINGS and CANOPIES

Aluminum Awning Co 419 Atando av and 5007 N Tryon
Carolina Insulating & Awning Co 909 N Brevard
CHARLOTTE TENT & AWNING CO, 723 W Trade, Tel ED2-5104 (See Yellow Page 26)
Dixie Awning Co 723 W Trade
Metalvent Home Improvement Co (mtl) 5011 Wilkinson blvd
SUNSET AWNING CO (Canvas), 1416-18 W Trade, Tels FRanklin 6-7680, Nights and Sundays FR5-2436 (See Yellow Page 26)
Trammell Awning Co (aluminum) 5409 Wilkinson blvd

*BABY BEDS, FURNITURE, ETC—RENTALS

RENT-IT CO, 1517 E Boulevard, Tel FRanklin 5-5725 (See Page B and Yellow Page 49)

BABY SITTERS

Baity Barbara A 1829 Union
Chandler Mamie L Mrs 307 Lakewood av (H)
Collie Sallie A 2114 Norton rd
Cox Charlie C Mrs 1615 Sunnyside av
Gaddy Wilma H Mrs 400 E Boulevard
Haithcox Laura O Mrs 229 S Torrence
Hall Viola F Mrs 218 W Vance
Harris Flossie R Mrs 2244 Colony rd
Henderson Alberta A Mrs 121 Edwards rd
Jones Estelle Mrs 711 N Pine
Litton Emma B Mrs 1824 Mecklenburg av
Martin Janie W Mrs 612 City Hall al
McCombs Maybelle 324 E Kingston av
Moring Evie M 120 S Independence blvd
Morris Ruth K Mrs 331 E Boulevard apt 2
Morrison Betty A 1821 Beverly dr
Potter Nancy N Mrs 2501 Roswell av apt 200

BAG MANUFACTURERS

Bemis Bro Bag Co 2008 Commonwealth av R4
Harper-Crawford Bag Co Inc 1601 N Brevard
White Bag Co (paper) Derita rd

BAIL BONDS

Brantley John H 209 S Alexander
Flanders Bonding Co (br) 628 E 4th
King Ralph Z 700 E 4th
Poplin Jim F 632 E 4th
Poplin John H 708 E 4th
Reagin Steve W 632 E 4th
Reynolds Leo L 700 E 4th
Robertson Don Bonding Co 628 E 4th

BAIT DEALERS

Pete's Bait & Tackle Shop 4310 York rd
Trull Lee R 320 Grandin rd

BAKED GOODS—RETAIL

Brooklyn Bakery 429 S McDowell
Carolina Creme Donut Shop 5428 N Tryon
COLONIAL STORES INC, Bakery Dept 1100 Tuckaseegee rd, Tel EDison 4-6572
Dilworth Bakery 1605 S Boulevard
Federal Bake Shop 4245 Park rd and 315 N Tryon
Hahn's Bakery 1521 Central av
Krispy Kreme Doughnut Co 900 W Trade
Pastry Shop The 507 E 36th
Pressly's Cakes 2318 Crescent av
Strick's Bakery 115 Deherradora
Thrift Bakery 1119 E 10th

*BAKED GOODS—WHOLESALE

JACK'S COOKIE CO, 933 Louise av, Tel EDison 3-9033; Branch Ofc 4038 Pineville rd, Tel JAckson 3-2638

*BAKERS—MANUFACTURING

JACK'S COOKIE CO, 933 Louise av, Tel EDison 3-9033; Branch Ofc 4038 Pineville rd, Tel JAckson 3-2638

BAKERS—WHOLESALE and MANUFACTURING

American Bakeries Co 1310 W Trade
Bost Bakery 114 N Midland av

CAROLINA FOODS INC
222 W WORTHINGTON av
TELEPHONES
EDison 3-9816 and EDison 3-9817
CHARLOTTE BREAD CO INC, 1807 S Tryon, Tels EDison 2-1651 and EDison 2-2484
Dolly Madison Cakes 2915 Rozzells Ferry rd
GRIFFIN PIE COMPANY INC, 2040 Cliffwood pl, Tel FRanklin 6-7529
Jack's Cookie Co 933 Louise av and 4038 Old Pineville rd
Maryland Baking Co of the Carolinas 515 W 6th
National Biscuit Co 301 E 9th
Queen Pie Co 1212 Central av
Southern Bakeries Co 1426 S Tryon
Southern Biscuit Co 438 Atando av
Strietmann Biscuit Co The 2025 Thrift rd
Sunshine Biscuit Inc 1930 Freedom dr
Tip Top Bakers 3500 Statesville av

BAKERS' SUPPLIES and EQUIPMENT

Glaco Carolinas Co 3400 Pelton dr

*BAND INSTRUMENTS—DEALERS

BRODT MUSIC CO, 1409 N Independence blvd, Tels EDison 3-5465 and EDison 3-5466

*BANK DIRECTORIES

POLK R L & CO, 130 4th av N, Nashville 3, Tenn

*BANKS

AMERICAN COMMERICAL BANK
MAIN OFFICE
200-08 SOUTH TRYON
TELEPHONE FRanklin 5-6711
BRANCH OFFICES
EAST TRADE OFFICE
730 E TRADE
TELEPHONE EDison 2-7366
EAST MOREHEAD OFFICE
115 E MOREHEAD
TELEPHONE FRanklin 5-3619
WEST MOREHEAD OFFICE
1601 W MOREHEAD
TELEPHONE FRanklin 6-3766
MOREHEAD OFFICE
135 W MOREHEAD
TELEPHONE FRanklin 5-6966

*BANKS—Contd

AMERICAN COMMERCIAL BANK—Contd
NINTH AND TRYON OFFICE
525 N TRYON
TELEPHONE FRanklin 7-3078
NORTH TRYON OFFICE
2401 N TRYON
TELEPHONE FRanklin 6-3491
NORTH CHARLOTTE OFFICE
501 E 36TH
TELEPHONE FRanklin 5-6822
PARK ROAD OFFICE
1531 WOODLAWN rd
TELEPHONE JAckson 3-5762
PLAZA OFFICE
2100 COMMONWEALTH av
TELEPHONE FRanklin 6-4540
SEDGEFIELD OFFICE
2823 S BOULEVARD
TELEPHONE JAckson 3-6052
AIRPORT OFFICE
DOUGLAS MUNICIPAL AIRPORT
TELEPHONE FRanklin 6-7005
INSTALLMENT LOAN DEPT
MAIN OFFICE 127 W 4TH
TELEPHONE FRanklin 7-1601
(See Yellow Pages 28 and 29)

CITIZENS BANK
ALL BANKING SERVICES
EXCEPT TRUSTS
114 E 4TH
TELEPHONE EDison 3-1181
(See Yellow Page 31)

CITY SAVINGS BANK
"COMPLETE BANKING SERVICE"
120 E 3d
TELEPHONE FRanklin 5-4441
(See Yellow Page 32)

FIRST UNION NATIONAL BANK OF NORTH CAROLINA
DOWNTOWN MAIN OFFICE
301 S TRYON
TELEPHONE FRanklin 7-1661
BRANCHES
PLAZA
1616 CENTRAL av
TELEPHONE EDison 4-8890
MYERS PARK
839 PROVIDENCE rd
TELEPHONE EDison 4-8950
DILWORTH
1625 S BOULEVARD
TELEPHONE EDison 4-9923
UPTOWN DRIVE-IN
408 N TRYON
TELEPHONE EDison 3-9128
PARK ROAD OFFICE
1625 WOODLAWN rd
TELEPHONE JAckson 3-5751
HUTCHISON AVENUE OFFICE
1200 HUTCHISON av
TELEPHONE EDison 2-2642
WEST MOREHEAD OFFICE
1932 W MOREHEAD
TELEPHONE FRanklin 7-3134
(See Yellow Page 33)

WACHOVIA BANK & TRUST CO
CHARLOTTE OFFICE
AUTOMOBILE LOANS
REAL ESTATE LOANS
MAIN OFFICE
129 W TRADE
TELEPHONE FRanklin 5-2511
NORTH OFFICE
826 N TRYON
TELEPHONE FRanklin 5-2649
SOUTH OFFICE
212 E MOREHEAD
TELEPHONE FRanklin 6-8436
WEST OFFICE
1527 W MOREHEAD
TELEPHONE EDison 3-0759

Continued on next page

VINSON REALTY CO. INC.
Residential
Commercial
Industrial
Insurance
Investments
221 S. Church
FRanklin
5-7771

R. H. McCLURE
CONTRACTOR
BUILDING
Specializing in
RESIDENTIAL
CONSTRUCTION
606 Coulwood Dr.
TELEPHONE
EXpress
9-5367

Catalina
Motor
Lodge
Member
QUALITY COURTS
2403 WILKINSON BLVD.
TEL. EDison 3-3721

NEED

See

LOCAL FINANCE COMPANY

AUTO LOANS

FINANCING

•

REFINANCING

706 S. College

Tel. FRanklin 6-2707

AUTHORIZED UNITED MOTORS SERVICE

TRANS-PORTATION SUPPLY CORP.

•

Exclusive Distributors for Charlotte Trading Area for

DELCO BATTERIES and PACKARD CABLES

•

Auto, Bus, Truck Parts

426 W. Trade St.

Tel. EDison 3-8411

NATIONAL STANDARD PARTS ASSOCIATION NSPA

THE CHARLOTTE NEWS

PHONE EDison 3-0303 • 126 S. CHURCH ST.

THE LARGEST EVENING NEWSPAPER IN THE CAROLINAS

*BANKS—Contd

WACHOVIA BANK & TRUST CO—Contd
SOUTH BOULEVARD OFFICE
SOUTH BOULEVARD AT GRIFFITH
TELEPHONE JAckson 3-2331
HUTCHISON AVENUE BRANCH
2300 HUTCHISON av
TELEPHONE FRanklin 5-8965
TIME PAYMENT DEPARTMENT
111 S CHURCH
TELEPHONE FRanklin 5-2511

*BANKS—NATIONAL

FIRST UNION NATIONAL BANK OF NORTH CAROLINA
DOWNTOWN MAIN OFFICE
301 S TRYON
TELEPHONE FRanklin 7-1661
BRANCHES
PLAZA
1616 CENTRAL av
TELEPHONE EDison 4-8890
MYERS PARK
839 PROVIDENCE rd
TELEPHONE EDison 4-8950
DILWORTH
1625 S BOULEVARD
TELEPHONE EDison 4-9923
UPTOWN DRIVE-IN
408 N TRYON
TELEPHONE EDison 3-9128
PARK ROAD OFFICE
1625 WOODLAWN rd
TELEPHONE JAckson 3-5751
HUTCHISON AVENUE OFFICE
1200 HUTCHISON av
TELEPHONE EDison 2-2642
WEST MOREHEAD OFFICE
1932 W MOREHEAD
TELEPHONE FRanklin 7-3134
(See Yellow Page 33)

BANKS and TRUST COMPANIES

AMERICAN COMMERCIAL BANK, 200-08 S Tryon, Tel FRanklin 5-6711 (For Branches See Alphabetical Section) (See Yellow Pages 28 and 29)
Bank of Charlotte 122 S Tryon
BANK OF COMMERCE THE, 124 S Church, Tel FRanklin 5-4424 (See Yellow Page 30)
CHARLOTTE BRANCH FEDERAL RESERVE BANK OF RICHMOND, 401 S Tryon, Tel FRanklin 5-6055
Citizens Bank 114 E 4th
City Savings Bank 120 E 3d 1st fl
FEDERAL RESERVE BANK OF RICHMOND, 401 S Tryon, Tel FRanklin 5-6055
FIRST UNION NATIONAL BANK OF NORTH CAROLINA, Main Office 301 S Tryon, Tel FRanklin 7-1661 (For Other Locations See Alphabetical Section) (See Yellow Page 33)
WACHOVIA BANK AND TRUST CO, Main Office 129 W Trade, Tel FRanklin 5-2511; Branches: 212 E Morehead, 826 N Tryon, 1527 W Morehead, South Boulevard At Griffith and 2300 S Hutchison av, Time Payment Dept 111 S Church, Tel FRanklin 5-2511

*BANQUET and CARD TABLES—RENTALS

RENT-IT CO, 1517 E Boulevard, Tel FRanklin 5-5725 (See Page B and Yellow Page 49)

*BANQUET FACILITIES

BARRINGER Wm R HOTEL, 426 N Tryon, Tel EDison 3-0331 (See Yellow Page 113)
MING TREE RESTAURANT THE, 520 Providence rd, Tel EDison 4-3028 (See Yellow Page 188)

*BANQUET ROOMS

BAILEY CAFETERIAS, Selwyn Hotel Bldg 134 W Trade at Church, Tel FR7-3019; No 2 Location—Doctor's Bldg 1012 Kings dr (See Yellow Page 48)

BARBER and BEAUTY SHOP EQUIPMENT and SUPPLIES

Conner & Walters Co 5045 N Tryon
Gilbert Beautician Supply Co Inc 127 W 28th
La Marick Beauty Products Inc 110 N Brevard
Lorick Enterprises Inc 110 N Brevard
Niagara of the Carolinas Inc 1009 W Morehead
State Beauty & Barbers Supply Co 213 E 11th

BARBER SHOPS

Airport Barber Shop Douglas Municipal Airport
Alexander's Famous Barber Shop 1310 S Independence blvd
Anthony Barber Shop 333 Beattie's Ford rd and 907 S Mint
Anthony's Streamline Barber & Beauty Shop 122 Howells Arcade
Arcade Barber Shop 322 S Tryon R106
Ashley Park Barber Shop 3406 Irvin
Bailes' Barber Shop 506 S Tryon
Bailey Paul A Barber Shop 3532 Wilkinson blvd
Barringer Hotel Barber Shop bsmt 426 N Tryon
Belmont Barber Shop 1113 Pegram
Blackmon & Patterson Barber Shop 1724 S Boulevard
Boulevard Barber Shop 2221 Berryhill rd
Brevard Street Barber Shop 231 S Brevard
Brock's Barber Shop 413 Pecan av
Brookhill Barber Shop 417 Shuman av
Brooklyn Barber Shop 805 E 1st
Bumbray's Barber Shop 418 E 2d
Bus Terminal Barber Shop 416 W Trade
Carr Geo 812½ Seaboard
Chantilly Barber Shop 2120A Independence blvd NE
Chisholm Elnoris W Mrs 621 Cherry
Circle G Barber Shop 4108 Rozzells Ferry rd
Citizens Barber Shop 106 E 4th
City Barber Shop 315 W Trade
Cole's Barber Shop 424 S Church
Colonial Barber Shop 1041A Providence rd
Colony Barber Shop 2907 Selwyn av
Colson's Barber Shop 129 W Trade 1st fl
Commonwealth Barber Shop 3304 Commonwealth av
Community Barber Shop 1612 Craver la
Community Barber Shop 4112 Monroe rd
Crocker Geo B 319 Marble (Tboro)
Cuthbertson Alice J Mrs 304 W Hill
DeLuxe Barber Shop 1120 Beattie's Ford rd
Doctors Building Barber Shop 1008A Kings dr
Double Oaks Barber Shop rear 2331 Statesville av
Doug's Barber Shop 113 Deherradora
Eastway Barber Shop 3028 Eastway dr
Eastwood Barber Shop 4329 Plaza rd
Fairview Barber Shop 1001 Oaklawn av
First Street Barber Shop 579 E 1st
Fitch's Barber Shop 1023 S Mint
Five Point Barber Shop 1806 Rozzells Ferry rd
Foard's Barber Shop 2631 Tuckaseegee rd
Fourth Ward Barber Shop 427 W 11th
Frank's Barber Shop 4031 N Tryon
Glenwood Barber Shop 3322 Tuckaseegee rd
Graham Barber Shop 1101 N Davidson
Green's Barber Shop 3504 Rozzells Ferry rd

BARBER SHOPS—Contd
Hawthorne Barber Shop 1626 Elizabeth av
Helms Barber Shop 1502 Central av
Henry's Barber Shop 2850 Rozzells Ferry rd
Hoffman's Barber Shop 1500 N Davidson
Hoskins Barber Shop 3502 Rozzells Ferry rd
Hotel Charlotte Barber Shop 105 S Poplar
Hutchison Avenue Barber Shop 2036 Hutchison av
Independence Boulevard Barber Shop 1306 Independence blvd NE
Jack's Barber Shop 3129 Tuckaseegee rd
Jenks Barber Shop 3624 Rozzells Ferry rd
Johnston Building Barber Shop 212 S Tryon 1st fl
Kenilworth Barber Shop 1719 Kenilworth av
Kennon Barber Shop 1203 Kennon
Liberty Life Barber Shop 112 S Tryon 1st fl
Little Barber Shop 502 S McDowell
Lowery's Barber Shop 1715 W Trade
Majestic Barber Shop 432 E 1st
McClinton Martha 509 E 2d
Mecklenburg Barber Shop 527 W Trade
Midwood Barber Shop 2409 Central av
Miller's Barber Shop 412½ N Myers
Mingus Barber Shop 323 E Trade
Modern Barber Shop 4123 Park rd
Morningside Barber Shop 2311 Central av
Moser Lawrence D 3223 N Caldwell
Mullis Barber Shop Yorkmont rd
Myers Park Barber Shop 705 Providence rd
Navey's Barber & Beauty Shop 721 W Trade
Neal's Barber Shop 1118 Beattie's Ford rd
Norman's Barber Shop 814 N Brevard
Norton Wm E 1025 Adams
Oakhurst Barber Shop 4614 Monroe rd
Oaklawn Barber Shop 919 Oaklawn av
Park Avenue Barber Shop 123 E Park av
Park Road Barber Shop 3922½ Park rd
Pearson Hardy Barber Shop 432 E 2d
Peele's Barber Shop 3221 Wilkinson blvd
Peoples Barber Shop 108 Howells Arcade
Piedmont Barber Shop 724½ Seigle av
Plaza Barber Shop 3116 The Plaza
Professional Barber Shop 407 N Tryon
Providence Barber Shop 623 Sharon Amity
Queen City Barber Shop 116 W 11th
Reeder Robert Barber Shop 500 E 2d
Rouse's Barber Shop 3114 N Caldwell
Rowell & Cox Barber Shop 2005 Commonwealth av
Rutledge's Barber Shop 1207 E 7th
Sealey Wm P 118 Howells Arcade
Sedgefield Barber Shop 206 Sedgefield rd
Selwyn Hotel Barber Shop bsmt 134 W Trade
Service Barber Shop 322 E 5th
Seventh Street Barber Shop 636 E 7th
Shamrock Barber Shop 2939 Shamrock dr
Smith-Cranford Barber Shop 317 S Tryon R100
Smith's Barber Shop 1335 S Mint
Springview Barber Shop 1541 W Boulevard
Superior Barber Shop 736 E 7th
Tate Barber Shop 133 E 4th
Taylor's Barber Shop 409 S Brevard
Thomas Wm A 1740 Pegram
Thomasboro Barber Shop 603 Bradford dr (Tboro)
Trull's Barber Shop 3501 Statesville av
Victory Barber Shop 408 W Trade
Village Barber Shop 133 Scaleybark rd
Vogue Barber Shop bsmt 134 W Trade
White's Barber Shop 1137 Oaklawn av
WOODLAWN BARBER SHOP, 631 Woodlawn rd, Tel JAckson 3-0031
Yunge Steven M 104 Banta

BARREL DEALERS

Academy Steel Drum Co Pineville rd

*BATHROOM TILE

COOK TILE & MARBLE CO, Woodlawn Road, C M R 144, Box 300, Tel JAckson 3-3360 (See Yellow Page 79)

ELECTRIC SERVICE & SUPPLY CO.

ELECTRICAL CONTRACTORS

Residential — Commercial — Industrial

3125 Tuckaseegee Road

Tel. EXpress 9-5171

SUPPLIES
FURNITURE
FILES

POUND & MOORE CO.
"If It's for the Office We Have It"
304 S. Tryon St. Phone FRanklin 5-7751

SAFES
LUGGAGE
GIFTS

***BATTERIES**

DELCO BATTERIES AND PACKARD CABLES, Transportation Supply Corp Distributors, 426 W Trade, Tel EDison 3-8411 (See Left Side Lines)

***BATTERIES—WHOLESALE**

TRANSPORTATION SUPPLY CORP (Delco Batteries), 426 W Trade, Tel EDison 3-8411 (See Left Side Lines)

BATTERY DEALERS and SERVICE

Battery Service Co 2213 Central av
BATTERY, TIRE & SUPPLY CO INC (Willard), 2131 S Boulevard, Tel EDison 2-4101 (See Yellow Page 25)
Bowers Battery & Spark Plug Co 831 Moretz av
CHARLOTTE GENERAL TIRE CO, 432 S Tryon, Tel FRanklin 7-1516 (See Yellow Page 203)
D&P Battery & Electric Co 328 S College
Triple A Specialty Co 2228 Thrift rd

BEARINGS—BALL and ROLLER MANUFACTURERS

Dixie Bearings Inc 1621 N Tryon
Fafnir Bearing Co The 119 W 29th
Moffatt Bearings Co 219 W Morehead
New Departure (Division of GMC) 112 S Tryon R2008
SKF Industries Inc 2935 S Griffith
Upchurch Frank J Co 3720 Wilkinson blvd
White Bearings Co 335 Dalton av

***BEAUTY SCHOOLS**

AMERICAN ACADEMY OF COSMETOLOGY, 2640 S Tryon, Tel FRanklin 5-3150 (See Yellow Pages 34 and 195)

BEAUTY SHOPS

Agloma Beauty Shops 1039 E 7th
Ann's Beauty Shop 129½ S Tryon
Anthony Barbara Hair Styling Salon 1361 E Morehead
Anthony & Newton Hair Styling Salon 327 N Tryon R100
Anthony's Streamline Barber & Beauty Shop 122 Howells Arcade
Antoinette's Beauty Salon 621 Sharon Amity rd
Arlivia Hair Dressing Salon 1107 Beattie's Ford rd
Artistic Beauty Salon 210 N Caswell rd
Ashley Park Beauty Salon rear 3406 Irvin
AVALON BEAUTY SHOP, 4012 Avalon av, Tel EXpress 9-3411
Barbara Lane Beauty Salon 900A Lexington
Bea's Beauty Shop 318 S Cedar
Beau Monde Beauty Salon 1342 Romany rd
Beckwith Beauty Clinic 2209 Booker av
Belk's Beauty Salon 111 E Trade
Belmont Beauty Shop 1125 Pegram
Billie's Beauty Shop 1523 N Davidson
Blakeney Beauty Shop 402 N Alexander
Blue Rena Beauty Shop 1019A N Johnson
Bon Ton Beauty Shop 127½ W Trade
Bradford Drive Beauty Shop 400 Bradford dr (Tboro)
Bradley Maude L Mrs 3504 Darby av (H)
Bullard Evelyn L Mrs 526 Beattie's Ford rd
Bungalow Road Beauty Shop 414 Bungalow rd
Burrows Mattie L Mrs 3432 The Plaza
Campbell's Beauty Shop 430 E 1st
Carlie's Beauty Salon 102 W Trade R614-16
Carolyn's Beauty Hut 1605 Spratt
Carter Beulah 210 N Myers
Carter Mary R Mrs 136 Jackson ter
Chantilly Beauty Salon 2120C Independence blvd NE
Charlotte Beauty Salon 227½ W Trade
Charlotte Health & Beauty Salon 1604 E Boulevard
Chese Virginia Mrs 1000 Burton
Cinderella Beauty Shoppe 314 S McDonald
Circle G Beauty Salon 4106 Rozzells Ferry rd
Colony Beauty Shop 2807 Selwyn av
Commonwealth Beauty Salon 3310 Commonwealth av
Community Beauty Shop 601 W Liddell
Copeland's Beauty Shop 328 E Park av
Curley Top Beauty Salon 324½ S Long
Currie's Beauty-Ette 3920 York rd
Danikas Amelia Mrs 3921 Commonwealth av
DeLite Beauty Shop 102 W Trade R413
Denise Beauty Salon 131 Scaleybark rd
DOGWOOD BEAUTY SALON, 328½ N Tryon, Tel EDison 4-6127 (See Yellow Page 34)
Don's Hair Design Studio Inc 119 Huntley pl
Double Oaks Beauty Shop 1124½ Mona dr
Duchess Beauty Salon 331 S McDowell
Eastway Beauty Shop 3028 Eastway dr
Elite Beauty Shop 1717 Kenilworth av
Ellenburg's Beauty Salon 1419 Independence blvd NE
Enderly Park Beauty Shop 3312 Tuckaseegee rd
Excelsior Beauty Salon 229 S Brevard
Fair's Beauty Shop 625 E 1st
Fashion Beauty Shop 300 E Boulevard
Fletcher Verdelle A Mrs 423 S Long
Floyd's Beauty Shop Nations Ford rd
Floyd's Mary Beauty Shop Exmore
Forbis Grace E Mrs 504 E Worthington av
Frances Beauty Shop 902 Maple
Friendly Beauty Shop 223½ E Trade
Gabriel's Beauty Salon 702 E 7th
Gail's Beauty Shop 1700 S Tryon
Gladys Beauty Shop 2704 Baltimore av
Glamour Beauty Salon 332 Lee ct
Glenwood Beauty Shop 2601 Tuckaseegee rd
Grace Beauty Salon 713 Louise av
Greystone Beauty Center 3059 S Boulevard
Gribble Dorothy H Mrs 2309 Lynhaven av
Grier Heights Beauty Salon 3133 Grier
Gussie's Beauty Shop 803 S Graham
Gypsy Hair Parlor 435 W Stonewall
Hamilton Fay M Mrs 2315 Central av
Harris Beauty Shop 930 S Druid cir
Harris Thelma B 829 Polk
Hattie's Beauty Hut 921½ Oaklawn av
Havner Ollie K Mrs 129 W Kingston av
Helen's Beauty Shop 1813 Pegram
Hemby Annie E 2709 The Plaza
Hutchison Avenue Beauty Salon 2034 Hutchison av
Ideal Beauty Shop 1001½ Oaklawn av
Independence Beauty Shop 102 W Trade R615-17
Irene's Beauty Shop 825A E 1st
Jack's Plaza Beauty Salon 1525 Central av
Jannie's Beauty Salon 117 S McDowell
Jerry's Beauty Bar 515 E 36th
Jewell's Beauty Salon 3114 The Plaza
Josie's Beauty Shop 1218 E Boulevard
Kathleen's Beauty Salon 201 Andrill ter
Knight Beauty Nook 142 Frazier av
La Marick System of Beauty Culture 111 E Trade
La Marr Beauty Shop 425½ E 2d
Lane Barbara Beauty Shop 114½ S Tryon
Langley Lenore Beauty Salon 1229 E 7th
Laura's Beauty Parlor 1320 W 5th
Lazanzi Beauty Salon 518A N McDowell
Linda Lou Beauty Shop 225 E Kingston av
Long Mildred H Mrs 435 Glenwood dr
Lottie's Beauty Shop 608½ E 9th
Love's Beauty Salon rear 511 N McDowell
Lowry's Beauty Salon 102 W Trade R1011
Lyles Ruth F Mrs 1412 N Caldwell
Madam Blancheddi Beauty Salon 1404 Beattie's Ford rd
Marcelene Beauty Shop rear 1219 Boone
Marianna Beauty Shop 304½ W Hill
Marie's Beauty Salon 601 Plum
Martha's Beauty Salon 515 S Caldwell
Matheson Irene S Mrs 1115 Brookside dr

BEAUTY SHOPS—Contd
Maxine's Beauty Salon 3127½ Tuckaseegee rd
Mayfair Beauty Salon 105 W 6th
McCraw Ruth R Mrs 3824 Avalon av
McNeil's Beauty Shop 421 French
Mildred's Beauty Parlor rear 302 N Long
Mildred's Beauty Shop 4029 N Tryon
Millie's Beauty Salon 2928 Eastway dr
Mirrow Beauty Salon 2930 Amy James av
Modern Beauty Salon 205 S Church Rl
Moore Minnie B Mrs 811 Polk
MOREHEAD BEAUTY SALON INC, 919 E Morehead, Tel EDison 2-3363
Morningside Beauty Salon rear 2316 Central av
Mother & Daughter Beauty Shop Wilton
Myers Park Beauty Salon 759 Providence rd
Neal Mary A 141 W Palmer
Newell Gwen Ann Beauty Shop 614 Brookside dr
Nona's Beauty Salon 124 W 5th
North Charlotte Beauty Shop 3202 N Caldwell
Oakhurst Beauty Salon rear 4614 Monroe rd
Oaklawn Beauty Shop 1203½ Oaklawn av
Osborne's Beauty Salon 1012 Kings dr
Packard Beauty Salon 2205 Avondale av
Pal's Beauty Salon 521½ E 1st
Parissena Beauty Salon 1120B Beattie's Ford rd
Park Avenue Beauty Shop 125 E Park av
Patterson Rebecca W Mrs 1817 Russell
Patton's Beauty Shop 1900 Browning av
Pearl's Temple of Beauty 723 E 7th
Peele's Beauty Shop 3221 Wilkinson blvd
Plaza Road Beauty Shop 1150 Sugar Creek rd
Polly's Beauty Shop 3000 Dogwood av
Princess Marian Beauty Shop 3500 Rozzells Ferry rd
Professional Beauty Salon 403 N Tryon R213
Providence Road Beauty Salon 1528 Providence rd
Queen Charlotte Beauty Shop 322 S Tryon R114
Ramsey's Beauty Shop 2404 Morton
Remount Beauty Salon 2722 S Remount av
Renegar Beauty Shop 2400 Amesbury av
Ridley Nell C Mrs 107 N Sycamore
Robinson Beauty Shop 1202 N Johnson
Roger's Beauty Shop 3504 Rozzells Ferry rd
ROLAND'S SALON OF BEAUTY
PARK ROAD SHOPPING CENTER
4125 PARK rd
TELEPHONE JAckson 3-0343
Rose Bowl Beauty House 201 Fairwood av
Ruby's Beauty Salon 1201 S Church
Sasseen Beauty Salon 117½ E 4th
Satterfield's East Boulevard Beauty Shop 117 E Boulevard
Scientific Beauty Salon 1933 E 7th
Sedgefield Beauty Shop 225 Poindexter dr
Selwyn Avenue Beauty Salon 2914 Selwyn av
Shamrock Beauty Salon 2915 Shamrock dr
Simmons Beauty Shop 416 Frazier av
Sims Margaret Beauty Salon 102 W Trade R1012
Spittle Nellie G Mrs 2401 Greenland av
Stewart's Beauty Salon 102 W Trade R909
Stitt Selene D Mrs 804½ E 3d
Styl-Line Beauty Salon 1425 E Morehead
Suzanne's Beauty Salon 513 S Tryon R22
Tena's Beauty Shoppe 837 S Mint
Thomasboro Beauty Shop 517 Bradford dr
THOMPSON JOHN BEAUTY SALON INC, 101 Queens rd cor 4th, Tel EDison 3-6667 (See Yellow Page 34)
Trudy's Beauty Shoppe 4533 N Tryon
Trull Edna R Mrs 1327 Skyland rd
Two Sisters Beauty Salon 917 Central av
Vance Etta B Mrs 1924 StJohn
Vanity Beauty Salon 3229 Rozzells Ferry rd
Vanity Box Beauty Shop 233 S Brevard
Villa Heights Beauty Shop 1716 Pegram
Ward Doris L Mrs 209 Woodlawn av
Washington Heights Beauty Shop 1125 Condon

GATHINGS MOTOR CO.
AUTHORIZED DEALER IMPORTED ENGLISH CARS
- Hillman
- Sunbeam
- Triumph
- Austin-Healey
- Austin
- Morris
- MG

613 W. MOREHEAD
DIAL
EDison 2-2154

EDISON FOARD
General Contractor
Industrial
Commercial
Residential
116 W. THIRD ST.
Tel. EDison 3-4464

Stocks
R. S. Dickson & Company, Inc.
INVESTMENT SECURITIES
Offices in Eight Principal Cities
Principal Office Fifteenth Floor, Wachovia Bank Building Tel. EDison 2-1134
Bonds

Eckerd DRUG STORES INC.
128 N. TRYON ST. TEL. EDison 3-0553
109 S. TRYON ST. TEL. EDison 4-4042
1332 CENTRAL AVE. TEL. FRanklin 5-5556
1025 PROVIDENCE RD. TEL. EDison 2-6111
4133 PARK RD. TEL. JAckson 3-3031
5 LOCATIONS FOR YOUR CONVENIENCE
FREE CITY WIDE DELIVERY

NATIONAL ASSOCIATION OF REAL ESTATE BOARDS
REALTORS ARE ACTIVE MEMBERS OF CONSTITUENT BOARDS
Home Realty & Management Co., Inc.
Finance
Management
Sales
Insurance
Phone
EDison
2-1141
121 E. 3d

JAMES E. STEWART
- Landscaping
- Tree Moving
- Shrubbery
- Free Estimates
- Satisfaction Always

R.D. 10
Box 212
Tel. FRanklin
7-5630

BEAUTY SHOPS—Contd

Wesley Heights Barber & Beauty Shop 1423 W Trade
White Orchid Beauty Salon 326 S Alexander
WILKINSON BOULEVARD BEAUTY SHOPPE, 207-09 Kiser Bldg 2400 Wilkinson blvd, Tel EDison 4-0376
Williams Ruth B Mrs 412 Seigle av
Wilmore Beauty Shop 412 W Park av
Wilson's Beauty Salon 1208 Moretz av
Wisteria Beauty Salon 403 N Tryon R314
Wright Vista S Mrs 1144 Sharon Amity rd

BEDDING MANUFACTURERS

Carolina Bedding & Chair Co Inc 1221 Central av
General Bedding Co before 1908 Wilson
Simmons Co 1033 Bond
Wrede Roland Industries 1515 Merriman av

BEER DISTRIBUTORS

Best Brands Inc 218 E 9th
C&G Sales Co Inc 1235 W Morehead
Carolina Distributing Co 505 S Cedar
Cunningham Wholesale Co Inc 1424 N Tryon
National Wine & Beer Distributing Co 311 E 5th
Thomas & Howard Co Inc 231 S College
Tri-State Distributors 2200 W Morehead

BEER—RETAIL

Griers Bar 3804-06 N Tryon
Hitching Post The 1204 E 4th
Jim's Tavern 1409 Central av
Johnny's Hide-A-Way 1701 W Trade
Oaklawn Tavern 1133 Oaklawn av

BELTING DEALERS

Alexander E P & Sons 607 W 5th

BELTING MANUFACTURERS

Scandinavia Belting Co 112 Keswick av

BICYCLE DEALERS and REPAIRERS

Boyce's Bike Shop 1421 W Trade
Carolina Cycle Co 328 S Church
Myer's Bicycle & Key Shop 122 S College
Walthour & Hood Co Inc 2319 Hutchison av

BILLIARD ROOM SUPPLIES

Kiser A R & Co 127 N Brevard

BILLIARDS and POOL

Austin Avenue Pool Room 1608 Austin av
B&B Amusement Center 240 N Long
Buck's Place 1128 Belmont av
Caldwell Pool Room 406 S Caldwell
Charlotte Billiards 521 W Trade
Church Street Pool Room 818 S Church
Davis Recreation 3318 Tuckaseegee
Dilworth Recreation Center 1305 S Boulevard
Fred's Pool Room 604 E 7th
Friendly Pool Parlor 3209 N Caldwell
Johnson & King Pool Room 820 S Graham
Local Pool Hall 3040 Rozzells Ferry rd
McDowell Street Pool Room 425 S McDowell
North Twenty-Nine Recreation 4111 N Tryon
Paramount Club Inc 114 S Tryon 3d fl
Pastime Billiards 3227 N Caldwell
Plaza Billiards 1233 Thomas av
Price Recreation 1614 Camden rd
Rex Annex Billiard Parlor 121½ S Tryon
Rex Recreation Center 125 S Tryon
Second Street Pool Room 502 E 2d
Seventh Street Billiard Parlor 732 E 7th
South Side Pool Room 2817 S Tryon
West's Recreation Center 800 N Graham

BILLING MACHINE MANUFACTURERS

Standard Register Co The 212½ Independence blvd NE

BLACKBOARDS

Carolina Chalk Board Co 1002 N Graham

BLACKSMITHS

Fulbright Claude M 325 W Stonewall
Thompson Blacksmith Shop rear 1019 N Graham

BLOOD BANKS

American National Red Cross (Charlotte Regional Blood Center) 508 E Morehead

BLOWERS and EXHAUST FANS—MANUFACTURERS

American Blower Division of American Standard 1314 E 4th
Thermix Corp 518 E Morehead

***BLUE and BLACK LINE PRINTS**

TORRENCE CHAS A, 210-216 Latta Arcade 322 S Tryon, Tel EDison 3-5702 (See Yellow Pages 35 and 162)

***BLUE PRINTING EQUIPMENT**

DUNCAN PRINTMAKERS INC, 315 E 7th, Tels EDison 2-5033 and EDison 4-1398 (See Yellow Page 162)
TORRENCE CHAS A, 210-216 Latta Arcade 322 S Tryon, Tel EDison 3-5702 (See Yellow Pages 35 and 162)

BLUE PRINTS

Duncan Printmakers Inc 315 E 7th
SOUTHERLAND BLUE PRINT CO, 119 W 1st, Tels EDison 2-4472 and FRanklin 6-5990 (See Yellow Pages 35, 50, 84, 90 and 163)

TORRENCE CHAS A
210-216 LATTA ARCADE
322 S TRYON
TELEPHONE EDison 3-5702
(See Yellow Pages 35 and 162)

BOARDING HOUSES

Beasley Sallie Mrs 429 Lewis la
Burkholder Edna R Mrs 900 E Worthington
Christenbury Jas E 1718 Cleveland av
College Inn Boarding House 817 N College
Eren Annie R Mrs 401 N Pine
Fairview Inn Boarding House 801 Westbrook dr
Francis Maude M Mrs 1005 W Trade
Gibbs Lillie S 106 E 11th
Kimbrell Bleeka O Mrs 115 E 11th
Lewis Evelyn C Mrs 238 Travis av
McLeod Mabel W Mrs 510 N Church
Medlock Ruby 325 Hawthorne la

BOARDING HOUSES—Contd

Prevatte Lula M Mrs 221 E Park av
Ransom Mildred R Mrs 525 N College
Shue Ceola C Mrs 516 E 35th
Towery Dell M Mrs 517 W 9th
Wemp Murray W B 316 E Boulevard

BOAT BUILDERS

Albright Boat & Marine Co 520 Penman
Benray Inc 514 Atando av
Digh Woodwork Co 120 Benjamin av

BOAT DEALERS—REPAIR and SUPPLIES

Nisbet Marine Mart 1330 S Tryon

BOAT MOTORS—OUTBOARD

Boat & Motor Center 1501 S Tryon

***BODY and FENDER WORK—AUTOMOBILE**

THOMAS CADILLAC-OLDSMOBILE INC, 214-220 N Church, Tel EDison 4-4656 (See Yellow Page 17)

BOILER MANUFACTURERS

Babcock & Wilcox Co The 129 W Trade R1100
Queen City Engineering Old Pineville rd nr Elrose

BOLTS and NUTS—MANUFACTURERS

Carolina Bolt & Nut Co 1030 N Graham
Interlock Screw & Bolt Corp 106 Foster av
Rawlplug Charlotte Co 1331 S Mint

***BONDS**

AETNA CASUALTY & SURETY CO, 101 Addison Bldg 222 S Church, Tel FRanklin 7-6531

***BONDS—BROKERS**

HORNBLOWER & WEEKS, 115 Johnston Bldg 212 S Tryon, Tel EDison 4-4651, LD Tel 892

***BONDS—SURETY**

LAMBETH CHAS E INSURANCE AGENCY INC, 201-04 Johnston Bldg 212 S Tryon, Tel FRanklin 5-8631
McPHAIL, BRAY & CO, 1316 Liberty Life Bldg 112 S Tryon, Tel EDison 3-9846 (See Yellow Page 127)

BOOKBINDERS
(See also Blank Book Manufacturers)

Carolina Ruling & Binding Co Inc 122 W Bland

BOOKBINDERS' SUPPLIES and EQUIPMENT

GBC Sales & Service Inc 127 W 7th R204

BOOKING AGENTS

Carolina Booking Service 135 Brevard ct

DOUG FLOWE AND SON CONSTRUCTION CO.
GRADING and EXCAVATING CONTRACTORS
DRAINAGE — ROAD WORK — GRADING — PARKWAYS
Free Estimates
2327 REMOUNT ROAD (See Yellow Page 92) TEL. EDison 2-1169

DAUGHTRY SHEET METAL CO.
CONTRACTORS
ROOFING – SHEET METAL – HEATING – AIR CONDITIONING
Lennox Oil & Gas Furnaces
1105 - 09 E. TRADE
Lennox Air Conditioning Combustioneer Stokers
TELS. EDison 2-2195, EDison 4-6621

BOOKING AGENTS—Contd

Charlotte Booking & Promotion Service 219 S Mint
Matthews Claude A 1320 Ordermore av
Orchestras Management 129 W Trade R1105
Piedmont Promotions & Booking Service 222 S Church R312
Queen City Booking Service 300 W 3d
Reinhardt Max Enterprises Inc 212 S Tryon R217
Stars Inc 123 N Poplar R202
Theatre Booking Service 1220 E 7th

BOOKKEEPING SERVICE

Allen Wm G jr 920 E 7th
Best Geo G 122 Willard (Tboro)
BLANKENSHIP A STOWE, 1005 W Morehead, Tel EDison 2-8051
Borsden O G Bookkeeping & Accounting 2425 S Boulevard
Branshaw Margt C Mrs 3621 Eastway dr
Carolina Bookkeeping & Tax Service 1217 Thomas av
Centralized Accounting Inc 2530 Lucena
Charlotte Bookkeeping Service 117 E 3d R201
Charnley Walter Co 139 Brevard ct
Edwards Kath B Mrs 2218 Norwood pl
General Audit Co 112 S Tryon R706
Greene Wm S 1715 Chestnut
Harrill Reid 5115 Buckingham dr
Helms Doris M Mrs 3235 Rozzells Ferry rd
Laney John C 1741 Dunkirk dr
Machine Accounting Corp 125 E 4th
Nu-Way Business Service 1103 Elizabeth av
Pollard Bobbie J Mrs 1163 Seneca pl
Witherspoon Jas D 1020 Dade
Woodruff Jos F 1614 Avondale av

BOOKS—RETAIL

BAPTIST BOOK STORE, 315 N College, Tel FR5-1461
BIBLE BOOKS STORE, 130 W 5th, Tels EDison 2-2644 and EDison 2-6300 (See Yellow Page 170)
Bible House Inc 1135 N Tryon
Carolina Book & Bible House 1936 E 7th
Catholic Bible House Inc 1135 N Tryon
Charlotte Bookshop The 125 E 5th
EDUCATIONAL RESEARCH COUNCIL (Div of PPSB Inc), 1013 Liberty Life Bldg 112 S Tryon, Tel FRanklin 6-2481
Efird's Book & Stationery Shop 120 N Tryon
Encyclopaedia Britannica Inc 212 S Tryon R1617
PATHWAY BOOK STORE, 231 S Church, Tel FRanklin 7-4943
PRESBYTERIAN BOOK STORE, 118 W 5th, Tel FR7-5365 (See Yellow Page 35)
Stampley C D Enterprises Inc 1135 N Tryon
World Book Encyclopedia 719 S Tryon

***BOTTLED and BULK GAS**

DURANE GAS CO, Office and Showroom 2317 S Boulevard, PO Box 3042, Tel JAckson 3-3887 (See Yellow Page 106)

BOTTLERS—CARBONATED BEVERAGES

Canada Dry Bottling Co 240 E 36th
Charlotte Cheerwine Bottling Co 2305 Hutchison av
Charlotte Coca-Cola Bottling Co 1401 W Morehead
Coca-Cola Co The 715 S Tryon
Dr Pepper Bottlers Corp 221 N Graham
PEPSI-COLA BOTTLING CO OF CHARLOTTE INC, 2820 S Boulevard, Tel JAckson 3-6761
Royal Crown Bottling Co 2308 N Tryon
Seven-Up Bottling Co Inc of Charlotte N C Inc 2027 N Tryon

BOWLING ALLEYS
(See also Billiards and Pool)

Coliseum Lanes Inc 2801 Independence blvd
Morehead Bowling Center 915 E Morehead

BOX MANUFACTURERS

Ballabox Co (packing) 2136 S Boulevard
Charlotte Carton Co Inc (Division of Lassiter Corp) 4630 Pineville rd
Charlotte Packaging Corp (paper) 413 Dalton av
Cherokee Paper Box Co Inc 310 E Tremont
Dairypak-Butler Inc (cartons) 1416 E Morehead R302
Fibre Specialty Manufacturing Co 312 W Trade R309
Gaylord Container Corp (Division Crown Zellerbach Corp) 212 S Tryon R610
Holt Box Co (wooden) 5508 Wilkinson blvd
OLD DOMINION BOX CO INC
FOLDING BOXES
SET-UP BOXES
CORRUGATED SHIPPING CONTAINERS
PURCHASING and SALES OFFICES and PLANT
528 S TURNER av
TELEPHONE EDison 4-8651
(See Yellow Page 36)
Piedmont Carton Co (paper) 121 W Griffith

***BOXES—FOLDING—MANUFACTURING**

OLD DOMINION BOX CO INC (Paper), Sales Offices and Plant 528 S Turner av, Tel EDison 4-8651 (See Yellow Page 36)

***BRAKE EQUIPMENT—AIR and VACUUM**

BRAKE SERVICE CO OF CHARLOTTE INC, 2709 N Tryon, Tel EDison 2-8561 (See Yellow Page 210)

***BRAKE SERVICE**

THROWER'S SUNOCO STATION, 4617 Wilkinson blvd, Tel EXpress 9-9142 (See Yellow Page 20)

***BRAKES—AIR and VACUUM**

POWER BRAKE CO INC, 1506 W Morehead, Tel EDison 3-3713 and 620 W 24th, Tel EDison 4-7252; Raleigh Branch 1734 Louisburg, Tel TEmple 4-1315 (See Yellow Page 37)

***BRASS and COPPER DISTRIBUTORS**

BRASS & COPPER SUPPLY OF CAROLINA INC, Off Hutchison Road At 29 By-Pass, PO Box 1251, Tel FRanklin 5-5508
SEABOARD BRASS & COPPER CO OF NORTH CAROLINA INC THE
445 ATANDO av
TELEPHONES
FRanklin 5-1687 and EDison 4-5883

BRASS DEALERS

American Brass Co The 112 S Tryon R606

BRASS FINISHERS

Chase Brass & Copper Co Inc 222 S Church R310

***BRAZERS and WELDERS**

JARRELL W G MACHINE CO, 1200-06 S Mint at Palmer, Tel EDison 3-7189 (See Yellow Page 136)

BREWERS

Anheuser-Busch Inc 322 W Stonewall

***BRICK DEALERS**

DOGGETT LUMBER CO THE, 111-15 E Park av at Sou Ry, Tel FRanklin 6-7461

BRICK MANUFACTURERS

Isenhour Brick & Tile Co 2120D Independence blvd NE
KENDRICK BRICK & TILE CO INC, 3235 S Boulevard, Tel JAckson 3-6716; Plant No 1, Mount Holly, N C, Tel VA7-2941; Plants No 2 and 3, Monroe, N C, Tel AT3-4911 (See Yellow Page 46)
Taylor Clay Products 2120D Independence blvd NE

***BRICK and TILE DEALERS**

ISENHOUR BRICK & TILE CO, 2120D Independence blvd NE, Tel EDison 4-2580
TAYLOR CLAY PRODUCTS, 2120D Independence blvd NE, Tel EDison 4-2580

BRIDAL SHOPS

MONTALDO'S OF CHARLOTTE, N C INC, 220 N Tryon, Tel EDison 3-5181

***BROADCASTING STATIONS**

RADIO STATION W G I V, 2520 Toomey av, Tel FRanklin 5-7376
RADIO STATION W I S T, 2d fl Liberty Life Bldg 112 S Tryon, Tel FRanklin 6-3511

BROKERS—BUSINESS

Griffin, Glenn & Griffin Inc 212 S Tryon R307

BROKERS—COTTON

Baker J A & Co Inc 1101 S Boulevard
Bridges K M & Co 141 Brevard ct
COURTS & CO, 104 Liberty Life Bldg 112 S Tryon, Tel FRanklin 6-4816
Creekmore E F Co Inc 505 Spruce
Cumnock & Co (tex thread) 2801 Selwyn av
Davant J A & Co 212 S Tryon R1011
Dore Randolph T 121 E 3d R300
Elgin Duncan V 2412 Roswell av
HARRIS UPHAM & CO, 109 Johnston Bldg 212 S Tryon, Tel EDison 2-7164
Jones Textile Co 213 W Palmer
Labouisse & Couch Inc 323 S Church
Lyerly Cotton Co 411½ S Tryon R9
Palmer Fibers 1000 W Palmer
Shaw Franklin A jr 1211 McCall
Warden Robt K 1205 McCall

BROKERS—FOOD PRODUCTS

ACH Brokers Inc 1317 Nandina
Archibald & Martin 2322 N Tryon
Associated Brokers Inc 1508 E 4th
Beatty Robt R jr 4001 Raleigh
Blackwelder Brokerage Co 1317 Nandina
Bullard Raymond F 2909 Kentucky av
Calhoun Sales Co 3000 Forest Park rd
CAMERON DONNELLY F CO, 601 W Trade, Tels EDison 4-9744 and EDison 4-9745

INDOOR COMFORT COMPANY
COOLING
AIR CONDITIONING
HEATING
2745 Dogwood Ave.
TELEPHONE
EDison 4-5025

Bob Robinson's Auto Service
General Auto Repairing
Auto Air Conditioning
All Makes of Cars
1305-11 E. 4th St.
TELS. EDison 4-5091
EDison 4-3818 and FRanklin 6-1704

MUTUAL Since 1881
Mutual Savings and Loan Association
INSURED SAVINGS — HOME LOANS
119 East Third St. Tel. EDison 3-6126
FEDERAL SAVINGS AND LOAN INSURANCE CORPORATION SAFETY OF YOUR SAVINGS INSURED UP TO $10,000

T. C. HEYWARD & CO.
Steam and Hydraulic Plants
TELS. FRanklin 7-2678, LD 930
518 E. MOREHEAD ST.

THE BANK OF COMMERCE
CHECKING ACCOUNTS — LOANS — SAVINGS ACCOUNTS
"A Complete Banking Service"
124 S. Church St. Phone FRanklin 5-4424

BROKERS—FOOD PRODUCTS—Contd
Campbell A J Co 127 W 7th R200
Campbell Andy & Associates 4001 Raleigh
Campbell Sales Co (dist ofc) 105 Hawthorne la
Cochrane Jos C 1950 Harris rd
Edwards W J & Co 305 S College
Faulk Seabon J (canned goods) 1409 Mockingbird la
Grocery Store Products 2842 Selwyn av
Hashagen F E Co 121 E 3d R207
House of Stokely of Charlotte North Carolina Inc The (canned) 2117 McClintock rd
Interstate Brokers 1901 Freedom dr
Johnson Harry T 139 S Laurel av
Kallam Brokerage Co 127 W 7th R128
McLin-Williams & Co 1949 Freedom dr
PILOT BROKERAGE CO, 2122 Thrift rd, Tel EDison 4-6455
Plaza Brokerage Co 1317 Nandina
Richardson J A Co of Charlotte Inc 4001 Raleigh
Robinson-Frye Co 1949 Freedom dr
Rogers Curt L Co 504 S Graham
Savarese & Cochrane Brokerage Co 1317 Nandina
Scarborough Industrial Food Brokerage Co 4001 Raleigh
Seelye Fredk H 117 E 3d R208
Shiver & Norcom Co 200 S Mint
Southgate Brokerage Co 408 S Brevard
Trio Food Brokers 4001 Raleigh

*BROKERS—INVESTMENTS

MERRILL LYNCH, PIERCE, FENNER & SMITH INCORPORATED, 104 Addison Bldg 222 S Church, Tel FRanklin 7-3441

BROKERS—MERCHANDISE

Pilot Brokerage Co 2122 Thrift rd
Quality Brokers & Merchandising Co Inc 2012 Commonwealth av
Reid Packing Co 418 Arlington av
Rhyne Avery R Inc 1026 S Boulevard

*BROKERS—REAL ESTATE

REALTY BROKERS INC, 107 Philmore Office Bldg 1129 E Morehead, Tel EDison 4-2868 (See Yellow Page 181)
WALTER & BARRETT INC, 140 Brevard ct, Tel EDison 3-9863

BROKERS—STOCKS and BONDS
(See also Investment Bankers)

ABBOTT PROCTOR & PAINE
117-119 JOHNSTON BLDG
212 S TRYON
TELEPHONE FRanklin 5-3311
BACHE & CO, 102-06 Johnston Bldg 212 S Tryon, Tel EDison 3-3168
COURTS & CO, 104 Liberty Life Bldg 112 S Tryon, Tel FRanklin 6-4816
DICKSON R S & CO INC, 15th Floor Wachovia Bank Bldg 129 W Trade, Tel ED2-1134; Branches: New York City, Chicago, Ill, Richmond, Va, Raleigh, N C, Greenville, S C, Atlanta, Ga and Columbia, S C (See Right Bottom Lines)
duPont Francis I & Co 112 S Tryon R109
Flynn Robt J 1927 Wendover rd
GOODBODY & CO, 217 S Church, Tel EDison 4-4714
HARRIS UPHAM & CO, 109 Johnston Bldg 212 S Tryon, Tel EDison 2-7164
Hicks Fred H 212 S Tryon R106
HORNBLOWER & WEEKS, 115 Johnston Bldg 212 S Tryon, Tel EDison 4-4651, LD Tel 892
McCarley & Co Inc 112 S Tryon R516
Merrill Lynch, Pierce, Fenner & Smith 222 S Church R104
Morrison & Co 112 S Tryon R806
REYNOLDS & CO, Suite 107-09 The Charlotte Arcade Bldg 221 S Church, Tel FRanklin 7-2578
Rogers Louis G & Co 205 S Church R401
Thomson & McKinnon 112 S Tryon R110
Waddell & Reed Inc 1236 E Morehead R201

BRUSH and BROOM DEALERS—RETAIL

Fuller Brush Co The 1524 S Boulevard R208

BRUSH and BROOM MANUFACTURERS

Carolina Brush Co Inc 414 Arlington av

BRUSH MANUFACTURERS

Fuller Brush Co The 1524 S Boulevard R208
Stanley Home Products Inc 330½ N Tryon R4

*BUILDERS

CURRY R H & SON INC (General), Tom Hunter Road, RD 10, Box 125, Tels FRanklin 6-2367 and FRanklin 6-5467 (See Yellow Pages 39 and 60)
LAXTON CONSTRUCTION CO INC (Industrial, Commercial, Institutional), North Independence Boulevard Extension, Tel FRanklin 6-4469 (See Yellow Page 64)

*BUILDERS—COMMERCIAL

BARGER JOHN V & CO, 484 N Main, PO Box 270, Mooresville, N C, Tels NOrth 3-5171 and NOrth 2-2781 (See Page A)

*BUILDERS and DEVELOPERS

ALLEN D E CONSTRUCTION CO, 4330 Central av, Tels FRanklin 6-6774 and FRanklin 7-5192 (See Yellow Pages 41 and 177)
CHERRY ENTERPRISES INC, 116 W 3d, Tels FRanklin 6-1845 and EMerson 6-4694
CHIPLEY REALTY CO, 132 W Morehead, Tels EDison 4-5584 and FRanklin 5-5555 (See Yellow Page 173)
GOODYEAR GEORGE CO, 204 Liberty Life Bldg 112 S Tryon, Tel FRanklin 5-8484 (See Yellow Page 174)
MARTIN CHAS B, Pineville Road, PO Box 11051, Tels JAckson 3-1651 and EMerson 6-3513 (See Yellow Page 64)
SPANGLER C D CONSTRUCTION CO INC, 1028 S Boulevard, Tel FRanklin 5-3736 (See Yellow Page 68)
TRIECE CONSTRUCTION CO INC, 811 Potters rd, Tel EDison 4-3216

*BUILDERS—INDUSTRIAL and INSTITUTIONAL

BARGER JOHN V & CO, 484 N Main, PO Box 270, Mooresville, N C, Tels NOrth 2-2781 and NOrth 3-5171 (See Page A)

*BUILDERS—RESIDENTIAL

SHU FRED C, Hobbs Hill Drive, C M R 461, Tel FRanklin 5-7234 (See Yellow Page 67)

*BUILDERS' HARDWARE

QUALITY LUMBER & SUPPLY CO, 2010 S Tryon, Tels FRanklin 7-6020 and EDison 4-6708 (See Yellow Page 41)

*BUILDERS' HARDWARE—RETAIL

DOGGETT LUMBER CO THE, 111-15 E Park av at Sou Ry, Tel FRanklin 6-7461

*BUILDERS' SUPPLIES—CONTRACT and WHOLESALE

MARTIN CHAS B, Pineville Road, PO Box 11051, Tels JAckson 3-1651 and EMerson 6-3513 (See Yellow Page 64)

*BUILDING CONSTRUCTION CONTRACTORS

GOODE CONSTRUCTION CORP, 200 Builders Bldg 312 W Trade, Tel EDison 2-8558
WADDELL CONSTRUCTION CO INC, McAlway Road, PO Box 4174, Tels EMerson 6-0712 and EMerson 6-3151 (See Yellow Pages 69, 74 and 200)

*BUILDING CONTRACTORS

ALLEN D E CONSTRUCTION CO, 4330 Central av, Tels FRanklin 6-6744 and FRanklin 7-5192 (See Yellow Pages 41 and 177)
ATLANTIC BUILDING CO INC, 2401 W Morehead, Tel EDison 4-7287 (See Yellow Page 57)
BARGER JOHN V & CO, 484 N Main, PO Box 270, Mooresville, N C, Tels NOrth 2-2781 and NOrth 3-5171 (See Page A)
BARKER J A CONSTRUCTION CO, Horseshoe Lane, RD 4, Tel EDison 4-8473 (See Yellow Page 57)
BARTHOLOMEW BRADLEY W, 224 City Savings Bank Bldg 120 E 3d, Tel ED4-7058 (See Yellow Page 58)
BOST LLOYD C, 1756 Maryland av, Tel EDison 3-1616 (See Yellow Pages 38 and 58)
BOYD & GOFORTH INC, Pineville Road, PO Box 10436, Tel JAckson 3-2121 (See Yellow Page 59)
CHERRY GORDON P, 116 W 3d, Tels FRanklin 6-1845 and EMerson 6-4694 (See Yellow Page 55)
CHERRY W P & SON, 5023 Churchill dr, Tel EDison 4-8944 (See Yellow Pages 38 and 59)
COE J L CONSTRUCTION CO INC, 408 Builders Bldg 312 W Trade, Tel EDison 4-3041 (See Yellow Page 60)
COLONIAL CONSTRUCTION CO INC, 816 Kenilworth av, Tel EDison 3-5914
ERVIN CONSTRUCTION CO INC, 3400 Rozzells Ferry rd, Tel FRanklin 5-8431 and 4017 N Independence blvd, Tel FRanklin 7-2529
GOODE E C CONTRACTING CO, 2010 Brandom cir, Tel EMerson 6-4001
LAKEY CONSTRUCTION CO, 174 Gumbranch rd, Tels EDison 2-1019 and EXpress 9-5907 (See Yellow Pages 39 and 62)
LAMB CONSTRUCTION CO, 204 N Midland av, Tel EXpress 9-0267 (See Yellow Page 63)
LAWTER & PRITCHARD CO, 300 Clanton rd, PO Box 8161, Tel JAckson 3-2461 (See Yellow Page 63)
LOFTIS V P CO, Hutchison Avenue Corner 24th, PO Box 2726, Tel FRanklin 7-1515
MANN JETHRO R, 214 Reid, PO Box 267, Belmont, N C, Tel TAlmadge 5-8725 (See Page Y and Yellow Page 56)
McCLURE R H, 606 Coulwood dr, Tel EXpress 9-5367 (See Yellow Pages 40 and 65)
MERRITT FLOYD P, 511 McAlway rd, Tel EMerson 6-3260 (See Yellow Pages 40 and 66)
SHERRILL T A CONSTRUCTION CO INC, Route 1 Box 183, Matthews, N C, Tel Long Distance Mobile Phone YJ6-2393

LAKEY CONSTRUCTION Company
BUILDERS OF FINE HOMES
174 Gumbranch Rd.
TELEPHONES
EDison 2-1019
EXpress 9-5907

Pittsburgh Plate Glass Co.
"PITTSBURGH PAINTS — SMOOTH AS GLASS"
GLASS FOR EVERY PURPOSE
WALLHIDE — FLORHIDE
WATERSPAR — SUNPROOF PAINTS
201 E. 6th, cor. N. College
Phone EDison 3-6624

BELK BROS. CO.

The Carolinas' Largest Store — Smarter Fashions — Greater Values

111-121 E. TRADE and E. 5th corner N. COLLEGE PHONE FRanklin 5-8811

*BUILDING CONTRACTORS—Contd

SHU FRED C, Hobbs Hill Drive, C M R 461, Tel FRanklin 5-7234 (See Yellow Page 67)
STOGNER C H, 515 Seldon dr, Tel FRanklin 6-5889 (See Yellow Pages 37 and 73)
WIGGINS FRED J CONSTRUCTION CO, 130 E 4th, Suite 203, Tel EDison 3-4563 (See Yellow Page 70)
WILLIAMS J KEN, 1041 Central av, Tel EDison 3-8691 (See Yellow Page 74)
YEARWOOD CONSTRUCTION CO, 335 Livingston dr, Tel EMerson 6-2971 (See Yellow Pages 41 and 71)
YOUNG CONSTRUCTION CO, 4619 Pineville rd, Box 1476, Tel JAckson 3-3232 (See Yellow Page 71)

*BUILDING CONTRACTORS—GENERAL

BLYTHE & ISENHOUR, 131 Brevard ct, Tel EDison 3-0326

*BUILDING CONTRACTORS—RESIDENTIAL

ALLEN D E CONSTRUCTION CO, 4330 Central av, Tels FRanklin 6-6774 and FRanklin 7-5192 (See Yellow Pages 41 and 177)
MANN JETHRO R, 214 Reid, PO Box 267, Belmont, N C, Tel TAlmadge 5-8725 (See Page Y and Yellow Page 56)
McCLURE R H, 606 Coulwood dr, Tel EXpress 9-5367 (See Yellow Pages 40 and 65)
MERRITT FLOYD P, 511 McAlway rd, Tel EMerson 6-3260 (See Yellow Pages 40 and 66)
MULLIS CONSTRUCTION CO, Wallace Road, RD 4, Matthews, N C, Tels EDison 3-6470 and LI5-4998 (See Yellow Page 66)

*BUILDING—INDUSTRIAL DEVELOPMENT

CHARLOTTE LUMBER & MANUFACTURING CO, 2914 S Griffith, Tel JAckson 3-6016

*BUILDING LOTS—FOR SALE

McCLURE LUMBER CO, Rozzells Ferry Road (Mt Holly Road), Tel EX9-5681 (See Yellow Pages 43 and 134)

BUILDING MAINTENANCE

Absolute Cleaning Contractors Inc 843 Henley pl
Hoover Janitor Service 2129 Holly
Industrial Rest Room Sanitation Service 2328 Ashley rd
Syst-A-Matic Janitor Services 1037 Providence rd

*BUILDING MATERIALS

ABERNETHY LUMBER CO, 308 Creosote rd cor Philemon av (N Char), Tel EDison 2-3972
BROWN LUMBER CO, PO Box 276, Matthews, N C, Tel VIctoria 7-4531 (See Yellow Page 44)
CAST-O-STONE, Waddell Construction Co Inc Distributors, McAlway Road, PO Box 4174, Tels EMerson 6-0712 and EMerson 6-3151 (See Yellow Pages 69, 74 and 200)
EDWARDS LUMBER CO INC, 5001 Pineville rd, Tel JAckson 3-1912 (See Yellow Page 133)
QUALITY LUMBER & SUPPLY CO, 2010 S Tryon, Tels FRanklin 7-6020 and EDison 4-6708 (See Yellow Page 41)

BUILDING MATERIALS and SUPPLIES

Advance Southern Corp 2347 Lucena
Associated Brick Agency 2010 S Tryon
Atlanta Oak Flooring Co 2121 Thrift rd
Bost Building Equipment Co Inc 912 E 4th
BOYETTE EDWIN C & SON INC, 216 E Morehead, Tel FRanklin 6-2454
Building Specialty Distributors Inc 916 E 4th
Carolina Solite Corp 112 S Tryon R1817
CAROLINA WHOLESALE BUILDING MATERIALS CO, 720 Tuckaseegee rd, Tel FRanklin 6-1558
CATHEY LUMBER CO INC, 4115 Monroe rd, PO Box 1208, Tel EDison 3-3138 (See Yellow Page 45)
Charlotte Dunbrik Co 2614 S Griffith
CONSTRUCTION MATERIALS CO, 3826 Raleigh, PO Box 1133, Tel EDison 4-0863
Cyclone Builders Supply Inc 2600 Dunn av
DELPH HARDWARE & SPECIALTY CO, 2109 Hutchison av, Tel FRanklin 6-3671 (See Yellow Page 46)

DOGGETT LUMBER CO THE
LUMBER
BUILDING MATERIALS and SUPPLIES
"EVERYTHING FOR THE BUILDER"
OFFICE and WAREHOUSE
111-115 E PARK av at SOU Ry
TELEPHONE (ALL DEPTS) FRanklin 6-7461

Ervin Builders Supply Co Inc 3400 Rozzells Ferry rd
General Specialties Co Inc 1012 Woodward
Goode Wholesale Building Products 120 E 3d R400
Griffin Supply Co 5095 N Tryon
H&S LUMBER CO, 520 Dowd rd, Tel FRanklin 5-7761 (See Yellow Page 133)
HEATH SUPPLY CO, 8 Matthews Bldg 824½ E Trade, Tel FRanklin 6-7823
Hultscrete Co The 127 Hillside av
Hurricane Steel Industries 3112 Wilkinson blvd
JENKINS MANUFACTURING CO, 3225 Wilkinson blvd, Tel EXpress 9-0831

JONES ERWIN & CO INC
BUILDING SPECIALTIES
1128 S CLARKSON
PO BOX 8086
TELEPHONE FRanklin 7-1693

KENDRICK BRICK & TILE CO INC, 3235 S Boulevard, Tel JAckson 3-6716; Plant No 1, Mount Holly, N C, Tel VA7-2941; Plants No 2 and 3, Monroe, N C, Tel AT3-4911 (See Yellow Page 46)
Laird Steel Buildings & Materials Co 1366 E Morehead R106

McCURE LUMBER CO
QUALITY LUMBER and BUILDING SUPPLIES
ECONOMICAL PRICES
RETURNS ACCEPTED
ESTIMATING
DELIVERY
PLAN SERVICE
ROZZELLS FERRY ROAD (MT HOLLY ROAD)
TELEPHONE EXpress 9-5681
(See Yellow Pages 43 and 134)

McGEE LUMBER CO INC, 2339 Hutchison av, Tel EDison 2-2107
MILLER MILLWORK CORP (Wholesale), 300 Rampart, Tel FRanklin 5-7351
Montague & Co 1231 W Morehead
Myers & Boyd Steel 312 W Trade R401
National Gypsum Co 1026A S Boulevard
Piedmont Products Co 1420 N Tryon
Quality Lumber & Supply Company 2010 S Tryon
Roebuck Buildings Co 2400 Wilkinson blvd R203
Ross Supply Co Inc 237 S Tryon R210

BUILDING MATERIALS and SUPPLIES—Contd

SETH BUILDERS SUPPLY INC, 605 E Charlotte av, Mt Holly, N C, Tel VAlley 7-4331 (See Yellow Page 41)
Shull Building Products Co 101 N Graham R206
SOUTHERN WOODWORKS, 456 Atando av, Tel FRanklin 6-6536 (See Yellow Page 47)
Standard Builders Supply Corp 2801 S Tryon
Standard Transport 1100 W 4th
TUCKER-KIRBY CO, 520 W Palmer, PO Box 1086, Tel FRanklin 6-1585 (See Yellow Page 47)
United States Gypsum Co 1535 Elizabeth av

*BUILDING MATERIALS—WHOLESALE

ELROD J E LUMBER CO
300 E 36TH
TELEPHONE FR5-7373

*BUILDING MILLWORK—WHOLESALE

MILLER MILLWORK CORP, 300 Rampart, Tel FRanklin 5-7351

*BUILDING STONE—DISTRIBUTORS and APPLICATORS

WADDELL CONSTRUCTION CO INC (Cast-O-Stone), McAlway Road, PO Box 4174, Tels EMerson 6-0712 and EMerson 6-3151 (See Yellow Pages 69, 74 and 200)

*BUILDING SUPPLIES

MASSEY HARDWARE CO, 117 S Main, Mt Holly, N C, Tel VAndyke 7-2431 (See Yellow Page 108)

*BUILDING SUPPLIES—WHOLESALE

DELPH HARDWARE & SPECIALTY CO, 2109 Hutchison av, Tel FRanklin 6-3671 (See Yellow Page 46)

BUILDING WRECKERS

Norman's House Demolishing 819 N Brevard
Suggs Wrecking & Removal Co Inc Derita

*BUILDING and LOAN ASSOCIATIONS

FIRST FEDERAL SAVINGS & LOAN ASSOCIATION OF CHARLOTTE, 225 S Tryon, Tel EDison 3-8401 (See Tabbed Insert at Street Guide and Yellow Page 191)

HOME FEDERAL SAVINGS & LOAN ASSOCIATION
REAL ESTATE LOANS
"SAVINGS ACCOUNTS INSURED UP to $10,000.00"
CHARLOTTE SAVINGS CORNER 4TH and TRYON
TELEPHONE FRanklin 6-8447
(See Yellow Page 192)

MUTUAL SAVINGS & LOAN ASSN, 119 E 3d, Tels ED3-6126 and EDison 4-4601 (See Yellow Page 193)

BUILDINGS—OFFICE and PUBLIC

Abernethy Building 1366 E Morehead

Thomas Cadillac-Oldsmobile Inc.

CADILLAC OLDSMOBILE

Sales and Service

214-220 N. CHURCH

PHONES
Service EDison 2-7159
Sales EDison 4-4656
Parts FRanklin 6-4429
Used Cars 422 W. 5th
PHONES EDison 2-2183 and FRanklin 5-1253

RRR ROBERTS REALTY

SALES
FINANCING
1366 E. Morehead
EDison 3-5443

F.H.A.
LOANS — AUTO
FIRST MORTGAGE

CITY SAVINGS BANK

120 E. Third St. Tel. FRanklin 5-4441

Savings and Checking Accounts

BE

MODERN

Live Better

Electrically

- For Comfort
- For Convenience
- For Economy

DUKE POWER COMPANY

Serving the Piedmont Carolinas

CAROLINA TRUCK SUPPLIES, INC.

We Buy and Sell Used Trucks and Trailers
Used Truck and Trailer Parts

5010 Wilkinson Blvd. Tel. EXpress 9-1480

FEDERAL DEPOSIT INSURANCE CORPORATION $10,000 MAXIMUM INSURANCE FOR EACH DEPOSITOR MEMBER

AMERICAN COMMERCIAL BANK

"ASK THOSE WE SERVE"

BUILDINGS—OFFICE and PUBLIC—Contd

ADDISON OFFICE BUILDING, 218-222 S Church, Vinson Realty Co Inc Agents, 221 S Church, Tel FRanklin 5-7771
Aldred Building 813 W Trade
AMERICAN COMMERCIAL BANK BUILDING, 200-08 S Tryon cor W 4th
Booth Building 116½ S Church
Brown Building 119 E 5th
Builders Building 312 W Trade
CHARLOTTE ARCADE BUILDING, 221 S Church, Vinson Realty Co Agents, 221 S Church, Tel FR5-7771
Chatham Building 302 S College
City Hall 600 E Trade
City Savings Bank Building 120 E 3d
City-County Health Department Building 615 E 4th
Coddington Building 101 N Graham
Cole Building 207 Hawthorne la
COMMERCE BUILDING, 127 W 7th, Vinson Realty Co Agents, 221 S Church, Agent's Tel FRanklin 5-7771
County Court House 700 E Trade
Court Arcade 721 E Trade
Cutter Building 319-31 N Tryon
Daniel Building 1103 Elizabeth av
Doctors Building 1012 Kings dr
Douglas Building 212½ Independence blvd NE
Dowd Building 131½ W 4th
Hawthorne Medical Center 225 Hawthorne la
Home Finance Group Building 119 W 8th
Independence Building 102 W Trade
Jefferson Standard Life Building 301 S Tryon
Jounston Building 212 S Tryon
Kingsmore Building 1416 E Morehead
Kirkland Building 501 E Morehead
Kiser Building 2400 Wilkinson blvd
Latonia Building 404½ S Tryon
Latta Arcade Building 322 S Tryon
Law Building 730 E Trade
Liberty Life Building 112 S Tryon
LIBERTY LIFE BUILDING INC, 717 Liberty Life Bldg 112 S Tryon, Tel FRanklin 5-5531
Lloyd Realty Building 317 S Tryon
Marley Building 1236 E Morehead
Mason Building 3127 S Boulevard
Matthews Building 824½ E Trade
Mecklenburg Investment Building 235 S Brevard
Medical Arts Building 121 W 7th
Mutual Building & Loan Association Building 117 E 3d
Myers Park Medical Building 1340 Romany rd
New Bryant Building 411½ S Tryon
Philmore Office Building 1125-29 E Morehead
Phoenix Mutual Life Insurance Co Building 1524 S Boulevard
Plaza Building 1525 Central
Poplar Building 123 N Poplar
Power Building 422 S Church
Price Building 116 W 3d
PROFESSIONAL BUILDING, 403 N Tryon, Vinson Realty Co Agents, 221 S Church, Tel FRanklin 5-7771
Radio City Building 513 S Tryon
Robinson Building 121 E 3d
Southern Railway System Office Building 713 W Trade
Tate Building The 109 W 3d
Two O Five South Church Street Building 205 S Church
United States Government Post Office And United States Court House 401 W Trade
Varich Memorial Building 329 Brevard
Wachovia Bank Building 129 W Trade
Watkins Building 319 S Brevard
Wilder Building 237 S Tryon

BURGLAR and FIRE ALARM SYSTEMS

Abernethy Protection Service Inc 1716 Winthrop av
American District Telegraph Co (alarm system) 210A S Poplar

BURIAL ASSOCIATIONS

Alexander Mutual Burial Association Inc 323 S Brevard
Crouch Mutual Burial Association 1714 S Boulevard
Grier's Mutual Burial Association 701 E 1st
Long & Wallace Burial Association 903 S Mint
Long's Mutual Burial Association Inc 218 N Caldwell
McEwen Mutual Burial Association Inc 727 E Morehead
Providence Memorial Association Inc 102 W Trade R1009

*BURIAL MARKERS

CAROLINA MARBLE & GRANITE WORKS INC, 3200 S Boulevard, Tel JAckson 3-2112 (See Yellow Page 141)

BURIAL VAULT MANUFACTURERS

Yates Wilbert Vault Co Ridgecrest av

BUS LINES

Atlantic Greyhound Corp 416 W Trade
Carolina Coach Co 416 W Trade
Carolina Scenic Stages 416 W Trade
Carolina Transit Lines 416 W Trade
CHARLOTTE CITY COACH LINES INC, 707 N Brevard, Tel ED2-8565
Jackson Homes Bus Lines 416 W Trade
Mint Hill Bus Lines 416 W Trade
Piedmont Bus Lines 2428 Greenland av
Piedmont Charter Bus Service 2428 Greenland av
Queen City Coach Co 417 W 5th
QUEEN CITY TRAILWAYS, 417 W 5th, Tel ED2-6164 (See Yellow Page 47)

*BUS PARTS and ACCESSORIES

TRANSPORTATION SUPPLY CORP, 426 W Trade, Tel EDison 3-8411 (See Left Side Lines)

BUS STATIONS

CHARLOTTE UNION BUS STATION INC, 416-24 W Trade, Tel EDison 4-1661

*BUSINESS COLLEGES

MECKLENBURG OPPORTUNITY SCHOOL, 123 W 7th, Tel EDison 4-2514

BUSINESS COUNSELORS

Prevette J R & Associates 403 N Tryon R805-07

*BUSINESS FORMS

MOORE BUSINESS FORMS INC, 108 E Morehead, Tel FRanklin 5-1784

BUSINESS FORMS and SYSTEMS

Baltimore Business Forms Co 121 E 3d R212
Jordan Business Forms Co Inc 426 Foster
Moore Business Forms Inc 108 E Morehead
UARCO Inc 127 W 7th R122

*BUSINESS and INDUSTRIAL PROPERTY

McKEE REALTY CO, 123 W 4th, Tel EDison 3-1134

BUSINESS MACHINES—SALES and SERVICE

Adding Machine Service Co 210 S Poplar
Addressograph-Multigraph Corp 500 E 4th
Burroughs Corporation 1621 S Boulevard
BUSINESS EQUIPMENT CO INC, 316-18 S Tryon, Tel EDison 2-2905
Charlotte Tabulating Co 1005 W Morehead
Comptometer Corp 102 W Trade R1215
DANCY A F CO, 215 W 2d, Tels EDison 4-2706 and EDison 4-2325
Diebold Inc 2134 W Morehead
Executone Systems Co 1605 Chatham av
FRIDEN INC, 1808 W Morehead, Tel FRanklin 6-5678
International Business Machines Corp 200 E Morehead
Lanier Co The 813½ W Trade
Marchant Calculators Inc 1042 E 7th
MATHIAS BUSINESS EQUIPMENT CO, 221 Independence blvd NE, Tel FRanklin 5-5072
Monroe Calculating Machine Co Inc 805 Baldwin cir
Royal McBee Corp 1316 E 4th
Royal Typewriter Co 1316 E 4th
Smith Corona Marchant Inc 820 Baldwin cir
Taylor Typewriter Co 401 Grandin rd
UNDERWOOD CORP, 1004 Kings dr, Tels: Sales Dept EDison 4-9639, Service Dept EDison 3-6156
Vari-Typer Corp 509 S Tryon
Victor Adding Machine Co 1611 E 7th

*BUSINESS SERVICE BUREAUS

CHARLOTTE TABULATING CO, 1005 W Morehead, Tel FRanklin 7-7509

BUSINESS SERVICES

Services Unlimited Inc 1361 E Morehead

BUTCHERS' SUPPLIES and TOOLS

Globe Slicing Machine Co 114 N Brevard
Jordan's Equipment Co 114 N Brevard

BUTTON MANUFACTURERS

Better Made Button Shop 211½ N Tryon R1-5
Button Shop The 112½ W 5th

BUTTONS—WHOLESALE and JOBBERS

Elizabeth Button Shop 1424 Elizabeth av

CABINET MAKERS

Baucom Elias H 3714 Commonwealth av
Belk Albert B jr 2030 Wilmore dr
Capp Jas L 3051 Park rd
COOPER CABINET SHOP, 1 Mile Out Derita Road Via Hutchison Avenue, RD 7, PO Box 296, Tel FRanklin 7-6956 (See Yellow Page 47)
Curtis Companies Inc 324 N College
Fickling Cabinet Co 2700 Monroe rd
Freeman Jos R 1130 Princeton av
Graves Cabinet Shop 1117 McAlway rd
Hager's Cabinet Shop York rd
Haynes John H 5316 Kelly rd
Howie Cabinet Shop 1022 Emerson dr
Knox Cabinet Shop Pineville rd
Morgan Ben Cabinet & Fixture Shop 2631½ Tuckaseegee rd
Phillip's Cabinet Shop 5[illegible] Potters rd
Puckett J M 5317 N Tryon
Schweiger John W 3100 [illegible]nroe rd
Southern Woodworks 45[illegible] Atando av
Stegall's Cabinet Shop 3225 S Boulevard
Thomas Thoren W 400 W Sugaw Creek rd

Cameron-Brown Company

MORTGAGE BANKERS — REALTORS — INSURORS
HOME LOANS — INCOME PROPERTY LOANS

112 East Fourth Street Charlotte, N. C. Tel. EDison 2-6191

ROBERT E. ELLISON **ERNEST ELLISON, INC.** JOHN C. LYDON
101 BUILDERS BLDG. 312 W. TRADE ST.
"Just Insurance"
Established 1916
PHONE EDison 3-1146

*CABINET WORK

SUTTLE W A, 311 Marble (Tboro), Tel EXpress 9-9795 (See Yellow Page 78)

*CABINETS—CUSTOM MADE

McCLURE LUMBER CO, Rozzells Ferry Road (Mt Holly Road), Tel EX9-5681 (See Yellow Pages 43 and 134)

*CABINETS—KITCHEN

COOPER CABINET SHOP, 1 Mile Out Derita Road Via Hutchison Avenue, RD 7, PO Box 296, Tel FRanklin 7-6956 (See Yellow Page 47)

*CABS

BAKER CAB CO, 800 S Davidson, Tel ED3-5115 (See Yellow Page 200)
YELLOW CAB CO INC, 317 S Poplar, Tel EDison 2-6161 (See Yellow Page 201)

*CAFES

ROGERS BARBECUE, 115 S Mint, Tel EDison 3-8639 (See Yellow Page 188)

*CAFETERIAS

BAILEY CAFETERIAS, Selwyn Hotel Bldg 134 W Trade at Church, Tel FR7-3019; No 2 Location—Doctors Bldg 1012 Kings dr (See Yellow Page 48)
S&W CAFETERIAS, 116 W Trade, General Offices Tel FRanklin 5-3388, Cafeteria Tel EDison 3-7544 and Park Road Shopping Center 1601 Woodlawn rd, Tel JAckson 3-2866

*CALCULATING

MANPOWER INC, 227 W 3d, Tel EDison 3-9611 (See Yellow Page 152)

*CALCULATING MACHINES

FRIDEN INC, 1808 W Morehead, Tel FRanklin 6-5678

CAMERAS—DEALERS and REPAIRING
(See also Photographic Apparatus—Dealers and Repairing)

Holly Smith Camera Store 213 S Tryon, (br) 4145 Park rd
Philmon's Camera Repair Shop 206½ S Church R7

*CAMERAS—REPAIRING

PHILMON'S CAMERA REPAIR SHOP, 206½ S Church Room 7, Tel EDison 4-1788

*CAMERAS—SALES and EQUIPMENT

ECKERD DRUGS INC, 128 N Tryon, Tel EDison 3-0553; 109 S Tryon, Tel EDison 4-4042; 1332 Central av, Tel FRanklin 5-5556; 1025 Providence rd, Tel EDison 2-6111 and 4133 Park rd, Tel JAckson 3-3031 (See Yellow Page 84)

*CANDY MANUFACTURERS

LANCE INC, 1300 S Boulevard, Tel EDison 4-4671

*CANDY MANUFACTURERS and DISTRIBUTORS

SWINSON FOOD PRODUCTS, 600-06 S Church, Tel ED3-9881 (See Yellow Page 98)

CANNERS

California Packing Sales Co Inc 2101 E Independence blvd NE

CANVAS GOODS—MANUFACTURERS
(See also Awnings and Tents—Manufacturers)

Austin Cushion & Canvas Co Inc 1014 N Graham
Carolina Tarpaulin Co 521 Penman

CARBON MANUFACTURERS
(See also Chemists—Manufacturers)

National Carbon Co (Division of Union Carbide & Carbon Corp) Chemway rd (Tboro)

CARBONIC GAS MANUFACTURERS

Liquid Carbonic Corp 3106 Old Pineville rd

*CARD CLOTHING

DAVIS & FURBER MACHINE CO, 1637 W Morehead, Tel EDison 3-9614
SYKES INCORPORATED, 1445 S Mint, Tel EDison 2-1995

CARDERS and WEAVERS

Ashworth Bros Inc 1201 S Graham
Charlotte Manufacturing Co 421 Penman
Sykes Incorporated 1445 S Mint

CARPENTERS—JOB
(See also Cabinet Makers)

Crabtree Jas S 4138 Commonwealth av
Galloway Wm L 4219 Commonwealth av
Mahan Garnie J 1657 Arnold dr
Martin Chelsey W 2606 Independence blvd
Sorrow Governor W 3116 Mathis dr
STEPHENS A L, 2861 Old Steele Creek rd, Tel EDison 4-5259
Williams Jas D 108 Lanier av

CARPET LAYERS

MYERS PARK RUG & FLOOR CLEANERS, 1215 E 4th, Tel EDison 4-9912
Quality Carpet Service 1340 Downs av

CARPET and RUG CLEANERS

Brown Rug Cleaning Service 921 Oaklawn
CHARLOTTE CARPET SERVICE, 2503 Grimes, Tel ED4-7083, If No Answer Tel EX9-7693 or JA3-4407
CHARLOTTE FLOORMASTER CO, 1721 N Davidson, Tel EDison 4-8430
Charlotte Rug & Carpet Cleaning Service 2515 Remount cir
Lawing Rug & Carpet Works 3800 Tillman rd
Myers Park Rug & Floor Cleaners 1215 E 4th

CARPETS, RUGS and FLOOR COVERINGS—RETAIL

Bivens Floors & Cabinets Inc 4111 Monroe rd

CARPETS, RUGS and FLOOR COVERINGS—RETAIL—Contd

Charlotte Carpet Service 2503 Grimes
Charlotte Floor Covering Co 1222 Drum av
Dealers Supply Co 419 Atando av
Dickerson Thomas E Co 1017 W Morehead
HALL'S INC, 2519 The Plaza, Tel FRanklin 5-4449 (See Yellow Page 96)
Household Distributors of Southern Friction Materials Co Chemway rd
Kerley & Edwards Co 3631 Statesville av
MECKLENBURG FURNITURE SHOPS INC, North Tryon (Concord Boulevard), PO Box 6007, Tel FRanklin 5-8411
PIEDMONT FLOOR COVERING CO, 109 S College, Tel FRanklin 5-4435
Purser Floor Co 3807 Monroe rd
Quality Floor Covering Co Rozzells Ferry rd
Rogers Rug & Carpet Co 1520 Providence rd
WEATHERS FURNITURE CO INC (Mohawk), 1719 S Boulevard, Tel FRanklin 5-5523

CARPETS, RUGS and FLOOR COVERINGS—WHOLESALE

Distributors Inc rear 441 Atando av
Hillsman Co of Charlotte Inc 600 Moretz av

*CARRIERS—MOTOR FREIGHT

FREDRICKSON MOTOR EXPRESS CORP (Auto), 3400 Hutchison av, Tel FRanklin 6-3661

CASH REGISTERS—DEALERS and REPAIRING

NATIONAL CASH REGISTER CO THE, 1014 S Tryon, Tel EDison 4-0827

CASKET MANUFACTURERS—BURIAL

Charlotte Casket Co 1317 Central av

CATERERS

Fitzgerald's Catering Service 1235 Thomas
Honey's Inc 401 E Morehead
Jackson B Bush 526 Hermitage ct
Kirkwood Catering Service rear 2400 Avondale av
Pantry House 1332 E 4th
ROGERS BARBECUE, 115 S Mint, Tel EDison 3-8639 (See Yellow Page 188)

CELLOPHANE PRODUCTS

Stylecraft Packaging Service Inc 2900 S Griffith

CEMENT MANUFACTURERS

Standard Lime & Cement Co 237 S Tryon R401

*CEMENT—RETAIL

DOGGETT LUMBER CO THE, 111-15 E Park av at Sou Ry, Tel FRanklin 6-7461

CEMENT—WHOLESALE

Louisville Cement Co 222 S Church R314

CEMETERIES

Elmwood Cemetery end W 7th

LEE A. FOLGER
Incorporated
Exclusive Authorized BUICK Dealer SALES and SERVICE
900 S. Tryon
PHONE EDison 3-2145
RE-NEWED USED CARS
809-901 South Tryon
PHONE FRanklin 6-6025

Furman R. Williams
PAINTING CONTRACTOR
Interior and Exterior
★ ★ ★
LAWN CARE SERVICE
Soil Analysis
DIAL FRanklin 5-1039
441 N. SUMMIT AVE.

YELLOW CAB CO., INC.
Dial EDison 2-6161 Service With Safety Dial EDison 2-6161

"CHARLOTTE'S SAVINGS CORNER"
HOME FEDERAL SAVINGS & LOAN ASSOCIATION
Mortgage Loans Insured Savings
Fourth and Tryon Organized in 1883 Tel. FRanklin 6-8447
FEDERAL SAVINGS AND LOAN INSURANCE CORPORATION — SAFETY OF YOUR SAVINGS — INSURED UP TO $10,000
FEDERAL HOME LOAN BANK SYSTEM — MEMBER

QUICK STARTS Willard AND MANY OF THEM
BATTERY TIRE & SUPPLY CO., Inc.
AUTO SUPPLIES
Complete Motor Tune-Up Service
Easy Budget Terms
2131 S. Boulevard
Phone EDison 2-4101

CAROLINA CONCRETE PIPE
(Division of AMERICAN-MARIETTA CO.)
Machine-Made Process Plain and Reinforced Sizes 4 to 72 Inches
★
PHONES EDison 2-8874 and EDison 4-9250
Office and Plant 3701 Hutchinson Ave. P. O. Box 10004

CEMETERIES—Contd

FOREST LAWN BURIAL PARK AND MAUSOLEUM, New Thrift Road, RD 5, 1 Mile Beyond City Limits, Tel EXpress 9-1141 (See Yellow Page 49)

Hebrew Cemetery 1801 McCall
Oaklawn Cemetery 1612 Oaklawn av
Pinewood Cemetery 426 N Summit av
Presbyterian Cemetery 200 W 5th

SHARON MEMORIAL PARK AND MAUSOLEUM, General Offices At Cemetery 5400 Monroe rd, PO Box 6065, Tel FRanklin 5-1781; City Office 1009 Independence Bldg 102 W Trade, Tel EDison 3-5918

SUNSET MEMORY GARDENS INC, Property Location—Lawyers Road, RD 1, Box 130, Tel LI5-4570

YORK MEMORIAL PARK CEMETERY, Office 1009 Independence Bldg 102 W Trade, Tel EDison 3-5918

CERAMIC PRODUCTS

Del-Mar Ceramics 1828 E 7th
Treasure House Ceramics 2413 Central av

CEREALS—MANUFACTURERS (See also Food Products—Prepared)

Kellogg Sales Company 1520 S Boulevard

*CERTIFIED PUBLIC ACCOUNTANTS

Scott Geo G & Co, 126-30 Brevard ct, Tels EDison 3-9818 and EDison 3-9819

CESSPOOL and SEPTIC TANK BUILDERS

Slagle & Winchester Construction Co 220 Rainey way

*CHAIR RENTING SERVICE

RENT-IT CO, 1517 E Bo[illegible], Tel FRanklin 5-5725 (Se[illegible] and Yellow Page 49)

*CHAIRS—RENTING

AARCO RENTS, 126 W Morehead, Tel EDison 3-8841 (See Yellow Page 49)

*CHARCOAL—WHOLESALE and RETAIL (See also Coal Dealers—Retail; also Coal Dealers—Wholesale)

HERRIN BROS COAL & ICE CO, 315 E 36th, Tel EDison 2-2193 (See Yellow Page 52)

*CHARTS—BUSINESS

SOUTHERLAND BLUE PRINT CO, 119 W 1st, Tels EDison 2-4472 and FRanklin 6-5990 (See Yellow Pages 35, 50, 84, 90 and 163)

*CHECK PROTECTORS—SALES and SERVICE

F&E CHECKWRITER CO, 138 Brevard ct, Tel EDison 4-6704

*CHECK SIGNERS

F&E CHECKWRITER CO, 138 Brevard ct, Tel EDison 4-6704

*CHEMICAL LABORATORIES

FROEHLING & ROBERTSON INC, 2806 Hutchison av, Tel EDison 3-7139

CHEMICALS—MANUFACTURERS

AMERICAN CYANAMID COMPANY, 3333 Wilkinson blvd, Tel EXpress 9-0441 (PBX)

Axton-Cross Co 2229 N Davidson
Becco Chemical Division 447 Atando av
Belle Chemical Co 2300 N Brevard

CELANESE CORPORATION OF AMERICA, Fairview Road, Tel FRanklin 7-7411

Center Chemical Co 403 N Tryon R217
Chapman Chemical Co 211 Hawthorne la
Columbia Southern Chemical Corp 212 S Tryon R205
Consolidated Color & Chemical Co 301 S Cedar
Demco Chemical Co 613 W 9th
Dow Chemical Co (pharmaceutical) 221 S Church R215
Emery Industries Inc 403 N Tryon R617
Empire Enterprises Inc 2119 N Davidson
Enjay Co Inc 207 Hawthorne la
Fulbright Laboratories Inc 213 E Tremont
Hertron Chemical Co 306 Clanton rd
Hood Chemical Co Inc 704 State
Imperial Dye & Products Co Inc Pineville rd
Jefferson Chemical Co Inc 112 S Tryon R1108
Jones Chemicals Inc 610 McNinch
M&M Chemical & Supply Inc 1215 Statesville av
Monsanto Chemical Co (plastic div) 212 S Tryon R1117
Moreland Chemical Co Inc 425-31 Atando
Olin Mathieson Chemical Corp 112 S Tryon R1104
Piedmont Chemical Corp 3824 Rozzells Ferry rd
Plexico Products Co 130 W 5th
Rohm & Haas Co 302 Lawton rd (H)
Royal Floor Sweeping Compound Co 901 N Smith
Southern States Chemical Co 1039 Bond
Summit Products Co Douglas Municipal Airport
Teck Products Inc Douglas Municipal Airport
Union Carbide & Chemicals Co 112 S Tryon R1211
Westvaco Chlor-Alkali (Div Food Machinery & Chemicals Corp) 112 S Tryon R1207
Westvaco Mineral Products 112 S Tryon R1207
Winton Products Co Inc Douglas Municipal Airport
Wyco Chemical Co Inc 411 W Griffith

CHEMICALS—WHOLESALE (See also Chemists—Manufacturing)

Allied Chemical Corp (General Chemical Div) 818 Tuckaseegee rd
Antara Chemicals 2459 Wilkinson blvd
Borne Chemical Co 600 Atando av
Carolina Aniline & Extract Co 301 S Cedar
Carolina Fly Ash Inc 129 W Trade R1413

duPONT E I deNEMOURS & CO INC, 427 W 4th, Tel FRanklin 5-5561

McNeal H Mark Co 112 S Tryon R1207
Shell Chemical Co 403 N Tryon R823-31
Solvay Process Division Allied Chemical & Dye Corp 503 N College

CHEMISTS—MANUFACTURING

Acme Soap & Chemical Co Pineville rd
American Cyanamid Co 3333 Wilkinson blvd
Arnold Hoffman & Co Inc 2130 N Tryon
Charchem Inc Old Pineville rd

CHEMISTS—MANUFACTURING—Contd

Charlotte Chemical Laboratories Inc Old Pineville rd nr Ridgeway rd
Chemical Development & Estimate Corp Old Pineville rd nr Ridgeway rd
Chemical Processing Co 2316 S Boulevard
Clorox Chemical Co 800 Gesco
General Latex & Chemical Co Corp 2321 N Davidson
Plexico Products Co 4999 N Tryon
Riechhold Chemicals Inc Pineville rd
Standard Chemical Products Inc 600 Sugar Creek rd

*CHILDREN'S APPAREL

IVEY J B & CO, 127-31 N Tryon, 128 N Church and 123 W 5th, Tel EDison 3-2121

*CHILDREN'S CLOTHING—RETAIL

EFIRD'S DEPARTMENT STORE, 120-126 N Tryon, Tel EDison 3-4141

CHINA, CROCKERY, GLASSWARE and EARTHENWARE—RETAIL

Carolina China Market 5501 Wilkinson blvd

CHIROPODISTS

Abernethy Carroll G 237 S Tryon R501
Abernethy Coyte G 403 N Tryon R411
Abernethy J Lloyd 237 S Tryon R410
Abernethy Lee D 237 S Tryon R501
Potter Wm W 102 W Trade R1302
Rubin Saml S 102 W Trade R400

CHIROPRACTORS

Bailey Thos C 1227 E 36th
Brannon Chiropractic Clinic 726 E Boulevard
Hollingsworth C David 824 Henley pl
Kasler John H 2120 E Independence blvd NE
Oviatt John F 1529 Independence blvd NE
Priester Jacob J 1720 E 7th

QUARLES J NORMENT, 1527 S Boulevard, Tel FRanklin 5-4407

TURNER CURTIS DR, 1817 E 5th, Tel FRanklin 5-2405

West Howard E 1319 The Plaza
Wood Jas A jr 411½ S Tryon R3

*CHURCH CONSTRUCTION

BARGER JOHN V & CO, 484 N Main, PO Box 270, Mooresville, N C, Tels NOrth 2-2781 and NOrth 3-5171 (See Page A)

CHURCH GOODS (See also Statuary)

Saint Vincent Store 1440 Independence blvd NE

*CHURCH ORGANS

ANDREWS MUSIC CO, 231 N Tryon, Tel FRanklin 5-7784 (See Yellow Page 164)

CHURCHES

Aldergate Methodist Church 324 Yorkmont rd
Allen Street Baptist Church 1401 Allen
Amay James Presbyterian Church Wilmount rd
Amity Presbyterian Church 2408 Sharon Amity rd

W. Owen Flowe & Sons Construction Co.
DRAINAGE, GRADING and EXCAVATING CONTRACTORS
"Let Us Estimate Your Job First"
Tel. EX 2-2151 - Nights - Holidays Dial EX 9-1863, EX 9-6162 or ED 2-1388

"Floor Coverings" HALL'S, INC. "Floor Coverings"
"SINCE 1946"
Home of Quality Floor Coverings and Fine Furniture — Carpeting Service For Offices, Hotels and Motels
2519 THE PLAZA TEL. FRanklin 5-4449

CHURCHES—Contd
Antioch Holiness Church 318 McIlwain av
Apostolic Church of God The 531 S Alexander
Apostolic Church of God The 1031 E 5th
Approved Apostle Holiness Church 332 Jones (H)
Ascension Lutheran Church 914 Kenilworth
Avondale Presbyterian Church 2821 Avondale av
Belmont Park Methodist Church 1303 Hawthorne la
Berean Baptist Church 4110 Dinglewood av
Bethel AME Church 717 S Brevard
Bethel Baptist Chapel 411 W 9th
Bethlee Baptist Church 986 Center (H)
Bethlehem Baptist Church 615 N Myers
Bethlehem Baptist Church 2300 Sanders
Bible Gospel Tabernacle 624 E 15th
Biddleville Mission House of Prayer 515 Biddle
Biddleville Presbyterian Church 403 Matton
Biddleville Second Baptist Church 436 Jenkins
Brandon Presbyterian Church 816 Maple
Brooklyn Presbyterian Church 418 S McDowell
Bryant Park Baptist Chapel 1917 Isom
Caldwell Memorial Presbyterian Church 1601 E 5th
Calvary Baptist Church 2200 Ashley rd
Calvary Baptist Church 1414 Camp Greene
Calvary Methodist Church 512 W Boulevard
Calvary Presbyterian Church 1800 E 4th
Camp Greene Presbyterian Church 2212 Monument
Center Grove AME Zion Church 900 Craighead rd
Central Assembly of God 1917 Central av
Central Avenue Methodist Church 1203 Central av
Central Wesleyan Methodist Church 1212 Pecan av
Chadwick Methodist Church 132 Cromers (H)
Chalmers Memorial ARP Church 1800 S Boulevard
Chantilly Baptist Church 2449 Independence blvd NE
Chapel of Hope Episcopal Church 1401 N Caldwell
Chapel of Saint Mary the Virgin 1130 E 4th
Charlotte Baptist Temple 500 Seigle av
Charlotte Missionary Baptist Church 3104 N Davidson
Christ Episcopal Church 1412 Providence rd
Christian Missionary Alliance Church 2200 Independence blvd
Christian Prayer Band Hall 508 W Liddell
Church of Christ 313 Greystone rd
Church of Christ 1013 Myrtle av
Church of Christ 1000 Oliver
Church of Christ 1216 The Plaza
Church of God 2229 Booker av
Church of God 1205 N Johnson
Church of God 1401 Parkwood av
Church of God of Prophesy 915 S Hoskins av (Tboro)
Church of Jesus Christ 601 E 36th
Church of Jesus Christ of the Latter Day Saints 419 W 7th
Church of the Lord Jesus Christ of the Apostolic Faith 1609 McCall
Clanton Memorial Presbyterian Church 335 Freeland la
Clarkson Street Baptist Chapel 416 S Clarkson
Clement Memorial African Methodist Episcopal Church 600 N Caldwell
Clinton Metropolitan AME Zion Church 1301 S Mint
Commonwealth Baptist Church 1421 Briar Creek rd
Commonwealth Methodist Church 2434 Commonwealth av
Commonwealth Presbyterian Church 3815 Commonwealth av
Cosmopolitan Community Church 2600 Newland rd
COVENANT PRESBYTERIAN CHURCH, 1000 E Morehead, Tel EDison 3-9071
Craig Avenue Associate Reformed Presbyterian Church 3900 Craig av
Dilworth Baptist Church 815 Ideal way
DILWORTH METHODIST CHURCH, 605 E Boulevard, Tel EDison 4-5569
Dowd Road Mission 1506 Dowd rd
Duncan Memorial Methodist Church 420 E 15th
Durham Memorial Baptist Church 319 Woodland av
East Stonewall AME Zion Church 711 S Independence blvd
Eastminister Presbyterian Church 702 Chipley av
Eastway Baptist Church 2749 Eastway dr
Ebenezer Baptist Church 733 E Trade
Elm Street AME Church 125 Wadsworth pl
Emmanuel Presbyterian Church 2222 Beattie's Ford rd
ENDERLY PARK BAPTIST CHURCH, 3201 Tuckaseegee rd, Tel EXpress 6-4240
Episcopal Church of the Holy Comforter 2701 Avondale av
Evangelistic Mission 3819 Tuckaseegee rd
Faith Baptist Church 3518 Julia av
Faith Methodist Church 3001 W Trade
Fire Baptized Holiness Church of God 433 Biddle
First Advent Christian Church 1513 Shuman av
First Associate Reformed Presbyterian Church 721 N Tryon
First Baptist Church 1020 S Church
FIRST BAPTIST CHURCH, 318-320 N Tryon, Tels FRanklin 5-1446 and FRanklin 5-1447
First Bible Presbyterian Church 1805 E 7th
First Christian Baptist Church 1305 Oaklawn av
First Christian Church 1200 E Boulevard
First Church of Christ Scientist 1064 E Morehead
First Church of God 1501 Pegram
First Church of the Nazarene 1829 Cleveland av
First Emanuel Holiness Church 2104 Rozzells Ferry rd
First Evangelical Reformed Church 1373 Anderson
FIRST METHODIST CHURCH, 501 N Tryon cor 8th, Tels ED3-9081 and ED3-9082, Dining Room Tel ED4-2181, Kindergarten Tel FR5-7935
First Mt Calvary Baptist Church 1404 N Church
First Mt Zion Baptist Church 1301 Burton
First Pentecostal Holiness Church 2800 Tuckaseegee rd
First Pilgrim Church of Charlotte 600 Wesley av
FIRST PRESBYTERIAN CHURCH, 200 W Trade, Tels EDison 2-5123, EDison 2-5856 and EDison 2-8050
First Wesleyan Methodist Church 208 Bruns av
Forest Hill Presbyterian Church 1040 Woodlawn rd
Free Will Baptist Church 1620 Seigle av
Free Will Baptist Church Thomas pl cor Herrin av
Friendship Baptist Church 425 S Brevard
Galilee Baptist Church 3130 May
GARR AUDITORIUM, 200 Tuckaseegee rd, Tels ED2-2868 and ED4-2115
Gethsemane Baptist Church 1236 Winnifred
Gillespie Methodist Church 542 Winston
Glenwood Associate Reformed Presbyterian Church 2916 Tuckaseegee rd
Glorious Church of God in Christ 1403 Spratt
Gospel Chapel 220 Willard (Tboro)
Grace AME Zion Church 219 S Brevard
Grace Baptist Church 421 E 18th
Grace Methodist Church 737 Woodlawn rd
Greater Gethsemane African Methodist Episcopal Zion Church 529 Carmel
Greater Mount Sinai Baptist Church 817 E 7th
Green Memorial Baptist Church 1324 The Plaza
Greenland Avenue Baptist Church 2400 Greenland av

CHURCHES—Contd
Greenville Tabernacle AME Zion Church 1201 Statesville av
Grier Heights Presbyterian Church 325 Skyland av
Harmony Baptist Church 3400 Robinson cir
HAWTHORNE LANE METHODIST CHURCH, 501 Hawthorne la, Tels EDison 2-4301 and EDison 2-3833
Hillside Holiness Church Hillside
Holy Trinity Evangelical Lutheran Church 1900 The Plaza
Holy Trinity Greek Orthodox Cathedral 600 E Boulevard
Home Mission & Benevolent Workers Chapel 115 N Summit av
Hoskins Avenue Baptist Church 141 S Hoskins av (H)
Hoskins Avenue Church of God 262 S Hoskins av (H)
House of Prayer for All People 721 N Alexander
House of Prayer for All People 310 S McDowell
House of Prayer for All People 841 S Mint
House of Prayer for All People 823 Spring
Hutchison Avenue Baptist Church 2722 Bancroft
Hyde Park Gospel Church 335 Derita dr
Ingle Street Baptist Church 500 Ingle (H)
Jackson Park Baptist Chapel Airport dr
Jerusalem Church of God 200 Lancaster
Jerusalem Holiness Church of God 564 S Independence blvd
Jesus Christ of Latter Day Saints Church 247 W Sugaw Creek rd
Johnson Street Mission AME Zion Church 618 W 1st
KILGO METHODIST CHURCH, 2101 Belvedere av, Tel EDison 4-6738
Light of the World Holiness Church The 2621 Yadkin av
LITTLE CHURCH ON THE LANE, 528 Moravian la, Tel EDison 4-1381
Little Rock African Methodist Episcopal Zion Church 403 N Myers
Macedonia Baptist Church 1401 Hunter
McGee Presbyterian Church 109 N Cloudman (H)
McQuay Memorial Presbyterian Church 3501 Tuckaseegee rd
Memorial Methodist Church 4010 Central
Middle Street AME Zion Church 1448 Winnifred
Midwood Baptist Church 2029 Mecklenburg
Moore Sanctuary AME Zion Church Dixie rd
Morrison Hill Baptist Church 604 Pennsylvania av
Mother Walls Memorial AME Zion Church 2612 Statesville av
Mount Carmel Baptist Church 412 Carmel
Mt Kingdom Pentecostal Church 124 E Liddell
Mount Moriah Baptist Church 800 N Alexander
Mount Olivet Baptist Church 630 N Brevard
Mt Pilgrim True Holiness Mission 2025 Lincoln blvd
Mount Zion Baptist Church 1605 Luther
Mt Zion Holiness Church 917 Oliver
Mouzon Methodist Church 3100 Selwyn av
Myers Memorial AME Zion Church 509 Cherry
MYERS PARK BAPTIST CHURCH, 1900 E Queens rd, Tel FRanklin 4-7232
Myers Park Methodist Church 1401 Queens rd
MYERS PARK PRESBYTERIAN CHURCH, 2501 Oxford pl, Tel EDison 3-8851
Nazareth Baptist Church 1214 Oliver
New Emanuel Congregational Church 527 S Caldwell
New Hope Baptist Church 835 Polk
New Jerusalem Holiness Church 3909 Tennessee av (H)
North Charlotte Presbyterian Church 729 E 36th
Northside Church of the Nazarene 1201 Pegram
Oak Grove Baptist Church 110 Nelson av (H)

K & E Realty Company
"SPECIALIZING IN RESIDENTIAL SALES"
Nights and Weekends Tel. FRanklin 6-7473
1041 CENTRAL AVE.
Tel. EDison 3-8691

J. Ken Williams
General Building Contractor
"SPECIALIZING IN RESIDENTIAL CONSTRUCTION"
"Call Us For Customer Reference"
Nights and Weekends Tel. FRanklin 6-7473
1041 CENTRAL AVE.
Tel. EDison 3-8691

HARDWARE MUTUAL INSURANCE COMPANY
OF THE CAROLINAS
CURRENTLY PAYING 30% DIVIDENDS ON FIRE INSURANCE
Home Office 1356 East Morehead St. Established 1912 (See Yellow Page 124) Phone EDison 2-2119

SOUTHERN FLOORING AND ACOUSTICAL CO.
CONTRACTORS IN RESILIENT FLOORING AND ACOUSTICAL CEILINGS
WEATHER STRIPPING
SUPERIOR INSTALLATIONS
931 E. Morehead Street
Phones FRanklin 6-3045, FRanklin 5-7568

Carriker Poultry Company
SECURITY POULTRY and EGGS
Phone
EDison 3-2177
Our poultry is grown, fed and processed by the latest scientific Methods — to give the choicest poultry on the market
CARRIKER POULTRY CO.
2811 Central Ave.
Telephone EDison 3-2177

McDonald Realty Company
REAL ESTATE SALES, LEASES, LOANS
Phone FRanklin 6-4441 212 S. Tryon St. 208-10 Johnston Bldg.
MLS

CHURCHES—Contd
Oakhurst Baptist Church 5015 Monroe rd
Our Lady of Assumption Catholic Church 2105 Shenandoah av
Our Lady of Consolation Catholic Church 2301 Statesville av
Our Lady of Perpetual Help Mission 1015 Fairfield
Park Road Baptist Church 3900 Park rd
Parkwood Avenue Associate Reformed Presbyterian Church 1021 Parkwood av
Pentecostal Temple of Jesus 1914 Renner
Peoples Methodist Church 1503 Kennon
Plaza Baptist Church 3333 The Plaza
Plaza Hills ARP Church 2541 Eastway cir
Plaza Presbyterian Church 2304 The Plaza
Pleasant Hill Baptist Church 1728 Baxter
Pleasant Valley Baptist Church 2332 Catheys row
Prayer Meeting Hall 631 E 10th
PRITCHARD MEMORIAL BAPTIST CHURCH, 1117 S Boulevard, Tel FRanklin 6-1571
Providence Baptist Church 1418 N Johnson
Providence Baptist Church 5001 Randolph rd
Providence Methodist Church 2810 Providence rd
Pruette Memorial Baptist Church 809 N Caldwell
Purcell Methodist Church 2141 Weyland av
Redeemer Lutheran Church 2440 Ashley rd
Reformation Lutheran Church 900 Seneca pl
Resurrection Lutheran Church 2825 Shenandoah av
StAndrew's Episcopal Church 3601 Central
Saint Andrew's Evangelical Lutheran Church 211 N McDowell
ST ANN'S CATHOLIC CHURCH, 600 Hillside av, Tel JAckson 3-4641
StGabriel Catholic Church 2910 Providence rd
StJames AME Church 801 N Johnson
StJames Church of God 930 Justice av
StJames Methodist Church 4434 Thrift rd
StJohn's Baptist Church 300 Hawthorne la
StJohn's Methodist Church 4305 Monroe rd
StLloyd Presbyterian Church 10 Billingsley
StLuke Methodist Church 2019 Shamrock dr
StLuke's Baptist Church 1111 Rodney av
StLuke's Lutheran Church 1117 E Boulevard
Saint Mark's Lutheran Church 414 N Tryon
StMartin's Episcopal Church 1510 E 7th
Saint Mary's Catholic Church 115 N McDowell
StMatthew's Chapel Evangelical & Reformed Church 2226 Bancroft
Saint Michael & All Angels PE Church 727 S Mint
ST PATRICK'S CATHOLIC CHURCH, 1621 Dilworth rd E, Tel EDison 4-2283
ST PAUL BAPTIST CHURCH, 515 S McDowell, Tel EDison 4-4330, Parsonage Tel EDison 4-0717
StPaul Methodist Church 2830 Dorchester
StPaul Presbyterian Church 2300 McClintock rd
StPaul's Methodist Church 2830 Dorchester pl
StPeter's Catholic Church 501 S Tryon
StPeter's Episcopal Church 339 N Tryon
Saints Holiness Church 2921 Reid av
Sardis Presbyterian Church 5900 Sardis rd
Second Calvary Baptist Church 1116 Forest
Seigle Avenue Presbyterian Church 832 Seigle av
Selwyn Avenue Presbyterian Church 2929 Selwyn av
Selwyn Park Baptist Chapel 815 Seneca pl
Seventh Street Presbyterian Church 201 E 7th
Seventh-day Adventist Church 724 S Caldwell
Seventh-day Adventist Church 1011 E Morehead
Shilo Baptist Church 2600 Elmin rd
Shiloh Baptist Church 913 E Hill
Simpson Memorial Methodist Church 1704 W Trade
Smallwood Presbyterian Church 101 S Gardner av
South Park Presbyterian Church 2911 S Boulevard
SOUTH TRYON PRESBYTERIAN CHURCH, 2516 S Tryon, Tel EDison 4-4470
Southside Baptist Church 2201 S Boulevard
Southside Baptist Church 323 Sedgefield rd
Spencer Memorial Methodist Church 1023 E 36th
Statesville Avenue Presbyterian Church 2812 Statesville rd
Sugaw Creek Presbyterian Chapel 138 Creosote rd
Sugaw Creek Presbyterian Church 101 W Sugaw Creek rd
Sunset Hills Presbyterian Church 2201 Springdale av
Tabernacle Associate Reformed Presbyterian Church 926 Elizabeth av
Tabernacle Baptist Church 2401 Davis av
Temple Beth El 1727 Providence rd
Temple Chapel Baptist Church 219 Shuman
Temple Community Church The 623 N Davidson
Temple Israel 1014 Dilworth rd
Tenth Street Baptist Church 1216 E 10th
Third Presbyterian Church 4019 Central
Third Ward Mission Church 151 W Bland
Thirty-Fifth Street Church of God 713 E 35th
THOMASBORO BAPTIST CHURCH, 216 Bradford dr (Tboro), Tel EXpress 9-6262
Thomasboro Church of the Nazarene 118 Hovis cir (Tboro)
Thomasboro Presbyterian Church 106 Bradford dr (Tboro)
Trinity Presbyterian Church 3011 Providence rd
Union Baptist Church 628 Pearl
Union Prayer Meeting Hall 308 N Summit
Unitarian Church of Charlotte The 1626 E Boulevard
United Pentecostal Holiness Church 4301 N Howie cir
Weeping Willow AME Zion Church 3041 Sharon rd
Wesley Heights Methodist Church 201 Grandin rd
WEST AVENUE PRESBYTERIAN CHURCH, 747 W Trade, Tel FRanklin 5-6834
West Charlotte Baptist Church 406 State
West View Baptist Church 209 N Midland
Westminster Presbyterian Church 101 Colville rd
WESTOVER BAPTIST CHURCH, 1243 W Boulevard, Tel FRanklin 6-2046
Westover Hills Presbyterian Church 1113 Fordham rd
Westside Baptist Church 211 Lakewood av
Westside Free Will Baptist Church 106 Norwood dr (H)
Whiting Avenue Baptist Church 3111 Whiting av
Williams Tabernacle CME Church 1026 E Boundary
Wilmore Presbyterian Church 501 W Park
Wilmount Baptist Church Wilmount rd cor Shilo
Wilson Heights Baptist Church 2137 B av
Wilson Memorial Presbyterian Church 127 W Bland
WOODLAWN BAPTIST CHURCH, Nations Ford Road, Tel JAckson 3-5941
Zion AME Church 900 W Tremont av
Zion Primitive Baptist Church 800 Sugar Creek rd

***CIGARETTE MACHINES**

MUSIC DISTRIBUTORS INC, 801 S Cedar, Tel FRanklin 6-7678
SAXON'S INC, 400 Atando av, Tel ED4-5564, Night Tel ED4-4761 (See Yellow Page 212)

CIGARETTE MANUFACTURERS

Lorillard P Co Inc 237 S Tryon R405
Morris Phillip Inc 237 S Tryon R420

***CIGARS and CANDY—WHOLESALE**

CAROLINA NEWSSTANDS, 2100 Freedom dr, Tel EDison 4-8614

CIGARS and TOBACCO—RETAIL

CLAYTON HOTEL CIGAR STAND, 134 W 5th, Tel EDison 2-2101
Mecklenburg Hotel Cigar Stand 516 W Trade
Second Street Smoke Shop 506 E 2d

CIGARS and TOBACCO—WHOLESALE

Carolina Newsstands 2100 Freedom dr
Carter-Colton Cigar Co Inc 218 S College

***CITY DIRECTORY LIBRARIES**

CITY DIRECTORY LIBRARY, Chamber Of Commerce 222 S Church, Tel FRanklin 5-5536 (See Yellow Page 83)

***CITY DIRECTORY PUBLISHERS**

HILL DIRECTORY CO INC, 2910 W Clay, Richmond 6, Va, Tel ELgin 9-6001 (See Yellow Page 83)

***CIVIL ENGINEERS**

Biberstein, Bowles, Meacham & Reed Inc, 1427 Elizabeth av, Tel EDison 2-5111

***CLASSIFIED ADS**

CHARLOTTE NEWS THE, 126-28 S Church, Tel EDison 3-0303 (See Yellow Page 3)

***CLEANERS—TEXTILE MILLS**

PARKS-CRAMER CO, 2000 S Boulevard, Tel EDison 2-5002

***CLEANERS and DYERS**

ZENITH CLEANERS & DYERS
2301 S BOULEVARD
TELEPHONE FRanklin 7-5217

CLEANERS and DYERS EQUIPMENT and SUPPLIES

Duncan S H & Co Inc 1001A N Church

***CLEANERS and HATTERS**

NEW YORK CLEANERS & HATTERS
1 HOUR CLEANING SERVICE
SHOE REPAIRING and PRESSING
EXPERT HAT CLEANING and BLOCKING
217 W TRADE
TELEPHONE EDison 3-6448

CLEANING COMPOUNDS—MANUFACTURERS

Clean Sweep Manufacturing Co 617 N Smith
Fulbright Products Inc 213 E Tremont av
Industrial Steam Cleaning Inc 3208 Hutchison av

YOUNG SELLS FORDS
318 FIFTH ST. PHONE FRanklin 5-8441

MAIN OFFICE
301 S. Tryon Street
Personal-Installment
LOAN OFFICE
135 S. Tryon St.

FIRST UNION NATIONAL BANK
OF NORTH CAROLINA
MEMBER F. D. I. C.
9 CONVENIENT OFFICES IN CHARLOTTE

1616 Central Ave.
839 Providence Rd.
1625 S. Boulevard
408 N. Tryon
1625 Woodlawn Rd.
1200 Hutchison Avenue
1932 W. Morehead St.

***CLEANING SERVICE**

CRAWFORD'S HOUSE & COMMERCIAL CLEANING SERVICE, 116 N McDowell, Tel EDison 3-1996 (See Yellow Page 129)

CLERGYMEN

Adams Chester A 2017 Russell
Adams Melvin R 224 S McDowell apt 1
Adcock Harold (Meth) 204 Bruns av
Akers Lewis R (Meth) 1721 Wilmore dr
Allen Frank M (Meth) 326 Cemetery av
Allen Roy L (Meth) 2100 StJohn
Alspaugh Carlton G jr (Meth) 4321 Darwin cir
Alston Justus M (Presby) 2012 Oaklawn av
Anderson Moses B (Cath) 2301 Statesville
Andrews Sim M (Bapt) 1027 S Church
Armes Willard O (Presby) 412 Clarice av
Arnold Wm H 512 Pecan av
Baker Clarence E (Bapt) 733 Woodruff pl
Baker Homer O (Bapt) 230 Baldwin av
Ballew Jesse L (Bapt) 1501 Kimberly rd
Barclay Jonas (Presby) 2541 Shenandoah
Barnett Lee P (Meth) 1323 Hawthorne la
Baxter W DeForrest (Presby) 2615 LaSalle
Beatty Robt Z (Presby) 1021 Oaklawn av
Beaver Frank M (Presby) 2025 Oaklawn av
Begley Michl J (Cath) 3643 Park rd
Bell Melvin S (Presby) 1720 Flynwood dr
Benson Kenneth D 2500 Elon
Biss Edw C (RC) 507 S Tryon
Blair Thos W (Epis) 735 Hempstead pl
Blakeney Linson L (Presby) 2004 Patton av
Blakey Jas B (Bapt) 628 N Davidson
Bogan Robt C (Meth) 1525 Herrin av
Boyce Wm M (Presby) 5454 Sardis rd
Boyce Wm M jr (Presby) 2232 Bay
Boyd Walter H (Presby) 110 Colville rd apt 11C
Bradley J B (Bapt) 1908 Kennesaw dr
Bramhall John W 2309 Commonwealth av
Brantley Wm R (Meth) 3012 Selwyn av
Brewer Alex J jr (Bapt) 2023 English dr
Brewer John C (Bapt) 1402 N Church
Broach Claude U (Bapt) 226 Colville rd
Brokhoff John R (Luth) 226 Huntley pl
Brown Cornell (Bapt) 2953 Ross av
Brown Lonnie W (Bapt) 416 E 10th
Brown Matthew 2026 W Trade
Bryan Harry H (Presby) 2100 Beverly dr
Buffey Clifford P 525 Royal ct apt 4
Burke DeGrandval G (Presby) 1414 Oak
Burnett Jas P (Meth) 2562 Kenmore av
Butler Wm W (Meth) 532 Winston av
Byron J P (RC) 2910 Providence rd
Byron Lloyd B 1240 Pinecrest av
Caldwell Clifford D (Presby) 3431 Rogers
Calhoun Nimrod C (Christian) 1118 S Independence blvd
Campbell Richd D (Meth) 408 Fannie cir
Carriker John A (Presby) 3419 Monroe rd
Carroll Beulah 618 Lexington av
Carubba Henry J 526 Frank dr
Caudle Zeb A (Bapt) 120 Goff (H)
Cavers Walter M (Meth) 2008 StMark
Chadwick J Howard (Presby) 2000 Beverly dr
Charest Edw E (Cath) 3643 Park rd
Clarke Arth H jr 3016 Holt
Cochrane McKinley A jr (Presby) 2015 Patton av
Cockerill Lewis F (Meth) 2220 McClintock rd
Coleman Jas E (Bapt) 2209 Lincoln blvd
Coleman Maxie (Bapt) 1004 Harrell
Coley Alonzo (Bapt) 1338A Samuel
Cookman Chas H 3727 Meyer blvd
Corbett Henry D (Presby) 1916 Springdale
Corkey Wm B (Presby) 519 Hermitage ct
Cornelius Conrad F 1930 Woodcrest av
Corriher W Douglas (Meth) 2044 Ferncliff rd
Crawford Columbus 1927 Washington av
Creech Harlan L jr (Meth) 601 E Boulevard
Crigler John F (Luth) 416 Queens rd
Crowder Richd J (Meth) 2500 Hillside dr
Crumpler Frank H (Bapt) 821 McDonald av
Culp Wm B A (Meth) 4434 Thrift rd
Curnow Richd A (Presby) 226 Marsh rd
Cuthbertson Mayhew R (Meth) 1151 Statesville av
Dadons Wm B (Meth) 1223 Beattie's Ford rd
Davidson Mack L 2518 Newland rd
Davidson Wm H (Bapt) 1316 Beattie's Ford rd
Davis Paul E (Presby) 2109 StMark
Dean A Clarke (Presby) 1624 Biltmore dr
Dittmar John W 4029 Winfield dr
Dixon Geo W (Meth) 2014 Quentin
Dunn K Wroten 305 Lander (H)
Durant Peter R 2226 Edison
Eads Ora W 143 S Gregg
Easter Oscar L (Meth) 922 Magnolia av
Egger Henry T (Epis) 1712 Beverly dr
Elliott Hatcher S (Bapt) 3122 Barnhill dr
Elliott Wm F (Bapt) 1547 Waddell
Evans Richd K (Bapt) 829 Rodey av
Falls Wm N (Presby) 2910 Parkway av
Ferguson Hugh L (Bapt) 320 Bradford dr (Tboro)
Finkley Jas H (Meth) 1014B Swan
Fisher Roscoe B (Luth) 2110 E 5th
Fitzgerald Bernard R (Meth) 3114 Selwyn
Fogartie Jas E (Presby) 2146 Roswell av
Ford Geo E (Bapt) 2106 Russell
Forzly Geo N (Epis) 2014 Winter
Foushee Chas E (Bapt) 2001 Wilmore dr E
Fraizer Robt H (Bapt) 2319 Lucena
Fraylon Jos M (Bapt) 601 E 9th
Freeman Sidney L 1209 Lilac rd
Frerking Leslie F (Luth) 1224 Belgrave pl
Fulwood Saml L (Presby) 1632 Madison av
Funderburke R Thos (Bapt) 4217 Winfield dr
Gable Chas J (Cath) 2301 Statesville av
Gaither Danl W (Bapt) 2112 Edison
Gamble John H (Presby) 2304 Booker av
Gardner Leonard jr rear 3819 Tuckaseegee rd
Garner J Saml (Presby) 518 Ebb pl
Garr Alf G jr 1517 Duckworth av
Garr Hanna L Mrs 1517 Duckworth av
Givens Howard W (Presby) 401 Carmel
Goodson W Kenneth (Meth) 1226 Dilworth rd rd
Graham Harvey O (Presby) 204 N Myers
Griffith Murray W (Presby) 2201 The Plaza
Grigg W Quay (Meth) 1304 Morningside dr
Griswold Roland E 2700 Cowles rd
Hagerty Hugh P (RC) 507 S Tryon
Hagler Robt S (Bapt) 815 E 20th
Hall Warner L (Presby) 727 Queens rd
Hall Willie G (Bapt) 3001 Botany
Hamilton John D (Meth) 1617 McCall
Hamilton Thos R 2217 Grimes
Hammond W C Wilkinson blvd
Havcock R L RD 11 Box 422
Hancox Edw (Presby) 2019 Dilworth rd E
Hardin Jas H (Bapt) 2944 Reid av
Harding Jesse (Bapt) 1122 Boone
Harmon Nolan B (Meth) 2020 Roswell av
Harris Kye 1738 Amherst pl
Hart Robt jr Wilkinson blvd
Hastings Lawrence R 2733 Englehart
Hazelip Millard W 222 Willard (Tboro)
Heaton Geo D (Bapt) 2717 Westfield rd
Helfgott C Melvyn (Hebrew) 2921 Hanson dr
Helms W Guy (Bapt) 3519 Statesville av
Hemphill Benny A (Bapt) 1000 Oaklawn av apt 5
Hendrix Jas H 929 E 7th
Hendrix Leonard (Bapt) 708 Concordia av
Hennessey Jos B 1375 Anderson
Hicks Dallas D (Bapt) 2405 Morton
Hill Lawrence J (RC) 2117 Shenandoah av
Hollister Phillips R 1118 E 17th
Holsten Melvin J (Luth) 2212 Beattie's Ford rd
Holston Jas A jr (Bapt) 3024 Shenandoah av
Horn Kenneth A (Meth) 3140 Shenandoah av
Horne Chas B 611 Poindexter dr
Houston H L Huntersville N C
Humphrey Jas B (Bapt) 1024 S Church
HUNEYCUTT W JACKSON (Meth), 517 Hawthorne la, Tel EDison 2-3094
Hunter Coyte (Presby) 2620 Commonwealth
Hunter Geo W (Meth) 233 N Myers
Hurley J Bernard (Meth) 537 Reynolds
Ivey Benj J (Bapt) 713 S Myers
James Paul O (Meth) 619 N Davidson

CLERGYMEN—Contd

Jenkins Thos A (Presby) 317 Carmel
Johnson Harold J (Cath) 1621 Dilworth rd E
Johnson Nevid A (Presby) 523 Carmel
Jones Robt L 1201 Patricia av
Johnson S C 1611 McCall
Judd General F (Meth) 635 Plum
Keller W Chester (Presby) 233 Hillside av
Kellermann Jos L (Epis) 719 Bromely rd
Kelly Walter R (Meth) 205 Grandin rd
Kendall Gordon J (Cath) 1621 Dilworth rd E
Kendall Jos T 223 N McDowell
Kendrick Jos H (Bapt) 218 N Myers
Kennedy Cordell H (Presby) 1716 Patton av
Kennedy John M (Bapt) 1116 McCall
Kennedy W DeWitt (Bapt) 2142 Kirkwood av
Kerry Coleman W jr (Bapt) 1022 Kohler av
Kiker F W (Meth) 1205 Central av
Kincaid E Lomar (Presby) 1752 Merriman
Kirkpatrick Fleet (Bapt) 4211 Walker rd
Knight Wm A (Bapt) 4717 Doris av
Lackey A Glenn (Meth) 1800 Belvedere av
Lanier H Glen (Meth) 714 Scalybark rd
Laughlin A Jas (Luth) 2161 Norton rd
Leak Murdock M (Meth) 2317 Celia av
Leaptrott Richd B (Presby) 3856 Craig av
Lee Wm J 2508 Rachel av apt 2
LeJeune Byron E 1209 Pegram
Lenoir Wm H (Meth) 1627 Newland rd
Levi Eliezer A (Hebrew) 1207 Kings dr
Loftis Wm C 305 Lander (H)
Long Raymond (Bapt) 1546 Providence rd
Long Roswell C (Presby) 1117 Fordham rd
Love E Pressly (Presby) 2537 Eastway cir
Love Fred R (Meth) 128 Cromers (H)
Lowry Fred G (Bapt) 2200 Hanson
Lucas R D (Bapt) 1032 S Druid cir
Luke Saml A 1411 Parkwood av
MacLean Thos W (Presby) 2817 Windsor av
Manley John P (Cath) 1621 Dilworth rd E
Marney L Carlyle (Bapt) 2929 Providence rd
Marshall Geo H jr 2014 Wood Dale ter
Massey Chas New Dixie rd
Mayer J LeGrande (Luth) 922 E Boulevard
McAlister W Robt 1540 Lynbrook dr
McClernon Robt E (Bapt) 507 Wakefield dr apt A
McClure Jas M 1116 Condon
McGriff Henry 2025 Lincoln blvd
McKenzie Bennie M (Bapt) 1924 Hanson
McLean Saml J (Presby) 1712 Beattie's Ford rd
McMahon Robt E (RC) 2117 Shenandoah av
McMoore Michl (Bapt) 229 Frazier av
Merrell Norman W (Bapt) 2117 Commonwealth av
Michael A R 927 N Druid cir
Michael Raphael E (Meth) 927 N Druid cir
Michaels Laward J (Bapt) 800 E 7th
Milford Chas O (Bapt) 908 Hillside av
Milledge Isadore (Bapt) 2645 Southwest blvd
Miller Gilbert S (Meth) 1033 E 36th
Miller Walter J (Meth) 1100 Queens rd
Mitchell Wm F (Presby) 2211 Springdale
Montgomery Alf B (Presby) 2638 Hampton
Moore D Fredk (Bapt) 2217 Tate
Moore Frank R (Bapt) 4910 Monroe rd
Moore John A H (Meth) 308 Solomon
Moore W Moultrie (Epis) 674 Llewellyn pl
Mote Otis E 1109 Euclid av
Newberry Earl E (Presby) 2500 S Tryon
Newby Richd L 2417 Olando
Nifong D Moody (Meth) 3701 Commonwealth
Norman F Saml Ideal way
Norwood Wesley S (Meth) 624 S Torrence
Ostwalt Ralph B (Bapt) 1739 Amherst pl
Owens Wm D (Bapt) 2424 Jefferson Davis
Papalambrou Chrysostomas (Greek Orthodox) 2718 Central av
Parker L D (Bapt) 1610 Lincoln blvd
Patterson Clarence C 1204 Carmel
Peek Don L (Bapt) 2020 Marguerite av
Pharr Ferdinand O (Presby) 2365A Home dr
Pierce Rommie W (Bapt) 3401 The Plaza
Pinkney Fred C (Bapt) 1901 Oaklawn av
Pinkney L C (Bapt) 3044 Botany
Plott Glenn L (Bapt) 1437 Montford dr
Poe Wm M (Meth) 411 E 1st
Porter Earl N (Bapt) 3141 Whiting av
Pressly Henry E (Presby) 2231 Hastings

PRICE-WELLS INC.
Formerly W. E. Price & Son
YOUR Independent Insurance AGENT
• FIRE
• CASUALTY
• BONDS
• MARINE
116 W. Third Street
Tel. EDison 2-5037

Chas. B. Martin
COMPLETE REAL ESTATE SERVICE
• Building
• Developing
• Sales
• Financing
M & M ENTERPRISES INC.
SUPERIOR BUILDERS INC.
WHOLESALE SUPPLIERS INC.
DIAL
JAckson 3-1651
EMerson 6-3513
PINEVILLE RD.
P.O. BOX 11051

THE WEARN LUMBER COMPANY
"SERVING THE CAROLINA'S SINCE 1890"
MANUFACTURERS OF ARCHITECTURAL WOODWORK
Wholesale
1420 S. MINT ST.
PHONE EDison 3-7575

Southeastern Truck Refrigeration Inc.
SALES SERVICE PARTS
Commercial and Industrial Refrigeration
Air Conditioning
5994 N. Tryon (Concord Rd.) Tel. FRanklin 5-1093

HOTEL WM. R. BARRINGER
AIR CONDITIONED ROOMS
EXCELLENT FOOD AND OUTSTANDING AIR-CONDITIONED BANQUET FACILITIES

CLERGYMEN—Contd

Price Edgar C (Meth) 3400 Meredith av
Pyant Robt L (Meth) 1100 Oaklawn av apt 19
Quick Errett B 1919 Winthrop av
Rakow Edgar C (Luth) 2918 Hampton av
Ratchford Jas E (Presby) 201 Irwin av
Reagan Earl 614 Hawthorne la
Ridenhour Chas E (Luth) 1404 Scott ct
Rink Jas E (Meth) 4000 Sheridan dr
Rippy A V (Bapt) 115 Nelson av (H)
Roberson Jas E (Bapt) 1209 W Boulevard
Roberts Fred C (Bapt) 2837 Grimes
Robins Harold J 2241 Westminster pl
Robinson Geo P 402 Skipwith pl
Rose Robt R 2230 Briarwood rd
Ross Jas (Epis) Paw Creek N C
Ross P L (Presby) 1804 VanBuren av
Runge Edgar G (Luth) 814 Fugate av
Russell Clarence W (Meth) 1617 N McDowell
Ryans A Jackson (Bapt) 731 E Trade
Sample Thos F 637 S Hoskins av
Scercy Wm E 2512 Yadkin av
Scott R Taylor (Epis) 2001 Queens rd
Shapiro Robt D (Hebrew) 1218 Harding pl
Sherrill Paul L (Presby) 524 E Worthington av
Sherwood Jas B (Presby) 119 N Dakota (H)
Shipmon Luther J (Bapt) 3026 Bellaire dr
Simpson Antonia M (Presby) 1608 Beattie's Ford rd
Sink Olin W (Luth) 1800 The Plaza
Slade Walter W 410 E 1st
Sledge W Collier (Bapt) 425 McDonald av
Small Robt (Bapt) 800 Sugar Creek rd
Smith Jas O (Bapt) 4110 Dinglewood av
Smith Jas W (Presby) 1650 Washington av
Smith W Ted (Presby) 1752 Merriman av
Smoak Jasper W 933 Norland rd
Snyder Leonard W 3731 Monroe rd
Spaugh Herbert 522 Maravian la
Spence John B (Meth) 1521 Pharr
Stanyon Edwin S 4417 Belton
Starr Chas M (Luth) 2420 Ashley rd
Starr Phillip D 1525 Duckworth av
Staton Lester T 1307 Hunter
Stell Lawrence I (Presby) 3021 Providence rd
Stephens Ivan A (Meth) 2121 Belvedere av
Stephenson John E (Meth) 3235 Leota dr
Stoffel E Lee (Presby) 2138 Roswell av
Stokes Jas H (Presby) 1609 Beattie's Ford rd
Stone R Hamlin (Presby) 360 Ridgewood av
Strickland Clarence E (Meth) 1700 W Trade
Stroud Jas H (Bapt) 718 E 2d
Sullivan Clyde E (Bapt) 2152 A av
Taylor Carroll R (Bapt) 1415 Edgewood rd (Tboro)
Taylor K Melvin (Meth) 1735 W Trade
Teamer Jas W 2524 Newland rd
Thomas Walter B (Meth) 106 Stonewall Jackson Homes
Thomas Wm A (Bapt) 2136 B av
Thompson A Leslie (Presby) 143 W Sugaw Creek rd
Thompson Loy D (Meth) 831 E Morehead apt 402A
Thompson Robt K 1333 Skyland rd
Trainham W Emory jr (Bapt) 3826 Warrington dr
Trexler Robt L (Bapt) 2134 Bromwich rd
Tross J S Nathl (Meth) 219 N McDowell
Tschatschula Marvin E (Luth) 728 Seneca pl
Tuttle Mills M (Bapt) 1529 Clayton dr
Turner Robt (Presby) 430 Wonderwood dr
VanLandingham Seth C (Presby) 2616 S Tryon
Walker Marion E (Bapt) 628 Brookhill rd
Walsh Walter M (Presby) 801 Poindexter dr
Ward John H (Presby) 1600 Beattie's Ford rd
WARREN CASPER C REV, ThD (Baptist), 1055 Ardsley rd, Tel EDison 4-6670
Watkins Erasmus K (Meth) 2433 Newland rd
Weekley H Gordon (Bapt) 4726 Addison dr
Weldon Wilson O (Meth) 1527 Queens rd
Weller Clifford A 122 Hovis cir (Tboro)
Wells Summerville V (Bapt) 1611 Beattie's Ford rd
Wertz Jas F (Bapt) 614 E 2d
Wesson David C (Bapt) 100 Floyd av
West Lionel B (Presby) 316 Carmel
Wheeler Wm H (Epis) 201 McAlway rd
White Dan O 425 Tuckaseegee rd
White J Arth (Bapt) 1208 Carmel
Whitley Floyd L 300 Creosote rd
Wilkins W Alfred (Epis) 316 W Hill
Wilkinson David E (Presby) 3019 Country Club dr
Williams Homer P 2732 Chesterfield av
Williams T Duke (Presby) 2124 Greene
Williams W Harrison (Bapt) 1623 Dilworth rd E
Williamson Malcolm R (Presby) 1522 Biltmore dr
Williford Bruce B 2812 Zebulon av
Wilmot Leonard (Bapt) 250 Scofield rd
Wilson Levi 2017 Kennesaw dr
Wilson R Marshall (Presby) 125 W 11th
Wood A B (Bapt) 2801 Dunlavin way
Woodson Robt S (Presby) 3231 Providence rd
Wright Ralph W (Bapt) 2669 Wilmount rd
Wyatt Wm M (Bapt) 2231 Celia av
Yandell Benj F (Presby) 719 E 36th
Yandle Stewart W (Presby) 1420 Pinecrest
Yates J Clyde (Bapt) 2001 The Plaza
Yeaman Wm J jr (Bapt) 2340 Greenland av
York Claude M (Bapt) 110 Marble
Young Jas O Exmore
Zealy Saml H (Presby) 111 Bradford dr (Tboro)

CLINICS

Bradford Clinic 1509 Elizabeth av
Charlotte Medical Clinic 1012 Kings dr suite 101
CHARLOTTE ORTHOPAEDIC CLINIC, 1500 Elizabeth av, Tel EDison 4-4641
CROWELL CLINIC, Suite 303 Hawthorne Medical Center 225 Hawthorne la, Tels EDison 3-7101 and EDison 3-7102
Franklin Clinic 1324 Scott av
Hawes Urology Clinic 1333 Romany rd
Infant's & Children's Clinic 1523 Elizabeth
Kossove Clinic 1530 Elizabeth av
MATTHEWS-JAMES CLINIC THE, 217 Travis av, Tel EDison 3-8661
Mental Health Clinic The 1618 Elizabeth av
MILLER CLINIC THE (Orthopaedic Surgery), 1822 Brunswick av, Tel FRanklin 6-5686
NALLE CLINIC THE, 412 N Church, Tel EDison 4-5531
Northwest Medical Clinic 1218 Beattie's Ford rd
Reid Clinic 1225 E Morehead
Variety Club Clinic 403 N Tryon R230

CLOCK MANUFACTURERS

Charlotte Instrument Service Co 724 Seigle
Current Wm R 1501 Kenilworth av

***CLOCK and WATCH REPAIRS**

HALL JEWELERS, 908 S Cedar, Tel EDison 4-4543

CLOSET INTERIORS

Closet Shop The 1361 E Morehead

CLOTHES PRESSERS and CLEANERS

Adroit Cleaners 1709 W Trade
American Dry Cleaning Co 317 E Morehead (For Branches See Alphabetical Section)
Beck's Dry Cleaners 4735 Monroe rd
Cardinal Cleaners 1531 Shuman av
Careful Cleaners 1720 Pegram
Cleanway Cleaners 1417 Oaklawn av and 2208 Tate

CLOTHES PRESSERS and CLEANERS—Contd

Cleveland Cleaners 3219 N Caldwell and 511 E Trade
Costner's Cleaners Inc 3136 The Plaza
Costner's Inc 400 Central av, (br) 2807 S Boulevard
DeVonde-Macy Cleaners Inc 121 W 6th
Dixie Cleaners & Laundry 209 N Hoskins av (H)
Douglas Cleaners Inc 1419 Elizabeth av, (br) 2315 Central av
Eastway Cleaners 3701 Central av
Ebony Cleaners 320 S McDowell
Economy Cleaners & Laundry 4305 E Boulevard and 3111 S Boulevard
Elliott C L Cleaners 727 W Trade
Esquire Cleaners 519 W Trade
Ethaniel Dry Cleaners 401 S Myers
Fine's Cleaners & Tailors 2001 Statesville av and 401 E 4th
Five Point Cleaners 1906 Rozzells Ferry rd
Gathings Cleaners 500 E 7th
Glenwood Cleaners Inc 3320 Tuckaseegee rd
Goines Cleaners rear 1309 Fairmont
GRIMES CLEANING CO, 113 W Kingston av, Tel EDison 3-6149; Branches: 1530 E Boulevard, Tel FRanklin 5-7665 and 1307 The Plaza, Tel FRanklin 6-1700
Halyburton Cleaners 3118 The Plaza
Hand-Craft One Hour Cleaners Inc 229 W Trade and 235 S Tryon
Harrell's Cleaners 1107 Pegram
Hart's Cleaners Inc 727 N Graham, (br) 2122 Hutchison av
Jackson Dry Cleaners 812 Seaboard
Jenkins Cleaners 212 W 7th
Jones Dry Cleaning Co Inc 4127 Park rd and 1601 E 4th
Jung Bros Cleaners & Laundry 324 E Boulevard
Kannon Cleaners 831 N Brevard
KERR CLEANERS, 1207 Parkwood av, Tel EDison 4-4196
Leonard Cleaners 424 N Church
Magic Cleaners & Laundry 2711 Monroe rd
Master Cleaners Inc 1809 Commonwealth av, branches: 5114 Park rd, 605 Providence rd, 2040 Hutchison av and 3026 Eastway dr
Meigs Danl K 1101 Central av
Midwood Cleaners 2306 Central av
Model Cleaners Inc 1435 S Boulevard (For Branches See Alphabetical Section)
Monarch Cleaners 820 E 7th
Myers Park Cleaners Inc 1039 Providence rd
National Cleaners 1115 Elizabeth av
New York Cleaners & Hatters 215-17 W Trade
North Charlotte Cleaners 3112 N Caldwell
Oakhurst Cleaners 4107 Monroe rd
Oaklawn Cleaners 1101 Oaklawn av
One Hour Cleaners 325 E Trade
One Hour Valet Cleaners 205 S Tryon
Our Cleaners & Laundry 1806 Hutchison av
Owen City Dry Cleaners & Hatters 237 N Graham
Paramount Cleaners & Dyers 1107 Spring
Platts Cleaners 816 Forest
Providence Cleaners 631 Sharon Amity rd
Queen City Dry Cleaners & Hatters 1224 E 7th
R&W Cleaners 3406 Tuckaseegee rd
Sanitary Cleaners 516 E 11th
Segrest Cleaners & Laundry 3431 Rozzells Ferry rd (For Branches See Alphabetical Section)
Springs Dry Cleaners 825 W Trade
Stike's Cleaners 103 Yorkmont rd
Strawn's Cleaners 107 Deherradora
Sun-Brite Cleaners 2109 N Tryon
Superior Cleaners Inc 1301 Oaklawn av
Thompson Cleaners 2009 Commonwealth av
Wesley Heights Cleaners 218 Tuckaseegee rd
Wilson Heights Cleaners 2734 Newland rd
WRIGHT CLEANING CO INC, 1414 S Tryon, Tel EDison 2-6187 (For Branches See Alphabetical Section)
Zenith Cleaners & Laundry 2301 S Boulevard

LOW NET COST
J. GROVER LEE, JR. AND ASSOCIATES
Safeguarding Tomorrow
THE NORTHWESTERN MUTUAL LIFE INSURANCE CO. OF MILWAUKEE
Life Insurance Planning
Business — Estate — Personal — Tax
Suite 300-A KINGSMORE BLDG. 1416 E. MOREHEAD EDison 3-4791

Drink FARM FRESH MILK
HARVEY B. HUNTER Dairies
HARVEY B. HUNTER
Dairies
SHOPTON RD. PHONE JAckson 3-2905
Drink FARM FRESH MILK
HARVEY B. HUNTER Dairies

Baucom's NURSERY & GRADING CO. A. L. BAUCOM, Owner
LANDSCAPE GARDENERS — GRADING CONTRACTORS —
Visitors Are Always Welcome — Over 100,000 Shrubs for Your Selection
TEL. EDison 4-6453
NIGHT EDison 3-7975
(See Yellow Page 151)
4401 N. TRYON STREET
ACROSS FROM FAIRGROUNDS

*CLOTHING—CHILDREN'S and INFANTS'—RETAIL

ASKINS RETAIL STORES INC, 125 E Trade, Tel EDison 3-3234

*CLOTHING—CREDIT

LARKINS-HARVILLE INC, 221 E Trade, Tel EDison 4-7231

*CLOTHING—MEN'S—RETAIL

BROWN'S INCORPORATED, 116 S Tryon, Tel EDison 3-7135

JONES J O
WACHOVIA BANK BLDG
133 W TRADE
TELEPHONE EDison 3-7747
(See Yellow Page 51)

*CLOTHING—MEN'S and WOMEN'S

LARKINS-HARVILLE INC, 221 E Trade, Tel EDison 4-7231

CLOTHING—RENTAL
(See also Dress Suits—Rental)

Charlotte Industrial Service 611 Atando av

CLOTHING—RETAIL

Adams Shop The 2406 Central av
ASKINS RETAIL STORES INC, 125 E Trade, Tel EDison 3-3234
Baxter Clothes (men's) 701 N Tryon
Baxter Stores Inc (men's) 109 W Trade
Belcraft Hosiery Shop 105 N Tryon
Belle-Donna Shop (women's) 1508 Central
Best Shops (women's) 201 N Tryon
Brown's Inc 116 S Tryon
Callie's Dress Shop 1511 Central av
Career Girl The (women's) 120 E 6th
Carlton's Sock Shop N Tryon
Carol Nancy Fashion Shop 2711 Tuckaseegee rd
Carol's—The Children's Shop 213 N Tryon
Casual Shop The (women's) 617 Sharon Amity rd
Cato Stores Inc (women's) ofc 220 W 4th 2d fl, branches: 1603 S Boulevard and 1506 Central av
Club Colony Shoppe 2906 Selwyn av
Darling Shop 111 N Tryon
Davis Marion Co Inc (women's) 1033 Providence rd
Deb Shop 137 S Tryon
Diana Shops (women's) 4237 Park rd and 108 N Tryon
Enchanted Cottage The (children's) 1417 Central av
Family Shop 213 N Hoskins av (H)
FLIGEL'S UNIFORM CO, 207 E Trade, Tel EDison 3-9233 (See Yellow Page 211)
Flynn's 121 N Tryon
Gaskins Mack A 320 E Trade
Gottlieb's Boys Towne 316 E Trade
Green Roy A Inc (men's) 217 N Tryon
Hall Robert Clothes Inc 526 N College
Harris-Hart Clothing Co Inc 1533 S Boulevard
Hill's Clothing Store Inc 1500 Central av
Holly Shop Inc of Charlotte (women's) 107 N Tryon
Hub Uniform Co The 439 S Tryon
Jones J O (men's) 133 W Trade
Just Kids (children's) 203 E Trade
Kiddie Korner (children's) 102A S Tryon
Larkins-Harville Inc 221 E Trade
LEDFORD JIMMIE INC, 1308 The Plaza cor Central av, Tel EDison 3-9843
LEDFORD'S OF PARK ROAD SHOPPING CENTER INC, 4201 Park rd, Tel JAckson 3-6212
Lillian's Children's Shop 1509 Central av
Little Folks Shop The 1917 Commonwealth
LUCIELLE'S (Ladies'), 132 N Tryon, Tel EDison 3-3191
Lynn's Outlet (women's) 220 E Trade
Mangel's of North Carolina Inc (women's) 106 N Tryon
Mayo's Clothes 110 S Tryon
MELLON ED CO, 106-14 W Trade, Tel EDison 4-9711
Melville's Children's Shop 4241 Park rd
Midtown Shop Inc (women's) 116 W 5th
Mildred's Shop (women's) 753 Providence rd
Modern Men's Shop The 233 E Trade
Montaldo's of Charlotte Inc (women's) 220 N Tryon
Morris Men's Shop 215 E Trade
Moskins Clothing Store 122 E Trade
Myers Park Children's Shop Inc 745 Providence rd
National Hat Shop 114 S Tryon
National Shirt Shops (men's) 102 W Trade R319 and 101A N Tryon
Newberg's Inc (men's) 115 W Trade
Outlet Store 241 E Trade
Pat & Mike Children's Shop 2038 Hutchison av
Patricia's Dress Shop 143 Brevard ct
PENNEY J C CO INC, Park Road Shopping Center 4225 Park rd, Tel JAckson 3-6404
Peoples Credit Clothing Store 130 E Trade
Peter Pan Shop of Charlotte N C Inc 2717 S Boulevard
Plaza Children's Shop 1510 Central av
Providence Men's Store Inc 1027 Providence rd
Providence Village Children's Shoppe (children's) 619 Sharon Amity rd
Purcell's Inc (women's) 206 N Tryon
REYNOLDS INC (Women's), 114 W 5th, Tel FRanklin 5-7836
Ruth's Fashion Shoppe 2419 Central av
SEDGEFIELD MEN'S WEAR INC, 2821 S Boulevard, Tel JAckson 3-5451
SEYMOUR'S FASHION CENTER INC (Women's and Misses'), 211 W Trade, Tel EDison 2-4121
Shinn Mercantile & Novelty Furniture Co 1326 W Boulevard
Sidney's Haberdashery 3112 N Caldwell
Stein's Stores Inc (men's) 117 W Trade
Stork Center The 118 E 6th
Sturgis Betty Dress Shop 119 Huntley pl
Tall Fashions (women's) 224½ N Tryon
Tate-Brown Co The (men's) 126 S Tryon
Thelma Inc (women's) 1220 E Boulevard
Thurman Service Co 2209 Freedom dr
Town & Country of Charlotte Inc 130 W Trade
Uniform Center The 1012 Kings dr

VOGUE THE
WOMEN'S and MISSES'
200 N TRYON
TELEPHONE EDison 3-7531

Wells Smart Shop (women's) 503 E 36th
Wilbur-Rogers Store (women's) 113 N Tryon
WOOD JACK LTD, 300 S Tryon, Tels EDison 2-6566 and EDison 3-0625 (See Yellow Page 139)
Youth Town Inc 1035 Providence rd
Zimmerman's Fashion Firsts (women's) 122 W 5th

CLOTHING—USED

Big Bargain Store The 1018 N Tryon
Deffenbaugh Mattie M Mrs 515 W 11th
Gallant's Bargain Store 418 E 4th
Like New Used Clothing Co 805 N Graham
Little Bargain Store The 404 E 1st
Riley's Bargain Center 800 N Davidson
Salvation Army Thrift Store The 1010 S Mint, 403 E Trade and 830 E 7th
Tween-Age Shop The 811 Providence rd
West John 500 S McDowell

CLOTHING—WOMEN'S—WHOLESALE

Stately Lady Nitewear Inc 315 E 12th

*CLOTHING—WOMEN'S and MISSES'—RETAIL

BEST SHOPS, 201-203-205 N Tryon, Tel FRanklin 6-5591
LUCIELLE'S, 132 N Tryon, Tel EDison 3-3191
VOGUE THE, 200 N Tryon, Tel EDison 3-7531

*CLOTHING DEALERS

DISCOUNT HOUSE NO 1, 3442 Wilkinson blvd, Tel EXpress 9-9411

*CLOTHING DEALERS—MEN'S and BOYS'—RETAIL

BROWN'S INCORPORATED, 116 S Tryon, Tel EDison 3-7135

*CLOTHING DEALERS—RETAIL

EFIRD'S DEPARTMENT STORE INC
120-26 N TRYON
TELEPHONE EDison 3-4141

PENNEY J C CO INC, Park Road Shopping Center 4225 Park rd, Tel JAckson 3-6404

*CLOTHING DEALERS—WOMEN'S and MISSES'—RETAIL

EFIRD'S DEPARTMENT STORE INC, 120-26 N Tryon, Tel EDison 3-4141
TATE-BROWN CO THE, 126 S Tryon, Tels: Office EDison 2-8743, Men's Dept EDison 3-7161, Ladies' Dept FRanklin 6-2757, Young Men's Dept EDison 2-1341

*CLOTHING FOR THE ENTIRE FAMILY

BELK BROS CO, 111-21 E Trade and E 5th cor College, Tel FRanklin 5-8811 (See Yellow Page 82)

CLOTHING MANUFACTURERS—CHILDREN'S

Mutual Textile Co 828 W Trade
Soderberg & Stern Inc 101 N Graham 4th fl
Withers H J Manufacturing Co 2136 S Boulevard

CLOTHING MANUFACTURERS—MEN'S

Charlotte Trouser Manufacturing Co 121 W 1st

CLOTHING MANUFACTURERS—WOMEN'S

Garcrest Mills (Division of United Mills Corp) 1215 S Caldwell
Ginet Inc 1030½ N Graham

CLUBS

American Women's Club House The 630A S Long
Amity Country Club 600 Sharon Amity rd
Apparer Club (social) 225½ W Trade
Barbeque Lodge The (night) 2927 Wilkinson blvd
Booster Club (private) 2206 Booker av
Carolina Golf Club Donald Ross rd

Automotive Electric And Armature Service
We Repair and Service
• Generators
• Starters
• Regulators
• Electric Motors
1624 W. MOREHEAD ST.
Dial EDison 4-7181

The Penniman Co
CHARLOTTE'S LARGEST INDEPENDENT FURNITURE STORE
123-25 S. College Street
(See Yellow Page 103)
Tel. EDison 3-3759

INTERSTATE ROOFING & ASPHALT CO., Inc.
IRACO
Barrett and Flintkote
Industrial and Residential Roofing
520 W. PALMER ST.
DIAL FR 5-8447

LAWTER AND PRITCHARD CO.
GENERAL CONTRACTORS
300 N. Clanton Road
Tel. JAckson 3-2461

McManus LOCKSMITHS
MASTER KEYING LOCKS INSTALLED
Dealers For SAFES VAULTS
TELEPHONES
Day EDison 3-1796
Nights LIberty 5-4095
1219 THOMAS

MEMORIALS OF ENDURING BEAUTY
STAMBAUGH
Charlotte's Largest and Leading Retail Monument Dealer
Carolina Marble & Granite Works, Inc.
3200 S. BOULEVARD
FLOYD A. FRIDELL
(See Yellow Page 141)
PHONE JAckson 3-2112
TERRELL FRIDELL

CLUBS—Contd

CAROLINA MOTOR CLUB INC (AAA), 701 S Tryon, Tel FRanklin 6-7511
CHARLOTTE CITY CLUB INC THE, 135½ S Tryon, Tel ED4-4738
Charlotte Clippers Inc (athletic) 2700 Independence blvd
Charlotte Country Club Inc 2465 Mecklenburg av
Charlotte Key Club Inc (private) 228½ N College
Charlotte Sales Executives Club 112 S Tryon R105
Charlotte Variety Club (private) 301½ W Trade
Charlotte Woman's Club 1001 E Morehead
Clover Club (night) 1009 Beattie's Ford rd
Club Bali (private) 729 Beattie's Ford rd
Club Balladier (social) 2621 S Tryon
Club Monarch (private) 814 Seaboard
Corvette Social Club 226 S Myers
Donna Club (private) 1615 Whisnant av
Eastwood Golf Club Inc 4400 Plaza rd
Elcino Club Inc 1510 Statesville av
Elks Club The Lodge No 392 (social) 531 S Tryon
Elks Home 311 S Caldwell
Excelsior Club 921 Beattie's Ford rd
Flamingo Club (private) 900 Maple
Florida State Auto Association mezz 134 W Trade
Georgia State Auto Association mezz 134 W Trade
Good Fellows Club 212 S Tryon R410
Hacienda Club 2228½ Beattie's Ford rd
Hi Fi Country Club 2700 Estelle
Industrial Men's Club (private) 1522 Austin av
Junior Optimist Club 1600 N Brevard
Masonic Fellowship Club 329 S Tryon
Men's Club of Charlotte Inc 1322 E 4th
Myers Park Country Club Roswell av
N C State Motor Club Inc 2422 N Tryon
National Auto Association 2422 N Tryon
Night Owl Club 1105 Beattie's Ford rd
Oasis The (nite) 4414 York rd
Over Forty Club Inc (social) 111 W 2d
Pago-Pago Club 613 S Caldwell
Paragon Associates Inc (social) 107½ S College
Paragon Club (social) 733½ E 1st
Parmasena Club 503 S Myers
Press Club of Charlotte Inc 901 S College
Queen City Optimist Club 3125 Lakeview av (H)
Red Fez Club Inc 118A E 3d
Red Fez Country Club Inc (ofc) 118A E 3d
Red Shield Boys Club 316 N Poplar
Safe Drivers Club Inc 1148-50 Elizabeth
Southern Automobile Association 2422 N Tryon
Sportsman Athletic Club & Gymnasium 409½ N Tryon
Statesville Avenue Social Club 2333½ Statesville av
Tequila Club 2816 Statesville rd
Way Truth & Life Book Club 911 S Tryon apt 4
Westside Men's Club 311 Lakewood (H)
Woodlawn Community Club Inc Academy rd

*CLUBS—AUTOMOBILE

NORTH CAROLINA STATE MOTOR CLUB INC (Automobile), 2422 N Tryon, Tel EDison 2-8507 (See Yellow Page 10)

*CLUBS—SOCIAL

ELKS CLUB THE, Lodge No 392, 531 S Tryon, Tels EDison 3-2439, EDison 3-7771 and EDison 3-7772

*COAL

LOWDER COAL & OIL CO, 907 N Harrill, Tel EDison 3-9868 (See Yellow Page 52)

COAL DEALERS—RETAIL

AVANT FUEL & ICE CO INC, 940 N Davidson, Tel EDison 2-8184
Ballenger Bros Coal & Oil Co Inc 420 W 2d
ELECTRIC ICE & FUEL CO, 315 S McDowell, Tels EDison 2-1775 and EDison 2-2390 (See Yellow Page 99)
F&R COAL & OIL CO INC, 624 S Cedar, Tel EDison 3-6177 (See Yellow Page 100)
HERRIN BROS COAL & ICE CO, 315 E 36th, Tel EDison 2-2193 (See Yellow Page 52)
JOHNSON H V & SON INC, 1115 N Church, Tel EDison 3-2187; Branch 310 E Stonewall
Lowder Coal & Oil Co 907 Harrill
MORETZ COAL CO, 625 State, Tel EXpress 9-8831
PATTERSON COAL & OIL CO INC, 610 W 9th, Tel FRanklin 5-5591
ROYAL COAL & OIL CO, 922 Hawthorne la, Tels EDison 2-1604 and EDison 2-1605
TUCKER-KIRBY CO, 520 W Palmer, PO Box 1086, Tel FRanklin 6-1585 (See Yellow Page 47)
WESTSIDE ICE & FUEL CO, 1635 W Trade, Tels ED3-0411 and ED4-9901 (See Yellow Pages 52 and 117)
White Coal & Fuel Oil 400 S Myers

COAL DEALERS—VENDERS

Simpson Lewis 813 Maple
Talford Wm 320 Boundary
White Elmore 624 Boundary

COAL DEALERS—WHOLESALE and BROKERS

Atlantic Co 300 S Graham
Garland Coal Co 129 W Trade R907
General Coal Co 212 S Tryon R1213
Southeastern Ice & Coal Co 300 S Graham

COLD STORAGE WAREHOUSES

PIEDMONT COLD STORAGE CORP, 322 W Stonewall at Mint, Tel EDison 4-0811

COLLECTIONS

Certified Collecting Service 102 W Trade R1202
COLLECTION SERVICE (Division of Charlotte Merchants Association), 202 City Savings Bank Bldg 120 E 3d, Tel ED3-5171 (See Page B)
Commercial Credit Bureau of North Carolina 1508 E 4th
Credit Bureau of Charlotte Inc 120 E 3d R202
Crowe Earl T 2132 Avondale av
Gardner Jas L 809 McDonald av
INSPECTION SERVICE INC, Suite 316 Wilder Bldg 237 S Tryon, Tel EDison 2-5125
MEDICAL DENTAL CREDIT BUREAU INC, 225 Hawthorne la, Tels FRanklin 7-1527, FRanklin 7-1528 and FRanklin 7-1529
NATIONAL ASSOCIATION OF CREDIT MANAGEMENT CAROLINAS UNIT INC, 403 Chatham Bldg 302 S College, PO Box 10343, Tel EDison 3-9061
PHYSICIANS' AND DENTISTS' CREDIT BUREAU, 202 City Savings Bank Bldg 120 E 3d, Tel ED3-5171

*COLLEGE and UNIVERSITY SUPPLIES—PAPER

CAROLINA PAD & PAPER CO, 1430 S Mint, PO Box 636, Tel EDison 4-7791 (See Yellow Page 194)

*COLLEGES

BELMONT ABBEY COLLEGE, Mt Holly Road, Belmont, N C, Tels: President's Office TAlmadge 5-2750, Business Office TAlmadge 5-2693

*COLLEGES and SCHOOLS

SMITH JOHNSON C UNIVERSITY, 100-152 Beattie's Ford rd (Biddlesville), Tel EDison 3-7529 (See Yellow Page 53)

*COMMERCIAL FACTORS

SOUTHEASTERN FACTORS CORP, 220 W 4th, Tel EDison 4-0804

*COMMERCIAL NEGOTIATORS

PREVETTE J R & ASSOCIATES, Professional Commercial Negotiating Services, Executive Employment Investment Services 805-07 Professional Building 403 N Tryon, Tel EDison 4-0686

*COMMERCIAL PHOTOGRAPHERS

FRANKLIN'S TOM, 210 W 4th, Tels EDison 2-5665, Night JAckson 3-3917 (See Yellow Page 160)

*COMMERCIAL PROPERTY—RENTALS

CUTTER J H & CO INC, 201½ S Tryon, Tels EDison 3-7137 and EDison 3-7138

*COMMERCIAL TRAILERS—MANUFACTURERS

FRUEHAUF TRAILER CO, 310 Dalton av, Tel FRanklin 5-2546

*COMMON and PREFERRED STOCKS

DICKSON R S & CO INC, 15th Floor Wachovia Bank Bldg 129 W Trade, Tel ED2-1134; Branches: New York City, Chicago, Ill, Richmond, Va, Raleigh, N C, Greenville, S C, Atlanta, Ga and Columbia, S C (See Right Bottom Lines)

COMMUNICATING SYSTEMS

Carolinas Communications Co 1127 E Morehead R106
Charlotte Communications Service 2001 Suttle av
General Electric Co (communication products dept) 312 W Trade R116
Southeastern Sight & Sound Corp 1007 W Morehead
SOUTHERN BELL TELEPHONE & TELEGRAPH CO, Business Office 108 E 3d, Plant 208 N Caldwell, Tel EDison 2-9011 All Departments

COMMUNITY CENTERS

Belmont Community Center 1108 Seigle av
Bethlehem Center The 2705 Baltimore av
Chapel of Hope Community House 425 E 17th
Charlotte Greek Orthodox Community Center 600 E Boulevard
Church of God Recreation Center 1201 N Johnson
Enderly Park Community Center 1200 Clay
First Baptist Recreation Center 2925 Commonwealth av
Jones Raymond Youth Center 1038 Providence rd

OLD DOMINION Box Company Inc.
CHARLOTTE, NORTH CAROLINA

- Business Surveys
- Labor Relations
- Organizational Planning
- Cost Control
- Production Control

The Johnston Bldg. — 212 S. Tryon St.

LEE ASSOCIATES, INC.
MANAGEMENT CONSULTANTS
CHARLOTTE, N. C.

- Sales Management
- Administrative Control
- Office Procedure
- Personnel Programs
- Inventory Systems

Tels. FRanklin 7-2718 and FRanklin 7-2719

COMMUNITY CENTERS—Contd
Oaklawn Community Center Inc 1222 Oaklawn av
Revolution Park Community Center 1131 Shuman av
Seventh-day Adventist Social Center rear 1011 E Morehead
Third Ward Recreation Center 824 S Poplar
Veteran's Recreation Center 1019 E Morehead

***CONCRETE BLOCKS**

SUPERIOR BLOCK CO INC, 715 Atando av, Tel FRanklin 5-1776

CONCRETE and CINDER BLOCK MANUFACTURERS

Autry Concrete Products 3701 Wilmount rd
Lefler Concrete Block Co 646 State
Superior Block Co Inc 715 Atando av

***CONCRETE—FLY ASH**

CAROLINA FLY ASH INC, 1413 Wachovia Bank Bldg 129 W Trade, Tel FRanklin 5-8700

***CONCRETE PAVERS**

ASPHALT INC, Derita Road (3831 Hutchison av), Tel EDison 3-8681 (See Yellow Page 159)

CONCRETE PIPE—MANUFACTURERS

CAROLINA CONCRETE PIPE
(DIV AMERICAN-MARIETTA CO)
3701 HUTCHISON av
PO BOX 10004
TELEPHONES EDison 2-8874 and EDison 4-9250
(See Yellow Page 54)

***CONCRETE PRODUCTS**

CAROLINA CONCRETE PIPE (Div Marietta Co), 3701 Hutchison av, PO Box 10004, Tels EDison 2-8874 and EDison 4-9250 (See Yellow Page 54)

CONCRETE PRODUCTS—MANUFACTURERS

Cast-O-Stone rear 1118 McAlway rd
Charlotte Block Inc Rozzells Ferry rd
Concrete Products Co 230 Dunavant
Concrete Supply Co Inc 123 Creosote rd
Ledbetter Precast Concrete Co 329 Derita dr
Marietta Concrete Corp 717 Atando av
Ornamental Concrete Products 2932 Old Steele Creek rd
Ornamental Concrete Works 2424 Wilkinson blvd

***CONCRETE PRODUCTS—ORNAMENTAL**

ORNAMENTAL CONCRETE PRODUCTS, 2932 Old Steele Creek rd, Tel EDison 4-0161

CONCRETE—READY MIXED

Concrete Materials Inc 123 Creosote rd
Concrete Supply Co 1142 McAlway rd and 330 W Trade
CONCRETE SUPPLY CO INC, 123 Creosote rd, Tel FRanklin 6-7411
Johnson-McMillan Concrete Co 421 E 26th
Master Builders Co 127 W 7th R139

CONDIMENT MANUFACTURERS (See also Pickle Manufacturers; also Preserve Manufacturers)

McClancy George Co 908 S Cedar

CONFECTIONERS—MANUFACTURING

J&J Candy Co Inc 2730 Rozzells Ferry rd
LANCE INC, 1300 S Boulevard, Tel EDison 4-4671
Mitchum & Tucker Co 1218 Gordon
Swift Candy Co 1545 W Trade
SWINSON FOOD PRODUCTS, 600-06 S Church, Tel ED3-9881 (See Yellow Page 98)

CONFECTIONERY—RETAIL

Acorn Snack Shop The 116 Irwin av
Anderson Smoke Shop 1002 E Vance
Atando Drink Stand 700 Atando av
B&B Soda Shop 104 Tuckaseegee rd
B&C Soda Shop 1728 Pegram
Barber's Drink Stand 820 N Brevard
Beatty's Place 1021½ Oaklawn av
Belle's Smoke Shop 506 E 1st
Benneck's Soda Sundries 920 Central av
Boyd's Snowball Stand 508 Cherry
Brevard Street Smoke Shop 225 S Brevard
Brooklyn Sundries 420A E 2d
C&W Drink Stand 1500 N Brevard
Canton Street Confectionery 834½ Canton
Carter's Smoke Shop 619 E 1st
Charles Candy Co 1015 Elizabeth av
Cicero's 1326 Hutchison av
Circle Soda Shop 216 Providence rd
City Hall Concession lobby City Hall
Coble Jos C 517 N Brevard
Commonwealth Sundries Store 3356 Commonwealth av
Conder's Soda Shop 833 W Trade
Cromer Street Confectionery 111 Cromers (H)
Crosby Retha Mrs 1100 E Hill
Davis Johnny 901 S Church
Dinah's Place 815 Hamilton
District Soda Shop 918 S Tryon
Double Oaks Sundries 2640 Statesville av
Dowd Road Soda Shop 403 Dowd rd
Duchess Snack Bar 331 S McDowell
Duffie Abr C 341 Baldwin av
Elliott's Place 215 N Cedar
Ellis Stand 1408 Cleveland av
Evans Smoke Shop 525 E 1st
Falls Place 629 E 1st
Fuller's Sundries 535 W Trade
Gert's Place 603 E 1st
Goody Sweet Shop 820 West Trade
Graham's Drink Stand 2247 Catheys row
Grant's Place 100 Williamson (Tboro)
Grier Fred 401 S Morrow
Hawthorne Soda Shop 1627 Elizabeth av
Holmes Place 1600 Burton
Ideal Smoke Shop 1122 Beattie's Ford rd
Independence Smoke Shop 917 S Independence blvd
Independence Soda Shop lobby 102 W Trade
Jack's Store 1405 Burton
Janie's Place 1712 W Trade
Jewell Sweet Shop 901 E 7th
Joe's Smoke Shop 409 S McDowell
Joe's Smoke Shop 523 E 1st
Jones Smoke Shop 2809 S Tryon
Kennedy H Johnson jr 116 W 3d
Knickle Knack 810 S Tryon
Lila's Place 525 N Caldwell
Linda's Soda Shop 3215 N Caldwell
Mary's Snack Shop 1020 Pitcher

CONFECTIONERY—RETAIL—Contd
McGinn Drug Sundries 3922 Park rd
Meacham Clark B bsmt Court House
Miller's Refreshments 413 N College
Mills Inn 617 S Graham
Modern News Stand 1101½ Oaklawn av
Modern Sundries 1808 Rozzells Ferry rd
Monteith Soda Fountain 225 W Trade
Neighborhood Service Station 1930 Beattie's Ford rd
Nichols Fletcher B 717 E Grade
Oakhurst Sundries 4616 Monroe rd
Park Drive Soda & Sundries 1200 Park dr
Park Place Soda Shop 613 Providence rd
Parrott Smoke Shop 2112 Charles
Pate Jas E 1107 N Johnson
Phil's Canteen 318 W 6th
Pink Stand 419 S Cedar
Poston's Place 331 S Graham
Providence Road Soda & Sundry Shop 1522 Providence rd
Sally's Soda Shop 1109 Pegram
Smallwood's Place 718 Snowball
Soda Shop The 1400 Scott av
Sonny's Cold Spot 329 S McDowell
Spencer Park Smoke Shop 603 Spencer pk
Stevenson Jas 1019 E 6th
Stokes Octavia Confectionery 306 N Alexander
Suber Nannie Mrs 113 S McDowell
Swan Soda Shop 1301 E Boulevard
Thomas Snack Shop 125 N Caldwell
Thomasboro Soda Shop 608 Bradford dr (Tboro)
Thompson's Soda & Novelty Shop 511 Spruce
Thompson's Sundries 5284 Tryon
Tryon Soda Shop 809 N Tryon
Union News Co 601 W Trade
Vance Street Smoke Shop 1015 E Vance
Walker's Place 632 E 1st
Wallace's Place 4000 Rozzells Ferry rd
Watson Chas 603½ E 1st
Williams Smoke Shop 713 S Caldwell
Willie's Smoke Shop 713½ N Alexander
Wilmore Sundries Store 529 Dowd rd
Young's Smoke Shop 700 N Alexander apt B
Zollman W B 111 E Trade

CONFECTIONERY—WHOLESALE

Faulkner J Bernard 824 McDonald av
Krimminger Candy Co rear 3200 Central av
Nance Edw E Dixie rd
Smith Shirley K 1420 E 7th
White Gordon N 2927 Avondale av

CONSTABLES

McKnight Everett J 115 S Myers
SHERRON Wm H "BILL," 146 Brevard ct (300 Block of S Church), Tel FRanklin 5-1274

***CONSTRUCTION**

GODLEY REALTY & CONSTRUCTION CO, 5042 Rozzells Ferry rd, Tel EXpress 9-5263

***CONSTRUCTION COMPANIES**

JONES J A CONSTRUCTION CO, 209 W 4th, Tel EDison 4-3061

***CONSTRUCTION ENGINEERS**

BLANKENSHIP A V, 3d fl Mutual Bldg & Loan Assn Bldg 117 E 3d, Tel FRanklin 5-1469 (See Yellow Page 91)

CONSULTANTS

Church Morton L 212 S Tryon R709
Connelly Everett (labor) 2909 Sunset dr
Ennett Geo N (ins) 112 S Tryon R2014
Kluttz John D 127 W 17th R214

FURNITURE
W. R. MINCEY
FURNITURE
— CO. —
Complete Home Furnishings
We Sell For Less
Ample Parking
600 W. Sugaw Creek Rd.
EDison 3-7636

AMERICAN OIL CO.
AMOCO
STOP
AT THE SIGN OF GREATER VALUES
AMOCO
1006 S. Tryon St.
TEL. EDison 2-8571

REAL ESTATE — INSURANCE
PROPERTY MANAGEMENT
THOMAS F. KERR & CO.
134 BREVARD CT. "Established 1920" TEL. EDison 3-7489

JAMES "JIM" DYER
PAINTING CONTRACTOR
Residential
Commercial
FREE ESTIMATES
DIAL
EDison 3-8219

ANDREWS Music Co.
231 N. Tryon St., Tel. FRanklin 5-7784
MAGNAVOX Hi-Fidelity Phonographs
STEINWAY AND OTHER PIANOS
HAMMOND ELECTRIC ORGANS
Established 1892

CONSULTANTS—Contd
Parks & Co (chem) 129 W Trade R1413
Pension Planning Associates 212 S Tryon R807
Ruddick Corp (management) 129 W Trade R1500
Simpson Jos B jr 212 S Tryon R712
Smith Adon Associates Inc 1366 E Morehead R101
Southeastern Surveys Associates 513 S Tryon R19
Southern Management Services 220 W 4th R102
Stevenson Kurl 411 Allendale pl

*CONSULTING ENGINEERS

DICKSON W K & CO INC, 202 Latonia Bldg 404½ S Tryon, Tel EDison 2-7696
Pease J N & Co, 119½ E 5th, Tel FRanklin 6-6423, Night Tel EDison 2-0455

VANNORT B O ENGINEERS INC
ARCHITECTS
A COMPLETE ARCHITECTURAL and ENGINEERING SERVICE
700 S COLLEGE
TELEPHONE FRanklin 6-4474

*CONTRACTORS

ALLEN D E CONSTRUCTION CO, 4330 Central av, Tels FRanklin 6-6774 and FRanklin 7-5192 (See Yellow Pages 41 and 177)
ASSOCIATED BUILDERS CO, 1111 E Morehead, Tel EDison 3-5097
BARGER CONSTRUCTION CO INC, US Hwy 21 At Wilson Avenue, PO Box 30, Mooresville, N C, Tel 3-3611
BARGER JOHN V & CO (Building), 484 N Main, PO Box 270, Mooresville, N C, Tels NOrth 2-2781 and NOrth 3-5171 (See Page A)
BOYD & GOFORTH INC, Pineville Road, PO Box 10436, Tel JAckson 3-2121 (See Yellow Page 59)
CHERRY GORDON P, 116 W 3d, Tels FRanklin 6-1845 and EMerson 6-4694 (See Yellow Page 55)
CHERRY W P & SON, 5023 Churchill dr, Tel EDison 4-8949 (See Yellow Pages 38 and 59)
CHIPLEY REALTY CO, 132 W Morehead, Tels EDison 4-5584 and FRanklin 5-5555 (See Yellow Page 173)
COLONIAL CONSTRUCTION CO INC, 816 Kenilworth,av, Tel EDison 3-5914
CURRY R H & SON INC (General), Tom Hunter Road, RD 10, Box 125, Tels FRanklin 6-2367 and FRanklin 6-5467 (See Yellow Pages 39 and 60)
ELAM ELECTRIC CO INC, 114 N Myers, Tel ED4-7269, Night Tels FRanklin 6-0958, JAckson 3-1280 and JAckson 3-5908 (See Yellow Page 86)
ENGINEERING INC (Heat and Air Conditioning), 3104 Old Pineville rd, Tel JAckson 3-3525 (See Yellow Page 4)
ERVIN CONSTRUCTION CO INC, 3400 Rozzells Ferry rd, Tel FRanklin 5-8431 and 4017 N Independence blvd, Tel FRanklin 7-2529
FLOWE W OWEN & SONS CONSTRUCTION CO (Excavating and Grading), 4820 Thrift rd, Tel EXpress 2-2151, Tels Nights and Holidays EDison 2-1388, EXpress 9-1863 and EXpress 9-6162 (See Yellow Page 93)
FOARD EDISON G (General), 301-04 Price Bldg 116 W 3d, Tel EDison 3-4464 (See Yellow Page 61)
GOODE CONSTRUCTION CORP, 200 Builders Bldg 312 W Trade, Tel EDison 2-8558
HOLBROOK CONTRACTING CO, Eaton Circle, RD 4, Box 63, Tel EDison 4-5430 (See Yellow Pages 62 and 79)
JONES J A CONSTRUCTION CO, 209 W 4th, Tel EDison 4-3061
KEISTLER BROS, 302 N Dakota (H), Tel EXpress 9-1606
KIRKLAND C W CO (Plastering), 2401 W Morehead), Tel EDison 2-1132 (See Yellow Page 77)
LAKEY CONSTRUCTION CO, 174 Gum Branch rd, Tels EDison 2-1019 and EXpress 9-5907 (See Yellow Pages 39 and 62)
LAWTER & PRITCHARD CO (General), 300 Clanton rd, Tel JAckson 3-2461 (See Yellow Page 63)
MANN JETHRO R, 214 Reid, PO Box 267, Belmont, N C, Tel TAlmadge 5-8725 (See Page Y and Yellow Page 56)
MARSH-BROADWAY CONSTRUCTION CO, 2821-23 Central av, Tel FRanklin 7-4501
MARTIN CHAS B (Building), Pineville Road, PO Box 11051, Tels JAckson 3-1651 and EMerson 6-3513 (See Yellow Page 64)
McCLURE R H, 606 Coulwood dr, Tel EXpress 9-5367 (See Yellow Pages 46 and 65)
MERRITT FLOYD P, 511 McAlway rd, Tel EMerson 6-3260 (See Yellow Pages 40 and 66)
MULLIS CONSTRUCTION CO, Wallace Road, RD 4, Matthews, N C, Tels EDison 3-6470 and LI5-4998 (See Yellow Page 66)
NIVENS CONSTRUCTION CO INC (Fine Residential Construction), 101-05 E Boulevard, Tel EDison 3-7534
SHU FRED C, Hobbs Hill Drive, C M R 461, Tel FRanklin 5-7234 (See Yellow Page 67)
SOUTHEASTERN CONSTRUCTION CO, 301 W 2d, Tel EDison 2-8121 (See Yellow Page 67)
STOGNER C H, 515 Seldon dr, Tel FRanklin 6-5889 (See Yellow Pages 37 and 73)
THOMPSON F N INC, Clanton Road, PO Box 1474, Tel JAckson 3-0515 (See Yellow Page 69)
THREADGILL CECIL B, 1214 N Sharon Amity rd, Tel EMerson 6-3898 (See Yellow Page 74)
WADDELL CONSTRUCTION CO INC (Building), McAlway Road, PO Box 4174, Tels EMerson 6-0712 and EMerson 6-3151 (See Yellow Pages 69, 74 and 200)
WOOTEN L A, 2724 Old Steele Creek rd, Tel FRanklin 7-5824 (See Yellow Page 75)
YEARWOOD CONSTRUCTION CO, 335 Livingston dr, Tel EMerson 6-2971 (See Yellow Pages 41 and 71)
YOUNG CONSTRUCTION CO, 4619 Pineville rd, Box 1476, Tel JAckson 3-3232 (See Yellow Page 71)

CONTRACTORS—ACOUSTICAL

ACOUSTI ENGINEERING OF CAROLINAS INC
2501 S BOULEVARD
TELEPHONES
JAckson 3-4316 and JAckson 3-4317
Bost Building Equipment Co Inc 912 E 4th
SOUTHERN FLOORING & ACOUSTICAL CO, 931 E Morehead, Tels FRanklin 5-7568 and FRanklin 6-3045 (See Yellow Page 95)
Tomlinson Engineering Co 1622 W Morehead

*CONTRACTORS—ADDITIONS

BARKER J A CONSTRUCTION CO, Horseshoe Lane, RD 4, Tel EDison 4-8473 (See Yellow Page 57)
BOST LLOYD C, 1756 Maryland av, Tel EDison 3-1616 (See Yellow Pages 38 and 58)

*CONTRACTORS—AIR CONDITIONING

AVRETT & LEDBETTER ROOFING & HEATING CO, 419 E 7th, Tels EDison 3-7131 and EDison 3-7597 (See Yellow Pages 109 and 188)
ENGINEERING INC, 3104 Old Pineville rd, Tel JAckson 3-3525 (See Yellow Page 4)
RELIANCE ENGINEERING CO INC, Rear 1101 Providence rd, Tel EDison 3-6896
ROSS & WITMER INC, 1641 W Morehead, Tel FRanklin 5-3374

*CONTRACTORS—BUILDING

DUNN REALTY CO INC, 3723 Monroe rd, Tel FRanklin 6-4881 (See Yellow Page 178)
LAKEY CONSTRUCTION CO, 174 Gum Branch rd, Tels EDison 2-1019 and EXpress 9-5907 (See Yellow Pages 39 and 62)
MANN JETHRO R, 214 Reid, PO Box 267, Belmont, N C, Tel TAlmadge 5-8725 (See Page Y and Yellow Page 56)
McCLURE R H, 606 Coulwood dr, Tel EXpress 9-5367 (See Yellow Pages 40 and 65)
YEARWOOD CONSTRUCTION CO, 335 Livingston dr, Tel EMerson 6-2971 (See Yellow Pages 41 and 71)

CONTRACTORS—BUILDING—GENERAL

A&M Construction Co Inc 920 Sewickley dr
Allen Building Co 1514 Camden rd
ALLEN C M & CO INC, 3813 S Boulevard (Pineville rd), Tel JAckson 3-2835
ALLEN D E CONSTRUCTION CO, 4330 Central av, Tels FRanklin 6-6774 and FRanklin 7-5192 (See Yellow Pages 41 and 177)
Allred Robt F 1427 Carolyn dr
Associated Builders Co 1111 E Morehead R101
ATLANTIC BUILDING CO INC, 2401 W Morehead, Tel EDison 4-7287 (See Yellow Page 57)
Atlas Building & Erection 420 Norwood dr (H)
Autry Saml G 2812 Idlewood cir
Ballard Construction Co 1217 Thomas av

BARGER CONSTRUCTION CO INC
COMMERCIAL, INDUSTRIAL
PUBLIC BUILDINGS
UNLIMITED and UNCLASSIFIED LICENSE
BOX 30
US HWY 21 AT WILSON AVENUE
MOORESVILLE, N C
TELEPHONE NO3-3611

BARGER JOHN V & CO, 484 N Main, PO Box 270, Mooresville, N C, Tels NOrth 2-2781 and NOrth 3-5171 (See Page A)
BARKER J A CONSTRUCTION CO, Horseshoe Lane, RD 4, Tel EDison 4-8473 (See Yellow Page 57)
Barnes G T & Co 1830 Asheville pl
BARTHOLOMEW BRADLEY W, 224 City Savings Bank Bldg 120 E 3d, Tel ED4-7058 (See Yellow Page 58)
Bishop Ira C 1015 McAden
BLAKE CONSTRUCTION CO, 112 Independence blvd NE R1, Tel FRanklin 7-5592
BLYTHE BROS CO INC, 2911 Hutchison av, Tel EDison 3-1137
BLYTHE & ISENHOUR, 131 Brevard ct, Tel EDison 3-0326
BOST LLOYD C, 1756 Maryland av, Tel EDison 3-1616 (See Yellow Pages 38 and 58)
BOYD & GOFORTH INC, Pineville Road, PO Box 10436, Tel JAckson 3-2121 (See Yellow Page 59)

ROY S. GARMON ROOFING & HEATING CO.
Roofing, Heating and Sheet Metal
CONTRACTORS
Rear 1915 Commonwealth Ave.
Phones EDison 4-1439 and EDison 4-5327

Lincoln EDSEL
FRANKLIN MOTORS Inc.
"The Lincoln - Mercury - Continental - Edsel - English Ford Dealer of the Carolina's"
Wheel Balancing — Wheel Alignment — Body Repairs — Gas — Oil — Lubrication
1220 S. TRYON ST. PHONE EDison 4-3073
ENGLISH FORD MERCURY

FUNERAL DIRECTORS
"Chapel in the Oaks"
Harry and Bryant Co., Inc.
SINCE 1883
24 HOUR AMBULANCE SERVICE
500 Providence Rd.
Telephone EDison 2-7133

CONTRACTORS—BUILDING—GENERAL—Contd

Brawley Construction Co 315 W 25th
Brown Boyce M jr 4101 Faulkner pl
Burroughs T R Construction Co Inc 1924 Maryland av
Campbell Wm T 1022 S Caldwell
Carolina Construction Co rear 1318 Queens rd W
Carolina Steel Erectors N Tryon
Cathey A L & Son 521 Hovis cir (Tboro)
CENTURY CONSTRUCTION CO, 1421 Edgewood rd, Tel EXpress 9-1021 (See Yellow Page 72)
Cherry Enterprises Inc 116 W 3d R206
Cherry Gordon P 116 W 3d
CHERRY W P & SON, 5023 Churchill dr, Tel EDison 4-8949 (See Yellow Pages 38 and 59)
Clark Parks M 301 Queens rd
Clayton John H 1912 Lyndhurst av
CLINE J D CO, Toddville Road, RD 5, Box 584K, Tel EXpress 9-7504 (See Yellow Page 72)
Cochran-Ross Construction Co 601 W 6th Street pl
Coe J L Construction Co Inc 312 W Trade R408
Coleman Robt W 3401 Foxcroft rd
COLONIAL CONSTRUCTION CO INC, 816 Kenilworth av, Tel EDison 3-5914
CONNER FRANK H CO, 711 S Tryon R209, Tel FRanklin 5-1466
Courtney Amzie C 214 Weona av
Craig Joe P & Sons 1000 Sharon Amity rd
Craig John W 3131 Monroe rd
Creative Homes Corp 120 E 3d R400
CURRY R H & SON INC, Tom Hunter Road, RD 10, Box 125, Tels FRanklin 6-2367 and FRanklin 6-5467 (See Yellow Pages 39 and 60)
Davis Dewitt 1335 Greenwood av
Deckert Ceaphus B 1343 Downs av
Delta Inc 2014 Commonwealth av
Ervin Construction Co Inc 4017 Independence blvd NE and 3400 Rozzells Ferry rd
Ervin E LaMont 2521 Danbury
Evans Construction Co 801 Burton
Ferguson Construction Co 337 Briarwood dr
FOARD EDISON G, 301-04 Price Bldg 116 W 3d, Tel EDison 3-4464 (See Yellow Page 61)
Foard Ernest C 626 Pecan av
Ford Wm A 222½ E Kingston av
GALLANT C W INC, Pineville Road, PO Box 11053, Tel JAckson 3-6410
Glenn Construction Co 501 E Morehead R204
Goode A Lloyd Contracting Co 237 S Tryon R1000
GOODE ALSON CORP, 400 City Savings Bank Bldg 120 E 3d, Tel FR7-5465
GOODE CONSTRUCTION CORP, 200 Builders Bldg 312 W Trade, Tel EDison 2-8558
Goode Development Corp 120 E 3d R400
GOODE E E CONTRACTING CO, 2010 Brandon cir, Tel EMerson 6-4001
GOODYEAR GEORGE CO, 204 Liberty Life Bldg 112 S Tryon, Tel FRanklin 5-8484 (See Yellow Page 174)
Graham Construction Co 517 E 18th
Griffen Leonard F 5000 Monroe rd
Guest C M & Sons 1210 Gordon
Guion A H & Co Inc 3329 Wilkinson blvd
Hager Benj F 328 Scofield rd
Hamilton J L Engineering Co 216 Dunavant
Harrington Frank 104 Rowan (Tboro)
Hartman Construction Co 1029 S Cedar
Hartsell Lucien 1821 Sprague av
Hawkins Harry M 518 Fenton pl
Hayes Alan W 2270 Westminster pl
Helms Albert C Springbrook
Helms Construction Co 302 College R101
HELMS J G, 1322 W 6th, Tel EDison 3-9114 (See Yellow Page 73)
HICKS R C GENERAL CONTRACTORS, 415 Johnston Bldg 212 S Tryon, Tel EDison 4-2861
Holland Geo 1012 Condon
Holmes Construction Co 1022 Brookside dr
Hopkins Geo O 533 Bradford dr (Tboro)
Howard John A 237 S Tryon R905
Howser Construction Co 1168 Kings dr
Johnson Lee 4110 Monroe rd
Johnson Otis L jr 3832 Haven dr
Jones Clarkson Co 824½ E Trade R12
JONES J A CONSTRUCTION CO, 209 W 4th, Tel EDison 4-3061
Jones Melton 2648 Roslyn av
Keistler Brothers Builders 302 N Dakota (H)
Kidd Kenneth M 3413 Rogers
Kirk Corp 322 S Tryon R116
LAMB CONSTRUCTION CO, 204 N Midland av, Tel EXpress 9-0267 (See Yellow Page 63)
LAWTER & PRITCHARD CO, 300 Clanton rd, PO Box 8161, Tel JAckson 3-2461 (See Yellow Page 63)
LAXTON CONSTRUCTION CO INC, North Independence Boulevard Extension, Tel FRanklin 6-4469 (See Yellow Page 64)
LEE CONSTRUCTION CO, 311 W Worthington av, PO Box 3608, Tel EDison 3-7168; Warehouse—Hunter Road, RD 10, Box 115, Tel EDison 3-4250
Lee Ralph C 4506 Monroe rd
Lesco Homes 1111 E Morehead R101
Leslie Septimus A 1145 Berkeley av
Lineberger Bivian V 300 Lillington av
Liston Roy 1705 Shamrock dr
Little Construction Co Inc 1327 E Boulevard
LOFTIS V P CO, Hutchison Avenue Corner 24th, PO Box 2726, Tel FRanklin 7-1515
Lowrance Construction Co 2000 Ashland av
MANN JETHRO R, 214 Reid, PO Box 267, Belmont, N C, Tel TAlmadge 5-8725 (See Page Y and Yellow Page 56)
Marsh-Broadway Construction Co 2821-23 Central av
Mason Glen V 4118 Windemere la
Mason Wallace J jr 517 Livingston dr
Mathis Otis E 1224 Enderly rd W

McCALL J DWIGHT
NORTH CAROLINA STATE LICENSE NO 2602
BUILDERS of DISTINCTIVE HOMES
COMMERCIAL BUILDING
INDUSTRIAL BUILDING
FREE ESTIMATES
C M R 806, BOX 1140
TELEPHONE EXpress 9-9952

McCLURE R H, 606 Coulwood dr, Tel EXpress 9-5367 (See Yellow Pages 40 and 65)
McDEVITT & STREET CO, 505 Builders Bldg 312 W Trade, Tel EDison 4-2811 (See Yellow Page 65)
McDonald Francis D 117 E 3d R104
McGinnis Howell A York rd
McQueen Mangie 2028 StMark
MERRITT FLOYD P, 511 McAlway rd, Tel EMerson 6-3260 (See Yellow Pages 40 and 66)
MODERN CONSTRUCTION CO INC, 625 Sharon Amity rd, Tel EMerson 6-3887
Modern Homes Construction Co 3026 Independence blvd
MULLIS CONSTRUCTION CO, Wallace Road, RD 4, Matthews, N C, Tels EDison 3-6470 and LI5-4998 (See Yellow Page 66)
MYERS & CHAPMAN INC, 631 Baldwin cir, Tel FRanklin 7-4541
Nance Bros 3017 Moores Lake dr
Nash Billy H 4360 Rebecca av
Nash Henry G jr 3431 Foxcroft rd
NIVENS CONSTRUCTION CO INC, 101-05 E Boulevard, Tel EDison 3-7534
Orr Construction Co 306 S Independence blvd
Overcash Marvin B 2510 Chesterfield av
Parris John C 1301 E Enderly rd
Patterson George D & Co 3229 S Boulevard
Perkins Marvin A 2123 Pinckney av
Phillips Dwight L 308 W Palmer
Pinkston Robt M 128 Joyce dr
Plaza Acres Construction Co 116 W 3d R206
Potts-Brown Co 404½ S Tryon R208

CONTRACTORS—BUILDING—GENERAL—Contd

Price E Jack 3813 S Boulevard
Providence Builders Inc 2107 Dilworth rd W
PURNELL-TULL AGENCY, 1220 E 4th, Tel EDison 2-5187
QUALITY LUMBER & SUPPLY CO, 2010 S Tryon, Tels FRanklin 7-6020 and EDison 4-6708 (See Yellow Page 41)
RAYFIELD J A HOME REPAIR SERVICE, 300 N Myers, Tels FRanklin 5-6880 and FRanklin 7-2922 (See Yellow Page 73)
Rea Construction Co 209 W 4th
Reid Jesse B 2712 The Plaza
Roby Andrew 3020 Westfield rd
Roebuck Buildings Co 2400 Wilkinson blvd
Ross John Co 237 S Tryon R211
Saine Marvin A 1608 The Plaza
Shaffer & Clopton 1006 N Brevard
Sherrill Amos H 5300 Monroe rd
Sherrill Construction Co 1813 Wilkinson
SHERRILL T A CONSTRUCTION CO INC, Route 1, Box 183, Matthews, N C, Tel Long Distance Mobile Phone YJ6-2393
Shoaff Wm J 3039 Idlewood cir
SHU FRED C, Hobbs Hill Drive, C M R 461, Tel FRanklin 5-7234 (See Yellow Page 67)
Shuford Robt L 1530 Medford dr
Smith Clifton W 4516 Bradbury dr
Southeastern Construction Co 301 W 2d
Southern Ralph E 4540 Springview rd
Southland Rebuilders Inc 215 W Griffith
Spangler C D Building Corp 1028 S Boulevard
Spangler C D Construction Co Inc 1028 S Boulevard
Starnes & Craig 1000 Sharon Amity rd
Stewart H R & Co 2911 Hutchison av
STOGNER C H, 515 Seldon dr, Tel FRanklin 6-5889 (See Yellow Pages 37 and 73)
Strawn Carl V 3012 1st
SUTTLE W A, 311 Marble (Tboro), Tel EXpress 9-9795 (See Yellow Page 78)
Tarlton Wm A 3201 Cosby pl
Taylor K G Construction Co 1901 Truman
Techright Construction Co 1444 Independence blvd NE
Templeton Jas E 2300 Overhill rd
Thomas C C General Contractor Nations Ford rd
Thomasson John A Construction Co 416 Providence rd
THOMPSON F N INC, Clanton Road, PO Box 1474, Tel JAckson 3-0515 (See Yellow Page 69)
Threadgill Cecil B 1214 N Sharon Amity rd
Triangle Construction Co 521 Penman
Triece Construction Co Inc 811 Potters rd
Troutman Floyd P 327 Keswick av
Vinroot G E Construction Co Inc 5341 Monroe rd
WADDELL CONSTRUCTION CO INC, McAlway Road, PO Box 4174, Tels EMerson 6-0712 and EMerson 6-3151 (See Yellow Pages 69, 74 and 200)
Waller Jesse M 1613 Scotland av
Walter Jim Inc 5101 Wilkinson blvd
Wells Construction Co 615 E 15th
Wheatley R H Company Inc 1043D Providence rd
WHEELER R MARRET CO, 28 Radio City Bldg 513 S Tryon, Tel EDison 4-0480 (See Yellow Page 74)
White A P & Associates 322 S Tryon R220-22
Whitley Wm L 429 Cama
Whitton Bros 301 W 2d
Wiggins Bros 203 E Bland
WIGGINS FRED J CONSTRUCTION CO, 130 E 4th, Suite 203, Tel EDison 3-4563 (See Yellow Page 70)
Wiggins Joe W & Son 201 E Bland
WILLIAMS J KEN, 1041 Central av, Tel EDison 3-8691 (See Yellow Page 74)
Wilson Thos H 658 Reynolds
Wingate Richd H 1714 Thomas av
Wylie J Leonard 813 E 16th
Yearwood Construction Co 335 Livingston dr
YOUNG CONSTRUCTION CO, 4619 Pineville rd, Box 1476, Tel JAckson 3-3232 (See Yellow Page 71)

MANPOWER INC.
OUR BONDED INSURED EMPLOYEES TAKE CARE OF PEAK PERIODS OVERLOADS SPECIAL PROJECTS IN YOUR OFFICE or OURS YOUR FACTORY or WAREHOUSE
Low Hourly Rates
227 W. 3rd
Tel. EDison 3-9611

W. A. Suttle
BUILDING CONTRACTOR
• Remodeling
• Repairing
• Room Additions
Specializing In Cabinets and Counter Tops
311 Marble St. (Tboro)
Tel. EXpress 9-9795

P. C. GODFREY, INC.
RESIDENTIAL
PLUMBING, HEATING and AIR CONDITIONING CONTRACTORS
COMMERCIAL
FRIGIDAIRE AIR CONDITIONING and APPLIANCES
G.E. WEATHERTRON
1816 ROZZELL'S FERRY RD.
EDison 4-8605

CONOCO Super MOTOR OIL

JORDAN-MORRIS DISTRIBUTING CO.

Wholesale Automotive, Garage and Service Station Supplies

620 ATANDO AVE.

TEL. EDison 3-0541

Nights and Holidays FRanklin 7-1700

(See Yellow Page 24)

AMPLE PARKING SPACE

THE MING TREE RESTAURANT
"Incomparable Chinese and American Foods"
520 Providence Road Air Conditioned

CIVITAN CLUB Tuesday 1:15 P.M.
LIONS CLUB Thursday 1 P.M.
EDison 4-3028

*CONTRACTORS—BUILDING—RESIDENTIAL

FOARD EDISON G, 301-04 Price Bldg 116 W 3d, Tel EDison 3-4464 (See Yellow Page 61)
LAKEY CONSTRUCTION CO, 174 Gum Branch rd, Tels EDison 3-1019 and EXpress 9-5907 (See Yellow Pages 39 and 62)
YEARWOOD CONSTRUCTION CO, 335 Livingston dr, Tel EMerson 6-2971 (See Yellow Pages 41 and 71)

*CONTRACTORS—BUILDING and RESTORATION

HOLBROOK CONTRACTING CO, Eaton Circle, RD 4, Box 63, Tel EDison 4-5430 (See Yellow Pages 62 and 79)

CONTRACTORS—CARPENTER

Hawkins Noah V Williams
Mulwee Howard T 2918 Morson

*CONTRACTORS—CLEANING

PETTICE CLEANING SERVICE, 912 N Druid cir, Tel FRanklin 6-8169 (See Yellow Page 75)

*CONTRACTORS—COMMERCIAL

FOARD EDISON G, 301-04 Price Bldg 116 W 3d, Tel EDison 3-4464 (See Yellow Page 61)

CONTRACTORS—CONCRETE

Clark Alf 1117 Polk
CLINE J D CO, Toddville Road, RD 5, Box 584K, Tel EXpress 9-7504 (See Yellow Page 72)
Evern Corp 123 Creosote rd
Ford Grant 916 N College
Jetton Chas E 530 Potters rd
Newell W T Cement Co 135 Joyce dr
Samples & Moore Construction Co 2101 E 9th
Steadham Wm S 2328 Bay

*CONTRACTORS—CONCRETE DRIVES

SHERRILL T A CONSTRUCTION CO INC, Route 1, Box 183, Matthews, N C, Tel Long Distance Mobile Phone YJ6-2393

*CONTRACTORS—CONSTRUCTION

McDEVITT & STREET CO, 505 Builders Bldg 312 W Trade, Tel EDison 4-2811 (See Yellow Page 65)

CONTRACTORS—CUT STONE

Morton John J Co 923 Dunbar

*CONTRACTORS—DECORATING

RAYFIELD J A HOME REPAIR SERVICE, 300 N Myers, Tels FRanklin 5-6880 and FRanklin 7-2922 (See Yellow Page 73)

*CONTRACTORS—DRAINAGE

FLOWE DOUG & SON CONSTRUCTION CO, 2327 Remount rd, Tel EDison 2-1169, Tels Nights and Holidays EXpress 9-5945 and EXpress 9-7656 (See Yellow Page 92)
FLOWE W OWEN & SON CONSTRUCTION CO, 4820 Thrift rd, Tel EXpress 2-2151, 2-2151, Nights and Holidays EDison 2-1388, EXpress 9-1863 and EXpress 9-6162 (See Yellow Page 93)

CONTRACTORS—DRY WALL

Mecklenburg Dry Wall Co 2614 Old Steele Creek rd

CONTRACTORS—ELECTRICAL

Adkins Electric Co 3927 The Plaza
ALLEN ELECTRIC CO, 417 Pecan av, Tel FRanklin 5-8406
Anderson Electric & Supply Co 134 N College
Austin Electric Co 309 W 2d
Beam Electric Co 203 W Worthington av
Bost Electric Co 1408 Camp Greene av
Brawley Construction Co 315 W 25th
Broadhurst-Allen Corp 1103 Central av
CAUGHMAN WALKER D, 1800 Hutchison av, Tel FRanklin 5-3345, Nights and Holidays Tel EXpress 9-7117
Cheney Electric Co of Charlotte Inc 1700 Hutchison av
COCHRANE RALPH P, 1800 Hutchison av, Tel FRanklin 5-3345, Nights and Holidays Tel EDison 2-3989
Dagenhart Carl T 140 Crestwood av
Eastern Electric Co 2336 Greenland av
ECONOMY ELECTRIC & SUPPLY CO, 2326 S Boulevard, Tel JAckson 3-6953
ELAM ELECTRIC CO INC, 114 N Myers, Tel ED4-7269, Night Tels FRanklin 6-0958, JAckson 3-1280 and JAckson 3-5908 (See Yellow Page 86)
ELECTRIC SERVICE & SUPPLY CO, 3125 Tuckaseegee rd, Tel EXpress 9-5171 (See Yellow Page 88)
ELECTRICAL CONTRACTING & ENGINEERING CO INC, 1800 Hutchison av, Tel FRanklin 5-3345 (See Yellow Page 88)
ELECTRICAL MODERNIZATION CO, 1215 Thomas av, Tel FRanklin 5-2221
Fink-Hill Electric Co 1205 E 10th
Fluorescent Maintenance Co 1408 Montford rd
Fowler Electric Co 1006 N Davidson
Foy Electric Co 305 S Mint
Gapfert Arth G 3025 Morson
Harrison-Wright Co Inc 116 W 3d R312
Hasty Jesse F 2100 Highland
Hixson Electric Co 1217 Thomas av
Home Electric Shop 1101 W Trade
Horne Chas E 1241 Cheshire
Howell Lubby D 629 E 18th
Hunter Electric Co Inc 1411 S Tryon
Industrial Electric Co The 1616 Cliffwood pl
INTERSTATE ELECTRIC CO, 423 S Church, Tel EDison 3-7149 (See Yellow Page 88)
KENZELL ELECTRIC SERVICE, Tel EXpress 9-5923 (See Yellow Page 89)
LAWING ELECTRIC CO INC, 3205 Monroe rd, Tel FRanklin 5-6019
Lincoln Electric Co 109 W Griffith
M G Electric Co 147 Eaton rd
McClain Jas E 2040 S Tryon
McGinn Electric Co 110 S Torrence
McRae Electric Service 3220 Barnhill dr
Nance & Deaton 2146 Barringer dr
PATE ELECTRIC CO, 1945 Plaza ct, Tel FRanklin 6-7368 (See Yellow Page 89)
Reid Electric Co 1118 Clement av
Reliance Electric & Engineering Co 1607 E 7th
Riles E L Electric Repairers 2228 Hutchison av
ROBINSON ELECTRIC CO INC, 316 S Poplar, Tels EDison 2-8555 and FRanklin 5-8292
ROBINSON F E CO OF NORTH CAROLINA INC, 123 N Cecil, Tel EDison 3-7726
Ross Electric Co 503 E Trade

CONTRACTORS—ELECTRICAL—Contd
Rowland Electric Co 1503 Southwood av
SAPP ELECTRIC CO, 105 W Park av, Tel EDison 3-3131 (See Yellow Page 87)
Scott Chas F 2720 Old Steele Creek rd
Simpson Electric Co 354 Orchard cir
Southern Electric Service Co Inc 714 W Trade
Thomas Electric Co 1413 Central av
Todd B F Electrical Contractor 3138 S Tryon
YANDLE ELECTRIC CO, 1643 Independence blvd NE, Tel FRanklin 5-2166 (See Yellow Page 89)

*CONTRACTORS—EXCAVATING

FERGUSON GRADING CO, 401 W Sugaw Creek rd, Tel EDison 2-1000, If No Answer Tel JAckson 3-0841 (See Yellow Page 75)

CONTRACTORS—EXCAVATING and GRADING

Armstrong L A 929 Moretz av
Blankenship Bros 4330 York rd
Crowder Construction Co Inc 1123 E 10th
Ferguson Geo W 3131 Fairfax dr
Flowe Bros Construction Co 917 W Morehead
FLOWE DOUG & SON CONSTRUCTION CO, 2327 Remount rd, Tel EDison 2-1169, Tels Nights and Holidays EXpress 9-5945 and EXpress 9-7656 (See Yellow Page 92)

FLOWE OWEN W & SONS CONSTRUCTION CO
"LET US ESTIMATE YOUR JOB FIRST"
EXCAVATING, GRADING
ROAD WORK, DRAINAGE
4820 THRIFT rd
TELEPHONES EXpress 2-2151
NIGHTS and HOLIDAYS EDison 2-1388, EXpress 9-1863 and EXpress 9-6162
(See Yellow Page 93)

FRANKLIN M EXCAVATOR, 1035 Gough, Tel EDison 4-1371 (See Yellow Page 92)
Huneycutt Pearl P 2433 Laburnum av
Ward Milledge T jr 2321 Independence blvd

CONTRACTORS—FENCE ~~EREC~~ ERECTING

Allison Fence Co 1818 Baxter
American Fence Co US Hwy 29A N

CONTRACTORS—FLOOR SURFACING

Charlotte Floormaster Co 1721 N Davidson
Doco Inc 1309 E 5th
Guin Jasper L 1801 Bay
Head Richd S 1709 Dunkirk dr
Helms Leonard E 2501 The Plaza
Kerley & Edwards Co 3631 Statesville rd
Newton Solon S 3024 Florida av
Schlagowsky Paul 925 Spruce
Smith Floor Finishing Co 2529 Selwyn av
White & Simpson Co 2738 Commonwealth

*CONTRACTORS—GENERAL

CHERRY GORDON P, 116 W 3d, Tels EMerson 6-4694 and FRanklin 6-1845 (See Yellow Page 55)
COE J L CONSTRUCTION CO INC, 408 Builders Bldg 312 W Trade, Tel EDison 4-3041 (See Yellow Page 60)
COLONIAL CONSTRUCTION CO INC, 816 Kenilworth av, Tel EDison 3-5914

CONNER FRANK H CO
ROOM 209
711 S TRYON
TELEPHONE FRanklin 5-1466

Lamb Construction Co.

- HOME CONSTRUCTION
- ROOFING
- SIDING
- ADDITIONS

Specializing In Remodeling

204 N. MIDLAND AVE.

Tel. EXpress 9-0267

Carrier

ENGINEERING INC.
AIR CONDITIONING — HEATING
LICENSED CONTRACTORS — ENGINEERS
3104 OLD PINEVILLE RD. JAckson 3-3525

Carrier

OCCIDENTAL LIFE INSURANCE COMPANY of N. C.
JULIAN "CHIC" BURROUGHS
Manager Charlotte Agency
1116 Liberty Life Bldg. 112 S. Tryon St. Telephone FRanklin 7-2156

*CONTRACTORS—GENERAL—Contd

McDEVITT & STREET CO
505 BUILDERS BLDG
312 W TRADE
TELEPHONE EDison 4-2811
(See Yellow Page 65)

POTTS-BROWN CO, 208 Latonia Bldg 404½ S Tryon, PO Box 473, Tel FRanklin 5-8637 (See Yellow Page 73)

REA CONSTRUCTION CO, 209 W 4th, PO Box 1092, Tel EDison 4-3187

SOUTHEASTERN CONSTRUCTION CO, 301 W 2d, Tel EDison 2-8121 (See Yellow Page 67)

SPANGLER C D CONSTRUCTION CO INC, 1028 S Boulevard, Tel FRanklin 5-3736 (See Yellow Page 68)

WADDELL CONSTRUCTION CO INC, McAlway Road, PO Box 4174, Tels EMerson 6-0712 and EMerson 6-3151 (See Yellow Pages 69, 74 and 200)

WIGGINS FRED J CONSTRUCTION CO, 130 E 4th, Suite 203, Tel EDison 3-4563 (See Yellow Page 70)

YOUNG CONSTRUCTION CO, 4619 Pineville rd, Tel JAckson 3-3232 (See Yellow Page 71)

*CONTRACTORS—GRADING

FERGUSON GRADING CO, 401 W Sugaw Creek rd, Tel EDison 2-1000, If No Answer Tel JAckson 3-0841 (See Yellow Page 75)

*CONTRACTORS—GRADING and EXCAVATING

BAUCOM'S NURSERY & GRADING CO, 4401 N Tryon opp Fairgrounds, Tel EDison 4-6453, Nights and Holidays Tel EDison 3-7975 (See Yellow Page 151)

*CONTRACTORS—HEATING

AVRETT & LEDBETTER ROOFING & HEATING CO, 419 E 7th, Tels EDison 3-7131 and EDison 3-7597 (See Yellow Pages 109 and 188)

ENGINEERING INC, 3104 Old Pineville rd, Tel JAckson 3-3525 (See Yellow Page 4)

MOORE SHEET METAL CO, 1942 E 8th, Tel EDison 4-6862 (See Yellow Page 198)

*CONTRACTORS—HEATING and AIR CONDITIONING

FRUGAL PLUMBING, HEATING & AIR CONDITIONING CO, 5933 Albermarle rd, Tel FRanklin 7-5985

CONTRACTORS—HEATING and VENTILATING

Branson W T Heating Co Inc 311 E Boulevard
Buensod-Stacey Inc 1001 N Church
CAROLINA SHEET METAL & HEATING CO, 2631½ Tuckaseegee rd, Tel EXpress 9-8931
Charlotte Heating & Air Conditioning Co 1920 Cleveland av
Craven Lester H Heating Co 4411 Craig av
Cruse Wilder A 1733 The Plaza
Engineering Inc 3104 Old Pineville rd
Florida Heating & Cooling Corp 2233 Hutchison av
GARMON ROY S ROOFING & HEATING CO, Rear 1915 Commonwealth av, Tels EDison 4-1439 and EDison 4-5327 (See Yellow Page 111)
Garrison & Hopkins Co Inc 1509 Camden rd
Helms Heating Co 4600 Marshall ct
Hicks & Ingle Co 5000 Pineville rd
Indoor Comfort Co 2745 Dogwood av
Mechanical Contractors Inc 1123 Independence blvd NE
Petty Charles E & Associates Inc 231 E Tremont av
Price A Z & Associates Inc 206 S Church
RELIANCE ENGINEERING CO INC, Rear 1101 Providence rd, Tel EDison 3-6896
Ross & Witmer Inc 1641 W Morehead
Southern Comfort of Charlotte Inc 2321 Dunavant

*CONTRACTORS—HEAVY HAULING

MOSS TRUCKING CO INC, Old Cannon Airport, PO Box 1537, Tel EXpress 9-0421, Night, Sunday and Holidays Tels EDison 2-1072 and EXpress 2-1633 (See Yellow Page 205)

*CONTRACTORS—HOME IMPROVEMENT

SMITH L T HOME IMPROVEMENT SERVICE, 1823 Mecklenburg av,(See Yellow Page 76)

*CONTRACTORS—INDUSTRIAL

FOARD EDISON G, 1301-04 Price Bldg 116 W 3d, Tel EDison 3-4464 (See Yellow Page 61)

CONTRACTORS—INSULATING

Armstrong Contracting & Supply Corp 2932 S Griffith
D&B Insulation Co Inc 1514 Southwood av
General Service Co 5627 Murray Hill rd
Reid Hayden Inc 2527 Distribution
Southeastern Magnesia & Asbestos Co 1710 Camden rd
STANDARD INSULATING CO INC, Woodlawn Corner Old Pineville Road, Tel JAckson 3-6912

*CONTRACTORS—LANDSCAPING

MECKLENBURG NURSERIES INC, Freedom Drive (Thrift Road), RD 5, Tel EXpress 9-5641 (See Yellow Page 150)

CONTRACTORS—MASON

Bowers John O 2920 Monroe rd
Dellinger Orel L 3426 Commonwealth av
Gurley Ernest H 500 Atherton
Haynes Willie 2320 Arden
Hines Geo W 4517 Springview rd
Mauney Paul G 2925 Willow dr
Perry Frank 426 Heflin
Pierce Tile & Marble Co 2641 Roslyn av
Vaughn Earl B 2511 Lumina av
Woollerton Jack H 231 Ferncliff rd

*CONTRACTORS—MILLWORK

COOPER CABINET SHOP, 1 Mile Out Derita Road Via Hutchison Avenue, RD 7, PO Box 296, Tel FRanklin 7-6956 (See Yellow Page 47)

*CONTRACTORS—PAINTING

FREEMAN G H, 1201 N Allen, Tel FRanklin 6-5822 (See Yellow Page 157)

MARKHAM J E, 2627 Hillside dr, Tel FRanklin 5-7400 (See Yellow Page 157)

RAYFIELD J A HOME REPAIR SERVICE, 300 N Myers, Tels FRanklin 5-6880 and FRanklin 7-2922 (See Yellow Page 73)

*CONTRACTORS—PAINTING—Contd

SMITH L T HOME IMPROVEMENT SERVICE, 1823 Mecklenburg av (See Yellow Page 76)

WRIGHT R H, C M R 461, Box 528B, Tel FRanklin 7-7997

CONTRACTORS—PAINTING and DECORATING

Barkley J Julius 103 Faith (Tboro)
BASS L D INC, 1712 Camden rd, Tel FRanklin 6-4601
Batts Sam M 1829 Kenwood av
Beaver Wm A 1735 Mecklenburg av
Billings Dorothy B Mrs 3020 Belvedere av
Black Aaron W 2048 Greene
Blanton Walter E 1429 Downs av
Bogenrief Fred M 1616 Pecan av
Bramlett & Carter 900 Louise av
Breyare Rene A 311 Margaret
Brown Clyde 2624 Norfolk av
Brown David F 2421 Lydia av
Brown Norman W 404 W 8th
Cato Wm A 117 Randolph
Cline Caldwell Interiors 927 E Morehead
Consolidated Painters Inc 126 W Worthington av
Cook Ira L 1705 Logie av
Cranford Wm P 2001 Thomas av
Daniel Chas C 1824 Nassau blvd
Dickson Carroll R 911 Central av apt 1
Dixie Painting Contractors 1230 S Tryon
Dobson Martha L Mrs 1501 E Boulevard
Dorsey's Inc 1412 E 4th
DYER JAMES, 117 Sylvania av, Tel EDison 3-8219 (See Yellow Page 157)
Eramo Theo O 525 Berryhill
Evans Claude R 1516 Matheson av
Fleming Wm K 2649 Norfolk av
Freeman G H 1201 N Allen
Funderburk Nebraska B 3745 Eastway dr
Furr John H 2428 Chesterfield av
Furr Lester A 240 Potters rd
Gardner Eug R 1229 Weldon av
Garner Harry C 2823 Shamrock dr
Globe Painting & Decorating Co Inc 813 N Brevard
Goodman Sandy K Mrs 1127 Harding pl
Graham's Decorators 2020 Oaklawn
Griffin J Wayne 2429 Vail av apt B12
Harkey John W 2923 Parkway av
Haskin Herbert W 216 Ideal way
Haskin Hugo S 239 Ideal way
Hasty Marvin V 3717 Meyer blvd
Hasty Marvin V jr 3719 Meyer blvd
Heath Connie D Mrs 2109 E 8th
Herlocker Jonas M Painting Contractor 112 N Myers
Hollifield Connie B 420 E Worthington av
Johnston Colonel W 2720 Clemson av
Jones Barnabas 2124 Edison
Jones Wm F 115½ Andrill ter
Jordan C M 1805 Thomas av
Justice Paul A 1316 Edgewood rd
Kaminin Anatoly G 515 Templeton av
Kimbro Martin L 214 Eaton rd
Kiser Boyce B 2835 Eastway dr
Lankford Arvil R 1018 E 7th
Lee Walter 2816 Commonwealth av
Lyerly F T & Son 643 Bradford dr (Tboro)
Manning Bobbie B 229 Jones (H)
MARKHAM J E, 2627 Hillside Drive, Tel FRanklin 5-7400 (See Yellow Page 157)
Martin John O 540 Ideal way
Massey E B 2524 Jefferson Davis
McMillon David C 3628 Commonwealth av
McRae Napolean 1019 Lomond av
Miller Lloyd 3511 Eastwood dr
Moore Robt M 1023 Briar Creek rd
Moss H B Painting & Decorating Co Inc 2911 The Plaza
Navy Roy C 1506 Park ct
Newton & Newton 514 E Trade
Norman Susie L Mrs 1017 Kenilworth av
Oliver Geo A 401 Lakewood av (H)
Ostrom E T Williams
Owen Wm E 812 Brookside av
Owen Wm E 709 E Worthington av
Parker J Jennings 424 E Tremont av
Peterson Roy C 1918 Thomas av
Porter Frank O jr 1721 Avondale av

Tank Getting Low?
Call Us Now for
AMOCO FUEL OIL
Heating Oil
ELECTRIC ICE & FUEL CO.
Dial EDison 2-1775 or EDison 2-2390
315 S. McDowell St.

John Thompson's Beauty Salon, Inc.
- Permanent Waving
- Hair Styling
- Hair Coloring
- Manicuring and Facials

"Individualized Service — To Make You More Beautiful"
101 Queen Rd. cor. 4th
Tel. EDison 3-6667

SALES and SERVICE
3027 N. Tryon St.
Tels. Office EDison 2-8195 -EDison 2-5014
Parts Dept. EDison 4-2281
Service Dept. FRanklin 6-1121

COOPER CABINET SHOP
KITCHEN CABINETS
MANTELS
MILLWORK
CORNICES
Easy Terms
1 MILE OUT DERITA RD. VIA HUTCHISON AVE.
Telephone FRanklin 7-6956

MOORE SHEET METAL CO.
SHEET METAL
ROOFING
HEATING (Hot Air)
STAINLESS STEEL WORK
1942 E. 8th St.
Tel. EDison 4-6862

HOTEL CHARLOTTE
"The Carolinas' Largest and Finest Hotel"
"The Pine Room" — Charlotte's Most Popular Restaurant
BED ROOMS AND RESTAURANTS COMPLETELY AIR CONDITIONED

CONTRACTORS—PAINTING and DECORATING—Contd

Porter Hazel 2300 Springdale av
Rayfield Jesse L 117 W Kingston av
Reid Jas P 2208 Yadkin av
Richardson Benj W 309 Sylvania av
Robertson Wm E jr 2016 Winter
Rosemond Jonas 315 N Summit av
Ross J Carroll 629 Seifert cir
Ross Robt H 2541 Fort
Ross Thos B 624 Seifert cir
Scholl Wm P 5308 Monroe rd
Simpson Chas H 428 W 24th
Simpson Thos B 413½ N Tryon
Smith C Ralph 938 Sewickley dr
Smith D F 208 Woodlawn av
Strand Painting & Decorating 1200 E 36th
Stroupe Custom Home Furnishings 1912 Commonwealth av
Stroupe Lester B 3215 Monroe rd
Swaringen J David 1315 Parkway av
Thomas Jenks J 1200 Central av
Thomas Marie J 111 Hawthorne la
Thomas Wm A 1525 Belvedere av
Thompson Agnes G Mrs 3921 Ridgecrest
Todd Helene H Mrs 2121 Dilworth rd W
Tolson Ed V 4009 Commonwealth av
Tolson J S 2924 Wilmount rd
Troy Jas D 904 N Druid cir
Walker Jas W 1422 White
Ward Pauling C Mrs 1208 E 5th
Webb Jas E 905 Sweetbriar
Wentz Olin W 805 Jackson av
Whitner Lillian M Mrs 2312 Wellesley av
Williams Dwight A 4520 Marshall ct
Williams Furman R 441 N Summit av
Wilson Adam P 2324 Vanderbilt rd
Wilson C Ben Fabrics 1366 E Morehead R105
Woodruff's 1201 Elizabeth av
Zack Carl L 1956 Wilmount rd

*CONTRACTORS—PAVING

ASPHALT INC, Derita Road (3831 Hutchison av), Tel EDison 3-8681 (See Yellow Page 159)
BLYTHE BROS CO INC, 2911 Hutchison av, Tel EDison 3-1137
CAROLINA PAVING CO INC, 2216 Avondale av, Tel EDison 4-2075, Night Tels EDison 2-1634 and EDison 4-6889 (See Yellow Page 72)
LAWING CONSTRUCTION CO, C M R 5112, Sardis Road, Tel EDison 4-6140

CONTRACTORS—PIPE LINE

Flagg C N & Co Inc 403 N Tryon R811

CONTRACTORS—PIPING

Industrial Piping Inc 1501 Dowd rd
Industrial Piping Supply Co 1501 Dowd rd

CONTRACTORS—PLASTERING

Clyburn Jacob C 2520 Jefferson Davis
Crider T E Plastering Contractor 3529 Oakwood av
Faulkner Worth W 1511 E Enderly rd
Graham Robt L 2116 W Trade
Holsey William & Son 2321 Booker av
Jackson Chas 904 Forest
KIRKLAND C W CO, 2401 W Morehead, Tel EDison 2-1132 (See Yellow Page 77)
Love John D 112 W Boulevard
Macomber Guy G 144 Orchard cir
Martin Jas W 1100 N Druid cir
Ray Clyde D 821 S Caldwell
SMALL JACK H PLASTERING CO, 205 N Hoskins av (H), Tels: Day EXpress 9-0170, Night EXpress 9-5377 (See Yellow Page 78)
Stewart David H 2014 Patton av
Swift W Henry 1205 Fairmont
Turner Lester W 917 Magnolia av
Williams Billy F 1403 Brown av (Tboro)
Yost & Grose Co 1817 Dilworth rd W

CONTRACTORS—PLUMBING

Ace Plumbing 1225 Kennon
Andrews J V Co 309 E 7th
Breen J J & Son Plumbing Co 1914 Woodcrest av
Brown Kurnell A 201 Carolyn rd
CHARLOTTE PLUMBING CO, 3811 Monroe rd, Tel FRanklin 6-5700
CITY PLUMBING CO, 439 Richland dr, Tel EDison 2-3739 (See Yellow Page 167)
Daniel's Plumbing Co 530 Stegall
Deal Olin 3516 Belton
Dunn Jack T 1507 Matheson av
Eastern Heating Co 4201 Monroe rd
EVEREADY PLUMBING & HEATING CO, 115 N Myers, Day and Night Tel EDison 2-2862 (See Yellow Page 168)
Frick Plumbing Co Inc 4000 York rd
Gardner Plumbing Co 237 S Cecil
GARRISON & HOPKINS CO INC, 1509 Camden rd, Tels EDison 3-6604 and EDison 3-6605
GODFREY P C INC, 1816 Rozzells Ferry rd, Tel EDison 4-8605 (See Yellow Page 166)
Heffner Wade Plumbing Co 2145 Boyer
Hefner Geo W 509 W Sugaw Creek rd
HEFNER PLUMBING CO INC, 212 W Bland, Tel EDison 4-4784
HOBBS W H INC, 1215 Central av, Tel EDison 2-1119
HUTCHINSON JOHN PLUMBING CO, 1419 E 4th, Tel EDison 3-6578
Hyland Jack Plumbing Co 1006 N Davidson
Kiser Hill L 201 Interurban (Tboro)
McGee R E & Son Plumbing Co 3109 Wilkinson blvd
MECKLENBURG PLUMBING CO, 3601 Wilmount rd, Tel EDison 2-5332
Modern Plumbing Co 1217 Thomas av
Perry Plumbing Co 137 Lanier av
Phillips Eddie D Plumbing Co rear 2516 Central av
Plumbing Service Inc 3813 S Boulevard
PORTER H F PLUMBING CO, 3041 S Boulevard, Tels: Day JAckson 3-1212, Night EDison 2-5982 (See Yellow Page 166)
Price A Z & Associates Inc 206 S Church
R&L Plumbing 215 Ideal way
Ross Plumbing Co 800 E 4th
Sanitary Plumbing & Heating Co Inc 160 Center and 3400 Rozzells Ferry rd
Southern Piping & Engineering Co 4342 Central av
STANDARD PLUMBING & HEATING CO, 2117 Shamrock dr, Tels EDison 2-7634 and EDison 3-2620 (See Yellow Page 168)
Sullivan W H 3507 Rogers
Tompkins-Johnston Co Inc 104 Baldwin av
Toomey Bros Plumbing & Heating Co 724 W Tremont av
Walker Irvin C Plumbing & Heating 308 E Morehead
Walker R L Plumbing Co 4505 Denver
WILLMANN C R PLUMBING CO, 1212 Gordon, Tels EDison 2-8246 and EDison 2-8247

*CONTRACTORS—PLUMBING and AIR CONDITIONING

TOMPKINS-JOHNSTON CO INC, 104 Baldwin av, Tels EDison 3-6684 and EDison 3-6685

*CONTRACTORS—PUBLIC WORKS

BLANKENSHIP BROS, 4330 York rd Extd, Tel JAckson 3-2626 (See Yellow Page 78)
REA CONSTRUCTION CO, 209 W 4th, PO Box 1092, Tel EDison 4-3187

*CONTRACTORS—PUBLIC WORKS—Contd

THOMPSON F N INC, Clanton Road, PO Box 1474, Tel JAckson 3-0515 (See Yellow Page 69)
WHITE A P & ASSOCIATES, 220 Latta Arcade 322 S Tryon, Tel EDison 4-4842

*CONTRACTORS—REMODELING

FERGUSON CONSTRUCTION CO, 337 Briarwood dr, Tel EDison 3-5931 (See Yellow Page 78)
MANN JETHRO R, 214 Reid, PO Box 267, Belmont, N C, Tel TAlmadge 5-8725 (See Page Y and Yellow Page 56)
McCLURE R H, 606 Coulwood dr, Tel EXpress 9-5367 (See Yellow Pages 40 and 65)
STOGNER C H, 515 Seldon dr, Tel FRanklin 6-5889 (See Yellow Pages 37 and 73)
SUTTLE W A, 311 Marble (Tboro), Tel EXpress 9-9795 (See Yellow Page 78)

*CONTRACTORS—REMODELING and ADDITIONS

CLINE J D CO, Toddville Road, RD 5, Box 584K, Tel EXpress 9-7504 (See Yellow Page 72)
FOARD EDISON G, 301-04 Price Bldg 116 W 3d, Tel EDison 3-4464 (See Yellow Page 61)
THOMAS C C GENERAL CONTRACTOR, Nations Ford Road, C M R 144, Box 106, Tels JAckson 3-5310 and JAckson 3-5697 (See Yellow Page 68)

*CONTRACTORS—REPAIRING

SUTTLE W A, 311 Marble (Tboro), Tel EXpress 9-9795 (See Yellow Page 78)

*CONTRACTORS—REPAIRS

BARKER J A CONSTRUCTION CO, Horseshoe Lane, RD 4, Tel EDison 4-8473 (See Yellow Page 57)
BOST LLOYD C, 1756 Maryland av, Tel EDison 3-1616 (See Yellow Pages 38 and 58)

*CONTRACTORS—RESIDENTIAL

LESCO HOMES
1111 E MOREHEAD
TELEPHONE EDison 3-5097
RAYFIELD J A HOME REPAIR SERVICE, 300 N Myers, Tels FRanklin 5-6880 and FRanklin 7-2922 (See Yellow Page 73)

CONTRACTORS—ROAD

ASPHALT INC, Derita Road (3831 Hutchison av), Tel EDison 3-8681 (See Yellow Page 159)
Bass Wm H jr 4921 Plum Nearly la
Blankenship Bros 4330 York rd
Carolina Paving Co Inc 2216 Avondale av
Crowder Construction Co Inc 1123 E 10th
Douglas David L 2926 Wicklow pl
Hunt J B & Sons Inc 5910 Wilkinson blvd
Liquid Asphalt Co 824½ E Trade R8
Rea Construction Co 209 W 4th
REA CONSTRUCTION CO (Asphalt Division), Little Rock Road, PO Box 1092, Tel EXpress 2-2341

*CONTRACTORS—ROOFING

ALLIED SHEET METAL WORKS INC, 222 S Myers, Tel FRanklin 6-8469 (See Yellow Page 198)

THE MAGIC CARPET PLANT MIX ASPHALT
ASPHALT PAVING COMPANY
We Specialize in Paving
ROADS DRIVEWAYS
STREETS PARKING LOTS
Telephone EXpress 2-2341

Thies Realty and Mortgage Co.

Wachovia Bank Bldg. Telephone EDison 2-7721

*CONTRACTORS—ROOFING—Contd

AVRETT & LEDBETTER ROOFING & HEATING CO, 419 E 7th, Tels EDison 3-7131 and EDison 3-7597 (See Yellow Pages 109 and 188)

GARMON ROY S ROOFING & HEATING CO, Rear 1915 Commonwealth av, Tels EDison 4-1439 and EDison 4-5327 (See Yellow Page 111)

INTERSTATE ROOFING & ASPHALT CO INC
BARRETT and FLINTKOTE
RESIDENTIAL and INDUSTRIAL
520 W PALMER
TELEPHONE FRanklin 5-8447
(See Yellow Page 189)

LAMB CONSTRUCTION CO, 204 N Midland av, Tel EXpress 9-0267 (See Yellow Page 63)

MOORE SHEET METAL CO, 1942 E 8th, Tel EDison 4-6862 (See Yellow Page 198)

CONTRACTORS—ROOFING and SIDING

Adams Roofing Co 127 W 7th R230
Amon Inc 857 Belmont av
CAROLINA ROOFING & SIDING CO INC, 720 Tuckaseegee rd, Tel FRanklin 6-1558
Charlotte Roofing Co Inc 2027 N Davidson
CLINE J D CO, Toddville Road, RD 5, Box 584K, Tel EXpress 9-7504 (See Yellow Page 72)
Consolidated Roofing Co Inc 3312 Tuckaseegee rd
Cooke Saml A 2818 Monroe rd apt 1
Cool Roof of Charlotte 1006 Woodward av
Interstate Roofing & Asphalt Co Inc 520 W Palmer
Pickett Robt B 923 Norland rd
Ray G G Co Inc 2508 Lucena
SMITH L T HOME IMPROVEMENT SERVICE, 1823 Mecklenburg av (See Yellow Page 76)
Smith W E Roofing & Heating Co 2724 Mayfair av
Smith W G Roofing & Heating Co 615 Fugate av
Stewart & Ramseur Inc 409 E 35th
Wooten Lewis A 2724 Old Steele Creek rd
Young Co The 1101 W 1st

*CONTRACTORS—SEPTIC TANKS

LEFLER CONCRETE BLOCK CO, 646 State, Tel FRanklin 5-3359 (See Yellow Page 197)

CONTRACTORS—SEWER and DRAIN

Armstrong L A 929 W Moretz av
Batson W K Co 600 McDonald av
White A P & Associates 322 S Tryon R220
Wiggins R H Co Inc 3823 Whitehall dr

*CONTRACTORS—SHEET METAL

ALLIED SHEET METAL WORKS INC, 222 S Myers, Tel FRanklin 6-8469 (See Yellow Page 198)

AVRETT & LEDBETTER ROOFING & HEATING CO, 419 E 7th, Tels EDison 3-7131 and EDison 3-7597 (See Yellow Pages 109 and 188)

GARMON ROY S ROOFING & HEATING CO, Rear 1915 Commonwealth av, Tels EDison 4-1439 and EDison 4-5327 (See Yellow Page 111)

*CONTRACTORS—SHEET ROCK

MECKLENBURG DRYWALL CO, 2614 Old Steele Creek rd, Tel FRanklin 5-4593

*CONTRACTORS—SIDING

WOOTEN L A, 2924 Old Steele Creek rd, Tel FRanklin 7-5824 (See Yellow Page 75)

CONTRACTORS—SWIMMING POOLS

Coleman Pool Co 911 S Mint

CONTRACTORS—TILE

Arco Engineering Inc rear 2900 S Boulevard
Chandler E S Distributors Pineville rd
Cook Tile & Marble Co Woodlawn rd
Davis Gilbreath A 808 Mohigan
Durrence Lannis L 2219 Belvedere av
Fox Tile Co Inc 3400 Rozzells Ferry rd
Hendershot Tile & Marble Co Academy rd
Lambert Ralph W 2733 Poplar dr
McDaniel Homer C 504 Bascom
Privett Bros Tile & Marble Co 3001 Wesley
SMITH TILE & MARBLE CO, 104 Lantana av, Tel FRanklin 5-6475 (See Yellow Page 203)
Superior Tile & Marble Co Inc 512½ N Tryon
Thompson Alf J (ceramic) 5414 Baker dr
THOMPSON TILE CO, 2339 Lucena, PO Box 5201, Tel EDison 4-0382
Tile Mart (plastic) 3436 Wilkinson blvd

*CONTRACTORS—TILE and MARBLE

COOK TILE & MARBLE CO, Woodlawn Road, C M R 144, Box 300, Tel JAckson 3-3360 (See Yellow Page 79)

*CONTRACTORS—UTILITIES

ALLEN C M & CO INC, 3813 S Boulevard (Pineville rd), Tel JAckson 3-2835

CONTRACTORS—WATERPROOFING

Hinson Waterproofing Co 515 Dowd rd
Holbrook Contracting Co Eaton cir
Western Waterproofing Co 112 S Tryon R1708

*CONTRACTORS—WATERPROOFING and DAMPPROOFING

HOLBROOK CONTRACTING CO, Eaton Circle, RD 4, Box 63, Tel EDison 4-5430 (See Yellow Pages 62 and 79)

CONTRACTORS—WEATHERSTRIPPING

Charlotte Metal Weather Strip Co 524 E Trade

*CONTRACTORS' EQUIPMENT and SUPPLIES

CONTRACTORS SERVICE & RENTALS INC
SALES, SERVICE and RENTALS
CONTRACTORS and INDUSTRIAL EQUIPMENT and SUPPLIES
COMPRESSORS, AIR TOOLS, CRANES
MASONRY SAWS, MIXERS, PUMPS
317 W WORTHINGTON av
TELEPHONE EDison 2-3193

*CONTRACTORS' SUPPLIES

WALKE HENRY CO THE, 1310 S Tryon, PO Box 1105, Tel ED4-5391 (See Yellow Page 118)

*CONTRACTORS' SUPPLIES—ELECTRICAL

BRYANT SUPPLY CO INC, 2113-15 N Davidson, Tel EDison 3-9477 (See Yellow Pages 45 and 87)

CONTRACTORS' SUPPLIES and EQUIPMENT—DEALERS and REPAIRING

Carolina Tractor And Equipment Co 3401 Hutchison av
Charlotte Equipment Co rear 2911 Hutchison av
Clarke Sanding Machine Co 1014 Elizabeth
Contractors Service & Rentals Inc 315 W Worthington av
Finley A E & Associates Inc 3637 Hutchison av
Mitchell Distributing Co 3535 Hutchison av
North Carolina Equipment Co 3637 Hutchison av
Owsley H B & Son Inc Clanton rd
Patent Scaffolding Co Inc of North Carolina 2542 Lucena
Southland Equipment Co Rozzells Ferry rd

CONTRACTORS' SUPPLIES and EQUIPMENT—RENTAL

Constructors Equipment Rental Co Inc Pineville rd
Contractors Equipment Rental Inc Clanton rd
Economy Forms Corp 300 Clanton rd

CONVENTS

Blessed Trinity Missionary Cenacle 116 E 1st
Little Sisters of The Assumption Convent The 1029 Arosa av
Our Lady of the Mission Convent 2900 Providence rd
StAnn's Convent 3452 Willow Oak rd
StPatrick's Convent 1115 Buchanan
Sisters of Mercy Convent 1921 Vail av

CONVEYING SYSTEMS (See also Machinery)

Hewitt-Robins 3601 Hutchison av
Landahl Conveyor Co 3121 Monroe rd
Link-Belt Co 112 S Tryon R1117

COOPERS

Jackson Container Co Dixie rd

COPPER DEALERS

Phelps Dodge Copper Products Corp 211 W 1st
Seaboard Brass & Copper Co of North Carolina Inc The 445 Atando av

CORSETIERES

Charis of Charlotte 102 W Trade R701

COSMETICS (See also Toilet Preparations)

Lorick Enterprises Inc 111 E Trade
Norman Merle Cosmetic Studio 1423 E Morehead

Thomas Cadillac-Oldsmobile Inc.

CADILLAC OLDSMOBILE
Sales and Service
214-220 N. CHURCH
PHONES
Service EDison 2-7159
Sales EDison 4-4656
Parts FRanklin 6-4429
Used Cars 422 W. 5th
PHONES EDison 2-2183 and FRanklin 5-1253

THE HENRY WALKE COMPANY
1310 South Tryon St.
Phone EDison 4-5391
INDUSTRIAL SUPPLIES
MACHINE TOOLS
CONTRACTORS' SUPPLIES
"Serving Industry Since 1884"
P. O. Box 1105
CHARLOTTE 1, N. C.

F.H.A.
LOANS — AUTO
FIRST MORTGAGE

CITY SAVINGS BANK
120 E. Third St.

Tel. FRanklin 5-4441
Savings and Checking Accounts

BE

MODERN

Live Better

Electrically

- For Comfort
- For Convenience
- For Economy

DUKE POWER COMPANY

Serving the Piedmont Carolinas

AMERICAN COMMERCIAL BANK

FEDERAL DEPOSIT INSURANCE CORPORATION MEMBER $10,000 MAXIMUM INSURANCE FOR EACH DEPOSITOR

"ASK THOSE WE SERVE"

***COSMETOLOGY SCHOOLS**

AMERICAN ACADEMY OF COSMETOLOGY, 2640 S Tryon, Tel FRanklin 5-3150 (See Yellow Pages 34 and 195)

COTTON BATTING and WADDING MANUFACTURERS

Barnhardt Manufacturing Co 1100 Hawthorne la

COTTON BUYERS and EXPORTERS

Johnston M A & Co 411½ S Tryon R1
Pell Cotton Co 1018 E 4th

COTTON DEALERS (See also Brokers—Cotton)

Calcot Limited 1207 McCall
Chickasaw Cotton Co 508 Seigle av

COTTON FACTORS

Anderson Clayton & Co 321 S Church

COTTON GOODS MANUFACTURERS

Avondale Mills Inc 112 S Tryon R601
Marshall Mills (Division of Calvine Cotton Mills Inc) 1300 Berryhill rd
Riegel Textile Corp 212 S Tryon R412

***COTTON YARNS**

JOHNSTON MANUFACTURING CO, 1401-07 Johnston Bldg 212 S Tryon, Tel FRanklin 5-4437
JOHNSTON MILLS CO INC, 1401-07 Johnston Bldg 212 S Tryon, Tel FRanklin 5-4437

***COUNSELORS-at-LAW**

Carpenter & Webb, 313 Johnston Bldg 212 S Tryon, Tel FRanklin 5-1409
Helms, Mulliss, McMillan & Johnston, 500 Wachovia Bank Bldg 129 W Trade, Tels FRanklin 6-4803, FRanklin 6-4804, FRanklin 6-4805 and FRanklin 6-4806
Kennedy, Covington, Lobdell & Hickman, 417-427 Law Bldg 730 E Trade, Tel EDison 3-9057
Lassiter, Moore & VanAllen, 1015 Johnston Bldg 212 S Tryon, Tel FRanklin 7-5441
Welling Richard M, 807 Law Bldg 730 E Trade, Tel EDison 3-5101

COURT REPORTERS

Ferster Edna B Mrs 4335 Wendover la

CRANES and HOISTS (See also Machinery Manufacturers)

Whiting Corp 1416 E Morehead R304

***CRANKSHAFT GRINDING**

CHARLOTTE MACHINE CO, 1616-18 Camden rd, Tel EDison 2-8951

***CREDIT BUREAUS**

COMMERCIAL CREDIT BUREAU OF NORTH CAROLINA, 1508 E 4th, Tel FRanklin 6-4863
CREDIT BUREAU OF CHARLOTTE INC, 202 City Savings Bank Bldg 120 E 3d, Tel FR5-7361 (See Page B)
MEDICAL DENTAL CREDIT BUREAU INC, 225 Hawthorne la, Tels FRanklin 7-1527, FRanklin 7-1528 and FRanklin 7-1529

***CREDIT JEWELERS**

BROWNLEE JEWELERS INC, 108A S Tryon, Tel EDison 2-7357
FIELDS JEWELERS INC, 101 N Tryon, Tel EDison 3-0138

CREDIT REPORTING AGENCIES

Credit Adjustment Bureau Inc 225 Hawthorne la
Hooper-Holmes Bureau Inc 112 S Tryon R210
INSPECTION SERVICE INC, 316 Wilder Bldg 237 S Tryon, Tel EDison 2-5125
MEDICAL DENTAL CREDIT BUREAU INC, 225 Hawthorne la, Tels FRanklin 7-1527, FRanklin 7-1528 and FRanklin 7-1529
National Association of Credit Management 302 S College R403
O'Hanlon Reports, 913 Wilder Bldg 237 S Tryon, Tel EDison 4-0878

***CREDIT REPORTS**

HOOPER-HOLMES BUREAU INC THE, 210 Liberty Life Bldg 112 S Tryon, Tel EDison 2-7065

CREDIT UNIONS

Carolina Telco Credit Union 109 W 3d R301
Cherrytown Credit Union 621 Cherry

CURTAIN CLEANERS (See also Laundries)

Bennett Jessie B Mrs 144 W Palmer
Mickels Lovely J Mrs 426 E 7th apt 1

CURTAINS and DRAPERIES

Custom Made Drapery Co 122 E 6th
Edwards Ann S Mrs 2413 Morton
Graber Co (hdw) Douglas Municipal Airport
Kirsch Co 3201 Cullman av
Novelty Curtain Manufacturing Co Inc 1129 S Mint
Panda Curtain Co 314 E 6th
Wright's Inc 4102 Monroe rd

***CUT FLOWERS**

ROSELAND FLORAL CO INC, 324 N Tryon, Tels: Day ED2-8191, Night ED2-7970 (See Page Z)

DAIRIES (See also Milk Dealers)

BILTMORE DAIRY FARMS
2000-04 W MOREHEAD
TELEPHONES
EDison 3-2153 and EDison 3-2154

BLACK'S DAIRY, Tuckaseegee Road, RD 5, Tel EXpress 9-3106 (See Yellow Page 80)

FARMER'S DAIRY
3300 THE PLAZA
TELEPHONE EDison 4-2863

DAIRIES—Contd

FOREMOST DAIRIES INC
MILK, CREAM
"IT'S HEALTHFUL"
FOREMOST ICE CREAM
"IT'S DELICIOUS"
"IT'S BETTER THAN GOOD—IT'S FOREMOST"
1224 N TRYON
TELEPHONE EDison 2-7116

Graham Dairy 4639 Park rd

HUNTER HARVEY B DAIRIES
FARM FRESH MILK
"STAR IN YOUR MILKY WAY"
SHOPTON ROAD, RD 3
TELEPHONE JAckson 3-2905
(See Left Bottom Lines)

Kings Dairy rear 826 W Sugaw Creek rd
NATIONAL DAIRY PRODUCTS CORP, (Sealtest Southern Dairies Division), 500 Dalton av, Tel FRanklin 7-3421
Sealtest Southern Dairies (Division National Dairies Products Corp) 500 Dalton av

DAIRY BARS

Biltmore Dairy Bar 4327 Park rd

***DAIRY PRODUCTS**

BILTMORE DAIRY FARMS, 2000-04 W Morehead, Tels EDison 3-2153 and EDison 3-2154
BLACK'S DAIRY, Tuckaseegee Road, RD 5, Box 760, Tel EXpress 9-3106 (See Yellow Page 80)
NATIONAL DAIRY PRODUCTS CORP (Sealtest Southern Dairies Division), 500 Dalton av, Tel FRanklin 7-3421

***DAIRY PRODUCTS—DISTRIBUTORS**

BORDEN CO THE, US Hwy 29 By-Pass At Derita Road, Tel EDison 2-7350 (See Yellow Page 81)

DAIRY PRODUCTS—RETAIL

HUNTER HARVEY B DAIRIES, Shopton Road, RD 3, Tel JAckson 3-2905 (See Left Bottom Lines)

DAIRY PRODUCTS—WHOLESALE

BORDEN CO THE, US Hwy 29 By-Pass At Derita Road, Tel EDison 2-7350 (See Yellow Page 81)
Coble Dairy Products Co-operative Inc 2504 N Tryon
Hobson J H Co 2842 Selwyn av
Pet Dairy Products Co 1111 Central av

DAIRY SUPPLIES and EQUIPMENT—DEALERS

Cherry Burrell Corp 3013 Bank
Elliott Surge Service 2201 Vail av

DAIRY SUPPLIES and EQUIPMENT—MANUFACTURERS

Creamery Package Manufacturing Co 215 Foster av
Russell Corp 2136 S Boulevard

DANCING SCHOOLS and TEACHERS

ARTHUR MURRAY DANCE STUDIO, 233½ S Tryon, Tel FRanklin 7-3457

CHARLOTTE MERCHANTS ASSOCIATION INC.

GIVES YOU THE SERVICES OF CREDIT BUREAU of CHARLOTTE COLLECTION SERVICE DIVISION and PHYSICIANS & DENTISTS CREDIT BUREAU

202 City Savings Bank Bldg.

120 E. Third St.

See Page B

Cameron-Brown Company

MORTGAGE BANKERS — REALTORS — INSURORS
HOME LOANS — INCOME PROPERTY LOANS

112 East Fourth Street — Charlotte, N. C. — Tel. EDison 2-6191

McCLURE LUMBER CO.
LUMBER AND BUILDING MATERIALS
ROZZELL'S FERRY RD. (MT. HOLLY RD.) PHONE EXpress 9-5681

DANCING SCHOOLS and TEACHERS—Contd

BeZelle School of Dance 1520 Providence rd
Clemmer's Annelie's School of Ballet 4710 Park rd
Grose School of Dancing 1415 Independence blvd NE
Henderson School of Dancing 600 Queens rd, (br) 129 Greenwich rd
Ideal Way Dance Studio 673 Ideal way
Mallonie Lester School of Dancing 1224 Townes rd
Miss Donna's School of Dancing 2131 Central av
RAYFIELD SCHOOL OF DANCING, 2615 Tuckaseegee rd and 4618 Monroe rd, Tel VI7-4407
Sullivan Bob Dance Studio 203½ W Trade
Tigniere Marion School of Dancing 1601 Fulton av

DAY NURSERIES

Abrams Mary E Mrs 308 McDonald av
Atkinson Anna T Mrs 144 Bruns av
Aunt Bea's Nursery 1641 Union
Bay Street Nursery 2534 Bay
Boulevard Day Nursery 3328 Wilkinson blvd
Carpenter Winnie C Mrs 2924 Parkway av
Chafin Ila L Mrs 3942 Meyer blvd
Charlotte Day Nursery Inc 321 W 10th
Dilworth Nursery & Kindergarten 410 E Park av
Double Oaks Nursery 2542 Horne dr
FLO'S NURSERY & KINDERGARTEN
COLLEGE TRAINED TEACHERS
GRADUATE NURSE
FULL TIME MAID
EQUIPPED PLAYGROUND
HOURS: 7:00 AM til 6:00 PM
AGE 2-7 YEARS
LICENSED for 34 CHILDREN
3510 COMMONWEALTH av
TELEPHONE EDison 3-3065
Ford Perry P Mrs 516 McDonald av
Galliher Wilma J Mrs 1723 Mecklenburg
Glenwood Day Nursery 1019 Berryhill
Greene Street Day Nursery 1941 Greene
Haas Ada B Mrs 309 W Kingston av
Happy Day Nursery 1109 E 34th
Happy Time Play School 2127 Millerton av
Herran Jean E Mrs 2117 Vail av
Hoyle Lorene L Mrs 1527 W Trade
Kay Virginia R Mrs 911 Everett pl
Kiddie Korner Day Nursery 2241 Commonwealth av
Kiddie Korrel Day Nursery 2800 Columbus cir
Little Folks Nursery 1515 Parson
Madison Park Day Nursery 4200 Park rd
Mayberry Zetta P Mrs 1215 W Boulevard
Mullis Doris F Mrs 2117 Parson
Nan's Nursery 210 W Park av
Nelson Ruby S Mrs 1717 Mecklenburg av
Parker Neal P Mrs 328 Woodvale pl
Parrish Nellie V Mrs 312 E Worthington av
Perkins Ma Nursery 2123 Pinckney av
Peters Lillie K Mrs 1605 Kenilworth av
Philemon Mary C Mrs 904 Pecan av
Playland Day Nursery 2738 Hutchison av
Plaza Day Nursery 2819 Kentucky av
Plaza Hills Nursery 3009 Clemson av
Pless Montez Mrs Wilkinson blvd
Polk Mary M Mrs 2044 E Wilmore dr
Saint John's Baptist Church Nursery 310 Hawthrone la
Shady Oaks Nursery 1521 Mimosa av
South Tryon Presbyterian Nursery 2516 S Tryon
Stafford's Day Nursery 3401 June dr
Story Book Day Nursery 1633 Chatham av
Sunset Hills Christian Day School 2201 Springdale av
Sunshine Day Nursery 701 Jackson av
Teasley Ruth C Mrs 2632 Amber dr
Teddy Bear Nursery 100 Sylvania av
Tiny Tot Day Nursery 609 Norris av
Wilmore Nursery School 1605 Wilmore dr
Woodvale Day Nursery 400 Woodvale pl

DECALCOMANIA

Campbell Chas I 1412 Independence blvd NE
Decorative Supply Co 3229 S Boulevard

***DECORATIVE FABRICS**

WRIGHT'S INC, 4102 Monroe rd, Tel EDison 2-3008

***DECORATORS—RESIDENTIAL and COMMERCIAL**

NEWTON & NEWTON, 514 E Trade, Tel EDison 3-9296

DELICATESSEN—RETAIL (See also Grocers—Retail)

H-P Grocery 306 W Morehead
Harry's Delicatessen 539 S McDowell
Leo's Delicatessen Inc 1503 Elizabeth av
Shamrock Delicatessen 1233 E 34th
Smith Oscar P Delicatessen 334 S Torrence
Wallace's Kosher Foods 521 E Trade

DELIVERY SERVICE (See also Messenger Service)

Arrow Delivery Service 2439 Arty av
Charlotte Merchants Delivery Inc 215 E 6th
Errand Service 230 N College

DENTAL LABORATORIES

Carter's Dental Laboratory 823½ E Trade
Charlotte Dental Laboratory 414 N Church
Johnston Dental Laboratory 1012 Kings dr suite 503
Kubach Chas 738 Brockbank rd
North State Dental Laboratory 1012 Kings dr suite 305
Perma Base Dental Laboratory 919 Elizabeth av
Precision Dental Laboratory 112 Independence blvd NE R2
Queen City Dental Laboratory rear 306 N Church
S&S Laboratory 326½ S Church

DENTAL SUPPLIES and EQUIPMENT

Pelton & Crane Co 200 Clanton rd
Powers & Anderson Dental Co Inc 501 Church
Thompson Dental Co Inc 1142 Elizabeth av

DENTISTS

Albright Lynn B 102 W Trade R311
Alford Frank O 112 S Tryon R1001
Arthur L Dale 208 E Boulevard R2
Austin Edw U 1012 Kings dr suite 505
Ballard David L 219 Sedgefield rd
Banker Linus L jr 403 N Tryon R523
Barksdale Stuart A 1012 Kings dr suite 922
Belvin D L 112 S Tryon R709
Benfield Robt H 112 S Tryon R1508
Biddix Clarence F 225 N Torrence
Bishop E L 211 Hawthorne la
Black Albert R 102 W Trade R608
Bumgardner Amos S 1516 Elizabeth av
Bumgardner L Franklin 1012 Kings dr suite 401
Burroughs Robt C jr 1401 Independence blvd NE
Campbell Ralph B 739 Providence rd apt 2
Cash Allan H 225 Hawthorne la suite 304
Cook Adolphus J 3004 Tuckaseegee rd
Cooley J Richd 1012 Kings dr suite 322
Couch C Dean jr 1908 E 7th
Dixon John H 225 Hawthorne la suite 408
Elliott Jas J 928 E Boulevard

DENTISTS—Contd

Fox Burke W 403 N Tryon R618
Freedland Jacob B 1012 Kings dr suite 72
Funderburk Ervin M 1012 Kings dr suite 501
Gaddy R Bennett 228½ N Tryon
Galarde Arden J 1804 E 4th
Gibbs John W 112 S Tryon R801
Grady Leland V 1012 Kings dr suite 621
Graham Frank R 1350 StJulien
Graham Jas E jr 1350 StJulien
Guion John H 1012 Kings dr suite 604
Hamer Thos N 403 N Tryon R415
Harrelson Henry C 1201 E Morehead
Hawkins Reginald A 1218 Beattie's Ford rd
Haynes Frank K 102 W Trade R509
Heinz J Wm 1401 Independence blvd NE
Hoffman Milo J 211 Hawthorne la R202
Hoover Dan C 403 N Tryon R201
Hoover Rufus G 1529 Elizabeth av
Houck Herman H 403 N Tryon R801
HULL P C, JR (Orthodontist), 601 Doctors Bldg 1012 Kings dr, Tel EDison 4-7202
Hull P Carter 102 W Trade R1014
Hull Robt H 102 W Trade R1014
Irwin John R jr 225 Hawthorne la suite 403
Jarrell Wm A jr 1113 E Morehead
Jarrett Chas A 225 Hawthorne la suite 504
Jarrett Clyde H 1012 Kings dr suite 323
Jarrett John H 4442 Thrift rd
Jarrett Ralph F 225 Hawthorne la suite 504
Johnston Chas M 112 S Tryon R1301
Jordan Jack J 1205 E Morehead
Keiger Cyrus C 102 W Trade R712
Kendrick Vaiden B 1012 Kings dr suite 822
Kendrick Z Vance jr 1012 Kings dr suite 502
Kirby Otis R 228½ N Tryon
Kirkendol Edw C 1516B Central av
Kiser J Donald 112 S Tryon R1209
Lentz Bernard P 403 N Tryon R423
Libby Robt H 1524 Harding pl
Martin J Dwight jr 417½ E 2d
Miller Barry G 1529 Elizabeth av
Moore E Dorsett 921 Elizabeth av
Morris Donald W 1519 Elizabeth av
Morris Ernest C 1519 Elizabeth av
Moses John E 1400 Independence blvd NE
Motley Elliott R 217 N Torrence
Nisbet Thos G 1012 Kings dr suite 324
Owen Olin W 1201 E Morehead
Parker Henry C 112 S Tryon R1301
Peeler Lackey B 1012 Kings dr suite 606
Peery W Stewart 225 N Torrence
Peterson Sidney D 1012 Kings dr suite 502
Petree Ralph E 403 N Tryon R418
Pharr John R 1012 Kings dr suite 824
Reeves Horace P jr 225 N Torrence
Rehm Jerome G 1012 Kings dr suite 902
REITZEL LARSTON L, 4316 Park rd, Tel JAckson 3-3785
Reynolds Edw C 1506½ Central av
Roach Thos H 403 N Tryon R418
Rogers John T rear 2400 Wilkinson blvd
Ross & Couch 1908 E 7th
Ross Grady L 1908 E 7th
Ross L Heywood 1037 Providence rd
Russell Wm H 404 E 1st
Schmucker Ralph 112 S Tryon R801
Scruggs Wilbur N 237 S Tryon R402
Short L Hampton 1012 Kings dr suite 303
Stone Fleming H 211 Hawthorne la
Stowe G C jr 301A Hawthorne la
Stroup Paul A jr 1012 Kings dr suite 903
Taylor Caswell F 1627½ Elizabeth av
Taylor Lois E 720 E Boulevard
Templeton Wm B 112 S Tryon R1312
Thorpe Jacob O 2101A Independence blvd NE
Walker Bernard N 301A Hawthorne la
Wall Lester E 102 W Trade R704
Waller Durward T 301C Hawthorne la
Watkins Thos 319 S Brevard
Watkins Thos jr 319 S Brevard
Watson Robt H 301C Hawthorne la
Webster Ben H 112 S Tryon R1112
Williams Albert J 235 S Brevard R1
Williams Egbert 225 Hawthorne la suite 408
Williams Worth A 223½ E Trade
Williford Wm E 2032A Hutchison av
Wilson Roy W 403 N Tryon R818

LEE A. FOLGER
Incorporated
Exclusive Authorized BUICK Dealer SALES and SERVICE
900 S. Tryon
PHONE EDison 3-2145
RE-NEWED USED CARS
809-901 South Tryon
PHONE FRanklin 6-6025

Spangler Realty Co.
REALTORS
Property Management
Sales and Rentals
C. D. Spangler Construction Co., Inc.
Commercial Industrial Residential
1028 S. Boulevard
TEL. FRanklin 5-3736

HEAVY HAULING
Old Cannon Airport
P.O. Box 1537
TELEPHONE EXpress 9-0421
MOSS TRUCKING CO. INC
HEAVY HAULING
(See Yellow Page 205)
HOISTING and RIGGING
Night, Sunday and Holidays Telephones
EXpress 2-1633 and EDison 2-1072

WALKS
PATIOS
CURB
GUTTERS
Tel. EDison 3-8681
Asphalt, Inc.
ASPHALT and CONCRETE PAVING
DRIVEWAYS
INDUSTRIAL
AREAS
STREETS
Derita Rd. (3831 Hutchison Ave.)

"CHARLOTTE'S SAVINGS CORNER"
HOME FEDERAL SAVINGS & LOAN ASSOCIATION
Mortgage Loans — Insured Savings
Fourth and Tryon — Organized in 1883 — Tel. FRanklin 6-8447
FEDERAL SAVINGS AND LOAN INSURANCE CORPORATION — SAFETY OF YOUR SAVINGS — INSURED UP TO $10,000
FEDERAL HOME LOAN BANK SYSTEM — MEMBER

DEPARTMENT STORES

BELK BROS CO
THE CAROLINAS' LARGEST STORE
SMARTER FASHIONS
GREATER VALUES
111-21 E TRADE and
EAST 5TH CORNER COLLEGE
TELEPHONE FRanklin 5-8811
(See Yellow Page 82)

Belk Stores Services Inc 308 E 5th
Clark's Self Service Department Store 5000 Independence blvd NE
Collins Department Store 302 S College R203

EFIRD'S DEPARTMENT STORE INC
COMPLETE DEPARTMENT STORE
CLOTHING and DRY GOODS
LADIES' and CHILDREN'S
READY-to-WEAR
MEN'S CLOTHING
HOUSE FURNISHINGS
120-26 N TRYON
TELEPHONE EDison 3-4141

IVEY J B & CO, 127-31 N Tryon, 128 N Church and 123 W 5th, Tel EDison 3-2121

Martin's Department Store 127 E Trade
National Bellas Hess Stores Inc 120 E Trade
PENNEY J C CO INC, Park Road Shopping Center 4225 Park rd, Tel JAckson 3-6404
Raylass Department Store 121 W Trade

SEARS, ROEBUCK AND CO
CHARLOTTE'S COMPLETE
DEPARTMENT STORE
EVERYTHING for the FAMILY
HOME and CAR
FARM and GARDEN SUPPLIES
700 N TRYON
TELEPHONE FRanklin 6-2711

DEPARTMENT STORES—5¢ to $1.00

Crest Stores Co Inc (genl ofc) 2916 Selwyn av, branches: 1620 S Boulevard and 2317 Central av
Grant W T Co 210 N Tryon
Kress S H & Co 101 S Tryon
McConnill's 5¢ & 10¢ Store 1721 W Trade
McLellan Stores Co 117 N Tryon
Southern 5 & 10¢ Stores 2701 S Boulevard (For Branches See Alphabetical Section)
Woolworth F W Co 4301 Park rd and 112 N Tryon

DERMATOLOGISTS

Altany Franklin E 1012 Kings dr suite B1

DESIGNERS

Eliason Adlai H (furn) 333 Brandywine av
Hall Frances C Mrs (industry) 2019 Briarwood rd

DETECTIVE AGENCIES

CAROLINA DETECTIVE AGENCY, 506 Independence Bldg 102 W Trade, Tel EDison 2-7943

*DEVELOPERS

CHERRY W P & SON, 5023 Churchill dr, Tel EDison 4-8949 (See Yellow Pages 38 and 59)

*DEVELOPERS and BUILDERS

CHERRY ENTERPRISES INC, 116 W 3d, Tels FRanklin 6-1845 and EMerson 6-4694
GOODYEAR GEORGE CO, 204 Liberty Life Bldg 112 S Tryon, Tel FRanklin 5-8484 (See Yellow Page 175)

*DEVELOPERS—REAL ESTATE

CROSLAND JOHN CO INC, 122 E 3d, Tel ED3-3703 (See Yellow Page 177)
WALTER & BARRETT INC, 140 Brevard ct, Tel EDison 3-9863

DIAMONDS and PRECIOUS STONES (See also Jewelers)

Engel & Co 102 W Trade R1212
GARIBALDI & BRUNS INC, 104 S Tryon, Tel FRanklin 5-3331 (See Yellow Page 130)
Harris Harold N 102 W Trade R805

DIAPER SUPPLY SERVICE

DY-DEE SERVICE INC, 611 Atando av, Tel EDison 3-0127

DICTATING MACHINES

Cass Cooper D Co Inc 1310 Independence blvd NE
DICTAPHONE CORPORATION, 709 Baldwin cir, Tel EDison 4-9723
Edison Thomas A Industries (Edison Voicewriter Division) 508 E 4th
GRAY AUDOGRAPH DICTATING MACHINES, The Lanier Co Distributors, 813½ W Trade, Tel FRanklin 6-3618
Lanier Co The 813½ W Trade

*DIE and TOOL MAKERS

CAROLINA TOOL & DIE CORP, 1716 N Brevard, PO Box 1298, Tel EDison 3-5789

*DIESEL MOTORS—SALES and PARTS

TRANSPORTATION SUPPLY CORP, 426 W Trade, Tel EDison 3-8411 (See Left Side Lines)

*DIGGING

FRANKLIN M EXCAVATOR, 1035 Gough, Tel EDison 4-1371 (See Yellow Page 92)

*DINING PLACES

GREENLAND RESTAURANT, 1615 S Boulevard, Tels EDison 2-9855 and EDison 3-3206 (See Yellow Page 187)
SOUTH 21 CURB SERVICE RESTAURANT, 3631 S Boulevard, Tel JAckson 3-6311 (See Yellow Page 186)

*DINING ROOMS

BARRINGER Wm R HOTEL, 426 N Tryon, Tel EDison 3-0331 (See Yellow Page 113)
CHEZ LAMOUR FRENCH DINING ROOM, Hotel Mecklenberg Bldg 518 W Trade, Tel EDison 2-6320 (See Yellow Page 114)

*DIRECT MAIL ADVERTISING

POLK R L & CO, 431 Howard, Detroit 31, Mich

*DIRECT LINE PRINTS

TORRENCE CHAS A, 210-216 Latta Arcade 322 S Tryon, Tel EDison 3-5702 (See Yellow Pages 35 and 162)

*DIRECTORY PUBLISHERS

HILL DIRECTORY CO INC, 2910 W Clay, Richmond 6, Va, Tel ELgin 9-6001 (See Yellow Page 83)

*DISCOUNT HOUSES

DISCOUNT HOUSE NO 1, 3442 Wilkinson blvd, Tel EXpress 9-9411
DISCOUNT HOUSE NO 3, 4705 N Tryon, Tel EDison 2-2525

DISINFECTANT MANUFACTURERS

Pesticide Distributing Co 3534 Central av
Sanitation Products Co 3534 Central av

*DISPENSARIES and HOSPITALS

WILMITH HOSPITAL, US Hwy 29 North, RD 10, Box 244, Tel EDison 2-5412

*DISPLAY FORMS and FIGURES

BOSTIAN MANNEQUIN STUDIO
CHARLOTTE'S OLDEST MANNEQUIN STUDIO
EXPERT REFINISHING and REPAIRING of MANNEQUINS
FACTORY TRAINED PERSONNEL
5429 N TRYON
TELEPHONE EDison 4-9653

DISPLAY FORMS and FIXTURES

Bostian Mannequin Studio 5429 N Tryon
Browder Displays Inc 614 S College
Charlotte Manikin Studio 2702 Wilkinson blvd
Display Fixtures Co Douglas Municipal Airport
Newsstand Fixtures Co Douglas Municipal Airport
Thompson Display Materials 117 N Brevard

*DISPLAY MATERIALS

DECORATIVE SUPPLY CO, 3229 S Boulevard, Tel JAckson 3-1931

DISTRIBUTORS—ADVERTISING MATTER

Lewis Distribution Service (Division of ADofA) 700 S Cedar and 907 Lexington av apt 3

DOLL HOSPITALS (See also Toys and Games—Manufacturers)

Hala Doll Fashions 908 Independence blvd NE

*DOMESTIC HELP

SERVICES UNLIMITED INC, 1361 E Morehead, Tel EDison 4-6893

INDUSTRIAL STEEL CO., INC.
Steel Trusses
Steel Fabricators
Metal Windows and Doors
Concrete Reinforcing
3000 W. Trade
Phone EDison 3-9217

James J. HARRIS & CO., Inc.
INSURANCE - BONDS
JOHNSTON BLDG. PHONE FRanklin 5-7311

Remember this Seal
S & P Peanut Butter Sandwiches
S & P Candies
ASK FOR
S & P FOOD PRODUCTS
It's Your assurance of the Best!
To Fill that Empty Feeling
S & P Salted Peanuts
S & P Potato Chips

*DOORS—FOLDING

BOYETTE FLOOR COVERING INC, 216 E Morehead, Tel FRanklin 6-2454 (See Yellow Page 95)

*DOORS—FOLDING and PARTITIONS

BOST BUILDING EQUIPMENT CO INC, 912 E 4th, Tel EDison 3-0321 (See Yellow Page 44)

*DOORS—OVERHEAD

CRAWFORD DOOR SALES CO, 3024 Bank, Tels JAckson 3-3935 and JAckson 3-3936

*DOORS—RETAIL

DOGGETT LUMBER CO THE, 111-15 E Park av at Sou Ry, Tel FRanklin 6-7461

*DRAFTING MATERIALS

TORRENCE CHAS A
210-216 LATTA ARCADE
322 S TRYON
TELEPHONE EDison 3-5702
(See Yellow Pages 35 and 162)

*DRAFTING SUPPLIES

SOUTHERLAND BLUE PRINT CO, 119 W 1st, Tels EDison 2-4472 and FRanklin 6-5990 (See Yellow Pages 35, 50, 84, 90 and 163)

DRAFTSMEN

Sopher Donald C 1921 Floral av

*DRAIN TILE

LEFLER CONCRETE BLOCK CO, 646 State, Tel FRanklin 5-3359 (See Yellow Page 197)

*DRAPERIES

ABLE UPHOLSTERY CO, 2316 Central av, Tel FRanklin 5-3547 (See Yellow Page 210)

DRESSMAKERS

Barber Maggie J Mrs 422 S Alexander
Bayter Olive E Mrs York rd
Biggers Alma H Mrs 601 W 8th apt 1
Brewer Eula G Mrs 218 N Cecil
Button Shop The 112½ W 5th
Carson Fannie R 1023 E 5th
Cathey & Logan's Sewing Service 211½ N Tryon R1-5
Davis Mildred K Mrs 433 W Stonewall
Dewese Hattie B 607A W Hill
Donaldson Margt O Mrs 1821 Independence blvd NE
Exclusive Sewing Shoppe 129½ S Tryon
Fleming L Stacie Mrs 409 N Church apt 406
Haywood Pauline 1222 Beattie's Ford rd
Howell Ollie B Mrs 4836 Park rd
Iler Mannie G Mrs 312 N Church apt 108
Irvin Cornelia Mrs 419 Brookhill rd
King Octavia A Mrs 206½ S Church
Lipford Sallie A Mrs 110½ W 5th R4
Lowman Hattie E Mrs 2205 Edison
Miller Clothielde B Mrs 4400 Commonwealth av
Moore Ula J Mrs 4223 Belton
Moorman Julia Mrs 1320 Elizabeth av apt 4
Mullis Flossie J 2145 Chambwood dr
Nash Elsie W 414 Cemetery av
Nickerson Gladys N 916 Bromley rd apt 5
Pack Rose B Mrs 218 Circle av
Pegues Viola Y Mrs 114 S Davidson
Perrin Beulah J Mrs 2030 W Trade
Pickens Celio D Mrs 1621 Morningside dr
Price Fannie B Mrs 1028 Eldridge
Robinson Mattie R Mrs 214 S Cedar
Russell Kathleen L Mrs 3510 Benard av
Selwyn Sewing Shop 1041 Central av
Shue Lillian R Mrs 420 Clarice av
Simpson Susie T Mrs 413½ N Tryon
Sinclair Nettie B Mrs 1031 McCall
Stevenson Sarah M Mrs 1906 Baxter
Swink Emma 601 W 8th apt 1
Talley Jerry H Mrs 419½ W 9th
Timmons Margt S Mrs 1326 Oaklawn av
Vickers Estelle C Mrs 429 E Boulevard
Wiggins L Irene 1628 Wilmore dr
Williams Alma B Mrs (doll clothes) 1600 Garden ter
Williams Beatrice M Mrs 430A Lewis la
Williams Phena B Mrs 824 Brookside av
Williams Viola M Mrs 1424 Elizabeth av
Wright Louise E Mrs 1708 Scott av
Young Willie M Mrs 122 Edwards rd
Zanders Hallie M Mrs 229 N McDowell

*DRIVEWAYS

ASPHALT INC, Derita Road (3831 Hutchison av), Tel EDison 3-8681 (See Yellow Page 159)
FRANKLIN M EXCAVATOR, 1035 Gough, Tel EDison 4-1371 (See Yellow Page 92)

*DRIVEWAYS and PARKING LOTS—PAVING

ASPHALT PAVING CO, Little Rock Road, RD 5, Box 847, Tel EXpress 2-2341 (See Yellow Page 54)

*DRUG STORE FIXTURES

SEEGERS JOHN H CO, 4903 The Plaza, Tel EDison 3-8569

*DRUG STORES

HARRIS SUPER DRUGS, 114 Sharon-Amity rd, Tels EMerson 6-2344 and EMerson 6-2733
HAWTHORNE PHARMACY, 1629 Elizabeth av, Tels EDison 3-1185 and EDison 3-1186
NIVEN DRUG CO, 131 E Park av, Tel EDison 2-8116
WALKER'S DRUG STORES, 332 N Tryon at 7th, Tel EDison 3-4166 and 225 Hawthorne la, Tel FRanklin 6-6437 (See Yellow Page 85)

DRUGGISTS—RETAIL

AVONDALE PHARMACY, 2204 Avondale av, Tel EDison 3-2167
Bizzell's Pharmacy 3300 Tuckaseegee rd
Blair Drug Co 2717 Tuckaseegee rd
Brookside Cut Rate Drug Store 441 Shuman
Carolina Cut Rate Drug Store Inc 225 W Trade
Carolina Pharmacy 401 E Trade
Cay's Drug Store Inc 221 W Trade
Central Avenue Drug Center 2611 Central
Charlotte Drug Co 200 E Trade
DERITA DRUG CO, Derita Center, Box 154, Derita, N C, Tel EDison 3-5423 (See Yellow Page 84)
Dilworth Corp The 1601 S Boulevard
Dilworth Pharmacy 1601 S Boulevard
Doctor Pharmacy 2316 Central av
Dorton's Cut Rate Drug Store Inc 3201 N Caldwell

DRUGGISTS—RETAIL—Contd

ECKERD DRUGS INC, 128 N Tryon, Tel EDison 3-0553; 109 S Tryon, Tel EDison 4-4042; 1332 Central av, Tel FRanklin 5-5556; 1025 Providence rd, Tel EDison 2-6111 and 4133 Park rd, Tel JAckson 3-3031 (See Yellow Page 84)
Godley Center Pharmacy Rozzells Ferry rd
Hardee's Pharmacy 2909 Selwyn av
Harris Super Drugs 114 Sharon Amity rd
HAWTHORNE PHARMACY, 1629 Elizabeth av, Tels EDison 3-1185 and EDison 3-1186
Hoskins Drug Co 3626 Rozzells Ferry rd
Hotel Charlotte Pharmacy Inc 239 W Trade
Independence Drug Store 801 N Graham
Kiser Drug Co 2400 Wilkinson blvd, 127 Scalybark rd and 3038 Eastway dr
Liggett Rexall Drug Store 100 N Tryon
LISK PHARMACY, 826 E Trade, Tel EDison 2-2137 (See Yellow Page 85)
Mayfield Sales 2445 Greenland av
MEDICAL PHARMACY, 1010 Kings dr, Tel FRanklin 6-1547
Myers Park Pharmacy 1340 Romany rd
NIVEN DRUG CO, 131 E Park av, Tel EDison 2-8116
PARK PLACE PHARMACY, 613 Providence rd, Tel EDison 3-1114
Piedmont Drug Sundries 1010 E 10th
Plaza Hills Pharmacy 2513 The Plaza
Queen City Pharmacy 422 E 2d
Rex Drug Store 417 E 2d
RHODES PHARMACY, 1534 E Boulevard, Tels EDison 2-7934 and EDison 2-8133
Rhynes Drug Store 830 E Morehead
Sedgefield Drug Co 3215 S Boulevard
Selwyn Drug Store 319 W Trade
SHAMROCK DRUGS INC, 3217 The Plaza, Tel EDison 3-0169
Southern Drug Co 1400 E Morehead
Southside Pharmacy 2819 S Boulevard
STANLEY DRUG STORES INC, 1949 E 7th, Tel EDison 3-5103
STERLING DRUG STORES INC, Store No 1, Professional Bldg 401 N Tryon, Tel EDison 3-7177; Store No 2, 1501 Elizabeth av, Tel FRanklin 6-1541
TROY DRUG STORES, Store No 1, 2116 Independence blvd NE, Tel FRanklin 5-1459; Store No 2, 625 Woodlawn rd, Tel JAckson 3-6606; Store No 3, 2044 Hutchison av, Tel FRanklin 5-2569 and Store No 4, 705 Sharon Amity rd, Tel EMerson 6-1612
Walker T A Inc 332 N Tryon
WALKER'S DRUG STORES, 332 N Tryon at 7th, Tel EDison 3-4166 and 225 Hawthorne la, Tel FRanklin 6-6437 (See Yellow Page 85)
Westerly Hills Drugs Inc 3438 Wilkinson blvd
Westside Drug Center Inc 1910 Rozzells Ferry rd
WILSON & HOLMES PHARMACY, 321 S Brevard, Tel EDison 3-8702

DRUGGISTS—WHOLESALE

Austin J H Co 1922 Park dr
Burwell And Dunn Co (Division of McKesson & Robbins) 1300 Hawthorne la
C-B Drug Co 2219 Freedom dr
Dred-Not Sales Co 811 N Tryon
Funderburke Drug Sales Co 2123 N Davidson
SCOTT DRUG CO INC, 2923 S Tryon, Tels EDison 3-3184 and EDison 3-1121

DRUGGISTS' SUNDRIES

Boulevard Sundries 330 E Boulevard
Conder's Sundries 306 E Morehead
Harry's Super Sundries 2724 S Remount av
Hospital Sundries & Soda Shop 305 N Caswell rd
Lisk R X Pharmacy No 2 2908 Selwyn av
Midwood Cut Rate Store 2408 Central av
Wad's Inc 1608 E Boulevard

MECKLENBURG Hotel
100% Air Conditioned
• • •
Free Parking
• • •
CHEZ LAMOUR FRENCH RESTAURANT
516-22 W. TRADE
PHONE EDison 2-1181

CATHEY LUMBER CO., INC.
"Since 1919
EVERYTHING FOR THE BUILDER"
Your "Lumber" Number
EDison 3-3138
4115 MONROE ROAD
Complete Home Building Service
PLANS
FINANCING

REAL ESTATE
H. Y. DUNAWAY CO.
37 Years in Charlotte
REAL ESTATE
SALES - LEASES - LOANS - INSURANCE
205 S. Church St., R 100-01
Tels. EDison 3-2113 and FRanklin 5-6096

HOPPE MOTORS SALES INC.
Sales — CHRYSLER — PLYMOUTH — IMPERIAL — SIMCA — Service
439 W. 4th St. corner Graham St. Phone EDison 2-7161

*DRY CLEANERS

CHARLOTTE LAUNDRY INC (Sanitone), 116-30 E 2d, Tel EDison 3-5191 (See Yellow Page 131)
DOMESTIC LAUNDRY INC, 809-11 S McDowell, Tels EDison 2-5173 and EDison 3-7113
MILLER'S CENTRAL HAT SHOP, 127 W Trade, Tel EDison 2-8349

DRY GOODS—RETAIL

COCHRANE FABRIC SHOP, North Tryon Across From Mecklenburg Furniture Shop, Tel FRanklin 7-2997 (See Yellow Page 50)
Cornelius Co Inc The 1431 S Boulevard
DeGrand's Fabric Shop 500 S Tryon
Dorsey's Inc 1412 E 4th
IVEY J B & CO, 127-31 N Tryon, 128 N Church and 123 W 5th, Tel EDison 3-2121
Mill Fabrics Inc 1915 Commonwealth av
PENNEY J C CO INC, Park Road Shopping Center 4225 Park rd, Tel JAckson 3-6404
Piedmont Fabrics 2539 Wilkinson blvd
Queen City Fabrics 111 Deherradora
Shamrock Fabric Shop 2919 Shamrock rd
Short Fabrics 1304 N Brevard
Textile Sales Co N Tryon

DRY GOODS—WHOLESALE (See also Cotton Goods)

Artcraft Fabrics Inc 107 E Kingston av
Colvis Co 302 S College R203
Jones Clyde A & Co 735 N Graham
Stauber Direct Sales Inc 501 E Morehead R203
Textile Products Co 2539 Wilkinson blvd
Williams & Shelton Co Inc 4500 Pineville rd

DRY ICE—MANUFACTURERS and WHOLESALE

Olin Mathieson Chemical Corp 2201 N Davidson

DUPLICATING MACHINES

Ditto Inc 2132 W Morehead
Gray & Creech Inc 525 Central av
MULTIGRAPH BRANCH ADDRESSOGRAPH-MULTIGRAPH CORP, 500 E 4th, Tel EDison 4-8608
Standard Duplicating Machine Co 112 S Poplar
VAN NESS W I & CO INC, 108-110 W 5th, Tels EDison 2-7711 and EDison 2-7712, Night Tel EDison 3-3395

DYE STUFFS

AMERICAN CYANAMID COMPANY, 3333 Wilkinson blvd, Tel EXpress 9-0441 (PBX)
Carbic Color & Chemical Co Inc 123 E Griffith
Ciba Co Inc 1517 Hutchison av
duPONT E I deNEMOURS & CO INC, 427 W 4th, Tel FRanklin 5-5561
Feeley E J Co 650 State
Geigy Dyestuffs (Division of Geigy Chemical Corp) 524 W 11th
General Aniline & Film Corp 2459 Wilkinson blvd
General Dyestuff Co 2459 Wilkinson blvd
Koppers Co Inc (Chemical & Dyestuffs Division) 1500 Hutchison av
National Aniline Division (Allied Chemical Corp) 201 W 1st
Nyanza Color & Chemical Co Inc 304 E Morehead
Sandoz Inc 4000 Monroe rd

DYERS—TEXTILE and LEATHER (See also Bleachers—Fabrics)

Industrial Dyeing Corp of North Carolina 200 W Worthington av
Kelly Dyeing & Finishing Co Inc 531 Bruns

*EATING PLACES

SOUTH 21 CURB SERVICE RESTAURANT, 3631 S Boulevard, Tel JAckson 3-6311 (See Yellow Page 186)

*ELECTRIC LIGHT and POWER COMPANIES

DUKE POWER CO, 430 S Church, Tel FRanklin 6-1681 (See Left Side Lines)

*ELECTRIC MOTOR REPAIRING

FOREMOST ELECTRIC REPAIR CO
ELECTRIC MOTORS SERVICED
REPAIRING, REWINDING, REBUILDING
COMMERCIAL and INDUSTRIAL
2921 ROZZELLS FERRY rd
TELEPHONE EDison 4-9980

ELECTRIC MOTORS and GENERATORS—DEALERS and REPAIRING

Century Electric Co 211 Atherton
Dixie Electric Motor Service Inc 1237 Central av
Foremost Electric Repair Co 2921 Rozzells Ferry rd
Jones Electric Repair Co 715 E 7th

ELECTRIC MOTORS and GENERATORS—MANUFACTURERS

Allis Louis Co Inc The 1422 E 4th
Diehl Manufacturing Co 1514 Hutchison av

*ELECTRIC ORGANS

ANDREWS MUSIC CO
HAMMOND ORGANS
231 N TRYON
TELEPHONE FRanklin 5-7784
(See Yellow Page 164)

ELECTRIC RAZORS—SALES and SERVICE

Schick Electric Shave Shop 135 W 4th

*ELECTRIC REPAIRING

KENZELL ELECTRIC SERVICE, Tel EXpress 9-5923 (See Yellow Page 89)

*ELECTRIC REPAIRS

ELAM ELECTRIC CO INC, 114 N Myers, Tel ED4-7269, Night Tels FRanklin 6-0958, JAckson 3-1280 and JAckson 3-5908 (See Yellow Page 86)

*ELECTRIC WELDING

JARRELL W G MACHINE CO, 1200-06 S Mint at Palmer, Tel EDison 3-7189 (See Yellow Page 136)

*ELECTRICAL APPLIANCES

DENTON FURNITURE CO INC, 111-113 S College, Tel EDison 3-8438 (See Yellow Page 102)

DUKE POWER CO
ELECTRIC RANGES
HOT WATER HEATERS
FANS
IRONS
REFRIGERATORS
DEEP FREEZERS
AUTOMATIC WASHERS
GE LAMPS
430 S CHURCH
TELEPHONE FRanklin 6-1681
(See Left Side Lines)

ELAM ELECTRIC CO INC, 114 N Myers, Tel ED4-7269, Night Tels FRanklin 6-0958, JAckson 3-1280 and JAckson 3-5908 (See Yellow Page 86)
KIMBRELL'S INC, 132 E Trade, Tel EDison 4-1611
SEARS, ROEBUCK AND CO, 700 N Tryon, Tel FRanklin 6-2711
STERCHI BROS STORES INC, Store No 1, 425 S Tryon, Tel EDison 3-3751; Store No 2, 129 S College, Tel FRanklin 5-3269
WARD'S FURNITURE & APPLIANCE CO INC, 620 S Tryon, Tel EDison 2-8175
WEATHERS FURNITURE CO INC (Frigidaire), 1719 S Boulevard, Tel FRanklin 5-5523

*ELECTRICAL APPLIANCES—RETAIL

MARTIN & LEWIS FURNITURE CO, 217 S Tryon, Tel EDison 4-3095

ELECTRICAL APPLIANCES—SALES and SERVICE

GOODRICH B F STORE, 428 E 4th, Tel EDison 3-4133
HOME APPLIANCES CO, 1522 E 4th, Tel FRanklin 5-3756
Major Appliance Distributors Inc 1213 W Morehead
Plaza Appliance Service Co 3126 The Plaza
Snook's Harry Inc 1961 E 7th
Sunbeam Appliance Service Co 500 E 11th
Walker Martin Inc 2315 N Davidson
Westinghouse Electric Corp 925 Potters rd

*ELECTRICAL APPLIANCES—WHOLESALE

ALLISON-ERWIN CO INC
2920 N TRYON
TELEPHONE EDison 4-8621
CAROLINAS AUTO SUPPLY HOUSE, 2122 Freedom dr, Tel EDison 4-4646
GENERAL ELECTRIC SUPPLY CO, 1023 W Morehead, Tel FRanklin 5-7321

SOUTHERN BEARINGS & PARTS CO INC
ADMIRAL T V and APPLIANCES
TOASTMASTER WATER HEATERS
MONARCH WASHERS
500 N COLLEGE
TELEPHONE FRanklin 5-5731

SOUTHERN RADIO CORP
RCA VICTOR PRODUCTS
RCA WHIRLPOOL APPLIANCES
1625 W MOREHEAD
TELEPHONE FRanklin 6-4461

"Selling and Servicing Chrysler Products Since They Were Born"

PYRAMID LIFE INSURANCE CO.
"Insurance in All Forms for Everybody"
Home Office Charlotte N. C.
2407 North Tryon St.
Tel. FRanklin 5-5501

Marley Realty Company
REALTORS COMPLETE BUILDERS
Home Loan and Insurance Service
1236 E. MOREHEAD PHONE EDison 4-4621

PEOPLES SAVINGS & LOAN Assn.
Chartered Supervised Audited by N. C. State Insurance Dept.
117 E. FOURTH ST. PHONE FRanklin 5-8146

*ELECTRICAL CONTRACTORS

ALLEN ELECTRIC CO, 417 Pecan av, Tel FRanklin 5-8406

AUSTIN ELECTRIC CO
ELECTRICAL CONTRACTORS
COMMERCIAL and INDUSTRIAL
309 W 2d
TELEPHONES
ED2-4898 and ED4-3789

BOULIGNY R H INC, 433 W Morehead, Tel EDison 4-6851
ECONOMY ELECTRIC & SUPPLY CO, 2326 S Boulevard, Tel JAckson 3-6953

ELAM ELECTRIC CO INC
ELECTRICAL CONTRACTORS
INDUSTRIAL, COMMERCIAL
RESIDENTIAL, INSTITUTIONAL
WIRING and REPAIRING
ELECTRICAL APPLIANCES
114 N MYERS
TELEPHONES ED4-7269
NIGHT FRanklin 6-0958, JAckson 3-5908 and JAckson 3-1280
(See Yellow Page 86)

ELECTRIC SERVICE & SUPPLY CO, 3125 Tuckaseegee rd, Tel EXpress 9-5171 (See Yellow Page 88)
ELECTRICAL MODERNIZATION CO, 1215 Thomas av, Tel FR5-2221
INTERSTATE ELECTRIC CO, 423 S Church, Tel EDison 3-7149 (See Yellow Page 88)
KENZELL ELECTRIC SERVICE, Tel EXpress 9-5923 (See Yellow Page 89)
PATE ELECTRIC CO, 1945 Plaza ct, Tel FRanklin 6-7368 (See Yellow Page 89)
REID ELECTRIC CO, 1118 Clement av, Tel EDison 3-7784
ROBINSON ELECTRIC CO INC, 316 S Poplar, Tels EDison 2-8555 and FRanklin 5-8292
SAPP ELECTRIC CO, 105 W Park av, Tel EDison 3-3131 (See Yellow Page 87)
SIMPSON ELECTRIC CO, Orchard Circle, RD 3, Box 458, Tel JAckson 3-2280
YANDLE ELECTRIC CO, 1643 Independence blvd NE, Tel FRanklin 5-2166 (See Yellow Page 89)

*ELECTRICAL CONTRACTORS—CONTROL WIRING

PATE ELECTRIC CO, 1945 Plaza ct, Tel FRanklin 6-7368 (See Yellow Page 89)

*ELECTRICAL CONTRACTORS—ESTIMATING

PATE ELECTRIC CO, 1945 Plaza ct, Tel FRanklin 6-7368 (See Yellow Page 89)

*ELECTRICAL ENGINEERS

BOLEN JOHN C, 304 Wilson Bldg 109 W 3d, Tel FRanklin 7-1586, Nights and Holidays Tel FRanklin 5-4133

*ELECTRICAL EQUIPMENT REPAIRING

WESTINGHOUSE ELECTRIC CORP, 920 Potters rd, Tel EDison 3-3771

ELECTRICAL EQUIPMENT and SUPPLIES—DEALERS

ANDERSON W T ELECTRIC CO, 128 N Brevard, Tel FRanklin 6-6441
Electrical Distributors Inc 1101 E Trade
Electrical Specialties Co 529 W Trade
General Electric Co 1020 Toal

GENERAL ELECTRIC SUPPLY CO
WHOLESALE
1023 W MOREHEAD
TELEPHONE FRanklin 5-7321

Gilliam E H Co 1220 E 4th R8
Glenn & Larson of the Carolinas Inc 1043A Providence rd
Independent Electric Supply Co Inc 220 W 1st
Lassiter W H Sales Co 2506 Lucena
Line Material Industries 3205 Monroe rd
Mill-Power Supply Co 300 W 1st
Roller-Smith Corp 109 W Griffith
Shipyard Electric Supply Co Inc 1424 Berryhill rd

SOUTHERN ELECTRIC SERVICE CO INC
714-720 W TRADE
TELEPHONE ED3-8431
NIGHT TELEPHONES
EM6-2243, FR6-3837 and FR6-9559
(See Yellow Page 88)

Southern Electrical Equipment Co Inc 308 W Bland
Southern States Supply Co Inc 606 S Mint
Triangle Conduit & Cable Co Inc 414 Foster av
Union Supply & Electric Co Inc 1400 S Mint
Westinghouse Electric Supply Co 333 Dalton av

ELECTRICAL EQUIPMENT and SUPPLIES—MANUFACTURERS

Bennett Associates Inc 121 E 3d R208
Carolina Electric Supply Inc 217 W Morehead
Cutler-Hammer 237 S Tryon R906
General Electric Co 129 W Trade R700 (For Branches See Alphabetical Section)
General Electric Supply Co 1023 W Morehead
Graybar Electric Co Inc Walnut av cor Bryant

P & R INC
DISCONNECTS, BUS SUPPORTS
CONNECTORS, STRAIN CLAMPS
SUBSTATIONS
SWITCHBOARDS
COPPER, BRASS, BRONZE and ALUMINUM CASTINGS
225 E TREMONT av
TELEPHONE EDison 4-6154

Southeast Lighting Co Inc 521 E 20th
Southern Electrical Equipment Co Inc 308 W Bland
Square D Co 1366 E Morehead R100
Steffey R P Co 723 W Trade
Wagner Electric Corp 403 N Tryon R823
Western Electric Co Inc 2901 N Tryon
Westinghouse 920 Potter rd
Westinghouse Electric Supply Co 2001 W Morehead

*ELECTRICAL EQUIPMENT and SUPPLIES—WHOLESALE

MILL-POWER SUPPLY CO
UNISTRUT RACKS
PARTITIONS
GE LAMPS and MOTORS
LIGHTING FIXTURES OFFICE and FACTORY
ELECTRIC CONSTRUCTION MATERIALS
300 W 1ST
TELEPHONE FRanklin 5-5761

*ELECTRICAL FIXTURES

BRYANT SUPPLY CO INC, 2113-15 N Davidson, Tel EDison 3-9477 (See Yellow Pages 45 and 87)

*ELECTRICAL FIXTURES—WHOLESALE

BRYANT SUPPLY CO INC, 2113-15 N Davidson, Tel EDison 3-9477 (See Yellow Pages 45 and 87)

*ELECTRICAL REPAIRERS—HOUSEHOLD APPLIANCES

ACE APPLIANCE SERVICE CO, 909 S McDowell, Tel FRanklin 7-1532 (See Yellow Page 117)

*ELECTRICAL REPAIRING

ELECTRIC SERVICE & SUPPLY CO, 3125 Tuckaseegee rd, Tel EXpress 9-5171 (See Yellow Page 88)
SAPP ELECTRIC CO, 105 W Park av, Tel EDison 3-3131 (See Yellow Page 87)

*ELECTRICIANS

INTERSTATE ELECTRIC CO, 423 S Church, Tel EDison 3-7149 (See Yellow Page 88)

ELECTROLYTIC TREATMENT

Hunter Martha 102 W Trade R1204
Richardson Edna R Mrs 237 S Tryon R408
Routh Sarah R Mrs 1627½ Elizabeth av

ELECTRONIC EQUIPMENT and SUPPLIES

Ayers James S Co 205 S Church R7
Carolina Electronic 323 N Brevard
Electronics Corp of America (Combustion Control Division) 2916B Selwyn av

ELECTROTYPERS and STEREOTYPERS

Oakley Stereotype Co 632 W 11th

ELEVATOR MAINTENANCE

Ace Elevator Co 924 E 4th
Southern Elevator Co 325 Argonne dr

ELEVATOR MANUFACTURERS

Monarch Elevator & Machine Co Inc 521C Dowd rd
Otis Elevator Co 112 S Tryon R711
Park Manufacturing Co Inc The 311 Arlington av

ELOCUTION TEACHERS

Pindell Helen H Mrs 2248 Colony rd

*EMBALMERS

GRIER'S FUNERAL SERVICE, 701 E 1st, Tels: Day EDison 2-7109, Night EDison 2-1693 (See Yellow Page 101)

EMPLOYMENT AGENCIES

Carolina Personnel Services 116½ S Church R210
Church Employment Service 313 S Brevard
Kelly Girl Services Inc 212 S Tryon R1508
Manpower Inc 227 W 3d

ALEXANDER FUNERAL HOME, INC.
• • •
24 Hour Ambulance Service
• • •
"Service Above Self"
• • •
A Funeral To Fit Every Need
• • •
323 S. Brevard
DIAL
EDison
3-1167
or
EDison 3-1830
EDison 3-6027

KALE—LAWING COMPANY
"Serving the Carolinas For Over 33 Years"
OFFICE OUTFITTERS
COMMERCIAL STATIONERS
PRINTERS
SCHOOL SUPPLIES
We Sell Art Metal STEEL OFFICE EQUIPMENT
227-231 S. Tryon
PHONE
FRanklin 7-2641

FRED J. WIGGINS CONSTRUCTION CO.
BUILDING CONTRACTORS
Residential — Commercial
130 EAST 4th ST., R 203
TELEPHONE EDison 3-4563

DAVIS & YOUNG INC.

YOUR Independent Insurance AGENT "SERVES YOU FIRST"

INSURANCE

110 Latta Arcade
322 S. Tryon St.
Tel. EDison 3-3189

Blue and Direct Line Printing — Photostatic Copying

CHAS. A. TORRENCE
DRAFTING MATERIALS

210-216 Latta Arcade
322 S. TRYON ST.

Phone
EDison 3-5702

EMPLOYMENT AGENCIES—Contd

PRIVATE PERSONNEL SERVICE
J ARTHUR WHITEHEAD, MGR
SPECIALISTS in SCREENING
TOP SALESMEN
OFFICE—TECHNICAL
SUITE 916 WILDER BLDG
237 S TRYON
TELEPHONE FRanklin 6-4739

Services Unlimited Inc 1361 E Morehead
Smith Employment Service 127 W 7th R108
UNIVERSAL EMPLOYMENT SERVICE INC, 416 Liberty Life Building 112 S Tryon, Tels EDison 3-9829 and EDison 4-4626

*EMPLOYMENT SERVICES

KELLY GIRL SERVICES INC, 1508 Johnston Bldg 212 S Tryon, Tel FRanklin 7-6366

*ENCYCLOPEDIAS

EDUCATIONAL RESEARCH COUNCIL (Div of PPSB Inc), 1013 Liberty Life Bldg 112 S Tryon, Tel FRanklin 6-2481
ENCYCLOPEDIA BRITANNICA INC, 1617 Johnston Bldg 212 S Tryon, Tel FRanklin 5-5308

ENGINEERS—AIR CONDITIONING

Buensod-Stacey Inc 1001 N Church

ENGINEERS—AIRCRAFT

Aero Engineering Co 205 S Church R102

ENGINEERS—ATOMIC

Carolinas-Virginia Nuclear Power Associates Inc 129 W Trade R1104

ENGINEERS—CHEMICAL

Combustion Engineering Inc 518 E Morehead
FULBRIGHT LABORATORIES INC, 213 E Tremont av, Tel FRanklin 5-5726
Law Engineering Testing Co 1216 E 7th

ENGINEERS—CIVIL

Biberstein, Bowles, Meacham & Reed Inc, 1427 Elizabeth av, Tel EDison 2-5111

BLANKENSHIP A V
3d fl MUTUAL BLDG & LOAN ASSN BLDG
117 E 3d
TELEPHONE FRanklin 5-1469
(See Yellow Page 91)

Bursley Harold B 322 S Tryon R221
Dye Wm T 1817 Ewing av
King Paul 1710 Dilworth rd W apt 5
Long Engineering Co 108 S Torrence
Pease J N & Co Inc, 119½ E 5th, Tel FRanklin 6-6423, Night Tel EDison 2-0455
Pease J N & Co Inc (engineering department) 109 W 3d R302
Stowell L C Engineering Co 205 S Church R102

ENGINEERS—CONSTRUCTION

Bonitz Fred W 416 Ethelind av
Jackson Engineering Co 2911 Hutchison av
Lee Engineering Corp 311 W Worthington
Pierce Thompson B 2038 Wendover rd

ENGINEERS—CONSULTING

AEA Engineers Inc 222 N Cecil
Arner Sterling R 1109 Greenwood Cliff
BLANKENSHIP A V, 3d fl Mutual Bldg & Loan Assn Bldg 117 E 3d, Tel FRanklin 5-1469 (See Yellow Page 91)
BOLEN JOHN C, 304 Wilson Bldg 109 W 3d, Tel FRanklin 7-1586
Bryan Associates 1205 Elizabeth av
Charlotte Engineers Inc 1129 E Morehead R207
DICKSON W K & CO INC, 202 Latonia Bldg 404½ S Tryon, Tel EDison 2-7696
Duval Louis D 3416 Selwyn av
Engineering Consultants 237 S Tryon R301
Lee Associates Inc 212 S Tryon R818
Main Charles T Inc 129 W Trade R1415
Mecklenburg Engineers & Contractors Inc 120 E 3d R410
Myers Jos R 418 Wonderwood dr
Pease J N & Co, 119½ E 5th, Tel FRanklin 6-6423, Night Tel EDison 2-0455

VANNORT B O ENGINEERS INC
CONSULTING ENGINEERS
CIVIL, MECHANICAL
ELECTRICAL, TELEPHONE
ARCHITECTURAL
700 S COLLEGE
TELEPHONE FRanklin 6-4474

Wasdell Raymond V 1205 Elizabeth av
Wells Wm P 109 W 3d R304
Weyle Eric 2636 Knollwood rd
Wooten Frank & Associates Inc 322 S Tryon R215

ENGINEERS—ELECTRICAL

BOLEN JOHN C, 304 Wilson Bldg 109 W 3d, Tel FRanklin 7-1586

*ENGINEERS—HEATING, VENTILATING and AIR CONDITIONING

RELIANCE ENGINEERING CO INC, Rear 1101 Providence rd, Tel EDison 3-6896

*ENGINEERS—INDUSTRIAL

Biberstein, Bowles, Meacham & Reed Inc, 1600 Elizabeth av, Tel EDison 2-5111

ENGINEERS—MANAGEMENT

Davie Jas H 1710 Westbury rd
LEE ASSOCIATES INC, 818 The Johnston Bldg 212 S Tryon, Tels FRanklin 7-2718 and FRanklin 7-2719 (See Yellow Page 138)

ENGINEERS—MECHANICAL

Busbin Lawrence W 1000 Dilworth rd apt 1
Electro Mechanical Engineering Co 217 W Morehead
Embree-Reed Inc 3750 Monroe rd
Lucas Thos E 2119 Dilworth rd E
Mechanical Engineers Inc 109 W 3d R304
Pease J N & Co Inc, 119½ E 5th, Tel FRanklin 6-6423, Night Tel EDison 2-0455
Stephenson Ardell M 821 Hillside av

ENGINEERS—SANITARY

BLANKENSHIP A V, 3d fl Mutual Bldg & Loan Assn Bldg 117 E 3d, Tel FRanklin 5-1469 (See Yellow Page 91)

ENGINEERS' SUPPLIES and MATERIALS

DUNCAN PRINTMAKERS INC, 315 E 7th, Tels EDison 2-5033 and EDison 4-1398 (See Yellow Page 162)

ENGINEERS' SUPPLIES and MATERIALS—Contd

SOUTHERLAND BLUE PRINT CO, 119 W 1st, Tels EDison 2-4472 and FRanklin 6-5990 (See Yellow Pages 35, 50, 84, 90 and 163)

ENGINES—DIESEL

Cummins Carolina Diesel Inc 1100 Hutchison av

ENGRAVERS—CARD

Arzberger Engravers Inc 127 E 3d
Buening W A & Co 1607 E 4th
Queen City Engraving Co 110 S Poplar
Tippett J K Engraving Co 213 S Poplar

ENGRAVERS—JEWELRY

Engraving Service Co 102 W Trade R1301

ENGRAVERS—PHOTO

American Color Corp 216 Fairwood av
ARTS ENGRAVING CO INC, 1320 S Independence blvd, PO Box 1201, Tel EDison 3-6697

CHARLOTTE ENGRAVING CO INC
MANUFACTURERS of
FINE PRINTING PLATES
PRODUCERS of SILK
SCREEN PRINTING
125 E 3d
TELEPHONE ED3-1143

PICTORIAL ENGRAVING CO INC, 208½ W 4th, Tels EDison 3-3373 and EDison 4-2497

ENGRAVERS—TEXTILE

Carolina Textile Engraving Co Inc 311 E 12th
Charlotte Textile Engravers 1200 Elizabeth av
Consolidated Engravers Inc 311 E 12th
Southeastern Cylinder Engraving Corp 311 E 12th
Southern Roll-Phot Co 311 E 12th

ENVELOPE MANUFACTURERS

Dixie Tag & Envelope Co Inc 231 Atando av

*EQUIPMENT DEALERS—HEAVY

CAROLINA TRACTOR & EQUIPMENT CO, 3401 Hutchison av, Tel FRanklin 5-3781

*EQUIPMENT—SALES and RENTALS

H&H EQUIPMENT CO, 3435 S Boulevard, Tel JAckson 3-4751

*EVERGREENS

MECKLENBURG NURSERIES INC, Freedom Drive (Thrift Road), RD 5, Tel EXpress 9-5641 (See Yellow Page 150)

*EXCAVATING and GRADING

FLOWE DOUG & SON CONSTRUCTION CO, 2327 Remount rd, Tel EDison 2-1169, Tels Nights and Holidays EXpress 9-5945 and EXpress 9-7656 (See Yellow Page 92)

CHARLOTTE GENERAL TIRE CO.
TUBELESS TIRE HEAD-QUARTERS
GENERAL
FLEET SERVICE
WHEEL ALIGNMENT and BALANCING
KRAFT RECAPPING
BATTERIES
Tel. FRanklin 7-1516
432 S. Tryon St.

FIRST FEDERAL SAVINGS & LOAN ASSOCIATION
MEMBER OF FEDERAL SAVINGS & LOAN INSURANCE CORPORATION
225 S. TRYON ST.
EDison 3-8401
SAVINGS
LOANS
ASSETS

WBT
DIAL 1110

WBTV
CHANNEL 3

*EXCAVATING and GRADING—Contd

FLOWE W OWEN & SONS CONSTRUCTION CO, 4820 Thrift rd, Tel EXpress 2-2151, Nights and Holidays EXpress 9-1863, EXpress 9-6162 and EDison 2-1388 (See Yellow Page 13)

EXPLOSIVES—DEALERS

Barringer Osmond Co 1901 Wilmount rd

EXPORTERS
(See also Importers)

International Sales Management Co (combination) 123 N Poplar R208
Speizman Morris Export Corp (textile) 508 W 5th
Speizman Morris Trading Corp (textile) 508 W 5th

EXPOSITION MANAGERS and PROMOTERS

Southern States Exposition Inc 4400 N Tryon

EXPRESS COMPANIES

AKERS MOTOR LINES INC, 1100 S Clarkson, Tel FRanklin 7-2661
RAILWAY EXPRESS AGENCY INC, Genl Agts Ofc Southern Pass Sta 601 W Trade, On Hand, Pick-Up, Forwarding and Delivery Depts 520 W 4th, Tel All Depts ED3-4101

EXPRESSING and MOVING
(See also Trucking)

Baldwin Algie 1117 S Church
Brown Frank W 1725 Lincoln blvd
Burnham's Van Service 2529 N Tryon
Bynum Virgil 4001 Donna av
Carolina Transit Lines 2321 S Boulevard
Carpenter Zeb V Milton rd
McLaughlin Russell D 1744 Wilmore dr
Mendinghall John 2512 Beattie's Ford rd
Moore Thos E 1029 S Church
Newell David L 1505 Shamrock dr
Perry Leroy 1604 Burton
Stewart Herbert 1326B Horne ct
Virginia-Carolina Freight Lines 1726 Thrift rd
Wallace Caleb 1016 Polk
York Geo L 1520 Winston dr

*EXTERMINATORS

PIED PIPER EXTERMINATING CO INC, 147 W Morehead, Tel FRanklin 5-2581

EXTRACTS and ESSENCE—MANUFACTURERS

Watkins Quality Products 1515½ Merriman

*FHA LOANS

HOME FEDERAL SAVINGS & LOAN ASSOCIATION, "Charlotte's Savings Corner" 4th and Tryon, Tel FRanklin 6-8447 (See Yellow Page 192)

*FABRICS—RETAIL

COCHRANE FABRIC SHOP, North Tryon (Across From Mecklenburg Furniture Shop), Tel FRanklin 7-2997 (See Yellow Page 50)
DORSEY'S INC, 1412 E 4th, Tel FRanklin 5-1739

FACTORS

SOUTHEASTERN FACTORS CORP, 220 W 4th, Tel EDison 4-0804

FARM STORES

Mecklenburg Farmers Co-operative Exchange Service 400 S Brevard

*FASHION EXHIBITORS

CAROLINA-VIRGINIA FASHION EXHIBITORS, Radio Center 3229 S Boulevard, Tel JAckson 3-0441

FEED DEALERS—RETAIL
(See also Hay and Straw)

Carriker Feed Co 2811 Central av
H&H Feed Co Inc 2312 N Brevard
Piedmont Feed Mills Inc 310 Dunavant

*FEED DEALERS—WHOLESALE and RETAIL

CARRIKER FEED CO, 2811 Central av, Tel EDison 3-2177 (See Yellow Page 168)

FEED MANUFACTURERS

Ralston Purina Co 1710 N Tryon and 112 S Tryon R1510

FEED MILLS

Interstate Milling Co 620 W 10th

*FENCE DEALERS

AMERICAN FENCE CO, US Hwy 29A North, RD 10, Box 74, Tel FRanklin 7-1977

*FENCE DISTRIBUTORS

ALLISON FENCE CO, 1818 Baxter, Tels EDison 2-4000 and FRanklin 6-7535

*FENCE DISTRIBUTORS—WIRE

ANCH-ROW DISTRIBUTING CO (Anchor), 1006 Woodward, Tel EDison 2-6171

FENCE MANUFACTURERS

Allied Chain Link Fence Co Inc 1007 S Summit av
Charlotte Fence Builders 4701 Wilkinson blvd
Page Fence Association 1818 Baxter

*FERTILIZER DEALERS

AVANT FUEL & ICE CO INC, 940 N Davidson, Tel EDison 2-8184

FERTILIZER MANUFACTURERS

Planters Fertilizer & Phosphate Co 3102 W Trade
Royster F S Guano Co 3100 W Trade
Virginia-Carolina Chemical Corp 301 Tremont av

FIBRE PRODUCTS MANUFACTURERS—NON VULCANIZED

Owens-Corning Fiberglas Corp 212 S Tryon R1106

*FILM DEVELOPERS—"24 HOUR SERVICE"

ECKERD DRUGS INC, 128 N Tryon, Tel EDison 3-0553; 109 S Tryon, Tel EDison 4-4042; 1332 Central av, Tel FRanklin 5-5556; 1025 Providence rd, Tel EDison 2-6111 and 4133 Park rd, Tel JAckson 3-3031 (See Yellow Page 84)

FINANCE COMPANIES

A&M Finance Corp 127 E 4th
AETNA LOAN & FINANCE CO, 111 W 3d, Tel EDison 3-8877
Allied Building Credits Inc 1524 S Boulevard R201
American Discount Co of Georgia 122 E Stonewall
Appliance Buyers Credit Corp 1522 S Boulevard
Atlas Finance Co 126 E 3d
AUTO FINANCE CO OF NORTH CAROLINA INC, 1211 S Tryon, Tel FRanklin 5-5551
B-W Acceptance Corp 118 E 4th
CMC Finance Corp 129 W Trade R1009
CAPITOL LOAN CORP OF CHARLOTTE INC, 107 S College, Tel FR6-3641
CAROLINA FINANCE CO, 137-139 W 4th, Tel EDison 3-1441
CHARLOTTE FINANCE CORP, 129 W 4th, Tel EDison 4-7241
City Finance Co of Charlotte Inc 213 E Trade
COMMERCIAL CREDIT CORP, 823½ W Morehead, Tels EDison 4-2874 and EDison 3-1315; Local Office 1301 S Tryon, Tel FRanklin 6-7583
Commercial Credit Equipment Corp 112 S Tryon R505
CONSOLIDATED CREDIT CORP, 209 W Trade, Tel FRanklin 7-6517
CONSOLIDATED CREDIT CORP, 316 Johnston Bldg 212 S Tryon, Tel FRanklin 6-4471
Dixie Loan & Finance Corp 119 E 4th
Dollar Finance Corp 131 E 4th
DOMESTIC LOANS INC, 122A E Trade, Tel ED3-0531
EASTERN FINANCE CO, 106 S Church, Tels FRanklin 7-2808, EDison 2-1920 and EDison 2-8086
Equipment Finance Corp 1026 S Boulevard

FAMILY FINANCE & ACCEPTANCE CORP
AUTOMOBILE LOANS
FURNITURE LOANS
PERSONAL LOANS
203 S TRYON
TELEPHONE FRanklin 7-1681

FIELD CREDIT CO, 106 N College, Tel EDison 4-9093
GENERAL MOTORS ACCEPTANCE CORP, 1301 Johnston Bldg 212 S Tryon, Tel FRanklin 6-5561
HOME CREDIT CO, 326 N Tryon, Tel EDison 3-5461
HOME CREDIT CO, 233 South Tryon, Tels FRanklin 6-6455 and FRanklin 6-6459
Home Credit Co 119 W 8th 2d fl
Home Finance Co 100 W Independence blvd
Home Finance Group Inc 119 W 8th 2d fl
Industrial Finance Inc 4701 Pineville rd
LIBERTY LOAN & FINANCE CO, 110 E 4th, Tel FRanklin 6-8431
LOCAL FINANCE CO, 706 S College, Tel FRanklin 6-2707 (See Left Side Lines)
M&J FINANCE CORP, 1111 S Tryon, Tel EDison 4-6461 (See Yellow Page 24)
MODERN FINANCE CORP, 326 S Tryon, Tel EDison 2-5021
Motor Finance Co 502 E 4th
PERSONAL FINANCE CORP, 120 E 4th, Tel FRanklin 6-1466
Pyramid Discount Corp 1421 Elizabeth av
Refrigeration Discount Corp 1524 S Boulevard R100

LINCOLN NATIONAL LIFE INSURANCE COMPANY
LIFE
ACCIDENT
SICKNESS
GROUP
Represented By
RAYMOND E. KING AGENCY
Suite 1405
Wachovia Bank Bldg.
129 W. Trade
FRanklin 5-4421

WADDELL CONSTRUCTION COMPANY INC.
General Contractors
Commercial
Institutional
Remodeling
P.O. Box 4174
Charlotte, N. C.
TELS.
EMerson 6-0712
EMerson 6-3151

Chipley Realty Co.
Mortgage Loans
Sales — Leases
Builders and Developers
"STACK YOUR CHIPS WITH CHIPLEY"
132 W. MOREHEAD STREET
Dial EDison 4-5584
or FRanklin 5-5555
Chipley Insurance Agency
General
Insurance

ROBERT R. WARD
— FOR —
GRAVEL
STONE
SAND
DIRT
RFD 11
Box 42
TELEPHONE
FRanklin
6-6663

A. V. BLANKENSHIP
CIVIL ENGINEER
Municipal Improvements — Land Surveys
117 E. 3d ST., 3d FLOOR
PHONE FRanklin 5-1469

FINANCE COMPANIES—Contd

SMART FINANCE CO INC, 920 S Tryon, Tel EDison 3-9841

STONE E B FINANCE CO INC, Branch Office 112 E Morehead, Tel FR7-2601; Home Office 108 E Morehead, Tel FR7-2601 (See Yellow Page 94)

Strawn Finance Co 133 W 4th

Universal CIT Credit Corp 205 S Church R203 and 112 S Tryon R2003

WARREN FINANCE CO, 219 S Church, Tel EDison 3-1314

Westinghouse Credit Corp 225 S Tryon

Yellow Manufacturing Acceptance Corp 910 S Tryon

FINANCIAL AGENTS

Builders Service Inc Rozzells Ferry rd

FIRE APPARATUS and SUPPLIES

Fire Equipment Sales Co 1017 E 4th

*FIRE ESCAPE MANUFACTURERS

MITCHELL & BECKER CO, 1916 S Boulevard, Tel EDison 2-4473

FIRE EXTINGUISHERS

Blake Wm H 2909 Georgia av

M&A Sales & Service 1812½ S Tryon

*FIRE INSURANCE

CAMERON-BROWN COMPANY, 114 E 4th, Tel EDison 2-6191 (See Yellow Page 142)

CHIPLEY INSURANCE AGENCY, 132 W Morehead, Tels EDison 4-5584 and FRanklin 5-5555 (See Yellow Page 118)

DAVIS & YOUNG INC, 110 Latta Arcade 322 S Tryon, Tel EDison 3-3189 (See Yellow Page 124)

ELLISON ERNEST INC, 101 Builders Bldg 312 W Trade, Tel EDison 3-1146 (See Yellow Page 119)

HARDWARE MUTUAL INSURANCE CO OF THE CAROLINAS, Home Office 1356 E Morehead, Tel EDison 2-2119 (See Yellow Page 124)

HARRIS JAMES J & CO INC, 100 Johnston Bldg 212 S Tryon, Tel FRanklin 5-7311 (See Yellow Page 120)

FISH and SEA FOOD DEALERS—RETAIL

CHARLOTTE FISH & OYSTER CO INC, 300 E Trade, Tels EDison 3-7194 and FRanklin 5-7245

Fitzgerald's Seafood Market 1235 Thomas

FISH and SEA FOOD DEALERS—WHOLESALE

Butler Seafood 919 S McDowell

FLAGS, BANNERS and BUNTING

Annin Flag Co 226 N College

FLAVORING EXTRACTS—MANUFACTURERS
(See also Essential Oils)

Superior Products Co 4236 Wilkinson blvd

*FLOOR CLEANING

PETTICE CLEANING SERVICE, 912 N Druid cir, Tel FRanklin 6-8169 (See Yellow Page 75)

*FLOOR COVERING—CONTRACTORS

SOUTHERN FLOORING & ACOUSTICAL CO, 931 E Morehead, Tels FRanklin 5-7568 and FRanklin 6-3045 (See Yellow Page 95)

*FLOOR COVERING—TILE

COOK TILE & MARBLE CO, Woodlawn Road, C M R 144, Box 300, Tel JAckson 3-3360 (See Yellow Page 79)

*FLOOR COVERINGS

BOST BUILDING EQUIPMENT CO INC, 912 E 4th, Tel EDison 3-0321 (See Yellow Page 44)

BOYETTE FLOOR COVERING INC, 216 E Morehead, Tel FRanklin 6-2454 (See Yellow Page 95)

EFIRD'S DEPARTMENT STORE INC
BROADLOOMS and CARPETING
FAMOUS BRANDS ONLY
BONDED CRAFTSMEN ONLY
FREE ESTIMATES
TACKLESS INSTALLATION
SPECIALIST in ALL TYPES
HOME, CHURCH and COMMERCIAL
GET OUR ESTIMATES BEFORE BUYING ANY FLOOR COVERING
120-26 N TRYON
TELEPHONE EDison 3-4141

HALL'S INC, 2519 The Plaza, Tel FRanklin 5-4449 (See Yellow Page 96)

KERLEY & EDWARDS CO, 3631 Statesville rd, Tel EDison 3-4552 (See Yellow Page 96)

MEYERS FURNITURE CO, 204 E Trade, Tel EDison 2-5673 (See Yellow Page 104)

*FLOOR COVERINGS—RETAIL

MECKLENBURG FURNITURE SHOPS INC, North Tryon (Concord Boulevard), PO Box 6007, Tel FRanklin 5-8411

*FLOOR COVERINGS—WHOLESALE

ALLISON-ERWIN CO INC
2920 N TRYON
TELEPHONE EDison 4-8621

*FLOOR SURFACING CONTRACTORS

DOCO INC
FLOOR SURFACING
INDUSTRIAL, COMMERCIAL, RESIDENTIAL
SPECIALISTS in
REPAIRING and RESURFACING
1309 E 5TH
TELEPHONE EDison 2-8439

FLOORS

Boyette Floor Covering Inc 216 E Morehead

Doco Inc 1309 E 5th

FLOORS—Contd

Household Distributors (Division of Southern Friction Materials Co) Chemway rd

Prather Hugh Co 1226 S Tryon

*FLORAL DECORATIONS

QUEEN FLORISTS INC, 1912 E 5th, Tel EDison 4-1633 and 1041 Providence rd, Tel EDison 3-8497

ROSELAND FLORAL CO INC, 324 N Tryon, Tels: Day ED2-8191, Night ED2-7970 (See Page Z)

TODD'S FLOWERS INC, 1504 Central av, Days Tel EDison 2-8129, If No Answer Tel EMerson 6-0152, EMerson 6-2288 and FRanklin 6-2270 (See Page C)

FLORISTS—RETAIL

Ada's Florist 3000 Wilkinson blvd

AMERICAN BEAUTY FLORIST & GIFT SHOP, 1504-1506 S Boulevard, Tels EDison 2-2367 and EDison 3-4177 (See Yellow Page 97)

Art Flower Shop 409 E Trade

BLOSSOM SHOP THE, 2242 Avondale av, Tel EDison 2-6146 (See Yellow Page 96)

Booker Flower Shop 1706 Lenox av

Brumley's Flowers & Fruits 925 E Morehead

Burkhalter Florist 216 Tuckaseegee rd

CHARLOTTE FLOWER SHOP, 1630 Elizabeth av, Tel EDison 2-8586 (See Yellow Page 97)

Cliffwood Florist 1537 Cliffwood pl

Colonial Flower Shop Inc 703 Providence rd

Elfrieda's Flowers Inc 4325 Park rd

EVERGREEN FLOWER SHOP, 818 E 7th, Tel EDison 3-9028, Night Tels EDison 3-3576 and FRanklin 5-8347

FASHION FLORIST, 1344 Romany rd, Tels: Day FRanklin 6-3894, Night FRanklin 5-5080

FINGER'S FLOWERS & GIFTS, 116 S Church, Tel EDison 3-8818

Flowerland Florist 412 N Poplar

Flowers By Jon 1226 E 36th

Flowers By Marge 215 N Hoskins av (H)

Garden Flower Shop 1226 E 36th

HEARTS & FLOWERS FLORIST, 1324 Elizabeth av, Tel FR7-6579

HOUSE OF FLOWERS, 2809 S Boulevard, Tel JAckson 3-1822

HUNTER FLORAL CO INC, 328 S Tryon, Tel EDison 2-7119

Kesiah Eunice D Mrs 3429 Commonwealth

MIDWOOD FLOWER SHOP, 2411 Central av, Tel EDison 3-0585, Night Tel FRanklin 6-7121 (See Yellow Page 97)

Orchid Shop 427 Beaumont av

PARK FLORIST, 3429 Commonwealth av, Tel EDison 4-5896

PEELE'S FLORIST, 3221 Wilkinson blvd, Tel EXpress 2-1702

QUEEN FLORISTS INC, 1912 E 5th, Tel EDison 4-1633 and 1041 Providence rd, Tel EDison 3-8497

RATCLIFFE LOUIS G INC, 431 S Tryon, Tel EDison 2-7189

ROSELAND FLORAL CO INC, 324 N Tryon, Tels: Day ED2-8191, Night ED2-7970 (See Page Z)

Shelton Florist 813 Providence rd

Thomas Plant Garden 1211 E 35th

TODD'S FLOWERS INC, 1504 Central av, Days Tel EDison 2-8129, If No Answer Tels EMerson 6-0152, EMerson 6-2288 and FRanklin 6-2270 (See Page C)

Tommy's Flower Shop 2222 Bancroft

Trott Gertrude W Mrs 1704 Scott av

White Roy Flowers 1933 E 7th

FLORISTS—WHOLESALE
(See also Nurserymen)

CHARLOTTE FLORIST SUPPLY CO, 529 W 4th, Tels EDison 2-5092, EDison 2-5093 and EDison 3-5366

MECKLENBURG NURSERIES INC.
Azaleas
Flowering Trees
Shrubs
Evergreens
Complete Landscape Service
Freedom Drive
Thrift Road
R.F.D. No. 5
Phone EXpress 9-5641

C. W. KIRKLAND STEEL COMPANY
Approved Applicators for Zonolite Roof Decks
2401 W. Morehead
Tel. EDison 4-9668

C. W. KIRKLAND COMPANY
PLASTERING CONTRACTORS
Largest in the Carolinas
2401 W. Morehead
Tel. EDison 2-1132

Checking Accounts
Savings Accounts
Safe Deposit Boxes

CITIZENS BANK
Member Federal Deposit Insurance Corporation
114 East 4th Street Phone EDison 3-1181

Business Loans
Personal Loans
Auto Loans

FLORISTS—WHOLESALE—Contd
Derita Floral Supply Co 1304 S Tryon
Hanford's Inc 1020 Elizabeth av
Ratterree J C Co 408 W Palmer
Scholtz Greenhouses Inc 1900 Floral av

FLORISTS' SUPPLIES

A&B Florist Supply Co Inc 1414 E Boulevard
Derita Floral Supply Co 1304 S Tryon

FLOUR DEALERS—WHOLESALE and BROKERS

Ahern C Hugh 3033 Hampton av

FLOUR MILLS

Interstate Milling Co 620 W 10th
Statesville Flour Mills Co 1804 N Tryon

*FLOWERING SHRUBS

HAYES NURSERY, 4928 Tuckaseegee rd, Tel EXpress 9-1911 (See Yellow Page 151)

*FLOWERS-BY-WIRE

ROSELAND FLORAL CO INC, 324 N Tryon, Tels: Day ED2-8191, Night ED2-7970 (See Page Z)
TODD'S FLOWERS INC, 1504 Central av, Days Tel EDison 2-8129, If No Answer Tels EMerson 6-0152, EMerson 6-2288 and FRanklin 6-2270 (See Page C)

*FLOWERS—ORNAMENTAL

HAYES NURSERY, 4928 Tuckaseegee rd, Tel EXpress 9-1911 (See Yellow Page 151)

*FLOWERS—WEDDINGS

ROSELAND FLORAL CO INC, 324 N Tryon, Tels: Day ED2-8191, Night ED2-7970 (See Page Z)

FLY ASH DEALERS

Carolina Fly Ash Inc 129 W Trade R1413

*FOLDING CHAIRS—RENTALS

RENT-IT-CO, 1517 E Boulevard, Tel FRanklin 5-5725 (See Page B and Yellow Page 49)

FOOD FREEZER PLANS

Carolina's Food Plan Distributors Inc 1820 Sunnyside av
RICH PLAN PIEDMONT INC, 2200 W Morehead, Tels EDison 3-7707 and EDison 3-7708

*FOOD PRODUCTS—MANUFACTURERS

WINSON FOOD PRODUCTS
S&P PEANUT BUTTER "NABS"
S&P CANDIES and POPCORN
S&P SALTED PEANUTS
S&P POTATO CHIPS
600-06 S CHURCH
TELEPHONE ED3-9881
(See Yellow Page 98)

FOOD PRODUCTS MANUFACTURERS—PREPARED
(See also Cereals—Manufacturers)

B&H FOODS INC, 3301 Wilkinson blvd, Tel EXpress 9-7211
Blue Plate Foods Inc 201 W Tremont av
Carolina Foods Inc 222 W Worthington av
Carolina Processed Potato Co 2022 Vanderbilt rd
Cook Distributing Co 204 Peterson dr
Fancy Foods of the Carolinas 2116 Hawkins
Flowers Cecil Foods 1721 Kenilworth av
General Mills Inc 213 E Morehead, (Refrigerated Foods Division) 1921 Freedom dr
Gerber Products Co 208 E Boulevard R3
Gordon's Foods 3437 S Boulevard
Griffin Food Inc 2603 S Tryon
Hushpuppy Corp of America 504 S Graham
Kay Distributing Co 1824 Cliffwood pl
Kraft Foods 2209 Freedom dr
LANCE INC, 1300 S Boulevard, Tel EDison 4-4671
Libby, McNeill & Libby 221 S Church R202
Murray Distributing Co 1917 S Tryon
Potato Processing Co 2917 Rozzells Ferry rd
Standard Brands Inc 200 W Griffith
Swinson Food Products 600 S Church

*FOREIGN CARS

VAUXHALL AUTOMOBILES, Frank Woods Inc Dealer, 522 S Tryon, Tel FRanklin 6-4871 (See Yellow Page 18)

FORWARDING AGENTS

Charlotte Freight Association Inc 715 W 11th
Dixie Cartage & Warehousing Co 2322 N Tryon
National Carloading Corp 715 W 11th
Pioneer Carloading Co 121 E 3d R303
Tarcon Inc 2151 Hawkins
Western Carloading Co 121 E 3d R303

*FOUNDATIONS

FRANKLIN M EXCAVATOR, 1035 Gough, Tel EDison 4-1371 (See Yellow Page 92)

FOUNDRIES

American Crankshaft Co 510 W Morehead
Carolina Foundry (iron) 228 W Tremont av
Charlotte Brass & Aluminum Foundry 2215 Wilmount rd
FAB PATTERN SHOP, 224 W Tremont av, Tel EDison 4-1920

QUEEN CITY FOUNDRY INC
GREY IRON
627 S CEDAR
TELEPHONES
EDison 2-4554 and EDison 3-4234

*FREIGHT CARRIERS

PILOT FREIGHT CARRIERS INC, 5600 Wilkinson blvd, Tel EXpress 9-9744

*FREIGHT LINES—MOTOR

FREDRICKSON MOTOR EXPRESS CORP, 3400 Hutchison av, Tel FRanklin 6-3661
MILLER MOTOR EXPRESS INC, 1807 W Independence blvd, Tel EDison 2-5175

*FREIGHT—MOTOR

JOHNSON BRUCE TRUCKING CO INC, 125 Creosote rd cor Lumbar, Tel FRanklin 6-3515 (See Yellow Page 209)

FROZEN FOOD LOCKERS

Frosted Food & Locker Corp 3600 Statesville av

FROZEN FOOD PROCESSORS

Rich Plan Piedmont Inc 2200 W Morehead

FRUIT DEALERS—RETAIL

Fruit Basket The 513A S Tryon

FRUIT DEALERS—WHOLESALE and BROKERS
(See also Produce Commission Merchants)

Richter & Cochran Inc 835 N Tryon

FRUIT JUICE DEALERS

Tanner's (No 1) 123 S Tryon, (No 2) 307A N Tryon

*FRUIT and PRODUCE DEALERS—WHOLESALE

BIGGERS BROTHERS INC, General Offices and Shipping Dept 2800 S Boulevard, Tel JAckson 3-1121

*FUEL OIL

COLUMBUS OIL CO (Cities Service), 2109 S Boulevard, Tel EDison 3-7511 (See Yellow Page 107)
F&R COAL & OIL CO INC, 624 S Cedar, Tel EDison 3-6177 (See Yellow Page 100)
GARRISON & HUNTER FUEL OIL CO INC, 913 Pecan av, Tel EDison 4-9374
HERRIN BROS COAL & ICE CO, 315 E 36th, Tel EDison 2-2193 (See Yellow Page 52)
MOORE SHEET METAL CO, 1942 E 8th, Tel EDison 4-6862 (See Yellow Page 198)
NISBET E P CO, 1818 Baxter, Tel EDison 2-7755 (See Yellow Page 100)
PATTERSON COAL & OIL CO INC, 610 W 9th, Tel FRanklin 5-5591

QUEEN CITY OIL CO INC
GASOLINE, KEROSENE, FUEL OIL
METERED and BURNER SERVICE
2217 S TRYON
TELEPHONE EDison 3-7686

WALKER OIL CO, 3225 N Caldwell, Tels FRanklin 7-5514 and EDison 3-7458
WESTSIDE ICE & FUEL CO, 1635 W Trade, Tels ED3-0411 and ED4-9901 (See Yellow Pages 52 and 117)

*FUEL OIL DEALERS

AAA FUEL OIL CO, 433 Richland dr, Tel EDison 4-6295

AVANT FUEL & ICE CO INC
AUTHORIZED ESSO
FUEL OIL DEALER
940 N DAVIDSON
TELEPHONE EDison 2-8184

CHERRY OIL CO, 1006 N Caldwell, Tel FRanklin 7-6528 (See Yellow Page 99)
GARRISON & HUNTER FUEL OIL CO INC, 913 Pecan av, Tel EDison 4-9374
MULLIS C R OIL & HEATING CO INC, 2221 N Davidson, Tel EDison 2-5548

*FUEL OIL—METERED TRUCKS

PURSER'S FUEL OIL SERVICE, 2437 Central av, Tel FRanklin 5-8387

VINSON REALTY CO. INC.
Residential
Commercial
Industrial
Insurance
Investments
221 S. Church
FRanklin
5-7771

R. H. McCLURE
BUILDING CONTRACTOR
Specializing in
RESIDENTIAL
CONSTRUCTION
606 Coulwood Dr.
TELEPHONE
EXpress
9-5367

Catalina Motor Lodge
Member
QUALITY COURTS
2403 WILKINSON BLVD.
TEL. EDison 3-3721

NEED

See

LOCAL FINANCE COMPANY

AUTO LOANS

FINANCING

•

REFINANCING

706 S. College

Tel. FRanklin 6-2707

AUTHORIZED UNITED MOTORS SERVICE

TRANS-PORTATION SUPPLY CORP.

•

Exclusive Distributors for Charlotte Trading Area for

DELCO BATTERIES and PACKARD CABLES

•

Auto, Bus, Truck Parts

426 W. Trade St.

Tel. EDison 3-8411

NATIONAL STANDARD PARTS ASSOCIATION NSPA

THE CHARLOTTE NEWS

PHONE EDison 3-0303 • 126 S. CHURCH ST.

THE LARGEST EVENING NEWSPAPER IN THE CAROLINAS

*FUEL OIL—RETAIL

CAROLINA ICE DELIVERY, 925 Seigle av, Tel EDison 2-3302
ELECTRIC ICE & FUEL CO, 315 S McDowell, Tels EDison 2-1775 and EDison 2-2390 (See Yellow Page 99)
ROYAL COAL & OIL CO, 922 Hawthorne la, Tels EDison 2-6104 and EDison 2-6105
TUCKER-KIRBY CO, 520 W Palmer, PO Box 1086, Tel FRanklin 6-1585 (See Yellow Page 47)

FUEL and RANGE OIL

AAA Fuel Oil Co 433 Richland dr
Arkansas Fuel Oil Corp 2335 Thrift rd
Barnes Ervin M 214 Meacham
Charlotte Fuel Oil & Burner Service 901 Louise av
Cherry Oil Co 1006 N Caldwell
City Oil Co 6300 Wilkinson blvd
Cruse Wilson L 2240 Sharon Amity rd
Doster Willie E 1818 Euclid av
EATON OIL CO, Dixie Road (Airport Drive), RD 4, Box 65, Tel EXpress 9-0165
Elam T Robinson Oil Co Derita rd
ELECTRIC ICE & FUEL CO, 315 S McDowell, Tels EDison 2-1775 and EDison 2-2390 (See Yellow Page 99)
Friendly Oil & Burner Service 5409 Monroe rd
Garrison & Hunter Fuel Oil Co Inc 913 Pecan av
Hall Fuel Oil Co 2600 E 7th
Herrin Bros Fuel Oil Co 315 E 36th
HOFFMAN W E OIL CO, 1500 N Davidson, Tel EDison 4-4501
Looper B G Oil Co 2315 Marlowe av
Looper J Ralph 421 N Dotger av
McCullough's Oil Service 1614 McCall
Mitchiner Fuel Oil Service 910 E Worthington av
Mullis C R Oil & Heating Co Inc 2221 N Davidson
Partridge Oil Co Ridgeway rd
Piedmont Fuel Oil Co 2428 Greenland av
Prophet Bros Fuel Oil Service 2521 The Plaza
PURSER'S FUEL OIL SERVICE, 2437 Central av, Tel FRanklin 5-8387
Queen City Oil Co Inc 2217 S Tryon
Reid Oil Co Inc 5900 Wilkinson blvd
WALKER OIL CO, 3225 N Caldwell, Tels FRanklin 7-5514 and EDison 3-7458
Wallace I G & Son 1800 Rama rd
Walls Wm A 818 Canton

FUND RAISERS

Ketchum Inc 212 S Tryon R1119

FUNERAL DIRECTORS

ALEXANDER FUNERAL HOME INC, 323 S Brevard, Tel EDison 3-1167, If No Answer Tel EDison 3-1830 or EDison 3-6027 (See Yellow Page 101)
GRIER'S FUNERAL SERVICE, 701 E 1st, Tels: Day EDison 2-7109, Night EDison 2-1693 (See Yellow Page 101)
Hairston Funeral Home 424 Beattie's Ford rd
HANKINS-WHITTINGTON FUNERAL DIRECTORS, 1714 S Boulevard, Tel EDison 3-6117
HARRY & BRYANT CO INC, 500 Providence rd, Tel EDison 2-7133 (See Yellow Page 102)
HOVIS Z A & SON INC, 516 N Tryon, Tel EDison 2-5144
Long & Wallace Funeral Home 903 S Mint
Long's Mortuary Service Inc 218 N Caldwell
McEwen Funeral Service Inc 727 E Morehead
MILLER & KERNS INC, 322 Hawthorne la, Tel EDison 2-4131

*FUNERAL HOMES

GRIER'S FUNERAL SERVICE, 701 E 1st, Tels: Day EDison 2-7109, Night EDison 2-1693 (See Yellow Page 101)

*FUR CLEANING and STORAGE

CHARLOTTE LAUNDRY INC, 116-30 E 2d, Tel EDison 3-5191 (See Yellow Page 131)

FUR DEALERS and FURRIERS

DOUGLAS FURS INC, 1415 Elizabeth av, Tel EDison 3-5161
Kirschbaum's 124 W Trade

*FUR SALONS

IVEY J B & CO, 127-31 N Tryon, 128 N Church and 123 W 5th, Tel EDison 3-2121

*FUR STORAGE

IVEY J B & CO, 127-31 N Tryon, 128 N Church and 123 W 5th, Tel EDison 3-2121

FURNACE DEALERS—SALES and SERVICE
(See also Boiler Cleaners and Repairers)

Butler Furnace Co 3052 Rozzells Ferry rd
Holland Furnace Co 1103 E 36th

FURNACE MANUFACTURERS
(See also Heating Apparatus)

BESSER FURNACE & AIR CONDITIONING CORP, 754 Clement av, Tel EDison 4-6340 (See Yellow Page 102)
Carolina Heating & Appliance Co 2233 Hutchison av
Draco Furnace Co Inc Douglas Municipal Airport

*FURNACE REPAIRS

INDOOR COMFORT CO, 2745 Dogwood av, Tel EDison 4-5025 (See Yellow Pages 4 and 111)

*FURNACES and FURNACE REPAIRS—DEALERS

DAUGHTRY SHEET METAL CO (Lennox), 1105-09 E Trade, Tels EDison 2-2195 and EDison 4-6621 (See Yellow Pages 3 and 110)

*FURNACES—INSTALLATIONS and SERVICE

PRICE A Z & ASSOCIATES INC (Iron Fireman and GE Weathertron; Heat Pump), 206 S Church, Tel FRanklin 6-2466 (See Yellow Page 110)

FURNISHED ROOMS

Bachelor's Hall 200 Providence rd
Barkley Melvin L 412 S Alexander
Bryson Beatrice H Mrs 241 N Cedar
Caldwell Ida Mrs 505 N College
Carraway Mary A 611 N Church
Carter Jas H 811 Oaklawn av
Central Apartments 125 S Mint

FURNISHED ROOMS—Contd

Chisholm Irene F Mrs 623 E 1st
Christenbury Octavia H Mrs 208 Victoria
Churchill Apartments 229 N Church
Clary Dell O 235½ N Graham
Coffee Evelyn M Mrs 413 Plum
Coleman Floried P Mrs 525 E 2d
DeVonde Jacques S 215 W 7th
Duncan Lola B Mrs 412 N Poplar
Ebony Guest House 214 S Myers
Edwards Arth 112 N McDowell
Fletcher Elmer 509 N Poplar
Gary Elwyn R 1719 Fountain View, 315 and 424 N Poplar
Girls Villa 315 Hawthorne la
Goodwin Mae S Mrs 1027 W Trade
Gribble Annie E Mrs 512 N Poplar
Hall Sally B Mrs 511 E Hill
Harrison Maggie B Mrs 1814 E 4th
Hart Lottie G 1554 Wilmore dr
Harvest Robt L 528½ E 1st
Hawkins Beverly 219 W 8th
Hendricks Emma J Mrs 213 S Cedar
Hunter Mary A Mrs 106 S Caswell rd
Huskie's Rooming House 1412 E 7th
Hutchinson JoElla Mrs 1510 E 8th
Ivey Thelma J Mrs 120 W 7th
Jackson Verna Mrs 405 N Graham
James Irene M Mrs 615 N Poplar
Jenkins Avalona B Mrs 212 W 7th
Johnson Alma E Mrs 610 N Church
Johnson Janie R Mrs 428 W 3d
Jones Clinton E 305 N Poplar
Jones Guest House 118 W 7th
Leaird Cornelia B Mrs 1309 Elizabeth av
Mauney Willie M Mrs 401 N Graham
McArn Gladys H Mrs 805 S College
McCorkle Chas F 601 N Church
McKee Janie O Mrs 1305 Elizabeth av
Mitchell David 419 S Alexander
Mitchell Erleen 300 N Church
Mitchell's Guest House 417 N Church
Mundy Addie B Mrs 2427 Tuckaseegee rd
Owens Rosa B Mrs 228 E Boulevard
Pitts Alice T Mrs 314 E 9th
Porter Corilla A Mrs 828 E Boulevard
Purcelle Eunice E Mrs 515 N Graham
Rankin Maude C Mrs 1924 Commonwealth
Rivers Annie R Mrs 215 S Myers
Robinson Mamie W Mrs 821 W 4th
Rodgers Lizzie B Mrs 817 N Graham
Sanders Virginia R Mrs 415 N Church
Scruggs Barney T 612 N Church
Smith Ida M Mrs 421 N Poplar
Stowe Annie L Mrs 249 S Cedar
Stowe Leila S Mrs 414 N College
Sycamore House The 107 N Sycamore
Taylor Mollie Mrs rear 701 N Graham
Thompson Vera P Mrs 315 E Kingston av and 1616 Lyndhurst av
Thompson Willie M Mrs 221 S Cedar
Wallace Ella P Mrs 417 W 10th
Weaver Geo A 531 N Graham
White Mabelle C Mrs 533 Oakland av
Williams Dessie J Mrs 304 N Church
Wright Cora D Mrs 808 E Boundary
Wright Estelle D Mrs 508 E 2d
Wright Snowie C Mrs 811 N Graham

*FURNITURE

BRIDGES FURNITURE CO PARK ROAD, 4317 Park rd, Tel JAckson 3-0131

*FURNITURE—NOVELTY

SHINN MERCANTILE & NOVELTY FURNITURE CO, 1326 W Boulevard, Tel FRanklin 7-3914

*FURNITURE—OFFICE—DEALERS

KALE-LAWING CO, 227-31 S Tryon, Tel FR7-2641 (See Yellow Page 153)

*FURNITURE—OFFICE—NEW and USED

POUND & MOORE CO, 304 S Tryon, Tel FRanklin 5-7751 (See Yellow Page 152)

Electrical Appliances REPAIRS

TRYON REPAIR SERVICE

SMALL ELECTRIC APPLIANCE REPAIRS

3125 Tuckaseegee Road Tel. EXpress 9-8064

Authorized GE SERVICE

SUPPLIES
FURNITURE
FILES
POUND & MOORE CO.
"If It's for the Office We Have It"
304 S. Tryon St.
Phone FRanklin 5-7751
SAFES
LUGGAGE
GIFTS

*FURNITURE—RETAIL

MINCEY W R FURNITURE CO, 600 W Sugaw Creek rd, Tel EDison 3-7636, Night Tel EDison 3-3335 (See Yellow Page 105)

*FURNITURE DEALERS—NEW and USED

FRIENDLY SALES CO, 411 E Trade, Tel EDison 3-6883

FURNITURE DEALERS—RETAIL

ALLSTYLE FURNITURE CO, 114 N College, Tel ED2-6712 (See Yellow Page 105)
Brevard Street Furniture Co 318 N Brevard
BRIDGES FURNITURE CO, 308 S Tryon, Tel EDison 3-3717 (See Yellow Page 105)
Bridges Furniture Co (ofc) 109 W 3d R201
Bridges Furniture Co 4317 Park rd
CALDWELL MERCANTILE CO, 1558 W Trade, Tel EDison 2-1754
CARRIKER'S, Independence Boulevard At Elizabeth Avenue, Tel EDison 4-4725
Carter's of Charlotte Inc 2403 Central av
Charlotte Furniture Galleries 2541 Wilkinson blvd
City Furniture Co 116 N College
Clinton Frank & Co 112 N Brevard
CLYDE FURNITURE & JEWELRY CO, 127 E Park av, Tel EDison 3-2790
Colony Furniture Shops Inc 2900 Selwyn av
Covington Furniture Co Inc 512 E 11th
DENTON FURNITURE CO INC, 111-113 S College, Tel EDison 3-8438 (See Yellow Page 102)
EFIRD'S DEPARTMENT STORE INC, 120-26 N Tryon, Tel EDison 3-4141
Fairyland Inc 3601 S Boulevard
FARRIS BROS FURNITURE CO, 117-19 S College, Tel FRanklin 6-3588
FIVE POINT FURNITURE CO, 1801-09 Rozzells Ferry rd, Tel EDison 2-7478
Friendly Sales Co 411 E Trade
HALL'S INC (Custom Made), 2519 The Plaza, Tel FRanklin 5-4449 (See Yellow Page 96)
HAMILTON FURNITURE CO, 3608 Rozzells Ferry rd, Tels EXpress 9-5831 and EXpress 9-8285
HAVERTY FURNITURE CO, 227 N Tryon, Telephone ED2-7144 (See Yellow Page 104)
HILL BROS FURNITURE INC, 110 N College, Tel ED4-2525
HOME FURNITURE CO INC, 200-04 S College, Tel FRanklin 6-3648
Hutto Desk Co 706 E 4th
IVEY J B & CO, 127-131 N Tryon, 128 N Church and 123 W 5th, Tel EDison 3-2121
JOHNSTON'S FURNITURE CO, 120-22 W Trade, Tel EDison 2-8137

KIMBRELL'S INC
132 E TRADE
TELEPHONE EDison 4-1611
Kimbrell's Inc rear 4502 Pineville rd
King Furniture Dealers 107 N Brevard
LOWDER FURNITURE CO, 208 S College, Tel EDison 3-1412
MARTIN & LEWIS FURNITURE CO, 217 S Tryon, Tel EDison 4-3095

MECKLENBURG FURNITURE SHOPS INC
FURNITURE and HOME FURNISHINGS
FLOOR COVERINGS, CARPETING
INTERIORS, GIFT SHOP
NORTH TRYON (CONCORD BLVD)
TELEPHONE FRanklin 5-8411
MEYERS FURNITURE CO, 204 E Trade, Tel EDison 2-5673 (See Yellow Page 104)
MINCEY E L INC, 3130 The Plaza, Tel FRanklin 5-5848
MINCEY FURNITURE CO INC, 3200 N Caldwell, Tel EDison 3-6892
MINCEY W R FURNITURE CO, 600 W Sugaw Creek rd, Tel EDison 3-7636, Night Tel EDison 3-3335 (See Yellow Page 105)
Modern Furniture Co 1724 Pegram
PAYNE FURNITURE CO INC, 118 S College, Tels EDison 2-8483 and EDison 4-7820
PERRY-MINCEY CO THE, 123-125 S College, Tel EDison 3-3759 (See Yellow Page 103)
Playhouse Inc 2405 Central av
PLAZA HOUSE INC THE, 1237 Plaza, Tel FRanklin 6-8455 (See Yellow Page 105)
Pliner Fixture & Furniture Co 208 E Trade
Seventh Street Furniture Co 1100 E 7th
Shinn Mercantile & Novelty Furniture Co 1326 W Boulevard

STERCHI BROS STORES INC
STORE NO 1, 425 S TRYON
TELEPHONE EDison 3-3751
STORE NO 2, 129 S COLLEGE
TELEPHONE FRanklin 5-3269
Stiwalt Furniture Co Inc 5414 Wilkinson blvd
Stuckey Bros & Hanna Furniture Co N Tryon
Talbot Furniture Co Inc 124 S College
Valley Furniture Co 3315 Wilkinson blvd
Villa Heights Furniture Co 1201 Parkwood
Walton's Exchange Store 326 E Trade
WARD'S FURNITURE & APPLIANCE CO INC, 620 S Tryon, Tel EDison 2-8175
Ward's Furniture & Appliance Co Inc 115 S College

WEATHERS FURNITURE CO INC
DREXEL FURNITURE
MOHAWK CARPETING
FRIGIDAIRE APPLIANCES
DECOR ACCESSORIES
RCA TELEVISION
1719 S BOULEVARD
TELEPHONE FRanklin 5-5523
WHISNANT'S INC, 121 S College, Tels ED2-6303 and ED3-9197
Williamson Sales Co Inc 1128 Elizabeth av
Woodlawn Furniture 3615 S Boulevard

FURNITURE DEALERS—USED

Ace Furniture Co 821 W 5th
Allstyle Furniture Co 114 N College
East Fourth Street Sales Co 1004 E 4th
FIVE POINT FURNITURE CO, 1801-09 Rozzells Ferry rd, Tel EDison 2-7478
Furniture Mart 301 E Trade
Sterchi Bros Stores Inc 129 S College
Williams Geo M 505 Belmont av

FURNITURE DEALERS—WHOLESALE

Carolina-Virginia Distributing Co 200 E Bland
Furniture Distributors Inc 4502 Pineville rd
Hough-Wylie Co 2401 S Boulevard

PIEDMONT DISTRIBUTORS OF THE CAROLINAS INC
WHOLESALE FURNITURE DEALERS
1820 S BOULEVARD
PO BOX 697
TELEPHONES
EDison 4-3544 and EDison 4-6072

FURNITURE FINISHERS

Goble Marshall E Ridgeway rd
Slack Refinishing Co 2956 Richards

*FURNITURE LOANS

HOME CREDIT CO, 326 N Tryon, Tel EDison 3-5461

FURNITURE MANUFACTURERS

Dixie Chair Co 1366 E Morehead R203
Kroehler Manufacturing Co 3412 Monroe rd
Lloyd Chair Inc 451 E 36th
Mecklenburg Craftsmen Inc 300 E Morehead
Nathan's Inc 104 E Kingston av
Piedmont Furniture Manufacturing Corp 1127 S Mint
Shaw Manufacturing Co 5001 Pineville rd
WMP Industries Douglas Municipal Airport

FURNITURE RENTING

AARCO RENTS, 126 W Morehead, Tel EDison 3-8841 (See Yellow Page 49)
Chair Rental Service 1520 Lyon ct
RENT-IT CO, 1517 E Boulevard, Tel FRanklin 5-5725 (See Page B and Yellow Page 49)

FURNITURE REPAIRING (See also Upholsterers)

Hinson's Furniture Shop 738 Seigle av
Kemenczky Wm J 4301 S Howie cir

*G I LOANS

HOME FEDERAL SAVINGS & LOAN ASSOCIATION, "Charlotte's Savings Corner" 4th and Tryon, Tel FRanklin 6-8447 (See Yellow Page 192)

GARAGE DOOR MANUFACTURERS

Atlas Raynor Door Service 420 Norwood dr (H)
Crawford Door Sales Co 3024 Bank
Overhead Door Co 3420 Park rd

*GARAGE SUPPLIES—WHOLESALE

JORDAN-MORRIS DISTRIBUTING CO, 620 Atando av, Tel EDison 3-0541, Nights and Holidays Tel FRanklin 7-1700 (See Yellow Page 24)

*GARAGES—AUTOMOBILE

FOLGER LEE A INC, 900 S Tryon, Tel EDison 3-2145 (See Yellow Page 13)

GARBAGE COLLECTION SERVICE

Gilbert John T 2409 Toomey av
Lewis Wm R 2429 Toomey av
Sanitary Container Service 205 S Church R102
Stacks David Garbage Service 121 Matthews

GARDEN and LAWN IMPLEMENTS—DEALERS

Allied Equipment & Marine Co Inc 3101 S Tryon
HASTINGS H G CO, 4500 Independence blvd NE, Tel EDison 4-8661

*GARDEN SUPPLIES

HASTINGS H G CO, 4500 Independence blvd NE, Tel EDison 4-8661

GARMENT HANGER MANUFACTURERS

Hangwell Hanger Co Inc 504 S Graham

DO YOU WANT A HOME?
We Have All Needed BUILDING MATERIALS
QUALITY LUMBER & SUPPLY CO.
Tels. FRanklin 7-6020
EDison 4-6708
2010 S. TRYON

EDISON FOARD
General Contractor
Industrial
Commercial
Residential
116 W. THIRD ST.
Tel. EDison 3-4464

Stocks
R. S. Dickson & Company, Inc.
INVESTMENT SECURITIES
Offices in Eight Principal Cities
Principal Office Fifteenth Floor, Wachovia Bank Building
Tel. EDison 2-1134
Bonds

Home Realty & Management Co., Inc.

Finance
Management
Sales
Insurance
Phone
EDison
2-1141

121 E. 3d

JAMES E. STEWART

- Landscaping
- Tree Moving
- Shrubbery

- Free Estimates
- Satisfaction Always

R.D. 10
Box 212
Tel. FRanklin
7-5630

Eckerd DRUG STORES INC.

128 N. TRYON ST. TEL. EDison 3-0553
109 S. TRYON ST. TEL. EDison 4-4042
1332 CENTRAL AVE. TEL. FRanklin 5-5556
1025 PROVIDENCE RD. TEL. EDison 2-6111
4133 PARK RD. TEL. JAckson 3-3031

5 LOCATIONS FOR YOUR CONVENIENCE

FREE CITY WIDE DELIVERY

*GAS APPLIANCES

DURANE GAS CO, Office and Showroom 2317 S Boulevard, PO Box 3042, Tel JAckson 3-3887 (See Yellow Page 106)

GAS APPLIANCES—SALES and SERVICE

Clarke Distributing Co Inc 1429 Bryant

GAS—BOTTLED

Air Reduction Sales Co (plant) 2300 S Boulevard
Durane Gas Co 2317 S Boulevard
Esso Standard Oil Co 700 E Morehead
National Cylinder Gas Co 2414 S Boulevard
Pure Carbonic Co 2300 S Boulevard
Pyrofax Gas Corp 3127 Tuckaseegee rd
Suburban Rulane Gas Co of North Carolina 2317 Thrift rd

*GAS—BOTTLED and BULK

DURANE GAS CO, Office and Showroom 2317 S Boulevard, PO Box 3042, Tel JAckson 3-3887 (See Yellow Page 106)

GAS COMPANIES
(See also Light, Heat and Power Companies)

DURANE GAS CO, Office and Showroom 2317 S Boulevard, PO Box 3042, Tel JAckson 3-3887 (See Yellow Page 106)
PIEDMONT NATURAL GAS CO INC, 523 S Tryon, Tel FRanklin 7-2611

*GAS HEATERS

DURANE GAS CO, Office and Showroom 2317 S Boulevard, PO Box 3042, Tel JAckson 3-3887 (See Yellow Page 106)
PIEDMONT NATURAL GAS CO INC, 523 S Tryon, Tel FRanklin 7-2611

*GAS RANGES

PIEDMONT NATURAL GAS CO INC, 523 S Tryon, Tel FRanklin 7-2611

*GAS REFRIGERATORS

DURANE GAS CO, 2317 S Boulevard, PO Box 3042, Tel JAckson 3-3887 (See Yellow Page 106)
PIEDMONT NATURAL GAS CO INC, 523 S Tryon, Tel FRanklin 7-2611

GASOLINE—WHOLESALE

AMERICAN OIL CO, 1006 S Tryon, Tel EDison 2-8571; Branch Office—Paw Creek, Tel EXpress 9-6331 (See Yellow Page 106)
COLUMBUS OIL CO (Cities Service), 2109 S Boulevard, Tel EDison 3-7511 (See Yellow Page 107)

GULF OIL CORPORATION
WHOLESALE DEPARTMENT
415 W LIDDELL
TELEPHONES
DISTRICT OFFICE EDison 3-6129
WAREHOUSE EDison 2-3526

Merchants Oil Co Inc 117 W 28th
Southern Oil Co 2924 N Tryon

*GASOLINE DISTRIBUTORS

CHERRY OIL CO, 1006 N Caldwell, Tel FRanklin 7-6528 (See Yellow Page 99)

GASOLINE STATION EQUIPMENT

Charlotte Oil Equipment & Welding Co rear 128 Bruns av
JORDAN-MORRIS DISTRIBUTING CO (Wholesale), 620 Atando av, Tel EDison 3-0541, Nights and Holidays Tel FRanklin 7-1700 (See Yellow Page 24)

GASOLINE STATIONS

Addison Service Station 914 S McDowell
Alec's Gulf Service 3801 S Boulevard
Allen Don Shell Service Station 601 E Trade
Allen's Shell Service Station 228 W Boulevard
Amity Esso Service Station 4123 Independence blvd NE
Avondale Gulf Service Station 2300 Avondale av
B&W ESSO SERVICE, 401 E 7th, Tel EDison 2-9542
Barnes Esso Servicenter Rozzells Ferry rd
Barnett Bros Esso Service 801 W Morehead
Beaty Bros Service Station 900 N Graham
Beaty's Bob "66" Service Station 328 E 7th
Beaty's Esso Servicenter York rd
Belvedere Esso Service Station 2753 Rozzells Ferry rd
Big Bertha Service Station No 1 1104 Hutchison av, No 2 1723 N Tryon
Biggers Brothers Esso Servicenter 6033 Wilkinson blvd
Billups Service Station 3424 Wilkinson blvd
Blackwelder's Dilworth Esso Service 1528 S Boulevard
Blalock Bruce Service Center 3840 Statesville av
Blanton Gulf Service 528 E Trade
Bob's Esso Servicenter 1106 E 7th
BOOKER'S ESSO SERVICENTER, 3230 Wilkinson blvd, Tel EXpress 9-6411 (See Yellow Page 107)
Boysworth's Sinclair Service 1001 W Independence blvd
Brewer's Service Station 901 Oaklawn av
Bright's Phillips Sixty-Six Service Station Rozzells Ferry rd
Brookhill Amoco Service Station 2536 S Tryon
Brown Jimmy Crown Service 901 Baldwin cir
Brown Kirk Gulf Service Sharon rd cor Fairview
Brown Ried Service 400 S Church
Brown's Esso Service 2735 Wilkinson blvd
Browne's Al Service & Recapping Co 545 Providence rd
Browne's Al Texaco Service 422 Providence rd
Buck's Amoco Service Station 2300 Beattie's Ford rd
BYRAM'S TIRE SERVICE (Automobile), 1600 Central av, Tel EDison 4-3492
Byrum Gulf Service 2625 S Tryon
Cadieu Amoco Service 126 S Brevard
Caraway's Atlantic Service 1740 W Trade
Carolina Crown Service Station 2321 S Boulevard
CARROLL'S SINCLAIR SERVICE, 2700 Hutchison, Tel FRanklin 7-9247 (See Yellow Page 22)
Carter's Esso Servicenter 1434 E Morehead
Cauble's Sunoco Service Station N Tryon
Central Avenue 66 Service 1501 Central av
Central Crown Service 1700 Central av
Chantilly Amoco Service Station 3020 Independence blvd
Chapman's Esso Servicenter 525 E 4th
Charlotte Flying Service Douglas Municipal Airport
Charlotte Kayo Oil Co 831 E 11th
Clark's Esso Servicenter 5301 N Tryon
Clark's Esso Servicenter 2320 Wilkinson blvd
Cline's Esso Servicenter 2201 Freedom dr
Cochran's Cities Service 1403 S Boulevard
COLISEUM ESSO, 3338 N Independence blvd, Tel FRanklin 5-9356
College Street Sunoco Service 128 E 11th

GASOLINE STATIONS—Contd

Collins Esso Servicenter 2120 Beattie's Ford rd
Colony Amoco Service 2815 Selwyn av
Columbus Oil Service 4026 N Tryon
Commonwealth Esso Service Station 3350 Commonwealth av
Cook's Atlantic Service Station 112 S Independence blvd
Cook's Esso Service 439 W Trade
Copal Gulf Service Wilkinson blvd
Corne Service Station 901 E Morehead
Corne's Service Store 1401 E Morehead
Courie's Esso Servicenter 400 W Morehead
Cox Dub Sinclair Service 414 S Tryon
Cox Service Station 3700 Rozzells Ferry rd
Crabtree Bill Esso Service 1824 Hutchison
Cromartie W M Esso Service Station 100 S McDowell
Culp's Esso Servicenter 2651 New Dixie rd
Currie's Phillips 66 Servicenter 528 S Myers
Dale Bishop Service Station 501 S Brevard
Dalton Frank Service 2124 Independence blvd NE
Daniels' Al Esso Service 2523 S Boulevard
Davis & Elder Shell Oil Station 2317 Statesville av
Davis' Sinclair Service Station 2101 Beattie's Ford rd
Dayton Texaco Service 200 W Morehead
Deason's Gulf Service 1030 Seigle av
Deese Esso Service 1021 Belmont av
Diamond Point Service Station Pineville rd
Dilworth Amoco Service Station 1801 S Boulevard
Dixie Pure Oil Service 3401 S Boulevard
Doster's Sinclair Service 3017 S Boulevard
Downtown Service Co 314 E 5th
Earnheart Sinclair Station 5000 Wilkinson
East Boulevard 66 Service 1421 E Boulevard
Eastway Esso Service Station 3315 Independence blvd
Eastway Park Texaco Service 3529 Independence blvd NE
Eastway Shell Service 3800 Central av
Eastway Sinclair Servicenter 3716 Central
Eastwood Amoco Service 4333 Plaza rd
Eastwood Gulf Service 601 Potters rd
Ebert's Esso Servicenter 414 Atando av
Ed's Cities Service 1100 N Davidson
ELIZABETH PURE SERVICE CENTER, 7th and Caswell, Tel EDison 3-6036 (See Yellow Page 22)
English Bros Amoco Service 1853 Statesville rd
Ennis J L Esso Service 125 Independence blvd NE
Ernie's Amoco Service 2919 Central av
Esso Servicenter 4401 Park rd
Fairway Esso Servicenter 535 Potters rd
Feimster Esso Service 4828 N Tryon
FLOWERS' SUNOCO SERVICE, 933 W Trade, Tel FR5-9260
Freedom Crown Service 2501 Freedom dr
Funderburk's Gulf Service Station 3801 Central av
Gant's Atlantic Service 2627 N Tryon
Gardner's Amoco Service Station 2219 S Boulevard
GENTRY BROS SERVICENTER, 1600 W Morehead, Tels FRanklin 7-9287 and EDison 2-4544
Glenwood Amoco Service 2627 Tuckaseegee rd
Goodson Gulf Service 1851 W Independence blvd
Gordon's Amoco Service Station 1547 W Boulevard
Grant's Atlantic Service Station 629 N Graham
Greystone Esso Servicenter 3101 S Boulevard
Grier's Sunoco Service Station 2100 S Tryon
Griffin Atlantic Service Station 401 Woodlawn rd
Griffin & Hall Atlantic Service Station 900 E Morehead
Griffin's Gulf Service Station 1500 W Boulevard

DOUG FLOWE AND SON CONSTRUCTION CO.
GRADING and EXCAVATING CONTRACTORS
DRAINAGE — ROAD WORK — GRADING — PARKWAYS
Free Estimates
(See Yellow Page 92)
2327 REMOUNT ROAD TEL. EDison 2-1169

DAUGHTRY SHEET METAL CO.

Lennox
Oil & Gas Furnaces
1105 - 09 E. TRADE

CONTRACTORS
ROOFING – SHEET METAL – HEATING – AIR CONDITIONING

Lennox Air Conditioning
Combustioneer Stokers
TELS. EDison 2-2195, EDison 4-6621

GASOLINE STATIONS—Contd

Griffin's Sinclair Service Station 3441 S Boulevard
Gulf Oil Corp 1301 Independence blvd NE
Guthery Service Center 600 N Tryon
Hagler Atlantic Service 4015 N Tryon
Haigler & Baker Atlantic Service 2000 E 7th
Hall's Auto Service 3250 Rozzells Ferry rd

HANEY'S ESSO SERVICE, 3201 The Plaza, Tels EDison 2-6787 and FRanklin 6-3152

Harry's Esso Servicenter 3911 Wilkinson blvd

HARTIS ESSO SERVICENTER, 1519 N Tryon at Dalton av, Tels EDison 2-9706 and EDison 4-7677

Hartsell Sinclair Service Station 2736 Freedom dr
Hegler's A L Pure Service 2501 Hutchison
Hegler's Eastway Pure Service 2101 Eastway dr
Helms Bros Oil Co 301 N Caswell rd
Helms Bros Service Station 3730 Monroe rd
Helms Cities Service 501 E 11th
Helms Esso Service Center 3701 Monroe rd
Helms H S & Son Sunoco Service 2810 Central av
Henry's Texaco Service 819 Baldwin cir
Herrin's Shell Service 3201 N Tryon
Hicks Texaco Service 4765 Pineville rd
Highway Twenty-Nine Esso N Tryon
Hill's Gulf Service 1031 N Graham
Holcomb's Amoco Service 1000 W Trade
Honest Service Station 1408 W Trade
Hood Ralph Service Station 800 N Tryon
Horne's Amoco Service 2800 Freedom dr
Horne's Gulf Service Station 3418 Tuckaseegee rd
Horstman's Sunoco Service 3109 The Plaza
Howell's Esso Service Station 427 N Graham
Howey's Amoco Service Station 701 N Graham
Hull Crown Service 830 E 11th
Hunter Service Station & Parking Lot 204 N Church
Huntley's Texaco Service Station 500 N Graham
Hyman's Atlantic Service 3223 The Plaza
Ideal Texaco Service 2243 S Boulevard
Independence Esso Servicenter 1401 Elizabeth av
Independence Pure Service 1431 Independence blvd NE
Isenhour's Amoco Service 923 Belmont av
Jack's Service 5001 N Tryon
James Esso Servicenter 1520 W Trade
Jim's Amoco 3139 The Plaza
Johns Service Station 401 S Church
Johnson's Esso Servicenter 1727 S Boulevard
Jones Sunoco Service 1621 Hutchison av
Jones Terry Esso 4011 Park rd
Junior's Crown Service 222 N Brevard
K&B Pure Oil Service Station 3435 The Plaza
K&N Pure Oil Service 2900 S Boulevard
Kaylor's Service Station 2734 Monroe rd
Kayo Service Station 4343 N Tryon and 4111 Wilkinson blvd
Kenley Sinclair Service York rd
Kerley's Gulf Service 3631 Statesville av
Killian Super Service 5324 N Tryon
Killingsworth Gulf Service 4435 Park rd
King's Texaco Service 2200 N Davidson
Kings Drive Pure Service Center 1512 E Morehead
Lankford Bros Esso Servicenter 1601 Central av
Law Building Gulf Service 800 E Trade
Lee's Truck Stop 1601 N Tryon
Leith Bros Esso Servicenter 2308 Central
Lewis Atlantic Service 729 Providence rd
Little Rock Crown Service Wilkinson blvd
Little's Sinclair Service 1800 S Tryon
Love's Gulf Service 3401 Independence blvd NE
Lowery's Texaco Service 3301 The Plaza
Mack's Esso Service Station 1522 Central
Mack's Shell Service 2463 Wilkinson blvd
Malone's Gulf Service 1600 S Boulevard
Manor Esso Servicenter 617 Providence rd
Manus Shell Service 1630 S Boulevard
Mays Fred Esso Servicenter 300 W Boulevard
McArver's Esso Service Station 1535 Shuman av
McAteer & O'Brien Texaco Service 1436 Central av and 4320 Plaza rd
McCall Shell Service Station 2600 S Boulevard
McCall's Service Station Rozzells Ferry rd
McCoy Service Co Inc 5315 Wilkinson blvd (For Branches See Alphabetical Section)
McDaniel's Atlantic Service 801 E Trade
McGee & Oakes Amoco Service Station 4110 Rozzells Ferry rd
McGuirt's Amoco Service 2832 N Tryon
McNeely's Atlantic Service 1257 E Boulevard
McNeely's Gulf Service 433 N Tryon
Mecklenburg Gulf Service 5278 N Tryon
Merritt's Atlantic Service 1114 S Boulevard
Miller Ralph Service Store 128 E 7th
Miller Shell Service 200 E 11th
Miller Thrift Servicenter 2337 Thrift rd
Mitchell Esso Servicenter 433 E Trade
Monroe Road Gulf Service 3900 Monroe rd
Moore Gayle Shell Servicenter 2117 Independence blvd NE
Moore's Esso Servicenter 4401 Thrift rd
Moore's Larry & Jake Shell Service 915 Providence rd
Moore's Pure Oil Service Center 1831 Rozzells Ferry rd
Morehead Esso Servicenter 700 E Morehead
Morehead Gulf Service 1516 W Morehead
Morgan's Esso Service Station 3721 Central
Moser's Cities Service Station 4101 Independence blvd NE
Motley & Barnette Phillips 66 Service Station 900 E 7th
Mullis Atlantic Service 1626 Central av
Myers Automobile Service Co 301 N Church
Myers Park 66 Service 427 Providence rd
National Service Station 5279 N Tryon
Neely's Esso Service 3401 Tuckaseegee rd
Neighborhood Service Station 1930 Beattie's Ford rd
Norris Ed Atlantic Service 4736 Park rd
North Charlotte City Service 516 E 36th
Oakhurst Esso Service Station 4622 Monroe rd
Oakhurst 66 Service Station 4116 Monroe rd
Osborne's Service Station 131 S Graham
P&P Shell Service 2930 Wilkinson blvd
Park Road Crown Service 4620 Park rd
Park Road Texaco Service 4700 Park rd
Parker's Esso Service 714 W Morehead
Parkwood Esso Service Station 1200 Parkwood av
Paxton's Sinclair Service 1634 Elizabeth av
Pearson Bros Service Station 927 Central
Peco Petroleum Co 229 N Graham
Penninger's Gulf Service N Tryon
Phifer's Pure Oil Service 5340 Monroe rd
Plaza Amoco Service Station 1627 Central
Plaza Shell Service 3100 The Plaza
Plyler W L Pure Oil Service 4202 Monroe rd

PROVIDENCE ROAD SERVICE STATION SPECIALIZING in LUBRICATION TIRES and TUBES ROAD SERVICE 815 PROVIDENCE rd TELEPHONE EDison 3-4831

PUCKETT'S TEXACO SERVICE, 1100 W Trade, Tel FRanklin 7-2074

Pure Oil Co The 1524 E Morehead

PURSER'S SHELL SERVICE INC, 2437 Central av, Tels FRanklin 6-3877 and EDison 2-9315

Queen City Oil Co Service Station 2217 S Tryon
Queen City Shell Service 3222 N Tryon
Queen City Texaco Service 5308 N Tryon
Queen's Esso Servicenter 931 Providence rd
Quinn Gulf Service 1151 E 4th

GASOLINE STATIONS—Contd

Rand's Texaco Service 2622 E 7th
Randy's Sinclair Service Station 4400 Old Sardis rd
Rasberry's Crown Service 400 Hawthorne la
Ray's Gulf Service 1501 Cliffwood pl
Ray's Shell Service 800 W Morehead
Rebels Gulf Service 1437 E Morehead
Reid Service Station 5900 Wilkinson blvd
Renfrow's Jimmy Service 527 Providence rd
Revels Gulf Service 102 N Graham
Rhodes Sinclair Service 2020 Commonwealth av
Riddle's Bill Texaco Service 1810 Central
Rollins Crown Service 100 Independence blvd NE
Russell Service Station 1500 E Boulevard
Scott's Esso Servicenter 1001 S Tryon
Sears, Roebuck And Co 700 N College
Selwyn Esso Servicenter 2901 Selwyn av
Selwyn Shell Service 2837 Selwyn av
Seneca Service Center 101 Seneca pl
Service Distributing Co Inc 130 S Graham (For Branches See Alphabetical Section)
Seymore Texaco Service Station 5400 Wilkinson blvd
Shamrock Gulf Service 2101 Shamrock dr
Shannon's Esso Servicenter 5401 Monroe rd
Sharon Amity Pure Oil Service 4500 Randolph rd
Sharon Esso Servicenter Sharon rd cor Fairview
Sharon Texaco Service Sharon rd cor Fairview
Shield's Atlantic Service Station 3000 Independence blvd
Sigmon's Service Center 1329 W Trade
Simpson's Esso Service Station 1613 Statesville av
Smith David Esso Servicenter 1000 W Independence blvd
Smith Ralph Atlantic Service 2200 Freedom dr
Smith Texaco Service 2229 N Tryon
Smith's Crown Service Station 3206 S Tryon
Smith's Esso Service 1635 E 4th
Smith's Gulf Service N Tryon

SMITH'S H L ESSO SERVICENTER, Sharon-Amity Corner Randolph Road, Tel EMerson 6-2867

Smithy's 66 Service 2033 Independence blvd NE
Snappy Service Center 328 W Independence blvd
Southern Oil Stores Inc 610 W Trade
Southern Truck Terminal 1033 W Independence blvd
Southside Service Station 2109 S Boulevard
Speedway Service Station 301 E Morehead
Spur Distributing Co Inc 2000 N Tryon (For Branches See Alphabetical Section)
Stack's Esso Service 301 S Mint
Stinson's Esso Service 401 Beattie's Ford rd

SUMMIT VIEW SERVICE STATION (Pure Oil), 2600 Tuckaseegee rd, Tel EXpress 9-9246

Thomas & Hunter Amoco Service 1374 E Morehead
Thomasboro Gulf Service Station 235 Bradford dr (Tboro)
Threatt Bros Oil Co 3913 S Boulevard
Thrift Gulf Service Station 1824 Freedom dr

THROWER'S SUNOCO STATION, 4617 Wilkinson blvd, Tel EXpress 9-9142 (See Yellow Page 20)

Tiddy's Cities Service Station 2701 Commonwealth av
Tiller's Shell Service 2100 Hutchison av
Todd Service Co 1101 N Tryon
Tommy's Esso Station 4000 Wilkinson blvd
Tops of Charlotte 1100 S Tryon
Tucker's Esso Service 2500 N Davidson
Tyson Bros Texaco Service Station 1900 S Tryon
Union Oil Co 300 W Trade
Van & Bob's Gulf Service 3030 Independence blvd
Vandevere's Amoco Service 4317 N Tryon

Associated Printing Corporation

- BUSINESS FORMS
- COLOR PRINTING
- CREATIVE PRINTING
- PUBLICATIONS
- BROCHURES

No Job Too Large or Too Small

DIAL EDison 4-9361

223 W. Morehead St.

Bob Robinson's Auto Service

General Auto Repairing
Auto Air Conditioning
All Makes of Cars
1305-11 E. 4th St.
TELS. EDison 4-5091
EDison 4-3818 and FRanklin 6-1704

MUTUAL Since 1881

Mutual Savings and Loan Association

INSURED SAVINGS — HOME LOANS
119 East Third St. Tel. EDison 3-6126

FEDERAL SAVINGS AND LOAN INSURANCE CORPORATION — SAFETY OF YOUR SAVINGS — INSURED UP TO $10,000

T. C. HEYWARD & CO.
Steam and Hydraulic Plants
518 E. MOREHEAD ST.
TELS. FRanklin 7-2678, LD 930

THE BANK OF COMMERCE
CHECKING ACCOUNTS — LOANS — SAVINGS ACCOUNTS
"A Complete Banking Service"
124 S. Church St.
Phone FRanklin 5-4424

GASOLINE STATIONS—Contd

VICTOR SHELL SERVICE, 2100 Beattie's Ford rd, Tel EXpress 9-9119
Victory Cab Co Inc Amoco Service Station 400 E 4th
Villas Amoco Service Station 1000 S Tryon
Vinson's City Service 4310 Central av
Walker Service 4115 N Tryon
Walker's Sinclair Service 5250 N Tryon
Welch's Esso Service Station 2941 S Tryon
Welch's Gulf Service 922 S Tryon
Welch's Sunoco Service Station 507 Providence rd

WESLEY HEIGHTS TEXACO SERVICE
1331 W MOREHEAD
TELEPHONE FRanklin 5-9738
West Boulevard Snappy Service Station 1600 W Boulevard
West Charlotte Gulf Service Station 2200 Beattie's Ford rd
Westside Pure Oil Service Station 3247 Rozzells Ferry rd
White Star Amoco Service 3700 Wilkinson blvd
Wilkinson Boulevard Pure Station 2817 Wilkinson blvd
Wilkinson Boulevard Snappy Service 6020 Wilkinson blvd
Williams Esso Service 800 W Trade
Winkler's Kayo Service Station 461 Central
Woodlawn Amoco Service Pineville rd
Yandell's Esso Service 4700 Pineville rd
Yoos Service 430 S College
York Road 66 Service Station 2821 S Tryon
York Road Texaco Service 3449 York rd
Yorkmont Gulf Service York rd
YOUNCE GULF SERVICE, 500 W Morehead cor Graham, Tel FRanklin 5-7440
Younce Sonny Gulf Service 1034 W Independence blvd
Young's Amoco Service 241 Independence blvd NE
Young's Gulf Service Station 1401 Oaklawn

***GASOLINE and OIL—WHOLESALE and RETAIL**

TULL OIL CO, North Independence Boulevard Near Raymer Road, Tel EDison 3-0329

GEAR MANUFACTURERS

Precision Gear & Machine Co 2001 N Tryon
Zagora Gears Inc 1327 S Mint
ZAGORA J MACHINE & GEAR CO INC, 1327 S Mint, Tel EDison 3-7111

***GEMOLOGISTS**

ARNOLD JEWELERS, 114 S Tryon, Tels EDison 2-6727 and EDison 4-2241

***GENERAL CONTRACTORS**

CHERRY GORDON P, 116 W 3d, Tels FRanklin 6-1845 and EMerson 6-4694 (See Yellow Page 55)
COE J L CONSTRUCTION CO INC, 408 Builders Bldg 312 W Trade, Tel EDison 4-3041 (See Yellow Page 60)
MYERS & CHAPMAN INC, 631 Baldwin cir, Tel FRanklin 7-4541
POTTS-BROWN CO, 208 Latonia Bldg 404½ S Tryon, PO Box 473, Tel FRanklin 5-8637 (See Yellow Page 73)
WIGGINS FRED J CONSTRUCTION CO, 130 E 4th, Suite 203, Tel EDison 3-4563 (See Yellow Page 70)

***GENERAL INSURANCE**

DAVIS & YOUNG INC, 110 Latta Arcade 322 S Tryon, Tel EDison 3-3189 (See Yellow Page 124)

GENERAL MERCHANDISE—RETAIL

Armed Forces Surplus Center 2716 N Tryon
Charlotte Army-Navy Store 214 E Trade
Charlotte Surplus Center 228 E Trade
Charlotte Trading Co 316 E Trade
Discount House No 1 3442 Wilkinson blvd, No 2 2901 Rozzells Ferry rd, No 3 4705 N Tryon
Hipp's General Store 3606 Rozzells Ferry rd
International Xchange Inc 117 W 6th
Junior League Thrift Shop 311 E Trade
K B Sales Co 4700 Wilkinson blvd
Katzen Louis J 307 E Trade
Lee's Railroad Salvage 3726 N Tryon
Oakhurst Sales Corp 4200 Monroe rd
Piedmont Surplus Sales 2537 Wilkinson blvd
Roth Harry 219 E Trade
Sands & Co Inc 1104 N Tryon
Saunders Distributors Inc 500 N Tryon
Saunders Inc 101 E 8th
Southern Hosiery Co 219 N Graham

GENERAL MERCHANDISE—USED

Bargain Shop 212 Fairwood av

GENERAL MERCHANDISE—WHOLESALE

Capitol Merchandise Co 501 Penman

GIFT SHOPS
(See also Art Goods)

Airport Gift Shop Douglas Municipal Airport
AMERICAN BEAUTY FLORIST & GIFT SHOP, 1504-06 S Boulevard, Tels EDison 2-2367 and EDison 3-4177 (See Yellow Page 97)
Browse Around Gift Shop 134 W 5th
Coronet Shops Inc 219 N Tryon
Goforth's Inc 140 W Trade
Gutmann Galleries The 1524 Providence rd
Maison Michel Gift Shop 3637 S Boulevard
Parrish Ernest V 320 S Turner av
REESE'S ANTIQUE SHOPS, 1029 Providence rd, Tel EDison 2-7761; 120 W 5th, Tel FRanklin 6-4627 and 1124 S Mint, Tel FRanklin 6-8727 (See Yellow Page 8)
VanNess W I & Co Inc 609 Providence rd

WOMAN'S EXCHANGE
743 PROVIDENCE rd
TELEPHONE EDison 4-2788

***GLASS—RETAIL**

CHARLOTTE MIRROR & GLASS CO INC, 1017 N Brevard, Tel EDison 4-9791 (See Yellow Pages 107 and 154)

GLASS DEALERS—STAINED and LEADED

Reeves Jas F 421 Ideal Way extd

GLASS DEALERS—WINDOW and PLATE

BOWEN-HAMOR CO INC, 2525 Lucena, Tel FRanklin 6-3603 and 2105 Independence blvd NE, Tel EDison 3-5515 (See Yellow Page 156)
Charlotte Mirror & Glass Co Inc 1017 N Brevard
DOGGETT LUMBER CO THE, 111-15 E Park av at Sou Ry, Tel FRanklin 6-7461
Piedmont Glass Corp 2137 S Boulevard

GLASS DEALERS—WINDOW and PLATE—Contd

PITTSBURGH PLATE GLASS CO
GLASS for EVERY PURPOSE
PLATE and WINDOW GLASS
AUTOMOBILE GLASS
STORE FRONT INSTALLATIONS
201 E 6TH cor N COLLEGE
TELEPHONE EDison 3-6624
(See Yellow Page 155)

Wilson Glass Service 108 S Sycamore

GLASS MANUFACTURERS

Continental Can Co (Hazel-Atlas Glass Division) 212 S Tryon R608
LOF Glass Fibers Co (Corrulux Division) 212½ Independence blvd NE
LOF Glass Fibers Co (Fibers Division) 212½ Independence blvd NE
Owens-Illinois Glass Co 112 S Tryon R1504
Pittsburgh Plate Glass Co 201 E 6th, (Fibre Gas Div) 101 Queens rd

GLASSWARE MANUFACTURERS

Kerr Glass Manufacturing 102 W Trade R602

***GOLF CLUBS and COURSES**

EASTWOOD GOLF CLUB INC, The Plaza and Potters Road, Tel EDison 4-3001

GOLF DRIVING RANGES

CHARLOTTE DRIVING RANGE, Wilkinson Boulevard (At State Hwy Patrol), Tel EXpress 9-9291 (See Yellow Page 108)
North Twenty-Nine Golf Range 5271 N Tryon

***GRADING and DITCH DIGGING**

LEFLER CONCRETE BLOCK CO, 646 State, Tel FRanklin 5-3359 (See Yellow Page 197)

***GRADING and EXCAVATING CONTRACTORS**

BAUCOM'S NURSERY & GRADING CO, 4401 N Tryon opp Fairgrounds, Tel EDison 4-6453, Nights and Holidays Tel EDison 3-7975 (See Yellow Page 151)
FLOWE DOUG & SON CONSTRUCTION CO, 2327 Remount rd, Tel EDison 2-1169, Tels Nights and Holidays EXpress 9-5945 and EXpress 9-7656 (See Yellow Page 92)
FLOWE W OWEN & SONS CONSTRUCTION CO, 4820 Thrift rd, Tel EXpress 2-2151, Nights and Holidays EXpress 9-1863, EXpress 9-6162 and EDison 2-1388 (See Yellow Page 93)

***GRAIN BROKERS**

HARRIS UPHAM & CO, 109 Johnston Bldg 212 S Tryon, Tel EDison 2-7164

GRAIN DEALERS and TRADERS

Crittendon K S Inc 120 E 3d R200
Griffin Brokerage Co 102 W Trade R1206
Harris-Crane Inc 221 S Church R212
Skillman Brokerage Co 1444 Independence

***GRANITE—MONUMENTAL—WHOLESALE**

INTERSTATE GRANITE CORP, 900 Norris av cor Hutchison av, Tel EDison 3-2253

LAKEY
CONSTRUCTION
Company
BUILDERS OF FINE HOMES
174 Gumbranch Rd.
TELEPHONES
EDison 2-1019
EXpress 9-5907

Pittsburgh Plate Glass Co.
"PITTSBURGH PAINTS — SMOOTH AS GLASS"
GLASS FOR EVERY PURPOSE
WALLHIDE — FLORHIDE
WATERSPAR — SUNPROOF
PAINTS
201 E. 6th, cor. N. College
Phone EDison 3-6624

BELK BROS. CO.

The Carolinas' Largest Store — Smarter Fashions — Greater Values

111-121 E. TRADE and E. 5th corner N. COLLEGE PHONE FRanklin 5-8811

GRANITE and MARBLE WORKERS (See also Monumental Work)

Interstate Granite Corp 900 Norris av

***GRAVEL HAULING**

WARD ROBERT R, RD 11, Box 42, Tel FRanklin 6-6663 (See Yellow Page 190)

***GRAVEL and SAND DEALERS**

CONCRETE SUPPLY CO INC, 123 Creosote rd, Tel FRanklin 6-7411

***GREASE GUN—MANUFACTURERS**

BROWN GREASE GUN CO INC, 4105 Thrift rd, PO Box 8294, Tel EXpress 9-9081 (See Yellow Page 133)

GREETING CARDS (See also Engravers—Card; also Novelties—Manufacturers and Wholesale)

Payne's Card & Gift Shop 112 S Tryon R101
Valley Card Co 243 E Trade

***GRILLS**

COPAL GRILL, Wilkinson Boulevard (Just Beyond Airport Park Leaving Town), Tel EXpress 9-9102 (See Yellow Page 185)

GROCERIES and MEATS—RETAIL

A & P FOOD STORES
OFFICE and WAREHOUSE 2024 THRIFT rd TELEPHONE EDison 3-3161 (For Branches see Alphabetical Section)
Agnew's Grocery 630 E 3d
Alexander Grocery 300 N Caldwell
Alexander Grocery 725 E 9th
Alexander J R Grocery 2024 Beatties Ford rd
Alexander & Sons Grocery 2017 Beatties Ford rd
Anderson Grocery 2103 Charles
Austin Wade H 3401 W Caldwell
B & B Food Store 2402 Central av
B & N Meat Market York rd
B & P Food Store 421 N Smith
Baldwin Avenue Grocery 603 Baldwin av
Bap's Grocery 1200 N Johnson
Barker Grocery 410½ W 12th
Barnes Grocery 1316 S Church
Barnes Place 409 N Summit av
Barnett's Grocery 415 McIlwain av
Barrett Paul B 2629 N Davidson
Barter's Grocery 2501 W Trade
Benson Grocery 641 E 1st
Bessie's Grocery Store 3308 N Myers
Blackman's Grocery 5401 Wilkinson blvd
Blackmon's Place 1111 N Tryon
Bob's Place 212 W Palmer
Bogan's Cash Grocery 805 S Church
Bost's Grocery 1101 E 36th
Bowen & Gibson Super Market 5226 N Tryon
Braddock Grocery rear 2821 S Tryon
Bradley Ernest M 924 N Brevard
Buff's Grocery & Meat Market 3334 Statesville av
Bullock's Grocery York rd
Bush C H Grocery 621 S Independence blvd and 800 S McDowell
Butler's Grocery 3105 Rozzells Ferry rd
Byrum's Grocery 2817 S Tryon
C & O Grocery 3724 N Tryon
Campbell Grocery 1011 Beatties Ford rd
Carolina Market Inc 427 S McDowell
Carraway's Grocery 3335 Statesville av
Cartledge James H 1103 Brown
Cash's Cash Grocery 3201 Rozzells Ferry rd
Cathey Adrian S 316 S Cedar
Cecil Street Grocery 233 S Cecil
Central Avenue Meat Center 2613 Central av
Chantilly Grocery 3201 Monroe rd
Clark's Grocery 324 S McDowell
Clark's Grocery 807 N Poplar
Clark's Grocery 5301 N Tryon
Cochrane's Roy Grocery 519 Bradford dr (Tboro)
Coggins Food Store 212 McDonald av
Colonial Stores Inc 1614 S Boulevard (for branches see Alphabetical Section)
Commonwealth Grocery 3400 Commonwealth av
Community Cash Grocery 2312 Beatties Ford rd
Community Grocery 1002 N Caldwell
Community Grocery 4801 Tuckaseegee rd
Counts Howard Superette 231 Bradford dr (Tboro)
Crane's Food Store 308 S Cedar
Cut Rate Variety Grocery 1127 Belmont av
Daly's Super Market 3916 Park rd
Danner Carl 2808 Beatties Ford rd
Davis Royalty A 4001 Thrift rd
Dellinger Food Store 324 E Trade
Dick's Place 222 Skyland av
Dilworth Food Store 1251 E Boulevard

DIXIE SUPER MARKET
3307-09 S BOULEVARD TELEPHONE JAckson 3-2040
Dowtin's Food Store 1404 E Morehead
Drayton John 713 S Brevard
E M Grocery 601 E 3d
East Trade Fruit Groceries & Delicatessen 402 E Trade
Economy Grocery 529 W 9th
Edmonds Eliz 134 Frazier av
Eighth Street Market 421 W 8th
Elder's Food Store 4620 Monroe rd
Elder's Super Market 832 W Boulevard
Elizabeth Food Store 307 N Caswell rd
Elliott's Grocery 4407 Thrift rd
Elliott's Super Market York rd
Evans Crawford M 139 W Bland
F & F Grocery 2706 Baltimore av
F & M Grocery 336 Lillington av
Fairview Super Market 1309 Oaklawn av
Farrar Conrad H jr 1001 Belmont av
Farrar L Kenneth 1035 Harrill
Fincher's Super Market 831 N Davidson
First Ward Grocery 428 E 9th
Fite's Food Store 1410 Austin av
Frazier's Grocery 1610 W Trade
Friendly Grocery 936 E 6th
Fuller's Food Store 2620 Tuckaseegee rd
Funderburk Food Center 2902 Selwyn av
FUNDERBURK GROCERY, 617 S Alexander, Tel FRanklin 7-9291
Funderburk Grocery 600 E 7th
G & T Superette 526 W Hill
Gaddy H Clyde 431 Hovis cir (Tboro)
Gentry's Grocery 706 N Caldwell
Godwin's Grocery Rozzells Ferry rd
Graham Street Market 408 N Graham
Grant's Grocery 738 E 7th
Grier Heights Grocery 148 Skyland av
Grier Market 415 Shuman av
Grier Neal C Grocery 1603 Elizabeth av
Griffith Street Grocery 427 W Griffith
Grocery Box The rear 414 Biddle
Gunter's Grocery 1700 Newland rd
Gus' Grocery 322 S Church
H & C Grocery 337 Baldwin av
H & F Super Market 3220 N Caldwell
Hall's Cash Grocery 201 N McDowell
Haney's Market 2827 Hutchison av
Harget Frank 1116 Academy
Harrington Fannie H Mrs 401 Bradford dr (Tboro)
Harris Cash Grocery 2325 Toomey av
Harris E G Grocery 901 Polk
HARRIS SUPER MARKETS INC, 2201 Hawkins, Tel FRanklin 7-6521 (See Alphabetical Listing for Location of Stores)
Hartman Saml B 412 E 17th
Hasty's Grocery 1103 Parkwood av
Haywood's Grocery 2644 New Dixie rd
Herrin's Grocery & Service N Tryon

GROCERIES and MEATS—RETAIL—Contd
Higgins Margt P Mrs 1529 Shuman av
Holloway Bencie H Mrs 1523-a Miller
House of Prayer Grocery 322 S Long
Houston Grocery 638 S Haskins av (Tboro)
Hovis Grocery 334 Baldwin av
Howie Food Store 834 E 7th
Howze Booker T Grocery 1806 Brown
Hubbard Grocery 801 E 9th
Hurley Mary B Mrs 1200 N Davidson
Hurley's Grocery 228 Tuckaseegee rd
Jackson Park Grocery Airport dr
Jackson's Grocery No 2 2604 S Tryon
James Food Store 2124 Greene blvd
Jenning's Cynthia Mrs 133 Gold
Johnny's Self Service Grocery 425 E 2d
Johnson Grocery 3417 Rozzells Ferry rd
K & H Grocery Derita rd
K M V Store 1100 Seaboard
Kasond Henry R 110 Banta
Kearns Grocery Dixie rd
Keesler Sadie W Mrs 1110 N Brevard
Kendrick Street Grocery 1017 Kendrick
Kerr's Grocery 1018 N Davidson
King Food Store 610 W Sugaw Creek rd
King's Grocery 2820 Statesville rd
Kirk's Place 319 Frazier
Latimer's Grocery & Service Station Wilmount rd cor Ridge av
Lentz Grocery 311 N Tryon
Ligon's Grocery 3335 Spencer
Little Handy Grocery 407 E 3d
Little Rock Super Market Wilkinson blvd
Little Wm C 1019 N Johnson
Lowder Grocery 1730 Pegram
Lunsford Grocery 440 W Hill
M & S Grocery 1200 Beattie's Ford rd
Mack's Food Store 911 Oaklawn av
Mack's Grocery & Meats 402 Hovis cir (Tboro)
Mann Grocery 700 N Davidson
Markley's Grocery 433 E 21st
Martin Effie W Mrs 1312 N Davidson
Martin Grocery 633 E 2d
Martin Mary & Beck's Grocery 1113 Forest
Martin's Grocery 2718 Monroe rd
Mayfair Grocery 2716 Old Steele Creek rd
Mayhew E L Grocery Dixie rd
McAteer's Grocery 3518 Monroe rd
McIlroy Cash Grocery 429 N Brevard
McManus Grocery 929 N Alexander
Meat Center The 2212 Avondale av
Medford Grocery 2910 Eastway dr
Miller's Grocery 1026 N Church
Mills Grocery 900 N Davidson
Mitchell's Grocery 417 S Alexander
MORRIS & BARNES INC, 227 W Trade, Tels EDison 3-1116, EDison 3-1117 and EDison 3-1118
Morton's Market 3920 York rd
Murphy's Grocery 630 Pennsylvania av
Neal's Grocery 922 E Boundary
Neighborhood Grocery 343 Craighead rd
Nivens Grocery 109 W Bland
Nivens Super Market 2200 Avondale av
Norman's Market 2843 Rozzell's Ferry rd
North Charlotte Market 455 E 36th
Oaklawn Super Market 1131 Oaklawn av
Ola Mae's Grocery 820 S Brevard
Osborne's Grocery 515 Belmont av
P & G Food Store 131 W Palmer
Park-N-Shop Inc 2938 Wilkinson blvd
Patterson Food Store 1329 E 5th
Patterson Grocery 2818 Statesville rd
Penny Profit Store 501 S McDowell
Perry Perzavia L Mrs 1508 Burton
Perry's Smoke Shop 700 E 3d
Phillips Super Market 4009 N Tryon
Pic-N-Save Food Center 4101 Wilkinson blvd
Piedmont Food Store 635 Seigle av
Piedmont Super Market 1037 Oaklawn av
Piedmont Super Market 2635 S Tryon
Pine Street Grocery 315 N Pine
Pittman Grocery 530 E 1st
Pittman & Hudspeth Grocery 428 S McDowell
Plaza Grocery 1623 Parkwood av
Plaza Hills Super Market Inc 2515 The Plaza
Polk Food Store 1201 Kennon
Potts' Grocery 1023 Beatties Ford rd
Price's Grocery Store 800 E 35th
Puckett Bros Inc No 1 501 Spruce
Purity Market 202 E Trade
Red Front Grocery 500 Beatties Ford rd

Thomas Cadillac-Oldsmobile Inc.

CADILLAC OLDSMOBILE

Sales and Service

214-220 N. CHURCH

PHONES
Service EDison 2-7159
Sales EDison 4-4656
Parts FRanklin 6-4429
Used Cars 422 W. 5th
PHONES EDison 2-2183 and FRanklin 5-1253

Paper School Supplies

CAROLINA PAD and PAPER CO.

Manufacturers of

PAPER SCHOOL SUPPLIES

Loose Leaf Fillers

Composition Books

Tablets

Ream Papers

PHONE EDison 4-7791

1430 S. Mint St.
P.O. Box 636

F.H.A.
LOANS — AUTO
FIRST MORTGAGE

CITY SAVINGS BANK

120 E. Third St. Tel. FRanklin 5-4441

Savings and Checking Accounts

BE

MODERN

Live Better

Electrically

- For Comfort
- For Convenience
- For Economy

DUKE POWER COMPANY

Serving the Piedmont Carolinas

CAROLINA TRUCK SUPPLIES, INC.

We Buy and Sell Used Trucks and Trailers
Used Truck and Trailer Parts

5010 Wilkinson Blvd.

Tel. EXpress 9-1480

AMERICAN COMMERCIAL BANK

FEDERAL DEPOSIT INSURANCE CORPORATION $10,000 MAXIMUM INSURANCE FOR EACH DEPOSITOR MEMBER

"ASK THOSE WE SERVE"

GROCERIES and MEATS—RETAIL—Contd

Reed's Grocery 2711 Wilmount rd
Reid's Super Market Inc 1414 E Morehead and 707 Providence rd
Robinson Dennis H 123 N Brevard
Robinson's Grocery 327 S Myers
Roy's Place 1325 White
S & F Cash Grocery 428 N Davidson
Sale Rite Sales 2631 Mayfair av
Scott's Grocery 2515 Booker av
Seventy Four Curb Market 3540 Independence blvd NE
Shamrock Food Center 2937 Shamrock dr
Sherron Grocery 226 Lakewood av (H)
Shuler Grocery Store 1409 N Caldwell
Sizemore's Grocery 531 E 9th
Sloan's Grocery 534 Carmel
Small Food Store 801 Spring
Smith's Stop & Shop 4015 Plaza rd
Smith's Superette 747 Providence rd
Spoon Grocery 1110 Elizabeth av
Stafford's Grocery Rozzells Ferry rd
Statesville Avenue Grocery 2628 Statesville
Staton's Self Service Grocery 3125 N Caldwell
Stinett Mansfield 3744 Philemon av
Stipp's Food Store 1500 Shamrock dr
Strane Food Store 605 Dunbar
Summers Grocery 1226 S Mint
Tarrant & Pittman Super Market Inc 2333 Statesville av
Taylor's Super Market 524 N Graham
Teague's Place 633 Plum
Teal's Grocery & Meat Market 728 Charles av
Thomasboro Food Store 810 S Hoskins av (Tboro)
Thompson's Canteen 242 N Long
Threatt John H 208 Oregon (H)
Tip Top Red & White Super Market 4102 Rozzells Ferry rd
Trade & Save Grocery 1000 E 7th
Tucker James T 1407 N Alexander
Tutterow's Grocery 706 E 7th
Uncle Charlie's Place 1033 W Trade
Valley Canteen 1105 W 13th
Valley Grocery 805 Cobbway
Vera's Place 2112 Cummins av
Walker Robt H 620 S Myers
Watts Grocery 412 State
Webber's Grocery 301 S Long
West C R Supermarket 802 N Graham
West Trade Grocery 503 W Trade
Westover Grocery 1006 Westover
Whitaker's Grocery & Produce 808 Seigle av
White Emanuel A 1029 Oaklawn av
White Geo C 144 Hovis cir (Tboro)
White House The 238 Independence blvd NE
Williams A F 940 E 9th
Williams Grocery 404 Center (H)
Wilmore Food Store 401 Dowd Road
Wilson Grocery 2339 Wilmount rd
Wilson Grocery 836 E 10th
Wilson's Grocery 227 Mill rd
Winn-Dixie Stores 123 Scaleybark rd 1300 The Plaza and 3302 Tuckaseegee rd
Wright's Valley Food Store 604 E 5th
Yount Robt W 319 S Cedar

GROCERS—WHOLESALE

Caroline Conserve Co 211 Tuckaseegee rd
Moody Chas Co 2101 Thrift rd
Petrie L W Inc 315 S College
Select Foods Inc 116 W Trade

THOMAS & HOWARD CO INC
411 S COLLEGE
TELEPHONE EDison 3-0112

Whitesides J D jr Inc 2425 S Boulevard

***GUEST HOMES**

EBONY GUEST HOME, 214 S Myers, Tel FRanklin 5-9282

GUNSMITHS

Fulp Spencer M 1904 Anderson

***GYPSUM PRODUCTS**

DOGGETT LUMBER CO THE, 111-15 E Park av at Sou Ry, Tel FRanklin 6-7461

***HAIR COLORING**

THOMPSON JOHN BEAUTY SALON INC, 101 Queens rd cor 4th, Tel EDison 3-6667 (See Yellow Page 34)

***HAIR DYEING**

DOGWOOD BEAUTY SALON, 328½ N Tryon, Tel EDison 4-6127 (See Yellow Page 34)

***HAIR STYLING**

THOMPSON JOHN BEAUTY SALON INC, 101 Queens rd cor 4th, Tel EDison 3-6667 (See Yellow Page 34)

***HAIR STYLISTS**

DOGWOOD BEAUTY SALON, 328½ N Tryon, Tel EDison 4-6127 (See Yellow Page 34)

HALLS

Charlotte Labor Temple (AFofL) 920 W Trade
Fellowship Hall 1411 Parkwood av
Good Samaritan Hall Dixie rd
Masonic Temple 329 S Tryon
Moose Temple 119 E 8th
Oasis Temple (AAONMS) 321 S Tryon
Westminster Presbyterian Church Fellowship Hall 2438 Old Sardis rd

HANDKERCHIEF MANUFACTURERS

Eldridge R W Co 314 E 6th 4th fl

***HARDWARE—BUILDERS'—RETAIL and WHOLESALE**

McCLURE LUMBER CO, Rozzells Ferry Road (Mt Holly rd), Tel EXpress 9-5681 (See Yellow Pages 43 and 134)

***HARDWARE—RETAIL and WHOLESALE**

DOGGETT LUMBER CO THE, 111-15 E Park av at Sou Ry, Tel FRanklin 6-7461

***HARDWARE—WHOLESALE**

DELPH HARDWARE & SPECIALTY CO, 2109 Hutchison av, Tel FRanklin 6-3671 (See Yellow Page 46)

HARDWARE DEALERS—RETAIL

Amity Hardware & Materials Co Inc 5343 Monroe rd
Avondale Avenue Hardware 2222 Avondale av
Balentine's Hardware Store 3360 Commonwealth av
BUILDERS HARDWARE CO INC, 912 W Trade, Tel EDison 2-8163
Center Hardware Co Inc 4151 Park rd
CHIPLEY'S PARK AV HARDWARE, 130 E Park av, Tel FRanklin 6-4392
Cook & Boardman Inc 708 Seigle av
Doggett Lumber & Hardware Co The 111 E Park av
Dulin Hardware Co Inc 2109-11 Independence blvd NE
Farson Hardware & Variety Store 1919 Commonwealth av
Freeman Hardware 3203 N Caldwell

HARDWARE DEALERS—RETAIL—Contd

Griffin Hardware & Supply Co 2415 Central av
Hoover Bros Supply & Hardware 3400 Tuckaseegee rd
Killian Hardware 5324 N Tryon
Kistler Hardware Co 218 N College
LITTLE HARDWARE CO INC, 1332-34 S Mint, Tel EDison 3-3133 (See Yellow Page 108)
Lowe's Charlotte Hardware Inc 4101 Rozzells Ferry rd
MASSEY HARDWARE CO, 117 S Main, Mt Holly, NC, Tels VAndyke 7-2431 (See Yellow Page 108)
MELTON'S HARDWARE, 2500 Freedom dr cor Camp Greene, Tel EXpress 2-2132 (See Yellow Page 109)
Midwood Hardware Inc 2318 Central av
MYERS PARK HARDWARE CO INC, 923 Providence rd, Tel EDison 4-1614
Nye Rufus J 3131 Tuckaseegee rd
Park Road Hardware 3920 Park rd
Piedmont Equipment Co Inc 114 Fairwood av
Plaza Hardware Inc 1513-15 Central av
Potts Hardware & Feed York rd
PROVIDENCE HARDWARE INC, 701 Sharon Amity rd, Tel EMerson 6-2962
Query-Spivey-McGee Co Inc 600 S College
Sedgefield Hardware Inc 2815 S Boulevard
Selwyn Hardware 2904 Selwyn av
Shamrock Hardware 3128 The Plaza
Southern Hardware Co 3002 Wilkinson blvd
Terrell's Hardware Co 1810 Rozzells Ferry rd
Thomasboro Hardware & Supply Co 601 Bradford dr (Tboro)
Villa Heights Hardware & Seed Store 1203 Parkwood av
Watts Hardware 1247 E Boulevard
Williams Hardware & Feed Store 1019 N Graham

HARDWARE DEALERS—WHOLESALE and JOBBERS

ALLISON-ERWIN CO INC
2920 N TRYON
TELEPHONE EDison 4-8621

AMERICAN HARDWARE & EQUIPMENT CO INC
AGRICULTURAL MACHINERY
HARDWARE
FARM SUPPLIES
WHOLESALE
215-27 W 1st
TELEPHONES EDison 3-4188 and EDison 2-0229

Carolinas Mutual Hardware Corp 634 S Cedar
DELPH HARDWARE & SPECIALTY CO, 2109 Hutchison av, Tel FRanklin 6-3671 (See Yellow Page 46)
Do All Carolina Co 3157 Cullman av
Industrial & Textile Supply Co 216 E 6th
LeNeave Supply Co 325 E Morehead
Parnell Tool & Supply Co Inc 2035 S Boulevard

HARDWARE SPECIALTIES—MANUFACTURERS

Wil-Mat Corp 2511 Wilkinson blvd

HARNESS DEALERS and REPAIRERS

Montgomery's Harness Shop 226 S College

HAT CLEANERS and BLOCKERS

Charlotte Hat Shop 303 N Tryon
Miller's Central Hat Shop 127 W Trade

***HAULING—GRAVEL and STONE**

WARD ROBERT R, RD 11, Box 42, Tel FRanklin 6-6663 (See Yellow Page 190)

Cameron-Brown Company

MORTGAGE BANKERS — REALTORS — INSURORS
HOME LOANS — INCOME PROPERTY LOANS

112 East Fourth Street — Charlotte, N. C. — Tel. EDison 2-6191

ROBERT E. ELLISON
ERNEST ELLISON, INC.
JOHN C. LYDON
101 BUILDERS BLDG.
312 W. TRADE ST.
"Just Insurance"
Established 1916
PHONE
EDison 3-1146

*HAULING—HEAVY MACHINERY

MOSS TRUCKING CO INC, Old Cannon Airport, PO Box 1537, Tel EXpress 9-0421, Night, Sunday and Holidays Tel EDison 2-1072 and EXpress 2-1633 (See Yellow Page 205)

*HAULING—INTER and INTRA STATE

MILLER MOTOR EXPRESS INC, 1807 W Independence blvd, Tel EDison 2-5175

*HEALTH CLUBS

YOUNG MEN'S CHRISTIAN ASSN
330 S MAIN
TELEPHONE EDison 3-7773

*HEALTH EDUCATION

MECKLENBURG COUNTY TUBERCULOSIS & HEALTH ASSN, 813 W Trade, Tel EDison 4-5373
TUBERCULOSIS AND HEALTH ASSN OF MECKLENBURG COUNTY, 813 W Trade, Tel EDison 4-5373

*HEALTH EQUIPMENT

NIAGARA OF THE CAROLINAS INC, 1009 W Morehead, Tel EDison 4-0652 (See Yellow Page 139)

HEALTH FOODS—DEALERS

Elliott Health Foods 226 N College

HEARING AIDS

BALDWIN HEARING CENTER, 1403 Independence Bldg 102 W Trade, Tel FRanklin 5-6255
Beltone Bullard Hearing Service 407a N Tryon
Carolina Hearing Aid Co 102 W Trade R501
Charlotte Hearing Aid Center 102 W Trade R1201
Lantzer M O Hearing Aids 403 N Tryon R714
Maico Hearing Service 112 W Trade R1011
Monson Hearing Aid Service 327 N Tryon
MONOTONE OF CHARLOTTE, 415-19 Independence Bldg 102 W Trade, Tel EDison 4-4428

HEAT TREATING (STEEL)

Piedmont Heat Treating Corp 1313 N Tryon

*HEATING

INDOOR COMFORT CO, 2745 Dogwood av, Tel EDison 4-5025 (See Yellow Pages 4 and 111)

HEATING APPARATUS and APPLIANCES

Brown Paul W Distributors 312 W 1st
Bryant Heating & Equipment Co Inc 3021 Bank
Burner Supply Corp 122 N Davidson
C&H Distributing Co Inc 2216 Avondale av
Gas Heat Distributors Inc 1517 Camden rd
Heat & Power Equipment Co 1366 E Morehead R201
Home Comfort Co Inc 3021 Bank
Johnson Royster H Co 1005 E 7th
LeStourgeon Distributing 2828 S Boulevard
Williamson Heating Service rear 329 Circle

*HEATING CONTRACTORS

ASSOCIATED ROOFING & SHEETMETAL CO, 909 N Brevard, Tel EDison 4-5422 (See Yellow Page 190)
CRAVEN LESTER H HEATING CO, 4411 Craig av, Tel EMerson 6-2467 (See Yellow Page 109)
GARMON ROY S ROOFING & HEATING CO, rear 1915 Commonwealth av, Tels EDison 4-1439 and EDison 4-5327 (See Yellow Page 111)
GODFREY P C INC, 1816 Rozzells Ferry rd, Tel EDison 4-8605 (See Yellow Page 166)
INDOOR COMFORT CO, 2745 Dogwood av, Tel EDison 4-5025 (See Yellow Pages 4 and 111)

*HEATING EQUIPMENT

NISBET E P CO (Williams Oil-O-Matic), 1818 Baxter, Tel EDison 2-7755 (See Yellow Page 100)

*HEATING EQUIPMENT and SUPPLIES—WHOLESALE

BAKER-MITCHELL CO
HEATING
PLUMBING
and
INDUSTRIAL SUPPLIES
WHOLESALE
ALL MECHANICAL EQUIPMENT
FOR HOME OR INDUSTRY
2135 THRIFT rd
PO BOX 1472
TELEPHONE FRanklin 6-3521

DICK HENRY V & CO INC, 1423 S Tryon, Tel EDison 3-6665

*HEATING SUPPLIES

CRANE CO, 1301-07 W Morehead, Tel FRanklin 5-6065

GRINNELL CO INC
OFFICE
1431-1433 W MOREHEAD
TELEPHONE FRanklin 6-4431
PLANT
1408 BRYANT
TELEPHONE FRanklin 6-4432
AFTER 5:00 P M and
UNTIL 8:00 A M DAILY
SATURDAY and SUNDAY
TELEPHONE OFFICE FRanklin 6-4433
PLANT TELEPHONE FRanklin 6-4432

*HEATING, VENTILATING and AIR CONDITIONING—CONTRACTORS

GARRISON & HOPKINS CO INC, 1509 Camden rd, Tel EDison 3-6604

*HEATING and AIR CONDITIONING SUPPLIES—WHOLESALE

BROWN PAUL W DISTRIBUTORS (York-Shipley), 312 W 1st, Tel FRanklin 7-5322

*HEATING and VENTILATING—CONTRACTORS

AVRETT & LEDBETTER ROOFING & HEATING CO, 419 E 7th, Tels EDison 3-7131 and EDison 3-7597 (See Yellow Pages 109 and 188)
ENGINEERING INC, 3104 Old Pineville rd, Tel JAckson 3-3525 (See Yellow Page 4)

*HEATING and VENTILATING—CONTRACTORS—Contd

PRICE A Z & ASSOCIATES INC, 206 S Church, Tel FRanklin 6-2466 (See Yellow Page 110)
ROSS & WITMER INC, 1641 W Morehead, Tel FRanklin 5-3374
STANDARD PLUMBING & HEATING CO, 2117 Shamrock dr, Tels EDison 2-7634 and EDison 3-2620 (See Yellow Page 168)

*HEATING and VENTILATING EQUIPMENT—WHOLESALE DISTRIBUTORS

SHUMAN-YORK CO (York Distributor), 2040 S Tryon, Tel FRanklin 6-7434 (See Yellow Pages 4 and 111)

HERBS and ROOTS

Hudson's Herb Store 112 S Brevard

HOBBY SHOPS and SUPPLIES

Allen Fred 2711 Morson
Johney's Hobby House 806 Baldwin cir
Johnson Gene Handyman Store 805 Baldwin av

*HOME BUILDERS

ALLEN D E CONSTRUCTION CO, 4330 Central av, Tels FRanklin 6-6774 and FRanklin 7-5192 (See Yellow Pages 41 and 177)
BLYTHE & ISENHOUR, 131 Brevard ct, Tel EDison 3-0326
CHERRY GORDON P, 116 E 3d, Tels FRanklin 6-1845 and EMerson 6-4694 (See Yellow Page 55)
CHIPLEY REALTY CO, 132 W Morehead, Tels EDison 4-5584 and FRanklin 5-5555 (See Yellow Page 173)
MULLIS CONSTRUCTION CO, Wallace rd, RD 4, Matthews, N C, Tels EDison 3-6470 and LIberty 5-4998 (See Yellow Page 66)
WIGGINS FRED J CONSTRUCTION CO, 130 E 4th, Suite 203, Tel EDison 3-4563 (See Yellow Page 70)

*HOME FURNISHERS

HAVERTY FURNITURE CO, 227 N Tryon, Tel EDison 2-7144 (See Yellow Page 104)
MEYERS FURNITURE CO, 204 E Trade, Tel EDison 2-5673 (See Yellow Page 104)

*HOME FURNISHING GOODS—RETAIL

STERCHI BROS STORES INC, Store No 1, 425 S Tryon, Tel EDison 3-3751, Store No 2, 129 S College, Tel FRanklin 5-3269

*HOME FURNISHINGS

FARRIS BROS FURNITURE CO, 117-19 S College, Tel FRanklin 6-3588
MINCEY W R FURNITURE CO, 600 W Sugaw Creek rd, Tel EDison 3-7636, Night Tel EDison 3-3335 (See Yellow Page 105)
PERRY-MINCEY CO THE, 123-125 S College, Tel EDison 3-3759 (See Yellow Page 103)
PLAZA HOUSE INC THE, 1237 Plaza, Tel FRanklin 6-8455 (See Yellow Page 105)

*HOME FURNISHINGS—RETAIL

SEARS, ROEBUCK AND CO, 700 N Tryon, Tel FRanklin 6-2711

LEE A. FOLGER
Incorporated
Exclusive Authorized
BUICK
Dealer
SALES and SERVICE
900 S. Tryon
PHONE
EDison
3-2145
RE-NEWED
USED CARS
809-901
South Tryon
PHONE
FRanklin
6-6025

KURFEES PAINTS
1909 Commonwealth Ave.
PAINT CRAFT STORE
QUALITY PAINTS
Tel. EDison 2-2585
KURFEES PAINTS

YELLOW CAB CO., INC.
Dial EDison 2-6161
Service With Safety
Dial EDison 2-6161

"CHARLOTTE'S SAVINGS CORNER"
HOME FEDERAL SAVINGS & LOAN ASSOCIATION
Mortgage Loans — Insured Savings
Fourth and Tryon — Organized in 1883 — Tel. FRanklin 6-8447

QUICK STARTS Willard AND MANY OF THEM
BATTERY TIRE & SUPPLY CO., Inc.
AUTO SUPPLIES
Complete Motor Tune-Up Service
Easy Budget Terms
2131 S. Boulevard
Phone EDison 2 4 1 0 1

CAROLINA CONCRETE PIPE
(Division of AMERICAN-MARIETTA CO.)
Machine-Made Process Plain and Reinforced Sizes 4 to 72 Inches
PHONES EDison 2-8874 and EDison 4-9250
Office and Plant 3701 Hutchinson Ave. P. O. Box 10004

*HOME IMPROVEMENT CONTRACTORS

SMITH L T HOME IMPROVEMENT SERVICE, 1823 Mecklenburg av (See Yellow Page 76)

*HOME IMPROVEMENT LOANS

HOME FEDERAL SAVINGS & LOAN ASSOCIATION, 4th and Tryon, Tel FRanklin 6-8447 (See Yellow Page 192)

*HOME LOANS

AMERICAN COMMERCIAL BANK, 200-08 S Tryon, Tel FRanklin 5-6711 (See Yellow Pages 28 and 29)
CAMERON-BROWN CO, 112 E 4th, Tel EDison 2-6191 (See Yellow Page 142)
FIRST FEDERAL SAVINGS & LOAN ASSOCIATION OF CHARLOTTE, 225 S Tryon, Tel EDison 3-8401 (See Tabbed Insert at Street Guide and Yellow Page 191)

HOME FEDERAL SAVINGS & LOAN ASSOCIATION
FIRST MORTGAGE HOME LOANS
F H A and CONVENTIONAL LOANS
TO BUY, BUILD, REFINANCE and MAKE IMPROVEMENTS
CHARLOTTE SAVINGS CORNER
4th and TRYON
TELEPHONE FRanklin 6-8447
(See Yellow Page 192)

MUTUAL SAVINGS & LOAN ASSN, 119 E 3d, Tels EDison 3-6126 and EDison 4-4601 (See Yellow Page 193)
SPEIR N G INC, 128-130 E 4th, Tel FRanklin 5-9871 (See Yellow Pages 143 and 176)

*HOME MUSIC SYSTEMS

BRODT MUSIC CO, 1409 N Independence blvd, Tels EDison 3-5465 and EDison 3-5466

HOMES and ASYLUMS

Alexander Home 1252 E Boulevard
Thompson Orphanage 1130 E 4th

HORSE TRAINERS

Hobbs James B 900 Marsh rd

HOSIERY—MANUFACTURERS (See also Knit Goods—Manufacturers)

Belvedere Hosiery Co Division of Strutwear Inc 2701 Rozzells Ferry rd
CHADBOURN GOTHAM INC, 2417 N Davidson, Tel EDison 4-9731, Plant 2500 N Brevard
Charlotte Finishing Co Inc 100 W Griffith
Cheri Seaming Co 4114 Old Pineville rd
Dar Mon Hosiery Inc 4114 Old Pineville rd
Hudson Hosiery Co 712 N Brevard (Plant No 2) 170 Carolyn rd
Huntley Knitting Mills Inc Old York rd
Midland Hosiery Mill 4114 Old Pineville rd
Nebel Knitting Co 101 W Worthington av
Wright Hosiery Co 5409½ Wilkinson blvd

HOSIERY—WHOLESALE and JOBBERS

Holland Hosiery Co 3151 Cullman av
Sylvail Industries Inc 1301 E Morehead

*HOSPITAL BEDS—RENTALS

AARCO RENTS, 126 W Morehead, Tel EDison 3-8841 (See Yellow Page 49)

*HOSPITAL EQUIPMENT—RENTALS

RENT-IT CO, 1517 E Boulevard, Tel FRanklin 5-5725 (See Page B and Yellow Page 49)

*HOSPITAL and MEDICAL SERVICE

BLUE CROSS & BLUE SHIELD PLAN, 713 S Tryon, Tel FRanklin 6-6567

*HOSPITALIZATION INSURANCE

HOSPITAL CARE ASSOCIATION INC THE, 1314 E 4th, Tel EDison 2-3786

*HOSPITALIZATION PLANS

HOSPITAL SAVING ASSN OF N C INC
BLUE CROSS PLAN
BLUE SHIELD PLAN
713 S TRYON
TELEPHONE FRanklin 6-6567

*HOSPITALS

CHARLOTTE MEMORIAL HOSPITAL, 1400 Scott av, Tel EDison 3-9201

HOSPITALS and DISPENSARIES

CHARLOTTE EYE, EAR & THROAT HOSPITAL, 106 W 7th, Tels EDison 3-1131 and FRanklin 5-3776
CHARLOTTE MEMORIAL HOSPITAL, 1400 Scott av, Tel EDison 3-9201
Charlotte Rehabilitation Hospital 1610 Brunswick av
GOOD SAMARITAN HOSPITAL, 411 W Hill, Tel FRanklin 5-5541
MERCY HOSPITAL, 2000 E 5th, Tel EDison 4-6831
PRESBYTERIAN HOSPITAL, 200 Hawthorne la, Tel FRanklin 7-4411
WILMITH HOSPITAL, US Hwy 29 N, RD 10, Box 244, Tel EDison 2-5412

*HOT WATER HEATERS—SALES, INSTALLATION SERVICE

PORTER H F PLUMBING CO (Rheem), 3041 S Boulevard, Tels: Day JAckson 3-1212, Night EDison 2-5982 (See Yellow Page 166)

HOTEL and RESTAURANT SUPPLIES and EQUIPMENT

Atlas Trading Co 222 S College
Carolina Restaurant Supply Co 220 S College
Charlotte Fixture Co 214 S College
Colonial Fixture Manufacturing Co Inc 2133 S Boulevard
Cyprus Restaurant Supply Co 322 S College
Gardner & Benoit Inc 529 N College
HOOD-GARDNER HOTEL SUPPLY CORP, 109-15 W 1st, Tel EDison 3-1600
Parker Harry Inc 316 S College
Smith-Wadsworth Hotel Supply Co 2325 Freedom dr

HOTELS

ALAMO PLAZA HOTEL COURTS, 2309 N Tryon, US Hwy 29 North, Tel FRanklin 5-3771 (See Yellow Page 145)
Alexander Hotel 523 N McDowell
BARRINGER WM R HOTEL, 426 N Tryon, Tel EDison 3-0331 (See Yellow Page 113)
BELMONT HOTEL, 313 W Trade, Tel EDison 2-4129

HOTELS—Contd

Bland Hotels 231 W Trade
Carolina Hotel 1225 N Tryon
CATALINA MOTOR LODGE, 2403 Wilkinson blvd, Tel EDison 3-3721 (See Yellow Pages 116 and 146)
Central Hotel 107½ S Mint
Charlotte Airport Hotel Douglas Municipal Airport
Charlotte Hotel 231-39 W Trade
Charlotte Hotel Operating Co Inc 231 W Trade
Chester Hotel 103 S Brevard
CLAYTON HOTEL, 134 W 5th, Tel EDison 2-2101
Franklin Hotel 104 S Brevard
Green's Hotel 307½ W Trade
Hotel Alexander Inc 523 N McDowell
HOTEL CHARLOTTE, 237 W Trade, Tel EDison 2-1121 (See Yellow Page 112)
HOTEL MAYFAIR, 237 N Tryon, Tel EDison 2-5114 (See Yellow Page 116)
HOTEL MECKLENBURG, 516-522 W Trade, Tel EDison 2-1181 (See Yellow Page 114)
HOTEL WM R BARRINGER, 426 N Tryon, Tel EDison 3-0331 (See Yellow Page 113)
Kenmore Hotel The 229 N Poplar
Marion Hotel 301½ N Tryon
MAYFAIR HOTEL CORP, 237 N Tryon, Tel EDison 2-5114 (See Yellow Page 116)
McCarey Hotel 122½ W 5th
MECKLENBURG HOTEL, 516 W Trade, Tel EDison 2-1181 (See Yellow Page 114)
ORVIN MOTOR COURT, 307 N Graham, Tel EDison 2-4112 (See Yellow Page 115)
Ritz Hotel 104 N Brevard
SELWYN HOTEL, 134 W Trade ne cor Church, Tel FRanklin 5-1411 (See Yellow Page 117)
Trade Street Hotel 405½ E Trade
TRAVELERS HOTEL, 533 W Trade, Tels EDison 3-7757 and EDison 3-7758

HOUSE CLEANERS (See also Window Cleaners)

Crawford's House & Commercial Cleaning Service 116 N McDowell
Latimer's House Cleaning Service 2328 Vanderbilt rd

HOUSE FURNISHING GOODS—MANUFACTURERS

Charlotte Curtain Rod Co 1225 Central av
Kenney Manufacturing Co 831 N Tryon

HOUSE FURNISHING GOODS—RETAIL

Burnette Home Supply Co 3435 Rozzells Ferry rd
C & M Cookware Co 5015 Wilkinson blvd
Caldwell Mercantile Co 1558 W Trade
DENTON FURNITURE CO INC, 111-113 S College, Tel EDison 3-8438 (See Yellow Page 102)
EFIRD'S DEPARTMENT STORE INC, 120-26 N Tryon, Tel EDison 3-4141
Irwin & Co Inc 121 E Boulevard

IVEY J B & CO, 127-31 N Tryon, 128 N Church and 123 W 5th, Tel EDison 3-2121

MECKLENBURG FURNITURE SHOPS INC, N Tryon (Concord blvd), Tel FRanklin 5-8411
MIKEAL L E MERCANTILE CO, 711 W Boulevard, Tel EDison 3-2998
Phillips Elwood Wilson av
Price L B Mercantile Co The 1916 S Tryon
Stroupe Custom Home Furnishings 1912 Commonwealth av

W. Owen Flowe & Sons Construction Co.
DRAINAGE, GRADING and EXCAVATING CONTRACTORS
"Let Us Estimate Your Job First"
Tel. EX 2-2151 - Nights - Holidays Dial EX 9-1863, EX 9-6162 or ED 2-1388

"Floor Coverings"
HALL'S, INC.
"SINCE 1946"
"Floor Coverings"
Home of Quality Floor Coverings and Fine Furniture — Carpeting Service For Offices, Hotels and Motels
2519 THE PLAZA
TEL. FRanklin 5-4449

HOUSE FURNISHING GOODS—RETAIL—Contd

WEATHERS FURNITURE CO INC
HOME FURNISHINGS
DREXEL FURNITURE
FRIGIDAIRE APPLIANCES
MOHAWK CARPETS
FRIGIDAIRE WASHERS
RCA TELEVISION
INTERIOR DECORATING
1719 S BOULEVARD
TELEPHONE FRanklin 5-5523

HOUSE FURNISHING GOODS—WHOLESALE

Imperial Manufacturing & Sales Co 1225 Jefferson

*HOUSE FURNISHINGS

BRIDGES FURNITURE CO, 308 S Tryon, Tel EDison 3-3717 (See Yellow Page 105)

HOUSE MOVERS and SHORERS

Robertson House Moving & Wrecking Co 1206 Ordermore av

*HOUSE WRECKING

NORMAN'S HOUSE DEMOLISHING, 819 N Brevard, Tel FRanklin 5-4869 (See Yellow Page 213)

HOUSEHOLD APPLIANCES—DEALERS

A & M Home Equipment Co 1215 Statesville av
Brown-Rogers-Dixson 209 E 7th
Carriker's 1408 Elizabeth av
Clarke Distributing Co 1429 Bryant
D & L Parts Co 1500 W Morehead
Electro-Way of Charlotte bsmt 327 N Tryon
Frigidaire Sales Corp 2000 Freedom dr
Good Housekeeping Shop Inc 919 Central av
Grainger W W Inc 1216 S Mint
Hawthorne Sales Co Inc 1522 E 4th
Home Appliances Co 1522 E 4th
Hotpoint Co (Sales & Distribution Dept) 700 Tuckaseegee rd
Hough-Wylie Co 2401 S Boulevard
MEYERS FURNITURE CO, 204 E Trade, Tel EDison 2-5673 (See Yellow Page 104)
Southern Appliances Inc 1000 W Morehead
Warren Distributing Co Inc 226 W 3d
Zeigler Appliance Service 1323 Seigle av

*HOUSEHOLD APPLIANCES—ELECTRICAL

PAYNE FURNITURE CO INC, 118 S College, Tels EDison 2-8483 and EDison 4-7820

HOUSEHOLD APPLIANCES—MANUFACTURERS

General Electric Co 1020 Toal 112 S Tryon
14th fl (eng div) 112 S Tryon R1512
Southern Freezer Sales Co 2222 N Tryon
Sylvania Electric Products Inc 225 S Tryon
Twin States Distributing Co 1200 S Graham

HOUSEHOLD APPLIANCES—REPAIRERS

ACE APPLIANCE SERVICE CO, 909 S McDowell, Tel FRanklin 7-1532 (See Yellow Page 117)
Appliance Service Corp 1000 W Morehead
Authorized Appliance Repair Center 513 Central av
Central Appliance Service Co 1430 E 10th
City Appliance Repair Shop 133 E 3d
Collie's Home Appliance 1020 E 7th
Friendly Appliance Service Co Inc 1028 N Davidson
Hunt's Appliance & TV Service 1243 E Enderly rd
Keener's Service Center 3302 Commonwealth av
Nixon W T 303 N Graham
Tryon Repair Service 3125 Tuckaseegee rd

*HOUSEHOLD FURNISHINGS

PLAZA HOUSE INC THE, 1237 Plaza, Tel FRanklin 6-8455 (See Yellow Page 105)

*HOUSEHOLD GOODS—RETAIL

DISCOUNT HOUSE NO 1, 3442 Wilkinson blvd, Tel EXpress 9-9411

*HOUSEHOLD SPECIALTIES

PRICE L B MERCANTILE CO THE, 1916 S Tryon, Tel EDison 3-1471

HUCKSTERS

Harris James 1022 S Druid cir
Luttrell Clark 908 Wesley av
Martin Harvey C 2753 Mayfair av

HUMIDIFIERS

PARKS-CRAMER CO, 2000 S Boulevard, Tel EDison 2-5002

HYDRAULIC EQUIPMENT and SUPPLIES

Dixie Jack Shop (reprs) 1422 Statesville av

*HYDRAULIC JACK SERVICE

SANDERS DIESEL INJECTION & HYDRAULIC SERVICE, 122 Atando av, Tel EDison 4-8225 (See Yellow Page 23)

ICE—DEALERS

Brown Sol T 224 Flint
Carolina Ice Delivery 925 Seigle av
Charlotte Ice Delivery 925 Seigle av
ELECTRIC ICE & FUEL CO, 315 S McDowell, Tels EDison 2-1775 and EDison 2-2390 (See Yellow Page 99)
Electric Ice & Fuel Co (br) 301 E 4th
Ferguson Benj 2315 Estelle
HERRIN BROS COAL & ICE CO, 315 E 36th, Tel EDison 2-2193 (See Yellow Page 52)
Standard Ice & Fuel Co 700 W 9th
24 Hour Ice Service 2721 S Boulevard
WESTSIDE ICE & FUEL CO, 1635 W Trade, Tels EDison 3-0411 and EDison 4-9901 (See Yellow Pages 52 and 117)
Wiggins Ice & Fuel Co 201 E Bland

ICE CREAM MANUFACTURERS

BORDEN CO THE, U S Hwy 29 By-Pass at Derita rd, Tel EDison 2-7350 (See Yellow Page 81)
Coble Dairy Products Co-Operative Inc 2504 N Tryon
FARMERS' DAIRY, 3300 The Plaza, Tel EDison 4-2863
FOREMOST DAIRIES INC, 1224 N Tryon, Tel EDison 2-7116

PET DAIRY PRODUCTS CO
1111 CENTRAL av
TELEPHONES EDison 3-6173 and EDison 3-7809

SEALTEST SOUTHERN DAIRIES, Division National Dairy Products Corp, 500 Dalton av, Tel FRanklin 7-3421

ICE CREAM and FROZEN DESSERTS—DEALERS

Best Ice Cream Co Inc 3101 The Plaza
Dairy Pride 2222 N Tryon
Dairy Queen 2803 N Tryon
Dairy Queen 2620 Wilkinson blvd
Dairy-Ette Drive In 3300 Independence blvd
Hewitt's Dairy Queen 1431 Central av
Igloo Dairy Bar 1500 Beatties Ford rd
Party Pride Ice Cream Co 506 E 11th
Spoons Ice Cream Co 415 Hawthorne la
Zestos of Charlotte 2107 S Boulevard

*IGNITION POINTS

PENNSYLVANIA OIL CO, rear 1122 S Boulevard, Tel EDison 3-6185 (See Yellow Page 154)

IMPORTERS
(See also Exporters)

Fruit Dispatch Co 212 S Tryon R1103

*INCOME TAX REPORTS

HOPKINS CHARLES G, 603 Independence Bldg 102 W Trade, Tel EDison 2-5551 2-5551

*INDUSTRIAL CHEMISTS

FULBRIGHT LABORATORIES INC, 213 E Tremont av, Tel FRanklin 5-5726

*INDUSTRIAL DEVELOPERS

CHARLOTTE LUMBER & MANUFACTURING CO, 2914 S Griffith, Tel JAckson 3-6016

*INDUSTRIAL LOANS

AMERICAN COMMERCIAL BANK, 200-08 S Tryon, Tel FRanklin 5-6711 (See Yellow Pages 28 and 29)
FIRST UNION NATIONAL BANK OF NORTH CAROLINA, Main Office 301 S Tryon, Tel FRanklin 7-1661 (See Yellow Page 33)

*INDUSTRIAL STEAM CLEANING EQUIPMENT—SALES, SERVICE and RENTAL

INDUSTRIAL STEAM CLEANING INC, 3208 Hutchison av, Tel EDison 4-9285

*INDUSTRIAL SUPPLIES

WALKE HENRY CO THE, 1310 S Tryon, PO Box 1105, Tel EDison 4-5391 (See Yellow Page 118)

INDUSTRIAL SUPPLIES—WHOLESALE
(See also Mill Supplies)

INDUSTRIAL & TEXTILE SUPPLY CO
BUILDERS' HARDWARE
CONTRACTORS' SUPPLIES
POWER TRANSMISSIONS
1300 S MINT
TELEPHONE FRanklin 7-5431

LITTLE HARDWARE CO INC, 1332-34 S Mint, Tel EDison 3-3133 (See Yellow Page 108)
Mill-Power Supply Co 422 S Church
Wil-Mat Corp 2511 Wilkinson blvd

BOST Building Equipment Co. Inc.
Floor Coverings
Acoustical Ceilings
Wall Tiles & Fabrics
Folding Doors and Partitions
Modern Kitchens Installed
Plastic Cabinet Tops
912 E. 4th St.
Phone EDison
3-0321

PATE ELECTRIC CO.
ELECTRICAL CONTRACTORS
Industrial
Commercial
Residential
"The Company Built on Dependable Service"
1945 Plaza Court
Tel. FRanklin
6-7368

HARDWARE MUTUAL INSURANCE COMPANY
OF THE CAROLINAS
CURRENTLY PAYING 30% DIVIDENDS ON FIRE INSURANCE
Home Office 1356 East Morehead St. Established 1912 (See Yellow Page 124) Phone EDison 2-2119

CHARLOTTE MIRROR AND GLASS CO. INC.
IF IT'S PAINT or GLASS WE HAVE IT
1017 N. BREVARD ST.
TEL. EDison 4-9791

M. Franklin
EXCAVATOR
- Diggings
- Foundations
- Driveways

REASONABLE PRICES
FREE ESTIMATES
1035 Gough St.
Tel. EDison 4-1371

McDonald Realty Company
REAL ESTATE SALES, LEASES, LOANS
Phone FRanklin 6-4441 212 S. Tryon St. 208-10 Johnston Bldg.
MLS

INFORMATION BUREAUS

Medical Emergency & Information Service 1012 Kings dr

INK MANUFACTURERS—PRINTERS

Interchemical Corp 117 W Griffith
Wikoff Color Corp 410 S Gardner av

INSPECTION BUREAUS

HOOPER-HOLMES BUREAU INC THE, 210 Liberty Life Bldg 112 S Tryon, Tel EDison 2-7065

*INSTALLMENT LOANS

AMERICAN COMMERCIAL BANK, 200-08 S Tryon, Tel FRanklin 5-6711 (See Yellow Pages 28 and 29)

*INSULATING

CAROLINA INSULATING & AWNING CO, 909 N Brevard, Tel EDison 4-5422

*INSULATING CONTRACTORS

STANDARD INSULATING CO INC, Woodlawn corner Old Pineville rd, RD 2, Box 750, Tel JAckson 3-6912

INSULATING MATERIALS

AMON INC (Rock Wool), 857 Belmont av, Tel FRanklin 6-1035
Armstrong Cork Co 2932 S Griffith
Blackwelder R W Co 2615 Commonwealth av
CATHEY LUMBER CO INC, 4115 Monroe rd, PO Box 1208, Tel EDison 3-3138 (See Yellow Page 45)
Charlotte Insulating & Supply Inc 3411 S Boulevard
Charlotte Metal Weather Strip Co 524 E Trade
McCLURE LUMBER CO, Rozzells Ferry Road (Mt Holly rd), Tel EXpress 9-5681 (See Yellow Pages 43 and 134)
Thomas A Lynn Co Inc rear 2900 S Boulevard

*INSULATION

DOGGETT LUMBER CO THE, 111-15 E Park av at Sou Ry, Tel FRanklin 6-7461
TUCKER-KIRBY CO, 520 W Palmer, PO Box 1086, Tel FRanklin 6-1585 (See Yellow Page 47)

*INSURANCE

JEFFERSON STANDARD LIFE INSURANCE CO, 2d Floor Jefferson Standard Life Bldg 301 S Tryon, Tel FRanklin 5-5586
VINSON REALTY CO INC, 221 S Church, Tel FRanklin 5-7771 (See Yellow Page 183)

*INSURANCE—ACCIDENT

LINCOLN NATIONAL LIFE INSURANCE CO THE, Suite 1405 Wachovia Bank Bldg 129 W Trade, Tel FRanklin 5-4421 (See Yellow Page 127)
PYRAMID LIFE INSURANCE CO, 2407 N Tryon, Tel FRanklin 5-5501 (See Yellow Page 125)

*INSURANCE—ACCIDENT and HEALTH

AMERICAN CASUALTY COMPANIES, 705 E Morehead, Tel EDison 3-9211 (See Yellow Page 126)
CARSON AND COMPANY, 1228 Elizabeth av, Tel FRanklin 6-1511 (See Yellow Page 126)
MUTUAL OF OMAHA, 1314 E 4th, Tel EDison 3-9029
UNITED INSURANCE CO OF AMERICA, North Carolina State Agency, 301 E Boulevard, Tels FRanklin 6-5695 and FRanklin 6-5696

*INSURANCE—ALL FORMS

CAMERON-BROWN COMPANY, 112 E 4th, Tel EDison 2-6191 (See Yellow Page 142)

*INSURANCE—AUTOMOBILE

ALLSTATE INSURANCE CO, 200 Addison Bldg 222 S Church, Tel FRanklin 7-2521
CARSON AND COMPANY, 1228 Elizabeth av, Tel FRanklin 6-1511 (See Yellow Page 126)
CLUB INSURANCE AGENCY INC, 711 S Tryon, Tel FRanklin 6-7511
DAVIS & YOUNG INC, 110 Latta Arcade 322 S Tryon, Tel EDison 3-3189 (See Yellow Page 124)
ELLISON ERNEST INC, 101 Builders Bldg 312 W Trade, Tel EDison 3-1146 (See Yellow Page 119)

HARRIS JAMES J & CO INC
ALL TYPES AUTO INSURANCE—BONDS
JOHNSTON BUILDING
212 S TRYON
TELEPHONE FRanklin 5-7311
(See Yellow Page 120)

KERR THOMAS F & CO, 134 Brevard ct, Tel EDison 3-7489 (See Yellow Page 179)
SPEIR & CO INC, 128-130 E 4th, Tel EDison 3-1171 (See Yellow Page 126)
STATON JOHN S REV, 701-707 S Tryon, Tel FRanklin 6-7511, Nights and Holidays Tel EDison 2-6011

*INSURANCE—BONDS

PRICE-WELLS INC, 205 Price Bldg 116 W 3d, Tels EDison 2-5037 and EDison 2-5038 (See Yellow Page 128)
SPEIR & CO INC, 128-130 E 4th, Tel EDison 3-1171 (See Yellow Page 126)
WILKINSON JAMES W, 907 Wilder Bldg 237 S Tryon, Tel FRanklin 5-3324 (See Yellow Page 128)

*INSURANCE—BURGLARY

ELLISON ERNEST INC, 101 Builders Bldg 312 W Trade, Tel EDison 3-1146 (See Yellow Page 119)

*INSURANCE—CASUALTY

AMERICAN CASUALTY COMPANIES, 705 E Morehead, Tel EDison 3-9211 (See Yellow Page 126)
HARRIS JAMES J & CO INC, Johnston Bldg 212 S Tryon, Tel FRanklin 5-7311 (See Yellow Page 120)
SPEIR & CO INC, 128-130 E 4th, Tel EDison 3-1171 (See Yellow Page 126)
WILKINSON JAMES W, 907 Wilder Bldg 237 S Tryon, Tel FRanklin 5-3324 (See Yellow Page 128)

*INSURANCE—ENDOWMENT

SOUTHERN HERITAGE LIFE INSURANCE CO, 1010 Wachovia Bank Bldg 129 W Trade, Tel FRanklin 6-5671 (See Yellow Pages 122 and 123)

*INSURANCE—FIDELITY and SURETY BONDS

AMERICAN CASUALTY COMPANIES, 705 E Morehead, Tel EDison 3-9211 (See Yellow Page 126)

*INSURANCE—FIRE

CAMERON-BROWN COMPANY, 114 E 4th, Tel EDison 2-6191 (See Yellow Page 142)
CHIPLEY INSURANCE AGENCY, 132 W Morehead, Tels EDison 4-5584 and FRanklin 5-5555 (See Yellow Page 118)
DAVIS & YOUNG INC, 110 Latta Arcade 322 S Tryon, Tel EDison 3-3189 (See Yellow Page 124)
ELLISON ERNEST INC, 101 Builders Bldg 312 W Trade, Tel EDison 3-1146 (See Yellow Page 119)
HARDWARE MUTUAL INSURANCE CO OF THE CAROLINAS INC, Home Office 1356 S Morehead, Tel EDison 2-2119 (See Yellow Page 124)
KERR THOMAS F & CO, 134 Brevard ct, Tel EDison 3-7489 (See Yellow Page 179)
LAMBETH CHAS E INSURANCE AGENCY INC, 201-04 Johnston Bldg 212 S Tryon, Tel FRanklin 5-8631
LITAKER CHARLES H INC, 129 N Poplar cor 5th, Tel EDison 4-4685
SPEIR & CO INC, 128-130 E 4th, Tel EDison 3-1171 (See Yellow Page 126)
WILKINSON JAMES W, 907 Wilder Bldg 237 S Tryon, Tel FRanklin 5-3324 (See Yellow Page 128)

*INSURANCE—FIRE and AUTOMOBILE

MASTEN REALTY CO, 101-03 Price Bldg 116 W 3d, Tel EDison 3-9637

*INSURANCE—FIRE and MARINE

AMERICAN CASUALTY COMPANIES, 705 E Morehead, Tel EDison 3-9211 (See Yellow Page 126)

*INSURANCE—GENERAL

ALLEN BOB AGENCY, 2d fl Elizabeth Post Office Bldg 1605 Elizabeth av, Tel EDison 3-7721, Night Tel EDison 3-5288
BANKERS LIFE & CASUALTY CO, PO Box 6005, 1901 Crescent av, Tel FRanklin 5-3793

CARSON AND COMPANY
GENERAL, FIRE, CASUALTY BONDS, AVIATION, MARINE
1228 ELIZABETH av
TELEPHONE FRanklin 6-1511
(See Yellow Page 126)

DARSEY HENRY FRANK, 117 Latta Arcade 322 S Tryon, Tel EDison 2-4461

DAVIS AND YOUNG INC
GENERAL INSURANCE
EVERY TYPE EXCEPT LIFE
110 LATTA ARCADE
322 S TRYON
TELEPHONE EDison 3-3189
(See Yellow Page 124)

ELLISON ERNEST INC, 101 Builders Bldg 312 W Trade, Tel EDison 3-1146 (See Yellow Page 119)
FIRST INSURANCE AGENCY OF CHARLOTTE, 412 Independence Bldg 102 W Trade, Tel EDison 2-5097
GENERAL REALTY & INSURANCE CORP, 418 W 5th, Tel FRanklin 6-1545 (See Yellow Page 127)
GRIFFITH THOS & CO, 805 Wachovia Bank Bldg 129 W Trade, Tel EDison 2-4195

YOUNG SELLS FORDS
318 FIFTH ST. PHONE FRanklin 5-8441

MAIN OFFICE
301 S. Tryon Street
Personal-Installment
LOAN OFFICE
135 S. Tryon St.

FIRST UNION NATIONAL BANK
OF NORTH CAROLINA
MEMBER F. D. I. C.
9 CONVENIENT OFFICES IN CHARLOTTE

1616 Central Ave.
839 Providence Rd.
1625 S. Boulevard
408 N. Tryon
1625 Woodlawn Rd.
1200 Hutchison Avenue
1932 W. Morehead St.

*INSURANCE—GENERAL—Contd

HARRIS JAMES J & CO INC
GENERAL INSURANCE
ALL FORMS
BONDS
JOHNSTON BLDG
212 S TRYON
TELEPHONE FRanklin 5-7311
(See Yellow Page 120)

JAMES AGENCY THE, 512 Hermitage ct, Tel EDison 3-9337
LAMBETH CHAS E INSURANCE AGENCY INC, 201-04 Johnston Bldg 212 S Tryon, Tel FRanklin 5-8631

MAYER & SPIGENER
EVERY KING of
INSURANCE INCLUDING
LIFE
500-09 ADDISON BLDG
222 S CHURCH
TELEPHONE EDison 2-6151

MORRIS BROTHERS AGENCY, 609 Liberty Life Bldg 112 S Tryon, Tel FRanklin 6-6541
MYERS JOHN C INSURANCE AGENCY, 216 Johnston Bldg 212 S Tryon, Tel EDison 3-6217
PHIFER INSURANCE AGENCY, 524 Pecan av, Tel FRanklin 5-5047
SPEIR & CO INC, 128-130 E 4th, Tel EDison 3-1171 (See Yellow Page 126)
STRAWN INSURANCE AGENCY, 133 W 4th, Tel EDison 3-4182
SUTKER NATHAN AGENCY, 1108 Johnston Bldg 212 S Tryon, Tel FRanklin 7-4531, Res Tel EDison 2-8088
WILSON GEORGE N AGENCY, 103 Law Bldg 730 E Trade, Tel EDison 3-4006 (See Yellow Page 128)
YOUNG DOLPH M JR, 136 Brevard ct, Tel EDison 2-2322
YOUNTS REALTY & INSURANCE CORP, 831 E Morehead, Tel FRanklin 5-8618

*INSURANCE—GENERAL—MUTUAL

WESTBROOK INSURANCE AGENCY INC, 300 Tate Bldg 109 W 3d, PO Box 1807, Tel EDison 3-0346

*INSURANCE—GROUP

CONNECTICUT GENERAL LIFE INSURANCE CO, 909 Wachovia Bank Bldg, Tel FRanklin 5-2544
LINCOLN NATIONAL LIFE INSURANCE CO THE, Suite 1405 Wachovia Bank Bldg 129 W Trade, Tel FRanklin 5-4421 (See Yellow Page 127)
NEW ENGLAND MUTUAL LIFE INSURANCE CO, 1107 Wachovia Bank Bldg 129 W Trade, Tel FRanklin 7-3177
SOUTHERN HERITAGE LIFE INSURANCE CO, 1010 Wachovia Bank Bldg 129 W Trade, Tel FRanklin 6-5671 (See Yellow Pages 122 and 123)

*INSURANCE—HEALTH and ACCIDENT

OCCIDENTAL LIFE INSURANCE CO OF N C, 1116 Liberty Life Bldg 122 S Tryon, Tel FRanklin 7-2156 (See Yellow Page 127)

*INSURANCE—HOSPITALIZATION

MUTUAL OF OMAHA, 1314 E 4th, Tel EDison 3-9029

*INSURANCE—JUVENILE

SOUTHERN HERITAGE LIFE INSURANCE CO, 1010 Wachovia Bank Bldg 129 W Trade, Tel FRanklin 6-5671 (See Yellow Pages 122 and 123)

*INSURANCE—LIFE

CHIPLEY INSURANCE AGENCY, 132 W Morehead, Tels EDison 4-5584 and FRanklin 5-5555 (See Yellow Page 118)

CONNECTICUT MUTUAL LIFE INSURANCE CO
306 JOHNSTON BLDG
212 S TRYON
TELEPHONE FRanklin 5-6061

HOME BENEFICIAL LIFE INSURANCE CO INC, 1424 Independence blvd NE, Tel EDison 2-6121
JEFFERSON STANDARD LIFE INSURANCE CO, 2d Floor Jefferson Standard Life Bldg 301 S Tryon, Tel FRanklin 5-5586
JOHN HANCOCK MUTUAL LIFE INSURANCE CO OF BOSTON, MASS, 615-16-17 Liberty Life Bldg 112 S Tryon, Tel EDison 2-4173
JOSEPHS JOE E, CLU, 1431 Elizabeth av, Tel EDison 2-1166
LINCOLN NATIONAL LIFE INSURANCE CO THE, Suite 1405 Wachovia Bank Bldg 129 W Trade, Tel FRanklin 5-4421 (See Yellow Page 127)
MANHATTAN LIFE INSURANCE CO, 1706 Liberty Life Bldg 112 S Tryon, Tels EDison 3-6677 and EDison 3-6678
MUTUAL OF NEW YORK, 1200 Wachovia Bank Bldg 129 W Trade, Tels EDison 2-5127 and EDison 2-5128

NEW YORK LIFE INSURANCE CO
1431 ELIZABETH av
TELEPHONE EDison 2-1166

OCCIDENTAL LIFE INSURANCE CO OF N C, 1116 Liberty Life Bldg 112 S Tryon, Tel FRanklin 7-2156 (See Yellow Page 127)
PHOENIX MUTUAL LIFE INSURANCE CO OF HARTFORD, CONN, 1524 S Boulevard, Tel EDison 4-6459
PROTECTIVE LIFE INSURANCE CO, 1008 Johnston Bldg 212 S Tryon, Tel EDison 3-7159
PRUDENTIAL INSURANCE CO OF AMERICA (Ordinary Dept), 400 Two-O-Five Church Street Bldg 205 S Church, Tel EDison 2-6167
PYRAMID LIFE INSURANCE CO, 2407 N Tryon, Tel FRanklin 5-5501 (See Yellow Page 125)
SECURITY LIFE & TRUST CO, 204-205 Latta Arcade 322 S Tryon, Tel FRanklin 6-8418
SHENANDOAH LIFE INSURANCE CO OF ROANOKE, VA, 707-08 Liberty Bldg 112 S Tryon, Tel EDison 2-8833
SKYLAND LIFE INSURANCE CO, 118 S Church, Tel FRanklin 7-6541
SOUTHERN HERITAGE LIFE INSURANCE CO, 1010 Wachovia Bank Bldg 129 W Trade, Tel FRanklin 6-5671 (See Yellow Pages 122 and 123)
UNITED INSURANCE CO OF AMERICA, North Carolina State Agency, 301 E Boulevard, Tels FRanklin 6-5695 and FRanklin 6-5696

*INSURANCE—PENSION TRUST

SOUTHERN HERITAGE LIFE INSURANCE CO, 1010 Wachovia Bank Bldg 129 W Trade, Tel FRanklin 6-5671 (See Yellow Pages 122 and 123)

*INSURANCE—RETIREMENT

SOUTHERN HERITAGE LIFE INSURANCE CO, 1010 Wachovia Bank Bldg 129 W Trade, Tel FRanklin 6-5671 (See Yellow Pages 122 and 123)

*INSURANCE—SICKNESS

LINCOLN NATIONAL LIFE INSURANCE CO THE, Suite 1405 Wachovia Bank Bldg 129 W Trade, Tel FRanklin 5-4421 (See Yellow Page 127)

*INSURANCE—SURETY BONDS

DAVIS & YOUNG INC, 110 Latta Arcade 322 S Tryon, Tel EDison 3-3189 (See Yellow Page 124)
HARRIS JAMES J & CO INC, Johnston Bldg 212 S Tryon, Tel FRanklin 5-7311 (See Yellow Page 120)

*INSURANCE—TITLE

CAROLINAS TITLE CO, 120 E 3d, Tel FRanklin 5-6971

*INSURANCE—TRANSPORTATION—INLAND MARINE

PRICE-WELLS INC, 205 Price Bldg 116 W 3d, Tels EDison 2-5037 and EDison 2-5038 (See Yellow Page 128)
SPEIR & CO INC, 128-130 E 4th, Tel EDison 3-1171 (See Yellow Page 126)

*INSURANCE—TRANSPORTATION—INLAND and MARINE

GENERAL REALTY & INSURANCE CORP, 418 W 5th, Tel FRanklin 6-1545 (See Yellow Page 127)

*INSURANCE ADJUSTERS

GAY & TAYLOR, 1607 E 7th, Tel EDison 2-8149
HERRING ADJUSTMENT CO, 711 S Tryon, R201, Tel EDison 3-9567
MAYFIELD T M & CO, 1422 E 4th, Tel FRanklin 6-1508

INSURANCE AGENTS

Acme Insurance Agency Inc 1356 E Morehead
Air Travel Insurance Inc Douglas Municipal Airport
Akers J J & Co 237 S Tryon R307
Allen Bob Agency 1605 Elizabeth av
AMERICAN COMMERCIAL BANK (Insurance Dept; General), 200-08 S Tryon, Tel FRanklin 5-6711 (See Yellow Pages 28 and 29)
Appleton & Cox Inc 117 E 3d R203
Attorneys Title Insurance Agency 730 E Trade R709
Bagley W Glenn 237 S Tryon R401
Barber Red Insurance Agency (genl) 222 S Church R500
Barringer Insurance Agency 915 W Trade apt 2
Beall A Jackson 129 W Trade R612
BLYTHE SAM F AGENCY, 105 Latta Arcade 322 S Tryon, Tel EDison 3-0519
Brown Franklin Insurance Agency mezzanine 134 W Trade
Carelock Cromer L Insurance Agency 403 N Tryon R616
Carolina Insurance Agency Inc 112 Independence blvd NE R4
CAROLINA INSURORS INC (Genl), 101 Charlotte Arcade Bldg 221 S Church, Tel EDison 4-2824

CARSON AND COMPANY
GENERAL, FIRE, CASUALTY
BONDS and LIFE
1228 ELIZABETH av
TELEPHONE FRanklin 6-1511
(See Yellow Page 126)

We Rent
Dohickies
Thingamajigs
&
Whatchamacallits
Also
Folding Chairs
Party Needs
Banquet Equip.
Sickroom Needs
Guest Beds
Reducing Machines
TV Sets
&
Over 1700 Other Items
AARCO RENTS
DIAL
EDison
3-8841
126
W. Morehead

Young Construction Co.
THE ASSOCIATED GENERAL CONTRACTORS OF AMERICA
AGC
GENERAL
CONTRACTORS
● Commercial
● Industrial
Dial
JAckson
3-3232
4619 Pineville Rd.

THE WEARN LUMBER COMPANY
"SERVING THE CAROLINA'S SINCE 1890"
MANUFACTURERS OF ARCHITECTURAL WOODWORK
Wholesale
1420 S. MINT ST.
PHONE EDison 3-7575

BRAKE SERVICE CO.
of CHARLOTTE INC.
A Complete Line of Brake and Safety Equipment
BENDIX WESTINGHOUSE
2709 N. Tryon
Tel. EDison 2-8561

HOTEL WM. R. BARRINGER
AIR CONDITIONED ROOMS
EXCELLENT FOOD AND OUTSTANDING AIR-CONDITIONED BANQUET FACILITIES

INSURANCE AGENTS—Contd

CARTER HAMPTON V INSURANCE AGENCY, 1043C Providence rd, PO Box 6034, Tel EDison 4-7267

CHIPLEY INSURANCE AGENCY (Auto, Fire, Life), 132 W Morehead, Tels EDison 4-5584 and FRanklin 5-5555 (See Yellow Page 118)

Clement & Rollins Co Inc 207 Hawthorne la

Club Insurance Agency Inc (auto) 711 S Tryon

Connell Insurance Agency 4017 Tuckaseegee

Corporate Insurers Service Inc 212 S Tryon R1001

DARSEY HENRY FRANK
FIRE, ALLIED LINES
CASUALTY
MARINE, AUTOMOBILE
SURETY BONDS
BURGLARY, THEFT
COMPREHENSIVE, GENERAL LIABILITY
46 YEARS' EXPERIENCE in THE FIRE, SURETY and CASUALTY INSURANCE BUSINESS in NORTH CAROLINA
117 LATTA ARCADE
322 S TRYON
TELEPHONE EDison 2-4461

DAVIS & YOUNG INC, 110 Latta Arcade 322 S Tryon, Tel EDison 3-3189 (See Yellow Page 124)

Dean & Co Inc 237 S Tryon R416

DRISCOLL-HULL AGENCY (Genl), 235 Heathwood rd, Tel EMerson 6-1623

EAVES JOHN AGENCY, 2423 Central av, Tel FRanklin 5-7154

Edge Phillip M 237 S Tryon R401

EDGERTON A FREEMAN CLU, 306-08 Kingsmore Bldg 1416 E Morehead, Tel EDison 3-8668

ELLIS-REID AGENCY (General), 418 Arlington av, Tels FRanklin 7-4992 and EDison 2-8308, Nights and Holidays Tels FRanklin 5-5004, EDison 3-6940 and JAckson 3-2283

ELLISON ERNEST INC
"JUST INSURANCE"
SINCE 1916
101 BUILDERS BLDG
312 W TRADE
TELEPHONE EDison 3-1146
(See Yellow Page 119)

Estate Service Inc 739 Providence rd apt 4

FIRST INSURANCE AGENCY OF CHARLOTTE, 412 Independence Bldg 102 W Trade, Tel EDison 2-5097

FOWLER JAMES L (Life), 608 Liberty Life Bldg 112 S Tryon, Tel FRanklin 7-2310, Res Tel EXpress 2-2349

Fox Roscoe Insurance Agency 117 E 4th

Fraser J Graeme (life) 1431 Elizabeth av

GENERAL REALTY & INSURANCE CORP, 418 W 5th, Tel FRanklin 6-1545 (See Yellow Page 127)

Gregory Lloyd D 230 Tranquil av

GRIFFITH THOS & CO (Genl), 805 Wachovia Bank Bldg 129 W Trade, Tel EDison 2-4195

Ham Hutch Agency 1037 Providence rd

Hambright Realty & Insurance Agency 116 W 11th

Harkey Ralph E Insurance Agency 129 W Trade R902

Harris Dick Jr 129 W Trade R1103

HARRIS JAMES J & CO INC (General), Johnston Bldg 212 S Tryon, Tel FRanklin 5-7311 (See Yellow Page 120)

Harris James J & Co Inc Douglas Municipal Airport

Haughton Thos H jr 212 S Tryon R810

Hill Don Agency 1508 E 4th

HOME REALTY & MANAGEMENT CO INC
GENERAL INSURANCE
109-11-13 ROBINSON BLDG
121 E 3D
TELEPHONE EDison 2-1141
(See Yellow Page 175)

HOWERTON PHILIP F (Life), 305 Johnston Bldg 212 S Tryon, Tel FRanklin 5-6061, Res Tel EMerson 6-1384

Hyatt Insurance Agency 212 S Tryon R307

JAMES AGENCY THE (All Lines), 512 Hermitage ct, Tel EDison 3-9337

Jones Edgar L 212 S Tryon R1008

Josephs Joe E 1431 Elizabeth av

Karres James M 2407 N Tryon

LAMBETH CHAS E INSURANCE AGENCY INC (Fire and Casualty), 201-04 Johnston Bldg 212 S Tryon, Tel FRanklin 5-8631

Law Jack Agency 3622 Rozzells Ferry rd

LEE J GROVER JR & ASSOCIATES (Life), Suite 300-A Kingsmore Bldg 1416 E Morehead, Tel EDison 3-4791 (See Yellow Page 125)

Linde Warren H Agency (genl) 222 S Church R500

Linker R Otho 817 E Trade

LITAKER CHARLES H INC (Mutual), 129 N Poplar cor 5th, Tel EDison 4-4685

Logan Slater Insurance Agency 112 S Tryon R1108

MARLEY REALTY CO, 1236 E Morehead, Tel EDison 4-4621 (See Yellow Page 180)

Marshall General Agency Inc (fire and auto) 312 W Trade R704

MARTIN DOC AGENCY, 512 Addison Bldg 222 S Church, Tels EDison 2-6151, Night FRanklin 5-5211

MAYER & SPIGENER, 500-09 Addison Bldg 222 S Church, Tel EDison 2-6151

McDONALD INSURANCE SERVICE AGENCY INC
207 JOHNSTON BLDG
212 S TRYON
TELEPHONE FRanklin 5-8689

McEWEN INSURANCE ENTERPRISES, 507 E Trade, Tel EDison 2-8541

McKEE REALTY CO (General), 123 W 4th, Tel EDison 3-1134

McNINCH S S & SON INC, 206 Johnston Bldg 212 S Tryon, Tel FRanklin 7-5459 (See Yellow Page 181)

McPHAIL, BRAY & CO, 1316 Liberty Life Bldg 112 S Tryon, Tel EDison 3-9846 (See Yellow Page 127)

Moncure Richd G 112 S Tryon R1009

Morris Bros Agency 112 S Tryon R609

Murphy Insurance Agency 105 Hawthorne la

Myers Aubrey R (fire) 322 S Tryon R115

MYERS JOHN C INSURANCE AGENCY (General), 216 Johnston Bldg 212 S Tryon, Tel EDison 3-6217

O'Hair Agency The (genl) 1608 E Boulevard

PATTERSON J WILL AGENCY (Genl), 500 Addison Bldg 218-22 S Church, Tel EDison 2-6151, Saturdays and Holidays EDison 2-6152

Phifer Insurance Agency 524 Pecan av

Price W E & Son (genl) 116 W 3d R205

PRICE-WELLS INC (General), 205 Price Bldg 116 W 3d, Tels EDison 2-5037 and EDison 2-5038 (See Yellow Page 128)

Proctor Jack Agency (genl) 222 S Church R500

Proctor Roby E Insurance Agency 237 S Tryon R909

Ratterree John & Co (genl) 129½ N Poplar

Reid Walter B 116 W 3d R111

RICHARDSON JULIUS N (Life), 608 Liberty Life Bldg 112 S Tryon, Tel FRanklin 7-2310, Res Tel EXpress 9-0305

Rollins Edwin M Inc 207 Hawthorne la

ROWE JAMES B, 615-16-17 Liberty Life Bldg 112 S Tryon, Tel EDison 2-4173, Res Tel EDison 4-1348

Rumsey Witmer Agency Inc of North Carolina 112 S Tryon R607

SOUTHERN REAL ESTATE & INSURANCE CO (General), 301 Liberty Life Bldg 112 S Tryon, Tels EDison 2-5165 and EDison 2-5166

SPEIR & CO INC (General), 128-130 E 4th, Tel EDison 3-1171 (See Yellow Page 126)

Staton John S Rev (auto) 701-707 S Tryon

Stevens Mutual Insurance Agency 212 S Tryon R1108

Scruggs Berry L (fire and casualty) 1028 S Boulevard

Smith W L Insurance Agency 422½ E 2d

INSURANCE AGENTS—Contd

Stickley Sidney S Agency (genl) 222 S Church R512

Strawn Insurance Agency 133 W 4th

Sutker Nathan Agency 212 S Tryon R1108

Sutker-Stevens 212 S Tryon R1108

Swimmers Insurance Agency Inc 435 S Tryon

THIES REALTY & MORTGAGE CO (General), 904 Wachovia Bank Bldg 129 W Trade, Tel EDison 2-7721 (See Yellow Page 144)

Tillman Insurance Agency (genl) 3127 S Boulevard

TURNER BROS-KELLER INC (General), 122 E 4th, Tel FRanklin 5-5793

Tuttle Jerry Inc 124 E 3d

WALKER AGENCY INC THE (Genl), 1206 Liberty Life Bldg 112 S Tryon, Tel FRanklin 6-5593

Waters Insurance & Realty Co Inc 107 E 3d

WESTBROOK INSURANCE AGENCY INC (General, Mutual), 300 Tate Bldg 109 W 3d, PO Box 1807, Tel EDison 3-0346

Whitlock Neill D 120 E 3d R314

WILKINSON JAMES W (Fire), 907 Wilder Bldg 237 S Tryon, Tel FRanklin 5-3324 (See Yellow Page 128)

Wilson George N Agency 730 E Trade R103

Woods Insurance Agency (genl) 522 S Tryon

Wyche Ben Agency (genl) 217 W 3d

YOPP INSURANCE AGENCY INC (General), Suite 506 Wilder Building 237 S Tryon, Tel FRanklin 7-4551 (See Yellow Page 128)

Young Bennie B (fire and casualty) 102 W Trade R801

Young Dolph M jr 136 Brevard ct

Yount W D "Bill" Agency (genl) 222 S Church R500

INSURANCE BROKERS

Gaither W H & Co Inc 220 W 4th R104

GENERAL REALTY & INSURANCE CORP, 418 W 5th, Tel FRanklin 6-1545 (See Yellow Page 127)

INSURANCE COMPANIES

ACACIA MUTUAL LIFE INSURANCE CO, 1616 Johnston Bldg 212 S Tryon, Tel EDison 2-8114

AETNA CASUALTY & SURETY CO, 101 Addison Bldg 222 S Church, Tel FRanklin 7-6531

Aetna Casualty & Surety Co (claims dept) 222 S Church R218

Aetna Casualty & Surety Co (fire insurance div) 222 S Church R212

Aetna Casualty & Surety Co (marine insurance div) 222 S Church R212

AETNA INSURANCE CO
701 E MOREHEAD
TELEPHONE EDison 3-2171

AETNA LIFE INSURANCE CO
215 ADDISON BLDG
222 S CHURCH
TELEPHONE FRanklin 7-6531

Agricultural Insurance Co of Watertown NY 237 S Tryon R914

Allied Security Insurance Co 222 S Church R408

ALLSTATE INSURANCE CO (Auto), 200 Addison Bldg 222 S Church, Tel FRanklin 7-2521

Allstate Insurance Co (service department) 222 S Church R300-09

Allstate Insurance Co 222 S Church R313-17

Allstate Insurance Co 700 N Tryon

America Fore Insurance Group The 610 E Morehead

American Bankers Insurance Co 224 W 2d

American Bankers Life Assurance Co of Florida 237 S Tryon R502

American Casualty Companies 705 E Morehead

American Credit Indemnity Co 205 S Church R102

SOUTH 21
CURB SERVICE RESTAURANT
Your Family Drive-In
THE OASIS OF THE HAMBURGER

SOUTH 21's
BIG BOY 45c
A Meal in Itself
3631 S. Boulevard

Drink FARM FRESH MILK
HARVEY B. HUNTER Dairies
HARVEY B. HUNTER
Dairies
SHOPTON RD.
PHONE JAckson 3-2905
Drink FARM FRESH MILK
HARVEY B. HUNTER Dairies

Baucom's NURSERY & GRADING CO. A. L. BAUCOM, Owner
LANDSCAPE GARDENERS — GRADING CONTRACTORS —
Visitors Are Always Welcome — Over 100,000 Shrubs for Your Selection
TEL. EDison 4-6453
NIGHT EDison 3-7975
(See Yellow Page 151)
4401 N. TRYON STREET
ACROSS FROM FAIRGROUNDS

INSURANCE COMPANIES—Contd

American Fidelity & Casualty Co 327 N Tryon R203
American Insurance Group 112 S Tryon R403
American Mutual Liability Insurance Co 1433 Elizabeth av
American National Insurance Co 1523 S Boulevard
Arkwright Mutual Fire Insurance Co 112 S Tryon R1904
ATLANTIC LIFE INSURANCE CO, 303 Two-O-Five S Church Street Bldg 205 S Church, Tel FRanklin 6-8588
Atlantic Mutual Insurance Co 222 S Church R409
Bankers Life & Casualty Co 1901 Crescent av
Berkshire Mutual Fire Insurance Co 129½ N Poplar
Bituminous Casualty Co 817 E Trade R3
Blackstone Mutual Insurance Co 112 S Tryon R917
Boston Manufacturers Mutual Insurance Co 112 S Tryon R1715
BUILDERS LIFE INSURANCE CO, 909 Johnston Bldg 212 S Tryon, Tel FRanklin 7-4361
Calvert Fire Insurance Co 208 E Boulevard R7
Carolinas Title Co 120 E 3d R214
Centennial Insurance Co 222 S Church R409
Central Life Insurance Co 119 W 8th 3d fl
CHARLOTTE LIBERTY MUTUAL INSURANCE CO, Home Office 125 E 4th, Tel EDison 3-6738 and EDison 3-2155, District Office 121-23 E 4th, Tel EDison 2-7763
Charter Oak Fire Insurance Co 222 S Church R500
CITADEL LIFE INSURANCE CO, 122 E Stonewall, Tel EDison 3-7791
Citizens Insurance Co 112 S Tryon R1306
Coastal Plain Life Insurance Co 102 W Trade R714
CONNECTICUT GENERAL LIFE INSURANCE CO, 909 Wachovia Bank Bldg, Tel FRanklin 5-2544
CONNECTICUT MUTUAL LIFE INSURANCE CO, 306 Johnston Bldg 212 S Tryon, Tel FRanklin 5-6061
Continental Insurance Co (fire) 610 E Morehead
Crum & Foster Insurance Group 102 W Trade R1306
Dealers Service 2340 Commonwealth av
Durham Life Insurance Co 200 W 10th
East Coast Life Insurance Co 119 W 8th 3d fl
Empire State Insurance Co 237 S Tryon R914
Employers Group Insurance Co 817 E Trade
Employers Mutual Fire Insurance Co 212 S Tryon R1104
Employers Mutual Liability Insurance Co 212 S Tryon R1104
Employers Mutuals of Wausau 212 S Tryon R1104
Equitable Life Assurance Society of the US 112 S Tryon R712
Equitable Life Assurance Society of the US 112 S Tryon R907
EQUITABLE LIFE ASSURANCE SOCIETY OF THE U S, 1910-14 Liberty Life Bldg 112 S Tryon, Tel FRanklin 7-4561
Equitable Life Assurance Society of the US The 112 S Tryon R1701
Equitable Life Assurance Society of the United States The 112 S Tryon R809
Equitable Life Assurance Society of the United States The 112 S Tryon R816
Factory Insurance Assn 212 S Tryon R1214
Factory Mutual Fire Insurance Co 212 S Tryon R1516
Factory Mutual Insurance Co 112 S Tryon R1715
Factory Mutual Insurance Co 112 S Tryon R1904
Federal Deposit Insurance Co 112 S Tryon R2006
Federal Life Insurance Co of Chicago 237 S Tryon R401
Federated Mutual Implement & Hardware Insurance Co 1017 Independence blvd NE
Fidelity & Casualty Co of NY 610 E Morehead
Fidelity Interstate Life Insurance Co 1101 Elizabeth av
Fidelity Interstate Life Insurance Co 212 Independence blvd NE
Fidelity Phoenix Fire Insurance Co 610 E Morehead
FIREMEN'S MUTUAL INSURANCE, 1001 Johnston Bldg 212 S Tryon, Tel FRanklin 5-7722
FRANKLIN LIFE INSURANCE CO THE, 235 Heathwood rd, Tel EMerson 6-1623
Fund Insurance Companies The 112 S Tryon R1012
General Exchange Insurance Corp 212 S Tryon R1316
General Insurance Co of America 212 S Tryon R606
Globe Indemnity Co 102 W Trade R708
Great American Insurance Co 129 W Trade R505
Guardian Life Insurance Co The 122 E 3d
GULF LIFE INSURANCE CO, 1906 Liberty Life Bldg 112 S Tryon, Tel FRanklin 6-5938
Gulf Life Insurance Co 116 E 4th
HARDWARE MUTUAL INSURANCE CO OF THE CAROLINAS, Home Office 1356 E Morehead, Tel EDison 2-2119 (See Yellow Page 124)
Harleysville Insurance Co (claim office) 3811 Monroe rd
Hartford Accident & Indemnity Co 112 S Tryon R1311
Hartford Fire Insurance Co Group 112 S Tryon R1306
HOME BENEFICIAL LIFE INSURANCE CO INC, 1424 Independence blvd NE, Tel EDison 2-6121
Home Indemnity Co The 525 N Tryon
Home Insurance Co The 525 N Tryon
Home Life Insurance Co of New York 221 S Church R214
HOME SECURITY LIFE INSURANCE CO, 757 Providence rd, Tel EDison 4-6666
Hospital Care Association Inc The 1314 E 4th
Hospital Saving Association of North Carolina Inc 713 S Tryon
Indemnity Insurance Co of North America 1535 Elizabeth av
Insurance Co of North America 1535 Elizabeth av
Insurance-Realty Company 824½ E Trade R8
Interstate Insurance Inc 129 W Trade R912
Iowa National Mutual Insurance Co 212 S Tryon R716

JEFFERSON STANDARD LIFE INSURANCE CO
2d FLOOR JEFFERSON STANDARD LIFE BLDG
301 S TRYON
TELEPHONE FRanklin 5-5586

John Hancock Mutual Life Insurance Co 1601 W Morehead
JOHN HANCOCK MUTUAL LIFE INSURANCE CO OF BOSTON; MASS, 615-16-17 Liberty Life Bldg 112 S Tryon, Tel EDison 2-4173
Kemper Insurance 112 S Tryon R1601
LIBERTY LIFE INSURANCE CO (Combination Branch), 201 Liberty Life Bldg 112 S Tryon, Tel EDison 2-8080
Liberty Life Insurance Co 112 S Tryon R1713
Liberty Mutual Fire Insurance Co 1625 S Boulevard
Liberty Mutual Insurance Co 1625 S Boulevard
Life & Casualty Insurance Co of Tennessee 102 W Trade R1309
Life Insurance Co of Georgia 205 S Church R3
Life Insurance Co of Georgia 1314 E Morehead
LIFE INSURANCE CO OF VIRGINIA, 405-07 Addison Building 222 S Church, Tel FRanklin 7-4591
Life Insurance Co of Virginia The 112 S Tryon R1009

INSURANCE COMPANIES—Contd

Life Insurance Co of Virginia The (agcy ofc) 112 S Tryon R1103
Life Insurance Co of the South (sls dept) 112 Independence blvd NE R3
Life Insurance Co of the South 1341 E Morehead
LINCOLN NATIONAL LIFE INSURANCE CO THE, Suite 1405 Wachovia Bank Bldg 129 W Trade, Tel FRanklin 5-4421 (See Yellow Page 127)
London Guarantee & Accident Co Ltd 112 S Tryon R906
Manhattan Life Insurance Co 112 S Tryon R1706
Markel Service Inc 327 N Tryon R203
Maryland Casualty Co 312 W Trade R101
Maryland Casualty Co 301 S Tryon R390
Massachusetts Mutual Life Insurance Co 112 S Tryon R915
Massachusetts Protective Association Inc The 1416 E Morehead R306
Mecklenburg Farmers Mutual Fire Insurance Co Inc The 240 N College
Metropolitan Life Insurance Co 408½ N Tryon
Michigan Mutual Liability Co 112 S Tryon R401
Minnesota Mutual Life Insurance Co 212 S Tryon R1012
Motors Insurance Corp 212 S Tryon R1316
Motors Insurance Corp 212 S Tryon R1410
MUTUAL BENEFIT LIFE INSURANCE CO OF NEWARK, N J, 414-18 Johnston Bldg 212 S Tryon, Tel EDison 3-7703
Mutual Insurors 129 Brevard ct
MUTUAL OF NEW YORK, 1200 Wachovia Bank Bldg 129 W Trade, Tels EDison 2-5127 and EDison 2-5128
Mutual of Omaha 1314 E 4th
NATIONAL BANKERS LIFE INSURANCE CO, 1203 Wachovia Bank Bldg 129 W Trade, Tel FRanklin 5-5713
National Bankers Life Insurance Co 127 W 7th R322
NATIONAL LIFE INSURANCE COMPANY OF VERMONT, Suite 2016 Liberty Life Bldg 112 S Tryon, Tel FRanklin 6-6481
National of Hartford Group 102 W Trade R1111
Nationwide Insurance Co (dist ofc) 217 Independence blvd NE
Nationwide Mutual Insurance Companies 112 S Tryon R1006
New England Mutual Insurance Co 129 W Trade R1107
NEW ENGLAND MUTUAL LIFE INSURANCE CO, Suite 612 Wachovia Bank Bldg 129 W Trade, Tel FRanklin 5-5744
New England Mutual Life Insurance Co 129 W Trade R1107
New York Life Insurance Co The 222 S Church R515
NEW YORK LIFE INSURANCE CO, 1431 Elizabeth av, Tel EDison 2-1166
New York Life Insurance Co 212 S Tryon R607
New York Mutual Casualty Insurance Co 109 W 3d R202
Niagara Fire Insurance Co 610 E Morehead
North American Accident Insurance Co 230 Independence blvd NE
North American Assurance Society of Virginia Inc 2240 Colony rd
North British Insurance Group 102 W Trade R1211
NORTH CAROLINA MUTUAL LIFE INSURANCE CO, 317 S Brevard, Tel EDison 2-6943
Northwestern Fire & Marine Insurance Co 112 S Tryon R1306
NORTHWESTERN MUTUAL LIFE INSURANCE CO OF MILWAUKEE THE, 300-A Kingsmore Bldg 1416 E Morehead, Tel EDison 3-4791 (See Yellow Page 25)
OCCIDENTAL LIFE INSURANCE CO OF N C, 1116 Liberty Life Bldg 112 S Tryon, Tel FRanklin 7-2156 (See Yellow Page 127)
Ocean & Inland Marine Co 117 E 3d R203
Old Republic Life Insurance Co 102 W Trade R1402

408 Builders Bldg.
312 W. Trade
J. L. COE CONSTRUCTION COMPANY INC.
ENGINEERS
GENERAL CONTRACTORS
Tel. EDison 4-3041

ORR MOTOR CO.
Service Since 1930
Specialized Service
For Buick And All Other General Motors Cars
Delco Batteries
AUTHORIZED UNITED MOTORS SERVICE
Air Conditioning Installation and Service
820-22 E. Fourth St.
Phone EDison 2-1164

INTERSTATE ROOFING & ASPHALT CO., Inc.
IRACO
Barrett and Flintkote
Industrial and Residential Roofing
520 W. PALMER ST.
DIAL FR 5-8447

TUCKER-KIRBY CO.

SHELL

FUEL OIL • BUILDING • MATERIALS •

COAL •

The Home of "T-K" Service Since 1920

Tel. FRanklin 6-1585

520 W. PALMER

MEMORIALS OF ENDURING BEAUTY

STAMBAUGH

Charlotte's Largest and Leading Retail Monument Dealer

Carolina Marble & Granite Works. Inc.

3200 S. BOULEVARD
FLOYD A. FRIDELL

(See Yellow Page 141)

PHONE JAckson 3-2112
TERRELL FRIDELL

INSURANCE COMPANIES—Contd

Paul Revere Insurance 212 S Tryon R1112
Paul Revere Life Insurance Co 1416 E Morehead R308
Penn Mutual Life Insurance Co 817 E Trade R1
Pennsylvania Lumbermen's Mutual Insurance Co 212 S Tryon R819
Philadelphia Fire & Marine Insurance Co 1535 Elizabeth av
Phoenix Mutual Life Insurance 1416 E Morehead R203
PHOENIX MUTUAL LIFE INSURANCE CO OF HARTFORD, CONN, 1524 S Boulevard, Tel EDison 4-6459
Phoenix of London Group 112 S Tryon R1811
PILOT LIFE INSURANCE CO, 1100 E Morehead, Tels EDison 4-4688 and EDison 4-4689
PILOT LIFE INSURANCE CO (Combination Div), 1100 E Morehead, Tel EDison 4-1616
Pilot Life Insurance Co 129 W Trade R1103
PROTECTIVE LIFE INSURANCE CO, 1008 Johnston Bldg 212 S Tryon, Tel EDison 3-7159
Provident Life & Accident Insurance Co 212 S Tryon R715
Provident Life & Accident Insurance Co 212 S Tryon R719
PRUDENTIAL INSURANCE CO OF AMERICA, 400 Two-O-Five Church Street Bldg 205 S Church, Tel EDison 2-6167
Prudential Insurance Co of America (dist ofc) 901 Providence rd
Prudential Insurance Co of America The (dist group) 222 S Church R400a

PYRAMID LIFE INSURANCE CO
"INSURANCE in ALL FORMS FOR EVERYBODY"
HOME OFFICE
2407 N TRYON
TELEPHONE FRanklin 5-5501
(See Yellow Page 125)

Reserve Life Insurance Co 1505 E 4th
Royal Globe Insurance Group 102 W Trade R708
Royal Indemnity Co 102 W Trade R708
Safeco Insurance Co of America 212 S Tryon R606
St Paul Fire & Marine Insurance Co 222 S Church R412
St Paul Mercury Insurance Co 222 S Church R412
Security Life & Trust Co 322 S Tryon R204
Security Mortgage & Insurance Co Inc 501 E Morehead R104
Service Fire Insurance Co of New York 222 S Church R415
Shelby Mutual Insurance Co 129½ Poplar
Shenandoah Life Insurance Co of Roanoke Va 112 S Tryon R707
SIR WALTER RALEIGH LIFE INSURANCE CO, 2100-2140 S Boulevard, Tels EDison 3-0702 and EDison 3-0703
SKYLAND LIFE INSURANCE CO, 118 S Church, Tel FRanklin 7-6541
South State Insurance Co 119 W 8th 3d fl
SOUTHEASTERN FIRE INSURANCE CO, 122 E Stonewall, Tel EDison 3-0718
Southern Fidelity Mutual Insurance Co 235 S Brevard R8
SOUTHERN HERITAGE LIFE INSURANCE CO, Home Office 111 N College, Tel EDison 2-2171, Regional Office 1010 Wachovia Bank Bldg 129 W Trade, Tel FRanklin 6-5671 (See Yellow Pages 122 and 123)
Southern Life Insurance Co (dist ofc) 102 W Trade R302
Southern Life Insurance Co (ordinary div) 112 S Tryon R608
Southland Life Insurance Co 222 S Church R111
STANDARD FIRE INSURANCE CO, 212 Addison Bldg 222 S Church, Tel FRanklin 7-6531
STATE CAPITAL LIFE INSURANCE CO, 208-10 Charlotte Arcade 221 S Church, Tel EDison 3-1887
State Farm Insurance Co 2907 Selwyn av
State Farm Insurance Cos (state ofc) 1215 Elizabeth av
State Farm Insurance Cos 1111 E Morehead R102
State Farm Mutual Auto Insurance Co (claims ofc) 1211 Elizabeth av
State Farm Mutual Automobile Insurance Co 2101C Independence blvd NE
State Farm Mutual Insurance Co 1239 Central av
State Mutual Life Assurance Co 120 E 3d R324
Supreme Forest Woodmen Circle 102 W Trade R401
Textile Insurance Co 1101 C Elizabeth av
Travelers Indemnity Co 222 S Church R500
Travelers Insurance Co The (payroll audit division) 222 S Church R318
Travelers Insurance Co The 222 S Church R500
Travelers Insurance Co The 222 S Church R511
Twin States Insurance Co 119 W 8th 3d fl
Union Bankers Insurance Co 1127 E Morehead R105
UNION CENTRAL LIFE INSURANCE CO OF CINCINNATI, OHIO, 801 Johnston Bldg 212 S Tryon, Tel FRanklin 5-1404
Union Mutual Fire Insurance Co 212 S Tryon R1001
United Insurance Co of America North Carolina State Agency (hosp) 301 E Boulevard
United of Omaha 1314 E 4th
United States Casualty Co 523 N Tryon
United States Fidelity & Guaranty Co 222 S Church R117
VOLUNTEER STATE LIFE INSURANCE CO, 1125 E Morehead, Suite 102, Tel EDison 3-3519
Washington Geo Life Insurance Co 403 N Tryon R526
Washington National Insurance Co 205 S Church R201
Washington National Insurance Co 116 W 3d R106
Western & Southern Life Insurance Co 102 W Trade R312
Winston Mutual Life Insurance Co 424 E 2d
Woodmen of the World Life Insurance Society 102 W Trade R403
Woodmen of the World Life Insurance Society 112 S Tryon R703

*INSURANCE COMPANIES—CASUALTY

AETNA INSURANCE CO
701 E MOREHEAD
TELEPHONE EDison 3-2171

INSURANCE COUNSELLORS

PYRAMID LIFE INSURANCE CO, 2407 N Tryon, Tel FRanklin 5-5501 (See Yellow Page 125)
Southern Insurance Buyers Service 2026 Beverly dr

INSURANCE INVESTIGATORS

Carrigan Edwin W 2900 Kentucky av
O'Hanlon Reports 237 S Tryon R910

*INSURANCE REPORTS

HOOPER-HOLMES BUREAU INC THE, 210 Liberty Life Bldg 122 S Tryon, Tel EDison 2-7065

*INTERIOR DECORATORS

HALL'S INC, 2519 The Plaza, Tel FRanklin 5-4449 (See Yellow Page 96)
STROUPE CUSTOM HOME FURNISHINGS, 1912 Commonwealth av, Tel EDison 4-7031

*INTERIOR DECORATORS—Contd

WEATHERS FURNITURE CO INC, 1719 S Boulevard, Tel FRanklin 5-5523

*INVESTIGATIONS

CAROLINA DETECTIVE AGENCY, 506 Independence Bldg 102 W Trade, Tel EDison 2-7943

INVESTMENT BANKERS
(See also Brokers—Stocks and Bonds)

BACHE & CO, 102-06 Johnston Bldg 212 S Tryon, Tel EDison 3-3168
CAROLINA SECURITIES CORP, 601 Johnston Bldg 212 S Tryon, Tels EDison 2-7785 and EDison 2-3233
COURTS AND CO, 104 Liberty Life Bldg 112 S Tryon, Tel FRanklin 6-4816
INTERSTATE SECURITIES CORP, 701 Johnston Bldg 212 S Tryon, Tel EDison 4-9754
INVESTORS DIVERSIFIED SERVICES INC (Investors Stock Fund, Investors Selective Fund, Investors Mutual Inc, Investors Syndicate of America, Investors Group Canadian Fund Ltd, Investors Variable Payment Fund), 225 W Morehead, Tel EDison 3-3918
Sterling Investment Fund 212 S Tryon R701

*INVESTMENT BROKERS

DAVIS & DAVIS REALTY CO INC, 141 W 4th, Tel EDison 3-0564
MERRILL LYNCH, PIERCE, FENNER & SMITH INC, 104 Addison Bldg 222 S Church, Tel FRanklin 7-3441

INVESTMENT COMPANIES

CHARLOTTE INVESTMENT CO, 204 Liberty Life Bldg 112 S Tryon, Tel FRanklin 5-8484
Goodyear Investment Co 112 S Tryon R202
Investments Inc 237 S Tryon R201
Investors Diversified Services Inc 112 S Tryon R1815
King Merritt & Co Inc 2637 Royston rd
Motors Holding Division of General Motors Corp 212 S Tryon R814
Southern Investment Co Inc 212 S Tryon R515
Ventures Inc 1248 Salem dr

INVESTMENT COUNSEL

Benoist Joseph E 1918 Maryland av

INVESTMENT SECURITIES—DEALERS

Carolina Securities Corp 212 S Tryon R601
DICKSON R S & CO INC, 15th Floor Wachovia Bank Bldg 129 W Trade, Tel EDison 2-1134; Branches: New York City; Chicago, Ill; Richmond, Va; Raleigh, NC; Greenville, S C; Atlanta, Ga and Columbia, S C (See Right Bottom Lines)
Hornblower & Weeks 212 S Tryon R115
MORRISON AND COMPANY, 806 Liberty Life Bldg 112 S Tryon, Tel EDison 3-9645

*INVESTMENT SHARES

FIRST FEDERAL SAVINGS & LOAN ASSOCIATION OF CHARLOTTE, 225 S Tryon, Tel EDison 3-8401 (See Tabbed Insert at Street Guide and Yellow Page 191)

© Borden Co.

YOU CAN NOW ENJOY THE FOLLOWING BORDEN'S PRODUCTS:

Borden's Homogenized Milk

Borden's Chocolate Milk

Borden's Buttermilk

Borden's Half & Half

Borden's Whipping Cream

Borden's Orange Drink

Dial EDison 2-7350

U.S. HWY. 29 BY-PASS AT DERITA RD.

OLD DOMINION Box Company Inc.

CHARLOTTE, NORTH CAROLINA

ELAM electric company, inc.
ELECTRICAL CONTRACTORS
114 North Myers St. RESIDENTIAL — COMMERCIAL Phone EDison 4-7269

*INVESTMENTS

ABBOTT, PROCTOR & PAINE, 117-119 Johnston Bldg 212 S Tryon, Tel FRanklin 5-3311

*INVESTMENTS—REAL ESTATE

SOUTHERN CO INC THE, 307 S Tryon R165, Tel EDison 2-1145, Nights Tel EDison 4-5588

IRON and STEEL DEALERS

Ceco Steel Products 312 W Trade R211

IRON and STEEL WORK

Charlotte Iron & Metal Co 1423 N Brevard
Charlotte Ornamental Iron Works Inc 337 Atando av
Colonial Iron Work 4155 Statesville rd
James Ornamental Iron & Steel Co Inc 3423 S Boulevard
Kelley Iron Works 500 S Cedar
M & J Ornamental Iron Works 311 Southway dr (Tboro)
Maynor Ornamental Iron & Steel Works 107 Southview av
Mecklenburg Iron Works Inc 617 N Summit
MITCHELL & BECKER CO, 1916 S Boulevard, Tel EDison 2-4473

JALOUSIES

Air Control Products Inc 341 Dalton av

*JANITOR SERVICE

CRAWFORD'S HOUSE & COMMERCIAL CLEANING SERVICE, 116 N McDowell, Tel EDison 3-1996 (See Yellow Page 129)

JANITORS' SUPPLIES

JANITOR SUPPLY & SERVICE CO INC, 225 W 2d, Tels EDison 3-0481 and EDison 2-8702 (See Yellow Page 129)
Walglen Corp The 1027 W Morehead

*JEWELERS—CREDIT

FRIEDMAN'S JEWELERS, 224 N Tryon, Tel FRanklin 7-1767
KAY JEWELRY CO, 111 S Tryon, Tel EDison 2-6125

JEWELERS—RETAIL

ARNOLD JEWELERS, 114 S Tryon, Tels EDison 2-6727 and EDison 4-2241
Beam J B & Co 102 W Trade R1101
Begg Harry J H 131 W 4th
BROWNLEE JEWELERS INC, 108A S Tryon, Tel EDison 2-7357
Candlelight Jewelry Co 511 W 4th
Faud Jewelers 121 E 5th
FIELDS JEWELERS INC, 101 N Tryon, Tel EDison 3-0138
FRIEDMAN'S JEWELERS, 224 N Tryon, Tel FRanklin 7-1767
GARIBALDI & BRUNS INC, 104 S Tryon, Tel FRanklin 5-3331 (See Yellow Page 130)
Goff Jewelry Co Inc 232 N Tryon
GREENMAN JEWELERS, 132 W Trade, Tel FRanklin 7-5813
Hall Jewelers 102 W Trade R513
Hawthorne Wm I 102 W Trade R700
Jewelers Service Co 102 W Trade R309
KAY JEWELRY CO, 111 S Tryon, Tel EDison 2-6125
Kaye Henry Jewelers 3225½ N Caldwell
LAWSON'S JEWELERS, 119 S Tryon, Tel FRanklin 6-6546
Mooney Jewelers 108 E 4th
Morrison's Jewelry 705 Providence rd
NEIMAN'S INC, 115 S Tryon, Tel EDison 2-7981
RICHARDS JEWELERS INC, 100 S Tryon, Tels EDison 4-5525 and EDison 4-8249
SMITH M B JEWELERS INC, 104 N Tryon, Tel EDison 3-4119
Wight Ted 102 W Trade R604

JEWELERS—WHOLESALE AND IMPORTING
(See also Diamonds and Precious Stones)

Nebura 222 S Church R115

JEWELERS' SUPPLIES

Carolina Jewelers Supply Co 102 W Trade R815
Southern Watch Supply Co 102 W Trade R1412

JEWELRY—WHOLESALE

Hall Jewelers 908 S Cedar
Mystery Package Co 131½ W 4th
Rutledge Ruth Creations 509 W 4th
Shubkin Retchin Inc 225½ W 4th
Sylvail Jewelry Creations 509 W 4th

JUNK DEALERS

Cloud Wade 207 Shuman av
Jones Willie L 515 Boundary
McDonald Douglas H 1616 Jefferson
McKnight Thos W 159 W Bland
Schwartz Converting Co Inc 700 W 3d
SCHWARTZ & SON INC, 600 W 3d, Tels EDison 2-4205 and EDison 4-5500 (See Yellow Page 196)
Seyers Edward 134 S Ramsey (H)
Smith Metal & Iron Co 1320 S Graham
SOUTHERN METALS CO INC, Rear 1035 W Morehead, Tels EDison 3-5525 and EDison 4-8220 (See Yellow Page 195)
Stowe Chas 1409 Winnifred
UNITED JUNK CO, 2324 Remount av, Tels EXpress 9-7321, Yard EXpress 9-7309 (See Yellow Page 130)
Wright Robt L 560 W Griffith

JUSTICES OF THE PEACE

Bradley Geo T 146 Brevard ct
Fletcher Thos J 115 S Myers apt 1
McIntire Wm C 632 E 4th
Sells Geo S 706 E 4th

KENNELS

Aokwood Kennels 5022 N Tryon
Lou-Mac Kennels 3900 N Tryon
Parker's Veterinary Hospital, 2820 Wilkinson blvd at Little Pittsburgh, Tel EXpress 9-8304
Withers Kennels Nations Ford rd

*KEROSENE

CHERRY OIL CO, 1006 N Caldwell, Tel FRanklin 7-6528 (See Yellow Page 99)
COLUMBUS OIL CO (Cities Service), 2109 S Boulevard, Tel EDison 3-7511 (See Yellow Page 107)

*KEYS

McMANUS LOCKSMITHS, 1219 Thomas av, Tels Day EDison 3-1796, Nights and Sundays LIberty 5-4095 (See Yellow Page 132)

KINDERGARTENS
(See also Schools and Colleges)

Avondale Presbyterian Kindergarten 2821 Avondale av
Bruce Kindergarten Douglas Municipal Airport
Church of the Holy Comforter Kindergarten 2701 Avondale av
Dilworth Methodist Church Kindergarten 605 E Boulevard
Drinkard Alta H Mrs 2008 Club rd
FIRST METHODIST CHURCH, 501 N Tryon cor 8th, Tel FRanklin 5-7935
First Presbyterian Church Child Care School 200 W Trade
FLO'S NURSERY & KINDERGARTEN, 3510 Commonwealth av, Tel EDison 3-3065
Forest Hill Weekday Kindergarten 1040 Woodlawn rd
Hunter Kindergarten The rear 626 Queens rd
Jack & Jill Kindergarten & Nursery 815 N Tryon
Moravian Lane Kindergarten 528 Moravian la
Oaklawn Center Kindergarten 1222 Oaklawn av
Providence Methodist Church Kindergarten 2810 Providence rd
St Gabriel Kindergarten 2900 Providence rd
Stepping Stones Kindergarten 401 S Summit av
Trinity Presbyterian Church Kindergarten 3015 Providence rd

*KITCHEN EQUIPMENT

GODFREY P C INC (Geneva and Youngstown), 1816 Rozzells Ferry rd, Tel EDison 4-8605 (See Yellow Page 166)

*KITCHENS

BOST BUILDING EQUIPMENT CO INC, 912 E 4th, Tel EDison 3-0321 (See Yellow Page 44)

KITCHENS—CUSTOM MADE

Kitchen Creations of Charlotte (division of H & S Lumber Co) 506 Dowd rd

KNIT GOODS—MANUFACTURERS
(See also Hosiery Manufacturers)

Carolina Jacquard Knitting Mills Inc 622 E 28th
Colonial Yarn Products rear 510 W 4th
Lawrence Knitting Mills Inc 300 W 24th
Morris Manufacturing Co 410 N Laurel av
Peerless Knitting Co Inc 226 W 24th
Southern Knitwear Mills Inc 622 E 28th
Sterntex Inc 622 E 28th

KNIT GOODS—WHOLESALE and JOBBERS

Chester Knit Goods Co 222 S College

KNITTING MACHINE MANUFACTURERS

Bentley Knitting Machinery Organizations Inc 112 S Tryon R1215
Carolina Knitting Machine Corp 508 W 5th

LABOR RELATIONS COUNSELORS

LEE ASSOCIATES INC, 818 The Johnston Bldg 212 S Tryon, Tels FRanklin 7-2718 and FRanklin 7-2719 (See Yellow Page 138)

COMPLETE LAUNDRY SERVICE and SANITONE DRY CLEANING
FEATURING SOFT-SET FINISH
CHARLOTTE LAUNDRY INC.
DIAL EDison 3-5191
WE CALL FOR and DELIVER

Lisk Pharmacy
PRESCRIPTIONS DELIVERED ANYWHERE IN CITY
826 E. Trade St. "SINCE 1912" EDison 2-2137

BULK Gas APPLIANCES
DURANE GAS CO.
BULK and BOTTLED GAS — METERED SERVICE, IF DESIRED
"We Aim To Please"
2317 S. BOULEVARD P.O. BOX 3042 PHONE JAckson 3-3887
BOTTLED Gas

KUGLER'S STUDIOS
"We Get The Pictures"
• COMMERCIAL • ILLUSTRATIVE • WEDDINGS • COPY
• NEWS • COLOR • PORTRAITS • AERIAL
125 W. 1st EDison 3-2184

ABLE UPHOLSTERY COMPANY
UPHOLSTERING
DRAPERIES
SLIP COVERS
BED SPREADS
2316 Central
TELEPHONE
FRanklin
5-3547

ANDREWS Music Co.
231 N. Tryon St., Tel. FRanklin 5-7784

MAGNAVOX
Hi-Fidelity
Phonographs
STEINWAY
AND OTHER PIANOS
HAMMOND
ELECTRIC ORGANS
Established 1892

LABORATORIES

Chemco Laboratories 230 W Sugaw Creek rd
Fleming Laboratories 2205 Thrift rd
Froehling & Robertson Inc (chemical) 2806 Hutchison av
Law Engineering Testing Co 1216 E 7th
Physicians Medical Laboratories Inc 404½ E 1st
Professional Building Laboratory 403 N Tryon R609
Pure Laboratories 515 W 6th Street pl

*LABORATORIES—MEDICAL

PHYSICIANS MEDICAL LABORATORIES INC, 404½ E 1st, Tel EDison 4-5774

*LABORATORIES—WATER TREATMENT

FULBRIGHT LABORATORIES INC
INDUSTRIAL WATER and WASTE
SCALE, CORROSION, SLIME
BOILERS, AIR WASHERS, COOLING TOWERS
CONSULTANTS, FORMULAS RESEARCH
213 E TREMONT av
TELEPHONE FRanklin 5-5726

*LADIES' READY-to-WEAR

VOGUE THE, 200 N Tryon, Tel EDison 3-7531

*LADIES' READY-to-WEAR—RETAIL

BELK BROS CO, 111-21 E Trade and East 5th cor College, Tel FRanklin 5-8811 (See Yellow Page 82)

*LADIES' and MISSES' READY-to-WEAR

SEYMOUR'S FASHION CENTER INC, 211 W Trade, Tel EDison 2-4121

*LADIES' and MISSES' READY-to-WEAR—RETAIL

PEOPLES CREDIT CLOTHING STORE, 130 E Trade, Tel FRanklin 6-3064

*LADIES' and MISSES' READY-to-WEAR CLOTHING—RETAIL

LEDFORD JIMMIE INC, 1308 The Plaza cor Central av, Tel EDison 3-9843
LEDFORD'S OF PARK ROAD SHOPPING CENTER INC, 4201 Park rd, Tel JAckson 3-6212

LAMP SHADES and FRAMES—DEALERS

Houston Peggy Inc 218 Independence blvd NE

LANDSCAPE ARCHITECTS

Cagle Leroy 425 Lynville av
Lawrence Eliz S 348 Ridgewood av
Leemon Clarence M 110 N Torrence
Wintzer Chas R 2363 Barringer dr

*LANDSCAPE CONTRACTORS

MECKLENBURG NURSERIES INC
FREEDOM DRIVE (THRIFT ROAD)
RD 5
TELEPHONE EXpress 9-5641
(See Yellow Page 150)

LANDSCAPE GARDENERS

Bailey Joe 2614 Baltimore av
BAUCOM'S NURSERY & GRADING CO, 4401 North Tryon Opposite Fairgrounds, Tels EDison 4-6453, Nights and Holidays EDison 3-7975 (See Yellow Page 151)
Carlisle Walter 3100 Tross
Castles Spratt W 2532 Shenandoah av
Cunningham Lonnie 821 Jordan av
Ferguson Grading Co 401 W Sugaw Creek rd
Furr Ray W 200 Yorkmont rd
Harris Cleon H 3308 Benard av

HUNEYCUTT P P
2433 LABURNUM av
TELEPHONE EDison 2-3625

Leung Phillip H 615 Pearl
Shaw's Landscaping Service 1336 Downs av
Williams John H 713 S Caldwell

*LANDSCAPE PLANNING

HAYES NURSERY, 4928 Tuckaseegee rd, Tel EXpress 9-1911 (See Yellow Page 151)

*LANDSCAPING

STEWART JAMES E, RD 10, Box 2121, Tel 7-5630 (See Yellow Page 131)

*LATH and SHINGLES

DOGGETT LUMBER CO THE, 111-15 E Park av at Sou Ry, Tel FRanklin 6-7461

*LAUNDERETTES

DILWORTH LAUNDERETTE, 115 E Boulevard, Tel EDison 2-4882

LAUNDRIES

Arrow Laundry 2615 Central av and 921 and 1959 E 7th
Chadwick Automatic Laundry Inc 111 S Dwelle (H)
CHARLOTTE LAUNDRY INC, 116-30 E 2d, Tel EDison 3-5191 (See Yellow Page 131)
City Industrial Laundry 1101 S Mint
Dandy Laundry & Cleaners 2700 Freedom dr
DOMESTIC LAUNDRY INC (Steam), 809-11 S McDowell, Tels EDison 3-7113 and EDison 2-5173
Domestic Laundry Inc 1035 E 7th
Gay Laundry & Cleaners 1101 N Brevard and 719 Louise av
JOY LAUNDRY & CLEANERS, 2231 S Boulevard, Tel FRanklin 5-3468
Julian's Laundry & Cleaning 918 E Morehead
Jung's Laundry & Dry Cleaners 120 W 11th
Kin Harry Laundry 134 E Park av
Kings Drive Clothes-A-Clean 1025a Kings dr
Lee's Laundry 823 E Trade
Loo James Laundry 313 W 7th
Loo Laundry (hand) 1419 W Trade
Lowe Laley 114 S Poplar
Mecklenburg Laundry & Cleaners 1600 W Trade
North State Laundry Inc 1249 E Boulevard and 716 S Brevard
Phoenix Laundry & Cleaners 1615 Parkwood av
Sanitary Laundry Inc 1315 S Boulevard 1241 Central av 137 Scaleybark rd and 2910 Selwyn av

LAUNDRIES—Contd

Sing Laundry 1415 Central av and 324 S Church
Sno-White Launderers Dry Cleaners 1107 E 4th
West Trade Laundry (hand) 725 W Trade
Wing Lee Laundry 211 E Trade
Wong's Laundry 1222 Thomas av

LAUNDRIES—SELF SERVE

Agitator Washer 312 Fairwood av
Ashley Park Launderette 3410 Irvin

AUTOMATIC LAUNDRY
1200 PECAN av
cor COMMONWEALTH av
TELEPHONE EDison 4-0023

Avondale Washerette 2214 Avondale av
Boyd's Quick Service Laundry & Dry Cleaning 1213 E 36th
Brooklyn Washerette 504 E 1st
COMMONWEALTH LAUNDROMAT, 3346 Commonwealth av, Tel FRanklin 6-6864
Dilworth Launderette 113 E Boulevard
Do-It-Yourself Launderette 1511 W Trade
Helm's Launderette 3405 Boyd (H)
Ladies Center Launderett The 1617 E 7th
Park-N-Wash 212 Fairwood av
Park & Wash 1401-03 Beatties Ford rd
Park & Wash Self Service Laundry 1113 Belmont av
Piedmont Laundromat & Dry Cleaners 1012 E 10th
Plaza Hills Self Service Laundry 2521 The Plaza
Sedgefield Laundromat 2805 S Boulevard
Self Service Laundry 318 S McDowell 1015 Oaklawn av and 606 E 7th
Selwyn Washerette 2125 Colony rd
South Boulevard Wee-Wash It 2211 S Boulevard
South Tryon Washerette 2605 S Tryon
Three Nickels Washateria 1327 E Boulevard and 2129 Central av
Tryon Hills Grocery & Laundryall 417 W 26th
TUCKASEEGEE LAUNDROMAT & FABRIC SHOP, 3312 Tuckaseegee rd, Tel EXpress 9-7241

WATSON'S AUTOMATIC LAUNDRY
ONE DAY SHIRT SERVICE
BACHELOR FINISHING
FLAT WORK, DRY CLEANING
BENDIX EQUIPPED and 25 POUND STAINLESS STEEL WASHERS
"IN THE HEART OF DILWORTH"
100 W PARK av
TELEPHONE EDison 4-3921

Westside Launderette 1814 Rozzells Ferry rd
Wilmore Coin Laundromat 1513 Merriman av

*LAUNDRIES—STEAM

WRIGHT CLEANING CO INC, 1414 S Tryon, Tel EDison 2-6187

*LAUNDRIES and CLEANERS

DILWORTH LAUNDERETTE, 115 E Boulevard, Tel EDison 2-4882
JOY LAUNDRY & CLEANERS, 2231 S Boulevard, Tel FRanklin 5-3468
JULIAN'S LAUNDRY & CLEANING, 918 E Morehead, Tel EDison 2-5954
MECKLENBURG LAUNDRY & CLEANERS, 1600 W Trade, Tel EDison 2-2144

LAUNDRY SUPPLIES and EQUIPMENT—DEALERS

American Laundry Machine Co 322 S Tryon R204
Boggs & Co Inc 2019 Thrift rd
Durabilt Laundry Machinery Corp 700 N Summit av

Lincoln EDSEL
FRANKLIN MOTORS Inc.
"The Lincoln - Mercury - Continental - Edsel - English Ford Dealer of the Carolina's"
Wheel Balancing — Wheel Alignment — Body Repairs — Gas — Oil — Lubrication
1220 S. TRYON ST. PHONE EDison 4-3073
ENGLISH FORD MERCURY

HELP!

When you need help, you can depend on

OBSERVER WANT ADS
PHONE FRanklin 7-7474

LAUNDRY SUPPLIES and EQUIPMENT—DEALERS—Contd

Gardner Machinery Corp 700 N Summit av
Kelley Co The 500 S Cedar
Lieberman B&G Co Inc 3813 S Boulevard
Ross F H & Co 1649 W Morehead
West Machinery Yorkmont rd

***LAUNDRY and CLEANERS EQUIPMENT and SUPPLIES**

BOGGS & CO INC, 2019 Thrift rd, Tel EDison 3-4112

***LAWN EQUIPMENT—RENTALS**

RENT-IT CO, 1517 E Boulevard, Tel FRanklin 5-5725 (See Page B and Yellow Page 49)

LAWN MOWER REPAIRERS

Burleson Lawn Mower Service 905 S McDowell
Lawn Mower Service Center 716 S Caldwell
Modern Lawn Mower Shop 4800 Wilkinson blvd

MOTOR MOWER SERVICE
1402 E 4TH
TELEPHONE FRanklin 5-3167

Motor Mower Service br 1423 E 4th
Mower Equipment Co 922 Central av
Skinner Alva L 2423 Eastway dr
SMITH E J & SONS CO, 1100-08 Elizabeth av, Tel FRanklin 5-3341
V & W OIL LAWN MOWER REPAIR SERVICE, 1427 E 10th, Tel FRanklin 7-1776

***LAWN MOWERS—POWER—SALES and SERVICE**

LAWNMOWER SERVICE CENTER, 716 S Caldwell, Tel EDison 2-1889

LAWYERS

Abernathy Wm H 730 E Trade R603-07
Alexander Jay W jr 212 S Tryon R1416
Alexander Leila M 730 E Trade R500
Alexander Uhlman S 730 E Trade R606-08
Anderson Eug M jr 730 E Trade R421
Arbuckle Howard B jr 730 E Trade R806
Atkins James H 212 S Tryon R710
Bailey Allen A 730 E Trade R819
Barkley Brock 730 E Trade R614
Barnes & Olive 212 S Tryon R906
Barnes W Faison 212 S Tryon R906
Barrier Joseph L 129 W Trade R607
Bell, Bradley, Gebhardt & DeLaney, 1014 Wachovia Bank Bldg 129 W Trade, Tel EDison 3-1191
Bell Chas V 422½ E 2d
Bell J Spencer 129 W Trade R1014
Bell Paul B 212 S Tryon R911
Bernstein Mark R 730 E Trade R421
Berry Harry A jr 212 S Tryon R1015
Blakeney & Alexander 212 S Tryon R1416
Blakeney Whiteford S 212 S Tryon R1416
Bledsoe Louis A 129 W Trade R1400
Blue Lacy W 730 E Trade R811
Bobbitt Wm H jr 129 W Trade R500
Bond Lyn jr 730 E Trade R723
Booe Wm H 730 E Trade R819
Boulding Ruffin P 235 S Brevard R14
Boyd Basil M 730 E Trade R210
Boyle B Irvin 730 E Trade R500
Bradley Ray W jr 129 W Trade R1014
Bradshaw Robt W jr 212 S Tryon R1015
Brendle Wayne M 322 S Tryon R104
Bundy Chas W 730 E Trade R708
Burgess James R 205 W 30th
Butler Amon M 730 E Trade R111
Byrum & Palmer 212 S Tryon R604
Byrum Porter B 212 S Tryon R604
Caldwell B Kermit 730 E Trade R307
Caldwell James J 730 E Trade R307
Cansler & Cansler, 800-04 Law Bldg 730 E Trade, Tel EDison 2-6119
Cansler John S 730 E Trade R800
Carpenter Lewis B 212 S Tryon R311
Carpenter & Webb, 313 Johnston Bldg 212 S Tryon, Tel FRanklin 5-1409
Carswell Guy T 730 E Trade R100
Carswell & Justice 730 E Trade R100
Carter J Louis 117 E 3d R101
Caudle Chas B 212 S Tryon R718
Caudle Leonidas L 102 W Trade R406
Caudle Lloyd C 212 S Tryon R1204
Chandler Mahlon C 2408 Providence rd apt 5
Clarkson Francis O jr 730 E Trade R317
Clayton & London 730 E Trade R716
Clayton Overton W 730 E Trade R716
Clontz Ralph C jr 730 E Trade R512
Cobb James O 730 E Trade R723
Cochran, McCleneghan & Miller, 700-06 Law Bldg 730 E Trade, Tels EDison 2-3168, EDison 2-3169 and EDison 2-3160
Coira Chas F jr 212 S Tryon R311
Coutras Angelo A 129 W Trade R1302
Coutras & Hunters 129 W Trade R1302
Covington Walter K 730 E Trade R107
Covington Wm T jr 730 E Trade R421
Craig David J jr 730 E Trade R220
Craighill James B 730 E Trade R609
Craighill Rendleman & Kennedy 730 E Trade R609
Creasy Thos C jr 730 E Trade R700
Cruciani Joseph R bsmt 730 E Trade R2
Currie E McArthur Hon 730 E Trade R806
Dagenhart Larry J 129 W Trade R500
Delaney Ernest S jr 129 W Trade R1014
Dennis Wm A 302 S College R201
Dockery Henry C 730 E Trade R723
Downs Kenneth R 730 E Trade R820
DuBose Horace M III 129 W Trade R1014
Duckworth Clyde A 524 N Tryon apt 2
Eaton Paul B 212 S Tryon R911
Ervin Paul R 730 E Trade R200
Ervin Winfred R 730 E Trade R219
Faggart Harry E jr 129 W Trade R604
Fairley Francis H 730 E Trade R223
Fairley & Hamrick 730 E Trade R223
Fisher Henry E 730 E Trade R708
Fitzgerald Geo L 322 S Tryon R104
Fleming J Carlton 212 S Tryon R1015
Fletcher Francis M jr 730 E Trade R211
Fortner Abner B 2138 Kirkwood av
Foster Elbert E 730 E Trade R318
Foster T Russell 212 S Tryon R911
Gage Gaston H 212 S Tryon R511
Gebhardt Bruce O 129 W Trade R1014
Gerns Peter H 237 S Tryon R915
Golding John G 212 S Tryon R311
Goodman Arth 730 E Trade R300
Goodman & Goodman 730 E Trade R300
Goodman Louis S 730 E Trade R300
Graham Wm E jr 129 W Trade R900
Grier Joseph W jr 730 E Trade R400
Griffin Kenneth A 730 E Trade R521
Grist Wm T 730 E Trade R219
Guthery Paul B jr 730 E Trade R421
Hamilton Jack T 730 E Trade R223
Hamrick S Dean 730 E Trade R223
Harkey & Faggart 129 W Trade R604
Harkey Henry L 129 W Trade R604
Harrill Fitzgerald & Brendle 322 S Tryon R104
Harrill Mack K 322 S Tryon R104
Harris Leon P 326 S Alexander
Harris & Wyche 326 S Alexander
Hasty Fred H 730 E Trade R812
Hedrick Philip R 212 S Tryon R805
Helms Fred B 129 W Trade R500
Helms Mulliss McMillan & Johnston 129 W Trade R500
Henderson Chas J 730 E Trade R521
Henderson David E 730 E Trade R521
Henderson David H 730 E Trade R521
Henderson & Henderson 730 E Trade R521
Herbert W Pinkney jr 212 S Tryon R1015
Hester W Fred 3223 N Caldwell
Hewson Harry C 730 E Trade R823
Hickman Marcus T 730 E Trade R421
Hilker Elmer A 212 S Tryon R219
Hiller Wm E 212 S Tryon R911
Hines Robt L 129 W Trade R1300
Horack Benj S 730 E Trade R200
Hovis Robt A 112 S Tryon R1507
Hubbard R Carl 112 S Tryon R409
Hunt Clifton T jr 212 S Tryon R911
Hunter Olin R 129 W Trade R1302

LAWYERS—Contd

James Henry jr 730 E Trade R400
James John jr 730 E Trade R709
James John I 730 E Trade R709
Jamison R Paul 730 E Trade R516
Jenkins Arthur M 129 W Trade R901
Johnston John W 129 W Trade R500
Jones Hunter M 730 E Trade R823
Jones J Laurence 730 E Trade R409
Jones & Small 730 E Trade R409
Justice JamesF 730 E Trade R100
Kennedy, Covington, Lobdell & Hickman, 417-427 Law Bldg 730 E Trade, Tel EDison 3-9057
Kennedy Frank H 730 E Trade R421
Kennedy John P jr 730 E Trade R609
Kennedy Richd L bsmt 730 E Trade R4
Kidd Ralph V 730 E Trade R210
Knox Chas E 212 S Tryon R1204
Kurtz Robt L 730 E Trade R300
Lane Thos G jr 730 E Trade R214
Lassiter, Moore & VanAllen, 1015 Johnston Bldg 212 S Tryon, Tel FRanklin 7-5441
Lassiter Robt jr 212 S Tryon R1015
Lawyers Service Corp 730 E Trade R319
Ledford James B 730 E Trade R308
Ledford L Glen 730 E Trade R308
Ledford & Ledford 730 E Trade R310
Levine Sol 730 E Trade R508
Lobdell Hugh L 730 E Trade R421
Lockhart Thomas Ashe 730 E Trade R800
Lomax Henry C 730 E Trade R421
London Alvin A 730 E Trade R716
Long Peter L 730 E Trade R314
Lowe J Russell 212 S Tryon R311
Machen Ernest W jr 212 S Tryon R1416
Marshall Hunter 102 W Trade R811
McAulay Hugh M 730 E Trade R512
McCartha C Eug 730 E Trade R200
McCleneghan Frank A 730 E Trade R700
McDonald John E jr 730 E Trade R717
McDougle, Ervin, Horack & Snepp, 200-207 Law Bldg 730 E Trade, Tels EDison 3-9232 and EDison 3-4074
McDougle Herbert I 730 E Trade R200
McKnight Roy B 730 E Trade R207
McKnight Roy B jr 730 E Trade R200
McMillan James B 129 W Trade R500
McRae John A 730 E Trade R108
McRae John A jr 730 E Trade R108
McRae & McRae 730 E Trade R108
Meek Richd T 730 E Trade R416
Miller F Thos jr 730 E Trade R700
Miller Geo J 730 E Trade R820
Millette Saml M 730 E Trade R602
Minor William T jr 212 S Tryon R1116
Moore James O 212 S Tryon R1015
Morris J Chas 112 S Tryon R1507
Morrow Wm H jr 237 S Tryon R612
Muilenburg Paul L 129 W Trade R1400
Mulliss Wm F 129 W Trade R500
Myers Chas T bsmt 730 E Trade R3
Newitt John Garwood, 803 Wachovia Bank Bldg 129 W Trade, Tel EDison 4-3327
Nicholson Wm M 212 S Tryon R718
Olive Leon 212 S Tryon R906
Orr Frank W 212 S Tryon R511
Orr & Osborne 212 S Tryon R511
Osborne Wallace S 212 S Tryon R511
Palmer Dotson G 212 S Tryon R604
Park Chas B III 212 S Tryon R911
Parker Francis I 730 E Trade R400
Parrott Warley L 129 W Trade R1310
Payne & Hedrick 212 S Tryon R805
Payne Thos R 212 S Tryon R805
Perry Robt E jr 730 E Trade R723
Pharr Neal Y 730 E Trade R509
Pierce F Grainger 212 S Tryon R1204
Pierce, Wardlow, Knox & Caudle, 1204 Johnston Bldg 212 S Tryon, Tel EDison 2-3161
Pizer Edw P 730 E Trade R508
Plumides John G 730 E Trade R114
Plumides Michael G 730 E Trade R114
Plumides & Plumides 730 E Trade R114
Poe Wm E 730 E Trade R400
Potter Robt D 112 S Tryon R1907
Rankin P Ray 730 E Trade R509
Ray John F 418 W 5th
Rendleman John T 730 E Trade R609
Richards Channing L 129 W Trade R1310
Ritch Marvin L 403 N Tryon R410
Robbins H Haywood, 401 Addison Bldg 222 S Church, Tel EDison 3-9093

COCHRANE FABRIC SHOP
FABRICS OF ALL KINDS
Cottons Woolens Silks Worsteds Synthetics
N. Tryon St.
Across from Mecklenburg Furniture Shop
Telephone FRanklin 7-2997

THE ASSOCIATED GENERAL CONTRACTORS OF AMERICA
AGC
Boyd AND Goforth INC.
General Contractors
Pineville Road
P.O. Box 10436
TEL. JAckson 3-2121

Forest Lawn Burial Park
and Mausoleum
NEW THRIFT ROAD
True Perpetual Care For Every Lot
TELEPHONE EXpress 9-1141

Jack Berger Music Co.
HEADQUARTERS FOR
OLDS, CONN, BUESCHER, CONN DIRECTOR, SELMER, LINTON
LeBLANC — GETZEN, BAND INSTRUMENTS, ALSO DRUMS
Rentals and Repairs
120½ E. 6th
EDison 4-1538

Garibaldi & Beuns INC.
104 S. TRYON ST. Charlotte's Leading Jewelers for 63 Years TEL. FRanklin 5-3331

LAWYERS—Contd

Robinson John M 730 E Trade R823
Robinson, Jones & Hewson, 823 Law Bldg 730 E Trade, Tel EDison 3-8684
Robinson Robt N 730 E Trade R505
Robinson Russell M II 212 S Tryon R1015
Robinson S Rick Joe apt 1
Ross R Marion, 800 E 4th, Tel EDison 3-4644
Rouzer Elmer E 212 S Tryon R1015
Ruff Thos C 730 E Trade R723
Sanders Robt G 730 E Trade R323
Scarborough Jett M 730 E Trade R602
Scarborough Wm H 730 E Trade R812
Scott Robt L bsmt 730 E Trade R3
Sedberry J Chesley 730 E Trade R323
Sedberry Sanders & Walker 730 E Trade R323
Seltzer Donald M 212 S Tryon R911
Shaw John D 730 E Trade R517
Shefte Dalbert U 129 W Trade R1310
Shuford Wm A 129 W Trade R604
Small John H 730 E Trade R409
Snepp Frank W jr 730 E Trade R200
Stack Warren C 129 W Trade R900
Stennett Troy O 237 S Tryon R418
Stothart Edw C jr 730 E Trade R116
Strickland Henry L 730 E Trade R314
Stukes J Edw Hon 730 E Trade R218
Sturges Wm W 129 W Trade R1400 and 212 S Tryon R1015
Taliaferro Carol D 730 E Trade R400
Taliaferro Grier Parker & Poe 730 E Trade R400
Teague Franklin L 112 S Tryon R701
Thigpen & Hines 129 W Trade R1300
Thigpen Richd E 129 W Trade R1300
Thigpen Richd E jr 129 W Trade R1300
Thompson Sydnor 730 E Trade R400
Tison Benj T III 730 E Trade R609
Travis Joseph C 730 E Trade R605
Van Allen Wm K 212 S Tryon R1015
Vreeland Louis B 730 E Trade R306
Wade Hamlin L 730 E Trade R723
Wade Julius J jr 730 E Trade R500
Waggoner Wm J 129 W Trade R1400
Walker James E 730 E Trade R323
Wardlow Richd E 212 S Tryon R1204
Webb Wm B 212 S Tryon R311
Weinstein Maurice A 129 W Trade R1400
Weinstein & Muilenburg 129 W Trade R1400
Welling Chas M 730 E Trade R807
Welling Richd M 730 E Trade R805
Wellons Benj F 730 E Trade R108
West John O jr 730 E Trade R105
Whedon Parker 730 E Trade R116
Whiting Brainard S 730 E Trade R615
Whitlock, Dockery, Ruff & Perry, 719-727 Law Bldg 730 E Trade, Tels EDison 2-8186 and EDison 2-8187
Whitlock Paul C 730 E Trade R723
Wyche T H, 326 S Alexander, Tel FRanklin 6-2615

LEAD PRODUCTS—MANUFACTURERS

Willard Lead Products Co Inc (plmbs sups) 101 E Griffith

*LEASES

THIES REALTY & MORTGAGE CO, 904 Wachovia Bank Bldg 129 W Trade, Tel EDison 2-7721 (See Yellow Page 144)

*LEASES—BUSINESS and INDUSTRIAL

FREEMAN & McCLINTOCK, 132 Brevard ct, Tel EDison 4-7211
SPARKS REALTY CO, "On The Square" 200 Independence Bldg 102 W Trade, Tel FRanklin 6-4466 (See Yellow Page 182)

*LEASES—CHAIN STORE

CHIPLEY REALTY CO, 132 W Morehead, Tels EDison 4-5585 and FRanklin 5-5555 (See Yellow Page 173)

LEATHER DEALERS

Bolton Sam Co 127 S College
Houghton E F & Co 101 N Graham R202
T-N-T Leather Co 123 W 1st
Tandy Leather Co 228 N College

LEATHER GOODS—MANUFACTURERS

Ballard Leather Manufacturing & Sporting Goods Co Inc 2121 N Independence blvd
Charlotte Leather Belting Co 2601 New Dixie rd
Schachner Leather & Belting Co 2601 New Dixie rd

LETTER SHOPS

Addressing Service Co 322 N Church
American Business Service Co 211½ N Tryon R2
Artistic Letter Shop 120-22 Brevard ct

CHARLOTTE LETTER WRITING CO INC
36 YEARS of DEPENDABLE SERVICE
101 WILDER BUILDING
TELEPHONE FRanklin 6-3559

CONRAD ADVERTISING & LETTER CO, 1209 Independence Bldg 102 W Trade, Tel EDison 2-5901
Dixie Duplicating Service Inc 112 S Poplar
James Letter Shop The 322 S Tryon R112

LIBRARIES

CITY DIRECTORY LIBRARY, Chamber of Commerce, 222 S Church, Tel FRanklin 5-5536 (See Yellow Page 83)
Law Building Library 730 E Trade R616
MEDICAL LIBRARY OF MECKLENBURG COUNTY INC, Doctors Bldg 1012 Kings dr, Tels FRanklin 6-3688 and FRanklin 6-3689
PUBLIC LIBRARY OF CHARLOTTE AND MECKLENBURG COUNTY, 310 N Tryon, Tel FRanklin 6-6401; Piedmont Courts Branch 831 Seigle av; Brevard Street Branch 401 S Brevard, Tel EDison 3-0549; East Branch 20001 Commonwealth av, Tel EDison 2-8040; North Branch 2324 LaSalle, Tel EXpress 9-1214; South Branch 1361 Queens rd, Tel FRanklin 5-3920; Cornelius Branch, Cornelius, N C; Davidson Branch, Davidson, N C; Huntersville Branch, Huntersville, N C; Matthews Branch, Matthews, N C; Pineville Branch, Pineville, N C

*LIFE INSURANCE

ACACIA MUTUAL LIFE INSURANCE CO, 1616 Johnston Bldg 212 S Tryon, Tel EDison 2-8114
AETNA LIFE INSURANCE CO, 215 Addison Bldg 222 S Church, Tel FRanklin 7-6531
CHIPLEY INSURANCE AGENCY, 132 W Morehead, Tels EDison 4-5584 and FRanklin 5-5555 (See Yellow Page 118)
HARRIS DICK JR, 1103 Wachovia Bank Bldg 129 W Trade, Tel EDison 3-6323
HOME SECURITY LIFE INSURANCE CO, 757 Providence rd, Tel EDison 4-6666
JEFFERSON STANDARD LIFE INSURANCE CO, 2d Floor Jefferson Standard Life Bldg 301 S Tryon, Tel FRanklin 5-5586
LEE J GROVER JR & ASSOCIATES, Suite 400A Kingsmore Bldg 1416 E Morehead, Tel EDison 3-4791 (See Yellow Page 125)
NEW ENGLAND MUTUAL LIFE INSURANCE CO, Suite 612 Wachovia Bank Bldg 129 W Trade, Tel FRanklin 5-5744
OCCIDENTAL LIFE INSURANCE CO OF N C, 1116 Liberty Life Bldg 112 S Tryon, Tel FRanklin 7-2156 (See Yellow Page 127)
PHOENIX MUTUAL LIFE INSURANCE CO OF HARTFORD, CONN, 1524 S Boulevard, Tel EDison 4-6459

*LIFE INSURANCE—Contd

PYRAMID LIFE INSURANCE CO, 2407 N Tryon, Tel FRanklin 5-5501 (See Yellow Page 125)
SKYLAND LIFE INSURANCE CO, 118 S Church, Tel FRanklin 7-6541
SUTKER NATHAN AGENCY, 1108 Johnston Bldg 212 S Tryon, Tel FRanklin 7-4531, Res Tel EDison 2-8088
UNION CENTRAL LIFE INSURANCE CO OF CINCINNATI, OHIO, THE, 801 Johnston Bldg 212 S Tryon, Tel FRanklin 5-1404
VOLUNTEER STATE LIFE INSURANCE CO, 1125 E Morehead Suite 102, Tel EDison 3-3519

LIGHT, HEAT and POWER COMPANIES

DUKE POWER CO
POWER BUILDING
422 S CHURCH
TELEPHONE EDison 2-8521

DUKE POWER CO, 430 S Church, Tel FRanklin 6-1681 (See Left Side Lines)

LIGHTING EQUIPMENT—DEALERS

Anderson Electric & Supply Co 134 N College
Anderson W T Electric Co 128 N Brevard
Benjamin Electric Co 139 Brevard ct
Bryant Supply Co Inc 2113 N Davidson
Gile Wm B & Associates 117 E 3d R213
Mill-Power Supply Co 300 W 1st
Tube Light Engineering 316 Templeton av

LIGHTING EQUIPMENT—MANUFACTURERS

Operating & Maintenance Specialties bsmt 300 W 3d

*LIGHTING FIXTURES—RETAIL

INTERSTATE ELECTRIC CO, 423 S Church, Tel EDison 3-7149 (See Yellow Page 88)

*LIGHTING FIXTURES and SUPPLIES

ANDERSON ELECTRIC & SUPPLY CO
134 N COLLEGE
TELEPHONE EDison 4-4637

ELAM ELECTRIC CO INC, 114 N Myers, Tel EDison 4-7269, Night Tels FRanklin 6-0958, JAckson 3-1280 and JAckson 3-5908 (See Yellow Page 86)

*LIME, PLASTER and CEMENT—DEALERS

DOGGETT LUMBER CO THE, 111-15 E Park av at Sou Ry, Tel FRanklin 6-7461

*LINEN SERVICE and SUPPLY

CHARLOTTE LINEN SERVICE & INDUSTRIAL UNIFORMS, 365 Dalton av, Tel EDison 2-8156
INDEPENDENT LINEN SERVICE, 116-30 E 2d, Tel EDison 3-5191 (See Yellow Page 131)

LINENS—RETAIL
(See also Dry Goods)

American Oriental Co The 433 S Tryon
Towel & Sweater Shop 5319 N Tryon

PAINTING
J. E. MARKHAM
PAPERING
Quality Workmanship Finest Materials
2627 HILLSIDE DRIVE
Telephone FRanklin 5-7400

INSURANCE INSURANCE
TRANSPORTATION COVERAGES A SPECIALTY
GENERAL REALTY & INSURANCE CORPORATION
Office 418 W. 5th St.
Res.: 1417 Biltmore Drive
SIDNEY S. FARABOW, Manager
Charlotte, N. C.
Phones: Office FRanklin 6-1545
Res. FRanklin 5-3187

THE *Only* **COMPLETE IMPARTIAL LIST OF BUSINESS CONCERNS** without regard to Size, Importance, Location, or Appointments, is your **CITY DIRECTORY CLASSIFIED BUSINESS SECTION**

*LINOLEUM—INLAID

QUALITY FLOOR COVERING CO, RD 6 Box 381, Mt Holly rd, Tels EXpress 2-1537, Nights EXpress 9-3236 and EXpress 9-7943

LITHOGRAPHERS

ADDRESSING SERVICE CO, 322 N Church, Tel FRanklin 5-1779
American Litho Plate Co 915 S Clarkson av
ASSOCIATED PRINTING CORPORATION, 223 W Morehead, Tel EDison 4-9361 (See Yellow Page 169)
Brooks Litho 1531 Camden rd
LASSITER CORP
1143 E 4TH
TELEPHONE FRanklin 5-9881
WASHBURN PRINTING CO INC, General Offices and Plant 214 W Morehead, Tel FRanklin 5-1716; Sales Dept 304 W Morehead, Tel FRanklin 7-1619

LITHOGRAPHERS' PLATE SERVICE

Mercury Printers 1111 E Morehead R203

LIVESTOCK DEALERS and COMMISSION

Charlotte Livestock Co Inc 107 Lancaster
Morris Livestock Co Rozzells Ferry rd

*LOAN COMPANIES

CAPITOL LOAN CORP OF CHARLOTTE INC, 107 S College, Tel FRanklin 6-3641
CITY FINANCE CO OF CHARLOTTE INC, 213 E Trade, Tel FRanklin 5-4427
DAVIS FINANCE CORP, 304 S College, Tel FRanklin 5-6179 (See Yellow Page 132)
DIXIE LOAN & FINANCE CORP, 119 E 4th, Tel FRanklin 6-4555
HOME CREDIT CO, 233 S Tryon, Tels FRanklin 6-6455 and FRanklin 6-6459
HOME CREDIT CO, 326 N Tryon, Tel EDison 3-5461
NORTH CHARLOTTE CREDIT CO, 502 E 36th, Tel EDison 3-0506 (See Yellow Page 131)
PERSONAL FINANCE CORP, 120 E 4th, Tel FRanklin 6-1466

*LOANS

A & M FINANCE CORP, 127 E 4th, Tel FRanklin 5-2271 and 135 E 4th
CAROLINA FINANCE CO, 137-139 W 4th, Tel EDison 3-1441
CITY FINANCE CO OF CHARLOTTE INC, 213 E Trade, Tel FRanklin 5-4427
DIXIE LOAN & FINANCE CORP, 119 E 4th, Tel FRanklin 6-4555
DOMESTIC LOANS INC, 122A E Trade, Tel EDison 3-0531
FIELD CREDIT CO, 106 N College, Tel EDison 4-9093
HOME CREDIT CO, 233 S Tryon, Tels FRanklin 6-6455 and FRanklin 6-6459
MODERN FINANCE CORP, 326 S Tryon, Tel EDison 2-5021
PEOPLES SAVINGS & LOAN ASSN, 117 E 4th, Tel FRanklin 5-8146 (See Yellow Page 194)
STONE E B FINANCE CO INC, Branch Office, 122 E Morehead, Tel FRanklin 7-2601; Home Office 108 E Morehead, Tel FRanklin 7-2601 (See Yellow Page 94)
TOWER LOAN CO, 225½ W Trade, Tel EDison 2-8178
WARREN FINANCE CO, 219 S Church, Tel EDison 3-1314

LOANS—AUTOMOBILE
(See also Finance Companies)

AMERICAN COMMERCIAL BANK, 200-08 S Tryon, Tel FRanklin 5-6711 (See Yellow Pages 28 and 29)
American Discount Co 1211 S Tryon
AMERICAN FINANCE CO OF NORTH CAROLINA INC, 1211 S Tryon, Tel FRanklin 5-5551
CITIZENS BANK, 114 E 4th, Tel EDison 3-1181 (See Yellow Page 31)
CITY SAVINGS BANK, 120 E 3d, Tel FRanklin 5-4441 (See Yellow Page 32)
COMMERCIAL CREDIT CORP, 823½ W Morehead, Tels EDison 4-2874 and EDison 3-1315; Local Office 1301 S Tryon, Tel FRanklin 6-7583
CREDIT CO INC, 715 S Tryon, Tel EDison 3-7141
FAMILY FINANCE & ACCEPTANCE CORP, 203 S Tryon, Tel FRanklin 7-1681
FIRST UNION NATIONAL BANK OF NORTH CAROLINA, Main Office 301 S Tryon, Tel FRanklin 7-1661 (See Yellow Page 33)
LOCAL FINANCE CO, 706 S College, Tel FRanklin 6-2707 (See Left Side Lines)
M & J FINANCE CORP, 1111 S Tryon, Tel EDison 4-6461 (See Yellow Page 24)
Mecklenburg Finance Inc 322 E Trade
PYRAMID DISCOUNT CORP, 1421 Elizabeth av, Tel FRanklin 5-7385
SMART FINANCE CO INC, 920 S Tryon, Tel EDison 3-9841
STONE E B FINANCE CO INC, Branch Office 112 E Morehead, Tel FRanklin 7-2601; Home Office 108 E Morehead, Tel FRanklin 7-2601 (See Yellow Page 94)
STRAWN FINANCE CO, 133 W 4th, Tel EDison 3-4182
WACHOVIA BANK & TRUST CO, Main Office 129 W Trade, Tel FRanklin 5-2511; Branches: 212 E Morehead; 826 N Tryon; 1527 W Morehead; South Boulevard at Griffith and 2300 S Hutchison av; Time Payment Dept 111 S Church, Tel FRanklin 5-2511

*LOANS—BUSINESS

CITIZENS BANK, 114 E 4th, Tel EDison 3-1181 (See Yellow Page 31)

LOANS—COLLATERAL

A & M Finance Corp 127 and 135 E 4th
Aetna Loan & Finance Co 111 W 3d
Allied Finance Co of Charlotte Inc 212 E Trade
Atlas Finance Co 126 E 3d
Capitol Loan Corp of Charlotte Inc 107 S College
Carolina Finance Co 137 W 4th
City Finance Co of Charlotte Inc 213 E Trade
Consolidated Credit Corp 209 W Trade and 212 S Tryon R316
Credit Co Inc 715 S Tryon
D & B Finance Co 618 Atando av
DAVIS FINANCE CORP, 304 S College, Tel FRanklin 5-6179 (See Yellow Page 132)
Dixie Loan & Finance Corp 119 E 4th
Dollar Finance Corp 131 E 4th
Domestic Loans Inc 122a E Trade
Family Finance & Acceptance Corp 203 S Tryon
Field Credit Co 106 N College
General Electric Credit Corp of Georgia 212 S Tryon R407
HOME CREDIT CO, 326 N Tryon, Tel EDison 3-5461
King Finance Corp 226 E Trade
Liberty Loan & Finance Co 110 E 4th
Mecklenburg Finance Inc 322 E Trade
Modern Finance Corp 326 S Tryon
National Finance Co 205 E Trade
North Charlotte Credit Co 502 E 36th
Personal Finance Corp 120 E 4th
Seaboard Finance Co 221 S Church R106

LOANS—COLLATERAL—Contd

TOWER LOAN CO, 225½ W Trade, Tel EDison 2-8178
Warren Finance Co 219 S Church

*LOANS—COMMERCIAL

CAMERON-BROWN CO, 112 E 4th, Tel EDison 2-6191 (See Yellow Page 142)

*LOANS—F H A

HOME FEDERAL SAVINGS & LOAN ASSOCIATION, "Charlotte's Savings Corner" 4th and Tryon, Tel FRanklin 6-8447 (See Yellow Page 192)

*LOANS—FURNITURE

FAMILY FINANCE & ACCEPTANCE CORP, 203 S Tryon, Tel FRanklin 7-1681

*LOANS—FURNITURE and APPLIANCES

NORTH CHARLOTTE CREDIT CO, 502 E 36th, Tel EDison 3-0506 (See Yellow Page 131)

*LOANS—G I

HOME FEDERAL SAVINGS & LOAN ASSOCIATION, "Charlotte's Savings Corner" 4th and Tryon, Tel FRanklin 6-8447 (See Yellow Page 192)

*LOANS—HOME

MUTUAL SAVINGS & LOAN ASSN, 119 E 3d, Tels EDison 3-6126 and EDison 4-4601 (See Yellow Page 193)

*LOANS—INCOME PROPERTY

CAMERON-BROWN CO, 112 E 4th, Tel EDison 2-6191 (See Yellow Page 142)

*LOANS—INDUSTRIAL

CITY SAVINGS BANK, 120 E 3d, Tel FRanklin 5-4441 (See Yellow Page 32)
FIRST UNION NATIONAL BANK OF NORTH CAROLINA, Main Office 301 S Tryon, Tel FRanklin 7-1661 (See Yellow Page 33)

*LOANS—INSTALLMENT

AMERICAN COMMERCIAL BANK, 200-08 S Tryon, Tel FRanklin 5-6711 (See Yellow Pages 28 and 29)

LOANS—MORTGAGE

Acme Mortgage & Finance Corp 225½ W 4th
Allen Mortgage Corp 4330 Central av
Booth Realty Mortgage Co Inc 1428 Independence blvd NE
Builders Guaranty Corp 2914 S Griffith
CAMERON-BROWN CO, 112 E 4th, Tel EDison 2-6191 (See Yellow Page 142)
CHIPLEY REALTY CO, 132 W Morehead, Tels EDison 4-5584 and FRanklin 5-5555 (See Yellow Page 173)
CITY SAVINGS BANK, 120 E 3d, Tel FRanklin 5-4441 (See Yellow Page 32)
DUNAWAY H Y CO, 100-01 Two-O-Five South Church Street Bldg 205 S Church, Tels EDison 3-2113 and FRanklin 5-6096 (See Yellow Page 178)
Dunaway H Y-Crutcher Mortgage Co 205 S Church R100
GOODYEAR MORTGAGE CORP, 205 Liberty Life Bldg 112 S Tryon, Tel FRanklin 5-8484 (See Yellow Page 174)

Where To Buy?

Consult the Classified Business Lists In This Directory

COLUMBUS OIL COMPANY DISTRIBUTORS

CITIES SERVICE

Motor Oils
Gasoline
Greases
Lubricants
Kerosene
and
Fuel Oils

"CHARLOTTE'S PIONEER FUEL OIL DEALER"

2109 S. Boulevard

TEL. EDison 3-7511

HAYES NURSERY

"EVERYTHING THAT'S GOOD and HARDY"

— LANDSCAPE PLANNING —

4928 Tuckaseegee Road Tel. EXpress 9-1911

LITTLE HARDWARE CO. INC.
The Best in General Hardwares
WHOLESALE INDUSTRIAL SUPPLIES — WHOLESALE — RETAIL PAINTS
SPORTING GOODS
1332-34 S. MINT
TEL. EDison 3-3133

GORDON P. CHERRY
GENERAL CONTRACTOR
Custom Home Building At Its Finest
116 W. 3d St.
Phone FRanklin 6-1845 or EMerson 6-4694

LOANS—MORTGAGE—Contd

Guerrant Thos C 112 S Tryon R1308
HOME FEDERAL SAVINGS & LOAN ASSN, 4th and Tryon, Tel FRanklin 6-8447 (See Yellow Page 192)
Marsh Land Co 237 S Tryon R201
McDONALD MORTGAGE CO INC, 209 Johnston Bldg 212 S Tryon, Tel FRanklin 6-4444
Prudential Insurance Co of America The 222 S Church R510
Sayres Charlie E jr 112 S Tryon R1308
Shore Finance & Mortgage Co Inc 116 W 3d R107
SPEIR N G INC, 128-130 E 4th, Tel FRanklin 5-9871 (See Yellow Pages 143 and 176)

*LOANS—PERSONAL

AETNA LOAN & FINANCE CO, 111 W 3d, Tel EDison 3-8877
CHARLOTTE FINANCE CORP, 129 W 4th, Tel EDison 4-7241
CITIZENS BANK, 114 E 4th, Tel EDison 3-1181 (See Yellow Page 31)
HOME CREDIT CO, 233 South Tryon, Tels FRanklin 6-6455 and FRanklin 6-6459
LOCAL FINANCE CO, 706 S College, Tel FRanklin 6-2707 (See Left Side Lines)
MECKLENBURG FINANCE INC, 322 E Trade, Tel EDison 2-5058 (See Yellow Page 132)
NATIONAL FINANCE CO, 205 E Trade, Tel EDison 2-4107

*LOANS—PERSONAL and AUTOMOBILE

SHORE FINANCE & MORTGAGE CO INC, 110 Price Bldg 116 W 3d, Tel EDison 2-4797

*LOANS—PERSONAL and BUSINESS

BANK OF COMMERCE THE, 124 S Church, Tel FRanklin 5-4424 (See Yellow Page 30)

*LOANS—PROPERTY

PYRAMID LIFE INSURANCE CO, 2407 N Tryon, Tel FRanklin 5-5501 (See Yellow Page 125)

*LOANS—REAL ESTATE

CAMERON-BROWN CO, 112 E 4th, Tel EDison 2-6191 (See Yellow Page 142)
CITY SAVINGS BANK, 120 E 3d, Tel FRanklin 5-4441 (See Yellow Page 32)
FIRST FEDERAL SAVINGS & LOAN ASSOCIATION OF CHARLOTTE, 225 S Tryon, Tel EDison 3-8401 (See Tabbed Insert at Street Guide and Yellow Page 191)
FIRST UNION NATIONAL BANK OF NORTH CAROLINA, Main Office 301 S Tryon, Tel FRanklin 7-1661 (See Yellow Page 33)
GOODYEAR MORTGAGE CORP, 204 Liberty Life Bldg 112 S Tryon, Tel FRanklin 5-8484 (See Yellow Page 174)
HOME FEDERAL SAVINGS & LOAN ASSN, 4th and Tryon, Tel FRanklin 6-8447 (See Yellow Page 192)
SPEIR N G INC, 128-130 E 4th, Tel FRanklin 5-9871 (See Yellow Pages 143 and 176)
WACHOVIA BANK & TRUST CO, Main Office 129 W Trade, Tel FRanklin 5-2511; Branches: 212 E Morehead; 826 N Tryon; 1527 W Morehead; South Boulevard at Griffith and 2300 Hutchison av; Time Payment Dept 111 S Church, Tel FRanklin 5-2511

LOCK MANUFACTURERS

Yale & Towne Manufacturing Co 403 N Tryon R823

LOCKSMITHS

Charlotte Safe & Lock Co 109 S Mint
McMANUS LOCKSMITHS, 1219 Thomas av, Tels Day EDison 3-1796, Nights and Sundays LIberty 5-4095 (See Yellow Page 132)
Standard Key Shop 302 E Trade

LOOM MANUFACTURERS

Field Loom Reed Co 2437 Lucena

LUBRICANT MANUFACTURERS—OILS and GREASES

Alemite Co 205 W 1st

*LUBRICANTS—AUTOMOTIVE

PURE OIL CO THE, Eastern Marketing Division 1524 E Morehead, Tel EDison 2-8511

LUBRICATING DEVICES and SYSTEMS—MANUFACTURERS

Brown Grease Gun Co Inc 4105 Thrift rd
Doughton Mfg Co 3001 S Boulevard

LUGGAGE

Craddock Luggage Shop (retail) 238 N College

LUGGAGE—RETAIL

FIELDS JEWELERS INC, 101 N Tryon, Tel EDison 3-0138

LUMBER—RETAIL

ABERNETHY LUMBER CO, 308 Creosote rd cor Philemon av (N Char), Tel EDison 2-3972
BROWN LUMBER CO, PO Box 276, Matthews, N C, Tel Victoria 7-4531 (See Yellow Page 44)
Brownlee-Johnson Lumber Co Inc 237 S Tryon R607
Carolina Mills Lumber Co 2010 S Tryon
CATHEY LUMBER CO INC, 4115 Monroe rd, PO Box 1208, Tel EDison 3-3138 (See Yellow Page 45)
Central Lumber Co Inc 300 S Brevard
Charlotte Lumber & Mfg Co 2914 S Griffith

DOGGETT LUMBER CO THE
LUMBER
CUT TO YOUR SPECIFICATIONS
ALL GRADES and SIZES
111-115 E PARK av at SOU RY
TELEPHONE FRanklin 6-7461

EDWARDS LUMBER CO INC, 5001 Pineville rd, Tel JAckson 3-1912 (See Yellow Page 133)
Elrod J E Lumber Co 300 E 36th
H & S LUMBER CO, 520 Dowd rd, Tel FRanklin 5-7761 (See Yellow Page 133)
Johnson McMillan Lumber Co 421 E 26th
Johnson R E Lumber Co Pineville rd

McCLURE LUMBER CO
ROZZELLS FERRY ROAD (MT HOLLY rd)
TELEPHONE EXpress 9-5681
(See Yellow Pages 43 and 134)

LUMBER—RETAIL—Contd

McGEE LUMBER CO INC, 2339 Hutchison av, Tel EDison 2-2107
McLaney Lumber Co 237 S Tryon R610
North Charlotte Lumber Co 735 Herrin av
Queen City Lumber & Supply Co Inc 2501 Weddington av
Rogers Lumber Inc 1125 McAlway rd

LUMBER—WHOLESALE

Atlantic Lumber Co The 212 S Tryon R1114
Bright-Brooks Lumber Co The 221 S Church R103
Brownlee-Johnson Lumber Co Inc 237 S Tryon
Davis Lumber Co Inc 1800 N Tryon
ELROD J E LUMBER CO, 300 E 36th, Tel FRanklin 5-7373
McGuinn N J Lumber Co 932 Henley pl
R & W Sales Co Inc 221 S Church R103
ROBERTS GEORGE H LUMBER CO INC, Long and Short Leaf Pine, Heavy Lumber, Termite Proof Lumber, 103 Charlotte Arcade Bldg 221 S Church, Tel EDison 3-7566
Shepherd John C Lumber Corp 212 S Tryon R1413
Smith R J Lumber Co 225 Fairwood av
Wearn Lumber Co The 1420 S Mint

*LUMBER—WHOLESALE and RETAIL

QUALITY LUMBER & SUPPLY CO, 2010 S Tryon, Tels FRanklin 7-6020 and EDison 4-6708 (See Yellow Page 41)

LUNCHES—PREPARED and SUPPLIED

Dinner Bell Sandwich Co The 1305 Shorter av
O'Boy Sandwich Co 1100 S Graham
Stewart In-Fra-Red Commissary 2713 Tuckaseegee rd

*MACHINE SHOPS

JARRELL W G MACHINE CO, 1200-06 S Mint at Palmer, Tel EDison 3-7189 (See Yellow Page 136)
KANOY & SONS MACHINE CO INC, 4111 Thrift rd, PO Box 10532, Tel EXpress 9-1581

*MACHINE TOOLS

WALKE HENRY CO THE, 1310 S Tryon, PO Box 1105, Tel EDison 4-5391 (See Yellow Page 118)

*MACHINERY—TEXTILE

DAVIS & FURBER MACHINE CO, 1637 W Morehead, Tel EDison 3-9614

MACHINERY DEALERS

Allerton Jacquard Co (tex) 225½ W 4th
American Monorail Co (tex) 3121 Monroe rd
Atlantic Supply Co of Charlotte NC Inc (tex) 219 W Worthington av
Baker Equipment Engineering Co (hoisting) 2401 Hutchison av
Carolina Machinery Co (tex) 5019 Wilkinson blvd
Carolina Specialty Co (tex) 1610 Hertford rd
Carolina Tractor & Equipment Co (road working machinery) 3401 Hutchison av
Case J I Co 4104 Rozzells Ferry rd
Comer Machinery Co (tex) 5236 Wilkinson blvd
Contractors Equipment Rental Co Inc Pineville rd
Cox Tire Machinery Co Inc 620 W Morehead

H. F. PORTER PLUMBING CO.
Plumbing Contractors
Repair Service
Free Estimates
3041 South Boulevard
Phone Office JAckson 3-1212
Phone Residence EDison 2-5982

CHARLOTTE VAN & STORAGE CO., INC.
EXCLUSIVE AGENTS
NORTH AMERICAN VAN LINES
FRANK E. WATSON, JR., "Your Moving Man"
FRanklin 6-2865
EDison 2-1959
1931 Bancroft St.
SERVING THE MOVING NEEDS OF THE NATION

Thies Realty and Mortgage Co.

Wachovia Bank Bldg. Telephone EDison 2-7721

MACHINERY DEALERS—Contd

Craven E F Co Inc (road) 3300 Pelton dr
Crompton & Knowles Corp (tex) 1505 Hutchison av
Currie Packaging Co 217 Fairwood av
DAVIS & FURBER MACHINE CO (Textile), 1637 W Morehead, Tel EDison 3-9614
Dodge Manufacturing Corp 337 Dodge av
Elliot J H Co (textile) 212 S Tryon R1011
Equipment & Supply Inc 3235 Wilkinson blvd
H & H Equipment Co (tree clearing) 3435 S Boulevard
Hall Pat Enterprises Inc (textile) Douglas Municipal Airport
Hall's Textile Machinery Co Inc Douglas Municipal Airport
Halls Textile Machinery Export Corp Douglas Municipal Airport
HEYWARD T C & CO, 518 E Morehead, Tel FRanklin 7-2678, LD 930 (See Yellow Page 135)
Industrial Equipment Co (tex) 212 S Tryon R812
Industrial Lift Truck Sales & Service Co Inc (lift trucks) 908 N Graham
Kirkpatrick Saml H (monorails) Douglas Municipal Airport
Lassiter Corporation (packaging) 1135 E 4th
LEWITH WILSON MACHINERY CORP (Textile), 2927 Wilkinson blvd, Behind Barbecue Lodge, Tel EXpress 9-0401 (See Yellow Page 202)
Machinery Supply Co 1100 N Tryon
Malluck Co The 914 E 4th
Mecklenburg Equipment Co Hwy 29 RD 10 Box 185-A-1
Memco Machinery Corp 2008 Commonwealth av R5
Mill Service & Supply Co (tex) 2812 Old Steele Creek rd
Mitchell Distributing Co (road) 3535 Hutchison av
Mize Co Inc 415 Atando av
Mount Hope Machinery Co (tex) rear 208 W Griffith
NORTH CAROLINA EQUIPMENT CO, 3637 Hutchison av, Tel FRanklin 5-3751
Redmond Odes Co (textile) Douglas Municipal Airport
Ridenhour Hoyt A Textile Machinery Co 3118 Monroe rd
Schwartz Sam Machinery Corp (textile) 703 S Mint
Spartan Equipment Co Inc 1922 Bancroft
Textile Equipment Co 2716 Briarcliffe pl
Textile Machinery Exchange Inc 1812½ S Tryon
Uster Corp (tex) 2726 S Remount av and 2516 Wilkinson blvd
WALKE HENRY CO THE (Metal Working), 1310 S Tryon, PO Box 1108, Tel EDison 4-5391 (See Yellow Page 118)
Wallace & Tiernan Inc (br) rear 1515 Elizabeth av
Warner & Swasey Co (tex) 624 Pecan av
Warrington F W Co (textile) 1037 Providence rd
Watson & Desmond Inc (tex) 220 W 4th R101
WHITIN MACHINE WORKS, 601 Dowd rd, Tel FRanklin 6-5511

MACHINERY DEALERS—USED

Equipment & Supply Inc 3235 Wilkinson blvd
HALL'S TEXTILE MACHINERY CO INC (Building), PO Box 10031, Located at Arrowood hwy 49, Tel JAckson 3-1904

MACHINERY MANUFACTURERS

Acme Machine & Tool Company (textile) 2601 Wilkinson blvd
Aldrich Machine Works (textile) 212 S Tryon R717
Allis-Chalmers Mfg Co 300 E 7th
Andrews & Goodrich Inc (textile) 1524 S Boulevard R200
Ayer-McCarel Clay Co Inc 518 E Morehead
Badger Mfg (power plant) 518 E Morehead
BOULIGNY R H INC, 433 W Morehead, Tel EDison 4-6851
Brown & Sharpe Mfg Co 205 S Church R102
Butterworth H W & Sons Co (textile machy) 212 S Tryon R1211
Cartoning Machinery Inc 217 Fairwood av
Cox Tire Machinery Co Inc 620 W Morehead
Currie Manufacturing Co 217 Fairwood av
DACAM CORPORATION (Packing), 401 S Gardner av, Tel EDison 4-8651
Elliot Co 112 S Tryon R1707
Foster Machine Co (textile) 212 S Tryon R605
FRIEZE ENGINEERING & MACHINE CO, South Plant Academy rd, Tel JAckson 3-6671, North Plant 2327 Lucena av, Tel FRanklin 6-2352 (See Yellow Page 135)
Guider Specialty Co (textile) 1524 S Boulevard R200

JARRELL W G MACHINE CO
MACHINISTS
NEW MACHINES BUILT to ORDER
GENERAL MACHINERY REPAIRS
WELDERS, BRAZERS
PORTABLE EQUIPMENT
1200-06 S MINT at PALMER
TELEPHONE EDison 3-7189
(See Yellow Page 136)

KANOY & SONS MACHINE CO INC, 4111 Thrift rd, PO Box 10532, Tel EXpress 9-1581
Morrison MachineCo (textile) 1524 S Boulevard R200

PNEUMAFIL CORP
TEXTILE MACHINERY
and
ENGINEERED METAL PRODUCTS
2516 WILKINSON blvd
TELEPHONE EXpress 9-7441

SACO-LOWELL SHOPS (Textile), 717 Baldwin cir, PO Box 149, Tel EDison 3-2161
Speizman Machinery Corp (textile) 508 W 5th
Speizman Morris Co Inc (textile) 508 W 5th
Tennant G H Co (floor) 112 S Tryon R603
TERRELL MACHINE CO INC THE (Textile), 3000 S Boulevard, Tel JAckson 3-0312
Universal Winding Co (textile) 3205 S Boulevard
W A K Industries Inc (textile) 1814 S Tryon
W L W Machine Co 511 Dowd rd
Whitehead Engineering Co Inc 1416 S Mint
WHITIN MACHINE WORKS, 601 Dowd rd, Tel FRanklin 6-5511

WILLIAMS MACHINE & TOOL CO INC
MANUFACTURERS of
TEXTILE MACHINERY
SEPARATOR BLADES
ALUMINUM RING HOLDERS
ALUMINUM RING RAILS
PLATING
GENERAL REPAIRS to ALL MACHINERY
2200 N BREVARD
TELEPHONE FRanklin 7-6013

Wingate Manufacturing Co New Dixie rd
Worthington Corp 123 N Poplar R101

***MACHINERY PARTS—MANUFACTURERS**

BOULIGNY R H INC, 433 W Morehead, Tel EDison 4-6851

MACHINISTS

A & M Crankshaft Co Inc 2107 N Tryon
Bass Chas R Machine Shop 310 N McDowell
Beaty J T Machine Co 807 N Graham
Carpenter Machine Co 1435 S Mint
Charlotte Machine Co 1616-18 Camden rd
Crumpler & Crouse Machine Shop 200 N Hoskins av (H)
D & C Machine Co 2215 Central av
Dixie Spindle & Flyer Co 1906 N Brevard
Floyd Walter H Co 3032 Bank
Frieze Engineering & Machine Co Academy rd and 2327 Lucena

MACHINISTS—Contd

JARRELL W G MACHINE CO, 1200-06 S Mint, at Palmer, Tel EDison 3-7189 (See Yellow Page 136)
Jones & Lamson Machine Co 1900 Commonwealth av
Kanoy & Sons Machine Co Inc 4111 Thrift rd
Lari & Elmore Inc 1804 Pegram
Newton Machine Co 2549 Lucena
Robinson Machine Shop 3512 Robinson cir
Ronson Hydraulic Units Corp 530 Sugar Creek rd
Southern Machine Products Inc 1033 Carter av
Southern Spindle & Flyer Co Inc 819-21 W 1st
Sterling Machine Co 605 W Morehead
Wilson Machinery Corp 3008 Bank
Zagara J Machine & Gear Co Inc 1327 S Mint

MACHINISTS' SUPPLIES and TOOLS

Apex Machine Tool Supply Inc 3107 Wilkinson blvd
Reid Tool Service 1900 Commonwealth av

***MAGAZINE SUBSCRIPTIONS**

KEYSTONE READERS SERVICE, 915 W Trade, Tels EDison 3-7279 and EDison 3-2362

***MAIL ADVERTISING—DIRECT**

CHARLOTTE LETTER WRITING CO INC, 101 Wilder Building, Tel FRanklin 6-3559

MAIL ORDER HOUSES

Strateway Distributors 601 Central av
UVA INDUSTRIES INC, 211 Atherton, Tel JAckson 3-3420 (See Yellow Page 137)
World Products Inc 701 S Tryon

***MAILING LISTS**

POLK R L & CO, 431 Howard, Detroit 31, Mich

***MANAGEMENT CONSULTANTS**

LEE ASSOCIATES INC, 818 The Johnston Bldg 212 S Tryon, Tels FRanklin 7-2718 and FRanklin 7-2719 (See Yellow Page 138)
RUDDICK CORP, Suite 1500 Wachovia Bank Bldg 129 W Trade, Tel FRanklin 5-4079
SOUTHERN MANAGEMENT SERVICES, 220 W 4th, Tel EDison 4-0804

***MANICURING**

DOGWOOD BEAUTY SALON, 328½ N Tryon, Tel EDison 4-6127 (See Yellow Page 34)
THOMPSON JOHN BEAUTY SALON INC, 101 Queens rd cor 4th, Tel EDison 3-6667 (See Yellow Page 34)

***MANUFACTURERS—ELECTRICAL EQUIPMENT**

WESTINGHOUSE ELECTRIC CORP, 920 Potters rd, Tel EDison 3-3771

***MANUFACTURERS—STEAM SPECIALTIES**

PERFECTING SERVICE CO (Uni-Trap and Rotary Union), 332 Atando av, Tel FRanklin 6-4811

Thomas Cadillac-Oldsmobile Inc.

CADILLAC
OLDSMOBILE

Sales and Service

214-220
N. CHURCH

PHONES
Service
EDison 2-7159
Sales
EDison 4-4656
Parts
FRanklin 6-4429
Used Cars
422 W. 5th
PHONES
EDison 2-2183
and
FRanklin 5-1253

THE HENRY WALKE COMPANY

1310 South Tryon St.

Phone EDison 4-5391

INDUSTRIAL SUPPLIES

MACHINE TOOLS

CONTRACTORS' SUPPLIES

"Serving Industry Since 1884"

P. O. Box 1105
CHARLOTTE 1, N. C.

F.H.A.
LOANS — AUTO
FIRST MORTGAGE

CITY SAVINGS BANK

120 E. Third St.

Tel. FRanklin 5-4441

Savings and Checking Accounts

BE

MODERN

Live Better

Electrically

- For Comfort
- For Convenience
- For Economy

DUKE POWER COMPANY

Serving the Piedmont Carolinas

CHARLOTTE MERCHANTS ASSOCIATION INC.

GIVES YOU THE SERVICES OF CREDIT BUREAU of CHARLOTTE COLLECTION SERVICE DIVISION and PHYSICIANS & DENTISTS CREDIT BUREAU

202 City Savings Bank Bldg.

120 E. Third St.

See Page B

FEDERAL DEPOSIT INSURANCE CORPORATION — $10,000 MAXIMUM INSURANCE FOR EACH DEPOSITOR — MEMBER

AMERICAN COMMERCIAL BANK

"ASK THOSE WE SERVE"

***MANUFACTURERS—WAX POLISH**

CO-B-NEY CORP, 104½ N College, Tel EDison 3-1459

MANUFACTURERS AGENTS

Abraham Robt M D (genl mdse) 2125 Charlotte dr
Adams Chet Co (htg & air conditioning) 403 N Tryon R823
Ahrens Henry H (post cards) 1314 Buchanan
Aldred T W Associates (novelties) 815 W Trade
Allied Steel Products Co 2401 W Morehead R201
Altbach Irving H (lamps) 962 Blackberry cir
Altman Harry T Co (elec & mech sups) 2623 Bowley
American Thies Corp (tex machy) 1011 W Morehead
Anderson W Mack (material handling equip) 716 E Kingston av
Armstrong Edw W (cutting tools) 1911 Matheson av
Ashton Wm J 2126 E 7th apt 102
Atkins Livingston E jr (bldrs hdw) 701 Montford
Austin Woodrow A (fire extinguishers) 1608 Matheson av
Baesel Edw F (elec fixtures) 1217 Harding pl
Bagby S L Co (elec appls) 822 W Morehead
Baggs Hoke S (steel lockers) 413 S Tryon
Baker Harry S jr (furn) 768 Montford dr
Baldwin Jos W (chemicals) 2225 Chambwood dr
Barker Instrument & Machine Co (industrial timing equip) rear 2316 Central av
Barnette Fred A (kitchen appliances) 2210 Briarwood rd
Battle Wingate (stationery & greeting cards) 2215 Malvern rd
Baynard Wm G (industrial machy) 1811 Sterling rd
Beaman Engineering Co 403 N Tryon R305
Benson Robt W (cellophane bags) 4515 Wendover la
Bergemann Richd & Associates (lamps & clocks) 2701 Beechnut rd
Berndt Hugh 430 Queens rd
Bowles Leonard T (water treatment equip) 1919 Bay
Boyette Edwin C & Son Inc (bldg matls) 216 E Morehead
Boyst Wm M (wood preservatives) 717 E Kingston av
Brewer Jas A (candy) 222 Tranquil av
Brewer Louis W (novelties) 2809 Sunset dr
Broward Clark H (power plant equip) 321 Queens rd
Brown Chas W (candy) 2942 Selwyn av
Brown John F (candy) 2221 Charlotte dr
Brown John F jr (confr) 3528 Belton
Brown & Morrison (power & processing equip) 112 S Tryon R207
Brown W Wilson (paint) 2030 Beverly dr
Burdette Luther D (textile sups) 379 Ridgewood av
Burridge Ernest A 832 Stanfield dr
Butcher W Read (stationery & sch sups) 2231 Briarwood rd
Cain John H (auto parts) 725 Ideal way
Campbell Morton B (furn) 1804 Sprague
Capps Chas H (motor oil) 416 N Laurel av
Care Laboratories Inc (household products) 613 W 9th
Carlson Robt L (water sewerage & power equip) 533 Hollis rd
Carlyle Container Co (steel containers) 212 S Tryon R405
Carroll Jas W (elec sups) 4600 Tuckaseegee rd
Case Clarence C (auto sups) 4828 Lamont dr
CASEY W FRED & CO, Building Materials, 510 W 4th, Tel EDison 3-5820
Caton Howard V Co (heating equip) 230 N Torrence
Coleman Louis J (elec equip) 316 Scofield rd
Cooper Thos A Co (steam generating equip) 121 E 3d R210
Corn Jos O (electronic parts) 4837 Gilmore dr

COUSART KIRK & ASSOCIATES
715 W MOREHEAD
TELEPHONE FRanklin 5-7737

Crane Robt L (steel boilers) 1332 Lafayette av
Crawley Ernest M jr (asphalt material) 4118 Castlewood rd
Davis A Bensen (textile machy) 2710 Picardy pl
Dawson Phillip F (sporting gds) 1618 E Morehead
Demarest Robt T 2730 Normandy rd
DeVault R Claude (bldrs hdw) 1325 Biltmore dr
Donovan Lawrence M (children's clo) 523 Fenton pl
Dove Frank B 1037 Providence rd
Driver W Guy (adv materials) 2919 Somerset dr
Drye Adolphus N (pharmaceutical products) 3200 Cambridge rd
Duckworth Jas T (textile fabrics) 513 S Tryon R8
Dudley Geo W 2633 Hampton av
Dundee Mills Inc (textile) 112 S Tryon R1113
Durbin Jas F (auto parts) 3115 Sunset dr
Elrod J Edgar jr (lbr) 2633 Idlewood cir
Engineering Sales Co of Charlotte Inc (materials handling equip) 123 W 29th
Eshelman Jos W & Co (machy & chems) 300 E Tremont av
Evans Wm J (power mowers) 4121 Sheridan dr
Foote John E (ofc equip) 308 Fenton pl
Fox John E (special machy) 707 N Tryon
Fraser J W & Co (welding equip) 109 W Griffith
Fulenwider Geo O (furn) 1410 Scotland av
Furman Chas M jr (elec equip) 1228 Harding pl
Gale Herbert F (precision tools) 2609 Portland av
Gardner Alva P (glassware) 1040 Drummond av
Gibson H Tom (automotive) 2138 McClintock rd
Gillis Robt (plmb fixtures) 4200 Old Sardis rd
Godwin Raymond A (plmb sups) 2735 Wintergreen dr
Gover & Co (hsehold appliances) 3037 S Boulevard
Graeber E B Co Inc (food products) 312 W Trade R405
Greene Calvin C (gas appliances) 3144 Sunset dr
Greene Hiram S (auto parts) 3524 Rozzells Ferry rd
Greene W Stowe (furn) 5216 Valley Stream rd
Grier Sanford 2500 Chesterfield av

GRIFFIN IRA L & SONS
TEXTILE MACHINERY
INDUSTRIAL STARCHES
1429 BRYANT
PO BOX 10474
TELEPHONE FRanklin 6-5583

Griffith Julius V (adv specialties) 1616 Sterling rd
Hambley Gilbert F (control systems & equip) 1120 Queens rd W
Haney Howard R (industrial sups) 3236 Draper av
Hannes Jerry (clo) 1801 Browning av
Harrington Robt C (bldg materials) 2531 Forest dr
Hasbrouck W W Co (elec equip) 515A Dowd rd
Hassler Sim W (glassware) 112 S Tryon R715
Hawkins Co Inc The (power plant equip) 312 W Trade R201
Hennessa Meredith H (furn) 3136 Selwyn av
Henry Wm E jr 2722 Normandy rd
Hester John R (textile machy) 2606 Sherwood av
HEYWARD T C & CO (Machinery), 518 E Morehead, Tel FRanklin 7-2678, LD 930 (See Yellow Page 135)
Hicks David W (elec pumps) 1229 Greenwood Cliff

MANUFACTURERS AGENTS—Contd

Highsmith Jas L & Co (elec mtrs) 737 Providence rd
Hile W K Co (heating controls) 1236 E Morehead R101
Hill Clarence H (weather stripping) 1526 Lilac rd
Hilton Albert F (elec sups) 4445 Plaza rd
Hogshead Gholson M (elec sups) 320 Lincoln
Holdforth J Gordon (cln sups) 2337 Croydon rd
Holland Max W (restr sups) 1220 E 7th
Hood David L (men's clo) 2656 Bay
Hoover Walter L (steel products) 938 Berkeley av
Hoover Walter L jr (steel products) 835 Wriston pl
Houston Louis E (chems) 230 Colonial av
Houston Paul B (clo) 1200 Salem dr
Huber Jerry (industrial mach) 2503 Westfield rd
Hudgins Robt S Co (industrial sups) 1514a Wendover rd
Hudson Edw N (plmb & htg specialties) 3401 Spencer av
Hutcheson W G & Son (wood products) 1919 Pinewood cir
Hynes Sales Co Inc (drugs) 121 Brevard ct
Inderfurth Karl H Co Inc (textile equip) 2842 Selwyn av
International Textile Machinery Co 403 N Tryon R413
Irvine Lawrence E (plmb sups) 312 W Trade R120
Ison Co The (packaging material & machy) 1232 W Morehead
JARRELL-BULLARD CO (Textile Equipment), 1200-06 S Mint, PO Box 2154, Tel EDison 3-7189
Jenkins-Dickson Co (bldg materials) 3037 S Boulevard
Jewett Wm N (women's wear) 2718 Chilton p
Jones Arth C (cement products) 2137 Briarwood rd apt 5
Jones Chas B (bldg sups) 1500 Twiford pl
Jones Erwin & Co Inc (bldg specialty material) 1128 S Clarkson
Jones J Nelson (automotive parts) 2528 Roswell av
Jones Jas E (textile) 3228 Selwyn av
Katz Roy (children's wear) 1959 Maryland av
Kee Geo M (shoes) 2401 Westfield rd
Kenna H Gordon jr (textiles) 246 Colville rd
Killian Jas E (children's clo) 2171 Colony rd
Kincaid Wm F (textile machy) 932 Woodlawn rd
Kinnear Lawrence W (filter regulators) 1909 Shoreham dr
Kiser Harvey E (hdw) 2110 Dilworth dr
Kousbroet Harry F 1022 Guilford rd
Krueger Wallace L (castings) 1136 Woodlawn rd
Kuester Clarence O jr (novelties) 221 Altondale av
Lassiter John W (canned food) 735 Poindexter dr
Lewis Jos A (sporting gds) 2418 Cornell av
Little Fawn Pottery Co 121 E 3d R301
Lloyd J A Factory Sales (elec appliances) 204 Dalton av
Lombardi E F Co (elec sups) 3712 Freedom dr
Long Albert B jr (tools) 4503 Wendover la
Long Edwin F 2240 Roswell av apt 6
Love W Erdman 1119 Providence rd
Lumpkin Paul Co (elec materials) 312 W Trade R702
Lyon John S (plmb sups) 312 W Trade R120
Maddock Bruce M (women's clo) 2442 Selwyn la
Mangieri Chas E (plmb & htg specialties) 3401 Spencer av
Manos John C (lighting fixtures) 440 Briarwood dr
Manufacturers Agents Inc (htg apparatus) 3021 Bank
Manufacturers Associates Inc 2233 Hutchison av
Manufacturer's Marketing Service Inc 1400 Woodlawn rd
Marsden Donald A (bolts) 1331 S Mint
Martin Joel E 618 E Morehead
Mashburn LeRoy D (bldg & hdw sups) 4801 Gwenfett pl

Cameron-Brown Company

MORTGAGE BANKERS — REALTORS — INSURORS
HOME LOANS — INCOME PROPERTY LOANS

112 East Fourth Street — Charlotte, N. C. — Tel. EDison 2-6191

McCLURE LUMBER CO.
LUMBER AND BUILDING MATERIALS
ROZZELL'S FERRY RD. (MT. HOLLY RD.) PHONE EXpress 9-5681

MANUFACTURERS AGENTS—Contd

Mason Robt E & Co (air conditioning and industrial equip) 1726 Hutchison av
Massey Ladson M 312 W Trade R307
Material Handlers Inc (material Handling equip) 4110 Old Pineville rd
McAfee Harry S (furn) 1021-25 Ardsley rd apt 3
McCarrell Terry P (confy sups) 1632 Maryland av
McLeon Distributors (furn fnshg sups) 127 W 7th R132-34
McManeus Robt T (bldg specialties) 2535 Sherwood av
McNaull Thad W (surplus hsehold gds) 2700 Hillside dr
McSpadden & Scantland (textile fnshg mach) 1524 S Boulevard R200
Mechanical Equipment Co 215 Providence rd
Mec-Tric Control Co (power plant equip) 113-17 S Brevard
Mitchell R Miller (automotive equip) 322 S Tryon R115
Moore Jahue S (dry gds) 614 Magnolia av
Morecock Frank L (traffic appliances) 1786 Sterling rd
Moss Dyer S Co (textile chems) 2511 Lucena
Mountcastle Earle L (plant machs) 2617 Selwyn av apt 2
Murphy & Cota 2036 Norton rd
Murray Fred R (beauty sups) 1323 Greenwood Cliff
Nagle Alex Manufacturers Agent 227 W 3d
Nebel Paper Products Co 112 S Tryon R1917
Neill Wm T (law enforcement equip) 322 S Tryon R112
Niemer Arth W (hosiery) 3200 Willow Oak rd
Notley C G & Co Inc (industrial wldg equip & sups) 212 S Tryon R1209
Olson Frank E (machine tools) 3817 Belton
Overby Hugh L Associates (electronics) 117 E 3d R212
Overman Edw G (novelties) 809 E Kingston av
Parlier C Carson (butter & margarine) 1014 E Boulevard
Parsley Wm M (machy & chems) 714 Cherokee rd
Partridge Fred W (sporting goods) 1333 St-Julien
Patterson R N Co 212½ Independence blvd NE
Patton G S Associates (die casting equip) Douglas Municipal Airport
Pearman Sloan B 1115 Sedgefield rd
Pearson W G Co Inc (tel sups) 403 N Tryon R823
PEASELEY ROBERT H, 802 Johnston Bldg 212 S Tryon, Tel EDison 3-2028
Pendergraphs Sales Agency (plmb sups) 301 N Brevard
Pharr Jones Co The (cloth labels) 2842 Selwyn av
Pickard R Marion (elec sups) 215 W Bland
Pickett Alston H III (textiles) 1801 E 5th apt 10
Place Jefferson M (ofc sups) 705 E Worthington av
Poole Henry H (candy) 815 S Davidson apt 5
Porter John G (paint products) 2219 Croydon rd apt 8
Powell Roy R (steel products) 2315 Springdale av
Proctor Jas B (lighting equip) 2425 Vail av apt A21
Purser & London Inc (elec equip) 1317 E 4th
Ragsdale Jos S jr (window shades) 2309 Bay
Ranson Wallace & Co (elec sups) 116½ E 4th
Reeves Jas F (safety valves) 600 N Poplar
Rimmer Willis G (dry gds) 1507 Southwood av
Robertson Ralph R (structural steel) 102 W Trade R1409
Rosier Jas H (automotive parts) 554 Scaleybark rd
Ross R G Co Inc (bldg material) 2333 Lucena
Ross Zangwill A (mill machy) Huntington Pk
Ruark & Cox (automotive parts) 1138 Woodside av
Salo Rudolph F (women's clo) 1808 Westbrook dr apt 3
Sanderson Warren P (automotive equip) 1613 Belvedere av
Schoof Herbert C (hsehold appliances) 2730 Picardy pl
Schreiber Saml J (bldg materials) 2025 Cumberland av
Schwartz Harry (textile machy) 2300 Roswell av apt 6
Schwartz Marvin (bldrs hdw) 3510 Dublin rd
Scott Chas E (plmb sups) 3226 Pinehurst pl
Sebrell J Prince (hosp sups) 2549 Sherwood av
Setzer Chas M & Co (pumps) 711 Clement av
Sharpe David S (gas water heaters) 1718 Park dr apt D
Shearon Emil C 500 Wakefield dr apt B
Silep's Inc (tools) 1501 N Davidson
Simpson Aubrey L (bldg materials) 500 Hermitage ct
Sims A W & Son (candy) 1911 Harris rd
Slaughter Machinery Co 208 W Griffith
Smith Can Co 121 E 3d R301
Smith David M (food) 509 Poindexter cir
Smith Fred E (confectionery products) 2259 Westminster pl
Smith H Bottle Supply Co 121 E 3d R301
Smith Robt L (elec htg) 1431 Waverly av
Smith Russell S (clo) 2727 Selwyn av apt 2
Sossoman Homer P (blr equip) 245 Tranquil av
SNYDER M R CO (Electric Motors), 304 E Tremont av, Tel EDison 4-7190 (See Yellow Page 85)
Southern Asbestos Co 1000 Seaboard
Southern Sales Co (plmb) 1601 Biltmore dr
Spoon LeRoy P (mtr controls) 307 Lincoln
Stack Paul Sales Inc (htg & air conditioning) 4342 Central av
Stacks Leon jr (precision paints) 2241 Colony rd
Storm Bayard H (bldg equip) 207 Ridgewood av
Stroud & Walden (automotive sups) 127 W 7th R222
Sturgill Ray & Associates (fl meter) 1117 E 10th
Suttle Edw E 301 Ridgewood av
Taulman W D & Associates (power & water plant equip) 129 W Trade R1413
Textile Electronics Inc 2000 S Boulevard
Tindal Norman E (elec equip) 521 Dowd rd
Todd Harold P (bldg materials) 2205 Chambwood dr
Townsend Rex L (valves & fittings) 4502 Wendover la
Turnipseed Chas P (food products) 1132 Princeton av
Vesco Inc (motor trucks & conveyors) 5023 Wilkinson blvd
Vincent Edwin G (food) 930 Hartford av
Wallace N Wilson jr (furn) 2109 Wellesley av
Wallas David L (clo) 1901 Shoreham dr
Ward Ben T (auto accessories) 1118 Buchanan
Warmbold Robt W Co (water coolers) 501 E Morehead R200
Warren Co Inc The 1622 W Morehead
Weeks John J (htg equip) 1527 E 4th
Wells Gordon Co The (lighting equip) 312 W Trade R306
Westbrook Geo A (water systems) 1524 Queens rd
Wilkes Jas R jr (pre-fabricated bldgs) 1819 E 7th
Williams & Co (genl mdse) 312 W Trade R122
Williams G Frank (publishers material) 2521 Croydon rd
Williams Geo G (children's clo) 1508 Princeton av
Williams W T & Son (bldg sups) 3127½ Tuckaseegee rd
Williamson Julius L (motion picture films) 1562 Clayton dr
Willingham Eug D jr 1617 Hertford
Wilson Pen Co (yarns) 205 S Church R102
Winfield Jas M (trailer sups) 920 Lunsford pl
Woods Wilson O (men's furnishings) bsmt 134 W Trade
Wornall Wm D (textile machy) 2146 Sherwood av
Wrenn Bros (conveying equip) 4701 Pineville rd
Wrenn Service Inc (machy) 4701 Pineville rd
Wurzburg Gerald L (specialties) 111 Hermitage rd

MANUFACTURERS AGENTS—Contd

Yates Alf T (bldg materials) 516 Wakefield dr apt A
York Robt N jr 750 Montford dr
Youngblood Delois K 2726 Sunset dr
Ziegler Sales Co (candy) 2629 Commonwealth av

***MANUFACTURERS AGENTS—PROCESS EQUIPMENT**

HUDGINS ROBERT S CO, 1514A Wendover rd, Tel EMerson 6-4887

***MANUFACTURERS REPRESENTATIVES**

PEASELEY ROBERT H, 802 Johnston Bldg 212 S Tryon, Tel EDison 3-2028

***MANUFACTURERS' INSTITUTES**

AMERICAN COTTON MANUFACTURERS' INSTITUTE INC, 1501 Johnston Bldg 212 S Tryon, Tel EDison 4-6871

MARBLE WORKERS

ATLANTIC MARBLE & TILE CO INC, 225-27 S Mint, Tels EDison 3-8618 and EDison 3-8619

MARINE SUPPLIES

Epting A F Appliance Co 2116 Thrift rd

***MARKET RESEARCH**

LEE ASSOCIATES INC, 818 The Johnston Bldg 212 S Tryon, Tels FRanklin 7-2718 and FRanklin 7-2719 (See Yellow Page 138)

MARKETS—PUBLIC

Mecklenburg County Market 1517 Harding pl

MASSAGE

Scientific Swedish Massage 102 W Trade R808

***MASSAGE EQUIPMENT**

NIAGARA OF THE CAROLINAS INC, 1009 W Morehead, Tel EDison 4-0652 (See Yellow Page 139)

MATCH MANUFACTURERS

Universal Match Corp 2134 W Morehead

MATERIAL HANDLING EQUIPMENT

Coleman Co Inc 911 S Mint
Trethewey F H Co 501 Dowd rd

***MATERIAL TESTING ENGINEERS**

LAW ENGINEERING TESTING CO, 1216 E 7th, PO Box 4121, Tel EDison 4-0866

MATTRESS MANUFACTURERS (See also Bedding)

American Bedding & Furniture Co Inc 200 W Tremont av
Comfort Mattress Co 242 W Tremont av
Dilworth Mattress Co 242 W Tremont av
LAWING'S MATTRESS FACTORY, 1015 N Alexander, Tel EDison 2-1596

LEE A. FOLGER
Incorporated
Exclusive Authorized BUICK Dealer SALES and SERVICE
900 S. Tryon
PHONE EDison 3-2145
RE-NEWED
USED CARS
809-901 South Tryon
PHONE FRanklin 6-6025

Spangler Realty Co.
REALTORS
Property Management
Sales and Rentals
C. D. Spangler Construction Co., Inc.
Commercial
Industrial
Residential
1028 S. Boulevard
TEL. FRanklin 5-3736

HEAVY HAULING
Old Cannon Airport
P.O. Box 1537
TELEPHONE EXpress 9-0421
MOSS TRUCKING CO. INC
(See Yellow Page 205)
HOISTING and RIGGING
Night, Sunday and Holidays Telephones
EXpress 2-1633 and EDison 2-1072

WALKS
PATIOS
CURB
GUTTERS
Tel. EDison 3-8681

Asphalt Inc.
ASPHALT and CONCRETE PAVING

DRIVEWAYS
INDUSTRIAL
AREAS
STREETS
Derita Rd. (3831 Hutchison Ave.)

"CHARLOTTE'S SAVINGS CORNER"
HOME FEDERAL SAVINGS & LOAN ASSOCIATION
Mortgage Loans — Insured Savings
Fourth and Tryon — Organized in 1883 — Tel. FRanklin 6-8447
FEDERAL SAVINGS AND LOAN INSURANCE CORPORATION — SAFETY OF YOUR SAVINGS — INSURED UP TO $10,000
FEDERAL HOME LOAN BANK SYSTEM — MEMBER

MATTRESS MANUFACTURERS—Contd

Peerless Inc 219 S Caldwell

QUEEN CITY MATTRESS & UPHOLSTERING CO INC, 1708 S Boulevard, Tels EDison 2-1822 and FRanklin 5-8404

MAUSOLEUMS

CAROLINA MARBLE & GRANITE WORKS INC, 3200 S Boulevard, Tel JAckson 3-2112 (See Yellow Page 141)

SHARON MEMORIAL PARK AND MAUSOLEUM, General Offices at Cemetery 5400 Monroe rd, PO Box 6065, Tel FRanklin 5-1781; City Office 1009 Independence Bldg 102 W Trade, Tel EDison 3-5918

MEAT PACKERS

Hormel George A & Co 322 W Stonewall
Swift & Co 400 S Mint

MEATS—WHOLESALE

Allied Packers Co Ltd 2842 Selwyn av
Armour & Co 2000 Thrift rd
Charlotte Hotel Supply 403 S Mint
Charlotte Meat Center 1025-29 E 4th
Swift & Co 1373 E Morehead

*MEATS and GROCERIES—RETAIL

DIXIE SUPER MARKET, 3307-09 S Boulevard, Tel JAckson 3-2040

*MECHANICAL CONTRACTORS

HICKS & INGLE CO, 5000 Pineville rd, Tel JAckson 3-0212

*MEDICAL CLINICS

NALLE CLINIC THE, 412 N Church, Tel EDison 4-5531

*MEDICAL and HOSPITAL SERVICE

HOSPITAL SAVING ASSN OF N C INC (Blue Cross & Blue Shield Plan), 713 S Tryon, Tel FRanklin 6-6567

MEDICINE MANUFACTURERS
(See also Chemists—Manufacturing)

Dixie Medicine Corp 401 E Trade

*MEMORIAL PARKS

SHARON MEMORIAL PARK AND MAUSOLEUM
GENERAL OFFICES at the CEMETERY
5400 MONROE rd, PO BOX 6065
TELEPHONE FRanklin 5-1781
CITY OFFICE
1009 INDEPENDENCE BLDG
102 W TRADE
TELEPHONE EDison 3-5918

SUNSET MEMORY GARDENS INC, Property Location Lawyers rd, RD 1 Box 130, Tel LIberty 5-4570

*MEMORIAL PARKS—PERPETUAL CARE

SHARON MEMORIAL PARK AND MAUSOLEUM, General Offices at Cemetery 5400 Monroe rd, PO Box 6065, Tel FRanklin 5-1781; City Office 1009 Independence Bldg 102 W Trade, Tel EDison 3-5918

*MEN'S CLOTHING—RETAIL

BELK BROS CO, 111-21 E Trade and E 5th corner College, Tel FRanklin 5-8811 (See Yellow Page 82)

BROWN'S INCORPORATED, 116 S Tryon, Tel EDison 3-7135

EFIRD'S DEPARTMENT STORE INC, 120-26 N Tryon, Tel EDison 3-4141

HILL'S CLOTHING STORE, 1500 Central av, Tel EDison 2-2625

IVEY J B & CO, 127-31 N Tryon, 128 N Church and 123 W 5th, Tel EDison 3-2121

LARKINS-HARVILLE INC, 221 E Trade, Tel EDison 4-7231

PEOPLES CREDIT CLOTHING STORE, 130 E Trade, Tel FRanklin 6-3064

PROVIDENCE MEN'S STORE INC, 1027 Providence rd, Tel EDison 4-3012

TATE-BROWN CO THE, 126 S Tryon, Tels: Office EDison 2-8743, Men's Dept EDison 3-7161, Ladies' Dept FRanklin 6-2757, Young Men's Dept EDison 2-1341

WOOD JACK LTD, 300 S Tryon, Tels EDison 3-0625 and EDison 2-6566 (See Yellow Page 139)

*MEN'S FURNISHINGS—RETAIL

HARRIS-HART CLOTHING CO INC, 1533 S Boulevard, Tel EDison 4-5256

JONES J O, Wachovia Bank Bldg 133 W Trade, Tel EDison 3-7747 (See Yellow Page 51)

SEDGEFIELD MEN'S WEAR INC, 2821 S Boulevard, Tel JAckson 3-5451

MERCANTILE AGENCIES

CHARLOTTE MERCHANTS ASSOCIATION INC, 202 City Savings Bank Bldg 120 E 3d, Tels: Collection Div EDison 3-5171, Credit Bureau FRanklin 5-7361, Exec Offices FRanklin 5-2559 (See Page B)

Dodge F W Corp 1524 S Boulevard R202

DUN & BRADSTREET INC, 817 E Trade R4, Tel EDison 4-0875

M & J Supply Co 217-19 N Hoskins av (H)
North Carolina Mercantile Co 230 W 24th

*MERCHANTS PATROL

WATSON WATCHMAN'S SERVICE INC, 1115 E Morehead, Tel FRanklin 6-2516

METAL DEALERS

Brass and Copper Supply of Carolina Inc off Derita rd at 29 by-pass
United American Metals Inc 1000 Woodward av

*METAL PRODUCTS

CAROLINA METAL PRODUCTS CORP, 2222 S Boulevard, Tels EDison 4-2801, EDison 4-2802 and FRanklin 5-2745

METAL STAMPING
(See also Stamping Works and Dye Cutters)

Carolina Metal Products Corp 2222 S Boulevard
Charlotte Steel Drum Corp 2900 W Trade

KANOY & SONS MACHINE CO INC, 4111 Thrift rd, PO Box 10532, Tel EXpress 9-1581

Quality Products Co Inc 1513 Cliffwood pl

*METAL WINDOWS and DOORS

INDUSTRIAL STEEL CO INC, 3000 W Trade, Tel EDison 3-9217 (See Page A)

METALLIZERS

Metallizing Co of America 205 S Church R102

METER MANUFACTURERS

Bailey Meter Co 205 S Church R102
Leak John V Meter Co 510 E 35th
Rockwell Manufacturing Co 129 W Trade R1311

MICROFILMING

Microfilm Records Co 2129 E 5th
Recordak Co (Subsidiary of Eastman Kodak Co) 417½ E Trade

*MILK—HOME DELIVERY

BILTMORE DAIRY FARMS
SINCE 1897
"THE SOUTH'S FINEST DAIRY"
HOME DELIVERY or at YOUR FAVORITE GROCERS
2000-2004 W MOREHEAD
TELEPHONES Edison 3-2153 and EDison 3-2154

MILK—RETAIL

BILTMORE DAIRY FARMS, 2000-04 W Morehead, Tels EDison 3-2153 and EDison 3-2154

MILK DEALERS
(See also Dairies)

BILTMORE DAIRY FARMS
2000-04 W MOREHEAD
TELEPHONES EDison 3-2153 and EDison 3-2154

BORDEN CO THE, U S Hwy 29 By-Pass at Derita rd, Tel EDison 2-7350 (See Yellow Page 81)

FARMERS' DAIRY, 3300 The Plaza, Tel EDison 4-2863

FOREMOST DAIRIES INC, 1224 N Tryon, Tel EDison 2-7116

HUNTER HARVEY B DAIRIES
FARM FRESH MILK
"STAR IN YOUR MILKY WAY"
SHOPTON rd, RD 3
TELEPHONE JAckson 3-2905
(See Left Bottom Lines)

*MILK DEALERS—HOME DELIVERY

BLACK'S DAIRY, Tuckaseegee rd, RD 5, Box 760, Tel EXpress 9-3106 (See Yellow Page 80)

*MILK DEALERS—RETAIL

BLACK'S DAIRY, Tuckaseegee rd, RD 5, Box 760, Tel Express 9-3106 (See Yellow Page 80)

*MILL ENDS—CLOTH

COCHRANE FABRIC SHOP, N Tryon, across from Mecklenburg Furniture Shop, Tel FRanklin 7-2997 (See Yellow Page 50)

MILL SUPPLIES
(See also Industrial Supplies)

Charlotte Supply Co The 500 S Mint
Matthews-Morse Sales Co 301 E 7th
Walke Henry Co The 1310 S Tryon

INDUSTRIAL STEEL CO., INC.
Steel Trusses
Steel Fabricators
Metal Windows and Doors
Concrete Reinforcing
3000 W. Trade
Phone EDison 3-9217

James J. HARRIS & CO., Inc.
INSURANCE - BONDS
JOHNSTON BLDG. PHONE FRanklin 5-7311

Remember this Seal

S & P Peanut Butter Sandwiches
S & P Candies

ASK FOR

S&P FOOD PRODUCTS
It's Your assurance of the Best!

To Fill that Empty Feeling

S & P Salted Peanuts
S & P Potato Chips

MILLINERS

Carol Ann Hat Shop 113 S Tryon
Cecelia Hat Shop 1115 Kenilworth av
JoBelle Hats 131 S Tryon
Lucille's Millinery Department 130 N Tryon
Maudie's Millinery 110½ W 5th R3
Reed's Millinery Co 125 N Tryon
United Millinery Co Inc 113 S Tryon

*MILLWORK

COOPER CABINET SHOP, 1 Mile Out Derita rd via Hutchison av, RD 7, PO Box 296 Tel FRanklin 7-6956 (See Yellow Page 47)
DOGGETT LUMBER CO THE, 111-15 E Park av at Sou Ry, Tel FRanklin 6-7461
HUTTIG SASH & DOOR CO, 1018 Jay, Tel EDison 2-2146
McCLURE LUMBER CO (Bilt-Well), Rozzells Ferry Road (Mt Holly rd), Tel EXpress 9-5681 (See Yellow Pages 43 and 134)

WEARN LUMBER CO THE
"SERVING THE CAROLINAS SINCE 1890"
1420 S MINT, PO Box 1458
TELEPHONE EDison 3-7575
(See Yellow Page 140)

*MIMEOGRAPHING

CHARLOTTE LETTER WRITING CO INC
36 YEARS of DEPENDABLE SERVICE
101 WILDER BUILDING
TELEPHONE FRanklin 6-3559
DIXIE DUPLICATING SERVICE INC, 112 S Poplar, Tel EDison 3-0154, Night Tel EDison 3-0840

*MIMEOGRAPHING and MULTIGRAPHING

CONRAD ADVERTISING & LETTER CO, 1209 Independence Bldg 102 W Trade, Tel EDison 2-5901

MINING COMPANIES and OPERATORS

Deer Park Mines Inc 2233 Hutchison av

*MINIT CAR WASH

MINIT CAR WASH, 1123 E 4th, Tel EDison 2-5491 and 2511 S Boulevard, Tel JAckson 3-5426 (See Page X)

*MIRRORS—WHOLESALE

BOWEN-HAMOR CO INC, 2525 Lucena, Tel FRanklin 6-3603 and 2105 Independence blvd NE, Tel EDison 3-5515 (See Yellow Page 156)

*MOBILE HOMES

ELMORE TRAILER SALES INC, 4824 N Tryon (6), Tel EDison 2-2471

*MODELING and CHARM SCHOOLS

TAYLOR NANCY STUDIO, 201½ S Tryon, Tel EDison 3-7737

MONUMENTAL WORK

CAROLINA MARBLE & GRANITE WORKS INC, 3200 S Boulevard, Tel JAckson 3-2112 (See Yellow Page 141)
Long's Monument & Marker Shop 3016 Hutchison av
Scoggins Carl B 800 E Worthington av
Scoggins Memorial Art Shops 730 W 6th
Sharpe V O Stone Yard rear 2715 N Tryon

MOP MANUFACTURERS

Charlotte Work Shop For The Blind Inc 1702 N Brevard
Piedmont Mop Co Inc 321 Atando av

*MORTGAGE BANKERS

CAMERON-BROWN COMPANY
MORTGAGE LOANS
INCOME PROPERTY LOANS (LONG TERM)
"HEADQUARTERS FOR LOANS"
112 E 4TH
TELEPHONE EDison 2-6191
(See Yellow Page 142)

GOODYEAR MORTGAGE CORP, 204 Liberty Life Bldg 112 S Tryon, Tel FRanklin 5-8484 (See Yellow Page 174)

SPEIR N G INC
HOME LOANS
COMMERCIAL LOANS
INDUSTRIAL LOANS
128-30 E 4TH
TELEPHONE FRanklin 5-9871
(See Yellow Pages 143 and 176)

THIES REALTY & MORTGAGE CO, 904 Wachovia Bank Bldg 129 W Trade, Tel EDison 2-7721 (See Yellow Page 144)

*MORTGAGE LOANS

ALLEN D E CONSTRUCTION CO, 4330 Central av, Tels FRanklin 6-6774 and FRanklin 7-5192 (See Yellow Pages 41 and 177)
ALLEN MORTGAGE CORP, 4330 Central av, Tels FRanklin 6-6774 and FRanklin 7-5192 (See Yellow Page 145)
CAMERON-BROWN CO, 122 E 4th, Tel EDison 2-6191 (See Yellow Page 142)
CHIPLEY REALTY CO, 132 W Morehead, Tels EDison 4-5584 and FRanklin 5-5555 (See Yellow Page 173)

CITY SAVINGS BANK
F H A and FIRST MORTGAGE
120 E 3D
TELEPHONE FRanklin 5-4441
(See Yellow Page 32)

FIRST FEDERAL SAVINGS & LOAN ASSOCIATION OF CHARLOTTE, 225 S Tryon, Tel EDison 3-8401 (See Tabbed Insert at Street Guide and Yellow Page 191)
FIRST UNION NATIONAL BANK OF NORTH CAROLINA, Main Office 301 S Tryon, Tel FRanklin 7-1661 (See Yellow Page 33)
GOODYEAR MORTGAGE CORP, 204 Liberty Life Bldg 112 S Tryon, Tel FRanklin 5-8484 (See Yellow Page 174)
HOME FEDERAL SAVINGS & LOAN ASSN, 4th and Tryon, Tel FRanklin 6-8447 (See Yellow Page 192)
HOME REALTY & MANAGEMENT CO INC, 109-11-13 Robinson Bldg 121 E 3d, Tel EDison 2-1141 (See Yellow Page 175)
LOCAL FINANCE CO, 706 S College, Tel FRanklin 6-2707 (See Left Side Lines)
MARLEY REALTY CO, 1236 E Morehead, Tel EDison 4-4621 (See Yellow Page 180)

*MORTGAGE LOANS—Contd

McDONALD MORTGAGE CO INC (F H A, G I and Conventional Loans), 209 Johnston Bldg 212 S Tryon, Tel FRanklin 6-4444
SPEIR N G INC, 128-130 E 4th, Tel FRanklin 5-9871 (See Yellow Pages 143 and 176)
THIES REALTY & MORTGAGE CO, 904 Wachovia Bank Bldg 129 W Trade, Tel EDison 2-7721 (See Yellow Page 144)
VINSON REALTY CO INC, 221 S Church, Tel FRanklin 5-7771 (See Yellow Page 183)

MOSAIC WORK

Carolina Tile Distributing Inc 3531 Monroe rd
Ritch O A Marble & Tile Co 1918 Winter
Ritch W L Tile & Marble Co 2015 Club rd

*MOTELS

ALAMO PLAZA HOTEL COURTS, 2309 N Tryon, U S Highway 29 North, Tel FRanklin 5-3771 (See Yellow Page 145)
PINES MOTEL THE, RD 10, Box 222-U, Tel FRanklin 5-9540 (See Yellow Page 146)

MOTELS and AUTO COURTS

Alamo Plaza Hotel Courts 2309 N Tryon
Ancrest Motel N Tryon
Bel-Air Motel N Tryon
Carolynn Motel The 705 N Tryon
Casa Rancho Motor Lodge N Tryon
CATALINA MOTOR LODGE, 2403 Wilkinson blvd, Tel EDison 3-3721 (See Yellow Pages 116 and 146)
Chandler's Village Courts Pineville rd
CHARLOTTE MOTOR COURT, 3 Miles West on US 29 S and 74 W, CMR 523, Box 608, Tel EXpress 2-1331
Coliseum Motor Court 3016 Independence blvd NE
Copal Motor Court 5911 Wilkinson blvd
Dixie Motel 4233 Wilkinson blvd
El Rancho Motel 4815 Wilkinson blvd
IVY LODGE, 419 E Boulevard, Tel EDison 4-7922 (See Yellow Page 145)
Jordan's Motel 1316 E 7th
Key Largo Motor Court N Tryon
Lake Placid Motel 5825 Wilkinson blvd
Lakeside Motel N Tryon
Oakden Motor Court 5104 Wilkinson blvd
Orvin Motor Court 307 N Graham
Osborne's Motel 5303 N Tryon
Pines Motel N Tryon
QUEEN CITY MOTEL, 4526 Wilkinson blvd, Tel EXpress 9-0452
Romany Motel Courts N Tryon
T & J Hotel Courts 2418 Wilkinson blvd
Toll House Motel 2116 W Morehead
Tourist Hotel 2424 Wilkinson blvd

MOTION PICTURE DISTRIBUTORS and FILM EXCHANGES

Allied Artists Southern Distributing Corp 225 W 4th
American-Astor Distributing Co 213 W 4th
Buena Vista Film Distribution Co Inc 305 S Poplar
Christian Film Service Inc 1302 E 4th
Columbia Pictures Corp 226 S Church
Dominant Pictures of the Carolinas Inc 219 S Mint
Double S Film Productions 617 E 28th
Howco Exchange 300 W 3d
Howco Productions Inc 120 S Poplar
Kay Film Exchange of Charlotte Inc 225 S Church
Loew's Inc 301 S Church

MODERN TALKING PICTURE SERVICE INC
DISTRIBUTORS of FREE FILM TO CHURCHES, SCHOOLS, CIVIC CLUBS
501 N COLLEGE
TELEPHONE FRanklin 5-5815

MECKLENBURG Hotel
100% Air Conditioned
• • •
Free Parking
• • •
CHEZ LAMOUR FRENCH RESTAURANT
516-22 W. TRADE
PHONE EDison 2-1181

CATHEY LUMBER CO., INC.
"Since 1919 EVERYTHING FOR THE BUILDER"
Your "Lumber" Number
EDison 3-3138
4115 MONROE ROAD
Complete Home Building Service
PLANS
FINANCING

REAL ESTATE
H. Y. DUNAWAY CO.
37 Years in Charlotte
SALES – LEASES – LOANS – INSURANCE
205 S. Church St., R 100-01
Tels. EDison 3-2113 and FRanklin 5-6096
REAL ESTATE

HOPPE MOTORS SALES INC.
Sales — CHRYSLER — PLYMOUTH — IMPERIAL — SIMCA — Service
439 W. 4th St. corner Graham St. Phone EDison 2-7161

MOTION PICTURE DISTRIBUTORS and FILM EXCHANGES—Contd

Metro-Goldwyn-Mayer Pictures 301 S Church
Paramount Film Distributing Corp 237 S Tryon R600
Twentieth Century-Fox Film Corp 308 S Church
United Artists Corp 225 W 3d
Universal Film Exchange Inc 313 S Church
Warner Brothers Pictures Distributing Corp 311 S Church
Western Adventure Production Inc 120 S Poplar

*MOTOR BUS LINES—INTER CITY

CHARLOTTE CITY COACH LINES INC, 707 N Brevard, Tel EDison 2-8565

*MOTOR COURTS

CATALINA MOTOR LODGE, 2403 Wilkinson blvd, Tel EDison 3-3721 (See Yellow Pages 116 and 146)
COLISEUM MOTOR COURT, 3016 N Independence blvd, Tel FRanklin 7-1501

*MOTOR COURTS and MOTELS

ORVIN MOTOR COURT, 307 N Graham, Tel EDison 2-4112 (See Yellow Page 115)

*MOTOR EXPRESS

HELMS MOTOR EXPRESS INC, 3233 Robinson cir, Tel EDison 2-2133

*MOTOR FREIGHT LINES

AKERS MOTOR LINES INC, 1100 S Clarkson, Tel FRanklin 7-2661
CAROLINA FREIGHT CARRIERS CORP, Derita rd, PO Box 2181, Tel EDison 3-9633
FREDRICKSON MOTOR EXPRESS CORP, 3400 Hutchison av, Tel FRanklin 6-3661
HELMS MOTOR EXPRESS INC, 3233 Robinson cir, Tel EDison 2-2133
JOHNSON BRUCE TRUCKING CO INC, 125 Creosote rd cor Lumbar, Tel FRanklin 6-3515 (See Yellow Page 209)
NORTHEASTERN TRUCKING CO, 4612 Wilkinson blvd, Tel EXpress 9-6301
OVERNITE TRANSPORTATION CO, Hutchison av, PO Box 10512, Tel FRanklin 6-4451
PIEDMONT MOUNTAIN FREIGHT LINES INC, 1905 W Trade, Tel EDison 4-4721 (See Yellow Page 208)

*MOTOR FREIGHT TRANSPORTATION

AKERS MOTOR LINES INC, 1100 S Clarkson, Tel FRanklin 7-2661
KILGO MOTOR FREIGHT INC, 2041 S Tryon, Tel FRanklin 6-8511
MILLER MOTOR EXPRESS INC, 1807 W Independence blvd, Tel EDison 2-5175
OVERNITE TRANSPORTATION CO, Hutchison av, PO Box 10512, Tel FRanklin 6-4451
PILOT FREIGHT CARRIERS INC, 5600 Wilkinson blvd, Tel EXpress 9-9744

*MOTOR OILS and GREASES

PENNSYLVANIA OIL CO, Rear 1122 S Boulevard, Tel EDison 3-6185 (See Yellow Page 154)

*MOTOR TUNE-UPS

THROWER'S SUNOCO STATION, 4617 Wilkinson blvd, Tel EXpress 9-9142 (See Yellow Page 20)

MOTORCYCLE DEALERS

Creech Motorcycle Co Inc 201 W Morehead
Triumph Motorcycle Sales & Service 110 N Hoskins av (H)

*MOULDING—WOOD—SPECIAL—MANUFACTURERS

WEARN LUMBER CO THE
"SERVING THE CAROLINAS SINCE 1890"
1420 S MINT
PO BOX 1458
TELEPHONE EDison 3-7575
(See Yellow Page 140)

*MOVERS

CHARLOTTE VAN & STORAGE CO, 1931 Bancroft, Tels FRanklin 6-2865 and EDison 2-1959 (See Yellow Page 147)

*MOVERS—HOUSEHOLD GOODS

MARTIN TRANSFER & STORAGE CO INC, 512 E 15th, Tel EDison 3-0118 (See Yellow Page 148)

*MOVERS—MACHINERY and EQUIPMENT

MOSS TRUCKING CO INC, Old Cannon Airport, PO Box 1537, Tel EXpress 9-0421, Night, Sunday and Holidays EDison 2-1072 and EXpress 2-1633 (See Yellow Page 205)

*MOVERS—NATION-WIDE

EASTERN TRANSIT-STORAGE CO, 515-517 W Palmer, Tels FRanklin 6-1636 and FRanklin 6-1637, Night Tels EDison 2-1886 and FRanklin 7-4034

*MOVING COMPANIES

RUSSELL TRANSFER CO, 1244 Pegram, Tel EDison 2-6301

*MOVING, PACKING and STORAGE

EASTERN TRANSIT-STORAGE CO, 515-517 W Palmer, Tels FRanklin 6-1636 and FRanklin 6-1637, Night Tels EDison 2-1886 and FRanklin 7-4034

MOVING VANS

Charlotte Van & Storage Co Inc 1931 Bancroft
Eastern Transit-Storage Co 515 W Palmer
Fidelity Van & Storage Inc 200 W 29th
Greyvan Lines Inc 200 Dalton av
MARTIN TRANSFER & STORAGE CO INC, 512 E 15th, Tel EDison 3-0118 (See Yellow Page 148)
Weathers Bros Moving & Storage Co Inc 151 Atando av

*MUFFLERS—AUTOMOBILE

MIDAS MUFFLER CO, 916 N Graham, Tel FRanklin 6-5651

*MULTIGRAPHING

CHARLOTTE LETTER WRITING CO INC
36 YEARS of DEPENDABLE SERVICE
101 WILDER BUILDING
TELEPHONE FRanklin 6-3559

*MUNICIPAL ENGINEERING

BLANKENSHIP A V, 3d Floor Mutual Bldg & Loan Assn Bldg 117 E 3d, Tel FRanklin 5-1469 (See Yellow Page 91)

MUSEUMS

Charlotte Children's Nature Museum 1658 Sterling rd

MUSIC—TRANSMITTED

Melodaire Inc 127 W 7th R331

*MUSIC LESSONS

CHARLOTTE MUSIC HOUSE INC, 1316 Independence blvd NE, Tel FRanklin 7-1324 (See Yellow Page 166)

*MUSIC SYSTEMS

BRODT MUSIC CO, 1409 N Independence blvd, Tels EDison 3-5465 and EDison 3-5466

MUSIC TEACHERS

Alexander Arlene S Mrs (piano) 3011 Tuckaseegee rd
Arthur Mary L Mrs (piano) 2900 Avondale av
Baldwin Dorothy E (piano) 201 Middleton dr
Berg Eunice P Mrs (piano & organ) 2225 Crescent av
Bickley Music Studio (piano & voice) 211½ N Tryon R7
Brown Ernest H (voice) 347 Caswell rd N
Buraglio Arth L (accordion) 2214 Parson
Burroughs Dona W Mrs (piano) 110 Circle av
Carroll Mary P (piano) 2836 Hillsdale av
Cobb Vivian H Mrs (piano) 3129 Ventosa dr
Coker John W 3020 Pinehurst pl
Crayton Frank B 1808 Tippah av
Dinsmore Bess M Mrs (piano) 214 Dellwood av
Dugas Mamie C Mrs (piano) 619 Beatties Ford rd
Duncan Myron G (voice) 1310 Euclid av
Ennis Louise L Mrs (piano) 160 Eaton rd
Erskine Brooksie E Mrs 809 Romany rd
Fairley Doris M Mrs (voice) 632 Cherokee rd
Gourley Ray Music Center (accordion) 504 E 36th
Grant Marilla B Mrs (piano) 426 Hillcrest av
Green Malvena A Mrs (piano) 1715 Chestnut
Halgreen Barbara M Mrs (piano) 231 Marsh rd
Helms Joyce D Mrs (piano) 5359 Buena Vista
Hood Marion C (piano) 1842 Lynwood dr
Hood Nan G Mrs (violin) 1823 Asheville pl
Hopkins Katharine C Mrs (piano) 2227 Radcliffe av
Hull Joann W Mrs (piano) 3200 Clark
Jones Clara H Mrs (piano) 1506 Dean
Jones Imogene H Mrs (piano) 1120 McCall
Kales Mary A Mrs (piano) 1301 Skyland rd
Kalin Loretta O Mrs (piano) 301 Heathwood rd
Kennedy Mary B Mrs (piano) 220 Middleton dr
Killough Sadie M Mrs (piano) 1733 Union
Ledwell Louis L jr (piano) 608 Louise av
Lewis Barbara M Mrs (piano & voice) 312 Brandywine av
Lindeman Ruth M Mrs (piano) 2815 Glendale rd

"Selling and Servicing Chrysler Products Since They Were Born"

PYRAMID LIFE INSURANCE CO.
"Insurance in All Forms for Everybody"
Home Office Charlotte N. C.
2407 North Tryon St.
Tel. FRanklin 5-5501

Marley Realty Company
REALTORS COMPLETE BUILDERS
Home Loan and Insurance Service
1236 E. MOREHEAD PHONE EDison 4-4621

PEOPLES SAVINGS & LOAN Assn.
Chartered Supervised Audited by N. C. State Insurance Dept.
117 E. FOURTH ST. PHONE FRanklin 5-8146

MUSIC TEACHERS—Contd

Little Mable Mrs (piano) 1718 Burgin
Martin Marian M Mrs (organ & accordion) 744 Brockbank rd
McManaway Hugh P (violin) 1700 Queens way
Michaels Josephine C Mrs (piano) 800 E 7th
Morley Walter H (piano) 524 N Poplar apt 4
Moseley Elsie S Mrs (piano) 2242 Westminster pl
Neal Mary L Mrs (piano) 137 Providence rd
Neel Ruth D Mrs (piano) 909 Fugate av
Neely Flora D Mrs (piano) 2121 Sarah Marks av
Ogborn Jeanette M Mrs (piano) 401 W Boulevard
Oliver Blanche R Mrs (piano) 1813 Washington av
Panetti J Milton (piano) 2645 Normandy rd
Prunty Phyllis A (piano) 708 E Boulevard
Rigg Rosemary M Mrs (piano) 1900 Dilworth rd E
Robinson Faire H Mrs (piano) 1950 Wendover rd
Russell Fred W (piano) 1701 Logie av
Scoggins Nell (piano) 2208 Crescent av
Shaw Ruth L Mrs (piano) 316 W Kingston av
Short Lauretta B Mrs (piano) 2209 Hastings dr
Simpson Delcenia B Mrs (piano) 623 S McDowell
Teague Pauline H Mrs (voice & piano) 1932 Wilmount rd
Thomason Lalla (piano) 604 Mt Vernon av
Thompson Harriette L Mrs 1622 Brandon rd
Todd Virginia G Mrs (piano) 1225 Lilac rd
Tompkins Lena T Mrs (piano) 2050 Greenway av
Traywick Eula M (piano) 2430 Cumberland av
Walker Helen W Mrs (piano) 2021 E 7th
Warriax Alta B Mrs (piano) 1209 McAlway rd
Wheeler Lena M Mrs (piano) 2321 Belvedere av
Wilkinson Linda S (piano) 926 Leigh av
Williams Gladys C Mrs (piano) 2124 Greene
Wolff Lucille M Mrs (piano) 1012 Sedgefield rd
Worrell Martha D Mrs (piano) 1814 Asheville pl
Wright Mary L Mrs (piano) 1907 Kenwood av
Yates Margt P (voice) 709 E Boulevard

MUSIC and MUSICAL INSTRUMENTS—DEALERS

Allen Organ Co 1909 E 7th
ANDREWS MUSIC CO, 231 N Tryon, Tel FRanklin 5-7784 (See Yellow Page 164)
BERGER JACK MUSIC CO, 120½ E 6th, Tel EDison 4-1538 (See Yellow Page 149)
BRODT MUSIC CO, 1409 NE Independence blvd, Tels EDison 3-5465 and EDison 3-5466
Gaffney Music Co 104½ N College
Kostakes Music Co 3116 N Caldwell
MUSIC INC, 1415 Elizabeth av, Tel EDison 3-5161
Parker-Gardner Co 118 W Trade
Piedmont Music Co 3116 N Caldwell

MUSICAL INSTRUMENT REPAIRERS

BERGER JACK MUSIC CO, 120½ E 6th, Tel EDison 4-1538 (See Yellow Page 149)
Gaffney Music Co 210½ N College

NEON SIGNS

Carolina Neon Sign Co Nations Ford rd
Dixie Neon Supply House 311 Foster av
Helms Neon Sign Co 4110 Plaza rd
PERRY SIGN CO, 2217 N Tryon, Tels EDison 2-3405 and EDison 4-7289
STARNES SIGN CO, 3108 S Boulevard, Tel JAckson 3-4707

NEWS DEALERS

Barringer Hotel News Stand 426 N Tryon
Brown Buster News Stand 102 S Tryon
Buddy's News Stand 1201 N Tryon
Burton Street News Stand 1417a Burton
Dixie News Co 2100 Freedom dr
Doctors Building News Stand 1012 Kings dr
Gregory's News & Snacks 722 E 18th
Hotel Charlotte News Stand lobby 231 W Trade
Mayfair News Stand 237 N Tryon
News Center 111 W Trade
Photoshop News Stand 406 W Trade
Post Office News Stand lobby 401 W Trade
Rex News Stand 313½ W Trade
Selwyn Hotel News Stand lobby 134 W Trade
Service News Stand 402 S Tryon
Simpson Bates D W Trade nw cor S Tryon
Stutts Robt L 410 S Tryon
Tryon News Stand 305 N Tryon

NEWS DEALERS—WHOLESALE

Carolina Newsstands 2100 Freedom dr
DIXIE NEWS CO, 2100 Freedom dr, Tel EDison 4-8614

NEWS SERVICE BUREAUS

Associated Press The 600 S Tryon
United Press Associations 112 S Tryon R1201

***NEWSPAPER ADVERTISING**

CHARLOTTE NEWS THE, 126-128 S Church, Tel EDison 3-0303 (See Yellow Page 3)
CHARLOTTE OBSERVER THE, 600-02 S Tryon, Tel EDison 2-7121, Want Ads Tel FRanklin 7-7474 (See Yellow Page 149)

NEWSPAPERS

Carolina Israelite The 1312 Elizabeth av

CHARLOTTE NEWS THE
PUBLISHED EVERY AFTERNOON EXCEPT SUNDAY
126-28 S CHURCH
TELEPHONE EDison 3-0303
(See Yellow Page 3)

Charlotte News The (circulation dept) 208 W 4th

CHARLOTTE OBSERVER THE
"FOREMOST NEWSPAPER of the CAROLINAS"
PUBLISHED DAILY and SUNDAY
MEMBER ASSOCIATED PRESS, UNITED PRESS
CHICAGO DAILY NEWS WIRE SERVICE
600-02 S TRYON
TELEPHONE EDison 2-7121
(See Yellow Page 149)

Charlotte Post The 219 N McDowell
Mecklenburg Times The (weekly) 414 N Brevard
Southern Textile News 212 S Tryon R809

NOTARIES PUBLIC (See also Lawyers)

Campbell Ethel M 212 S Tryon R1616
Garvin Thera R Mrs 326 S Alexander
Gray Andrew J 120 N McDowell
Long Addie S Mrs 800 E 4th
Mason Margery O Mrs 126 Brevard ct
Patterson Norman M 317 S Brevard
SCRONCE T DAVID, 111-113 S College, Tel EDison 3-8438
Wilson Pearline 323 S Brevard
Wynne Mary L Mrs 730 E Trade R219

NOTIONS—WHOLESALE

R & M Merchandise Co Inc 3203 Wilkinson blvd

NOVELTIES—RETAIL

Bible Coin Unity 521 Queens rd

NOVELTIES—WHOLESALE

Charlotte Wholesale Co of Cliff Weil Inc 2100 N Church
Griffin Sales & Specialty Co 508 E Boulevard

***NURSERY EQUIPMENT—RENTALS**

RENT-IT CO, 1517 E Boulevard, Tel FRanklin 5-5725 (See Page B and Yellow Page 49)

***NURSERY SCHOOLS**

DILWORTH NURSERY & KINDERGARTEN, 410 E Park av, Tel EDison 4-4259

NURSERYMEN

BAUCOM'S NURSERY & GRADING CO, 4401 North Tyron Opposite Fairgrounds Tel EDison 4-6453, Nights and Holidays EDison 3-7975 (See Yellow Page 151)
Baucom's Nursery & Grading Co (br) 3532 Independence blvd NE
Carolina Nurseries Inc N Tryon
Coggins Greenhouse 212 McDonald av
Finger's Greenhouse 219 Andrill ter
Furr's Nursery 4900 Wilkinson blvd
Green & Wilson Bros Nursery 5030 N Tryon
GREENWAY NURSERY INC, 6307 Reddman rd, Box 20, Tel EDison 3-7678
Haga Fred N 5033 Doris av
Harkey J Frank Nursery 5310 Sardis rd
Harkey Nurseries Park rd
HASTINGS GARDEN CENTER, 4500 N Independence blvd, Tel EDison 4-8661
HAYES NURSERY, 4928 Tuckaseegee rd, Tel EXpress 9-1911 (See Yellow Page 151)
Jones Greenhouse 2820 Clemson av
Lott Nursery Co 5434 Wilkinson blvd

MECKLENBURG NURSERIES INC
SHRUBS, TREES
EVERGREENS
COMPLETE LANDSCAPE SERVICE
FREEDOM dr (THRIFT rd)
RD 5
TELEPHONE EXpress 9-5641
(See Yellow Page 150)

Troutman's Green House Sholtz

NURSES

Adams Alma 229 Poindexter dr
Addison Virginia 1409 Scott ct
Alexander Lois B Mrs 806 E Tremont av
Alexander Ruth G Mrs 2015 Dilworth dr
Alford Jeanette Mrs 131 N Summit av
Anderson Lurline S Mrs 1454 Cyrus dr
Anderson Nancy L 2700 Clemson av
Arnold Laura Q Mrs 329 Cherokee pl
Austin Mary A 1510 Scott av
Baker Janie C Mrs 2608 Fort
Barbour Lou H 1008 Charles av
Batten Grace S Mrs 1520 Scott av
Baucom Eva A Mrs 3815 Central av
Best Mildred D Mrs 1834 Wilmount rd
Black Bessie L 1817 E Boulevard
Black Ethel R 1328 E 5th
Blanton Wilma 1605 Fountain View
Brace Willie M Mrs 2307 Edison
Brandon Janie H Mrs 720 Fugate av

ALEXANDER FUNERAL HOME, INC.
• • •
24 Hour Ambulance Service
• • •
"Service Above Self"
• • •
A Funeral To Fit Every Need
• • •
323 S. Brevard
DIAL
EDison
3-1167
or
EDison 3-1830
EDison 3-6027

KALE—LAWING COMPANY
"Serving the Carolinas For Over 33 Years"
OFFICE OUTFITTERS
COMMERCIAL STATIONERS
PRINTERS
SCHOOL SUPPLIES
We Sell Art Metal STEEL OFFICE EQUIPMENT
227-231 S. Tryon
PHONE
FRanklin 7-2641

FRED J. WIGGINS CONSTRUCTION CO.
BUILDING CONTRACTORS
Residential — Commercial
130 EAST 4th ST., R 203
TELEPHONE EDison 3-4563

DAVIS & YOUNG INC.

YOUR Independent Insurance AGENT "SERVES YOU FIRST"

INSURANCE

110 Latta Arcade
322 S. Tryon St.
Tel. EDison 3-3189

Blue and Direct Line Printing Photostatic Copying
CHAS. A. TORRENCE
DRAFTING MATERIALS
210-216 Latta Arcade
322 S. TRYON ST.
Phone EDison 3-5702

NURSES—Contd

Brooks Marie A 605 Lexington av
Brown Velma E Mrs 1817 Merry Oaks rd
Bryant Bertha H Mrs 2624 Chesterfield av
Burgin Kathryn C 208 Baldwin av
Byers Edith E 2201 Floral av
Carnes Juanita S Mrs 1401 Enderly rd W
Carpenter Mamie T Mrs 922 Drummond av
Carr Margt C Mrs 4201 Applegate rd
Carriker Ada 128 S Torrence
Carter Mae 512 N Poplar
Cartwright Jane M Mrs 2335 Morton
Cathey Gladys B Mrs 1609 Kenilworth av
Cauthen Willie 530 N Poplar
Chambers Lula W Mrs 3037 Marlowe av
Chambless Elmira Mrs 1001½ E 35th
Christenbury Mary E 106 N Gregg
Clark Nita B 2306 Charlotte dr
Cockrell Rachel F Mrs 3239 Auburn av
Collier Eliz R Mrs 653 Marsh rd
Compton Mamie L 224 Circle av
Courtney Eva G Mrs 525 Dowd rd
Covington Sadie B Mrs 709 S Myers
Cox Julia L Mrs 1069 Sedgefield rd
Cox Virginia L 104 Colville rd apt 41B
Crandall Claire E Mrs 2049 E 5th
Crandall Eunice C Mrs 1226 Aylesford rd
Cross R Alma Mrs 228 S Turner av
Dabbs Minnie L Mrs 521 W 10th
Dameron Ann 1136 Queens rd
Davis Blanche P Mrs 3725 Park rd
Davis Evelyn A Mrs 3143 Pinehurst pl
Dehue Alberta L Mrs 300 Fieldbrook pl
DeVeaux Pearl 633 N Caldwell
Dewese Virginia G Mrs 4145 Sheridan dr
Diamond Pansy K Mrs 2100 Avondale av apt 2
Doster Lucy G Mrs 638 Mayview dr
Dow Joyce P Mrs 5411 Valley Forge rd
Downs Gladys S Mrs 900 Poindexter dr
Doyle Christine C Mrs 4131 Pineview rd
Eaves Ella G Mrs 2317 Sanders
Evans Johnsie S Mrs 1910 Double Oaks rd
Farres Pearl E Mrs 2318 Morton
Ferguson Gertrude 508 N Tryon apt 122
Fish Mary H Mrs 2009 Cartier way
Forrest Eleanor M Mrs 1410 Norma
Furcron Doris K Mrs 3125 Westfield rd
Gabriel Maggie G Mrs 1301 Beattie's Ford rd
Gaines Estella K Mrs 1525 Pharr
Gallant Dorothy H Mrs 2611 Danbury
Gaskins Mary P Mrs 615 Jackson av
Gaspard Gloria M 1215 Morningside dr apt 2
Gaston Nancy Mrs 1212a Moss
Gates Mary W Mrs 1020 S College apt 1
Graham Mary E 122 Cherokee rd
Gransee Emaree D Mrs 844 Burnley rd
Grantham Gertrude D Mrs 1515 Morning-side dr
Grier Joretta Mrs 537 Solomon
Grier Mary H Mrs 826 S Brevard
Griffin Ethel M Mrs 508 E Boulevard
Grist Agnes H Mrs 2226 Vernon dr
Grogg Evelyn B Mrs 4524 Rolling Hills dr
Groome Mamie B Mrs 1704 Chatham av
Hall Gail K Mrs 4615 Woodhaven dr
Hall Gloria S Mrs 1625 Flynwood dr
Hall Nancy S Mrs 1612 Scott av
Hambrick Tinnie A Mrs 1114 E Boulevard
Hamilton Ruth F Mrs 1614 Fountain View
Hargrett Effie Mrs 1015 Greenleaf av
Harkey Ruby C Mrs 1437 E Ivey dr
Harris Alberta 2105 Double Oaks rd
Harris Margt Mrs 1801 Edwin apt 101
Harris Mary M Mrs 1921 Wayt
Hartman Florence E Mrs 5238 Seacroft rd
Heath Hilda B Mrs 4220 Tanglewood dr
Helms Erma D 2607 The Plaza
Henry Hattie S Mrs 229 N Long
Hinson Grace B Mrs 1831 Sharon Amity rd
Holobaugh Louise C Mrs 600 Norris av
Hood Bertha H Mrs 211 E Boulevard
Horne Wilma 710 N Davidson
Houston Christina 1813 Providence rd
Howie Ann R Mrs 200 Wales av
Hurt Georgia M Mrs 2219 Winter
Jaro Hazel W Mrs 2915 Dogwood av
Jenkins Ruby K Mrs 920 Westbrook dr
Johnson Agnes 621 N Brevard
Johnston Frances B Mrs 2308 Edison
Jones Cath M Mrs 1816 Winthrop av
Keasler Caroline M Mrs 2532 E 7th
Kelly Foy J Mrs 2633 Laburnum av
Kerr Bertha M Mrs 1828 Cumberland av
Kiser Rose B Mrs 2801 Baltimore av
Kizziah Aleene M Mrs 1640 Westbury rd
Knight Emma B Mrs 1644 Madison av
Krajewski Eliz B Mrs 2401 Independence blvd
Lamb Vashte D Mrs 836 Henley pl
Lapp Pearl C Mrs 512 Franklin av
Learner Edna D Mrs 117 S Cecil
Lewis Agnes E Mrs 714 N Poplar
Livingston Madeleine D Mrs 642 Mayview dr
Lowry Cath B Mrs 937 Dudley dr
Lyman Irene C Mrs 1808 Euclid av
Lyons Ellen R Mrs 4618 Fairbluff pl
Marsh Kath M Mrs 5324 Unaka
Martin Adelle H Mrs 221 Hawthorne la apt 304
Mason Ethel W Mrs 2605 Roslyn av
Mason Mary C Mrs 4118 Windemere la
Masotti Teresa W Mrs 300 Rocklyn pl
Mauney Georgia 1326 Lafayette av
Mayberry Roberta L Mrs 2228 Falmouth rd
Mayfield Bleaker McN Mrs 125 N Summit av
McCoy Alice M 129 N Caldwell
McGloughlin Madeline R Mrs 1302 Elizabeth av apt 6
McLellan Mabel L Mrs 828 E 36th
McPherson Ada M Mrs 920a E 1st
Melson Margt C Mrs 1626 Chatham av
Miller Azula E 917 Romany rd
Miller Leona H Mrs 1830 Park dr apt 1
Miller Sarah Mrs 1310 Crest
Misenheimer Daisy A 1701 Fountain View
Moore Eliz S Mrs 2310 Hopedale av
Moore Jane S Mrs 614 Magnolia av
Moore Mary L Mrs 2132 Cumberland av
Moore Ruth Mrs 716 E 11th
Morton Bessie B Mrs 1928 Independence blvd NE
Neely Alice J Mrs 201 N Davidson
Nesbitt Bertha M Mrs 1226 Kohler av apt 1
Orr Janie B Mrs 1314a Murdock rd
Panetti Eleanor P Mrs 5003 Park rd
Payne Ruth F Mrs 3615 The Plaza
Pickens Mildred W Mrs 1323 Greenwood av
Pierce Nell T Mrs 506 W Park av
Pope Sarah Y Mrs 325 Walnut av
Presley Mamie E Mrs 2312 Vail av
Quay Kate 120 N Caswell rd
Reid Manie 821 N College
Rhodes Dollie C 5312 Wilkinson blvd
Robbins June D Mrs 4315 Applegate rd
Robinson Edna B Mrs 2526 Shenandoah av
Rolen Rose B Mrs 508 N Tryon apt 119
Ross Ida M Mrs 1615 Avondale av
Royall Lottie M Mrs 2209 Lockhart dr
Russell Ida E Mrs 2112 Shenandoah av
Saunders Mae S Mrs 3460 Washburn av
Seager Jeanne McM Mrs 215 W 9th apt 8
Severs Bessie F Mrs 1607 Sumter av
Shaw Kathleen K Mrs 716 Cypress
Short Margie Mrs 1101 Vanizer
Shoup Juanita Mrs 2608 Shenandoah av
Simmons Helen F Mrs 1015 Holland av
Sloan Eloise M Mrs 420 Carolyn rd
Small Edith B Mrs 1221 Fordham rd
Smith Clementine L Mrs 2036 E 7th
Smith Mable F Mrs 2209 Dilworth dr
Snodgrass Lottie B Mrs 437 Woodlawn rd
Sowell Ivey F Mrs 1217 S Church
Starnes Erika D Mrs 2620 Clydesdale ter
Steadman Eliz S Mrs 2413 Bay
Stewart Helen D 1335 Durwood dr
Stokes Charlee H Mrs 1900 Euclid av
Swaim Evelyn C Mrs 3142 Windsor dr
Tallent Corinna Mrs 3900 Marion dr
Tennant Margt M 1237 Spruce
Thomas Mattie W Mrs 1011 Moretz av
Thomas Stephanie L Mrs 1336 Greenwood av
Thomason Margt P Mrs 2008 Parson
Toomey Lillian B Mrs 1349 Bethel rd
Triplett Clarinda W Mrs 2636 Laburnum av
Verble Eliz A Mrs 2644 Brentwood pl
Vickers Susan M Mrs 1015 Lanier av
Wallace Nettie Mrs 209 Woodlawn av
Warren Evelyn A Mrs 2518 Marlowe av
Washington Louise 417 S Caldwell
Wearn Anne L Mrs 2221 McClintock rd
Weaver V Eliz 412 Ethelind av apt 1
Weikel Mary L Mrs 2800 Hutchison av
Welch Nora A 231 Travis av

NURSES—Contd

Whitley Ruth B Mrs 3629 Country Club dr
Wiggins Alice G Mrs 521 Sedgefield rd
Wight Geneva B Mrs 3114 June dr
Williams C Maude 528 Pecan av
Williams Jessie C 216 Altondale av
Willyard Virginia Mrs 2734½ Shenandoah av
Wofford Lucille S Mrs 2314 Arden
Woods Gwynn Mrs 1325 Pecan av
Worsham Leonora I 2110 Sarah Marks av
Wright Janice G Mrs 2800 Arnold dr
Yeager Lillian S Mrs 1318 E Iris dr
Young Essie I Mrs 536 Beattie's Ford rd
Zeman Thelma K Mrs 2722 Beechnut rd

NURSES' REGISTRY

Charlotte Nurses Official Registry Inc 2416 Laburnum av

NURSING HOMES

Crane's Rest Home 1917 Park dr
Dwiggins Nursing Home 508 E 9th
HILLCREST MANOR REST HOME, 2435 Sharon rd, Tel EMerson 6-1511, Night Tel EMerson 6-4808
Hunt Rest Home 316 Lillington av
Mother's Rest Home 3429 Monroe rd
Newland Rest Home 4841 Monroe rd
Wessel Nursing Home 517 Templeton av
White Cap Nursing Center 1300 Scott av

NUTS—EDIBLE—DEALERS

Trophy Brand Nut Co (Div of Dayton Nut Product Co) 3143 Cullman av

***OFFICE FURNITURE—NEW and USED**

HUTTO DESK CO, 706 E 4th, Tel FRanklin 7-3696

POUND & MOORE CO
OFFICE OUTFITTERS
STATIONERS—PRINTERS
"IF IT'S FOR THE OFFICE WE HAVE IT"
304 S TRYON
TELEPHONE FRanklin 5-7751
(See Yellow Page 152)

***OFFICE FURNITURE—USED and NEW**

KALE-LAWING CO, 227-31 S Tryon, Tel FRanklin 7-2641 (See Yellow Page 153)

***OFFICE HELP**

MANPOWER INC, 227 W 3d, Tel EDison 3-9611 (See Yellow Page 152)

***OFFICE MACHINES**

DANCY A F CO, 215 W 2d, Tels EDison 4-2325 and EDison 4-2706

***OFFICE OUTFITTERS**

MODERN OFFICE SUPPLY CO INC, 821 W Morehead, Tel FRanklin 6-1535
POUND & MOORE CO, 304 S Tryon, Tel FRanklin 5-7751 (See Yellow Page 152)

OFFICE SUPPLIES and EQUIPMENT (See also Stationers—Manufacturing)

Acme Visible Records Inc 129 W Trade R609

CHARLOTTE GENERAL TIRE CO.
TUBELESS TIRE HEAD-QUARTERS
GENERAL
FLEET SERVICE
WHEEL ALIGNMENT and BALANCING
KRAFT RECAPPING
BATTERIES
Tel. FRanklin 7-1516
432 S. Tryon St.

FIRST FEDERAL SAVINGS & LOAN ASSOCIATION
MEMBER OF FEDERAL SAVINGS & LOAN INSURANCE CORPORATION
225 S. TRYON ST.
EDison 3-8401
SAVINGS
LOANS
ASSETS

WBT
DIAL 1110

WBTV
CHANNEL 3

OFFICE SUPPLIES and EQUIPMENT—Contd

Barbee R T Co 229 W 2d
F & E Checkwriter Co 138 Brevard ct
FOWLER'S, 112 S Church, Tel FRanklin 5-2555
Funderburk Office Supply Co 510 S Tryon
Harris Office Supply Co 3057 S Boulevard
Hutto Desk Co 706 E 4th
Interstate Office Supply Co 212 S College

KALE-LAWING CO
227-31 S TRYON
TELEPHONE FRanklin 7-2641
(See Yellow Page 153)

Martin Office Supply Co 706 E 4th
MODERN OFFICE SUPPLY CO INC, 821 W Morehead, Tel FRanklin 6-1535
Mott Desk Outlet Co 833 E Trade
Pitney-Bowes Inc 1108 S Boulevard
POUND & MOORE CO, 304 S Tryon, Tel FRanklin 5-7751 (See Yellow Page 152)
Remington Rand (Div Sperry Rand Corp) 908 S Tryon
Shaw Bill Co Inc 422 S Tryon
Wright Line the (br) 1605 Elizabeth av

***OIL—FUEL**

JOHNSON H V & SON INC, 1115 N Church, Tel EDison 3-2187; Branch 310 E Stonewall

OIL BURNERS—SALES and SERVICE

GARRISON & HUNTER FUEL OIL CO INC, 913 Pecan av, Tel EDison 4-9374
Nisbet E P Co 1818 Baxter

***OIL BURNERS—SERVICE and REPAIRS**

NISBET E P CO (Williams Oil-O-Matic), 1818 Baxter, Tel EDison 2-7755 (See Yellow Page 100)

***OIL BURNERS and OIL BURNING EQUIPMENT**

GARRISON & HOPKINS CO INC, 1509 Camden rd, Tels EDison 3-6604 and EDison 3-6605
LENNOX OIL BURNERS, Daughtry Sheet Metal Co Dealers, 1105-09 E Trade, Tels EDison 2-2195 and EDison 4-6621 (See Yellow Pages 3 and 110)
PRICE A Z ASSOCIATES INC, 206 S Church, Tel FRanklin 6-2466 (See Yellow Page 110)

OIL BURNERS and OIL BURNING EQUIPMENT—WHOLESALE

BAKER-MITCHELL CO, 2135 Thrift rd, PO Box 1472, Tel FRanklin 6-3521

***OIL COMPANIES**

AMERICAN OIL CO, 1006 S Tryon, Tel EDison 2-8571; Branch Office, Paw Creek, Tel EXpress 9-6331 (See Yellow Page 106)

PURE OIL CO THE
EASTERN MARKETING DIVISION
AUTOMOTIVE ACCESSORIES
AUTOMOTIVE LUBRICANTS
FUEL OIL and KEROSENE
GASOLINE and DIESEL MOTOR FUEL
INDUSTRIAL LUBRICANTS
TIRES, TUBES, BATTERIES
1524 E MOREHEAD
TELEPHONE EDison 2-8511

***OIL DEALERS**

SOUTHLAND OIL CO INC, 220 N Brevard, Tel EDison 4-9825

OIL DEALERS' EQUIPMENT

Madison Oil Equipment Service Inc 1110 W 1st
Oil Equipment Service Co Inc 3100 S Boulevard
Quincy Compressor Co 3100 S Boulevard
Southern Pump & Tank Co Inc 1730 N Tryon

OIL PRODUCERS and SHIPPERS

Arkansas Fuel Oil Corp 525 N Tryon

OIL REFINERS

Atlantic Refining Co The 1112 S Boulevard
C & T Refining Inc Pineville rd
Esso Standard Oil 1600 Woodlawn av (dist ofc) 700 E Morehead
Prosser's Nitro-X 3104 Dogwood av
Pure Oil Co The (Eastern Marketing Div) genl ofcs 1524 E Morehead

OILS—EDIBLE—MANUFACTURERS

Swift & Co 1801 N Brevard

OILS and LUBRICANTS—DEALERS

American Oil Co 1006 S Tryon
Arkansas Fuel Oil Corp 959 N Davidson
Charlotte Oil & Equipment Co Inc 1807 W Independence blvd
Cherry Oil Co 1006 N Caldwell
Columbus Oil Co 2109 S Boulevard
Delhi-Taylor Oil Corp 112 S Tryon R911
Esso Standard Oil Co 1600 Woodlawn rd
Goulston Geo A Co Inc 613 Calvert
GULF OIL CORPORATION (Wholesale), 415 W Liddell, Tels: District Office EDison 3-6129; Whse Tel EDison 2-3526
Gulf Oil Corporation 415 W Liddell
Hoffman W E Oil Co 1500 N Davidson
Kendall Oil Co 401 Central av
Ken-Wil Oil Co 822 Moretz av
Little Oil Co 410 Derita dr
MacMillan Oil Sales Inc 215 E 6th
MERCHANTS OIL CO INC (Wholesale), 117 W 28th, Tel EDison 2-4119
PENNSYLVANIA OIL CO, Rear 1122 S Boulevard, Tel EDison 3-6185 (See Yellow Page 154)
PURE OIL CO THE, Area Office 2817 Wilkinson blvd, Tel EXpress 9-8321
Quincy Distributing Co 3100 S Boulevard
Reid Oil Co Inc Wilkinson blvd
Robinson Elam T Oil Co Cottonwood
Robinson Wm C & Son Oil Co 1016 Belmont av
Royal Oil Co 100 N McDowell
Southland Oil Co Inc 220 N Brevard
Spur Distributing Co Inc (area ofc) 2000 N Tryon
Spurrier Oil Co Inc 126 State
Thomas Oil Co 1422 Seigle av
Walker Oil Co 3225 N Caldwell

***OILS and LUBRICANTS—WHOLESALE**

AMERICAN OIL CO, 1006 S Tryon, Tel EDison 2-8571; Branch Office, Paw Creek, Tel EXpress 9-6331 (See Yellow Page 106)
COLUMBUS OIL CO (Cities Service), 2109 S Boulevard, Tel EDison 3-7511 (See Yellow Page 107)
ESSO STANDARD OIL CO, Div Office and Sales Dept 1600 Woodlawn rd, Tel JAckson 3-2211

OPTICAL GOODS—WHOLESALE

American Optical Co bsmt 312 N Church
Martin Optical Co 314 N Church

WAKEFIELD OPTICAL CO INC
118 E 9TH
TELEPHONE EDison 3-9007

***OPTICIANS—DISPENSING**

HELMS T EDWARD, Ground Floor Professional Bldg 405 N Tryon, Tel EDison 2-3641, Res Tel EDison 2-1738

OPTICIANS—RETAIL

BARNETT'S DISPENSING OPTICIANS
MAIN OFFICE
330 N TRYON
TELEPHONE EDison 4-1309
BRANCH OFFICE
1008B KINGS dr
TELEPHONE FRanklin 6-7840
HELMS T EDWARD, Ground Floor Professional Bldg 405 N Tryon, Tels EDison 2-3641, Res EDison 2-1738
Lockerman Dispensing Optician 102 E 4th
Pollard Sidney D 1012 Kings dr R408
Ridgeway's Opticians Inc 329 N Tryon

OPTICIANS—WHOLESALE

Bausch & Lomb Optical Co 120½ E 6th
Southerland-Helms Corp bsmt 409 N Church
Wakefield Optical Co Inc 118 E 9th

OPTOMETRISTS

Alexander Ernest A 123 E 5th
BAILEY JAMES S, 311 Professional Bldg 403 N Tryon, Tel FRanklin 5-8693
Barnette Fred H 1012 Kings dr R1021
CHARLOTTE OPTOMETRIC EYE CLINIC, 4126 Park rd, Tel JAckson 3-1420
Grant Jas H 403 N Tryon R308
Leighton Chas 500 E 36th
Palmer Aubrey L, 903 Independence Bldg 102 W Trade, Tel EDison 3-8500 and 4126 Park rd, Tel JAckson 3-1420
PALMER BELLE W, 401 N Church, Tels EDison 3-7788 and EDison 2-7985
PALMER JAMES A, 401 N Church, Tels EDison 3-7788 and FRanklin 6-7204
PALMER MIKE J, 401 N Church, Tels EDison 3-7788 and FRanklin 6-7204
PALMERS' OPTOMETRISTS, 401 N Church, Tels EDison 3-7788 and FRanklin 6-7204
Price Jas S jr 1908 Central av
Price W Porter 102 W Trade R508
RADERMACHER & WARD, 301D Hawthorne la at 5th, Tels FRanklin 5-5862 and FRanklin 7-3345
Radermacher Jas F 301d Hawthorne la
Riley Jasper J 1808 E 7th
ROBERTSON MITZI P, 401 N Church, Tels EDison 3-7788 and FRanklin 6-7204
ROBERTSON RICHARD L, 401 N Church, Tels EDison 3-7788 and FRanklin 6-7204
Sherrill Robt L 1908 Central av
Stoll Marion R 102 W Trade R303
Walker David S Dr, 9 Dilworth Post Office Bldg 208 E Boulevard, Tel EDison 4-7623 Res Tel FRanklin 6-3784
Ward Robt L 301d Hawthorne la
WILSON PRESSLEY C, 1001 Independence Bldg 102 W Trade, Tel FRanklin 7-7057

ORGAN BUILDING and REPAIRING

Miller Chas J Co 201 W 29th
Moller M P Pipe Organ Co Inc 2601 Selwyn av

LINCOLN NATIONAL LIFE INSURANCE COMPANY
LIFE
ACCIDENT
SICKNESS
GROUP
Represented By
RAYMOND E. KING AGENCY
Suite 1405
Wachovia Bank Bldg.
129 W. Trade
FRanklin 5-4421

WADDELL CONSTRUCTION COMPANY INC.
General Contractors
Commercial
Institutional
Remodeling
P.O. Box 4174
Charlotte, N. C.
TELS.
EMerson 6-0712
EMerson 6-3151

Chipley Realty Co.
Mortgage Loans
Sales — Leases
Builders and Developers
"STACK YOUR CHIPS WITH CHIPLEY"
132 W. MOREHEAD STREET
Dial EDison 4-5584
or FRanklin 5-5555
Chipley Insurance Agency
General
Insurance

ROBERT R. WARD
— FOR —
GRAVEL
STONE
SAND
DIRT
RFD 11
Box 42
TELEPHONE
FRanklin
6-6663

A. V. BLANKENSHIP
CIVIL ENGINEER
Municipal Improvements — Land Surveys
117 E. 3d ST., 3d FLOOR
PHONE FRanklin 5-1469

ORGANIZATIONS—BENEVOLENT and FRATERNAL

Areme Chapter No 3 (White Shrine of Jerusalem; AF&AM) 329 S Tryon
Assembly No 1 (Order of Rainbow) 329 S Tryon
Azusa Caldron 329 S Tryon
Azusa Grotto 329 S Tryon
Bethlehem Chapter No 257 (OES) 329 S Tryon
Catawba Tribe No 13 (IORM) 312 W 6th
Charlotte Camp No 1 of the American Woodmen 326 S Alexander
Charlotte Chapter (Order of DeMolay) 329 S Tryon
Charlotte Chapter No 294 (OES) 329 S Tryon
Charlotte Lodge No 392 (BPOE) 531 S Tryon
Charlotte Lodge No 1113 (LOOM) 119 E 8th
CHARLOTTE SCOTTISH RITE BODIES, Scottish Rite Hall, Masonic Temple Bldg 329 S Tryon, Tel EDison 2-8169
Charlotte York Rite Bodies 329 S Tryon
East Gate Lodge No 692 (AF&AM) 1601 Masonic dr
Excelsior Lodge No 261 (AF&AM) 329 S Tryon
Joppa Lodge No 530 (AF&AM) 329 S Tryon
Knights of Pythias (Charlotte Lodge No 83) 615 Grandin rd
Masonic Temple Assn 329 S Tryon
Mispah Chapter No 36 (OES) 329 S Tryon
Noel Shrine (WSJ) 329 S Tryon
Phalanx Lodge No 31 (AF&AM) 329 S Tryon
Pisgah Lodge No 266 (BPOQE) 311 S Caldwell
Pisgah Temple No 228 (BPOQE) 311 S Caldwell
St Andrew Lodge No 702 (AF&AM) 329 S Tryon
Setzer Chas M Lodge No 693 (AF&AM) 1408½ E Morehead
Temple Lodge No 676 (AF&AM) 329 S Tryon

ORGANIZATIONS—BUSINESS, PROFESSIONAL and CIVIC

American Arbitration Association 112 S Tryon R1314
American Cotton Manufacturers Institute Inc 212 S Tryon R1501
Associated General Contractors of America Inc (Carolinas Br) 312 W Trade R222
Better Business Bureau Inc 237 S Tryon R510-11
Bituminous Coal Institute 205 S Church R2
Brevard Music Foundation Inc 1910 Commonwealth av
Carded Yarn Association Inc 212 S Tryon R408
Carolina Lumber & Building Supply Assn 312 W Trade R114
Carolina-Virginia Fashion Exhibitors 3229 S Boulevard
Carolinas' Carrousel 120 E 3d R220
Central Piedmont Industries 207 Hawthorne la
Charlotte Board of Realtors Inc 116 W 3d R201-07
CHARLOTTE CHAMBER OF COMMERCE, 222 S Church, Tel FRanklin 5-5536
Charlotte Grocers Mutual Corp 4000 Raleigh
Charlotte Junior Chamber of Commerce 1105 S Boulevard
Charlotte Merchants Association Inc 120 E 3d R202
Charlotte Musicians Association 120 E 3d R324
Charlotte Opera Association 121 E 3d R106
Charlotte-Piedmont Better Business Bureau Inc 237 S Tryon R510
Charlotte Retail Grocers Association 200 Providence rd
Charlotte Shippers & Manufacturers Assn Inc 312 W Trade R109
Charlotte Symphony Orchestra Society Inc 404½ S Tryon R217
Democratic Women's Club 1444 Independence blvd NE
Dixie Fashion Exhibitors Inc 112 S Poplar
Hardware Association of The Carolinas 412 Louise av
Home Builders Association of Charlotte 212 S Tryon R215
International Timing Assn 1015 Lexington av
INTERSTATE COMMITTEE OF THE YOUNG MEN'S CHRISTIAN ASSOCIATIONS OF THE CAROLINAS, 330 S Tryon 2d fl, Tel EDison 3-4362
League of Women Voters of Charlotte 127 W 7th R130
Mecklenburg County Medical Society 1012 Kings dr
Mecklenburg County Republican Committee 121 E 3d R108
Mental Health Association of Charlotte & Mecklenburg County 120 E 3d R206
National Association For Advancement of Colored People 323 S Brevard
National Association of Hosiery Manufacturers 212 S Tryon R901
National Automobile Association 2422 N Tryon
National Foundation for Infantile Paralysis The 1012 Kings dr R405
North Carolina Food Dealers Association Inc 200 Providence rd
North Carolina Independent Oil Marketers 1111 E Morehead R201
North Carolina Industrial Council 102 W Trade R811
North Carolina Textile Manufacturers Association Inc 129 W Trade R1008
North Carolina Traffic League Inc 312 W Trade R111
Observer Charities 600 S Tryon
Property Management Division Charlotte Board of Realtors 116 W 3d R201
Radio Center Inc 3229 S Boulevard
Shrine Bowl of the Carolinas Inc 321 S Tryon
Southern Automobile Association 2422 N Tryon
Theatre Owners of North & South Carolina Inc 147 Brevard ct
United Cerebral Palsy Association of North Carolina Inc 920 S Tryon

*ORGANIZATIONS—HEALTH

AMERICAN CANCER SOCIETY, 1518 Harding pl, Tel FRanklin 6-1659

ORGANIZATIONS—LABOR

American Bakery & Confectionery Workers International Union AFL-CIO Local No 503 1227 W Morehead
American Federation of Labor & Congress of Industrial Organizations Region No 5 102 W Trade R1106
Bricklayers Union Local No 21 920 W Trade
Brotherhood of Maintenance of Way Employees 102 W Trade R1002
Brotherhood of Railway & Steamship (Southern Railway System Bd of Adjustment) 102 W Trade R804
Carolinas Chapter National Electrical Contractors Association rear 801 Sunnyside av
Carolinas Employers Benefit Association rear 801 Sunnyside av
CARPENTERS LOCAL UNION NO 1469, 920 W Trade, Tel EDison 2-2965
CHARLOTTE BUILDING & CONSTRUCTION TRADE COUNCIL, 920 W Trade, Tel EDison 4-1428
Communications Workers of America (AFL-CIO) 102 W Trade R405
Communications Workers of America (AFL-CIO) 102 W Trade R1106
Drivers Chauffeurs Warehousemen & Helpers Local No 71 5000 N Tryon
Electrical Workers Local Union No 379 920 W Trade
International Brotherhood of Electrical Workers Local 485 1921 Chatham av
International Hod Carriers Construction & General Laborers Local No 1904 235 S Brevard R13
International Union of Operating Engineers Local No 500 920 W Trade

ORGANIZATIONS—LABOR—Contd

International Union United Auto Aircraft & Agricultural Implement Workers of America Local 243 (UAW-CIO) 1621 Statesville av
Iron Workers Local Union No 413 920 W Trade
North Carolina Electrical Contractors Association rear 801 Sunnyside av
North Carolina State Building & Construction Council 920 W Trade
Operative Plasterers & Cement Masons International Association Local No 477 1621 Statesville rd
Order of Railroad Telegraphers of Southern Railway System 102 W Trade R1213
Painters Local Union No 897 920 W Trade
Plumbers & Steamfitters Local Union No 96 920 W Trade
Sheet Metal Workers International Association Local No 238 92[illegible] Trade
TEAMSTERS LOCAL UNION NO [illegible] 5000 N Tryon, Tel FRanklin 6-4876
Textile Workers Union of America 110 W 6th
United Auto Workers Union Local No 243 719 W Trade

*ORGANIZATIONS—MEDICAL RELIEF

HEART ASSOCIATION OF CHARLOTTE AND MECKLENBURG COUNTY, 211 Hawthorne la, Tel EDison 4-2960
MECKLENBURG COUNTY CHAPTER NATIONAL FOUNDATION OF INFANTILE PARALYSIS, PO Box 148, Matthews, N C, Tel EMerson 6-3763
TUBERCULOSIS AND HEALTH ASSN OF MECKLENBURG COUNTY, 813 W Trade, Tel EDison 4-5373

ORGANIZATIONS—PATRIOTIC and VETERANS

American Legion Independence Post 262 Douglas Municipal Airport
American Legion Morris Field Post 380 Douglas Municipal Airport
BOY SCOUTS OF AMERICA, 110 Robinson Bldg 121 E 3d, Tel EDison 3-8641
N C VETERANS COMMISSION, 123 N Poplar R105, Tel EDison 4-1936

*ORGANIZATIONS—SERVICE

AMERICAN NATIONAL RED CROSS MECKLENBURG COUNTY CHAPTER, 510 E Morehead, Tel EDison 4-2891

ORGANIZATIONS—WELFARE and RELIEF

American Cancer Society 1518 Harding pl
American National Red Cross (Mecklenburg County Chapter) 510 E Morehead
Bureau of Catholic Charities 116 E 1st
Cannon Martin Family Foundation Inc 220 W 4th R102
Carolinas United Community Services 403 N Tryon R319
Charlotte Rescue Mission (ofc & dormitory) 421 S Church
Duke Endowment The 422 S Church
Family & Children's Service 2812 Mayflower rd and 121 E 3d R306
HEART ASSOCIATION OF CHARLOTTE AND MECKLENBURG COUNTY, 211 Hawthorne la, Tel EDison 4-2960
Heart Services of Charlotte & Mecklenburg County Inc 1012 Kings dr R205
MECKLENBURG COUNTY CHAPTER NATIONAL FOUNDATION OF INFANTILE PARALYSIS, PO Box 148, Matthews, N C, Tel EMerson 6-3763
MECKLENBURG COUNTY TUBERCULOSIS & HEALTH ASSN, 813 W Trade, Tel EDison 4-5373

MECKLENBURG NURSERIES INC.
Azaleas
Flowering Trees
Shrubs
Evergreens
Complete Landscape Service
Freedom Drive
Thrift Road
R.F.D. No. 5
Phone EXpress 9-5641

C. W. KIRKLAND STEEL COMPANY
Approved Applicators for Zonolite Roof Decks
2401 W. Morehead
Tel. EDison 4-9668

C. W. KIRKLAND COMPANY
PLASTERING CONTRACTORS
Largest in the Carolinas
2401 W. Morehead
Tel. EDison 2-1132

Checking Accounts
Savings Accounts
Safe Deposit Boxes

CITIZENS BANK
Member Federal Deposit Insurance Corporation
114 East 4th Street Phone EDison 3-1181

Business Loans
Personal Loans
Auto Loans

ORGANIZATIONS—WELFARE and RELIEF—Contd

Mecklenburg County Association For The Blind Inc 704 Louise av
North Carolina Council on Human Relations 121 E 3d R209
Salvation Army Mens Social Service Center The 1023 Central av
Salvation Army Social Service Center The 1023 Central av
Salvation Army The 511 E Morehead
Salvation Army The (city command) 314 N Poplar
Salvation Army The (Women's & Children's Emergency Home) 400 N Poplar
TRAVELERS AID SOCIETY, 601 W Trade, Tel FRanklin 5-7355, Bus Terminal, Tel EDison 3-1804
Travelers Aid Society (br) 416 W Trade
TUBERCULOSIS AND HEALTH ASSN OF MECKLENBURG COUNTY, 813 W Trade, Tel EDison 4-5373
United Community Services 121 E 3d R200

***ORGANIZATIONS—YOUNG PEOPLES**

YOUNG MEN'S CHRISTIAN ASSN (Henry Lawrence McCrorey Branch), 300-02 S Caldwell, Tels EDison 3-9015 and FRanklin 6-1038
YOUNG MEN'S CHRISTIAN ASSOCIATION (Johnston Memorial Branch), 3025 N Caldwell, Tel EDison 3-6206
YOUNG WOMEN'S CHRISTIAN ASSOCIATION, Phyllis Wheatley Branch, 400 S Davidson, Tel FRanklin 6-4446

ORGANIZATIONS—MISCELLANEOUS

Alcoholics Anonymous 322 N Church
Alcoholism Information Center 125 E Morehead R201
Boy Scouts of America 121 E 3d R110
Boy Scouts of America Troop No 22 147 W Sugaw Creek rd
Carolina Conference of Seventh-day Adventists 1936 E 7th
CHARLOTTE CITY CLUB INC THE, 135½ S Tryon, Tel EDison 4-4738
Church of God (state hq) Wilkinson blvd
District Mission Society of the Methodist Church 1800 Belvedere av
Graham Billy Evangelistic Association 129 W Trade R1209
INTERSTATE COMMITTEE OF THE YOUNG MEN'S CHRISTIAN ASSOCIATIONS OF THE CAROLINAS, 330 S Tryon 2d Floor, Tel EDison 3-4362
Jehovah's Witnesses of Kingdom Hall 2816 Hutchison av
Jehovah's Witnesses of Kingdom Hall 734 E 7th
Junior Achievement of Charlotte Inc 925 S Tryon
Mecklenburg Baptist Association 330½ N Tryon R5
Mecklenburg Baptist Interracial Commission 422½ E 2d
Mecklenburg County Girl Scout Council Inc 1221 E Morehead
Mecklenburg Presbytery 200 W Trade
National Conference of Christians & Jews 121 E 3d R211
North Carolina State Association of Negro Spiritual Gospel Singers Inc 435 W Stonewall
Presbyterian Foundation Inc The 129 W Trade R1005
Presbyterian Synod's Office of Christian Education 200 W Trade
Redemptorist Fathers Inc of NC 1015 Fairfield
Salvation Army The 1108 Seigle av
Teamer Religious & Educational Enterprises 2600 Newland rd
Thirty-Thousand Movement of Southern Baptist Convention The 1055 Ardsley rd
Twelfth Step Service 322 N Church
Worldwide Evangelization Crusade 2019 Dilworth rd E
YOUNG MEN'S CHRISTIAN ASSN, 330 S Tryon, Tel EDison 3-7773
Young Men's Christian Association (health club) 330 S Tryon
Young Men's Christian Association (Henry Lawrence McCrorey Br) 300 S Caldwell
Young Men's Christian Association (Johnston Memorial Br) 3025 N Caldwell
YOUNG WOMEN'S CHRISTIAN ASSN, 418 E Trade, Tel EDison 2-7193
Young Women's Christian Association (Phyllis Wheatley Br) 400 S Davidson

***ORGANS**

CHARLOTTE MUSIC HOUSE INC, 1316 Independence blvd NE, Tel FRanklin 7-1324 (See Yellow Page 166)

***ORGANS—ELECTRIC**

ANDREWS MUSIC CO
HAMMOND ORGANS
231 N TRYON
TELEPHONE FRanklin 5-7784
(See Yellow Page 164)

***ORGANS—ELECTRONIC**

PARKER-GARDNER CO, 118 W Trade, Tel EDison 2-8257; Branch Store 1619 E 7th, Tel FRanklin 5-8170 (See Yellow Page 165)

***ORGANS—SALES and SERVICE**

ALLEN ORGAN CO
"FIRST IN ELECTRONIC ORGANS"
RICHARD VAN SCIVER
SALES REPRESENTATIVE
1909 E 7TH
OFFICE TELEPHONE EDison 4-0567
HOME TELEPHONE EDison 4-0321

***ORNAMENTAL IRON**

COLONIAL IRON WORKS, 4155 Statesville rd, Tel EDison 3-0897 (See Yellow Page 154)

***ORNAMENTAL NURSERY STOCK**

MECKLENBURG NURSERIES INC, Freedom Drive (Thrift rd), RD 5, Tel EXpress 9-5641 (See Yellow Page 150)

ORTHOPEDIC APPLIANCES

CAROLINA BRACE MANUFACTURERS, 415 E Trade, Tel EDison 2-8039
CHARLOTTE BRACE SHOP, G22 Doctors Bldg 1012 Kings dr, Tel EDison 3-0260 (See Yellow Page 37)
Richey Shoes 327 N Tryon R205
Zimmer-Baxter Associates 1012 Kings dr R805

***ORTHOPEDIC SURGERY**

MILLER CLINIC THE, 1822 Brunswick av, Tel FRanklin 6-5686

OUTBOARD MOTORS SALES and SERVICE

Kiekhaefer Corp 228 Fairwood av (serv sch) 2915 S Griffith

***OVERALL SERVICE**

CAROLINA OVERALL SERVICE, 1831 W Independence blvd, Tel FRanklin 5-1705

OXYGEN PRODUCERS

Air Reduction Sales Co 124 W 3d
Charlotte Oxygen & Supply Co 1501 W Trade
Linde Co 2810 W Trade
NATIONAL WELDERS SUPPLY CO INC, 810 Gesco, Tel FRanklin 5-5751
Southern Oxygen Co 207 W Worthington av

***PACKAGING—FLEXIBLE**

STYLECRAFT PACKAGING SERVICE INC, 2900 S Griffith, Tel EDison 3-7524

PACKAGING, CRATING and SHIPPING

Stylecraft Packaging Service Inc 2900 S Griffith

PAINT—RETAIL

CHARLOTTE MIRROR & GLASS CO INC, 1017 N Brevard, Tel EDison 4-9791 (See Yellow Pages 107 and 154)
Devoe Paint Store 900 E Trade
DOGGETT LUMBER CO THE, 111-15 E Park av at Sou Ry, Tel FRanklin 6-7461
duPONT E I DeNEMOURS & CO INC, 2500 S Boulevard, Tel JAckson 3-6657
GLIDDEN CO THE, 1001 S Independence blvd, Tels EDison 3-3737 and FRanklin 6-2272
Goodyear Paint & Varnish Inc 2433 S Boulevard
Hanna Paint Co 1325 E Boulevard
Hunter Paint Co Inc 212 N Church
Livingstone Coating Corp The 709 W 3d
M & D Paint Supply Co 1909 Commonwealth av
Paint Craft Store 1909 Commonwealth av
Piedmont Paint & Supply Co 1203 S Boulevard
PRITCHARD PAINT & GLASS CO INC, 112 W 5th, Tel FRanklin 6-8561; Warehouse 506 North A
Snarpe's Paint & Supply 1113 E 10th
SHERWIN-WILLIAMS CO THE, 309 N Tryon, Tel EDison 3-1103; Plaza Branch 1531 Central av, Tel FRanklin 6-5525

***PAINT—RETAIL and WHOLESALE**

DEVOE PAINT STORE, 900 E Trade, Tel EDison 3-3196
LITTLE HARDWARE CO INC, 1332-34 S Mint, Tel EDison 3-3133 (See Yellow Page 108)
McCLURE LUMBER CO, Rozzells Ferry Road (Mt Holly rd), Tel EXpress 9-5681 (See Yellow Pages 43 and 134)
PAINT CRAFT STORE (Kurfees), 1909 Commonwealth av, Tels EDison 2-2585 and EDison 2-8545 (See Yellow Page 155)

PAINT—WHOLESALE

BOWEN-HAMOR CO INC, 2525 Lucena, Tel FRanklin 6-3603 and 2105 Independence blvd NE, Tel EDison 3-5515 (See Yellow Page 156)
Devoe Paint Store 900 E Trade

PITTSBURGH PLATE GLASS CO
"PITTSBURGH PAINTS
SMOOTH AS GLASS"
PAINTS, OILS, VARNISHES
GLASS for EVERY PURPOSE
201 E 6TH cor N COLLEGE
TELEPHONE EDison 3-6624
(See Yellow Page 155)

VINSON REALTY CO. INC.
Residential
Commercial
Industrial
Insurance
Investments
REALTORS ARE ACTIVE MEMBERS OF CONSTITUENT BOARDS OF THE NATIONAL ASSOCIATION OF REAL ESTATE BOARDS
221 S. Church
FRanklin
5-7771

R. H. McCLURE
BUILDING CONTRACTOR
Specializing in
RESIDENTIAL
CONSTRUCTION
606 Coulwood Dr.
TELEPHONE
EXpress
9-5367

Catalina
Motor Lodge
Member
QUALITY COURTS
2403 WILKINSON BLVD.
TEL. EDison 3-3721

NEED

See

LOCAL FINANCE COMPANY

AUTO LOANS

FINANCING

•

REFINANCING

706 S. College

Tel. FRanklin 6-2707

AUTHORIZED UNITED MOTORS SERVICE

TRANS-PORTATION SUPPLY CORP.

•

Exclusive Distributors for Charlotte Trading Area for

DELCO BATTERIES and PACKARD CABLES

•

Auto, Bus, Truck Parts

426 W. Trade St.

Tel. EDison 3-8411

NATIONAL STANDARD PARTS ASSOCIATION NSPA

THE CHARLOTTE NEWS

PHONE EDison 3-0303 • 126 S. CHURCH ST.

THE LARGEST EVENING NEWSPAPER IN THE CAROLINAS

PAINT—WHOLESALE—Contd

PRITCHARD PAINT & GLASS CO INC, 112 W 5th, Tel FRanklin 6-8561, Warehouse 506 North A

Sherwin-Williams Co The 224 W 1st

PAINT MANUFACTURERS

Brown Paint Co Inc 111 E Griffith

Brown Solvents Corporation 111 E Griffith

Exzac Co Inc 122 S Sycamore

GOODYEAR PAINT & VARNISH INC
2433 S BOULEVARD
TELEPHONE JAckson 3-0888

SUPERSEAL PAINT WORKS
MANUFACTURERS of
RUBBERSEAL ROOFCOATING
and PAINT FOR
EVERY TYPE of ROOF
SIX COLORS
323 E 9TH
TELEPHONES FRanklin 5-1861 and EDison 2-2730

*PAINTERS

FREEMAN G H, 1201 N Allen, Tel FRanklin 6-5822 (See Yellow Page 157)

SMITH D F, 208 Woodlawn av, Tel EDison 3-1860 (See Yellow Page 76)

WILLIAMS FURMAN R, 441 N Summit av, Tel FRanklin 5-1039 (See Yellow Page 70)

*PAINTERS—COMMERCIAL

DYER JAMES, 117 Sylvania av, Tel EDison 3-8219 (See Yellow Page 157)

SMITH D F, 208 Woodlawn av, Tel EDison 3-1860 (See Yellow Page 76)

*PAINTERS—HOUSE

WILLIAMS FURMAN R, 441 N Summit av, Tel FRanklin 5-1039 (See Yellow Page 70)

*PAINTERS—RESIDENTIAL

DYER JAMES, 117 Sylvania av, Tel EDison 3-8219 (See Yellow Page 157)

SMITH D F, 208 Woodlawn av, Tel EDison 3-1860 (See Yellow Page 76)

WILLIAMS FURMAN R, 441 N Summit av, Tel FRanklin 5-1039 (See Yellow Page 70)

*PAINTERS' SUPPLIES

PAINT CRAFT STORE, 1909 Commonwealth av, Tels EDison 2-2585 and EDison 2-8545 (See Yellow Page 155)

*PAINTERS' and DECORATORS' SUPPLIES

PITTSBURGH PLATE GLASS CO, 201 E 6th cor N College, Tel EDison 3-6624 (See Yellow Page 155)

*PAINTING—RESIDENTIAL

FREEMAN G H, 1201 N Allen, Tel FRanklin 6-5822 (See Yellow Page 157)

*PAINTING—RESIDENTIAL and COMMERCIAL

MARKHAM J E, 2627 Hillside dr, Tel FRanklin 5-7400 (See Yellow Page 157)

*PAINTING CONTRACTORS

BASS L D INC, 1712 Camden rd, Tel FRanklin 6-4601

DYER JAMES, 117 Sylvania av, Tel EDison 3-8219 (See Yellow Page 157)

FREEMAN G H, 1201 N Allen, Tel FRanklin 6-5822 (See Yellow Page 157)

GLOBE PAINTING & DECORATING CO INC, 813 N Brevard, Office Tel EDison 4-7495, Res Tel FRanklin 5-1671 (See Yellow Page 157)

MARKHAM J E, 2627 Hillside dr, Tel FRanklin 5-7400 (See Yellow Page 157)

SMITH D F, 208 Woodlawn av, Tel EDison 3-1860 (See Yellow Page 76)

WILLIAMS FURMAN R, 441 N Summit av, Tel FRanklin 5-1039 (See Yellow Page 70)

*PAINTING and DECORATING CONTRACTORS

TOLSON J S, 2924 Wilmont rd, Tel EDison 2-8386 (See Yellow Page 76)

*PAPER BOX MANUFACTURERS

OLD DOMINION BOX CO INC, Sales Offices and Plant 528 S Turner av, Tel EDison 4-8651 (See Yellow Page 36)

*PAPER COMPANIES

CASKIE PAPER CO INC, 308-10 E 4th, Tels EDison 2-5160, EDison 2-5167, EDison 2-5168 and EDison 2-5169

PAPER DEALERS

HENDERSON-GILMER CO INC (Wholesale), 407 W 3d, Tel EDison 3-7155

PAPER DEALERS—PRINT—WHOLESALE

CASKIE PAPER CO INC, 308-10 E 4th, Tels EDison 2-5160, EDison 2-5167, EDison 2-5168 and EDison 2-5169

Charlotte Paper Co 224 S Cedar

Virginia Paper Co (Carolina Div) 416 W 3d

*PAPER DEALERS—WHOLESALE

DILLARD PAPER CO OF CHARLOTTE INC, 1514 N Tryon, Tel FRanklin 6-3563

INDUSTRIAL PAPER CO INC (Successors to McNeil Paper Co), 309 E 8th, Tel EDison 3-7184

PAPER DEALERS—WRAPPING—WHOLESALE

Dillard Paper Co of Charlotte Inc 1514 N Tryon

Henderson-Gilmer Co Inc 407 W 3d

Industrial Paper Co Inc 309 E 8th

Vanity Fair Paper Co 1317 Nandina

PAPER MANUFACTURERS

CAROLINA PAD & PAPER CO (School Supplies), 1430 S Mint, PO Box 636, Tel EDison 4-7791 (See Yellow Page 194)

Ludlow Papers Inc 237 S Tryon R613

PAPER PRODUCTS—WHOLESALE

DILLARD PAPER CO OF CHARLOTTE INC, 1514 N Tryon, Tel FRanklin 6-3563

Henley Paper Co 1900 S Boulevard

Mead Atlanta Paper Co (sls ofc) 1201 Elizabeth av

Wilmar Inc 224 Foster av

PAPER PRODUCTS MANUFACTURERS

Carolina Paper Board Corp 443 S Gardner av

DIXIE TAG & ENVELOPE CO INC, 231 Atando av, Tel EDison 2-8161 (See Yellow Page 158)

Scott Paper Co 112 S Tryon R613

PAPER RULERS

Kale Ruling & Binding Co Inc 210 E Vance

PAPER STOCK
(See also Junk Dealers)

Chesapeake Paper Stock Co Inc 701 W 5th

Sutphin I V Co The 601 S Cedar

PARKS and PLAYGROUNDS

Abbott Playground Spruce cor Merriman av

Bryant Park 1700 W Morehead

Colonial Park 220 S Chase and 231 Providence rd

Cordelia Park 2000 N Davidson

Freedom Park 1429 Princeton av

Hawthorne Community Center Parks & Recreation 345 Hawthorne la

Independence Park 1600 E 7th

Latta Park E Park av cor Springdale av

Pearl Street Park 625 Pearl

Piedmont Park E 7th cor McCombs la

*PARTY ITEMS—RENTALS

AARCO RENTS, 126 W Morehead, Tel EDison 3-8841 (See Yellow Page 49)

RENT-IT CO, 1517 E Boulevard, Tel FRanklin 5-5725 (See Page B and Yellow Page 49)

*PASSENGER BUS LINES

CHARLOTTE CITY COACH LINES INC, 707 N Brevard, Tel EDison 2-8565

PATENT ATTORNEYS

Bell Paul P 212 S Tryon R911

Eaton, Bell, Hunt & Seltzer, 9th Floor Johnston Bldg 212 S Tryon, Tel FRanklin 7-1561

Eaton Paul B 212 S Tryon R911

Hunt Clifton T jr 212 S Tryon R911

Parrott & Richards 129 W Trade R1310

Seltzer Donald M 212 S Tryon R911

*PATROL SERVICE

MERCHANTS PATROL INC, 413 S Cedar, Tels FRanklin 6-4422, FRanklin 6-4423 and FRanklin 7-1166

WILSON NIGHT PATROL, 146 Brevard ct, Tel EDison 3-6070

*PATROL SERVICE—RADIO CAR

WATSON WATCHMAN'S SERVICE INC, 1115 E Morehead, Tel FRanklin 6-2516

PATTERN MAKERS

Fab Pattern Shop 224 W Tremont av

STIKELEATHER W E, Wilmont rd, RD 3 Box 420-H, Tel FRanklin 7-4947 (See Yellow Page 158)

*PAVERS—ASPHALT

ASPHALT INC, Derita rd (3831 Hutchison av), Tel EDison 3-8681 (See Yellow Page 159)

ELECTRIC SERVICE & SUPPLY CO.

ELECTRICAL CONTRACTORS

Residential — Commercial — Industrial

3125 Tuckaseegee Road

Tel. EXpress 9-5171

SUPPLIES
FURNITURE
FILES
POUND & MOORE CO.
"If It's for the Office We Have It"
304 S. Tryon St.
Phone FRanklin 5-7751
SAFES
LUGGAGE
GIFTS

*PAVING CONTRACTORS

ASPHALT INC, Derita rd (3831 Hutchison av), Tel EDison 3-8681 (See Yellow Page 159)
ASPHALT PAVING CO, Little Rock Road, RD 5, Box 847, Tel EXpress 2-2341 (See Yellow Page 54)

BLYTHE BROS CO INC
2911 HUTCHISON av
TELEPHONE EDison 3-1137

LIQUID ASPHALT CO, 8-9-10 Matthews Bldg 824½ E Trade, Tel EDison 2-8970 (See Yellow Page 160)

PAWNBROKERS

Berlin's Pawn Shop 231 E Trade
Bob's Jewelry & Loan Co 126 E Trade
Frank's Loan Office 227 E Trade
Reliable Loan Co Inc 201 E Trade
Uncle Sam's Loan Office 206 E Trade

PEANUT PRODUCTS—MANUFACTURERS

Lance Inc 1300 S Boulevard

*PEANUT PRODUCTS and CANDY MANUFACTURERS

LANCE INC
PEANUT BUTTER
PEANUT BUTTER SANDWICHES
CANDY
1300 S BOULEVARD
TELEPHONE EDison 4-4671

SWINSON FOOD PRODUCTS, 600-06 S Church, Tel EDison 3-9881 (See Yellow Page 98)

PEDIATRICIANS

ASHE, MOORE & HALL DRS, 1505 Elizabeth av, Tel EDison 2-4167

*PERSONNEL CONSULTANTS

LEE ASSOCIATES INC, 818 The Johnston Bldg 212 S Tryon, Tels FRanklin 7-2718 and FRanklin 7-2719 (See Yellow Page 138)

PEST CONTROL

CHARLOTTE EXTERMINATING & CHEMICAL CO INC, 3534 Central av, Tel EDison 2-2882
Dixie Wood Preservers & Exterminators 1008 Belmont av
Killo Exterminating Co 1444 Independence blvd NE
Orkin Exterminating Co Inc 522 S College
PEST CONTROL INC, 129 W Boulevard, Tels EDison 2-2447 and EDison 2-5066
PIED PIPER EXTERMINATING CO INC, 147 W Morehead, Tel FRanklin 5-2581
SOUTHERN PEST CONTROL CO INC, 3534 Central av, Tel EDison 4-9972; Other Offices: Shelby, N C, Greensboro, N C, Florence, S C, Columbia, S C, Winston-Salem, N C, Statesville, N C, Greenville, S C, High Point, N C (See Yellow Page 160)
Terminix Service Inc 129 W Boulevard

PET SHOPS and SUPPLIES

Altee's Tropical Aquarium 4126 Wilkinson blvd
Coral Reef The 603 Providence rd

*PETROLEUM PRODUCTS

PURE OIL CO THE, Area Office 2817 Wilkinson blvd, Tel EXpress 9-8321

PHARMACEUTICAL PRODUCTS

STERLING DRUG STORES INC, Store No 1, Professional Bldg 401 N Tryon, Tel EDison 3-7177; Store No 2, 1501 Elizabeth av, Tel FRanklin 6-1541

*PHARMACIES—RETAIL

LISK PHARMACY, 826 E Trade, Tel EDison 2-2137 (See Yellow Page 85)

*PHONOGRAPHS—HI-FIDELITY

ANDREWS MUSIC CO (Magnavox), 231 N Tryon, Tel FRanklin 5-7784 (See Yellow Page 164)

PHONOGRAPHS and RECORDS—DEALERS

Arnold Distributing Co 2704 Freedom dr
Bertos Sales Co Inc 2214 W Morehead
Capitol Records Distributing Corp 1904 W Morehead
Drop In Record Shop 315 E Trade
F & F Enterprises 2704 Freedom dr
Harbin-Meyers Park Record Store Inc 1408 E Morehead
Jones Bob Record Shop 135A S Tryon
King's Records Inc 2706 Freedom dr
Little Joe Record Shop 126 W 5th
Mangold Distributing Co 2212 W Morehead
Music Distributors Inc 801 S Cedar

PHOTOGRAPHERS

Barberree's Photographic Studio 206½ S Church R3
Belk's Polyfoto Corp 111 E Trade
Brumfield Studio 325 E Boulevard
Buck Dallas rear 1340 E Morehead
Carolina Studio 516 N McDowell
Carroll Tom Studios 306 N Church
Delmar Studios Inc 3300 Monroe rd
Duke Photographers Co 824 E Trade
DUNBAR-STANLEY PORTRAIT STUDIOS, Park Road Shopping Center 4147 Park rd, Tel JAckson 3-6751
DUNBAR-STANLEY STUDIOS, Finishing Plant 1510 Camden rd, Tel FRanklin 6-4826
DUNLAP A HAYNES PHOTOGRAPHY, 1219 E Morehead, Tel EDison 4-7565
Edwards Portrait Studio 2207 Booker av
Efird's Photo Studio 120 N Tryon
First Photo Service 419 E Trade
Franklin Studios 328 N Tryon
Hord's Studio 317½ N Tryon
Ideal Studio 211½ N Tryon R8
Jones & Presnell Studio 1217 Elizabeth av
Kimrey Hazel B Mrs 116½ S Church R219
KUGLER'S STUDIOS, 125 W 1st, Tel EDison 3-2184 (See Yellow Page 161)
Little Folks Studio 1702 E 4th
Mills Wyatt P T 1511 E Boulevard
Moody Glenn B 1530 E Boulevard
Peeler's Portrait Studio 1404 Beattie's Ford rd
Proctor's Combination Photo Studio & Record Shop 401 E 2d
REMBRANDT STUDIOS INC, 108½ S Church, Tel FRanklin 7-1945 (See Yellow Page 161)
St John's Studio 1037 Providence rd
Silver Front Photo & Record Shop 217 E Trade
Simpson Howard C 118 Baldwin av
Simpson Photo Service Inc 129 S Tryon
Smith Haviland Studios 236 N College
Tooley-Myron Studios 228 S Church
Welsh Bob Studio 813½ Providence rd

*PHOTOGRAPHERS—AERIAL

KUGLER'S STUDIOS, 125 W 1st, Tel EDison 3-2184 (See Yellow Page 161)

PHOTOGRAPHERS—COMMERCIAL

DUKE PHOTOGRAPHERS CO, 824 E Trade, Tel EDison 3-8230 (See Yellow Page 161)

FRANKLIN'S TOM
COMMERCIAL PHOTOGRAPHERS
CHARLOTTE NEWS PHOTOGRAPHERS
201 W 4TH
TELEPHONES
EDison 2-5665, NIGHT JAckson 3-3917
(See Yellow Page 160)

Graef Russell 242 Colonial av
KUGLER'S STUDIOS, 125 W 1st, Tel EDison 3-2184 (See Yellow Page 161)
Smith Haviland Commercial Photographer 236 N College
Tartan Film 322½ S Church

*PHOTOGRAPHERS—PORTRAIT

DUKE PHOTOGRAPHERS CO, 824 E Trade, Tel EDison 3-8230 (See Yellow Page 161)
DUNBAR-STANLEY PORTRAIT STUDIOS, Park Road Shopping Center 4147 Park rd, Tel JAckson 3-6751
DUNLAP A HAYNES, 1219 E Morehead, Tel EDison 4-7565
KUGLER'S STUDIOS, 125 W 1st, Tel EDison 3-2184 (See Yellow Page 161)

PHOTOGRAPHIC APPARATUS—DEALERS and REPAIRING
(See aslo Cameras—Dealers and Repairing)

Leavit Alf J Inc 1012 E 4th

PHOTOGRAPHIC DEVELOPING and PRINTING

B & H Photo Co Inc 419 E Trade
Bunn Burgess 114 W 10th apt 209
Faud Martha T Mrs 3928 Brentwood cir
Garner Inez F Mrs 2223 Vail av
King-Size Photo Service Inc 429 S Tryon
Ware V May 1316 E 35th

PHOTOPRINTING

SOUTHERLAND BLUE PRINT CO, 119 W 1st, Tels EDison 2-4472 and FRanklin 6-5990 (See Yellow Pages 35, 50, 84, 90 and 163)

TORRENCE CHAS A
210-216 LATTA ARCADE
322 S TRYON
TELEPHONE EDison 3-5702
(See Yellow Pages 35 and 162)

PHYSICAL CULTURE

Clemmer's Physical Training Center 4710 Park rd

PHYSICIANS and SURGEONS—MD

Adams G Carlisle 231 N Torrence
Adams J Robt 412 N Church
Alexander Henry C jr 1012 Kings dr R605
Alexander Jas M 309 S Laurel av
Alexander Jas P 1012 Kings dr R522
ALLEN DAVID P, DR (Eye, Ear, Nose and Throat), 408 E 1st, Tel FRanklin 7-6626
Armstrong Beverly W 106 W 7th
Arrendell C Walter jr 1515 Elizabeth av
Ashe John R 1505 Elizabeth av
Ashe Moore & Hall 1505 Elizabeth av

GATHINGS MOTOR CO.
AUTHORIZED DEALER
IMPORTED ENGLISH CARS
- Hillman
- Sunbeam
- Triumph
- Austin-Healey
- Austin
- Morris
- MG

613 W. MOREHEAD
DIAL
EDison 2-2154

EDISON FOARD
General Contractor
Industrial
Commercial
Residential
116 W. THIRD ST.
Tel. EDison 3-4464

Stocks
R. S. Dickson & Company, Inc.
INVESTMENT SECURITIES
Offices in Eight Principal Cities
Principal Office Fifteenth Floor, Wachovia Bank Building
Tel. EDison 2-1134
Bonds

Eckerd DRUG STORES INC.
128 N. TRYON ST. TEL. EDison 3-0553
109 S. TRYON ST. TEL. EDison 4-4042
1332 CENTRAL AVE. TEL. FRanklin 5-5556
1025 PROVIDENCE RD. TEL. EDison 2-6111
4133 PARK RD. TEL. JAckson 3-3031
5 LOCATIONS FOR YOUR CONVENIENCE
FREE CITY WIDE DELIVERY

REALTORS ARE ACTIVE MEMBERS OF CONSTITUENT BOARDS
NATIONAL ASSOCIATION OF REAL ESTATE BOARDS
Home Realty & Management Co., Inc.
Finance
Management
Sales
Insurance
Phone
EDison
2-1141
121 E. 3d

JAMES E. STEWART
- Landscaping
- Tree Moving
- Shrubbery
- Free Estimates
- Satisfaction Always

R.D. 10
Box 212
Tel. FRanklin
7-5630

PHYSICIANS and SURGEONS—MD—Contd

AUSTIN FREDRICK D JR (Internal Medicine), Suite 506 Doctors Bldg 1012 Kings dr, Tel EDison 4-5275, h650 Colville rd, Tel FRanklin 5-2779
Baird H Haynes 1012 Kings dr R904
Baker Thos W 1012 Kings dr R924
Barnes Margt A Mrs 930 E Boulevard
Barr Frank W 633 Woodlawn rd
Baxter Hall Lafferty Coppedge & Burnett 1012 Kings dr R202
Baxter Oscar D 1012 Kings dr R202
Bell Ralph M 1012 Kings dr R403
Bellows Rowland T 1012 Kings dr R907
Berkeley Alf R jr 412 N Church
Berkeley Wm T jr 1012 Kings dr R823
Bigham Roy S jr 412 N Church
Black George W, 1516 Harding Pl, Tel EDison 4-4603
Blackman Edson E 422½ E 2d
Blanchard Geo C 1012 Kings dr R1022
Boggs Lawrence K 1012 Kings dr R307
Bolon Chas G 1012 Kings dr R622
Bost Thos C 225 Hawthorne la R505
Boyd Basil M jr 1822 Brunswick av
Brabson John A 225 Hawthorne la R405
Bradford Wallace B 1509 Elizabeth av
Bradford Wm Z 1509 Elizabeth av
Brenizer Addison G jr 1012 Kings dr R504
Brice Geo W 231 N Torrence
Brooks W Lester jr 211 Hawthorne la
Brown Chas W 225 Hawthorne la R202
Burnett Thos J M 225 Hawthorne la R404 and 1012 Kings dr R202
Burns Stanley S jr 106 W 7th
Butler Joseph L, 110 S Brevard, Tel FRanklin 7-3919
Carr Chalmers R 1822 Brunswick av
Cates Banks R jr 1012 Kings dr R522
Caughran John H 4400 Halstead dr
Chambers Paul J jr 102 W Trade R900
Choate Allyn B 1012 Kings dr R608
Citron David S 1012 Kings dr R101
Clarke Jas S 412 N Church
Cobey Wm G 1346 Durwood dr
Cochrane Fred R jr 1400½ E Morehead
Coffee Archie T jr 1012 Kings dr R1022
Coppedge Thos O jr 225 Hawthorne la R404 and 1012 Kings dr R202
Crosby Jas F 216 Sedgefield rd
Crowell Jas A 412 N Church
Culbreth Geo G 225 Hawthorne la R406
Curry Clayton S 1309 The Plaza
Daniel Walter E 1012 Kings dr R803
Davis Jefferson 1012 Kings dr R507
DE CAMP A LEDYARD, 1505 Elizabeth av, Tel FRanklin 5-8628
DeCamp & Rankin 1505 Elizabeth av
Dillard S Booker 1012 Kings dr R321
Donner Paul G 1012 Kings dr R908
Dorenbusch Alf A 106 W 7th
Douglas John M 1012 Kings dr R721
Downs Kenneth R 1617 E 5th
Downs Posey E jr 225 Hawthorne la R202
Dunning E Jackson 1012 Kings dr R423
Edgerton Glenn S 1012 Kings dr R508
ELLIOTT & ELLIOTT (Dermatologists), 706 Doctors Bldg 1012 Kings dr, Tel EDison 4-4709
Elliott Jos A 1012 Kings dr R706
Elliott Jos A jr 1012 Kings dr R706
Faison Elias S 1012 Kings dr R602
Faison & Ranson 1012 Kings dr R602
Fleming Laurence E 1531 Elizabeth av
Fraasa Robt C 2102B Independence blvd NE
Franklin Ernest W jr 1324 Scott av
Gage Lucius G 412 N Church
Gage Lucius G jr 412 N Church
GALLANT R MILLER, 1-6 Matthews Bldg 824½ E Trade, Tel EDison 4-1214
Galusha Bryant L 1320 Scott av
Garrison Robt L 225 Hawthorne la R503
Gaskin E Reed 1012 Kings dr R1021
Gaskin & Thurmond, (Eye Specialists), 1021 Doctors Bldg 1012 Kings Dr, Tel EDison 4-3693
Gaul J Stuart 225 Hawthorne la R401
Gaul J Stuart jr 225 Hawthorne la R401
Gaul R Wharton 225 Hawthorne la R401
Gay Chas H 1012 Kings dr R306
Ghent Thos D 110 N Torrence
Gibbon Jas W 1012 Kings dr R424
GILMOUR, HODGES & ROGERS, 1351 Durwood dr, Tel EDison 4-4616
Gilmour Monroe T 1351 Durwood dr
Glasgow Douglas M 1012 Kings dr R901
Gordon John S 412 N Church
GRAHAM DRAYTON P (Obstetrician and Gynecologist), 319 S Brevard, Tel EDison 2-3334
Graham Walter R 1012 Kings dr R408
Greene Robt H 235 S Brevard 3d fl
Greenwood Jas B jr 1012 Kings dr R521
Gunter A Rhett 1205 E Morehead
Hall Jas B 225 Hawthorne la R404 and 1012 Kings dr R202
Hall Wm F 1505 Elizabeth av
Hamer Jerome B 1521 Elizabeth av
Hamilton Frank H 4440 Thrift rd
Hardman Edw F 412 N Church
Harloe John P 225 Hawthorne la R403
Hart Verling K 106 W 7th
Hemphill Jas E 1012 Kings dr RG-21
Henry Hector H 3300 Tuckaseegee rd
Hilderman Walter C jr 412 N Church
Hipp Edw R 412 N Church
Hipp Edw R jr 412 N Church
Hodges Horace H 1351 Durwood dr
Holbrook W Douglas 225 Hawthorne la R207
Hope A Chalmers 1057 E Morehead
Hough Mac J 1012 Kings dr R821
Houser Oscar J 403 N Tryon R219
Huey Thos W jr 1012 Kings dr R624
Hunt Jasper S 1523 Elizabeth av
Jackson F Richd 319 S Brevard
Jacobs Julian E 1822 Brunswick av
James Richd T jr 217 Travis av
Johnston Harvey W 1012 Kings dr R803
Johnston Wm O 1520 E 4th
Jones Logan O 1012 Kings dr R101
JONES O HUNTER, 923 Doctors Bldg 1012 Kings dr, Tel FRanklin 5-7789
Justis Homer R 1012 Kings dr R904
Kalevas Harry J 217 Sedgefield rd
Keller Guy O 1012 Kings dr R808
Kelly Luther W 412 N Church
Kelly Luther W jr 412 N Church
Kendrick Richd L 1012 Kings dr R701
Kennedy John P 1012 Kings dr R206
Kennedy Leon T 1340 Romany rd R204
Kennedy & Pressly 1012 Kings dr R206
Kester John M 1012 Kings dr R421
Kidd Ralph V jr 1322 Scott av
Kossove Albert A 1530 Elizabeth av
Kossove Irene L Mrs 1530 Elizabeth av
Kroh Laird F 2201 McClintock rd
Lafferty John O 1012 Kings dr R202
LAWRENCE PATRICIA ANN (Obstetrics-Gynecology), 202 Myers Park Medical Bldg 1340 Romany rd, Tel EDison 4-2616
Leath Thos E 2400 Wilkinson blvd R202
Lee F Wayne 225 Hawthorne la R201
Leonard Ruth 106 W 7th
Link M Robt 1012 Kings dr R224
Lovell Wm F 207 Hawthorne la
Lowe Geo A 329 S Brevard
Lymberis Marvin N 106 W 7th
MacDonald J Kingsley 1524 Harding pl
Martin Wm F 225 Hawthorne la R501
MASSEY CHARLES C, DR (Rectal Diseases), 506 Hawthorne Medical Center 225 Hawthorne la, Tel EDison 2-6622
Matthews Wm C 217 Travis av
May Harvey C 1524 Elizabeth av
Mayer Walter B 412 N Church
McAdams Chas R jr 225 Hawthorne la R205
McCarty R Leeves 1515 Elizabeth av
McCoy Jos B 1509 Elizabeth av
McDonald Augus M 225 Hawthorne la R303
McElwee Ross S 1340 Romany rd R203
McKay Clinton H 1012 Kings dr R101
McKay Hamilton W 1012 Kings dr R904
McKAY, McKAY, BAIRD & JUSTIS, 904 Doctors Bldg 1012 Kings dr, Tel EDison 4-6449, If No Answer Tel FRanklin 6-1621
McKay Robt W 1012 Kings dr R904
McKNIGHT ROY B, 306 Hawthorne Medical Center 225 Hawthorne la, Tel EDison 3-6524, Res Tel EMerson 6-4183
McLean Ewen K 1400½ E Morehead
McLeod W Leslie 1524 Elizabeth av
McMillan Thos H 1012 Kings dr R101
Miller Oscar L 1822 Brunswick av
Miller Robt E 1822 Brunswick av
Miller Robt P 1012 Kings dr R404
Mitchell Fred N 229 N Torrence
Mitchener Calvin C 207 Hawthorne la

PHYSICIANS and SURGEONS—MD—Contd

Moore Robt A 1505 Elizabeth av
Morton L Thos 207 N Torrence
Mundorf Geo 225 Hawthorne la R207
Munroe H Stokes 403 N Tryon R301
NANCE CHAS L, 408-10 Professional Bldg 403 N Tryon, Tel EDison 3-7838
Naumoff Philip 1012 Kings dr R407
Neal R Douglas 225 Hawthorne la R206
Newell Leon B 102 W Trade R1006
Newton Howard L 225 Hawthorne la R502
Nicholson Henry H jr 1012 Kings dr R905
Norris Chas B 1400½ E Morehead
Nowlin G Preston 412 N Church
Page Geo D 1012 Kings dr R708
Pender John R III 1012 Kings dr R424
Pennington Glenn W 1318 Scott av
Perrin Thos S jr 309 S Laurel av
Petteway Geo H 1524 Elizabeth av
Petteway May & McLeod 1524 Elizabeth av
Pettus Wm H jr 1012 Kings dr R808
Phelps Jas S jr 2032B Hutchison av
Phillips DeWitt D jr 403 N Tryon R509
Pitts Wm R 1012 Kings dr R1022
Pixley Roland T 1340 Romany rd R201
Potter E Lindsay jr 225 Hawthorne la R402
Powers John A 1500 Elizabeth av
Pressly C Lowery 1012 Kings dr R206
Query Richd Z jr 1225 E Morehead
Quivers Wm W 422½ E 2d
Raby Wm T 1012 Kings dr R721
RANKIN R PINKNEY JR, 1505 Elizabeth av, Tel FRanklin 5-8628
RANN EMERY L, 1001 Beattie's Ford rd, Tel EDison 3-0721
Ranson John L jr 1012 Kings dr R602
Ranson Wm A 225 Hawthorne la R407
Rapp Ira H 1500 Elizabeth av
Reid C Graham 1225 E Morehead
Richards Leonard W 1917 Independence blvd NE
Robinson Chas W 403 N Tryon R813
Rogers Arth M 1351 Durwood dr
Ross Otho B 1012 Kings dr R223
Ross Otho B jr 1012 Kings dr R223
ROSS & ROSS, 223 Doctors Bldg 1012 Kings dr, Tel EDison 3-7797, Res Tels EDison 2-8852 and EDison 3-6917
Ross Thos W 1912 Central av
Rutledge Mary L 1804 E 4th
Sanger Paul W 1012 Kings dr R802
Sanger & Taylor 1012 Kings dr R802
Sears Warren W 225 Hawthorne la R302
Selby Wm E 121 W 7th R301
Shaia Wm H 2125 Berryhill rd
Shull J Rush 1012 Kings dr R705
Shull Wm H 1012 Kings dr R705
Sloan Henry L 106 W 7th
Sloan Henry L jr 106 W 7th
Sluder Harold M 1012 Kings dr R623
Smeltzer Dave H 3127 Tuckaseegee rd
Smith Frank C 106 W 7th
Smith Wilford M 2916C Selwyn av
Snelling John M 225 Hawthorne la R505
Sparrow Thos D 1012 Kings dr R804
Spaugh Earle F 1526 Harding pl
Spencer Benj D 1012 Kings dr R807
Squires Claude B 225 Hawthorne la R303
Steiger Howard P 207 Hawthorne la
Steigner & Mitchener 207 Hawthorne la
Stewart Wm S IV 1012 Kings dr R410
Stratton J David 1012 Kings dr R402
STUCKEY CHARLES L, 1515 Elizabeth av, Tel EDison 4-2754, h2219 Beverly dr, Tel EDison 4-2300
Summerville Walter M 225 Hawthorne la R203 and 1012 Kings dr R301 and 403 N Tryon R609
Sweeney Edgar C 1012 Kings dr R208
Tart Jas M 1125 E Morehead R101
Taylor Andrew D 1012 Kings dr R302
Taylor Fredk H 1012 Kings dr R802
Thompson W Chandler jr 1340 Romany rd R203
Thurmond Jack A 1012 Kings dr R1021
Tillett Chas W III 1511 Scott av
Tillett Grace M Mrs 1511 Scott av
Todd Lester C 1029 Granville rd
Tuggle Allan 412 N Church
Tyson E French 235 S Brevard R2-6
VanHoy Joe M 1012 Kings dr R804
Verdone Geo F 1012 Kings dr R522
Verner Hugh D 309 S Laurel av

DOUG FLOWE AND SON CONSTRUCTION CO.
GRADING and EXCAVATING CONTRACTORS
DRAINAGE — ROAD WORK — GRADING — PARKWAYS
Free Estimates
2327 REMOUNT ROAD
(See Yellow Page 92)
TEL. EDison 2-1169

DAUGHTRY SHEET METAL CO.

Lennox
Oil & Gas Furnaces
1105 - 09 E. TRADE

CONTRACTORS
ROOFING – SHEET METAL – HEATING – AIR CONDITIONING

Lennox Air Conditioning
Combustioneer Stokers
TELS. EDison 2-2195, EDison 4-6621

PHYSICIANS and SURGEONS—MD—Contd

Walker T English 1527 Elizabeth av
Wansker Bernard A 403 N Tryon R716
Watkins Carlton G 1320 Scott av
Welton David G 403 N Tryon R716
Wengate P J 2321 Crescent av
Wheeler Raymond M 1012 Kings dr R101
White & Brooks 211 Hawthorne la apt 1
White T Preston 211 Hawthorne la
White W Elliott 1012 Kings dr R306
Whitesides W Carl jr 1515 Elizabeth av
WILKINS GORDON M, 2d fl Watkins Bldg 319 S Brevard, Tel EDison 4-6878
WILLIAMS C WARREN, 1218 Beattie's Ford rd, Tel EDison 2-7737
Williams Chas D jr 1627½ Elizabeth av
Williams McChord 225 Hawthorne la R301
Wilson Franklin L 1700 Mecklenburg av
Winkler Harry 1500 Elizabeth av
Wise Fred E jr 412 N Church
Woltz John H E 1509 Elizabeth av
Wrenn Richd N 1012 Kings dr R201
Wright Thos H jr 1012 Kings dr R207
WYCHE RUDOLPH M, 2d fl Watkins Bldg 319 S Brevard, Tel EDison 2-7914
Wynn Roy S 422½ E 2d

PHYSICIANS and SURGEONS—OSTEOPATHIC

Dye Arth M 301b Hawthorne la
McCoy Neva A 102 W Trade R906
Roscoe Percy 403 N Tryon R515

PHYSICIANS' and HOSPITAL SUPPLIES—DEALERS

Carolina Brace Manufacturers 415 E Trade
Medical Oxygen & Supply Co 700 McNinch
Ohio Chemical & Surgical Equipment Co 1018 Post
Picker X-Ray Corp 1707 E 7th
Winchester Surgical Supply Co Inc 119 E 7th

PIANO DEALERS
(See also Music and Musical Instruments—Dealers)

ANDREWS MUSIC CO
STEINWAY PIANOS, Wm KNABE
EVERETT, CABLE-NELSON
WINTER-MUSETTE
231 N TRYON
TELEPHONE FRanklin 5-7784
(See Yellow Page 164)

BERGER JACK MUSIC CO, 120½ E 6th, Tel EDison 4-1538 (See Yellow Page 149)
Case Bros Piano Co 4926 N Tryon
CHARLOTTE MUSIC HOUSE INC, 1316 Independence blvd NE, Tel FRanklin 7-1324 (See Yellow Page 166)

PARKER-GARDNER CO
MASON and HAMLIN
CHICKERING, WURLITZER
GEO STECK, WEBER
WURLITZER ELECTRONIC ORGANS
118 W TRADE
TELEPHONE EDison 2-8257
BRANCH STORE
1619 E 7TH
TELEPHONE FRanklin 5-8170
(See Yellow Page 165)

***PIANO REFINISHERS**

BLACK REFINISHING CO, 2956 Richards, Tel FRanklin 5-7864 (See Yellow Page 163)

PIANO TUNERS and REPAIRERS

Butcher Alf 1717 E Boulevard
CASE BROS PIANO CO, 5094 N Tryon, Tel EDison 3-4108 (See Yellow Page 163)
CONDER'S PIANO SERVICE, 1045-47 Central av, Tel EDison 3-0640 (See Yellow Page 165)
Ebert Arth F 2328 Westfield rd
Senn W E 134 W 5th
Spivey Wm H jr 200 N Laurel av apt 3D

***PIANO and ORGAN DEALERS**

CASE BROS PIANO CO, 5094 N Tryon, Tel EDison 3-4108 (See Yellow Page 163)

***PIANOS—RETAIL**

PARKER-GARDNER CO, 118 W Trade, Tel EDison 2-8257; Branch Store 1619 E 7th, Tel FRanklin 5-8170 (See Yellow Page 165)

***PIANOS—SALES and SERVICE**

CONDER'S PIANO SERVICE, 1045-47 Central av, Tel EDison 3-0640 (See Yellow Page 165)

PICTURE FRAMES and PICTURES—DEALERS

Coffey & Thompson Inc 132 N College
Studio Specialties 119 S Brevard

***PIPE MANUFACTURERS—CONCRETE**

CAROLINA CONCRETE PIPE
(DIVISION AMERICAN-MARIETTA CO)
MACHINE-MADE PROCESS
PLAIN and REINFORCED PIPE
3701 HUTCHISON av
PO BOX 10004
TELEPHONES EDison 2-8874 and EDison 4-9250
(See Yellow Page 54)

***PIPE and BOILER COVERINGS**

BLACKWELDER R W CO
ASBESTOS CEMENT
ASBESTOS PAPER
TANK JACKETS
CORK INSULATION
CONTRACTOR, DISTRIBUTOR
2615 COMMONWEALTH av
TELEPHONE EDison 4-8216

***PIPES, VALVES and FITTINGS**

ATLAS SUPPLY CO, 101 W Tremont av, Tel EDison 2-3171
BAKER-MITCHELL CO, 2135 Thrift rd, PO Box 1472, Tel FRanklin 6-3521
GRINNELL CO INC, 1431-33 W Morehead, Tel FRanklin 6-4431

PLANING MILLS

Universal Window Corp 3216 S Boulevard

***PLASTERING CONTRACTORS**

KIRKLAND C W CO, 2401 W Morehead, Tel EDison 2-1132 (See Yellow Page 77)

PLASTIC PRODUCTS—MANUFACTURERS

Associated Engineering Co (transformers) 4112 Old Pineville rd
Carolina Plastic Co 2801 N Tryon

***PLASTICS and RESIN MANUFACTURERS**

AMERICAN CYANAMID COMPANY, 3333 Wilkinson blvd, Tel EXpress 9-0441 (PBX)

PLATERS

Charlotte Plating Co 711 Belmont av
Garden City Plating Mfg Co (metal) 205 S Church R102
Metal Finishing Corp 1913 S Tryon

***PLUMBERS**

FRICK PLUMBING CO INC, 4000 York rd, Tel JAckson 3-1201
GARRISON & HOPKINS CO INC, 1509 Camden rd, Tels EDison 3-6604 and EDison 3-6605
GODFREY P C INC, 1816 Rozzells Ferry rd, Tel EDison 4-8605 (See Yellow Page 166)
HOBBS W H INC, 1215 Central av, Tel EDison 2-1119
HUTCHINSON JOHN PLUMBING CO, 1419 E 4th, Tel EDison 3-6578
PORTER H F PLUMBING CO, 3041 S Boulevard, Tels: Day JAckson 3-1212, Night EDison 2-5982 (See Yellow Page 166)
PRICE A Z & ASSOCIATES INC, 206 S Church, Tel FRanklin 6-2466 (See Yellow Page 110)
WHITE PLUMBING CO, Toddville rd, RD 5 Box 577-K, Tel EXpress 9-3809 (See Yellow Page 167)

WILLMANN C R PLUMBING CO
GENERAL PLUMBING CONTRACTING
1212 GORDON
TELEPHONES EDison 2-8246 and EDison 2-8247

***PLUMBERS—CONTRACTING and REPAIRING**

PORTER H F PLUMBING CO, 3041 S Boulevard, Tels: Day JAckson 3-1212, Night EDison 2-5982 (See Yellow Page 166)

***PLUMBERS, STEAM and GAS FITTERS**

TOOMEY BROS PLUMBING & HEATING CO, 724 W Tremont av, Tel EDison 3-8248

***PLUMBING CONTRACTORS**

ACME PLUMBING & SUPPLIES INC, 3916 N Tryon, Tel EDison 2-6183
ANDREWS J V CO, 309 E 7th, Tels EDison 4-2877, Night FRanklin 7-3179
BREEN J J & SON PLUMBING CO, 1914 Woodcrest av, Tel FRanklin 5-4742
EMBREE—REED INC, 3750 Monroe rd, Tel EDison 2-1186
HEFNER PLUMBING CO INC, 212 W Bland, Tel EDison 4-4784
STANDARD PLUMBING & HEATING CO, 2117 Shamrock dr, Tels EDison 2-7634 and EDison 3-2620 (See Yellow Page 168)
WHITE PLUMBING CO, Toddville rd, RD 5 Box 577-K, Tel EXpress 9-3809 (See Yellow Page 167)

***PLUMBING FIXTURES**

CRANE CO, 1301-07 W Morehead, Tel FRanklin 5-6065

***PLUMBING FIXTURES—USED**

NORMAN'S HOUSE DEMOLISHING, 819 N Brevard, Tel FRanklin 5-4869 (See Yellow Page 213)

INDOOR COMFORT COMPANY
CONDITIONING HEATING AIR
2745 Dogwood Ave.
TELEPHONE
EDison 4-5025

Bob Robinson's Auto Service
General Auto Repairing
Auto Air Conditioning
All Makes of Cars
1305-11 E. 4th St.
TELS. EDison 4-5091
EDison 4-3818 and FRanklin 6-1704

MUTUAL Since 1881
Mutual Savings and Loan Association
INSURED SAVINGS — HOME LOANS
119 East Third St. Tel. EDison 3-6126
FEDERAL SAVINGS AND LOAN INSURANCE CORPORATION — SAFETY OF YOUR SAVINGS — INSURED UP TO $10,000

T. C. HEYWARD & CO.
Steam and Hydraulic Plants
518 E. MOREHEAD ST.
TELS. FRanklin 7-2678, LD 930

THE BANK OF COMMERCE
CHECKING ACCOUNTS — LOANS — SAVINGS ACCOUNTS
"A Complete Banking Service"
124 S. Church St. Phone FRanklin 5-4424

PLUMBING SUPPLIES—DEALERS

ACME PLUMBING & SUPPLIES INC, 3916 N Tryon, Tel EDison 2-6183
Atlas Supply Co 101 W Tremont av
BAKER-MITCHELL CO (Wholesale), 2135 Thrift rd, PO Box 1472, Tel FRanklin 6-3521
Crane Co 1301 W Morehead
Crawford Supply Co 2210 N Tryon
Douglas Co 1625-27 E 4th
Hajoca Corp 3000 S Tryon
Harrill Supply Co 2616 N Davidson
Horne-Wilson Inc 1210 N Tryon
Parnell-Martin Supply Co 925 Tuckaseegee rd
Pennigar H E Co 632 Dowd rd
PIEDMONT SALES CO, 2537 Wilkinson blvd, Tel EXpress 9-7481

*PLUMBING SUPPLIES—RETAIL

PORTER H F PLUMBING CO, 3041 S Boulevard, Tels: Day JAckson 3-1212, Night EDison 2-5982 (See Yellow Page 166)

*PLUMBING and HEATING CONTRACTORS

EVEREADY PLUMBING & HEATING CO, 115 N Myers, Day and Night Tel EDison 2-2862 (See Yellow Page 168)
SOUTHERN PIPING & ENGINEERING CO INC, 4342 Central av, Tel EDison 4-2608 (See Yellow Page 167)
SULLIVAN W H "BILL," 3507 Rogers, Tel EXpress 9-9481, Night Tel EXpress 2-2644

*PLUMBING and HEATING SUPPLIES

ATLAS SUPPLY CO
PLUMBING
HEATING
and
MILL SUPPLIES
WHOLESALE
101 W TREMONT av
TELEPHONE EDison 2-3171

GRINNELL CO INC
OFFICE
1431-1433 W MOREHEAD
TELEPHONE FRanklin 6-4431
PLANT
1408 BRYANT
TELEPHONE FRanklin 6-4432
AFTER 5:00 PM and
UNTIL 8:00 AM DAILY
SATURDAY and SUNDAY
TELEPHONE
OFFICE FRanklin 6-4433
PLANT FRanklin 6-4432

*PLUMBING and HEATING SUPPLIES—WHOLESALE

BAKER-MITCHELL CO
PLUMBING
HEATING
and
INDUSTRIAL SUPPLIES
WHOLESALE
2135 THRIFT rd
PO BOX 1472
TELEPHONE FRanklin 6-3521

*PLYWOOD DEALERS—RETAIL

DOGGETT LUMBER CO THE, 111-15 E Park av at Sou Ry, Tel FRanklin 6-7461

PLYWOOD MANUFACTURERS

American Door & Plywood Corp 1201 Elizabeth av
Georgia-Pacific Corp 2115 Freedom dr
Plywood Center Inc 914 Hawthorne la
Roddis Plywood Corp 123 E 27th
United States Plywood Corp 1026 Jay

POLISH MANUFACTURERS

Simpson H J Co (shoe) 1025 Sligle av

*POPCORN DEALERS

SWINSON FOOD PRODUCTS, 600-06 S Church, Tel EDison 3-9881 (See Yellow Page 98)

*PORTABLE WELDING

COLONIAL IRON WORKS, 4155 Statesville rd, Tel EDison 3-0897 (See Yellow Page 154)

*POSTER ADVERTISING

SCHLOSS POSTER ADVERTISING CO, 1134 Hutchison av cor Dalton av, Tels EDison 2-1261 and EDison 2-4626

*POSTMEN'S UNIFORMS

FLIGEL'S UNIFORM CO, 207 E Trade, Tel EDison 3-9233 (See Yellow Page 211)

POTATO CHIP MANUFACTURERS

SWINSON FOOD PRODUCTS, 600-06 S Church, Tel EDison 3-9881 (See Yellow Page 98)
Yeager Distributing Co 404 Berkshire rd

POULTRY DEALERS—RETAIL

Dilworth Poultry Co 1612 Camden rd
Henry Trace 530 Clanton rd
PIERCE POULTRY CO INC, 916 E 7th, Tel FRanklin 6-1568
Smith Robt H 323 Greystone rd
Smith's Poultry Farm Griffith la
Tar Heel Chicks 1321 The Plaza
Thompson Jim Poultry 1006 E 9th

POULTRY DEALERS—WHOLESALE

CARRIKER POULTRY CO, 2811 Central av, Tel EDison 3-2177 (See Yellow Page 168)
Charles Ernest E 2428 Marlowe av
Hanline Poultry Co Inc 1010 E 7th
Mecklenburg Poultry Co 3301 Rozzells Ferry rd
PIERCE POULTRY CO INC, 916 E 7th, Tel FRanklin 6-1568
Poultry Hauling Co 1010 E 7th
Watts David Poultry 916 E 7th

*POULTRY EQUIPMENT and SUPPLIES—DISTRIBUTORS

CARRIKER FEED CO, 2811 Central av, Tel EDison 3-2177 (See Yellow Page 168)
FLEMING SPECIALTY CO, 2209 Thrift rd, Tel EDison 2-6705

POULTRY SUPPLIES

Fleming Specialty Co 2209 Thrift rd

*POWER BRAKES

POWER BRAKE CO INC, 1506 W Morehead, Tel EDison 3-3713 and 620 W 24th, Tel EDison 4-7252, Raleigh Branch 1734 Louisburg rd, Tel TEmple 4-1315 (See Yellow Page 37)

*POWER COMPANIES

DUKE POWER CO, Power Bldg 422 S Church, Tel EDison 2-8521

DUKE POWER CO
430 S CHURCH
TELEPHONE FRanklin 6-1681
(See Left Side Lines)

*POWER PLANT EQUIPMENT—STEAM

BROWN & MORRISON, 207 Liberty Life Bldg 112 S Tryon, Tel EDison 3-0774

POWER PLANT EQUIPMENT and SUPPLIES

Brown & Morrison 111 S Tryon R207
Edwards Construction & Supply Co Pineville rd
Ramsey Southeast Corp 521 Dowd rd
Snyder M R Co 304 E Tremont av

POWER TOOLS and EQUIPMENT

Chain Belt Co 300 Clanton rd
Chain Saw Distributing Co 2736 Monroe rd
Croft Sam A Tool Co 208 S Poplar
McCullock Chain Saw Sales & Service 420 Norwood dr (H)
Morse Chain Co 405 W Griffith
Omark Drive It 208 S Poplar
Power Equipment Co 517 W Morehead
Skil Corp 1815 S Tryon

*POWER TRANSMISSIONS

WHITE BEARINGS CO, 335 Dalton av, Tel EDison 4-6816

PREFABRICATED BUILDINGS

Piedmont Steel Co 101 N Graham R206

PREMIUM STAMPS

Gateway Promotions 2101-07 N Davidson
Volume Builders Inc 426 Foster av

PREMIUM STORES

Gold Stamp Premium Co 500 N Tryon

*PRESCRIPTION DELIVERY SERVICE

ECKERD DRUGS INC, 128 N Tryon, Tel EDison 3-0553; 109 S Tryon, Tel EDison 4-4042; 1332 Central av, Tel FRanklin 5-5556; 1025 Providence rd, Tel EDison 2-6111 and 4133 Park rd, Tel JAckson 3-3031 (See Yellow Page 84)

*PRESCRIPTION DRUGGISTS

AVONDALE PHARMACY, 2204 Avondale av, Tel EDison 3-2167

LAKEY
CONSTRUCTION
Company
BUILDERS
OF FINE
HOMES
174 Gumbranch Rd.
TELEPHONES
EDison 2-1019
EXpress 9-5907

Pittsburgh Plate Glass Co.
"PITTSBURGH PAINTS — SMOOTH AS GLASS"
GLASS FOR EVERY PURPOSE
WALLHIDE — FLORHIDE
WATERSPAR — SUNPROOF
PAINTS
201 E. 6th, cor. N. College
Phone EDison 3-6624

BELK BROS. CO.

The Carolinas' Largest Store — Smarter Fashions — Greater Values

111-121 E. TRADE and E. 5th corner N. COLLEGE **PHONE FRanklin 5-8811**

*PRESCRIPTION DRUGGISTS—Contd

ECKERD DRUGS INC, 128 N Tryon, Tel EDison 3-0553; 109 S Tryon, Tel EDison 4-4042; 1332 Central av, Tel FRanklin 5-5556; 1025 Providence rd, Tel EDison 2-6111 and 4133 Park rd, Tel JAckson 3-3031 (See Yellow Page 84)

LISK PHARMACY, 826 E Trade, Tel EDison 2-2137 (See Yellow Page 85)

WALKER'S DRUG STORES, 332 N Tryon at 7th, Tel EDison 3-4166 and 225 Hawthorne la, Tel FRanklin 6-6437 (See Yellow Page 85)

*PRESCRIPTIONS

HAWTHORNE PHARMACY, 1629 Elizabeth av, Tels EDison 3-1185 and EDison 3-1186

STERLING DRUG STORES INC, Store No 1, Professional Bldg 401 N Tryon, Tel EDison 3-7177; Store No 2, 1501 Elizabeth av, Tel FRanklin 6-1541

*PRINTERS

ASSOCIATED PRINTING CORPORATION, 223 W Morehead, Tel EDison 4-9361 (See Yellow Page 169)

PRINTERS—BOOK and COMMERCIAL

Ace Printing & Mailing 2644 Mayfair av
American Bank Stationery 216 Foster av
ASSOCIATED PRINTING CORPORATION, 223 W Morehead, Tel EDison 4-9361 (See Yellow Page 169)
Barrier Press Inc 1828 Kenwood av
Carolina Printing Co 519 S Church
Charlotte Check Imprinting Co 213 S Poplar
Charlotte Theatrical Printing Co 221 W 2d
Commercial Printing Service 2027 Central av
Craftsman Printing Co 300 Foster av
Davis Ned Press 435 W Stonewall
Delmar Printing Co 200 S Independence blvd
Dixie Printing Co 918 W Trade
DOWD PRESS INC THE, 114-20 W Bland, PO Box 3277, Tel EDison 2-5017 (See Yellow Page 170)
Egry Register System 322 S Tryon R112
G & H Printing Co 3238 Robinson cir
Hallmark Printers 520 S College
Herold Press Inc 1930 Camden rd
Heritage Printers Inc 5308 W Monroe rd
Hill C W Printing Co 961 Seigle av
Houch H M Co 2918 Eastway dr
Houston A Mayo 624 E 2d
Jordan Harvie C & Co 426 Foster av
Land Jas A 1907 Stratford av
March David L 116C S Church
McSwain Printing Co bsmt 300 W 3d
Mercury Printers 1111 E Morehead R203
Observer Printing House Inc The 204-16 W 2d
Offset Service 1708 Independence blvd NE
Package Products Co Inc 1930 Camden rd
Palmer Printing Co Inc 210 E 5th
Piedmont Printing Co 213 S Poplar
Pit Press 306 Clanton rd
POUND & MOORE CO, 304 S Tryon, Tel FRanklin 5-7751 (See Yellow Page 152)
Pound & Moore Co rear 112 E 4th
Reynolds & Reynolds 513 S Tryon R4
Shelby Salesbook Co 501 E Morehead R101
Shepherd Bros Inc Nations Ford rd
Stalls & Webb Printing Co 1221 N Tryon
STANDARD PRINTING CO, Office 130 W 5th, Tel EDison 2-6300; Plant 4999 N Tryon, Tel FRanklin 6-1414 (See Yellow Page 170)
Tar Heel Press 1152 Elizabeth av
Trade Publications 700 S Cedar
Tyson Printing Service 512 E 10
WASHBURN PRINTING CO INC, General Offices and Plant 214 W Morehead, Tel FRanklin 5-1716; Sales Dept 304 W Morehead, Tel FRanklin 7-1619
White Printing Co 2709 Tuckaseegee rd

*PRINTERS—COMMERCIAL

ASSOCIATED PRINTING CORPORATION, 223 W Morehead, Tel EDison 4-9361 (See Yellow Page 169)

DOWD PRESS INC THE, 114-20 W Bland, PO Box 3277, Tel EDison 2-5017 (See Yellow Page 170)

KALE-LAWING CO, 227-31 S Tryon, Tel FRanklin 7-2641 (See Yellow Page 153)

*PRINTERS—CONTINUOUS FORMS

MOORE BUSINESS FORMS INC, 108 E Morehead, Tel FRanklin 5-1784

*PRINTERS and PUBLISHERS

TAR HEEL PRESS, 1152 Elizabeth av, Tel EDison 4-9123

PRINTERS' SUPPLIES and EQUIPMENT

Davidson Sales & Service Agency 5430 N Tryon
Keller Geo R Inc 208 W Griffith
PRINTING EQUIPMENT & SUPPLY CO, 5430 N Tryon, Tel EDison 4-5517
Sinclair & Valentine Co 515 S Turner av

*PROCESS EQUIPMENT

HUDGINS ROBERT S CO
AIR COMPRESSORS, VENTILATORS
FLOW METERS, HEAT EXCHANGERS
SWIVEL JOINTS, PLUG VALVES
PROPORTIONING PUMPS, PYROMETERS
CONTROL VALVES, STEAM TRAPS
THERMOMETERS, GAUGES, BOILERS
1514-A WENDOVER rd
TELEPHONE EMerson 6-4887

*PRODUCE—WHOLESALE

BUMGARNER & ST CLAIR, 730 W Trade, Tels EDison 4-6791 and EDison 4-9884

PRODUCE COMMISSION MERCHANTS

Biggers Bros Inc 2800 S Boulevard
Dixon & Tom-A-Toe Inc of North Carolina 1225 Statesville av
Edwards-Womack Co 414 S Brevard
Goodnight Bros Co of Charlotte Inc 414 S Brevard

PRODUCE DEALERS—RETAIL

Berardi Alf F 3103 N Myers
Bradley's Produce 909 N Caldwell
Bumgarner & St Clair 730 W Trade
City Limit Produce Market 3406 Independence blvd NE
Frank Wm E 821 Louise av
Harris Produce Stand 1611 Lindsay av
Kiziah Reece C 3421 N Caldwell
Little Farm Market 1200 E 4th
McCullough Floyd W 1819 Seigle av
North Side Produce Market 1701 Statesville av
North Twenty Nine Produce 4030 N Tryon
Pineville Road Produce Pineville rd
Redd ProduceCo 3114 S Boulevard
Southside Curb Market 3114 S Boulevard
Starnes Herbert P 1523 Matheson av
Turner Coy 4709 N Tryon
White Jas J 3626 Old Statesville rd
Wood Andrew J 1922 Green blvd

*PROFIT SHARING

SMITH ADON ASSOCIATES INC, 1366 E Morehead R101-09, Tel EDison 2-7708

*PROPERTY MANAGEMENT

CHIPLEY REALTY CO, 132 W Morehead, Tels EDison 4-5584 and FRanklin 5-5555 (See Yellow Page 173)

DUNAWAY H Y CO, 100-01 Two-O-Five South Church Street Bldg 205 S Church, Tels EDison 3-2113 and FRanklin 5-6096 (See Yellow Page 178)

DWELLE JOHN M CO, 111 Latta Arcade Bldg 322 S Tryon, Tel EDison 4-6801

GRIFFITH LLEWELLYN H REAL ESTATE, 616 Johnston Bldg 212 S Tryon, Tels EDison 2-4074 and EDison 2-7173

HOME REALTY & MANAGEMENT CO INC, 109-11-13 Robinson Bldg 121 E 3d, Tel EDison 2-1141 (See Yellow Page 175)

KERR THOMAS F & CO, 134 Brevard ct, Tel EDison 3-7489 (See Yellow Page 179)

MARLEY REALTY CO, 1236 E Morehead, Tel EDison 4-4621 (See Yellow Page 180)

MASTEN REALTY CO, 101-03 Price Bldg 116 W 3d, Tel EDison 3-9637

McKEE REALTY CO, 123 W 4th, Tel EDison 3-1134

SPEIR N G INC, 128-130 E 4th, Tel FRanklin 5-9871 (See Yellow Pages 143 and 176)

THIES REALTY & MORTGAGE CO, 904 Wachovia Bank Bldg 129 W Trade, Tel EDison 2-7721 (See Yellow Page 144)

TURNER BROS-KELLER INC, 122 E 4th, Tel FRanklin 5-5793

VINSON REALTY CO INC, 221 S Church, Tel FRanklin 5-7771 (See Yellow Page 183)

YOUNTS REALTY & INSURANCE CORP, 831 E Morehead, Tel FRanklin 5-8618

*PROPERTY PROTECTION

WATSON WATCHMAN'S SERVICE INC, 1115 E Morehead, Tel FRanklin 6-2516

PSYCHOLOGISTS

Beecroft Robt S 112 S Tryon
Burgess Elva PHD, 225 Hawthorne La, Suite 204, Tel FRanklin 5-1814, h1918 E 8th, Tel FRanklin 5-3066
Jones Alice M 129 W Trade R905
Sylvers E Jerome 403 N Tryon R528
Wengate P J 2321 Crescent av

*PUBLIC ADDRESS SYSTEMS

AUDIO-VISUAL SERVICE CO, 913 S Clarkson, Tel EDison 2-2452 (See Yellow Page 171)

PUBLIC RELATIONS COUNSEL

Trotter Agency 112 S Tryon R2017

PUBLICATIONS

A M E Zion Church School Editorial Section 329 S Brevard 2d fl
Buyers Guide To Southern Hosiery & Knitwear Mfrs 218 W Morehead
Clark's Directory of Southern Hospitals 218 W Morehead
Clark's Directory of Southern Textile Mills 218 W Morehead
Fairchild Publications Inc 112 S Tryon R1903
Family Publications Service Inc 237 S Tryon R302
Hudnutt Richd 126 W 7th R118
Knitter The 218 W Morehead
Municipal South The 218 W Morehead
Southern Hospitals 218 W Morehead
Star of Zion 329 S Brevard 2d fl

Thomas Cadillac-Oldsmobile Inc.

CADILLAC OLDSMOBILE

Sales and Service

214-220 N. CHURCH

PHONES
Service EDison 2-7159
Sales EDison 4-4656
Parts FRanklin 6-4429
Used Cars 422 W. 5th
PHONES EDison 2-2183 and FRanklin 5-1253

RRR ROBERTS REALTY

SALES
FINANCING
1366 E. Morehead
EDison 3-5443

F.H.A.
LOANS — AUTO
FIRST MORTGAGE

CITY SAVINGS BANK

120 E. Third St. Tel. FRanklin 5-4441

Savings and Checking Accounts

BE

MODERN

Live Better

Electrically

- For Comfort
- For Convenience
- For Economy

DUKE POWER COMPANY

Serving the Piedmont Carolinas

AMERICAN COMMERCIAL BANK

FEDERAL DEPOSIT INSURANCE CORPORATION — $10,000 MAXIMUM INSURANCE FOR EACH DEPOSITOR — MEMBER

"ASK THOSE WE SERVE"

PUBLICATIONS—Contd

T V Guide 112 S Tryon R1109
Textile Bulletin 218 W Morehead

PUBLISHERS

AME ZION PUBLISHING HOUSE, 329 S Brevard, PO Box 508, Tel EDison 3-5302 (See Yellow Page 171)
Biblical Publishers Inc 1135 N Tryon
CAROLINA ISRAELITE THE, 1312 Elizabeth av, Tel FRanklin 5-6624

CHARLOTTE NEWS PUBLISHING CO INC
126-28 S CHURCH
TELEPHONE EDison 3-0303
(See Yellow Page 3)

Clark Publishing Co 218 W Morehead
Clark-Smith Publishing Co 218 W Morehead
Collier P F & Son Corp 112 S Tryon R208
Educational Research Council Div of PPSB Inc 112 S Tryon R1013
Encyclopedia Britannica Inc 212 S Tryon R1617
Field Enterprises Educational Corp 719 S Tryon (childcraft div) 416 Providence rd
Good Book Co 127 W 7th R318
Grolier Society Inc The 1416 E Morehead R210-12
Home Readers Service Inc 327 N Tryon R201
Hopkins Chas G 102 W Trade R601
Knight Publishing Co 600 S Tryon
Paramount Publishing Corp 3406 Washburn av
Star Publishing Co 2025 Central av
Tryon Publishing Co 127 W 7th R320
World Book Encyclopedia 719 S Tryon

***PUBLISHERS—DIRECTORY**

HILL DIRECTORY CO INC, 2910 W Clay, Richmond 6, Va, Tel ELgin 9-6001 (See Yellow Page 83)

PUMP MANUFACTURERS

Flint & Walling Mfg Co Inc 509 S Cedar
Layne & Bowler Co 518 E Morehead
Marlow Pumps 518 E Morehead
Morris Machine Works 518 E Morehead
Pump & Lighting Co Inc 300 E 9th
Wheeler C H Manufacturing Co 518 E Morehead

PUMP REPAIRERS

Bass Pump Service 5513 Monroe rd
Diesel Injection Sales & Service 1625 N Tryon
Sanders Diesel Injection & Hydraulic Service 122 Atando

PUMPS—DEALERS

McCALL BROS PUMP & WELL CO, 5100 ROZZELLS FERRY rd, Tel EXpress 9-1506 (See Yellow Page 213)
Rigid Pump Co The 726 Seigle av

RADIATOR MANUFACTURERS—STEAM and HOT WATER

Radiator Specialty Co 1400 W Independence blvd

***RADIATOR REPAIR—MANUFACTURERS AUTOMOBILE**

RADIATOR SPECIALTY CO, 1400 W Independence blvd, Tel FRanklin 7-6555

***RADIO BROADCASTING COMPANIES and STATIONS**

W C G C CENTRAL BROADCASTING CO, Wilkinson Boulevard, PO Box 629, Belmont, N C, Tels TAlmadge 5-2812 and TAlmadge 5-8224

***RADIO and T V REPAIRS**

WATTS RADIO & T V SERVICE, 3433 Commonwealth av, Tel FRanklin 6-4982

RADIO and TELEVISION BROADCASTING COMPANIES and STATIONS

Broadcasting Co of the South 112 S Tryon 2d fl
Jefferson Standard Broadcasting Co 1 Jefferson pl
RADIO STATION W G I V, 2520 Toomey av, Tel FRanklin 5-7376
RADIO STATION W I S T, 2d fl Liberty Life Bldg 112 S Tryon, Tel FRanklin 6-3511
Radio Station W K T C 2001 Suttle av
W A Y S Radio Station 3229 S Boulevard
W B T Radio Station 1 Jefferson pl
W B T-W B T V JEFFERSON STANDARD BROADCASTING CO, 1 Jefferson pl, Tel EDison 3-8832 (See Yellow Page 2)
W M I T Radio Station 127 W 7th R331
W S O C Broadcasting Co 1925 N Tryon
W S O C RADIO STATION INC, 1925 N Tryon, PO Box 2536, Tel FRanklin 6-8401 (See Yellow Page 172)

W S O C TELEVISION BROADCASTING STATION
2221 N TRYON, PO BOX 2536
TELEPHONE FRanklin 6-8401
(See Yellow Page 172)

W W O K Radio Station 215 Greystone rd

RADIO and TELEVISION EQUIPMENT—SALES and SERVICE

Suddreth Supply 3616 Rozzells Ferry rd

RADIO and TELEVISION EQUIPMENT and SUPPLIES—WHOLESALE

RADIOTRONIC DISTRIBUTORS INC, 1015 N Seigle av, Tels EDison 2-1258 and EDison 2-4041

RADIO and TELEVISION REPAIRING

A & M Television Service 1215 Statesville av
Acme Television Service 115 S McDowell
Armstrong's Television Service 3520 Rozzells Ferry rd
Auten's Radio & Television Shop 904 Baldwin cir
B & B Television Service 2817 Rozzells Ferry rd
Blanton Television Service 210 N Caswell rd
Bookout Radio & Television Service 924 Central av
Carolina M 209 S McDowell
Charlotte Electronic Engineering Co 236 N College
Charlotte Television Center Inc 2601 Rozzells Ferry rd
City T-V 209 S McDowell
Dellinger Paul G 411 W Independence blvd
Dependable Radio and Television Service 112 S Brevard
Downtown Radio Service 412 E 7th
Economy Radio Service 1029 S Mint
Emerson's Radio & Television Repair 508 S Tryon
Fidelity Television Service 422 Rowan (Tboro)

RADIO and TELEVISION REPAIRING—Contd

Gaddy Radio & Television Service 501 Southway dr (Tboro)
Gregory Radio & Television Service 1008 Catawba av
H & S Radio & Television Service 1919 Commonwealth av
Hearn's Radio Service 1418 Seigle av
Hearn's Television Service 909 E 18th
MANN'S RADIO & TELEVISION REPAIR, 1600 Pharr (Greenville), Tel EDison 2-9610
McCallum Radio Service 2337 Greenland av
Midtown Radio & Television Service rear 2316 Central av
Miller Rea Television & Appliance Service 1226 W Morehead
Nations Radio and Television Repairs Yorkmont rd
Radio Hospital 129 N Brevard
Road Television Service 2707 Wilmount rd
Schumpert Television & Radio Service 1020 N Graham
Sherrill Robt L 1909 Anderson
Smith Jas E 3033 Simpson dr
T K Television Service 1426 E 10th
Television Clinic 1104 Belmont av
Thomas Radio & Television Repair 1417 Oaklawn av
Troutman Radio & Television Service 1425 Kennon
Turr Radio & Television Service 1020 E 7th
Vaughn's Television Sales & Service 404 Monroe rd
Watt's Radio & Television Service 3433 Commonwealth av

RADIO and TELEVISION SETS—SALES and SERVICE

Ace Radio & Television Service Inc 527 S Tryon
Allied Radio & Television Service 2607 S Tryon
Arrow Television Service 126 S Independence blvd
Arrowood's Television & Radio Service 1233½ Thomas av
AUTEN'S RADIO & TELEVISION SHOP, 904 Baldwin cir, Tel EDison 4-3259
Baucom Radio & Sound Service 1413 Matheson av
Bernhardt Television & Radio Service 1603 Chatham av
Better Television Service 1211 S Boulevard
Central Television Sales & Service 2319 Central av
DON'S RADIO & TELEVISION SALES & SERVICE, 4116½ N Tryon, Tel FRanklin 5-7925
Hamilton's Radio & Television Service 1311 W Trade
Ken's Television & Appliance Inc 1611 Central av
Lamb Radio and High Fidelity 4119 Park rd
Ledbetter Electronics Inc 112 S Torrence
Miller Rea Television & Appliance Service 1226 W Morehead
MURRAY'S RADIO & T V SERVICE, 1517 E 4th, Tel FRanklin 6-1065
Precision Television Service 515 S Tryon
Quality Television & Radio Service 1417 W Trade
Queen City Television Service 404 S Tryon
RCA Service Co 1707 W Trade
Radio Electronic Sales & Service Co 117 E Park av
RADIO, TELEVISION & APPLIANCE CO, 1300 E 4th, Tel EDison 2-2435
Radiotronic Distributors Inc 1015 Seigle av
Sales Television & Appliance 4612 Monroe rd
Snook Brothers Inc 1020 Central av
Southern Television & Appliance Service 415 S Tryon
Stanley Ray Radio & Television Service 1533 W Boulevard
Suburban Television Service 1308½ Thomas av
TROUTMAN RADIO & T V SERVICE, 1425 Kennon, Tel EDison 4-2410

CAROLINA TRUCK SUPPLIES, INC.

We Buy and Sell Used Trucks and Trailers
Used Truck and Trailer Parts

5010 Wilkinson Blvd. Tel. EXpress 9-1480

Cameron-Brown Company

MORTGAGE BANKERS — REALTORS — INSURORS
HOME LOANS — INCOME PROPERTY LOANS

112 East Fourth Street Charlotte, N. C. Tel. EDison 2-6191

ROBERT E. ELLISON **ERNEST ELLISON, INC.** JOHN C. LYDON
101 BUILDERS BLDG. 312 W. TRADE ST.
"Just Insurance"
Established 1916
PHONE EDison 3-1146

RADIO and TELEVISION SETS—SALES and SERVICE—Contd

Two-Way Radio Inc Douglas Municipal Airport

WEATHERS FURNITURE CO INC (RCA), 1719 S Boulevard, Tel FRanklin 5-5523

Williams Radio & Television Service 2675 Elmin rd

RADIO and TELEVISION SETS and SUPPLIES—WHOLESALE

Dixie Radio Supply Co Inc 1431 Bryant
Pleasants Joe L Inc 601 W 5th
Shaw Distributing Co 205 W 1st
Southeastern Radio Supply Co Inc 1200 W Morehead

SOUTHERN RADIO CORP, 1625 W Morehead, Tel FRanklin 6-4461

Sylvania Electric Products Inc 119 Brevard ct

***RADIOS and PHONOGRAPHS—SALES and SERVICE**

PARKER-GARDNER CO, 118 W Trade, Tel EDison 2-8257; Branch Store 1619 E 7th, Tel FRanklin 5-8170 (See Yellow Page 165)

RAILROAD PASSENGER STATIONS

Seaboard Airlines Railroad Co 101 E 13th
Southern Railway Systems 601 W Trade

RAILROADS

Alabama-Tennessee & Northern Railroad 112 S Tryon R1203
Atlantic Coast Line Railroad 112 S Tryon R1208
Baltimore & Ohio Railroad Co 212 S Tryon R1113
Chesapeake & Ohio Railway 112 S Tryon R1807
Clinchfield Railroad Co 212 S Tryon R1115
Illinois-Central Railroad 212 S Tryon R713
Louisville & Nashville Railroad Co 212 S Tryon R1006
Norfolk & Western Railway Co 112 S Tryon R1901
Pennsylvania Railroad Co The 212 S Tryon R1207

PIEDMONT & NORTHERN RAILWAY CO, 3d fl Power Bldg 422 S Church, Tel EDison 2-8521

Piedmont & Northern Railway Co 424 W 2d and 401 W 4th
Quanah Acme & Pacific Railway Co 403 N Tryon R810
St Louis-San Francisco Railway 112 S Tryon R1203
Seaboard Airline Railroad Co (frt depot & asst frt traffic mgr) 228 E 5th
Southern Railway Systems genl ofc 713 W Trade R116 pass ticket ofc 230 N Tryon frt sta 700 W 4th sta mstr 601 W Trade
Virginian Railway 112 S Tryon R1217

RAYON FABRICS—MANUFACTURERS

American Viscose Corp 221 S Church R201

RAZOR MANUFACTURERS

Gillette Safety Razor Co 212½ Independence blvd NE

READING ROOMS (See also Libraries)

Christian Science Reading Room 116 S Church

REAL ESTATE

A C Corp 212 S Tryon R216
Abernathy Paul E 1366 E Morehead R102
Alexander Thos 322 S Tryon R107

ALLEN BOB AGENCY, 2d Fl Elizabeth Post Office Bldg 1605 Elizabeth av, Tel EDison 3-7721, Night Tel EDison 3-5288

ALLEN D E CONSTRUCTION CO, 4330 Central av, Tels FRanklin 6-6774 and FRanklin 7-5192 (See Yellow Pages 41 and 177)

Allen D E Development Co 4330 Central av
Allen Thos D 1111 E Morehead R101
American Realty Corp 129 W Trade R711
Arrington Richd A 102 W Trade R406

ATKINSON SAM INC, 1601 E Boulevard, Tel EDison 4-5361

BARBRE REALTY CO, 1512 Central av, Tel EDison 4-3049

Barrentine J Edens 136 Brevard ct

BARRIER REALTY CO, 124 S Independence Blvd, Tel EDison 3-0711

Barton Ernest L 416 E Worthington av
Barton Max C 416 E Worthington av
Basinger Jas A 116 W 3d R204
Batten John C 1615 Lyndhurst av
Baugh J C Co 237 S Tryon R417
Belk Bascom V 3709 Eastway dr
Bingham Fannie Lou Mrs 212 S Tryon R1104
Binswanger Frank G Inc 205 S Church R102
Black Jos R 322 S Tryon R116
Bluffwood Inc 824½ E Trade R8
Brice Warren C 513 S Tryon R10
Brookshire Bros Agency 322 S Tryon R203

BROWN CLAUDE W
912 HAWTHORNE la
TELEPHONE FRanklin 7-6463
RES TELEPHONE EDison 3-5854

Brown-Glenn Co 322 S Tryon R113
Bryant Henry E Co 322 S Tryon R207
Caldwell Thos T 1021 Andsley rd apt 7

CAMERON-BROWN CO, 112 E 4th, Tel EDison 2-6191 (See Yellow Page 142)

CARDINAL REALTY ENTERPRISES, 211 Professional Bldg 403 N Tryon, Tels EDison 4-1681 and FRanklin 6-1282

CARSON & McALISTER CO, 1228 Elizabeth av, Tel FRanklin 6-1511

Carson Realty Co 324 S Tryon
Chalmers Jas C 134 Brevard ct

CHARLOTTE RENTAL CO INC, The Wilder Bldg 111 E 3d, Tel FRanklin 6-3606

Charnoco Corp 309 W 2d

CHIPLEY REALTY CO, 132 W Morehead, Tel EDison 4-5584 and FRanklin 5-5555 (See Yellow Page 173)

Choate Rental Co 102 W Trade R411
Clanton Corneil 1430 Elizabeth av
Clanton J E 2104 Dartmouth pl

CLANTON WM S REALTY CO, 117 E 4th, Tel FRanklin 6-5070

Clarkson Edwin O 824½ E Trade R8
Cobb Rental Co 1601 E Boulevard

CODDINGTON REALTY CO, 200 Coddington Bldg 101 N Graham, PO Box 86, Tel EDison 3-8863

Collins Fred D 823½ E Trade
Commonwealth Land Co Inc 824½ E Trade R8
Construction Realty & Investment Co 209 W 4th
Cothran Frank H jr 3214 N Tryon
Cothran Jas C 3000 Westfield rd
Crevensten Clyde G 102 W Trade R705
Crisman Realty Co 1401 W Morehead

CROSLAND JOHN CO INC, 122 E 3d, Tel EDison 3-3703 (See Yellow Page 177)

CUTTER J H & CO INC (Business and Industrial), 201 S Tryon, Tels EDison 3-7137 and EDison 3-7138

Dale Bishop 402 E 1st
Darby Acres Corp 4330 Central av

DAVIS & DAVIS REALTY CO INC, 141 W 4th, Tel EDison 3-0564

DE LANEY E S REAL ESTATE, 117 E 3d, Tel EDison 4-7724

De Mar J Howard 3127 S Boulevard

DENSON FRED REAL ESTATE, 5126 Central av, Tel EDison 4-1238 (See Yellow Page 183)

Dent Realty Co 112 S Tryon R202
Dixon Wm J 128 E 3d

REAL ESTATE—Contd

DUNAWAY H Y CO, 100-01 Two-O-Five South Church Street Bldg 205 S Church, Tels EDison 3-2113 and FRanklin 5-6096 (See Yellow Page 178)

Dunbar Miriam G Mrs 4316 Tanglewood dr
Duncan Lucille M Mrs 2401 Bay

DUNN REALTY CO INC, 3723 Monroe rd, Tel FRanklin 6-4881 (See Yellow Page 178)

Durham John F 212 S Tryon R208

DWELLE JOHN M CO, 111 Latta Arcade Bldg 322 S Tryon, Tel EDison 4-6801

Easthaven Development Corp 4330 Central av
Eiland Jereline C Mrs 2053 Millerton
Elliott Real Estate Inc 212 S Tryon R212
Epmore Inc 2914 S Griffith

ERVIN CONSTRUCTION CO INC, 3400 Rozzells Ferry rd, Tel FRanklin 5-8431 and 4017 N Independence blvd, Tel FRanklin 7-2529

Ervin Investment Co Inc 3400 Rozzells Ferry rd
Ervin Realty Co Inc 3400 Rozzells Ferry rd (sls ofc) 4017 Independence blvd NE
F J H Realty Co 322 S Tryon R223
Fabbel Roy L 116 Banta
Farmer W M Co 322 S Tryon R107
Farrell John M 2210 Colony rd
Fidelity Realty & Insurance Corp 312 W Trade R200
Forest Hills Corp 322 S Tryon R103
Freeland Ernest P 322 S Tryon R118
Freeman & McClintock 132 Brevard ct
Funderburk Earle Agency 1220 E 4th R6
Furr Lemuel R 127 Brevard ct
Gallagher Edgar G 2844 Forest dr
Gallagher John M 322 S Tryon R115
Galloway Gaston G 119 E 5th
Garibaldi Joe 1738 Shoreham dr
General Realty & Insurance Corp 418 W 5th

GIBBS WALLACE D JR, 218 Latta Arcade 322 S Tryon, Tel FRanklin 7-6019

GODLEY REALTY & CONSTRUCTION CO, 5042 Rozzells Ferry rd, Tel EXpress 9-5263

Goode Realty Co Inc 120 E 3d R400

GOODYEAR GEORGE CO, 204 Liberty Life Bldg 112 S Tryon, Tel FRanklin 5-8484 (See Yellow Page 174)

Greystone Homes Inc 2914 S Griffith
Grier Development Co 234 Brevard
Griffin Thos C 2611 Columbus cir
Griffith E C Co 212 S Tryon R616

GRIFFITH LLEWELLYN H REAL ESTATE 616 Johnston Bldg 212 S Tryon, Tels EDison 2-7173 and EDison 2-4074

Hackney J P jr & Co 110½ W 5th R6
Hambright Realty & Insurance Agency 116 W 11th
Hamilton Stanley E jr 3024 Commonwealth av

HANKS & JERMAN REALTY CO INC, 112 E 4th, Tel EDison 3-1154

Harlan Frank E 237 S Tryon R313
Hartness Scott H 801 Hartness av
Heath Henry M 2410 Selwyn av apt 6
Heath Wesley T 322 S Tryon R206

HENDERSON A IRWIN, 807 Johnston Bldg 212 S Tryon, Tel FRanklin 6-1797

Hendrix Realty Co 1615 Oaklawn av
Hobbs Claude E 518 Oakland av apt 2

HOME REALTY & MANAGEMENT CO INC, 109-11-13 Robinson Bldg 121 E 3d, Tel EDison 2-1141 (See Yellow Page 175)

Home Selling Service 1308 E 10th
Hood J Ebenezer 212 S Tryon R810
Hunter S Allen jr 770 Woodlawn rd
Huntley J Thos 3960 Craig av
Hutchinson Realty Co 102 W Trade R1105
Independence Corp 102 W Trade R201
Ivey Realty Co 127 N Tryon

JEWELL J K, 1041 Central av, Tels FRanklin 6-8190, Res FRanklin 6-1908 (See Yellow Page 183)

Jones-Brown Realty Co 209 W 4th

JONES E H REALTY, 206 Kiser Bldg 2400 Wilkinson Blvd, Tel EDison 3-9822

Jones Jas A III 3909 Churchill rd
Jones Realty Co Inc 222 S Church R400

LEE A. FOLGER
Incorporated
Exclusive Authorized
BUICK
Dealer
SALES and SERVICE
900 S. Tryon
PHONE EDison 3-2145
RE-NEWED
USED CARS
809-901 South Tryon
PHONE FRanklin 6-6025

Furman R. Williams
PAINTING CONTRACTOR
Interior and Exterior
★ ★ ★
LAWN CARE SERVICE
Soil Analysis
DIAL FRanklin 5-1039
441 N. SUMMIT AVE.

YELLOW CAB CO., INC.
Dial EDison 2-6161 — Service With Safety — Dial EDison 2-6161

"CHARLOTTE'S SAVINGS CORNER"
HOME FEDERAL SAVINGS & LOAN ASSOCIATION
Mortgage Loans — Insured Savings
Fourth and Tryon — Organized in 1883 — Tel. FRanklin 6-8447
FEDERAL SAVINGS AND LOAN INSURANCE CORPORATION — SAFETY OF YOUR SAVINGS — INSURED UP TO $10,000
FEDERAL HOME LOAN BANK SYSTEM — MEMBER

QUICK STARTS Willard AND MANY OF THEM
BATTERY TIRE & SUPPLY CO., Inc.
AUTO SUPPLIES
Complete Motor Tune-Up Service
Easy Budget Terms
2131 S. Boulevard
Phone EDison 2-4101

CAROLINA CONCRETE PIPE
(Division of AMERICAN-MARIETTA CO.)
Machine-Made Process Plain and Reinforced
Sizes 4 to 72 Inches
★
PHONES EDison 2-8874 and EDison 4-9250
Office and Plant 3701 Hutchinson Ave.
P. O. Box 10004

REAL ESTATE—Contd

K & E REALTY CO, 1041 Central av, Tel EDison 3-8691 (See Yellow Page 184)
Keller H B Co 122 E 4th
KERR THOMAS F & CO, 134 Brevard ct, Tel EDison 3-7489 (See Yellow Page 179)
King Louis A 604 N Church
Kinney Lee 136 Brevard ct
Kirby Realty Co 1103 Elizabeth av
Kosch Sidney Co 225½ W 4th
Kostakes Geo A Realty Co 3118 N Caldwell
L & H REALTY CO, 625 Sharon-Amity rd, Tel EMerson 6-3887
LANGSTON J BOBO, 101-03 Price Bldg 116 W 3d, Tel EDison 3-9637, Res Tel EMerson 6-4215
LAWING T R REALTY INC, 413 S Tryon, Tel EDison 3-8441
Lawing's Inc Rozzells Ferry rd (Mt Holly rd)
Lawson Fred T 920 Queens rd apt 1
Lee Martin 205 S Church R102
Lowe Sidney J 211 Colonial av
MACRAE FRANK REALTY CO, 1926 Cleveland av, Tels: Day FRanklin 7-4884, Night JAckson 3-2546
MARLEY REALTY CO, 1236 E Morehead, Tel EDison 4-4621 (See Yellow Page 180)
MARSH REALTY CO, 201 Wilder Bldg 237 S Tryon, Tel EDison 4-8631
MARSH-TOUCHBERRY CO, Suite 201 Wilder Bldg 237 S Tryon, Tel EDison 2-4191
Marshall Arth M 404½ S Tryon R201
MARTIN CHAS B, Pineville rd, PO Box 11051, Tels JAckson 3-1651 and EMerson 6-3513 (See Yellow Page 64)
MASTEN REALTY CO, 101-03 Price Bldg 116 W 3d, Tel EDison 3-9637
Maxwell Realty Co 144 Brevard ct
McALISTER CARSON CO, 1228 Elizabeth av, Tel FRanklin 6-1511
McArn & Gwynn Co Inc 513 S Tryon R10
McCORKLE-GETTYS REALTY CO INC, 4330 Central av (Albemarle Rd), Tel EDison 3-5117 (See Yellow Page 184)
McDonald Realty Co 212 S Tryon R208
McKEE REALTY CO, 123 W 4th, Tel EDison 3-1134
McKinnon & Thomas 127 Brevard ct
McLaughlin Jos 2310 Hopedale av

McLAUGHLIN S B
INDUSTRIAL FARM and BUSINESS PROPERTY
908 LIBERTY LIFE BUILDING
112 S TRYON
TELEPHONE EDison 2-7461

McNINCH S S & SON INC, 206 Johnston Bldg 212 S Tryon, Tel FRanklin 7-5456 (See Yellow Page 181)
Medlin Smith 122 E 4th
Messner Solomon E 322 S Tryon R224
Mills Clarence M Rev 116 W 3d R307
Milton Park Corp 4330 Central av
Moore's Park 404 E Trade
MOREBILT HOMES INC, 2914 S Griffith, Tel JAckson 3-6016
Morris Jas H 2247 Westminster pl
Morse Realty Co 920 Sewickley dr
Mull Rubye L Mrs 2923 The Plaza
Murray Hill Development Co 112 S Tryon R202
Murray Wm A 320 Westwood av
Newson Henry G & Co 403 N Tryon R823
Oak Crest Homes Inc 237 S Tryon R201
O'Brien Realty Co 117 E 3d R212
O'Neil Eliz S Mrs 2350 Croydon rd
Osborne C A Realty Co 4017 Tuckaseegee rd
Oscar's Realty Co 120 N McDowell
Pharr Realty Co 2842 Selwyn av
PHELAN CO THE, 406 Wilder Bldg 237 S Tryon, Tel EDison 2-8774
Plaza Homes Inc 116 W 3d R206
Pope Brady C 2232 Chesterfield av
Property Management Division Charlotte Board of Realtors 322 S Tryon R200
Propst Marshall E 516 Park ter
Purnell-Tull Agency 1220 E 4th
Pyron Frank P 116 N Alexander
Queen City Real Estate 1019 Berryhill

REALTY BROKERS INC, 107 Philmore Office Bldg 1129 E Morehead, Tel EDison 4-2868 (See Yellow Page 181)
Realty Corp 1501 Dowd rd
Realty Syndicate Inc 237 S Tryon R201
ROBARDS REALTY, 3813 S Boulevard, Tel JAckson 3-4451, Res Tel EDison 2-2269
Robbins Jack T 1233 E Boulevard
Roberts Blair W 1709 Avondale av
ROBERTS RUTH REALTY, 1366 E Morehead, Tel EDison 3-5443 (See Yellow Page 184)
Robertson Margt H Mrs 936 Bridle Path la
Rowe Realty 1111 E Morehead R200
Sears Realty Co 514 E 36th
Shackelford Elise B Mrs 1039 Queens rd W
Shay Abbie L 2350 Croydon dr
Sheahan Realty Co 322 S Tryon R208
Shore B J Realty Co 116 W 3d R107
SHORT REALTY CO, 305 Price Bldg 116 W 3d, Tel EDison 4-2135
Simpson Carl M 2120 Dilworth dr
Sing & Chisholm 105 Hawthorne la
Smith Theo 810 N Church
Sopher Donald C 1921 Floral av
SOUTHERN CO INC THE, 307 S Tryon R165, Tels EDison 2-1145, Nights EDison 4-5588
SOUTHERN REAL ESTATE & INSURANCE CO, 301 Liberty Life Bldg 112 S Tryon, Tels EDison 2-5165 and EDison 2-5166
SPANGLER REALTY CO, 1028 S Boulevard, Tel FRanklin 5-3736 (See Yellow Page 182)
SPARKS REALTY CO, "On the Square," 200 Independence Bldg 102 W Trade, Tel FRanklin 6-4466 (See Yellow Page 182)
Spearman Walter C 4532 Rockford ct
SPEIR N G INC, 128-130 E 4th, Tel FRanklin 5-9871 (See Yellow Pages 143 and 176)
SPIERS JACK AGENCY, 1330 Romany rd, Tels FRanklin 6-7431 and FRanklin 7-2897 (
Springs Eli B jr 322 S Tryon R116
Springs Realty 322 S Tryon R116
Stokes & Bost 322 S Tryon R201
Summerville Alex C 322 S Tryon R219
Sylval Corp 508-10 W 5th
TALLEY REALTY CO, 2505 S Boulevard, Tel JAckson 3-5045
TATE ALLEN CO INC, 408 Liberty Life Building 112 S Tryon, Tel EDison 2-7993
Taylor Jas E 112 S Tryon R908
Taylor Realty Co 237 S Tryon R406
THIES REALTY & MORTGAGE CO, 904 Wachovia Bank Bldg 129 W Trade, Tel EDison 2-7721 (See Yellow Page 144)
Thomas C L C Co 119 Brevard ct
Thompson Carlisle Co 102 W Trade R404
Tremore Inc 2914 S Griffith
Triangle Development & Sales Co 203 E Bland
TROTTER MORRIS E & SON, 129 Brevard ct, Tel EDison 3-3591
Tucker Alvin Realty Co 127 W 7th R120
TURNER BROS-KELLER INC, 122 E 4th, Tel FRanklin 5-5793
Union Realty & Investment Co 209 W 4th
Vaughn Realty & Insurance Co 110½ W 5th R7
Veerman Realty Co 127 W 7th R316
VINSON REALTY CO INC, 221 S Church, Tel FRanklin 5-7771 (See Yellow Page 183)
Wade Co The 125 Brevard ct
Wade Howard M 125 Brevard ct
Waggoner Lonnie A 419 Colville rd
WALTER & BARRETT INC, 140 Brevard ct, Tel EDison 3-9863
Walter L Guy Realty Co 142½ Brevard ct
WATERS INSURANCE & REALTY CO INC, 107 E 3d, Tels EDison 3-9875, EDison 3-9876 and EDison 3-9877
Webb Howard Realty Co 322 S Tryon R109
Webb Realty Co 322 S Tryon R118
Weyland Homes Inc 237 S Tryon R201
Wiggins Realty Co 201 E Bland
WILEY ROBERT E, 103 Latta Arcade Bldg 322 S Tryon, Tel EDison 2-7022

REAL ESTATE—Contd

Wilkerson Realty Co 102 W Trade R606
Wilkinson Emmett M 824½ E Trade R8
Williams Philip T 212 S Tryon R1101
Wilson Geo E 2904 Tuckaseegee rd
Wilson Penrhyn Mrs 205 S Church R102
Windsor Co The 237 S Tryon R201-10
Woodlawn Sales 212 S Tryon R202
WYMAN DeLACY E REALTY CO, 1101 Liberty Life Bldg 112 S Tryon, Tel EDison 3-1154
Young Dolph M jr 136 Brevard ct
Young Lester E 116 W 3d R111
Younts Realty & Insurance Corp 831 E Morehead

***REAL ESTATE—INVESTMENT BROKERS**

SPARKS REALTY CO, "On The Square," 200 Independence Bldg 102 W Trade, Tel FRanklin 6-4466 (See Yellow Page 182)

***REAL ESTATE—RENTALS**

JONES E H REALTY, 206 Kiser Bldg 2400 Wilkinson Blvd, Tel EDison 3-9822
MARSH REALTY CO, 201 Wilder Bldg 237 S Tryon, Tel EDison 4-8631

***REAL ESTATE—RESIDENTIAL**

K & E REALTY CO, 1041 Central av, Tel EDison 3-8691 (See Yellow Page 184)

***REAL ESTATE—RESIDENTIAL and COMMERCIAL**

VINSON REALTY CO INC, 221 S Church, Tel FRanklin 5-7771 (See Yellow Page 183)

***REAL ESTATE—SALES**

ROBERTS RUTH REALTY, 1366 E Morehead, Tel EDison 3-5443 (See Yellow Page 184)

***REAL ESTATE APPRAISERS**

DUNAWAY H Y CO, 100-01 Two-O-Five South Church Street Bldg 205 S Church, Tels EDison 3-2113 and FRanklin 5-6096 (See Yellow Page 178)
HOME REALTY & MANAGEMENT CO INC, 109-11-13 Robinson Bldg 121 E 3d, Tel EDison 2-1141 (See Yellow Page 175)
McKEE REALTY CO, 123 W 4th, Tel EDison 3-1134

***REAL ESTATE BROKERS**

PHARR REALTY CO, 2842 Selwyn av, Tels FRanklin 7-4928 and EDison 3-1212
REALTY BROKERS INC, 107 Philmore Office Bldg 1129 E Morehead, Tel EDison 4-2868 (See Yellow Page 181)

***REAL ESTATE DEALERS**

TALLEY REALTY CO, 2505 S Boulevard, Tel JAckson 3-5045

***REAL ESTATE DEVELOPERS**

ERVIN CONSTRUCTION CO INC, 3400 Rozzells Ferry rd, Tel FRanklin 5-8431 and 4017 N Independence blvd, Tel FRanklin 7-2529
GOODE ALSON CORP, 400 City Savings Bank Bldg 120 E 3d, Tel FRanklin 7-5465

W. Owen Flowe & Sons Construction Co.
DRAINAGE, GRADING and EXCAVATING CONTRACTORS
"Let Us Estimate Your Job First"
Tel. EX 2-2151 - Nights - Holidays Dial EX 9-1863, EX 9-6162 or ED 2-1388

"Floor Coverings"

HALL'S, INC.

"SINCE 1946"

"Floor Coverings"

Home of Quality Floor Coverings and Fine Furniture — Carpeting Service For Offices, Hotels and Motels

2519 THE PLAZA TEL. FRanklin 5-4449

*REAL ESTATE INVESTMENTS

SOUTHERN CO INC THE
307 S TRYON R165
TELEPHONE EDison 2-1145
NIGHT TELEPHONE EDison 4-5588

*REAL ESTATE LOANS

CAMERON-BROWN COMPANY
CONVENTIONAL, FHA and GI
INCOME PROPERTY LOANS
(LONG TERM)
"HEADQUARTERS FOR LOANS"
REALTORS
112 E 4th
TELEPHONE 2-6191
(See Yellow Page 142)

CITY SAVINGS BANK, 120 E 3d, Tel FRanklin 5-4441 (See Yellow Page 32)
FIRST FEDERAL SAVINGS & LOAN ASSOCIATION OF CHARLOTTE, 225 S Tryon, Tel EDison 3-8401 (See Tabbed Insert at Street Guide and Yellow Page 191)
FIRST UNION NATIONAL BANK OF NORTH CAROLINA, Main Office 301 S Tryon, Tel FRanklin 7-1661 (See Yellow Page 33)
HOME FEDERAL SAVINGS & LOAN ASSOCIATION, 4th and Tryon, Tel FRanklin 6-8447 (See Yellow Page 192)
THIES REALTY & MORTGAGE CO, 904 Wachovia Bank Bldg 129 W Trade, Tel EDison 2-7721 (See Yellow Page 144)

*REAL ESTATE LOANS—FHA and CONVENTIONAL

GOODYEAR MORTGAGE CORP, 204 Liberty Life Bldg 112 S Tryon, Tel FRanklin 5-8484 (See Yellow Page 174)

*REAL ESTATE—MORTGAGE LOAN CREDIT REPORTS

INSPECTION SERVICE INC, Suite 316 Wilder Bldg 237 S Tryon, Tel EDison 2-5125

REAL ESTATE OWNERS and DEALERS

Addison Building Corp 222 S Church R400
Alson Court Apartments Inc 204 Fenton pl
Brookhill Village Apartments Inc 1028 S Boulevard
Citizens Hotel Co Inc 212 S Tryon R216
Doctors Building Inc 209 W 4th
Double Oaks Apartments Inc 1028 S Boulevard
Eastover Apartments Inc 1028 S Boulevard
Frederick Apartments 209 W 4th
Highlands Hotel Co Inc 209 W 4th
Liberty Life Building Inc 112 S Tryon R717
Newland Road Apartments Inc 1028 S Boulevard
Quintard Terrace Apartments Inc 1028 S Boulevard
Realty Management Corp 237 S Tryon R1000
Selwyn Village Inc 1028 S Boulevard
Skyland Hotel Inc 209 W 4th
Stonewall Jackson Housing Assn Inc New Dixie rd
Tarawa Terrace Inc 1028 S Boulevard
Tryon Hills Inc 1028 S Boulevard
Westwood Apartments Inc 1028 S Boulevard

*REALTORS

ATKINSON SAM INC, 1601 E Broadway, Tel EDison 4-5361

CAMERON-BROWN COMPANY
RESIDENTIAL, INDUSTRIAL and COMMERCIAL PROPERTY
LONG TERM MORTGAGE LOANS
INSURANCE in ALL FORMS
114 E 4th
TELEPHONE EDison 2-6191
(See Yellow Page 142)

CHIPLEY REALTY CO, 132 W Morehead, Tels EDison 4-5584 and FRanklin 5-5555 (See Yellow Page 173)
DAVIS & DAVIS REALTY CO INC, 141 W 4th, Tel EDison 3-0564
DE LANEY E S REAL ESTATE, 117 E 3d, Tel EDison 4-7724

DUNAWAY H Y CO
REALTORS
REAL ESTATE SALES
RENTALS, APPRAISALS
PROPERTY MANAGEMENT
100-01 TWO-O-FIVE SOUTH CHURCH STREET BUILDING
205 S CHURCH
TELEPHONES EDison 3-2113 and FRanklin 5-6096
(See Yellow Page 178)
FREEMAN & McCLINTOCK, 132 Brevard ct, Tel EDison 4-7211
GIBBS WALLACE D JR, 218 Latta Arcade 322 S Tryon, Tel FRanklin 7-6019

GOODYEAR GEORGE CO
COMMUNITY DEVELOPERS and BUILDERS
SEE
SELWYN PARKS 1 THROUGH 9
HOMESTEAD PARK
MECKLENBURG ACRES
"THE EXCLUSIVE MOUNTAINBROOK"
204 LIBERTY LIFE BUILDING
112 S TRYON
TELEPHONE FRanklin 5-8484
(See Yellow Page 174)

HOME FEDERAL SAVINGS & LOAN ASSOCIATION
FIRST MORTGAGE HOME LOANS
FHA and CONVENTIONAL LOANS
TO BUY, BUILD, REFINANCE and HOME IMPROVEMENTS
"CHARLOTTE'S SAVINGS CORNER"
4th and TRYON
TELEPHONE FRanklin 6-8447
(See Yellow Page 192)

HOME REALTY & MANAGEMENT CO INC
109-11-13 ROBINSON BLDG
121 E 3d
TELEPHONE EDison 2-1141
(See Yellow Page 175)

LANGSTON J BOBO, 101-03 Price Bldg 116 W 3d, Tel EDison 3-9637, Res Tel EMerson 6-4215

MARLEY REALTY CO
SALES, RENTALS
PROPERTY MANAGEMENT
BUILDERS
GENERAL INSURANCE
MORTGAGE LOANS
1236 E MOREHEAD
TELEPHONE EDison 4-4621
(See Yellow Page 180)

MARSH-TOUCHBERRY CO, Suite 201 Wilder Bldg 237 S Tryon, Tel EDison 2-4191
McDONALD REALTY CO, 208-10 Johnston Bldg 212 S Tryon, Tel FRanklin 6-4441 (See Yellow Page 180)

*REALTORS—Contd

PHELAN CO THE, 406 Wilder Bldg 237 S Tryon, Tel EDison 2-8774
ROBERTS RUTH REALTY, 1366 E Morehead, Tel EDison 3-5443 (See Yellow Page 184)
SPANGLER REALTY CO, 1028 S Boulevard, Tel FRanklin 5-3736 (See Yellow Page 182)

SPIER N G INC
REAL ESTATE BROKERS
RENTALS, PROPERTY MANAGEMENT
MORTGAGE LOANS
128-130 E 4th
TELEPHONE FRanklin 5-9871
(See Yellow Pages 143 and 176)

STOKES & BOST, 201 Latta Arcade 322 S Tryon, Tel EDison 2-4009

THIES REALTY & MORTGAGE CO
"SINCE 1906"
SALES
PROPERTY MANAGEMENT
HOME LOANS
904 WACHOVIA BANK BUILDING
129 W TRADE
TELEPHONE EDison 2-7721
(See Yellow Page 144)

VINSON REALTY CO INC, 221 S Church, Tel FRanklin 5-7771 (See Yellow Page 183)

YOUNTS REALTY & INSURANCE CORP
831 E MOREHEAD
TELEPHONE FRanklin 5-8618

*RECAPPING—AUTOMOBILE TIRES

GOODRICH B F STORE, 428 E 4th, Tel EDison 3-4133

*RECONDITIONERS—STEEL DRUMS

ACADEMY STEEL DRUM CO INC, Pineville rd, 5 Miles From Square, PO Box 455, Tel JAckson 3-2515, Night Tel EMerson 6-2758 (See Yellow Page 199)

*RECORDERS—MAGNETIC

WEBCOR MAGNETIC RECORDERS, Andrews Music Co Dealers 231 N Tryon, Tel FRanklin 5-7784 (See Yellow Page 164)

RECORDING EQUIPMENT and SUPPLIES

Audio Visual Service Co 913 S Clarkson

*RECORDING MACHINE SERVICE

RADIO, TELEVISION & APPLIANCE CO, 1300 E 4th, Tel EDison 2-2435

RECORDING STUDIOS—VOICE and SOUND

Dixie Record Co 236 N College
Smith Haviland Recording Studios 236 N College

K & E Realty Company

"SPECIALIZING IN RESIDENTIAL SALES"

Nights and Weekends
Tel. FRanklin 6-7473

1041 CENTRAL AVE.

Tel. EDison 3-8691

J. Ken Williams

General Building Contractor

"SPECIALIZING IN RESIDENTIAL CONSTRUCTION"

"Call Us For Customer Reference"

Nights and Weekends
Tel. FRanklin 6-7473

1041 CENTRAL AVE.

Tel. EDison 3-8691

HARDWARE MUTUAL INSURANCE COMPANY
OF THE CAROLINAS
CURRENTLY PAYING 30% DIVIDENDS ON FIRE INSURANCE
Home Office 1356 East Morehead St. Established 1912 (See Yellow Page 124) Phone EDison 2-2119

SOUTHERN FLOORING AND ACOUSTICAL CO.
CONTRACTORS IN RESILIENT FLOORING AND ACOUSTICAL CEILINGS
WEATHER STRIPPING
SUPERIOR INSTALLATIONS
931 E. Morehead Street
Phones FRanklin 6-3045, FRanklin 5-7568

McDonald Realty Company
REAL ESTATE SALES, LEASES, LOANS
Phone FRanklin 6-4441 212 S. Tryon St. 208-10 Johnston Bldg.
REALTORS ARE ACTIVE MEMBERS OF CONSTITUENT BOARDS OF NATIONAL ASSOCIATION OF REAL ESTATE BOARDS
MULTIPLE LISTING SERVICE MLS COOPERATIVE REAL ESTATE SALES

*RECORDS

PARKER-GARDNER CO, 118 W Trade, Tel EDison 2-8257; Branch Store 1619 E 7th, Tel FRanklin 5-8170 (See Yellow Page 165)

REDUCING SALONS

Figurama Slenderizing Salon 119 Huntley pl
Stauffer System 417 S Tryon

*REFRIGERATING and AIR CONDITIONING EQUIPMENT

FRICK CO INC, 1013 Independence Bldg 102 W Trade, Tel EDison 2-5742

REFRIGERATION—COMMERCIAL and INDUSTRIAL

Bowen Refrigeration Supplies Inc 628 W Morehead
Champe Mfg Corp 2524 Wilkinson blvd
Chapman Jesse G 2905 Georgia av
Charlotte Refrigeration Co 1516 Camden rd
Frick Co Inc 102 W Trade R1013
Hanover Distributing Co 329 S College
Mecklenburg Refrigeration 1015 E 4th
PIEDMONT ENGINEERING CORP, 300 W Stonewall, PO Box 2094, Tel EDison 2-2104
Ragan Refrigeration Co Inc 2320 N Tryon
Southeastern Truck Refrigeration Inc 5994 N Tryon

*REFRIGERATION—TRUCK

SOUTHEASTERN TRUCK REFRIGERATION INC, 5994 N Tryon (Concord rd), Tel FRanklin 5-1093 (See Yellow Pages 185 and 206)

*REFRIGERATION EQUIPMENT—MANUFACTURERS

CHAMPE MANUFACTURING CORP, 2524 Wilkinson Blvd, Tels EXpress 9-7488, Night EXpress 9-7277 and EXpress 9-7286 (See Yellow Page 184)

*REFRIGERATION SUPPLIES—WHOLESALE

DICK HENRY V & CO INC, 1423 S Tryon, Tel EDison 3-6665

REFRIGERATOR MANUFACTURERS

Ramsey Refrigeration & Manufacturing Corp 513 E Trade

REFRIGERATORS—SALES and SERVICE

Advance Service Co 920 E 4th
Arrow Refrigeration Co 919 N Graham
Friedrich Distributing Co 2227 S Boulevard
Refrigeration Sales & Service 2208 S Boulevard
WEATHERS FURNITURE CO INC (Frigidaire), 1719 S Boulevard, Tel FRanklin 5-5523
Wells Roy M 3316 Washburn av
Woodward-Warren Refrigeration Co Inc 7000 Wilkinson blvd

REGULATOR MANUFACTURERS—TEMPERATURE and PRESSURE

Foxboro Co The 213 E Morehead
Mason Neilan (Div of Worthington Corp) 112 S Tryon R1017
Minneapolis-Honeywell Regulator Co 212 Greystone rd
Powers Regulator Co Inc The 521b Dowd rd
Republic Flow Meters 127 W 7th R312

REMNANTS—DEALERS

Mill Fabrics Inc 1933 S Boulevard

*REMODELING CONTRACTORS

LAMB CONSTRUCTION CO, 204 N Midland av, Tel EXpress 9-0267 (See Yellow Page 63)

*REMODELING and ADDITIONS—CONTRACTORS

THOMAS C C GENERAL CONTRACTOR, Nations Ford rd, CMR 144, Box 106, Tels JAckson 3-5310 and JAckson 3-5697 (See Yellow Page 68)

RENTAL AGENTS

Charlotte Warehousing Corp 2914 S Griffith
CHIPLEY REALTY CO, 132 W Morehead, Tels EDison 4-5584 and FRanklin 5-5555 (See Yellow Page 173)
CHOATE RENTAL CO, 412 Independence Bldg 102 W Trade, Tel EDison 2-5097
Marsh Realty Co (rental ofc) 215 Poindexter dr
SOUTHERN REAL ESTATE & INSURANCE CO, 301 Liberty Life Bldg 112 S Tryon, Tels EDison 2-5165 and EDison 2-5166
SPEIR N G INC, 128-130 E 4th, Tel FRanklin 5-9871 (See Yellow Pages 143 and 176)
THIES REALTY & MORTGAGE CO, 904 Wachovia Bank Bldg 129 W Trade, Tel EDison 2-7721 (See Yellow Page 144)
TROTTER MORRIS E & SON, 129 Brevard ct, Tel EDison 3-3591
VINSON REALTY CO INC, 221 S Church, Tel FRanklin 5-7771 (See Yellow Page 183)
WILKINSON EMMETT M, 8 Matthews Bldg 824½ E Trade, Tel EDison 2-8970

*RENTAL SERVICE TRUCKS

SAFEWAY TRUCK RENTAL CO INC, Cornelius at Atando, Tels EDison 3-1298 and EDison 3-4828

REPAIR SHOPS

Charlotte Door Closer Service 1041 E 7th
Messick Geo G 837 N Church
Torrence Harry F Catawba av

RESEARCH

Market & Consumer Research Academy rd

REST HOMES

Aery Rest Home 908 Forest

*RESTAURANT EQUIPMENT

HOOD-GARDNER HOTEL SUPPLY CORP, 109-15 W 1st, Tel EDison 3-1600

RESTAURANTS

Addison Luncheonette 222 S Church R109
Airport Coffee Shop Douglas Municipal Airport

RESTAURANTS—Contd

Airport 77 Restaurant Douglas Municipal Airport
Albert's Restaurant 3528 Independence blvd NE
Alex's Place 223 N Myers
Ambers Restaurant The 5305 N Tryon
ANDERSON'S RESTAURANT THE, 1617 Elizabeth av, Tels FRanklin 5-9317 and EDison 3-3491
Anna's Place 1209 Kendrick
Anton's Grill 129 E 4th
Appling's Grill 2628 Statesville av
Arcade Grill & Soda Shop 320 S Tryon
Arcade Lunch 106 Howells Arcade
B & H Grill 730 E 7th
B & S Grill 1017 Post
Babe Maloy Drive In 2701 Independence blvd
Babe's Grill 4109 N Tryon
BAILEY CAFETERIAS, Selwyn Hotel Bldg 134 W Trade at Church, Tel FRanklin 7-3019, No 2 Location Doctor's Bldg 1012 Kings dr (See Yellow Page 48)
Baldwin Cafe 600 Baldwin av
Ballenger's Lunch 120 S Draper (H)
Bano's Drive-In Grill Pineville rd
BARRINGER WM R HOTEL, 426 N Tryon, Tel EDison 3-0331 (See Yellow Page 113)
Beacon Drive Inn 1204 S Tryon
Belk's Cafeteria 111 E Trade
Belk's Grill 2200 Hutchison av
Belk's Luncheonette 111 E Trade
Bell Lunch The 215 N Caldwell
Belmont Davidson Cafe 1029 N Davidson
Biggers Sandwich Shop 1209 Armory dr
Bill's Kitchen 526 E 1st
Black's Willie Club Chalmers
Blackwelder's Bar-B-Q 2721 N Tryon
Bob's Grill 340 McIlwain av
Bob's Place 803 Louise av
Boulevard Drive In 1537 W Boulevard
Boyd's Fish & Oyster Bar Wilkinson blvd
Bright Star Grill 412 E Trade
Brown Derby Cafe 1406 W Morehead
Brown James C 602 Eldridge
Burlo's Grill 308 W Boulevard
Carl's Grill & Truck Stop N Tryon
Carolina Grill 1236 W Morehead
Carolina Restaurant 317 N Tryon
Case's Place 527 W 11th
Cat's Place 1505 Pharr
Central Avenue Grill 2007 Central av
Central Cafe 1339 S Mint
Central Drive In 1146 Elizabeth av
Central Restaurant 410 W Trade
Central Sandwich Shop 1509 Central av
Champ's Grill 3045 Rozzells Ferry rd
Chandler's Grill Pineville rd
Charcoal Steak House Inc 1800 W Morehead
Chatham Grill 300 S College
CHEZ LAMOUR FRENCH DINING ROOM, Hotel Mecklenburg Bldg 518 W Trade, Tel EDison 2-6320 (See Yellow Page 114)
Chicken Box Inc The 706 Seigle av
Chicken-N-Ribs 1100 Beattie's Ford rd
Chris Drive In Grill 2842 S Boulevard
Circle G Restaurant 4110 Rozzells Ferry rd
Clock Drive-In 2700 S blvd
Coffee Cup 914 S Clarkson
Commonwealth Grill 3308 Commonwealth av
Commercial Grill 300 W Morehead
Coney Island Grill 128 E Park av
Cooley Friendly Inn 601 E 1st
COPAL GRILL, Wilkinson blvd, Just Beyond Air Port Park Leaving Town, Tel EXpress 9-9102 (See Yellow Page 185)
Court Cafe 719 E Trade
Cross Roads Restaurant 416 W Trade
Crossing Grill 3506 Rozzells Ferry rd
CRYSTAL CAFE, 317 W Trade, Tel FRanklin 5-9654
Current Restaurant 1830 N Brevard
Davis Grill 3258 Rozzells Ferry rd
Davis Sandwich Shop 1106 Spring
De Berry's Grill 704 E 7th
Delmonico Restaurant 301 W Trade
Deluxe Cafe 3221 N Caldwell
Dew Drop Inn 300 N Brevard

Carriker Poultry Company
SECURITY POULTRY and EGGS
Phone EDison 3-2177
Our poultry is grown, fed and processed by the latest scientific Methods — to give the choicest poultry on the market
CARRIKER POULTRY CO.
2811 Central Ave.
Telephone EDison 3-2177

FORD
YOUNG SELLS FORDS
318 FIFTH ST. PHONE FRanklin 5-8441
FORD

MAIN OFFICE
301 S. Tryon Street
Personal-Installment
LOAN OFFICE
135 S. Tryon St.

FIRST UNION NATIONAL BANK
OF NORTH CAROLINA
MEMBER F. D. I. C.
9 CONVENIENT OFFICES IN CHARLOTTE

1616 Central Ave.
839 Providence Rd.
1625 S. Boulevard
408 N. Tryon
1625 Woodlawn Rd.
1200 Hutchison Avenue
1932 W. Morehead St.

RESTAURANTS—Contd
Diamond Restaurant 1901 Commonwealth av
Dilworth Cafe 1223 S Boulevard
Dixie Cafe 232 N College
Do Drop Inn 613 N McDowell
Dogwood Dining Room Douglas Municipal Airport
Do-Nut Dinette 1623 Central av and 1722 S Boulevard
Dover's Grill 523 S Church
Driftwood Restaurant 3309 Wilkinson blvd
Drop In Cafe 3008 Rozzells Ferry rd
Drum Drive In 1520 E Boulevard
Duffy's Tavern 5100 N Tryon
Eastwood Grill 4331 Plaza rd
El Chico Lunch 304 S McDowell
Elite Grill 436 E 1st
Elite Lunch 309 W Trade
El Moro Grill 803 N Graham
Ern-Ell Grill York rd
Evans Grill 527 E 1st
Fadel's Grill 505 W Trade
Fairview Inn Dining Room 302 S Cedar
Fate's Curve In Rozzells Ferry rd
Featherstone Jas 1220½ Winnifred
Fidelity Soda Grill 514 S Tryon
First Street Sandwich Shop 802 E 1st
Flamingo Drive-In 2813 N Tryon
Foremost Grill 1224 N Tryon
Fox's Grill 3805 N Tryon
FRANK'S MUSICAL GRILL, 802 S McDowell
Friendly Sopt Cafe 601a W Liddell
Fries Sandwich Shop 903 Brevard
G & N Grill 329 E Trade
General Restaurant of Charlotte Inc 416 W Trade
George's Grill 239 N Caswell rd
Gibralter Grill 933 Oaklawn av
Glenwood Grill 3310 Tuckaseegee rd
Gondola Italian Restaurant 2238 W Independence blvd
Green Street Grill 2248 Green
Green's Lunch 305 W 4th
GREENLAND RESTAURANT, 1615 S Boulevard, Tels EDison 2-9855 and EDison 3-3206 (See Yellow Page 187)
Greystone Restaurant 3061 S Boulevard
Griffith Street Luncheonette 429 W Griffith
Half Moon Cafe 816 S Church
Harrill's Bar-B-Q 1025 Kings dr
Harrion Grill 428 E 7th
Harris Cafe 1004 S Independence blvd
Harris Sandwich Shop 504 S McDowell
Harvey's Grill Rozzells Ferry rd
Hearthstone The 1033 Central av
Hickory House 1837 Thrift rd
Hob-Nob Restaurant Inc 413 N Tryon
Hollywood Grill 215 W 3d
Honey's Drive In 101 Independence blvd NE
Honey's Inc 105 W Morehead
Honey's Luncheonette 112 S Tryon 1st fl
Hoover's Grill 501 E 1st
Hot Spot Restaurant 201 S McDowell
Ho-Toy Restaurant 1220 Thomas av
HOWARD JOHNSON'S RESTAURANT, 2401 Wilkinson blvd, Tel FRanklin 6-1886; 3314 Independence blvd NE, Tel FRanklin 6-4577 (See Yellow Page 187)
Howie's Grill 1445 S Church
Hutchison Avenue Grill & Grocery 2340 Hutchison av
Ingram's Friendly Inn 717 W Hill
Ivey & Harvey's Grill 415½ N Caldwell
Jake's Charcoal Snack Bar Inc 312 S Tryon
Johnnies Grill 1725 N Tryon
Johnny's Do-Nut Dinette 225 Independence blvd NE
Johnson Building Soda Bar 212 S Tryon 1st fl
Johny's Drive In Grill 4025 Monroe rd
Jon's Luncheonette 129 W Trade 1st fl
Jung Grill 825 E Trade
Junkins Place 111 Wadsworth pl
Keller's Grill 501 W Trade
Kennedy's Grill 2629 Tuckaseegee rd
Key Largo Grill N Tryon
King's Cottage Restaurant 400 W Trade
Kirk's Place 401 Frazier av
Kirkwood Room The rear 2400 Avondale av
Kofinas Snack Bar 223 W Trade
Kozy Kastle Grill 1600 W Boulevard
Kuester's Restaurant 4809 Wilkinson blvd
La Belle Candy Co 406 S Tryon
La Guadalope Restaurant 807 E 7th
Law Building Coffee Shop 728 E Trade
Layton's Grill 1127 Pegram
Leon's Grill 1013 S Mint
LIBBY HILL SEAFOOD RESTAURANT, 4642 Wilkinson blvd (Across From State Highway Patrol), Tel EXpress 2-2273
Lincoln's Soda & Grill 1209 E 7th
Little Canary Cottage (No 1) 421 N Tryon No 2 143 W 4th No 3 600 W Trade
Little Rock Club Wilkinson blvd
Little Rock Lunch 1537 Camden rd
Little White House Drive In 2315 S Boulevard
Louis' Restaurant 2528 N Tryon
Louise Grill 2932 Eastway dr
Lucille's Grill 436 E 2d
Maggie's Grill 404 S Caldwell
Manhattan Inn 533 S Brevard
Martha's Grill 504 W Morehead
Mary's Place 708 Belmont av
Mary's Place 601 S Graham
Mayfair Grill 239 N Tryon
McCullough Julia A Mrs 1435 Winnifred
Mecklenburg Grill 5276 N Tryon
Merita Grill 1323 W Trade
MING TREE RESTAURANT THE, 520 Providence rd, Tel EDison 4-3028 (See Yellow Page 188)
Monroe Tavern 1021 Beattie's Ford rd
Moore Fred Cafe 602 E 7th
Morehead Center Restaurant 917 E Morehead
Murphy's Place 1035 E 1st
Napolis Italian Restaurant 115 S Independence blvd
National Grill 5279 N Tryon
NEW CHINA RESTAURANT, 200 South Church, Tel EDison 2-9647
New China Restaurant 200 S Church
New York Cafe 319 E Trade
New Yorker Restaurant The 125 W Trade
Nick's Drive Inn 2101 S Boulevard
Nick's Grill 1028 N Graham
Nix Bros Presto Grill 531 W Trade
Oaklawn Grill 1139 Oaklawn av
Oaks Grill 3006 Statesville rd
Ollie's Grill 2037 S Tryon
Open Kitchen The 1318 W Morehead
Orange Bowl The 537 S McDowell
ORIENTAL RESTAURANT THE, 126 W Trade, Tels EDison 2-2238 and EDison 2-8447
Orvin Court Restaurant 307 N Graham
Oscar's Sandwich Shop 120 N McDowell
Palm Cafe 716 Seaboard
Pantry House Restaurant 1012 Kings dr
Pappy's Grill 2906 Central av
Parkwood Cafe 1124 Parkwood av
Patton's Fred Cafe 414 E 2d
Penguin Drive-In Restaurant The 1305 W Trade
Penguin The 1921 Commonwealth av
Pete's Place 422 N Church
Peter Pan Dairy Bar Grill 2504 N Tryon
PIEDMONT RESTAURANT INC, 201 W Trade, Tels EDison 2-1990 and EDison 2-9206
Pierre's Grill 3533 Monroe rd
Pine Room The 231 W Trade
Pink House The 127 S Tryon
Pittman Enterprises Inc 301 W Trade
PLANTATION GRILL, 2426 W Morehead, US Hwys 74 and 29 S, Tel EXpress 9-0621
Plaza Cafe 1518 Central av
Plaza Hills Drive-In 2831 The Plaza
Poe's Grill 207a N McDowell
Porterhouse Restaurant 3215 S Boulevard
Purity Cafe 400 E Trade
Quality Restaurant 301 N Tryon
Queen City Grill 733 E 1st
Quonset Restaurant & Supper Club 441 Atando av
Rainbow Grill 806 S Mint
Rambler Sandwich Shop The 1132 Elizabeth av
Ranch House Wilkinson blvd
Randy's Dinette 420 N Graham

RESTAURANTS—Contd
RAZADE'S, 1615 Statesville av, Tel FRanklin 5-9404
Red Pig Diner 901 Tuckaseegee rd
Red's Soda Shop 422 S Church
Reid Annie R Mrs 1304 Winnifred
Rendezvous The 317 S Church
Ringside Grill 1431 E 4th
Robertson's Drive In Grill 1901 S Boulevard
Robertson's Restaurant 3005 S Boulevard
Rodman's Cafe 1020 Spring
ROGERS BARBECUE, 115 S Mint, Tel EDison 3-8639 (See Yellow Page 188)
Rogers Lunch 3504 Rozzells Ferry rd
Rollins Thos F 911 Greenleaf av
Rone's Lunch 1030 E 4th
Ronny's Restaurant 125 W 4th
Rosa's Place 801 S Brevard
Rowland Fred L 1502 Pigram
Roy's Grill 414 E 7th
S & W CAFETERIAS, 116 W Trade, General Offices, Tel FRanklin 5-3388, Cafeteria, Tel EDison 3-7544 and Park Rd Shopping Center 1601 Woodlawn rd, Tel JAckson 3-2866
Sam's Sandwich Shop 1821 Rozzells Ferry rd
Sanders Helen P Mrs 2630 N Davidson
Sanitary Grill 111 E 5th
Santa Fe Grill 212 E 5th
Savoy Inn 430 E 2d
Scotty's Grill 935 Seigle av
Sedgefield Restaurant 2801 S Boulevard
Service Grill 3211 N Caldwell
Shamrock Drive-In 3112 The Plaza
Silver Dollar The 109 W 10th
Sim's Grill 419 Shuman av
Sister's Grill 916 W Hill
Snack Bar 600A Carmel
SOUTH 21 CURB SERVICE RESTAURANT, 3631 S Boulevard, Tel JAckson 3-6311 (See Yellow Page 186)
Snack Shop 1121½ S Graham
Southern Sun Grill 3204 S Tryon
Southside Snack Shop 2602 S Tryon
Spot Lite Smoke Shop 1021 Oliver
Stafford's Drive-In 2619 Wilkinson blvd
Stamey's Drive In Restaurant 841 N Tryon
Stanley Soda & Grill 1941 E 7th
Star Dust Snack Bar 1606 Pharr
Star Restaurant 515 W Trade
Stock Yard Grill Rozzells Ferry rd
Stork Restaurant The No 1 824 Baldwin cir (br) 3014 Independence blvd
Suber's Town House Restaurant 1011 Providence rd
Susie's Grill 227 S Brevard
Tanzy Grill & Trailer Park 4300 Wilkinson blvd
Thacker's Inc 221 S Tryon
Third Ward Grill 822 S Graham
Thomas Lunch 1004 S Mint
Thomas Snack Shop 125 N Caldwell
Tic Toc Grill 512 N Tryon
Toddle House 1515 S Boulevard
Toddle House Commissary 224 Independence blvd NE and 116 W Morehead
Tommy-Tink Drive-In Restaurant 2536 Wilkinson blvd
Toot's Grill 110 Howells Arcade
Town & Country Drive In 2441 Wilkinson blvd
Trade Winds Grill 605 S Tryon
Turner's Terminal Grill 1519 N Tryon
Varsity Luncheonette 1116 Beattie's Ford rd
Vets Grill 508 Beattie's Ford rd
Vivo's Grill 1101 Beattie's Ford rd
Wagon Wheel The 2831 Rozzells Ferry rd
Walsh's Restaurant 24 N Tryon
Watts Sandwich Shop 414 State
Wayside Grill Dixie rd
Westover Drive In Restaurant 1540 W Boulevard
White Gable Cafe 233 Frazier av
White Tower 219 W Trade and 511 N Troy
White's Rendezvous 2435 Lucena
Wilder Soda Shop Inc 241 S Tryon
Wilmount Grill 2640 New Dixie rd
Yore Alamo Restaurant 115 W 26th

PRICE-WELLS INC.
Formerly
W. E. Price
& Son
YOUR Independent Insurance AGENT
- FIRE
- CASUALTY
- BONDS
- MARINE

116
W. Third
Street
Tel. EDison
2-5037

Chas. B. Martin
COMPLETE
REAL ESTATE
SERVICE
- Building
- Developing
- Sales
- Financing

M & M
ENTERPRISES INC.
SUPERIOR
BUILDERS INC.
WHOLESALE
SUPPLIERS INC.
DIAL
JAckson 3-1651
EMerson 6-3513
PINEVILLE RD.
P.O. BOX 11051

THE WEARN LUMBER COMPANY
"SERVING THE CAROLINA'S SINCE 1890"
MANUFACTURERS OF ARCHITECTURAL WOODWORK
Wholesale
1420 S. MINT ST.
PHONE EDison 3-7575

Southeastern Truck Refrigeration Inc.
SALES SERVICE PARTS
Commercial and Industrial Refrigeration
Air Conditioning
5994 N. Tryon (Concord Rd.) Tel. FRanklin 5-1093

HOTEL WM. R. BARRINGER
AIR CONDITIONED ROOMS
EXCELLENT FOOD AND OUTSTANDING AIR-CONDITIONED BANQUET FACILITIES

*RESTAURANTS—CHINESE

MING TREE RESTAURANT THE, 520 Providence rd, Tel EDison 4-3028 (See Yellow Page 188)

RIGGERS

Cochran W Floyd Steel Erecting & Rigging 2901 Old Steele Creek rd

*RIGGERS—MOVING and ERECTING

MOSS TRUCKING CO INC, Old Cannon Airport, PO Box 1537, Tel EXpress 9-0421, Night, Sunday and Holidays Tel EDison 2-1072 (See Yellow Page 205)

*ROAD MACHINERY—DEALERS

CAROLINA TRACTOR & EQUIPMENT CO, 3401 Hutchison av, Tel FRanklin 5-3781

*ROAD WORK CONTRACTORS

FLOWE DOUG & SON CONSTRUCTION CO, 2327 Remount rd, Tel EDison 2-1169, Tels Nights and Holidays EXpress 9-5945 and EXpress 9-7656 (See Yellow Page 92)
FLOWE W OWEN & SONS CONSTRUCTION CO, 4820 Thrift rd, Tel EXpress 2-2151, Tels Nights and Holidays EXpress 9-1863, EXpress 9-6162 and EDison 2-1388 (See Yellow Page 93)

*ROBOTYPING

CONRAD ADVERTISING & LETTER CO, 1209 Independence Bldg 102 W Trade, Tel EDison 2-5901

ROLLING MILLS
(See also Steel Manufacturers)

Consolidated Brass Co 2019 N Tryon

*ROOF REPAIRING

INTERSTATE ROOFING & ASPHALT CO INC, 520 W Palmer, Tel FRanklin 5-8447 (See Yellow Page 189)

*ROOFERS

AVRETT & LEDBETTER ROOFING & HEATING CO, 419 E 7th, Tels EDison 3-7131 and EDison 3-7597 (See Yellow Pages 109 and 188)
DAUGHTRY SHEET METAL CO, 1105-09 E Trade, Tels EDison 2-2195 and EDison 4-6621 (See Yellow Pages 3 and 110)
INTERSTATE ROOFING & ASPHALT CO INC, 520 W Palmer, Tel FRanklin 5-8447 (See Yellow Page 189)
WOOTEN L A, 2724 Old Steel Creek rd, Tel FRanklin 7-5824 (See Yellow Page 75)

*ROOFING CONTRACTORS

ADAMS ROOFING CO, 230 Commerce Bldg 127 W 7th, Tels: Day FRanklin 7-5339, Night EDison 3-0823
ASSOCIATED ROOFING & SHEET METAL CO, 909 N Brevard, Tel EDison 4-5422 (See Yellow Page 190)
DAUGHTRY SHEET METAL CO, 1105-09 E Trade, Tels EDison 2-2195 and EDison 4-6621 (See Yellow Pages 3 and 110)
INTERSTATE ROOFING & ASPHALT CO INC, 520 W Palmer, Tel FRanklin 5-8447 (See Yellow Page 189)
WOOTEN L A, 2724 Old Steel Creek rd, Tel FRanklin 7-5824 (See Yellow Page 75)

*ROOFING MATERIALS—WHOLESALE

CONSTRUCTION MATERIALS CO, 3826 Raleigh, PO Box 1133, Tel EDison 4-0863

ROOFING MATERIALS and SUPPLIES

CATHEY LUMBER CO INC, 4115 Monroe rd, PO Box 1208, Tel EDison 3-3138 (See Yellow Page 45)
DOGGETT LUMBER CO THE, 111-15 E Park av at Sou Ry, Tel FRanklin 6-7461
McCLURE LUMBER CO (Barrett), Rozzells Ferry rd (Mt Holly rd), Tel EXpress 9-5681 (See Yellow Pages 43 and 134)
R-S-T Corp 409 E 35th
Rike Roofing & Manufacturing Co 954 N Davidson
Superseal Paint Works 323 E 9th

*ROOFS—BUILT UP

ALLIED SHEET METAL WORKS INC, 222 S Myers, Tel FRanklin 6-8469 (See Yellow Page 198)
STANDARD PLUMBING & HEATING CO, 2117 Shamrock dr, Tels EDison 2-7634 and EDison 3-2620 (See Yellow Page 168)

*ROOFS—COMPOSITION

ALLIED SHEET METAL WORKS INC, 222 S Myers, Tel FRanklin 6-8469 (See Yellow Page 198)

*ROTOGRAVURE PRINTERS

LASSITER CORP
1143 E 4th
TELEPHONE FRanklin 5-9881

RUBBER GOODS—MANUFACTURERS

RADIATOR SPECIALTY CO, 1400 W Independence blvd, Tel FRanklin 7-6555

RUBBER GOODS—WHOLESALE

Gates Rubber Co 1401 S Mint
Webster Rubber Co Inc 607 W 5th

RUBBER STAMPS and SEALS

KALE-LAWING CO, 227-31 S Tryon, Tel FRanklin 7-2641 (See Yellow Page 153)
POUND & MOORE CO, 304 S Tryon, Tel FRanklin 5-7751 (See Yellow Page 152)
Ray-Win Inc 105 S College

*RUG CLEANING and RENOVATING

CHARLOTTE LAUNDRY INC, 116-30 E 2d, Tel EDison 3-5191 (See Yellow Page 131)

RUG DEALERS
(See also Carpets, Rugs and Floor Coverings)

Oglukian L M Rug Co 319 N Tryon
Tabriz Persian Rug Co 501 E Trade

*RUGS, CARPETS and FLOOR COVERINGS

HALL'S INC, 2519 The Plaza, Tel FRanklin 5-4449 (See Yellow Page 96)

*RUGS and CARPETS

BRIDGES FURNITURE CO PARK ROAD, 4317 Park rd, Tel JAckson 3-0131
MINCEY W R FURNITURE CO, 600 W Sugaw Creek rd, Tel EDison 3-7636, Night Tel EDison 3-3335 (See Yellow Page 105)
PLAZA HOUSE INC THE, 1237 Plaza, Tel FRanklin 6-8455 (See Yellow Page 105)

*RUGS and CARPETS—RESIDENTIAL, COMMERCIAL

ROGERS RUG & CARPET CO, 1520 Providence rd, Tel EMerson 6-4121

*SAFE DEPOSIT BOXES

FIRST UNION NATIONAL BANK OF NORTH CAROLINA, Main Office 301 S Tryon, Tel FRanklin 7-1661 (See Yellow Page 33)

SAFE DEPOSIT VAULTS

AMERICAN COMMERCIAL BANK, 200-08 S Tryon, Tel FRanklin 5-6711 (See Yellow Pages 28 and 29)
CITIZENS BANK, 114 E 4th, Tel EDison 3-1181 (See Yellow Page 31)
WACHOVIA BANK & TRUST CO, 129 W Trade, Tel FRanklin 5-2511

*SAFES

KALE-LAWING CO, 227-31 S Tryon, Tel FRanklin 7-2641 (See Yellow Page 153)

*SAFES and VAULTS—DEALERS

McMANUS LOCKSMITHS, 1219 Thomas av, Tels Day EDison 3-1796, Nights and Sundays LIberty 5-4095 (See Yellow Page 132)

*SALES AUDITING

MILLS ERNEST F CO INC, 203-05 Poplar Bldg 123 N Poplar, Tel EDison 3-5659, Res Tel EMerson 6-1096

*SALES MEETING EQUIPMENT—RENTALS

RENT-IT CO, 1517 E Boulevard, Tel FRanklin 5-5725 (See Page B and Yellow Page 49)

SALES PROMOTION SERVICE

Cullen Chas E & Associates 102 W Trade R1400

SALT PRODUCERS and REFINERS

Diamond Crystal Salt Co 102 W Trade R910
Jefferson Island Salt Co (Div Diamond Crystal Salt Co) 102 W Trade R910
MORTON SALT CO (Industrial Div), 1210-12 Johnston Bldg 212 S Tryon, Tel EDison 2-4981
Taylor Salt & Chemical Co Inc 721 W 11th

SALVAGE COMPANIES

Charlotte Salvage Co 314 S College

Safeguarding Tomorrow
J. GROVER LEE, JR.
AND ASSOCIATES
THE NORTHWESTERN MUTUAL LIFE INSURANCE CO. OF MILWAUKEE
Life Insurance Planning
Business — Estate — Personal — Tax
LOW NET COST
Suite 300-A KINGSMORE BLDG. 1416 E. MOREHEAD EDison 3-4791

Drink FARM FRESH MILK
HARVEY B. HUNTER Dairies
HARVEY B. HUNTER
Dairies
SHOPTON RD. PHONE JAckson 3-2905
Drink FARM FRESH MILK
HARVEY B. HUNTER Dairies

Baucom's NURSERY & GRADING CO. A. L. BAUCOM, Owner
LANDSCAPE GARDENERS — GRADING CONTRACTORS —
Visitors Are Always Welcome — Over 100,000 Shrubs for Your Selection
TEL. EDison 4-6453
NIGHT EDison 3-7975
(See Yellow Page 151)
4401 N. TRYON STREET
ACROSS FROM FAIRGROUNDS

SAND and GRAVEL DEALERS

CONCRETE SUPPLY CO INC, 123 Creosote rd, Tel FRanklin 6-7411
Huneycutt Bros 2417 Laburnum av
Williams F T Co 3001 Rozzells Ferry rd

*SAND and GRAVEL HAULING

WARD ROBERT R, RD 11, Box 42, Tel FRanklin 6-6663 (See Yellow Page 190)

*SANDWICHES—PEANUT BUTTER—MANUFACTURERS

SWINSON FOOD PRODUCTS, 600-06 S Church, Tel EDison 3-9881 (See Yellow Page 98)

*SANDWICHES—WHOLESALE

DINNER BELL SANDWICH CO THE, 1305 Shorter av, Tel FRanklin 6-5528

SASH, WINDOWS, DOORS and TRIM—DEALERS

Air Control Products Inc of NC 341 Dalton av
CATHEY LUMBER CO INC, 4115 Monroe rd, PO Box 1208, Tel EDison 3-3138 (See Yellow Page 45)
DOGGETT LUMBER CO THE, 111-15 E Park av at Sou Ry, Tel FRanklin 6-7461
Huttig Sash & Door Co 1018 Jay
Jenkins Manufacturing Co 3225 Wilkinson
Smith Sales Corp 225 Fairwood av
Tar Heel Sash & Door Co 2215 Thrift rd

WEARN LUMBER CO THE
"SERVING THE CAROLINAS SINCE 1890"
1420 S MINT
PO BOX 1458
TELEPHONE EDison 3-7575
(See Yellow Page 140)

SAUSAGE MANUFACTURERS

Neese Sausage Co 2604 N Davidson

*SAVINGS

PEOPLES SAVINGS & LOAN ASSN, 117 E 4th, Tel FRanklin 5-8146 (See Yellow Page 194)

*SAVINGS ACCOUNTS—INSURED

FIRST FEDERAL SAVINGS & LOAN ASSOCIATION OF CHARLOTTE, 225 S Tryon, Tel EDison 3-8401 (See Tabbed Insert at Street Guide and Yellow Page 191)

*SAVINGS BANKS

CITIZENS BANK, 114 E 4th, Tel EDison 3-1181 (See Yellow Page 31)

SAVINGS and LOAN ASSOCIATIONS

FIRST FEDERAL SAVINGS AND LOAN ASSOCIATION OF CHARLOTTE
SAVINGS ACCOUNTS INSURED UP TO $10,000
"CHARLOTTE'S SAVINGS CENTER"
HOME LOANS
225 S TRYON
TELEPHONE EDison 3-8401
(See Tabbed Insert at Street Guide and Yellow Page 191)

HOME FEDERAL SAVINGS & LOAN ASSOCIATION
REAL ESTATE LOANS
"SAVINGS ACCOUNTS INSURED UP TO $10,000"
CHARLOTTE SAVINGS CORNER
4th and TRYON
TELEPHONE FRanklin 6-8447
(See Yellow Page 192)

MUTUAL SAVINGS & LOAN ASSN, 119 E 3d, Tels EDison 3-6126 and EDison 4-4601 (See Yellow Page 193)
PEOPLES SAVINGS & LOAN ASSN, 117 E 4th, Tel FRanklin 5-8146 (See Yellow Page 194)

SAW FILERS, SETTERS and REPAIRERS

Atlantic Service Co Inc 121 N Brevard
Carolina Saw Service 3234 Rozzells Ferry rd
Charlotte Saw Co 420 W Palmer

SAW MANUFACTURERS

Disston Division H K Porter Co Inc 3901 Highland av
Homelite (Division of Textron Inc) 2640 Freedom dr

SCALE DEALERS

Allsteel-Triner Scales Agency 121 N Brevard
Hobart-Dayton Sales & Service 324 E 5th
Industrial & Commercial Scale Co 121 N Brevard
Jordan's Equipment Co 114 Brevard
Spake L A Co 135 Circle av

SCALE MANUFACTURERS

Fairbanks Morse & Co 112 S Tryon R1915
Toledo Scale Co 220 E Morehead

SCALE REPAIRING and TESTING

Charlotte Scale & Fixture Co 1022 E 7th

PIEDMONT SCALE SERVICE
rear 1622 W TRADE
TELEPHONES EDison 4-3315
NIGHTS FRanklin 6-1203 and FRanklin 7-2680

*SCALES—SALES and SERVICE

CHARLOTTE SCALE & FIXTURE CO, 1022 E 7th, Tel EDison 3-8323

*SCHOOL SUPPLIES

KALE-LAWING CO, 227-31 S Tryon, Tel FRanklin 7-2641 (See Yellow Page 153)

*SCHOOL SUPPLIES—PAPER

CAROLINA PAD & PAPER CO, 1430 S Mint, PO Box 636, Tel EDison 4-7791 (See Yellow Page 194)

SCHOOL SUPPLIES and APPARATUS

Carolina Pad & Paper Co 1430 S Mint

*SCHOOL SUPPLIES and EQUIPMENT

CAROLINA SCHOOL SUPPLY CO INC, 2833 S Griffith, Tel EDison 3-5404

*SCHOOLS—BEAUTY

AMERICAN ACADEMY OF COSMETOLOGY, 2640 S Tryon, Tel FRanklin 5-3150 (See Yellow Pages 34 and 195)

*SCHOOLS—BUSINESS

KING'S BUSINESS COLLEGE
"CAROLINAS PIONEER SCHOOL OF BUSINESS"
322 LAMAR av
TELEPHONE EDison 3-5435

SCHOOLS—PAROCHIAL

CHARLOTTE CATHOLIC HIGH SCHOOL, 3100 Park rd, Tel JAckson 3-2531
O'Donoghue School 1125 Buchanan
Our Lady of Assumption Catholic School 2105 Shenandoah av
OUR LADY OF CONSOLATION CHURCH AND SCHOOL, 2301 Statesville av, Tel FRanklin 5-4339
St Ann's Catholic School 600 Hillside av
Temple Israel Hebrew School 1014 Dilworth rd

SCHOOLS—PRIVATE

Agnew School The 1924 Vail av
Caldwell's L C Mrs First Grade School 926 Elizabeth av
Charlotte County Day School (co-ed) 5301 Sardis rd
Commonwealth Private School 2434 Commonwealth av
Haigler Betty M Mrs 2915 Bancroft
Selwyn Avenue Presbyterian Church Week Day School 2929 Selwyn av

SCHOOLS—PUBLIC

Alexander Street School 900 N Alexander
Ashley Park School 3128 Belfast dr
Barringer School 2701 Walton rd
Bethune School 601 N Graham
Biddleville School 701 Beattie's Ford rd
Billingsville School 3100 Leroy
Central High School 1141 Elizabeth av
Chantilly Grammar School 701 Briar Creek rd
Cotswold School 300 Greenwich rd
Davis Marie G Elementary School 443 W Griffith
Dilworth Elementary School 405 E Park av
Double Oaks School 1905 Earle
Eastover School 500 Cherokee rd
Eastway Junior High School 3333 Biscayne dr
Elizabeth School 1601 Park dr
Enderly Park School 1318 Clay av
Fairview School 915 Burton
Graham Alexander Junior High School 2400 Colony rd
Harding Harry P High School 329 Irwin av
Hawthorne Junior High School 1400 Louise av
Highland Elementary School 3201 Clemson av
Hoskins School Gossett cor S Cramer (H)
Lakeview School 3127 Oak (H)
Lincoln Heights Elementary School 1900 New Castle
Merry Oaks School 3508 Draper av
Midwood School 1817 Central av
Montclaire School 5801 Farmbrook dr
Morgan School 510 S Torrence
Myers Park Elementary School 2132 Radcliffe av
Myers Park High School 2400 Colony rd
Myers Street School 525 S Myers
North Charlotte Primary School 411 E 34th
Northwest Junior High School 1415 Beattie's Ford rd
Oakhurst Elementary School 4511 Monroe rd
Park Road School 3701 Haven dr

Automotive Electric And Armature Service
We Repair and Service
- Generators
- Starters
- Regulators
- Electric Motors
1624 W. MOREHEAD ST.
Dial EDison 4-7181

The Peerless Furniture Co.
CHARLOTTE'S LARGEST INDEPENDENT FURNITURE STORE
123-25 S. College Street
(See Yellow Page 103)
Tel. EDison 3-3759

INTERSTATE ROOFING & ASPHALT CO., Inc.
IRACO
Barrett and Flintkote
Industrial and Residential Roofing
520 W. PALMER ST.
DIAL FR 5-8447

LAWTER AND PRITCHARD CO.
GENERAL CONTRACTORS
300 N. Clanton Road
Tel. JAckson 3-2461

McManus LOCKSMITHS
MASTER KEYING LOCKS INSTALLED
Dealers For SAFES VAULTS
TELEPHONES Day EDison 3-1796
Nights LIberty 5-4095
1219 THOMAS

MEMORIALS OF ENDURING BEAUTY
STAMBAUGH
Charlotte's Largest and Leading Retail Monument Dealer
Carolina Marble & Granite Works, Inc.
3200 S. BOULEVARD
FLOYD A. FRIDELL
(See Yellow Page 141)
PHONE JAckson 3-2112
TERRELL FRIDELL

SCHOOLS—PUBLIC—Contd

Parks-Hutchison School 1400 Hutchison av
Piedmont Junior High School 1241 E 10th
Pinewood School 805 Seneca pl
Plato Price High School Dixie rd
Plaza Road School 3501 The Plaza
Second Ward High School 501 S Alexander
Sedgefield Elementary School 700 Marsh rd
Sedgefield Junior High School 701 Sedgefield rd
Seversville School 1701 Sumter av
Shamrock Gardens School 3101 Anne
Spaugh Herbert Junior High School 1946 Camp Greene av
Thomasboro Elementary School 538 Bradford dr (Tboro)
Tryon Hills Elementary School 2600 Grimes
Vance Zeb School 825 Westbrook dr
Villa Heights School 2000 Allen
Wesley Heights School 128 S Summit av

WEST CHARLOTTE SENIOR HIGH SCHOOL, 2219 Senior dr, Tel EXpress 9-0766

Wilmore School 438 W Boulevard
Woodlawn School Academy rd
Wyche Isabella School 806 S Poplar
York Road High School 3114 Bank

SCHOOLS and COLLEGES

American Academy of Cosmetology 2640 S Tryon
BELMONT ABBEY COLLEGE, Mt Holly rd, Belmont, N C, Tels President's Office TAlmadge 5-2750, Business Office TAlmadge 5-2693
BURTON INSTITUTE INC, 123 W 7th, Tel EDison 4-2514
Burton Junior College 123 W 7th 1st 2d fl
Carolina Business College 201½ S Tryon
Carolina School of Broadcasting Inc 112 S Tryon R1008
Carver College 501 S Alexander
Charlotte Beauty School 129½ S Tryon
Charlotte College 221 N Cecil
Charlotte Junior Academy 1011 E Morehead
De Veaux Beauty School 826 E 1st
D'mar College of Beauty Culture Inc 228½ N Tryon
Ellis Dora A 508 N Tryon apt 2
INTERNATIONAL ACCOUNTANTS SOCIETY INC, 503 Liberty Life Bldg 112 S Tryon, Tels EDison 4-0282, Res FRanklin 6-7578
KING'S BUSINESS COLLEGE, 322 Lamar av, Tel EDison 3-5435
Knell Jack Studio 3519 Central av
LaCarnes Beauty College 114½ S Tryon
LaMarick System of Beauty Culture of North Carolina Inc 110 N Brevard
Majorette Conservatory 1520 Providence rd
MECKLENBURG OPPORTUNITY SCHOOL, 123 W 7th, Tel EDison 4-2514
National School of Commerce 324½ N Tryon
Pilots Training Center Douglas Municipal Airport

QUEENS COLLEGE
1900-2000 SELWYN av
TELEPHONE EDison 4-2881
(See Yellow Page 52)

Richardson's Beauty College 112½ E 4th
SACRED HEART JUNIOR COLLEGE, N Main, Belmont, N C, Tel TAlmadge 5-8543
SMITH JOHNSON C UNIVERSITY, 100-152 Beattie's Ford rd (Biddleville), Tel EDison 3-7529 (See Yellow Page 53)
Southeastern College of Beauty Culture Inc 301 E Trade
Stone's Studio of Charm & Modeling 1237 Elizabeth av
Taylor Nancy Studio 201½ S Tryon

SCIENTIFIC INSTRUMENTS—MANUFACTURERS

Fischer & Porter Co 403 N Tryon R823

***SCRAP IRON DEALERS**

SCHWARTZ & SON INC, 600 W 3d, Tels EDison 2-4205 and EDison 4-5500 (See Yellow Page 196)
SOUTHERN METALS CO INC, Rear 1035 W Morehead, Tels EDison 3-5525 and EDison 4-8220 (See Yellow Page 195)

***SCRAP IRON and METALS**

SCHWARTZ CONVERTING CO INC, 700 W 3d, Tel EDison 3-8259

SCREENS

Barrington Corp 216 W 24th
Denver Screen Works 4250 Denver
Dodge Wire Corp 216 W 24th
Moss Supply Co 2500 Lucena

SCULPTORS

Kasselik Bela L Old Pineville rd

***SEAFOODS—WHOLESALE and RETAIL**

BUTLER SEAFOOD, 919 S McDowell, Tels FRanklin 5-4409 and FRanklin 5-4400

***SEALS—NOTARIAL and CORPORATION**

KALE-LAWING CO, 227-31 S Tryon, Tel FRanklin 7-2641 (See Yellow Page 153)

***SEAMSTRESSES**

BREWER EULA G MRS
DRESSMAKING
ALTERATIONS
BUTTON HOLES
ZIPPERS REPLACED
218 N CECIL
TELEPHONE FRanklin 5-1150

SECRETARIAL SERVICE

Associated Business Service 212 S Tryon R1110
Conrad Advertising & Letter Co 102 W Trade R1209
Dic-Tel Secretarial Service 112 S Tryon R1108
Hudson Mary L Mrs 121 E 3d R212
Kelly Girl Service Inc 212 S Tryon R1508
Professional Steno Service 403 N Tryon R823
Wilmore Secretarial Service 1942 Wilmore dr

SEEDS—RETAIL

Furr's Seed Store 508 E Trade
HASTINGS H G CO (Field and Garden), 4500 Independence blvd NE, Tel EDison 4-8661
Johnston Bros 213 E 4th

SEEDS—WHOLESALE

Sawan Inc 630 W 11th

***SEEDS and FEEDS—RETAIL**

QUERY-SPIVEY-McGEE CO INC, 600 S College, Tels EDison 3-3282 and EDison 3-5005

SEPTIC TANK CLEANERS

Lefler Concrete Block Co 646 State

SEPTIC TANK CLEANERS—Contd

Slagle & Winchester Construction Co 220 Rainey way

***SEPTIC TANKS—INSTALLATION, REPAIRS and CLEANING**

LEFLER CONCRETE BLOCK CO, 646 State, Tel FRanklin 5-3359 (See Yellow Page 197)

***SERVICE STATION SUPPLIES—WHOLESALE**

JORDAN-MORRIS DISTRIBUTING CO, 620 Atando av, Tels EDison 3-0541, Nights and Holidays FRanklin 7-1700 (See Yellow Page 24)

***SERVICE STATIONS**

GENTRY BROS SERVICENTER
1600 W MOREHEAD
TELEPHONES FRanklin 7-9287 and EDison 2-4544
HARTIS ESSO SERVICENTER, 1519 N Tryon at Dalton av, Tels EDison 2-9706 and EDison 4-7677
THROWER'S SUNOCO STATION, 4617 Wilkinson blvd, Tel EXpress 9-9142

***SERVICE STATIONS—AUTOMOBILE**

BARNETT BROS ESSO SERVICE, 801 W Morehead, Tel EDison 2-9269

SEWING MACHINE DEALERS

ATLAS SEWING CENTERS INC, Park Road Shopping Center 4323 Park rd, Tel JAckson 3-5414
MOORE'S SEWING MACHINES, FURNITUR & APPLIANCES, 404 E Trade, Tels EDison 3-7212 and EDison 4-4805
MORSE SEWING CENTER, 128 W 5th, Tel EDison 3-0192
Singer Sewing Machine Co 1514 Hutchison av and 233 N Tryon
Universal Sales Co 128 W 5th

SEWING MACHINE REPAIRERS

ATLAS SEWING CENTERS INC, Park Road Shopping Center 4323 Park rd, Tel JAckson 3-5414

***SHADE TREES—MOVING**

MACK'S TREE SERVICE, Peachtree rd, CMR 944, Box 233, Tel FRanklin 6-7108 Night Tel JAckson 3-0302 (See Yellow Page 206)

***SHEET METAL CONTRACTORS**

DAUGHTRY SHEET METAL CO, 1105-09 E Trade, Tels EDison 2-2195 and EDison 4-6621 (See Yellow Pages 3 and 110)
DEYTON WELDING & SHEET METAL CO Toddville rd, RD 5, Box 1101F, Tel EXpress 9-1580 (See Yellow Page 198)

SHEET METAL WORKERS

ALLIED SHEET METAL WORKS INC, 222 S Myers, Tel FRanklin 6-8469 (See Yellow Page 198)
ASSOCIATED ROOFING & SHEET METAL CO, 909 N Brevard, Tel EDison 4-5422 (See Yellow Page 190)

OLD DOMINION Box Company Inc.
CHARLOTTE, NORTH CAROLINA

- Business Surveys
- Labor Relations
- Organizational Planning
- Cost Control
- Production Control

The Johnston Bldg. – 212 S. Tryon St.

LEE ASSOCIATES, INC.
MANAGEMENT CONSULTANTS
CHARLOTTE, N. C.

- Sales Management
- Administrative Control
- Office Procedure
- Personnel Programs
- Inventory Systems

Tels. FRanklin 7-2718 and FRanklin 7-2719

SHEET METAL WORKERS—Contd

AVRETT & LEDBETTER ROOFING & HEATING CO, 419 E 7th, Tels EDison 3-7131 and EDison 3-7597 (See Yellow Pages 109 and 188)
Baucom A Carl Sheet Metal Co 125½ W 30th
Besser Chas S Corp 754 Clement av
Broome Sheet Metal Co 3534 Central av
Carolina Sheet Metal & Heating Co 2631½ Tuckaseegee rd
Charlotte Sheet Metal Co 100 N Bigham
Daughtry Sheet Metal Co 1105-09 E Trade
Garmon & Matthews Heating & Sheet Metal Co 1719 Wilkinson
Garmon Roy S Roofing & Heating Co rear 1915 Commonwealth av
Indoor Comfort Co 2745 Dogwood av
Metal Fabricators Inc 2923 S Griffith
Metal Service Corp 2510 Lucena av
MOORE SHEET METAL CO, 1942 E 8th, Tel EDison 4-6862 (See Yellow Page 198)
Routh Inc 3016 Bank
Shuman Co The 124-26 W Tremont av

SHEET METAL WORKERS SUPPLIES

Tide Water Supply Co 211 Atherton

***SHEET MUSIC**

PARKER-GARDNER CO, 118 W Trade, Tel EDison 2-8257: Branch Store 1619 E 7th, Tel FRanklin 5-8170 (See Yellow Page 165)

SHIPPING ROOM SUPPLIES

DIXIE DUPLICATING SERVICE INC, 112 S Poplar, Tel EDison 3-0154, Night Tel EDison 3-0840

***SHOE DEALERS—LADIES'**

IVEY J B & CO, 127-31 N Tryon, 128 N Church and 123 W 5th, Tel EDison 3-2121

***SHOE DEALERS—LADIES' and MISSES'**

GOODMAN AL SHOE SALON, 204 N Tryon, Tel FRanklin 5-7393

SHOE DEALERS—RETAIL

Ann's Bargain Store 225 E Trade
Baker's Shoe Store 109 N Tryon
BELK BROS CO, 111-21 E Trade and E 5th corner College, Tel FRanklin 5-8811 (See Yellow Page 82)
Big Dollar Store The 317 E Trade
BRITTAIN'S, 4211 Park Road Shopping Center, Tel JAckson 3-0951 and 215 N Tryon, Tel FRanklin 5-7182 (See Yellow Page 199)
BROWN'S INCORPORATED, 116 S Tryon, Tel EDison 3-7135
Butler's Inc 134 N Tryon
Cannon Shoe Store 107 W Trade
CFIRD'S DEPARTMENT STORE INC, 120-26 N Tryon, Tel EDison 3-4141
Fashion Bootery The 128 W Trade
Fligel's Shoe Store 209 E Trade
Gilmer-Moore 121 S Tryon

GOODMAN AL SHOE SALON
204 N TRYON
TELEPHONE FRanklin 5-7393

Hanover Shoe Store 106 S Tryon
Hardy Shoe Store 113 W Trade
HILTON'S FAMOUS BRANDS SHOE STORE INC, 121 E Park av (Dilworth), Tel EDison 2-4937 (See Yellow Page 199)
IVEY J B & CO, 127-31 N Tryon, 128 N Church and 123 W 5th, Tel EDison 3-2121
Jarman Shoe Store 136 W Trade
JONES J O, Wachovia Bank Bldg 133 W Trade, Tel EDison 3-7747 (See Yellow Page 51)
Lebo's Shoe Store 128 E Trade
LEDBETTER'S SHOE STORE, 211 N Tryon, Tel EDison 4-6912
LEDFORD JIMMIE INC, 1308 The Plaza cor Central av, Tel EDison 3-9843
LEDFORD'S OF PARK ROAD SHOPPING CENTER INC, 4201 Park rd, Tel JAckson 3-6212
Lucielle's Shoe Department 130 N Tryon
Marilyn Shoes 110 N Tryon
Mary Jane Shoes 207-09 N Tryon
McAn Thom Shoe Co 4209 Park rd and 105 W Trade
Miles Shoe 4253 Park rd
Miller-Jones Shoe Store 2046 Hutchison av and 109 E Trade
O K Shoe Store 423 E Trade
Peekaboo Shoe Store Inc 300 N Tryon
Pick & Save 224 E Trade
Pic-N-Pay Shoe Store 1533 Central av and 3432-34 Wilkinson blvd
Pic 'N' Pay Shoes 1607 S Boulevard
Robin Hood Shoe Store 2912 Selwyn av
Russell's Men's Cancellation Shoe Store 108 S Church
Self Service Shoe Co Inc 1514 Central av
SHOE BOX THE, 222 E Trade, Tel EDison 3-0587
Shoe Mart 133 S Tryon
SIMPSON-GORDON'S SHOES INC, 228 N Tryon, Tel EDison 2-4810
Thomas J R Shoe Store 1026 Pecan av

SHOE DEALERS—WHOLESALE and JOBBERS

Dean Shoe Co 829 W Trade
Temple Shoe Co 1317 S Tryon
Temple Towne Shoe Co Inc 1317 S Tryon
Tower Shoe Co 109 N Brevard

SHOE REPAIRERS

Arcade Shoe Shop 120 Howells Arcade
Ashley Park Shoe Repair Shop 3408 Irvin
Auten Chas T 1736 Pegram
Branner's Shoe Service 1217 Central av
Central Shoe Shop 113 N Brevard
Efird's Shoe Repair bsmt 120 N Tryon
Faith Shoe Repair 2030 Hutchison av
Faith Shoe Repair of Park Road 4121 Park rd
Family Shoe Shop 724 E 7th
FAVELL'S SHOE SHOP, 115 E 5th, Tel EDison 4-1733
Fourth Ward Shoe Shop 425 W 11th
Goodyear Shoe Shop 327 E Trade
Griffin's Shoe Shop 1236 Matheson av
Hall's Shoe Repair 1119 N Johnson
Harris Shoe Repair 501 S Myers
Helms Shoe Repair Shop 3231 Rozzells Ferry rd
Horne Wm J 3123 N Caldwell
James W T Shoe Service 513 W Trade
Johnson Jas C 400a S McDowell
Kiser Shoe Repair 2408 Wilkinson blvd
McKissick Shoe Shop 419 E 2d
Miller's Shoe Repair 2701 Tuckaseegee rd
Providence Shoe Repair Service 601b Providence rd
Quick's Shoe Repair 1117 Oaklawn av
Rex Shoe Repair 402 S Tryon
Robertson Brothers 1814 Rozzells Ferry rd
Robertson Shoe Shop 1311 Independence blvd
Robertson Shoe Shop 1807 Rozzells Ferry rd
Shu-Fixery 405 W Trade
South Side Shoe Shop 2903 S Tryon
Tadlock's Shoe Service 128b E Park av
Tadlock's Shoe Shop 631½ Sharon-Amity rd
Thomas Shoe Repairing 1026 Pecan av
West End Shoe Shop 1120a Beattie's Ford rd
West Side Shoe Shop 109 Deherradora

SHOE REPAIRERS—Contd

Wilmore Shoe Shop 1333 S Mint
Woods Shoe Shop 121 E Park av

SHOE SHINERS

Brown Jas N bsmt 426 N Tryon
Carr Frank E Shoe Shine Parlor 731 E 9th
Community Shoe Shine Parlor 1201 Oaklawn av
Culp Clarence 504 E 2d
Gassoway Milton G 531 S McDowell
Grier Shoe Shine 2205 Booker av
Kara's Shine Parlor 807 E 1st
North Side Shoe Shine 1703 Statesville av
Seventh Street Shine Parlor 703 E 7th
Trotter Randolph 430 W Stonewall

***SHOES—ORTHOPEDIC**

RICHEY SHOES
205 NEW CUTTER BLDG
327 N TRYON
TELEPHONE FRanklin 6-4801

SHOPPING CENTERS

Charlottetown Shopping Center Inc 212 S Tryon R910
Eckerd's Park Inc 4133 Park rd

PARK ROAD SHOPPING CENTER
PARK ROAD and WOODLAWN

Providence Village Shopping Center 615 Sharon-Amity rd

***SHRUBBERY**

STEWART JAMES E, RD 10, Box 212, Tel FRanklin 7-5630 (See Yellow Page 131)

***SHRUBS, FLOWERING and SHADE TREES**

BAUCOM'S NURSERY & GRADING CO, 4401 N Tryon Opposite Fair Grounds, Tels EDison 4-6453, Nights and Holidays EDison 3-7975 (See Yellow Page 151)

SIGN and CARD WRITERS

Commercial Art Shop Inc 225½ W 4th
Pictorial Screen Process Co 1513 Camden rd

***SIGN MAKING MACHINES**

SHOWCARD MACHINE CO
"FOR FAST PRODUCTION AT LESS COST"
TO MAKE SHOWCARDS, PRICE TICKETS, COUNTER CARDS and SIGNS FOR STORES, INDUSTRY, LIBRARIES and SCHOOLS
MODELS FOR EVERY NEED
MANUAL OR SELF-INKING
227 W 3d, PO BOX 10175
TELEPHONE FRanklin 6-6598
1456 MERCHANDISE MART, CHICAGO (See Yellow Page 199)

SIGN PAINTERS and MANUFACTURERS

Acme Sign Co 115 W 2d
Art Sign Co 108½ S Church
Brown Evan L 312 Baldwin av
Dixon Memory C 405 E 3d
Frazier Sign Co 1404 Beattie's Ford rd
Grady Sign Co 1201 N Davidson
Haas Signs 1501 Statesville av

FURNITURE
W. R. MINCEY
FURNITURE
– CO. –
Complete Home Furnishings
We Sell For Less
Ample Parking
600 W. Sugaw Creek Rd.
EDison 3-7636

AMERICAN OIL CO.
AMOCO
STOP
AT THE SIGN OF GREATER VALUES
AMOCO
1006 S. Tryon St.
TEL. EDison 2-8571

REAL ESTATE — INSURANCE
PROPERTY MANAGEMENT
THOMAS F. KERR & CO.
134 BREVARD CT. "Established 1920" TEL. EDison 3-7489

JAMES "JIM" DYER
PAINTING CONTRACTOR
Residential
Commercial
FREE ESTIMATES
DIAL EDison 3-8219

ANDREWS Music Co.
231 N. Tryon St., Tel. FRanklin 5-7784
MAGNAVOX Hi-Fidelity Phonographs
STEINWAY AND OTHER PIANOS
HAMMOND ELECTRIC ORGANS
Established 1892

SIGN PAINTERS and MANUFACTURERS—Contd

Henry's Sign Center 504 S Tryon
Herring Hoyt Sign Co rear 507 Central av
James Brevard W 2413 Lydia av
Leonard Sign Co 1011 Grove
Morris Eug L 532 Briar Creek rd
Perry Sign Co 2217 N Tryon
Slater Harry E 3201 Wilkinson blvd

STARNES SIGN CO, 3108 S Boulevard, Tel JAckson 3-4707

Three Star Poster Co 4000 N Tryon
Timmons Sign Co rear 115 E 4th
Tucker Ralph H 3917 Monroe rd
Woody's Sign Co 1228 S Tryon

*SIGNS

ART SIGN CO, 108½ S Church, Tel EDison 4-4898

THREE STAR POSTER CO, 4000 N Tryon, Tels EDison 2-2407 and EDison 2-4395

*SILVERWARE—RETAIL

GARIBALDI & BRUNS INC, 104 S Tryon, Tel FRanklin 5-3331 (See Yellow Page and 130)

*SLENDERIZING EQUIPMENT

NIAGARA OF THE CAROLINAS INC, 1009 W Morehead, Tel EDison 4-0652 (See Yellow Page 139)

*SLIP COVERS

ABLE UPHOLSTERY CO, 2316 Central av, Tel FRanklin 5-3547 (See Yellow Page 210)

SMELTERS and REFINERS

Willard Smelting Corp 101 E Griffith

SOAP MANUFACTURERS

Colgate Palmolive Co 129 W Trade R800
Procter & Gamble Distributing Co 221 S Church R219

*SOCIAL SERVICE AGENCIES

MECKLENBURG COUNTY ASSOCIATION FOR THE BLIND INC, 704 Louise av, Tel FRanklin 6-5691

SODA FOUNTAIN SUPPLIES

Berryhill Fountain Sales Co 927 Poindexter dr

*SODA SHOPS

CONDER'S SODA SHOP, 833 W Trade, Tel EDison 4-3929

*SOFT DRINK BOTTLERS

CHARLOTTE COCA COLA BOTTLING CO, 1401-09 W Morehead, Tel FRanklin 6-4411

*SOIL TESTING ENGINEERS

LAW ENGINEERING TESTING CO, 1216 E 7th, PO Box 4121, Tel EDison 4-0866

SOUND RECORDING SYSTEMS

Carolina Sound Equipment Service 614 Clement av

*SPEEDWRITING—SHORTHAND SCHOOLS

CAROLINA BUSINESS COLLEGE, 201½ S Tryon, Tel EDison 3-7737

SPORTING GOODS—RETAIL

Charlotte Sporting Goods Co 314 S Tryon

FAUL & CRYMES INC, 409 S Tryon, Tel EDison 4-0896

LITTLE HARDWARE CO INC, 1332-34 S Mint, Tel EDison 3-3133 (See Yellow Page 108)

SPORTING GOODS—WHOLESALE

FAUL & CRYMES INC, 409 S Tryon, Tel EDison 4-0896

Pargo Inc 1100 Elizabeth av
Smith E J & Son & Co 1100 Elizabeth av
Wilson Sporting Goods Co Lowe & Campbell Division 516 S Tryon

SPORTS PROMOTERS

Crockett Jas A 1111 E Morehead R104

SPRAYING EQUIPMENT MANUFACTURERS

Jet Line Gun Co Inc 730 Seigle av

SPRING MANUFACTURERS

Salem Spring Co of Charlotte Inc 228 Atando av
Spring Service Co of Charlotte 2215 Berryhill rd

SPRINKLER SYSTEMS—FIRE

Automatic Sprinkler Corp of America 3111 S Tryon
Crawford Sprinkler Co 2210 N Tryon

GENERAL AUTOMATIC SPRINKLER CO, 2414 N Brevard, Tel FRanklin 5-5721

General Supply & Equipment Corp 2414 N Brevard

GRINNELL CO INC
(FORMERLY GENERAL FIRE EXTINGUISHER CO)
AUTOMATIC SPRINKLERS
STEAM SUPPLIES
OFFICE
1431-1433 W MOREHEAD
TELEPHONE FRanklin 6-4431
PLANT
1408 BRYANT
TELEPHONE FRanklin 6-4432

Industrial Fire Protection Co 1501 Dowd rd
Rockwood Sprinkler Co 501 E Morehead R201

STAIR BUILDERS

Garner E Percy 211 Court House la

*STAMPING STEEL

CAROLINA METAL PRODUCTS CORP, 2222 S Boulevard, Tels EDison 4-2801, EDison 4-2802 and FRanklin 5-2745

*STAPLES—WHOLESALE and RETAIL

AMERICAN FASTENING DISTRIBUTORS
IMPORTERS and SUPPLIERS OF STAPLES TO FIT BOSTITCH, DUO-FAST, ARROW, KIDCO, SPOTNAIL, MARKWELL, HANSEN, CONTAINER, INTERNATIONAL and OTHER POPULAR MAKES FOR STAPLING MACHINES
DISPLAY and SIGN MAKING EQUIPMENT
227 W 3d, PO BOX 10175
TELEPHONE FRanklin 6-6598
(See Yellow Page 199)

STAPLING MACHINES—MANUFACTURERS

American Fastening Distributors 227 W 3d
Bostitch-Atlanta Inc 2125 N Davidson
Duo-Fast Carolinas Inc 1213 Thomas av
Fla-Ga-Lina Staple Machines 717 Louise av

STARCH MANUFACTURERS

Morningstar-Paisley Inc 205 W Worthington av
Stein Hall & Co Inc 3926 Glenwood dr

STATIONERS—MANUFACTURING

Baltimore Sales Book Co 121 E 3d R212

*STATIONERS—RETAIL

KALE-LAWING CO, 227-31 S Tryon, Tel FRanklin 7-2641 (See Yellow Page 153)

*STEAM FITTINGS and SUPPLIES—WHOLESALE

GRINNELL CO INC
1431-33 W MOREHEAD
TELEPHONE FRanklin 6-4431

*STEAM and HYDRAULIC PLANTS

HEYWARD T C & CO, 518 E Morehead, Tel FRanklin 7-2678, LD 930 (See Yellow Page 135)

STEAM SPECIALTIES—MANUFACTURERS

PERFECTING SERVICE CO (Uni-Trap and Rotary Union), 332 Atando av, Tel FRanklin 6-4811

*STEAM SUPPLIES

GRINNELL CO INC
OFFICE
1431-1433 W MOREHEAD
TELEPHONE FRanklin 6-4431
PLANT
1408 BRYANT
TELEPHONE FRanklin 6-4432
AFTER 5:00 PM and UNTIL 8:00 AM DAILY
SATURDAY and SUNDAY TELEPHONES
OFFICE FRanklin 6-4433
PLANT FRanklin 6-4432

ROY S. GARMON ROOFING & HEATING CO.
Roofing, Heating and Sheet Metal
CONTRACTORS
Rear 1915 Commonwealth Ave.
Phones EDison 4-1439 and EDison 4-5327

Lincoln EDSEL
FRANKLIN MOTORS Inc.
"The Lincoln - Mercury - Continental - Edsel - English Ford Dealer of the Carolina's"
Wheel Balancing — Wheel Alignment — Body Repairs — Gas — Oil — Lubrication
1220 S. TRYON ST. PHONE EDison 4-3073
ENGLISH FORD MERCURY

FUNERAL DIRECTORS
"Chapel in the Oaks"
Harry and Bryant Co., Inc.
SINCE 1883
24 HOUR AMBULANCE SERVICE
500 Providence Rd.
Telephone EDison 2-7133

STEAMSHIP AGENTS

Steele Steamship Agency 600 N Poplar

*STEEL—PIPE COLUMNS

COLONIAL IRON WORKS, 4155 Statesville rd, Tel EDison 3-0897 (See Yellow Page 154)

*STEEL—SASH and DOORS

INDUSTRIAL STEEL CO INC, 3000 W Trade, Tel EDison 3-9217 (See Page A)

*STEEL—STRUCTURAL

INDUSTRIAL STEEL CO INC, 3000 W Trade, Tel EDison 3-9217 (See Page A)
SCHWARTZ & SON INC, 600 W 3d, Tels EDison 2-4205 and EDison 4-5500 (See Yellow Page 196)

*STEEL DRUMS

ACADEMY STEEL DRUM CO INC, Pineville rd, 5 Miles From Square, PO Box 455, Tels JAckson 3-2515, Night EMerson 6-2758 (See Yellow Page 199)

STEEL FABRICATORS

ARMSTRONG-McGINNIS & CO, 288 Morris Field, Tel EDison 4-5577
Detroit Steel Corp 205 S Church R102
Easterby & Mumaw Inc 312 W Trade 6th fl
Edgcomb Steel Co 527 Atando av
Esco Corp 123 W 29th
Fenestra Inc 312 W Trade R302
INDUSTRIAL STEEL CO INC, 3000 W Trade, Tel EDison 3-9217 (See Page A)
Marko Engineering Co 801 Herrin av
Mitchell & Becker Co 1916 S Boulevard
Refabco Inc 200 E 27th
SOULE STEEL & IRON CO, 901 N Church, Tel EDison 3-6691
SOUTHERN ENGINEERING CO, 3015 Wilkinson blvd (Little Pittsburgh), Tel EXpress 9-8331

STEEL FURNITURE and EQUIPMENT—MANUFACTURERS

Lyon Metal Products Co 127 W 7th R310-12

STEEL MANUFACTURERS (See also Rolling Mills)

Kirkland C W Steel Co 2401 W Morehead
Steel Service of Carolina Inc 4020 Rozzells Ferry rd
Tennessee Coal & Iron Division United States Steep Corp 112 S Tryon R508
Virginia Steel Co Inc 112 S Tryon R1801

STEEL PRODUCTS—MANUFACTURERS

Charlotte Steel Products Co 224½ S Cedar
Steel Bin Equipment Co 601 Sugar Creek rd
Steel Fabrication Service Douglas Municipal Airport

STEEL and STEEL PRODUCTS—DEALERS

Academy Steel Drum Co Inc Pineville rd
Acme Steel Co 327 N Tryon
Crucible Steel Co of America 3162 Cullman av
Davis-Harkness Co 1607 E 7th
Lock R J Steel Products Corp 724 Gesco
Republic Steel Corp (Truscon Division) 601 Sugar Creek rd
Ryerson Jos T & Son Inc cor Chemvoy rd (Tboro)
Wilkin & Matthews Inc 3004 Bank

STENOGRAPHERS—PUBLIC

Kwik Type 501 E Morehead R107
Mabry Ina 508 N Tryon apt 214
Nease E Ruth 1605 E Boulevard apt 4
Nichols Ann P 4100 Glenwood rd E

*STENOGRAPHIC SERVICE

DIC-TEL SECRETARIAL SERVICE, 1108 Liberty Life Bldg 112 S Tryon, Tel EDison 3-7553

*STOCK BROKERS

DICKSON R S & CO INC
FIFTEENTH FLOOR WACHOVIA BANK BLDG 129 W TRADE
TELEPHONE EDison 2-1134
BRANCHES:
NEW YORK CITY
CHICAGO, ILL, RICHMOND, VA
RALEIGH, N C, GREENVILLE, S C
ATLANTA, GA, COLUMBIA, S C
(See Right Bottom Lines)

HORNBLOWER & WEEKS, 115 Johnston Bldg, Tel EDison 4-4651, LD Tel 892
REYNOLDS & CO, Suite 107-09 The Charlotte Arcade Bldg 221 S Church, Tel FRanklin 7-2578

*STOCKS and BONDS

INTERSTATE SECURITIES CORP, 701 Johnston Bldg 212 S Tryon, Tel EDison 4-9754
REYNOLDS & CO, Suite 107-09 The Charlotte Arcade Bldg 221 S Church, Tel FRanklin 7-2578

*STOCKS and BONDS—BROKERS

ABBOTT, PROCTOR & PAINE, 117-119 Johnston Bldg 212 S Tryon, Tel FRanklin 5-3311
HARRIS UPHAM & CO, 109 Johnston Bldg 212 S Tryon, Tel EDison 2-7164
HORNBLOWER & WEEKS, 115 Johnston Bldg 212 S Tryon, Tel EDison 4-4651, LD Tel 892

THOMSON & McKINNON
MEMBERS
NEW YORK and NEW ORLEANS COTTON EXCHANGES
CHICAGO BOARD OF TRADE and OTHER PRINCIPAL EXCHANGES
110 LIBERTY LIFE BLDG
112 S TRYON
TELEPHONE EDison 3-3743

*STOKER and OIL BURNER SERVICE

JOHNSON H V & SON INC, 1115 N Church, Tel EDison 3-2187, Branch 310 E Stonewall

*STONE—DISTRIBUTORS and APPLICATORS

WADDELL CONSTRUCTION CO INC, (Cast-O-Stone), McAlway rd, PO Box 4174, Tels EMerson 6-0712 and EMerson 6-3151 (See Yellow Pages 69, 74 and 200)

STONE DEALERS

Arts Natural Stone Works 1802 N Tryon
Ornamental Stone Co Inc 2336 S Boulevard
Superior Stone Co 2842 Selwyn av

STORAGE (See also Warehouses—Merchandise)

Auto Storage Co 3528 Hutchison av
Confection Storage Co 201 Foster av
Eastern Transit Storage Co 515-517 W Palmer
MARTIN TRANSFER & STORAGE CO INC, 512 E 15th, Tel EDison 3-0118 (See Yellow Page 148)

*STORAGE—FURNITURE

CHARLOTTE VAN & STORAGE CO, 1931 Bancroft, Tels FRanklin 6-2865 and EDison 2-1959 (See Yellow Page 147)

STORE FIXTURES and FITTINGS

Atlas Restaurant & Fixture Co 222 S College
Morgan Fixture Co 307 W Worthington av
Ramsey Refrigeration & Mfg Corp 513 E Trade
S & S Fixtures Co Inc 935 E 9th
Seegers John H Co rear 4903 Plaza rd
Super Market Service Inc 2835 S Griffith
Wade Manufacturing Corp 516 Factory pl

*STORE FRONT CONSTRUCTION

PITTSBURGH PLATE GLASS CO, 201 E 6th cor N College, Tel EDison 3-6624 (See Yellow Page 155)

*STORE FRONTS

CHARLOTTE MIRROR & GLASS CO INC, 1017 N Brevard, Tel EDison 4-9791 (See Yellow Pages 107 and 154)

*STORE FRONTS—GLASS

BOWEN-HAMOR CO INC, 2525 Lucena, Tel FRanklin 6-3603 and 2105 Independence blvd NE, Tel EDison 3-5515 (See Yellow Page 156)

STORM DOORS and WINDOWS

Southern Aluminum Products 2930 Eastway dr
Universal Window Corp 3216 S Boulevard

*STRUCTURAL STEEL

INDUSTRIAL STEEL CO INC, 3000 W Trade, Tel EDison 3-9217 (See Page A)

ROEBUCK BUILDINGS CO
STEEL BUILDINGS
ARCHITECTURAL PRODUCTS
NAILABLE STEEL FRAMING
CHAIN LINK FENCING
203 KISER BUILDING
2400 WILKINSON blvd
TELEPHONE FRanklin 5-1294

*STRUCTURAL STEEL and IRON

SOUTHERN ENGINEERING CO, 3015 Wilkinson blvd (Little Pittsburgh), Tel EXpress 9-8331

MANPOWER INC.
OUR BONDED INSURED EMPLOYEES TAKE CARE OF PEAK PERIODS OVERLOADS SPECIAL PROJECTS IN YOUR OFFICE or OURS YOUR FACTORY or WAREHOUSE
Low Hourly Rates
227 W. 3rd
Tel. EDison 3-9611

W. A. Suttle
BUILDING CONTRACTOR
• Remodeling
• Repairing
• Room Additions
Specializing In Cabinets and Counter Tops
311 Marble St. (Tboro)
Tel. EXpress 9-9795

P. C. GODFREY, INC.
RESIDENTIAL COMMERCIAL
PLUMBING, HEATING and AIR CONDITIONING CONTRACTORS
FRIGIDAIRE AIR CONDITIONING and APPLIANCES
G.E. WEATHERTRON
1816 ROZZELL'S FERRY RD. EDison 4-8605

CONOCO Super MOTOR OIL

JORDAN-MORRIS DISTRIBUTING CO.

Wholesale Automotive, Garage and Service Station Supplies

620 ATANDO AVE.

TEL. EDison 3-0541

Nights and Holidays FRanklin 7-1700

(See Yellow Page 24)

AMPLE PARKING SPACE

THE MING TREE RESTAURANT

"Incomparable Chinese and American Foods"

520 Providence Road

Air Conditioned

CIVITAN CLUB Tuesday 1:15 P.M.

LIONS CLUB Thursday 1 P.M.

EDison 4-3028

SUBSCRIPTION AGENCIES

Civic Reading Club 2836 S Boulevard and Old Pineville rd nr Exmore
Keystone Readers Service 915 W Trade apt 3
Pickard Mary B Mrs 528 Beaumont av

*SUPER MARKETS

HARRIS SUPER MARKETS INC, 2201 Hawkins, Tel FRanklin 7-6521 (See Alphabetical Listing for Location of Stores)
WEST C R SUPERMARKET, 802 N Graham, Tel EDison 2-9209

*SURGEONS and PHYSICIANS

GRAHAM DRAYTON P, 319 S Brevard, Tel EDison 2-3334

*SURPLUS GOODS

EQUIPMENT & SUPPLY INC, 3235 Wilkinson blvd, Tel EXpress 2-1393

*SURVEYING EQUIPMENT

SOUTHERLAND BLUE PRINT CO, 119 W 1st, Tels EDison 2-4472 and FRanklin 6-5990 (See Yellow Pages 35, 50, 84, 90 and 163)

*SURVEYORS

BLANKENSHIP A V, 3d Fl Mutual Bldg & Loan Assn Bldg 117 E 3d, Tel FRanklin 5-1469 (See Yellow Page 91)
DAVIS FRED B, 148½ Brevard ct, Tels EDison 3-2267, Night EXpress 9-3402 (See Yellow Page 200)

SURVEYORS—LAND

Byrnes O J 3346 Washburn av
DAVIS FRED B, 148½ Brevard ct, Tels EDison 3-2267, Night EXpress 9-3402 (See Yellow Page 200)
DAVIS HARRY P, 509 Wilder Bldg 237 S Tryon, Tel FRanklin 7-7553
De Berry Phillip 2028 Cartier way
ORR T J SURVEYORS
302 S COLLEGE
TELEPHONE EDison 3-8016
RES TELEPHONE EDison 2-2488
PHARR R B & ASSOCIATES, 824½ E Trade, Tel FRanklin 6-2186
SPRATT JOHN G, 1101B Elizabeth av, Tel FRanklin 5-7417

*SWIMMING POOL BUILDERS

COLEMAN POOL CO, 911 S Mint, Tels FRanklin 7-7626 or FRanklin 7-4195

SWIMMING POOL EQUIPMENT and SUPPLIES

Coleman Pool Co 911 S Mint
McEwen Pools 505 E Trade

SWIMMING POOLS

Cordelia Park Swimming Pool 2000 N Davidson
Revolution Park Swimming Pool 1130 Shuman av
Suttle Swim Club Wilkinson blvd

TAG MANUFACTURERS

DIXIE TAG & ENVELOPE CO INC, 231 Atando av, Tel EDison 2-8161 (See Yellow Page 158)

TAILORS

Groff's Tailoring Co 237 S Tryon R310
Hall's Tailoring & Alterations 1732 Winthrop av
Massi Jos 108A E 4th
Murray Harry P 129 N Brevard
TUBEL BEN G, 1421 E Morehead, Tel EDison 3-5888

TANK MANUFACTURERS

Buffalo Tank Corp Derita rd
CHARLOTTE TANK CORP, 2200 Border dr, PO Box 8037, Tel EDison 2-2188
General Tank & Equipment Co 211 Atnerton
Pacific Flush Tank Co 518 E Morehead
Patterson-Kelley Co Inc 518 E Morehead

TANK REPAIRERS

Carolina Tank Cleaners 929 Moretz av
Steel & Tank Service Co 308 Clanton rd

*TARPAULINS

PIEDMONT SALES CO, 2537 Wilkinson blvd, Tel EXpress 9-7481

TAXICAB SERVICE

BAKER CAB CO, 800 S Davidson, Tel EDison 3-5115 (See Yellow Page 200)
Red Top Cab Service 325 N Brevard and 900 N Graham
VICTORY CAB CO INC, 400 E 4th, Tel FRanklin 5-2561
Yellow Cab Co Inc 317 S Poplar and Douglas Municipal Airport

*TAXICABS

YELLOW CAB CO INC, 317 S Poplar, Tel EDison 2-6161 (See Yellow Page 201)

TEA and COFFEE—RETAIL

Jewel Tea Co Inc 2112 Thrift rd

TELEGRAPH COMPANIES

WESTERN UNION TELEGRAPH CO
MAIN OFFICE
239 S TRYON
TELEPHONE EDison 2-5041
PLANT DEPARTMENT
1201 S MINT
TELEPHONE EDison 2-3253

*TELEPHONE ANSWERING

MANPOWER INC, 227 W 3d, Tel EDison 3-9611 (See Yellow Page 152)

TELEPHONE ANSWERING SERVICE

Radio Paging Service of Charlotte 301 N Brevard
Telephone Answering Service Inc 519 E Trade

TELEPHONE COMPANIES

NORTH CAROLINA TELEPHONE CO, PO Box 38, Matthews, N C, Tel VIctoria 7-1511
SOUTHERN BELL TELEPHONE & TELEGRAPH CO, Business Office 108 E 3d, Plant 208 N Caldwell, Tel EDison 2-9011 All Departments
SOUTHERN BELL TELEPHONE & TELEGRAPH CO, 307 S Tryon, Tel EDison 2-9011

TELEVISION BROADCASTING STATIONS

W B T-W B T V JEFFERSON STANDARD BROADCASTING CO, 1 Jefferson pl, Tel EDison 3-8832 (See Yellow Page 2)
W S O C TELEVISION BROADCASTING STATION, 1925 N Tryon, PO Box 2221, Tel FRanklin 6-8401 (See Yellow Page 172)

*TELEVISION DISTRIBUTORS

SOUTHERN BEARINGS & PARTS CO INC
ADMIRAL TELEVISION SETS
500 N COLLEGE
TELEPHONE FRanklin 5-5731

TELEVISION RENTAL

Prause Television & Rental Co 1527 E 4th

*TELEVISION REPAIRING

CHARLOTTE TELEVISION CENTER INC, 2601 Rozzell's Ferry rd, Tels EDison 2-8207 and EDison 4-2382

*TELEVISION SETS—SALES and SERVICE

BRIDGES FURNITURE CO, 308 S Tryon, Tel EDison 3-3717 (See Yellow Page 105)
CHARLOTTE TELEVISION CENTER INC, 2601 Rozzells Ferry rd, Tels EDison 2-8207 and EDison 4-2382
WEATHERS FURNITURE CO INC (RCA), 1719 S Boulevard, Tel FRanklin 5-5523

*TELEVISION and RADIO—SALES and SERVICE

ALLIED RADIO & TV SERVICE, 2607 S Tryon, Tel FRanklin 5-5122
KEN'S TELEVISION & APPLIANCE INC, 1611 Central av, Tel FRanklin 6-6572

*TELEVISION and RADIO REPAIRS

ARROWOOD TV AND RADIO SERVICE, 1233½ Thomas av, Tel FRanklin 5-6577

*TELEVISION and RADIO SETS—SALES and SERVICE

WARD'S FURNITURE & APPLIANCE CO INC, 620 S Tryon, Tel EDison 2-8175

*TERMITE CONTROL

TERMINIX SERVICE INC, 129 W Boulevard, Tels EDison 2-2447 and EDison 2-5066

TESTING MACHINES

Taylor Instrument Companies 445 Lyttleton dr
Thomason Textile Service Inc 2233 Greene

*TESTING—NON—DESTRUCTIVE

LAW ENGINEERING TESTING CO, 1216 E 7th, PO Box 4121, Tel EDison 4-0866

Lamb Construction Co.

- HOME CONSTRUCTION
- ROOFING
- SIDING
- ADDITIONS

Specializing In Remodeling

204 N. MIDLAND AVE.

Tel. EXpress 9-0267

Carrier

ENGINEERING INC.

AIR CONDITIONING — HEATING

LICENSED CONTRACTORS — ENGINEERS

3104 OLD PINEVILLE RD. JAckson 3-3525

Carrier

OCCIDENTAL LIFE INSURANCE COMPANY of N. C.
JULIAN "CHIC" BURROUGHS
Manager Charlotte Agency
1116 Liberty Life Bldg. 112 S. Tryon St. Telephone FRanklin 7-2156

*TEXTILE CHEMICALS

PIEDMONT CHEMICAL CORP
TEXTILE and HOUSEHOLD CHEMICALS
ROZZELLS FERRY rd
PO BOX 7
TELEPHONE EXpress 9-5671

ROHM & HAAS CO
TEXTILE CHEMICALS DEPT
AGRICULTURE and SANITARY CHEMICALS DEPT
RESINOUS PRODUCTS DIVISION
302 LAWTON rd (H)
TELEPHONE EXpress 9-9706

*TEXTILE MACHINERY

DAVIS & FURBER MACHINE CO
1637 W MOREHEAD
TELEPHONE EDison 3-9614

*TEXTILE MACHINERY—MANUFACTURERS

SACO-LOWELL SHOPS, 717 Baldwin cir, PO Box 149, Tel EDison 3-2161

*TEXTILE MACHINERY PARTS—MANUFACTURERS

JACOBS E H, Southern Division The Bullard Clark Co 3600 S Boulevard (Pineville rd), Tel JAckson 3-6810

*TEXTILE MACHINERY and HEAVY EQUIPMENT MOVERS

MOSS TRUCKING CO INC
TEXTILE MACHINERY MOVED WITHOUT DISMANTLING
HEAVY HAULING and HOISTING CRANES
RIGGING SERVICES by MASTER RIGGERS
OLD CANNON AIRPORT, PO BOX 1537
TELEPHONE EXpress 9-0421
NIGHT, SUNDAY and HOLIDAYS TELEPHONES
EDison 2-1072 and EXpress 2-1633
(See Yellow Page 205)

*TEXTILE MACHINERY and SUPPLIES

HALL'S TEXTILE MACHINERY CO INC (Building), PO Box 10031, Located at Arrowood Hwy 49, Tel JAckson 3-1904
LEWITH WILSON MACHINERY CORP, 2927 Wilkinson blvd, Behind Barbecue Lodge, Tel EXpress 9-0401 (See Yellow Page 202)
TERRELL MACHINE CO INC THE, 3000 S Boulevard, Tel JAckson 3-0312

TEXTILE MANUFACTURERS

American Textile Corp 129 W Trade R711
Barnhardt Brothers Co 129 W. Trade R711
Barnhardt Elastic Corp 129 W Trade R711
Branson Sales Co 112 S Tryon R1808
CELANESE CORPORATION OF AMERICA, Fairview Road, Tel FRanklin 7-7411
Chemstrand Corp The 129 W Trade R808
Dan River Mills Inc (cotton) 222 S Church R410
Highland Park Manufacturing Co (plant no 3) 2901 N Caldwell
Highland Park Manufacturing Co 300 E 16th
Kendall Co The (cotton mills div) 521 E Morehead
Lowenstein M & Sons Inc 311 E 5th
North Carolina Textile Manufacturers Association Inc 129 W Trade R1008
Springs Mills Inc (cotton) 208 E Boulevard
STEVENS J P & CO INC, 502 W Trade, Tel FRanklin 6-5551
Stowe Manufacturing Co 416 W 7th
Woodward Baldwin & Co Inc 513 S Tryon R9

TEXTILE MANUFACTURERS SUPPLIES and EQUIPMENT—MANUFACTURERS

Bowman-Dunn Manufacturing Co Old Steel Creek rd
Interstate Textile Equipment Corp 508 W 5th
Jacobs E H Southern Division The Bullard Clark Co 3600 S Boulevard
Jay R Textile Machine Co 2601 Wilkinson blvd
Pearson Manufacturing Co Inc 1842 Wilmount rd
Precision Gear & Machine Co 2001 N Tryon
Ridenhour & Hartsell Ridgecrest av
Southern Mill Equipment Corp 508 W 5th
Textile Device Co 2601 Wilkinson blvd
Wat-Des Corp 220 W 4th R101
Winsor & Jerauld Manufacturing Co 518 Atando av

*TEXTILE MILLS

CHADBOURN GOTHAM INC, 2417 N Davidson, Tel EDison 4-9731, Plant 2500 N Brevard

*TEXTILE PARTS—MANUFACTURERS

PRECISION GEAR & MACHINE CO, 2001 N Tryon, Tel EDison 4-6857

TEXTILE PRINTERS and DECORATORS

Capper A B Inc 225½ W 4th
Southern Creators Inc 424 W 3d

*TEXTILE SUPPLIES

RIDENHOUR & HARTSELL, Warehouse Ridgecrest av, PO Box 3722, Tel EXpress 9-8511 (See Yellow Page 201)

*TEXTILE SUPPLIES—BOBBIN TIP POINTERS

JARRELL-BULLARD CO, 1200-06 S Mint, PO Box 2154, Tel EDison 3-7189

*TEXTILE SUPPLIES—CHAIN LUBRICATORS

JARRELL-BULLARD CO, 1200-06 S Mint, PO Box 2154, Tel EDison 3-7189

THEATRES

B & B Theatres Inc 117 S Tryon
Belvedere Theatre 2738 Rozzells Ferry rd
Carolina Theatre 226 N Tryon
Center Theatre 1427 E Morehead
Charlotte Theatre 123 W Trade
Consolidated Theatres Inc 120 S Poplar
Craver Theatres 1605 Elizabeth av
Dilworth Theatre 1609 S Boulevard
Essantee Theatres Inc 223 S Church
Grand Theatre 333 Beattie's Ford rd
Imperial Theatre 124 S Tryon

THEATRES—Contd
Lincoln Theatre 408 E 2d
Little Theatre of Charlotte Inc 501 Queens rd
Manor Theatre 607 Providence rd
Meiselman H B Theatres 513 S Tryon R12
Nellej Inc 2757 Picardy pl
North Twenty-Nine Drive In Theatre 3601 N Tryon
Pineville Road Drive In Theatre Pineville rd
Plaza Theatre 1610 Central av
South Twenty-Nine Drive In Theatre 4110 Wilkinson blvd
Stellings-Gossett Theatres Inc 223 S Church
Thrift Drive In Theatre Rozzells Ferry rd
Tryon Theatre 117 S Tryon
Visulite Theatre 1615 Elizabeth av
Wilby-Kincey Service Corp 120 E 3d R301

*THEATRICAL AGENCIES

STARS INC, 202 Poplar Bldg 123 N Poplar, Tels EDison 3-6151, EDison 3-6152 and EDison 3-2865

THEATRICAL SUPPLIES and EQUIPMENT

Charlotte Theatre Supply Co 227 S Church
Dixie Theatre Supply Co 213 W 3d
Harris Theatre Sales Inc 315 S Church
Independent Theatre Supply 216 W 4th
National Theatre Supply Co 304 S Church
Standard Theatre Supply Co 1624 W Independence blvd
Stewart & Everett Theatres Inc 223 S Church and 101 W Griffith
Theatre Equipment Co 1220 E 7th
Wil-Kin Inc 229 S Church

THREADS—COTTON, LINEN, SILK—WHOLESALE

Raff Threads Inc 3021 Bank
Standard-Coosa Thatcher Corp 205 S Church R102

TILE—CERAMIC

Little Tile & Marble Co 812 Seigle av
Mid-State Tile Co 2121 N Davidson
Quality Floor Covering Co Mt Holly rd
RENFROW DISTRIBUTING CO INC, 1822 Sunnyside av, PO Box 9036, Tels EDison 4-6811 and EDison 4-6812
Smith Tile & Marble Co 104 Lantana av
Tile Mart 3436 Wilkinson blvd

*TILE—RETAIL

DOGGETT LUMBER CO THE, 111-15 E Park av at Sou Ry, Tel FRanklin 6-7461

*TILE—RETAIL DEALERS

TILE MART, Do It Yourself Tile Store, 3436 Wilkinson blvd, Tel EXpress 9-0231

*TILE—RUBBER and ASPHALT

PIEDMONT FLOOR COVERING CO
THE HOME OF NATIONALLY FAMOUS FLOOR COVERINGS,
CARPETING, LINOLEUM
ASPHALT, RUBBER and WALL TILE
FREE ESTIMATES
RESIDENTIAL and COMMERCIAL
109 S COLLEGE
TELEPHONE FRanklin 5-4435

Tank Getting Low?
Call Us Now for
AMOCO FUEL OIL
Heating Oil
ELECTRIC ICE & FUEL CO.
Dial EDison 2-1775 or EDison 2-2390
315 S. McDowell St.

John Thompson's Beauty Salon, Inc.
- Permanent Waving
- Hair Styling
- Hair Coloring
- Manicuring and Facials

"Individualized Service — To Make You More Beautiful"
101 Queen Rd. cor. 4th
Tel. EDison 3-6667

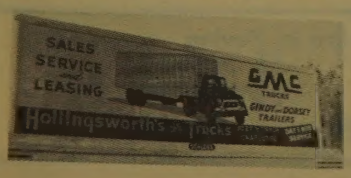

SALES and SERVICE
3027 N. Tryon St.
Tels. Office EDison 2-8195 -EDison 2-5014
Parts Dept. EDison 4-2281
Service Dept. FRanklin 6-1121
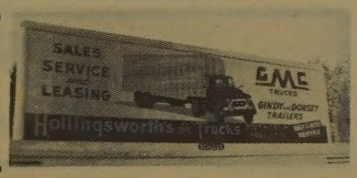

COOPER CABINET SHOP
KITCHEN CABINETS
MANTELS
MILLWORK
CORNICES
Easy Terms
1 MILE OUT DERITA RD. VIA HUTCHISON AVE.
Telephone FRanklin 7-6956

MOORE SHEET METAL CO.
SHEET METAL
ROOFING
HEATING (Hot Air)
STAINLESS STEEL WORK
1942 E. 8th St.
Tel. EDison 4-6862

HOTEL CHARLOTTE
"The Carolinas' Largest and Finest Hotel"
"The Pine Room" — Charlotte's Most Popular Restaurant
BED ROOMS AND RESTAURANTS COMPLETELY AIR CONDITIONED

*TILE—RUBBER and ASPHALT—Contd

SOUTHERN FLOORING & ACOUSTICAL CO, 931 E Morehead, Tels FRanklin 5-7568 and FRanklin 6-3045 (See Yellow Page 95)

*TILE—STRUCTURAL—GLAZED

KENDRICK BRICK & TILE CO INC, 3235 S Boulevard, Tel JAckson 3-6716; Plant No 1, Mount Holly, N C, Tel VA7-2941; Plants No 2 and 3, Monroe, N C, Tel AT3-4911 (See Yellow Page 46)

*TILE CONTRACTORS

COOK TILE & MARBLE CO, Woodlawn rd, CMR 144, Box 300, Tel JAckson 3-3360 (See Yellow Page 79)
SMITH TILE & MARBLE CO, 104 Lantana av, Tel FRanklin 5-6475 (See Yellow Page 203)

*TILE CONTRACTORS—RUBBER and ASPHALT

SOUTHERN FLOORING & ACOUSTICAL CO, 931 E Morehead, Tels FRanklin 5-7568 and FRanklin 6-3045 (See Yellow Page 95)

*TILE DEALERS

PIEDMONT DISTRIBUTORS OF THE CAROLINAS INC
WHOLESALE WALL TILE DEALERS
1820 S BOULEVARD
PO BOX 697
TELEPHONES
EDison 4-6072 and EDison 4-3544

*TILE and TERRAZZO

ATLANTIC MARBLE & TILE CO INC, 225-27 S Mint, Tels EDison 3-8618 and EDison 3-8619

TIMBER DEALERS

McClure Timber Co Inc Rozzells Ferry rd
National Timber Sales Corp 212 S Tryon R815

*TIRE DEALERS—RETAIL

GOODYEAR SERVICE STORES, 1221 Plaza, Tel EDison 3-0149

*TIRE DEALERS—RETAIL and WHOLESALE

DAYTON TIRE SALES CO, 210 W Morehead, Tel EDison 3-3171

TIRE DEALERS—WHOLESALE

Brown Herman A Inc 1510 S Boulevard
Goodrich B F Co Chemway rd
Goodyear Tire & Rubber Co Inc 929 Jay
United States Rubber Co 3330 Monroe rd
Wholesale Tire Distributors Inc 136 Dalton av

*TIRE DEALERS—WHOLESALE and RETAIL

BLAIR & HORTON TIRE CO, 615-21 S Tryon, Tel EDison 4-1636
CAROLINA RUBBER CO, 208 S McDowell, Tel FRanklin 6-3072
TIRE SALES CO, 112 E Park av, Tel EDison 4-1636

*TIRE DEALERS and RECAPPING

BROWN-SHOEMAKER TIRE CO INC, 1510 S Boulevard, Tel EDison 4-3021

TIRE DEALERS and REPAIRING

ARMOR TREAD TIRE CO, 3119 S Boulevard, Tel JAckson 3-4441
Armstrong Rubber Co 112 E Park av
BALLARD-SMITH TIRE CO INC, 750 W Trade, Tel FRanklin 7-2753
Barrett Joe Tire Service 124 W 1st
BATTERY TIRE & SUPPLY CO INC (Mo-Hawk), 2131 S Boulevard, Tel EDison 2-4101 (See Yellow Page 25)
Blair & Horton Tire Co 615 S Tryon
Bolt-Paxton Rubber Co Inc 1010 N Tryon
Brown Herman A Inc 1510 S Boulevard
Brown-Shoemaker Tire Co Inc 1510 S Boulevard
Byram's Tire Service 1600 Central av
Carolina Rubber Co 208 S McDowell
Carriker Brothers Recapping Co 133 N Hoskins av (H)
CHARLOTTE GENERAL TIRE CO, 432 S Tryon, Tel FRanklin 7-1516 (See Yellow Page 203)
City Tire Co 1600 Camden rd
COMPTON TIRE CO, 317 N McDowell, Tels FRanklin 5-6141 and FRanklin 5-4242 (See Yellow Page 204)
Conder Tire Co 5005 Wilkinson blvd
Dayton Tire Sales Co 210 W Morehead
Diamond Point Tire Co Pineville rd
Estes David W 340 Harrison (H)
Firestone Tire & Rubber Co The 130 Wilkes pl
General Tire & Rubber Co The 2101 Freedom dr
Gerrard Tire Co Inc 1730 Thrift rd
Goodrich B F Retread Plant 428 E 4th
Goodrich B F Store 428 E 4th
Goodyear Service Stores 1221 Plaza
GOODYEAR SERVICE STORES, 628 S Tryon, Tels EDison 3-3116 and FRanklin 7-7781
Grubb Tire Co Inc 3800 Wilkinson blvd
Jones & Allison O K Welders 4115 Wilkinson blvd
Jones Tire Sales 2203 Central av
Lee Rubber & Tire Corp 2041 S Boulevard
LEONARD & NICHOLSON ROYAL TIRE SERVICE, Two Locations: 2325 N Tryon, Tels EDison 2-7111 and EDison 3-7744: 416-20 W 6th cor Graham, Tel EDison 4-1684 (See Yellow Page 25)
McKinnon Tire Co Inc 115 W 31st
Merritt Tire Co Inc 614 S Tryon
Mozingo's Tire Co Inc 1415 S Tryon
Nash-Lemmond Tire Co Inc 2906 Rozzells Ferry rd
Presson Tire Co 205 S Brevard
Queen City Tire Co 312½ S Boulevard
Retreading Equipment Co 2601 Wilkinson blvd
Rumfelt Robt B 424 Atherton
Thrift Tire & Battery Co 5005 Wilkinson blvd
Tire Sales Co 112 E Park av
Turner Tire Service 3260 Rozzells Ferry rd
Wren Tire Co 2400 Tuckaseegee rd

TIRE MANUFACTURERS—AUTOMOBILE and BICYCLE

Firestone Tire & Rubber Co The 4301 Wilkinson blvd

*TIRE RECAPPING

ARMOR TREAD TIRE CO, 3119 S Boulevard, Tel JAckson 3-4441
DAYTON TIRE SALES CO, 210 W Morehead, Tel EDison 3-3171
MOZINGO'S TIRE CO INC, 1415 S Tryon, Tel EDison 2-4177

*TIRE RECAPPING MACHINERY

COX TIRE MACHINERY CO INC
620 W MOREHEAD
TELEPHONE FRanklin 7-6561

*TIRE RECAPPING and RETREADING

BARRETT JOE TIRE SERVICE, 124 W 1st, Tel FRanklin 6-5693
CHARLOTTE GENERAL TIRE CO, 432 S Tryon, Tel FRanklin 7-1516 (See Yellow Page 203)

*TIRES—AUTOMOBILE, TRUCK and TRAILER

CHARLOTTE GENERAL TIRE CO, 432 S Tryon, Tel FRanklin 7-1516 (See Yellow Page 203)
MOZINGO'S TIRE CO INC, 1415 S Tryon, Tel EDison 2-4177

TITLE and GUARANTY COMPANIES

Lawyers Title Co 730 E Trade R410

TOBACCO—WHOLESALE

Gastobac Co 306 W Tremont av
Reynolds R J Tobacco 2120B Independence blvd NE

TOBACCO CURING EQUIPMENT

Bright Leaf Industries Inc 306 W Tremont av

TOILET ARTICLES and SUPPLIES

ECKERD DRUGS INC, 128 N Tryon, Tel EDison 3-0553; 109 S Tryon, Tel EDison 4-4042, 1332 Central av, Tel FRanklin 5-5556, 1025 Providence rd, Tel EDison 2-6111 and 4133 Park rd, Tel JAckson 3-3031 (See Yellow Page 84)

TOILET PREPARATIONS—MANUFACTURERS

Andrel Enterprises Nations Ford rd

TOOL MANUFACTURERS

Black & Decker Manufacturing Co 800 N College
Carolina Tool & Die Corp 1706-16 N Brevard
D & R Tool & Machine Co rear 118 W Boulevard
Hicks Tool Die & Machine Works Douglas Municipal Airport
Parker Thomas Co (floor surfacing) 1215 E 4th
Pratt & Whitney Co 1220 E 4th R1-3
Snap On Tools Corp 1015 W Morehead
Southeastern Tool & Die Co Inc 226 S Cedar
Truco Diamond Bits 208 S Poplar

*TOOL and DIE MAKERS

KANOY & SONS MACHINE CO INC, 4111 Thrift rd, PO Box 10532, Tel EXpress 9-1581
SOUTHEASTERN TOOL & DIE CO INC, 226 S Cedar, Tel FRanklin 5-1751

TOOLS—RENTALS

PIEDMONT TOOL RENTAL CO, 2537 Wilkinson blvd, Tel EXpress 9-7483

THE MAGIC CARPET PLANT MIX ASPHALT
ASPHALT PAVING COMPANY
We Specialize in Paving
ROADS DRIVEWAYS
STREETS PARKING LOTS
Telephone EXpress 2-2341

Thies Realty and Mortgage Co.

Wachovia Bank Bldg. Telephone EDison 2-7721

TOOLS—RENTALS—Contd
Portable Tool Service rear 1100 N Tryon

*TOURIST TRAVEL INFORMATION

N C STATE MOTOR CLUB INC, 2422 N Tryon, Tel EDison 2-8507 (See Yellow Page 10)

TOURISTS' AGENTS
(See also Travel Bureaus)

Moore Tours Inc The bsmt 134 W Trade

*TOURISTS' COURTS

ORVIN MOTOR COURT, 307 N Graham, Tel EDison 2-4112 (See Yellow Page 115)

TOURISTS' HOMES

Ebony Guest House 214 S Myers
Elmore's Guest House 1721 E 7th
Ennis Tourist Home 2124 W Morehead
Globe Trotters Inn 5205 N Tryon
Ivy Lodge 419 E Boulevard
Pichler's Guest House 522 N Church
Reese & Babe's Tourist Home 432 W 3d
Renfrow Manor 428 E Boulevard
Simpson's Guest Home 1017 W Trade
Water Oak Guest Home The 3100 Wilkinson blvd
White House Tourist The 3008 Wilkinson blvd

TOWEL, APRON and COAT SUPPLY

Carolina Overall Service 1831 W Independence blvd
Charlotte Linen Service & Industrial Uniforms 365 Dalton av
Independent Linen Service 116 E 2d
Uniform Rental Service 205 W Griffith

TOYS and GAMES—IMPORTERS and WHOLESALE

C & M Distributing Co Inc 4101 Monroe rd
Chapman-Harkey Co 225 S Caldwell

TOYS and GAMES—RETAIL

Johney's Hobby House 210 S Church
Queen City Hobby & Toy Co Inc 210 S Church

TRACTOR PARTS—NEW and USED

H-M Parts Co 2401A W Morehead

*TRACTOR WORK

STEWART JAMES E, RD 10, Box 212, Tel FRanklin 7-5630 (See Yellow Page 131)

*TRADE ASSOCIATIONS—CONSTRUCTION—INDUSTRY

ASSOCIATED GENERAL CONTRACTORS OF AMERICA INC (Carolinas Branch), 222 Builders Bldg 312 W Trade, Tel EDison 3-3731

TRADING STAMP COMPANIES

Sperry-Hutchinson Co The 423 S Tryon
UNITED TRADING STAMP CORP, 1201 S Boulevard, Tel FRanklin 6-2675
World Green Stamps 511 S Tryon

TRAFFIC BUREAUS and MANAGERS

North Carolina Traffic League Inc 314 W Trade R111

TRAILER COURTS and PARKS

Boulevard Grill & Trailer Park 4334 Wilkinson blvd
Brown A G Mobile Home Park 100 Hovis cir (Tboro)
Elmore Trailer Park 4824 N Tryon
Herrin's Trailer Park N Tryon
Hillcrest Trailer Park 141 Hill Crest av
HOYLE'S TRAILER COURT, Academy rd
Little's Trailer Court York rd
Oak Grove Trailer Park 5824 Wilkinson blvd
Pines Trailer Park 5307 N Tryon
Seminole Trailer Park 4119 N Tryon
Seymore's Trailer Court 5400 Wilkinson blvd

*TRAILER HOUSES—DEALERS

ELMORE TRAILER SALES INC, 4824 N Tryon (6), Tel EDison 2-2471

*TRAILER MANUFACTURERS—TRUCK

BROWN TRUCK & TRAILER MFG CO INC
BLDG 289 MORRIS FIELD
PO BOX 1281
TELEPHONE EXpress 9-5864

FRUEHAUF TRAILER CO
310 DALTON av
TELEPHONE FRanklin 5-2546

*TRAILER PARTS—NEW and USED

CAROLINA TRUCK SUPPLIES INC, 5010 Wilkinson blvd, Tel EXpress 9-1480 (See Yellow Page 207)

*TRAILERS—COMMERCIAL

FRUEHAUF TRAILER CO
310 DALTON av
TELEPHONE FRanklin 5-2546
TRAILMOBILE INC, West 24th cor Bancroft, Tel EDison 2-4188

*TRAILERS—DEALERS

CLARK TRAILER & EQUIPMENT INC, 2201 N Tryon, Tel FRanklin 5-6041
SOUTHERN EQUIPMENT SERVICE CO INC, 3027 N Tryon, Tel EDison 3-7175
TRAILMOBILE INC, W 24th cor Bancroft, Tel EDison 2-4188

*TRAILERS—LEASING

FRUEHAUF TRAILER CO, 310 Dalton av, Tel FRanklin 5-2546

TRANSFER COMPANIES

BAUCOM'S TRANSFER CO
FREIGHT DELIVERY SERVICE
HOUSEHOLD MOVING
AGENT for
BURNHAM VAN SERVICE
2529 N TRYON
PO BOX 5131
TELEPHONE EDison 4-7971
Bridges Transfer & Storage 200 Dalton av

TRANSFER COMPANIES—Contd
Bush Transfer Co 2529 N Tryon
Carolina Transfer and Storage Co Inc 1230 W Morehead
CHARLOTTE VAN & STORAGE CO INC, 1931 Bancroft, Tels FRanklin 6-2865 and EDison 2-1959 (See Yellow Page 147)
Dixie Cartage 118 E 28th
Faulkner B F Transfer Co 403 N McDowell
Martin Transfer & Storage Co Inc 510 E 15th
MARTIN W M TRANSFER CO, 821 E 17th, Tel EDison 3-4377
McCullough's Transfer 1614 McCall
Terminal Transfer & Storage Co Inc 1949 Freedom dr

*TRANSPORTATION—MACHINERY and HEAVY EQUIPMENT

MOSS TUCKING CO INC
HEAVY HAULING and
HOISTING CRANES, SHOVELS
TEXTILE MACHINERY MOVED
WITHOUT DISMANTLING
OLD CANNON AIRPORT
PO BOX 1537
TELEPHONE EXpress 9-0421
NIGHT, SUNDAY and HOLIDAYS
TELEPHONES
EDison 2-1072 and EXpress 2-1633
(See Yellow Page 205)

*TRANSPORTATION—TAXI

YELLOW CAB CO INC, 317 S Poplar, Tel EDison 2-6161 (See Yellow Page 201)

TRANSPORTATION LINES

Acme Fast Freight Inc 300 S Mint
Aero Mayflower Transit Co 200 W 29th
Akers Motor Lines Inc (auto) 1100 S Clarkson
Allied Van Lines Inc (auto) 1230 W Morehead
Associated Transport Inc 1001 S Clarkson
Bell Lines Inc (auto) 3450 Hutchison av
Bison Fast Freight Inc (mtr frt) 2529 N Tryon
Bottoms-Fiske Truck Lines 2014 Vanderbilt rd
Bowman Transportation Inc 1325 Statesville av
Brooks Transportation Co Inc 118 E 28th
Burlington Truckers 220 W 31st
Carolina Freight Carriers Corp (motor) Derita rd
Carolina-Norfolk Truck Line Inc 4027 Joe
Central Motor Lines Inc 2600 N Tryon and 124 E 6th
CHARLOTTE CITY COACH LINES INC, 707 N Brevard, Tel EDison 2-8565
Colonial Motor Freight Lines 2529 N Tryon
Cooper Motor Lines 2529 N Tryon
Dance Freight Lines Inc (auto) 1725 W Independence blvd
Eastern Tennessee & Western North Carolina Transportation Co (mtr frt) 144 Atando av
FREDRICKSON MOTOR EXPRESS CORP
OFFICES and TERMINAL
3400 HUTCHISON av
TELEPHONE FRanklin 6-3661
G & H Transit Co Inc (auto) 2216 Freedom dr
Grubb Motor Lines Inc 126 W 29th
Harris Express Inc (motor) 1425 N Tryon
Helms Motor Express Inc 3233 Robinson cir
Hennis Freight Lines (mtr) 2800 N Tryon
Huckabee Transport Corp 1557 Dowd rd

Thomas Cadillac-Oldsmobile Inc.

CADILLAC
OLDSMOBILE

Sales and Service

214-220
N. CHURCH

PHONES
Service
EDison 2-7159
Sales
EDison 4-4656
Parts
FRanklin 6-4429
Used Cars
422 W. 5th
PHONES
EDison 2-2183
and
FRanklin 5-1253

THE HENRY WALKE COMPANY

1310 South Tryon St.

Phone EDison 4-5391

INDUSTRIAL SUPPLIES

MACHINE TOOLS

CONTRACTORS' SUPPLIES

"Serving Industry Since 1884"

P. O. Box 1105
CHARLOTTE 1, N. C.

F.H.A.
LOANS — AUTO
FIRST MORTGAGE

CITY SAVINGS BANK
120 E. Third St. Tel. FRanklin 5-4441

Savings and Checking Accounts

BE

MODERN

Live Better

Electrically

- For Comfort
- For Convenience
- For Economy

DUKE POWER COMPANY

Serving the Piedmont Carolinas

CHARLOTTE MERCHANTS ASSOCIATION INC.

GIVES YOU THE SERVICES OF CREDIT BUREAU of CHARLOTTE COLLECTION SERVICE DIVISION and PHYSICIANS & DENTISTS CREDIT BUREAU

202 City Savings Bank Bldg.

120 E. Third St.

See Page B

AMERICAN COMMERCIAL BANK

FEDERAL DEPOSIT INSURANCE CORPORATION $10,000 MAXIMUM INSURANCE FOR EACH DEPOSITOR MEMBER

"ASK THOSE WE SERVE"

TRANSPORTATION LINES—Contd

JOHNSON BRUCE TRUCKING CO INC, 125 Creosote rd cor Lumbar, Tel FRanklin 6-3515 (See Yellow Page 209)

Johnson Motor Lines Inc 2426 Hutchison av.
Jordan Truck Lines 2529 N Tryon
Kilgo Motor Freight Inc 2041 S Tryon
Mason & Dixon Lines Inc (auto) 1701 W Independence blvd
Mayflower Van Lines 200 W 29th

MILLER MOTOR EXPRESS INC
"SPECIALIZED SERVICE FROM ATLANTA TO NEW YORK"
CARGO INSURANCE $500,000
1807 W INDEPENDENCE blvd
PO BOX 10217
TELEPHONE EDison 2-5175

Mundy Motor Lines 1022 Woodward av
North American Van Lines (auto) 1931 Bancroft
North South Lines Inc (mtr frt) 2529 N Tryon
Northeastern Trucking Co (motor) 4612 Wilkinson blvd
Novick Transfer Co Inc 2433 Hutchison av
Observer Transportation Co The (auto) 600 S Tryon
Overland Transportation Co (motor) Derita rd
Overnite Transportation Co (mtr) Derita rd
Piedmont Mountain Freight Lines Inc 1905 W Trade

PIEDMONT & NORTHERN RAILWAY CO, 3d Fl Power Bldg 422 S Church, Tel EDison 2-8521

PILOT FREIGHT CARRIERS INC, 5600 Wilkinson blvd, Tel EXpress 9-9744

R C Motor Lines Inc 1927 S Tryon
Roadway Express Inc 524 Atando av
Rutherford Freight Lines Inc (auto) 1721 W Independence blvd
Smith's Transfer Corp 220 W 31st

STANDARD TRUCKING CO, 225 E 16th, Tel EDison 2-1107

Tennessee-Carolina Transportation Inc 200 Atando av
Thurston Motor Lines Inc 1715 N Tryon and 217 W 24th
Tower Lines Inc (mtr frt) 2529 N Tryon
Youngblood Truck Lines Inc 122 W Griffith

TRAVEL BUREAUS

AAA WORLD TRAVEL SERVICE, 701-07 S Tryon, Tel FRanklin 6-7511

Boyte-Brown Tours 925 Harvard pl
Greyhound City Ticket Office & Travel Bureau 104 E 4th

MOORE TOURS INC THE, Selwyn Hotel 134 W Trade, Tel EDison 4-8424

World Travel Service 701 S Tryon

*TREE MOVING and TOPPING

STEWART JAMES E, RD 10, Box 212, Tel FRanklin 7-5630 (See Yellow Page 131)

*TREE REMOVAL

MACK'S TREE SERVICE, Peachtree rd, CMR 944, Box 233, Tel FRanklin 6-7108, Night Tel JAckson 3-0302 (See Yellow Page 206)

*TREE SERVICE

MACK'S TREE SERVICE, Peachtree rd, CMR 944, Box 233, Tel FRanklin 6-7108, Night Tel JAckson 3-0302 (See Yellow Page 206)

TREE SURGERY

Asplundh Tree Expert Co 3435 S Boulevard
Catawba Tree Service Inc 900 Drummond av
Davey Tree Expert Co 122 E 4th
Franks Arth 305 Dunbar

*TREE TREATMENT

MACK'S TREE SERVICE, Peachtree rd, CMR 944, Box 233, Tel FRanklin 6-7108, Night Tel JAckson 3-0302 (See Yellow Page 206)

*TRUCK BODIES—SALES and SERVICE

CLARK TRAILER & EQUIPMENT INC, 2201 N Tryon, Tel FRanklin 5-6041

TRUCK BODY DEALERS

Baker Equipment Engineering Co 2401 Hutchison av

BROWN TRUCK & TRAILER MFG CO INC
BLDG 289 MORRIS FIELD
PO BOX 1281
TELEPHONE EXpress 9-5864

Clark Trailer & Equipment Co Inc 2201 N Tryon
Southern Equipment Service Co Inc 3027 N Tryon

*TRUCK BODY HARDWARE

PIEDMONT EQUIPMENT CO INC, 114 Fairwood av, Tel EDison 4-6823

*TRUCK DEALERS

CITY CHEVROLET CO, 710 S Tryon, Tel EDison 2-7151; Truck Service 701 S Church, Tel EDison 2-7151 (See Yellow Page 12)

HOLLINGSWORTH'S GMC TRUCK CO INC, 3027 N Tryon, Tels: Office EDison 2-8195 and EDison 2-5014; Parts EDison 4-2281, Service FRanklin 6-1121 (See Yellow Page 15)

YOUNG MOTOR CO (Ford), 318 W 5th, Tel FRanklin 5-8441 (See Yellow Page 21)

*TRUCK EQUIPMENT—WHOLESALE

TWIN-STATES EQUIPMENT CO, 1101 S Clarkson, Tel FRanklin 6-7484

*TRUCK PARTS and ACCESSORIES

HOLLINGSWORTH'S GMC TRUCK CO INC, 3027 N Tryon, Tels: Office EDison 2-8195 and EDison 2-5014: Parts EDison 4-2281 and Service FRanklin 6-1121 (See Yellow Page 15)

TRANSPORTATION SUPPLY CORP, 426 W Trade, Tel EDison 3-8441 (See Left Side Lines)

*TRUCK PARTS and SERVICE

COMMERCIAL AUTOMOTIVE CORP, On Hwys 29 and 74, Across From Airport Park, 5500 Wilkinson blvd, PO Box 8116, Wesley Hts Sta, Tel EXpress 9-9748 (See Yellow Page 22)

*TRUCK REFRIGERATION

SOUTHEASTERN TRUCK REFRIGERATION INC, 5994 N Tryon (Concord rd), Tel FRanklin 5-1093 (See Yellow Pages 185 and 206)

*TRUCK SALES and SERVICE

INDUSTRIAL TRUCK SALES & SERVICE CO INC, 3029 Bank, Tel JAckson 3-1997

TRUCK and BUS BODY MANUFACTURERS

COOK BODY CO INC, 2433 Wilkinson blvd, Tel EDison 2-4138

*TRUCK and BUS EQUIPMENT—HEAVY DUTY

POWER BRAKE CO INC, 1506 W Morehead, Tel EDison 3-3713 and 620 W 24th, Tel EDison 4-7252, Raleigh Branch 1734 Louisburg rd, Tel TEmple 4-1315 (See Yellow Page 37)

*TRUCK and TRAILER BRAKES and SAFETY EQUIPMENT

BRAKE SERVICE CO OF CHARLOTTE INC, 2709 N Tryon, Tels EDison 2-8561 (See Yellow Page 210)

*TRUCK and TRAILER PARTS

CAROLINA TRUCK SUPPLIES INC
WE BUY and SELL
USED TRUCKS and TRAILER PARTS
5010 WILKINSON blvd
TELEPHONE EXpress 9-1480
(See Yellow Page 207)

TRUCKING
(See also Expressing and Moving)

B & H Trucking Co Inc 301 N Brevard
Beard-Laney Inc 3014 Freedom dr
Bolton Clyde J jr 416 W 10th
Boone A G Co The 1117 S Clarkson and 530 Houis cir (Tboro)
Bridges Hewitt F Beloit av
Brown Lindsay 519 Village ct

CAROLINA FREIGHT CARRIERS CORP, Derita Road, PO Box 2181, Tel EDison 3-9633

Case Trucking Co rear 2107 Statesville av

CHARLOTTE VAN & STORAGE CO, 1931 Bancroft, Tels FRanklin 6-2865 and EDison 2-1959 (See Yellow Page 147)

Cook's Frozen Service Inc 204 Peterson dr
Efird E Ralph 3340 Eastway dr
Fowler R D Motor Lines Inc 521 Penman
Funderbunk Harley M 305 W 25th
Great Southern Trucking Co 3500 Hutchison av
Guignard Trucking Co Inc 4612 Wilkinson blvd
Hamilton Chas D 2947 Bowley

HELMS MOTOR EXPRESS INC, 3233 Robinson cir, Tel EDison 2-2133 (See Yellow Page 212)

Herron Willie H 2569 Hemphill
Hickok Clarence O 400 Ideal way extd
Hill Jas H 1009 Pitcher
Johnson Bruce Trucking Co Inc 125 Creosote rd
Jones Harry 803 South A
Key Oren 2120 Roslyn av
King Brothers Trucking Co Dixie rd
Lockhart Alberta A 2415 Arden
Lowther Trucking Co 521 Penman
Luttrell Donald C 3421 Ritch av
Mangum Trucking Co Herron rd
McCulloh Geo W 202 Keswick av
McKinney Lester 4082 Whitehall dr
McLean Trucking Co 3606 Hutchison av
Moss Trucking Co Inc Old Cannon Airport
Mouchet Jacob M 1818 Merriman av
Mullis Joe W Airport dr

Cameron-Brown Company

MORTGAGE BANKERS — REALTORS — INSURORS
HOME LOANS — INCOME PROPERTY LOANS

112 East Fourth Street — Charlotte, N. C. — Tel. EDison 2-6191

McCLURE LUMBER CO.
LUMBER AND BUILDING MATERIALS
ROZZELL'S FERRY RD. (MT. HOLLY RD.) PHONE EXpress 9-5681

TRUCKING—Contd
Nixon Otto trailer Southview av
Ott Curtis I 531 Cama
OVERNITE TRANSPORTATION CO, Hutchison av, PO Box 10512, Tel FRanklin 6-4451
Pettus Lewis 565 S Independence blvd
Pipeline Haulers Inc 2426 Berryhill rd
Ray Wm 315 Rensselaer av
Russell Transfer Co 1244 Pegram
Smith Harvey P 5311 Monroe rd
Smith Lester N 632 Wallace
Sykes Bill Movers 225 W 25th
Trakas Geo S 2704 Mayfair av
Transport Calls of Charlotte rear 1723 N Tryon
Walton Benj J 615 Morris
WARD ROBERT R, RD 11, Box 42, Tel FRanklin 6-6663 (See Yellow Page 190)
Young Transfer Co 3128 Morson
YOUNGBLOOD TRUCK LINES INC, 122 W Griffith, Tel JAckson 3-4545

*TRUCKING COMPANIES

BOWMAN TRANSPORTATION INC
MOTOR FREIGHT TRANSPORTATION THROUGHOUT THE SOUTHEAST
1325 STATESVILLE av
PO BOX 73
TELEPHONE EDison 3-9684
CAROLINA FREIGHT CARRIERS CORP, Derita rd, PO Box 2181, Tel EDison 3-9633
FREDRICKSON MOTOR EXPRESS CORP
OFFICES and TERMINAL
3400 HUTCHISON av
TELEPHONE FRanklin 6-3661
JOHNSON BRUCE TRUCKING CO INC, 125 Creosote rd cor Lumbar, Tel FRanklin 6-3515 (See Yellow Page 209)

*TRUCKING LINES

MILLER MOTOR EXPRESS INC, 1807 W Independence blvd, Tel EDison 2-5175

*TRUCKS

JEEPS, Frank Woods Inc Dealers, 522 S Tryon, Tel FRanklin 6-4871 (See Yellow Page 18)

TRUCKS—INDUSTRIAL—MANUFACTURERS

Brown Truck & Trailer Manufacturing Co Inc Douglas Municipal Airport
Industrial Truck & Sales Service Co Inc 3029 Bank

TRUCKS—LEASING

Ryder Truck Rental System Inc 210 Dalton av
SAFEWAY TRUCK RENTAL CO INC, Cornelius at Atando, Tels EDison 3-1298 and EDison 3-4828
Universal Leasing Service Inc 3027 N Tryon

TRUCKS—MOTOR

Hollingsworth's GMC Truck Co Inc 3027 N Tryon
Mack Trucks Inc 228 Dalton av
Mecklenburg Equipment Co N Tryon
Twin States Equipment Co 1101 S Clarkson
Williams Gene 709 W Morehead

*TRUCKS—RENTALS

SAFEWAY TRUCK RENTAL CO INC, Cornelius at Atando, Tels EDison 3-1298 and EDison 3-4828

TRUCKS—REPAIRING

Benton Truck Service 4703 Wilkinson
Berry T H Inc (lift) 118 W 24th
COMMERCIAL AUTOMOTIVE CORP, On Hwys 29 and 74, Across From Airport Park, 5500 Wilkinson blvd, PO Box 8116, Wesley Hts Sta, Tel EXpress 9-9748 (See Yellow Page 22)
Hart Truck Trailer Service 2726 N Tryon
HOLLINGSWORTH'S GMC TRUCK CO INC, 3027 N Tryon, Tels: Office EDison 2-5014 and EDison 2-8195, Parts EDison 4-2281, Service FRanklin 6-1121 (See Yellow Page 15)
M & W Truck Service Inc 412 Atando av
Power Brake Co Inc 1506 W Morehead
ROBINSON'S BOB AUTO SERVICE, 1305-11 E 4th, Tels EDison 4-3818, EDison 4-5091 and FRanklin 6-1704 (See Yellow Page 20)
Sanders Diesel Injection & Hydraulic Service 122 Atando av
Southern Repair Shops Inc 1807 W Independence blvd
Super Truck Service 442 E 36th
United Equipment & Service Inc 220 Dalton av

TRUST COMPANIES

AMERICAN COMMERCIAL BANK, 200-08 S Tryon, Tel FRanklin 5-6711 (See Yellow Pages 28 and 29)
FIRST UNION NATIONAL BANK OF NORTH CAROLINA, Main Office 301 S Tryon, Tel FRanklin 7-1661 (See Yellow Page 33)

WACHOVIA BANK & TRUST CO
MAIN OFFICE
129 W TRADE
TELEPHONE FRanklin 5-2511
BRANCHES
SOUTH OFFICE
212 E MOREHEAD
TELEPHONE FRanklin 6-8436
NORTH OFFICE
826 N TRYON
TELEPHONE FRanklin 5-2649
WEST OFFICE
1527 W MOREHEAD
TELEPHONE EDison 3-0759
SOUTH BOULEVARD OFFICE
S BOULEVARD at GRIFFITH
TELEPHONE JAckson 3-2331
HUTCHISON AV OFFICE
2300 HUTCHISON av
TELEPHONE FRanklin 5-8965
TIME PAYMENT DEPARTMENT
111 S CHURCH
TELEPHONE FRanklin 5-2511

TUBE and TUBING MANUFACTURERS—METAL

Lewin-Mathes Co 404½ S Tryon R209
Wolverine Tube 101 Queens rd

TUTORING SERVICE

Freeman Thos B 2718 Royston rd

TYPESETTING—MACHINE COMPOSITION

O & R Typesetting Co 632 W 11th
Southern Typesetting Co Inc 426 Foster av

TYPESETTING and CASTING MACHINES

Carolina Linotyping Co 412 N Brevard

*TYPEWRITER DEALERS

DANCY A F CO, 215 W 2d, Tels EDison 4-2706 and EDison 4-2325
INTERNATIONAL BUSINESS MACHINES CORP (Electric), 200 E Morehead, Tel FRanklin 5-1491

*TYPEWRITER DEALERS—SALES and SERVICE

KALE-LAWING CO, 227-31 S Tryon, Tel FRanklin 7-2641 (See Yellow Page 153)

TYPEWRITER MANUFACTURERS

Smith Corona Marchant Inc 820 Baldwin cir

TYPEWRITER REPAIRING

Bate Typewriter Co rear 115 E 4th

*TYPEWRITER REPAIRING and REBUILDING

KALE-LAWING CO, 227-31 S Tryon, Tel FRanklin 7-2641 (See Yellow Page 153)

*TYPEWRITERS

ROYAL McBEE CORP, 1316 E 4th, Tel EDison 3-6615

*TYPEWRITERS—RENTALS

KALE-LAWING CO, 227-31 S Tryon, Tel FRanklin 7-2641 (See Yellow Page 153)

*TYPING

MANPOWER INC, 227 W 3d, Tel EDison 3-9611 (See Yellow Page 152)

*UNDERTAKERS

ALEXANDER FUNERAL HOME INC, 323 S Brevard, Tel EDison 3-1167, If No Answer Tel EDison 3-1830 or EDison 3-6027 (See Yellow Page 101)
GRIER'S FUNERAL SERVICE, 701 E 1st, Tels: Day EDison 2-7109, Night EDison 2-1693 (See Yellow Page 101)

UNDERWRITERS

Credit Insurance Underwriters of North Carolina Inc 237 S Tryon R502
South-Eastern Underwriters Assn 212 S Tryon R816
Ware Gertrude L 1316 E 35th

UNIFORM MANUFACTURERS

Fashion Uniforms Inc 207 Hawthorne la
Fligel's Uniform Co (industrial and commercial) 207 E Trade

*UNIFORMS

FLIGEL'S UNIFORM CO, 207 E Trade, Tel EDison 3-9233 (See Yellow Page 211)

*UNIFORMS—DEALERS

HUB UNIFORM CO THE, 439 S Tryon, Tel FRanklin 6-6682

LEE A. FOLGER
Incorporated
Exclusive Authorized BUICK Dealer SALES and SERVICE
900 S. Tryon
PHONE EDison 3-2145
RE-NEWED USED CARS
809-901 South Tryon
PHONE FRanklin 6-6025

Spangler Realty Co.
REALTORS
Property Management
Sales and Rentals
C. D. Spangler Construction Co., Inc.
Commercial Industrial Residential
1028 S. Boulevard
TEL. FRanklin 5-3736

HEAVY HAULING
Old Cannon Airport
P.O. Box 1537
TELEPHONE EXpress 9-0421
MOSS TRUCKING CO INC
(See Yellow Page 205)
HOISTING and RIGGING
Night, Sunday and Holidays Telephones
EXpress 2-1633 and EDison 2-1072

WALKS
PATIOS
CURB
GUTTERS
Tel. EDison 3-8681

Asphalt, Inc.
ASPHALT and CONCRETE PAVING

DRIVEWAYS
INDUSTRIAL
AREAS
STREETS
Derita Rd. (3831 Hutchison Ave.)

"CHARLOTTE'S SAVINGS CORNER"
HOME FEDERAL SAVINGS & LOAN ASSOCIATION
Mortgage Loans — Insured Savings
Fourth and Tryon — Organized in 1883 — Tel. FRanklin 6-8447
FEDERAL SAVINGS AND LOAN INSURANCE CORPORATION — SAFETY OF YOUR SAVINGS — INSURED UP TO $10,000
FEDERAL HOME LOAN BANK SYSTEM — MEMBER

*UNIVERSITIES

SMITH JOHN C UNIVERSITY, 100-152 Beattie's Ford rd (Biddleville), Tel EDison 3-7529 (See Yellow Page 53)

UPHOLSTERERS

ABLE UPHOLSTERY CO, 2316 Central av, Tel FRanklin 5-3547 (See Yellow Page 210)
Art Upholstering Co rear 1017 Elizabeth av
Barley B B Upholstering Co 1043 E 7th
BEST UPHOLSTERING CO, 223 S Mint, Tel EDison 4-4794
Donald's Auto Upholstery 3037 Rozzells Ferry rd
Edmonds Upholsterers 507-09 Spruce
FERRELL UPHOLSTERING CO, Statesville rd, Box 522, Tel FRanklin 5-7110
Flinchum Upholstery Co 5301 Plaza rd
Frey Upholstery 1733 Pegram
Grier's Slip Covers & Upholstering Co Yorkmont rd
H & F UPHOLSTERING CO, 1913 Cleveland av, Tel FRanklin 5-3945
HICKORY GROVE UPHOLSTERING CO, 6110 Hickory Grove rd, Tel FRanklin 5-7241
Honeycutt Paul J 517 Jackson av
Hope Troy A 2724 N Caldwell
Mack's Auto Upholstery 226 S Graham
McGinn Upholstering Shop 720 E 7th
Midwood Furniture & Upholstering Co 1215 E 7th
Mullis Bros Upholstering 912 E 20th
Mullis Ray D 910 Louise av
Neely Mary M Mrs 422 E 7th
Oakhurst Upholstery Co 4628 Monroe rd
Padgett's Period Reproduction Co 1501 E 4th
Plaza Reproduction & Upholstering Co 2322 Lola av
Reavis R W Upholstering Shop 3426 Wilmont rd
THOMPSON ANTIQUE CO, 6500 Wilkinson blvd, RD 5, Near Holiday Inn Hotel, Tel EXpress 9-1405 (See Yellow Page 8)
Wilson Upholstering Co 839 Providence rd

*UPHOLSTERERS—COMMERCIAL

FLINCHUM UPHOLSTERY CO, 5301 Plaza rd, Tel FRanklin 5-2422

*UPHOLSTERING

ABLE UPHOLSTERY CO, 2316 Central av, Tel FRanklin 5-3547 (See Yellow Page 210)

UPHOLSTERING—FABRICS and MATERIAL

Home Classic Decorators 839 Providence rd
La France Industries Inc 2036 S Tryon

*USED CARS

ALLEN DON CHEVROLET CO, 523 E Trade, Tel EDison 3-5467 (See Yellow Page 11)

CITY CHEVROLET CO
GOOD USED CARS and TRUCKS
DEAL WITH "FRIENDLY PEOPLE"
710 S TRYON
TELEPHONE EDison 2-7151
(See Yellow Page 12)

HOPPE MOTOR SALES INC, 501 W 4th, Tel EDison 3-3103 (See Yellow Page 16)
THOMAS CADILLAC-OLDSMOBILE INC, 422 W 5th cor N Graham, Tels EDison 2-2183 and FRanklin 5-1253 (See Yellow Page 17)
UPCHURCH C W & CO INC, 326 W 5th cor Pine, Tel EDison 3-3177 (See Yellow Page 21)
YOUNG MOTOR CO (Ford), 318 W 5th, Tel FRanklin 5-8441 (See Yellow Page 21)

*UTILITY COMPANIES

DUKE POWER CO, 430 S Church, Tel FRanklin 6-1681 (See Left Side Lines)

VACUUM CLEANERS—DEALERS and REPAIRING

ATLAS SEWING CENTERS INC, Park Road Shopping Center 4323 Park rd, Tel JAckson 3-5414
Bennett Vacuum Stores 530 N Graham
Electrolux Corp 1412 E Boulevard
Rexair Sales & Service 715 Louise av

VALVE MANUFACTURERS

Atwood & Morrill Co 518 E Morehead

VARIETY STORES (See also General Merchandise)

Eagle Stores Co Inc 1325 E 7th
Little's Variety Store 1734 Pegram
Short Adam A Variety Store 1300 N Brevard

VENDING MACHINES

Atlantic Development Inc 311 E 5th
Automatic Sales Inc 1510 Cliffwood pl
Berlo Vending Co 120 S Poplar
Brady Distributing Co 1900 W Morehead
Burke Novelty Co 124 State
Canteen Service of Carolina Inc 1510 Cliffwood pl
Carolina Coin Lock Corp 2828 S Boulevard
Charlotte Cigar & Candy Co 1010 Woodward av
Coffee-Break Sales & Service Inc 2025 N Davidson
Kwik Kafe of Charlotte Inc 311 E 5th
Little Zeb Cigarette Service 310 S Gardner av
Music Distributors Inc 801 S Cedar
Partlow's Inc 5525 Wilkinson blvd
Quality Coffee Venders 301½ W Kingston av
Queen City Music Co 3500 The Plaza
SAXON'S INC, 400 Atando av, Tel EDison 4-5564, Night Tel EDison 4-4761 (See Yellow Page 212)
Standard Distributors 1624 W Independence blvd
United Select Foods Inc 2830 S Griffith

VENETIAN BLIND CLEANERS and REPAIRERS

Charlotte Venetian Blind Refinishing Co 300 N McDowell

VENETIAN BLINDS—DEALERS

BOYETTE FLOOR COVERING INC, 216 E Morehead, Tel FRanklin 6-2454 (See Yellow Page 95)
HALL'S INC, 2519 The Plaza, Tel FRanklin 5-4449 (See Yellow Page 96)
Venetian Centre 1500 S Boulevard

VENETIAN BLINDS—MANUFACTURERS

Ambassador Venetians 1009 Elizabeth av
BRENEMAN-HARTSHORN INC, 205-07 W Morehead, Tel EDison 4-5554
CHARLOTTE VENETIAN BLIND MANUFACTURING CO INC, 204 N Davidson, Tels FRanklin 5-4121 and EDison 2-1010

VENETIAN BLINDS—MANUFACTURERS—Contd

PIEDMONT INDUSTRIES, Newell, N C, Tel FRanklin 5-1132

VENTILATOR MANUFACTURERS

Franklin-Morgan Co Inc 118 W 29th
National Air Filter Service Co Inc 2216 Avondale av

VETERINARIANS (See also Animal Hospitals)

Francis Chas E 2820 Wilkinson blvd
Freund Richd A 3736 Monroe rd
Lavitan Murray J 5240 Park rd
LEWIS IRVIN T, 1801 W Morehead, Tel EDison 2-7341
LONG'S ANIMAL HOSPITAL, 2421 S Boulevard, Tel JAckson 3-2996
Mabel Danl 415 Woodlawn rd
Parker Cecil W Sharon rd
Parker Luther L 2820 Wilkinson blvd
Parker Roy H 2820 Wilkinson blvd

*VETERINARY CLINICS

Sharon Veterinary Clinic, Sharon Rd, RD 2, Tel EMerson 6-0484

*VETERINARY HOSPITALS

Parker's Veterinary Hospital 2820 Wilkinson Blvd at Little Pittsburgh Telephone EXpress 9-8304

VETERINARY REMEDIES

Anchor Serum Co 3809 Rozzells Ferry rd
Carolina Veterinary Supply Co 1029 S Cedar and rear 537 W Trade
Pitman-Moore Co 220 Tuckaseegee rd

VINEGAR MANUFACTURERS

Speas Co 2921 N Tryon

VIOLIN MAKERS and REPAIRERS

Knowels Eug 108 E 6th

VITAMIN PRODUCTS

Vitamin Products Co 2309 Central av

VULCANIZERS

Compton Tire Co 317 N McDowell

*WALL BOARD

DOGGETT LUMBER CO THE, 111-15 E Park av at Sou Ry, Tel FRanklin 6-7461

*WALL PAPER

SHERWIN-WILLIAMS CO THE, 309 N Tryon, Tel EDison 3-1103; Plaza Branch 1531 Central av, Tel FRanklin 6-5525

WALL PAPER—RETAIL

Carolina Wallpaper & Paint Co Inc 1933 E 7th
GLIDDEN CO THE, 1001 S Independence blvd, Tels EDison 3-3737 and FRanklin 6-2272
PAINT CRAFT STORE, 1909 Commonwealth av, Tels EDison 2-2585 and EDison 2-8545 (See Yellow Page 155)

INDUSTRIAL STEEL CO., INC.
Steel Trusses
Steel Fabricators
Metal Windows and Doors
Concrete Reinforcing
3000 W. Trade
Phone EDison 3-9217

James J. HARRIS & CO., Inc.
INSURANCE - BONDS
JOHNSTON BLDG. PHONE FRanklin 5-7311

Remember this Seal

S & P Peanut Butter Sandwiches
S & P Candies

ASK FOR

S&P FOOD PRODUCTS
It's Your assurance of the Best!

To Fill that Empty Feeling

S & P Salted Peanuts
S & P Potato Chips

WAREHOUSES—MERCHANDISE

American Storage & Warehouse Co Inc 926 Tuckaseegee rd
Central Warehouse Co The 808 Tuckaseegee rd
Charlotte Bonded Warehouse Co Inc 920-24 N Graham
Charlotte Distributing Co Inc 2401 Euclid av
Eastern Warehouse Co Inc 329 S College
General Bonded Warehouses Inc 4001 Raleigh
Ivey J B & Co 518 W 5th
Lawrence Warehouse Co (bonded whses) 112 S Tryon R916
Mayflower Warehouse Co 200 W 29th
Merchants Bonded Warehouse Co (ofc) 1101 S Boulevard
Merchants Bonded Warehouse Co end Wadsworth pl
New York Terminal Warehouse Co 112 S Tryon R1216
Parts Warehouse Inc 4109 Thrift rd
Southern Warehouse & Distributing Corp 934 N Poplar

STANDARD BONDED WAREHOUSE CO
GENERAL MERCHANDISE STORAGE
LOW INSURANCE RATE
POOL CAR DISTRIBUTION
1209 McCALL
TELEPHONE EDison 2-7175

Sterchi's 916 Tuckaseegee rd
Terminal Bonded Warehouse Co Inc 1949 Freedom dr
TERMINAL TRANSFER & STORAGE CO INC, 1949 Freedom dr, Tel EDison 2-2121
Union Warehouse Co 634 S Cedar

*WASHING MACHINES—DEALERS

WEATHERS FURNITURE CO INC (Frigidaire), 1719 S Boulevard, Tel FRanklin 5-5523

WASHING MACHINES—SALES and SERVICE

Moore Rembert Machinery Co 2135 S Boulevard

WASTE DEALERS—COTTON, SILK and WOOL

Arnold R K & Co 145 Brevard ct
BAUGH & MOUCHET INC, Academy rd, PO Box 684, Tel JAckson 3-5121
Bayne John & Co Inc 501 Atando av
Belmont Wiping Cloth Co 429 Belmont av
Bowers H L Co Inc (cotton) Old York rd
Bundy Julian C 900 N Smith
Carolina Waste Co 145 Brevard ct
Choate Products Co 321 Atando av
Cobb H F Co 121 E 3d R106
Dexter Wipers Corp 1105 E 36th
Dixie Waste Mills Inc 701 W Palmer
Feibus-Gordon & Co (cotton) Derita rd
Gwinn H L Co 908 S Cedar
Harrison J King Co 330½ N Tryon R1
Morris C S Co 411½ S Tryon R7
New England Waste Co 430 E 36th
Ockrant William Corp 1609 N Brevard
Railway Supply & Manufacturing Co 1009 W Palmer
Royal Manufacturing Co 3445 Spencer
South Atlantic Waste Co 2717 N Brevard
Southern Fibers Inc 327 N Tryon R202
Southern Leigh Textiles Inc 218 W 2d
Southern Wipers Inc (waste) 511 E 25th
TEXTILE WASTE CO, 1000 W Palmer, Tels FRanklin 5-1176 and FRanklin 6-4486
Thompson Textile Inc (cotton) 100 Southside dr
Universal Fibre Mills 411½ S Tryon R10

*WASTE PAPER

CHESAPEAKE PAPER STOCK CO INC, 701 W 5th, Tels EDison 3-4598 and EDison 3-9512

SUTPHIN I V CO INC
601 S CEDAR
TELEPHONE EDison 3-8991

WATCH, CLOCK and JEWELRY REPAIRING

Alexander Jewelers 1512a Central av
Baucom Edgar L 3202 N Caldwell
Brown Clyde W 2136 Shenandoah av
Clock Shop The 1910 Commonwealth av
Coley A Jack III 102 W Trade R1301
Collins Jas F 2417 Circle av
Daggenhart A Roy 201 E Trade
Diggs Andrew M 243 E Trade
Diggs J Danl 237 E Trade
Hall Clock Co 321 E Trade
Hall Jewelers 102 W Trade R513
Kennedy Ethel T Mrs 700 E Boulevard apt 1
Long Jas O 129 S Independence blvd
Midwood Watch Repair 2305 Central av
Miller Jas T 227 E Trade
Mills Watch Shop 1000 Belmont av
O'Malley Chas W bsmt 112 S Tryon
Skidmore Jewelry Repairers 102 W Trade R809
Smith J Tom 2321 Springdale av
Totten Jerome L 311½ W Trade
Watch Service Co 102 W Trade R1300

*WATCH and JEWLERY REPAIRERS

FIELDS JEWELERS INC, 101 N Tryon, Tel EDison 3-0138
GARIBALDI & BRUNS INC, 104 S Tryon, Tel FRanklin 5-3331 (See Yellow Page 130)
HALL JEWELERS, 908 S Cedar, Tel EDison 4-4543
NEIMAN'S INC, 115 S Tryon, Tel EDison 2-7981

WATCHMAN SERVICE

MERCHANTS PATROL INC, 413 S Cedar, Tels FRanklin 6-4422, FRanklin 6-4423 and FRanklin 7-1166
Rumsey Transportation Engineering Co 112 S Tryon R607
WATSON WATCHMAN'S SERVICE INC, 1115 E Morehead, Tel FRanklin 6-2516
Wilson Night Patrol 146 Brevard ct

WATER HEATERS—DEALERS

Keener's Service Center 3302 Commonwealth av

WATERPROOFING COMPOSITION

HINSON WATERPROOFING CO (Thoroseal), 515 Dowd rd, Tel EDison 3-6718

*WATERPROOFING CONTRACTORS

HOLBROOK CONTRACTING CO, Eaton cir, RD 4, Box 63, Tel EDison 4-5430 (See Yellow Pages 62 and 79)

*WATERPROOFING MATERIALS

DOGGETT LUMBER CO THE, 111-15 E Park av at Sou Ry, Tel FRanklin 6-7461

WAX and WAX PRODUCTS—MANUFACTURERS

Co-B-Ney Corp 104½ N College

WEAVERS and REWEAVERS—GARMENT

American Reweaving Shop 420 E Boulevard
Bell Addie V Mrs 1032 S Caldwell
Gatlin Lucy W Mrs 450 Melbourne ct
Goodrum Virginia M Mrs 710 E 4th
Invisible Reweaving Service 102 W Trade R500
Jordan's Reweaving Shop 110½ W 5th R1
Perkins Virginia L 117 E 3d R211

*WEDDING DECORATIONS

TODD'S FLOWERS INC, 1504 Central av, Day Tel EDison 2-8129, If No Answer Tels EMerson 6-0152, EMerson 6-2288 and FRanklin 6-2270 (See Page C)

*WELDERS

COLONIAL IRON WORKS, 4155 Statesville rd, Tel EDison 3-0897 (See Yellow Page 154)

WELDERS and BRAZERS

Avrett Metal Products Inc 2114 Hutchison av
BILL'S WELDING & HOME IMPROVEMENT SERVICE, 1001 Pecan av, Tels FRanklin 6-2871 and EDison 3-0679
FULBRIGHT CLAUDE M, 325-29 W Stonewall, Tel EDison 2-8324, Night Tel EDison 2-5438 (See Yellow Page 212)

JARRELL W G MACHINE CO
ELECTRIC and ACETYLENE WELDING
PORTABLE EQUIPMENT
MACHINERY REPAIRS
MACHINERY BUILDERS
1200-06 S MINT AT PALMER
TELEPHONE EDison 3-7189
(See Yellow Page 136)

Kelbaugh L S & Son Welding Shop 415 E 7th
Mac's Welding & Radiator Service 420 Norwood dr (H)
Union Welding Supply Co 700 McNinch
Weldone Welding Associates 4304 Pineville rd
Wilkinson Motor Casting Repair 3906 Derita rd

*WELDING EQUIPMENT—INDUSTRIAL

NOTLEY C G & CO INC, 1209 Johnston Bldg 212 S Tryon, Tel FRanklin 6-6504

*WELDING SUPPLIES and EQUIPMENT—DISTRIBUTORS

NATIONAL WELDERS SUPPLY CO INC, 810 Gesco, Tel FRanklin 5-5751

WELDING and CUTTING APPARATUS

Dixie Gases Inc 1212 S Mint
Moloney Electric Co 109 W Griffith
National Welders Supply Co Inc 810 Gesco and 619 State
Taylor-Winfield Corp 109 W Griffith

WELL DRILLERS and BORERS

Barbee Robt G 438 N Linwood av (H)

MECKLENBURG Hotel
100% Air Conditioned
• • •
Free Parking
• • •
CHEZ LAMOUR FRENCH RESTAURANT
516-22 W. TRADE
PHONE EDison 2-1181

CATHEY LUMBER CO., INC.
"Since 1919
EVERYTHING FOR THE BUILDER"
Your "Lumber" Number
EDison 3-3138
4115 MONROE ROAD
Complete Home Building Service
PLANS
FINANCING

REAL ESTATE
H. Y. DUNAWAY CO.
37 Years in Charlotte
SALES – LEASES – LOANS – INSURANCE
205 S. Church St., R 100-01
Tels. EDison 3-2113 and FRanklin 5-6096
REAL ESTATE

HOPPE MOTORS SALES INC.
Sales — CHRYSLER — PLYMOUTH — IMPERIAL — SIMCA — Service
439 W. 4th St. corner Graham St. Phone EDison 2-7161

WELL DRILLERS and BORERS—Contd
KIRKLEY W A, 419 E Kingston av, Tel EDison 2-2961
McCALL BROS PUMP & WELL CO
WATER WELLS
5100 ROZZELLS FERRY rd
TELEPHONE EXpress 9-1506
(See Yellow Page 213)
Mecklenburg Pump & Well Service 4622 Monroe rd
W & W Well Drilling 1108 Herrin av

WHEEL MANUFACTURERS

Carolina Rim & Wheel Co 301 E 8th

*WHOLESALE DRUGS

SCOTT DRUG CO INC, 2923 S Tryon, Tels EDison 3-3184 and EDison 3-1121

WINDOW CLEANERS

City Window Cleaning Co 1430 Morningside dr
Crawford's House & Commercial Cleaning Service 116 N McDowell
Neeley Cleophus 414 Brookhill rd
PETTICE CLEANING SERVICE, 912 N Druid cir, Tel FRanklin 6-8169 (See Yellow Page 75)

WINDOW DISPLAYS

Austin Ralph L 2261 Winthrop av
Giles Display 922 Berryhill

WINDOW SHADE DEALERS

Newton & Newton 514 E Trade

WINDOW SHADE MANUFACTURERS

Illinois Shade Cloth Corp 1616 W Morehead

*WINDOWS—METAL

AIR CONTROL PRODUCTS INC OF N C
MANUFACTURERS OF
ALUMINUM WINDOWS
AWNING WINDOWS
GLASS JALOUSIES
HORIZONTAL and VERTICAL SLIDERS
SLIDING GLASS DOORS
341 DALTON av
TELEPHONE FRanklin 7-2581

*WINDOWS—STEEL and ALUMINUM

BOYETTE EDWIN C & SON INC, 216 E Morehead, Tel FRanklin 6-2454

WINES and LIQUORS—WHOLESALE

Mutual Distributing Co 1008 Woodward av
Tenner Bros Inc 225½ W Trade

WIRE MANUFACTURERS

Hammond Edgar Co (copper wire) 1109 N Alexander

WIRE ROPE and CABLE DEALERS

Anaconda Wire & Cable Co 237 S Tryon R213

WIRE ROPE and CABLE MANUFACTURERS

Bethlehem Steel Corp (wire rope mill depot) 3545 Asbury av

WIRE and IRON WORKS

Allison Steel Products 1818 Baxter
Anch-Row Distributing Co 1006 Woodward av

*WOMEN'S APPAREL—RETAIL

BEST SHOPS, 201-03-05 N Tryon, Tel FRanklin 6-5591
EFIRD'S DEPARTMENT STORE INC, 120-26 N Tryon, Tel EDison 3-4141
IVEY J B & CO, 127-31 N Tryon, 128 N Church and 123 W 5th, Tel EDison 3-2121
MILDRED'S SHOP, 753 Providence rd, Tel EDison 2-3760

*WOMEN'S CLOTHING—RETAIL

IVEY J B & CO, 127-31 N Tryon, 128 N Church and 123 W 5th, Tel EDison 3-2121

WOMEN'S FURNISHINGS—MANUFACTURERS

Strutwear Inc 2701 Rozzells Ferry rd

*WOMEN'S WEAR—RETAIL

HARRIS-HART CLOTHING CO INC, 1533 S Boulevard, Tel EDison 4-5256

*WOMEN'S and MISSES' CLOTHING

LUCIELLE'S, 132 N Tryon, Tel EDison 3-3191

*WOMEN'S and MISSES' READY-to-WEAR

MONTALDO'S OF CHARLOTTE INC, 220 N Tryon, Tel EDison 3-5181

WOOD DEALERS

Dunlap Willie 921 Forest

GODWIN JOHN W
307 CEMETERY av
TELEPHONE EDison 4-9906

Grier John D 1401 Parker dr
Moore Jos 718 Plum
Patton Leroy 518 S Morrow

WOOD PRESERVATIVES

American Creosoting Corp 312 W Trade R403
Georgia Creosoting Co 312 W Trade R403
Gulf States Creosoting Co 312 W Trade R403

*WOOD WORK

McCLURE LUMBER CO (Bilt-Well), Rozzells Ferry Road (Mt Holly rd), Tel EXpress 9-5681 (See Yellow Pages 43 and 134)

*WOOD WORKING—MACHINERY

WALKE HENRY CO THE, 1310 S Tryon, PO Box 1108, Tel EDison 4-5391 (See Yellow Page 118)

WOOLEN GOODS—MANUFACTURERS

Leaksville Woolen Mills Inc The Rozzells Ferry rd

*WRECKER SERVICE

CITY CHEVROLET CO, 710 S Tryon, Tel EDison 2-7151 (See Yellow Page 12)
THOMAS CADILLAC-OLDSMOBILE INC, 214-20 N Church, Tel EDison 4-4656 (See Yellow Page 17)
WHITE STAR BODY WORKS & WRECKER SERVICE, 2444 Wilkinson blvd, Tels EXpress 9-1981 and EXpress 9-8348

*WRECKER SERVICE—AUTOMOBILE

ALLEN DON CHEVROLET CO, 531 E Trade, Tel EDison 3-5467 (See Yellow Page 11)
FOLGER LEE A INC (Buick), 900 S Tryon, Tel EDison 3-2145 (See Yellow Page 13)
HOPPE MOTORS SALES INC, 439 W 4th, Tel EDison 2-7161 (See Yellow Page 16)
KEITH'S GARAGE (AAA, 24 Hour Service) 114 Jackson ter cor S Tryon, Tel EDison 3-6191

*WRECKERS—BUILDING

NORMAN'S HOUSE DEMOLISHING, 819 N Brevard, Tel FRanklin 5-4869 (See Yellow Page 213)

X-RAY APPARATUS and SUPPLIES
(See also Physicians' and Hospital Supplies)

S & H X-Ray Co 312 W Trade R115

YARNS—MANUFACTURERS

Choate Manufacturing Co 321 Atando av
Comer-Avondale Mills Inc 112 S Tryon R601
JOHNSTON MANUFACTURING CO (Cotton), Office 1401-07 Johnston Bldg 212 S Tryon, Tel FRanklin 5-4437, Mill 3315 N Caldwell, Tel EDison 2-3467
JOHNSTON MILLS CO (Cotton), 1401-07 Johnston Bldg 212 S Tryon, Tel FRanklin 5-4437
Sellers Manufacturing Co 212 S Tryon R811

YARNS—WHOLESALE

Branson Co 112 S Tryon R1809
Branson Yarn Co 112 S Tryon R1808
BUTLER SAM M INC, Smith Bldg 1608 E Boulevard, Tel EDison 4-7208
Choate Mills Inc 321 Atando av
Cosby & Thomas 212 S Tryon R1217
Davant J Allison jr 212 S Tryon R1011
Fairtex Corp 112 S Tryon R1808
Gilbert Sidney & Co Inc 224 W 24th
Hadley-Peoples Manufacturing Co 1101 S Boulevard
Karro Jack R 839 Montford dr
Muller L P & Co 212 S Tryon R817
Piedmont Throwsters Co 804 Atando av
Rosenthal Yarn Co 804 Atando av
Shannonhouse & Wetzell 212 S Tryon R811

"Selling and Servicing Chrysler Products Since They Were Born"

PYRAMID LIFE INSURANCE CO.
"Insurance in All Forms for Everybody"
Home Office Charlotte N. C.
2407 North Tryon St.
Tel. FRanklin 5-5501

Marley Realty Company
REALTORS COMPLETE Home Loan and Insurance Service BUILDERS
1236 E. MOREHEAD PHONE EDison 4-4621

PEOPLES SAVINGS & LOAN Assn.
Chartered Supervised Audited by N. C. State Insurance Dept.
117 E. FOURTH ST.
PHONE FRanklin 5-8146

YARNS—WHOLESALE—Contd
Stickley John L & Co 1615 E Boulevard
Street John F Co 112 S Tryon R713
Williams Dazel M 1320 Ferncliff rd

YARNS—WHOLESALE—Contd
Wood Chas E 1037 Providence rd

ALEXANDER
FUNERAL HOME, INC.
• • •
24 Hour Ambulance Service
• • •
"Service Above Self"
• • •
A Funeral To Fit Every Need
• • •
323 S. Brevard
DIAL
EDison
3-1167
or
EDison 3-1830
EDison 3-6027

KALE—LAWING COMPANY
"Serving the Carolinas For Over 33 Years"
OFFICE OUTFITTERS
COMMERCIAL STATIONERS
PRINTERS
SCHOOL SUPPLIES
We Sell Art Metal STEEL OFFICE EQUIPMENT
227-231 S. Tryon
PHONE
FRanklin 7-2641

FRED J. WIGGINS CONSTRUCTION CO.
BUILDING CONTRACTORS
Residential – Commercial
130 EAST 4th ST., R 203
TELEPHONE EDison 3-4563

GENERAL ABBREVIATIONS

acct ..... accountant
adj ..... adjuster
admn ... administrator or administration
adv ..... advertising
agcy ..... agency
agrl ..... agriculture
agt ..... agent
al ..... alley
Am ..... American
appr ..... apprentice
apts ..... apartments
archt ..... architect
asmblr ..... assembler
assoc ..... associate
asst ..... assistant
atndt ..... attendant
atty ..... attorney
aud ..... auditor
av ..... avenue
bgemn ... baggageman
bkbndr ... bookbinder
bkpr ..... bookkeeper
bldr ..... builder
blk ..... block
blksmith ... blacksmith
blrmkr ... boilermaker
blvd ..... boulevard
bmo.. business machine operator
br ..... branch
brklyr ..... bricklayer
brkmn ..... brakeman
bur ..... bureau
CSP ..... Christian Science Practitioner
cabtmkr . cabinetmaker
carp ..... carpenter
cash ..... cashier
chauf ..... chauffeur
chem ..... chemist or chemical
chf ..... chief
chkr ..... checker
cir ..... circle
civ civil
clk ..... clerk
cln.. cleaning or cleaner
clo ..... clothing
collr ..... collector
coml ..... commercial
comn ..... commission
comnr ... commissioner
comp ..... compositor
condr ..... conductor
confr .... confectioner
constn .... construction
contr ..... contractor
cor ..... corner
corres .. correspondent
ct ..... court
ctr ..... cutter
custdn ..... custodian
del ..... delivery
dep ..... deputy
dietn ..... dietitian
dir ..... director
dispr ..... dispatcher
dist ..... district
distr ..... distributor
div ..... division
dlr ..... dealer
dmnstr .. demonstrator
do ..... ditto or same
dr ..... drive
drftsmn .... draftsman
drsmkr .... dressmaker
e or E ..... East
educ ..... education
elec ..... electrical or electric
electn ..... electrician
electro ... electrotyper
elev ..... elevator
emp ..... employee
eng ..... engineer
engr ..... engraver
equip ..... equipment
es ..... east side
exam ..... examiner
exch ..... exchange
exp ..... express
fcty ..... factory
fdry ..... foundry
Fed ..... Federal
fl ..... floor
fnshr ..... finisher
formn ..... foreman
forwn ..... forewoman
frt ..... freight
ft ..... foot
ftr ..... fitter
furn ..... furniture
furngs ... furnishings
gdnr ..... gardener
gds ..... goods
genl ..... general
geol ..... geologist
govt ..... government
gro ..... grocer
h ..... householder
hairdrsr... hairdresser
hdw ..... hardware
hlpr ..... helper
hndlr ..... handler
hosp ..... hospital
hq ..... headquarters
hsekpr .... housekeeper
htg ..... heating
Hts ..... Heights
implts .... implements
ins ..... insurance
insp ..... inspector or inspection
instr ..... instructor
int dec ..... interior decorator
int rev. internal revenue
inv ..... investment
jan ..... janitor
jwlr ..... jeweler
kpr ..... keeper
la ..... lane
lab ..... laborer
laby ..... laboratory
lbr ..... lumber
librn ..... librarian
line ..... linotype
litho ..... lithographer
lndrs ..... laundress
lndry ..... laundry
ltd ..... limited
lwyr ..... lawyer
mach ..... machinist or machine
mdse ..... merchandise
mech ..... mechanic or mechanical
med ..... medical
Met ..... Metropolitan
meter rdr.. meter reader
mfg .... manufacturing
mfr .... manufacturer
mgr ..... manager
mkr ..... maker
mkt ..... market
mldr ..... molder
mlnr ..... milliner
mn ..... man
mono ..... monotype
msngr ..... messenger
mstr ..... master
mtce .... maintenance
mtge ..... mortgage
mtr. motorman or motor
mus ..... music
mut ..... mutual
n or N ..... North
Natl ..... National
ne ..... northeast
ns ..... north side
nw ..... northwest
ofc ..... office
opp ..... opposite
opr ..... operator
optn ..... optician
optom .... optometrist
osteo ..... osteopath
PS ..... Public School
PTS ..... Postal Transportation Service
pass ..... passenger
pharm .... pharmacist
photog .. photographer
phys ..... physician
pk ..... park
pkr ..... packer
pkwy ..... parkway
pl ..... place
plmb ..... plumber or plumbing
plshr ..... polisher
plstr ..... plasterer
pntr ..... painter
pres ..... president
prfrdr .... proofreader
prin ..... principal
priv ..... private
prntr ..... printer
prod ..... produce
prof ..... professor
prsfdr ... press feeder
prsmn ..... pressman
prsr ..... presser
ptrnmkr .. patternmaker
pub ..... public
publ .... publisher or publishing
purch ..... purchasing
r ..... resides or rooms
R ..... room
RC ... Roman Catholic
RD ... Rural Delivery
rd ..... road
rdr ..... reader
real est .... real estate
rec ..... receiving
recpt .... receptionist
refgr .. refrigeration or refrigerator
rep .... representative
repr .... repairman or repair
restr ..... restaurant
ret ..... retail
Rev ..... Reverend
rm ..... room
s or S ..... South
san ..... sanitary
Sav ..... Savings
sch ..... school
se ..... southeast
sec ..... secretary
serv ..... service
ship ..... shipping
sht mtl..... sheet metal
sls ..... sales
smstrs .... seamstress
soc ..... society
solr ..... solicitor
spl ..... special
sq ..... square
srtr ..... sorter
ss ..... south side
sta ..... station
sta eng ..... stationary engineer
stat ... statistician or statistical
sten .... stenographer
stereo .... stereotyper
stge ..... storage
stmftr .... steamfitter
str ..... setter
studt ..... student
stvdr ..... stevedore
sup ..... supply
supt .... superintendent
supvr ..... supervisor
sw ..... southwest
swtchmn .. switchman
sys ..... system
tchr ..... teacher
tech ..... technician
tel ..... telephone
teleg ..... telegraph
telev ..... television
ter ..... terrace
tmkpr .... timekeeper
tndr ..... tender
tob ..... tobacco
trans ... transportation
trav ..... traveling
treas ..... treasurer
trmr ..... trimmer
trnmn ..... trainman
tstr ..... tester
twp ..... township
typ ..... typist
USA ..... U S Army
USAF... US Air Force
USCG ..... U S Coast Guard
USMC ..... US Marine Corps
USN ..... US Navy
undwrtr .. underwriter
Univ ..... University
uphol ..... upholsterer
vet ..... veterinary
vulc ..... vulcanizer
w or W ..... West
whol ..... wholesale
whsemn warehouseman
wid ..... widow
wkr ..... worker
wks ..... works
wldr ..... welder
ws ..... west side
wtchmn ..... watchman
ydmn ..... yardman
ydmstr ... yardmaster

ABBREVIATIONS OF GIVEN NAMES

Abr ..... Abraham
Alex ..... Alexander
Alf ..... Alfred
Arth ..... Arthur
Aug ..... August
Benj ..... Benjamin
Cath ..... Catherine
Chas ..... Charles
Danl ..... Daniel
Edw ..... Edward
Eliz ..... Elizabeth
Eug ..... Eugene
Fredk ..... Frederick
Geo ..... George
Jas ..... James
Jos ..... Joseph
Kath ..... Katherine
Margt ..... Margaret
Michl ..... Michael
Nathl ..... Nathaniel
Patk ..... Patrick
Richd ..... Richard
Robt ..... Robert
Saml ..... Samuel
Sol ..... Solomon
Steph ..... Stephen
Theo ..... Theodore
Thos ..... Thomas
Wm ..... William

8-1-50

Thies Realty and Mortgage Co.

Wachovia Bank Bldg. Telephone EDison 2-7721

HILL'S CHARLOTTE CITY DIRECTORY 1959

INCLUDING HOSKINS AND THOMASBORO

Copyright, 1959, by Hill Directory Co., Inc.

For List of General Abbreviations see opposite page

SPECIAL ABBREVIATIONS

ABCBd	Alcoholic Beverage Control Board
Acacia Mut	Acacia Mutual Life Insurance Co
Addressograph	Addressograph Sales Agency
Aetna Life	Aetna Life Insurance Co
Airco	Air Reduction Sales Co
Alcoa	Aluminum Co of America
Allis-Chalmers	Allis-Chalmers Mfg Co
Amoco	American Oil Co
AT&T	American Telephone & Telegraph Co
Belk's	Belk Bros Co
Bemis	Bemis Bros Bag Co
btry flr	battery filler
Buick Mtrs	Buick Motors Division — General Motors Corp
Burroughs	Burroughs Adding Machine Co
CMR	City Mounted Route
Caro	Carolina
Char	Charlotte
Char Mem Hosp	Charlotte Memorial Hospital
Chev Mtr	Chevrolet Motor Division — General Motors Corp
Coca-Cola	Coca-Cola Bottling Co of Charlotte
Coml Cred	Commercial Credit Co
Conn Genl Life	Connecticut General Life Insurance Co
Conn Mut Life	Connecticut Mutual Life Insurance Co
crd grndr	card grinder
Cudahy's	Cudahy Packing Co
Duke Pwr	Duke Power Co
du Pont	E I duPont de Nemours & Co
EAL	Eastern Air Lines
Eckerd's	Eckerd Drugs Inc
Efird's	Efird's Department Store
Equit Life Assur	Equitable Life Assurance Society of the US
Esso	Esso Standard Oil Co
FHA	Federal Housing Administration
Fed Res Bk	Charlotte Branch Federal Bank of Richmond
Firestone	Firestone Stores
GMAC	General Motors Acceptance Corp
GMC	General Motors Corp
Goodrich	B F Goodrich Co
Goodyear	Goodyear Tire & Rubber Co
(H)	Hoskins
Haverty's	Haverty Furniture Co
IBM	International Business Machine Co
Ivey's	J B Ivey & Co
Jeff Std Brdcstg	Jefferson Standard Broadcasting Co
Kress	S H Kress & Co
Lerner's	Lerner Shop
Liggett's	Liggett Drug Co
lm fxt	loom fixer
M-G-M	Metro-Goldwyn-Mayer Distributing Corp
Mangel's	Mangel's of Charlotte
Martin's	Martin's Department Store
Met Life	Metropolitan Life Insurance Co
Multigraph	Multigraph Sales Agency
Mut Benefit H&A	Mutual Benefit Health & Accident Assn
NSRy	Norfolk Southern Railway Co
NWMut Life	Northwestern Mutual Life Insurance Co
NYLife	New York Life Insurance Co
Nabisco	National Biscuit Co
NAPA	National Automotive Parts Association
Natl Aniline	National Aniline Division Allied Chemical & Dye Corp
Nehi	Nehi Bottling Corp
Old Dom Box	Old Dominion Box Co
Olds Div	Oldsmobile Division — General Motors Corp
P&NRy	Piedmont & Northern Railway Co
Penney's	J C Penney Co
Pepsi-Cola	Pepsi-Cola Bottling Co of Charlotte Inc
Pont Mtrs	Pontiac Motors Division — General Motors Corp
Price Merc	L B Price Mercantile Co
RFC	Reconstruction Finance Co
Rem-Rand	Remington Rand Division of Sperry Rand Corp
Royal Type	Royal Typewriter Co
SAL	Seaboard Air Line Railroad Co
SBT&T	Southern Bell Telephone & Telegraph Co
Sears	Sears Roebuck and Co
Sou	Southern
Sou Ry	Southern Railway System
spnr	spinner
State Hwy Comm	State Highway Commission
Sterchi's	Sterchi Bros Stores Inc
(Tboro)	Thomasboro
tex wkr	textile worker
Trailways	Queen City Trailways
USF&G	United States Fidelity & Guaranty Co
V-CChem	Virginia-Carolina Chemical Co
Walgreen's	Walgreen Drug Co
Western Auto	Western Auto Supply Co
Westinghse	Westinghouse Electric Corp
wvr	weaver

EXPLANATION

Wives names are listed with husbands, the name of the wife is shown in parenthesis following the husband's as follows: Gregory Richd M (Mary L).

In case of a widow by death, wherever possible the name of the deceased husband is shown in parenthesis as follows: Gregory Mary L (wid Richd M).

The occupation and place of employment is listed as follows: Gregory Richd M (Mary L) slsmn Starr Clothing Co.

Names in **heavy type** denote advertisers in this City Directory.

Ownership or co-ownership of a firm is indicated by showing the individual's name in parenthesis following the firm name, as follows: Carson Grocery Co (Geo B and Paul N Carson).

A firm name enclosed by parenthesis indicates ownership or co-ownership by the individual whose name precedes, as follows: Carson Geo B (Carson Grocery Co).

The head of the house is indicated by h preceding the street address; other members of the family and roomers are indicated by r preceding the street address.

F.H.A.
LOANS — AUTO
FIRST MORTGAGE

CITY SAVINGS BANK

120 E. Third St. Tel. FRanklin 5-4441

Savings and Checking Accounts

Thomas Cadillac-Oldsmobile Inc.

CADILLAC OLDSMOBILE

Sales and Service

214-220 N. CHURCH

PHONES
Service EDison 2-7159
Sales EDison 4-4656
Parts FRanklin 6-4429
Used Cars 422 W. 5th
PHONES EDison 2-2183 and FRanklin 5-1253

THE HENRY WALKE COMPANY

1310 South Tryon St.

Phone EDison 4-5391

INDUSTRIAL SUPPLIES

MACHINE TOOLS

CONTRACTORS' SUPPLIES

"Serving Industry Since 1884"

P. O. Box 1105
CHARLOTTE 1, N. C.

BE

MODERN

Live Better

Electrically

- For Comfort
- For Convenience
- For Economy

DUKE POWER COMPANY

Serving the Piedmont Carolinas

AMERICAN COMMERCIAL BANK

FEDERAL DEPOSIT INSURANCE CORPORATION $10,000 MAXIMUM INSURANCE FOR EACH DEPOSITOR MEMBER

ASK THOSE WE SERVE

ALPHABETICAL LIST OF NAMES

CITY CHEVROLET CO.

Sales and Service

710 S. Tryon St. Phone EDison 2-7151

AAA FUEL OIL CO (Harold W Hollfield), Fuel Oil, Kerosene, Metered Trucks, Prompt Delivery, Once You Try Us You'll Agree Its Triple A For Me, 433 Richland dr, Tel EDison 4-6295

A A A MOTOR CLUB (Carolina Motor Club Inc), 701-07 S Tryon, Tel FRanklin 6-7511

A A A WORLD TRAVEL SERVICE, Coleman W Roberts Pres, T Edw Pickard Jr Exec V-Pres, Frank D Miller Sec, Geo L Hopkins Treas, John D Frost Mgr, Travel Agency 701-707 S Tryon, Tel FRanklin 6-7511

AARCO RENTS, James T Freeman Mgr, Complete Rental Service of Party and Banquet Equipment, Sickroom Equipment, Guest Equipment, TV Sets, Reducing Machines and 1700 Other Items 126 W Morehead, Tel EDison 3-8841 (See Yellow Page 49)

A&B Florist Supply Co Inc Benj S Gray pres-treas Wm L Abernethy jr v pres-sec 1414 E Boulevard

A C Corp John C Myers pres-treas Mrs Lula T Myers v pres-sec real est 212 S Tryon R216

A-C-H BROKERS INC

PARTNERS
N ROY MASSEY
DONALD B HOGEWOOD
FROZEN FOOD BROKERS
SEA PAK SEA FOOD
CROSSE-BLACKWELL CONCENTRATES
SNAKE RIVER RAINBOW TROUT
FARM HOUSE FROZEN PIES
1317 NANDINA
TELEPHONE EDison 4-5400

A E A Engineers Inc Geo L Adams pres Saml G Hartley Chas T Lupton v prests Floyd F Kay jr sec-treas 222 N Cecil

A&M Construction Co Inc Chas R Morse pres-treas Mrs Cornelia D Morse sec 920 Seuickley dr

A&M Crankshaft Co Inc Hugh M Pettus pres James F Martin v pres-sec Ulas A Adam Adams treas-genl mgr 2107 N Tryon

A & M FINANCE CORP, Leonard Austin Jr Pres, Small Loans, "Cash When You Need It" 127 E 4th, Tel FRanklin 5-2271 and 135 E 4th

A&M Home Equipment Co (Wilson W & W Lex Moser) appls 1215 Statesville av

Southeast Airmotive Corp.

AIRCRAFT SALES and 24 HR. AIR TAXI SERVICE

HERTZ RENT-A-PLANE

Douglas Municipal Airport — Licensee — Tel. EXpress 9-0457

A M E Zion Church Richd W Sherrill sec financial dept 329 S Brevard 3d fl

A M E Zion Church (home missions pensions relief dept) Rev Austin P Morris sec-treas 329 S Brevard 2d fl

A M E Zion Church School Editorial Section John Van Catledge editor 329 S Brevard 2d fl

AME ZION PUBLISHING HOUSE, Rev Leonard Letchee Boyd Genl Mgr, Printers and Publishers 329 S Brevard, Tel EDison 3-5302 (See Yellow Page 171)

A&M TV Service (John B Ritch) 1215 Statesville av

A & P FOOD STORES

P M BEALER JR, VICE PRESIDENT
A L HOGEWOOD, SALES MANAGER
C T McGEE, OFFICE MANAGER
R W EDWARDS, PURCHASING AGENT
H W WINTERLING, WAREHOUSE SUPERINTENDENT
D H EARP, PERSONNEL MANAGER
OFFICE and WAREHOUSE
2024 THRIFT rd
TELEPHONE EDison 3-3161
BAKERY
822 W HILL
TELEPHONE EDison 3-1250
STORES
1426 CENTRAL av
826 E MOREHEAD
1434 W MOREHEAD
100 E PARK av
1015 PROVIDENCE rd
1226 W TRADE
801-03 N TRYON
1430 E 4th
1957 E 7th
3444 ROZZELLS FERRY rd
3330 THE PLAZA
627 SHARON-AMITY rd
3421 INDEPENDENCE blvd NE
4337 PARK rd

Aaron Arto driver Medical Pharmacy r2201 Hanson
--Barbara J elev opr Efird's r3301 Hanson
--Carolyn H Mrs clk Crest Stores r1310 Mulberry av
--Douglas A (Eliz) emp Hudson Hosiery h2201 Hanson
--Irene D Mrs (Dairy Queen) r RD 5 Box 589
--Jethrow (Carolyn H) constn wkr h1310 Mulberry
--Preston I (Irene D; Dairy Queen) r RD 5 Box 589
--Rance driver Char Merchants Del r2201 Hanson
Aasnees Raymond N (Barbara D) clk Curtis Co's h1420 N Harrill
Aavaste Arnold (Lia W) whsemn Eastern Transit Stge h3921 Marion dr
Abbey see also Abee
--Eliz R Mrs ofc sec Mrs Dorothy B Billings r1617 Biltmore dr
--Simeon A (Eliz R) mgr C W Kirkland Steel Co h1617 Biltmore dr
Abbot see also Abbott
--Waldo M (Neva P) fleet sls mgr Chrysler Corp h4711 Emory la
Abbott Bruce R (Virginia C) mgr Coliseum Mtr Ct h1416 E Iris dr
--Chas F (Caroline F) trav slsmn h1201 E Boulevard
--Donald I (Ann F) USA r1315 W 5th
--Margt R Mrs clk Colonial Stores r431 Lyon
--Playground Spruce cor Merriman av
--Robt L intern Char Mem Hosp h405 Wakefield dr apt D
--Willard G (Margt R) clk Colonial Stores h431 Lyon

MAYFAIR HOTEL

AIR CONDITIONED ROOMS

Fireproof - Free Radio

Family Rates

LEO B. "JACK" VAUGHN, JR. Pres.-Genl. Mgr.

237 N. Tryon St. Tel. EDison 2-5114

ABBOTT, PROCTOR & PAINE, Alex A Haughton Mgr, John M Birmingham, W Macbeth Wagnon and Alex A Haughton Jr Registered Representatives, Stocks and Bonds, Investment Brokers 117-119 Johnston Bldg 212 S Tryon, Tel FRanklin 5-3311

Abee see also Abbey
--Dorothy I bkpr T C Heyward & Co r1709 Thomas av
--Estelle E (wid Walter W) smstrs Montaldo's h312 N Church apt 206
--E Marie buyer Eckerd's r601 Lamar av apt 1
--Ethel R Mrs sec-treas Piedmont Home Plans Co Inc r950 Habersham dr
--Richd slsmn P F Collier r700 Central av
--Ruby A (wid Junius A) h1709 Thomas av
--Russell B (Ethel R) pres Piedmont Home Plans Co Inc h950 Habersham dr
Abel see also Abell and Able
--Annette M Mrs typ Haskins & Sells r323 Hartford av
--Claudia Mrs waitress Charcoal Steak House r223 W 10th
--J T (Martha J) lab h615 S Davidson
--John E jr (Annette M) slsmn The Pep Boys h323 Hartford av
--Martha J Mrs (Martha's Beauty Salon) r615 S Davidson
Abell James G sls rep New Holland Machine Co r Smithfield NC
--Nancy N tchr Central High Sch r2501 Roswell av apt 306
Abercrombie Bruce C (Wanda) county police h215 Pruitt
--Carol F (Myrtle J) emp Natl Carbon h2715 Watson dr
--JoAnn Mrs ofc sec Genl Elec r619 E Kingston av
--Mamie S Mrs slswn Kiser Drug No 1 r2448 S Remount av
--Ralph M (Mamie S) wrapper Cardinal Cleaners h2448 S Remount av
--Ralph M jr interne Char Mem Hosp h619 E Kingston av apt 2
--Toy M slsmn L W Petrie Inc r Mt Holly NC
--Wanda Mrs clk Marshall Mills r215 Pruitt
Aberly Mildred H Mrs tel opr Standard Trucking r835 Spruce
--Robt D (Mildred H) swtchmn SBT&T h835 Spruce
Abernathy see also Abernethy
--Anne recpt Clark Publ h522 Oakland av apt 3
--Arie maid h1809 Earle apt 298
--Barbara stat Char Mem Hosp r229 N Poplar
--Barbara Mrs bkpr Char News r902 Anderson
--Benj T hlpr A Carl Baucom Sheet Metal r RD 6 Box 815 LI
--Betty C Mrs nurse Char Mem Hosp r2425 N Poplar
--Betty N Mrs asst sec Mutual Savings & Loan Assn r330 Glenwood dr
--C Harold (Charlotte H) claims analyst Allstate Ins h3338 Graymont dr
--Carroll A driver Baker Cab r RD 6
--Clarence H (Betty N) carrier PO h330 Glenwood dr

CHARLOTTE MERCHANTS ASSOCIATION INC.

GIVES YOU THE SERVICES OF CREDIT BUREAU of CHARLOTTE COLLECTION SERVICE DIVISION and PHYSICIANS & DENTISTS CREDIT BUREAU

202 City Savings Bank Bldg.

120 E. Third St.

See Page B

Cameron-Brown Company

MORTGAGE BANKERS — REALTORS — INSURORS

HOME LOANS — INCOME PROPERTY LOANS

112 East Fourth Street — Charlotte, N. C. — Tel. EDison 2-6191

McCLURE LUMBER CO.
LUMBER AND BUILDING MATERIALS
ROZZELL'S FERRY RD. (MT. HOLLY RD.) PHONE EXpress 9-5681

ABERNATHY
--Don E archt Belk Stores Servs r Stanley NC
--Edna L (wid Ernest R) h216 Walnut av
--Ennis H Mrs clk Miller Clinic r3415 Mathis dr
--Eural E F (Lula T) emp Airco h2617 Tuckaseegee rd
--Faye F med sec Ross & Ross r Mt Holly NC
--Forney L (Margt L) advertising dept Coca-Cola r Belmont NC
--Frieda M Mrs ofc sec Dr Chas W Tillett III r1620 Anderson
--Gerald A lab Ervin Constn r RD 6 Box 607B Paw Creek NC
--Harold E (Doris C) acct Celanese Corp of Am h915 Dudley dr
--Herbert R Rev driver Adroit Clns h309 Lakewood av (H)
--Hubert C (Ennis H) USA h3415 Mathis dr
--Hubert H lab A&P r Stanley NC
--Ida H Mrs r616 S Summit av
--J Lee (Vera M) emp McClure Lbr
--Jessie M (wid Hayward) r709 Watts
--Jeter B (DeLacy B) clk Central Mtr Lines h1414 Euclid av
--John M (Myrtle F) mech Carroll Aligning Serv h2101 Chesterfield av
--Kenneth hlpr A Carl Baucom Sheet Metal r RD 6 Box 815 LI
--Kenneth D mech Avrett & Ledbetter Roofing & Htg h628 Potters rd
--Lillian R Mrs clk Harris Super Mkt r6720 N Lakeside dr
--Margt A studt r5251 N Tryon
--Margt D (wid W S) r5251 N Tryon
--Mary A Mrs r1613 Wilmore dr
--Maude Mrs slswn Bible Books Store h312 N Church apt 218
--Mildred M Mrs reservationist EAL h1409 Enderly rd W
--Myrtle F Mrs slswn Ivey's r2101 Chesterfield av
--Ralph S (Willie S) servmn Suburban Rulane Gas h2619 Tuckaseegee rd
--Roy R (Nola) emp McClure Lbr r1505 Valleydale rd
--Ruby L Mrs slswn Belk's r RD 1 Denver NC
--Sidney r5251 N Tryon
--Thos L (Betty C) dep collr State Dept of Rev h2425 N Poplar
--Troy B slsmn Ivey's r Belmont NC
--W D hlpr Avrett & Ledbetter Roofing & Htg r Huntersville NC
--Walter T (Ruby L) supvr Belk's r RD 1 Denver NC
--Wm D finisher Scandinavia Belting r RD 9 Box 374
--Wm E (Anne G) sls mgr Cannon Aircraft Sls & Serv r Pineville NC
Abernathy Wm H (Pearl Gray), Attorney-at-Law 603-607 Law Bldg 730 E Trade, Tel EDison 2-6204, r Sharon rd, RD 2 Box 649, Tel EMerson 6-3685
--Wm S (Dorothy B) h5251 N Tryon
--Zora K (wid Wilkie) r1101 State
Abernethy Apartments 822 N Trade
--Barbara C Mrs checker Nivens Super Mkt r713 Lockridge rd
--Bernice B Mrs clk SBT&T r2020 Rozzello Ferry rd
--Bobbie D Mrs h2423 Vail av apt A10
--Bruce B (Jean C) br mgr A&P h4328 Monroe rd
--Building h1366 E Morehead
--Carol C Mrs slswn Belk's r131 Jackson dr apt 4
--Carroll G (Jane B) chiropodist 237 S Tryon R501 h3718 Fieldwood rd
--Chas E (Nancy J) cushion Filler Shaw Mfg h1221 E 34th apt 6
--Chas F (Thelma S) pres-treas Abernethy Protection Service Inc r RD 2
--Claude S jr asst v pres Interstate Securities Corp r Conover NC
--Clement J emp Allison-Erwin r RD 8 Box 610
--Coyte G (Nancy W) chiropodist 403 N Tryon R411 h217 Wales av
--Daniel atndt Carne's Service Store r3001 Ross av

ABERNETHY
--David M h1412 Elizabeth av
--David O carp County Bd of Educ r RD 1 Waxhair NC
--Doris r2126 Dilworth rd E
--Dorothy W Mrs h2111 Kenmore av
--Ernest E jr (Sarah B) sls mgr International Textile Mach h400 Allendale pl
--Erva slsmn Piedmont Fabrics r Mt Holly NC
--Ethel M psychologist County Welfare Dept r410 Clement av
--Everett E (Bernice B) formn S H Duncan & Co Inc h2020 Rozzells Ferry rd
--Farney L (Minnie Mc) guard Sou Engineering h2220 Weyland av
--Gene (Carol C) clk Harris Super Mkt h131 Jackson dr apt 4
--Geo R (Grace P) h230 N Hoskins av (H)
--Geo R jr (Virginia K) br mgr International Harvester Co h657 Mayview dr
--Geraldine T Mrs ofc sec Swimmer Ins Agcy r800 Brookside av
--Gertrude (wid L L) h536 Berryhill
--Hal T (June) sec-treas Abernethy Lumber Co r4017 Myrtle av
--Harrison L (Brenda) v pres Hefner Plumbing Co Inc r Matthews NC
--Harvey L (Lois L) whse supt Caskie Paper h6533 Virginia cir
--Ida B (wid Earlie E) h1108 Kenilworth av
--Irene C stat Duke Power r410 Clement av
--J Arlie (Evelyn B) pres Abernethy Lumber Co h701 W Sugaw Creek rd
--J Glenn (Margt S) v pres Abernethy Lumber Co h3521 Ritch av
--J Lloyd (Laura B) chiropodist 237 S Tryon R410 h1825 Sterling rd
--J P treas Carolina Securities Corp r Raleigh NC
--Jack V (Vilant) prntr Char News Publ r Belmont NC
--Joe M (Eldora) route mgr Am Bakeries r Belmont NC
--John M (Ola F) supt Crawford Sprinkler h1910 Kenwood av
--Joseph R jr (Rebecca M) servmn Char Cigar & Candy h228 Keswick av
--Kath W Mrs sec-treas Providence Builders Inc r2107 Dilworth rd W
--Kenneth D eng Arnold Hoffman & Co r RD 8 Box 611
--Larry trainee Wilkin & Matthews Inc r Hickory Grove NC
--Lee D (Marynette McC) chiropodist 237 S Tryon R501 r Alexis NC
--Lee D jr (Eleanor R) chiropodist 237 S Tryon R501 h2123 Hastings dr
--Lola S Mrs bkpr The Char City Club h1814 Dilworth rd W

ABERNETHY LUMBER CO, J Arlie Abernethy Pres, Glenn Abernethy V-Pres, Hal T Abernethy Sec-Treas, Rough and Finished Lumber to Specifications, Building Materials, Roofing and Paint 308 Creosote rd cor Philemon av (N Char) Char), Tel EDison 2-3972

--Luther A (Imogene C) slsmn W W Grainger Inc h343 Wakefield dr apt A
--M Ward studt r1047 Queens rd W
--Margt K (wid James C) h424 E Boulevard
--Martha B clk Presby Hosp r410 Clement av
--Mary G Mrs asst Dr Jerome G Rehm r2324 Springdale av
--Mattie W (wid L Berge) h410 Clement av
--Melvin C (Barbara C) dept mgr Harris Super Mkt h713 Lockridge rd
--Mildred M recpt Dr J Lloyd Abernethy r2220 Weyland av
--Myrtle C r1412 Elizabeth av
--Nancy J clk Am Coml Bk r RD 6 Box 954
--Nancy J Mrs clk Joseph T Ryerson & Son r1221 E 34th apt 6
--Paul E (Violet M) real estate 1366 E Morehead R102 h1579 Queens rd W
--Protection Service Inc Chas F Abernethy pres-treas Wm A Ward v pres Mrs Thelma S Abernethy sec 1716 Winthrop av

"why buy it?" CHARLOTTE'S FIRST COMPLETE RENT-IT CO.
We Serve Business Meetings, Clubs, Parties, Homes, Etc. — Pick Up and Delivery
1517 E. BOULEVARD TEL. FRanklin 5-5725

ABERNETHY
--R C agt Durham Life Ins r Belmont NC
--R Jack rodmn Duke Pwr r Lincolnton NC
--R Sidney jr (Belle W) pres Independence Corp v pres -sec Interstate Securities Corp and treas Sterling Investment Fund h1047 Queens rd W
--Ralph A (Hazel M) driver Bowman Trans h3220 Rogers
--Rea W (Katherine W) pres Providence Builders Inc h2107 Dilworth rd W
--Rebecca M Mrs clk Chadborn Gotham Inc r228 Keswick av
--Reid (Mamie M) porter A&P h3001 Ross
--Robt clk A&P r3001 Ross av
--Robt D (Geraldine T) drftsmn Ceco Steel Products h800 Brookside av
--Robt L drftsmn Bryant Heating & Equip r RD 2 Box 942
--Robt S III studt r1047 Queens rd W
--Saml clk A&P r3001 Ross av
--Sandra J clk Hooper-Holmes Bur r2020 Rozzells Ferry rd
--Sarah W ofc mgr Lassiter Moore & Van Allen r512 Wakefield dr apt A
--Shirley C ofc sec Stylecraft Packaging Serv r538 Baxter rd
--Susan V (wid Joseph E) h1920 Bay
--Tama C (Ina H) sls rep Strick Trailer h3000 The Plaza
--Thelma S Mrs sec Abernethy Protection Service Inc r RD 2
--Thos C (Mary C) v pres Bank of Charlotte h2308 Vernon dr
--Tom W compositor Char Observer r2111 Kenmore av
--Tony W clk Abernethy Lbr r701 W Sugaw Creek rd
--Walter C (Jacqueline A) v-pres genl mgr Shore Finance & Mortgage Co Inc h520 Pecan av
--Wm A county police r RD 8 Box 611
--Wm C (Frances M) emp Celanese h2324 Springdale av
--Wm D (Shirley C) wldr Industrial Piping h538 Baxter rd
--Wm L jr v pres-sec A&B Florist Supply Co Inc h2000 Dilworth rd E
Aberson Hazel H insp Nebel Knitting r515 Potters rd
Able see also Abel and Abell
--Frances B (wid Tom) h1233 S Church
--Marie O Mrs emp The I V Sutphin Co r1915 Jennings
--Sam (Cath R) jan Turner Bros h621 Saxon ct
--Sidney G (Emma D) driver A G Boone Co h4133 Beechwood rd

ABLE UPHOLSTERY CO (C W and R J Hucks), Upholstering At Its Best, Slip Covers, Bed Spreads, Cornices Draperies, Financing 2316 Central av, Tel FRanklin 5-3547 (See Yellow Page 210)

SOUTHEASTERN CONSTRUCTION CO.
GENERAL CONTRACTORS
Industrial • Commercial • Institutional
Construction Since 1921
301 W. 2d St. Tel. EDison 2-8121

LEE A. FOLGER
Incorporated
Exclusive Authorized BUICK Dealer SALES and SERVICE
900 S. Tryon
PHONE EDison 3-2145
RE-NEWED USED CARS
809-901 South Tryon
PHONE FRanklin 6-6025

Spangler Realty Co.
REALTORS
Property Management
Sales and Rentals
C. D. Spangler Construction Co., Inc.
Commercial Industrial Residential
1028 S. Boulevard
TEL. FRanklin 5-3736

HEAVY HAULING
Old Cannon Airport
P.O. Box 1537
TELEPHONE EXpress 9-0421
MOSS TRUCKING CO. INC
(See Yellow Page 205)
HOISTING and RIGGING
Night, Sunday and Holidays Telephones
EXpress 2-1633 and EDison 2-1072

WALKS
PATIOS
CURB
GUTTERS
Tel. EDison 3-8681

Asphalt, Inc.
ASPHALT and CONCRETE PAVING

DRIVEWAYS
INDUSTRIAL
AREAS
STREETS
Derita Rd. (3831 Hutchison Ave.)

"CHARLOTTE'S SAVINGS CORNER"
HOME FEDERAL SAVINGS & LOAN ASSOCIATION
Mortgage Loans — Insured Savings
Fourth and Tryon — Organized in 1883 — Tel. FRanklin 6-8447
FEDERAL SAVINGS AND LOAN INSURANCE CORPORATION — SAFETY OF YOUR SAVINGS — INSURED UP TO $10,000
FEDERAL HOME LOAN BANK SYSTEM — MEMBER

N. G. SPEIR, INC.
Real Estate Sales
Commercial — Residential
"TOWN and COUNTRY PROPERTY"
HOME LOANS
128-130 East 4th St.
Phone FRanklin 5-9871

ABLE
--Willie lab Ervin Constn r2700 Rozzell's Ferry rd
--Willie B (Marie O) delmn Westside Drug Center h1915 Jennings
Abney Abraham tech Jones & Presnell Studio
--Frank lab Charlotte Lumber & Mfg Co r725 Snowball
--Joel R (Carolyn C) asst to dir of mfg Kendall Co h228 Fenton pl
--John h621 N Davidson apt 2
--John H cln Wm R Barringer Hotel h103 Cherry apt 3
--Thos lab Liquid Asphalt r626 N McDowell
--Willie M maid r224 Cherry
Abraham Bob r632 Center (H)
--Dawson (Wattie) emp Ralston-Purina h632 Royster (H)
--Dolph (Nellie) h632 Center (H)
--Edwin B (Annie R) whsemn General Tire & Rubber h623 W Griffith
--Esther (Rosie L) emp F S Royster Guano h1112 Oaklawn av apt 31
--Mary Mrs maid h420 W Griffith
--Paul (Eva T) lab City Eng & Streets Dept h321 E Vance
--Robt M D (Vonetta C) mfrs agt 2125 Charlotte dr h do
--Selma tchr Univ Pk Sch r461 Shamrock
--Verna L (Bessie W) cook Stork Restaurant h305 Benjamin
--Vonetta C Mrs nurse Char Mem Hosp r2125 Charlotte dr
Abramovitz Dora r1217 Lexington av
Abrams Bernard L slsmn Neiman's Inc h2800 Selwyn av apt 216
--Jack P (Mary E) supvr Central Mtr Lines h308 McDonald av
--James (Hattie M) yd wkr h1315 Hunter
--James P (Virginia) eng Kendall Co r Rock Hill SC
--Kelley I (Margt) h1301 E Iris dr apt 1
--Mary E Mrs day nursery 308 McDonald av r do
--Philip M studt r308 McDonald av
--Steven S studt r308 McDonald av
Abramson Chester C (Gwenn M) eng Celanese Corp of America h5915 Wedgewood rd
Abshen Alton A (Hilda B) slsmn Fruehauf Trailer h2917 Enfield rd
--Hilda B Mrs clk Acme Steel Co r2917 Enfield rd
--Paul eng WAYS Radio Sta r2727 Allen rd S
Absolute Cleaning Contractors Inc John A Shaw pres C B Ballard v pres Mrs Martha B Shaw sec-treas jan serv 843 Henley pl

ACACIA MUTUAL LIFE INSURANCE CO, Frank X Gulli Mgr, Life Insurance 1616 Johnston Bldg 212 S Tryon, Tel EDison 2-8114

Walker's Drug Stores
Complete Prescription Service
Delivery Service
332 N. Tryon at Seventh Tel. EDison 3-4166
225 Hawthorne Lane, Hawthorne Medical Center
Tel. FRanklin 6-6437

ACADEMY STEEL DRUM CO INC
MANNY GULLER, PRESIDENT
WILLIS T FLYNN, MANAGER
QUALITY RECONDITIONERS OF WOODEN BARRELS and STEEL DRUMS
5 MILES FROM SQUARE PINEVILLE rd, PO BOX 455
TELEPHONES JAckson 3-2515
NIGHT EMerson 6-2758
(See Yellow Page 199)

ACE APPLIANCE SERVICE CO (Mahlon H Lowe), Electric Appliances Repairing, Authorized Service for Westinghouse, Approved Service for Air Conditioners, Ranges, Refrigerators, Washers, Dryers, Water Heaters, Disposals 909 S McDowell, Tel FRanklin 7-1532 (See Yellow Page 117)

--Elevator Co (H E Huguley) 924 E 4th
--Furniture Co (Winston C Hicks) used furn 821 W 5th
--Plumbing (C Benj Wilson) h1225 Kennon
--Printing & Mailing (Dennis B McSwain) 2644 Mayfair av
--Radio & Television Service Inc Cliff Passons pres H Dave Weaver v pres Allan A Bailey sec & treas 527 S Tryon
Acevedo Lina A looper Nebel Knitting r1901 Kenilworth av
Acker Edgar H (Thelma B) mgr Sunshine Biscuit h729 Manhassett rd
--James D constn wkr r1203b Oliver
--Jessica S Mrs clk Am Coml Bk r440 Sylvania av
--Joseph E jr (Jessie S) clk Chev Mtrs h440 Sylvania av
--Reginald L (Annie P) wire chf Sou Ry h1805 Fulton av
--Thelma B Mrs tel opr Power Brake r729 Manhassett rd
--Walter C (Kathleen M) jan Swift & Co h932 N Druid cir
--Willie V (wid Lawyer) maid h1908 StMark
Ackerman Annie J ofc sec Sealtest Sou Dairies h2540 McClintock rd apt 4
--Harvey pharmacist Shamrock Drugs h215 Jackson dr apt 4
--Jack (Eliz T) h1726 E 8th
Acme Fast Freight Inc Dallas L Stephens genl agt 300 S Mint
--Insurance Agency Inc Arth R Craig pres Mallard R Whisnant v pres Ralph N Farmer sec & treas 1356 E Morehead
--Machine & Tool Co (Robt J Higginbotham Zib Mattox) mfrs 2601 Wilkinson blvd
--Mortgage & Finance Corp Sidney Kosch pres loans 225½ W 4th

ACME PLUMBING & SUPPLIES INC
JAMES H RICE, PRESIDENT
BILL W RICE, VICE PRESIDENT
HARRY W RICE, SECRETARY-TREASURER
CONTRACTORS, PLUMBING and HEATING
SUPPLIES and REPAIRS
3916 N TRYON
TELEPHONE EDison 2-6183

--Sign Co (S Carl Smith) 115 W 2d
--Soap & Chemical Co (Robt L Eickorn) mfrs soaps dist chem Pineville rd
--Steel Co Daniel C Jorgensen dist mgr 327 N Tryon R200
--Television Service (M Ben Cox Leroy Pace) 115 S McDowell
--Visible Records Inc Gorman R Garrett mgr card index equip 129 W Trade R609
Acorn Snack Shop The (Mrs Frances C Mabry) confy 116 Irwin av

ACOUSTI ENGINEERING OF CAROLINAS INC, Don Quisenberry (West Palm Beach, Fla) Pres, A F Henry (Atlanta, Ga), Exec V-Pres, Robt L Morrison V-Pres-Treas, L G Yarbrough Sec, Acoustical Engineers and Contractors 2501 S Boulevard, Tels JAckson 3-4316 and JAckson 3-4317

Acree Burton M jr ofc mgr Genl Ins Co of Am h2920 Royston rd
Acton Wm D (Katherine) slsmn Winchester Surgical Sup r Raleigh NC
Ada's Florist (James M and Mrs Ada B Hopper) 3000 Wilkinson blvd
Adair Harriett P r2018 Dartmouth pl
--Henry F (Pauline D) h2018 Dartmouth pl
--Kate bkpr Dr Laurence E Fleming h1415 Pinecrest av
--Leila M h924 N Poplar
--Pauleila tchr Dilworth Elem Sch h508 N Tryon apt 208
--Poindexter O'L Mrs maid h808 E 8th apt 1
Adam see also Adams
--Ada E Mrs asst prof Johnson C Smith Univ r311 Flint
--Amy Y studt r311 Flint
--Antenor studt r311 Flint
--J Robt driver Cunningham Wholesale Co Inc r2336b Horne dr apt B
--Jean J (Ada E) prof Johnson C Smith Univ h311 Flint
Adamee Billie B Mrs recpt Highland Pk Mfg r3020 Simpson dr
--Jacob H jr (Billie B) dist mgr Delhi-Taylor Oil Corp h3020 Simpson dr
Adams see also Adam
--A John mtcemn Caro Foods r213 Bassett Row
--Addie B maid h2803 Wig
--Adger lab John Crosland Co r1014 E Boundry
--Albert (Andrea D) v pres Chas Aircraft Corp h1637 Longfellow
--Alene B Mrs ofc sec E B Stone Finance r Mallard Creek Church rd
--Alfred E jr (Margt T) slsmn Bureau of Natl Affairs h3900 Selwyn av
--Alice L emp Radiator Specialty r701 W Hill
--Aline Mrs insp Am Astor Distributing h1628 Wilmore dr
--Alma nurse 229 Poindexter dr h do
--Amanda ofc sec Queens College r2009 Midwood pl
--Andrew H (Rosemary G; The Adams Shop) h609 Lamar av apt 3
--Andy A studt r1637 Longfellow
--Ann G Mrs opr DeLite Beauty Shop r1912 Greene blvd
--Ann M studt r1009 Habersham dr
--Anne opr Sedgefield Beauty Shop r1912 Ashley rd
--Annie B Mrs maid h708a E 10th
--Annie M (wid Douglas) h920 N Poplar
--Anton C jr (Dorothy H J) slsmn Holan Corp of Georgia h1004 Andover rd
--B D jr (Martha) emp Pilot Ins h2701 Columbia cir
--Barbara waitress Open Kitchen r620 E Worthington av
--Bessie C Mrs maid h2516 Remus rd
--Bessie R (wid Willis R) r1921 Parson
--Beulah r533 Solomon
--Beulah Mrs maid h1133 Forest apt C
--Bobby A mech Thurston Mtr Lines r401 N Graham
--Bowell (Mabel E) driver Piedmont Feed Mills Inc h432 Brookhill rd
--Brady J lab Interstate Milling r920 E 3d
--Brenda maid r417 Basin
--Bryte B (wid Grant) r2030 Dartmouth pl
--C Lester (Elsie C) h2152 Weyland av
--C Odell (Thelma R) agt Skyland Life Ins h1501 Kennon
--Calvin C (Sarah M) shop clk Harris Exp h rear 3833 Tuckaseegee rd
--Cannon L (Eleanor S) electn Caro Paper Board h231 Coxe av
--Carrie J (wid Wm A) h622 W Hill
--Cecil W (Dorothy R) insp Fairbanks Mors h3112 Mathis dr
--Charlene Mrs ofc asst Kress' r200 N Dakota
--Chas (Nancy B) h2500 Elmin rd
--Chas (Marie) barber Hardy Pearson Barber Shop
--Chas jan Coliseum r2516 Remus rd
--Chas spotter Master Cleaners r Indian Trail NC
--Chas jr r533 Solomon

INDUSTRIAL
STEEL CO.,
INC.
Steel Trusses
Steel Fabricators
Metal Windows and Doors
Concrete Reinforcing
3000 W. Trade
Phone EDison 3-9217

James J. HARRIS & CO., Inc.
INSURANCE - BONDS
JOHNSTON BLDG. PHONE FRanklin 5-7311

S & P Peanut Butter Sandwiches
S & P Candies
ASK FOR
Remember this Seal
S&P FOOD PRODUCTS
It's Your assurance of the Best!
To Fill that Empty Feeling
S & P Salted Peanuts
S & P Potato Chips

ADAMS
--Chas C (Ruth M; Adams Roofing Co) h2137 Chatham av
--Chas C (Myrtle) knitter Nebel Knitting r216 Radio rd
--Chas E (Myrtle B) detective City Police h3739 Meyer blvd
--Chas F (Marie) custdn PO h1900 Irma
--Chas R (Patsy S) field mgr Ford Motor h3036 Moore's Lake dr
--Chas S studt r1015 Coddington pl
--Charlie L supvr A&P r RD 9 Box 414
--Chester A Rev (Virginia J) pastor The Apostolic Church of God h2017 Russell

ADAMS CHET CO, Walter T Foreman Mgr, Sales Engineers, Air Conditioning Equipment, Representatives I L G Electric Vent Co, Barber-Colman Co, Taco Heaters Inc, Farr Co, Kenard Corp, Electro-Air Cleaner Co and Bryant Heater 823 Professional Bldg 403 N Tryon, Tel EDison 2-6721

--Clarence H (Lilly A) lab Ornamental Stone h443 Basin
--Donald C mach Ashworth Bros r Paw Creek NC
--Donald L studt r504 E Tremont av
--Dorothy h418 Orange
--Dorothy C Mrs opt SBT&T r RD 11 Box 382
--Dorothy H Mrs model Ivey's r1004 Andover rd
--Dorothy R Mrs waitress The Acorn Snack Shop r3112 Mathis dr
--Dulana B (Martha A) agt Pilot Life Ins h2701 Columbus cir
-E Pearl bkpr Piedmont Engineering h211 Rainey way
-Earl B (Mabel C) regional sls mgr Diamond Crystal Salt Co; Jefferson Island Salt Co h2219 E 7th
-Ed constn wkr r2803 Wig
-Edith asst buyer Ivey's r Gastonia NC
-Eddie H (Barbara) lab Ervin Constn r RD 4 Box 144B York SC
-Edna linen room Hotel Char r RD 2 Box 162 Fort Mill S C
-Edna E Mrs cash City Collr of Rev r817 E 35th
-Edw constn wkr r725 Plum
-Edw R (Faye C) slsmn Am Hdw & Equip h105 Stonewall Jackson Homes
-Eldon S (Frances H) h2142 Crescent av
-Eleanor K Mrs hlpr Reid's Super Mkt r2801 Belvedere av
-Eliz W Mrs dresser Char Fish & Oyster h2618 (208) South View
-Ella (wid John) h417 Basin
-Ella M maid Char Mem Hosp r2613 S Tryon
-Elliott (Addie L) lab Ornamental Stone h2408 Jefferson Davis
-Elsie C Mrs cash Home Readers Serv r2152 Weyland av
-Emma C Mrs clk SBT&T r1046 Guilford av
-Emma T (wid Thaddeus A) h604 Clement av
-Essie A Mrs r1311 Andover rd
-Ethel elev opr Ivey's r224 S McDowell
-Ethel R (wid M Walker) h1332 W Boulevard
-Eugene J with American Cyanamid Co h2811 Westfield rd
-Eugene K (Sara E) h2451 Columbus cir
-Ezell mgr South Side Pool Room r2613 S Tryon
-F E (Margt) lab Ervin Constn r RD 2 York SC
-Felix (Queen City Tire Co) r1311 Richmond pl
-Floyd (Amanda H) lab h711 S McDowell apt 2
-Frances E Mrs clk SBT&T r4519 Myrtle av
-Frances H Mrs tchr Oakhurst Sch r2142 Crescent av
-Francis M (Madlyn O) emp Pepsi-Cola h527 Stegall
-Frank harness bldr Highland Pk Mfg r RD 8 Box 248
-Fred jan Dilworth Meth Church r RD 1 Stanley NC

ADAMS
--G Boyd (Dorothy D) slsmn Hajoca Corp h2543 Lumina av
--G Carlisle (Marjorie W) phys 231 N Torrence h1500 Meadowwood la
--Geneva P Mrs tchr Second Ward High Sch r Gastonia NC
--Geo B (Eleanor K) asst dept mgr Jeff Std Broadcasting h2801 Belvedere av
--Geo B jr studt r2801 Belvedere av
--Geo L jr (Helen) pres AEA Engineers Inc h1739 Masonic dr
--Geo W (Ruby C) h2160 Norton rd
--Gladys A Mrs slswn Efird's r324 Plymouth av
--Grace N sten Domestic Relations & Juvenile Courts h813 E 35th
--Grady (Violet N) driver Interstate Milling h920 E 3d apt 1
--Hampton (Alberta) hlpr Char Pipe & Foundry h446 Basin
--Harold D (Betty C) dist mgr Hancock Mut Life h1508 Scotland av
--Hattie L (wid Lee A) h310 Marble (Tboro)
--Helen Mrs h533 Solomon
--Henry (Mollie) asphalt mixer Blythe Bros h1020 Oliver
--Henry (Eula S) lab City Mtr Transport Dept h1707 Luther
--Henry Etta M Mrs pan greaser Colonial Stores r227 Atherton
--Howard E (Rose) emp A&P h2135 Dilworth dr
--Hubert J warpmn Highland Pk Mfg r Concord NC
--J Alex (Betsy K) mgr Shelby Salesbook Co h1009 Habersham dr
--J Raymond r2142 Crescent av
--J Robt (Dorothy Z; The Nolle Clinic) h335 Eastover rd
--J Russell (Veona M) mech Hutton-Scott h508 N Pine
--J Walter (Mary E) h204 Sylvania av
--James (Emma L) jan NAPA h2938 Reid av
--James lab Academy Steel Drum r Pineville NC
--James (Flossie L) lab City Mtr Transport Dept h503 Village court
--James A sec-treas Spring Service Co of Charlotte Inc r W 5th
--James E (Mary L) driver Akers Mtr Lines h504 E Tremont av
--James E emp Textile Waste r RD 1 Box 297
--James E (Edith) slsmn Sou Bearings & Parts r2029 E 5th
--James H (Bessie P) lab Duke Pwr h202 South View
--James H (Doris B) lab C W Kirkland Co h2816 S Tryon
--James P r1912 Pegram
--James W busmn Wm R Barringer Hotel r1307 Kendrick
--Jesse lab Ornamental Stores h1420 Burke apt 1
--Jimmy R USMC r504 E Tremont av
--Joe E (Carol L) USMC h425 Grandin rd apt 2
--John h334 Katonah av
--John D lab Genl Automatic Sprinkler r Chesterfield SC
--John E (Barbara T) dist supt Caro Ford Tractor h2633 Ashley rd
--John H (Lena P) h4346 Monroe rd
--John K (Pauline C) designer J N Pease & Co h1458 Shuman av
--John L jr clk Pilot Frt Carriers r Belmont NC
--John P (Ann G) mech G G Ray h1912 Greene blvd
--John R driver Cunningham Wholesale r1912 Aileen dr
--John R jr (Mae S) emp Celanese Corp h231 Sedgefield rd
--John S (Maude M) firemn Caro Paper Board h3728 Rozzell's Ferry rd
--John W mach opr Caro Pad & Paper r Matthews NC
--John Y mtcemn Queens College r RD 3 Kershaw SC
--Johnny (Ruth H) mech Hutton-Scott r RD 4 Lancaster SC

GEO. GOODYEAR CO.
Community Developers and Builders
Realtors
204 Liberty Life Bldg. 112 S. Tryon
Tel. FRanklin 5-8484

ADAMS
--Johnsie Mrs processor Carriker Poultry r RD 4 Box 388 Kannapolis NC
--Joseph (Ruby) brklyr h907½ E 1st
--Joseph jr (Louise W) carp h1033 E Hill
--Joseph T washer Our Clns & Lndry r1307 Kendrich
--Julie (wid Luther) maid h616 Sparrow
--L Hammond (Annie C) asst sec Duke Power Co h2408 Kenmore av
--L Wiley (Norma V) slsmn Swift & Co h1412 E Cortland rd
--Lahoma J typ O'Hanlon Reports r Wingate NC
--Larry jr (Hattie) clk Furr's Feed Store h1513½ S Church
--Leary W (Will O'M) adv solr Char News h5045 Baylor dr
--Lenward B studt r443 Basin
--LeRoy (Romine H) city police h917 E 35th
--Leroy roofer Interstate Roofing & Asphalt r2618 (208) South View
--Lester emp Textile Waste r416½ W 11th
--Lewis E (Mabel P) h1524 Jennings
--Lottie M hlpr Myers Park Elementary School r2803 Wiggs
--Lou waitress Sou Drug r1329 Harding pl
--Louis H lab John Crosland Co r727 Plum
--Louis K Mrs dresser Butler Seafood r216 Lancaster
--Lucile V Mrs slswn Belk's r RD 2 Box 117 Kannapolis NC
--Lucille B (wid Ezellus) maid Mack Trucks h2613 S Tryon
--M Hazel cash State Capitol Life Ins r4346 Monroe rd
--M Sue tchr North Mecklenburg Sr High Sch h2030 Vail av
--Mabel C Mrs nurse Presby Hosp r2219 E 7th
--Mable E Mrs maid Woodsides Inc r432 Brookhill rd
--Mack (Victoria A) lab Textile Engraving h417 Basin
--Maggie L clk SBT&T r Kannapolis NC
--Mamie E (wid Joseph) dressmkr h1905 Beattie's Ford rd
--Margt clk Raylass Dept Store r432 Brookhill rd
--Margt L Mrs recpt A&M Crankshaft r111 S Turner
--Marie H (wid James) r815 Cobbway
--Marie McK (wid Wm E) woman's editor Charlotte News Publ h2201 Briarwood
--Marilyn nurse Presby Hosp r2219 E 7th
--Martha Mrs beautician Efird's r1505 Kenilworth
--Martha A Mrs tchr Seversville Sch r2701 Columbus cir
--Mary E r2618 (208) South View
--Mary E Mrs teletype opr Sou Ry r204 Sylvania av

C. W. UPCHURCH & CO.
PACKARD-STUDEBAKER
MERCEDES-BENZ
RENAULT SALES
Autborized Dealer
PEUGEOT SERVICE
326 W. 5th St. Cor. Pine St.
Telephone EDison 3-3177

MECKLENBURG Hotel
100% Air Conditioned
• • •
Free Parking
• • •
CHEZ LAMOUR FRENCH RESTAURANT
516-22 W. TRADE
PHONE EDison 2-1181

CATHEY LUMBER CO., INC.
"Since 1919
EVERYTHING FOR THE BUILDER"
Your "Lumber" Number
EDison 3-3138
4115 MONROE ROAD
Complete Home Building Service
PLANS
FINANCING

REAL ESTATE
H. Y. DUNAWAY CO.
37 Years in Charlotte
SALES – LEASES – LOANS – INSURANCE
205 S. Church St., R 100-01
Tels. EDison 3-2113 and FRanklin 5-6096
REAL ESTATE

HOPPE MOTORS SALES INC.
Sales — CHRYSLER — PLYMOUTH — IMPERIAL — SIMCA — Service
439 W. 4th St. corner Graham St. Phone EDison 2-7161

JOHN V. BARGER & CO.
General Contractors
INSTITUTIONAL
COMMERCIAL — INDUSTRIAL
484 N. Main, P.O. Box 270
Mooresville, N. C.
Tels. NOrth 3-5171 and NOrth 2-2781

ADAMS
--Mary E (wid Jack) h1001 E 10th apt 93
--Mary E (wid Sylvester) h413 Carmel
--Mary L Mrs insp Nebel Knitting r504 E Tremont av
--Mary Y Mrs ofc sec Geo G Scott & Co r2106 E 5th
--Melvin jr porter Ivey's r224 S McDowell apt 1
--Melvin R Rev (Ruth Y) pastor House of Prayer for all People h224 S McDowell apt 1
--Mildred M maid Ivey's r Indian Trail NC
--Mollie chkr Arrow Lndry r1020 Olive
--Monnie jr (Bessie N) slsmn C F Sauer Co h609 Ebb pl
--Myrtle Mrs fcty wkr Westinghouse r216 Radio rd
--Nancy mach opr Soderberg & Stern r646 Bradford dr
--Nancy L Mrs clk SBT&T r RD 3 Monroe NC
--Nettie maid r215 N Myers
--Newton R (Sybil G) mgr Price Recreation h1211 Euclid av apt 4
--Nora A Mrs h701 Oakland av
--Odell lab h725 Plum
--Odell (Wilma) lab h607 Plum
--Oliver S (Emma C) linemn Rock Hill Tel h1046 Guilford rd
--Oscar G clk Am Hdw & Equip r Monroe NC
--Otis (Luvender M) driver Stafford's r1001 N Graham
--Otis H (Gladys U) carrier PO h324 Plymouth av
--Paul R (Virginia S) driver Pilot Frt Carriers R RD 1 Hiddenite NC
--Pauline (wid Hubert) h1017 Brown
--Pauline C Mrs bkpr Walker's Drug Store r1458 Shuman av
--Phillip A (Margt A) clk Esso r RD 1 Matthews NC
--Preston W (Dollie P) assoc Sam Atkinson Inc h1318 Woodlawn rd
--R Lee emp City r917 E 35th
--R W slsmn Jewel Tea r2112 14th Thuft rd
--Ralph E (Nancy E) clk A&P h646 Bradford dr (Tboro)
--Ralph R clk Consolidated Brass r Kannapolis NC
--Ray L (Leona D) installer Easton Heating Co h2702 S Tryon

ADAMS RAYMOND C JR (Margaret H), Mgr Dun & Bradstreet Inc 817 E Trade, Tel EDison 4-0875, h1115 Barkley rd, Tel JAckson 3-4768

--Rebecca r319½ E 9th
--Rita slswn Ivey's r Matthews NC
--Robt studt r1015 Coddington pl
--Robt (Willie F) whsemn Sears h1008 N Druid cir

JOHNSON C. SMITH UNIVERSITY
Dr. Rufus P. Perry, Pres.
Co-Educational
LIBERAL ARTS and THEOLOGICAL
100-152 Beattie's Ford Road
Telephone EDison 3-7529

ADAMS
--Robt L lab John Crosland Co r Lancaster SC
--Robt S (Montez C) dist mgr Skyland Life Insurance h734 Montford dr
--Robt W (Eliz M) formn GG Ray Co h319 Bradford dr (Tboro)
--Roddy B formn McLean Trucking r339 Park av

ADAMS ROOFING CO (Charles C Adams), Free Estimates, First Class Workmanship, 15 Years Experience, Fully Insured 230 Commerce Bldg 127 W 7th, Tels, Day FRanklin 7-5339, Night EDison 3-0823

--Roosevelt lab City Mtr Transport Dept h2115 5th
--Rose Mrs ofc sec Royal Mfg r2135 Dilworth dr
--Rose Mrs ofc sec Royal Mfg h2135 Dilworth dr
--Rosemary studt r2135 Dilworth dr
--Rosemary G Mrs (The Adams Shop) r609 Lamar av apt 3
--Rowena S slsmn Ivey's r Taylorsville NC
--Ruby Mrs slswn Textile Sales r2228 Chesterfield av
--Rufus r1001 N Graham
--Ruth M Mrs ofc sec City Health Dept r2137 Chatham av
--Ruth S Mrs insp Highland Pk Mfg r RD 8 Box 248
--Sadie tchr Elizabeth Sch r231 Travis av
--Sallie Mrs hygienist Dr Arden J Galarde r Lamar av
--Saml (Jean J) shipper Studio Specialties r2408 Jefferson Davis
--Sara E Mrs clk Roadway Exp r2451 Columbus cir
--Shirley J maid Alexander Home r426 Brookhill rd
--Shop The (Andrew H and Mrs Rosemary G Adams) clothes 2406 Central av
--Smith J mech A&P r RD 6 Box 812
--Stanley h200 N Dakota (H)
--Stella M (wid Kenneth R) h1015 Coddington pl
--Sybil G Mrs clk SBT&T r1211 Euclid av apt 4
--Sylvester (Louise K) slsmn Ornamental Stone r2608 S Tryon
--Sylvia typ Mill-Power Sup r Concord NC
--Talbot P (Sara T) clk Esso h2921 Manor rd
--Thad A jr (Mary H) estimator Southeastern Constn h1610 Andover rd
--Theodore R (Henry Etta M) mgr Manus Shell Service h227 Atherton
--Thos J (Maggie L) mach opr Highland Mfg h1709 N Davidson
--Tom (Mary A) shop wkr Char Tank h1120 Condon
--Truman hlpr Superior Tile & Marble r2516 Remus rd
--Ulas A (Margt L) treas genl mgr A&M Crankshaft Co Inc h111 S Turner av
--Vester maid h937 John la
--Victoria A Mrs hlpr Dunbar Laby r417 Basin
--Virginia Mrs opr Jennie's Beauty Salon r2017 Russell
--Virginia D opr SBT&T r1921 Mecklenburg av
--Vivian (wid Walter L) h516 Mill rd
--W Floyd (Jean S) slsmn Industrial & Textile Sup h1747b Evergreen dr

ADAMS W ROGER (Lois S), Used Car Sales Mgr City Chevrolet Co 710 S Tryon, Tel EDison 2-7151, h2009 Midwood pl, Tel FRanklin 6-2505

--Waddell studt r2516 Remus rd
--Walter (Inez C) lab Piedmont Feed Mill h468 Brookhill rd
--Walter lab John Crosland h1043½ Congo
--Walter plant wkr Seven-Up Bottling r1501 Pharr
--Walter S (Cath E) drftsmn J N Pease & Co h3156 Willow Oak rd
--Wesley lab Piedmont Feed Mills Inc r468 Brookhill rd
--William r494 Shuman av

ADAMS
--Wm (Lottie B) atndt Barnett Bros Esso Serv h1038 Eldridge
--Wm Beatrice lab h611 Boundary
--Wm H (Martha) formn Bell Lines h1505 Kenilworth dr
--Wm J jr (Edna E) slsmn Funderburke Drug Sales h817 E 35th
--Wm R USA r3728 Rozzells Ferry rd
--Wm S (Martha) asst prin Myers Pk Hi Sch h2101 Mecklenburg av
--Wm T (Dorothy C) switchman SBT&T r RD 11 Box 384
--Willie (Gertrude) lab City Water Dept h610 Beattier Ford rd
--Willie opr C&T Refining
--Willie C Mrs slswn Belk's r531 E Worthington av
--Will O'Mae Mrs editor Char News r5045 Baylor dr
--Wilma presser Wright Cln r727 S Plum
--Yvonne maid Professional Bldg r1229 S Church
Adamson Emanuel (Leana P) driver Am Bedding & Furn h549 Brookhill rd
--Jack R (Mary D) serv mgr Genl Electric h1774 Sterling rd
--Leanna wrapper Wright Cln r549 Brookhill rd
--Lester jan Belk's r602-A W Morris
--Mary D Mrs tchr St John's Elem Sch r1774 Sterling rd
--Nannie r549 Brookhill rd
Adcock Alex L (Jessie G) rte man Foremost Dairies h3010 Tuckaseegee rd
--Alf D jr (Margie) emp Douglas Aircraft h416 Greystone rd
--Barbara T Mrs ofc sec Eagle Stores r3520 Carlyle dr
--Billy T (Barbara T) ship clk Swift's & Co h3520 Carlyle dr
--Chas A (Linda) clk J A Baker Co h145 Holton av
--Chas W (Lois) spl agt USAF r Locust NC
--Earl D (Ruth R) knitter Nebel Knitting h1322 Shuman av
--Everette E (Lola R) servmn Piedmont Natural Gas r Gastonia NC
--H M moulder Cole Mfg r RD 1 Indian Trail NC
--Harold Rev pastor First Wesleyan Methodist Ch h204 Bruns av
--Harry M (Mary T) USA h1628b Murdock rd
--J Boyd (Barbara C) surveyor County Surveyor h5515 Lantana av
--Jas B jr (Viola M) whsemn Sou Radio h4617 Connecting rd
--Jas E (Tencie L) dist mgr Best Foods Inc h1644 Academy
--Jas T agt Life Ins Co of Ga r RD 3 Box 35e Concord NC
--Jerry W hlpr Am Bakeries r RD 4 Box 10
--Joe B utilitymn Coca-Cola r Indian Trail NC
--Linda M Mrs clk SBT&T r150 Holton av
--Lynn stock Belk's r Kannapolis NC
--Margie Mrs ofc sec Sou Oil Co r416 Greystone rd
--Marian (wid Roger) emp A&P h2726 Mayflower rd
--Ruth R Mrs pkr Nebel Knitting r1322 Shuman av
--Silas A (Vernie H) h1606 Parson
--Vernie H Mrs slswn Kress r1606 Parson
--Viola M Mrs emp Belmont Knitting r4617 Connecting rd
--W C moulder Cole Mfg r RD 1 Indian Trail NC
--Walter W card clothier Sykes Inc r Monroe NC
Adderholt Sudie O chf clk SBT&T h225 Dilworth rd apt 302
Addie Apartments The 516 N Myers

ADDING MACHINE SERVICE CO (Paul C Chambers), Sales, Service and Repairs On All Types Office Equipment 210 S Poplar, Tel EDison 2-6513

Addison Apartments 831 E Morehead
--Building Corp H Berryman Jones pres Paul R Ervin v-pres Mrs Janet S Jones sec-treas 222 S Church R 400

"Selling and Servicing Chrysler Products Since They Were Born"

PYRAMID LIFE INSURANCE CO.
"Insurance in All Forms for Everybody"
Home Office
Charlotte
N. C.
2407 North Tryon St.
Tel.
FRanklin
5-5501

Marley Realty Company
REALTORS
COMPLETE
Home Loan and Insurance Service
BUILDERS
1236 E. MOREHEAD
PHONE EDison 4-4621

PEOPLES SAVINGS & LOAN Assn.
Chartered Supervised Audited by N. C. State Insurance Dept.
117 E. FOURTH ST. PHONE FRanklin 5-8146

ADDISON
--Eunice Mrs emp The I V Sutphin Co h1233A Moss
--Herbert jr hlpr Char Rehabilitation & Spastics Hosp r1233A Moss
--Joyce emp S&W Cafeteria h420 N Church apt 21
--Luncheonette (Jack I Woltman) restr 222 S Church R 109
--Office Building The 222 S Church
--Sara cash S&W Cafeteria r420 N Church apt 28
--Service Station (Stacy L Long) gas sta 914 S McDowell
--Thos J with Consolidated Brass r8065 Alexander
--Virginia nurse 1409 Scott ct h do
--Wm A (Eloise H) asst acct Burwell & Dunn h2825 Beechnut rd

ADDRESSING SERVICE CO, Joseph T Crayton Mgr, Addressing, Direct-Mail Advertising, Offset Printing, Mimeographing 322 N Church, Tel FRanklin 5-1779

ADDRESSOGRAPH BRANCH
ADDRESSOGRAPH-MULTIGRAPH CORP
D F GREENE JR, BRANCH MANAGER
OFFICE EQUIPMENT
OFFICE SUPPLIES
SALES and SERVICE
500 E 4th
TELEPHONE EDison 4-8608

--Multigraph Corp Clifford C Powell David F Greene jr mgrs bus machs 500 E 4th
Addyman D R (Helen S) driver Great Sou Trucking h1545 Wilmore dr
Ader Aubrey (Jessie W) h646 E 6th
Aderhold see also Aderholdt and Aderholt
--Thos N formn Highland Pk Mfg r Kannapolis NC
Aderholdt Aubrey L jr lab Ervin Constn r RD 5 Lincolnton NC
--Beatrice D (wid Wylie A) h123 S Independence blvd
--Bobby (Katherine) lab Ervin Constn r RD 5 Lincolnton NC
--Dayle recpt NC State Mtr Club r1301 Iris dr
--David W (Margt S) USAF r2126 Sarah Marks av
--Fay L (wid E M) h1836 Union
--John W (Mamie M) aud Swift & Co h2126 Sarah Marks av
--Wiley A jr (Ethel A) slsmn Curtiss Candy h1232 Bethel rd
Aderholt Augustus L (Doris I) ship clk Alemite Co h1509 Winston dr
--Ethel L mgr College Street Apartments h435 N College
--Joe D (Shirley) clk Harris Super Mkt h1410 Coker av
--Puett H (Frances Y) City Police h935 Scaleyback rd
--Shirley Mrs mach opr Panda Curtain r1410 Coker av
Ades Nathan (Susan) genl mgr Stately Lady Nitewear Inc h831 Nottingham dr
Adesher Arth (Addie A) lab Merchants Bonded Whse h118a Wadsworth pl
Adger Alice R Mrs maid Caro Tex Engraving r1100 Mona dr
-Jas (Viola B) lab Piedmont Feed Mills Inc h1008 Kohler av
-Jas jr (Alice R) fnshr Caro Tex Engraving h1100 Mona dr
-Matilda emp North State Lndry h334 Boundary
-Moses M (Eller) stock Belk's r708 E 5th
-Veola H (wid Clarence) maid h1013 Bell ct
Adkins see also Atkins
-Bonnie M Mrs r2844 Kentucky av
-Doris emp Hudson Hosiery r704 E 36th
-Electric Co (Ernest L Adkins) contrs 3927 The Plaza
-Ernest L (Johnsie M; Adkins Electric Co) h3927 The Plaza
-Ernest L jr (Betty C) electn Anderson Elec & Sup h2515 Lola av

ADKINS
--Fenton A (Elvaleigh H) dist mgr Shell Oil h2043 E Forest dr
--Fran W Mrs ofc sec R Paul Jamison r1712-A Fleetwood rd
--Fredk S (Kathleen H) mgr The Charlotte Supply Co h2305 Springdale
--Hannah C waitress Airport 77 Restr r Rock Hill SC
--Joe W (Laura L) supvr AT&T h2542 Remount cir
--John J (Flossie W; Citizens Barber Shop) h1220 N Davidson
--Johnsie B clk Whitin Mach Wks r3927 Plaza rd
--Kenneth h1314 Iris dr
--Margt A studt r800 E Kingston av
--Margt F Mrs driver Pub Library r800 E Kingston av
--Mary Mrs clk Sou Appliances r Ft Mill SC
--Nita bkpr Belks Buying Serv h336 Sedgefield rd
--Patricia T Mrs clk Char Genl Tire r1314 Iris dr
--Ralph T (Betty B) assignmentmn SBT&T r6411 Teague la
--Russell H (Martha H) ofc admn Aetna Ins h1313 Hazelhurst av
--Thos J jr (Nellie B) servmn Coca-Cola r Pineville NC
--W D jr sht mtl wkr Sou Comfort of Char r RD 1 Suansea SC
--Wm R (Margt F) slsmn The Char Sup h800 E Kingston av
Adkinson see Atkinson
Adkison Joe (Willie M) jan City Hall h2521b Horne dr
Adler Erwin P (Alice M) formn Consolidated Brass h815 Hartness av
--Martha G tech Presby Hosp r221 Hawthorne la
Adrort Cleaners (Howard E Hiers) 1709 W Trade

ADVANCE SERVICE CO (E Earle Clement, Edward Marcel), Authorized Service on All Frigidaire Products 920 E 4th, Tels FRanklin 6-2685 and FRanklin 5-7973, Night Tels EDison 2-6994 and FRanklin 6-0419

Advance Southern Corp Geo T Tavenner pres treas Ralph W McGrew v-pres Mrs Anna K Tavenner sec building sup 2347 Lucena
--Stores Inc 4331 Park rd and 124 E Trade
Aero Engineering Co Norman E Protiva sls eng 205 S Church R 102
--Mayflower Transit Co Fidelity Van & Storage Inc agents 200 W 29th
Aery Annette maid Montaldo's r1126 N Church
--Clarence lubricationmn Orr Motor r1515 N Oliver
--Jas C (Vermell S) h2827b Stateville av
--Rest Home (Wm Aery) 908 Forest
--Rudy atndt Hills Gulf Serv r1200 Oaklawn
--Vernell S Mrs waitress Grant's r2827B Statesville av
--Walter lab City Mtr Transport Dept r1424 Hunter
--Wm (Annie J; Johnson Street Auto Service) h912 Forest

AETNA CASUALTY & SURETY CO
AUGUSTUS C GIVENS, CPCU MGR
101 ADDISON BUILDING
222 S CHURCH
TELEPHONE FRanklin 7-6531

AETNA LIFE INSURANCE CO
JAMES T ESTES, C. L. U.
NORTH CAROLINA GENERAL INSURANCE AGENT
ALL FORMS LIFE INSURANCE
ACCIDENT
COMMERCIAL and TRAVEL
HEALTH
INDIVIDUAL HEALTH and HOSPITALIZATION
215 ADDISON BLDG
222 S CHURCH
TELEPHONE FRanklin 7-6531

N. C. STATE MOTOR CLUB INC.
"The South's Largest"
N. C. STATE NATIONAL AA MOTOR CLUB
HOME OFFICE
2422 N. Tryon Tel. EDison 2-8507

AETNA INSURANCE CO, Earl K Whitney Sec-Mgr 701 E Morehead, Tel EDison 3-2171

--Loan & Finance Co Rowell A Raymer mgr 111 W 3d
Agee Marshall G (Ruby) ofc mgr Jack's Cookie h815 Mohigan
Agers Eliz W (wid Wm) h322 Boundary
Agitator Washer 312 Fairwood av
Agloma Beauty Shop (Mrs Agnes Liles) 1039 E 7th
Agner Ernest A (Ruth L) driver Sealtest Sou Dairies Div h804 Norris av
--Fred C (Louise Y) slsmn Bridges Furn h1902 Berryhill rd
--Louise Y Mrs chf clk Mtrs Ins Corp r1902 Berryhill rd
--Ruth L Mrs bkpr First Union Natl Bank r804 Norris av
Agnew Arth S jr (Evelyn J; Agnew Grocery) slsmn Woodward Warren Refgr h2525 Ashley rd
--Barbara studt r2620 LaSalle
--Carrie B Mrs maid h523 E 8th
--Corinne r2228 Kenmore av
--Flora C (wid Cornwell) h2341 E 7th
--Gladys (The Agnew School) r1924 Vail av
--Hannah r1920 Baxter
--Henry (Agnes) lab Patent Scaffolding Co Inc of NC h1603 Burton
--John C jr (Martha N) ofc mgr The O'Hair Agcy h1325 Greenwood Cliff
--Joyce ofc sec Good Samaritan Hosp r2620 LaSalle
--Kate E (The Agnew School) h1924 Vail av
--L T (Mary M) h2620 LaSalle
--Lillian r1201 Myrtle av
--Louise ofc sec Am Coml Bk
--Lucille N tchr Midwood Sch r1500 Queens rd apt 201
--Minta G (wid Robt E) visitor First Bapt Ch h1214 Myrtle av
--Norman M (Cora) development eng Intnatl Salt h2249 Crescent av apt 3
--Ola M (wid Jack) maid h1920 Baxter
--R Glenn (Frances) sec Mechanical Engs Inc h5347 Spring la
--Sarah G mach opr Hot Point Appliance Sls r2341 E 7th
--School The (Kate E and Gladys Agnew) 1924 Vail av
--Winton J h1201 Myrtle av
Agnew's Grocery (Arth S Agnew jr) 630 E 3d
Agnos Wm (Mary A) h2015 E 5th
Agresta Phillip F (Ann F) announcer Jeff Std Brdcstg h3201 Cambridge rd
Agricultural Insurance Co of Watertown NY 237 S Tryon R 914
Agurkis Walter (Elaine M) asst dist mgr Monsanto Chemical h2214 Cloister dr
Agurs Andrew (Pearline G) lather r520 Boundary
--Andrew D (Georgiana) cook Hotel Char h2378 Horne dr

FOR Glass
CALL
Bowen-Hamor Co., Inc.
FRanklin 6-3603

ALEXANDER FUNERAL HOME, INC.
• • •
24 Hour Ambulance Service
• • •
"Service Above Self"
• • •
A Funeral To Fit Every Need
• • •
323 S. Brevard
DIAL
EDison
3-1167
or
EDison 3-1830
EDison 3-6027

KALE—LAWING COMPANY
"Serving the Carolinas For Over 33 Years"
OFFICE OUTFITTERS
COMMERCIAL STATIONERS
PRINTERS
SCHOOL SUPPLIES
We Sell Art Metal STEEL OFFICE EQUIPMENT
227-231 S. Tryon
PHONE
FRanklin 7-2641

FRED J. WIGGINS CONSTRUCTION CO.
BUILDING CONTRACTORS
Residential — Commercial
130 EAST 4th ST., R 203 TELEPHONE EDison 3-4563

Blue and Direct Line Printing Photostatic Copying
CHAS. A. TORRENCE
DRAFTING MATERIALS
210-216 Latta Arcade
322 S. TRYON ST.
Phone
EDison 3-5702

DAVIS & YOUNG INC.
YOUR Independent Insurance AGENT
"SERVES YOU FIRST"
INSURANCE
110 Latta Arcade
322 S. Tryon St.
Tel. EDison 3-3189

REALTY BROKERS INC.
COMPLETE
REAL ESTATE SERVICE
107 Philmore Office Bldg.
1129 E. Morehead St.
Tel. EDison 4-2468

AGURS
--Emma C Mrs nurse Mercy Hosp r709 E 5th apt 1
--Henry (Emma C) bklyr h709 E 5th apt 1
--Jas (Gertrude) yd wkr h816 S Brevard apt 1
--Joe (Geraldine) cook Key Largo Restr h1001 Forest
--Moses lab Canada Dry
--Willie M Mrs hlpr Lance Inc h1817 Gibbs
Ahearn see Ahern
--Eliz S Mrs pres Union Warehouse Co r1251 Canterbury rd
--Walter A (Eliz S; Union Welding Supply Co-Medical Oxygen & Supply Co) h1251 Canterbury rd
Ahern C Hugh (Lucille D) flour broker 3033 Hampton av h do
--Donald (Jan F) slsmn McKesson & Robbins h3008 Hanson dr
--Lucille D Mrs lunch rm City Bd of Educ r3033 Hampton av
--Rosy L (wid Edw J) h3927 N Tryon
Ahrens Chas J (Evelyn S) farmer h219 Pruitt
--Emil W jr (Hazel A) bldg supt Carolina Textile Engravers h417 Baxter rd
--Evelyn S Mrs bkpr Cherokee Paper Box r219 Pruitt
--Helene M r2220 Lockhart dr
--Henry H (Ruth C) mfrs agt 1314 Buchanan h do
--Ruth C Mrs nurse Char Mem Hosp r1314 Buchanan
Aiken see also Aikens Aikin Akin and Akins
--Ada Mrs maid h600-02 Saxon ct
--Bennett N (Jeanne G) captain EAL r RD 2 Box 610K
--Carl T clk Whitin Mach Wks r RD 6 box 608M
--Eugene (Maggie C) hndlr Ry Exp h2923 Ross av
--Frank D III (Betty A) slsmn Bright Leaf Industries Inc h225 Chaswick
--Glemite dresser Butler Seafood h916 S Independence blvd
--Jack (Martha) cook El Chico Lunch h407 S Davidson apt 2
--Josephine P Mrs tel opr Am Coml Bk r3114 Anne
--Margt W Mrs maid r228 N Summit av
--Marion driver United Select Food Inc r Lancaster SC
--Peggy A r916 S Independence blvd
--R W trav slsmn h937 Henley pl
--Robt W (Ramona G) driver Roadway Exp h3804½ Rozzell's Ferry rd
--Sara A Mrs ofc sec Consolidated Painters r RD 3 Box 450-C
--Thos W (Millie A) lift opr Coca-Cola h211 S Alexander
--Wm B (Josephine P) dept mgr Sou Flight h3114 Anne

INTERSTATE ELECTRIC COMPANY
ELECTRICAL CONTRACTORS
• WIRING • REPAIRS
LIGHTING FIXTURES
423 S. Church Tel. EDison 3-7149

Aikens Bud driver Griffen Food Inc r Commonwealth
--David E jr (Inez B) appr Ervin Constn h1910 Earle apt 372
--Ella C (wid Walter) h707 S Myers
--Hugh R (Pauline) emp Trailmobile h422 N Linwood av (H)
--Lee custdn Double Oaks Sch r704 N Myers
--Olivia L maid YWCA r707 S Myers
--Wm G (Albertine G) bkpr Duke Pwr h1501 Lyon ct
Aikin see also Aiken Aikens Akin and Akins
--Jack L (Mae C) h3020 N Alexander apt 5
Ailes Edna W Mrs r229 N Poplar
Ailiff Ola P Mrs asmblr Pelton & Crane h3925 Sarah dr
Aimar John B (Mary G) carp h1915 Parson
Aimond Harry B studt r1301 Reece rd
--Helen M (wid Wm) h1301 Reece rd
Ainslie Wm mech Crowder Constn r RD 3 Wilmington NC
Air Control Products Inc of NC Chas E Kennedy mgr mfrs alumn windows 341 Dalton av
--Engineering Co Henry B Kesler jr pres-treas Mrs Irene S Kesler v-pres-sec 115 W Catherine
--Preheater Corp The T C Heyward & Co dist rep 518 E Morehead
--Reduction Sales Co Nicholas H Hobbie mgr dist ofc 124 W 3d plant 2300 S Blvd
--Travel Insurance James J Harris & Co Inc oprs Douglas Municipal Airport
Airheart Helen S Mrs mach opr Char Mem Hosp r312 Rocklyn pl
--John S (Helen S) slsmn Alemite Co h312 Rocklyn pl
Airington Harold L (Joyce P) slsmn Georgia Pacific Plywood h615 Coakes dr
Airport Amusement Park (Jack P Partlow) 5525 Wilkinson blvd

AIRPORT AUTO SERVICE INC, L P Hazel Pres, Automobile Storage, Esso Gasoline and Oils, Washing, Polishing and Lubrication, Douglas Municipal Airport, Tel FRanklin 7-1177

--Barber Shop (R Harold Griffin) Douglas Municipal Airport
--Coffee Shop Homer M Kirkman genl mgr Douglas Municipal Airport
--Gift Shop Homer M Kirkman genl mgr Douglas Municipal Airport

AIRPORT 77 RESTAURANT
H M KIRKMAN, GENERAL MANAGER
ARTHUR MELSON, NIGHT MANAGER
MRS SADIE KIRKMAN, MANAGER
H M KIRKMAN JR, ASSISTANT MANAGER GIFT SHOP
VISIT THE DOGWOOD ROOM
FEATURING DELICIOUS DINNERS and STEAKS
DOUGLAS MUNICIPAL AIRPORT
TELEPHONE EXpress 9-5636

Air-Vac Inc Fred M Dover jr pres Richd C Wilkinson sec-treas auto repr 118 W 30th
Airwood Mary P (wid John N) r225 Plymouth av
Aitken Barbara C (wid Geo) h3115 Idlewood cir
--Elesse H Mrs ofc sec J L Coe Constn r3115 Idlewood cir

AITKEN GEO D (Juanita S), Pres The Bank of Commerce 124 S Church, Tel FRanklin 5-4424, h3114 Willow Oak rd, Tel JAckson 3-3230

Akel Hanna S (wid Suad A) slswn h2722 Marene dr
Akers C Scott v-pres genl sls mgr Akers Motor Lines Inc r Atlanta Ga
--Chas W (Mary C) v-pres-asst sls mgr Akers Motor Lines Inc h671 Llewellyn pl
--Edna B (wid E L jr) tchr Pinewood Sch h321 Ferncliff rd
--Fred C (Vivian P) sls & traffic rep ELA h169 Stonewall Jackson Homes
--J J & Co (James J Akers) ins 237 S Tryon R 307-09

AKERS
--James J (Frances K; J J Akers & Co) r Sardis rd
--John M pres Akers Motor Lines Inc r Gastonia NC
--Lewis R jr Rev (Mary E B) pastor Calvary Methodist Church h1721 Wilmor dr
--Martha tchr Myers Pk Hi Sch h1935 Brunswick av

AKERS MOTOR LINES INC
JOHN M AKERS, PRESIDENT
C SCOTT AKERS, VICE PRESIDENT and GENERAL SALES MANAGER
CHAS W AKERS, VICE PRESIDENT and ASSISTANT GENERAL SALES MANAGER
J ROBT WREN, SECRETARY-TREASURER
MOTOR FREIGHT
1100 S CLARKSON
TELEPHONE FRanklin 7-2661

--Nancy A (wid Jas J) h3800 Churchill rd
--Susie h506 N Caldwell
--Walter (Mamie) h501 E Bland
Akin see also Aiken Aikens Aikin and Akins
--Clyde M (Lillian B) emp Collins Mach Shop h3121 Macomb
--Donald M (Patricia W) traffic mgr Procter & Gamble h2829 Manor rd
--Lillian B Mrs stretcher Natl Carbon r3121 Macomb
Akins Ada (wid Perry) h813 Berryhill
--Alice M (wid Van J) h414 Hovis cir (Tboro)
--Dewey W (Kathleen P) sht mtl wkr Brown Equip h2725 Ruby av
--Dorothy J studt r2725 Ruby av
--Dwight E (Shirley L) clk A&P h2431 Columbus cir
--Evelyn M Mrs emp Natl Carbon r522 Lakewood av (H)
--Grady W (Mary H) slsmn John A Roeblings Corp h4310 Murray Hill rd
--Harvey W (Louise M) driver Harris Exp r2411 Barringer dr
--Hugh R carp Trailmobile r422 N Linwoo av
--Lewis B (Evelyn M) wldr Brown Equip h522 Lakewood av (H)
--Namon R (Lucy A) pkr Colonial Stores h2618 Carol av
--Shirley L Mrs dental tech asst Char Dental Laby r2431 Columbus cir
--Veronica T Mrs (Antoinette's Beauty Salon) r2637 Commonwealth av
--Zimire G (Veronica T) slsmn Griffin Pie h2637 Commonwealth av
Alabama Tennessee & Northern Railroad (traffic dept) A Carleton Hancock dist mgr sls 112 S Tryon R 1203

ALAMO PLAZA HOTEL COURTS, Jess N Chastain Mgr, Swim, Dine, Relax 2309 N Tryon, US Hwy 29 North, Tel FRanklin 5-3771 (See Yellow Page 145)

ALANDER R J (Nina A), Adv Mgr The Charlotte Observer 600 S Tryon, Tel EDison 2-7121, h Tuckaway pk, RD 1, Matthews, N C, Tel EMerson 6-0920

Albea Bessie T (wid John C) h2117 Rozzel Ferry rd
--Claude L (Annie T) linotyper Char News Publ h524 N Tryon apt 1
--John C jr (Lillian H) clk P&N Ry r2117 Rozzells Ferry rd
--Lillian H Mrs clk Duke Pwr r2117 Rozzells Ferry rd
--Margt G (wid W Ray) h1726 Winthrop av
Albee Clifton S (Ethel M) ofc mgr Ernest C Foard r RD 7 Box 678
Alberson see Albertson and Alverson
Albert Harry L (Martha A) repr Western Elec h519 Clarice av
--Mollie (wid David) r2001 Marguerite av
Albert's Restaurant (Albert S Fadel) 3528 Independence blvd
Albertson see also Alberson and Alverson

CHARLOTTE GENERAL TIRE CO.
TUBELESS TIRE HEAD-QUARTERS
GENERAL
FLEET SERVICE
WHEEL ALIGNMENT and BALANCING
KRAFT RECAPPING
BATTERIES
Tel. FRanklin 7-1516
432 S. Tryon St.

FIRST FEDERAL SAVINGS & LOAN ASSOCIATION
MEMBER OF FEDERAL SAVINGS & LOAN INSURANCE CORPORATION
225 S. TRYON ST. EDison 3-8401
SAVINGS LOANS ASSETS

WBT
DIAL 1110

WBTV
CHANNEL 3

ALBERTSON
--Dover J (Evelyn) rate clk Akers Mtr Lines r RD 5 Box 1105K
--Jack driver Johnson Mtr r1226 E 36th
--Margt E mach opr Garcrest Mills r RD 5 Box 1105-K
Albright Boat & Marine Co Floyd I Harper jr pres-treas Robt J Girard v-pres-sec 520 Penman
--Chas M (Helen G) asst sec J A Jones Constn Co h5223 Baker dr
--Charlotte Co Inc Lee O Cook mgr br auto parts 117 E 2d
--Edna F nurse Char Mem Hosp r Belmont NC
--Ethel L Mrs sec Eastern Transit Storage Co r3401 Sharon rd
--Harold D (Ethel L) pres-treas Eastern Transit Storage Co and pres Twin States Distributing Co h3401 Sharon rd
--Harold D jr (Nora P) v-pres Eastern Transit Storage Co h1316 Providence rd
--J Mack (Margt H) slsmn Henley Paper h547 Wakefield dr apt A
--Jas C (Ruth) ofc mgr Charlotte Rescue Mission h712 Louise av apt 210
--Lynn B (Eliz H) dentist 102 W Trade R 311 h800 Bertonley av
--Margt H Mrs technologist Presby Hosp r547 Wakefield av apt A
--Mary E r1617a E 5th
--Otis (Ann L) carp h312 N Linwood av (H)
--Thelma assoc prof Queens College r100 Hermitage rd
--Wm A (Carolyn G) v-pres Twin States Distributing Co h5520 Robinhood rd
Albritton Jas T (Lucy B) slsmn Curlee Clo h668 Hempstead pl
Albro Wm C (Kathryn H) agt Prudential Ins Co of Am h373 Hillside dr

ALCOHOLIC BEVERAGE CONTROL, Board of Mecklenburg County, Frank K Sims Jr Chairman, Henry C Severs and Fred Anderson Members 206½ S Brevard, Tel FRanklin 6-7444, Law Enforcement Office 200 S Brevard, Tel FRanklin 5-5528

Alcoholics Anonymous 322 N Church
Alcoholism Information Center Joseph L Kellermann dir 1125 E Morehead R 201
Alden Annetta A Mrs clk F S Gold Stamp Premium r445 Basin
--Chas (Annetta A) constn wkr Piedmont Natural Gas h445 Basin
--Jean Mrs int designer Pound & Moore r2238 Brentwood pl
--John (Jean) tech Douglas Aircraft h2538 Brentwood pl
--Wm F jr (Ruth S) dist mgr Hospital Saving Assn of NC h2927 Poplar dr
Aldergate Methodist Church Rev Geo P Robinson pastor 324 Yorkmont rd
Alderman Annette Mrs recpt Dr David P Allen r816 E Boundary
--Broadus H (Lula M) asst ofc mgr Mellon Co r Oakview la
--Chas R (Annetta) lab Piedmont Natural Gas r1019 E 8th
--Jos T (Ruth T) installer Western Elec h3430 Meredith av
--Ralph L (Ruby P) foreman State Hwy Comn r RD 10 Box 209
--Ruby M Mrs cash Family Finance & Acceptance r RD 10
--Ruth T Mrs slswn Belk's r3430 Meredith av
Aldred see also Allred
--Annabelle B Mrs insp Char Mfg r RD 9 Box 273
--Building 813 W Trade
--Curtis M r200 Bruns av
--Ella r616 Woodruff pl
--Georgia A ofc sec T W Aldred Assocs r304 Tuckaseegee rd
--Homer W (Mildred A) mgr Hood-Gardner Hotel Sup h200 Bruns av
--Jo Cross Mrs fur dept Montaldo's r200 N Laurel av apt 16-B
--M R opr Char City Coach Lines r RD 2 Box 649C
--Mildred A Mrs inspector Nebel Knitting r200 Bruns av

ALDRED
--Patricia A clk Travelers Ins r200 Bruns av
--Sarah J Mrs ofc sec Caro Theatre r Sherbrooke dr RD 2
--T W Associates (Torrence W Aldred) mfrs agt 815 W Trade
--T W jr slsmn Ervin Realty r Tuckaseegee rd
--Torrence W (Georgia R; T W Aldred Associates) h304 Tuckaseegee rd
--W Cirt (Ruth L) dep County Sheriff h2128 Lombardy cir
--Yates S (Annabelle B) mach Char Mfg r RD 9 Box 273
Aldrich see also Aldridge
--Louis W clk Winchester Surgical Sup r RD 4
--Machine Works Wm D Wornall v-pres textile mach 212 S Tryon R 717
Aldridge A Henry (Thelma) slsmn Hanks-Jerman & Wyman Realty h5141 Randolph rd
--Anna J Mrs h1120 S Mint
--Bertie M Mrs opr Jewell's Beauty Salon r2824 The Plaza
--Bunyan C sander Pneumafil Corp r RD 7 Monroe NC
--Curtis W shop wkr Char Mach r Matthews NC
--Donald K emp Wachovia Bk & Trust r1017 W Trade
--Hansel mech Trailmobile r2022 Purser dr
--Harold E (Anna J) mtce mgr First Union National Bank h2022 Purser dr
--Jesse F (Bertie M) dept mgr Wica Chemical h2824 The Plaza
--John L (Nancy R) claims mgr Twin States Ins h2033 Wilhelmina av
--John V (Sarah C) whse wkr Grinnell Co r RD 7 Monroe NC
--Juanita H Mrs emp Genl Mills r1706 Camden rd
--Margt T Mrs dir children & adult work Hawthorne Lane Methodist Church r5215 Monroe rd
--Mildred T Mrs tchr Biddleville Sch r901 Beatties Ford rd
--Morrene r721 Lamar av
--Myra r4429 Belton
--Nancy C Mrs clk Fed Res Bk r RD 4 Matthews NC
--Nathan W (Mary L) r1601 Merriman av
--Ray J (Cornelia S) hlpr Char Pipe & Foundry r Old York rd
--Roscoe W (Margt T) slsmn Lee Rubber & Tire h5215 Monroe rd
--Roy J supvr Jack's Cookie r6301 Nations Ford rd
--Saml H with Marsh-Broadway Constn r Waxhaw NC
--Sarah Mrs insp Chadbourn Gotham Inc r RD 7 Monroe NC
--Shirley Mrs typ N Caro Mercantile r RD 5 Box 953
--Talmadge P shop wkr Char Mach r Matthews NC
--Thelma H clk Travelers Inc r5141 Randolph rd
--Theo (Mildred T) plstr Kirkland Constn h901 Beatties Ford rd
--Wm C wood wkr Queen City Mattress & Uphol r Matthews NC
--Wm F (Maggie S) carp J A Jones Constn h612 Robertson av (Tboro)
Alec's Gulf Service (Franzel E Alexander) 3801 S Boulevard
Alemite Co Oliver N Shaw pres-treas lubricants 205 W 1st
Alex's Auto Repair (Vernon S Alexander) 516 E 3d

ALEX'S PLACE (Samuel Crow), Sandwiches, Candies, Soft Drinks and Cold Beer, We Serve The Best, Try Us and See 223 N Myers

Alexander Abigail S Mrs nurse Presby Hosp r RD 2 Huntersville NC
--Addie D Mrs sten Kennedy Covington Lobdell & Hickman r2006 Vail av
--Agnes E Mrs ofc sec Chadbourn Gotham r4224 Blackwood av

CHEVROLET by Don Allen
"THE EMBLEM YOU CAN TRUST"
531 E. Trade EDison 3-5467

ALEXANDER
--Albert jr whsemn Edgcomb Steel r Huntersville NC
--Albert L (Ivey R) flagmn Sou Ry h1705 Allen
--Alberta W Mrs pantrywn Hotel Char r1127 Mona dr
--Alf (Modestine) hlpr Aery's Rest Home h915 Forest
--Alice E (wid Arnold E) h2123 The Plaza
--Alice S (wid Thos W) h309 Hempstead pl
--Almetto H Mrs tchr Marie G Davis Elem Sch r2218 Edison
--Alva E jr (Ellen B) clk Industrial & Textile Supply h2934 Temple la
--Amelia tchr Gunn Hi Sch r1321 Beatties Ford rd
--Andrew funeral dir Alexander Funeral-Home Inc r628 Baldwin av
--Andrew C iron wkr Marks Engineering r RD 4 Matthews NC
--Andrew J (Hattie W) h Circle dr
--Anna (wid Sidney) maid h309 Edgefield ct
--Anna B Mrs presser Jones Dry Cleaning h622 E 1st apt 3
--Annie hlpr Dixie Waste Mills
--Annie Mrs tchr Midwood Sch r RD 11 Box 159
--Annie L Mrs maid Central Hi Sch r709 Alexander ct
--Annie M Mrs coffee mkr Belk's Cafeteria r2630 Jefferson Davis
--Annie M (wid Haywood) lab Royal Mfg h1812 Kinney
--Annie P Mrs packer Swift & Co r RD 11 Box 39
--Ansley Q (Anndee E) h1600 Providence dr
--Anthony (Lois W) lab Superior Block h1628 Jennings
--Apartments 3152 Jewel
--Archie B hlpr Am Bakeries r1501 Pharr
--Arlene S Mrs mus tchr 3011 Tuckaseegee rd r do
--Arth delmn Piedmont Auto Exch r RD 6 Box 978
--Arthur studt r311 Dixon
--Arthur L lab Ervin Constn r Davisdon NC
--Augustus T (Eula R) brklyr h126½ Cherry
--Beatrice Mrs maid h715a Snowball
--Ben J h2548 Kenmore av
--Benj T (Johnnie T) emp Westinghse h2300 Wall av
--Bennie J sten Pyramid Life Inc r2123 The Plaza
--Bernice E maid Char Mem Hosp r701 E 8th
--Bernis B Mrs ofc sec Uhlman S Alexander r324 Ridgewood av
--Bessie h404 Heflin
--Bessie M h201 Templeton av
--Betty dishwasher Driftwood Restr r802 Maple
--Betty C emp Kress r318 Oregon (H)

E. B. STONE
FINANCE COMPANY, INC.
"FEATURING TWO DIRECT LOAN PLANS"
● NEW CARS 5% $5.00 per hundred per year
● USED CARS 6% $6.00 per hundred per year
112 E. MOREHEAD ST. TEL. FRanklin 7-2601

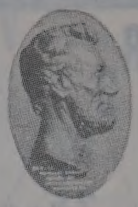
LINCOLN NATIONAL LIFE INSURANCE COMPANY
LIFE ACCIDENT SICKNESS GROUP
Represented By RAYMOND E. KING AGENCY
Suite 1405 Wachovia Bank Bldg.
129 W. Trade
FRanklin 5-4421

WADDELL CONSTRUCTION COMPANY INC.
General Contractors
Commercial
Institutional
Remodeling
P.O. Box 4174
Charlotte, N. C.
TELS.
EMerson 6-0712
EMerson 6-3151

Chipley Realty Co.
Mortgage Loans
Sales — Leases
Builders and Developers
"STACK YOUR CHIPS WITH CHIPLEY"
132 W. MOREHEAD STREET
Dial EDison 4-5584
or FRanklin 5-5555
Chipley Insurance Agency
General Insurance

ROBERT R. WARD
— FOR —
GRAVEL
STONE
SAND
DIRT
RFD 11
Box 42
TELEPHONE
FRanklin
6-6663

A. V. BLANKENSHIP
CIVIL ENGINEER
Municipal Improvements — Land Surveys
117 E. 3d ST., 3d FLOOR PHONE FRanklin 5-1469

PONTIAC
VAUXHALL Sales
JEEP Service
FRANK WOODS, Inc.
522 S. Tryon St. Tel. FRanklin 6-4871

ALEXANDER
--Betty J maid r611 S Alexander
--Betty J Mrs clk County Agrl Stabilization & Conservation Committee r RD 1 Matthews NC
--Betty V Mrs ofc sec Liberty Life Bldg r2415 N Pine
--Blakely (Ada M) lab City Mtr Transport Dept h1826 Luther
--Bobby G lab Alse V Blankenship r Kannapolis NC
--Booker T (Annie M) lab Char Pipe & Foundry h2744 Englehart
--Booker T studt r Dixie rd
--Bookert hlpr Coca-Cola r1826 Luther
--Brandon B (Mary W) stvdr Central Mtr Lines h1904 Hanson
--Bryte G Mrs exec sec Nebel Knitting h2020 Eastway dr
-C Heath (Billie M) slsmn Sou Dyestuff h859 Museum dr
-Callie h526 S Long
--Cary mgr Alec's Gulf Service r1909 Woodale ter
--Carl (Nancy O) packer Caro Metal Products r RD 7 Box 452
--Carl L (Ila W) carrier PO h1600 The Plaza
--Carl L jr (Nancy S) slsmn Miller Millwork h3218 Pinehurst pl
--Caroline C Mrs bkpr Hotpoint Appliance Sls r2215 Amesbury av
--Carolyn studt r703 W Griffith
--Carrie (wid Monroe B) r300 State
--Carrie (wid Will) maid h1004 White
--Carrie B Mrs tchr Billingsville Sch r321 Gene av
--Carrie G (wid McNeil) h405 Eli
--Carroll (Agnes) clk PO h4224 Blackwood av
--Celia A maid r1803 Main
--Chas r333 Lee ct
--Chas clk Harris Super Mkt h1830 Vinton
--Chas lab r405 Eli
--Chas (A Susie) lab City Bd of Educ r310 S Morrow
--Chas mach opr Esso r526 Oakland av apt 3
--Chas USAF r1203 Oaklawn av
--Chas jr lab City Mtr Trans Dept r Davidson NC
--Chas E W (Willie B; Alexander's Famous Barber Shop) h409 E Hill
--Chas F (Mary) mech Intnatl Harvester r Box 231 Huntersville NC
--Chas J (Jessie M; National Service Station National Grill) h1833 Mecklenburg av
--Chas L (Bernice A) drftsmn Morris Speizman Co h3410 Draper av
--Charlotte studt r1521 Sterling rd
--Christine J Mrs transferrer Chadbourn Gotham Inc r RD 2 Box 281 Huntersville NC
--Clara maid h1009 Bell ct

CHERRY OIL COMPANY
Esso
1006 N. Caldwell Tel. FRanklin 7-6528

ALEXANDER
--Clara M Mrs hlpr New England Waste r427 N Myers apt 1
--Clarence hlpr Royal Crown Bottling r1826 Luther
--Clarence W (Frances R) slsmn Biggers Bros h1612 Kenilworth av
--Claude (Mary) lab Piedmont Mop h721 E 10th apt 4
--Claude porter Al Goodman Shoe Salon r813 N Alexander
--Claude W (Lena M) yarn layer Choate Mfg h915 E 10th apt 4
--Clayton A (Ruby) h2219 Lincoln blvd
--Clyde A (Hazel O) v-pres Goodyear Paint & Varnish Inc h Herron rd
--Clyde W (Mary A) mach Charlotte Pipe & Fdry h2909 Whiting av
--Connie M r106 S Caswell rd
--Cora Mrs maid Bel-Air Motel r29 hwy
--Craven lab r900 N College
--Curtis (Mary S) whsemn Berlo Vending r523 S Caldwell
--Cyrus W (Lucille K) porter Whiting Mach Wks h1422 McCall
--D E (Olga) opr City Water Dept r RD 4 Box 850
--D M grease mn Concrete Materials r Matthews NC
--Daisey Mrs production wkr Caro Foods r929 Johns la
--Dave L (Betty S) r915 Forest
--David (Rachel O) driver Bruce Johnson Trucking h Holly
--David whsemn Bruce Johnson Trucking r420 Beattie's Ford rd
--David M tchr r1921 Winter
--David M (Sara C) v-pres mgr Union Supply & Electric Co Inc h3139 Willow Oak rd
--DeAlbert (Pearl T) prntr Char News Publ h2314 Roslyn av
--Dennis ice puller Elec Ice & Fuel Co r420 Beattie's Ford rd
--Dewey E (Olga H) opr City Water Dept h4440 Denver
--DeWitt P (Ruth S) carrier PO h1228 E Enderely rd
--Dezeree B (wid Walter L) clk A&P h2200 Sarah Marks av
--Dock (Louise) hlpr Am Bakeries r RD 5 Box 333
--Donnie H (Peggy G) clk Piedmont Natural Gas r RD 3 Box 17-A Matthews
--Dora Mrs r1100 White
--Dorothy r805 Oliver
--Dorothy emp Martin Dept Store r824 Oliver
--Dorothy Mrs h2415-B Double Oaks rd
--Dorothy Mrs emp Newway Lndry r2007 Gibbs
--Dorothy D waitress Airport 77 Restr r RD 7 Box 425
--Dorothy J bus girl Plantation Cafe r314 Henderson al
--E Lester (Alberta W) h709 E 11th
--E P & Sons Clarence E Wylie dist mgr leather belting 607 W 5th
--E Scarr jr (Lucy T) estimator Sou Engineering h3216 Cambridge rd
--Earl jr emp Merchants Bonded Whse r1104 N Smith
--Earl G prntr C D Stampley Enterprises r Harrisburg NC
--Earline teller Bank of Char r Paw Creek NC
--Eddieola tchr Sterling Hi Sch h1643 Patton av
--Edgar H (Burnette M) asst shipper Allied Artists Sou Distributing h815 E 8th
--Edith Mrs h600 Spencer pk
--Edith B Mrs ofc sec Robt E Mason & Co r RD 7
--Edna L Mrs manicurist Hotel Char Barber Shop r108 S Clarkson apt 1
--Edw R (Margie W) connector Natl Carbon h2320 Catalina av
--Eldred A (Margie B) driver Piedmont Auto Exch h625 Village ct
--Elihue (Ethel) hndlr Ry Exp h1203 Oaklawn av
--Elihue jr r1203 Oaklawn av
--Eliz tchr Eastway Jr High Sch r2006 Vail

ALEXANDER
--Ellen B Mrs recpt Char Mem Hosp r2934 Temple la
--Elmore (Ella) h1120 White
--Eloise T Mrs buyer Pat & Mike Children's Shop r Huntersville NC
--Elvareg M (wid Joe T) asst matron County Jail r RD 9 Box 281
--Elvira M (wid Wm M) r420 Beattie's Ford rd
--Elvo (Josephine B) lab J Frank Halkey h709 E 8th
--Ema B clk Henry V Dick & Co r4235 Providence rd
--Emma L (wid Odell) h315 Dixon
--Emma W chkr Domestic Lndry r8324 Idlewild rd
--Emmie H Mrs tchr Myers Pk High Sch r357 Hassell pl
--Ernest (Naomi) lab Hanline Poultry h1427 B Samuel
--Ernest (Mary) serv sta atndt h Holly
--Ernest A (Agnes H) optom 123 E 5th h248 Hillside av
--Ernestine r405 Eli
--Ervin ship clk Am Bakeries h3610 Darby av (H)
--Essie production wkr Caro Foods r529 W 7th
--Estelle M (wid Rainey) r1826 Luther
--Ethel Mrs tchr Second Ward High Sch r2301 Sanders
--M Mrs winder Armature Winding r304 W 10th
--Eug (Bobby E) slsmn Playhouse Inc r1510 Peachtree
--Eugenia mail h701 E 8th
--Eunice clk Sou Pump & Tank r RD 9 Box 437
--Eva B (wid Emory) h725 Seigle av apt 132
--Eva C Mrs supvr Lanee Inc h105 Walnut av
--Eva M maid Men's Club of Char r611 S Alexander
--Eve Mrs emp Hudson Hosiery r328 Honeywood av (H)
--Evelyn M Mrs mgr Alexander Jewelers r3909 Marion dr
--F B eng Virginia-Carolina Chemical Corp r317 Plank rd
--Fairie B (wid Frank D) h2308 Dilworth rd W
--Fairley (Bertha M) whsemn Biggers Bros h rear 622 N Caldwell apt 1
--Fay R (wid Alf) maid h708 Wallace
--Faye battery hand Highland Pk Mfg r RD 1 Box 411
--Felix Q (Sue) ofc mgr Addressograph-Multigraph r Mooresville NC
--Fleeta M Mrs bkpr Westside Drug Center r728 E 11th apt 3
--Flora A Mrs typ Domestic Lndry r1605 Allen
--Flossie L emp Harline Poultry r708 S Plum
--Frances L maid r326 S McDowell
--Frances P (wid Herbert) h720 Berkeley av
--Frank D (Louise M) capt City Fire Dept r927 Parkwood av
--Frank S (Ann G) dept mgr SBT&T h1629 Jameston dr
--Franzel E (Ruth G; Alec's Gulf Service; Yorkmont Gulf Service) h2015 Dilworth dr
--Fred (Ethel E) constn wkr h924 N Alexander
--Fred cook Plaza Hills Drive In r8 Barber
--Fred (Clara M) porter Simpson-Gordon Shoes h427 N Myers apt 1
--Fred C (Mary W) dept mgr Genl Elec h2025 Bucknell av
--Fred D (Maurene D) v-pres Alexander Funeral Home Inc h2308 Sanders
--Fred M jan Seigle Av Presbyterian Ch h118 N Myers
--Fred T (Kathleen M) installer SBT&T r RD 9 Box 441-J
--Freddie L (Mary T) lab h512 Brookhill rd
ALEXANDER FUNERAL HOME INC, Kelly M Alexander Pres, Fred D Alexander V-Pres, Zechariah Alexander Jr Sec-Treas 323 S Brevard, Tel EDison 3-1167, If No Answer, Tel EDison 3-1830 or EDison 3-6027 (See Yellow Page 101)

MECKLENBURG NURSERIES INC.
Azaleas
Flowering Trees
Shrubs
Evergreens
Complete Landscape Service
Freedom Drive
Thrift Road
R.F.D. No. 5
Phone EXpress 9-5641

C. W. KIRKLAND STEEL COMPANY
Approved Applicators for Zonolite Roof Decks
2401 W. Morehead Tel. EDison 4-9668

C. W. KIRKLAND COMPANY
PLASTERING CONTRACTORS
Largest in the Carolinas
2401 W. Morehead Tel. EDison 2-1132

Checking Accounts
Savings Accounts
Safe Deposit Boxes

CITIZENS BANK
Member Federal Deposit Insurance Corporation
114 East 4th Street Phone EDison 3-1181

Business Loans
Personal Loans
Auto Loans

ALEXANDER
--Geo del mn Carraways Gro r1135 Statesville av
--Geo (Betty) emp Airport 77 Restr h2633-B Double Oaks
--Geo C (Lillian B; Alexander's Auto Service Co) h791 Sedgefield rd
--Geo E r806 Canton
--Geo L (Patricia W) mech Alexander's Auto Serv r2215 Kenilworth av
--Georganne tchr Derita Jr Hi Sch r2427 Croydon rd
--Gertrude maid h1803 Main
--Gladys B (wid Boyce) emp Radiator Specialty h703 W Griffith
--Glenn H electn Armature Winding r Huntersville NC
--Gloria E r315 S Long
--Grace D Mrs ofc sec Sealtest Sou Dairies r RD 2 Clover SC
--Grier (Mary) mech Madison Oil Equip h511 S Long
--Grocery (Lawrence E Alexander) 300 N Caldwell
--Grocery (Leroy Alexander) 725 E 9th
--Gwendolyn bus wn Belk's Cafeteria r2630 Jefferson Davis
--Harrison C (Mary P) staff mgr Prudential Ins Co of Am h1213 Aylesford rd
--Harry carp Geo Bone r525 N College
--Harry (Janie M) cement fnshr h306 S Monow
--Harry Y (Julia) coml mgr SBT&T h1234 Randolph cir
--Hattie r2628 Baltimore av
--Hattie h2006 Crescent av apt 2
--Hattie G (wid Leon) h727 E 9th
--Hattie J Mrs folder Chadbourn Gotham Inc r RD 1 Indian Trail NC
--Hattie L social wkr Mecklenburg County Assn for the Blind r1600 Welch pl
--Haywood (Louise R) driver Lee A Folger Inc h708 S Davidson
--Hayward lab Char Fish & Oyster r812-A Hyde la
--Haywood firemn Lance Inc h118 W Palmer
--Hazel mgr Ligon's Grocery r Beattie's Ford rd
--Hazel J delmn Lewis Distribution Serv r RD 11
--Hazeline B Mrs (Vanity Box Beauty Shop) r2005 Russell av
--Helen Mrs inspector Chadbourn Gotham Inc r RD 7 Box 717
--Helen typ Home Readers Serv r3108 Wilkenson blvd
--Helen Mrs cook Kuester's Dining Room r620 S Alexander
--Helen C Mrs tchr Alexander St Sch r2642 Statesville av
--Helen M (wid Cicero) r2429 Vail av apt B-7
--Hellena H Mrs inspector Chadbourn Gotham Inc r RD 8 Box 236-B
--Henrietta r915 Forest
--Henry (Jeannette D) r519 S Davidson
--Henry driver Mecklenburg Furn Shops r RD 10 Box 222 N
--Henry (Bertha) driver Westside Ice & Fuel h1942 Garnette pl
--Henry lab PO
--Henry jr (Jacqueline) whsemn Great Sou Trucking h929 S Druid cir
--Henry C (Bessie S) credit mgr Belk's h2009 Dartmouth pl
--Henry C jr phys 1012 Kings dr suite 605 r2009 Dartmouth pl
--Henry G (Carolyn C) eng Kendall Co h323 Yorkshire dr
--Herman T (Florence) asst formn City Water Dept r Statesville rd RD 11
--Hilda L Mrs ofc sec Eaton Bell Hunt & Seltzer r505 N Poplar
--Home John W Baughman dir 1252 E Boulevard
--Hooper III (Emmie H) spl agt Security Life & Trust h257 Hassell pl
--Horace r315 W Vance
--Horace W (Gertrude) h1916 Oaklawn av
--Hotel (Mrs Bobbie P Allen) 523 N McDowell
--Howard (Ola C) jan W G Jarrell Mach h3020 Morning dr

ALEXANDER
--Howard A (Jean) atndt Firestone h1100 White
--Howard B (Edith C) printer Chas Observer h1405 Matheson av
--Howard B jr compositor Char Observer r1405 Matheson av
--Hubert H (Mary P) slsmn Sou Friction Materials h1069 W Dresden dr
--Hugh G (Ruth B) driver Baker Cab r2528 Bay
--Ida (wid Andrew) h3333 Tuckaseegee rd
--Ida Mrs tchr Oakhurst Sch r RD 2 Box 608
--Ila M nurse Char Mem Hosp h1138 Buchanan
--Illinois Mrs presser Wright's Cleaners r1121 Beattie's Ford rd
--Inez maid r1830 Vinton
--Ingrid M Mrs nurse Queens College r RD 1 Matthews NC
--Iramaie (wid Albert F) h807 N Pine
--Irene S Mrs maid Eastover Sch r900 N College
--Iris ofc sec McDevitt & Street r Huntersville NC
--Irwin O (Susan G) formn County Bd of Educ h1422 W 4th
--Irwin O jr (Kathryn M) supvr SBT&T h309 Walnut av
--Isabelle R (wid Mack) maid h1139 N College
--J Dennis (Berlian A) lab Elec Ice & Fuel r915 Forest
--J Eugene II studt r1600 Welch pl
--J Grier (Addie D) eng SBT&T h2006 Vail av
--J Herman Rev h300 State
--J Howerton h1868 Greene
--J Lewis clk Query Spivey McGee r RD 8 Box 18
--J O wtchmn Doctors Building
--J Pressly (Eloise H) dept mgr Kendall Mills h225 Ferncliff rd
--J R Grocery (Jas R Alexander) 2024 Beattie's Ford rd
Alexander J W Jr (June C; Blakeney & Alexander), Attorney-At-Law 1416 Johnston Bldg 212 S Tryon, Tel EDison 3-9017, h2126 Wellesley av, Tel EDison 3-1141
--Jack H (Mavis S) slsmn Geo A Hormel & Co r N Tryon
--Jack L (Doris H) eng Carrier Corp h648 Diana dr
--Jake emp A&P r134 W 5th
--Jame E ship clk Williams & Shelton r Huntersville NC
--Jas (Lillie M) h119 N Davidson apt 4
--Jas h916 E 1st
--Jas hlpr Harkey Nursery r1211 Arthur's la
--Jas (Almetto H) jan Am Cyanamid h2218 Edison
--Jas (Tilda) jan Frank Woods Inc r612 E 1st apt 3
--Jas (Ruby N) slsmn h707½ S McDowell
--Jas A (Flora F) funeral dir Hankin-Whittington Funeral Dir h1605 N Allen
--Jas B (Ruby L) wood wkr Display Fixtures h3112 Boyd (H)
--Jas E (Cora; Alexander & Sons Grocery) r RD 9
--Jas F (Dorothy W) knitter Nebel Knitting h3612 York rd
--Jas F studt r255 Colville rd
--Jas F tchr Carver College h1331 Orvis
--Jas H (Mary F) carrier PO h409 Baxter rd
--Jas L (Lela H) h1813 Tippah av
--Jas L (Christine) mach opr Sou Wipers h913 McDowell av
--Jas L (Rebecca G) tool mkr Douglas Aircraft h1601½ E Boulevard
--Jas M (Stella F) phys 309 S Laurel av h255 Colville rd
--Jas M slsmn Tar Heel Sash & Door h2429 Vail av apt B-7
--Jas M studt r404 Hillcrest av
--Jas P (Eleanor H) phys 1012 Kings dr Suite 522 h2708 Bucknell av
--Jas R (Muriel; J R Alexander Grocery) h2600 Beattie's Ford rd
--Jas R L (Jessie C) porter McNeely's Gulf Serv h406 S Myers

GRIER'S FUNERAL SERVICE
FUNERAL PARLOR
Ambulance Service
ANYWHERE — ANYTIME
Dial EDison 2-7109 701 E. 1st
Night EDison 2-1693

ALEXANDER
--Jas W (Carrie P) asst mgr Grier's Funeral Serv h321 Gene av
--Jas W shopmn Overnite Trans r Concord NC
--Jane slswn Shoe Mart r1418 The Plaza
--Janie maid Woodvale Day Nursery r416 Brookhill rd
--Jay D clk Fed Res Bank r RD 4
--Jay M mech Martin Optical Co r RD 7
--Jayne nurse Char Mem Hosp r2429 Vail av apt B-7
--Jean maid Pritchard Memorial Baptist Ch r18 Burton
--Jeanne exec sec American Cancer Society r916 E Boulevard
--Jeannine S opr SBT&T r Box 231 Huntersville NC
--Jerry B (Emily) trim opr Lee A Folger Inc r3112 Boyd
--Jerry W r100 Hovis cir (Tboro)
--Jessie chkr Julian's Laundry r1025 E 3d
--Jessie C Mrs cook Addison Luncheonette r406 S Myers
--Jessie E r406 S Myers
--Jessie M Mrs ofc wkr Belk's r1833 Mecklenburg av
--Jewelers (Roy E Alexander) wtch reprs 1512-A Central av
--Jimmy (Irene S) lab Stately Lady Nitewear h900 N College
--Joan studt r311 Dixon
--Joe (Rosy) beaterman Caro Paper Board r RD 6 Box 977-M
--Joe E (Sue W; Alexander & Sons Grocery) r2162 Weyland av
--Joe L r915 Forest
--John h1440 Miller
--John (Dorothy) emp Cotton Constn Co h2007 Gibbs
--John (Annie L) jan Central High Sch h709 Alexander ct
--John waiter Burlas Grill r209 Lancaster
--John wtchmn Sou Friction r615 Baldwin av
--John jr studt r311 Dixon
--John A (Betty M) lab City Eng & Streets Dept r RD 7 Box 438
--John C (Mary J) asst credit mgr Internatl Harvester h1631 Arnold dr
--John D (Dolly) lab H L Bowers Co h2005 Gibbs
--John F (Merle M) emp Harris & Wright h716 E Park av
--John H (Lula A) h1025 E 3d
--John H (Ethel E) hlpr Industrial Dyeing h301 W 10th apt 304
--John H ydmn h927 E Boundary apt 4
--John L (Fay W) cook Hob Nob Restr h606 S Morrow
--John L (Sallie H) handler Ry Exp h311 Dixon
--John M (Daisy M) bleacher Swift & Co r Box 5141

BRYANT SUPPLY CO. INC.
ELECTRICAL FIXTURES
2113-15 N. Davidson
Tel. EDison 3-9477

VINSON REALTY CO. INC.
Residential
Commercial
Industrial
Insurance
Investments
NATIONAL ASSOCIATION OF REAL ESTATE BOARDS
REALTORS ARE ACTIVE MEMBERS OF CHARLOTTE REAL ESTATE BOARD
221 S. Church
FRanklin 5-7771

R. H. McCLURE
BUILDING CONTRACTOR
Specializing in
RESIDENTIAL CONSTRUCTION
606 Coulwood Dr.
TELEPHONE
EXpress 9-5367

Catalina Motor Lodge
Member
QUALITY COURTS
2403 WILKINSON BLVD.
TEL. EDison 3-3721

NEED

See

LOCAL FINANCE COMPANY

AUTO LOANS

FINANCING

•

REFINANCING

706 S. College

Tel. FRanklin 6-2707

AUTHORIZED UNITED MOTORS SERVICE

TRANS-PORTATION SUPPLY CORP.

•

Exclusive Distributors for Charlotte Trading Area for

DELCO BATTERIES and PACKARD CABLES

•

Auto, Bus, Truck Parts

426 W. Trade St.

Tel. EDison 3-8411

NATIONAL STANDARD PARTS ASSOCIATION NSPA

THE CHARLOTTE NEWS

PHONE EDison 3-0303 • 126 S. CHURCH ST.

THE LARGEST EVENING NEWSPAPER IN THE CAROLINAS

YEARWOOD CONSTRUCTION COMPANY

COMPLETE BUILDING SERVICE
PLANS - BUILDING - FINANCING

335 Livingston Dr. Tel. EMerson 6-2971

ALEXANDER

--John O guard Doctors Bldg r2020 Euclid av
--John P (Eloise) dept mgr Kendall Co r225 Ferncliff rd
--John T emp Radiator Specialty r606 S Morrow
--John V (Eve) pntr h328 Honeywood av (H)
--John W (Fleta M) lab Highland Park Mfg h728 E 11th apt 3
--John W (Helen C) mach Highland Park Mfg h2642 Statesville rd
--John W (Margt P) slsmn Charlotte News h725 Seigle av apt 150
--Johnie E (Joan H) motor lift opr Pilot Frt Carriers r Lincolnton NC
--Jos (Louise) carp h Dixie rd
--Jos (Daisy E) packer Pneumafil Corp h929 Johns la
--Joy L ofc sec Aetna Life r4135 Craig av
--Julian W (Louise H) emp C T Brown Constn h1922 Thomas av
--June Mrs bkpr Playhouse Inc r1510 Peachtree
--Junius S (Claudia) mech Fruehauf Trailer h1625 McCall
--Kathleen clk Mill-Power Sup r Derita NC
--Kay F r3201 Jewel

ALEXANDER KELLY M (Margt A), Pres Alexander Funeral Home Inc and Alexander Mutual Burial Assn Inc and Exec Sec National Assn for Advancement of Colored People, h415 E Stonewall, Tel EDison 3-1830

--Kelly O mgr Cherrytown Credit Union h621 Cherry
--Kenneth lab Caro Nurseries r Potters rd RD 10
--Kenneth R (Alexander & Sons Grocery) r RD 9
--L M Mech Nance Mtr r RD 8 Box 67
--Laura D Mrs instr Burton Institute r2012 E 7th
--Lawrence E (Eliz M; Alexander Grocery) h1401 N Carolyn dr
--Lee L (Grace) driver Baker Cab h1714 Pecan av
--Lela H Mrs ofc sec Belk Stores Serv r1813 Tippah av
--Lelia M assoc B Irvin Boyle r2115 Dartmouth pl
--Leona H (wid Wm L) cafeteria wkr Dilworth Elem Sch h417 E Worthington av
--LeRoy C(Hattie L) hlpr Slack Refinishing Co h School
--Leroy K (Josephine C; Alexander Grocery) r727 E 9th
--Levi H (Carrie) lab h308 Skyland av
--Lewis A (Ola) hndlr Ry Exp h821 Oliver
--Lewis V (Madeline V) emp Associated Trans h340 Belton
--Lillia B Mrs slswn Belk's r791 Sedgefield rd
--Lillian B Mrs tchr Double Oaks Sch r2445 LaSalle
--Lillie M r900 N College
--Lillie M Mrs maid Wm R Barringer Hotel r119 N Davidson apt 4
--Lilly (wid Ernest) cafeteria wkr Johnson C Smith Univ h421½ Biddle
--Linda S r1139 N College
--Lois B Mrs nurse 806 E Tremont av h do
--Lois T Mrs smstrs Ginet Inc r318 Oregon (H)
--Loma Mrs h508 E 8th
--Louise supvr County Dept of Public Welfare h2112 E 7th apt 1

ALEXANDER

--Louise H Mrs pkr Jack's Cookie r1922 Thomas av
--Louise M Mrs clk Sears r927 Parkwood av
--Lucy hostess First Presby Ch r221 Hawthrone la apt 201
--Lucy tel opr Hotel Selwyn r229 N Poplar
--Lynn delivery mn City Chev r RD 332 Box 930
--M A pres treas Goodyear Paint & Varnish Inc r RD 8 Box 586
--M Edw (Jean L) pres treas Southern Trailer & Equipment Co Inc h2926 Old Steele Creek rd
--M Graham (Margt P) lab City Bd of Educ r935 Parkwood av
--M Helen tchr Shamrock Gardens Sch r2123 The Plaza
--M Jessie chkr Mecklenburg Laundry & Clns r Plaza rd
--M Sherrod chf clk Lumbermen's Mut Casualty Ins r2114 Greenway av
--Mabel maid r519 S Davidson
--Mabel Mrs slswn McConnell's 5¢ & 10¢ Store h404 Hillcrest av
--Mack E (Rosa L) jan Commonwealth Presby Church h809 Carmel
--Madeline V Mrs clk Jack's Cookie r340 Belton
--Mae F ofc sec Hudson Hosiery r807 N Pine
--Mae L tex wkr Pneumafil Corp h2212 Remount av apt 4
--Maggie F Mrs cook h143 Gold
--Mamie D (wid Thos L) h704 E Worthington av
--Marcellus porter W I Van Ness & Co r1643 Patton av
--Marcellus A ship dept Sou Knitwear Mills r715 N Myers
--Margt lndrs County Home r N Tryon
--Margt mach opr Garcrest Mills r RD 1 Box 195
--Margt maid r2536 Remus rd
--Margt B ofc sec P Ray Rankin h228 Altondale av
--Margt C dep County Register of Deeds r117 W Park av
--Margt D studt r2012 E 7th
--Margt J Mrs h517 N Long
--Margt N ofc sec Ralston Purina r1122 Princeton av
--Margt V clk Harris Super Mkt r2312 Roland av
--Margie W Mrs insp Lance Inc r2320 Catalina av
--Marjorie cash Second Ward High Sch r1303 r1303-B Newland rd
--Marjorie Mrs nurse Char Rehabilitation & Spastics Hosp r2106 St Mark
--Marshall (Beulah) lab Lefler Concrete Block h1204 Swan apt B
--Martha J Mrs prntr B&H Photo h1304 E 4th apt 1
--Mary r2308 Dilworth rd (W)
--Mary dishwasher Oriental Restr r836 Polk apt 5
--Mary hlpr Ashley Park Sch r511 S Long
--Mary Mrs cafeteria wkr Highland Elem Sch r2909 Whiting av
--Mary Mrs maid h629 S McDowell apt 4
--Mary Mrs smstrs Montaldo's r5009 Elder av
--Mary D (wid Henry) prsr Domestic Lndry h728 E 2d
--Mary F Mrs trainee Wachovia Bk & Trust r100 Hovis cir
--Mary J (wid Arth) h422 E 8th
--Mary J Mrs alteration dept Montaldo's r5009 Elder av
--Mary L r4626 Thrift rd
--Mary L smstrs Char Lndry r524 N Tryon apt 6
--Mary M (wid Wm A) h2312 Roland
--Mary N home serv dir Piedmont Natural Gas r RD 1 Matthews NC
--Mary R (wid Sidney B) h250 Cherokee rd
--Mary S (wid Chas F) r3824 Tuckaseegee rd
--Mary S (wid Frank) r420 N Brevard
--Matilda H r1026 E 5th
--Mattie emp Lance Inc h3439 Washburn av

ALEXANDER

--Mattie Mrs h558 S Independence blvd
--Mattie D Mrs r2100 Edison
--Mattie L Mrs emp Industrial Dying h167 N Smallwood pl
--Maude J (wid Wm H) mach opr R W Eldridge Co h2005 Ashland av
--Maude K Mrs h3525 Jonquil
--Maxine mach opr Soderberg & Stern r Polkton NC
--Mayme T (wid Lloyd S) dept mgr Services Unlimited h1838 Ashville pl
--Mildred J Mrs tchr Morgan School r628 Baldwin av
--Miles H (Helen T) formn Mack Trucks r4119 N Tryon
--Minnie (wid Earl) h1104 N Smith
--Minnie Y (wid Lon) h1048 E 7th
--Mollie C (wid Hadley C) h2826 Temple la
--Mozelle emp Pierce Poultry h8 Barbour ct
--Murray C (Margt S) h117 W Park av

ALEXANDER MUTUAL BURIAL ASSN INC

KELLY M ALEXANDER, PRESIDENT
ZECHARIAH ALEXANDER JR, SECRETARY-TREASURER
323 S BREVARD
TELEPHONE EDison 3-1167

--Myrtle lab Char Lndry r Box 293 Matthews NC
--N Carolyn studt r1234 Randolph cir
--Nancy maid h1925 Earle apt 362
--Nannie C (wid John) emp Char Lndry h508 E 1st
--Nannie D (wid John O) supvr Belk's h1508 Scott av
--Naomi B (wid S I) h517 Beaumont av
--Neal A (Madeline O) assoc H B Walter Realty Co h N Tryon
--Neal C (Zorah L) chauf h1234 Kohler av apt 2
--Neal H firemn Mercy Hosp r2033 Vail av
--Norma F Mrs ofc sec Prudential Ins Co of Am r Gastonia NC
--Norman Q (Mary) plant supt Buffalo Tank Corp r Concord NC
--Odell (Nancy N) driver Avant Fuel & Ice h423 Frazier av
--Ola Mrs maid Lance Inc r3020 Morning dr
--Oley M mach opr Caro Brush r RD 3 Lincolnton NC
--Ollie B Mrs clk Celanese Corp r1916 Lyndhurst av
--Ora M buswn Bailey's Selwyn Cafeteria r Statesville av
--Oree Mrs h1411 Cleveland av
--Orin H (Myrtle M) slsmn Best Brands h2309 Celia av
--Oscar (Rosanna B) lab Char Casket h1705 Main
--Parthena L Mrs dish washer Johnnie's Grill r1219-A Moss
--Paul L (Connie M) lab Buckeye Cotton Oil h1014 White
--Paul R (Doris G) purch agt Industrial Pipe & Sup h919 Westbrook dr
--Pauline Mrs maid YMCA r522 Todd la
--Pearl T Mrs clk US Govt Dept of Defense r2314 Roslyn av
--Perry jr shop supt Currie Manufacturing Co r Matthews NC
--Phillip N (Barbara P) dept mgr Pictorial Screen Process h2224 Lockhart dr
--Phyllis W Mrs clk Esso r526 Oakland av
--Pink (Annie D) h610 Long Branch al
--Pinson (wid J O) alterations Belk's r1508 Scott av
--R Edw mech Air-Vac Inc r Indian Trail NC
--R Gaynelle Mrs clk Radiator Specialty r Gastonia NC
--R Henry (Marjorie) driver Lee A Folger Inc h2106 St Mark
--Radford B lino type opr Char Observer r1508 Scott av
--Ralph (Jennie R) caddy Carmel Country Club h317 Cherry
--Ralph (Betty J) del mn Powers & Anderson Dental h2818 Toomey av

ELECTRIC SERVICE & SUPPLY CO.

ELECTRICAL CONTRACTORS

Residential — Commercial — Industrial

3125 Tuckaseegee Road Tel. EXpress 9-5171

SUPPLIES
FURNITURE
FILES

POUND & MOORE CO.
"If It's for the Office We Have It"
304 S. Tryon St. Phone FRanklin 5-7751

SAFES
LUGGAGE
GIFTS

ALEXANDER
--Ralph B lino opr Char Observer r1508 Scott av
--Ralph C (Alberta W) driver Bigger Bros h1127 Mona dr
--Ralph H jr (Julia U) slsmn Package Products h2538 Hampton av
--Ray USA r2600 Beattie's Ford rd
--Raymond pntr r1643 Patton av
--Raymond C (Arlene S) slsmn Domestic Lndry h3011 Tuckaseegee rd
--Richd bell mn Selwyn Hotel h715 N Myers apt 1
--Richd (Rether F) lab Char Bonded Whse h609 N Myers
--Richd H (Willie M) driver Char Packaging h2511-A Horne dr
--Richd H porter Ivey's h516 S Mint
--Richd L compositor Char Observer r Newton NC
--Ricky r454 Shuman av
--Robt (Mary T) r705 E 9th
--Robt studt r2301 Sanders
--Robt A (Berdell A) whsemn Central Mtr Lines h1102 S College apt 1
--Robt A ydmn r315 S Long
--Robt A jr stvdr Central Mtr Lines h315 S Long
--Robt F (Carrie P; Alexander Tank & Equipment Co) h1521 Sterling rd
--Robt L (Cora J) h916 Maple
--Robt L jr hndlr Ry Exp r916 Maple

ALEXANDER ROBERT M (Edith T), Asst Cashier Citizens Bank 114 E 4th, Tel EDison 3-1181, h732 Manhassett rd, Tel JAckson 3-2266

--Robt Q (Betty J) slsmn Caro Foods h1120 Lanier av
--Robt P (Barbara H) assessor County Tax Supvr h2037 Highland
--Robt Q (Betty) supvr Caro Foods r5009 Elder av
--Robt S atndt Harry Esso Servicenter r4440 Denver
--Robt T (Lois T) h318 Oregon (H)
--Robt T jr USAF r318 Oregon (H)
--Robt W (Treatie) emp Char Pipe & Foundry h1217 Condon
--Roberta McC (wid Jas) h621 Boundary
--Roddie M (Aleise W) formn City Eng & Streets Dept r RD 11
--Rodney M (Lillie J) adv mgr A&P h1016 Hartford av
--Romeo (Frances G; Rozade's) h922 S Druid cir
--Rosa maid h1314-B Samuel
--Rosa H Mrs emp Radiator Specialty r411 Todd Sane W
--Rosa L (wid John) maid h1009 Clanton ct
--Rosser F (Edna H) appr A&P h1812 Anderson
--Roxie A asst hsekpr Selwyn Hotel r RD 3 Steelcreek
--Roy (Janie) whse mgr Elec Contracting & Engineering h1332 Oaklawn av
--Roy E (Evelyn M; Alexander Jewelers) h3909 Marion dr
--Roy F (Sue) whse mgr Pure Oil r RD 7 Box 703
--Roy G mech Al Browne's Serv & Recapping h3944 Bristol dr
--Ruby N maid Ivey's r707½ S McDowell
--Ruby P Mrs clk Natl Screen Serv r2219 Lincoln blvd
--Russell (Bertha) lab City Water Dept h212 Mill rd
--Ruth B Mrs wvr Highland Park Mfg r2528 Bay
--Ruth G Mrs nurse 2015 Dilworth dr r do
--Ruth S Mrs embroidery dept Sou Knitwear Mills r1228 E Enderly rd
--S Craighead (Laura D) mgr The Foxboro Co h2012 E 7th
--S Eliz emp A&P h2239 Lockhart dr
--Sadie F (wid Jas C) h1416 Matheson av
--Sallie B (wid Wm) h616 N Myers
--Sam E emp Highland Park Mfg r1002 E Boundary
--Saml (Helen) driver Furr's Seed r620 S Alexander
--Saml (Ethel H) jan Independence Corp h1400 Crest

ALEXANDER
--Saml (Pauline) jan Chadbourn Gotham Inc r522 W Todd la
--Saml USA r421½ Biddle
--Sarah r136 Frazier av
--Sarah r936 E Hill apt 3
--Sarah bus wkr Belk's Cafeteria r423 Stonewall
--Sarah Mrs maid West Char Senior High Sch r1602 Montgomery av
--Sarah (wid Henry B) sexton Moore Sanctuary AME Zion Ch h Dixie rd
--Sarah H (wid Albert) h1122 Princeton av
--Shelby P Mrs clk Employers Group Ins r RD 2 Mooresville NC
--Shirley C hlpr Albert's Restr r1830 Luther
--Sidney V (Caroline C) servmn Duke Pwr h2215 Amesbury av
--Silla h318 Solomon
--Sinclair pkr Burwell & Dunn h2005 Russell
--& Sons Grocery (Joe E Kenneth R and Jas E Alexander) 2017 Beattie's Ford rd
--Springs R (Selma K) eng Sou Ry h916 E Boulevard
--Steph D ydmn Char Casket h415 Eli
--Street School Mrs Janye W Hemphill prin 900 N Alexander
--Sue W Mrs sten Arnold Hoffman & Co r2162 Weyland av
--Susan F (wid Gilbert L) r201 W Kingston av
--Susie r143 Gold
--Susie A (wid PD) h1542 Jefferson
--Sylvia r611 S Alexander
--Talmadge (Rosetta) waiter Plantation Grill h1712 Patton av
--Tarleton clk Harris Super Mkt r1303-B Newland rd
--Taylor T (Mary) farmer h5009 Elder av
--Thelma (wid Walter F) emp Delmar Studios h3201 Jewel
--Theo F studt r716 E Park av
--Theresa D Mrs acct County Dept of Public Welfare h320 E Park av apt 3
--Thos (Burnell N) h2536 Remus rd
--Thos (Dorothy B) mech Quality Floor Covering h4120 Avalon av
--Thos (Mabel H) real est 322 S Tryon R107 h1936 Woodcrest av
--Thos M (Edith D) unit mgr Medical Dental Credit Bureau h2114 Greenway av
--Thomasene K Mrs clk Dixie Cartage & Warehousing r1620 Murdock rd
--Tom (Hattie D) lab h620 Plum
--Torrence M (Mabel V) clk Esso h404 Hillcrest av
--Travis studt r1203 Oaklawn av
--Tressie studt r3201 Jewel
Alexander Uhlman S (Bernis B), Attorney-at-Law 606-608 Law Bldg 730 E Trade, Tel EDison 2-8986, h324 Ridgewood Av, Tel EDison 3-1573
--Uzziah A (Mildred) carp Morris Speizman Co h1300-B Newland rd
--Vernon S (Bayne R; Alex's Auto Repair) h2505 Tuckaseegee rd
--Vernon S jr with Alex's Auto Repr r RD 5 Box 1145 W
--Victor W (Ethel P) mech Standard Trucking h2301 Sanders
--Victoria studt r2301 Sanders
--Vinson F (Emma) supvr Queen Pie r RD 1 Box 182
--Viola G Mrs tchr r233 N Long
--Violet G h1226 Myrtle av
--W G emp Radiator Specialty r2122 Hanson
--W L slsmn Williams & Shelton r Spartanburg SC
--W Ross (Constance P; Alexander's Auto Service Co) h2017 Charlotte dr
--W Sutton (Louise D) mgr Carolina Golf Club h2039 Hastings dr
--W Sutton jr studt r2039 Hastings dr
--W T admn Char Mem Hosp r1400 Scott av
--Walter (Cronnie) lab h3128 Jewel
--Walter B (Viola G) funeral dir Grier's Funeral Serv h233 N Long
--Warren S (Annie M) driver Whitin Mach Wks h2630 Jefferson Davis
--Wilbert (Carpathia) lab Interstate Milling h724 Wallace

A. Z. Price & Associates, Inc.
HEATING – PLUMBING
AIR CONDITIONING
ENGINEERS AND CONTRACTORS
General Electric Dealers
PHONE FRanklin 6-2466
206 S. Church St. Charlotte, N. C.

ALEXANDER
--Wilbert lab Planters Fertilizer & Phosphate h1405 Whisnant av
--Wilbert porter Ivey's r1916 Oaklawn av
--Will lab Planters Fertilizer & Phosphate r822 Snowball
--Will D (Eliz G) h1978 Maryland av
--Wm r318 Solomon
--Wm (Estelle) cement fnshr h1545 Newland rd
--Wm (Mary) dock wkr Miller Mtr Exp h925 Oaklawn av apt 3
--Wm clk Shubkin-Retchin r RD 2 Polkton NC
--Wm (Odessa C) shipping clk Geigy Dyestuffs h416 Brookhill rd
--Wm C (Alyne J) guard Douglas Aircraft h2901 W 2d av
--Wm E slsmn Biltmore Dairy r201 S Summit av
--Wm F formn Whitehead Engineering r Harrisburg N C
--Wm F (Virginia R) supvr Char Observer h4944 White Oak rd

ALEXANDER WILLIAM G (Nora E), Pres-Genl Mgr Battery Tire & Supply Co Inc 2131 S Boulevard, Tel EDison 2-4101, h1921 Winter, Tel EDison 3-0225

--Wm G (Mary G) slsmn S H Duncan & Co Inc h2726 Marston rd
--Wm J (Betty J) slsmn H B Walter Realty h2415 N Pine
--Wm M (Iris S) dist advisor Char News h1801 Chatham av
--Wm M (Barbara M) lab Char City Club h216 Kinney ct apt 2
--Wm M (Betty J) molder Char Pipe & Fdry h1826 Dallas av
--Wm R (Jeane C) slsmn Hoppe Mtrs Sls r Matthews NC
--Wm R jr (Mattie D) orderly Presby Hosp h2100 Edison
--Wm S (Betty T) clk Crompton & Knowles h509 Norris av
--Wm S (Thomasene K) sls corres Hewitt-Robins h1620 Murdock rd
--Willie driver L A Armstrong r RD 7 Staple av
--Willie jr (Beulah B) whsemn Associated Transport h2956 Amy James av
--Willie E (Mabel) jan Douglas Aircraft h2107 Wayt
--Willie M waiter The Char City Club r315 S Long
--Willis J formn Kale-Lawing Co r RD 11
--Wilson (Zelpha S) h2532 Commonwealth av
--Wilson M (Bessie H) mach Char Mach h1534 Cliffwood apt 2
--Winchester (Tillie M) ydmn h944 E Hill apt 2
--Winnie L Mrs smstrs Ginet Inc r119 Oregon

SOUTHERN HERITAGE LIFE INSURANCE CO.
Life, Group and Pension Trust
EDWARD J. WEST
1010 Wachovia Bank Bldg. Telephone FRanklin 6-5671

GATHINGS MOTOR CO.
AUTHORIZED DEALER IMPORTED ENGLISH CARS
- Hillman
- Sunbeam
- Triumph
- Austin-Healey
- Austin
- Morris
- MG

613 W. MOREHEAD
DIAL EDison 2-2154

EDISON FOARD
General Contractor
Industrial
Commercial
Residential
116 W. THIRD ST.
Tel. EDison 3-4464

Stocks
R. S. Dickson & Company, Inc.
INVESTMENT SECURITIES
Offices in Eight Principal Cities
Principal Office Fifteenth Floor, Wachovia Bank Building Tel. EDison 2-1134
Bonds

Home Realty & Management Co., Inc.
Finance
Management
Sales
Insurance
Phone
EDison
2-1141
121 E. 3d

JAMES E. STEWART
- Landscaping
- Tree Moving
- Shrubbery
- Free Estimates
- Satisfaction Always

R.D. 10
Box 212
Tel. FRanklin
7-5630

Eckerd DRUG STORES INC.
128 N. TRYON ST. TEL. EDison 3-0553
109 S. TRYON ST. TEL. EDison 4-4042
1332 CENTRAL AVE. TEL. FRanklin 5-5556
1025 PROVIDENCE RD. TEL. EDison 2-6111
4133 PARK RD. TEL. JAckson 3-3031
5 LOCATIONS FOR YOUR CONVENIENCE
FREE CITY WIDE DELIVERY

Meyers FURNITURE CO.
"HOME FURNISHINGS"
Phone EDison 2-5673 204 E. Trade

ALEXANDER
--Zechariah jr (Mildred J) sec-treas Alexander Funeral Home Inc and Alexander Mutual Burial Assn Inc h628 Baldwin av
--Zechariah W (Lillian B) funeral dir Alexander Funeral Home Inc h2445 LaSalle
--Zelpha S Mrs tchr Oakhurst Sch r2532 Commonwealth av
--Zorah L Mrs guide City Traffic Dept r1234 Kohler av apt 2
--Zula B Mrs r411½ S Caldwell

ALEXANDER'S AUTO SERVICE CO (G C and W Ross Alexander), Expert Auto Repairing, We Specialize on GM Products 1127 E 4th, Tel FRanklin 6-2133

--Famous Barber Shop (Chas E W Alexander) 1310 S Independence blvd
Alexanderson Richd B (Wilma) driver Sealtest Sou Dairies Div h1223 Hanover apt 4
Alexandra Eug slsmn Andy Campbell & Associates r Concord NC
Alfor Alonzo r414 S Cedar
Alford Annie (wid Jack) r1925 Earle apt 360
--Bob F (Doris K; Alford Studios) r Providence cir
--Chas E studt r741 Poindexter dr
--Chas W (Hilda E) dist mgr Lawrence Whse Co h741 Poindexter dr
--Corinzer R jr (Mary D) cook Charcoal Steak House r1339-A Samuel
--Doris K Mrs ofc sec Alford Studios r Providence cir
--Ernest (Martha J) h1908 Hanson
--Ernest whsemn Thomas & Howard r1216 Oaklawn av apt 93
--Frank O (Pauline S) dentist 112 S Tryon R1001 h301 W 10th apt 305
--Howard O (Billie P) slsmn Sou Dairies Sealtest Div h2615 Shenandoah av
--Jas M jr (Evelyn H) costs eng SBT&T h1453 Medford dr
--Jeanette Mrs nurse 131 N Summit av r do
--John servmn Joe Barrett Tire Serv r117 E 13th
--John N (Jeanette) porter Sou Bakeries h131 N Summit av
--Mary tchr Second Ward High Sch r RD 7 Box 453
--Nallie W (Kath C) mech Mack Trucks h840 N Church
--Nathaniel L carrier PO r RD 7 Box 453
--Roy N (Betty J) driver Caro-Norfolk Truck Line r1227 E 5th apt 4
--Studios (Bob F Alford) coml artists 120 E 3d R320
Alfred Apartments 601-01½ N Pine
Alkrie Fredk insp USN
Alksnis John (Elza L) boat builder Albright Boat & Marine h712 E 25th
Allabaugh Danl D (Hallie B) photo tech Davidson Sls & Serv Agency h4136 Lansing av

Charlotte Music House Inc.
PIANOS ORGANS
PIANO and ORGAN TEACHING STUDIO
1316 N. Independence Blvd.
Tel. FRanklin 7-1324

ALLABAUGH
--Hallie B Mrs ofc sec Oakhurst Sch r4136 Lansing av
Allan see also Allen
--Clifford E heat treater Piedmont Heat Treating Corp r604 N Church
--Louisa P (wid Wm) h614 Moravian la
--Wm P with Trotter & Allan Home Builders r614 Moravian la
Allander Robt J (Nina A; M&A Sales & Service) r Tuckaway pk Matthews N C
Allas Nick drftsmn Walter Hook & Assocs r 1210 Dilworth rd
Allbee C E (Ruth) mech r100 Hovis cir (Tboro)
--Ruth Mrs packer Russell Corp r100 Hovis cir (Tboro)
Allbrooks Ruby Mrs maid h1010 Clanton ct
Allee Marguerite I Mrs bkpr US Casualty r409 Hollis rd
--Uriel S (Marguerite I) acct Piedmont Natural Gas h409 Hollis rd
Allegood Harold R drftsmn Duke Pwr r3246 Sunset dr
Allen see also Allan
--A Sidney (Dorothy F) formn White Mtr h1422 Holmes dr
--Aaron M (Harriett O) serv mgr Fruehauf Trailer h34B Barry dr
--Ada A (wid Old) r400 N Myers apts 1-2
--Alberta C Mrs slswn Purcell's r2804 Shenandoah av
--Alec (Betty) knitter Nebel Knitting r RD 1 Box 539
--Alf A (Margt A) gatemn Highland Park Mfg h427 Charles av
--Alfred E (Fannie G) driver Case Trucking h1116 Woodward av
--Aline M Mrs slswn Belk's r3731 Park rd
--Alma C Mrs asst mgr Reynolds Inc r1809 Kensington av
--Alma J r2017 Thomas av
--Amos G (Sara B) barber Oakhurst Barber Shop r Pineville N C
--Anna M (wid Hebert S) clk sten Sou Ry h1911 Kenwood av
--Annie B (wid Richd) h615 Eldridge
--Annie M Mrs ofc sec Gilmour Hodges & Rogers r328 Cameron av
--Arlilla S Mrs r2418 Olando
--Barbara D ofc sec Genl Elec r Mt Holly N C
--Barbara D with Belk Stores Servs r2530 Weddington av
--Ben C (Dorothy P) h5814 Park rd
--Bertram W br mgr Republic Flow Meters r1101 Jefferson dr
--Bessie maid r1421 McCall
--Betty clk Panda Curtain r532 N Independence blvd
--Betty ofc sec N C State Mtr Club r2710 Morson
--Betty A emp Pet Dairy Products r2030 E 9th
--Betty F case wkr County Dept of Public Welfare r523 S Crockett
--Betty W Mrs clk Chadbourn Gotham Inc r1326 Pecan av

ALLEN BOB AGENCY
R T ALLEN JR, OWNER
REAL ESTATE
GENERAL INSURANCE
2d fl ELIZABETH POST OFFICE BLDG 1605 ELIZABETH av
TELEPHONES EDison 3-7721, NIGHT EDison 3-5288

--Bob J (Sherrill J) specialist Genl Elec h519 Cooper dr
--Bobbie C (Helen H) mech Carroll Aligning Serv h1933 Choice cir
--Bobbie P Mrs pres treas Hotel Alexander Inc r1600 Welch pl
--Bobby R (Margie L) mech Piedmont Glass r1316 W 6th
--Bruce B (Catherine S) sheet mtl wkr Caro Heating & Appl h3501 Seward pl
--Bruce B jr studt r3501 Seward pl
--Building Co (Otto G Allen jr) contrs 1514 Camden rd
--Burnie O emp Tenn Caro Trans r405 W 25th

ALLEN
--C Judson jr (Laura G) pres American Crankshaft Co h2543 Sherwood av
--C M & Co Inc Claude M Allen pres treas Lynn W Harkey v-pres Wm R Allan sec genl contrs 3813 S Boulevard
--C Wm r2225 Chesterfield av
--Calvin L (Evelyn S) clk PO h228 Perrin pl
--Carl lab Ray S Garmon Roofing & Htg
--Carolyn R Mrs audograph opr Liberty Mut Ins r311 S Turner av
--Carolyn Y ofc sec Char Chem Inc r4301 Applegate rd
--Carrie cafeteria wkr Isabella Wyche Sch r2100 St John
--Carson M (Aline M) emp Douglas Aircraft h3731 Park rd
--Catherine C Mrs tel opr Grinnell Co r2307 Floral av
--Chas C (Mary W) slsmn Hoppe Mtrs Sls h506 Keswick av
--Chas G (Betty W) driver Caro Del Serv h1326 Pecan av
--Chas M (Kathlene P) supvr AT&T r1514 Lilac rd
--Chas T (Edna D) dist mgr State Capitol Life Ins h3123 Windsor dr
--Chester slsmn Jordan Morris Distributing r Monroe N C
--Chester D (M Lucille) slsmn Dow Hill Agency h1915 Stratford av
--Christine S Mrs selector A&P r522 Magnolia av
--Clarence (Lucy) driver Ervin Constn r Marshville N C
--Claude E (Carrie H) barber Graham Barber Shop h3043 Florida av
--Claude M (Mary E) pres treas C M Allen & Co Inc h2535 Providence rd
--Clifford (Flossie H) barber Hutchison Av Barber Shop h428 Keswick av
--Cline A (Cath) detective City Police h2307 Floral av
--Clyde (Grace W) prsmn Package Products h2201 Orton
--Cordell H (wid Marshall) r3101 Clark
--Corine Mrs r3514 Warp apt 3
--Curtis G jan Johnston Bldg r527 Carmel

ALLEN D E CONSTRUCTION CO
D E ALLEN, PRESIDENT
MRS D E ALLEN, VICE PRESIDENT-TREASURER
MARY D McCLELLAND, SECRETARY
HOMES, LOANS, LOTS IN CHARLOTTE'S DESIRABLE EASTERN SECTION
4330 CENTRAL av
TELEPHONES FRanklin 6-6774 and FRanklin 7-5192
(See Yellow Pages 41 and 177)

--D E Development Co Davis E Allen pres-treas Mrs Rachel B Allen v-pres Mrs Mary D McClelland sec 4330 Central av
--Daisy maid h321 S Davidson apt 3
--David H studt r621 S Summit av

ALLEN DAVID P DR (Bobbie P), Physician Eye, Ear, Nose and Throat 408 E 1st, Tel FRanklin 7-6626, h1600 Welch pl, Tel EDison 3-2951

--David W (Elwyn E) driver Char City Coach Lines h4908 Park rd
--Davis E pres treas D E Allen Development Co Easthaven Development Corp; Darby Acres Corp; Milton Park Corp; Allen Mortgage Corp; pres D E Allen Construction Co r N Idlewild rd
--Delbert M (Julia F) mtcemn AT&T Co h330 Sardis Road cir
--Dewey L (Frances N) radio opr EAL h2824 Mayflower rd
--Don studt r3501 Seward pl
--Don Chevrolet Co Moffat M McKnight mgr used cars 1117 S Tryon
--Don Shell Service Station Worth F Lockhart mgr 601 E Trade
--Donald L (Eliz W) formn C M Allen & Co Inc h319 Webster pl

DOUG FLOWE AND SON CONSTRUCTION CO.
GRADING and EXCAVATING CONTRACTORS
DRAINAGE — ROAD WORK — GRADING — PARKWAYS
Free Estimates
2327 REMOUNT ROAD (See Yellow Page 92) TEL. EDison 2-1169

DAUGHTRY SHEET METAL CO.

Lennox
Oil & Gas Furnaces
1105 - 09 E. TRADE

CONTRACTORS
ROOFING – SHEET METAL – HEATING – AIR CONDITIONING

Lennox Air Conditioning
Combustioneer Stokers
TELS. EDison 2-2195, EDison 4-6621

ALLEN DON CHEVROLET CO
J LYNN KING, GENERAL MANAGER
WORLD'S LARGEST CHEVROLET DEALER
"WE ARE NEVER SATISFIED UNTIL YOU ARE"
531 E TRADE
TELEPHONE EDison 3-5467
(See Yellow Page 11)

--Donald R rodmn City Eng & Streets Dept h522 Magnolia av
--Doretha baker Myers Park Country Club r511 Wallace
--Doris L Mrs sec Westside Drug Center Inc and tchr McClintock Jr High Sch r1201 W Dresden dr
--Dorothy maid Char Country Day Sch r920 N Tryon
--Dorothy processor Carriker Poultry r RD 1 Box 167
--Dorothy waitress Grant's r1817 Earle
--Dorothy B Mrs h424 W 9th apt 1
--Dorothy H Mrs waitress Driftwood Restr h534 Moretz av
--Dorothy Y Mrs ofc sec Diebold Inc h1838 Greene
--E Jean Mrs ofc sec Center Hdw r rear 2312 Bay
--Earl (LaRue B) slsmn Dowd Press h451 Berkshire rd
--Easter M emp Delmar Studios r1307 Beatties Ford rd
--Edna waitress Blackwelders Bar-B-Q r2527 N Tryon
--Edwin T (Lula R) comp Washburn Printing h1104 Parson
--Elaine J Mrs typ Am Bankers Ins r4740 Stafford cir
--Eleanor J studt r3451 Willow Oak rd
--Electric Co (Wm E Allen) contrs 417 Pecan av
--Eliz W social wkr Mental Health Clinic r Hickory Grove Park
--Elizabeth W Mrs nurse Drs Petteway May & McLeod r3526 Tennessee av (H)
--Eliz W Mrs supvr County Sch Cafeterias r319 Webster pl
--Ella S mach opr Termoid Co h519 W 9th
--Ellen P (wid Robt E) h1934 Ewing av
--Ellis (Magdelene) roofer Avrett & Ledbetter Roofing & Htg r623 E 7th
--Elmer O mech Lee Trailer Serv r Concord N C
--Elmo W (Julia I) formn Whitin Mach Wks h2701 Phillips av
--Emma Mrs sorter H L Bowers Co r615 A Eldridge
--Essie C Mrs ironer Lee's Lndry h918 N Poplar
--Eugene E (Zoe B) restr mgr h2214 E 7th
--Evelyn Mrs asmblr Southeast Lighting r RD 10
--Evelyn H clk SBT&T r RD 1 Box 535
--Evelyn M waitress Airport 77 Restr r919 Sears ct
--Everett W (Bernice R) plant mgr Precision Gear & Machine Co r5412 Hilltop cir
--Fisher W (Audrey; Metalvent Home Improvement Co) r Woodwardia av
--Florence B Mrs coml artist 5305 Buckingham dr r do
--Flossie H ofc sec Delph Hdw & Specialty r428 Keswick av
--Floyd (Doris) emp Kroehler Mfg h439 Louise av
--Flynn G (Maude K) installer SBT&T r3418 Mathis dr
--Frances J mach opr Panda Curtain r210 Piedmont cts
--Frances L Mrs maid h614 Morris
--Frank delmn Lewis Distribution Serv r1415 N Davidson
--Frank M Rev (Flora S) pastor Moore Sanctuary AME Zion Church h326 Cemetery av
--Fred hobby shop 2711 Morson h do
--Fred C driver Baker Cab h128 S Greeg

ALLEN
--Fred J (Faye J) uphol Caro Bedding & Chair r141 Hillcrest av
--Fred M jr (Christine S) h522 Magnolia av
--Fred M III USN r522 Magnolia av
--Frontis C (Marjorie A) slsmn Duncan Printmakers r539 Hawthorne la
--G Milton (Sara B) bkpr Modern Office Sup h1704 Fleetwood rd
--G Ray (Odessa L) grillmn Robertson's Restr h3009 S Boulevard
--Gene (Carolyn R) emp Old Dom Box h311 S Turner av
--Geo D (Myrtice E) mtcemn WU Teleg h123 E 12th
--Geo G honorary chairmn of bd Duke Power Co r New York N Y
--Geo P fxr Highland Pk Mfg r Concord N C
--Geo R (Alma S) driver Greyhound h300 Dover av
--Georgia H nurse Char Mem Hosp r759 Poindexter dr
--Gerald R asst mgr Refgr Discount Corp h3808 Winfield dr
--Gilbert W (Alberta C) whsemn Atlantic Refining h2804 Shenandoah av
--Gill r828 E Boulevard
--Gladys B (wid Paul B) pres & treas Carolina Bedding & Chair Co Inc h3451 Willow Oak rd
--Gladys S Mrs ofc sec Factory Mut Fire Ins r1840 Mecklenborg av
--Glenn C (Mary S) chief clk Illinois-Central RR h704 Walnut av
--Glenn C (Barbara H) driver Am Bakeries r Concord N C
--Grace E (wid John W) h2005 Winter
--Grace O (wid Fred M) r522 Magnolia av
--Grace W Mrs spl agt Atlantic Life Ins r2201 Orton
--Grady (Clydie J) ship clk Sandoz Chem h532 E 3d
--Grady F (Margt G; General Transfer & Storage) h1242 Roanoke av
--H Truzell (Dorothy C) pressmn Observer Printing Hse h1912 Harrill
--Harley J (Mabel V) jan Char Br Fed Reserve Bk of Richmond h1116 Norris
--Harry A (Irene B) eng SBT&T Co h130 Hunter la
--Harry A (Ruby N) assoc Morrison & Co h2233 Malvern rd
--Harry A studt r130 Hunter la
--Harry D (Alice M) eng Douglas Aircraft h4605 General Pershing dr
--Harvey F (Rachel H) bkpr Belk's h2225 Chesterfield av
--Harvey M jr (Rubye B) slsmn ADT h3148 Marlborough rd W
--Haywood (Helen M) eng Factory Mutual Fire Ins h1904 Club rd
--Helen S Mrs clk Consolidated Theatres r RD 7
--Henderson L lab R H Wheatley Co r Kershaw S C
--Henrietta R Mrs h3209 Rozzell's Ferry rd
--Henry (Willie B) atndt Queen City Parking Lot h616 E 9th
--Henry (Mae J) serv mgr Barker Instrument & Machine h1615b Murdock rd
--Henry L clk Am Coml Bk r RD 1 Indian Trail N C
--Herbert M (Jessie M) asst operations chf WU Teleg h3214 Draper av
--Herman B (Mary O) carp City Bd of Educ h1214 Bethel rd
--Herman P rtemn Char Lndry r Matthews N C
--Hervey h2312 Kingsbury dr
--Hollis P (Alma C) appraiser FHA h1809 E Kensington dr
--Howard C (Helen S) driver Pilot Frt Carriers r Concord N C
--Howard P clk Armour & Co h732 Ideal Way
--Ida M Mrs slswn Belk's r2448½ Greenland av
--Irene E agt EAL r828 E Boulevard
--Isaac jan Belk's r1012 Pitcher
--J C h3514 Warp apt 3
--J Emmett (Wanda J) mtcemn Western Elec h1643a Berryhill rd

Lloyd C. Bost
GENERAL CONTRACTOR
• Residential • Commercial
• Repair Work • Additions
1756 MARYLAND AVE. TEL. EDison 3-1616

ALLEN
--J Raymond (Mable M; Charlotte Hearing Aid Center) r Kannapolis N C
--J Robert drftsmn Sou Engineering r1713 Chatham av
--Jack H (Ila M) driver Greyhound h2448½ Greenland av
--Jacqueline G ofc sec Acme Steel r3451 Willow Oak rd
--Jas (Dolores W) lab J O Jones Inc h1008 Moretz av
--Jas A (Patricia M) dist mgr NY Life h431 Webster pl
--Jas E (Dolores W) presser J O Jones Inc r1008 Moretz
--Jas F chkr Central Mtr Lines r Kannapolis N C
--Jas F pntr h509 E Worthington av
--Jas H slsmn Henry Walke Co r Wadesboro N C
--Jas P (Rachel H) kntr Midland Hosiery h1713 Chatham av
--Jas R (Nancy B) apprentice Sou Engineering r1945 Cliffwood pl
--Jas Y (Odessa R) driver Akers Motor Lines h3331 Maywood dr
--Jerry W (Janie M) glazier Piedmont Glass h616 N Poplar apt 1
--Jessie C r404 Mallory
--Joe A driver Concrete Materials r609 Hillcrest pl
--John (Godley Center Pharmacy)
--John C (Teula S) h3106 Tuckaseegee rd
--John C (Annie M) constn wkr h623 Plum
--John D (Pearl M) electn PO h3108 Wilkinson blvd
--John H (Thetis M) pres treas North State Laundry Inc h2033 Coniston pl
--John L business mgr Intnatl Union of Operating Engs Local No 500 r Rock Hill S C
--John M h123 N Dakota (H)
--John R exec dir Heart Assn of Charlotte and Mecklenburg County h2606 The Plaza
--John W r729 Lexington av
--John W (Doris L) pres treas Westside Drug Center Inc h1201 W Dresden dr
--Johnnie M Mrs maid h523 Crockett
--Johnny F checker A&P r3210 Auburn av
--Joseph (Ethel M) constn wkr h507 W Hill apt 3
--Joseph E (Harriett E) buyer Burwell & Dunn h2116 Matheson av
--Joseph Y (Edna M) conductor SAL h2615 N Tryon
--Judson H Mrs clk Refgr Discount r RD 1
--Julia F Mrs ofc sec Dr Chas H Gay r330 Sardis Road cir
--Julian E mtcemn Western Elec r1643 A Berryhill rd
--Kath H Mrs ofc sec State Farm Mut Automobile Ins r4358 Applegate rd
--Kenneth E (Dorothy S) clk Johnston Motor Line h1611a E 35th

KENZELL ELECTRIC SERVICE
K. J. Poteat - Pres.
ELECTRICAL CONTRACTORS
All Type Wiring
Service and Repair
Free Estimates Tel. EXpress 9-5923

INDOOR COMFORT COMPANY
AIR CONDITIONING
HEATING
2745 Dogwood Ave.
TELEPHONE
EDison 4-5025

Bob Robinson's Auto Service
General Auto Repairing
Auto Air Conditioning
All Makes of Cars
1305-11 E. 4th St.
TELS. EDison 4-5091
EDison 4-3818 and FRanklin 6-1704

MUTUAL Since 1881
Mutual Savings and Loan Association
INSURED SAVINGS — HOME LOANS
119 East Third St. Tel. EDison 3-6126
FEDERAL SAVINGS AND LOAN INSURANCE CORPORATION — SAFETY OF YOUR SAVINGS — INSURED UP TO $10,000

THE BANK OF COMMERCE
CHECKING ACCOUNTS — LOANS — SAVINGS ACCOUNTS
"A Complete Banking Service"
124 S. Church St. Phone FRanklin 5-4424

T. C. HEYWARD & CO.
Steam and Hydraulic Plants
TELS. FRanklin 7-2678, LD 930
518 E. MOREHEAD ST.

Colonial Iron Works
ORNAMENTAL WORK PIPE COLUMNS
FLITCH PLATES
BEAMS ANGLES PORTABLE WELDING
4155 Statesville Rd. Tel. EDison 3-0897

ALLEN
--Kenneth E (Doris B) mach Douglas Aircraft h3112 Shenandoah av
--Kenneth O hlpr Am Bakeries r Concord N C
--Larcus B (Katheryn) v-pres mgr Comer-Avondale Mills Inc r2131 Runnymede la
--Larry D studt r1713 Chatham av
--Larry E USN r1912 Harrill
--Lee jr (Jane) driver Pilot Frt Carriers r5400 Wilkinson blvd
--Lee R (Violet H) v-pres Broadhurst-Allen Corp h2120 Chesterfield av
--Lelia C (wid Brad J) h919 Sears ct
--Leroy (Joanne) h821 Seigle av apt 210
--Lester R studt r704 Walnut av
--Lillie D (wid Harvey) h623 N Pine
--Lizzie (wid Geo) maid Myers Park Country Club h511 Wallace
--Lonnie W r827 S Poplar
--Louis M (Olivia G) sls eng Harbison Walker h442 Poindexter dr
--Louise N (wid Everett L) cash Marsh Realty h615 E Kingston av
--Lovie H Mrs smstrs Char Sewing Center r RD 9
--Lula O (wid Wm B) h2509 Belvedere av
--Lula R Mrs cash Bob's Jewelry & Loan r1104 Parson
--Luther H mech City Mtr Transport Dept r RD 1 Indian Trail N C
--Lyman H jr (Jean) clk Troy Drug Store h2812 Forest rd
--M L (Lee R) lab J A Jones Constn h712 N Myers
--M Lucille Mrs clk Jones Dry Cleaning r1915 Stratford av
--Mabel M Mrs h1001 N Caldwell
--Mabel V Mrs cook Kress r1116 Norris av
--Mae B (wid Young J) h2606 The Plaza
--Mamie S (wid Robt) h1515 McCall
--Margt Mrs h206 Simmons
--Margt B Mrs ofc sec McKee Realty r RD 5
--Margie H Mrs jan Grinnell Co r827 S Poplar
--Marjorie tchr Sharon Sch r900 E Boulevard
--Martin (Florence B; Allen Advertising Association) h5305 Buckingham dr
--Marvin A (Peggy B) mech Porter's Garage h810 McRae apt 356
--Marvin L (Frances K) mach opr Caro Metal Products r210 Piedmont cts
--Mary A (wid Paul H) h2100 Roswell av
--Mary B slswn Belk's r RD 1
--Mary B Mrs slswn J O Jones Inc r2242 Crescent av
--Mary E Mrs folder Chadbourn Gotham r205 Lanier av
--Mary J r224 Yorkmont rd
--Mary O Mrs nurse asst Char Mem Hosp r1214 Bethel rd
--Mary R Mrs maid h1817 Earle apt 311

LAKEY
CONSTRUCTION
Company
BUILDERS OF FINE HOMES
174 Gumbranch Rd.
TELEPHONES
EDison 2-1019
EXpress 9-5907

Pettice Cleaning Service
● Residential ● Commercial
● Windows ● Floors ● Bricks
912 N. Druid Circle Tel. FRanklin 6-8169

ALLEN
--Mary W Mrs nurse's aide Presby Hosp r Concord N C
--Mary W Mrs slswn Carol Ann Millinery r506 Keswick av
--Maudine maid h1022 E 1st
--Maxina maid h426 E 7th apt 2
--Maye H (wid J Edw) h759 Poindexter dr
--Maynard J (Eliz W) slsmn Union Wldg Sup h3523 Tennessee av (H)
--McCollum jr (Eliz B) acct dept hd Esso h2110 Sagamore rd
--Mildred B ofc sec Thies Realty and Mortgage r1822 Lombardy cir
--Minnie spnr r1400 N Brevard
--Mortgage Corp Davis E Allen pres treas Mrs Mary D McClelland v-pres sec 4330 Central av
--Nancy A Mrs clk Merrill, Lynch, Pierce, Fenner & Smith r4828 Charleston dr
--Neal L (Macie C) mech Sou Engineering r RD 4 Matthews N C
--Neil W insp Factory Mut Fire Ins r1100 K av
--O Leslie (Gladys S) h1840 Mecklenburg av
--Odessa L Mrs waitress Pantry House r3009 S Boulevard
--Odessa R Mrs clk Harris Super Mkt r3331 Maywood av
--Organ Co Richard Van Sciver sls rep organs 1909 E 7th
--Otto G jr (Eliz M; Allen Building Co) h3827 Park rd
--P Harrell pntr Starnes Sign r328 Cameron av
--Pansy F beauty opr Ivey's r651 Reeves
--Patricia B Mrs ofc sec Banker's Life & Casualty r2133 Kirkwood av apt 11
--Paul B jr v-pres & sec Carolina Bedding & Chair Co Inc r Stanfield N C
--Paul H studt r208 Hermitage rd
--Pauline A (wid Robt L) dietn First Presby Ch h221 Hawthorne la apt 201
--Pauline M Mrs folder Chadbourn Gotham Inc r8614 Idlewild rd
--Perry studt r1934 Ewing av
--Preston B (Beulah N) mech Porter Auto Serv h1316 W 6th
--Preston H (Annie M) pntr Starnes Sign h328 Cameron av
--R W r5307 N Tryon
--R W printer Char News Publ r Box 150 Concord N C
--Rachel B Mrs v-pres -treas D E Allen Construction Co; v-pres D E Allen Development Co; Easthaven Development Corp; Darby Acres Corp and Milton Park Corp r N Idlewild rd
--Rachel H Mrs topper Huntley Knitting r1713 Chatham av
--Ralph T (Betty A) driver Roadway Exp h2710½ Morson
--Ransom lab r516 S Graham
--Rayford S (Rita) carp Ervin Constn r RD 2 Box 249 Wadesboro N C
--Richd C (Shirley L) meteorological aide US Weather Bur r615½ Lamar av
--Richd F city firefighter r2225 Chesterfield av
--Rilma W (wid Robt) ofc sec County Superior Court Judges h1319 Biltmore dr
--Robt driver Lentz Gro r411 W 8th
--Robt (Hazel L) hlpr Dixie Waste Mills h1125 Pitcher
--Robt lab h719 E 1st
--Robt E jr (Sophie G) agt Penn Mut Life Ins h5001 Addison dr
--Robt F (V Corene) appr Ervin Constn h1138 Craighead rd
--Robt H (Mary E) supt Sou Ry h205 Lanier av
--Robt L lab R H Wheatley Co r Kershaw S C
--Robt M (Betty B) acct Fredrickson Mtr Exp h3120 Anne
--Robt M studt r2701 Phillips av
--Robt M whse formn Edgcomb Steel r RD 7 Box 375
--Robt T jr (Mary R; Bob Allen Agency) h200 Middleton dr

ALLEN
--Robt T III clk Bob Allen Agency r200 Middleton dr
--Roy D hlpr Hanline Poultry r912 Harrill
--Roy L Rev (Carrie L) pastor Moore Methodist Church h2100 St John
--Ruby N recpt Presby Hosp r2233 Malvern rd
--Russell (Mary P) lab h918 Johns la
--Sam driver Westside Ice & Fuel r631 Stonewall ter
--Sandra studt r1914 Dickens av
--Sara B Mrs clk Duke Pwr r4614 Monroe rd
--Sara B Mrs tchr Myers Park Sch r1704 Fleetwood rd
--Shirley L Mrs dental asst Dr Barry G Miller r615½ Lamar av
--Sidney R hlpr Stylecraft Packaging Serv r RD 2 Waxhaw NC
--Steve h1114½ Seaboard
--Street Baptist Church Rev J Clyde Yates pastor 1401 Allen
--Stuart B (Jane W) tchr Myers Pk High Sch h430 Berkshire rd
--Sue A Mrs clk Chev Mtr r RD 10
--Susie (wid Abe) h2014 Washington av
--T Julian (Frances H) atndt Reid Service Station h621 S Summit av
--T L slsmn C B Drug
--Theodore (Mattie) lab Ervin Constn r1013 Beattie's Ford rd
--Theo (Nettie) lab h110 Haglers al
--Thos B (Pansy F) contr h306 Plymouth av
--Thos D (Theora W) real estate 1111 E Morehead R101 r1101 E Morehead apt 3
--Thos I (Tallu C) h816 Poindexter dr
--Thos J atndt Reid Serv Sta r621 S Clements av
--Thos R (E Jean) stock clk Colonial Stores h rear 2312 Bay
--Thos W (Mary K) eng Sylvania Elec Products h514 Scaleybark rd
--V Corene Mrs clk Wade Mfg r1138 Craighead rd
--W Gerald (Nancy A) driver Olin Mathieson Chem r4828 Charleston dr
--Wallace L doffer Highland Park Mfg r427 Charles av
--Walter clk County Auditor
--Walter (Margie H) lab Grinnell Co h827 S Poplar
--Walter C whsemn Bigger Bros r1017 W Trade
--Wayne (Kathryn) USA h4358 Applegate rd
--Wayne H (Kath H) USA h4358 Applegate rd
--Will (Anna) mach opr Baker Mattress h Nations Ford rd
--Wm driver Baucom's Transfer
--Wm A (Hazel S) v-pres American Crankshaft Co h711 Hempstead pl
--Wm E (Mary A; Allen Electric Co) h1053 Coddington rd
--Wm F (Mary B) bkpr Fed Res Bk h2242 Crescent av
--Wm G (Lillie H) h911 Central av apt 2
--Wm G jr (Nell B) acct 920 E 7th sec treas Pierce Poultry Co Inc h2556 Eastway dr
--Wm J (Geraldine T) mach Natl Carbon h2536 Lumina av
--Wm L (Ollie McC) chkr Akers Mtrs Lines h211 Sylvania av
--Wm R (Alma C) city police h1336 St Julian
--Wm R (Carolyn Y) mgr Thurston Motor Freight Lines Inc h4301 Applegate rd
--Wm R (Aileen B) sec C M Allen & Co Inc h2301 Orton
--Willie B prsr Harrell's Clns r616 E 9th
--Willie L (Margt) carp Ervin Constn r RD 2 Box 247 Wadesboro N C
Allen's Shell Service Station (Allen D Cowles) 228 W Boulevard
Allerton Jacquard Co (Rowland Allerton) tex machy 225½ W 4th
--Rowland (Muriel H; Jacquard Allerton Co) h2923 Somerset dr
Alley Bobby G (Betsy C) mech Quality Carpet h211 W 27th

Pittsburgh Plate Glass Co.
"PITTSBURGH PAINTS — SMOOTH AS GLASS"
GLASS FOR EVERY PURPOSE
WALLHIDE — FLORHIDE
WATERSPAR — SUNPROOF
PAINTS
201 E. 6th, cor. N. College
Phone EDison 3-6624

BELK BROS. CO.
The Carolinas' Largest Store — Smarter Fashions — Greater Values
111-121 E. TRADE and E. 5th corner N. COLLEGE PHONE FRanklin 5-8811

ALLEY
--Daisy S Mrs slswn Belk's r2408 McClintock rd apt 2
--Elma W (wid Chas W) mgr Dixie Awning h510 N Smith
--Eva M Mrs opr Natl Carbon r157 Nelson av (H)
--Franklin W (Sunie P) supvr County Buildings h1607 S Tryon
--Guy H (Frances M) dept mgr SBT&T h222 Chiswick rd
--Herman jr (Louise M) sec Ervin Construction Co Inc Ervin Realty Co Inc sec Sanitary Plumbing & Heating Co Inc Ervin Investment Co Inc h2405 Independence blvd
--J D atndt Hunter Serv Sta & Parking Lot r Cornelius N C
--Janet S Mrs bkpr Devoe Paint Store h1923 Woodcrest av apt 6
--Kamey B (Eva M) opr Natl Carbon h151 Nelson av (H)
--Mary E opr Hudson Hosiery r510 N Smith
--Melba S Mrs ofc sec C&T Refining r5129 Glenham dr
--Nellie clk Colonial Stores r Huntersville N C
--Paul A (Edith M) sls eng US 2327 Windsor rd
--Ralph L jr (Melba S) tech C&T Refining h5129 Glenham dr
--Robt mech Quality Carpet Service r211 W 27th
--Robt C (Beverly B) trav slsmn h1426 Waverly av
--Robt M emp Allison-Erwin r RD 2 Huntersville N C
--T Herman (Daisy S) sec Charlotte Lodge No 392 (BPOE) and Elks Club Lodge No 392 h2408 McClintock rd apt 2
--Ted lab Sou Friction Materials r Davidson N C
--Willie W (Edna) mach opr Sou Friction Materials r RD 9
Alleygood John emp Duke Pwr h114 W 10th apt 205
Allgood Deron mech Douglas Aircraft r805 S College
--Henry (Sallie) trucker Helms Motor Lines r200 McCrorey av
--John (Nellie S) lab Helms Motor Lines h200 McCrorey av
--John mech hlpr Sasser Bros Garage
--Juanita C Mrs (Transport Calls of Charlotte) r1410 Pinetree dr
--Mason G (Juanita C; Big Bertha No 2; Big Bertha Service Station No 1; Transport Calls of Charlotte) r1410 Pinetree dr
--Nettie r200 McCrorey av
--Sallie G emp Delmar Studios r126 N Summit av
Allie Frances waitress Stamey's Drive In Restr r501 E Park av
--Kermit R (Frances) formn Shaw Mfg h501 E Park av
Allied Artists Southern Distributing Corp Wm G Carmichael mgr film distr 225 W 4th
--Building Credits Inc C Rahl George mgr 1524 S Boulevard R201
--Business Services (Jas S McCuller) acct 1236 E Morehead R200

ALLIED CHAIN LINK FENCE CO INC
LOUIS V CRAIN, REGIONAL MANAGER
LARGEST MANUFACTURERS of CHAIN LINK WIRE in THE SOUTH
INDUSTRIAL and RESIDENTIAL
1007 S SUMMIT av
TELEPHONE EDison 2-3143

--Chemical Corp (Genl Chem Div) John C Bradley mgr 818 Tuckaseegee rd
--Equipment & Marine Co Inc Wm M Hughey mgr garden & lawn equip 3101 S Tryon
--Finance Co of Charlotte Inc Leon Greenberg pres loans 212 E Trade
--Packers Co Ltd Geo A Edmonds jr mgr meats whol 2842 Selwyn av

ALLIED RADIO & TV SERVICE (Robert L Cribbs Jr), Radio and TV Sales and Service, All Work Unconditionally Guaranteed 2607 S Tryon, Tel FRanklin 5-5122
--Security Insurance Co James R Bryant chairmn of bd O Chas Honig pres Mather C Stephenson Porter B Byrum H Rea Selby v-prests Kyle M Hart treas 222 S Church R408

ALLIED SHEET METAL WORKS INC
CHARLES M REEVES JR, PRESIDENT
F DOAK HERNDON, VICE PRESIDENT
A E MELTON, SECRETARY
MRS GERTRUDE C GUNN, TREASURER
ALL TYPES OF SHEET METAL WORK
BUILT-UP and COMPOSITION ROOFS
222 S MYERS
TELEPHONE FRanklin 6-8469
(See Yellow Page 198)

--Steel Products Co Wm E Rorie jr pres mfg agts 2401 W Morehead
--Van Lines Inc Carolina Transfer & Storage Co Inc agts 1230 W Morehead
Alligood Harold R drftsmn Duke Pwr r3246 Sunset dr
Allis-Chalmers Mfg Co (Machy) 300 E 7th and (Tractor div) Chemway rd (Tboro)
--Louis Co Inc The James R Smith dist mgr elec mtr mfrs 1422 E 4th
Allison Alf T (Ruth) regional mgr Assemblies and component sls General Electric Co h2716 Roswell av
--Alice Mrs cafeteria wkr West Char Sr High Sch r RD 1
--Alma W Mrs slswn Bowen-Hamer r500 Winston pl
--Alva W (Sarah J) carp R C Hicks h1039 W Trade
--Annette L clk Stately Ladies Nitewear r1039 W Trade
--Annie cafeteria wkr Efird's r602 S Ind blvd
--Annie E (wid John J) r1001 Emerson dr
--Betty R pre boarder Nebel Knitting r1416 Firth ct
--Bob L (Hazel R) servmn City Water Dept h209 S Cecil
--Butler B wvr Scandinavia Belting r Paw Creek N C
--C Howard (Jones & Allison OK Welders) r Belmont N C
--Calvin M (Nellie M) servmn Lee Folger Buick h208 W 28th
--Cannie (Lucille H) steel cutter Perfecting Serv h2406a Horne dr
--Carl C mgr Boyd Nash Used Cars r RD 5 Box 844
--Charles F (Josephine) hlpr Atlantic Marble & Tile h128 Frazier av
--Chas W (Allison Fence Co Allison Steel Products Page Fence Association) h818 Henley pl
--Chas W jr (Louise M; Allison Fence Co: Allison Steel Products, Page Fence Association) h2141 Hastings dr
--Chris R (Lizzie M) clk Independence Smoke Shop r1101 S Druid cir
--Clara M Mrs prntr Nebel Knitting r229 W Boulevard apt 4
--Clinton C (Ethel M) h3508 Robinson cir
--Della B (wid Saml) h703 Canton
--Dorothy clk Associated Genl Contrs of Am
--Eliz N Mrs opr Nonas Beauty Salon r Huntersville N C
--Eliz S (wid Thos T) h128 N Caswell rd

ALLISON-ERWIN CO INC
WHOLESALERS
DISTRIBUTORS
ELECTRICAL APPLIANCES
FLOOR COVERINGS
2920 N TRYON
TELEPHONE EDison 4-8621

--Eunice S (wid Julius H) h2304 Dilworth rd W

W. G. JARRELL MACHINE CO.
Machinists — Welders
Est. 1906
P.O. Box 2154
1200-06 S. Mint
Tel. EDison 3-7189

ALLISON
--Evelyn M Mrs (Shamrock Beauty Salon) r4259 Plaza rd

ALLISON FENCE CO
OWNERS
CHARLES W ALLISON
CHARLES W ALLISON JR
GRAHAM T ALLISON
CHAIN LINK FENCES
STEEL PRODUCTS
1818 BAXTER, PO BOX 412
TELEPHONES EDison 2-4000 and FRanklin 6-7535

--Flora B maid Airport 77 Restr h830 Clinton al
--Freda r322 Bruns av
--Geo F (Jeanetta C) eng Douglas Aircraft h3100 Wynmore pl
--Geo W r2721 W Trade
--Graham T (Virginia W; Allison Fence Co Allison Steel Products, Page Fence Association) h2320 Queens rd E
--Hazel R insp Highland Pk Mfg r209 S Cecil
--Helen C teller Wachovia Bk & Trust r YWCA
--Helen N Mrs clk Char Observer h1702 Kenilworth av
--Henry J (Mary K) chairmn of bd Allison Erwin Co Inc h304 Queens rd
--Herbert J mach opr Whitin Mach Wks r Blacksburg S C
--Howard C (Clara M) slsmn h229 W Boulevard apt 4
--Jack P (Frances) slsmn Automotive Elec Assocs r RD 11 Box 660
--Jas r126 W Vance
--Jas (Carol) USAF h305 Ashley cir apt 1
--Jas C slsmn E M Stafford Inc r2317 Eatonton
--Jas P (Mildred G) driver Bell Lines h501 Winston
--Jas R dish washer Char Mem Hosp r Davidson N C
--Jas R (Rebecca B) v-pres comptroller Allison Erwin Co Inc h2130 Ferncliff rd
--Jesse L (Evelyn M) supvr Chadbourn Gotham h4259 Plaza rd
--Joe E hlpr Atlantic Marble & Tile r128 Frazier av
--Joe F studt r128 Frazier av
--Joe L lab Concrete Sup r1321 Statesville av
--John (Martha) pipe fitter Ralston Richards h1506 Miller
--John A jr (Anne R) supvr AT&T h3732 Haven dr
--John W (Eula M) h1007 Belmont av
--Joyce L emp C&T Refining r RD 11 Box 600 M
--Joyce M Mrs opr Belk's Beauty Salon r2625 Roslyn av
--Kath E sten Fidelity & Casualty r RD 1 Huntersville N C

D. F. SMITH
PAINTING CONTRACTOR
Commercial — Residential
Free Estimates
DIAL EDison 3-8160 208 WOODLAWN AVE.

Thomas Cadillac-Oldsmobile Inc.
CADILLAC
OLDSMOBILE
Sales and Service
214-220 N. CHURCH
PHONES
Service
EDison 2-7159
Sales
EDison 4-4656
Parts
FRanklin 6-4429
Used Cars
422 W. 5th
PHONES
EDison 2-2183
and
FRanklin 5-1253

RRR
ROBERT REALTY
SALES
FINANCING
1366 E. Morehead
EDison 3-5443

F.H.A.
LOANS — AUTO
FIRST MORTGAGE
CITY SAVINGS BANK
120 E. Third St.
Tel. FRanklin 5-4441
Savings and Checking Accounts

BE

MODERN

Live Better

Electrically

- For Comfort
- For Convenience
- For Economy

DUKE POWER COMPANY

Serving the Piedmont Carolinas

CAROLINA TRUCK SUPPLIES, INC.

We Buy and Sell Used Trucks and Trailers
Used Truck and Trailer Parts

5010 Wilkinson Blvd. Tel. EXpress 9-1480

AMERICAN COMMERCIAL BANK

CITY CHEVROLET CO.

Sales and Service

710 S. Tryon St. Phone EDison 2-7151

ALLISON
--Kathryne N tchr Calvary Christian Day Sch r902 Central av
--L M v-pres Industrialaire Co Inc r Greenville S C
--Lawrence (Peggy) furnace installer h306 Ashley cir apt 2
--Leonard E (Nora B) sht mtl mn Douglas Aircraft h2739 Bancroft
--Lillie V insp Highland Pk Mfg r322 Bruns av
--Lola cafeteria wkr Harry P Harding High Sch r129 S McDowell
--Lula S (wid Lawrence) r817 N Graham
--Luther E lab Interstate Milling r1317 Oak
--Margt L Mrs ofc sec Westinghouse h1121 Myrtle av apt 4
--Martha C r229 W Boulevard apt 4
--Mary (Do Drop Inn) r1101 S Druid cir
--Mattie E (wid Marion) h2721 W Trade
--Mattock B (Ruth P) dfr Barnhardt Mfg h1615 Luther
--McGeary USAF r128 Frazier av
--Mildred G Mrs waitress Charcoal Steak Hse r501 Winston
--Millie H Mrs stamper Hudson Hosiery r1001 Emerson dr
--Murray F (Alma W) eng White Bag h500 Winston
--Nellie B Mrs opr SBT&T r2933 Dogwood av
--Nelson mach opr Old Dom Box h215 Mill rd
--Nora B Mrs clk Crompton &Knowles r2739 Bancroft
--Peggy F Mrs hkpr Firestone r306 Jackson pk
--Peggy V Mrs h725 Seigle av apt 178
--Richd (Nellie C) credit mgr Larkins Harville h501 N Linwood av (H)
--Robt r1701 E Boulevard
--Robt J (Millie H) mech Twin States Equip h1001 Emerson dr
--Rosa A Mrs maid h1012 E Boundary
--Roy M asst sec treas Contractors Service & Rentals Inc r1908 Delworth rd W
--Roy T (Laura M) formn Foremost Dairies h500 Ideal Way
--Rufus K (Mary V) v-pres treas Industrial & Textile Supply Co h2028 Ferncliff rd
--Ruth P Mrs bus wn Airport 77 Restr r1615 Luther
--Sarah M Mrs r3037 Reid av
--Steel Products (Chas W Chas W jr and Graham T Allison) wire wks 1818 Baxter
--Valerie E h322 Bruns av
--Victor R (Bessie) h115 Torrence apt 1
--Victor R jr (Doris O) slsmn Allison Erwin h631 Brookside dr
--Wade H (Violet M) screenman Caro Paper Bd h418 Norwood dr (H)
--Walter T (Kath G) terml mgr A G Boone Co h2201 Kern

W. P. CHERRY & SON

GENERAL CONTRACTOR

BUILDERS OF QUALITY HOMES IN

Barclay Downs

5023 CHURCHILL DRIVE

TEL. EDison 4-8949

ALLISON
--Wm S county police r Huntersville N C
Allisonia Apartments 118 S Davidson
Allman see also Allmon Almand and Almond
--Bobbie clk Duncan Printmakers r Concord N C
--Boyce S jr (Mary P) agt Equitable Life Assurance Soc h500 Inwood dr
--Chas (Mary C) h821 Seigle av apt 188
--D David (Georgia M) designer Duke Pwr h311 Hovis cir (Tboro)
--Essie (wid Jas) emp Sou Asbestos r920 E Trade
--Frances Mrs h825 Willis apt 239
--Frank W (Joyce J) clk Sealtest Sou Dairies Div h rear 1009 E 35th
--Hal D whsemn Western Elec r73½ Creswell
--Jack E shop Caro Metal Products r920 E Trade
--Joyce J Mrs clk Cato Stores r rear 1009 E 35th
--Katherine Mrs emp King's Cottage r404 N Poplar
--Leon P studt r311 Hovis cir (Tboro)
--Mary P Mrs bkpr Kiekhaefer Corporation r500 Inwood drive
Allmon Margie M Mrs clk Allied Chemical Corp r RD 2 Box 667
--Robt L (Marceil) warehousemn Standard Bonded Whse r Mooresville N C
--Wm A driver Merchants Oil Co r Pineville N C
Allmond Bobby F whsemn Overnite Trans r Box 667 Park rd
Allran Dorothy S Mrs slswn Ivey's r3420 Oakwood av
--Gary L acct Nu-Way Business Serv r Kings Mountain N C
--Howard W (Dorothy S) barber Bailes' Barber Shop h3420 Oakwood av
Allred see also Aldred
--Catherine L Mrs br mgr Southern 5&10 h2420 Marshall pl
--David C (Rebecca B) servmn Pitney-Bowes h4144 Welling av
--Desley B r420 N Smith
--Donald R clk Harris Super Mkt r2420 Marshall pl
--Frances K Mrs cash Eckerd's r3017 Dogwood av
--Harvey T (Bessie B) whse mgr Genl Aniline & Film Corp h2221 Greene
--Henry L (Emma C) mach Speizman Machy h1417 Kennon
--Jeannette C r2420 Marshall pl
--Mildred insp Nebel Knitting r200 Bruns
--Minnie B (wid Robt L) h420 N Smith
--Robt F (Rose S) bldg contr 1427 Carolyn dr h do
--Rose Mrs lunch rm wkr Central Hi Sch r1427 Carolyn dr
--Rufus C (Frances S) supvr Western Electric h1300 Drexel pl
--Velma H Mrs insp Nebel Knitting h1409 Pegram
--Virgie H insp Natl Carbon r420 N Smith
Allright Charlotte Co Inc parking lot 112 W 6th 123 and 300 S Church 218, 400 and 423 N Tryon and 315 S Tryon
Allsbrook Hoyt driver Abernethy Lbr r Windy Hill rd
--Vernon formn Willard Smelting r Lowell

ALLSTATE INSURANCE CO

M M HODGES, SALES MANAGER
AUTO
FIRE
LIABILITY
200 ADDISON BUILDING
222 S CHURCH
TELEPHONE FRanklin 7-2521

--Insurance Co Hilton L Borthen dist sls mgr 700 N Tryon
Allsteel-Triner Scales Agency Oliver M Rice mgr 121 N Brevard
ALLSTYLE FURNITURE CO, Walter D Smith Pres, H W Hursey V-Pres, Mrs Vernelle S Smith Sec-Treas 114 N College, Tel EDison 2-6712 (See Yellow Page 105)

Allwell Howard W (M Faye) dist sls mgr Siegler Heater h3217 Selwyn av
Alman Victoria Mrs nurse County Home r N Tryon
Almand see also Allman Allmon and Almond
--Afton Q slsmn Sunshine Biscuit
--Jane M sec Tennessee Iron & Coal Co r1308 E Boulevard
--Lucy D (wid A Evans) h1308 E Boulevard
Almendinger Chas R slsmn Paul Lumpkin Co r2345 Providence rd
Almon Betty A studt r423 E 21st
--Wm M (Eliz W) repr Sou Ry h423 E 21st
Almond see also Allman Allmon and Almand
--Buford A slsmn The Volkswagon h508 N Tryon apt 12
--Buford L slsmn Brown's Mtr r Stanfield NC
--Coy L (Margie) grinder Swift & Co r RD 3 Albemarle N C
--Dewey E stockmn Belk's r Box 341 Locust N C
--Don S Mrs nurse Dr Harry J Kalevas r2703 Haverford pl
--Evelyn whse wkr NAPA r RD 5 Box 1101B
--Horace D (Helen H) kntr Belvedere Hosiery r RD 1 Richfield N C
--Horace E (Cora B) clk A&P r1210 Jefferson
--Jack (Connie L) chkr Helms Mtr Exp h3237 Leota
--Jane sten Tennessee Coal & Iron r1308 E Boulevard
--Jerry M (Madelyn W) teller Wachovia Bk & Tr r RD 9 Box 463C
--Jessie mach opr Panda Curtain r RD 7 Box 326
--Jimmy (Ruth M) stvdr Helms Mtr Exp h318 Derita dr
--Larry D (Don S) civ eng Douglas Aircraft h2703 Haverford pl
--Lowell T (Mary C) mech Ragan Refgr h516 Lyon
--Luther R (Blanche V) driver Helms Mtr Exp h2607 Lucena
--Mack M (Margt L) city police h2704 Tuckaseegee rd
--Margt H clk Central Life Ins r Stanfield N C
--Margt L Mrs slswn Kress' r2704 Tuckaseegee rd
--Oscar F equip opr Baucom's Nursery & Grading r McDonald rd
--Ray E lab Imperial Dye & Products Co Inc r1400 Cannon av
--Raymond lab John Crosland Co r Midland N C
--Sarah Mrs boarder Chadbourn Gotham Inc r RD 1 Stanfield N C
--Tommy J clk Aetna Casualty & Surety r508 Belton
--Wm J (Evelyn F) mtcemn Colonial Stores r RD 5 Box 1101-B
--Wren E (Frances K) driver Frederickson Mtr Frt h1201 Dade
Almy Robt P br mgr Dixie Radio Sup r617 McAlway rd
Alridge Wm C (Mary G) dept mgr Robertson House Moving & Wrecking h2644 New Dixie rd
Alsbrooks Alex (Minnie) lab R&L Plumb h411 Heblin
--Duane W eng Kendall Co r Clover SC
--Thos W (Mary) lab City Water Dept h725 E 2d
Alsdurf Edna A Mrs ofc sec Myers Pk Bapt Ch r251 Hillside av
--K G h251 Hillside av
Alson Court Apartments 100-10 Colville rd
--Court Apartments 101-07 S Laurel av
--Court Apartments Inc Fred C Owen mgr ofc 204 Fenton pl
Alsop Howard J (Jean L) slsmn Lancaster Pump h1507 Pecan av
Alspaugh Carlton G jr Rev (Nell D) pastor Grace Meth Ch h4321 Darwin cir
Alsplanalp Jas clk Douglas Aircraft r1420 Allen
Alston see also Austin

Cameron-Brown Company

MORTGAGE BANKERS — REALTORS — INSURORS

HOME LOANS — INCOME PROPERTY LOANS

112 East Fourth Street Charlotte, N. C. Tel. EDison 2-6191

ROBERT E. ELLISON
ERNEST ELLISON, INC.
JOHN C. LYDON
101 BUILDERS BLDG.
312 W. TRADE ST.
"Just Insurance"
Established 1916
PHONE
EDison 3-1146

ALSTON
--Alice N Mrs tchr Marie G Davis Elem Sch r2012 Oaklawn av
--C Norman jr (Frances H) ofc mgr Cooper D Cass Co r Concord NC
--Douglas R (wid C Skinner) h228 E Kingston av
--Helen J Mrs prsr Harry Kin Lndry r620 Brookhill rd
--Henry F (Margt B) clk The Char Sup h1822A Fleetwood rd
--Jas (Helen J) lab Ornamental Stone h620 Brookhill rd
--Justus M Rev (Alice N) pastor h2012 Oaklawn av
--Margt B Mrs ofc sec US Casualty r1822a Fleetwood rd
--Margt L Mrs tchr Montclaire Sch r4815 Amity pl
--Ray L tchr Central Hi Sch r4815 Amity pl
--Ruth Mrs maid r1112 Forest
--W Jack archt Chas W Connelly r Concord N C
--Willie emp Stein Hall & Co r1360a Horne ct
Alstrin Geo R (Alma T) r2421 Vail av apt A2
--Kenneth R commanding ofcr USAF Recruiting h2421 Vail av apt A2
Alt J Edw jr (Isabel B) asst ch lantic Refining h3028 Fore
Altany Franklin E (Margt P) p gery 1012 Kings dr Suite B ngbow rd
Altbach Irving H (Bernice R) mfrs agt 962 Blackberry cir h do
Altee Marion L (Myrtle T; Altee's Tropical Aquarium) h4126 Wilkinson blvd
--Myrtle T Mrs clk Altee's Tropical Aquarium r4126 Wilkinson blvd
Altee's Tropical Aquarium (Marion L Altee) 4126 Wilkinson blvd
Altizer Kenneth W (Gene B) v-pres-treas Steel & Tank Service Co h4125 Tyng Way
--Thos V (Robbie J) pres Steel & Tank Service Co h1127 Salem dr
Altman see also Aultman
--David A (Thelma) driver Pilot Frt Carriers r Sunset rd RD 9
--Fred E laby asst Interchemical Corp r2515 Chesterfield av
--Harry T (Vera K) mfrs agt 2623 Bowley h do
--J Carl (Elise C) dist mgr Club Aluminum Corp h300 Meadowbrook rd
--Jas M h2140 Chesterfield av
--Miles A (Marylou S) detective City Police h1224 Camp Greene av
--Naomi h423 N Pine apt 4
--Vera K Mrs bkpr Carburetor Magneto & Elec r2623 Bowley
Alton Jas prsmn Observer Printing Hse r Midland N C
Aluminum Awning Co (Gordon M Lupo Stewart M Auten) aluminum awnings 5007 N Tryon sls ofc 419 Atando av
--Co of America Timothy J Wisecarver mgr dist sls ofc 129 W Trade R1000
Alverson see also Alberson and Albertson
--Betty G Mrs cash Coca-Cola r118 Altondale av apt 1
--Dorothy Mrs r141 Hillcrest av
--Helen M clk Central Mtr Lines r RD 9 Box 78
--M Sydney (Mabel T; Alverson Realty Co) h800 MtVernon av
--M Sydney jr (Betty A) reporter Dun & Bradstreet h118 Altondale av apt 1
Alvis Donald steamfitter Sou Comfort of Char r Paw Creek N C
--Geo stmftr Southern Comfort of Char r Paw Creek N C
--Hazel H Mrs opr SBT&T r Box 635 Paw Creek N C
--Maggie h300 N Smith
--Roy E r300 N Smith
Alwran Archie N (Julia S) slsmn Coca-Cola r Mount Holly N C
--Raymond H barber Victory Barber Shop r MtHolly N C
Alyta Kenneth (Nancy G) editor Assoc Press h1425 Shuman av
Aman see also Ammons and Amon
--Adrian E (Romalda S) pres-treas Hushpuppy Corp of America h1405 Morningside dr
--Lucile ofc sec Caskie Paper h2033 Shenandoah av
Amay James Presbyterian Church Rev M A Cochrane pastor Wilmount rd
Ambassador Venetians (Henry W Covington jr) mfrs 1009 Elizabeth av
Ambers Restaurant The (Jas G Hodges) 5305 N Tryon
Amberson David clk Boulevard Sundries r320 E Worthington
Ambrose Clifford R (Frances R) dept mgr G G Ray Co h332 Hassell pl
--Frances R Mrs ofc sec Celanese Corp r332 Hassell pl
Ambruster Larner chem asst duPont h4231 Castlewood rd
America Fore Insurance Group Wm D Kemp Thos B Ivester spl agts 610 E Morehead
AMERICAN ACADEMY OF COSMETOLOGY, Thelma M Chisholm Pres, Charlotte's Newest and Finest Beauty School For Colored, Fully Licensed Instructors, Write Or Call Us For Our Rates 2640 S Tryon, Tel FRanklin 5-3150 (See Yellow Pages 34 and 195)
--Arbitration Association J B Shafzer regional mgr 112 S Tryon R1314
--Astor Distributing Co T Melvin Cook v-pres Walter E Pinson sec Robt C Pinson treas film exch 213 W 4th
--Bakeries Co Robt L Morris mgr 1310 W Trade
--Bakery & Confectionery Workers International Union AFofL-CIO Local 503 Troy L Baker pres 1227 W Morehead
--Bank Stationery Carl W Martin mgr 216 Foster av
--Bankers Life Assurance Co of Florida Mrs Margt C Jones genl agt 237 S Tryon R502

AMERICAN BANKERS INSURANCE CO
FRANK RASADA, VICE PRESIDENT
LIFE, ACCIDENT
HEALTH and HOSPITALIZATION
224 W 2d
TELEPHONE
FRanklin 7-5421

AMERICAN BEAUTY FLORIST & GIFT SHOP (D Query and Arzelle C Mitchell), Flowers, Gifts, Formal Wear for Rent, Catering Service For All Occasions 1504-1506 S Boulevard, Tels EDison 3-4177 and EDison 2-2367 (See Yellow Page 97)
--Bedding & Furniture Co Inc Mrs Annie C Jones pres-treas W Lee Harris exec v-pres Mrs Clarice Harris sec mattress mfrs 200 W Tremont av and 106 Glenwood dr

AMERICAN BLOWER
DIVISION OF AMERICAN-STANDARD
EARL S DeWITT, DISTRICT MANAGER
FANS and BLOWERS
HYDRAULIC COUPLINGS
MECHANICAL DRAFT EQUIPMENT
AIR CONDITIONING EQUIPMENT
1314 E 4th
TELEPHONE EDison 2-3148
--Brass Co The John B LaPointe dist sls mgr 112 S Tryon R606
--Business Service Co (Bernard A Sterk) 211½ N Tryon R2

AMERICAN CANCER SOCIETY
NORTH CAROLINA DIVISION
MECKLENBURG UNIT
Z REED DILLINGHAM, PRESIDENT
HUGH D VERNER MD, VICE PRESIDENT
J J MARTIN JR, TREASURER
MRS J S REILLY, SECRETARY
MISS JEANNE ALEXANDER, EXECUTIVE SECRETARY
1518 HARDING pl
TELEPHONE FRanklin 6-1659

Standard Plumbing & Heating Company
AIR CONDITIONING
2117 Shamrock Drive
Tels. EDison 3-2620 - EDison 2-7634

AMERICAN CASUALTY COMPANIES, Carter S Haas Resident Mgr, Casualty, Fidelity and Surety Bonds, Fire and Marine, Accident and Health, Burglary and Life Insurance 705 E Morehead, Tel EDison 3-9211 (See Yellow Page 126)
--Color Corp Everett C Bierman chairman of bd H Herbert Hitch pres Mrs Pauline Y Huneycutt sec-treas photo engrs 216 Fairwood av

AMERICAN COMMERCIAL BANK
BANKING DEPARTMENT
TORRENCE E HEMBY, HONORARY CHAIRMAN of BOARD
IVEY W STEWART, CHAIRMAN of BOARD
B W BARNARD, VICE CHAIRMAN of BOARD
ADDISON H REESE, PRESIDENT
J J CLARK, EXECUTIVE VICE PRESIDENT
HERBERT M WAYNE, EXECUTIVE VICE PRESIDENT
C B CAMPBELL, SENIOR VICE PRESIDENT
R E KERR, SENIOR VICE PRESIDENT
J M BRICE, VICE PRESIDENT and COMPTROLLER
P J COOPER, VICE PRESIDENT
YATES W FAISON JR, VICE PRESIDENT
D G FLORANCE, VICE PRESIDENT
E S HAMILTON, VICE PRESIDENT
L W HENDERSON JR, VICE PRESIDENT
A H JONES, VICE PRESIDENT
C W McGRIFF, VICE PRESIDENT and SECRETARY
W E PEARCE, VICE PRESIDENT
W F PHILLIPS, VICE PRESIDENT
J P ROBINSON, VICE PRESIDENT
L H STANTON, VICE PRESIDENT
JOHN A TATE JR, VICE PRESIDENT
J NEWTON THRASH, VICE PRESIDENT
G T CAREY JR, ASSISTANT VICE PRESIDENT
W C DRYE, ASSISTANT VICE PRESIDENT
R L KIRBY, ASSISTANT VICE PRESIDENT
R A LONG, ASSISTANT VICE PRESIDENT
JOSEPH McLAUGHLIN JR, ASSISTANT VICE PRESIDENT-ASSISTANT SECRETARY
W M PORTER, ASSISTANT VICE PRESIDENT
ROLSTON SCHWORM, ASSISTANT VICE PRESIDENT
J T SPRINGS, ASSISTANT VICE PRESIDENT
F W DeARMON, TREASURER
contd on next page

IF WE CAN'T
SAVE YOU MONEY
ON YOUR
HOUSEHOLD APPLIANCE REPAIRS
WE DON'T DESERVE YOUR BUSINESS
ACE APPLIANCE SERVICE CO.
909 S. McDOWELL TEL. FRanklin 7-1532

LEE A. FOLGER
Incorporated
Exclusive Authorized
BUICK
Dealer
SALES and SERVICE
900 S. Tryon
PHONE
EDison
3-2145
RE-NEWED
USED CARS
809-901
South Tryon
PHONE
FRanklin
6-6025

Furman R. Williams
PAINTING
CONTRACTOR
Interior and Exterior
★ ★ ★
LAWN CARE
SERVICE
Soil
Analysis
DIAL
FRanklin
5-1039
441 N.
SUMMIT AVE.

YELLOW CAB CO., INC.
Dial EDison 2-6161
Service With Safety
Dial EDison 2-6161

"CHARLOTTE'S SAVINGS CORNER"
HOME FEDERAL SAVINGS & LOAN ASSOCIATION
Mortgage Loans — Insured Savings
Fourth and Tryon — Organized in 1883 — Tel. FRanklin 6-8447

QUICK STARTS Willard AND MANY OF THEM

BATTERY TIRE & SUPPLY CO., Inc.
AUTO SUPPLIES
Complete Motor Tune-Up Service
Easy Budget Terms
2131 S. Boulevard
Phone EDison 2-4101

CAROLINA CONCRETE PIPE
(Division of AMERICAN-MARIETTA CO.)
Machine-Made Process Plain and Reinforced Sizes 4 to 72 Inches
★
PHONES EDison 2-8874 and EDison 4-9250
Office and Plant 3701 Hutchinson Ave.
P. O. Box 10004

N. G. SPEIR, INC.
Real Estate Sales
Commercial – Residential
"TOWN and COUNTRY PROPERTY"
HOME LOANS
128-130 East 4th St.
Phone FRanklin 5-9871

AMERICAN COMMERCIAL BANK—Contd
MARTHA R LERCH, ASSISTANT COMPTROLLER
JOSEPH G CLAUD, ASSISTANT TREASURER
EDITH W COOPER, ASSISTANT TREASURER
C G CORZINE, ASSISTANT TREASURER
J A DOAR, ASSISTANT TREASURER
D M FARIS, ASSISTANT TREASURER
JOHN M HOOKS, ASSISTANT TREASURER
JOHN F KABAS, ASSISTANT TREASURER
H L RUTH JR, ASSISTANT TREASURER
JAMES B SHAW, ASSISTANT TREASURER
J L STACY, ASSISTANT TREASURER
J M WHITE, ASSISTANT TREASURER
JOHN H ROBISON JR, ASSISTANT SECRETARY

TRUST DEPARTMENT
J BENJAMIN BOSTICK, SENIOR VICE PRESIDENT and TRUST OFFICER
R R CLONTZ, VICE PRESIDENT and TRUST OFFICER
HERBERT THOMASON, VICE PRESIDENT and TRUST OFFICER
DAVID M NEILL, TRUST OFFICER
JULIAN G SQUIRES, TRUST OFFICER
JOHN F SULLIVAN, TRUST OFFICER
JAMES D WHITE, TRUST OFFICER
JOE L BOOKOUT, ASSISTANT TRUST OFFICER and ASSISTANT SECRETARY
A LOUIS FEATHERSTON, ASSISTANT SECRETARY
GENE A CATHEY, ASSISTANT TRUST OFFICER and ASSISTANT SECRETARY
EMERY INMAN, ASSISTANT TRUST OFFICER and ASSISTANT SECRETARY
SECURITIES AND RESEARCH DEPARTMENT
J P HOBSON, SENIOR VICE PRESIDENT
J R SHERIDAN, ASSISTANT VICE PRESIDENT
BRUCE R SIGMON, ASSISTANT VICE PRESIDENT
MAIN OFFICE
200-08 S TRYON
TELEPHONE FRanklin 5-6711
INSURANCE DEPARTMENT
DONALD H DENTON, VICE PRESIDENT-MANAGER
W L FELTS, ASSOCIATE MANAGER
JOHN D LEAK, ASSOCIATE MANAGER
B SHOCKLEY HALL, ASSISTANT MANAGER
I A JONES, ASSISTANT MANAGER

Commercial Automotive Corp.
COMPLETE TRUCK SERVICE
Telephone EXpress 9-9748 — Telephone EXpress 9-9748
Commercial and Vehicle Repairing
P.O. Box 8116 - Wesley Heights Station
On Highways 29 and 74
5500 Wilkinson Boulevard
Across From Airport Park

AMERICAN COMMERCIAL BANK—Contd
CHARLES R MOORE, ASSISTANT MANAGER
MAIN OFFICE
121 W 4th
TELEPHONE FRanklin 5-6711
INSTALLMENT LOAN DEPARTMENT
W E GODWIN, VICE PRESIDENT
T H HARTLEY, ASSISTANT VICE PRESIDENT-MANAGER
N F BAKER, ASSISTANT TREASURER
HUGH G MURRAY, ASSISTANT TREASURER
D L LeFEVERS, ASSISTANT MANAGER
P S SNIPES, ASSISTANT MANAGER
MAIN OFFICE
127 W 4th
TELEPHONE FRanklin 7-1601
BRANCH OFFICES
AIRPORT OFFICE
W A GRAHAM, MANAGER
DOUGLAS MUNICIPAL AIRPORT
TELEPHONE FRanklin 6-7005
EAST MOREHEAD OFFICE
C W DAVIS JR, ASSISTANT TREASURER and MANAGER
115 E MOREHEAD
TELEPHONE FRanklin 5-3619
EAST TRADE OFFICE
CALVIN B BAIRD, ASSISTANT TREASURER and MANAGER
730 E TRADE
TELEPHONE EDison 2-7366
MOREHEAD OFFICE
JOHN BURNETTE, MANAGER
135 W MOREHEAD
TELEPHONE FRanklin 5-6966
NORTH CHARLOTTE OFFICE
W PARKS WILSON, ASSISTANT TREASURER and MANAGER
501 E 36th
TELEPHONE FRanklin 5-6822
NINTH AND TRYON OFFICE
JOE K SANDERS, ASSISTANT TREASURER and MANAGER
525 N TRYON
TELEPHONE FRanklin 7-3078
NORTH TRYON OFFICE
R S PLYLER, ASSISTANT TREASURER and MANAGER
2401 N TRYON
TELEPHONE FRanklin 6-3491
PARK ROAD OFFICE
B J OVERCARSH JR, ASSISTANT TREASURER and MANAGER
1531 WOODLAWN rd
TELEPHONE JAckson 3-5762
PLAZA OFFICE
DONALD P McCORKLE, MANAGER
2100 COMMONWEALTH av
TELEPHONE FRanklin 6-4540
SEDGEFIELD OFFICE
TURNER WILLIAMS, MANAGER
2823 S BOULEVARD
TELEPHONE JAckson 3-6052
WEST MOREHEAD OFFICE
B A ESTRIDGE, ASSISTANT TREASURER and MANAGER
1601 W MOREHEAD
TELEPHONE FRanklin 6-3766
(See Yellow Pages 28 and 29)

AMERICAN COTTON MANUFACTURES' INSTITUTE INC
HOLBERT M JONES, PRESIDENT
ROBERT C JACKSON, EXECUTIVE VICE PRESIDENT
F S LOVE, SECRETARY-TREASURER
1501 JOHNSTON BUILDING
212 S TRYON
TELEPHONE EDison 4-6871

AMERICAN CRANKSHAFT CO
C J ALLEN JR, PRESIDENT
W A ALLEN, VICE PRESIDENT
W B McKENZIE, VICE PRESIDENT
ARCPLATED STANDARD SIZE CRANKSHAFTS
510 W MOREHEAD
TELEPHONE EDison 2-1354

AMERICAN COMMERCIAL BANK BUILDING, 200-08 S Tryon cor W 4th
--Credit Indemnity Co Vance E Wrinkle state agt ins 205 S Church R102
--Creosoting Corp Thos G Lane sls rep 312 W Trade R403

AMERICAN CYANAMID COMPANY
DEPARTMENTS and OFFICIALS of
CHARLOTTE BRANCH
CHARLOTTE PLANT
C W MASON
DYES DEPARTMENT
R W ANGSTADT
J E MOORE
FORMICA CORPORATION
FAISON KUESTER
PAPER CHEMICALS DEPARTMENT
R S MEADE
PIGMENTS
F A SAUTER
PLASTICS and RESINS
G H MELVIN
PROCESS CHEMICALS DEPARTMENT
E J ADAMS
TEXTILE CHEMICALS DEPARTMENT
Q M RHODES
BRANCH OFFICE and WAREHOUSES
H G KEZIAH
3333 WILKINSON blvd
TELEPHONE EXpress 9-0441

--Discount Co Wm S Pinson mgr 1211 S Tryon
AMERICAN DISCOUNT CO OF GEORGIA, Edwin P Latimer Pres, Hugh A Cathey V-Pres, Graham W Denton V-Pres, S Hart Booth Jr V-Pres and Treas, Herman A Moore Asst to Pres, S A Benton Asst V-Pres, R H Griffin Asst V-Pres, W B Latimer Asst V-Pres, R Earl Taylor Sec 122 E Stonewall. Tel EDison 3-7791
--District Telegraph Co (Alarm System) Cecil J Brown supvr 210a S Poplar
--Door & Plywood Corp Joe Gall pres Frank W Littlefield v-pres Mrs Helen Morton sec 1201 Elizabeth av
AMERICAN DRY CLEANING CO, Herbert E Deal Jr Mgr, Quality Cleaners and Dyers, Complete Laundry Service, Carpet and Rug Cleaners, Furriers and Fur Storage 319 E Morehead, Tel EDison 3-6111, Branches: 310 W Boulevard, Tel EDison 3-6853, 1109 Beattie's Ford rd, Tel FRanklin 7-9162, 3205 The Plaza, Tel FRanklin 7-4233
AMERICAN FASTENING DISTRIBUTORS, Importers and Wholesale Suppliers of Staples In Stock For Bostitch, Duo-Fast, Arrow, Kidco, Spotnail, Markwell, Hansen Container, International and Other Popular Makes For Stapling Machines, Also Display and Sign Making Equipment 227 W 3d or PO Box 10175, Tel FRanklin 6-6598
--Federation of Labor & Congress of Industrial Organizations Region No 5 Carey E Haigler dir 102 W Trade R1106

AMERICAN FENCE CO
HUGH L HERMAN, MANAGER
CHAIN LINK FENCES
CHARLOTTE'S ONLY DISTRIBUTOR OF RED WOOD FENCES
NO DOWN PAYMENT, EASY TERMS
US HWY 29A
RD 10, BOX 74
TELEPHONE FRanklin 7-1977
--Fidelity & Casualty Co Woodrow W Holmes mgr eng dept 327 N Tryon
AMERICAN HARDWARE & EQUIPMENT CO INC, L D Nuchols Pres-Treas, L R Clemmer Exec V-Pres, R S Hall and J C Dulin V-Prests, Ralph B Neely Sec, L F Cuthbertson Jr Asst Sec, Hardware and Farm Supplies Wholesale 215-27 W 1st, Tels EDison 3-4188 and EDison 2-0229

W. Owen Flowe & Sons Construction Co.
DRAINAGE, GRADING and EXCAVATING CONTRACTORS
"Let Us Estimate Your Job First"
Tel. EX 2-2151 - Nights - Holidays Dial EX 9-1863, EX 9-6162 or ED 2-1388

"Floor Coverings" **HALL'S, INC.** "Floor Coverings"
"SINCE 1946"
Home of Quality Floor Coverings and Fine Furniture — Carpeting Service For Offices, Hotels and Motels
2519 THE PLAZA TEL. FRanklin 5-4449

AMERICAN HEART ASSOCIATION, Charlotte and Mecklenburg County Chapter, John R Allen Exec Director 211 Hawthorne la, Tel EDison 4-2960

--Insurance Group J Maurice Turner spl agt Bill Lindsay claims supt 112 S Tryon R403
--Laundry Machine Co Robt T Radermacher rep 322 S Tryon R204
--Legion Independence Post 262 Douglas Municipal Airport
--Legion Memorial Stadium Independence blvd N E
--Legion Morris Field Post 380 Douglas Municipal Airport

AMERICAN LITHO PLATE CO
OWNERS
ROBERT W JOINER
J L CUDDEBACK
MAKERS OF
OFFSET NEGATIVES and PLATES
915 S CLARKSON av
TELEPHONE FRanklin 6-2654

--Monorail Co V Wellborn Cook dist mgr tex machy 3121 Monroe rd
--Mutual Liability Insurance Co W F Anderson jr dist mgr 1433 Elizabeth av
--National Insurance Co Cecil E Wells dist mgr 1523 S Boulevard

AMERICAN NATIONAL RED CROSS, Charlotte Regional Blood Center, Inez W Elrod Director 508 E Morehead, Tel EDison 4-2891

AMERICAN NATIONAL RED CROSS, Mecklenburg County Chapter, Mrs Margaret M Odell Mgr 510 E Morehead, Tel EDison 4-2891

AMERICAN OIL CO. F V Daniel District Manager, J R Dague Asst District Manager, Amoco Products 1006 S Tryon, Tel EDison 2-8571, Branch Office Paw Creek, Tel EXpress 9-6331 (See Yellow Page 106)

--Optical Co Herbert H Sparks mgr whol bsmt 312 N Church
--Oriental Co The (SHM, M and Sharin H Dahir) genl mdse 433 S Tryon
--Realty Corp Chas R Morse pres Zeb V Keziah v-pres Wm H Barnhardt sec-treas 129 W Trade R711
--Reweaving Shop (Mrs Bessie M Taylor) 420 E Boulevard
--Storage & Warehouse Co Inc Thos E Rea chairmn of Bd Thos E Rea jr pres Wm B Rea v-pres Mildred C Rea sec-treas 926 Tuckaseegee rd
--Telephone & Telegraph Co 301 S Tryon R960 and 965
--Textile Corp Wm H Barnhardt pres Wm M Barnhardt sec tex mfrs 129 W Trade R711
--Thies Corp E W Luelf mgr mfrs agts textile machs 1011 W Morehead
--Viscose Corp J Reid Durbin dist sls mgr sls ofc rayon 221 S Church R201
--Women's Club House The 630a S Long
Amesbury Gerlad C (Barbara L) slsmn Burwell & Dunn h3944 Carlyle dr
Amis Thos P mach opr Pneumafil Corp r305 N Poplar
Amity Country Club Rene F Nicolas mgr 600 Sharon-Amity rd
--Esso Service Station (Geo S Headford Jack E Helms) 4123 Independence blvd NE
--Hardware & Materials Co Inc E Gary Vinroot pres Gus E Vinroot v-pres 5343 Monroe rd
--Presbyterian Church 2408 Sharon-Amity rd
Ammen Marie P (wid Tipton G) r500 Hermitage ct
Ammons see also Aman and Amon
--Annie Mrs cafeteria mgr Wesley Hts Sch r1518 Duckworth av
--D Archie (Leona J) fxr Highland Park Mfg h716 Wesley av
--Eliz Mrs emp Stately Lady Nitewear r908 Anderson
--Elonore R typ Kendall Co r Pineville NC

AMMONS
--Ernest M (Annie K) slsmn Domestic Lndry h1518 Duckworth av
--Geo T acct Arthur Andersen & Co r2501 Vail av
--Grover D (Ruth B) h1913½ Wilkinson
--Henry G card clothier Sykes Inc
--Jas F (Rosa H) agt Sou Life Ins h212 Walnut av
--Jas F jr (Rachel J) fl supt Belk's r Concord NC
--Jerry L USA r716 Wesley av
--John T acct Arth Andersen & Co r2501 Vail av apt 1
--Leona G smshr Highland Pk Mfg r916 Charles av
--Manual C (Mollie D; Ideal Texaco Service) h639 Diana dr
--Mollie D Mrs opr SBT&T r639 Diana dr
--Myrtle Mrs emp Belk's r1418 W Cortland rd
--R Jas (Myrtle) supt Boyd & Goforth h1418 W Cortland rd
--R Jas jr studt r1418 W Cortland rd
--Rosa H Mrs smstrs Sedgefield Men's Wear r212 Walnut av
--Ruth B Mrs ship clk Highland Park Mfg r1913½ Wilkinson
--Sandra S studt r1418 W Cortland rd
--Tommy r2501 Vail av apt 1
--W D (Eliz) driver Johnston Mfg h908 Anderson
--Wm F stock rm Belk's r Box 245 Pineville NC
Amon Fredk (Eliz) clk Firestone Tire & Rubber Co h2216 E 8th

AMON INC, John A Amon Pres, Mrs Mary J Amon V-Pres, Raymond G Amon Sec-Treas, Johns-Manville, Rock Wool Insulation, Satisfied Customers are Our Best Advertisement, Factory Trained Crews, Free Estimates 857 Belmont av, Tel FRanklin 6-1035

--John A (Mary J) pres Amon Inc h409 Seigle av
--Julia E clk Fruehauf Trailer r409 Seigle av
--Mae emp Lance Inc r409 Seigle av
--Mary J Mrs v-pres Amon Inc r409 Seigle av
--Raymond G (Hazel W) sec-treas Amon Inc h2514 Weddington av
Amos Hazel P Mrs tchr North West Jr High Sch r2801b Statesville av
--Hiram D (Lottie C) uphol Mack's Auto Upholstery h300 McDonald av
--Lottie C Mrs shoe repr Ivey's r300 McDonald
--Marvin O (Hazel P) tchr Northwest Jr High Sch h2801b Statesville av
--Robt D (Georgia) community center dir City Pk & Recreation Comn h1854b Fleetwood rd
--Ruby R Mrs waitress Circle G Restr r100 Hovis cir (Tboro)
Amrhein Eliz S clk Fed Res Bk h1914 E 7th apt 8
Anaconda Wire & Cable Co Jackson B West dist mgr 237 S Tryon R213
Anastes Kath Mrs cash Chris Drive In Grill r143 Altondale av
--Robt E (Kath F; Chris Drive In Grill) h143 Altondale av
Anchor Mills Co Chas J Stokes pres-treas David R Johnston v-pres ofc 212 S Tryon R1408
--Serum Co Oscar W Threadgill pres-treas Mrs Helen I Treadgill v-pres-sec livestock & poultry sups 3809 Rozzells Ferry

ANCH-ROW DISTRIBUTING CO, John C Hoffman Mgr, Agents For Anchor Fences and Ro-Way Doors 1006 Woodward av, Tel EDison 2-6171

Ancrest Motel (Harold R and Mrs Ann W Rimer) 36 N Tryon
Ancrum Willie J (Frances) lab City Water Dept r710½ Shannon
Anderberg Thos A (Clara M) serv mgr Tennessee Coal & Iron h4814 Gwenfett pl

L. A. Wooten
CONTRACTOR
ROOFING SIDING
GENERAL REPAIRS
2724 Old Steel Creek Rd. Tel. FRanklin 7-5824

Anders Chas R serv rep Addressograph-Multigraph r Asheville N C
--Frank R jr (Florence H) ofc mgr Caro Del Serv h2941 Chelsea dr
--Robt R (Wade W) rep Overnite Trans h3821 Park av
Andersen see also Anderson
Andersen Arthur & Co, Thomas M Moore Partner-In-Charge, Certified Public Accountants 1111 Wachovia Bank Bldg 129 W Trade, Tel FRanklin 6-2471
--Deloris clk Met Life r RD 8 Box 330
--Jane C slswn Darling Shop r RD 8
Anderson Alex K (Mary L; Anderson Electric & Supply Co) h1201 Harding pl
--Alex K jr (Carolyn B) slsmn Anderson Elec & Sup Co h712 Lexington av
--Alice D Mrs clk County Tax Supvr r1009 W 5th
--Alice R Mrs mgr State Employment Security Commission r323 Beatties Ford rd
--Alignment Service (Worth W Anderson) rear 217 W 24th
--Andrew (Frances) gro clk h514 Central av apt 1
--Anna D Mrs dir of nurses Char Rehabilitation Hosp r2400 Marlow av
--Anne tchr Torrence Lytle Sch r2518b Horne dr
--Augustus (Ida R) bus mn S&W Cafeteria h2710 S Tryon
--Baxter W (Jane L) city firefighter h224 Irwin av
--Bennie (Evelyn) jan Myers Park Bapt Ch h202 Frazier av
--Bertha (wid Carl S) r2863 Mayflower rd
--Bertha W Mrs saladwn Presby Hosp r509 S Morrow
--Bessie G (wid Martin C) slswn Belk's r3427 Eastway dr
--Beulah M Mrs nurse City Health Dept r414 Lyon
--Bill lab Concrete Sup r Cornelius NC
--Billy constn wkr r1501 Austin av
--Billy (Maybelle W) servmn Duke Pwr h1016 Dade
--Bobby L driver Overnite Trans r Rock Hill SC
--Bruce R (Jane) slsmn Burroughs Corp r Hickory NC
--C Arth (Gladys H) mgr ABC Board h1616 Beatties Ford rd
--Callis J interne Char Mem Hosp r RD Pageland SC
--Camilla C Mrs maid Travelers Hotel h641 Watts
--Carl D mech White Mtr r4348 Statesville hwy
--Carlos G (Anna D) slsmn Carol Distr h2400 Marlowe av
--Carmel W (Hazel W) slsmn Sou Pest Control h2230 Parson
--Carolyn A studt r425 Fairwood av

L. T. SMITH
HOME IMPROVEMENT SERVICE
• ROOFING • SIDING • PAINTING
• REDECORATING
• SPECIALIZING IN REMODELING
"All Work Guaranteed"
1823 Mecklenburg Ave.

K & E Realty Company
"SPECIALIZING IN RESIDENTIAL SALES"
Nights and Weekends Tel. FRanklin 6-7473
1041 CENTRAL AVE.
Tel. EDison 3-8691

J. Ken Williams
General Building Contractor
"SPECIALIZING IN RESIDENTIAL CONSTRUCTION"
"Call Us For Customer Reference"
Nights and Weekends Tel. FRanklin 6-7473
1041 CENTRAL AVE.
Tel. EDison 3-8691

HARDWARE MUTUAL INSURANCE COMPANY
OF THE CAROLINAS
CURRENTLY PAYING 30% DIVIDENDS ON FIRE INSURANCE
Home Office 1356 East Morehead St. Established 1912 (See Yellow Page 124) Phone EDison 2-2119

SOUTHERN FLOORING AND ACOUSTICAL CO.
CONTRACTORS IN RESILIENT FLOORING AND ACOUSTICAL CEILINGS
WEATHER STRIPPING
SUPERIOR INSTALLATIONS
931 E. Morehead Street
Phones FRanklin 6-3045, FRanklin 5-7568

Carriker Poultry Company
SECURITY POULTRY and EGGS
Phone
EDison 3-2177
Our poultry is grown, fed and processed by the latest scientific Methods — to give the choicest poultry on the market
CARRIKER POULTRY CO.
2811 Central Ave.
Telephone EDison 3-2177

McDonald Realty Company
REAL ESTATE SALES, LEASES, LOANS
Phone FRanklin 6-4441 212 S. Tryon St. 208-10 Johnston Bldg.
REALTORS ARE ACTIVE MEMBERS OF CONSTITUENT BOARDS NATIONAL ASSOCIATION OF REAL ESTATE BOARDS
MULTIPLE LISTING SERVICE MLS COOPERATIVE REAL ESTATE SALES

FLOYD P. MERRITT
BUILDER
DEVELOPER
We Build Homes Not Houses
511 McALWAY ROAD TEL. EMerson 6-3260

ANDERSON
--Cath h1830 Luther
--Cecil G (Clara C) clk Douglas Aircraft h523 Moretz av
--Chas (Yvonne) meat ctr Little Rock Super Market r Belmont NC
--Chas E (Martha A) safety insp US Interstate Commerce Comn h2826 Columbus cir
--Chas H (Connie L) ship clk Foremost Dairies h2216 Roslyn av
--Charlotte Mrs prsr Julian's Lndry & Cln r219 Edwards
--Clarence (I Isolene) emp State Bureau of Blind h725 Seigle av apt 179
--Claude elev opr Johnston Bldg r1416 Oliver
--Clayton & Co Gordon Watt mgr cotton mfrs 321 S Church
--Curtis L (Helen M) driver City Mtr Transport Dept h821 N Davidson
--D Jean Mrs tchr Gastonia PS r2101 Dilworth rd W apt 3
--David jan Home Real Estate & Management h735 E Broadway
--David L (Roberta R) sls mgr Electro-Way of Char h715 Glenwood rd S
--Deborah studt r1706 Jennings
--Dexter F (Romola C) slsmn Lee A Folger Inc h2616 Phillips av
--Donald L (Clara S) tech Snook Bros h3921 Tillman rd
--Dorothy H Mrs tchr Chantilly Grammer Sch r1547 Walton rd
--Earl H (Mary W) chf estimator Sou Engineering r RD 5 Box 740
--Earl R (Nancy B) slsmn Stewart Sup h1801 E 5th apt 12
--Edw S (D Jean) slsmn Hill Directory h2101 Dilworth rd W apt 3
--Effie B Mrs slswn Belk's r Box 83 Waxhaw NC
--Elaine bkpr Pelton & Crane r2740 Lawndale rd
--Elbert A (Marth R) controller Belk Stores Servs h2540 Sherwood av
ANDERSON ELECTRIC & SUPPLY CO (A K and Mrs Mary L Anderson), Fixtures and Supplies 134 N College, Tel EDison 4-4637
--Eliz (wid W T) h405 State
--Eliz V Mrs insp Char Finishing h2100 E 7th apt 1
--Eloise maid h511b Boundary
--Elsie B (wid Jas) maid h837 Maple
--Emma R (wid F J) h323 Beatties Ford rd
--Ernest T (Ruth E) v-pres-treas Piedmont Natural Gas Co Inc h1109 Ardsley
--Ernest Z jr dept mgr Piedmont Food Store r514 Central av
--Esley O pres Thacker's Inc and v-pres sec-treas Pyramid Discount Corp and Pyramid Motor Co h1128 Queens rd

MULLIS
CONSTRUCTION CO.
• Residential • Commercial
"Builders of Quality Homes"
WALLACE RD., R.D. 4 MATTHEWS, N. C.
Tels. EDison 3-6470 LI 5-4998

ANDERSON
--Esley O jr (Jane C) pres-genl mgr Pyramid Discount Corp and Pyramid Motor Co and sec Thacker's Inc h237 Cherokee rd
--Estelle maid Mayfair Hotel h618a N Alexander
--Estelle R (wid Wm) h613 E 12th
--Etee Mrs maid h801 Ross
--Eug A (Eva E) watch mkr Richard's Jwlrs r Rock Hill SC
--Eug M jr assoc Kennedy Covington Lobdell & Hickman h317 Poindexter dr
--Eunice C Mrs cook Robertson's Drive In Grill h214a Lancaster
--Faye D Mrs insp Hudson Hosiery r506 E 37th
--Floree maid Wm R Barringer Hotel r426 E 7th apt 2
--Florence S (wid Clarence N) h2221 Briarwood rd
--Floyd J r323 Beatties Ford rd
--Frank lab Highland Park Mfg r2360b Horne dr
--Frank J (Alice D) wtchmn Watson Watchmen's Serv h1009 W 5th
--Fred (Alma W) member County ABC Board h1565 Stanford pl
--Fred jr (Kath G) slsmn International Corp h1943 Wendover rd
--Futral C (Naomi E) crew chf Jeff Std Brdcstg h2429 Lola av
--Genevieve W Mrs clk Fed Res Bk r1650 Academy
--Geo C tech Ciba Co r4116 Chelmsford rd
--Geo E (Murel G) co-pilot S&W Cafeteria h2863 Mayflower rd
--Gerald W (Naomi) lab h1027 Ridge
--Getty lab Bigger Bros r816 E Boundary
--Gladys C Mrs opr Friendly Beauty Shop h2208 Arden apt 2
--Gladys H Mrs nurse City Health Dept r1616 Beatties Ford rd
--Gordon mech Brooks Body Wks r Lancaster SC
--Grace C (wid Ralph C) h2112 Providence rd
--Grace M (wid Ralph) h419 Tuckaseegee
--Graham M (Dorothy N) adj E B Stern Finance Co h1547 Walton
--Grey Hon (Margt M) admn ofcr US Govt Appeals Council h236 Dotger av N
--Grocery (Wm Anderson) 2103 Charles
--Gustave E (Beulah M) sls rep Ford Mtr h414 Lyon
--H E mech Brooks Body Wks r Hickory NC
--H Perrin (Eliz G) assoc The O'Hair Agcy h1600 Sterling rd
--Hannah (wid Geo) r2708 LaSalle
--Harold W pntr r419 Tuckaseegee rd
--Hattie H (wid Albert S) r2714 Selwyn av
--Hattie S tchr Fairview Sch r1024 S Mint
--Hazel R (wid Carl) slswn Zimmerman's Fashion First Shop h1121 Myrtle av apt 55
--Helen K Mrs dir h1212 Greenwood Cliff
--Henry (Geneva D) bell mn Travelers Hotel h1109 Jordan av
--Henry M jr (Joyce L) ofc mgr Wilmar Inc h312 Plantation pl
--Homer lab Schwartz & Son r506 W 2d
--Howard (Ethel M) plater Metal Finishing h1701 Jennings
--Isolene Mrs plant opr Char Workshop for the Blind r725 Seigle av apt 179
--Ivan V (Elsie M) mgr Atlantic Lumber h2714 Selwyn av
--Ivan V jr studt r2714 Selwyn av
--J Dewey (Elsie W) br mgr Speas Co h1912 Vail av
--J Jas clk Harris Super Mkt r2360b Horne dr
--J Raymond (Sylvia McC) eng South-Eastern Underwriter Assn h335 Wakefield dr apt C
--J Thos studt r2226 Lockhart dr
--Jack (Martha V) processor Carriker Poultry h719 Henderson ct
--Jack C (Jean K) slsmn Bonnie I Smith Co h3427 Eastway dr
--Jack M driver Weathers Bros Moving & Stge r Kannapolis NC

ANDERSON
--Jas (Mary J) h408 Heflin
--Jas (Jessie Mc) lab G F Rice Constn h2100 Kinney
--Jas A (Aphrodite K; The Andersons Restaurant) h2000 Charlotte dr
--Jas E driver Terrell Mach r1706 Jennings
--Jas G (Magnolia) emp Sou Friction Materials r RD 6 Box 979E
--Jas L studt r425 Fairwood av
--Jas M (Esther H) driver Eastern Transit & Stge h2051 Forsythe
--Jas R (Pauline L) driver Central Mtr Lines h22A Harrison (H)
--Jas W (Faye D) pkr Highland Park Mfg h506 E 37th
--Jane C Mrs v-pres-asst sec-treas Pyramid Discount Corp; Pyramid Motors r237 Cherokee rd
--Jane E clk Celanese Corp r1912 Vail av
--Jean K Mrs supvr Am Coml Bank r3427 Eastway dr
--Jean W Mrs ofc sec Chrysler Mtrs r RD 1
--Jennie Mrs laby dept Dr Bennett r1400a Samuel
--Jerry tech h301C Potters rd
--Jesse M (Elenora B) admn asst Associated Transports h1200 Hartford av
--Jessie (wid Dave) maid h1706 Jennings
--John D (Lurline S) slsmn State Beauty & Barber Sup h1454 Cyrus dr
--John D (Pauline J) supt Linde Co h2033 Cartier way
--John R (Harriet M) slsmn Lee A Folger Inc h1115 Yale pl
--John W acct Tompkins-Johnston r1554 Wilmore dr
--John W studt r2033 Cartier way
--Johnson (Eliz W) dairy wkr h2208a Booker av
--Jos lab Char Roofing Co r510 E 2d
--Kath Mrs asst bkpr Crest Stores r RD 1 York SC
--Kath W folder Nebel Knitting r RD 5 Box 1129-A
--Lane S (Ruth J) v-pres-asst sec Metal Service Corp h2425 Sharon rd
--Lee H r2308 Crescent av
--Leroy (Viola C) jan Doctors Building h2608 LaSalle
--Lester C v-pres McEwen Funeral Service Inc r Mint Hill NC
--Lou E mach opr Panda Curtain r6401 Skycrest Land
--Louree Mrs r1401 Reed
--Lula B h712 Louise av apt 209
--Lula B Mrs h2341 The Plaza
--Lula W (wid Geo) h717 Plum
--Lurline S Mrs nurse 1454 Cyrus dr r do
--Mack mech Todd's Garage r915 E 7th
--Magnolia r511b Boundary
--Mamie K (wid Frank) r2025 Thomas av
--Margt M Mrs sten Social Security Admn r236 N Dotger av
--Mary (wid David) h3152 Jewel apt 5
--Mary F (wid Frank) h1000 N Alexander
--Mary H (wid John) pkr Lance Inc h629 E Tremont av apt 3
--Mary L Mrs (Anderson Electric & Supply Co) r1201 Harding pl
--Mattie G Mrs lab h115 N Cladwell apt 1
--Maurice R genl supt J L Hamilton Engineering Co r RD 3 Box 4111 Waxhaw NC
--Mazie maid Wilder Building r2101 Charles
--Minnie r219 McIlwain av apt 8
--Mirtie A hse mother Char Mem Hosp r1324 Parkway av
--Moses B Rev asst pastor Our Lady of Consolation Church r2301 Statesville av
--Murel G Mrs ofc sec StPaul's Meth Ch r2863 Mayflower rd
--Myrtle ofc sec Salvation Army h3120 Tuckaseegee rd
--Mary J r1212 Greenwood Cliff
--Nancy L nurse 2700 Clemson av h do
--Naomi E Mrs clk Grinnell Co r2429 Lola av
--Naomi P Mrs (Anderson Smoke Shop) r1027 ridge

YOUNG SELLS FORDS
318 FIFTH ST. PHONE FRanklin 5-8441
FORD

MAIN OFFICE
301 S. Tryon Street
Personal-Installment
LOAN OFFICE
135 S. Tryon St.

FIRST UNION NATIONAL BANK
OF NORTH CAROLINA
MEMBER F. D. I. C.
9 CONVENIENT OFFICES IN CHARLOTTE

1616 Central Ave.
839 Providence Rd.
1625 S. Boulevard
408 N. Tryon
1625 Woodlawn Rd.
1200 Hutchison Avenue
1932 W. Morehead St.

ANDERSON
--Nathan jr lab Ervin Constn r RD 1 Box 225 Stanley NC
--Nell P insp Nebel Knitting r Box 266 Matthews NC
--Noah S blueprint mkr Sou Engineering r Kannapolis NC
--Ourinia R (wid Anagere A) baker The Anderson's Restr r2000 Charlotte dr
--Patricia A studt r1109 Ardsley rd
--Patricia J Mrs ofc sec Essantee Theatres r1405 Seneca pl
--Paul A (Frances D) v-pres J A Richardson Co of Charlotte Inc h2138 Princeton av
--Paul A jr studt r2138 Princeton av
--Paul G (Anna) appr Ervin Constn r PO Derita NC
--Peggy ofc sec Kirk Consart & Assocs r MtHolly NC
--Peter J (Nellie W; The Anderson's Restaurant) h303 N Dotger av
--Raymond (Florence) mech Brown-Shoemaker Tire r RD 10
ANDERSON RAYMOND R (Elnora C), Sec Southern Heritage Life Insurance Co 111 N College, Tel EDison 2-2171, h461 Lyttleton dr, Tel EMerson 6-2779
--Rebecca C (wid H H) h2229 Selwyn av apt 2
--Reecy nurses aide Elliott & Elliott r2621 Jefferson Davis apt 3
--Reid bellmn Travelers Hotel
--Richd F (Bertie N) slsmn Woodward-Warren Refgr r615 Piedmont
--Richd L (Robbie L) r509 W 13th
--Robbie C Mrs ofc mgr Gilmer-Moore r316 W 27th
--Robt F (Martha F) sec-treas Marko Engineering h3807 Carlyle dr
--Robt J (Zella W) lab McDevitt & Street h933 N Brevard
--Robt L lab City Eng & Streets Dept h824 Polk
--Robt L (Bernice W) mgr Airport Auto Serv h3625 Carlyle dr
--Robt M (Vivian) emp Patterson Coal & Oil h1501 Austin av
--Robt R (Marjorie F) dist mgr Rich Products h821 Drummond av
--Romola C Mrs mgr Mangel's of North Carolina Inc r2616 Phillips av
--Ruth S (wid Wm T) h2334 Greenway av
--Saml (Hazeline R) lab McCure Contractors h625 E 2d
--Saml J (Esther S) h1936 W Trade
--Sarah (wid Hampton D) r3120 Tuckaseegee rd
--Smoke Shop (Mrs Naomi P Anderson) confy 1002 E Vance
--Stephen T atndt York Road Texaco Serv r2033 Cartier way
--Stuart E (Maryel S) asst mgr Liberty Life Ins h4517 Woodhaven dr
--Sylvia Mrs hygienist Dr Ervin M Funderburk r335C Wakefield dr
--Tayloria tchr PS r1905 Washington av
--Thos r405 S Morrow
--Thos (Elma) watchmn Wade Mfg r615A Eldridge
--Thos (Emma K) wtchmn Wade Mfg h410 S Cedar
--Thos (Lucille) yd wkr h921 Bell ct
--Thos A (Bernice J) mtcemn Duke Pwr h2401 Morton
--Thos J (Leslie) prin Woodland Sch h1215 Dearborn av
--Thos W (Ruby B) mgr Power Equipment h3101 Morson
--Troy M iron wkr Marko Engineering r Kannapolis NC
--Ulysses (Janie) doffer Sou Asbestos h1207 Oaklawn av
--Ulysses (Mann's Radio & Television Repair)
--Vance E (J Norah P) sec-treas Charlotte Auto Service Inc h2226 Lockhart dr
--Viola K Mrs h1021 Haley pl
--Virgil W mech N Caro Equip r1650 Academy
--W Geo (Maude S) cotton buyer h2438 Schwyn la

ANDERSON
--W Mack (Zola M) mfrs agt 716 E Kingston av h do
ANDERSON W T ELECTRIC CO, W T Anderson Pres, Lighting Fixtures and Supplies, Fans, Medicine Cabinets, Fireplace Equipment, Wholesale and Retail 128 N Brevard, Tel FRanklin 6-6441
--Weldon (Hattie Mc) hlpr Char Pipe & Fdry h425 Fairwood av
--Wilhelmina Mrs slswn Youth Town r1320 Meadowood la
--Willard O (Mary R) mech EAL h3510 Mathis dr
--Wm h1026 E 3d
--Wm (Ashley Park Launderette) r RD 5
--Wm jan Arnold Hoffman & Co r2101 Charles
--Wm jr (Beatrice R) driver Cunningham Wholesale Co Inc h2515b Horne dr
--Wm A (One Hour Cleaners) r2145 E 5th
--Wm A (Essie) delivery mn Esso r1012 Rodey av
--Wm F jr (Carolyn P) dist mgr American Mut Liability Ins h1210 Lynbrook dr
--Wm J (Leone L) slsmn Charlotte Paper h1414 Pinecrest av
--Wm L jr (Margt P) prin Hawthorne Junior High School h1333 Woodland dr
--Wm M (Mazie S; Anderson Grocery) h2101 Charles
--Wm M (Essie W) emp Belk's h1012 Rodey av
--Wm P (Corrine M) porter Ivey's h826 E 8th
--Wm R (Robbie C) mech Brown's Mtr h316 W 27th
--Wm S (Carolina Specialty Co) h1610 Hertford rd
--Wm T (Etta M) pres W T Anderson Electric Co h Matthews NC
--Wm W (Melva S) slsmn US Gypsum h Raleigh NC
--Willie (Charlotte) cook Fidelity Soda Grill h219 Edwards
--Willie H (Willie M) stevedore Akers Mtr Lines h1404b Newland rd
--Willie L clk United Equip & Serv r RD 5 Box 1129-A
--Wilson (Sarah J) constn wkr h806 Spring
--Worth W (Jewell; Anderson Alignment Service) r Matthews NC
--Zella W Mrs production Carolina Foods r933 N Brevard
Anderson's Restaurant The (James A and Peter J Anderson) 1617 Elizabeth av
Andes Edna M Mrs mgr Tanner's No 2 r216 E Worthington av
--Grover C (Edna M) mgr Tanner's No 2 r216 E Worthington av
Andre Armand J (Betty B) mgr E F Houghton & Co h1610 Queens rd apt 6
--Carl V (Ann H) USA r1416 Shamrock dr
--Vacques P studt r1610 Queens rd apt 6
Andreatos Maria cash Taylors Super Mkt r2908 Hutchison av
Andrek G r2505 Vail av apt 4
Andrel Enterprises (Roland A Garrido) shampoo mfrs Nations Ford rd
Andrews Alwilva V Mrs slswn Andrews Music Store h1065 E Morehead
--Anastasia B (wid Edw W) r1100 Ardsley rd
--Angelo G (Angeline L) mgr Morehead Bowling & Skating h1768 Sterling rd
--Annie M maid Morehead Beauty Salon r1005 Druid cir
--Arth R eng Charlotte Ordnance Missile Plant h1100 Ardsley rd
--Ashlyn L (wid Wm V) h1600 Biltmore dr
--Barbara P Mrs tchr Briarwood Sch r309-D Potters rd
--Bertha M ofc sec Frigidaire Sls r609 Royal ct
--Betty L studt r1334 Fairmont
ANDREWS BURETTE N JR (Claire R), V-Pres Andrews Music Co 231 N Tryon, Tel FRanklin 5-7784, h1154 Windover rd, Tel FRanklin 7-2450
--Carlton A (Sarah H) pres Jones Electric Repair Co h1963 Maryland av

Denton Furniture Co., Inc.
COMPLETE
HOME FURNISHINGS
111-113 S. College St.
Phone EDison 3-8438

ANDREWS
--Carrie W maid Char Mem Hosp r507 N Alexander
--Cecelia Y Mrs acct Lance Inc h712 Louise av apt 306
--Chas F (Nellie I) prntr Automotive Elec Assocs r715 Sheryl cir
ANDREWS CHARLES S (Laura G), Pres Andrews Music Co 231 N Tryon, Tel FRanklin 5-7784, h2120 Greenway av, Tel EDison 2-5667
--Clarence L (Miriam) clk Esso r2828 Westfield rd
--Clay P (Gladys Y) slsmn Georgia-Pacific Corp h3409 Anson
--Daisy W (wid Burette N) h2118 Coniston pl
--Danl (Gussie M) lab h710 Cobbway
--Davis A (Gloria) supvr Atlantic Refining r4037 Southgate dr
--Deck W (Lois L) tchr East Mecklenburg High Sch h2420 Heywood av
--Denver R (Doris L) supt Concrete Supply h1816 E Boulevard
--Donald ship clk Duke Power r1334 Fairmont
--Doris L Mrs slswn Myers Park Hardware r1816 E Boulevard
--E Preston (Robbie L) slsmn IBM h238 Anthony cir
--Eliz Mrs ofc sec Southern Railway r2010 Sterling rd
--Eug S serv mn Western Elec r26 Groff
--Fletcher (Lillie M) atndt Helm's Cities Service h712 Alexander ct
--Francis L (Katherine G) servmn Andrews Music h728 Lexington av
--Geo D (Bonnie J) mech Logan Mtrs h1433 Pecan av
--& Goodrich Inc McSpadden & Scantland agts 1524 S Boulevard R200
--Isaac (Lucille J) constn wkr h2702 South View
ANDREWS J V CO
JAMES V ANDREWS JR, PRESIDENT-TREASURER
MRS MARTHA P ANDREWS, SECRETARY
PLUMBING, HEATING, AIR CONDITIONING
CONTRACTING and REPAIRING
309 E 7th
TELEPHONES EDison 4-2877, NIGHT FRanklin 7-3179
--Jas C (Joyce) jan Pound & Moore r830 W Canton
--Jas V jr pres-treas J V Andrews Co r714 Central av
--Jesse K clk SAL r514 Louise av
--Joanne maid r2702 South View
--John H (Edna M) slsmn h4140 Chelmsford rd
--John P (Barbara P) emp Steel & Tank Serv h309d Potters

NORMAN'S HOUSE DEMOLISHING
WE WRECK
RESIDENTIAL — COMMERCIAL BUILDINGS
Building Materials For Sale
819 N. Brevard Tel. FRanklin 5-4869

PRICE-WELLS INC.
Formerly
W. E. Price
& Son
YOUR Independent Insurance AGENT
• FIRE
• CASUALTY
• BONDS
• MARINE
116
W. Third
Street
Tel. EDison
2-5037

Chas. B. Martin
COMPLETE
REAL ESTATE
SERVICE
• Building
• Developing
• Sales
• Financing
M & M
ENTERPRISES INC.
SUPERIOR
BUILDERS INC.
WHOLESALE
SUPPLIERS INC.
DIAL
JAckson 3-1651
EMerson 6-3513
PINEVILLE RD.
P.O. BOX 11051

THE WEARN LUMBER COMPANY
"SERVING THE CAROLINA'S SINCE 1890"
MANUFACTURERS OF ARCHITECTURAL WOODWORK
Wholesale
1420 S. MINT ST. PHONE EDison 3-7575

HOTEL WM. R. BARRINGER

AIR CONDITIONED ROOMS

EXCELLENT FOOD AND OUTSTANDING AIR-CONDITIONED BANQUET FACILITIES

Southeastern Truck Refrigeration Inc.

SALES SERVICE PARTS

Commercial and Industrial Refrigeration
Air Conditioning

5994 N. Tryon (Concord Rd.) Tel. FRanklin 5-1093

POWER BRAKE CO., INC.

Sales and Service
— on —
TRUCK - BUS - TRAILER EQUIPMENT

Charlotte, N. C. 1506 W. Morehead EDison 3-3713

Branch Raleigh, N. C. 1734 Louisburg TEmple 4-1315

ANDREWS
--John V (Marian H) eng R H Bouligny Inc h520 Wakefield dr apt B
--Jos jr (Joyce W) emp duPont h3333 Graymont dr
--Joyce W Mrs ofc sec Bradford Clinic r3333 Graymont dr
--Lillie B Mrs supvr SBT&T r2212 E 8th
--Lois L Mrs tchr Berry Hill Sch r2420 Heywood av
--Louis (Lillie B) cook The Anderson's Restr h2212 E 8th
--Lucy M Mrs clk Belk's h1715 Amherst pl apt 4
--Mabel wrapper Swinson Food Products r412 W Boulevard
--Maggie D (wid Geo) h507 N Alexander
--Martha P (wid Jas V) sec J V Andrews Co h714 Central av
--Mary J Mrs clk Southeastern Factors r Salisbury NC
--Mary M Mrs opr SBT&T h2201 Avondale av apt 3
--Michl L studt r714 Central av

ANDREWS MUSIC CO

OFFICERS
CHAS S ANDREWS, PRESIDENT
B N ANDREWS JR, VICE PRESIDENT
ROBERT E SUTHER, SECRETARY
MUSIC DEALERS
PIANOS
HAMMOND ELECTRIC ORGANS
SHEET MUSIC and RECORDS
HI-FI PHONOGRAPHS
SALES and SERVICE
231 N TRYON
TELEPHONE FRanklin 5-7784
(See Yellow Page 164)

--Orvis L (Betty) mech Ervin Constn r4201 Welling av
--Paul slsmn Atlantic Supply r1519 Cleveland av
--Paul L pres and treas Kilgo Motor Freight Inc h424 Poindexter dr
--Rachel (wid Wm H) r1812 Madison av
--Roland (Madolin K) servmn Natl Cash Register h2941 Forest Park dr
--Rosalie tchr Shamrock Gardens Sch h1121 Myrtle av apt 34
--Russell D rep Pure Oil r1128 Queens rd
--Ruth N Mrs cook American Commercial Bank h1334 Fairmont
--Self H (Annie M) servmn Char Fixture h1005 Druid cir
--Sim M Rev (Sarah W) h1027 S Church
--Thos W jr (Mildred B) terminal mgr Roadway Express Inc h4711 Stafford cir
--Velma J Mrs nurse's aide Mercy Hosp r1304 E 4th
--Wallace stvdr Central Mtr Lines r337 Lincoln

JETHRO R. MANN

BUILDING CONTRACTOR
Blue Prints Furnished
Free Estimates
214 Reid St. Tel. TAlmadge 5-8725
Belmont, N. C.

ANDREWS
--Webb F (Willie M) mech A G Boone Co h716 Brookhill rd
--Wesley T (Belle C) pharm Harris Super Drugs h2138 Wellesley av
--Wm C (Faye F) driver Pilot Freight Carriers h2533 Roslyn av
--Wm H lab Boyd Nash Used Cars r412 W Boulevard
--Wm M (Mary M) mgr Char Fixture h2132 Commonwealth av
--Willie (Lurene G) driver A G Boone Co h2209 Edison
--Willie J (Virginia M) lndry wkr Char Linen Serv h1000 Holland av
--Wiss (Eunice J) hlpr Minit Car Wash h116 Frazier av
Andros Louise mgr Central Drive-In r1800 E 8th
Andrus Angelo mgr Rex Annex Billiard Parlor r1768 Stalling rd
Angell Lucy M Mrs emp C D Stampley Enterprises h2308 N Pine
Angerholzer Fredk J supvr Atlantic Refining h2836 Selwyn av apt 3
--Max (Annie L) plant development and mtce supvr Atlantic Refining h2614 Croydon rd
Angier Newton D (Jane S) v-pres S & W Cafeterias r Flat Rock NC
Angle Alda F Mrs slswn Belk's r Iron Station NC
--Betty E Mrs clk Home Finance Group Inc r RD 7 Box 566B
--Carolyn M Mrs bkpr Peoples Credit Clo Store r RD 7 Box 452
--Geo V driver Carolina Frt Carriers r RD 7 Box 566B
Anglemyer Dan B (Margt N) driver New Dixie Lines h2610 Duncan av
Anglin Eug F (Mary) constn wkr Duke Power h4171 Welling av
--Harriett librn Char Mem Hosp r Athens Ga
--Mary Mrs emp Char Textile Engr r4171 Welling av
--Randall V (Louise W) asst mgr Char Letter Writing h1043 Roanoke av
--Roy M (Mary B) supt Clark Publ h1649 Arnold dr
Angstadt Ethel K Mrs cash Eastway Jr Hi Sch r2000 Independence blvd NE
--H Franklin (Ethel K) drftsmn Wearn Lbr h2000 Independence blvd NE
--Richd L studt r2000 Independence blvd NE
--Robt W (Estella P) dept mgr American Cyanamid h1405 Lilac rd
--Sheila R hygienist Dr J H Guion r2000 Independence blvd NE
Anheir Eugene jr (Helen M) claims mgr State Farm Mut Ins h1404 E Iris dr
Anheuser-Busch Inc Jack B Hilton rep yeast 322 W Stonewall
Aniece Fred r1611 S Tryon
Ankurs Karlis A (Amelia A) wtchmn Char Textile Engraving h614 E 16th
Ann's Bargain Store (Abel G Quate) shoes 225 E Trade
--Beauty Shop (Mrs Ethel T Taylor) 129½ S Tryon
Anna's Place (McKinley and Mrs Anna M McCrorey) restr 1209 Kendrick
Annas Carolyn L Mrs ofc sec Joe L Pleasants Inc r1008 E 35th
--Cloice N Mrs clk Int Rev Serv r1534 Carolyn dr
--E Miles (Kath B) pres-sec Southern Comfort of Charlotte Inc h1239 Yale pl
--EdithT Mrs ofc sec Sealtest Sou Dairies r4620 Morgan (Tboro)
--Harold C (Edith) pkr Pelton & Crane h4620 Morgan (Tboro)
--Johnny R (Caroline) city police r1008 E 35th
--Juanita M r3633 Old Statesville rd
--Junior S (Linnie B) chkr Ry Express h3633 Old Statesville rd
--Myra Mrs opr Two Sisters Beauty Salon r225a Coxe av
--Nina tchr Eastway Jr Hi Sch r3000 Shenandoah av

ANNAS
--O O Neal (Myra) emp McCain McGee Mach h225a Coxe av
Annin Flag Co Mrs Kate M Smith Wm F Elliott reps 226 N College
Anothy Kitty recpt Char Health & Therapy Clinic r522 N Church
Ansbrook Robt lab Cook Tile & Marble
Anselmo Jos prsmn White Bag r708 E 25th
--Jos jr h708 E 25th
Ansley Allen H adj Coml Credit r2222 Crescent av
--Campbell W (Jane H) sec Home Realty & Management Co h2222 Crescent av
--Louise M Mrs nurse Char Mem Hosp r4469 Applegate rd
--Robt C (Louise M) supvr SBT&T h4469 Applegate rd
Antara Chemicals Chas C Cayce mgr 2459 Wilkinson blvd
Anthony Airy (Delma M) hlpr Liquid Asphalt h3152 Jewel apt 13
--Alma F Mrs tchr Suttle Swim Club r317 E Park av
--Alton (Dorothy W) ramp serv EAL h2125 Greene
--Alton L jan Wachovia Bank & Trust h1801 Edwin apt 109
--Alton L lab Piedmont Carton r524 W Liddell
--Annie M maid h414 S Morrow
--Arth W (Lovie C) whsemn Sou Whse & Distr h1001 Holland av
--Barbara Hair Styling Salon (Mrs Barbara S Anthony) 1361 E Morehead
--Barbara S Mrs (Barbara Anthony Hair Styling Salon) r547 Woodlawn rd
--Barber Shop (John H and Dewitt Anthony) 333 Beattie's Ford rd and 907 S Mint
--Bennie F jr (Sophia R) lab Charlotte Pipe & Fdry h449 Basin
--Betty D insp Nebel Knitting r2851 Mayflower rd
--Billy (Gladys) barber Brevard St Barber Shop h2400a Double Oaks rd
--Bleeker E (wid Hamilton J) h1817 Ewing av
--Bobby crusher Consolidated Brass r RD 4 Matthews NC
--Carolyn studt r420 Matton
--Carrie H (wid Chas J) h1207 Buchanan
--Cathrine A asst display mgr Ivey's r1817 Ewing av
--Chas (Elsie) washer Airport Auto Serv h544 W Griffith
--Classie M Mrs r449 Basin
--Clifford R divider opr Colonial Stores r RD 5 Box 1096
--Clinton (Mary A) lab Hanline Poultry r1103 E 1st
--Columbus barber Neal's Barber Shop r420 Matton
--Danl r2126 Charles
--DeWitt (Naomi S; Anthony Barber Shop) h2823a Statesville av
--Dorothy clk Independence Smoke Shop r411 S Brevard
--Dorothy W Mrs bkpr NAPA r2125 Greene
--Earl (Willie J) asmblr Universal Window Corp h906 S Church
--Edw (Polly P) slsmn J A Richardson Co of Char h4658 Woodhaven dr
--Elva (Ethel M) stevedore Kilgo Mtr Frt h456 Shuman av
--Ernest W (Hazel M) driver Greyhound r600 Robertson av (Tboro)
--Esther (wid Otto) h2709 Walter
--Esther M tchr Union County Sch r1133 Mona dr
--Ethel P (wid John P) clk Duke Power h4038 Commonwealth av
--F D clk Independence Smoke Shop r Druid cir
--Faye D maid Wm R Barringer Hotel r Matthews NC
--Florence Mrs r1607 Madison av
--Geo (Sue) emp Wm Orkin Waste Mill h624 Pennsylvania av
--Grover C (M Dorothy) stevedore Akers Mtr Lines h1307 Mulberry
--Hattie E maid r215 Frazier av
--Henry J (Susie E) lab Ervin Constn r626 Pennsylvania av (H)

LOW NET COST

J. GROVER LEE, JR. AND ASSOCIATES

Safeguarding Tomorrow

THE NORTHWESTERN MUTUAL LIFE INSURANCE CO. OF MILWAUKEE

Life Insurance Planning
Business — Estate — Personal — Tax

Suite 300-A KINGSMORE BLDG. 1416 E. MOREHEAD EDison 3-4791

HARVEY B. HUNTER Dairies

SHOPTON RD. PHONE JAckson 3-2905

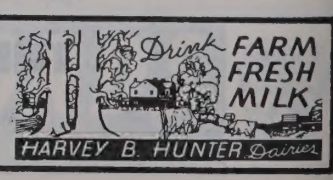

Baucom's NURSERY & GRADING CO. A. L. BAUCOM, Owner
LANDSCAPE GARDENERS — GRADING CONTRACTORS —
Visitors Are Always Welcome — Over 100,000 Shrubs for Your Selection
TEL. EDison 4-6453
NIGHT EDison 3-7975
4401 N. TRYON STREET
ACROSS FROM FAIRGROUNDS
(See Yellow Page 151)

ANTHONY
--Ira atndt Rand's Texaco Serv r Jewel
--Irene P Mrs emp Johnston Mfg r4909 Franklin av
--Isaac A (Sylvia L) chef S & W Cafeteria h420 Matton
--J Sidney (Bertha B) supvr Sou Ry h1905 N Independence blvd NE
--J Stewart (Mary S) slsmn Enno Shirt Co h5310 Glenham dr
--Jas T (Alma F) tchr East Mecklenburg High Sch h317 E Park av
--Jesse (Nina) emp Char Casket h210 S Morrow
--Jessie L Mrs dresser Butler Seafood r1006 E 1st
--John D (Marie O) h3030 Sunset dr
--John E (Celia M; Anthony Barber Shop; Anthony's Stream Line Barber-Beauty Shop and Friendly Beauty Shop) h521 Mill rd
--John H (Irene P) driver Standard Trucking h4909 Franklin av
--John H (Emma) lab h812 E 4th apt 3
--John T (Badie M) utility mn Jack's Cookie h1915 Edwin apt 151
--John W (Mary L) lab Smith Metal & Iron h607 Eldridge
--Junior (Sarah A) hlpr Carbic Color & Chemical Co Inc h329 S Alexander
--M Dorothy Mrs nurse Char Rehabilitation & Spastic Hosp r1307 Mulberry
--Marie maid r2709 Walter
--Martha J slswn Kress' r2809 W Trade
--Mary Mrs emp Douglas Aircraft h536 Hawthrone la apt 1
--Mary A studt r456 Shuman av
--Mary T Mrs h420 E 5th apt 2
--Mattie L r414 S Morrow
--Maynard I (Celia M; Anthony & Newton Hair Styling Salon) h547 Woodlawn rd
--& Newton Hair Styling Salon (Maynard I Anthony and Mrs Ruth C Newton) 327 N Tryon R100
--Norman (Jessie L) lab Allison Fence h1006 E 1st
--Pearlene Mrs waitress Myers Park Country Club h3105a Statesville av
--Rebecca R (wid Benj) maid Mildred's Shop h523 S McDowell apt 4
--Robt r2709 Walter
--Robt E (Betty B) buyer Belk's h2851 Mayflower rd
--Sidney A (Margt R) collr Advance Stores h2702 Clemson av
--Stafford whsemn Harper-Crawford Bag r614 E 5th
--Stewart H dept mgr Allison-Erwin r1817 Ewing av
--Thos W jr (Evelyn L) frt checker Central Mtr Lines h2740 Mayfair av
--Tommy H (Inez G) lab Char Pipe & Fdry h215 Frazier av
--Virginia (wid Clyde) charwn Charlotte Steel Drum h622 Prince (H)
--Wm A adj Genl Ins Co of Am r Gastonia NC
--Wm C (Arnie M) slsmn Nabisco r2041 Townsend av
--Wm M (Rebecca G) stencil mn Old Dom Box h417 Carmel
--Willie M (wid Jos D) nurse's aide Presbyterian Hosp h2809 W Trade
--Woodrow (Esther M) waiter Wm R Barringer Hotel h1133 Mona dr
Anthony's Stream Line Barber & Beauty Shop (John H Anthony) 122 Howells Arcade
Antiach Holiness Church 318 McIlwain av
Antley Beatrice M Mrs ofc sec Delhi-Taylor Oil r3434 Commonwealth av
--Dorothy waitress Independence Smoke Shop r1013a Beattie's Ford rd
--Fred D driver Scott Drug r1607 Madison av
--Marion F (Beatrice M) master mech F N Thompson Inc h3434 Commonwealth av
--Pearl Mrs slswn Ladine Cosmetics h1013a Beattie's Ford rd
Antoinette's Beauty Salon (Mrs Veronica T Akins) 621 Sharon Amity rd
Anton Geo T (Lela G; Anton's Grill) r518 Louise av

ANTHONY
--Thiano (wid Thos) h518 Louise av
Anton's Grill (Geo T Anton) restr 129 E 4th
Antonio Bernice D Mrs supvr Garcrest Mills r2025 Euclid av
--Eliz G (wid Gus C) h2605 Laburnum av
--Ella M Mrs (E M Grocery) r1700 Euclid av
--Jim (Leila U) clk E M Grocery h116 S Cedar
--Jimmie G (Bernice D) emp Stylecraft Packaging Service h2025 Euclid av
--Mary P (wid Zachariah) h304 McDonald av
--Michl (Crystal Cafe) r304 McDonald av
--Steve G (Ruby) emp Stylecraft Packaging Serv r1700 Euclid av
Antoon Jos S (Kath H; The Stork Restaurant) h1812 Belvedere av
Antric Andrew ydmn r521 E 1st
Aokwood Kennels (Danl Mabel) 5022 N Tryon
Apex Machine Tool Supply Inc Paul Wichelhaus pres Herbert P Wichelhaus v-pres 3107 Wilkinson blvd
Apostlous Jas r616 S Summit av
Apostolic Church of God The Rev Chester A Adams pastor 531 S Alexander
--Church of God The Rev C McIlliwain pastor 1031 E 5th
Apparer Club 225½ W Trade
Apperson John S (Kathryn H) application eng Genl Elec h1901 Sterling rd
Apple R D slsmn Jim Keeter Used Cars
Applegate Donald M (Jane G) slsmn Stanback Co h1058 Sedgefield rd
--Jane G Mrs ofc sec St Mark's Lutheran Ch r1058 Sedgefield rd
Appleton & Cox Inc Geo W Thompson Jr state agt ins 117 E 3d R203
--Thos H (Bertha M) dist mgr Link-Belt Co h1808 Truman rd
Appliance Buyers Credit Corp James R Foxall br mgr 1522 S Boulevard
--Service Corporation C D Mitchell pres Lawrence L Miller v-pres-sec Mrs Fay B Mitchell treas 1000 W Morehead
Appling Arvil G personnel mgr R-S-T Corp r409 E 35th
--Claude C lab Concrete Supply r637 Brookhill rd
--Cora L r637 Brookhill rd
--Eugene H (Alma G) clk Harris Super Mkt h1819 Vinton
--Ida C (wid Obe) maid h637 Brookhill rd
--J L (Mary L) janitor Am Coml Bk r2809 Botany
--Jas O lab Concrete Materials r612 Brookhill rd
--Joe L (Mary G) lab Concrete Materials h2809 Botany
--John W (Aroscoine F; Appling Grill) h2727 LaSalle
--Mary G Mrs maid Char Rehabilitation & Spastics Hosp r2809 Botany
--Mildred Mrs opr Gladys Beauty Shop r612 Brookhill rd
--Virginia maid r637 Brookhill rd

APPLING'S GRILL (John W Appling), Ice Cold Beer and Sandwiches Of All Kinds, Soft Drinks, Cigars and Candies 2628 Statesville av, Tel EDison 2-9265

Approved Apostle Holiness Church 332 Jones (H)
Arant see also Arrants
--Agnes A Mrs bmo J P Stevens & Co r RD 1 Box 430
--Aubrey Y (Nettie L) h905 Romanz rd
--Aubrey Y jr (Inez H) drftsmn H&S Lbr h200 Heathwood rd
--Billy mech Cochran Regrinding r RD 1
--Charlotte tchr East Mecklenburg Hi Sch r905 Romanz rd
--Effie H Mrs chkr Belk's r445 Richland dr
--Frances marker Uniform Rental Serv r RD 1
--John D (Effie H) mach R H Bouligny Inc h445 Richland dr
--Larry C (Ruth E) mach Douglas Aircraft h1924 Euclid av apt 5

AMERICAN CASUALTY COMPANIES
ALL FORMS INSURANCE
• Life • Casualty • Fire and Marine
• Accident and Health • Surety Bonds
705 E. MOREHEAD TEL. EDison 3-9211

ARANT
--Letha P Mrs nurse's aide Presby Hosp r RD 1
--Raymond B clk PO r RD 10 Box 590D
--Ruth E Mrs opr SBT&T r1924 Euclid av apt 5
--Shirley clk US Casualty r RD 1 Box 430
Araujo Adolph G (Helen S) asst formn Douglas Aircraft h5318 Unaka
--Helen S Mrs nurse Presby Hosp r5318 Unaka
Arbogast Jas W (Pauline C) emp Old Dom Box h221 Lander (H)
--Lincoln C (Betty M) mech United Equip & Serv h2200 Amesbury av
Arbor Marie F (wid John R) h1257 Kings dr
--Terrace Apartments 3917 Arbor la
Arbuckle Bill L (Suzanne A) mgr Powers Regulator Co h1118 Sewickly dr
--Howard B jr (Betty H) lwyr 730 E Trade R806 h306 Hempstead pl
Arcade Barber Shop (George S Cook) 322 S Tryon R106
--Grill & Soda Shop (James Castanas) 320 S Tryon
--Lunch (Herman R Parrott) restr 106 Howells Arcade
--Shoe Shop (Wm T Moore) reprs 120 Howells Arcade
Arceneaux Vincent (Jonell N) mtcemn Queens College h316 N Summit av
Archer See also Archie
--A Wm (Beth A) rtemn San Lndry h3005 Somerset dr
--Annie B maid r1814 Lloyd apt 441
--Benj D studt r1718 S Tryon
--Carolyn W clk R H Bouligny Inc r917 Sugar Creek rd
--Carolyn W mach opr Panda Curtain r4119 N Tryon
--Daisy S (wid Walter P) h222 S Gardner av
--David J (Mary E) engraver Charlotte Textile Engravers h2800 Zebulon av
--Dorothy W Mrs priv sec City Board of Educ r1718 S Tryon
--Esther nurse Char Mem Hosp h314 N Church apt 305
--Frances Mrs presser Douglas Cleaners h130 W Palmer apt 4
--Geo E (Nell W) sls mgr Pneumafil Corp h1639 Wendover rd
--Geo E jr studt r1639 Wendover rd
--Hasell D (Clay K) rep Todd Co h1156 Kings dr
--Jas M jr (Dorothy W) h1718 S Tryon
--Jas M III slsmn Natl Cash Register r1718 S Tryon
--John r615 E 11th
--John F jr slsmn IBM r1424 Euclid av
--Martha prsr Am Dry Cln h416½ E Vance
--Mary E r520 Northgate
--Mildred O (wid Walter) h3400 Willow Oak rd

PENNSYLVANIA OIL CO.
DISTRIBUTORS
Motor Oils VALVOLINE Greases
THE ORIGINAL PENNSYLVANIA OIL
R. B. S.
SUPER TUNGSTEN IGNITION POINTS
"The Only New Ignition Points in Fifty Years"
Rear 1122 S. Boulevard Tel. EDison 3-6185

Automotive Electric And Armature Service
We Repair and Service
• Generators
• Starters
• Regulators
• Electric Motors
1624 W. MOREHEAD ST.
Dial EDison 4-7181

The Pennington Co.
CHARLOTTE'S LARGEST INDEPENDENT FURNITURE STORE
123-25 S. College Street
Tel. EDison 3-3759
(See Yellow Page 103)

INTERSTATE ROOFING & ASPHALT CO., Inc.
IRACO INTERSTATE ROOFING & ASPHALT CO. CHARLOTTE, N.C.
Barrett and Flintkote
Industrial and Residential Roofing
520 W. PALMER ST.
DIAL FR 5-8447

LAWTER AND PRITCHARD CO.
GENERAL CONTRACTORS
300 N. Clanton Road
Tel. JAckson 3-2461

McManus LOCKSMITHS
MASTER KEYING LOCKS INSTALLED
Dealers For SAFES VAULTS
TELEPHONES
Day EDison 3-1796
Nights LIberty 5-4095
1219 THOMAS

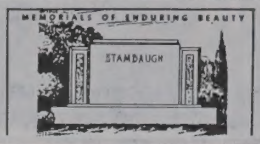

Charlotte's Largest and Leading Retail Monument Dealer
Carolina Marble & Granite Works, Inc.
3200 S. BOULEVARD
FLOYD A. FRIDELL
(See Yellow Page 141)
PHONE JAckson 3-2112
TERRELL FRIDELL

E. P. NISBET COMPANY
Metered and Filtered Fuel Oil
Oil Burner Service
Carrier Air Conditioning
"24 HOUR SERVICE"
1818 Baxter St. Tel. EDison 2-7755

ARCHER
--Nell E studt r1639 Wendover rd
--Raynell M emp Char Textile Engravers h222 S Gardner
--Susie (wid Darick) h1814 Lloyd apt 441
--Susie R (wid Jas M) h215 E Park av
--Virginia B Mrs opr SBT&T r1724-A Fleetwood rd
--Wm M jr (Mary H) slsmn Grocery Store Products h301 Livingston la
--Wm R atndt Doster's Sinclair Serv h1724a Fleetwood rd
Archibald Eliz N Mrs ofc Belk's r2325 N Pine
--Geo K (Georgine S; Archibald & Martin) r Carmel rd
--John E (Eliz N) slsmn Sears h2325 N Pine
--& Martin (N Hill Martin jr Wm H Williamson jr Geo K and Stanley C Archibald) food brokers 2322 N Tryon
--Mary Y ofc sec Owens-Illinois Glass r Carmel rd
--Stanley C (Archibald & Martin) r Greensboro NC
Archibaud Carol S Mrs cash Natl Bellas Hess h823 Seigle av apt 233
--Carol S Mrs studt r810 McRae apt 232
--Philip L (Carol S) clk Harris Super Mkt h810 McRae apt 232
Archie see also Archer
--Arth jr (Mary M) steel wkr Wilson Iron Wks h2720 Statesville rd
--Benny (Ruby) emp Textile Waste h2508b Horne dr
--Eliz kitchen wkr Belk's r2508b Horne dr
--Eliz maid Wm R Barringer Hotel r813½ E 2d
--Frank E jan Char Engraving r130 W Palmer apt 4
--Gene (Lela) lab r Circle dr
--John (Minnie) h1548 Jennings
--Leon D h2926 Botany
--Lewis (Ida B) lab City Mtr Transport Dept h124 N McDowell apt 1
--Luther D (Hazeline H) lab Blythe Bros Constn h1045 Short
--Marie H Mrs maid Belk's r817 Cates
--Mildred M r2720 Statesville rd
--Ollie M Mrs maid h2200 Gibbs
--Robt h711a Watkins la
--Rosetta A Mrs cook Tanner's r592 Brookhill rd
--Roxie (wid Levy) r809 S Caldwell
--Saml lab r2702 Norfolk av
--Woodrow (Marie H) driver Brass & Copper Supply of Carolina h817 Cates
Arcilesi Richd W (Martha S) rep Yellow Mfg Acceptance h4408 Collingwood dr
Arco Engineering Inc Geo Bonawitz pres Andre Dratwinski sec-treas tile contrs rear 2900 S Boulevard
Ard Jas L (Lola J) grinder Highland Park Mfg h708 Wesley av
--Lola J Mrs warper tender Highland Park Mfg r708 Wesley av

HOLBROOK CONTRACTING CO.
Weatherproofing
Dampproofing
Weatherstripping
Building and Restoration
All Work Guaranteed
EATON CIRCLE TEL. EDison 4-5430

ARD
--Notie M typ USA Recruiting r800 Henley pl
--S Edw (Vinnie M; Ed's Cities Service) h810 McRae apt 363
Ardamis Peter (Joanna M; B&B Soda Shop) h1332 Fordham rd
Ardrey see also Audrey
--Brice A (Ola M) driver Piedmont Feed Mills Inc h454 Shuman av
--Catherine feeder Domestic Lndry r811 E Vance
--Cleveland J (Juanita W) carrier PO h1326 Mulberry
--Conner (Willie N) brick mason h1904 Grier av
--Edw (Thelma M) emp Sou Friction Materials h534 Shuman av
--Elfirde baker Federal Bake Shop r1108 N McCall
--Ester W (wid Conner) h716 E 9th
--Fred jr (Etherine M) jan Leakville Woolen Mills h2427b Statesville av
--Herman (Annette M) h2929 Baltimore av
--Jas A driver Haverty's h619 Mill rd
--Jas E (Annie L) roofer Rike Roofing h621 S Myers apt 1
--Jas T jr hlpr Haverty's r802 Condon
--John R (Thelma H) mach opr Sou Friction Materials h561 Brookhill rd
--John W (Madeline) dir dist offices Suburban Rulane Gas r720 S Alexander
--John W (Maggie) lab Caro Trans & Stge h720 S Alexander
--Katie J nurse Mercy Hosp r Pineville NC
--Louise Mrs r3100 Ross av
--Mary (wid Walter) maid h1403 Parker dr
--Pearl (Pal's Beauty Salon) r619 Mill rd
--Robt H hlpr Char Rehabilitation & Spastics Hosp r CMR 804 Box 170
--Robt L (Rosalie D) trimmer Queen City Mattress & Uphol h909 Bickett Row
--Sam mgr Charlotte Dunbirk Co r Pineville NC
--Thelma M Mrs emp Griffin Pie r534 Shuman av
--Wm (Mary C) formn Rike Roofing Mfg h920 N Alexander
--Wm L (Juanita L) ship clk F S Goldstam h564 W Griffith
Ardrich Elberta Mrs hlpr Federal Bakery r1108 McCall
--Jas (Elberta) driver Haverty's h1108 McCall
Ardry Sara J Mrsmaid r812 E 4th apt 4
Ardsley Apartments 1021 Ardsley rd
Areme Chapter No 3(White Shrine of Jerusalem AF&AM) 329 S Tryon
Arena Santos A (Helen) ofc mgr Ryder Truck Rental Sys h253 Hillside av
Arenson Lewis h545 Hawthorne la
Arentz Betty J Mrs h402 E 12th
Arey Clarence (Emma) hlpr Owen's Garage h1515 Oliver
--Jennie K Mrs nurse r305 Magnolia av
--Julia S (wid Chas C) h530 N Poplar
--Virginia K Mrs ofc sec Dr James W Gibbon r305 Magnolia av
--Walter jr (Carrie A) lab City San Dept h1424 Oliver
--Ward H jr (Jennie K) mgr Nance Motor Co Inc h305 Magnolia av
Argo Robt M (Theresa J) slsmn h1500 Biltmore dr
Ariail Amaryllis S (wid Wm C) h539 Hawthorne la
--Benj C (Eurilla B) yd master Sou Ry h401 Sylvania av
--Claude H asst mgr Fed Mogul Serv h2309 Finchley dr
--Claude H asst mgr Fed Mogul Serv h2309 Finchley dr
--Margie acct Coml Credit r2309 Finchley dr
Arivella Francis X (Lucille R) dist slsmn Char News h430 Sedgefield rd
Arkansas Fuel Oil Corp 925 N Davidson and 525 N Tryon whse 2335 Thrift rd
Arkle Ben F (Mary) slsmn Industrial Hdw & Sup h929 Cardinal dr
Arkwright Mutual Fire Insurance Co H Wade DuBose jr eng 112 S Tryon R1904
Arledge Gladys W Mrs recpt Char Eye Ear & Throat Hosp r312 N Church apt 209
--Jas atndt Esso Serv Sta r730 E 2d
--Rupert A (Gladys W) emp Sears h312 N Church apt 209
Arlivia Hair Dressing Salon (Mrs Sadie M Love) 1107 Beattie's Ford rd
Arm Forces Surplus Center (Van Helton) 2716-18 N Tryon
Armature Winding Co Wilson L Stratton pres Geo F Stratton treas 1001 W 1st
Arme Betty R r1829 Wilkinson
Armeen C Jos jr (Kath C) slsmn F E Hashagen Co h3200 Commonwealth av
--H Rosalee clk Chadbourn Gotham Inc r611 Jackson av
--Helen K (wid Jos) h611 Jackson av
--Kath C Mrs driver Char Country Day Sch r3200 Commonwealth av
--Mitchell J (Jean B; The Salvage Co) h3204 Commonwealth av
Armeniox Gus slsmn Henry Walke Co r Greensboro NC
Armes Jas M (Arlene M) coach mgr GMC h2041 Roswell av
--Willard O (Mary E) pastor First Bible Presbyterian Church h412 Clarice av
Armistead Frank (Margt M) slsmn Stanley Drug Stores r515 Oakland av
--Frankie M (wid John) r1816 Beverly dr
--John L jr (Mary D) slsmn Mead Altanta Paper h246 Fenton pl
--Margt M Mrs ofc sec Dr J Stuart Gaul r515 Oakland av
Armitage Neville R (Patricia) emp Natl Carbon h1157 Brighton pl
Armor Tread Tire Co (Jack Hawfield) 3119 S Boulevard
Armour Betty L IBM opr Am Coml Bk r1624 The Plaza
--& Co Chas L Williams plant mgr whol meats 2000 Thrift rd
--Eunice C (wid Holt) h1624 The Plaza
--Marion Mrs opr Greystone Beauty Center r3424 Gibson
Armstead Doris W Mrs asst librn Johnson C Smith Univ r317 Carmel
--Furness J (Doris W) acting bus mgr Johnson C Smith Univ h313 Carmel
--Louise r114 N Laurel av
--Lucy P Mrs ofc sec Dr A Rhett Gunter h162 Canterbury dr
--Thos M h114 N Laurel av
Armstrong A M electn Elec Contracting & Engineering r Mt Holly NC
--Animal Clinic (Geo R Armstrong) 121 N Cecil

ARMSTRONG AUTO PARTS CO INC, J C Barefoot Pres, S D Barefoot V-Pres-Sec-Treas, Used Automobile Parts and Accessories 4114 N Tryon, Tel EDison 2-4890

--Banner B (wid Sidney S) flwn Hudson Hosiery h820 Brookside av
--Benny (Ollie A) hlpr Charlotte City Coach Lines h609 Welker
--Bertha Mrs waitress Westover Drive In Restr r2100 Greene
--Betty maid r1025 S Mint
--Beulah M slswn Adam A Short Variety Store r1316 N Brevard
--Beverly W (Kath;Charlotte Eye Ear & Throat Hospital) phys 106 W 7th r Armstrong dr
--Billie dishwasher White Tower r931 E Hill
--Billy M dept mgr Young Motor Co r RD 3
--Bobby C mach Whitin Mach Wks r RD 3 Lincolnton NC
--Carl lab City Mtr Trans Dept r509 S Davidson
--Carl shovel opr L A Armstrong r Mount Holly NC
--Chas E clk PO r RD 8 Box 189B
--Chas G (Armstrong-McGinnis & Co) h1701 Thomas av
--Chas L slsmn Morris Speizman Co r Athens Ga
--Claudius P (Jane M) asst paymaster Atlantic Refining r RD 6 Box 799
--Cleaton O (Martha M) div mgr Belk's h3027 Westfield rd

OLD DOMINION Box Company Inc.
CHARLOTTE, NORTH CAROLINA

- Business Surveys
- Labor Relations
- Organizational Planning
- Cost Control
- Production Control

LEE ASSOCIATES, INC.
MANAGEMENT CONSULTANTS
CHARLOTTE, N. C.

- Sales Management
- Administrative Control
- Office Procedure
- Personnel Programs
- Inventory Systems

The Johnston Bldg. — 212 S. Tryon St.
Tels. FRanklin 7-2718 and FRanklin 7-2719

ARMSTRONG
--Contracting & Supply Corp Geo R Leiter mgr insulators 2932 S Griffith
--Cork Co John K Rankin John G Landers sls reps E A Roll rep insulating materials 2932 S Griffith
--Curtis sls mgr C-B Drug r6034 Tuckaseegee rd
--Daisy h500 E Tremont av
--Dewitt eng Kahn-Jackson Constn Co r1228 E Morehead
--Dora M Mrs nurse Presby Hosp r2620 Bay
--Dorothy maid h517 S Brevard
--Dowd S (Etta S) emp Char News h616 Wesley av
--E E (Armstrong's TV Service) r RD 1 Box 155 Belmont NC
--E E (Mae D) crane opr L F Armstrong h211 Goff
--Earl lab Ervin Constn r Oakboro NC
--Edw E mach opr Triangle Constn r Mt-Holly NC
--Edw W (Barbara C) mfrs agt 1911 Matheson av h do
--Emmett W (Nettie M; Seventh Street Furniture Co) h1228 E Morehead
--Etta (wid Edw) r Nations Ford rd
--Forest A (Rachel S) mech United Equip & Serv h3832 Whitehall dr
--Frank R (Martha M) factory wkr Westinghouse r1104 Ideal Way
--Fred D (Dora M) serv mgr Addressograph-Multigraph h2620 Bay
--G Roy (Grace M) mgr Troy Drug h400 Poindexter dr
--Geo R (Eliz T; Armstrong Animal Clinic) h2116 Harris rd
--Grace M Mrs ofc sec Springs Mills r400 Poindexter dr
--Graham (Sarah E) rep Graber Co h2615 Brentwood pl
--Hall E bodymn Miller Mtr Exp r RD 11 Box 69
--Hazel ofc sec Phoenix of London Group h916 Bromley apt 8
--Helen S Mrs mach opr Hudson Hosiery r1521 W Firth ct
--Henry D (Joe E) seamn h1911 Truman rd
--Horace F (Rachel S) whsemn Super Mkt Serv h2215 N Pine
--Howard A R (Velma B) clk PO h2614 Watson dr
--J L whsemn Sou Appliances r RD 1
--Jas E (Sarah H) clk PO h1900 Marguerite av
--Jas L (Helen A) carp Ervin Constn h1121 E 34th
--Jas S (Ruth G) tech Koppers Co h816 Brookside av
--Jasper E mach Kanoy & Sons Mach r Concord N C
--Jeanette typ Char Merchants Assn r Lincolnton N C
--Jerry trainee Highland Pk Mfg r CMR 523 Box 296
--Jerry D hlpr Ervin Constn r Lincolnton N C
--Jos H repr Sou Radio r Belmont N C
--John slsmn WAYS Radio Sta r Carmel N C
--John J (Betty R) formn PTS h2818 Beechnut rd
--John R jr (Peggy D) dyer Belvedere Hosiery r2517 Pickway dr
--Jos L (Billie B) clk PO h1708 Wilmore dr
--Jos W jr (Georgia R) v-pres B&H Trucking Co Inc and estimator B F Todd Elec Contr h521 Inwood dr
--Katy H Mrs asst sec Geo H Roberts Lbr Co Inc r Denver N C

ARMSTRONG L A
CONTRACTOR
WATER and SEWER LINES
GRADING and GRAVELING
GRAVEL DEALER
929 W MORETZ av
TELEPHONE FRanklin 6-4021
h MT HOLLY rd
TELEPHONE EXpress 9-1610

ARMSTRONG
--Laura D reporter Char Mercants Assn r Iron Station N C
--Lavon D Mrs clk Niven Drug r RD 3 Box 196
--Lettie J Mrs boarder Belvedere Hosiery r 1st (Reid Park)
--Lillian H (wid Jas W) h1725 Belvedere
--Louise R Mrs nurses aide Mercy Hosp r Belmont N C
--Lynn studt r2421 Westfield rd
--Mack H (Lettie W) lathe opr Highland Park Mfg h1st (Reid Park)
--Madeline Mrs credit mgr Diana Shoks r RD 1 Box 181 Matthews N C
--Margt M (wid John) h120 Sylvania av
--Martha M Mrs slswn Efird's r1104 Ideal Way
--Mary S (wid Harry A) h2330 Greenway av

ARMSTRONG-McGINNIS & CO (Chas G Armstrong, James B McGinnis), Steel Fabricators, Engineers, Smoke Stacks, Pressure Tanks, Storage Tank, Hoppers, Cat-Walks 228 Morris Field, Tel EDison 4-5577

--Minnie Mrs h618 E 10th
--Nettie M Mrs city police r1228 E Morehead
--Nora B order filler Burwell & Dunn r120 Sylvania av
--Ollie A Mrs mach opr Caro Overall Serv r609 Welker
--Peggy D Mrs clk Package Products r RD 7 Box 777 L
--Rachel S Mrs clk Chadbourn Gotham Inc r3832 Whitehall dr
--Rachel S Mrs ofc sec Royal Crown Bottling r2215 N Pine
--Robt A (Colleen) ramp service EAL r Belmont N C
--Roosevelt lab City Mtr Transport Dept r324 Henderson
--Rubber Co (Steven O Blair H Lester Horton) tires 112 E Park av
--Ruth E ofc sec City Clerk r1512 Thompson av
--Saml G (Dorothy R) slsmn Owens Illinois Glass h4650 Addison dr
--Sarah H Mrs tel opr Char Mem Hosp r1900 Marguerite av
--Sidney A (Anne N) formn Westinghse h2965 Enfield rd
--T Craig (Louise A) slsmn C-B Drug h2501 Neywood av
--Vernie S Mrs nurse's aide Presby Hosp r Belmont N C
--Virginia L cash Raylass Dept Store r120 Sylvania av
--W Graves (Hallie N) sec Piedmont Natural Gas Co Inc h2421 Westfield rd
--W Lawrence mgr Charlotte Army Navy Store and asst to mgr Charlotte Trading h828 Louise av
--Waynian (Helen S) mech J H Rogers Garage h1521 W Firth ct
--Wm B (Alice J) r828 Louise av
--Wm P (Acree S) slsmn Carolinas Auto Supply House h2733 Hillside dr
--Wm R (Mary L) h1316 N Brevard
--Wren (wid W D) r3101 N Alexander
Armstrong's T V Service (E E Armstrong) T V repr 3520 Rozzells Ferry rd
Arnall see Arnold
Arnder Jas hlpr Crawford Sprinkler r6 Hartsell
Arndt John B (Mae W) clk W T Hinnant Artificial Limb h901 W 4th apt 3
--Larry A lab Ervin Constn r Lincolnton N C
--Mae W Mrs nurse Char Mem Hosp r901 W 4th apt 3
Arner Sterling R (Mary J) consulting eng 1109 Greenwood Cliff h do
Arnett see also Arnette
--Ina O Mrs nurse Dr Carl I Adams r2204 Shenandoah av
--June L studt r2204 Shenandoah av
--Leland C (Ina O) emp Duke Pwr h2204 Shenandoah av
--Wm E jr (Margt S) driver Berlo Vending h4831 Elder av
Arnette Bernard M (Automotive Electric & Armature Service)

COOK TILE & MARBLE CO.
Suntile
RESIDENTIAL COMMERCIAL
Woodlawn Rd.
CMR 144 Box 300 Tel. JAckson 3-3360

ARNETTE
--Dorothy E Mrs hlpr Automotive Elec & Armature Serv r RD 7 Box 670A
--Erwin C (Louise T) welder Consolidated Brass r1215 N Davidson
--Troy L (Automotive Electric & Armature Service) r RD 7 Box 670A
Arnold Bernice I Mrs case wkr County Dept of Public Welfare r Rock Hill S C
--Charlotte Mrs food service dir YWCA r Huntersville
--Claire H Mrs (The Tween-Age Shop) r2947 Hanson dr
--Distributing Co (A Bert and A T Fleishman) records 2704 Freedom dr
--Edna Mrs bmo Serv Bur r2314 Lawrence
--Elease M Mrs maid h714 Walker al
--F Marks (Edna G) bmo Cato Stores h2314 Lawrence
--Garnet J agt Skyland Life Ins r3321 Richie
--Glen (Vivian L) slsmn Courtesy Mtrs
--Hoffman & Co Inc Howard P Belue jr plant mgr tex chem 2130 N Tryon
--Irene K Mrs nurses aide Mercy Hosp h415 Skyland av
--J Arth (Mattie B) tchr h1324 Newland rd

ARNOLD JEWELERS (Frank V Taylor), Certified Gemologist, Registered Jeweler, American Gem Society, Diamonds, Watches and Repair Service 114 S Tryon, Tels EDison 2-6727 and EDison 4-2241

--Laura Q (wid Paul) nurse 329 Cherokee Pl h do
--Mattie B Mrs nurse County Health Dept r1324 Newland rd
--Maybelle maid h811 Snowball
--R K & Co (Raymond K Arnold) cotton waste 145 Brevard ct
--Raymond K (Alyce M; R K Arnold & Co) r3317 Highview rd
--Raymond K jr (Edna M) pres Benray Inc and slsmn R K Arnold & Co r3340 Highview rd
--Wm H club wkr Red Shield Boys Club r512 Pecan av
--Wm H jr r512 Pecan av
--Wm H Rev (Esther M) city commander Salvation Army h512 Pecan av
--Wylie H (Claire H) res mgr Reynolds & Co h2947 Hanson dr
Arrants see also Arant
--Carolyn Y typ Periodical Publs Serv Bur r Belmont N C
--Glen C sls asst Genl Elec r Mt Holly N C
Arrendell C Walter jr (Charlotte C) surgeon 1515 Elizabeth av h500 Merwick cir
Arrington Ann ofc sec First Union Natl Bk r1810 Jameston dr
--D Shirley with Jack's Cookie h1801 E 5th apt 1
--Dillard (Doris) h126 Stonewall Jackson Homes
--Doris Mrs sec The Chicken Box Inc r126 Jackson Homes

FLIGEL'S UNIFORM CO.
— PAUL FLIGEL —
Guaranteed Cotton and Wool Uniforms
207 E. Trade EDison 3-9233

FURNITURE
W. R. MINCEY
FURNITURE — CO. —
Complete Home Furnishings
We Sell For Less
Ample Parking
600 W. Sugaw Creek Rd.
EDison 3-7636

AMERICAN OIL CO.
AMOCO
STOP
AT THE SIGN OF GREATER VALUES
AMOCO
1006 S. Tryon St.
TEL. EDison 2-8571

REAL ESTATE — INSURANCE
PROPERTY MANAGEMENT
THOMAS F. KERR & CO.
"Established 1920"
134 BREVARD CT. TEL. EDison 3-7489

JAMES "JIM" DYER
PAINTING CONTRACTOR
Residential
Commercial
FREE ESTIMATES
DIAL EDison 3-8219

ANDREWS Music Co.
231 N. Tryon St., Tel. FRanklin 5-7784
MAGNAVOX Hi-Fidelity Phonographs
STEINWAY AND OTHER PIANOS
HAMMOND ELECTRIC ORGANS
Established 1892

A. M. E. Zion Publishing House
Rev. Leonard Boyd, Genl. Mgr.
Bishop William Andrew Stewart
Chairman Publishing Board
329 S. Brevard
P.O. Box 508 Tel. EDison 3-5302

ARRINGTON
--Ellen R clk Grant's r214 Nelson av
--Evelyn Mrs clk Am Coml Bank r rear 1311 Briar Creek rd
--Harold L slsmn Ga Pacific Corp r615 Cooper dr
--Howard (Evelyn) clk FBI h rear 1311 Briar Creek av
--Jack driver C&T Refining
--Loyd Y ship clk Package Products r1211 Euclid av apt 3
--Paul (Virginia B) driver Yellow Cab h1211 Euclid av apt 3
--Paul B studt r1211 Euclid av apt 3
--Richd A (Nell C) real est 102 W Trade R406 h3410 Selwyn av
--Richd A jr (Hazel C) supvr SBT&T h150 Stonewall Jackson Homes
--Rudolph M (Gloria) driver Swift & Co r2722 Normandy rd
--Virginia B Mrs clk A&P r1211 Euclid av apt 3
--Walter (Laura S) wldr Sou Ry h939 N Brevard
Arrow Delivery Service (Ben M Betts jr) 2439 Arty av
--Laundry (Edw L Stalvey) 921 and 1957 E 7th and 2615 Central av
--Refrigertion Co (E Isadore Sinkoe) sls & service 919 N Graham
--Television Service (Hugh S McChesney) 126 S Independence blvd
ARROWOOD, PO Box 10031, Located On Hwy 49, Tel JAckson 3-1904
--Albert lab Lefler Concrete Block r Kings Mtn N C
--Bufored R (Joyce S) grader opr Lefler Concrete Block h300 Sage av (H)
--Carolyn T Mrs opr SBT&T r1721 Fleetwood rd
--Clara slswn Grant's r RD 5
--Dennis emp Jack Stone Radiator r724 N Caldwell
--H Richd jr (Marilyn M) tech Arrowood T V Repair h3418 Central av
--Herman A (Vera M) tech Arrowood's Television Repair h1601b Murdock rd
--Hilliard (Leona C; Arrowood T V and Radio Serv) h1705 Grace
--Jack E finisher Ervin Constn r PO Box 488 Lincolnton N C
--Jas E r3236 Grant (H)
--Jas T (Mary) asst mgr Thurston Mtr Lines r Kannapolis N C
--Jas T clk Thurston Mtr Lines r Landis N C
--Jeanette K knitter Huntley Knitting Mills r Gastonia N C
--John L (Clara P) mech Automotive Elec Assocs r RD 5
--Johnsie B (wid Jerry) h3236 Grant (H)
--Olin R (Carolyn T) finisher Johnson Mfg h1721 Fleetwood rd

SAPP Electric Co.
CONTRACTORS
105 W. Park Ave.
Tel. EDison 3-3131
E. V. Sapp

ARROWOOD
--Phillip D patrolmn Merchants Patrol r Belmont
ARROWOOD TV AND RADIO SERVICE (Hilliard Arrowood), Expert Radio and Television Repairs, Also Auto Radio Repairs and Hi-Fi Repairs 1233½ Thomas av, Tel FRanklin 5-6577
--Willie lab Lefter Concrete Block r RD 6
Arsenson Leonard slsmn Dixie Films r545 Hawthorne la
--Sara L bkpr Lewis Arenson r545 Hawthorne la
Art Flower Shop (Davis Robinson) 409 E Trade
--Sign Co (Julian T Flowe) 108½ S Church
--Upholstering Co (Chas J Hayes) uphol rear 1017 Elizabeth av
Artcraft Fabrics Inc Arth H Chariton pres treas Mrs Anita B Chariton v-pres sec 107 E Kingston av
Arter Glenn A (Margt H) div eng Bituminous Goal Institute h420 Allendale pl
--Hedy R presser Queen City Dry Cleaners & Hatters r812 S Graham
--Margt H Mrs ofc sec YWCA r420 Allendale pl
Artero Maria V nurse Mercy Hosp r414 N Dotger av
Arthur Albert W (Julia R) moulder opr Colonial Stores h2700 Tuckaseegee rd
--Annis V (wid J A) wrapper Belk's h118 S Clarkson
--Earl studt r2316 S Tryon
--Estelle I tchr Myers Street Sch h714 S Independence blvd
--Frank T supt Terrell Mach h3129 Windsor
--Howard L jr (Charlotte) clk Esso h1410 Mockingbird la
--Jas B (Christine L) eng Celanese Corp h425 Wakefield dr apt A
--John S USN r2900 Avondale av
--L Dale (Mary L) dentist 208 E Boulevard R2 h2900 Avondale av
--L Dale (Mary P) asst field eng Duke Pwr h1601 Matheson av
--Linwood E (Jean) flight dept Airport 77 Restr h1333 E 4th apt 1
--Mary L Mrs mus tchr 2900 Avondale av r do
--Monie C Mrs mgr Excelsior Beauty Salon r Gastonia N C
ARTHUR MURRAY DANCE STUDIO, Wm R and Mrs Kathleen G Curtin Mgrs, Nationally Famous in Adult Dance Instruction for 40 Years 233½ S Tryon, Tel FRanklin 7-3457
--Nancy C Mrs cash Hotel Char r419 Katonah av
--Richd G (H Rebecca) agt Prudential Ins Co of America h320 Richland dr
--Sanders lab Sou Ry r714 S Independence blvd
--Wilson A (Myrtle T) whse formn Atlas Sup h2202 Highland
Arthurs Earl K (Jane P) genl agt Provident Life & Accident Ins h2921 Hampton av
--Jane studt r2921 Hampton av
--Peggy H Mrs clk Aetna Casualty & Surety r Mooresville N C
Artibee Blanche S Mrs waitress Oriental Restr r2106 Kirkwood av
--Fred J (Blanche S) h2106 Kirkwood av
Artis Edw (Maybell W) lab Blythe Bros Constn h920 Holland av
Artistic Beauty Salon (Oliver G Thomas) 210 N Caswell rd
--Letter Shop (Louis E Lamkin) 120-22 Brevard ct

ARTS ENGRAVING CO INC
WM L PLEMMONS JR, PRESIDENT
T BERNARD AUTREY JR, VICE PRESIDENT
MRS WM L PLEMMONS JR, SECRETARY-TREASURER
PHOTO ENGRAVING
ART WORK
"YOUR ASSURANCE OF QUALITY"
1320 S INDEPENDENCE blvd
PO BOX 1201
TELEPHONE EDison 3-6697

ARTS
--Natural Stone Works (Arth W Bryant) 1802 N Tryon
Artz Billy R (June W) slsmn Al Goodman Shoe Salon h2808 Georgia av
--June W Mrs waitress Belk's Luncheonette r2808 Georgia av
Arwood Homer A (Bertie T) formn Brown Equip h2701 Catalina av
Arzberger Emma (wid H A) h518 E Boulevard
--Engravers Inc Geo A Arzberger jr pres treas Garrett H Sckers Avory C Mullis v-prests Mrs Lorene M Arzberger sec 127 E 3d
--Geo A jr (Lorene M) pres treas Arzberger Engravers Inc h322 Circle av
--Lorene M Mrs sec Arzberger Engravers r322 Circle av
Asbury Ann maid h1007 Ridge
--Barbara W Mrs ofc sec Pub Library r1815 Browning av
--Booker T whsemn Overnite Trans r Concord N C
--Caroline J (wid Jas H) r1206 Myrtle av
--Doris maid r1007 Ridge
--Ediebelle F Mrs chkr Gay Lndry & Cleaners r577 Brookhill rd
--Elijah r1007 Ridge
--Haywood (Willie M) pkr Cariker Poultry Co h654 Brookhill rd
--Jas P (Alice M) lab E J Smith & Sons h504 Village ct
--John R (Pauline J) installation Surburban Rulane Gas h3617 Tuckaseegee rd
--Josiah r209 S Myers
--Kato B (Ediebelle F) driver J D Whitesides Jr Inc h577 Brookhill rd
--Louis H (Louis H Asbury & Associates) h1711 Brandon rd
--Louis H jr (Helen E; Louis H Asbury & Associates) h156 Huntley pl
ASBURY LOUIS H & ASSOCIATES (Louis H Asbury, Louis H Asbury Jr and Jack O Boyte), Architects 121 Brevard ct, Tels EDison 4-7347 and FRanklin 7-1129
--Madia E Mrs bindery wkr Brooks Litho h528 E Tremont av
--Malvine C clk Am Coml Bank r1711 Brandon rd
--Mary C credit dept Esso r RD 3 Lincolnton N C
--Pearlene B (wid Charlie) r1007 Ridge
--Ralph L (Eliz C) dept dir Duke Pwr h2438 Overhill rd
--Ralph L jr studt r2438 Overhill rd
--Robt P (Barbara W) uphol Kroehler Mfg h1815 Browning av
--Saml J III (Peggy A) supvr Terrell Mach h3332 Graymont dr
--Thos N jr clk Kilgo Motor Frt 1724 Jefferson
--Wanda h2502 Kenmore av
Ascension Lutheran Church Rev Leslie F Frerking pastor 914 Kenilworth av
Aschenberg Arth H (Sally T) supvr Sou Knitwear Mills h2520 Commonwealth av
--Sally T Mrs sls dept Sou Knitwear Mills r2520 Commonwealth av
Asendorf see also Ashendorf
--Dorothy L Mrs promotion sec Char Observer r3314 Graymont dr
--Geo M (Dorothy L) slsmn Hood-Gardner Hotel Sup h3314 Graymont dr
Ash see also Ashe
--Grover jr (Stella F) USMC h2818 Columbus cir
--Lawrence T (LaVena H) br mgr Coleman Co h708 Fairbanks rd
--Paul E (Inez) servmn Commerical Automotive r Belmont N C
Ashby Ralph W (Olyve) mech Buensod-Stacey r Kannapolis N C
--Russell meat ctr Harris Super Mkt
Ashcraft Ben C (Sarah J) v-pres Adon Smith Associates Inc h2721 Picardy pl
--Clarina B Mrs ofc sec James E Bevis r3701 Park rd
--Donna D ofc sec Jeff Std Brdcstg h1733b Matheson av
--Edith L Mrs asst buyer Ivey's r Matthews N C
--Eliz F nurse Mercy Hosp r2321 E 5th

ROY S. GARMON ROOFING & HEATING CO.
Roofing, Heating and Sheet Metal
CONTRACTORS
Rear 1915 Commonwealth Ave.
Phones EDison 4-1439 and EDison 4-5327

Lincoln EDSEL
FRANKLIN MOTORS Inc.
"The Lincoln - Mercury - Continental - Edsel - English Ford Dealer of the Carolina's"
Wheel Balancing — Wheel Alignment — Body Repairs — Gas — Oil — Lubrication
1220 S. TRYON ST. PHONE EDison 4-3073
ENGLISH FORD MERCURY

FUNERAL DIRECTORS
"Chapel in the Oaks"
Harry and Bryant Co., Inc.
SINCE 1883
24 HOUR AMBULANCE SERVICE
500 Providence Rd.
Telephone EDison 2-7133

ASHCRAFT
--Farrior nurse Mercy Hosp r2321 E 5th
--Frances G Mrs nurse Mercy Hosp r Monroe N C
--Frank B (Dorothy S) slsmn Washburn Printing r2800 Selwyn av apt 4
--Harry T (Clara) sls mgr Char Casket r RD 1 Huntersville N C
--Henry W (Bernice L) slsmn Derita Hardware h1922 Academy
--Hugh G jr (Claire C) v-pres R S Dickson & Co Inc h783 Sedgefield ct
--J T emp Royal Floor Sweeping Compound
--John C (Helen O) claims mgr Liberty Mut Ins h2229 Chambwood dr
--Jos H (Clarina R) sls mgr Foremost Intl Dairies h3701 Park rd
--Nell H (wid Hough) h3800 Pack rd
--Peter R agt New England Mutual Life Ins r Matthews N C
--Robt C (Evelyn W) captain EAL h3933 Sheffield dr
--Sara M sten Wachovia Bk & Trust r211 N Dotger av apt D1
--Sarah C r3800 Park rd
--Simeon E drftsmn Wade Mfg h815 Central av
--Thos F sls repr Jeff Std Brdcstg h460 Ardmore rd
--V Allen (Marguerite F) dir Egg Marketing Serv FCX h2328 Shenandoah av
--W Ray jr (Lottie C) field rep Nationwide Mutual Ins h4339 Autumn ct
--Will housemn h908 Ross
Ashe see also Ash
--Chas B (Janie B) mgr PO News Stand h1712 W Trade
--Janie B Mrs (Janie's Place) r1712 W Trade
--Jesse B (Mabel M) h247 W Kingston av
--Jesse B jr (Lillian D) slsmn Ford Div h501 Wakefield dr apt D
--Vesse M jr (Lorraine) lab Ervin Constn r Lincolnton N C
--John R (Drs Ashe Moore & Hall) h1340 Biltmore dr
--Lillian D Mrs med sec & asst Dr Ralph M Bell r501 Wakefield dr apt D
--Mable Mrs br mgr Cato Stores r2117 Bay

ASHE MOORE & HALL DRS
JOHN R ASHE SR
ROBERT A MOORE
WILLIAM H HALL
PEDIATRICIANS
1505 ELIZABETH av
TELEPHONE EDison 2-4167

--Ray M mach opr Triangle Constn r York S C
--Robt driver Northeastern Trucking Co r York S C
Ashendorf see also Asendorf
--Isaac (Rosalie C) mgr Southern Watch Supply h2915 Hampton av
--Wm H studt r2915 Hampton av
Ashford David (Lola) emp Fredrickson Mtr Exp h2202 Aileen dr
--Eliz P Mrs maid h1009 E 1st
--Fred L (P Montez) physical dir YMCA (Johnson Memorial Branch) h4924 Kistler av
--Jas jan Lakeview School r241 S Hoskins av (Thoro)
--Marjorie W clk J P Stevens & Co r RD 11
--Phyllis H nurse Char Mem Hosp r4924 Kistler av
--Rayford (Dorothea B) ship clk Pneumafil Corp h621 Village ct
--Thos E driver Caro Frt Carriers r Paw Creek N C
--Virginia I clk Travelers Inc r Paw Creek N C
--W J jr (Mary B) asst mgr Am Coml Bk r RD 4 Box 53 Matthews N C
--Wm J (Alma H) patrolmn Merchant Patrol h401 Westwood av
--Willie J lab Natl Welders Sup h2512 Rachel apt 1
Ashkenazie Saul (Pauline) traveling slsmn h4600 Wendover la
Ashley Albert F formn Liquid Asphalt r RD 1 Lancaster S C

ASHLEY
--Arden D (Claudette D) asst dept mgr Procter & Gamble h202 Hollis rd
--Carleen C Mrs clk Pub Library r300 W 26th
--Claudette D with Belk Stores Servs r202 Hollis rd
--Donald R cabt mkr Cooper Cabinet Shop r Denta N C
--Dorothy sten Lowe & Campbell Athletic Goods r Pineville N C
--Earl W cash Winn-Dixie
--Everette W slsmn Belk's r RD 10 Box 481
--Floyd E (Margt W) slsmn Char Linen Serv r RD 4
--Frances W (wid J W) nurse Drs James M Alexander Hugh D Verner Thos S Perrin r5401 Northside rd
--Geo H (Lula M) slsmn Coca-Cola h4209 Applegate rd
--Gilbert C (Louise L) slsmn Orkin Exterminating h4038 Sheffield dr
--Henry W (Virginia K) tex mkr Johnston Mfg h1800 Logie av
--Irene L Mrs clk Great Sou Trucking r2800 Grimes
--Jas B (Irene L) repr A F Dancy Co h2800 Grimes
--Johnnie W warp mn Highland Pk Mfg r Waxhaw N C
--Kathleen C Mrs opr SBT&T r8100 Logie av
--Kelly M atndt Manor Theatre r Matthews N C
--Lawrence G (Peggy F) atndt Jones Sunoco Serv r630 Glenwood dr
--Lee R (Davie M) mach opr Panda Curtain h829 W Tryon apt 3
--Lucille F Mrs buyer Belk's r414 Fenton pl apt 3
--Lula M Mrs nurse Char Eye Ear & Throat Hosp r4209 Applegate rd
--Marie E checker Harris Super Drugs
--Marie E Mrs checker Dandy Lndry & Cleaners r Fort Mill S C
--Marvin E (Carleen C) whsemn Western Elec h300 W 26th
--Molly clk Eagle Stores r Lancaster S C
--Muriel bkpr Mellon Co r Pineville N C
--Nezzie W Mrs ofc sec Carson & Co h434 Poindexter dr
--Park Barber Shop (Clem M Walker Arthur L Plummer) 3406 Irvin
--Park Beauty Salon (Olive G Thomas) rear 3406 Irvin
--Park Launderette (Chas Beatty Wm Anderson) 3410 Irvin
--Park School Mrs Mildred Howerton prin 3128 Belfast dr
--Park Shoe Repair Shop (Jack L Robertson) 2408 Irvin
--Robt jr agt Coastal Plain Life Ins r Derita N C
--Robt E cabt mkr Cooper Cabinet Shop r Derita N C
--Roy L (Lucille F) comptroller Eckend's h414 Fenton pl apt 3
--Thos B Central T V Sales & Service r Newberry rd
--Thos P carp Fred J Wiggins Constn r RD 10
--Virginia K Mrs opr SBT&T r1800 Logie av
--Willie (Martha) hlpr Goforth Auto Parts r2818 South View av
Ashman Paul B (Iverea S) mgr McNeely's Atlantic Serv r2111 E 7th
Ashmore Cleveland (Julie M) lab Crowder Constn h718 E 10th
--Eug E (Lillian C; Gene's Motor & Parts) h1147 Buchanan
--Lillian C Mrs sls wn Mildred's Shop r1147 Buchanan
--Robt J (Bobbye W) acct Duke Pwr h4609 Woodhaven dr
--Thos C (Lizzie B) lab Durable Wood Preserving h504 Stevens
--Wm G (Nell W) coml rep AT&T h1968 Arnold dr
Ashton Aileen B Mrs opr Belk's Beauty Salon r1001 Greenleaf av apt 1
--Creighton M (Mary A) tech Chas J Miller Co h3332 Barringer dr

For Prompt, Courteous Service
BAKER CAB CO.
24 HOUR CALL SYSTEM
All Cabs Two-Way Radio Equipped
800 S. Davidson
Dial EDison 3-5115

ASHTON
--John slsmn Henry Walke Co r RD 3 Box 127 V
--Lillian L (wid Thos R) r2126 E 7th apt 102
--Rudolph B (Aileen B) acct Dombhart & Holden h1001 Greenleaf av apt 1
--Wm J mfrs agt 2126 E 7th apt 102 h do
Ashwortd Wm J (Mary G) asst br mgr Am Coml Bank r RD 4 Box 53 Matthews N C
Ashworth Bros Inc John M Reed regional mgr card clothing 1201 S Graham
--Jas E (Elvira) h1211 Randolph cir
Askew H C emp Lance Inc r Academy rd
--Henry (Lee I) emp Lance Inc h Academy rd
--Lee I Mrs clk Uniform Rental r Academy rd
--Margt Mrs cash Colonial Stores r1219 E 7th
--Mary W (wid J McCalley) dept mgr Lucielle's r415 E Kinston av
--Saml (Margt) h1219 E 7th

ASKINS RETAIL STORES INC
HARRY M GREEN, MANAGER
CLOTHING FOR THE ENTIRE FAMILY
125 E TRADE
TELEPHONE EDison 3-3234

ASPHALT INC
R N BLYTHE, PRESIDENT
F J BLYTHE JR, VICE PRESIDENT
S J LLEWELLYN, VICE PRESIDENT-GENERAL MANAGER
W V WILLIAMSON JR, SECRETARY-TREASURER
THOS P MOORE, OFFICE MANAGER
ASPHALT and CONCRETE PAVING
DERITA rd
(3831 HUTCHISON av)
TELEPHONE EDison 3-8681
(See Yellow Page 159)

ASPHALT PAVING CO
COMMERCIAL, INDUSTRIAL and RESIDENTIAL
"WE USE ONLY HOT PLANT MIX ASPHALT"
LITTLE ROCK rd
RD 5, BOX 847
TELEPHONE EXpress 2-2341
(See Yellow Page 54)

Aspinwall Wm M (Juanita W; D&C Machine Co) h1825 Fulton av
Asplundh Tree Expert Co Harry F Ertel regional v-pres 3435 S Boulevard
Asquith D R credit mgr J I Case Co r2232 Crescent av
--John C h2232 Crescent av
Assembly No A (Order of Rainbow) 329 S Tryon
Associated Brick Agency (Ralph G Haddon) 2010 S Tryon

HERRIN BROS. COAL & ICE CO.
QUALITY PLUS SERVICE
Fuel Oil - Coal - Ice
315 E. 36th St. Tel. EDison 2-2193

MANPOWER INC.
OUR BONDED INSURED EMPLOYEES TAKE CARE OF PEAK PERIODS OVERLOADS SPECIAL PROJECTS IN YOUR OFFICE or OURS YOUR FACTORY or WAREHOUSE
Low Hourly Rates
227 W. 3rd
Tel. EDison 3-9611

W. A. Suttle
BUILDING CONTRACTOR
- Remodeling
- Repairing
- Room Additions

Specializing In Cabinets and Counter Tops
311 Marble St. (Tboro)
Tel. EXpress 9-9795

P. C. GODFREY, INC.
RESIDENTIAL *COMMERCIAL*
PLUMBING, HEATING and AIR CONDITIONING CONTRACTORS
FRIGIDAIRE AIR CONDITIONING and APPLIANCES
G.E. WEATHERTRON
1816 ROZZELL'S FERRY RD. EDison 4-8605

CONOCO Super MOTOR OIL

JORDAN-MORRIS DISTRIBUTING CO.

Wholesale Automotive, Garage and Service Station Supplies

620 ATANDO AVE.

TEL. EDison 3-0541

Nights and Holidays FRanklin 7-1700

(See Yellow Page 24)

AMPLE PARKING SPACE

THE MING TREE RESTAURANT
"Incomparable Chinese and American Foods"
520 Providence Road Air Conditioned

CIVITAN CLUB Tuesday 1:15 P.M.
LIONS CLUB Thursday 1 P.M.
EDison 4-3028

Thrower's GAS SUNOCO OILS Station

A. C. THROWER and SONS
Light Motor Tune-ups - Brake Relining Service
Road Service - Pick Up and Delivery
Kelly Tires - Batteries - Accessories
4617 WILKINSON BLVD. TEL. EXpress 9-9142

ASSOCIATED
--Brokers Inc James L Cresimore (Raleigh N C) pres Robt L McQuay v-pres Arlie B Beal (Greensboro N C) sec Jack H Gunn jr treas 1508 E 4th

ASSOCIATED BUILDERS CO (Sam A Croft), Paul E Long Associate, Residential Building At Its Finest 1111 E Morehead, Tel EDison 3-5097

--Business Service (Golden B and Mrs Helen O Wise) sec serv 212 S Tryon R1110
--Engineering Co Howard E Strock pres treas Benjamin C Swaim v-pres sec plastic transformers 4112 Old Pineville rd

ASSOCIATED GENERAL CONTRACTORS OF AMERICA INC
CONTRACTORS OF AMERICA INC (CAROLINAS BRANCH)
ROBERT PATTEN, MANAGING DIRECTOR
222 BUILDERS BUILDING
312 W TRADE
TELEPHONE EDison 3-3731

--Press The Paul Hansell chf of bur 600 S Tryon

ASSOCIATED PRINTING CORPORATION, Sidney L Morgan Mgr, Business Forms, Loan Forms, Insurance Forms, Color Printing, Creative Printing, Brochure Publications, Lithographing 223 W Morehead, Tel EDison 4-9361 (See Yellow Page 169)

ASSOCIATED ROOFING & SHEET METAL CO (J E "Ed" Johnson), Tar and Gravel Roofing, Slate, Tile, Asphalt and Asbestos Shingles, Heating All Types, Sheet Metal Work 909 N Brevard, Tel EDison 4-5422 (See Yellow Page 190)

--Transport Inc Harold A Eason terminal mgr ofc & terminal 1001-31 S Clarkson
Asten see also Astin and Aston
--E Fredk (Gertrude E) credit mgr Haverty's h3112 Commonwealth av
--Laurence E routemn Segrest Clns & Launderers r3112 Commonwealth av
Astin Irene B (wid Fred) h4841 Stafford cir
--Thos W (Eliz H) slsmn Bryce Rackaging Co h1241 Heather la
Aston Melvin A (Shelley W) h616 Kent
--Shelley W Mrs clk Char Mem Hosp r616 Kent
Astor Apartments 513 E 36th
Astorga Antonia A Mrs language teacher h1729 Garden ter
--Maria J language tchr r1729 Garden ter
Atando Drink Stand (Mrs Mamie S Traywick) confy 700 Atando av
Atcherson see also Atchison
--Creola (wid Ben) maid h1135 Forest
Atchison Alphus B (Irene C) dept mgr Crane Co h4417 Murray Hill rd
Atchley Eliz L Mrs h1141 Granville rd apt 7
Athans see also Athens
--Spero M (Alice S; S&A Sales) h1315 The Plaza
Athens Geo mgr Midwood Cut Rate Store r628 Oakland av
Athey Billy C (Kath L) city firefighter r RD 10 Austin dr
--Clarence E driver Genl Mills r RD 10 Box 965
Athlee Deese pkr Char Finishing r400 Caralyn rd
Atkins see also Adkins
--Billy R (Geraldine C) eng Grinnell Co h2617 Bay
--C Dale ofc sec John Hancock Mut Life Ins Co r630 S Hoskins av (Tboro)
--Carolyn B ofc sec John Hancock Ins r3121 Kirtland av
--Chas B (Virginia L) h1009 Grace
--Daisy Mrs ofc sec Hot Point Appliance Sls
--David L (Shirley F) clk Kilgo Motor Freight h1819 Fleetwood rd
--Doris E waitress Flamingo Drive -In r704 E 36th
--Earl C slsmn Price Merc r1924 Independence blvd N E
--Geraldine C Mrs clk Factory Ins Assn r2617 Bay
--Geo W (Mary K) textile wkr h115 N Cedar
--Gladys M seamer Nebel Knitting r5824 Wilkinson blvd

ATKINS J MURREY (Judith W), Pres R S Dickson & Co Inc 15th Floor Wachovia Bank Bldg 129 W Trade, h1751 Queens rd W, Tel FRanklin 7-6969

--Jas B (Ina M) city firefighter h1908 Wilkinson
Atkins James H (Carol S) Attorney-at-Law 710 Johnston bldg, 212 S Tryon, Tel EDison 4-6569, h3239 Wicklow pl, Tel EDison 3-3009
--Jesse C emp Am Beddny & Furn h3121 Kirtland av
--Jesse E (Johnsie K) asst eng City Fire Dept h1713 Pegram
--Johnsie K Mrs folder Chadbourn Gotham Inc r1713 Pegram
--Judith W studt r1751 Queens rd W
--Leland G (Kath C) pres Southern Dyestuff Co h824 Harvard pl
--Livingston E jr (Patricia A) mfrs agt 701 Montford dr h do
--Marlin F USN r3121 Kirtland av
--Mary L Mrs wrapping mach opr Am Bakeries h307 Andrill ter
--Milton (Valeria) lieut Salvation Army Temple Corp r314 N Poplar
--Ruby M studt r1908 Wilkinson
--Sammy B (Jerry G) tester Airco h2715 Ruby av
--Shirley F Mrs transcribing mach opr Esso r1819 Fleetwood rd
--Vateria lieut Salvation Army Temple Corps r314 N Poplar
--Vernon B wtchmn Tenn Caro Trans r RD 11 Box 226
--Virginia L Mrs ofc wkr Hudson Hosiery r1009 Grace
--Wm M collection mgr Keystone Reader's Serv r704 Willbrown cir
Atkinson see also Adkinson
--A Floyd (Ida T) hlpr Sou Bakeries h4618 Marshall ct
--Alvin P (Frances A) ofc mgr Buick Mtrs h4420 Belton
--Anne T (wid Eug D) day nursery 144 Bruns av h do
--Ashburn G servmn Mitchell Distributing r Keys Trailer Court
--Brenda studt r1701 Evergreen dr
--Chas R studt r144 Bruns av
--Claude H (Jane J) slsmn Don Allen Chevrolet r1840 Fleetwood rd
--Cleo waitress Purity Cafe r712 E 4th
--Clinton M (Bobbie J) driver Pilot Freight Carriers h2900 Grimes
--D Edw (Mary G) slsmn r1526 The Plaza
--David W (Dorothy D) slsmn Southern Bearings & Parts h3914 Bristol dr
--Dorothy D Mrs insp Hudson Hosiery r3914 Bristol dr
--E K (Evelyn E) driver Miller Motor Exp h2516 Greenland av
--Edw W (Tommie J) clk Esso h5608 Murray Hill rd
--Ethel H Mrs clk sten Miller Mtr Exp h521 Magnolia av
--Evelyn E Mrs slswn Belk's r2516 Greenland av
--Geo meat ctr Chez Montet French Dining Rm h222 Frazier av
--Glady S Mrs (Saml T) sec & treas Sam Atkinson Inc r736 Hempstead pl

ATKINSON HARRY T JR (Shirley P), Branch Mgr E B Stone Finance Co Inc 112 E Morehead, Tel FRanklin 7-2601, h5200 Furman pl, Tel JAckson 3-3731

--Ida T Mrs cafeteria wkr Hudson Hosiery r4618 Marshall ct
--Jas whsemn Geo A Hormel & Co r1019 Harrill
Atkinson Jas R jr (Pauline C) driver Associated Transport h1921 Wilmore dr
--Jos (Willie M) jan City Bldgs & Grounds Dept r2521B Horne dr
--Lawrence A clk Joseph T Ryerson & Son r RD 9
--Leon N tchr King's Business College r2021 Belvedere av
--Mary G Mrs supvr SBT&T r1526 The Plaza
--Maryanne C Mrs clk B-W Acceptance r2016 E Dilworth rd
--Maxine ofc sec A C Rountree Co h326 Belton
--Norma S laby tech Char Mem Hosp r do
--Richd H (Sarah E) h2021 Belvedere av
--Russell G (Jane S) clk Colemon Co h531 Spruce

ATKINSON SAM INC
SAML T ATKINSON, PRESIDENT
SAML T ATKINSON JR, VICE PRESIDENT-MANAGER
REAL ESTATE DEPT
MRS GLADYS S ATKINSON, SECRETARY-TREASURER
REALTORS
REAL ESTATE
INVESTMENTS
1601 E BOULEVARD
TELEPHONE EDison 4-5361

--Saml T (Gladys S) pres Sam Atkinson Inc h736 Hempstead pl
--Saml T jr (Maryanne G) v-pres mgr real est dept Sam Atkinson Inc h2223 Forest dr
--Susie P (wid Jas R) r2444 Remount cir
--Thos K (Barbara C) slsmn Delph Hdw & Specialty h1718 E 8th
--Willie M flat wkr Char Lndry r741 Maple ct
Atlanta Oak Flooring Co Hugh H Shockley mgr bldg materials & whse 2121 Thrift rd

ATLANTIC BUILDING CO INC
ERNEST P MITCHEM, PRESIDENT
G C OLDHAM, SECRETARY-TREASURER
GENERAL CONTRACTORS
COMMERCIAL-INDUSTRIAL
2401 W MOREHEAD
TELEPHONE EDison 4-7287
(See Yellow Page 57)

--Coast Line Railroad (Freight Traffic Office) Roy V Casteen agt 112 S Tryon R1208
--Co John H Lane genl mgr ice & coal 300 S Graham
--Development Inc Jacob L Pressman pres Matt B Russ v-pres vending mach 311 E 5th
--Greyhound Corp ofc & shop 332 W Bland terminal 416 W Trade

ATLANTIC LIFE INSURANCE CO, Guy O Bagwell Mgr, N B Cotter Asst Mgr 303 Two-O-Five S Church Street Bldg 205 S Church, Tel FRanklin 6-8588

--Lumber Co The Ivan V Anderson mgr whol lbr 212 S Tryon R1114

ATLANTIC MARBLE & TILE CO INC
J RAPHAEL MARUS, PRESIDENT-TREASURER
A F MARUS, VICE PRESIDENT
P J MARUS, VICE PRESIDENT
ALBERT CLARK JR, SECRETARY
GEO D MARUS, ASSISTANT SECRETARY
HENRY MEDLIN JR, BOOKKEEPER
225-27 S MINT
TELEPHONES EDison 3-8618 and EDison 3-8619

--Mutual Insurance Co Harold A Eckmann mgr 222 S Church R409

Lamb Construction Co.

- HOME CONSTRUCTION
- ROOFING
- SIDING
- ADDITIONS

Specializing In Remodeling

204 N. MIDLAND AVE.

Tel. EXpress 9-0267

Carrier

ENGINEERING INC.
AIR CONDITIONING — HEATING
LICENSED CONTRACTORS — ENGINEERS
3104 OLD PINEVILLE RD. JAckson 3-3525

Carrier

OCCIDENTAL LIFE INSURANCE COMPANY of N. C.

JULIAN "CHIC" BURROUGHS
Manager Charlotte Agency
1116 Liberty Life Bldg. 112 S. Tryon St. Telephone FRanklin 7-2156

ATLANTIC
--Refining Co The F Grant Schnerr dist mgr (regional ofc) 1112 S Boulevard
--Service Co Inc Oliver M Rice rep meat saws 121 N Brevard
--Supply Co Of Charlotte N C Inc Royce Edmondson pres treas Mrs Jara W Edmondson v-pres Mrs Dorothy E Myers sec tex machy 219 W Worthington av
Atlas Building & Erection (Benson K Carpenter) contrs 420 Norwood dr (H)

ATLAS FINANCE CO (Ralph W Cain), Small Loans, $5.00 to $50.00, 126 E 3d, Tel EDison 4-7710

--Raynor Door Service (Benson K Carpenter) 420 Norwood dr (H)
--Restaurant & Fixture Co (Nathan D Levy) 222 S College

ATLAS SEWING CENTERS INC, William J Pruett Mgr, Atlas Sewing Machines and Vacuum Cleaners, Sales and Service, Park Road Shopping Center 4323 Park rd, Tel JAckson 3-5414

ATLAS SUPPLY CO
F B SHUMATE, MANAGER
WHOLESALE PLUMBING
HEATING and MILL SUPPLIES
101 W TREMONT av
TELEPHONE EDison 2-3171

--Trading Co (Nathan D Levy) restr sups 222 S College
Atnip Jas R (Willya) mech Diesel Injection Sales & Serv h4932 Monroe rd
Attaway Jessie mach opr Panda Curtain r311 W 11th
--Jessie C (wid Marvin) r2101 Highland
Atteberry M Eliz clk Fed Res Bk r712 Mt Vernon av
Attinelli Sebastian J (Edith M) sht mtk wkr Pelton & Crane h1024 Wesley av
Attorneys Title Insurance Agency John James agt 730 E Trade R709 H
Atwater Mary Mrs clk Singer Sewing r2216 Kenmore av
--Robt P (Mary) mfrs agt 230 N Torrence h2216 Kenmore av
Atwell Barney E cabt mkr Wade Mfg r1905 Wilkinson
--Boyce A (Mona C) pkr Armour & Co h1905 Wilkinson
--Evelyn B Mrs ofc sec Chipley Realty r2117 Kirkwood av
--Frances L presser Uniform Rental Service r RD 5 Tuckaseegee rd
--Geo C (Betty M) sht mtl mech Ross & Witmer r140 S Gregg
--Harvey S (Mary D) clk PO h1710 Club rd
--Jas A (Evelyn B) installation Suburban Rulane Gas h2117 Kirkwood av
--Leonard C (Mildred B) supt Boyd & Gofortk h1530 E Worthington av
--Paul H (Frances F) mech Intnatl Harvester r Midland av Box 312
--Shirley appr Professional Bldg Laby r404 Patterson av
--W D carrier PO r RD 8
Atwood David A (Anita H) asst dir Carolinas United Community Services h2827 Royston rd
--Elwyn N (Priscilla T) mgr Davis & Furber Machine Co h2419 Overhill rd
--John O (D Verna) tech Genl Dyestuff Co h830 Linda la
--Johnny A mech Don Allen Chevrolet r808 N Caldwell
--Libby W mgr The Casual Shop r Matthews N C
--& Morrill Co T C Heyward & Co dist rep valves 518 E Morehead
--R W jr h517 N Pine apt 5
--Rex N (Marie) recapper Firestone Tire & Rubber r Kannapolis N C
--Sue E (wid Saml) r1001 E 10th apt 108
--Rosabella B clk Frigidaire Sls r4300 Old Sardis rd
Auble Frank H jr (Miriam B) agt Grain Dealers Mutual Ins Co h4828 Park rd
--Miriam B Mrs sec treas Univ Window Corp r4828 Park rd

AUDIO-VISUAL SERVICE CO (W E and O B Baker), Projectors, Tape Recorders, Public Address Systems, Repairs and Rentals 913 S Clarkson, Tel EDison 2-2452 (See Yellow Page 171)

Audrey see also Ardey
--Alice prsr Caro Overall Serv h725 Snowhall apt 2
--Bessie L r310 S Morrow
--Dora T (wid Wm) h124 Cherry
--Etherine M Mrs nurse Good Samaritan Hosp r2427 B Statesville av
--Jas (Catherine H) lab Doggett Lbr h728½ Shannon
--Juanita D Mrs maid Char Country Day Sch h306 Martin
--Robt lab R H Wheatley Co r RD 3 Waxhaw N C
--Sam r718½ Seaboard
--Willie M (wid Fred) h401 S Caldwell
Audry DeWitt (Lydia A) chkr Great Sou Trucking h2025 Garnette pl
Aufasso Emily r1132 Providence rd
Aughtry Edgar H (Maggie M) h900 Parkwood av
--John C (Sallie P) h238 W Park av
--John W (Barbara J) ramp serv EAL h3619 Carlyle dr
--Richd H (Lela L) formn Arts Engraving h529 Briarwood dr
--Ruth Mrs winder Industrial Dyeing r238 W Park av
--Sallie P Mrs clk Belmont Cut Rate Drug r238 W Park av
Augusta Robt (Allen) slsmn UVA Industries r716 Pondexter dr
--Matthew (Illa M) utility mn Jack's Cookie h825 Burton
Aukamp Wm J (Doris P) slsmn Hamilton Watch h4589 Wendover la
Aull Philip S (Haroldine) linotype opr Char News Publ h5045 Milford rd
Ault Vera M head nurse Presby Hosp r2401 Sharon rd
Aultice Christine Mrs emp Marshall Mills r RD 10 Box 5537A
--Warren O (Christine C) emp Marshall Mills r RD 10 Box 536A
Aultman see also Altman
--L H Rev state supt Ch of God State Camp Grounds
Auman Anna L Mrs r144 Crestwood av
--Ben F (Kath) slsmn F S Royster Guano h1619 Flynwood dr
--Kath Mrs ofc sec Carbic Color & Chemical Co Inc r1619 Flynwood dr
--R H mech Central Mtr Lines r4009 N Tryon
--Wiley E supvr Natl Carbon r1815 Avondale av
Aumiller Melvin C(Myrtle E) h3826 Marion dr
--Melvin W USMC r3826 Marion dr
--Myrtle E Mrs mach opr Lance Inc r3826 Marion dr
Aunt Bea's Nursery (Mrs Bessie B Hargett) 1641 Union
Aurandt Bessie Mrs clk City Purch & Contract Dept r141 Cottage pl
Aurelius C Smith asst supt PO r RD 4
Ausband Broide F (Amanda) clk Reliable Loan r615½ Lamar av
--C Barry r2205 The Plaza
--Geo A jr asst eng Sou Ry h2262 Westminster pl
--Sara K Mrs slswn Belk's r2205 The Plaza
--U Saml h3033½ Clemson av
Ausherman Howard M (Margt G) anesthesialogist Presby Hosp h233 Fenton pl
Austell Jas E (Rae T) sls mgr Sunshine Biscuit r RD 4
--Ruby M Mrs tel opr Ivey's r1101Pierson dr
--Saml W (Ruby M) h1101 Pierson dr
--Wm E jr ofc sec Genl Elec h401 E Worthington av
Austeri Jim (Gloria G) wrestler h100 Hovis cir (Tboro)
Austin see also Alston
--A Clarence (Carrie R) h2812 Morson
--A W r300 N Church
--Abbie V Mrs emp Genl Mills r4631 Thrift rd

J. A. BARKER CONSTRUCTION COMPANY
• RESIDENTIAL • COMMERCIAL
• ADDITIONS • REPAIRS
Horseshoe Lane
R.D. 4 Tel. EDison 4-8473

AUSTIN
--Addie C (wid Woodrow W) h532 Katonah av
--Alex T jr (Elaine P) clk duPont h2400 Shenandoah av
--Alice E hlpr Good Samaritan Hosp r604 Morris
--Allie W (wid DeWitt R) h2172 Norton rd
--Alma H (wid Wm D) r1408 Dilworth rd
--Amy r1109 Kings dr
--Annie maid r637 E 1st
--Annie M Mrs slswn Grants r2007 E Wilmore dr
--Apartments 315 E 9th
--Arth W jr (Sarah M) sta opr Spur Distributing h325 Belton
--Augustus M learner Pneumafil Corp r RD 3 Box 548 Kannapolis NC
--Avenue Pool Room J D Bowling mgr 1608 Austin av
--Barbara ofc sec Char Observer h1141 Granville rd apt 6
--Barbara waitress Deluxe Cafe r724 Ashmore dr
--Baxter F (Viola) sec-treas Austin Cushion & Canvas Co Inc r Fort Mill SC
--Bessie maid h1023 E 3d
--Bessie C (wid Louis W) h1322 Providence rd
--Billy USA r608 Oakland av
--Billy J fitter Sou Engineering r RD 2 Matthews, N C
--Bingham F (Lucille H) cook Airport 77 Restr h2408 Kingsbury dr
--Booker T jan r326 W 6th
--Bruce E hlpr Broadhurst-Allen r Monroe, NC
--C Clarence (Hazel D) slsmn Sleight & Hellmuth h2115 Chatham av
--C Eug whsemn Char Insulating & Supply r2138 McClintock rd
--C M whse mgr Industrial Hdw & Sup r134 W 5th
--C Worth (Nancy C) acct Rosson-Richards of NC h3117 Carol av
--Calvin jr (Ruby) house cleaner Char Floormaster h729½ W 5th
--Carolyn V Mrs clk Char Fish & Oyster r RD 1 Indian Trail NC
--Chas B slsmnLeonard & Nicholson Royal Tire Serv r Matthews NC
--Chas E (Robbie) jan Revolution Park Community Center h218 McIlwain av
--Chas H (Pauline H) atndt Truckers Terminal Esso Sta h2320 Heywood av
--Chas N (Maggie) emp The Young Co r214 McIlwain av
--Chas P jr slsmn Caro Conditioners h2620 Westfield rd
--Chas R hlpr Am Bakeries r2340 Ashley rd
--Chas R supt F E Robinson Co h1109 Kings dr
--Chas V cash Thurston Mtr Lines r RD 5 Box 934-K
--Chas W agt Liberty Life Ins r Matthews, NC

J. D. CLINE CO.
CONTRACTOR
Residential Commercial
Roofing, Siding Carpenter Work
Concrete Work General Home Repairing
"No Job Too Big or Too Small"
Toddville Rd. RD 5, Box 584K
Tel. EXpress 9-7504

Tank Getting Low?
Call Us Now for
AMOCO FUEL OIL
Heating Oil
ELECTRIC ICE & FUEL CO.
Dial EDison 2-1775 or EDison 2-2390
315 S. McDowell St.

John Thompson's Beauty Salon, Inc.
• Permanent Waving
• Hair Styling
• Hair Coloring
• Manicuring and Facials
"Individualized Service — To Make You More Beautiful"
101 Queen Rd. cor. 4th
Tel. EDison 3-6667

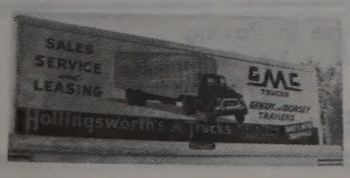

SALES and SERVICE
3027 N. Tryon St.
Tels. Office EDison 2-8195 -EDison 2-5014
Parts Dept. EDison 4-2281
Service Dept. FRanklin 6-1121

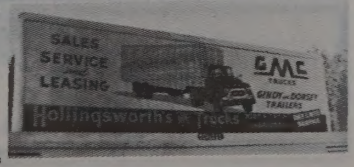

COOPER CABINET SHOP
KITCHEN CABINETS
MANTELS
MILLWORK
CORNICES
Easy Terms
1 MILE OUT DERITA RD. VIA HUTCHISON AVE.
Telephone FRanklin 7-6956

HOTEL CHARLOTTE
"The Carolinas' Largest and Finest Hotel"
"The Pine Room" — Charlotte's Most Popular Restaurant
BED ROOMS AND RESTAURANTS COMPLETELY AIR CONDITIONED

JAMES W. WILKINSON
Successor to Marsh-Hough Rental & Insurance Co.
Fire Insurance - Casualty Insurance Bonds
237 South Tryon St. 907 Wilder Bldg.
Telephone FRanklin 5-3324

AUSTIN
--Charlie (Maggie S) roofer Young Roofing h1021 Congo
--Clara D slswn Eckerd's r1632 Logie av
--Clarence (Dorothy D) hlpr Am Bakeries h809 E 8th apt 3
--Clarence H studt r2115 Chatham av
--Clyde jr (Elma B) formn Sou Engineering r RD 2 Matthews, NC
--Clyde W (Ruth M) plstr h408 Wabash (Tboro)
--Columbus M (Ella B) h816 Vanderburg
--Conrad N studt r1808 E Kensington dr
--Constance P Mrs nurse Char Eye Ear & Throat Hosp r407 Grandin rd
--Cora r528 Boundary
--CourtneyD(Nancy F) pilot EAL h1943 Merriman av
--Croson C (Ruth H) h2138 McClintock rd
--Crowell J (Kate B) h4324 Commonwealth av

AUSTIN CUSHION & CANVAS CO INC
JACK C AUSTIN, PRESIDENT
BAXTER F AUSTIN, SECRETARY-TREASURER
AUTO SEAT COVERS
AUTO PAINTING $34.50 UP
TARPAULINS and CANVAS GOODS
1014 N GRAHAM
TELEPHONE FRanklin 6-7571

--Cyrus C (Pauline F) wtchmn Highland Park Mfg h3321 Ritch av
--Daisy maid h839 S Mint
--Daisy B Mrs clk Sou Knitwear Mills r2122 Parson
--David W (Margt E) atndt Johnson's Esso Servicenter h2039 Greene
--Della (wid Willie) h608 Oakland av
--Dewitt R jr (Betty W) sls rep h1338 Randolph cir
--Donald T (Lucille H) carrier PO r608 Oakland av
--Donald W (Gayle B) clk Gulf Oil Corp h1217 Drummond av apt B
--Dora Mrs r2630 Shenandoah av
--Doris H (wid Ultey E) bkpr Salvation Army h2146 McClintock rd
--Doris J Mrs bkpr Equitable Life Assurance Soc r1624 Brook rd
--Dorothy D Mrs presser Thompson Clns r809 E 8th apt 3
--Edgar C (Edna F) repr Major Appliance Distrs h4631 Thrift rd
--EdithM fish dresser Char Fish & Oyster r RD 8 Box 127
--Edna emp Hudson Hosiery h408 W 8th
--Edw R (Betty G) servmn AT&T h2414 Markham ct
--Edw U (Marjorie B) dentist 1012 Kings dr Suite 505, h2018 Radcliffe av
--Edwin E (Reba P) slsmn The Lanier Co h2408 Arnold dr
--Elaine slswn Ivey's r415 N Church
--Eleanor B Mrs sten GMC r2608 McClintock rd apt 2
--Electric Co (H Edw Austin) contr 309 W 2d
--Eliz J Mrs h1544 S Tryon
--Eliz S (wid Wm D) h629 Wesley av
--Eliz W Mrs emp Natl Carbon r442 Wabash (Tboro)
--Ellis P whsemn General Tire & Rubber
--Emily (wid Arth) nurse Char Mem Hosp h2611 Phillips av

AUSTIN
--Emory A (Floy P) mgr Field Credit h1001 Dresden dr W
--Ernest H jr tabulating opr Chadbourn Gotham Inc r1240 Greenwood av
--Eva M Mrs maid h337 Fairwood av
--Evelyn C (wid Fred) lndry wkr Char Linen Serv h1809 Earle apt 305
--F L r5307 N Tryon
--Failey A (Mildred L) repr Piedmont Natural Gas h121 Wally rd
--Fannie E r1254 Providence rd
--Fitzhugh L (Mae B) h1709 Union
--Fitzhugh L jr (Daisy B) clk PO h2122 Parson
--Fitzhugh L III studt r2122 Parson
--Flora O Mrs h235 Ridgeway av
--Floy P Mrs programmer Duke Power r1001 W Dresden dr
--Floyd G (Estelle W) printer Char Observer h2718 Poplar dr
--Frank constn wkr r810½ E 3d
--Fred L (Myrtle D) chief insp G Thos Harmon h2701 Poplar dr
--Fred R equip opr City Mtr Transport Dept r Owine blvd

AUSTIN FREDERICK D JR (Elizabeth H), Physician Internal Medicine Suite 506 Doctors Bldg 1012 Kings dr, Tel EDison 4-5275, h650 Colville rd, Tel FRanklin 5-2779

--Freida K bkpr Nebel Knitting r RD 10 Box 185-H
--G Joan ofc sec Celanese r2620 Westfield rd
--Georgia Mrs clk N G Speir Inc r900 Essex
--Gerald h1624 Brook rd
--Gladys M (wid Chas P) r2620 Westfield rd
--Glenn E clk Am Coml Bk r RD 1
--Gordon driver Lowder Coal & Oil r416 Faison
--Graham (Georgia) emp Natl Carbon h904 Essex
--H Beatrice nurse Nalle Clinic r629 Wesley av
--H Daniel jr (Margt G) buyer Ivey's h4626 Addison dr
--H Edw (Mary S; Austin Electric Co), pres Charnoco Corporation h2027 Sherwood av
--Hamilton (Margie S) whsemn Brass & Copper Sup of Caro h1433½ Pecan av
--Harriette S Mrs cash Kimbrell's Inc r133 Matthews
--Harry P (Mabel H) h525 Grandin rd
--Haskell (Vera K) driver Shell Oil h1828 Mimosa av
--Hazel D Mrs filming Chadbourn Gotham Inc r2115 Chatham av
--Helen H Mrs ofc sec Pell Cotton r624 Allister dr
--Hubert H (Josephine) uphol Austin Cushion & Canvas r Fort Mill SC
--Ida W (wid Fredk D) h601 Sunnyside av
--Isabelle emp Hanline Poultry r1216 Oakland Apt 87
--J B delmn NAPA r RD 9 Box 442
--J B (Harriett S) mach opr Ready to Bak-Foods h rear 112 Mandarin av
--J Boyce (Annie M) h2007 E Wilmore dr
--J Fred (Mildred S) clk Colonial Stores r499 E Leigh cir
--J Gene (Frances P) mdse mgr Lowe & Campbell Athletic Goods h2124 Commonwealth av
--J H Co (James H Austin) whol drugs 1922 Park dr
--J Harold (Betty G) laby tech Natl Aniline h2637 Normandy rd
--J Lane jr (Barbara H) mach opr Del Mar Printing h3411 Rogers
--Jack C (Mae R) pres Austin Cushion & Canvas Co Inc r Pineville NC
--Jack C jr slsmn Austin Cushion & Canvas r Pineville NC
--Jas lab Charlotte Country Club r320 S Caldwell
--Jas (Pauline R) lab Highland Park Mfg h1007 Lomond av
--Jas H (J H Austin Co) h1922 Park dr
--Jas L (Betty D) mech PO h1204 Harrill
--Jas V (Harriette S) mach opr Genl Mills h133 Matthews

AUSTIN
--Jas W (Hildegarde B) agt Met Life h1000 Woodside av
--Jane S studt r1632 Logie av
--Jean clk Central Mtr Lines r Oakboro, NC
--Jean L emp Lance Inc r1922 Kenwood av
--Jeff D tool die mkr Kanoy & Sons Mach r2300 Wilkinson blvd
--Jerome lab r326 W 6th
--Jessie maid h934 E 10th
--Jewell A studt r325 Belton
--Jewell A Mrs nurse Char Eye Ear & Throat Hosp r128 Stonewall Jackson Homes
--Jimmie D credit mgr Sherwin-Williams r Albemarle, NC
--Jimmy clk Carraways Gro r RD 11 Box 183
--Joel L driver Burlington Truckers r RD 1 Peachland, NC
--John A (Hazel S) atndt Lowery's Texaco Serv h1341 Downs av
--John A (Bertha G) sweeper Leaksville Woolen Mills h448 Wabash (Tboro)
--John C (North Charlotte City Service) r1932 Finchley dr
--John H slsmn Atlas Sewing Centers r4119 N Tryon
--John W (Jean C) acct J P Stevens & Co h3121 Ventosa dr
--Johnnie M cook Albert's Restr r1023 E 3d
--Johnny C (Jean C) time kpr Rosson-Richards Co h1206 Kennon
--Jos mach Consolidated Brass h900-E Lexington av
--Jos D jr (Pauline W) clk PO h922 State
--Julius H plmb Mecklenburg Plumbing Co r Mt Holly NC
--Julius L (Eliz Y; Oakhurst Auto Parts & Service) h1 Crater dr
--Kay D servmn Brady Distributing r Midland, NC
--Kenneth (Ollie V C) personnel dir Duke Pwr r1624 Sterling Road
--Kenneth R lab Pet Dairy Products r Monroe NC
--Kenneth R whsemn Delph Hdw & Specialty r Concord, NC
--L Benton (Eliz P) acct J A Jones Constn h1534 Carolyn dr
--Lawrence M (Bobbie T) engineer Duke Pwr r RD 1 Huntersville NC
--L Mary Mrs lndry wkr Hotel Char r618 S McDowell
--Leonard jr (Marguerite N) pres A&M Finance Corp h4324 Ruskin dr
--Lillian L Mrs opr SBT&T h709 Vanderbrook rd
--Lillian O Mrs hlpr Colonial Yarn Products r218 McIlwain av
--Lina Mrs maid r494 Shuman av
--Locke T (Kathleen C) slsmn Bruning Bros h1021 Woodlawn rd
--Louise r2007 E Wilmore dr
--Louise L (wid Wilburn C) h2700 Westfield rd
--Lucille maid h610½ E 11th
--Lucille H Mrs chkr Colonial Stores r608 Oakland av
--Lucille H Mrs slswn Efird's r2408 Kingsbury dr
--Lula B (wid Thos E) v-pres Charnoco Corporation h1322 Kings dr
--Luther P (Mabel N) h618 Hawthorne la
--Margt E fillwn Highland Park Mfg r629 Wesley av
--Margt M Mrs ofc sec Thomasboro Baptist Church r RD 11
--Margie L emp Lance Inc r1922 Kenwood av
--Marguerite N Mrs clk A&M Finance Co r4324 Ruskin dr
--Marie C Mrs hostess Hotel Char h219 W 7th apt 101
--Mary A nurse 1510 Scott av h do
--Mary S Mrs sec-treas Charnoco Corporation r2027 Sherwood av
--Mattie (wid Milton) h1506 S Church
--Maude B Mrs h801 Cherokee rd
--Maurice R (Eliz W) plstr h442 Wabash (Tboro)
--Mavis K Mrs inspector Chadbourn Gotham Inc r RD 10, Box 1854

MOORE SHEET METAL CO.
SHEET METAL
ROOFING
HEATING (Hot Air)
STAINLESS STEEL WORK
1942 E. 8th St.
Tel. EDison 4-6862

THE MAGIC CARPET PLANT MIX ASPHALT
ASPHALT PAVING COMPANY
We Specialize in Paving
ROADS DRIVEWAYS
STREETS PARKING LOTS
Telephone EXpress 2-2341

Thies Realty and Mortgage Co.

Wachovia Bank Bldg. **Telephone EDison 2-7721**

AUSTIN
--May P Mrs pkr Lance Inc r4921 Elder av
--Maxie (Helen E) driver New Dixie Lines h615 Dunbar
--Melvin J (Barbara) slsmn Mitchum & Tucker r724 Ashmore dr
--Merle H (wid Ernest H) recpt Chadbourn Gotham Inc h1240 Greenwood av
--Mozel stylist Park Av Beauty Shop r RD 10 Box 548
--Mozelle A Mrs slswn Eckerd's r1632 Logie av
--Nancy r320 S Caldwell
--Nancy E Mrs agt EAL r1943 Merriman av
--Nancy L cash L Kenneth Farrar r608 Oakland av
--Nathl r836 Polk apt 3
--Nell J Mrs inspector Chadbourn Gotham Inc r4119 N Tryon
--Nellie I Mrs slswn Ivey's r2124 Commonwealth av
--Nora F Mrs teller Am Coml Bk r RD 6 Box 608-K
--Norman H (Margt S) electn Industrial Elec h330 Lillington av
--Norman W adj Pyramid Discount Corp h824 E 36th
--Ollie E slswn Ivey's r421 Atherton
--Otis (Carrie R) firemn Highland Park Mfg h3400 Reid av
--Parks N (Virginia R) acct 312 W Trade R301 h2522 Tanglewood la
--Patricia E clk Travelers Ins r2101 E 5th
--Paul lab Duke Pwr h604 Morris
--Pauline B Mrs operator SBT&T r1932 Finchley dr
--Pauline H Mrs slswn Fratex Fashions r2320 Heywood av
--Pauline W Mrs slswn Sears r922 State
--R Glenn (Marie L) clk Esso h401 Tuckaseegee rd
--R Jack (Margt M) programmer Duke Pwr h1616 Westbury rd
--R Jerri studt r2115 Chatham av
--Ralph C (Ida B) overseer Highland Park Mfg h3100 N Caldwell
--Ralph L (Ruth L) window dec displays 2261 Winthrop av h do
--Ray C (Clara L) clk Grinnell Co r RD 3
--Raymond (Leila) lab h617 Woodard
--Raymond C servmn Underwood Corp r RD 8
--Raymond E studt r1206 Margaret av
--Raymond H (Abbie D) meat ctr Colonial Stores h1206 Margaret av
--Reba P Mrs folder Chadbourn Gotham r2408 Arnold dr
--Richd (Metaire) emp Granite Shop h836 Polk apt 3
--Robt driver Mangum Trucking r S Brevard
--Robt (Mary A) lab Ervin Constn h649 Watts
--Robt Rev r608 Oakland av
--Robt D (Ruby A) sls asst Westinghouse h617 Tillman rd
--Robt E (Juanita) finisher Wade Mfg r RD 8 Box 439
--Robt G jr (Constance P) layout mn Sou Engineering h407 Grandin rd
--Robt L hlpr Young Mtrs r326 W 6th
--Robt N (Dorothy B; Austin Music Co) h4020 Hough rd
--Roberta E studt nurse Char Mem Hosp r do
--Ronald C (Jewell A) mtcemn City Treasurer h128 Stonewall Jackson Homes
--Rosa maid r524 E 9th
--Rowena tchr Sedgefield Jr Hi Sch r1923 Lombardy cir
--Russell J hlpr Shaw Mfg h120 S McDowell apt 2
--Ruth L Mrs slswn Sears r2261 Winthrop av
--Ruth M Mrs pkr A&P r408 Wabash (Tboro)
--Ruth T (wid Lewis W) h1101 E 7th
--S Garland (May P) waiter Rone's Lunch h4921 Elder av
--Sallie cafeteria wkr Sedgefield Jr Hi Sch r1018 S Mint
--Sally B Mrs ofc sec A&P r444 Wabash (Tboro)
--Sam A (Sara W) eng Westinghouse h1900 Nassau blvd

AUSTIN
--Shirley H Mrs clk SBT&T r RD 1 Box 79 Pineville, NC
--Stanton h2438 Home dr
--T Ralph (Ethel A) traffic mgr Allison-Erwin h2101 E 5th
--Thos r604 Morris
--Thos (Bessie H) hlpr Blythe Bros h217 Edwards
--Thos D (Earldean) mech McCormick Farm Equip Store r Monroe, NC
--Thos G slsmn Miller Millwork r4844 Keats av
--Vann M (Faye R) sls rep h1315 Lyon ct
--Vayon L (Dorothy C) parts mgr McCormick Farm Equp Store r Indian Trail, NC
--Vinson A (Mozell A) slsmn Austin Industries h1632 Logie av
--W Henry (Ruth W) buyer Douglas Aircraft h1448 E 7th apt 3
--W Odell (Margt M) atndt McCall Serv Sta h1812 Union apt 2
--Wade H gro 3401 N Caldwell h do
--Wallace slsmn McCorkle Realty h2318 E 7th apt 2
--Will H jan Professional Bldg h216 Kinney ct apt 3
--Wm A (Sally B) emp Leaksville Woolen Mills h444 Wabash (Tboro)
--Wm B (Flora O) tel opr City Fire Dept r125 S Davidson
--Wm B jr (Joan L) detective City Police h2146 E 5th
--Wm D jr (Inga-Lisa S) printer Charlotte Observer h2826 Poplar dr
--Wm G asst mgr A & M Finance r4324 Ruskin dr
--Wm M (Grace L) mgr Rone's Lunch h4912 Monroe rd
--Wm T ship clk Natl Screen Serv r Waxhaw NC Box 84
--Willie (Gladys) cancote opr Stein Hall & Co h1360a Horne ct
--Willie R (wid Dan B) r1519 The Plaza
--Willie T carrier PO
--Woodrow A (Mamie K) mfrs agt 1608 Matheson av h do
Auten Annie L r1309 Lexington av
--Arth W asst County Jailer r Huntersville, NC
--Bobby (Elaine B) emp Natl Carbon h2636 Roslyn av
--Boyd J carp Ervin Constn r Mt Holly NC
--C Graham clk Morris & Barnes h209 Grandin rd
--Carl T agt Home Security Life Ins r Box 306 Cornelius NC
--Chas R (Kath) v-pres Carolina Machinery Company Incorporated h2714 Mayflower rd
--Chas T (Isabelle E) shoe repr 1736 Pegram h3014 Virginia av
--Dewey R agt Home Security Life Ins r1516 N Davidson
--Donald G (Edith R) slsmn Royal Crown Bottling h538 Williamson (Tboro)
--Edd W clk Nabisco r229 N Poplar
--Edith R Mrs clk Am Coml Bank r538 Williamson (Tboro)
--Elaine B Mrs insp Belvedere Hosiery r2636 Roslyn av
--Eura M (wid Brice) h825 N College
--Everett M (Sarah E) mkt mgr Harris Super Mkt h426 Inwood dr
--Geraldine R Mrs insp R W Eldridge Co r3101 Florida av
--Grady M serv mgr Sou States Sup r RD 5 Box 644
--Graynell M (Reatha M) knitter Huntley Knitting Mills r RD 1 Rock Hill SC
--Harrell J (Laura P) supt Wesley Heights Sta US PO h1517 Westbrook dr
--Harrell J jr (Sarah F) eng Bijur Lubrication Corp h3800 Belton
--Herbert W (Ruth K) agt County ABC Bd r RD 9
--Howard P carp Ervin Constn r Belmont NC
--Isabel ofc sec Choate Rental Co r RD 3 Box 398
--Isabelle E Mrs clk Magic Clns & Lndry r3014 Virginia av

J. A. Rayfield

HOME REPAIR SERVICE

- Commercial
- Painting
- Residential
- Decorating

300 N. MYERS TELS. FRanklin 7-2922 FRanklin 5-6880

AUTEN
--Jas W USN r825 N College
--Janet sten Buick Mtrs
--John A v-pres Carolina School Supply Co Inc r Derita NC
--John D h1309 Lexington av
--John M jr (Eliz L) traffic mgr Johnson Mtr Lines h5943 Plaza rd
--Johnnie (Joyce) mech h1709½ Kenilworth av
--Johnnie H (Verdie) checker Am Bakeries r RD 6 Box 630D
--Joyce Mrs waitress The Drum r1709½ Kenilworth av
--Kath Mrs clk A&P r2714 Mayflower rd
--Marvin E (Mary A) supt Ballabox r RD 6 Box 815C
--Melvin L (Geraldine R) asst plant supvr Brenemon Hartshorn h3101 Florida av
--Price M (Agnes) shop wkr Char Tank r Belmont NC
--Raymond W (Olive M) cable splicer SBT&T r RD 9 Box 501
--Robt repr Carolina Saw Serv r RD 6
--Robt B jr (Frances) ofc mgr Howard V Coton Co h4219 Darwin cir
--Robt W (Ruth E) meat ctr Morris & Barnes h2632 Ringwood
--Roy M emp Allison-Erwin r RD 3, Box 398A
--Ruby R Mrs tex wkr Leaksville Woolen Mill r515 Hovis cir (Tboro)
--Sarah E Mrs clk Harris Super Mkt r426 Inwood dr
--Stewart M (Ada W; Aluminum Awning Co) r Newell NC
--Wallace S (Libbyjean) driver Bost Bakery h140 Reliance (Tboro)
--Wm A (Wilhamenia) metal wkr Singleton Body Wks r RD 9 Box 555
--Wm A repr SBT&T r1020 Oakdale rd
--Wm B (Ruby D) emp Westinghouse h515 Hovis cir (Tboro)
--Zeb M (Betty D) clk City Chev r RD 1 Harrisburg, NC
Auten's Radio & Television Shop (Chas E Kanupke) 904 Baldwin cir
Authorized Appliance Repair Center (Thos H Sykes) repr 513 Central av
Authurs Treva clk Eckerd's r601 N Church

AUTO BROKERS CO INC
REMBERT A ROGERS JR, PRESIDENT
NATHAN A "BILL" FUNDERBURKE, VICE PRESIDENT
MRS JESSIE N BARKLEY, SECRETARY
"THE WALKING MAN'S FRIEND"
NEW and USED CARS
"WALK IN—RIDE OUT"
120 E MOREHEAD
TELEPHONES EDison 4-0111 and EDison 3-3330
--Exchange (Fred B Johnson) used cars 801 W Trade

R. H. Curry & Son, Inc.

GENERAL CONTRACTORS
Residential - Commercial

TOM HUNTER RD.
TELS. FRanklin 6-2367
FRanklin 6-5467

Thomas Cadillac-Oldsmobile Inc.

CADILLAC
OLDSMOBILE

Sales and Service

214-220 N. CHURCH

PHONES
Service
EDison 2-7159
Sales
EDison 4-4656
Parts
FRanklin 6-4429
Used Cars
422 W. 5th
PHONES
EDison 2-2183
and
FRanklin 5-1253

THE HENRY WALKE COMPANY

1310 South Tryon St.

Phone EDison 4-5391

INDUSTRIAL SUPPLIES

MACHINE TOOLS

CONTRACTORS' SUPPLIES

"Serving Industry Since 1884"

P. O. Box 1105
CHARLOTTE 1, N. C.

F.H.A.
LOANS — AUTO
FIRST MORTGAGE

CITY SAVINGS BANK

120 E. Third St. **Tel. FRanklin 5-4441**

Savings and Checking Accounts

BE

MODERN

Live Better

Electrically

- For Comfort
- For Convenience
- For Economy

DUKE POWER COMPANY

Serving the Piedmont Carolinas

CHARLOTTE MERCHANTS ASSOCIATION INC.

GIVES YOU THE SERVICES OF CREDIT BUREAU of CHARLOTTE COLLECTION SERVICE DIVISION and PHYSICIANS & DENTISTS CREDIT BUREAU

202 City Savings Bank Bldg.

120 E. Third St.

See Page B

AMERICAN COMMERCIAL BANK

"ASK THOSE WE SERVE"

CITY CHEVROLET CO.

Sales and Service

710 S. Tryon St. Phone EDison 2-7151

AUTO FINANCE CO OF NORTH CAROLINA INC
SUBSIDIARY AMERICAN DISCOUNT CO
E P LATIMER, PRESIDENT
H A CATHEY, VICE PRESIDENT
G W DENTON, VICE PRESIDENT
S H BOOTH JR, VICE PRESIDENT-TREASURER
R EARL TAYLOR, ASSISTANT TREASURER-BRANCH MANAGER BRANCH OFFICE
1211 S TRYON
TELEPHONE FRanklin 5-5551

--Index Co (John T Gibson) auto parts adv 312 W Trade R208

AUTO INN INC, A L Wiley Pres-Treas, Jane Wiley Ruth V-Pres, Sarah Boone Sec, Auto Parking, Service and Storage 127 S Poplar, Tel EDison 2-5171

--Park The James M Brooks Mgr 120 N Church
--Radiator & Glass Co Inc H Clay Felts pres 519 W 11th
--Service Center (Henry G Hubbard Thos A Ratcliff jr) 114 W 31st
--Spring & Alignment Service Inc Robt C Gurley pres-mgr, Clarence A Hansley v-pres Odell Mullis sec 1415 Statesville
--Storage Co J Russell Jolly pres Mrs Mildred H Jolly sec-treas 3528 Hutchison av
Automatic Laundry Wm B Cocke pres 1200 Pecan av
--Sales Inc Ralph J Boid pres Benj F Mann v-pres Jane J Greene sec Mrs Margt R Boid treas vending mach 1510 Cliffwood pl
--Sprinkler Corp of America Chas H Spain jr mgr 3111 S Tryon
Automotive Armature Winding Co (Joseph F Helms) New Dixie rd

AUTOMOTIVE ELECTRIC & ARMATURE SERVICE (Brevard M and Troy L Arnette), We Specialize In Generators, Starters, Regulators and Motor Tune-Ups, Fast, Efficient, Courteous Service, Hours: 7:30 AM to 2:00 AM Monday Through Saturday 1624 W Morehead, Tel EDison 4-7181 (See Yellow Page 10)

--Electric Associates Raymond Glaser pres Carl S Johnson Robt N Simmons v-prests auto accessories whol 306 N Graham
--Mutual Warehouse Assn Wm B Shope sec-treas automotive parts 1119 Wilkes pl
Auton Harding R (Queen City Motors) h3301 Commonwealth av
--Harley B (Dona P) mech Clawson's Auto Radiator & Glass Repr Serv h2016 Euclid av
--Lillie supvr Panda Curtain r Concord NC
Autrey see also Autry
--Gertrude H (wid T B) h2500 McClintock rd apt 1

Southeast Airmotive Corp.
AIRCRAFT SALES and 24 HR. AIR TAXI SERVICE
HERTZ RENT-A-PLANE
Douglas Municipal Airport — Licensee — Tel. EXpress 9-0457

AUTREY
--Harby P (Margt G) acct Hankins & Hankins h1448 Pinecrest av
--Lloyd (Geneva B) emp Char Country Club h821 E 2d
Autrey T Bernard Jr (Helen R), Accountant 1605 Elizabeth av, PO Box 4005, Tel EDison 2-7105, h325 McAlway rd, Tel EMerson 6-2342
--Worth A (Hettie B) guard Sou Engineering h2200 Highland
Autry Betty C clk SBT&T r Box 192 Pa[illegible]land SC
--Betty J Mrs folder Chadbourn Gotham Inc r RD 1 Monroe NC
--Bobbie M Mrs asmblr Douglas Aircraft r5051 Eaton rd
--C L (Bobbie L) slsmn Loew's Inc h618 Mayview dr
--Concrete Products Co (Leonidas L Autry) 3701 Wilmount rd
--Cull D lab Triangle Construction Co r Marshville, NC
--E Ralph (Ruth S) mech A Carl Baucom Sheet Metal h418 Dover av
--Edith H Mrs tchr Sharon Sch r2812 Idlewood cir
--Franklin studt r418 Dover av
--Georgia recpt US Casualty r1100 Drummond av
--Helen L ofc sec Genl Realty Ins Co r2811 Florida av
--Hugh E (Dora M) sawyer r418 Dover av
--J D (Bobbie M) mach opr Genl Latex & Chem Co h5051 Eaton rd
--Jas H r911 E 7th
--Leonidas L (Ruth H; Autry Concrete Products Co) h3648 Wilmount rd
--Peggy M clk J P Stevens & Co r Cramerton NC
--Roy hlpr Godley Twine & Supply r RD 6 Box 1061
--Ruth S Mrs ofc sec Caro Overall Serv r418 Dover av
--Saml G (Edith H) bldg contr 2812 Idlewood cir h do
--Thos G (Christine H) mgr Autry Concrete Products h3548 Wilmount rd
--Wayne L (Joyce) driver Char City Coach Lines r2648 Old Steel cir rd
Autwell Austin P (Marjorie M) glass bender Perry Sign h532 State
--Marjorie M Mrs BMO A&P r532 State

AVALON BEAUTY SHOP (Nell P Pope), Complete Beauty Care, Permanents, Tinting, Facials, Manicuring, Individual Hair Styling 4012 Avalon av, Tel EXpress 9-3411

AVANT FUEL & ICE CO INC
WILLIAM A AVANT, PRESIDENT
J H McGILL, EXECUTIVE VICE PRESIDENT-GENERAL MANAGER
JOHN FREEMAN, VICE PRESIDENT-ASSISTANT MANAGER
T J REDDECK JR, SECRETARY-TREASURER
DEALERS IN COAL, FERTILIZER and FUEL OIL
940 N DAVIDSON
TELEPHONE EDison 2-8184

--Mary L Mrs pkr A&P r RD 9 Box 418
--Pauline D Mrs tchr Lincoln Hts Elem Sch r2020 Washington av
--Pinkney L (Mary L) lab A&P r RD 9 Box 418
--Wm A (Lillie H) pres Avant Fuel & Ice Co Inc h930 Ardsley rd apt 3
--Wm S artist Bennett Adv r Kannapolis, NC
--Wm C (Rebecca F) tool die mkr Kanoy & Sons Mach h333 Coxe av
Avery Abra cook 1015 E Boulevard
--Adaline (wid Walter) h917 Spring apt 1
--Bertha r932A E 8th
--Carrie E lab Hanline Poultry r1424 Oliver
--Darrell L clk Libby McNeill & Libby r2540 Weddington av
--Edw (Lillian J) recapper Compton Tire Co h917 Spring apt 4
--Edw servmn Brown-Shoemaker Tire

AVERY
--Emma E maid Char Mem Hosp r1402 S Winnifred
--Geo H nurse Char Mem Hosp r210 S Cherry
--Gertie M h3900 Rozzells Ferry rd
--Green (Juanita) h Macie
--Harold B (Harriet E) sls mgr Vornadofan h4647 Wendover la
--Howard (Rachel) h Sims dr
--J C recapper Compton Tire r613 Pennsylvania av
--Jas L (Mary W) compounder Wica Chem h2800 Florida av
--John H (Odessa McC) cutter Ornamental Stone h901 S Caldwell
--John R (Doleatha G) utilitymn Huntley Knitting Mills h118 S Davidson apt 4
--Juanita maid r524 E 9th
--Lillian J Mrs labeler H J Simpson Co r917 Spring apt 4
--Lorain (Ora E) jan Nebel Knitting h2820 McComb
--Mamie (wid Lethco A) h Bearwood av
--Mary F fish dresser Char Fish & Oyster r RD 6 Box 352
--Mary J (wid Alphonse C) h1639 Garden ter
--Mary W Mrs picker hd Highland Park Mfg r2800 Florida av
--May F lab Char Fish & Oyster r3900 Rozzells Ferry rd
--Rachel Mrs maid Char Furn Galleries r Sims dr
--Ray J mach Kanoy & Sons Mach r Lincolnton NC
--Richd G (Mary Jo) spl agt Aetna Casualty & Surety h800 Tyvola rd
--Robt L (Mamie E) lab Piedmont Natural Gas r825½ Bell ct
--Theo (Robenia) knitter Caro Jacquard Knitting Mills h1111 S Church
--Turner M (Helen W) h2328 Catalina av
--Will r508 E 9th
Avis Rent-A-Car System Thos B Dawson mgr (br) Douglas Municipal Airport
Avondale Avenue Hardware (John Martin) 2222 Avondale av
--Gulf Service Station W Harrison Culpepper mgr 2300 Avondale av
--Mills Inc (sales Office) Floyd W Hurt mgr 112 S Tryon R601

AVONDALE PHARMACY
OWNER
GORDON G ELDRIDGE
REGISTERED PHARMACISTS
F C SIMMONS
CHARLES A NORRIS
PRESCRIPTIONS FILLED
DRUGS
SUNDRIES
PROMPT COURTEOUS SERVICE
2204 AVONDALE av
TELEPHONE EDison 3-2167

--Presbyterian Church Rev Thomas W MacLean pastor 2821 Avondale av
--Presbyterian Kindergarten Mrs Mildred Edwards dir 2821 Avondale av
--Washerette (J M Preslar) 2214 Avondale
Avrett Frank G (Kathleen R) pres v-pres A Avrett Metal Products Inc r455 Mammoth Oak dr
--Kathleen R Mrs sec-treas Avrett Metal Products Inc r455 Mammoth Oak dr

AVRETT & LEDBETTER ROOFING & HEATING CO
LUTHER H LEDBETTER, PRESIDENT
C H PHILLIPS, VICE PRESIDENT
W H COVINGTON, SECRETARY
T A KIRKWOOD, TREASURER
ROOFING, HEATING
AIR CONDITIONING CONTRACTORS
SHEET METAL CONTRACTORS
419 E 7th
TELEPHONES EDison 3-7131 and EDison 3-7597
(See Yellow Pages 109 and 188)

--Metal Products Inc Frank G Avrett pres v-pres Mrs Kathleen R Avrett sec-treas wldrs 2114 Hutchison av

Cameron-Brown Company

MORTGAGE BANKERS — REALTORS — INSURORS
HOME LOANS — INCOME PROPERTY LOANS

112 East Fourth Street — Charlotte, N. C. — Tel. EDison 2-6191

McCLURE LUMBER CO.
LUMBER AND BUILDING MATERIALS
ROZZELL'S FERRY RD. (MT. HOLLY RD.) PHONE EXpress 9-5681

Axton-Cross Co Ben L Schroder rep chem mfrs 2229 N Davidson
Ayala Thelma B clk SBT&T r806 Berryhill
Aycock see also Aycoth
--Ann P Mrs ofc sec City Savings Bk r RD 9
--Barbara B nurse Char Mem Hosp r2126 Crescent av
--Beatrice F Mrs tex wkr Johnston Mfg r1030 N Brevard
--Bill F (Nancy B) spl agt Fidelity & Casualty r208 Birch wood dr
--Danl O (Barbara B) spl agt Prudential Ins Co of Am h2126 Crescent av
--Jas S (Linda D) undwrtr Fidelity & Casualty h2617 Clydesdale ter
--Jas T (Mabel B) driver W M Martin Transfer h1500 S Boulevard apt 7
--Jane tchr Myers Pk Hi Sch h2449 Sherwood av
--Jos W (Betty Y) repr City Traffic Signal Div h1121 Parkwood av
--Kizzie R (wid Walter) h2321 Rozzells Ferry rd
--M Boyd (Beatrice F) dispr Std Trucking h1030 N Brevard
--M Frank whsemn Mangold Distributing r1030 N Brevard
--Margt E Mrs slswn Belk's r Monroe NC
--Richd N (Mildred M) h2901 Somerset dr
--Robt D (Janet S) emp Old Dom Box r2900 Rozzells Ferry rd
--Roland E (Vivian P) formn Lee A Folger Inc h3644 Eastway dr
--Vivian P Mrs clk Aetna Casualty & Surety r3644 Eastway dr
Aycoth Arthur F (Marguerite O) crane opr Char Pipe & Foundry h2934 Shady la
--Billy F (Marcell C) plant wkr Douglas Aircraft h1611a Fleetwood rd
--Brooks J (Ponise S) mech Bradley Body Repair h2405 Sharon Amity rd
--Clifford M (Martha S; Aycoth Body Works) h4732 Monroe rd
--Dorothy M Mrs clk AT&T r421 Melbourne
--Edna M Mrs slswn Belk's r1242 Parkway av
--Ernest B (Ruth S) driver Char City Coach Lines h2205 Avondale av
--Ila O (wid Doy E) sten Eckerd's r3116 Morson
--Jas F (Norma S) dist adv Char News h3001 Carol av
--Jas H slsmn Andrews Music r532 N Independence apt 4
--Marcell C Mrs med sec Dr John M Kester r1611a Fleetwood rd
--Nora S Mrs slswn Ivey's r5029 Kistler av
--Norma S Mrs teller SBT&T r3001 Carol av
--Osville P (Nora S) carrier PO h5029 Kistler av
--Patricia W Mrs clk Interstate Securities r532 N Independence blvd apt 4
--Peggy ship clk Eagle Stores r Fort Mill SC
--Ponise S recpt Goodyear Mtge r2405 Sharon Amity rd
--Robt A pntr Ervin Constn r Monroe NC
--Robt L (Verdie H) h2918 Richards
--Robt N (Edna M) slsmn Discount House h1242 Parkway av
--Ronald N emp Hood Chemical r1242 Parkway av
--Ruth S Mrs (Packard Beauty Salon) r2205 Avondale av
--Stewart W (Dorothy M; S W Aycoth's Body Shop) h421 Melbourne ct
--Sue T (wid NickC) h1500 Brook rd
--Wade pntr Ervin Constn r Monroe NC
Aycoth's S W Body Shop (Stewart W Aycoth) auto 412 E 4th
Ayer see also Ayers and Ayres
--& Gillett Inc Lewis M Ayer pres F Earl Crawford jr exec v-pres Mrs Mary B Gillett v-pres Mrs Irene B Ayer sec-treas adv agcy 1022 S Tryon
--Irene B Mrs sec-treas Ayer & Gillett Inc r1314 Kings dr
--Lewis M (Irene B) pres Ayer & Gillett Inc h1314 Kings dr
--McCarel Clay Co Inc T C Heyward & Co dist rep mach mfg 518 E Morehead
Ayers B Marlene insp Nebel Knitting r1712 Euclid av
--Benj F driver Central Mtr Lines r400 W 9th
--Beverly waitress Brown Derby Cafe r820 Walnut av
--Chas F jr (Ernestine) waiter The Char City Club h1911 Earle apt 342
--Claude G (Helen W) clk Aetna Ins Co h1310 Romany rd
--Dorothy slswn Federal Bake Shop r Rock Hill NC
--Dorothy Mrs waitress Haney's Inc h620 Seldon dr
--Drew B waitress Ivey's r642 Melbourne
--Eddy saw filer Carolina Saw Serv r Pineville NC
--Eug (Joyce B) slsmn Lever Bros h5610 Wedgewood rd
--Geo L (Nancy G) night terminal mgr Youngblood Truck Lines h515 Belton
--Grace M (wid Hardy L) r642 Melbourne ct
--Helen W clk Home Ins r1310 Romany dr
--Irma R Mrs asmblr Natl Carbon r613 Franklin av
--Jas R (Irma R) opr Char City Coach Lines h613 Franklin av
--Jas S Co Guy Vaughn Jr mgr radio and telev sta reprs 205 S Church R7
--Mary E Mrs maid Hotel Char r221 N Caldwell
--Mary N Mrs cash Louis'Restr r3419 Thomas pl
--Melvin M (Grace B) slsmn E J Smith & Sons h3127 Dublin rd
--Vaneta E slswn Montaldo's h409 N Church apt 305
--Wiley (Mary E) ydmn r221 N Caldwell
--Willard (Mary N) ofc mgr Universal Film Exch h3419 Thomas pl
--Williard L (Drew B) mach Natl Carbon h642 Melbourne ct
Ayner Blanche E r815 Beatties Ford rd
--Geo (Willette) jan Dilworth Meth Ch h815 Beatties Ford rd
--Pearl E studt r815 Beatties Ford rd
--Sarah F tchr Double Oaks School r815 Beatties Ford rd
Ayres see also Ayer and Ayers
--Alyse L Mrs editorial editor TV Guide h3453 Meredith av
--Carl E formn Western Elec r4933 Allen
--Jas W USMC r3453 Meredith av
Ayscue Jack (Velda) driver Lance Inc h524 McDonald av
--Leila H Mrs presser Uniform Rental Service r CMR 144
--Velda Mrs clk Harris Super Mkt r524 McDonald av
Ayton Nigel M tchr Carver College r219 S Independence blvd
Azer Ernest W mgr Lawson's Jewelers r6132 Creola rd
--Fred P (Minnie T) slsmn r2420 E 7th
--Minnie T Mrs emp Hudson Hosiery r2420 E 7th
--Sophia N (wid Wm R) r2811 Dorchester pl
--Wm R jr asst mgr Lawson's Jewelers h2811 Dorchester pl
Azusa Caldron 329 S Tryon
--Grotto 329 S Tryon
B&B Amusement Center (Willie H Jackson) billiards 240 N Long
--Food Store(Odis V Black Robt S Bowditch) 2402 Central av
--Soda Shop (Stanros Boukedes Peter Ardamis) confy 104 Tuckaseegee rd
--T V Service (Bryce Gay Clyde E Barnes) T V repr 2817 Rozzells Ferry rd
--Theatres Inc (Office) Barney Hohenstein genl mgr 117 S Tryon
B&C Soda Shop (Wm O Woodcock) 1728 Pegram

B & H Foods Inc, Robt A Miller Pres, Ruth's Salad, Made Fresh Daily 3301 Wilkinson blvd, Tel EXpress 9-7211

--Grill (Wm Battle) restr 730 E 7th
--Photo Co Inc Robert W Barnett pres Wm S Barnett v-pres developers 419 E Trade

B & H TRUCKING CO INC, R R Berry Pres, Joe Armstrong V-Pres, Mrs Martha A Berry Sec-Treas, Fast Efficient Service 301 N Brevard, Tel FRanklin 7-1433

Why buy it?
CHARLOTTE'S FIRST COMPLETE
RENT-IT CO.
We Serve Business Meetings, Clubs, Parties, Homes, Etc. — Pick Up and Delivery
1517 E. BOULEVARD TEL. FRanklin 5-5725

B&N Meat Market (Eldred T Nivens) York rd
B&P Food Store (Carl M Bishop Mary B Payne) 421 N Smith
B&S Grill (Louis H Herion) restr 1017 Post
B&W Acceptance Corp James J Herron mgr 118 E 4th

B & W ESSO SERVICE (Donald E Wyss), Complete One Stop Service, Atlas Tires and Tubes, Accessories 401 E 7th, Tel EDison 2-9542

Baan Geo W (Ira S) v-pres Dillard Paper Co of Charlotte Inc h3022 Sharon rd
Baba Maybelle Mrs maid Ivey's h310 N Myers
Babb see also Babbs
--Annie H (wid Walter) h1806 N McDowell
--Carole K Mrs clk SBT&T r3745 Selwyn av
--Carolyn R (Selwyn Avenue Beauty Salon) r Stanley N C
--Eug S (Etheleen C) lab Glaco Carolinas Co h801 Parkwood av
--Herbert E (Evelyn R) assoc prof Queens College h840 Fairbanks rd
--James G (Margt K) h719 E Worthington av
--James G jr publicity super Jeff Std Broadcasting r719 E Worthington av
--Ramona opr SBT&T h2720 Carol av
--Reese (Carole K) eng Douglas Aircraft h3745 Selwyn av
--Robt E studt r719 E Worthington av
--Walter mech Central Mtr Lines r Stanley N C
Babbs Barbara A tchr Woodland Sch r2104 Edison
--Madge S Mrs nurse Good Samaritan Hosp r2104 Edison
--Robt L (Madge S) porter Wade Mfg h2104 Edison
Babcock Bessie studt r618 Crockett
--G Randolph(Anne P)pres Pelton & Crane Co h2301 Radcliffe av
--Gertrude L (wid Baltimore) h618 Crockett
--Warren P (Dorothy M) clk PO h1022 Grove
--& Wilcox Co The Seth M Snyder dist mgr boiler sls ofc 129 W Trade R 1100
Babe Maloy Drive In Geo C Maloy pres Richd O Schoch v-pres sec treas restr 2701 Independence blvd
Babe's Grill (Ralph P Hasty Clent E Stines) 4109 N Tryon
Babenco Martin (Beatrice S) slsmn Comfy Mfg h4730 Wendover la
Baber Chas B slsmn Oberver Printing Hse r Gaffney S C
--Clyde atndt Caro Equip Sls Corp r402 Orange
--Doris B Mrs waitress Stamey's Drive In Restr r808 Woodside av
--Edw A (Doris B) emp Allison Erwin h808 Woodside av
Babington Helen ofc sec Wachovia Bank & Trust r Gastonia N C
Babson David (Pauline) studt h1311 E 7th

SOUTHEASTERN CONSTRUCTION CO.
GENERAL CONTRACTORS
Industrial • Commercial • Institutional
Construction Since 1921
301 W. 2d St. Tel. EDison 2-8121

LEE A. FOLGER
Incorporated
Exclusive Authorized BUICK Dealer SALES and SERVICE
900 S. Tryon
PHONE EDison 3-2145
RE-NEWED USED CARS
809-901 South Tryon
PHONE FRanklin 6-6025

Spangler Realty Co.
REALTORS
Property Management
Sales and Rentals
C. D. Spangler Construction Co., Inc.
Commercial Industrial Residential
1028 S. Boulevard
TEL. FRanklin 5-3736

HEAVY HAULING
Old Cannon Airport
P.O. Box 1537
TELEPHONE EXpress 9-0421
MOSS TRUCKING CO. INC
HEAVY HAULING
HOISTING and RIGGING
Night, Sunday and Holidays Telephones
EXpress 2-1633 and EDison 2-1072
(See Yellow Page 205)

WALKS
PATIOS
CURB
GUTTERS
Tel. EDison 3-8681

Asphalt, Inc.
ASPHALT and CONCRETE PAVING

DRIVEWAYS
INDUSTRIAL
AREAS
STREETS
Derita Rd. (3831 Hutchison Ave.)

INDUSTRIAL
STEEL CO.,
INC.
Steel Trusses
Steel Fabricators
Metal Windows and Doors
Concrete Reinforcing
3000 W. Trade
Phone EDison 3-9217

"CHARLOTTE'S SAVINGS CORNER"
HOME FEDERAL SAVINGS & LOAN ASSOCIATION
Mortgage Loans — Insured Savings
Fourth and Tryon — Organized in 1883 — Tel. FRanklin 6-8447
FEDERAL SAVINGS AND LOAN INSURANCE CORPORATION — SAFETY OF YOUR SAVINGS — INSURED — UP TO $10,000
FEDERAL HOME LOAN BANK SYSTEM — MEMBER

N. G. SPEIR, INC.
Real Estate Sales
Commercial — Residential
"TOWN and COUNTRY PROPERTY"
HOME LOANS
128-130 East 4th St.
Phone FRanklin 5-9871

BABSON
--W Jervie (Virginia E) ship clk Graybar Elec h3239 W Marlborough rd
Babst Chas E (Elsie N) with Celanese Corp h1209 Biltmore dr
Bacchus Geo B (Claire C) estimator Sou Engineering h127 Orchard cir

BACHE & CO
RESIDENT MANAGER
JO P DUNLOP JR
STOCK BROKERS
INVESTMENTS SECURITIES
MEMBERS
NEW YORK STOCK EXCHANGE
and OTHER STOCK and
COMMODITY EXCHANGES
102-06 JOHNSTON BLDG
212 S TRYON
TELEPHONE EDison 3-3168

Bachelor's Hall furn rms 200 Providence rd
Bachenheimer Emma K (wid Joseph) embroidery dept Sou Knitwear Mills h1905 Vail av apt 3
Bacon Edw O (Rosalie A) sec treas Dixie Waste Mills Inc h2131 Dilworth rd E
--Harry G (Marion P) adv mgr Sealtest Sou Dairies h2333 Cloister dr
--Laura H Mrs r312 W 9th
--Mabel L interviewer Employment Security Comn h428 Kingston av
--Rosalie A Mrs pres Dixie Waste Mills Inc r2131 E Dilworth rd E
--Rosalie F v-pres Dixie Waste Mills Inc r2131 E Dilworth rd
--Wilson N (Laura H) h312 W 9th
Bacot Chas R (Betty E) city firefighter h816 McDonald Av
--Lewis A clk Rhyne's Drug Store r229 N Poplar
--Lewis A jr (Juddie H) asst eng City Fire Dept r1020 W 4th st
Bacote David (Earlise P) emp Stein Hall & Co h210a Lancaster
Badame Sol (Naomi C; Sparkplug Exchange) h1501 W Firth ct
Badgen Flora opr Colony Beauty Shop r W Boulevard
Badger Mfg T C Heyward & Co dist rep 518 E Morehead
--Willie (Emma J) mech Blythe Bros h349 Skyland av
Badgett Betty S Mrs agt E A L h107 Jackson pl apt 1
--Geneva D (wid Isom) h320 N McDowell
--Wm F (Betty S) State Air Natl Guard h107 Jackson pl apt 1
Baenen Eug L (Lois E) sls duPont h231 Cooper dr
Baesel Edw F (Rose E) mfrs agt 1217 Harding pl h do

Walker's Drug Stores
Complete Prescription Service
Delivery Service
332 N. Tryon at Seventh — Tel. EDison 3-4166
225 Hawthorne Lane, Hawthorne Medical Center
Tel. FRanklin 6-6437

BAESEL
--Edw F jr (Emily) sls eng Ranson Wallace & Co h533 Wakefield dr apt B
Bagby Alfred B porter Reliable Loan r1120 Beatties Ford rd
--Dorothy L Mrs clk Pub Library r2107 E 7th
--Emanuel (Theodosa) cash Ideal Smoke Shop r1012 Condon
--Geo L (Sara J; S L Bagby Co) h1218 Queens rd
--Josephine V clk City Library r2107 E 7th
--Maggie hlpr Char Mem Hosp r1012 Condon
--Phillip (Thelma G; DeLuxe Barber Shop; Ideal Smoke Shop) h2313 Estelle
--Ruth O (wid Saml L) h1142 Berkeley av
--S L Co (Geo L Bagby) mfrs agts 822 W Morehead
--T Wesley (Dorothy L) dept mgr Fed Res Bk r2107 E 7th
--Virginia S (wid Patk D) ofc sec U S Govt Appeals Concil r1301 Queens rd W
Baggarly Bruce W (Betty M) counter man Mack Trucks r Concord N C
Baggett Bessie W Mrs emp Lance Inc h1550 S Tryon
--Michl R (Sara C) stereotyper Char News Publ h718 Harwyn dr
--Patricia G studt r718 Harwyn dr
--Saml M (Eunice F) h800 Hawthorne la
--Sara C Mrs ch sec Allen St Bapt Ch r718 Harwyn dr
Baggs Hoke S (Frances M) mfrs agt 413 S Tryon h2221 Colony rd
--J Angus (Betty C) sls rep Dixie Cap Rubber Co h1329 E Cortland rd
Bagley Beverly B mach opr Panda Curtain r423 E 22d
--Chas B (Jeanne M) rep Coca Cola h5400 Glenham dr
--Harold P (Mary G) clk Spartan Equip h327 W 26th
--Hugh M slsmn Winchester Surgical Sup r Durham N C
--Johnnie fldr Highland Pk Mfg r RD8 Box 385 AA
--Martha R Mrs tchr Berryhill Sch r1823a Berryhill rd
--Mary G Mrs ship dept Hudson Hosiery r327 W 26th
--Thos S slsmn Singer Sewing r Columbia S C
--W Glenn ins 237 S Tryon R401 h1244 E Morehead apt 2
--Walter C mach opr Panda Curtain
--Woodrow A (Martha R) clk Sears h1823a Berryhill rd
Bagulby Wm H (Ruth G) slsmn h3025 Marlborough rd E
Bagwell Claude T (Pearl V) watchman Lance Inc h Nations Ford rd
--Connie B (Louise H) driver Johnson Mtr Lines h1122 Rosewood cir
--Dewey (Pauline W)mech County Bd of Educ h3943 Tillman rd
--Flora A Mrs opr SBT&T r236 Victoria
--Guy O (Mamie H) mgr Atlantic Life Insurance Co h1336 Harding pl
--J Norman (Geraldine M) pilot EAL h1529 Walton rd
--James C jr (Flora A) atndt Serv Distributing h236 Victoria av
--James F r236 Victoria av
--James L (Vergie E) baker Char Bakery r422 W 12th
--James L (Joy L) formn Ralston Purina h736 Seldon dr
--Keith L (Jo) systems eng J P Stevens & Co r Piedmont S C
--Kerry T agt Home Security Life Ins r236 Victoria av
--Louise H Mrs clk Am Discount r1122 Rosewood Circle
--Pauline W Mrs mach opr Old Dom Box r3943 Tillman rd
--Pearl V Mrs wndr Johnson Mfg r Nations Ford rd
--Roe A K Mrs opr SBT&T r908 Greenleaf av
--Shirley E Mrs teletype opr J P Stevens & Co r Cramerton N C

BAGWELL
--Sloan D (Nell M) cash Char News Publ h138 Providence rd
--Wm C (Winnie M) dispr Caro Delivery Serv h2201 Yadkin av
Bahason Co The E Grady Byrum sls eng air conditioning equip 2008 Commonwealth av R 6
Bahe Aaron lab Marco Engineering r435 Louise av
Bahlis Pete cook Hutchison Av Grill & Gro h rear 2340 Hutchison av
Baigas Joseph F jr (Margt S) v-pres Microtron Corp h511 Poindexter cir
Bailes see also Bales and Bayles
--Bruce M (Pattie G) slsmn General Elec h3530 Kempton pl
--Carolyn H (wid Andrew R) h2301 Dilworth rd W
--Chas L (Louise H) slshr Highland Park Mfg h3400 Ritch av
--Curtis W mech Freuhauf Trailer r RD3
--Flora B Mrs slswn Belk's r RD Box 219 Pineville N C
--Herman C (Helen E) draftsmn Duke Pwr h2512 Lumina av
--Leonard B lab Caro Foods r409 N Church apt 301
--Lewis Z whsemn County ABC Bd r Pineville N C
--Melvin E asst mgr Carolina Finance Co r1200 Woodlawn rd
--Robt J (Narva M) bkpr Mincey Furniture h1310 Woodland dr
--Walter B (Annie L; Baile's Barber Shop) h1200 Woodlawn rd
--Walter B (Dianne H) slsmn Chapman Harkey Co h5033 Baylor dr
Baile's Barber Shop (Walter B Bailes) 506 S Tryon
Bailey see also Baillie
--Aaron L (Lorene N) formn Sou Ry h1228 Matheson av
--Agnes H Mrs rep Stanley Home Products r1027 Crestmere
--Albert E (Winifred) sls mgr Frigidaire Sls h2711 Rothwood dr
--Alf (Carrie R) h833 Rodey av
--Allen A (Evoydeene W) lwyr 730 E Trade R819 r3800 Hickory Grove rd
--Alyce L bkpr Wachovia Bank & Trust h1728 Club rd
--Ann H (wid Wm J) ofc sec Overhead Door h2308 Shenandoah av
--Annie F Mrs cook Shamrock Drive In r1916 Jennings
--Arger L lab Academy Steel Drum Co h2005 Farnette Pl
--Arth M travel Consultant N C State Mtr Club r Cornelius N C
--Benjamin A (Helen) slsmn Gulf Oil Corp r RD7 Box 522
--Bernell T emp Delmar Studios r726 Brookhill rd
--Bernice B Mrs mach Parks Cramer r500 Cama
--Bertha emp Nuway Lndry h618 E 1st apt 2
--Betty J (wid Wm C) registrar D'Mar College of Beauty Culture r2304 Laburnum av
--Billy F (Ruby M) exam State Hwy Patrol h3412 Mathis dr

BAILEY CAFETERIAS, W W Bailey Pres, W J Bailey Mgr, We Serve Breakfast, Lunch and Supper, Selwyn Hotel Bldg 134 W Trade at Church, Tel FRanklin 7-3019, No 2 Location Doctor's Bldg 1012 Kings dr (See Yellow Page 48)

--Cariabel M Mrs bkpr Eckerd's h4101 E Glenwood rd
--Carolyn E sls wn Woolworth's r604 Louise av
--Carrimae H (wid Edw H) cash Duke Pwr h2209 The Plaza
--Catherine Mrs emp Delmar Studios r1407 Fairmont
--Chas F (Agnes H) mach Celanese Corp h1027 Crestmere
--Clarence J (Mary E) porter Hotel Char h1001 Jordan av apt 3
--David lab R H Wheatley Co h1024 E 1st

James J. HARRIS & CO., Inc.
INSURANCE - BONDS
JOHNSTON BLDG. PHONE FRanklin 5-7311

S & P Peanut Butter Sandwiches
S & P Candies
ASK FOR
Remember this Seal
S&P FOOD PRODUCTS
It's Your assurance of the Best!
To Fill that Empty Feeling
S & P Salted Peanuts
S & P Potato Chips

BAILEY
--Don lab h618 E 2d apt 4
--Donald A (Carol B) pntr h4104 Glenwood rd E
--Dorothy presser Loo Lndry r406 Mattoon
--E Kent supvr SBT&T r2318 Old Sardis rd
--Eber A (Lillie M) clk Harper Crawford Bag h701 Louise av apt 2
--Edith T (wid Robt) r331 S Alexander
--Edna Mrs supvr Lance Inc r3620 Wilkinson blvd
--Edwin L (Dorothy A) dept mgr Frigidaire Sls h3117 Marlborough rd W
--Eliz D Mrs h322 A N Summit av
--Eliz S Mrs r1409 Cleveland av
--Emma T (wid P H) h2514 Pitts dr
--Eug (Mary B) porter Natl Cash Reg h426 Orange
--Evelyn clk Sandoz Inc h508 N Tryon apt 216
--Floyd lab Grants r574 Brookhill rd
--Floyd rate clk Miller Mtr Exp r RD2 Box 148 Huntersville N C
--Floyd C (Don Robertson Bonding Co) r RD8 Box 215
--Floyd R (Ruth C) porter Mercy Hosp h408 Cherry
--Frances studt r1027 Crestmere
--Frances Mrs inspector Chadbourn Gotham Inc r RD8 Box 215
--Francis C (Ellie) clk Sou Ry r Post Office Box 592 Paw Creek N C
--Gaynell T Mrs clk Char Observer r517 Royal Court apt 3
--Gene (Doreatha J) lab Shell Constn Co h704 N Alexander
--Geneva H Mrs looper Huntley Knitting Mills r RD1
--Geo h614 E 3d
--Geo (Ruth R) hlpr Lupo Excavating h rear 1309 Parkwood av
--Geo A lab R H Wheatley Co r Box 254 Waxhaw N C
--Geo L (Carrie) jan Suburban Rulane Gas r RD1 Pineville N C
--Geo L (Willie B) sls mn Adler Co h2419 Vernon dr
--Grady L clk Koppers Co r944 Birchscrest dr
--H Vincent (Ruth P) acct Federal Home Loan h2627 Knollwood rd
--Hannah Mrs smstrs Barnhardt Mfg h704 Alexander ct
--Helen J genl clk Duhe Pwr r2419 Vernon dr
--Henry mach Whitin Mach Wks r RD1 Kings Creek S C
--Irene sten Parks Cramer r RD4 Box 444
--Irene G Mrs clk Scott Drug r3301 Highview dr
--Iris R studt r3110 Wilkinson blvd
--Iva H Mrs (Little Folks Nursery) h1515 Parson
--J C emp Old Dom Box r619 N Church
--J Spofford (Kate G) h234 Tronquil av
--Jack W purchasing agent Presby Hosp r2123 Lockhart dr
--James (Lola) h204 E Catherine
--James Atndt White Star Amoco Serv
--James whsemn Bowman Trans r RD9
--James C (Mildred) h931 E Vance
--James F (Elsie B) knitter Nebel Knitting h817 E 17th apt 1
--James F (Iva H) servmn Courtesy Mtrs h1515 Parson
--James L (Minnie M) clk Parks Cramer h1705 Fountain View
--James P (Emma J) lab Edison Foard h307½ Shuman av
--James R (Millicent) engineer accountant Sou Ry r513 Mammoth Oaks Drive
--James S (Lillian H) optom 403 N Tryon 308-13 h611 Clement av
--Janice Y therapeutic aide Char Spastic Hosp r701 Louise av apt 2
--Jerry C helper Fox Tile r RD2 Dallas N C
--Jimmy (Julia L) lab John Crosland Co r416 Myers
--Joan studt r307½ Shuman av
--Joe (Leo P) landscaper 2614 Baltimore av h do
--John h929 N Davidson

BAILEY
--John tile str Thompson Tile r Rock Hill S C
--John H (Voyida N) porter Duke Pwr h2005 Garnette pl
--John K (Estelle T) mach opr Natl Carbon h518 Bradford dr (Tboro)
--John K jr finishing dept Natl Carbon r518 Bradford dr (Tboro)
--John W (Ruth S) shipping clk Am Bakeries h604 W 8th apt 4
--Joseph M (Catherine B) dept mgr Armour & Co h621 Poindexter dr
--Joyce clk Temple Shoe r YWCA
--Kate r rear 4400 Commonwealth
--Kate G Mrs clk Fed Res Bk r234 Tronquil av
--Kate H Mrs slswn Ivey's r2125 Kenilworth av
--Leo P Mrs production Caro Food's r2614 Baltimore av
--Leon W (Cath L) archt J N Pease & Co h517 Sharon Amity rd
--Leonard (Sally) helper A&P h574 Brookhill rd
--Lois B Mrs prsfdr Pound & Moore r Cornelius N C
--Lola r3044 Reid av
--Lowell B (Edith H) sls mgr R J Loch Steel Products h815 Montford dr
--Mae Mrs dept mgr Liggett's h2133 Kirkwood av apt 10
--Maggie lndry wkr Sanitary Lndry r1014 E Boundray
--Mamie Mrs h422 Beatties Ford rd
--Marian O Mrs teletype Char Observer r RD 2 Rock Hill S C
--Marion h715 E 2d
--Mary emp St John's Baptist Ch r929 N Davidson
--Mary Mrs maid r2214 Catheys Row
--Mary G Mrs pkr Jack's Cookie h1329b Samuel
--Mary L maid h711 E 3d apt 48
--Mary M utility man Jack's Cookie r1716 Camden rd
--Matthew C jr (Mildred W) h2321 Kenmore av
--Meter Co Joe R Powell dist mgr 205 S Church R102
--Michael W mech Southland Rebuilders r2133 Kirkwood av
--Mildred W Mrs clk Public Library r2321 Kenmore av
--Naomi maid r531 E 2d
--Nellie r409 State
--Nora B Mrs ofc mgr Sperry & Hutchinson r1944 Birchcrest dr
--Onnie (wid Lester) maid h2313 Douglas
--Oscar (Arrie H) h1303 N Church
--Paul A (Edna; Paul A Bailey Barber Shop) h3620 Wilkinson blvd
--Paul A (Edna C; Bailey Barber Shop) h3110 Wilkinson blvd
--Paul A Barber Shop (Paul A Bailey) 3532 Wilkinson blvd
--Paul W (Marianna H) driver Char City Coach Lines h3506 Kempton pl
--R Douglas (Mildred M) v-pres Mangum Trucking Co h4810 Woodhaven dr
--Ray D pntr Faires Trailer Co r Cornelius N C
--Raymond O Sheetrock Filler Ervin Contsn r RD2 Dallas N C
--Richd r3044 Reid av
--Richd L r1716 Camden rd
--Richd W (Bernice B) with Dr Pepper Bottling Co h500 Cama
--Richd W jr studt r500 Cama
--Robt (Rosa) driver Cunningham Wholesale Co Inc r3009 Anson
--Robt jr (Lillian) driver & whsemn Moreland Chemical h1809 Earl apt 301
--Robt J (Margt G) lab City Mtr Trans Dept h600 E 2d apt 3
--Robt K (Catherine) with A&P h1407 Fairmont apt 2
--Robt K studt r2627 Knollwood rd
--Robt L (Geneva C) chef Stork Drive In h702 N Davidson
--Robt L (Evelyn O) driver E A Shearin h413 Belmont av
--Robt L lab United Junk

GEO. GOODYEAR CO.
Community Developers and Builders
Realtors
204 Liberty Life Bldg. Tel.
112 S. Tryon FRanklin 5-8484

BAILEY
--Robt L jr clk ABC Bd r2621 Truckaseegee Rd
--Robt O manager Service Bureau Corp r2013 Dale Av
--Robt P (Gaynelle M) claim agt Duke Pwr h401 Sardis Road cir
--Robt R h718 W 4th
--Robt V atndt Atlantic Serv Sta r1716 Camden rd
--Rome (Jessie B) h2917 Baltimore av
--Rosa L press opr San Lndry r1014 E Boundary
--Rose R Mrs maid Char Rehabilitation & Spastic Hosp h826 S Alexander
--Rowina maid h1042 E Boundary
--Rufus (Mary) parter Frank Woods Inc h148-148A Camel Alley
--Ruth P Mrs sten Social Security Admn r2627 Knollwood rd
--S Frances stewardess Hotel Char r512 N Poplar
--Sally Mrs helper Good Samaritan Hosp r574 Brookhill rd
--Sally F transcribing Machine Opr Esso r2711 Rothwood dr
--Sammy (Annie F) h1916 Jennings
--Scott (Emma A) constn wkr h1014 E Boundray
--T C clk Trade-Save Gro r RD9 Box 7
--T Jack (Louise G) dist mgr Hunter Fan h1625 Garden ter
--T Melvin (Mattie D) stevedore Standard Trucking h1333b Horne ct
--Talmadge W (Frances A) spl agt U S Secret Serv Div h2238 Benson pl
--Theo lab h527 E 8th
--Thos B (Kate H) baker A&P h2125 Kenilworth av
--Thos C (Alice M) chiropractor 1227 E 36th h do
--Thos L (Floree) h2115 Renner
--Tom B (Claudette B) lab Southern Metal h448 Shuman av
--Virginia W Mrs clk Public Library r2321 Kenmore av
--W D (Bernell T) lab Sou Asbestos h2938 Botany
--Wm meat ctr Meat Center h1416 Firth
--Wm C (Maggie) h604 Louise av
--Wm C jr tuber Highland Park Mfg r604 Louise av
--Wm D (Mary M) routemn Char Lndry h1716 Camden rd
--Wm H (Lena M) repr Branners Shoe Serv h209 Templeton av
--Wm J r303 W 11th
--Wm J (Juanita W) mech Cannon Aircraft Sls & Serv r2125 Laburnum av
--Wm J (Mary S) mgr Bailey Cafeterias h3964 Sheffield dr
--Wm M (Essie S) jan Duke Pwr h131 Frazier av
--Wm O lab United Junk

C. W. UPCHURCH & CO.
PACKARD-STUDEBAKER
MERCEDES-BENZ
RENAULT SALES Autorized Dealer PEUGEOT SERVICE
326 W. 5th St. Cor. Pine St.
Telephone EDison 3-3177

MECKLENBURG Hotel
100% Air Conditioned
• • •
Free Parking
• • •
CHEZ LAMOUR FRENCH RESTAURANT
516-22 W. TRADE
PHONE EDison 2-1181

CATHEY LUMBER CO., INC.
"Since 1919 EVERYTHING FOR THE BUILDER"
Your "Lumber" Number
EDison 3-3138
4115 MONROE ROAD
Complete Home Building Service
PLANS
FINANCING

REAL ESTATE
H. Y. DUNAWAY CO.
37 Years in Charlotte
SALES – LEASES – LOANS – INSURANCE
205 S. Church St., R 100-01
Tels. EDison 3-2113 and FRanklin 5-6096
REAL ESTATE

HOPPE MOTORS SALES INC.
Sales — CHRYSLER — PLYMOUTH — IMPERIAL — SIMCA — Service
439 W. 4th St. corner Graham St.
Phone EDison 2-7161

JOHN V. BARGER & CO.
General Contractors
INSTITUTIONAL
COMMERCIAL — INDUSTRIAL
484 N. Main, P.O. Box 270
Mooresville, N. C.
Tels. NOrth 3-5171 and NOrth 2-2781

"Selling and Servicing Chrysler Products Since They Were Born"

PYRAMID LIFE INSURANCE CO.
"Insurance in All Forms for Everybody"
Home Office
Charlotte
N. C.
2407 North Tryon St.
Tel.
FRanklin
5-5501

BAILEY
--Wm W (Wilma C) pres Bailey Cafeterias h2700 Country Club la
--Willie B Mrs adjustment mgr Ivey's r2419 Vernon Dr
--Willie J (Lois L) r448 Shuman av
--Wilma C Mrs sec Bailey Cafeterias r2700 Country Club la
--Woodrow A (Frances R) lab Reid's Super Market h2013 Stratford av
--Yvonne thearopist aid Char Rehabilitation & Spastics Hosp r701 Louise av apt 2
Baillie see also Bailey
--James R (Daisy A) dist operating mgr Goodyear Tire & Rubber Co Inc h2129 Colony rd
Bain see also Bayne
--Callie W (wid G W) h Holly cor Beatties Ford rd
--Daniel A (Ruth) machinist Terrell Mach r RD1 Box 197 Belmont N C
--Dorothy L Mrs waitress Hotel Char r423 N Pine
--Jacqueline B Mrs h200 N Laurel av apt 12B
--Kate H (wid John D) h2312 E 7th apt 1
--Robt driver Johnson Mtr Lines r515 N Graham
--Vivian K Mrs housemother Presby Hosp h216 S Laurel av
--Wm (Cecelia M) drftsmn Eaton Bell Hunt & Seltzer h4824 Gilmore dr
Baines Gladys M Mrs slswn Belk's r201 Old Mt Holly rd
Bainhill Ruby Mrs wrapper Belk's r308 Rocklyn Pl
Bair Arza E (Lula L) h760 Winston pl
--Jacob E (Beulah P) USA h314 N Church apt 208
--Richd L (M Janey) dist rep Warner & Swasey Co h857 Fairbanks rd
Baird A Brice sec Park-N-Shop Inc r3101 Tuckaseegee rd
--Bertha H clk Belk's r2430 Cumberland av
--Billy C mixer Am Bakeries r542 W Kingston av
--Bobbie J Mrs clk Harris Super Mkt r203 N Bigham
--C Harland (Doris J) tabulating supvr Lance Inc h1701 DeArmon dr
BAIRD CALVIN B (Mary S), Asst Treas and Mgr East Trade Office American Commercial Bank 730 E Trade, Tel EDison 2-7366, h5500 Sardis rd, Tel EMerson 6-2131
--Calvin B jr (Peggy P) credit mgr Sou Eastern Factors Corp h5122 Kistler av
--Charlotte H Mrs clk County Collr of Rev r Matthews N C
--H Haynes (Cornelia W; McKay McKay Baird & Justis) r4112 Robinwood la
--James S (Emma L) mgr James C Greene Co h4446 Wendover la

JOHNSON C. SMITH UNIVERSITY
Dr. Rufus P. Perry, Pres.
Co-Educational
LIBERAL ARTS and THEOLOGICAL
100-152 Beattie's Ford Road
Telephone EDison 3-7529

BAIRD
--Jean tchr Ashley Pk Sch r900 E Boulevard
--Marie S (wid James A) h3101 Tuckasseegee rd
--Paul R with Allison-Erwin r RD4 Matthews N C
--Robt A undwrtr Home Life Ins of N Y r912 Jefferson dr
--Warren H clk Sou Bakeries r725 E Worthington av
Bairmon Edd W jr adj Fidelity & Casualty r512 Hermitage ct
Bairnes Hubert yardmn r419 S Alexander
Baisch Ida B Mrs ofc sec Elliott-Real Est r RD11
Baisey Cecil E (Evelyn S) asst foreman Swift & Co h2004 Marguerite av
--Douglas A (Juanita H) slsmn Jack Speirs h2727 Hillside dr
--Juanita H Mrs ofc sec Mill-Power Sup 2727 Hillside dr
Baity see also Beattie Beatty and Beaty
--Barbara A baby sitter 1829 Union rdo
--Carol D typist Char Mem Hosp r1829 Union
--D Carol typ Char Mem Hosp r1829 Union
--E J formn Acousti Eng of Carolina r Kannapolis N C
--Thelma Mrs smstrs Reynolds Inc h505 E Tremont av
--Tillman T (Kathleen M) pntr h725 Seigle av apt 129
--Walter H (Ethel R) mech Courtesy Mtrs h1829 Union
Baker A Reece (Reece Baker Auto Mart) r RD9 Box 530
--Aaron T (Joan D) atndt Love's Gulf Serv r1242 Allen
--Adois Mrs opr Sears r433 Plymouth av
--Agnes F Mrs clk Martin's r418 E 28th
--Albert B (Ann S) credit dept Esso h2052 Millerton av
--Albert F technical rep Koppers Co r Mooresville N C
--Alfred E (Dorothy W) formn City Eng r RD 2 Box 111
--Alice N (wid Wm F) rear h4253 Pineville rd
--Alma L Mrs cash Clark Dept Store r3913 Paisley pl
--Ann W Mrs tchr Wilson Jr High Sch r2341 Greenway av
--Ann Y (wid Ralph) emp Lance Inc h211 Lima av
--Anne L Mrs ofc sec Southeastern Fire Ins r3333 Wilmount rd
--Anne M Mrs clk Southeastern Fire Ins r RD4 Box 189
--Annie L librarian Char Mem Hosp r433 Woodruff Pl
--Arlevia maid h124 Cherry
--Arline W Mrs clk Aetna Casualty & Surety r700 S Summit av Apt 3
--B L slsmn Ga-Pacific Corp r Old Ft Mill rd
--Barbara H Mrs phys therapist Presby Hosp r7010 Lakeside dr (Grove Park)
--Barbara L Mrs bmo J P Stevens & Co r Lancaster SC
--Bascom C (Jo Neil C) electn Armature Winding h418 Richland dr
--Baxter L (Isabelle R) clk County Domestic Relations & Juvenile Courts h4212 Wendover la
--Beatrice Mrs h1506 Whisnant av apt 3
--Benj F (M Estelle) driver Char City Coach Lines h1239 Skyland rd
--Bessie R (wid Andy T) h500 Bradford dr (Tboro)
--Betty A r509 Harris cir (Tboro)
--Betty A Mrs cash Woolworth's r809 Greenleaf av
--Betty K Mrs nurse Mercy Hosp r Herron rd
--Betty L Mrs ofc sec Harold M Cole r Nations Ford rd
--Betty P Mrs clk Butler Seafood r RD 3 Box 131
--Beverly R Mrs clk Am Coml Bk r1427 N Independence blvd

BAKER
--Billy R (Betty A) pntr W C Wallace & Son h809 Greenleaf av
--Bob H (Barbara) mgr Quality Lumber & Supply sls mgr Carolina Mills Lumber r5220 Pine dr
--Bobbie emp Sears r601 Seigle av
--Bobby L (Patsy A) polisher Pelton & Crane h1228 Pegram
--Brutus lab City Water Dept r RD 5 Monroe NC
--Bryant L (Peggy H) driver Quality Lumber & Supply h1724 Logie av
--Bryce D (Lula Mae) knitter Nebel Knitting r RD 1 Box 345
--Buddy lab Miss Pipe Line r915 E 7th
--C B mech Piedmont Engineering r Concord NC
--C E mech Central Lbr
--C F linemn Edwards Constn & Sup r Monroe NC
--C Lloyd (Mary E) emp Mill Power Supply h548 Woodlawn rd
BAKER CAB CO (Edgar R Baker and Cliff Passons), Prompt, Courteous Service, 24 Hour Call System, All Cabs Two-Way Radio Equipped 800 S Davidson, Tel EDison 3-5115 (See Yellow Page 200)
--Colvin (Yvonne G) emp Douglas Aircraft h rear 1019 E 35th
--Carol J Mrs bmo J P Stevens & Co r Mooresville NC
--Carolyn Mrs lab Clorox Chem r4348 Rebecca av
--Carolyn Mrs ofc sec NY Life r Lincolnton NC
--Carolyn F head nurse Presby Hosp h836½ Henley pl
--Carrie B (wid Ernest B) h2828 Old Steele Creek rd
--Chas (Minnie B) driver Weathers Bros Moving & Stge h601 Seigle av
--Chas Mrs ofc sec Montclaire Sch r Pineville NC
BAKER CHAS A (Florence S), Sec-Treas Baker-Mitchell Co 2135 Thrift rd, Tel FRanklin 6-3521, h430 Fenton pl, Tel EDison 3-9592
--Chas B (Lillie C) driver Johnson Motor Lines h2116 Yadkin av
--Chas E (Betty K) engraver Char Tex Engravers h Herron rd
--Chas E (Sara H) slsmn W W Grainger Inc h1539 Sterling rd
--Chas E USA r705 Royal ct apt 2
--Chas J jr (Sarah R) pntr h504 E 9th
--Chas L (Mamie T) eng W K Dickson & Co h2213 Shenandoah av
--Chas R (Betty B) slsmn J E Elrod Lumber r Lincolnton NC
--Chas W (Feroline) instrument techn City Water Dept r RD 2 Box 697
--Chas W (Ann W) slsmn Nabisco h2341 Greenway av
--Clarence B (Alberta) mach Sou Ry h2241 Avondale av apt 1
--Clarence E Rev (Annie L) pastor Durham Mem Bapt Church h733 Woodruff pl
--Clark W (Machalene) driver Char City Coach Lines h1407 Meadow la
--Clayton (Mary) porter Honest Serv Sta h1217 Person apt 170
--Clegg W mixer Sou Bakeries r RD 2 Box 804
--Clemmie (wid Wesley) r3100 Wilmount r
--Cleveland M (Mildred L) lab City Mtr Trans Dept h2825 Spencer dr
--Clouis N jr (Mary D) slsmn Super Market Service Inc h4816 Gilmore dr
--Clyde (Geraldine) atndt Simpson Esso h402 Orange
--Clyde W (Dorothy) carrier PO h131 Marble (Tboro)
--Connie L clk PO
--Croff O driver John Wiley Jones h3012 Shenandoah av
--Curley (Mary E) whsemn Interlock Screw & Lock r714 Snowball
--Dan W slsmn Belk's r RD 4 Box 66 Matthews NC
--Danl W (Odessa R) mech Plaza Mtrs h3713 Oakwood av

Marley Realty Company
REALTORS
COMPLETE
Home Loan and Insurance Service
BUILDERS
1236 E. MOREHEAD
PHONE EDison 4-4621

PEOPLES SAVINGS & LOAN Assn.
Chartered Supervised Audited by N. C. State Insurance Dept.
117 E. FOURTH ST. PHONE FRanklin 5-8146

BAKER
--David jr (Evelyn F) hlpr Hefner Plmb r1328 Jefferson
--David L (Thelma J) wtchmn City Mtr Transport Dept h2015 Cleveland av
--Donald P (Arline W) servmn Canteen Serv of Caro h700 S Summit av apt 3
--Doris Mrs sten SBT&T r RD 7 Box 796
--Doris A Mrs insp Chadbourne Gotham Inc r412 Belton
--Dorothy T Mrs mender Belvedere Hosiery r2626 Wilmount rd
--Earl C (Eliz P) tool designer Douglas Aircraft h3025 Columbus cir

BAKER EDGAR R (Raymoth N; Baker Cab Co), h RD 4, Box 391C, Tel FRanklin 5-1991
--Edna W Mrs ofc sec Calvery Meth Church r1764 Merriman av
--Edw r2501 Vail av apt 1
--Effie M mach opr Panda Curtain h310 W 10th apt 3
--Elbert J ship clk Queen City Mattress & Uphol r CMR 144 Box 152
--Eldon J (Mary M; Haigler & Baker Atlantic Service) h820 Potters rd
--Eldora T (wid Edw L) tel opr Wm R Barringer Hotel r1800 N Brevard
--Eldridge D (Frances M) servmn Moore Sht Mtl h2329 Amesbury av
--Eldridge R (Mary R) mach opr Natl Carbon h708 Kennedy
--Eliz (wid Dan W) r4116 Park rd
--Eliz L tech Am Natl Red Cross r4212 Wendover la
--Eliz M photog Dunbar-Stanley Studios r4147 Park rd
--Eliz P Mrs ofc sec Celanese Corp of Am r3025 Columbus cir
--Ellen K hlpr Hudson Hosiery r2514 Vail av
--Emma R Mrs fabric mkr Shaw Mfg r3713 Oakwood av

BAKER EQUIPMENT ENGINEERING CO, Wm H Imbody Dir-Mgr, Robert L Hughes Jr Asst Mgr, Hoists, Dump Bodies, Trailers, Utility Bodies, Winches and Truck Equipment 2401 Hutchison av, Tel EDison 3-5473
--Ernest G (Margt G) chem asst duPont h4200 Craig av
--Estelle F Mrs tchr Spaugh Jr High Sch r2213 Shamrock dr
--Estelle H (wid H D) clk USA Recruiting h3701 Oakwood av
--Ethel V Mrs asst sec-treas Merchants Bonded Warehouse r821 Berkeley av
--Eulalia M clk Hudson Hosiery h4717 Doris av
--Eunice T Mrs binder Washburn Printing r5319 Northside rd
--Evelyn A clk Ervin Constn r RD 9 Box 11
--Evelyn A Mrs bkpr A&P r2504 Chesterfield av
--Feroline P Mrs cash City Finance r RD 2
--Floy M (wid E E) slswn Garibaldi & Bruns h110 Providence rd apt 3
--Floyd D (Anne L) mgr John Morrell & Co h3333 Wilmount rd
--Frances H seamer Nebel Knitting r RD 7 Box 81 Monroe NC
--Frank (Marjorie) emp Douglas Aircraft h2017 Wrenn
--Frank W (Jane P) sls rep R D Wood Co h3321 Mayfield av
--Geo W fnshr Queen City Mattress & Uphol
--Gertie Mrs h1521 Cliffwood pl
--Goldie Mrs slswn Efird's r1235 E 5th
--Grace P Mrs ofc sec Audio Visual Services of Charlotte r2726 Tallu rd
--Grace W Mrs r2222 Sarah Marks av
--Gwyne C (Vernon H) brklyr Chas T Mills h508 Franklin av
--Harold A (Muriel E) dept mgr Joseph T Ryerson h5614 Riviere dr
--Harriet A dietn Char Mem Hosp h607 W Boulevard apt 3
--Harry B (Sarah C) h1018 Kenstone ct
--Harry F (Dorothy M) driver Wilson Gro h915 E 10th apt 2
--Harry J (Adois M) formn SBT&T h433 Plymouth av

BAKER
--Harry L h1235 E 5th
--Harry L (Era R) carp Dwight L Phillips h2481 Lumina
--Harry S jr (Bette R) mfrs agt 768 Montford dr h do
--Harvey S ctr r522 N Church
--Herbert J agt Int Rev Serv r Kannapolis NC
--Homer O Rev (Victoria Y) evangelist h230 Baldwin av
--Homer T uphol Queen City Mattress & Uphol r RD 3 Box 131D
--Howard (Isabel) slsmn Household Distrs r Hickory NC
--Howard B drftsmn J N Pease & Co r Gastonia NC
--Howard B (Estelle F) slsmn Tar Heel Sash & Door h2213 Shamrock dr
--Howard E (Ollie M) slsmn Siler City Mills h804 E Worthington av
--I Lawrence atndt Victory Taxi r104 S Brevard
--Ida emp Hudson Hosiery r521 Jackson av
--Ida M maid h614 W Liddell
--Isabelle L Mrs tchr Herbert Spaugh Jr High Sch
--J A & Co Inc James A Baker pres John O Baker v pres-treas Carl H Thomas sec cotton 1101 S Boulevard
--J Frank (Lucille W) eng City Fire Dept h2514 Vail av
--J Lloyd (Margt D) electn Duke Pwr h Herron rd
--Jack B (Dorothy) dir of mfg Kendall Co h2127 Queens rd E
--Jackson (Myrtle) jan Lakeview School h1919 Earle apt 350
--James jr clk Colonial Stores r Concord NC
--James E (Ethel V) pres J A Baker & Co Inc and sec Merchants Bonded Warehouse Co h821 Berkeley av
--James B (Barbara L) dept mgr Leonard & Nicholson Royal Tire Serv r Lancaster SC
--James E iron wkr Soule Steel & Iron r Midland NC
--James E (Nell E) set up mn Whitin Mach Wks h1900 Isom
--James F (Nezzie D) glue room Wade Mfg r RD 1 Pineville NC
--James F studt r2213 Shamrock dr
--James H h3109 Central av
--James H (Betty E) mgr Faith Shoe Repair of Park rd h2429 Barry
--James L asst mgr Colonial Stores r Concord NC
--James L (Evelyn A) produce mgr A&P h2504 Chesterfield av
--James L jr (Sara S) swtchmn SBT&T h York rd
--James T hlpr Guignard Trucking r511 N McDowell
--James V (Ruby P) formn Hudson Hosiery h424 Ross Moore av
--Jan Mrs waitress Chris Drive In Grill h223 E Boulevard apt 3
--Jane S Mrs seamer Hudson Hosiery r3331 Wilmount rd
--Janie C Mrs nurse 2608 Fort r do
--Janie H chkr Dixie News r3200 Tuckaseegee rd
--Jeanne C case wkr Am Natl Red Cross h1000 Dilworth rd apt 3
--Jerry A studt r1600 Matheson av
--Jesse driver Edwards Lumber h2454 Elmin rd
--Jesse (Florida S) whsemn Edgcomb Steel h2221 Statesville av
--Jesse B Mrs asst ofc supvr Met Life r2235 Bay
--Jimmy N clk Whitin Mach Wks r RD 7 Monroe NC
--Joe B jr (Naomi G) bkpr Diamond Point Tire h320 Peterson dr
--John E mech United Equip & Serv r Mineral Springs NC
--John F (Margt R) dist sls eng Westinghse h3927 Sheffield dr
--John H lab Miss Pipe Line h915 E 7th
--John J (Barbara H) slsmn City Chev r628 Brookside dr

N. C. STATE MOTOR CLUB INC.
"The South's Largest"
HOME OFFICE
2422 N. Tryon Tel. EDison 2-8507

BAKER
--John O (Freida T) pres Merchants Bonded Warehouse Co and v pres-treas J A Baker & Co Inc h1114 Coddington pl
--John R (Jessie B) emp Duke Pwr h2235 Bay
--Johnny r419 S Alexander
--Johnny R (Mary S) uphol Queen City Mattress & Uphol r2230 McClintock rd
--Joseph E sls rep Thos A Cooper Co r Providence la
--Joyce clk Am Coml Bk r2825 Spencer dr
--Juanita C Mrs emp Caro Foods r1618 Southwood av
--Juanita insp Garcrest Mills r Box 91 Waxhaw NC
--Judy K Mrs clk Harry's Super Sundries r2751 Mayflower rd
--Julian R (Dorothy K) driver Johnson Motor Lines h4116 Beechwood rd
--Kath B Mrs ofc sec Audio Visual Services of Charlotte r552 Marsh rd
--Katie S (wid James T) h424 Templeton av
--Larry clk A&P r2481 Lumina av
--Larry E (Mary E) hlpr Moore Sht Mtl r2714 Tuckaseegee rd
--Lee prod mgr A&P r Chesterfield av
--Lewis lab Ervin Constn r Iron Station NC
--Lewis C (Minnie J) h326 Bruns av
--Lewis E jr (Novella) prntr Char Observer h200 Bradford dr (Tboro)
--Lillian W Mrs (Lillian's Children's Shop) r1427 Iris dr
--Lincoln mach Char Dunbrik r Statesville rd
--Lizzie r517 E 11th
--Lloyd atndt Victory Cab Co Amoco Serv Sta r Franklin Hotel
--Louis (Parlee R) hlpr Caro Baking h3136 Tross
--Louis jr lab Refabco r125 Grier
--Louis N (Martha A) h1618 Avondale av
--Lucy P (wid Augusta B) r128 Lakewood av (H)
--Lula tchr Charlotte College r212 Wales av
--Lula B Mrs r2249 Catheys Row
--Luther B (Juanita) wtchmn Scandinavia Belting r Waxhaw NC
--Luzzette C (wid Joe B) h513 Clanton rd
--M Estelle Mrs emp Hudson Hosiery r1239 Skyland rd
--M Louise tchr Parks-Hutchison Sch h1121 Myrtle av apt 18
--Mae S (wid John A) r3014 Gibson
--Margt dietn Char Mem Hosp r1035 E Morehead
--Margt A IBM opr First Union Natl Bk r1802 Fleetwood dr
--Margt C clk Colorox Chem r RD 9 Box 332
--Margt E (wid Roy) r4000 Park rd
--Margt H Mrs clk Esso h2523 Lola av
--Margt W Mrs clk Wachovia Bk & Trust r Mint Hill NC

FOR Glass
CALL
Bowen-Hamor Co., Inc.
FRanklin 6-3603

ALEXANDER FUNERAL HOME, INC.
24 Hour Ambulance Service
"Service Above Self"
A Funeral To Fit Every Need
323 S. Brevard
DIAL EDison 3-1167 or EDison 3-1830 EDison 3-6027

KALE—LAWING COMPANY
"Serving the Carolinas For Over 33 Years"
OFFICE OUTFITTERS
COMMERCIAL STATIONERS
PRINTERS
SCHOOL SUPPLIES
We Sell Art Metal STEEL OFFICE EQUIPMENT
227-231 S. Tryon
PHONE FRanklin 7-2641

FRED J. WIGGINS CONSTRUCTION CO.
BUILDING CONTRACTORS
Residential — Commercial
130 EAST 4th ST., R 203 TELEPHONE EDison 3-4563

Blue and Direct Line Printing
Photostatic Copying
CHAS. A. TORRENCE
DRAFTING MATERIALS
210-216 Latta Arcade
322 S. TRYON ST.
Phone
EDison 3-5702

DAVIS & YOUNG INC.
YOUR Independent Insurance AGENT
"SERVES YOU FIRST"
INSURANCE
110 Latta Arcade
322 S. Tryon St.
Tel.
EDison 3-3189

REALTY BROKERS INC.
COMPLETE
REAL ESTATE SERVICE
107 Philmore Office Bldg.
1129 E. Morehead St.
Tel. EDison 4-2468

BAKER
--Margie waitress supvr Honey's Inc r RD 11 Box 477
--Marie waitress Circle G Restr r RD 6 Box 837
--Marion V (Elinor A) transitmn Sou Ry h116 Holladay ct
--Marjorie Mrs emp Hudson Hosiery r2017 Wrenn
--Martha K nurse Char Mem Hosp r820 E 20th
--Martha T baker Wm R Barringer Hotel r1800 N Brevard
--Marvin E (Edna W) slsmn Allison-Erwin h1764 Merriman av
--Marvin I (Phyllis S) emp State Highway Dept r1724 E 7th
--Mary slswn Grant's r RD 2 Matthews NC
--Mary C (wid J Brice) h2505 Shenandoah
--Mary E maid r337 Fannie cir
--Mary E Mrs waitress Honey's Luncheonette r3020 N Alexander apt 2
--Mary E Mrs maid Dr Vaiden B Kendrick r714 Snowball
--Mary E (wid Thos E) h516 Herrin av
--Mary G (wid Geo H) clk Graber Co h131 Jackson dr apt 2
--Mary H (wid Walter W) r212 Wales av
--Mary M Mrs dietn Pantry House r820 Potters rd
--Matilda M h2129 Lockhart dr
--Matthew C (Lillian N) h1005 Adams
--Mattie dishwasher Chandler's Grill r434 N Summit
--Max G (Doris W) slsmn Roddis Plywood h2404 E 5th
--Mildred r500 Bradford dr (Tboro)
--Mildred sten Hough-Wylie Co r Guthrie Apts
--Mildred C (wid Geo A) r2102 Queens rd W apt 6
--Minnie B Mrs grader Chesapeake Paper Stock r601 Seigle av
--Minnie J Mrs mach opr Southern Creators r326 Bruns av

BAKER-MITCHELL CO
OFFICERS
J S MITCHELL, PRESIDENT
C A BAKER, SECRETARY-TREASURER
PLUMBING
HEATING
and
INDUSTRIAL SUPPLIES
WHOLESALE
2135 THRIFT rd
PO BOX 1472
TELEPHONE FRanklin 6-3521

--Myrtle W Mrs clk Wil-Mat Corp r RD 4 Box 220-G Horseshoe la
--Nancy A Mrs tex wkr Johnston-Mfg r238 W Park av
--Naomi G Mrs clk A&P r320 Peterson dr
--Neil W (wid Saml L) exec sec Char Council of Garden Clubs r1020 Oriole
--Nell E Mrs cook Fate's Curve In r1900 Isom
--Nora (wid Herman) mach opr Soderberg & Stern h411 N Pine apt 2
--Nora M Mrs clk Kiser Drug Co No 2 r3317 Anson

BAKER NORWOOD F (Betty L), Asst Treas Installment Loan Branch Office American Commercial Bank 127 W 4th, Tel FRanklin 7-1601, h2912 Willow dr, Tel FRanklin 7-5640

BAKER
--Olin J formn Waddell Constn r Monroe NC
--Oren M fnshr Queen City Mattress & Uphol r CMR 144 Box 130
--Oscar B (Grace P; Audio-Visual Services Co) r2726 Tallu rd
--Parks T (Dorothy T) agt Southland Life Ins h2626 Wilmount rd
--Patricia slswn Grant's r424 Ross (Moore)
--Patsy A Mrs mach opr Hudson Hosiery r1228 Pegram
--Paul (Christine D) driver H W Alexander h1376a Horne ct
--Paul W (Betty J) treas Merchants Bonded Warehouse Co and slsmn Lassiter Corp h727 S Edgehill rd
--Pauline L (wid Ross W; Carolina Personnel Service) h2307 Markham ct
--Pearl Mrs h2506 Hemphill
--Pearl (wid Mack) r2454 Elmin rd
--Peggy G fountain wkr Airport 77 Restr r812 Charles av
--Peggy H Mrs mach opr Panda Curtain r1724 Logie av
--Phyllis S Mrs coach SBT&T r1724 E 7th
--R Howard jr (Janie C) drftsmn R H Bouligny Inc h2608 Fort
--Rachel S ofc sec Royal Crown Bottling r418 E 28th
--Raleigh O (Sadie L) bldg supt duPont h2317 Barry
--Ralph L baker Wm R Barringer Hotel r918 N Pine
--Rance B (Grace M) jan North Twenty Nine Drive In Theatre h810 McRae apt 270
--Raymond H (Mabel G) driver Lance Inc h217 Eaton rd
--Reba M Mrs ofc sec Montclaire Sch r Pineville NC
--Reece Auto Mart (A Reece Baker) used cars 1201 W Trade
--Richd (Carolyn) electn h4348 Rebecca av
--Richd E studt r114 Grandin rd
--Richd W (Nora M) clk Kiser Drug Co No 2 h3317 Anson
--Robt (Janet) driver Central Mtr Lines h2315 N Poplar
--Robt (Margt C) lab Sou Wiper h613 N Myers
--Robt C mech White Mtr r Monroe NC
--Robt C (Barbara A) sls eng Rockwell Mfg h736 Ideal way
--Robt H jr (Dorothy) laby mgr Geigy Dyestuffs r Mooresville NC
--Robt L (Odessa R) porter Honest Serv Sta h404 Carmel
--Robt P tab opr Home Finance Group r Gastonia NC
--Robt W (Alma L) prsmn Herald Press h3913 Paisley pl
--Rosie L mach opr Panda Curtain r Midland NC
--Ross C (Agnes F) wtchmn Watson Wtchmn Serv h418 E 28th
--Rufus E acct Arthur Anderson & Co r2501 Vail apt 1
--Ruth waitress Stamey's Drive-In Restr r1614 E Boulevard
--Ruth waitress r229 N Poplar
--Ruth Mrs mgr Fox's Grill r Kenmore NC
--Ruth Mrs tchr Idlewild Sch r4744 Amity pl
--Sara clk Lassiter Corp r PO Box 91 Waxham NC
--Sara C Mrs sten Chev Mtr r1018 Keystone ct
--Sidney driver Bigger Bros r RD 2 Pageland SC
--Sophie C cash Aetna Loan & Finance r901 W 4th apt 6
--Steven O clk Miller Mtr Exp r RD 9 Box 485D
--Thelma J Mrs embroidery dept Sou Knitwear Mills r2015 Cleveland av
--Theo jr (Mildred) utility mn Mach Trucks r RD 6
--Thos A (Beverly) opr Shaw Mfg r1427 N Independence blvd
--Thos L (Doris A) dist counselor Char Observer h412 Belton

BAKER
--Thos L (Juanita C) tree surgeon Asplumdh Tree Experts h1618 Southwood av
--Thos W (Margt L) phys 1012 Kings rd Suite 924 h2029 Queens rd E
--Troy L pres American Bakery & Confectionery-Workers International Union AFofL-CIO Local 503 h5319 Northside rd
--Vance formn Caro Roofing & Siding
--Vee clk Am Coml Bk r1611½ S Tryon
--Vernon H Mrs slswn Belk's r508 Franklin av
--W H slsmn Howard V Caton Co r Matthews NC
--W Harry (Essie M) supt Blythe & Isenhour h661 Bradford dr (Tboro)
--Wade F (Faye E) uphol Queen City Mattress & Uphol h3100 Wilmount rd
--Wade H (Mary A) slsmn Rem-Rand h5123 Grapevine dr
--Walter Rev h144 Stonewall Jackson Homes
--Wayne mach Whitin Mach Wks r RD 1 Indian Trail NC
--Wiley T sls rep W D Taulman & Associates h4310 Old Sardis rd
--Wm E (Kath B; Audio-Visual Service Co) h552 Marsh rd
--Wm G clk Whitin Mach Wks r RD 1 Indian Trail NC
--Wm H (Ida S) tchr Torrance Lytle Sch r2025 Oaklawn av
--Wm J fnshr Queen City Mattress & Uphol r CMR 144 Box 131
--Wm L (Jane S) h3331 Wilmount rd
--Wm L (Eleanor L) linemn SBT&T h419 Julia av
--Wm R clk Caro Delivery Serv r2116 Yadkin av
--Wm T (Aileene A) formn City Eng r RD 11 Box 78
--Wm T (Evelyn) shop wkr Char Tank r RD 9
--Willie r811 Oaklawn av
--Wilma D (wid Ellis R) h712 Walnut av
--Winfred (Luzetta H) h1905 Gibbs
--Zula H (wid Everette E) h705 Royal ct apt 2

Baker's Shoe Store Robt A Whisnant mgr 109 N Tryon
Bakis Angel C (Penelope A) mgr Midwood Cut Rate Store h430 Clarice av
--Demetrios A apprentice Char Engraving r430 Clarice av
--Jimmy (Beacon Drive In) r430 Clarice av
--Penelope A Mrs (Court Cafe) r430 Clarice av
Balance Geo r2726 Mayflower rd
Balas see also Ballas
--John B (Helen P) insp State Board of Pharmacy h2113 Winter
Balch Adalaide A (wid Leroy) r5301 Robinhood rd
--Ralph H (Pruella R) mgr Celanese Corp of Am h5301 Robinhood rd
Balcrank Inc Cecil P Balderson mgr auto parts 2800 Sunset dr
Balderson Cecil P (Violet B) mgr Balcrank Inc h2800 Sunset dr
--Cecil P studt r2800 Sunset dr
--Violet B Mrs ofc sec Balcrank Inc r2800 Sunset dr

Baldivid Michl J (Donna B) slsmn Natl Theatre Sup h522 Sedgefield rd
Baldwin Adrain J formn Patent Scaffolding Co Inc of NC r624 Woodlong rd
--Algie (Carrie M) hauling 1117 S Church h do
--Anne W Mrs clk Belk's r RD 11 Box 284
--Augustus H (Doris M) mgr General Motors Acceptance Corp h3534 Seward pl
--Avenue Grocery (E B Brown) 603 Baldwin av
--Billy G (Loraine C) pilot EAL r710 Wilbrown cir
--Bobby R fill hlr Highland Pk Mfg r4329 Dinglewood av
--Cafe (Thos C Spears) 600 Baldwin av
--Carl J (Clyde T) mgr Baldwin Hearing Center h312 N Church apt 202

CHARLOTTE GENERAL TIRE CO.
TUBELESS TIRE HEAD-QUARTERS
GENERAL
FLEET SERVICE
WHEEL ALIGNMENT
and
BALANCING
KRAFT RECAPPING
BATTERIES
Tel.
FRanklin
7-1516
432
S. Tryon St.

FIRST FEDERAL SAVINGS & LOAN ASSOCIATION
MEMBER OF FEDERAL SAVINGS & LOAN INSURANCE CORPORATION
225 S. TRYON ST.
EDison 3-8401
SAVINGS
LOANS
ASSETS

WBT
DIAL 1110

WBTV
CHANNEL 3

BALDWIN
--Chas J (Eliz C) city firefighter h1405 Enderly av W
--Connie Mrs tchr County Schools r2225 Chambwood dr
--Dorothy E mus tchr 201 Middleton dr h do
--Douglas L (Lillian W) wldr Industrial Piping h5522 Slaton rd
--Edgar W (Bobbie B) mtcemn Western Elec h3135 Marlborough rd W
--Furman M driver Consolidated Brass r904 Polk

BALDWIN HEARING CENTER
CARL J BALDWIN, MANAGER
DISTRIBUTOR OF "THE LISTENER" by OTARION, THE HEARING AID CONTAINED IN EYEGLASSES and A COMPLETE LINE of OTHER MODELS
1403 INDEPENDENCE BLDG
102 W TRADE
TELEPHONE FRanklin 5-6255

--Herman L (North Twenty Nine Produce)
--Idelia tchr Sharon Sch r2225 Chambwood dr
--Jacob A (Meriam L) emp Southland Constn h624 Woodlawn av
--James W (Edna G) hlpr Coca-Cola h1628 Russell
--Jesse A (Winnie W) r201 Middleton dr
--Jesse B r123 S Torrence
--Jessica F Mrs ofc sec Domestic Relations & Juvenile Court r RD 7 Box 562
--Joe (Lou) jan Swinson Food Products r730 E 2d
--John (Elnora D) emp Char Steel Drum h710 W Tremont av
--Joseph W (Connie) mfrs agt 2225 Chambwood dr h do
--Kenneth G lab Ervin Constn r RD 3 Lincolnton NC
--Laura E Mrs weaver Highland Park Mfg h4329 Dinglewood av
--Lou B Mrs h1500 S Boulevard apt 6
--Luther W shop formn Thomas Cadillac-Olds r RD 10 Box 596
--Mamie L (wid Clarence) h219 W 10th
--Meriam L Mrs br mgr Wright Cleaning Co Inc r624 Woodlawn rd
--R T projectionist Tryon Theatre r RD 7
--Rebecca P Mrs ofc sec B Kermit and James J Caldwell r Lincolnton NC
--Robt W (Alice) clk Duke Pwr r Waxhaw NC
--Royce M ofc mgr Central Motor Lines r Stanfield NC
--Ruebin studt r710 W Tremont av
--Russell pres Strateway Distributors r601 Central av
--Vernell H (wid Chas C) h600 E 35th
--Vernon F (Elsie M) atndt Henson's Shell Serv h1215 E 34th apt 5
--Walter E (Grace G) eng SAL h702 E 18th
Balentine see also Ballentine
--James M (Nancy H; Balentine's Hardware Store) h3133 June dr
--Lawrence W (Marilee) detective City Police h2233 The Plaza
--Sybil L ofc sec Burke Kuipers & Mahoney r2233 The Plaza
Balentine's Hardware Store (James M Balentine 3360 Commonwealth av
Bales see also Bailes and Bayles
--Lawrence A (Oleta D) serv mn S H Duncan & Co Inc h318 Hovis cir (Tboro)
--Lawrence R clk Harris Super Mkt r318 Hovis cir (Tboro)
--Marvin C (Dorothy A) slsmn Oscar Meyer h2200 Shamrock dr
--W M (Fay C) chief communications opr EAL r RD 4 Box 575
Balknight Henry lab r616 E 7th
Ball see also Balle
--Dora A (wid Geo R) h1300 Park dr
--Dorothy I r1711 E 7th
--Edgar E (Ruth B) slsmn Wat-Des Corp h1018 Roanoke av
--Eliz (wid John) r1145 Seneca pl
--Gwynn lab Crowder Constn r Concord NC
--Irene A (wid Chas C) h1711 E 7th
--Jerry F (Inez) public relations rep Esso r RD 1 Matthews NC

BALL
--John G r1711 E 7th
--Marguerite K Mrs (Charlotte Venetian Blind Refinishing Co) r1237 Woodland dr
--Mary R Mrs ofc sec R S Dickson & Co r604 Jackson
--N L agt Life & Casualty Ins Co of Tenn r Gastonia NC
--Reuben C (Lucile C) v pres National Association of Hosiery Manufacturing Inc h2632 Roswell av
--Robt A (Marguerite K; Charlotte Venetian Blind Refinishing Co) r1237 Woodland dr
--Walter A (Kathleen E) formn Johnson Motor Lines h Eaton cir
Ballabox Co (Madison A Ballagh) 2136 S Boulevard
--Kath M Mrs ofc sec Ballabox Co r936 Sedgefield rd
--Madison A (Katherine M; Ballabox Co) h936 Sedgefield rd
Ballance Ernest washer Julian's Lndry r609 S Bevard
--Gilbert S (Mary Belle S) tchr Central High Sch h3857 Whitehall dr
Ballard A D (Ella M) porter Am Bakeries h1808 Edwin apt 265
--Aileen G Mrs sten Caro Conditioners r Lincolnton NC
--Anne F nurse Char Mem Hosp r Belmont NC
--Archie A (Ruth B) slsmn Leonard & Nicholas Royal Tire Serv h2537 Bay
--Avoneal L Mrs clk SBT&T r1949 Woodcrest av
--Barbara A opr SBT&T r2720 Carol av
--Barbara B clk Ervin Constn r Box 4 Alexis NC
--Beatrice Mrs packer Hudson Hosiery r3008 The Plaza
--Bill R (Frances S) state police h409 Cama
--Billy R (Avoneal L) supvr Textile Finishing h1949 Woodcrest av
--Bobby Mrs nurse Dr Roy W Wilson r Kannapolis NC
--Bonnie N r3515 Frue
--Brenda J sten Collins Dept Store r Stanley NC
--Bub Y formn Ervin Constn r RD 1 Iron Station NC
--C B v pres Absolute Cleaning Contractors Inc
--Carl G (Ballard Construction Co) r RD 1 Box 148
--Caroline slswn Carolina Cut-Rate r229 N Poplar
--Carolyn V r3515 Frue
--Carrie (wid Rome) h131 Faith (Tboro)
--Cath L Mrs comptometer opr Pure Oil r1108 Waterman av
--Chas K (Ellanor P) pres Builders Life Insurance Co h363 Sedgefield rd
--Construction Co (Carl G Ballard) 1217 Thomas av
--Cordell (Emma B) driver Ervin Constn h2108 Gibbs
--Darrell H servmn Rem-Rand r RD 2 China Grove NC
--David L slswn Atlas Sewing Centers r RD 1 Concord NC
--David L (Freida S) dentist 219 Sedgefield rd h618 McAlway rd
--David R lab Ervin Constn r RD 1 Iron Station NC
--Delores clk Strick's Bakery r2728 Mayfair av
--Dolores Mrs emp Lance Inc r1131 Mockingbird la
--Donald M (Janice) accountant SBT&T r Box 398 Cornelius NC
--Doris Mrs mgr Hand Craft One Hour Clns r Piedemont ct
--Earl I carrier PO r RD 7 Box 401
--Earl R r510 N Church
--Earl R jr (M Ann) agt Prudential Ins Co of Am r2343 Cartwright pl
--Eliz S Mrs sec Ballard-Smith Tire Co Inc r4508 Bradbury dr
--Eliz S (wid J Gaston) h2728 Mayfair av
--Esther W (LaCarnes Beauty College) h2609 McClintock rd apt 1

CHEVROLET by Don Allen
"THE EMBLEM YOU CAN TRUST"
531 E. Trade EDison 3-5467

BALLARD
--Eurtle M Mrs h905 W Trade apt 5
--Floyd C (Agnes R) lift opr McClure Lbr r RD 1 Iron Station NC
--Floyd E (Eliz S) pres Ballard-Smith Tire Co Inc h4508 Bradbury dr
--Floyd M formn Ervin Constn r RD 1 Iron Station NC
--Frances S Mrs ofc sec Coml Credit h2916 Bowley
--Frank J (Pauline F) slsmn Dred-Not Sls h3515 Frue
--Franklin W (Lillie M) stamp mkr Pound & Moore h411 Derita rd
--G Diane nurses aide Presby Hosp r3209 June dr
--Gary (Sarah) mgr Fairview Barber Shop h902 S Druid cir
--Geo D (Helen L) slsmn Kay Distributing h139 Stonewall Jackson Homes
--Glen S in chge Am Bedding & Furn r RD 6 Box 607 N
--H Reginald (Emily S) supvr SBT&T r1217 Belrose la
--Harold E driver Strietmann Biscuit r RD 8 Box 575
--Helen H Mrs ofc sec Billy Graham Crusade h3209 June dr
--Henry (Julia H) jan Char-Dental Laby h3323 Ross av
--Henry F jr pntr Ervin Constn r RD 6
--Henry J (Lillie M) jan Natl Carbon h1025 Haley pl
--Herbert B studt r602 W Griffith
--Herbert J (Mildred B) delmn Hutton-Scott h602 W Griffith
--Ida B (wid Oliver L) h524 N Tryon apt 7
--Ida K Mrs nurse Char Mem Hosp r2005 E Wilmore dr
--J Wayne formn Ervin Constn h2630 Ashley rd
--Jacob W barber Ashley Park Barber Shop r Stanley NC
--James jan Calvary Baptist Church r916 Central
--James B (Nannie) porter Morehead Gulf Serv h2539a Double Oaks rd
--James L (JoAnn B) lubricator Courtesy Mtrs h2221 N Poplar
--James S (Ruth A) groundmn Edwards Construction & Supply
--Janice Mrs tchr Sedgefield Sch r804 Camerson pl
--Jay G hlpr A&P r2728 Mayfair av
--Jerry L slsmn Swift & Co r3117 Country Club dr
--Jessie E (wid James) maid h621 E 9th
--John B (Cath L) mach opr Old Dom Box h1108 Waterman av
--Johnsie W Mrs embroidery Sou Knitwear Mills r Chadwick Station Box 241
--Joseph H (Juanita E) ofc mgr Overnite Trans Co h2000 Parson
--Joyce B Mrs clk SBT&T r2001 Lyndhurst av

E. B. STONE
FINANCE COMPANY, INC.
"FEATURING TWO DIRECT LOAN PLANS"
• NEW CARS 5% $5.00 per hundred per year
• USED CARS 6% $6.00 per hundred per year
112 E. MOREHEAD ST. TEL. FRanklin 7-2601

LINCOLN NATIONAL LIFE INSURANCE COMPANY
LIFE ACCIDENT SICKNESS GROUP
Represented By
RAYMOND E. KING AGENCY
Suite 1405 Wachovia Bank Bldg.
129 W. Trade
FRanklin 5-4421

WADDELL CONSTRUCTION COMPANY INC.
General Contractors
Commercial
Institutional
Remodeling
P.O. Box 4174
Charlotte, N. C.
TELS.
EMerson 6-0712
EMerson 6-3151

Chipley Realty Co.
Mortgage Loans
Sales — Leases
Builders and Developers
"STACK YOUR CHIPS WITH CHIPLEY"
132 W. MOREHEAD STREET
Dial EDison 4-5584
or FRanklin 5-5555
Chipley Insurance Agency
General
Insurance

ROBERT R. WARD
— FOR —
GRAVEL
STONE
SAND
DIRT
RFD 11
Box 42
TELEPHONE
FRanklin
6-6663

A. V. BLANKENSHIP
CIVIL ENGINEER
Municipal Improvements — Land Surveys
117 E. 3d ST., 3d FLOOR PHONE FRanklin 5-1469

PONTIAC
VAUXHALL Sales JEEP Service
FRANK WOODS, Inc.
522 S. Tryon St. Tel. FRanklin 6-4871

BALLARD
--Juanita E Mrs recpt Char Eye Ear & Throat Hosp r2000 Parson
--Keith A servmn Rem-Rand r1426 Sumpter av
--Lala W (wid Oliver L) h1900 Wood Dale ter
--Laura (wid Henry) maid First Methodist Church h916 Burton
--LaVerne Mrs clk Aetna Ins r Iron Station NC
--Leather Manufacturing & Sporting Goods Co Inc Mack N Ballard pres 2121 N Independence blvd
--Leonard J (Marie D) h2700 Tuckaseegee rd
--LeRoy D (Mildred D) slsmn Du Bois Co h2044 Sharon la
--Lester (Otha) carp Ervin Constn r RD 1 Iron Station NC
--Lewis J lubrication Courtesy Mtrs r417 N Church
--Lillian H Mrs cash Char Linen Serv r RD 7 Box 401
--Lillie M Mrs smshr Highland Pk Mfg r411 Derita dr
--Linda clk Ervin Constn r RD 1 Iron Station NC
--Love M Mrs nurse Char Mem Hosp h1424 Waverly av
--Lula M (wid English) h411 Fairwood av
--Luther C mech Quality Products r RD 5 Box 1096
--M Betty studt r2018 Bay
--Mack N (Mary C) pres Ballard Leather Manufacturing & Sporting Goods Co Inc h2018 Bay
--Mack N jr ofc mgr Ballard Leather Mfg Manufacturing & Sporting Goods r2018 Bay
--Major G (Roxie J) mech White Mtr h2216 Catalina av
--Mamie C r2728 Mayfair av
--Marie maid Char Mem Hosp r425 E 1st
--Mary C Mrs bkpr Ballard Leather Mfg & Sporting Goods r2018 Bay
--Mary L Mrs cook First Methodist Church r1147 Statesville av
--Mary S typ Fidelity & Casualty r RD 5 Lincolnton N C
--Matthew C (Pearle D) slsmn Plibrico Sls & Serv h1901 Wood Dale Terrace
--Murray N (wid Cletus) kitchen dept Armour & Co h1225 Gaston
--Nora W Mrs r1324 Ordermore av
--Norva W Mrs insp Hudson Hosiery r706 Woodruff pl
--Olive E h508 N Tryon apt 116
--Ollie (Roberta T) h657 W Griffith
--Palmer R plmb A Z Price & Assocs r Kannapolis NC
--Phyllis reporter Char Merchants Assn r Mt Holly NC
--Rabb K driver Genl Mills r RD 7 Box 567E
--Robt jan Nalle Clinic r1147 Statesville av
--Robt K (Dolores) sls mgr Precision Gear & Mach h1131 Mockingbird la
--Roger E pntr Ervin Constn r RD 1
--Roland C formn Ervin Constn r RD 1 Iron Station NC
--Rosa L maid h518 Boundary
--Rose maid h824A S Alexander
--Ruby C Mrs clk Sou Elec Serv r Box 24 Mt Mourne NC
--Rudolph (Ida) carp Blake Constn h2005 E Wilmore dr
--Rupert W slsmn Am Bakeries r RD 6 Box 729
--Russell L (Lucille R) supt Ervin Constn h3519 Kempton pl

BALLARD
--Ruth A Mrs emp Douglas Aircraft r1233 E Blvd apt 6
--Ruth B Mrs clk SBT&T r2537 Bay
--Sarah Mrs folder Domestic Lndry r706 S Brevard
--Sarah Mrs librn Morgan Sch r902 S Druid cir

BALLARD-SMITH TIRE CO INC, Floyd E Ballard Pres, Mrs Sarah Smith V-Pres, Mrs Elizabeth S Ballard Sec, B H Smith Treas, U S Royal Tires, Guaranteed Recapping, Front End Aligning, Wheel Balancing, Complete Brake Service 750 W Trade, Tel FRanklin 7-2753

--Sue G Mrs mach opr Pneumafil Corp r Iron Station NC
--Sylvia I Mrs winder Industrial Dyeing r2301 S Tryon
--Theo (Mary L) h1147 Statesville av
--Theo B jr (Janie S) porter Char News Publ h1210 Oaklawn av apt 83
--Thos P (Sara R) supt A Z Price & Assocs h210 Cottage pl
--Verlene A clk Ervin Constn r3518 Kempton pl
--Walter clk Gilbert Beautician Sup r Lincolnton NC
--Walter R driver Miller Mtr Exp r247 Jefferson
--Will (Sarah) plstr h706 S Brevard
--Wm C (Martha E) tex wkr Johnston Mills h3542 Card
--Wm F jr (Anne H) ofc eng Duke Pwr r Belmont NC
--Wm M (Norva W) clk P&N Ry h706 Woodruff pl
--Wm O (Beatrice) slsmn Sears h3008 The Plaza

Ballas see also Balas
--Michl J (Georgie M) laby tech City Health Dept h1823 Arnold dr

Balle see also Ball
--Mary tchr Central Hi Sch r917 Queens rd

Ballenger see also Ballinger Bolinger and Bollinger
--Brothers Coal & Oil Co Inc J Morris Ballenger pres Wade Ballenger sec-treas 420 W 2d
--Bruce G (Nancy L) asst v-pres Wachovia Bk & Trust r RD 2 Box 98B
--Chas G (Victoria; Ballenger's Lunch) h112 S Draper (H)
--Grace O (wid Edw W) ofc sec T M Mayfield & Co h3015 Westfield rd
--J Morris (Alberta A) pres Ballenger Bros Coal & Oil Co Inc h1826 Ashville pl
--R Theron (Eva K) engraver Engraving Serv h2025 Greene blvd
--Ronnie atndt Killingsworth Serv Sta r1820 Fleetwood rd
--Wade (Bertie S) sec-treas Ballenger Bros Coal & Oil Co Inc h2102 Belvedere av

Ballenger's Lunch (Chas G Ballenger) restr 120 S Draper (H)

Ballentine see also Balentine
--B Frank (Minnie; Plaza Hills Drive In) h2315 E 5th
--Bennie M r2315 E 5th
--Harry M mech Railway Express Agcy Inc r Monroe NC
--Jas W (Lois J; The Penguin) h2321 E 5th
--Jimmy (Hattie L) constn wkr h3304 Sage av (H)
--John pntr Petroleum Engineering r3304 Sage av (H)
--John D mgr Plaza Hills Drive In r2315 E 5th
--Lovie h709 E 37th
--Minnie G Mrs cash Plaza Hills Drive-In r2315 E 5th
--Wm L bulldozer opr County Bd of Educ r Box 469 Paw Creek NC

Ballew Jesse L Rev (Violet P) pastor Westover Baptist Church h1501 Kimberly rd
--Sherrill R Mrs recpt Dr Ervin M Funderburk r2911 Hagler dr
--Walter W (Pauline G) slsmn Westinghouse h826 Berkeley av

Ballinger see also Ballenger Bolinger and Bollinger
--Wm (Myrtle I) driver Johnson Mtr Lines h5116 Grace ct

Ballou Kenneth D (Elsie J) chem Am Cyanamid h319 Blackthorne la

Balls Danl T jr (Rita A) prod mgr Caro Foods h4634 Fairbluff pl

Balmer John M (Diane F) sls promoter Genl Elec h1501 Hartford av

Balog Geo (Margt K) pipe supt Buensod-Stacey h1009 Drummond av

Balowsky Frank (Gladys T) USN h1231 Camp Greene av
--Gladys T Mrs slswn Moskins r1231 Camp Greene av

Baltimore Business Forms Co O Copeland Smarr dist rep 121 E 3d R212
--& Ohio Railroad Co Pierce H Dowdell dist frt rep 212 S Tryon R1113
--Sales Book Co O Copeland Smarr dist rep 121 E 3d R212

Bambauer Lewis E br serv mgr Burroughs Corp h668 Ideal Way
--Robt L USA r668 Ideal way

Bamberg see also Bamburg
--Ruby maid h726½ Seaboard

Bamberger Edgar J (Anne C) res partner Peat, Marwick, Mitchell & Co h1431 Scotland av

Bamburg see also Bamberg
--Dorothy Mrs ofc sec Westbrook Ins Agcy r322 Norwood dr (H)
--Eunice cook Palm Cafe r1409 Pharr
--Fred (Vera M) h3325 Rozzell's Ferry rd
--Jack M pntr r3325 Rozzell's Ferry rd
--Louie D (Dorothy) formn Hugh Prather Co h322 Norwood dr (H)

Bame Evver tchr Hoskins Sch r4308 Eddleman rd (Tboro)
--Letha tchr r4308 Eddleman rd (Tboro)
--Mary C tchr Zeb Vance Sch r2311 Independence blvd NE

B'Amico Salvador J (Helen C) USAF r3431 Statesville av

Bamhardt Brady B wvr Highland Pk Mfg r Cornelius NC
--Paul L sanforizer Highland Pk Mfg r Concord NC

Banakas Nick (Mayfair Grill) r134 W 5th

Banbury Jas H (Ruth T) copy reader Char News Publ h200 Meadowbrook rd

Bancroft F Warren (June B) dist mgr Huckabee Transport r RD 1 Box 764

Banderford Ann M tchr Calvery Christian Sch r304 E Boulevard

Bandy Billy L (Nina B) slsmn Bigger Bros Inc h700 Bradford dr (Tboro)
--Howard L (Mabel L) eng City Fire Dept h323 State
--Mabel L Mrs mach opr United Mills r323 State
--Nina B Mrs typ Char Pipe & Fdry Co r700 Bradford dr (Tboro)
--Pink L (Mary W) mach opr Morgan Fixture h318 State

Bane Myriam S (wid Wm W) h2150 Lockhart av

Bange Doris J opr SBT&T r307 Bruns av
--Jas I mech Fruehauf Trailer r Kannapolis NC

Bangham Richd E (Leona L) dist mgr Ceco Steel Products h915 Hartford av

Bangle Billie J Mrs ofc sec Indemnity Ins Co of North Am r2209 Norwood pl
--Bradford H (Mary R) slsmn Esso h729 Brockbank rd
--Coit W driver Miller Mtr Exp r Greensville SC
--Harry O (Kizzie O) h2501 Sharon rd
--Phatema L prsr Soderberg & Stern r1200 Potters rd
--Wm C clk Miller Mtr Exp r RD 1 Lincolnton NC

Bangler Lula B maid r701 Boyles la

Bank of Charlotte Thos M Shelton pres Thos C Abernethy Dewey D Godfrey Clarence E Horne John W Horne Arth T Wohlford v-prests Thos C Garris sec Wilbur E Lawrence treas 122 S Tryon

MECKLENBURG NURSERIES INC.
Azaleas
Flowering Trees
Shrubs
Evergreens
Complete Landscape Service
Freedom Drive
Thrift Road
R.F.D. No. 5
Phone EXpress 9-5641

C. W. KIRKLAND STEEL COMPANY
Approved Applicators for Zonolite Roof Decks
2401 W. Morehead Tel. EDison 4-9668

C. W. KIRKLAND COMPANY
PLASTERING CONTRACTORS
Largest in the Carolinas
2401 W. Morehead Tel. EDison 2-1132

Checking Accounts
Savings Accounts
Safe Deposit Boxes

CITIZENS BANK
Member Federal Deposit Insurance Corporation
114 East 4th Street Phone EDison 3-1181

Business Loans
Personal Loans
Auto Loans

BANK OF COMMERCE THE
OFFICERS
G D AITKEN, PRESIDENT
F D RUSSELL, VICE PRESIDENT
DR W F MEDEARIS, VICE PRESIDENT
HENRY D NIVEN, CASHIER
DAVID N MOORE, ASSISTANT CASHIER
L L HOOVER JR, ASSISTANT CASHIER
R O McCORKLE, ASSISTANT CASHIER
CHECKING ACCOUNTS
SAVINGS ACCOUNTS
LOANS
SAFETY DEPOSIT BOXES
124 S CHURCH
TELEPHONE FRanklin 5-4424
(See Yellow Page 30)

Banker Ardie C jr (Darlene T) city fire-fighter h212 W 27th
--Darlene T Mrs clk SBT&T r212 W 27th
--H L carp Blythe & Isenhour r RD 8
--Linus L (Lula P) clk Ford Mtrs h801 W Sugaw Creek rd
--Linus L jr (Lila L) dentist 403 N Tryon R523 h821 W Sugaw Creek rd
--R Jones planer John J Morton Co r RD 7

BANKERS LIFE & CASUALTY CO, Ted T Mock District Mgr, Betty T Jordan Distrct Sec, Hospital, Life, Accident, Family Group Insurance, PO Box 6005, 1901 Crescent av, Tel FRanklin 5-3793

Bankett Inez M tchr Hawthorne Jr Hi Sch r2500 Cloister dr
Bankhead Annie r300 N Brevard
--Jas C jr (Mary S) mech Shumon-York h1927 Merriman av
--Maggie D Mrs (Dew Drop Inn) h300 N Brevard
--Martin W (Ingebord K) production eng Natl Carbon h2727 Columbus cir
--Mary S Mrs dental asst Dr Olin W Owen r1927 Merriman av
--Roosevelt B (Thelma) h216 McIlwain av
--Wm (Louise) h618 E 12th
--Willie lab Rike Roofing Mfg r300 N Brevard
Bankley Jerry whsemn Genl Elec r Denver NC
Banks Adger B (Susie) pkr Scott Drug h Circle dr
--Alberta hlpr Herbert Spaugh Jr High Sch h805 Caton
--Betty J Mrs boarder Chadbourn Gotham Inc r1541 Thomas av
--Billy M studt r1023½ E 1st
--Carrie Z (wid Wm) r1900 Dilworth rd E
--Chas jr r805 Caton
--Claude M supvr Whitin Mach Wks r Rosemary la RD 2
--Cora r314 Fannie cir
--Cynthia A Mrs sten Albright Boat & Marine r1826 Dilworth rd W
--Delia T (wid Howard W) r1515 Dilworth rd
--E Mac (Jane B) slsmn Delph Hdw & Specialty h3221 Auburn av
--Ella (wid Walter) maid h2225 Davis av
--Essie T Mrs h1202 Seaboard
--Ethel emp Armour & Co r2427 Tuckaseegee rd
--Gertrude (wid Thos) r314 Fannie cir
--Hannah Mrs wrapper Gutmann Galleries r2501 Davis
--Henry H (Cynthia A) drftsmn Duke Pwr h1826 Dilworth rd W
--Jessie M Mrs maid h822 E 7th apt 3
--John (Bertha W) delmn Playhouse Inc h607 Fairwood av
--John A (Beulah S) kntr Holland's Hosiery h320 Carolyn rd
--John R studt r320 Carolyn rd
--Johnny (Jennie) clk Playhouse Inc r445 Skyland
--Mary emp Char Lndry h817 E 3d
--Mary E (wid Francis) ofc sec Haverty's h2208 Charlotte dr
--Mattie B maid h1023½ E 1st
--Richd T (Margt P) reporter Char Observer r RD 2 Huntersville N C
--Robt B (Betty J) plmb Sullivan Htg h1541 Thomas av

BANKS
--Ryland A (Virginia S) dispr Caro Coach h1908 Woodcrest av
--Simpson A (Ida M) ship clk Stylecraft Packaging Service h436 W Griffith
--Thos J (Daisy) tchr Billingsville Sch h314 Fannie cir
--Virginia S Mrs chf tel opr Hotel Char r1908 Woodcrest av
--Wm studt r321 Mill rd
--Wm H (Cath R) h240 Wales av
--Willie (Rosa A) emp Sno-White Lndry & Clns h1025 E 1st
--Winnie O Mrs cln Highland Park Mfg h1115½ E 34th
Bankus Howard M (Marion F) eng Genl Elec h5432 Valley Forge rd
Bann Lillie M Mrs maid Newhaven Apts h2421a Horne dr
Banner Bynum B estimator Alson Goode Corp r Gastonia NC
--Minnie S h420 E 1st
Banning Jack A clk Am Coml Bk r417 McDonald av
Bannisten Cath S Mrs clk Bizzell's Pharm
Bano Geo (Ruth; Bano's Drive-In Grill) r RD 2
--Ruth Mrs (Bano's Drive-In Grill) r RD 2
Bano's Drive-In Grill (Geo and Mrs Ruth Bano) restr Pineville rd
Bap's Grocery (Murray L Weiss) 1200 N Johnson

BAPTIST BOOK STORE
JO V GWIN, MANAGER
BIBLES, BOOKS
CHURCH SUPPLIES
RELIGIOUS FILMS
315 N COLLEGE
TELEPHONE FRanklin 5-1461

Barach Jos L (Phyllis) emp Celanese Corp of Am h2108 Beverly dr
Barano Darcus M (wid Geo) r420 Skyland av
Barbara Lane Beauty Salon Mrs Rachel McManus mgr 900a Lexington av
Barbee Aubrey C (Josie K) electn Electrical Modernization h3401 Eastwood dr
--Barbara H Mrs h437 Craighead rd
--Bud J (Raedell B) servmn Daughtry Sht Mtl h2516 Markham ct
--Dilon R (Martha G) mech Otis Elev h1716 Walnut av
--Evelyn W (wid Homer K) r2214 Floral
--Georgie H clk Trailways r Stanfield NC
--Hoyle L mech United Equip & Serv r Locust NC
--Hubert F (Elsie R) pntr h408 E Boulevard apt 4
--J T (Louise B) kntr Belvedere Hosiery r Oakboro NC
--Jas A (Marie) kntr Belvedere Hosiery r Albemarle NC
--Jas E (Lillian S) ship clk Precision Gear & Mach h1619 Cliffwood pl
--Jas L jr (Reba) formn Ervin Constn r Albemarle NC
--Janice H with Allison-Erwin r PO Box 87 Locust NC
--Jerry hlpr Kanoy & Sons Mach r Oakboro NC
--Joan B Mrs ofc sec Chas H Litaker Inc r1735 Academy
--John (Eunice P) h806 Maple
--John A (Lemira W) tchr West Char High Sch h2320 Vanderbilt rd
--Johnsie M emp Barnhardt Mfg r806 Maple
--M A with Chas Casket r RD 1 Stanfield NC
--M A (Evelyn) kntr Belvedere Hosiery r Oakboro NC
--Maggie R battery hand Highland Pk Mfg r438 N Linwood av
--Martha G Mrs bkpr Aetna Life r1716 N Walnut av
--Nell C Mrs ofc sec Murray's Radio & TV Serv r701 Kennedy
--O Eug (Joan B) designer Roy White Flowers h1735 Academy
--Odessa L I Mrs slswn Belk's r811 Berryhill
--Parks A whsemn Bigger Bros Inc r RD 2 Stanfield NC

GRIER'S FUNERAL SERVICE
FUNERAL PARLOR
Ambulance Service
ANYWHERE — ANYTIME
Dial EDison 2-7109 701 E. 1st
Night EDison 2-1693

BARBEE
--Paul G (Oleen J) driver Geo A Hormel & Co h3522 Gibson
--R C tchr East Mecklenburg Hi Sch r3025 Selwyn av
--R T Co (Roy T Barbee) ofc sups 229 W 2d
--Raedell B Mrs opr Belk's Beauty Salon r2516 Markham ct
--Rachel H Mrs bmo Am Discount r Box 204 Locust NC
--Reece B (Nell C) lab John Crosland Co r701 Kennedy
--Robt E mech Clark Trailer & Equip r Concord NC
--Robt F (Odessa B) pntr Paul Justice Paint Contr h811 Berryhill
--Robt G (Margt M) well driller 438 N Linwood av (H) h do
--Robt L emp Tenn-Caro Trans r Concord NC
--Ronder W (Edna) slsmn Radiotronic Distrs r Hucks rd
--Roy T (Zetta H; R T Barbee Co) h232 Canterbury dr
--Sarah A Mrs pick out Highland Pk Mfg r RD 11 Box 207
--Velt L mech Business Equip r Locust NC
--Virginia C clk Chev Mtr h1339 E Iris dr apt 2
--Walter J (Blaine S) h2629 Central av
Barbeque Lodge The (Jas P and Mrs Nancy G Kaperonis) nite club 2927 Wilkinson blvd
Barber see also Barbour
--Alberta fnshr Joy Lndry & Clns r501 Village ct
--Alonzo (Maiselle) lab City Cemeteries h1818 Gibbs
--Alonzo jr (Dorothy S) whsemn Sou Whse & Distr h623 E 7th
--Alpha G Mrs tel opr Mecklenburg Hotel h1323a Murdock rd
--Arth jr (Mary) plstr h1408 Tinnin av
--Arth H jr (Mary C) eng Walter Hook & Assocs h2601 Forest dr
--Barbara A maid r2623 Norfolk av
--Bell lab John Crosland Co r617 Llewllyn pl
--Betty h1100A Winnifred
--Betty S Mrs chkr Caro Tex Engraving r811 N Brevard
--Blanche (wid Jas) maid h545 Billingsley
--Burdette W (Geneva L) jan Bethune Sch h331 Cherry
--Chas (Virginia) h1420 Bluff apt 2
--Colman Co Wm H O'Daniel jr mgr air conditioning equip 3810 Central av
--Constance K classified advertising Char News r RD 2 Carmel Park

BARBER CURTIS L (Morie K), Pres-Treas Cathey Lumber Co Inc 4115 Monroe rd, Tel EDison 3-3138, h811 E Morehead, Apt 4, Tel EDison 4-3452

BRYANT SUPPLY CO. INC.
ELECTRICAL FIXTURES
2113-15 N. Davidson
Tel. EDison 3-9477

VINSON REALTY CO. INC.
Residential
Commercial
Industrial
Insurance
Investments
NATIONAL ASSOCIATION OF REAL ESTATE BOARDS
REALTORS ARE ACTIVE MEMBERS OF CONSTITUENT BOARDS
221 S. Church
FRanklin
5-7771

R. H. McCLURE
BUILDING CONTRACTOR
Specializing in
RESIDENTIAL
CONSTRUCTION
606 Coulwood Dr.
TELEPHONE
EXpress
9-5367

Catalina
Motor Lodge
Member
QUALITY COURTS
2403 WILKINSON BLVD.
TEL. EDison 3-3721

NEED

See
LOCAL FINANCE COMPANY

AUTO LOANS

FINANCING
•
REFINANCING

706
S. College

Tel.
FRanklin
6-2707

AUTHORIZED UNITED MOTORS SERVICE

TRANS-PORTATION SUPPLY CORP.

•

Exclusive Distributors for Charlotte Trading Area for

DELCO BATTERIES and PACKARD CABLES

•

Auto, Bus, Truck Parts

426 W. Trade St.

Tel.
EDison 3-8411

NATIONAL STANDARD PARTS ASSOCIATION NSPA

THE CHARLOTTE NEWS

PHONE EDison 3-0303 • 126 S. CHURCH ST.

THE LARGEST EVENING NEWSPAPER IN THE CAROLINAS

YEARWOOD CONSTRUCTION COMPANY

COMPLETE BUILDING SERVICE
PLANS - BUILDING - FINANCING

335 Livingston Dr. Tel. EMerson 6-2971

BARBER
--David J h321 Simmons
--Doleen maid h1922 Baxter
--Dorothy nurses aide Mercy Hosp r RD 4 Box 106
--E Ann sten Wachovia Bank & Trust r617 Llewellyn pl
--Edw washer Andy Foppe Automobiles r901 McCall
--Eleanor F Mrs slswn Peggy Houston Inc r617 Llewellyn pl
--Eliz H Mrs cafeteria mgr Hawthorne Jr High Sch r1514 Kennon
--Emma Mrs chkr Sanitary Lndry r1418 Winnifred
--Ernest (Jessie M) lab City h1012 Jordan av
--Estelle nurse Char Mem Hosp r5316 Wilkinson blvd
--Evelyn ofc sec Distributors Inc r12 Sunderland Hall rd (Concord NC)
--Frances r712 E 5th
--Fred emp Army Reserve Training Center r1700 The Plaza
--Geo E jr (Miriam F) mtce supt City Bd of Educ h3031 Idlewood cir
--Geo E III studt r3031 Idlewood cir
--Geo K r406 W 9th
--Gordon L (Eliz H) formn Dillard Paper h1514 Kennon
--Hattie r1105 E 1st
--Hattie E (wid Ernest) r620 S Long
--Haywood (Betty T) hlpr R H Bouligny Inc h3221 Reid av
--Hazel G Mrs boarder Chadbourn Gotham Inc r5757 Wilora rd
--Henry frame bldr Nathan's Inc r Pineville NC
--Henry lab r506½ Blue la
--Homer L lab John Crosland Co r Stanfield NC
--Howard W (Eleanor F; Red Barber Insurance Agency) h617 Llewellyn pl
--Ida nurse County Home r N Tryon
--Ida C (wid Wm) r1105 Statesville av
--J Danl (Mary L) h721 Hawthorne la
--Jas jr jan Char Mem Hosp r324 Henderson ct
--Jas R whsemn Sterchi's r Rock Hill SC
--Jas W (Mella C) jan Liberty Life Bldg r601 Billingsley rd
--Janie tchr Ashley Pk Sch h400 Wakefield dr apt B
--Jasper D (Judith R) mach Parks-Cramer h3933 The Plaza
--Jean T bmo Kendall Co r617 Mauney av
--Jennie L (wid Geo M) recpt Jacob J Priester h1908 Ashland av
--Joan W studt r617 Llewellyn pl
--John C (Irene H) h406 W 9th

BARBER JOHN W JR (Ellen R), V-Pres-Sec Cathey Lumber Co Inc and V-Pres Midtown Shop Inc, h518 Ashworth rd, Tel EMerson 6-1039

--Johnsie L ofc sec Celanese Corp r721 Hawthorne la
--Juanita Mrs mach opr Char Finishing r1434 Peachtree
--Julia A maid r419 S Alexander
--Lacey E (Cora B; Barber's Drink Stand) h820 N Brevard
--Lacy E (Betty S) h811 N Brevard
--Leroy (Mattie) hlpr Wilkinson Mtr Casting Repr r930 N Alexander
--M Jos (Genevieve) dist sls mgr EAL Co h828 Hartford av
--M Mason jr (Virginia) supvr Esso h967 Hickory Nut

BARBER
--Maggie G (wid Willie) maid h808 S Alexander
--Maggie J (wid Robt) drsmkr 422 S Alexander h do
--Marion O (Ruby H) ofc mgr Tarcon Inc h900 McAlway rd
--Martha hlpr Hanline Poultry r1409 Thomas av
--Martha Mrs maid h2400b Horne dr
--Mary Mrs maid h1515 Tinnin av
--Mary L Mrs slswn Belk's r721 Hawthorne la
--Mattie C clk Jones Dry Clns r811 E Boundary
--Milton A slsmn Char Carton r PO Box 333 Lexington NC
--Minnie L seamer Nebel Knitting r RD 10 King George Dr
--Morie K Mrs slswn Cathey Lbr r311 E Morehead apt 4
--Nancy J r1123 Statesville av
--Nellie C Mrs maid h1033 Congo
--Paul W (Phyllis M) wood wkr Display Fixtures h924 N Caldwell
--Pearl Mrs maid h601 Billingsley rd
--Pete lab h927 E Vance
--Ralph emp Piedmont Natural Gas r512 W 7th
--Raymond whsemn A&P r919 E 9th
--Red Insurance Agency (Howard W Barber) 222 S Church R500
--Reece B carp John Crosland Co r701 Kennedy
--Reuben (Willie) ydmn h222 Billingsley rd
--Richd D tchr Piedmont Jr Hi Sch r Mt-Holly NC
--Roaf F dept mgr Ledford's of Park Rd r RD 2 Carmel rd
--Robt H (Norma G) pres Burner Supply Corp h1637 Westbury rd
--Robt L (Addie H) blacksmith Sou Ry h905 N Caldwell
--Ruby H Mrs ofc sec Commercial Credit Bureau of NC r900 McAlway rd
--Ruth r712 E 5th
--Ruth H (wid John W) pres Midtown Shop Inc h2029 Hopedale av
--Sam (Emma) lab V-C Chem h1418 Winnifred
--Sarah (wid Jake) h516 Sparrow
--Sidney S (Juanita) driver Pilot Frt Carriers h1434 Peachtree
--V Estelle ofc sec Char Mem Hosp r1500 Maryland av
--Viola A (wid Wm M) maid Nona's Beauty Salon h215a S Alexander
--Wade E (Frances S; Colony Barber Shop; Doctors Bldg Barber Shop) h1708 Matheson av
--Walter supvr Highland Pk Mfg r1008 Charles av
--Walter B (Betty C) teleg mtcemn Sou Ry h2910 Georgia av
--Wardell lab Radiator Specialty h1027 Brown
--Will h1409-11 Thompson al
--Wm D (Hazel G) clk City Chev r5757 Wilora rd
--Wm H (Mildred M) mech Myers Pk Hdw h3031a Statesville av
--Willie B (Neuonia) driver Ashworth Bros h335 Independence blvd
--Willie B jr emp Radiator Specialty r335 W Independence blvd
--Willie M (wid Arth) h2623 Norfolk av
--Winfred B (Nell N) driver Yellow Cab h1829 Pegram
Barber's Drink Stand (Lacey E Barber) 820 N Brevard
Barberree Alex K (Mary A; Barberree's Photographic Studio) h821 Romany rd
--Ann T asst mgr Barberree's Photographic Studio r2800 Selwyn apt 208
--Mary A Mrs mgr Barberree's Photographic Studio r821 Romany rd
Barberree's Photographic Studio (Alex K Barberree) 206½ S Church R3
Barbery David J mech Thurston Mtr Lines r313 Midland av
--Frances hlpr Belk's Luncheonette r414½ E 16th
Barbour see also Barber

BARBOUR
--Florence F Mrs slswn Martin's r210 Sylvania av
--Harold W (Frances F) displaymn Belk's h210 Sylvania av
--Hilda M Mrs marker Harris Upham & Co r514 Winston
--Jessie M (wid Thos G) r1810 E 7th
--Lou H nurse 1008 Charles av r do
--Mary L Mrs h411 Woodland av
--Patricia J studt nurse Char Mem Hosp r do
--Rudolph F (Hilda M) whsemn Thurston Mtr Lines h514 Winston

BARBOUR T G JR (Mary W), Asst Sec-Treas Home Federal Savings and Loan Association 4th and Tryon, Tel FRanklin 6-8447, h553 Wakefield dr, Apt A, Tel EDison 2-4013

BARBOUR THOS G JR (Lucille M), Pres Home Federal Savings & Loan Assn 4th and Tryon, Tel FRanklin 6-8447, h3432 Foxcroft rd, Tel EMerson 6-3052

--Walter spnr Highland Park Mfg r1008 Charles av
--Wren J (wid John W) h1008 Charles av
Barbre Claude B jr (Jo S) genl mgr Barbre Realty Co h4319 Wendover la
--Julia S (wid Claude B; Barbre Realty Co) h2322 McClintock rd apt 1

BARBRE REALTY CO (Mrs Julia S Barbre), C B Barbre Jr Genl Mgr, Real Estate Sales, All Lines, 1512 Central av, Tel EDison 4-3049

--Robt C (Mary M) slsmn Mayrand Inc h1120 Roanoke av
Barbrey Robt H (Mary M) serv rep GMC h1407 Belle Terre av
Barchuk Bruno M (Jeanette K) h2915 Rush av
Barcinas Mariana T nurse Mercy Hosp h414 N Dotger av
Barclay see also Barkley
--Jonas Rev (Edna P) h2541 Shenandoah av
Barclift Benny A (Gladys H) slsmn City Chevrolet h3021 Dogwood av
--W Eddie studt r3021 Dogwood av
Barcote Daniel (Earlise B) lab Stein Hall h210a Lancaster
Bard Edw emp Douglas Aircraft r306 W 10th
--Hans slsmn Woodward Baldwin & Co r Gastonia SC
--Robt C (Evelyn S) eng Celanese Corp h904 Poindexter dr
Barden Edith M Mrs tchr Woodlawn Sch r325 Plantation pl
--Mary Mrs tchr Pinewood Sch r Nations Ford rd
--Russell S (Mary) dept mgr County Bd of Educ h Nations Ford rd
--Steph L jr (Edith M) photoengraver h325 Plantation pl
Bardlavens Maryland (Nettie M) lab Highland Park Mfg h825 Holland av
--Nettie M Mrs prsr Statley Lady Nitewear r825 Holland av
Bare Earnest T (Iva J) driver Sou Engineering h906 Crestmere
--Joan tchr Bain Jr Hi Sch r RD 4 Matthews N C
--John C (Roberta K; Johnny's Do-Nut Dinette) h1820 Nassau blvd
Barefoot Eloise M ofc sec Miller Clinic r RD 1 Box 77A Matthews NC
--Geo B (Aline H) swtchmn Sou Ry h2631 Poplar dr
--J C h5955 Plaza rd
--Jack V (Martha D) sec Carolina Tool & Die Corp r2700 Dunlaven way
--Jocie C (Florence L) pres Armstrong Auto Parts Co Inc r RD 8
--Joe W (Dorothy P) pres Jocie Motor Line h3335 Willow Oak rd
--Joe W jr studt r3335 Willow Oak rd
--M M (Mary J) h522 Hawthorne apt 5
--Mattie S (wid Wm C) h2628 Poplar dr
--Nell B (wid Zelotes B) h204 S Summit av
--Paul D slsmn Eckerd's r1321 Heather la
--Richd L studt r1321 Heather la
--Robt D (Johnsie P) slsmn Pump & Lighting h1534 Cyrus rd

Electrical Appliances REPAIRS

TRYON REPAIR SERVICE

SMALL ELECTRIC APPLIANCE REPAIRS

3125 Tuckaseegee Road Tel. EXpress 9-8064

Authorized GE SERVICE

SUPPLIES
FURNITURE
FILES
POUND & MOORE CO.
"If It's for the Office We Have It"
304 S. Tryon St.
Phone FRanklin 5-7751
SAFES
LUGGAGE
GIFTS

BAREFOOT
--Saml D v-pres-sec-treas Armstrong Auto Parts Co Inc r RD 8
--W Crawford (Kath J) mach Celanese Corp of Am h4915 Buckingham dr
--Wm C (Irene D) dept mgr Ford Mtr h1321 Heather la
--Wm G USA r1321 Heather la
Barentine see also Barrentine
Barfield Andrew J driver Overnite Trans r1818 Cannon blvd
--Clayton D (Lucille H) dispatcher Observer Trans h3121 Sunset dr
--Dessie clk Selwyn Drug Store
--Geo V emp Army Reserve Training Center r4350 Central av
--Hazel L Mrs bkpr Am Discount r1818 Cannon av
--Lucille H Mrs opr Greystone Beauty Center r3121 Sunset dr
--Margt Mrs clk Bituminous Casualty r FtMill SC
--Miriam L cash Sterchi's r1708 Fountain View
Barford Frank R jr (Pauline F) agcy ofc mgr Singer Sewing Mach Co h1315 W Dresden dr
Bargain Shop (Harry J Daugherty) genl mdse 212 Fairwood av
Barger B J emp Caro Ford Tractor r208 N Midland
--Barbara J sten Atlantic Refining r1221 Bethel rd

BARGER CONSTRUCTION CO INC, Builders of Commercial, Industrial and Public Buildings, Unlimited and Unclassified License, PO Box 30, U S Hwy 21 at Wilson av, Tel 3-3611, Mooresville, N C

--Ellen Mrs recpt Geo G Scott & Co r2908 Marlowe av
--Geo V (Ruth P) fxr Highland Park Mfg h511 Charles av
--Gilbert O (Peggy B) chf agt EAL h1116 W Boulevard
--H J (Myrtle M) ofc mgr Belk's r RD 1 Davidson NC
--Hazel Mrs emp R W Eldridge Co r1221 Bethel rd
--Helen Mrs beauty opr Belk's r2045 Greene

BARGER JOHN V & CO
JOHN V BARGER, PRESIDENT
GENERAL CONTRACTORS
COMMERCIAL, INSTITUTIONAL and INDUSTRIAL
484 N MAIN
PO BOX 270
MOORESVILLE, N C
TELEPHONES NOrth 3-5171 and NOrth 2-2781
(See Page A)

--Mamie L (wid M L) r1508 Scott av
--Mayme O (wid Matthew O) r1508 Scott av
--Peggy B Mrs clk SBT&T r1116 W Boulevard
--Ray R (Helen) formn Pneumafil Corp h2045 Greene
--Richd F (Hazel) supvr Package Products h1221 Bethel rd
--Ruth P Mrs emp Highland Park Mfg r511 Charles av
--Wm J specialist Federal Aviation Agcy r Kannapolis NC
Barham Sarah Mrs designer Blossom Shop r2240 Avondale av
Barhan Lillian M sten Harris Exp h310 W 10th apt 4
Barkalow Emily D Mrs ofc sec Brotherhood of Ry & Steamship Clks and Sou Ry Sys Bd of Adjustment r2029 E 5th
--Jas R (Emily D) h2029 E 5th
Barker Agnes J h612 Clement av apt 4
--Annie C (wid Simon C) h516 E Worthington av
--Billy G (Betty P) slsmn Char Linen Serv r RD 1 Box 626 Kannapolis NC
--Dallas V slsmn Esso r RD 1 Box 247 Denver NC
--Earl D (Marge) supvr Celanese Corp h732 Brockbank rd

BARKER
--Eliz h221 Hawthorne la apt 301
--Evelean H Mrs waitress Airport 77 Restr r5 Eaton Circle
--Evelyn L tchr Myers Park High Sch h212 Wales av
--Geneva maid h519 E 9th apt C
--Geo E driver Pilot Frt Carriers r Elkin NC
--Geo R (Lucille K) block rm wkr Highland Pk Mfg h1710 Cliffwood pl apt 2
--Grocery (William R Barker) 410½ W 12th
--H L with SBT&T h1427 Iris dr E apt 1
--Harold (Janie C) driver Nebel Knitting Mills h1407 Fairmont apt 1
--Homer L lab John Crosland Co r Stanfield NC
--Instrument & Machine Co Geo B McDaniel sec-treas mfrs agts rear2316 Central av

BARKER J A CONSTRUCTION CO (J A Barker), Residential, Commercial, Additions, Repairs, Horseshoe la, RD 4, Tel EDison 4-8473 (See Yellow Page 57)

--Jack E (Velma) slsmn Sou Bakeries h238 Argonne dr
--Jas H driver Greyhound r2719 E 5th
--Janie C Mrs maid Lance Inc r1407 Fairmont apt 1
--Jean C Mrs ofc sec Am Coml Bank r1817 Jameston dr
--Jesse B (Statsie S) mech Celenase Corp h2713 Columbus cir
--Johnnie C mill opr Sinclair & Valentine r Denver NC
--Lois H clk-typ Skyland Life Ins r RD 6
--Lola Mrs waitress Stork Club No 1 h521 Greystone rd
--Lula B (wid Wm) pres Piedmont Distributors of the Carolinas Inc r Conover NC
--Marie K with Cathey Lbr r811 E Moorehead apt 4
--Marvin L with Visulite Theatre h113 Tronqiul av apt A
--Mary B Mrs nurse Presby Hosp r RD 1 Denver NC
--Oscar (Carrie) mgr Dixie Motel h4233 Wilkinson blvd
--Richd H (Mary J) formn Western Elec h4300 Waterbury dr
--Robt M (Jean C) trainee Am Coml Bank h1817 Jameston dr
--Robt W (Margt E) exec dir Home Builders Assn of Charlotte h5314 Wedgewood dr
--Rodney R processor Carriker Poultry r107 Willard (Tboro)
--Thos B (Sadie) carp r107 Willard (Tboro)
--Tom D (Willie B) h107 Willard (Tboro)
--Velma L mach opr Garcrest Mills r238 Argonne dr
--Wm C (Lorne B) agt Fidelity Interstate Life Ins h2138 Lockhart dr
--Wm G (Evaline H) whsemn Pritchard Paint & Glass h Eaton cir
--Wm J jr (Vashti E) slsmn Char Linen Serv r410 W 12th
--Wm R (Pearl F; Barker Grocery) h410 W 12th
--Wm R (Ruby J) ofc mgr Sou Bearings & Parts h1400 Grace
--Willie Mrs processor Carriker Poultry r107 Willard
--Wyss L (Kath M) asst mgr Natl Aniline h3001 Providence rd
Barkley see also Barclay
--Alber M (Eleanor S) ofc mgr Ciba Co h928 Sedgefield rd
--Bliss M Mrs insp Clorox Chem r324 Peterson dr
--Brock (Maurine D) lwyr 730 E Trade R614 h943 Bromley rd
--Chas D (Gennie) emp Hultry Sash & Door
--Claude C (Elsie H; Cut Rate Variety Grocery) h2601 Shenandoah av
--David J pntr r103 Faith (Tboro)
--E Lester h429 Hassell pl
--Eleanor S Mrs (Peter Pan Children's Shop) r928 Sedgefield rd
--Eliz L clk Universal Film Exch h5334 Park rd
--Elsie H Mrs ins clk Ivey's r2601 Shenandoah av

A. Z. Price & Associates, Inc.
HEATING – PLUMBING
AIR CONDITIONING
ENGINEERS AND CONTRACTORS
General Electric Dealers
PHONE FRanklin 6-2466
206 S. Church St. Charlotte, N. C.

BARKLEY
--Frank estimator Sou Flooring & Acoustical r RD 1 Huntersville NC
--Harry N carp McCoy Service r Davidson NC
--Ida M (wid Wm) h520 E 8th
--Idalene maid Char Mem Hosp r713 Eldridge
--J T emp Caro Ford Tractor r RD 7 Box 604
--J Julius (Lettie S) pntr 103 Faith (Tboro) h do
--Jas A (Loretta L) mgr Tile Mart h3907 Admiral av
--Jessie N Mrs sec Auto Brokers Co Inc r508 Walnut av
--Jo S with Allison-Erwin r RD 2 Box 468 Huntersville NC
--Joe W slsmn Char Linen Serv r Huntersville NC
--John C (Joyce C) USA h2711 Zebulon av
--Jos M (Jessie N) slsmn Community Mtrs h508 Walnut av
--Kay F r713a Eldridge
--Loretta L Mrs reporter Char Merchants Assn r3907 Admiral av
--M Isabel tchr Barringer Sch r2306 Charlotte dr
--Magaline Mrs typ Am Bankers Ins r4650 Hickory Grove rd
--Margie L Mrs bookkeeping mach opr Pure Oil r RD 7 Box 520K
--Melvin L furn rms 412 S Alexander h do
--Minnie maid h514 E 8th
--Mitchell H (Bliss M) pntr h324 Peterson dr
--N Oren (Magaline S) lay out mn Associated Printing r4560 Hickory Grove rd
--Novella (wid Jas A) r315 N Linwood av (H)
--Peggy A with Allison-Erwin r RD 2 Huntersville NC
--Reid F (Grace E) capt City Fire Dept h2852 Dorchester pl
--Robt C asst br mgr A&P r RD 9 Box 278
--Robt E hlpr Sou Flooring & Acoustical r3907 Admiral av
--Robt R (Viola B) driver City Mtr Trans Dept h137 Jackson av
--Thos A (Margie L) slsmn Char Linen Serv r RD 7 Box 522
--Thos W studt r2601 Shenandoah av
--Wm jr (Janie) emp Russell Art Mem Studio h1374b Horne ct
--Wm T (Katecren B) hlpr SBT&T h713 Eldridge
Barkman Conrad C (Ruth P) driver Central Mtr Lines h2113 Kirkwood av
--Dennis S hlpr Courtesy Mtrs r2113 Kirkwood av
Barksdale B Earle jr (Joan W) with Durable Wood Preserving Co Inc h1945 Sterling rd
--B Earle III studt r1945 Sterling rd

SOUTHERN HERITAGE LIFE INSURANCE CO.
Life, Group and Pension Trust
EDWARD J. WEST
1010 Wachovia Bank Bldg.
Telephone FRanklin 6-5671

DO YOU WANT A HOME?
We Have All Needed BUILDING MATERIALS
QUALITY LUMBER & SUPPLY CO.
Tels.
FRanklin 7-6020
EDison 4-6708
2010 S. TRYON

EDISON FOARD
General Contractor
Industrial
Commercial
Residential
116 W. THIRD ST.
Tel. EDison 3-4464

Stocks
R. S. Dickson & Company, Inc.
INVESTMENT SECURITIES
Offices in Eight Principal Cities
Principal Office Fifteenth Floor, Wachovia Bank Building
Tel. EDison 2-1134
Bonds

NATIONAL ASSOCIATION OF REAL ESTATE BOARDS
REALTORS ARE ACTIVE MEMBERS OF CONSTITUENT BOARDS

Home Realty & Management Co., Inc.

Finance
Management
Sales
Insurance
Phone
EDison
2-1141

121 E. 3d

JAMES E. STEWART

- Landscaping
- Tree Moving
- Shrubbery

IT'S NOT A HOME UNTIL IT'S PLANTED

- Free Estimates
- Satisfaction Always

R.D. 10
Box 212

Tel. FRanklin
7-5630

Eckerd DRUG STORES INC.

128 N. TRYON ST. TEL. EDison 3-0553
109 S. TRYON ST. TEL. EDison 4-4042
1332 CENTRAL AVE. TEL. FRanklin 5-5556
1025 PROVIDENCE RD. TEL. EDison 2-6111
4133 PARK RD. TEL. JAckson 3-3031

5 LOCATIONS FOR YOUR CONVENIENCE

FREE CITY WIDE DELIVERY

Meyers FURNITURE CO.
"HOME FURNISHINGS"
Phone EDison 2-5673 204 E. Trade

BARKSDALE
--Beverly E (Florence M) wood preserver Durable Wood Preserving h424 Clement av
--Henry W (Laura W) with Durable Wood Preserving h2426 Cornell av
--Jas car washer Young Motors r1406 Reed
--Lula M servwn WBT Lunch Room r806 Oliver
--Stuart A (Evleyn L) dentist 1012 Kings dr Suite 922 h2008 Matheson av
--Victoria C (wid Booker T) h610A Morris
--Willie W (Lettie L) orderly Mercy Hosp h315 Mill rd
Barley B B Upholstering Co (Baxter B Barley) 1043 E 7th
--Baxter B (Alma S; B B Barley Upholstering Co) h1643 Morningside dr
--Belle A (wid DeWitt) h2011 Thomas av
--Bobby G (Makiko N) insp Western Elec h320 E Park av apt 2
--Floyd uphol Honeycutt Uphol r2011 Thomas av
--Grady L (Sadie S) cook Little Canary Cottage h305 Plymouth av
--Jacola M Mrs bdr Chadbourn Gotham Inc r1813 Cliffwood pl
--Joe W (Gladys) uphol Queen City Mattress & Uphol h4318 Rebecca av
--Margie K Mrs asmblr National Carbon h1617 Brook rd
--Nina r3405 Rozzell's Ferry rd
--Peggy J r1617 Brook rd
--Sadie S Mrs bkpr Everette Supplies r305 Plymouth av
--Wm J jr (Shelby) clk Miller Mtrs Exp h3427 Wilmount rd
--Willis B (Jacola M) slsmn h1813 Cliffwood pl
Barlier Denise K Mrs designer Sou Roll Photo r1345 Durwood dr apt 2
--Geo D (Denise K) engr Sou Roll Photo h1345 Durwood dr apt 2
Barlow Burt P jr slsmn Sunshine Biscuit
--Danl K asst chem Geigy Dyestuffs r3521 Thomas pl
--Louise D bkpr Perfection Service h420 N Church apt 35
Barlowe Audrey G Mrs tech Presby Hosp r RD 5 Box 567J
--Audrey I studt nurse Char Mem Hosp r do
--Jerri L hostess Ivey's r Gastonia NC
--Linda C tel opr Frank Woods Inc r523 N Poplar
--Sherry N Mrs ofc sec Am Coml Bk r1237 Weldon av
Barman Geo P (Virginia M) slsmn Frosted Foods & Locker h1728 Chatham av
--Virginia M Mrs slswn Belk's r1728 Chatham av

BARNARD BASCOME W (Jessie H), Vice Chairman of Board American Commercial Bank 200-08 S Tryon, Tel FRanklin 5-6711, h2418 Oxford pl, Tel EDison 4-5795

Barnes Aaron A (Evelyn H) prsr One Hour Valet Clns r2015 StJohn
--Adren J Mrs opr SBT&T r RD 5 Box 953B
--Alberta W Mrs tchr Second Ward High Sch r2229 Douglas
--Alfred E emp Am Bakeries r3418 Meredith av
--Anne ofc sec Mental Health Clinic r2131 Avondale av
--Annie D (wid Joe) h1216 S Church
--Annie M (wid Wm J) r1824 Kenwood av

BARNES
--B McKinley (Nellie C; Barnes Grocery) h2131 Avondale av
--Bennett W (Barbara C) driver G&H Transit h4305 S Howie cir
--Bernice C Mrs h816 E 8th
--Betty C Mrs nurses aide Char Mem Hosp r2308 Kensington
--Betty J Mrs clk Joy Lndry & Clns r401 E Boulevard apt 4
--Bob F (Betty J) clk Zenith Clns & Lndry h401 E Boulevard apt 4
--Bynum B (Ruby H) driver Associated Transport h3418 Meredith av
--Calvin C (Ruby L) sls mgr Americana h219 Irwin av
--Carl mgr Barnes Esso Servicenter r RD 9 Box 23B
--Carol r2516 McClintock rd apt 3
--Carol (wid McKenzie D) int dec Mecklenburg Furn Shops h300 Hillside av
--Carol J clk Swinson Food Products h2516 McClintock rd
--Carrie presser Char Lndry r407 S Cedar
--Carrie B Mrs maid Char Mem Hosp Nurses Home r510 E 5th
--Cath G Mrs sec Metal Fabricators Inc r1709 Dilworth rd W
--Chalmers A (Ila) lab USA Recruting h1906 Oaklawn av
--Charlene A med sec Presby Hosp r1429 Lyon ct
--Chas (Eunice P) lab Textile Waste h129 S McDowell apt 3
--Chas E (Molly E) adv solicitor Char News h1401 E Toris dr apt 2
--Chas T (Mildred O) driver Johnson Mtr Lines h509 Winston
--Chas W (Josephine C) slsmn Standard Register h2526 Normandy rd
--Clarence (Christine) lab h704 S Independence blvd apt 4
--Clyde E (Vivian H; B&B TV Service) h310 Yorkshire dr
--Colonel (Clarisa G) brklyr r1228 S Independence blvd
--Cornell W (Dorothy G; Barnes Place) h409 N Summit av
--David clk Harris Super Mkt No 8 r1441 Townes av
--DeVeux K Mrs time kpr National Carbon r4212 Howie cir N
--Donald A (Eliz G) rep A E Staley Mfg h1441 Townes rd
--Eliz (wid Purcell) maid h2416 Booker av
--Eliz G Mrs tchr Myers Park Presby Ch Week Day Sch r1441 Townes rd
--Elvira Mrs h2100 Gibbs
--Ervin M (Sarah E) fuel oil 214 Meacham h226 Magnolia av
--Esso Servicenter (Jim Barnes) Rozzelles Ferry rd
--Esther splr Highland Pk Mfg r409 E 15th
--Esther N (wid Sam) h1201 Fairmont
--Ethel M maid h516 Boundary
--Eug C shipper Dominant Pictures of the Carolines h1400 Ellison
--Eug F USA r811 E 8th
--Evelyn H Mrs clk Pub Library r2015 St John
--Frances W Mrs cook South Tryon Presby Nursery r2412 S Tryon
--Frank (Annie) atndt Junior's Crown Serv h1825 Luther
--G T & Co (Gerald T and Gerald T Barnes jr) bldg contrs 1830 Ashville pl
--Geneva H Mrs maid Lance Inc r201 W Bland
--Geo H studt r2305 Charlotte dr
--Gerald T (Clara S; G T Barnes & Co) h1830 Ashville pl
--Gerald T jr (Jean P; G T Barnes & Co) h1836 Ashville pl
--Glenn H driver Miller Mtr Exp r Shopton rd RD 3 Box 154E
--Gradie porter Mercy Hosp r1807 Main
--Grady L (Nadine A) tech Char Pipe & Fdry h304 Irwin av
--Grocery (B McKinley Barnes) 1316 S Church
--Haron A (Evelyn H) presser One Hour Valet h2015 St John

BARNES
--Henry F (Gertrude M) formn Char Pipe & Foundry h124 Rowan (Tboro)
--Hugh J (Sarah W) driver Johnson Motor Lines h922 Woodside av
--Hugh S (Cath G) pres treas Metal Fabricators Inc h1709 Dilworth rd W
--Ida L (wid Rubin) r311 W 27th
--J Albert (Mary H; South Atlantic Waste Co) h3320 Selwyn av
--J Bennie (Lillian R) asst mgr Caro Golf Club h2652 Old Steele Creek rd
--Jacob A (Hattie M) waiter Wm R Barringer Hotel h138 Skyland av
--Jas (Geneva H) lab Peidmont Natural Gas h201 W Bland
--Jas whsemn Furn Distrs r201 W Bland
--Jas C (Margt A) laby chf Kendall Co h1320 Harding pl
--Jas P (Alberta W) sky cap Douglas Municipal Airport h1813 Irma
--Jas R (Joan J) slsmn Thomas Cox Co h Airline
--Jamie O (Ruth B) state agt Northern Insurance Co of NY h5854 Wedgewood rd
--Jim (Opal D; Barnes Esso Servicenter) r RD 9
--Jimmy D hlpr Am Bakeries r1422 W 4th
--Joe (Queen E) h111 E Catherine
--Joe L r1228 S Independence blvd
--John H slsmn Morris Speizman Co r Hickory N C
--John H (Helen G) slsmn J D Whitesides jr Inc h5212 Wedgewood rd
--Johnny L (Frances W) lab Duke Pwr h2412 S Tryon
--Junius S (Bessie D) partsmn Sou Appliances h515 E 7th
--Kenneth M slsmn Singer-Sewing r Rawleigh N C
--L Lionel (Lou E) dept mgr Swift & Co h1120 W Dresden dr
--L Willie (Lorene) housemn Hotel Char r1016 S Independence blvd
--Lennie A (Alva D) formn AME Zion Pub House h2029 English dr
--Leroy hlpr City Chev r PO Box 132 Waxhaw N C
--Lewis W jr (Nancy N) rep S E Massengale Co h1408 Heather la
--Loretta bldr Sou Wipers r3027a Statesville av
--Lottie B (wid Saml) h712 E 10th
--Lucille Mrs maid Hotel Char r704 Wade Terrace
--Margt A Mrs phys 930 E Boulevard r1320 Harding pl
--Marie G clk Dixie Radio Sup r314 N Church apt 307
--Mary C Mrs nurse asst Char Mem Hosp r1429 Lyon ct
--Mary F ofc sec US Interstate Commerce Comn h847 Henley pl
--Mary M Mrs emp Sou Waste h1112 S Independence blvd
--Melinda studt r1810 Tamworth dr
--Miles S servmn Sou Appliances r RD 9
--Molly E Mrs ofc sec Sparks Realty r1401 E Iris dr apt 2
--Myron L (Patricia M) eng Pelton & Crane h4030 Paisley pl
--Nadine A Mrs reporter Char Merchants Assn r304 Irwin av
--Nellie C Mrs clk A&P r2131 Avondale
--Nettie H (wid John A) h815 N Caldwell
--O Eliz emp Delmar Studios r3027a Statesville av
--Oland F (Eugenia W) supvr Thurston Mtr Lines h815 S Davidson apt 1
--& Olive (W Faison Barnes, Leon Olive) lwyrs 212 S Tryon R906
--Opal Mrs clk Sou Friction Materials r RD 9
--Patsy C Mrs teller Union Natl Bank r2440 Vail av apt 3
--Phillip C r816 E 8th
--Place (Cornell W Barnes) gro 409 N Summit av

BARNES POLEY B (Betty B), V-Pres-Sec Morris & Barnes Inc 227 W Trade, Tel EDison 3-1116, h2305 Charlotte dr, Tel EDison 2-7677

DOUG FLOWE AND SON CONSTRUCTION CO.
GRADING and EXCAVATING CONTRACTORS
DRAINAGE — ROAD WORK — GRADING — PARKWAYS
Free Estimates
2327 REMOUNT ROAD TEL. EDison 2-1169
(See Yellow Page 92)

DAUGHTRY SHEET METAL CO.

Lennox
Oil & Gas Furnaces
1105 - 09 E. TRADE

CONTRACTORS
ROOFING – SHEET METAL – HEATING – AIR CONDITIONING

Lennox Air Conditioning
Combustioneer Stokers
TELS. EDison 2-2195, EDison 4-6621

BARNES
--R Franklin (Janice G) driver Trailways h2414 Belfast av
--Ralph L (Georgine K) slsmn h2826 Selwyn av apt 2
--Raymond (Carrie S) sealer Interstate Milling h407 S Cedar
--Robt C (Betty C) rep Eastern Transit Stge h1429 Lyon ct
--Robt J (Sarah S) clk R&N Ry r RD 4
--Robt M USN r1429 Lyon ct
--Robt T atndt Tops of Char r RD 5 Box 953b
--Romulus S (Blanche B) h708 E 18th
--Ruby H Mrs candler Mecklenburg Farmers Co-op Exch Serv r3418 Meredith av
--Rudolph J (Grace M) pres treas G G Ray Co Inc h1810 Tamworth dr
--Ruth Mrs maid Hotel Char r1424A Newland rd
--Sadie H Mrs maid h719a Cobbway
--Sarah M Mrs r428 N Myes
--Sidney J formn Fruehauf Trailer r RD 6 Box 622
--Sue B Mrs clk Mercy Hosp r RD 9 Box 22
--Thos B (Inez L) express handler Sou Ry h1812 Luther
--Thos C jr (Patsy C) serv rep SBT&T h2440 Vail av apt 3
--Thos N lab Sou Appliance r575 E 7th
--W Faison (Barnes & Olive) r5901 Creola rd
--Walter slsmn r123 Circle av
--Wm r2108 Oaklawn av
--Wm meat ctr Tarrant Pittman Super Mkt h1424A Newland rd
--Wm mech Becks Garage r313 E Kingston av
--Wm J (Pauline M) driver Swift & Co r PO Box 712 Paw Creek N C
--Wm V (DeVuex K) slsmn Coco Cola h4212 Howie cir N
--Willie warehouse mn Thomas & Howard r Box 132 Waxhaw N C
Barnett see also Barnette
--A Haywood (Ella P) h232 Travis av
--A Haywood jr (Sue T) coordinator Esso h2209 Colony rd
--Alice M Mrs (Friendly Grocery) r440 Plymouth av
--Alma I Mrs (Barnett's Dispensing Opticians) r2917 Crosby rd
--Annie F Mrs clk Cato Stores r1004 Greenleaf av
--Annie L Mrs slswn Ivey's r417 W Boulevard
--Bernard W (Grace E) h114 Barnett pl
--Bernard W jr (Ann B) driver Mangum Trucking h4324 Collingwood dr
--Blanche B Mrs waitress Ivey's r124 Seldon dr

BARNETT BROS ESSO SERVICE (O Herbert and Ned W Barnett), Gasoline, Oil, Lubrication, Batteries, Tires, Road Service 801 W Morehead, Tel EDison 2-9269

--C Glenn driver Mangum Trucking r Box 573 Kings Mountain N C
--Carol D Mr s sten Genl Elec r RD 9
--Carrie cook Greystone Restr r929 S Independence blvd
--Chas J (Leni S) h185 Stonewall Jackson Homes
--Chas K (Lorena M) driver Concrete Sup r1327 Central av
--Charlie F repr Providence Shoe Repr Serv r418 McIlwain av
--Davey studt r1715 Independence blvd N E
--Donna r3727 Avalon av
--Edwin L (Carol D) acct Carl F Garges r Plank rd
--Eliz P Mrs sten Capitol Records Distributing r4803 Thrift rd
--Eug USA r419 Ardmore rd
--Evelyn L Mrs chf opr SBT&T r2215 Winter
--Florence L Mrs (Barnett's Grocery) h418 McIlwain av
--Gail r1715 Independence blvd N E

BARNETT
--Geo R (Zera B) sls assoc Booth Realty & Mortgage h1526 Sterling rd
--Geo F (Georgia S) mgr The Hooper-Holmes Bureau Inc h200 N Laurel av apt 15B
--Geo L (Effie H) asst chf City Fire Dept h2510 Vail av
--Geo N studt r711 Mt Vernon av
--Geo W (Kathryn M) v-pres Miller Millwork Corp h711 Mt Vernon av
--Harry C (Helen) supvr Westinghouse h1101 Montford dr
--Henry (Coriner M) lab Char Pipe & Fdry h413½ 415½ Star
--J Arth (Blanche B) driver Central Mtr Lines h124 Sheldon dr
--Jas A rodmn City Eng r4324 Collingwood dr
--Jas H (Frankie P) specialist Corrosioneering Inc h4581 Wendover la
--Janet studt r1901 Cassamia pl
--John (Mary A) emp City h484 Shuman av
--John plstr h1830 Cummins av apt 1
--John A (Nettie) h4116 Redwood av
--John B (Alma I; Barnett's Dispensing Opticians) h2917 Crosby rd
--John W (Ida A) h504 N McDowell
--John W porter Sou Bakeries h2920 Ross av
--Kathryn tchr Hoskins Sch r3300 W Park av
--Lee N (Wanda C) district mgr Chev Mtr r Fayetteville N C
--Lee P Rev (Jennie G) pastor Belmont Park Methodist Church h1323 Hawthorne la
--Linda L studt r1526 Sterling rd
--Lorena M Mrs ofc sec Barnhardt Mfg r1327 Central av
--Luella P Mrs ofc sec American Blower r1715 Independence blvd N E
--Luellen studt h1715 Indepnedence blvd NE
--Mae S Mrs tchr First Methodist Ch Kindergarten r323 Brandywine av
--Marie I Mrs r1832 Hillside dr
--Marshal D (Kathleen M) optn Barnett's Dispensing Optns r Huntersville N C
--Marshall S (Annie L) h417 W Boulevard
--Mary (wid John) r1830 Cummins av apt 1
--Mary S teller Am Coml Bk r232 Travis av
--Mattie A Mrs r3114 Henderson al
--Morris (Helen I) slsmn Maharam Fabric Corp h419 Ardmore rd
--Ned W (Annie F; Barnett Brothers Esso Service) r1004 Greenleaf av
--O Herbert (Eliz P; Barnett Brothers Esso Service) r4803 Thrift rd
--Patsy A r1327 Central av
--Robt L (Esther J) eng City Parks & Recreation Comn h423 Clarice av
--Robt W (Mildred R) pres B&H Photo Co Inc h1901 Cassamia pl
--Robt W jr studt r1901 Cassamia pl
--Rosalind G clk Cato Stores r3112 Shenandoah av
--Rosalind S r232 Travis av
--Roy barber Colony Barber Shop r301 E Park av
--Sarah S (wid I L) r N Tryon
--Ted M (Frances S) slsmn Jack Berger Music Co h738 Pierson dr
--Thos C (Evelyn L) carp h2215 Winter
--W C serv mgr Clark Equipment r1607 Duckworth av
--W Ray barber Bailes Barber Shop r527 Spruce
--Wilbur (Sybil) slsmn Efird's r RD 5 Box 1105 K
--Wiley G (Alice M; Friendly Grocery) h440 Plymouth av
--Wm G (Polly N) emp Caro Northrop Line h N Tryon
--Wm S (Mae S) v-pres B&H Photo Co Inc h323 Brandywine av
--Wm T (Luella P) servmn Southern Cross Foresters h1715 Independence blvd NE
--Wm W (Mildred T) slsmn Hultig Sash & Door h Providence rd

Lloyd C. Bost

GENERAL CONTRACTOR
• Residential • Commercial
• Repair Work • Additions
1756 MARYLAND AVE. TEL. EDison 3-1616

BARNETT'S DISPENSING OPTICIANS (John B and Mrs Alma I Barnett), Guild Opticians, Prescriptions Accurately Filled, Broken Lenses Duplicated, Main Office 330 N Tryon, Tel EDison 4-1309, Branch Office 1008-B Kings dr, Tel FRanklin 6-7840

Barnette Agnes B bkpr Piedmont Natural Gas r RD 1 Huntersville
--Arth B h714½ S Church
--Audrey R (Thelma P) h2855 Kentucky av
--Barbara J maid Char Mem Hosp r1033a Congo
--Bertram A (Agnes B) clk ABC Bd r Huntersville N C
--Betty S slswn Natl Bellas Hess r RD 9
--Carrie pkr Jack's Cookie r2215 Kennesaw dr
--Carrie F Mrs tchr City Bd of Educ r2649 Norfolk av
--Chas jan Williams & Shelton r445 Basin
--Charlie A county police r Huntersville N C
--Cletus G h645 Louise av
--Cletus W (Barbara F) asst mgr Shamon's Esso Servicenter h2205 E 5th
--Cynthia H pkr Jack's Cookie r3312 York rd
--Donald B designer Roy White Flowers r645 Louise av
--Dorsey M Mrs ofc sec Sterling Hi Sch r721 E 10th apt 1
--Elmore repr A F Dancy Co h2215 Kennesaw dr
--Elvin H (Margt L) monogramer Ivey's h450 Lyon
--Emma D Mrs h1923 Lombardy cir
--Eugene G studt r645 Louise av
--Fay M Mrs teller Wachovia Bank & Trust r3023 Clemson av
--Florence I Mrs slswn Efird's r2428 Laburnum av
--Floyd lab Central Lbr r812 E 2d
--Francis R stock picker Chev Mtr r645 Louise av
--Frank (Barbara C) mech A G Boone Co h920 Billingsley
--Fred (Lillie B) h629 S McDowell apt 3
--Fred A (Mary E) mfrs agt 2210 Briarwood rd h do
--Fred A jr studt r2210 Briarwood rd
--Fred H optom 1012 Kings dr Suite 1021 r1212 Kenilworth av
--Harvey jr (Dorsey N; Motley & Barnette Phillips 66 Service Station) h721 E 10th apt 1
--Harvey A (Cynthia H) jan City Park & Recreation Comn h3312 York rd
--Hattie processor Carriker Poultry r RD 10 Box 316
--Henrietta W Mrs clk Fed Res Bk r RD 1 Huntersville N C
--Henry lab Char Iron Fdry r419½ Star

G. H. Freeman

• PAINTING
• PAPER HANGING
"Satisfaction Always"
1201 N. ALLEN TEL. FRanklin 6-5822

Associated Printing Corporation

• BUSINESS FORMS
• COLOR PRINTING
• CREATIVE PRINTING
• PUBLICATIONS
• BROCHURES

No Job Too Large or Too Small

DIAL EDison 4-9361
223 W. Morehead St.

Bob Robinson's Auto Service

General Auto Repairing
Auto Air Conditioning
All Makes of Cars
1305-11 E. 4th St.
TELS. EDison 4-5091
EDison 4-3818 and FRanklin 6-1704

MUTUAL Since 1881
Mutual Savings and Loan Association
INSURED SAVINGS — HOME LOANS
119 East Third St. Tel. EDison 3-6126
FEDERAL SAVINGS AND LOAN INSURANCE CORPORATION — SAFETY OF YOUR SAVINGS — INSURED UP TO $10,000

T. C. HEYWARD & CO.
Steam and Hydraulic Plants
518 E. MOREHEAD ST.
TELS. FRanklin 7-2678, LD 930

THE BANK OF COMMERCE
CHECKING ACCOUNTS — LOANS — SAVINGS ACCOUNTS
"A Complete Banking Service"
124 S. Church St.
Phone FRanklin 5-4424

BARNETTE
--Hugh M optn Bausch & Lomb Optical r RD 7
--Ila B Mrs ofc sec Am Coml Bk r2105 A Chambwood dr
--Irene B sten Collins Dept Store r Cornelius N C
--Isobel L Mrs ofc sec Guy M Beaty & Co r RD 9 Box 28
--J W (Isabel L; Guy M Beaty & Co) r RD 9 Box 28
--Jack N USN r450 Lyon
--Jas coml artist 142½ A Brevard ct r2428 Laburnum av
--Jas W (Florence I) acct exec E J Presser & Co h2428 Laburnum av
--Jas W jr (Jean C) asst trust officer asst sec Wachovia Bank & Trust Co h2243 Falmouth rd
--Joan M Mrs folder Chadbourn Gotham Inc r519 Moretz av
--John A (Louise F) lab City Eng & Streets Dept r413 E 10th
--John G (Gladys Y) rev ofcr Int Rev Serv h1449 Queens rd W
--John T delivery mn Eckerd's r3312 S Tryon
--John T (Carrie F) porter County ABC Bd r2649 Norfolk av
--John Y (Helen L) tech Martin Walker Inc r Huntersville N C
--Johnsie W Mrs emp Douglas Co r1119 Randolph Circle
--Kenneth J (Nancy M) agt Am Natl Ins h223 W 27th
--Leary E asst treas E J Smith & Sons r RD 8 Box 240A
--Loomis K (Lula A) watch mkr Sou Watch Sup h2215 The Plaza
--Lucinda maid h814 E 2d
--M Vivian clk Esso h1121 Myrtle av apt 36
--Mack C press opr Radiator Specialty h813 E 2d
--Margt L Mrs slswn Bapt Book Store r450 Lyon
--Margie P Mrs h1901 Union
--Marion P dir of dietetics Char Rehabilitation & Spastics Hosp r1414 Scott ct
--Martha A clk Mtrs Ins Corp r Huntersville N C
--Mary (wid Will) maid Garcrest Mills h2213 Kennesaw dr
--Mary L clk typ Piedmont Natl Gas h2149 Kirkwood av apt 7
--Mary O ofc sec Mitchell Parking Serv r CMR 49 Box 669
--Maxine H Mrs fldr Hudson Hosiery r519 Moretz av
--Nancy M Mrs sten Pyramid Life Ins r223 W 27th
--Pat L Mrs techn Char Med Clinic r1768 Merriman av
--Patty W clk Travelers Ins r Mooresville N C
--Pauline waitress Coffee Cup Grill h403 Heflin
--Pearl S Mrs supvr Char Beauty Sch r Gastonia N C
--Rachel C Mrs code books Chadbourn Gotham Inc r RD 1 Box 388 Huntersville N C
--Rayford barber Bell's Barber Shop r527 Spruce
--Raymond L mach Retreading Equip r1901 Union
--Robt F (Maxine H) formn Piedmont Mountain Frt Lines h519 Moretz av
--S M (Jo Ann P) slsmn Coca Cola h2432 Greenland av
--Saml R (Carrie) lab County ABC Bd h929 S Independence blvd
--Sara E tchr Harry P Harding High Sch h4224 Walker rd
--Sylvester processor Carriker Poultry r RD 10 Box 316
--Thelma P Mrs opr SBT&T r2855 Kentucky av
--Thos E (Rachel) hlpr City Water Dept r RD 1 Box 383 Huntersville N C
--Tommy processor Carriker Poultry r RD 10 Box 316

BARNETTE
--W Frank (Johnsie W) slsmn Observer Printing Hse h1119 Randolph cir
--Wm C (Mary M) shop supt Brown Trailer h1607 Duckworth av
--Wm O USAF r1607 Duckworth av
--Woodrow G (Millicent C) cabinet mkr Wade Mfg r RD 1 Box 254 Huntersville N C
Barnette's Grocery (Mrs Florence L Barnette) gro 415 McIlwain av
Barney Harry N formn S&S Fixture's Co Inc r Pineville rd
Barnhardt see also Barnhart
--Brothers Co Wm H Barnhardt pres sec & treas tex mfrs 129 W Trade R711
--C Marlene ofc sec Jack Wood Ltd r1862 Maryland av
--Caleb H (Mae G) dept chf Esso h2211 Crescent av
--Carl S asmblr Pnemafil Corp r RD 3 Box 317 Concord N C
--Carol B Mrs clk Am Coml Bank r2505½ E 7th
--Chas F (Ann C) asst sec Barnhardt Elastic h4785 Wendover la
--Coy carp R H Wheatley Co r Midland N C
--Donald R hlpr Crawford Sprinkler r RD 8
--Edna P (wid Chas) h301 W 10th apt 401
--Elastic Corp Wm H Barnhardt pres Wm M Barnhardt sec tex mfrs 129 W Trade R711
--Eliz nurse Crane's Rest Home r1917 Park dr
--Floyd F jr (Carol B) eng Easterby & Mumaw h2505½ E 7th
--Gerald D (Shirley H) lead mn Douglas Aircraft h2100 E Wilmore dr apt 2
--H Gladys sten Travelers Ins h409 N Church apt 203
--Harrison R (Eliz D) chief clk Duke Pwr r RD 1 Davidson N C
--Jacob C (Sara J) v-pres treas Barnhardt Manufacturing Co h227 Cherokee rd
--Jacob C jr studt r227 Cherokee rd
--Jas H (Eleanor H) v-pres Barnhardt Manufacturing Co h3700 Wendover cir
--John D (Cath B) asst sec Barnhardt Elastic h4225 Cheltenham rd
--John W slsmn Powers & Anderson Dental r Concord N C
--Louis T (Eliz M) mech County Buildings h224 W Kingston av
--Mae G Mrs sten Esso r2211 Crescent av
--Malcolm r3246 Sunset dr
--Manufacturing Co Thos M Barnhardt jr pres Jacob C Barnhardt v-pres-treas Jas H Barnhardt v-pres Nell V Barnhardt sec cotton batts 1100 Hawthorne la
--Melvin driver Am Beauty Florist & Gift Shop r3000 Morson
--Nell V sec Barnhardt Mfg Co h1100 Central av
--Olin N (Myrtle V) h521 Seigle av
--Robt B agt Gulf Life Ins r Kannapolis N C
--Thos M jr (Earnestine) pres Barnhardt Manufacturing Co h720 Oakland av
--Thos M III (Margt B) plant eng Barnhardt Mfg h209 Middleton dr
--Victor R (Eliz B) mach Newton Mach h317 S Clarkson
--Walter J Jr driver Overnite Trans r Concord N C
--Wm D mgr Hanford's Inc r2912 S Allen rd
--Wm H (Margt M L) pres Barnhardt Elastic Corp pres-sec-treas Barnhardt Brothers Co pres American Textile Corp h1512 Queens rd W
--Wm M (Harriett B) sec Barnhardt Elastic Corp sec American Textile Corp h3315 Auburn av
--Willie H (Edna C) formn Creech Motorcycle h3000 Morson
--Zeb G (Thelma J) v-pres Burton Institute Inc v-pres prin Burton Junior College h4341 Dinglewood av
Barnhart Edna C Mrs cafeteria wkr Enderly Park Sch r3000 Morson
--Ethel M Mrs opr Modern Beauty Salon r2801 Dogwood av

BARNHART
--Leonard A (Ethel M) cheese maker Sou Dairies h2801 Dogwood av
--Roger J (Frances R) sls rep duPont h1127 Seneca pl
Barnhill Benj R jr (Arlyne S) supvr AT&T h800 Westover
--Calvin driver h2626 Baltimore av
--Edw D (Nora G) transmission mn AT&T h2624 Ringwood
--Grace P studt r308 Rocklyn pl
--Howard C (Lois B) tchr City Health Dept h920 N Druid cir
--Ida F Mrs waitress Greenland Restr h708 E Tremont av
--J Dean (Lois C) rep Citizens Bank h5000 Baylor dr
--Jas A slsmn Sou Biscuit r Gastonia N C
--Joe E jr (Ruby P) dept mgr Colonial Stores h308 Rocklyn pl
--Lois B Mrs tchr North West Jr High Sch r920 Druid cir
--Louise h405 S Morrow
Barnholdt Terry J (Martha C) br mgr Clorox Chem h2412 Cloister dr
Barnum E Ed (Polly E) supvr Aetna Casualty & Surety h4923 White Oak rd
Barnwell Almon A (Denita L) dentist Bd of Educ h1112 Mulberry
--Denita L Mrs cash Northwest Jr High Sch r1112 Mulberry
--Johnie W whsemn Curtis Co r814 S Graham
--Leamer R emp Tenn-Caro Trans r800 Kennedy
Baron see also Barron
--John (Linda M) h1901 Harris rd
Barr Anna M (wid John M) clk County Tax Supvr h111 N Torrence apt 4
--Barney L (Cora E) driver Char Fish & Oyster h517 Seigle av
--Betty L therapist aid Char Rehabilitation & Spastics Hosp r2838 Hutchison av
--C Mack jr with Allison Erwin r RD 8 Box 320
--C O business rep Bricklayers Union Local No 21 r Belmont N C
--Cora E Mrs grader Chesapeake Paper Stock r517 Seigle av
--Cyrus M mech Trailmobile r Harrisburg N C
--Ed A fnshr Highland Pk Mfg r RD 3 Box 404A
--Edith S (wid J Ernest) pkr Lance Inc h1621 Cleveland av apt 2
--Effie F (wid H Shields) h2838 Hutchison av
--Eliz S (wid Lloyd) pkr Jack's Cookie h1001 E 10th apt 102
--Frank W (Mary A) phys 633 Woodlawn rd h5745 Wedgewood rd
--Gladys L ofc mgr Peerless Inc h2408 McClintock rd apt 3
--Harriett Mrs clk Mangold Distributing r1219 Skyland rd
--Harry B jr (Connie M) eng Pneumafil Corp h1231 Briarcreek rd
--Helen M Mrs asst librn Pub Library h1922 Merriman av
--Henry R slsmn Industrial & Textile Supply r1505 Downs av
--J Walter (Nancy F) v-pres Pneumafil Corp h1227 Coddington pl
--Jas W (Mary) driver Edgcomb Steel h530 Carmel
--Laurence E (Margt T) rtemn Foremost Dairies h1205 E 35th
--Marie Mrs prsr Dandy Laundry & Cleaners r601 French
--Mary Mrs nurse Dr Frank W Barr r745 Wedgewood rd
--Patsy G Mrs sten Char Liberty Mut Ins r3429 Silas av
--Robt F (Harriett) whsemn Crane Co h1219 Skyland rd
--Robt L (Peggy W) driver Geo A Hormel & Co h1315 Edgewood rd
--Roy studt r1001 E 10th apt 102
--Ruth G (wid Frank W) slswn Vinson Realty h1234 Kings dr
--Torrance L (Patsy G) formn Piedmont Natural Gas h3429 Silas av
Barrentine see also Barentine

LAKEY
CONSTRUCTION
Company
BUILDERS OF FINE HOMES
174 Gumbranch Rd.
TELEPHONES
EDison 2-1019
EXpress 9-5907

Pittsburgh Plate Glass Co.
"PITTSBURGH PAINTS — SMOOTH AS GLASS"
GLASS FOR EVERY PURPOSE
WALLHIDE — FLORHIDE
WATERSPAR — SUNPROOF
PAINTS
201 E. 6th, cor. N. College
Phone EDison 3-6624

BELK BROS. CO.
The Carolinas' Largest Store — Smarter Fashions — Greater Values
111-121 E. TRADE and E. 5th corner N. COLLEGE PHONE FRanklin 5-8811

BARRENTINE
--Alice F r321 Circle av
--Ethel M Mrs classified adv Char News r1234 Harding pl
--J Edems (Annie L) real est 136 Brevard ct h1907 Vail av apt 1
--Mae A Mrs cash Ivey's h326 Circle av
--Nan E agt Vinson Realty h321 Circle av
--Ralph C (Ethel M) clk Caskie Paper h1234 Harding pl
Barrett Albert J (Margt B) pntr Ted Alamo h1724 Garden ter apt 1
--Alberta C clk A&P h515 N Church apt 102
--Alice M maid Char Mem Hosp r1022 McCall
--Ann B Mrs nurse Presbyterian Hosp r1632 Arnold dr
--Annie D (wid Joseph O) h2515 Barry
--Arthur J (Juanita H) overhlr Highland Park Mfg h3039 N Alexander
--Bernice checker Wong Laundry h409a W Morehead
--Bert S (Inez G) dept mgr Colonial Stores h1620 Academy
--Betsy J tech Matthews James Clinic r2612 McClintock rd apt 1
--C E (Virgiline) mgr Vitamin Products h801 E Tremont av (Dilworth)
--Cath L Mrs with Belk Stor[illegible] Fort Mill S C
--Clegg (Wilma M) h1111 El[illegible]
--Corine (wid Murray) r1211 Carver
--Dorothy L Mrs ofc sec Orkin Exterminating h2117 Greene
--Edw J (Eliz) slsmn Hutton Scott r Monroe N C
--Edwin M (Miriam S) clk PTS h1713 Madison av
--Ernest C clk PO r1169 Seneca pl
--Ernest C (Lena C) clk PO h1169 Seneca pl
--Fannie Mrs emp Hudson Hosiery r223 Lancaster
--Frances Mrs emp A&P r3947 Tillman rd
--Geo C mgr Stanley Home Products r Vernedale rd
--Geo R (Nancy L) h431 N College
--Glenn I (Mamie G) city firefighter r308 Carolyn rd
--Harry L jr (Lucille J) investigator State Dept of Labor h4101 Sheridan dr
--Helen L Mrs insp Chadbourn Gotham Inc r1908 Anderson
--Ina B Mrs pickout Highland Park Mfg r2809 Georgia av
--Inez G Mrs nurse Char Eye Ear & Throat Hosp r1620 Academy
--Isiah (Mittie) lab Ervin Constn r RD 6 Monroe N C
--Jas (Eliz B) lab R H Ballinger h620 Stevens
--Jas B (Phyllis H) driver Aken Mtr Line h3601 Annlin av
--Jas C (Fannie) hlpr Don Allen Chevrolet h223 Lancaster
--Jas H (Lola) agt Nationwide Ins h216 Auten
--Jas M (Virginia B) electn Duke Pwr h1400 Kennon
--Jas R clk Hotel Char r219 W 7th apt 305
--Jane S Mrs ofc sec Myers Park Baptist Church h312 Wakefield dr apt A

BARRETT JOE TIRE SERVICE (Marguerite W Barrett), Tire Recappers, Tire Repairers, Fleet Service, All Work Guaranteed, "A Satisfied Customer Is Our First Consideration" 124 W 1st, Tel FRanklin 6-5693

--John E (Mary A) tech Char Dental Laby h1402A Murdock rd
--John F (Lillian O) slsmn Keyes Fibre Co h1012a Isleworth av
--John J r3039 N Alexander
--John R (Louise M) linemn Duke Pwr h4600 Denver
--Juanita H Mrs shader Highland Park Mfg r3039 N Alexander
--Lee (Siller) emp Panch's 4 Wheel Brake Serv h412 W Morehead
--Lillie L Mrs grader Highland Park Mfg r2625 N Davidson

BARRETT
--Lola S Mrs clk Am Commercial Bank r216 Auten
--Mamie Mrs bkpr Citizens Bank r308 Carolyn rd
--Marguerite W (wid Joe M; Joe Barrett Tire Service) h515 E Kingston av
--Martha E nurse Char Eye Ear & Throat Hosp r445 Louise av
--Marvin A (Dorothy) driver Greyhound h2117 Greene
--Mary A tchr Sedgefield Jr Hi Sch r2612 McClintock rd apt 1
--Mary A Mrs engraver W A Buening r1402a Murdock rd
--Mary N Mrs seamer Belvedere Hosiery r PO Box 8213
--Mildred K Mrs clk Char Trading r Midland N C
--Mose (Rose) driver Schwartz & Son h1025 Oliver
--Nancy G Mrs bkpr Erwin Constn r2513 E 5th
--P Worth (Ina B) tex wkr Highland Park Mfg h2809 Georgia av
--Paul B (Lillie L) gro 2629 N Davidson r2625 N Davidson
--Peggy ofc sec Wilber Kendrick & Workman r1169 Seneca pl
--Peggy M studt r1169 Seneca pl
--R Edward clk Fed Res Bk r2128 Dilworth dr
--Richd A (Mattie W) h2625 N Davidson
--Robt E (Olivet W) sec treas Walter & Barrett Inc h1101 Belgrave pl
--Robt S (Ann B) slsmn Sou Bakeries h1632 Arnold dr
--Thos J (Frances) emp A&P h3947 Tillman rd
--Thos K r2515 Barry
--Thos R (Josephine F) teller Fed Reserve Bk h2128 Dilworth dr
--Verta W ofc sec First Union Natl Bk r2809 Georgia av
--Willard (Helen L) driver Akers Mtr Lines h1908 Anderson
--Worth mach opr hlpr Highland Pk Mfg r2809 Georgia av
Barrie Frank P dist mgr Universal Winding Co r3222 Idlewood cir
Barrier Avery F (Merilla R) sls rep Addressograph Multigraph r Hickory N C
--C Edw agt Conn Mut Life r Concord N C
--Ed M elev opr Wm R Barringer Hotel r126½ S Cedar
--Edith B Mrs sec treas Barrier Press Inc r1828 Kenwood av
--Effie M asmblr Natl Carbon h1851 Greene
--Eliz Mrs h1312 Winnifred
--Fannie (wid John E) h926 E Trade
--Frank C hlpr Genl Automatic Sprinkler r Concord N C
--G Max (Edith B) pres Barrier Press Inc h1828 Kenwood av
--H L mech Morris Farm Equip r Concord N C
--Hal P plmb J V Andrews Co r Concord N C
--Helen C Mrs ofc sec Dr Chas L Nance r2300 Independence blvd
--J Donald prntr Delmar Prntg r1828 Kenwood av
Barrier Joseph L (Cath B), Attorney-at-Law, 607 Wachovia Bank Bldg 129 W Trade, Tel FRanklin 5-2008, h3618 Annlin av, Tel JAckson 3-6118
--Laura Mrs tchr Graham Jr Hi Sch r RD 5 Box 1105 K
--Lynn P tchr Herbert Spaugh Jr High Sch r Burke Trailer Park
--Mamie L (wid Chas F) r814 Sunnyside av
--Merlin G (Jeanette) printer Duke Pwr r1828 Kenwood av
--Peter D survey recorder City Traffic Eng r3222 Idlewood cir
--Phyllis J cash A&P r Indian Trail N C
--Press Inc The G Max Barrier pres Mrs Edith B Barrier sec treas prntrs 1828 Kenwood av

BARRIER REALTY CO (W Ray Barrier), Real Estate 124 S Independence blvd, Tel EDison 3-0711

W. G. JARRELL MACHINE CO.
Machinists — Welders
Est. 1906
P.O. Box 2154
1200-06 S. Mint
Tel. EDison 3-7189

BARRIER
--Richd M mach Sou Mach Products r Concord N C
--Ted h126½ S Cedar
--Tessie L asmblr Natl Carbon r1851 Greene
--W Ray (Helen C; Barrier Realty Co) h2300 Independence blvd
--Wilhelmina maid r837 Maple
--Wm (Jessie B) h1922 Washington av
--Wm E (Alice M) driver Pilot Frt Carriers r Shelby N C
Barrinean Edw M (Leone V) mach opr Kendrick Brick & Tile h2256 Benson pl
--Leone V Mrs clk F H Ross & Co r2256 Benson pl
--Macy L Mrs clk F H Ross & Co r2256 Benson pl
Barringer A A lab Pet Dairy Products r RD 1
--Apartments 915 W Trade
--Beatrice maid r601A E 7th
--Brandon D emp Century Constn Co r1901 Wilmount rd
--Cecil B (Bessie) agt Central Mtr Lines r Concord N C
--Cornelia Mrs r2022 Beatties Ford rd
--Eddie A (Kathleen; Dixie Jack Shop) h2020 Beatties Ford rd
--Emanuel warehouse mn Thomas & Howard r RD 1 Box 93 Huntersville N C
--Eugene M lab Gulf Oil Corp r Huntersville N C
--Eunice Mrs ofc sec Am Viscose r4654 Kipling dr
--Geo W ofc wkr Twin States Ins r3020½ Commonwealth av
--Horace G (Beatrice) hlpr Arnold Hoffman & Co h728 E 11th apt 4
--Horace G jr (Evelyn) clk Sou Hosiery r728 E 11th apt 4
--Hotel Barber Shop (Chas D Digh) bsmt 426-30 N Tryon
--Hotel News Stand Mrs Julia Calvert mgr lobby 426 N Tryon
--Howard installer Mecklenburg Furn Shop r RD 10
--Hugh Y (Edith) shipping clk Thomas & Howard h2022 Beatties Ford rd

BARRINGER INSURANCE AGENCY (J V Barringer Jr), General Agents Continental Assurance Co, Continental Casualty Co (Continental Co's of Chicago), Life, Health and Accident, Hospitalization Insurance, Individual and Group, Apt 2, Barringer Building 915 W Trade, Tel EDison 4-9015

--J V jr (Barringer Insurance Agency) h915 W Trade apt 2
--Jas mtce dept Carriker Poultry r RD 10 Box 345
--Jane O processor Carriker Poultry r RD 10 Box 308

W. P. CHERRY & SON
GENERAL CONTRACTOR
BUILDERS OF QUALITY HOMES IN
Barclay Downs
5023 CHURCHILL DRIVE
TEL. EDison 4-8949

Thomas Cadillac-Oldsmobile Inc.
CADILLAC OLDSMOBILE
Sales and Service
214-220 N. CHURCH
PHONES
Service EDison 2-7159
Sales EDison 4-4656
Parts FRanklin 6-4429
Used Cars 422 W. 5th
PHONES EDison 2-2183 and FRanklin 5-1253

Paper School Supplies
CAROLINA PAD and PAPER CO.
Manufacturers of
PAPER SCHOOL SUPPLIES
Loose Leaf Fillers
Composition Books
Tablets
Ream Papers
PHONE EDison 4-7791
1430 S. Mint St.
P.O. Box 636

F.H.A.
LOANS — AUTO
FIRST MORTGAGE
CITY SAVINGS BANK
120 E. Third St.
Tel. FRanklin 5-4441
Savings and Checking Accounts

BE

MODERN

Live Better

Electrically

- For Comfort
- For Convenience
- For Economy

DUKE POWER COMPANY

Serving the Piedmont Carolinas

AMERICAN COMMERCIAL BANK

"ASK THOSE WE SERVE"

CITY CHEVROLET CO.

Sales and Service

710 S. Tryon St. Phone EDison 2-7151

BARRINGER
--John lab Caro Concrete Pipe r Huntersville N C
--Lucille maid County Home r N Tryon
--Mary maid Osborne's Motel r RD 10
--Matthew warehousemn Thomas & Howard r Cornelius N C
--Norma L Mrs slswn Eckerd's r Salisbury N C
--Ollie agt Life Ins Co of The South r Concord N C
--Osmond Co (Osmond L Barringer) explosives 1901 Wilmount rd
--Osmond L (Alice C; Osmond Barringer Co) h1901 Wilmount rd
--Robt L warehouse mn Thomas & Howard r RD 1 Box 68 Huntersville N C
--School Mrs Pauline H Beane prin 2701 Walton rd

BARRINGER WM R HOTEL
REX B KNORR, MANAGER
CHARLOTTE'S NEWEST and FINEST
100% AIR CONDITIONED
DINING ROOM
BANQUET FACILITIES
426 N TRYON
TELEPHONE EDison 3-0331
(See Yellow Page 113)

--Willie lab Piedmont Feed Mills Inc r Huntersville N C
Barrington Bessie B (wid Wm D) h1824 E 7th
--Corp B Gerald Johnson br mgr alum screens mfrs 216 W 24th
--Mary E (wid Clarence W) r2026 Belvedere av
--Myrtle L clk Presby Hosp r115 Tranquil av
--Zula R (wid Jas A) hsekpr Selwyn Hotel h1336 Pinecrest av
Barrino Earl lab Queen City Mattress & Uphol r Wingate N C
--Herman lab J A Jones Constn r5163 N Tryon
--Jesse M (Lucrease A) jan McLean Trucking h315 Myrtle av
--John jr (Cora J) hlpr Rea Construction h112 W Catherine
--Jonah (Florence) jan Lance Inc r1330 Samuel
--Mathew jr (Mitchell A) driver Brown's Mtr r408 S Alexander
Barron see also Baron
--Alice K (wid Archie A) alumnae sec Queens College h2251 Selwyn av apt 4
--Connell compositor Carolina Linotyping Co r4216 Commonwealth av
--Essie Mrs dishwasher Hotel Char r422½ North Myers
--Frank R clk PO
--Hannah tchr Wilmore Sch r2711 Haverford pl
--John I (Eleanor L) radio transmission eng SBT&T r York S C
--Joseph C (Mary W) waiter Penquin Grill h2331 Booker av
--Mary E r2508 Booker av
--Nelle B (wid Raymond L) h708 Royal ct
--Stephen curbmn Plaza Hills Drive Inn r600 E 2d apt 3
--Thos C driver Piedmont Chem r Statesville av
Barrow Berniece C Mrs ofc sec Sou Engineering r712 Sunnyside av
--Jas S (Berniece C) separator Ry Exp h712 Sunnyside av

BARROW
--Jettie (wid Jack G) h744 Montford dr
--Marilyn L Mrs opr SBT&T r2900 Florida av
--Mattie N Mrs slswn Sears r2900 Florida av
Barrows John C (Willamina W) chem Am Cyanamid h4142 Pineview rd
Barrus Jas A (Betty E) purch agt ofc mgr Lee Constn Co h2019 Birchcrest dr
Barry Eloise med sec Nalle Clinic r Marion N C
--Lillian I Mrs bkpr Ledfords of Park Rd h510½ E Trade apt 3
--Ruth tchr City Bd Educ r2747 Lawndale
--Sylvester r811 Oaklawn av
--Willie lab h936 E Hill apt 1
Barsington Richd mech Kerley P Edwards Co r CMR 544
Bartel Juanita P Mrs sec-treas International Xchange Charlotte Art Gallery r1900 Lombardy cir
--Robt H (Juanita P) pres International Exchange; Charlotte Art Gallery h1900 Lombardy cir
Bartemus Billie K Mrs ofc sec Manpower Inc r2117 Winter
--Woolard jr (Billie K) dept mgr Booth Realty Mtge Co h2117 Winter

BARTHOLOMEW BRADLEY W (Marguerite S), General Contractor 224 City Savings Bank Bldg 120 E 3d, Tel EDison 4-7058, h2616 Briarcliff pl, Tel EDison 2-3754 (See Yellow Page 58)

--Bradley W jr eng Bradley W Bartholomew r2616 Briarcliff pl
--Hazel sten White Mgr r4709 Woodhaven dr
Bartlam Betty T Mrs asst cash Warner Bros Pictures Distributing r2237 Benson pl
--Douglas D (Betty T) htg eng Standard Plmb & Htg h2237 Benson pl
--Onia L (wid Wister J) smstrs Mecklenburg Furn Shops r1800 De Armon dr
Bartlett A J (McGretta H) slsmn Nationwide Ins h2701 Wingate av
--Barbara A clk Fed Res Bank r RD 6 Box 440
--Betty C Mrs tel sec Tel Answering Serv r1359 Downs av
--Billy D nurse Presby Hosp r224 Travis av apt 2
--Bobbie O Mrs clk SBT&T r107 McCord
--Delphia B insp Nebel Knitting h3441 Thomas pl
--Dona clk E H Jacobs Sou Div r RD 5
--Douglas R (Rosalie H) emp Marshall Mills h316 Bruns av
--E D hlpr Fowler Elec r RD 8
--Eddie S clk Harris Super Market r612 Seifert cir
--Edw M (Pattie O) slsmn Dixie News Stand h604 Royal ct apt 2
--H Duane seamn r1428 Kennon
--H Paul (Kathleen M) tchr Burton Jr College h820 E Kingston av apt 5
--Hazel B emp City Eng & Streets Dept r Matthews NC
--Irene T Mrs clk Sears r1428 Kennon
--John L (Betty C) clk Stein-Hall & Co h1359 Downs av
--Kathleen M Mrs lecturer Queens College r824 East Kingston av
--Mamie K (wid Lester F; Queen City Music Co) h3500 The Plaza
--Marguerite advertising SBT&T r612 Seifert cir
--Mary B Mrs seamer Belvedere Hosiery r RD 4 Matthews NC
--Maurice W appr Lassiter Corp r RD 10 Box 224
--McGretta L Mrs transcribing mach opr Esso r2701 Wingate av
--Philip E county police r RD 1
--Ralph E (Irene T) asst supt City Motor Transport Dept h1428 Kennon
--Roy C (Amanda M) h612 Seifert cir
--Roy C jr (Lillie F) mech Fruehauf Trailer h3118 Waverly pl
--Silas C jr slsmn Texaco h848 Woodlawn rd
--W O opr Charlotte City Coach Lines r RD 1 Box 318
Bartley Clarence B lab Mitchell & Becker r1210 S Church

BARTLEY
--Mary G (wid Robt L) h404 E Worthington av
--Steve W (Marilyn V) mech Great Sou Trucking h207 Pruitt
Barto Helen Mrs ofc sec Celanese Corp of Am h4507 Wendover la
Barton Bonnie S clk First Union Natl Bank r1924 Dickens av
--Bruce tchr Charlotte College h738 Manhassett rd
--Calvin E wtch reprmn Garibaldi & Bruns r RD 11 Box 88
--Chas A (Nancy S) emp US Govt h4120 Walker rd
--D Ralph (Dessie M) driver Youngblood Truck Lines h1000 W 1st
--Danl A slsmn r360 N Caswell rd
--David R (Nancy C) clk Southland Rebuilders h512 W Worthington av
--Dessie M Mrs icer Am Bakeries r1000 W 1st
--Easley B (Caroline P) eng Duke Power h728 Manhassett rd
--Edw L studt r715 Berryhill
--Ernest L (Addie V) real est 416 E Worthington av h do
--Grace J Mrs mach opr Panda Curtain r2718 Eastway dr
--Grandon D agt Char Liberty Mut Ins r RD 5
--Hazel F Mrs nurse Presby Hosp r814 Hawthorne la apt 6
--Horace studt r2145 E 5th
--Jas F (Grace J) mach opr John A Howard Steel Erectors h2718 Eastway dr
--Jas O (Pearle G) h1820 Parson
--John O (Hazel F) watch repr Garibaldi & Bruns h814 Hawthorne la apt 6
--Lola display wn Efird's r2508 McClintock rd apt 1
--Mabel B (wid Edwin E) r801 Berryhill
--Marie S Mrs maid h604 S Myers
--Mary Mrs h4120 Redwood av
--Max C real est 416 E Worthington h do
--Nannie H (wid Thos R) h2133 Kirkwood apt 9
--Patricia W clk J P Stevens & Co r5400 Northside rd
--Paul H (Althea) asst chf test eng Duke Pwr h1236 Heather la
--Robt B stereotyper Char Observer r Lancaster SC
--Wm T (Beverly J) slsmn J P Stevens & Co 5418 Seacroft rd
Bartos Ava Mrs laby wkr Calanese Corp r1025 Brookside dr
--Eug G (Ava) h1025 Brookside dr
Bartow Virginia A (wid Paul L) r1920 Bay
Bartrip Benj J (Beatrice H) slsmn Sears h1500½ Parkwood av
Barucza Judith acct dept S&W Cafeterias r1728 E 7th
Barwick Eleanor T Mrs slswn Jimmy Ledford Inc r821 Independence blvd NE
--Fred E jr (Virginia C) electn Robinson Elec h508 E 28th
--Fred E III USN r508 E 28th
--John P studt r508 E 28th
--Nancy Y studt r2001 Rozzells Ferry rd
--Reid W (Margt M) driver Dickinson Inc h2001 Rozzells Ferry rd
--Reid W jr USN r2001 Rozzells Ferry rd
--Virginia C Mrs nurse City Health Dept r508 E 28th
Barwig Frank R (Frances L) asst formn Swift & Co h3000 Clemson av
--Frank R jr (Ila C) formn Kraley Meares r1651 Anderson
--Lena C (wid Fredk E) h1101 E 35th
--Mary mach opr Panda Curtain r3000 Clemson av
Basden Fay E r1028 Charles av
--Oscar insp USN r Graham NC
Basinger A Marshall studt r2030 Bucknell av
--Basil L (Susan H) driver Pilot Frt Carriers r Kannapolis N C
--Beulah P Mrs (Charlotte Beauty Salon) r3101 Forest rd
--E Hobson (Ruth P) mtcemn Parks-Cramer h803a N Davidson
--Evelyn G Mrs ofc sec Akers Mtr Lines r2421 Bay

CAROLINA TRUCK SUPPLIES, INC.
We Buy and Sell Used Trucks and Trailers
Used Truck and Trailer Parts
5010 Wilkinson Blvd.
Tel. EXpress 9-1480

Cameron-Brown Company
MORTGAGE BANKERS — REALTORS — INSURORS
HOME LOANS — INCOME PROPERTY LOANS
112 East Fourth Street
Charlotte, N. C.
Tel. EDison 2-6191

ROBERT E. ELLISON
ERNEST ELLISON, INC.
JOHN C. LYDON
101 BUILDERS BLDG.
312 W. TRADE ST.
"Just Insurance"
Established 1916
PHONE
EDison 3-1146

BASINGER
--Geo W (Evelyn G) slsmn Henry V Dick & Co h2421 Bay
--Iris T Mrs cash Underwood Corp r Salisbury NC
--Jas A (Jessica S) real est 116 W 3d R204 h1732 Independence blvd NE
--Jas A jr (Eliz H) rep Genl Coal h4326 Castleton rd
--Jas L (Beulah P) supvr Belk's h3101 Forest rd
--Pryde W (Irene M; Pryde W Basinger & Co) h2030 Bucknell av
--Pryde W & Co (Pryde W Basinger) ins adjusters 1528 Elizabeth av
--Pryde W jr studt r2030 Bucknell av
--R Jane flight atndt EAL r2030 Bucknell av
--Richd G (Nora B) slsmn Belk's h1425 E Ivey dr
Baskerville Edgar M (Baskerville-Howell Co) h1913 Lombardy cir
--Ried M (wid Wm S) h1121 Myrtle av apt 3
--Sudie M r1913 Lombardy cir
--Virginia R interviewer Employment Security Comn r1121 Myrtle av apt 3
--Wilbur A (Virginia) rep Remington Arms h2432 Selwyn la
Baskett Thos (Rosetta J) jan City Bldgs & Grounds Dept h920 E 3d apt 2
Baskin Agnes maid Thomasboro F[illegible] Sch r RD 6
--Beulah Mrs h1220 Person
--Dorothy studt r2035 English
--Hattie L (wid Warren S) h rear 305 W Vance
--Lester lab Concrete Sup r Waxhaw NC
--Theo (Mildred) whsemn Bigger Bros h2035 English dr
Baskins Clifford lab R H Wheatley Co r Lancaster SC
Basler Delbert R (Wilma E) emp Army Reserve Training Center h1923 Hall av
Basnight Chas W (Mary L) slsmn Shurman Laby h1400 Richmond pl
-Mary L marker Ivey's r1400 Richmond pl
Bason Geo O (Mary G) dept head Mill-Power Sup h221 McAlway rd
Bass Adeline B (wid Wm H) h225 Cottage pl
-Barbara Mrs tchr Park Road Sch r4767 Wendover la
-Beatrice Mrs h436 W 24th
-Betty C Mrs typ Duke Pwr r430 Woodlawn rd
-Bickett J (A Leona) clk Sou Ry h5027 Elder av
-C Calvin (Jessie B) mach R H Bouligny Inc h3922 Beechwood rd
-Carolyn C Mrs clk Procter & Gamble r812 McDonald av
-Chas R (Virginia M; Chas R Bass Machine Shop) h1612 Club rd
-Chas R Machine Shop (Chas R Bass, Wm N Nance) 310 N McDowell
-Chas S prod mgr A&P r Matthews N C
-Christian H Mrs v-pres sec L D Bass Inc r343 Hunter la
-Clyde H acct Geo G Scott & Co r High Point NC
-David H (Margt S) fldr Highland Park Mfg h3000 N Myers
-Doris counter wn Babe Maloy Drive In r Washington av
-Dorothy Mrs emp Polson Appliance Serv h420 W 10th
-Effie J interviewer Belk's h1632 Independence blvd NE
-Eldridge L (Maxine P) pntr Cecil Hollifield h825 Louise av
-Eliz H Mrs cafeteria mgr O'Donoghue Sch r4921 Plum Nearly la
-Ervin R clk PO h2013 Dalehurst dr
-Eva (wid Wm M) r3520 Draper av
-Frances H Mrs pres Burton Institute Inc; Burton Junior College and Mecklenburg Opportunity Sch r2800 Rothwood dr
-Gary C (Betty J) clk Duke Pwr h430 Woodlawn rd
-Geo N (Hazel W) slsmn Industrial Piping h2121 Arnold dr
-Harold H studt r4921 Plum Nearly la
-J Edw slsmn Albright Boat & Marine r Matthews NC

BASS
--J Rea jr (Ruby) br mgr A&P r RD 4 Sardis rd
--Jack C (Carolyn) emp Gates Tire h812 McDonald av
--Jas A (Lillie B) mach opr Highland Park Mfg h1924 Harrill
--Jean L (wid Ty C) h2103 Queens rd W
--Jennie Mrs clk Sou Hosiery r3435 Newberry rd
--Jessie B Mrs nurse Mercy Hosp r3922 Beechwood rd
--Jim slsmn Genl Mills
--John (Mary) slsmn h221 Jackson dr apt 4
--John B emp Stylecraft Packaging Serv r3004 Old Monroe rd
--John B (Margt S) supvr SBT&T r Sardis rd
--JOhn E (Mary B) formn Mechanical Contrs h721 Fugate av
--John E jr (Barbara) design eng Perfecting Serv Co h4767 Wendover la
--John H (Mina P) air-condition slsmn h1008 Dade
--Johnson L (Cherry G) formn Delph Hdw & Specialty h2021 Union
--Jos B (Billie H) slsmn Char Linen Serv h3933 Beechwood rd
--Jos J jr (Frances H) dept supt Travelers Ins h2800 Rothwood dr

BASS L D INC
L DEMIN BASS, PRESIDENT-TREASURER
MRS L D BASS, VICE PRESIDENT-SECRETARY
PAINTING CONTRACTOR
WATERPROOFING
COMMERCIAL
RESIDENTIAL
1712 CAMDEN rd
TELEPHONE FRanklin 6-4601

--L Demin (Christian H) pres-treas L D Bass Inc h343 Hunter la
--Leona clk Harris Super Mkt r RD 4 Box 439
--Lillie B Mrs stitcher Highland Park Mfg r1924 Harrill
--Louise A r1915 Ashland av
--Margt S Mrs wndr Johnston Mfg r3000 N Myers
--Mary W Mrs bkpr The Bank of Commerce r221 Jackson dr apt 4
--Meta S Mrs rep Stanley Products r5513 Monroe rd
--Nina P Mrs nurse Char Mem Hosp r1008 Dade
--Olin L (Emma Y) cloth hauler Highland Park Mfg h1202 Harrill
--Oscar jr (Elaine B) layout mn Pneumafil Corp h136 Crestwood av
--Oscar W fnshr Highland Park Mfg r RD 2
--Osceline Mrs supvr Woolworth's r RD 2
--Patricia W Mrs clk Fed Res Bank r629 E Tremont av
--Perry W slsmn Eckerd's r Box 630 Belmont NC
--Pump Service (Willis G Bass) 5513 Monroe rd
--Reuben L (Katheryn) emp Esso h1400 Coker av
--Richd F Rev (Pearle M) elev opr Wm R Barringer Hotel h1201 Harrill apt 4
--Richd N adjuster Wachovia Bank & Trust r RD 1 Box 14A Belmont NC
--Sanford B (Emma H) r2013 Dalehurst dr
--Sara L studt nurse Char Mem Hosp r do
--Steph H (Carrie W) h800 Central av
--Thad drftsmn Holroyd Folk & Gray r1926 Ewing dr
--Thos A (Orene W; G&T Superette) h3316 Marshall dr
--Vernon P (Linda S) clk Winchester Surgical Sup h2728 Whiting av
--Vivian E Mrs tech Stauffer Sys r1819 Euclid av
--Walter (Beulah H) cement fnshr h512 E 8th
--Wm H jr (Eliz H) paving contr 4921 Plum Nearly la h do
--Willis G (Meta S; Bass Pump Service) h5513 Monroe rd
--Wilton T (Mazel) pntr Ervin Constn r Belmont NC

DELPH HARDWARE & SPECIALTY CO.
WHOLESALE
BUILDING MATERIALS
2109 Hutchison Ave.
Tel. FRanklin 6-3671

Bassett Blanche F Mrs serv rep SBT&T r134 Stonewall Jackson Homes
--Etta C (wid Thos S) h127 S Torrence
--Harvey H (Blanche F) formn Celanese Corp of Am h134 Stonewall Jackson Homes
--John R (Elaine P) h2850 Royston rd
--John S (Helen S; Floral Service) h1520 E Worthington
--Walden E (Shirley) tex wkr Celanese h1628 Sterling av
--Wm D (Janet G) clk Atlantic Refining h500 Woodlawn rd
Bastien Rolland G (Constance A) prof wrestler h5026 Park rd
Batchelder Sydney H USMC h100 Altondale av apt 7
Batcheler Ellis K (Cath E) dir of purchases Sou Engineering r116 Enwood dr
Batchelor Clyde E tile mech h516 Grandin rd apt 1
--Herman carp Crowder Constn r Beulaville NC
--Irene C (wid Chas E) r514 Grandin rd apt1
--N E state ofc mgr State Farm Mut Ins Co r Mt Holly NC
--Robt D slsmn Pure Oil r3025 Forest Park dr
--Roy (Betsy M) rep Appliance Buyers Credit Corp h1825 DeArmon dr
--Walter E (Kay S) serv asst Package Products r Mt Holly NC
Bate see also Batte
--John A (Bate Typewriter Co) r Kenmore Hotel
--Typewriter Co (John A Bate) reprs rear 115 E 4th
Bateman Frank F (Isabelle S) operations mgr Jeff Standard Broadcasting h926 Stanfield dr
--Irene Mrs r401 E Boulevard apt 4
--J J r5307 N Tryon
--Jas J driver Hanford's Inc r Elmore Trailer Camp
--W Eug (Evelyn; Friedrick Distributing Co) r3326 Driftwood dr
Bates Alphonzo jan Covenant Presby Church r RD 3 Matthews N C
--Atha B boarder Charlotte Finishing r512 E 18th
--B Hezekiah (Virginia D) mtcemn Libby Hill Seafood Restr h Dixie rd
--Bessie M r425 N Alexander
--C Allen eng Armstrong Cork r2059 Briarwood rd
--Chas L (Jean W) drftsmn A G Odell jr & Assocs h200 N Laurel av apt 2B
--Cora W (wid Wm) h512 E 18th
--D Simpson (Mary L) news dlr W Trade nw cor Tryon h1305 Fillmore av (Dilworth)
--Danl (Vera) sexton Covenant Presby Ch h2320 Edison
--David A (Hattie G) whsemn Constn Materials h425 N Alexander
--David S (Mamie L B) h1700 Kenilworth av

The **Plaza House Inc.**
FINE FURNITURE
"Make Your Home at Our House"
1237 PLAZA TEL. FRanklin 6-8455
ON THE PLAZA AT CENTRAL AVENUE

LEE A. FOLGER
Incorporated
Exclusive Authorized
BUICK
Dealer
SALES and SERVICE
900 S. Tryon
PHONE
EDison
3-2145
RE-NEWED
USED CARS
809-901
South Tryon
PHONE
FRanklin
6-6025

KURFEES PAINTS
PAINT CRAFT STORE
QUALITY PAINTS
1909 Commonwealth Ave.
Tel. EDison 2-2585
KURFEES PAINTS

YELLOW CAB CO., INC.
Dial EDison 2-6161
Service With Safety
Dial EDison 2-6161

"CHARLOTTE'S SAVINGS CORNER"
HOME FEDERAL SAVINGS & LOAN ASSOCIATION
Mortgage Loans — Insured Savings
Fourth and Tryon — Organized in 1883 — Tel. FRanklin 6-8447
FEDERAL SAVINGS AND LOAN INSURANCE CORPORATION — SAFETY OF YOUR SAVINGS INSURED UP TO $10,000
FEDERAL HOME LOAN BANK SYSTEM MEMBER

QUICK STARTS Willard BATTERIES AND MANY OF THEM
BATTERY TIRE & SUPPLY CO., Inc.
AUTO SUPPLIES
Complete Motor Tune-Up Service
Easy Budget Terms
2131 S. Boulevard
Phone EDison 2-4101
WILLARD

N. G. SPEIR, INC.
Real Estate Sales
Commercial – Residential
"TOWN and COUNTRY PROPERTY"
HOME LOANS
128-130 East 4th St.
Phone FRanklin 5-9871

BATES
--Dora R (wid Elijah) r4710 Addison dr
--Edw W r512 E 18th
--Edw W (Josephine D) whse Eckerd's h2032 Weyland av
--Edwin L (Dairy Associates) h2736 Poplar dr
--Flora ofc sec American Mut Liability Ins r5221 Ruth dr
--Frances mach opr Char Workshop for the Blind r512 E 18th
--Francis W clk PO r5221 Ruth dr
--G Herbert wvr Highland Pk Mfg r Kannapolis NC
--Geo W (Lillian) v-pres C D Spangler Bldg Corp; C D Spangler Construction Co Inc r Derita NC
--Hattie G Mrs cook Diamond Restr r425 N Alexander
--Jas driver Caro-Norfolk Truck Lines r RD 5 Box 1068D
--Jas N jr (Nell V) v-pres Pyramid Life Ins Co h218 Hillside av
--Jos (Marie L) lab City Engineering & Streets Dept h719a Watkins av
--Jos jr lab City Mtr Transport Dept r1009 E Hill
--Josephine D Mrs ofc sec Am Cyanamid r2032 Weyland av
--Julia (wid Wm E) insp Huntley Hosiery h1541 Southwood av
--Lewis L jr pres Aarco Rents r126 W Morehead
--Lizette B (wid Christopher C) h920 Greenleaf av
--Lonnie W (Dorothy) h4120 N Tyron
--McCoy mech Sou Flight
--McCoy R slsmn Caroline Conservative r242 Victoria av
--Nancy L h2126 Lockhart dr
--Nell V Mrs tchr Midwood Sch r218 Hillside av
--Oscar O whsemn Biggers Bros Inc r RD 1 Midland NC
--Otha boarder Char Finishing Inc r512 E 18th
--Roosevelt lab Alse & Blankenship r Monroe NC
--Roosevelt (Calvin L) lab r410½ N Davidson
--Sally C mach opr Dilworth Theatre h613 E 10th
--Sidney T (Kathleen L) eng Westinghouse h1033 Tracy dr
--Thos (Kathleen J) screenmn Caro Paper Board h2921 Parkway av
--Virgil (Willie M) lab Sou Road Builders h2006 Gibbs
--Virginia Mrs cook Hoskins School r Dixie rd
--Wm M jan Massey-Ferguson Inc r Matthews NC
Batey Elmer R (Vernelle A) mgr Krispy Kreme Doughnut h601 Blackman (Thoro)
--Lorena S (wid John) r601 Blackman (Thoro)
Bathea Chester changer Mozingo's Tire r RD 1 Matthews NC
Batson Alice R ofc sec Celanese Corp r2913 Windsor av
--Cornelius (Mary F) whsemn Bigger Bros h1103 Herrin av apt 1
--Geo A carpet layer Lawing Rug & Carpet Wks h114 W 10th apt 212
--Gladys F (wid H Leroy) slswn Independent Elec Sup h1325 Providence rd
--H Louise buyer Montaldo's r1325 Providence rd
--Jas T hair stylist Ivey's r421 N Church
--Jas V (Ronna M) emp Caro Chalk Bd r319 E 13th

BATSON
--Jessie W (wid Vernon) h319 E 13th
--W K Co (W Kelley Batson) sewer contr 600 McDonald av
--W Kelly (Alice C; W K Batson Co) h600 McDonald av
Batte see also Bate
--Blanche G (wid P H) h1708 Beverly dr
--Frank R supvr Equitable Life Assurance Soc r119 Woodlawn av
--Pryor H jr (Virginia H) v-pres Allison-Erwin Co h328 Anthony cir
--Roy D (Marie G) aud Maryland Casualty h119 Woodlawn av
Batten Anne J tchr Sedgefield Jr High Sch r1615 Lyndhurst av
--Arth J (Annie M) erector Char Fence Builders h3043 Cottage way
--Chas hlpr Mitchell Parking Serv
--Dolphus D (Frances) pntr Roy H Wright h2324 Markham ct
--Doris A Mrs supvr S&W Cafeteria h420 N Church apt 24
--Frances Mrs with A&P r2324 Markham ct
--Grace S Mrs nurse 1520 Scott av h do
--John C (Grace M) real est 1615 Lyndhurst av h do
--Owen B appr B W Acceptance r3145 Amity rd
--Pluma B Mrs professional writer h1685 Sterling rd
Battery Service Company (Stanley H and Clarence J Livengood (Winston Salem NC) 2213 Central av

BATTERY TIRE & SUPPLY CO INC
OFFICERS
WM G ALEXANDER, PRESIDENT-GENERAL MANAGER
D E LEMMOND, VICE PRESIDENT
B L KOESTER, SECRETARY
C R LEMMOND, TREASURER
TIRE RECAPPING
VULCANIZING
WILLARD BATTERIES
STARTER, GENERATOR SERVICE
SPEEDOMETER SERVICE
2131 S BOULEVARD
TELEPHONE EDison 2-4101
(See Yellow Page 25)

Battey Robt W (Mary E) slsmn J A Richardson Co of Char h2116 Lombardy cir
Battle Eug W (Frances S) slsmn Buzza Cardozo Co h415 Berkshire rd
--Frances S Mrs clk Duke Power r415 Berkshire rd
--Jack C (Evelyn K) supvr Ry Exp h1808 Sprague av
--Jeanette B Mrs emp Char Linen Serv & Sup r415 Gene av
--Jos H (Jeanetta B) lab Feibus-Gordon & Co h415 Gene av
--Thelma Mrs nurse Mercy Hosp h708 Baldwin av
--Walter F (Edith) sec McCall Bros Pump & Well Co r Huntersville NC
--Wilbur custdn Highland Elem Sch r116 N Summit av
--Wilbur (Corona T) jan Highland Elem Sch h116 N Summit
--Wm (Florence A; B&H Grill) h1815 Kinney
--Wingate (Sarah F) mfrs agt 2215 Malvern rd h do
Battley Aubrey J (La Verne) pilot Cannon Aircraft Sls & Serv h404 Eaton cir apt 4
--LaVerne ofc sec Winton Products r404 Eaton cir apt 4
Batton Floyd S (Josephine P) dept mgr Hollingsworth's GMC Truck Co h2342 McClintock rd apt 3
Batts Lou P Mrs tchr Oakhurst Sch r5101 Albemarle rd
--Sam M (Margt B) pntr 1829 Kenwood av h do
--Vincent H (Lou P) asst operating mgr Trailways r5101 Albemarle rd
--Wm E (Inez C; Batts Crane Service) h3624 Almar rd
--Winnie H Mrs bindery wn Dixie Tag & Envelope r RD 2 Box 191 Monroe NC

Batty Nic W agt New York Life Ins h123 Cherokee rd
Baty Evelyn B Mrs with Theromid Co h108 S Clarkson apt 4
Baublits Bob E (Gloria S) mgr J C Penney's Co Inc h1017 Andover rd
Baucom see also Baucum
--A Carl (Bess S; A Carl Baucom Sheet Metal Co) h1700 The Plaza
--A Carl Sheet Metal Company (A Carl Baucom) 125½ W 30th
--Alice clk Char News Publ r RD 3 Box 86
--Alice G h301 W 10th apt 408
--Alonzo F (Dora S) h1704 Harrill
BAUCOM AMON L (Imogene R; Baucom's Nursery & Grading Co), 4401 N Tryon opp Fairgrounds, Tel EDison 4-6453, h2631 Shamrock dr, Tel EDison 3-7975
--B Delane Mrs tech Conn Genl Life r2438 Marlowe av
--Beatrice H (wid Earl T) clk Brevard St Furn h1835 Parson
--Bobbie S nurse asst Char Mem Hosp r Belmont N C
--Boyce lawn mower repr Watts Hdw r Indian Trail N C
--Boyce M lab Pet Dairy Products
--Bruce H (Berniece F) formn R H Bouligny Inc r RD 1
--Buford C (Inez A) supt Lance Inc h1837 Lee av
--Carl (Lillian) driver Nabisco h2104 E Wilmore dr apt 3
--Chas B rodmn J N Pease & Co r331 Loman av
--Claree L fldr Hudson Hosiery r1600 E 35th
--Claude W (Ruth E) h927 E 10th apt 51
--Clyde D mach A Carl Baucom Sht Mtl r Derita NC
--D M mech Charlotte City Coach Lines r213 Ingle
--Dollie L Mrs mach opr Barnhardt Mfg r1600 E 35th
--Donald tchr Pineville Sch r4322 Water Oak rd
--Doris Mrs opr Belk's Beauty Salon r701 Louise av apt 4
--Dorothy cash Essantee Theatre r3109 Carol av
--Dorothy Mrs emp Duke Pwr r1010 Vanizer
--Dorothy Mrs wrapper Caro Pad & Paper r125 W 30th
--Dorothy E studt r521 Louise av
--Dorothy P Mrs capper Pet Dairy Products r914 Leigh av
--Douglas atndt Young's Amoco Serv r Derita NC
--E Ray (Martha J) mech Orr Mtrs h3816 Commonwealth av
--Earl T jr r1835 Parson
--Edgar H (Frances Y; Baucom's Transfer Co) r Box 14 Derita NC
--Edgar L (Dollie L) wtchr repr 3202 N Caldwell h1600 E 35th
--Eldice P (wid John S) insp Barnhardt Mfg h1520 Belvedere av
--Elias H (Julia B) cabt mkr 3714 Commonwealth av h do
--Ellis B county police r RD 8 Box 287
--Ernest driver Natl Welders Sup
--Ernest (Doris) mach opr Foremost Dairy h701 Louise av apt 4
--Eug J (Betty G) slsmn Kendall Co h5876 Wedgewood rd
--Eunice O (Shamrock Fabric Shop) r2715 Sharmrock dr
--Eva A Mrs nurse 3815 Central av r do
--Fannie E (wid Ellis) r515 Arlington av
--Flora r1825 Pegram
--Frances E Mrs typ County Home Demonstration Agt r2231 E 7th
--Frances L sten Fidelity & Casualty r Marshville NC
--Fred E (Lillian B) slsmn A&B Florist Sup h3906 Admiral av
--Fred W (Eva A) supt Norman A Smyth Co h3815 Central av
--Geo B porter Myers Parking Center h911 Spring
--H Dwight (Gloria H) installation Surburban Rulane Gas h2509 Elon
--H F (Margie W; Poultry Hauling Co) r RD 2

CAROLINA CONCRETE PIPE
(Division of AMERICAN-MARIETTA CO.)
Machine-Made Process Plain and Reinforced Sizes 4 to 72 Inches
★
PHONES EDison 2-8874 and EDison 4-9250
Office and Plant 3701 Hutchinson Ave.
P. O. Box 10004

W. Owen Flowe & Sons Construction Co.
DRAINAGE, GRADING and EXCAVATING CONTRACTORS
"Let Us Estimate Your Job First"
Tel. EX 2-2151 - Nights - Holidays Dial EX 9-1863, EX 9-6162 or ED 2-1388

"Floor Coverings"
HALL'S, INC.
"SINCE 1946"
"Floor Coverings"
Home of Quality Floor Coverings and Fine Furniture — Carpeting Service For Offices, Hotels and Motels
2519 THE PLAZA TEL. FRanklin 5-4449

BAUCOM
--H Haze hlpr Jewel Tea r RD 8 Box 332
--Heath W (Vivian A) chkr Chev Mtr r RD 1 Monroe NC
--Heith C slsmn Fowler's r Marshville NC
--Henry B (Mayme R) cabt mkr Wade Mfg r CMR 332 Box 642
--Henry B (Armanda) cabt mkr Wade Mfg Corp h1733 Sharon-Amity rd
--Henry C (Eula R) slsmn Lance Inc h1400 Rama rd
--Henry W (Rachel T) asst formn Retreading Equip h116 Stonewall Jackson Homes
--Homer H (Wincy F) slsmn Baucom's Nursery & Grading Co h2715 Shamrock dr
--Homer T ctr Brooks Litho r RD 4 Matthews NC
--Inez A Mrs teller Wachovia Bank & Trust r1837 Lee av
--J Carl slsmn Western Auto r619 N Church
--Jack whsemn Chapman-Harkey r RD 1 Indian Trail NC
--Jack N agt Am Natl Ins r RD 1 Box 874
--Jas A with Char Casket r Box 85 Stanfield NC
--Jas B supt Costner's Inc r RD 3 Box 139F
--Jas C (Dorothy P) asst production supt Pet Dairy Products h914 Leigh av
--Jas C driver Jack's Cookie r2515 Allen rd S
--Jas H partsmn Courtesy Mtrs r CMR 332 Box 715
--Jas M (Ruby E) hlpr Duke Pwr h2552 Barringer dr
--Jas N (Lucy J) mech R W Eldridge Co h1621 Wilkinson
--Jean E Mrs clk Employers Group Ins r RD 4 Matthews NC
--Jimmie A h2233 Sharon Amity rd
--Joe E jr (Delaine) clk Goodyear h2436 Marlowe av
--John constn wkr h822 W Trade apt 3
--John C rep Richd Hudnutt r1600 Lansdale
--Johnnie V (Dorothy) slsmn SBT&T h1010 Vanizer
--Jos M clk Harris Super Mkt r1621 Wilkinson
--Jos V (Mildred N) driver Akers Mtr Lines h515 Greystone rd
--Judy M sten Pyramid Life Ins r Derita NC
--June M ofc sec Kimbrell's Inc r RD 1 Box 845
--Kathryn M mach opr Garcrest Mills r RD 1
--Kay E Mrs slswn Kato's Stores r2421 Shenandoah av
--Keith whse mgr Simmons Co r2705 Whittier pl
--Keith K (Jane R) slsmn Chesebrough-Ponds h561 Wakefield dr apt A
--Kenneth whsemn NAPA r RD 2 Box 137 Monroe NC
--Kenneth R (Helen) asmblr Microtron Corp r RD 3 Matthews NC
--L Clyde (Mary H) staff mgr Home Security Life Ins h541 Wakefield dr apt A
--L G mtcemn Parks-Cramer r CMR 144
--Laban C (Jean N) cabt mkr Wade Mfg r RD 2 Monroe NC
--Lewis E (Kathleen M) delivery mn Suburban Rulane Gas h521 Louise av
--Lewis W production mgr Garcrest Mills r6114 Grove Park blvd (Grove Park)
--Lexie R supvr Jack's Cookie r Concord NC
--Louise B Mrs cash Mack Trucks r Locus NC
--Lucille I clk SBT&T r2628 McClintock rd apt 4
--M Helen ofc sec Maryland Baking r1621 Wilkinson
--Margt K emp Delmar Studios r2421 Shenandoah av
--Margie H Mrs boarder Chadbourn Gotham Inc r Lakefill rd CMR 461
--Marie B Mrs clk Chadbourn Gotham Inc r RD 3 Monroe NC
--Martha J Mrs slswn Mill Fabrics r3816 Commonwealth av
--Mary h821 Seigel av apt 203
--Mary J Mrs mach opr Garcrest Mills r1709 Merry Oaks rd
--Mary L Mrs tchr McClintock Jr Hi Sch r4332 Water Oak rd

BAUCOM
--Mildred N Mrs opr SBT&T r515 Greystone rd
--Myrtle F mach opr Garcrest Mills r RD 7 Monroe NC
--Myrtle S Mrs wrapper Belk's r708 Clement av
--Nancy L slswn Kress' r203 Piedmont cts
--Nellie H Mrs ofc sec Douglas Aircraft r4323 Applegate rd
--Ollive V mach opr Garcrest Mills r RD 3 Monroe NC
--Oren N (Rena M) slsmn Scott Drug h715 E 26th
--Paul A clk Westinghouse r Indian Trail NC
--Radio & Sound Service (Sandres W Baucom) 1413 Matheson av
--Ralph slsmn Tip Top Bakers r Monroe NC
--Ray mech Orr Mtr
--Regina B Mrs drftswn B O Vannort Engs r1708 Allen
--Rogers (Frances E) h2231 E 7th apt 3
--Robt L (Emma C) lab Thermoid Oil Co h807 Spring
--Roland W (Regina B) slsmn Biltmore Dairy Farms h1708 Allen
--Ruth M Mrs teller Am Coml Bank r1600 Lansdale dr
--Sanders W (Myrtle R; Baucom Radio & Sound Service) h1413 Matheson av
--Sarah E Mrs preboarder Nebel Knitting h2541 McClintock rd apt 1
--Sarah T (wid Jos) r4225 Commonwealth av
--Shirley A opr SBT&T r141 Providence rd
--Teresa ofc sec WSOC Broadcasting r2701 Whittier pl
--Thos A driver Overnite Trans r Box 92
--Thos F studt r2104 E Wilmore dr apt 3
--Thos M (Betty J) city firefighter h2833 Kentucky av
--Thurlow with Char Casket r RD 3 Monroe NC
--Thurman L clk Harris Super Mkt r111 Hollis rd
--Trent mech Clark Equip r RD 3 Monroe NC
--Vann B (Myrtle S) h708 Clement av
--Verla clk New York Life Ins r141 Providence rd
--W Horace carp R H Wheatley Co r RD 6 Box 964
--Wade F clk Genl Mills r RD 7 Nivens Grove
--Wade M clk Ry Exp r Nivens rd RD 11
--Walter W (Bleeka W) carp h1708 Seigle av
--Wayne F (Hezel B) slsmn H W Lay Potato Chip h2112 Berryhill rd
--Wm G (Dorothy C) h125 W 30th
--Wm H (Helen D) dist mgr Chevrolet Motor r Raleigh N C
--Wm K supt Wells Constn r RD 1 Box 845
--Wm M (Nellie H) slsmn Belk's h4323 Applegate rd
--Wm R (Mary I) mech Char Metal Weather Strip h1709 Merry Oaks rd
--Willie L Mrs ofc sec Greyhound r Robinson Church rd
--Winfred J eng Genl Automatic Sprinkler r1233 Marlwood cir

BAUCOM'S NURSERY & GRADING CO
A L BAUCOM, OWNER
NURSERY, ANYTHING FOR YOUR GARDEN
LANDSCAPING, COMPLETE SERVICE
HEAVY GRADING
4401 N TRYON
TELEPHONES EDison 4-6453
NIGHT EDison 3-7975
(See Yellow Page 151)

--Nursery & Grading Co (Amon L Baucom) nursery and grading br 3532 Independence blvd
--Transfer Co (Edgar H Baucom) 2529 N Tryon
Baucon Donald rec clk H&M Parts Whse Inc r RD 1 Indian Trail NC
--Dorothy E waitress Anton's Grill r521 Louise av

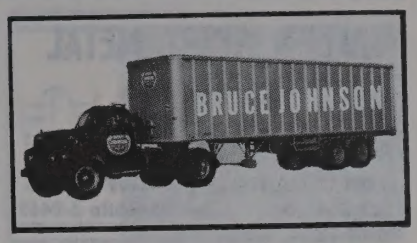

BAUCON
--Jas H (Lorene) slsmn Courtesy Mtrs r CMR 332 Box 715
--Lewis E (Kathleen M) delivery mn Suburban Rulane Gas r521 Louise av
--Teresa ofc sec WSOC Broadcasting r2701 Whittier pl
Baucum see also Baucom
--C N clk J I Case Co r Gastonia NC
Bauer Clara M (wid Clarence) alteration dept Montaldo's r1000 Dudley dr
--Frances J (wid Philip J) h1650 Queens rd W
--J C Co (John C Baugh) real est 237 S Tryon R417
--John C (J C Baugh Co) v-pres Motor Finance Co h1568 Clayton dr
--Lennox jr (Eliz B) slsmn Genl Mills h1115 Lanier av

BAUGH & MOUCHET INC, Philip J Baugh Jr V-Pres, Glenn A Robinson Sec-Treas, Importers, Exporters, Cotton Waste, Academy rd, PO Box 684, Tel JAckson 3-5121

--Philip J jr (Patricia M) v-pres Baugh & Mouchet Inc h1521 Delworth rd

BAUGH T A JR (Sarah A), Mgr Credit Bureau of Charlotte Inc 202 City Savings Bank Bldg 120 E 3d, Tel FRanklin 5-7361, h1171 Brighton pl, Tel EDison 3-3462

--Thos A dept mgr Charlotte Merchants Association r1171 Brighton pl
--Wm T jr (Frances R) slsmn Bowen-Hamor h833 Linda la
Baughan Richd R jr dept mgr Andy Foppe Automobiles r5208 Milford rd
Baughman John W (Ruth J) dir Alexander Home h5600 Wedgewood dr
--Ruth Mrs instr Burton Institute r2224 Bramson pl
--Wm R (Louise A) slsmn Sear's h518 Lamar Lamar av apt 4
Baughn Reese H (Beth W) dispr Helms Mtr Exp h2115 N Pine
Bauguess Boyd M (Joyce C) city firefighter r901 W 4th
--Kelly G city firefighter r1215 S Boulevard
Bauguss Bill G (Margt T) driver Pilot Frt Carriers r RD 2 N Wilkesboro NC
--Donald R asst mgr Park Road Texaco Service r4938 Buckingham dr
--Everette O (Louise) cook Little Canary Cottage h232 S Cedar
--Louise Mrs slswn Patricia Dress Shop r232 S Cedar
--Richd E (Helen E; Park Road Texaco Service) h4938 Buckingham dr
--Richd W asst mgr Park Road Texaco Service r4938 Buckingham dr
--Robt K (Ann W) driver Pilot Frt Carriers r RD 2 N Wilkesboro NC
Bauknight Harvey D (Ouida B) buyer Belk Stores Serv h1344 W Dresden dr

FLOYD P. MERRITT
BUILDER
DEVELOPER
We Build Homes Not Houses
511 McALWAY ROAD TEL. EMerson 6-3260

BOST Building Equipment Co. Inc.
Floor Coverings
Acoustical Ceilings
Wall Tiles & Fabrics
Folding Doors and Partitions
Modern Kitchens Installed
Plastic Cabinet Tops
912 E. 4th St.
Phone EDison 3-0321

PATE ELECTRIC CO.
ELECTRICAL CONTRACTORS
Industrial
Commercial
Residential
"The Company Built on Dependable Service"
1945 Plaza Court
Tel. FRanklin 6-7368

HARDWARE MUTUAL INSURANCE COMPANY
OF THE CAROLINAS
CURRENTLY PAYING 30% DIVIDENDS ON FIRE INSURANCE
Home Office 1356 East Morehead St. Established 1912 (See Yellow Page 124) Phone EDison 2-2119

CHARLOTTE MIRROR AND GLASS CO. INC.
IF IT'S PAINT or GLASS WE HAVE IT
1017 N. BREVARD ST.
TEL. EDison 4-9791

M. Franklin EXCAVATOR
- Diggings
- Foundations
- Driveways

REASONABLE PRICES
FREE ESTIMATES
1035 Gough St.
Tel. EDison 4-1371

REALTORS ARE ACTIVE MEMBERS OF CONSTITUENT BOARDS OF NATIONAL ASSOCIATION OF REAL ESTATE BOARDS

McDonald Realty Company
REAL ESTATE SALES, LEASES, LOANS
Phone FRanklin 6-4441 212 S. Tryon St. 208-10 Johnston Bldg.
MULTIPLE LISTING SERVICE MLS COMPREHENSIVE REAL ESTATE SALES

ALLIED SHEET METAL WORKS INC.
All Types of Sheet Metal Work
Composition Shingle Roofs
JOHNS-MANVILLE BUILT-UP ROOFS
222 S. Myers Tel. FRanklin 6-8469

BAUKNIGHT
--Lila L Mrs (Lila's Place) r515 N Caldwell
--Thos C (Lila L) driver B&H Trucking h515 N Caldwell
--Wm J (Betty R) hlpr Overnite Trans h428 W Griffith
Baum Harold G (Lois) slsmn h2844 Columbus cir
--Lois K Mrs steno Cole Mfg r2844 Columbus cir
--Marjorie P Mrs interviewer Belk's r RD 1 Box 244 Pineville NC
Bauman Harvey S (Ruby F) dept mgr Jimmie Ledford Inc r3717 Stonehaven dr
--Ruby F Mrs slswn Jimmie Ledford Inc r3717 Stonehaven dr
Baumann Herman (Rose) mgr Koppers h1443 Sterling av
Baumgardner see also Bumgardner and Bumgarner
--Aileen Mrs emp Eagle Stores r2831 Beechnut rd
--Bernice F Mrs opr SBT&T r514 Skipwith pl
--Floye D Mrs clk Ry Exp r2932 Dogwood av
--Gaither L (Peggy) atndt Smith's Esso Serv h2020 A av
--Geo E (Bernice F) mech Duke Pwr h514 Skipwith pl
--Gertrude (wid Carl W) h1515 Lilac rd
--Hazel D Mrs emp Wachovia Bk & Trust r5033 Churchill dr
--Joe slsmn Best Brands Inc r RD 11 Box 206
--Mary (wid John) r562 Bradford dr (Tboro)
--Mary K (wid J W) r230 Bradford dr (Tboro)
--Wm A (Floye D) formn Railway Express Agency Inc h2932 Dogwood av
--Wm C (Hazel D) cable splicer SBT&T r5033 Churchill dr
--Wm L (Aileen) asst formn Swift & Co h2831 Beechnut rd
Baumgartner H C (Irene) condr Sou Ry r130 Victoria av
--Irene Mrs waitress Randy's Dinette r130 Victoria av
Baumrind Nathan slsmn h405 McDonald av
Bausch & Lomb Optical Co H Joseph Conrad mgr whol 120½ E 6th
Baver Ida L (wid Geo) r1245 Rollins av
Baxley A Eliz Mrs chkr Colonial Stores r Mt Holly NC
--Adrian E (Edith A) formn Metalvent Home Improvement h1109 Westway dr (Tboro)
--Annie M (wid Woodrow) splr Highland Park Mfg h1237 Pegram
--Arnold erector Allied Chain Link Fence r4238 Pineville rd
--Arth L slsmn C-B Drug
--Carrie C (wid Geo M) r300 W 11th
--David F jr (Merle S) clk Caro-Norfolk Truck Line h1815 Fleetwood rd
--Marion M (Jessie E) city firefighter h1908 Greene
--Merle S Mrs ofc sec Gilmour-Hodges & Rogers r1815 Fleetwood rd
--Theodore lathe opr Pelton & Crane r409 E Kingston av
Baxter Addie L (wid Artel) h1511 N Davidson
--Alf F (Deloe H) credit mgr Esso h1260 Andover rd
--Carrie maid r2300 Statesville av
--Cleo W Mrs slswn Baxter's Grocery r100 S Smallwood pl
--Clothes Ben T Stegall jr mgr 701 N Tryon
--David H (Regina K) emp Douglas Aircraft h3429 Boyd

BAXTER
--Don C mixer Royal Floor Sweeping r1405-B Samuel
--Donald L (Judy C) adv solr Char News h307 Ashley cir apt 3
--Eug lab r932 E Hill apt 4
--Fairel S ramp serv EAL r RD 1 Cherryville NC
--Florence Mrs r1213 Carver
--Geo W (Ruth R; Zimmer-Baxter Associates) h2530 Forest dr
--Geo W (Tommie) driver Stewart Supply h2312-A Double Oaks rd
--Grady r520 E 6th
--Hall Lafferty Coppedge & Burnett (Oscar D Baxter Jas B Hall John O Lafferty Thos O Coppedge jr Thos J M Burnett) phys 1012 Kings dr suite 202
--Harley F (Barbara H) slsmn Zimmer-Baxter Assocs h762 Montford dr
--Herbert H (Virginia L) pres treas Central Lumber Co Inc h2525 Portland av
--Herman slsmn New Holland Machine Co r1105 Dooley dr
--Hollis O acct Retreading Equip r Gastonia NC
--Horace (Joan L) h685 Fairwood av
--Howard E (Evelyn B) dockman Hennis Freight Lines r226 S Independence blvd
--Jas r722-A N Graham
--Jas (Rosie C) pntr h1405-B Samuel
--Jas L (Lorraine I) clk PO r1511 N Davidson
--Jas M (Carrie W) dept mgr Hollingsworth's GMC Truck Co h3114 Cambridge rd
--Jas P (Nora I) mdse mgr Ivey's h2820 Westfield rd
--John lab Royal Floor Sweeping Compound r Double Oaks
--John F lab Acme Soap & Chem r650 Harrison av
--John T slsmn Joe L Pleasants Inc r Burlington NC
--Juanita W Mrs sten Eastern Transit Storage h513 E 36th apt 4
--Judy K Mrs ofc sec Am Coml Bank r307 Ashley cir apt 3
--Lee W driver Baker Cab r734 Herrin av
--Leroy (Louella L) mech Am Cyanamid h504 Shuman av
--Lucy (wid Noel) r2313-A Double Oaks rd
--Madeline tchr Berryhill Sch r138 Halton av
--Maggie S (wid Will) h825 Bell ct
--Marie Mrs tchr Morgan Sch r2615 LaSalle
--Marie (wid Joe) h126 Winona
--Mary E maid h932 E Hill apt 4
--Maureen E studt r2820 Westfield rd
--Merle Mrs clk Gilmour Hodges & Rogers r1815 Fleetwood rd
--Mildred E tchr Alexander Street Sch r520 E 6th
--N Frank (Kathryn P) h1501 Scotland av
--Nellie Mrs folder Jungs Lndry & Dry Clns r722-A N Graham
--O Dick jr (Helen B) h4617 Wendover la
--Odessa h625 Boundary
--Oscar D (Dorothy; Baxter Hall Lafferty Coppedge & Burnett) r Georgetown SC
--Otho (Sadie P) driver Kilgore Mtr Frt h2025 Kirkwood av
--P Frank (Cleo W; Baxter's Grocery) h100 S Smallwood pl
--Ray F whsemn Ivey's h540 Brookhill rd
--Rosie C Mrs baker Caro Foods r1405-B Samuel
--Roy (Raphael S) lab Char Pipe & Fdry h410 Cherry
--Sam lab Highland Pk Mfg r501 E 7th
--Sammie L lab Crowder Constn r Lancaster SC
--Sammy L plant wkr Charchem Inc r RD 1 Lancaster SC
--Saml M clk Nyanza Color & Chemical r Box 635 Cornelius NC
--Sara maid Char Airport Hotel r2208 Wilmount rd
--Stores Inc Geo L Clapp mgr men's clo 109 W Trade
--Terzie Mrs nurse Mecklenburg Sanatorium r421 N Caldwell apt 3

BAXTER
--Thelma r825 Bell ct
--Thos T (Lucy V) industrial dept Suburban Rulane Gas r1104 Vanizer
--W DeForrest Rev (Marie R) pastor McClintock Presby Ch h2615 LaSalle
--W C unit mgr Procter & Gamble r3322 Mammoth Oaks dr
--Willie L jan Janitor Sup & Serv r Cornelius NC
--Willie L (Nellie M) pntr h722-A N Graham
--Willie L jr r722-A N Graham
Baxter's Grocery (P Frank Baxter) 2501 W Trace
Baxton Newton J (Mattie B) h690 Fairwood av
Bay Street Nursery (Ollie E Lawson) 2534 Bay
Bayerle Howard (Ina M) div mgr Brown Williams Tob h4941 White Oak rd
Bayers Edw A (Clara M) eng Celanese Corp of Am h740 Manhasset rd
Bayha Raymond E (Evelyn R) sls mgr Rem-Rand h5251 Addison dr
Bayles see also Bailes and Bales
--Amber nurse asst Char Mem Hosp r1317 Ramany Rd
--Jas C whsemn F H Ross & Co r1821 Belvedere av
Bayliss Beulah M ofc sec Sou Appliances h1406½ E Boulevard
Baylor Annie H Mrs production Caro Foods r329½ S McDowell apt 1-2
--Ernestine M Mrs instr Johnson C Smith Univ h133 Beattie's Ford rd
--Robt P (Keitt H) br mgr Solvay Process Div Allied Chem & Dye Corp h208 Wales av
--Wm G (Barbara C) mfg agt 1811 Sterling rd h do
Bayne see also Bain
--Henry A (Mattie L) mach W G Jarrell Mach h416 W Palmer
--John & Co Inc John T Bayne pres-treas Walter P Soley v-pres Mrs Anne R Hesser sec cotton waste 501 Atando av
--John T (Mary L) pres-treas John Bayne & Co Inc h3763 Wendover cir
--W W jr trainee Char Paper r217 Grandin rd
Bazemore Kenneth W (Frances R) driver City Mtr Trans Dept h325 W 9th
Bazen Carolyn V clk Kiser Drug h2418 Wilkinson blvd
--Olin E (Carolyn V) mgr T&J Hotel Courts h2418 Wilkinson blvd
Bazonia Jas waiter r229 N Poplar
Bazzle Dollie clk Life Ins Co of The South r RD 1 Lincolnton NC
--Eleanor D Mrs nurse Char Mem Hosp r1723 Beverly pl
--Kenneth L (Eleanor D) consultant Conn Genl Life h1723 Beverly pl
Bea's Beauty Shop (Mrs Beatrice P Pressley) 318 S Cedar
Beach Buddy A rep W T Nixon r Walkers Ferry rd
--Connie I Mrs smstrs Hart's Cleaners h2812 Bancroft
--Dewey W (Frances L) driver Standard Trucking r2812 Bancroft
--Glen (Inez K) driver Harris Exp r13 Kerr
--Glen M slsmn Steel Serv of Caro r RD 5 Box 1101B10
--H D driver Bruce Johnson Trucking r Concord NC
--Jas A chkr Akers Mtr Lines r829 N Caldwell
--Jerry G atndt Airport Auto Serv r RD 5 Box 926-T
--Mark N (Mildred J) mach Lance Inc h1300-02 Elizabeth av apt 7
--Paul plmb Gardner Plmb r3819 Avalon av
Beacham Annabelle (wid Dan W) stock rm Belk's h3004 Hutchinson av
--Cleveland jr (Eula B) installer SBT&T h1207 E 5th
--Dub (Vaneva) USA h654 Pennsylvania av
--Fred A (Blake C) ofc wkr Old Dom Box h1838 Academy
--Gentry (Martha T) h631 E 12th

FORD
YOUNG SELLS FORDS
318 FIFTH ST. PHONE FRanklin 5-8441
FORD

MAIN OFFICE
301 S. Tryon Street
Personal-Installment
LOAN OFFICE
135 S. Tryon St.

FIRST UNION NATIONAL BANK
OF NORTH CAROLINA
MEMBER F. D. I. C.
9 CONVENIENT OFFICES IN CHARLOTTE

1616 Central Ave.
839 Providence Rd.
1625 S. Boulevard
408 N. Tryon
1625 Woodlawn Rd.
1200 Hutchison Avenue
1932 W. Morehead St.

BEACHAM
--Geo L (Eddye L) plstr J C Beacham h1523 Merriman av
--Hardy R (Lena L) slsmn Kodak Co h806 E Park av
--Hubert C (Laree S) plstr J C Beacham h1821 Wilmore dr
--John D (Ruby L) plstr J C Beacham h3233 Windsor dr
--Mary A r631 E 12th
--Mary G Mrs ofc sec Brooks Trans r1943 Optimist la
--N Janie (wid John B) h610 W Boulevard
--Orville D driver Costner's Inc r1048 E 7th
--Ronald L (Mary G) supvr Bell Lines h1943 Optimist la
Beachem Eliz P (wid Clarence) h625 N Caldwell
Beachley Robt W (C Madge; Engineering Consultants) r5163 Murray Hill rd
Beachum Colen L h1131 N Alexander
--Florence M clk Duke Pwr h518 E Boulevard
--Frank F (Maggie T) h1127 N Alexander
--Hoyle B (Gladys E) driver opr Colonial Stores r RD 4 York SC
--Lee K driver City Cemeteries r RD 1 Box 291
--P B (Ann T) h2112 Beverly dr
--Ray D (Edith B) carmn NS Ry h3015 Hillside dr
--Sarah T mach opr Garcrest Mills r RD 2 Matthews NC
--Wm G (Willie G) clk Dillard Paper h2112 N Pine
--Willie M Mrs clk Singer Sewing r2112 N Pine
Beacom Lyle (Thelma) emp Carnation Milk h4132 Murray Hill rd
Beacon Drive Inn (Mrs Cleatus B Smith) restr 1204 S Tryon
Beads Carrol h1701 S Boulevard apt 4
Beagle Callie V slswn Darling Shop r200 Selwyn dr
--John C (Callie V) slsmn Frank Woods Inc h200 Seldon dr
--Ronald supt Ronson Hydraulic Units r Matthews NC
Beal Belton C barber Circle G Barber Shop r Lincolnton N C
--Belton C jr barber Providence Barber Shop r Lincolnton N C
--Clarence J (Betty G) dipper Natl Carbon h3428 Bellhaven av (H)
--Clyde R lab Ervin Constn r3428 Bellhaven av
--Eugene driver Akers Mtr Lines r RD 1 Box 232 Belmont NC
--Jos C carp Ervin Constn r Lincolnton NC
--Lewis E (Lois) emp A&P h2026 Thomas av
--Queeta M ofc sec Jas E Bevis r RD 5
--Robt L jr (Joan B) operations agt EAL h3406 Meredith av
Beale Sharon A clk Airco r1321 Romany rd
--Vera P Mrs sten Sou Textile News r Albemarle NC

BEALER PIERRE M JR (Cecil W), V-Pres A & P Food Stores 2024 Thrift rd, Tel EDison 3-3161, h2622 Bucknell av, Tel EDison 4-5401

Beall see also Bell

BEALL A JACKSON (Marie W), Exec Associate New England Mutual Life Ins Co Suite 612 Wachovia Bank Bldg 129 W Trade, Tel FRanklin 5-5744, h1 Selwyn Apts 2411 Selwyn av, Tel EDison 4-5467

--Andrew J jr eng Walter Hook & Assocs r5018 Beckford dr
--Chas E (Irene E) acct Arthur Andersen & Co h1166 Montford dr
--Julian F (Wilma B; Julian's Laundry & Cleaning) h318 Ridgewood av
--Robt slsmn Edgecomb Steel r Greensboro NC
Bealsey Elmer B clk Tarrant & Pittman Super Mkt r410 W 26th
Beam Annie condr Highland Pk Mfg r412 Faison av
--Annie M Mrs maid Elite Beauty Shop h1415 Auston av

BEAM
--Arthur A (Merle L) tire recapper Caro Freight Carrier h1115 W 5th
--Bessie G Mrs ofc sec Central Mtr Lines r610 Concordia av
--Betty J bkpr Courtesy Mtrs h2544 E 7th
--Bobby C brick mason Ervin Constn r Boger City NC
--Boyd S (Merle) emp Douglas Aircraft h2723 Columbus cir
--Chas H (Georgia G) formn Lance Inc h2619 Tanglewood la
--Clara M r1926 Greene
--Curtis bkpr Powers & Anderson Dental h515 N Church apt 202
--David J jr (Margt M) clk Gates Rubber h822 Hartford av
--Dova C hse kpr Presby Hosp r2212 Dilworth rd W
--E Pearl (wid J Lloyd) r2909 Avondale av
--Earl B (Annie J) mgr Southern Bell Telephone & Telegraph Co h3727 Ellenwood pl
--Edw L (Harriett S) v-pres Westbrook Insurance Agency Inc h2909 Avondale av
--Electric Co (Paul H Beam) contrs 203 W Worthington av
--F Lenora stock rm Belk's h2212 Dilworth rd W
--Frances clk typ Maryland Casualty h2000 Norton rd
--Gail bkpr Air Control Products of NC r RD 2 Mooresville NC
--Gladys P (wid Robt D) ofc sec Whiting Corp h3000 Carol av
--Grover B barber Baile's Barber Shop r Box 182 Cherryville NC
--Hailey H (Mary E) pressman Am Bank Stationery h609 Concordia av
--Hailey H jr (Bessie G) prsmn Washburn Printing h610 Concordia av
--Hansel M insp O'Hanlon Reports r RD 4 Kannapolis NC
--Howard B (Jonnie J) sec-treas Pell Cotton Co h1514 Medford dr
--Irene Mrs inspector Belmont Knitting Mills r3316 Meredith av
--J B & Co (Jas B Beam) jwlr 102 W Trade R1101-03
--J Betty waitress B&B Soda Shop r1027 W Trade
--J Broadus tailor Mellon Co h1926 Greene
--Jas B (Dorothy F; J B Beam & Co) h925 Linda la
--Janice clk Sou Friction Materials r503 N Poplar
--Jennie L ofc sec US Ct of Appeals r2000 Norton rd
--Kathleen ofc sec Jas E Bevis r2624 McClintoch rd apt 3
--L Kay Mrs recpt Stein-Hall & Co r2132 Weyland av
--Lillian E r1926 Greene
--Louise M Mrs tchr Woodlawn Sch h1505 Biltmore dr
--Margt N Mrs cash Sedgefield Elem Sch r822 Hartford av
--Mary C Mrs bkpr Caro Roofing & Siding r1852 Evergreen dr
--Mary E r2212 Dilworth rd W
--Merton H (Lena B) prntr Char News Publ h2433 Chesterfield av
--Miller D (Christine H) barber Citizen's Barber Shop r960 Peachtree rd
--Minnie O (wid Wm P) h112 W Park av
--Muriel A Mrs clk Westinghouse Credit Corp r2723 Columbus cir
--Nella J ofc sec IBM h508 N Tryon apt 217
--Novella S Mrs unit mgr Stanley Home Products r2704 Old Steele Creek rd
--Patricia opr Don's Hair Design Studio r1829 Dilworth rd W
--Patricia A ofc sec Taliaferro Grier Parker & Poe r454 Berkshire
--Paul H (Evangeline G; Beam Electric Co) h2439 Marlowe av
--Paul J ticket agt SAL r Kings Mountain NC
--Robt D (L Kay) clk Char Auto Parts h2132 Weyland av
--Robt H (Wilma L) dep US Marshall r Cherryville NC
--Robt H erector Allison Fence r510 N Church

UVA
INDUSTRIES INC.
SAVE ON NATIONALLY ADVERTISED MERCHANDISE
Send for Money Saving Catalog
211 ATHERTON ST.
CHARLOTTE 3, N. C.

BEAM
--Roland H clk Harris Super Drugs r1505 Biltmore dr
--Sam A (Dorothy L) slsmn Farmer's Dairy r Mooresville NC
--Sarah W Mrs teller Am Coml Bank r5211 Furman pl
--Thern E (Irene) h3316 Meredith av
--W Loy (Brenda D) mech City Chev r5100 Tuckaseege rd
--Wm A (Novella S) city police h2704 Old Steele Creek rd
--Wm I (Sarah W) mgr Orkin Exterminating h5211 Furman pl
--W S (Janu G) clk Parks Cramer r1823 Evergreen dr
Beaman see also Beamon
--Allman M sls eng Beaman Engineering r1522 Hertford rd
--Bruce E (Lynn C) genl mgr Beaman Engineering Co h3219 Country Club dr
--Eliz pick out Highland Pk Mfg r2812 Springway
--Engineering Co Bruce E Beaman genl mgr mfrs agt 403 N Tryon R305
Beamer E Archie (Geraldine F) driver Miller Mtr Exp h2308 Bancroft
--Essie G Mrs slswn Belle-Donna Shop r2632 Bay
--Geraldine F Mrs ofc sec Standard Trucking r2308 Bancroft
--Patricia G chkr Harris Super Mkt r2632 Bay
--Salem A (Essie G) aud Lance Inc h2632 Bay
--Salem A jr USAF r2632 Bay
Beamon see also Beaman
--Ann studt r1824 Kenwood av
--David M (Adelaide B) ofc mgr Gulf Atlantic Whse h1824 Kenwood av
--David M jr studt r1824 Kenwood av
Beams Mattie maid h1017 McCall
Bean see also Beane
--Claude A (Lorena M) emp Sou Truck Ter Terminal h217 Seldon dr
--Claude W (Jessie F) slsmn Pittsburgh Glass h1511 Park ct
--Gene T prntr Pound & Moore r417 Charles av
--Homer E (Leona R) br mgr Allright Char Co h417 Charles av
--Horace M (Faye M) installer SBT&T h2511 Heywood av
--Jessie D Mrs homemkr County Dept of Public Welfare r1511 Park ct
--Kenneth pres North Char Credit Co Inc
--Monde Beauty Salon (Mrs Mary E Stokes) 1342 Romany rd
--Rachel sec Dilworth Meth Ch r1908 Dilworth rd W
--Sarah R insp Nebel Knitting r130 S Smallwood pl
Beane A F (Pauline H) slsmn Putnam Chem h2322 Farmington la

NIAGARA
OF THE CAROLINAS INC.
The Monarch of Mechano Massage
1009 W. Morehead
Telephone EDison 4-0652

We Rent
Dohickies
Thingamajigs
&
Whatchamacallits
Also
Folding Chairs
Party Needs
Banquet Equip.
Sickroom Needs
Guest Beds
Reducing Machines
TV Sets
&
Over 1700 Other Items
AARCO RENTS
DIAL
EDison
3-8841
126 W. Morehead

Young Construction Co.
THE ASSOCIATED GENERAL CONTRACTORS OF AMERICA
AGC
GENERAL CONTRACTORS
• Commercial
• Industrial
Dial
JAckson
3-3232
4619 Pineville Rd.

THE WEARN LUMBER COMPANY
"SERVING THE CAROLINA'S SINCE 1890"
MANUFACTURERS OF ARCHITECTURAL WOODWORK
Wholesale
1420 S. MINT ST.
PHONE EDison 3-7575

BRAKE SERVICE CO.
of CHARLOTTE INC.
A Complete Line of Brake and Safety Equipment
BENDIX WESTINGHOUSE
2709 N. Tryon
Tel. EDison 2-8561

HOTEL WM. R. BARRINGER
AIR CONDITIONED ROOMS
EXCELLENT FOOD AND OUTSTANDING AIR-CONDITIONED BANQUET FACILITIES

F. N. THOMPSON INC.
GENERAL CONTRACTORS
Commercial — Industrial
CLANTON ROAD P. O. BOX 1474
Tel. JAckson 3-0515

BEANE
--Dorothy M Mrs supvr SBT&T r917 Hickory Nut
--Dova D (Eliz M) slsmn H&S Lbr h524 Hawthorne la apt 4
--Jas D h518½ Clarice av
--John D (C Eliz) v-pres Cummins Carolina Diesel Inc h215 Keswick av
--Kenneth D clk Scandinavia Belting r215 Keswick av
--Lucille S nurse Char Mem Hosp r1719 Bay
--Pauline H Mrs prin Barringer School r2322 Farmington la
--Virgil R (Dorothy M) knitter Midland Hosiery Mill h917 Hickory Nut
--Wm D (Lucille S) emp Home Credit Co h3939 Sheffield dr
Beard Alice S (wid J R) clk County Dept of Public Welfare r Cornelius NC
--Ann D nurse Char Mem Hosp r RD 9
--Augusta B Mrs clk Chadbourn Gotham Inc r516 E Worthington av
--Bertha D Mrs tel opr Belk's r2408 Commonwealth av
--Boyd H (Gladys) slsmn Lance Inc h1308 Morningside dr
--C Adrian (Augusta B) insp State Highway Patrol r516 E Worthington av
--Carey J driver City Mtr Transport Dept r Matthews NC
--Carl D whse mgr Thomas & Howard r RD r RD 9 Box 296
--Chas A jr studt r516 E Worthington av
--Clarence B (Vivian R) supt Reid Hayden Inc h1720 Walnut av
--Dallie M prsr Arrow Lndry
--Della L elev opr Independence Corp r1923 Oaklawn av
--Douglas R (Evelyn N) formn Burroughs Corp r2539 Chesterfield av
--Douglas R jr (Billie N) studt r2539 Chesterfield av
--Edna S Mrs ofc sec Coca-Cola r4526 Rochford ct
--Evelyn N Mrs bmo Sou Radio r2539 Chesterfield av
--Frankie E Mrs ofc sec Mill-Power Sup r Statesville NC
--Franklin L (Dorothy B) meat cutter Mundays Gro h115 Stonewall Jackson Homes
--Gaither (Mildred) carp Ervin Constn r Maiden NC
--Gene R drftsmn John Croslano Co r RD 3
--Gladys M Mrs slswn Belk's r1308 Morningside dr
--J Oliver jr (Dawn M) clk PO h2221 Benson pl
--Jas W atndt K&B Pure Oil Serv Sta
--John N studt r2539 Chesterfield av
--Johnny F servmn Faires Trailer Co r Huntersville NC
--Laney Inc Claude G Jackson terminal mgr trucking 3014 Freedom dr
--Lester (Della M) hlpr Char Mfg h1210 S Church apt 3
--Mary E (wid J Oliver) tchr Hickory Grove Sch h2222 Bay
--Mildred W Mrs wrapper Belk's r RD 9 Box 252
--Minnie L Mrs bkpr Industrial Paper r1925 Thomas av
--Nevada W Mrs clk Costners Inc r3731 Myer blvd
--Richd (Edna S) h4526 Rockfort ct
--Robt J (Bertha D) knitter Nebel Knitting h2408 Commonwealth av
--Robt J jr USA r2408 Commonwealth av

BEARD
--Sam R (Minnie L) pres Industrial Tile & Marble Co h1925 Thomas av
--Simrel H (Christine H) slsmn Glidden Co h1118 W Chester blvd
--Wardell clk Tarrant Super Mkt h2217 Statesville av apt 8
--Wm B studt r516 E Worthington av
--Wm H barber Smith-Cranford Barber Shop h3731 Meyer blvd
--Wm M mgr Master Cleaners r Huntersville N C
Bearden Edw L sec Power Brake Co Inc r Steele Creek rd
--Emily P Mrs tchr Enderly Park Sch r812 Manhassett rd
--Henry P ofc sec Am Cyanamid r RD 5
--Howard L dept supt Package Products r428 E Boulevard
--Watson C (Emily P) dist mgr Roebuck Buildings Co h812 Manhassett rd
Beardsley Leila N (wid Walter H) church sec Pritchard Memorial Bapt Ch r1315 Greenwood Cliff
Beasey Brenda cash Winn-Dixie
Beasley Ada M (wid Jas W) cash Myers Pk Hi Sch h219 W Park av
--Annie H (wid Henry) r511-A Factory pl
--Annie M Mrs maid Myers Park Country Club h114 Frazier av
--Bertha r428 Lomax la
--Burton W (Evelyn B) slsmn Swift & Co h1204 Dade
--C Murray jr (Frances J) slsmn Lee A Folger Inc h3113 Holt
--Carrie R (wid Richd H) r308 Magnolia av
--Chas C (Sadie) pres Columbus Oil Co h2035 Vernon dr
--Chas S (Eva P) carp Ervin Constn h225 Baldwin av
--Charlie L switcher Akers Mtr Lines r416 W Dunbar
--Elmer B (Sally A) asst mgr Super Market h410 W 26th
--Elsie G Mrs sec-bkpr Family & Childrens Serv h200 Wakefield dr apt B
--Eva P Mrs slswn Kress' r225 Baldwin av
--Geo C (Mary L) mech A G Boone Co h126 Wally rd
--Harriette V nurse Char Mem Hosp r2210 Roswell av apt 7
--Henry (Lucille J) spotter Arrow Lndry h509 N Myers
--Irene h712 Pearl
--Jas D(Janice C) sls mgr Sun Electric h1626 Flynwood dr
--Leola (wid John) teller Bank of Char h3959 Craig av
--Lucille r2409 Catalina av
--Margt Mrs r Wilmount rd
--Mary h3214 Fairfax dr
--Mary A (wid Jesse) h428 Lomax la
--Mary G prfrdr Char Observer r3214 Fairfax dr
--Paul D slsmn Liquid Carbonic r933 Poindexter dr
--Robt E L (Rose M) slsmn Sears h333 Marsh rd
--Sadie Mrs sec Columbus Oil Co r2035 Vernon dr
--Sallie (wid Wm) boarding hse 429 Lewis la h do
--W Glenn (Betty M) slsmn Belk's h1944 E 9th
--Wilson G int dec Dorsey's Inc r W 9th
--Woodrow G (Annie M) cln Midwood Cleaners r510 N Myers
Beason Roy R (Nelle S) mgr Western & Sou Life Ins h724 Clement av
--Vivian h1134 Elizabeth av apt 4
Beaton John A (Ann C) ship clk Frigidaire Sls h2239 Winthrop av
Beattie see also Baity Beatty and Beaty
--Myrtle (wid Grier) h3004 Wilkinson blvd
--Walter W (Anne S) supt Myers Park Sta PO h1928 Avondale av
Beatty Andrew jr lab Sou Friction Materials r5415 Goldmine rd
--Andrew W (Louise H) lab Highland Park Mfg h3332 Reid av
--Anne W recpt Chamber of Commerce r418 Colville rd
--Arth H (Bessie D) plstr r615 E 9th

BEATTY
--Avalanche A salad wn Airport 77 Restr r3032 Walter
--Betty J sten Loew's Inc r405 W Boulevard
--Bonnie (Cora L) lab Buckeye Cellulose h1024 Rodey av
BEATTY C ERSKINE (Ethel G), City Purchasing Agent 211 City Hall 600 E Trade, Tel EDison 3-6131, h1912 Avondale av, Tel FRanklin 5-1563
--Chas (Ashley Park Launderette) r RD 5
--Clarence (Geneva) emp A&P Bakery h2538-B Double Oaks rd
--Clarence J (Iola) bklyr h422 N Caldwell
--Connie seamstress New York Hatters r2014 W Trade
--David L (Catherine L) driver Genl Mills h505 Northgate
--Dorothy B check wrtr GMAC r171 S Small wood pl
--E T h1200 McArthur av
--E Thos plant wkr Seven-up Bottling r1012 Roddy
--Earl M credit mgr Bridges Furn r RD 6
--Edith K Mrs mach opr Garcrest Mills r207 N Cloudman (H)
--Elvie L atndt Tiller's Shell Serv r Box 696 Paw Creek NC
--Ernest T (Connie A) plmb insp City Inspection Dept h327 W Park av
--Ethel L studt r1912 Avondale av
--Francis J (Kath W) exec v-pres Standard Bonded Warehouse Co and v-pres Standard Trucking Co h418 Colville rd
--Frances J jr slsmn US Plywood r418 Colville rd
--Frank E asst whse mgr Mecklenburg Furniture Shops r RD 10 Sugar Creek rd
--Fred O (Loraine B) treas Johnson Motor Lines Inc h1317 Dilworth rd
--Hattye L dept mgr Charlotte Merchants Association r RD 6
--Harriet B (wid Wm M) r1317 Dilworth rd
--Helen B (wid Robt) h809 Berkeley av
--Herbert (Effie) h1004 Burton
--Holly L (Helen G) slsmn Lutheran Brotherhood Life Ins Soc h2002 Weyland av
--Howard L (Maude C) compositer Char Observer h405 W Boulevard
--Hulie Mrs h1900 Lloyd apt 422
--Iola Mrs prsr Sno White Lndry r422 N Caldwell
--Irene B Mrs ofc sec Refabco r1315 Herrin
--J Clyde asst whse mgr H L Bowers Co r Fort Mill SC
--J Edw (Florence R) ofc mgr Robt R Beatty h2315 Fairway cir
--Jas h702 E 2d
--Jas T asst mgr Honey's Drive In r911 S Tryon apt 6
--Jerome sign pntr h114 W 10th apt 100-B
--John M slsmn Robt R Beatty r Mecklenburg Hotel 516 W Trade
--John P (Mary A) driver Baker Cab h1105 Greenleaf av
--John P jr clk Bowen Hamor r1105 Greenleaf av
--Jos S (Kathleen M) slsmn Sou Dairies h2205 Chesterfield av
--Josephine maid Kiddie Karrel Day Nursery h124 W Catherine
--Juhue (Alice C) atndt Malone's Gulf Serv h3126 Reid av
--June Mrs ofc sec Westinghse r1814 Academy
--Kath L teller Wachovia Bank & Trust r418 Colville rd
--Kieth T clk Hollingsworth's GMC Truck r RD 2 Stanfield NC
--Louise H Mrs presser Carolina Jacquard Knitting r3332 Reid av
--Lucille slswn Montaldo's r517 E Boulevard
--Lucille S clk SBT&T r1415 Thompson av
--Maria Mrs h1422 W 5th
--Marie Mrs nurse City Health Dept r RD 1 Box 209 Mt Holly NC
--Marvin E (Mary) chf eng State Hwy Dept h703 Bradford dr (Tboro)
--Mary E r517 E Boulevard
--Matthew asst funeral dir Long's Mortuary Serv r1004 Burton

SOUTH 21
CURB SERVICE RESTAURANT
Your Family Drive-In
THE OASIS OF THE HAMBURGER

SOUTH 21's
BIG BOY 45c
A Meal in Itself
3631 S. Boulevard

Drink FARM FRESH MILK
HARVEY B. HUNTER Dairies
HARVEY B. HUNTER
Dairies
SHOPTON RD. PHONE JAckson 3-2905
Drink FARM FRESH MILK
HARVEY B. HUNTER Dairies

Baucom's NURSERY & GRADING CO. A. L. BAUCOM, Owner
LANDSCAPE GARDENERS — GRADING CONTRACTORS —
Visitors Are Always Welcome — Over 100,000 Shrubs for Your Selection
TEL. EDison 4-6453
NIGHT EDison 3-7975
(See Yellow Page 151)
4401 N. TRYON STREET
ACROSS FROM FAIRGROUNDS

BEATTY
--Mathew lab Eagle Stores r1104 Burton
--Mattye L asst mgr Credit Bureau of Charlotte Inc r RD 6 Box 642
--Norris G USA r1105 Greenleaf av
--Odell (June) h1814 Academy
--Paul B (Wilkie P) h517 E Boulevard
--Rachel N Mrs r2514 Chesterfield av
--Ralph lab h315 N Caldwell
--Ralph H (Edith) slsmn Power Brake h207 N Cloudman (A)
--Ralph J (Vineta M) guard Fed Res Bk r Box 81 N Belmont NC
--Ralph R jr (Mary) clean up mn Swift & Co h2312 Olando apt 4
--Reece L (Gaynell G) h927 E 10th apt 52
--Richd C slsmn Rem Rand r418 Coville rd
--Robt (Ida M) lab Ray Constn h513 A Factory pl
--Robt E (Jean Y) clk Johnson Mtr Lines h1317½ Delworth rd
--Robt R jr (Sarah F) food broker 4001 Raleigh h2025 Radcliffe av
--Robt Z Rev (Bessie N; Beatty's Place) pastor h1021 Oaklawn av
--Roosevelt lab Duke Pwr h215 Annette
--Rosa L Mrs insp Natl Carbon h171 S Smallwood pl
--Rosamae R Mrs r215 S Myers
--Ruth W Mrs cashier Airport 77 Restr h2915 Tuckaseegee rd
--Sara J tech Am Natl Red Cross r2025 Radcliff av
--Sarah kitchen hlpr Plantation Grill r1900 Lloyd apt 422
--Susan B (wid Guy) h3312 Marvin rd
--Thos J (Lula M) h516 E 8th
--Virginia Mrs insp Belvedere Hosiery r RD 1 Stanley NC
Beatty's Place (Rev Robt Z Beatty) confy 1021½ Oaklawn av
Beaty Afteel G Mrs slswn Sears r2516 Elon
--Amaline Mrs kitchen hlpr EAL r3030 Walter
--Amos F (Susie B) formn City Eng & Streets Dept h806 Berryhill
--Anne C Mrs packer Lance Inc r418 Templeton av
--Ben W (Loe T) asst mgr Beaty's Esso Service h2420 Grimes
--Blake (wid Lawrence W) h420 Hawthorne la
--Bob M (Phyllis B; Bob Beaty's 66 Service Station) r King George dr
--Bonnie B Mrs (Guy M Beaty & Co) r938 Henley pl
--Brothers Service Station (Keith M Beaty) 900 N Graham
--C E atndt Serv Distributing r Belvedere apt
--Calvin A (Kathryn; Ranch House) h6949 Virginia cir
--Calvin M (Sarah S) formn Brown Equip h1408 E 35th
--Carl W mech Bost Bldg Equip r Kings Mountain NC
--Cecil E (Carrie B) opr Service Distributing h223 Judson av
--Charles (Amaline) lab Char Pipe & Foundry h3030 Walter
--Chas L div asst Radiator Specialty r RD 5 Box 1129-B
--Charlotte Mrs jan SBT&T r RD 5 Box 1065
--Cherry acct Trans Sup r Rock Hill SC
--Donald L wood wkr Display Fixtures r RD 5
--Dow mech Std Insulating r RD 5
--Eliz A (wid Glover) maid h1128 Beattie's Ford rd
--Eliz H (wid Marvin) h3031 Shawn rd
--Ellen M techn Dr Walter M Summerville r Belmont NC
--Everett M (Urphie F; E M Service Station) h704 Grandin rd
--F M clk Industrial Steel r Belmont NC
--Florence F Mrs mender Chadbourn Gotham Inc r2806 Rayston rd
--Frank driver United Select Foods r Cramerton NC
--Frankie B Mrs clk Am Coml Bk r2334 McClintock rd apt 2

BEATY
--Franklin A (Mildred E; Beaty's Esso Servicenter) h3309 Tuckaseegee rd
--Floyd J checker Bell Lines r Belmont NC
--Gladys B Mrs teller City Savs Bank r1520 Cliffwood pl
--Guy M (Bonnie B; Guy M Beaty & Co) h938 Henley pl
--Guy M & Co (Guy M Mrs Bonnie G and Mildred Beaty J W Barnette; Roy and Guy M Beaty jr Chattanooga Tenn) asbestos gds 522 Elliott
--H D (Jewel C) h6402 Teresa av
--Harriet L cash Wilbur-Rogers Store r1408 E 35th
--Harry K (Mary) slsmn Char Linen Serv r RD 6 Box 964-C
--Henry Wm (Juanita) ship clk Huttig Sash & Door
--Irene H (wid Saml) h201 N Linwood av (H)
--J T Machine Co J Thorne Beaty pres Arth M Jenkins v-pres Walter F Wilson sec-treas 807 N Graham
--J Thorne pres J T Beaty Machine Co h800 N Edgehill rd
--Jack stvdr Kilgo Mtr Frt r RD 9 Box 312
--Jas B driver Central Mtr Lines r RD 10 Box 552
--Jas F shopmn Baker Equip Engineering r RD 9 Box 212
--Jas M (Frances) mech Associated Transport r Amos-Smith rd Box 965
--Jas R appr G&H Printing r1408 E 35th
--Janie W h712 Louise av apt 105
--Jennie L r800 N Edgehill rd
--Joe whsemn Boggc & Co r RD 6 Box 720
--Kathleen r800 N Edgehill rd
--Keith M (Madeline W; Beaty Bros Service Station; Carolina Distributing Co) h1326 Durwood dr
--Kenneth O (Hazel B) mgr Red Top Cab Service h2336 Barringer dr
--Kenneth R (Frankie B) purch agt Myers Pk Hdw h2334 McClintock rd apt 2
--Larry P (Gladys B) carrier PO h1520 Cliffwood pl
--Laura Bell hlpr Chadbourn Gotham Inc r412 S Alexander
--Lawrence W jr (Sara W) slsmn h1327 E Iris dr
--Leatha D (wid W D) r770 Woodlawn rd
--Marvin R jr (Mildred) mgr Queens Esso Servicenter h616 Woodlawn rd
--Mildred Mrs (Guy M Beaty & Co) h2112 Kirkwood av
--Mildred E Mrs cash The Vogue r3309 Tuckaseegee rd
--Myrtle D (wid Don R) h3800 Tuckaseegee rd
--Olin K (Bernice M) solicitor Char Linen Serv r Hickory NC
--R Hoves (Florence F) formn Char Linen Serv h2806 Royston rd
--Ray C (Polly H; Ray's Serv Sta) h723 Brookside av
--Richd G USA r1408 E 35th
--Richd L asst mgr Douglas Municipal Airport r RD 5 Box 1099T
--Robt A (Bertha A) h1701 Wilmore dr
--Robt W (Afteel G) clk Radiator Specialty h2516 Elon
--S Arth (Kitcye J) consultant Burwell & Dunn Co Inc h2058 Hopedale av
--S Wilson (Anne C) opr Char City Coach Lines h418 Templeton av
--Sarah J mender Nebel Knitting r RD 5 Box 1129-B
--Shirley P Mrs marker Hornblower & Weeks r RD 4
--Sue r800 N Edgehill rd
--Thos V drftsmn AEA Engineers r806 Berryhill
--Tommy C hlpr Beaty's Esso Serv r RD 3
--Walter H (Ethel) bodymn Courtesy Mtrs r Taylorsville NC
--Warren O (Sue; Beaty Service Station) h3614 Carlyle dr
--Wm J (Modell S) mgr Beaty Bros Service Station h4626 Morgan (Tboro)
Beaty's Bob 66 Service Station (Bob M Beaty) gasoline 328 E 7th
--Esso Servicenter (Franklin A Beaty) York

Bridges Furniture Company
Complete Lines of
FURNITURE APPLIANCES TELEVISION
308 S. TRYON TEL. EDison 3-3717

Beau Monde Beauty Salon (Mrs Mary Ellen Stokes) 1342 Romany rd
Beauchef Wm D (Barbara W) chem Am Cyanamid h4320 Walker rd
Beauclerk Gerald S (Rose M) sls rep Pitney Bowes h3327 Auburn av
--Wm (Resa K) r316 Meacham
Beaumont Clyde H (Gay M) supvr Travelers Ins h2814 Athens pl
--Robt D (Novel) traffic mgr Miller Mtr Exp r RD 1 Box 319 Matthews NC
--Robt M (Ann) whsemn Bowman Trans h745 Montford dr
Beauvac Geo pntr r522 N Church
Beaver Andrew W lab Academy Steel Drum r RD 1 Fort Mill SC
--B L bodymn Courtesy Mtrs r Kannapolis NC
--Ben R (May) serv mgr Monarch Elevator & Machine h5317 E Allen rd
--Betty clk Liberty Mut Ins r Box 68 Newell NC
--Carrie H (wid Perry G) cook Shamrock Gardens Sch h3109 Monroe rd
--Chas F driver Hennis Freight Lines r226 S Independence av
--Clyde jr (Gurline) plumber San Plmb & Htg r Box 385 Landis NC
--David B repr Piedmont Natural Gas r118 Grandin rd
--Edgar M (Doris S; D & B Finance) pres Southern Pump & Tank Co h1761 Maryland av
--Ernest L (Jennie P) painter h835 N Church
--Frances C Mrs sten Lowe & Campbell Athletic Goods r5450 Grove
--Frank M Rev pastor Davidson Presbyterian Church h2025 Oaklawn av
--H L driver Associated Transport r RD 1 Box 482 Kannapolis NC
--Harold W (Janette L) prin Cotswold Sch h5000 Doris av
--Harry D (Mary V) int dec Mecklenburg Furn Shops h2910 Hanson dr
--Hattie A (wid Lester) h1920 Chatham av
--Hilda B clk J P Stevens & Co r Landis NC
--Jack D (Ruth H) partsmn Caro Tractor & Equip r4948 Tewtkesbury rd
--Jack M studt r904 Wesley av
--Jas D (Ruby E) wvr Scandinavia Belting h1927 Academy
--Jas L (Frances C) repr SBT&T h5450 Grove
--Jan P emp S&W Cafeteria r1208 Clement av
--John D (Lois) plmb A Z Price & Assocs h3721 Commonwealth av
--John W (Mary B) h729 E 2d
--Katie topper Huntley Knitting Mills r Little's Trailer ct
--Lex D (Irene M) knitter Hudson Hosiery h2832 The Plaza
--Lillie B (wid L Ed) r2734 Grimes
--Lois I clk Thomas & Howard r3721 Commonwealth av

FINE HOMES
— C. H. STOGNER —
Additions and Remodeling Our Speciality
515 SELDON DR. FRanklin 6-5889

408 Builders Bldg.
312 W. Trade
J. L. COE CONSTRUCTION COMPANY INC.
ENGINEERS
GENERAL CONTRACTORS
Tel. EDison 4-3041

ORR MOTOR CO.
Service Since 1930
Specialized Service
For Buick And All Other General Motors Cars
Delco Batteries
AUTHORIZED UNITED MOTORS SERVICE
Air Conditioning Installation and Service
820-22 E. Fourth St.
Phone EDison 2-1164

INTERSTATE ROOFING & ASPHALT CO., Inc.
IRACO
Barrett and Flintkote
Industrial and Residential Roofing
520 W. PALMER ST. DIAL FR 5-8447

TUCKER-KIRBY CO.
SHELL
FUEL OIL
BUILDING
MATERIALS
COAL
The Home of "T-K" Service Since 1920
Tel. FRanklin 6-1585
520 W. PALMER

MEMORIALS OF ENDURING BEAUTY
STAMBAUGH
Charlotte's Largest and Leading Retail Monument Dealer
Carolina Marble & Granite Works, Inc.
3200 S. BOULEVARD
FLOYD A. FRIDELL
(See Yellow Page 141)
PHONE JAckson 3-2112
TERRELL FRIDELL

POTTS-BROWN COMPANY
THE ASSOCIATED GENERAL CONTRACTORS OF AMERICA
GENERAL CONTRACTORS
404½ S. Tryon St.
Tel. FRanklin 5-8637

BEAVER
--Loretta collection corres GMAC r1637 Independence blvd NE
--Mamie E opr SBT&T r1829 Walnut av
--Marguerite R (wid Wm W) h517 Louise av
--Mary N (wid Roy D) r1756 Queens rd W
--O L with Char Casket r RD 1
--Patsy G nurse Presby Hosp r418 N Dotger av
--Paul L (Armanda A) h613 E 36th
--Perry J whsemn Edgcomb Steel r3109 Monroe rd
--Roy F (Kath) slsmn Royal Crown Bottling r718 Yuma dr
--Raymond D (Marie M) cable splicer SBT&T h4000 Brentwood cir
--Robt L repr Western Elec r2025 Kirkwood cir
--Roscoe D (Nina W) prntr Anderson Press h904 Wesley av
--Taylor D buffer Western Elec r904 Wesley av
--Vera J (wid Robt L) slswn Belk's h118 Grandin rd
--Virginia M Mrs asst Drs Welton & Wansker r1010 Drummond av
--Voight W (Mary F) insp Retail Credit h3027 Marlborough rd W
--W Boyd (Virginia M) with Allison-Erwin h1010 Drummond
--W Burns (Mary J) v-pres Southern Pump & Tank Co Inc h1334 Queens rd W
--Wm A (Ruth W) paper hanger 1735 Mecklenburg av r do
--Wm R clk Burner Sup r1735 Mecklenburg av
--Wm W (Virginia L) clk PO h2012 Weyland av
Beavers Ella M Mrs h3715 Philemon av
--Kay L studt nurse Char Mem Hosp r do
Beazey Richd clk Thomas Howard r805 S College
Bebber Ruth B Mrs hostess Airport 77 Restr r1400 W Boulevard
--W C prsmn Arzberger Engrs r Cornelius NC
Becco Chemical Division (Food Machinery & Chemical Corp) D Stewart Quern sou mgr 447-49 Atando av
Bechtold Albert L (Martha B) personnel & pub relations dir mgrs Lance Inc h1419 Lexington av
--John A studt r1419 Lexington av
--Paul V (Aldena K) formn Pneumafil Corp h2744 Barringer dr
Beck Alene B (wid Marcus F) r2525 Eastway cir
--Alfred meat ctr r106 E 11th
--Anna B Mrs bkpr Thies Realty and Mortgage r948 Queens rd apt 1
--Bernard (June P) slsmn Brown's Mtr h1806a Evergreen dr
--Beryl D (Novella E) sht mtl fabricator Douglas Aircraft h5106 Rozzells Ferry rd
--Bobbie L (Ruby L; Beck's Auto Service) h214 Lakewood av (H)
--Brenda J slswn Kress' r425 Seigle av
--Carrie R Mrs bakery wkr A&P r3108 Gibson
--Carroll W (Edna H) mldr Char Pipe & Fndry h1208 Summit
--Clarence electn Fink-Hill Elec r4230 Hickory Grove av
--D D slsmn Industrial Truck & Sales r Lincolnton NC
--Dora K research dir Walter J Klein Co h1549 Walton rd

BECK
--Florence h3301 Draper av
--Gerald R (Emma J) agt Life Ins Co of Va h600 Walnut av apt 4
--Glenda B sten clk SBT&T r1156 Nations dr
--Henry C (Minnie K) alarm opr City Fire Dept h604 E 35th
--Ira B ofc sec Whitin Mach Wks r424 Gaston av
--J H (Margt) carp r425 Seigle av
--Jas E mech Franklin Mtrs r6415 Skycrest la
--Jas R (Eleanor S) formn Thermoid Co h4814 Monroe rd
--Jas T (Emma C; Beck's Dry Cleaners) h104 Lanier av
--Jerry B slsmn Courtesy Mtrs r900 Henley pl
--John H jr (Frances T) driver Johnson Motor Lines h3424 Bonaire dr
--Margt med technologist Presby Hosp r1600 Kenilworth av
--Mary E (wid E P) h1108 S Graham
--Maybell P Mrs clk Martins r621 Seldon dr
--Nora L clk All State Ins r621 Seldon av
--Perry T (Carrie R) h3108 Gibson
--Ray E (Outlet Store; Valley Card Co) r529 McDonald av
--Ronald slsmn Baker Equip Engineering r Lexington NC
--Roy N (Maybell P) mach Sykes Inc h621 Seldon dr
--Sawyer (Mary Martin & Becks Grocery) r704 N Myers
--Thelma S Mrs slswn Kress' r Derita NC
--Virginia H Mrs splr Highland Pk Mfg h211 Irwin av apt 2
--Walter C with Char Casket r1111 N Allen
--Wm C (Lillian R) genl mgr Courtesy Mtrs h1124 Belmont av
--Zeb V (Anna B) h948 Queens rd apt 1
Beck's Auto Service (Bobbie L Beck) 3040 Rozzell's Ferry rd
--Dry Cleaners (Homer A and Mrs Kate C Getsinger) 4735 Monroe rd
Beckam Earl atndt Winkler's Kays Serv Sta r510½ Seigle av
Beckem Charlie h609 Crosby al
Becker Elman E (Nell E) ins broker h2526 E 7th
--Elwood (Florence P) slsmn h3625 Tuckaseegee rd
--Evan S h2339 E 7th
--Nell E Mrs clk Interstate Securities r2526 E 7th
--T N mgr Vanity Fair Paper Co h312 Belton
Beckett Dorothy nurse Liberty Mut Ins h515 W Boulevard apt 2
Beckham Barbara emp S&W Cafeterias r1204 Kimberly rd
--Geo mtce City Pk & Recreation Comn r Pineville NC
--Glenn H (Mary L) capt City Fire Dept h316 W Park av
--J Warren pres Business Equipment Co Inc h2137 Briarwood rd apt 7
--Jas E studt r316 W Park av
--John E (Ella M) jockey Overnite Trans h626 Eldridge
--Lillie B Mrs maid h1105 Pharr
--Nanie F Mrs r1935 Crescent av
--Postell (Rosebell J) lab City Eng & Streets Dept h510 S Long
--Wm C (Helen E) formn Champe Mfg h2136 Greene
--Willie L (Alice M) lab Ervin Constn r Huntersville NC
Beckler Jas A r616 Woodruff pl
Beckman Eug G jr (Gwendolyn W) with Stylecraft Packaging Serv h2209 Thurmond pl
Beckum Glenn trimmer Caro Auto Uphol r409 Dover av
--Lela A Mrs dietary aide Chas Mem Hosp h409 Dover av
Beckwith Beauty Clinic (Carson H Beckwith) beauty shop 2209 Booker av apt D
--Carson H (Margt D; Beckwith Beauty Clinic) h1641 Oaklawn av

BECKWITH
--M Loretta ofc sec St Martin's Episcopal Church h211 N Dodger apt 1-D
Beckworth Bertha A nurses' aide Presby Hosp r221 Hawthorne la apt 302
--Matthew S USA r1008 Belmont av
--Shiner M (Hettie H; Dixie Wood Preservers & Exterminators) h1008 Belmont av
Becoate Walter kitchenmn Hotel Char r423 East 6th apt 6
Beddia Nick mgr Mary Jane Shoes r524 N Tryon apt 7
Beddingfield Frank H (Rose D) sec-treas Consolidated Theatres Inc h262 Hempstead pl
--Jas (Mary M) underwriter North Am Ins Co h1915 Deckens av
Bedell Susie F (wid Charlie) r419 Nottingham rd
BeDell Willard H (Evelyn J; Suburban TV Service) h2004 Ashland av
Bedford A R sls servmn Printing Equip & Sup r Raleigh NC
Bedinger Tucker G (Melissa H) slsmn Rem-Rand h3101 Sunset dr
Bedsol Lucille C Mrs h2100 The Plaza
--Peggy J ofc sec Whitlock Dockery Ruff & Perry r2100 The Plaza
Beebe Philip W (Dorothy M) sls rep KVP Company h5017 Wedgewood rd
Beech Albert O mech Quality Equip & Sup r Concord NC
Beecroft Eleanor R Mrs reservationist EAL r2840 Westfield rd
--Robt S (Eleanor R) psychologist 112 S Tryon h2840 Westfield rd
Beeker Peggie A ofc sec DoAll Carolina r1304 E Iris rd apt 1
Beeks Clarence O (Ethel M) recapper Tycon Bros Texaco Ser Sta h610 E 10th Hill
--Claude atndt Wilmith Hosp r N Tryon
Beers Chas (Phyllis E) eng Douglas Aircraft h2828 Columbus cir
Beeson Clarence E (Ruth R) pres Southern Bearings & Parts Co Inc h2001 Woodhaven rd
--Fredk V sls mgr Sou Radio r Monroe NC
--Otis G stereotyper Char Observer r Winston-Salem NC
--Raymond L (Mary C) v-pres Southern Bearings & Parts Co Inc h2238 Forest dr
Begemann Eiba H (Edith) clk Esso h5214 Milford rd
Begg Harry J H (Margt F) jwlr 131 W 4th h2229 Beverly dr
Beggs Bertha E (wid John B) h4427 University dr
BEGLEY MICHAEL J RT REV, Pastor St Ann's Catholic Church 600 Hillside av, h3643 Park rd, Tel JAckson 3-4641
Beheler Betty H Mrs opr Chantilly Beauty Salon r2222 Rozzells Ferry rd
--Edw E (Betty H) driver Observer Trans h2222 Rozzells Ferry rd
--Margt J opr Artistic Beauty Salon h721 Brookside av
--Mickey L whsemn Bertos Sls r Piedmont cts
--Virginia Mrs emp Johnston Mills h927 E 10th apt 61
Behling Albert L (Thelma B) h2105 Dartmouth pl
--Richd G (Ann M) mach h1517 Independence blvd NE
Behr Henry J jr (Luilla P) estimator Bradley W Bartholomew h1001 Crestmere
Behrends Saml jr genl counselor Queen City Coach r Albemarle NC
Behrendt Porter G repr Western Elec r301 N Midland av
--Richd (Margt J) firemn Hudson Hosiery h301 N Midland av
Beiderbecke Jos T (Evelyn G) asst merchandize mgr personnel dir Montaldo's h233 Cottage pl
Beijohn Raymond atndt Independence Pure Serv r1821 Camp Green
Beil Maude S (wid Herbert S) h1312 Harding pl
Beitel Robt R pilot EAL h2440 Morton

© Borden Co.
YOU CAN NOW ENJOY THE FOLLOWING BORDEN'S PRODUCTS:
Borden's Homogenized Milk
Borden's Chocolate Milk
Borden's Buttermilk
Borden's Half & Half
Borden's Whipping Cream
Borden's Orange Drink
Dial EDison 2-7350
U.S. HWY. 29 BY-PASS AT DERITA RD.

OLD DOMINION Box Company Inc.
CHARLOTTE, NORTH CAROLINA

ELAM electric company, inc.
ELECTRICAL CONTRACTORS
114 North Myers St. RESIDENTIAL — COMMERCIAL Phone EDison 4-7269

Bel Air Apartments 716 E 11th
--Motel (Jack T Robbins jr) r Tryon
Belair Amanda S Mrs unit control clk Ivey's h1939 Woodcrest av
Belch Edwin M jr (Jean S) buyer Brodt Music h429 Ardmore rd
Belcher Howard (Margie Q) emp Package Products h2909 N McDowell
--Lu Mrs r2909 N McDowell
--Margie Mrs transferer Chadbourn Gotham Inc r2909 N McDowell
--Mary F clk GMAC r Belmont NC
--Richd T booker Queen City Booking Serv r Hill Top cir
--Willie B (Daisy W) porter Business Equip h515 E Vance
Belcraft Hosiery Shop Mrs Sylvia R Stokes mgr 105 N Tryon
Beleos Geo T asst mgr Coml Credit Corp h2800 Gelwyn av apt 214
Belew Jas A emp Douglas Aircraft h242 Sedgefield rd
Belfield Wm R genl industrial agt Sou Ry h1710 Dilworth rd W apt 3
Belk Albert B jr (Violet) cabt mkr 2030 Wilmore dr h do
--Alene Mrs h714 Brookhill rd
--Alex r633 Storrence
--Alonzo jan Vinson Real Estate h622 E 7th
--Amos J (Theresa M) emp The Shuman Co h109½ W Kingston av
--Annie B Mrs h1439 Miller
--Bascom V (Millie E) real estate 3709 Eastway dr h do
--Benj F porter Moskins Clo Store r714 Brookhill rd
--Bessie M Mrs smstrs Fligel's Uniform r Matthews NC
--Betty dishwasher Union Bus Terminal h633 S Torrence
--Bobby E mach opr Panda Curtain r Indian Trail NC
--Briley jr emp C&T Refining r RD 6 Box 361

BELK BROS CO

OFFICERS
JOHN M BELK, PRESIDENT
GEO W DOWDY, EXECUTIVE VICE PRESIDENT and GENERAL MANAGER
MRS SARA BELK GAMBRELL, VICE PRESIDENT
THOS M BELK, SECRETARY and ASSISTANT TREASURER
W McGILL MATTHEWS, TREASURER
DEPARTMENT STORE
CLOTHING and DRY GOODS
LADIES' and CHILDREN'S READY-to-WEAR
SHOES
111-121 E TRADE and E 5th cor COLLEGE
TELEPHONE FRanklin 5-8811
(See Yellow Page 82)

--Carl slsmn C&M Distributing r Wilkinson blvd
--Carolyn clk Panda Curtain r Monroe NC
--Carrie P (wid Oscar) h1421 Pegram apt 1
--Clayton V mach Whitin Mach Wks r RD 2 Monroe NC
--Cara L maid h913½ E 3d
--Craven (Ruby A) jan Swinson Food Products r RD 6 Monroe N C
--Delmar J mgr Wagon Wheel Restr r2825 Rozzell Ferry
--Dewey L (Ruby B) carrier PO h501 Cama
--Donald E (Millie G) emp Wica Chem h214 Markham ct
--Dorothy K Mrs slswn Holly Smith Camera Store r1515 Beverly pl
--Earle E (Irene S) servmn Sears h1237 Louise av
--Eleanor dir of Christian Educ Myers Pk Presby Ch r821 Harvard pl
--Ella wrapper Frosted Foods & Locker Corp r2509 Rachel
--Elsie G Mrs insp Highland Pk Mfg r932 Lunsford pl
--Elsie W Mrs twister Celanese Corp of Am r1930 Greene

BELK ENTERPRISES INC

OFFICERS
IRWIN BELK, PRESIDENT
JOHN M BELK, EXECUTIVE VICE PRESIDENT
MRS SARAH BELK GAMBRELL, VICE PRESIDENT
THOMAS M BELK, SECRETARY-TREASURER
HENDERSON BELK, DIRECTOR
308 E 5th
TELEPHONE FRanklin 5-3761

--Eugene F hlpr Hefner Plmb r RD 9
--Eug P (Lois H) estimator Grinnell Co h2132 Laburnum av
--Eva L mach opr Panda Curtain r Indian Trail NC
--Florence F Mrs maid h524 E 7th
--Foundation The I Nathaniel Howard trustee 308 E 5th
--Franklin D (Dorothy K) whsemn Thurston Mtr Lines h1515 Beverly pl
--Fred (Cora L) stvdr Central Mtr Lines h224 S McDowell apt 3
--Fred T r114 N Caldwell
--Fritz L (Gertrude M) h1206 N Alexander
--Fronie E (Mary) jan Morningside Apts h429 Billingsley rd
--Gene M (Clara T) whsemn Cara Transfer & Stge h919 Jordan av
--Geo R (Phyllis J) supvr Overnite Trans h3000 Poplar dr
--Geraldine r2509 Rachel
--Glenn jr mech Daughtry Sht Mtl r Matthew NC
--Harry L jr (Margie J) ofc mgr Embree Reed h1817 DeArmon dr
--Henderson (Ann E) v-pres Efirds Department Store Inc and dir Belk Enterprises Inc h534 Hempstead pl
--Holly porter Franklin Mtrs r2516 Remus rd
--Horace J (Elsie G) fxr Highland Pk Mfg h932 Lunsfords pl
--Hoyle R (Bessie M) carp h Joe apt 3
--Ione B Mrs maid Presby Hosp r625 E 6th
--Irene C packer Char Finishing r329 E Park av

BELK IRWIN (Carol G), Pres Belk Enterprises Inc, V-Pres-Treas Belk Stores Service Inc, h400 Eastover rd, Tel FRanklin 5-5210

--J Hubert (Ruth W) driver Biltmore Dairy Farms r RD 6
--Jacob D (Peggy) agt Met Life r835 Wilbrown cir
--Jas asst funeral dir Long's Mortuary Serv r RD 6 Monroe NC
--Jas (Ruth B) driver Mangum Trucking h810 S Church apt 3
--Jas B h8 Billingsley
--Jas H (Lillian W) installer SBT&T r RD 7 Box 464-B
--Jas H jr ship clk Sou Friction Materials r RD 6
--Jas L (Mittie) r1001 Spruce
--Jas R whsemn Thomas & Howard r RD 6 Box 816 Monroe NC
--Jas S (Macie M S) mach opr Wearn Lbr r RD 6 Box 732
--Janice J ofc sec Am Coml Bk r1643 Medford dr
--Janie personnel Woolworth's h2116 Vail av
--Jennie R (wid G W L; Wagon Wheel Restaurant) h2825 Rozzell's Ferry rd
--Jerry installer A Carl Baucom Sht Mtl r Matthew NC
--Joddy B (Ione B) lab City St Dept r625 E 6th
--Joe care taker Myers Park Presby Ch r RD 9 Box 416
--John D (Mary G) driver Overnite Trans r1605 Parkwood av
--John D jr slsmn Miller Jones Shoe Store r1605 Parkwood av

BELK JOHN M, Pres Belk Bros Co, Belk Stores Service Inc and V-Pres Belk Enterprises Inc, h220 Hawthorne la, Tel EDison 2-6507

Qualified Contractor — Registered Engineer
NECA
Electrical Contracting and Engineering Company, Inc.
1800 Hutchison Ave. Tel. FRanklin 5-3345

BELK
--John R (Margt D) mgr Belk's Grill h3823 Eastway dr
--John T jr (Martha G) asst dist mgr Esso h319 Sharon Amity rd
--John W (Ida F) driver Observer Trans h2925 Morson
--Johnnie M r317 Myrtle av
--Joyce D clk J P Stevens & Co r RD 8 Box 157A
--K Lee (Elsie W) h1930 Greene
--L A mech Fruehauf Trailer h Matthews NC
--L A (Bessie E) wrapping mach opr Colonial Stores h848 Seldon dr
--Lemuel S (Nancy G) whsemn Bottoms Fiske Truck Lines h1024 Charles av
--Leotis S Rev instr Johnson C Smith Univ r301 Carmel
--Leroy driver Henry Walke Co r3148 Amyjames
--Lila E med sec Dr Glenn S Edgerton r2116 Vail av
--Lorraine P Mrs claim clk Bituminous Casualty r RD 2 Monroe NC
--Louella studt r714 Brookhill rd
--Louis J (Rena F) dept mgr Nance Mtr h413 E Boulevard
--M D tchr Matthews Sch r296 Matthews
--Mabel C (wid J Wesley) hlpr Wachovia Bk & Trust h136 W Vance
--Maggie L (wid Jas) h305 Shuman av
--Margt W (wid Woodrow W) clk Chadbourn Gotham Inc r3726 Tuckaseegee rd
--Margie L studt nurse Char Mem Hosp r do
--Mark r1840 Vinton
--Mary ofc sec Edgecomb Steel r1605 Parkwood av
--Mary I (wid Henry) h220 Hawthorne la
--McDowd mech A Carl Baucom Sht Mtl r Midland NC
--Mildred maid r714 Brookhill rd
--Millie E Mrs (Millie's Beauty Salon) r3709 Eastway dr
--Millie G emp Delmar Studios r2114 Markham cir
--Minnie P (wid John T) h405 Hillcrest av
--Modean maid Ivey's r2225 Booker av
--Nancy G Mrs boarder Hudson Hosiery r1024 Charles av
--Nettie F Mrs ofc sec Mill-Power Supply r3731 E Dresden dr
--Ola Mrs tabulating opr Chadbourn Gotham Inc r4337 Howie cir N
--Olin emp Albright Boat & Marine r RD 6 Box 732
--Onetta J Mrs sten F H Ross & Co r1862 Fleetwood rd
--Onnie L Mrs smstrs Jack Wood Ltd r814 S Church
--R B (Ruby F) emp Caro Ford Tractor h1643 Medford dr
--Ralph A (Thelma; Belk's Grill) r RD 8

MACK'S TREE SERVICE
D. P. McAllister
A Complete Tree Service
"Service From Charlotte to Wilmington"
CMR 944 Box 233, Peachtree Rd.
Tels. FRanklin 6-7108 Night JAckson 3-0302

COMPLETE LAUNDRY SERVICE and SANITONE DRY CLEANING
FEATURING SOFT-SET FINISH
CHARLOTTE LAUNDRY INC.
DIAL EDison 3-5191
WE CALL FOR and DELIVER

Lisk Pharmacy
PRESCRIPTIONS DELIVERED ANYWHERE IN CITY
826 E. Trade St. "SINCE 1912" EDison 2-2137

BULK Gas APPLIANCES
DURANE GAS CO.
BULK and BOTTLED GAS — METERED SERVICE, IF DESIRED
"We Aim To Please"
2317 S. BOULEVARD P.O. BOX 3042 PHONE JAckson 3-3887
BOTTLED Gas

KUGLER'S STUDIOS
"We Get The Pictures"
• COMMERCIAL • ILLUSTRATIVE • WEDDINGS • COPY
• NEWS • COLOR • PORTRAITS • AERIAL
125 W. 1st EDison 3-2184

ANDREWS
Music Co.
231 N. Tryon St., Tel. FRanklin 5-7784

MAGNAVOX
Hi-Fidelity
Phonographs

STEINWAY
AND OTHER PIANOS
HAMMOND
ELECTRIC ORGANS
Established 1892

ASSOCIATED
ROOFING AND SHEET METAL CO.
J. E. "ED" JOHNSON
HEATING
ROOFING
SHEET METAL WORK
909 N. Brevard Tel. EDison 4-5422

BELK
--Ralph W (Nettie F) whsemn Ivey's h3731 E Dresden dr
--Rebecca L Mrs slswn Kress' r Pineville NC
--Rena F Mrs mach opr Panda Curtain r413 E Boulevard
--Richd L (Ella McD) whsemn Am Cyanamid h2509 Rachel
--Robt H (Sue) sls analyst Johnson Mtr Lines r RD 3 Matthews NC
--Robt L (Doris) agt Home Benificial Life Ins r RD 10 Pines Trailer Pk
--Roland P formn Interstate Roofing & Asphalt r Midland NC
--Rosa L maid Wm R Barringer Hotel h625 E 6th
--Ruby B Mrs tel opr Char Mem Hosp r501 Cama
--Ruby L Mrs packer Colonial Stores r RD 5 Box 1028
--Ruth B Mrs maid Duke Pwr r810 S Church apt 3
--Shirley waitress Belk's Luncheonette r1311 Samuel apt B
--Shute hlpr WLW Mach r Monroe NC

BELK STORES SERVICES INC
OFFICERS
J M BELK, PRESIDENT
T M BELK, EXECUTIVE VICE PRESIDENT-ASSISTANT SECRETARY
R D McCRAW, VICE PRESIDENT
MRS SARAH BELK GAMBRELL, VICE PRESIDENT
MRS SADIE BELK CUMMINGS, VICE PRESIDENT
JOHN C DAUGHTRIDGE, VICE PRESIDENT
IRWIN BELK, VICE PRESIDENT-TREASURER
J GRIER HUDSON, SECRETARY
W A GILLILAND, ASSISTANT TREASURER
DAVID M McCONNELL, GENERAL COUNSEL STOCK REGISTRAR
BUYING SERVICE FOR
BELK DEPARTMENT STORES AND
EFIRDS DEPARTMENT STORES
308 E 5th
TELEPHONE FRanklin 5-3761

--Sue R clk United Equip & Serv r RD 3 Matthews NC
--Sylvia Mrs opr Chantilly Beauty Salon r Matthews NC
--Thelma A Mrs ofc mgr Dr Pepper r Mooresville NC
--Theresa M Mrs winder Industrial Dyeing r109½ W Kingston av
BELK THOS M (Kath M), Exec V-Pres-Asst Treas Belk Stores Service Inc, Sec-Treas Belk Enterprises Inc and Sec-Asst Treas Belk Bros Co, h2236 Queens rd E, Tel FRanklin 7-3294
--Thurlow (Pearl S) firemn Highland Pk Mfg h729 E 1st
--W Harold (Iva L) electn Yandle Elec h1516 N McDowell
--W Henry jr (Phyllis H) with Belk Store Services h800 Hempstead pl
--Walter B hlpr Queens Esso Servicenter r Matthews NC
--Walter N parts mgr Godley Twine & Supply r RD 1 Indian Trail NC
--Wanda L r932 Lunsford pl
--Wm M (Zulle L) carp h317 Myrtle av

BELK
--Wm R (Onetta J) bkpr Superior Block h1856 Fleetwood rd
--Willie lab John Crosland Co r Lancaster SC
--Willie H busmn Hotel Char r224 South McDowell
--Willo D lab Pierce Poultry r Monroe NC
--Zelda H Mrs tender Cherokee Paper Box r RD 8 Box 69b
Belk's Beauty Salon Mrs Sara P Dean mgr 111 E Trade
--Cafeteria Louise Faires mgr restr 111 E Trade
--Grill (Ralph A Belk) 2200 Hutchison av
--Luncheonette John Munn supvr 111 E Trade
--Polyfoto Corp Betty M Staude mgr photogs 111 E Trade
Bell see also Beall
--A Eliz clk Coml Credit r2408 McClintock rd apt 3
--Addie V (wid Jas O) reweaving 1032 S Caldwell h do
--Allen lab Sou Ry r1026 E 2d
--Andrew G (Norma P) field ofc mgr Geo Goodyear Co h4314 Castleton rd
--Anna M Mrs cafeteria wkr Lance Inc h429 E Bland
--Ashby W (Virginia B) chf booker Warner Bros Pictures Distributing h1919 E 8th
--Austin B (Pearl T) zone claim admn Oldsmobile Div h300 Plantation pl
--Beverly F studt r1233 Skyland rd
--Bill (Lou A) checker Pilot Frt Carriers h3602 Carlyle dr
--Billy G (Marjorie P) clk Colonial Stores h1521 Belle Terre av
--Bobby jr lab r119 N Myers
--Boyd A jr (Pearl) serv claim admn Olds Div r300 Plantation pl
Bell, Bradley, Gebhardt & DeLaney (J Spencer Bell, Ray W Bradley Jr, Bruce O Gebhardt, Ernest S DeLaney Jr, Horace M DuBose III), Attorneys-At-Law 1014 Wachovia Bank Bldg 129 W Trade, Tel EDison 3-1191
--Carrie M maid r111 Dr Carver rd
--Cath waitress Anna's Place r1230 Pharr
--Catherine J Mrs maid Coliseum Motor Court r719 Snowball
--Chas V (Laura E) lwyr 422½ E 2d h1645 Madison av
--Clarissa B Mrs tchr St Martin's Episcopal Ch Kindegarten r335 Clement av
--Cliff O constn wkr r620 E 4th
--Dee clk PO r406 E Kingston av
--Douglas G (Lucille H) asst program mgr WBT h801 Judith ct
--E W insulator r229 N Church
--Eli B mgr Little Fawn Pottery Co r3016 NE Independence blvd
--Ellen D Mrs advertising solr Char News r Pineville NC
--Elmo plstr h330 S Morrow
--Elva M teller Mut Building & Loan Assn r Kannapolis NC
--Emily F (wid Wm M) h216 S Cedar
--Ethel L acct 1032 S Caldwell h do
--Eula M Mrs clk Soderberg & Stern r1825 Beverly pl
--Eva J tchr Park Rd Sch h4805 Woodhaven dr
--Evangeline B Mrs clk Harris Super Mkt r2015 Choyce cir
--Evelyn ofc asst Carolina Lumber & Building Supply Assn h1407 Iris dr apt 3
--Evelyn C r1549 Lynway dr
--Faith h729 Romany rd
--Florine C Mrs maid h119 N Myers
--Floyd (Emma L) hlpr Sterchis h1216 Person apt 183
--Forrest L (Isabelle M) supt J A Jones Constn h1549 Lynway dr
--Frances K Mrs dinette mgr Ivey's r1233 Skyland rd
--Francis waitress Troy Drug r1920 E 7th
--Frank M (Clarissa B) treas Interstate Milling Co h335 Clement av
--Frank M jr studt r335 Clement av
--Franke A women & girls div Young Mens Christian Association (Johnson Memorial Branch) r1517 Shamrock dr

BELL
--Franklin S (Alta R) driver Mack Trucks r Albemarle NC
--Fred lino opr O&R Typesetting r Shelby NC
--Fred O (Maude R) h2832 Vance av
--Fredrick A (Cleo J) br mgr Colonial Stores h2280 Windsor rd
--Gary L studt r2340 Shenandoah av
--Gladys F staff asst SBT&T h1424 E Cortland rd
--Glenn O (Shirley W) driver R C Motor Lines r6316 Wilora rd
--H Fredk (Jannie S) equip opr City Mtr Transport Dept h1921 Thomas av
--Harvey L (Eva H) sls mgr Hoppe Mtrs Sls h1659 Medford dr
--Helen B Mrs h1415 W Boulevard
--Henry A (Eula M) concessionaire Soderberg & Stern h1825 Beverly pl
--Henry A (Rebecca P) jan Johnson Sup h2422 Edison
--Henry W (Mary E) wvr Highland Pk Mfg r401 Bacon av
--Ida Mrs maid r2429 Remus rd
--Ida M tchr Harry P Harding H Sch r1344 Drexmore av
--Ira P (Doris) swtchmn Hennis Frt Lines h2214 Aileen dr
--Irene R (wid John) h728 Eldridge
--Isaac T (Helen A) lab Sou Ry h1911 Baxter
--J Downs jr (Evelyn B) asst acct mgr Esso h2936 Chelsea dr
--J Henderson (Lillie M) driver Constructor's Equip Rental h1415 Cleveland av apt 4
--J Sam (Margt S) rep Hosp Savs Assn of NC h3149 Marlborough rd W
--J Sam jr studt r3149 Marlborough rd W
--J Spencer (Bell Bradley Gebhardt & DeLaney) r RD 1 Matthews
--Jas (Eloise W) h515 Fairwood av
--Jas B Asst City Inspection Chief r RD 7 Box 461-U
--Jas H (Glenda P) servmn Music Distrs h2419 Daniel
BELL JAMES L (Mary S), Mgr Meyers Furniture Co 204 E Trade, Tel EDison 2-5673, h5451 Addison dr, Tel EMerson 6-2658
--Jas O (Clelle W) acct mgr Smith-Wadsworth Hotel Supply h2118 Weyland av
--Jas P (Shirley L) driver Johnson Motor Lines h3216 Maywood dr
--Jas R (Betty A) slsmn The Char Sup r1932 Sandhurst dr
--Jas W lab h512 W Hill apt 2
--Jane Mrs ofc sec Amon M Butler r Gastonia NC
--Jimmy E (Joan S) switchmn Sou Ry h1605 S Mallwood pl
--Joe G (Shirley W) clk Purity Mkt h2224 Chesterfield av
--John H (Estella M) div frt agt Sou Ry h420 Hassell pl
--John M oiler Nebel Knitting r2832 Vance av
--John R h709 Louise av
--John W jr (Mary B) slsmn Old Dom Box h4417 Collingwood dr
--Johnny E (Ann W) mech Sou Ry h415 E 21st
--Jos E loader Thurston Mtr Line r422 E 17th
--Jos H credit supvr GMAC h531 W Boulevard apt 1
--Julius (Estelle S) porter Pullman Co h721 Baldwin av
--Kath W Mrs grdr Highland Pk Mfg r422 E 17th
--Kathryn H ofc sec Wm T Minor jr r Davidson NC
--Katie E hlpr Good Samaritan Hosp r606a Morris
--Lamar A (Ruby M) slsmn C-B Drug h2340 Shenandoah av
--Laura E Mrs tchr West Char Sr Hi Sch r1645 Madison av
--Lewis (Cath) porter Colson's Barber Shop h719 Snowball
--Lines Inc Donn L Leary terminal mgr 3450 Hutchison av

ABLE
UPHOLSTERY
COMPANY
UPHOLSTERING
DRAPERIES
SLIP COVERS
BED SPREADS
2316 Central
TELEPHONE
FRanklin
5-3547

Lincoln EDSEL
FRANKLIN MOTORS Inc.
"The Lincoln - Mercury - Continental - Edsel - English Ford Dealer of the Carolina's"
Wheel Balancing — Wheel Alignment — Body Repairs — Gas — Oil — Lubrication
1220 S. TRYON ST. PHONE EDison 4-3073
ENGLISH FORD MERCURY

HELP!

When you need help, you can depend on

OBSERVER WANT ADS
PHONE FRanklin 7-7474

BELL
--Lloyd A (Addlene P) dept supvr A&P h2027 Wendover rd
--Lloyd A jr (Ann) spl agt Prudential Ins Co of Am h5712 Wedgewood dr
--Lois prin Enderly Park Sch h2828 Vance av
--Lonnie tchr East Mecklenburg Hi Sch r YMCA
--Lucille C (wid Aubrey J) slswn Belk's h1413 E Boulevard
--Lucy clk Westerly Hills Drugs r Marshville N C
--Lunch The (Edgar H Stewart) restr 215 N Caldwell
--Mable F Mrs clk City Health Dept r3130 Willow Oak rd
--Manuel E (Joy D) mach opr Jordan Business Forms h2217 Yadkin av
--Margt studt r515 Fairwood av
--Margt S med technologist Presby Hosp h319 Wakefield dr apt A
--Marjorie P Mrs opr SBT&T r1521 Belle Terre av
--Martha emp S&W Cafeteria's r528 E Worthington
--Mary clk Char Mem Hosp r216 S Cedar
--Mary (wid Alfred) h406 Matton
--Mary H nurse Aery Rest Home r810 Maple
--Mary J tchr Midwood Sch h725 Hawthorne la apt 3
--Mary V (wid Chas E) r3156 Windsor dr
--Melvin S Rev (Gloria B) pastor Seigle av Presby Ch h1720 Flynwood dr
--Melvin W stvdr Central Mtr Lines r224 Tournament
--Minnie (wid Thos) h305 Skyland av
--Mitchell W whsemn Edgcomb Steel r3520 Rozzell Ferry rd
--Novell h412 N Long
--Odessa r119 N Myers
--Paul B (Betty S; Eaton Bell Hunt & Seltzer) h3735 Abingdon la
--Quentin N (Mary G) lab Clorox Chem h2216 Yadkin av
--Ralph J (Jean G) mech EAL h2600 Laburnum av
--Ralph M phys 1012 Kings dr Suite 403 h1337 E Morehead apt 201
--Rena V Mrs swtchbd supvr Tel Answering Serv r1114 E 17th
--Robt B slsmn McAlister Carson Co h814 Montford dr
--Robt J city firefighter r422 E 17th
--Robt L (Lula T) emp Sears h2012 Double Oaks rd
--Robt M studt r1114 E 17th
--Robt P (Thelma T) copydesk chf Char Observer h1430 Maryland av
--Robt P jr studt r1430 Maryland av
--Rosa M studt r2429 Remus rd
--Ruth B Mrs h3221 Sunset dr
--Saml r305 Skyland av
--Shirley W Mrs inspector R H Bouligny Inc r6316 Wilora Lake rd
--Susan clk John C Shepherd Lbr r2005 Ashland av
--Thos M with Sou Knitwear Mills r2826 Florida av
--Victor R USN r1413 E Boulevard
--Viola L Mrs h York av
--Virginia B Mrs ofc clk Ivey's r1919 E 8th
--W Edw formn J A Jones Constn r1549 Lynway dr
--W Frankland (Frances K) slsmn Jones Dry Cleaning h1233 Skyland rd
--Warren D (Susie P) acct James E Bevis h2301 E 8th
--Wm (Minnie H) ydmn h828 S Alexander
--Wm E (Louise W) sys servmn IBM h134 Hollis rd
--Wm M jr (Mable F) mech Dixie Elec Mtr Serv h3130 Willow Oak rd
--Willie r305 Skyland av
--Wyatt G (Rena V) carp h1114 E 17th
--Wyatt G (Jo A) drftsmn J N Pease & Co r3019 Carroll av
Bellamy Austin L (Sarah) cook Shamrock Drive In h2419a Horne dr
--Clarence H (Queen C) pres Long's Mutual Burial Assn Inc and sec-treas Long's Mortuary Service Inc h2221 Sanders

BELLAMY
--Floyd (Marie G) lab h809 E 5th apt 1
--Gertrude H (wid Morton) h410 Lyttleton dr
--Grace L Mrs slswn Belk's r3215 Barringer dr
--Louise L waitress Palm Cafe r718½ Seaboard
--Marie dishwasher Plaza Cafe r805 E 5th
--Marie Mrs maid Crawford House & Coml Cln Serv r1021 Haley pl
--O Heyward jr (Cath R) sls eng T C Heyward & Co h1206 Carey ct
--Otto lab Samples & Moore Constn r112 N McDowell
--Queen C Mrs tchr Fairview Sch r2221 Sanders
--Robt M (Grace L) mech h3215 Barringer dr
--Rosa L r604 Cherry
--Thos R servmn Rem-Rand r2413½ E 5th
Bellar Martin I (Lila G) tchr PS h3829 Whitehall dr
Belle Chemical Co Wm B Carroll jr pres Kenneth Shields sec Walter Mast treas mfrs 2300 N Brevard
Belle's Smoke Shop (Mrs Ada B Dunlap) confy 506 E 1st
Belle-Donna Shop (Mrs Belle P Dancy) women's clo 1508 Central av
Beller Willis S r300 E Kingston av
Bellinger Carl E (Janie B) h2162 Weyland av
--Gussie L emp C W Kirkland Co r725 S Alexander
--Lesley G msngr Wachovia Bk & Trust r2519 Lucena
--Luther G clk Dyer S Moss h2519 Lucena
Bellman Noah A (Marjorie B) plant opr Douglas Aircraft h1707 E 8th
Bellows Rowland T (Emily H) phys 1012 Kings dr Suite 907 h3529 Park rd
Bellue Fred C r125 S Cedar
Bellville Wm H gas tester Atlantic Refining h118 E 8th apt 36

BELMONT ABBEY COLLEGE
VERY REV CUTHBERT E ALLEN O. S. B. PRESIDENT
DAVID J GORNEY, REGISTRAR
MT HOLLY rd, BELMONT, N C
TELEPHONES
PRESIDENT'S OFFICE TAlmadge 5-2750
BUSINESS OFFICE TAlmadge 5-2693
--Barber Shop (Saml F Benfield) 1113 Pegram
--Beauty Shop (Mrs Frances H Carter) 1125 Pegram
--Community Center (The Salvation Army) 1108 Seigle av
--Davidson Cafe (Mary E Dulin) 1029 N Davidson

BELMONT HOTEL
ERNEST G LEWIS, MANAGER
NEAR BUS STATION
SPRINKLER SYSTEM
313 W TRADE
TELEPHONE EDison 2-4129
--Jas F hlpr Char Ornamental Iron Wks r Box 81
--Park Methodist Church Rev Lee P Barnett pastor 1303 Hawthorne la
--Wiping Cloth Co Adolph L Melasky 429 Belmont av
Belmore Barbara J dir Christian Educ Westminster Presby Church r211 N Dotger av apt D2
Belo Chas E servmn F H Trethewey Co r Albemarle rd
Belote Annie E Mrs tel opr Mercy Hosp r1921 Vail av
--Mary F nurse Char Mem Hosp r808 Lamar av
Belsey Walter F chem eng Celanese h419 Poindexter dr
Belt Ernest J (Artell P) collector slsmn M&J Sup h2761 W Trade
Belton Albert dishwasher The Anderson's Restr
--Alice F Mrs maid h609½ N Brevard
--Bessie D (wid Dollie) maid h218 Kinney ct apt 1

CALL LEFLER,
FRanklin 5-3359
For SEPTIC TANK SERVICE
Installation - Repairs - Cleaning
Drain Pipe - Ditching - Grading

BELTON
--Brumit K bell mn Mecklenburg Hotel r1700 Washington av
--Connie orderly Presby Hosp r317 E Liberty
--Cornelia G Mrs tchr Sterling Hi Sch r1809 Washington av
--David N (Joanne G) trainee Wrenn Bros h2122 Weyland av
--Dawn clk Delta Air h410 Ashley cir apt 3
--Dolores maid Mercy Hosp r2313 Vanderbilt rd
--Eddie r920 N Tryon apt 3
--Edw ydmn r921 E Hill
--Elijah lab Alse V Blankenship r E 1st
--Emerson (Lottie G) porter G&H Transit h1007 Clanton ct
--Emma L r715 E 9th
--Floyd h1015 E 1st
--Gilbert M (Carrie F) barber Brevard St Barber Shop h1928 Washington av
--Hampton lndry wkr Char Lndry h420 Solomon
--Jas (Maranda) clk Johnny's Self Serv Gro h600 E 2d apt 1
--Jos C (Marjorie R) prin Gunn Hi Sch h1700 Washington av
--Julia B (wid Isaac) chkr Mecklenburg Lndry & Clns h411 French
--Maranda Mrs agt Alexander Mutual Burial Assn r600 E 2d apt 1
--Marion L (Lillie R) meat ctr S&W Cafeteria h226 Clarkson
--Marjorie R Mrs exec v-pres Services Unlimited Inc and exec sec YWCA r1700 Washington av
--Mary Mrs h1118 Oaklawn av apt 48
--Melvin L r1001 N Graham
--Moses S Rev (Cornelia G)pub relations dir Johnson C Smith Univ h1809 Washington av
--Richd P studt r1617 Jefferson
--Robt C plmb R&L Plmb
--Rollie (Mabel) jan First Union Natl Bank h1819 Lloyd apt 396
--Rosa (wid Wm) h1351b Horne ct
--Susie C Mrs dish washer Greyhound h715 E 9th
--Thos (Rosa B) jan Char Union Bus Sta h221 S McDowell apt 4
--Thos (Lizzie M) lab Ralston-Purina h310 Cemetery av
--Thos S (Ethel B) jan Burroughs Corp h2313 Vanderbilt rd
--Vera S Mrs maid r1030 Brown
--Verdie M salad maker Charcoal Steak House r2503A Double Oaks rd
--Walter D (Pauline C) h1617 Jefferson
--Willie jan Swinson Food Products r Rock Hill SC
--Willie (Caroline C) pntr h318 N McDowell
Beltone Bullard Hearing Service Dave Bullard jr mgr 407a N Tryon

SAPP
Electric Co.
CONTRACTORS
105 W. Park Ave.
Tel. EDison 3-3131

E. V. Sapp

COCHRANE FABRIC SHOP
FABRICS OF ALL KINDS
Cottons Woolens Silks Worsteds Synthetics
N. Tryon St.
Across from Mecklenburg Furniture Shop
Telephone
FRanklin 7-2997

ASSOCIATED GENERAL CONTRACTORS OF AMERICA
AGC
Boyd
AND
Goforth
INC.
General
Contractors
Pineville
Road
P.O. Box
10436
TEL.
JAckson
3-2121

Forest Lawn Burial Park
and Mausoleum
NEW THRIFT ROAD
True Perpetual Care For Every Lot
TELEPHONE EXpress 9-1141

Jack Berger Music Co.
HEADQUARTERS FOR
OLDS, CONN, BUESCHER, CONN DIRECTOR, SELMER, LINTON
LeBLANC — GETZEN, BAND INSTRUMENTS, ALSO DRUMS
Rentals and Repairs
120½ E. 6th
EDison 4-1538

Garibaldi & Bruns INC.
104 S. TRYON ST. Charlotte's Leading Jewelers for 63 Years TEL. FRanklin 5-3331

American Academy of Cosmetology
Thelma M. Chisholm, Pres.
Fully Licensed Instructors
Thel-Go Hair Products
Charlotte's Newest & Finest Beauty School For Colored
2640 S. TRYON TEL. FRanklin 5-3150

Beluch Harry J (Mae J) formn Huntley Knitting Mills h1950 Woodcrest av
--Mae J Mrs ofc sec Chadbourn Gotham Inc r1950 Woodcrest av
Belue Grace C Mrs r418 Fenton pl apt 3
--Howard P (Barbara P) h1930 Ewing av
--Howard P jr (Doris S) plant mgr Arnold Hoffman & Co h1969 Maryland av
--John F (Edna L) h323 E Boulevard
Belvedere Esso Service Station (Douglas A Smith) 2753 Rozzell's Ferry rd
--Homes Mrs Eliz J Williford mgr (ofc) 132 Judson av

BELVEDERE HOSIERY CO, Div of Strutwear Inc, L A Henninger Pres, D E Strathy Sec-Treas, B D Wilhelm Supt, John P Tarlton Ofc Mgr, Full Fashion Hosiery, Manufacturers 2701 Rozzells Ferry rd, Tel FRanklin 6-1551

--Theatre John W Wadsworth mgr 2738 Rozzell's Ferry rd
Belvin D L (Carnelle Y) dentist 112 S Tryon R709 h2126 Coniston pl
Beman Claude atndt Sou Truck Terminal
--Lyle L (Mary R) slsmn Pratt & Lambert Inc h1115 Kings dr
--Mary R Mrs slswn The Stork Center r1115 Kings dr
Bemis Bro Bag Co Edwin P Fuller mgr mfrs 2008 Commonwealth av R4
Bemiss John M (Hazel B) mgr Martha Washington Homes h2517 Kenmore av
Bemont Beulah H Mrs ofc sec Char Rehabilitation & Spastics Hosp r2601 Eastway dr
--Everett T (Beulah H) slsmn Kirby Realty h2601 Eastway dr
Benarddo Tony rte mgr Farmers Dairy r1226 E 36th
Bender Ethel S (wid Earl W) h2007 Dilworth rd W
Bene Kalman J (Mable P) acct SBT&T h227 Canterbury dr
Benedict Creighton C (Thelma R) display mgr Sears h914 Sedgefield rd
--Harriet Mrs r4541 Wedgewood rd
--Thelma P Mrs nurse Char Mem Hosp r914 Sedgefield rd
Beneker Albert L r3000 Cambridge rd
Benfield Albert atndt Younce Gulf Service r233 Plymouth av
--Allen slsmn Genl Mills r2277 Windsor rd
--Allyne W Mrs clk S&W Cafeteria r1149 Brown av (Tboro)
--Betty J with S&W Cafeteria r412 E 18th
--Billy r2941 Richards
--Brady T (Thelma P) mech Highland Pk Mfg h401 E 15th
--Brenda W ofc sec Am Mut Liability Ins r138 Cottage pl
--Bruce B (Margt L) br mgr Colonial Stores Inc h1100 Lanier av
--Chas S (Suma T) mech Bost Bldg Equip h1430 Craighead rd
--Clara S Mrs boarder Chadbourn Gotham Inc r2832 Kentucky av
--Clarence R (Margt L) city police h205 Hoover (Tboro)
--Clayton B (Lulu L) tex wkr Johnston Mfg h900 Charles av
--Clyde C (Thelma) surface grinder Southerland-Helms Corp r RD 7 Box 859
--Donnie C carp r1233 Pegram
--Earl slsmn Mellon Co r Concord NC
--Espy S (Lila M) driver Pilot Frt Carriers r Kannapolis NC
--Frances J clk Home Finance Group r Lincolnton NC

BENFIELD
--Geo driver Kilgo Mtr Frt
--Grace ofc sec Dillworth Mattress Co r1328 Shuman av
--Harry G (Mirian M) mgr Tandy Leather h4332 Commonwealth av
--Hazel wrapper Uniform Rental Service r233 Plymouth av
--Hazel L Mrs knitter Standard Textile r700 E 35th
--Hoyle M (Allyne) constn wkr Herman C Yearwood h1149 Brown av (Tboro)
--Jack O (Eula) detective City Police r Glenmack rd RD 8
--Jas R (Jennie B) iron pourer Charlotte Pipe &Fdry h2941 Richards
--John A (Cora B) asst mgr Harris Super Mkt h2277 Windsor rd
--John A USN r1430 Craighead rd
--John M driver Miller Mtr Exp r Mooresville NC
--John M jr tchr Thomasboro Elem Sch r Mt Holly NC
--John T wrpr Highland Pk Mfg r401 E 15th
--Kenneth F (Clara S) carp Geo Hickland h2832 Kentucky av
--L E jan Belvedere Theatre r4401½ Eddleman rd
--Leon B (Onita P) h412 E 18th
--Levata A grader Chesapeake Paper Stock r900 Charles av
--Lorene clk-typ Int Rev Serv r Kannapolis NC
--Lulu L Mrs plant emp Chesapeake Paper r900 Charles av
--Maggie (wid Wm) r2996 Shady la
--Mirian M Mrs clk Tandy Leather r4332 Commonwealth
--Nellie B h1233 Pegram
--Pauline S looper Nebel Knitting r RD 6 Box 797 El Rozwood dr
--Peggy A mach opr Panda Curtain r900 Charles av
--Robt C (Theo R) asst eng Sou Ry h2011 Dilworth rd E
--Robt H (Shirley W) dentist 112 S Tryon R1508 h2917 Hanson dr
--Robt W (Hazel L) wvr Highland Pk Mfg h700 E 35th
--Ruth M Mrs waitress Crystal Cafe h107 Grandin rd apt 11
--Sam M uphol Nathan's Inc r RD 6
--Saml F (Ethel D; Belmont Barber Shop) h1711 Seigle av
--Shirley E clk Caro Mtr Club r RD 11 479
--Thos E (Hattie G) with Char Casket h1113 Clement av
--Vada B (wid Will) tex wkr Johnston Mfg r1601 Allen
--W A (Brenda W) USA r138 Cottage pl
--Wm H dispr Roadway Exp r98 Academy
--Wm J (Grace L) upholsterer Queen City Mattress & Uphol h1328 Shuman av
Benford Napolean O (Janie) wtchmn Amerotron Mill h1220 Condon
Benge Chas lab Crowder Constn r Marion NC
Benjamin Electric Co D Mack Woodside sls mgr 139 Brevard ct
--Floyd (May B) hlpr Wright Constn r512 W Liddell
--John R (Christine M) ofc sec Standard Crankshaft & Hydraulic h3905 Tillman rd
--Raymond F with Genl Mills r111 S Summit av
--Wesley (Carry) h1227 S Church
--Wilhelmena maid r1208 Avery al
--Willie E (Rosa M) lab h608-10 City Hall al
Ben-Joseph Marc (Ruth J) slsmn Investors Diversified Servs h1804 Mecklenburg av
--Ruth J Mrs clk Morris Speizman Co r1804 Mecklenburg av
Benner Alvin E (Helen P; City Industrial Laundry) h3137 Columbus cir
--Francis J (Margt B) recapper General Tire & Rubber Co h1534 S Tryon
--Lucy W (wid Ralph) r619 Lamar av
--Melvin I (Mary G; Villa Heights Hardware & Seed Store) h1403 Kenilworth av
Bennett A F (Anne) serv sta opr h2112 Avondale av apt 1

BENNETT
--A Jane Mrs clk Belk Stores Servs r rear 1018 McAlway rd
--Ada J (wid W Frank) r911 Allen
--Adeline S Mrs waitress Airport 77 Restr r199 Key (Tboro)
--Advertising Inc Forrest L Collier jr v-pres-genl mgr Robt A McKericher v-pres 1416 E Morehead R200
--Alan H hlpr Ciba Co r RD 11
--Albert mech Selwyn Shell Serv r2704 Picardy
--Amon N pipe ftr Bright Leaf Industries Inc r409 Orange
--Ann waitress Biltmore Dairy Bar r2112 Avondale av
--Anne H Mrs teletype opr EAL r1416 Hartford av
--Apartments 536 Hawthorne la
--Arnie E (Eliz H) v-pres Piedmont Glass Co Inc h4901 Valley Stream rd
--Associates Inc Harry E Cole jr dist mgr elec equip mfrs 121 E 3d R208
--B H patrolmn Merchants Patrol r Paw Creek NC
--Beth N Mrs dept mgr Belk Stores Servs h508 N Tryon apt 310
--Betty J clk Rem-Rand r3616 Commonwealth av
--Betty S Mrs sec-treas Paramount Publishing Corp r3406 Washburn av
--Billy G (E Geneva) clk Arkansas Fuel Oil h4132 Beechwood rd
--Carl T (Cath M) jan Johnson C Smith Univ h306 N Summit av apt 4
--Carolee clk Industrial & Textile Supply r911 Allen
--Carrie prsr Costner's Inc r2433b Horne dr
--Cath Mrs chkr Gay Lndry & Clns
--Chas lab Royal Mfg r RD1 Box 44 Harrisburg NC
--Chas D mach Panda Curtain r Paw Creek NC
--Chas E (Yolanda M) mech Buensod & Stacey h3607 Old Statesville av
--Chas H r2719 Wintergreen dr
--Clarence L (Emma G) h621 Royal ct apt 3
--Cline br mgr Gaylord Container Corp h2126 E 7th apt 104
--Columbus (Cornelia T) chf tech Physicians Medical Laboratories Inc r3100 Zircon apt 3
--Cordelia M Mrs ofc mgr Gulf Life Ins r430 Lyon
--Curtis R (Cordelia M) emp Madison Oil Equip Serv h430 Lyon
--Darrell R r1007 Seigle av
--David mat mn Char News r RD 11 Box 320
--E Clyde (Hazel) patrolmn Merchants Patrol h1411 N Alexander
--Earnest mtce Cole Mfg r627 Aiken la
--Edw L (Verina I) mach Natl Carbon h125 Wildwood av (Tboro)
--Effie S (wid Robt T) h917 N Alexander
--Eliz M Mrs v-pres-treas Conner & Walters Co r5075 N Tryon
--Ella M (wid Paul C) h608 Lyon
--Emma B (wid Harvey S) h1635 Logie av
--Emma G Mrs spinner Highland Pk Mfg r621 Royal ct apt 3
--Ernest A (Clara W) mech Westinghouse Elevator h614 Cama
--Essie maid r1627 Russell
--Essie L Mrs h423a W Morehead
--Estelle P Mrs clk Ivey's r1244 E Enderly
--Eva V Mrs ofc sec Bemis Bag Co r RD 3 Matthews NC
--Evelyn S Mrs prsr Costner's Inc r1725 Miles ct
--Frank A USA r1635 Logie av
--Franklin jr mech Southland Rebuilders r225 N Frazier
--Freddie (Eva M) whsemn Virginia Paper Co h413 Brookhill rd
--Fredk M (Priscilla B) tech Ledbetter Electronics h203 Bruns av
--G Rodga (Virginia B) mgr Shelby Mutual Insurance Co r RD 11 Box 362
--Galen J jr (Nell B) with Bennett Bros Inc h414 Fenton pl apt 2

PAINTING
J. E. MARKHAM
PAPERING
Quality Workmanship Finest Materials
2627 HILLSIDE DRIVE
Telephone FRanklin 5-7400

INSURANCE INSURANCE
TRANSPORTATION COVERAGES A SPECIALTY
GENERAL REALTY & INSURANCE CORPORATION
Office 418 W. 5th St.
Res.: 1417 Biltmore Drive
SIDNEY S. FARABOW, Manager
Charlotte, N. C.
Phones: Office FRanklin 6-1545
Res. FRanklin 5-3187

BENNETT
--Garland E (Mary R) div mgr Chadbourn Gotham Inc h5101 Wedgewood rd
--Geo (Adeline S) h199 Key (Tboro)
--Geo lab Abernethy Lbr r Windy Hill rd
--Geo M (Julie M) h210 Marble (Tboro)
--Geo U trainee Esso r1829 Lynnwood dr
--Geo W jr (Mary S) dist sls mgr Piedmont Air Lines h1026 Montford dr
--Gevoice (Dorothy) lab Commercial Automotive h1206b Moss
--Harold M (Anne H) emp Duke Power h1416 Hartford av
--Harriet G Mrs hostess Charlotte Woman's Club r940 Poindexter dr
--Irene cook Pitt's Boarding House h812 E 4th apt 2
--Isabelle H Mrs bkpr J V Andrews Co r Pineville NC
--J A h1830 Evergreen dr
--J C (Helen G) carp John Crosland Co h404 Jones (H)
--J Frank (Lola C) slsmn Domestic Lndry h911 Allen
--J G emp Reynolds Wrap h2002 E Wilmore dr
--J Sam (Mary D) asst lndry mgr Presby Hosp h3810 Tuckaseegee rd
--J Sam jr studt r3810 Tuckaseegee rd
--Jas yardmn r1409 Winnifred
--Jas E (Eliz M) pres Conner & Walters Co h5075 N Tryon
--Jas F (Estelle P) dispr Duke Power h1244 E Enderly rd
--Jas F mat mn Char News r2413 E 5th
--Jas F jr (Madge T;Bennett's Service Station) h1235 Enderly rd E
--Jas J (Myrtle E) mach opr Whitin Mach Wks h4304 Monroe rd apt 1
--Jas M clk Royal Coal & Oil r RD 11 Box 445
--Jas R (Helen C) whsemn Pilot Frt Carriers r Concord NC
--Jas W (Lucy M) mach Perfecting Serv h145 Wildwood av (Tboro)
--Jasper R (Evelyn S) h1725 Miles ct
--Jean slswn Kress' r227 E Boulevard
--Jerry A (Phyllis) clk Sou Bearings & Parts r1830 Evergreen dr
--Jesse E (Mildred H) automatic opr WU Teleg h2413 E 5th
--Jessie B (wid Lee A) curtain cln 144 W Palmer h do
--Joan A clk Am Coml Bk r5101 Wedgewood dr
--John hlpr I V Sutphin Co
--John waiter The Char City Club r412 Matton
--John C (Betty S) pres Paramount Publishing Corp and acct 3406 Washburn av h do
--John H (Ada S) h435 E Morehead
--John H (Lottie K) mgr A C Rountree Co h5300 Doncaster dr
--John H jr (Zula E) mdse mgr Suburban Rulane Gas h663 Mayview dr
--John T (Harriett C) h940 Poindexter dr
--Jos L (Geraldine) atndt Allen's Shell Serv r1634 S Tryon
--Junior city firefighter r525 N College
--L John (Lula) emp Char Pipe & Fdry h1315 S Church
--Lawrence (Lois H) dept mgr Jimmy Ledford Inc r608 Lyon
--Lawrence W studt r533 Honeywood av (H)
--Leonard (Sarah W) slsmn h1323 Mulberry
--Leroy (Freddie L) x-ray eng Westinghouse h3629 Rogers
--Lewis M (Eva V) meter rdr Piedmont Natural Gas r RD 3 Matthews NC
--Lila P (wid Riston B) h3040 Georgia av
--Lillie Mrs maid h908 Oliver
--Lindsey G (Alberta) mech Akers Motor Lines h3424 Reid av
--Lois H Mrs ofc sec Douglas Aircraft r608 Lyon
--Lucius M (Mary C) acct Pure Oil r RD 4 Box 91
--Lucy H Mrs (Bennett Vacuum Stores) r Durham la RD 11
--Lula M emp Char Linen Serv r2108 Double Oaks rd
--Lyda B (wid Robt) r846 Henley pl
--M Bertha h709 E 5th apt 3
--Madge T Mrs nurse Dr Ross S McElwee r1239 Enderly rd E
--Margt O (wid Jas R) h720 Westover
--Mary B (wid Dorsey) flat wkr Char Lndry r212 Bassett
--Mary D Mrs emp Douglas Furriers r3810 Tuckaseegee rd

BENNETT
--Mary P Mrs dental asst Char Dental Laby r RD 11 Box 294
--Mickey continuity dir WKTC h1931 Merriman av
--Mildred H Mrs teletype opr Assoc Press r2413 E 5th
--Minnie Mrs maid h2346b Horne dr
--Myrtle W (wid Augustus) h2507 Newland rd
--Nell B Mrs admn asst Am Coml Bank r414 Fenton pl apt 2
--Otway B (Bennett Vacuum Stores) r Durham la RD 11
--Paul bus mn S&W Cafeteria r204 N McDowell
--Paul E (Martha P) constn wkr h1008 E Boundary
--Pauline E (wid Lawrence H) h533 Honeywood av (H)
--Phyllis K with Belk Stores Servs r1830 Evergreen dr
--Ralph h2121 Chesterfield av
--Ralph studt r1017 W Trade
--Ray mech Ford Mtrs r321 E Park av
--Raymond F mech Southland Rebuilders r5025 Withrow rd
--Rena A grader Chesapeake Paper Stock r125 Wildwood av
--Richd B (Eliz G) carp h1101 Jensen
--Richd H (Marjorie G) bmo Esso h4320 Collingwood dr
--Robt G (Claire S) specialist Genl Elec h5715 Murray Hill rd
--Robt H (Edna T) traveling slsmn h846 Henley pl
--Ronald K hlpr Highland Pk Mfg r621 Royal ct apt 3
--Rosa (wid Pine) h412 Matton
--Rotha jr city firefighter r1725 Belvedere av
--Rufus A (Bessie R) brklyr Chas T Mills Contr h Starito rd
--Saml L (Myrtle E) whsemn Char Trading h928 Calvine av
--Saml W (Wincie N) eng City Fire Dept r PO Box 54 Newell NC
--Sarah A r2115 E 8th
--Sarah C Mrs clk SBT&T r RD 11 Box 203
--Shirley M engineering asst SBT&T r Kannapolis NC
--Stonewall J (Mary J) rate clk Miller Mtr Exp r Gastonia NC
--Thos F whsemn Southeastern Magnesia & Asbestos r N Allen
--Thos H (Muriel H) mate Lykes Bros Steamship Co h2329 Lola av
--Thos N clk Harris Super Mkt r330 S Tryon
--Vacuum Stores (Otway B and Mrs Lucy H Bennett) sls and serv 530 N Graham
--Velma slswn Crest Stores r227 E Boulevard
--Vivian L Mrs boarder Chadbourn Gotham Inc r2121 Chesterfield av
--Wallace A lab Air Engineering r Pineville NC
--Walter C jr (Lillian K) pntr h 1005 Seigle av
--Walter W (Dora D) jan Chevrolet Mtr h1512 N McDowell
--Wm F h1518 Allen
--Wm R (Vivian L) slsmn Geo A Hormel & Co h2121 Chesterfield av
--Wm T emp Twin States Equip r Box 67 Pineville NC
--Willie h423 Fannie cir
--Willie lab Royal Mfg r Harrisburg NC
--Willie J (Ruth G) lab Patterson Coal h616½ E 9th
--Wottie S (Mattie E) clk Fincher's Super Mkt h905 N Davidson
--Zula E Mrs clk Trailways r663 Mayview dr
Bennette Rachel N Mrs waitress Belk's Luncheonette r1715 Euclid av apt 2
Bennick Edw T (Signora A; Bennick's Soda Sundries) h5501 Randolph rd
--Edw T jr asmblr Singer Sewing r5501 Randolph rd
--Eunice I (wid Robt H) h600 E Worthington av
--Hazel B Mrs waitress The Soda Shop r1411 N Alexander
--John W (MargueriteB) v-pres-sec Scott Drug Co Inc h1748 Maryland av
--Lorretta W insp Nebel Knitting r600 E Worthington av
--Lula L (wid John S) h720 Walnut av
--Margt B (wid E Richd) slswn Belk's h rear 400 S Summit av

ROGERS BARBECUE
CATERERS
"Catering to Parties A Specialty"
115 S. MINT ST. TEL. EDison 3-8639

BENNICK
--Margt D clk Intnatl Harvester r720 Walnut av
--Sandra J teller First Union Natl Bank r5501 Randolph rd
--Signora A Mrs slswn Caro Wallpaper & Paint r5501 Randolph rd
--Wilma L clk Sou Bakeries r600 E Worthington av
Bennick's Soda Sundries (Edw T Bennick) confy 920 Central av
Benoit Henry B pres-genl mgr Charlotte Laundry Inc h2039 Queens rd E
--Henry B Jr (Mary A) sec-treas Gardner & Benoit h238 Hempstead pl
--Jos E (Fannie R) inv advisor 1918 Maryland av h do
--Wm C (Peggy B; Little Canary Cottage No 1) h1941 Shoreham dr
--Wm C sec-treas Pantry House h601 W Boulevard apt 1
Benoy Ethel B Mrs slswn Playhouse Inc r1631 Longfellow
--Ralph (Ethel B) h1631 Longfellow
Benray Inc Ray K Arnold jr pres Bernard N Walker sec-treas boat mfrs 514 Atando av
Bensch John R (Elodie A) div mgr Investors Diversified Servs Inc r Matthews NC
Benson Albert R mgr H Smith Bottle Supply Co and Smith Can Co r3016 N Independence blvd
--Albert R h831 E Morehead apt 300
--Alice Mrs cafeteria hlpr Second Ward Hi Sch r1008 E Boundary
--Barbara emp Hushpuppy Corp h606a Stonewall ter
--Beatrice maid Carolina Bedding & Chair r Locust NC
--Bessie (wid Clarence) h1722 Baxter
--Billie Mrs h1943 Wilmount rd
--Bryce E (Lucille G) formn Radiator Specialty h1101 Harding pl
--Carrie B (wid Louis) maid h932 E Hill apt 1
--Chas T wash mn Ervin Constn r RD 1 Box 165 Stanley NC
--Collie Mrs with Genl Mills r RD 1
--Cornelius whsemn Bigger Bros r1103 Harris av
--Dianne photog Dunbar-Stanley Studios r1306 Kings dr
--Edythe H Mrs librn Presbyterian Hosp r1816 Anderson
--Emma Mrs marker Kress' r2108 Gibbs
--Geo L (Lillie E) guard Armored Mtr Serv h227 W 10th
--Grocery (Hubert H Benson) 641 E 1st
--Helen clk Avondale Pharmacy r3125 Columbus cir
--Helen P (wid Robert D) h1120 Woodward av
--Hubert H (Curtis E; Benson Grocery) h2036 Cartier way
--Jack opr King Cobra Night Club r2108 Gibbs
--Jack C (Lou P) instr Johnson C Smith Univ h314 Carmel
--Jas plstr hlpr h611 S Graham apt 1
--Jas H (Margt L) laby tech Southern Dyestuffs h6325 Virginia av
--Johnnie (Zelma D) driver h1614 Westbrook dr apt 1
--Joyce A Mrs emp Delmar Studios r917 Beattie's Ford rd
--Jule cook Haney's Inc r1008 E Boundary
--Kenneth D Rev (Dorothy A) pastor First Pentecostal Holiness Church h2500 Elon
--Lawrence M (Claudia F) pharm Liggett's h2820 Columbus cir
--Lou P Mrs tchr Second Ward Hi Sch r314 Carmel
--Mae Mrs pbx opr Courtesy Mtrs r1949 Wilmore dr
--Muriel L Mrs slswn Ivey's r1245 Bethel rd
--O J (Onirea B) pipe wkr Rosson-Richards h2103 Forsythe

Where To Buy?
Consult the Classified Business Lists In This Directory

COLUMBUS OIL COMPANY
DISTRIBUTORS
CITIES SERVICE
Motor Oils
Gasoline
Greases
Lubricants
Kerosene
and
Fuel Oils
"CHARLOTTE'S PIONEER FUEL OIL DEALER"
2109 S. Boulevard
TEL. EDison 3-7511

HAYES NURSERY
"EVERYTHING THAT'S GOOD and HARDY"
— LANDSCAPE PLANNING —
4928 Tuckaseegee Road Tel. EXpress 9-1911

LITTLE HARDWARE CO. INC.
The Best in General Hardwares
WHOLESALE INDUSTRIAL SUPPLIES — WHOLESALE — RETAIL PAINTS
SPORTING GOODS
TEL. EDison 3-3133
1332-34 S. MINT

GORDON P. CHERRY
GENERAL CONTRACTOR
Custom Home Building At Its Finest
116 W. 3d St.
Phone FRanklin 6-1845 or EMerson 6-4694

Dogwood Beauty Salon
Distinctive
Hair Styling
328½ N. TRYON TEL. EDison 4-6127

BENSON
--Ray L mech J&J Candy r227 W 10th
--Rex E (Winifred B)prin Sedgefield Jr Hi Sch h512 Tyson
--Robt W mfrs agt 4515 Wendover la h do
--Robt W (Helen L) slsmn Bost Bakery h303 Walnut av
--Vernon G (Edythe H) agt Prudential Ins Co of Am h1816 Anderson
--Walter C (Thelma D) counselor Domestic Relations & Juvenile Courts h2327 Vernon dr
--Washington E (Callie) slsmn Sterchis r RD 1 Box 248
--Wm R (Muriel L) supvr Terrell Mach h1245 Bethel rd
Bentley Callie A jr ship clk C D Stampley Enterprises r RD 10 Box 381
--Carroll D (Shirley) mech Buensod-Stacey r RD 1 Dallas NC
--Doris L Mrs h433 Atherton
--Fred H (Willard R) with Genl Elec Sup h1130 Aylesford rd
--Harry C (Lucille) driver Mason & Dixon Lines h318 W 9th apt 3
--Jas A (Dorothy M) mach Sou Ry h4220 Plaza rd
--Jas S field rep Yellow Mfg Acceptance r Raleigh NC
--Jos A (Susan K) clk P&N Ry h2708 Oakcrest pl
--Knitting Machinery Organization Inc Phillip A Brooks sls eng mfrs 112 S Tryon R1215
--Mae L Mrs clk Equip Finance r Stanley NC
--Malcolm fnshr Lloyd Chair r RD 1 Mount Holly NC
--Mary L studt r2138 Crescent av
--Mary L (wid Oscar) r2508 Marshall pl
--Philip H (Mattie) mech Courtesy Mtrs r615 Wilbrown cir
--Susan K Mrs bkpr Yellow Mfg Acceptance r2708 Oakcrest pl
--Zelva smstrs Lloyd Chair r RD 1 Mount Holly NC
Benton Amos N (Jenetta) lab Pet Dairy Products r406 Orange
--Angus J (Loudoris) chemist City Water Dept r Indian Trail NC
--Arnold R (Cyrstal) city police h3417 Hampshire pl
--Bernice M (wid Wm O) presser Soderberg & Stern h1001 E 10th apt 89
--Billy N clk Roadway Exp r Monroe NC
--Bobby W bkpr City Acct r2501 Roland
--Boyce W lab Consolidated Brass r2816 Zebulon av
--Burwell E (Thelma O) shipper Perry-Mincey Co h529 Briar Creek rd
--Crystal Mrs ofc sec E J Smith & Sons r3417 Hampshire pl
--Daltin H formn Whitin Mach Wks r RD 3 Matthews NC
--Dean studt r2321 Lola av
--E Roy jr (Mary G) asst v-pres Wachovia Bank & Trust Co h450 Lyttleton dr
--E S sls mgr Rem-Rand r Sharon rd RD 2
--Edna G Mrs maid h rear 424 Summit av
--Eliz B Mrs slswn Sears r1409 Shamrock dr
--Elsie S Mrs tchr Highland Elem Sch r1462 Briarcreek rd
--Emma h725 Hawthorne la apt 6
--Emma J studt nurse Char Mem Hosp r do
--Eug (Margt S) sec Harry Snook's Inc h632 Melbourne ct
--Eva G Mrs smstrs Sou Knit Wear r601 Jackson av

BENTON
--Everett F (Earlie) carp Ervin Constn r RD 2 Marshville NC
--Floyd lab County Bd of Educ r RD 3 Box 109
--Garland (Patricia M) studt r1814 E 4th
--Glenn M jr (Mable J) pntr Pneumafil Corp h323 Peterson dr
--H P shop wkr Gill Mfg r Wingate NC
--H Ray (Mary E) cable splicer SBT&T h3312 Eastwood dr
--Harvey C (Hilda) mach Wade Mfg r RD 1 Indian Trail NC
--Henry C (Dorothy) slswn Am Bakeries r Wadesboro NC
--Herbert H (Daisy D) slsmn C R Mullis Oil & Htg r RD 1
--Howard (Jean F) emp Highland Park Mfg h1300 Seigle av
--Ida G (wid Ezra) r524 Hovis dr (Tboro)
--Isabelle Mrs tchr r703 Morris
--J B emp E J Smith & Sons r Monroe NC
--J Lee (Eliz B; Benton Truck Service) h1409 Shamrock dr
--J Nelson jr (Mildred P) news mgr Jeff Std Broadcasting h4919 Murray Hill rd
--Jack D emp Douglas Aircraft r506 Hermitage ct
--Jas C (Mildred B) clk M&W Mtrs h2845 Royston rd
--Jas C jr studt r2845 Royston rd
--Jas H (Jean K) treas Sloan Mackintosh Wheatly & Benton Inc h3636 Fieldwood rd
--Jas J mach opr Whitin Mach Wks r4204 Monroe rd
--Jas M(Cath) mech Pritchard Paint & Glass r Mint Hill NC
--Jas R (Margt R) studt r2014 Greenway av
--Jean F Mrs weaver Highland Park Mfg r1300 Seigle av
BENTON JENNIE C, Sec-Treas and Office Mgr Frank Woods Inc 522 S Tryon, Tel FRanklin 6-4871, h933 Romany rd, Tel EDison 3-2261
--Jesse W (Delane H) slsmn C R Mullis Oil & Htg h946 Everett pl
--John (Annie M) gdnr r614 E 5th
--John A (Isabelle) lab A&P h703 Morris
--John B jr (Laura C) slsmn Observer Printing Hse r4630 Kipling dr
--John E (RubyL) mech Caro Truck Supplies h320 N Summit av
--John W (Ruth E) custdn AME Zion Publ House h2839b Statesville av
--John W (Julia B) lab Douglas Municipal Airport h3044 Reid av
--John Z (Dorothy) serv mgr Twin States Distributing r RD 3 Box 450
--Johnny M formn Doggett Lbr r Matthews NC
--Larry L (Patricia O) tech Precision Dental Laby h441 Keswick av
--Laura C Mrs ofc sec Pilot Life Ins r4630 Kipling dr
--Lemuel J asmblr Pneumafil Corp r Davidson NC
--Loree Mrs opr Southeastern Beauty Salons r2235 Shenandoah av
--M Lee clk Fed Res Bk r Concord NC
--M T (Loree) landscaper h2235 Shenandoah av
--Mable J Mrs packer Lance Inc r323 Peterson dr
--Major whsemn Henley Paper r817 E 17th
--Margt E nurse Char Mem Hosp h1600a Kenilworth av
--Margt R Mrs opr SBT&T r2014 Greenway av
--Martha A tech Gilmour Hodges & Rogers h1336 E Morehead apt 4
--Max L (Eva G) slsmn Biltmore Diary Farms h601 Jackson av
--Mildred P Mrs exec sec Charlotte Sales Executives Club r4919 Murray Hill rd
--Minnie V lndry wkr Char Lndry r810 Maxwell
--Moffatt clk A&P r Matthews NC
--Moretha N Mrs tchr Midwood Sch r3334 Central av
--Patricia M Mrs sten Joseph T Ryerson & Son r1814 E 4th

BENTON
--Pearl A Mrs clk Lisk Pharm h1819 Floral av
--Robt L (Elsie S) display mgr Belk's h1462 Briar Creek rd
--Robt W (Mary S) tele opr Sou Ry h206 Plymouth av
--Robt W jr (Willie M) carrier PO h213 Wally rd
--Rossie P prsr Uniform Rental Service r509 N Graham
--Sarah maid r1402 McCall
--Seabron A (Cozette D) asst v-pres American Discount Co of Ga h2243 Selwyn av apt 2
--Thos H brklyr h610 Crockett
--Thos H (Lorraine) eng Factory Mut Fire Ins
--Thurman N (Moretha N) assoc mgr Life Ins Co of Va h3334 Central av
--Truck Service (J Lee Benton) 4703 Wilkinson blvd
--Virgil C electn Industrial Elec r Midland NC
--Wayne A washer Char Finishing r RD 1
--Wm W (Louise N) clk PO h3509 Belton
--Yates D mach opr Whitin Mach Wks r RD 1
Benzie Richd S (Mildred M) mgr O'Hanlon Reports h1033 Leigh av
Bequette Jack F (Lorna M) operations mgr United Mtrs Serv h4522 Fenwick
Beradi Mable W asmblr Natl Carbon r101 Halsey (H)
Beranek David studt r2810 Sharon rd
--Robt L (Louise N) accounting mgr Esso Standard Oil Co h2810 Sharon rd
--Robt L jr studt r2810 Sharon rd
Berardi Alfred F (Bertha H) prod 3103 N Myers h do
Bercher Margt slswn Darling Shop r523 Clement av
--Robt W acct Blythe Bros r523 Clement av
Berean Baptist Church Rev James O Smith pastor 4110 Dinglewood av
Berg Chas F (Sibyl B) trainmn SAL h2425 Bay
--Earl F (Eunice P) assoc prof Queens College h2225 Crescent av
--Eunice P Mrs mus tchr 2225 Crescent av r do
BERG GORDON J (Dorothy L), Exec Dir United Community Services 200-07 Robinson Bldg 121 E 3d, Tel FRanklin 6-3676, r RD 1, Box 40-A, Matthews, N C
--Herbert (Shirley M) mgr WWOK Radio Sta h1812 Avondale av
--Sibyl B Mrs clk Chadbourn Gotham Inc r2425 Bay
--Stanley D (Myrtle) mfrs agt h321 N Caswell rd
Bergamino Ross F (Sarah L) serv mgr Caro Elec Supply h934 Fugate av
Bergemann Mary (wid Fredrickson) r2701 Beechnut rd
--Richard & Associates (Richd J Bergemann) mfrs agts 2701 Beechnut rd
--Richd J (Richard J Bergemann & Associates) h2701 Beechnut rd
Bergen Fred M (Ilse S) sls rep h1314 Greenwood Cliff
Berger see also Burger
--Carole marker Merrill Lynch Pierce Fenner & Smith r1619½ Euclid av
--Evelyn S Mrs v-pres Piedmont Glass Corp and reporter County Superior Court r4920 Wedgewood rd
--Jack (Jack Berger Music Co) r1318 Andover rd
BERGER JACK MUSIC CO (Jack Berger, John B Howren), Dealer in Musical Instruments, Expert Repairs on Band and String Instruments 120½ E 6th, Tel EDison 4-1538 (See Yellow Page 149)
--Jacob W jr (Eliz A) drftsmn J N Pease & Co h1466 Cortland rd
--Laura A (wid L T) h314 Marsh rd
--Laura E clk Sou Engineering r314 Marsh rd

H. F. PORTER PLUMBING CO.
Plumbing Contractors
Repair Service
Free Estimates
3041 South Boulevard
Phone Office JAckson 3-1212
Phone Residence EDison 2-5982

CHARLOTTE VAN & STORAGE CO., INC.
EXCLUSIVE AGENTS
NORTH AMERICAN VAN LINES
FRANK E. WATSON, JR., "Your Moving Man"
FRanklin 6-2865
EDison 2-1959
1931 Bancroft St.
SERVING THE MOVING NEEDS OF THE NATION

Thies Realty and Mortgage Co.

Wachovia Bank Bldg. Telephone EDison 2-7721

BERGER
--Leonard (Evelyn S) pres Piedmont Glass Corp h4920 Wedgewood rd
Bergeron Alvin W (Elizabeth A) eng Celanese Corp of Am h5652 Wedgewood rd
--Wm W (Miriam P) h3928 Selwyn av
Bergman Carl A (Fay S) asst branch mgr Genl Aniline & Film Corp h4320 Waterbury dr
Beringer Hugo U (Macie B) cook h1233 Clay av
Berkeley Alf R jr (Jane F; The Nalle Clinic) h1349 Biltmore dr
--Pearl W (wid Wm T) med sec Dr Wm T Berkeley jr r1870 Queens rd W
--Wm T jr (Frances A) phys 1012 Kings dr Suite 823 h1870 Queens rd W
Berkelheimer Eliz H Mrs ofc sec Char Letter Writing r7102 N Lakeshore dr
--Irwin (Eliz H) cost and sls mgr Highland Pk Mfg r7102 N Lakeshore dr
Berkland Edw M (Eliz M) acct Feckhelm Hartley & Temple h722 Wriston pl
Berkshire Mutual Fire Insurance Co Wm C Bishop jr spl agt 129½ N Poplar
Berlin Ellis (Lena R; Berlin's Pawn Shop) h1120 Greenwood Cliff
--Lena R Mrs bkpr Berlin's Pawn Shop r1120 Greenwood Cliff
Berlin's Pawn Shop (Ellis Berlin) 231 E Trade
Berlo Vending Co Don Graham dist mgr 120 S Poplar
Berman Aaron L interior dec Dorsey's Inc h4202 Old Sardis rd
--Michl E (Alice H) rep Hornblower & Weeks h2100 Harris rd
Bernard Donald (Bonlus) artist Coml Art Shop h1407 Richmond pl
--Woodrow W tile str Superior Tile & Marble r RD 1 Matthews NC
Bernardo Hilda L ofc sec The Duke Endowment r601 W Boulevard apt 2
--Mary (wid Louis) h601 W Boulevard apt 2
--Saml L slsmn Industrial & Textile Supply r Hickory NC
Bernay Clara K (wid Henri) pres Charlotte Steel Products Co h1121 Myrtle av apt 64
Berndt Hugh mfrs agt 430 Queens rd r do
Bernhard Cherie Mrs ofc sec Celanese Corp r4335 Applegate rd
Bernhardt Albert F (Myrtie P; Bernhardt TV & Radio Service) h1637 Club rd
--Albert F jr studt r1637 Club rd
--Chas J USA r1637 Club rd
--TV & Radio Service (Albert F Bernhardt) 1603 Chatham av
Bernstein Connie studt r1526 Scotland av
--Lewis (Miriam L) genl mgr Kay Jewelry Co h1526 Scotland av
--Mark R (Ellen L) assoc Kennedy Covington Lobdell & Hickman h227 Queens rd apt 4
--Nathan (Cecelia G) supt Sou Mtls h227 N Dotger av E
Berquist Jack V (Rylma A) eng Magnavox Co h2816 Dorchester pl
Berrell Dean atndt Jones Used Cars r420 E 12th
Berrier David L (Joey) opr Pneumafil Corp h2919 Bowley
--Paul D (Joyce J) mach Retreading Equip h1101 Belmont av apt 1
--Rama L (Nevaha H) mgr Brown Rogers & Dixson Co h1539 Pinecrest av
--Sara L asst personnel mgr Allstate Ins r115 Cherokee rd
Berrino Dan lab Triangle Construction r Marshville N C
Berrman John traffic rep ET&WNC Trans r Gastonia N C
Berrs John porter Liberty Life Bldg r2609 S Tryon
--John jr helper City Chev r2517 Remus rd
Berry Albert D (Golda T) formn Buckeye Cellulose h404 Grandin rd
--Alvin E (Sibyl B) agt Char Union Bus Sta h2104 Wilmore dr apt 2
--Alvin E (Janet N) supvr Chadbourn Gotham Inc h1914 Academy
--Arleene J studt nurse Char Mem Hosp r do

BERRY
--Arth (Classie) wtchmn Speas Co h222 McIlwain av
--Benedict R (Carolyn) prof Belmont Abbey College h535 Wakefield dr apt B
--Byran V rebldr Morris Speizman Co r Belmont N C
--Carolyn Mrs tchr Sharon Sch r535 Wakefield dr apt B
--Chas L (Irene B) h1504 Calhoun ct
--Chas L jr tech RCA Serv Co Inc r1504 Calhoun Court
--Clara B Mrs lunch rm hlpr Hawthorne Jr High School r1016 E 6th
--Daisy Mrs h903 Polk
--David prsr Hand-Craft One Hour Clns r2321 Horne dr apt B
--Delores clk Intnatl Harvester r1914 Academy st
--Denny lab Interstate Milling r RD2 Huntersville N C
--Dorothy r903 Polk
--Dorothy emp Lou Lndry r406 Matton
--Dwight L with Genl Mills r329 E Kingston
--Ernest P (Lillie P) knitter Knit Products Corp h2341 Greenland av
--Floyd G (Louise C) v-pres Southern Engineering Co r5801 Preston Lane
--Frances Mrs ofc sec Nationwide Ins r Terrell N C
--Fred (Rebecca) emp Sou Ry h1601 Pharr
--Fred whsemn Renfrow Distributing r1228 Fairmont
--Fred jr r1601 Pharr
--Geo L (Sybil C) electn h2517 Kingsbury dr
--Gracie G (wid Leslie G) r1201 Biltmore dr
--Harry A jr (Shirley F) assoc Lassiter Moore & Van Allen h2161 Colony rd
--Hattie (wid Anderson) r2625 Booker av
--Henry L (Mary R) jan Duke Pwr h1918 Edwin apt 218
--Hulda F (wid John J) h427 N Linwood av (H)
--Irene B Mrs mgr Southern 5 & 10¢ Store r1504 Calhoun ct
--James lab h825 E 1st
--James A (Martha E) minister of Mus Myers Park Baptist Church h1036 Heathen rd
--James E jr (Lula B) slsmn Char Paper h1022 Hartford av
--James F (Maude E) mech Reid Hayden h2135 Avondale av apt 1
--James L (Annie) hsemn Mecklenburg Hotel h706 E 3d
--James L (Virginia C) mgr Hajoca Corp h3220 E Ford rd
--Janet N Mrs folder Chadbourn Gotham Inc r1914 Academy st
--Jimmy chkr Colonial Stores r1709 Amherst
--John h1012 E 8th
--John hlpr Wallace's Kosher Foods rYMCA
--John D (Wilma B) carrier PO h1826 Avondale av
--John L lab City Cemeteries r RD9 Box 442
--John R (Betty R) dispatcher Miller Mtr Exp h1443 Shurman av
--John W (Rachel V) frame bldr Queen City Mattress & Uphol h430 Templeton av apt 1
--Julian H (Cornelia S) slsmn Spartan Equip h1627 Longfellow
--L John (Mabel) USA r1121 Polk
--Larry mgr Tartan Film r Kannapolis N C
--Leslie G (Daisy M) pres Southern Engineering Co r RD1 Pineville N C
--Lillie P Mrs clk Char Observer r2341 Greenland av
--Lois C (wid James M) h1317 Berkeley
--Lorenza (Willie S) h129 N Summit av
--Lula B Mrs ofc sec Dodge Bros Corp r1022 Hartford av
--Luther A (Dorothy M) hlpr Bowman Dunn Mfg h Academy rd
--Mabel maid Delph Hdw & Specialty r1121 Polk

FRED C. SHU

BUILDER OF BETTER CLASS HOMES

Hobbs Hill Dr. CMR 461 Telephone FRanklin 5-7234

BERRY
--Mack H mech Park Mfg r404 Brandon rd
--Marcella M opr SBT&T r1504 Calhoun court
--Margt r1228 Fairmont
--Martha A Mrs sec treas B&H Trucking Co Inc and clk Chadbourn Gotham Inc r1709 Amherst pl
--Mary B (wid Ben L) recept Mercy Hosp h3940 Winfield dr
--Mason r2625 Booker av
--Odessa H Mrs maid Presby Hosp h809 E 7th
--Ozell lab h1031 E Hill

BERRY PAYSON M, V-Pres Moss Trucking Co Inc, Old Cannon Airport, Tel EXpress 9-0421, h1317 Berkeley av, Tel FRanklin 7-2479

--R Lois Mrs (The Stork Center) h1638 Chatham av
--Raymond R (Martha A) pres B&H Trucking Co Inc and driver Colonial Stores h1709 Amherst pl
--Roosevelt lab Queen City Mattress & Uphol r1436 N Johnson apt 4
--Rosetta pkr Barnhardt Mfg r427 N Linwood av (H)
--Rossie L tiremn Miller Mtr Exp r RD7 Box 1674
--Rufus whsemn Bruce Johnson Trucking r1228 Fairmont
--Shirley studt r1638 Chatham av
--Sybil C Mrs nurse City Health Dept r2517 Kingsbury dr
--Sylvester driver Ballenger Bros Coal & Oil r903 Polk
--T H Inc Thos H Berry pres James C Hill v-pres Mrs Pauline M Fields sec treas lift truck reprs 118 W 24th
--Thad J (Virginia) draftsman Duke Pwr r5626 Langley Circle
--Theo (Lilla) mixer Superior Block h1228 Fairmont
--Thos H (Maye B) pres T H Berry Inc r3308 N Tryon
--Thos W (Maxine C) genl mgr Piedmont Chemical Corp h5600 Robinhood rd
--Tommy A USAF r2341 Greenland av
--Ulysses (Mamie) h2180 McDowell
--Vashti r2625 Booker av
--Vernon constn wkr Geo Goodyear Co r1400 Hunter
--Virginia Mrs nurse Dr Philip Naumoff r2811 Sharnbrook dr
--Wm driver Comer Machinery r Huntersville N C
--Wm USA r1601 Pharr
--Wm A (Ethel G) carp Ervin Constn r427 N Linwood av (H)
Berryhill Aaron L (Thelma W) carrier PO h129 Providence rd
--Apartments 601 Lamar av
--Barbara A Mrs clk Char Liberty Mut Ins r815 E 36th
--Barbara D Mrs tchr Highland Elem Sch r2409 Commonwealth av
--Bessie L Mrs (Bessie's Grocery Store) r811 E 36th
--Calvin M carrier PO r RD1 Matthews N C
--Chas M (Marjorie L) mech Hoppe Mtrs Sls h416 S Summit av
--Chas P mech State Hwy Comn r RD 4
--Cora L Mrs ofc sec Hartford Fire Ins Co Group r RD8
--Dora h1523 Southwood av
--Doris T Mrs nurse Dr Andrew D Taylor r RD4 Box 387B

Thomas Cadillac-Oldsmobile Inc.

CADILLAC OLDSMOBILE

Sales and Service

214-220 N. CHURCH

PHONES
Service EDison 2-7159
Sales EDison 4-4656
Parts FRanklin 6-4429
Used Cars 422 W. 5th
PHONES EDison 2-2183 and FRanklin 5-1253

THE HENRY WALKE COMPANY

1310 South Tryon St.

Phone EDison 4-5391

INDUSTRIAL SUPPLIES

MACHINE TOOLS

CONTRACTORS' SUPPLIES

"Serving Industry Since 1884"

P. O. Box 1105 CHARLOTTE 1, N. C.

F.H.A. LOANS — AUTO FIRST MORTGAGE

CITY SAVINGS BANK

120 E. Third St. Tel. FRanklin 5-4441

Savings and Checking Accounts

BE

MODERN

Live Better

Electrically

- For Comfort
- For Convenience
- For Economy

DUKE POWER COMPANY

Serving the Piedmont Carolinas

CHARLOTTE MERCHANTS ASSOCIATION INC.

GIVES YOU THE SERVICES OF CREDIT BUREAU of CHARLOTTE COLLECTION SERVICE DIVISION and PHYSICIANS & DENTISTS CREDIT BUREAU

202 City Savings Bank Bldg.

120 E. Third St.

See Page B

AMERICAN COMMERCIAL BANK

FEDERAL DEPOSIT INSURANCE CORPORATION — $10,000 MAXIMUM INSURANCE FOR EACH DEPOSITOR — MEMBER

"ASK THOSE WE SERVE"

CITY CHEVROLET CO.

Sales and Service

710 S. Tryon St. Phone EDison 2-7151

BERRYHILL
--Effie P (wid A M) h525 N Poplar
--Elizabeth studt r1519 Southwood av
--Fountain Sale Co (Olin A Berryhill) 927 Poindexter dr
--Frankie L ofc sec Nalle Clinic r2004 Club rd
--Geo constn wkr r219 S Morrow
--Gladys emp Pound & Moore r701 E 5th
--Harold L clk White Mtr r RD4
--Hattie M (wid Conelious) maid h701 E 5th
--Helen L (wid Chas M) h401 State
--Jack N jr (Gloria G) installer SBT&T r Rea Road
--James C (Wilma Y) agt Jefferson Standard Life Ins h2545 McClintock rd apt 2
--John E (Elma B) porter Trailmobile h219 S Morrow
--John N cash Atlantic Co r5429 Mammoth Lake dr

BERRYHILL JOSEPH C (Lee R), Cashier City Savings Bank 120 E 3d, Tel FRanklin 5-4441, h Plaza rd, RD 8, Tel FRanklin 7-2312

--Katie L slswn Ivey's r RD4
--Lewis D (Mae L) serv mgr Booth Realty & Mortgage h1832 Independence blvd N E
--Lloyd M (Pauline F) clk A&P h2561 Lumina av
--Lola R comptometer Opr P&N Ry r RD4
--Louise T (wid Charlie) h119 Dr Carver rd
--Mack studt r525 N Poplar
--Mae L Mrs slswn Montaldo's r1832 Independence blvd N E
--Margie M Mrs stewardess Kress r4520 Thrift rd
--Marjorie L Mrs slswn Belk's r416 S Summit av
--Mary Mrs sten SBT&T r Matthews N C
--Olin A (Ruth S; Berryhill Fountain Sales Company) h927 Pondexter dr
--Parks I (Carrie F) h224 S Torrence
--Patricia C Mrs organist Avondale Presby Ch r516 Manhassett rd
--Robt A (Evangeline B) eng Easterby & Mumaw h2334 Cartwright pl
--Robt L (Margie M; Morehead Gulf Service) h4520 Thrift rd
--Robt W studt r129 Providence rd
--Roy S (Doris P) mech Gulf Oil Corp r RD4 Box 387-B
--Ruth A Mrs ofc sec Berryhill Fountain Sls Co r927 Poindexter dr
--Ruth C asst sec Carolina Tile Distributing Inc h411 Rosiland av
--S Ethel ofc sec Crowell Clinic r411 Rosalind av
--Sidney L (Bessie L) formn Highland Park Mfg h811 E 36th

Southeast Airmotive Corp.

AIRCRAFT SALES and 24 HR. AIR TAXI SERVICE

HERTZ RENT-A-PLANE

Douglas Municipal Airport — Licensee — Tel. EXpress 9-0457

BERRYHILL
--Sidney L Jr (Barbara A) mech Buensod-Stacey h815 E 36th
--Sylvia P Mrs general office Airport 77 Restr r RD5 Box 958
--Viola M r1523 Southwood av
--W Frank (Pearle B) h2004 Club rd
--Wm B (Beulah K) h1232 Brown av (Tboro)
--Wm C (Mary W) h1851 Harris rd
--Wm J (Ida H) h411 E 16th
--Wm O jr (Patricia C) whse wkr NAPA h516 Manhassett Rd
--Wm S (Bruce C) asst treas Industrial Finance Inc h429 E Kingston av
--Wilma Y Mrs kindergarten teacher Covenant Presby Ch r2545 McClintock rd apt 2
Berson David D (Mildred S) treas Sidney Gilbert & Co Inc and mgr Peerless Knitting Co Inc h2821 Forest dr
Bertha Sarah E maid Belk's r RD6 Box 360
Bertos Sales Co Inc Oscar P Goldberg pres Herbert Weisman v-pres phonograph records 2214 W Morehead
Bertram Robt R slsmn Williams & Shelton Co r2300 Beverly dr
--Rosalie W (wid E H) h2300 Beverly dr
--Valle R slsmn Sharon Mem Park & Mausoleum r900 N Edgehill rd
Besco Goldie A opr SBT&T r101 Lathan Pl
Beshara H E (Cecilia T) h2426 Marlowe av
Bess Audrey Maid Enderly Park School r1417 S Church apt 2
--Doris R folder Nebel Knitting r Box 708 Paw Creek N C
--Gwendolyn ofc sec Pump & Lighting r1216 Parkway av
--Haywood (Alberta) frame bldr Queen City Matress Uphol h114 W Palmer
--Lester W lab Ervin Constn r RD5 Box 146 Lincolnton N C
--Robt L whse mgr Amoco r Box 708 Paw Creek N C
--T Reese (Nell H) meat ctr Harris Super Mkts h1811 Mecklenburg av
--Y B (Peggy) pressman Char News Publ r Gastonia N C
Bessent Charles M jr ramp service EAL r Salisbury N C
Besser Chas S (Agnes S) pres genl mgr Besser Furnace & Air Conditioning Corp and pres Chas S Besser Corp h2800 Commonwealth av
--Chas S Corp Chas S Besser Pres Charlie J Dunn v-pres sht mtl contrs 754 Clement av

BESSER FURNACE & AIR CONDITIONING CORP, Charles S Besser Pres-Genl Mgr, J Gordon Cavney Treas, Manufacturers of Furnaces, Filters and Air Conditioners 754 Clement av, Tel EDison 4-6340 (See Yellow Page 102)

--Goldiann opr SBT&T r RD2 Box 8 Matthews N C
--L Byrd Mrs slswn Belk's r Box 8 Matthews N C
Bessie's Grocery Store (Mrs Bessie L Berryhill) 3308 N Myers
Bessinger Albert R (Patricia H) slsmn Lance Inc h4330 Collingwood rd
Best B Louise clk Fed Res Bank r YWCA
--Bascomb W (Jo R) dept mgr Pneumafil Corp h432 Hartford av
--Billie C (Wilma P) mech Hoppe Mtrs Sls h1861 Evergreen dr
--Bronds Inc Robt A Terrell pres treas Mrs Corinne Terrell v-pres Elmer A Hilker sec whol beer 218 E 9th
--Clara M clk Sou Metal r2357 Morton
--David J (Nellie T) asst mgr Cook's Esso Serv h508 W 7th
--Dorothy Mrs tchr Central High School r3837 Moultrie
--E Waring (Eliz H) with Celanese Corp of Am h1962 Sterling rd
--Edw L (Dorothy) clk Esso h3837 Moultrie
--Eugene P mech Frank A Jones Auto Serv r RD11 Box 186
--Frances P nurse Char Mem Hosp r Pines Trailer Ct RD10
--Fred (Anna L) tech Celanese Corp of Am h623 Reynolds

MAYFAIR HOTEL

AIR CONDITIONED ROOMS

Fireproof - Free Radio

Family Rates

LEO B. "JACK" VAUGHN, JR. Pres.-Genl. Mgr.

237 N. Tryon St. Tel. EDison 2-5114

BEST
--Geo E atndt Simpson Parking Center r2100 The Plaza
--Geo G (Annie) bkpg serv 122 Willard (Tboro) h do
--Geo S jr h5307 N Tryon
--Howard (Johanna) h1444 Pinecrest av
--Ice Cream Co Inc Geo J Chagaris mgr 3101 The Plaza
--James P emp Duke Pwr r508 W 7th
--Janice F ofc sec Hdw Assn of The Carolinas r435 Louise av
--John L (Marjorie L) eng J N Pease & Co h1729a Fleetwood rd
--Juanita Mrs r Little Trailer Ct
--Margt L Mrs clk Dun & Bradstreet r211 Andrell ter
--Mildred D Mrs nurse 1834 Wilmount rd r do
--Nellie T Mrs clk Sears r508 W 7th

BEST SHOPS

EDWARD T SIGAL, OWNER
NORMAN S MUSLER, MANAGER
WOMEN'S and MISSES' READY-TO-WEAR
201-203-205 N TRYON
TELEPHONE FRanklin 6-5591

--Silas S (Mildred D) supvr Douglas Municipal Airport h1834 Wilmount rd
--Thos W studt r1962 Sterling rd

BEST UPHOLSTERING CO (Izell B and Mrs Ruth D Hayes), Upholstering At Its Best, Quality Materials Always Used, Free Estimates and All Work Guaranteed, Twenty Eight Years of Craftsmanship Upholstery 223 S Mint, Tel EDison 4-4794

--Vida A br mgr Sanitary Lndry h508 N Tryon apt 202
--Wilbur J jr agt Home Security Life Ins r RD6 Box 789-54
Bestgen Herbert (Mildred) supt Aetna Ins h3122 Willow Oak dr
--Herbert jr (Carolyn H) clk O'Hanlon Reports h1819 Berryhill rd
--Mildred Mrs ofc sec Am Coml Bank r2845 Hillsdale av
Betenbaugh Walter R jr (Frankie M) slsmn Catslin Corp of Am h1248 Chandler pl
Bethea Anthony W (Louise) h3112 Jewel
--Anthony W jr (Doris) cook Anderson's Restr r3112 Jewel
--Inez r812 E 7th
--James h1301a Samuel
--Julius (Betty J) waiter Char Country Club h821 S Caldwell
--Lendo (May Belle) lab Academy Steel Drum h610 S Davidson apt 4
--Louise Mrs h300 McIlwain av apt 43
--May Belle Mrs waitress Addison Luncheonette r610 S Davidson apt 4
--Sonnie S (Harriett) grinder Standard Crankshaft & Hydraulic h3116 Jewel
--Viola R (wid Henry) maid h806 E 7th
--Wm M (Frances M) mgr Carolina Publishers Agency h217 S Turner av
Bethel AME Church Rev Paul O James pastor 717 S Brevard
--Baptist Chapel Rev Leonard Hendrix Pastor 411 W 9th
--Donald r1008 N Brevard
--Fannie P (wid Marshall T) recpt Myers Pk Presby Church h2243 Selwyn av apt 1

Cameron-Brown Company

MORTGAGE BANKERS — REALTORS — INSURORS

HOME LOANS — INCOME PROPERTY LOANS

112 East Fourth Street — Charlotte, N. C. — Tel. EDison 2-6191

McCLURE LUMBER CO.
LUMBER AND BUILDING MATERIALS
ROZZELL'S FERRY RD. (MT. HOLLY RD.) PHONE EXpress 9-5681

BETHEL MILLARD B DR (Eliz R), Health Director City and County Health Dept 615 E 4th, Tel FRanklin 5-5754, h630 Llewellyn pl, Tel EDison 4-3669
--Warren P slsmn Richd C O'Brien r2243 Selwyn av apt 1
Bethlee Baptist Church 986 Center (H)
Bethlehem Baptist Church Rev J B Bradley pastor 615 N Myers
--Baptist Church 2300 Sanders
--Center The Margt Hodkins dir community 2705 Baltimore av
--Chapter No 257 (OES) 329 S Tryon
--Steel Corp (Wire Rope Mill Depot) Robt A Hutchin rep 3545 Asbury av
Bethune Archie with A&P r Rockingham N C
--Doris G Mrs tchr Harry P Harding High Sch r1605-A E 35th
--Edw card puller Biggers Bros r216 S Cedar
--Frances ofc sec Douglas Municipal Airport r RD4 Box 555½
--Geo (Jennie) sls mgr Caro Concrete Pipe r Concord N C
--Sara F sten Douglas Municipal Airport r RD4
--School Chas W Kirby jr principal 601 N Graham
--Thos R jr (Doris G) supvr Home Finance Group h1605 A E 35th
--Wm A (Sarah M) agt Jefferson Standard Life Ins h1500 Sterling rd
BETTER BUSINESS BUREAU INC, Alton Y Hamrick Sec-Mgr, Information on Reliability of Business and Charitable Solicitations 510 Wilder Bldg 237 S Tryon, Tels FRanklin 5-7746 and FRanklin 5-7747
--Made Button Shop (E Mabel Logan) 211½ N Tryon R 1-5
--Products Inc Oliver M Reitan mgr 418a Arlington av
--T V Service (Mrs Dorothy O Crosby) reprs 1211 S Boulevard
Bettis Allen L (J LaVada) purch agt Brown Equip h2022 Cartier Way
--J LaVada Mrs slswn Ivey's r2022 Cartier Way
Betts Ben M jr (Arrow Delivery Service) r2016 Kenwood av
--Betty Mrs opr Morehead Beauty Salon r3132 Airlie
--Bruce S (Elza) slsmn h5450 Wintercrest la
--D Barton (Ray W) asst sec J A Jones Construction Co h1723 Beverly dr
--J A serv mgr Caro Ford Tractor
--M Ruth clk Belk's h2016 Kenwood av
--Robt E (Betty) servmn Natl Cash Reg h3132 Airlie
Beveridge Jacqueline insp Garcrest Mills r2801 Royston rd
--John C (Jacqueline D) serv mgr Monarch Elev & Mach h2801 Royston rd
Beverly Johnsie W (wid Fred) slsmn Belk's r247 W Kingston av
--M Louise opr SBT&T r527½ Lamar av
--Ted R (Katherine) ship clk Scott Drug r Yorkmont rd RD 3
Beville Wm I sales mgr Atlantic Refining r Barringer Hotel
BEVIS JAMES E (Lucille D), Certified Public Accountant 512 Wilder Bldg 237 S Tryon, Tel FRanklin 5-5559 and 1st V-Pres Doggett Lumber Co, h1315 Woodlawn rd, Tel JAckson 3-3953
Beyer Chas C (Ruth H) dist mgr Sylvania Elec Products h5830 Wedgwood rd
--Franz W (Georgia R) elec eng Duke Pwr h2249 Winter
--Georgia R Mrs tchr Plaza Presby Church Kindergarten r2249 Winter
--Gainwell lab City Mtr Trans Dept r3100 Bank
BeZelle's School of Dance (Mrs Betty B Martin DaZelle Williams) 1520 Providence rd
Bibb J Lewis jr (Eloise T) sls originator R S Dickson & Co h1056 Bolling rd
--Wm S (Dorothy F) supvr Otis Elev h4327 Applegate rd
Bibead Eug (Mildred) printer Chadbourn Gotham Inc r RD1 Box 324 Kannapolis N C
Biberstein, Bowles, Meacham & Reed Inc
Louis H Meacham, Pres
Wm A Bowles, V-Pres
C H Reed, V-Pres-Treas
Architects and Engineers
1427 Elizabeth av
Telephone EDison 2-5111
--Constance V h1600 Elizabeth av
--Herman V (Addie M) h2015 The Plaza
--Mildred F (wid Robt; Orchid Shop) h427 Beaumont av
--Sarah J bmo Kendall r2015 The Plaza
BIBLE BOOKS STORE, Fred H Plexico Pres, Mrs Mary L Plexico Sec-Treas-Mgr, Bibles, Christian Books, Pictures, Greeting Cards, Stationery, Hymn Books, Church Supplies, Sacred Recordings, Bibles Rebound, Picture Framing, Choir and Ministers' Robes 130 W 5th, Tels EDison 2-2644 and EDison 2-6300 (See Yellow Page 170)
--Coin Unity (J Harry Long) 521 Queens rd
--Gospel Tabernacle 624 E 15th
BIBLE HOUSE INC
C D STAMPLEY, PRESIDENT
J ALLEN GREER, VICE PRESIDENT
JOE L STAFFORD, SECRETARY
BIBLE DISTRIBUTORS
1135 N TRYON
TELEPHONE EDison 3-6631
BIBLICAL PUBLISHERS INC
C D STAMPLEY JR, PRESIDENT
EVANS S CREECH, VICE PRESIDENT
PUBLISHERS of RELIGIOUS BOOKS
1135 N TRYON
TELEPHONE EDison 3-6631
Bice Johnny E (Patsy R) appr Sou Ry h1801b Evergreen dr
Bickel Bessie Mrs tel sec Tel Answering Serv r RD10 Box 526A
--Bessie M Mrs opr SBT&T r600 Seldon dr
--Carl J (Bessie M) leadman Douglas Aircraft h600 Seldon dr
--Harry R (Betty R) roofer Ervin Constn r600 Seldon dr
Bickers Floyd pkr Char Bakery r304½ E Morehead
Bickett David L (Lucy A) whsemn Bigger Bros h704 E Tremont av apt 3
--Edgar P draftsman R H Bouligny Inc r29 Derita rd
--Geo L (Lucille H) sec Wade Manufacturing Corp h Derita rd
--Geo L jr div mgr Engineering Sls of Char r Derita rd
--Joe F (Kitty) slsmn Wade Mfg r RD11 Box 351
--Minnie B r1916 Euclid av
--Wade driver Dixon & Tom-A-Toe r1505 Oliver
Bickford John V (Lorette S) chief clk N&W h386 Ridgewood av
Bickley J Eug jr clk Atlantic Refining h2504 Kenmore av
--Julia V Mrs (Bickley Music Studio) h2535 E 7th
--Music Studio (Mrs Julia V Bickley) 211½ N Tryon R 7
Bidders Johnny (Betty) apprentice Lassiter Corp r1221 East 34th
--Wm A (Josie) foreman Lassiter Corp r RD3 234B Matthews N C
Biddix Clarence F (Barbara D) dentist 225 N Torrence h240 S Laurel av apt
--Emma M Mrs nurse Char Mem Hosp r2817 Carol av
--Ethel P Mrs ofc sec Southern Dairies r6410 Teresa av
--Harold A (Eleanor) mgr Rexair Sales & Service r RD9 Box 53A
--John A (Mabel) r Teresa av
--Keith R (Theda P) ofc eng Gates Rubber r4649 Holbrook dr
--Mabel Mrs r521 Greystone rd

"Why buy it?" CHARLOTTE'S FIRST COMPLETE RENT-IT CO.
We Serve Business Meetings, Clubs, Parties, Homes, Etc. — Pick Up and Delivery
1517 E. BOULEVARD TEL. FRanklin 5-5725

BIDDIX
--Marvin L (Ruth C) slsmn Foremost Dairies h2716 Tuckaseegee rd
--Paul E (Emma P) clk Geo A Hormel & Co h2817 Carol av
--Raymond D (Ethel P) optometrist h6410 Teresa av
--Theda P Mrs with Belk Stores Servs r1707 Lenox av
Biddleville Elementary School Mrs Sterleta P Sasso prin 701 Beatties rd
--Mission House of Prayer 515 Biddle
--Presbyterian Church Rev Howard W Gwens pastor 403 Mattoon
--School Mrs Sterleta P Sasso prin 701 Beattie's Ford rd
--Second Baptist Church 436 Jenkins
Biddy Beatrice Mrs h1900 E Boulevard
--Everett L jr (Dora J; Perma Base Dental Laboratory) h209 Ashley cir
Bidgood Betty J Mrs maid Catalina Motor Lodge r2625 Norfolk av
--Walter (Bernice C) lab h814 W 5th apt 2
--Wm O (Betty J) del man Harris Super Drugs 2625 Norfolk av
Biechlin Keith L (Sylvia H) area mgr Pure Oil h3711 Barkley Downs rd
Biegel Otto C (Jean T) rep Kidde Mfg Co Inc h3141 Marlborough rd W
Bierman Everett C (Marion M) chairman of bd American Color Corp and Charlotte Engraving Co Inc h2125 Beverly dr
Big Bargain Store The (Mrs Madge B Monteith) used clo 1018 N Tryon
--Bertha Service Station (Mason G Allgood) No 1 1104 Hutchison av No 2 1723 N Tryon
--Dollar Store The (Benj Schwartz) shoes 317 E Trade
Bigger see also Biggers
--Betty Mrs teacher Paw Creek School r1928 Cliffwood pl
--E Mason (Mary L) warehouse Ptsbgh Glass h2020 Greene
--James J carrier PO r RD3 Box 394
--James M (Betty M) party chf City Eng & Streets Dept r1928 Cliffwood pl
--Jesse driver Columbus Oil r Nations Ford rd
--Jessie L (wid Stanford) r401 W Sugaw Creek rd
--Mary L Mrs nurse Dr Edw U Austin r2020 Greene
--Mary R Mrs ofc sec Equitable Life Assurance Society r Gastonia N C
--Miles A clk R S Dickson & Co r Gastonia N S
--Richd A (Hazel S) pres Ruddick Corp h2131 Roswell av
--Richd A jr r2131 Roswell av
--Robt E (Cecelia) vehicleman Ry Exp r Gastonia N C
Biggers Alma H (wid Chas J) drsmkr 601 W 8th apt 1 h do

SOUTHEASTERN CONSTRUCTION CO.
GENERAL CONTRACTORS
Industrial • Commercial • Institutional
Construction Since 1921
301 W. 2d St. Tel. EDison 2-8121

LEE A. FOLGER Incorporated
Exclusive Authorized BUICK Dealer SALES and SERVICE
900 S. Tryon
PHONE EDison 3-2145
RE-NEWED
USED CARS
809-901 South Tryon
PHONE FRanklin 6-6025

Spangler Realty Co.
REALTORS
Property Management
Sales and Rentals
C. D. Spangler Construction Co., Inc.
Commercial Industrial Residential
1028 S. Boulevard
TEL. FRanklin 5-3736

HEAVY HAULING
Old Cannon Airport
P.O. Box 1537
TELEPHONE EXpress 9-0421
MOSS TRUCKING CO. INC
(See Yellow Page 205)
HOISTING and RIGGING
Night, Sunday and Holidays Telephones
EXpress 2-1633 and EDison 2-1072

WALKS
PATIOS
CURB
GUTTERS
Tel. EDison 3-8681

Asphalt, Inc.
ASPHALT and CONCRETE PAVING

DRIVEWAYS
INDUSTRIAL AREAS
STREETS
Derita Rd. (3831 Hutchison Ave.)

INDUSTRIAL STEEL CO., INC.

Steel Trusses
Steel Fabricators
Metal Windows and Doors
Concrete Reinforcing

3000 W. Trade
Phone EDison 3-9217

FEDERAL SAVINGS AND LOAN INSURANCE CORPORATION — SAFETY OF YOUR SAVINGS — INSURED UP TO $10,000

"CHARLOTTE'S SAVINGS CORNER"
HOME FEDERAL SAVINGS & LOAN ASSOCIATION
Mortgage Loans — Insured Savings
Fourth and Tryon — Organized in 1883 — Tel. FRanklin 6-8447
FEDERAL HOME LOAN BANK SYSTEM — MEMBER

N. G. SPEIR, INC.
Real Estate Sales
Commercial — Residential
"TOWN and COUNTRY PROPERTY"
HOME LOANS
128-130 East 4th St.
Phone FRanklin 5-9871

BIGGERS
--Barbara L (wid John D; Biggers Sandwich Shop) h1210 E 7th
--Belle V h335 Bruns av
--Betty A Mrs bkpr Jack's Cookie r1221 E 34th apt 4
--Bill W (Evelyn B) brick lyr h432 Wabash (Tboro)
--Bobby driver Atlas Sup r Midland N C
--Bobby R (Ida J) brick lyr Ervin Constn h316 Key (Tboro)
--Bros Esso Servicenter (Edgar M and Daren L Biggers) 6033 Wilkinson blvd
--Bros Inc Howard R Biggers pres treas Howard R Biggers jr v-Pres Geo A Biggers v-pres sec whol prod 2800 S Boulevard
--Carl A foreman Cummins Caro Diesel r RD9 Box 96
--Cecil W (Frances M) clk City Chev r RD 8 Box 41
--Charlie H (Betty Lou) foreman Ervin Constn r RD5 Monroe N C
--D Frank (Ruby F) clk PO h1812 N Brevard
--Daren L (Joan A; Biggers Brothers Esso Servicenter; Little Rock Super Market) h6336 Teresa av
--Dewey W (Jennie) brick mason h125 Welling av
--Dora B Mrs slswn Belk's r4212 Commonwealth av
--David M (Jane F) pres genl mgr Piedmont Auto-exchange Inc Pres Centralized Accounting Inc and Wholesalers Auto Parts Warehouse Inc h1400 Morningside dr
--Dwight L (Freda) knitter Nebel Knitting r RD3 Matthews N C
--Edgar M (Jacqueline; Biggers Brothers Esso Servicenter; Little Rock Super Market) r RD4
--Ellen S with Allison-Erwin r Concord N C
--Emma C with Biggers Bros Inc r RD2 Carmel rd
--Ethel J Mrs asmblr Natl Carbon r633 Dorothy dr
--Evelyn L sten Universal Film Exch r1838 Asheville pl
--Fannie L (wid C Webster) r2030 Dartmouth pl
--Fred M whsemn Biggers Bros r RD4 Concord N C
--G L slsmn Motor Parts Co r Matthews N C
--Garry O (Myrtle B) slsmn Biggers Bros h3243 Draper av
--Geo A (Ruby G) v-pres sec Biggers Bros h1933 Overhill rd
--Geo M (Mary E) slsmn J A Richardson Co of Char h2417 The Plaza
--Green L (Peggy T) clk Mtr Parts Co h1417 Shamrock dr

Walker's Drug Stores
Complete Prescription Service
Delivery Service
332 N. Tryon at Seventh Tel. EDison 3-4166
225 Hawthorne Lane, Hawthorne Medical Center
Tel. FRanklin 6-6437

BIGGERS
--Henry B jr (Nellie A) treas Club Insurance Agency Inc r Kannapolis N C
--Henry C jr (Susanne P) designer J N Pease & Co h2340 Belfast dr
--Howard R pres treas Biggers Brothers r RD2 Carmel rd
--Howard R jr (Anne R) v-pres Biggers Brothers h2427 Danbury
--J Allen servmn Gas Heat Distrs r RD6 Monroe N C
--J T v-pres Gas Heat Distributors Inc
--James M (Ethel J) boner Swift & Co h633 Dorothy dr
--James M jr (Myra T) serviceman Terrell Mach h515 E Worthington av
--James R (Winnie L) driver Northeastern Trucking h3117 Westmoreland av
--Joe H atndt Eastway Park Texaco Serv h423 Julia av
--Joe W (Dorothy P) serv rep Tennessee Coal & Iron h4059 Sheffield dr
--John A (Betty J) mach R H Bouligny Inc h1221 E 34th apt 4
--John F (Ellen S) h1316 Elizabeth av
--John S (Frances A) brk lyr J E Jones Constn h3512 Kempton pl
--Julius T (Bertie M) h1905 Parson
--K Rennie (Anne B) with Biggers Bros Inc h2032 Cloister dr
--Launia N Mrs nurse Mercy Hosp r 6845 Milton rd
--Lawrence clk ET&WNC Trans r Midland N C
--Leon J (Edith) formn State Highway Dept h4324 Rebecca av
--Lola S (wid James) nurses aide Newland Rest Home r633 Dorothy dr
--Mabel W Mrs slswn Char Observer r2153 Colony rd
--Martha A (wid Wm A) h2835 Hillside dr
--Martha V (wid Claude F) r1901 Parson
--Mary C waitress Doughnut Dinette r623 N Pine
--Maurice W (Hattie S) emp PO h1724 The Plaza
--Molly C (wid Edgar) maid r1023 E 5th
--Nettie M Mrs with Genl Mills r1513 Choyce Av
--Norris H (Rosa W) clk Dellinger Food Store h3215 Fairfax dr
--O R mech Orr Mtr
--Paul D studt r2153 Colony rd
--Peggy T Mrs insp Char Workshop for the Blind r1417 Shamrock dr
--Rebecca J (wid W C) slswn Natl Bellas Hess r224 Ridgewood av
--Richd V (Dora B) asst supt Duke Pwr h4212 Commonwealth av
--Rufus L (Shirley S) mgr Club Dellrosa h708 Fugate av
--S G (Beatrice) constn wkr h512 N Poplar
--Sandwich Shop (Mrs Barbara L Biggers) 1209 Armory dr
--Theodore H (Alice B) mech Bob Robinson's Auto Serv h1801 Greene
--Thos (Nancy H) h508 Woodard
--W Carl (Mabel W) slsmn Package Products h2153 Colony rd
--W Carl Jr studt r2153 Colony rd
--W Henry (Jo E) plmb A Z Price & Assocs h1617 Club rd
--W Jane ofc sec Ralph E Harkey Ins Agcy h2835 Hillside dr
--W McKee (Kathryn W) clk Chas Pipe & Foundry h1229½ Woodland dr
--Wade E whsemn Biggers Bros r RD4 Concord N C
--Will (Mamie B) porter City Chevrolet h1901 Jennings
--Wm (Beatrice) tile str Hugh Prather Tile r219 W 10th
--Wm F tile setter Thompson Tile r Matthews N C
--Wm H jr (Margt M) plmb A Z Price & Assocs h1629 Club rd
--Willie D Mrs slswn Belk's r RD8 Box 240
--Wilson C r2835 Hillside dr
--Winnie L Mrs slswn Kress r3117 Westmoreland av

Biggerstaff Billy M (Peggy D) driver G&H Transit h2255 Winthrop av
--Carl L (Carrie J) mach Sou Ry h1518 Kennon
--Chas Jr (Wilma L) clk Amoco h2235 Springdale av
--Charlotte M opr SBT&T r334 Bruns av
--David mach J Zagora Mach & Gear r919 Parkwood av
--Dorothy F Mrs boarder Belvedere Hosiery r525 Katonah av
--Ford (Jane) rep State Capital Life Ins h901 Spruce
--Henrietta R Mrs nurse asst Char Mem Hosp r701 E 26th
--J Clyde r334 Bruns av
--J Kinch (Christine) eng P&N Ry h117 Blackmon (Tboro)
--Jane Mrs slswn Ivey's r901 Spruce
--Joe M (Dorothy F) with Genl Mills h525 Katonah av
--John E (Novella F) h423 N Graham
--John W mech Southland Rebuilders r Paw Creek NC
--Jos W (Ruby I) h334 Bruns av
--Leonora S (wid Sherrill) supvr Airport 77 Restr r1409 Seigle av
--Marian R clk Fed Res Bank rYWCA
--Patricia A nurse asst Char Mem Hosp r919 Parkwood av
--Saml E (Henrietta R) linen rm Char Linen Serv h701 E 26th
--Walter G (Faye L) carp h224 Rowan (Tboro)
Biggs Eulee Mrs sten Aetna Ins r Lancaster SC
--Lucille D smstrs Ivey's r127 E Charlotte av
--Lucille P Mrs smstrs The Tate-Brown Co h1009 W Trade apt 3
--Neil A (Dorothy) photographer Esso r RD 4 Box 39 Matthews NC
--Wm A (Eliz B) driver Associated Trans r225 Plainview rd
Bigham see also Bingham
--Anna I ofc sec SBT&T r RD 4 Box 395
--Annie Mrs tchr Bain Jr High Sch r RD 3 Matthews NC
--Baxter A (Willie) carp h138 N Smallwood pl
--Carrie A Mrs boarder Belvedere Hosiery r2633 Hillside dr
--Chas G (Mary E) asst mgr McCoy Serv r RD 4 Box 93
--Chas H (Norma M) cook Little Canary Cottage h309 W 28th
--D E linemn Edwards Constn Sup r Waxhaw NC
--Dean P Mrs clk Sealtest Sou Dairies r418 Fenton pl apt 1
--Ethel S Mrs h147 Middleton dr
--Frank A purchasing agt Carolina's Auto Sup House r RD 4
--Frank R clk Nioens Super Mkt r813 McDonald
--Harvey (Frances B) driver United Select Foods Inc h810 Brockbank rd
--Henry P (Margie H) h509 McDonald av
--Henry P jr carrier PO r RD 1 Box 192E
--J Baxter (Anne) clk P&N Ry r Mint Hill NC
--J Hope (Ruth K) mgr Eckerd's h2336 Kingsbury dr
--Jas K (Margt L) installer SBT&T h5418 Lantance dr
--Jean E clk Grinnell Co r RD 2 Box 790
--John A (Edna A) mech Shuman-York h400 Arlington av
--Johnny (Carrie A) supvr Chadbourn-Gotham h2633 Hillside dr
--Lawrence M (Dean P) constn supt Grinnell Co h418 Fenton pl apt 1
--Lester L shop wkr Char Mach Co r509 McDonald av
--Lola W carrier PO r RD 1 Box 192E
--Louise Mrs acct Coml Credit r RD 2 Waxhaw NC
--Marvin L studt r509 McDonald av
--Murray H (Sara T; Piedmont Scale Serv) h1911 Lee av
--P Henry (Lola W) carrier PO r RD 1 Box 192E

James J. HARRIS & CO., Inc.
INSURANCE - BONDS
JOHNSTON BLDG. PHONE FRanklin 5-7311

S & P Peanut Butter Sandwiches
S & P Candies
ASK FOR
Remember this Seal
S&P FOOD PRODUCTS
It's Your assurance of the Best!
To Fill that Empty Feeling
S & P Salted Peanuts
S & P Potato Chips

BIGHAM
--Reece S jr (Rachel) sec McGee Lumber Co Inc r RD 4
--Richd F (Helen) dept mgr Winchester Surgical Sup r RD 3
--Riley L (Claire B) drftsmn Chas M Grier h2005 Truman rd
--Roy S jr (Elvin G; The Nalle Clinic) h2521 Hampton av
--Ruth D nurse Char Mem Hosp r RD 4
--Ruth K Mrs opr Belk's Beauty Salon r2336 Kingsbury dr
--Sarah T Mrs ofc mgr T C Heyward & Co r1911 Lee av
--Thos S slsmn Industrial & Textile Sup r147 Middleton dr
--Wm B clk Eckerd's r Sharon SC
--Wm C embalmer McEwen Funeral Serv r Little Rock rd RD 4
--Willie Mrs emp Lance Inc r138 N Smallwood pl
--Zenas D jr (Carolyn M) installer SBT&T r RD 2 Box 833C
Bignon Claudia G (wid Geo) r1644 Flynwood dr
Bilbro Wm R (Martha J) dept mgr Genl Elec Credit Corp h1912 Ashland av
Biles Earl F (Margt P) undwrtr Fidelity & Casualty h3314 Maywood dr
--Eillis lab r318 N Myers
--F Eliz tchr Dilworth Elem Sch h312 N Church apt 301
--Frank A (Willie) hlpr Smith-Wadsworth Hotel Sup h2432 Remus rd
--Harry R undwrtr Fidelity & Casualty r Concord NC
--Patricia W Mrs ofc sec Bank of Char r245 W Kingston av
--Paul E (Patricia W) clk Graybar Elec r245 W Kingston av
--T Hudson Rev (Penelope P) h245 W Kingston av
--Walter D jr installer Piedmont Glass r Concord NC
Bilger Richd B (Louise M) purch agt Barnhardt Mfg h235 Fenton rd
Bill's Kitchen (Will Heath) 526 E 1st
BILL'S WELDING & HOME IMPROVEMENT SERVICE (W G Squires and John H Whittington), Portable Welding and Brazing, Custom Built and Manufactured Car Ports Installed, Ornamental Iron, Awnings, Fences and Clothes Line Posts 1001 Pecan av, Tels FRanklin 6-2871 and EDison 3-0679
Billick Henry J (Doris M) clk Radiator Specialty h210 Woodlawn av
Billie's Beauty Shop (Mrs Billie J Freeman) 1523 N Davidson
Billig Cleo S Mrs opr Morehead Beauty Salon r2522 Chesterfield av
--Edw W (Cleo S) mgr Crown Mtrs h2522 Chesterfield av
Billings Addie G Mrs cook Fed Res Bk r629 Baldwin av
--Bertha maid h809 E 8th apt 2
--Bertie M r1112 E Hill
--Chas constn wkr r325 Henderson al
--Chas jr lab Alse V Blankenship r327 E 2d
--Dorothy B (wid Robinson) v-pres Merchants Bonded Warehouse and interior dec 3020 Belvedere av h do
--Jackson T dfr Highland Pk Mfg r65 Pinecrest dr
--Jas bagger Atlantic Co h705 E 8th
--Jas H (Naomi R) atndt Victory Cab Serv Sta h809 Cates apt 2
--John E h1519 Spratt apt 2
--Lacy M porter Presby Hosp r812 E 7th
--Maggie H (wid Richd) maid Johnston Bldg h522 Mill rd
--Peggy M Mrs clk Intnatl Harvester r Troutman, NC
--Sumon (Nellie V) driver Ervin Constn r416 W 11th
--Susie A Mrs maid h119 N Davidson apt 1
--Thos clk Harris Super Mkt r522 Mill rd
--Vista Mrs maid h1925 Baxter apt 2
--Walter J cln Industrial Steam Cln r119 N Davidson apt 3
--Wm L (Addie G) lab h629 Baldwin av
Billingslea Arth whsemn Edgcomb Steel r905 Spring apt 6
--Edgar (Geneva H) lab City Water Dept h1303 Condon
--Jessie jr (Louise) orderly Char Mem Hosp h1210 Person apt 204
--Mary L bkpr Montaldo's r1521 Chelveston dr
Billingsville School Mrs Venie M Watkins prin 3100 Leroy
Billue Viola M Mrs asst v-pres Bank of Charlotte r216 W 7th apt 4
--W Tracy (Viola M) oven opr Am Bakeries h216 W 7th apt 4
Billups Service Station Geo Bowers mgr 3424 Wilkinson blvd
Biltcliffe Ethel K Mrs sten Rohm & Haas r RD 9 Box 475
Biltmore Dairy Bar Geo A Chaney mgr 4327 Park rd

BILTMORE DAIRY FARMS
FOY A TOWE, MANAGER
FINEST QUALITY DAIRY PRODUCTS
2000-2004 W MOREHEAD
TELEPHONES EDison 3-2153 and EDison 3-2154
GARAGE and REFRIGERATION SHOPS
TELEPHONE EDison 3-9266

Binch Wm (Ethel M) photo engr Char Engraving h2615 Watson dr
Binder Agnes W (wid John J) h138 Cherokee rd
--M Agnes r138 Cherokee rd
--Norma M studt r138 Cherokee rd
Binderman Bierre S Mrs smstrs J O Jones Inc r1534 S Tryon
Binford Wm G (Kay C) eng Douglas Aircraft h2301 Rothwood dr
Bing Eloise W Mrs presser Zenith Clns & Lndry r144 Jackson ter
--Henry (Viola) h1916 Wayt
--Miller (Eloise W) h144 Jackson ter
--Viola Mrs (Ideal Beauty Shop) r1916 Wayt
Binger Mary G Mrs ofc sec Sou Ry r5814 Wedgewood rd
--Vernon L (Mary G) dist mgr Ditto Inc h5814 Wedgewood rd
Bingham see also Bigham
--Ann E asst Roland's Salon of Beauty r RD 1 Pineville NC
--Elphus A jr (Phyllis C) tech Jeff Std Broadcasting h1210 Brown av (Tboro)
--F Rea emp Nivens Super Mkt h813 McDonald av
--Fannie L Mrs real estate 212 S Tryon R1104 h2910 Hampton av
--Forrest L (R & W Cleaners) r Coulwood dr
--Harold A (Evelyn A) mech Pneumafil Corp h331 Margaret
--John H (Mary L) guard Kroehler Mfg h3726 Tuckaseegee rd
--John H (Ruth) uphol Queen City Mattress & Uphol h1300 Cheshire
--Jos G (Edna F) supvr Lance Inc h2015 Cartier way
--Lillie h rear 306 S Morrow
--Martha M r813 McDonald av
--Robt K sls eng Holland Furnace r2928 Parkway av
--Sarah D Mrs clk Home Finance Group r r Mint Hill NC
Bingley Alfonza r420 Benjamin
--Marilyn maid r420 Benjamin
--Patricia studt r420 Benjamin
Bingman Clyde tchr Eastway Jr High Sch r122 Stillwell Oaks
Binnick Alex H (Ethel G) pres Warren Distributing Co Inc h4164 Tyng way
Binswanger Frank G Inc (Southern Division) Cephas P Quattlebaum mgr real est 205 S Church R102
Birch see also Burch
--Clarence F (Ellen) formn Celanese Corp of Am h1145 Seneca pl
--Mary J Mrs maid Coliseum Motel h424 Heflin
Bird see also Byrd
--Albert studt r114 Barnett pl
--Geo crane opr Howie Crane r624 Central

GEO. GOODYEAR CO.
Community Developers and Builders
Realtors
204 Liberty Life Bldg. 112 S. Tryon
Tel. FRanklin 5-8484

BIRD
--Jas (Merry) driver Foremost Dairies h New Dixie rd
--John C (Patsy R) adj US Casualty h2420 McClintock rd apt 1
--Josephine W Mrs ofc sec Terrell Mach r2120 Dalehurst dr
--Leo studt r114 Barnett pl
--Mary G (wid J C) r2016 Lombardy cir
--Thos L jr (Josephine W) checker Johnson Motor Lines h2120 Dalehurst dr
--Thos W undwrtr Mutual of NY h1022 E Boulevard apt 1
Birdsong Chas H (Clara G) genl mgr Farmers Dairy h1469 Carolyn dr
Birdwell Cora H (wid Henry R) h2314 Crescent av
Birke see also Burk Burke and Burks
--Eug A producer Jeff Std Brdcstg h460 Ardmore rd
--Jack M h5430 Addison dr
Birkitt S Poisal (Beulah O) pharm Kiser Drug h Springbrook
--S Poisal jr (Faye S) slsmn Mack Trucks h Springbrook
--Sebastian P jr (Faye S) slsmn Mack Trucks r RD 2 Box 1008
Birmingham Ben (Wayburn V) clk PO h453 Lyttleton dr
--Benj C (Shirley G) supvr Char Tex Engr h2120 Purser dr
--Chas E (Eileen L) clk Pure Oil h414 Ross-Moore av
--Edith H Mrs typ Automotive Elec Assocs r Concord NC
--Eileen L Mrs ofc sec Duke Power r414 Ross-Moore av
--G W mach shop Cole Mfg r RD 1 Indian Trail NC
--Gloria Mrs r1501 E Kensington dr
--John B supvr Queen City Mattress & Uphol r Monroe NC
--John M rep Abbott Proctor & Paine r1723 Matheson av
--M S jr h2115 Vail av
--Melton S (Mae S) insp City Eng & Streets Dept h5212 Monroe rd
--Robt C jr (Eliz H) eng City Eng & Streets Dept h110 Lanier av
--Roy C (Eva S) acct 119 Mandarin av h do
--T Hoyle (Ethel M) driver Lance Inc h2320 Kingsbury dr
--Viola S clk Union News h207 N Sycamore
--Wayburn V Mrs sten Kelleher & Assocs r453 Lyttleton dr
--Will M chkr Ivey's r Paw Creek NC
Biron Jos L (Mavis R) h4317 Dinglewood av
--Mavis R Mrs ofc sec US Civil Serv Comn r4317 Dinglewood av
Birtha Isom J (Daisy P) barber Neal's Barber Shop h1220 Kohler av apt 1
--McKinley (Pearl M) brk lyr h2332a Horne dr
--Pearle waitress Grant's r2332a Horne dr

C. W. UPCHURCH & CO.
PACKARD-STUDEBAKER
MERCEDES-BENZ
RENAULT SALES
Autorized Dealer
PEUGEOT SERVICE
326 W. 5th St. Cor. Pine St.
Telephone EDison 3-3177

MECKLENBURG Hotel
100% Air Conditioned
• • •
Free Parking
• • •
CHEZ LAMOUR FRENCH RESTAURANT
516-22 W. TRADE
PHONE EDison 2-1181

CATHEY LUMBER CO., INC.
"Since 1919
EVERYTHING FOR THE BUILDER"
Your "Lumber" Number
EDison 3-3138
4115 MONROE ROAD
Complete Home Building Service
PLANS
FINANCING

REAL ESTATE
H. Y. DUNAWAY CO.
37 Years in Charlotte
SALES – LEASES – LOANS – INSURANCE
205 S. Church St., R 100-01
Tels. EDison 3-2113 and FRanklin 5-6096
REAL ESTATE

HOPPE MOTORS SALES INC.
Sales — CHRYSLER — PLYMOUTH — IMPERIAL — SIMCA — Service
439 W. 4th St. corner Graham St. Phone EDison 2-7161

JOHN V. BARGER & CO.
General Contractors
INSTITUTIONAL
COMMERCIAL — INDUSTRIAL
484 N. Main, P.O. Box 270
Mooresville, N. C.
Tels. NOrth 3-5171 and NOrth 2-2781

"Selling and Servicing Chrysler Products Since They Were Born"

PYRAMID LIFE INSURANCE CO.
"Insurance in All Forms for Everybody"
Home Office Charlotte N. C.
2407 North Tryon St.
Tel. FRanklin 5-5501

BIRTHA
--Tillman lab Caro Concrete Pipe r301 Edgefield ct
Bisanar G Norman sec Charlotte Coca-Cola Bottling Co r Concord NC
Bisaner David A with Allison-Erwin r RD 9 Box 750H
Biscoe Robt E trav frt agt B&O h1301 E Iris dr apt 3
Bise Charlotte G teller Am Coml Bk r1108 Ardsley rd
Biser Laurie M Mrs supvr J P Stevens & Co r1441 Briarcreek rd
--Robt L (Laurie M) eng IBM r1441 Briarcreek rd
Bishop A Herbert (Peggy R) swtchmn SBT&T h2924 Bancroft
--Alfred C (Betty C) sub carrier PO h2629 Phillips av
--Anne L Mrs ofc sec County Health Dept r2223 E 7th
--Arth H (Peggy R) swtchmn SBT&T r2924 Bancroft
--B S (Marie) mech Commercial Automotive r RD 10 Box 414
--Betty C Mrs opr SBT&T r2629 Phillips av
--Betty J sten Wachovia Bk & Trust r Cramerton, NC
--Bobby L (Anne L) state police h2223 E 7th
--Bruce J (Betty) h1322 Briarcreek rd
--Chas D (Sadie J) chf clk Sinclair Refining h2201 Lockhart dr
--Dorothy E Mrs smstrs Ginet Inc r3412 Statesville av
--E L (Kaytee) dentist 211 Hawthorne la r5119 Beckford dr
--Earl M (Elsie K; B & P Food Store) h1013 Adams
--Evelyn S Mrs asst bkpr Shaw Mfg r4826 Gwenfett pl
--Fred W (Effie P) atndt J L Ennis Esso Serv h908 Pecan av
--Geneva J opr SBT&T r1644 Morningside dr
--Grace G smstrs Shaw Mfg r425 Clanton r rd
--H Linda ofc sec N C State Mtr Club h2046 Weyland av
--Harold W (Bobbie L) slsmn Ideal Roller & Mfg h2132 Chatham av
--Harry C jr (Becky) slsmn King Records h2917 Marlowe av
--Howard E (Evelyn M) slsmn Hennis Frt Line h4826 Gwenfett pl
--Ira mech Park Mfg r Belmont NC
--Ira C (Mamie S) genl contr 1015 McAden h do
--J C jr (Daphene) ramp serv EAL r Box 742 Belmont NC
--J Clifton r616 Ideal way
--Jake chkr Central Mtr Lines h210 Willard (Tboro)
--Jerald (Rebecca) mech Douglas Aircraft h1835 Allen

JOHNSON C. SMITH UNIVERSITY
Dr. Rufus P. Perry, Pres.
Co-Educational
LIBERAL ARTS and THEOLOGICAL
100-152 Beattie's Ford Road
Telephone EDison 3-7529

BISHOP
--Jim (Grace) atndt Service Distributing h rear 425 Clanton rd
--Jo clk Liberty Mut Ins r441 W Boulevard
--Joe F appr Ervin Constn r Belmont NC
--Jos W (Mildred S) mgr Kay Film Exch of Char h3711 Park rd
--Juanita S Mrs r2046 Weyland av
--Karen slswn Woolworth's r2205 Rozzell Ferry rd
--Leland H tchr Matthews Sch r2108 StJohn
--Leon B hlpr Airport 77 Restr r216 Mill rd
--Louis J (Eula E) h616 Ideal way
--Lucille emp Armour & Co r2427 Tuckaseegee rd
--Maudie K (wid Everette L) nurse Chas F Dalton r RD 4 Box 739
--Mell C (Polly B) clk Doctor Pharmacy h115 Blackmon (Tboro)
--Mickey F routemn Joy Lndry & Clns r525 Ideal way
--Mildred S Mrs cash Myers Pk Hi Sch r3711 Park rd
--Ola P (wid Melvin) h824 McRae apt 248
--Palmer D (Dorothy L) h825 Willis apt 221
--Paulette Mrs clk Hospital Sundries & Soda Shop r Blackman av
--Peggy R Mrs ofc sec First Union Natl Bk r2924 Bancroft
--Radford E jr wtchmn Watson Wtchmn's Serv r RD 3
--Ray C (Mildred H) driver R C Motor Lines h507 Beaumont av
--Raymond instr Arth Murray Dance Studio r600 E Worthington
--Rebecca D Mrs ofc sec Sou Wipers r1835 Allen
--Ted L (Ruby M) ship clk W T Anderson Elec h3449 Oakwood av
--Therese M intern Char Mem Hosp r Spartanburg SC
--W E emp Texaco h2205 Rozzells Ferry rd
--Wayman R jr (Mildred B) merchandising mgr Chev Mtr h113 Tranquil av apt C
--Wm C jr (Lucy W) spl agt Berkshire Mut Fire Ins h2508 Commonwealth av
--Wm L (City T-V) r1232 Choyce
Bisnet Geo W asst mgr Mary Jane Shoes r524 N Tryon apt 7
--Geo W (Mary H) trav slsmn h248 Colonial av apt 8
--Mary H Mrs ofc sec Mercy Hosp r248 Colonial av apt 8
Bison Fast Freight Inc Edgar H Baucom agt 2529 N Tryon
Biss Edw C Rev pastor St Peter's Cath Ch h507 S Tryon
--Thos R clk Harris Super Mkt r1811 Mecklenburg av
Bissell Harold A (Marilyn R) supvr Esso h5420 Valley Forge rd
--Harvey G (Virginia) roofer h2705 Shamrock dr
Bissette C Morgan (Doris W) public relations mgr Allstate Ins h4116 Faulkner pl
--Guy E (Sally B) area supvr Employment Security Comn h326 Heathwood rd
Bistany Diana V ofc sec Char Rehabilitation & Spastics Hosp r1902 Wood Dale ter
--Elias J (Matilda; Central Cafe) h1902 Wood Dale Terrace
--Harry A (Harry's Delicatessen) r2201 Kenmore av
--Jos studt r1902 Wood Dale Terrace
--Matilda Mrs asst mgr Central Cafe r1902 Wood Dale Terrace
--Rose S (wid Mitchell J) h2201 Kenmore av
Bittar Lillian F hsemother Alexander Home r1252 E Boulevard
Bitting John H studt r908 Sedgefield rd
--Margt S Mrs sec-asst treas Alson Goode Corp Goode Development Corp Goode Realty Co Inc Goode Wholesale Building Products and sec Creative Homes Corp h908 Sedgefield rd
--Martha studt r908 Sedgefield rd
Bittle Bradley A (Fannie A) mech Boyette Floor Covering h216 S Cromers (H)
--Burise lab Sou Comfort of Char r1204 Brown
--Burnice S washer Swift & Co r1204 Brown

BITTLE
--Daniel J (Ethel L) lab Char Pipe & Foundry h1509 Tinnin av
--Fannie Mrs looper Huntley Knitting Mills r216 S Cromer
--Joshua (Arnetta N) elev opr Johnston Bldg h1211 Person apt 164
--Thos (Peggy S) elev opr Liberty Life Bldg h1304a Newland rd

BITUMINOUS CASUALTY CO
MANAGER
J C DAVENPORT
817 E TRADE R3
TELEPHONE FRanklin 5-1749

--Coal Institute Glenn A Arter div eng 205 S Church R2
Bivens see also Bivins
--Allie B v-pres Bivens Floors & Cabinets Inc r4301 Arden
--Annette T studt r3837 Arborway
--Arnold R sec Bivens Floors & Cabinets Inc r4317 Hickory Grove rd
--Curtis F (Mildred) estimator C W Kirkland Co r6205 Creola rd
--Douglas D (Wenton W) carp R C Hicks h2414 Tuckaseegee rd
--Douglas D jr studt r2414 Tuckaseegee rd
--Floors & Cabinets Inc R L Bivens pres-treas Allie B Bivens v-pres Arnold R Bivens sec 4111 Monroe rd
--Jack (Daphine) slsmn Henley Paper r Monroe NC
--Jas (Louise) jan Char Union Bus Sta h618 E 5th
--Jannette T studt r3837 Arborway
--John W (Margt S) mech Trans Sup h1615 Anderson
--Lorena M (wid S B) h1411 E Iris dr apt 4
--Margt Mrs tchr Park Rd Sch r2813 Windsor A
--Margt S Mrs bkpr Eagle Store r1615 Anderson
--Patsy opr SBT&T r YWCA
--R L pres-treas Bivens Floors & Cabinets Inc r4301 Arden
--Robt O (Agnes H) estimator Sou Engineering h900 Burnley rd
--Roy E drftsmn Whitin Mach Works r2414 Tuckaseegee rd
--Sam r1631 Logie av
--Thos W (Margt T) dir City Health Dept Div of Engineering and Insp County Sanitation Dept h3837 Arbor Way
Bivings Arth C hlpr Todd Serv r432 Basin
Bivins Jas D (Frances S) v-pres Christian Film Service Inc h2214 Arnold dr
Bixby Lottie r9 Bryan av
Bizuk Walter D emp Delmar Studios r New London NC
Bizzell Edna M (wid R C) slswn Reynolds Inc h123 Wonderwood dr
--Harry L (Thelma M; Bizzell's Pharmacy) h2151 Crescent av
--Jas S (Evelyn) clk PO h1335 Anderson
Bizzell's Pharmacy (Harry L Bizzell) 3300 Tuckaseegee rd
Bjornehoe Virginia M slswn Belk's r RD 2 Huntersville NC
Black Aaron W pntr 2048 Greene h do
--Addie L r220 E Boulevard
--Aileen M clk Periodical Publs Serv Bur r RD 7
--Aileen W Mrs slswn Flynn's r1200 N Caldwell
--Albert R (Julia W) dentist 102 W Trade R608 h1256 Kings dr
--Alfred M clk United Equip & Serv r RD 9 Box 191
--Alice A Mrs sten Chrysler Mtr h2015 E 8th
--Ann T Mrs h2439 Selwyn la
--Anna B therapist Char Rehabilitation & Spastics Hosp r1621 E Boulevard
--Annie M Mrs waitress Willie Black's Club r Statesville rd
--Audrey R clk Eastern Finance r RD 1 Stanley NC
--B Guy (Jan G) foreman R H Bouligny Inc h138 Hunters la
--Balouis (Albernia D) spotter Sno-White Lndry & Dry Clns h320 Cherry

Marley Realty Company
REALTORS COMPLETE Home Loan and Insurance Service BUILDERS
1236 E. MOREHEAD PHONE EDison 4-4621

PEOPLES SAVINGS & LOAN Assn.
Chartered Supervised Audited by N. C. State Insurance Dept.
117 E. FOURTH ST. PHONE FRanklin 5-8146

BLACK
--Barbara B Mrs opr SBT&T r Box 432 Stanley, NC
--Ben (Betty J) lab Alse V Blankenship h629½ Stevens
--Ben M (Doris H) h2015 Thomas av
--Bernice R opr SBT&T r1501½ Parkwood av
--Bertha dish washer Louis' Restr r334 Baldwin av
--Bertie maid h412 S Morrow
--Bessie Mrs chkr Douglas Clns r4623 Thrift rd
--Bessie L nurse 1817 E Boulevard h do
--Beulah (wid Calvin) h2632 S Tryon
--Bobby whsemn Overland Trans r Kannapolis NC
--Bonnie O (wid Frank C) h1120 Allen
--Boyce sec-treas Southern Pest Control r Matthews NC
--Boyce L (Pauline B) slasher Highland Park Mfg h2731 Grimes
--Brettie S tchr Thomasboro Elem Sch r Stanley NC
--C Elliott h834 Belmont av
--C Hoover (Bessie) formn Duke Pwr h4623 Thrift rd
--C Wade (Inez T) whse supt US Rubber. h3808 Marion dr
--Campbell P (wid T H) h1319 Jefferson
--Carol M Mrs transcribing mach opr Esso r RD 1
--Cecil E mech Business Equip r RD 11
--Chas (Lexie M) janLincoln Theatre r205 Templeton av
--Chas B jr slsmn Henry Walke Co r RD 1 Midland NC
--Chas L clk Biggers Bros r214 Cliffwood av
--Clayton C (Mattie; Alexander Street Dry Cleaners) h1617 Pyron av
--Cleta I tchr Harry P Harding High Sch r1815 Belvedere av
--Clifton B (Rachel F) electn Austin Elec h3224 Lakeview av (H)
--Currie driver Sou Asbestos r1501 Pharr
--Cyrus O (Edith C) h Ridgeway rd
--D C v-pres Farmers Dairy r RD 1
--Daisy K (wid Lawrence H) r5748 Wedgewood rd
--Danl W whsemn Bldg Specialty Distrs h1304 Beatties Ford rd
--Dariel G (Darlene J) repr SBT&T h1516 Kimberly rd
--Darlene J Mrs nurse Char Mem Hosp r1516 Kimberly rd
--David slsmn Caro Rubber r Statesville rd
--David C (Kath M) tex eng S K F Industries Inc h501 Ashworth rd
--David W (Lillian I) hsemn Julian Harris h802 Condon
--& Decker Mfg Co Luther M Pike serv mgr elec tools 800 N College
--Delories W Mrs slswn Char Observer r Sharon rd RD 2
--Dorothy del wn Ivey's r RD 6 Box 815
--Dorothy buyer Center Hdw r2717 Sunset dr
--Dorothy C r4327 Plaza rd
--Dorothy S Mrs mach opr Hangwell Hanger r217 N Morrow apt 1
--E L opr Char City Coach Lines r4930 Central av
--Edna B r414 S McDowell
--Edna B ofc sec Yellow Mfg Acceptance r Concord NC
--Edward (Nellie M) h513 Fairwood av
--Edw A (Harriette S) ins appraiser 812 Woodruff pl h do
--Edw L chkr Acme Fast Frt r Midland NC
--Edw W (Pauline) formn Lance Inc h2313 Commonwealth av
--Eleanor D (wid Wm A) h904 Sunnyside av
--Eleanor M sten J I Case Co h5125 Valley Stream rd
--Eliz maid h611 Crockett
--Eliz M assoc prof Queens College h2717 Sunset dr
--Eliz S (wid Carl) maid h205 Templeton av
--Ella W (wid Arth) maid h414 S McDowell
--Elmore V (Mattie L) chef First Methodist Church h810 S Church apt 5
--Emma Mrs maid h510 E Bland apt 1

BLACK
--Estelle h150 W Palmer apt 2
--Ethel Mrs nurse Good Samaritan Hosp h1536 W Trade
--Ethel R nurse 1328 E 5th h do
--Eug cook The Char City Club r Huntersville NC
--Evelyn J Mrs bookkeeping mach opr Pure Oil h301 Belton
--F Jack appr Mechanical Contractors r2408 Barry
--Floyd porter Char Eye Ear Nose Throat Hosp r1217 S Church
--Floyd J hlpr Mechanical Contrs r2408 Barry
--Floyd W (Margt B) capt City Fire Department h2408 Barry
--Frank (Agnes) h311 N Caswell rd
--Frank hlpr Valley Canteen r1004 Oliver
--Frank L (Bertie G) druggist Blair Drug h2012 E 9th
--Fred B (Barbara A) serv rep Buensod-Stacey r Kannapolis, NC
--Geo S (Jane T) slsmn Westinghouse h4701 Wedgewood rd

BLACK GEORGE (Valeria M), Physician Office 1516 Harding pl, Tel EDison 4-4603, h1566 Queens rd W, Tel EDison 3-6444

--Gertrude S Mrs h525 S McDowell apt 2
--Gladys pkr Hushpuppy Corp of Am r607 Stonewall ter
--Grace E ofc asst Kress' r4000 Chester
--Gussie r2108 Oaklawn av
--H Grady (Katie L) sec W I VanNess & Co Inc h1806 E 8th
--Harold L (Madeline J) insp Grinnell Co h5031 Unaka
--Harry K (Frances W) mgr Crown Oil h1601 Lynbrook dr
--Helen dental asst Dr Jacob B Freedland r2000 Commonwealth av
--Helen G Mrs asst cash Durham Life Ins r1316 Bradford dr (Tboro)
--Helen W Mrs (Helen's Beauty Shop) r1813 Pegram
--Henry E mech City Chev r RD 1 Midland NC
--Herman (Lillian P) electn h1405 E Ivey dr
--Hugh G (Nellie B) h2511 Crescent av extd
--Hugh G jr (Rosetta L) swtchmn SBT&T h1901 Vail av apt 2
--Ira L (Neal L) clk Goodnight Bros h2100 Coniston pl
--J G opr Char City Coach Lines r Matthews NC
--J Paul (Ruby H) carrier PO r1816 N Brevard
--J R dfr Highland Pk Mfg
--J Wade slsmn Henry Walke Co r RD 1 Midland NC
--Jack W r2841 W Trade
--Jas C delmn Lewis Distribution Serv r3224 Lakeview av(H)
--Jas H ofc mgr Boyd & Goforth r RD 5 Matthews NC
--Jas H (Helen G) staff mgr Overham Life Ins h1316 Bradford dr (Tboro)
--Jas H jr studt r1316 Bradford dr (Tboro)
--Jas M lab Manpower Inc r607 Stonewall ter
--Jas R plmb County Bd of Educ r RD 6 Box 815-M
--Jas T driver McLean Trucking r Gastonia NC
--Jas T studt r2118 Crescent av
--Jas W studt r513 Fairwood av
--Jas W (Bessie) driver Caro Transfer & Stge r2024 Cleveland av
--Jeanne R tchr Graham Jr Hi Sch r220 E Boulevard
--Jennie B (wid Saml) h607 Stonewall ter
--Jerishia maid r1521 Montgomery apt 1
--Jesse hlpr Char Ornamental Iron Wks r1824 N Brevard
--Joe E asst eng City Fire Dept r1319 Jefferson
--Joe L hlpr Royal Crown Bottling r28 S Johnson
--John r2632 S Tryon
--John E (Laura L) lab Sou Asbestos h1004 Oliver

N. C. STATE MOTOR CLUB INC.
"The South's Largest"
N. C. STATE NATIONAL AA MOTOR CLUB
HOME OFFICE
2422 N. Tryon Tel. EDison 2-8507

BLACK
--John F jan E J Smith & Sons h951 Johns la
--John G parts mgr Gathings Mtr h220 E Boulevard
--John L (Sara L) packer Swift & Co r RD 2 Jefferson S C
--John N lab Thompson Tile r Liddell
--John T (Martha N) asst eng City Fire Dept h2300 Ashley rd
--John W studt r2118 Crescent av
--Johnny (Pauline) lab h1507½ Craven
--Johnny L jan City Police Dept h1306 Baxter
--Jos B (Eloise R) slsmn McCormick Farm Equip Store r Mint Hill NC
--Jos R real est 322 S Tryon R116 r220 E Boulevard
--Josephine B (wid R C) h1815 Belvedere av
--Joy clk Mill-Power Sup r RD 1 Stanley NC
--Joyce cashier r1533 Wilmore dr
--Juanita M Mrs insp Chadbourn Gotham Inc r2501 Kingsbury dr
--Julian R (Frances W) controller Kendall Co h2679 Idlewood cir
--Keith H driver Belk's r Cornelius NC
--Kelly lab A&P h603 Morris
--Kenneth B (Minnie M) plmb insp City Inspection Div h1212 N Caldwell
--Kenneth W (Gwynell) knitter Nebel Knitting r1813 Pegram
--L Frank (Maude J) city police h1904 Harrill
--L G supt Blythe Bros Co r Hickory Grove rd
--L Irwin jr appr Char Observer r1033 W Trade
--Larry E studt r1904 Harrill
--Leo (Juanita M) city fire fighter h2501 Kingsbury dr
--Leslie T roofer Interstate Roofing & Asphalt r Fort Mills, SC
--Lillian H h131 Tranquil av
--Lillian M Mrs br mgr Arrow Laundry r4930 Central av
--Lloyd I (Rosa F) eng City Fire Dept r1033 W Trade
--Lloyd L orderly Char Eye Ear & Throat Hosp r810 S Church
--Lois wvr Highland Pk Mfg r RD 7 Box 1962
--Lorene Mrs tchr Derita Jr Hi Sch r3239 Statesville rd
--Lorine ofc sec Warner Bros Pictures Distributing r RD 9 Box 191
--Louie M r819 Sunnyside av
--Louis E USA r920 Cardinal dr
--Louise hlpr Dinner Bell Sandwich
--Lucy E clk Esso r131 Tranquil av
--Lula (wid Arth) h3901 Park rd
--Lyle lab A&P r603 Morris
--Lynn P Mrs ofc sec J A Jones Constn r2024 Shenandoah av

FOR Glass
CALL
Bowen-Hamor Co., Inc.
FRanklin 6-3603

ALEXANDER FUNERAL HOME, INC.
• • •
24 Hour Ambulance Service
• • •
"Service Above Self"
• • •
A Funeral To Fit Every Need
• • •
323 S. Brevard
DIAL
EDison
3-1167
or
EDison 3-1830
EDison 3-6027

KALE—LAWING COMPANY
"Serving the Carolinas For Over 33 Years"
OFFICE OUTFITTERS
COMMERCIAL STATIONERS
PRINTERS
SCHOOL SUPPLIES
We Sell Art Metal STEEL OFFICE EQUIPMENT
227-231
S. Tryon
PHONE
FRanklin 7-2641

FRED J. WIGGINS CONSTRUCTION CO.
BUILDING CONTRACTORS
Residential — Commercial
130 EAST 4th ST., R 203
TELEPHONE EDison 3-4563

DAVIS & YOUNG INC.

YOUR Independent Insurance AGENT "SERVES YOU FIRST"

INSURANCE

110 Latta Arcade
322 S. Tryon St.
Tel. EDison 3-3189

Blue and Direct Line Printing — Photostatic Copying

CHAS. A. TORRENCE
DRAFTING MATERIALS

210-216 Latta Arcade
322 S. TRYON ST.

Phone
EDison 3-5702

REALTY BROKERS INC.
COMPLETE
REAL ESTATE SERVICE
107 Philmore Office Bldg.
1129 E. Morehead St.
Tel. EDison 4-2468

BLACK
--M C ofc mgr Geo A Hormel & Co r5334 Park rd
--Mack (Bell) emp Sealtest r4309 Plaza rd
--Maggie C Mrs cook City Bd of Educ r662 Brookhill rd
--Mamie h204 Templeton av
--Marcus J jr (Beatrice F) switcher Central Mtr Lines h3032 Belaire dr
--Margt Mrs emp Hushpuppy Corp h612 Stonewall ter
--Margt H(wid Arth F) h144 Providence rd
--Margo L pkr Sherwin-Williams r311 N Caswell rd
--Marie G (wid Moss) h1705 Statesville av
--Martha J bmo Bank of Char h1405 Ivey dr
--Martin L (Edna T) h700 E Worthington av
--Mary A checker Domestic Lndry r328 W Park av
--Mary E Mrs ofc sec Dixie Cartage & Warehousing r313 Providence rd
--Mary H maid Char Mem Hosp r1211 Person apt 165
--Mary H Mrs emp Hudson Hosiery r1304 Kennon
--Mary H Mrs maid r715 Eldridge
--Mary L studt r513 Fairwood av
--Mattie spnr Highland Pk Mfg
--Miffie L ofc sec Alcoa r2511 Crescent av extd
--Nancy slswn Efird's r3224 Lakeview av
--Nannie processor Carriker Poultry r RD 3 Matthews, NC
--Nathan driver Char Auto Parts r RD 3 Matthews NC
--Nathl (Dorothy S) ship clk Akers Motor Lines h217 N Morrow apt 1
--Nelda B Mrs opr SBT&T r RD 6 Box 567A
--Nellie F (wid Thos J) h1200 N Caldwell
--Nellie R maid Char Mem Hosp r817 E 5th
--Noel W Mrs h1519 Statesville av apt 16
--Norman D frameman SBT&T r RD 1 Denver NC
--Norman M (Mary B) asst mgr Met Life h2118 Crescent av
BLACK NORMAN M JR (Margaret B), Genl Mgr Asphalt Paving Co, Asst Sec-Asst Treas Rea Construction Co, h716 Bertonley av, Tel EMerson 6-3857
--O Bryce (Lillian H) black smith Sou Spindle & Flyer h1103 Louise av
--Odis V (Faye C; B & B Food Store) h2505 E 5th
--Otto B (Mary H) molder Char Brass & Aluminum Foundry h1304 Kennon
--Palmer G (Blanche B) pres The Charlotte Supply Co h2301 Pembroke av
--Patsy C Mrs clk-typ Chev Mtr r RD 9 Box 13
--Pattie B Mrs opr SBT&T r2913 Springway dr
--Paul A (Pauline Y) chef h1417 E Ivey dr

INTERSTATE ELECTRIC COMPANY
ELECTRICAL CONTRACTORS
• WIRING • REPAIRS
LIGHTING FIXTURES
423 S. Church Tel. EDison 3-7149

BLACK
--Paul W (Louise H) whsemn Bost Bldg Equip h1617 Luther
--Pauline Mrs emp Sears r2313 Commonwealth av
--Pauline B Mrs splr Highland Park Mfg r2731 Grimes
--Peggy K Mrs h1310b Murdock rd
--Philip W (Irene L) cost acct Lance Inc h630 Harwyn dr
--Phyllis M insp Nebel Knitting r4119 N Tryon
--Pollie F nurse Mercy Hosp h2444 Marlowe av
--Preston (Doris L) driver Thomas & Howard h1805 Irma
--R Clark studt r4327 Plaza rd
--R Eug USN r1319 Jefferson
--R Jas (Mary) driver Mecklenburg Furn Shops h2101 Kinney
--Ralph L (Aileen W) r1200 N Caldwell
--Ralph S pntr County Bd of Educ r RD 7 Box 624
--Randolph M utility mn Jack's Cookie h414 Eli
--Rans D jr (Sara F) sec-asst treas Twin States Equipment Co h3428 Dublin rd
--Roy E (Ruth M) tchr Piedmont Jr High Sch h920 Cardinal dr
--Raymond L (Ethel M) slsmn B&H Photo r2048 Greene
--Robt A (Colleen M) shipper Speas Co h1824 N Brevard
--Robt L (Julia) chkr Royal Crown Bottling r RD 8 Box 53
--Robt L jr (Jeannette Y) bkpr Parks-Cramer h2336 Shenandoah av
--Robt M (Frances T) serv rep Buensod-Stacey h164 S Gregg
--Robt W slsmn B & H Photo r1319 Jefferson
--Roy K (Bertha) wheelabrator Cole Mfg h2700 S Tryon
--Rudolph (Agnes) clk Sou Hosiery h1917 Aileen dr
--Ruth M Mrs bkpr M B Smith Jewelers r920 Cardinal dr
--S Nancy opr SBT&T r3224 Lakeview av (H)
--Sallie E (wid Leroy) h1132 N Caldwell
--Sam jr (Helen W) opr Char City Coach Lines h1813 Pegram
--Sam L (Ruth) v-pres-asst sec-purch agt Chadbourn Gotham Inc r Concord NC
--Saml jr (Cornelius C) ship clk Phelps Dodge Copper Products h900 W 5th
--Sara F Mrs ofc sec Hotpoint Appliance Sls r3428 Dublin rd
--Shedrick (Maggie C) lab Barnhardt Mfg h662 Brookhill rd
--Shelton P whsemn Thomas & Howard r RD 1 Midland NC
--Sidney whsemn Massey-Ferguson Inc r RD 1 Box 345
--Stanley W jr (Julia W) exec v-pres Am Coml Bank h335 Lamar
--Stanley W III studt r335 Lamar av
--Sylvester (Ruth M) cement finisher h817 E 5th
--T F servmn Char Exterminating & Chem r Park rd
--Thelma H (wid Vance A) h2221 Chambwood dr
--Thos B (Florence C; Boat & Motor Center) h2030 Chesterfield av
--Thos B (Lynn P) USAF r2020 Thomas av
--Thos R fxr Highland Pk Mfg r RD 7 Box 1962
--Thos R jr (Pattie B) swtchmn SBT&T h2913 Springway dr
--Tom A lab Caro Transfer & Stge r2024 Cleveland av
--Velma A Mrs recpt Swinson Food Products r1515a Murdock rd
--Vivian Mrs h616-18 City Hall al
--Walter J (Vivian B) dep chf City Fire Dept h2133 Commonwealth av
--Wilford P driver Overnite Trans r Landis NC
--Wm E jr (Frances F) eng SBT&T h2001 Harris rd
--Wm H (Pauline B) formn Morgan Fixture h800 E 20th

BLACK
--Wm I acct SBT&T h2137 Sherwood av
--Wm J (Dorothy C) frameman SBT&T r Matthews NC
--Wm L carrier PO
--Wm O (Helen Bollinger) eng City Fire Dept r RD 10
--Wm O brake opr Avrett Metal Products r2119 N Grimes
--Willie M smstrs Queen City Mattress & Uphol h3003 Tuckaseegee rd
--Willie P (Annie M; Willie Black's Club) r1005 Jordan av
--Zelda maid r219 Cherry
BLACK'S DAIRY (E L Black Jr, R H Black, R Q Black, H L Black), Milk and Milk Products, Home Delivery, Tuckaseegee rd, RD 5, Box 760, Tel EXpress 9-3106 (See Yellow Page 80)
Black's Willie Club (Willie P Black) restr Chalmers
Blackburn Annie dish washer Yore Alamo Restr r702 E 9th
--Bessie S (wid Jos S) r1829 Asheville pl
--Betty S waitress Randy's Dinette r405 N Graham
--Chas h600 Pecan av
--Clarence E (Mary H) mtcemn Ivey's h2619 Columbus cir
--Donald R (Elaine D) with Downtown Radio Serv r1409 Choice av
--Evelyn D (wid Harry S) spinner Highland Park Mfg h2623 Bancroft
--Evelyn J Mrs printer Chadbourn Gotham Inc r1233 E Blvd apt 6
--Garnett M (Ruth L; Downtown Radio Service) h2625 Lucena
--Herbert R (Ila T) h306 Simmons
--Jas jr h1233 E Boulevard apt 41
--Joe B (Lola) servmn Pied Piper Exterminating r Waxham, NC
--John H (Martha) optn Am Optical r RD 11 Box 486
--Ploma P (wid J H) clk Sno-White Launderers and Dry Clns r1328 Skyland rd
--Robt M dep clk County Superior Court h522 Hawthorne la apt 18
--Robt P (Shirley R) estimator Standard Plumbing & Heating h3210 Maywood dr
--Robt T (Louise G) repr A F Epting Appliance h2627 Columbus cir
Blackerby Helen C clk Goodyear Mtge r Kannapolis NC
Blackey A C sec Oil Equipment Service Co Inc r Belmont NC
Blackley Geneva K Mrs ofc sec Five Point Furn h1317 W 4th
--Hubert J (Pauline M) acct Belk Stores Servs h1543 Lynway dr
--Lillie (wid Leroy) maid h217 S Morrow
--Melvin (Essie F) r125 Andrill ter
--Rodney T lieutenant County ABC Bd Law Enforcement Div r125 Andrill ter
Blackman see also Blackmon
--Arth (Louise) servmn Brown-Shoemaker Tire h2728 Baltimore av
--B Essie M maid r2421 Remus rd
--Barbara A clk NAPA r2101 N Tryon
--Beatrice Mrs maid h1133 Forest apt B
--Bernice G (Mary A) mach Douglas Aircraft h309 W 27th
--Charlie (Phyllis) h1919 Earle apt 346
--Dewey (Eunice H) h522 Ingle (H)
--Dwight B (Rachel T) h404 Ideal way
--Edson E (Gertrude) phys 422½ E 2d h2019 Oaklawn av
--Ernest jr h2029 Garnette pl
--Fred (Lola P) driver Mangum Trucking h1118 Mulberry apt 4
--Geo (Maggie) emp Mecklenburg Eng r1830 Cummins av apt 3
--Harvey (Kath) driver Mangum Trucking h100 Jordan av apt 2
--Hazel D Mrs clk Blackman's Grocery r2429 Newberry rd
--Howard C (Margt A) driver Central Mtr Lines h1418 Peachtree
--Jas H (Ruth S) mech Holland Garage h2101 N Tryon
--Jeanie B Mrs slsmn Ivey's r600 E 35th
--Lillie Mrs maid Belmont Hotel h1519 Statesville av apt 8
--Louise Mrs maid h1001 Oliver

CHARLOTTE GENERAL TIRE CO.
TUBELESS TIRE HEAD-QUARTERS
GENERAL
FLEET SERVICE
WHEEL ALIGNMENT and BALANCING
KRAFT RECAPPING
BATTERIES
Tel. FRanklin 7-1516
432 S. Tryon St.

FIRST FEDERAL SAVINGS & LOAN ASSOCIATION
MEMBER OF FEDERAL SAVINGS & LOAN INSURANCE CORPORATION
225 S. TRYON ST. EDison 3-8401
SAVINGS
LOANS
ASSETS

WBT
DIAL 1110

WBTV
CHANNEL 3

BLACKMAN
--Mary J Mrs r1023 Moretz av
--Melvin washer Am Dry Cln r321 Liberty
--Rachel T Mrs twstr Celanese Corp r404 Ideal Way
--Ruth S Mrs packer Colonial Stores r2101 N Tryon
--Thos (Nettie L) driver Johnson-McMillan Lbr r920 Burton
--Vannie B (Annie M) utility Caro Mtl Products h1217 Person apt 179
--Wm slsmn E J Feiley Co
--Wm L r2101 N Tryon
--Woodrow W (Hazel D; Blackman's Grocery) r2429 Newberry rd
Blackman's Grocery (Woodrow W Blackman) 5401 Wilkinson blvd
Blackmer Lillian Mrs nurse County Health Dept r2116 Brookwood rd
--Luke (Lillian) slsmn Sou Dairies h2116 Brookwood rd
Blackmon see also Blackman
--Alfred C driver Routh Inc r207 Lancaster
--Andrew (Willie G) lab United Junk h1921 W Trade
--Annie B (wid Allen) cook S&W Cafeteria r212 Martin
--Benj jr (Grace) emp Albright Boat & Marine h2111 Kinney
--Bertha salad maker S&W Cafeteria
--Buddy studt r1932 Cliffwood pl
--Carl H (Margt E; Carl's Grill & Truck Stop) r Connersville NC
--Carlyle D (Dorothy Holland) city fire-fighter r Eaton cir
--Carroll L rep Genl Elec Credit Corp h2721 E 5th
--Cath fldr Caro Overall Serv r1001 Jordan
--Claude W (Juanita G) h508 Wabash (Tboro)
--Cullie G (Jeanie B) r600 E 35th
--Danl (Hattie C) packer Caro Mtl Products Corp h1801 Edwin apt 100
--Donald J (Geraldine M) driver Yellow Cabs h915 E 10th apt 19
--Dorothy Mrs ofc sec Glaco Carolinas Co r Eaton cir
--Ella R Mrs clerk Brookside Cut Rate Drug Store h220½ Flint
--Elma presser Mecklenburg Lndry & Clns r614 Stonewall ter
--Elroy (Lucille H) clk Piedmont Super Mkt h1923 Merriman av
--Elsie Mrs r1536 Merriman av
--Ernest jr (Bertha M) pkr Swift & Co r2029 Garnette pl
--Etha presser Jung's Lndry & Dry Cleaner's
--Eunice O Mrs waitress Brown Derby Cafe r522 Ingle
--Eva maid h325 S Myers
--Geanie chkr Ivey's r600 E 35th
--Gilbert lab Ervin Constn r609 Penn av
--Glenn W mech Clark Trailor & Equip r Mt Mourne N C
--H Grady (Jennie B) slsmn James O Welsh Candy h3300 Central av
--Henry (Hattie M) jan Park Rd Shopping Center h409 Shuman av
--Henry B (Doris) serv mgr Clark Trailor & Equipment r3704 Tuckassegee rd
--Herbert E (Estelle M) engr City Fire Dept h1932 Cliffwood pl
--Herbert T emp A&P h616 Cherry
--Jas (Rena L) atndt Allen's Shell Service Sta h126 Wadsworth pl
--Jas lab h811 E 1st
--Jas (Elma A) roofer h614 Stonewall ter
--Jas B (Myra S) adv solr Char News Publ h1815 Club rd
--Jas B jr studt r1815 Club rd
--Jas G studt r3719 Park rd
--Jas T (Gertrude L) mfg rep Action Display Inc h1431 E 7th apt 1
--Janie (wid Earl) h1416 Oaklawn av
--Jasper R (Betty C) h1919 Lyndhurst av
--Jeune W Mrs clk Am Coml Bk r542 Lamar av
--Joe (Rosina) driver Parcel Delivery h409 S Davidson apt 4
--John lab Routh Constn Co h207b Lancaster
--John jr r121 Wadsworth pl
--John E (Jessie) lab Ralston Purina h1440b Samuel

BLACKMON
--Julian D (Mary F) with Air Natl Guard h1629 Cromwell ct
--Keith E lab Ervin Constn r RD 2 Box 79 Waxhaw N C
--Kirby J (Lorena M; Blackmon's Place) r Paw Creek N C
--Lawyer (Lakie G) h1100 Rodey av
--Leola Mrs clk G&T Superette h703 W Hill
--Loma F (wid John) maid h1026 S Independence blvd
--Lorena M Mrs mgr Blackmon's Place r Paw Creek N C
--Mack porter Myers Parking Center r444 Benjamin
--Mary (wid Roy) maid h310 N Long
--Mary B (wid Linlie D) alterations Belk's h931 Parkwood av
--Myra S Mrs nurse Dr Ewen K McLean r1815 Club rd
--Naomi h319 6th Street ct
--Oliver C (Eloise C) supvr Westinghouse h735 Clement av
--Ora Mrs h2019 Wayt
--Otis (Lucinda) trucker h1227 Condon
--&Patterson Barber Shop (Robt G Blackmon, John W Patterson jr) 1724 S Boulevard
--Paul C (Mary C) chf dispatcher Akers Mtr Lines h656 Diana dr
--Rayford (Dorothy K) stevedore Akers Motor Lines h312 W Griffith
--Rebecca M Mrs bkpr Warner Bros h1028 Sugar Creek rd
--Rena L Mrs lndry wkr Char Linen Serv & Sup r126 Wadsworth pl
--Robt r422 E Hill
--Robt G (Ruth S; Blackmon & Patterson Barber Shop) h3719 Park rd
--Robt G jr barber Modern Barber Shop r3719 Park rd
--Roy (Sophease F) porter Ivey's h518 E Bland apt 1
--Ruby h121 Wadsworth pl
--Ruth M Mrs ofc sec Arvil R Lankford h223 N Dotger av apt E 5
--Sylvia L tchr r735 Clement av
--Worth R (Barbara A) sls mgr Sealtest Sou Dairies Div h536 Webster pl
--Yancy L (Louise G) retail mgr Char Fish & Oyster h1001 W Trade
Blackmon's Place (Kirby J Blackmon) gro 1111 N Tryon
Blackmoore Osie L Mrs maid Mechanical Contrs r1011a East Vance
--Saml (Osie L) lab Duke Pwr h1011a E Vance
Blackmore Lillie M Mrs h613 Crosby al
--Sylvester (Pairlee L) jan Foremost Intl Dairies h1404a Samuel
Blackston Jim B (Sara H) clk V-C Chem h1242 Fordham rd
Blackstone Mutual Insurance Co (district office) D Townsend Smith III dist mgr 112 S Tryon R917
Blackwelder Anthony H driver Overnite Trans r51 Pounds av
--Ben E (Eloise J) slsmn Blackwelder Brokerage h322 Harrison (H)
--Bessie E Mrs smstrs Shaw Mfg r RD 2 Box 802
--Betty Mrs ofc sec A&P h4137 Glenwood Road E
--Billy J (Betty; Blackwelders Used Auto Parts) r3721 E Glenwood rd
--Boyd G (Kath S) whsemn Am Cyanamid h2025 Highland
--Brokerage Co (R E Blackwelder) food 1317 Nandina
--Carolyn clk Maryland Casualty r Concord N C
--Cecilia opr Belk's Beauty Salon r806 S College
--Cleo A automatic opr W U Teleg r328 Circle av
--D Hugh mtcemn Consolidated Brass r Concord N C
--David D (Blecker M) knitter h328 Sylvania av
--David W (Shirley C) clk Hennis Freight Lines r Fort Mills S C
--Delura H Mrs plastic wkr Pneumafil Corp r RD 1 Pineville N C

CHEVROLET
by Don Allen
"THE EMBLEM YOU CAN TRUST"
531 E. Trade EDison 3-5467

BLACKWELDER
--Dorothy M Mrs slswn Purcell's r518 Magnolia av
--Edrie T (Doris R) mech Queen City Coach h103 Stonewall Jackson Homes
--Edwin L (Clara D) chf opr Sugaw Creek sewage and industrial waste treatment plant City Water Dept r1221 Tyvola rd
--Elsie S Mrs clk Fed Res Bk r RD 9 Box 207
--Ewin H (Bonta P) admn asst Army Reserve Training Center h3522 Commonwealth av
--Ewin H (Eva E) h513 N Pine
--Eugene W asst sec asst treas Piedmont Natural Gas Co Inc r1933 Birchcrest dr
--Eva A Mrs insp Chadbourn Gotham Inc r RD 2 Stanfield N C
--Floyd C driver City Mtr Transport Dept r RD 1
--Frances M cash Ivey's r2232 Commonwealth av
--Frances H Mrs clk Esso r RD 1 Pineville N C
--Frank M (Frances M) ofc sec Am Cyanamid h2232 Commonwealth av
--Franklin mach opr White Bag r Concord N C
--Fred carp John Crosland Co r Stanfield N C
--Fred A (Fab Pattern Shop) r409 W Boulevard
--Fred M (Helen M) tech Jeff Std Brdcstg h2721 Beechnut rd
--Gaither G studt r2232 Commonwealth av
--Hal E (Eva A) cushion filler Shaw Mfg r Standfield N C
--Harold B whse supvr General Electric Co r RD 3
--Harry L (Lorene D) clk Am Discount h1823 W Walnut av
--Harry L jr r1823 Walnut av
--Hazel H Mrs boarder Chadbourn Gotham Inc r RD 10 Box 213
--J A opr Char City Coach Lines r1431 Armory dr
--J C (Beulah; Blackwelder's Used Auto Parts) r RD 9
--J Ralph driver Overnite Trans r Concord N C
--Jacqueline E Mrs meter chkr City Police r1309½ E Boulevard
--Jas (Tomsie; Blackwelder's Used Auto Parts) r RD 9
--Jas (Janie) dept mgr A&P h1524 Kimberly rd
--Jas D terminal mgr Carolina Freight Carriers Corp r3621 Sudberry rd
--Jas D (Laura B) h1904 Ashland av
--Jas D (Zelda D) mach opr Lance Inc r2209 Weyland av
--Jas D jr care tkr Cotswold Apts r1904 Ashland av
--Jas E (Barbara B) mgr Central Crown Serv h414 Rutland dr

E. B. STONE
FINANCE COMPANY, INC.
"FEATURING TWO DIRECT LOAN PLANS"
• NEW CARS 5% $5.00 per hundred per year
• USED CARS 6% $6.00 per hundred per year
112 E. MOREHEAD ST. TEL. FRanklin 7-2601

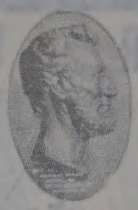
LINCOLN NATIONAL LIFE INSURANCE COMPANY
LIFE ACCIDENT SICKNESS GROUP
Represented By RAYMOND E. KING AGENCY
Suite 1405 Wachovia Bank Bldg.
129 W. Trade
FRanklin 5-4421

WADDELL CONSTRUCTION COMPANY INC.
General Contractors
Commercial
Institutional
Remodeling
P.O. Box 4174
Charlotte, N. C.
TELS.
EMerson 6-0712
EMerson 6-3151

Chipley Realty Co.
Mortgage Loans
Sales — Leases
Builders and Developers
"STACK YOUR CHIPS WITH CHIPLEY"
132 W. MOREHEAD STREET
Dial EDison 4-5584
or FRanklin 5-5555
Chipley Insurance Agency
General Insurance

ROBERT R. WARD
— FOR —
GRAVEL
STONE
SAND
DIRT
RFD 11
Box 42
TELEPHONE
FRanklin
6-6663

A. V. BLANKENSHIP
CIVIL ENGINEER
Municipal Improvements — Land Surveys
117 E. 3d ST., 3d FLOOR PHONE FRanklin 5-1469

PONTIAC
VAUXHALL Sales
JEEP Service
FRANK WOODS, Inc.
522 S. Tryon St. Tel. FRanklin 6-4871

BLACKWELDER
--John B (Blanche A) mech City Chev r RD 9 Box 90
--John D mgr Blackwelder's Bar-B-Q r901 Woodlawn rd
--John H (Ollie E) lab Abernethy Lbr h5212 N Tryon
--John M (Mary B) h1030 N Caldwell
--John S (Ruth M; Blackwelder's Bar-B-Q) h840 Seneca pl
--John S dryer Scandinavia Belting r RD 11 Box 473
--Johnnie mgr Blackwelder Bar B-Q r901 Woodlawn rd
--Johnny L (Betty H) photog Char Observer h426 Sylvania av
--Joshua C (Violet T) pntr Penumafil Corp h2600 Remount cir
--Joyce L reporter Chas Merchants Assn r RD 1
--Kath S Mrs serv rep SBT&T r2025 Highland
--Kennon E (Ruth R) slsmn Blackwelder Brokerage h2520 Barringer dr
--L D supvr Highland Park Mfg h416 Faison av
--Laura B Mrs clk Allstate Insurance r1904 Ashland av
--Laura C Mrs slswn Belk's r4142 Statesville Hwy
--Lawrence (Gladys) screen mkr Delph Hdw & Specialty r Harrisburg N C
--Lewis (Jacqueline) h1309½ E Boulevard
--Lorene D Mrs slswn Belk's r1823 Walnut av
--M Jo ofc sec Roddis Plywood
--Margie W Mrs ofc sec Holroyd Folk & Gray r454 Sharview cir
--Marshall driver White Bag r Harrisburg N C
--Martha clk Chadbourn Gotham Inc r RD 1 Box 204 Harrisburg N C
--Mary E (wid Roger W) r1904 Ashland av
--Mary M Mrs boarder Chadbourn Gotham Inc r RD 1 Box 442 Concord N C
--Murray L (Erline) constn supt Harrison Wright Co h2927 Clemson av
--N Joan ofc sec City Savs Bank r1904 Ashland av
--Nancy C clk Travelers Ins r2025 Highland
--Nancy C ofc sec Cameron Brown Co r RD 1 Harrisburg N C
--Nola B bkpr Southeastern Constn h831 E Morehead apt 604
--Phyllis G clk Harris Super Mkt r1304 Pegram
--R W Co (Roger W Blackwelder jr) insulation materials 2615 Commonwealth av
--Ralph N (Virginia) ofc mgr Southern Bakeries r Statesville NC
--Richd L (Maxine W) asst eng City Fire Dept h4200 Blackwood av
--Robt E (Faydene) uphols Shaw Mfg r RD 1 Box 331 Concord N C

CHERRY OIL COMPANY
Esso
1006 N. Caldwell Tel. FRanklin 7-6528

BLACKWELDER
--Robt J clk A&P r1524 Kimberly rd
--Robt L (Dixie Ann) tab dept Home Finance Group Inc h5146 Buckingham dr
--Robt T studt r2615 Commonwealth av
--Roger W jr (Luna S; R W Blackwelder Co) h2615 Commonwealth av
--Roy E (Bessie T; Blackwelder Brokerage Co) h1614 The Plaza
--Ruth M clk Overnite Trans r840 Seneca av
--Sam B (Gertrude H; Blackwelder's Garage) h624 Robertson av (Tboro)
--Saml F clk PO r4142 Statesville hwy
--T Neal office mgr Huttig Sash & Door h1309B Murdock dr
--Theo C (Mary R) driver Central Mtr Lines r Concord N C
--Thos M (Mildred Y) formn Central Lbr r RD 1 Pineville N C
--Tomsie Mrs clk Standard Trucking r2314 Beattis Ford rd
--W L wtchmn Watson Wtchmn's Serv r Ft Mill S C
--W Marvin (Dorothy M; Blackwelder's Dilworth Esso Service) h518 Magnolia av
--Walter T mech Southland Rebuilders r RD 2 Stanfield N C
--Wm A driver Roadway Exp r Concord N C
--Wm E clk L&N r Concord N C
--Wyckliff h rear 3522 Commonwealth av
--Zelda D Mrs mach opr Lance Inc r2209 Weyland
Blackwelder's Bar-B-Q (John S Blackwelder) 2721 N Tryon
--Dilworth Esso Service (W Marvin Blackwelder) 1528 S Boulevard
--Garage (Sam B Blackwelder) auto reprs 3407 S Boulevard
--Used Auto Parts (J C James aud Billy J Blackwelder) 2314 Beatties Ford rd
Blackwell A Darrell emp Lassiter Corp r1721 Fountain View
--Amanda L h1408 Thompson al
--Andrew Z (Darkes B) set up mn Whitin Mach Wks h2700 Old Steele Creek rd
--Anna L (wid Warren) h1100 Elm
--Annette sandwich mkr Belk's Luncheonette r1030 Forest
--Annette studt r1546 Jennings
--Bertie J r136 Orange
--Billy A (Gwen G) slsmn Proctor & Gamble h3211 Marlborough rd W
--Blanche Mrs maid h1546 Jennings
--Boyd L (Fannie C) slsmn Deal Mtr h713 Grandin rd
--Calvin R (Leona H) formn U S Plywood h2620 Ringwood
--Chas O (Willie L) carp h1513 Union
--Chester F (Ollie M) plmb Acme Plumbing h1118 Belmont av
--Claude (Willie G) tech Celanese h1721 Fountain View
--Danny R (Betty L) interne Char Mem Hosp h215 Wakefield dr apt A
--Darkes B Mrs clk Delmar Studio r2700 Old Steele Creek rd
--Darrell hlpr Lassiter Corp r1721 Fountain View
--David (Mary B) sanitation Colonial Stores h619 Stonewall ter
--David L (Mary G; Mutual Insurors) h233 Altondale av
--Donald W (Sylvia K) clk Matthews Morse Sls h1409 Murdock rd apt A
--Doris Mrs ofc sec Louis Allis Co r CMR 461 Lakefield rd
--Edwin H (Irene O) eng Bailey Meter h1037 Norland rd
--Emily M (wid Spoffard) maid r435 Wake
--Emma L Mrs maid h427 E 8th
--Ernest D (Willie) produce mgr A&P r1700 Lansdale av
--Estella (wid Jas) h York av
--Eunice M emp Delmar Studios r1546 Jennings
--Evelyn C service asst SBT&T r5701 Monroe rd
--Fannie G Mrs slswn Ivey's r713 Grandin rd
--Geo T (Ernestine C) training mgr Sunoco h311 Grandin rd

BLACKWELL
--Gerald E (Rosamond N) eng Douglas Aircraft h1722 Club rd
--Gladys S r428 E 11th
--Grace Mrs smstrs Stately Lady Nite Wear r208 Cromers (H)
--Harriett L waitress Double Oaks Sundries r136 Orange
--Herbert H (Nancy O) engr Engraving Serv r Davidson N C
--Jas A lino opr AME Zion Publ House r2632 LaSalle
--Jas A (Kathleen G) organizer Textile Wkrs Union of America h1620 S Tryon
--Jas B (Doris B) installer SBT&T r Lakefill rd CMR 461
--Jas E (Marianne) jan Janitor Sup & Serv h1601 Russell av
--Jas L (Banner E) sec treas Chapman Harkey Co r Mt Holly N C
--Jerry (Margt C) hlpr Pittsburgh Plate Glass h821 Seigle av apt 204
--John E (Evelyn J) tchr York Rd High Sch h432 Wake
--Jos L (Gladys A) slsmn Moffatt Bearings h813 Lochridge rd
--Julia (wid Jas)h1416 Oliver
--Lacy E (Leona A) mixer Lance Inc h418 Idealway
--Leona A Mrs twister Celanese Corp r418 Ideal way
--Leroy E jr (Lucy M) sls eng Reliance Elec & Engineering Co h139 Heathwood rd
--Leroy L (Mildred) brick layer h419 Heflin
--Lottie N (wid Rovenel) h1425 E 10th
--Mamie maid Mangel's r1514 Burton
--Marvin L mach Western Elec r534 Jackson pl
--Mary Mrs lab Wm Ockrant Corp h441 E 8th
--Mary B Mrs hlpr Piedmont Restr r619 Stonewall ter
--Nellie M ofc sec G H Tennant Co h1431 E Iris dr apt 3
--Peggy F ofc sec Austin Elec r1006 W 4th
--Pinkie (wid Hillie) ironer Char Linen Serv & Sup h1448 S Church
--Ray A driver Harris Exp r423 E Cemetery
Reuben (Mamie) jan Package Products h1514 Burton
--Richard H (Eloise W) die mkr Old Dom Box h3017 Carol av
--Roberta E ofc sec Biddleville School r435 Wake
--Rosamond N Mrs dietitian Presby Hosp r1722 Club rd
--Ruth maid h1113 13a Elm
--Stephen r1115 Kendrick
--Sylvia K Mrs bkpr Citizens Bank r1409 A Murdock rd
--Tell B (Shirley K) mgr Bowen Refrigeration Supplies Inc h3300 3d av
--Thos M (Julia M) ofr Highland Park Mfg h1538 Wilmore dr
--Timothy C (Margt C) h1101 Granville rd
--W (Taylor) tchr Central Hi Sch r RD 4
--Watson (Charlie Mae) emp Little Church by the Land h1520 Oliver
--Whiteford hlpr Graham Smith Tile & Marble h136 Orange
Blackwood Ella H (wid Jas R) h418 N Smith
--Ernest R r418 N Smith
--S Curtis (Agnes C) v-pres Carolina Houdaille Co Inc h2245 Briarwood rd
--Judy slswn Grant's r2308 Greeland
--Martha A studt r2245 Briarwood rd
--Otho R emp Caro Rim & Wheel r418 N Smith
--Virginia W (wid R B) sten Armstrong Contracting & Supply Corp h2308 Greeland av
Blade Louis A traffic rep Overland Transportation Co r5416 North Side dr
--Marie filling shader Highland Park Mfg h400 Mallory
--Virginia N yarn mn Highland Pk Mfg r400 Mallory
--Carlton J (Helen P) real estate management dir Duke Pwr Woodbine Lane RD 2
Bladon Henry J (Mildred A) slsmn Parker Pen Co h2415 Avondale av
Blaine Apartments 1812 Union

MECKLENBURG NURSERIES INC.
Azaleas
Flowering Trees
Shrubs
Evergreens
Complete Landscape Service
Freedom Drive
Thrift Road
R.F.D. No. 5
Phone EXpress 9-5641

C. W. KIRKLAND STEEL COMPANY
Approved Applicators for Zonolite Roof Decks
2401 W. Morehead Tel. EDison 4-9668

C. W. KIRKLAND COMPANY
PLASTERING CONTRACTORS
Largest in the Carolinas
2401 W. Morehead Tel. EDison 2-1132

Checking Accounts
Savings Accounts
Safe Deposit Boxes

CITIZENS BANK
Member Federal Deposit Insurance Corporation
114 East 4th Street Phone EDison 3-1181

Business Loans
Personal Loans
Auto Loans

Blair A Richd (Cath S) assoc McCarley & Co h2906 Chelsea dr
--Alexander (Rizpah E) captain EAL h4218 Chelmsford rd
--Alice (wid Wm S) h2308 Davis av
--Allen B (Behoner G) lab City Eng & Streets Dept h818 Snowball
--Benjamin M (Mildred M) clk PTS h3515 Barringer dr
--Bonnie W Mrs tube room Belk's r4016 Thrift rd
--Carroll E (Betty G) city firefighter r1035 Nations dr
--Chester L (Ora W) slsmn W T Anderson Elec h3228 Credenza rd
--Cleon studt r1426 Biltmore dr
--Drug Co (Banl M Marley) 2717 Tuckaseegee rd
--Edith Mrs presser Cleanway Cleaners r1632 Newland rd
--Edwin T (Lillie M) v-pres Select Foods S&W Cafeteria Inc h829 Roman rd
--Ernest E (Dorothy R) mgr Goodyear Service Stores h751 Montford dr
--Esther A (wid Fred C) r419 Glenwood dr
--Frances M Mrs opr Grace Beauty Salon h712 Louise av apt 107
--Francis N Mrs sten Barnhardt Mfg r612 Louise av
--Franklin (Willie E) pntr Keith Auto Serv h1816 Edwin apt 261
--Fred J whsemn Thurston Mtr Lines r2330 Markham ct
--G Mike mgr Seneca Service Center r4800 Park rd
--Gertrude N (wid Rochelle K) h529 N Poplar
--Grace W (wid Andrew) h1220 Queens rd W
--Hagler jr asst dept mgr Ledfords of Park rd r Concord N C
--& Horton Tire Co (Steven O Blair and H Lester Horton) 615 S Tryon
--Jacob F (Bonnie W) dispr Caro Coach h4016 Thrift rd
--Jacob F jr (Sarah E) emp Douglas Aircraft h2330 Markham ct
--Jas yardmn h427 E 1st
--Jas L (Wanda A) resident eng B O Vannort Eng h5200 Wedgewood rd
--Jas O (Kathleen; Seneca Service Center) h4800 Park rd
--Jas T lab Queen City Mattress & Uphol r1138 McCall
--L D USA r4800 Park rd
--Laura G Mrs clk Amoco r RD 8 Box B351
--Lucille F (wid Henry M) h3424 Ritch av
--Margt tchr PS r529 N Poplar
--Margt Mrs tchr Chantilly Grammar Sch r RD 2 Carmel Park
--Miriam W tchr r2062 Hopedale av
--Ora W Mrs dental hygenist John T Rogers r3228 Credenza rd
--P Wayne (Barbara J) artist Char Engraving h1000 W Dresden dr
--Parks M (Maude C) slsmn Wm I Hawthorne h2112 E 7th apt 2
--Paul (Jessie) hlpr City Mtr Trans Dept r1713 Statesville av
--Paul E (Margt L) mgr South Eastern Underwriters Assn h1009 E Ivey dr
--Quincey L (Willie M) whsemn Atlas Sup h1414 Cleveland av
--R E jr (Margt) slsmn Henley Paper r Carmel Park RD 2
--R Lee (Roberta J) dist rep Kerr Glass Mfg h2201 Colony rd
--Richd L (Donna Lee G) slsmn Piedmont Natural Gas r1538 Choyce av
--Robt L jr (Paula H) clk Buick Mtrs h2523 Barry
--Rosannah G h2062 Hopedale av
--Ruby L maid h206a N Alexander
--Stella H (wid Roy) h200 Bacon av
--Steven O (Frances N; Armstrong Rubber Co; Blair & Horton Tire Co; Tire Sales Co) r612 Louise av
--Thos E (Catherine S) cred ofc mgr Twin States Distributing h2337 E 5th
--Thos W Rev (Rochet S) rector Christ Episcopal Church h735 Hempstead pl
--Wm (Edith) cleaner Cleanway Cleaners h1632 Newland rd

BLAIR
--Wm E (Cleon M) with Clay Hyder Trucking Lines h1426 Biltmore dr
--Wm L (Laura G) plant Farmers' Dairy r RD 8 Box B-351
--Yvonne Mrs maid r1217 Kendrick
Blais Jos F mech Hollman & Moody r3201 Davis av
Blake Abr L (Mary A) equip opr Cochran & Ross Coal h1026 Carter av
--Alice W (wid Bernard) maid h620 E 6th
--Alma tchr West Char Hi Sch r423 E 1st
--Arth G (Joyce P; Kenilworth Barber Shop) h3938 Marion dr
--Barbara F Mrs h504 N Poplar
--Beulah B Mrs ofc sec Celanese Corp r2909 Georgia av

BLAKE CLINTON L, Principal West Charlotte Senior High School 2219 Senior dr, Tel EXpress 9-0766, h423 E 1st, Tel EDison 3-1072

BLAKE CONSTRUCTION CO (Fred A Blake), General Contractors, Commercial and Industrial Building 112 Independence blvd NE R1, Tel FRanklin 7-5592

--Curtis L (Lura N) distr Watkins Quality Products h4334 Wilkinson blvd
--Earl J (Agnes) booker United Artists r Kannapolis N C
--Earl W investigator Int Rev Serv r RD 10
--Earl W r5307 N Tryon
--Ed (Geneva) lab h712 S McDowell
--Edw F (Nina M) mach opr Whitin Mach Wks h3024 Huchison av
--Eliz E (wid David O) h911 S Tryon apt 1
--Etta M (wid Robt) maid h425 W Hill
--Fred A (Ruth P; Blake Construction Co) h1812 Hall av
--Fred D (Julia W; Fred D Blake & Sons Blake Construction Co) h1316 Nandina
--J Clarence (Esma R) mach Parks Carmer h701 E Tremont av
--J Stanley emp Fred D Blake & Sons r1316 Nadina
--J T lab Char Fish & Oyster r607 E 5th
--Jas H (Eliz R) waiter Myers Park Country Club h2423 Statesville av
--Jas H jr (Barbara) cook Yore Alamo Restr r1705 Main
--Jas J (Barbara) lab Ervin Constn r3508 Odum av
--John r516a W Hill
--John (Willie) emp Dixie Waste Mills
--John opr Crowder Constn r Chadhourn N C
--John P (Lillie M) lab Char Pipe & Fdry h1210 Forest
--M Alma tchr West Char Sr High Sch r423 E 1st
--Marshall (Corena) driver Andrews Mus r1916 Kenney
--Mary A Mrs peeler Caro Processed Potatoes r1026 Carter av
--Mary C Mrs maid h406 Eli
--Nina N Mrs tchr Thomasboro Elem Sch r3024 Hutchison av
--Otto (Edith G) shear Sou Eng h School
--Peggy P Mrs sten Sinclair Refining r107 Blackmon (Thon)
--Robt hlpr Thacker's Restr r221 N Long
--Robt G studt r701 E Tremont av
--Ruby W Mrs clk Harris Super Mkt r1704 Seigle av
--Ruth P Mrs teller First Union Natl Bk r1812 Hall av
--Saml J (Estella M) clk Wil-Kin Inc h1513 Burton
--Thelma T (wid Wm) h1212 McArthur av
--Vilona W Mrs priv sec City Bd of Educ h1712 Kenilworth av apt 8
--Will A mach WLW Mach r RD 1
--Wm E (Ruth H) emp Blake Constn h1318 Nandina
--Wm H (Beulah B) fire extinguishers 2909 Georgia av h do
--Wm H jr (Charlotte A) slsmn Arrow Laundry h4638 Woodhaven dr
--Wm P (Ethel R) sec Caro Conference of Seventh-day Adventists h1100 Pierson dr
--Willie M fnshr Joy Lndry & Clns r W Palmer

GRIER'S FUNERAL SERVICE
FUNERAL PARLOR
Ambulance Service
ANYWHERE — ANYTIME
Dial EDison 2-7109 701 E. 1st
Night EDison 2-1693

Blakeley see also Blakely and Blakley
--Cethia maid Dr Lois E Taylor r Steven
--Jas L hlpr Minit Car Wash r Pageland S C
--Jas R driver PO r Cornelius N C
--Wilbert r310a N Davidson
Blakely Allen R studt r1505 Parsons
--Ben (Lillie) h4045 Redwood av
--Bill (Phyllis H) USA r121 State
--Carrie (wid Thad) h2108 Oaklawn av
--Daisy G (wid Andrew M) slswn Kress' h1505 Parson
--Florence K hlpr Hanline Poultry r674 Fairwood av
--Geo (Patricia E) USA h508 Central av
--Helen L (wid Chas E) ofc sec Celanese Corp h1545 Clayton dr
--Jas R clk PO r RD 1 Davidson N C
--Johnny E jan Char Mem Hosp r1021 Reds
--Juanita maid h1907 Lloyd apt 386
--Kath ofc sec Genl Adjustment Bur h1121 Myrtle av apt 16
--M Lynette med sec Char Mem Hosp r3031 Florida av
--Mark C (Zella) h817 Independence blvd NE
--Marvin D press mn White Bag r Davidson N C
--Nancy K personnel dir First Union Natl Bk r1545 Clayton dr
--Philip clk General Electric r101 Woodland av
--Phyllis H Mrs waitress Little White House r121 State
--Robt (Hilline F) h523 Plum
--S Hunter (Flora M) sls eng James L Highsmith & Co h2735 Duncan av
--Thelma r817 Independence blvd N E
Blakemore John A (Pauline) mgr Flint & Walling Mfg r2801 N Myers
--Lessie A (wid Andrew) r409 State
--Pauline Mrs magazines Highland Pk Mfg r Huntersville N C
Blakeney see also Blakney
Blakeney & Alexander (J W Alexander jr Whiteford S Blakeney), Ernest W Machen Associate, Attorneys-At-Law, 1416 Johnston Bldg 212 S Tryon, Tel EDison 3-9017
--Annie Mrs tchr Torrence-Lytle Sch r225 N Myers
--Arth (Anna L) waiter S&W Cafeteria r225 N Myers
--Beauty Shop (Louise Blakeney) 402 N Alexander
--Benj (Florence K) atndt Grier's Funeral Serv h674 Fairwood av
--Bonnie B bkpr Amon Inc r1721 Avondale
--Butler R (Hazeline) porter Am Bakeries h410 N McDowell
--Caldwell stvdr Central Mtr Lines r1711 Gibbs
--Carl L del mn Midwood Flower Shop r1620 Morningside dr
--Carl T jr (Eliz E) stock mn Char Farm Equip h1620 Morningside dr

BRYANT SUPPLY CO. INC.
ELECTRICAL FIXTURES
2113-15 N. Davidson
Tel. EDison 3-9477

VINSON REALTY CO. INC.
Residential
Commercial
Industrial
Insurance
Investments
221 S. Church
FRanklin 5-7771

R. H. McCLURE
BUILDING CONTRACTOR
Specializing in RESIDENTIAL CONSTRUCTION
606 Coulwood Dr.
TELEPHONE
EXpress 9-5367

Catalina Motor Lodge
Member QUALITY COURTS
2403 WILKINSON BLVD.
TEL. EDison 3-3721

NEED

See

LOCAL FINANCE COMPANY

AUTO LOANS

FINANCING

•

REFINANCING

706 S. College

Tel. FRanklin 6-2707

THE CHARLOTTE NEWS

PHONE EDison 3-0303 • 126 S. CHURCH ST.

THE LARGEST EVENING NEWSPAPER IN THE CAROLINAS

YEARWOOD CONSTRUCTION COMPANY

COMPLETE BUILDING SERVICE

PLANS - BUILDING - FINANCING

335 Livingston Dr. Tel. EMerson 6-2971

BLAKENEY
--Dillon (Maggie B) lab Johnson Mill h225 N Myers
--Dezzie Mrs h804 Burton
--Eliz E Mrs clk Duke Pwr r1620 Morningside dr
--Eugene (Genevia F) cook Delmonico Restr r1325 N Tryon
--Frances maid h327 Cherry
--Frank (Virginia) stvdr Bottoms-Fiske Truck Lines h1316b Samuel
--Harold (Ona L) loader Am Bakeries h1701 Baxter
--Hattie M Mrs h914 E 6th
--Jack C (Kath V) pres treas Display Fixtures Co and Newstand Fixtures Co h1755 Sterling rd
--Jeanie h705 Alexander ct
--Jessie N (wid Carl T) r1721 Avondale av
--Jos driver Sterchi's r725 Baldwin av
--Lewis (Lavenia A) jan PO h318 Flint
--Lewis H studt r318 Flint
--Linson L Rev (Louise H) pastor h2004 Patton av
--Lois r621 S Graham
--Lottie M Mrs maid Chantilly Sch r909 N Alexander
--Louise (Blakeney Beauty Shop) r435 McDowell
--Louise H Mrs tchr Gunn Hi Sch r2004 Patton av
--Maude (wid Will) hlpr B&H Foods h621 S Graham
--Mildred cook Bill's Kitchen r417 S Cecil
--Nova J maid Mercy Hosp r1701 Baxter
--Ona L Mrs maid Presby Hosp r1701 Baxter
--Ozie (Lottie M) jan City Bd of Educ h909 N Alexander
--Paul C atndt Johnson's Esso Servicenter r215 N Myers
--Prentice mtce mn Queens College r Box 371 Pageland S C
--Preston R driver Observer Trans r215 N Myers
--R Hazeline Mrs maid Presby Hosp r410 N McDowell
--Richd L (Vestula B) lab Char Fish & Oyster h1001 E 9th
--Robt emp Thacker's r221 N Long
--Robt hlpr Henry's Texaco Serv h725 Baldwin av
--Robt jr whse mn Terminal Bonded Whse r725 Baldwin av
--Roosevelt lab Royal Mfg r2934 S Tryon
--Roscoe (Mamie) mech United Equip & Serv h2309 Horne dr apt B
--Saml lab Char Fish & Oyster r418 S Caldwell
--Savannah (Thelma R) cook N Char YMCA h216 Gene av
--Seather maid h523 Stevens
--Shirley dishwasher Alberts Restr r225 N Myers
--Sophia G (wid Bradshaw) h129 N McDowell
--Thelma R Mrs maid White & Brooks r216 Gene av
--Ulysses (Catherine S) lab Ralston Purina h604 E 6th
--Walter A hlpr Am Bakeries h435 N McDowell
--Whiteford h419 French
--Whiteford F driver Piedmont Auto Exchange h215 N Myers
Blakeney Whiteford S (Henrietta R; Blakeney & Alexander), Attorney-at-Law 1416 Johnston Bldg 212 S Tryon, Tel EDison 3-9017, h813 Romany rd, Tel EDison 2-4837

BLAKENEY
--Wm h2023 Quentine
--Wm M driver Observer Trans
Blakeny Roosevelt lab Cook Tile & Marble
Blakey Jas B Rev (Georgia M) asst pastor Second Calvary Bapt Ch h628 N Davidson
Blakley see also Blakeley and Blakely
--Bennie H finisher Domestic Lndry r607 S Independence blvd
--Estle C Mrs r1101 S Druid cir
--Joe L r3152 Jewel apt 5
--Johnnie r1021a Ridge
--P M sls asst Genl Elec r101 Woodland av
--Phillip M (M Lynette) r3031 Florida av
Blakney see also Blakeney
--Hoyle W (Theodora) repr mn Associated Transport r606 South Myers
--Luzzetta P (wid Star) press Mecklenburg Lndry & Clns r1801 Earl
--Malcolm lab Crowder Constn r McBee S C
--Rosemill porter Myers Parking Center h315 N Davidson
Blalock Betty Mrs cash Delmonica Restr r104 Southway dr (Tboro)
--Bruce P (Bruce Blalock Service Center) r318 E Kingston av
--Bruce Service Center (Bruce P Blalock) gas sta 3840 Statesville av
--Carolyn H Mrs clk Celanese Corp of Am r1912 Truman rd
--Elby R (Ruth T) knitter Belvedere Hosiery h1716 Logie av
--Fannie D (wid Thos G) r1222 N Caldwell
--Frances H Mrs recpt Chas Med Clinic r1400 Matheson av
--G Diane r1716 Logie av
--Jack S (Carolyn H) general clk Pure Oil h1912 Druman rd
--Jewell B Mrs (Jewell's Beauty Salon) r RD 1 Box 832
--Mary R (wid Burman K) h2246 Mecklenburg av
--Merritt E (Lelia W) constn eng F W Thompson Inc h1534 Herrin av
--Ruth T Mrs with Blalock Beauty Salon r1716 Logie av
--Wm R (Donna A) dept mgr N G Speir Inc h3014 Brook rd
--Zernie A (Frances H) mtce mn Perfecting Service h1400 Matheson av

Blanchard B R sht mtl wkr Parks Cramer r RD 11 Box 550-A
--Betty F Mrs nurse Mercy Hosp r404 B Wakefield dr
--Boyce W (Carrie A) size man hlpr Highland Park Mfg h716 E 25th
--Chas B (Neely M) formn Pneumafil Corp h4506 Denver
--Chas C h404 Wakefield dr apt B
--Eugenia Mrs clk Geo R Killer Inc r1321 Commercial av
--Geo C (Rosemary A) phys 1012 Kings dr Suite 1022 h1701 Brandon rd
--Harry B servmn Orkin Exterminating r RD 2 Matthews N C
--Herman W (Minnie H) foremn Wade Mfg r RD 2 Matthews N C
--Jane Mrs clk Edgcomb Steel r RD 11 Box 550-A
--Minnie mach opr Panda Curtain r Matthews N C
--Tom E mech Commins Caro Diesel r Mt Pleasant N C
Blanchette Chas A (Iris S) driver Pilot Freight Carriers h3425 Dublin rd
--Hoyt E driver Harris Exp r RD 7 Box 388C
--Iris S Mrs clk Am Coml Bk r3425 Dublin rd
Blanck Clara L (wid Wm H) sls rep Osage Handkerchief Co of N Y h2715 Marston rd
Blancke Harold A jr (Betty A) slsmn Celanese Corp of Am h4514 Park rd

BLAND ALTON L (Ethelinda C), Pres-Genl Mgr Charlotte Hotel Operating Co, Hotel Charlotte and Bland Hotels, h RD 1, Pineville, N C, Tel TEmple 5-5861

--B S dist mgr Olds Div r Fayettville N C
--Berta K (wid Willie W) r2420 Bay

BLAND
--Dan A slsmn Winchester Surgical Sup r Raleigh N C
--David H studt r Herron rd
--Earleen opr SBT&T r719 Central av
--Elton W (Charlotte Airport Hotel) r Herron rd
--Erastus (Lola B) roofer Averett & Ledbetter Roofing & Htg h510 E 2d
--Ernest W (Beulah G) mech h Herron rd
--Herbert slsmn New Holland Machine Co r Rocky Mount N C
--Hotels Alton L Bland pres Arth N Greene sec treas (ofc) 231 W Trade
--J Addison jr (Betsy E) sls rep Northan Warren Corp h701 Fairbanks rd
--Jas A pharm Troy Drug Store No 2 r Mt Holly N C
--Janet D emp Delmar Studios r1306 Mulberry
--John r521 E 2d
--Jos H jr (Meredith B) v-pres Bridges Furniture Co Park Road and Home Furniture Co h1743 Queens rd W
--Murray C (Janet D) brick mason h1306 Mulberry
--Offie D (Lizzie H; Community Cash Grocery) h4117 Beechwood rd
--Sophia fnshr Char Lndry r527 S Brevard
Blandwood Apartments 911 S Tryon
Blankenship A J with Allison-Erwin r Box 554 Paw Creek N C

BLANKENSHIP A STOWE (Mildred H), Bookkeeping Service for All Business and Professional Men 1005 W Morehead, Tel EDison 2-8051, h2107 Dilworth rd E, Tel EDison 4-2101

--A Stowe jr (Betty R; Charlotte Tabulating Co) h431 A Wakefield dr apt A

BLANKENSHIP A V (BEATRICE E)
CIVIL ENGINEER
SANITARY ENGINEER
CONSULTING ENGINEER
CONSTRUCTION ENGINEER
MUNICIPAL ENGINEER
SUBDIVISION DEVELOPMENTS
TOPOGRAPHIC ENGINEER
SURVEYOR
MUNICIPAL IMPROVEMENTS
DRAINAGE SURVEYS
THIRD FLOOR
MUTUAL BLDG & LOAN ASSN BLDG
117 E 3d
TELEPHONE
FRanklin 5-1469
h2544 ROSWELL av
TELEPHONE
EDison 2-4779
(See Yellow Page 91)

--Ben M (Patrina; Blankenship Brothers) r307½ Miland av
--Benny grade checker Blankenship Bros r307½ Midland av
--Betty T Mrs ofc sec Smith Wadsworth Hotel Sup r338 Milbourne ct

BLANKENSHIP BROS (Ben M and Malcolm B Blankenship), Public Works Contractors, Light and Heavy Grading 4330 York rd extd, Tel JAckson 3-2626 (See Yellow Page 78)

--Chas B (Betty T) repr Smith-Wadsworth Hotel Sup h338 Melbourne ct
--Chas M (Pauline B) appr Robinson Elec h Old Pineville rd (Exmore)
--Eliz Mrs insp Natl Screen Serv r RD 2 Box 927-C
--Ernest driver Concrete Materials r RD 2 Box 927 C
--Ernest L (Lectie M) h908 W 5th
--Essie D (wid Wm A) h130 Providence rd
--Floyd (Irene) h820 N Davidson apt 4
--Frances H (wid Thos M) h102 Colville rd apt 51C
--H Ursula (May S) h2619 Bucknell av
--Jill r210 E Worthington av
--Jos (Wanda) filler Caro Bedding & Chair h913 Sunnyside av
--Malcom B (Bessie G; Blankenship Brothers) h1526 Coventry rd

AUTHORIZED UNITED MOTORS SERVICE

TRANSPORTATION SUPPLY CORP.

•

Exclusive Distributors for Charlotte Trading Area for

DELCO BATTERIES and PACKARD CABLES

•

Auto, Bus, Truck Parts

426 W. Trade St.

Tel. EDison 3-8411

NATIONAL STANDARD PARTS ASSOCIATION NSPA

ELECTRIC SERVICE & SUPPLY CO.

ELECTRICAL CONTRACTORS

Residential — Commercial — Industrial

3125 Tuckaseegee Road Tel. EXpress 9-5171

SUPPLIES
FURNITURE
FILES
POUND & MOORE CO.
"If It's for the Office We Have It"
304 S. Tryon St.
Phone FRanklin 5-7751
SAFES
LUGGAGE
GIFTS

BLANKENSHIP
--Phylliac R studt r353 Hassell pl
--Raymond W (Mildred B) dir mgr Pure Oil h353 Hassell pl
--Robt V studt r514 Templeton av
--Vann L (Pauline F) slsmn North State Lndry h514 Templeton av
--Wanda Mrs insp Chadbourn Gotham Inc r913 Sunnyside av
--Wm P (Wilma H) driver Pilot Frt Carriers r N Wilkesboro N C
Blanks Eloise W Mrs church sec Tabernacle ARP Church r1843 Thomas av
--Nolie M Mrs cook SBT&T r RD 6 Box 663A2
--Sidney J (Nolie Mc) hlpr Wearn Lbr r RD 6 Box 663-A2
--Victor G (Eloise W) mech Piedmont Glass h1843 Thomas av
Blanten Paul (Hilda) type setter Sou Typesetting h3301 Robinson cir
Blanton Alberta M with Marshall Mills r108 S Hasley
--Auty O (Eliz B) parts mgr Hoppe Mtrs Sls h2251 Selwyn av apt 3
--B Scott jr slsmn Phoenix Mutual Life Ins r Park rd RD 2
--Bascom B (Pearl P) clk J A Jones Constn h901 E Worthington av
--Bate (Murphy B) wtchmn Watson Wtchmn's Serv h316 Woodvale pl
--Bertha M (wid Wm G) r911 Westbrook dr
--Blanche A Mrs smstrs Stately Lady Nitewear r301 Bradford dr (Tboro)
--Bobby studt r316 Woodvale pl
--Bobby G (Shirley A) city police h2001 L Lyndhurst av
--& Bolin Motor Co (Jack N Blanton John L Bolin) used cars 314 E Stonewall
--Boyd H (Rosa W) clk Avondale Av Hardware h1815 Sprague
--Boyd R (Ruth C) supvr Caro Mtr Club r4833 Keats av
--Bural W carp Ervin Constn r Kings Mountain N C
--Clarence H (Patsy S) atndt Villas Amoco Serv Sta h115 Reliance (Tboro)
--Claude A (Emma H) emp Industrial Piping & Sup h2713 Eastway dr
--Clyde N (Betty W) instrument mn City Eng & Streets Dept h 327 Scottie pl
--Donald W (Helen) opr agt EAL r Box 533 Kings Mountain N C
--Edgar A clk Stylecraft Packaging Serv r1000 S Tryon
--Edna H Mrs slswn Liggett's r1811 E Boulevard
--Elsie H Mrs ofc sec Shrine Bowl of the Carolina r1733 Birchcrest dr
--Emile V Mrs ofc sec Char Venetian Blind Mfg r2233 Laburnum
--Emma H Mrs pntr Caro Tex Engraving r2713 Eastway dr
--Emory H (June P) eng Sou Ry h1128 Greenwood Cliff
--Emory H jr (Marillyn T) mgr Plus Computing Machine Agency h470 Livingston dr
--Faye W asst sec treas Eckerd Drugs Inc h1141 Kings dr
--G Raymond (Nettie W) formn R H Bouligny Inc h1490 Carolyn dr
--Geraldine Mrs tchr Plaza Rd Sch r5211 N Tryon
--Gulf Service (J Ray Blanton) 528 E Trade
--Harold D appr Ervin Constn r Kings Mountain N C
--Helen H recpt R S Dickson & Co r2206 Beverly dr
--Hubert h527 Melbourne ct
--J Ray (Emile B; Blanton Gulf Service) h2233 Laburnum av
--Jack (Blanche A) mach Lari & Elmore h301 Bradford dr (Tboro)
--Jack N (Blanton & Bolin Motor Co) r1128 Greenwood cliff
--Jess orderly County Home r N Tryon
--Jimmy L driver Greyhound r Kenmore Hotel
--John V (Mildred G) stone cutter Caro Marble & Granite Wks h4234 S Howie cir
--Joseph M (Dorothy H; Blanton TV Service) h2125 Stratford av

BLANTON
--Joy B opr SBT&T h542 Oakland av apt 2
--Lucille E Mrs ofc mgr Pitney Bowes r3210 Eastwood dr
--Lacey R (Hazel S) asst mgr A&P h2526 Brentwood pl
--Maggie maid County Home r N Tryon
--Marcella W (wid A Howard) h2929 Hampton av
--Margie B ofc sec Johnson Mtr Lines r316 Woodvale pl
--Marion E chem Celanese Corp r2251 Selwyn av apt 3
--Mary A studt nurse r2233 Laburnum av
--Mildred G Mrs pick out Highland Park Mfg r4234 S Howie cir
--Myrtle H Mrs ofc sec Carb Brush h1901 Vail apt 3
--Nettie W Mrs mach opr Lance Inc r1490 Carolyn dr
--Patricia R studt r2206 Beverly dr
--R Eug (Joann C) prntr Package Products h1930 Academy
--Reba E sec Carter Colton Cigar Co Inc h1825 Avondale av
--Robt (Shirley M) city police h430 Arlington av
--Robt L (Edna H) slsmn Nunnally Candy h1811 E Boulevard
--Roy T (Lucile E) office wkr Ford Motor h3210 Eastwood dr
--Shannon M Mrs ofc sec Education Research Council r Kings Mountain N C
--Shirley A Mrs slswn Ivey's r2001 Lyndhurst av
--Shirley M Mrs ofc sec Kidd Auto Sup r430 Arlington av
--Shirley O IBM opr Am Coml Bank r316 Woodvale al
--TV Service (Joseph M Blanton) 210 N Caswell rd
--Thos R (Helen H) slsmn Caro Heating & Appliance h2206 Beverly dr
--Walter E (Sarah P) pntr 1429 Downs av h do
--Ward M (Myrtle C) slsmn h820 E Kingston av apt 6
--Wilbur slsmn Scott Drug r Gastonia N C
--Wm B (Marie L) h321 Walnut av
--Wm C (Ossie) formn Ervin Constn r Kings Mountain N C
--Wm E (Minnie B) weaver Highland Park Mfg h2016 N Brevard
--Wm M (Alice H) h2124 Avondale av
--Wm M (Lois M) acct Char Salvage h2123 E 7th
--Willie E wvr Highland Park Mfg r3306 N Caldwell apt 6
--Wilma nurse 1605 Fountain View h do
Blasingame Jane Y Mrs dept mgr Montaldo's r RD 11 Box 648
Blaski Haude T Mrs draw in hd Highland Park Mfg h1533½ Union
Blassingame Angeline Mrs emp Caro Foods r2614 Baltimore av
--Grace P (wid Robt) nurse Good Samaritan Hosp h427 Basin
--Luther C (Ida J) custdn Pub Library h1018 Haley pl apt 3
--N C lab Char City Coach Lines r2370 Horne dr
--Rosa L maid Char Mem Hosp r1405 Luther
Blaylock Aubrey C (Greda) USA h2303 Rozzells Ferry rd
--Carl O adj Indemnity Ins Co of North Am r2312 E 7th apt 4
Blayton Raleigh (Rosalie R) servmn Slagle Winchester Septic Tank Serv h1233 Louise av
Blease Jas V (Dorothy B) slsmn Volunteer Portland Cement Co h3017 Manor rd
Bleazell Frazier (Bessie) driver Quality Lumber & Supply r Pineville N C
Bledsoe Agnes M Mrs picker Highland Park Mfg r1212 Louise av
--Atha C Mrs nurse Mercy Hosp r1818 S Tryon apt 4
--Delores A nurse Presby Hosp r2509 Vail av apt 3
--Edw mach opr Blankenship Bros r525 N College

A. Z. Price & Associates, Inc.
HEATING — PLUMBING
AIR CONDITIONING
ENGINEERS AND CONTRACTORS
General Electric Dealers
PHONE FRanklin 6-2466
206 S. Church St. Charlotte, N. C.

BLEDSOE
--Frankie L ofc mgr Hicks & Ingle r309 Poindexter rd
--Lester R (Margt P) city firefighter h16196 Murdock rd
--Louis A jr (Martha E) assoc Weinstein & Muilenburg h600 McAlway rd
--Mahala N Mrs ofc sec Sears r536 Cooper dr
--Margt P Mrs key punch opr Duke Power r1619b Murdock rd
--Paul V (Agnes M) formn Highland Park Mfg h1212 Louise av
--Robt H jr (Elsie) wood wkr Display Fixtures h201 S Gardner av
--Roger W (Mahala N) mech EAL h536 Cooper dr
--Simon E rodmn Alse & Blankenship r525 N College
--Wm T (Atha C) tree surgeon Davey Tree Expert h1818 S Tryon apt 4
Bleimeyer Joseph H supvr Home Credit r Matthews N C
Blessed Trinity Missionary Cenacle 116 E 1st
Blevins Diana tchr Ashley Pk Sch r501 West Boulevard
--Ernest W whsemn Edgcomb Steel r RD 7 Box 482
--Jas K whsemn Edgcomb Steel r RD 11 Box 485C
--John C (Rebecca) mech Fredrickson Mtr Exp h1337 Bethel rd
--June counter wn S&W Cafeteria r2201 Sarah Marks av
--Luther C (Sadie L) h700 Parkwood av
--Luther W slsmn Pet Dairy Products r RD 8 Box 553
--Margt Mrs mach opr White Bag r RD 7 Box 751A
Bley Roy H (Marg H) slsmn Cannon Aircraft Sls & Serv h911 Stanfield dr
Bleynot Wilma laby tech Char Mem Hosp h1322 Romany rd
Blickensderfer Justin S (Maida) mgr Western Waterproofing h1310 Aylesford rd
Blickley Al J (Geneva B) slsmn Sunshine Biscuit h1841 Wilmont rd
Blitch Aubrey clk Greyhound r700 Mt Vernon av
--Thos L (Annie L) pntr Gilley Body Wks h2828 Kentucky av
Blizzard C Emmett (Esther R) h1109 State
Bloatos Paul mach opr Sou Typesetting Co Inc r3301 Robinson cir
Block Apartments 808 Hawthorne la
Blocker Alberta (wid Howard) h506 Fairwood av
--Billy R (Mildred C) clk Caro Textile Engraving h510 Fairwood av
--Eva B pkr Jack's Cookie r1033 Gough
--Gary B laundry wkr Char Linen Serv r2411 Double Oaks rd

SOUTHERN HERITAGE LIFE INSURANCE CO.
Life, Group and Pension Trust
EDWARD J. WEST
1010 Wachovia Bank Bldg.
Telephone FRanklin 6-5671

GATHINGS MOTOR CO.
AUTHORIZED DEALER
IMPORTED ENGLISH CARS
- Hillman
- Sunbeam
- Triumph
- Austin-Healey
- Austin
- Morris
- MG

613 W. MOREHEAD
DIAL
EDison 2-2154

EDISON FOARD
General
Contractor
Industrial
Commercial
Residential
116 W. THIRD ST.
Tel. EDison 3-4464

Stocks
R. S. Dickson & Company, Inc.
INVESTMENT SECURITIES
Offices in Eight Principal Cities
Principal Office Fifteenth Floor, Wachovia Bank Building
Tel. EDison 2-1134
Bonds

NATIONAL ASSOCIATION OF REAL ESTATE BOARDS
REALTORS ARE ACTIVE MEMBERS OF CONSTITUENT BOARDS

Home Realty & Management Co., Inc.

Finance
Management
Sales
Insurance
Phone
EDison
2-1141

121 E. 3d

JAMES E. STEWART

- Landscaping
- Tree Moving
- Shrubbery

- Free Estimates
- Satisfaction Always

R.D. 10
Box 212
Tel. FRanklin
7-5630

Eckerd DRUG STORES INC.

128 N. TRYON ST. TEL. EDison 3-0553
109 S. TRYON ST. TEL. EDison 4-4042
1332 CENTRAL AVE. TEL. FRanklin 5-5556
1025 PROVIDENCE RD. TEL. EDison 2-6111
4133 PARK RD. TEL. JAckson 3-3031

5 LOCATIONS FOR YOUR CONVENIENCE

FREE CITY WIDE DELIVERY

Meyers FURNITURE CO.
"HOME FURNISHINGS"
Phone EDison 2-5673 204 E. Trade

BLOCKER
--Geraldine Mrs hlpr Char Linen Sup r1234 Kohler av apt 1
--Ishmael (Alice) h415 Fairwood av
--Vamer (Geraldine) driver Tar Heel Sash & Door h1234 Kohler av apt 1
--Jas A studt r415 Fairwood av
--Jenell (Eva M) ship clk Highland Pk Mfg h625 Stevens
--Lillie E (wid Richd A) icer Sou Bakeries h330 Baldwin av
--Lottie R (wid Ralph) maid h724 E 9th
--Louis W emp Char Air Reserve Center r1426 Shuman av
--Mary Mrs maid h1205 Moss
--Paul clk Harris Super Mkt r811 Oliver
--Richd waiter Wm R Barringer Hotel r227 N McDowell
--Wallace h414 N Caldwell
--Wm A emp Sou Friction Materials r RD 5 Box 863
--Willie E (Sarah) jan Ashley Park Sch h1602 Montgomery av
Blood Mabel B Mrs clk Saxons Inc h3510 Robinson cir
Bloodgood Richd M (Jean M) insp Esso h5447 Topping pl
Bloodshaw Mable Mrs maid h1110a Elm
--Richd (Janie C) h122 Sprunt
Bloodworth Geraldine I Mrs clkSBT&T r1609a Murdock dr
--Lois (wid W A) h1010 Guilford rd
--Lois B bmo R S Dickson & Co r1244 E Morehead apt 6
--Virginia D Mrs emp Lance Inc r2420 Rozzells Ferry rd
--Wm F (Virginia D) driver Griffin Food Inc h2420 Rozzells Ferry rd
--Wm H (Geraldine I) USA h1609a Murdock dr
Bloomfield Catherine (wid Willie; Cat's Place) h1505½ Pharr
--Nannie R Mrs maid Nalle Clinic r821 Polk
--Robt E (Lois M) dist eng Atlantic Refining h4332 Waterbury dr
--Samantha T (wid Thos) maid Nalle Clinic h821 Polk

BLOSSOM SHOP THE (Alf L Jr and Mrs Annie L Parker), Florists 2242 Avondale av, Tel EDison 2-6146 (See Yellow Page 96)

Blount see also Blunt
--Annie L dietn Char Mem Hosp r1035 E Morehead
--Chas E (Calleen J) pntr Caro Neon Sign h1814 Jefferson
--Dorothy C emp Delmar Studios r1814 Jefferson
--Ernest W jr roofer Accousti Engineering r306 Ideal way
--Fronie J (wid Ernest W) h306 Ideal way
--Jas (Ocie M) lab Superior Block h315 S Myers apt 3

Charlotte Music House Inc.
PIANOS ORGANS
PIANO and ORGAN TEACHING STUDIO
1316 N. Independence Blvd.
Tel. FRanklin 7-1324

BLOUNT
--Jas A (Virginia A) slsmn Tar Heel Sash & Door h2231 Winthrop av
--Janice nurse Char Mem Hosp r do
--Jeanette nurse Char Mem Hosp r814 Woodlawn av
--Juniors V mgr F W Dodge Corp r5237 Manning rd
--Katie L r306 Ideal way
--Mable maid Ivey's r310 N Myers
--Ocie M Mrs maid Queen's College r315 S Myers apt 3
--Virginia Mrs lab Clorox Chem
Blow Annie Mrs maid Sears r2701 LaSalle
--Arthur L (Annie) emp Sou Ry h2701 LaSalle
Blowe Walter T exam Aetna Ins r Park rd RD 2
Blucher Jerry W (Jeanne M) mgr Roddis Plywood Corp h2221 Hopedale av
--Steve J studt r2221 Hopedale av
Blue Arth G (Peggy J) servmn Sou Appliances h2726 Catalina av
--Chas S jr ofc sec Johnson C Smith Univ r1505 Montgomery
--Daniel R checker Akers Mtr Lines r Cheshire rd RD 7 Box 490
--Edwin M (Greta H) instr Natl Sch h2328 Windsor rd
--Eulah M tchr PS r1215 Beatties Ford rd
--Garland L (Pearl T) checker Eagle Stores h2205 Weyland av
--Geo K (Joyce G) assoc The O'Hair Agcy h300 Sedgefield rd
--Haywood G (Alma D) parking lot opr Douglas Municipal Airport h221 Goff (H)
--Henry B asst instr Johnson C Smith Univ r301 Carmel

BLUE J S (Eva T), Mgr Retail Credit Co Inc 302 Two-O-Five Bldg 205 S Church, Tel EDison 3-9621, h4215 Chelmsford dr, Tel EMerson 6-1064

--Jake B lab Piedmont Carton r408 E 3d
--Jas W (Margt C) adj Wachovia Bank & Trust h949 Norland rd
--Jean N asst librn Johnson C Smith Univ r do
--Jeanette H (wid Chas S) h1505 Montgomery
--Joe L (Sudie) hlpr Thomas Cadillac Olds h828 Oliver
--John A (Ruth C; North Twenty-Nine Golf Range) credit dept Esso h3129 Airlie
--John M (May C) acct White Mtr h2000 Greene blvd
--Joseph H r1505 Montgomery
--Joshua (Bell B) jan SBT&T r406 Mattoon
--Lacy W lwyr 730 E Trade R811 r1015 E Boulevard
--Peggy ofc sec Mutual Distributing r2726 Cataina av
--Plate Foods Inc Robt G Long supvr 201 W Tremont av
--Rena Beauty Shop (Mrs Rena P Blue) 1019a N Johnson
--Rena P Mrs (Rena Blue Beauty Shop) h1835 Statesville av
--Sadie (wid Charlie) prsr Masters Lndry & Dry Clns h404a Matton
--Shirley A ofc sec Chemstran Corp r2346 McClintock rd apt 2
--Sudie M maid Belmont Beauty Shop r828 Oliver
--Thos (Emma) h2013 Renner
--Wm A (Dorothy) stevedore Standard Trucking r2605b Statesville av
--Willie whsemn Bruce Johnson Trucking r810 S Graham
--Winford (Elesworth N) lab h1720 Baxter
Bluffwood Inc M Lee Heath pres treas Wesley T Heath v-pres Mrs Ann P Heath sec real estate 824½ E Trade R8
Bluford Ocala G Mrs ofc sec Johnson C Smith Univ r201 Beatties Ford rd
--Wm E (Ocala G) asst prof Johnson C Smith Univ h201 Beatties Ford rd
Blume Chas F (Ella R) h719 Jackson av
--Chas F jr (Daphne G) filing clk Highland Park Mfg h5826 Plaza av
--Donald S (Betty R) slsmn Victor Adding Machine Co h5001 Hoyt ct

BLUME GERALD S (Peggy L), Treas Don Allen Chevrolet Co 531 E Trade, Tel EDison 3-5467, h616 Denning pl, Tel FRanklin 6-2797

--Henry K (Mary A) h524 E Boulevard apt 1
--John H (Opal M) slsmn Exquisite Form Bra h5646 Wedgewood rd
--Mae K (wid John H) h211 E Boulevard
Blumenthal Herman (Anita S) v-pres treas Radiator Specialty Co h3850 Sedgewood rd
--Isadore D (Madelyn C) pres Radiator Specialty Co h301 W 10th apt 505
Blunt see also Blount
--Daisy Mrs maid h2428 Remus rd
--Jason (Asa L) h353 Skyland av
Blutau Bessie B (wid Carl M) r2511 Tanglewood la
--Carl E (Grace G) div mgr Hooper-Holmes Bur h2511 Tanglewood la
Blythe Bertie R Mrs insp Celanese Corp r319 Andrill ter

BLYTHE BROS CO INC

OFFICERS
F J BLYTHE JR, PRESIDENT
CARLETON N WHILDEN, EXECUTIVE VICE PRESIDENT-CHIEF ENGINEER
C W RAMSEY, VICE PRESIDENT-ASSISTANT CHIEF ENGINEER
W D FAIRFAX, VICE PRESIDENT
W J STRIBLING, VICE PRESIDENT
W S McCLELLAND, VICE PRESIDENT
WALTER L SMITH, VICE PRESIDENT
R N BLYTHE, VICE PRESIDENT
C H COTTER, VICE PRESIDENT
W V WILLIAMSON JR, SECRETARY-TREASURER
R L ROCKETT, ASSISTANT SECRETARY-TREASURER
GENERAL CONTRACTORS
BUILDING
PAVING
GENERAL OFFICES
2911 HUTCHISON av
TELEPHONE EDison 3-1137

--C E supt Blythe Bros Co r Huntersville N C
--Christine tchr Sedgefield Sch r Huntersville N C
--Dolores slswn Efird's r RD 1
--Edwin M emp SAL r330 S Tryon
--Esther F Mrs librn Pub Library r Huntersville N C
--F Jack jr (Kath V) pres Blythe Brothers Co Inc H R Stewart & Co. Jackson Engineering Co, and v-pres Asphalt Inc Charlotte Equipment Co h2525 Sharon la
--Fearmon (Geneva) h715 W Hill
--Fitzhuh L (Bertie S) patrolmn Merchants Patrol h319 Andrill ter
--Franklin W (Ruth J) formn SBT&T r Huntersville N C
--Geneva Mrs maid Good Samaritan Hosp r715 W Hill
--Grace A slswn Ivey's r RD 11 Box 615
--Grace F (wid F Jack) h2505 Sharon la
--H J linemn Edwards Constn & Sup r Waxhaw N C

BLYTHE & ISENHOUR

OWNERS
WM L ISENHOUR JR
MARGERY D ISENHOUR
JOE D OVERCASH, ESTIMATOR
M R HOGAN, ESTIMATOR
GENERAL CONTRACTORS
131 BREVARD ct
TELEPHONE EDison 3-0326

--J M sec treas Oakhurst Sales Corp r Beatties Ford rd RD 11
--Jack S (Agnes W) slsmn Interstate Roofing & Asphalt h1426 Carolyn dr
--Jas S (Sarah M) supvr SBT&T r RD 9 Box 242
--Joe L stockmn Belk's r319 Andrill ter
--Joe N (Daleina C) service mn Duke Pwr h1401 Matheson av

DOUG FLOWE AND SON CONSTRUCTION CO.
GRADING and EXCAVATING CONTRACTORS
DRAINAGE — ROAD WORK — GRADING — PARKWAYS
Free Estimates
2327 REMOUNT ROAD (See Yellow Page 92) TEL. EDison 2-1169

DAUGHTRY SHEET METAL CO.

Lennox
Oil & Gas Furnaces
1105 - 09 E. TRADE

CONTRACTORS
ROOFING – SHEET METAL – HEATING – AIR CONDITIONING

Lennox Air Conditioning
Combustioneer Stokers
TELS. EDison 2-2195, EDison 4-6621

BLYTHE
--John appr Kale Ruling & Binding r RD 5 Huntersville N C
--John C hlpr Queen City Mattress & Uphol r RD 2 Huntersville N C
--Joseph L jr (Martha H) assoc Wyman Realty h1031 Huntington Park
--Kathleen P knitter Nebel Knitting r Monroe N C
--Marie (wid Neal) r340 Bradford dr (Tboro)
--Nan L Mrs packer Swift & Co r RD 2 Box 432 Huntersville N C
--Peggy L emp Delmar Studios r RD 9
--Ray lab John Crosland Co r Monroe N C
--Richd N (Betty C) pres Asphalt Inc and v-pres Blythe Brothers Co Inc h2200 Sharon la
--Robt J polisher Consolidated Brass r Waxhaw N C
--Ruth H (wid Edwin E) h2033 Dilworth rd W apt 3

BLYTHE SAM F AGENCY
SAM F BLYTHE, OWNER
INSURANCE
105 LATTA ARCADE
322 S TRYON
TELEPHONE EDison 3-0519

--Saml F (Betsy S; Sam F Blythe Agency) h226 Anthony cir
--Sarah L tchr PS h1920 Crescent av
--Thos carp E Percy Garner r Waxhaw N C
--Wm H hlpr Central Mtr Lines r Waxhaw N C
--Wm K swtchmn SBT&T r Huntersville N C
--Wm N mech Biggers Bros r RD 9 Box 779
Boahn Maxine L Mrs wrapper Armour & Co r 2900 Bancroft
--Walter B (Maxine L) formn Pneumafil Corp h2900 Bancroft
Boardman C Jack (Vada N) sec & treas Cook & Boardman Inc h3952 Brentwood cir
Boat & Motor Center (Billy J Jones David G Louie jr and Thos B Black) boats outboard motors 1501 S Tryon
Boatman Ann Mrs mach opr Esso r4517 Fenwick ct
--Wm T (Ann) plant supt Kroehler Mfg h4517 Fenwick ct
Boatright see also Boatwright
--Edna waitress Plaza Cafe r1625 Sunnyside av
--Kenneth electn Beam Electric r E 24th
--Mary C Mrs dep clk County Superior Ct r Pineville NC
--Otto G (Clyde H) brake reliner Brown Equipment h2427 The Plaza
--Thos B (Betty L) whse mgr Joint & Clutch Serv h2423 ThePlaza
Boatwright Banard L wvr Highland Pk Mfg r Kannapolis NC
--Florence M ofc sec Sinclair Refining h243 Tranquil av
--Gladys Mrs smstrs Julians Lndry & Cln
--Homer B supvr Federal Aviation Agcy r Shopton rd RD 3 Box 114A
--J P plmb Parks-Cramer r Waxhaw, NC
--Naomi G Mrs weaver Highland Park Mfg r415 Honeywood av (H)
--Sadie M slswn Kress' r Waxhaw, NC RD 1
--Wm N acct Haskins & Sells r325 Berkshire rd
--Woodrow (Naomi G) grinder Highland Park Mfg h411 Honeywood av (H)
Boaz S Lillian Mrs slswn Collins & Dunn h1408 Independence blvd NE
--Stephen On IBM opr Biggers Bros r Wadesboro NC
--Steve h241b W Kingston av
--Wm J jr studt r1408 Independence blvd NE
Bob's Esso Servicenter (Robt F Tucker) 1106 E 7th
--Grill (Mrs Alice Fraylon) restr 340 McIlwain av
--Jewelry & Loan Co (Jacob A Sosnick M A Finkelstein Nathan Schwartz (Wilmington NC) pawnbrokers 126 E Trade

BOB'S
--Place (Bob R and Mrs Lea Moore) restr 803 Louise av
--Place (Robert Massey) gro 212 W Palmer
Bobbitt Flora L tchr Dilworth Meth Ch Kindergarten r1923 Dilworth rd E
--Flora P (wid J Hal) h1923 Dilworth rd E
--John S (Mary J) slsmn G & H Printing h314 Walnut av
--Wm H Hon (Sara) assoc justice State Supreme Ct h910 E Boulevard
--Wm H jr (Harriette R) assoc Helms Mulliss McMillan & Johnston r RD 3
Bober A E (Bette) slsmn DeWitt Sup h1408 E Iris dr
Bobick Ann H emp Harris Super Mkts h720 Grandin rd apt 3
Bobo Chas A (Eula S) mech Buensod-Stacey h3424 Gibson
--F E jr asst v-pres in charge of throwing div Chadbourn Gotham Inc r Gainesville Ga
--Geo T (Mabel L) opr Pneumafil Corp h515 Ideal way ext
--Luther P (Edna) eng City Eng & Streets Dept r600 Jefferson dr
--Ruth emp Esso h2312 Selwyn av apt 1
--Vernon E (Betty J) meter tstr Duke Pwr h227 Harrison (H)
Bodell Henry R (Estelle I) planner Celanese Corp of Am h3819 Abingdon la
Bodenheimer Arlie G mech Douglas Aircraft r505 Sylvania av
--Chas A jr investigator Int Rev Serv r1338 Wembley dr
Boderick Fred (Martha) lab Armature Winding h809 S Caldwell
--John A lab San Plmb & Htg r204 Starr
--Martha Mrs prsr Am Dry Cln r809 S Caldwell
Boders Mary Mrs maid h1809 Gibbs
Bodford Chas H h331 Lakewood av (H)
Bodie Armand F (Nancy D) pres Merchandising Association Inc h1426 Montford dr
--Jake C (Ethel) driver Caro Frt Carriers r2321 Rozzells Ferry rd
Bodiford Chas D servmn A Carl Baucom Sheet Metal r718 Cheryl cir
--Forest L (Alma B) clk E L Mayhew Gro h Wilmount rd
--Wilma D bkpr Interstate Ins h2616 McClintock rd apt 4
Bodkin Robt J slsmn h1233 E Boulevard apt 29
Bodrick Wm r126 Winona
Boeckelmann Jos H (Myrtle G) installer Western Elec h2401 Overhill rd
--Jos W r2401 Overhill rd
Boeckmann Sue F Mrs h Herron rd
Boehde Carl L (KathM) supvr Curtis Co's h1712 Club rd
Boehme Henry E (Pauline G) h344 Tranquil av
--Max (Eliz) r4626 Addison dr
Boehmer Norman R (Eliz J) dist mgr Plymouth Mtr h2711 Tanglewood la
--Susan S Mrs model Ivey's r1550 Queens rd
Boesch John C (Ann D) slsmn Celanese Corp of Am h1320 Heather la
Boettiger Richd W (Boettiger & Summers Advertising) r1818 Lenox av
--& Summers Advertising (Richd W Boettiger Audrey M Summers) 121 E 3d R101-05
Bogan Addie W (wid Jack) opr SBT&T h2112 Commonwealth av
--Betty J r3916 Tuckaseegee rd
--Clarence M (Christine P) h3916 Tuckaseegee rd
--Claude H (Eliz M; Bogan's Cash Grocery) h532 Seigle av
--Clayton r2501 Vail av apt 4
--Clyde W formn County Bd of Educ r Reams rd
--Donald L hlpr Republic Steel r3916 Tuckaseegee rd
--Doris S Mrs ofc sec Caro Aniline Extract r2236 Chesterfield av
--Dorothy B Mrs presser Soderberg & Stern h209 S Halsey (H)
--Floyd clk Piedmont Super Mkt r820 Vanderburg

Lloyd C. Bost
GENERAL CONTRACTOR
• Residential • Commercial
• Repair Work • Additions
1756 MARYLAND AVE. TEL. EDison 3-1616

BOGAN
--Harley W (Mary W) stock handler Chev Mtr h820 Vanderburg
--Harold J (Eliz T) pntr C R Evans h1904 Wilkinson
--Harvey USA r820 Vanderburg
--Jackie clk Sears r2112 Commonwealth av
--Libby ofc sec Equip Finance r Kannopolis NC
--Mary W Mrs thrower Hudson Hosiery r820 Vanderburg
--Nancy R Mrs r1500 Parkwood av
--Robt C Rev (Gladys W) uphol Kroehler Mfg pastor Mt Holly Western Meth Ch h1525 Herrin av
Bogan's Cash Grocery (Claude H Bogan) 805 S Church
Bogans Geo W (Janie W) lab City Mtr Trans Dept h630 Linden la
Bogart Harriett C h614 Central av
Bogen Edith pantry wn Hotel Char r1011 Bell Court
Bogenrief Fred M (Georgia H) pntr 1616 Pecan av h do
Boger Allen B (Carrie) patrolmn Merchants Patrol r227 East blvd
--Amanda B Mrs bkpr Char Observer r2600 Knollwood rd
--Bessie T (wid Chas D) h116 S Torrence
--Carolyn A typ City Collr of Rev r1400 Carolyn dr
--Chas C (Mary H; Chas C Boger Realty Co) h1539 Scotland av
--Clara K Mrs ofc sec Yellow Mfg Acceptance r2710 Oakcrest pl
BOGER DAVID S (Amanda B), Mgr Charlotte Union Bus Station Inc 416 W Trade, Tel EDison 4-1661, h2600 Knollwood rd, Tel EMerson 6-1905
--Effie M (wid Danl B) tel opr duPont h2533 McClintock rd apt 4
--Fred A (Ollie M) supt Southeastern Constn h2700 Poplar dr
--Herbert L (Mary L) h1121 Myrtle av apt 63
--Hettie M (wid John) h1011 Bell ct
--Horace M (Mildred W) clk Duke Pwr h1316 Pegram
--Howard V (Ruth B) h1204 N Davidson
--Howard V jr (Joyce B) asst eng City Fire Dept h2425 Kingsbury dr
--Jack L (OLena A) slsmn Am Bakeries r RD 2 Albermarle NC
--Jean F slswn Ivey's h3800 Winfield dr
--Jo Anne mach opr Hudson Hosiery r1204 N Davidson
--John H (Zula R) formn Armour & Co h3442 Meredith av
--Mary H Mrs slswn Chas C Boger Realty r1539 Scotland av
--Miriam R ofc sec Char Mem Hosp r1204 N Davidson
--Nell M (wid Churchill S) h240 Middleton dr

KENZELL ELECTRIC SERVICE
K. J. Poteat - Pres.
ELECTRICAL CONTRACTORS
All Type Wiring
Service and Repair
Free Estimates Tel. EXpress 9-5923

INDOOR COMFORT COMPANY
COOLING HEATING AIR CONDITIONING
2745 Dogwood Ave.
TELEPHONE
EDison 4-5025

Bob Robinson's Auto Service
General Auto Repairing
Auto Air Conditioning
All Makes of Cars
1305-11 E. 4th St.
TELS. EDison 4-5091
EDison 4-3818 and FRanklin 6-1704

MUTUAL Since 1881
Mutual Savings and Loan Association
INSURED SAVINGS — HOME LOANS
119 East Third St. Tel. EDison 3-6126
FEDERAL SAVINGS AND LOAN INSURANCE CORPORATION — SAFETY OF YOUR SAVINGS — INSURED UP TO $10,000

T. C. HEYWARD & CO.
Steam and Hydraulic Plants
TELS. FRanklin 7-2678, LD 930
518 E. MOREHEAD ST.

THE BANK OF COMMERCE
CHECKING ACCOUNTS — LOANS — SAVINGS ACCOUNTS
"A Complete Banking Service"
124 S. Church St. Phone FRanklin 5-4424

Colonial Iron Works
ORNAMENTAL WORK PIPE COLUMNS
FLITCH PLATES
BEAMS ANGLES PORTABLE WELDING
4155 Statesville Rd. Tel. EDison 3-0897

BOGER
--Paul A (Eunice D) slsmn Hazel Bishop Inc h4532 Wedgewood rd
--Saunders M (Clara K) mgr Russell's Men's Cancellation Shoe Store h2710 Oakcrest pl
--Wm F (Sally T) slsmn Keystone Lubricating h509 Hollis rd
--Wm J (Mattie M) compositor Char Observer h1400 Carolyn dr
Boggan Clayton A jr clk Wachovia Bk & Trust r2501 Vail av
Boggs Aaron D jr carrier PO h1011 Herrin av
--Arnold R (Frances R) buyer Douglas Aircraft h4101 Hiddenbrook dr
--Bill (Betty C) ofc mgr Robinson Elec h1715 Merry Oaks rd
--Callie M (wid Aaron D) r1011 Herrin av

BOGGS & CO INC
W CARL BOGGS, PRESIDENT-TREASURER
JAMES H ESKRIDGE, VICE PRESIDENT
ROBERT L MORROW JR, SECRETARY
LAUNDRY and CLEANERS' SUPPLIES
2019 THRIFT rd
TELEPHONE EDison 3-4112

--D C r3036 N Myers
--Ella S Mrs ship clk Highland Pk Mfg r1400 Brook rd
--Frances K Mrs nurse Char Eye Ear & Throat Hosp r4101 Hiddenbrook dr
--Jas M (Ella S) custdn Harry P Harding High Sch h1400 Brooks rd
--Jas M (Gail) slsmn Hancock Mut Life h5039 Baylor dr
--Lawrence K (Jean C) phys 1012 Kings dr Suite 307 h2208 Wellesley av
--W Carl (Ruby S) pres-treas Boggs & Co Inc h1214 Biltmore dr
--Walter R carp Ervin Constn r Newton NC
--Wm R (Virgie) mech Pritchard Paint & Glass r Alexis NC
Bogguss Dale W (Mary P) dist mgr Pyrofax Gas h1114 Sedgefield rd
--Mary P Mrs tchr Char Country Day Sch r1114 Sedgefield rd
Bogle Chas E (Clara L) slsmn Caro Mtr Club h1428 Pecan av
--Chas E jr (Lucy S) terminal mgr Mundy Mtr Lines h2120 Arnold dr
--Clara L Mrs hse kpr Char Mem Hosp r1428 Pecan av
--Emma C Mrs tchr West Char Hi Sch r1716 VanBuren av
--Jos (Emma C) plstr Ervin Constn h1716 VanBuren av
--Peggy G (wid Jos M) h303 Ashley cir
--Ted I (Helen D) driver Biggers Bros h1440 Newland rd
--Terry studt r1705 S Boulevard
Bogus Dorothy (wid John) maid h1920 Renner

Pettice Cleaning Service
● Residential ● Commercial
● Windows ● Floors ● Bricks
912 N. Druid Circle Tel. FRanklin 6-8169

Bohannon David L chf design eng Pneumafil Corp r Cedar Brook dr
--David L jr drftsmn Douglas Aircraft Corp r Cedar Brook dr
--Edwin G (Sarah S) mgr C R Daniels Inc h2828 Willow dr
--Esten M Mrs pres Ginet Inc h2001 Eastway dr
--Raymond H (Ellen S) clk P C Godfrey Inc h2000 Roslyn
Bohler J Faye opr SBT&T r1926 Club rd
Boice see also Boyce
--Sidney M (Esther M) field mgr Ford Mtr h228 Heathwood rd
Boid see also Boyd
--Margt R Mrs treas Canteen Service of Carolina Inc and Automatic Sales Inc r1792 Sterling rd
--Ralph J (Margt R) pres Canteen Service of Carolina Inc and Automatic Sales Inc h1792 Sterling rd
Boiter Jean tchr Berryhill Sch r CMR 523 Box 598
Boland Eugenia A Mrs slswn Efird's r1645 Morningside dr
--Howard A (Eugenia H) dispr Helms Mtr Express h1645 Morningside dr
Bolch Mary H Mrs slswn Bapt Book Store h3206b The Plaza
--Thos J reporter Char Observer r126 Queens rd
Bolden see also Bolding and Bolen
--Alex (Agnes) pntr Ervin Constn r McAdenville NC
--Alice maid h725 S Caldwell
--Andrew (Evelyn) hlpr Modern Plumbing h1210 Oaklawn av apt 84
--Cath maid r717 N Davidson
--Chas crusher Atlantic Co r1202 N Johnson
--Chas (Wanda) lab h2415 Remus rd
--Clyde packer Eagle Stores Co r717 N Davidson
--Dessie M Mrs (Curley Top Beauty Salon) r717 N Davidson
--Edw lab r615 E 11th
--Geneva maid r717 N Davidson
--Jas A (Doris L) mtcemn City Pk & Recreation Comn h1017 E Vance
--Josephine maid r717 N Davidson
--Juanita clk House of Prayer Gro r717 N Davidson
--Leonard C (Lucielle W) lab Grinnell Co r615 E 11th St
--Ora B maid r717 N Davidson
--Pelham (Alberta S) emp Queen City Mattress & Uphol h809 South A
Bolder Roy (Inez) hlpr Home Farm r4533½ Hickory Grove rd
--Sam L (Ruth M; House of Prayer Grocery) r717 N Davidson
--Saml D (Dessie M) lab Concrete Sup h717 N Davidson
--Wm (Mary L) carp John Crosland Co h614 S Independence blvd

Bolding Garland C (Eliz) formn Ervin Constn r Mt Holly NC
--Oliver R supt Geo Goodyear Co r Mt Holly NC
--Willie lab Barnhardt Mfg r704 E 11th
Boldridge Eliz B Mrs tchr Villa Hts Sch r3500 Selwyn av
--Frank M (Eliz B) med dir Duke Pwr h3500 Selwyn av
Bolen see also Bolden and Bolding
--Ellen bkpr Art Flower Shop r Clover, SC

BOLEN JOHN C (Calla M; John Bolen Consulting Engineers), Pres-Treas Electrical Contracting & Engineering Co Inc, h2740 Normandy rd, Tel FRanklin 5-4133

--John Consulting Engineers (John C Bolen) consulting engs 109 W 3d R304
--Ryan C (Beulah F) h1719 Euclid av
Boler Cornell(Esther) formn Ervin Constn h1507a Miller
--Eliz J (wid Tony) h413 Star
--Jas (Margie L) chauf h311 Henderson al
Boles see also Bowles
--Erven F (Frances R) dept mgr Kimbrell's Inc h1219 E Worthington av
--John R studt r1219 E Worthington av
--Saml E USA r1219 E Worthington av
Bolick see also Boliek

BOLICK
--Albert B (Mildred M; Providence Road Service Station) h4528 Fenwick ct
--Albert M studt r4528 Fenwick ct
--Carl R (Margt N) formn Intnatl Harvester r RD 2
--Carolyn T Mrs r1029 Louise av
--Cecil R formn Highland Pk Mfg r5512 Hickory Grove rd
--Clyde M mech Bost Bldg Equip r RD 3 Waxhaw NC
--Cordie battery hand Highland Pk Mfg r Hickory Grove rd RD 8
--Coy U (Mildred T) tchr Dilworth Elem Sch h4631 Fairbluff pl
--Darius W (Shirley) formn Ervin Constn r Maiden NC
--Edith Mrs dental asst Dr Lester E Wall r RD 9
--Eug D (Virginia S) sec-treas Novelty Curtain Manufacturing Co Inc h5430 Finsbury pl
--Exia L nurse Char Mem Hosp r do
--F Belle h1444 Academy
--F E mach opr Morgan Fixture r RD 9 Box 498
--F Patricia slswn Belk's r RD 9 Box 506
--Fred C clk Westinghouse r RD 11
--Gladys clk Mill-Power Sup r2530 Weddington av
--Gladys O Mrs smstrs Stately Lady Niteware r516 Belmont av
--Houston P cooker Swinson Food Products r RD 2 Huntersville NC
--Isabell maid 161.1 S Tryon
--Janice clk Belk Stores Servs r RD 9 Box 498
--John W (Dorothy M) carp Ervin Constn h3510 Sage av (H)
--Kenneth mech Tomlinson Engineering r Statesville NC
--Lester mach opr Char Workshop for the Blind r826 Central av
--Luther B (Ruth E) slsmn Don Allen Chevrolet h2129 Kirkwood av
--Margt N Mrs bookkeeping mach opr Intnatl Harvester r RD 2
--Mildred Mrs tchr Montclaire Sch h4331 Fairbluff pl
--Milton I (Rebecca J) clk ABC Bd h3501 Ritch av
--Paul L (Connie) brick mason Ervin Constn r RD 1 Mooresville NC
--Phyllis coml artist Old Dom Box r607 W Boulevard apt 4
--Phyllis stenographer Sealtest Sou Dairies r RD 1 Pineville NC
--Rebecca J Mrs ofc sec Reynolds Mtls r3501 Ritch av
--Robert H (Anna B) electn Duke Pwr h3120 Kirtland av
--Robt L (Betty W) driver Smith's Transfer h2000 Union
--Ruth E Mrs packer Swift & Co r2129 Kirkwood av
--Sylvia A sten Rohm & Haas r RD 9 Box 498
--Tommy G (Laura) finisher Wade Mfg r Lincolnton NC
--Walter L (Gladys O) hlpr Southland Oil h516 Belmont av
--Wm D (Margt H) driver Miller Mtr Exp h2934 Barringer dr
--Wm N mgr Pic-N-Pay Shoes r1908 Ashland av
Boliek Venory (Murlene L) dept mgr Uster Corp h4645 Connecting rd
Bolin see also Boling
--Betty J Mrs insp Nebel Knitting r3227 Graymont dr
--Clara opr SBT&T r611 Chipley av
--Emmette E jr (Betty J) clk State Air Natl Guard h3227 Graymont dr
--Essie S (wid Robt A) r112 N Laurel av
--Faye R clk Shaw Mfg r Clover SC
--Hilda H Mrs clk Colonial Stores r1314 Hartford av
--J C (Virginia R) servmn Leonard & Nicholson Royal Tire Serv h112 Catherin
--Jeanette R (Commonwealth Beauty Salon) r112 N Laurel av
--Jeanne T Mrs emp Wachovia Bk & Trust r3132 Marlborough rd E

LAKEY CONSTRUCTION Company
BUILDERS OF FINE HOMES
174 Gumbranch Rd.
TELEPHONES
EDison 2-1019
EXpress 9-5907

Pittsburgh Plate Glass Co.
"PITTSBURGH PAINTS — SMOOTH AS GLASS"
GLASS FOR EVERY PURPOSE
WALLHIDE — FLORHIDE
WATERSPAR — SUNPROOF
PAINTS
201 E. 6th, cor. N. College
Phone EDison 3-6624

BELK BROS. CO.
The Carolinas' Largest Store — Smarter Fashions — Greater Values
111-121 E. TRADE and E. 5th corner N. COLLEGE PHONE FRanklin 5-8811

BOLIN
--John L (Hilda H; Blanton & Bolin Motor Co) h1314 Hartford av
--Leonard M (Jeanne T) slsmn Shell Oil h3132 Marlborough rd E
--Mary T Mrs clk Aetna Casualty & Surety r412 E Boulevard
--Robt servmn Leonard & Nicholson Royal Tire Serv r224 N Long
--Sam T (Onie A) driver Kilgo Mtr Frt h301 Andrill ter apt 2
--Wm (Dorothy S) bartndr Hitching Post h2738 Barringer dr
Boling Betty S Mrs slswn Grant's r418 Clement av apt 4
--Bobby G hlpr Nance & Deaton Elec r418 Clement av apt 4
--Calvin (Marie N) wldr Crankshaft Shop h Sholtz
--David N (Rowena W) mgr Western Electric h1760 Sterling rd
--Homer T (Margt L) agt Southern Life Ins h1327 Holmes dr
--Jack (Louise B) mach opr Sou Friction Materials h443 Wabash (Tboro)
--Jas E (Betty S) hlpr Moore Sht Mtl h418 Clement av apt 4
--Jas L (Margt T) engr Pictor[illegible] Engraving r412 E Boulevard
--Jas R (Julia M) rep Hospital Care Assn h2349 E 7th
--Jas W mech Alexanders Auto Service r RD 1 Box 436C
--Louise B Mrs emp Natl Carbon r443 Wabash (Tboro)
--Margt L Mrs slswn W I VanNess Gift Shop r1327 Holmes dr
--Marie N mach opr Soderberg & Stern r Sholtz
--Peggy K ofc sec Sherwin-Williams r439 Wakefield dr apt A
--Sarah W (wid Walter G) sec treas Cook Distributing Co Inc Cook's Frozen Service Inc h1609 E Boulevard
--Thos stone ctr John J Morton Co r RD 2 Monroe NC
Bolinger see also Ballenger Ballinger and Bollinger
--Billy E (Bonnie B) driver North South Truck Lines h2414 N Pine
--Chas E (Margt G) brkmn P&N Ry h2316 Pruitt
--Guy (Linda) hlpr Thompson Poultry h1227 E 5th apt 3
--Nell L Mrs waitress Crossroads Restr h512 N Graham
--Ronald r512 N Graham
Boliver Theo E jr (Lucy C) clk Esso h2717 Marston rd
Bolles J Chadbourn (Rosemary W) pres-treas Chadbourn-Gotham Inc pres Charlotte Packaging Corp h424 Eastover rd
Bollinger see also Ballenger Ballinger and Bolinger
--Betty Mrs emp Lance Inc r2819 Beechnut rd
--Frank (Mildred) contr r211 E Boulevard
--Fred A (Betty) slsmn Sou Bakeries h2819 Beechnut rd
--Harold whsemn Wilson Lewith Machinery r RD 4
--Jack D (Carolyn M) dept mgr Sears h3401 Meredith av
--Oscar meat cutter Norman's Mkt r Statesville rd
--Patricia L Mrs teller Am Coml Bk r4827 Harcourt la
--R Kelley clk Homelite r2819 Beechnut rd
--Rome G(Ruby M) h1713 W Trade
--Ruby M Mrs wrapper Swift Candy r1711 W Trade
Bollor Hattie W (wid John E) h1411a Cleveland av
Bolman Carter S (Martha F) wrapper Highland Park Mfg h508 E 16th
--Geo J (Jean) apprentice Buensod-Stacey r3617 Oakwood av
Bolno Chas E (Edna B) slsmn Perfect Fit Products h2210 Roswell av apt 4
Bolon Chas G (Lois C) phys 1012 Kings dr Suite 622 h4733 Wendover la
Bolt Carey T (June M) dept mgr Home Finance h1313 Richmond pl
--Cath W (wid Barney L) r4336 Welling av
--Eliz tchr Graham Jr Hi Sch r200 N Laurel av apt 2C
--Ernest C (Rachel W) clk Duke Pwr h1316 Parkway av
--Ernest C jr studt r1316 Parkway av
--Henry W (Beulah E) eng Acousti Eng of Carolina h501 Hartford av
--Ida L (Enderly Park Beauty Shop) h4336 Welling av (Tboro)
--Ina M Mrs sec Bolt-Paxton Rubber Co Inc r4736 Amity pl
--J T (Ina M) pres Bolt-Paxton Rubber Co Inc r4736 Amity pl
--Kenneth T (Mary S) city police h638 Tillman rd
--Mary S Mrs asst dir County Sch Library Dept r638 Tillman rd
--Michl studt r1316 Parkway av
--Paxton Rubber Co Inc J T Bolt pres Mrs Dorothy M Paxton v-pres Mrs Ina M Bolt sec Clifford E Paxton treas used tires 1010 N Tryon
Bolton Annie R Mrs spooler Marshall Mills r1520 Wilmore dr
--Clyde J jr (Mae S) trucking 416 W 10th do
--Eddie (Gladys C) hlpr Johnston Mfg Co h520 Village ct
--Ernestine H Mrs typ City Collr of Rev r705 Templeton av
--G L driver A G Boone Co r RD 5 Box 944K
--Geo (Ida H) beatermn Caro Paper Board h333 Cemetery av
--Gladys C Mrs maid Mercy Hosp r520 Village ct
--Henry (Martha) lab Johnston Mfg h2000 Grier av
--Jas G (Inez D) plant eng Scandinavia Belting h5013 Sardis rd
--Jas G jr (Cath D) slsmgr Ervin Realty r4101 Sharon View rd
--Jas L (Ann O) eng Douglas Aircraft h509 Potters rd
--Louis G mech Trailmobile r RD 5 Box 944W
--Marion M (Annie R) mach opr Quality Products h1520 Wilmore dr
--Mary V Mrs waitress Deluxe Cafe r2910 N Alexander
--Peter D (Elneta) driver Akers Motor Lines h831 Spruce
--Ray driver Observer Trans
--Sam Co Harvey R Woodside pres Wm M Duncan v-pres (Greensboro NC) Thos B Lemonds sec-treas whol shoe findings 127 S College
--Saml O (Eunice L) h1008 E Boulevard
Boltz Ernest M (Marguerite) operating mgr General Electric Supply Co h3808 Belton
Bomar Apartments 305 S Summit
--Chas crusher Atlantic Ice & Fuel r1202½ N Johnson
--Geo E slsmn Belk's h2800 Selwyn av apt 302
--Nona R (wid Jas P) h1916 Lyndhurst av
--Ruby B (wid Jack) food chkr Wm R Barringer Hotel h627 Melbourne ct
Bonaparte Thadius (Anne M) asst eng WGIV h311 Cemetery av
Bonar Laura K flight atndt EAL r4123 Chelmsford rd
Bonawitz Geo pres Arco Engineering Corp r6414 Skycrest la
--Geo jr (Violet P) with Arco Engineering Corp h2841 Hillsdale av
--Violet P Mrs bkpr Faires Trailer Co h2841 Hillsdale av
Bond see also Bonds
--Clyde supt Jordan Business Forms Co Inc r1008 Mt Vernon av
--Cosby C (wid Grover T) h200 Hillside av
--Glenn A (Royce S) chf agt EAL r Belleoakes dr RD 3 Box 419R1
--Lucille M Mrs r813 Hawthorne la
--Lyn jr (Whitlock, Dockery, Ruff & Perry) r1908 Dilworth rd W
--Robt A h2838B Selwyn av
Bonds see also Bond
--Beulah M Mrs icer Am Bakeries r322 Auten

W. G. JARRELL MACHINE CO.
Machinists — Welders
Est. 1906
P.O. Box 2154
1200-06 S. Mint
Tel. EDison 3-7189

BONDS
--Chas K (Effie) formn Ervin Constn r RD 2 Box 835E
--Chas K jr brick mason Ervin Constn r RD 2 Box 835E
--Donald R (Ruth R) slsmn Char Linen Serv h415 Norris av
--Herbert r419 S Alexander
--Kenneth R studt r322 Auten
--Roy J (Beulah M) rte mgr Am Bakeries h322 Auten
--Ruth R Mrs smstrs Stately Lady Nite-wear r415 Norris av
--Wm (Maggie) hlpr The Steak House h703A Carmel
Bondurant Herbert J jr slsmn West-Bend Aluminum r303 Sardis Road cir
--Nan B (wid Herbert) h303 Sardis Road cir
--Wm H (Dorothy B) slsmn J E Elrod Lbr r Lincolnton N C
Bone Arth L formn Ledbetter Precast Concrete r RD 1 Box 9746
--Arth L mech Fruehauf Trailer r RD 1 Box 191F
--Margie M Mrs ofc sec Friedrich Distributing r RD 1 Box 191F
Bonehill Calvin driver Constructor's Equip Rental
Boneno Barry L studt r4422 Murray Hill rd
--Luke A (Ann B) pilot Rosson-Richards of N C h4422 Murry Hill rd
Bonepart Thadius caretaker WGIV Radio Sta r311 Cemetery
Boney Wilfred B dir Heart Assn of Char & Mecklenburg County r Gastonia N C
Bonham Ethel J mach opr Garcrest Mills r1701 Jefferson
Bonhane Bane S (Myrtle) driver McCoy Serv r RD 4
Bonitz Fred W (Rhida R) constn eng 416 Ethelind av h do
Bonner Chick clk Corporate Insurers Serv r922½ Academy
--Courtney M (L Mae) asst frt traffic mgr SAL h552 Wakefield dr apt B
--Ernest driver Johnson Mtr Lines h4129 Dinglewood av
--Jas D with Genl Mills r Marshville N C
--Lavada h922½ Academy
--W W h605 Sparrow apt 1
Bonnett Richd H (Marjorie) clk Esso r4320 Collingwood dr
Bonnevie Leo A (Maxine M) slsmn Swift & Co h3123 Libeth
Bonnie Braa Golf Course Emsley M Horton mgr 2661 Barringer dr
Bonniwell Chas E (Dorothy M) dept supvr Goodrich h4926 White Oak rd
Bonno Anna D (wid Henry) r1919 Lenox av
Bonti Louis J (Viola M) linotype opr Char News Publ h3345 Graymont dr
--Robt L (Dorothy S) prntr Char News Publ h2615½ Shenandoah av

D. F. SMITH
PAINTING CONTRACTOR
Commercial — Residential
Free Estimates
DIAL EDison 3-8160 208 WOODLAWN AVE.

Thomas Cadillac-Oldsmobile Inc.
CADILLAC OLDSMOBILE
Sales and Service
214-220 N. CHURCH
PHONES
Service EDison 2-7159
Sales EDison 4-4656
Parts FRanklin 6-4429
Used Cars 422 W. 5th
PHONES EDison 2-2183 and FRanklin 5-1253

RRR ROBERT REALTY
SALES
FINANCING
1366 E. Morehead
EDison 3-5443

F.H.A.
LOANS — AUTO
FIRST MORTGAGE
CITY SAVINGS BANK
120 E. Third St.
Tel. FRanklin 5-4441
Savings and Checking Accounts

BE

MODERN

Live Better

Electrically

- For Comfort
- For Convenience
- For Economy

DUKE POWER COMPANY

Serving the Piedmont Carolinas

CAROLINA TRUCK SUPPLIES, INC.

We Buy and Sell Used Trucks and Trailers
Used Truck and Trailer Parts

5010 Wilkinson Blvd. Tel. EXpress 9-1480

AMERICAN COMMERCIAL BANK

FEDERAL DEPOSIT INSURANCE CORPORATION $10,000 MAXIMUM INSURANCE FOR EACH DEPOSITOR MEMBER

"ASK THOSE WE SERVE"

CITY CHEVROLET CO.

Sales and Service

710 S. Tryon St. Phone EDison 2-7151

Bon Ton Beauty Shop Mrs Ruby B Pearre mgr 127½ W Trade
Bonum W Worth (Opal T) supvr A&P Bakeries h3024 Dogwood av
Booe Barbara W studt r2632 Hampton av
--Dolly C Mrs (Del Mar Ceramics) r1828 E 7th
--Louis D (Dolly C; Del Mar Ceramics) h1828 E 7th
--Robt H jr (Sue S) sr v-pres Harris Express Inc h2632 Hampton av
--Wm H (Sadie B) lwyr 730 E Trade R819 h1210 Coddington pl
Bookant Ruby J bkpr Colonial Stores r Gastonia N C
Booker Annie L Mrs maid h1016 E 8th
--Belle R (wid Jas C) h211 N Sycamore
--Betty teletype Associated Transport r1800 N Brevard
--Brenda J studt r1835 Statesville av
--Carrie maid h823 Forest
--Clayton M (Stella M) slsmn Frank E Harlan h1706 Lenox av
--David (Novella) driver Home Furn h1816 Edwin apt 250
--David (Novella) h1816 Edwin apt 250
--Eliz J Mrs dental asst Dr Wm A Jarrell jr h1623 Fountain View apt 2
--Flower Shop (Mrs Stella M Booker) 1706 Lenox av
--Harry C (Mary B) collr Home Credit h1566 Wilman dr
--Harry R (Booker's Esso Servicenter) h3618 The Plaza
--Jas K (Edna L) supt Char Rescue Mission r RD 9
--Lillie (wid Pierre) maid h1323 White
--Major (Ruby W) concrete fnshr Crowder Constn h2656 Rachel
--Mamie L Mrs maid r221 Morrow apt 1
--Margt S asst bkpr Southland Rebuilders r3618 Plaza
--Mary B Mrs ofc sec C D Stampley Enterprises r1566 Wilmore dr
--Neal (Helen H) mech City Chev h121 Stonewall Jackson Homes
--Ola Mrs emp Sanitary Lndry h120 Gold
--Robt E E (Lorna L) agt Liberty Life Ins h1621 Brandon rd
--Ruby W Mrs cafeteria hlpr Plaza Road Sch r2656 Rachel
--Ruth M Mrs hlpr Peggy Houston Lamp Shop h1200 Person apt 206
--Stella M Mrs (Booker Flower Shop) r1706 Lenox av
--Walter r1200 Person apt 206
--Wm B (Willie M) firemn Caro Paper Bd h502 French

BOOKER'S ESSO SERVICENTER (H R Booker), Road Service, Complete Battery Charging and Tire Repairs, Washing and Greasing, Cars Called For and Delivered 3230 Wilkinson blvd, Tel EXpress 9-6411 (See Yellow Page 107)

W. P. CHERRY & SON

GENERAL CONTRACTOR

BUILDERS OF QUALITY HOMES IN

Barclay Downs

5023 CHURCHILL DRIVE

TEL. EDison 4-8949

Bookman Frank F (Mozelle) driver Simmons Co h1220 N Johnson apt 2
--Mozelle processor Carriker Poultry r1220 N Johnson
--Steve (Betty S) driver Lisk Pharmacy h222 N Myers
--Tom jr porter Presby Hosp r1105 E 5th
Bookout Beulah M Mrs cash Efird's r2337 The Plaza
--Bobby C (Barbara D; Bookout Radio & Television Service) h2236 Shenandoah av
--Carl D (Hilda M) mgr Dixie Loan & Finance Corp h1721 Dunkirk dr
--Conrad B (Martha B) sls mgr Perfecting Service h216 Middleton dr
--D Ray (Sarah J) rodmn Sou Ry h2936 Enfield rd
--David R (Beulah M) cabtmkr Wade Mfg h2337 The Plaza
--Hilda M Mrs case wkr County Dept of Pub Welfare r1721 Dunkirk dr
--Jimmy W supvr First Union Natl Bk r2337 The Plaza

BOOKOUT JOE L (Evelyn), Asst Trust Officer-Asst Sec American Commercial Bank 200-08 S Tryon, Tel FRanklin 5-6711, h1938 Margate av, Tel FRanklin 6-5337

--Radio & Television Service (Bobby C Bookout) 924 Central av
Boom Herbert W lab Dixon & Tom-A-Toe r RD 7
--Luzetta emp Delmar Studios r RD 7
Boone A G Co The Alf G Boone pres, Jas F Boone v-pres, Thos O Mulcahy sec-treas trucking 1117 S Clarkson and 530 Hovis cir (Tboro)
--A Truitt jr (Ann) clk Kilgo Mtr Frt r321 E Boulevard apt 3
--Albert G (Linda) servmn Commercial Automotive r RD 5 Box 544
--Alf G (Ann S) pres The A G Boone Co h1512 Sterling rd
--Andrew T (Gladys H) dept head Esso h1421 Bevis dr
--Ann B Mrs ofc sec Am Discount r321 E Boulevard
--Benj K (Evelyn M) claims mgr Hartford Accident & Indemnity Co h4024 Castlewood rd
--Betty J sten Fidelity & Casualty r RD 7 Box 512
--Clarence H (Mae C) h1331 The Plaza
--Clarence J (Bessie C) formn City Eng & Streets Dept r4801 Central av
--Cordelia E Mrs r1827 The Plaza
--Danl emp Elliott's Super Mkt r Rock Hill S C
--Danl T (Fay B) slsmn Biltmore Dairy Farms r RD 9 Box 682 (Oakdale)
--Dora Mrs florist Art Floral Shop r1928 Dilworth rd W
--Dorothy T dir Bd of Educ h118 E 8th apt 27
--Eliz P recpt Char Eye, Ear & Throat Hosp h231 Tranquil av
--Ethel M mech Commercial Automotive r RD 5 Box 1086
--Evelyn M Mrs bkpr Selwyn Hotel r4024 Castlewood rd
--Flora J ofc sec Duke Power h1322 E 5th
--Frances A clk Travelers Ins r4801 Central av
--Gray R (Georganne J) drftsmn J N Pease & Co h3920 Marion dr
--Harold L clk Am Coml Bk r118 Willard
--Helen T Mrs waitress Tanner's r326 W 10th apt 1
--Henry O (Ollie F) mech Trailways h809 N Davidson
--J Vaughn (Mildred C) laby dir Geigy Dyestuffs h1315 Aylesford rd
--Jas F (Agnes) v-pres The A G Boone Co h2217 Cloister dr
--Jas L r522 N Church
--Jas L dept mgr A E Finley & Associates r2829 S Allen rd
--Jas L studt r1421 Bevis dr
--John E formn Interstate Roofing & Asphalt r Concord N C
--L Rex (Margt C; Minerals Developing) h1801 Fulton av
--Linda G emp Delmar Studios r RD 5

BOONE
--Margt C ofc sec US Dept Health, Educ & Welfare r1801 Fulton av
--Mary C ofc mgr Carcrest Mills r231 Tranquil av
--Ralph J pntr Perry Sign r Bessemer City N C
--Robt L (Helen Q) driver Pilot Frt Carriers h326 W 10th apt 1
--Roy H slsmn Mitchell Distributing r Spruce Pine N C
--Ruby C Mrs nurse Char Mem Hosp r107 Stonewall Jackson Homes
--Saml C (Mary B) leadmn Douglas Aircraft h1821 Peachtree
--Saml J (Sherry W) pntr Pneumafil Corp h502 Hovis cir (Tboro)
--Saml V jr tech Blanton T V Serv and slsmn Edgcomb Steel h1031 Dale la
--Sarah sec Auto Inn Inc r1604 Mimosa av
--Serena M (wid Steph C) h1604 Mimosa av
--Sudie B Mrs tel opr Efird's r1031 Dale la
--W Everett jr (Ruby C) clk PO h107 Stonewall Jackson Homes
--Wm r1322 E 5th
--Wm D jr (Grace W; Malcalm & Boone) h245 Hillside av
--Wm E (Willa F) clk City Mtr Transport Dept h2213 Catalina av
Booster Club 2206 Booker
Booth Albert J jr with Allison-Erwin r Indian Trail N C
--Building 116½ S Church
--Fanneil S (wid S W) h2617 Briarcliff pl
--Frances D Mrs v-pres Booth Realty Mortgage Co r3939 Brentwood cir
--Fred C (Sylvia N) rep Acacia Mut Life Ins h1700 Hartford rd
--Geo D (Marie S) dist mgr Chrysler Mtr h1052 Norland rd
--H B (Eleanor B) sec-treas Myers Park Cleaners Inc r Matthews N C
--Hazen P B (Frances D) sec Booth Realty Mortgage Co Inc h3939 Brentwood cir
--Hubert J studt r2921 Dogwood av
--John C carrier PO r2112 Vail av
--John H (Margt H) clk PO h2112 Vail av
--Margt B Mrs price coordinator Sou Bearings & Parts r3025 Simpson dr
--Pearl R (wid Stannie H) h734 Wriston pl
--Raeford rtemn Super Mkt Serv Inc r Raleigh N C
--Ralph H B (Thelma F) pres-treas Booth Realty Mortgage Co Inc h2100 Norwood pl
--Raymond emp Consolidated Engraving r506 Hermitage ct
--Realty Mortgage Co Inc Ralph H B Booth pres-treas, Mrs Thelma F Booth, Mrs Frances D Booth v-prests, Hazen P B Booth sec 1428 Independence blvd
--S Hart jr (Margt B) v-pres-treas American Discount Co of Georgia Inc h3025 Simpson dr
--Thelma F Mrs v-pres Booth Realty Mortgage Co Inc r2100 Norwood pl
--Thos F acct A M Pullen & Co r2715 Kipling dr
--Tommy L Mrs dept mgr Belk Stores Services r Indian Trail N C
--Vernon L (Trula S) tchr Myers Pk High Sch h2002 Union
Boothe Bertha H Mrs r927 E 10th apt 62
Booton Cora T (wid Ray) tchr Isabella Wyche Sch h1000 Clifton
--Laura M Mrs tchr Carver College r1722 VanBuren
--Ray A (Laura M) carrier PO h1722 VanBuren cir
Boovy Agnes O (wid Eug D) dental asst Dr Lois E Taylor h2220 Charlotte dr
--Robt M slsmn United Artists r Derita N C
--Robt W (Ann T) installer SBT&T h516 Northgate av
Boozer Eliza H (wid Geo) hsekpr 623 E 1st
--Ethel F h1121 Myrtle av apt 24
--Fred porter Dorsey's Inc r506 French
--Jas r920 E 1st
--Jas R clk Pneumafil Corp r CMR 144 Box 305
--Leroy jr hlpr Wesley Hts Texaco Serv r112 S McDowell
--Mamie N (wid Harrison) r920 E 1st

Cameron-Brown Company

MORTGAGE BANKERS — REALTORS — INSURORS

HOME LOANS — INCOME PROPERTY LOANS

112 East Fourth Street Charlotte, N. C. Tel. EDison 2-6191

ROBERT E. ELLISON
ERNEST ELLISON, INC.
JOHN C. LYDON
101 BUILDERS BLDG.
312 W. TRADE ST.
"Just Insurance"
Established 1916
PHONE
EDison 3-1146

Borch Chester P (Garnet M) supt Combustion Engineering h5225 Monroe rd
Borchert John L reporter Char News Publ r3721 Eastway dr
--Louis H (Margt A) eng Celanese Corp h3721 Eastway dr
Borden Bayard P br mgr Spur Distributing Co Inc r RD 3

BORDEN CO THE, Medd F McNeill Mgr, Borden's Ice Cream and Milk Wholesale, US Highway 29 By-Pass at Derita Road, Tel EDison 2-7350 (See Yellow Page 81)

--Kathryn slswn Woolworth's r RD 3 Box 428
--Wilma Mrs slswn Efird's r CMR 644
Borders Abner H (Cammie K) h2025 Thomas av
--Andrew J (Ruth C) asst dist mgr Gulf Oil h2029 Brandon cir
--Andrew J jr tchr r2029 Brandon cir
--Billy R expediter Panda Curtain r Mathews N C
--Cora M (wid Jas) h1801 Lombardy cir
--Dewey H (Laura C) driver Yellow Cab h1518 Pecan av
--Esther B Mrs lndry wkr Char Linen Serv h2212 Fairway la
--M Frances lab tech Char Eye, Ear & Throat Hosp h312 N Church apt 216
--Wm F agt Sou Airways r Belmont N C
Bordick John (Mary G) hlpr Erevin Constn h407 Star
Bordner Evelyn ofc sec R H Bouligny Inc h2224 E 5th
Bordsen O G Bookkeeping & Accounting (Oscar G Bordsen) 2425 S Boulevard
--Oscar G (Gloria T; O G Bordsen Bookkeeping & Accounting) h2908 Windsor av
Boreno Frank constn wkr r620 E 5th
Borg-Warner Service Parts Ronald K Brazzill mgr auto parts 2228 Thrift rd
Boring Geo M (Kathryne V) pres-mgr Brass & Copper Supply of Carolina h842 Linda la
Borland Clara T Mrs slswn Ivey's h2418 Vail av
Born F Loraine r1816 Lyndhurst av
Borne Chemical Co Chas G Kelley sls mgr whol 600 Atando av
Boro Ire (Erna R; Family Shoe Shop) h5609 Murray Hill rd
Borough Randall B (Sarah C) asst dist mgr Ford Motor h1839 Wendover rd
Borst Jas W (Dorothy I) slsmn J E Parker Co h2316 Windsor rd
Borthen Hilton L (Shirley M) dist sls mgr Allstate Insurance Co h1027 W Dresden dr
Borton Joe H cook Rogers Barbecue r525 E Hill
Bos John F (Beverly G) phys Char Mem Hosp h1574 Clayton dr
Bosamon Doris waitress Toddle House r578 W 10th
Boseman Aaron (Ruth B) h806 S Graham
--Donald R with Genl Mills r425 E 11th
Boshart Walter J h1001 Hartford av
Bosher Robt D with A&P r RD 7 Box 547
Bosio Jean V (Joye B) photo engr Consolidated Engraving h2515 Central av
Bosler Paul J (Sharon M) slsmn Jones Chemicals h4917 Unaka av
Bosnight Mary L clk Ivey's r1400 Richmond pl
Boss John lab r509 E 7th
--Reid M jr slsmn Ervin Realty r5643 Londonderry rd
--Vuanita Mrs maid r1432A Newland rd
Bosserman Ramsey C slsmn Nabisco r Gastonia N C
Bost A Jack (Violet L) supt of grounds Queens College h Herron rd
--Adam M (Minnie) slsmn Reece Baker Auto Mart h122 S Laurel av
--Adam M jr (Betty K) acct Char Trading h2000 New Hope rd
--Agnes F Mrs serv asst SBT&T r RD 8 Box 55
--Anna C Mrs processor Cariker Poultry r501 Brookhill rd
--Augustus J (Faire Y; Bost Elec Co) h1408 Camp Greene av

BOST
--Bakery Julian O Gosnell genl sls mgr 114 N Midland av
--Betsy V clk Ivey's r2118 Wendover rd
--Betty B folder Nebel Knitting r2330 Amesbury av
--Bobby E ship clk C D Stampley Enterprises r Concord N C
--Bobby G serv mgr Morse Sewing Center r Kannapolis N C
--Brice (Ann) h307A Dixon
--Buford A (Gladys; Bost's Grocery) r1521 W Sugaw Creek rd

BOST BUILDING EQUIPMENT CO INC, James H Bost Pres-Treas, J Webb Bost V-Pres, Carlton H Bost Sec, Floor Coverings, Acoustical Ceilings, Wall Tiles, Vinyl Fabric Wall Covering, Modern Kitchens, Folding Doors and Partitions 912 E 4th, Tel EDison 3-0321 (See Yellow Page 44)

--Carlton H (Mae W) sec Bost Building Equipment Co Inc and mgr Building Specialty Distributors Inc h683 Llewellyn pl
--Clyde S lab Ervin Constn r RD 1 Box 212 Denver N C
--Danl J formn Sou Bakeries r RD 1 Denver N C
--Dorothy L ofc sec Sherwin-Williams r Midland N C
--E C (Gladys) driver Associated Transport r2134 Eastway dr
--E Norris (Ralphine H) trainee New York Life Ins h1902 Dickens av
--Earl O (Lois H; Charlotte Radiator Shop) h1127 Berkley av
--Edena Mrs emp Charlotte Sanitorium r406 French
--Electric Co (Augustus J Bost) 1408 Camp Greene av
--Elihu cook Wm R Barringer Hotel r346 High
--Eliz W Mrs tchr Ch of the Holy Comforter Kindergarten r1756 Maryland av
--Ella M (wid Lester) h901 W 12th
--Ernest S (Anna C) mtcemn Jack's Cookie h501 Brookhill dr
--Frank (Mary E) stvdr Central Mtr Lines h2125 Lincoln blvd
--G C Durward (Hilda P) clk Goodrich h3315 Credenza rd
--Gertrude utilitywn Harper-Crawford Bag r RD 1 Huntersville N C
--Gibson G (Jessie S) barber Johnston Bldg Barber Shop h1530 S Tryon
--Gladys Mrs tchr First Meth Ch Kindergarten r1521 W Sugaw Creek rd
--Gladys E nurses asst Char Mem Hosp h1642 Union
--Gladys M Mrs clk Joint & Clutch Serv r2134 Eastway dr
--Grace Mrs h2512 Kenmore av
--Grace A (wid Mack) slswn Belk's r1010 Norland rd
--Henry T (Grace L) formn City Eng & Streets Dept r RD 8
--Hilda P Mrs cash A&P r3315 Credenza rd
--Hope S (Addie W; Stokes & Bost) h3109 Willow Oak rd
--Howard (Ophella) jan The Shuman Co h412 Eli
--Hubert B buffer Western Elec r512 Railroad av
--Ida Mrs waitress Open Kitchen r Concord N C
--J Webb (Claire) v-pres Bost Building Equipment Co Inc h4600 Randolph rd
--Jas A (Jessie M) jan County Dept of Pub Welfare h2212 Lincoln blvd
--Jas H (Annie W) pres-treas Bost Building Equipment Co Inc and pres Building Specialty Distributors Inc h2219 Old Sardis rd
--Jas L sht mtl wkr Routh Inc r1500 Choyce
--Jas T rec dept Carriker Poultry r501 Brookhill rd
--Jessie H (wid Jos H) r118 S Clarkson
--Jessie M Mrs custdn County Dept of Pub Welfare r2212 Lincoln blvd
--Joe C (Doris H) chkr Pilot Frt Carriers r RD 3 China Grove N C

Standard Plumbing & Heating Company
AIR CONDITIONING
2117 Shamrock Drive
Tels. EDison 3-2620 - EDison 2-7634

BOST
--Joe K driver Motor Parts Co r Cornelius N C
--John lab City Mtr Transport Dept r607 Fairwood av
--John M jr (Billie R) servmn Mitchell Distributing h3125 Eastwood dr
--John R (Ora L) driver Helms Mtr Exp h2401 Jefferson Davis
--John W (Doris B) estimator J L Coe Constn r RD 10 Box 185A-4
--John W instr Arth Murray Dance Studio r1908 Ashland av
--Johnny L (Rebecca) emp City Sanitation Dept h2018 Gibbs
--Junius V (Hattie F) ctr Caro Ruling & Binding r Concord N C
--Kelly B (Ethel M) business mgr McGinn Garbage Disposal r2330 Amesbury av
--Laura Mrs maid h219 McIlwain av apt 3
--Lewis W (Dixie J) engr Char Engraving h1426 Bevis dr
--Lloyd (Rosalie) lab A&P h1314 Whisnant

BOST LLOYD C (Elizabeth W), General Contractor, Residential, Commercial, Repair Work, Additions 1756 Maryland av, Tel EDison 3-1616, h do (See Yellow Pages 38 and 58)

--Mary L ofc sec Caro Paper Bd r Harrisburg N C
--Mary L (wid John) mach opr Dr Pepper h1216 Oaklawn av apt 95
--Ora L Mrs maid Johnston bldg r2401 Jefferson Davis
--Parker W whsemn Edgcomb Steel r Concord N C
--Paul B (Carrie V) pres Southland Oil Co Inc h2118 Wendover rd
--Ralphine H Mrs tchr Seversville Sch r1902 Dickens av
--Rebekah prsr Zenith Clns & Lndry r1305 Luther
--Reid M jr (Patricia K) slsmn Ervin Constn h5643 Londonderry rd
--Robt D (Bertha C) h107 S Clarkson apt 2
--Robt T (Agnes F) mach opr City Eng & Streets Dept r RD 8 Box 55
--Roy E (Alma) mech Buensod-Stacey r RD 4 Box 587A Kannapolis N C
--Sterling F (Betty D) prsmn Observer Printing Hse h2330 Amesbury av
--Sylvester (Edena) h406 French
--Thos C (Vera L) phys 225 Hawthorne la suite 505 h1616 Queens rd W
--Thos M studt r1616 Queens rd W
--Troy L (Bessie) lab Concrete Products Co h1828 Lincoln blvd
--Violet L Mrs clk Pure Oil r Herron rd
--Virginia L bmo A&P r122 S Laurel av
--Walter L archt A G Odell jr & Assocs r Kannapolis N C
--Wilby L typ Fidelity & Casualty r RD 1 Box 437 Concord N C

IF WE CAN'T
SAVE YOU MONEY
ON YOUR
HOUSEHOLD APPLIANCE REPAIRS
WE DON'T DESERVE YOUR BUSINESS
ACE APPLIANCE SERVICE CO.
909 S. McDOWELL TEL. FRanklin 7-1532

LEE A. FOLGER
Incorporated
Exclusive Authorized
BUICK
Dealer
SALES and SERVICE
900 S. Tryon
PHONE
EDison
3-2145
RE-NEWED
USED CARS
809-901
South Tryon
PHONE
FRanklin
6-6025

Furman R. Williams
PAINTING
CONTRACTOR
Interior and Exterior
★ ★ ★
LAWN CARE
SERVICE
Soil
Analysis
DIAL
FRanklin
5-1039
441 N.
SUMMIT AVE.

YELLOW CAB CO., INC.
Dial EDison 2-6161
Service With Safety
Dial EDison 2-6161

"CHARLOTTE'S SAVINGS CORNER"
HOME FEDERAL SAVINGS & LOAN ASSOCIATION
Mortgage Loans — Insured Savings
Fourth and Tryon — Organized in 1883 — Tel. FRanklin 6-8447
FEDERAL SAVINGS AND LOAN INSURANCE CORPORATION — SAFETY OF YOUR SAVINGS — INSURED UP TO $10,000
FEDERAL HOME LOAN BANK SYSTEM — MEMBER

QUICK STARTS Willard BATTERIES AND MANY OF THEM
BATTERY TIRE & SUPPLY CO., Inc.
AUTO SUPPLIES
Complete Motor Tune-Up Service
Easy Budget Terms
2131 S. Boulevard
Phone EDison 2-4101
WILLARD

N. G. SPEIR, INC.
Real Estate Sales
Commercial — Residential
"TOWN and COUNTRY PROPERTY"
HOME LOANS
128-130 East 4th St.
Phone FRanklin 5-9871

BOST
--Wm F (Audarine W) emp A&P h644 Dorothy dr
Bost's Grocery (Buford A Bost) 1101 E 36th
Boster Trulia maid r721 E 9th
Bostian Clara K Mrs emp Bostian Mannequin Studio r5433 N Tryon
--David B (Clara K; Bostian Mannequin Studio) h5433 N Tryon
--Freddie D emp Ready-to-Bake Foods r3309 Dexter
--Geo M (Merle) designer Duke Pwr r377 Kemmswick rd
--Jas M purch agt Sou Pump & Tank r Landis N C
--Mannequin Studio (David B Bostian) display figure refinishing 5429 N Tryon
--Raymond F ofc mgr Life Insurance Co of the South r Kannapolis N C
--Theo W (Carrie S) prntr Package Products h3309 Dexter
Bostic Ada L (wid Joshua N) r2100 Greene blvd
--Evelyn P seamer Huntley Knitting Mills r904 Louise av
--Hilda L Mrs clk Panda Curtain r2006 Crescent av apt 3
--Jas A (Annie L) carp Ervin Constn h418 Lakewood av (H)
--Jimmie D (Hilda L) mach opr Package Products h2006 Crescent av apt 3
--John C mech Hoppe Mtr Sls r Kannapolis N C
--Nancy Mrs h420 Liberty
--Omar J patrolmn Merchants Patrol r Mt Holly N C
--Robt H (Evelyn P) selector Colonial Stores r1118 N Harrill
--Wilbur (Alice H) slsmn Independent Elec Sup h524 Belton
Bostick Cynthia Mrs drftsmn J N Pease & Co r Kannapolis N C
--Geo driver Autry Concrete Products r Huntersville N C
BOSTICK J BENJAMIN (Margaret V), Senior V-Pres-Trust Officer American Commercial Bank 200-08 S Tryon, Tel FRanklin 5-6711, h1801 Providence rd, Tel EMerson 6-4791
--Margt A studt r1801 Providence rd
--Mary M Mrs tchr Seversville Sch r3026 Selwyn av
--P Evans (Adelaide K) div mgr Southern Bearings & Parts h2233 Colony rd
--R Seth (Mary M) h3026 Selwyn av
--Welch M (Margt M) formn Char News Publ h1316 Shuman av
--Wentworth P (Swannie B) h105 Lantana av
Bostitch-Atlanta Inc M L McGuinn supvr stapling machs 2125 N Davidson
Bostock Conrad (Alberta B) dist rep Asplundh Chipper h5231 Wedgewood rd
Boston Eliz G (wid Jos E) records sec Myers Park High Sch h2818 Glendale rd

Commercial Automotive Corp.
COMPLETE TRUCK SERVICE
Telephone EXpress 9-9748 — Telephone EXpress 9-9748
Commercial and Vehicle Repairing
P.O. Box 8116 - Wesley Heights Station
On Highways 29 and 74
5500 Wilkinson Boulevard
Across From Airport Park

BOSTON
--Fannie Mrs emp Delmonico Restr r2212 Davis av
--Freeman (Sallie O) caretaker City Animal Shelter h523 E 5th
--Jas A hlpr City Pet Dept r523 E 5th
--Jesse (Winnie) sht mtl wkr Garmon & Matthews Htg & Sht Mtl h500 S Caldwell
--Manufacturers Mutual Insurance Co Henry D Willard dist mgr 112 S Tryon R1715
--Roy hlpr Queen Pie r204 Fairwood av
--Rozetta Mrs maid r653 W Griffith
--Willie (Fannie) h2212 Davis av
Bostrom Martin (Shirley J) serv eng h3400 Eastwood dr
Boswell David R (Emily C) slsmn US Rubber h2225 Laburnum av
--Doris L ofc sec J P Stevens & Co r1834 Lynnwood dr
--Frank C (Rose M) mech Buensod-Stacey h2412 Grimes
--Grady (Della M) lab SBT&T h430 Orange
--J Thos (Lena F) vehiclemn Ry Exp h2119 The Plaza
--Kenneth A mach Southeastern Tool & Die r2412 Grimes av
--Lena F Mrs insp Hudson Hosiery r2119 The Plaza
--Rebecca slswn Mangel's r2119 The Plaza
Both Harold driver Case Trucking r1300 Woodard av
Bothel Dudley E (Dorothy N) dist rep Weyerhaeusei Timber h3624 Moultrie
Bothwell Harold H (Parepa) sls rep h3933 Marion dr
Botsford Robt A (Lydia H) treas J N Pease & Co Inc h1427 Ferncliff rd
Bottom Jas H jr slsmn Hanford's Inc
Bottoms-Fiske Truck Lines Kiah P Murr mgr 2014 Vanderbilt rd
Botts Lynwood USA r508 E 9th
Bouchillon Wm E (Sara J) USA h2512 Daniel
Boughman Rena D (wid Robt) r842 Linda la
Bouglin John C (Jettie R) emp Page Air Conditioning r5307 N Tryon
Boukedes Stanros G (B&B Soda Shop) r701 Templeton av
--Steve G (Haido A) h701 Templeton av
Boulais Wm A (Irene A) sls rep Microtron h3249 Sunset dr
Boular Gillie B (wid Leroy) h710 E Boundary
--Mattie H tchr West End Sch (Rock Hill S C) r710 E Boundary
Boulaware Andrew B jan Trinity Presby Ch r RD 2 Matthews N C
Boulding Julia W Mrs tchr Myers Street Sch r2218 Celia av
--Ruffin P (Julia W) lwyr 235 S Brevard R14-16 h2218 Celia av
Bouldware Wm roofer Avrett & Ledbetter Roofing & Htg r615 E 10th
Bouler Isaac lab Doggett Lbr r Fort Mill S C
--Jas (Hattie L) emp White Constn h1506 S Tryon
--Maggie Mrs prsr Hang Kin Lndry r800 S Brevard apt 4
--Major (Maggie S) driver Doggett Lbr h800 S Brevard apt 4
--Thos (Thelma E) driver Doggett Lbr h713A E Boundary
Boulevard Barber Shop (Raymond B Collier) 2221 Berryhill rd
--Day Nursery (Mrs Mable Ritch) 3328 Wilkinson blvd
--Drive In (Wm T Hatcher) restr 1537 W Boulevard
BOULEVARD GRILL & TRAILER PARK (Wm H and Mrs Madge Huffman), Launderette, Trailers for Rent and Trailer Spaces, Modern Sewerage System Connections 4334 Wilkinson blvd, Tel EXpress 9-6921
--Sundries (Rezen H Spurrier jr) 330 E Boulevard
Bouleware Saml (Julia) lab City Eng & Streets Dept h615 E 10th
--W N r615 E 10th
Bouley Carl L (Doris H) prsmn Observer Prntg Hse h1500 Academy
--Doris H Mrs ofc mgr J O Jones Inc r1500 Academy
Bouligny Company The Lewis O Crawford jr mgr tex sls ofc 1416 S Mint
--John F Mrs asst sec-asst treas R H Bouligny Inc r1133 Berkley av

BOULIGNY R H INC
OFFICERS
R H BOULIGNY, PRES
OLIVER R ROWE, EXEC V-PRES
CHAS W MOSELEY, V-PRES
B NASH, SEC-TREAS
MRS JOHN F BOULIGNY
ASST SEC-ASST TREAS
ELECTRICAL CONSTRUCTION
MANUFACTURERS of
MACHINERY and MACHINE PARTS
433 W MOREHEAD
TELEPHONE EDison 4-6851

--Ralph H (John F) pres R H Bouligny Inc and Whitehead Engineering h1133 Berkley av
Boulware Alberta B (wid Jas) h320 Murrill
--Alice H (wid Major) r710 S Independence blvd
--Allan agt Allstates Ins r1652 Providence rd
--Buchanan T (Adie) lab h205 Grier
--Cleola buswn Cross Roads Restr r1303B Samuel
--David (Ella M) hlpr Terrell Mach h rear 222 Skyland av
--Donald r220 W 11th
--Ella W (wid Jesse) h913 E 9th
--Emmett (Annie L; Ethaniel Dry Cleaners) r229 S Fox
--Ethel M maid West Char Sr High Sch r2750 Englehart
--Flemon (Martha B) pulpwood contr h1627 Russell
--Geo r830 Tremont av
--Henry G (Martha S) chauf Armour & Co h910½ E 9th
--Isabell A (wid Trey C) h408 Cleveland ct
--Jas (Camilla) plstr h2601B Statesville av
--Jas (Millie) pulpwood ctr h2750 Englehart
--Jesse J (Ruby G) pntr h932 E 9th
--Jessie P (wid Henry) h619 E 12th
--Joe ctr Ornamental Stone r RD 2 Pineville N C
--John D (Ola H) lather Nevens Constn h2351 Olando
--Johnnie (Mattie B) loader A G Boone Co h1604 Whisnant av
--Jos h219 McIlwain av apt 12
--Jos B jr (Virginia) lab Ervin Constn h608 Billingsley rd
--Lottie Mrs maid h2114 Renner
--Lucille Mrs maid h1303B Samuel
--Martha J Mrs spnr Highland Park Mfg r2824 N Caldwell
--Millie maid West Char Sr High Sch r2750 Englehart
--Quenton F (Thelma B) brklyr h3818 Marvin rd
--Rebecca B studt r408 Cleveland ct
--Robt (Rena) jan h2030 Vinton
--Roman B (Martha J) oiler Highland Park Mfg h2824 N Caldwell
--Ruby cook Myers Park High Sch h808 N Alexander
--Sylvester (Zettie V) lab Akers Mtr Lines h830 W Tremont av
--Thos cook Grier's r2750 Englehart
--Thos W (Mary C) plstr Ervin Constn h1315 Oak
--Wm R (Edith) driver Central Mtr Lines h2000 Thomas av
--Willie (Louise) clk Mill-Power Sup r Ft Mill S C
--Willie L (Helen) emp Kress' h916½ E 9th
--Zettie M r830 W Tremont av
Bounsell Jeff D (Helen B) jan Char Cheerwine Bottling r631 S Alexander
Bourell Don E (Judy) slsmn Planter's Peanut h746 Harwyn dr
Bourgeois Alf J (Billie) supvr EAL h1419 Chelveston dr
--Billie Mrs tchr Barringer Sch r1419 Chelveston dr
Bourke Peter L (Vivian B) slsmn h1205 Greenwood cliff

CAROLINA CONCRETE PIPE
(Division of AMERICAN-MARIETTA CO.)
Machine-Made Process
Plain and Reinforced
Sizes 4 to 72 Inches
★
PHONES
EDison 2-8874
and
EDison 4-9250
Office and Plant
3701 Hutchinson Ave.
P. O. Box 10004

W. Owen Flowe & Sons Construction Co.
DRAINAGE, GRADING and EXCAVATING CONTRACTORS
"Let Us Estimate Your Job First"
Tel. EX 2-2151 - Nights - Holidays Dial EX 9-1863, EX 9-6162 or ED 2-1388

"Floor Coverings" **HALL'S, INC.** "Floor Coverings"
"SINCE 1946"
Home of Quality Floor Coverings and Fine Furniture — Carpeting Service For Offices, Hotels and Motels
2519 THE PLAZA TEL. FRanklin 5-4449

Bourlis Geo P (Nancy M) h3135 Morson
--Nancy M Mrs (Nancy Carol Fashion Shop) r3135 Morson
Bousman Kathryne Mrs h223 Faith (Tboro)
Bovender Richd D (Iris) clk Ervin Constn r Mint Hill Station Box 130
Bowan A T (Laura) right of way agt Duke Pwr r Taylorsville N C
Boward Martha J Mrs tchr City Bd of Educ h1923 Kenwood av
--Richd S (Rosa L) agt Skyland Life Ins h1616 E 8th apt 203
--Rosa L Mrs sten Factory Ins Assn r1616 E 8th apt 203
Bowden Albert r1010 Lexington av
--Fred L (Jeanette L) supvr Char Textile Engineering h1822 Evergreen dr
--Jack J jr eng IBM r Asheville N C
--Jas barber Sedgefield Barber Shop r2301 Charlotte dr
--Jas E clk Henry V Dick & Co r Matthews N C
--Leroy (Hester R) h619 E 7th
--Mae H (wid Earl B) r2524 Barry
--Mamie W (wid Neal R) h1701 Evergreen dr
--R E slsmn h1401 E 10th
--Ralph H (Tirzah I) slsmn Bauer & Black h539 Wakefield dr apt B
--Rita H nurse Mercy Hosp r420 N Dotger
--Robt USA r444 Basin
--Thos G jr (Mae C) rep Veterans Admn h315 Providence rd
Bowditch Robt S (Kath R; B&B Food Store) h1827 Chatham av
Bowell Viola maid r607 S Long
Bowen Austin B (Bell G) mgr Minute Car Wash h708 N Smith
--Bertha maid h915 Cobbway
--Bob emp Lance Inc r215 W 10th
--Bruce (Jeanette) r310 E Park av
--Carol Mrs clk Monteith Soda Fountain h926 N Tryon
--Cecil rtemn SKF Industries r Columbia S C
--Chas M (Lois M) leadmn Douglas Aircraft h1818 Irma
--Charlotte A studt r1824 Park dr
--Elvin busmn Airport 77 Restr r Rock Hill S C
--Florie A maid Geo A Hormel & Co h706 Snowball
--Frances F Mrs v-pres Bowen-Hamor Co Inc r447 Sharon Amity rd
--Frank (Patsy) USN r2357 Barringer dr
--Frank D (Sarah F) ship clk Fafnir Bearing h1919 Nassau blvd
--Freda L emp S&W Cafeteria r708 N Smith
--Geneva C Mrs insp Chadbourn Gotham Inc r RD 8 Box 57
--Geo (Gladys L) brklyr h208 S Morrow
--& Gibson Super Market (L A Bowen and S W Gibson) 5226 N Tryon

BOWEN-HAMOR CO INC
J M BOWEN, PRESIDENT
MRS FRANCES F BOWEN, VICE-PRESIDENT
MRS MABEL HAMOR, VICE-PRESIDENT
H M HAMOR, SECRETARY-TREASURER
DISTRIBUTORS of
PAINT and GLASS
WATER-PROOFING MATERIALS
STAINED CATHEDRAL GLASS
2525 LUCENA
TELEPHONE FRanklin 6-3603
2105 INDEPENDENCE blvd NE
TELEPHONE EDison 3-5515
(See Yellow Page 156)

--Harry F (Hester J) prod mgr A&P h138 Middleton dr
--Hilbert emp Lance Inc r2062 Greenway av
--J Linda studt r1405 Shamrock dr
--Jas E clk A&P
--Jas L (Carolina Chalk Board Co) r1501 Winston dr
--Jas M (Frances F) pres Bowen-Hamor Co Inc h447 Sharon Amity rd
--Jas O (Emma R) exec v-pres Sealtest Southern Dairies (Division National Dairy Products Corp) h907 Ardsley rd apt 2

BOWEN
--Jas W (Margt) city police r3136 Mathis dr
--Juanita M head nurse Presby Hosp r418 N Dotger av
--L A (Bowen & Gibson Super Market) r Derita N C
--Louise Mrs ofc sec Southeastern Constn r RD 1 Denver N C
--Margt K Mrs opr SBT&T r2806 Dogwood
--Mary W (wid Robt C) slswn Efird's h1824 Park dr
--May B (wid J Tucker) h2425 Vail av apt A22
--Nancy L ofc sec H L Bowers Co h501 W Boulevard apt 3
--Naomi S Mrs h927 E 10th apt 59
--Norma J Mrs r1725 Walnut av
--Norman H (Margt K) mech Don Allen Chev h2806 Dogwood dr
--Parks B (Geneva C) opr City Water Dept r RD 8 Box 57
--Paul E (Virginia R) mgr Foremost Dairies Inc h2131 Selwyn av
--Peggy A teletype opr Johnson Mtr Lines r Belmont N C Box 222
--Rebecca dept dir City Bd of Educ r123 Middleton dr
--Refrigeration Supplies Inc Tell B Blackwell mgr 628 W Morehead
--Robt C jr studt r1824 Park dr
--Robt L (Dorothy) pntr Ervin Constn r Paw Creek N C
--Sarah F Mrs bmo StPaul Fire & Marine Ins r1919 Nassau blvd
--Seth T (Ruth D) chem Celanese Corp of Am h1012 Broadmoor dr
--Sue P nurse Mercy Hosp r rear 2110 E 5th
--Thelma Mrs lndry Presby Hosp r518 Bland apt 2
--Thelma L r826 S Alexander
--Thos B (Jessie M) wldr A Z Price & Assocs h1405 Shamrock dr
--W Roy (Mary C) h2421 Ansley ct
--Walter clk Mozingo's Tire r5500 Chedworth av
--Wm J jr (Peggy A) tech Jeff Standard Broadcasting h1501 Academy
--Wm T (Tommy's Esso Station) h4600 Wilkinson blvd
--Winford P (Ruby F) mtce Chadbourn Gotham Inc r RD 8 Box 98B
Bowens Willie B (wid T H; First Street Sandwich Shop) r309 N Davidson
Bower H J mgr Commercial Automotive Corp
--Jas W (Bettie J) slsmn Kent-Coffey Furn Mfg h1860 Lynwood dr
--Vera W (wid Lorin H) r1921 Sterling rd
Bowers Alice H Mrs opr Artistic Beauty Salon r5532 Sardis rd
--Annie C Mrs v-pres-sec H L Bowers Co Inc r2230 Woodhaven rd
--Battery & Spark Plug Co) Wm A Isenberg mgr distr 831 Moretz av
--Bobby J (Mildred J) appr R H Bouligny Inc r RD 11 Box 189
--Cecil B (Pauline H) weighmn Linde Co h110 Hammett
--Cecil D (Louise) mach Douglas Aircraft h320 Melbourne ct
--Chas A (Lila H) driver Johnson Mtr Lines h606 Glenwood rd N
--Chas D (Viola P) fxr Highland Park Mfg h3006 W Caldwell
--Chas M mech Avrett & Ledbetter Roofing & Htg r4301 Statesville hwy
--Chas W (Dorothy) driver Associated Transport r5719 Wilora rd
--Corbet F slsmn Industrial & Textile Sup r2836 Selwyn av
--Danl Y (Shirley M) fxr Highland Park Mfg h4240 S Howie cir
--Delores Mrs ofc sec Harrison-Wright Co r RD 11 Box 147
--Edison electn Efird's r517 W 9th
--Edna D Mrs sten Westinghouse Credit Corp h3027 Central av
--Edw J (Jean S) asst eng City Fire Dept r7400 Marley cir (RD 5 Box 735W-9)
--Ethel V (wid Frank) bkpr Park Place Pharmacy h4201 Walker rd

L. A. Wooten
CONTRACTOR
ROOFING SIDING
GENERAL REPAIRS
2724 Old Steel Creek Rd. Tel. FRanklin 7-5824

BOWERS
--Everette A (Delores) driver Swinson Food Products r RD 11 Box 147
--Ezelle E (Ethel L) carp h3135 Kirtland av
--Gary W admn asst Army Reserve Training Center r RD 11
--Geo mgr Billups Service Station r Chase
--Glen C (Mary C) tex wkr Johnston Mfg h3309 Central av
--H L Co Inc Harry L Bowers pres-treas, Mrs Annie C Bowers v-pres-sec cotton waste Old York rd
--Harold E (Carolyn F) state probation ofcr h2428 McClintock rd apt 1
--Harry L (Annie C) pres-treas H L Bowers Co Inc h2230 Woodhaven rd
--Helen C Mrs looper Huntley Knitting Mills r RD 1 Indian Trail N C
--I W atndt Horne's Amoco Serv r415 E Kingston av
--Ira W (Alice H) emp F E Robinson Co h5532 Sardis rd
--Jas whsemn Hood Chemical
--Jas C emp Pearson Mfg r2913 Center dr
--Jas M (Sarah S) carp h525 Carolyn rd
--Janice K ofc sec Southeast Airmotive Corp r W Boulevard
--Jessie tchr Torrence-Lytle Sch r2400 Edison
--Joe F (Margt W) dept mgr White Mtr r1741 Birchcrest dr
--John O (Tennie M) mason contr 2920 Monroe rd h do
--John W (Edna) carrier PO h3027 Central
--Lee A mech Brown's Mtr r1812 Jefferson
--Louie A (Mary C) carp h3127 Kirtland av
--Mabel S (wid Broadus F) tex mkr Caro Jacquard h1636 Parson
--Marion C (Dorothy H) supvr eng SBT&T h3111 Libeth
--Mary C Mrs tex wkr Johnston Mfg r3309 Central av
--Muriel E r1636 Parson
--Nelle W (wid Zonnie P) h106 Providence rd apt 2
--O B driver Johnson Mtr r1226 E 36th
--Otis (Annie L) lab Piedmont Cold Stge h609 Stonewall ter
--Paul slsmn Modern Homes Constn
--Paul C (Juanita H) supt Elizabeth Sta US PO h421 Hillcrest av
--Paul C jr studt r421 Hillcrest av
--Pauline H Mrs seamer Hudson Hosiery r110 Hammett
--Pete W hlpr Bruce's Termix r215 E Kingston av
--Reid P (Joann K) mach Douglas Aircraft h2609 Laburnum av
--Sarah C (wid Gardner) h712 Louise av apt 103
--Sarah S Mrs mach opr Hudson Hosiery r525 Carolyn rd
--Shirley battery hand Highland Park Mfg r4240 S Howie cir

L. T. SMITH
HOME IMPROVEMENT SERVICE
• ROOFING • SIDING • PAINTING
• REDECORATING
• SPECIALIZING IN REMODELING
"All Work Guaranteed"
1823 Mecklenburg Ave.

K & E Realty Company
"SPECIALIZING IN RESIDENTIAL SALES"
Nights and Weekends
Tel. FRanklin 6-7473
1041 CENTRAL AVE.
Tel. EDison 3-8691

J. Ken Williams
General Building Contractor
"SPECIALIZING IN RESIDENTIAL CONSTRUCTION"
"Call Us For Customer Reference"
Nights and Weekends
Tel. FRanklin 6-7473
1041 CENTRAL AVE.
Tel. EDison 3-8691

HARDWARE MUTUAL INSURANCE COMPANY
OF THE CAROLINAS
CURRENTLY PAYING 30% DIVIDENDS ON FIRE INSURANCE
Home Office 1356 East Morehead St. Established 1912 (See Yellow Page 124) Phone EDison 2-2119

SOUTHERN FLOORING AND ACOUSTICAL CO.
CONTRACTORS IN RESILIENT FLOORING AND ACOUSTICAL CEILINGS
WEATHER STRIPPING
SUPERIOR INSTALLATIONS
931 E. Morehead Street
Phones FRanklin 6-3045, FRanklin 5-7568

Carriker Poultry Company
SECURITY POULTRY and EGGS
Phone
EDison 3-2177
Our poultry is grown, fed and processed by the latest scientific Methods — to give the choicest poultry on the market
CARRIKER POULTRY CO.
2811 Central Ave.
Telephone EDison 3-2177

McDonald Realty Company
REAL ESTATE SALES, LEASES, LOANS
Phone FRanklin 6-4441 212 S. Tryon St. 208-10 Johnston Bldg.
MLS

FLOYD P. MERRITT
BUILDER
DEVELOPER
We Build Homes Not Houses
511 McALWAY ROAD TEL. EMerson 6-3260

BOWERS
--Theo R (Myrtle S) firemn Sou Ry h901 McAlway rd
--W Alvin (Betty I) asst eng City Fire Dept h2531 Remount cir
--Wm T (Cleo B) mach Precision Gear & Mach h1520 Herrin av
--Wm W (Gladys M) v-pres Perfecting Serv Inc h601 Queens rd
--Willis C (Virginia D) knitter Midland Hosiery h227 E Park av
Bowie Eunice E bkpr S&W Cafeteria h107 Grandin rd apt 10
Bowker Chas B uphol Queen City Mattress & Uphol r CMR 144 Box 4
Bowland Nancy K teller Union Natl Bank h1823 E 5th apt 7
Bowler Aaron (Willie M) chkr A&P h2644 Elmin rd
Bowles see also Boles
--Betty P nurse Dr Wm F Lovell r RD 1 Box 210D
--Cath M Mrs dept mgr Center Hdw r1919 Bay
--Delbert M (Jane S) supvr Lincoln Natl Life Ins h1331 Drexmore av
--Geo h618 N Caldwell apt 2
--Geo H dfr Highland Pk Mfg r504 N Poplar
--Hettie Mrs mach opr Hudson Hosiery h1513 Parkwood av
--Jas (Ruby) lab Hunter Dairies r900 Marsh rd
--Jas R jr (Sally R) boys' work sec Young Men's Christian Association r1951 Margate av
--Jane Mrs children's choir dir Myers Pk Presby Ch r1331 Drexmore av
--Janie ofc sec Collins Dept Store r Concord N C
--John W (Mary B) mach opr Southerland Blue Print h1506 Belle Terre av
--Lawrence L studt r1919 Bay
--Leonard T (Cath M) mfrs agt 1919 Bay h do
--Mary B Mrs case wkr County Dept of Pub Welfare r1506 Belle Terre av
--Ralph E eng Chrysler Mtr r2944 Hope
--Robt T clk First Union Natl Bk r1919 Bay
--Sally R ofc sec Retail Credit r1951 Margate av
--Weldon (Charlotte) jan Whitin Mach h York av
--Wm A (Kathryn N) v-pres Biberstein, Bowles, Meacham & Reed Inc h734 Poindexter dr
--Wm F r115 E 11th
Bowlin Betty D Mrs clk Westbrook Ins Agcy r3224 The Plaza
--Brown L mech Sou Flooring & Acoustical r4119 N Tryon
--Columbus L (Kath S) asst eng City Fire Dept h1521 Nassau blvd
--Edith H Mrs mach opr Swinson Food Products r4110 N Tryon

MULLIS CONSTRUCTION CO.
• Residential • Commercial
"Builders of Quality Homes"
WALLACE RD., R.D. 4 MATTHEWS, N. C.
Tels. EDison 3-6470 LI 5-4998

BOWLIN
--Eliz F Mrs nurse Mercy Hosp r2017 Kenwood av
--Jas M swtchmn SBT&T r415 Woodvale pl
--Jimmy L (Barbara V) installer SBT&T h3421 1st av
--Lewis W (Eliz F) prsmn Arzberger Engravers h2017 Kenwood av
--Mary M (wid Lewis W) h415 Woodvale pl
--Richd (Betty D) atndt Plaza Amoco Serv h3224 The Plaza
--Rudd T driver Overnite Trans r Kannapolis N C
--Shirley M Mrs emp Lance Inc h132½ W Kingston av
Bowling J D mgr Austin Avenue Pool Room r1912 Kinder
--Mack L jr (Rachel) r310 W 12th
--Margt A supvr Garcrest Mills r310 W 12th
--Pallas (wid Mack L) h310 W 12th
--Van D jr (Nancy H) clk Airco
Bowman Albert L slsmn Sou Biscuit r Taylorsville N C
--Alf S (Rachel) with A&P
--Allen L (Betty F) div mgr Sears h5109 Kistler av
--Annie L feeder Domestic Lndry r129 S McDowell
--Atha S dir Selwyn Avenue Presby Ch Week Day Sch h2216 Croydon rd apt 5
--Babe (Macie L) lab Grinnell Co h1229 E 4th
--Calvin jr driver Valley Furn r1021 E 4th
--Chas D (Willie M) mech Char Aircraft h308 Carolyn rd
--Chas E agt Fidelity Interstate Life Ins Co r Shelby N C
--Cora r524 E 5th
--David (Betty H) lab Foremost Dairies h915 S Independence blvd
--Doris L slswn Belk's r3312 Windsor dr
--Dorothy L Mrs clk Chadbourn Gotham Inc h2501 Sharon Amity rd
--Dunn Manufacturing Co Oscar B Bowman pres, J Grier Dunn v-pres-sec, Harry B Bowman v-pres-treas tex equip Old Steele Creek rd
--Edith M Mrs sch guard City Police Dept r409 W 11th
--Ejines B Mrs elev opr Belk's r1100 Rodey
--Ernest F (Bulow M) mtce eng Duke Pwr h3312 Windsor dr
--Eug (Eunice) clk Eagle Stores r1306A Horne ct
--Eug H adj Fidelity & Casualty r1100 E Boulevard
--Eunice W bkpr Efird's r1823 E 5th apt 4
--Flora Mrs elev opr Wilbur Rogers r1819 Lloyd apt 399
--Frank (Geneva B) lab Harkey Bros h425 N Brevard
--Grady L eng Mercy Hosp r105 S Laurel av apt 92A
--Grant L (Mildred M) slswn Power Equip h3108 Morson
--Harold M (Helena H; Valley Furniture Co) h2219 Kern
--Harry B (Ann D) v-pres-treas Bowman-Dunn Manufacturing Co h2622 Beechnut rd
--Helen C nurse Char Mem Hosp r2328 Hickory la
--Helena H Mrs mgr Valley Furniture r2219 Kern
--Jack O (Helen) city police h2328 Hickory la
--Jacob C ydmn h523 E 7th
--John L (Rosa A) lab Dillard Paper h913 Cobbway
--Kenneth R (Bobbie L) driver Pilot Frt Carriers h401 Belton
--Liston E (Mary R) dept mgr Char Mem Hosp h2001 Arnold dr
--Loma C Mrs clk Char Mem Hosp r1200 Ordermore av
--Lucille D (wid C Aug) h512 W 7th
--Lucindy Mrs elev opr Martin's r221 Lancaster
--Mary Mrs tchr King's Business College r2001 Arnold dr
--Murray T (Susie L) jan Mut Bldg & Loan Assn h1500 Montgomery

BOWMAN
--Neil C (Mary) paster Caro Paper Board r2325 Rozzells Ferry rd
--Ora (Flora) cook Stork Restr h1819 Lloyd apt 399
--Ora E waiter South Twenty-One Curb Serv r1100 Rodey av
--Orville R (Loma C) mach Southern Pipe h1200 Ordermore av
--Oscar B (Claudia) pres Bowman-Dunn Manufacturing Co h1732 Wilmore dr
--Pearl L Mrs nurses asst Char Mem Hosp r2219 Shamrock dr
--Rachel S Mrs with A&P
--Ray F (Edith M) whsemn Kilgo Mtr Frt h409 W 11th
--Roger slsmn Miles Shoes
--Rosa Mrs store mgr Johnny Davis r913 Cobbway
--Sidney (Lucinda) driver h221 Lancaster
--Susie L nurses aide Mercy Hosp r1500 Montgomery
--Susie S Mrs nurses aide Mercy Hosp r210 Orange
--Transportation Inc Carl M Leslie dist mgr 1325 Statesville av
--Virginia L r409 W 11th
--Wm T (Frances P) servmn Sears h119 Stonewall Jackson Homes
--Willie (Frances) h2110 Kinney
--Willie r516 Plum
--Willie (Annie L) lab h129 S McDowell apt 2
--Willie M Mrs emp Delmar Studios r308 Carolyn rd
Bowser Bernice maid r940 E Hill apt 2
--Berthenia ofc sec AME Zion Publ Hse r514 E 2d
--Bessie L (wid Jesse) cash Johnson C Smith Univ h2401 Booker av
--Jeanette tchr North West Jr High Sch r2401 Booker av
--Juanita cook Hickory House r940 E Hill apt 2
--Kath N Mrs tchr Isabella Wyche Sch h817 Beatties Ford rd
Bowyer see also Boyer
--Elmer W mech Char City Coach Lines r716 Potters rd
Boxer Karl M (Joy S; General Knitting Mills) h1061 Coddington pl
--Larry N (Phyllis A) pres Leslie Knitting Mills Inc h4223 Cheltenham rd
--Louis G (Bella S) with Genl Knitting Mills h5438 Addison dr
Boxley Henry I mech Lee Trailer Serv r213 Central av

BOY SCOUTS OF AMERICA, George W Thomason Scout Executive, C E Grimes, Mack Lassiter and R John Holland District Executives, Booker T Warren Field Executive, 110 Robinson Bldg 121 E 3d, Tel EDison 3-8641

--Scouts of America Troop No 22 Wm M Lindley scout master 147 Wsugaw Creek rd
Boyarsky Jos C (Nell R) asst US Postmaster h1620 Biltmore dr
Boyce see also Boice
--Annie Mrs cook Ashley Park Sch r834 Oliver
--Bedford W (Sally P) trainee Am Coml Bk r RD 1 Box 33 Matthews N C
--Bertie Mrs spnr Johnston Mills h329 Greystone rd
--Brenda maid r2704 South View
--Cora maid h809 S Independence blvd
--David G studt r1924 Plaza ct
--Elizabeth A prsr Strawn's Clns h206 N Alexander
--Emma M Mrs h1005 N Davidson
--Evelyn D Mrs tchr Villa Hts Sch r521 E Boulevard
--Floyd T (Louise D) rental agt Vinson Realty h5009 Murrayhill rd
--Frank (Mary) hlpr Caro Paper Bd r RD 7 Box 444
--Hydie (Annie) driver H V Johnson & Son h834 Oliver
--Jas G slsmn Belk's r5400 Sardis rd
--Janie M Mrs folder Watson's Automatic Lndry h203 W Palmer apt 1

YOUNG SELLS FORDS
318 FIFTH ST. PHONE FRanklin 5-8441

MAIN OFFICE
301 S. Tryon Street
Personal-Installment
LOAN OFFICE
135 S. Tryon St.

FIRST UNION NATIONAL BANK
OF NORTH CAROLINA
MEMBER F. D. I. C.
9 CONVENIENT OFFICES IN CHARLOTTE

1616 Central Ave.
839 Providence Rd.
1625 S. Boulevard
408 N. Tryon
1625 Woodlawn Rd.
1200 Hutchison Avenue
1932 W. Morehead St.

BOYCE
--Jerry L (Judy T) USA r817 N Caldwell
--Jos jr atndt McCoy Serv r415 Seigle av
--Julian J (Barbara S) sls rep Hooker Chemical h1401 Ferncliff rd
--Lillie D (wid Oscar) h713 Canton
--Louise maid h518A S Long
--Lyman hlpr Retreading Equip r2604 Elmin rd
--Marion porter A&P r Matthews N C
--Martha H Mrs ofc sec California Packing Sls h2404 Laburnum av
--Melvin H (Mabel A) porter Belk's h606 Brookhill rd
--Saml L (Evelyn D) clk PO h521 E Boulevard
--Saml O (Glayds J) slsmn Char Fish & Oyster r Concord N C
--Sara M ofc sec Equitable Life Assurance r RD 10
--Watson S Rev (Emma G) h1924 Plaza ct
--Wm M Rev (Mildred B) pastor Sardis Presby Ch h5454 Sardis rd
--Wm M jr Rev (Ruth S) pastor StPaul Presby Ch h2232 Bay
Boyce's Bike Shop (Boyce Goolsby) 1421 W Trade
Boyd see also Boid
--Addie B (wid Alf) h408 N Long
--Alean (wid Chris) maid h512 E 1st
--Amanda W (wid Alonzo) maid h1529 N Johnson apt 2
--Anna B r3500 Boyd
--Annie B Mrs maid h708 W Griffith
--Audrey ofc sec Myers Pk Meth Ch r828 E Boulevard
--Basil M (Irma R) lwyr 730 E Trade R210 h2200 The Plaza
--Basil M jr (Betty W; The Miller Clinic) and phys 1822 Brunswick av h1816 Maryland av
--Benj C ofc mgr Cherry Burrell Corp r RD 4
--Bertha r715 E 6th
--Bessie h615 E 11th
--Bessie Mrs h153 W Bland
--Betty r708 W Griffith
--Billy R (Doris V) swtchmn Sou Ry h319 W 28th
--Bobbie emp Bizzell's Pharmacy r203 N Bigham
--Bobby E r301½ Shuman av
--Calvin (Eliz B) plstr Yost & Grose h1101 Kent
--Carol W Mrs tchr Sharon Sch r4601 Woodhaven dr
--Carry L emp Sno White Lndry h1306 Oaklawn av
--Cath r rear 2817 S Tryon
--Cecil popcornmn South Twenty-Nine Drive In Theatre
--Chas A (Louise T) h409 Grandin rd
--Chas A jr (Barbara N) bmo Serv Bur h2304 Chesterfield av
--Chas J hlpr Sapp Elec r146 S Cecil
--Charlie (Iley) h2431 Davis av
--Charlie (Josie M) jan StJohn's Bapt Ch h2309 Edison
--Charlotte tchr PS r1809 Irma
--Christine R Mrs maid h1014 Eldridge
--Clara E Mrs pkr Radiator Specialty h1211A Moss
--Clarence hlpr McKinnon Tire r435 Basin
--Claude D (Elouise) supvr Am Coml Bk h2011 Grier av
--Clifton (Victoria) driver Carter-Colton Cigar h822 E 7th apt 1
--Collie (Lillie M) with Pure Oil r RD 5 Box 1009
--Dora C Mrs prsr Domestic Laundry r3041 Reid av
--Eddie h629 S Torrence
--Edna A (wid Louis) h208 W Liddell
--Edw L (Eleanor F) trainee Am Coml Bk h442 Ardmore rd
--Ella L (wid Chas M) h430 Clement av
--Ella L (wid Tony) h704 E 9th
--Elmo H (E H Boyd Co) r2100 E 5th
--Emma G Mrs maid h435 Basin
--Ernest lab Yost & Grose r Pineville N C
--Ernest (Eunice R) lab Barnhardt Mfg h2258 Catheys row

BOYD
--Ernest jr (Millie) driver Weathers Furn h2534B Horne dr
--Ethel L Mrs ofc sec Refgr Sls & Serv r RD 9 Box 441K
--Eug (Sarah G) lab Piedmont Natural Gas h301½ Shuman av
--Eug R (Barbara C; Myers & Boyd Steel) r RD 2 Box 649U
--Eva h1809 Edwin apt 119
--Flora Mrs h601½ Carmel apt 2
--Florence P (wid I F) h327 N Poplar
--Frances insp Caro Overall Serv r1244 Badger
--Frances L (wid Robt T) h1603 Fountain View
--Frank (Faye) clk Colonial Stores r Fort Mill S C
--Frank L (Bertie S) framemn SBT&T r York S C
--Fred lab r506½ Blue la
--Furry lab r622 E 5th
--Furry jr (Frances S) garagemn SBT&T r1244 Badger ct apt 1
--G Dale (Carol W) slsmn Alcoa h4601 Woodhaven dr
--G Russell (Mattie T) servmn Sou Elev h3450 Boyd
--Garon cook Plaza Hills Drive In r Allen
--Gaston H (Pricilla T) slsmn Piedmont Color & Chemical h300 Grandin rd
--Gertrude ofc sec Genl Elec h301 W 10th apt 302A
--Gertrude S Mrs draw in hand Highland Pk Mfg r1213 E 36th

BOYD & GOFORTH INC
OFFICERS
CLYDE D GOFORTH SR, PRESIDENT-TREASURER
CLYDE D GOFORTH JR, VICE-PRESIDENT-GENERAL MANAGER
J W WOOLLEN, SECRETARY
GENERAL CONTRACTORS
WATER WORKS
SEWER SYSTEMS
CONCRETE CONSTRUCTION
HOUSING PROJECTS
OFFICE and WAREHOUSE
PINEVILLE ROAD
PO BOX 10436
TELEPHONE JAckson 3-2121
(See Yellow Page 59)

--Grady (Richie) cook h1804 Wayt
--Grover D jr (Mary L) pres-genl mgr Construction Materials Co h5627 Robinhood rd
--H Alma (wid Wade H) cafeteria wkr Wilmore Sch h441 W Boulevard
--H Santford jr (Emily B) slsmn Saco-Lowell Shops h201 Wakefield dr apt A
--H W emp US Govt r229 N Poplar
--Harold D (Sarah M) clk Duke Power h3309 Auburn av
--Harry M (Eleanor C) assoc First Securities Corp h1620 Sterling rd
--Harvey E h1235 Hohler av apt 2
--Howard J (Ethel) clk Esso r RD 9 Box 441K
--Isadora C fnshr Domestic Lndry r3041 Reid av
--J Carey (Mary Lee) ship clk Sou Bakeries h1626 Cliffwood pl
--J E (Zula) prntr Char News Publ r York S C
--Jack (Betty) driver Great Sou Truck Lines h Derita rd
--Jack C bkpr Southeastern Tool & Die h420 N Church apt 8
--Jas hlpr Sou Elec Serv r E 7th
--Jas B (Lucille F) constn wkr h813 E 6th
--Jas B (Pearl P) driver United Select Foods h5008 Wilkinson blvd
--Jas C (Marga) emp Army Reserve Training Center h1613 E 4th apt C
--Jas R wood wkr Queen City Mattress & Uphol r Matthews N C
--Janie Mrs r133 Bruns av
--Jasper (Ann) barber Village Barber Shop r211 E Boulevard
--Jerry curbmn Babe Maloy Drive In

Denton Furniture Co., Inc.
COMPLETE
HOME FURNISHINGS
111-113 S. College St.
Phone EDison 3-8438

BOYD
--Jerry M (Nancy) prsmn Lassiter Corp r CMR 49 Box 756
--Jesse h614 Plum
--Jessie F (wid Harry H) h708 Mt Vernon
--Joann W maid Mitchell's Guest Hse r637 E 5th
--John driver Observer Trans

BOYD JOHN E (Mary B), Sec-Treas Home Federal Savings & Loan Assn, 4th and Tryon, Tel FRanklin 6-8447, r5630 Timber la, Tel EMerson 6-1875

--John F (Emma B) chf dispr Duke Pwr h625 Grandin rd
--John F jr (Marianna B) asst eng Sou Ry h3000 Cambridge rd
--John H hlpr Coca-Cola r Pineville N C
--John T (Jessie H; Boyd's Fish & Oyster Bar) h Wilkinson blvd
--Julia D Mrs smstrs Shaw Mfg r York rd RD 3
--L Langston (Ada) plant eng Sou Bakeries h224 McDonald av
--Lawyer D (Dora C) stvdr Akers Mtr Lines h3041 Reid av

BOYD LEONARD L REV (S Louise), Genl Mgr AME Zion Publishing House 329 S Brevard, Tel EDison 3-5302, h1429 Waddell (Oakwook Park), Tel FRanklin 5-1260

--Lewis (K&B Pure Oil Service)
--Lillian dishwasher Harvey's Grill r RD 6
--Lillie M (wid O Z; Boyd's Snowball Stand) h508 Cherry
--Lonnie V ofc mgr Brown Paint Co Inc r RD 1 Pineville N C
--Louis E (Alice H; Shamrock Drive-In) h3721 Oakwood av
--Louise C r109 W Liddell
--Louise H Mrs cook h rear 2148 Malvern rd
--Louise T Mrs slswn Ivey's r409 Grandin rd
--Luberta J Mrs maid h821A S Graham
--Macy r2258 Catheys row
--Maggie maid h519 E 5th
--Marianne tchr Central High Sch r3000 Cambridge rd
--Marilyn maid r435 Basin
--Marlin J (Gertrude S; Boyd's Quick Service Laundry & Dry Cleaning) h1213 E 36th
--Martha r327 N Poplar
--Martha (wid Lester) r2421B Horne dr
--Martha chkr Fine's Clns & Tailores r921 E 3d
--Mary r180[illegible] Edwin apt 119
--Mary A [illegible] Lloyd ap[illegible] 14
--Mary J [illegible]roductio[illegible] Foods r223 Lancas[illegible]
--Mary J (wid Hester) h1415 Cleveland av apt 3

NORMAN'S
HOUSE DEMOLISHING
WE WRECK
RESIDENTIAL — COMMERCIAL
BUILDINGS
Building Materials For Sale
819 N. Brevard Tel. FRanklin 5-4869

PRICE-WELLS INC.
Formerly
W. E. Price
& Son
YOUR Independent Insurance AGENT
● FIRE
● CASUALTY
● BONDS
● MARINE
116
W. Third
Street
Tel. EDison
2-5037

Chas. B. Martin
COMPLETE
REAL ESTATE
SERVICE
● Building
● Developing
● Sales
● Financing
M & M
ENTERPRISES INC.
SUPERIOR
BUILDERS INC.
WHOLESALE
SUPPLIERS INC.
DIAL
JAckson 3-1651
EMerson 6-3513
PINEVILLE RD.
P.O. BOX 11051

THE WEARN LUMBER COMPANY
"SERVING THE CAROLINA'S SINCE 1890"
MANUFACTURERS OF ARCHITECTURAL WOODWORK
Wholesale
1420 S. MINT ST. PHONE EDison 3-7575

Southeastern Truck Refrigeration Inc.
SALES SERVICE PARTS
Commercial and Industrial Refrigeration
Air Conditioning
5994 N. Tryon (Concord Rd.) Tel. FRanklin 5-1093

HOTEL WM. R. BARRINGER
AIR CONDITIONED ROOMS
EXCELLENT FOOD AND OUTSTANDING AIR-CONDITIONED BANQUET FACILITIES

POWER BRAKE CO., INC.
Sales and Service
— on —
TRUCK - BUS - TRAILER EQUIPMENT
Branch
Charlotte, N. C. 1506 W. Morehead EDison 3-3713
Raleigh, N. C. 1734 Louisburg TEmple 4-1315

BOYD
--Mary L Mrs mach opr Sou Bakeries r1626 Cliffwood pl
--Maude H (wid Wm R) h3500 Boyd
--May B Mrs emp Ry Sup & Mfg r506 Martin
--Melona P (wid Robt) h117A Middleton dr
--Millie F fnshr Model Clns r2534 Horne dr
--Naomi C Mrs waitress Sedgefield Restr r2819 Phillip av
--Nash Used Cars (H Boyd Nash) 819 W Trade
--Nathl clk Harris Super Mkt r907 N Boyce
--Owen M h2415 Selwyn av
--Pauline D (wid Robt D) h2900 The Plaza
--Pearl P Mrs mach opr United Mills r621 Grandin rd
--Peterson lab City Eng & Streets Dept r1103 E Hill
--Priscilla T Mrs tchr King's Business College r300 Grandin rd
--Richd (Eliza D) dye mkr Am Cyanamid h4917 Hunter Lane ter
--Robt emp F S Royster Guano r200 Pennsylvania av
--Robt F slsmn B&H Foods r1813 Statesville av
--Robt H (Jane L) clk PO h104 Hammett
--Robt H (Barbara O) sec Concrete Materials Inc and Evern Corp h1934 Woodland dr
--Robt J jr (Lois S) acct Elizabeth av h1618 Andover rd
--Robt L (Bessie W) lab Piedmont Natural Gas h2832 S Tryon
--Ronnie studt r435 Basin
--Rosa maid r613 E 1st
--Roy I (Virginia K) tchr Graham Jr High Sch h2542 E 7th
--Rufus Frank swtchmn SBT&T r RD 3 Box 463
--Ruth B bkpr Am Coml Bk r5200 Ruth dr
--Ruth C clk Wachovia Bk & Trust r631 Louise av
--Saml (May B) emp West End Ice & Fuel h506 Martin
--Saml J (Pearl P) chf opr Vest Sta Purification and Pumping Sta City Water Dept h621 Grandin rd
--Sara J ofc sec Thomas Cadillac-Olds r Pineville N C
--Thos r622 E 5th
--Thos studt r301½ Shuman av
--Thos A agt Capital Airlines r Monroe N C
--Thos F (Virginia A) ofc mgr Mill-Power Sup h3900 Bristol dr
--Viola L (wid Lawrence S) h312 W 9th
--Virginia K Mrs tchr Central High Sch r2542 E 7th
--Vivian P studt r2832 S Tryon
--W Harry (Frances W) pres Chesapeake Paper Stock Co Inc h2334 Overhill rd
--W T grinder Cole Mfg r RD 2 Matthews N C

JETHRO R. MANN
BUILDING CONTRACTOR
Blue Prints Furnished
Free Estimates
214 Reid St. Tel. TAlmadge 5-8725
Belmont, N. C.

BOYD
--W Taft (Mary M) msngr Terrell Mach r RD 3 Box 94

BOYD WALTER H, Minister of Education Tabernacle Associate Reformed Presbyterian Church 926 Elizabeth av, Tel EDison 3-9648, h110 Colville rd Apt 11C, Tel FRanklin 6-5300

--Weldon lab Whitin Mach Wks r RD 3 Box 97X
--Wesley (Zenobia) lab City Eng & Streets Dept h Macie
--Will lab Ervin Constn r1002 E 3d
--Wm D (Naomi C) slsmn Ison Co h2819 Phillips av
--Wm H (Lillian) emp Sou Friction Materials r RD 5
--Wm L slsmn Uster Corp
--Wm T (Mary) jan Terry Mach Shop h401 Myrtle av
--Willie dock wkr Miller Mtr Exp r RD 5
--Willie jr (Louise J) emp Miller Exp h1113 Pharr
--Willis (Lola B) hlpr Seaboard Brass & Copper of N C h2612 Norfolk av
--Willis R jr (Martha B) br mgr Frank Woods Inc h1251 Dresden dr W
--Winnie B dishwasher Sedgefield Restr r2258 Catheys row
Boyd's Fish & Oyster Bar (John T Boyd) restr Wilkinson blvd
--Parking Service parking lot 319 N Poplar
--Quick Service Laundry & Dry Cleaning (Marlin J Boyd) 1213 E 36th
--Snowball Stand (Mrs Lillie M Boyd) confy 508 Cherry
Boyden Robt L (Rosa Lee) kitchen hlpr Grant's h2105 Charles
Boye Delbert (Arvona R) supt Grinnell Co h1520 Pinecrest av
--Harry (Mary F) emp Douglas Aircraft h3220 Mayfield av
--Nancy F tchr Myers Park High Sch r3220 Mayfield av
Boyer see also Bowyer
--Albert (Lillian) lab h324 Henderson al apt 4
--Bessie C (wid M E) h236 W Kingston av
--Hugh G (Eliz M) v-pres-sls mgr Caskie Paper Co Inc h2029 Beverly dr
--Jas C USA r2029 Beverly dr
--Jas E (Iva P) slsmn Martin-Walker Inc h5309 Farmbrook dr
--Martin E jr (Arabelle J) archt 322 S Tryon R202 h2100 E Forest dr
--Martin E III (Jeanne M) asst treas Mill-Power Supply Co h4424 Halstead dr
--Mervin L (Hazel M) h3219 Leota dr
--Miles J (Mary M) estimator Goode Constn h211 Heathwood rd
--Wilma H Mrs tchr Lakeview Sch h1663 Arnold dr
Boyette Amos meat ctr Smith's Superette r Matthews N C
--Amos M jr (Patricia W) slsmn Loew's Inc h3917 Meyer blvd
--Apartments 2100 Queens rd W
--Billy R (Faye H) installer SBT&T h Nations Ford rd
--Brady W (Evelyn B) mkt mgr Nivens Super Market r RD 8
--Dorkus H (wid Edwin C) cash Keustor's Restr r1716 Euclid av
--Edwin C (Laura T) pres-treas Edwin C Boyette & Son Inc and Boyette Floor Covering Inc h2608 Roswell av
--Edwin C jr v-pres Edwin C Boyette & Son Inc and Boyette Floor Covering Inc r2608 Roswell av

BOYETTE EDWIN C & SON INC
EDWIN C BOYETTE, PRESIDENT-TREASURER
EDWIN C BOYETTE JR, VICE-PRESIDENT
JAMES T TROTTER, VICE-PRESIDENT
MRS LAURA T BOYETTE SECRETARY
MANUFACTURERS' AGENTS
BUILDING SPECIALTIES and FLOOR COVERING MATERIAL
216 E MOREHEAD
TELEPHONE FRanklin 6-2454

BOYETTE
--Evelyn B clk Goodyear Mtge r RD 8

BOYETTE FLOOR COVERING INC
EDWIN C BOYETTE, PRESIDENT-TREASURER
EDWIN C BOYETTE JR, VICE-PRESIDENT
JAMES T TROTTER, VICE-PRESIDENT
MRS LAURA T BOYETTE SECRETARY
FLOOR COVERINGS, SHADES VENETIAN BLINDS and SCREENS
216 E MOREHEAD
TELEPHONE FRanklin 6-2454
(See Yellow Page 95)

--Hattie R Mrs tchr Myers Pk Sch r228 Wales av
--Jas M (Colleen L) engr Pictorial Engraving h2146 Purser dr
--Laura T Mrs sec Edwin C Boyette & Son Inc and Boyette Floor Covering Inc r2608 Roswell av
--Oscar M (Hattie R) mgr Derita Floral Sup Co h228 Wales av
--Patricia W Mrs clk SBT&T r3917 Meyer blvd
Boykin Cath hlpr Sou Hotel r709 E 8th
--Chloe T ofc sec Cramer & Cramer h518 Lamar av apt 8
--Ervin (Rosie) lab Concrete Materials h1228 Seaboard
--Hunter R sec-treas Gas Heat Distributors Inc r2427 Overhill rd
--Jas E (Nancy C) dept head Esso h5927 Wedgewood rd
--Jas E jr studt r5927 Wedgewood rd
--John K mgr Natl Aniline r Rock Hill N C
--L V (Sue M) driver Thurston Mtr Lines h804 Kennedy
--Myrtle tchr North West Jr High Sch h1321 Beatties Ford rd
--Nancy K studt r5927 Wedgewood rd
--Rosa B Mrs maid r709 E 8th
Boylan Lucille prin Plaza Road Sch r2331 Croydon rd
Boyle Albert L jr (Mary S) adv slsmn r2025 Dartmouth pl
--B Irvin (Sara D) lwyr 730 E Trade R500 h1918 Overhill rd
--Callie I (wid Albert L) h2330 Pembroke av apt 101
--Jas (Kath E) slsmn h237 Poindexter dr
Boyles Ann clk Edgcomb Steel r5513 Allen rd E
--Beulah D Mrs smstrs Novelty Curtain Mfg r RD 4 Box 568
--Billy W (Marie W) uphol Kroehler Mfg h2317 Markham ct
--Buford (Edith M) pkr Highland Park Mfg h243 W Sugaw Creek rd
--Chas W (Mabel B) tmkpr Swift & Co r5800 Hickory Grove rd
--E Irene anesthetist Char Eye, Ear & Throat Hosp h1531 Lynway dr
--Edgar E (Alice L) wtchmn Barnhardt Mfg h700 E 19th
--Fred R (Lola C; Clayton Hotel Cigar Stand) and mgr Clayton Hotel h225 W 9th
--H D agt Life Ins Co of Va r3816 Myrtle av
--Helen r1404 Spratt
--Helen Mrs prsr Dandy Lndry & Clns r1200 Forest
--Jas C h1821 Belvedere av apt 4
--Jas R slsmn Sou Engineering h420 N Church apt 22
--Jim ticket agt Sou Airways r2140 Greene
--Joe M slsmn Chas Moody Co r RD 4
--Jos L (Dorothy S; Colonial Barber Shop) h728 Ideal way
--Lola C Mrs clk Ivey's r225 W 9th apt 2
--Loy E (Eva W) insp Sou Ry h2807 Florida
--Loy E jr driver Arrow Delivery Serv r2807 Florida av
--Lucille H Mrs ofc sec Douglas Aircraft r1918 Union
--Mabel B Mrs clk Atlantic Refining r5800 Hickory Grove rd
--Marie W Mrs emp Hudson Hosiery r2317 Markham ct
--Waddell F (Louise E) lab J Zagara Mach & Gear h2523 S Remount av

Safeguarding Tomorrow
J. GROVER LEE, JR. AND ASSOCIATES
THE NORTHWESTERN MUTUAL LIFE INSURANCE CO. OF MILWAUKEE
Life Insurance Planning
Business — Estate — Personal — Tax
LOW NET COST
Suite 300-A KINGSMORE BLDG. 1416 E. MOREHEAD EDison 3-4791

Drink FARM FRESH MILK
HARVEY B. HUNTER Dairies
HARVEY B. HUNTER
Dairies
SHOPTON RD. PHONE JAckson 3-2905
Drink FARM FRESH MILK
HARVEY B. HUNTER Dairies

Baucom's NURSERY & GRADING CO.
A. L. BAUCOM, Owner
LANDSCAPE GARDENERS — GRADING CONTRACTORS —
Visitors Are Always Welcome — Over 100,000 Shrubs for Your Selection
TEL. EDison 4-6453
NIGHT EDison 3-7975
4401 N. TRYON STREET
ACROSS FROM FAIRGROUNDS
(See Yellow Page 151)

BOYLES
--Willa B Mrs ofc sec Hardware Mut Ins Co of the Carolinas r RD 2 Huntersville N C
--Wm A (Lucille H) h1918 Union
--Wm F jr (Willabelle) ship clk Lassiter Corp r RD 2 Huntersville N C
Boylston Lucile C (wid Wyatt C) h2715 Selwyn av
Boynes Jerry A clk Harris Super Mkt r224 Ideal way
Boysen Irene K Mrs bkpr Gilmour-Hodges & Rogers r3226 Marlborough rd E
--John H (Irene K) field reporter Am Auto Assn h3226 Marlborough rd E
Boysey Doug slsmn Jack Spiers Agcy r2727 Hillside dr
Boyst Betty studt r717 E Kingston av
--Frances W Mrs supt Wilmith Hosp r3255 Marlborough rd W
--Maude Mrs tchr Elizabeth Sch r717 E Kingston av
--Wm M (Maude) mfrs agt 717 E Kingston av h do
--Wm M jr (Frances W) dept supvr Pneumafil Corp h3255 W Marlborough rd
Boysworth Annie Ruth Mrs folder Chadbourn Gotham Inc r Mt Holly rd RD 6 Box 607
--Giles A (Boysworth's Sinclair Service) r RD 9 Box 503
--Giles M dispr Miller Mtr Exp r Mount Holly rd RD 6 Box 607
--J W (Mary R) h616 Grandin rd apt 4
--John W formn White & Co r1015 Pryor
--Mary A Mrs clk Joe L Pleasants Inc r616 Grandin rd apt 4
Boysworth's Sinclair Service (Giles A Boysworth) 1001 W Independence blvd
Boyte Annette Mrs clk Hertz Corp r N Tuckaseegee rd
--Brown Tours (Saml W Brown) 925 Harvard pl
--Jack O (Martha Y; Louis H Asbury & Associates) h4427 Wendover la
--Lloyd T asmblr Pneumafil Corp r2152 Highland av
--M Louise r2112 Chambwood dr
--Mary M (wid J M) h2936 Rozzells Ferry rd
--Patsy A sten City Eng & Streets Dept r3112 Holt
--Ruth S Mrs slswn Sands & Co h3112 Holt
--Sidney O Mrs reservation agt EAL r RD Box 8144
--Wm F (Daisy V) h343 Clement av
Boyter Cole L (Virginia W) shipping clk Sou Eng h509 State
--Frances E slswn Ivey's r2015 Ashcland
--Herman D studt r933 Fugate av
--Herman F (Mildred J) assessor County Tax Supvr h933 Fugate av
--Martin C survey dir Char Venetian Blind Mfg r Indian Trail N C
--Mildred J Mrs bkpr First Union Natl Bk r933 Fugate av
--Olive E (wid John L) drsmkr 4416 York rd h do
Boyton Argie L (Onetta B) driver Interstate Milling h718 Seaboard
--Dorothy waitress Palm Cafe h722 Seaboard
--Janette maid h722½ Seaboard
--Onetta B maid Ivey's r718 W Seaboard
Boze Laura Mrs r117 Cottage pl
Bozeman Donald (Lois) emp Puffin Biscuit Co h108½ Gary
--Franklin E (Cath Q) slsmn Atkinson-Haserick & Co h336 Ridgewood av
--M H h2124 Kirkwood av
Braaten Thos F (Alma W) personnel dir Ivey's h4917 Valley Stream rd
Brabson John A (Julia M) phys 225 Hawthorne la suite 405 h323 Hempstead pl
Brace Robt L (Willie M) driver Swift & Co h2307 Edison
--Willie M Mrs nurse 2307 Edison r do
Bracey see also Bracy
--Cora D Mrs cook Tommy Tink Drive In Restr r2612 Jefferson Davis
--Mose (Azlee) driver Carolina Paving h524 S Caldwell apt 1

BRACEY
--Willie (Cora D) lab Char Pipe & Fdry h2612 Jefferson Davis
Brackbill Fred (Gladys S) driver Mosteller Oil h3133 Marlborough rd W
--Gladys S Mrs slswn Best Shop r3133 Marlborough rd W
Bracken see also Brackin
--Anne C teller Wachovia Bk & Trust r2241 Avondale av apt 2
--Ida R (wid B Marvin) h2241 Avondale av apt 2
--Margie F (wid Jas W) h4515 Longwood dr
Brackett Annie K Mrs emp Queen City Mattress & Uphol r2634 Columbus cir
--Barbara A clk Southeastern Radio Sup r2634 Columbus cir
--Clyde (Dezaree; D&L Parts Co) r Gastonia N C
--David R bkpr Metal Serv r Mooresville N C
--Dennis E slsmn D&L Parts r2219 Boyer
--Doris B Mrs prsfdr Pound & Moore r Huntersville N C Box 302
--Ernest (Annie K) supt Nathan's Inc h2634 Columbus cir
--Grover C (Doris B) slsmn Cunningham Whol Co Inc r Huntersville N C Box 302
--Homer H (Charlene M) pres-treas Standard Crankshaft & Hydraulic Co Inc and pres Parts Warehouse Inc h1308 E Enderly rd
--Jos M fxr Highland Pk Mfg r RD Box 5272
--Jos M jr (Anita B) bldg mgr Johnston building h811 Everett pl
--Larry A hlpr Johnston bldg r811 Everett pl
--M McDowell (Miriam J) archt 237 S Tryon R305-06 h2316 Old Sardis rd
--Martin L genl mgr Highland Park Manufacturing r Hickory Grove rd RD 8
--Ralph B (Annya R) ofc mgr D&L Parts r4915 Withrow rd
Brackin see also Bracken
--Mamie W Mrs nurse Char Eye, Ear & Throat Hosp r1857 Hillside dr
--Robt F (Mamie W) rep Genl Elec Credit Corp h1857 Hillside dr
Bracy see also Bracey
--Eliza W (wid Zeddie) maid h611½ E 5th
--Zeddie jr (Lillie M) lab City Water Dept r522 E 5th
Bradburn Chas M (Violet O) pntr Starnes Sign h2836 Barringer dr
--Eliz Y Mrs clk PO r1456 Briar Creek rd
--Jas M (Eliz Y) garage supt PO h1456 Briar Creek rd
--Peggy J nurse Char Mem Hosp r do
--Violet O Mrs smstrs Parks-Cramer r2836 Barringer dr
Bradbury Beatrice S Mrs ofc sec Tel Answering Serv r2333 N Pine
--J Alton jr (Virginia W) rep Courts & Co h2553 Crescent Avenue extd
--M L jr eng Factory Mut Fire Ins r512 Hermitage ct
Braddock Grocery (Wallace T Braddock) rear 2821 S Tryon
--Rosa R Mrs clk Braddock Gro r437 Clanton rd
--Wallace T (Rosa R; Braddock Grocery) h437 Clanton rd
--Wm H (Janice L) baker Caro Foods h728 W Tremont av
Braddy see also Bradey and Brady
--Andrew B (Hettie M) h2834 Zebulon av
--Chas B (Mabel L) plstr h316 Oak (H)
--Harold (Doris J) carp h2803 W Trade
Bradey Agnes B Mrs smshr Highland Pk Mfg r3051 N Alexander
--John R (Sybil R) slsmn Goodrich h701 Marsh rd
--Raymond L fxr Highland Pk Mfg r3051 N Alexander
--Roy K fxr Highland Pk Mfg r3051 N Alexander
--Roy L (Agnes B) overhauler Highland Pk Mfg h3051 N Alexander
--Sybil R Mrs ofc sec Conrad & Co r701 Marsh rd
Bradfield Donald T (Patsy K) emp United Mtrs Serv r1521 Lilac rd

AMERICAN CASUALTY COMPANIES
ALL FORMS INSURANCE
• Life • Casualty • Fire and Marine
• Accident and Health • Surety Bonds
705 E. MOREHEAD TEL. EDison 3-9211

BRADFIELD
--John W jr (Sarah F) pres Mecklenburg Engineers & Contractors Inc h1253 Chandler pl
--Mabel T (wid Calvin G) bkpr Hudson Hosiery h1521 Lilac rd
--Patsy K Mrs sec Pennsylvania Lumbermen's Mutual Insurance r1521 Lilac rd
Bradford see also Brafford
--Anna W (wid Joe) h206 E Palmer
--Annie B sec McCoy Service Co Inc r Huntersville N C
--Annie B Mrs fnshr Aero Lndry h1225 Condon apt 1
--Cecil D pres The Mecklenburg Farmers Mutual Fire Insurance Co Inc r Huntersville N C
--Clinic (Williamson Z and Wallace Bradford, John H E Woltz and Jos B McCoy jr) 1509 Elizabeth av
--David S studt r310 Colville rd
--Drive Beauty Shop (Mrs Mary B Melton) 400 Bradford dr (Tboro)
--E Guy jr (Eliz H) asst sec J A Jones Construction Co h3409 Draper av
--Edith H (wid W O) ofc sec County Health Dept h2240 Roswell av apt 3
--Edna L h2217 Dilworth dr
--Edw G (Lillie M) supt R C Hicks Genl Contr h2200 Vail av
--Eliz G studt r310 Colville rd
--Essie maid Charlotte Hotel r rear 422 N Myers
--Fay M Mrs nurse Dr Robt C Fraasa r1216 Kenilworth av
--Frances (wid Harrison) h1231 Winnifred
--Fred lab Char Block r206 E Palmer
--H Eug emp Southeastern Constn h4119 Avalon av
--Harriette Mc Mrs ofc sec City Health Dept r Derita N C
--Hurd G rep Creamery Package Mfg r Huntersville N C
--Isaac (Essie M) h2213 Catheys row
--Isabel M clk Aetna Casualty & Surety r Derita N C
--Jas H r838 Jordan av
--Jas H (Betty D) studt r2240 Roswell av apt 3
--Jimmie (Dorothy B) h203 Templeton av
--Joe A (Mabel H) mech McCormick Farm Equip Store r RD 1 Davidson N C
--John jr (Fay M) territorial mgr Simmons Co h1216 Kenilworth av
--L Eug (Doris W) dept mgr Allstates Ins h5215 Seacroft rd
--Margt W studt r256 Hempstead pl
--Marjorie O (wid Wm) h821 E 6th
--Marvin J formn Caro Pad & Paper r Carnelius N C Box 83
--Mose lab Caro Paving Co Inc h2801½ South View
--Tom bmo Service Bureau r3417 Meredith
--Wallace B (Margt G; Bradford Clinic) h256 Hempstead pl

PENNSYLVANIA OIL CO.
DISTRIBUTORS
Motor Oils VALVOLINE Greases
R. B. S.
SUPER TUNGSTEN IGNITION POINTS
"The Only New Ignition Points in Fifty Years"
Rear 1122 S. Boulevard Tel. EDison 3-6185

Automotive Electric And Armature Service
We Repair and Service
• Generators
• Starters
• Regulators
• Electric Motors
1624 W. MOREHEAD ST.
Dial EDison 4-7181

The Penninger Co.
CHARLOTTE'S LARGEST INDEPENDENT FURNITURE STORE
123-25 S. College Street
(See Yellow Page 103)
Tel. EDison 3-3759

INTERSTATE ROOFING & ASPHALT CO., Inc.
IRACO
Barrett and Flintkote
Industrial and Residential Roofing
520 W. PALMER ST.
DIAL FR 5-8447

LAWTER AND PRITCHARD CO.
GENERAL CONTRACTORS
300 N. Clanton Road
Tel. JAckson 3-2461

McManus LOCKSMITHS
MASTER KEYING LOCKS INSTALLED
Dealers For SAFES VAULTS
TELEPHONES
Day EDison 3-1796
Nights Liberty 5-4095
1219 THOMAS

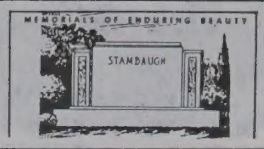

Charlotte's Largest and Leading Retail Monument Dealer
Carolina Marble & Granite Works, Inc.
3200 S. BOULEVARD
FLOYD A. FRIDELL
(See Yellow Page 141)
PHONE JAckson 3-2112
TERRELL FRIDELL

E. P. NISBET COMPANY
Metered and Filtered Fuel Oil
Oil Burner Service
Carrier Air Conditioning
"24 HOUR SERVICE"
1818 Baxter St. Tel. EDison 2-7755

BRADFORD
--Wm M (Patricia C) slsmn h204 Cottage pl
--Wm T (Ruth D) slsmn Certain-Teed Best Wall h1805 E Boulevard
--Wm T jr (Sarah G) eng IBM h3417 Meredith av
--Williamson Z (Mary S; Bradford Clinic) h310 Colville rd
--Williamson Z jr studt r310 Colville rd
--Zeb mech J P Fowler Auto Repr r Concord N C
Bradham Durant R (R Lily) agt Life Ins Co of Va h1205 Buchanan
--Mattison B (Ruth M) ship clk Lassiter Corp h1400 Bradford dr (Tboro)
--Milton C (Grace) ramp serv EAL r Toddville rd RD 5 Box 579S
--Ruth M Mrs emp Genl Mills r1400 Bradford dr (Tboro)
Bradley Alvin L (Ann I) mech United Equip h1401 Thomas av
--Arth lab r531 Boundary apt 2
--Barbara A dir of youth work Dilworth Meth Ch r609 Central av
--Barney A (Edna A) mech Franklin Mtrs h3039 Florida av
--Bascom L (Grace P) doffer Highland Pk Mfg h2815 N Myers
--Body Repair (Geo L Bradley) 225 S Graham
--Carl W (Irene J) h1417 Seneca pl
--Chas studt r2931 Baltimore av
--Chester H (Ida W; Bradley's Produce) h909 N Caldwell
--Clayton M (wid Byron P) mgr Carolina Grill h524 Grandin rd
--Cora L maid Char Mem Hosp r1816 Lincoln blvd
--Dial H (Betty) bellmn Hotel Charlotte r Gastonia N C
--Doris waitress Liggett's r310 W 10th apt 7
--Doris A WAC of USA r3414 Seward pl
--Dorothy mgr Anchor Mills h1210 Myrtle av
--Earl D (Maude L) slsmn Lee A Folger Inc h3504 Darby av (H)
--Earl M (Valaree) drftsmn Whitin Mach Wks h3516 Bellhaven av (H)
--Earl T (Mozelle F) dist mgr Chevrolet Motors r Kinston N C
--Eddie H orderly Char Mem Hosp r1816 Lincoln blvd
--Edgar hlpr Hanline Poultry r817 E 9th
--Edna A Mrs clk Westinghouse r3039 Florida av
--Ernest M (Retta H) gro 924 N Brevard h do
--Florence G (wid Leroy) maid h1023 Congo
--Frances Mrs hair stylist Roland's Salon of Beauty r2145 Kirkwood av apt 2
--Frank J (Dorothy H) supvr Army Ord Missle Plant h1201 Spruce
--Geo L (Hilda M; Bradley Body Repair) h5220 Valley Stream rd

HOLBROOK CONTRACTING CO.
Weatherproofing
Dampproofing
Weatherstripping
Building and Restoration
All Work Guaranteed
EATON CIRCLE TEL. EDison 4-5430

BRADLEY
--Geo L jr mtl wkr PO r5220 Valley Stream rd
--Geo T justice of the peace 146 Brevard ct h2541 Remount cir
--Gerald driver Thurston Mtr Lines r Ellenboro N C
--Harry A (Beatrice H) formn Huttig Sash & Door h623 North Way dr (Tboro)
--Harvey gdnr 911 Harvard pl h rear 911 do
--Henry (Carrie C) lab h719 E 2d
--Hubert A emp Army Reserve Training Center r2115 Central av
--Ida W Mrs asst mgr Bradley's Produce r909 N Caldwell
--Irene Mrs supvr S&W Cafeteria r1417 Seneca pl
--J B Rev (Ruby R) pastor Bethlehem Baptist Church h1908 Kennesaw dr
--Jas V (Lorene W; Bradley Music) h2428 Eastway cir
--Jerry R (Shirley M) pkr Highland Park Mfg h923 Charles av
--John (Bertha H) r238 N Long
--John C (Mable C) mgr Allied Chemical Corp h3414 Seward pl
--John D orderly Char Mem Hosp r238 N Long
--Julius C r924 N Brevard
--Laddie E (Gladys) busmn Wm R Barringer Hotel h606 Fairwood av
--Lawrence (Mattie P) hlpr Queen City Fdry h525 S McDowell apt 4
--Lester (Louise) lab h1018 E Vance
--Lonnie (Dorothy G) ydmn h317 S Alexander
--Louis R busmn Ivey's r1225 Fairmount
--Louise B Mrs baker Belk's Cafeteria h2931 Baltimore av
--Loy V h112 S Chase apt 1
--Lucile M insp Am-Astor Distributing r2501 E 8th
--M Rudolph (Margt E) eng Abington Textile Mach Wks r609 Central av
--Marjorie maid Coliseum Mtr Court r1023 Congo
--Marshall B (Edna M) formn Parks-Cramer h1201 Seigle av
--Mattie H (wid Jos M) h2105 E 8th
--Maude L Mrs beauty shop 3504 Darby av (H) r do
--Melvin R swpr Highland Park Mfg r1115 Greenleaf av
--Melvin W (Ruby J) eng WSOC Broadcasting h909 Anderson
--Mildred B tchr Central High Sch r1344 Drexmore av
--Milton P (Velva W) doffer Highland Park Mfg h923 N Brevard
--Myrtle G Mrs h1616 Shamrock dr
--Orlando J (Zena L) chf Federal Aviation Agency Tower & Communication Sta h1921 Woodland dr
--Pinky (wid John T) slswn Southern 5¢ & 10¢ Stores r113 Deherradora
--Polly B maid h1030 E 3d
--Ralph E USN r426 Greystone rd
--Ray W jr (Ruth C; Bell, Bradley, Gebhardt & Delaney) h2612 Cloister dr
--Retha maid r817 E 9th
--Robt H dept mgr Franklin Mtrs r2800 Selwyn av
--Rosa M dishwasher Jake's Snack Bar r712 Walker al
--Roy H (Ruby L) chf booker Essantee Theatres h1344 Drexmore av
--Roy H jr clk Wholesalers Auto Parts Whse r Rock Hill S C
--Ruby L Mrs clk United Artists r1344 Drexmore av
--Sallie Mrs lndry wkr Char Linen Serv h1116 Winnifred
--Silas L (Virginia A) supvr New Idea Farm Equip h1840 Nassau blvd
--Thelma V Mrs ironer Char Linen Serv r2939 Amy James av
--Thos A (Thelma V) clk Robinson Elec h2939 Amy James av
--Thos E lab Barnhardt Mfg h928-30 E 9th
--Travis D (wid Edwin C) h321 E Park av
--Triphenia Mrs maid h1222 Fairmont
--Watson (Marie K) h817 E 9th
--Winnifred nurse County Health Dept r236 Sedgefield rd

BRADLEY
--Winnifred A r1901 Vail av apt 3
--Woodrow W (Lula M) whsemn Carolina Whol Bldg Materials h2010 Grier av
Bradley's Produce (Chester H Bradley) 909 N Caldwell
Bradshaw Andrina (wid Jas) prsr Sno White Lndry r1809 Earle apt 302
--Barbara h426 Ethelind av
--Bobbie L clk Concrete Materials r2230 Purser dr
--Bobby R (Doris D) asst serv mgr Automotive Elec Assocs h3214 Wilmont rd
--Caroline S ofc sec Cochran McCleneghan & Miller r114 Barnett pl
--Carolyn R Mrs sten Comer Machinery r Belmont N C
--Carrie A (wid G Douglas) h2400 Westfield rd
--Chas E (Patricia) dept mgr Allied Bldg Credits h3415 1st av
--Chas J (Wanda C) hlpr Asplundh Tree Expert h915 E 10th apt 37
--Chas R (Pearl J) dispr Baker Cab h Eleanor dr
--Clarence E h2334 Westfield rd
--Delores D insp Ginet Inc r1901 Allen
--Earl H (Dorothy D) slsmn Sou Engineering r799 Coulwood dr
--Edna B Mrs insp Chadbourn Gotham Inc r RD 1 Box 264
--Edna P (wid Roosevelt) waitress Tanner's h1330 McCall
--Eldon L (June D) mech Boyette Floor Covering h2238 Falmouth rd
--Eliz emp Delmar Studios r1838 Erie
--Eliz C Mrs cash Howco Exch r1516 Cleveland av
--Faye E bkpr Coca-Cola h1427 E Iris dr apt 4
--Florence Mrs nurses aide Mercy Hosp r731 Central av
--Fred W (Florence B) ofc 117 E 3d R207 h2200 Selwyn av
--Geo E (Evelyn S) h501 Blackmon (Tboro)
--Harry driver Lowther Trucking r Cherryville N C
--Helen ofc mgr US Civil Service Comn r1215 E 34th apt 2
--Jas jr hlpr Coca-Cola h1809 Earle apt 302
--Jos N (Margt F) driver Johnson Mtr Lines h2920 Enfield rd
--Kenneth L (Callie C) brklyr r420½ W 10th
--Lizzie (wid Virgle) h927 E 10th apt 79
--Louise elev opr Efird's r1330 McCall
--Mary Mrs r1117 Jefferson
--Patricia Mrs clk USAF Recruiting Serv r3415 1st av
--Richd V (Delores) emp Allison-Erwin r1901 Allen
--Robt (Eliz) ship clk E J Smith & Sons r2512A Rachel
--Robt W jr (Janet Y) assoc Lassiter, Moore & VanAllen h568 Wakefield dr apt A
--Roosevelt jr (Annie D) jan Charlotte News Publ h1000 Polk apt 4
--Silas (Mary W) hlpr A&P r York av
--W C agt Winston Mut Life Ins r Statesville N C
--W H firemn Sou Ry r1027 W Trade
--Wm F driver Caro Transfer & Stge r2405 Ringwood
Bradsher Cath r515 Wakefield dr apt D
--Eliz S clk Joe L Pleasants Inc r1900 Birchcrest dr
--Wallace whsemn F H Ross & Co
Bradstreet C K (Helen B) supvr EAL r6501 Skycrest la
Bradt Jas L (Judith C) slsmn Alcoa h5417 Valley Forge rd
Bradwell David E USN r1828 Wilkinson
--Edison J slsmn Courtesy Mtrs r125 W Kingston av
--Mary E (wid Lee) h1828 Wilkinson
--Richd M USMC r1828 Wilkinson
Brady see also Braddy and Bradey
--Addie (wid Claude) h rear 2418 Barringer dr
--Blanche M (wid Homer) r1521 Parkwood
--Bobby D (Ethel E) whsemn Biggers Bros h305 W 26th

OLD DOMINION Box Company Inc.
CHARLOTTE, NORTH CAROLINA

- Business Surveys
- Labor Relations
- Organizational Planning
- Cost Control
- Production Control

The Johnston Bldg. — 212 S. Tryon St.

LEE ASSOCIATES, INC.
MANAGEMENT CONSULTANTS
CHARLOTTE, N. C.

- Sales Management
- Administrative Control
- Office Procedure
- Personnel Programs
- Inventory Systems

Tels. FRanklin 7-2718 and FRanklin 7-2719

BRADY
--C Walter mech Quality Products h414 W 11th
--Chas C (Pearl H) slsmn Coca-Cola h5508 Milford rd
--Chas K tech Sou T V & Appliance Serv r1521 Parkwood av
--Clyde B (Maude I; Brady Distributing Co) h173 Huntley pl
--Distributing Co (Clyde B Brady and Jas H Wilburn) vending machines 1900 W Morehead
--Donald E (Nancy B) warper Highland Park Mfg h1701B E 35th
--Ethel E Mrs bkpr Am Coml Bk r305 W 26th
--Frances reporter Char Merchants Assn r1708 Fountain View
--Frances supvr Credit Bureau of Charlotte r821 Lamar av
--Herschel (Judy B) driver Yellow Cab h854 Belmont av
--Jas N slsmn G B Drug
--Jas O (Gayle Y) elec eng Duke Power h1532 Pecan av
--Janie L studt r173 Huntley pl
--Jerry B studt r173 Huntley pl
--Jon P bkpr Wachovia Bank & Trust r173 Huntley pl
--Judy B Mrs asst Charlotte Memorial Hospital r854 Belmont av
--Louise M Mrs clk Electric Contracting & Engineering h221½ Cameron av
--Maurice O (Marie E) mgr Brittain's h5842 Murray Hill rd
--Nancy B Mrs insp Highland Park Mfg r1701B E 35th
--Phyllis board marker Thomson & McKinnon r Monroe N C
--R Cliff dept mgr Caro China Mkt r425 N Poplar
--Sylvia Y ofc sec Iowa Natl Mut Ins r1532 Pecan av
--Walter A (Charlotte) sec-treas Piedmont Distributors of The Carolinas Inc r Conover N C
--Wm P clk Crompton & Knowles r161 Coulwood dr
Brafford see also Bradford
--Bland A (Barbara) tech CIBA Co r RD 5 Box 1098A
--C Bland (Marjorie D) electn Interstate Elec r RD 5 Box 1098
--Floyd E (Merita) knitter Nebel Knitting r Mt Holly N C
--Geneva S Mrs ofc sec Natl Foundation for Infantile Paralysis r1254 Canterbury rd
--Hal B (Nell S) slsmn Piedmont Natural Gas h3139 Marlborough rd W
--Joe B (Nora D) mech City Mtr Transport Dept h2609 Commonwealth av
--Joe B jr carrier PO r1000 Rockway dr
--Larry R (Gwynn G) hlpr CIBA Co r2320 Greenland av
--Lawrence L (Geneva S) slsmn Don Allen Chevrolet h1254 Canterbury rd
--Nora D Mrs slswn Ivey's r2609 Commonwealth av
--Phillip E asmblr Pneumafil Corp r Lowell N C Box 134
--Patsy F Mrs bkpr Lance Inc r4745 Holbrook dr
--R Delaney laby tech CIBA Co r RD 5 Box 1098
--Ralph E (M Patricia) slsmn Quick Mfg Co h1533 Lilac rd
--Robt B (Inez N) mgr Mid-State Tile Co h1208 Meadow la
Bragg Chas W (Rebecca H; Thomasboro Hardware & Supply Co) h2816 Phillips av
--Earl E (Evelyn B) crew mgr Home Reader Service h300 S Summit apt 2
--Jerry C (Mary M) repr Western Elec h1831A Berryhill rd

BRAGG R CHAS (Betsy B), Asst Mgr Retail Credit Co Inc 302 Two-O-Five Bldg 205 S Church, Tel EDison 3-9621, h841 Wriston pl, Tel FRanklin 6-5849

--Wm driver Great Sou Truck Lines r800 Kennedy
Brailey see also Braley

BRAILEY
--Henry (Carrie M) atndt Law Bldg Gulf Serv r719 E 2d
Brain Geo jr (Margt B) trainer Pure Oil h4427 University dr

BRAKE SERVICE CO OF CHARLOTTE INC, Richard C Wilkinson Pres, Fred M Dover Jr, Sec-Treas, Truck Accessories, Safety Equipment, Vacuum and Air Brake Parts 2709 N Tryon, PO Box 1082, Tel EDison 2-8561 (See Yellow Page 210)

Brakefield Edna S asst dept mgr Seymour's Fashion Center r Rock Hill S C
--Gaynelle ofc sec Chadbourn-Gotham Inc r1313 Westover
--Howard E bmo Char Grocers Mut Corp r533 Sharview cir
--Jeanette W packer Russell Corp r426 E Park av
--Wm D (Dolene B) meat ctr Morris & Barnes h1313 Westover
Braley see also Brailey
--Emily S ofc sec Char Liberty Mut Ins r500 Seldon dr
--Nettie S Mrs mach opr Soderberg & Stern r500 Seldon dr
--Winston F (Nettie S) wtchmn Gulf Atlantic Cotton Whse h500 Seldon dr
Bramble Wayne B USMC r5000 Park rd
Brame Grace P (wid Peter J) r412 Hermitage ct
--Ray J h1134 Elizabeth av apt 10
--Raymond supvr Sou Dairies r2900 Hutchison av
--Thelma H Mrs ofc sec Becco Chemical Div h410 Plymouth av
Bramhall Florence W Mrs ofc sec Char Observer r3111 Marlborough rd W
--Jas (Florence W) tester Thompson Textiles h3111 Marlborough rd W
--John W Rev (Enga E) pastor Christian Assembly h2309 Commonwealth av
--Lorena J Mrs ofc sec Twin States Distr r RD 3 Matthews N C
--Robt J (Lorena J) drftsmn Wade Mfg r RD 3 Matthews N C
Bramlett & Carter (Saml J Bramlett and Luther G Carter) painting contrs 900 Louise av
--Chas T emp Westover Drive In r417 W 10th
--Saml J (Annie M; Bramlett & Carter) r Delta Airbase rd
--Virginia E sten County Dept of Public Welfare r425 Pecan av
Branch Chas V hlpr P C Godfrey Inc r RD 10 Box 587
--Frank F (Hazel B) eng Raditor Specialty h4709 Woodhaven dr
--H W driver McLean Trucking r Salisbury N C
--Hazel B Mrs ofc sec White Motor r4709 Woodhaven rd
--Howell W (Hazel S) acct Haskins & Sells h1409 Richmond pl
--Mary H r517 E 11th
--Peggy H mach opr Garcrest Mills r RD 10 Box 587
--Rufus E (Chessie L) drawing tndr Highland Park Mfg h435 Faison av
--Verona S Mrs sch guard State Police r1906 Thomas av
--Wm D (Verona S) city police h1906 Thomas av
Brand J Cline (Eliz H) mtcemn WUTeleg h3836 Bristol dr
--Mae Mrs beauty opr r625 Gallagher
--Thos M (Mae) mech Domestic Lndry h625 Gallagher
Brandenburg Ann C Mrs ofc sec Builders Insurance r2338 McClintock apt 3
--Billie E (Ann C) patrolmn Sou Ry h2338 McClintock rd apt 3
Brandes Jas E (Nell H) slsmn Barnhardt Mfg h2206 Barringer dr
--Minnie A (wid Alvin J) h247 W Park av
--Nell H Mrs nurse Char Mem Hosp r2206 Barringer dr
--Roddy A pres-mgr Safeway Truck Rental Co Inc r813 Jefferson dr
Brandon see also Brannan Brannen Brannon and Branon

COOK TILE & MARBLE CO.
Suntile
RESIDENTIAL COMMERCIAL
Woodlawn Rd.
CMR 144 Box 300 Tel. JAckson 3-3360

BRANDON
--Bertha (wid Alf) r4335 Wendover la
--Chas T clk J P Stevens & Co r1742 Dunkirk dr
--Cora maid h519 E 10th
--Hazeline Mrs agt Winston Mut Life Ins r Gastonia N C
--Henry L (Estelle M) supvr Intnatl Harvester h816 Brockbank rd
--Janie H Mrs nurse 720 Fugate av r do
--Josephine tchr Alexander St Sch r1017 Kohler av
--Louise G Mrs nurse Presby Hosp r Kannapolis N C
--Maude (wid Thos) waitress Open Kitchen h1742 Dunkirk dr
--Myrtle B (wid Wm T) h1400 The Plaza
--Presbyterian Church Rev Saml J McLean pastor 816 Maple
--Sandra L clk Duke Power r816 Brockbank rd
--Thos C (Janie H; Carolina Electronic) tech County A B Bd h720 Fugate av
--Tom (Wilkinson Boulevard Snappy Service) r Cramerton N C
--W Cecil jr (Kay M) loanmn Wachovia Bk & Trust h1133 Seneca pl
Brandt Ernst H jr (Lenore C) pres Reliance Engineering Co Inc h1101 Providence rd
--Geo D jr (Myrtle H) slsmn F H Ross & Co h215 Tranquil av
--Gordon W jr (Joyce E) clk PTS h715 Fugate av
--Lenore C Mrs sec-treas Reliance Engineering Co Inc r1101 Providence rd
--Shirley A Mrs recpt R J Lock Steel Products r Huntersville N C
Branham Ben W (Evelyn C) opr Alse V Blankenship h4641 Connecting
--Bobby M (Gail E) clk Chadbourn Gotham Inc h2908 Monroe rd

BRANHAM CO THE, Bertram C Finch District Manager, Advertising Representatives for Newspapers, Radio and Television Stations 2001 Liberty Life Bldg 112 S Tryon, Tel EDison 2-8839

--Garvis O (Sarah F) leadermn Douglas Aircraft h1619 Sumter av
--Horace erector Parks-Cramer r Winnsboro S C
--John W (Sarah A) mgr Diesel Injection Sales & Service h424 Sylvania av
--Jos A (Daisy G) wood wkr Display Fixtures h1301 Jefferson
Brank Bobbie D clk Esso r2543 E 7th
--Emily L slswn Ivey's r1200 Summit
--Florence M (wid Vaskel) r306 Grade
--Henry S (Annie B) mach Char Pipe & Fdry h1200 Summit
--Jas H (Mickey) prsmn Shepherd Bros r420 Greystone rd
--Marjorie ediphone opr Aetna Casualty & Surety r420 Greystone rd

FLIGEL'S UNIFORM CO.
— PAUL FLIGEL —
Guaranteed Cotton and Wool Uniforms
207 E. Trade EDison 3-9233

FURNITURE W. R. MINCEY FURNITURE — CO. —
Complete Home Furnishings
We Sell For Less
Ample Parking
600 W. Sugaw Creek Rd.
EDison 3-7636

AMERICAN OIL CO.
AMOCO
STOP
AT THE SIGN OF GREATER VALUES
AMOCO
1006 S. Tryon St.
TEL. EDison 2-8571

REAL ESTATE — INSURANCE
PROPERTY MANAGEMENT
THOMAS F. KERR & CO.
"Established 1920"
134 BREVARD CT. TEL. EDison 3-7489

JAMES "JIM" DYER
PAINTING
CONTRACTOR
Residential
Commercial
FREE ESTIMATES
DIAL
EDison
3-8219

ANDREWS
Music Co.
231 N. Tryon St., Tel. FRanklin 5-7784
MAGNAVOX
Hi-Fidelity
Phonographs
STEINWAY
AND OTHER PIANOS
HAMMOND
ELECTRIC ORGANS
Established 1892

A. M. E. Zion Publishing House
Rev. Leonard Boyd, Genl. Mgr.
Bishop William Andrew Stewart
Chairman Publishing Board
329 S. Brevard
P.O. Box 508 Tel. EDison 3-5302

BRANK
--Scott H jr (Lita B) eng Factory Ins Assn h2632 McClintock rd apt 1
Brannan see also Brandon, Brannen, Brannon and Branon
--Don G (Susan C) slsmn Char Observer h2311 Marlowe av
--H Miller (Rebecca C) regional sls asst du Pont h3615 Selwyn av
--Jack W specialist Federal Aviation Agcy r5110 Wilkinson blvd
--Jesse L (Josie M) h220 S Summit av
--Joe h524 N Pine
--Rebecca C Mrs ofc sec Selwyn Av Presby Ch r3615 Selwyn av
--Robt B asst mgr American Commercial Bank r3615 Selwyn av
--Susan C Mrs ofc sec Am Bankers Ins r2311 Marlowe av
Brannen Wilber E mech Johnson Serv r5400 Hilltop cir
Branner Allie V Mrs clk Branner's Shoe Serv r1710 Sunnyside av
--Lottie W Mrs clk Mercy Hosp h1433 Sumter av
--Wm A (Allie V; Branner's Shoe Service) h1710 Sunnyside av
--Wm A jr studt r1710 Sunnyside av
Branner's Shoe Service (Wm A Branner) reprs 1217 Central av
Brannon see also Brandon Brannan Brannen and Branon
--Allen K whsemn Western Elec r RD 2 Box 866
--Barney R (Marion J) h1821 S Boulevard apt C
--Byron N driver Fidelity Van & Stge r Concord N C
--Carolyn H Mrs serv rep SBT&T r2711 Watson dr
--Carrie J Mrs maid h516 N Brevard
--Chiropractic Clinic (Wallace R Brannon) 726 E Boulevard
--David F (Carolyn H) wldr Pelton & Crane h2711 Watson dr
--Dazzie B maid Wm R Barringer Hotel r505 S Long
--Fairy S (wid Mancel) h1435 S Church
--Faye R Mrs opr Modern Beauty Salon r3327 Draper av
--Frank D ofc mgr Sou Knitwear Mills r Mooresville N C
--Freddie (Eliz P) lab Merchant Bonded Whse h609 Saxon ct
--Helen studt r210 Bassett
--Jas I (Frances M) plmb Hefner Plmb h2735 Grimes
--Jas O (Clara T) brklyr h933 E Hill
--Janelle ofc sec WBT h405 Berkshire rd
--Jean M r210 Bassett
--John carp r606 Plum
--John E (Edna) driver Carolina Del Serv h1132 Spring
--John W stockmn Pittman Gro r210 Bassett

SAPP
Electric Co.
CONTRACTORS
105 W. Park Ave.
Tel. EDison 3-3131

E. V. Sapp

BRANNON
--Leonard H (Emma L) driver Thurston Mtr Lines h344 Peterson dr
--Mary D (wid Jas) r233 Flint
--Milledge B (Faye R) mech United Equip & Serv h3327 Draper av
--Miriam J Mrs clk Caro Foods r Fort Mill S C
--Shirley V Mrs ofc sec Craighill Rendleman & Kennedy r Mooresville N C
--Virginia B (wid Wm) picker Carriker Poultry r626 N Brevard
--Wallace R (Dottiejo D; Brannon Chiropractic Clinic) h726 E Boulevard
--Wm (Carrie) driver Johnson Mtr Lines h210 Bassett
--Wm E (Dean) clk Sealtest Sou Dairies r Davidson N C
--Willie J (Janie M) lab Consolidated Brass h1130 Spring
Branon Alma B (wid Otis H) h716 E Tremont av
--Otis H jr (Dorothy C) driver Fredrickson Mtr Exp r2621 Roslyn av
--Rovy F (Christine M) br mgr RKO Radio Pictures Inc h1563 Clayton dr
Branscome Eldon A (Edith Y) slsmn Artemis Inc h3102 Marlborough rd E
Branshaw Margt C Mrs bookkeeping serv 3621 Eastway dr r do
--Wayne L (Margt C) tchr Eastway Jr High Sch h3621 Eastway dr
Branson Chas W (Mattie R) h1504 Seigle av
--Co F Lanier pres and Mrs Ruth C Branson sec whol yarns 112 S Tryon R1809
--F Lanier (Ruth C) pres Branson Co h2237 Overhill rd
--F Lanier jr (Beverley T) pres Branson Sales Co, Branson Yarn Co and Fairtex Corp h819 Hempstead pl
--Margt plant wkr Char Linen Sup r1715 Cleveland av
--Ola L Mrs r1715 Cleveland av
--Ruth C Mrs sec Branson Co, Branson Sales Co, Branson Yarn Co and Fairtex Corp r2237 Overhill rd
--Sales Co F Lanier Branson jr pres F Lanier Branson v-pres Mrs Ruth C Branson treas yarns 112 S Tryon R1808

BRANSON W T HEATING CO INC, Walter T Branson Pres, W R Jamison V-Pres, Mrs Ethel Jamison Sec-Treas, Heating and Air Conditioning Contractors, Oil Burners 311 E Boulevard, Tel EDison 2-5618

--Walter A (Wilma F) prsmn Pound & Moore h2427 Lydia av
--Walter T (Janie M) pres W T Branson Heating Co Inc h311 E Boulevard
--Yarn Co F Lanier Branson pres Mrs Ruth C Branson sec yarns 112 S Tryon R1808
Brant John H clk Tarrant & Pittman Super Mkt r3101 Bellaire dr
--Wm formn Crowder Construction r Wallace N C
Brantley Annie B tchr Hawthorne Jr High Sch r1618 Scott av
--Audrey G ofc sec Western Elec r RD 9 Box 204A
--Chas E mech Natl Cash Reg r Hickory N C
--Chas H (Jo K) slsmn Wyeth Laby h1013 Seneca pl
--Daphne Mrs asst sec Southland Equipment Co r1416 E Cortland rd
--Ervin repr Western Elec r RD 9 Box 204A
--Farris A (Emily N) asst br mgr First Union National Bank h2725 Lawndale rd
--H Leland (Helen) slsmn Standard Brands h3615 Eastway dr
--Harold L (Syble D) slsmn Monroe Calculating Mach h3908 Arbor la
--J Earl h1618 Scott av
--John H (Frances S) bondsmn 209 S Alexander h2014 Norton rd
--John L (Geneva S) h2017 E 8th
--John R jr (Daphne) pres Southland Equipment Co h1416 E Cortland rd
--Kay F Mrs clk Charlotte Linen Service r Monroe N C
--Lois J clk Western Elec r RD 9 Box 204A
--Mabel Mrs r216 Hartford av

BRANTLEY
--Mary E clk Southern Bell Telephone & Telegraph Co r RD 3 Box 162A Concord N C
--Mary L Mrs wvr Highland Pk Mfg r2401 Ashley rd
--Paul A clk PO r2017 E 8th
--Queen slswn Belk's r1618 Scott av
--Robt L (Mary L) mach opr Industrial Dyeing h2401 Ashley rd
--Robt W (Addie B) h2401 E 5th
--Wanda P Mrs with Belk's r3511 Eastway dr
--Wm C (Wanda) timber broker h3511 Eastway dr
--Wm R Rev (Mary D) assoc pastor Myers Park Methodist Church h3012 Selwyn av
--Willie J (Johnsie E) driver Beard & Laney h4136 Tillman rd
Brantner Sylvester A hlpr Soule Steel & Iron r Monroe N C
Branton Harlan C (Etta J) rte mgr Coca-Cola h1001 Pryor
--Hilda G clk H&H Equipment Co r RD 8
--J David slsmn Gathings Mtr r1809 Cleveland av apt 4
--Johnny (Gladys) lab Ervin Constn h655 Pennsylvania av
--Julia P Mrs slswn Efird's h1809 Cleveland av apt 4
Branum Glenn E (Eliz) purchasing agt Buensod-Stacey r1958 Kilborne rd
Branyon Barbara librn Char Mem Hosp r1621 E Boulevard
Brasch Chas I (Dorothy) design eng Douglas Aircraft h4175 Welling av
--Dorothy Mrs clk Armour & Co r4175 Willing av
--Helen M (wid T W) h215 Wildwood av (Tboro)
Brasfield C L (Vertie F) carrier PO h1520 Union
--John W (Sarah C) slsmn Natl Wine & Beer Distributing h1715 Amherst pl apt 1
Brasher Jas L (Frances J) sls rep L P Kent Co h5400 Park rd
Brasington Eliz R Mrs clk SBT&T r1617 Allen
--Ernest R (Leona Y) serv rep Singer Sewing h509 Plymouth av
--Eug M jr (Eliz R) dist counselor Charlotte Observer h1617 Allen
--Joe S (Jane S) shoe repr Ivey's h3123 Rush av
--Virginia J teller Home Fed Savs & Loan Assn r716 Grandin rd
Brass & Copper Supply of Carolina Inc G M Boring v-pres-mgr off Hutchison av at 29 By-Pass
Brasswell Albert H jr (Nell N) eng Penn Dixie Cement h5101 Murray Hill rd
Braswell A B carp John Crosland Co r RD 3 Monroe N C
--Anzer H (wid Martin P) h1004 Greenleaf
--Arth M (Ava B) serv rep Addressograph-Multigraph h410 Norris av
--Asgil B jr (Peggy S) unit mgr Credit Adjustment Bureau h612 Glenwood rd N
--Betty Mrs counterwn Babe Maloy Drive-In r Grayson dr
--Bonnie (Fannie P) insulator h2112 Rozzells Ferry rd
--Boyce L studt r111 N Sycamore
--Bruce H jr (Monnie T) sls rep Carnation Milk Co h2235 Orton
--Camille H Mrs sten Harper-Crawford Bag r2150 McClintock rd
--Carl S (Helen) rtemn Uniform Rental Serv r2214 E 7th
--Chas C (Norene B) h2412 Kenmore av
--Chas D (Sarah A) v-pres Jerry Tuttle Inc h2644 Arnold dr
--Claude W (Geneva B) emp Highland Park Mfg h2725 N Davidson
--Dee Roy (Mabel R) telemeter specialist Piedmont Natural Gas h737 Glenwood rd S
--Doris I wrpr Highland Pk Mfg h1222 Weldon av
--Dorothy Mrs ofc sec Ciba Co r Alexis N C
--E Ray (Willera B) servmn Massey-Ferguson Inc h748 Wriston pl

ROY S. GARMON ROOFING & HEATING CO.
Roofing, Heating and Sheet Metal
CONTRACTORS
Rear 1915 Commonwealth Ave.
Phones EDison 4-1439 and EDison 4-5327

Lincoln EDSEL
FRANKLIN MOTORS Inc.
"The Lincoln - Mercury - Continental - Edsel - English Ford Dealer of the Carolina's"
Wheel Balancing — Wheel Alignment — Body Repairs — Gas — Oil — Lubrication
1220 S. TRYON ST. PHONE EDison 4-3073
ENGLISH FORD MERCURY

FUNERAL DIRECTORS
"Chapel in the Oaks"
Harry and Bryant Co., Inc.
SINCE 1883
24 HOUR AMBULANCE SERVICE
500 Providence Rd.
Telephone EDison 2-7133

BRASWELL
--Estelle W Mrs chkr Hand Craft One Hour Clns r3230 Rogers
--Ethel G Mrs slswn Belk's r512 W Park av
--Flora P nurse Presby Hosp r123 N Caswell rd
--Floyd W (Janie R) tilestr Tilecrafters Inc h1126 Leigh av
--Frances H Mrs clk SBT&T r Wingate N C Box 33
--Heston P (Mildred T) clk SAL h100 Altondale av apt 6
--J R carp John Crosland Co r Monroe N C
--Jas M studt r100 Altondale av apt 6
--Jas N (Carolyn P) slsmn Ward Industries h2927 Bowley
--Jas T (Ethel G) knitter Nebel Knitting h512 W Park av
--Jas W (Bertha T) eng City Fire Dept h111 N Sycamore
--Janie R Mrs spnr Highland Park Mfg r1126 Leigh av
--Jerry L recapper Gerrard Tire r705 Norris av
--John C (Carrie M) r1222 Weldon av
--June S (Clara B) carp h1414 Winston dr
--Keith (Nancy F) emp A&P h909 State
--Kelly C (Margt) pntr Ervin Constn r Rock Hill S C
--Larry F emp Highland Park Mfg r2725 N Davidson
--Lorenzo B jr (Carolyn J) lino opr Dowd Press h3810 Winfield dr
--Margt E asst cash Home Security Life Ins r RD 2 Fort Mill S C
--Marie Mrs r4119 N Tryon
--Martha E tchr Derita Jr High Sch h100 Altondale av apt 5
--Martin P (Laura M) v-pres Smith Sales Corp h339 Hassell pl
--Mary W Mrs registrar Burton Institute r RD 9
--Maud E (wid Robt F) ofc wkr Sou Creators h604 Ideal way
--Mildred T Mrs ofc sec du Pont r100 Altondale av apt 6
--Nancy F Mrs ofc sec Geo G Scott & Co r909 State
--Netta A Mrs hlpr A&P h2241 Avondale av apt 4
--Paul drftsmn A G Odell jr & Assocs r226 Providence rd
--Pearl G (wid Hampton) insp Loew's Inc h3425 Mathis dr
--Preston (Joyce R) mldr R W Blackwelder Co h427 Marsh rd
--Raymond E (Josephine H) tilestr Superior Tile & Marble r1709 Independence blvd NE
--Robt K driver Thurston Mtr Lines r Matthews N C
--Robt L (Estelle W) supt Southeast Lighting h3230 Rogers
--Timothy A (Mary E) mgr Dixie News h2526 Ashley rd
--Union C (Wilma H) kntr Hudson Hosiery h1808 Browning
--Virginia (wid Harold) h123 Judson av
--Virginia K Mrs cash Liberty Mut Ins r RD 7 Box 357 Monroe N C
--Wilma H Mrs slswn Ivey's r1808 Browning
--Zeb V (Eliz) carp Ervin Constn r RD 3 Marshville N C
Brattain see also Bratten and Bratton
--John (Mary S) lab New England Waste h723 Plum
--Sebron L (Dorothy H) dist supt Caro Ford Tractor h2626 Arnold dr
Bratten Agnes Mrs cook Covenant Presby Ch r2216 Tate
Bratton Addie M Mrs jan SBT&T h800 N Druid cir
--Arth jan SBT&T r2324 Double Oaks rd
--Brady asst yard supt Ervin Constn r RD 6 Box 415
--C Jack (Ruth P) ship mgr Airco r1101 Queens rd W
--Calvin (Emma L) hlpr Radiator Specialty r1115 S Caldwell
--Chas (Winnie B) h1017 E 2d
--Cleret emp Atlantic Ice & Fuel r904 Polk apt 2

BRATTON
--Eula B (wid Randolph) r1426 Waverly av
--Jas S (Hattie) h2106 Oaklawn av
--John h207 Lancaster
--Johnny M appr Ervin Constn r655 Pennsylvania av
--Johnsie M clk Travelers Ins r1101 Queens rd W
--Lewis C (Sophie H) acct 201 Brandywine av h do
--Lonnie L (wid Hampton) h1036 Short
--M Page supt J L Hamilton Engineering Co r1101 Queens rd W
--Nell G Mrs bmo Am Discount r RD 6 Box 415
--Preston W (Ellen D) stvdr Central Mtr Lines h1608 McCall
--Ruth P Mrs ofc mgr Associated Transport r1101 Queens rd W
--Sophie H Mrs tchr Sedgefield Sch r201 Brandywine av
--Sylvia A ofc sec Central Mtr Lines r1101 Queens rd W
--Virginia E clk du Pont r201 Brandywine
--Wm A (Annie M) asst supt Johnston bldg h1101 Queens rd W
--Wm E orderly Char Mem Hosp r800 Druid cir
--Wm E (Emma L) studt h2517A Horne dr
Brauch Gilbert M F (Eunice) plant mgr Ralston Purina h3725 Arbor way
Brauda Johnny H (Loretta H) linemn SBT&T r227 W 26th
--Loretta A Mrs clk Harris Exp r4009 N Tryon
Braun Ernst (Margt D) assoc prof Queens College h200 N Laurel av apt 6A
--Jo-Ann studt r5001 Wedgewood rd
Brausa Betsy T r1528 Pecan av
Bravard Willie W asmblr Universal Window Corp r RD 4 Box 494½
Brawley Barbara A reporter Char Observer r1801 Mecklenburg av
--Bee B (Georgie C) wtchmn Belk's r1857 Greene
--Cenie S (wid Wm N) h2132 McClintock rd

BRAWLEY CONSTRUCTION CO
WILLIAM M BRAWLEY, PRES
JAMES R COSTIN, V-PRES
RALPH P HOLSHOUSER, SEC-TREAS
POWER and TELEPHONE LINE CONSTRUCTION
315 W 25TH
TELEPHONE EDison 3-6124

--Demps L mech R W Blackwelder Co r Kannapolis N C
--Eliz tchr West Mecklenburg High Sch r1819 Lenox av
--Eliz W Mrs dept mgr Belk Stores Services r Mooresville N C
--Eva K clk Crompton & Knowles r Davidson N C
--Franklin R (Igean G) porter Johnston's Furn r RD 1 Box 477
--Georgie C Mrs slswn Efird's r1857 Greene
--Jeter P bond mgr Maryland Casualty h230 Chiswick rd
--John W eng Farmer's Dairy r RD 8
--Mary E nurse Char Mem Hosp r1621 E Boulevard
--Mitchell S servmn Mitchell Distr r Mooresville N C
--P B slsmn Char Paper r Rock Hill S C
--Phyllis Mrs ofc sec J J Harr's Co r230 Chiswick rd
--Reid M (Rosa H) marketing asst Esso h2337 Providence rd
--Victor A emp State Air Natl Guard r2132 McClintock rd
--Wm M city firefighter r2132 McClintock rd
--Wm M (Louise W) pres Brawley Construction Co h3300 Eastway dr
Braxton Lonnie A jr (Nell C) slsmn Char Observer h2517 Commonwealth av
--Nell C Mrs tchr Pub Sch r2517 Commonwealth av
--Vernon (Constance P) chem eng Betz Laby h1000 Linda la
Bray Chas (Beverly) slsmn Reed & Barton h1047 Sedgefield rd

For Prompt, Courteous Service
BAKER CAB CO.
24 HOUR CALL SYSTEM
All Cabs Two-Way Radio Equipped
800 S. Davidson
Dial EDison 3-5115

BRAY
--Gladys clk Sears r2014 Greenway av
--Janice L slswn Raylass Dept Store r523 Franklin av
--Lillie M maid h615 N Brevard
--Lloyd J jr studt r2412 Charlotte dr
--Richd V (Marjorie M; McPhail Bray & Co) h401 Hempstead pl
--Russell E (Lucile W) slsmn Matthews-Morse Sls h2338 E 7th
Brayboy Darby (Sarah P; Rex Shoe Repair) h2739 Englehart
--Jack S (Jeanne M) assoc prof Johnson C Smith University h307 Carmel
--John A (Patricia) mtcemn James Ornamental Iron & Steel r420 E Boulevard
--Sarah cook Woolworth's r612 Beatties Ford rd
Brazelle see also Brazzell and Brazzil
--Betty J Mrs adv dept Ivey's r3501 Sloan
--Richd (Betty J) slsmn h3501 Sloan
Brazelton Cornelius H (Adele M) h311 W 24th
--Homer R (Emily L) emp Douglas Aircraft h2304 Independence blvd
Brazier Hinton B r2029 Charlotte dr
--Thos clk Western Elec r525 N College
Brazzeal Chas D (Jean C) asst dist mgr Goodyear h829 Wriston pl
Brazzell see also Brazelle and Brazzil
--Gertrude Mrs tech Char Mem Hosp r2808 Springway
--Louise C Mrs engr Caro Tex Engraving h2903 W Trade
--Madeline M pkr Nebel Knitting r3918½ N Tryon
--Patricia P Mrs ofc sec Kelleher & Assocs r2616 Weddington av
--Ronald K (Patricia P) mgr Toledo Steel Products h2616 Weddington av
--Roy iron wkr r525 N College
--Ted L partsmn Mtr Equip & Serv r2903 W Trade
--Wm H (Gertrude) sizemn Highland Park Mfg h2808 Springway dr
--Wm H jr (Marie W) mach Sou Mach Products r305 W 27th
Brazzil Wm H (Mary) emp Evans Constn h2919 Washburn av
Breadon Paul R (Ethel) agt Improved Risk Mut of N Y h4751 Wendover la
Breau Jos L M (Rose A) formn Pelton & Crane h343 Wakefield dr apt B
--Rose A Mrs sten P&NRy r343 Wakefield dr apt B
Breault Jos A (Joan C) slsmn Associated Spring h4217 Blackwood av
Brecht Henry H instr Arth Murray Dance Studio r2729 Lawndale rd
--Henry H (Mary D) instr Arthur Murray Dance Studio h2729 Lawndale rd
Bredimus John M (Myrtha; Denver Screen Works) h4250 Denver
Breed Linnie F (wid Mose) r414 S Turner av

HERRIN BROS. COAL & ICE CO.
QUALITY PLUS SERVICE
Fuel Oil.- Coal - Ice
315 E. 36th St. Tel. EDison 2-2193

MANPOWER INC.
OUR BONDED INSURED EMPLOYEES TAKE CARE OF PEAK PERIODS OVERLOADS
SPECIAL PROJECTS IN YOUR OFFICE or OURS
YOUR FACTORY or WAREHOUSE
Low Hourly Rates
227 W. 3rd
Tel. EDison 3-9611

W. A. Suttle
BUILDING CONTRACTOR
- Remodeling
- Repairing
- Room Additions

Specializing In Cabinets and Counter Tops
311 Marble St. (Tboro)
Tel. EXpress 9-9795

P. C. GODFREY, INC.
RESIDENTIAL *COMMERCIAL*
PLUMBING, HEATING and AIR CONDITIONING CONTRACTORS
FRIGIDAIRE AIR CONDITIONING and APPLIANCES
G.E. WEATHERTRON
1816 ROZZELL'S FERRY RD. EDison 4-8605

CONOCO Super MOTOR OIL

JORDAN-MORRIS DISTRIBUTING CO.

Wholesale Automotive, Garage and Service Station Supplies

620 ATANDO AVE.

TEL. EDison 3-0541

Nights and Holidays FRanklin 7-1700

(See Yellow Page 24)

AMPLE PARKING SPACE

THE MING TREE RESTAURANT
"Incomparable Chinese and American Foods"
520 Providence Road
Air Conditioned

CIVITAN CLUB
Tuesday 1:15 P.M.
LIONS CLUB
Thursday 1 P.M.
EDison 4-3028

Thrower's GAS SUNOCO OILS Station

A. C. THROWER and SONS
Light Motor Tune-ups - Brake Relining Service
Road Service - Pick Up and Delivery
Kelly Tires - Batteries - Accessories
4617 WILKINSON BLVD. TEL. EXpress 9-9142

Lamb Construction Co.

- HOME CONSTRUCTION
- ROOFING
- SIDING
- ADDITIONS

Specializing In Remodeling

204 N. MIDLAND AVE.

Tel. EXpress 9-0267

Breeden Arch L jr eng WSOC Broadcasting r4732 Charleston dr
--Dorothy W slswn Ivey's r1730 Winthrop av
--Dorothy W Mrs slswn Ivey's h1730A Winthrop av
--Martha E Mrs alterations Belk's r RD 1 Box 960
--Matthew E (Lucille) mtce eng City Bd of Educ h1610 Cromwell ct
--Patricia E sten Wachovia Bk & Trust r1730 Winthrop av
Breedlove Alice H Mrs tel opr Coliseum Mtr Court r2840 Kentucky av
--Ann C nurse Presby Hosp h2130 Crescent av apt 1
--Frank D mach opr Caro Metal Products r Belmont N C
--Thad W opr Pneumafil Corp r Belmont N C Box 371
--Wm H (Alice H) frame bldr Kroehler Mfg h2840 Kentucky av
Breen Chas A (Lola T; J J Breen & Son Plumbing Co) h1914 Woodcrest av
--Chas L USAF r1914 Woodcrest av
--Clifton P steward Wm R Barringer Hotel r Belmont N C
--Cubie M clk Funderbuck Gro r1120 Dade
--J J & Son Plumbing Co (Chas A Breen) 1914 Woodcrest av
--Kenneth W (Winnifred E) h521 Grandin rd
Breenson Carnell driver Bottoms-Fiske Truck Lines r Double Oaks rd
Breese see also Breeze
--Clyde F (Mary B) h523½ Seigle av
--Mary B Mrs mender Chadbourn Gotham Inc r523½ Seigle av
Breeze Allie H Mrs (Casa Rancho Motor Lodge) r N Tryon
--Crosby A (Allie H; Casa Rancho Motor Lodge) h N Tryon
Breitman Harold M (Clarice B) rep B-Blumenthal & Co h1212 Sewickley dr
Brem Lucille W Mrs int dec Ivey's r223 N Dotger apt E7
--Margt M (wid Robin) h815 E Worthington
Bremer Willard C (Helen M) sls rep Continental Can h1434 Audubon rd
Brendle Carol Mrs emp Stylecraft Packaging Serv r RD Box 84 Lowell N C
--Fred F slsmn Am Bakeries h107 S Smallwood pl
--Gladys W emp A&P r Cramerton N C
--Irvin H emp Stylecraft Packaging Serv r RD Box 84 Lowell N C
--Junius E (Selma) clk J P Stevens & Co r Gastonia N C
--Wayne M (Harrill Fitzgerald & Brendle) r1208 Providence rd
Breneman-Hartshorn Inc Chas A Robbins mgr venetian blind mfrs 205 W Morehead
--W E h1914 E 7th apt 3
Brenizer Addison G jr (Meredith M) phys 1012 Kings dr suite 504 h1301 Providence rd
--Louise N r622 Clement av
--Louise N (wid Chase) h622 Clement av
--Mary H (wid Addison G) h2218 Hopedale
Brennan Jas (Marion B) sec-treas Fibre Inc h2418 Overhill rd
--John W (Audrey F) clk Crane Co h3613 W Dresden dr
--Wm P (Mary H) agt Texaco h522 Hawthorne la apt 11
Brennda Frank (Louise) blrmkr h903 Portser
Brenner Aileen Mrs bkpr Henry V Dick h5115 Eaton rd

BRENNER
--Clarence S (Kathryn M) slsmn Char Observer h424 Berkshire rd
Brenson Cornell (Corelus W) driver Bottom Fisk Trucking h3109B Statesville av
Brentlinger Frank (Fredda A) h240 N Bigham
--Fredda A Mrs emp Sou Asbestos r240 N Bigham
Brents Blennie W Mrs seamer Belvedere Hosiery r733 Denning pl
--Chas L (Blennie W) clk ABCBd r733 Denning pl
Brest Thos R (Dorthy) mech Buensod-Stacey r RD 2 Matthews N C
Brethauer Alberta sch prin Ascension Lutheran Ch r1312 Harding pl
Bretholl C Fred (Ruth F) electn Duke Power h2011 Providence rd
Bretsch Kath M clk Met Life h901 Henley pl
Brevard Arth whsemn Sou Whse & Distr r RD 4
--Ernest lab Charlotte Block r RD 9 Box 721
--Music Foundation Inc (Br) James C Pfohl dir 1910 Commonwealth av
--Sara H maid Char Airport Hotel r494 Garrison rd RD 4
--Street Barber Shop (Norman G Edwards) 231 S Brevard
--Street Furniture Co (Billy Stallings) 318 N Brevard
--Street Smoke Shop (Willie S Brown) confy 225 S Brevard
Brewer A Shaw (Sadie) h2400 Celia av
--Alex J jr Rev (Nannie W) h2023 English dr
--Annelle M Mrs ofc sec Dr Geo G Culbreth r222 Tranquil av
--Arth J chf jailer County Jail r Pineville N C
--Artis Mrs mach opr Char Blouse r1400 Herrin av
--Beatrice M smstrs Char Finishing r408 Dover
--Benson E driver Smiths' Transfer r76 Freeze
--Bernard B (Gladys) supvr City Housing Authority h2924 Beatties Ford rd
--Bernard B jr driver Miller Mtr Exp r2924 Beatties Ford rd
--Betty M Mrs compt opr Pure Oil r421 McDonald av
--Beulah A (wid Leon) h410 Eli
--Boots S Mrs mach opr Char Finishing r408 Dover av
--Bill (Frances F) glazier Pittsburgh Plate Glass r230 W Sugaw Creek rd
--C B atndt Columbus Oil Serv
--C Edw claim dept Employment Security Comn r Concord N C
--Carl USN r2924 Beatties Ford rd
--Cath H clk Fed Res Bk r2924 Beatties Ford rd
--Chas E jr (Eliz D) agt Mut Benefit Life Ins Co of Newark N J h1416 Scotland av
--Clandiarine r120 N Alexander
--Clarence B jr (Artis) driver Char Concrete & Sup h1400 Herrin av
--Cleveland (Goldie T) lab Helms Mtr Line h1013 Pitcher
--Donald J (Fay) slsmn h3636 Belton
--Douglas L (Sarah F; Doug's Barber Shop) h2326 Heywood av
--Edith S Mrs h645 E 5th
--Elsie (wid Brown) maid h719 E 9th
--Emily kitchen wkr Woolworth's r810½ E 3d
--Eula G (wid Clyde J) drsmkr 218 N Cecil h do
--Flora M seamer Nebel Knitting r444 Ideal way
--Fred L waiter Char Variety Club h608 S Myers
--Geannie (wid Henry) r1718 Russell
--Geo lab h700 E 2d
--Gordon V (Jean) carrier PO h3215 June dr
--Herman W (Margt G) prsmn Brooks Litho h4824 Park rd
--Ira A jr (Arcasia D) tchr Pub Sch h2401A Statesville av

BREWER
--J Lucille Mrs ofc sec James J Harris & Co r3128 Mathis dr
--J W driver Concrete Products r Hickory Grove N C
--Jack (J Lucille) mach opr Sou Bakeries h3128 Mathis dr
--Jas A (Annelle M) mfrs agt 222 Tranquil av h do
--Jas E (Kay) slsmn Goodrich r Pineville N C
--Jas H delmn Shamrock Drugs r645 E 5th
--Jas M mech Standard Insulating r Pineville rd Box 213
--Jas R (Flora P) barber Colson's Barber Shop h444 Ideal way
--Jennings (Mary R) ship clk Howco Exch h415A S Brevard
--Jennings H jr waiter Ebb & Lib Restr r rear 415 S Brevard
--Jeremiah (Julia P) dumper Ralston-Purina h504 E 7th apt 3
--John C Rev (Corie) pastor First Mount Calvary Baptist Church h1402 N Church
--John L (Elfrida N; Brewer's Service Station) h1700 Miles ct
--Jos O slsmn Cole Mfg r Wilson N C
--Joshua H (Priscilla D) waiter The Char City Club h1409 Whisnant av
--Julia h314 N Church apt 205
--Julia Mrs smstrs Mellon Co h314 North Church
--Kathryn B Mrs credit mgr The Vogue r2126 E 7th apt 207
--Kay C porter N Caro Equip r Polkton N C
--Lawrence C (Myrtle F) cabtmkr H&S Lbr h624 N Smith
--Leo B (wid Hugh) pantry wkr Wm R Barringer Hotel h1125 Forest
--Lillie M tchr Double Oaks Sch r2023 English dr
--Lizzie (wid Jesse) h1032 Short
--Louis W (Mary L) mfrs agt 2809 Sunset dr h do
--Louise D Mrs tchr Briarwood Sch r2637 Chesterfield av
--Margt G Mrs clk Nebel Knitting r4824 Park rd
--Martin (Virginia S) lab City Eng & Streets Dept h120 Alexander
--Mary E h529 E 8th
--Nuila prsr Char Linen Serv h201 N Myers
--Odessa M (wid Melvin) maid h810½ E 3d
--Paul V servmn Rem-Rand r Greensboro N C
--Pauline chkr Uniform Rental Serv r Newell rd
--Pheibo prsr Wright Cln r201 N Myers
--Priscilla D Mrs (DeVeaux Beauty School) r1409 Whistnant av
--Robt H (Ellen) carp Ervin Constn r Monroe N C
--Rosa L emp Delmar Studios r608 S Myers
--Rosie (wid Wm) r2120½ W Trade
--S Dewitt (Boots S) atndt Greystone Esso Servicenter h408 Dover av
--Thelma prsr Watson's Automatic Lndry r201 N Myers
--Vernon A genl mgr Wilson Lewith Machinery Corp r RD 10
--Virgil P (Louise D) h2637 Chesterfield av
--Virginia L r1416 Scotland av
--Wade M (Jean H) sht mtl wkr Sou Ry h1836 Evergreen dr
--Walter atndt Brewer's Serv Sta r English dr
--Walter R equip opr Lefler Concrete Block r628 N Smith
--Wayne H (Kathryn B) h2126 E 7th apt 207
--Wm C (Nealie R) supvr Pneumafil Corp h3017 Morson
Brewer's Service Station (John L Brewer) 901 Oaklawn av
Brewington Chas R (Mamie L) staff mgr North Carolina Mutual Life Insurance h2414 Celia av
--Mamie L Mrs tchr Alexander Street Sch r2414 Celia av
Brewster Rosie C Mrs maid Central High Sch h1114 Elizabeth av
Brewton Andrew R jan Midwood Sch r813 S Caldwell

Carrier

ENGINEERING INC.
AIR CONDITIONING — HEATING
LICENSED CONTRACTORS — ENGINEERS
3104 OLD PINEVILLE RD. JAckson 3-3525

Carrier

OCCIDENTAL LIFE INSURANCE COMPANY of N. C.
JULIAN "CHIC" BURROUGHS
Manager Charlotte Agency
1116 Liberty Life Bldg. 112 S. Tryon St. Telephone FRanklin 7-2156

BREWTON
--Carolyn R maid r329 S Graham
--Clarence M (Norma H) porter Sou Ry h458 Brookhill rd
--Clarence M jr r458 Brookhill rd
--Estelle B cook Nebel Knitting r813 S Caldwell
--Geneva L Mrs maid h328½ S McDowell
--Norma H Mrs nurse Good Samaritan Hosp r458 Brookhill rd
--Roosevelt atndt Courie's Esso Servicenter r618 E 1st
Breyare Rene A (Ann) pntr 311 Margaret h do
Briarwood Apartments 2137 Briarwood rd
Brice see also Bryce
--Alice hlpr Char Mem Hosp h822 E 7th apt 4
--Alice J (wid Martin) h408 Cemetery av
--Andrew r241 N Cedar
--C Etta Mrs emp Barnhardt Mfg h425 Schwartz al
--Chas B (Eliz W) asst mgr Brice Service Station h York rd
--David L (Mary M) brklyr h629 S Long
--Doris A Mrs r334 Lee ct
--Edith M r515 W 2d
--Edw J porter Am Coml Bk r Belmont N C
--Edw W jan Am Coml Bk
--Eliz tchr Myers Pk Hi Sch r226 N Dotger
--Ellen prin Wilmore Sch r1128 Berkeley av
--Emma L (wid David) h204 Cherry
--Eva maid r515 W 2d
--Geo W (Susie C) h2131 Sherwood av
--Geo W jr (Margt F) phys 231 N Torrence h3967 Arbor way

BRICE JAMES M (Lentis M), Comptroller American Commercial Bank 200-08 S Tryon, Tel FRanklin 5-6711, h1731 Maryland av, Tel EDison 2-4811

--John C clk Miller Mtr Exp r CMR 523 Box 588
--June (Ertha L) lab h1022 Brown
--Mattie (wid David) h2314A Double Oaks rd
--Ollie E nurse Char Mem Hosp r915 E 7th
--Perry L r629 Saxon ct
--Ralph G (Anne M) v-pres John Crosland Co Inc h2601 Country Club la
--Robenia prsr Wright Cln r1928 W Trade
--Robt E clk Pic-N-Save Food Center r330 S Tryon
--Sam (Kath) lab h744 Cobbway apt 4
--Virginia A asst buyer Ivey's r2410 Selwyn av apt 3
--Warren C real est 513 S Tryon R10 r Concord N C
--Wm (Mary B) lab Char Textile Eng h708 E 12th
--Willie J driver Observer Trans r723 Cobway
--Zeb B (Johnnie M) h1500 Statesville av apt 2
Brickell Jim S acct Douglas Aircraft r2920 Providence rd
--Lydia W (wid Jas B) nurse Char Mem Hosp h2920 Providence rd
Bricklayers Union Local No 21 C O Barr business rep 920 W Trade
Brickley J E slsmn r134 W 5th
Brickner Arth J (Margt H) with purch dept Lance Inc h3627 Belton
Bridge Thos S sls mgr Flint & Walling Mfg r748 Ashmore dr
Bridgeman see also Bridgman
--Dorothy Mrs tchr Central High Sch r2433 Eastway cir
--Luther P (Dorothy) emp County Health Dept h2433 Eastway cir
Bridger Joe L wtchmn Highland Park Mfg r933 Herrin av
--Wm O wtchmn Johnson Mills h933 Herrin
Bridgers see also Bridges
--Clarence r2124 W Trade
--Jas E (Jane E) claim agt Nationwide Ins h1108 Hartford av
--Jane E Mrs tchr Mt Holly Sch r1108 Hartford av
--Netta alteration dept Montaldo's r312 N Church
--Roberta M Mrs tel opr Mercy Hosp r114 Barnett pl
Bridges A Eug (Sally B) genl agt Singer Sewing h3101 Eastwood dr
--Albert T (Juanita R) driver Associated Transport h3844 Whitehall dr
--Allie S (wid John M) h3806 Statesville rd
--Alton whse mgr Charlotte Curtain Rod r RD 10
--Anna M maid Plantation Grill r546 Shuman av
--Archie F (Bridges Transfer & Storage) r Shelby N C
--Arlington H (Frances) slsmn Ivey's h3029 Washburn av
--Barbara W Mrs seamer Belvedere Hosiery r701 Gallagher
--Betty L clk Yopp Ins Agcy r2520 Roland
--Bobbie G tchr Chantilly Sch r2509 McClintock rd apt 4
--Bobby C jobber Joint & Clutch Serv r RD 3 Box 363 Kings Mountain N C
--Bryan R (Wonda) ramp serv opr EAL r Belmont N C
--C H opr Char City Coach Lines r RD 11 Box 74
--C Rachel opr SBT&T r821A Central av
--Cath emp Delmar Studios r1321B Samuel
--Chas (Mary) lab Chalmers Tile h1411 Burton
--Chas E clk E S Chandler Distrs r1411 Burton
--Chas H asmblr Consolidated Brass r Peachland N C
--Chas H (Helen H) slsmn Scott Paper h2524 Marlowe av
--Chas L (Lillie P) serv mgr Sterchi's h2804 Willow dr
--Chas W (Eliz F) carp h1601 Parkwood av apt 1
--Clarence r546 Shuman av
--Clarence L slsmn Cooper D Cass Co r2014 Sandhurst dr
--Clarence W (Nellie C) mech Presby Hosp h500 Glenwood dr
--Claude B (Eliz B) assoc John H Brantley h825 Manhassett rd
--Claude E (Johnsie) clk Esso r RD 9 Box 5
--Clyde E instr GMC r RD 8
--Denny M (Kath B) driver Mecklenburg Poultry h1820 Harrill
--Doris S Mrs ofc sec Miller Clinic r RD Box 44 Pineville N C
--E Joyce librn Presby Hosp r1322 Romany rd
--Eliz Mrs tchr Myers Park Meth Ch r2809 Westfield rd
--Eliz B Mrs v-pres Lefler Concrete Block Co r825 Manhassett rd
--Eliz F Mrs mach opr Char Workshop for the Blind r1601 Parkwood av apt 1
--Emily L Mrs cutter B&H Photo r1120 Allen
--Eva Mrs maid h1005 Forrest apt 3
--Eva M studt r546 Shuman av
--Faye production wkr Natl Carbon r211 Crigler (H)
--Forest H (Marcella M) chkr Bell Lines h212 E Kingston av
--Franklin G (Eliz) carp Ervin Constn r RD 2 Lincolnton N C
--Furman D (Oreatha M) orderly Presby Hosp h710 Jordan av

BRIDGES FURNITURE CO, J Herbert Bridges Pres, H Conrad Bridges V-Pres-Treas, J Henry Dubose Sec, Carl W Stack Mgr, 308 S Tryon, Tel EDison 3-3717 (See Yellow Page 105)

--Furniture Co genl ofcs 109 W 3d R201

BRIDGES FURNITURE CO PARK ROAD, H J Neithardt Pres-Mgr, J H Bland Jr, V-Pres, Furniture, Rugs, Carpets, Electrical Appliances, Television 4317 Park rd, Tel JAckson 3-0131

--Gene D (Barbara W) city police h701 Gallagher
--Glenn tchr Myers Pk High Sch r421 Radio rd
--H Conrad (Janet S) v-pres-treas Bridges Furniture Co and sec Home Furniture Co Inc h1030 Coddington pl
--Haynes J (Mary S) jan Hawthorne Jr High Sch h204½ Martin

J. A. BARKER CONSTRUCTION COMPANY
• RESIDENTIAL • COMMERCIAL
• ADDITIONS • REPAIRS
Horseshoe Lane
R.D. 4 Tel. EDison 4-8473

BRIDGES
--Helen H Mrs ofc sec Field Enterprises Educational r2524 Marlowe av
--Helen L Mrs nurse Presby Hosp r224 Travis av apt 5
--Henry Y (Gladys Y) compositer Char Observer h1925 Park dr
--Hewitt F (Bonnie M) trucking Beloit av h do
--Hubert E slsmn Williams & Shelton r3115 Park rd
--Hugh A repr Sou Radio r RD 3 Box 299
--Isabelle r620 Eldridge
--J Herbert (Lillian J) pres Bridges Furniture Co and Home Furniture Co Inc h1541 Queens rd W
--J W driver Lance Inc r1554 Wilmore dr
--Jackie clk Crest Stores h1310 Pecan av
--Jas A (Cath) driver Baucom's Transfer h1321B Samuel
--Jas C (Pearl; Bridges Furnace Service) h1234 E 7th
--Jas E adj Nationwide Ins r RD 10
--Jas F whsemn Char Grocers Mut Corp r1116 E 15th
--Jas J (Sarah I) sls rep Western Carloading h2842 Columbus cir
--Jas P (Ruth G) spl agt Northwestern Mutual Ins h3627 Carlyle dr
--Jas W (Carol O) baker Caro Foods h2835A Statesville av
--Jasper N (Jonnie B) barber Sedgefield Barber Shop h3005 Morson
--Joe E mech White Mtr r Mooresboro N C
--John (Susie M) h1014 E Trade
--John C (Velma L) driver A G Boone Co h148 Southwold dr
--John M eng Wm R Barringer Hotel r1512 Kimberly rd
--Johnsie M Mrs asst dir County Sch Library Dept r RD 9 Box 5
--Juanita R Mrs clk Char Mem Hosp r3844 Whitehall dr
--K M & Co (Kenneth M Bridges) cotton broker 141 Brevard ct
--Kenneth M (Susie B; K M Bridges & Co) h315 Hempstead pl
--Kenneth M jr slsmn Old Dom Box r315 Hempstead pl
--L Otis (Gladys) prsmn Observer Printing Hse r2433 The Plaza
--Lawrence J (Emily Black) asst eng City Fire Dept r RD 9 Box 5
--Lenora I ofc sec Ralph C Clontz jr and Hugh M McAulay h3115 Park rd
--Lola B (wid Wm) nurses aide Mercy Hosp h620 Eldridge
--Lola G nurses aide Mercy Hosp r620 S Johnson
--Lorraine P Mrs waitress Honey's Restr r2115 Kirkwood av
--Lottie J studt r546 Shuman av
--Louise B Mrs alterationwn Belk's r1535 Sugar Creek rd

J. D. CLINE CO.
CONTRACTOR
Residential Commercial
Roofing, Siding Carpenter Work
Concrete Work General Home Repairing
"No Job Too Big or Too Small"
Toddville Rd. RD 5, Box 584K
Tel. EXpress 9-7504

Tank Getting Low?
Call Us Now for
AMOCO FUEL OIL
Heating Oil
ELECTRIC ICE & FUEL CO.
Dial EDison 2-1775 or EDison 2-2390
315 S. McDowell St.

John Thompson's Beauty Salon, Inc.
• Permanent Waving
• Hair Styling
• Hair Coloring
• Manicuring and Facials
"Individualized Service — To Make You More Beautiful"
101 Queen Rd. cor. 4th
Tel. EDison 3-6667

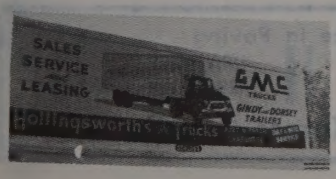

SALES and SERVICE
3027 N. Tryon St.
Tels. Office EDison 2-8195 -EDison 2-5014
Parts Dept. EDison 4-2281
Service Dept. FRanklin 6-1121

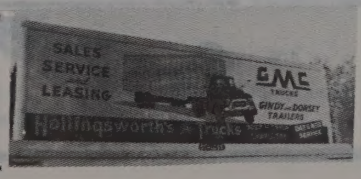

COOPER CABINET SHOP
KITCHEN CABINETS
MANTELS
MILLWORK
CORNICES
Easy Terms
1 MILE OUT DERITA RD. VIA HUTCHISON AVE.
Telephone FRanklin 7-6956

MOORE SHEET METAL CO.
SHEET METAL
ROOFING
HEATING (Hot Air)
STAINLESS STEEL WORK
1942 E. 8th St.
Tel. EDison 4-6862

HOTEL CHARLOTTE
"The Carolinas' Largest and Finest Hotel"
"The Pine Room" — Charlotte's Most Popular Restaurant
BED ROOMS AND RESTAURANTS COMPLETELY AIR CONDITIONED

JAMES W. WILKINSON
Successor to Marsh-Hough Rental & Insurance Co.
Fire Insurance - Casualty Insurance Bonds
237 South Tryon St. 907 Wilder Bldg.
Telephone FRanklin 5-3324

BRIDGES
--Lucinda maid h124 Wadsworth pl
--M Frances opr SBT&T r2436 McClintock rd apt 4
--Maggie B (wid Arth) h Starita rd
--Marian H Mrs asst Plaza Hills Nursery r3001 Clemson av
--Mary A Mrs bkpr Singer Sewing r Derita N C
--Mary L ofc sec Coml Art Shop r317 W 25th
--Mattie h1112 Elm
--Mattye C Mrs pkr Pelton & Crane r RD 527 Box 1143U
--Nancy M Mrs r425 E Tremont av
--Nellie F ofc sec County Dept of Pub Welfare r2425 Marlowe av
--Paul D (Nan K; Bridges Wholesale Co) h2222 Greenway av
--Paul R driver E T & WNC Trans r769 Bessmer rd Gastonia N C
--Pauline Mrs cash Grier Mkt r2222 Charlotte dr
--Purcell (Lea V W) hlpr Davey Tree Expert h546 Shuman av
--Purcell jr hlpr Jim Keeter Used Cars r546 Shuman av
--Ralph S (Annie L) slsmn Esso r Paw Creek N C
--Raymond V (Lorraine P) wldr United Junk h2115 Kirkwood av
--Robt A mgr Char Parking Center r317 E Kingston av
--Robt E (Bonnie G) chkr Chev Mtr h609 Blackmon (Tboro)
--Robt L clk FBI r212 E Kingston av
--Rogers S formn PTS r RD 5 Box 737M
--Roy A (Perma Base Dental Laby) r RD 10
--Roy E barber Henry's Barber Shop r RD 1 Kings Mountain N C
--Roy H (Mary L) barber Hutchison Av Barber Shop h317 W 25th
--Sara N slswn Efird's r4639 Myrtle av
--Shirley J Mrs sten Harris Exp r1508 Matheson av
--Theron O (Virginia) constable Paw Creek Township h211 Crigler (H)
--Transfer & Storage (Archie F Bridges) 200 Dalton av
--Virginia Mrs emp Natl Carbon r211 Crigler (H)
--Waylon D (Lela P) prsmn Observer Prntg Hse h828 Ideal way
--Wilden A asst supt Southerland Blue Print r500 Glenwood dr
--Wm E (Betty A) eng Buensod-Stacey h1000 Dudley dr
--Wm E hlpr Coca-Cola r816 E Boundary
--Wm L (Shirley J) bkpr Courtesy Mtrs r1508 Matheson av
--Winston G (Mary D) mgr Big Bertha No 2 h2700 Grimes
--Yates (Pauline) meat ctr Grier Mkt h2222 Charlotte dr
Bridgewater Bill B (Betty I) mgr Johnston's Furniture Co h5522 Chedworth dr
Bridgford Edwin F dept mgr Insurance Co of North America r243 Sharon Amity rd N
Bridgman see also Bridgeman
--Marshall B (Peggy K) textile eng Celanese Corp h3109 Barringer dr
Brietz Edwin R (Marie W) treas Carolina Transfer & Storage Co Inc h1649 Sterling rd
--Jacqueline J clk du Pont r813 Sunnyside
--Martha E (wid Edwin M) recpt Mercy Hosp h813 Sunnyside av
Brigance Edw O (Eleanor) tech Radiator Specialty r1101 W Sugar Creek rd
Briggs A Jones jr (Eleanor G) agt Met Life h2026 E 9th
--Cath Mrs tchr Plaza Rd Sch r3431 Country Club dr
--Chas emp A&P Bakery h3019A Statesville
--Dora L Mrs cafeteria mgr Cotswold Sch r RD 2
--Elsie Mrs slswn Best Shops r1022 Nations dr
--Grover mech Wm Rhodes Co r Mt Holly N C
--Hal N (Cath) slsmn Curtiss Candy h3431 Country Club dr
--Hamlin pres Charlotte Wholesale Co of Cliff Weil Inc h2245 Crescent av apt 2
--Helen Mrs maid r2004 StJohn
--Jacquelyne C Mrs clk Allstate r1550 Queens rd W
--Jas R (Glenna B) driver Akers Mtr Lines h2532 Ashley rd
--Jas W (Odessa D) driver Pilot Frt Carriers r RD 2 Kannapolis N C
--Jesse J lab Royal Mfg r812 Burton
--John H jr (Marion E) adjuster Travelers Ins r RD 1 Matthews N C
--John L (Martha M) rep Alcon Labys h3423 Meredith av
--Johnnie L (Mary A) photog Delmar Studio h4143 Welling av
--Lewis R (Kathryn G) h1115 Ardsley rd
--Lydia (wid John H) h812 Burton
--Lydia I med sec Dr Richard Z Query jr h1244 E Morehead apt 14
--Measie F (wid Kerns) h312 Benjamin
--Millie W Mrs maid h523 S McDowell apt 1
--Nathl (Albertha M) h133 Frazier av
--Thos A (Marjorie K) asst plant mgr Natl Welders Sup h1401 Brown av (Tboro)
--Wm S (Jacquelyne C) r1550 Quenns rd W
Brigham E R opr Char City Coach Lines r1617 Union
Bright Alton (Elinor G) wldr Duke Power r4334 Wilkinson blvd
--Benj L jr (Mary E) clk PO h311 S Torrence
--Benj L III driver Dorsey's Inc r311 S Torrence
--Brooks Lumber Co The Philip H Wanzer genl mgr whol 221 S Church R103
--Chas H shop wkr Char Mach r310 E Boulevard apt 1
--Dolores E Mrs emp Clorox Chem r3955 Tillman rd
--E Eug jan Char Mem Hosp h1817 Edwin apt 125
--Elinor G Mrs slswn Belk's r4334 Wilkinson blvd
--Essie M (wid Benj L) insp Kay Film Exch of Charlotte h2733 Bancroft
--Eula slswn Ivey's r948 Queens rd apt 2
--Florence E h149 Providence rd
--Frank L h2725 Bancroft
--Gerald E formn Ervin Constn r6235 Pine (RD 6 Box 963J-3)
--Jas E (Nettie B) hlpr Hajoca Corp h601 W Griffith
--Jimmy J (Peggy G) asst mgr Woolworth's h2213 N Poplar
--John T (Dolores E; Bright's Phillips Sixty Six Serv Sta) h3955 Tillman rd
--Leaf Industries Inc Wm P Horne pres Frank L Horne v-pres Gilder S Horne sec-treas tob curing equip 306 W Tremont av
--Louise A (wid Will) h825 N Alexander
--Maggie K (wid John) r2725 Bancroft
--Mary E Mrs clk Singer Sewing r311 S Torrence
--Mary H sec Southern Radio Corp h948 Queens rd apt 2
--Nathl lab New England Waste Mill r825 N Alexander
--Prudie M Mrs slswn Peoples Credit Clo Store h310 E Boulevard apt 1
--Richd caddy Char Country Club r825 N Alexander
--Ruth C (wid Chas) r519 Derita rd
--Star Grill (Winston F Chapman) restr 412 E Trade
--Virginia L r825 N Alexander
--W D slsmn N Caro Mercantile r E 36th
Bright's Phillips Sixty Six Service Station (John T Bright) Rozzells Ferry rd
Brightbill Wade J (Connie M) slsmn RCA h3915 Haverhill dr
Brightwell Wm L (Nannie W) supt Johnston Mfg r1219 E 35th
Brigman see also Brigmon
--Amelia W Mrs ofc sec Akers Mtr Lines r1138 W Dresden dr
--Arliss M (Amelia W) insp Pelten & Crane h1138 W Dresden dr
--Blake mach opr Panda Curtain r Matthews N C
--Coit (Muriel C) electn Natl Carbon h2928 Barringer dr
--David driver Weathers Bros Moving & Stge r Kannapolis N C
--Edgar L (Olene W) dept mgr Power Brake h421 Marsh rd
--Elbert R (Dorothy G) driver Char City Coach Lines h1617 Union
--Estelle emp Natl Carbon h911 Central av apt 3
--Irene bkpr Dr Lawrence E Fleming r1305 Elizabeth av
--J Frank (Katie B) kntr Belmont Hosiery h1200 Cheshire
--Jack M (Helen J) h1920 Parson
--Joe N (Jean E) dental tech S&S Laby h4214 Welling av
--Katie B Mrs cafeteria wkr Thomasboro Elem Sch r1200 Chesire
--Lula S (wid Wm R) feeder Lance Inc h302 Grade
--Mary (wid J G) h712 W Boulevard
--Mary A Mrs nurse Char Mem Hosp r665 Denning pl
--Minnie R folder Chadbourn Gotham Inc r712 W Boulevard
--Olene W Mrs asst chief opr SBT&T r421 Marsh rd
--Pauline addressograph opr Caro Overall Serv r2318 McClintock rd apt 4
--Q R mech Avrett & Ledbetter Roofing & Htg r Huntersville N C
--R O driver Concrete Sup r RD 11 Box 51
--Ray mach opr Highland Park Mfg r1207 Belmont av
--Ross F (Mary A) mech Esso r665 Denning pl
--Thos L tchr Harry P Harding High Sch r301 W 10th apt 8
--W Elmore (Mary S) driver Red Top Cab r302 Grade
--Walter A knitter Hatch Hosiery r712 W Boulevard
Brigmon Bessie L (wid Floyd M) mgr Segefield Beauty Shop h1400 Enderly rd W
--Reen R studt r1400 Enderly rd W
Briles Virgil S serv rep GMC r331 N Dotger av
Briley Chas N (Joanne L) exec v-pres-treas Southern Engineering Co h2020 Harris rd
Brille Howard I (Dorothy J) mgr Clark's Dept Store h1136 Kings dr
Brimley Robt E (Ellen H) v-pres F N Thompson Inc h917 Habersham dr
Brimm Willie M Mrs elev opr Hotel Charlotte h1211 Person apt 165
Brincefield Frances L marker Merrill Lynch, Pierce, Fenner & Smith r YWCA
Brindle Jos G (Lovise C) mach R H Bouligny Inc h149 Stonewall Jackson Homes
--Louise C Mrs mach opr Panda Curtain r149 Jackson Homes
Briner Chas M clk Harris Super Mkt r119 Holton av
Bringle Wm A (Rumell P) slsmn Sears h847 Mohigan
Brinkhoff Henrietta F (wid Jos R) smstrs Lucielle's h1709 The Plaza
--Rachel E ofc sec Kallam Brokerage r1709 The Plaza
--Stanley H (Anne) asst formn Lassiter Corp r RD 4 Concord NC
Brinkley Blanche D (wid Julian) r1211 Lynbrook dr
--Chas B (Joyce L) supvr Perfecting Serv. h1130 Sharon-Amity rd
--Chas B jr USA r1130 Sharon-Amity rd
--Earl J (Virginia) supvr State Hwy Comn r Mt Holly-Huntersville rd
--Edgar (Jenny D) h1631 Academy

THE MAGIC CARPET PLANT MIX ASPHALT
ASPHALT PAVING COMPANY
We Specialize in Paving
ROADS DRIVEWAYS
STREETS PARKING LOTS
Telephone EXpress 2-2341

Thies Realty and Mortgage Co.

Wachovia Bank Bldg. **Telephone EDison 2-7721**

BRINKLEY
--Edgar M (Florence H) h1556 Merriman av
--Florence H Mrs clk Aetna Ins r1156 Merriman av
--Henry L (Mildred H) asst v-pres E B Stone Finance h5701 Riviere dr
--John L studt r1130 Sharon-Amity rd
--Lucretia G (wid Wm H) h3820 Abingdon
--Mildred H Mrs tchr Cotswold Sch r5701 Riviere dr
--Sarah B Mrs clk duPont r3938 Winfield dr
--Thelma clk Ivey's r2222 Sarah Marks av
--Wm D (Sarah B) supvr Package Products h3938 Winfield dr
Brinn Eddie (Venice S) concession opr Sou Friction Materials h2801 W Trade
--Mary O Mrs clk City Chev r3350 Washburn
Brinning David M (Nancy G) h1016 Andover rd
Brinsmade Akbar F (Juanita P) eng Celanese Corp h4430 Park rd
Brinson Carol J agt Indemnity Ins Co of North Am r315 Hawthorne la
--Corrine maid r926 E 1st
--Forrest E (Martha) asst v-pres McCarley & Co Inc h2315 Belvedere av
--Monroe C studio opr WSOC Broadcasting r2100 The Plaza
Briscoe Jas (Katherine) h1324 Crest
--W Gordon (Doris L) dept mgr Ford Mtr h3137 Commonwealth av
Brisendine Jas Z sht mtl wkr Caro Sht Mtl & Htg r1223 Alice av
--W Dave (Cath D) genl mgr McEwen Funeral Serv Inc h1400 Bevis dr
--Wm E (Dorothy F; Carolina Sheet Metal & Heating Co) r4910 Withrow rd
Brissie Gilda J Mrs sten Allstate Ins r1806 Fleetwood rd
--Louis H (Sue B) h323 S Summit av
--Louis H jr (Diana R) clk PTS h4026 Whitehall dr
--Sue B Mrs slswn Belk's r323 S Summit av
--Wm T (Gilda J) slsmn Atlantic Steel Sup h1806 Fleetwood rd
Brisson Anthony T (Rebecca S) dispr Great Sou Trucking h1833 Greene
--Hilda clk Marshall Genl Agcy r415 Beaumont av
--Thos L (Barbara) city police h616 Oakland av
Bristol Myra C regional sec Investors Diversified Servs r1338 Maryland av
Bristow Ann Mrs clk-typ Presby Hosp r1706 Cliffwood pl apt 4
--Corina G Mrs clk Jimmy Ledford Inc r2115 The Plaza
--Edw B (Ann) h1706 Cliffwood pl apt 4
--Jesse J (Addie S) constn wkr h1030 Oliver
Britt Albert R (Hazel G) cafeteria mgr Wachovia Bank & Trust h2206 Grimes
--Ann S Mrs slswn Balk's r623 Woodruff pl
--Bloys W (Mozelle D) editor Associated Press h1924 E 7th
--Bobbye J Mrs clk Fidelity & Casualty r rear 733 Woodruff pl
--Carl (Rita M) acct C D Spangler Constn h301 Scofield rd
--Carlyle (Mary L) bellmn Wm R Barringer Hotel h2900 Marlowe av
--Don serv dept Powers & Anderson Dental r Locust NC
--Edith H Mrs tchr StPaul Methodist Church Kindergarten r1033 Habersham dr
--Eliz (wid Chas) r1924 Avondale av
--Eloise laby asst Char Mem Hosp r1035 E Morehead
--Ernest B (Cornelia M) supt Young Constn h311 Dover av
--Eula Mrs smstrs Montaldo's r4342 Central av
--Frank E jr (Edith H) v-pres-asst sec Marshall General Agency Inc h1033 Haversham dr
--Guy L (Elizabeth R) genl sls mgr Johnson Motor Lines h Moore's Lake dr
--Izola A Mrs waitress Woolworth's r1030 S Boulevard
--J C formn Asphalt Inc r Candor NC
--Jerry W (Bobbye J) grinder Standard Crankshaft & Hydraulic h rear 377 Woodruff pl

BRITT
--Jimmie R (Sue L) mech Cummins Caro Diesel h108 Sylvania av apt 2
--Kelly M (Lillie M) mach Parks-Cramer h619 Templeton av
--Lillie M Mrs supvr Caro Foods r619 Templeton av
--Lottie M Mrs spinner Johnston Mfg r223 Goff (H)
--Louise K Mrs asst buyer Belk's r423 Greystone rd
--Marshall K atndt Morehead Esso Serv r619 Templeton av
--Mary L Mrs clk SBT&T r2900 Marlowe
--Neal (Lottie M) h223 Goff (H)
--Nora M waitress Westover Drive In Restr r1301 Fordham rd
--Robt D (MaeBell) supvr Westinghouse h2708 Columbus cir
--Ronald T (Ann S) clk Am Coml Bk h623 Woodruff pl
--Ruth E (wid Matthew) h215 E Kingston av
--Sarah P Mrs adv solr Charlotte News h223 N Dotger av apt E3
--Thos O (Louise K) slsmn Cardinal Realty h423 Greystone rd
--Thos R asst mgr Consolidated Credit r301 E Park av
--Thurman E (Izola A) h1030 S Boulevard
Brittain see also Brittian and Britton
--Edw L jr mgr Brittain's r3126 Mountainbrook rd
--Eliz M (wid Edgar C) sten S&W Cafeteria h508 N Tryon apt 104
--Jerry B trainee Highland Pk Mfg r424 Mallory
--Lois K Mrs filler Highland Pk Mfg r424 Mallory
--Max G (Euphemia G) dept head Miller Mtr Exp h2323 Sharon rd apt 1
--Max G jr (Aileen L) v-pres Washburn Printing Co Inc h2041 Hopedale av
--Rose (wid Frazier) r4609 Thrift rd
--V Troy trainee Highland Pk Mfg r424 Mallory
--Vance B (Lois K) formn Highland Pk Mfg h424 Mallory

BRITTAIN'S, M O Brady Mgr, Shoes for the Entire Family, Featuring Famous Brands 4211 Park Road Shopping Center, Tel JAckson 3-0951 and 215 N Tryon, Tel FRanklin 5-7182 (See Yellow Page 199)

Brittian Aileen Mrs opr Peele's Beauty Shop r2907 Tuckaseegee rd
--Byrd (Aileen) emp Akers Mtr Lines h2907 Tuckaseegee rd
--John A slsmn Mozingo's Tire r125 S Mint
Britton Alma Mrs tex wkr Johnson Mfg h332 Melbourne ct
--Betty J opr SBT&T r332 Melbourne ct
--Christiana Mrs choir dir Christ Epis Ch r2427 Mecklenburg av
--Evelyn M Mrs mach opr Garcrest Mills h2635 W Trade
--Geo M emp Doctors Pharm r2427 Mecklenburg av
--Mozelle H Mrs teller Am Coml Bk r2233 Markham ct
--Theo F (Lois J) laby tech Celanese Corp h4020 Winfield dr
--W Benj (Mozelle H) asst mgr Am Coml Bk h2233 Markham ct
--Wm J jr (Christina W) ofc mgr Anderson Clayton & Co h2427 Mecklenburg av
Broach Claude U Rev (Kath) pastor StJohn's Bapt Ch h226 Colville rd
--Dan G (Virginia W) mgr Wilkin & Mathews Inc h1027 Drummond av
--Kathy T studt r226 Colville rd
Broadcasting Co of the South Ray M Stanfield managing dir (ofc) 112 S Tryon 2d fl
Broadhurst-Allen Corp David W Broadhurst pres, Lee Roy Allen v-pres elec contrs 1103 Central av
--David W pres Broadhurst-Allen Corp h1114 Harding pl
--Mary I ofc sec Bost Bldg Equip r2508 McClintock rd apt 4
--Pauline S Mrs warper Industrial Dyeing h1917 Greene

J. A. Rayfield

HOME REPAIR SERVICE

- Commercial
- Painting
- Residential
- Decorating

300 N. MYERS TELS. FRanklin 7-2922 FRanklin 5-6880

Broadie Ellis jr (Evelyn) orderly Char Mem Hosp r2503B Double Oaks rd
Broadnax Dorothy W clk Conrad & Co r1800 Landsale dr
--Ernest A jr (Dorothy) clk Esso r1800 Lansdale dr
Broadus Grace (wid Coy) maid Char Mem Hosp r1408 Spratt
--Lottie C Mrs maid h711 E 3d apt 45
Broadway Alf formn Elec Ice & Fuel r4127½ Thrift rd
--Alton H (Mary L) specialist Federal Aviation Agcy h804 Brookside av
--Arth r3016 Leroy
--Ben J (Bonnie G) rtemn North State Lndry & Clns h1023 S Caldwell
--Ben J jr (Martha N) dist mgr Charlotte Observer h2500 McClintock rd apt 2
--Bertha T (wid Henry J) h925 Magnolia av
--Betty J Mrs maid Belk's r210 Edwards
--Beverly J insp Nebel Knitting r RD Box 987
--Bonnie G Mrs fldr Chadbourn Gotham Inc r1023 S Caldwell
--Doris mach opr Whitin Mach Wks r RD 2 Box 987
--Dorothy emp Dinner Bell r906 W 1st
--Earl (Betty J) lab Edwards Lbr h210 Edwards
--Earl E agt Gulf Life Ins r Concord NC
--Edgar R carder Highland Pk Mfg h535 E 21st
--Fletcher H (Adeline M) driver Observer Trans r1905 Luther
--Fred B (Gladys M) tile setter Pretha h4600 Connecting rd
--Fred S jr (Grace L) clk Esso h1118 Lynbrook dr
--Gladys M Mrs looper Huntley Knitting Mills r4600 Connecting rd
--Grace L Mrs clk Esso r1118 Lynbrook dr
--Jas (Beatrice H) mgr Harris Cafe h520 S Alexander
--Jas T (Carrie N) mach Speizman Machy h3501 Monroe rd
--John R (Mary K) pres Marsh-Broadway Construction Co, v-pres Investments Inc h201 Huntley pl
--Julia r3016 Leroy
--Lester B (Frances) ship dept Sou Knitwear Mills h1901 Edwin apt 142
--Lillie A h3016 Leroy
--Mable H Mrs keypunch opr Chadbourn Gotham Inc r Mooresville NC
--Rembert E (Norvin M) ins adj 1508 E 4th h1400 Conventry rd
--Sarah J (wid Nathl) h2558 Hemphill
--Wm L slsmn Eckerd's h2446 Vail av
Broadwell Alex (Donnie A) h1400 N Brevard
--B Karol ofc sec Kilgo Motor Frt r5500 Radford av
--Darnell K dfr Highland Pk Mfg r616 E 37th

R. H. Curry & Son, Inc.

GENERAL CONTRACTORS
Residential - Commercial

TOM HUNTER RD.
TELS. FRanklin 6-2367
FRanklin 6-5467

Thomas Cadillac-Oldsmobile Inc.

CADILLAC OLDSMOBILE

Sales and Service

214-220 N. CHURCH

PHONES
Service EDison 2-7159
Sales EDison 4-4656
Parts FRanklin 6-4429
Used Cars 422 W. 5th
PHONES EDison 2-2183 and FRanklin 5-1253

THE HENRY WALKE COMPANY

1310 South Tryon St.

Phone EDison 4-5391

INDUSTRIAL SUPPLIES

MACHINE TOOLS

CONTRACTORS' SUPPLIES

"Serving Industry Since 1884"

P. O. Box 1105
CHARLOTTE 1, N. C.

F.H.A.
LOANS — AUTO
FIRST MORTGAGE

CITY SAVINGS BANK

120 E. Third St. Tel. FRanklin 5-4441

Savings and Checking Accounts

BE

MODERN

Live Better

Electrically

- For Comfort
- For Convenience
- For Economy

DUKE POWER COMPANY

Serving the Piedmont Carolinas

CHARLOTTE MERCHANTS ASSOCIATION INC.

GIVES YOU THE SERVICES OF CREDIT BUREAU of CHARLOTTE COLLECTION SERVICE DIVISION and PHYSICIANS & DENTISTS CREDIT BUREAU

202 City Savings Bank Bldg.

120 E. Third St.

See Page B

AMERICAN COMMERCIAL BANK

FEDERAL DEPOSIT INSURANCE CORPORATION $10,000 MAXIMUM INSURANCE FOR EACH DEPOSITOR MEMBER

"ASK THOSE WE SERVE"

CITY CHEVROLET CO.

Sales and Service

710 S. Tryon St. Phone EDison 2-7151

BROADWELL
--Edison J (Ruth M) slsmn Courtesy Mtrs h427A N College
--Harvey L r1400 N Brevard
--Henry studt r229 N Poplar
--Jas E (Darnell D) h616 E 37th
--Jas M (Marie) ofc mgr Charlotte Auto Parts h1233 Alice av
--Marie Mrs ofc sec Central Mtr Lines r1233 Alice av
--Ruth M Mrs WAF of USAF r427A N College
--Viola Mrs slswn Sears r5500 Radford av
--Wm J (Viola) h5500 Radford av
Broccari Aldo E installer Uster Corp
Broch Wm T driver Guiznard Trucking r Raleigh NC
Brock Billy W (Lois V) swtchmn SBT&T r2714 Shelly av
--Cecil F (Margt A) driver Genl Mills h1819 Anderson
--Clifford C (Jerrie B) traffic mgr Associated Transport h1208 Kings dr
--Doris B Mrs emp A&P r4120 Welling av
--Doris T Mrs clk Am Coml Bk r2738 Shelley av
--Eliz I Mrs ofc sec Carolina Insurance Agcy r103 Rowan (Tboro)
--Gene A (Ruby S) swtchmn SBT&T h1115 Westway dr (Tboro)
--Geneva D Mrs folder Chadbourn Gotham Inc r2400 Pinckney av
--Gerald T leather wkr Schachner Leather Belt r3621 Old Statesville rd
--Helen bkpr The Bank of Commerce r1816 Avondale
--Howard W (Ida M) slsmn Carter-Colton Cigar r306 Kenswich rd
--I Ed (Margery W) formn Shepherd Bros h326 Sedgefield rd
--Ida J Mrs clk Aetna Ins r306 Kimswick rd
--J Patterson (Eliz I) USA h103 Rowan (Tboro)
--Jas E (Doris B) slsmn Farmer's Dairy h4120 Welling av
--Janet S asst Dr Olin W Owen r1208 Kings dr
--Jesse O (Louise H; Brock's Barber Shop; Independence Boulevard Barber Shop) r1736 Progress la
--Jewell mech Schachner Leather & Belting r CMR 544 Box 594
--Jimmy M (Kathryn J) clk Johnson Mtr Lines h1825 Fleetwood av
--Jos E (Lucy G) installer SBT&T h119 Rowan (Tboro)
--Laura E Mrs pkr Lance Inc r1932 Union
--Lester B driver City Mtr Transport Dept r304 Idealway
--Libby sten Life Ins Co of the South r345 Bradford dr
--Louise A Mrs pay roll clk Ivey's h1925 Ashland av
--Lucy G emp A&P r119 Rowan

Southeast Airmotive Corp.

AIRCRAFT SALES and 24 HR. AIR TAXI SERVICE

HERTZ RENT A PLANE

Douglas Municipal Airport — Licensee — Tel. EXpress 9-0457

BROCK
--R J emp Caro Linen Sups h301 W 10th apt 402
--Rebecca L Mrs clk Chadbourn Gotham Inc r RD 3 Box 506 Monroe NC
--Robt E clk Hollingsworths' GMC Truck r111 Rowan
--Robt G (Betty M) tool eng Douglas Aircraft h3134 Creighton dr
--Robt L (Estelle L) mech Safeway Trucking h107 Rowan (Tboro)
--Roy J collector Char Linen Serv r402 Poplar Apts
--S Clayton (Gladys) operations mgr Genl Mills h831 E Morehead apt 700
--Thos H (Gertrude B) h910 W 1st
--W Fred (Geneva D) slsmn Char Tire h2400 Pinckney av
--W Fred jr (Beverly H) slsmn Firestone h308 Plantation pl
--Wayne E wndr Jones Elec Repr r107 Rowan
--Wm H (Addie P) h111 Rowan (Tboro)
Brock's Barber Shop (Jesse O Brock) 413 Pecan av
Brockenbrough Edw H III adjustor Coml Credit r RD 7
--Janet D Mrs typ Esso r Statesville rd RD 7
Brockington Jas (Thelma H) porter Walker's Drug Store h1415 Luther
Brockman Vernon H slsmn Uster Corp r Gastonia NC

BROCKMANN CHAS R (Olivia C), Archivist Public Library of Charlotte and Mecklenburg County 310 N Tryon, Tel FRanklin 6-6401, h615 Sunnyside av Apt 3, Tel EDison 2-4769

--L Anne ofc sec Carolina's Emp Benefit Assn r810 Sunnyside av
--Laurie D (wid Herbert V) h810 Sunnyside
--Olivia C Mrs dietn Methodist Home r615 Sunnyside av apt 3
Brockwell Anna M Mrs ofc sec Heath Sup h1528 Pecan av
--Leyburn W (Virginia L) mtcemn Duke Pwr h1505 Kimberly rd
--Virginia L Mrs ofc sec Home Realty & Management r1505 Kimberly rd
Broderick Franklin C (Patricia) trav slsmn Eastman Kodak Co h2101 Norwich pl
--John (Mary E) lab Ervin Constn h407 Star
Brodersen Lawrence J (Phyllis B) asst dept mgr WBTV h1317 E Cortland rd
Brodgen Ralph C (Ann M) commercial mgr General Electric h1716 Bay
--Ralph C jr atndt College St Sunoco Serv r1716 Bay
--Sarah E dental asst Dr Clarence F Biddix r1716 Bay
Brodie Sarah H Mrs maid r613 E 2d
Brodsky Ben (Elsie D) mgr Fidelity Interstate Life Ins r4126 Softley rd
Brodt Cecil D (Gladys F; Brodt Music Co) h2015 Belvedere av
--Gladys F Mrs (Brodt Music Co) r2015 Belvedere av

BRODT MUSIC CO
OWNERS
CECIL D BRODT
GLADYS F BRODT
KING and BACH BAND INSTRUMENTS
SHEET MUSIC
ALTEC HOME MUSIC SYSTEMS
1409 NE INDEPENDENCE blvd
TELEPHONES
EDison 3-5465 and EDison 3-5466

Brody Edw W (Sallie B) supvr Aetna Ins h115 Hillside av
Brogan John L (Bertha) eng Douglas Aircraft h5432 Doncaster dr
Brogdon Annie r921 Peachtree
--Annie R Mrs r1234 E 7th
--Robt J (Virginia Y) shop formn Industrial Steel h1518 Matheson av
Brokhoff John R Rev (Helen L) pastor St-Mark's Lutheran Ch h226 Huntley pl
--Wendy A studt r226 Huntley pl
Brokmeyer Milton (Mary F) sls eng Radiator Specialty h2134 Norwich pl
Brook see also Brookes and Brooks
--Eliz C (wid Geo) slswn Ivey's r923 Granville rd
--West (Ozetta C) lab Harrison Express h Dixie rd
Brooker Wm T III (Mary) clk Esso h5408 Valley Forge rd
Brookes Frank H (Edith M) slsmn Kimberly Clark Corp h1816 Hall av
Brookey Chas F (Margt B) slsmn Chas W Brown h4300 Applegate rd
--Wm D (Annie B) h500 E Worthington av
Brookhill Amoco Service Station (Fred T Timmons) 2536 S Tryon
--Barber Shop John F Murray mgr 417 Shuman av
--Village Apartments Saml P Woodard mgr ofc 2506 S Tryon
--Village Apartments Inc Fred L Taylor (Troy NC) pres -treas, Mrs Aileen Taylor (Troy NC) sec (ofc) 1028 S Boulevard
Brooking Ike (Jannie M) plstr h911 S Church
--Mary L dietn Mercy Hosp r911 S Church
Brooklyn Bakery (Chas Strate) 429 S McDowell
--Barber Shop (John M Wade) 805 E 1st
--Presbyterian Church Rev Lionel B West pastor 418 S McDowell
--Sundries (Mrs Julia A McCullough) 420A E 2d
--Washerette (W Edw Cornelius) 504 E 1st
Brooks see also Brook and Brookes
--Adelaide D (wid Randall) clk in charge US Selective Serv Sys h916 Bromley rd apt 3
--Albert M mgr Carmel Country Club r1806 E 8th
--Allen washer The Auto Park r217 Wilson
--Alonzo hlpr Eveready Plmb & Htg h113 N Myers
--Alton (Ruth M) yd wkr Helms Mtr Exp h2001 Wayt
--Annabell Mrs nurse Hudson Hosiery r3703 Eastway dr
--Annie L Mrs cafeteria wkr Park Road Sch r615 E 12th
--Arley A slsmn Franklin Mtrs r Mooresville NC
--Arth R (Ruby H) driver Baker Cab h Wilson av
--B Joanna studt r1001 Wesley av
--Barbara W Mrs clk Sealtest Sou Dairies r Davidson NC
--Ben B (Annabell) knitter Hudson Hosiery h3703 Eastway dr
--Bessie S (wid Saml O) h515 N Church apt 101
--Betty J opr SBT&T r2124 Bay
--Bobby E (Bobby Jean) city police r5609 Albright
--Body Works (S T Brooks) 928 E 4th
--Bruce (Hattie M) lab h1015 Clanton ct
--Bryce H (Gladys) knitter Nebel Knitting h4339 Rebecca av
--Calvin T (Frances P) body dept Young Mtrs h1834 Arnold dr
--Carey slsmn Geo A Hormel & Co r4832 Plaza rd
--Chas cash Bache & Co r Wingate NC
--Chas A (Dorothy S) mtcemn h414 Matton
--Chat (Ruth R) driver R H Ross h800 N Pine apt 6
--Chester C mech hlpr Franklin Mtrs r Mooresville NC
--Claude H (Gladys M) atndt McCoy Serv h604 Lexington av
--Claude H jr (Mary E) div mgr S&W Cafeterias h2238 Windsor rd
--Clayton C (Margt K) mtce supt Myers Pk Bapt Ch h2101 Dalehurst dr
--Clyde H fxr Highland Pk Mfg r Pineville NC
--Clyde W (Mildred T) acct 5134 Baker dr h do
--D W mech Clark Equipment r RD 2 Marshville NC
--Danl D (Renie C) slsmn Delph Hdw & Specialty h3929 Admiral av
--David M (Marjorie) dist sls mgr Associated Transport h631 Northgate av

Cameron-Brown Company

MORTGAGE BANKERS — REALTORS — INSURORS

HOME LOANS — INCOME PROPERTY LOANS

112 East Fourth Street — Charlotte, N. C. — Tel. EDison 2-6191

McCLURE LUMBER CO.
LUMBER AND BUILDING MATERIALS
ROZZELL'S FERRY RD. (MT. HOLLY RD.) PHONE EXpress 9-5681

BROOKS
--Davis A (Ruby K; Brooks Lithographers) h4363 Wendover la
--Delia Mrs nurse Good Samaritan Hosp r301 Gene av
--Dennis (Tenna G) h227 N McDowell
--Donald clk Chadbourn Gotham Inc r240 Hartford av
--Donald L adj Natl Finance r2423 Eastway cir
--Doris J Mrs bkpr Am Coml Bk r301 Walnut av
--Doris M Mrs emp Huntley Knitting r3325 Monroe rd
--Dorothy r911 N Brevard
--Dorothy ofc sec Dr Oscar J Houser r1404 E Boulevard
--Dorothy E supvr SBT&T h2714 S Remount
--Dorothy S Mrs nurse City Police Dept r414 Molton
--Edgar L mach opr Whitin Mach Wks r Monroe NC
--Edw A (Susan H) v-pres Cole Mfg Co Inc h1815 E 7th
--Elaine M Mrs bkpr Hastings r1229 Woodland dr
--Eleanor D typ Fidelity & Casualty r RD 3 Monroe NC
--Elijah (Emma M) hacker McClure Lbr r Denver NC
--Eliza C (wid Eugene B) h303 S Graham
--Eliza Mrs clk Harris Super Mkt r3935 Admiral av
--Ellie L Mrs clk J P Stevens & Co r508 Briarwood dr
--Emanuel (Mary) jan Morgan Sch h306½ N Pine
--Ethella (wid Perry) h1320 Beattie's Ford rd
--Eugene C (Virginia H) mech Intnatl Harvester r Concord NC
--Eugene R (Annie B) mech Intnatl Harvester h801 Jackson av
--Everard G (Ollie M) mech Esso r RD 6 Box 634
--Fern S Mrs medical technologist Presby Hosp r RD 1
--Fisher A (Frances H) control mgr Hudson Hosiery h842 Drummond av
--Flave E (JoAnn) mech Lee A Folger Inc r Kannapolis NC
--Floyd S (Sara G) asst serv mgr Twin States Distributing h3523 Trent
--Frances maid r627 E 8th
--Frances A (wid C Otis) h418 E 21st
--Frank L (Frances B) ofc mgr Goodyear h2004 Bay
--Fred P jr (Maxine H) slsmn Wil-Mat Corp
--Geo D jr (Barbara J) agt Delta Air h2753 Cowles rd
--Geo T supvr Dixie News
--Georgia M maid r632 Boundary
--Gerald E (Mary P) supvr Garcrest Mills h4024 Beechwood rd
--Gladys Mrs insp Garcrest Mills r4339 Rebecca av
--Gladys F Mrs smstrs Ivey's r1001 Wesley
--Gladys W Mrs wndr Thermoid Corp r909 Leigh av
--Glenn W (Doris S) asst claims mgr Service Fire Insurance Co of New York h2415 Amesbury av
--H S carp John Crosland Co r Midland NC
--Haley P Mrs h811 Willis apr 265
--Harvey R ship clk Whitin Mach Wks r RD 1 Box 214A Monroe NC
--Hayward (Ann G) asst mgr M&J Finance Corp h641 Reeves ct
--Helen J nurse Presby Hosp r4514 Monroe rd
--Helen W Mrs nurse Presby Hosp r2908 Shenandoah av
--Hildred B (Gladys W) supvr Caro Foods h909 Leigh av
--Horace (Mattie J) formn New England Waste h2217 Roslyn av
--Howard (Dosia) h307 W Vance
--Howard lab John Crosland Co r Midland NC
--Howard supt John Crosland Co r Midland NC
--J Calvert (Lillian) servmn Monroe Calculating Mach h3155 Willow Oak rd

BROOKS
--J Gordon (Louise H) USAF h3410 N Tryon
--J Martin (Ann) agt Allstate Ins h2636 Bay
--Jas A (Mary E) cook First Union Natl Bank h1100 Oak Lawn av apt 17
--Jas E (Nancy C; United Body & Paint Shop) h2140 Highland
--Jas F (Stella S) clk A A Short Variety Store r601 W Sugaw Creek rd
--Jas M (Eliz) mgr The Auto Park h3935 Admiral av
--Jas R (Ethel S) driver Fredrickson Mtr Exp r RD 1 Indian Trail NC
--Jas T (Eva J) baker A&P h825 Willis apt 224
--Janet B Mrs r2400 McClintock rd apt 1
--Jarvis V (Christal I) h3412 Holt
--Jesse (Perry L) constn wkr r1014 S Mint
--Jessie (Ona M) car puller The Auto Park h2040 B av
--Jessie T ofc sec Johnson C Smith Univ r415 Beattie's Ford rd
--Jimmie H (Audrey R) asst mgr The Pep Boys h1822B Fleetwood rd
--Jimmy R (Doris W) cash Myers Parking Center h301 Walnut av
--Joan tchr Derita Jr Hi Sch r2427 Croydon rd
--Joan G ofc wkr Genl Dye r1230 E Worthington av
--John B driver R C Mtr Lines r Gastonia NC
--John E jr (Helen W) acct Maryland Casualty h2908 Shenandoah av
--John F mach Whitin Mach Wks r RD 7 Box 77 Monroe NC
--John H (Mildred A; Denise Beauty Salon; Hutchison Avenue Beauty Salon) h620 Cama
--John V (Doris M) tile setter Atlantic Marble & Tile h3325 Monroe rd
--John W crdr Highland Pk Mfg r146 Piedmont cts
--John W (Delia) carrier PO h301 Gene av
--John W v-pres-genl mgr textile div Celanese Corporation of America
--Jos tchr Sedgefield Jr Hi Sch r RD 1 Box 773
--Jos T slsmn Glasgow Sup r Greensboro NC
--Judge h513 E 36th apt 1
--Julius (Girleane J) constn wkr h1113 Belmont av
--Kathleen r520 N Poplar
--Kathryn Mrs r1613 Russell
--Kerford S (Nancy W) emp Douglas Aircraft h4708 Gilmore dr
--L T (Kathlyn) clk Chadbourn Gotham Inc r RD 1 Wingate NC
--L Withers slsmn Glenn & Larson r5143 Chadwick pl
--Lawrence E (Martha F) cement fnshr J A Jones Constn Co h1315 Orvis
--Lena M Mrs magazines Highland Pk Mfg r Mooresville NC
--Leon F (Gladys F) serv mgr Good Housekeeping Shop h1001 Wesley av
--Levi V (Maggie G) h915 E 10th apt 39
--Lillian G Mrs ofc sec Thos F Kerr & Co h1406 Richmond rd
--Lithographer (Davis A Brooks) 1531 Camden rd
--Lomack (Viola D) plstr h411 N McDowell
--Louis mtcemn Belvedere Homes r RD 5 Monroe NC

BROOKS LOUIS D (Mary L), Exec V-Pres First Union National Bank Of North Carolina 301 S Tryon, Tel FRanklin 7-1661, h4100 Barmetter dr, Tel EMerson 6-4363

--Lucy M Mrs maid h529 S Alexander
--Lulu Mrs hlpr Kress r1301 E 4th
--Maggie L maid Char Mem Hosp r708 S Myers
--Marcus A (Florence M) ice mach opr Swift & Co r4007 Grove av
--Margt cash Pic-N-Pay Shoe Store r2714 Remount av
--Margt K Mrs insp National Carbon r2101 Dalehurst dr
--Margt L agt EAL r RD 5 Box 821

"Why buy it?" CHARLOTTE'S FIRST COMPLETE RENT-IT CO.
We Serve Business Meetings, Clubs, Parties, Homes, Etc. — Pick Up and Delivery
1517 E. BOULEVARD TEL. FRanklin 5-5725

BROOKS
--Margt L Mrs tchr Chantilly Grammar Sch h1413 E Iris dr apt 1
--Marie maid Char Mem Hosp r1301 E 4th
--Marie A nurse 605 Lexington av r do
--Marion G clk Roadway Express r RD 11 Box 138
--Marjorie M Mrs slswn Belk's r1812 Academy
--Mary A Mrs typ Chev Mtr r5134 Grapevine dr
--Mary E Mrs bmo A&P r2238 Windsor rd
--Mary E Mrs ofc sec John H Moore r1100 Oaklawn av apt 17
--Mary P Mrs mach opr Panda Curtain r4024 Beechwood rd
--Melvin K carp Concrete Sup r Marshville NC
--Meral A (wid Cyrus) h4514 Monroe rd
--Morris (Eliz) emp White Eastern Cross h2010 Chesterfield av
--Nancy C Mrs bkpr United Body & Paint Shop r2140 Highland
--Nancy S Mrs trainee Wachovia Bk & Trust r RD 1 Stanfield NC
--Olin E (Mary L) drftsmn Duke Pwr h5134 Grapevine dr
--Ossie M mach opr Am Bakeries h117 Andrill ter
--Othell (Della J) mtcemn Southside Homes r410 E 10th
--P Fletcher jr (Hazel C; Gordon Associates) h4846 Plaza rd
--Peary N tile setter Atlantic Marble & Tile r Marshville NC
--Peggy H Mrs teller First Union Natl Bk r717 Manhasset rd
--Permelia magaziner Highland Pk Mfg r Pineville NC
--Philip A (Helen J) serv eng Bentley Knitting Machy Org h1127 Willhaven dr
--R Clifton (Bryte T) v-pres Carolina Rim & Wheel Co h1230 E Worthington av
--Rebecca A ofc sec Char Mem Hosp r2217 Roslyn
--Rebekah L clk Travelers Ins r4401 Holbrook dr
--Richd F (Millie R) supvr Washington Natl Ins Co h3683 Pelham la
--Richd H (Margt E) mgr Selwyn Hotel h2128 Dilworth rd W
--Richd O (Peggy H) county police h717 Manhassett rd
--Robt (Elise) slsmn h4001 Winfield dr
--Robt G (Marjorie M) slsmn Ivey's h1812 Academy
--Robt L flymn Char Observer r455 Sharview cir
--Robt M (Nancy B) clk PO h2322 Kennmore
--Robt O mgr The Home Insurance Co, The Home Indemnity Co h105 N Laurel av apt 92B
--Robt W r240 Hartford av
--Robt W jr (Sarah S) with State Air Natl Guard h1415 Chelveston dr

SOUTHEASTERN CONSTRUCTION CO.
GENERAL CONTRACTORS
Industrial • Commercial • Institutional
Construction Since 1921
301 W. 2d St. Tel. EDison 2-8121

LEE A. FOLGER
Incorporated
Exclusive Authorized BUICK Dealer SALES and SERVICE
900 S. Tryon
PHONE EDison 3-2145
RE-NEWED
USED CARS
809-901 South Tryon
PHONE FRanklin 6-6025

Spangler Realty Co.
REALTORS
Property Management
Sales and Rentals
C. D. Spangler Construction Co., Inc.
Commercial
Industrial
Residential
1028 S. Boulevard
TEL. FRanklin 5-3736

HEAVY HAULING
Old Cannon Airport
P.O. Box 1537
TELEPHONE EXpress 9-0421
MOSS TRUCKING CO. INC
HEAVY HAULING
(See Yellow Page 205)
HOISTING and RIGGING
Night, Sunday and Holidays Telephones
EXpress 2-1633 and EDison 2-1072

WALKS
PATIOS
CURB
GUTTERS
Tel. EDison 3-8681

Asphalt, Inc.
ASPHALT and CONCRETE PAVING

DRIVEWAYS
INDUSTRIAL
AREAS
STREETS
Derita Rd. (3831 Hutchison Ave.)

INDUSTRIAL
STEEL CO.,
INC.
Steel Trusses
Steel
Fabricators
Metal Windows
and Doors
Concrete
Reinforcing
3000
W. Trade
Phone
EDison
3-9217

"CHARLOTTE'S SAVINGS CORNER"
HOME FEDERAL SAVINGS & LOAN ASSOCIATION
Mortgage Loans — Insured Savings
Fourth and Tryon — Organized in 1883 — Tel. FRanklin 6-8447
FEDERAL SAVINGS AND LOAN INSURANCE CORPORATION — SAFETY OF YOUR SAVINGS — INSURED — UP TO $10,000
FEDERAL HOME LOAN BANK SYSTEM — MEMBER

N. G. SPEIR, INC.
Real Estate Sales
Commercial — Residential
"TOWN and COUNTRY PROPERTY"
HOME LOANS
128-130 East 4th St.
Phone FRanklin 5-9871

BROOKS
--Roderick r1301 E 4th
--Roland S (Barbara) cash Swift & Co r Davidson NC
--Ruby Mrs insp Twentieth Century Fox Film h2032 Lombardy cir
--Ruby D hlpr Am Bakeries r117 Andrill ter
--Rufus R head fxr Highland Pk Mfg r Mooresville NC
--Rufus T (Jenny B) driver Baker Cab h831 Belmont av
--S T (Brooks Body Wks) r2111 Hopedale
--Sam H (Lola) jan Fairview Sch h1304 E 4th
--Saml (Annie L) mtcemn Hotel Char h615 E 12th
--Saml M jr jan Lee A Folger Inc r1301 E 4th
--Shirley A clk SBT&T r2714 S Remount av
--Stamey F prin Oakhurst Sch r4514 Monroe rd
--Stella S Mrs slswn Adam A Short Variety Store r601 W Sugaw Creek rd
--Sylvester waiter Myers Pk County Club r1320 Beattie's Ford rd
--Thos W (Martha C; Brooks Co) h1809 Club rd
--Thornton N (Rebekah A) supvr J P Stevens & Co h4401 Holbrook dr
--Timmie L (wid Walter) r1316 Allen
--Transportation Co Inc T Campbell Ramsey term mgr 118 E 28th
--Ulysses S (Marzette T) instr Johnson C Smith Univ h305 Beattie's Ford rd
--Velma G Mrs nurse Presby Hosp r RD 1 Box 287 Gastonia NC
--Viola L Mrs emp Hanline Poultry r411 N McDowell

BROOKS W LESTER (O Peggy), Mgr Jefferson Standard Life Ins Co 2d Floor Jefferson Standard Bldg 301 S Tryon, Tel FRanklin 5-5586, h314 Eastover rd, Tel EDison 2-5934

--W Lester jr (Pattie F; White & Brooks) h2110 Queens rd E
--Walter B glue room Wade Mfg r826 Central av
--Wayne S (Georgia L) driver Hwy Transportation h240 Hartford av
--Welker B wood wkr Display Fixtures r RD 9 Box 558
--Wm A clk Acme Fast Frt r RD 1
--Wm A whsemn Thurston Mtr Lines r RD 1
--Wm E driver City Mtr Transport Dept
--Wm J (Peggy M) slsmn Sears h5037 Unaka
--Wm M (Wilma C) ofc mgr Pet Dairy Products h812 Leigh av
--Willie L porter Federal Bake Shop r Gastonia NC
--Wilma C Mrs tchr r812 Leigh av
--Winfred L mach opr Whitin Mach Wks r Monroe NC

Walker's Drug Stores
Complete Prescription Service
Delivery Service
332 N. Tryon at Seventh Tel. EDison 3-4166
225 Hawthorne Lane, Hawthorne Medical Center
Tel. FRanklin 6-6437

Brookshire Brevard B (Brookshire Bros Agcy) r6038 Preston la
--Bros Agency (Brevard B and Jas C Brookshire jr) real est and ins 322 S Tryon R203
--Conrad H (Dorothy B) formn Kroehler Mfg h924 Hickory Nut
--Dorothy B Mrs ofc clk Delmar Studios r924 Hickory Nut
--Edith M Mrs sec Engineering Sls Co of Char Inc r Huntington Pa
--Effie P (wid Jas C) h2107 Cumberland av
--Eliz C (wid Wm H) h314 Yorkmont rd
--Helen M Mrs sec Esco Corp r3005 Hampton av
--Jack emp Douglas Aircraft r517 W 9th
--Jas C (Beulah) sec-treas Carolina Truck Supplies Inc r Miller's Trailer Pk
--Jas C jr (Mary; Brookshire Bros Agcy) h411 Woodvale pl
--Mary L studt nurse Char Mem Hosp r do
--Stanford R (Edith M) pres-treas Engineering Sales Co of Charlotte Inc, v-pres Esco Corp h Huntington Park
--Voris G (Helen M) pres-treas Esco Corp v-pres Engineering Sales Co of Charlotte Inc h3005 Hampton av
--Voris G jr studt r3005 Hampton av
--Wm H jr (Cath C) dept mgr Colonial Stores h136 Southwold dr
Brookside Cut Rate Drug Store (Mrs Kathryn R McQuay) 441 Shuman av
Broom see also Broome
--Avery (Jennie R) roofer h3234 Grant (H)
--Bill L asst mgr McCall Shell Service Station r Belmont NC
--Blanche L Mrs bkpr Kelley Co r209 Hunter la
--Clyde (Lula H) pntr h1509 Pegram
--E McDonald (Blanche L) asst to genl chairmn Brotherhood of Railway & Steamship Clerks (Southern Railway System Board of Adjustment) h209 Hunter la
--J B pntr City Bd of Educ r RD 5
--John L (Mary E) washmn Uniform Rental Service h1309 Pegram
--Johnny B (Ilean R) installer Morrison Htg h820 S Church apt 2
--Kirkland P (Ann S) booker Warner Bros Pictures Distributing h423 Tuckaseegee rd
--Lloyd F carp John Crosland Co r Monroe NC
--Louise h610 N Poplar
--Sam (Minnie L) constn wkr h1602 Burton
--Saml J (Thelma W) formn C-B Drug Co h931 Westbrook dr
--Thelma W Mrs pricer C-B Drug r931 Westbrook dr
--Wm D (Fannie G) h314 W 8th
--Wm D jr dept supvr Harris Super Mkt r533 Idlewild rd
--Willie M Mrs chkr Wright Clns h120 Hilton al
Broome Ada I (wid J Robt) r401 N Poplar
--Barbara G Mrs clk Home Finance Group r921 Tracy dr
--Basil (Sherry) asst mgr American Commercial Bank h5036 Valley Stream rd
--Bertha (wid Walter) h228 Center (H)
--Bertha L Mrs mender Huntley Knitting Mills r179 Stonewall Jackson Homes
--Betty V h825 Willis apt 219
--Billy sht mtl mech Roy S Garmon Roofing & Htg r Matthews NC
--Billy E studt r600 E Worthington av
--Blondell V h2221 Avondale av apt 2
--Bobbie N Mrs emp Lance Inc r2218 N Pine
--Bobby studt r600 E Worthington av
--Bobby H (JoAnn W) installer SBT&T h146 Stonewall Jackson Homes
--Boyd R (Annette P) mech Fredrickson Mtr Exp r4334 Highland av
--Buren S (Sarah B) loom liner Highland Pk Mfg h2908 N Caldwell
--Carl M (Sue M) vehiclemn Ry Exp h1607 Chatham av apt 2
--Carolyn B Mrs nurse Dr Wm T Berkley r1701 Springdale av
--Carrie (wid Albert) h201A Shuman av

BROOME
--Charlie R Mrs wndr Johnston's Mill r225 McDonald av
--Clarence E (Audrey I) barber Paul A Bailey Barber Shop h2708 Tuckaseegee rd
--Cora M (wid Earl) r1518 Park dr apt 3
--Daisy (wid Lark) r1321 E 4th
--David lab John Crosland Co r Monroe NC
--Dillon C (Frances L) electn Douglas Municipal Airport h Dixie rd
--Dillon P mtce chf Doulgas Municipal Airport r do
--Donald paper ctr Char Packaging r RD 2 Matthews NC
--Doretha K (wid Henry) maid h2504 Pitts dr
--Doris I Mrs wrapper Caro Pad & Paper r3032 Georgia av
--Dorothy A Mrs ofc sec Pen Wilson Co r2427 Tuckaseegee rd
--Dorothy S Mrs cash Sedgefield Elem Sch r344 Melbourne ct
--E Eugene (Evelyn) drftsmn Wade Mfg h2414 Eastway dr
--Earl E (Mary L) back tender Caro Paper Board h4226 Dinglewood av
--Edith L Mrs slswn Belk's r2029 Cleveland av
--Edna L Mrs mach opr A&P Bakery r831 Central av
--Edw M (Therse J) tile wkr h1719 Miles ct
--Edw W (Mary S) carp Trailmobile h1121 Clement av
--Ellen L Mrs emp Stately Lady Nitewear r201 W Park av
--Emma Mrs (Star Dust Snack Bar) r1514 Pharr
--F H h4917 Franklin av
--Fairley T (Alma S; Wilmore Food Store) h3100 Country Club dr
--Fairley T jr (Margie B) slsmn Underwood Corp h1325 Meadow la
--Fred H formn City Eng & Streets Dept r RD 10
--G Dearmond r831 Central av
--Geo D (Edna L) h831 Central av
--Geo W (Evon B) supvr Garcrest Mills h3312 Odum av (H)
--Gussie D Mrs clk Dilworth Food Store r621 Jackson av
--Harold mach Genuine Parts r Waxhaw NC
--Harold E layoutmn Pneumafil Corp r RD Box 92 Lowell NC
--Harold J (Virginia P) supvr Sears h532 Manhassett rd
--Harold W (Edna L) emp Old Dom Box h518 State
--Helen H Mrs waitress Ivey's r1121 Seigle
--Henry G (Broome Sheet Metal Co) r RD 8
--Henry R (Nita M) h226 Crigler (H)
--Horace M (Charlie R) ship clk Wearn Lbr h225 McDonald av
--I R driver Mangum Trucking r823 Brookside av
--J Earl mech Cochran Regrinding r Waxhaw NC
--J F h227 Travis av
--J Homer (Bertha) mtcemn Stonewall Jackson Homes h179 do
--Jack L (Virginia M) bkpr Printing Equip h1835 Nassau blvd
--Jas R mech Southland Rebuilders r Kings Mountain NC
--Jas R (Eliz P) mech Trailmobile h2320 Pinckney av
--Jas T agt Char Liberty Mut Ins r RD 4
--Jas T (Lura B) slsmn Biltmore Dairy Farms h414 Melbourne ct
--Joann cash Pilot Life Ins r3036 Dulavin way
--Joe B (Louise R) clk Harris Super Mkt h2824 Kentucky
--John G (Margt) ramp serv EAL r133 Welling av
--John H (Beatrice W) sexton Plaza Presby Ch r2504 Pitts dr
--John R (Helen H) driver City Eng & Streets Dept h1121 Seigle av
--Johnnie R Mrs bkpr Vinson Realty h2120 Windsor rd

James J. HARRIS & CO., Inc.
INSURANCE - BONDS
JOHNSTON BLDG. PHONE FRanklin 5-7311

Remember this Seal

S & P Peanut Butter Sandwiches
S & P Candies

ASK FOR

S&P FOOD PRODUCTS
It's Your assurance of the Best!

To Fill that Empty Feeling

S & P Salted Peanuts
S & P Potato Chips

BROOME
--Kenneth W (Ellen L) emp Sou Textile Engraving h201 W Park av
--Kermit E (Ruby) mech Buensod-Stacey r RD 3 Waxhaw NC
--L Clyde (Ida E) h4228 Pineville rd
--Lark F (Willie M) pntr City Bd of Educ h412 E 11th
--Larry S rodmn Alse V Blankenship r Monroe NC
--Leonard H (Ann L) slsmn Sears h2807 Sharnbrook dr
--Lester M tech Queen City Dental Laby h312 N Church apt 101
--Lonnie R jr (Dorothy S) county police h344 Melbourne ct
--Louise B Mrs clk Holly Smith Camera Store r600 E Worthington av
--Louise R Mrs slswn Sears r2824 Kentucky
--Lura B Mrs brdr Hudson Hosiery Mills r414 Melbourne ct
--Mackie (Emma) hlpr Mack-A-Iron Corp h1321 E 4th
--Madison H (Sally N) r712 E 36th
--Margie B Mrs slswn Sal Conventry Jwlry r1325 Meadow la
--Marilyn r230 N Myers
--Martha C sten Price Merc r831 Central
--Martin L (Sybil M) asst chf ship clk Natl Screen Serv h106 Crigler (H)
--Mary M Mrs with Belk Stores Servs r418 E Trade
--Melvin B (Emma) hlpr Sou Bearings & Parts r1514 Pharr
--Mildred studt r621 Jackson av
--Morris C (Edith L) driver Yellow Cab r2029 Cleveland av
--Morris C jr USA r2029 Cleveland av
--Nathl r2529 Booker av
--Neal (Carolyn B) studt r1701 Springdale
--Odessa M (wid Grover C) h1702 Pegram
--Peggy clk Home Finance Group r Monroe NC
--Ramonia Mrs clk World Green Stamps r2709 Athens
--Richd (Dorothy) asst ter mgr Standard Trucking r2427 Tuckaseegee rd
--Richd D (Bobbie N) slsmn Belk's h2218 N Pine
--Richd L agt Hancock Mut Life Inc r Gastonia NC
--Robt F studt r3100 Country Club dr
--Roosevelt (Carrie C) sanitation Colonial Stores h1212 Holly
--Ruby mach opr Garcrest Mills r RD 3 Waxhaw NC
--Ruth G photog Dunbar-Stanley Studios r Greenville SC
--Sam lab Sou Ry r RD 7 Box 431H
--Saml T (Gussie D; Dilworth Food Store) h621 Jackson av
--Saml W (Louise M) vehiclemn Ry Exp h1116 Clement av
--Sanford L (Grace B) h1408 Nassau blvd
--Sarah B Mrs filler Highland Pk Mfg r2908 N Caldwell
--Sheet Metal Co (Henry G Broome) 3534 Central av
--Sherry C Mrs clk Home Finance Group r5036 Valley Stream rd
--Shirley M hlpr A&P h1518 Park dr apt 3
--Sue M Mrs opr SBT&T r1607 Chatham av apt 2
--Taylor C (Florence C) mtce eng Grant's h709 28th
--W B (Helen) city police r RD 1 Matthews NC
--W C agt Life Ins Co of Virginia r Monroe NC
--Wm G (Ramonia) servmn World Green Stamps r2709 Athens
--Wm L (Juanita V) clk PTS h1301 Brown av (Tboro)
--Wm S (Grace) h162 N Smallwood pl
--Wm T (Zona B) dist sls mgr Westinghse h1100 Heather la
--Willie M Mrs mach opr Stately Lady Nitewear r412 E 11th
Broomfield Dorothy L ofc sec Fairview Sch r616 Plum
Brotherhood of Maintenance of Way Employees Thos W Danner chairmn 102 W Trade R1002

BROTHERHOOD
--of Railway & Steamship Clerks (Southern Railway System Board of Adjustment) Geo A Link genl chairmn, Chester E Fielden genl sec-treas 102 W Trade R804
Brothers Frank P (Ada M) h912 W 5th apt 1
--Henry constn wkr h609 W Stonewall
--Ronald M sls rep Warco Inc
Brotherton Celeste G Mrs chkr Park-N-Shop r2333 Marlowe av
--Chippy sten Miller Mtr Exp r RD 6 Box 818J Denver NC
--Gilbert E (Celeste) city firefighter h2333 Marlowe av
--Hazel C clk Esso r3910 Tuckaseegee rd
--Heath N driver Pet Dairy Products r461 Woodland dr
--Jessie J lab Pet Dairy Products r461 Woodland dr
--JoA Mrs sten Am Hdw & Equip r RD 1 Mount Holly NC
--John W bkpr E B Stone Finance r Sherrill's Ford NC
--Jos W asst store mgr Harris Super Market r1300 Bradford dr
--M Kenneth (Vernie C) field eng SBT&T r Davidson NC Box 62
--Mafalda D clk J P Stevens & Co r Cornelius NC
--Nora mgr Plaza Cafe r2007½ Central av
--Philip A (Carolyn H) chief eng Alse V Blankenship h1101 Skyland rd
--Phylis A clk Fed Res Bk r Cornelius NC Box 404
--Seba I h1300 Bradford dr (Tboro)
--Thos A (Ira C) driver Pet Dairy Products h2225 E 8th
--Thos L party chief Alse V Blankenship r Cornelius NC
--Wilbur A h3910 Tuckaseegee rd
--Wm rtemn Segrest Clns & Launderers
Broughton Leonora E tchr Central Hi Sch h1712 Kenilworth av apt 3
--Thos H (Virginia F) mgr Healthway House h5326 Murray Hill rd
--Wm (Carrie P) h718 E 5th
Broward Clark H (Reese R) mfrs agt 321 Queens rd h do
Browder Displays Inc E Preston Browder pres, E Preston Browder jr v-pres Mrs Evelyn P Browder sec-treas 614 S College
--E Preston (Evelyn P) pres Browder Displays Inc h1500 Thomas av
--E Preston jr (Nancy M) v-pres Browder Displays Inc h1527 Audubon rd
--Evelyn P Mrs sec-treas Browder Displays Inc r1500 Thomas av
--Janie M Mrs r2404 E 7th
--Jos G (Carlotta R) asst eng Sou Ry h2404 E 7th
--Kath A ofc sec Natl Assn of Hosiery Mfrs r2404 E 7th
--Kenneth G (Pat D; Decorative Supply Co) h2852 Willow dr
--W Albert (Doris L) frt traffic agt P&N Ry h2408 Markham ct
Browdey Bee B (Georgie C) wtchmn Belk's h1857 Greene
Brower Fred L (Eliz T) br mgr Fruehauf Trailer Co h317 Berkshire rd
--Wm A (Dorothy K) supvr USN h2229 Chesterfield av
Brown see also Browne
--A G Mobile Homes Park (Archie G Brown) 100 Hovis cir (Tboro)
--Ada (wid Jim) h314 Oak (H)
--Adrienne C clk Travelers Ins r Wilmount rd
--Albert jr (Georgiana) mtcemn City Housing Authority h1306 S Church
--Albert A (Lela) roofer Avrett & Ledbetter Roofing & Htg h812 Maxwell
--Albert R (Bertha L) formn Wearn Lbr h2512 Shenandoah av
--Alex (Nettie L) emp Char Steel Drum r2210 Fairway la
--Alfred H with Marsh-Broadway Coaster r Belmont NC
--Allen A clk Mecklenburg Farmers Co-op Exch Serv r RD 7
--Alma Mrs r108 W Boulevard

GEO. GOODYEAR CO.
Community Developers and Builders
Realtors
204 Liberty Life Bldg. 112 S. Tryon
Tel. FRanklin 5-8484

BROWN
--Alma D (wid Thos) h220 E Palmer
--Andy genl mgr Char Clippers r1003 Ivey dr
--Andy G (Katie B) jan Corvette Social Club h227½ S Myers
--Angie P (wid Milton E) h331 Wakefield dr apt A
--Anita S (wid Jennings L) reservation agt EAL r2251 Providence rd
--Ann B (wid Wm J) ofc 119 E 5th h2232 Sherwood av
--Ann E studt r1617 Westbury rd
--Anna Mrs h1516½ Wilmore dr
--Anna M (wid Ben) r4301 Ava av
--Anna P Mrs nurses aide Mercy Hosp h523 S McDowell apt 3
--Anne M h515 N Church apt 105
--Annie maid r412 E 9th
--Ansel (Vera H) emp Lance Inc h601 McDonald av
--Archie G (Florence H; A G Brown Mobile Homes Park) h100 Hovis cir (Tboro)
--Ardrey S (Marie O) slsmn h1126 Harding pl
--Ardrey S jr studt r1126 Harding pl
--Arth jan SBT&T h2324A Double Oaks rd
--Arth lab Crowder Constn r Waxhaw NC
--Arth pntr r611 W Liddell
--Arth (Julia R) tech Ken's T V & Appl h610 StJulian
--Arth (Leola) stvdr Central Mtr Lines h1619 Cummins av
--Arth (Annie L) whsemn Biltmore Dairy Farms h1234 Kohler av apt 4
--Arth C (Vallie A) sec-treas-financial div dir Pneumafil Corp h1510 Audubon rd
--Artis (Mary E) lab Caro Transfer & Stge h815 E 3d
--Atha tchr Shamrock Gardens Sch r2427 Croyden rd
--B Boyd (Nancy R) clk Johnson Mtr Lines h1118 Harding pl
BROWN B J (Frances D), Sec Builders Guaranty Corp, Charlotte Lumber & Mfg Co, Charlotte Warehousing Corp, E P More Inc, Greystone Homes Inc, Morebilt Homes Inc and Tremore Inc, r RD 3, Box 327D, Tel FRanklin 6-6887
--Banks M (Margt C) mach Wade Mfg r RD 1 Huntersville NC
--Barbara A studt r2610 Elmin rd
--Barbara T Mrs ofc sec Genl Adj Bur r2915 Marlowe av
--Baxter (Inez V) trucker h1306 Kendrick
--Baxter (Emiko) USA h276 Bradford dr (Tboro)
--Beatrice spnr Highland Pk Mfg r1009 State
--Beatrice S br mgr Cato Stores r2428 Kingsberry dr
--Beatrice S (wid Geo) maid Presby Hosp r229 N Long

C. W. UPCHURCH & CO.
PACKARD-STUDEBAKER
MERCEDES-BENZ
RENAULT SALES
Autorized Dealer
PEUGEOT SERVICE
326 W. 5th St.
Cor. Pine St.
Telephone EDison 3-3177

MECKLENBURG Hotel
100% Air Conditioned
• • •
Free Parking
• • •
CHEZ LAMOUR FRENCH RESTAURANT
516-22 W. TRADE
PHONE EDison 2-1181

CATHEY LUMBER CO., INC.
"Since 1919 EVERYTHING FOR THE BUILDER"
Your "Lumber" Number
EDison 3-3138
4115 MONROE ROAD
Complete Home Building Service
PLANS
FINANCING

REAL ESTATE
H. Y. DUNAWAY CO.
37 Years in Charlotte
SALES - LEASES - LOANS - INSURANCE
205 S. Church St., R 100-01
Tels. EDison 3-2113 and FRanklin 5-6096
REAL ESTATE

HOPPE MOTORS SALES INC.
Sales — CHRYSLER — PLYMOUTH — IMPERIAL — SIMCA — Service
439 W. 4th St. corner Graham St. Phone EDison 2-7161

JOHN V. BARGER & CO.
General Contractors
INSTITUTIONAL
COMMERCIAL — INDUSTRIAL
484 N. Main, P.O. Box 270
Mooresville, N. C.
Tels. NOrth 3-5171 and NOrth 2-2781

"Selling and Servicing Chrysler Products Since They Were Born"

PYRAMID LIFE INSURANCE CO.
"Insurance in All Forms for Everybody"
Home Office
Charlotte
N. C.
2407 North Tryon St.
Tel.
FRanklin
5-5501

BROWN
--Beauford P (A Ruth) ticket agt Char Union Bus Sta r607 Dorothy dr
--Benj A (Joan H) editor Assoc Press h511 Ethelind av apt 4
--Bernard L (Lucile H) tchr Carver College h1547 Oaklawn av
--Bernice hlpr Thacker's
--Bernice D Mrs maid h1911 Earle apt 336
--Bernice V waitress h1519 Statesville av apt 6
--Bertha L Mrs buyer Efird's r2512 Shenandoah av
--Bertha S Mrs h1112 Jefferson
--Bertha S (wid John) h224 Victoria av
--Bertie ofc sec Sou Textile News r1344 W Dresden dr
--Bertie I (wid Clyde) h5108 Wilkinson blvd
--Bessie C Mrs maid Children's Nursery h807 Canton
--Bessie M r504 Boundary
--Bessie M Mrs r612 E 3d
--Bessie M Mrs prsr Jackson Knitting Mills h1812 Jennings
--Betty nurse asst Char Mem Hosp r610 N Church
--Betty ofc sec North Am Ins h526 Oakland av apt 4
--Betty M Mrs clk Am Coml Bk r RD 3 Box 388G
--Betty S insp Highland Pk Mfg r3020 Simpson dr
--Beulah Mrs h1715 Lloyd apt 448
--Beulah (wid R A) h131 E Boulevard
--& Bigelow Wade F Coley dist sls mgr adv specialty 208 E Boulevard R6-10
--Bill partsmn White Mtr r315 Walnut av
--Billie A clk SBT&T r Pineville NC Box 292
--Billie H Mrs tex wkr Highland Park Mfg r4345 Dinglewood av
--Billy lab Coppers Mill r407 S Myers
--Billy M driver Char Cheerwine Bottling r Huntersville NC
--Blanche P (wid Frank L) typ Mill Pwr Sup h1917 Lombardy cir
--Blanche S (wid Robt P) h1810 Asheville pl
--Bobbie A pianist Moore Sanctuary AME Zion Church r Carls Heights
--Bobby sht mtl wkr Caro Htg & Appliance r Belmont NC
--Bobby F (Jean S) lathe tech Thermoid Co h1306 Edgewood rd
--Bobby L (Gloria F) clk A&P h136 Stonewall Jackson Homes
--Bobby L floor mgr Ivey's h612 Clement av apt 3
--Bobby R (Hazel) clk McCoy Service r Stanley NC Box 42
--Bonnie T Mrs supvr American Mut Liability Ins r541 Lamar av apt 4
--Boyce M (Ann C; Brown-Glenn Co) h1252 Andover rd

JOHNSON C. SMITH UNIVERSITY
Dr. Rufus P. Perry, Pres.
Co-Educational
LIBERAL ARTS and THEOLOGICAL
100-152 Beattie's Ford Road
Telephone EDison 3-7529

BROWN
--Boyce M jr (Virginia S) bldg contr 4101 Faulkner pl h do
--Boyd V (Georgette J) eng Grinnell Co h2225 Charlotte dr
--Brodie L (Marzelle A) artist Ayer & Gillett h2320 Falmouth rd
--Buenia C Mrs clk Sou Radio r RD 11 Box 257
--Building 119 E 5th
--Burkley (Daisy L) pipeftr Blythe Bros Constn h508 E 10th
--Buster News Stand Alvin L Williamson mgr 102 S Tryon
--C Beverly r229 N Poplar
--C Eliz sten Sou Ry r418 W 12th
--C P emp Lance Inc r229N Poplar
--C Reid (Margt C) grower Scholtz Greenhouses h1214 Ordermore av
--Calvin V (Evelyn S) mech E P Nesbet Co h1328½ S Tryon
--Carl C (Myrtle M) h3004 Manor rd
--Carl J clk PO r RD 11 Box 536
--Carlie emp Charlotte Lndry h814A Ross
--Carlos F (Margt C) agt Char Liberty Mut Ins h1833 Union
--Carolyn J Mrs ofc sec Am Coml Bk r1321 E Boulevard apt 7
--Carolyn L ofc sec Baker Equip & Engineering r2039 Vail av
--Carolyn M Mrs chkr Charcoal Steak Hse r1505A Berryhill rd
--Carrol mech Nisbet Marine Mart r Belmont NC
--Carroll A clk A&P r222 E Kingston av
--Cath baker S&W Cafeteria r1302 Samuel apt A
--Cecil J (Alice D) supvr ADT h411 Hovis cir (Tboro)
--Channing B (Cath P) dept mgr Duke Pwr h317 Eastover rd
--Chas (Maggie L) brick lyr h2626 LaSalle
--Chas (Lois G) field supt C W Kirkland Co h4726 Morgan (Tboro)
--Chas hlpr Gardner's Amoco Serv Sta r Shopton NC
--Chas (Edna) lab Mannis McQueen h2002 Kinney
--Chas projectionist Grand Theatre r RD 1
--Chas jr (Marjorie N) installer Rayco Auto Seat Covers r2626 LaSalle
--Chas B (Sadie E) punch opr Sou Engineering h743 Woodlawn rd
--Chas E (Ida K) emp A&P h1306B Horne ct
--Chas E studt r1019 Brown
--Chas I (Louise W) slsmn Sou Bakeries h1713 Kenilworth av
--Chas W (Geneva P) order interpreter Chev Mtr r1038 Sugaw Creek rd W
--Chas O (Janet E) appr A Z Price & Assocs h1413 Downs av
--Chas R (Lucille B) h1226 Biltmore dr
--Chas R atndt A L Hegler's Pure Serv r1217 Jefferson
--Chas R (Esther D) drftsmn Louis H Asbury & Assocs r3901 Spruce
--Chas R spl del msngr PO h821 Woodside
--Chas T regional mgr James Talcott Inc h811 Queens rd apt 3
--Chas W (Mary) driver Youngblood Truck Lines r RD 2 Mooresville NC
--Chas W (Floride C) mfrs agt 2942 Selwyn av h do
--Chas W (Lois L) phys 225 Hawthorne la Suite 202 h227 Fenton pl
--Charlie (Esther K) auto repr 1424 N Johnson h do
--Clara D (wid Frank) h307 S Cecil
--Clara L Mrs ofc sec McPhail Bray & Co r1917 Dickens av
--Clarence r711 E Boundary
--Clarence E (Pauline L) driver Pilot Frt Carriers h316 Jones (H)
--Clarence H (Nellie T) mldr Carolina Brass Foundry h1634 S Tryon
--Clarence L (Irene H) slsmn Industrial & Textile Sup h1622 Westbury rd
--Claude W porter Eckerd's r2624 Norfolk
--Claude W jr real est 912 Hawthorne la h3009 Selwyn av
--Clyde (Lola C) paper hanger 2624 Norfolk av h do

BROWN
--Clyde H (Elaine) tchr Fairview Sch h1400 Waddell
--Clyde W (Janice H) clk Massey-Ferguson Inc h2725 Haverford pl
--Clyde W (Mary N) wtch repr 2136 Shenandoah av h do
--Cole L beauty opr r415 N Church
--Cordell A (Ethel H) treas Kanoy & Sons Machine Co Inc h2109 Lombardy cir
--Cornell Rev (Maggie) pastor Knox Grove Baptist Ch h2953 Ross av
--Corrinna O (wid Hyrian A) h1800 Wilmore dr
--Craig T (Gaynell H; North Carolina Mercantile Co) h1708 Dilworth rd W
--Craig T jr studt r1708 Dilworth rd W
--Curtis N barber Serv Barber Shop h1817 Earle apt 315
--Curtis W (Lucille M) driver Johnson Mtr Lines h717 Wesley av
--D C driver Yellow Cab h1917 Parson
--Daisy H Mrs mach opr The Button Shop r1611 Orvis
--Daisy P Mrs lndry wkr Char Linen Serv r508 E 10th
--Dallas J supvr SBT&T r2745 Lawndale rd
--Danetta (wid Doc) h1316 McCollie
--Danl (Alma I) hlpr Char Mem Hosl r419 S McDowell
--Danl A (Zelma) slsmn Esso r Paw Creek NC Box 513
--Danl M porter Char Mem Hosp r719 S Plum
--David lab Crowder Constn r Lancaster SC
--David (Lois) servmn United Equip & Serv h431 Heflin
--David F (Myrtle N) int dec 2421 Lydia av h do
--David P (Marcella) city police r RD 11
--David S (Winifred A) serv mgr Olds Div h2721 Idlewood cir
--Delmas C (Edith) asst purchasing agt Mill-Power Sup r King George dr RD 10
--Derby Cafe (Jas Pappas) 1405 W Morehead
--Dewey (Anna B) servmn Ballard Tire h405 S Johnson
--Dewey ydmn r116 Cherry
--DeWitt F (Othel F; Airport 77 Restaurant; Carolina & Dixie News Co: Tryon News Stand) h2232 Cumberland av
--Dick announcer WWOK Radio Sta r Sedgefield Apts
--Dionios T (Minnie P; The New Yorker Restaurant) r4537 Albemarble rd
--Don J (Joanne M) v-pres-sec Campbell-Brown Inc h1216 Kings dr
--Don P (Nancy A) drftsmn Ceco Steel Products h419 Peterson dr
--Donald (Frances) emp Crown Oil Co h3928 Tillman rd
--Dora h1406 Thompson al
--Dora G Mrs wvr Highland Pk Mfg r3008 N Davidson
--Doris Mrs h1009 Adams
--Doris B Mrs slswn Belk's r RD 7 Box 547
--Doris K Mrs smshr Highland Pk Mfg r2632 Shamrock dr
--Dorothy D Mrs artist 1532 Clayton dr r do
--Dorothy E cafeteria wkr North West Jr High Sch r1521 Montgomery
--Dorothy L maid Marie G Davis Elem Sch r519 Village ct
--Duke S Mrs h1014 S Mint
--E B (Baldwin Avenue Grocery) h817 E Hill
--E Evelyn recpt Consolidated Theatres r816 E 16th
--Eddie r708 E 8th
--Eddie porter Am Bakeries r1411 Casey ct
--Edith prsr Danl K Meigs r521 W 2d
--Edith studt r2624 Norfolk av
--Edith B Mrs exec dir Carolina-Virginia Fashion Exhibitors r RD 10 King George dr
--Edith E Mrs slswn Ivey's r315 Walnut
--Edna mach opr Garcrest Mills r519 Bradford dr
--Edw (Lula) h1128 White
--Edw (Ella L) driver City h317 Simmons

Marley Realty Company
REALTORS
COMPLETE
Home Loan and Insurance Service
BUILDERS
1236 E. MOREHEAD
PHONE EDison 4-4621

PEOPLES SAVINGS & LOAN Assn.
Chartered Supervised Audited by N. C. State Insurance Dept.
117 E. FOURTH ST. PHONE FRanklin 5-8146

BROWN
--Edw (Edna R) mech Buensod-Stacey r374 14th
--Edw (Lorraine G) mech Cannon Aircraft Sls & Serv h2827 Phillips av
--Edw mach opr City Mtr Trans Dept
--Edw D (Lucille) slsmn h915 Magnolia av
--Edw H dir Carver College h721 E 8th
--Edw J (Betty) clk Kilgo Mtr Frt h335 Greystone rd
--Edwin E (Myrna D) asst city mgr Toddle House h413 W Park av
--Eleanor G Mrs sec-treas Brown Truck & Trailer Mfg Co Inc r1530 Lilac rd
--Eliz r1827 Irma
--Eliz B (wid John H) r2149 Colony rd
--Eliz D Mrs insp Highland Pk Mfg r2539 Eastway dr
--Eliz L (wid Danl) h324 Frazier av
--Eliz M Mrs folder Chadbourn Gotham Inc r205 Eaton rd
--Ella h1334 Branch
--Ella h1302 Kendrick
--Ella maid First Baptist Ch r305 Edgefield ct
--Ella L Mrs chkr Char Lndry r317 Simmons
--Ella M Mrs mach opr Panda Curtain r728 Bradford (Tboro)
--Ella M maid Kwik Kafe of Char r834 W Tremount av
--Ellis mixer Cement Products r2518 Remus rd
--Elna E recpt Consolidated Theatres r816 E 16th
--Elnora A clk Hand Craft One Hour Clns r2105 Boyer
--Eloise B (wid H Elliott) clk City Police h2601 E 5th
--Eloise J clk PO r RD 11 Box 536
--Elsie M cash Liberty Loan & Finance r RD 1 Matthews NC
--Emma maid h2017 Wayt
--Emma Mrs h809 Maple
--Emma M Mrs h504 E Kingston av
--Emmanuel M (Frances P; McDowell Street Pool Room) h1521 Hunter
--Emory J slsmn Bost Bakery r Concord NC
--Equipment & Manufacturing Co Hugh M Watts plant mgr trailers 829 S Summit
--Ernest firemn YMCA h2118 Renner
--Ernest (Etta) lab h120 Edwards rd
--Ernest (Janie L) lab Merchants Bonded Whse h521 E 8th
--Ernest with Char Casket r120 Dr Carver rd
--Ernest H mus tchr 347 N Caswell rd h do
--Ernest K (North Carolina Mercantile Co) r1220 Kings dr
--Ernest K county comnr r1220 Kings dr
--Ernest L (Jean) slsmn h5115 Elder av
--Erwin r2008 Quentin
--Estel N (Billie H) mech Ronson's Mfg h4345 Dinglewood av
--Estelle S (wid Wm O) ofc sec Robt A Hovis h553 Wakefield dr
--Esther B Mrs sec-treas Independence Corp r Pineville NC
--Ethel emp Chinese Lndry r229 S McDowell
--Ethel (wid Wm L) h2015 Oaklawn av
--Ethel B mach opr Garcrest Mills r2415 Columbus cir
--Ethel H Mrs acct J N Pease & Co r2109 Lombardy cir
--Ethel H Mrs mach opr Nebel Knitting r816 E 16th
--Ethel S Mrs waitress Varsity Luncheonette r500 N Myers
--Ethel W spnr Highland Pk Mfg r3507 Card
--Eugene lab Rea Constn r219 McIlwain av apt 10
--Eug A (Pauline M) pres Deer Park Mines Inc, Florida Heating & Cooling Corp, Manufacturers Associates Inc, v-pres-sec Carolina Heating & Appliance Co h3452 Fox Croft rd
--Eugene V (Doris K) fxr Highland Pk Mfg r2632 Shamrock dr
--Eula B Mrs insp Sou Knitwear Mills r1317 Enderly rd W
--Eunice K (wid Henry W) r436 Fannie cir

BROWN
--Eura (wid Bill) r521 Village ct
--Evan L (Mae P) sign pntr 312 Baldwin av h do
--Evan L jr (Elsie C) mech Courtesy Mtrs r320 Baldwin av
--Evans (Maggaline W) h641-43 Saxon ct
--Evelyn bkpr Air Control Products of NC r Mooresville NC
--Evelyn clk Met Life r Concord NC
--Evelyn M stylist John Thompson Beauty Salon r1711 Fountain View
--Evelyn S Mrs stylist Wesley Hts Beauty Salon r1328½ S Tryon
--Fannie r404 W 8th
--Fannie A (wid Landers N) tex wkr Johnston Mills h610 Herrin av
--Fannie C (wid Wm T) h521 Wabash (Tboro)
--Flora B slswn Ivey's r Mooresville NC
--Florence H Mrs bkpr A G Brown Mobile Homes Pk r100 Hovis cir (Tboro)
--Florida maid r919E 1st
--Floride C slswn Mildred's Shop r2942 Selwyn av
--Florie maid Geo A Hormel & Co r706 Snowball
--Floyd wvr Highland Pk Mfg r Cornelius NC Box 304
--Floyd E (Olie M) r1812 N McDowell
--Frances Mrs clk SBT&T r3928 Tillman rd
--Frances Mrs mgr Mecklenburg County Mkt r RD 3
--Frances L sten United Artists r Pageland SC
--Frances P Mrs counterwn Airport 77 Restr r608 Belton
--Frances S Mrs hlpr Ada's Florist r1514 Chelveston dr
--Frank (Josie H) clk PO h1700 Baxter
--Frank (Popie B) jan Bethlehem Center r2017 Grier av
--Frank (Rosa B) lab Caro Nurseries h496 Shuman av
--Frank lab Standard Bonded Whse r715 Snowball
--Frank slsmn W I Hawthorne Jwlry Co h1823 Jameston dr
--Frank (Annette N) whsemn A&P h2913 Bellaire dr
--Frank F (Geraldine R) ydmn h2025 St-Paul
--Frank J (Virginia M) chem City Water Dept h529 Seigle av
--Frank T (Gladys E) h807 Caton
--Frank W (Mac) hauling 1725 Lincoln blvd h do
--Frankie C Mrs teller SBT&T r3928 Tillman rd
--Franklin emp Old Dom Box r217 Oregon (H)
--Franklin Insurance Agency (W Franklin Brown, K Patk Nabors jr) Mezzanine 134 W Trade
--Franklin R rodmn City Eng & Streets Dept r3027 N Alexander
--Fred (Zezell A) driver Johnson Mtr h1035 Kohler av
--Fred B mech Godley Twine & Supply r RD 9
--Fred B (Mary) tech Precision T V h2630 Weddington av
--Fred O (Martha) slsmn Tucker-Kirby r Matthews NC
--Frederic B jr (Betty F) mech SBT&T r1453 Peachtree rd
--Fredoia maid h313 Shuman av

BROWN FRESCA (Fannie M), V-Pres Wachovia Bank & Trust Co 129 W Trade, Tel FRanklin 5-2511, h1223 Belgrave pl, Tel FRanklin 6-5166

--G Woodrow (Margt E; Piedmont Super Mkt) h1424 Cyrus rd
--Gaines E (Mary C) electn Industrial Elec h3500 Belton
--Gardner W (Lois J) tchr York Rd High Sch h1408B Newland rd
--Garfield (Anna M) formn Dixie Painting Contrs h217 Oregon (H)
--Gaynell H Mrs (North Carolina Mercantile Co) r1708 Dilworth rd W

N. C. STATE MOTOR CLUB INC.
"The South's Largest"
N. C. STATE NATIONAL AA MOTOR CLUB
HOME OFFICE
2422 N. Tryon Tel. EDison 2-8507

BROWN
--Gaynelle M Mrs ofc sec Kilgo Mtr Frt h1421 W Boulevard
--Gaynelle W Mrs ofc sec City Bd of Educ r1542 Lynway dr
--Gene (Margt H) eng Hewitt-Robins h2320 Orton
--Geo (Cora) h224 W Liddell
--Geo lab Union Whse r604 Eldridge
--Geo jr orderly Presby Hosp h1007 Stanton
--Geo F (Arline G) slsmn Barrett Div Allied Chem & Dye h818 E Park av
--Geo L (Dorothy W) fixture wkr Hanover Distr h2231 Purser dr
--Geo M (Mary E) dist mgr Chas Pfizer Co h2011 Wilhelmina av
--Geo M USMC r4334 Wilkinson blvd
--Geo W (Louise P) mkt mgr Atlantic Refining h5400 Finsbury pl
--Georgia F Mrs elev opr Commerce bldg r1108A Swan
--Georgia M r505 S Long apt 4
--Georgianna D (wid Geo) h2610 Elmin rd
--Georgina cosmetician Troy Drug Store r1101 E Morehead apt 2
--Gerald L (Ann) order wrtr Lassiter Corp h1832A Fleetwood rd
--Gertrude Mrs h807 Oliver
--Gertrude (wid Sam) r3108 Clemon av
--Gertrude L Mrs mach opr Garcrest Mills r3843 Freeland la
--Gertrude O Mrs spnr Highland Park Mfg r1009 State
--Gilena H (wid Clay) r603 Hawthorne la
--Gladys C Mrs booker Wilby-Kincy Serv r207 Hillside av
--Glenn busmn Honey's Inc h217 N Morrow apt 4
--Glenn Co (Boyce M and Harry G Brown, W Howell Glenn) real est 322 S Tryon R113
--Gloria Mrs slswn Sears r136 Stonewall Jackson Homes
--Gloria J maid r1915 W Trade
--Gloria W Mrs librn Chantilly Grammar Sch r312 Sedgefield rd
--Goldie (wid Sebastian) maid h1610A Burton
--Gracie M maid r618 E 10th St hill

BROWN GREASE GUN CO INC, William Y Brown Pres, Jack Y Brown V-Pres, Merrill Brown Sec-Treas, Manufacturers of Portable Electric, Battery and Gasoline Grease Guns and Spindle Oilers 4105 Thrift rd, PO Box 8294, Tel EXpress 9-9081 (See Yellow Page 133)

--Grover C mech County Garage r RD 7 Box 499
--Grover W jr supvr Massey-Ferguson Inc r Hickory Grove SC
--Gussie M Mrs prsr Hart's Clns r724½ Seaboard

FOR Glass
CALL
Bowen-Hamor Co., Inc.
FRanklin 6-3603

ALEXANDER FUNERAL HOME, INC.
24 Hour Ambulance Service
"Service Above Self"
A Funeral To Fit Every Need
323 S. Brevard
DIAL EDison 3-1167
or
EDison 3-1830
EDison 3-6027

KALE—LAWING COMPANY
"Serving the Carolinas For Over 33 Years"
OFFICE OUTFITTERS
COMMERCIAL STATIONERS
PRINTERS
SCHOOL SUPPLIES
We Sell Art Metal STEEL OFFICE EQUIPMENT
227-231 S. Tryon
PHONE
FRanklin 7-2641

FRED J. WIGGINS CONSTRUCTION CO.
BUILDING CONTRACTORS
Residential — Commercial
130 EAST 4th ST., R 203
TELEPHONE EDison 3-4563

DAVIS & YOUNG INC.

YOUR Independent Insurance AGENT "SERVES YOU FIRST"

INSURANCE

110 Latta Arcade
322 S. Tryon St.
Tel. EDison 3-3189

Blue and Direct Line Printing Photostatic Copying
CHAS. A. TORRENCE
DRAFTING MATERIALS
210-216 Latta Arcade
322 S. TRYON ST.
Phone EDison 3-5702

REALTY BROKERS INC.
COMPLETE
REAL ESTATE SERVICE
107 Philmore Office Bldg.
1129 E. Morehead St.
Tel. EDison 4-2468

BROWN
--Guy B (Eula B) sanitation Colonial Stores r1317 Enderly rd W
--Haines atndt Kirk Brown Gulf Service r RD 2 Park rd
--Halsie maid Coffee Cup Cafe r1209 Pharr
--Hannah Mrs baker Belk's Cafeteria r309 Mill rd
--Hannah L opr Martha's Beauty Salon r713 S McDowell apt 4
--Harold F (Ruth R) bellmn Wm R Barringer Hotel h1025 Westbrook dr
--Harold I (Shirley W) USA r415 Hovis cir (Tboro)
--Harold L (Carolyn S) USA r1520 N Davidson
--Harry B supvr Western Elec r2836 Selwyn av
--Harry G (Frances K; Brown-Glenn Co) r6000 Lansing dr
--Harry L jr (Katyes D) prof Queens College h4067 Sheffield dr
--Harvey E (Velma E) ofc mgr US Rubber h1817 Merry Oaks rd
--Hattie B (wid Sylvester) maid h1019 Brown
--Hattie C (wid Lafayette) h605 S Graham
--Hazel (Annie M) whsemn Harper-Crawford Bag h2211 Fairway la
--Hazel D studt r2610 Elmin rd
--Hazel L maid h525-27 Plum
--Helen nurse instr r1411 Orvis
--Helen F Mrs tel opr Duke Pwr r5149 Providence rd
--Helen S Mrs ofc sec O'Hanlon Reports r2648 Laburnun av
--Henley lab h606 E 6th
--Henry (Nina R) emp S&W Cafeteria h1101 McCall apt 1
--Henry (Ethel S) lab Barnhardt Mfg r500 N Myers
--Henry (Eula M) picker Barnhardt Mfg h720 E 10th
--Henry C mech Cummins Caro Diesel r307 W 11th
--Henry E (Rita A) chkr Miller Mtr Exp h2728 Cowles rd
--Henry L (Helen) slsmn Intnatl Harvester r215 Cottage pl
--Henry W jr r436 Fannie cir
--Herley D (Pauline) ramp serv EAL r2105 Boyer
--Herman A (Gladys C) pres Brown-Shoemaker Tire Co Inc, Herman N Brown Inc h207 Hillside av

BROWN HERMAN A INC, Herman A Brown Pres, J Reid Shoemaker V-Pres-Treas, Julian J Sorrell Sec, Tire Dealers 1510 S Boulevard, Tel EDison 4-3021

--Herman B asst mgr Family Finance & Acceptance r Pineville NC
--Herman B (Frances S) mech Automotive Elec Assocs h1514 Chelveston dr
--Herman O (Lynn W) meat ctr Frazier's Gro h200 S Smallwood pl
--Herman O jr (Jean) h3239 Graymont dr
--Hettie h715 N Myers apt 3
--Hewell S (Ray C) slsmn G D Searle h1941 Tippah av
--Holsey lab Char Cheerwine Bottling r1128 White
--Horace M (Gertrude L) mldr Charlotte Pipe & Fdry h3843 Freeland la
--Howard G (Eloise S) br mgr Refgr Discount Corp h2459 Danbury
--Hugh R (Emma T) sls mgr Northwestern Trucking Co h2039 Vail av

BROWN
--I Corinne bkpr Steiger & Mitchener r Troutman NC
--Ida folder Mecklenburg Lndry & Clns r911½ E 9th
--Ila M (wid Jas D) h1220 Kings dr
--Ira L jan Harry P Harding High Sch r CMR 144 Box 188
--Irene M Mrs slswn Providence Village Children's Shoppe r RD 2
--Isaac (Minnie) emp Good Samaritan Hosp h1938 W Trade
--Isaac (Gladys) servmn Brady Distributing h2215 Booker av
--Isaiah (Lena T) jan E J Smith & Sons h2001 Renner
--Ivy L (Insurance -Realty Co) h126 Providence rd
--J Arth (Ouida D) slsmn Brabston & Co h301 E Park av
--J Madison (Margt) asst ship clk Jones Elec Repr h215 Perrin pl
--J Maurice (Edith E) supt of operations Gulf Oil h315 Walnut av
--J Maurice jr (Betty P) sta mgr Gulf Oil h721 Woodruff pl
--J Robt (Virginia R) slsmn h313 Rocklyn pl
--J S r424 N Poplar
--J Stevenson (Will W) h2618 Shamrock dr
--J Thompson (Martha) pres Potts-Brown Co r Concord NC
--J W (Lula M) dockmn Bell Lines h2518 Remus rd
--J Wilson (Ressie M) shop supt Robinson Elec h1929 Wood Dale ter
--Jack eng Westinghse r1933 Dilworth rd W
--Jack D (Gloria W) emp Sinclair Oil h312 Sedgefield rd
--Jack S (Nancy B) lab City Eng & Streets Dept r107 W Liddell
--Jack Y (Alma F) v-pres Brown Grease Gun Co Inc h4110 Thrift rd
--Jackie L (Minotta) asst whsemn Gulf Oil Corp r RD 4 Box 388E New Dixie rd
--Jacqueline G Mrs ofc sec Providence Bapt Church r RD 4 Box 228 Matthews N C
--Jamaica Mrs r1101 Spring
--Jas (Bernice) h415 W Morehead
--Jas (Mary L) h1216 Oaklawn av apt 92
--Jas (Mary A) baker Pantry House r501 S Cecil
--Jas driver Associated Transport h521 Village ct
--Jas emp Char Steel Drum r2314 Fairway la
--Jas hlpr Interstate Granite r229 E 12th
--Jas (Ella) jan Eastover Sch h305 Edgefield ct
--Jas (Della M) lab h834 W Tremont av
--Jas (Iola) lab h629 E 12th
--Jas mtcemn Douglas Aircraft r1605 Pharr
--Jas mech Bruce Johnson Trucking r220 N Brevard
--Jas swpr Highland Pk Mfg r2539 Eastway dr
--Jas (Cath) waiter Char Country Club h1343A Horne ct
--Jas A (Anna C) slsmn Price Merc h1849 Lee av
--Jas A (Carmalt H) slsmn Business Equip h716 Wriston pl
--Jas A L (Cooper M) agt North Carolina Mut Life Ins h1413 Russell
--Jas C (Clara) restr 602 Eldridge h815 Patton av
--Jas C (Mable F) city firefighter h2808 Shenandoah av
--Jas D (Ola H) dispr Duke Pwr h2710 Cowles rd
--Jas E (Estelle) dockmn Fredrickson Mtr Exp h1211 Gough
--Jas E driver Caskey Paper r1521 Montgomery apt 1
--Jas E (Carrylee O) iron wkr Soule Steel & Iron r3101 N Caldwell
--Jas E (Ethel B) mach R H Bouligny Inc h2415 Columbus cir
--Jas E studt r1138 N Church
--Jas F crane opr Caro Concrete Pipe r RD 7

BROWN
--Jas F (Marie H) pres-treas Federal Heating & Cooling Corp h1425 Seneca pl
--Jas H slsmn Biggers Bros r Shelby N C
--Jas J (Mary L) driver Johnson Mtr Lines h3908 The Plaza
--Jas L (Bertha I) h143 Orchard cir
--Jas L (Odessa) br mgr The Meat Center h1931 Central av
--Jas L clk Stanley Drug Stores r622 Bradford dr
--Jas L (Edith N) porter Puckett Bros h1801 Earle apt 295
--Jas L jr eng Terrell Mach r RD 3 Box 459C
--Jas M (Clara L) trainee Wachovia Bank & Trust h1917 Dickens av
--Jas M (Quessie) whsemn Belk Stores Services r1709 Statesville av
--Jas M jr (Peggy B) creditmn Wachovia Bank & Trust h801 Brockbank rd
--Jas N shoe shiner bsmt 426 N Tryon r610 N Caldwell
--Jas O (Maxine C) h4601 Addison dr
--Jas O (Betty L) carp A C Courtney h212 Weona av
--Jas P (Mildred) pntr H S Falson Painting Co h105 Halsey (H)
--Jas T installer San Plmb & Htg r RD 2 Mooresville N C
--Jas W (Dora A) fixer Highland Pk Mfg h3008 N Davidson
--Jas W whsemn Ciba Co r RD 7 Box 650
--Jane pkr Krispy Kreme Doughnut r1019 Westbrook dr
--Janell clk Harris Super Mkt r RD 7
--Janet Mrs ofc sec Indemnity Insurance Co of North America r3239 Graymont dr
--Janet E Mrs nurse Gilmore Hodges & Rogers Clinic r1413 Downs av
--Janette C (wid Julius P) ofc sec R H Bouligny Inc h3614 Glenwood dr
--Janice Mrs boarder Chadbourn Gotham Inc r312 S Torrence
--Janice H Mrs clk S&W Cafeteria r2725 Haverford pl
--Jason D (Brown's Automobiles) r RD 5 Box 1099V
--Jasper M (Lillie R) h1102B Brown
--Jasper M (Margt J) v-pres Parnell Tool & Supply Co Inc r Matthews N C
--Jean dental asst Dr Lackey B Peeler r Matthews N C
--Jean waitress Toddle House r413 W Park
--Jean H Mrs mgr Stafford's Drive In r521 McDonald av
--Jean H Mrs opr Scientific Beauty Salon r5115 Elder av
--Jean S Mrs opr SBT&T r1306 Edgewood rd
--Jenny L bkpr C W Upchurch & Co r617 W Park av
--Jerry W slsmn Constn Materials Co r6407 Teague la (Grove Pk)
--Jesse (Maybelle D) h1400 Oaklawn av
--Jesse W (Doretha) lab h917 E 5th apt 2
--Jessie M Mrs ofc sec Westvaco Chlor-Alkali and Westvaco Mineral Products r603 Hawthorne la
--Jewell F ofc sec Drs Welton and Wansker h227 N Dotger av apt E15
--Jimmy mech Beck's Auto Serv r314 Oak (H)
--Jimmy Crown Service (T James Brown) 901 Baldwin cir
--Jimmy F r2421 Lydia av
--Jimmy L driver E P Nisbet Co r1301 Choyce av
--Joan M ofc sec Grinnell Co r1143 Bethel rd
--JoAnne studt r519 Village ct
--Joe r2426 Davis av
--Joe (Brown Rug Cleaning Service) h1600 McCall
--Joe (Juanita) clk Henley Paper r RD Box 23 Cornelius N C
--Joe jr (Lucy M) transitmn Sou Ry h3941 Carlyle dr
--Joe E acct Monson Hearing Aid Service r1019 Westbrook dr
--Joe F (Odessa) lab Consolidated Brass r RD 1 Indian Trail
--John (Eunice P) h831 Caton

CHARLOTTE GENERAL TIRE CO.
TUBELESS TIRE HEAD-QUARTERS
GENERAL
FLEET SERVICE
WHEEL ALIGNMENT and BALANCING
KRAFT RECAPPING
BATTERIES
Tel. FRanklin 7-1516
432 S. Tryon St.

FIRST FEDERAL SAVINGS & LOAN ASSOCIATION
MEMBER OF FEDERAL SAVINGS & LOAN INSURANCE CORPORATION
225 S. TRYON ST.
EDison 3-8401
SAVINGS
LOANS
ASSETS

WBT
DIAL 1110

WBTV
CHANNEL 3

BROWN
--John constn wkr r1009 Burton
--John (Lucile) mtcemn Vaughn Realty & Ins h827 Forest
--John slsmn Friedrich Distributing r Fayetteville N C
--John (Mary J) supvr Genl Audit h354 Webster pl
--John A (Mary P) h313 Jones (H)
--John A (Linda J) slitter Package Products r320 Carolyn rd
--John B (Lillian S) formn SBT&T r RD 3 Box 398G
--John B (Grace G) treas Brown's Incorporated h1020 Granville rd
--John B jr (Angela W) supvr Duke Pwr h1405 Biltmore dr
--John C br mgr Mitchell Parking Service r Pineville N C
--John D driver Hunter Floral r2809B Statesville av
--John D jr slsmn Harris-Hart Clo r1804 Beverly dr
--John E (Maxine) h2415 Newland rd
--John F emp Caro Metal Products r RD 1 Pineville N C
--John F (Nellie L) mfrs agt 2221 Charlotte dr h do
--John F (Gaynelle V) slsmn W I VanNess & Co h1542 Lynway dr
--John F jr (June S) mfrs agt 3528 Belton h do
--John L hlpr Sou Bakeries r219 Marsh rd
--John L (Shirley J) sec Guignard Trucking Co and asst sec Northeastern Trucking Co h2337 Gancroft
--John L (Thelma F) lab h610 N Caldwell
--John L (Olga S) supt John W Craig h916 State
--John L (Margt Lee) swpr Highland Park Mfg h400 Faison av
--John M (Rachel M) h208 N Sycamore
--John M hlpr Don Allen Chevrolet r705 S Graham
--John M (Bessie L) sec H&S Lumber Co h2201 Crescent av
--John R r458 Shuman av
--John S (Lelia H; North Carolina Mercantile Co) h1204 Kings dr
--John W (Mary S) r721 E 37th
--John W (Peggy H) atndt h1809 Fulton av
--John W atndt Welch's Gulf Serv r1517 Kensington dr
--Johnise M maid Mecklenburg Hotel r119 N Davidson apt 3
--Johnnie (Beatrice) baker Striek's Bakery h1100 S Mint
--Johnnie (Willie M) emp Old Dominion Box h213 Edgefield ct
--Johnnie M bakery wkr r811 Oaklawn av
--Johnny (Dorothy M) h301 Jones (H)
--Johnny L (Faye H) hlpr Bowman-Dunn Mfg r2647 Elmin rd
--Johnny M (Sammie) platform man Great Sou Trucking h2532A Double Oaks rd
--Johnny W asmblr Draco Furnace r301 Jones
--Johnson H (Jessie M) designer Duke Pwr h603 Hawthorne la
--Jos driver Salvation Army r1023 Central
--Jos B emp Am Bakeries r324 Frazier av
--Jos C (Peggy S) claims mgr Standard Trucking r Kannapolis N C
--Jos C (Carolyn J) emp Starnes Sign h1321 E Boulevard apt 7
--Jos D drapery workmn Ivey's r205 Eaton rd
--Jos D driver Bigger's Bros r RD 10 Box 222P
--Jos E clk A&P h4602 Monroe rd
--Jos L (Betty H) r5045 Eaton rd
--Jos L (Eleanor G) pres Brown Truck & Trailer Manufacturing Co Inc h1530 Lilac rd
--Jos L (Geraldine A) slsmn Kurfees Paint h1912 Independence blvd NE
--Jos W jan Parks-Hutchison Sch r520 N Brevard
--Jos W storekpr White Mtr r315 Walnut av
--Joyce C ofc sec Genl Bonded Warehouses r612 Clement av
--Joyce E Mrs tel sec Tel Answering Serv r2726 Duncan av

BROWN
--Juanita r1421 W Boulevard
--Juanita Mrs h1425 Nassau blvd
--Julia maid r604 Eldridge
--Julia B (wid Lawrence) h831 E Morehead apt 704
--Julia R mach opr Garcrest Mills r610 StJulian
--Julius (Willie B) lab Barnhardt Mfg h514 S Long
--June mach opr Panda Curtain r1001 Central av
--June C teller Am Coml Bk r RD 2 Park rd
--Justin swpr Highland Pk Mfg r245 Academy
--K Aaron jr (Ruth H) controlmn Douglas Aircraft h1615B E 35th
--Katie B Mrs maid Alexander Hotel h1925 Earle apt 368
--Kirk (Kirk Brown Gulf Service) r RD 2 Park rd
--Kirk Gulf Service (Kirk Brown) Sharon rd cor Fairview
--Kurnell A (Leon O) plmb 201 Carolyn rd h do
--L A barber Neal's Barber Shop r2002 Russell
--L B mech Coml Automotive r RD 7
--L C (Lillian B) pres-treas Brown Paint Co Inc and Brown Solvents Corp r Pineville N C
--L C (Beatrice) h2428 Kingsbury dr
--L Kay Mrs r500 Winston
--L Marshall (Willie A) assoc mgr Life Insurance Co of Virginia h1311 Andover rd
--Larkey L (Frances P) slsmn Efird's h608 Belton
--Larry G (Mildred) repr City Water Dept r Nationa Ford rd CMR Box 393
--Larry W USMC r1601 Nassau blvd
--Laura (wid Harrison) h1918 Edwin apt 223
--Lavonn M cash Winston Mutual Life Insurance r605 S Graham
--Lawrence R (Mildred C) driver Johnson Mtr Lines h3309 Washburn av
--Lawrence W (Ruth B) acct h1601 Nassau blvd
--Lay W clk Carter-Colton Cigar r RD 4
--Leighton P (Martha) acct Sol S Fligel r RD 4
--Lena maid S&W Cafeteria h1301A Newland rd
--Lena Mrs (Washington Hts Beauty Shop) r2001 Renner
--Lena I Mrs shipper Hudson Hosiery r3102 Garrison
--Lena P S (wid John P) h352 N Caswell rd
--Lennox W jr r414 E 3d
--Leon O Mrs tchr East Mecklenburg High Sch r201 Carolyn rd
--Leona h1900 Luther
--Leonidas A atndt Brown's Esso Serv r RD 4
--Leroy (Hattie) emp Leonard & Nicholson Royal Tire Serv h1601 Whisnant av
--Leroy USA r521 W 2d
--Leslie tchr Myers Park High Sch r531 Hermitage ct
--Lester lab R E McGee & Son Plmb
--Levi (Della) lab City Water Dept h1108 Jordan av
--Levi jr (Marjorie D) emp Douglas Aircraft h2423A Double Oaks rd
--Lewis W (Hannah M) capt City Fire Dept h1019 Westbrook dr
--Lexington dishwasher Toddle House
--Lexington (Mattie H) lab City Mtr Transport Dept h711 E 10th apt 2
--Lillian B Mrs v-pres Brown Paint Co Inc and Brown Solvents Corp r Pineville N C
--Lillian S Mrs opr SBT&T r RD 3 Box 398G
--Lillie B maid Hotel Char r212 Bassett
--Lillie M maid Char Mem Hosp r2026 W Trade
--Lillie N (wid Danl) h527 Fairwood av
--Lilly N r126 Providence rd
--Linda B slswn Ivey's r226 Auten
--Linda G Mrs maid Hutting Sash & Door r838 Holland av
--Lindsay (Emma T) trucking 519 Village ct h do

CHEVROLET by Don Allen
"THE EMBLEM YOU CAN TRUST"
531 E. Trade EDison 3-5467

BROWN
--Lindsey jr (Esther M) h482 Shuman av
--Lizzie F (wid B W) h831 E Morehead apt 509
--Lloyd N (Betty T) slsmn du Pont r109 Cedar la (RD 2)
--Lock H pres West Trade Motor Inc r RD 5 Box 1099
--Lonnie W Rev (Louise) pastor Table Rock Bapt Church h416 E 10th
--Loretta Y Mrs ofc sec Genl Elec r New Dixie rd
--Lorraine G Mrs waitress Sedgefield Restr r2827 Phillips av
--Louis A (Dorothy D) resident eng State Hwy Comn h1532 Clayton dr
--Louise H Mrs ofc sec Sugar Creek Presby Church r RD 7 Box 736
--Louise J Mrs sec-treas General Bonded Warehouses Inc r1927 Queens rd W
--Louise J (wid Arth) h831 E Morehead apt 306
--Louise W Mrs tech Dunbar-Stanley Studios r1713 Kenilworth av
--Lucille ironer Mercy Hosp r2609 S Tryon
--Lucille H Mrs asst librn Carver College r1547 Oaklawn av
--Luke slsmn Brown's Automobiles r RD 5 Box 1095H
--Lula Mrs slswn York Mem Cemetery and Nutrilite Food Supplement r2105 St-Mark
--Lula M Mrs maid Mercy Hosp r510 Griffith
--Lula W Mrs asst tchr Lakeview Sch r531 Worthington av

BROWN LUMBER CO (J L Brown Jr), Building Materials—All Types Finished, Cabinet Work, PO Box 276, Matthews, N C, Tel VIctoria 7-4531 (See Yellow Page 44)

--Luther D (Lula W) carp h531 E Worthington av
--Luvenia cash Woolworth's r2625 Chesterfield av
--Luvenia M (wid Mack) h611A Crosby al
--Lyda R Mrs ofc sec Cramer & Cramer r Davidson N C
--M Louise clk Duke Pwr h1355 E Iris dr apt 2
--M Sue clk Yellow Mfg Acceptance h617 W Park av
--M Sue clk Dance Frt Lines r408 W 8th
--Mable F Mrs supvr Allstate Insurance r2808 Shenandoah av
--Mack (Ruby P) lab h713 Plum
--Mack P (Anne) clk Winchester Surgical Sup r RD 3
--Mae r3300 Commonwealth av
--Mae L Mrs mgr Tryon News Stand h219 W 7th apt 306
--Maebelle W (wid Albert M) r106 S Caswell rd

E. B. STONE
FINANCE COMPANY, INC.
"FEATURING TWO DIRECT LOAN PLANS"
• NEW CARS 5% $5.00 per hundred per year
• USED CARS 6% $6.00 per hundred per year
112 E. MOREHEAD ST. TEL. FRanklin 7-2601

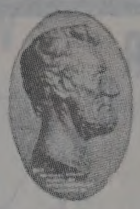
LINCOLN NATIONAL LIFE INSURANCE COMPANY
LIFE ACCIDENT SICKNESS GROUP
Represented By RAYMOND E. KING AGENCY
Suite 1405 Wachovia Bank Bldg.
129 W. Trade
FRanklin 5-4421

WADDELL CONSTRUCTION COMPANY INC.
General Contractors
Commercial
Institutional
Remodeling
P.O. Box 4174
Charlotte, N. C.
TELS.
EMerson 6-0712
EMerson 6-3151

Chipley Realty Co.
Mortgage Loans
Sales — Leases
Builders and Developers
"STACK YOUR CHIPS WITH CHIPLEY"
132 W. MOREHEAD STREET
Dial EDison 4-5584
or FRanklin 5-5555
Chipley Insurance Agency
General
Insurance

ROBERT R. WARD
— FOR —
GRAVEL
STONE
SAND
DIRT
RFD 11
Box 42
TELEPHONE
FRanklin
6-6663

A. V. BLANKENSHIP
CIVIL ENGINEER
Municipal Improvements — Land Surveys
117 E. 3d ST., 3d FLOOR PHONE FRanklin 5-1469

PONTIAC
VAUXHALL Sales
JEEP Service
FRANK WOODS, Inc.
522 S. Tryon St. Tel. FRanklin 6-4871

BROWN
--Maeola W Mrs maid Union Bus Terminal r317A S Independence blvd
--Maggie C Mrs h1129 Pitcher
--Maggie H (wid Wm) r721 E 8th
--Maggie H (wid Jas) r706 E 19th
--Malinda Mrs maid Huttig Sash & Door r838 Holland
--Mamie S dishwasher Arcade Grill & Soda Shop r2005A Statesville av
--Manley L (Mildred R) tire recapper h2800 Columbus cir
--Manning (Willie) h219 McIlwain av apt 10
--Marceille h1914 E 7th apt 7
--Marcellus (Marie) whsemn R Marion Pickard h2709 Southwest blvd
--Marcus M (Margt M) slsmn Acme Steel h1231 Lexington av
--Margt fnshr Joy Lndry & Clns r1900 S Church
--Margt Mrs maid Char Jr Academy r Mt Holly N C
--Margt Mrs supvr American Commercial Bank r3200 Amity rd
--Margt A Mrs clk Standard Chem Products r5421 Wales
--Margt B (wid Jesse C) slswn Seymour's Fashion Center h917 Sunnyside av
--Margt C Mrs ofc sec Loew's Inc r1214 Ordermore av
--Margt J dental hygienist Dr J B Freedland r135 Altondale av
--Margt L tchr Herbert Spaugh Jr High Sch h307 Berkshire rd
--Margt M Mrs h2501 Roswell av apt 202
--Margt M Mrs slswn Louis G Ratcliffe Inc r215 Perrin pl
--Margt P (wid Angus) r3122 Anne
--Marge Mrs (Flowers by Marge) r RD 7
--Margie slswn N Caro Merc r Kings Mountain N C
--Margie B Mrs ofc sec Sedberry Sanders & Walker h1233 E Boulevard apt 25
--Marian C Mrs ofc sec Celanese Corp of America r Wilmount rd
--Marie C maid h516 N Alexander
--Marie O Mrs clk J P Stevens & Co r1126 Harding pl
--Marilyn S Mrs ofc sec Delhi-Taylor Oil r5901 Preston la
--Marion cafeteria wkr Eastern Jr High Sch r1323 Winkler
--Marjorie L clk Sou Ry r418 W 12th
--Markita F emp Delmar Studios r428 Lakewood av
--Marlene h1143 Bethel rd
--Martha cash Family Publications Service r Mooresville N C
--Martha F (wid Robt P) h2613 Providence rd
--Martha N slswn Kress' r RD 6 Box 720 Box 720E-2
--Marvin M studt r2109 Lombardy cir
--Mary r1325 Oaklawn av
--Mary mach opr Garcrest Mills r RD 7 Box 1582
--Mary studt r1405 Biltmore dr
--Mary Mrs h1438A Miller
--Mary Mrs r1211 Person apt 160
--Mary Mrs emp Hudson Hosiery r2630 Weddington av
--Mary (wid Paul) r4630 Thrift rd
--Mary A clk J P Stevens & Co r Kannapolis N C
--Mary B Mrs maid h1023 Brown
--Mary C (wid Carl L) slswn Huntley Knitting Mills r2013 Cumberland av
--Mary E Mrs tex wkr Johnston Mills r3507 Card

BROWN
--Mary F ofc sec General Motors Corp r Matthews N C
--Mary J clk Mercy Hosp r2221 Charlotte
--Mary J ofc sec Mercy Hospital r1849 Lee av
--Mary J Mrs clk Celanese Corp r354 Webster pl
--Mary L waitress Tick-Toc Grill r505 N College
--Mary L Mrs hlpr A&P r3908 The Plaza
--Mary M (wid Frank D) case wkr County Dept of Pub Welfare h1121 Myrtle av apt 28
--Mary N Mrs maid h604 Eldridge
--Matthew Rev (Lillie M) h2026 W Trade
--Mattie sandwich mkr Honey's Inc r1312 W 5th
--Mattie B Mrs maid h740 Cobbway apt 3
--Mattie G Mrs ofc sec Parkwood Avenue Presbyterian Church r1215 Patricia av
--Max compositor Carolina Linotyping Co r Concord N C
--Max E (Betty N) driver Fredrickson Mtr Exp h2849 Old Steele Creek rd
--May waitress Greenland Restr h325 Orchard cir
--May E Mrs maid h1901 Earle apt 324
--May M waitress Greenland Restr r RD 3 Box 458R
--Mayme H (wid T L) r2128 Briarwood rd
--McKinley (Dolly) emp Caro Paper Board h2204 Double Oaks rd
--Melba B Mrs ofc sec Factory Mutual Fire Insurance r1810 Asheville pl
--Melvin dishwasher Ming Tree Restr r1416 Main
--Melvin hlpr S&W Cafeteria r1005 E 2d
--Merlin E opr San Plmb & Htg r Mt Holly N C
--Merrill Mrs sec-treas Brown Grease Gun Co Inc r Tuckaseegee rd (RD 5)
--Mildred maid h1009½ E 1st
--Mildred Mrs (Kiddie Korrel Day Nursery) r2800 Columbus cir
--Mildred C Mrs clk Trailways r3309 Washburn av
--Miles W insp Factory Mut Fire Ins r Statesville N C
--Minnie cafeteria wkr Eastway Jr High Sch r1602 Burton
--Minnie (wid Curley R) maid h2405 Remus rd
--Minnie (wid Lester) h307 Yukon (Tboro)
--Minnie E (wid Albert J) mach opr Char Mem Hosp h110 Woodland av
--Minnie L (wid Alex) h2324 Catheys row
--Mitchell A (Rachel V) div spl agt Sou Ry h2302 Chesterfield av
--Mollie E h418 W 12th
--Mollie S Mrs forwn Frosted Foods & Locker Corp h2216 N Poplar
--& Morrison (Wilfred C Morrison, Harold K Couch and Donald H Jones) mfrs agts 112 S Tryon R207
--Myrna D Mrs waitress Toddle House r413 W Park av
--Myrtle Mrs emp Johnston Mfg r3524 Card
--Myrtle H Mrs tex wkr Johnston Mills r721 E 37th
--Myrtle N smstrs H J Withers Mfg r2421 Lydia av
--N Edgar barber Rowell & Cox Barber Shop h1629 Chatham av
--N Leon (Virginia H) sls mgr Charlotte News Publishers h2404 Charlotte dr
--Nancy R Mrs ofc sec Chrysler Motor r1118 Harding pl
--Napoleon (Mary B) organizer International Union h1023 Moretz av
--Nathl dishwasher Woolworth's r Oaklawn
--Nathl embalmer Hairston Funeral Home r424 Beatties Ford rd
--Neil N studt r1230 Lilac rd
--Nellie V maid h1128 McCall
--Nelson (Ida B) lab Arrow Lndry h911½ E 9th
--Nettie L Mrs production Caro Foods r2210 Fairway la
--Nina R Mrs hlpr Aery Rest Home r1001 McCall apt 1
--Norman W interior decorator 404 W 8th h do

BROWN
--Norris (Rachel F) driver Walker's Drug Store h2529B Horne dr
--O Anderson r720 Bradford dr (Tboro)
--Odell H (Ruth F) mech Young Mtr h1138 Sugar Creek rd
--Odessa r224 Flint
--Odessa L h1645 Queens rd W
--Ola spnr Highland Pk Mfg r904 N Poplar
--Olga S Mrs slswn Gottlieb's Boys' Towne r916 State
--Oliver J (Helen R) driver Pilot Frt Carriers r RD 2 N Wilkesboro N C
--Onile R (wid Luther E) h2128 Greenway
--Opal S Mrs smstrs Queen City Mattress & Uphol h305 S Summit av apt 2
--Ora I tchr Torrence-Lytle Sch h436 Fannie cir
--Oscar (Edith N) porter Union Oil h2714 LaSalle
--Othel F Mrs (Caroline Newsstands; Dixie News Co) r2232 Cumberland av
--O'Thelma agt North Carolina Mut Life Ins r923 N Druid cir
--Otto V (Ella M) driver Associated Transport h728 Bradford dr (Tboro)
--Paint Co Inc L C Brown pres-treas, Mrs Lillian B Brown v-pres, Wm S McClelland jr sec 111 E Griffith
--Pansy M Mrs ofc sec SBT&T r5500 Valley Forge rd
--Parker C (Loraine P) slsmn New South Mfg h2211 Falmouth rd
--Paul C (Zelma) mach Sou Mach Products r328 S Torrence
--Paul G (Betty D) driver Associated Transport h106 N Smallwood pl
--Paul J mtce C&T Refining r Dixie rd
--Paul W (Irene M) mgr Paul W Brown Distributors r RD 2 Carmel Park
--Paul W Distributors Paul W Brown mgr heating and air conditioning apparatus 312 W 1st
--Pauline W treas Manufacturers Associates Inc r3452 Fox Croft rd
--Pearl I waitress Porterhouse Restr h1233 E Boulevard apt 24
--Peggy B Mrs ofc sec Southeastern Factors r801 Brockbank rd
--Phyllis librn Good Samaritan Hosp h1300A Newland rd
--Polly maid h714 E 10th
--Popie B Mrs h1521 Montgomery apt 1
--Preston (Edith) lab h521 W 2d
--Rachel h626 N Brevard
--Rachel M Mrs sten A&P r208 N Sycamore
--Ralph (Myrtle) h3524 Card
--Randall delmn King-Size Photo Serv r Mooresville N C
--Raphael C USMC r RD 5 Tuckaseegee rd
--Raymond r2001 Renner
--Raymond (Yvonne) lab h Blairhill rd
--Raymond G (Rosa B) pkr Eastern Transit Stge h1724 Jefferson
--Raymond W emp Pearson Mfg r1332 Choyce av
--Reese W (Carrie) yd wkr h1601 Whisnant av
--Reid (Reid Brown Service) r Pineville N C
--Reid lino Carolina Linotyping Co r Mooresville N C
--Reid Service (Reid Brown) gas sta 400 S Church
--Reid W (Evelyn B) mtce supt Fredrickson Mtr Exp r RD 7 Box 503
--Reuben H (Virginia L) driver Air Reduction Sales h3003 Tuckaseegee rd
--Richd A (Kath M) supvr Mtrs Ins Corp h1138 Roanoke av
--Richd H (Margt H) sec-treas Charlotte Cheerwine Bottling Co h3009 Country Club dr
--Richd W driver Crawford Sprinkler r RD 7 Box 406
--Rita A Mrs clk SBT&T r2728 Cowles rd
--Robt (Myrtle H) emp Char Steel Drum h2214 Fairway la
--Robt (Willie M) lab Char Pipe & Fdry r bsmt 826 S Brevard
--Robt (Ernestine G) lab Allison-Erwin h313 6th Street ct

MECKLENBURG NURSERIES INC.
Azaleas
Flowering Trees
Shrubs
Evergreens
Complete Landscape Service
Freedom Drive
Thrift Road
R.F.D. No. 5
Phone
EXpress
9-5641

C. W. KIRKLAND STEEL COMPANY
Approved Applicators for Zonolite Roof Decks
2401 W. Morehead Tel. EDison 4-9668

C. W. KIRKLAND COMPANY
PLASTERING CONTRACTORS
Largest in the Carolinas
2401 W. Morehead Tel. EDison 2-1132

Checking Accounts
Savings Accounts
Safe Deposit Boxes

CITIZENS BANK
Member Federal Deposit Insurance Corporation
114 East 4th Street Phone EDison 3-1181

Business Loans
Personal Loans
Auto Loans

BROWN
--Robt C h3508(2) Rozzells Ferry rd (H)
--Robt C (Irene V) clk PO r3508 Rozzells Ferry rd
--Robt C studt r1617 Westbury rd
--Robt F acct J P Stevens & Co r811 Westbrook dr
--Robt F (Ethel) chauf h1100 Oaklawn av apt 21
--Robt E (Norma R) driver Johnson Mtr Lines h4917 Hillsboro av
--Robt H r2030 Beverly dr
--Robt L h429 Clarice av
--Robt L (Pansy I) h2825 W Trade
--Robt L (Kathleen F) asst whse mgr Pound & Moore h412 W Park av
--Robt L clk Harris Super Mkt r708 E 8th
--Robt L (Ruby) cook Men's Club of Char h2701 Southwest blvd
--Robt L (Lula) lab h510 W Griffith
--Robt L (Mabel W) patrolmn Merchants Patrol h1008 Harrill
--Robt M (Virginia F) lab Coml Automotive h1317 Romany rd apt 4
--Robt M slsmn h2800 Selwyn av apt 210
--Robt O (Marian C) sten Great Sou Trucking h Wilmount rd
--Robt P jr acct Haskins & Sells r1810 Asheville pl
--Robt W (Martha Q) asst br mgr American Commercial Bank h1617 Westbury rd
--Robt W with State Air Natl Guard r816 E 16th
--Rochelle T (Gertrude O) oiler Highland Park Mfg h1009 State
--Roddey C (Caroline H) bkpr Boyce M Brown Jr Contractors h3009 Somerset dr
--Roger pntr R H Wheatley Co r2829 W Trade
--Roger D (Barbara T) eng Duke Pwr h2915 Marlow av
--Rogers-Dixson Roma L Berrier mgr household appliances 209 E 7th
--Romia (Alma C) sexton Christ Episcopal Church h903 Putnam ct
--Romie L (Mary K) repr Selwyn Hotel h308 S Torrence
--Ronald L (Janice J) selector A&P h3542 Rozzells Ferry rd
--Roosevelt (Ethel M) lab h618 E 1st apt 4
--Roosevelt lab Crowder Constn r Waxhaw N C
--Rosa B (wid Olin) r2518 Remus rd
--Rosie L waitress The Anderson's Restr r RD 6 Box 606Y-1
--Roy (Lula) custdn PO h2105 StMark
--Roy L (Estelle) emp Char Pipe & Fdry h2300 Double Oaks rd
--Roy S (Jewell H) regulator specialist Piedmont Natural Gas h2104 Bay
--Royce M (Elaine) eng SBT&T h4789 Wendover la
--Ruby H emp Delmar Studios r2701 Southwest blvd
--Ruby J Mrs salad mkr The Char City Club h1310 Cassey ct
--Rudolphus lab Jones Elec Repair r516 N Alexander
--Rufus driver Johnson Mtr Lines h458 Shuman av
--Rug Cleaning Service (Joe Brown) 921 Oaklawn av
--Russell E mach Douglas Aircraft r5032(241) Eaton rd
--Ruth maid Char Airport Hotel r RD 4 Box 492
--Ruth C sten-clk S&W Cafeterias r RD 2 Box 378 Huntersville N C
--Ruth K sten Paramount Film Distributing r RD 2
--Ruth L (wid Lathan F) h811 Westbrook dr
--Ruth W Mrs h628 Louise av apt 1
--S W r638 Robertson av (Tboro)
--Sadie C Mrs smstrs Am Bedding & Furn Co r743 Woodlawn rd
--Sallie (wid Frank) maid h1420 Oaklawn av
--Sam (Gladys B) scrubber Highland Pk Mfg h715 N Myers apt 2
--Sam R jr clk Miller Mtr Exp r Shelby N C
--Saml (Gussie) lab h724½ Seaboard
--Saml A (Dorothy P) electn Eastern Elec h3341 Barringer dr
--Saml B (Ella) h2024 Oaklawn av

BROWN
--Saml G (Mary G) ship clk Winchester Surgical Sup h1915 W Trade
--Saml R (Frances W; S&F Cash Grocery) h1010 Hickory Nut
--Saml W (Ethel B; Boyte-Brown Tours) h925 Harvard pl
--Sandford driver Geo A Hormel & Co r2110 Weyland av
--Sandra H studt r1200 Kenilworth av
--Sandra R studt r1601 Nassau blvd
--Sarah (wid Albert) h116 Cherry
--Sarah C clk Geigg Dyestuffs r Morresville N C
--Sarah K (wid Chas R) h2827 Eastway dr
--Selma L tel opr Airco r2108 Roslyn av
--& Sharpe Manufacturing Co Herbert Ward sls rep machinery and tools 205 S Church R102
--Shirley A clk SBT&T r2019 Crescent av
--Shirley K Mrs clk Goodyear r RD 6
--Shirley L Mrs clk Chadbourn Gotham Inc r Concord N C
--Shirley W Mrs sten NY Life r415 Hovis cir (Tboro)

BROWN-SHOEMAKER TIRE CO INC
OFFICERS
H A BROWN, PRESIDENT
J REID SHOEMAKER
VICE-PRESIDENT-TREASURER
JULIAN J SORRELL, SECRETARY
TIRE DEALERS
RECAPPERS
REPAIRERS
1510 S BOULEVARD
TELEPHONE EDison 4-3021

--Silas B (Mary) pkr Caro Transfer & Stge r York rd RD 3 Box 95
--Sol T (Mae D) ice 224 Flint h do
--Solvents Corp L C Brown pres-treas, Mrs Lillian B Brown v-pres, Wm S McClelland jr sec paint mfrs 111 E Griffith
--Stanley (Brown's Esso Service) r RD 9 Box 218
--Susie hlpr Little Canary Cottage h1105A Pharr
--Susie Mrs h1025 Winnifred
--Susie C (wid Cecil) r708 E 8th
--Susie M (wid John) h rear 912 E 5th
--Sutherland M (Sophie A) pres Brown's Incorporated h240 Huntley pl
--Sylvester hlpr Harris Super Mkt r Huntersville N C
--Sylvia G Mrs h712 Brookhill rd
--T C (Mildred) mech Equip & Sup r1825 Statesville av
--T Clyde (Mattie G) sec-comptroller Kilgo Motor Freight Inc h1215 Patricia av
--T James (Mary A; Jimmy Brown Crown Service) h135 Altondale
--T W pntr R H Wheatley Co r3522 The Plaza
--Teasley h320 N Long
--Thelma Mrs lndry Presby Hosp r610 N Caldwell
--Thelma Y Mrs maid Zeb Vance Sch h1019 Pharr
--Theo delmn Lewis Distribution Sen r419 S Church
--Theo P Mrs salad mkr Honey's Inc r217 N Morrow apt 4
--Theola emp Delmar Studios h923 N Druid cir
--Therrell L USAF r921 Peachtree
--Thos porter Belk's Cafeteria r204 N McDowell
--Thos (Dorothy) porter Dixie Tag & Envelope r RD 7 Box 421
--Thos B (Linda G) h838 Holland av
--Thos C (Mildred) lab Char Aircraft h414 Heflin
--Thos L (Eliz L) dist mgr Kemper Insurance Co h1915 Woodland dr
--Thos L washer Watson's Automatic Lndry r1634 S Tryon
--Thos M (Margt A) eng Saml H Kirkpatrick r5421 Wales
--Thos R (Mildred G) eng Celanese Corp of America h4141 Tyng way

GRIER'S FUNERAL SERVICE
FUNERAL PARLOR
Ambulance Service
ANYWHERE — ANYTIME
Dial EDison 2-7109 701 E. 1st
Night EDison 2-1693

BROWN
--Thos W (Bonnie T) emp Marko Engineering h541 Lamar av apt 4
--Timas D (The New Yorker Restaurant) r4537 Albemarle rd
--Tom pntr h1307 Pharr
--Troxcell M Mrs emp Radiator Specialty r600 Brookhill rd
--Troy (May A) pntr Branlett & Carter h604 Seigle av
--Troy L (Jean H) driver Victory Cab h521 McDonald av

BROWN TRUCK & TRAILER MFG CO INC, Joseph L Brown Pres, B S Horton V-Pres, Mrs Eleanor G Brown Sec-Treas, Manufacturers Truck Bodies, Custom Trailers, Mechanical Compression, Garbage and Refuse Collection Units, Material Handling Trucks and Allied Equipment, Bldg 289 Morris Field, PO Box 1281, Tel EXpress 9-5864

--Van H (Ann D) spl agt Am Home Ins h4238½ Pineville rd
--Velma E Mrs nurse 1817 Merry Oaks rd r do
--Vera H Mrs mach Parks-Cramer r601 McDonald av
--Vernon J (Carolyn M) h1505A Berryhill rd
--Veronica R clk Pitney-Bowes r621 E Tremont av
--Victor r428 E Boulevard
--Virginia Mrs h813 Caton
--Virginia Mrs maid h505 S Long apt 4
--Virginia F Mrs tech Char Mem Hosp r1317 Romany rd apt 4
--Virginia H Mrs (Charlotte Health & Beauty Salon) r2404 Charlotte dr
--Vonnie E (Vennette) driver Char Paper h1216 Person apt 187
--W Franklin (Louise J; Franklin Brown Insurance Agency) pres Construction Realty & Investment Co and General Bonded Warehouses Inc and treas Doctors Building Inc and Jones-Brown Realty Co h1927 Queens rd W
--W Latimer (Ruth H) acct 1111 E Morehead R103 h1117 Linganore pl
--W Russell (Maude T) slsmn United Financial Serv of America h5032 Eaton rd
--W Wayne (Mary L) field rep B-W Acceptance h2709 Columbus cir
--W Wilson mfrs agt 2030 Beverly dr h do
--Waddell lab Barnhardt Mfg r720 E 10th
--Waddell (Georgia) porter Pound & Moore h1108A Swan
--Walter delmn The Chicken Box r312 Basin
--Walter (Lucille) mach opr John J Morton Co h1818 Vinton
--Walter B (Ethel H; Piedmont Barber Shop) h816 E 16th
--Walter B mech Brown Grease Gun h729 Woodruff pl

BRYANT SUPPLY CO. INC.
ELECTRICAL FIXTURES
2113-15 N. Davidson
Tel. EDison 3-9477

VINSON REALTY CO. INC.
Residential
Commercial
Industrial
Insurance
Investments
221 S. Church
FRanklin 5-7771

R. H. McCLURE
BUILDING CONTRACTOR
Specializing in
RESIDENTIAL CONSTRUCTION
606 Coulwood Dr.
TELEPHONE
EXpress 9-5367

Catalina Motor Lodge
Member
QUALITY COURTS
2403 WILKINSON BLVD.
TEL. EDison 3-3721

NEED

See
LOCAL FINANCE COMPANY

AUTO LOANS

FINANCING
•
REFINANCING

706
S. College

Tel.
FRanklin
6-2707

AUTHORIZED UNITED MOTORS SERVICE

TRANS-PORTATION SUPPLY CORP.
•
Exclusive Distributors for Charlotte Trading Area for

DELCO BATTERIES and PACKARD CABLES
•
Auto, Bus, Truck Parts

426 W. Trade St.

Tel.
EDison 3-8411

NATIONAL STANDARD PARTS ASSOCIATION NSPA

THE CHARLOTTE NEWS
PHONE EDison 3-0303 • 126 S. CHURCH ST.
THE LARGEST EVENING NEWSPAPER IN THE CAROLINAS

YEARWOOD CONSTRUCTION COMPANY
COMPLETE BUILDING SERVICE
PLANS - BUILDING - FINANCING
335 Livingston Dr. Tel. EMerson 6-2971

BROWN
--Walter E (Myrtle H) tex wkr Johnston Mills h721 E 37th
--Walter H (Evelyn H) eng IBM h1200 Kenilworth av
--Walter L (Kath I) carrier PO h3725 Oakwood av
--Walter L (Vernice) mtce Cole Mfg Co h1336B Horne ct
--Walter W (Estelle M) studt h406 Basin
--Wayne (Mary) jan Whitehead Engineering h320 Fairwood av
--Whit L (Grace W) h2246 Briarwood rd
--Whit L jr acct Peat, Marwick, Mitchell & Co h208 Wakefield dr apt B
--Wilbert lab Char Steel Drum r2320 Cathey row
--Wilbur jan SBT&T h436 N Summit av
--Wilbur L (Jennie B; Brown & Scott Body Service) h1700 Lincoln blvd
--Wilburn B (Cecil H) slsmn Electrical Specialties h1424 Briar Creek rd
--Wilfred mgr Mohawk Rubber Co r RD 4 Box 605
--Will (Fannie M) h706 Graham apt 4
--Will atndt Stack's Esso Service
--Will jr lab Samples & Moore Constn r Rock Hill S C
--Willard O (Anna C) mgr Johnston Building Soda Bar h3919 Avalon av
--Wm (Della) emp Sou Friction Materials r RD 5 Box 1083B
--Wm (Alice W) jan Duke Pwr h303 Fairwood av
--Wm (Minnie) plstr C W Kirkland Co h1901 Earle apt 331
--Wm (Annie R) whsemn Frederickson Mtr Lines h2310B Horne dr
--Wm A (Lillie F) h2329 Edison
--Wm A (Nelia C) staff mgr Life & Casualty Insurance Co of Tennessee h1505 Independence blvd NE
--Wm B agt State Farm Mut Ins r Steelcreek rd
--Wm B (Katie L) knitter Caro Jacquard Knitting Mill h4214 Rochelle la
--Wm B (Joyce E) mach R H Bouligny Inc h2726 Duncan av
--Wm C agt Indemnity Ins Co of North America r227 Queens rd apt 3
--Wm C asst mgr Modern Finance r RD 7 Box 416
--Wm C (Georgia G) capt City Fire Dept h809 E 35th
--Wm C electn Robinson Elec r RD 4 Box 494B
--Wm C jr (Joan C) city firefighter r2002 Townsend av
--Wm E (Henrietta P) h711 E Boundary
--Wm E r224 Victoria av
--Wm F asst credit mgr GMAC r5901 Preston la
--Wm G (Helen S) carrier PO h2648 Laburnum av
--Wm H (Nancy P) dept mgr Frank Woods Inc h323 Webster pl
--Wm H (Carol E) ydmstr Sou Ry h1226 E 35th
--Wm J (Georgia G) dist mgr Allied Security Insurance h833 Woodside av
--Wm J (Mozella) lab Laundering Engineering h125 Grier
--Wm L pan str Am Bakeries r2015 Oaklawn av
--Wm M (Margt L) punch press opr Draco Furnace h821 Greenleaf av
--Wm McK whsemn Natl Welders Supply
--Wm N driver Miller Mtr Exp r3400 Statesville rd

BROWN
--Wm O jr (Shirley K) slsmn Wade Mfg h1513 Allen
--Wm T (Lillie P) slsmn Pritchard Paint & Glass r Mooresville N C
--Wm Y (Merrill) pres Brown Grease Gun Co Inc r Tuckaseegee rd RD 5
--Willie (Troxcell) cook Chicken Box h600 Brookhill rd
--Willie (Daisy H) custdn Pub Library h1411 Orvis
--Willie (Janie A) lab City Eng & Streets Dept h328 Cherry
--Willie (Julia) lab Queen City Mattress & Uphol h1324 Winnifred
--Willie (Hannah) lab Char City Coach Lines h309 Mill rd
--Willie maid h309 Cherry
--Willie (Eloise B) roofer Char Roofing h414 S Caldwell
--Willie (Viola) swtchmn Akers Mtr Lines h1117B Fairmont
--Willie (Lucinda B) whsemn Edgcomb Steel h2800 Botany
--Willie A Mrs slswn Reed's Millinery r1311 Andover rd
--Willie B hlpr Frank Woods Inc r132 Jackson ter
--Willie C (Bessie M) jan Char Observer h1812 Jennings
--Willie C (Ellen T) whsemn Geo A Hormel & Co h2008 Quentin
--Willie C jr lab Pound & Moore r2008 Quentin
--Willie S (Brevard Street Smoke Shop) r725 E Hill
--Wilma Mrs sten Char Liberty Mut Ins r Belmont N C
--Wilson (Lena I) wvr Highland Pk Mfg h3102 Garrison
--Wilson W pntr United Equip & Serv r5520 Wales
--Woodrow (Alethia) dept mgr Highland Pk Mfg h3152 Jewel apt 2
--Woodrow lab United Junk
--Woodrow W (Mary E) formn Highland Pk Mfg h3507 Card
--Yvonne maid Mercy Hosp r1812 Jennings
Brown's Automobiles (Jason D Brown) used 740 W Trade
--Esso Service (Stanley Brown) 2735 Wilkinson blvd

BROWN'S INCORPORATED
SUTHERLAND M BROWN, PRESIDENT
A G LENTZ, VICE-PRESIDENT
H McDONALD NEELY, SECRETARY
JOHN BASS BROWN, TREASURER
MEN'S CLOTHING
MICHAELS-STERN, PALM BEACH
ARROW SHIRTS and UNDERWEAR
FLORSHEIM SHOES
STETSON and LEE HATS
116 S TRYON
TELEPHONE EDison 3-7135

--Motor Co Inc Brown A Mangum pres autos 1410 W Morehead
Browne Colin L (Sally D) chem Celanese Corp of America h4901 Plum Nearly la
--Hilda D Mrs bkpr Myers Park Country Club h419 W Worthington av
--Joan A Mrs med sec Dr Richd N Wrenn r1330 E Boulevard
--Mary slswn Char Observer h301 W 10th apt 5B
--Robt C (Norma P) mgr Dundee Mills Inc h230 Sedgefield rd
--Robt G sls rep Moore Business Forms h1811 Jameston dr
--T Alf (Jane R; Al Browne's Service & Recapping Co; Al Browne's Storage; Al Browne's Texaco Service) r4630 Central
--Thos E (Joan A) announcer WIST Radio Sta h1330 E Boulevard
Browne's Al Parking Service (T Alf Browne) 115 N Pine
--Al Service & Recapping Co (T Alf Browne) 545 Providence rd
--Al Storage (T Alf Browne) auto parts 120 Wilkes pl

BROWNE'S
--Al Texaco Service (T Alf Browne) 422 Providence rd
Browning Anna B (wid Ernest) r1132 Spring
--Cath Mrs cook Greenland Restr h1912 Gibbs
--Doris C typ Atlantic Mut Ins r2533 Roswell av
--Edna Mrs r1605 Whisnant av apt 1
--Grainger (Esther A) instr Johnson C Smith Univ h1632 Taylor av
--Howard M (Ethel L) pres Skyland Life Insurance Co h911 Colville rd
--Jennings E (Corine O) store mgr Kimbrell's Inc h2533 Roswell av
--Thos G (Florence K) tchr Central High Sch h2715 Haverford pl
--Victor electn Eastern Elec r Withrow rd
--Victor S slsmn A F Epting Appliance
--Willa M Mrs bkpr K S Crittendon Inc r1616 E Boulevard
--Wm E (Carolyn) slsmn Hanks Jerman & Wyman Realty Co h3244A Pinehurst pl
Brownlee J Bonner (Mary W) terminal mgr Akers Motor Lines h1312 Parkway av

BROWNLEE JEWELERS INC
GEORGE J BROWNSTEIN
PRESIDENT-TREASURER
ALBERT S ROUSSO
VICE-PRESIDENT-SECRETARY
FRIENDLY CREDIT JEWELERS
THE DIAMOND STORE
of CHARLOTTE
108A S TRYON
TELEPHONE EDison 2-7357

BROWNLEE-JOHNSON LUMBER CO INC, Otis M Johnson Pres-Treas, W Frank Brownlee V-Pres, Virginia M Johnson Sec, Wholesale Lumber, Yellow Pine, Cypress, Maple and Oak Flooring 607-09 Wilder Building 237 S Tryon, Tel EDison 3-5487

--W Frank (Grace R) v-pres Brownlee-Johnson Lumber Co Inc h1234 Lexington
--Wm H studt r1234 Lexington av
Brownridge Jas T R (Elsie W) eng Celanese Corp h2914 Idlewood cir
Brownstein Geo J (Blanche P) pres-treas Brownlee Jewelers Inc h2430 Ansley ct

BROWSE AROUND GIFT SHOP (Peggy Nance), Gifts of Distinction, Decorative Accessories, Early American Furniture 134 W 5th, Tel FRanklin 5-7730

Bruce Aiken (Malissa M; Second Street Parking Lot) h511 E 2d
--Alan D (Hazel I) dept mgr Collins Dept Stores h5441 Topping pl
--Bertha Mrs photo fnshr Dunbar-Stanley Studios r2403B Double Oaks rd
--C R mach Sou Ry r640 Allister dr
--Charlean E ofc sec Dr Holbrook r217 N Dotger av apt D9
--E Wesley (Nancy H; Godley Center Pharmacy) h4044 Sheffield dr
--Eug r705 Wallace
--Gertrude B Mrs insp Nebel Knitting r500 Bradford dr (Tboro)
--Hazel I Mrs clk Miller Mtr Exp r5441 Topping pl
--Helen C Mrs (Bruce Kindergarten) r Huntersville N C
--Henry r612 W Tremont av
--Jack G (Betty) city police r461 Gaynell dr
--Kindergarten (Mrs Helen C Bruce) Douglas Municipal Airport
--Lillian T (wid Basil M) r2936 Chelsea dr
--Madge C Mrs clk Harris Super Mkt h3043A Georgia av
--Miles M h222 Emerson av apt 19
--Robt D (Jane W) classer Pell Cotton h5121 Eaton rd
--Troy (Eloise) lab Garrison & Hopkins Plmb h705 Wallace
--Wm E (Gertrude B) h500 Bradford dr (Tboro)
--Zeollie Mrs maid h3036 Leroy
Brudenell John P (Julia A) wtchmn Sou Knitwear Mills h3521 Warp
Brudnicki Leonard F (Patricia C) ofc mgr Genl Latex & Chemical Co h1800 Marguerite av

Electrical Appliances
REPAIRS
TRYON REPAIR SERVICE
SMALL ELECTRIC APPLIANCE REPAIRS
3125 Tuckaseegee Road Tel. EXpress 9-8064
Authorized GE SERVICE

SUPPLIES
FURNITURE
FILES
POUND & MOORE CO.
"If It's for the Office We Have It"
304 S. Tryon St.
Phone FRanklin 5-7751
SAFES
LUGGAGE
GIFTS

Bruestor Evelyn T Mrs bkpr A&P r3910 Admiral av
--Marion (Evelyn T) collr Bridges Furn h3910 Admiral av
Bruffey Clifford P lino opr Washburn Printing r525 Royal ct apt 4
Brugnon Francoise D slswn Ivey's r1512 E 8th
Bruguiers Lila J Mrs h831 E Morehead apt 505
Bruhwel Anna E Mrs slswn Ledford of Park Road r4816 Lamont dr
--Arth J G (Anna E) acct Celanese Corp of America h4816 Lamont dr
Brumble Betty W looper Huntley Knitting Mills r1516 Grace
--Colleen S Mrs clk US Rubber r2121 Laburnum av
--Lily S (wid Wm B) r1704 Chatham av
--Wm B jr (Colleen S; Woodlawn Barber Shop) h2121 Laburnum av
Brumfield Betty S Mrs (Brumfield Studio) r5330 Furman pl
--Earl W (Margt M) adj Am Casualty h4170 Sheridan dr
--Edw O (Loisette H) with Char Observer h512 Sedgefield rd
--Harry (Willie M) slsmn Caro Foods r RD 11 Box 646
--Jas C (Betty; Brumfield Studio) h5330 Furman pl
--Studio (James C and Mrs S Betty Brumfield) photogs 325 E Boulevard
Brumley Alf S (Mae E; Brumley's Flowers & Fruits) r1901 Sugar Creek rd
--Barbara J sten Pyramid Life Ins r Concord N C
--Fred A (Nancy C) slsmn Henry V Dick & Co h3001 Forest rd
--Harold E (June B) servmn Shuman-York h2754 Mayflower rd
--J Clarence (Ruth W) mgr Hunter Paint Co Inc h2229 E 5th
--Jas C (Sarah M) servmn Piedmont Natural Gas r RD 1 Harrisburg N C
--John F (Lillian D) mech Twin States Equip h208 Sylvania av
--Sue C (wid Mack) h1601 Wilmore dr
--Thos M jr (Betty P) asst formn Brigut Leaf Industries Inc h2727 Watson dr
--Thos W pressmn White Bag r Concord N C
Brumley's Flowers & Fruits (Alfred S Brumley) 925 E Morehead
Brummell Viola A Mrs binder Pound & Moore h1817 Club rd
Brummitt Bernice r408 Frazier av
--Thos D (Ann L) slsmn Arrow Refrigeration h4304 Wilkerson blvd
Bruner Jos M jr (Nell E) rep Coca-Cola h1316 Montford dr
Bruning Louis A (Myrtle B) clk PTS h1942 Wilmore dr
--Myrtle B Mrs (Wilmore Secretarial Service) r1942 Wilmore dr
Brunk Douglas D (Tibitha) ship clk Natl Screen Serv r RD 6 Box 833
--Fred C (Kath) div mgr Scott Paper h4834 Stafford cir
--H Elvin driver Akers Mtr Lines r1105 Pryor
--Herman E (Ruby J) distr Swinson Food Products h2828 Tuckaseegee rd
--Mae C slswn Ivey's r4834 Stafford cir
--Ruby J Mrs slswn Belk's r2828 Tuckaseegee rd
--Stewart N hlpr Faires Trailer r RD 10
--Tabitha Y Mrs clk SBT&T r RD 6 Box 833
Bruno Rudolph (Vivian) h5048 Baylor dr
--Sallie h622 W Tremont av
Bruns Cad C r1641 Brandon rd
--Eliz A sec-treas Garibaldi & Bruns Inc r1641 Brandon rd
--G Duffie jr jwlr Garibaldi & Bruns r1641 Brandon rd
--Geo D (Thelma J) pres Garibaldi & Bruns Inc h1437 Scotland av
--Mamie A (wid Wm) h1641 Brandon rd
Brunson Dorothy L Mrs roll picker Marshall Mills r620 Robertson av (Tboro)
--Fred E (Harrilee L) teller Am Coml Bank h5348 Spring la

BRUNSON
--Harrilee L Mrs clk F H Ross & Co r5348 Spring la
--Helen P (wid Jos L) ofc sec Wilby-Kincey Serv h1423 E Iris dr apt 1
--Kate S (wid Benj) h1513 S Church
--Lynn S Mrs ofc sec Lorick Enterprises Inc r3509 Central av
--M Pete (Maude G) h3221 Commonwealth
--M Pete (Rita A) electro mech Genl Elec h Catawba av
--Maude G Mrs waitress Open Kitchen r3221 Commonwealth av
--Robt M (Lynn S) slsmn Lederle Laboratories h3509 Central av
--Wm D (Nadine) slsmn Sou Elec Serv r RD 2 Box 786
Brush Jerome J (Selma P) emp Douglas Aircraft h3200 Barnhill dr
Bruton Earl R V (Ruth S) clk PO h3908 Haven dr
--Edw R (Maidra W) sec Ward's Furniture & Appliance Co Inc r2221 Randall
--Edwin C (Kathryn M; Radio Hospital) h2009 Cumberland av
--Johnny H (Laurie H) slsmn Bemis Bag h904 Lexington av
--Kathryn M Mrs reweaver Harry W Murray r2009 Cumberland av
--Lelia R (wid Albert) h329 Cherry
--Mozelle R (wid Homer C) h809 S Mint
--Ruth S Mrs cash Myers Park High School r3908 Haven dr
--Thelma B Mrs ofc sec Villa Hts School r1916 Marguerite av
--Wilbert T (Thelma B) slsmn Denton Furn h1916 Marguerite av
--Wilbert T jr studt r1916 Marguerite av
--Zelma O Mrs ofc sec Robt E Wiley r Nationsford rd
Bryan see also Bryant
--Associates (Emmett W Bryan and Joseph M McDowell) consulting engs 1205 Elizabeth av

BRYAN BILL L, Pres Industrial Steel Co Inc 3000 W Trade, Tel EDison 3-9217, h2813 Greenbriar rd, Tel EDison 2-8753

--Billie ofc sec Celanese Corp r2813 Greenbriar
--Clyde L (Virginia) servmn Natl Cash Register r3022 Morson
--D Jean tech Char Mem Hosp r3021 Commonwealth av
--Dorothy J laby studt Char Mem Hosp r1035 E Morehead
--Edwin L studt r2100 Beverly dr
--Eleanor M Mrs slswn Kimbrell's Inc r104 Colville rd apt 42C
--Emmett W (Jacquelyn J; Bryan Associates) h5343 Robinhood rd
--Ennis D clk Am Casualty r358 Belton
--Harry H Rev (Margt L) asst minister Covenant Presby Church h2100 Beverly dr
--Jack B (Ruth H) asst to cash Wachovia Bank & Trust h2444 Morton
--Mary C studt r2100 Beverly dr
--R Bruce (Dora P) pharm h1109 Drummond av
--R Bruce jr (Virginia B) pharm Belmont Drugs h1112 Cutler pl
--Ruth H Mrs sec Greenland Avenue Bapt Church r2444 Morton
--Virginia B Mrs clk SBT&T r1112 Cutler pl
Bryand Frank W bagmn Eckerd's r315 Mammoth Oaks dr
Bryant see also Bryan
--A Dewey jr (N Sue) firemn Mercy Hosp h1801 E 5th apt 11
--A Jack (Virginia R) pres F E Robinson Co of North Carolina Inc h5600 Sardis rd
--Ada E r426 E Trade
--Admiral D (Estelle M) mech Mack Trucks h909½ Academy
--Alabama h416 Carmel
--Allie V Mrs r109 Sylvania av
--Andrew K (Annie L) lab Caro Concrete Pipe h1509 Pharr
--Annie Mrs h933 N Caldwell
--Annie S (wid John L) h827 N Brevard
--Arth lab Crowder Constn r McBee S C

A. Z. Price & Associates, Inc.
HEATING – PLUMBING
AIR CONDITIONING
ENGINEERS AND CONTRACTORS
General Electric Dealers
PHONE FRanklin 6-2466
206 S. Church St. Charlotte, N. C.

BRYANT
--Arth W (Russell B; Art's Natural Stone Works) h4318 Rolling Hills dr
--Beatie r412 S Caldwell
--Benj F (Theodoria B) ship clk E J Smith & Sons h1212 Kohler av apt 1
--Bertha H (wid Chas H) nurse 2624 Chesterfield av h do
--Bessie N (wid Andrew) h1419 Duval al
--Betty H Mrs bmo A&P h1700 Merriman
--Betty S Mrs opr SBT&T r233 Tuckaseegee rd
--Bill r3216 Rogers
--Bill B (Harriett I) genl mgr Nellej Inc h3520 Park rd
--Billie tractor opr V-C Chem
--Billy E (Phyllis A) mech Buensod-Stacey r RD Box 246 Huntersville N C
--Caper (Mamie L) driver Observer Trans h1208A Moss
--Carl L (Vivian C) elec eng Duke Pwr h2210 Randall
--Carl O (Betty J) clk Frigidaire Sales h3219 Marlborough rd E
--Chas L caddy Caro Golf Club r468 Shuman av
--Chillie r416 Carmel
--Clarence J (Ruth A) registrar Railroad Communications School h2573 Wilmount rd
--Cleother W mixer Griffin Pie r608 Brookhill rd
--David L (Sarah A) planer opr McClure Lumber
--David L (Ruth C) sec-treas F E Robinson Co of North Carolina Inc h1113 Dooley dr

BRYANT DON G (Frances V), V-Pres Harry & Bryant Co Inc 500 Providence rd, Tel EDison 2-7133, h2911 Sharon rd, Tel EMerson 6-2123

--Donald R (Jimmie L) plant wkr Package Products r1018 N Caldwell
--Doris G Mrs clk J P Stevens & Co r Pines Trailer Park RD 10
--Dorothy J Mrs pkr Swift & Co r2214 Windsor rd
--Ellie I Mrs clk SBT&T r RD 2 Box 58 Huntersville N C
--Elliott r2956 Amy James av
--Emma Q Mrs clk Frigidaire Sales r1624 Logie av
--Ethel V slswn Belk's r RD 6 Box 608C-1
--Etta maid h529 E 7th apt 1
--F Cecil (Iris L) formn Char Mach h4405 University dr
--F Douglas (Annie M) jan Liberty Life Bldg h1143 Statesville av
--Flossie Mrs tex wkr h3216 Rogers
--Floyd A (Thelma S) driver Rea Constn h1820 Anderson
--Fred E planner City-County Planning Comn h339 Wakefield dr apt A
--Garvin (Jessie L) lab Duke Pwr h221 N Morrow apt 3

SOUTHERN HERITAGE LIFE INSURANCE CO.
Life, Group and Pension Trust
EDWARD J. WEST
1010 Wachovia Bank Bldg.
Telephone FRanklin 6-5671

DO YOU WANT A HOME?
We Have All Needed BUILDING MATERIALS
QUALITY LUMBER & SUPPLY CO.
Tels.
FRanklin 7-6020
EDison 4-6708
2010 S. TRYON

EDISON FOARD
General Contractor
Industrial
Commercial
Residential
116 W. THIRD ST.
Tel. EDison 3-4464

Stocks
R. S. Dickson & Company, Inc.
INVESTMENT SECURITIES
Offices in Eight Principal Cities
Principal Office Fifteenth Floor, Wachovia Bank Building
Tel. EDison 2-1134
Bonds

NATIONAL ASSOCIATION OF REAL ESTATE BOARDS
REALTORS ARE ACTIVE MEMBERS OF CONSTITUENT BOARDS

Home Realty & Management Co., Inc.

Finance
Management
Sales
Insurance
Phone
EDison
2-1141

121 E. 3d

JAMES E. STEWART

- Landscaping
- Tree Moving
- Shrubbery

IT'S NOT A HOME UNTIL IT'S PLANTED

- Free Estimates
- Satisfaction Always

R.D. 10
Box 212

Tel. FRanklin
7-5630

Eckerd DRUG STORES INC.

128 N. TRYON ST. TEL. EDison 3-0553
109 S. TRYON ST. TEL. EDison 4-4042
1332 CENTRAL AVE. TEL. FRanklin 5-5556
1025 PROVIDENCE RD. TEL. EDison 2-6111
4133 PARK RD. TEL. JAckson 3-3031

5 LOCATIONS FOR YOUR CONVENIENCE

FREE CITY WIDE DELIVERY

Meyers FURNITURE CO.
"HOME FURNISHINGS"
Phone EDison 2-5673 204 E. Trade

BRYANT
--Geo slsmn Hood-Gardner H. ' Sup r RD 5
--Geo C (Jamie W) h1018 N Caldwell
--Gilly USN r2627 LaSalle
--Gussie A Mrs candler Mecklenburg Farmers Co-op Exch Serv h2341 Commonwealth av
--H David (Margt L) slsmn Henderson-Gilmer h1900 Anderson
--Harold D (Marie F) clk PO h1615 Fountain View
--Harriett I Mrs ofc sec Bank of Charlotte r3520 Park rd
--Harrison roofer Allied Sht Mtl Works r923½ Independence blvd
--Harry J stone mason Art's Natural Stone Works h109 Sylvania av
--Harry M (Ruby B) pres Bryant Supply Co Inc r Gastonia N C
--Hattie (wid Johnny) h2525 Hemphill
--Heating & Equipment Co Inc Wm B Mitchell jr pres Mrs Grace N Mitchell sec-treas 3021 Bank
--Helen H Mrs opr Natl Carbon h126 Interurban (Tboro)
--Helen L opr SBT&T r RD 4 Box 416
--Henry E (Florence B; Henry E Bryant Co) h2005 Brandon cir
--Henry E Co (Henry E Bryant) real est 322 S Tryon R207
--Henry W (Sarah W) h323 N Davidson
--Ida C (wid T H) h2138 Hastings dr
--Ila S Mrs ofc sec Gillette Safety Razor h523 Ethelind av
--Ira R slsmn Edgecomb Steel r Huntersville N C
--J H (Brunell B) wtchmn Dixie Tag & Envelope r RD 5 Box 1083A
--Jas (Pinkie R) hlpr Am Bakeries r1112 Mona dr

BRYANT JAMES R (Lillian C), Chairman of Board Allied Security Insurance Co and Pres Harry & Bryant Co Inc, Office 500 Providence rd, Tel EDison 2-7133, h2119 Wendover rd, Tel EMerson 6-4487

BRYANT JAMES R, JR (Sarah B), Sec-Treas Harry & Bryant Co Inc 500 Providence rd, Tel EDison 2-7133, h1901 Wendover rd, Tel EMerson 6-4443

--Jas W (Judith B) driver A G Boone Co h2031 Dalehurst dr
--Jane E clk Fed Res Bank r RD 4 Box 416
--Janie W Mrs tex wkr Caro Jacquard r1018 N Caldwell
--Jeanette M maid r468 Shuman av
--Jeanne S Mrs recpt Arthur Anderson & Co h2124A Crescent av
--Jessie L Mrs sandwich mkr Biltmore Dairy Bar r221 N Morrow apt 3
--Jimmie L Mrs mach opr Stately Lady Nitewear r1018 N Caldwell
--John L (Alice) h1506 Whisnant av apt 1
--Jos C (Virginia G) h213 Plymouth av
--Judith B Mrs opr SBT&T r2031 Dalehurst dr
--Julius driller McCall Bros Pump & Well r Black Snake rd
--Kath D Mrs slswn Sears r2139 Winter
--Kenneth E (Dorothy J) uphol Kroehler Mfg h2214 Windsor rd
--Laura M clk Warren Finance r330 State
--Leonard (Gladys C) driver Roadway Exp h2627 LaSalle
--Leonard (Doris) USN h1901 Earle apt 333
--Leonard jr USN r2627 LaSalle
--Lester A (Nancy C) ofc clk Caro Pad & Paper r Mt Holly N C

BRYANT
--Lillian clk Caro Telco Credit Union r Rock Hill S C
--Lillian B (wid Robt M) clk Grinnell Co h1702 Merriman av
--Lizzie C (wid Junius) r419 S McDowell
--Lloyd B (Vida K) h3534 Park rd
--Mack A (Lourine) formn Pneumafil Corp r4800 Charleston dr
--Madge H Mrs clk Standard Trucking r RD 5 Box 963
--Maharona A tel opr IBM r1702 Merriman
--Major lab Crowder Constn r McBee S C
--Malcolm M (Kath D) USA h2139 Winter
--Margt D Mrs h315 Hillside av
--Margt L Mrs emp Douglas Aircraft r1900 Anderson
--Marie F Mrs sten SBT&T r1615 Fountain View
--Mary M clk SBT&T r2341 Commonwealth
--Maude (wid Terrell) r1401 Sharon Amity rd
--Minnie L Mrs pkr Jack's Cookie h468 Shuman av
--N Sue Mrs ofc sec Presby Hosp r1801 E 5th apt 11
--Nancy Mrs hostess Char Theatre r912 W 5th apt 3
--Nancy J Mrs cash Trade & Save Gro r933 N Caldwell
--Neta R asst hsekpr Selwyn Hotel r120 W 7th
--Ola maid h919 S Independence blvd
--Onisher H (wid Julius) h424 N Summit av
--Opal C Mrs typ Fidelity & Casualty r339A Wakefield dr
--Park 1700 W Morehead
--Park Baptist Chapel Rev Wade Helms pastor 1917 Isom
--Patricia G r2210 Randall
--Patsy clk Am Coml Bank r RD 6 Box 794E
--Paul jan Myers Pk Elem Sch h412 S Caldwell
--Pauline C (wid Guy) waitress Oriental Restr h330 State
--Pinkie V Mrs emp Radiator Specialty h2634 Jefferson Davis apt 1
--Ralston S (Mary W) slsmn Belk's h911 S Tryon apt 7
--Ray slsmn Edgecomb Steel r Huntersville N C
--Richd H (Evelyn H) eng Buensod-Stacey h1518 Academy
--Robt H (Doris) advertising mgr Sou Bearings & Parts r RD 3 Box 108E
--Ronald L (Clara J) asmblr Pneumafil Corp h2149 Highland
--Rosalie dept dir City Board of Education h123 Middleton dr
--Ruby maid r933 E 7th

BRYANT SUPPLY CO INC
HARRY M BRYANT, PRES
RANDALL GOODING, MGR
ELECTRICAL FIXTURES
WHOLESALE
2113-15 N DAVIDSON
TELEPHONE EDison 3-9477
(See Yellow Pages 45 and 87)

--Thelma ofc sec Char Mem Hosp r Mount Holly N C
--Theodoria B Mrs emp Delmar Studios r1212 Kohler av apt 1
--Vida K Mrs exec sec State Association for Retarded Children r3534 Park rd
--Virginia R Mrs v-pres F E Robinson Co of North Carolina Inc r5600 Sardis rd
--Vivian C pkr Jack's Cookie r2210 Randall
--W Royce slsmn Ken-Wil Oil r Spartanburg S C
--W T (Annie) city police r Dixie River rd RD 2
--Wm lab Char Country Club r610 Plum
--Wm H route formn Atlantic Co r RD 4 Box 420A
Bryce see also Brice
--Cath S asst community center dir City Park & Recreation Comn r1321 Beatties Ford rd
--Virginia r512 Biddle
Brydges Chas H USA r2425 Marlowe av

BRYDGES
--Faye S Mrs ofc sec County Welfare h2425 Marlowe av
Brymer Andrew F (Delia A) slsmn Crown Trading Stamp h606 Seigle av
--J Douglas recapper Genl Tire & Rubber r525 Reynolds
Bryson Beatrice H (wid Amos) furnished rms 241 N Cedar h do
--Carl W (Millicent R) ship clk Winchester Surgical Sup h616 Franklin av
--Elvira W (wid Walter) head nurse Presby Hosp h3200 Dexter
--Georgie H (wid Herman J) instr Burton Institute h1913 Beverly dr
--Harry H (Carolyn A) supvr Allstate Ins h3801 Ellenwood pl
--John (Pauline C) formn Douglas Aircraft h2419 Marlowe av
--Maggie C (wid Clarence) h412½ Wake
--Margery F Mrs ofc sec Parker Whedon r118 Tuckaseegee rd
--Mary C (wid L J) r3009 N Alexander
Buaey Robie cook Efird's r1339 McCall
Buboltz Gene (Frances L) linemn Duke Pwr h1209 Parson
Buchan Burton F (Norma L) pres Southern States Supply Co Inc h2335 Vernon dr
--John A (Ruth R) mech John N Porter h2409 Ringwood
--Norma L Mrs ofc sec Sou State Sup r2335 Vernon dr
Buchanan Alf M (Nellie T) hwy eng State Hwy Comn r RD 10 Box 470
--Ann V Mrs h117 Judson av
--Aretta R Mrs slswn Belk's r1549 W Trade
--Arth B (Faye A) servmn Mitchell Distributing h819A E 19th
--Arth J (Mildred B; Buck's Amoco Service Station) h rear 2300 Beatties Ford rd
--Bert L (Eliz B) sls eng Constn Materials Co h4700 Addison dr
--Brown E (Zola P) servmn Mitchell Distributing h1504A Murdock rd
--Claude (Pansy P) wldr Draco Furnace h3624 Darby av (H)
--Claudette Y opr SBT&T r1207 East Boulevard
--Clyde H (Martha M) metermn Duke Pwr h2129 Aberdeen
--Dora S nurses aide Presby Hosp r414 N College
--Edw W (Billie K) crane opr Blythe Bros h3206 Hutchison av
--Elmo G (Ruby A) slsmn Pictorial Engraving h2706 Poplar dr
--Eug E (Mattie) mixer Am Bakeries r Huntersville N C
--Frank (Irene L) cook The Penguin h220 Walnut av apt 2
--Frank (Amie) lab Alexander Constn h3152 Jewel apt 10
--Geo A (Bonnie S) carp Ervin Constn h641 Tillman rd
--Gerald r3624 Darby av (H)
--Gerald R (Ada S) consultant Met Life h2440 McClintock rd apt 2
--Grayce E (wid Roy) r1315 Holmes dr
--Henry T (Bertha M) material hndlr Pneumafil Corp h2439 Sherrill
--Herbert jr (Peggy D) shifter G&H Transit h1513 Noel pl
--Hill hlpr Queen City Tire r1017 S Mint
--Irene L Mrs clk Kiser Drug r220 Walnut av apt 2
--Jack E (Betty W) servmn Mitchell Distributing h1503B E 35th
--Jake hlpr Oscar Bidgood r2213 Cathey's row
--Jas D (Wanda C) supvr Johnson Mtr Lines h1701A E 35th
--Jas E asst supvr American Commercial Bank r2928 Hutchison av
--Jenkins (Dora S) driver Johnson Mtr Lines r414 N College
--Joe H driver G&H Transit r Wilkinson blvd
--Julian N (Suzanne G) acct Eagle Stores h5107 Murray Hill rd
--Kenneth L r3624 Darby av (H)
--L Christine payroll Johnson Motor Lines r2928 Hutchison av

DOUG FLOWE AND SON CONSTRUCTION CO.
GRADING and EXCAVATING CONTRACTORS
DRAINAGE — ROAD WORK — GRADING — PARKWAYS
Free Estimates
2327 REMOUNT ROAD (See Yellow Page 92) TEL. EDison 2-1169

DAUGHTRY SHEET METAL CO.

Lennox
Oil & Gas Furnaces
1105 - 09 E. TRADE

CONTRACTORS
ROOFING – SHEET METAL – HEATING – AIR CONDITIONING

Lennox Air Conditioning
Combustioneer Stokers
TELS. EDison 2-2195, EDison 4-6621

BUCHANAN
--Lawrence G (Lucinda B) rate clk Miller Mtr Exp h630 Dowd rd
--Lewis A (Bessie) slsmn Esso r5624 Oak dr
--Mamie J (wid E Grant) r620 Moravian la apt 4
--Marie W Mrs ofc sec Sears Realty r4908 Kistler av
--Martha M Mrs ofc sec Mill-Power Sup r2129 Aberdeen
--Mary r2439 Sherrill
--Millard E (Pauline F) tool mkr Douglas Aircraft h2928 Hutchison av
--Paul H (Marie W) agt Life Ins Co of the South h4908 Kistler av
--Priscilla H Mrs cash Davis Finance r RD 1 Box 350A Pineville N C
--Priscilla M Mrs ofc sec United Typewriter r905 E 36th
--Ray F pkr Am Bakeries r RD 1 Davidson N C
--Robt G (Betty S) whsemn Pilot Frt Carriers r Belmont N C
--Sarah W Mrs nurse Presby Hosp r2421 Kingsbury dr
--Steve (Priscilla M) atndt Mack's Esso Serv Sta h905 E 36th
--Thos A (Sarah W) slsmn Jones Elec Repr h2421 Kingsbury dr
--Verlin E emp NAPA r3965 Carlyle dr
--Virgil L (Aretta R) optn Am Optical r1549 W Trade
--Will E (Mildred C) supvr Riechhold Chem h338 Marsh rd
--Zula L (wid Eug T) r921 Drummond av
Bucher E Ray (Eva G) asst treas Duke Power Co h2112 Selwyn av
--Lewis J (Mary B) expediter Precision Gear h673 Ideal way
--Mary B Mrs (Ideal Way Dance Studio) r673 Ideal way
Buck Ada C (wid R E) h831 E Morehead apt 502B
--Barbara Mrs teletype opr EAL r Concord N C
--Dallas photog rear 1340 E Morehead h do
--Jas (Jacqueline) driver Thurston Mtr Lines h2211 N Pine
--Milburn E (Lucile F) dist mgr Clayton Manufacturing h640 N Sharon-Amity rd

BUCK PAUL (Kathryn L), Managing Director Auditorium-Coliseum, h1411 Cavendish ct, Tel EMerson 6-3676

Buck's Amoco Service Station (Arthur J Buchanan) 2300 Beatties Ford rd
--Place (Buck Irby) billiards 1128 Belmont
Buckaloo Luther N (Dorothy E) USA h940 N Caldwell
--Mary S Mrs h309 Ideal way
--Priscilla J Mrs nurse Mercy Hosp r448 Sharview cir
--Reppie B (wid Jas L) r1501 Parkwood av
Buckey C Gordon (Mary K) corres Atlantic Refining h2631 Roswell av
--Richd D studt r2631 Roswell av
Buckhantez Isadore r530 N Poplar
Buckholz Harold W driver Thurston Mtr Lines r501 Hollis rd
--Howard W (Margt Y) tchr Piedmont Jr High Sch h501 Hollis rd
--Robt C agt Conn Mut Life r20 Deva Glen rd
Buckingham Dorris E (Jennie L) slsmn Buckingham Hill & Co h4822 Lamont dr
Buckland Bob mech H B Owsley & Son r208 S Laurel
Buckley Esther F Mrs clk SBT&T r2314 Hutchison av
--Geo E jr (Margt A) supvr Sou Ry h3519 Annlin av
--Geraldine insp Garcrest Mills r RD Box 247 Cornelius N C
--Jas K clk PO r RD Box 247 Cornelius N C
--John W (Esther F) opr WSOC Broadcasting h2314 Hutchison av
--Julia J Mrs asst health educ dir YWCA h655 Tillman rd
--Kenneth G (Mary H) prod mgr Reid's Super Mkt h1416 Nassau blvd
--Larry (Dorothy L) slsmn Drackett Products h3940 Sheffield dr

BUCKLEY
--Lillian M (wid Robt W) h1315 Durwood dr
--Lloyd B (Helen B) asmblr Parks-Cramer h1204 Clement av
--Mary B (wid Gilbert H) r1418 Nassau blvd
--Mary H Mrs chf insp Am-Astor Distributing r1416 Nassau blvd
Bucklorn Jas F r512 N Poplar
Buckner Freddie driver Central Mtr Lines r2208 Avondale av
--Helen B Mrs r521 Ethelind av
--Jimmie L driver C&T Refining
--John H electn Elec Contracting & Engineering r Conover N C
--Oscar supt Super Market Service Inc r Hendersonville N C
--Robt C (Doris K) dispr Akers Mtr Lines h2120 Weyland av
--Wilfred B pharm Hawthorne Pharmacy r CMR 461
Buckton Sylvia photog Dunbar-Stanley Studios
Budd Edw L (Florence D) sls rep Pfizer Co h917 Woodlawn rd
Buddin Archie T (Daphen Y) serv rep Ford Mtr h3820 Whitehall dr
Buddy's News Stand (Lloyd D Maples) 1201 N Tryon
Buena Vista Film Distribution Co Inc Herbert L Robinson jr mgr 305 S Poplar
Buening Barbara G studt r255 Cherokee rd
--F August (Anne S; Queen City Engraving Co) h2404 Kenmore av
--Gerard H (Helen M) slsmn F H Lawson Co h2408 Heywood av
--Lucille B (wid W A; W A Buening & Co) h255 Cherokee rd
--W A & Co (Mrs Lucille B Buening) stationery engrs 1607 E 4th

BUENSOD-STACEY INC, M S Smith (Maplewood, N J) Pres-Treas, R O McGary (Westfield, N J) Exec V-Pres, M E Snyder (Plainfield, N J) Sec, R M Warren Jr, V-Pres-Mgr, J R Clark Asst Mgr, Air Conditioning, Engineering Contractors 1001 N Church, PO Box 1755, Tel EDison 2-3152

Bueoy Herman C slsmn Hutton-Scott r826 Central av
Buff Barbara S Mrs bkpr Industrial Piping Sup r2301 Heywood av
--Eliz M Mrs slswn Belk's r Old Pineville rd nr Exmore
--Julius V (Eliz M) condr Sou Ry h Old Pineville rd cor Academy rd
--Junior C (Barbara S) agt Met Life h2301 Heywood av
--Lavada M Mrs cash Myers Pk Elem Sch r2901 Chelsea dr
--Lillie S Mrs clk J P Stevens & Co h729 Hawthorne la apt 4
--Martha W (wid Jos F) h2128 Shenandoah
--Melvin T (Dereama W) dist ofc mgr Goodyear Tire & Rubber h4038 Whitehall dr
--O Fred (Lavada M) h2901 Chelsea dr
--Roberta C (wid Henry) r637 E 13th
--Ruth M Mrs tchr Villa Hts Sch r1647B Berryhill rd
--Saml E (Ethel S; Buff's Grocery & Meat Mkt) h3334 Statesville av
--Susan E ofc sec Carpenter & Webb r2128 Shenandoah av
--Teddy J (Helen V) engraver Char Tex Engraving h3436 Statesville av
--Woodrow W (Blanche B) dispr Yellow Cab h2208 Rozzells Ferry rd
Buff's Grocery & Meat Market (Saml E Buff) 3334 Statesville av
Buffalo Tank Corp Norman Q Alexander plant supt Derita rd
Buffey Clifford P Rev evangelist h525 Royal ct apt 4
Buffkin Elijah L jr slsmn Ivey's r2534 E 7th
--Eliz J cash Thomas & Howard h2318 McClintock rd apt 4
--JoAnn G Mrs clk County Agrl Stabilization & Conservation Committee r227 E Boulevard
--Wm H (JoAnn G) bkpr Johnson Mtr Lines r227 E Boulevard

Lloyd C. Bost

GENERAL CONTRACTOR
- Residential
- Commercial
- Repair Work
- Additions

1756 MARYLAND AVE. TEL. EDison 3-1616

Bufford see also Buford
--Leroy (Melissa B) driver Ervin Constn h609 Village ct
Buford Alex (Thelma Cleanway Cleaners) h1000 McCall
--Conway (Mayola A) lab Ervin Constn h1200 Oaklawn av apt 64
--Curtis (Louise C) lab Char Mem Hosp r724 N Davidson
--Grover driver Caro Concrete Pipe r116 N Morrow
--Tillman (Amelia J) lab Carolina Concrete Pipe h301 Edgefield ct
--W H jr slsmn Edgecomb Steel r Rock Hill S C
Bugg Ferrel A (Imogene J) h Nations Ford rd
Buggs Ernest hlpr Queens College r723 S Brevard
--Marshall jr (Ophelia D) driver Wearn Lbr h723 S Brevard
--Shirley W Mrs maid r308 Martin
Buice Ada supvr Amoco h2400 McClintock rd apt 1
--Jos L (Fannie W) with Liquid Chem Fertilizer h221 Hempstead pl
--Minnie W ofc sec Fidelity Van & Stge r1616 Cleveland av
--Susan A (wid Jas D) r2400 McClintock rd apt 1

BUICE Wm T, JR (Genevieve R), V-Pres-Pub Relations Old Dominion Box Co Inc 528 S Turner av, Tel EDison 4-8651, h900 Harvard pl, Tel EDison 3-6473

--Wm T III studt r900 Harvard pl

BUICK AUTOMOBILES
LEE A FOLGER INC
EXCLUSIVE AUTHORIZED BUICK DEALER
SALES and SERVICE
900 S TRYON
TELEPHONE EDison 3-2145
USED CAR DEPARTMENT
809-901 S TRYON
TELEPHONE FRanklin 6-6025

Buie Helen McK Mrs r604 Crockett
--L Cath recpt Sou Investment Co r2115 Hopedale av
Builders Building 312 Trade

BUILDERS BUILDING INC
ROY L GOODE, PRES
VERNON D GOODE, V-PRES
FLO-ROY OSBORNE, SEC-TREAS
OFFICE
206 BUILDERS BUILDING
312 W TRADE
TELEPHONE FRanklin 5-2926

BUILDERS GUARANTY CORP, W Marshal Moore Pres-Treas, James O Moore V-Pres, B J Brown Sec, 2914 S Griffith, Tel JAckson 3-6016

G. H. Freeman

- PAINTING
- PAPER HANGING

"Satisfaction Always"

1201 N. ALLEN TEL. FRanklin 6-5822

Associated Printing Corporation

- BUSINESS FORMS
- COLOR PRINTING
- CREATIVE PRINTING
- PUBLICATIONS
- BROCHURES

No Job Too Large or Too Small

DIAL
EDison
4-9361

223 W. Morehead St.

Bob Robinson's Auto Service

General Auto Repairing
Auto Air Conditioning
All Makes of Cars
1305-11 E. 4th St.
TELS. EDison 4-5091
EDison 4-3818 and FRanklin 6-1704

MUTUAL Success

Mutual Savings and Loan Association

INSURED SAVINGS — HOME LOANS

119 East Third St. Tel. EDison 3-6126

FEDERAL SAVINGS AND LOAN INSURANCE CORPORATION — SAFETY OF YOUR SAVINGS — INSURED UP TO $10,000

T. C. HEYWARD & CO.
Steam and Hydraulic Plants
TELS. FRanklin 7-2678, LD 930
518 E. MOREHEAD ST.

THE BANK OF COMMERCE
CHECKING ACCOUNTS — LOANS — SAVINGS ACCOUNTS
"A Complete Banking Service"
124 S. Church St. Phone FRanklin 5-4424

BUILDERS
--Hardware Co Inc Robt R Rhyne pres, Mrs Eliz D Rogers v-pres, J Bryan Davis sec, John V Hawn treas 912 W Trade

BUILDERS LIFE INSURANCE CO, Charles K Ballard Pres, Charles W Shoaf Sec-Treas, K C Caldwell Home Office Mgr, Insurance 909 Johnston Bldg 212 S Tryon, Tel FRanklin 7-4361

--Service Inc W D McClure pres, John T McClure v-pres, R B McClure sec-treas loans Rozzells Ferry rd

BUILDING SPECIALTY DISTRIBUTORS INC, Carlton H Bost Mgr, Wholesale Floor Covering and Building Specialties 916 E 4th, Tel EDison 4-2832

Buist Annie L r911 Woodlawn rd
Bujan Ramon (Bonnie C) emp Pure Oil h2422 Marlowe av
Bukay Peter (Delores B) mgr United Motor Exchange h3128 Creighton dr
Buker Kenneth C jr (Anne E) state agt Genl Ins Co of Am and Safeco Ins Co of Am h3655 Annlin av
Bulla Jas C (Annie C) stock room mgr Ivey's h1517 Parkwood av
--Jas C jr r1517 Parkwood av
--Katie H Mrs supvr SBT&T r525 Baxter rd
--Lester B (Katie H) slsmn h525 Baxter rd
Bullaboy Peggy G Mrs clk Chadbourn Gotham Inc r Concord N C
Bullard Alice A trainee Presby Hosp r664 Melbourne ct
--Anna B (wid Byron L) h1914 E 7th apt 4
--Barbara R Mrs serv reviewer Retail Credit r2323 Roslyn av
--Benj J erector Char Fence Bldrs r Ashboro N C
--Bettie E Mrs clk GMAC r1001 E 35th
--Betty M tchr r2123 Selwyn av
--Byron A studt r637 Dorothy dr
--Byron C (Ludie H) terminal mgr New Dixie Lines h637 Dorothy dr
--Byron L (Carolyn T) ofc mgr Presbyterian Hospital h2911 Enfield rd
--Cecil E (Margie W) mech Automotive Elec Assocs h543 W Sugaw Creek rd
--Chas studt r107 Jackson pl apt 4
--Chas W pkr Barnhardt Mfg r1917 Allen
--Clarence P board marker Courts & Co r664 Melbourne ct
--Clarence W (Missouria L) h664 Melbourne ct

BULLARD CLARK CO—(See E H Jacobs Southern Division The Bullard Clark Co)

--Clayton C (Lola D) driver Akers Mtr Lines h1917 Allen
--Clyde L driver Pilot Frt Carriers r Gastonia N C
--Connor studt r Academy rd
--Dave jr (Cherry C) mgr Beltone Bullard Hearing Serv r3910 Beechwood rd
--Dora B (wid Geo W) r315 Davidson dr
--E Vernon formn Highland Pk Mfg h315 Davidson dr
--Emory (Mary C) r605 Dorothy dr
--Evelyn L Mrs beauty shop 526 Beatties Ford rd r do
--Frances Mrs tchr Nations Ford Sch r107 Jackson pl apt 4
--Geo E driver Pargo Inc r1400 The Plaza
--Guy L (Lola E) credit mgr Biltmore Dairy Farms h644 Diana dr
--Helen Mrs clk Krispy Kreme Doughnut r3147 Mathis dr
--Henry S hlpr Am Bakeries r1017 W Trade
--Hoke V (May M) mortgage loan broker h2123 Selwyn av
--Jack mech R W Blackwelder Co r Mint Hill rd
--Jas R r1917 Allen
--Jerry T studt r1917 Allen
--John M studt r2123 Selwyn av
--Julia L Mrs clk Am Coml Bank r3016 Shenandoah av
--Kenneth M (Barbara G) agt Sou Life Ins h3016 Shenandoah av
--Kenneth R installer Western Elec r107 S Dwelle (H)

BULLARD
--Kirsten P Mrs clk J P Stevens & Co h122 N Cloudman (H)
--Leroy (Evelyn L) jan Elizabeth Sch h526 Beatties Ford rd
--Lewis V wvr Highland Pk Mfg r315 Davidson dr
--Lloyd L lab T&T Trucking Co r664 Melbourne ct
--Lois E r410 W 8th
--Margie W Mrs slswn Warren Distr r543 W Sugaw Creek rd
--Marvin E (Gertrude A) electn Hudson Hosiery h3333 Commonwealth av
--Missouria L slswn Belk's r664 Melbourne ct
--Raymond F (Ruth J) food broker 2909 Kentucky av h do
--Renis P (Louise S) supt Char Mfg h Academy rd
--Robt (Sarah B) emp Barnhardt Mfg h108 S Linwood av (H)
--Robt slsmn Henley Paper r2509 Kenmore
--Robt L plmb Gardner Plmb r122 N Cloudman (H)
--S Eliz clk Mill-Power Sup r637 Dorothy dr
--Shelby (Frances) brklyr h107 Jackson pl apt 4
--Stella M (wid E P) h107 S Dwelle (H)
--Wm emp J B Smith & Co r1400 The Plaza
--Wm G (Irene M) designer Chas M Grier 536 Sedgefield rd
--Wm H jr (Rosemary D) fcty rep Columbia Ribbon & Carbon Mfg h212 Wakefield dr apt B
--Wm L (Ida J) hlpr White Mtr h518 Lamar av apt 2
Bullinger Kenney r2927 Center dr
Bullington Claudia M Mrs slswn Belk's r2212 Remont
--Eldon D (Opal R) trainee Char Paper h323 Berkshire rd
--Horace E jr (Rachel M) group rep Liberty Life Ins h3126 Cambridge rd
--Opal R sten Kendall Co r1046 Dale la
Bullins Jas r100 Hovis cir (Tboro)
--Jas R pntr Tilley Body Wks r3223½ Rogers
--Linda Mrs br mgr Model Clns r100 Hovis cir (Tboro)
Bullock Archie driver Strietmann Biscuit r RD 9 Box 235
--Bernice M Mrs dietitian Johnson C Smith Univ r1611 Patton av
--Charlie W ramp serv EAL r RD 4
--Clara S (wid John S) h1624 Merry Oaks rd
--Clayton D (Mary E) property mgr John M Dwelle Co h314 W 27th
--Donald L (Louise U) h1616 Murdock rd
--Eva M studt r1927 Dilworth rd W
--H B agt Life & Casualty Ins Co of Tenn r Albemarle N C
--Herbert L pntr Singleton Body Wks r2204 Hutchison av
--Ina P (wid Clayton D) h1927 Dilworth rd W
--Jack D (Vader) opr Shaw Mfg r Matthews N C
--John A (Mary L) h812 Herrin av
--John D (Frances A) dist mgr Northern Paper h816 Seneca pl
--Lawrence H (Bernice M) bellmn Mecklenburg Hotel h1611 Patton av
--Lena M Mrs rater Allstate Ins h516 Concordia av
--Louise U bkpr Fidelity & Casualty r1616 Murdock rd
--Marvin F (Bonnie H) eng Petroleum Engineering h718 E 4th
--Robt whsemn Caro Htg & Appliance r Piedmont S C
--Robt L (Mary E) tool mkr Caro Metal Products h1514 Wilmore dr
--Thos S clk Burwell Dunn r2020 N Brevard
--Vader M trimmer Garcrest Mills r Matthews N C
--Vera M Mrs clk Bullock's Grocery r York rd
--Wm G (Vera M; Bullock's Grocery) h York rd
--Wm R whsemn Biggers Bro r2538 Ashley rd

BULLOCK
--Wm R jr clk Concrete Materials r2538 Ashley rd
--Wm W (Virginia H) pressmn Package Products h636 Dorothy dr
Bullock's Grocery (Wm G Bullock) York rd
Bulman Ranson C (Mary S) mech Miller Mtr Exp h116 Gary
Bultman Anita D Mrs organist First Meth Ch r5140 Buckingham dr
--John P (Anita D) designer Duke Power h5140 Buckingham dr
Bulwell Robt lab Highland Pk Mfg r RD 8 Box 52A
Bumbray Willie M (wid John W; Bumbray's Barber Shop) h519 E 9th apt B
Bumbray's Barber Shop (Mrs Willie M Bumbray) 418 E 2d
Bumgardner see also Baumgardner and Bumgarner
--A Newell formn Douglas Municipal Airport r do
--Alf L (Julia W) plant wkr Douglas Aircraft h326 Sylvania av
--Alvin D (Margt L) shop mgr Pound & Moore h1215 Spruce
--Amos S (Anne H) dentist 1516 Elizabeth av h1310 Wendover rd
--Beatrice ofc mgr Charlotte Dental Laboratory h344 Circle av
--Carl H clk Harris Super Mkt r1425 Meadowood la
--Clarice Mrs mach opr Panda Curtain r1900 Ashley rd
--Claude cabtmkr S&S Fixtures Co Inc r Belmont N C
--Dahal E (Betty C) slsmn Am Equity Ins Group h233 Scofield rd
--Edgar F (Kathleen) whse mgr Pound & Moore h1722 Amherst pl
--Eleanor D Mrs clk Sou Knitwear Mills r Mooresville N C
--Emmett W cabtmkr Pound & Moore r3237 Leota dr
--Faye J slswn Ivey's r Belmont N C
--Florence I waitress Randy's Dinette r130 Victoria av
--Frances Mrs clk The Casual Shop r1425 Meadowood
--Frances I (wid John) r526 Arlington av
--Frank (Chris) emp SBT&T h5128 Murray Hill rd
--Glenn A mach opr Precision Gear & Mach r3418 Statesville av
--Harold N bmo Serv Bur r205 Bell
--Harry F (Clarise L) clk Scott Drug Co r2009 Choyce cir
--Helen H mach Parks-Cramer r RD 7 Box 396
--Hertle H (Rita F) credit mgr Johnston's Furn h413 Atherton
--J Miller (Ethel C) repr SBT&T h1415 Woodland dr
--Jack C (Yvonne H) copymn Char Textile Engravers h2935 Bowley
--Jonah A (Lola D) test deskmn SBT&T h3601 Old Statesville rd
--Julia W Mrs tchr Statesville Road Sch r326 Sylvania av
--L Franklin (Frances M) dentist 1012 Kings dr Suite 401 h1425 Meadowood la
--Levi F h3418 Statesville av
--Lewis F jr studt r1425 Meadowood la
--Ned R slsmn A J Campbell Co r Lincolnton N C
--Raymond E (Marjorie H) sec Carolina Knitting Machine Corp, Interstate Textile Equipment Corp, Morris Speizman Co Inc, Morris Speizman Export Corp, Morris Speizman Trading Corp, Southern Mill Equipment Corp, Speizman Machinery Corp and Sylvol Corp h1615 Cliffwood pl
--Raymond E jr (Mary J) sec Mechanical Equipment Co h4504 Rockford ct
--Richd M (Willie M) atndt Serv Distr h526 Arlington av
--Rita F Mrs smstrs Ivey's r413 Atherton
--Thos slsmn B&H Foods r Statesville rd
--Velma B Mrs clk Johnston's Furn h2105 N Pine
--Virginia S Mrs waitress Airport 77 Restr r2433 Ashley rd

LAKEY
CONSTRUCTION
Company
BUILDERS OF FINE HOMES
174 Gumbranch Rd.
TELEPHONES
EDison 2-1019
EXpress 9-5907

Pittsburgh Plate Glass Co.
"PITTSBURGH PAINTS — SMOOTH AS GLASS"
GLASS FOR EVERY PURPOSE
WALLHIDE — FLORHIDE
WATERSPAR — SUNPROOF PAINTS
201 E. 6th, cor. N. College
Phone EDison 3-6624

BELK BROS. CO.
The Carolinas' Largest Store — Smarter Fashions — Greater Values
111-121 E. TRADE and E. 5th corner N. COLLEGE PHONE FRanklin 5-8811

BUMGARDNER
--Wm L (Janie G) lab CAA h225 Plainview rd
--Wm L jr (Virginia S) dept mgr Wright Cln h2433 Ashley rd
--Willie M Mrs insp Hudson Hosiery r526 Arlington av
--Winnie M clk Montaldo's r Stanley N C
Bumgarner Barbara studt r rear 730 W Trade
--Betty P Mrs waitress Honeys Restr r2712 Clemson av
--Caswell Y appr B-W Acceptance r324 W Boulevard
--Chas R (Joan) brick mason Ervin Constn r RD 3 Box 313B Hickory N C
--Don C (Madge B) whsemn NAPA h2109 Greene
--Donna P clk US Casualty r2420 McClintock rd apt 2
--Dorothy Mrs pbx opr Miller Clinic r2861 Cowles rd
--Edw R (Syabol J; Bumgarner & StClair) h520 S Summit av
--Floyd L (Freida) tchr Harry P Harding High Sch h1361 Bethel rd
--Freida Mrs tchr Myers Pk Sch r1361 Bethel rd
--Horace (Ora C; Bumgarner & StClair) h rear 730 W Trade
--Jas E studt r520 S Summit av
--Jas I (Betty P) driver Red To[illegible] h2712 Clemson av
--Jas Y (Pauline) ofc San Plmb [illegible] r Mooresville N C
--Jeanette S mender Hudson Hosiery r2423 Marlowe av
--Jerril M (Peggy J) terminal mgr Pilot Frt Carriers r Maiden N C
--John R (Dorothy I) slsmn Sou Appliances h425 Webster pl
--Joyce clk J P Stevens Co r rear 730 W Trade
--L Pearl ofc sec A&P h4352 Walker rd
--Max D (Ruby) driver Pilot Frt Carriers r RD 5 Lincolnton N C
--Maxine W Mrs opr SBT&T r RD 1 Maiden N C
--Otis P (Virginia M) servmn Duke Power h1331 Shamrock dr
--Robt R (Doreen E) acct Fechhelm, Hartley & Temple h4623 Wendover la
--Ruth Mrs slswn Efird's r N Belmont N C
--& StClair (Edw R and Horace Bumgarner, Edw R StClair) produce 730 W Trade
--Vernon S (Eliz W) whsemn Suburban Rulane Gas h4040 Thrift rd
--Vivian M clk Bank of Char r2109 Greene
--W Jarrett (Joyce) formn WLW Mach r Stanley N C
--Wm T (Dorothy) driver Aker Mtr Line h2801 Cowles rd
--Winnie F (wid Jay C) winder Highland Park Mfg h2423 Marlowe av
Bunch Charlie lab City Park & Recreation r814 Burton
--Edw J (Anne B) asst ofc mgr Travelers Insurance h200 Canterbury dr
--Ida (wid Richd) h2544 Elmin rd
--J Jos (Ann H) sls rep Sylvania Elec Products Inc h4352 Applegate rd
--John jan City Pk & Recreation Comn r1208 Fairmont
--John D (Daisy) jan Hawthorne Center Park & Recreation h814 Burton
--Karee maid Central High Sch r512 E Hill
--Kate (wid Jas) h409 French
--Major (Bertha) carp h2625 Booker av
--R Dyeann tchr Myer Park High Sch r2801 Glendale rd
--Walter (Nancy J) hlpr Char Pipe & Fdry h2518(204) Hemphill
Bundridge Juanita E Mrs maid h2331 Tate
Bundy A S slsmn Glaco Carolinas Co r East Point Ga
--Chas W (Katharine L) lwyr 730 E Trade R708 r Matthews N C
--Eliz B Mrs tchr Selwyn Av Presby Ch Week Day Sch r2821 Hillsdale av
--Howard A (Edna G) tailor h2108 Randall
--Jas G (Margt M) eng Am Bitumuls & Asphalt h1134 Harding pl
--Jas L (Johnsie) mgr Sonoco Serv h809 Hawthorne la

BUNDY
--Julian C (Eula M) cotton waste 900 N Smith h2319 Pembroke av
--Mattie Mrs slswn Lucielle's r RD 10
--Wm A (June) slsmn White Bearings Co h1419 Lynbrook dr
--Wm T (Eliz B) with Julian C Bundy Cotton Waste h2821 Hillsdale av
--Wm T jr (Martha) h5321 Farmbrook dr
Bungalow Road Beauty Shop (Mrs Ann Butler) 414 Bungalow rd
Bungener Emilie L emp S&W Cafeterias r521 Melbourne ct
--Jakobus A (Emilie L) chem City Water Dept r521 Melbourne ct
Bunis Jody mtce City Pk & Recreation Comn r308 N Davis
Bunker Landon W (Helene) field rep Chicago Pump h2635½ Providence rd
Bunn Burgess photo developing 114 W 10th apt 209 h do
--Claude E adj Shelby Mut Ins r Harrisburg N C
--D W spl agt Maryland Casualty r Garner N C
--Grover E (Pauline T) agt Western & Sou Life Ins r6326 Dale av
--Harold L clk Biggers Bros r Monroe N C
--Johnsie E (wid Edw F) clk Whitin Mach Wks h2914 Dogwood av
--Jos A (Alice H) slsmn Sterling Drug h1515 Wickham la
--M Kathleen Mrs clk Delmar Studios r1416 E Ivey dr
--Mary G studt r1416 E Ivey dr
--Maude L (wid Horace) slswn Belk's h217 Cottage pl
--Ralph A (Gladys A) asst sec Easterby & Mumaw Inc h858 Linda la
--Ratha L (Emma S) v-pres Carolina Brush Co Inc h1820 Mecklenburg av
--Reuben A (Ruth E) slsmn Parnell Tool & Sup h2308 Commonwealth av
--Robt G (Phyllis M) agt Durham Life Ins h1401 W Cortland rd
--Robt G (M Kathleen) ship clk Westinghouse Appliance Sls h1416 E Ivey dr
--Robt G jr studt r1416 E Ivey dr
--Willie A servmn Commercial Automotive r Paw Creek N C
Bunting Douglas (Myra L) credit mgr Frigidaire Sls h1027 E Morehead apt 2
--Georgia C Mrs bkpr J N Pease & Co r RD 8 Box 25
--Hazel mach opr Garcrest Mills r1528 Eastway dr
--Roy D (Georgia C) sls mgr Patterson Coal & Oil r RD 8 Box 25
--Thos A (Bettie C) supvr Texaco h2921 Westfield rd
--Winfred C (Hazel H) mach h1528 Eastway dr
Bupp Ross C (Agnes B) slsmn Jimmy Ledford Inc h709 Craighead rd
Buraglio Arth L (Sarah P) mus tchr 2214 Parson h do
Burch see also Birch
--Anadell city exec sec h151 Canterbury dr
--Benj K (Frances G) switchmn SBT&T r781 Denning pl
--Carrie (wid Clois) h1722 Newland rd
--Chas T (Eloise M) lab San Plmb & Htg h2357A Horne dr
--Doreta N studt r302 Fairwood av
--Emma F Mrs aide Presby Hosp r Mint Hill N C Box 111
--Eug L (Julia D) slsmn Reserve Life Ins h1240 Princeton av
--Eva H (wid Jas F) prin Midwood Sch h301 Wakefield dr apt D
--Frances G Mrs opr SBT&T r781 Denning pl
--Henry E (Gladys M) purch agt Natl Carbon h537 Cooper dr
--Herbert (Helen) whsemn Natl Aniline h1361B Horne ct
--Jack H (Eliz C) switchmn SBT&T r Mint Hill Station Box 111
--Jas busmn Honeys Inc r1204 Brown
--Jas tchr York Rd High Sch r1433B Samuel
--Jas E (Fannie) lab Joe L Pleasants Inc h3101A Statesville av

W. G. JARRELL MACHINE CO.
Machinists — Welders
Est. 1906
P.O. Box 2154
1200-06 S. Mint
Tel. EDison 3-7189

BURCH
--Jean R Mrs teller Wachovia Bank & Trust r1408 Wembly dr
--Jean T Mrs nurse Mercy Hosp r234 Emerson av apt 12
--Job H lap mach hlpr Highland Pk Mfg
--John D hlpr Pneumafil Corp r RD 5 Box 979K
--John G (Jean R) acct Kendall Co r1408 Wembly dr
--Johnnie S slswn Ivey's r166 S Halsey
--Jos H (Frances S) clk Genl Elec h5421 Grove
--Judy M clk Aetna Casualty & Surety r Matthews N C
--Julia D Mrs nurse Dr E Jackson Dunning r1240 Princeton av
--Kathleen (wid Johnson) r417 Fairwood av
--Mary D counterwn Bailey's Selwyn Cafeteria r4119 N Tryon
--Mary D Mrs acct Coml Credit r808 Brookside av
--Mary J maid Coliseum Mtr Court r424 Heflin
--Ortis (Tincy) lab City Mtr Transport Dept h2109 Charles
--Paul (Flossie M) jan Alexander Homes h512 E Hill
--Paul (Flossie C) mtcemn Queens College r520 S Myers
--Paul H agt Home Security Life Ins Co r RD 3 Matthews N C
--Raeford R lab City Mtr Transport Dept r812 S Caldwell
--Raymond (Mae A) lndry wkr Char Linen Serv h1425 Cleveland av apt 2
--Roscoe (Estelle) lab H V Johnson Coal h1216 Seaboard
--Thos G slsmn Bost Bakery r614 Grover
--W Henry jr (Louise W) mech White Mtr h643 Diana dr
--Weldon M (Loulamae N) opr Char City Coach Lines h1432 Pecan av
--Wilbert L material handler Sou Engineering r504 E 7th
--Wm r302 Fairwood av
--Wm F mech Don Allen Chevrolet r Mt Croghan S C
BURCH WILLIAM G (Betty F), Asst Cash Plaza Branch First Union National Bank Of North Carolina 1616 Central av, Tel EDison 4-8890, h1201 Carey ct, Tel JAckson 3-4293
--Wm G carrier PO r1825 Choyce cir
--Wm R (Jean T) clk Armour & Co h234 Emerson av apt 12
Burcham Terry W (Margie A) eng Douglas Aircraft h2407 N Pine
Burchett C Ercell Mrs smstrs Ivey's h410 W 9th
--Carlton F (Lois W) acct 117 E 3d R201 h1801 Tippah av
--Eliz tchr King's Business College r410 W 9th

W. P. CHERRY & SON
GENERAL CONTRACTOR
BUILDERS OF QUALITY HOMES IN
Barclay Downs
5023 CHURCHILL DRIVE
TEL. EDison 4-8949

Thomas Cadillac-Oldsmobile Inc.
CADILLAC
OLDSMOBILE
Sales and Service
214-220
N. CHURCH
PHONES
Service
EDison 2-7159
Sales
EDison 4-4656
Parts
FRanklin 6-4429
Used Cars
422 W. 5th
PHONES
EDison 2-2183
and
FRanklin 5-1253

Paper School Supplies
CAROLINA PAD and PAPER CO.
Manufacturers of
PAPER
SCHOOL
SUPPLIES
Loose Leaf Fillers
Composition Books
Tablets
Ream Papers
PHONE
EDison
4-7791
1430 S. Mint St.
P.O. Box 636

F.H.A.
LOANS — AUTO
FIRST MORTGAGE
CITY SAVINGS BANK
120 E. Third St.
Tel. FRanklin 5-4441
Savings and
Checking Accounts

BE

MODERN

Live Better

Electrically

- For Comfort
- For Convenience
- For Economy

DUKE POWER COMPANY

Serving the Piedmont Carolinas

AMERICAN COMMERCIAL BANK

"ASK THOSE WE SERVE"

CITY CHEVROLET CO.

Sales and Service

710 S. Tryon St. Phone EDison 2-7151

Burchfield Harold E (Marion A) wldr W B Ousley & Son h2819 Kentucky av
--Marion A Mrs (Plaza Day Nursery) r2819 Kentucky av
Burdell Frank M desk clk Wm R Barringer Hotel r2300 E 7th
--John H (Mary L) servmn Duke Pwr h2521 E 7th
--Margt M ofc sec S&H X-Ray h2300 E 7th
--Mary L nurse USA r2521 E 7th
--Mary L Mrs nurse Char Mem Hosp r2521 E 7th
Burden see also Burton
--Dan W (Bessie E) mech Frank Woods Inc h520 Katonah av
--Earl F (Jean J) h708 N Alexander
--Lindsey T county police r RD 9 Box 511
--Oran S (Sarah W) mach Terrell Mach h3220 Ludwell av
Burdett see also Burdette
--Doris clk Maryland Casualty r2427 Tuckaseegee rd
Burdette Carl A jr (Margt I) slsmn Walthour & Hood h1843 Academy
--John M chkr Central Mtr Lines r RD 8 Box 97
--Lillie B (wid Sam L) r1506 Belle Terre av
--Luther D (Helen L) mfrs agt 379 Ridgewood av h do
--Miles S (Helen K) asst dist mgr International Harvester Co h1515 Woodland dr
--Roy P (Louise W) mech State Air Natl Guard h Eleanor dr
Bureau of Catholic Charities Missionary Servants in chge 116 E 1st
Burford Edw P (Maude M) cabtmkr Ben Morgan Cabt Shop h335 Peterson dr
--Martha (wid Mack) r2115 Holly
--Pat Mrs typ Dunbar-Stanley Studios r335 Peterson dr
Burg Francis K Mrs dept mgr Belk's r2645 Roswell av
--Irvin H (Francis K) dept mgr Belk's h2645 Roswell av
Burgen Wayne (Maude E) h707 Wesley av
Burger see also Berger
--John C (Bertha A) h1721 Matheson av
--Wm A (Betty S) exec dir Junior Achievement of Charlotte Inc r1300 Euclid av
Burgess Annie H (wid John J) r924 Charles
--Annis hlpr Char Mem Hosp r1429 Oaklawn av
--Bertie C Mrs mach opr Garcrest Mills r2953 Shady la
--Bessie maid h723 Shannon
--Bill (Esther) electn Simpson Elec r Huntersville N C
--Bill G sls rep Westinghse Credit Corp r Chesnee S C
--Bobby A (Evelyn V) lbr counter McClure Lbr r RD 1 Iron Station N C
--Bradford L Mrs fxr Highland Park Mfg r Kannapolis N C
--Chas J (Ann A) eng Johnson Mtr Lines h1105 Hazel
--Chas M (Louetta K) clk Crane Co r RD 5 Box 713
--Dorothy waitress Thacker's r1915 Arnold dr
--Edith N waitress Hotel Char r130 Victoria av
--Elinor Mrs tchr Myers Pk High Sch r2324 Briarwood rd
Burgess Elva PhD, Psychologist 225 Hawthorne la Suite 204, Tel FRanklin 5-1814, h1916 E 8th, Tel FRanklin 5-3066
--Everette C (Joyce A) city police h4531 Sampson (Tboro)
--Fay R (Pauline S) city police h3233 Pinehurst pl
BURGESS
--Faye M Mrs clk SBT&T r2952 Shady la
--Frances tel opr Efird's r1814 E 4th
--Frances L detective Ivey's r Rock Hill S C
--Frank S city police r1921 E 8th
--Gray W (Dorothy) v-pres Salem Spring Co of Charlotte Inc h1915 Arnold dr
--Harley G (Ida I) h2400 Beatties Ford rd
--Harry (Julia M) atndt Lankford Bros Esso Servicenter r1221 Meadow la
--Heath W (Mary E) clk Sunshine Biscuit h2200 Stratford av
--Horace O (Barbara M) carp h314 N Linwood av (H)
--Jas E driver Edwards Constn & Sup r Washaw N C
--Jas E (Eula S) slsmn Belk's h117 Colonial av
--Jas H (Lillian C) wvr Highland Pk Mfg r3100 N Myers
--Jas L r924 Charles av
--Jas R lwyr 205 W 30th r do
--Joe B (Mary G) opr Char City Coach Lines h1809 Wilmore dr
--John M (Virginia C) wvr Highland Park Mfg h416 Mallory
--Joyce sten Pepsi-Cola r1309 Elizabeth av
--Juanita D sec Piedmont Equipment Co Inc r Mooresville N C
--Julia M Mrs ofc sec Mercy Hospital r2906 N Davidson
--Lewis (Ellie T) slsmn Crompton & Knowles h2521 Belvedere av
--Loretta K Mrs clk SBT&T r RD 5 Box 713
--Louellen h325 W 7th
--Louise M Mrs insp Chadbourn Gotham Inc r RD 1 Connelly Springs N C
--M Ray mach opr Whitin Mach Wks r311 10th av apt 2
--Malie O jr (Joan N) sub carrier PO h2849 Mayfair av
--Mallie O (Bertie C) constn wkr h2953 Shady la
--Mary F Mrs clk SBT&T r Newton N C
--Mary G Mrs ofc sec International Sales Management r1809 Wilmore dr
--Nathalie studt r448 Ardmore rd
--Nettie A Mrs slswn Raylass Dept Store h915 Central av apt 2

BURGESS O N, JR (Nancy P), Promotion Manager WBT Jefferson Standard Broadcasting Co 1 Jefferson pl, Tel EDison 3-8832, h1927 Plaza ct, Tel FRanklin 7-1520

--Oscar N (Jimmie H) prntr Char Observer h2409 Shenandoah av
--Paul (Brennie M) mech Whitin Mach Wks r1123 Pegram
--R J (Sue W) asst ship clk Sterchi's h2755 W Trade
--Ralph cln opr Holland Furnace
--Riley D (Colette D) solr Miller Mtr Exp h4126 Greenhaven la
--Robt A (Faye M) crane opr W Floyd Cochran Steel Erecting & Rigging h2925 Shady la
--Roy B Mrs mach opr Chadbourn Gotham Inc r Concord N C
--Ruby L clk SBT&T r Newton N C
--Ruth emp Char Hotel h311 W 10th apt 2
--Sadie Mrs h1218 S Church
--Sylvia S Mrs recpt Am Cotton Mfrs Institute r414 Berkshire rd
--Talmadge R (Sylvia S) safety eng Liberty Mutual Ins h414 Berkshire rd
--Ted G clk Am Coml Bank r1642 Arnold dr
--Thos N (Halean P) div supt Package Products h425 Atherton
--Thos N jr (M Liis) artist Radiator's Specialty h5203 Valley Stream rd
--Warren H (Elinor) tchr Sedgefield Jr Hi Sch h2324 Briarwood rd
--Wm carp r104 Southway dr (Tboro)
--Willie R (Gertrude H) mason Western Water Proof h2823B Statesville av
--Young B (Nellie C) r1601 Parkwood av apt 1
Burghart Geo delmn Lewis Distribution Serv r411 N Graham
--Geo F dishwasher Purity Cafe
Burgin Anne clk NAPA h1738 Academy
--Annie L (wid Chas H) r1527 Providence rd
--Edith V Mrs cash Park-N-Shop r1816 Greene blvd
--Ellen D (wid Saml J) ofc sec Communication Wkrs of Am h4206 Eddleman rd (Tboro)
--Jas (Louise W) mtcemn Char Coliseum h619 Robertson av (Tboro)
--Jasper (Opal) carp Ervin Constn r RD 1 Alexis N C
--Kathryn C nurse 208 Baldwin av h do
--Kathryn C Mrs slswn Belk's h2940 Shamrock dr
--Leroy (Peggie) servmn Home Appliances r2130 Holly
--Lillie r211 E Park av apt 1
--Lillie Mrs hsekpr 3000 Forest Park dr
--Louise W Mrs tool room wkr R H Bouligny Inc r619 Robertson av (Tboro)
--Luther (Iris) carp Ervin Constn r RD 1 Alexis N C
--Margt A clk NAPA r1738 Academy
--Penta H ofc sec First Baptist Church h2540 McClintock rd apt 3
--R Harris (Rachel H) equip opr Coliseum-Auditorium h207 Reliance (Tboro)
--Ralph (Edith V) formn City Eng & Streets Dept h1816 Greene blvd
--Sadie L r1527 Providence rd
--Thurmon A carp Ervin Constn r RD 1 Maiden N C
Burk see also Birke, Burke and Burks
--Millie Mrs h434 Templeton av
Burke Barbara A kitchen wkr Char Eye Ear & Throat Hosp r835 Oliver
--C Murray jr (Annita E) acct SBT&T h2126 Weyland av
--Carson E (Grace Y) station opr Suburban Rulane Gas r RD 5 Box 1108
--Charlie lab City Eng & Streets Dept r325 Liberty
--Chester (Gracie B) lab Schwartz & Son h1010 E Trade
--Clarence W (Lucille M) rate clk SAL h1725 Independence blvd NE
--DeGrandval G Rev (Mattie C) pastor Emmanuel Presby Ch h1414 Oak
--Dorothy B Mrs tchr Myers Park Sch r4537 Wendover la
--Edw J jr (Martha P) agt Indemnity Ins Co of North Am h153 Canterbury dr
--Frank J jr (Ruth R) treas Hawthorne Sales Co Inc and Home Appliance Co h2217 Chesterfield av
--Fred clk Salvation Army r221 W 7th
--Fred (Betty) dip pipe Char Pipe & Fdry h1016 Burton apt 3
--Fred receiving dept Carriker Poultry r601½ E 5th
--Harry W account exec Merrill Lynch, Pierce, Fenner & Smith r RD 1 Matthews N C
--Isadore (Lula S) poster Schloss Poster Adv h1705 Baxter
--Jack E mech Am Bakeries r Mooresville N C
--Jas (Geneva R) h716 Plum
--Jas F (Mary H) cash Celanese Corp of Am h1415 Heather la
--Jason C (Susana C) acct R H Bouligny Co h5015 Milford rd
--Jean Mrs emp Char Bible Hse r2644 Columbus cir
--Jennie H Mrs typ C D Stampley Enterprises r5510 Allen rd E
--Joann opr Belk's Beauty Salon r Mooresville N C
--John lab r307 S Alexander
--John B (Dorothy O) mech Western Elec h1841B Evergreen dr
--John J (Dorothy B) asst mgr Crown Central Petroleum h4537 Wendover la
--John J (Lillian B) genl credit mgr Celanese Corp h2631 Bucknell av
--John M slsmn IBM r820 W 4th
--John W (Wilma L) wldr Soule Steel & Iron r415 W 8th
--Kath (wid John G) r2701 Knollwood rd
--Kenneth J (Carrie E) dir of engineering Sealtest Sou Dairies h2701 Knollwood rd
--Kuipers & Mahoney Inc Arth C Toomer mgr publs reps 112 S Tryon R704

CAROLINA TRUCK SUPPLIES, INC.

We Buy and Sell Used Trucks and Trailers
Used Truck and Trailer Parts

5010 Wilkinson Blvd. Tel. EXpress 9-1480

Cameron-Brown Company

MORTGAGE BANKERS — REALTORS — INSURORS
HOME LOANS — INCOME PROPERTY LOANS

112 East Fourth Street Charlotte, N. C. Tel. EDison 2-6191

ROBERT E. ELLISON
ERNEST ELLISON, INC.
JOHN C. LYDON
101 BUILDERS BLDG.
312 W. TRADE ST.
"Just Insurance"
Established 1916
PHONE
EDison 3-1146

BURKE
--Lee A (Rebecca) dist mgr Charlotte Observer h907 Sedgefield rd
--Lula S Mrs maid Mercy Hosp r1705 Baxter
--Marvin W studt r1725 Independence blvd NE
--Mary H Mrs slswn Penney's r1415 Heather la
--Mary S typ Metal Serv r518 N Church
--Myra B Mrs clk SBT&T r RD 5 Box 1108
--Novelty Co (Joe F Davis) vending machs 124 State
--Pauline K (wid Lee) cash Myers Pk High Sch h2841 Manor rd
--Philip J (Dolores A) sls eng Piedmont Industries h2838 Selwyn av
--Philip J slsmn Aluminum Awning r RD 4 Box 76-C6
--Phyllis J clk SBT&T r604 Oakland av
--Priscilla E Mrs opr Roland's Salon of Beauty r1132 Yale pl
--Sally A clk Troy Drug Stores r2841 Manor rd
--Thos A (Carmen B; Charlotte Flying Service) h Dixie rd
--W Clyde (Norma J) treas Thompson Textiles Inc h451 Nottingham rd
--Wand D (Margt A) h1809 E 8th apt 1
--Wayne H (Priscilla E) personnel specialist Char Air Reserve Center h1132 Yale pl
--Wm E hlpr Queens Esso Servicenter r Matthews N C
--Wm P (Jean; Burke Esso Service Station) h2644 Columbus cir
--Wilma L Mrs nurses' aide Presby Hosp r415 W 8th
Burkes Esther Mrs maid r721 E 9th
Burkett see also Burkette
--Walter O (Dairy Associates) r2736 Poplar dr
Burkhalter Ethlyn J (wid Robt I; Burkhalter Florist) h508 N Tryon apt 109
--Florist (Mrs Ethlyn J Burkhalter) 216 Tuckaseegee rd
--Lillie E (wid Edw) h404 Mallory
--Roy G (Anna S) slsmn Gulf Oil Corp h2312 Briarwood rd
--Vernon E (Adrienne N) carrier PO h3349 Eastway dr
Burkhardt Austin E mech Central Mtr Lines r Huntersville N C
Burkhart Alf A (Frances M) eng Caro Textiles h3101 Shenandoah av
--Alf J studt r3101 Shenandoah av
--E Carolyn ofc sec Johnson Service r5020 Unica
--Homer L (Agnes S) uphol Mecklenburg Furn Shops h901 Woodlawn rd
Burkhead F Nash (Ollie H) h1742 Amherst pl
--Homer (Louise B) ofc mgr Wells Construction h427 Hawthorne la
--John W (Louise D) slsmn Prince Gardner h2518 E 7th
BURKHEAD LOUIS D (Virginia L), Asst V-Pres N C State Motor Club Inc and Southern Automobile Assn, h1333 Biltmore dr, Tel EDison 3-6845
Burkholder Clara S (wid Chas I) h801 Ardsley rd
--Edna R (wid J M) boarding hse 900 E Worthington av h do
--Jos L (Virginia F) supvr Duke Pwr h1220 Seneca pl
Burks see also Birke, Burk and Burke
--Calvin C (Mildred P) h1121 S Graham
--Edna M Mrs r1121 S Graham
--Jas H delmn Lewis Distribution Serv r1121 S Graham
--John L r1121 S Graham
--Peter D jr (Gladys G) h345 Eastover rd
--Willie M r1121 S Graham
Burl Webb (Ruth) emp Fuller Brush h729 Glenwood rd S
Burlesen see also Burleson
--Connie C ofc sec Southern Knitwear h446 Ardmore rd
Burleson Beatrice M mach opr Panda Curtain r RD 4 Box 471
--Bruce E eng Douglas Aircraft h1932 E 8th

BURLESON
--Della P (wid Edw) h907 Bell ct
--Frank H (Patricia W) clk Automotive Elec Assocs r3108 Mulberry rd
--Gertie A USA r327 Harrison (H)
--Glenn F slsmn Nabisco r310 N Hawthorne
--Gloria R opr Roland's Salon of Beauty r2515 Tuckaseegee rd
--Grace L clk Harris Super Mkt r702 Lamar av
--Herman R (Martha L) planner Douglas Aircraft h1907B Berryhill rd
--Hubert A (Margt E) equip opr City Mtr Transport Dept h2424 Old Steele Creek rd
--Hughey M hlpr Rea Constn r1820 Anderson
--Ira P slsmn Pritchard Paint & Glass r Albemarle N C
--Kope E (Pearl H; Burleson Lawn Mower Service) h327 Harrison (H)
--Lawn Mower Service (Kope E Burleson) sls and serv 905 S McDowell
--Leonard (Amy B) driver Wicks Chem h60 Northway dr (Tboro)
--Margt E Mrs emp National Carbon r2424 Old Steele Creek rd
--Martha L Mrs ofc sec Celanese Corp of Am r1907B Berryhill rd
--Mildred S Mrs folder Chadbourn Gotham Inc r1210 Thompson av
--Robt A (Wilhelmina H) agt Life Ins Co of Ga r RD 9 Box 472
--Wilhelmina H Mrs clk Suburban Rulane Gas r RD 9 Box 472
Burley Pauline B Mrs bkpr J L Coe Constr h2147 Avondale av apt 1
Burleyson Wm H (Inez M) formn Frieze Engineering & Mach r45 Myrtle av
Burlington Truckers Clarence L Dunn mgr 220 W 31st
Burlos Constantine (Maria) h1904 Vail av
--Geo (T Dimitra; Burlos Grill) r1904 Vail
--Grill (Geo Burlos) restr 308 W Boulevard
--Pete mgr Burlos Grill r1904 Vail av
Burman Aaron int dec Dorsey's Inc r2100 Cumberland av (Dilworth)
Burn Chas A mach opr Lance Inc r1824 Mecklenburg av
--Margt S (wid Robt H) h522 Hawthorne la apt 14
Burner Supply Corp Robt H Barber pres htg apparatus 122 N Davidson
Burnes Olivia Mrs lndry wkr Char Linen Serv r513 W Hill
Burnett see also Burnette
--Alf S (Naomi T) blksmith Claude M Fulbright r5411 Northside rd
--Dorothy M Mrs ofc sec Coml Credit r324 W 9th apt 4
--Earl E clk PO h4801 Elder av
--Floy A slswn Parker-Gardner r1818 Lenox av
--Geo M (Frances D) wldr Claude M Fulbright h1135 N Alexander
--Geo W fixer Nebel Knitting r RD Box 191
--Horace P (Betty) sec Merchants Oil Co Inc r RD 8 Arden rd
--J Schraff (Dorothy M) h324 W 9th apt 4
--Jas B jr insulater Southeastern Magnesia & Asbestos r Camden S C
--Jas P Rev (Julia A) assoc pastor Myers Park Meth Ch h2562 Kenmore av
--Lillie dishwasher Honey's Restr r611 N Alexander
--Lucille B Mrs h515 N Church apt 210
--Maxine waitress Biltmore Dairy Bar r608 Lexington av
--Naomi T Mrs ofc sec G&H Printing r5411 Northside rd
--Norma L Mrs h333 W Boulevard
--Odell (Lonnia M) lab City Mtr Trans Dept h1912 Edwin apt 227
--Robt (Odessa) jan Belk's h812 E 4th apt 1
--Robt M jr mach J Zagora Mach & Gear r RD 3 Box 335
--Ruby B Mrs r108 Sylvania av apt 3
--Simon S mach Retreading Equip r3129 Columbus cir
--Thos J M (Iris; Baxter Hall Lafferty Coppedge & Burnett) and phys 225 Hawthorne la Suite 404 h4760 Stafford cir
--Wm H (Ida I) serv mgr Belton Typewriter h725 N Pine

DELPH HARDWARE & SPECIALTY CO.
WHOLESALE
BUILDING MATERIALS
2109 Hutchison Ave.
Tel. FRanklin 6-3671

BURNETT
--Wm P emp The Young Co h1100 W 1st
--Williams R (Billie) slsmn Am Bakeries r Chester S C
Burnette Allie B Mrs clk Life Ins Co of Va r RD 4 Box 43 Matthews N C
--Annie F Mrs transfer Chadbourn Gotham Inc r3814 Marion dr
--Ben B (Evelyn M) h520 E 18th
--Betty emp S&W Cafeteria r527 Lamar av
--Chas W (Ann H) installer San Plmb & Htg h2801 Arnold dr
--Donald (Melva W) mech Tomlinson Engineering h339 Circle av apt 1
--Frank A (Sarah) driver Associated Transport r RD 6 Box 812E6
--Gordon emp Delmar Studios r2015 Russell
--Henry L (Nellie A) driver Pilot Freight Carriers h615 Walnut av
--Home Supply Co Alwin C King mgr 3435 Rozzells Ferry rd
--Howard agt Home Security Life Ins r RD 1 Box 230
--J C (Ellen) delmn Armour & Co h3008 Marlborough rd E
--Jack L (Norine W) slsmn h2559 Brentwood pl
--Jas L (Mozelle B) driver United Select Foods h1615 Southwood av
--Joe mech Tomlinson Engineering r RD 1 Box 906
--John Q (Allie B) br mgr American Commercial Bank r RD 4 Box 43 Matthews N C
--John T (Mary W) mech Buensod-Stacey r RD 4 Matthews N C
--Johnny pressmn Shepherd Bros r3009 Rush av
--Joyce D waitress F W Woolworth Co r608 Lexington av
--Lance R delmn Lewis Distribution Serv r1815 Euclid av
--Lloyd H (Edith) wldr Wade Mfg r1820 Hall
--Margt J slswn Crest Stores r3129 Columbus cir
--Mary L boarder Chadbourn Gotham Inc r RD 2 Stanfield N C
--Mary W Mrs slswn Peekaboo Shoe Store r RD 4 Matthews N C
--Minnie L Mrs (Madison Park Day Nursery) r1438 Montford dr
--Mozelle B Mrs mach opr Caro Pad & Paper r1615 Southwood av
--Olin (Annie F) mech h3814 Marion dr
--Ota C r1812 Pegram
--Paul (Mary J) driver Char City Coach Lines h1815 Euclid av
--Pearly Mrs insp Chadbourn Gotham Inc r RD 2 Stanfield N C
--Ralph C (Peggy C) driver Standard Trucking h404 E Tremont av
--Robt E jr (Minnie L) claims mgr Great Am Ins Co h1438 Montford dr

The Plaza House Inc.
FINE FURNITURE
"Make Your Home at Our House"
1237 PLAZA TEL. FRanklin 6-8455
ON THE PLAZA AT CENTRAL AVENUE

LEE A. FOLGER
Incorporated
Exclusive Authorized
BUICK
Dealer
SALES and SERVICE
900 S. Tryon
PHONE
EDison
3-2145
RE-NEWED
USED CARS
809-901
South Tryon
PHONE
FRanklin
6-6025

KURFEES PAINTS
1909 Commonwealth Ave.
PAINT CRAFT STORE
QUALITY PAINTS
Tel. EDison 2-2585
KURFEES PAINTS

YELLOW CAB CO., INC.
Dial EDison 2-6161
Service With Safety
Dial EDison 2-6161

"CHARLOTTE'S SAVINGS CORNER"
HOME FEDERAL SAVINGS & LOAN ASSOCIATION
Mortgage Loans — Insured Savings
Fourth and Tryon — Organized in 1883 — Tel. FRanklin 6-8447

QUICK STARTS Willard AND MANY OF THEM
BATTERY TIRE & SUPPLY CO., Inc.
AUTO SUPPLIES
Complete Motor Tune-Up Service
Easy Budget Terms
2131 S. Boulevard
Phone EDison 2-4101

N. G. SPEIR, INC.
Real Estate Sales
Commercial — Residential
"TOWN and COUNTRY PROPERTY"
HOME LOANS
128-130 East 4th St.
Phone FRanklin 5-9871

BURNETTE
--Rosemary B Mrs clk Chadbourn Gotham Inc r RD 4 Box 139 Matthews N C
--Swindell asmblr Retreading Equip r3129 Columbus cir
Burney Cornelia R studt r2704 Picardy pl
--Eliz S Mrs clk Singer Sewing h2704 Picardy pl
--G Jack jr (Anne M) dept mgr Jefferson Standard Brdcstg h324 Wakefield dr apt B
--Grady J (Charlotte Bookkeeping Service) and acct 117 E 3d R201 r2704 Picardy pl
--Lelia Mrs maid h823 N Alexander
--Robbie E waitress Ivey's r1339 McCall
Burnham Chas (Marie M) regional mgr Suburban Rulane Gas h2001 Briarwood rd
--Walter H (Anna L) h2019 Crescent av
Burnham's Van Service Edgar H Baucom agt 2529 N Tryon
Burnhardt Clifford servmn Natl Adv r Salisbury N C
Burnman Arth (LaVerne) h814 Hawthorne la apt 1
Burns see also Byrne and Byrnes
--Alice W (wid Guy A) h258 Fenton pl
--Annie M maid r704 W 1st
--Arth (Pecola B) h2809A Statesville av
--Bill (Virginia L) teletype tech Western Elec h336 State
--C Arth (Hazel F) br mgr Lee Rubber & Tire h232 Scofield rd
--Cecil O (June P) mgr Charlotte Hotel Sup h3118 Marlborough rd W
--Chas S (Betty M) adj American Mut Liability Ins h1114 Princeton av
--Chas W (Dorothy P) formn Park Mfg r1816 Pegram
--Chas W jr (Ann P) clk Western Elec h1327B Murdock rd
--Claude W (Estelle R) credit mgr Automotive Electric Associates h1430 The Plaza
--Dan roofer The Young Co r822 Maple
--David H studt r2215 Pembroke av
--David L appr City Plmb r1904 Jack
--Donald R (Barbara Y) eng Combustion Engineering h7013 Virginia cir
--Doris maid h620 Saxon ct
--Doris W Mrs clk A&P r608 S Summit av
--Dudley (Doris C) h3325 Reid av
--Edw F (Margt S) mech Buensod-Stacey h4800 Morgan (Tboro)
--Elaine B Mrs hsekpr Coliseum Mtr Ct r419 E Tremont av
--Esther M Mrs maid Isabella Wyche Sch r408A S Myers
--Eunice T Mrs pkr Krispy Kreme Doughnut r1020 Greenleaf av
--Flonnie hlpr Pierce Poultry r RD 1 Indian Trail N C
--Franklyn driver Char Auto Parts r Indian Trail N C
--Fred W (Pauline D) frt condr SAL h205 Sylvania av
--Geo lab r412 Star
--Guy A jr r258 Fenton pl
--Harry W (Ruby M) research wkr Parks-Cramer h4308 Darwin cir
--Herman G (Bobbie H) clk Employers Group Ins h719 Shawnee dr
--Howard T (Elaine B) h419 E Tremont av
--Irma E treas Home Finance Group Inc r Belmont N C
--Irwen H (Dorothy P) h1908 Belvedere av
--J Gordon (Eliz S) sls mgr Atlantic Refining h1126 Lynbrook dr

BURNS
--Jack F slsmn Anchor Serum r Greenville S C Box 3361
--Jack W (Doris W) clk A&P h608 S Summit
--Jake (Esther M) lab Lance Inc r408A S Myers
--Jas B lab r817 Whites al
--Jas E r1020 Greenleaf av
--Jas E slsmn F H Ross & Co r Asheville N C
--Jas S (Golde M) h1949 Shoreham dr
--Jas S jr acct exec Merrill Lynch, Pierce, Fenner & Smith r1949 Shoreham dr
--Jas T drftsmn Concrete Sup r4119 N Tryon
--Jerry L (Mary L) h632 Plum
--Joe E ofc mgr Celanese Corp of Am h1400 Sharon-Amity rd
--Joe M (Phyllis W) studt h625 S Summit av apt 3
--John F (Louise) formn Buensod-Stacey r4119 N Tryon
--June (Eliza B) lab h412 Star
--Lala M (wid Paul F) typ USA Recruiting h3018 Carol av
--Leonard (Marie) h1409A S Church
--LeRoy H studt r4308 Darwin cir
--Lester F (Eunice T) driver Power Equip h1020 Greenleaf av
--Lillian S (wid Peter F) h911 S Tryon apt 14
--Lola B (wid Alex H) r412 Star
--Lucille H Mrs opr SBT&T r Matthews N C Box 354
--Luke P (Lottie A) mldr Queen City Fdry h1904 Jack
--Lydia Mrs tchr Briarwood Sch r6229 Barcliff dr Box 10245
--Marie M Mrs maid Stepping Stones Kindergarten h704 W 1st
--Mary C (wid Chas) r518 Willoughby apt 3
--Nancy V mgr Rembert Moore Machinery r Rock Hill S C
--Nathan C (Lillian H) h1816 Pegram
--Norma M Mrs maid Presby Hosp r RD 1 Box 109 Indian Trail N C
--Patricia A studt r205 Sylvania av
--Patty Mrs weaver Thermoid Co r1801 Wilmore dr
--Pecola B Mrs pkr Radiator Specialty r2809A Statesville av
--Phyllis W Mrs sten Duke Pwr r625 S Summit av apt 3
--Precious chkr Sno-White Lndry h211 S Morrow
--Ray E (Marilyn P) sec-treas Rosson-Richards of North Carolina Inc h3947 Carlyle dr
--Rita r1400 Sharon-Amity rd
--Robt G (Rachael R) agt Acacia Mut Life Ins h2034 Crescent av
--Robt L (Patty) agt Coastal Plain Life Ins h1801 Wilmore dr
--Ruby M Mrs clk SBT&T r4308 Darwin cir
--Ruth D (wid Edw J) h808 Walnut
--Shirley J typ Esso r2948 Willow dr
--Stanley S jr (Margt H; Charlotte Eye, Ear & Throat Hosp) and phys 106 W 7th h2312 Pembroke av
--T D bkpr Bowen Refgr Sups r Matthews N C
--Walter L (Fannie L) hlpr Ashworth Bros h816 N Druid cir
--Wm (Genevieve L) dept supvr Celanese h2104 Avondale av apt 1
--Wm (Doris) lab h1408A S Church
--Woodrow W (Ethel M) dist mgr Osborne-Kemper-Thomas Co h2215 Pembroke av
--Woodrow W jr studt r2215 Pembroke av
--Wyatt A (Willie H) plstr Ervin Constn h1707 Beatties Ford rd
Burnside Ervin J (Frances D) emp Douglas Aircraft h715 Wesley av
--Frances D Mrs beauty opr Ivey's r715 Wesley av
--J Edw (Ellen N) pres Central Life Insurance Co and Home Finance Group Inc h1339 Wendover rd
--J Edw jr (Patricia D) exec v-pres Home Credit Co and Home Finance Group Inc h2024 Princeton av
--Wilma A (wid Murca H) tex wkr Johnston Mills h709½ E 37th
Burnsides Jenny B Mrs h306 Grade

Burr Ann T Mrs ofc asst John Crosland Co r Concord N C
--Barbara E ofc sec Boston Manufacturers Mutual Insurance r3004 Somerset dr
--Bobbie W Mrs clk Central Mtr Lines r1409 Belle Terre av
--Clayton (Martha M) carp r831 Central av
--David (Bobbie W) cash Blythe Bros h1409 Belle Terre av
--Eliz T (wid A M) credit mgr Package Products h3004 Somerset dr
--Ernest (Alice) shop wkr Char Tank r Matthews N C
--Ervin driver Concrete Sup r Indian Trail N C
--Henry C (Alean M) rep Lyon Mtl Products Inc h3832 Sedgewood rd
--Robt M USA r3004 Somerset dr
--Wm T USMC r3004 Somerset dr
Burrage Flynn slsmn Allied Chain Link Fence r Misenheimer N C
--Fred M (Ollie G) eng Douglas Aircraft h1017 W 4th
--J T (Myrna M) adj Crawford & Co h4228 Blackwood av
--Ollie G Mrs driver Char Country Day Sch r1017 W 4th
Burrell see also Burwell
--Carrie clk-typ Maryland Casualty r2500 Barringer dr
--Corinthian (Corrine L) lab Young Co h319 N Davidson
--Dean hlpr Jones Used Car Lot r420 E 12th
--Harold B (Margt) distr Swinson Food Products r RD 4 Box 48G Matthews N C
--Hartwell O (Hazel K) slsmn Martin's h1613 Fulton av
--Roy (Pauline W) h420 E 12th
--Sybil Mrs checker A&P r400 E 12th
--Thos H (Georgia P) driver Bruce Johnson Trucking h214 Creosote rd
Burres Obenia smstrs Domestic Lndry r714 Cobbway
Burridge Ernest A (Frances E) mfrs agt 832 Stanfield dr h do
Burrier W Edw (Helen W) asst sec US Casualty Co h2733 Picardy pl
Burris see also Burriss, Burroughs, Burrows and Burrus
--Amzie washer The Auto Park r1122 Poole
--Billy repr Western Elec r RD 2
--Carl jr (Betty S) hlpr Coca-Cola r RD 5
--Charlie jr lab Tucker-Kirby r2609 S Tryon
--Clarence R clk PO r RD 11 Box 268
--Clyde A (Hallie D) prntr Barnhardt Mfg h1654 Arnold dr
--Craven (Marie H) whsemn Pilot Frt Carriers r Kannapolis N C
--D Lynn clk Am Coml Bank r RD 11 Box 244
--Danl M jr (Dorothy E) formn Western Elec h620 Reynold
--Dora L Mrs maid Johnston bldg r2517 Remus rd
--Doris clk Dunbar-Stanley Studios
--E Eug (Imogene T) whsemn Goodyear h1357 Downs av
--Earl R electn Elec Contracting & Engineering r RD 11 Box 302A
--Eddie (Nellie) stvdr Fredrickson Mtr Exp h1415 Tinnin av
--Edw P h227 N Dotger av apt E10
--Erwin C (Betty J) knitter Nebel Knitting r RD 1 Midland N C
--Eug jr clk Automotive Elec Assocs r Mount Pleasant N C
--Fred R partsmn Clark Equip r RD 12 Concord N C
--Gary studt r609 Oakland av
--Geo V clk PO r RD 1 Box 208
--Geo W (Cath F) bodymn Carolina Equip Sls h616 N Poplar apt 2
--Gertrude S nurses' aide Mercy Hosp r RD 5 Box 200
--Grant E (Rose T) mtcemn NSRy h1110 St-Julien
--Hazel Mrs emp Diana Shop r2530A Horne dr
--Henry (Dorothy) driver Wilson Lewith Machinery h2611 S Tryon
--Howard F plant mgr Quality Equipment & Supply r Kannapolis N C

CAROLINA CONCRETE PIPE
(Division of AMERICAN-MARIETTA CO.)
Machine-Made Process Plain and Reinforced Sizes 4 to 72 Inches
★
PHONES EDison 2-8874 and EDison 4-9250
Office and Plant 3701 Hutchinson Ave.
P. O. Box 10004

W. Owen Flowe & Sons Construction Co.
DRAINAGE, GRADING and EXCAVATING CONTRACTORS
"Let Us Estimate Your Job First"
Tel. EX 2-2151 - Nights - Holidays Dial EX 9-1863, EX 9-6162 or ED 2-1388

"Floor Coverings"

HALL'S, INC.

"SINCE 1946"

"Floor Coverings"

Home of Quality Floor Coverings and Fine Furniture — Carpeting Service For Offices, Hotels and Motels

2519 THE PLAZA TEL. FRanklin 5-4449

BURRIS
--Imogene T Mrs ofc sec Overnite Transportation r1357 Downs av
--Irene M Mrs sten Fidelity & Casualty r RD 1 Oakboro N C
--Jas (Pauline) mach opr Queen City Mattress & Uphol r604 S Myers
--Jas H clk Foremost Dairies r1801 E 5th apt 14
--Janet cash Westover Drive In Restr r2438 Remount cir
--Jasper H (Mary E) driver New Dixie Lines h2832 Georgia av
--Jean (Esmond D) whsemn Overnite Trans h1917 Hanson
--Jewell G teller Wachovia Bank & Trust r2126 E 7th apt 203 (Kirkland Apts)
--Jim dock wkr Miller Mtr Exp r RD 2
--Joe F (Grace) vehiclemn Ry Exp r RD 11 Box 245
--John (Lucille) hlpr Chev Mtr h2609 S Tryon
--John E shoe shinemn Hutchison Av Barber Shop r1415 Tinnin av
--John H (Obenia) h714 Cobbway
--John R (Dora L) hlpr City Chevrolet h2517 Remus rd
--John S (Jackie W) slsmn Char Linen Serv r RD 2 Huntersville N C
--Kay J nurse Char Mem Hosp r do
--Kim ofc sec Manhattan Life Insurance r2126 E 7th apt 204
--Leroy J (Laverne) serv mgr Courtesy Motors r RD 10 Box 524B
--Lloyd A (Virginia B) driver New Dixie Lines h2717 Ruby av
--Lowell F (Louise B) mach opr Quality Products r102 Glenwood dr
--Luther (Kath L) driver Elec Ice & Fuel h560A Independence blvd
--Margt G Mrs ofc sec W L Smith Insurance Agency r Gastonia N C
--Moses (Sarah) lab h1508 S Church
--Nathanial lab Reichhold Chem r RD 1
--Nina C (wid Wm H) r2131 Charlotte dr
--Obenia Mrs lndry wkr Sanitary Lndry r714 Cobbway
--Opal slswn Woolworth's r RD 2 Stanfield N C
--Ora A Mrs slswn Bradley's Prod r500 Herrin av
--Paul dock wkr Miller Mtr Exp r RD 3 York S C
--Pauline Mrs hlpr B&H Foods r604 S Myers
--Philas J (Ora A) tex wkr Johnston Mills h500 Herrin av
--Ray E servmn Snook Bros r632 Central
--Reese clk Caro Tractor & Equip r Albemarle N C
--Robt (Helen P) lab NSRy h427 Bellinger Row
--Robt slsmn Allied Chain Link Fence r3226 Clemson pl
--Robt L delmn Kale-Lawing Co r1415 Tinnin av
--Rose T Mrs ofc Thomas Parker Co r1110 StJulien
--Roy P (Virginia F) hlpr Ralston Purina h3226 Clemson av
--Roy V pkr Highland Park Mfg r Concord N C
--Ruth h2126 E 7th apt 204
--Virginia F Mrs slswn Belk's r3226 Clemson av
--Walter J (Florence) plmb San Plmb & Htg r RD 4 Box 10 Concord N C
--Walter R (Pearle B) slsmn Char Fish & Oyster r RD 1 Box 180
--Wm H jr (Loise F) eng Sou Ry h3510 Belton
--Willie (Hazel) lab Standard Bonded Whse h2530A Horne dr
Burriss Annie E studt r1005 Forest apt 1
--Henry K (Marion F) eng Duke Pwr h722 Seneca pl
--Preston M (Eliz M) driver New Dixie Lines h718 Seldon dr
Burroughs see also Burris, Burriss, Burrows and Burrus
--Alberta grader Dixon & Tom-A-Toe Inc r1000 Kendrick
--Amos L (Mary C) mach Char Uphol h3519 Card

BURROUGHS
--Anna L Mrs nurse Drs Brice and Adams r2432 McClintock rd apt 1
--Clyde B (Helyn L) h1715 E 7th

BURROUGHS CORPORATION, Marvin R Wynn Branch Manager, L E Bambauer Branch Service Manager, Accounting, Billing, Calculating, Adding Machines, Combination Cash Registers and Supplies 1621 S Boulevard, Tel EDison 3-8451

--Dona W Mrs mus tchr 110 Circle av r do
--Eliz P Mrs v-pres T R Burroughs Construction Co Inc r1924 Maryland av
--Frank E with A&P r209 S Ramsey
--Georgine C Mrs ofc sec Strateway Distributors r4300 Rebecca av
--Helyn L Mrs slswn Belk's r1715 E 7th
--John L (Georgine C) with State Air Natl Guard h4300 Rebecca av
--Johnny hlpr Dixon & Tom-A-Toe r1000 Kendrick
--Julian C (Dona W) mgr Occidental Life Insurance Co of N C h110 Circle av
--Kath O H Mrs ofc sec Harry P Davis r4701 Wendover la
--Lamar A uphol Queen City Mattress & Uphol r3519 Lord
--Launa M Mrs folder Nebel Knitting r104 S Gardner av
--Nancy (wid Willie) maid Johnson C Smith Univ h321 Dixon
--Nora W (wid Franklin D) asst Dr Thos W Huey jr h1914 E 7th apt 10
--Otto C (Kath O H) business mgr Carolina Ford Tractor h4701 Wendover la
--Ralph H (Launa M) formn Ralston Purina h104 S Gardner av
--Reece r821 Independence blvd NE
--Robt C jr (Anna L) dentist 1401 Independence blvd NE h2432 McClintock rd apt 1

BURROUGHS T R CONSTRUCTION CO INC, T R Burroughs Pres, Mrs Eliz P Burroughs V-Pres, Frank W Snepp Jr, Sec, Building Contractors, Residential and Commercial 1924 Maryland av, Tel EDison 2-8887

--Therron R (Eliz P) pres T R Burroughs Construction Co Inc h1924 Maryland av
--Wm E (Barbara S) sls rep Am Cyanamid h318 Heathwood rd
--Wm L (Grace K) h124 W 9th apt C
Burrows Chas T hlpr Sou Flooring & Acoustical r RD 3 Matthews N C
--Clarence A (Peggy; Carolina Brace Manufacturers) r Verndale rd
--Eug (May) emp A&P h209 S Ramsey (H)
--Glen A (Carolina Brace Manufacturers) r Verndale rd
--Jas L (Eliz J) lab Interstate Milling h2108 W Trade
--Lillian clk Esso h5219 Valley Stream rd
--Mattie L Mrs beauty shop 3432 The Plaza h do
--Raymond M hlpr Lassiter Corp r1228 Harrel
--Robt D (Ethel H) shop mgr Charlotte Television Center Inc h2520 Rozzells Ferry rd
Burrus Carl P (Helen L) mech Hicks & Ingle h3901 Carlyle dr
Burruss Barbara A nurse Char Rehabilitation & Spastics Hosp r1621 E Boulevard
--J Thos (Julie F) slsmn Kimberly & Clark h701 Cooper dr
Bursley Harold B (Sue F) civ eng 322 S Tryon R221 h2038 Beverly dr
--Robt L (Vivian W) clk Pell Cotton h3224 Sunset dr
Burst Frances r509 Templeton av apt 3
Burt A Worth (Mildred W) clk Scott Drug h1929 Harrill
--E Henry (Lois C; Henry's Texaco Service) h1827 Mecklenburg av
--Eliz J Mrs slswn Belk's r508 N Tryon apt 306
--Jas lab Concrete Products Co
--Lois C Mrs cash Pantry Hse r1827 Mecklenburg av
--Mildred W Mrs sch guard City Police Dept r1929 Harrill

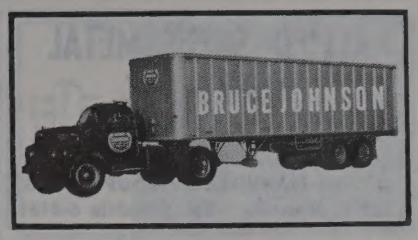

BURT
--Mitchell (Sarah B) lab h610 S Graham
--Ralph L (Floriene F) pres Mechanical Contractors Inc h3114 Forest rd
Burthay Florzell B Mrs maid Char Mem Hosp r1108 Brown
--Loman (Florzell B) orderly Char Mem Hosp h1108 Brown
Burton see also Burden
--Barbara J studt r221 Morrow apt 1
--Carrie G Mrs tchr Gunn High Sch r2507 Newland rd
--Clayborne S (Burton Wholesale Distributor Co) h4436 Halstead dr
--Edna C Mrs cafeteria mgr Elizabeth Sch r1926 E 7th
--Ethel F asst dir sch of nursing Char Mem Hosp r3532 Draper av
--Freddie L (Mozelle) driver Thurston Mtr Lines h1121 Forest
--Frento (Juanita R) porter Ridgeway's Opticians h616 Saxon ct
--Geneva A presser Hotel Char r519 E 9th
--Harry jan Char Union Bus Sta r1505 Olva
--Helen J Mrs maid h1110 Oliver
--Herman (Parthenia) lab Ervin Constn r RD 1 Box 94 Davidson N C
--Hugh (Lorine) lab Williams Constn h423 W Morehead

BURTON INSTITUTE INC
FRANCES H BASS, PRESIDENT
ZEB G BARNHARDT, VICE-PRESIDENT
JULIA C BURTON, SECRETARY-TREASURER
ADULT EDUCATION
123 W 7TH
TELEPHONE EDison 4-2514

--J R (Peggy A) mach opr Terrell Mach r RD 4 Box 606A Kannapolis N C
--Jas h513 S Brevard
--Jas (Isabell H) driver H&S Lbr r Iron Station N C
--Jas H (Margt) slsmn Emerson Elec h1735 Woodland dr
--Jas N (Carrie G) br mgr Am Dry Clns h2507 Newland rd
--Jas T (Annie M S) acct 212½ Independence blvd NE h212 Queens rd apt B
--John W (Yolande C) mgr Piedmont Floor Covering Co h2546 Eastway cir
--Julia C (wid Albert C) sec-treas Burton Institute Inc and Burton Junior College, treas Mecklenburg Opportunity School h1215 Lamont dr
--Junior College Mrs Frances H Bass pres, Zeb G Barnhardt v-pres, Mrs Julia C Burton sec-treas 123 W 7th 1st-2d fl
--Katie A Mrs maid h221 Morrow apt 1
--Lelia h1405 Luther

FLOYD P. MERRITT
BUILDER
DEVELOPER
We Build Homes Not Houses
511 McALWAY ROAD TEL. EMerson 6-3260

BOST Building Equipment Co. Inc.
Floor Coverings • Acoustical Ceilings • Wall Tiles & Fabrics • Folding Doors and Partitions • Modern Kitchens Installed • Plastic Cabinet Tops
912 E. 4th St.
Phone EDison 3-0321

PATE ELECTRIC CO.
ELECTRICAL CONTRACTORS
• Industrial
• Commercial
• Residential
"The Company Built on Dependable Service"
1945 Plaza Court
Tel. FRanklin 6-7368

HARDWARE MUTUAL INSURANCE COMPANY
OF THE CAROLINAS
CURRENTLY PAYING 30% DIVIDENDS ON FIRE INSURANCE
Home Office 1356 East Morehead St. Established 1912 (See Yellow Page 124) Phone EDison 2-2119

CHARLOTTE MIRROR AND GLASS CO. INC.
IF IT'S PAINT or GLASS WE HAVE IT
1017 N. BREVARD ST.
TEL. EDison 4-9791

M. Franklin
EXCAVATOR
- Diggings
- Foundations
- Driveways

REASONABLE PRICES
FREE ESTIMATES
1035 Gough St.
Tel. EDison 4-1371

REALTORS ARE ACTIVE MEMBERS OF CONSTITUENT BOARDS NATIONAL ASSOCIATION OF REAL ESTATE BOARDS

McDonald Realty Company
REAL ESTATE SALES, LEASES, LOANS
Phone FRanklin 6-4441 212 S. Tryon St. 208-10 Johnston Bldg.
MULTIPLE LISTING SERVICE mls COOPERATIVE REAL ESTATE SALES

ALLIED SHEET METAL WORKS INC.
All Types of Sheet Metal Work
Composition Shingle Roofs
JOHNS-MANVILLE BUILT-UP ROOFS
222 S. Myers Tel. FRanklin 6-8469

BURTON
--Margt Mrs ofc sec Atlantic Co r1735 Woodland dr
--Martha E Mrs pantrywn Hotel Char r812 E 7th
--Marvin E (Olivia H) with Burton Whol Distr h4791 Wendover la
--Mary B (wid Miles) r1133 Forest apt C
--Mary E Mrs r4436 Halstead dr
--Nancy A r1926 E 7th
--Nancy E Mrs slswn Kress' r227 Park av
--Nathl lab Canada Dry r710 E 10th
--Nellie (wid John) h912 Oliver
--Olivia H Mrs bmo A&P r479 Wendover la
--Paul H (Nelle M) formn Duke Pwr h3809 Plainview rd
--Peggy A Mrs ofc sec J E Elrod Lumber r Kannapolis N C
--Robt C (Corrille T) supvr Western Elec h2600 Commonwealth av
--Robt L busmn Ivey's r312 N Myers
--Ruby M r1023 Brown
--Ruth W Mrs slswn Ivey's r124 S Torrence
--S Marvin (Marjorie C) veterans rep Employment Security Comn h2342 Morton
--Smith H cafeteria wkr Efird's r1014 White
--Street News Stand (John Stewart) 1417A Burton
--Thos C (Edna C; Quickhand Institute) h1926 E 7th
--Thos L (Gloria) whse supt Union Sup & Elec r Clover S C
--Wm H clk Hennis Frt Lines r600 Landing
--Wm S (Dorothy M) rep Coca-Cola h325 Seneca pl
--Wm W (Ruth W) h124 S Torrence
--Willie (Martha) whsemn Becco Chem Div h2813 Baltimore av
Burwell see also Burrell
--Armistead (Kath H) assoc Hutch Ham Agcy h3218 Draper av
--& Dunn Co (Division of McKesson & Robbins) Reuben C Russell mgr whol drugs 1300 Hawthorne la
--Frances S Mrs personnel dir Char Mem Hosp r1928 Crescent av
--Geo E r406 Louise av
--Helen R (wid Armistead) h1215 Biltmore dr
--Saida J r1026 Ardsley rd
--Saida J (wid Lewis C) h1026 Ardsley rd
Bus Terminal Barber Shop (Delmo W Freeman) 416 W Trade
Busbee see also Busby
--Mimmi E (wid Ollie P) h1613 E 4th apt E
--Winifred D pntr r1029 Pegram
Busbin Carl B (Levoy) slsmn Payne Furn r3461 Willow Oak rd
--John B fxr Highland Pk Mfg r RD 1 Mt Pleasant N C
--Lawrence W (Lucille A) mech eng 1000 Dilworth rd apt 1 h do
--Levoy Mrs buyer Efird's r3461 Willow Oak rd
--Lucille A Mrs tchr Char Country Day Sch r1000 Dilworth rd apt 1
Busby see also Busbee
--Carla (Eliz C) bmo Duke Pwr h1216 W Boulevard
--Eliz slswn Sears r3431 Washburn av
--Frank (Eliz) slsmn Thomas & Howard h3431 Washburn av
--Frank jr (Kay) slsmn B&H Photo h3433 Washburn av
--Jerry M clk Elizabeth Food Store r3431 Washburn av

BUSBY
--Marceil clk Don Hill Ins r3431 Washburn

BUSBY WALKER H (Emily F), Auditor Mecklenburg County 101 Court House 700 E Trade, Tel EDison 3-7121, h1005 Norwich rd, Tel FRanklin 6-9789

--Walter E driver Biggers Bros
Busch see also Bush
--Benj (Martha K; Green Light Smoke Shop) h629 E 10th
--Bennett F (Mary R) slsmn h2233 Pinckney av
--Mary R Mrs asst chf opr SBT&T r2223 Pinckney av
Bush Betty B Mrs clk Fed Res Bk r3519 Mathis dr
--Billy studt r1726 Greene blvd
--C Houston (Helen M; C H Bush Grocery) h5526 Lantana av
--C H Grocery (C Houston Bush, Roy L Thomas) 621 S Independence blvd and 800 S McDowell
--Dannie E studt r401 McDonald av
--Dennis W agt Barringer Ins Agcy r5519 Slaton rd
--Elva R Mrs clk County Dept of Pub Welfare r620 Moravian la apt 2
--Ethel Mrs h1100 Pryor
--Geo E (Noble W) field rep C B Dalge Co h2404 Belvedere av
--Jas H (Jennie B) mech Leonard & Nicholson Royal Tire Serv h1417 Norma
--Jennie B Mrs typ Haskins & Sells r1417 Norma
--Jos M (Mary K) driver Caro Del Serv h1320 Meadow la
--Lomis A Mrs h2813 Whiting av
--Louis M lab Lawter & Pritchard r1519 Statesville av
--Lucile F Mrs tchr Wilson Junior High Sch r1726 Greene blvd
--Lucy L Mrs r823 E 7th
--Maude H (wid John H) h108 Clarkson
--Oscar W (Betty B) clk First Union Natl Bank h3519 Mathis dr
--P Leon (Elva R) prntr h620 Maravian la apt 2
--Roy E (Eva S) formn Brown Equip h3124 Mathis dr
--T Keller (Blennie L) tech Jeff Std Brdcstg h401 McDonald av
--Transfer Co Richd B Elms terminal mgr 2529 N Tryon
--Wm A (Sue) clk PO h5519 Slaton rd
--Wm H jr (Lucile F) electn Brown Equip & Mfg h1726 Greene blvd
Bushmiaer Wm P (Nell H) spl agt Int Rev Serv h410 Tyson
Bushong Lowell B ramp serv EAL r2105 Weyland
Bushy Frank jr (Kay) slsmn B&H Photo r3433 Washburn av
Busic Imogene r2330 Marlowe av

BUSINESS EQUIPMENT CO INC, J Warren Beckham Pres, E A Hilker V-Pres, M E Crowder Sec, National Adding Machines, Olivetti Printing, Calculators, Addo-X Adding Machines, Sweda Cash Registers 316-318 S Tryon, Tel EDison 2-2905

Busley Dan M emp Scott Drug r Statesville N C
Bussart Dean A (Joan P) admn asst Pine Oil h532 Tyson
Busse Edna L Mrs boarder Chadbourn Gotham Inc r2218 Purser dr
--Wilbur J (Edna L) sht mtl wkr G G Ray Co h2218 Purser dr
Bussey Lindsey (Etheleen A) shear opr Sou Engineering h1231A Newland rd
--Odessa W (wid Edw N) ofc sec Melodaire Inc h2722 Arnold dr
Bustle J C jr (Mary F) creditmn Pure Oil r Statesville hwy RD 7 Box 563
--Johnny R jr slsmn Pritchard Paint & Glass r Cornelius N C
--Marie Mrs slswn Carol's-The Children's Shop
--Tommy clk Modern Talking Pictures Serv r RD 1 Stanley N C
Butcher Alf (Doris L) piano tuner 1717 E Boulevard h do

BUTCHER
--W Read (Ethel M) mfrs agt 2231 Briarwood rd h do
Butler Amon M (Marion B) lwyr 730 E Trade R111 h2024 Wellesley av
--Ann Mrs (Bungalow Road Beauty Shop) r414 Bungalow rd
--Annie L maid h1306 Shorter av
--Audrey L Mrs ofc sec National Carbon r3928 The Plaza
--Betty D Mrs ofc sec Wilby Kincey Service r4235 Dinglewood av
--Bonnie D (wid Wm E) clk County ABC Bd h528A E Boulevard
--Burton C (Irene B) admn asst Pure Oil Co h4742 Addison dr
--C A jr (Ann) mech Butler Furnace h414 Bungalow rd
--C Alton jr (Helen G) city firefighter h1900 Purser dr
--Carrie B (wid John N) r2316 Commonwealth av
--Chas A emp Genl Mills r2225 Greene
--Chas A (Julia M) lab J Zagora Mach & Gear r1337A Horne ct
--Chas B reporter Dun & Bradstreet h1316 Romany rd
--Chas N (Elsie) clk Oaklawn Super Mkt h1118 Oaklawn av apt 45
--Clarence jr crusher Atlantic Co r1911 Earl apt 343
--Clarence D (Hazel) painter Ervin Constn r Stanley N C Box 589
--Clifford (Ruth) pntr h3027 Clemson av
--Clinton G (Marion W) purch agt Celanese Corp h2700 Belvedere av
--Colene F cash S&W Cafeteria h323 W 26th
--Cornelius A (Annie E; Butler Furnace Co) h415 Lakewood av (H)
--Danl C (Emogene M) credit mgr Atlas Sewing Centers Inc h3014 Columbus cir
--David (Margt M) brklyr King Constn h700 W Tremont av
--David F (Shirley L) driver Akers Mtr Lines h4226 N Howie cir
--Donald R (Mary A) mech Ervin Constn h1846 Evergreen dr
--Dorothy B Mrs clk Sou Friction Materials r1420 Sumter av
--Edmund J (Ide D; Butler Electronic) h621 Melbourne ct
--Eliz A Mrs sten Caskie Paper r2417 Marlowe av
--Eliz M Mrs ofc sec WWOK Radio Station h921 Hartford av
--Ellen R (wid Frank) h127 N Johnson
--Ethel J Mrs tchr Morgan Sch r1108 Beatties Ford rd
--Ethel C Mrs h324 Cherry
--Florence B (wid Geo) h1000 Roanoke av
--Fred C (Louise B) v-pres-dir mfr Pneumafil Corp h1122 Berkley av
--Furnace Co (Cornelius A Butler) 3052 Rozzells Ferry rd
--Geo emp Standard Ice & Fuel r523 W 2d
--Geo T (Ethel J) atndt Auto Inn h1108 Beatties Ford rd
--Gerry N Mrs cash Allied Finance Co of Charlotte r RD 11
--H Lee (Betty D) emp Standard Chem Products h4235 Dinglewood av
--Helen G Mrs typ Graybar Elec r1900 Purser dr
--Henry R waiter The Char City Club r725 E Hill
--Herbert G (Lena B; Butler's Grocery) h3101 Rozzells Ferry rd
--Horace V studt r2225 Greene
--Jack D r725 Hawthorne la apt 8
--Jas (Mattie B) hlpr Hoppe Mtrs Sls h1925 Beattie's Ford rd
--Jas (Margt) lab h740A Cobbway apt 4
--Jas A mech H&H Equip Co r221 Lakewood av
--Jas E (Dorothy B) emp Dixon & Tom-A-Toe h1420 Sumter av
--Jas L (Bessie V) butler Wm R Barringer Hotel h513 Concordia av
--Jas S adjuster Travelers Ins r2619½ Marston rd
--Joe H (Ethel R; Butler Seafood) r RD 1
--Joe M (Evelyn M) insp Pneumafil Corp h3223 Eastwood dr

YOUNG SELLS FORDS
318 FIFTH ST. PHONE FRanklin 5-8441

MAIN OFFICE
301 S. Tryon Street
Personal-Installment
LOAN OFFICE
135 S. Tryon St.

FIRST UNION NATIONAL BANK
OF NORTH CAROLINA
MEMBER F. D. I. C.
9 CONVENIENT OFFICES IN CHARLOTTE

1616 Central Ave.
839 Providence Rd.
1625 S. Boulevard
408 N. Tryon
1625 Woodlawn Rd.
1200 Hutchison Avenue
1932 W. Morehead St.

BUTLER
--John (Virginia B) dept mgr Reichhold Chem Co h310 Chiswick rd
--John hlpr Hoppe Mtrs Sls r1925 Beattie's Ford rd
--John P (Sarah M) slsmn Industrial Paper h730 Woodruff pl
--John P studt r528A E Boulevard
Butler Joseph L (Charlie), Physician 110 S Brevard, Tel FRanklin 7-3919, h1701 Lincoln blvd, Tel FRanklin 5-5175
--Jos M driver Concrete Materials r304½ E Morehead
--Juanita h1409A Samuel
--Juanita F (wid Clarence) h1911 Earle apt 343
--Julia M Mrs lndry wkr Char Linen Serv r427 E 6th
--Julia R pot washer Ivey's r127 N Johnson
--K A (Sue H) T V repr Butler Bros h Bingham dr
--Kenneth R estimator Goode Constn h418 W Boulevard
--Lillian I (wid Ernest C) h500 Lakewood av (H)
--Lindsey driver Caro Frt Carriers h rear 2200 Hutchison av
--Little G (Margt C) h945 Calvine av
--Linwood E driver Overnite Trans r Rock Hill S C
--Lonnie J (Audrey L) formn Spangler Constn h3928 The Plaza
--Lula h609 S Myers
--Margt C Mrs slswn Callie's Dress Shop r1312 Thomas av
--Margt C Mrs smstrs Mecklenburg Furn Shops r945 Calvine av
--Marion W Mrs recpt Presby Hosp r2700 Belvedere av
--Mary E clk Fed Res Bk r YWCA
--Mary H r801 Berryhill
--Mary J Mrs clk Dixie Home Stores r3013 Manor rd
--Mary L tchr Harry P Harding High Sch h1121 Myrtle av apt 53
--Mason L (Shirley C; Mason L Butler Heating Co) h1545 Cliffwood pl
--Miller driver Concrete Sup h304½ E Morehead
--Myrtle B Mrs head nurse Mercy Hosp r Matthews N C
--Oliver G (Mollie M) slsmn Gordon's Foods h1113 Westway dr (Tboro)
--Queen E maid h306 N Myers
--Rebecca M (wid Henry) h1001 Fairground
--Robt jr lab Ervin Constn r190 Rayon
--Robt D (Audrey R) slsmn J C Blair Co h1116 Brighton pl
--Robt L (Nettie M) lab Ervin Constn h206 Templeton av
--Robt P USMC r4742 Addison dr
--Ronald H (Kay) installer San Plmb & Htg r228 Harrison
--Roscoe (Essie M) h820 Spring
--Roscoe C (Mary J) car insp Sou Ry h3013 Manor rd
--Roscoe L (Frances A) production mgr Steel & Tank Serv h3435 Boyd
--Rowland A ofc mgr Chase Brass & Copper h rear 2122 Norton rd
--Ruby K (wid Clarence) r415 E 15th
--Ruth M r127 N Johnson
--Sally M studt r730 Woodruff pl
--Sam M (Doris T) pres Sam M Butler Inc h2332 Cloister dr
--Sam M jr (Mary C) sec-treas Sam M Butler Inc and sec Southern Fibers Inc h3960 Abingdon la

BUTLER SAM M INC, Sam M Butler Sr, Pres, Sam M Butler Jr, Sec-Treas, Cotton and Synthetic Yarn Brokers, Smith Bldg 1608 E Boulevard, Tel EDison 4-7208

--Sarah M Mrs asst ofc mgr Genl Aniline & Film r730 Woodruff pl

BUTLER SEAFOOD (J H and W M Butler), Wholesale and Retail 919 S McDowell, Tels FRanklin 5-4400, FRanklin 5-4409

--Stella M (wid Courtney) draw-in hand Highland Park Mfg h2225 Greene
--Stewart B (Margt C) clk Char News Publ h1312 Thomas av

BUTLER
--Stuart W studt r2700 Belvedere av
--Tallula A r3640 Carlyle dr
--Wm E city firefighter r RD 11 Box 144
--Wm E jr (Joan H) slsmn Wilmar Inc h822 Brookside av
--Wm H (Carrie) slsmn Electrolux h4332 Welling av
--Wm J (Margt P) zone mgr Kraft Foods h2101 Dickens av
--Wm M (Louise S; Butler Seafood) h3837 Eastway dr
--Wm W Rev (Shirley J) pastor Gillespie Meth Ch h532 Winston
--Willie (Love H) whsemn Union Whse h700 Stonewall ter
Butler's Grocery (Herbert G Butler) 3105 Rozzells Ferry rd
--Inc shoes 134 N Tryon
Butner Malcolm W (Loretta L) coml rep Duke Pwr h2730 Royston rd
--Maude P (wid Geo E) h805 E Worthington av
--R Elvin (Ruth S) slsmn Atlas Sup h2315 Winthrop av
--Vera J ofc asst Kress' r2315 Winthrop av
Butt see also Butts
--Carey W clk Char News Publ r313 W Trade
Butterfield Roy S (Doris N) asst shop supt Buensod-Stacey h5015 Unaka
Butterworth H W & Sons Co C Eug Hunter jr mgr machy mfrs 212 S Tryon R1211
--Henry W (Frances M) spl agt US Casualty h221 Hawthorne la apt 204

BUTTON SHOP THE (Mrs Martha W Lovett), Tailor Made Button Holes, Covered Buttons and Buckles, Alterations and Dressmaking 112½ W 5th, Tel EDison 3-5826

Butts see also Butt
--Barbara S Mrs ofc sec Am Coml Bank r1105 Brookside dr
--Bobby N (Brownie E) asst distr Chev Mtr h3100 Graymont dr
--Dessie O (Maggie M) slsmn Southern Bakeries h1623 Kenilworth av
--Frances L (wid Earl S) meter chkr City Police Dept h4244 Pineville rd
--Janet R Mrs ofc sec Phoenix Ins r505 E Tremont av
--Jessie W (Matilda A) tool and die mkr Kanoy & Sons Mach h2401 Dickens av
--Jos P (Janet R) appr Ervin Constn r505 E Tremont av
--Maggie M Mrs mach opr Garcrest Mills r1623 Kenilworth av
--Matilda A Mrs bkpr Wachovia Bank & Trust r2401 Dickens av
--Robt V regional personnel mgr Celanese Corp of America
--Ruth E Mrs sten Atlantic Refining h2909 Clemson av
--Warren L (Barbara S) supvr Biltmore Dairy Farms h1105 Brookside dr
Buxbaum Bettina (wid Morros) h4637 Wendover la
--Jules A (Renee N) pres Wilmar Inc h1151 Andover rd
--Renee N Mrs v-pres Wilmar Inc r1151 Andover rd
Buyers Guide to Southern Hosiery & Knitwear Mfrs Clark Publ Co publs 218 W Morehead
Byam Seward G jr (Eleanor) slsmn duPont h5327 Murray Hill rd
Byarms Lonnie P driver Industrial & Textile Sup r616 Walker
Byars see also Byers
--Bedie J Mrs ofc sec Parts Distrs r4447 Plaza rd
--Chas E (Bedie J) clk Grinnell Co h4447 Plaza rd
--Cluster (Doris H) stvdr Central Mtr Lines h503 W Hill apt 3
--Dock (Minnie M) driver Acme Mills h2700 Walter
--Doris H Mrs asst librn Carver College r503 W Hill apt 3
--Emmit (Carrie S) crane opr Margo Eng h2521 Lucena
--Eug M sander J L Guinn Fl Sander r1721 Pegram

UVA
INDUSTRIES INC.
SAVE ON NATIONALLY ADVERTISED MERCHANDISE
Send for Money Saving Catalog
211 ATHERTON ST.
CHARLOTTE 3, N. C.

BYARS
--Frank L (Annie L) chkr Bell Lines h520 Moretz av
--Jas R (Eliz D) mech Sou Ry h1721 Pegram
--John R mach Sou Ry r1721 Pegram
--Johnny lab Gardner Plmb r915 E 2d
--Mamie L tchr Carver College r2700 Walter
--Margt B Mrs slswn Belk's r Pineville N C
Bye Barbara R Mrs ofc sec Eagle Stores r2308 Grimes
--Benj (Betty R) repr SBT&T h1246 Weldon
--Betty R Mrs clk GMAC r1246 Weldon av
--Edna Mrs sub hsemother Presby Hosp r Derita N C
--Geo Y (Barbara R) clk Swift & Co h2308 Grimes
--H C (Law Building Gulf Service) r5011 Park rd
--Jos C adv solr Char News r1055 Queens rd W
--Louis A (Glenda S) clk A&P r815 E 36th
Byerly A Bruce (Vivian) br mgr Southern Biscuit h839 Mohigan
--Euwell V (Marie F) prfrdr Char Observer h3447 Thomas pl
--Guy L jr (Sadie W) buyer Belk Stores Services h3815 Wendover cir
--L Fritz (Nina P) pres-sec Universal Leasing Service Inc, v-pres-sec Hollingsworth' GMC Truck Co Inc and v-pres Southern Equipment Co Inc h3020 Somerset dr
--M Kaye teletype opr EAL r2050 Weyland
--Marie F Mrs clk Aetna Casualty & Surety r3447 Thomas pl
Byers see also Byars
--Alex H (Rachel D) tchr North West Jr High Sch h1812 Madison av
--Artholia tchr Second Ward Sch r420 Carmel
--Audrey E (Maybell) driver Whisnant's Inc RD 3
--Audrey J driver A&B Florist Sup Co Inc r Biddleville N C
--Bert H (Gaye R) driver Pilot Frt Carriers r RD 1 N Wilkesboro N C
--Bertha C (wid Arth) r2201 Arden
--Bethel A (wid Eddie) maid h420 Carmel
--Cath Mrs maid Johnston bldg r1212 Condon
--Chas L (Delores L) atndt Al Browne's Serv & Recapping r3139 Goodbury rd
--Dorothy clk Duke Pwr r528 E Kingston
--Eddie E (Lois) tchr P S h1608 Madison av
--Edith tchr Second Ward High Sch r420 Carmel
--Edith E nurse 2201 Floral av r do
--Ella (wid Ben) r3152 Jewel apt 9
--Eva R (wid Hackett L) h2201 Floral av
--Fannie Mrs r1015 E 2d
--Gainwell (Dorothea) emp City San Dept r3104 Bank apt 1

NIAGARA
OF THE CAROLINAS INC.
The Monarch of Mechano Massage
1009 W. Morehead
Telephone EDison 4-0652

We Rent
Dohickies
Thingamajigs
&
Whatchamacallits
Also
Folding Chairs
Party Needs
Banquet Equip.
Sickroom Needs
Guest Beds
Reducing Machines
TV Sets
&
Over 1700 Other Items
AARCO RENTS
DIAL
EDison
3-8841
126
W. Morehead

Young Construction Co.
THE ASSOCIATED GENERAL CONTRACTORS OF AMERICA
AGC
GENERAL
CONTRACTORS
• Commercial
• Industrial
Dial
JAckson
3-3232
4619 Pineville Rd.

THE WEARN LUMBER COMPANY
"SERVING THE CAROLINA'S SINCE 1890"
MANUFACTURERS OF ARCHITECTURAL WOODWORK
Wholesale
1420 S. MINT ST.
PHONE EDison 3-7575

BRAKE SERVICE CO. of CHARLOTTE INC.
A Complete Line of Brake and Safety Equipment
BENDIX WESTINGHOUSE
2709 N. Tryon
Tel. EDison 2-8561

HOTEL WM. R. BARRINGER
AIR CONDITIONED ROOMS
EXCELLENT FOOD AND OUTSTANDING AIR-CONDITIONED BANQUET FACILITIES

F. N. THOMPSON INC.
GENERAL CONTRACTORS
Commercial — Industrial
CLANTON ROAD P. O. BOX 1474
Tel. JAckson 3-0515

BYERS
--Goldie E (Willie B) leadmn Retreading Equip h1304 Camp Greene av
--Hazel W (wid Edwin) cash GMAC h4229 Wendover ia
--Inez fnshr Domestic Lndry r411 W Morehead
--Inez E Mrs tchr Myers Street Sch r428 E 1st
--Irene r217 Morrow apt 4
--Jas H (Virginia R) driver Pilot Frt Carriers r Cornelius N C
--Jas W lab Samples & Moore Constn r Rock Hill S C
--John lab r225 S Morrow
--John H (Inez E) chauf Arth Goodman h428 E 1st
--John L (Bird L) hlpr Smith Mtr Rebuilders h Gilead
--John L (Bertha) hlpr Sou Elec Serv r RD 3 Box 98Q
--John W jr (Frances B) v-pres Spangler Realty Co h2432 Danbury
--Johnny L (Pauline) welder Sou Engineering r Mt Mourne N C Box 39
--Kelly M (Helen E) asmblr Pneumafil Corp h1509 Firth cts E
--Lake M (Ann P) dept mgr The Tate-Brown Co r Cornelius N C
--Lois Mrs dept dir City Bd of Educ r1608 Madison av
--Lorna J studt r1232 Fordham rd
--Lucille T Mrs prsr Grimes Cln r1927 Garnette pl
--Lula emp Segrest Clns & Launderers r423 Brookhill rd
--Martha S Mrs maid h628 Eldridge
--Mary J (wid J Whitmon) h610 E 6th
--Minerva A Mrs h3152 Jewel apt 9
--Nancy H Mrs nurse Mercy Hosp r1605B E 35th
--Ora A clk Singer Sewing h508 N Tryon apt 3
--Oren Z jr (Frances H) driver Pilot Frt Carriers h4524 Sampson (Tboro)
--Patsy wrapper Wright Cln r2608 Norfolk
--Rachel D Mrs tchr Myers St Sch r1812 Madison av
--Ran A USN r1232 Fordham rd
--Robt E mech Midas Muffler r Stoney Point N C
--Roy S (Helen A) driver Pilot Frt Carriers r RD 5
--Saml (Sarah) dept mgr Southern Friction Materials r Shelby N C
--Saml L (Lucy; Paramount Cleaners & Dyers) h1817 Wayt
--Sara S clk Sears h1232 Fordham rd
--Sue clk Royal McBee Corp r Mt Holly N C
--Sue J opr SBT&T r1926 Club rd
--Sylvester hlpr Radiator Specialty r2210 Hanson
--Sylvester S (Martha D) h720 S Mint
--Thelma B Mrs tchr PS r1816 Beatties Ford rd
--Thelma V fnshr Domestic Lndry h2635 Celia av
--Totsey (wid Benj) hlpr Wrights' Lndry h2608 Norfolk av
--Viola Mrs h1910 Double Oaks rd
--W Magness (Esther J) sls rep Charlotte Van & Stge Co Inc h1215 Reece rd
--Walter G (Thelma B) prin Fairview Sch h1816 Beatties Ford rd
--Wm J atndt Johnson's Esso Servicenter r429 Carmel
--Wm S (Lucille T) emp Grimes Cln h1927 Garnette pl

BYERS
--Willie (Inez) lab City h411 W Morehead
--Willie B Mrs winder Highland Park Mfg r1304 Camp Greene av
--Willie G (Pauline A) lab h446 Benjamin
--Willis T (Mary M) h2613 Norfolk av
Byes Jack h822 Bell ct
Bynum Alex S (Emma C) aud USDA h712 Ideal way
--Beulah J (wid Alvis J) r2208 Dilworth rd W
--Claude P (Ida C) formn Old Dominion Box h409 E Kingston av
--Edw (Luvenia) h808 Dandridge al
--Elton atndt Killian Super Serv r4001 Donna av
--Florence maid r625 Boundary
--Geo stripper Ballabox r315 S Independence blvd
--Hattie maid h2210 Gibbs
--Hoyt P (Safarah E) serv supt Ervin Constn h3959 Carlyle dr
--John C (Mazel H) linemn Duke Power h4515 Morgan (Tboro)
--Lenora C studt r712 Ideal way
--Luther lab Durable Wood Preserving r315 S Independence blvd
--Maggie L r1001 N Graham
--Mary maid r315 S Independence blvd
--Merlin R slsmn Natl Cash Register r Gastonia N C
--Minnie N (wid Will) h315 S Independence blvd
--Robt r315 S Independence blvd
--Saml (Mildred R) h1608 Jennings pl
--Saml (Cora) lab h405 S Long apt 2
--Solomon (Maggie Y) cotton trucker Merchants Bonded Whse h810 Oaklawn av
--Suzanne h1100 Bolling rd
--Virgil (Rosie B) hauling 4001 Donna av h do
--Waddell L (Virginia) stevedore Akers Mtr Lines h1400 Main
--Wm (Maggie) h430 Skyland av
--Willie h1803 Gibbs
Byram see also Byrum
--Alice S Mrs ofc sec Myers Park Bapt Ch r2525 E 5th
--Brice C (Emma) shop supt Ashworth Bros r RD 5 Box 642L
--Floyd A (Mildred N; Byram's Tire Service) r4144 Softley rd
--Herman C (Oacie L) formn Thomas Bros Constn h1300 Parkway av
--Marie A Mrs clk Chev Mtr r1422 Holmes dr
--Oacie L Mrs ofc sec Am Discount r1300 Parkway av
--Orin H (E Irene) slsmn H&S Lbr h608 Ideal way
--Wm K (Alice S) ship clk Ga-Pacific Corp r2525 E 5th

BYRAM'S TIRE SERVICE (F A Byram), Complete Line of Gulf Products, Bumper-to-Bumper Service, Expert Repairs to All Makes of Automobiles 1600 Central av, Tel EDison 4-3492

Byrd see also Bird
--A Clair (Ethel D) sup mgr Char Liberty Mut Ins h2217 Edgewood av
--Aaron (Ruby) formn Sou Bakeries h1221 McAlway rd
--Annie S Mrs pantrywn Hotel Char r713 Canton
--Betty studt r205 Lancaster
--Billy B bodymn Don Allen Chevrolet r Lancaster S C
--Bobby Mrs cafeteria wkr West Char Sr High Sch r1448 Newland rd
--Bobby S (Evelyn H) emp Package Products h317 Lima av
--Buern jan Harry P Harding High Sch r1448 Newland rd
--C T Auto Sales Co (Clarence T Byrd) used cars 625 S Tryon
--C Walter slsmn Mitchell Distributing r Burtonwood cir
--Carl B jr (Lucille H) uphol Nathan's Inc h4400 Craig av
--Carolyn E Mrs sten Burroughs Corp r1835 Evergreen dr
--Chas H studt r317 Lima av

BYRD
--Charlie (Sarah) emp Barnhardt Mfr h2015 StMark
--Christenbury J (Eleanore B) slsmn Burner Sup h222 E Boulevard
--Clarence T (Mary G; C T Byrd Auto Sales Co) h827 Potters rd
--Coy J (Frances T) driver Johnson Mtr Lines h N Tryon
--Crosby H (Maude A) locker rm atndt Carmel Country Club h1729 Statesville
--Curtis H (Mary D) driver Great Sou Trucking h2821 Clemson av
--Daisy L Mrs h509 Templeton av apt 1
--Darlie r120 W Liddell
--David D (Stella C; Valley Grocery) r1809 N Allen
--Dee (Ruth) grinder Standard Crankshaft & Hydraulic h334 Norwood dr (H)
--Ebron B (Mae H) asst supt Natl Carbon h1310 E Iris dr
--Ebron B jr (Joan A) slsmn Sou Bearings & Parts h4653 Woodhaven dr
--Eddie (Hazeline B) lab A G Boone Co h708 Morris
--Eddie L (Liza M) plstr J C Bishop h210 Royster (H)
--Edna E Mrs utilitymn Belvedere Hosiery r5106 Wilkinson blvd
--Edw (Eleanor) USA h1200 Oaklawn av apt 73
--Edw S USA r3428 Statesville av
--Edw S (Charlotte P) v-pres Allison-Erwin Co h2240 Providence rd
--Elijah changer Mozingo's Tire r RD 1 McConnellsville S C
--Elijah jan Buensod-Stacey h120 W Liddell
--Elijah (Magdalene) lab h210 Lancaster

BYRD ETHEL D MRS, Clerk County Board Of Commissioners 700 E Trade, Tel EDison 3-7121, h2217 Edgewood av, Tel EDison 4-3571

--Evelyn M (wid Drue W) r216 Emerson av apt 22
--Fannie (wid Oliver) h308 Fannie cir
--Felix (Macy L) lab h405 E Stonewall
--Felix jr (Juanita) pntr Morris Speizman Co h1915 Edwin apt 148
--Flossie M (wid Roy L) chkr Char Lndry h3428 Statesville av
--Fred M (Edna M) dept mgr City Chevrolet r RD 11 Box 587
--Geo hlpr John Crosland Co
--Geo (Annie E) pntr h1600 Luther
--Geo D (Mary C) clk Sou Ry h1213 Allen
--Gladys M acct Industrial & Textile Sup h508 N Tryon apt 300
--Gladys M Mrs nurses aide Presby Hosp r1330½ E 5th
--H Chas jr (Peggy F) eng Flowe Bros Construction h2143 Greene
--Hazel Mrs nurse Good Samaritan Hosp r308 Fannie cir
--Henry C jr (Margt S) elec design eng Duke Power h4001 Hough rd
--Henry C III (Carolyn E) asst mgr W W Grainger Inc h1835 Evergreen dr
--Henry E hlpr Keith's Garage

BYRD J HALL (Sheila K), Cashier Citizens Bank 114 E 4th, Tel EDison 3-1181, h1216 Norland rd, Tel FRanklin 7-3217

--J Henry slsmn Thomas-Cadillac-Oldsmobile Inc h1427 Iris dr apt 3
--Jas pkr Highland Pk Mfg r RD 6 Box 607T
--Jas M (Reecie J) hlpr Broadhurst-Allen r RD 9 Box 382
--Jeanette waitress Steak Palace h3342 Washburn av
--Jerry W (Anita R) USA r312 E Worthington av
--John (Carrie B) h1011 N Tryon
--John driver Dance Frt Lines r RD 6 Box Box 817N
--John (Beatrice) mech h809 N Johnson apt 5
--John B (Claudia M) carp Haywood Constn h2634 Poplar dr
--John H studt r1946 Harris rd
--John L Rev pastor Ch of God h Wilkinson blvd
--John M (Edna E; Byrd's Garage) h5106 Wilkinson blvd

SOUTH 21
CURB SERVICE RESTAURANT
Your Family Drive-In
THE OASIS OF THE HAMBURGER

SOUTH 21's
BIG BOY 45c
A Meal in Itself
3631 S. Boulevard

Drink FARM FRESH MILK
HARVEY B. HUNTER Dairies
HARVEY B. HUNTER Dairies
SHOPTON RD. PHONE JAckson 3-2905
Drink FARM FRESH MILK
HARVEY B. HUNTER Dairies

Baucom's NURSERY & GRADING CO. A. L. BAUCOM, Owner
LANDSCAPE GARDENERS — GRADING CONTRACTORS —
Visitors Are Always Welcome — Over 100,000 Shrubs for Your Selection
TEL. EDison 4-6453
NIGHT EDison 3-7975
4401 N. TRYON STREET
ACROSS FROM FAIRGROUNDS
(See Yellow Page 151)

BYRD
--John W (Ruth P) installer SBT&T r4902 Withrow rd
--John W (Annie L) stevedore Standard Trucking r713 Canton
--Johnny L hlpr Am Bakeries r Mt Gilead N C RD 3
--Judson A (Mary A) sht mtl wkr Caro Htg & Appliance h524 Woodlawn rd
--Judy V studt r1310 E Iris dr
--K M atndt Peco Petroleum r RD 6
--Kathryn prsr Hand Craft One Hour Clns h1448B Newland rd
--Lillian R (wid Bunn) tchr PS r320 S Alexander
--Lillie M Mrs ofc sec North State Lndry r2904 Monroe rd
--Linda stitcher Chadbourn Gotham Inc r1405 Pecan av
--Linda L studt r221 E Park av
--Lindsay O prntr Old Dominion Box h608 Norris av
--Louise Q Mrs slswn Belk's r Rock Hill N C
--Lucille H Mrs slswn Sears r4400 Craig av
--Lula M Mrs maid h717 Eldridge
--Lula T (wid R L) r608 Norris av
--Luther (Henrietta) h212 Royster (H)
--Mabel B Mrs maid Boyd-Brown Co h205 Lancaster
--Maggie qlr Highland Pk Mfg r RD 6 Box 607T
--Mamie r1448B Newland rd
--Margt Mrs fitter Efird's r2902 Rozzells Ferry rd
--Margt G h508 N Tryon apt 210
--Margt S Mrs ofc sec A G Odell jr & Assocs r4001 Hough rd
--Martha P Mrs ofc sec Robt H Peaseley h1946 Harris rd
--Mary insp Uniform Rental Serv r1213 N Allen
--Mary maid r205 Lancaster
--Mary A Mrs dental asst Dr Ralph H Campbell r524 Woodlawn rd
--Nancy Mrs boarder Hudson Hosiery h2830 Phillips av
--Nelson W (Malissa P) tchr Marie G Davis Elementary Sch h2200 Vanderbilt rd
--Ollie H (wid Wm H) h1621 Independence blvd NE
--Peggy A clk Cato Stores r RD 11
--Polly D Mrs ofc sec W Fred Casey & Co r300 S Torrence
--Queenie T Mrs r1803 Vinton
--R Frances sten Travelers Ins h216 Emerson av apt 22
--R Hollon jr clk PO r110 S Caswell
--Ralph L (Shirley S) insp Hartford Steam Blr Ins h2033 E Wilmore dr
--Rebecca G Mrs cook h709 E 1st
--Robt H (Lillie M) mech Lee A Folger Inc h2904 Monroe rd
--Robt L community center dir City Parks & Recreation Comn h1408B Samuel
--Roy W dockmn Caro Frt Carriers r Kannapolis N C
--Ruby Mrs icer Sou Bakeries r1221 McAlway rd
--Rufus H jr clk PO r110 S Caswell rd
--Ruth P Mrs slswn Scott Drug r490½ Withrow rd
--Saml (Bobbie) emp McClellan Parking Lot h836 Polk apt 5
--Sarah E folder H J Withers Mfg r2015 StMarks
--Shirley N clk US Casualty r3428 Statesville av
--Shirley S Mrs ofc sec Chadbourn-Gotham Inc r2033 E Wilmore dr
--Thos E (Marizetta E) USA r423 E Vance
--Vance (Arletta B) plmb Hefner Plmb h1730 Dunkirk dr
--W Ernest (Kath A) parts mgr Don Allen Chev r6110 Deveron dr
--Walker (Polly) USAF r300 S Torrence
--Walter W (Adavelle B) clk PO h408 W Boulevard
--Wm busmn Honey's Inc r708 W Morris
--Wm (Hazel) embalmer Grier's Funeral Serv r308 Fannie cir

BYRD
--Wm A (Patsy M) planner Douglas Aircraft h3601 Carlyle dr
--Wm B adj Fidelity & Casualty h628 S Summit av
--Wm H whsemn Independent Elec Sup r1310 Iris dr
--Wm L (Gladys M F) with J A Jones Constn h1330½ E 5th
--Willie (Frances M) lab Frank H Conner Co h401 Benjamin
Byrd's Garage (John M Byrd) auto reprs 5106 Wilkinson blvd
Byrne see also Burns and Byrnes
--Jas J tech Koppers Co h300 Sylvania av apt 4
--R Henry (Harriett S) clk Coliseum Mtr Ct h2201 Winter
Byrnes Anthony F (Virginia H) pres Byrnes Mtr Co Inc r1126 Choyce av
--Clinton L (Marion L) mgr King Size Photo Serv h1120 Coddington pl
--Motor Co Inc Anthony F Byrnes pres Mrs Mattie W Womack v-pres-treas, Mrs Virginia H Byrnes sec used cars 1401 S Tryon
--O J (Kath) surveyor 3346 Washburn av h do
--Thos H (Florence M) pathologist Mercy Hosp h919 Mt Vernon av
--Thos H jr studt r919 Mt Vernon av
--Virginia H Mrs sec Byrnes Motor Co Inc r1126 Choyce av
Byron J Paul Rev pastor StGabriel Cath Ch dir StGabriel Kindergarten h2910 Providence rd
--Jesse W (Margt R) eng Sou Ry h504 Keswick av
--Lloyd B Rev (Helen M) dist supt Ch of the Nazarene h1240 Pinecrest av
Byrum see also Byram
--Alice B Mrs cash Sou Radio r Matthews N C RD 1
--Annie (wid Lester) h200 Orange
--Bill W (Rose M) transmission mn AT&T h2419 N Poplar
--Billy F driver C A Festerman r921 N Caldwell
--Bobby E mtcemn City Park & Recreation Comn r3029 Hillside dr
--Booker T (Roberta C) driver Thomas & Howard h1101 McCall apt 2
--Chas L (Alice B) city firefighter r Matthews N C RD 1 Box 370
--Clarence (Christine) servmn Battery Tire & Sup r704 S Independence blvd
--Clarence C (Mary L) h1022 Harrill
--Dodd (Lizzie G) lab Royal Crown Bottling h519 E 9th apt A
--Donald R mech Sears r921 N Caldwell
--Dorothy C (wid R O) nurse Char Mem Hosp h2601 Ashley rd
--Dowd W (Eula M) driver Thomas & Howard h137 Grier
--Dowd W jr (Lizzie) hlpr Royal Crown Bottling r519 E 9th apt A
--E Grady jr (Eliz N) sls eng The Bahason Co h101 McAlway rd
--E L jr lab Pet Dairy Products r Indian Trail N C
--Earl A (Lillian H) slsmn Vinson Realty Co Inc h2652 Knollwood rd
--Edw (Rachel P) glazier Ptsbgh Glass r Monroe N C RD 3
--Elie L (Etta J) glazier Wearn Lbr r Indian Trail N C
--Esther Mrs production wkr Caro Foods r234 W Park av
--Evelyn (wid J W) r3138 Graymont dr
--F Ivery slsmn Carter-Colton Cigar r RD 3
--Frances ofc sec Winchester Surgical Sup r RD 3
--G M dispr Concrete Materials r Matthews N C
--Geo L (Clara K) tech State Air Natl Guard h521 Hollis rd
--Gulf Service (Lloyd L Byrum) 2625 S Tryon
--Harold W carp Fred J Wiggins Constn r RD 8
--Horace servmn Goodrich r Monroe N C
--Horace F clk Cato Stores h2546 Kenmore

Bridges Furniture Company
Complete Lines of
FURNITURE APPLIANCES TELEVISION
308 S. TRYON TEL. EDison 3-3717

BYRUM
--Howard M (Billie P) supvr SBT&T h362 Hunter la
--Howard N carp Fred J Wiggins Constn r6800 Terry la
--Jamie M Mrs supvr SBT&T r Woodbine Lane RD 2
--Jesse W (Margt F) eng Sou Ry h2029 Union
--Jimmy clk Dixie Super Mkt r921 N Caldwell
--John C (Martha W; Byrum's Grocery) r Matthews N C RD 1
--John O (Annie L) bull dozer opr Baucom's Nursery & Grading r921 N Caldwell
--John W (Frances C) slsmn Genl Elec h289 Livingston dr
--John W jr clk Harris Super Mkt r225 Livingston dr
--Jos E (Nancy B) mgr Sawan Inc h3118 Pinehurst pl
--Julia C Mrs nurse Char Rehabilitation & Spastics Hosp r616 Welker
--Kenneth slsmn Sharpe's Paint & Sup r Indian Trail N C RD 2
--L Jones clk Sou Ry r2626 S Remount av
--Laura K Mrs with Belk Stores Servs r709 Fugate av
--Lester W (Elenor) slsmn Doggett Lbr r3333 Mulberry rd
--Linda Mrs sten Am Coml Bank r2546 Kenmore av
--Lindsey T (Carolyn W) carp h3628 4th av
--Lizzie G Mrs opr Friendly Beauty Shop r519 E 9th apt A
--Lloyd L (Nettie W; Byrum Gulf Service) h1143 Mona dr
--Lonnie P (Julia C) driver Textile Mill Sup h616 Welker
--Mamie (wid Lloyd) r2404 Ringwood
--Mamie M (wid Fred) r1022 Harrill
--Martha W Mrs clk Byrum's Gro r RD 1 Matthews N C
--Marvin hlpr Dowtin Food Store r200 Orange
--Milton S servmn Jack's Cookie r Indian Trail N C
--Nancy Mrs tchr Lakeview Sch r RD 3
--Nancy H (wid Jeff G) r1022 Harrill
--& Palmer (Porter B Byrum Dotson G Palmer) lwyrs 212 S Tryon R604
--Perry servmn Goodrich r Monroe N C
--Porter B (Byrum & Palmer) r5628 Closeburn rd
--Robt O (Ruth) bkpr Winchester Surgical Sup r RD 3
--Robt W (Sue S) dispr Concrete Sup h417 W Kingston av
--Roy B (Maude W; Commercial Grill) r Matthews N C RD 1
--Roy K (Zella A) body bldr Brown Equip h2817 Morson
--Roy K jr (Jamie M) slsmn The Tate-Brown Co r Woodbine Lane RD 2

FINE HOMES
— C. H. STOGNER —
Additions and Remodeling Our Speciality
515 SELDON DR. FRanklin 6-5889

J. L. COE CONSTRUCTION COMPANY INC.
ENGINEERS GENERAL CONTRACTORS
408 Builders Bldg.
312 W. Trade
Tel. EDison 4-3041

ORR MOTOR CO.
Service Since 1930
Specialized Service
For Buick And All Other General Motors Cars
Delco Batteries
AUTHORIZED UNITED MOTORS SERVICE
Air Conditioning Installation and Service
820-22 E. Fourth St.
Phone EDison 2-1164

INTERSTATE ROOFING & ASPHALT CO., Inc.
IRACO
Barrett and Flintkote
Industrial and Residential Roofing
520 W. PALMER ST. DIAL FR 5-8447

TUCKER-KIRBY CO.
SHELL
FUEL OIL
BUILDING
MATERIALS
COAL
The Home of "T-K" Service Since 1920
Tel. FRanklin 6-1585
520 W. PALMER

MEMORIALS OF ENDURING BEAUTY
STAMBAUGH
Charlotte's Largest and Leading Retail Monument Dealer
Carolina Marble & Granite Works, Inc.
3200 S. BOULEVARD
FLOYD A. FRIDELL
(See Yellow Page 141)
PHONE JAckson 3-2112
TERRELL FRIDELL

POTTS-BROWN COMPANY
THE ASSOCIATED GENERAL CONTRACTORS OF AMERICA
GENERAL CONTRACTORS
404½ S. Tryon St.
Tel. FRanklin 5-8637

BYRUM
--Ruth G (wid Jesse G) h2626 S Remount av
--Sue S Mrs teller Am Trust r417 W Kingston av
--Thos J (Laura K) h709 Fugate av
--W P (Evelyn) slsmn City Oil r RD 5
--Walter F dispr Miller Mtr Exp r RD 4 Box 258
--Walter L hlpr Royal Crown Bottling r137 Grier
--Walter M (Sybil G) carp formn Ch of Jesus Christ of Latter Day Saints h3029 Hillside dr
--Walter M mach opr Pet Dairy Products r Monroe N C
--Webber (Margt) h2029 Union
--Wm E (Esther) slsmn Carolina Foods h234 W Park av
--Wm K (Jean S) designer Roy White Flowers h2625 Poplar dr
--Wm M h500 N McDowell
--Wilma L ofc mgr Manpower Inc r2424 W Wilkinson blvd
Byrum's Grocery (John C Byrum) 2817 S Tryon
Byuarm Mildred K Mrs instr Johnson C Smith Univ r2805A Statesville av
--Saml W (Mildred K) assoc prof Johnson C Smith Univ h2805A Statesville av
C-B Drug Co Kirkland S Lamb pres-mgr 2219 Freedom dr

C & G SALES CO INC
C HENRY LEDWELL, PRESIDENT
WALTER L STROUPE, VICE-PRESIDENT
MRS FRANCES S LEDWELL, SECRETARY-TREASURER
BEER DISTRIBUTORS
1235 W MOREHEAD
PO BOX 656
TELEPHONE EDison 4-1151

C&H DISTRIBUTING CO INC, Albert Z Price Pres, Albert Z Price Jr, V-Pres, Myrtle V Fink Sec-Treas, Dealers for General Electric Heating and Air Conditioning Equipment 2216 Avondale av, Tel EDison 2-6511

C&M Cookware Co (Carlyle E and Mrs Marion L Gore) 5015 Wilkinson blvd
C&M Distributing Co Inc C Hugh Moretz pres-treas Theo L Conder v-pres, G J Shepherd sec whol toys 4101 Monroe rd
CMC Finance Corp Israel Gorelick pres, Wm Gorelick sec, Shelton Gorelick treas 129 W Trade R1009
C&O Grocery (Claude J Miller) 3724 N Tryon
C&T Refining Inc Frank E Middleton jr v-pres Pineville rd
C&W Drink Stand (Chas Cupp) confy 1500 N Brevard
Cabaniss Everette C (Eleanora L) asst mgr Met Life h2042 Highland
--Lily W (wid Geo B) r724 N Edgehill rd
Cabaugh Clara P Mrs ofc sec Fruehauf Trailer r612 Pecan av
--Jim (Clara P) slsmn h612 Pecan av
Cabbagestalk Mary B Mrs emp Radiator Specialty r2542 Double Oaks rd
--Willie (Mary B) jan Duke Power h2542 Double Oaks rd
Cabe Forest E hlpr Belvedere Hosiery r Paw Creek N C
--Louise H Mrs clk Niven Drug r Moore's Chapel rd
Cabell Helen Mrs sten Amoco r2007 Heywood av

CABELL
--John R jr (Helen; Dilworth Amoco Service Station) h2007 Heywood av
Cabiness Rose M emp Dunbar-Stanley Studic r2001 Russell
--Vance studt r2001 Russell
Cable see also Coble
--Frankie V Mrs prsr Char Finishing r1208 Seigle av
--Robt H (Frankie V) repr Mercy Hosp h1208 Seigle av
Cabrie Gerard P pilot EAL r RD 3 Box 333
Caddell see also Cadell
--Acie B (Ruby F) wvr Highland Park Mfg h2817 Mayfair av
--Ann R key punch opr Radiator Specialty r Dallas N C
--Carol code books Chadbourn-Gotham Inc r4242 Windermere la
--Clement jr (Dorothy B) slsmn Rutledge Mfg h1221 Salem dr
--D Bivens (Jeanne I) mgr Pound & Moore h1535 Southwood av
--Elinor B studt r2121 Charlotte dr
--Elinor B (wid Clement) h2121 Charlotte dr
--Eliz btry flr Highland Park Mfg r2817 Mayfair av
--Fay S Mrs bkpr Char Casket h1842 The Plaza
--Frances Mrs h3100 Clemson av
--Harry studt r1842 The Plaza
--Jackie T (Lois S) prod mgr Harris Super Mkt h817 McDonald av
--Jas B (Girzah M) sec-treas Allison-Erwin Co Inc h2219 Mecklenburg av
--Jas B jr (Lucille B) v-pres Allison-Erwin Co Inc h2035 Hope Dale av
--Jeanne I Mrs clk L W Petrie Inc r1535 Southwood av
--John M (Mildred H) claims adj Liberty Mut Ins h1821 Truman rd
--Larry studt r1842 The Plaza
--Lois S Mrs chkr Harris Super Mkt r817 McDonald av
--Minnie E (wid John) h601 Berkeley av
--Robt L jr (Willie F) clk PO h4242 Windemere la
--Ruby F Mrs smasher Highland Park Mfg r2817 Mayfair av
--Sarah C ofc sec Belk Stores Servs r601 Berkley av
Caddin Bertha H (wid Walter) h2317 Rozzells Ferry rd
Cade Carrie B smstrs Harper-Crawford Bag h426 N Davidson
--Eliz r521 Mill rd
--Jimmie roofer H&S Lbr r1617 Dowd rd
--M Dale (Patricia A) clk Esso h1121 Myrtle av apt 41
--Patricia A Mrs recpt Delmar Prntg r1121 Myrtle av apt 41
Cadell see also Caddell
--Jas C (Annie E) h Herron rd
Cadieu Adam M (Alice M; Cadieu Amoco Service) h805 E 35th
--Alice M Mrs bkpr County Auditor r805 E 35th
--Amoco Service (Adam M Cadieu) gas sta 126 S Brevard
--Ashworth L (Juanita I) eng City Fire Dept h800 E 36th
--Bruce B (Grace F) dist mgr Chevrolet Motor r Monroe N C
--Frances Mrs bkpr Mangold Distributing r640 Dorothy
--Gene studt r805 E 35th
--J Henry (Helen J) fcty rep h1226 E Boulevard
--Joan technologist Presby Hosp r224 Travis av
--Jos D (Frances) emp Package Products h640 Dorothy
--Juanita I Mrs clk County Treasurer r800 E 36th
--Mary S ofc sec Jones Textile r805 E 35th
--Robt H (Ruth R) mach Char Observer h1921 Marguerite av

CADILLAC MOTOR CARS
THOMAS CADILLAC-OLDSMOBILE INC DEALERS
SALES and SERVICE
214-220 N CHURCH
TELEPHONES
SERVICE EDison 2-7159
SALES EDison 4-4656
and
PARTS FRanklin 6-4429
(See Yellow Page 17)

Cadoret Harold H (Eliz S) agt Met Life h1849 Camp Greene av
--Mary V mgr Wilbur-Rogers Store r2212 E 5th
Cafferello Carolyn S Mrs ofc sec Cole Mfg r2117 E 8th
--Geo M (Carolyn S) emp Albright Boat & Marine h2117 E 8th
Caffrey Ernest J (Delmah L) h2200 Greenway av
Cage John H (Veda M W) elec eng Western Elec h4109 Tanglewood dr
Cagle A Eliz (wid Malcolm A) r420 Rutland dr
--Alf C (Ellie B) whsemn Dillard Paper h4227 Craig av
--Betty stitcher Highland Pk Mfg r6307 Wilora rd
--Clarence utilitymn Highland Pk Mfg r6323 Wilora rd
--Clarence B acct Haskins & Sells h5336 Unaka
--E Lloyd roofer Char Roofing r420 Rutland dr
--H Carolyn sten Wachovia Bank & Trust r China Grove N C Box 447
--Homer O (Lillian B) oiler Carolina Paper Bd h416 N College
--Jesse M Mrs mach opr Lance Inc r425 Lynville av
--Joan G Mrs dep County Sheriff r6301 Wilora rd
--Joel S (Beatrice) asst agt Norfolk Sou Ry r4648 Kipling dr
--John D utilitymn Highland Pk Mfg r6307 Wilora rd
--Lenora C Mrs nurses aide Mercy Hosp r420 Rutland dr
--Leroy (Jessie M) clk Highland Park Mfg and landscaper 425 Lynville av h do
--Lonnie r604 E 1st
--Oscar G ship clk Highland Pk Mfg r6311 Wilora rd
--Paul F emp Tenn-Caro Trans r Concord N C
--Ralph E sanforizer Highland Pk Mfg r RD 8 Box 630
--Richd emp AT&T r632 Central av
--Roy A (Lenora C) formn Interstate Roofing & Asphalt h420 Rutland dr
Cahoon G W (Verna H) regional eng Liberty Mut Ins r Gastonia N C
--Wm W specialist Fed Aviation Agcy r509 Clement av
Cail Exley F (Vivirette F) slsmn Wrenn Bros h3612 Pickwick la
Caillouet P Leslie (Susan E) slsmn Monroe Calculating Mach h2015½ Kenilworth av
Cain see also Kane
--Annie H r408 Hillcrest av
--Barbara Mrs mach opr Stately Lady Nitewear r709 Piedmont
--Billy R USAF r2617 Chesterfield av
--Clarence W jr (Lois H) v-pres-mgr E H Jacobs Southern Division The Bullard Clark Co h4309 Castlewood rd
--Doshie K Mrs slswn Penney's r2617 Chesterfield av
--E Lee (Patricia J) asst trust ofcr-asst sec Wachovia Bank & Trust Co h317 McAlway rd
--Earl driver Overnite Trans r Kannapolis N C
--Elbert G (Doshie K) driver Miller Mtr Exp h2617 Chesterfield av
--Ernest E baker Dilworth Bakery r Concord N C
--Gerald (Barbara) clk Daly's Super Mkt h709 Piedmont
--Henry F (Mary R) dept supt Piedmont Natural Gas Co Inc h2111 Sarah Marks av

© Borden Co.
YOU CAN NOW ENJOY THE FOLLOWING BORDEN'S PRODUCTS:
Borden's Homogenized Milk
Borden's Chocolate Milk
Borden's Buttermilk
Borden's Half & Half
Borden's Whipping Cream
Borden's Orange Drink
Dial EDison 2-7350
U.S. HWY. 29 BY-PASS AT DERITA RD.

OLD DOMINION Box Company Inc.
CHARLOTTE, NORTH CAROLINA

ELAM electric company, inc.
ELECTRICAL CONTRACTORS
114 North Myers St. RESIDENTIAL — COMMERCIAL Phone EDison 4-7269

CAIN
--Jas D USN r2401 Shamrock dr
--Jas E (Myrtle C) asst to equip supt Sou Ry h2401 Shamrock dr
--Jim slsmn Lowe's Char Hdw r RD 1 Midland N C
--John H (Nell H) mfrs agt 725 Ideal way h do
--Leone F Mrs slswn Goodrich r2114 Kirkwood av
--Lois H Mrs nurse Fed Res Bank r4309 Castlewood rd
--Lonnie O (Leone F) stockmn Daughtry Sht Mtl h2114 Kirkwood av
--Marilyn J nurse Char Mem Hosp r2617 Chesterfield av
--Nell H sten Chamber Of Commerce r1412 E 7th
--Ralph W (Lucylle H; Atlas Finance Co) sec-treas Dollar Finance Corp h2313 Vernon dr
--W E slsmn Gastobac Co r Greenville N C
--Woody Y clk Fed Res Bank r3012 Virginia
Caines Loretta G clk Capitol Records Distributing r1721 Parson
Calarino Paul hlpr Amon Inc r121 N Cedar
--Paul (Rose) emp Amon Inc h121 N Cedar
Calcot Limited Wm L Lawson mgr cotton 1207 McCall
Caldara Dante A (Hazel D) carp h1911 Wilmount rd
--Hazel D Mrs tchr Berryhill Sch r1911 Wilmount rd
--Teresa Mrs r1911 Wilmount rd
Calder Adeline L r711 Clement av
-Ina L (wid John N) production wkr Sou Dairies r501 Seigle av
-Jas (Ruth) sls mgr Royal Crown Bottling r5719 Timber la
-John N jr (Harriet) purch agt Industrial Elec r Stanley N C
-Ruth Mrs tchr Char Country Day Sch r5719 Timber la
Caldwell Abbie S Mrs h1720 Independence blvd NE
-Adeline Mrs ofc mgr Hillsman Co of Char r2920 Dogwood av
-Albert (Eloise) jan Piedmont Jr High Sch h18 Barbour's ct
-Albert (Ella M) lab Old Dominion Box h1025 E 5th
-Alf (Ella N) frame bldr Queen City Mattress & Uphol h418 Basin
-Alf T stevedore Central Mtr Lines r Concord N C
-Almetta r809 E 5th apt 2
-Anita G Mrs ofc sec Piedmont Jr High Sch r1417 Morningside dr
-Ann O ofc sec Investors Diversified Servs r Cornelius N C
-Annie P (wid B Frank) h2112 E 8th
-Augustus A slsmn Faires Trailer Co r Newell N C
-B Kermit (Betty W) lwyr 730 E Trade R309 h3138 Airlie
-Betty L clk Ivey's r Belmont N C
-Bill M studt r1417 Morningside dr
-Billy F slsmn Pritchard Paint & Glass r Mooresville N C
-Bobby delmn Sterling Drug r1509 S Church
-Bobby B (Carolyn H) clk International Harvester h1802 Kenwood av
-Bud G (Sadie R) driver Dwight L Phillips r627 Eldridge
-C Wayne whsemn Am Cyanamid r Gastonia N C
-Cameron (Janet H) atndt Kenley Sinclair Serv Sta h108 Dr Carver rd
-Cath T filler-shader Highland Park Mfg r1124 Meadow la
-Cecile clk Harris Super Mkt r2427 Tuckaseegee rd
-Chas F USAF r817 E 37th
-Chas L (Edith L) asst mgr Miller-Jones Shoe Store h5444 Grove
-Chas M (Mae R) capt City Fire Dept h514 Marsh rd
-Chas R (Drunette G) mach opr Sou Asbestos Mfg h715 E 28th
-Chas W (Lucille) agt Life & Casualty Ins Co of Tenn h1418 Coker av
-Charlie (Hattie G) constn wkr h2101 StLuke

CALDWELL
--Charlotte Mrs h1201 E 5th
--Clara M v-pres Morehead Beauty Salon Inc r820 Lexington av
--Clarence O (Grace E) h248 S Hoskins av (H)
--Clem A (Bessey B) emp Sherwin-Williams h411 N Davidson
--Clifford jr (Lilly H) driver Interstate Milling h2516 Rachel apt 3
--Clifford D Rev (Louise P) pastor McQuay Mem Presby Ch h3431 Rogers
--Clyde hlpr Caro Distributing r719 E Boundary
--Constance G Mrs tchr Fairview Sch r2430 Statesville av
--Craig carp John Crosland Co r RD 6
--Cynthia studt r716 W 2d
--D Frank (Margt) dist credit mgr Firestone Tire & Rubber Co h1027 E Boulevard
--Daisy B maid Wm R Barringer Hotel r609 E 12th
--Daisy H (wid Jos) h1815 Beatties Ford rd
--Dan (Louise H) depositor opr Am Bakeries h454 Brookhill rd
--Dana J (Mae S) aud P&N Ry r Gastonia N C
--Darlene studt r418 Basin
--Darvil E loom cln Highland Pk Mfg r812 E 15th
--David F (Ethel S) fnshr Highland Pk Mfg h2122 Yadkin av
--Delores L Mrs ship clk Highland Pk Mfg r1532 Choyce av
--Dewey H (Breta B; Carolina Specialty Co) h2009 Wood Dale ter
--Dewitt C lab Pet Dairy Products r RD 8 Box 142
--Donald electn Foy Elec r Beatties Ford rd
--Donald B overseer Highland Pk Mfg r RD Box 5032
--Dorothy A exec sec Barnhardt Elastic Corp r1520 Biltmore dr
--Drayton emp Standard Ice & Fuel r2327 Celia av
--Drunette G Mrs typ Buensod-Stacey r715 E 28th
--Dwight emp Shamrock Drive In r506 Biddle
--E Lois Mrs lunch rm hlpr Myers St Sch r20 Barbour ct
--E Sloan ofc sec White & Brooks r1520 Biltmore dr
--Edith L Mrs insp Chadbourn-Gotham Inc r5444 Grove av
--Edna L (wid L C; Mrs L C Caldwell's First Grade School) h1929 Ewing av
--Edw M mech Power Brake r2821 Kendrick
--Edw R (Vivian P) mgr Equip & Sup Co Inc h1031 Emerson dr
--Elaine H Mrs clk-typ Carolina Mtr Club r1616 Kenilworth av apt 1
--Eleanor maid Mecklenburg Hotel r511 Mill rd
--Elfreida W Mrs clk Fed Res Bank r Sharon rd RD 2
--Ella M Mrs maid h712 N Myers apt 4
--Emma opr Beckwith Beauty Clinic r Rozzells Ferry rd RD 6
--Emzy r712 N Myers apt 4
--Ernest D (Miriam M) with State Air Natl Guard h2340 Lawrence
--Ernest R (Doris L) slsmn Char Linen Serv h501 Northgate av
--Essie P Mrs mach opr Char Lndry r603 W Hill
--Estelle r1614 Whisnant av
--Ethel Mrs maid h1808 Edwin apt 268
--Etta H (wid Roosevelt) maid h506 Biddle
--Eug D dist ofcr State Vets Serv Comn r Concord N C
--Evelyn folder Nebel Knitting r RD 11 Box 107
--Evelyn M Mrs quiller Highland Pk Mfg r rear 817 E 37th
--Everette E frame bldr Queen City Mattress & Uphol r130 N Summit av
--Fannie B Mrs emp Hanline Poultry r630 Linden la
--Flora B (wid Frank M) h600 Hermitage ct apt 2

Qualified Contractor — Registered Engineer
NECA
Electrical Contracting and Engineering Company, Inc.
1800 Hutchison Ave. Tel. FRanklin 5-3345

CALDWELL
--Forest B jr (Sarah A) agt Life & Casualty Ins Co of Tenn h Nations Ford rd
--Francis (Amy) carp h210 Crigler (H)
--Frank atndt King's Drive Pure Serv Center r RD 8 Box A39
--Frank D Rev pastor Char Rescue Mission r1417 Winston dr
--Fred L filling rm Highland Park Mfg r820 E 15th
--Freddie L (Alice S) lab h323 S Myers
--Freida W Mrs bkpr Sou Heritage Life Ins r Sharon rd cor Pine la
--Gather r New Dixie rd
--Geo (Edna P) h525 Inwood dr
--Geo A studt r York av
--Geo W (Nellie M) carp Concrete Sup h1020 Wesley av
--Gladys E Mrs ofc sec McDonald Ins Serv Agcy r2445 Kingsbury dr
--Grace M (wid Jos H) h1628 Park dr
--Grier F (Martha) formn Ervin Constn r Boger City N C Box 258
--Harold stevedore Central Mtr Lines r Concord N C
--Harold J (Mildred S; Equipment & Supply Co) h1645 Longfellow
--Harry B cln Fed Res Bank r RD 6 Box 789
--Hattie emp Delmar Studios r2101 Saint Luke
--Hazel G (Mildred F) vehiclemn Ry Exp h2033 Greene
--Helen r1712 Jefferson
--Helen D Mrs chief clk SBT&T r1916 Club rd
--Helene slswn Edgcomb Steel r Greensboro N C
--Henry h206 Frazier av
--Henry A (Juanita K) slsmn Ward Furn h2428 Marshall pl
--Henry A (Juanita K) slsmn Ward Furn h h2428 Marshall pl
--Henry R (Ruby H) lab Johnston Mfg h617 Village ct
--Herbert J (Kay H) electn Duke Power h2921 Marlborough rd E
--Herbert L (Nell W) dept mgr Atlas Supply h665 Melbourne ct
--Hillary B (Pearl G) fnshr Thompson Antique h1417 Winston dr
--Howard (Bernice) lab Dr Pepper r1614 Whisnant av
--Hugh A (Sarah J) installer SBT&T r Huntersville N C
--Hugh A jr (Ruth S) installer SBT&T h618 Glenwood dr
--Hugh P (Caldwell Mercantile Co) r RD 7 Box 502
--Ida M Mrs furn rms 505 N College h do
--Ida P (wid Lee) r522 Boundary
--Isabelle W clk Fed Res Bk h2012 Greene
--J Barry slsmn Peerless Inc r Davidson N C
--J C (Betty J) driver Carolinas Auto Sup Hse h106 Dr Carver rd

MACK'S TREE SERVICE
D. P. McAllister
A Complete Tree Service
"Service From Charlotte to Wilmington"
CMR 944 Box 233, Peachtree Rd.
Tels. FRanklin 6-7108 Night JAckson 3-0302

COMPLETE LAUNDRY SERVICE and SANITONE DRY CLEANING
FEATURING SOFT-SET FINISH
CHARLOTTE LAUNDRY INC.
DIAL EDison 3-5191
WE CALL FOR and DELIVER

Lisk Pharmacy
PRESCRIPTIONS DELIVERED ANYWHERE IN CITY
826 E. Trade St. "SINCE 1912" EDison 2-2137

BULK Gas APPLIANCES
DURANE GAS CO.
BULK and BOTTLED GAS — METERED SERVICE, IF DESIRED
"We Aim To Please"
2317 S. BOULEVARD P.O. BOX 3042 PHONE JAckson 3-3887
BOTTLED Gas

KUGLER'S STUDIOS
"We Get The Pictures"
• COMMERCIAL • ILLUSTRATIVE • WEDDINGS • COPY
• NEWS • COLOR • PORTRAITS • AERIAL
125 W. 1st EDison 3-2184

ABLE UPHOLSTERY COMPANY
UPHOLSTERING
DRAPERIES
SLIP COVERS
BED SPREADS
2316 Central
TELEPHONE
FRanklin
5-3547

ANDREWS Music Co.
231 N. Tryon St., Tel. FRanklin 5-7784

MAGNAVOX Hi-Fidelity Phonographs
STEINWAY AND OTHER PIANOS
HAMMOND ELECTRIC ORGANS
Established 1892

ASSOCIATED ROOFING AND SHEET METAL CO.
J. E. "ED" JOHNSON
HEATING
ROOFING
SHEET METAL WORK
909 N. Brevard Tel. EDison 4-5422

CALDWELL
--J Morris (Freida W) exterminator Lance Inc h Sharon cor Pine la
--J P (Irene) emp Stylecraft Packaging Serv h520½ Park ter
--J Philo (Marie O) v-pres J A Jones Construction Co h2085 Hopedale av
--Jack L (Elaine H) city firefighter h1616 Kenilworth av
--Jack L (Maydell) plant supt Uniform Rental Service h502 Belton
--Jas (Lillie M) bellmn Selwyn Hotel h1231B Newland rd
--Jas porter Mellon Co r RD 6 Box 789-04
--Jas servmn Killo Exterminating r Matthews N C
--Jas jr (Mattie M) whsemn Biggers Bros h474 Shuman av
--Jas A (Helen) driver Associated Prntg h411 E Star
--Jas B (Bertie) roofer The Young Co r1614 Whisnant av
--Jas E lab County ABC Bd r Cornelius N C
--Jas F (Laura E) asst sec-treas General Automatic Sprinkler Co and ofc mgr's asst General Supply & Equipment Corp h2111 Aberdeen
--Jas F (Helen D) slsmn Char Linen Serv h1916 Club rd
--Jas F (Lois B) slsmn Sou Bearings & Parts r RD Box 16 Newell N C
--Jas H (Janie S) h310 Fairwood av
--Jas H servmn Advance Serv r Central av
--Jas H V r505 N College
--Jas J (Mary) lwyr 730 E Trade R309 h1319A Murdock rd
--Jas M copy reader Char Observer r1628 Park dr
--Jas P jr studt r2085 Hopedale av
--Jas S (Mary A) atndt Independence Pure Serv and whsemn Meyer's Furn h317 Fairwood av
--Jas W h1724 E 7th
--Jane A dye mkr Am Cyanamid r600 Hermitage ct apt 2
--Janet H Mrs bake shop Airport 77 Restr r108 Dr Carver rd
--Jean C agt EAL r1520 Biltmore dr
--Jeanette typ Am Bankers Ins r Mount Holly N C
--Jeanette Mrs maid h2624 S Tryon
--Jesse r510 N Church
--Jessie driver Salvation Army r1023 Central av
--Joann opr SBT&T h305 S Summit av apt 8
--Joe M (Louise B; Imperial Manufacturing & Sales Co) r RD 4 Matthews N C
--John (Rosetta) h1816 Edwin apt 251
--John C jr (Shirley) insp J N Pease & Co h5501 Robinhood rd
--John R (Virginia M) asst whse mgr Strietmann Biscuit h4226 Windemere la
--John R (Gladys E) clk Allison-Erwin h2445 Kingsbury dr
--Jos assoc Richard J Bergemann & Assocs r552 Woodlawn rd
--Jos K driver Overnite Trans r Mooresville N C
--Jos W (Clara M) trucker Sou Ry h312 E Vance
--Juanita B insp Hudson Hosiery h508 N Tryon apt 320
--Juanita W Mrs h937 N Davidson
--Julius R Rev (Mildred E) jan Janitor Sup & Serv h1910 Earle apt 373
--Kathryn Mrs clk Colonial Stores h3712 2d
--Kenneth C (Vivian) home ofc mgr Builders Life Insurance Co r Statesville N C

CALDWELL
--Kenneth E jr (Wilma C) slsmn R H Bouligny Inc h5820 Murray Hill rd
--Lacy T (Evelyn M) formn Highland Pk Mfg h rear 817 E 37th
--Letha T Mrs tchr York Rd High Sch r1728 Taylor av
--Lena H (wid Gregg H) h1520 Biltmore dr
--Leonard (Nellie M) lab Buckeye Cellulose h609 E 12th
--Lois B clk County Collr of Rev r Cornelius N C
--Lois B Mrs ofc sec J N Pease & Co r Newell N C
--Lois L (wid Parks G) h1712 Jefferson
--Lolo M (Anita G) carp Blythe & Isenhour h1417 Morningside dr
--Louise r Starita rd
--Louise maid h429 E 5th
--Lourina ofc sec Marie A Davis Elem Sch r1231B Newland rd
--Lowell H USN r107 Holton av
--Lowell L (Kath H) clk PO h107 Holton av
--Lucille D Mrs mach opr San Lndry h130 W Palmer apt 2
--Luther cln Fed Res Bk r1815 Beattie's Ford rd
--Luther emp Sou Dairies r2100 Oaklawn av
--Luther (Constance G) steward Variety Club h2430 Statesville av
--Mack (Della O) jan Atlantic Co h643 Fairwood av
--Mack D jr (Adeline) slsmn Hollingworth's GMC Truck h2920 Dogwood av
--Maggie r632 E 6th
--Maggie C lndry wkr Char Lndry r611A S Cedar
--Mamie L (wid Chas R) h817 E 37th
--Margt Mrs tchr Trinity Presby Ch Kindergarten r1027 E Boulevard
--Margt D asst Matthews-James Clinic r1520 Biltmore dr
--Margt D Mrs h1129 N Davidson
--Margt M tchr Gunn Hi Sch r1712 Oaklawn
--Maria maid Wm R Barringer Hotel h601 Sparrow apt 1
--Marie T studt r2085 Hopedale av
--Marilyn E Mrs clk SBT&T r RD 9 Box 326
--Marshall L (Pauline H) lab City Mtr Trans Dept h1036 Holland av
--Martha A clk N G Speir Inc r3136 E Ford rd
--Martha W ofc sec Parrott & Richards r1201 E 5th
--Mary r601 Sparrow apt 1
--Mary maid r603 W Hill
--Mary (wid Ed) r New Dixie rd
--Mary A maid r418 Basin
--Mary E clk Belk's r1025 Ardsley rd apt 7
--Mary G (wid Thos E) h1816 Avondale av
--Mary L studt r1027 E Boulevard
--Mary S Mrs bkpr Askin's Ret Stores r1319A Murdock rd
--Mattie P Mrs maid Law bldg r720 E 9th
--Mattie S (wid Jas N) cash Mercy Hosp h1520 Independence blvd NE
--Mattye M Mrs clk Pneumafil Corp r2333 Wilkinson blvd
--Mattie W Mrs clk Char Observer r RD 10
--Max (Zola P) supvr h1914 Park dr
--Maydelle Mrs alterations Dandy Laundry & Cleaners r502 Belton
--McCamey D (Elva L) h2932 Hutchison av
--Melvin jr (Mattie P) h720 E 9th
--Melvin D (Blanche W) lab Douglas Aircraft h621 Morris
--Memorial Presbyterian Church Rev Alf B Montgomery pastor 1601 E 5th

CALDWELL MERCANTILE CO (H P Caldwell), Furniture and Appliances 1558 W Trade, Tel EDison 2-1754

--Merrie R clk County Register of Deeds r RD 10
--Milford M mech PO r4225 Hickory Grove rd
--Mildred McG Mrs maid h817 Oliver
--Miriam H ofc sec R C Hicks Genl Contrs r1520 Biltmore dr
--Miriam M Mrs tchr Lakeview Sch r2340 Lawrence
--Moease W Mrs clk Center Hdw r1438 Waddell

CALDWELL
--Mort E (Hilda D) insulator Southeastern Magnesia & Asbestos h1862 Greene
--Murphy (Bertha R) driver Char Grocers Mut Corp h612 E 1st apt 2
--Myrtle F Mrs insp Hudson Hosiery r2427 Roslyn av
--N A installationmn Mecklenburg Furn Shops r RD 10
--Nellie M Mrs ofc Efird's r1020 Wesley av
--Nick mech Wica Co h2627 Providence rd
--Nina W (wid John W) h423 E Vance
--Nora N (wid Jas) r126 Martin
--Novelle maid h413 E 8th
--Oscar D linemn Cannon Aircraft Exec Terminal r Belmont N C
--Oscar M (Mary G) capt City Fire Dept h1508 Brook rd
--Otis F (Myrtle F) physical therapist YMCA h2427 Roslyn av
--P Joann opr SBT&T r rear 3511 Tuckaseegee rd
--Pearl mach opr Garcrest Mills r RD Box 14 Cornelius N C
--Philip (Grace C) h3112 Reid av
--Pool Room (Joseph C Painter) 406 S Caldwell
--Raymond A studt r716 W 2d
--Rebecca clk Am Coml Bank r2012 Greene
--Reid (Jewel R) sls mgr Caro Absorbent Cotton h900 Habersham dr
--Ressey B Mrs ship dept Montaldo's r411 N Davidson
--Robt r601 Sparrow apt 1
--Robt busmn Hotel Char r511 Mills rd
--Robt lab r816 E Boundary
--Robt lab City Cemeteries r RD 6 Box 361
--Robt roofer Interstate Roofing & Asphalt r2815 W Wigg
--Robt ydmn h1428 N Johnson
--Robt C driver Harris Exp r RD 10 Box 530
--Robt D (Grace F) atndt Spur Distributing h812 E 15th
--Robt E (Clara M) whse mgr Equipment & Supply r Gastonia N C
--Robt H formn Faires Trailer Co r RD 10 Box 326
--Robt L (Cora E) clk Industrial & Coml Scale h719 E Boundary
--Robt P driver Caro Frt Carriers r1700 Plaza
--Roseanna L hlpr Pierce Poultry r RD 8
--Roxie r306 Cemetery av
--Ruby Mrs h3152 Jewel apt 8

CALDWELL RUBY D MRS, Sec to Exec Southern Heritage Life Insurance Co 111 N College, Tel EDison 2-2171, h301 Providence rd, Tel FRanklin 5-6336

--Ruby J supvr McLellan's r817 E 37th
--Ruby J Mrs dish dept Airport 77 Restr h1613 Whisnant av apt 4
--Ruby W Mrs opr SBT&T r2821 Kendrick
--Rudolph V (Marie H) stvdr Standard Trucking h905 Carmel
--Russell H (Betty) ramp serv EAL r RD Box 144 Lowell N C
--Ruth r1423 Burke
--Sam lab Sou Ry h1010 N Church
--Saml B (Mary G) h Sharon rd
--Sarah L Mrs maid h1907 Lloyd apt 389
--Sidney M driver Dixie Cartage r RD 11 Box 403F
--Sterling driller McCall Bros Pump & Well r RD 6 Box 789
--Sturgon W jan Trailmobile r Huntersville N C
--Sylvia G Mrs slswn Johney's Hobby House r RD 7 Box 507E
--T Mason (Mattie) clk Associated Transport h2333 Chesterfield av
--T W (Bernice B) wtchmn Standard Cold Storage h2327 Celia av
--Theo J (Leanora H) supvr SBT&T h1540 Stanford pl
--Thos (Essie P) h603 W Hill
--Thos mach Frieze Engineering & Mach r RD 9 Box 270
--Thos M (Letha T) interviewer Employment Security Comn h1728 Taylor av
--Thos M jr (Thomasina S) r1728 Taylor av

Lincoln EDSEL
FRANKLIN MOTORS Inc.
"The Lincoln - Mercury - Continental - Edsel - English Ford Dealer of the Carolina's"
Wheel Balancing — Wheel Alignment — Body Repairs — Gas — Oil — Lubrication
1220 S. TRYON ST. PHONE EDison 4-3073
ENGLISH FORD MERCURY

HELP!

When you need help, you can depend on

OBSERVER WANT ADS
PHONE FRanklin 7-7474

CALDWELL
--Thos P rep Rohm & Haas h200 Emerson av apt 23
--Thos T (Mary P) real est 1021 Ardsley rd apt 7 h do
--Tom atndt Quinn Gulf Serv
--Tom (Fannie B) lab Interstate Milling h Starita rd
--Vance A studt r716 W 2d
--Victor (Alice G) driller Kerns Bros h New Dixie rd
--Victor B (Jean D) transitmn Sou Ry h849 Woodlawn rd
--Viola maid Singer Sewing r1801 Wyatt
--Viola S Mrs atndt Mercy Hosp r1722 Main
--Virginia M Mrs emp Old Dom Box r4226 Windermere la
--Virginia S Mrs clk J P Stevens & Co r3032 Columbus cir
--Vivian P Mrs bkpr Equipment & Sup Co r1031 Emerson dr
--Walter lab Char Hotel h620 N McDowell
--Warren G driver ET&WNC Trans r Maiden N C
--Wayne W (Rachel H) mtcemn Duke Pwr h4136 Welling av
--Welch (Moease W) serv mgr Center Hardware h1438 Waddell
--Will r1316 Statesville av
--Will hlpr Ashworth Bros r2328 Edison
--Willene clk Wright's Cln h1509 S Church
--Wm (Alberta) lab City Cemeteries r1009 E 3d apt 2
--Wm C (Virginia S) slsmn Ivey Exterminating h3032 Columbus cir
--Wm C jr (Mary L; Wica Co) h3911 Abingdon la
--Willie r1021 S College apt 3
--Willie driver Patterson Coal & Oil r121 N Alexander
--Willie lab r2624 S Tryon
--Willie (Viola S) porter Welch's Gulf Serv h1722 Main
--Willie E recapper Genl Tire & Rubber
--Willie J Mrs repr Charlotte Venetian Blind Refinishing r RD 6
--Woodrow h1309 Whisnant av
--Wrenn clk Kimbrell's Inc r Cornelius N C
Caldwell's L C First Grade School (Mrs Edna L Caldwell) private sch 926 Elizabeth av
Calebro Bernice S Mrs mach opr Panda Curtain r3307 Tuckaseegee rd
--Emma L Mrs clk Belk's r3506 Rozzells Ferry rd
--Geo L (Bernice S) asst eng City Fire Dept h3307 Tuckaseegee rd
--Lester L (Emma L) mech Southland Rebuilders h3506 Rozzells Ferry rd
Caley Billy D cutter Queen City Mattress & Uphol r RD 4 Box 187A
Calhoun Benj r805 Rodey av
--Carrie C (wid Hugh L) r2219 Malvern rd
--Edith H private sec Hotel Char r336 Sedgefield
--Emily asst chf opr SBT&T h1501 E 7th apt 5
--Geo h1519 Statesville av apt 18
--Harvey A (Mary E) mech Keith Auto Serv h424 N Graham
--Harvey H mech Kiser's Garage & Wrecker r424 N Graham
--Helen G (wid Collier) h1101 Winnifred apt 4
--Jennie M Mrs maid Lance Inc r2701 Englehart
--John B (Viola H) jan Doctors bldg h805 Rodey av
--Josephine tchr Wilmore Sch h831 E Morehead apt 401
--Judge V (Sallie M) USA h1909 Grier av
--Mattie G Mrs wrap mach opr Am Bakeries h218 W 8th
--Nimrod C Rev (Ola Y) pastor New Emanuel Congregational Ch h1118 S Independence blvd
--Robt (Jennie M) glazer Griffin Pie h2701 Englehart
--Robt slsmn Barbaree Studios r1220 E Boulevard
--Sales Co (Wm P Calhoun jr) food brokers 3000 Forest Park dr
--Thos C (Eva L) mach Sou Ry h710½ N Church

CALHOUN
--Thos C jr mach Sou Ry r641 Denning pl
--Tommy L grinder Standard Crankshaft & Hydraulic r Cramerton N C
--Viola maid Doctors bldg r805 Rodey av
--Wm P jr (Calhoun Sales Co) h3000 Forest Park dr
Caliendo Jas V (Kathryn; M&J Supply Co) r Stanley N C
--Sandra nurse Mercy Hosp r137 Providence rd
California Packing Sales Co Inc W Jennings King dist sls mgr dist ofc 2101 E Independence blvd NE
Calkins Fred H (Dorothy T) pntr Evans Constn h1401B Downs av
Call B Pauline Mrs looper Nebel Knitting r2212 N Pine
--Fredk D (K June) insp Douglas Aircraft h2309 N Pine
--Grady E agt Bankers Life & Casualty r3436 Selwyn av
--Jas G (Jane H) clk Douglas Aircraft h Beloit av
--Jerry E (B Pauline) photog Char Tex h2212 N Pine
--K June Mrs typ E B Stone Finance h2309 N Pine
Callaham see also Callahan
--Carl K jr (Betty W) asst ofc mgr Southern Radio h2809 Virginia av
--Jack M (Juanita T; Callaham Lumber Co) h2215 Sarah Marks av
--John W (Frances O) pres Callaham Lumber Co Inc h2233 Charlotte dr
--Juanita T Mrs clk Genl Elec r2215 Sarah Marks av
--Mary ofc sec J A Jones Constn h301 W 10th apt 302
Callahan Betty S Mrs ofc sec Barnes & Olive r RD 8
--Fred F jr (Virginia T) dist mgr Charlotte Observer h4700 Wedgewood rd
--H J emp Douglas Aircraft r517 W 9th
--Jack (Louise) announcer WSOC Broadcasting h5800 Wedgewood rd
--Jas C (Martha W) h627 S Myers
--Jos B (Kath B) opr Char City Coach Lines h1226 Weldon av
--Larry hlpr W H Hobbs Inc r RD 8 Box 274
--Lois Mrs chkr Julian's Lndry & Cln r451 Woodlawn rd
--Lorraine B packer Hudson Hosiery h721 N Caldwell
--Mary B ofc sec J A Jones Constn h2245 Crescent av apt 4
--Paul E (Clara M) carp The Shuman Co h1523 Wilmore dr
--Ralph T emp Standard Chem Products r RD 8
--Richd J (Ruth E) slsmn Republic Steel r7600 Linda Lake dr
--Rober H automatic opr WU Teleg r1020 W 5th
--Robt B (Virginia C) dist sls mgr General Electric h710 Seneca pl
--Russell G driver Overnite Trans r RD 11 Box 555
--Sherard E (Anna D) dept mgr Westinghouse h2237 Colony rd
--Thos G (Edna F) dept mgr Jeff Standard Broadcasting h331 Hillside av
--Thos G jr (Eva B) craftsmn AT&T h3726 Haven dr
--Virginia mach opr Panda Curtain r2229 Rozzells Ferry rd
--Virginia T Mrs bldg mgr Doctors Building r4700 Wedgewood rd
Callaway see also Calloway, Gallaway and Galloway
--Earl slsmn White Mtr r RD 3 Matthews N C
--Herbert H driver Lefler Concrete Block r1016½ S Boulevard
--Jas O (Hazel) brick mason Ervin Constn r RD 2 Albemarle N C
--Louise S Mrs nurse Char Mem Hosp r2130 Crescent av
--Nancy Mrs typ Genl Elec r Denver N C
--Norman E (Louise S) electroplater Douglas Aircraft h2130 Crescent av apt 3
--Ollie C Mrs smstrs Shaw Mfg r1016½ S Boulevard

CALL LEFLER,
FRanklin 5-3359
For SEPTIC TANK SERVICE
Installation - Repairs - Cleaning
Drain Pipe - Ditching - Grading

CALLAWAY
--Ralph sht mtl wkr Routh Inc r RD 1 Harrisburg N C
Callicutt Joe (Mable) dental tech Char Dental Laby r RD 2 Box 422 Huntersville N C
--Lillian A dental asst Dr's Waller & Watson r Huntersville N C
--Mabel W Mrs bkpr Wachovia Bk & Trust r RD 2 Box 422 Huntersville N C
--Maxine L insp Universal Film Exch r526 Belton
Callie's Dress Shop (Mrs Callie M Crisco) 1511 Central av
Callihan C Milton (Mildred S) dist mgr The Philip Carey Manufacturing Co h517 McAlway rd
Callisher Jack (Doris M) slsmn Lovable Brassiere h3700 Tuckaseegee rd
Callison Ann G (wid Jesse) h900B Lexington av
Calloway see also Callaway, Gallaway and Galloway
--Dwight B (Eliz) mech Esso r Denver N C
--Ella E shop mgr White Tower r1437 Shuman av
--Emma Mrs maid h224 Kinney ct apt 2
--Eug jr (Mary L) clk Clarks Gro h2435 Horne dr
--Fred T (Cora L) h2812 Beatties Ford rd
--Howard L orderly Char Mem Hosp r1303 Wainwright
--Jas A h108 Sylvania av apt 3
--Lyman T jr driver Jones Chemicals r1437 Shuman av
--Mary E monogramer Ivey's r3218 Rogers
--Nell E Mrs cash Clarke's Dept Store h1437 Shuman av
--Ray driver Caro-Norfolk Truck Line r Concord N C
--Willie (Euphasine K) h325 S McDowell
--Wilmot D (wid Robt) supvr Char Observer h101 S Laurel av apt 71C
Callum Wm L III (Hannah B) dist sls rep R C Motor Lines h2624 Chilton pl
Calomeris Jas T (Frances H) cook Piedmont Grill & Restr h4147 Welling av
Caloway Annie L studt r521 Fairwood av
--Ida Mrs maid h521 Fairwood av
Calton Hugh slsmn N Caro Equip r Hickory N C
Calvary Baptist Church 2200 Ashley rd
--Baptist Church Rev Robert L Trexler pastor 1414 Camp Green av
--Christian Day School Rev Edw Hancox prin 1800 E 4th
--Methodist Church Rev Lewis Akers jr pastor 512 W Boulevard
--Presbyterian Church Rev Edw Hancox pastor 1800 E 4th
Calvert see also Colvert
--Billie Mrs slswn Atlas Sewing Centers
--Fire Insurance Co John J Lambert dist mgr 208 E Boulevard R7

SAPP
Electric Co.
CONTRACTORS
105 W. Park Ave.
Tel. EDison 3-3131

E. V. Sapp

COCHRANE FABRIC SHOP
FABRICS OF ALL KINDS
Cottons Woolens Synthetics Silks Worsteds
N. Tryon St.
Across from Mecklenburg Furniture Shop
Telephone
FRanklin 7-2997

ASSOCIATED GENERAL CONTRACTORS OF AMERICA
AGC
Boyd
AND
Goforth
INC.
General
Contractors
Pineville
Road
P.O. Box
10436
TEL.
JAckson
3-2121

Forest Lawn Burial Park
and Mausoleum
NEW THRIFT ROAD
True Perpetual Care For Every Lot
TELEPHONE EXpress 9-1141

Jack Berger Music Co.
HEADQUARTERS FOR
OLDS, CONN, BUESCHER, CONN DIRECTOR, SELMER, LINTON
LeBLANC — GETZEN, BAND INSTRUMENTS, ALSO DRUMS
Rentals and Repairs
EDison 4-1538
120½ E. 6th

Garibaldi & Bruns INC.
104 S. TRYON ST. Charlotte's Leading Jewelers for 63 Years TEL. FRanklin 5-3331

American Academy of Cosmetology
Thelma M. Chisholm, Pres.
Fully Licensed Instructors
Thel-Go Hair Products
Charlotte's Newest & Finest Beauty School For Colored
2640 S. TRYON TEL. FRanklin 5-3150

CALVERT
--Henry J driver Northeastern Trucking r Gastonia N C
--Jas T dept mgr Thomas Cadillac-Oldsmobile h520 N Poplar
--Julia Mrs mgr Barringer Hotel News Stand r2621 Rose
--Julian P insp Factory Mut Fire Ins r Rock Hill S C
--W H jr carrier PO r RD 4 Box 389 Matthews N C
--Wm H (Julia) slsmn Gay Lndry & Clns h2621 Rose
--Wm P (Betty B) v-pres Walter & Barrett Inc h1250 Heather la
Calvin see also Colvin
--Betty C Mrs clk Colonial Stores r100 Hovis cir (Tboro)
--Joe mgr West Boulevard Snappy Service Station r2845 Kentucky av
--John (Mahala) lndry wkr Char Lndry h525 S McDowell apt 1
--Luther E (Betty C) wrapping mach opr Colonial Stores r100 Hovis cir (Tboro)
--Mary L r1516 Sunnyside av
--Mary W Mrs r1516 Sunnyside av
--Richd L (Judith H) rm clk Wm R Barringer Hotel h2845 Kentucky av
Cambio A J mech Hollingsworth's GMC Truck Co r4001 N Tryon
Cameron Albert B (Marjorie D) archt A G Odell Jr & Assocs h3016 Idlewood cir
--C C pres Cameron-Brown Co r Raleigh N C
--Calvin B (Carol C) sec Corporate Insurers Service Inc h1227 Lynbrook dr

CAMERON-BROWN COMPANY
OFFICERS
C C CAMERON, PRESIDENT
CHAS P LANDT, EXECUTIVE VICE-PRESIDENT
L ALEX JORDAN JR, VICE-PRESIDENT-MANAGER
J G O'NEILL, ASSISTANT VICE-PRESIDENT
THELMA M PROCTOR, ASSISTANT SECRETARY
MORTGAGE BANKERS
MORTGAGE LOANS
HOME LOANS (LONG TERM)
INCOME PROPERTY LOANS (LONG TERM)
"HEADQUARTERS FOR LOANS"
112 E 4TH
TELEPHONE EDison 2-6191
(See Yellow Page 142)

--Clarence H card clothier Sykes Inc r Hope Mills N C
--Donald J (Beverly) buyer Ralston-Purina h611 W Boulevard apt 4
--Donnelly F (Helen L; Donnelly F Cameron Co) h1030 Kenilworth av

CAMERON DONNELLY F CO, Food Brokers 601 W Trade, Tels EDison 4-9744 and EDison 4-9745

--Dorothy L tchr Wilmore Sch h831 E Morehead apt 701
--E Jane Mrs ofc sec Walker Martin Inc r1316A Murdock rd
--Everett P personnel dir City Bd of Educ h1321 E Boulevard apt 6
--Gilbert M (Marselle M) state police h724 Lamar av
--Helen L Mrs (Donnelly F Cameron Co) r1030 Kenilworth av

CAMERON
--John C (Nellie H) knitter Huntley Knitting Mills r Rock Hill S C
--John S (Merle H) h1421 Pecan av
--Kenneth R (Sue H; Donnelly F Cameron Co) r719 Ashemore dr
--Lucian M (Pauline A) driver City Mtr Transport Dept h2706 Rozzell's Ferry rd
--Marselle M Mrs opr SBT&T r724 Lamar
--Milborn E (Onita S) clk Esso h2015 Kenilworth av
--Onita S Mrs slswn Ivey's r2015 Kenilworth av
--Sue H Mrs sten Donnelly F Cameron Co r719 Ashemore dr
--Tommie lab John J Morton Co r RD 1 Wingate N C
--Wm W (E Jane) pipe fitter Grinnell Co h1316A Murdock rd
Camilli Leonard F (Marilyn E) slsmn Rem-Rand h1826 Jameston dr
Cammer Helen counterwn Babe Maloy Drive-In r707½ Sunnyside av
--Helen H Mrs clk SBT&T r1162 Robinhood rd
--Irwin S (Helen H) ofc mgr Carriker Poultry r1162 Robinhood rd
--Jesse E plant mgr Jacquard Allerton Co r RD 1 Mt Holly N C
--Richd W (Velma E) knitter Huntley Knitting Mills h1600 Onslow dr
Cammon Mary M Mrs maid h428 N Myers
Camp Alvin H atndt Sunoco Serv Sta r RD 10
--Annie (wid John) h1129 Boone
--Beatrice M Mrs supvr Char Beauty Sch r Gastonia N C
--Bernard G (Betty M) slsmn Allis-Chalmers Mfg h2727 Idlewood cir
--Beverly L Mrs slswn Belk's r401 W 26th
--C Jerry (Glenda H) slsmn Phillip-Morris h3216 Quckasugee rd
--Chas atndt Carter's Esso Servicenter r812 E 5th
--Colleen W Mrs clk Am Coml Bank r3119 Cosby pl
--David ins agt h812 E Worthington av
--Delores emp S&W Cafeteria r122 N Myers
--Dorcas Mrs ofc sec Mill-Power Sup r3036 Mulberry rd
--Dwight R sht mtl wkr Metal Fabricators r RD 3 Kings Mountain N C
--E Eug (Colleen W) slsmn Horne-Wilson h3119 Cosby pl
--Edna A Mrs cash Honey's Inc r217 Victoria av
--Edw (Freida P) garagemn SBT&T h1805 Main
--Eleanor L ofc sec Crawford & Co r2228 E 7th apt 3
--Elmore H (Willene C) staff eng Kendall Co h808 Hillside av
--Fay N Mrs wrapper Belk's h325 S Turner av
--Franklin R agt Sou Life Ins r812 E Worthington av
--Fred C (Audrey) cook h1932 W Trade
--Fred C jr tchr Sterling High Sch r1932 W Trade
--Geo delmn Rhodes Pharmacy r314 S Caldwell
--Green Presbyterian Church Rev T Duke Williams pastor 2212 Monument
--Gus mgr Tooley-Myron Studios r Hawthorne la
--Herman C (Dorothy A) dispr Smith's Transfer r314 E 9th
--J Ernest (Kath K) chf insp Piedmont Natural Gas h913 Sewickley dr
--Jas R routemn Caro Overall Serv r RD 1 Waxhaw N C
--Jerome S (Peggy A) clk Colonial Stores h613 McDonald av
--John O (Naomi G) slsmn Sou Friction Materials h2809 Glendale rd
--Jos D (Nello N) h1908 Lombardy cir
--Jos D jr (Edna A) clk Goody Sweet Shop h217 Victoria av
--Lewis F (Dorothy B) asst sec Sealtest Southern Dairies Division Natl Dairy Products Corp h430 Greystone rd

CAMP
--Logan lab Char Bonded Whse h623 Boundary
--Lois waitress S&W Cafateria r812 E 5th
--M Jacqueline Mrs bkpr Pantry House r812 E Worthington av
--Norris E (Beverly L) clk Wachovia Bk & Trust h401 W 26th
--Odessa Mrs chkr Scott Drug Co r Harrisburg N C
--Paul D clk Singer Sewing r Kings Mountain N C
--Peggy clk Colonial Stores r613 McDonald
--Raymond E slsmn North Carolina Food Dirs Assn r Gaffney S C
--Robt (Estelle E) constn wkr h518 E 8th
--Roland repr Commercial Automotive r Blacksburg S C
--Velle Mrs undwrtr Am Casualty r RD 1 Waxhaw N C
--W Haden asst v-pres of carwood div Chadbourn Gotham Inc r Winder Ga
--Walter E prsmn Observer Printing House r2433 The Plaza
--Wm (Maggie) elev opr Johnston bldg h1210 Oaklawn apt 76
Campassi Pete (Patsy) emp US Public Health Serv h1967 Wilmore dr
Campbell A J (A J Campbell Co) r Old Dowd rd RD 4
--A J Co (A J Campbell) food brokers 127 W 7th R200
--A R (Hilda M) opr Char City Coach Lines h732 Seldon dr
--Alberta H (wid John W) slswn Anderson Elec & Sup h408 Providence rd
--Alice M cash R C Motor Lines h725 Hawthorne la apt 2
--Alvin G (Charlotte) ofc mgr Construction Materials Co h1736 Academy
--Andrew (Patience D) lab City Eng & Streets Dept r811 E Boundary
--Andy (Roseva) h814 Ross
--Andy & Associates (Andy I Campbell) food brokers 4001 Raleigh
--Andy I (Grace; Andy Campbell & Associates) r Concord N C
--Ann H studt r2205 Crescent av
--Anna S Mrs opr SBT&T r5147 Grapevine dr
--Annette emp Radiator Specialty r3040 Ridge av
--Apartments 2321 Selwyn av
--Arlene Mrs (Campbell's Beauty Shop) r1836 Jennings
--Arth Q (Bill A) slsmn Fruit Dispatch Co h443 Ardmore rd
--Arth W (Rosalie C) cook Stork Restr h2921 Baltimore av
--Asa r1820 Wilmore dr
--Barbara J hlpr Char Mem Hosp
--Barbara K sten Bryant Htg & Equip r3230 Weston
--Barbara L nurse Franklin Clinic h1417B Scott ct
--Barbara S Mrs ofc sec N G Speir Inc r Huntersville N C
--Barnie H (Anna) agt Home Beneficial Life Ins h410 Ingle (H)
--Beatrice M clk Am Optical r413 E Tremont av
--Becky ofc sec Dr Lawrence E Fleming r RD 6 Box 612
--Bessie chkr Sanitary Lndry r1830 Cummins av apt 3
--Betty J Mrs pre-boarder Nebel Knitting r Concord N C
--Betty M Mrs clk Mitchell Parking Serv r2209 Avondale av
--Brown Inc John M Campbell pres-treas Don J Brown v-pres-sec whol auto parts 650 Atando av
--Byrdie E (wid John J) loom fixer h2325 Greenland av
--C Boyce (Eula R) opr Char City Coach Lines h2910 Rush av
--C Harry (Phyllis M) cash Standard Trucking h2902 Rush av
--C Jack (Mary W) pres Cjax Inc and br mgr Imperial Rubber Manufacturing Co h2404 McClintock rd apt 1
--C Jack jr slsmn Imperial Rubber Mfg r2404 McClintock rd apt 1

PAINTING
J. E. MARKHAM
PAPERING
Quality Workmanship Finest Materials
2627 HILLSIDE DRIVE
Telephone FRanklin 5-7400

INSURANCE INSURANCE
TRANSPORTATION COVERAGES A SPECIALTY
GENERAL REALTY & INSURANCE CORPORATION
Office 418 W. 5th St.
Res.: 1417 Biltmore Drive
SIDNEY S. FARABOW, Manager
Charlotte, N. C.
Phones: Office FRanklin 6-1545
Res. FRanklin 5-3187

CAMPBELL
--Carl L (Edna M) driver Pilot Frt Carriers r Maiden N C
--Carl S (Della M) mech Mack Trucks r RD 11 Box 600
--Carl S (Irene M) operations agt EAL h3130 Parkway av
--Carlyle jr (Eleanor S) claim exam Allstate Ins h4347 Applegate rd
--Carroll (Lillie M) utilitymn A&P h1901 Earle apt 326
--Chas D (Fannie C; Campbell Grocery) h3601 Alabama av (H)
--Chas I (Marjorie H) display decorator 1412 Independence blvd NE h do
--Chas P hlpr Am Bakeries r RD 6 Statesville N C
--Chas R driver Thurston Mtr Lines r Spindale N C
--Chas R (Mary J) material supt Concrete Materials h2601 Bay
--Chas W (Betty) whsemn Pilot Frt Carriers r Gastonia N C
--Charlie (Emma D) lab h326 Benjamin
--Christene br mgr Southern 5 & 10 Store r433 Beaumont av
--Claude A (Rosielee) porter Ry Sup & Mfg h2626 Englehart
--Clayron C (Ruth C) pres H&M Parts Warehouse Inc r off Robinson Church rd
--Clement W clk Miller Mtr Exp r Mooresville N C
--Clinton (Dorothy A) whsemn Reid Haydon Inc h2524 Remus rd
--Cora (wid Wade R) r1417 Thomas av

CAMPBELL CYRUS B (Pansy H), Senior V-Pres American Commercial Bank 200-08 S Tryon, Tel FRanklin 5-6711, h2205 Crescent av, Tel EDison 3-4747

--Daisy S (wid Alonzo A) emp Barnhardt Mfg h1515 Peachtree
--Dallas (Nell) right of way agt Duke Pwr r RD 1 Taylorsville N C
--Danl C (Mildred J) bartender Press Club of Char r503 Carmel
--Danl L (Geraldine R) driver Greyhound h422 Briarwood dr
--Danl R (Mildred L) tex wkr Johnston Mills h501 E 37th
--Donald A (Joan W) plmb Hefner Plmb h3500 Tuckaseegee rd
--Donnie E (Eliz K) h1859 Lynwood dr
--E C mgr Coleman Co r Gastonia N C
--Earl W USN r1515 Peachtree
--Edith E Mrs clk A&P r2601 Duncan av
--Edith H (wid Edw) h119 Hassell pl
--Edw W (Virginia) asst mgr Hancock Mutual Life Ins Co h2105 Chesterfield av
--Edwin W carrier PO r RD 6 Box 612
--Eliz K Mrs ofc mgr Kellogg Sales r1859 Lynnwood dr
--Ella M Mrs mach opr Arzberger Engineers r RD 9
--Ellen waitress Piedmont Grill r2427 Tuckaseegee rd
--Ellen D (wid Floyd G) h2131 Bay
--Elliott (Carol P) with Krispy Kreme Doughnut h821 Seigle av apt 211
--Emma (wid John) r3009 Amy James av
--Emma J r2702 Southview
--Emma K Mrs clk Russell Corp r2215 Old Sardis rd
--Ernest L emp Metal Fabricators r1515 Peachtree
--Ethel H (wid Wm S) h229 S Caswell rd apt 3
--Ethel M notary public 212 S Tryon R1616 r2500 Cloister dr
--Eug (Annie M) raker Asphalt Inc h120 N Summit av
--Eug E (Frances L) caster Treasure House Ceramics
--Eula R Mrs asst hsekpr Char Mem Hosp r2910 Rush av
--F Augusta r1508 E Worthington av
--F O asmblr Parks-Cramer r Waxhaw N C
--Flake C (Margt H) spl rep Esso h2021 Hopedale av
--Floride slswn Crest Stores r1433 Seneca pl
--Frances (wid Jas) r221 Hawthorne la apt 101
--Frances F Mrs ofc sec SBT&T r719 Templeton av
--Fred h2209 Avondale av apt 1
--Fredk W A (Helen M) agt Hugh F Dick & Co h1511 E 7th
--Garfield (Rosie L) driver h518 N Mcdowell
--Geneva Mrs maid r1808 Taylor av

CAMPBELL GEO I, Mgr Insurance Dept Home Realty & Management Co Inc 109-11-13 Robinson Bldg 121 E 3d, Tel EDison 2-1141, h DeWitt Apts 221 Hawthorne la, Tel EDison 3-1537

--Geo L whsemn Thurston Mtr Lines r Matthews N C
--Geo M drftsmn Hood-Gardner Hotel Sup r417 N Church
--Geo W jr (Mary O) linemn Duke Pwr h2609 Roslyn av
--Georgia S (wid Warren) r312 Glenwood dr
--Glenn C (Lottie D) formn Douglas Aircraft r205 W Boulevard
--Grocery (Chas D Campbell) 1011 Beattie's Ford rd
--Guilford A (Lucille C) slsmn h3114 Westfield rd
--Guilford C (Gladys S) agt Lincoln Natl Life Ins h724 Lochridge rd
--Gussalle W Mrs tchr Plato Price High Sch r2011 English dr
--Harold (Myrtle R) formn Old Dom Box h900 S Hoskins av (Tboro)
--Harry C (Emma K) slsmn Vesco Inc h2215 Old Sardis rd
--Hazel emp San Lndry r1830 Cummins av apt 3
--Helen M Mrs clk Sunshine Biscuit
--Hilda B Mrs bkpr Am Coml Bk r1836 Lee av
--Hilda M Mrs clk Harris Super Mkt r732 Seldon dr
--Howard E laby tech Geigy Dyestuffs r RD 7 Box 223
--Howard J (Gussalee W; Henry Lawrence McCrorey Br) physical dir YMCA h2011 English dr
--Hubert h1323A Horne ct
--Hugh B Hon (Thelma W) judge County Superior Court h1626 Queens rd
--Hugh F (Madeleine N) consultant Ins Audit & Insp h2117 Chesterfield av
--Hugh W jr (Hilda B) h1836 Lee av
--I W mach Sterling Mach r734 W Trade
--Irene E Mrs wndr Johnston Mills r501 Patterson
--Iva F ofc sec Factory Ins Assn r221 Hawthorne la apt 101
--Ivy A (Thelma D) serv mgr Thomas Parker Co h1111 Harding pl
--J C driver Talbot Furniture h129 W Vance apt 1
--Jas r422 W Hill
--Jas (Mary H) bellmn Belmont Hotel h717 E 3d apt 24
--Jas cln Highland Park Mfg r416 E 16th
--Jas (Arlene) emp Char Pipe & Fdry h1836 Jennings
--Jas mgr Independence Smoke Shop h811 E Boundary
--Jas A (Martha G) mech h320 Frazier av
--Jas C jr formn PO r RD8 Box R190
--Jas D (Blanche H) h1114 E Boulevard
--Jas D (Edna A) clk Southland Rebuilders and formn SBT&T h3633 Eastway dr
--Jas F (Allie M K) clk PO h2001 Shamrock dr
--Jas H mech Franklin Mtrs r RD 2 Statesville N C
--Jas I lab h1009 E Vance
--Jas M (Emma E) emp Char Driving Range h3420 Gibson
--Jas N (Mary S) mach opr Lance Inc h2400 Morton
--Jas T (Luanne B) bank examiner FDI Corp h327 Berkshire rd
--Jerolyn G Mrs sten Massey-Ferguson Inc r1517 Kimberly rd
--Jerry (Ann W) constn wkr Southeastern Constn r2636 Commonwealth av
--Jessie B (wid Jesse) maid h503 Plum
--Jessie S maid h1101 McCall apt 3
--Jewell h810 McRae apt 272
--Jim E emp Jones chemicals r Gastonia N C
--Jimmy whsemn Ivey's r RD 9 Box 424
--Jimmy R (Barbara K) drftsmn Douglas Aircraft h3230 Weston
--Joe L mach Consolidated Brass r Matthew N C
--John (Pearl) emp Pepsi Cola h2521A Double Oaks rd
--John A (Eleanor) genl mgr Carolina Textile Engraving h5614 Murray Hill rd
--John D (Patricia L) organmn Charles J Miller Co h1717B Fleetwood rd
--John E (Bertha) mech City Police Dept h1808 Edwin apt 267
--John F (Cath O) supvr duPont h2127 The Plaza

ROGERS BARBECUE
CATERERS
"Catering to Parties A Specialty"
115 S. MINT ST. TEL. EDison 3-8639

CAMPBELL
--John M (Eloise H) pres-treas Campbell-Brown Inc h3120 Commonwealth av
--John P (Sarah E; Central Appliance Service Co) h3932 Marion dr
--John S (Eleanor K) v-pres Westbrook Insurance Agency Inc h2018 Dilworth rd W
--John W (Georgia W) supvr SBT&T h2314 Charlotte dr
--John W jr studt r408 Providence rd
--Johnny tire buffer Gerrard Tire
--Jorretta sten Renfrow Distributing r3200 Mountainbrook rd
--Jos C (Margt) mach opr Char Mfg r316 E Boulevard
--Joyce A nurses aide Char Mem Hosp r2910 Rush av
--Julia F Mrs insp Chadbourn Gotham Inc r RD 1 Box 495
--Karen H studt r2021 Hopedale av
--Kath Mrs slswn Belk's r2227 Springdale
--Kathleen Mrs bkpr A F Epting Appliances r5610 Park rd
--Kay L (Ruth S) emp McArver's Esso Serv h2629 Watson dr
--Kenneth B (Janis C) personnel dir Concrete Supply h3409 1st av
--Kenneth J hlpr Am Bakeries r Kannapolis N C
--Lavoid (Opal G) supvr Huntley Knitting Mills h1820 Wilmore dr
--Leon atndt McArver's Esso Serv Sta r Watson dr
--Leroy (Evangeline P) mach Douglas Aircraft h161 N Smallwood pl
--Lewis (Marie B) lab h713 S McDowell apt 1
--Lewis R serv rep Singer Sewing r Greenwood S C
--Lillie B (wid Edgar C) r2916 Bancroft
--Linda W studt r1511 E 7th
--Lloyd D jr storehousemn Sou Ry r3139 Amity rd
--Loretta L clk SBT&T h2530 Weddington av
--Lottie D Mrs clk Bank of Char r205 W Boulevard
--Louise W Mrs recpt Dr J Wm Heinz r4809 Charleston dr
--Lucille C Mrs ofc sec Avondale Mills Inc r3114 Westfield rd
--Lucy prsr Providence Clns h511 S Morrow
--M Toney (Eliz M) appr Robinson Elec h3617 Oakwood av
--Mabel E emp Delmar Studios r Paw Creek N C
--Maezetta maid Mercy Hosp r3040 Ridge
--Margt E studt r2018 Dilworth rd W
--Margie boarder Hudson Hosiery r221 W 11th apt 3
--Margie tchr Woodlawn Sch r RD 6 Box 613
--Marie buswn S&W Cafeteria r713 S McDowell
--Marjorie H Mrs clk Kellogg Sls r1412 Independence blvd NE
--Martha S r412 E 16th
--Marvin H (Edith E) hlpr A&P h2601 Duncan av
--Mary.B slswn Ivey's r417 Templeton av
--Mary B with Genl Mills r RD 1 Box 178
--Mary E sten Calvert Fire Ins r1515 Peachtree
--Mary J Mrs nurse Dr Wm D Johnston r2601 Bay
--Mary S Mrs cash Lance Inc r2400 Martin
--Mildred J Mrs tchr Marie G Davis Elem Sch r503 Carmel
--Mildred L Mrs fillmn Highland Park Mfg r501 E 37th
--Minnie J nurse Char Mem Hosp r RD 6
--Morton B (Frances F) mfrs agt 1804 Sprague h do
--Myrtle (wid Arth) r5147 Grapevine
--Myrtle H Mrs mach opr Panda Curtain r Matthews N C
--Nancy feeder North State Lndry h1015A Pharr

Where To Buy?

Consult the Classified Business Lists In This Directory

COLUMBUS OIL COMPANY DISTRIBUTORS
CITIES SERVICE
Motor Oils
Gasoline
Greases
Lubricants
Kerosene
and
Fuel Oils
"CHARLOTTE'S PIONEER FUEL OIL DEALER"
2109 S. Boulevard
TEL. EDison 3-7511

HAYES NURSERY
"EVERYTHING THAT'S GOOD and HARDY"
— LANDSCAPE PLANNING —
4928 Tuckaseegee Road Tel. EXpress 9-1911

LITTLE HARDWARE CO. INC.
The Best in General Hardwares
WHOLESALE INDUSTRIAL SUPPLIES — WHOLESALE — RETAIL PAINTS
SPORTING GOODS
1332-34 S. MINT
TEL. EDison 3-3133

GORDON P. CHERRY
GENERAL CONTRACTOR
Custom Home Building At Its Finest
116 W. 3d St.
Phone FRanklin 6-1845 or EMerson 6-4694

Dogwood Beauty Salon
Distinctive
Hair Styling
328½ N. TRYON TEL. EDison 4-6127

CAMPBELL
--Nancy B (wid Verley) r200 Martin
--Nancy S (wid Josh) r405 E 15th
--Norman B (Leona L) hlpr Southern Dairies h4214 York rd
--Nothar (Pearl) driver h3040 Ridge av
--Ollie M clk Charlotte Drug r RD 8
--Opal G Mrs fnshr Huntley Hosiery r1820 Wilmore dr
--Orville L (Kathleen B) mech Chain Saw Distributing h5338 Park rd
--Otha S carp R H Wheatley Co r Denver N C
--Patricia A ofc sec Dr Henry H Micholson jr r3517 Carlyle dr
--Pattye with Genl Mills r RD 1 Box 178
--Paul mech Fowler Mtr r514 N College apt 2
--Paul F loom fixer r2325 Greenland av
--Paul R (Anna S) operations mgr Goodrich h5147 Grapevine dr
--Pearl A (wid Jas) h1617 Seigle av
--Pearlee M Mrs maid Coliseum r400 Cherry
--Ralph B (Ruth H) dentist 739 Providence rd apt 2 h1050 Bolling rd
--Reba B Mrs maid Johnston bldg r616 Plum
--Rebecca L clk Char Mem Hosp r RD 6
--Rebecca L Mrs slswn Efird's r1519 Medfords dr
--Reid M press opr Caro Tool & Die r RD 8 Box 64
--Richd D (Helen H) utility eng City Water Dept h820 E Kingston av apt 8
--Richd D Rev (Laura) pastor East Stonewall AME Zion Church h408 Fannie cir
--Robt (Marie) mixer Ralston-Purina h1821 Gibbs
--Robt tchr Plato Price High Sch r524 W Liddell
--Robt H USA r2601 Duncan av
--Robt L (Irene E) doffer Johnston Mills r501 Patterson
--Robt L (Elsie M) stuffer Swift & Co h1300 Reece rd
--Robt P bkpr City Acct r4831 Harcourt la
--Roderick F studt r2117 Chesterfield av
--Rosa L Mrs homemaker County Dept of Public Welfare r2626 Englehardt
--Rosie L Mrs (Lozanzi Beauty Salon) r518 N McDowell
--Ruby J Mrs ofc mgr A J Campbell Co r RD 4 Old Dowd rd
--Ruby L v-pres Charlotte Letter Writing Co Inc r1433 Seneca pl
--Rufus E carp Highland Park Mfg r Concord N C
--Russell E (Rebecca P) opr Char City Coach Lines h1519 Medford dr
--Ruth Mrs waitress Coffee Cup h rear 103 Southview av
--Sadie Mrs slswn Efird's r Paw Creek N C Box 769
--Sales Co (dist ofc) Wilbur L Cook dist mgr food brokers 105 Hawthorne la
--Sam J mech Leneave Sup r301 E Park av
--Saml A (Cath) wtchmn Nebel Knitting r Midland N C
--Saml C (Griffith Street Luncheonette) h1332 Condon
--Sarah slswn Grant's r RD 1 Box 913
--Sarah Mrs maid h1910 Kinney
--Ted dep County Collector of Rev r Paw Creek N C
--Thelma D Mrs bkpr Char Mem Hosp r1111 Harding pl
--Thos driver Ivey's r23 Earle apt 296

CAMPBELL
--Thos A (Eliz A) slsmn Glidden Co h1432 Seneca pl
--Troy P clk A&P r RD 1 Box 444
--Vera M emp Piedmont Industries r2137 Chesterfield av
--Viola (wid A R) h433 Beaumont av
--Virginia S Mrs clk Whitin Mach Wks r1633 Union
--Vivian C Mrs clk J P Stevens & Co r Gastonia N C
--W Jay (Pearlee M) hlpr City Chevrolet h400 Cherry
--W Rhett (Eliz M) partsmn Courtesy Mtrs h1154 Woodside av
--W Turner (Bessie L) wtchmn Industrial Dyeing h205 W Boulevard
--Walter cook r323 S Alexander
--Wm photog Delmar Studios
--Wm C jr (Mary A) sls eng Ranson Wallace & Co h1539 Providence dr
--Wm D (Barbara B) studt r2314 Charlotte dr
--Wm E III slsmn Package Products r RD 4 Matthews N C
--Wm M h525 Wakefield dr apt B
--Wm M laby tech Natl Aniline r Rock Hill S C
--Wm R (Anne B) constn eng US Corps of Engs h2808 The Plaza
--Wm T (Annie M) genl contr 1022 S Caldwell h do
--Wm T jr tech Ledbetter Electronics r1022 S Caldwell
--Willie r1015A Pharr
--Willie (Miller H) cln upmn Airport 77 Restr r Rock Hill S C
--Willie lab Riechbold Chem r RD 1 Mc-Conneleville S C
--Willie E (Lula M) ydmn h801 E Hill
--Willis L Mrs monogramer Ivey's r Matthews N C
--Woodrow J (Amy F) servmn Ace Appliance Serv h230 Oregon (H)
--Woodrow W (Frances F) slsmn Reserve Life Ins h719 Templeton av
Campbell's Beauty Shop (Mrs Arlene Campbell) 430 E 1st
Campe Geraldine M with A&P r Maiden N C
Camper Clarence A (Lela T) slsmn Elias Sayour Co h2309 Fairway cir
Campet Christine fountainwn Westerly Hills Drugs r5455½ Wilkinson blvd
Campfield Carlos C (Nora G) h211 N Cloudman (H)
Camps Delores Mrs r Circle dr
--Isaac (Hannah) lab h Circle dr
--Josh T (Joyce N) stvdr Piedmont Mountain Frt Lines h1919 W Trade
Canada Dry Bottling Co Wesley S Woodson mgr 240 E 36th
--Jalia S Mrs med sec Dr Walter Arrendell r1420 Mockingbird la apt A

CANADA SHERWOOD H (Jalia S), Public Relations Director Charlotte Chamber Of Commerce 222 S Church, Tel FRanklin 5-5536, h The Francis Apts 1420 Mockingbird la, Tel JAckson 3-1403

Canaday Doris asst Roland's Salon of Beauty r2812 Cottage way
--Eva B Mrs slswn Ivey's r1314 W Boulevard
--Geneva B Mrs slswn r415 Bungalow rd
--Jas M (Gladys G) mech Central Mtr Lines h2812 Cottage way
--Joe D (Geneva B) driver Frederickson Exp h415 Bungalow rd
--Max C (Eva B) slsmn Butler Seafood h1314 W Boulevard
--Thos L cloth hauler Highland Park Mfg r RD 8 Box 90B
--Wm P (Jane B) clk Ry Exp h1249 Edgewood rd
--Wilma J studt r1249 Edgewood rd
Canady Barbara L studt r1326 Andover rd
--Benj L (Betty) dispr Associated Transport h532 Porter (Tboro)
--Edw O (Margt E) sht metal mech Standard Plmb & Htg Co h918 Peachtree
--Jas B (Thelma H) sec-treas Hill Brothers Furniture Inc h1326 Andover rd

CANADY
--Janette C Mrs bkpr Wachovia Bk & Trust r617 Piedmont
--Jean S Mrs clk Skyland Life Ins r1916 E 8th
--Jos L jr (Frances L) sls mgr Caro Ford Tractor h700 Poindexter dr
--Jos L III studt r700 Poindexter dr
--Julian H (Janette C) slsmn Davis & Furber Mach h617 Piedmont
--Mallie D (wid Hester) r1314 W Boulevard
--Margt E Mrs packer Jack's Cookie r918 Peachtree
--Marvin drftsmn Republic Steel r Ballard Creek rd
--Phyllis B Mrs clk SBT&T r RD 7 Box 735K
--Wm M (Dorothy R) mgr Warren Finance Co h4601 Morgan (Tboro)
--Wm H h1332 Romany rd
Canarie Edw J (Betty B) assoc dir United Community Services h1529 Providence rd
Canavos Elsie W Mrs cash Star Restr r511½ W Trade
--Thos W (Elsie W; Star Restaurant) h511½ W Trade
--Tim G (Sophia G; Charlotte Hat Shop) r511½ W Trade
Candlelight Jewelry Co Jos Steele mgr jwlry distr 511 W 4th
Caneclides Jack (Marie H; Cypress Restaurant Supply Co) h1800 Chestnut
--Jack jr (Betty K; Cypruss Restaurant Supply Co) h1952 Woodland dr
--Rose M laby technologist Mercy Hosp r1800 Chestnut
--Clifton C (Dorothy J) dist mgr General Electric Supply Co h2622 Cloister dr
Canhum Alice Mrs nurse Char Mem Hosp r617 Craighead rd
--John E (Alice) mach Whitin Mach Wks h617 Craighead rd
Canipe see also Kanipe
--A L driver A G Boone Co r RD 1 Maiden N C
--Angeline M Mrs (Dilworth Nursery & Kindergarten) r410 E Park av
--Bell T (wid Jos) r100 Bacon av
--Chas D (Helen B) driver Roadway Exp h1222 Leigh av
--Doretha Mrs bmo SBT&T r1809B Berryhill rd
--Dorothy doffer Highland Pk Mfg r115 Auten av
--Dorris W Mrs ofc sec Meth Ch District Supt r3027 Hampton av
--Florence (wid Lee) r301 Marsh rd
--G Parks (Viola N) eng City Fire Dept h2634 Beechnut rd
--Geo C (Angeline M) v-pres McEwen Funeral Service Inc h410 E Park av
--Ivey emp Caro Ford Tractor r RD 1 Lancaster S C
--J Frank (Dorris W) credit mgr Bldg Specialty Distrs h3027 Hampton av
--Jimmie D (Ola B) city police h416 Tuckaseegee rd
--John C jr (Betty R) div mgr E R Squibb & Sons h1524 Lynbrook dr
--John E (Dorothy L) uphol Kroehler Mfg h2127 Arnold dr
--Lee L (Ruby K) meat ctr C R West Super Mkt h308 Dover av
--Leonard O (Joyce M) mech Courtesy Mtrs h306 Ingle (H)
--Louis E mgr Park-N-Shop r4245 Statesville rd
--Martha H Mrs clk C-B Drug r229 West Boulevard
--Marvin tractor opr Baucom's Nursery & Grading r1321 Pegram
--Pete A jr slsmn Cherry Oil r1514 Long
--Roger C (Mary L) driver Greyhound h708 Gallagher
--Ruby K Mrs tel sec Tel Answering Serv r308 Dover av
--Shirley Mrs opr Belk's Beauty Salon r1321 Pegram
--Sylvia studt r2634 Beechnut rd
--Thos H (Mary A) servmn AT&T h3608 Carlyle dr
--Wendell E (Doretha) clk Joe Mullis h1809 h1809B Berryhill rd

H. F. PORTER PLUMBING CO.
Plumbing Contractors
Repair Service
Free Estimates
3041 South Boulevard
Phone Office JAckson 3-1212
Phone Residence EDison 2-5982

CHARLOTTE VAN & STORAGE CO., INC.
EXCLUSIVE AGENTS
NORTH AMERICAN VAN LINES
FRANK E. WATSON, JR., "Your Moving Man"
FRanklin 6-2865
EDison 2-1959
1931 Bancroft St.
SERVING THE MOVING NEEDS OF THE NATION

Thies Realty and Mortgage Co.

Wachovia Bank Bldg. Telephone EDison 2-7721

CANIPE
--Wm P slsmn Hanford's Inc r Statesville rd
--Wilma L clk SBT&T r RD 1 Lincolnton N C
Cann see also Kahn
--Bonnie S Mrs bmo Pure Oil r1302 Euclid av
--Wm E (Bonnie S) clk Sou Radio h1302 Euclid av
Cannada Fannie tchr Ashley Pk Sch h2124 Weyland av
Cannaday Curtis P ship clk Char Florist Sup r222 Crescent Avenue extn
--Russell (Elva S; Eastway Builders) h2734 Sharon rd

Cannon see also Kannon and Kennon
--Aircraft Sales & Service Inc John A Cunningham pres-treas Mrs Nella D Cunningham v-pres Wm W Ray sec Douglas Municipal Airport
--Aircraft Executive Terminal Inc John A Cunningham pres Mrs Nella D Cunningham v-pres Wm W Ray sec Douglas Municipal Airport
--Alonzo (Mae) lab Ervin Constn r RD 2 Box 452 Concord N C
--Ashlyn Mrs h110 Ferncliff rd
--Augusta (wid Ernest R; Charlotte Casket Co) h1107 Queens rd
--Beatrice C (wid Coy C) spnr Choate Mfg r310 Grade
--Betty M Mrs sec Greenland Avenue Bapt Ch r1922 Dickens av
--Billy T USAF r1815 Thomas av
--Bobby L mech Sou Eng r Mt Holly N C
--Clarence r1001 E 10th apt 112
--Douglas C jr (Lillie D) acct Pure Oil h108 Jackson pl apt 1
--Douglas T boner Swift & Co r4328 Statesville rd
--E Rhyne clk Char Casket r RD 1 Box 300 Matthews N C
--Earl (Rachel) uphol H&F Upholstering r RD 3 Matthews N C
--Eddie (Betty S) whse supt Modern Trend Furn Galleries h2011 Norwick pl
--Ernest lab Doggett Lbr
--Fay B (wid Jas W jr) v-pres Martin Cannon Family Foundation Inc h1325 Dilworth rd
--Fred D (Ethel M) porter Union Bus Sta h1112 Oaklawn av apt 32
--Haskell (Minnie M) driver Armour & Co h214 N Summit av
--J C slsmn Seven-Up Bottling r RD 11 Box 220 Sugar Creek rd
--J D (Carol M) clk P&N Ry r4812 Charleston dr
--Jas A (Betty M) whsemn Texaco h1922 Dickens av
--Jas G (Henrietta C) pres-treas Martin Cannon Family Foundation Inc and v-pres Southeastern Factors Corp h801 S Edgehill rd
--Jane histology technologist Presby Hosp h224 Travis av apt 3
--Jeannie D Mrs opr SBT&T r Sugar Creek rd RD 11 Box 220
--Joe jr rodmn Duke Pwr r RD 2 Huntersville N C
--Joe E (Ruth H) driver Concrete Materials h108 Honeywood av (H)
--John B h112 Sylvania av apt 4
--John E (Ruby M) formn Duke Pwr h7 Bryon av
--John J (Jeanette G) rep Rohm & Haas Co h2807 Westfield rd
--John V (Lena) h112 White
--Johnny H (Sadie P) clk Airport 77 Restr h1012 Moretz av
--Johnny M r1012 Moretz av
--Joyce A ofc sec Duke Pwr r7 Bryan av
--Kath Y Mrs r626 E 8th
--Lavia C (wid Chas D) sten Burwell & Dunn h517 Clarice av
--Louise slswn Kiddie Korner r2218 Eatonton
--Mac G (Anne P) artist h1127 Westchester blvd
--Mallory K jr (Jessie P) sls eng Genl Elec h689 Llewellyn pl

CANNON
--Marcel P mach opr Soderberg & Stern r823 Everett pl
--Margt r600 W Boulevard apt 1
--Marion W (wid Martin L) pres Services Unlimited Inc and sec Martin Cannon Family Foundation Inc h1511 Queens rd
--Martha slswn Montaldo's r349 Melbourne ct
--Martin Family Foundation Inc James G Cannon pres-treas Mrs Ohla B Cannon Mrs Frances C Hersey (New York N Y) Mrs Fay B Cannon v-prests and Mrs Marion W Cannon sec 220 W 4th R102
--Mary D educational dir Whitney Avenue Bapt Ch h rear 2221 E 5th
--Mary E Mrs switchbd opr Mecklenburg Furn Shops r112 Sylvania av apt 4
--N Pinckney (Susan E) v-pres-treas Charlotte Casket Co h911 Ardsley rd
--Nannie S (wid Mallory) h349 Melbourne ct
--Ohla B (wid Martin L) v-pres Martin Cannon Family Foundation Inc h232 Cherokee rd
--Rachel L Mrs smstrs Shaw Mfg r RD 3 Matthews N C
--Ranson J (Carrie M) trimmer Donald's Auto Upholstery h202 N Cloudman (H)
--Richd A (Edna) pres Charlotte Casket Co r Atlanta Ga
--Robt (Bobbie) stvdr Central Mtr Lines h1009 Burton
--Robt F (Ruby E; Mac & Cannon Garage) h2426 Heywood av
--Ruby E Mrs opr SBT&T r2426 Heywood
--Shoe Store Lacy E Purvis mgr 107 W Trade
--Ted F (Sue K) mach Ronson Hydraulic h2702 Zebulon av
--Thos B jr slsmn Prentice Hall Inc h2524 McClintock rd apt 3
--Wm C (Donnie) city police r Matthews N C PO Box 485
--Wm C pres North Carolina Textile Manufacturing Association Inc r Kannapolis N C
--Wm E (Virginia R) driver Pilot Frt Carriers r RD 7 Spartanburg S C
Cano Foster B (Jean W) clk PO h936 Sharon-Amity rd
Canon Carlie R (Eliz S) driver Johnson Mtr Lines h2518 Catalina av
Canouse Dayton D (Rowena F) formn Douglas Aircraft h3934 Sheffield dr
Cansler Anthony ofc mgr Johnson-McMillan Lbr r509 Grandin rd
--Bessie L h509 Grandin rd
--Betty J ofc sec FBI r2624 McClintock rd apt 3
Cansler & Cansler (John S Cansler), Attorney-at-Law 800-04 Law Bldg 730 E Trade, Tel EDison 2-6119
--Edwin T jr (Virginia L) sls eng Saco-Lowell Shops h2200 Beverly dr
--Eliz A studt nurse Char Mem Hosp r do
--Hattie B r509 Grandin rd
--Jas C (Thelma R) mech Blackwelder's Garage h142 Seldon dr
--John S (Carolyn P; Cansler & Cansler) h1401 Queens rd W
--Nell C (wid E T) clk Char Mem Hosp h112 Hermitage rd
--Nell W r112 Hermitage rd
Canteen Service of Carolina Inc Ralph J Boid pres Benjamin F Mann v-pres Jane J Greene sec Mrs Margt R Boid treas vending machs 1510 Cliffwood pl
Canter Jas H (Hazel R) clk J P Stevens & Co r317 W 28th
Cantey Jack (Patricia) trainee Maryland Casualty h1435 E Iris dr apt 4
--Mary A prsr Arrow Lndry r2806 S View
--Patricia Mrs tchr Ashley Pk Sch r1435 Iris dr apt 4
--Raymond (Meter F) whsemn Reid Hayden Inc h3011 Ross av
Cantner Betty clk Maryland Life Ins r1220 Matheson av
Canton Street Confectionery (Allen Tillman) 834½ Canton
Cantrell Emma E (wid Chas W) h1817 E Boulevard

FRED C. SHU

BUILDER OF BETTER CLASS HOMES

Hobbs Hill Dr. CMR 461 Telephone FRanklin 5-7234

CANTRELL
--Geo R driver Lowther Trucking r611 Seigle av
--Herman D (Barbara E) supvr Western Elec h1827 Academy
--Jas T dept supvr Firestone Tire & Rubber Co r RD 2 Box 610J
--Jas V (Florence H) h1712 Union
--Jos buyer Efird's r Fort Mill S C
--Philip H (Faye L) formn Ervin Constn h4078 Whitehall dr
--Sara E waitress Hotel Charlotte r205 N Sycamore
--Thos (Frances) lab Mayflower Transit h819A Burton
Canup Barbara Mrs waitress Blackwelder's Barbecue h924 Peachtree apt 1
--Curtis driver Bowers Battery & Spark Plug r RD 3 Box 413
--Edw A (Ethel M) driver Caro Transfer & Stge h600 Cama
--Fred D (Frances S) carp William Ford h414 Rensselaer av
--Hauley L (Helen R) driver Pilot Frt Carriers r RD 11
--Henry C (Bertha B) drawings Highland Pk Mfg h2902 N Caldwell
--Jas M (Effie I) elec repr City Traffic Eng h212 Halsey (H)
--Jenny L Mrs insp Chadbourn Gotham Inc r4728 Doris av
--John A (Mary L) h1520 N McDowell
--Linda D studt r600 Cama
--Lonnie C (Viola D) sweeper Highland Pk Mfg h3102 Clemson av
--McCoy W iron wkr Marks Engineering r RD 8 Box 77
--Melvin F welder Pneumafil Corp r816 N College
--Vernie J (Jenny L) agt Home Beneficial Life Ins h4728 Doris av
--Wm R (Mima T) h821 Seigle av apt 308
--Wm R jr (Francis R) whsemn Little Hdw h2712 Clifton av
Canupp Bobby servmn Home Comfort Co Inc r Concord N C
--Carl G (Josephine N) asst mgr Larkins-Harville Inc h1517 E Enderly rd
--Donald B slsmn Shiver & Norcom r Hickory N C
--Ethel W Mrs cash City Limit Produce Mkt r3829 Eastway dr
--Eula M Mrs alterations Belk's h506 Sylvania av
--Jas H (Ethel W; City Limit Produce Mkt) h3829 Eastway dr
--Johnie W servmn Home Comfort Co Inc r Concord N C
--Josephine N Mrs nurse Char Mem Hosp r1517 E Enderly rd
--Richd V (Betty K) whse mgr H L Bowers Co h4738 Gilmore dr
--Ronald B (Eula) h506 Sylvania av
--Roy E driver Bell Lines r RD 6 Box 606
Capel see also Cappel
--A W meat ctr Hotel Char r804 Jackson av
--Cath C Mrs clk C-B Drug r1421 Pecan av
--Constance Mrs ofc mgr Inter Chemical Corp h1412 Park dr apt 1
--Eliz M Mrs int dec Dorsey's Inc r1419 E 7th
--Estelle seaming Nebel Knitting h536 Hawthorne la apt 3
--Florence S acct M O Townsend h1347 E Iris dr apt 2
--Jane K Mrs bmo A&P r2212 Vail av
--M Dexter (Cath C) emp State Hwy Comn r1421 Pecan av
--Maxwell C (Jane K) asmblr Singer Sewing h2212 Vail av

Thomas Cadillac-Oldsmobile Inc.

CADILLAC OLDSMOBILE

Sales and Service

214-220 N. CHURCH

PHONES
Service EDison 2-7159
Sales EDison 4-4656
Parts FRanklin 6-4429
Used Cars 422 W. 5th
PHONES EDison 2-2183 and FRanklin 5-1253

THE HENRY WALKE COMPANY

1310 South Tryon St.

Phone EDison 4-5391

INDUSTRIAL SUPPLIES

MACHINE TOOLS

CONTRACTORS' SUPPLIES

"Serving Industry Since 1884"

P. O. Box 1105 CHARLOTTE 1, N. C.

F.H.A. LOANS — AUTO FIRST MORTGAGE

CITY SAVINGS BANK

120 E. Third St. Tel. FRanklin 5-4441

Savings and Checking Accounts

BE

MODERN

Live Better

Electrically

- For Comfort
- For Convenience
- For Economy

DUKE POWER COMPANY

Serving the Piedmont Carolinas

CHARLOTTE MERCHANTS ASSOCIATION INC.

GIVES YOU THE SERVICES OF CREDIT BUREAU of CHARLOTTE COLLECTION SERVICE DIVISION and PHYSICIANS & DENTISTS CREDIT BUREAU

202 City Savings Bank Bldg.

120 E. Third St.

See Page B

AMERICAN COMMERCIAL BANK

"ASK THOSE WE SERVE"

CITY CHEVROLET CO.

Sales and Service

710 S. Tryon St. Phone EDison 2-7151

CAPEL
--Theodore P city police h rear 206 W Park
--Wm R (Jeanette B) slsmn C-B Drug h1245 Brown av (Tboro)
--Wm R jr ship clk Char Finishing r1245 Brown av (Tboro)
Capell Ernest C (Alice M) sls rep Standard Register h1230 W Dresden dr
--Wm F jr slsmn Sunshine Biscuit r1821 Billingsly rd
Capelle C Durante (Deloris J) mgr Cutler-Hammer h636 Reynolds
Capello Maureen O nurse Char Mem Hosp r1512 Kenilworth
Capers A W meat ctr Gentry's Gro r804 Jackson av
--Bobby loader G&H Transit r431 W Stonewall

CAPITAL AIRLINES INC

L P SCOTT, DISTRICT OPERATIONS MANAGER
DOUGLAS MUNICIPAL AIRPORT
RESERVATIONS TELEPHONE EXpress 9-5611
OPERATIONS MANAGER TELEPHONE EXpress 9-0773

CAPITOL LOAN CORP OF CHARLOTTE INC

LOIS E VANDERBURG, MGR
CREDIT IS ESSENTIAL
OUR SERVICE CONFIDENTIAL
107 S COLLEGE
TELEPHONE FRanklin 6-3641

--Merchandise Co (Sol S Dear) whol 501 Penman
--Records Distributing Corp Bruce R Collins operations mgr 1904 W Morehead
Caple Horace (Patricia C) tchr West Char Sr High Sch h2401 Celia av apt 1
--Kester (Kath M) lab The Young Co r319 N Alexander
--Patricia C Mrs tchr York Rd High Sch r2401 Celia av apt 1
Caporona Jas mgr Green's Hotel r Providence rd
Capp Addie J Mrs ofc sec Worthington Corp r Pineville N C
Cappas Nick A (Mary C; Hot Spot Restaurant) h3909 Meyer blvd
Cappel see also Capel
--Jas E electn Sapp Electric h516 Cama
Cappelli Dominic (Pauline R) acct Pelton & Crane h5039 Milford rd
Capper A B Inc Steph E Wilson mgr design and card stamping 225½ W 4th
--Arth B jr production dir Sou Eng r2228 Shenandoah av
--Gloria L Mrs bmo Ivey's r829 E Worthington av
--Jos (Gloria L) engr Pictorial Engraving h829 E Worthington av

Southeast Airmotive Corp.

AIRCRAFT SALES and 24 HR. AIR TAXI SERVICE

HERTZ

Douglas Municipal Airport — Licensee — Tel. EXpress 9-0457

CAPPER
--Lillie S (wid Arth B) h2228 Shenandoah av
Capps Betty W Mrs collr Char Merchants Assn r2520 Elon
--Blanche H (wid John L) h200 N Linwood av (H)
--C B r330 S Tryon
--Chas H (Martha S) mfrs agt 416 N Laurel av h do
--Clarence B jr (Mildred) teletype Char Observer r RD F-189 Box 8
--Curtis A (Daisy A) pntr N M Nance h2801 N Myers
--Daisy A Mrs mach opr Panda Curtain r2801 N Myers
--Doris cash Natl Bellas Hess r New Dixie rd
--Franklin W (Alice N) mech United Equip & Service h1324 Bradford dr (Tboro)
--Gene W with Genl Mills r RD 3 Matthews N C
--Jack stylist Belk's Beauty Salon r RD 11
--Jas G (Mary I) h Hartley
--Jas G jr (Betty W) driver Carolina Transfer & Stge h2520 Elon
--Jas L (Nannie M) cabt mkr 3051 Park rd h do
--Martha S Mrs asst purch agt Mercy Hosp r416 N Laurel av
--Mary E h221 Hawthorne la apt 205
--Saml C sta supt PO r RD 1 Box 156 Pineville N C
--Saml R (Mattie S) pressmn Herald Press h5122 Valley Stream rd

CAPPS VERL L (Helen R), Minister of Music First Baptist Church 318-20 N Tryon, Tel FRanklin 5-1446, h4411 Longwood dr, Tel JAckson 3-2163

--Wilford E (Eliz H) slsmn Bldg Specialty Distrs h3147 Mathis dr
--Wm B (Jennie M) welder Sou Eng r RD 4 Box 398
--Wm L (Ethel B) mgr Southeastern Sight & Sound Corp h1925 Chatham av
Capristo Michael (Sarah R) eng Char Lndry h330 Dover av
--Sarah R Mrs night mgr Genl Restr of Char r330 Dover av
Capstick Donald C recreation co-ordinator Douglas Aircraft r1916 Dickens av
--Donald R (Margie E) USA h1916 Dickens
Carabateas John C (Bessie C) agt Guardian Life Ins h500 E Park av
Carangio Edna E Mrs bkpr Shamrock Drugs Inc r1500 Herrin av
--Louis (Edna E) h1500 Herrin av
Caraway see also Carraway
--Helen J cook Myers Pk Elem Sch r233 Fox
--Jas B Rev (Ada L; Church Employment Service) h2342 Orlando
--John (Caraway's Atlantic Service) r W Trade
--Olsmer A (Ida M) opr Arnold Hoffman & Co h545 Brookhill rd
Caraway's Atlantic Service (John Caraway) 1740 W Trade
Carbaugh Clara P clk Fruehauf Trailer r612 Pecan av
Carbic Color & Chemical Co Inc Edw A Grayson mgr chemicals and dye stuffs 123 E Griffith
Carburetor Magneto & Electric Co Inc Otis B Reeder pres Mrs Dona B Reeder v-pres Mrs Marian L Reeder sec Lonnie J Reeder treas 1201 E 4th
Carded Yarn Association Inc E Owen Fitzsimons exec v-pres-sec-treas 212 S Tryon R408
Cardell Robt F (Virginia) emp Sealtest Sou Dairies Div h719 W Boulevard
--Rollin L (Eva K) USA h2812 Georgia av
Carden Beverley waitress Grant's r2328 Roslyn av
--Cleo L rebuilder Morris Speizman Co r Concord N C
--Dora Mrs emp Natl Carbon h212 S Cloudman (H)
--Mary A studt r212 S Cloudman (H)
Carder see also Carter
--Erol O (Mary E) mech Am Bakeries h1421 Seneca pl

MAYFAIR HOTEL

AIR CONDITIONED ROOMS

Fireproof - Free Radio
Family Rates

LEO B. "JACK" VAUGHN, JR. Pres.-Genl. Mgr.

237 N. Tryon St. Tel. EDison 2-5114

CARDER
--Fred emp Dierks Forest Products r rear 3139 Willow Oak rd
--Wm V (Shirley A) clk Burwell & Dunn r1421 Seneca pl

CARDINAL CLEANERS (Warren Porter), Cleaning at Its Best, Winter and Summer Storage, Our Work Speaks for Itself 1531 Shuman av, Tel EDison 3-0867

--Faye N Mrs asst mgr Cardinal Realty r RD 10 Box 185E

CARDINAL REALTY ENTERPRISES (Vincent J Cardinal), Rentals, Sales, Property Management, Mortgages, Residential, Commercial, General Insurance 211 Professional Bldg 403 N Tryon, Tels EDison 4-1681 and FRanklin 6-1282

--Vincent J (Faye N; Cardinal Realty Enterprises) r RD 10 Box 185E
Cardo Jas J (Margt A) sec-treas Independent Electric Supply Co h1016 Islesworth
--Sebastian B pres Independent Electric Supply Co h408 Hermitage ct
Cardwell Wm T (Bonnie C) with State Air Natl Guard h614 Reeves ct
Care Laboratories Inc John S Gardner pres Willie C Harrelson v-pres-sec mfrs agts 613 W 9th
Career Girl The (Wm S and Mrs Lucille F Kinghorn) women's clo 120 E 6th
Careful Cleaners (Mrs Etta B Curlee) clo cln 1720 Pegram
Carelock Alvetta waitress Razade's Restr r120 Orange
--Brady (Mildred A) linemn Duke Pwr h Wilkinson blvd
--Chas (Christine) lab I V Sutphin Co h1801 Earle apt 289
--Clyde lab I V Sutphin Co r810½ E 3d
--Crawford (Jacqueline) clk Dixie Super Mkt h1407 E Boulevard
--Cromer L (Gladys G; Cromer L Carelock Insurance Agency) r Monroe N C
--Cromer L Insurance Agency (Cromer L Carelock) 403 N Tryon R616
--Eva A h1420 N Allen
--Florence M maid Char Mem Hosp r915 S Independence blvd
--George W lab Ervin Constn r RD 2 Box 79 Waxhaw N C
--Gertie M bkpr Pyrofax Gas h2421 Ashly rd
--Gladys G Mrs ofc sec Cromer L Carelock Ins Agcy r Monroe N C
--Jacqueline Mrs sten Celanese r1407 E Boulevard
--Jas A (Dorothy) whsemn Modern Trend Furn Galleries r1112 Swan apt B
--John B (Jessie M) lab W H Hobbs Inc h708 Alexander ct
--Locia B Mrs lndry wkr Boyd's Quick Serv Lndry & Dry Cln h300 Clarkson
--Lonnie clk Harris Super Mkt h413 Skyland av
--Lucius (Mary) jan h120 Orange
--Luther deliverymn Sterling Drug Stores r120 Orange
--Mary maid r702 E 8th
--Mildred A Mrs asst Charlotte Dental Laboratory r Wilkinson blvd
--Robt hlpr Queens College r120 Orange
--Salies lab Caro Transfer & Stge r617 Aiken al
--Wm E jr (Odessa) lab Ervin Constn r RD 2 Box 72 Waxhaw N C

Cameron-Brown Company

MORTGAGE BANKERS — REALTORS — INSURORS
HOME LOANS — INCOME PROPERTY LOANS

112 East Fourth Street — Charlotte, N. C. — Tel. EDison 2-6191

McCLURE LUMBER CO.
LUMBER AND BUILDING MATERIALS
ROZZELL'S FERRY RD. (MT. HOLLY RD.) PHONE EXpress 9-5681

Carender M Launa tchr Eastway Jr High Sch r2424 McClintock rd apt 4
Carey see also Cary
--Albert (Candis C) bellmn Trade Street Hotel h118 N Caldwell
--Burl W (Audrey M) slsmn Kaiser Aluminum & Chemical Sales h1041 Cutler pl
--Geo T (Vera R) h2123A Dartmouth pl

CAREY GEORGE T, JR (Elsie C), Asst V-Pres American Commercial Bank 200-08 S Tryon, Tel FRanklin 5-6711, h2047 Hopedale av, Tel EDison 4-7218

--Jannie waitress Razade's Restr r2913 Baltimore av
--John G (Sara M) supvr Jeff Std Brdcstg h1429 Lilac rd
--Roy (Ida M) washer Domestic Lndry h1225 Winnifred
--Sara A studt r1429 Lilac rd
Carg Anne stylist Belk's Beauty Salon r1112 Jensen
Cariago David L (Jane W) special agt Am Credit Indemnity Co h508 Wakefield dr apt A
Carithers see also Carothers, Carrothers, Carruthers and Caruthers
--Dorsey E (Hazel) retreader Goodyear h1209 Cheshire
--Earl H waiter William R Barringer Hotel h607 N College
--Eme H (Gloria R) bartndr William R Barringer Hotel h1234 E 5th
--Ethel M (wid Clarence C) r1018 Pryor
--Gloria R Mrs slswn Belk's r1234 E 5th
Carl's Grill & Truck Stop (Carl Blackmon) N Tryon
Carlan Anita E Mrs mgr Potato Processing Co h2824 Phillips av
--Howard R bellmn Wm R Barringer Hotel r Hillcrest Trailer Park
--Jas W (Virginia H) city firefighter and bellmn William R Barringer Hotel h New Dixie rd
--Jennie M Mrs waitress Hotel Char r Hillcrest Trailer Park
Carland Franklin T (Corinne) acct Conrad & Co r RD 9
--Ralph (Lillie) slsmn Biltmore Dairy Farms r1105 Berryhill
--Virginia A asst laby supvr Char Mem Hosp r1035 E Morehead
Carleton see also Carlton
--Lester R (Ida G) serv mgr Thomas Cadillac-Oldsmobile h1243 Woodland dr
--Thelma weaver Highland Park Mfg r1805 W 4th
Carlie's Beauty Salon (Mrs Julia B Medlin) 102 W Trade Rooms 614-16
Carlin Robt E (Lillian W) regional mgr Chrysler Corp h200 N Laurel av apt 1D
--Susan J ofc sec Grigg Mtrs r200 N Laurel apt 1D
Carlisle Ernest J (Mary) driver Associated Transport h124 S Smallwood pl
--Hazel lab P C Godfrey Inc r1241 N Cedar
--Howard B (Virginia E) terminal supt Esso r Paw Creek N C
--Janet A r1433 E Iris dr apt 2
--Walter (Roxie) landscape gdnr 3100 Tross h do
--Wm W (Sarah G) drftsmn Hood-Gardner Hotel Sup h3320 Graymont dr
Carlsen Frontz H (Mabel) prsmn Char Observer h515 W Boulevard apt 4
Carlson Doris B Mrs canvasser Reserve Life Ins r1542 Wickham la
--Gustus A (Edrie G) asst controller Consolidated Brass h1019 Westchester blvd
--Louis J (Doris B) slsmn Kellogg Sls Co h1542 Wickham la
--Richd W (Alberta M) pilot EAL r7516 Kendrick dr
--Robt L (Alta I) mfrs agt 533 Hollis rd h do
Carlton see also Carleton
--Bruce N plant opr Natl Carbon r901 Drummond av
--Charlie (Willie M) lab City Street Dept h2122 Kinney
--Clarence D (Thelma M) barber Morningside Barber Shop r RD 1 Box 946

CARLTON
--Dan (Mary J) driver Aker's Mtr Lines h3517 Tuckaseegee rd
--Guy N (Cora P; Carlton's Sock Shop) h901 Drummond av
--Maggie h1905 Luther apt 3
--Percy L (Myatt D) v-pres Southeastern Fire Insurance Co h2211 Mecklenburg
Carlton's Sock Shop (Guy N Carlton) N Tryon
Carlyle Container Co (E Carlyle West) mfrs agts 212 S Tryon R405
--Gene (Gladys) r2011 Gay
Carman Cath D Mrs ofc mgr Toledo Scale r3413 Hayes ct
--Glenn E (Cath D) dist supt Am Fidelity & Casualty Co h3413 Hayes ct
Carmichael Duncan C (Annie R) h2034 Hopedale av
--Edw B (Louise) emp Western Elec h814 Hillside av
--Jane A studt r2139 Avondale av
--Jean R tchr Myers Park High Sch h2913 Westfield rd
--John r2224 Sanders
--Mullie A (wid Herbert E) h2139 Avondale
--Nettie W (wid Henry H) h1910 Lee av
--Shirley S clk SBT&T r RD 2 Box 463 Huntersville N C
--Thaddeus W clk International Harvester h4801 Woodhaven dr
--Walter H (Jennie S) aud Belk Stores Services h2100 Arnold dr
--Wm A (Carolyn T) installer SBT&T h200 Circle av
--Wm G (Doris B) mgr Allied Artists Southern Distributing h4642 Fairbluff pl
Carmody Edw F (Hannah Y) v-pres Delph Hardware & Specialty Co h420 Seneca pl
Carnegie Dorothy tchr Sedgefield Sch r1427 E 7th
Carnes see also Karnes and Kerns
--Anna S Mrs buyer Ivey's r2017 E 7th
--Barbara A studt r2138 Crescent av
--Bertha H Mrs emp Lance Inc r2228 Chesterfield av
--Carol B Mrs clk Textile Mill Sup r905 Allen
--Chas B (Juanita S) servmn Shield's Appliance h1401 Enderly rd W
--Clarence C atndt Auto Inn r116 Garland ct apt 2
--Dock L (Nellie) asst mgr Hanover Shoe Store h2137 Shenandoah av
--Gaynelle M Mrs slswn Belk's r620 Oakland av
--Hal L (Anna S) sls supvr h2017 E 7th
--Hal L jr studt r2017 E 7th
--Jacqueline C Mrs clk Motors Ins Corp r3929 Meyer blvd
--Jacqueline C Mrs clk Motors Ins Corp r3929 Meyer blvd
--Jessie J carp E Percy Garner r Waxhaw N C
--Johnny W (Eliz) pntr Metal Finishing h3404 Commonwealth av
--Juanita S Mrs nurse 1401 Enderly rd W r do
--Julian E (Gaynelle M) slsmn Ivey's h620 Oakland av
--Julian E jr (Mary) patent agt Eaton Bell Hunt & Seltzer r1909 Birchcrest dr
--Kath J tchr Piedmond Jr High Sch h2021 Coniston pl
--Kenneth M h3123 Morson
--Lois Mrs clk A&P r619 Woodruff pl
--Lula A (wid Barter L; La Carnes Beauty College Barbara Lane Beauty Shop) h900 Lexington av
--Marie M Mrs clk Askins Retail Stores r6105 Robinson Church rd
--Marion E (Jacqueline C) slsmn Presto Lite h3929 Meyer blvd
--Merley B lab Air Eng r Lancaster S C
--O'Neal M (Shirley) electn Industrial Elec r713 Woodruff pl
--Patricia A mach opr Panda Curtain r Waxhaw N C
--Ruth C key punch opr Home Finance Group r Monroe N C
--Shirley R Mrs clk Suburban Rulane Gas r4836 Charleston dr

"why buy it?" CHARLOTTE'S FIRST COMPLETE RENT-IT CO.
We Serve Business Meetings, Clubs, Parties, Homes, Etc. — Pick Up and Delivery
1517 E. BOULEVARD TEL. FRanklin 5-5725

CARNES
--Shuford E formn Curt L Rogers Co r Stouts N C
--W Clinton (Lois) emp Allison-Erwin h619 Woodruff pl
--Walter V (Carol L) bookbinder Craftsman Printing h905 Allen
--Wm C (Bertha H) mach Lance Inc h2228 Chesterfield av
Carney Eug J (Julia S) slsmn Hollingsworth's GMC Truck Co h831 Queens rd
--Philip W (Kathleen D) undwrtr US Casualty h1506 Providence dr
Carnrick Mary K Mrs buyer Belk Stores Services h200 N Laurel av apt 7C
--Richd N supvr Goodyear h701 Royal ct apt 2
Carol Ann Hat Shop (Thomas B Hudgins) 113 S Tryon
--Distributing Co 124 W Morehead
--Nancy Fashion Shop (Mrs Nancy Bourlis) 2711 Tuckaseegee rd
Carol's The Children's Shop (Samuel D Grosswald) 213 N Tryon
Carolina Advertising (Wm H O'Daniel) outdoor rear 705 McDonald av
--Aniline & Extract Co (Geo S McCarty) chem 301 S Cedar
--Apartments 1718 Park dr
--Auto Service (Tom L Kerns) reprs 2514 N Davidson
--Auto Upholstery Co (Albert C Collins) 139 W Morehead
--Bedding & Chair Co Inc Mrs Gladys B Allen pres-treas Paul B Allen jr v-pres-sec mfrs 1221 Central av
--Bolt & Nut Co (Geo Randle jr) 1030 N Graham
--Book & Bible House Silas W Neece mgr 1936 E 7th
--Booking Service (W Frank Lowry) film bookers 135 Brevard ct
--Bookkeeping & Tax Service No 1 (J Wm Harton) 1217 Thomas av

CAROLINA BRACE MANUFACTURERS (Glen A Burrows, Clarence A Burrows, Rayford H Wehunt, Thomas S Owens), All Types of Orthopedic Appliances 415 E Trade, Tel EDison 2-8039

--Brush Co Inc James S Smith pres Ratha L Bunn v-pres Helena B Smith sec mfrs 414 Arlington av

CAROLINA BUSINESS COLLEGE
OFFICERS
MRS SELENIA R HENSON, PRESIDENT
HOWARD W HONEYCUTT, REGISTRAR
MODERN PROGRESSIVE NIGHT and DAY SESSIONS
201½ S TRYON
TELEPHONE EDison 3-7737

--Chalk Board Co (W Kenneth Jones James L Bowen) blackboards 1002 N Graham

SOUTHEASTERN CONSTRUCTION CO.
GENERAL CONTRACTORS
Industrial • Commercial • Institutional
Construction Since 1921
301 W. 2d St. Tel. EDison 2-8121

LEE A. FOLGER
Incorporated
Exclusive Authorized BUICK Dealer SALES and SERVICE
900 S. Tryon
PHONE EDison 3-2145
RE-NEWED
USED CARS
809-901 South Tryon
PHONE FRanklin 6-6025

Spangler Realty Co.
REALTORS
Property Management
Sales and Rentals
C. D. Spangler Construction Co., Inc.
Commercial
Industrial
Residential
1028 S. Boulevard
TEL. FRanklin 5-3736

HEAVY HAULING
Old Cannon Airport
P.O. Box 1537
TELEPHONE EXpress 9-0421
MOSS TRUCKING CO. INC
(See Yellow Page 205)
HOISTING and RIGGING
Night, Sunday and Holidays Telephones
EXpress 2-1633 and EDison 2-1072

WALKS
PATIOS
CURB
GUTTERS
Tel. EDison 3-8681
Asphalt Inc.
ASPHALT and CONCRETE PAVING
DRIVEWAYS
INDUSTRIAL
AREAS
STREETS
Derita Rd. (3831 Hutchison Ave.)

"CHARLOTTE'S SAVINGS CORNER"
HOME FEDERAL SAVINGS & LOAN ASSOCIATION
Mortgage Loans — Insured Savings
Fourth and Tryon — Organized in 1883 — Tel. FRanklin 6-8447
SAFETY OF YOUR SAVINGS INSURED UP TO $10,000 FEDERAL SAVINGS AND LOAN INSURANCE CORPORATION
FEDERAL HOME LOAN BANK SYSTEM MEMBER

N. G. SPEIR, INC.
Real Estate Sales
Commercial — Residential
"TOWN and COUNTRY PROPERTY"
HOME LOANS
128-130 East 4th St.
Phone FRanklin 5-9871

CAROLINA
--China Market (Harry S McAfee jr) 5501 Wilkinson blvd
--Coach Co J Fred Blair dispr 416 W Trade
--Coin Lock Corp Johnny C Ipock pres Lawrence F LeStourgeon sec-treas 2828 S Boulevard
--Communications Co (James W Smoak) intercommunications and intercom 1127 E Morehead R106

CAROLINA CONCRETE PIPE
(DIVISION OF AMERICAN-MARIETTA CO)
HENRY O STROHECKER JR, DISTRICT MANAGER
L C HARPER, ASSISTANT DISTRICT MANAGER
PLAIN and REINFORCED CONCRETE PIPE
OFFICE and PLANT
3701 HUTCHISON av
PO BOX 10004
TELEPHONES
EDison 2-8874 and EDison 4-9250
(See Yellow Page 54)

CAROLINA CONDITIONERS INC
C N WITMER, PRES
A W SHANKLIN, V-PRES
MRS T U STATON, SEC
G W GOOLSBY, TREAS
CARRIER AIR CONDITIONER DISTRIBUTOR
2200 THRIFT rd
TELEPHONES
EDison 3-3147 and EDison 3-3148
--Conference of Seventh-day Adventists Hubert V Reed pres Rev John M Jansen treas 1936 E 7th
--Construction Co (Chas C Lucas) rear 1318 Queens rd W
--Creme Donut Shop (G David Hough jr) 5428 N Tryon
--Crown Service Station (Clyde N Herron Robt Gaddy) 2321 S Boulevard
--Cut Rate Drug Store Inc Jos A Monroe pres Foster E Thomas v-pres W Frank Craig sec-treas 225 W Trade
--Cycle Co (Mrs Elizabeth S Hutto) bicycles 328 S Church
--Detective Agency 102 W Trade R506
--Distributing Co (Keith M Beaty) beer 505 S Cedar
--Electric Supply Inc Fred M Laxton pres-treas Anita B Godfrey sec whol 217 W Morehead
--Electronic (Thos C Brandon) 323 N Brevard
--Employees Benefit Association Dwight L Casey treas rear 801 Sunnyside av

Walker's Drug Stores
Complete Prescription Service
Delivery Service
332 N. Tryon at Seventh Tel. EDison 3-4166
225 Hawthorne Lane, Hawthorne Medical Center
Tel. FRanklin 6-6437

CAROLINA
--Equipment Sales Corp Belton C Horton jr pres Mrs Margt L Davis v-pres Carl W Davis sec-treas auto body bldrs 1513 Statesville av

CAROLINA FINANCE CO
W J GRINDSTAFF, MANAGER
L E DUNCAN JR, COLLECTION MANAGER
M E BAILES, ASSISTANT MANAGER LOANS
137-139 W 4TH
TELEPHONE EDison 3-1441

CAROLINA FLY ASH INC, H M DuBose Jr, Genl Mgr, T Frank Gudger Asst Treas, 1413 Wachovia Bank Bldg 129 W Trade, Tel FRanklin 5-8700
--Foods Inc Vernon H Scarborough pres-treas Mrs Helen R Scarborough v-pres John H Small sec prepared 222-30 W Worthington av
--Ford Tractor Co Jules R Surtman pres Harry E Powell v-pres 4100 Rozzells Ferry rd
--Foundry (Chas W Gilbert) 228 W Tremont av

CAROLINA FREIGHT CARRIERS CORP
J D BLACKWELDER, TERMINAL MANAGER
MOTOR FREIGHT CARRIERS
DERITA ROAD
PO BOX 2181
TELEPHONE EDison 3-9633
--Golf Club W Sutton Alexander mgr Donald Ross rd
--Grill (Marvin J Coone) restr 1236 W Morehead
--Hearing Aid Co (Harold K and Jerry K Green) 102 W Trade R501
--Heating & Appliance Co Carl W Kissiah pres Eug A Brown v-pres-sec 2233 Hutchison av
--Hotel (Harvey L Jordan) 1225 N Tryon
--Houdaille Co Inc Mrs Clara G Hawkins pres J Curtis Blackwood v-pres Orville A Hawkins sec-treas whol auto accessories 135 W 1st
--Ice Delivery (James E Gordon) 925 Seigle

CAROLINA INSULATING & AWNING CO (Don E Lake), Home Repairs and Remodeling 909 N Brevard, Tel EDison 4-5422
--Insurance Agency Inc J R Cline mgr 112 Independence blvd NE R4

CAROLINA INSURORS INC, H Gilmer Howie Pres-Sec, James E McCraw V-Pres-Treas, All Forms of Insurance 101 Charlotte Arcade Bldg 221 S Church, Tel EDison 4-2824

CAROLINA ISRAELITE THE, Harry L Golden Editor-Publisher, 1312 Elizabeth av, Tel FRanklin 5-6624
--Jacquard Knitting Mills Inc Oscar Vees pres Mrs Ella L Vees v-pres Mrs Ena T Stern sec Fred M Stern treas 622 E 28th
--Jewelers Supply Co (Henry C Hardy jr) 102 W Trade R815
--Knitting Machine Corp Morris Speizman pres Mrs Sylvia V Speizman v-pres Raymond E Bumgardner sec Theo A Valenstein treas 508 W 5th
--Linotyping Co (Byron Luna) type setting 412 N Brevard

CAROLINA LUMBER & BUILDING SUPPLY ASSN
EDWIN M GARNER, SEC-MGR
EVELYN BELL, OFC ASST
R L REID, FIELD SEC
114 BUILDERS BLDG
312 W TRADE
TELEPHONE FRanklin 6-1503
--M (Al Malluck) radio and television repr 209 S McDowell

CAROLINA
--Machinery Co Inc John H McLaughlin pres-treas Chas R Auten v-pres textile 5019 Wilkinson blvd

CAROLINA MARBLE & GRANITE WORKS INC, Floyd A Fridell Pres-Treas, F Terrell Fridell V-Pres, Mrs Alma T Fridell Sec, Distinctive Monuments of Granite, Marble, Sand Blasting, Bronze, Mausoleums and Corner Stones 3200 S Boulevard, Tel JAckson 3-2112 (See Yellow Page 141)

CAROLINA MARKET INC, Saml W Smith Jr, Pres, Mrs Willie M Smith V-Pres, Horace L Vann Sec-Treas, Fresh Meats and Groceries 427 S McDowell, Tel EDison 2-9364

CAROLINA METAL PRODUCTS CORP
EDWIN M RODENBAUGH (PITTSBURGH PA), PRES
W H CHAPMAN, V-PRES-GENL MGR
ROBERT B McKINLEY (PITTSBURGH PA), SEC
HENRY L JOYCE JR, ASST SEC-TREAS
METAL PRODUCTS and STAMPINGS
2222 S BOULEVARD
TELEPHONES
EDison 4-2801, 4-2802 and FRanklin 5-2745
--Mills Lumber Company Bob H Baker sales mgr 2010 S Tryon

CAROLINA MOTOR CLUB INC (AAA)
COLEMAN W ROBERTS, PRESIDENT
T EDW PICKARD JR, EXECUTIVE VICE-PRESIDENT
FRANK D MILLER, VICE-PRESIDENT-SECRETARY
BILL R PETERSON, VICE-PRESIDENT
GEO L HOPKINS, TREASURER
701-03 S TRYON
TELEPHONE FRanklin 6-7511
--Motor Club Inc (AAA) Warren L Downie mgr membership dept 711 S Tryon R206
--Neon Sign Co (David W Whisnant) Nations Ford rd

CAROLINA NEWSSTANDS (DeWitt and Mrs Othel F Brown), Wholesale Dealers, Cigars, Tobaccos, Candy, Kodak Film, Sundries 2100 Freedom dr, Tel EDison 4-8614
--Norfolk Truck Line Inc Cliff C Dailey mgr 4027 Joe
--Nurseries Inc Geo M Coulter v-pres N Tryon

CAROLINA OVERALL SERVICE, Daniel Litwak Mgr, We Rent Pants, Shirts, Coveralls, Shop Coats, Wiping Towels 1831 W Independence blvd, Tel FRanklin 5-1705

CAROLINA PAD & PAPER CO, J K Hall Jr (Belmont, N C) Pres, I E Howe (Belmont, N C) Sec-Treas, Manufacturers of Paper School Supplies 1430 S Mint, PO Box 636, Tel EDison 4-7791 (See Yellow Page 194)

CAROLINA PAPER BOARD CORP
ROSS PUETTE, PRES
EDW C GILES, V-PRES-TREAS
G SCOTT FRANCIS, V-PRES-SALES MGR
PAUL A DULIN, SEC
MANUFACTURERS of
FOLDING and SET-UP BOX BOARDS
443 S GARDNER av
TELEPHONE FRanklin 6-7474

CAROLINA PAVING CO INC, Howard B Wentz Pres, Harry L Estridge V-Pres-Sec, 2216 Avondale av, Tel EDison 4-2075, Night Tels EDison 2-1634 and EDison 4-6889 (See Yellow Page 72)

INDUSTRIAL STEEL CO., INC.
Steel Trusses
Steel Fabricators
Metal Windows and Doors
Concrete Reinforcing
3000 W. Trade
Phone EDison 3-9217

James J. HARRIS & CO., Inc.
INSURANCE - BONDS
JOHNSTON BLDG. PHONE FRanklin 5-7311

S & P Peanut Butter Sandwiches
S & P Candies
ASK FOR
Remember this Seal
S&P FOOD PRODUCTS
It's Your assurance of the Best!
To Fill that Empty Feeling
S & P Salted Peanuts
S & P Potato Chips

CAROLINA
--Personnel Services (Mrs Pauline L Baker) 116½ S Church R210
--Pharmacy (Thos H Lever) 401 E Trade
--Plastic Co (Don W and Mrs Doris M Hill) plastic products mfrs 2801 N Tryon
--Printing Co (Mack D Perry) 519 S Church
--Processed Potatoe Co (Henry Ford) 2022 Vanderbilt av
--Publishers Agency Wm M Bethea mgr 127 W 7th R302
--Radiator Works (David S Collier) 1800 Rozzells Ferry rd
--Restaurant (Nick Dongas) 317 N Tryon

CAROLINA RESTAURANT SUPPLY CO (Frank S Silber), Charlotte's Most Complete Restaurant, Hotel and Institutional Equipment Outfitters 220 S College, Tel EDison 4-3269

--Rim & Wheel Co G Edw MacClements pres-treas John E MacClements v-pres R C Brooks v-pres 301 E 8th

CAROLINA ROOFING & SIDING CO INC, Thomas H Westerfield Pres, Stanley W Westerfield Sec-Treas, Re-Roofing Specialists, Siding, Insulation 720 Tuckaseegee rd, Tel FRanklin 6-1558

CAROLINA RUBBER CO, P W Horn Mgr, Denman Tires, Warehouse 208 S McDowell, Tel FRanklin 6-3072

--Ruling & Binding Co Inc John R Madagan pres John R Madagan jr v-pres bookbinders and paper rulers 122 W Bland

CAROLINA SAW SERVICE (G M Tench), Distributors of Simmond Saws and National Grinding Wheel Works, Authorized Service for Porter-Cable Lawn Mowers and Chain Saws, Saws Sharpened and Repaired, Complete Stock of Circle Saws, Band Saws Made to Order—Any Size 3234 Rozzells Ferry rd, Tel FRanklin 6-8324

--Scenic Stages terminal 416 W Trade
--School of Broadcasting Inc Wm A Vaughn pres 112 S Tryon R1008
--School Supply Co Inc Frank G McNeil pres John A Auten, Columbus M Warner v-prests Wm M Walpole sec Mrs Agnes H McNeill treas 2833 S Griffith

CAROLINA SECURITIES CORP, C Stradley Kipp Resident V-Pres, Investments 601 Johnston Bldg 212 S Tryon, Tels EDison 2-3233 and EDison 2-7785

CAROLINA SHEET METAL & HEATING CO (Wm E Brisendine and Robert B Kinnett), Perfection Furnaces, Oil and Gas, Built-Up Roofing and Guttering 2631½ Tuckaseegee rd, Tel EXpress 9-8931

--Solite Corp Chas B Laws dist sls mgr bldg materials 112 S Tryon R1817
--Sound Equipment Service (Robt W Ramsey) 614 Clement av
--Specialty Co (Wm S Anderson Dewey H Caldwell) tex machinery 1610 Hertford rd
--Steel Erectors Lewis J Pope pres Mrs Theda A Pope v-pres N Tryon
--Studio (James E Hemphill) photography 516 N McDowell
--Tank Cleaners (Robt B Wolfe jr) 929 Moretz av
--Tarpaulin Co (J Wesley Lowther) canvas covers 521 Penman
--Telco Credit Union Clyde L Kelly treas 109 W 3d R301
--Textile Engraving Co Inc John F Ladley pres 311 E 12th
--Theatre Kermit High mgr 226 N Tryon
--Tile Distributing Inc James E Messick pres R B McClure v-pres-asst treas Willi Messick sec-treas 3531 Monroe rd
--Tool & Die Corp Arth T Pittman jr pres Jack V Barefoot sec Ora J Fierens treas mfrs 1706 N Brevard
--Transfer & Storage Co Inc Wm E Wilkinson pres John L and Wm E Wilkinson jr v-prests Frank H McNeely sec Edwin R Brietz treas 1230 W Morehead

CAROLINA TRACTOR & EQUIPMENT CO
R V OSBORNE
BRANCH MANAGER
CATERPILLAR
SALES and SERVICE
COMPLETE PARTS
TRACTORS
HEAVY EQUIPMENT
3401 HUTCHISON av
TELEPHONE FRanklin 5-3781

--Transit Lines (Clyde N Herron) hauling 2321 S Boulevard

CAROLINA TRUCK SUPPLIES INC
EDW A GRAY, PRESIDENT
WE BUY and SELL
USED TRUCKS and TRAILERS
USED TRUCK and TRAILER PARTS
5010 WILKINSON blvd
TELEPHONE EXpress 9-1480
(See Yellow Page 207)

--Veterinary Supply Co (Frank P Coleman H B Smith) rear 537 W Trade br 1029 S Cedar
--Virginia Distributing Co Jacob F Crouse v-pres whol furn 200 E Bland

CAROLINA-VIRGINIA FASHION EXHIBITORS
OFFICERS
IRVING GOLDSTEIN, PRESIDENT
EDITH BOLICK BROWN, EXECUTIVE DIRECTOR
GLENN B LEWIS, TREASURER
LADIES' and CHILDREN'S READY-to-WEAR
MERCHANDISE SHOWINGS OFFICE
RADIO CENTER
3229 S BOULEVARD
TELEPHONE JAckson 3-0441

--Wallpaper & Paint Co Inc Danl A Vogel pres Danl A Vogel jr v-pres Mrs Ella L Vogel sec-treas 1933 E 7th
--Waste Co (Donald W Robinson) 145 Brevard ct

CAROLINA WHOLESALE BUILDING MATERIALS CO (Thos H Westerfield, Stanley W Westerfield), Building Materials 720 Tuckaseegee rd, Tel FRanklin 6-1558

CAROLINAS AUTO SUPPLY HOUSE
OFFICERS
WADE A MONTGOMERY PRESIDENT
W LEON STACKS SR VICE-PRESIDENT-SALES MANAGER
W K PRICE SECRETARY-TREASURER
WHOLESALE AUTO SUPPLIES
2122 FREEDOM dr
TELEPHONE EDison 4-4646

--Chapter National Electrical Contractors Association Dwight L Casey mgr rear 801 Sunnyside av
--Mutual Hardware Corp Geo F Thacker pres whol hdw 634 S Cedar

CAROLINAS TITLE CO, Mrs Betty W Widener Office Manager, Agents for Kansas City Title Insurance Co 120 E 3d, Tel FRanklin 5-6971

--United Community Services M Cecil Meador dir 403 N Tryon R319
--Virginia Nuclear Power Associates Edw C Fiss dir 129 W Trade R1104
Carolinas' Carrousel F Earl Crawford exec v-pres civic organization 120 E 3d R220
--Food Plan Distributors Inc Chas R Nix pres Richd M Moore v-pres-sec-treas frozen foods 1820 Sunnyside av

GEO. GOODYEAR CO.
Community Developers and Builders
Realtors
204 Liberty Life Bldg. 112 S. Tryon
Tel. FRanklin 5-8484

Caroline Conserve Co (Edw O F Spratt jr) whol gro 211 Tuckaseegee rd
Carolyn's Beauty Hut (Carolyn B Frink) beauty shop 1605 Spratt
Carolynn Motel The Mrs Rachel F Russell mgr 705 N Tryon
Carothers see also Carithers, Carrothers, Carruthers and Caruthers
--Callie (wid Lon) r1712 Welch pl
--Charlie (Kathleen D) jan City Bd of Educ h2628 Elmin rd
--Fred D lab du Pont h709 Trotters al
--Gracie maid h1712 Welch pl
--Helen hlpr Char Mem Hosp r2628 Elmin rd
--John (Joan L) lab Queen City Mattress & Uphol h2715 Englehart
--Julia Mrs nurse Good Samaritan Hosp h2439 LaSalle
--Kathleen D Mrs lndry wkr Char Linen Serv r2628 Elmin rd
--Nelson lab County Bd of Educ r Fort Mill S C
--Queen E r1712 Welch pl
--Sammie (Jumel W) porter Andy Foppe Automobiles h York av
--Viola B Mrs h812 E 7th
Carouthers Edw T (Margt B) hlpr Char Pipe & Fdry h3123 Ross av
--Margt B Mrs nurse Avery Rest Home r3123 Ross av
--Rosa Mea Mrs r York av
Carpenter A Gordon (Virginia R; Ragan Refrigeration Co) h3708 Sedgewood rd
--Albert C (Harriet D) v-pres Consolidated Credit Corp h1226 Randolph cir
--Allen T atndt Lau Mac Kennels r200 W Sugaw Creek rd
--Alvin M (Dorothy F) servmn Surburban Ruland Gas h2715 Dogwood av
--Angie G Mrs cafeteria wkr Sedgefield Jr High Sch r1244 Heather la
--Arnold driver Guignard Trucking r Crossnore N C
--Barbara A processor Carriker Poultry r712 Jackson av
--Ben clk Easterby & Mumaw r Mt Holly N C
--Ben F (Mildred) mech Ry Exp Agcy Inc h4814 Elder av
--Bennett O (Jannie C) sls mgr Wil-Mat Corp h1924 Berryhill rd
--Benson K (Atlas Bldg & Erection; Mac's Welding & Radiator Serv) r Monroe N C
--Bertie M Mrs (Queen Charlotte Beauty Shop) r2838 Dogwood av
--Betty X-ray tech Baxter, Hall, Lafferty, Coppedge & Burnett r836 Henley pl
--Billy P mech Fruehauf Trailer h3019 Central av
--Blair J (Kath) agt Western & Sou Life Ins r2333 E 5th
--Brooks r1244 Heather la
--C Mae (wid Jos A) h724 N Caldwell

C. W. UPCHURCH & CO.
PACKARD-STUDEBAKER
MERCEDES-BENZ
RENAULT SALES
Authorized Dealer
PEUGEOT SERVICE
326 W. 5th St.
Cor. Pine St.
Telephone EDison 3-3177

MECKLENBURG Hotel
100% Air Conditioned
• • •
Free Parking
• • •
CHEZ LAMOUR FRENCH RESTAURANT
516-22 W. TRADE
PHONE EDison 2-1181

CATHEY LUMBER CO., INC.
"Since 1919
EVERYTHING FOR THE BUILDER"
Your "Lumber" Number
EDison 3-3138
4115 MONROE ROAD
Complete Home Building Service
PLANS
FINANCING

REAL ESTATE
H. Y. DUNAWAY CO.
37 Years in Charlotte
SALES – LEASES – LOANS – INSURANCE
REAL ESTATE
205 S. Church St., R 100-01
Tels. EDison 3-2113 and FRanklin 5-6096

HOPPE MOTORS SALES INC.
Sales — CHRYSLER — PLYMOUTH — IMPERIAL — SIMCA — Service
439 W. 4th St. corner Graham St. Phone EDison 2-7161

JOHN V. BARGER & CO.
General Contractors
INSTITUTIONAL
COMMERCIAL — INDUSTRIAL
484 N. Main, P.O. Box 270
Mooresville, N. C.
Tels. NOrth 3-5171 and NOrth 2-2781

"Selling and Servicing Chrysler Products Since They Were Born"

PYRAMID LIFE INSURANCE CO.
"Insurance in All Forms for Everybody"
Home Office Charlotte N. C.
2407 North Tryon St.
Tel. FRanklin 5-5501

CARPENTER
--Carolyn W Mrs whse wkr NAPA r2029 Weyland av
--Carroll carrier PO r3416 Commonwealth
--Cath C Mrs clk County Bd of Elections r1132 Ordermore av
--Cath T Mrs clk Duke Pwr r RD 4 Box 310A Matthews N C
--Cath Y studt r1132 Ordermore av
--Chas H (Edna) sander Fox Tile r RD 3 Lincolnton N C
--Chas W slsmn C-B Drug
--Chris C (Lena D) barber Wesley Hts Barber & Beauty Shop h1220 Skyland rd
--Christine J (wid John W) chkr Our Clns & Lndry r RD 7 Box 3988
--Christopher (Sadie) driver r1815 Cleveland av
--Clare jr formn Western Elec h1720 Garden ter apt 2
--Daisy M (wid Jas W) r2116 Shenandoah av
--David C (Marguerite) eng J N Pease & Co h1126 Norland rd
--Doris comptometer opr Pure Oil r215 Queens rd
--Dollie L clk Ivey's r117 Gregg
--E Ted clk PTS r Concord N C
--E Theo clk PTS r276 Odell
--Earl P servmn E P Nisbet Co r5429 Lantana av
--Edith M cook Mercy Hosp r1829 Parson
--Edith R (wid W H) h102 Colville rd apt 51A
--Edwin F (Mary B) clk Crompton & Knowles h1702½ Pegram
--Elsie clk Ivey's h312 N Church apt 314
--Ervin serv slsmn Holland Furnace r RD 9
--Esther hlpr Ruth C Teasley r2632 Amber dr
--Ethel S Mrs winder Johnston Mfg r701 E 18th
--Eug R (Willie M; Carpenter Machine Co) h3620 Park rd
--Eug R jr studt r3620 Park rd
--Evelyn S collection corres GMAC r1637 Independence blvd NE
--Everette W (Bonnie C) wldr Pneumafil Corp h411 Julia av
--Farrell J (Mary R) formn Piedmont Natural Gas h2401 Shenandoah av
--Florence H Mrs maid I D Blumenthal r714 Snowball
--Frances M Mrs with Genl Mills r RD 6 Box 413
--Frank D prsmn Piedmont Carton Co r1110 Westway dr
--Franklin B (Doris) lab Ervin Constn r RD 4 Lincolnton N C
--Fred A (Ida) sheet rock filler Ervin Constn r RD 4 Lincolnton N C
--Fred D filler Highland Park Mfg r Concord N C
--Fredk M agt Sou Life Ins r RD 10 Box 372

JOHNSON C. SMITH UNIVERSITY
Dr. Rufus P. Perry, Pres.
Co-Educational
LIBERAL ARTS and THEOLOGICAL
100-152 Beattie's Ford Road
Telephone EDison 3-7529

CARPENTER
--Geo F (Viola Y) clk Harris Super Mkt h2920 Crosby rd
--Geo W wldr Brown Truck & Trailer Mfg r RD 6 Box 413B
--Gladys G Mrs supvr SBT&T r1417 Seigle
--Grace S Mrs clk SBT&T r2524 Lola av
--Grady E (Alice B) agt Gulf Life Ins r Statesville N C
--Harvey S jr (Hattie C) slsmn Biltmore Dairy Farms h2940 Enfield rd
--Henry (Anne R) dept supt Wil-Mat Corp r RD 3 Box 4256
--Holbert (Mabel) h4119 Applegate rd
--Homer E (Laura B) formn Jones Tire h1522 E 35th
--Howard G slsmn F H Ross & Co r Rutherfordton N C
--Iris ofc sec Pure Oil r215 Queens rd
--Isabelle M Mrs waitress Shamrock Drug r3525 Robinson cir
--J B (Mary) insp PO h1526 Pecan av
--J Porter (Angie G) v-pres-operations mgr Harris Express Inc h1244 Heather la
--J Wayne (Grace S) acct Jeff Std Brdcstg h2524 Lola av
--Jack (Mary L) candy mkr Swinson's Food Products h200 W Sugaw Creek rd
--Jacob W jr (Edna D) slsmn Frank Woods Inc h1721 Merry Oaks rd
--Jas (Cath M) r2333 E 5th
--Jas B (Mary H) drftsmn US Govt h1526 Pecan av
--Jas C sht metal mech Ross & Witmer r Concord N C
--Jas F (Virginia H) driver Sou Biscuit h2259 Windsor rd
--Jas H USAF r1526 Pecan av
--Jas J (Cath) appr San Plmb & Htg r Landis N C Box 72
--Jas L (Hazel) emp Hudson Hosiery h104 S Gregg
--Jas O filler Highland Park Mfg r Concord N C
--Jas R (Barbara R) mach Gore Mach Shop h400 N Hoskins av (H)
--Jas R mach J Zagora Mach & Gear r4010 Tennessee av
--Janella librn Elizabeth Elem Sch r2137 Radcliffe av
--Jerry E r927 E 10th apt 64
--Jewell A ofc sec Genl Elec r Kannapolis N C
--JoAnn checker Nivens Super Market r Paw Creek
--John E comp Pound & Moore r Ranlo N C
--John P dept mgr Joe L Pleasants Inc r Belmont N C
--John W (Mary Ann W) operations mgr Frederickson Mtr Exp r RD 7 Box 398A
--Johnnie J (Pearl) sander Fox Tile r RD 3 Lincolnton N C
--Jos A (Nora W) slsmn J O Jones Inc r Waxhaw N C
--Jos P (Louise K) opr Char City Coach Lines h5120 Elder av
--Julius L (Nesbie W) appr Package Products h928 Woodside av
--Kath M IBM opr Bank of Char h2907 The Plaza
--Keith S hlpr Robinson Elec r Mooresville N C
--Kenneth (Maxine M) wldr Pneumafil Corp h2224 N Pine
--Kenneth L (Lora E) chkr A&P h1605A Berryhill rd
--Leighton E card grinder Charlotte Mfg r5429 Lantana av
--Lena D Mrs boarder Hudson Hosiery r1220 Skyland rd
--Lewis B (Kath R; Carpenter & Webb) h2054 Greenway av
--Lewis S slsmn Sterchi's r1417 N Seigle
--Lillian K (wid Jesse B) r2907 The Plaza
--Lillie (wid Jasper B) h407 Jones (H)
--Lona clk Char Union Bus Sta r Gastonia N C
--Lucille M insp Twentieth Century-Fox Film r1829 Parson
--Lucy E (wid Wm B) h1829 Parson
--M Hazel seamer Huntley Knitting Mills r104 S Gregg

CARPENTER
--M Helen asst bkpr Charles E Lambeth Ins Agcy r527 Lamar av
--Mabel Mrs clk Ralston-Purina r4119 Applegate rd
--Machine Co (Eugene R Carpenter) 1435 S Mint
--Mae B (wid Earl) mach opr Old Dom Box h927 E 10th apt 64
--Mamie T (wid Frank T) nurse 922 Drummond av r do
--Margt mach opr Panda Curtain r Concord N C
--Margt Mrs emp Efird's r3416 Commonwealth av
--Margt A studt r3620 Park rd
--Marvin E oiler Highland Park Mfg r Concord N C
--Mary A clk C&M Distributing r1702 N Pegram
--Mary A Mrs nurse Mercy Hosp r RD 7 Box 398A
--Mary B Mrs bkpr C&M Distributors r1702½ Pegram
--Mary L Mrs insp Chadbourn Gotham r200 W Sugaw Creek rd
--Mary M Mrs asst bkpr Charchem Inc r102 Cline
--Mary S Mrs cash Plaza Theatre r1435 Downs av
--Mason C (Virginia C) mgr Dayton Texaco Service r Ranlo N C
--Mattie Mrs h5429 Lantana av
--Meek A (Martha M) eng Douglas Aircraft h152 Perrin pl
--Mildred M Mrs slswn Belk's r RD 1 Box 577 Mt Holly N C
--Miles S (Frances C) co-mgr Courts & Co h2735 Normandy rd
--Myra Mrs kindergarten tchr Myers Park Meth Ch r2735 Normandy rd
--Nesbie W Mrs slswn Belk's r928 Woodside av
--Nora W Mrs clk J O Jones Inc r278 Waxhaw N C
--Omae Mrs boarder Belvedere Hosiery r Mt Holly N C
--Orris (Cath C) supvr Package Products h1132 Ordermore av
--P Gail waitress Dairy Queen r5431 Elizabeth rd
--Plomer C (Winnie H) h2924 Parkway av
--R Carroll (Louise G) carrier PO h3416 Commonwealth av
--Ralph W (Mavice W) lab A G Boone & Co h4313 Ellen av
--Ransom A acct Daniel & Daniel r Lincolnton N C
--Raymond A (Bertie M), servmn Surburban Rulane Gas h2838 Dogwood av
--Richd B (Mary) clk Easterby & Mumaw r Mt Holly N C
--Richd E jr hlpr Fox Tile r RD 4 Lincolnton N C
--Richd L (Ruth R) mech Cummins Card Diesel h111 Southwold dr
--Robt wndr Cramerton Mills r137 Ridgecrest av
--Robt L (Mary S) mech Coca-Cola h1435 Downs av
--Rosemary clk Delmar Studios r538 Independence blvd NE
--Ruth M ofc sec Glasgow Sup h641 Vanderbrook rd
--Sam driver Guignard Trucking r Crossnore N C
--Sam prntr Char News Publ r Lincolnton N C
--Saml (Virginia) atndt Texaco Serv Sta h2113 Kinney
--Saml S (Vera; Dairy Queen) r5431 Elizabeth rd
--Saml T (Virgie) h1414 Bluff apt 4
--Sue M Mrs cash Plaza Theatre r1435 Downs av
--Sue P (wid J Wade) hsekpr Mecklenburg Hotel h2513 McClintock rd apt 3
--Theron F designer Shelton Florist r Thrift rd Paw Creek N C
--Thos (Ethel S) wtchmn Watson Watchman's Serv h701 E 18th
--Thos S (Ann P) state marine agt Standard Fire Ins Co h5460 Addison dr

Marley Realty Company
REALTORS COMPLETE BUILDERS
Home Loan and Insurance Service
1236 E. MOREHEAD PHONE EDison 4-4621

PEOPLES SAVINGS & LOAN Assn.
Chartered Supervised Audited by N. C. State Insurance Dept.
117 E. FOURTH ST. PHONE FRanklin 5-8146

CARPENTER
--Thos V (Isabelle M) h3525 Robinson cir
--V Helen ofc sec N G Speir Inc r1512 E 8th
--Vergie cook Fox's Grill r1414 Bluff
--Victor J (Evelyn) mgr Harris Super Market No 5 r G M R 144 Box 86
--Violet I Mrs slswn Kress' r RD 10 Box 372
--Virgie Mrs cook Fox Grill r1414 Bluff apt 4
--Virginia R Mrs (Ragan Refrigeration Co) r3710 Sedgewood rd
--W Saul (Sarah C) slsmn Athey Paint Co h844 Seldon dr
--Wade A (Ruby A) signmn City Traffic Eng h905 Louise av
--Walt M burner Soule Steel & Iron r RD 6
--Walter T (Evelyn) clk Gulf Oil Corp r RD 9 Box 396
--Wayne A (Mattie L) formn United Junk Yard h137 Ridgecrest av
Carpenter & Webb (Lewis B Carpenter, William B Webb), Chas F Coira Jr, J Russell Lowe and John G Golding Associates, Attorneys-at-Law 313 Johnston Bldg 212 S Tryon, Tel FRanklin 5-1409
--Wm J (A Virginia) layoutmn Pneumafil Corp h129 Lakewood av (H)
--Wm R (Carolyn W) slsmn Biltmore Dairies h2029 Weyland av
--Wm T appr Wil-Mat Corp r325 Hawthorne la
--Winnie H Mrs day nursery 2924 Parkway av r do
--Worth W mgr Atlas Building & Erection, McCulloch Chain Saw Sales & Service r Monroe N C
--Zeb V (Lucy W) trucking Milton rd h do

CARPENTERS LOCAL UNION NO 1469, John E Lovett Financial Secretary-Business Representative, 920 W Trade, Tel EDison 2-2965

Carper Esther Mrs r1407 Beattie's Ford rd
--Minnie R (wid Joe B) r1315 Biltmore dr
Carr see also Ker and Kerr
--Baxter (Leola P) h1920A Garnette pl
--Becky A waitress Belk's Luncheonette r Matthews N C
--Berley lab Concrete Sup r RD 10
--Bessie H (wid Fred) maid h618 Saxon ct
--Bessie V (wid Fred) r125 Gary
--Blanche L (wid Wm) cash Loew's Inc r912 E Park av
--Chalmers R (Willie A; The Miller Clinic) h1715 Queens rd
--Chalmers R jr studt r1715 Queens rd
--Chas B (Petsie P) slsmn Biggers Bros h3314 Mayfield av
--Chas N (Clara D) jan Hawthorne Lane Meth Ch h626 E 6th
--Clara D Mrs cook Duncan's Restr r626 E 6th
--Curtis W studt r617 E 9th
--Dora T Mrs h406 Cemetery av
--Dorothy L r716 S McDowell apt 2
--E Arnetta r613 S Alexander
--E Kenneth reporter Massey-Ferguson Inc r1101 E Boulevard
--Edsel L (Margt W) adj Motors Ins Corp h1331 Seneca pl
--Edw slsmn Belk's r RD Box 806 Davidson N C
--Eldon D (Eleanor F) plant mgr National Carbon h1239 Canterbury rd
--Emily R tchr Harry P Harding High Sch r Route 11 Box 642
--Ernest (Lula B) stevedore Johnson Mtr Line h824 E 10th apt 3
--Eva M waitress Balai Club r613 S Alexander
--Fannie clk City Board of Educ r111 Hermitage rd
--Frances maid r621 E 3d
--Frank E (Otis M; Frank E Carr Shoe Shine Parlor) h617 E 9th
--Frank E Shoe Shine Parlor (Frank E Carr) shoe shine 731 E 9th
--Frank W jr (Sadie W) chef Sou Ry h716 S McDowell apt 2
--Freddie r618 Saxon ct
--Geo barber 812½ Seaboard r707 W Hill

CARR
--Geo W (Margt C) brkmn SAL h4201 Applegate rd
--Gordon S (Dorothy G) lwyr 212 S Tryon h3014 Airlie
--Helen A buswn Bailey's Selwyn Cafeteria r419 E 6th
--Helen P Mrs maid h601 E 2d
--Howard jan Char News Publ r1419 Pharr
--Isaiah hlpr Elmer's Bowling Alley r610 Village ct
--Jas A studt r3127 Cambridge rd
--Jas K (Rosalie T) jan First Union Natl Bk h419 E 6th
--Janie maid r610 Village ct
--Jennings whsemn Hotpoint Appliance Sls
--John mtce City Pk & Recreation Comn r RD 7 Box 1674
--John G r1419 Pharr
--Jonnie tchr PS r111 Hermitage rd
--Jos E (Dora) plstr h610 Village ct
--Joyce E slswn Best Shops r1819 Arnold dr
--Lucy Mrs insp Radiator Specialty h1419 Pharr
--Lyndell O (Jean T) rep Genl Elec h3521 Belton
--Margaret C Mrs nurse 4201 Applegate rd r do
--Michl P studt r3127 Cambridge rd
--Mitchell (Fannie G) jan Westover Hills Presby Ch h1412 Vine
--Murry (Addie B) mach opr Pet Dairy Products h1321 Dearborn av
--Musette maid h405 S Myers
--Nell W (wid Arch M) r2341 Westfield rd
--Pauline C (wid Jas A) ofc sec Atlantic Refining h3127 Cambridge rd
--Petsie P Mrs clk Smith Drug Store r3314 Mayfield av
--Sadie W Mrs tchr Marie G Davis Elem Sch r716 S McDowell
--Saml studt r610 Village ct
--Saml tiremn Miller Mtr Exp r Davidson N C
--Sylvester barber Geo Carr r707 W Hill
--Thelma A Mrs r701 E 8th
--Theo R (Mary) lab W H Hobbs Inc h506 N Alexander
--Thos B (Barbara J) v-pres Standard Trucking Co h4920 Seacroft rd
--Thomassena emp Horton Hi Sch r419 E 6th
--Velma L (wid Laurie M) hostess Covenant Presby Ch h531 Hermitage ct
--Vic H (Eliz W) h1616 Euclid av
--Viveric B tchr PS r617 E 9th
--Wm (Pauline D) driver Interstate Milling h2627A Statesville av
--Wm F mach opr Grinnell Co r RD 9 Box 261
--Wm Y (Odessa M) h909½ E 9th
Carras see also Karras and Karres
--Geo G pres Hotel Charlotte Pharmacy Inc r1652 Dilworth rd W
--Gus N (Georgia T) h1652 Dilworth rd W
--Helen G clk Hotel Char Pharmacy r1652 Dilworth rd W
--Jas G emp Rex Pool Rm r1652 Dilworth rd W
--Nickolas clk Hotel Char Pharmacy r1652 Dilworth rd W
--Wm G r1652 Dilworth rd W
Carraway see also Caraway
--Hattie H Mrs clk Char Fish & Oyster r C M R 461 Box 545
--Mary A furn rms 611 N Church h do
Carraway's Grocery (David and Mrs Effie C Kenny) 3335 Statesville av
Carrell Ella P (wid Edgar) r1421 Allen
--Lewis C driver Va-Caro Frt Lines r1029 Choyce av
Carrier Albert H jr (Cath) appraiser 1035 Guilford rd h do

CARRIER CORP
ROBERT S FULLERTON
DISTRICT SALES MANAGER
G T STACY, DISTRICT MANAGER
AIR CONDITIONING
REFRIGERATION
HEATING
2610 S BOULEVARD
TELEPHONE JAckson 3-5211

N. C. STATE MOTOR CLUB INC.
"The South's Largest"
N. C. STATE NATIONAL AA MOTOR CLUB
HOME OFFICE
2422 N. Tryon Tel. EDison 2-8507

CARRIER
--Fannie M Mrs smstrs Ivey's h822 E Tremont apt 3
--Glass B (Margt S) dist mgr Strietmann Biscuit h1981 Maryland av
--Glass B jr (Kay O) agt Allstate Ins h545 Wakefield dr apt A
--Ramon W (Juanita B) ofc mgr IBM h2318 McClintock rd apt 1
Carrigan Dennis D USA r2900 Kentucky av
--Edwin W (Mary M) ins investigator 2900 Kentucky av h do
--Harold (Doris M) driver Moody Mtr Lines h4015 Beechwood rd
--Louise S Mrs waitress Rainey's Grill r710 N College
--Patk M emp Delmar Studios r2900 Kentucky av
--Robt E (Freda H) chem Barnhardt Mfg Co h1236 Salem dr
--Robt F (Ellis S) pntr Marsh Rlty h232 McDonald av
--Robt R chem Barnhardt Mfg r1627 The Plaza
--Wm (Louise S) r710 N College
Carriker see also Corriher
--Ada nurse 128 S Torrence h do
--Betty L nurse Char Mem Hosp r Mooresville N C
--Brady O (Ann K) cabt mkr h rear 1729 Logie av

CARRIKER BROTHERS RECAPPING CO (Warren B Carriker, Sandy B Carriker), "Premium, 100 o/o Cold Rubber Used," New and Used Tires, Wheel Balancing 133 N Hoskins av, Tel EXpress 9-5774

--Chas W mech Avrett Ledbetter Roofing & Htg r RD 1
--Danl L jr (Jane L) emp A&P h Rozzells Ferry rd
--Diana A bmo Machine Accounting Corp r Concord N C
--Earl (Central Crown Service) h2711 Central av
--Earl A (Thelma W; Carriker Feed Co; Carriker Poultry Co) r RD 2 Monroe N C
--Edw driver Quality Lumber & Sup r Monroe N C
--Eloise Mrs dental asst Dr James E Graham jr r Midland N C

CARRIKER FEED CO (Earl A and Mrs Thelma W Carriker), Security Poultry Feed and Supplies 2811 Central av, Tel EDison 3-2177

--Gertrude counselor Universal Employment Serv r Stanfield N C
--Harley F (Katie G) prntr Char Observer h2549 E 7th
--Henry C (Margt C) formn Standard Crankshaft h1815 Logie av
--Henry W (Maude; Quality Lumber & Supply Co) r Monroe N C

FOR Glass
CALL
Bowen-Hamor Co., Inc.
FRanklin 6-3603

ALEXANDER FUNERAL HOME, INC.
• • •
24 Hour Ambulance Service
• • •
"Service Above Self"
• • •
A Funeral To Fit Every Need
• • •
323 S. Brevard
DIAL
EDison
3-1167
or
EDison 3-1830
EDison 3-6027

KALE—LAWING COMPANY
"Serving the Carolinas For Over 33 Years"
OFFICE OUTFITTERS
COMMERCIAL STATIONERS
PRINTERS
SCHOOL SUPPLIES
We Sell Art Metal STEEL OFFICE EQUIPMENT
227-231
S. Tryon
PHONE
FRanklin 7-2641

FRED J. WIGGINS CONSTRUCTION CO.
BUILDING CONTRACTORS
Residential — Commercial
130 EAST 4th ST., R 203 TELEPHONE EDison 3-4563

DAVIS & YOUNG INC.

YOUR Independent Insurance AGENT "SERVES YOU FIRST"

INSURANCE

110 Latta Arcade
322 S. Tryon St.
Tel. EDison 3-3189

Blue and Direct Line Printing Photostatic Copying

CHAS. A. TORRENCE
DRAFTING MATERIALS

210-216 Latta Arcade
322 S. TRYON ST.

Phone
EDison 3-5702

REALTY BROKERS INC.
COMPLETE
REAL ESTATE SERVICE
107 Philmore Office Bldg.
1129 E. Morehead St.
Tel. EDison 4-2468

CARRIKER
--Jas E USAF r2549 E 7th
--Jane L Mrs instr Presbyterian Hospital r Eleanor dr
--Jane L Mrs sten Atlantic Refining r Rozzells Ferry rd
--John A Rev (Eliz D) pastor Eastminster Presby Ch h3419 Monroe rd
--John A jr (Bernice M) city firefighter h2800 Shenandoah av
--John D with Char Casket r RD 1 Stanfield N C
--Kenneth (Mary W) supt Quality Lumber & Supply h2001 E Wilmore dr
--Marvin L (Arleen) mech Buensod-Stacey r Concord N C
--Mary A mender Nebel Knitting r RD 1 Box 229
--Mary Q Mrs clk Aetna Casualty & Surety r Harrisburg N C
--Melvin T (Alice D) USA r2304 Shenandoah
--Murray lab Tomlinson Engineering r RD 1
--Murray C (Marie) mech United Equip Serv r Paw Creek N C
--Ned R (Helen I) pres-treas Carriker's h5221 Valley Stream rd

CARRIKER POULTRY CO (Earl A and Mrs Thelma W Carriker), Wholesale Poultry 2811 Central av, Tel EDison 3-2177 (See Yellow Page 168)

--Raeford H (Ruby D) slsmn Mutual Distributing h142 S Smallwood
--Ruby D bkpr Coble Dairy Products Cooperative r142 S Smallwood pl
--Sandy B (Carriker Brothers Recapping Co) r Monroe N C
--Shirley G clk Sou Ry r RD 1 Midland N C
--Thelma W Mrs (Carriker Feed Co; Carriker Poultry Co) r RD 2 Monroe N C
--W W sls mgr Gravely North Carolina Inc r Mint Hill N C
--Walter A (Eura M) dist mgr Spur Distributing r1738 Sugar Creek W
--Walter L (Marjorie B) dist mgr Kendall Oil Co r1728 Sugar Creek rd W
--Warren B (Carriker Brothers Recapping Co) r Monroe N C
--Wayne A (Jane L) clk Crown Central Petroleum h Eleanor dr
--Wm A tech Auten's Radio & Telev Shop r1815 Logie av
--Wm L mech Panda Curtain r Kannapolis N C

CARRIKER'S, Ned R Carriker Pres-Treas, Appliances, Furniture, Television Sales and Service, The Home of Quality Values, Independence Boulevard at Elizabeth Avenue, Tel EDison 4-4725

Carrillo Richd (Carolyn) mech Ervin Constn Co h2226 Randall
Carringen Alf R h1339A Samuel
Carrington R Gray (Jean N) slsmn Graybar Elec h3900 Ridgecrest av

INTERSTATE ELECTRIC COMPANY
ELECTRICAL CONTRACTORS
• WIRING • REPAIRS
LIGHTING FIXTURES
423 S. Church Tel. EDison 3-7149

Carrol Jack slsmn New Holland Machine Co r Concord N C
Carroll see also Carol

CARROLL ALIGNING SERVICE (J Robt Carroll), Specializing in Auto Wheel Straightening, Wheel Balancing, Wheel Alignment, Frame and Axle Service, Brake Service, Drums Turned 614 S Tryon, Tel EDison 4-7251

--Archie B jr (Genevieve S) genl agt New England Mutual Life Insurance h1429 Wendover rd
--Arnzi E (Ulalia W) h1220(115) McAlway rd
--Barbara clk SBT&T r249 Poindexter dr
--Beth F Mrs bkpr N C State Mtr Club r RD 1 Box 227A
--Beulah Rev with Salvation Army h618 Lexington av
--Carrie C Mrs waitress Hotel Char r125 S Mint apt 20
--Chas D driver ET&WNC Trans h422 S Howie cir
--Chas M (Elaine H) hlpr Intnatl Harvester h2004½ Independence blvd NE
--Clayton mech Carroll Aligning Serv r Pineville N C
--Daisy E Mrs r404 Mallory
--David R studt r1612 Independence blvd NE
--Elbert (Valarie T) dept mgr The Tate-Brown Co h320 Anthony cir
--Geo H (Hazel) sls supvr Standard Brands h3407 Coldstream la
--Horace O (Hilda W) pipe ftr Engineering Inc h1622 Longfellow
--J Edw (Alice D; Independent Theatre Supply) h515 S Summit av
--J Robt (Mabel O; Carroll Aligning Service) h1612 Independence blvd NE
--Jas W (Ruth T) mfrs agt 4600 Tuckaseegee rd h do
--Judith studt Char Mem Hosp r High Point N C
--Louis R r2200 Chatham av
--Lucille maid Purcell's r615 Wallace
--Mary A studt r1612 Independence blvd NE
--Mary P (wid John D) mus tchr 2836 Hillsdale av h do
--Mavis E Mrs clk Kilgo Motor Freight r4227 S Howie cir
--Max M (Nell R) mech eng Douglas Aircraft h3804 Whitehall dr
--Nellie H Mrs opr Maxine's Beauty Salon r3247 Marlborough rd W
--Norman emp Mercy Hosp r811 Oaklawn av
--Orvis E mech Hollingsworth's GMC Truck r53 Ash Concord N C
--Rosemary P (wid Allyn T) h2531 Lumina
--Ruth S Mrs ofc asst Wm W Carroll r4500 Longwood dr
--Sara C Mrs h2100 Princeton av
--Tony (Linda W) h948 Queens rd apt 3
--Tom Studios (Lewis C Huffman) portrait 306 N Church
--Virginia E (wid Fred J) r1825 Cumberland av
--Wm B purch agt Dixie Radio Sup h421 W Kingston av
--Wm B jr pres Belle Chemical Co h333 Ridgewood av
--Wm E (Nellie H) slsmn Waldensian Bakery h3247 Marlborough rd W
--Wm L (Norma) slsmn RCA Radio Corp of Am h1522 Wickham la
--Wm W (Faye S) acct 121 E 3d R102 h4500 Longwood dr
--Worth O (Ora F) sht mtl wkr Engineering Inc h2233 Commonwealth av

CARROLL'S SINCLAIR SERVICE (Carroll H Williams), Sinclair Gasoline and Oils, Complete One Stop Service 2700 Hutchison, Tel FRanklin 7-9247 (See Yellow Page 22)

Carrothers see also Carithers, Carothers, Carruthers and Caruthers
--Jas jan Myers St Sch r819 South A
--Maggie maid h1021 E Vance
Carruthers Calvin O (Jane E) lab Caro Marble & Granite Wks h219 Bassett
--Dorothy M Mrs dir of girls work Beth Chem Center r2801 McComb

CARRUTHERS
--Grady (Frances) h224 Bassett
--Mary E emp Hanline Poultry h513 E 2d
--Will constn wkr r904 E 8th
--Will lab r941 N Davidson
Carson Ann R clk Fed Res Bk r Route 359
--Ben B (Mary N) tchr Sedgefield Jr High Sch h3633 Barringer dr
--Billie M Mrs bkpr H F Porter Plumbing r7100 Lakeside dr E
--Broadus (Margt S) lab City Engineering & Streets Dept h524 Plum
--Chas M studt r1727 Queens rd W
--Charlotte M Mrs sec Carson Rlty Co r1727 Queens rd W

CARSON AND COMPANY
OFFICERS
McALISTER CARSON, PRESIDENT-TREASURER
McALISTER CARSON JR, VICE-PRESIDENT
HAL H DE ARMON, SECRETARY
JOHN L KNOX, CASHIER
HUGH B HOUSER, AGENT
C S "TOBY" WILSON, AGENT
L R TEAL, AGENT
FLOYD McELROY, AGENT
ALL FORMS of INSURANCE
FIDELITY and SURETY BONDS
1228 ELIZABETH av
TELEPHONE FRanklin 6-1511
(See Yellow Page 126)

--Donald lab Char Lndry r524 S Plum
--Earl L slsmn Powers & Anderson Dental r Asheville N C
--Evelyn C Mrs supvr SBT&T r Gastonia N C
--Fannie R drs mkr 1023 E 5th h do
--Flake A (Dorothy B) driver Pilot Frt Carriers r RD 4 Statesville N C
--Fletcher h924 Forest
--Frank R (Gloria P) eng Gates Rubber h1000 Habersham dr
--Frank R (Frances R) pres Distributors Inc h1125 Fordham rd
--Geo C (Vzelle Y) driver Washburn Prntg h506 Carmel
--Geo L (Jonnie M) mgr Tube Light Engineering h1420 Drexel pl
--Geo M mech Best Bldg Equip r308 Woodvale pl
--Georgia cook Charcoal Steak House h505 French
--Hannah C Mrs maid h401 Orange apt 3
--Horace A (Sarah) driver Ervin Constn h2112 Wayt
--Ida M Mrs r1912 Euclid av
--Inez C (wid Columbus) h2433 Davis av
--Irma maid Char Rehabilitation & Spastics Hosp r1904 Jennings
--Jas H (Charlotte M) pres Carson Realty Co h1727 Queens rd W
--Jesse H (Ethel M) formn Tenn-Caro Trans h2508 Ashley rd
--Margt S Mrs prsr Julian's Lndry r524 Plum
--Maria R (wid Geo L) r1801 E 5th apt 3

CARSON McALISTER (Abigail A), Pres-Treas Carson & Co, Pres McAlister Carson Co 1228 Elizabeth av, Tel FRanklin 6-1511, h2215 Hopedale av, Tel EDison 3-1608

CARSON McALISTER CO
McALISTER CARSON, PRESIDENT
J H CROMARTIE, EXECUTIVE VICE-PRESIDENT
McALISTER CARSON JR, VICE-PRESIDENT
H H DE ARMON, SECRETARY-TREASURER
REALTORS
SALES and APPRAISERS
1228 ELIZABETH av
TELEPHONE FRanklin 6-1511

CHARLOTTE GENERAL TIRE CO.
TUBELESS TIRE HEAD-QUARTERS
GENERAL
FLEET SERVICE
WHEEL ALIGNMENT and BALANCING
KRAFT RECAPPING
BATTERIES
Tel. FRanklin 7-1516
432 S. Tryon St.

FIRST FEDERAL SAVINGS & LOAN ASSOCIATION
MEMBER OF FEDERAL SAVINGS & LOAN INSURANCE CORPORATION
225 S. TRYON ST. EDison 3-8401
SAVINGS LOANS ASSETS

WBT
DIAL 1110

WBTV
CHANNEL 3

CARSON
--McAlister jr (Elinor B) v-pres Carson And Co and Carson McAlister Co h2621 Portland av
--Melvin D clk Duke Pwr r308 Woodvale pl
--Ona H Mrs ofc sec Miller Mtr Express r2009 Independence blvd
--R E (Billie) comp Observer Printing Hse r RD 8 Box 189F

CARSON REALTY CO, James H Carson Pres, Mrs Charlotte M Carson Sec, J H Frickhoeffer and W W Finley Assocs, L G Wilkes Ofc Sec, 324 S Tryon, Tel FRanklin 5-8611

--Richd M USAF r2508 Ashley rd
--Robt h1325 Burton
--Thos A (Katie J) plstr C W Kirkland Co h2300 Tate
--Uzella Mrs maid Myers Park Meth Ch r506 Carmel
--W Kent (Hildur M) ofc mgr Best Brands r2720 Sheiley av
--Walter O (Louise L) driver Pilot Freight Carriers h532 Baxter rd
--Willa R Mrs tchr Second Ward High Sch r1808 Madison av
--Wm H delmn Char Whol r1023 E 5th
--Wm S (Ona H) mgr Confection Storage Co h2009 Independence blvd
--Woodson G (Willa R) waiter Sou Ry h1808 Madison av
--Woodson G jr studt r1808 Madison av
Carswell Clara tchr North Mecklenburg Sr High r1617 Sugar Creek rd
Carswell Guy T (Clara H; Carswell & Justice), Attorney-at-Law 100-06 Law Bldg 730 E Trade, Tel EDison 3-5176, h1937 Queens rd, Tel EDison 2-2385
--Joe B (Eliz) prntr Char Observer r Rock Hill S C
--& Justice (Guy T Carswell, James F Justice) lwyrs 730 E Trade R100
--Ralph J slsmn Underwood Corp r2152 Sherwood av
Cartee Betty P Mrs ofc sec Bland Hotels r4458 Wendover la
--Boyce L (Marie T) collr Sterchi's h915 E 19th
--Clyde T (Bertie B) clk P&N Ry h2931 Rush av
--Essie L (wid Edw P) r1601 N McDowell
--Hollis D driver Central Mtr Lines r Blacksburgh S C
--Horace L (Bertha L) mtcemn First Union Natl Bank h1419 Greenwood av
--Jas C (Ludie C) h101 S Develle (H)
--Marvin G (Betty P) weighmn Linde Co h4458 Wendover la
--Ralph O (Clara R) chkr Pilot Frt Carriers r Paw Creek N C
Carter see also Carder
--A C (Reatha) constn wkr Schloss Poster Adv h430 Shuman av
--Adele G Mrs ofc sec C M Carter & Co r1838 Cassamia pl
--Albert B (Blanche N) driver F H Ross & Co h4311 Welling av
--Albert C jr (Evelyn) lab Radiator Specialty h3204 Leroy
--Alice F (wid Sam) r1223 Kennon
--Allen D (Shirley Y) methods dept Duke Pwr h2800 Carol av apt 3
--Allene H (wid Harold B; H B Carter Co) and sec Merchants Patrol Inc h2209 Kenmore av
--Anne B (wid Jas F) h4622 Woodhaven dr
--Annie L maid h629 E 2d
--Annie M Mrs smstrs Wm R Barringer Hotel r817 E 20th
--Ara C (wid Jessie B) r501 E Kingston av
--Barbara Mrs emp Douglas Airport r918 Waterman av
--Barbara key punch opr Chadbourn Gotham Inc r501 Davidson dr
--Barbara J r1545 Thomas av
--Barbara J Mrs sec McCorkle-Gettys Realty Co Inc r918 Waterman av
--Benj F (Dorothy W) clk PO h1727 Parson
--Bernice waitress Holiday Inn h501 E Kingston av
--Bessie M emp Orchid Shop r Pineville N C

CARTER
--Betty F Mrs waitress Holiday Inn Restr r2123 Greene blvd
--Beulah beauty shop 210 N Myers r do
--Billie M bkpr Buensod-Stacey r Davidson N C
--Billy opr Bon Ton Beauty Shop r do
--Billy H whsemn Edgecomb Steel r74 Pinecrest dr
--Blanche N Mrs (Carter's Sewing Shop) r4311 Welling av
--Bob (Hickory House) r2208 Remount
--Bobby G (Hazel C) h3716 Philemon av
--Bobby N asst dept mgr Sou Radio r Derita N C
--Bonnie B Mrs h115 N Caldwell apt 4
--Brice J constn wkr h2814.South View
--Brice J (Eunice S) emp Dixie Waste Mills r134 Fairwood av
Carter C M & Co
Owners
Cleon M Carter
Robert E Dye
Certified Public Accountants
305 Johnston Bldg
212 S Tryon
Telephone FRanklin 6-6446
--Carolyn r1006 E 19th
--Chas dish washer Sou Drug r526 S Davidson
--Chas E (Annie M) h1621 Pegram
--Charlie A jr slsmn Dr Pepper r New London N C
--Charlotte Mrs h1318 White
--Cleon M (Adele G; C M Carter & Co) h1838 Cassamia pl
--Clyde L (Eliz W) eng Celanese Corp of Am h643 Seneca pl
--Coleman (Lillie M) retreader Goodyear h404 French Street al
--Colton Cigar Co Inc Mrs Isabell P Morrison pres, Joseph F Funderburke v-pres, Reba E Blanton sec, John M Wilson treas distrs 218 S College
--Conrad E (Margt J) acct Douglas Aircraft h1527 Winston dr
--Conrad N (Barbara L) agt State Farm Ins Co h5336 Furman pl
--Cora C Mrs clk N G Speir Inc r3629 Oakwood av
--Cyrus F jr (Joyce L) slsmn The Carborundum Co h1910 Camp Greene av
--D Gwendolyn studt r1016 S Boulevard
--D Jean tchr Hickory Grove Sch r1320 Thomas av
--Daisy (wid Geo M) r3529 Eastwood dr
--David (Rosa M) recapper Goodyear h526 Schuman av
--David B mech Central Mtr Lines r Route 11 Box 571
--Donald F mach Douglas Aircraft r429 E 18th
--Donald L adv slsmn Char Observer r1416 Allen
--Dorethea D Mrs maid Belk's r430 Shuman av
--Doris J Mrs clk SBT&T r Lincolnton N C
--Douglas J studt r1838 Cassamia pl
--Earl E patrolmn Merchants Patrol r Huntersville N C
--Edna F (wid J P) h341 Glenwood dr
--Edw H (Constance S) eng Arco Engineering h1025 Dale la
--Elisha (Minnie D) claims counselor US Casualty Co h1464 Wendover rd
--Eliz R (wid Chas) mach opr Hudson Hosiery r429 E 18th
--Ella mach opr Garcrest Mills r221 Lander
--Elliott (Faye J) h515 N Long
--Ellis D custdn Pub Library r2708 LaSalle
--Emma L (wid Henry) h2112 Vanderbilt rd
--Emuel asst whse mgr Johnston's Furn Co r400 E Kingston av
--Esther Y Mrs sec to dir Carver College r1226 Kohler av apt 2
--Eva L Mrs mach opr Hudson Hosiery r1501 Harrill
--Evelyn folder Mecklenburg Lndry & Clns r2009 Lincoln blvd
--Flossie R (wid Edw) r1416 Allen
--Floyd V (Obbie G) driver Genl Bonded Whses h620 Sparrow

CHEVROLET by Don Allen
"THE EMBLEM YOU CAN TRUST"
531 E. Trade EDison 3-5467

CARTER
--Frances H Mrs (Belmont Beauty Shop) r1424 Kennon
--Franklin D mech Southland Rebuilders r2805 N Church
--Fred A jr (Betty F) firemn Sou Ry h2123 Greene blvd
--G W (Genevieve R) hlpr City h1135 Statesville
--Geo jr mech Safeway Truck Rental r2310A Horne dr
--Geo C (Lilly) h530 Bearwood av
--Geo H (Hattie S) knitter Hudson Hosiery h5027 Doris av
--Geo M jr (Gertrude M) dept mgr Carolina Motor Club h3529 Eastwood dr
--Geo W (Eleise L) mech Safeway Truck Rental h2310A Horne dr
--Gertrude Mrs tchr Char Day Nursery r3529 Eastwood dr
--Gilda J clk-typ Faires Trailer r Kannapolis N C
--Glenn (Arreta H) sht mtl mech Allied Mtls h3311 Sage av (H)
--Glenn E (Lola M) electn Economy Elec & Sup h1908 Greene blvd
--Glenwood (Arreta) mech Allied Sht Mtl Wks r3511 Kentucky av
--Govan W lab City Eng & Streets Dept r1409 N McCall
Carter H B Co (Mrs Allene H Carter), Accountants 2209 Kenmore av, Tels EDison 2-7576 and FRanklin 6-2194
--H Gilmore (Edith C) mgr Seaboard Brass & Copper Co of N C Inc The h3715 Meyer blvd
--Hampton V (Susanne S; Hampton V Carter Insurance Agency) h2729 Picardy pl

CARTER HAMPTON V INSURANCE AGENCY (Hampton V Carter), Insurance in All Forms 1043C Providence rd, PO Box 6034, Tel EDison 4-7267

--Harold B (Laura S; Magic Cleaners & Laundry) h1431 Cyrus rd
--Harriet J tchr Thomasboro Elem Sch r120 Bradford dr (Tboro)
--Harry L (Jean P) supvr Fredrickson Mtr Exp h1320 Thomas av
--Hattie S Mrs waitress Hudson Hosiery r5027 Doris av
--Hattie T (wid A C Darby) maid Builders bldg h514 S McDowell
--Haynes (Viola) emp Read-to-Bake Foods h220 N McDowell
--Hazel C pkr Soderberg & Stern r3720 Philemon av
--Henry M (Bessie G) agt Sou Ry h1508 Cleveland av
--Henry M jr (Betty R; Carter's Esso Servicenter) h3116 Maywood dr
--Howard E (Lessie) eng Duke Pwr h831 E Morehead apt 601
--Hugh W jr (Margt K) ins agt h205 Wakefield dr apt A

E. B. STONE
FINANCE COMPANY, INC.
"FEATURING TWO DIRECT LOAN PLANS"
• NEW CARS 5% $5.00 per hundred per year
• USED CARS 6% $6.00 per hundred per year
112 E. MOREHEAD ST. TEL. FRanklin 7-2601

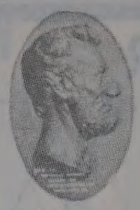
LINCOLN NATIONAL LIFE INSURANCE COMPANY
LIFE ACCIDENT SICKNESS GROUP
Represented By
RAYMOND E. KING AGENCY
Suite 1405 Wachovia Bank Bldg.
129 W. Trade
FRanklin 5-4421

WADDELL CONSTRUCTION COMPANY INC.
General Contractors
Commercial
Institutional
Remodeling
P.O. Box 4174
Charlotte, N. C.
TELS.
EMerson 6-0712
EMerson 6-3151

Chipley Realty Co.
Mortgage Loans
Sales — Leases
Builders and Developers
"STACK YOUR CHIPS WITH CHIPLEY"
132 W. MOREHEAD STREET
Dial EDison 4-5584
or FRanklin 5-5555
Chipley Insurance Agency
General
Insurance

ROBERT R. WARD
— FOR —
GRAVEL
STONE
SAND
DIRT
RFD 11
Box 42
TELEPHONE
FRanklin
6-6663

A. V. BLANKENSHIP
CIVIL ENGINEER
Municipal Improvements — Land Surveys
117 E. 3d ST., 3d FLOOR PHONE FRanklin 5-1469

PONTIAC
VAUXHALL Sales JEEP Service
FRANK WOODS, Inc.
522 S. Tryon St. Tel. FRanklin 6-4871

CARTER
--Imogene tchr Graham Jr Hi Sch r207 N Dotger av apt C18
--Isaac hlpr Johnston's Furn r Pineville N C
--Izetta (wid John) h611 W Liddell
--J Louis lwyr 117 E 3d R101 h1518 Providence rd
--J M sheet metal mech Stewart & Ramseur r RD 2 Box 952
--Jack B (Winona S) with Perfecting Service h2026 Chambwood dr
--Jack D (Carolyn H) clk Sou Engineering h1321A Murdock rd
--Jack L social wkr County Juvenile Court r600 S Summit av
--Jake (Esdale E) carp's hlpr h1102 N Smith
--Jas (Flora) h443 Skyland av
--Jas dish washer Sou Drug r1135 Statesville av
--Jas servmn Rayco Auto Seat Covers r1032 E 3d
--Jas C (Judith) packing films rep Goodyear r2708 Albany la
--Jas D mech Hall's Inc r RD 3 Matthews N C
--Jas E (Dorothy G; Hickory House) h2513 Morton
--Jas E jr technologist White & Brooks r1424 E 7th
--Jas H clk Am Bankers Ins r710 N Pine
--Jas H (Easter) furn rms 811 Oaklawn av h do
--Jas N (Annie G) formn h Ridgeway rd
--Jas S jr (Joan B) supvr SBT&T h2916 Royston rd
--Jas W (Frances G; Carter Equipment Co) h1415 Maryland av
--Jas W (Mary) lab Ervin Constn r RD 2 Box 22 York S C
--Jane D (wid Ellis H) tchr Plato Price High Sch h2708 LaSalle
--Jan Mrs mgr Kelly Girl Service Inc r538 Hartford av
--Janie M (wid Jos T) h609 Royal ct
--Jean P tchr Hickory Grove Sch r1320 Thomas av
--Jerry (Cora W) recapper City Tire h431 Lomas la
--Joe (Maggie; Carter's Smoke Shop) h619½ E 1st
--Joe B constn wkr r915 S Church
--Joe C (Johnnie B) parts mgr Fruehauf Trailer h927 Woodside av
--Joe L instructor United Mtrs Serv r Gastonia N C
--John jan Life Ins Co of The South r201 N Davidson
--John A (Eva L) h1501 Harrill
--John A (Evelyn S) adv 419 Hunter la h do
--John C (Lillie M) mech Carolina Truck Sups h203A Mill rd
--John F (Shirley M) clk Family Finance & Acceptance h1229 Drummond av apt B

CHERRY OIL COMPANY
Esso
1006 N. Caldwell Tel. FRanklin 7-6528

CARTER
--John H crusher Atlantic Co r708 E 9th
--John R pntr r1322 Pecan av
--John R jr eng Pneumafil Corp h627 Reeves ct
--Judy h710 N Pine
--June F sten Pyramid Life Ins r1503 Cannon blvd
--Kate B (wid Wm L) h2208 Remount av
--Kath ofc sec US Casualty r1911 Lombardy cir
--Kath tchr Barringer Sch r1427 E 7th
--Kath Mrs asst Dr Wm H Shaia r1919 Kenwood av
--Katie R Mrs h602 S Graham apt 4
--Kirby nurse Char Eye, Ear & Throat Hosp r123 Middleton dr
--L Hewell v-pres William Ockrant Corp h3147 Windsor dr
--Lamar asst supvr Garcrest Mills r221 S Lander
--Larry G (Jean H) winder Sou Elec Serv h605 Berryhill
--Lawton (Alma M) h210 N Myers
--Leo L (Nadean L) emp Perfecting Service h2160 Weyland av
--Lillie M Mrs prsr Goines Cleaners r404 French al
--Lilly Mrs maid Sou Wipers r530 Bearwood av
--Linda G studt nurse Char Mem Hosp r do
--Lloyd H (Margt H) mach opr Willards Smelting h1201 E 35th
--Lois B Mrs bkpr Payne Furn r Matthews N C
--Loraine h2615 McClintock rd apt 4
--Lottie L cash The Vogue r1908 Green blvd
--Luther (Willie M) lab City Eng & Streets Dept h1130 Oaklawn av apt 51
--Luther G (Mary F; Bramlett & Carter) h1424 Kennon
--Luther T (Susie M) h1322 Pecan av
--M Clayton (Pauline M) pres Carter's of Charlotte Inc h1907 Club rd
--M H operations mgr Carolina Ford Tractor r RD 1 Huntersville N C
--Mabel waitress Sou Drug Store r700 E Worthington av
--Macie J spreader Garcrest Mills r RD 2 Waxhaw N C
--Mae nurse 512 N Poplar r do
--Margt Mrs emp Lance Inc h221 Lander (H)
--Margt A Mrs slswn Adam A Short Variety Store r1416 Allen
--Margie F Mrs opr SBT&T r Route 11 Box 125
--Marion J mach opr Panda Curtain r1714 Cliffwood pl
--Mark V studt r620 Sparrow
--Mark V (Alice C) USAF h548 Brookhill rd
--Martha J Mrs h1911 Lombardy cir
--Marvin P (Kathryn B) rep Char Mem Hosp h1919 Kenwood av
--Marvin P jr studt r1919 Kenwood av
--Mary maid h618 E 1st apt 1
--Mary E exec dir Family & Children's Serv r1226 Lexington av
--Mary M Mrs slswn Belk's r229 N Church
--Mary R Mrs beauty shop 136 Jackson ter r do
--Mary T Mrs clk du Pont h2908 Bowley
--Matthew (Margt J) rigger Duke Pwr h1016 E 5th
--May O (wid Herbert) h1226 Lexington av
--Micki tchr Cotswold Sch r1710 Westbury rd
--Mitzi E instr Presby Hosp r3629 Oakwood
--Nancy Mrs buyer Montaldo's r4587 Wendover la
--Nathl driver Tucker-Kirby r RD 6 Box 757
--Obie B (Alice C) formn Bambee Bakeries h319 N Linwood av (H)
--Ollie E (wid Henry S) fnshr Hudson Hosiery r4132 Central av
--Oris A (Maxine B) emp A&P h3646 Central av
--Paul (Mary R) brkmn P&NRy h136 Jackson ter
--Paul C (Kitty T) dist mgr Chevrolet Motor r Spartanburg S C

CARTER
--Paul D (Cora C) emp Hudson Hosiery h3629 Oakwood av
--Paul F (Margt A) mgr Hanline Poultry h1416 Allen
--Paul J (Louise F) wtchmn SAL h130 W 10th
--Pauline M Mrs sec-treas Carter's of Charlotte Inc r1907 Club rd
--Pearl Mrs cook F H Ross & Co h3101 Ridge av
--Pearl M Mrs shop mgr White Tower h524 N Tryon apt 4
--Pearlie V (wid Clarence) slswn Belk's h701 Glenwood rd S
--Peggy A dishwasher Federal Bake Shop r512 N Myers apt 4
--Peggy J r230 Victoria av
--Pruette L studt r1320 Thomas av
--Quindon H with Pure Oil r Davidson N C
--R S groundmn Edwards Constn & Supply r Davidson N C
--Ralph h1714 Cliffwood pl apt 2
--Ralph R (Helen H) r1815 Sterling rd
--Ralph R stockmn Panda Curtain r Derita N C
--Ralph W mgr StPaul Mercury Ins Co r Lincolnton N C
--Richd A (Janie D) farmer h2108 Statesville av
--Richd D (Nancy) emp Republic Steel h4587 Wendover la
--Robbie F slswn Kress' r RD 3 Waxhaw N C
--Robt hlpr Galloway Cut Rate Gro r1135 Statesville av
--Robt (Ethel Y) tchr Carver College h1226 Kohler av apt 2
--Robt C (Pearl) h810 Ross
--Robt J (Claire L) driver Pilot Frt Carriers r2032 Choyce cir
--Robt L (Patsy L) erector Allison Fence h617 Dorothy dr
--Robt L film dir WBT-T V r130 W 10th
--Robt L (Ethel H) slsmn Simonize Co h1514 Pinecrest av
--Robt M (Julia B) equip expert Caro Ford Tractor h638 Robertson av (Tboro)
--Roberta P (wid Silas) h809 Cobbway
--Roland F (Jan) undwrtr Indemnity Ins Co of North Am h538 Hartford av
--Roosevelt lab City Mtr Transport Dept r RD 10
--Ruby A (wid Hubert S) h1016 S Boulevard
--Rufus C (Eliz H) driver Great Southern Trucking h1234 Park dr
--Ruth T Mrs recpt Dr Wm H Skull r Mooresville N C
--Sam (Olivia) emp Duke Pwr h1601A Burton
--Sarah cafeteria worker Efird's r RD 3 Waxhaw N C
--Shirley clk Liberty Mutual Ins r RD 6 Box 812A
--Shirley Y Mrs sten Whitin Mach Wks r2800 Carol av apt 3
--Simon P (Jack F) dept mgr C W Upchurch & Co h600 S Summit av
--Stamey cutter Garcrest Mills r RD 2 Waxhaw N C
--Susanne S Mrs ofc sec Duke Pwr r2729 Picardy pl
--Theda maid Belk's h2200 Charles
--Thedora J Mrs dental tech Carter's Dental Laby r1219 Randolph cir
--Thelma H tchr r620 Sparrow
--Thos (Janie) stockmn Thacker's h2109 Double Oaks rd
--Thos E (Lenora B) pntr h620 E 10th
--Thos M (Barbara W) pipe ftr Buffalo Tank h501 Davidson dr
--Tranquil S maid Johnston bldg r2200 Charles
--Virginia F (wid Prince) r5027 Doris av
--W A (Circle G Barber Shop) r727 Peachtree rd
--W Jesse r1322 Pecan av
--W Lamar (Barbara J) emp Nebel Knitting h918 Waterman av
--Wallace D slsmn Queen City Oil Co r RD 6
--Wm driver Red Top Cab h318 W 8th apt 3
--Wm E carp Trailmobile r RD 10 Box 600

MECKLENBURG NURSERIES INC.
Azaleas
Flowering Trees
Shrubs
Evergreens
Complete Landscape Service
Freedom Drive
Thrift Road
R.F.D. No. 5
Phone
EXpress
9-5641

C. W. KIRKLAND STEEL COMPANY
Approved Applicators for Zonolite Roof Decks
2401 W. Morehead Tel. EDison 4-9668

C. W. KIRKLAND COMPANY
PLASTERING CONTRACTORS
Largest in the Carolinas
2401 W. Morehead Tel. EDison 2-1132

Checking Accounts
Savings Accounts
Safe Deposit Boxes

CITIZENS BANK
Member Federal Deposit Insurance Corporation
114 East 4th Street Phone EDison 3-1181

Business Loans
Personal Loans
Auto Loans

CARTER
--Wm E (Louise S) clk Wachovia Bank & Trust h5220 Milford rd
--Wm H partsmn Don Allen Chevrolet r1464 Wendover rd
--Wm M (Thedora J; Carter's Dental Laboratory) h1219 Randolph cir
--Wm W (Frances M) dir Johnson Mtr Lines h1330 Woodlawn rd
--Willie A (wid Percy F) h1819 Cleveland
--Wilma slswn Bapt Book Store r Lowell N C
--Winonia M Mrs ofc sec Coliseum Auditorium r2026 Chambwood dr
Carter's Dental Laboratory (Wm M Carter) 823½ E Trade

CARTER'S ESSO SERVICENTER (Henry M Carter Jr), Esso Products, Atlas Tires Tubes, Batteries and Accessories, Expert and Complete Car Service, Pick-Up and Delivery 1434 E Morehead, Tel EDison 2-9571

--of Charlotte Inc M Clayton Carter pres, Mrs Julia M Tall v-pres, Mrs Pauline M Carter sec-treas furn 2403 Central av
--Sewing Shop (Mrs Blanche N Carter) alterations basement 134 W Trade
--Smoke Shop (Joe Carter) confy 619 E 1st
Carthran Myrtis r609 N Davidson
Cartledge F Eliz Mrs elev opr Belk's r2423 Orlando
--Jas H (Kath J) gro 1103 Brown h2216 Bay
--Margt reporter Char Merchants Assn r2216 Bay
--Paul (F Eliz) cook Bailey's Selwyn Cafeteria h2423 Orlando
--Richd A (Mary D) supvr Lowe & Campbell Athletic Goods h2522 Weddington av
--Thos D (Jeannette) h2831 Belvedere av
Cartner Betty B clk Skyland Life Ins r1801 The Plaza
--Glenn H asst County Farm Agt r Mallard Creek rd
Cartoning Machinery Inc Grover C Currie pres-treas, W Haskell Porcher jr, David E Conrades v-prests, Lee H Eagle sec mfrs 217 Fairwood av
Cartrette Arth F (Barbara S) emp Char Groceries h2319 N Poplar
--Barbara S Mrs bmo Union Natl Bk r2319 N Poplar
--Floyd whsemn Char Grocers Mut Corp r2319 N Poplar
Cartwright Jane M Mrs nurse 2335 Morton r do
--Sibyl G nurse Presby Hosp r114 Barnett pl
--Wilfred J (Jane M) clk Duke Pwr h2335 Morton
Carubba Henry J Rev pastor Seventh-day Adventist Church r526 Frank dr
Caruso Thelma E library asst Queens College r2430 Vail av
Caruthers see also Carithers, Carothers, Carrothers and Carruthers
--Alonzo jr (Cora L) h1343B Samuel
--Archie (Cora) jan Huttig Sash & Door h2801 McComb
--Cora Mrs emp Radiator Specialty r2801 McComb
--Helen tchr Plato Price High Sch r2801 McComb
--Margt r816 E 3d
--Olin P whsemn Overnite Trans r2801 McComb
Carver Albert C co-ordinator Coliseum Auditorium r1916 Birchcrest
--Allie M mach opr Garcrest Mills r RD 5 Box 821V
--College Edw H Brown dir 501 S Alexander
--E Lois supvr County Board of Educ r Huntersville N C
--Francis W (Ruby L) floor sander h216 Goff (H)
--Geo W (Betsy B) slsmn Acme Hamilton h4743 Wendover la
--Harry C (Frances B) booker Loew's Inc h110 S Gardner av
--Harry W (Elsie M) h1409 W Cortland rd
--Jas D (Willie B) h2446 Columbus cir
--Lottie S (wid Clyde O) r2150 Lockhart dr
--Louise P Mrs ofc sec Riechhold Chem h1700 Jefferson

CARVER
--Saml E fxr Highland Pk Mfg r Cornelius N C
--Wm P tile str Superior Tile & Marble r Gastonia N C
--Willie B Mrs benchwn Colonial Stores r2446 Columbus cir
Carwell May M tchr Gunn High Sch r1718 Oaklawn av
Cary see also Carey
--Aubrey M studt r822 Sedgefield rd
--Benj F (Myrtle) h822 Sedgefield rd
--Jessie L maid h723 S Caldwell
Casa Rancho Motor Lodge (Crosby A and Mrs Allie H Breeze) N Tryon
Case Albert G (Barbara E) pressmn White Prntg h2831 Columbus cir
--Alvin C (Mary G) installer SBT&T h rear 527 W 11th
--Barbara W Mrs clk Erwin Constn r2613 Ringwood

CASE BROS PIANO CO (Russell S Case), Hugh B Lowrance Adv Mgr, Baldwin Pianos and Organs, Gulbransen, Ivers & Pond and Henry F Miller Pianos, Sales and Service 4926 N Tryon, Tel EDison 3-4108 (See Yellow Page 163)

--Clarence C (Brenice E) mfrs agt 4828 Lamont dr h do
--Clyde C (Shirley M) driver Case Trucking h2200 Williams
--Curtis L (Vernette C) driver Case Trucking h2107 Statesville av
--Douglas chkr Avondale Washerette r Sharon rd
--Edw F (Madge) driver Case Trucking h931 Grove
--Ernest studt r920 Sharon Amity rd
--Eula S (Dorothy) grinder Standard Crankshaft & Hydraulic r Plank rd
--Flora A Mrs h2210 Williams
--Gayrie Mrs recpt Ervin Constn r3 Sheet cir
--Glenn O (Barbara W) driver G&H Transit h2613 Ringwood
--Goldie L (Independence Beauty Shop) r4509 Spring View rd

CASE J I CO, John H Marshall Branch Manager, Frank M Darden Branch Operating Manager, Power Farm Machinery, Industrial Wheel and Crawler Tractors, Utility Tractors, Backhoe and Loaders 4104 Rozzells Ferry rd, Tel EXpress 9-6386

--Jack mgr Case Trucking Co r RD 5
--Jas R (Martha H) sls rep Stanback Co h1237 Reece rd
--John B equip opr Cochran-Ross Constn r2107 Statesville av
--John W (Flora A; Case Trucking Co) h2107 Statesville av
--Lee driver Case Trucking r2107 Statesville av
--Louise N (wid Robt E) sten Caskie Paper h508 N Tryon apt 211
--Madge Mrs sten Case Trucking r931 Grove
--Mamie G Mrs cook Case's Place r rear 527 W 11th
--Mary emp Hudson Hosiery r221 W 11th apt 3
--Melvin B (Carrie D; M B Case & Son) h920 Sharon Amity rd
--Mitchel K (Mamie G; Case's Place) h rear 527 W 11th
--Paul L (Goldie L) piano tech Case Bros Piano h4509 Springview rd
--Russell S (Lilly M; Case Bros Piano Co) h721 W Sugar Creek rd
--Russell S jr (Claire L) business mgr Case Bros Piano h700 W Sugar Creek rd
--Sarah L chkr Avondale Washerette r Sharon rd
--Steph studt r920 Sharon Amity rd
--T Harrison r3324 Barry dr
--Trucking Co (John W Case) trucking rear 2107 Statesville av
Case's Place (Mitchel K Case) restr 527 W 11th
Casell Jas (Gladys) jan Shamrock Garden Sch h1910 Earle apt 375

GRIER'S FUNERAL SERVICE
FUNERAL PARLOR
Ambulance Service
ANYWHERE — ANYTIME
Dial EDison 2-7109 701 E. 1st
Night EDison 2-1693

Caserio Madeline slswn Kiser Drug r Medford dr
Casey Blanche E Mrs asst SBT&T r2108 Rozzells Ferry rd
--Clarence (Fern H) tchr h1722 Winthrop av
--Claude announcer WKTC r Johnston S C
--Dwight L (Virginia L) mgr Carolinas Chapter National Electric Contractors Association h801 Sunnyside av
--Fern W bkpr The Bank of Commerce r1722 Winthrop av
--Genevieve h1419 Luther
--Geo emp Dixie Tag & Envelope h416 Mattoon
--Hugh G (Bettie R) instr Burton Institute h5121 Kistler av
--Jas R (Blanche E) driver h2108 Rozzells Ferry rd
--Jennie S Mrs nurse Mercy Hosp r1308 Rollins av
--John (Pansy M) formn The Young Co h4039 Whitehall dr
--Jos (Mary) sls rep Rich Plan Piedmont h705 Brockbank rd
--Lee (Carrie F) lab Ralston Purina h512 W Griffith
--Pansy M Mrs emp National Carbon r4039 Whitehall dr
--Richd J acct Kendall Co h1423 E Iris dr apt 4
--Robt B (Magel L) swtchmn SAL h1416 Brook rd
--Rollin E (Jennie S) adj Employers Mut Casualty h1308 Rollins av
--Thos L driver Kale-Lawing Co r424 E Hill
--Virginia L Mrs asst to mgr Carolinas Chapter National Electric Contractors Association r801 Sunnyside av
--W Fred & Co (Edgar L Jones jr) mfrs agt 510 W 4th
--W Mallan (Louise M) h918 Mt Vernon av
--Wm (Irma S) constn wkr h424 E Hill
--Wm L pntr Arvil R Lankford r Belmont N C
--Wm L jr pntr Arvil R Lankford r2318 Circle av
--Willie G porter Dixie Tag & Envelope r416 Mattoon
--Willow T dental asst Dr L Franklin Bumgardner r Gastonia N C
Cash Allan H (Aileen B) dentist 225 Hawthorne la suite 304 h2001 Radcliffe av
--Allan H jr studt r2001 Radcliffe av
--Amanuel M jr (Winifred B) barber Victory Barber Shop h1817 Lee av
--Ann S Mrs nurse Char Eye, Ear & Throat Hosp r1047 Choyce av
--Bessie r109 S Dwelle (H)
--Betty J clk F H Ross & Co r836½ Henley pl
--Daisey G (wid Amunel) h227 W Park av
--Dorothy J acct Lance Inc r227 W Park av
--Edna S Mrs h1824 Tamworth dr

BRYANT SUPPLY CO. INC.
ELECTRICAL FIXTURES
2113-15 N. Davidson
Tel. EDison 3-9477

VINSON REALTY CO. INC.
Residential
Commercial
Industrial
Insurance
Investments
221 S. Church
FRanklin
5-7771

R. H. McCLURE
BUILDING CONTRACTOR
Specializing in
RESIDENTIAL
CONSTRUCTION
606 Coulwood Dr.
TELEPHONE
EXpress
9-5367

Catalina
Motor Lodge
2403 WILKINSON BLVD.
Member
QUALITY COURTS
TEL. EDison 3-3721

NEED

See
LOCAL FINANCE COMPANY

AUTO LOANS

FINANCING
•
REFINANCING

706
S. College

Tel.
FRanklin
6-2707

AUTHORIZED UNITED MOTORS SERVICE

TRANS-PORTATION SUPPLY CORP.
•
Exclusive Distributors for Charlotte Trading Area for

DELCO BATTERIES and PACKARD CABLES
•
Auto, Bus, Truck Parts

426 W. Trade St.

Tel.
EDison 3-8411

NATIONAL STANDARD PARTS ASSOCIATION NSPA

THE CHARLOTTE NEWS
PHONE EDison 3-0303 • 126 S. CHURCH ST.
THE LARGEST EVENING NEWSPAPER IN THE CAROLINAS

YEARWOOD CONSTRUCTION COMPANY
COMPLETE BUILDING SERVICE
PLANS - BUILDING - FINANCING
335 Livingston Dr. Tel. EMerson 6-2971

CASH
--Eliz M med sec Dr Ralph Kidd r2601 McClintock rd apt 1
--Fred B (Willie B) slsmn Esso r RD Box 615 Paw Creek N C
--Henry B (Mozelle B; Eastway Cleaners) h2601 McClintock rd apt 1
--Homer H (Jerry M; Zeigler Appliance Service) h732 Woodruff pl
--Jas H (Bertha) driver Caro Rim & Wheel r2407 Rachel
--Jean E med sec Dr E Jackson Dunning r223 Dotger av
--Jessie H Mrs clk Cash's Cash Gro r525 N College
--Joe buyer A&P h3123 Marlborough rd W
--Leon coml artist 2709 Haverford pl h do
--Mozelle B Mrs asst mgr Eastway Cleaners r2601 McClintock rd apt 1
--Raymond slsmn Amoco Fence Co r3123 Marlborough rd W
--Sadie slswn Montaldo's r500 Hermitage rd
--Sally M (wid Henry C) r3123 Marlborough rd W
--Virginia ofc sec Sou Mtr Exp r227 W Park av
--Wm A (Jessie H; Cash's Cash Grocery) r525 N College
--Wm R eng SBT&T r RD 3 Box 419M
--Winifred B Mrs clk SBT&T r1817 Lee av
Cash's Cash Grocery (Wm A Cash) 3201 Rozzells Ferry rd
Cashion Agnes T Mrs clk County Tax Supvr r Davidson N C
--Azalee J Mrs clk Whitehead Engineering r409 E 18th
--Beatrice K Mrs emp Belk's r2533 McClintock rd apt 1
--Benj H (Betty B) slsmn Tate-Brown Co h1909 Nassau blvd
--Bessie B Mrs clk Chev Mtr r2730 Hutchison av
--Betty B Mrs ofc sec Whitin Mach Wks r1909 Nassau blvd
--Bill Q (Irene) plasterer Yost & Grose h611 N Pine
--Billy H slsmn The Tate-Brown Co r1909 Nassau blvd
--Chas O (Thelma W) insp Western Elec h2227 Markham ct
--Clyde M dep County Collr of Rev r Huntersville N C
--Dennis J (Sarah H) clk Ford Motor h2345 Ashley rd
--Ernest L (Margt L) slsmn Carolina's Auto Sup Hse h2142 Kenmore av
--Everette Y (Mildred C) driver Jocie Mtr Lines h445 Plymouth av
--Frances clk Travelers Ins r Mooresville N C
--Harold C (Dorothy M) etcher Arts Engraving r Gastonia N C
--Helen E Mrs nurses aide Presby Hosp r2000 Highland
--Homer B checker Chev Mtr r RD 7 Box 643
--Hugh D (Beatrice) interviewer Employment Security Comn h2533 McClintock rd apt 1
--Irene Mrs mach opr Soderberg & Stern r611 N Pine
--Jas E (Mamie B) buyer Efird's r Mooresville N C
--John C rep Family Finance & Acceptance r2000 Highland
--John E slsmn Joint & Clutch Serv r Greensboro N C

CASHION
--Josie L clk Southeastern Fire Ins r RD Box 343 Cornelius N C
--L Marguerite ofc sec Gray & Cruch Inc r Kannapolis N C
--Lester R chef Elks Club r RD Box 495 Huntersville N C
--Louise R Mrs decorator The Pastry Shop r1425 Thomas av
--Mae (wid M E) r1425 Thomas av
--Margt L Mrs clk Fed Res Bk r2142 Kenmore av
--Marilyn clk Travelers Ins r Mooresville N C
--Mary N rep State Dept of Labor r Mooresville N C
--Moses E (Louise R) driver Hennis Freight Lines h1425 Thomas av
--P H formn Parks-Cramer r RD 7 Box 1638
--Peggy L r445 Plymouth av
--R J A-linemn Edwards Constn & Sup r Cornelius N C
--Ralph E (Ruth F) slsmn Caskie Paper h1912 Belvedere av
--Ralph L (Jennie B) slsmn Kraft Foods h1429 E Ivey dr
--Robt E emp Western Elec r1425 Thomas
--Robt E (Helen V) slsmn h2000 Highland
--Robt E jr (Ellen) slsmn Am Bakeries r2627 Sharon Amity rd
--Rose H (wid Chas D) r1909 Nassau blvd
--Saml P (Azalee K) clk Chevrolet Motor r417 E 18th
--Thelma W Mrs credit mgr Piedmont Furn Mfg r2227 Markham ct
--W Nolan (Bessie B) formn Parks-Cramer h2730 Hutchison av
--Wm K agt Char Liberty Mut Ins r Mooresville N C

CASHMAN Wm J (Adele B), Asst V-Pres-Br Mgr The Henry Walke Co 1310 S Tryon, Tel EDison 4-5391, h1423 Exeter rd, Tel EMerson 6-2895

Cashwell Arth C treas Life Insurance Co of The South r Winston-Salem N C
--Margt Q (wid Matthew) h700 N Myers apt 2
--Minta G (wid W Ray) bkpr Char Workshop for the Blind Inc h1541 Jefferson
Caskey Agnes pkr Lance Inc r4882 Elder av
--Albert J clk PO r RD 4 Box 408
--Albert J jr (Martha L; Lawing's Mattress Factory) h3005 Carol av
--Donald G repr A F Dancy Co r RD 4 Box 408
--Eva opr Colony Beauty Shop r RD 7
--Helen Mrs tchr Wilson Sch r5349 Unaka
--Helen C Mrs bkpr Glidden Co r1001 Roanoke av
--Jas C (Virgie L) opr Char City Coach Lines h1513 N Alexander
--John R (Helen) tchr Wilson Sch h5349 Unaka
--Louis T mech Clark Trailer & Equip r RD 7 Box 744
--Minor H (Ophelia E) city police h1612 Matheson av
--Perry D mach Whitin Mach Wks r Monroe N C
--Roy E (Ruby M) servmn Pied Piper Exterminating h711 Grandin rd apt 1
--Ruth R Mrs waitress Tryon Hills Elem Sch r2623 Grimes
--Walter C (Ruth R) sht mtl wkr G G Ray Co h2623 Grimes
--Wayne C (Helen C) clk Caro Conditioners h1001 Roanoke av
--Willard E (Lottie C) driver Pilot Frt Carriers r RD 5 Lincolnton N C

CASKIE PAPER CO INC
JOHN S CASKIE, PRESIDENT
HUGH G BOYER, VICE-PRESIDENT-SALES MANAGER
ANGUS R SHAW JR, SECRETARY-OFFICE MANAGER
FRANK K WILLIAMS, TREASURER
WHOLESALE PRINTING PAPER
308-10 E 4TH
TELEPHONES
EDison 2-5160, EDison 2-5167
EDison 2-5168 and EDison 2-5169

Caskie John S pres Caskie Paper Co Inc r Lynchburg Va
Casner Ann K Mrs ofc sec Dr Jasper S Hunt r1401 Iris dr
--Geraldine M Mrs ofc sec Carolina Film r946 Hickory Nut
--Jas G (Ann K) slsmn C W Upchurch & Co h1401 Iris dr apt 1
--Raymond (Geraldine M) exec sec Mecklenburg County Assn for the Blind h946 Hickory Nut
--Sefton G (Maude B) h3804 The Plaza
Cason Danl (Maggie L) h612 E 1st apt 1
--Fulton J (Lucille G) lab Akers Mtr Lines h501 Baldwin av apt 3
--Izora Mrs smstrs Cleveland Cleaners r2314 Rozells Ferry rd
--Jennie B maid r1204 Brown
--John E (Izora B) clk Carolina Pharmacy h2314 Rozells Ferry rd
--Margt E (wid Peter J) h3112 Lakeview av (H)
--Virginia L Mrs maid h727½ E 1st
Casper Bobby G whsemn Western Elec r RD 3
--Dave E electn Elam Elec r Richfield N C
--Geo K (Mary) serv mgr Dun & Bradstreet r322 Stillwell Oak cir
--Henry D (Mary K) h1728 Wilmore dr
--Joyce T Mrs opr SBT&T r4329 S Howie cir
--Starkie E (Mary L) ship clk Char Bread h1109 W Boulevard
Cass Cooper D Co Inc Gerald V Ross mgr dictating machs 1310 Independence blvd NE
--J Carroll (Jane A) br mgr US Plywood h1214 Providence rd
--John carp r1048 E 7th
--Woodrow (Maggie D) emp Memorial Hosp h632-34 Saxon ct
Cassada Auto Service (Vernon W Cassada) repr 1920 N Brevard
--Carl atndt McAteer & O'Brien Serv r1108 N Tryon
--Eug N mgr Ralph Hood Serv Sta r1108 N Tryon
--Vernon W (Mabel D; Cassada Auto Service) h1108 N Tryon
Cassaday Lewis E (Betty N) eng Westinghouse h976 Blackberry cir
Cassady Chas L (Agnes B) clk Duke Pwr h1602B Murdock rd
--Ethel mach opr Panda Curtain r RD 8 Box 564
Cassanova Adrian (Dorothy L) cash Esso h5433 Wedgewood rd
--Dolores studt r5433 Wedgewood rd
Cassel L Saml (Joy S) clk Central Mtrs h709 E 25th
Cassell Ernest lab Alse V Blankenship r RD 1 Pineville N C
--Ida M fnshr Joy Lndry & Clns h1215 Winnifred
--Isabel Mrs h1216 Person apt 180
--Jas jan Shamrock Gardens School r1910 Earle
--Leonard S (Doris) emp Central Mtr Lines r709 E 25th
--Margt cook Harvey's Grill r Mt Holly N C
--Mary F (wid Willie) maid h403 S Myers
--Rosa E r403 S Myers
Cassels Bert S jr (Hope L) slsmn Cooper D Cass Co h500 Webster pl
--Minnie B ofc sec Thos Griffith & Co r1020 Arosa av apt 1
--Wm P (Marion L) treas-sls mgr Piedmont Auto Exchange Inc h128 S Laurel av
Cassidy Frances H Mrs ofc sec Lakeview School r3414 Dublin
--Gordon E h1700 Cliffwood pl apt 4
--Maxie (Frances H) serv rep Marchant Calculators h3414 Dublin rd
--Noel R (Barbara F) dispr Roadway Exp h241 W Kingston av
Castagna Frank eng J P Stevens & Co
Castanas see also Kastanas
--Becky tchr Eastway Jr High Sch r1800 Sterling rd
--Jas (Arcade Grill & Soda Shop) h1800 Sterling rd

ELECTRIC SERVICE & SUPPLY CO.
ELECTRICAL CONTRACTORS
Residential — Commercial — Industrial
3125 Tuckaseegee Road
Tel. EXpress 9-5171

SUPPLIES
FURNITURE
FILES
POUND & MOORE CO.
"If It's for the Office We Have It"
304 S. Tryon St.
Phone FRanklin 5-7751
SAFES
LUGGAGE
GIFTS

CASTANAS
--Lula ofc sec Amoco r1800 Sterling rd
--Nick J slsmn Robt E Wiley r1800 Sterling rd
Castano Michael J slsmn L Guy Walter Realty r519 Fenton pl
Casteen Roy V (Virginia B) agt ACL h2214 Sarah Marks av
Castevens Carl E (Edith K) h2825 Morson
--Edith K Mrs opr SBT&T r2825 Morson
--Jack J (Frances A) mgr Georgia-Pacific Corp h3501 Eastway dr
Castile Luke J (Ethel M) h3015 Forest Park
Castle Aggie H (wid Sam) r129 N Johnson
--Edw emp Delmar Studios r418 S Caldwell
--Edwin R (Betty L) supvr Armored Mtr Serv h1163 Brighton pl
Castleberry Collis J (Fulmer B) slsmn Dayton Nut Products h1916 Cliffwood pl
--Earl D (Hilda W) pntr D F Smith h225 Victoria apt 2
Castles Anna B ofc sec Allstate Ins r2338 The Plaza
--Dathene E board marker Thomson & McKinnon r1428 Ivey dr
--Eliz R (wid Donald J; Wilmore Nursery School) h1605 Wilmore dr
--Fred W (Lillie H) slsmn W T Betts & Sons h1428 E Ivey dr
--Henry N (Iris) mech r1605 Wilmore dr
--Iris Mrs emp Memorial Hosp r1605 Wilmore dr
--Jean G Mrs waitress The Soda Shop r1605 Wilmore dr
--Lon J (Nina F) acct 521 Beaumont av h do
--Nina F Mrs clk Morris Speizman Co r521 Beaumont av
--Spratt W (Ella S) landscape gdnr 2532 Shenandoah av h do
--T Marie aud Hotel Char r2338 The Plaza
Castner Ruby r236 S Cedar
Caston Anne insp Nebel Knitting r1906 Woodcrest av
--Billy P (Frankie K) linemn SBT&T r RD 1 Mt Holly N C
--Patricia W Mrs cash Brownlee Jwlrs r901 W Trade apt 5
--Richd D (Ann H) emp Charlotte Aircraft h1906 Woodcrest av
--Wm T (Patricia W) brklyr h901 W Trade apt 5
--Wm T (Edna S) supvr Reynolds Printasign Co h328 Melbourne ct
Castonguay JoAnn studt nurse Char Mem Hosp r do
Castor Herman A formn Highland Pk Mfg r RD 2 Rockwell N C
--J C trainee Highland Pk Mfg r Kannapolis N C
--J L fxr Highland Pk Mfg r RD 1 Kannapolis N C
--Larry A wvr Highland Pk Mfg r Salisbury N C
--Miriam M clk SBT&T r Kannapolis N C
--S W trainee Highland Pk Mfg r Mt Ulla
CAST-O-STONE, Waddell Construction Co Inc Distributors, Variety of Natural Stone Blinds for All Type Buildings, Free Estimates, McAlway Road, PO Box 4174, Tels EMerson 6-0712 and EMerson 6-3151 (See Yellow Pages 69, 74 and 200)
Castro David G chef The Char City Club r135½ S Tryon
Castrovillari Jas V (Elladene C) mail hndlr PO h425 Sylvania av
Casual Shop The (Mrs Jean H Gaskin) women's clo 617 Sharon Amity rd
Caswell Apartments 248 Colonial av
--Jas (Lassie J) porter Myers Park Club h927 S Independence blvd
Cat's Place (Mrs Catherine Bloomfield) restr 1505 Pharr
Catalina Apartments The 2312 E 7th

CATALINA MOTOR LODGE
MANAGER
RICHARD VAUDIN
ONE of CHARLOTTE'S FINEST
MEMBER QUALITY COURTS
2403 WILKINSON blvd
TELEPHONE EDison 3-3721
(See Yellow Pages 116 and 146)

Catanese Jos A (Marie H) slsmn Dean Rubber Mfg h2212 Queens rd E
Catawba Apartments 107 Grandin rd

CATAWBA TREE SERVICE INC
NOAH J GREEN, MANAGER
GENERAL TREE CARE
900 DRUMMOND av
PO BOX 8204
TELEPHONE FRanklin 7-5729

--Tribe No 13 (IORM) 312 W 6th
Cate Francis L (Gypsy) sls eng Air Conditioning Equip h2509 Sharon Amity rd
Cater Marcell D jr (Betty Jean) sls control Lassiter Corp r4741 Wendover la
Caterina John E clk Bonnie Brae Golf Course r3222A The Plaza
Cates Allene C (wid Robt G) cafeteria mgr Shamrock Garden School h1218 E 36th
--Alvin E patrolmn Merchants Patrol r516 E 35th
--Ann M Mrs supvr Belk's Cafeteria h3311 Tuckaseegee rd
--Annie T tchr Herbert Spaugh Jr High Sch r1353 Iris dr apt 2
--Banks R jr (Jeannie M) phys 1012 Kings dr suite 522 h2833 Sunset dr
--Donald L (Mary E) trainee Sou Engineering h2119 Weyland av
--Earl lab Crowder Constn r Durham N C
--Edna Mrs waitress Stamey's Drive-In Restr r Idlewild rd
--Ernest W (Mayville S) eng Pneumafil Corp h2723 Cowles rd
--Eunice M r2109 Dartmouth pl
--Fred W (Frances N) bindermn Dowd Press h3209 Commonwealth av
--Fredk R treas The Observer Printing House Inc h5300 Monroe rd
--Jas M (Jane V) v-pres The Observer Printing House Inc h1537 Ferncliff rd
--Louise B (wid B Raleigh) pres The Observer Printing House Inc h2065 Hopedale av
--M Cath bmo R S Dickson & Co r2126 E 7th apt 105
--Martha (wid Edw E) r844 Seldon dr
--Thos S (Helen J) eng SBT&T h939 Hartford av
Cathcard Eliza Mrs laundry wkr Char Linen Serv r2209 Double Oak rd
Cathcart Benny R (Mary J) adj Crawford & Co h3242 Marlborough E
--Bynum (Viola B) atndt Downtown Serv Co h912 E 5th
--Carl B (Nelle B) mech h1301 Camp Greene av
--Eleazer mach opr Pearson Mfg Co h Dr Carver rd
--Isaac C emp Steel Tank Serv r337 W Boulevard
--J Reese loader Shaven Transfer h2209 Double Oaks rd
--Jas (Viola) eng S&W Cafeteria r2119 Wyatt
--John L (Carole F) supvr Federal Aviation Agcy h4218 Welling av
--John W (Doris C) emp Akers Mtr Lines h1930 W Trade
--Kay C clk The Duke Endowment r1905 Tippah av
--Nell B Mrs smstrs Mecklenburg Furn Shops r1301 Camp Green av
--Ralph E (Eliz M) dist mgr S&W Cafeterias h501 Nottingham dr
--Rebecca O Mrs cash Wilmore Sch r337 W Boulevard
--T H mech Gordon Mtrs
--Thos W (Rebecca O) pntr Esso h337 W Boulevard
--Viola B Mrs mach opr Radiator Specialty r912 E 5th
--Willie atndt Downtown Serv r912 E 5th
Cathern Barnes h613 Woodard
Cathey A L & Son (A Lee and Marvin H Cathey) bldg contrs 521 Hovis cir (Tboro)
--A Lee (Carrie H; A L Cathey & Son) h521 Hovis cir (Tboro)
--Adrian F (Katie H) h3100 Tuckaseegee rd
--Adrian S gro 316 S Cedar r Paw Creek N C

A. Z. Price & Associates, Inc.
HEATING – PLUMBING
AIR CONDITIONING
ENGINEERS AND CONTRACTORS
General Electric Dealers
PHONE FRanklin 6-2466
206 S. Church St. Charlotte, N. C.

CATHEY
--Alberta dish washer Belk's Cafeteria r1314 Burton
--Albirtus (Vinnon S) porter Colonial Stores h211 Mill rd
--Alden R (Lottie K) formn City Engineering & Streets Dept h907 State
--Allen E (Annie C) lab Elec Ice & Fuel h1121 Kendrick
--Allen E jr (Virginia) asst mgr Chicken 'N Ribs h1900 Lloyd apt 419
--Allen R formn City Eng & Streets Dept r907 State
--Alphonso loader Am Bakeries r1314 Burton
--Alva S Mrs dental asst Dr Lackey B Peeler r Matthews N C
--Arth A (Emma) packer Scott Drug h724 W Griffith
--Ashby (wid Wm A) h330 N Hoskins av (H)
--Atwood W (wid Lloyd W) h523 State
--Blair H (Eliz) asst frt claim agt Johnson Mtr Lines
--Bleaker Mrs maid Lucille's r1929 StLuke
--Bobby V (Carol H) clk Esso h3950 Carlyle dr
--Breese H (Eula R) r1500 Pecan av
--Calvin K (Joan) emp Duke Pwr h1206 Brown av (Tboro)
--Carol studt r2000 Woodhaven rd
--Chas (Ella S) swtchmn Johnson Mtr Lines h1422 Waddell
--Chas F (Inez W) baker Am Bakeries h1815 Anderson
--Charlie (Eliza) mixer Natl Carbon h2208 Davis av
--Clarence M (Irene C) guard American Cyanamid h221 N Bigham
--Clyde M (Connie M) serv mgr Stockton Motor r RD 9 Box 81
--Clyde N (Eunice) mach opr Swift & Co h1314 Burton
--Connie M Mrs clk Atlantic Refining r RD 9 Box 81
--Curtis H (Louise R) mech Ross & Witmer h4062 Whitehall dr
--David whsemn H&S Lbr r RD 6 Box 979E
--Donald W (Patricia O) slsmn Kurfees Paint Co r439 Hollis rd
--Dorothy L grader Dixon & Tom-A-Toe Inc r1314 Burton
--Ed jan Hoskins Av Bapt Ch r Paw Creek N C
--Edgar M hlpr Caro Metal Products r221 N Bigham
--Edw O (Blecker) whsemn Fowler's h1929 StLuke
--Egbert R clk PO r RD 3 Box 221 Matthews N C
--Ernest B (Helen H) driver Baker Cab h805½ N Graham apt 1
--Ethel Mrs bkpr Thomas Lumber r6428 Virginia av
--Ethel Mrs ofc sec Jenkins Mfg r Moore Park

SOUTHERN HERITAGE LIFE INSURANCE CO.
Life, Group and Pension Trust
EDWARD J. WEST
1010 Wachovia Bank Bldg.
Telephone FRanklin 6-5671

GATHINGS MOTOR CO.
AUTHORIZED DEALER
IMPORTED ENGLISH CARS
- Hillman
- Sunbeam
- Triumph
- Austin-Healey
- Austin
- Morris
- MG

613 W. MOREHEAD
DIAL
EDison 2-2154

EDISON FOARD
General
Contractor
Industrial
Commercial
Residential
116 W. THIRD ST.
Tel. EDison 3-4464

Stocks
R. S. Dickson & Company, Inc.
INVESTMENT SECURITIES
Offices in Eight Principal Cities
Principal Office Fifteenth Floor, Wachovia Bank Building
Tel. EDison 2-1134
Bonds

Eckerd DRUG STORES INC.
128 N. TRYON ST. TEL. EDison 3-0553
109 S. TRYON ST. TEL. EDison 4-4042
1332 CENTRAL AVE. TEL. FRanklin 5-5556
1025 PROVIDENCE RD. TEL. EDison 2-6111
4133 PARK RD. TEL. JAckson 3-3031
5 LOCATIONS FOR YOUR CONVENIENCE
FREE CITY WIDE DELIVERY

REALTORS ARE ACTIVE MEMBERS OF CONSTITUENT BOARDS
NATIONAL ASSOCIATION OF REAL ESTATE BOARDS
Home Realty & Management Co., Inc.
Finance
Management
Sales
Insurance
Phone
EDison
2-1141
121 E. 3d

Meyers FURNITURE CO.
"HOME FURNISHINGS"
Phone EDison 2-5673 204 E. Trade

CATHEY
--Ethel (wid Earl K) h2019 Highland
--Eva H Mrs teller Am Coml Bk r150 Mellwood dr
--Flossie C Mrs opr Parissiene Beauty Shop h2549 Hemphill
--Frances M Mrs sec United Cerebral Palsy Assn of N C h141 Cottage pl
--Frank C (Lois T) parts mgr City Chevrolet Co h927 Inglewood la
--Frell R (Frances K) supvr Char Linen Serv h2928 Rush av

CATHEY GENE A (Gwen F), Assistant Trust Officer-Assistant Secretary American Commercial Bank 200-08 S Tryon, Tel FRanklin 5-6711, h2939 Poplar dr, Tel FRanklin 6-0957

--Geo M (Helene D) civil eng J A Jones Constn h4227 Waterbury dr
--Gladys B Mrs nurse 1609 Kenilworth av apt 3 r do
--Grady W (Dorothy B) formn Shumon-York r Lincolnton N C
--H Parks (Lily M) h322 Hovis cir (Tboro)
--Harold A (Eva H) expediter Pritchard Paint & Glass r150 Mellwood dr
--Henry A (Barton J) slsmn Natl Aniline r Greensboro N C
--Henry W (Rosa S) slsmn Joint & Clutch Serv h400 W Park av
--Howard S (Ida M) mech Pritchard Paint & Glass h320 Plymouth av
--Hugh A (Lee M) pres-treas Citadel Life Insurance Co, Southeastern Fire Insurance Co and v-pres American Discount Co of Georgia h2000 Woodhaven rd
--Ida Mrs emp Natl Carbon r320 Plymouth
--Inez W Mrs slswn Ed Mellon Co r2108 Yadkin av
--Irvin (Marie) driver Old Dom Box r4334 Wilkinson blvd
--Jack C (Mary) estimator A Z Price & Assocs h1634 Merry Oaks rd
--Jas jr (Mattie) lab City Mtr Transport Dept r420 S Davidson
--Jas H with Allison-Erwin r6013 Tuckaseegee rd
--Jas L whsemn Char Grocers Mut Corp r6222 Wiloro rd
--Jas L jr (Shirley M) hauler Highland Park Mfg h2603A The Plaza
--Jasper H (Florence) dock wkr Genl Mills r2317A Horne dr
--Joan B Mrs cash Allied Finance Co of Char r1206 Brown av (Tboro)
--Joe H with Allison-Erwin r RD 5
--John R (Margt) terminalmn Atlantic Refining r501 Stillwell Oaks rd
--John T ship dept Sou Friction Materials r RD 5
--Jos F (Marie H) driver PO h2915 Grimes
--Jos F motor vehicle opr PO r2915 Grimes

JAMES E. STEWART
● Landscaping
● Tree Moving
● Shrubbery
IT'S NOT A PROBLEM UNTIL IT'S PLANTED
● Free Estimates
● Satisfaction Always
R.D. 10
Box 212
Tel. FRanklin 7-5630

Charlotte Music House Inc.
PIANOS ORGANS
PIANO and ORGAN TEACHING STUDIO
1316 N. Independence Blvd.
Tel. FRanklin 7-1324

CATHEY
--Jos H (Ethel) dept mgr Allison-Erwin Co h6428 Virginia av
--Julia Z Mrs clk Mercy Hosp h422 Queens rd
--Kenneth acct Peat, Marwick, Mitchell & Co r RD 4
--Leonard L (Leona N) h111 Lynn (Tboro)
--Lida W (wid Tally C) h1515 Wilmore dr
--& Logan's Sewing Service (Mrs Rosa W Cathey and E Mabel Logan) drs mkrs 211½ N Tryon R1-5

CATHEY LUMBER CO INC
OFFICERS
CURTIS L BARBER, PRESIDENT-TREASURER
JOHN W BARBER JR, VICE-PRESIDENT-SECRETARY
LUMBER and MILLWORK
ROOFING and BUILDING MATERIALS
SASH, WINDOWS, DOORS and TRIM
INSULATION MASON SUPPLIES
COMPLETE HOME BUILDING SERVICE
"YOUR BUILDING NEEDS FROM BASEMENT TO ROOF"
4115 MONROE rd
PO BOX 1208
"YOUR LUMBER NUMBER"
TELEPHONE EDison 3-3138
(See Yellow Page 45)

--Mae E slswn Kress' r6222 Wilora av
--Margt A studt r2108 Barringer dr
--Marie H Mrs tel opr Sears r2915 Grimes
--Martha Mrs opr Campbell's Beauty Shop r RD 6 Box 360A
--Marvin H (MaKeeby L; A L Cathey & Son) h403 Wabash av (Tboro)
--Mary E ofc sec Alcoa r RD 5
--Mary F insp Natl Carbon r523 State
--Mattie R Mrs hlpr Evergreen Flower Shop r542 Brookhill rd
--Mildred Mrs tchr Wilson Jr Hi Sch r6013 Tuckaseegee rd
--Myrtle r1929 StLuke
--Nancy E (wid Jos C) h105 W Boulevard
--Patricia maid r1121 Kendrick
--Paul wastemn Highland Pk Mfg r RD 8 Box 407
--Paul E fl supt Belk's r RD 3 Box 418E
--Pauline S Mrs cash Belk's r405 Walnut av
--Ralph V (Gladys B) bkpr Brown Paint Co h1609 Kenilworth av apt 3
--Rosa T (wid Chas) h412 E Worthington av
--Rosa W Mrs (Cathey & Logan's Sewing Service) r RD 6 Box 817T
--Sarah (wid Mack) r1529 Wilmore dr
--Sinclair M (Evelyn N) ship clk Sou Dairies h112 N Sycamore
--Thelma ofc sec A&P r521 Hovis cir (Tboro)
--Thelma Mrs slswn Efird's r RD 5 Box 1103
--Vinnon S Mrs maid Fed Res Bk r211 Mill rd
--Virginia S Mrs maid StPeter's Episcopal Ch r1900 Lloyd apt 419
--W Howard slsmn Lee Rubber & Tire r412 E Worthington av
--Wm A jr (Pauline S) slsmn Tip Top Bakers h405 Walnut
--Wm M hlpr John N Porter r Mint Hill N C
--Wm N (Mary) sampler Merchants Bonded Whse Co h1009 Spring
Cathings Robt M collr Pyramid Discount Corp r2710 Sharon Amity rd

CATHOLIC BIBLE HOUSE INC
C D STAMPLEY, PRESIDENT-TREASURER
EVANS S CREECH, VICE-PRESIDENT
JOE L STAFFORD, SECRETARY
BIBLE DISTRIBUTORS
1135 N TRYON
TELEPHONE EDison 3-6631

Cathy Alphonso (Mattie) baker Am Bakeries h542 Brookhill rd
--Charlie F oven opr Am Bakeries r2108 Yadkin av
--Mattie Mrs hlpr Evergreen Florist r542 Brookhill rd

Catlin Era E (wid Wm E) h4324 Monroe rd
Cato Ann G Mrs prntr B&H Photo r117 Randolph

CATO B RALPH (Geneva H), V-Pres-Sec McKee Realty Co 123 W 4th, Tel EDison 3-1134, h2032 Greenway av, Tel EDison 3-6893

--Carol Mrs cash Char Finance r Pageland N C
--Dorothy M Mrs clk Northeastern Trucking r4120 Glenwood rd E
--Earl J (Beatrice R) pntr W A Cato h523 Norris av
--Edgar T treas Cato Stores Inc r RD 2 Matthews N C
--J Carson (Sarah H) dispr Duke Pwr h3501 Belton
--J Chas studt r810 Lamar av
--Jas T (Georgiane) studt r3501 Belton
--John F (Mary J) slsmn Allison-Erwin h709 Potters rd
--L Edw (Ida L) insp City Insp Div h810 Lamar av
--Madry waitress Kuester's Restr r2116 W Morehead
--Mamie (wid Jas) maid h1216 Oaklawn av apt 91
--Mary V (wid T M) h328 Tuckaseegee rd
--Paul J (Donna H) v-pres-sec W H Gaither & Co Inc h3012 Manor rd
--Phillip C studt r3952 Sheffield dr
--Robt E jr (Florence F) drftsmn J N Pease & Co h820 Hillside av
--Sarah H Mrs clk City Bd of Educ r3501 Belton
--Stores Inc Wayland H Cato pres, Wayland H Cato jr exec v-pres, Hubert H Thomason sec, Edgar T Cato treas, clo ofc 220 W 4th 2d fl, 1603 S Boulevard and 1506 Central av
--Thornwell H (Edna H) v-pres-plant supt Southern Engineering Co h3952 Sheffield dr
--Wayland H (Mary Z) pres Cato Stores Inc r RD 2 Matthews N C
--Wayland H jr (Margt B) exec v-pres Cato Stores Inc r RD 1 Matthews N C
--Wm A pntr 117 Randolph h do
--Wm H (Dorothy M) slsmn Esso h4120 Glenwood rd E
Catoe Arline Mrs ofc sec Guthery Apartments r Ft Mill S C
--Bertie G (wid Otis A) h3516 Rozzells Ferry rd
--Betty J Mrs opr SBT&T r1917 Wilmore dr
--Joyce F sten Henry Walke Co r421 Woodvale av
--Mamie maid StPatrick's Cath Ch r1216 Oaklawn
--Otis L (Mary) carp Ervin Constn r RD 11 Box 194
--Robt F (Betty J) h1917 Wilmore dr
--Ruby L Mrs salad mkr Belk's Cafeteria r3516 Rozzells Ferry rd
Caton Billy R pntr Ervin Constn r119 Oregon (H)
--E Carol (Frances O) slsmn United Motor h2500 Country Club la
--Esther C Mrs slswn Sears r4245 Darwin cir
--Hazel R Mrs sec Howard V Caton Co r2204 Winter
--Howard V (Hazel R) pres-treas Howard V Caton Co h2204 Winter
--Howard V Co Howard V Caton pres-treas Morris Lawing v-pres Mrs Hazel R Caton sec mfrs agt 230 N Torrence
--Isabelle A (wid Ailie) h119 Oregon (H)
--Jerry L r119 Oregon (H)
--Jewel D ofc sec Parts Distributors r209 Plainview rd
--Johnsie G Mrs slswn Belk's r Kannapolis N C
--Lorene Y Mrs h515 Pecan av
--Sue E Mrs r4245 Darwin cir
--Wm T (Esther C) operations specialist State Air Natl Guard h4245 Darwin cir
Catron Daryl B agt Durham Life Ins r Monroe N C
Cauble see also Caudle
--A Viola hsemother Mercy Hosp r1921 Vail av

DOUG FLOWE AND SON CONSTRUCTION CO.
GRADING and EXCAVATING CONTRACTORS
DRAINAGE — ROAD WORK — GRADING — PARKWAYS
Free Estimates
2327 REMOUNT ROAD (See Yellow Page 92) TEL. EDison 2-1169

DAUGHTRY SHEET METAL CO.
CONTRACTORS
ROOFING – SHEET METAL – HEATING – AIR CONDITIONING
Lennox Oil & Gas Furnaces
1105 - 09 E. TRADE
Lennox Air Conditioning
Combustioneer Stokers
TELS. EDison 2-2195, EDison 4-6621

CAUBLE
-Agnes S (wid Harold) r321 W Kingston
-Barbara R (wid Streeter A) sec Shaw Manufacturing Co h2400 Charlotte dr
-Carolyn ofc sec Am Coml Bank r2311 Independence blvd NE
-David C (Eliz) city circulation mgr Char Observer r RD 5 Box 552 Tuckaseegee rd
-Dewey J atndt Sou Oil Stores r Clarkston
-Herman L mgr Cauble's Sunoco Service Station r RD 10 Box 528A-1M
-Jack (Ruth) whse formn Kiekhaefer Corp h618 Magnolia av
-Janie C Mrs ofc sec Interlock Screw & Bolt r314 Peterson dr
-Jerry M (Elsie S) h620 Woodruff pl
-Jerry W (Ilse K) sht mtl wkr Douglas Aircraft h620 Woodruff pl
-M Carolyn ofc sec Am Coml Bank r2311 Independence blvd
-Margt Mrs seamer Cheri Seaming Co r2998 Shady la
-Myron L sec Clark Trailer & Equipment Inc r Kannapolis NC
--Opal L studt r1035 E Moorehead
-Rayford E slsmn Western Elec r1217 Milton av
-Richd D (Janie D) servmn The Foxboro Co h314 Peterson dr
--Rufus M (Shirley T) tool mkr Douglas Aircraft Co h3034 Florida av
--Ruth Mrs insp United Mills r618 Magnolia av
--Walter S (Ola D) h413 Datger av
--Willie R (Cauble's Sunoco Service Station) r RD 10 Box 528A-1M

Cauble's Sunoco Service Station (Willie R Cauble) n Tryon
Caudell see also Caudill
--Agnes A typ Char Merchants Assn r2105 Bay
--Burgess M (Jean E) supvr Great Southern Trucking h2727 Whiting av
--Jos L clk Home Fed Loan Bank Bd of Greensboro r1101 E 7th
--Lucille G Mrs (Stepping Stones Kindergarten) r401 S Summit
--Michl J slsmn Harris Super Mkt r2727 Whiting av
--Walter R (Lucille G) h401 S Summit av
Caudill Blanche F Mrs tchr Dilworth Elem Sch r1120 Randolph cir
--Delmare W (Geraldine) slsmn Caro Foods r908 Sears cts
--Eug G (Blanche F) agt Paul Revere Life Ins h1120 Randolph cir
-Hazel C Mrs slswn Belk's r4842 Addison dr
-Hazel L Mrs slswn Belk's r2117 Bay
-John G clk Harris Super Mkt r4842 Addison dr
-John M (Hazel C) agt Paul Revere Life Ins h4842 Addison dr
-Mack (Mildred W) spl agt Aetna Life h324 Westwood av
-Rachel F studt r1120 Randolph cir
Caudle see also Cauble
-A Boyd (Rose H) with City Fire Dept h241½ W Kingston av
-Annie L Mrs flatworker Char Linen Serv & Sup r3104 Bank apt 4
-Aubrey N stacker Great Sou Trucking r524 N Poplar apt 2
-Bernice E (wid Floyd C) h524 N Poplar apt 2
-Beverly clk PO r524 N Poplar
-Bill S driver Smith's Transfer r608 Bascom
-Billy J clk A&P r RD 8 Box 362
-Bob R (Jackie B) slsmn Huttij Lash & Door h1024 Wilshire pl
-Broadus S emp Esso h5544 Wedgewood rd
-Carris M (Mary P) h300 Plymouth av
-Chas chkr Chev Mtr r513 S Summit av
-Chas B (Margt H) lwyr 212 S Tryon R718 h2701 Avondale av
-Chas F repr Western Elec r1714 Oak
-Chas R (Carolyn) carp Ervin Constn r RD 5 Lincolnton NC

CAUDLE
--Donald appr H F Porter Plmb r City Mounted Route 544 Box 749
--Donald P (Janie) emp A&P h524 Hawthorne la apt 3
--Eli A (Margt) r1923 Academy
--Eliz Mrs emp Seymour's r2008 Wren
--Ervie D (Edna C) knitter Hudson Hosiery h158 S Gregg
--Ethel W (wid Albert J) bookkeeping mach opr S&W Cafeteria h2436 Vail av
--Fannie M (wid E Sylvester) h513 S Summit av
--Flossie Mrs opr Parissena Beauty Shop r2549 Hemphill
--Floyd ship clk Highland Pk Mfg r2616 Catalina av
--Floyd F (Nellie B) formn Overnite Trans h1912 Euclid av
--Fred B (Margt B) mech Robertson Hse Moving Co h2998 Burgess dr
--Gladys winder Highland Pk Mfg r Harrisburg NC
--Gladys G Mrs opr SBT&T r1714 Oak
--H Yates (Barbara Sue) storekpr Piedmont Natural Gas r5122 Grapevine av
--Hazel tchr Fairview Sch r1804 Beatties Ford rd
--Henry Y (Barbara P) whse mgr Piedmont Natural Gas h5122 Grapevine dr
--Isabelle L (wid Jas) h1210 Oaklawn av apt 80
--Jas G jr eng J P Stevens & Co r RD 2 Polkton NC
--Jas R frame bldr Queen City Mattress & Uphol r Wingate NC
--Jimmie D emp Malloy's Restr r158 S Gregg
--Jimmy curbmn Babe Maloy Drive-In
--Jimmy N (Myrtle J) clk A&P h1616 E 8th apt 202
--Joe M slsmn Plaza Hdw r2727 Whiting
--Joe N emp Kelley Dye h3910 Beechwood rd
--Joe S (Maybelle T) carp h2120 Wilmount rd
--John clk Mercy Hosp h54 E 2d
--John emp Stylecraft Packaging Serv r3214 Magnolia av
--John C prntr Stylecraft Packaging r2039 Crescent av
--John W (Ruby C) uphol Kroehler Mfg h704 Wesley av
--Jon T asst mgr WSOC Broadcasting r460 Ardmore rd
--Julia mach opr Panda Curtain r Harrisburg NC
--Juliet S Mrs slswn Belk's r500 N Poplar
--L O (Ethel) supt Huttig Sash & Door r RD 1
--Leonidas L (Ina R) lwyr 102 W Trade R406 h806 Sunnyside av

CAUDLE L L, JR (Martha S), Chief Engineer WSOC Broadcasting Co 1925 N Tryon, Tel FRanklin 6-8401, h1427 Woodlawn dr, Tel FRanklin 5-4051

--Lloyd C (Dorothy S; Pierce Wardlow Knox & Caudle) h2410 Selwyn av apt 4
--Lucille C Mrs h1207 E 34th
--Luther G (Grutchen A) city firefighter h506 W Kingston av
--M Dora (wid Walter) h1400 Peachtree
--Margt F Mrs tech Celanese Corp of Am r302 Plymouth av
--Myrtle J Mrs instr Comptometer Corp r1616 E 8th apt 202
--Nellie B Mrs clk Ivey's r1912 Euclid av
--Olarah A (wid Ramey C) slswn Ivey's h125 E 12th
--Otis J driver Adroit Clns
--Otis M (Christine S) iron wkr h2039 Crescent av
--Paul J repr Western Elec r RD 10 Box 221M
--Peggy J r1207 E 34th
--Ralph E (Polly A) emp F E Robinson Co h2538 Arnold dr
--Robt A (Betty H) state police h1325 Downs av
--Robt M (Margt F) ramp servmn EAL h302 Plymouth av

Lloyd C. Bost
GENERAL CONTRACTOR
• Residential • Commercial
• Repair Work • Additions
1756 MARYLAND AVE. TEL. EDison 3-1616

CAUDLE
--Sandy G jr mach opr Am Bakeries r208 Victoria av
--Sarah counterwn Bailey's Selwyn Cafeteria r513 S Summit av
--Sarah B Mrs tel opr Biltmore Dairy Farmers r508 N Tryon apt 309
--Ted (Annie L) porter Nance Mtr h3104 Bank apt 4
--Theo F (Sarah B) buyer Vets Hosp h508 N Tryon apt 309
--Thos J (Lyda M) supvr Goodrich h2138 Winter
--Thos J jr (Eliz) emp Jones Elec Repr h2008 Wren
--Thos W agt Char Liberty Mut Ins r RD 1 Harrisburg NC
--Vallie (wid Clyde) r222 Cromers (H)
--W Roddye (Sara L) v-pres Nebel Knitting h1417 Lilac rd
--Wm M whsemn Terml Transfer & Stge
--Zeb A Rev (Letha N) pastor Hoskins Avenue Baptist Church h120 Goff (H)
Caughman Walker D (Jacqueline F) eng Electrical Contracting & Engineering Co Inc h2400 Belfast dr
Caughran John H (Carolyn S; Charlotte Orthopedic Clinic) h4400 Halstead dr
Caulder Alice chkr S&W Cafeteria r1720 N Brevard
--Annie R clk Chadbourn Gotham Inc r1720 N Brevard
--Bobby (Una N) chkr Central Mtr Lines h3104 Wynmore pl
--Fred M slsmn Esso h425A N College
--Fred M jr (Toby) carp Ervin Constn r425 N College
--Jas A (Alma R) hlpr Am Bakeries r1717 W Trade
--Leo (Mabel I) driver Caro Paper Bd h2346 Morton
--Proctor mech County Bd Educ h1720 N B
--Robt C (Virgie C) pntr h2100 N Brevard
--Sara typ GMAC r2438 Columbus cir
--Sharon H Mrs ofc sec Field Enterprises Educational Corp r Mt Holly NC
Caulfield Edmund F (Peggy) slsmn Alcoa h516 Reynolds
Caulkins Franklin S (Rachel G) ofc mgr Oldsmobile Division h2227 Cumberland
Causar Francina maid Selwyn Hotel h706 S Graham apt 1
Causby see also Casuey
--Joyce A insp Stylecraft Packaging Serv r1728 W Trade
--Mittie P battery hand Highland Pk Mfg r1200 N Howell
--Ray (Joyce T) emp Highland Pk Mfg h1728 W Trade apt 3
--Sallie sandwich mkr Dinner Bell Sandwich r3612 Danby av (H)
--Thad emp Highland Pk Mfg h1728 W Trade apt 1

KENZELL ELECTRIC SERVICE
K. J. Poteat - Pres.
ELECTRICAL CONTRACTORS
All Type Wiring
Service and Repair
Free Estimates Tel. EXpress 9-5923

INDOOR COMFORT COMPANY
COOL AIR CONDITIONING
HEATING
2745 Dogwood Ave.
TELEPHONE
EDison 4-5025

Bob Robinson's Auto Service
General Auto Repairing
Auto Air Conditioning
All Makes of Cars
1305-11 E. 4th St.
TELS. EDison 4-5091
EDison 4-3818 and FRanklin 6-1704

MUTUAL Since 1881
Mutual Savings and Loan Association
INSURED SAVINGS — HOME LOANS
119 East Third St. Tel. EDison 3-6126
FEDERAL SAVINGS AND LOAN INSURANCE CORPORATION SAFETY OF YOUR SAVINGS INSURED UP TO $10,000

T. C. HEYWARD & CO.
Steam and Hydraulic Plants
TELS. FRanklin 7-2678, LD 930
518 E. MOREHEAD ST.

THE BANK OF COMMERCE
CHECKING ACCOUNTS — LOANS — SAVINGS ACCOUNTS
"A Complete Banking Service"
124 S. Church St. Phone FRanklin 5-4424

Colonial Iron Works
ORNAMENTAL WORK PIPE COLUMNS
FLITCH PLATES
BEAMS ANGLES PORTABLE WELDING
4155 Statesville Rd. Tel. EDison 3-0897

Causer Bill W (Brennie C) lab Cathey Lbr h1037 S Druid cir
Causey A B slsmn Strietmann Biscuit
--Chas S (Mary T) mach opr Highland Pk Mfg h2217 Jennie Linn dr
--Geo (Ella T) plstr h926 S Independence blvd
--Shelby quiller Highland Pk Mfg r2217 Jenny Linn dr
Causley Gerald M (Frances C) whsemn Internatl Harvester h2110 Shenandoah
Cauthen see also Cauthern and Cauthon
--Alex porter Ledford's of Park Rd r974 Billingsley rd
--Betty clk Household Distrs r503 N Poplar
--Brenetta hlpr Ashley Pk Sch r712 N Myers apt 4
--Charlie L lab Asphalt Inc r2221 Kinney
--Dudley (Frances) jan Automotive Elec h1202 Beatties Ford rd
--Essie h633 S Torrence
--Evangeline S (wid John Z) slsmn Kress h1001 E 10th apt 92
--Frances Mrs hlpr McLellans r1202 Beattier Ford rd
--Frances C Mrs clk City Board of Educ r RD 2 Matthews NC
--Geo E jr mech Stylecraft Packaging Serv r Health Springs NC
--Geo H slsmn Discount House No 1
--Jas C hlpr City Water Dept r RD 2 Matthews NC
--Jas H (Frances) supvr Pure Oil r RD 2 Matthews NC
--Marcie L Mrs ofc sec Observer Printing House r2000 Vail av
--Matthew I (Vannie E) jan Martin Walker Inc h624 Woodard
--Maxine r123½ S McDowell
--Ruth slswn Kress r1001 E 10th apt 92
--Sue financial sec Park Road Baptist Church r1828 Maryland av
--Ursula M (wid Leon) h1868 Maryland av
--Vannie E Mrs cook Joyner Nursing Home r624 Woodard
--Virginia S Mrs h1524 S Church
--W Aubrey (Marcie L; Little Folks Studio) h2000 Vail av
--Wm J whsemn Char Grocers Mut Corp r428 Basin
--Willie nurse 530 N Poplar r do
Cauthern Alex porter Jimmy Ledford Inc r974 Billingsley rd
--Roland (Bessie) porter Selwyn Hotel h112A S McDowell
Cauthin Buford A (Tina) mech Buensod-Stacey r168 Sylvan la
Cauthon see also Cauthen and Cauthern
--Ludell dishwasher Morehead Center Restr r1322B Horne ct
Cavalaris Skating Rink (Thos Cavalaris) 915 E Morehead
--Thos (Zoe L; Morehead Bowling Center; Cavalaris Skating Ring) pres Coliseum Lanes Inc h940 Queens rd

Pettice Cleaning Service
● Residential ● Commercial
● Windows ● Floors ● Bricks
912 N. Druid Circle Tel. FRanklin 6-8169

CAVALARIS
--Zoe L Mrs (Morehead Bowling Center) r940 Queens rd
Cavallone John D (Badeia A) clk Esso h4832 Gilmore dr
Cavasin Albert (Winnie L) tile setter Atlantic Marble & Tile h908 W 4th
Cave David M (Carrie F) slsmn h1918 Avondale av
--M Aurelia dietn Jeff Std Brdcstg h108 Colville rd apt 22C
Cavenaugh Francis P slsmn Henry Walke Co r Myrtle Beach SC
Caveny Joann W flight atndt EAL r4121 Pineview rd
Cavers Walter M Rev (Eliz; Victor Shell Service) h2008 StMark
Cavin David M clk Sou Pump & Tank r Kannapolis NC
--Donald (Doris) h Airport dr
--Donald W knitter Nebel Knitting r143 Jackson Homes
--Doris K tel opr Sterchi's r RD 4 Box 67
--Edw (Iris B) slsmn Encyclopedia Britannica h145 Stonewall Jackson Homes
--Ida r Dixie rd
--Jas W (City Tire Co) r933 Berkeley av
--Jessie W Mrs wrapper Swinson Food Products r Dixie rd
--Joe W (Doris) mech Buensod-Stacey r Concord NC
--Maude Q (wid Jas J) h2123 E 5th
--Miller W (Thelma J; City Tire Co) h301 W 10th apt 8
--Robt R (Jessie W) admn asst Army Reserve Training Center h Dixie rd
--Robt W (Inez) mech Atlantic Refining r City Mounted Route 544 Box 710
--Thelma opr SBT&T
--Thelma J Mrs nurse Char Eye Ear & Throat Hosp r301 W 10th apt 8B
Caviness Nancy J nurse Char Mem Hosp r do
Cavney Iver P (Lueille K) driver Yellow Cab h3125 Tuckaseegee rd
--J Gordon treas Besser Furnace & Air Conditioning Corp r Montclair NJ
Cawn Martha A bmo Ivey's r708 E Worthington av
Cawthon Edw L (Mary R) coml eng SBT&T h3220 Fairfax dr
--Roscoe G (Lillie B) drill opr Pneumafil Corp h3319 Lennox (H)
Cawthorne Mary Mrs r1501 Firth ct E
Caxton Billie M (wid Harry) emp Hudson Hosiery h1705 Amherst pl
Cay's Drug Store Inc Jos J Greenspan pres Mrs Shirelyn Greenspan sec-treas 221 W Trade
Cayce Chas C (Marion P) mgr General Dyestuff, General Analine & Film Corp and Antala Chemicals h633 Cherokee rd
--Chas C jr studt r633 Cherokee rd
--Marion P Mrs teller Wachovia Bank & Trust r633 Cherokee rd
Caywood Ellen R (wid Lawrence) r720 Jackson av
Caze Alvin H (Ann J) genl supt Charlotte City Coach Lines Inc h4733 Gilmore dr
--Bonnie L r4733 Gilmore dr
Cearley Gaynell J mach opr Celanese Corp of Am r608 Cama
--Louie H (Gaynell J; Luke's Amoco Service) h608 Cama
Cecelia Hat Shop (Mrs Cecelia Scullion) 1115 Kenilworth av
Cecil Doris H Mrs ofc sec Morningstar-Paisley r411 Lyon
--Mark T jr (Doris H) engr Char Textile Engraving h411 Lyon
--Street Grocery (Harold J Yandle) 233 S Cecil
Ceco Steel Products Corp Richd E Bangham dist mgr steel joists 312 W Trade R211

CELANESE CORPORATION OF AMERICA
K C LOUGHLIN, EXECUTIVE VICE-PRESIDENT
JOHN W BROOKS, VICE-PRESIDENT-GENERAL MANAGER TEXTILE DIVISION

CELANESE CORPORATION OF AMERICA—Contd
H R MICHEL, DIRECTOR of PURCHASES
ROBT V BUTTS, REGIONAL PERSONNEL MANAGER
CELANESE YARNS
PLASTICS and CHEMICALS
FAIRVIEW ROAD
TELEPHONE FRanklin 7-7411

Centennial Insurance Co Harold A Eckmann mgr 218 S Church R409
Center Chemical Co Saml Simms div sls mgr mfrs 403 N Tryon R217
--Grove AME Zion Church Rev C Ford pastor 900 Craighead rd
--Hardware Co Inc John M Fisher jr v-pres Mrs Mildred C McSpadgen v-pres 4151 Park rd
--Theatre Geo Geniator mgr 1427 E Morehead
Central Apartments furn rms 125 S Mint
--Appliance Service Co (John P Campbell Lynn M Templeton) 1430 E 10th
--Assembly of God Rev Chas H Cookman pastor 1917 Central av
--Avenue Drug Center (Horace B Jolly) 2611 Central av
--Avenue Grill (Nick Karras) restr 2007 Central av
--Avenue Meat Center J Ralph Rowell mgr 2613 Central av
--Avenue Methodist Church Rev F W Kiker pastor 1203 Central av
--Avenue 66 Service (Edmond A Garmon) 1501 Central av
--Cafe (Elias J Bistany) restr 1339 S Mint
--Crown Service (Jas Huntley Earl Carriker) serv sta 1700 Central av
--Drive-In (Jimmie Pourlos) restr 1146 Elizabeth av
--High School Edw Sanders prin sch 1141 Elizabeth av
--Hotel (Harvey L Jordan) hotel 107½ S Mint
--Life Insurance Co J Edw Burnside pres Morton L Church jr v-pres ins 119 W 8th 3d fl
--Lumber Co Inc Herbert H Baxter pres-treas Mrs Marie K Lawing sec 300 S Brevard
--Motor Lines Inc Paul H Johansen pres, Howard Nelson v-pres and Joe K Hall v-pres-genl mgr 124 E 6th terminal 2600 N Tryon
--Piedmont Industries Edw J Dowd exec sec 207 Hawthorne la
--Restaurant (Wm J and Mrs Thelma C Goomis) 410 W Trade
--Sandwich Shop (Chas J McCraw) restr 1509 Central av
--Shoe Shop (Phillip Katzen) 113 N Brevard
--T V Sales & Service (Thos B Ashley Jas L Williamson) T V and radio repr 2319 Central av
--Warehouse Co The (Noble C Shiver) 808 Tuckaseegee rd
--Wesleyan Methodist Church Rev Lewis F Cockerill pastor 1212 Pecan av
Centralized Accounting Inc Down M Biggers pres Jack H Cox v-pres bkpg serv 2530 Lucena
CENTURY CONSTRUCTION CO, D C Gibson Pres, Ted S Lewis Jr, V-Pres-Sec-Treas, General Contractors, Residential Roofing and Siding 1421 Edgewood rd, Tel EXpress 9-1021 (See Yellow Page 72)
--Electric Co Jos P Clark dist mgr generators and mtrs 211 Atherton
Cermak Chas J h422 Ardmore rd
--Chas J jr (Helen) serv mgr Interchemical Corp r422 Ardmore rd
Certified Collecting Service R V Sisk genl mgr 102 W Trade R1202
Cesario Bernard A (Madeline) ofcr in chge Naval Reserve Public Relations Co 6-4 h1535 Medford dr

LAKEY CONSTRUCTION Company
BUILDERS OF FINE HOMES
174 Gumbranch Rd.
TELEPHONES
EDison 2-1019
EXpress 9-5907

Pittsburgh Plate Glass Co.
"PITTSBURGH PAINTS — SMOOTH AS GLASS"
GLASS FOR EVERY PURPOSE
WALLHIDE — FLORHIDE
WATERSPAR — SUNPROOF PAINTS
201 E. 6th, cor. N. College
Phone EDison 3-6624

BELK BROS. CO.
The Carolinas' Largest Store — Smarter Fashions — Greater Values
111-121 E. TRADE and E. 5th corner N. COLLEGE PHONE FRanklin 5-8811

CHADBOURN GOTHAM INC
OFFICERS
J C BOLLES, PRES-TREAS
W C HARRIS, V-PRES-GENL MGR of CARWOOD DIV
W J LEATH, V-PRES-GENL MGR IN CHARGE of MFG
C E McCARTHY, V-PRES IN CHARGE of SLS
JENS C HOLM, V-PRES IN CHARGE of MINERAL DIV
S L BLACK, V-PRES-ASST SEC-PURCH AGT
E M HICKS, V-PRES-ASST TREAS
GUY E TYSOR, V-PRES-ASST TREAS
E M HATCH, SEC
R K SMITH, ASST V-PRES IN CHARGE of FINISHING LADIES' HOSIERY
I B GRAINGER JR, ASST V-PRES IN CHARGE of MEN'S HALF HOSE DIV
F E BOBO JR, ASST V-PRES IN CHARGE of THROWING DIV
W HADEN CAMP, ASST V-PRES of CARWOOD DIV
H S WILLIS, ASST V-PRES IN CHARGE of INDUSTRIAL RELATIONS
TEXTILE MANUFACTURERS
LADIES' and MEN'S HOISERY
EXECUTIVE OFFICES
2417 N DAVIDSON
TELEPHONE EDison 4-9731
PLANT
2500 N BREVARD

Chadwick Adele G (wid S Dexter) h1219 Canterburg rd
--Automatic Laundry Inc Chas E Griffis mgr lndry 111 S Dwelle (H)
--C R pres Safe Drivers Club Inc r229 N Poplar
--Dorothy P Mrs sec Daughtry Sheet Metal Co r709 Woodlawn rd
--Eva C Mrs pub relations dir Salvation Army r308 W 11th
--I Howard Rev (Helen L) pastor Westminister Presbyterian Church h2000 Beverly dr
--Joyce C clk duPont r233 Wakefield dr apt A
--Methodist Church Rev Fred R Love pastor 132 Cromers (H)
--Robt W (Joyce C) underwriter Indemnity Ins Co of North Am h233 Wakefield dr apt A
--Sarah H Mrs tender Cherokee Paper Box h3014A Gibson
--Thos H (Eva L) ship clk Am Hdw & Equip h308 W 11th
--Thos H jr (Dorothy P) supt Belk's h709 Woodlawn rd
--Wm H (Marjorie J) sls corres duPont h5028 Milford rd
--Willie F genl ofc Chadbourn Gotham Inc r RD 2 Stanfield NC
Chaffee A C v-pres Thomas Cadillac-Oldsmobile Inc r Morganton N C
--Gertrude B Mrs rep Hornblower & Weeks h831 E Morehead apt 801
Chafin Ila L Mrs day nursery 3942 Meyer blvd r do
--Wm H (Ila L) tile contr Chancy Constn h3942 Meyer blvd
Chagaris Geo J mgr Best Ice Cream Co r512 N Tryon
--Peter J (Rosie K; Zertos of Charlotte) h1340 Bevis dr
Chain Belt Co F Ray Traylor dist sls mgr power transmission equip 300 Clanton rd
--Saw Distributing Co (Fred A Holder) 2736 Monroe rd
--Rental Service (Mrs Dorothy Hall) 1520 Lyon ct
Chaisson Alf J lab John Crosland Co r Ft Mill SC
Chalabie David S (Cath R; Tabriz Persian Rug Co) h125 Middleton dr
Chalk Curtis J (Jeanetta) plmb Hefner Plmb h208 W Bland
Chalker Clois (Doris W) clk Burwell & Dunn h4340 Castleton rd
Chalmers Edwin F clk Harris Super Mkt r923 Greenleaf av
--Jas C real est 134 Brevard ct r2038 Greenway av
--Louise F Mrs clk Harris Super Mkt r923 Greenleaf av
--Memorial ARP Church Rev Paul L Sherrill pastor 1800 S Boulevard
--Robt L jr (Julia R) archt Graves & Toy h5012 Valley Stream rd

CHAMBER OF COMMERCE, Chas Crawford Exec V-Pres, W M Ficklen Industrial Mgr, Frank A Mueller Civic Affairs Mgr, Sherwood Canada Pub Relations Dir, 222 S Church, Tel FRanklin 5-5536

Chamberlain see also Chamberlin
--B Rhett jr (Betty) interviewer Employment Security Comn h507 Wakefield dr apt C
--Barnwell R (Margt S) supvr SBT&T r RD 1 Box 30 Matthews NC
--Donald G tow driver Amas Hudson Inc r4935 Hillsboro
--Jas J (Mary G) slsmn Chemstrand Corp h201 Wakefield dr apt B
--Margt A clk Virginia Ry r1431 E 7th apt 3
--Margt S Mrs supvr Family & Childrens Service r RD 1 Box 30 Matthews NC
--W Asa acct H B Owsley & Son r Mooresville NC
Chamberlin Albert E (Ruth R) trainer Char Base Ball Club h600 Queens rd
Chambers A Jane studt r2325 Barry
--Ann M Mrs clk Char Mem Hosp r1420 Mockingbird la apt C
--Arth A (Essie M) jan Lee Constn h628 S Graham
--Arth L acct Jas E Bevis r1127 Nations dr
--Arvell (Esthen M) jan Zeb Vance Sch h1320 Crest
--Beatrice B h2330 Pembroke av apt 104
--Benny E lab Chesapeake Paper Stock r839 Oliver
--Cath clk A&P r601 Lamar av apt 4
--Chas J lab John Crosland Co r408½ Atando av
--Charlie (Esther B) porter Sterchi's h408 Wake
--Cleveland lab Genl Bonded Whses
--Clifton J (Verna T) mgr Federal Mogul Service h1712 Matheson av
--Cynthia Mrs case wkr Family & Childrens Serv r RD 1
--Darlene R Mrs (Hinton V) ofc sec Charlotte Distributing r176 N Church
--Deamos C (Letha G) driver Char Merchants Del h805 E 9th
--Earl C (Anne A) chf eng Piedmont Natural Gas Co Inc h2233 Cumberland av
--Effie maid r1615 Newland rd
--Elia S jr (Rachel) driver Pound & Moore r623 Youngs la
--Eunice C Mrs maid h524 S Davidson
--Henry lab r911 E 7th
--Ivan F (Grace B) demonstrator duPont h237 Colville rd
--Jas T int dec h1233 E Boulevard apt 38
--Jas W (Mildred S) parts mgr Courtesy Motors h2325 Barry
--Janice F Mrs clk Corporate Insurers Serv r High Shoals NC
--John (Eva P) pntr h215 S Alexander
--John E (Margt M) creditmn Celanese Corp of Am h4635 Wendover la
--John R (Janie L) h2913 Tuckaseegee rd
--John R (Ruby P) emp Select Foods h1532 Chelveston dr
--Jos tchr Plato Price High Sch r Gastonia NC
--Letha G Mrs developer Delmar Studio r805 E 9th
--Lillie Mrs h2126A Lincoln blvd
--Louise maid Toll Hse Motel h417 N Caldwell apt 4
--Lula W Mrs nurse 3037 Marlowe av r do
--M S slsmn Discount House No 1
--Maggie D (wid Henry) r905 McDowell al
--Mary r1506 S Tryon
--Mary P (wid Louis) h221 S Morrow

W. G. JARRELL MACHINE CO.
Machinists — Welders
Est. 1906
P.O. Box 2154
1200-06 S. Mint
Tel. EDison 3-7189

CHAMBERS
--Mattie R dishwasher Joe Parkers Restr r725 Eden al
--Norman A USAF r1218 Edgewood rd
--Olga H Mrs bkpr Adding Mach Serv r1305 Jefferson
--Paul C (Olga H; Adding Machine Service Co) h1305 Jefferson
--Paul C jr mech Adding Mach Serv Co r1305 Jefferson
--Paul E fabmn Kanoy & Sons Mach r Lincolnton NC
--Paul J jr (Mary W) phys 102 W Trade R900 h1601 Queens rd
--Paul J III studt r1601 Queens rd
--Robt K (Ann M) slsmn Laurs Bros h1420 Mockingbird la apt C
--Robt W partsmn Courtesy Mtrs r2325 Barry
--Roxie P (wid Paul) maid h825 Eden al
--Stever H sub carrier PO r2913 Tuckaseegee rd
--Verna G Mrs ofc sec Midwood Baptist Church r1712 Matheson av
--Virginia S ofc sec Smith Employment Service r Clover SC
--W H (Maedell) hlpr Shamrock Gulf Serv r Wingate NC
--Wm A (Betty S) driver Johnson Mtr Lines h1218 Edgewood rd
--Wm H (Margarite E) pntr Sou Engineering r RD 1 Monroe NC
--Wm S (Lula W) slsmn Discount Hse h3037 Marlowe av
--Wilma Mrs r1318 Crest
Chambless see also Chambliss
--Henry H (Lota C) dept mgr Swift & Co h2253 Briarwood rd
--L Ann studt r2253 Briarwood rd
--Lota C Mrs slswn Char Observer r2253 Briarwood rd
Chamblin D R h Hillsboro av
Chambliss see also Chambless
--Chas E III (Marie G) zone mgr General Motors Corp h5533 Murray Hill rd
--Elmira (wid Jos) nurse 1001½ E 35th h do
Chamdler Marie R mach opr Garcrest Mills r2411 Barringer dr
Chamis Julia M (wid Chris) h1000 Lexington av
--Nick asst mgr Charcoal Steak House r1000 Lexington av
Chamouris T L (Audrey S) creditmn Pure Oil r3002 Marlborough rd W
Champ's Grill (C B Champion) 3045 Rozzell's Ferry rd

CHAMPE MANUFACTURING CORP, Mrs Mary C Champe Pres, Fred W Grotophorst V-Pres, Eliz C Grotophorst Sec-Treas, Manufacturers of Refrigeration Equipment 2524 Wilkinson blvd, Tels: EXpress 9-7488, Night EXpress 9-7277 and EXpress 9-7286 (See Yellow Page 184)

D. F. SMITH
PAINTING CONTRACTOR
Commercial — Residential
Free Estimates
DIAL EDison 3-8160 208 WOODLAWN AVE.

Thomas Cadillac-Oldsmobile Inc.
CADILLAC OLDSMOBILE
Sales and Service
214-220 N. CHURCH
PHONES
Service EDison 2-7159
Sales EDison 4-4656
Parts FRanklin 6-4429
Used Cars 422 W. 5th
PHONES EDison 2-2183 and FRanklin 5-1253

RRR ROBERTS REALTY
SALES
FINANCING
1366 E. Morehead
EDison 3-5443

F.H.A.
LOANS — AUTO
FIRST MORTGAGE
CITY SAVINGS BANK
120 E. Third St. Tel. FRanklin 5-4441
Savings and Checking Accounts

BE

MODERN

Live Better

Electrically

- For Comfort
- For Convenience
- For Economy

DUKE POWER COMPANY

Serving the Piedmont Carolinas

CAROLINA TRUCK SUPPLIES, INC.

We Buy and Sell Used Trucks and Trailers
Used Truck and Trailer Parts

5010 Wilkinson Blvd. Tel. EXpress 9-1480

AMERICAN COMMERCIAL BANK

FEDERAL DEPOSIT INSURANCE CORPORATION $10,000 MAXIMUM INSURANCE FOR EACH DEPOSITOR MEMBER

"ASK THOSE WE SERVE"

CITY CHEVROLET CO.

Sales and Service

710 S. Tryon St. Phone EDison 2-7151

CHAMPE
--Mary C (wid Clyde W) pres Champe Manufacturing Corp h2025 Greene
Champion Blaine E (Hilda M) formn Arnold Hoffman & Co h1221 Oakmont av
--C B (Champ's Grill) r RD 9 Box 33A
--Chas (Pauline) equip opr W Floyd Cockran Steel Erective & Rigging h2655 Elmin rd
--Clara C chkr Domestic Lndry r300 State
--Corrie B (wid Jos C) h607 E 2d
--Ethel R Mrs cash Champ's Grill r RD 9 Box 33A
--Eugenia E clk SBT&T h3231 Rogers
--Geo P r1221 Oakmont av
--Geo W r607 E 2d
--Harold L (Mildred L) formn Moss Trucking h2665 Elmin rd
--Henry C jr (Nancy J) chf eng Ross & Witmer h4338 University dr
--Hilda M Mrs recpt Baxter, Hall, Lafferty, Coppedge & Burnett r1221 Oakmont av
--Irene mach opr Garcrest Mills r505 Atherton
--Jas C (Irene B) linemn Cannon Aircraft Exec Terminal h505 Atherton
--John C jr (Lillian M) uphol Kroehler Mfg h2851 Virginia av
--Jos C jr (Ruth K) tchr Second Ward High Sch h2732 Englehart
--Lillian M Mrs tel opr Aetna Ins r2851 Virginia av
--Lillie M (wid John C) r2851 Virginia av
--Loy J (Mary) appr Ervin Constn r Gastonia NC
--Manufacturing Co John L Goines pres Albert C Goines v-pres adhesives 824 N Caldwell
--Mattie L (wid Resse C) r300 State
--Robt B prod dir WSOC Broadcasting h1738 Matheson av
--Royle L (Janet T) ramp servmn EAL h3215 Dublin rd
--Ruth K Mrs dental asst Clyde H Jarrett r2732 Englehart
--Ted C (Henrietta A) sls rep Frank C Nickerson h2334 Orton
--Wm L (Linda H) burner Marko Steel Co h2647 Elmin rd
Chance Billy R (Ellen B) mach Williams Mach & Tool h1821 Academy
--Chas H (Mildred) sht mtl wkr h3600 Wilmount rd
--Clara F Mrs clk Chadbourn Gotham Inc r1405 E 35th
--Ellen D Mrs emp Douglas Aircraft r1821 Academy
--Hollie F Mrs insp Highland Park Mfg r1700 E 35th
--J Raymond (Helen K) head fixer Highland Pk Mfg h3009 N Myers
--Jas E (Lillian R) opr agt EAL h1104 N Brevard

W. P. CHERRY & SON

GENERAL CONTRACTOR
BUILDERS OF QUALITY HOMES IN
Barclay Downs
5023 CHURCHILL DRIVE
TEL. EDison 4-8949

CHANCE
--Jane M clk-typ Club Ins Agcy r1700 E 35th
--Lee A pntr r300 N Church
--Luther G (Hollie F) h1700 E 35th
--Marvin (Earleen B) mach opr Sealtest Sou Dairies Div h1219 Woodland dr
--Mary L ofc sec Caro Motor Club r1700 E 35th
--Mildred Mrs clk Sou Hosiery r3600 Wilmount rd
--Richd T ship clk Highland Pk Mfg r1615 Plaza rd
Chancellor Bessie E maid Char Mem Hosp r608 S Graham
Chandlee Henry B jr (Ellen F) artist Bennett Adv h2650 Hampton av
Chandler Ben C dist mgr General Motors Corp r1502 Quail dr
--Bertha W (wid Frank) prsr Am Dry Cln h721 E Boundary
--Boyce E (Marie R) opr Char City Coach Lines r2411 Barringer dr
--Bruce C (Eula K) carrier PO r330 Flint
--Carlton C (Margie C) mech Am Cyanamid h3324 Gibson
--Cleta Mrs h1729 Belvedere av
--Connie O (wid C M) r3324 Gibson
--Donald C acct Dombhart & Holden r411 Clement av
--E S Distributors (Ely S Chandler) tile Pineville rd
--Ely S (E S Chandler Distributors; Chandler's Village Courts) r RD 2 New Pineville rd
--Forest clk Stanley Drug Stores
--Harold E (Betty K) delmn Lewis Distribution Serv h2512 Ringwood
--Henry D (Eva F) ship clk Haverty's r RD 5
--Hoke S slsmn Caro Distributing r123 S Cedar
--J Ralph (Eunice W) eng Wm R Barringer Hotel h424 N Graham
--Jas E USN r3324 Gibson
--Jas W (Sylvia) servmn Piedmont Natural Gas r RD 2 Box 118
--Joan B studt r615 Tyvola rd
--John W servmn Wrenn Serv r Charlston SC
--Josephine (wid Luther) h501 Pierson dr
--Juan T (Anne H) slsmn Fairbanks Morse & Co h2332 Kenmore av
--Kay B studt r615 Tyvola rd
--Mabel C tchr Harry P Harding High Sch h1712 Kenilworth av apt 9
--Mahlon C (Alys E) lwyr 2408 Providence rd apt 5 h do
--Mamie L (wid Clyde) baby sitter 307 Lakewood av h do
--Margie waitress Piedmont Grill & Restr r315 N Poplar
--Margie C Mrs emp Natl Carbon r3324 Gibson
--Mary J presser Watson's Automatic Lndry h901 Bell ct
--Mary L (wid Arliss) textile wkr r2305 E 8th
--Maurice A (Flee) mgr Union Bankers Insurance r3324 Highview rd
--Pearl H (wid John W) r1818 S Boulevard
--Ralph S (Kath S) supvr Int Rev Serv h615 Tyvola rd
--Roy W (Louise) carp Ervin Constn h200 Plainview rd
--Ruth r1001 E 35th
--S Casper (Pauline) recorder Oasis Temple (AAONMS) r RD 2
--S Casper jr (Geraldine) bkpr Oasis Temple (AAONMS) r RD 2
Chandler's Grill (Mrs Iona Porter) Pineville rd
--Village Courts (Ely S Chandler) Pineville rd
Chandley Edw L jr (Henrietta W) slsmn du Pont h2117 Laburnum av
Chaney Anne Mrs insp Chadbourn Gotham Inc r Midland NC Box 121
--Bernice maid r612A Morris
--Betty C clk Overnite Trans r2629 Ringwood
--Doris H Mrs cash Shore Finance & Mtge r1837 Allen

CHANEY
--Geo A (Wesa L) mgr Biltmore Dairy Bar h116 S Smallwood pl
--Harold W (Marie K) clk Pure Oil h1512 Downs av
--Jas A (Geneva M) mech Young Mtr h1835½ Allen
--Jas A (Doris H) display trainee Ivey's h1837 Allen
--Jas A jr display wkr Ivey's r1835½ Allen
--John J supt Boyd & Goforth r RD 3 Monroe NC
--Joyce E clk SBT&T r RD 3 Box 796 Monroe NC
--Lillie H Mrs presser Beck's Dry Clns h612A Morris
--Lorene M Mrs recpt Jefferson Standard Life Ins r2500 Barringer dr
--Morris W (Dorothy S) whse mgr Twin States Distributing h4255 Plaza rd
--Peggy clk Singer Sewing r RD 3 Box 192
--Roy J clk Chadbourn Gotham Inc r RD 2 Marshville NC
Chanter Helene M (wid Walter D) h1227 Kings dr
--W Douglas (Irene S) sls mgr Caro Ford Tractor h2326 Ferncliff rd
Chantilly Amoco Service Station (Robt L Dulin) serv sta 3020 Independence blvd
--Baptist Church Rev Jas A Holston jr pastor 2449 Independence blvd NE
--Barber Shop (Wm T Kelly jr) barber shop 2120A Independence blvd NE
--Beauty Salon (Mrs Dessie English) 2120C Independence blvd NE
--Grammar School Mrs Rachel B Mason prin 701 Briar Creek rd
--Grocery (B Herman Conder) gro 3201 Monroe rd
Chantis Jas J (Nita C) chkr NY Clns h334 State
Chapa Anthonio J (Laradell M) countermn Mack Trucks h2537 Chesterfield av
Chapel of Hope Community House 425 E 17th
--of Hope Episcopal Church Rev Wm Edwards pastor 1401 N Caldwell
--of Saint Mary the Virgin Rev Wm H Wheeler pastor 1130 E 4th
Chapelle Cath (wid Elijah) maid h1816 Lincoln blvd
Chaplin Carol A studt r927 Henley pl
--Frank W (Mary F) slsmn Internatl Harvester h5116 Chaplin la
--Joe M (Martha A) slsmn h927 Henley pl
--Robt R (Margt E) mgr W T Grant Co h439 Merwick cir
--Saml M (Nancy S) jan Internatl Harvester h701 Morris
--Saxby (Eliz M) dept mgr Grinnell Co h3219 Foxcroft rd
Chapman see also Chatman
--Addie L (wid W L) h Old Pineville rd nr Exmore
--Aileen B waitress Ivey's r Rings Mt NC
--Alma R typ C D Stampley Enterprises h1611 E 4th apt E
--Betty J Mrs hlpr New England Waste r626 E 10th
--Billy F (Shirley D) clk Fruehauf Trailer h3410 N Tryon
--Blanche dishwasher Chatham Grill r1310 Pitcher
--Cassie M Mrs hlpr Alexander St Sch h605½ E 9th
--Cath r2726 Englehart
--Chas G (Florence) phys Mercy Hosp r Matthews NC
--Chas C (Alma L) driver Natl Welders Sup h3535 Old Statesville rd
--Chemical Co Thos Forshaw mgr 211 Hawthorne la
--Clara S h302 Fairwood av
--Clarence B (Arthilla T) h400 Sylvania av
--Clarence R (Amy) USAF h814 Hawthorne la apt 11
--Claude J (Genoa C) brick mason Brookshire h1729 Berryhill rd
--D Day nurse Char Mem Hosp r1035 E Morehead
--David H (Lorine W) slsmn Coble Dairy Products Co-operative h1236 Hazel

Cameron-Brown Company

MORTGAGE BANKERS — REALTORS — INSURORS
HOME LOANS — INCOME PROPERTY LOANS

112 East Fourth Street Charlotte, N. C. Tel. EDison 2-6191

ROBERT E. ELLISON
ERNEST ELLISON, INC.
JOHN C. LYDON
101 BUILDERS BLDG.
312 W. TRADE ST.
"Just Insurance"
Established 1916
PHONE
EDison 3-1146

CHAPMAN
--David L driver Akers Mtr Lines r315 Plymouth
--Doris Mrs tchr Wilmore Sch r Stanley NC Box 314
--Dorris L (Estha C) clk Bumgarner & StClair h rear 730 W Trade
--Earley emp New England Waste r605½ E 9th
--Edw H jr (Doris K) purch agt Char Mem Hosp h396 Rutland dr
--Emmagene M recpt Doggitt Lbr r Fort Mill SC
--Estha C Mrs delivery Belk's r730 W Trade
--Eug G (Cath) hlpr Atlantic Marble & Tile h1006 Polk apt 4
--Florence S (wid Geo B) h534 Lamar av
--Fountain I (Virginia M) eng Dearborn Chem h2218 Chambwood dr
--Frances C Mrs asst chf opr SBT&T r2414 Ashley rd
--Francis Rev missionary Redemptorist Fathers Inc of NC r1015 Fairfield
--Francis H (Leonora S) r3140 Selwyn av
--Genoa C Mrs opr SBT&T r1729 Berryhill rd
--Geo W emp Duke Pwr h3138 Sunset dr
--Gerald T asmblr Shaw Mfg r Lincolnton NC
--Harkey Co Robert A Harkey pres Jas L Blackwell sec-treas whol toys 225 S Caldwell
--Harold (Loretta) fabricator Industrial Piping h518 Berryhill
--Hattie H Mrs hlpr Sou Wipers r611 E 10th
--Helen B Mrs r721 N Caldwell
--Henry emp Stein-Hall & Co r2726 Englehart
--Henry C (Reba M) staff mgr Charlotte Liberty Mutual Insurance r1121 Greenleaf av
--Howard G (Mabel B) mgr Bumgarner & StClair h3030 Carol av
--Ira P mech Cummins Caro Diesel r Columbia SC
--J Ivey (Nellie E) asst County Elec Insp h1344 Rollins av
--J P slsmn Sou Radio r6506 Williams rd

CHAPMAN J WOODLEY, Office Manager New York Life Ins Co 1431 Elizabeth av, Tel EDison 2-1166, h3 The Gailyn Apts 518 Willoughby, Tel EDison 3-0518

-Jas A v-pres American Cotton Manufactures Institute Inc r Inman SC
-Jas F (Gussie W) rep Gulf Oil Corp h900 Dent ct
-Jas H jr (Carolyn C) slsmn Doeskin Products h2100 Brandon cir
-Jas M cement fnshr r721 Cobbway
-Jas W (Ruth C) lab Sou Wipers h610A E 10th (Hill)
-Janet stylist John Thompson Beauty Salon r1814 E 4th
-Jesse G (Helen J) refgr serv 2905 Georgia av h do
-Jim (Betty J) lab New England Waste h626 E 10th
-Jimmie R (Dorcas) formn Nebel Knitting r RD 1 Fort Mill SC
-John E (Latta W) genl dept supt Duke Power h958 Bromley rd
-John E jr v-pres-sec Myers & Chapman Inc r958 Bromley rd
-John R emp New England Waste r605½ E 9th
-Julia L Mrs tchr Wilmore Sch r2943 Temple la
-Lacoste porter Presby Hosp r1006 Polk apt 4
-Leon (Ira L) emp Sou Wipers h1000 Polk apt 2
-Leona W Mrs emp Johnston Mfg h3514 Warp apt 1
-Leslie O (Eliz H; L O Chapman Co) h1145 Bolling rd
-Lila B case wkr County Dept of Public Welfare r2943 Temple la
-Loretta Mrs emp Delmar Studios r518 Berryhill
-M C driver Refabco r Huntersville NC

CHAPMAN
--Mabel B Mrs tchr Lakeview Sch r3030 Carol av
--Macsy (wid John M) r2834 Sharon rd
--Martha A X-ray tech Nalle Clinic r Kannapolis NC
--Marvin G (Ossie M) formn Highland Pk Mfg h401 Melbourne ct
--Mary J (wid Edw H) h3740 The Plaza
--Max W carp Concrete Sup r Morganton NC
--Melvin ship clk Southland Rebuilders r RD 3 Box 135
--Merlin B (Kathryn J) slsmn Bumgarner & StClair h315 Plymouth av
--Nita recpt Caro Metal Products r Paw Creek NC PO Box 415
--Raeford L (Quilla Jane) slsmn City Chev r City Mounted Route 544 Box 462
--Reuben (Clara) emp Douglas Aircraft h315 Lima av
--Richd M formn Highland Pk Mfg r RD 5 Kannapolis NC
--Robt P jr (Ruth K) eng Duke Pwr h828 Lexington av
--Ronald E lab Concrete Sup r Huntersville NC
--Ronald H barber Paul A Bailey Barber Shop r3620 Wilkinson blvd
--Ronda F emp Delmar Studios r Crouse NC
--Ronnie F (Loralie C) atndt Serv Distributing h1724 Garden ter apt 4
--Roy (Frances C) emp Akers Mtr Lines h2414 Ashley rd
--Roy pressmn Piedmont Carton r RD 9 Box 267
--Roy O (Mae S) supvr Akers Mtr Lines h2908 Carol av
--Ruel H (Chapman's Esso Servicenter) r RD 1 Box 938
--Shirley D Mrs clk Allison & Erwin r3410 N Tryon
--Ulysses G jan Janitor Sup & Serv r Rock Hill SC
--Virginia M Mrs asst Dr W D Holbrook r2218 Chambwood dr
--Wade brklyr r811½ Westbrook dr
--Wilbert (Hattie H) lab Sou Wipers h611 E 10th
--Willard F (Annie C) slsmn Standard Brand Inc h2906 Rush av
--Wm (Ruby L) constn wkr h415 E 10th
--Wm H production Caro Foods r409 W 8th
--Wm H (Esther J) v-pres-genl mgr Carolina Metal Products Corp r York rd RD 1
--Wm K (Julia L) h2943 Temple la
--Winston F (Bright Star Grill) h3136 Mathis dr
Chapman's Esso Servicenter (Ruel H Chapman) 525 E 4th
Chappel see also Chappell and Chappelle
--Alice emp S&W Cafeteria h2119 Renner
--Bertha (wid John) hlpr Federal Bake Shop r2119 Renner
--Lottie r2119 Renner
Chappelar Nina film editing Delmar Studios r918 Hickory Nut
Chappelear Claude W (Nina J) rep Standard Brands Inc h918 Hickory Nut
Chappell see also Chappel and Chappelle
--Harry (Sylvia A) r326A S McDowell
--Irene M Mrs slswn Montaldo's r2240 Roswell av apt 4
--J Frank r134 W 5th
--Jesse slsmn Williams & Shelton r Raleigh NC
--John W (Beatrice L) jan McClinton Sch h3314 Marvin rd
--Jos M (Irene M) property mgr Hotel Charlotte h2240 Roswell av apt 4
--Lara D Mrs opr Vogue Beauty Shop r2537 Chesterfield av
--Lee B (Ellen K) atndt Auto Inn h301 S Torrence
--Nancy h326A S McDowell
--Paul lab Char Venetian Blind Mfg r602 E 4th
--R Kathleen Mrs pre-boarder Nebel Knitting r815 Louise av
--Russell E (Helen K) h320 Tuckaseegee rd

Standard Plumbing & Heating Company
AIR CONDITIONING
2117 Shamrock Drive
Tels. EDison 3-2620 - EDison 2-7634

CHAPPELL
--Ruth H Mrs hlpr Belmont Wiping Cloth r1018 Polk
--Ulysses lab City Mtr Transport Dept h1908B Luther
--Wm H (R Kathleen) mldr Toole Mfg h815 Louise av
--Woodrow (Ruth H) emp Great Sou Trucking h1018 Polk
Chappelle Mildred J Mrs maid Mercy Hosp h3020 S Tryon apt 4
Chapple Alberta S (wid Jas S) h927 E 10th apt 75
--Willie (Nannie McG) asst buyer Saunders Distr h2003 StMark
--Willie emp Duke Pwr h1218 Brown
Charchem Inc Cecil W Gilchrist pres, John Tillett jr v-pres and Ralph D Long sec-treas chem mfrs Old Pineville rd
Charcoal Steak House Inc John Tsumas mgr restr 1800 W Morehead
Charest Edw E Rev admn Char Catholic High Sch r3643 Park rd
Charis of Charlotte (Mrs Elbridge F McNatt) corsetieres 102 W Trade R701
Chariton Anita B Mrs v-pres-sec Artcraft Fabrics Inc r1411 Audubon rd
--Arth H (Anita B) pres-treas Artcraft Fabrics Inc h1411 Audubon rd
Charity Parvell Mrs maid h1421 Bluff
Charles Aline Mrs slswn Efird's r1619 Kenilworth av
--Andrew J jr (Vivian J) jan Courtesy Mtrs h2432 McClintock rd apt 3
--Candy Co (Wm S Charles) confy 1015 Elizabeth av
--Clara J Mrs ship clk Natl Screen Serv r1015 Elizabeth av
--Clemmie T h811 Ross

CHARLES DONALD S (Helen B), Chief City Fire Dept 125 S Davidson, Tel EDison 4-4322, h1919 Club rd, Tel EDison 3-1368

--Donald S jr (Peggy K) sls dept Duke Pwr h708 Vanden Brook rd
--Dora D (wid Alpheus L) h415 Seigle av
--Edw G (Marion L) slsmn Char Observer h2401 Arnold dr
--Emma L Mrs insp Belvedere Hosiery r2428 Marlowe av
--Ernest E (Emma L) whol poultry 2428 Marlowe av h do
--Fred R pharm Myers Park Pharm h1816 Lynwood dr
--Jas H (Bonnie E) slsmn Am Cyanamid h227 Scofield rd
--Leola C Mrs r436 Brookhill rd
--Lona W recpt Saunders Distrs r3327 Wilkinson blvd
--Mae P Mrs sec Walter Hook & Assocs Inc h1712 Chatham av
--Melvin J storekpr Wm R Barringer Hotel r1619 Kenilworth av
--Paul atndt Esso Serv Sta r215 N Myers

IF WE CAN'T
SAVE YOU MONEY
ON YOUR
HOUSEHOLD APPLIANCE REPAIRS
WE DON'T DESERVE YOUR BUSINESS
ACE APPLIANCE SERVICE CO.
909 S. McDOWELL TEL. FRanklin 7-1532

LEE A. FOLGER
Incorporated
Exclusive Authorized
BUICK
Dealer
SALES and SERVICE
900 S. Tryon
PHONE
EDison
3-2145
RE-NEWED
USED CARS
809-901
South Tryon
PHONE
FRanklin
6-6025

Furman R. Williams
PAINTING
CONTRACTOR
Interior and Exterior
★ ★ ★
LAWN CARE
SERVICE
Soil
Analysis
DIAL
FRanklin
5-1039
441 N.
SUMMIT AVE.

YELLOW CAB CO., INC.
Dial EDison 2-6161
Service With Safety
Dial EDison 2-6161

"CHARLOTTE'S SAVINGS CORNER"
HOME FEDERAL SAVINGS & LOAN ASSOCIATION
Mortgage Loans — Insured Savings
Fourth and Tryon — Organized in 1883 — Tel. FRanklin 6-8447
FEDERAL SAVINGS AND LOAN INSURANCE CORPORATION — SAFETY OF YOUR SAVINGS — INSURED UP TO $10,000
FEDERAL HOME LOAN BANK SYSTEM — MEMBER

QUICK STARTS Willard BATTERIES AND MANY OF THEM
BATTERY TIRE & SUPPLY CO., Inc.
AUTO SUPPLIES
Complete Motor Tune-Up Service
Easy Budget Terms
2131 S. Boulevard
Phone EDison 2-4101
WILLARD

N. G. SPEIR, INC.
Real Estate Sales
Commercial — Residential
"TOWN and COUNTRY PROPERTY"
HOME LOANS
128-130 East 4th St.
Phone FRanklin 5-9871

CHARLES
--R Leona (wid Wm S) h360 N Caswell rd
--Samie M (Essie M) lab City Eng & Streets Dept r436 Brookhill rd
--Vivian J Mrs cash Atlas Sewing Centers r2432 McClintock rd apt 3
--Wm S (Clara J; Charles Candy Co) h1015 Elizabeth av
Charlotte Abattoir Co (Jas E, John C and Robt G Harper) 101 Lancaster
--Airport Hotel (Elton W Bland John Crosland) Douglas Municipal Airport
--Arcade Building Vinson Realty Co agts 221 S Church
--Army-Navy Store (Louis A Gottlieb) 214 E Trade
--Art Gallery Robt H Bartel pres Mrs Juanita F Bartel sec-treas 117 W 6th
--Auto Parts Co Inc Steve W Dellinger pres-treas Mrs Dora M Dellinger v-pres S Wm Dellinger jr sec 328 N Boulevard (branches) 1500A S Boulevard and 1623 W Trade
--Auto Service Inc Ivey G Jones pres Vance E Anderson sec-treas auto reprs 129 N Graham
--Baptist Temple 500 Seigle
--Baseball & Amusement Co C Philip Howser mgr 400 Magnolia av
--Beauty Salon (Mrs Beulah P Basinger) 227½ W Trade
--Beauty School (Oliver G Thomas) 129½ S Tryon
--Billiards Luther C Ward mgr 521 W Trade
--Block Inc John H Herby pres-treas Mrs Winnie A Herby sec Rozzells Ferry rd
--Board of Realtors Inc Vane D Mingle exec v-pres 116 W 3d R201-07
--Bonded Warehouse Co Inc H Wilson Glasgow pres-treas H H Jenkins sec 920 N Graham
--Booking & Promotion Service (John R McClure, Russell S Henderson jr and Benj T Shaw) film bookers 219 S Mint
--Bookkeeping Service (Grady J Burney) 117 E 3d R201

CHARLOTTE BOOKSHOP THE
OWNER
MRS ELIZABETH CHAMBERS HOLT
ALL TYPES of BOOKS for SALE
RENTAL LIBRARY
125 E 5TH
TELEPHONE EDison 2-4696

CHARLOTTE BRACE SHOP (Arthur D Pope Jr), Manufacturers of Orthopedic and Surgical Appliances Room G22 Doctors Bldg 1012 Kings dr, Tel EDison 3-0260 (See Yellow Page 37)

CHARLOTTE BRANCH FEDERAL RESERVE BANK OF RICHMOND, R L Cherry V-Pres, S A Ligon Cash, R L Honeycutt Asst Cash, E C Mondy Asst Cash, 401 S Tryon, Tel FRanklin 5-6055

Commercial Automotive Corp.
COMPLETE TRUCK SERVICE
Telephone EXpress 9-9748 — Telephone EXpress 9-9748
Commercial and Vehicle Repairing
P.O. Box 8116 - Wesley Heights Station
On Highways 29 and 74
5500 Wilkinson Boulevard
Across From Airport Park

CHARLOTTE
--Brass & Aluminum Foundry (Clarence F Jernigan) 2215 Wilmount rd

CHARLOTTE BREAD CO INC, Cecil L Pope Sec-Treas-Mgr, Golden Crust Bread 1807 S Tryon, Tels EDison 2-1651 and EDison 2-2484

CHARLOTTE BUILDING & CONSTRUCTION TRADE COUNCIL, J F Henderson Pres, J E McElduff Sec-Treas, 920 W Trade, Tel EDison 4-1428
--Camp No 1 of the American Woodmen 326 S Alexander

CHARLOTTE CARPET SERVICE (J P Franklin, Elmer Perkins), Carpet Service, Residential and Commercial, Installations, Moth Proofing, Wall to Wall Carpeting, Rugs and Carpets Cleaned 2503 Grimes, Tel EDison 4-7083, If No Answer Tel EXpress 9-7693
--Carton Co Inc Division of Lassiter Corp J Hanes Lassiter pres, Robt M Gill v-pres and Leslie W Weller sec-treas cardboard box mfg 4630 Pineville rd
--Casket Co Richd A Cannon (Atlanta Ga) pres, N Pinckney Cannon v-pres-treas and Mrs Helen F Phillips sec 1317 Central av

CHARLOTTE CATHOLIC HIGH SCHOOL, Rev Edward E Charest Administrator, Sister M Columba SM Principal, 3100 Park rd, Tel JAckson 3-2531

CHARLOTTE CHAMBER OF COMMERCE, Chas Crawford Exec V-Pres, W M Ficklen Industrial Mgr, Frank A Mueller Civic Affairs Mgr, Sherwood H Canada Pub Relations Dir, 222 S Church, Tel FRanklin 5-5536
--Chapter (Order of DeMolay) 329 S Tryon
--Chapter No 294 (OES) 329 S Tryon
--Check Imprinting Co (Mrs Evelyn G Tippett) 213 S Poplar
--Cheerwine Bottling Co Lewis Peeler pres, Clifford A Peeler v-pres and Richd H Brown sec-treas 2305 Hutchison av
--Chemical Laboratories Inc Cecil W Gilchrist pres, Ralph D Long v-pres and Peter S Gilchrist jr sec-treas Old Pineville rd (Ridgeway rd)
--Children's Nature Museum Jas W Manley dir 1658 Sterling rd
--Cigar & Candy Co (Lewis N Johnson) vending mach 1010 Woodward av

CHARLOTTE CITY CLUB INC THE
EDWIN P LATIMER, PRESIDENT
P M BEALER JR, 1ST VICE-PRESIDENT
B IRVIN BOYLE, 2d VICE-PRESIDENT
EDGAR A TERRELL JR, SECRETARY
LEONARD E JONES, MANAGER
MOFFATT W THOMAS JR, ASSISTANT MANAGER
135½ S TRYON
TELEPHONE EDison 4-4738

CHARLOTTE CITY COACH LINES INC
A H CAZE, GENL SUPT
SAFE, COURTEOUS SERVICE
NO PARKING PROBLEMS WHEN RIDING CITY BUSES
INFORMATION and DISPATCHER
107 N BREVARD
TELEPHONE EDison 2-8565
MAINTENANCE MANAGER'S OFFICE
TELEPHONE EDison 4-2546

CHARLOTTE CITY DIRECTORY
HILL DIRECTORY CO INC
PUBLISHERS
2910 W CLAY
RICHMOND 6, VA
TELEPHONE ELgin 9-6001
(See Yellow Page 83)

CHARLOTTE-CITY OF

CITY HALL, 600 E Trade, Tel EDison 3-6131
ACCOUNTANT Geo B Livingston, 100 City Hall 600 E Trade, Tel EDison 3-6131
AIR POLLUTION CONTROL DEPARTMENT, Chas S Frost Dir, 306 City Hall 600 E Trade, Tel FRanklin 7-3760
ADVISORY AND APPEAL BOARD, Wallace S Osborne Chairman, 202 City Hall, Tel EDison 3-6131
AIRPORT ADVISORY COMMITTEE, John C Erwin Chairman, 202 City Hall 600 E Trade, Tel EDison 3-6131
ANIMAL SHELTER, T J Revelle Supt, 2625 Toomey av, Tel EDison 4-4216
ATTORNEY John D Shaw, 730 E Trade R517, Tel EDison 4-2323
AUDITORIUM-COLISEUM, Paul Buck Mgr, 2700 Independence blvd, Tel EDison 3-9831
AUDITORIUM-COLISEUM AUTHORITY, Arth R Newcombe Chairman, James P McMillan, Tom A Little and George C Potter Members, 202 City Hall 600 E Trade, Tel EDison 3-6131
BOARD OF EDUCATION, Dr Elmer H Garinger Supt, Dr John C Otts Jr, Asst Supt, J M Dunlap Asst Supt In Charge of Finance, Douglas M Kendall Treas, 300 City Hall 600 E Trade, Tel EDison 4-9708
EDUCATIONAL CENTER, Martha Johnson Supvr, 401 E 9th, Tel EDison 3-8601
SCHOOL COMMISSIONERS, Rev Herbert Spaugh Chairman, Benj S Horack, Albert L Bechtold, J P Hobson, Geo D Aitken, Benj F Huntley and Richd H Brown Members, 300 City Hall, Tel EDison 4-9708
BUILDING CODE BOARD OF APPEALS, Tebee P Hawkins Chairman, 202 City Hall, Tel EDison 3-6131
BUILDINGS AND GROUNDS DEPARTMENT, J L Greenlee Supt, 303 City Hall 600 E Trade, Tel EDison 3-6131
CEMETERY DEPARTMENT, Frank W Haas Supt, Office—Elmwood Cemetery at W 7th and Southern Railway, Tel EDison 2-8609
ADVISORY COMMITTEE, James M Yandle Chairman, 202 City Hall, Tel EDison 3-6131
CHARLOTTE-MECKLENBURG PLANNING COMMITTEE, Wm E McIntyre Dir, Geo L Sibley Chairman, 202 and 208 City Hall, Tel EDison 3-6131
CITY CLERK Mrs Lillian R Hoffman, 202 City Hall 600 E Trade, Tel EDison 3-6131
CIVIL DEFENSE, Kenneth D Williams Dir, Mobile Control Unit 1201 The Plaza cor Commonwealth, Tel FRanklin 7-6264
CIVIL SERVICE COMMISSION, Kenneth M Clontz Chairman, 202 City Hall, Tel EDison 3-6131
CLERK OF RECORDERS COURT L Carl Cook, 625 E 4th, Tel EDison 2-4141
CONSTABLE Wm H "Bill" Sherron, 146 Brevard ct, 300 Block of S Church, Tel FRanklin 5-1274
COUNCIL, Hon James S Smith Mayor, Hon Herman A Brown Mayor Pro-Tem, Claude L Albea, Herbert H Baxter, Steve W Dellinger, Mrs Martha W Evans, W Everett Wilkinson and Ernest C Foard Members, 200 City Hall 600 E Trade, Tel EDison 3-6131
DELINQUENT TAX ATTORNEY Wendell R Wilmoth, 206 City Hall 600 E Trade, Tel EDison 3-6131
DOUGLAS MUNICIPAL AIRPORT, A S Quinn Mgr, Municipal Airport Branch, Tel EXpress 2-2301

CAROLINA CONCRETE PIPE
(Division of AMERICAN-MARIETTA CO.)
Machine-Made Process
Plain and Reinforced
Sizes 4 to 72 Inches
★
PHONES EDison 2-8874 and EDison 4-9250
Office and Plant 3701 Hutchinson Ave.
P. O. Box 10004

W. Owen Flowe & Sons Construction Co.
DRAINAGE, GRADING and EXCAVATING CONTRACTORS
"Let Us Estimate Your Job First"
Tel. EX 2-2151 - Nights - Holidays Dial EX 9-1863, EX 9-6162 or ED 2-1388

"Floor Coverings" HALL'S, INC. "Floor Coverings"
"SINCE 1946"
Home of Quality Floor Coverings and Fine Furniture — Carpeting Service For Offices, Hotels and Motels
2519 THE PLAZA TEL. FRanklin 5-4449

CHARLOTTE—CITY OF—Contd
ELECTRICAL ADVISORY BOARD, Wm H Jamison Sec-Treas, 202 City Hall, Tel EDison 3-6131
ENGINEER Leon C Cheek Jr, 305-09 City Hall 600 E Trade, Tel EDison 3-6131
ENGINEERING AND STREET DEPARTMENT, L C Cheek Sr, City Eng, 305 City Hall, Tel EDison 3-6131
EXECUTIVE SECRETARY Anadell Burch, 200 City Hall, Tel EDison 3-6131
FIRE DEPARTMENT, Donald S Charles Chf, Headquarters and Chief's Office 125 S Davidson, Tel EDison 2-5151; Chief's Office Tel EDison 4-4322
ALARM DIVISION, Clyde W Robinson Asst Supt, 125 S Davidson, Tel EDison 2-5151
CITY FIREMAN'S TRAINING SCHOOL, 2601 E 7th
PREVENTION BUREAU, Joseph F Morris Dir, 125 S Davidson, Tel EDison 3-3341
FIREMAN'S RELIEF BOARD OF TRUSTEES, Ernest L Young Jr, Chairman, 202 City Hall, Tel EDison 3-6131
FIREMEN'S RETIREMENT SYSTEM BOARD, Alex R Josephs Chairman, 202 City Hall, Tel EDison 3-6131
HEALTH DEPARTMENT, Dr Millard B Bethel Dir, 615 E 4th, Tel FRanklin 5-5754
ADVISORY BOARD, Dr Ralph F Jarrett Chairman, 202 City Hall, Tel EDison 3-6131
BUREAU OF VITAL STATISTICS, Louise Y Workman Stat, 615 E 4th, Tel FRanklin 5-5754
CHEST X-RAY CLINIC, Hazel Garner Nurse, 615 E 4th, Tel FRanklin 5-5754
DIVISION OF ENGINEERING AND INSPECTION, Thos W Bivens Dir, 615 E 4th, Tel FRanklin 5-5754
DIVISION OF NURSING SERVICE, Mrs Betty P Keziah Dir, 615 E 4th, Tel FRanklin 5-5754
LABORATORY, Michael J Ballas Tech, 615 E 4th, Tel FRanklin 5-5754
VENEREAL DISEASE CLINIC, 615 E 4th, Tel FRanklin 5-5754
WELL BABY CLINIC, Mrs Cleo Yongue Dir, 1018 Oaklawn av
HOUSING AUTHORITY, Edwin L Jones Chairman, 202 City Hall, Tel EDison 3-6131
HOUSING AUTHORITY, Harold J Dillehay Exec Dir, 831 Seigle av, Tel EDison 3-8481
HOUSING AUTHORITY (FAIRVIEW HOMES), Alpha L Howze Mgr, 1026 Oaklawn av, Tel EDison 2-0143
INSPECTION DIVISION, Chester W Edge Chf Bldg Insp, 310 City Hall 600 E Trade, Tel EDison 3-5305
INSURANCE ADVISORY COMMITTEE, McAlister Carson Chairman, 202 City Hall, Tel EDison 3-6131
JAIL, 625 E 4th
LIBRARY BOARD, J A Mayo Chairman, 202 City Hall, Tel EDison 3-6131
MANAGER Henry A Yancey, 200 City Hall 600 E Trade, Tel EDison 3-6131
MAYOR Hon James S Smith, 200 City Hall 600 E Trade, Tel EDison 3-6131
MEMORIAL HOSPITAL AUTHORITY, R S Dickson Chairman, 202 City Hall, Tel EDison 3-6131
MOTOR TRANSPORT DEPARTMENT, Otway C Fogus Supt, 932 Seigle av, Tel EDison 4-9765
NATURAL GAS EXAMINING BOARD, J D Pickard Member, 202 City Hall, Tel EDison 3-6131
PARK AND RECREATION COMMISSION, Ernest J Sifford Chairman, 202 City Hall, Tel EDison 3-6131; Office 310 N Cecil, Tel FRanklin 5-3318; Staff Office 325 N Cecil, Tel FRanklin 6-3684

CHARLOTTE—CITY OF—Contd
PERSONNEL DIRECTOR J L Greenlee, 303 City Hall 600 E Trade, Tel EDison 3-6131
PET DEPARTMENT, T J Revelle Supt, 209 City Hall 600 E Trade, Tel EDison 3-6131, Night and Sunday Tel EDison 4-4216
PLANNING DIRECTOR Wm E McIntyre, 208 City Hall 600 E Trade, Tel EDison 3-6131
POLICE DEPARTMENT, Ernest C Selvey Acting Chf, 625 E 4th 1st Floor, Tel EDison 2-4141
DETECTIVE BUREAU, Wm A McCall Capt, 625 E 4th, Tel EDison 2-5163
RADIO SHOP, Clegg A Helms Chf Eng, 2400 The Plaza, Tel EDison 3-1748
RECORD BUREAU, John W Yandle Capt, 625 E 4th, Tel EDison 2-4141
PURCHASING AGENT C Erskine Beatty, 211 City Hall 600 E Trade, Tel EDison 3-6131
PURCHASING AND CONTRACT DEPARTMENT, C E Beatty Purch Agt, 209 City Hall, Tel EDison 3-6131
RECORDERS' COURT, Hon Basil M Boyd Judge, 625 E 4th, Tel EDison 2-4141
SOLICITATIONS COMMISSION, M P Johnson Chairman, R202 City Hall, Tel EDison 3-6131
SPASTICS HOSPITAL BOARD, J Benj Bostick Chairman, 202 City Hall, Tel EDison 3-6131
STEAM HEATING BOARD OF EXAMINERS, W T Branson Member, 202 City Hall, Tel EDison 3-6131
TAX AND LICENSE DEPARTMENT, D Roy Yarbrough Acting Collr, 102 City Hall, Tel EDison 3-0795
TAXICAB INSPECTOR H G Cleveland, 625 E 4th, Tel EDison 2-4141
THIRD WARD RECREATION CENTER, Mrs Julia Wilson Dir, 824 S Poplar, Tel EDison 2-5376
TRAFFIC BUREAU, James B Stegall Capt, 625 E 4th, Tel EDison 3-2453
TRAFFIC ENGINEER Herman J Hoose, 203-07 City Hall 600 E Trade, Tel EDison 3-6131
TRAFFIC SIGNAL DIVISION, Thos A Stafford Supvr, 914 Louise av, Tel EDison 3-6256
TREASURER Lewis L Ledbetter, 101 City Hall 600 E Trade, Tel EDison 3-6131
TREE COMMISSION, H E Surles Acting Chairman, 202 City Hall, Tel EDison 3-6131
URBAN REDEVELOPMENT COMMISSION, James H Glenn Chairman, 200 City Hall, Tel EDison 3-6131
VETERANS RECREATION AUTHORITY, Phil H Wuille Chairman, 202 City Hall, Tel EDison 3-6131
VETERANS SERVICE COMMITTEE, J B Whittington Chairman, 202 City Hall, Tel EDison 3-6131
WATER DEPARTMENT, Walter M Franklin Genl Supt, R S Phillips Asst Supt, 105 City Hall 600 E Trade, Tel 3-6131; Reading, Billing and Collecting Division, Clarence N Underwood Mgr, 104-06 City Hall 600 E Trade, Tel EDison 3-6131; Maintenance, Construction and Repair Division, J P Vest Mgr, 811 Fairmont, Catawba River Pumping Station, R F Dunn Chf Opr, Catawba River, Vest Station Purification and Pumping Station, S J Boyd Chf Opr, 820 Beatties Ford rd; Hoskins Filter Plant, R W Hatley Chf Opr, Highway 16; Sugaw Creek Sewage and Industrial Waste Treatment Plant, E L Blackwelder Chf Opr, Tyvola Road; Irwin Creek Sewage and Industrial Waste Treatment Plant, E L Nance, York Road; Industrial Waste Control Division, Milton Clapp Jr, Eng, Sugaw Creek Sewage Treatment Plant Laboratory

L. A. Wooten
CONTRACTOR
ROOFING SIDING
GENERAL REPAIRS
2724 Old Steel Creek Rd. Tel. FRanklin 7-5824

CHARLOTTE—CITY OF—Contd
WRESTLING AND BOXING COMMISSION, Grady E Cole Chairman, 202 City Hall 600 E Trade, Tel EDison 3-6131
YOUTH BUREAU, John R Hall Dir, 625 E 4th, Tel FRanklin 6-9576
ZONING BOARD OF ADJUSTMENT, Franklin R Jackson Chairman (Perimeter Area), John M Dwelle Chairman, 202 City Hall, Tel EDison 3-6131
--Clippers Inc Andy Brown genl mgr 2700 Independence blvd

CHARLOTTE COCA-COLA BOTTLING CO, George C Snyder Pres-Treas-Genl Mgr, W B Garrison V-Pres, G Norman Bisanar Sec, Harry D Watson Admn Asst, 1401-09 W Morehead, Tel FRanklin 6-4411
--College Bonnie E Cone dir 221 N Cecil
--Communication Service (Thaddius C Wood jr) communications equip 2001 Suttle av
--Country Club Inc Harold V Moon mgr 2465 Mecklenburg av
--Country Day School David L Howe prin 5301 Sardis rd
--Curtain Rod Co (L A Wyatt) 1225 Central av
--Day Nursery Inc Margt L Simail dir 321 W 10th

CHARLOTTE DENTAL LABORATORY (Henry E and R Henry Swanzey), 414 N Church, Tel EDison 4-6874
--Distributing Co Inc Jos B Efird jr pres-treas, T Edmund Efird v-pres and Suzanne S Efird sec 2401 Euclid av
--Door Closer Service (J C Lord jr) repr 1041 E 7th

CHARLOTTE DRIVING RANGE (R E Strawn), Driving Range, Pitch and Putt (Par 3) Carpet Golf, Wilkinson Boulevard (At State Highway Patrol), Tel EXpress 9-9291 (See Yellow Page 108)
--Drug Co (Sol S Fischer (New York NY) and Sidney Schenck) 200 E Trade
--Dunbrick Co Sam Ardrey mgr bldg products 2614 S Griffith
--Electronic Engineering Co (Haviland Smith) communicating equip 236 N College
--Engineers Inc Robt D Madeira pres, Walter E Johnston, Fred S Hopper v-prests and Carl F Falkenberg sec-treas 1129 E Morehead R207
--Engraving Co Inc Everett C Bierman chairman of board, S Herbert Hitch pres and Mrs Pauline Y Huneycutt sec-treas 125 E 3d
--Equipment Co Walter L Smith pres, F J Blythe jr v-pres and Wm V Williamson jr sec-treas rear 2911 Hutchison av

L. T. SMITH
HOME IMPROVEMENT SERVICE
• ROOFING • SIDING • PAINTING
• REDECORATING
• SPECIALIZING IN REMODELING
"All Work Guaranteed"
1823 Mecklenburg Ave.

K & E Realty Company
"SPECIALIZING IN RESIDENTIAL SALES"
Nights and Weekends Tel. FRanklin 6-7473
1041 CENTRAL AVE.
Tel. EDison 3-8691

J. Ken Williams
General Building Contractor
"SPECIALIZING IN RESIDENTIAL CONSTRUCTION"
"Call Us For Customer Reference"
Nights and Weekends Tel. FRanklin 6-7473
1041 CENTRAL AVE.
Tel. EDison 3-8691

HARDWARE MUTUAL INSURANCE COMPANY
OF THE CAROLINAS
CURRENTLY PAYING 30% DIVIDENDS ON FIRE INSURANCE
Home Office 1356 East Morehead St. Established 1912 (See Yellow Page 124) Phone EDison 2-2119

SOUTHERN FLOORING AND ACOUSTICAL CO.
CONTRACTORS IN RESILIENT FLOORING AND ACOUSTICAL CEILINGS
WEATHER STRIPPING
SUPERIOR INSTALLATIONS
931 E. Morehead Street
Phones FRanklin 6-3045, FRanklin 5-7568

Carriker Poultry Company
SECURITY POULTRY and EGGS
Phone
EDison 3-2177
Our poultry is grown, fed and processed by the latest scientific Methods — to give the choicest poultry on the market
CARRIKER POULTRY CO.
2811 Central Ave.
Telephone EDison 3-2177

REALTORS ARE ACTIVE MEMBERS OF CONSTITUENT BOARDS NATIONAL ASSOCIATION REAL ESTATE BOARDS
McDonald Realty Company
REAL ESTATE SALES, LEASES, LOANS
Phone FRanklin 6-4441 212 S. Tryon St. 208-10 Johnston Bldg.
MULTIPLE LISTING SERVICE MLS COOPERATIVE REAL ESTATE SALES

FLOYD P. MERRITT
BUILDER
DEVELOPER
We Build Homes Not Houses
511 McALWAY ROAD TEL. EMerson 6-3260

CHARLOTTE EXTERMINATING & CHEMICAL CO INC, E E Goodwin Mgr, Bonded Termite Control, Guaranteed General Pest Control 3534 Central av, Tel EDison 2-2882

CHARLOTTE EYE, EAR & THROAT HOSPITAL (Drs Henry L Sloan, Frank C Smith, Ruth Leonard, Verling K Hart, A A Dorenbusch, S S Burns Jr, M N Lymberis, Beverly W Armstrong and H L Sloan Jr), 106 W 7th, Tels EDison 3-1131 and FRanklin 5-3776

--Farm Equipment Co Ralph D Johnson mgr 2300 N Tryon
--Fence Builders (Jos V Hinshaw and Jas H McClain) 4701 Wilkinson blvd

CHARLOTTE FINANCE CORP
ROBT F PHILLIPS, MANAGER
LOANS
PERSONAL, FURNITURE, AUTO
129 W 4TH
TELEPHONE EDison 4-7241

--Finishing Co Inc Clifford P Flanagan pres, Baxter D Huntley and Wm A Threatt v-prests hosiery mfrs 100 W Griffith

CHARLOTTE FISH & OYSTER CO INC, Arth W Daniels Pres-Treas, Arthur W Daniels Jr, V-Pres, John F Daniels V-Pres-Sec, Fish and Seafood Dealers 300 E Trade, Tels EDison 3-7194 and FRanklin 5-7245

--Fixture Co (Burton S Farwell) restr equip 214 S College
--Floor Covering Co (Sam T Helms) 1222 Drum av
--Floormaster Co (Jas A and Wm V Wiley jr) contrs 1721 N Davidson

CHARLOTTE FLORIST SUPPLY CO (Zeb E, Mrs Lula C and Zeb E Hargett Jr), Wholesale Cut Flowers and Supplies 529 W 4th, Tels EDison 2-5092, EDison 2-5093 and EDison 3-5366

CHARLOTTE FLOWER SHOP (Eunice P Walden), Joanne Osborn Walden Designer, Flowers for All Occasions 1630 Elizabeth av, Tel EDison 2-8586 (See Yellow Page 97)

--Flying Service (Thos A Burke) gas and oil Douglas Municipal Airport
--Freight Assn Inc Geo D Frizzelle pres, Ben Jaffa jr v-pres, Geo D Powell sec and Wilburn J Smith treas 715 W 11th
--Fuel Oil & Burner Service (O B Thompson) 901 Louise av
--Furniture Galleries Wm S Prim mgr 2541 Wilkinson blvd
--Greek Orthodox Community Center 600 E Boulevard
--Grocers Mutual Corp Clyde E Todd mgr 4000 Raleigh

MULLIS
CONSTRUCTION CO.
• Residential • Commercial
"Builders of Quality Homes"
WALLACE RD., R.D. 4 MATTHEWS, N. C.
Tels. EDison 3-6470 LI 5-4998

CHARLOTTE GENERAL TIRE CO
L E HODGIN, PRESIDENT
"A GENERAL TIRE FOR EVERY PURPOSE"
FLEET SERVICE
WHEEL ALIGNMENTS
"KRAFT" RECAPPING
BATTERIES
ROAD or HOME SERVICE
432 S TRYON
TELEPHONE FRanklin 7-1516
(See Yellow Page 203)

--Hat Shop (Tim G Canavos) clns 303 N Tryon
--Health & Beauty Salon (Mrs Virginia H Brown) 1604 E Boulevard
--Hearing Aid Center (J Raymond Allen) 102 W Trade R1201
--Heating & Air Conditioning Co (Seth W Hinson) 1920 Cleveland av
--Hotel Operating Co Inc Alton L Bland pres and Arth N Greene sec-treas 231 W Trade
--Hotel Supply Cecil O Burns mgr whol meats 403 S Mint
--Industrial Service (Wm S Strong) clo rental 611 Atando av
--Instrument Service Co (Pete A Thore) serv clocks and speedometers 724 Seigle av
--Insulating & Supply Inc Thos C Manous pres, Arth Smith v-pres and Ralph Smith sec 3411 S Boulevard

CHARLOTTE INVESTMENT CO, Geo S Goodyear Pres, Geo L Dunaway V-Pres, Mrs Jean L Mann Sec, Lewis H Parham Treas-Asst Sec, 204 Liberty Life Bldg 112 S Tryon, Tel FRanklin 5-8484

--Iron & Metal Co (David Silvers) 1423 N Brevard
--Junior Academy Donald C Hunt prin 1011 E Morehead
--Junior Chamber of Commerce Betty H Graham ofc sec 1105 S Boulevard
--Kayo Oil Co J B Johnson mgr gas oil 831 E 11th
--Key Club Inc Garnett A Morgan mgr private 228½ N College
--Labor Temple (AFofL) 920 W Trade

CHARLOTTE LAUNDRY INC, Wm F Medearis Chairman of Board, Henry B Benoit Pres-Genl Mgr, Mrs Helen L Medearis V-Pres, Mrs Bertha M Hughes Sec-Treas, Calvin C Sloan Supt Laundry, E Banks Ross Route Supt, K C Huffman Supt Dry Cleaning Plant, Launderers, Sanitone Cleaners, Rug Cleaning, Fur Storage 116-30 E 2d, Tel EDison 3-5191 (See Yellow Page 131)

--Leather Belting Co Julius A Schachner jr pres, Jos F Schachner, Jack L Harkey v-prests, Paul G Schachner sec and Bernard M Schachner treas 2601 New Dixie rd

CHARLOTTE LETTER WRITING CO INC
PHILLIP H WUILLE, PRESIDENT-TREASURER
RUBY L CAMPBELL, VICE-PRESIDENT
36 YEARS of DEPENDABLE SERVICE
101 WILDER BLDG
TELEPHONE FRanklin 6-3559

CHARLOTTE LIBERTY MUTUAL INSURANCE CO
GEORGE H TALBOT, PRES-TREAS
HOME OFFICE
125 E 4TH
TELEPHONES
EDison 3-2155 and EDison 3-6738
DISTRICT OFFICE
LESTER M HANCOCK, MGR
121-123 E 4TH
TELEPHONE EDison 2-7763

CHARLOTTE LINEN SERVICE & INDUSTRIAL UNIFORMS, J L Schwartz Mgr, 365 Dalton av, Tel EDison 2-8156

--Livestock Co Inc R E Cook pres and Ben White v-pres 107 Lancaster

CHARLOTTE LODGE NO 392 (BPOE), Joseph C Boyarsky Exalted Ruler, T Herman Alley Sec, Meets 1st and 3d Friday 8:00 PM at 531 S Tryon, Tels EDison 3-2439, EDison 3-7771 and EDison 3-7772

--Lodge No 1113 (LOOM) Fred J Phillips sec 119 E 8th

CHARLOTTE LUMBER & MANUFACTURING CO
W MARSHALL MOORE, PRESIDENT-TREASURER
JAMES O MOORE, VICE-PRESIDENT
B J BROWN, SECRETARY
INDUSTRIAL DEVELOPERS
2914 S GRIFFITH
TELEPHONE JAckson 3-6016

CHARLOTTE MACHINE CO (Wm E and Rex N Gribble), Contract Machine Work, Turret, Lathe, Milling, Grinding, Crankshaft and Camshaft Regrinding, Magnaflux Inspection 1616-18 Camden rd, Tel EDison 2-8951

CHARLOTTE MANIKIN STUDIO (Zeb Greene), Specializing in Repairing and Refinishing Manikins and Wigs, New and Used Manikins 2702 Wilkinson blvd, Tel EXpress 9-8711

CHARLOTTE MANUFACTURING CO, Robt G Spratt Jr, Pres, A K Glover V-Pres, Charles A Spratt Sec-Treas, Card Clothing Manufacturers 421 Penman, Box 10314, Tel FRanklin 6-5604

--Meat Center (Mrs Beulah Park and Jas E Harper) whol 1025 E 4th
--Medical Clinic (David S Citron, Logan O Jones, Clinton H McKay, Raymond M Wheeler and Thos H McMillan jr) 1012 Kings dr suite 101

CHARLOTTE MEMORIAL HOSPITAL, Roy Z Thomas Jr, Admn, Mrs Genevieve B Smith Sec, D L McGoogan and Harold C Green Asst Admns, J Elizabeth White Dir of School of Nursing and Nursing Service, Ethel F Burton Asst Dir of School of Nursing, Edward H Chapman Jr, Purch Agt, 1400 Scott av, Tel EDison 3-9201

--Memorial Hospital (Nurses Home) Mrs Marie W Stout dir 1621 E Boulevard
--Memorial Hospital Nurses Home Hunter B Henderson matron 1035 E Morehead
--Merchandise Mart Jos H Whitcomb mgr 2616 N Independence blvd

CHARLOTTE MERCHANTS ASSOCIATION INC
CHARLES C DUDLEY, EXECUTIVE VICE-PRESIDENT
DORIS R STRAWN, EXECUTIVE SECRETARY
202 CITY SAVINGS BANK BLDG
120 E 3d
TELEPHONES
COLLECTION DIVISION EDison 3-5171
CREDIT BUREAU FRanklin 5-7361
PHYSICIANS' and DENTISTS' CREDIT BUREAU EDison 3-5171
EXECUTIVE OFFICES FRanklin 5-2559
(See Page B)

--Merchants Delivery Inc McDaniel B Jackson pres-treas Joe W Hutchison v-pres parcel delivery 215 E 6th

CHARLOTTE METAL WEATHER STRIP CO (Frank Kovey), Awnings, Insulation, Weather Strips, Asbestos Siding, Aluminum Screens, Aluminum Storm Windows and Ornamental Iron Railings, Kaiser Shade Screen 524 E Trade, Tel EDison 4-1830

FORD
YOUNG SELLS FORDS
318 FIFTH ST. PHONE FRanklin 5-8441
FORD

MAIN OFFICE
301 S. Tryon Street
Personal-Installment
LOAN OFFICE
135 S. Tryon St.

FIRST UNION NATIONAL BANK
OF NORTH CAROLINA
MEMBER F. D. I. C.
9 CONVENIENT OFFICES IN CHARLOTTE

1616 Central Ave.
839 Providence Rd.
1625 S. Boulevard
408 N. Tryon
1625 Woodlawn Rd.
1200 Hutchison Avenue
1932 W. Morehead St.

CHARLOTTE
--Minneapolis Artificial Limb Co (John D and Milton N Hinnant) 120 E Kingston av

CHARLOTTE MIRROR & GLASS CO INC, Alfred M Lewis Pres, Wm C Thomas Sec, Jack R Dagenhart Treas, Duron Deluxe House Paint, Plate Glass, Complete Store Fronts 1017 N Brevard, Tel EDison 4-9791 (See Yellow Pages 107 and 154)

--Missionary Baptist Church Rev Glenn Sumner pastor 3104 N Davidson
--Motor Court (David W Sheets) Wilkinson blvd

CHARLOTTE MUSIC HOUSE INC, Owen R Miller Pres, Carolyn McSwain V-Pres-Sec-Treas, Kohler and Campbell, Cline Rebuilt Pianos, Lowrey Electronic Organs 1316 Independence blvd NE, Tel FRanklin 7-1324 (See Yellow Page 166)

--Musicians Association Sanford R Jordan sec 120 E 3d R324
--News Publishing Co Inc Thos L Robinson pres-treas, Brodie S Griffith v-pres-genl mgr and Mrs Eliz W Robinson v-pres 126 S Church

CHARLOTTE NEWS PUBLISHING CO INC

OFFICERS
THOMAS L ROBINSON-PRESIDENT-TREASURER
B S GRIFFITH, VICE-PRESIDENT-GENERAL MANAGER
MRS ELIZABETH W ROBINSON, VICE-PRESIDENT
OWNERS
THE CHARLOTTE NEWS
126-128 S CHURCH
TELEPHONE EDison 3-0303
(See Yellow Page 3)

CHARLOTTE NEWS THE

OFFICERS
THOMAS L ROBINSON, PRESIDENT-TREASURER-PUBLISHER
MRS ELIZABETH W ROBINSON, VICE-PRESIDENT
B S GRIFFITH, VICE-PRESIDENT-GENERAL MANAGER
CECIL C PRINCE, EDITOR
RICHD L YOUNG JR, MANAGING EDITOR
ROBERT H LAMPEE, ADVERTISING DIRECTOR
JAMES McDOWELL, CIRCULATION MANAGER
PUBLISHED EVERY AFTERNOON EXCEPT SUNDAYS
126-128 S CHURCH
TELEPHONE EDison 3-0303
(See Yellow Page 3)

--Nurses Official Registry Inc Mrs Bessie H Robinson registrar 2416 Laburnum av

CHARLOTTE OBSERVER THE

FOREMOST NEWSPAPER OF THE CAROLINAS
JAMES L KNIGHT, PUBLISHER
J E DOWD, GENERAL MANAGER
C A McKNIGHT, EDITOR
R J ALANDER, ADVERTISING MANAGER
B J KELLEY, NATIONAL ADVERTISING MANAGER
W W MOORES, CLASSIFIED ADVERTISING MANAGER
J G WARD, CIRCULATION MANAGER
RONALD A WHITE, MECHANICAL SUPERINTENDENT
F H TRULL, CONTROLLER
DAVID E HENES, PROMOTION MANAGER
S S McKEEL, PERSONNEL MANAGER
PUBLISHED DAILY and SUNDAY
MEMBER
ASSOCIATED PRESS, UNITED PRESS

CHARLOTTE OBSERVER THE—Contd
CHICAGO DAILY NEWS WIRE SERVICE
600-02 SOUTH TRYON
TELEPHONE EDison 2-7121
WANT ADS
TELEPHONE FRanklin 7-7474
(See Yellow Page 149)

--Oil & Equipment Co Inc Wm W Miller jr pres, Earl T Kramer v-pres and Willoughby C DeLany sec 1807 W Independence blvd
--Oil Equipment & Welding Co (Arth T Lawing) oil equip and welding rear 128 Bruns av
--Opera Association Palmer Quackenbush business mgr 121 E 3d R106

CHARLOTTE OPTOMETRIC EYE CLINIC (Aubrey L Palmer), Optometrists 4126 Park rd, Tel JAckson 3-1420

--Ornamental Iron Works Inc Felix E Collier pres-treas Mrs Cath M Collier v-pres-sec 337 Atando av

CHARLOTTE ORTHOPAEDIC CLINIC (Harry Winkler, Ira H Rapp, John H Caughran and John A Powers), 1500 Elizabeth av, Tel EDison 4-4641

--Oxygen & Supply Co (Saml J King) 1501 W Trade
--Packaging Corp J Chadbourne Bolles pres box mfrs 413 Dalton av
--Paper Co Shelby R Windham mgr whol 224 S Cedar

CHARLOTTE PARK & RECREATION COMMISSION, F Marion Diehl Supt, Charles L Jordon Mgr, Park Center Bldg 310 N Cecil, Tel FRanklin 6-5743

--Parking Center Robt A Bridges mgr 317 E 5th

CHARLOTTE-PIEDMONT BETTER BUSINESS BUREAU INC, Alton Y Hamrick Sec-Mgr, Information on Reliability of Business and Charitable Solicitations 510 Wilder Bldg 237 S Tryon, Tels FRanklin 5-7746 and FRanklin 5-7747

--Pipe & Foundry Co W Frank Dowd pres 129 W Trade R1210
--Plating Co (Clayton A Williams) 711 Belmont av

CHARLOTTE PLUMBING CO (H Russell Walker, H Jack Walker), Plumbing Contractors, Residential, Industrial and Commercial 3811 Monroe rd, Tel FRanklin 6-5700

--Post The (Rev J S Nathl Tross) weekly paper 219 N McDowell
--Poster Exchange Harry L Kerr mgr 219 S Mint
--Radiator Shop (Earl O Bost) 229 S Mint
--Refrigeration Co (Wilton M Jamieson) reprs 1516 Camden rd

CHARLOTTE REHABILITATION HOSPITAL, J Patrick Thompson Admn, Robert L Gossett Dir of Therapy, Anna Anderson Dir of Nurses, Operated by Carolina Spastics Assn Inc 1610 Brunswick av, Tel EDison 4-3051

CHARLOTTE RENTAL CO INC, James H Spearman Pres-Treas, Real Estate and Rental Agents, The Wilder Bldg 111 E 3d, Tel FRanklin 6-3606

--Rescue Mission Jas K Booker supt 421 S Church and (Chapel) 417 S Church
--Retail Grocers Association Jas B Vogles sec 200 Providence rd
--Roofing Co Inc Badjer M Squires pres treas Mrs Kate M Squires v-pres contrs 2027 N Davidson
--Rug & Carpet Cleaning Service (Carl Whitt) 2515 Remount cir
--Safe & Lock Co (Ted D Kesterson) locksmith 109 S Mint
--Sales Executives Club Geo E Wilkinson pres, Chas H Marcotte, Hugh R Brown v-prests, Dwight L Davis sec and Wallace Jorgenson treas 112 S Tryon R105
--Salvage Co (E Isadore Sinkoe) 314 S College

Denton Furniture Co., Inc.
COMPLETE HOME FURNISHINGS
111-113 S. College St.
Phone EDison 3-8438

CHARLOTTE SAW CO (B Clyde and Mrs Nannie Flowers), Grinding Paper Cutter Blades and Knives of All Kinds, Band Saw Manufacturers and Repairers 420 W Palmer, Tel EDison 3-0527

CHARLOTTE SCALE & FIXTURE CO (J W Cooley), Scales, Direct Factory Sales, Installation and Repair on All Makes, Used Scales, Shop 1022 E 7th, Tel EDison 3-8323

CHARLOTTE SCOTTISH RITE BODIES

CHAS P HEINDEL, SEC-REGISTRAR
MEETS SECOND WEDNESDAY EACH MONTH at 7:30 PM
SCOTTISH RITE HALL
MASONIC TEMPLE BLDG
329 S TRYON
TELEPHONE EDison 2-8169

--Sewing Center (Mrs Lucille C King) alterations 104½ E 4th
--Sheet Metal Co (L D Maples) 100 N Bigham

CHARLOTTE SHIPPERS & MANUFACTURERS ASSN INC, J Preston Wrenn Pres, H V Fleming Exec V-Pres, V E Fuller V-Pres, Ruby M Gregory Sec-Treas, T G Killian Traffic Mgr, 109 Builders Bldg 314 W Trade, Tels FRanklin 5-1771 and FRanklin 5-1772

CHARLOTTE SPORTING GOODS CO INC, Robert T Sutton Pres, A Complete Line of Sporting Goods, Queen City Sports Center 314 S Tryon, Tel EDison 3-0600

--Steel Drum Corp Wm P Rockecharlie plant supt 2900 W Trade
--Steel Products Co Mrs Clara Bernay pres Chas S Warriax sec-treas mfrs 224½ S Cedar

CHARLOTTE SUPPLY CO THE, Palmer G Black Pres, Eugene B Graham Jr, V-Pres-Mgr, Thomas P Graham V-Pres, Robert G Graham Sec, William A Graham Treas, Mill Supplies and Equipment 500 S Mint, Tel EDison 3-0595

--Surplus Center (Jefferson and Theo A Williams) genl mdse 228 E Trade
--Symphony Orchestra Society Inc C Sydnor Thompson pres, Mrs Sarah M Schenck v-pres, Mrs Thelma Stockton sec and J Robt Covington treas 404½ S Tryon R217

CHARLOTTE TABULATING CO (A S Blankenship and A S Blankenship Jr), Automatic Punch Card Accounting Service, Data Processing Center, Electronic Computing, Center Bookkeeping Service 1005 W Morehead, Tel FRanklin 7-7509

NORMAN'S HOUSE DEMOLISHING
WE WRECK
RESIDENTIAL — COMMERCIAL BUILDINGS
Building Materials For Sale
819 N. Brevard Tel. FRanklin 5-4869

PRICE-WELLS INC.
Formerly W. E. Price & Son
YOUR Independent Insurance AGENT
• FIRE
• CASUALTY
• BONDS
• MARINE
116 W. Third Street
Tel. EDison 2-5037

Chas. B. Martin
COMPLETE REAL ESTATE SERVICE
• Building
• Developing
• Sales
• Financing
M & M ENTERPRISES INC.
SUPERIOR BUILDERS INC.
WHOLESALE SUPPLIERS INC.
DIAL
JAckson 3-1651
EMerson 6-3513
PINEVILLE RD.
P.O. BOX 11051

THE WEARN LUMBER COMPANY
"SERVING THE CAROLINA'S SINCE 1890"
MANUFACTURERS OF ARCHITECTURAL WOODWORK
Wholesale
1420 S. MINT ST. PHONE EDison 3-7575

Southeastern Truck Refrigeration Inc.
SALES SERVICE PARTS
Commercial and Industrial Refrigeration
Air Conditioning
5994 N. Tryon (Concord Rd.) Tel. FRanklin 5-1093

HOTEL WM. R. BARRINGER
AIR CONDITIONED ROOMS
EXCELLENT FOOD AND OUTSTANDING AIR-CONDITIONED BANQUET FACILITIES

POWER BRAKE CO., INC.
Sales and Service
— on —
TRUCK - BUS - TRAILER EQUIPMENT
Charlotte, N. C. 1506 W. Morehead EDison 3-3713
Branch Raleigh, N. C. 1734 Louisburg TEmple 4-1315

CHARLOTTE TANK CORP, Glyn Thomas Genl Mgr, Paul A Guiles Asst Genl Mgr, Pressure Vessels, Water Tanks, Filter Tanks 2200 Border dr, PO Box 8037, Tel EDison 2-2188

CHARLOTTE TELEVISION CENTER INC, W P Howell Pres, Thos M Howell Sec, Leonard M Howell Treas, Robert D Burrows Shop Mgr, Mrs W Paul Howell Ofc Sec, Charlotte's Oldest "All Television Shop" 2601 Rozzells Ferry rd, Tels EDison 2-8207 and EDison 4-2382

CHARLOTTE TENT & AWNING CO (R P Steffey), Canvas and Metal Awnings, Tarpaulins, Chair Covers, Boat Covers and Felt Base Linoleum 723 W Trade, Tel EDison 2-5104 (See Yellow Page 26)

--Textile Engravers Inc Russell N Schenck genl mgr 1200 Elizabeth av
--Theatre J Bryan Craver mgr 123 W Trade
--Theatre Supply Co (Frank M Strange) 227 S Church
--Theatrical Printing Co Carl H Lowry jr mgr 221 W 2d
--Trading Co Louis A Gottlieb mgr genl mdse 316 E Trade
--Trouser Mfg Co (Barney and Mrs Anna S Tischler) 121 W 1st

CHARLOTTE UNION BUS STATION INC
D S BOGER, MANAGER
FAST, FREQUENT BUS SERVICE to ALL POINTS
PACKAGE EXPRESS SERVICE
UNION BUS STATION
416-24 W TRADE
FOR INFORMATION CALL EDison 4-1661

CHARLOTTE VAN & STORAGE CO INC
FRANK E WATSON JR, PRESIDENT
NORTH AMERICAN VAN LINES
"SERVING THE MOVING NEEDS OF THE NATION"
"WIFE APPROVED"
LAND, SEA or AIR
1931 BANCROFT
PO BOX 6140
TELEPHONES
FRanklin 6-2865 and EDison 2-1959
(See Yellow Page 147)

--Variety Club Chas B Trenler pres private club 301½ W Trade
--Venetian Blind Refinishing Co (Robt A and Mrs Marguerite K Ball) repr 300 N McDowell

JETHRO R. MANN
BUILDING CONTRACTOR
Blue Prints Furnished
Free Estimates
214 Reid St. Tel. TAlmadge 5-8725
Belmont, N. C.

CHARLOTTE VENETIAN BLIND MANUFACTURING CO INC, Joseph M Fogelson Pres, Irving Fogelson V-Pres, Irving Hirsch Sec, Manufacturers of Quality Venetian Blinds, Wholesale and Retail 204 N Davidson, Tels FRanklin 5-4121 and EDison 2-1010

CHARLOTTE WAREHOUSING CORP, W Marshall Moore Pres-Treas, James O Moore V-Pres, B J Brown Sec, Rentals 2914 S Griffith, Tel JAckson 3-6016

--Wholesale Co of Cliff Weil Inc Hamlin Briggs pres Lewis J Loveland v-pres-mgr whol novelties 2100 N Church
--Woman's Club Mrs Maude H Wiley hostess 1001 E Morehead

CHARLOTTE WORK SHOP FOR THE BLIND INC, J L Parker Genl Mgr, Manufacturers of Floor Mops and Hospital Linen Supplies 1702 N Brevard, Tel EDison 3-2630

--York Rite Bodies 329 S Tryon
Charlottetown Shopping Center Inc Wm A White jr mgr 212 S Tryon R910
Charnley Jane P studt r130 Middleton dr
--Loren (Mary P; Walter Charnley Co) h130 Middleton dr
--Walter Co (Loren Charnley) bkpg serv 139 Brevard ct
Charnoco Corp H Edw Austin pres, Mrs Lula B Austin v-pres and Mrs Mary S Austin sec-treas real est 309 W 2d
Charter Oak Fire Insurance Co 222 S Church R500-9
Chartier Aurore R Mrs alterations Belk's h911 S Tryon apt 26
--Pierrette L clk Goodrich r1800 Evergreen dr
Chase see also Chasz
--Bertha (wid Edw) r2043 Chesterfield av
--Brass & Copper Co Inc Thos E Cox dist mgr 222 S Church R310
--Carolyn S studt r2043 Chesterfield av
--Cath maid Alexander St Sch r629 N Caldwell
--Chas C (Eliz M) aerial mgr Pan Amcel Corp h2707 Sharon rd
--Danl A (Charlotte J) sls eng Amoco h2043 Chesterfield av
--Dudley R studt r2043 Chesterfield av
--May H (wid Julian T) h1925 Shoreham dr
--Patsy M Mrs waitress Coffee Cup r2033 Euclid av
--Richd B clk PO r1707 E 8th
--Virginia W Mrs tchr Fairview Sch r2231 Celia av
--Wm B (Melba) h3465 Meredith av
Chastagner Edmond A (Frances I) sls rep C Tennant Son & Co h322 Scofield rd
Chastain see also Chasteen
--Aleva L Mrs bmo Trailways r Matthews NC
--Betty B Mrs cafeteria wkr Cotswold Sch r629 Knight ct
--C B emp Constn Materials r Carmel rd
--Charlie M agt Life & Casualty Ins Co of Tenn r Bessemer City NC
--Daisy R (wid Wayman) h1107 N Davidson
--Dick K (Bunte R) h1339 Woodland dr
--Frank W (Myrtle M) binder Caro Ruling & Binding h2621 Ringwood
--Fredk C (Rachel S) flagmn Sou Ry h211 Keswick av
--Fulton A signmn City Traffic Eng r City Mounte Route 461 Box 129A
--Jack D (Mabel B) driver Thurston Mtr Lines h300 Irvin av
--Jas O (Betty B) driver Frederickson Mtr Exp h629 Knight ct
--Jess N (Agnes W) mgr Alamo Plaza Hotel Courts h131 Bennett la
--Louie pntr h512 Ingle (H)
--Mary L Mrs ofc sec Lyon Metal Products Inc h2533 E 7th
--Maxine S Mrs typ Arth Andersen & Co r2227 Winthrop av
--Onzelle J Mrs br mgr Domestic Laundry r521 Lander (H)
--Richd (Barbara Jean) servmn Piedmont Natural Gas r Gastonia NC
--Sharon E clk Travelers Ins r1107 N Davidson
CHASTAIN
--Walter C (Onzelle J) driver City Eng & Streets Dept h521 Lander (H)
--Wm E (Sharon O) tester Duke Pwr r1107 N Davidson
--Zeb W (Maxine S) slsmn Andy Foppe Automobiles h2227 Winthrop av
Chasteen Herman L (Betty J) wood wkr Queen City Mattress & Uphol h901 W 4th apt 4
Chasz see Chase
Chatfield Stanley S agt Life & Casualty Ins Co of Tenn r Mint Hill Station
Chatham Building 302 S College
--Grill (Wilbur L Weathers) restr 300 S College
Chatman see also Chapman
--Charlie L (Nellie M) lab City Eng & Streets Dept h406 Cherry
--Ellen F cash Domestic Loans r RD 9
--Norma F emp Delmar Studios r Belmont NC
--Wm plstr h rear 1830 Cummins av
Chatterton Gordon L (Matilda) dept mgr John C Shepherd Lumber h110 Colville rd apt 11B
Chaundy Lester E jr (Anita K) h800 Nottingham dr
Chavers Barbara B Mrs recpt Duke Pwr r RD 2 Box 432 Huntersville NC
Chavis Cecil P (Eloise B) crdr Highland Pk Mfg h1016 N Brevard
--Dona B Mrs emp Douglas Aircraft r433 Woodvale pl
--Esther G Mrs h915 E 10th apt 26
--Eunice Mrs marker Wrights Clns h1701 S Boulevard apt 1
--Geo jr (Shirley A) engr Char Tex Engraving h1719½ Fountain View
--Gladys H Mrs h823 McRae apt 349

CHAVIS J H (Lillie F), Dist Plant Mgr Southern Bell Telephone & Telegraph Co 307 S Tryon, Tel EDison 2-9011, h2535 Selwyn av, Tel EDison 2-9962

--Lacy (Isabell G) emp Char Pipe Fdry h1204 Summit
--Laurine with A&P r6332 Macon
--Margt A Mrs sten Harris Exp r3515 Ritch av
--Marion H (Betty H) meat ctr L Kenneth Farrar h511 E 37th
--Odis lab Crowder Constn r McBee SC
--O'Neil asst opr Don's Hair Design Studio r2213 Kenmore av
--Woodrow W (Margt A) agt Fidelity Interstate Life Ins h3515 Ritch av

CHEATHAM CLARENCE L (Virginia G), Cashier The Lincoln Natl Life Ins Co 1405 Wachovia Bank Bldg 129 W Trade, Tel FRanklin 5-4421, h Sharon-Amity Road, Tel EMerson 6-2536

--J M v-pres American Cotton Manufactures Institute Inc r Griffin Ga
--Margt L Mrs slswn Belk's h5024 Baylor dr
Cheatom Eldora r505 E 8th
Cheatwood J Hoyt (Estelle F) supvr Duke Pwr h3144 Shenandoah av
Check Carolyn Mrs emp Natl Carbon r3508 Odum av (H)
Cheek see also Cheeks
--Barbara studt r920 E Trade
--Bobby L (Carolyn H) appr Ervin Constn h3508 Odum av (H)
--Carolyn Mrs emp Natl Carbon r3508 Odum av (H)
--Edw uphol Mack's Auto Upholstery r1016 E 6th
--Enos routemn Char Lndry r RD 9 Box 566A
--Esther r1020 N Church
--Evelyn K (wid Waldo C) h2630 Chilton pl
--Gerald W studt r3615 Rogers
--Guy H supvr Duke Power Co h212 Providence rd apt 8
--Harry A (Ethel F) dept mgr Associated Transport h3615 Rogers
--Holmes S (Sarah J) city police h2845 Georgia av
--Irving M (Helen P) estimator Southeastern Constn h1031 Roanoke av

LOW NET COST
J. GROVER LEE, JR. AND ASSOCIATES
Safeguarding Tomorrow
THE NORTHWESTERN MUTUAL LIFE INSURANCE CO. OF MILWAUKEE
Life Insurance Planning
Business — Estate — Personal — Tax
Suite 300-A KINGSMORE BLDG. 1416 E. MOREHEAD EDison 3-4791

Drink FARM FRESH MILK
HARVEY B. HUNTER Dairies
HARVEY B. HUNTER
Dairies
SHOPTON RD. PHONE JAckson 3-2905
Drink FARM FRESH MILK
HARVEY B. HUNTER Dairies

Baucom's NURSERY & GRADING CO. A. L. BAUCOM, Owner
LANDSCAPE GARDENERS — GRADING CONTRACTORS —
Visitors Are Always Welcome — Over 100,000 Shrubs for Your Selection
TEL. EDison 4-6453
NIGHT EDison 3-7975
4401 N. TRYON STREET
ACROSS FROM FAIRGROUNDS
(See Yellow Page 151)

CHEEK
--John D (Carrie M) clk NS Ry h1025 Islesworth av
--Johnny clk E H Jacobs Sou Div r920 E Trade
--Julius (Maurene) pntr r920 E Trade

CHEEK LEON C, JR (Katherine S), City Engineer 305-09 City Hall 600 E Trade, Tel EDison 3-6131, h2021 Queens rd W Apt 4, Tel EDison 3-4590

--Lola M Mrs drapery work room Belk's r RD 9 Box 566A
--Marion emp Douglas Aircraft r1023 W 5th
--Maxine O clk Char Mem Hosp r319 Seldon dr
--Norwood (Phyllis D) slsmn Fieldcrest Inc h536 Bertonley rd
--Peggy Mrs tchr Bain Jr High Sch r RD 1
--Susie A Mrs sten Rohm & Haas r2174 Wayland av
--Wm tchr Charlotte College r RD 1
--Wm H (Sharon Esso Servicenter) r RD 2 Sharonview rd
Cheeks Willie M prsr Char Lndry r528 S Alexander
Cheeseman Chas (Dorothy L) slsmn Mocklin Mach Co h537 Manhassett rd
Chellman John F (Mildred M) territory mgr International Harvester h900 Cardinal dr
Chemco Laboratories (Lionel C Richards) 230 W Sugar Creek rd
Chemical Development & Estimate Corp Ralph D Long pres, Cecil W Gilchrist v-pres and Peter S Gilchrist jr sec-treas chem mfrs Old Pineville rd cor Ridgeway rd
--Processing Co (Ralph N Jones, Jos W Payne) textile 2316 S Boulevard
Chemstrand Corp The Harry Cramer dist sls mgr tex, mfr and sls 129 W Trade R808
Cheney Chas V (Eva L) pres Cheney Electric Co of Charlotte Inc h2618 Selwyn av
--Electric Co of Charlotte Inc Chas V Cheney pres Mrs Eva L Cheney v-pres contrs 1700 Hutchison av
--Eva L Mrs v-pres Cheney Electric Co of Charlotte Inc r2618 Selwyn av
--Vincent clk Holly Smith Camera Store r109 Hawthorne la
Chent Eug driver Thurston Mtr Lines r418 Takewood
Chercher LuVenia Mrs r1925 Earle apt 358
Cheri Seaming Co (Mrs Kathleen B Moore) hosiery mfrs 4114 Old Pineville rd
Cherikos Geo (Gladys) h418 Providence rd
Cherokee Paper Box Co Inc David B Long pres Jas W Holt v-pres-sec-treas mfrs 310 E Tremont av
Cherry Albert USA r425 Keswick av
--Albert L jan Whitehead Engineering r568 Brookhill rd
--Apartments 502 Cherry
--Bernice J Mrs tchr r1419 Orvis
--Betty E Mrs spooler opr Johnston Mfg r3514 Warp apt 4
--Bettye E Mrs tchr Double Oaks Sch r1543 Russell
--Billy H (Edna F) yarnmn Highland Pk Mfg r429 E 15th
--Burrell Corp Harold N Cousar mgr dairy equip 3013 Bank
--Carroll emp Westinghouse r2114 Dartmouth pl
--Chas (Effie C) hlpr Sou Engineering r Rock Hill SC
--Chas H (Bernice J) carrier PO h1419 Orvis
--Charleston (Bertha) production Caro Foods r RD 1 Box 34 Fort Lawn SC
--Charlton notary pub r2114 Dartmouth pl
--Claimons production Caro Foods h1020 S College apt 3
--Columbus L (Margie W) driver Hammill Trucking h810 McRae apt 358
--Cornelius lab Samples & Moore Constn r Rock Hill SC
--Elton (Irene) emp Chesapeake Paper h1366B Horne ct

CHERRY ENTERPRISES INC, Gordon P Cherry Pres, Builders and Developers 116 W 3d, Tels FRanklin 6-1845 and EMerson 6-4694

--Ernest (Cora) h1910 Washington av
--Ernest W (Bettye E) tchr North West Jr High Sch h1543 Russell
--Eug M mech Sou Engineering r Mt Holly NC
--Excell R (Flossie) beatermn Caro Paper Bd h707 W Hill
--Felix (Bessie M) porter The Vogue h1513 Tinnin av
--Felton lab Chesapeake Paper Stock r1366B Horne ct
--Frank L jr slswn Belk's r1321 Woodland dr
--Gertrude maid Lake Placid Motel r Wilkinson blvd

CHERRY GORDON P
(MARGARET M)
GENERAL CONTRACTOR
BUILDER and DEVELOPER
"CUSTOM HOME BUILDING AT ITS FINEST"
MEMBER
NATIONAL ASSOCIATION of HOME BUILDERS
116 W 3d
TELEPHONES
FRanklin 6-1845 and EMerson 6-4694
PRESIDENT
CHERRY ENTERPRISES INC
h1128 CANTERBURY rd
TELEPHONE EMerson 6-4694
(See Yellow Page 55)

--Grace L Mrs ofc sec Gay & Taylor r4316 Welling av
--Harold (Louise N) production Caro Foods h652 Brookhill rd
--Harrison L slaking Ervin Constn r RD 5 Box 1082
--Hattie h424 Dunbar
--Hattie W (wid Peter) r1020 S College apt 3
--Henry (Jessie B) emp Biltmore Dairy Farms h568 Brookhill rd
--Isaiah h427 W Stonewall apt 4
--J Howard (Leona H) slsmn Am Bakeries h2030 Highland
--J Robt (Nell P) h814 W Trade
--J Robt jr (Judy M) slsmn Star Expansion Co h311 Webster pl
--Jake (Louise R) lab Park Rd Shopping Center h660 Brookhill rd
--Jas (Pearl W) jan Am Coml Bank h2315 Olando
--Jas (Ann H) mtcemn Char Lndry h307 S Long
--Jas E (Grace L) slsmn Am Bakeries h4316 Welling av
--Jas L (Eva M) pharm Rhodes Pharmacy h2114 Dartmouth pl
--Jay F (Jessie) emp Barnhardt Mfg h836 Polk apt 6
--Jessie C (wid Columbus L) h429 E 15th
--Jessie H Mrs maid h1808 Edwin apt 273
--John servmn Suburban Rulane Gas r RD 1 Pineville NC
--John L (Sarah) lab h213 Bassett
--John L stripper Old Dom Box r325 N Summit av
--Jos B (Maltieleen H) insp City Eng & Streets Dept h166 S Smallwood pl
--Leona H Mrs slswn Sears r2030 Highland
--Levoria Mrs flight dept Airport 77 Restr h1112 Oaklawn av apt 34
--Lottie M r125½ N Johnson
--Marion C (Rachel C) carmn Sou Ry h1220 Brown av (Tboro)
--Marshall clk Eagle Stores r1901 Edwin apt 138
--Mary J Mrs production Caro Foods r2021 Wayt
--Mattie W Mrs presser West Trade Lndry h125½ N Johnson
--Melba B cash Dollar Finance r Sherrills Ford NC

AMERICAN CASUALTY COMPANIES
ALL FORMS INSURANCE
• Life • Casualty • Fire and Marine
• Accident and Health • Surety Bonds
705 E. MOREHEAD TEL. EDison 3-9211

CHERRY
--Melvin S r125½ N Johnson
--Mildred Mrs nurse County Health Dept h2101 Double Oak rd

CHERRY OIL CO (W F Cherry), Esso Gasoline, Kerosene and Fuel Oil 1006 N Caldwell, Tel FRanklin 7-6528 (See Yellow Page 99)

--Paul W (Selma L) servmn Allison-Erwin h1016 E 36th
--Pearl W Mrs waitress Coffee Cup r2315 Olando
--Pringle (Minnie B) hlpr Sou Bakeries h317 N Summit av
--Reynal A (Betty H) slsmn Coca-Cola r Belmont NC
--Richd B clk F H Ross & Co r Belmont NC
--Richd jan Char News Publ r2312 Orlanda
--Riley r1901 Edwin apt 138
--Robt (Katie) jan Krispy Kreme Doughnut h418 Dunbar
--Robt (Kath M) tech Precision Dental Laby h2117 Statesville av
--Robt L (Frances C) v-pres Charlotte Branch Federal Reserve Bank of Richmond h547 Cherokee rd
--Roosevelt (Sallie R) porter Ivey's h225 N Summit av
--Rose M recpt Sasseen Beauty Salon r1420 Burke
--Rosina maid r409 N Davidson
--Thos (Ola S) r920 E 10th
--Thos W fitter Sou Engineering r Mt Holly
--Wm (Mary J) r1735 W Trade
--Wm A (Jean E) USA r219 N Davidson
--Wm F (Camilla M; Cherry Oil Co) h1012 Linda la
--Wm N (Rosie L) mtcemn Delph Hdw & Specialty r Mt Holly NC
--Wm N (Mary J) pntr F S Royster Guano h2021 Wayt

CHERRY W P, JR (Virgie M; W P Cherry & Son), 5023 Churchill dr, Tel EDison 4-8949, h do

CHERRY W P & SON
OWNER
W P CHERRY JR
BUILDERS of
QUALITY HOMES in BARCLAY DOWNS
5023 CHURCHILL dr
TELEPHONE EDison 4-8949
(See Yellow Pages 38 and 59)

--Wm T (Betty E) twstr opr Johnson Mfg h3514 Warp apt 4
--Willie E constn wkr Geo Goodyear Co r Rock Hill SC
--Willie L porter Belk's r913 N Barton
--Williette S (wid John) maid h425 Bellinger row

PENNSYLVANIA OIL CO.
DISTRIBUTORS
Motor Oils VALVOLINE Greases
THE ORIGINAL PENNSYLVANIA OIL
R. B. S.
SUPER TUNGSTEN IGNITION POINTS
"The Only New Ignition Points in Fifty Years"
Rear 1122 S. Boulevard Tel. EDison 3-6185

Automotive Electric And Armature Service
We Repair and Service
• Generators
• Starters
• Regulators
• Electric Motors
1624 W. MOREHEAD ST.
Dial EDison 4-7181

The Pennington Co.
CHARLOTTE'S LARGEST INDEPENDENT FURNITURE STORE
123-25 S. College Street
(See Yellow Page 103)
Tel. EDison 3-3759

INTERSTATE ROOFING & ASPHALT CO., Inc.
IRACO
Barrett and Flintkote
Industrial and Residential Roofing
520 W. PALMER ST. DIAL FR 5-8447

LAWTER AND PRITCHARD CO.

GENERAL CONTRACTORS

300 N. Clanton Road

Tel. JAckson 3-2461

McManus LOCKSMITHS

MASTER KEYING LOCKS INSTALLED

Dealers For SAFES VAULTS

TELEPHONES Day EDison 3-1796

Nights LIberty 5-4095

1219 THOMAS

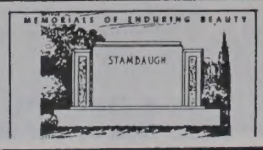

Charlotte's Largest and Leading Retail Monument Dealer

Carolina Marble & Granite Works, Inc.

3200 S. BOULEVARD
FLOYD A. FRIDELL

(See Yellow Page 141)

PHONE JAckson 3-2112
TERRELL FRIDELL

E. P. NISBET COMPANY

Metered and Filtered Fuel Oil
Oil Burner Service
Carrier Air Conditioning
"24 HOUR SERVICE"
1818 Baxter St. Tel. EDison 2-7755

Cherrytown Credit Union Kelly O Alexander mgr 621 Cherry
Chesapeake & Ohio Railway (Freight Traffic Department) Arth G Daughtrey genl agt 112 S Tryon R1807
--Paper Stock Co Inc W Harry Boyd pres, Edw C Giles v-pres, G Scott Francis sec-treas 701 W 5th
Chese Virginia Mrs beauty shop 1000 Burton r1004 do
--Wm (Virginia) atndt Parking Serv Co r1004 Burton
Cheshire Dorothy slswn Sears h1408 E 7th apt 4
Chesick Guy S (Margt D) h2933 Robin rd
Chesney Robt M v-pres-mgr time payment dept Wachovia Bank & Trust Co r Matthews N C
Chesnut see also Chestnut
--Eugenia C (wid Jas M) recpt Mercy Hosp h1032 Islesworth av
--Wm H sls mgr Pneumafil Corp r1501 Pinetree dr
Chesnutt Saml W (Nancy G) slsmn Tar Heel Chicks h1128 Drummond av
Chesser A S emp Pepsi-Cola r1138 Coyce
--C Danl (Miriam H) slsmn Atlas Sewing Centers h3234 E Ford rd
--Deam F (Patsy S) clk PO h5132 Eaton rd
--Walter M (Emma P) slsmn h2308 Pinckney av
Chessman Ida E (wid Robt B) h301 W 10th apt 2
Chesson Robt B (Maudie O) projectionist Pineville Road Drive In Theatre h1928 Wilmore dr
Chester Ann r2541 E 7th
--Apartments 1519-21 Statesville av
--Erwin L clk Thurston Mtr Lines r106 E 11th
--Faye C clk SBT&T r2436 McClintock rd apt 4
--Hotel Mrs Carrie K Davis mgr 103 S Brevard
--John E (Arden F) rep Edw Weck Co h3027 Columbus cir
--Knit Goods Co (Hermann E Cohen) 222 S College
--Louise F Mrs ofc mgr Leonard & Nicholson Royal Tire Serv r1325 E Iris dr
--Margt A clk Jefferson Standard Life Ins h2541 E 7th
--Maude W (wid Oscar M) r126 Cottage pl
Chestnut see also Chesnut
--Albert (Doris H) jan Guthery Apts h620 S Alexander

CHEVROLET CARS AND TRUCKS

CITY CHEVROLET CO DEALERS
SALES, SERVICE, PARTS
CAR DIVISION
710 S TRYON
TRUCK DIVISION
701 S CHURCH

HOLBROOK CONTRACTING CO.

Weatherproofing
Dampproofing
Weatherstripping
Building and Restoration
All Work Guaranteed
EATON CIRCLE TEL. EDison 4-5430

CHEVROLET CARS & TRUCKS—Contd
PAINT and BODY SHOP
630 S CHURCH
TELEPHONE
ALL DEPARTMENTS EDison 2-7151
(See Yellow Page 12)

CHEVROLET MOTOR DIVISION GENERAL MOTORS CORP

C E OLSEN, ZONE MANAGER
J C GREEN, ASSISTANT ZONE MANAGER
M L FERREIRA, ORGANIZATION MANAGER
H M GURLEY, PARTS WAREHOUSE MANAGER
1419 HUTCHISON av
TELEPHONE EDison 3-0761

Chewning Vance C (Faye D) mech United Equip & Serv h2420 N Pine
Cheyne Hobart B (Kath S) asst cash Equitable Life Assurance Soc h542 Woodlawn rd

CHEZ LAMOUR FRENCH DINING ROOM, Georges Lamour Mgr, Serving Breakfast, Lunch, Dinner and Private Parties, Hotel Mecklenburg Bldg 518 W Trade, Tel EDison 2-6320 (See Yellow Page 114)

Chick Vivian I Mrs slswn Belk's h1700 Evergreen dr
--Wm H (Floris A) h4122 Central av
Chickasaw Cotton Co C H Sullivan agt 508 Seigle av
Chicken Box Inc The Mrs Myrtle Schiffman pres-treas, Louis Schiffman v-pres, Mrs Doris Arrington sec restaurant 706 Seigle av
--N Ribs James Worth mgr 110 Beatrice Ford rd
Childers see also Childress and Childrey
--Boyd P (Eliz W) USN h1419 Sumter av
--Bruce B (Mary E) toolmkr Douglas Aircraft h3431 Statesville
--Carl A emp Tenn-Caro Trans r Pineola N C
--Celia B Mrs ofc sec Citizens Bank r235 Sedgefield rd
--Chas K (Shirley) rep Burroughs h159 Perrin pl
--Dolores H Mrs clk Am Discount r1423 E Iris dr apt 2
--Dewey E (Patsy B) tech Termoid Co h709 E 26th
--E Allen (Sylvia C) asst mgr American Commercial Bank h1831 Evergreen dr
--E Ray (Mary E) driver Central Mtr Lines h521 Williamson (Tboro)
--E Ray (Idelle) plmb Irvin C Walker Plmb & Htg h1737 Wilmore dr
--Earl J (Betty) clk Sealtest Sou Dairies r Kannapolis N C
--Edsil F emp Tenn-Caro Trans r Pineola N C
--Elden P chkr Pilot Frt Carriers r RD 1 Hiddenite N C
--Glenn E (Viola H) mail hndlr PO h3911 Central av
--Grace B r530 W 7th
--Harold E (Delores H) installer Western Elec h1423 E Iris dr apt 2
--Harry L jr (Shirley J) clk Geigg Dyestuffs r Mooresville N C
--Herman B (Charlsie L) trav slsmn h838 Everett pl
--Idelle Mrs packer Lance Inc r1737 Wilmore dr
--J O slsmn Sou Radio r Pineville N C
--Jas carp Crowder Constn r Nebo N C
--Jas E jr (Margt S) acct Conrad & Co h901 Woodside av
--Jas H (Martha L) mech Mack Trucks r Kannapolis N C
--Jeff P driver E L Mincey Inc r812 E 34th
--Jesse L supt Char Hotel Sup h2509 Vail av apt 4
--Jodean (Shirley M) mtcemn Duke Pwr h1741A Evergreen dr
--Lee A (Celia B) city police h235 Sedgefield rd

CHILDERS
--Lloyd H (Patricia W) supvr Calvert Fire Ins h1761 Merriman av
--Margt S Mrs plant opr Natl Carbon r901 Woodside av
--Marian C Mrs r1322 Pecan av
--Mary F Mrs mach opr Panda Curtain r RD 1 Box 952
--Patsy ofc sec J King Harrison Co r RD 1 Merriman av
--Sarah private sec New York Life Ins r1737 Wilmore dr
--Shirley Mrs clk Allstate Ins r159 Perrin pl
--Sylvia C Mrs bmo Indemnity Ins Co of North Am r1831 Evergreen dr
--Viola H seamer Nebel Knitting r3911 Albermarle rd
--Virgia H Mrs dietary aide Presby Hosp r812 E 34th
--W Guy (Faye W; Home Electric Shop) h1904 Marguerite av
--Wade S driver Wilson, Lewith Machinery r RD 1
--Walter C (Helen S) sanitary wkr Biltmore Dairy Farms h3000 Quckaseegee rd
--Wm D (Lou B) ofc mgr Westinghse h2959 Enfield rd
--Wm P (Iva C) clk Esso r5416 Chedworth dr
Childress Bertie T Mrs spnr Highland Park Mfg r814 Woodside av
--Carl driver Thurston Mtr Lines r Concord N C
--D Ralph (Frances H) dept supt Aetna Casualty & Surety h1400 Heather la
--Elmer H (Lucille W) USN h4200 Rochelle la
--Frank B (Mary E) toolmkr Douglas Aircraft h2310 Hutchison av
--Jack D (Caroline) civ eng US Govt h557 Mebourne ct
--Jack M (Mary B) slsmn Craftsman Prntg Co h608 Marsh rd
--Jas B asst zone mgr United Motors Service h4775 Wendover la
--Jas G (Cora M) h1408 Thomas av
--Judd R (Lois J) driver Keith's Garage h905 W Trade apt 2
--Keith USN r1025 Berryhill
--Lawrence D (Bertie T) supvr Highland Pk Mfg h814 Woodside av
--Levi L patrolmn Merchants Patrol r4833 Monroe rd
--Lois J clk Esso r905 W Trade apt 2
--Lucille W Mrs clk Geigg Dyestuffs r4200 Rochelle la
--M Herron (Rose H) pntr h1409 E 4th apt 3
--Mack H installer Western Elec r1409 E 4th apt 3
--Mary B Mrs purch agt Am Cotton Mfr's Institute Inc r608 Marsh rd
--Myrtle (wid C T) r1025 Berryhill
--Norman F mach Brooks Body Wks r1408 Thomas av
--Osee M Mrs case wkr Family & Children's Serv r1200 Carey ct
--Rose N Mrs slswn Ivey's r1429 E 4th
--Wm N (Osee M) slsmn Virginia Paper Co h1200 Carey ct
Childrey Geo W insp R H Bouligny Inc h140 S Hoskins av (H)

Childs see also Chiles
--Chas W (Emily) clk Suburban Rulane Gas r RD 5 Lincolnton N C
--Jas W (Faith E) commanding ofcr The Salvation Army Men's Social Serv Center h224 Sylvania av
--Kath Mrs maid Belk's r3022 Leroy
--Moses (Louise) lab Johnson Mtr Lines h302 N Caldwell
--Theron A sec-mgr Standard Ice & Fuel Co r2126 Wellesley av

Chiles Robt S (Bernice D) sub carrier PO h1221 Kohler av apt 2
--Ruth A Mrs ofc sec Double Oaks School h1816 Russell
--Thos S h1816 Russell
Chilton Ida M cook The Drum Restr h612A E 3d
--John A (Helen C) claim agt Sou Ry h5530 Seacroft rd

OLD DOMINION Box Company Inc.

CHARLOTTE, NORTH CAROLINA

- Business Surveys
- Labor Relations
- Organizational Planning
- Cost Control
- Production Control

LEE ASSOCIATES, INC.
MANAGEMENT CONSULTANTS
CHARLOTTE, N. C.

- Sales Management
- Administrative Control
- Office Procedure
- Personnel Programs
- Inventory Systems

The Johnston Bldg. — 212 S. Tryon St. Tels. FRanklin 7-2718 and FRanklin 7-2719

Chiperfield Joretta G Mrs bkpr Wachovia Bk & Trust r2307 Briarwood rd
Chipley Ann L med sec Char Mem Hosp r3833 Tuckaseegee rd

CHIPLEY F GILBERT (Leola P), Pres Chipley Insurance Agency and Chipley Realty Co, Office 132 W Morehead, Tel EDison 4-5584, h RD 1, Waxhaw, N C, Tel COngress 5-5555

--Geneva M Mrs slswn Belk's r2619 Providence rd

CHIPLEY INSURANCE AGENCY
F GILBERT CHIPLEY, PRESIDENT
MRS LEOLA P CHIPLEY, SECRETARY-TREASURER
GENERAL INSURANCE
LIFE, FIRE, AUTO
132 W MOREHEAD
TELEPHONES
EDison 4-5584 and FRanklin 5-5555
(See Yellow Page 118)

--Jas L (Margt S) emp Douglas Aircraft h4330 Craig av

CHIPLEY LEOLA P MRS, Sec-Treas Chipley Insurance Agency and Chipley Realty Co 132 W Morehead, Tel EDison 4-5584, h RD 1, Waxhaw, N C, Tel COngress 5-5555

CHIPLEY REALTY CO
F GILBERT CHIPLEY, PRESIDENT
MRS LEOLA P CHIPLEY, SECRETARY-TREASURER
SPECIALIZING in
MORTGAGE LOANS, SALES
PROPERTY MANAGEMENT
and CHAIN STORE LEASES
BUILDERS and DEVELOPERS
132 W MOREHEAD
TELEPHONES
EDison 4-5584 and FRanklin 5-5555
(See Yellow Page 173)

--Walter C (Geneva M; Chipley's Park Avenue Hardware) h2619 Providence rd
Chipley's Park Avenue Hardware (Walter C Chipley) 130 E Park av
Chipman Russell B jr (Mae H) eng Genl Elec h322 Hunter la
Chirco Josephine C (wid Jos) r1575 Pinecrest av
Chisholm see also Chisolm
--Adolphus S cook Westover Drive In Restr r404 Fairwood av
--Agnes N Mrs maid h810 S Graham
--Alberta J Mrs insp Caro Overall Serv r735 W 5th
--Andrew lab Char Pipe & Fdry r735 W 5th
--Beatrice Mrs maid r223 Mill rd
--Benj (Gertrude M) plstr K E Hudson h320 S Myers
--Bobby studt r2612 S Tryon
--Carrie P (wid Elijah) h300 Martin
--Cecil porter Purcell's r707 Forest
--Chas S jr (Frances D) asst br mgr Colonial Stores h2309 Windsor rd
--Clarence (Carrie) lab Whitin Mach Wks h707 Forest
--Clarence jr (Connie M) lab Yost & Grose h1405½ Whisnant av
--Connie M Mrs dishwasher Oriental Restr r1405½ Whisnant av
--Daisy hlpr Robertson's Restr r214A Lancaster
--David r705 W Griffith
--Doshia maid h733 W 5th
--Earl A (Alberta J) emp Char Pipe & Fdry h735 W 5th
--Earl A (Bertha J) jan Swinson Food Products h620 Crosby al
--Elnoris W Mrs barber 621 Cherry r617 do
--Elsie (wid General) r1903 Gibbs
--Ethel M Mrs maid h909½ Polk
--Frances E nurse Char Mem Hosp r1120B E Boulevard
--Fred F slsmn Genl Elec r Greenville S C

CHISHOLM
--Freda M Mrs h806 Polk
--Gertrude M Mrs maid Law bldg r320 S Myers
--Gus (Gretchen) materialmn Buckeye Cotton Oil h2526A Double Oaks rd
--Henry P (Elnoris W) pntr Cole Mfg h617 Cherry
--Herman C (Lizzie O) lab Barnhardt Mfg h2612 S Tryon
--Hezekiah (Ola S) concrete fnshr Rea Constn h1801 Hanson
--Hezekiah jr studt r1801 Hanson
--Ida M emp Drum Drive In
--Irene F (wid Ben) furn rms 623 E 1st h1901 Luther
--Jas (Jessie M) h321 E Hill
--Jas r1827 Luther
--Jas (Joan B) jan SBT&T h1827 Irma
--Jas M (Lillian M) lab Char Pipe & Fdry h422½ S Caldwell
--Jasperous J (Mary W) kitchen wkr Airport 77 Restr r707 Forest
--Jessie M Mrs prsr North State Lndry r321 E Hill
--Joe (May R) r1405½ Whisnant av
--Joe E studt r810 S Graham
--John lab h1610 Ellison
--John R (Maggie F) porter A&P h1027 Congo
--John G jr emp Esso h615 Lexington av
--John T porter Ivey's r515 Wade av
--Juanita studt r1801 Hanson
--Julia M tchr Billingsville Sch r300 Martin
--Larry D (Margt E) ins adj 105 Hawthorne la h1321 Drexel pl
--Lawrence (Doris R) lab Easterby & Mumaw h1901 Edwin apt 141
--Lillian M Mrs prsr Domestic Lndry r422½ S Caldwell
--Lillie M maid h1827 Luther
--Lizzie D Mrs maid Clayton Hotel r2612 S Tryon
--Lottie M emp Radiator Specialty r312 N Myers
--Mary emp Coruker Poultry r715 E 2d
--Mary E folder Harper-Crawford Bag r626 E 11th
--Mary F maid r2314B Horne dr
--Matilda M emp Sno-White Lndry r735 W 5th
--Melvin pntr r1201 Allen
--Minnie Mrs cook Toddle House r426 N McDowell apt 2
--Napoleon B USA r300 Martin
--Robt L (Rosa L) fnshr Ervin Constn h705 W Griffith
--Sam (Minnie) ydmn h426 N McDowell apt 2
--Sarah F (wid Clarence) h712 S Mint

CHISHOLM THELMA M (Duchess Beauty Salon, Duchess Snack Bar), Pres American Academy Of Cosmetology, r331 Gene av, Tel EDison 2-4826

--Thos M (Mary S; Sing & Chisholm) h4351 Autumn ct
--Ulysses S lab City Mtr Transport Dept r722 S Mint
--Wm (Willie K) slsmn h1219 Dearborn av
Chism Agnes maid Copal Mtr Cts r810 S Graham
--Brown C Mrs admn asst Myers Park Meth Ch h2941 Robin rd
Chisolm see also Chisholm
--Chris (Lottie W) pntr h830 Caton
--Jas (Brenda J) emp Belk's r318 S Caldwell
--Lorenzo A (Nazarene K) cook Holiday Inn Hotel h306 Fairwood av
Chittenden Cameron K (Mildred B) slsmn Independent Elec h2301 Dilworth rd W
--Mildred B Mrs bkpr The Tate-Brown Co r2301 Dilworth rd W
Chitwood A Lee linemn Cannon Aircraft Sls & Serv r2762 W Trade
--Chas (Frances) linemn Cannon Aircraft Sls & Serv h2767 W Trade
--Luke E clk Thomas & Howard r Gastonia N C
Chiudioni Selvio P (Lorraine A) ofc mgr Rem-Rand h2609 Brentwood pl
Choate Allyn B (Sarah G) phys 1012 Kings dr suite 608 h1901 Providence rd

COOK TILE & MARBLE CO.
Suntile
RESIDENTIAL COMMERCIAL
Woodlawn Rd.
CMR 144 Box 300 Tel. JAckson 3-3360

CHOATE
--Blanche ofc sec Leaksville Woolen Mill h1121 Myrtle av apt 40
--Chas dept mgr City Tire r Pineville N C
--Emma R tchr Oakhurst Sch r1729 Independence blvd NE
--Faye instr Presby Hosp r RD 1 Pineville N C
--Faye L typ County Dept of Pub Welfare r RD 3
--Herman C (Dorothy L; Herman C Choate Co) h1120 E Worthington av
--J Boyce (Mamie B) pres Choate Manufacturing Co, Piedmont Mop Co Inc, Choate Products Co, Choate Mills Inc h2241 Pinewood cir

CHOATE J LEIGHTON (Betsy M), V-Pres First Insurance Agency Of Charlotte and First Federal Savings & Loan Association Of Charlotte, h1927 Pinewood cir, Tel EMerson 6-4149

--Janie J tchr Chantilly Grammar Sch r1729 Independence blvd NE
--John F (Ethel) orderly Presby Hosp h2004 Oaklawn av
--John L (Eunice A) chauffeur Atlantic Refining r RD 1 Pineville N C
--Jos A (Winifred D) supvr Eastern Management h5408 Baker dr

CHOATE JOSEPH L, JR (Ruth C; Choate Rental), Pres First Federal Savings & Loan Association Of Charlotte and First Insurance Agency Of Charlotte, h1023 Queens rd W, Tel EDison 2-6328

--M Isabel tchr East Mecklenburg High Sch r1729 Independence blvd NE
--Mamie B Mrs v-pres Choate Manufacturing Co, Piedmont Mop Co Inc, Choate Products Co, Choate Mills Inc r2241 Pinewood cir
--Manufacturing Co J Boyce Choate pres, Mrs Mamie B Chaote v-pres, Wm B Choate sec-treas yarn 321 Atando av

CHOATE MARION H MRS, Sec-Nurse Dr R Miller Gallant 824½ E Trade, Tel EDison 4-1214, h2343 E 7th, Tel FRanklin 5-4323

--Mills Inc J Boyce Choate pres, Mrs Mamie B Choate v-pres, Wm B Choate sec-treas yarn sls 321 Atando av
--Products Co J Boyce Choate pres, Mrs Mamie B Choate v-pres, Wm B Choate sec-treas textile by-products 321 Atando
--Rental Co Geo E Lowe mgr real est 102 W Trade
--Wm B (Fay M) sec-treas Choate Manufacturing Co, Piedmont Mop Co Inc, Choate Products Co, Choate Mills Inc h1121 Andover rd
Chocklett Harold E (Florence P) slsmn R J Reynolds Tob h342 Sedgefield rd

FLIGEL'S UNIFORM CO.
— PAUL FLIGEL —
Guaranteed Cotton and Wool Uniforms
207 E. Trade EDison 3-9233

FURNITURE W. R. MINCEY FURNITURE — CO. —
Complete Home Furnishings
We Sell For Less
Ample Parking
600 W. Sugaw Creek Rd.
EDison 3-7636

AMERICAN OIL CO.
AMOCO
STOP
AT THE SIGN OF GREATER VALUES
AMOCO
1006 S. Tryon St.
TEL. EDison 2-8571

REAL ESTATE — INSURANCE
PROPERTY MANAGEMENT
THOMAS F. KERR & CO.
134 BREVARD CT. *"Established 1920"* TEL. EDison 3-7489

JAMES "JIM" DYER
PAINTING CONTRACTOR
Residential
Commercial
FREE ESTIMATES
DIAL EDison 3-8219

ANDREWS Music Co.
231 N. Tryon St., Tel. FRanklin 5-7784
MAGNAVOX Hi-Fidelity Phonographs
STEINWAY AND OTHER PIANOS
HAMMOND ELECTRIC ORGANS
Established 1892

A. M. E. Zion Publishing House
Rev. Leonard Boyd, Genl. Mgr.
Bishop William Andrew Stewart
Chairman Publishing Board
329 S. Brevard
P.O. Box 508 Tel. EDison 3-5302

Choice Irene H Mrs pkr Jack's Cookie h1918 Edwin apt 222
--Luther L lab Miller Millwork r322 S Myers
Chonis Effie J phys Char Mem Hosp r1801 Shoreham dr
--Jennie nurse Char Mem Hosp r1801 Shoreham dr
--John S (Magdalin D; New Yorker Restaurant) h1801 Shoreham dr
--Magdalin D Mrs dietn Char Mem Hosp r1801 Shoreham dr
Chow Susan chkr Sing Lndry r rear 1415 Central av
--Thomas A (Ann B; Sing Laundry) h rear 1415 Central av
Chris Drive In Grill (Robert E Anastes) restr 2842 S Boulevard
Chrisman J Aubrey (Alice W) v-pres The Park Manufacturing Co Inc h225 Ridgewood av
--J Aubrey jr USN r225 Ridgewood av
--Sara J (wid John R) r1519 Providence rd
--Waughneta S Mrs h225 W Boulevard
Christ Episcopal Church Rev Thos W Blair rector 1412 Providence rd
Christdon Betty S studt nurse Char Mem Hosp
Christenberry see also Christenbury
--Alvin (Margt A) selector A&P h121½ N Cloudman (H)
--Carrie H (wid Thos M) h725 Seigle av apt 139
--Chris emp Natl Carbon h215 W 9th apt 5
--Essie Mrs r433 N Crigler (H)
--Helen r215 W 9th apt 5
--Mary Mrs h1201 Harrill apt 3
--Maybelle Mrs wvr Southern Asbestos r1905 Greene blvd
--Peggy S smstrs Nebel Knitwear r424 N Poplar
--S Ray (Esther B) mech Char Oil Equip & Wldg r6907 Albemarle rd
--Wilmer B (Maybelle R) h1905 Green blvd
Christenburg Chas M h3030 Cottage way
--Eliz P Mrs asmblr Shaw Mfg r3030 Cottage way
Christenbury Alvin (Margt D) whsemn A&P h514 Porter (Tboro)
--Avery A (Evelyn E) ship clk Thomas & Howard h2755 Mayflower rd
--Barbara A typ Mill-Power Sup r2354 Morton
--Belle (wid Gil) slswn Darling Shop h218 W 11th
--Ben L (Etta P) sls mgr Caro Conditioners h1601 Anderson
--Carrie M Mrs pkr Jack's Cookie r3417 Sage av (H)
--Cecil C sht mtl mech Ross & Witmer r1311 Fordham rd
--Charlie N textile wkr Marshall Mills h1610 Harrill
--Clyde E (Ellie B) filler opr Coca-Cola r RD 9

SAPP Electric Co.
CONTRACTORS
105 W. Park Ave.
Tel. EDison 3-3131
E. V. Sapp

CHRISTENBURY
--Dallas M (Zadie W) mach opr Industrial Dyeing h215 Harrison (H)
--Donald C studt r208 Victoria av
--Donald J (Helen J) mtcemn Douglas Aircraft h2124 Weyland av
--Doris L tel opr Hutton-Scott r4152 Sheridan dr
--Dwight O (Lillian W) asst bread supt Sou Bakeries h2354 Morton
--Dwight O jr studt r2354 Morton
--Edgar E (Edith) h2223½ E 7th
--Elbert G swpr Highland Pk Mfg r Mooresville N C
--Elmer E (Mary V) mech Hutton-Scott h1912 Arnold dr
--Elmer E jr lab Glaco Carolinas Co r2223 E 7th
--Elsie J Mrs mach opr Swinson Food Products r2524 Pickway dr
--Esther Mrs wrapper Mitchum & Tucker r Matthews N C
--Evelyn E Mrs binder Caro Ruling & Binding r2755 Mayflower rd
--Harold L (Mitzi T) rte slsmn Pet Dairy Products h2015 Purser dr
--Hazel M Mrs wrapper Cherokee Paper Box r2526 Fort
--Henry clk Deco Record r1825 Hillside dr
--Herman P (Lola F) mach Brown Equip h2216 Commonwealth av
--Herman Y (Madeline F) driver Blankinship Bros h1815 S Boulevard
--Holman B (Dora M) formn Char Casket h1123 Clement av
--Hubert W lab Ervin Constn r3417 Kentucky av
--J C lab Ervin Constn r3417 Kentucky av
--Jas B (Edna W) kettle opr Riechhold Chem h917 N Brevard
--Jas C (Nettie L) supvr Caro Foods r RD 3 Matthews N C
--Jas E (Alice P) boarding hse 1718 Cleveland av h do
--Jas F (Martha H) USAF r3332 Maywood dr
--Jas H (Ruby R) serv mgr Funderburk Ofc Sup r RD 6 Box 718
--Jerry D (Shirley M) insp Retail Credit h349 Wakefield dr apt B
--Jerry G clk City Water Dept r119 W 10th
--Jerry L selector Colonial Stores r835 Seldon dr
--John C (Kathlene E) mech Standard Trucking r6936 Albemarle rd
--John C (Carrie M) well driller C W Christenbury h3417 Sage av (H)
--John S (Moe) uphol Shaw Mfg r RD 2 Box 927
--Kenneth (Bessie N) formn Asplundh Tree Expert h3753 1st av
--Kenneth W (Hazel M) asst eng City Fire Dept h2526 Fort
--Lillian W Mrs hlpr Belk's Cafeteria r2354 Morton
--Lola F Mrs designer Am Beauty Florist & Gift Shop r2216 Commonwealth av
--Louise studt r1719 Bay apt 2
--Lunell asmblr Breneman-Hartshorn r RD 9 Box 199
--M Jean technologist Mercy Hosp r1320 Jefferson
--Mamie C (wid John B) slswn Belk's h1719 Bay apt 2
--Margie Mrs mach opr Saderberg & Stern r3115 N Myers
--Mary B Mrs waitress Ivey's r131 Grandin rd apt 3
--Mary C clk Warner Bros Pictures Distributing r1320 Jefferson
--Mary E nurse 106 N Gregg h do
--Mary S (wid Joel) r1408 Seigle av
--Mary V Mrs mgr Efird's Photo Studio r1912 Arnold dr
--Mildred M Mrs sten Genl Elec r1125 Clement av
--Mitzi L laby Pet Dairy Products r415 Purser dr
--Myrtle J nurse Char Mem Hosp r1912 Arnold dr
--Nancy K Mrs clk SBT&T r RD 4 Box 538
--Nell Mrs clk Genl Elec r RD 3 Box 98M

CHRISTENBURY
--O M (Faye; Fourth Ward Barber Shop) r RD 10
--Octovia H (wid T B) furn rms 208 Victoria av h do
--Olin W fnshr Highland Pk Mfg r RD 1 Box 164
--Parks L (Margt V) formn Sou Bakeries h1320 Jefferson
--Parks L jr USN r1320 Jefferson
--Parks W (Juanita) mtce Caro Foods r RD 3 Matthews N C
--Patricia A studt r215 Harrison (H)
--Paul N (Margt M) utilitymn Colonial Stores r RD 9 Box 53B
--Peggy E Mrs clk Hood-Gardner Hotel Sup r Belmont N C
--Plase M (Portable Tool Service) r Concord N C
--Richd W chkr Colonial Stores r2354 Morton
--Robt C (Sarah F) mach Char Mfg h3332 Maywood dr
--Robt H (Blanche) fnshr Wade Mfg r RD 10 Box 587
--Rosa N (wid Ben L) insp Hudson Hosiery h1505 Mimosa av
--Ruby R with A&P r RD 6 Box 718
--Sarah A Mrs ofc sec Carpenter & Webb r4255 Statesville hwy
--Sarah F Mrs clk Dun & Bradstreet r3332 Maywood dr
--Shirley M Mrs clk Am Discount r349 Wakefield dr apt B
--Stanley A (Mary B) driver Strietmann Biscuit h131 Grandin rd apt 3
--Thos W tile str r208 Victoria av
--Virginia G Mrs clk Edgcomb Steel h1825 Hillside dr
--Virginia L Mrs clk Terrell Mach r332 Marsh rd
--Wm A (Virginia A) mail handler PO h332 Marsh rd
--Wm B (Mildred M) carrier PO r1125 Clement av
--Wilton B (Louise G) slsmn Sou Bearings & Parts h1743 Mecklenburg av
--Zadie W Mrs insp Natl Carbon r215 Harrison (H)
Christensen see also Christiansen and Christianson
--C A parts mgr Trailmobile Inc r1400 Wembley dr
--Doris pbx opr Hutton-Scott r4152 Sheridan dr
--Doris F Mrs ofc sec Thurman Serv h1809A Berryhill rd
--Halver E (Bleeka L) slsmn Hendrix Realty h4152 Sheridan dr
--Hans (Mary Y) auto repr 2437 Central av h1011 Dudley dr
--Harland R (Florence D) chf eng J Zagara Mach & Gear h1225 Biltmore dr
--Helen S Mrs typ City Collr of Rev r2133 Shenandoah av
--Jack E used car mgr Lee A Folger Inc r4152 Sheridan dr
--Mary Mrs bkpr A Stowe Blankenship r1011 Dudley dr
Christenson Albert R (Margt H) h1452 Medford dr
Christian Adele D (wid John) sten Fed Res Bk h417 Ardmore rd
--Film Service Inc Chas W Petty pres, Jas D Bivins v-pres 1302 E 4th
--Helen H ofc sec Char Rehabilitation & Spastics Hosp r do
--Jas H (Phoebe P) v-pres-mgr Dixie Gases Inc h2310 Beverly dr
--Jas H III (Imogene) sec Dixie Gases Inc h1256 Chandler pl
--Jas R (Honorine H) h825 Willis apt 246
--Lindsay W (Lorena) slsmn du Pont h2464 Eastway cir
--Missionary Alliance Church Rev Homer P Williams pastor 2200 Independence blvd
--Pauline W (wid Chas W) r1101 Providence rd
--Prayer Band Hall 508 W Liddell
--Raymond engr Pictorial Engraving r Pineville N C
--Science Reading Rooms Mrs Beulah F Hummel librn 116 S Church

ROY S. GARMON ROOFING & HEATING CO.
Roofing, Heating and Sheet Metal
CONTRACTORS
Rear 1915 Commonwealth Ave.
Phones EDison 4-1439 and EDison 4-5327

Lincoln EDSEL
FRANKLIN MOTORS Inc.
"The Lincoln - Mercury - Continental - Edsel - English Ford Dealer of the Carolina's"
Wheel Balancing — Wheel Alignment — Body Repairs — Gas — Oil — Lubrication
1220 S. TRYON ST. PHONE EDison 4-3073
ENGLISH FORD MERCURY

FUNERAL DIRECTORS
"Chapel in the Oaks"
Harry and Bryant Co., Inc.
SINCE 1883
500 Providence Rd.
24 HOUR AMBULANCE SERVICE
Telephone EDison 2-7133

CHRISTIAN
--Willie T flight dept Airport 77 Restr r1814 Vinton
Christiansen see also Christensen and Christianson
--Mabel H Mrs clk Fed Res Bk r2208 E 5th
--Marlene tchr Thomasboro Elem Sch r2427 Croyden rd
Christianson Isabelle M (wid Carl J) slswn Montaldo's h2115 Vernon dr
Christie see also Christy
--Billy F (Evelyn) rep Refgr Discount r101 Jackson pl
--Billy T slsmn h101 Jackson pl apt 3
--Evelyn H clk Goodyear Mtge r101 Jackson pl
--Frances E Mrs slswn Belk's r1223 Kennon
--John B (Kath T) slsmn Hdw Mut Ins Co of the Caro h1450 Academy
--John W (Lametta H) br mgr A&P h2409 Daniel
--Lametta H Mrs folder Chadbourn Gotham Inc r2409 Daniel
--M Allen (Ruth S; Troutman Radio & T V Service) h927 Leigh av
--Maude L Mrs spnr Johnston Mfg h3204½ N Caldwell apt 4
--Malten I (Frances E) h1223 Kennon
--Robt S (Jean) eng Natl Carbon h4541 Wedgewood rd
Christman Edw R (Peggy H) v-pres-sec-mgr Jack Spiers Agency h301 Chiswick rd
--Eugenia B Mrs tchr Harry P Harding Hi Sch r Matthews N C
--John delmn Lewis Distribution Serv r RD 2 Matthews N C
Christmas Malcolm B (Mary H) slsmn Woodward-Warren Refgr h1620 Logie av
--Thos P (Mary E) agt Char Liberty Mut Ins h3747 Commonwealth av
Christopher Beulah D Mrs transcribing mach opr Esso r2848 Georgia av
--Cecil D (Beulah D) patrolmn Merchants Patrol h2848 Georgia av
--Frances P Mrs folder Hudson Hosiery r1123 N Myers apt 4
--Fritz H (Louisa) adj Allstate Ins h1734 Club rd
--Russell D (Frances P) tex wkr J P Stevens & Co h1123 N Myers apt 4
--Ruth A bkpr San Lndry h1516 Cleveland
Christy see also Christie
--Bazil cook Piedmont Grill & Restr
--Carl W agt Life & Casualty Ins Co of Tenn r Nations dr
--Elburn L (Helen) driver Pilot Frt Carriers r Concord N C
--Evelyn R ofc sec Nationwide Ins r Terrell N C
--L M emp Highland Pk Mfg
--Maxine H Mrs ofc sec Piedmont Sls r2316 Belfast dr
--Paul E (Joan R) stereo Char Observer r Kannapolis N C
--Roy L (Maxine H) formn Pneumafil Corp h2316 Belfast dr
Chronister Earl E mgr Gateway Promotions r4119 N Tryon
Chrusciel Zygmont (Rose) formn Consolidated Brass h1937 Merriman av
Chrysler Mitzi (wid Jimmy) h1905 Cumberland av

CHRYSLER MOTOR CARS
DEALERS
HOPPE MOTORS SALES INC
SALES and SERVICE
439 W 4TH
TELEPHONE EDison 2-7161
BETTER USED CARS
501 W 4TH
TELEPHONE EDison 3-3103
(See Yellow Page 16)

--Motors Corp 1340 Romany rd and 1420 E 4th
Church Addie M emp Liberty Loan & Finance
--Betty J r2924 Hutchison av
--C Dave (Doris M) mach Sou Mach Products h2408 N Pine

CHURCH
--Chas C (Lillie R) signman City Traffic Signal Div h1112 E 10th
--Doris M Mrs stamper Nebel Knitting r2408 N Pine
--Employment Service (Jas B Caraway) 313 S Brevard
--Essie M Mrs mach opr Johnston Mills r700 Jackson av
--Frank W (Joyce) driver Thurston Mtr Lines h422 W 24th
--Fred A (Pauline L) insp Sou Ry h1527 Southwood av
--Gene A prsmn Package Products r700 Jackson av
--Glen H (Margt M) supt Plantation Pipe Line h3111 Marlborough rd E
--Gordon J (Ruth P) driver Pilot Frt Carriers r N Wilkesboro N C
--Harry B (Ethel M) solr Johnson Mtr Lines h2924 Hutchison av
--Helen L bkpr First Union Natl Bank r700 Jackson av
--John H (Marie) driver McCoy Service r RD 4
--Laura M Mrs teletype Char Observer r Rock Hill S C
--Lee R (Vada Blanche) driver Pilot Frt Carriers r N Wilkesboro N C
--Lillie R Mrs mach opr Piedmont Mop r1112 E 10th
--Morton L (Helen S) consultant 212 S Tryon R709 h1626 Queens rd W
--Morton L jr (Mary B) v-pres Central Life Insurance Co and East Coast Life Insurance and sec Twin State Insurance Co h1844 Maryland av
--Norma C Mrs clk Chev Mtr h rear 331 W Sugar Creek rd
--of Christ 313 Greystone rd
--of Christ Rev F Saml Norman pastor 1013 Myrtle av
--of Christ 1000 Oliver
--of Christ Rev Robt K Thompson pastor 1216 The Plaza
--of God Rev Columbus Crawford pastor 2229 Booker av
--of God Rev Jas M McCure pastor 1205 N Johnson
--of God Rev Saml A Luke pastor 1401 Parkwood av
--of God of Prophecy Rev Bruce B Williford pastor 915 S Hoskins av (Tboro)
--of Jesus Christ Rev R L Hancock pastor 601 E 36th
--of Jesus Christ of the Latter-day Saints 419 W 7th
--of the Holy Comforter (Kindergarten) Mrs Mary E Walker dir 2701 Avondale
--of the Lord Jesus Christ of The Apostolic Faith Rev S C Johnson pastor 1609 McCall
--Paul A r1620 Hurrill
--Pauline L Mrs weaver Highland Park Mfg r1527 Southwood av
--Peggy studt r1201 Queens rd W
--Rheba tchr Bain Jr High Sch r Matthews N C
--Robt C (Mable M) driver Pilot Frt Carriers h1118 Brookside dr
--Ronald G mach Sou Machine Products r RD 5 Box 589
--Roy G unit mgr Westinghse Credit Corp r Mooresville N C
--Rufus B slsmn Henderson-Gilmer r Statesville N C
--Stokes A (Essie M) h700 Jackson av
--Street Pool Room (John D Frazier) 818 S Church
--Thos J (Kath S) whsemn Edgcomb Steel h919 Parkwood av
--Thos W jr (Betty) exec v-pres-treas Highland Park Manufacturing Co h2624 Briarcliff pl
--Wayne C (Lula M) testing dir City Bd of Educ h2904 Shenandoah av
Churchill Apartments May McCorkle mgr furn rms 229 N Church
--Jas E (Delsie K) dist sls mgr Royal McBee Corp and mgr Royal Typewriter h4221 Sheridan dr
Churchwell Gwendolyn E Mrs nurse Char Eye Ear & Throat Hosp r1244 Marlwood

For Prompt, Courteous Service
BAKER CAB CO.
24 HOUR CALL SYSTEM
All Cabs Two-Way Radio Equipped
800 S. Davidson
Dial EDison 3-5115

CHURCHWELL
--Lula Mrs h1431 E Iris dr apt 4
--Perry J jr (Gwendolyn E) clk Fed Res Bk r1244 Marlwood cir
Churn Robt C (Marione D) terminal mgr Natl Carbon h336 Webster pl
Ciba Co Inc Edw T Mobley sou mgr dyestuffs 1517 Hutchison av
Cicero's (Wm C Warner) confy 1326 Hutchison av
Cikanek Louise clk Package Products r2530 Weddington av
--Shirley bkpr First Union Natl Bk r317 S Cecil
Cinderella Beauty Shoppe (Myrtle Miller) 314 S McDowell
Cione Sullivan L oiler Highland Pk Mfg r409 State
Circle G Barber Shop (W A Carter) 4108 Rozzells Ferry rd
--G Beauty Salon (Mrs Mabel and Mrs Margt Godley) 4106 Rozzells Ferry rd
--G Restaurant (Fred O and Marvin R Godley) 4110 Rozzells Ferry rd
--Soda Shop (Chesley S McGinnis) confy 216 Providence rd
Cirulis Wm V (Mudra V) mgr ABC Textile h1633 Cromwell ct
Cisne Chas N (Betty G) dept supt Boyd & Goforth h2220 Hastings dr

CITADEL LIFE INSURANCE CO, H A Cathey Pres-Treas, R J Haubenreiser V-Pres-Sec, R E Taylor Asst Sec-Asst Treas, K B Nowell Asst Sec, Joe T Owen Asst Treas, 122 E Stonewall, Tel EDison 3-7791

CITIZENS BANK
OFFICERS
ZEB C STRAWN, PRESIDENT
GROVER C RITCHIE, VICE-PRESIDENT
J HALL BYRD, CASHIER
ROBERT M ALEXANDER, ASSISTANT CASHIER
ALL BANKING SERVICES EXCEPT TRUSTS
SAFE DEPOSIT VAULTS
114 E 4TH
TELEPHONE EDison 3-1181
(See Yellow Page 31)

--Barber Shop (John J Adkins) 106 E 4th
--Hotel Co Inc Robt J Jones pres, Robt A Mayer v-pres, John C Myers sec-treas 212 S Tryon R216
--Insurance Co (service office) Levin J Smith spl agt 112 S Tryon R1306
Citron David S (Doris B; Charlotte Medical Clinic) h2100 Cumberland av
--Martin D ship clk Warren Distributing h1233 E Boulevard apt 19
--Morris (Ida H) h2009 Bevedere av

HERRIN BROS. COAL & ICE CO.
QUALITY PLUS SERVICE
Fuel Oil - Coal - Ice
315 E. 36th St. Tel. EDison 2-2193

MANPOWER INC.
OUR BONDED INSURED EMPLOYEES TAKE CARE OF PEAK PERIODS OVERLOADS SPECIAL PROJECTS IN YOUR OFFICE or OURS YOUR FACTORY or WAREHOUSE
Low Hourly Rates
227 W. 3rd
Tel. EDison 3-9611

W. A. Suttle
BUILDING CONTRACTOR
- Remodeling
- Repairing
- Room Additions

Specializing In Cabinets and Counter Tops
311 Marble St. (Tboro)
Tel. EXpress 9-9795

P. C. GODFREY, INC.
RESIDENTIAL *COMMERCIAL*
PLUMBING, HEATING and AIR CONDITIONING CONTRACTORS
FRIGIDAIRE AIR CONDITIONING and APPLIANCES
G.E. WEATHERTRON
1816 ROZZELL'S FERRY RD. EDison 4-8605

CONOCO Super MOTOR OIL

JORDAN-MORRIS DISTRIBUTING CO.

Wholesale Automotive, Garage and Service Station Supplies

620 ATANDO AVE.

TEL. EDison 3-0541

Nights and Holidays FRanklin 7-1700

(See Yellow Page 24)

AMPLE PARKING SPACE

THE MING TREE RESTAURANT
"Incomparable Chinese and American Foods"
520 Providence Road Air Conditioned

CIVITAN CLUB Tuesday 1:15 P.M.
LIONS CLUB Thursday 1 P.M.
EDison 4-3028

Thrower's GAS SUNOCO OILS Station

A. C. THROWER and SONS
Light Motor Tune-ups - Brake Relining Service
Road Service - Pick Up and Delivery
Kelly Tires - Batteries - Accessories
4617 WILKINSON BLVD. TEL. EXpress 9-9142

CITRON
--Sam (Southern Watch Supply Co) r2009 Belvedere av

CITY APPLIANCE REPAIR SHOP (Edwin A Witter), Home Appliance Repair, Irons, Toasters, Mixers, Fans, Motors, Vacuum Cleaners, Etc 133 E 3d, Tel FRanklin 7-2777

--Barber Shop (C Ray Helms) 315 W Trade

CITY CHEVROLET CO

OFFICERS
A P HARRIS, PRESIDENT-GENERAL MANAGER
C F JOHNSON (ASHEVILLE, N C) VICE-PRESIDENT
RAY L GARDNER, SECRETARY-TREASURER
CARL C HAILEY, GENERAL SALES MANAGER
C P SHAW, TRUCK SALES MANAGER
W R ADAMS, USED CAR SALES MANAGER
CHEVROLET CARS
CHEVROLET TRUCKS
SALES, SERVICE, PARTS
710 S TRYON
TRUCK SERVICE DIVISION
701 S CHURCH
PAINT and BODY SHOP
630 S CHURCH
TELEPHONE
ALL DEPARTMENTS EDison 2-7151
(See Yellow Page 12)

--Chevrolet Co Wm R Adams mgr used cars 700 S Tyron and 800 do
--County Health Department Building 615 E 4th

CITY DIRECTORY LIBRARY
OUT-OF-TOWN CITY DIRECTORIES
CHAMBER OF COMMERCE
222 S CHURCH
TELEPHONE FRanklin 5-5536
(See Yellow Page 83)

CITY FINANCE CO OF CHARLOTTE INC

JAMES H FURR, MANAGER
213 E TRADE
TELEPHONE FRanklin 5-4427

--Finance Co of Charlotte Inc Jas H Furr mgr loans 213 E Trade
--Furniture Co (Wm E Meares) new and used furn 116 N College
--Hall 600 E Trade
--Hall Concession Milton M Hulsey mgr confrs lobby City Hall
--Industrial Laundry (Alvin E Benner) 1101 S Mint
--Limit Produce Market (Jas H Conupp) 3406 Indepence blvd NE
--Oil Co (F W, L P and C E Eaton jr) fuel oil 6300 Wilkinson blvd

CITY OFFICES—(See Charlotte—City Of)

CITY PLUMBING CO (H C Siskron), Residential and Commercial Plumbing, Repair Service, "We Install The Best And Repair The Rest," Estimates Given, Work Guaranteed 439 Richland dr, Tel EDison 2-3739 (See Yellow Page 167)

CITY SAVINGS BANK

OFFICERS
W REYNOLDS CUTHBERTSON PRESIDENT
Wm J EDWARDS, VICE-PRESIDENT
W SINCLAIR STEWART, VICE-PRESIDENT
R S FOLGER, VICE-PRESIDENT
JOSEPH C BERRYHILL, CASHIER
DONALD W GRAHAM, ASSISTANT CASHIER
CLYDE W CROSS, ASSISTANT CASHIER
A CALVIN TODD, ASSISTANT CASHIER
W R CUTHBERTSON JR, ASSISTANT CASHIER
D R WILSON, ASSISTANT CASHIER
BETTY H LYNCH, ASSISTANT CASHIER
120 E 3d
TELEPHONE FRanklin 5-4441
(See Yellow Page 32)

--Savings Bank Building 120 E 3d
--T-V (Wm L Bishop) radio and telev repr 209 S McDowell
--Tire Co (Miller W Cavin, Henry J Stokes) Armstrong tires 1600 Camden rd
--Window Cleaning Co (Morris J Pepper) 1430 Morningside dr
Ciucevich Francis P (Patricia A) agt Hancock Life h226 Perrin pl
Civic Reading Club (Earl R and Mrs Virginia A Ernsberger) 2836 S Boulevard and Old Pineville rd near Exmore
Civil John K (Ruth S; Doctors Pharmacy; Hospital Sundries and Soda Shop) h2400 Kenmore av
--John K (Patricia V) mgr Doctors Pharmacy h1801 Masonic dr
Clabaugh Clifford L (Anna M) h527 Potters rd
Clagg Billie B Mrs waitress Circle G Restaurant r RD 7 Box 528X
Claiborn LeRoy r1021 N Church
Claiborne Jas W (JoAnn) asst mgr Bailey's Cafeteria h5417 Farmbrook dr
--Jack E (Margt) sports Char Observer r1715 Bay apt 4
Clamp John W (Alpha C) slsmn Payne Furn h3506 Tuckaseegee rd
Clampet Carl (Christine B) atndt Down Town Parking Lot h901 Calvine av
--Christine B Mrs waitress Liggett's r901 Calvine av
Clanton see also Clinton
--A Louise r1430 Elizabeth av
--Apartments 115 N Torrence
--Calvin L h627 Glenwood rd E
--Croneil real est 1430 Elizabeth av h do
--D Larry studt r311 McAlway rd
--Earl B (Sybil M) r Freeland la nr Pineville rd
--Earl V (Jean S) mech Pneumafil Corp h1520 Princess pl
--Eula M Mrs slswn Belk's r1000 N Brevard
--Harold B (Frances L) slsmn Thomas Cadillac-Oldsmobile h2407 Weddington av
--Herman L (Marie C) supt Downtown Finance Sta US PO r RD 3 Box 370
--Ida J r1430 Elizabeth av
--J E (Sallie M) real est 2104 Dartmouth pl h do
--Jasper N (Elma J) h216 S Torrence
--Jean S Mrs pre-boarder Nebel Knitting r1520 Princess pl
--John C (Doris S) bldr Marler Co h1421 Nassau blvd
--Luther C (Cath S) h324 Walnut av
--Memorial Presbyterian Church Rev Wm B McSwain pastor 335 Freeland la
--Mildred S ofc mgr Hollingsworth's GMC Truck Co h2517 Barry
--Myrna photog Dunbar-Stanley Studios r RD 4 Taylorsville N C
--Roy L (Beulah F) candymkr Swinson Food Products r800 N Pine
--Stanley K barber Hutchison Av Barber Shop r Cornelius N C

CLANTON
--Thos D (Almedia L) dept mgr Esso h311 McAlway rd
--Van R (Sallie C) tex wkr Hudson Hosiery h221 N Long

CLANTON Wm S (Ivonia H; Wm S Clanton Realty Co), Exec V-Pres Peoples Savings & Loan Assn 117 E 4th, Tel FRanklin 6-5070, h201 Queens rd, Tel FRanklin 5-4962

CLANTON Wm S REALTY CO (Wm S Clanton), Real Estate 117 E 4th, Tel FRanklin 6-5070

Clapp Annie R Mrs h411 N Pine apt 1
--Bernard L (Ruby L) mgr New Idea Farm Equipment h1745 Wilmore dr
--Geo L (Wonnie D) mgr Baxter Stores h3026 Columbus cir
--Herman M (Mary D) clk Carter-Colton Cigar h1407 Nassau blvd
--Margt W Mrs ofc sec Club Ins Agcy r7755 Park la
--Milton jr (Eliz M) eng (industrial waste control div) City Water Dept h237 Tranquil av
--S Burton (Margt W) sls rep New Holland Mach Co r7755 Park la
--Wonnie D Mrs slswn Ivey's r3026 Columbus cir
Clapper Mary Mrs h1500 Statesville av apt 3
Clardy Jack (Gussie M) porter h703 Walkins la
--Jas F v-pres-mgr McCarley & Co Inc r RD 1 Matthews N C
--Maggie H (wid Richd M) h701 Lexington av
--Wm H clk Am Coml Bk r409 N Church apt G
--Willie (Louise C) frame bldr Nathan's Inc h303 Benjamin
--Willie jr studt r303 Benjamin
Clare Edw C (Mary N) pres-genl mgr J O Jones h2218 Farmington la
Clark see also Clarke
--Aileen B (wid David) v-pres Washburn Printing Co Inc h100 Hermitage rd
--Airy M (wid Linwood) h924 S Independence blvd
--Albert (Allie R) h1708 Union
--Albert pntr h1806½ S Boulevard
--Albert F jr (Delores M) sec Atlantic Marble & Tile Co Inc h2514 Heywood av
--Alf (Caledonia) cement contr 1117 Polk h do
--Allie R Mrs insp Chadbourn-Gotham r1708 Union
--Allen (Josephine C) cln Careful Clns h1400 McCall
--Alma Mrs winder Industrial Dyeing r1511 Wilmore dr
--Almarene A (Margt B) driver Reid Oil Co h1913 Greene blvd
--Anna (wid Lester) emp West Trade Lndry h2009 StPaul
--Arleen studt r638 Lamar av
--Arlene W Mrs plant opr Natl Carbon h1817 Pegram
--Arnold W (Sally B) whsemn Shell Oil h301 Seneca pl
--B W (Barbara) driver Frosted Foods & Locker Corp r Shelby N C
--Barry studt r638 Lamar av
--Bessie F (wid Wm R) h1020 Oriole
--Bessie G (wid Gilbert W) h2501 Roswell av apt 106
--Betsy L interviewer Ivey's r4600 Fairbuff pl
--Betty Mrs tchr Statesville Rd Sch r435 Ardmore rd
--Betty C Mrs tchr Jack & Jill Kindergarten & Nursery r3109 Westmoreland av
--Billie M Mrs psychologist City Bd of Educ r3234 Wicklow pl
--Bonnie S Mrs slswn Efird's r RD 11 Box 434
--Booker T (Odessa) porter Clayton Hotel h905 Hamilton
--Boyce J formn Lewis Distribution Serv r330 S Tryon
--Broughton B (Faye) engraver Char Engravers h615 Brookside dr

Lamb Construction Co.

- HOME CONSTRUCTION
- ROOFING
- SIDING
- ADDITIONS

Specializing In Remodeling

204 N. MIDLAND AVE.

Tel. EXpress 9-0267

Carrier

ENGINEERING INC.
AIR CONDITIONING — HEATING
LICENSED CONTRACTORS — ENGINEERS
3104 OLD PINEVILLE RD. JAckson 3-3525

Carrier

OCCIDENTAL LIFE INSURANCE COMPANY of N. C.

JULIAN "CHIC" BURROUGHS
Manager Charlotte Agency

1116 Liberty Life Bldg. 112 S. Tryon St. Telephone FRanklin 7-2156

CLARK
--C Grady mech Porters Auto Serv r2430 Wilkinson blvd
--Carl L (Dagmer M) wtchmn Griffin Patrol h414 W 10th
--Carlisle (Nina) oiler Caro Paper Bd r RD Box 134E
--Carolyn E insp Nebel Knitting r3428 York
--Carolyn G ofc sec Corporate Insurers Serv r RD 1 Waxhaw N C
--Carroll B (Betty B) ofc sec Davis & Furber Mach h435 Ardmore rd
--Carroll S (Mary L) driver Ry Exp h1816 Fulton av
--Cath Mrs slswn Sears r2615 Amber dr
--Chas emp Old Dom Box h rear 300 Walnut av
--Chas C (Betty C) mech Mechanical Contrs h1314 Coker av
--Chas E (Margt H) h140 Bradford dr (Tboro)
--Chas E (Cora M) chf eng Perfecting Mach Co h512 Inwood dr
--Chas H (Rozella C) mech Park Mfg h1213 Enderly rd W
--Chas L (Cora A; Clark's Esso Servicenter; Clark's Grocery) r Newell N C
--Chas W (Polly G) paster Caro Paper Bd h1612 Sumter av
--Charlie H ramp serv EAL r RD 1 Jefferson S C
--Claude M (Mary A) mech Hutton-Scott r Concord N C
--Cleo M Mrs slsmn Sears r1716 Thomas av apt 2
--Clifford (Minnie B) material handler Douglas Aircraft h223 Lakewood av (H)
--Clifford S jr (Maxine G) driver Pilot Frt Carriers h330 Yorkshire dr
--Dagmer M Mrs emp Sou Asbestos r414 W 10th
--Daisy B (wid Wm) r2616 Clydesdale ter
--David atndt Bruce Blalock Serv Center r Old Statesville rd
--David lab Char Roofing Co r1307 W 12th
--David C (Pauline E) ofc mgr Smith-Corona Marchant r RD 3 Box 232
--David H r300 W 11th
--David R (Ellen) slsmn Standard Brands Inc r Greenwood av
--Don F slsmn Don Allen Chevrolet r4638 Providence rd
--Donald P (Jean R) USA h115 Jackson pl apt 1
--Donald W (Helen H) exec v-pres Southern Friction Materials Co h1417 Biltmore dr
--Dorothy G Mrs smstrs Queen City Mattress & Uphol r3119 Barnhill dr
--Douglas L (Virginia) slsmn Faul & Crymes h532 Inwood dr
--Eddie L (Nancy H) driver Dance Frt Lines h135 Wildwood av (Tobor)
--Eddie V mech Gardner Machy r945 Calvine av
--Edgar (Mary F) production Caro Foods h426 Brookhill rd
--Edith Mrs emp Package Products r4238 Rochelle la
--Edmund B jr (Betty C) serv supvr Hot Point Appliance Sls h3109 Westmoreland av
--Edna T (wid P E) r616 Parkwood av
--Edw (Ruby D) whsemn A&P r607½ E 5th
--Edw B ship clk Hajoca Corp r RD 8 Box 284M
--Edw R (Matilda A) buyer A&P h305 Freeland la
--Eliz C Mrs tchr Park Rd Elem Sch r2813 Windsor av
--Ellison countermn Biltmore Dairy Bar r945 Calvine av
--Elmer I (Annie A) wtchmn Myers Park Country Club h1605 Belvedere av
--Emma S (wid Walter L) h2501 Roswell av apt 102
--Equipment Brown Trailer Division T N Methvin mgr trailers br 5037 N Tryon
--Eric C (Betty H) dept mgr Pneumafil Corp h1012 Keystone ct
--Ernest A (Mae; Clark's Esso Servicenter) h1716 Berryhill rd

CLARK
--Ethel E Mrs wrapper Rich Plan Piedmont r1217 Belgrave pl
--Eva maid r711 E 1st
--Eva H Mrs slswn Montaldo's r638 Lamar
--Eva M tchr Pinewood Sch h2830 Selwyn av apt 3
--Evelyn asst chf opr SBT&T r2920 Providence rd
--Florence L (wid J H) smstrs Queen City Mattress & Uphol h2225 The Plaza
--Fred R (Joyce P) coml artist 800 Kenilworth av h do
--Fred W (Mildred S) ship clk Piedmont Distrs of the Carolinas h4416 Tuckaseegee rd
--Gary (Laura M) lab h607½ E 5th
--Geo jr studt r1005 Ridge
--Geo D (Elsie) supt Charlotte Block r RD 9 Box 37C
--Geo H (Kathleen M) whsemn Parnell Tool & Sup h2511 Lydia av
--Geo S (Margt S) sls supvr Wyandotte Chem Corp h4016 Castlewood rd
--Georgia Mrs r3428 Bellhaven av (H)
--Ginger A opr Beau Monde Beauty Salon r1329 E Morehead
--Gladys L waitress Crossroads Restr r2401 Barry
--Gladys S (wid J C) clk Allison-Erwin r1000 Greenleaf av
--Grace A Mrs waitress Troy Drug Stores r Gastonia N C
--Gragg C (Katie M) mgr Troy Drug Stores h2047 Shenandoah av
--Harold B (Evelyn) asst personnel mgr Johnson Motor Lines r2220 Eastway dr
--Harold E (Frances M) mach J T Beaty Mach h1705 Independence blvd NE
--Harrison M (Louise S) whsemn Tucker-Kirby r1120 S Graham
--Hattie B (wid Saml) r1916 Harrill
--Henry (Carriabell) lab City Water Dept r1114 East Hill
--Herbert A jr (Gladys M) slsmn Royal Mfg h5828 Murray Hill rd
--Herbert N r401 Bacon av
--Hester R (wid Lucius) r610 N Caldwell
--Hill jr clk Bank of Char r YMCA
--Howard M (Rachel) filler Natl Welders Sup r216 S Criglers (H)
--Hubert r1116 Harrill
--Hugh D (Louise M) driver Pilot Frt Carriers r RD 5 Kannapolis N C
--Ivory (Rossie) lab Ervin Constn r RD 6 Box 746
--J Benton (Billie M) state police h3234 Wicklow pl
--Jack h1436 N Johnson apt 2
--Jas lab Crowder Constn r Durham N C
--Jas B (Vernie M) h1007 N Brevard
--Jas B (Eva H) supvr Jeff Standard Broadcasting h638 Lamar av
--Jas C (Mary W; Hobart-Dayton Sales & Service) h2533 McClintock rd apt 3
--Jas F (Betty T) driver Sears h1009 E 18th
--Jas M (Alice H) driver Associated Transport h608 Robertson av (Tboro)
--Jas M wtchmn Independence Corp r510 N Church
--Jas M jr studt r510 N Church
--Jas R (Jean C) asst mgr Buensod-Stacey Inc h2200 Chatham av
--Jas R (Grace S) v-pres Industrial Lift Sales & Service Co Inc h838 Seldon dr
--Jannie M (wid Jas) h138 N Summit av
--Jean C Mrs exec sec Esso r2200 Chatham
--Jerry J studt r1309 Providence rd
--Jimmy dishwasher Presby Hosp r813 E Vance
--Joanne D Mrs tchr Long Creek Jr High Sch r409 Wakefield dr apt B
--Joe G USN r4300 Wilkinson blvd
--Joel R agt EAL r RD 4 Box 224
--John (Sarah T) r420 E 5th apt 2
--John (Marguerite M) jan Janitor Sup & Serv h1512 Dean
--John jr rte supt Domestic Lndry r Bessemer City N C
--John B (Kath) city police h2505 Sharon Amity rd
--John E (Dorothy) chem Standard Chem Products h801 Mohigan

J. A. BARKER CONSTRUCTION COMPANY

- RESIDENTIAL
- COMMERCIAL
- ADDITIONS
- REPAIRS

Horseshoe Lane
R.D. 4 Tel. EDison 4-8473

CLARK
--John E W (Eliz C) clk Ford Mtr h2813 Windsor av
--John F (Martha H) slsmn Ciba Co h1148 Seneca pl
--John H (Carrie B) lab City Water Dept h1114 E Hill
--John K (Edwina L) reporter Char Observer h1022 Tracy dr
--John L (Corinne) slsmn Ed Mellon Co h501 Inwood dr
--John N (Nora L) with R H Bouligny Inc h1501 Whisnant av apt 3
--John P (Mary T) trimmer Shaw Mfg h1118 Harrill
--John R (June S; The Hitching Post) r1302 Euclid av
--John R (Nellie B) repr h401 Bacon av
--John R jr (Louis B) fnshr Caro Paper Bd h711 Gallagher
--John S (Marguerite) cln Sou Ry h1817 Earle apt 318
--John V (Louise R) dep collr State Dept of Rev h2115 Mecklenburg av
--John W (Rue H) buyer A&P h2685 Idlewood cir
--Johnny H r1307 W 12th
--Jos B pntr Metal Finishing r1162 Nations dr
--Jos P (Mildred M) asst serv mgr Thomas Cadillac-Oldsmobile h2321 Greenway av
--Jos P dist mgr Century Elec h423 Berkshire rd
--Jos W (Dorothy G) formn Esso h3119 Barnhill dr
--Joyce P Mrs production mgr Ayer & Gillett r800 Kenilworth av
--Julia S Mrs clk SBT&T r RD 6 Box 510

CLARK JULIAN J (Mary H), Exec V-Pres American Commercial Bank 200-08 S Tryon, Tel FRanklin 5-6711, h1309 Providence rd, Tel EDison 2-7454

--Julie emp Lance Inc r140 Bradford dr (Tboro)
--June (Mary L) lab h528 E 3d
--Kathryne P Mrs ofc sec Tar Heel Press r2615 Amber dr
--Kathleen tchr Torrence-Lytle Sch r Davidson N C PO Box 445
--Kathleen M Mrs clk Duke Pwr r2511 Lydia av
--Katie M Mrs slswn Liggett's r2047 Shenandoah av
--Kenneth W (Eliz L) eng J A Jones Constn h4600 Fairbluff pl
--Lenora r905 Spring apt 5
--Leon E (Mildred C) mech Thomas Cadillac-Oldsmobile h1586 Clayton dr
--Leon L (Holly Smith Camera Store) and v-pres Rembrant Studios Inc r RD 2
--Leroy (Edith M) fnshr Caro Paper Bd h4238 Rochelle la
--Lester (Hattie) emp Stein Hall & Co h1415A Samuel

J. D. CLINE CO.

CONTRACTOR

Residential — Commercial
Roofing, Siding — Carpenter Work
Concrete Work — General Home Repairing

"No Job Too Big or Too Small"
Toddville Rd. RD 5, Box 584K
Tel. EXpress 9-7504

Tank Getting Low?

Call Us Now for

AMOCO FUEL OIL

Heating Oil

ELECTRIC ICE & FUEL CO.

Dial EDison 2-1775 or EDison 2-2390

315 S. McDowell St.

John Thompson's Beauty Salon, Inc.

- Permanent Waving
- Hair Styling
- Hair Coloring
- Manicuring and Facials

"Individualized Service — To Make You More Beautiful"

101 Queen Rd. cor. 4th

Tel. EDison 3-6667

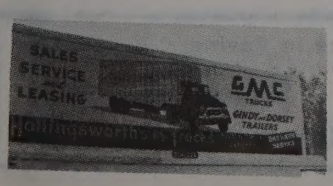

SALES and SERVICE

3027 N. Tryon St.
Tels. Office EDison 2-8195 -EDison 2-5014
Parts Dept. EDison 4-2281
Service Dept. FRanklin 6-1121

COOPER CABINET SHOP
KITCHEN CABINETS
MANTELS
MILLWORK
CORNICES
Easy Terms
1 MILE OUT DERITA RD. VIA HUTCHISON AVE.
Telephone FRanklin 7-6956

MOORE SHEET METAL CO.
SHEET METAL
ROOFING
HEATING (Hot Air)
STAINLESS STEEL WORK
1942 E. 8th St.
Tel. EDison 4-6862

HOTEL CHARLOTTE
"The Carolinas' Largest and Finest Hotel"
"The Pine Room" — Charlotte's Most Popular Restaurant
BED ROOMS AND RESTAURANTS COMPLETELY AIR CONDITIONED

JAMES W. WILKINSON
Successor to Marsh-Hough Rental & Insurance Co.
Fire Insurance - Casualty Insurance Bonds
237 South Tryon St. 907 Wilder Bldg.
Telephone FRanklin 5-3324

CLARK
--Linwood (Vera) driver Pound & Moore h2430B Horne dr
--Lizzie (wid John) h511 W Stonewall
--Lorenia F Mrs dietary aide Presby Hosp r RD 5 Box 1077K
--Louise B Mrs emp Package Products r711 Gallagher
--Louise M (wid Benton A) h3331 Selwyn av
--Louise R Mrs binderywn Dixie Tag & Envelope r2115 Mecklenburg av
--Loyd W lab Ervin Constn r RD 6 Box 746
--Lucy Mrs maid Char Mem Hosp h1307 W 12th
--M E (Clark's Grocery) r4638 Providence rd
--M Cecil (Marion M) asst supt Marshall Rlty h2512 Brentwood pl
--M K mach J T Beaty Mach r2213 E 5th
--Mae hostess Belk's Cafeteria r1716 Berryhill rd
--Maggie Mrs maid h417 French
--Margt dishwasher Biltmore Dairy Bar r1401 Fairmont apt 2
--Margt whsemn NAPA r RD 5 Box 1025
--Margt K Mrs waitress Honey's Inc h4300 Wilkinson blvd
--Marian r606 N Caldwell
--Marion C Mrs chf estimator Marsh-Broadway Constn r2512 Brentwood pl
--Marvin C atndt Lankford Esso Serv r1716 Thomas av apt 2
--Marvin D (Susanne P) chf eng P&N Ry r RD 5 Box 885
--Mary C Mrs slswn Ivey's r RD 2 Providence rd
--Mary E packer Dixon & Tom-A-Toe r1117 Polk
--Mary T Mrs ofc sec Caro Neon Sign r511 Ethelind av apt 2
--Mary W Mrs (Hobart-Dayton Sales & Service) r2533 McClintock rd apt 3
--Matthew USA r422 Shuman
--Mattie W (wid Edw H) r1806½ S Boulevard
--Mildred A Mrs slswn Belk's r RD 10 Box 221F
--Mildred C Mrs ofc sec Haskins & Sells r1586 Clayton dr
--Mildred P tel opr R S Dickson & Co r501 Inwood dr
--Minnie I (wid Geo) maid h1005 Ridge
--Minnie W (wid Smith) h507 W Griffith
--Mitchell G jr (Joanne D) mtce mgr Vinson Realty h409 Wakefield dr apt B
--Myrtle B (wid Earle) clk Employer Mut Casualty h128 Lakewood av (H)
--N Belle slswn Ivey's r300 W 11th
--Nell E clk SBT&T r140 Bradford dr (Tboro)
--Nettie H Mrs smstrs Montaldo's h524 N Poplar apt 1
--Nita B nurse 2306 Charlotte dr r do
--Norman E lay-outmn Brooks Litho r121 W 10th
--Ola (wid John D) r2330 Greenway av
--Ollie M maid Dr Nathl Tross r415 N Brevard
--Oren (Lula B) h1116 Harrill
--Otis F (Alvie) formn Sou Friction Materials r RD 9 Box 508
--P D (Mildred A) buyer Belk's r RD 10 Box 221F
--Pallie maid h417 Benjamin av
--Parks M (Rosa B) contr 301 Queens rd h do
--Patricia A studt nurse Char Mem Hosp r do
--Paul asst buyer Williams & Shelton r Matthews N C Box 73

CLARK
--Paul L (Winnie C) wtchmn McClure Lbr r RD 6 Box 415C
--Pauline O Mrs topper Huntly Knitting Mills h2534 Bay
--Pauline P Mrs asst supvr Prudential Ins Co of Am r RD 3 Box 232

CLARK PUBLISHING CO, Junius M Smith Pres-Genl Mgr, Mrs Margaret R Elliott Treas, Publishers Textile Bulletin, The Knitter, Clark's Directory of Southern Textile Mills, Buyer's Guide to Southern Hosiery and Knit Wear Manufacturers 218 W Morehead, Tel EDison 3-3173

--Rachel maid r741 Brookhill rd
--Ralph A (Myrtle) garage wkr Biltmore Dairy Farms r RD 9 Box 704 (Oakdale)
--Ray S (Kathryne P; Tar Heel Press) h2615 Amber dr
--Retha L beauty dept mgr Ivey's r1302 Euclid av
--Richd B (Mary F) h511 Ethelind av apt 2
--Rita M nurse Char Mem Hosp r1412 Scott av apt 1
--Robt clk A&P r2624 Rothwood dr
--Robt E (Edna F) supt Gulf Atlantic Whse h1505 Waverly av
--Robt F (Miriam) creditmn Esso r822 Jefferson dr
--Robt L (Margie) cook Pantry Hse h1134 McCall
--Robt M lab r924 S Independence blvd
--Robt W (Gertrude M) eng Celanese Corp h2730 Rothwood dr
--Ruby A asst aud County ABC Bd h101 S Laurel av apt 91C
--Ruby I h209 Pruitt
--Russell (Mary W) driver L W Petrie Inc h623 S Long
--Russell L (Mary) emp McClure Lbr
--Ruth maid h711 E 1st
--S Wallace (Lorraine M) v-pres Jocie-New Dixie Lines Inc h5243 Addison dr
--Sallie G (wid Frank J) r4016 Castlewood dr
--Sam h1401 Fairmont apt 2
--Sara T dishwasher Wm R Barringer Hotel r620 S Independence blvd
--Shirley A r924 S Independence blvd
--Sidney A (Cleo M) clk PO h1716 Thomas av apt 2

CLARK-SMITH PUBLISHING CO, Junius M Smith Pres-Genl Mgr, P Demont Roseman Jr, Editor, Mrs Margaret R Elliott Treas, Publishers Southern Hospitals and The Municipal South 218 W Morehead, Tel EDison 3-3173

--Talent D (Kathleen B) dock wkr Miller Mtr Exp h916 E 6th
--Theron D (Ruby P) rep Pure Oil h2624 Rothwood dr
--Thos (Vernie S) driver Pilot Frt Carriers h100 N Gregg
--Thos (Mildred W) lab Radiator Specialty h712 S Davidson
--Thos D slsmn Gathings Mtr r Shelby N C
--Thos E (Audrey E) driver Overnite Trans h912 Pecan av
--Thos W (Frances N) formn Ralston Purina h3308 Graymont dr

CLARK TRAILER & EQUIPMENT INC
OFFICERS
SAMUEL J KENNARD, PRES-TREAS
E J "JACK" TRACY, V-PRES-GENL MGR
MYRON L CAUBLE, SEC
GREAT DANE TRAILERS
WELD-BILT BODIES and TANKS
SALES and SERVICE
2201 N TRYON
TELEPHONE FRanklin 5-6041

--Vera Mrs elev opr Doctors bldg r2430B Horne dr
--Verla H Mrs h253 Victoria av
--Virginia I (wid John L) h1501 Pecan av
--Vanus roofer Interstate Roofing & Asphalt r609 S Long

CLARK
--W L mech Avrett & Ledbetter Roofing & Htg r315 E 3d
--Walter D (Gloria D) sls mgr Celanese Corp of Am h2628 Danbury
--Walter E slsmn Cleveland Cln h300 W 11th
--Warren J (Doris A) slsmn Smith Courtney h5601 Wedgewood rd
--Warren M (Gertrude C) mgr Myrtle Apartments h1121 Myrtle av apt 1
--Wayne M (Arlene W) clk Firestone Tire & Rubber Co h1817 Pegram
--Wm h519 E 8th
--Wm B (Betty C) steam fitter J V Andrews Co h515 Lamar av
--Wm C (Edna W) partsmn Courtesy Mtrs h4800 Elder av
--Wm E wood wkr Display Fixtures r1603 N Harrill
--Wm M (Mary C) clk WU Teleg r Providence rd CMR Box 576N
--Wm M slsmn Westvaco Chlor-Alkali h2513 Vail av apt 1
--Wm T (Ethel V) hlpr State Air Natl Guard h2737 Mayfair av
--Willie (Ida G) mach opr Sou Asbestos h2630A Double Oaks rd
--Word C (Virginia C) acct S&W Cafeterias h508 Marsh rd
Clark's Directory of Southern Hospitals Clark-Smith Publ Co publs, Mrs Emily A Kerns dir-editor 218 W Morehead
--Directory of Southern Textile Mills Clark Publishing Co publs, Mrs Emily A Kerns dir-editor 218 W Morehead
--Esso Servicenter (Chas L Clark) 5301 N Tryon
--Esso Servicenter (Ernest A Clark) 2320 Wickinson blvd
--Grocery (Chas L Clark) 5301 N Tryon
--Grocery (M E Clark) 324 S McDowell
--Grocery (Mrs Lena S Cook) 807 N Poplar
--Self Service Department Store Clarence H Hubbard mgr 5000 Independence blvd
Clarke Allan V (Ruth J) h2505 McClintock rd apt 2
--Allan V jr (Lois A) systems eng J P Stevens & Co h1201 Norland rd
--Allie R Mrs clk Chadbourn Gotham Inc r1708 Union
--Arth H jr Rev (Lora N H) pastor Thirty Fifth Street Ch of God h3016 Holt

CLARKE DISTRIBUTING CO INC, Mrs Ruth C Clarke Pres-Treas, Wm R Mills V-Pres, Victor B Templeton Sec, Gas Appliances, Reznor Heating Equipment, Dwyer Kitchens, Air Conditioning 1429 Bryant, Tel FRanklin 5-4456

--Ernest E (Bertha B) carrier PO h1519 Southwood av
--Fred D (Lennese E) driver Matthews-Morse Sls h529 E 7th apt 2
--Gertrude maid h618 E 2d apt 2
--Herculine M Mrs h609 Plum
--I Geraldine ofc sec The Prudentail Ins Co of Am h2005 Kenilworth av apt D
--Jas (Sylvia J) h717 E 8th
--Jas A (Mary) prin Plato Price High Sch h1446 Dean
--Jas E (Mary) agt Home Benificial Life Ins h1210 E 4th
--Jas E (Mary C) driver Red Top Cab Serv h725 Seigle av apt 128
--Jas S (Doris L; The Nalle Clinic) h1269 Chandler pl
--Joe hlpr Pepsi-Cola r618 E 2d apt 2
--John G h1433 Winston dr
--Jos W (Frances) slsmn Gulf Oil Corp r4135 Statesville rd
--Joy K asst bkpr A&P r RD 2 Box 834
--Leland T (Penelope S; Metalvent Home Inprovement Co) r3521 Mulberry rd
--Lennese E Mrs hlpr Queens College r529 E 7th apt 2
--Lewis hlpr Pepsi-Cola r618 E 2d apt 2
--Mary Mrs tchr Sterling High Sch r1446 Dean
--Preston driver Concrete Materials r525 W Liddell
--Ruth C (wid Jas M) pres-treas Clarke Distributing Co r Sharon Hills rd

THE MAGIC CARPET PLANT MIX ASPHALT
ASPHALT PAVING COMPANY
We Specialize in Paving
ROADS DRIVEWAYS
STREETS PARKING LOTS
Telephone EXpress 2-2341

Thies Realty and Mortgage Co.

Wachovia Bank Bldg. **Telephone EDison 2-7721**

CLARKE
--Sanding Machine Co Howard E Miller dist mgr br 1014 Elizabeth av
--W Cecil (Lois C) eng Prosperity Co h4240 Pineville rd
--W J (Cath M) dist sls mgr SBT&T r Clover S C
Clarkin Jas M (Gladys L) slsmn Alcoa h5528 Murray Hill rd
Clarkson Edwin O (Eliz B) real estate 824½ E Trade R8 and pres-treas Commonwealth Land Co Inc h248 Ridgewood
--Eliz B Mrs v-pres Commonwealth Land Co Inc r248 Ridgewood av
--Francis O Hon (Cama B) judge County Superior Court h1124 Bolling rd
--Francis O jr (Julia C) lwyr 730 E Trade R317 h225 N Dotger av apt E9
--Jewell H Mrs emp Lance Inc r1612 Allen
--John F (Jewell H) supt Sou Elec Equip h1612 Allen
--John R mech Sou Elec Equip r1612 Allen
--Luther C (Helen S) formn Wil-Mat Corp r3128 Parkway av
--Street Baptist Chapel Rev Fleet Kirkpatrick pastor 416 S Clarkson
Clarkston Chas W (Helen H) cln Johnston bldg h1913 Oaklawn av
--Helen H Mrs ofc sec AME Zion Church School Editorial Section r1913 Oaklawn
Clary Alvin G (Vivian N) city firefighter h3930 Carlyle dr
--Bobby J (Dorothy E) roofer Ervin Constn h1818 S Tryon apt 2
--Claude h2840 Eastway dr
--Dell O (Ethel M; Clary Motors) and furn rms 235½ N Graham h3105 Florida av
--Dewey M (Mary J) h226 W 11th
--Don G (Joanne) clk Industrial & Textile Sup h251 Margaret
--Dorothy E Mrs winder Industrial Dyeing & Finishing h1818 S Tryon apt 2
--Dorothy M Mrs packer Hudson Hosiery r3025 Kentucky av
--Eddie G lab Ervin Constn r Belmont N C
--Ellison D (Betty K) mech Avrett & Ledbetter Roofing & Htg h401 Plymouth av
--Ethel C (wid Wm W) asst mgr Myers Park High School r Hayesfield rd
--Fannie B Mrs smstrs Elizabeth Button Shop h1408 Seigle av
--Grover W (Nell B) barber Hotel Char Barber Shop h1515 E 4th
--Harold E (Lois P) mach opr Highland Pk Mfg h2801 N Davidson
--Henry G slsmn Grigg Mtrs r249 Margaret
--Jas C slsmn Clary Mtrs r3105 Florida
--Joanne Mrs emp Char Air Reserve Center r251 Margaret
--Mary J Mrs slswn Kress r226 W 11th
--Motors (Dell O Clary) 1700 S Boulevard and 801 N Brevard
--Raymond slsmn Scott Drug r Gaffney S C
--Roosevelt (Rosa L) lab h418½ Plum
--Sara A Mrs ofc sec Marshall Genl Agcy r Gastonia N C
--Wm E (Dorothy M) emp Safe Drivers Club h3025 Kentucky av
Classen Lyman J (Betty) emp United Mtrs Serv h200 Scofield rd
Claud see also Claude and Cloud
--Betty A ofc sec Standard Register r2409 Crescent Av extn
--Chas C jr (Sybil S) insp Hooper-Holmes Bur h921 W 5th apt 4

CLAUD JOSEPH G, Asst Treas American Commercial Bank 200-08 S Tryon, Tel FRanklin 5-6711, r2022 Norton rd, Tel FRanklin 6-5491

--Patricia I ofc sec Don Allen Chevrolet r2409 Old Sardis rd
Claude Clyde C (Rose W) production mgr Jack's Cookie h2504 Daniel
Claudle Floyd C jr ship clk Highland Park Mfg r2616 Catalina av
Clauson Willard whsemn Goode Constn r Pineville N C
Clawson Addie maid Mincey Furn r3208 Marsh rd
--Alfonso (Hattie) jan Morningside Apts h Walker rd nr McAlway rd

CLAWSON
--Amy E Mrs maid h734 S Alexander
--Archie R (Irene G) driver Johnson Mtrs Lines h2217 Commonwealth av
--Azalee (wid Jas) maid C W Upchurch h1227 Boone
--Carrie cook Am Coml Bk r3208 Marsh rd
--Edw (Katie W) lab Great Sou Trucking h3135 Grier
--Emma H Mrs maid h1505 Luther
--Harold tchr York Rd High Sch r1227 Boone
--Ida M Mrs cln Harper-Crawford Bag h327 Henderson al
--Jas W driver Interstate Milling r1505 Luther
--John C (Juanita) driver Thomas & Howard h1206 Carver
--Leroy H (Winnie M) mgr Clawson's Auto Radiator & Glass Repair Service h1334 Montford dr
--Sam hlpr C W Upchurch & Co r3208 Marsh rd
--Van B (Ada E) mech Clawson's Auto Radiator & Glass Repr Serv r1139 Choyce
--Virginia A Mrs clk Chadbourn & Gotham Inc r1600 Nassau blvd
--Wade H (Virginia A) clk Allison-Erwin h1600 Nassau blvd
--Willie (Bertha M) mech W T Hinnant Artificial Limb h2812 Toomey av

CLAWSON'S AUTO RADIATOR & GLASS REPAIR SERVICE, Leroy H Clawson Mgr, Radiator Repairing, Cleaning, Recoring and Rebuilding 1525 S Tryon, Tel EDison 4-2442, Res Tel JAckson 3-1570 (See Yellow Page 22)

Clay C Robt (Joella N) pro wrestler h1433 The Plaza
--Eug S (Katie M) with Western Elec h2037 Weyland av
--Herman L mixer Jack's Cookie r817 N College
--Katie M Mrs opr SBT&T r2037 Weyland
--Lonnie T (Mary P) lab h417 Alexander av
--Margt E mach opr Garcrest Mills r RD 1 Box 152 Harrisburg N C
--Mary A maid Queens College r417 Alexander av
--Nancy R h2821 Westfield rd
--Nilo (Betsy A) lab h214 S Morrow
--Ray P mach opr hlpr Highland Pk Mfg r Concord N C
--Rebecca photog Dunbar-Stanley Studios r2821 Westfield rd
--Walter (Margaret D) wldr W G Jarrell Mach r Concord N C
Clayborne see also Clayburn, Clyborn, Clybourne and Clyburn
--Charlie M r518 Village ct
Clayburn Robt clk Park N-Shop Gro r3100 Bank apt 4
Clayton Agnes B Mrs mach opr Swinson Food Products r4603 Market
--Annie M maid h428 Star
--Blaine P (Helen) knitter Huntley Knitting Mills h900 Essex
--Celia G Mrs pkr Lance Inc r824 W Trade
--Earl serv mgr Vari-Typer r1921 Kilborne rd
--Ethel H (wid J O) r3623 Oakwood av
--Frances R ofc sec Andy Campbell & Associates r1921 Kilborne rd
--Gene M (Mae W) sht mtl wkr h3720 Avalon av

CLAYTON HOTEL
OWNER
MERTON C PROPST
MANAGER
FRED R BOYLES
REASONABLE RATES
BY the DAY
WEEK
or MONTH
PRIVATE ROOMS
SINGLE or DOUBLE
WITH or WITHOUT
BATHS
PUBLIC SHOWERS
134 W 5TH
TELEPHONE EDison 2-2101

J. A. Rayfield

HOME REPAIR SERVICE

- Commercial
- Painting
- Residential
- Decorating

300 N. MYERS TELS. FRanklin 7-2922 FRanklin 5-6880

CLAYTON
--Hague V Mrs ofc sec Turner Bros r2616 S Remount av
--Helen Mrs ofc sec State Farm Mut Ins r900 Essex
--Hotel Cigar Stand (Fred R Boyles) 134 W 5th
--J C (Numa B) acct 121 E 3d R212 h406 Tuckaseegee rd
--J Ray (Evelyn) insp Grinnell Co r Kannapolis N C
--Jas r522 N Church
--Jas E (Dorothy) cooker Swinson Food Products r RD 3 Concord N C
--Jas H fxr Highland Pk Mfg r Kannapolis N C
--John H (Lillian S) bldg contr 1912 Lyndhurst av h do
--John H jr studt r1912 Lyndhurst av
--Kathleen C Mrs ofc sec Our Lady of Consolation Ch & Sch r Pineville N C
--Kenneth D (Betty B) press opr Douglas Aircraft h Derita rd
--Lillian S Mrs ofc sec Pepsi-Cola r1912 Lyndhurst av
Clayton & London (O W Clayton, Alvin A London), Attorneys-at-Law 716 Law Bldg 730 E Trade, Tel FRanklin 5-6028
--Lucian C (Plaza Cafe) r808 Walnut
--Mae W Mrs compt opr Pure Oil r3720 Avalon av
--Marvin D (Willine L) welding tech Grinnell Co r Landis N C Box 603
--Mary P Mrs nurse City Health Dept r RD 1 Box 186 Mt Holly N C
--Numa S Mrs mach opr Garcrest Mills r406 Tuckaseegee rd
--Overton W (Margt M; Clayton & London) h1422 Morningside dr
--Paul H (Lillie C) h424 Frazier av
--Philip C (Carol C) h220 S Laurel av
--R Howard (Frances) terminal mgr Pilot Freight Carriers Inc h1310 Coker av
--Walter C USA r425 Keswick av
--Walter E (Margt B) eng IBM h2932 Willow dr
--Wm J (Celia G) mech Sharon Amity Pure Oil Serv h824 W Trade
--Wm W studt r1912 Lyndhurst av
Claytor C Williams Mrs br exec dir YWCA (Phyllis Wheatley Br) r1420 Beatties Ford rd
Claywell E Aileen Mrs clk Chadbourn & Gotham Inc r1836 Union
--R B ship clk Pepsi-Cola h1611 E 4th apt D
Cleage Alma J clk Dunbar-Stanley Studios
Clean Sweep Manufacturing Co Inc Wm E Knox pres, Doris K Conrades v-pres, Mrs Beulah K Patterson sec-treas sweeping compounds 617 N Smith
Cleanway Cleaners (Alex Buford and William Rorie) 1417 Oaklawn av and 2208 Tate

R. H. Curry & Son, Inc.

GENERAL CONTRACTORS
Residential - Commercial

TOM HUNTER RD.
TELS. FRanklin 6-2367
FRanklin 6-5467

Thomas Cadillac-Oldsmobile Inc.

CADILLAC OLDSMOBILE

Sales and Service

214-220 N. CHURCH

PHONES
Service EDison 2-7159
Sales EDison 4-4656
Parts FRanklin 6-4429
Used Cars 422 W. 5th
PHONES EDison 2-2183 and FRanklin 5-1253

THE HENRY WALKE COMPANY

1310 South Tryon St.

Phone EDison 4-5391

INDUSTRIAL SUPPLIES

MACHINE TOOLS

CONTRACTORS' SUPPLIES

"Serving Industry Since 1884"

P. O. Box 1105
CHARLOTTE 1, N. C.

F.H.A.
LOANS — AUTO
FIRST MORTGAGE

CITY SAVINGS BANK

120 E. Third St. Tel. FRanklin 5-4441

Savings and Checking Accounts

BE

MODERN

Live Better

Electrically

- For Comfort
- For Convenience
- For Economy

DUKE POWER COMPANY

Serving the Piedmont Carolinas

CHARLOTTE MERCHANTS ASSOCIATION INC.

GIVES YOU THE SERVICES OF CREDIT BUREAU of CHARLOTTE COLLECTION SERVICE DIVISION and PHYSICIANS & DENTISTS CREDIT BUREAU

202 City Savings Bank Bldg.

120 E. Third St.

See Page B

AMERICAN COMMERCIAL BANK

"ASK THOSE WE SERVE"

CITY CHEVROLET CO.

Sales and Service

710 S. Tryon St. Phone EDison 2-7151

Cleapor John W (Nettie P) agt Prudential Ins Co of Am h3934 Meyer blvd
Cleary Walter B (Lora M) wood wkr Display Fixtures h2003 Greene blvd
Cleauo P McManus Mrs clk Chadbourn Gotham Inc r Reddman rd Box 6515
Cleaver Cath M Mrs slswn Federal Bake Shop r801 E Worthington av
--Edw G (Gwendolyn D) prntr Char News Publ h1609 Scott av
--Florence M (wid Geo W) h1425 The Plaza
--Gwendolyn D Mrs ofc sec Char Mem Hosp r1609 Scott av
--Howard W (Cath M) h801 E Worthington
--Roger G USN r1609 Scott av
Cleckley Edw W (Eliz F) civ eng W R Bonsal & Co h4147 Chelmsford rd
Clegg Harley R whsemn Overnite Trans r RD 7 Box 528X
--Harold driver Central Mtr Lines r RD 7 Box 527S
--Harry E USMC r2224 Colony rd
--Herbert R (Marguerite) clk Esso r YMCA
--Lula F tchr Hawthorne Jr High Sch r2119 Coniston pl
--M Cath tchr Central Hi Sch r2119 Coniston pl
--Virginia M (wid A Maruis) bkpr Micratron Corp h2224 Colony rd
--Wm R (Lillie) h1121 Polk
Cleland Geneva A Mrs lndry wkr Char Linen Serv r1200 McCall
--Leon (Geneva A) lab Central Mtr Lines h1200 McCall
--Myrtle K Mrs slswn Ivey's r1515 Waverly av
--Robt X (Myrtle K) slsmn Cool Roof of Char h1515 Waverly av
Clem Marvin W (Virginia P) real est ofcr PO h501 Lyon
Clemens J Korbas USN r Boulevard Motor Court
Clement see also Clements, Clemmons and Clemons
--Charlotte asst health educ dir YWCA r2501 Hampton av
--E A asst v-pres Southern Bell Telephone & Telegraph Co r Raleigh N C
--E Earle (Advance Service Co) h1927 E 7th apt 2
--Eloise R Mrs clk Chadbourn Gotham Inc r912 Habersham dr
--Eva folder Domestic Lndry r811 E Vance
--Evelyn G Mrs emp Leslie Knitting r415 N Smith
--Gordon E sls rep Helena Rubenstein h3002 Marlborough rd E
--Jack F (Dorothy V) h2730 Columbus cir lumbus cir
--John C (Eloise R) ofc mgr Char Paper h912 Habersham dr
--Kath clk The Tate-Brown Co h312 N Church apt 104
--Melvin G (Evelyn G) mech Leslie Knitting Mill h415 N Smith

Southeast Airmotive Corp.

AIRCRAFT SALES and 24 HR. AIR TAXI SERVICE

HERTZ RENT-A-PLANE

Douglas Municipal Airport — Licensee — Tel. EXpress 9-0457

CLEMENT
--Memorial AME Church Rev Richd L Newby pastor 600 N Caldwell
--R Knox (Adah) serv eng Whitin Mach Wks h5611 Wedgewood rd
--& Rollins Co Inc W N Clement (Raleigh NC) pres, Edwin M Rollins v-pres, Bonnie P Whisnant sec ins 207 Hawthorne la
--W N pres Clement & Rollins Co Inc r Raleigh N C
Clements Charlotte emp YWCA r2501 Hampton av
--E Leonard (Helen I) emp Celanese Corp of Am h5350 Park rd
--Howard L (Sadie G) clk Genl Elec h505 Keswick av
--Jake P (Rosa M) r713A Eldridge
--John H jr (Lillian G) slsmn Home Appliances h1832 Kenwood av
--John W (Mary T) serv eng Carrier Corp h218 Scottie pl
--Mary L h512 Wakefield dr apt A
--Nell D (wid Chas M) treas Russell Corp and Sir Walter Raleigh Life Ins Co h2704 Oak Crest pl
--Sue M ofc sec Duke Pwr h512 Wakefield dr apt A
Clemmer Annelies E Mrs (Annelies Clemmer's School of Ballet) r4712 Park rd
--C Sidney painter r4831 Park rd
--Chas W (Alice P) field rep GMAC h815 Fairbanks rd
--Edna G (wid Marian) h508 N Tryon apt 11
--Gertrude C (wid J Sloan) slswn Belk's h141 Providence rd
--Harry L r4831 Park rd
--Jack R repr Western Elec r Gaston av
--Keith W whsemn Western Elec r304 N Hoffman
--Lander R (Helen R) exec v-pres American Hardware & Equipment Co Inc h2325 Old Sardis rd
--Leonard J (Annelies E; Clemmer's Physical Training Center) h4712 Park rd
--Linnie ydmn Char Rehabilitation & Spastic Hosp
--Melvin F drill opr Pneumafil Corp r Gastonia N C
--Miles S h4831 Park rd
--Ralph A (Pearl L) buyer Belk Stores Servs h1139 Kings dr
--Ralph F (Lois) mech Creech Mtrcycle r Gastonia N C
Clemmer's Annelies School of Ballet (Mrs Annelies E Clemmer) 4710 Park rd
--Physical Training Center (Leonard J Clemmer) 4710 Park rd
Clemmons see also Clement, Clements and Clemons
--Hattie maid h809 Bell ct
--John D (Beulah) h1801 Edwin apt 102
--Mirdies K (wid Robt) h918 E 1st
Clemons Chas L prntr Char Theatrical Prntg r RD 11 Box 589
--Stephen (Rose E) ship clk Plaza House h2026 StPaul
--Willie L (Robbie Mae) driver Caro Transfer & Stge r RD 9 Box 589
--Yokley O (Annie M) plant supt Concrete Products Co h3711 Meyer blvd
Clemson Louie E clk ABCBd r3208 Marsh rd
Clendenning R Hugh jr (Betty M) slsmn Hajoca Corp h1610 Nassau blvd
Cleveland A J jr (Blanche; Cleveland Cleaners) r Matthews N C
--Chas lab Alse V Blankenship r RD 4
--Cleaners (A J Cleveland jr) 3219 N Caldwell and 511 E Trade
--Harold G (Sarah R) city police and city taxicab insp h221 Grandin rd
--Jas pntr r219 S Cloudman (H)
--John H window washer r415 N Brevard
--Polly Mrs ofc sec Am Cyanamid r Lowell N C
--Roscoe F (Lula C) tex wkr h1221 E 16th
Clevenger Betty sls rep Carolinas Carrousel h2005 Kenilworth av apt C
Clewis Betty B Mrs clk Manpower Inc r1616 Matheson av
--Ernest R (Betty B) cabtmkr S&S Fixtures Co Inc h1616 Matheson av

CLEWIS
--Isabel L Mrs asst mgr The Vogue r529 Lamar av
--Mack W (Isabel L) dist supt Swift & Co h519 Lamar av
Cliff Horace A (Lora L) clk PTS h2238 Arnold dr
--Lora L Mrs tchr Henderson Sch of Dancing r2238 Arnold dr
Clifford Charlotte M (wid Jesse H) r2542 Kenmore av
--James H (Odessa M) slsmn Kirby Realty h4221 Waterbury dr
--John pressmn Jordan Business Forms Co Inc r2743 Zebulon av
--Kelly h800½ Central av
--Odessa M Mrs ofc sec Appleton & Cox Inc r4221 Waterbury dr
--Thos E (Helen H) formn Interstate Milling h3800 Tuckaseegee rd
Cliffwood Florist (Jasper C Ratteree) 1537 Cliffwood pl
Clifton Butler jan City Health Dept r1819 Lloyd apt 401
--Chas T lab Char Cigar Co r604 Brookhill rd
--Dossie M maid r604 Brookhill rd
--Ed L (Dorothy J) slsmn Intnatl Harvester h2024 Weyland av
--Elinore O Mrs tchr Myers Park Presby Church Week Day Sch r1609 Scotland av
--Eliz L Mrs prsr Jung Bros Clns & Lndry r604 Brookhill rd
--Elmore S (Eliz L) mason City Eng & Streets Dept h604 Brookhill rd
--Elva L Mrs cash Electrolux Corp r2210 Floral av
--Gertrude C Mrs h1819 Lloyd apt 401
--Henry (Mary H) jan Independence Corp Sou Bakeries and Wilder Bldg h688 Fairwood av
--Herman r1819 Lloyd apt 401
--Hugh M (Elinore O) div credit mgr The Pure Oil Co h1609 Scotland av
--J C (Cath) lab h301 Heflin
--Larry B hlpr Pell Cotton r2210 Floral av
--Margie B Mrs packer Colonial Stores r1539 Choyce av
--Nancy presser Myers Park Clns r107 W Liddell
--Nezzie A Mrs battery hand Highland Park Mfg r505 Charles av
--Paul B (Elva L) meat ctr A&P h2210 Floral av
--Shirley G studt nurse Char Mem Hosp r do
--Vivian bkpr Ptsbgh Glass r2412 Tuckaseege rd
--Willia M studt r688 Fairwood av
--Wm C (Nezzie A) mach opr Highland Park Mfg h505 Charles av
Climer Albert L (Louise H) formn Myers & Chapman h1517 Downs av
--E Guy (Mozelle E) asst whse supt duPont r Beattie's Ford rd RD 9
--John H (Anne H) carp h822 N College
Clinard Byrd r526 Independence blvd NE
--Donald E (Martha P) swtchmn SBT&T h632 Diana dr
--Dorothy G Mrs slswn Eckerd's r325 W 27th
--Helen K h526 Independence blvd NE
--Jacob R (Viola J) cln Spring's Dry Clns h1528 Lynway dr
--Jones R (Dorothy G) mgr Eckerd's Park Road Shopping Center h325 W 27th
--Viola J Mrs smstrs Harris-Hart Clo r1528 Lynway dr
--Wm T (Frances H) formn SBT&T h1920 Dilworth rd E
Clinchfield Railroad Co Rolfe M Kennedy dist frt agt 212 S Tryon R1115
Clindon Dorothy r1210 Person apt 205
--John jan Ramsey Refgr & Mfg r1415 Austin av
--Rufus concession stand Good Samaritan Hosp r1210 Person apt 205
--Sadie D Mrs maid h1210 Person apt 205
Cline see also Klein and Kline
--Albert W (Pearl C) r1202 Edgewood rd
--Alva O jr slsmn Bost Bakery r Concord NC
--Annie G studt nurse Char Mem Hosp r do

Cameron-Brown Company

MORTGAGE BANKERS — REALTORS — INSURORS
HOME LOANS — INCOME PROPERTY LOANS

112 East Fourth Street — Charlotte, N. C. — Tel. EDison 2-6191

McCLURE LUMBER CO.
LUMBER AND BUILDING MATERIALS
ROZZELL'S FERRY RD. (MT. HOLLY RD.) PHONE EXpress 9-5681

CLINE
--Barbara tchr Oakhurst Sch r RD 7 Box 589 Salisbury N C
--Beatrice J (wid John J) tailor Brown's Inc r Hickory Grove NC
--Ben L (Betty W) prsmn Shepard Bros h5167 Eaton rd
--Bessie (wid David) emp Lance Inc r127 N Gregg
--Bessie P Mrs stock rm Belk's r232 Sylvania av
--Bessie W (wid J Lester) r537 Lamar av
--Billie D (Kay) retail specialist Atlantic Refining r Gastonia NC
--C Eugene rodmn Duke Pwr r Mt Holly NC
--Caldwell (Kath B; Caldwell Cline Interiors) h1543 Providence rd
--Caldwell Interiors (Caldwell Cline) int dec 927 E Morehead
--Carl J emp Douglas Aircraft h2200 Commonwealth av
--Cath B Mrs ofc sec Wachovia Bank & Trust r219 Wakefield dr apt A
--Chrystene Mrs slswn Montaldo's r600 Poindexter dr
--Ciscero H slsmn Western Elec r RD 2 Box 865
--Clarence B fxr Highland Pk Mfg r Kannapolis NC
--David E clk Sealtest Sou Dairies r232 Sylvania av
--Dennis E serv eng Minneapolis-Honeywell Regulator r Catawba Heights NC
--Douglas D (Bobbie J) slsmn Am Bakeries r201 Andrill Terrace
--Emily Mrs tchr Oakdale Sch r RD 9 Box 377 J

CLINE F HERMAN (Marie A), Pres-Treas T A Walker Inc and Pres-Treas-Mgr Walker's Drug Stores, h1101 Linda la, Tel EMerson 6-3574

--G Kenneth (Chrystene) supvr Service Distributing h600 Poindexter dr
--Gene N (Laura H) chem Wica Chem h1313 Commercial av
--Geo C (Cline's Esso Servicenter) r RD 6 Box 548
--Gerald C (Kathleen B) sec-treas Skyland Life Insurance Co h219 Wakefield dr apt A
--Gerry A Mrs sten Machinery-Supply Co h1336 E Morehead apt 5
--Hattie B (wid Adam A) r2200 Commonwealth av
--Hazel H Mrs folder Chadborn Gotham Inc r Rd 6 Box 559
--Howard sls mgr Lowe's Charlotte Hdw r RD 3 Box 437½ Hickory NC
--J Archie (Frances W) clk Caskie Paper h2204 Norwood pl

CLINE J D CO (J D Cline), Contractor Residential and Commercial Building, Roofing, Siding, Concrete Work, Carpenter Work, General Home Repairing, "No Job Too Big or Too Small" Toddville rd, RD 5, Box 584K, Tel EXpress 9-7504 (See Yellow Page 72)

--J R mgr Carolina Insurance Agency r Fallston NC
--Jacqueline W Mrs tchr Bethune Sch r2431 Vail av apt B3
--James A pres-treas Southeastern Truck Refrigeration Inc r RD 2 Box 157 Kannapolis NC
--James E (Hazel H) shipping clk Belvedere Hosiery r RD 6 Box 559
--Janie W Mrs clk City Health Dept r934 Montford dr
--Jerry M (Nancy S) teller Am Coml Bank h2322 Barry
--John H (Janie W) claims supvr Am Mutual Liability Ins h934 Montford rd
--Kath studt r1543 Providence rd
--Kath B Mrs bkpr Caldwell Cline Interiors r1543 Providence rd
--Kathleen B Mrs ofc sec Wachovia Bk & Trust r219 Wakefield dr apt A
--Kenneth A emp Stylecraft Packaging Serv r Box 134 Huntersville NC
--Larry E shop wkr Gill Manufacturing r RD 7 Box 468

CLINE
--Leonard A slsmn Wilmar Inc r Columbia SC
--Lewis R (Catherine) artist Package Products h311 Berkshire rd
--Lucy J Mrs mgr Jenkins Cleaners r212 W 7th
--Margt M Mrs ofc sec Rumsey Transportation Engineering r1228 W Boulevard
--Marguerite Mrs tchr Bethune Sch r2431 Vail av apt B3
--Marian bkpr First Union Natl Bk r2001 E 5th
--Martha M Mrs tel opr W V Teleg r1215 W Boulevard
--Mary A Mrs slswn Efird's r RD 5 Box 934C
--Nancy S Mrs nurse Am Natl Red Cross r2322 Barry
--Naomi E clk Employment Security Comn r300 N Church
--Pat Mrs waitress The Wagon Wheel r Box 365 Huntersville NC
--Paul W divider opr Am Bakeries r Box 314 Huntersville NC
--R Gary mach opr Panda Curtain r RD 7 Box 468
--R Jack (Margt M) mech Joeie Mtr Lines h1228 W Boulevard
--Ralph F (Jacqueline W) slsmn h2431 Vail av apt B3
--Robt E (Ethel A) driver Pilot Frt Carriers r Concord NC
--Russell S drftsmn Morgan Fixture r Statesville NC
--Ruth S Mrs emp Lance Inc h1115 Spruce
--Shereen clk GMAC r Kannapolis NC
--Troy B (Bessie P) clk PO h232 Sylvania
--Vance A mech Hutton-Scott r517 W 9th
--Wayne atndt Hornes Gulf Serv Sta r RD 6
--Wm C booker Max Reinhardt Enterprises Inc r Concord NC
--Zelda mach opr Panda Curtain r RD 7
Cline's Esso Servicenter 2201 Freedom dr
Clinkscale Mary J (wid Bert L) r1115 Statesville av
Clinkscales Chas (Lucille S) h639 E 1st
--Elvira A (wid Jerry) r712 S Brevard
--Eug P (Nannie M) pntr h333 S Long
--James B (Lemma S) trainmn Sou Ry h1808 Berryhill rd
--Lemma S Mrs ofc sec T C Heyward & Co r1808 Berryhill rd
Clinton see also Clanton
--A V lab r1208 S Church apt 1
--Aaron W (Mary) servmn Fruehauf Trailer h1628 Newland rd
--Bertha maid r309 Shuman av
--Boyce (Emma M) h rear 1928 Beattie's Ford rd
--Cora M maid h424 S Caldwell
--Delores studt r2434 Remus rd
--Donald r2434 Remus rd
--Fletcher (Laurelea W) pistr Yost & Grose Plastering Contrs h2434 Remus rd
--Frank & Co Frank E Clinton pres Neil P Clinton v pres Mrs Betty C Lampe sec Mrs Ruby K Clinton treas furn 112 N Brevard
--Frank E (Ruby K) pres Frank Clinton & Co h2131 Kenmore av
--Geo jan Coliseum Motor Court h1320 S Winnifred
--Henry yd mn 1200 Queens rd r do
--Jas E (Marjorie) dept mgr Winn Dixie Store h1019 Westway dr (Tboro)
--Jas J (Ruby C) h1310 S College
--John W (Minnie G) lab City Eng & Streets Dept r309 Shuman av
--Laurella W Mrs wrapper Griffin Pie Co r2434 Remus rd
--Leonard h524 Bearwood av
--Lewis (Susie) butcher Char Abattoir h2717 S Tryon
--Madeline B Mrs bkpr Corporate Insurers Serv h1326 Heather la
--Mary Mrs r1208 S Church apt 1
--Metropolitan AME Zion Church Rev K Melvin Taylor pastor 1301 S Mint
--Neil P (Miriam) v-pres Frank Clinton & Co r Ridge Springs N C

"why buy it?" CHARLOTTE'S FIRST COMPLETE RENT-IT CO.
We Serve Business Meetings, Clubs, Parties, Homes, Etc. — Pick Up and Delivery
1517 E. BOULEVARD TEL. FRanklin 5-5725

CLINTON
--Odell (Pearline) marker Barnhardt Mfg h1025a Oaklawn av
--Ruby C maid Johnston Bldg r141 Jackson ter
--Ruby K Mrs treas Frank Clinton & Co r2131 Kenmore av
--Susie C (wid Fletcher) maid h911 S Independence blvd
--Walter E (Kathryn I) h1512 Nassau blvd
--Willene checker Watson's Automatic Lndry h1208 S Church apt 1
--Wm C (Luvenia A) ydmn h710 Pearl
--Willie (Doris R) USN r1011 Moretz av
--Willie L lab r419 S Alexander
Clintscale Lowell (Lillie M) porter Vincent Realty h316 W Griffith
Clippard Alene H Mrs sten SBT&T r1001 Reid pl
--Eliz N (wid David) h120 Key (Tboro)
--Geo A (Laura T) linemn SBT&T Co h3608 Kempton pl
--Helen G decorator Sherwin-Williams r1500 Queens rd apt 201
--J Deree Mrs typ Coml Credit r800 Central av
--James H (Sadie H) counselor State Div of Vocational Rehabilation h1311 Greenwood Cliff
--James H jr studt r1311 Greenwood Cliff
--Judy T studt r1311 Greenwood Cliff
--Kerry W (Jean) mech Fox Tile r Alexis NC
--Melvin A (Minnie C) rep Hosp Savs Assn of NC h507 Southway dr (Tboro)
--Minnie C Mrs slswn Carol's-The Childrens Shop r507 Southway dr (Tboro)
--Robt instr Grose Sch of Dancing r1415 Independence blvd NE
Clippinger Isabel Mrs clk Westbrook Ins Agcy r RD 8 Box 189EE
--Leroy F carrier PO r RD 8 Box 189-EE
Clisson Winona McC Mrs clk SBT&T r RD 8 Box 284
Cloaninger Everett L (Kath G) slsmn Thomas Cadillac-Olds h1900 Wendover rd
--Luther B projectionist Dilworth Theatre h2447 Avondale av
--Robt H jr (Shirley M) slsmn Sears h2342 Kingsbury dr
--Shirley M Mrs chkr Allstate Ins r2342 Kingsbury dr
--Thelma G Mrs teletype opr J P Stevens & Co h2339 Kingsbury dr
--Wm G tchr Myers Pk High Sch r2027 Chambwood dr
Clock Drive-In John P Triantis mgr restr 2700 S blvd
--Lucille C Mrs slsmn Niagara of the Carolinas Inc r5628 Wedgewood dr
--Paul C (Lucille C) sec-treas-genl mgr Niagara of the Carolinas Inc r5628 Wedgewood dr

SOUTHEASTERN CONSTRUCTION CO.
GENERAL CONTRACTORS
Industrial • Commercial • Institutional
Construction Since 1921
301 W. 2d St. Tel. EDison 2-8121

LEE A. FOLGER
Incorporated
Exclusive Authorized BUICK Dealer SALES and SERVICE
900 S. Tryon
PHONE EDison 3-2145
RE-NEWED
USED CARS
809-901 South Tryon
PHONE FRanklin 6-6025

Spangler Realty Co.
REALTORS
Property Management
Sales and Rentals
C. D. Spangler Construction Co., Inc.
Commercial
Industrial
Residential
1028 S. Boulevard
TEL. FRanklin 5-3736

HEAVY HAULING
Old Cannon Airport
P.O. Box 1537
TELEPHONE EXpress 9-0421
MOSS TRUCKING CO. INC
(See Yellow Page 205)
HOISTING and RIGGING
Night, Sunday and Holidays Telephones
EXpress 2-1633 and EDison 2-1072

WALKS
PATIOS
CURB
GUTTERS
Tel. EDison 3-8681
Asphalt, Inc.
ASPHALT and CONCRETE PAVING
DRIVEWAYS
INDUSTRIAL
AREAS
STREETS
Derita Rd. (3831 Hutchison Ave.)

"CHARLOTTE'S SAVINGS CORNER"
HOME FEDERAL SAVINGS & LOAN ASSOCIATION
Mortgage Loans — Insured Savings
Fourth and Tryon — Organized in 1883 — Tel. FRanklin 6-8447
FEDERAL SAVINGS AND LOAN INSURANCE CORPORATION — SAFETY OF YOUR SAVINGS — INSURED UP TO $10,000
FEDERAL HOME LOAN BANK SYSTEM — MEMBER

N. G. SPEIR, INC.
Real Estate Sales
Commercial — Residential
"TOWN and COUNTRY PROPERTY"
HOME LOANS
128-130 East 4th St.
Phone FRanklin 5-9871

CLOCK
--Shop The (James F Collins) reprs 1910 Commonwealth av
Clodfelter Ann M transcribing mach opr Esso r512 S Summit av
--Carol B studt r512 S Summit av
--Harvey insp US Government r1400 The Plaza
CLODFELTER RAHN S II (Anna Lee), V-Pres C W Kirkland Co and C W Kirkland Steel, Office 2401 W Morehead, Tel EDison 2-1132, h Troutman, N C, Tel LA8-4031
--Ranie B (Beulah M) h512 S Summit av
Cloer Bobbie R swtchmn SBT&T r632 Central av
--Dallas E tchr McClintock Jr High Sch r604 Clement av
--Doris P Mrs clk SBT&T r RD 1 Maiden NC
--Helen ofc sec H B Meiselman Theatre r108 Irwin av
--John W (Virginia S) agt Bankers Life & Casualty h4341 University dr
--Loretta Mrs bkpr Am Coml Bk r604 Clement av
--Malcolm L (Thelma R; A E Kendrick & Associates) h2725 Catalina av
--Thelma R Mrs nurse Char Mem Hosp r2725 Catalina av
--Virginia S Mrs nurse Char Mem Hosp r4341 University dr
Cloninger Ambrose W (Gretta G) slsmn Ford Mtr h2300 Heywood av
--Chas E mach Kelley Co r RD 11 Box 28
--Clifford E servicemn Piedmont Natural Gas r815 E Worthington av
--Doris tchr Ashley Pk Sch r Box 700 Paw Creek NC
--Earl L county police r2430 S Remount av
--Earl M (Doris I) sub carrier PO h2852 Cowles rd
--Ebbie L (Ruby M) driver City Eng & Streets Dept r613 E 35th
--Eloise B Mrs msngr City Bldgs & Grounds Dept r Paw Creek NC
--Frank plant opr Char Workshop for the Blind r2425 S Remount av
--Fred D (Miriam L) emp United Mtrs Serv h1512 Parson
--Giles L (Etta G) h2425 S Remount av
--Jackie lab Evern Corp r Belmont NC
--Jennie F studt nurse Char Mem Hosp r do
--Larry T (Zetta) ramp servicemn EAL r RD 2 Gastonia NC
--Lewis D (Mary S) acct Mecklenburg Iron Wks h1515 Noel pl
--Loy C (Martha E) h2430 S Remount av
--M B jr slsmn Bowman-Dunn Mfg r Gastonia NC
--Mary S Mrs supvr WU Teleg r919 Jefferson dr
--Robt R (Triumph Motor Cycle Sales & Service) r Stanley NC

Walker's Drug Stores
Complete Prescription Service
Delivery Service
332 N. Tryon at Seventh Tel. EDison 3-4166
225 Hawthorne Lane, Hawthorne Medical Center
Tel. FRanklin 6-6437

CLONINGER
--Roy L mech Akers Mtr Lines r Gastonia NC
--Ruby J mach opr Panda Curtain r613 E 35th
--Saml Y (Marie K) slsmn Twentieth Century Fox Studio h3421 Eastway dr
Clonts see also Clontz
--Stella (wid Frank S) mgr Minit Car Wash r3605 Marshall av
Clontz A Earl (Eudella S) exec v-pres genl mgr Fredrickson Motor Express Corp h2226 Providence
--Avery serv mgr Hollingsworth's GMC Truck Co r Midland N C
--B James mtcemn Douglas Municipal Airport r4044 Hiddenbrook dr
--Banks C (Lillian M) wood wkr Display Fixtures h2820 2d
--Banks H (Nell A) cable splicer SBT&T h2739 Hillside dr
--Baxter R (Nancy) claim agt Kilgo Motor Freight r1401 Westover
--Bayne J (Sarah H) ofc mgr Douglas Municipal Airport h4044 Hiddenbrook dr
--Betty P Mrs insp Chadbourn Gotham Inc r Concord NC
--Connie F pkr Jack's Cookie r Indian Trail NC
--Danl W emp Char Casket r RD 7 Monroe NC
--Don emp Char Casket r RD 2 Monroe NC
--Edith H Mrs clk F H Ross & Co r2014 Eastway dr
--Edith L Mrs nurse asst Char Mem Hosp r2516 Commonwealth av
--Ellene R pkr Lance Inc r1317 St Julien
--Evelyn Mrs emp Arrow Clns r2308 Roslyn av
--Faye smstrs Zenith Clns & Lndry r1542 Wilmore dr
--Floyd J (Georgiana Q) slsmn W Koury Co h2000 Dilworth rd W
--Floyd M (Mildred) driver Bell Lines r5022 Park rd
--Frances S Mrs tchr Idlewilde Sch r1200 Providence rd
--Garren W formn Trans Sup r Indian Trail NC
--Geo (Evelyn) driver Arrow Clns h2308 Roslyn av
--Geo L (Eddith H) clk PO h2014 Eastway dr
--Guy H (Eliz B) route supvr PO h2623 Central av
--H Bland (Viola W) dispr McLean Trucking h437 Greystone rd
--H Warren (Blanche S) insp Douglas Aircraft h1641 Arnold dr
--Hampton B mech Trailmobile r CMR 461 Box 626
--Harold E slsmn H E Pennigar Co r2718 Dunlavin way
--Hayes W (Margie C) emp Douglas Aircraft h721 Brookside dr
--Henry D (Jean W) driver Central Mtr Lines h418 Clement av apt 2
--Herman J jr (Norma G) clk PO h2618 Lumina av
--Ike A custdn Herbert Spaugh Jr High Sch r2330 Newberry rd
--Ila M mach opr Garcrest Mills r RD 7 Monroe NC
--J Franklin clk Stewart & Everett Theatres r2516 Commonwealth av
--J Hill (Mary D) route supvr Bost Bakery h213 Rainey way
--Jack M studt r313 Magnolia av
--Jack W (Opal B) designer J N Pease & Co h5033 Murray Hill rd
--James E (Oleene B) ship clk Swinson Food Products h2854 Virginia av
--James M (Margt L) traffic consultant Ry Exp h2417 Belvedere av
--James W (Lillie O) driver Associated Transport h1013 Fairground av
--Javan M mech Fruehauf Trailer r Monroe NC
--Jean T Mrs looper Huntley Knitting Mills r RD 1 Indian Trail NC
--John B (Ruth) h1005½ Fairground av
--John H slsmn Joint & Clutch Serv r Indian Trail NC

CLONTZ
--John S mech Trailways r Stanfield NC
--Johnnie A (Naomi) boner Swift & Co r RD 2 Stanfield NC
--Juanita M Mrs slswn Robards Realty r2843 Dorchester pl
--Kenneth M (Cath B) projectionist Twentieth Century-Fox Film r1724 Independence blvd NE
--Livie L (Lucy B) ofc Efird's h2108 Vail av
--Louise M Mrs beautician Currie Beauty-Ette r3801 Eastway dr
--Lucille C Mrs bkpr Home Realty & Management r Indian Trail NC
--Lucy B Mrs slswn Efird's r2108 Vail av
--Manessar C (wid James M) r2108 Vail av
--Margt L clk Southeastern Factors h1621 Club rd
--Margt L Mrs slswn Efird's r2417 Belvedine av
--Margie C Mrs ofc sec Brown & Bigelow r721 Brookside dr
--Mary G (wid Raymond S) h1936 Avondale av
--Mary L Mrs opr York Road Beauty Shop r3817 Eastway dr
--Melle S Mrs tchr Eastway Jr High Sch r4201 Sheridan dr
--Mildred M Mrs wrapping mach opr Am Bakeries r Box 232 Matthews NC
--Mildred P Mrs cash Saxon's Inc h214 W 27th
--Murray W (Mary L) opr Char City Coach Lines h3801 Eastway dr
--Nancy H Mrs with Belk Stores Servs r1401 Westover
--Ned M (Melle S) formn SBT&T h4201 Sheridan dr
--Norma G Mrs bmo A&P r2618 Lumma av
--O Estelle Mrs smstrs J O Jones h524 N Tryon apt 3
--O Lynn tech Rem Rand r721 Brookside dr
--Ocie E (wid Baxter H) r1317 St Julien
--Odessa B (wid Robt L) counter wn Myers Pk High Sch h1700 Mecklenberg av
--Polly bkpr Bigger Bros r RD 1 Indian Trail NC
--Rachel clk Southeastern Fire Ins r1621 Club rd
--Ralph C jr (Juanita M) lwyr 730 E Trade R512 h1724 Garden ter apt 6
CLONTZ RAYMOND R (Irene J), V-Pres-Trust Officer American Commercial Bank 200-08 S Tryon, Tel FRanklin 5-6711, h2200 Dilworth rd W, Tel FRanklin 7-1959
--Robt J ground mn Duke Pwr r1317 St Julien
--Sarah H Mrs transcribing mach opr Esso r4044 Hiddenbrook dr
--Sue P slswn Ivey's r618 Sheryl cir
--Viola W Mrs ofc mgr Bell Lines r437 Greystone rd
--Wm D (Frances S) driver Trailways r1200 Providence rd
--Wm E (Sue) slsmn Hajoca Corp r618 Sheryle cir
- Wm H (Edith L) slsmn Frank Woods Inc h2516 Commonwealth av
--Wm M (Martha S) deliverymn Rembrandt Studios r436 Beaumont av
--Wilma K (wid Herman J) cafeteria wkr Dilworth Elem Sch h313 Magnolia av
--Worth B clk City Mtr Transport Dept r1626 Anderson
Clopton Clara S (wid C P) r310 Grade
--Luther H mech W T Hinnant Artificial Limb r1915 S Boulevard
Clorox Chemical Co Terry J Barnholdt br mgr 800 Gesco
Closet Shop The (Mrs June S Gottlieb) closet interiors 1361 E Morehead
Closner Frances C Mrs sten SBT&T r4040 Leeds dr
--James A (Frances C) eng Duke Pwr h4040 Leeds dr
Closson Dorothy R Mrs service asst SBT&T r709 E 35th
--Geo F (Dorothy R) slsmn Suburban Rulane Gas r709 E 35th
Cloud see also Claud and Claude

INDUSTRIAL
STEEL CO.,
INC.
Steel Trusses
Steel Fabricators
Metal Windows and Doors
Concrete Reinforcing
3000 W. Trade
Phone EDison 3-9217

James J. HARRIS & CO., Inc.
INSURANCE - BONDS
JOHNSTON BLDG. PHONE FRanklin 5-7311

S & P Peanut Butter Sandwiches
S & P Candies
ASK FOR
Remember this Seal
S&P FOOD PRODUCTS
It's Your assurance of the Best!
To Fill that Empty Feeling
S & P Salted Peanuts
S & P Potato Chips

:LOUD
-Carrie maid Hotel Mecklenburg h133 N Summit av
-Chas R (Lucille L) fnshr Wade Mfg h912 State
-Curtis L (Beulah C) eng South-Eastern Underwriters Assn h1109 Barkley rd
-Emily lndry wkr Char Lndry r609 S Davidson
-Emma L prsr Char Lndry h1040 E Boundary
-Geo studt h205a Shuman av
-Hattie S Mrs dishwasher Hotel Char h637 E 1st
-J Lee (Nora L) mtcemn R H Bouligny Inc r1501 Whisant av
-James lab W H Hobbs Inc r704 Alexander ct
-John (Minnie S) h223 N Summit av
-John E h513 Clinton la
-Leroy E (Mary C) quality control mgr Douglas Aircraft h1335 Bevis dr
-Lillie V maid h512 W Hill apt 1
-Lucille L Mrs slswn Belk's r912 State
-Lucinda (wid James) r2624 S Tryon
-Marion dresser Butler Seafood r408 W Dunbar
-Mary Mrs r1205 Moss
-Miller (Nannie B) lab h2628 Celia av
-Octavia r1419 Duval al
-Rachel maid Greene Street Day Nursery r1310A Samuel
-Robt jr atndt Shell Oil Sta r1205 Moss
-Robt jr lab Concrete Sup r Rock Hill SC
-Robt J lab Concrete Sup r313 Maple
-Thos (Mary B) mtcemn R H Bouligny Inc h526 E Bland
-Tilda C Mrs h517 Boundary
-Wade (Viola C) junk 207 Shuman av h do
-Wilks (Carrie) h703 E 8th
-Wm D (Mary H) lab City Eng & Streets Dept h627 E 11th
louse Adrian C lab Consolidated Brass r1123 Spruce
-Benton A (Mildred Mc) tran formn dept General Electric h2911 Morson
loutier Eug F (Beverly W) eng Celanese Corp of Am h1012 Sewickley dr
lover Club 1009 Beattie's Ford rd
lovinger Clara Mrs clk Celanese Corp of Am r5218 Valley Stream rd
-Wm (Clara) tchr Myers Park Sch h5212 Valley Stream rd
lower John T (Barbara H) captain EAL r5919 Lakeview dr
lowney James A hlpr Thompson Tile r Rock Hill SC
loyd Adelaide C Mrs tchr Elizabeth Sch r1729c Matheson av
-Fleta W Mrs sten Duke Pwr r758 Poindexter dr
-Frank E (Fleta W) with Union Whse h758 Poindexter dr
Robt L (Adelaide C) adj Fidelity Casualty h1729c Matheson av
Wade A (Lottie M) h424 Beaumont av apt 2
ub Bali (Raymond V Mason) 729 Beattie's Ford rd
Balladier Herbert L Jennings mgr 2621 S Tryon
Colony Shoppe (Wm F and Mrs Georgia Joyner) clo 2906 Schwyn av
LUB INSURANCE AGENCY INC, Coleman W Roberts Pres, T E Pickard Jr V-Pres, F D Miller Sec, H B Biggers Jr Treas, Automobile Insurance 711 S Tryon, Tel FRanklin 6-7511
Monarch private club 814 Seaboard
ie Jimmy stevedore Akers Mtr Lines r831 Mint
um Herbert E (Lantell M) driver Akers Mtr Lines h4044 Avalon av
Lantell M Mrs insp Learsville Woolen Mills r4044 Avalon av
Phillip N (Ruth N) driver Esso h614 Bradford dr (Tboro)
Ruth N Mrs boarder Chadbourn Gotham Inc r614 Bradford dr (Tboro)
untz Ralph slsmn Tip Top Bakers r RD 11 Box 123
ute Grant M agt Char Liberty Mut Ins r524 N Church
Clutz Claude S (Betty C) physicist Celanese Corp h1815 Sterling rd
--W L mech Blackwelder's Garage r RD 11
Clyborn see also Clayborne Clayburn Clybourne and Clyburn
--Zeb hlpr S&S Fixtures Co Inc r631 N Brevard
Clybourne Geraldine h219 McIlwain av apt 9
Clyburn Abron carp h205b Shuman av
--Algie lab County Bd of Educ r Matthews NC
--Alvin (Virginia W) constn wkr h455 Brookhill rd
--Anna B Mrs grdr Dixon & Tom-A-Toe r1519 Statesville av apt 1
--Barbara A maid r119 Wadsworth pl
--Bobby L hlpr Don Allen Chevrolet r RD 5 Box 1060
--Bonnie lab Dixon & Tomatoe Inc r1519 Statesville av apt 1
--Booker T r718 E 2d
--Cap (Ruth) jan Coliseum Mtr Ct h306 W Palmer
--Chas (Loretta) cook South 21 Drive Inn h2312 Olando apt 2
--Ethel J Mrs insp Stately Laby Nite Wear r2352b Horne dr
--Felt lab Terminix Serv r Lancaster SC
--Gracie S Mrs jan SBT&T r2520 Jefferson Davis
--Hattie M clk Martin Gro h220 Kinney ct apt 3
--Irene C (wid J T) maid h606 Cherry
--Jacob C (Gracie S) plstr 2520 Jefferson Davis h do
--James (Anna B) lab Dixon & Tom-A-Toe h1519 Statesville av apt 1
--James E lab Geo Goodyear Co r RD 1 Lancaster SC
--Joe (Ada B) lab Sawan Inc h204 South View
--Johnnie S (Beulah) emp Stein-Hall & Co h209½ Lancaster
--Kelly (Anetha J) lab Wade Mfg h119 Wadsworth pl
--Lemuel J hlpr King's Cottage Restr r1509 Olive
--Leonard W (Ethel J) emp Radiator Specialty h2352b Horne dr
--Lester hlpr Kane's Cottage r1519 Statesville av apt 1
--Lottie H r220 Kinney ct apt 3
--Luther (Lillie R) hlpr Lance Inc h434 Liberty
--Manley lab City Eng & Streets Dept r Box 222 Matthews NC
--Margt Mrs h726 Brookhill rd
--Ollie cook Thacker's r826 S Alexander
--Ona F (wid Sidney S) r3641 The Plaza
--Otis lab H&S Lbr r505 Independence blvd W
--Selwyn W (Alice M) cln Howie Bros h300 Orange
--Therine (Jereldine S) lab City Eng & Streets Dept r221 McIlwane
--Theron pot washer Thacker's r524 E 5th
--Walter hlpr Dixon & Tom-A-Toe r1218 Horne ct
--Willie B (Margt) butcher Char Abattoir h734 Brookhill rd
Clyde Apartments 1128 Spring
--Ella M maid r432 Basin
CLYDE FURNITURE & JEWELRY CO (Clyde S Medearis), Furniture, Electrical Appliances, Jewelry, Watch Repairing 127 E Park av, Tel EDison 3-2790
--Robt (Odessa W) lab h716 E 11th apt 1
--W Roberts (Judith) knitter Nebel Knitting r Belmont NC
Clyne Robt K (Earle W) h304 S Torrence
Coakley Frank seperator Ry Exp r412 S Alexander
Coan see also Cohan Cohen Cohens Cohn Cone Cowan and Cowans
--Albert W (Anna Lou) atndt Smith's Crown Serv Sta r322 Cama
--Anna L Mrs opr Morehead Beauty Salon r322 Cama
--Earl C USA r2912 Monroe rd
--G Austin jr clk Fed Res Bk r2753 Picardy pl

GEO. GOODYEAR CO.
Community Developers and Builders
Realtors
204 Liberty Life Bldg. 112 S. Tryon
Tel. FRanklin 5-8484

COAN
--Glen A (Eliz L) asst rate eng Duke Pwr h2753 Picardy pl
--Glenda sten Parks-Cramer r Pineville NC
--J C (Sarah) processor Frosted Foods & Locker Corp r225 Lillington av
--Martha A clk Harris Super Mkt r4034 Grove av
--Sara mach opr Garcrest Mills r Pineville NC
--Verla M (wid Wm P) spooler Highland Pk Mfg r2912 Monroe rd
--W D h417 Fenton pl apt 2
--Worth G linemn Cannon Aircraft Exec Terminal r Tuckeseegee rd
Coastal Plain Life Insurance Co Archie G McArver dist mgr 102 W Trade R714
Coates see also Coats
--Andrew J (Carolyn R) driver City Mtr Transport Dept h422 E 18th
--David H (Marjorie) slsmn Standard Trucking r Pineville NC
--Elna E Mrs sten H F Porter Plmb r839 Drummond av
--Herbert M (Kathleen F) eng Celanese Corp h648 Dorothy dr
--J B (Elna E) asst whse mgr Fancy Foods h839 Drummond av
--Katie D (wid Wm J) r3904 The Plaza
--Lamar W (Mildred H) clk ABC Bd h108 S Midland av
--W Bryan (Carolyne W) dept mgr Citizens Bank r4301 Tanglewood dr
Coatney Frazier (Beatrace O) jan Am Coml Bk r639 E 3d
Coats see also Coates
--A W supt Super Market Service Inc r Raleigh NC
--Herbert C whse mgr Fancy Foods of the Carolines r RD 4 Box 205c Wilmount
--Rosy maid Pines Motel r N Tryon
--Thos C (Martha A) bmo Celanese Corp h404 Wakefield dr apt C
Cobb Albert C (Barbara) driver Youngblood Truck Lines h823 Spruce
--Alweda Mrs tchr Derita Jr High Sch r240 W Sugaw Creek rd
--Archie E (Maggie H) h424 E 18th
--Ashley E (Anna M) insp Swift & Co h1921 Lenox av
--Austin A (Jennie A) supvr New Dixie Mtr Lines h3117 Mathis dr
--Austin A jr (Jean G) driver Akers Mtr Lines h3501 Dublin rd
--Barbara Mrs pie mkr Krispy Kreme Doughnut r823 Spruce
--Bill S USAF r2529 Rozzells Ferry rd
--Cecil driver Dixie Cartage & Warehousing r424 E 18th
--Charlotte S Mrs ofc sec County San Dept h114 Willard (Tboro)
--Clarence V (Maggie V) wtchmn Watson Wtchmn's Serv h801 E 19th

C. W. UPCHURCH & CO.
PACKARD-STUDEBAKER
MERCEDES-BENZ
RENAULT SALES
Authorized Dealer
PEUGEOT SERVICE
326 W. 5th St. Cor. Pine St.
Telephone EDison 3-3177

MECKLENBURG Hotel
100% Air Conditioned
• • •
Free Parking
• • •
CHEZ LAMOUR FRENCH RESTAURANT
516-22 W. TRADE
PHONE EDison 2-1181

CATHEY LUMBER CO., INC.
"Since 1919
EVERYTHING FOR THE BUILDER"
Your "Lumber" Number
EDison 3-3138
4115 MONROE ROAD
Complete Home Building Service
PLANS
FINANCING

REAL ESTATE
H. Y. DUNAWAY CO.
37 Years in Charlotte
SALES – LEASES – LOANS – INSURANCE
205 S. Church St., R 100-01
Tels. EDison 3-2113 and FRanklin 5-6096
REAL ESTATE

HOPPE MOTORS SALES INC.
Sales — CHRYSLER — PLYMOUTH — IMPERIAL — SIMCA — Service
439 W. 4th St. corner Graham St.
Phone EDison 2-7161

JOHN V. BARGER & CO.
General Contractors
INSTITUTIONAL
COMMERCIAL — INDUSTRIAL
484 N. Main, P.O. Box 270
Mooresville, N. C.
Tels. NOrth 3-5171 and NOrth 2-2781

"Selling and Servicing Chrysler Products Since They Were Born"

PYRAMID LIFE INSURANCE CO.
"Insurance in All Forms for Everybody"
Home Office
Charlotte
N. C.
2407 North Tryon St.
Tel.
FRanklin
5-5501

COBB
--Donald C (Vivian H) coml artist Lance Inc h3129 Ventosa dr
--Edna M r114 Willard (Tboro)
--F Gordon (Martha C) assoc Sam Atkinson Inc and sec-treas Cobb Rental Co r5427 Doncaster dr
--Florence C (wid Paul) clk McLean Trucking h2420 N Church
--Floyd L (Evelyn A) del mn Suburban Rulane Gas h1101 State
--Grady M (Helen E; H&C Grocery) h527 Bradford dr (Tboro)
--H F Co (Hollis F Cobb) cotton waste 121 E 3d R106
--Hollis F (Eliz L; H F Cobb Co) h1330 Durwood dr
--Hollis F jr (Jane T) slsmn Package Products h1408 Mayfair la
--Irvin W (Louise) serv eng h3315 1st av
--J Louis (Nancy J) undwrtr Home Ins h411 Berkshire rd
--James A (Barbara A) engr Char Textile Engraving h1412 Pecan av apt 2
--James E (Esther J) drftsmn Sou Engineering h2308 Dickens av
--James H hlpr CIBA Co r3117 Mathis dr
--James H (Velma G) warden City Animal Shelter h1121 Parson
--James O jr (Betty Y) assoc Whitlock Dockery Ruff & Perry h614 Ashworth rd
--Jesse h425 N Long
--Joe W jr (Louise E) formn SBT&T h2216 Ashley rd
--John E slsmn Thompson Dental h2108 E 7th apt 5
--John F (Margt L) supt Swift & Co h4125 Applegate rd
--Johnny N (Juanita C) kntr Hudson Hosiery h4300 Winfield dr
--Jos C (Margt Mc) assoc Sam Atkinson Inc and pres Cobb Rental Co h3427 Seward pl
--Juanita C Mrs clk Wachovia Bank & Trust r4300 Winfield dr
--Laweda R Mrs tchr Derita Junior High Sch r240 W Sugaw Creek rd
--Lloyd C (Nell H) h1931 Shoreham dr
--Lloyd H (Doris W) brkmason Ervin Constn h3812 Whitehall dr
--Lora D Mrs asst paymaster Chev Mtr r RD 8 Box 385
--Louise C Mrs ofc sec Char Rental r3315 1st av
--Margt R Mrs clk WU Teleg r1816 Independence blvd NE
--Nancy J Mrs clk Goodrich r411 Berkshire rd
--Olyo R jr (Margt J) estimator J L Coe Constn h629 Reynolds
--Panny (Alweda R) ofc mgr Independent Theatre Sup h240 W Sugaw Creek rd
--Paul L (Nancy E) dispatcher Suburban Rulane Gas h621 Walnut av

JOHNSON C. SMITH UNIVERSITY
Dr. Rufus P. Perry, Pres.
Co-Educational
LIBERAL ARTS and THEOLOGICAL
100-152 Beattie's Ford Road
Telephone EDison 3-7529

COBB
--Phyllis C Mrs ofc sec Duke Pwr r Kannapolis NC
--R Franklin (Eliz B) terminal mgr McLean Trucking h4918 Horton ct
--Rental Co Jos C Cobb pres F Gordon Cobb sec-treas property management 1601 E Boulevard
--Roy N mach WAK Industries r RD 5 Box 1095
--Ruth cash Bizzell's Pharmacy r Tuckaseegee rd
--Sarah L studt r1816 Independence blvd NE
--Seytoy (Jean P) mldr Retreading Equip h315 N Midland av
--Thos (Annie L) lab h526 S Alexander
--Thos K (Kate M) sanitarian City Health Dept h4818 Park rd
--Vivian H Mrs mus tchr 3129 Ventosa dr r do
--Vurnice M Mrs plastic wkr Pneumafil Corp r RD 5 Box 1095
--Wm G (Margt R) sls mgr Pet Dairy Products h1816 Independence blvd NE
--Wilma clk Westerly Hills Drugs h508 N Tryon apt 304
Coberly Roberta A nurse Mercy Hosp r808 Hawthorne la
Cobey Wm G (Flora A) pediatrician 1346 Durwood dr h527 Clement av
Coble see also Cable
--Billy emp Westinghouse r201 S Summit av
--Bobbie J tchr Myers Pk High Sch r814 Berkley av
--Chas G slsmn C&M Distributing Co r Jamestown NC

COBLE DAIRY PRODUCTS CO-OPERATIVE INC
J E EVERHART JR, MANAGER
MANUFACTURERS-DISTRIBUTORS
ICE CREAM
DAIRY PRODUCTS
2504 N TRYON
TELEPHONE FRanklin 5-8424

--Donald L (Deborah R) USA r1212 Buchanan
--Edric K Mrs waitress Steak House h2838 The Plaza
--Frances C Mrs crd grndr Highland Pk Mfg r3227 Credenza rd
--Fred mech hlpr Winsor & Jerauld Mfg r RD 1 Box 747
--Henry V (Frances C) driver Miller Mtr Express h3227 Credenza rd
--J W trainee Highland Pk Mfg r325 E 13th
--Jas T (Carrie E) city policemn h1401 E 7th apt 2
--John studt r114 Barnett pl
--Jos C (Kate) confr 517 N Brevard h2509 Rozzelle Ferry rd
--Kate J Mrs ofc sec First Union Natl Bk r2509 Rozzelle Ferry rd
--Kenneth O (Betty N) asst eng City Fire Dept h3401 1st av
--Margt D Mrs (Hala Doll Fashions) r908 Independence blvd NE
--Margt L h500 Queens rd apt 5
--Phyllis J bkpr City Savs Bank r Oakboro NC
--Pauline M Mrs clk Chadbourn Gotham Inc r1616 Onslow dr
--Robt mach hlpr Winsor & Jerauld Mfg r RD 1 Box 747
--Robt F pntr Sou Ry r RD 1 Box 447
--Robt F jr appr Sou Ry r RD 1 Box 385-C
--Rose J studt nurse Char Mem Hosp r do
--Sallie K r1422 Exeter rd
--Thos W jr slsmn Winchester Surgical Sup r Spartanburg SC
--Titus W v-pres H&S Lumber Co r Oakboro NC
--Wm J slsmn Farmer's Dairy r North Tryon
Co-B-Ney Corp Wallace L Gaffney pres Harris E Gaffney v-pres wax polish mfrs 104½ N College
Coca-Cola Co The Geo B Evans jr mgr dist ofc 715 S Tryon
Cochran see also Cochrane

COCHRAN
--Aroonia clk Consolidated Brass r Concord NC
--B Albert (Corinne J) rigger W Floyd Cochran Steel Erecting & Rigging h Burgess dr
--Billie J tel opr SBT&T h rear 1501 Parkwood av
--Billy G stacker Pilot Frt Carriers r Gastonia N C
--Carrie N maid r810 Canton
--Claude jr atndt Corne's Serv Store r Gold Hill NC
--Corinne J Mrs hlpr Cherokee Box r Burgess dr
--Danl J formn Cockran Regrinding h916 Bromley rd apt 1
--Edw K (Jane E) chf drftsmn B O Vanmort Engs h2812 Shenandoah av
--Ernest (Jean H) driver Terminal Transfer & Stge h427½ N Brevard
--Erwin D with Albright Boat & Marine r2832 Center dr
--Geneva M Mrs dist mgr Anna Elizabeth Wade Co of Va r4914 Gilmore dr
--Helen clk C D Stampley Enterprises r Concord NC
--Helen maid r810 Canton
--Jas (Vivian C) carp Alamo Plaza Hotel Cts h2803 Cottage way
--Jas R (Emilee H; Cochran Erection Co) h2923 Shady la
--Jas S electn County Bd of Educ r McClain rd RD 10
--Jas T (Cochran's Cities Service) r229 N Church
--Joe (Edna C) constn wkr Thompson Constn h4041 Redwood av
--Joe (Mabel) lab h341 Cherry
--John P (Helen B) parts mn Char Farm Equip r Concord NC
--L Dale (Geneva M) asst sls mgr Package Products h4914 Gilmore dr
--Lilian A buyer Belk Stores Servs r916 Bromley rd
--Lloyd M (Catherin H) chkr Chev Mtr r RD 8 Box 105
--Maggie D (wid Green) h810 Canton
--Margt Mrs clk Chadbourn Gotham Inc r RD 1
--Margt J tchr Bain Jr Hi Sch r1121 Myrtle av apt 57
--Margt R (wid Claude A) h320 Fenton pl
--Mark B (Grace) h2832 Center dr
--Mary J clk A&P r Huntersville N C
--Mavis P Mrs (Wilbert C) clk Western & Sou Life Ins r Concord N C
Cochran, McCleneghan & Miller, (Frank A McCleneghan, F Thomas Miller Jr and Thomas C Creasy Jr); Lawyers 700-06 Law Bldg 730 E Trade, Tels EDison 2-3168, EDison 2-3169 and Edison 2-3160
--Minnie r134 W 5th
--O Hubert mgr Wilmount Bapt Men's Club House r Wilmount dr
--Oscar B mech White Mtr r RD 10 Box 325
--Oscar S r2018 Bay
--Patricia C opr SBT&T r rear 1501 Parkwood av
--Patsy S Mrs ofc sec Factory Mut Fire Ins r2341 The Plaza
--Ralph hlpr Hall's Inc r2519 The Plaza
--Raymond J (Mamie L) fitter Sou Engineering h2812 Mayfair av

COCHRAN REGRINDING CO (Robert B Cochran), Engine Rebuilding 435 W Liddell, Tel EDison 3-7205

--Richd F (Betty B) supvr Sealtest Sou Dairies h1301 Woodland dr
--Richd G (Louise E) hlpr Marko Engineering h2818 Mayfair av
--Robt B (Charlotte D; Cochran Regrinding Co) h1820 Dilworth rd W
--Robt L jr (Thelma C) slsmn Cunningham Whol r5418 E Allen rd
--Ross Construction Co (Ralph and Wilson Coppala) contrs 601 6th Street pl
--Ruth C Mrs maid Presby Hosp h1904 B Baxter
--Sallie (wid J F) maid h2536 B Horne dr

Marley Realty Company
REALTORS
COMPLETE
Home Loan and Insurance Service
BUILDERS
1236 E. MOREHEAD
PHONE EDison 4-4621

PEOPLES SAVINGS & LOAN Assn.
Chartered Supervised Audited by N. C. State Insurance Dept.
117 E. FOURTH ST. PHONE FRanklin 5-8146

COCHRAN
--Sylvester J (Ruth S) formn Am Bakeries h3735 Meyer blvd
--W Floyd (Lillie M; W Floyd Cochran Steel Erecting & Rigging) h2901 Old Steele Creek rd
--W Floyd Steel Erecting & Rigging (W Floyd Cochran) 2901 Old Steele Creek rd
--Welth (Decie M) ship dept Bannhardt Mfg h1919 Earle apt 354
--Wm E jr drftsmn J N Pease & Co r Concord N C
--Wm L asst dept mgr Mecklenburg Furn Shops r RD 11 Pine dr
--Wm P (Ruth T) mtcemn A&P h2021 E Wilmore dr
Cochran's Cities Service (James T Cochran) 1403 S Boulevard
Cochrane Andrew B (Ruth C) cabel splicer SBT&T r RD 9 Box 339
--Annie L (wid Fred R) h1211 Kings dr
--Alphonso lab du Pont r1400 Burton
--Beverly W ofc sec Cannon Aircraft Exec Terminal r RD 6 Box 595 Thrift rd
--Cath Mrs (Roy Cochrane's Grocery) r103 Lynn (Tboro)
--Clifford mgr Art Flower Shop r RD 11
--Dave wvr Highland Pk Mfg r RD 1 Box 427B
--David C (Myrtle W) mach opr Grinnell Co r4001 Sofley rd
--Elma R Mrs (Cochrane Fabric Shop) r RD 10

COCHRANE FABRIC SHOP (Elma R Cochrane), Fabrics of All Kinds, Cottons, Woolens, Silks, Worsteds, Synthetics, N Tryon, Across From Mecklenburg Furniture Shop, Tel FRanklin 7-2997 (See Yellow Page 50)

--Fred A with County Bd of Educ r RD 8
--Fred R jr (Jane G) phys 1400½ E Morehead h1614 Maryland av
--Hugh H (Jeanne M) slsmn h2610 Tanglewood la
--Jas r816 E Hill
--Jas C (Mary T) driver Sou Ry h1505 Harrill
--Jas H (Emma J) jan Char Mem Hosp h812 S 6th
--Jas I studt r336 W Sugaw Creek
--Jas L (Janie H) foreman Sou Bearings & Parts r1018 Emerson dr
--Jas O (Eliz P) h2927½ Center dr (H)
--Janie C Mrs wrapper Cherokee Paper Box r2970 Shady la
--Joe A (Patricia S) mech Clark Trailer & Equip h823 Seigle av apt 326
--Joe M (Margt R) shop mn Baker Equip Engineering h3706 Old Statesville rd
--Jos C (Isabel R; Savarese & Cochrane Brokerage Co) food broker 1950 Harris rd h do
--Julia M r809 Beattie's Ford rd
--Junius R (Emma C) jan Pritchard Memorial Bapt Ch h809 Beattie's Ford rd
--Lottie (wid Robt O) h629 Brookside dr
--Louella C (wid Edw G) dir Trinity Presbyterian Church Kindergarten h212 Tranquil av
--Luther C mercerizer Highland Pk Mfg r RD 1 Box 451
--Margt E (wid Walter F) h205 N Sycamore
--Margt L (wid S L) clk Chadbourn Gotham h816 E Hill
--Margery M Mrs ofc sec Celanese Corp of Am r1209 Harding pl
--Mary T Mrs insp Chadbourn Gotham Inc r1505 Harrill
--McKinley A (Rose) whsemn du Pont h2015 Patton av
--McKinley A jr Rev pastor Amay James Presbyterian Church r2015 Patton av
--Minnie Mrs r1113 Jefferson
--Murray O (Janie W) eng Sou Ry h301 McAlway rd
--Ovella B clk J P Stevens & Co r RD 1 Box 189
--Paul O (Sara W) stock distr Sou Engineering r RD 11 Box 62
--Peggy L clk Chadbourn Gotham Inc r4001 Safley rd

COCHRANE
--Ralph N (Evelyn) drftsmn h1415 Shamrock dr
--Ralph P (Dorothy J) v-pres sec Electrical Contracting & Engineering Co Inc h336 W Sugaw Creek rd
--Richd wvr Highland Pk Mfg r RD 1 Box 251
--Richd E (Mary A) roofer Stewart & Ramseur h2008 Oaklawn av
--Robt B (Margie H) serv mn Southeastern Sight & Sound h3819 Avalon av
--Robt L (Ruth T) whsemn Char Grocers Mut Corp h1347 Orvis
--Roy C (Beverly W) mgr Cannon Aircraft Exec Terminal r RD 6 Box 595 Thrift rd
--Roy H (Catherine G) rte man Foremost Dairies h103 Lynn (Tboro)
--Ruth C Mrs sten SBT&T r RD 9 Box 339
--Sara W with Allison-Erwin r RD 11 Box 62
--Sylvester W porter Belk's r809 Beattie's Ford rd
--T Donald (Margery M) slsmn E J Smith & Sons h1209 Harding pl
--Viola W (wid Elmer) r5205 N Tryon
--W N emp Char Equip r RD 10 Old Concord rd
--Warren O (Rebecca) tel eng SBT&T r Derita N C
--Wm P (Ruby T) repairman SBT&T r5618 Oak dr
--Willis E (Myrtle) opr City Water Dept r Cochrane dr RD 11 Box 68
Cochrane's Roy Grocery (Mrs Cath Cochrane) grocery 519 Bradford dr (Tboro)
Cochrell Allie F collr N Caro Mercantile r Pecan av
--Jas (Allie F) mech Jack Spratt Auto Sls r Pecan av

COCKE NORMAN A (Mary B), V-Pres Piedmont & Northern Railway Co, Office 4th Floor Power Bldg 422 S Church, Tel EDison 2-8521, h816 Harvard pl, Tel EDison 2-2373

--Wm B (Agnes M) pres Automatic Laundry Myers Park Cleaners Inc and v-pres sec-treas Master Cleaners Inc h3200 Country Club dr
Cockerham Bobby L (Ruth L) mgr Farm & Industrial Equipment Co h1800 Woodland dr
--John H (Sibyl W) asst mgr E B Stone Finance r Concord N C
--Rebecca J Mrs tchr Sharon Sch r2138 Cumberland av
--Ruth L Mrs nurse Drs Petteway May & McLeod r1800 Woodland dr
--Zebulon V (Rebecca J) ofc mgr Caro Mtr Club h2138 Cumberland av
Cockerill Lewis F Rev (Lorraine D) pastor Central Wesleyan Methodist Church r2220 McClintock rd
--Lorraine D Mrs med sec Dr Franklin L Wilson r2220 McClintock rd
Cockette Thos J (Sharon N) self emp h1916 Union
Cockey H Gwynn (Metafawn M) asst dist mgr Suburban Rulane Gas h4646 General Pershing dr
Cockinos Constantine M (Irene Z) pres Hob Nob Restaurant Inc h2820 Avondale av
--Frank C drftsmn J N Pease & Co r2820 Avondale av
--Happy sec treas Hob Nob Restaurant Inc r2820 Avondale av
--Michael v-pres Hob Nob Restaurant Inc and mgr Libby Hill Seafood Restaurant r2820 Avondale av
--Petsa ofc sec Chas M and Richd M Welling r2820 Avondale av
Cockman Jas D (Sylvia I) sls rep Thos J Lipton Co h1828 Lee av
--Jas M (Wilma L; Cockman's Groceteria) h rear 4207 Monroe rd
--Wilma L Mrs cash Cockman's Groceteria r rear 4207 Monroe rd
Cockrell Allie F Mrs slswn N C Mercantile r1330 Pecan av
--Betty L trainee Ivey's r808 Lamar av
--Etta C Mrs slswn Kress' r Waxhaw N C

N. C. STATE MOTOR CLUB INC.
"The South's Largest"
N. C. STATE NATIONAL AA MOTOR CLUB
HOME OFFICE
2422 N. Tryon Tel. EDison 2-8507

COCKRELL
--Jas (Allie F) mech Jack Spratt Auto h1330 Pecan av
--Jas O (Rachel F) asst sec treas Piedmont Natural Gas Co Inc h3239 Auburn av
--Jean ofc sec Park Road Bapt Church r RD 9 Box 100
--Rachel F Mrs nurse 3239 Auburn av r do
Coddington Building Chas B Muse supt ofc 101 N Graham R200
--Dabney M (Martha J; Coddington Realty Co) h901 S Edgehill rd
--Debney M jr studt r901 S Edgehill rd
--Marjorie studt r901 S Edgehill rd

CODDINGTON REALTY CO (D M Coddington), Coit R Troutman Associate, Realty Sales and General Insurance 200 Coddington Bldg 101 N Graham, PO Box 86, Tel EDison 3-8863

--Wm I (Gladys T) pres Gas Heat Distributors Inc h819 S Edgehill rd
Coderhead Jack A wvr Highland Park Mfg r3306 N Caldwell apt 6
Codraro John H jr (Ruth S) carrier PO h204 Eaton rd
Cody Linda L clk typ Skyland Life Ins r Belmont N C
Codyre John J (Ellen B) dept mgr Celanese Corp h2946 Forest Park dr
Coe Beverly P (wid Kenneth) h3121 Sharon rd
--E Moize (Anita W) slsmn Pilot Brokerage h610 Greystone rd
--Hazel W Mrs ofc sec Caro Conference of Seventh-day Adventists r1617 Cromwell ct
--Ila S Mrs sec J L Coe Construction Co Inc r2301 Overhill rd

COE J L CONSTRUCTION CO INC, J L Coe Pres-Treas, James E Cox V-Pres-Genl Mgr, Ila S Coe Sec, General Contractors and Builders 408 Builders Bldg 312 W Trade, Tel EDison 4-3041 (See Yellow Page 60)

COE JOHN L (Ila S), Pres-Treas J L Coe Construction Co Inc 408 Builders Bldg 312 W Trade, Tel EDison 4-3041, h2301 Overhill rd, Tel EMerson 6-4139

--Judy r2520 McClintock rd apt 4
--Mary B Mrs sten Bost Bakery h2218 Rozzells Ferry rd
--Thurman L (Ann R) carrier Po h3701 Tuckaseegee rd
--Wallace O sec Home Missions Caro Conference of Seventh - day Adventists h1617 Cromwell ct
Cofer Donald R (Christine Mc) clk Duke Pwr r5452 Hilltop cir
--H E h303 Berkshire rd
--Laura E (wid Everett) mach opr A&P h2810 Florida av
--Philip H (Emma A) h2108 Kirkwood av

FOR Glass CALL
Bowen-Hamor Co., Inc.
FRanklin 6-3603

ALEXANDER FUNERAL HOME, INC.
• • •
24 Hour Ambulance Service
• • •
"Service Above Self"
• • •
A Funeral To Fit Every Need
• • •
323 S. Brevard
DIAL
EDison
3-1167
or
EDison 3-1830
EDison 3-6027

KALE—LAWING COMPANY
"Serving the Carolinas For Over 33 Years"
OFFICE OUTFITTERS
COMMERCIAL STATIONERS
PRINTERS
SCHOOL SUPPLIES
We Sell Art Metal STEEL OFFICE EQUIPMENT
227-231 S. Tryon
PHONE
FRanklin 7-2641

FRED J. WIGGINS CONSTRUCTION CO.
BUILDING CONTRACTORS
Residential — Commercial
130 EAST 4th ST., R 203 TELEPHONE EDison 3-4563

DAVIS & YOUNG INC.

YOUR Independent Insurance AGENT "SERVES YOU FIRST"

INSURANCE

110 Latta Arcade
322 S. Tryon St.
Tel. EDison 3-3189

Blue and Direct Line Printing Photostatic Copying
CHAS. A. TORRENCE
DRAFTING MATERIALS
210-216 Latta Arcade
322 S. TRYON ST.
Phone EDison 3-5702

REALTY BROKERS INC.
COMPLETE
REAL ESTATE SERVICE
107 Philmore Office Bldg.
1129 E. Morehead St.
Tel. EDison 4-2468

COFER
--Rebecca bkpr The Bank of Commerce r2810 Florida av
Coffee see also Coffey
--Archie T jr (Kath W) phys 1012 Kings dr Suite 1022 h2717 Chilton pl
--Areatha P Mrs mgr Dillworth Theatre h1643 Academy
--Cup (Maxie W Powell) restr 914 S Clarkson
--Edna M hlpr Belk's Cafeteria r2829 Whiting av
--Evelyn M Mrs furn rms 413 Plum h do
--Robt V mech Mack Trucks r RD 6 Box 606 W 3
--Wiley (Areatha P) USN h1643 Academy
Coffee-Break Sales & Service Inc M Wm Shumaker pres Edw F Magnuson Jerry M Harvey v-prests Chas F Coira jr sec treas vending machs 2025 N Davidson
Coffey Adah C (wid Lawrence) h1709 Lenox av
--Albert J carp h2922 Old Steele Creek rd
--Augustus A (Margt S) h1316 Morningside dr
--Avery J (Fostina F) carp Fred J Wiggins Constn h1941 Wilmore dr
--Bobby G (Margt P) clk Harris Super Mkt h3009 Central av
--Bonnie H Mrs opr SBT&T r123 Grandin rd apt 3
--Carolyn J clk Home Ins r1343½ St Julien
--Clarice sten Burroughs Corp r1643 Academy
--Dean E studt r2829 Whiting av
--Dola L Mrs cafeteria wkr Wesley Hts Sch r214 Lima av
--Doris J Mrs emp Dr John H Guion r725 E 10th apt 1
--Edgar H (Margt H) formn Am Cyanamid h1925 Greene
--Edna S Mrs cafeteria wkr Belk's r2829 Whiting av
--Edw L slsmn Caro Distributing r Mt Holly N C
--Floyd M (Dola L) h214 Lima av
--Fostina F Mrs feeder Lance Inc r1941 Welmore dr
--Gus E (Elizabeth R) mech Commercial Automotive h4253 Denver av
--Harold F v-pres Southern Heritage Life Insurance Co r Lenoir N C
--Henry R (Ruth S) formn City Eng & Streets Dept h700 Clement av
--Jas lab Samples & Moore Constn r Waxhaw N C
--Jas M (Bonnie L) mech Commercial Automotive h2138 Lockhart dr
--John motor winder Sou Elec Serv r418 Lynville av
--John F (Maree H; Universal Fibre Mills) h1550 Queens rd W
--John L (Mildred L) chf eng Hotel Char h418 Lynville av
--Joyce L folder Nebel Knitting r 1343½ St Julian
--Mary J sten Westinghouse r1343½ St Julian
--Mary L (wid Fred) r228 Queens rd
--Paul W (Sue M) driver Pilot Frt Carriers r Lenoir N C
--Pauline M Mrs v-pres Coffey & Thompson Inc r215 Hillside av
--Richd A lab Crowder Constn r Waxhaw N C
--Ronald H (Bonnie H) emp A&P h123 Grandin rd apt 3
--Suzanne librn East Mecklenburg Hi Sch r2441 Vail av apt C1

COFFEY
--Sylvia W Mrs sten Olds Div r2715 E 5th
--& Thompson Inc Paul Thompson jr pres Mrs Pauline N Coffey v-pres Wm H Coffee sec & treas picture framing 132 N College
--Wiley E (Edna S) h2829 Whiting av
--Wm (Doris J) dockman Great Sou Trucking h725 E 10th apt 1
--Wm G lab J R Waddell & Sons h539 Bellingsley rd
--Wm H (Pauline N) sec & treas Coffey & Thompson Inc h215 Hillside av
Coffie Adam D (Willie M) lab h615-A N Myers
--Willie M Mrs dish washer Stark Restr r615-A N Myers
Coffin Eliz M Mrs bkpr Christ Episcopal Ch r Carmel Park dr RD 2
--Harold E (George G Scott & Co) r Carmel Park dr
--Harold E jr acct Geo G Scott & Co r Carmel Park dr
Coffron Willard C (Donna J) instr Chev Mtr h4219 Castlewood rd
Cogan Robt (Helen T) constn wkr h149 N Smallwood pl
Cogdill Jas A (Iris R) draftsman Sou Engineering r Mt Holly N C
Coggin see also Coggins
--Alton C (Pat T) supvr Duke Pwr h4325 University dr
--Darwood A (Cinda P) plant mgr Natl Welders Sup h3015 Carol av
--Jimmie C (Mary C) mech J A Jones Constn h1628 Club rd
--Lonnie G (Margt P) bldg supt St John's Bapt Ch h1000 Emerson dr
--Lorena M (wid Jacob C) comptometer opr Old Dom Box h2006 Roslyn av
--Velma V underwriter Sir Walter Raleigh Life Ins r4650 Gen Pershing dr
--Zemri D (Zelma C) clk Easterby & Mumaw h4650 General Pershing dr
Coggins Alice L Mrs cash Colonial Stores r1027 Leigh av
--Chas E (C Eliz; Coggins Food Store Coggins Greenhouse) h1501 Cyrus rd
--Clyde F (Louise B) rewind opr Lassiter Corp r620½ Belmont av
--Earl (Carlene E; Little Farm Market) h5326 Buena Vista
--Edw E (Joan T) hlpr Youth Center h rear Old Pineville rd
--Floyd E (Nancy J) driver Pilot Frt Carriers r Thomasville N C
--Food Store (Chas E Coggins) 212 McDonald av
--Frances A emp Chadbourn & Gotham h414½ E 16th
--Greenhouse (Chas E Coggins) 212 McDonald av
--Harold A (Mary A) clk Colonial Stores h1027 Leigh av
--Jas W (Frederica) sls mgr Bell Lines h600 Hartford av
--Jerry W (Patricia G) clk A&P h1703a Fleetwood rd
--Jimmy L (Margt O) slsmn h2033 Tippah av
--Lula F (wid Leonard C) r240 Perrin pl
--Margt O Mrs nurse Ashe-Moore & Hall r2033 Tippah av
--Mary A chkr Colonial Stores r1027 Leigh av
--Melba C (wid Chas) h809 Jackson av
--Mildred H Mrs ofc sec Franklin Brown Ins Agcy h3028 Airlie
--Murel T (Frances B; Little Farm Market) h5350 Buena Vista
--Patricia G Mrs ofc sec Chas P Main r1703a Fleetwood rd
--Rachel S Mrs smstrs Shaw Mfg r Lincolnton N C
--Robt M (Evelyn P) dept mgr Colonial Stores h5528 Slaton rd
COGGINS WYATT H (Myrtle B), Treas-Business Mgr Young Motor Co 318 W 5th, Tel FRanklin 5-8441, h Tuckaseegee rd, RD 5, Tel EXpress 9-6813
Cohan see also Coan Cohen Cohens Cohn Cone Cowan and Cowans

COHAN
--Amy K Mrs emp Lance Inc h2612 Tuckassegee rd
--Jac (Clyde S) h331 E Boulevard apt 2
Cohen Anita S studt r428 Allendale pl
--Calvin C (Fannie) washer Segrest Clns & Launderers h1613 Whisnant av apt 1
--David J studt r2040 Hopedale av
--Elaine A Mrs clk Skyland Life Ins r Concord N C
--Eli (Annie C) h1311 E Morehead apt 1
--Ernest tchr Second Ward High Sch r RD 4 Box 333
--Ernest H tchr Carver College r RD 3 Box 333
--Fannie L Mrs dishwasher Diamond Restr r1613 Whisnant av apt 1
--Gussie Mrs slswn Marion Davis Co r5310 Robin Hood rd
--Gwendolyn maid r428 N Summit av
--Harry S (Gertrude P) v-pres Melville's Children's Shop h428 Allendale pl
--Helen W Mrs pres Reliable Loan Co Inc r2040 Hopedale av
--Herbert designer r1936 Independence blvd N E
--Hermann E (Claire R; Chester Knit Goods Co) h911 S Tryon apt 17
--Jerrie S r2040 Hopedale av
--Jerry B wvr Highland Pk Mfg r Concord N C
--Jos A (Helen W) sec treas Reliable Loan Co Inc h2040 Hopedale av
--Mary I (wid Robt J) h608½ E 11th
--Mary L bkpr P&N Ry h409 N Church apt 103
--Melville S (Ruth G) pres Melville's Children's Shop h1518 Audubon rd
--Milton (Mickey) slsmn Fields Jwlrs h2811 Westfield rd
--Morris h309 Ridgeway av
--Roscoe (Myrtle B) cln Segrest Clns & Launderers h428 N Summit av
--Ruth G Mrs sec treas Melville's Children's Shop r1518 Audubon rd
--Saul M (Gussie M) clk Genl Knitting Mills h5310 Robinhood rd
Cohens Daisy Mrs h228 Bassett
--Jas C servmn Joe Barrett Tire Serv r228 Bassett Row
Cohn Ray D (Jane L) eng B O Vannort Engs h3814 Carlyle dr
--Walter (Ruth H) slsmn Sears h2514 Catalina av
Coine Lewis C (Thelma C) mach opr Highland Park Mfg r409 State
Coiner Eliz ofc sec r3340 Selwyn av
--Frances T Mrs ofc sec Dr Robert L Garrison h3340 Selwyn av
Coira Chas F jr (Emma S) assoc Carpenter & Webb h2927 Hanson dr
Coker Antonie M wrapping machine opr Am Bakeries r2518 Lydia av
--Blanche G Mrs mgr Mill Fabrics h407 E Tremont av
--Curtis (Mary F) pntr Caro Tex Engrs h2217 Statesville av apt 7
--Frances E maid r503 W Hill apt 1
--Glendale M (wid Patrick) insp Hudson Hosiery h2221 Shenandoah av
--J Reaves slsmn Reid Tool Serv r Hartsville S C
--John E h2800 Selwyn av apt 11
--John W mus tchr 3020 Pinehurst pl h do
--Mae J (wid William) r721 Seneca pl
--Mattie I Mrs maid h503 W Hill apt 1
--Tony B (wid Ernest L) mach opr Am Bakeries h2518 Lydia av apt A
Cola Leroy M (Sue W) asst mgr Ed Norris Atlantic Serv h112 W Worthington av
Colbert D A (Corine C) h3909 Tennessee av (H)
--Hazel (Daisey) lab Ervin Constn r Ft Lawn S C
--Sarah N Mrs supvr Presby Hosp h1823 E 5th apt 5
Colby Willard A jr dist mgr Emery Industries Inc h2427 Vail av apt B19
Cole Albert E driver Swinson Food Products r RD 3 Box 154D
--Albert J (Gladys C) div mgr Winsor & Jerauld Manufacturing Co r7110 E Lakeside dr

CHARLOTTE GENERAL TIRE CO.
TUBELESS TIRE HEAD-QUARTERS
GENERAL
FLEET SERVICE
WHEEL ALIGNMENT and BALANCING
KRAFT RECAPPING
BATTERIES
Tel. FRanklin 7-1516
432 S. Tryon St.

FIRST FEDERAL SAVINGS & LOAN ASSOCIATION
MEMBER OF FEDERAL SAVINGS & LOAN INSURANCE CORPORATION
225 S. TRYON ST.
EDison 3-8401
SAVINGS
LOANS
ASSETS

WBT
DIAL 1110

WBTV
CHANNEL 3

COLE
--B Morris dept mgr A&P r1725 Logie av
--Barbara K bkpr City Savs Bank r1912 Anderson
--Bertha M Mrs h227 E Boulevard
--Betty smstrs Five Point Clns r512 N Church
--Billie M Mrs waitress Parks Hutchison Sch r439 Keswick av
--Buddy emp Highland Park Mfg r1912 Anderson
--Building 207 Hawthorne la
--Chas E lab Piedmont Carton Co r1312 W 5th apt 3
--Chas L swpr Highland Pk Mfg r1912 Anderson
--Chrest (Dorothy E) formn W Floyd Cochran Steel Erecting & Rigging h1215 Fordham rd
--Clella B Mrs sten Olds Div r2408 Amesbury av
--Clyde J (Arlene D) mgr Honey's Drive In h4621 Woodhaven dr
--Collier C (Dorothy S) clk Associated Transport h542 Oakland av apt 1
--Creston USA r315 Margaret
--Daisy Mrs h823 Seigle av apt 311
--Doretha H nurse Char Mem Hosp r CMR 644 Box 180
--Doris B (Lexie) driver Akers Mtr Lines h508 Beaumont av
--Dorothy Q Mrs adv Belk's r2147 Avondale av
--E Marion (Lois S) slsmn Biggers Bros h1905 Tippah av
--E Martina clk Hynes Sales r CMR 644 Box 180
--Eddie (Clementine H) whsemn Akers Mtr Lines h808a Hyde la
--Edith H (wid Everett) r823 Seigle av apt 335
--Edith J (wid Jesse W) h2229 Chatham av
--Eliza W designer Cole Mfg r818 Hawthorne la
--Eliz Mrs wvr Highland Pk Mfg r RD 2 Box 651 B
--Eliz S (wid John W) h901 N Pine
--Ella J (wid John E) wvr Highland Pk Mfg h1912 Anderson
--Ernest M h1905 Tippah av
--Eunice P Mrs drw in hd Marshall Mills r1015 Anderson
--Eva L magaziner Highland Pk Mfg r2909 N McDowell
--Everett J (Betty) r517 N Church
--Frank E (Vencie G) h419 E 22d
--Frank E (Margie) with Genl Elec h1515a E 35th
--Frank E jr driver r419 E 22d
--Fred B (Clella B) sec & treas Wholesale Tire Distributors Inc h2408 Amesbury av
--Frydy (Barbara) with Rogers Rug h203 Perrin pl
--Geo L (Dorothy) art dir Browder Displays h2147 Avondale av apt 4
--Gladys M Mrs ofc sec Winsor & Jerauld Mfg r7110 E Lakeshore dr
--Goyan W (Myrtle M) sub sta opr Duke Pwr h1618 Chatham av
--Grady E (Helen S) dept dir Jeff Std Brdcstg h2315 Old Sardis rd
--Harold (Mary L) slsmn Southwestern Publ h1280 Chandler pl
--Harold M acct 403 N Tryon R215 h4115 Pineview rd
--Harriet S Mrs sten Steel Serv of Caro r1622 Cliffwood pl

COLE HARRISON D (M Corinne), Pres The Doggett Lumber Co 111-115 E Park av, Tel FRanklin 6-7461, h541 Cherokee rd, Tel FRanklin 6-2202

--Harry E jr dist mgr Bennett Associates Inc r901 Jefferson dr
--Hattie L h612 E 1st apt 4
--Hester W h627 S Hoskins av (Tboro)
--Irene A Mrs ofc sec Duke Pwr r608 Lockridge rd
--J Louie (Ida D) purch agt WAK Industries h1816 Jefferson
--J Richd (Irene A) ticket agt EAL h608 Lochridge rd

COLE
--Jack overhlr Highland Pk Mfg r2909 N McDowell
--Jack jr warp mn Highland Pk Mfg r209 N McDowell
--Jas H (Sudie A; Cole's Barber Shop) r Derita N C
--Jas H (Jo Anne L) sls mgr Fondo Container Co h5110 Valley Stream rd
--Jane dir Am Natl Red Cross h2328 Marlowe av
--Jimmie N Mrs ofc sec Williams & Co h3812 Eastway dr
--John jr lab Piedmont Carton Co h1312 W 5th apt 3
--John W formn Frank Woods Inc r RD 10
--John W jr (Billie M) yd condr Sou Ry h439 Keswick av
--Judy E studt r439 Keswick av
--Leroy M (G Sue) atndt Norris Atlantic Serv h1501 Cleveland av
--Lewis N (Ruth B) chf custdn Am Natl Red Cross h2432 Roslyn av
--M Reed (Hazelene) serv eng Do All Caro r RD 7 Derita rd
--Mack F (Mildora G) mach opr Alse V Blankenship h315 Margaret
--Manufacturing Co Inc Mrs Jean C Hatcher pres Leon S Pitman Edw A Brooks v-prests Ralph D Honeycutt sec treas Fred S Ritch asst treas farm implts mfrs 1318 Central av
--Margie G Mrs slswn Kress' r112 W Worthington av
--Marjorie J Mrs slswn Ivey's h508 N Tryon apt 307
--Maxine J typ C D Stampley Enterprises r901 Jefferson dr
--Mildora G Mrs clk Park-n-Shop r315 Margaret
--Minnie C (wid Boyce W) h2647 Elmin rd
--Myrtle M Mrs hostess Airport 77 Restr r1618 Chatham av
--Nelson clk Mill-Power Sup r RD 7 Box 778G
--Nina P Mrs h701 Seigle av apt 118
--Pattie M (wid Eug M) h1130 Central av
--R T jr sht mtl wkr Parks Cramer r202 North Dakota
--Robt H (Esther B) h524 E Tremont av
--Robt L with Air Natl Guard r1816 Jefferson
--Robt N (Harriett S) budget mgr Firestone r1622 Cliffwood pl
--Robt W (Jennie E) serv mgr GMC h5427 Wedgewood rd
--Rudy B (Beulah) knitter Belvedere Hosiery r Mt Holly N C
--Ruth B Mrs waitress Riser Drug r2432 Roslyn av
--Sally C Mrs maid r1312 W 5th apt 3
--Sarah F r1312 W 5th apt 3
--Virgie L Mrs with Marshall Mills r507 Broad
--Warren (Sadie C) jan County Dept of Public Welfare h421 N Brevard
--Wm jr stockrm Penney's r810 S Caldwell
--Wm E (Eunice P) mgr Paragon Club h1015 Anderson
--Wm E (Margie C) slsmn h5201 Randolph rd
--Wm E (Ruth H) ship clk Am Bakeries h1321 Pecan av
--Wm H (Dorothy L) emp Douglas Aircraft h707 E 19th
--Willie R slsmn Sou Radio r Cary N C
Cole's Barber Shop (James H Cole) 424 S Church
Cole-Layer-Trumble Co appraisers 101 N Graham R329
Coleman Ammie E (wid Alex) maid h612 Wallace
--Amos r1001 Jordan av apt 3
--Annie cook Carolina Grill r513 Brookhill rd
--Beatsy loader Consolidated Brass r806 S Alexander
--Bernice H Mrs mach opr Radiator Specialty r1831 Eric
--Bettie (wid A Boyd) r2308 Farmington la
--Betty D Mrs nurse City Health Dept r4100 Castlewood rd

CHEVROLET
by Don Allen
"THE EMBLEM YOU CAN TRUST"
531 E. Trade EDison 3-5467

COLEMAN
--Betty P Mrs ofc sec Owens-Illinois Glass r RD 8
--Billy slsmn H G Hastings Co r1618 Morningside dr
--Bobby studt r513 Brookhill rd
--Bost h513 Brookhill rd
--Carrie R (wid Jas) r1317 Dearborn av
--Carry E slswn Eckerd's r417 W 10th
--Chas C (Maggie C) genl mgr Sou Textile News h601 Clement apt 1
--Claude A r725 Shannon
--Clifford C (Jacquelyn H) asst zone mgr Olds Div h4917 Wedgewood rd
--Co Inc E C Campbell mgr material handling equip 911 S Mint
--Daisy maid r425 E 1st
--David E (Julia B) studt h526 Belton
--DeNorma J ofc sec Walgren Corp r Belmont N C
--Eddie r1021 S College apt 3
--Edna I ofc sec Ivey's r2308 Farmington la
--Ellis jr (Mary E) hlpr Duke Pwr h323 Fairwood av
--Emma buswn Belk's Cafeteria r517 E Celest
--Fannie (wid Clemons) h2535b Horne dr
--Floried P (wid Willie) furn rms 525 E 2d h do
--Floyd r725 Shannon
--Frances McC Mrs wndr Thermoid Corp r128 Wildwood av (Tboro)
--Frank P (Regene M; Carolina Veterinary Supply Co) r Huntersville N C
--Frank S (Henrietta) whsemn John Bayne & Co h210 Person apt 198
--Fred C constn wkr Schloss Poster Adv h539 Bearwood av
--Geo C (Loretta P) spl agt USAF h1716 Club rd
--Geo W mgr Ebony Guest House r214 S Myers
--Gertrude L Mrs chkr Gay Lndry & Cleaners r439 Basin
--Helen maid h924 Bell ct
--Heneritta T lndry wkr Char Linen Serv r2720 Baltimore av
--Henry (Mary T) jan Law Building h910 S Independence blvd
--Herman (Ruth W) lab h412 Plum
--Inez L Mrs maid h922a E 1st
--Isabelle maid h614 N Alexander
--Jas (Mattie M) prsr Am Dry Cln h310 E Hill
--Jas (Katie J) track mn P&N Ry h1319 Dearborn av
--Jas A (Edith C) garage Supt Char Linen Serv r Derita NC
--Jas E (Grace E) hlpr Piedmont Sls h237 S Cloudman (H)
--Jas E (Josephine A) sheet rock fnshr h1409 Downs av
--Jas E Rev (Essie) pastor Mt Zion Bapt h2208 Lincoln blvd

E. B. STONE
FINANCE COMPANY, INC.
"FEATURING TWO DIRECT LOAN PLANS"
• NEW CARS 5% $5.00 per hundred per year
• USED CARS 6% $6.00 per hundred per year
112 E. MOREHEAD ST. TEL. FRanklin 7-2601

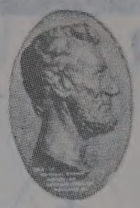
LINCOLN NATIONAL LIFE INSURANCE COMPANY
LIFE
ACCIDENT
SICKNESS
GROUP
Represented By
RAYMOND E. KING AGENCY
Suite 1405
Wachovia Bank Bldg.
129 W. Trade
FRanklin 5-4421

WADDELL CONSTRUCTION COMPANY INC.
General Contractors

Commercial
Institutional
Remodeling
P.O. Box 4174
Charlotte, N. C.
TELS.
EMerson 6-0712
EMerson 6-3151

Chipley Realty Co.
Mortgage Loans
Sales — Leases
Builders and Developers
"STACK YOUR CHIPS WITH CHIPLEY"
132 W. MOREHEAD STREET
Dial EDison 4-5584
or FRanklin 5-5555
Chipley Insurance Agency
General
Insurance

ROBERT R. WARD
— FOR —
GRAVEL
STONE
SAND
DIRT
RFD 11
Box 42
TELEPHONE
FRanklin
6-6663

A. V. BLANKENSHIP
CIVIL ENGINEER
Municipal Improvements — Land Surveys
117 E. 3d ST. 3d FLOOR PHONE FRanklin 5-1469

PONTIAC
VAUXHALL Sales
JEEP Service
FRANK WOODS, Inc.
522 S. Tryon St. Tel. FRanklin 6-4871

COLEMAN
--Jas F constn wkr r2128 Lincoln blvd
--Jas P lab City Mtr Transport Dept r1323 White
--Jas P (Coleman Pool Co) r Greenville SC
--Jas R (Betty D) emp Sou Ry h4011 Castlewood rd
--Jas T (Frances) grndr Highland Park Mfg h128 Wildwood av (Tboro)
--Jane medical sec Presby Hosp r1711 E 8th
--Janie L (wid Jas) h725 Shannon
--Jeannette Mrs clk Farmer's Dairy h3723 1st av
--Jerry (Mary L) lab h908 E Vance apt 2
--Jessie M Mrs h411 Plum
--John stevedore Akers Mtr Lines r Newell NC
--John (Frances W) whsemn A&P h1800 Main
--John E driver Thomas & Howard r Newell NC
--John O (Katherine P) driver Harris Express h305 Keswick av
--Julia M h737 E Boundary
--Katherine P Mrs ofc sec Spartan Equip r305 Keswick av
--Lelia E beauty opr Ivey's h1317 Dearborn av
--Leroy (Gertrude L) cln Superior Clns h439 Basin
--Lewis C (Hannah) h2501 Davis av
--Lindsay (Virginia J) roofer r123 S McDowell
--Louis J (Gloria B) mfrs agt 316 Scofield rd h do
--Lowell lab Concrete Materials r Matthews NC
--Mable W Mrs h2019 Lombardy cir
--MaggieMrs maid Char Mem Hosp h334 Lee ct
--Mary h1612 McCall
--Mary A (wid Harvey) r1614 Euclid av
--Mary E Mrs cook Stamey's Drive In Restr r323 Fairwood av
--Mary S Mrs maid h806 S Alexander
--Maxie Rev (Alberta E) pastor Westside Free Will Bapt h1004 Harrill
--Maxie S atndt Deason's Gulf Serv r1004 Harrill
--Maxine M Mrs merchandiser Sperry & Hutchinson r2422 Laburnum av
--Melvin mgr Second St Pool Rm r314 S Myers
--Minnie maid County Home r Newell NC
--Minnie F (wid Wm) r132 Creosote rd
--Montroe (Mae B) whsemn Caskie Paper h221 S McDowell apt 3
--Myrtle r2128 Lincoln blvd
--Nannie B Mrs maid Johnston Bldg r608 Plum
--Nannie W Mrs h508 Crockett
--Naomi K Mrs cash Mangel's r102 Faith
--Nora maid County Home r Newell NC
--Orange jr lab Concrete Materials r Matthews NC
--Patricia W ofc sec WSOC Broadcasting r1252 Kings dr
--Pauline r422 E 9th
--Pearl cook The Wagon Wheel h119 N Davidson apt 2
--Pool Co (James P Coleman) swimming pool contrs 911 S Mint
--Ralph M (Ann) whse mgr Household Distrs r Greensboro NC
--Ray emp Radiator Specialty r512 E Hill
--Regene M Mrs visiting counselor City Bd of Educ r RD 1 Huntersville NC

COLEMAN
--Reginald r2128 Lincoln blvd
--Richd H jan United Mtrs Serv r401 Fanny cir
--Robt S mach Sou Ry r417 W 10th
--Robt A (Irene H) dist mgr Peter Hand Foundation h2308 Farmington la
--Robt H (Maxine M) traffic mgr Kilgo Mtr Frt h2422 Laburnum av
--Robt J h712 E Hill
--Robt J (Maggie) ctr Radiator Specialty h517 E 1st
--Robt M (Patricia H) r2422 Laburnum av
--Robt W (Betty R) genl contr 3401 Foxcroft rd h do
--Robt W (Louise D) slsmn Goodrich h1252 Kings dr
--Roberta C Mrs prsr Caro Overall Serv h202 Templeton av
--Ronald M driver Lowder Coal & Oil r1004 Harrill
--Rowie maid h320 N Myers
--Ruby M coil winder Sou Elec Serv r2516 Tuchaseegee rd
--Sam poster Schloss Poster Adv r RD 10
--Thalia B Mrs salad mgr S&W Cafeteria h5146 Grapevine dr
--Theodora D Mrs tchr Double Oaks Sch r1319 Beattie's Ford rd
--Tommie L (Louise M) meat ctr Charlotte Meat Center h1313 Mulberry
--Velma E nurse Char Mem Hosp r4635 Thrift rd
--W Howard lab r334 Lee ct
--Wallace C (Emma B) lab Queen City Fdry h1021-A Congo
--Wm P (Barbara) phys 1012 Kings dr h5011 Valley Stream rd
--Willie constn lab r524 E 1st
--Willie ship clk C D Stampley Enterprises r1319 Dearborn av
--Willie J (Bernice H) ship clk Catholic Bible House h1831 Erie
--Willie R wtchmn Wearn Lbr r RD 4 Box 526A
--Winston R (TheodoraD) professor Johnson C Smith Univ h1319 Beattie's Ford rd
Colerider Saml W (Edyth W) slsmn Savers & Cochran h511 Queens rd
Coley see also Colley and Collie
--A Jack jr (Engraving Service Co) h312 N Church apt 106
--A Jack III (Mildred L; Engraving Service Co) watch repr 102 W Trade R1301 r Sylvan dr
--Alonzo Rev (Fannie F) pastor St James Bapt Church (Bessemer City NC) h1338a Samuel
--Bill G drftsmn Richd D Gillespie r Roswell av
--Bobby J clk Wachovia Bk & Trust r1200 Dilworth rd
--Clyde J slsmn Sou Bakeries r RD 7 Box 272
--Edw L emp United Mtrs Serv h5220 Furman pl
--Elbert L (Ada B) mgr Faith Shoe Repair r Gastonia NC
--Eliz studt r715 Oakland av
--Eliz L studt r4336 Wendover la
--Ervin J (Mary L) h1221 N Davidson
--Fannie F Mrs clk Pub Library r1338a Samuel
--Jack (Laura K) driver h1514 Craighead rd
--Jay P (Shirley W) ticket agt EAL r Browhill cir RD 4
--John (Geraldine S) hlpr Wilkinson Mtr Casting Repr h2130 N Pine
--Junie C (Juanita R) driver Pilot Frt Carriers r Kannapolis NC
--Kenneth S jr acct Strand Skees Jones & Co r RD 8 Concord NC
--Laura spooler Highland Pk Mfg r Concord NC
--Louvina mach opr Garcrest Mills r601½ N Pine
--Louvina smstrs United Mills h224½ E Worthington av
--Lucille emp Coffee Cup
--Mary L Mrs nurse Parker's Nursing Home r1221 N Davidson

COLEY
--P E meat mkt mgr Harris Super Mkt r4300 Dowin cir
--Peggy J asst aud Hotel Char r1223 Hanover apt 3
--Ruby E Mrs cafeteria wkr Cotswold Sch r CMR 644 Box 140
--Sallie studt r715 Oakland av
--Sally B (wid Gilford E) r423 E Kingston av
--Shirley waitress Flamingo Drive-In r1024 W Trade
--T Eug (Ann K) mkt mgr Harris Super Mkt h4300 Darwin cir
--Wade F (Louise B) dist mgr Brown & Bigelow h4336 Wandover la
Colgate Palmolive Co Edw H Hemmle Edwin B Riggsbee sls mgrs dist sls ofc 129 W Trade R800
Colina Gilberta D (Marguerite) pharm Mercy Hosp h4200 Plaza rd
Colinger Saml Y slsmn Twentieth Century-Fox Film r3421 Eastway dr
Coliseum Animal Hospital (Richd A Freund) 3736 Monroe rd

COLISEUM ESSO (Harold T McAteer, John B O'Brien), Esso Gasoline and Motor Oils 3338 N Independence, Tel FRanklin 5-9356

--Lanes Inc Thos Cavalaris pres Nicolas L Hondros v-pres bowling alley 2801 Independence blvd

COLISEUM MOTOR COURT, B R Abbott Mgr, 150 Rooms, Air Conditioned, Telephones, Restaurant 3016 N Independence blvd, Tel FRanklin 7-1501

COLLECTION SERVICE, Division of Charlotte Merchants Association, G Gray Duval Mgr 202 City Savings Bank Bldg 120 E 3d, Tel EDison 3-5171 (See Page B)

College Inn Boarding House Mrs Laura L Harley mgr 817 N College
--Street Apartments 425-35 N College
--Street Sunoco Service (Thos W Haynes W Bruce Halberstadt) 128 E 11th
Collette C Colleen bkpr Daniels Mtr h419 Belton
--Gladys wndr Highland Pk Mfg r Concord NC
--L Colleen ofc mgr Gathings Mtr r419 Belton
--Lloyd W roving mn Highland Pk Mfg r78 Sommers av
Colley see also Coley and Collie
--Robt slsmn h5230 Robinhood rd
--Willard A jr (Eileen A) slsmn h3242 Foxcroft rd
Collias Geo studt r2008 Floral av
--Gus T H (Ida P) pres Piedmont Restaurant Inc h2008 Floral av
--Ida P Mrs v-pres Piedmont Restaurant Inc r2008 Floral av
--Nicholas studt r2008 Floral av
Collie see also Coley and Colley
--Chas R (Collie's Home Appliance) r RD 6 Box 606
--Jos H emp duPont h600 W Boulevard apt 3
--Sallie A baby sitter 2114 Norton rd r do
Collie's Home Appliance (Chas R Collie) repr 1020 E 7th
Collier Alma mach opr Garcrest Mills r506 Arlington av
--Barbara A ofc sec Wachovia Bank & Trust r2319 Bay
--Beulah C Mrs clk Esso r2127 Winter
--Cath M Mrs v-pres-sec Charlotte Ornamental Iron Works Inc r337 Atando av
--Chas L (Peggy) driver Biggers Bros h311 Forsythe apt 4
--David lab Schwartz & Son r326a S Johnson
--David S (Beulah C; Carolina Radiator Works) h2127 Winter
--Edgar L driver Biggers Bros r506 Arlington av
--Elease r408 Cherry
--Eliz ofc sec Thompson Orphanage r RD 10 Box 524-C

MECKLENBURG NURSERIES INC.
Azaleas
Flowering Trees
Shrubs
Evergreens
Complete Landscape Service
Freedom Drive
Thrift Road
R.F.D. No. 5
Phone EXpress 9-5641

C. W. KIRKLAND STEEL COMPANY
Approved Applicators for Zonolite Roof Decks
2401 W. Morehead Tel. EDison 4-9668

C. W. KIRKLAND COMPANY
PLASTERING CONTRACTORS
Largest in the Carolinas
2401 W. Morehead Tel. EDison 2-1132

Checking Accounts
Savings Accounts
Safe Deposit Boxes

CITIZENS BANK
Member Federal Deposit Insurance Corporation
114 East 4th Street Phone EDison 3-1181

Business Loans
Personal Loans
Auto Loans

COLLIER
--Eliz R Mrs nurse 653 Marsh rd r do
--Felix E (Cath M) pres-treas Charlotte Ornamental Iron Works Inc h337 Atando av
--Felix E jr hlpr City Water Dept r1421 Pinecrest av
--Forrest L jr (Eliz F) v-pres-genl mgr Bennett Advertising Inc h2200 Malvern rd
--Forrest L III studt r2200 Malvern rd
--Herbert (Emma Mae) lab City Eng r1329 S Winnifred
--Inez M ofc sec Westinghouse h1521 Thomas av
--Janie maid h326a S Johnson
--June M Mrs boarder Hudson Hosiery r4711 Gilmore dr
--Lester E (Alta W) asst mgr Efird's h924 Monticello ter apt 103
--Lester E jr USAF r924 Monticello ter apt 103
--Lillie K (wid Sam M) r1521 Thomas av
--Marcus H (Eliz R) tech Lanier Co h653 Marsh rd
--Margt J studt r924 Monticello ter apt 103
--P F & Son Corp David Marrash mgr publs 112 S Tryon R208
--Patricia dietn Westinghouse h2838 Chelsea dr
--Pearl Mrs h1516 Burton
--Peggy Mrs smstrs Stately Lady Nite-wear r311 Forsythe apt 4
--Raymond B (Boulevard Barber Shop) r Nations Ford rd
--Wm A (Eliz) asst dist mgr Gulf Oil h2319 Bay
--Wm A jr studt r2319 Bay
--Wm B (June M) shop mgr Biggers Bros h4711 Gilmore dr
--Woodrow S (Ella M) grinder Atlantic Marble & Tile h136 Martin
Collin see also Collins
--Billie H Mrs slswn Gold Stamp Premium h409 Sedgefield rd
Collingwood Bernard G (Patricia) slsmn Cosby & Thomas r Matthews NC
Collins see also Collin
--Albert h2223 LaSalle
--Albert C (Thelma W; Carolina Auto Upholstery Co) h2214 Floral av
--Annie L Mrs cash Ivey's r2337 Kenmore av
--Avis C Mrs r1921 Allen
--B Hampton (Ella W) porter Sou Ry h2030 English dr
--Barbara T clk J P Stevens & Co r RD 8
--Benj F (Ora L; Darnell & Collins Auto Service) h1323 Durwood dr
--Bettye M Mrs reservationist EAL h107 Jackson pl apt 3
--Billy bkpr Doggett Lbr r Monroe NC
--Blanche Mrs maid h1109a Statesville av
--Blanche P mach opr Panda Curtain r Concord NC
--Bonnie L opr Agloma Beauty Shop r1305 Elizabeth av
--Bruce R (Edith D) operations mgr Capitol Records Distributing h3308 Auburn av
--C Malcolm jr (Patricia R) slsmn Kenney Mfg h1327 Kenilworth av
--Carl H hlpr Draco Furnace r220 Cromer
--Celessie A Mrs emp Delmar Studios r2820 McComb
--Chas R drftsmn Cathey Lbr r748 Lendora dr
--Chas R (Eliz G) formn Genl Mills h3633 Avalon av
--Clarence M (Annie L) carrier PO h2337 Kenmore av
--Claudie (Clara E) wldr Standard Crank-shaft & Hydraulic h121 Judson av
--Clifton tchr West Char Sr Hi Sch r2216 Booker av
--Clyde J (Mabel H) slsmn Swift & Co h1320 Hazelhurst av
--Connie K Mrs ofc sec First Union Natl Bank r753 Brockbank rd
--Curtis A (Emma P) agt Am Natl Ins h1736 Parson
--David L studt r2032 Tippah av

COLLINS
--Department Store Wm A Collins pres home office 302 S College R203
--Donnie (wid Cicero) h1211 Forest
--Dorcas C Mrs clk SBT&T r Pineville NC
--E Steve (Margt W) clk Douglas Aircraft h2715 Phillips av
--Edison E rep Mutual of Omaha r Wingate NC
--Edith D Mrs kindergarten tchr Myers Pk Bapt Ch r3308 Auburn av
--Effie E Mrs wrapper Belk's r1304 E Boulevard
--Elias I (Mattie W) h612 Sparrow
--Eliz B Mrs clk Bank of Char r3929 Commonwealth av
--Emma E clk SBT&T r1736 Parson
--Esso Servicenter (Mack Collins) 2120 Beattie's Ford rd
--Ethel W Mrs tchr Pineville Sch r2228 Springdale av
--Eunice D Mrs nurse's aide Presby Hosp r6419 Highland av (Hickory Grove)
--Evelyn K Mrs clk SBT&T r1201 Bethel rd
--Forrest W (Iva Lee) formn Belvedere Hosiery r Shelby NC
--Francis W (Shirley B) clk Genl Elec Supply h2925 Bowley
--Franklin L studt r4411 Loch Leven (Tboro)
--Fred D (Effie R) real est 823½ E Trade r Collins rd
--Fred D jr (Patricia F) researcher Char Observer h2928 Marlowe av
--G Reid (Florence S) ship clk Queen City Mattress & Uphol h1918 Woodcrest av
--Geo (Rosalie) h534 Carmel
--Geo C (Eva) chkr Standard Trucking r237 Bradford dr
--Gladys Mrs h1429 S Church
--Gorman D (Connie K) emp Caro Film Serv h753 Brockbank rd
--Grady (Jean) emp Douglas Aircraft h920 Academy
--Guy (Eunice D) lab Interstate Milling r RD 8 Box 227-A
--Harold E (Violet F) slsmn H B Owsley & Son h3526 Trent
--Helen C clk Chadbourn-Gotham Inc r240 Hovis cir (Tboro)
--Helen M Mrs ofc sec A G O'dell jr & Assocs r3049 Marlowe av
--Helen O emp Char Mem Hosp r1919 Spring apt 3
--Henry B (Ethel W) insp State Dept of Agrl h2228 Springdale av
--Howard R (Gwendolyn B) slsmn Biltmore Dairy Farms r3017 Marson
--J Eustace jr (Helen M E) clk SAL h3049 Marlowe av
--Jas (Ollie M) clk Terrell Mach r Matthews NC
--Jas B (Ethel C) eng CityFire Dept h2409 Lydia av
--Jas E (Margt S) plmb Hefner Plmb h916 Reid pl
--Jas F (Polly B; The Clock Shop) h1021 E Worthington av
--Jas F (Winnie M) clk Duke Power h1846b Fleetwood rd
--Jas F (Eva A) wtch repr 2417 Circle av h do
COLLINS JAMES H (Rosie S), Sec Moss Trucking Co Inc Old Cannon Airport, Tel EXpress 9-0421, h3101 Commonwealth av, Tel EDison 4-8245
--Jas H (Margt H) supt Western Water Proofing Constn h1233 E Boulevard apt 32
--Jas M (Patricia N) eng Duke Power h732 Clement av
--Jas P mach Consolidated Brass r Waxhaw NC
--Jas R (Evelyn K) sec Hood-Gardner Hotel Supply Corp h1201 Bethel rd
--Jane E Mrs ofc sec Lewin-Mathes r3019 Clemson av
--Jerry E (Janice F) clk Miller Mtr Exp h1308 Kennon
--Jesse S (Marie) h508 N Graham apt 4
--Joe (Estelle) driver Evans Constn h801 Burton

GRIER'S FUNERAL SERVICE
FUNERAL PARLOR
Ambulance Service
ANYWHERE — ANYTIME
Dial EDison 2-7109 701 E. 1st
Night EDison 2-1693

COLLINS
--Joe B compositor Char Observer r Inman SC
--John H (Anne P) slsmn R H Bouligny Inc h932 Cardinal dr
--John N (Betty G) driver H W Lay Co h2223 Randall
--John P clk Chadbourn Gotham Inc r2813 Bancroft
--Jonah P (Lucille T) slsmn Ward's Furn & Appliance h1333 E Iris dr apt 4
--Jos B (Rosie O) driver Lance Inc h1715 Merriman av
--Jos D (Rachel K) serv rep Intnatl Harvester h4132 Greenhaven la
--Jos E (Edna M) dist mgr United Ins Co of Am h2032 Tippah av
--Josephine waitress Woolworth's r4411 Locklever
--Josie maid h410a W Morehead
--Juanita E recpt Ivey's r Collins rd
--Judy slswn Grant's r Collins rd
--Julie S exec hsekpr Presby Hosp r2321 Kendrick dr RD 5
--Jurell lab Alse V Blankenship r817 E 2d
--Katherine A clk Duke Power r413 E Tremont av
--Lee genl mgr Radio Paging Serv of Char r Marshville NC
--Lucille T Mrs cash Ward's Furn & Appliance r1333 Iris dr apt 4
--Mack (Collins Esso Servicenter) r1819 Washington av
--Macon R (Rena M) h1804 Walnut av
--Mamie E (wid Jas E) h307 E Boulevard
--Margt A mach opr Esso h130½ W Kingston av
--Margt W Mrs sten Henry Walke Co r2715 Phillips av
--Marion (Annie M) h1338b Horne ct
--Mary with Woolworth's r4411 Locklever
--Mary Anne M Mrs clk SBT&T r5333 Manning rd
--Mary H (wid Alvin K) h Old York rd
--May E Mrs prsr North State Lndry r605 S McDowell
--Meardell emp Delmar Studios r301 S Caldwell
--Minnie B Mrs clk Chevrolet Mtr
--Minnie V (wid John H) h1501 Pharr
--Nathaniel porter Presby Hosp r508 2d
--Nell J Mrs asst cash Pilot Life Ins r2054 Coniston pl
--Nellie M Mrs maid h1017a E Vance
--Ola S (wid Calvin H) h4411 Loch Leven (Tboro)
--Oree R (Mary) formn Roddis Plywood r5333 Manning rd
--Otis K (Geneva) slsmn City Chevrolet r RD 8 Box 351A
--Patricia A clk SBT&T r1516 Downs av
--Patricia F Mrs ofc mgr Flowe Bros Constn r2928 Marlowe av

BRYANT SUPPLY CO. INC.
ELECTRICAL FIXTURES
2113-15 N. Davidson
Tel. EDison 3-9477

VINSON REALTY CO. INC.
Residential
Commercial
Industrial
Insurance
Investments
221 S. Church
FRanklin 5-7771

R. H. McCLURE
BUILDING CONTRACTOR
Specializing in
RESIDENTIAL CONSTRUCTION
606 Coulwood Dr.
TELEPHONE
EXpress 9-5367

Catalina Motor Lodge
Member QUALITY COURTS
2403 WILKINSON BLVD.
TEL. EDison 3-3721

NEED

See

LOCAL FINANCE COMPANY

AUTO LOANS

FINANCING

•

REFINANCING

706 S. College

Tel. FRanklin 6-2707

AUTHORIZED UNITED MOTORS SERVICE

TRANS-PORTATION SUPPLY CORP.

•

Exclusive Distributors for Charlotte Trading Area for

DELCO BATTERIES and PACKARD CABLES

•

Auto, Bus, Truck Parts

426 W. Trade St.

Tel. EDison 3-8411

NATIONAL STANDARD PARTS ASSOCIATION NSPA

THE CHARLOTTE NEWS

PHONE EDison 3-0303 • 126 S. CHURCH ST.

THE LARGEST EVENING NEWSPAPER IN THE CAROLINAS

YEARWOOD CONSTRUCTION COMPANY

COMPLETE BUILDING SERVICE

PLANS - BUILDING - FINANCING

335 Livingston Dr. Tel. EMerson 6-2971

COLLINS
--Paul r3405 Rozzell's Ferry rd
--Phillip W (Mariam K) slsmn Roddis Plywood h921 Dudley dr
--Quincy J slsmn Woodlawn Furn Co r1505 Thomas av
--R Keith (Betty J) driver Caro Frt Carriers h2315 Finchley dr
--Raymond P (Beulah M) slsmn Five Point Furn h315 Nelson av (H)
--Rebecca B clk Travelers Ins r2813 Bancroft
--Rita A Mrs bkpr Wm G Allen jr r2038 Sandhurst dr
--Robt B (Effie J) h339 Clement av
--Rosie O Mrs emp Belmont Hosiery r1715 Merriman av
--Roy E (Jewel S) slsmn McEwen Ins Enterprises h1516 Downs av
--Roy W mech Miller Millwork r Monroe NC
--Ruth B Mrs ofc sec Sou Life Ins r748 Glendora dr
--Sara L clk-typ Grinnell Co h1210 E 4th
--Sarah F Mrs ofc sec Law Engineering Testing r4319 Walker rd
--Shirley cash Maryland Casualty r2925 Bowley
--Shirley E ofc sec Sterchi's r1400 Herrin av
--Stanton H (Lillian L) dist mgr Mars Inc h2732 Picardy pl
--Thos E (Nell J) slsmn McLaney Lbr Co h2054 Coniston pl
--Thos E wtchmn Char Fish & Oyster r Matthews NC
--Viola D (wid Dan) r421 E 3d
--Virgil T (Eliz B) driver Berlo Vending h3929 Commonwealth av
--W G emp Sou Asbestos h1015 W 4th
--Wade D (Barbara) mach Terrell Mach r RD 8 Box 91
--Wm A pres Collins Department Store and Colvis Co r Myrtle Beach SC
--Wm G (Betty Y) slsmn Char Linen Serv h309e Potter rd
--Wm H (Johnnie P) agt Skyland Life Ins h2208 Catalina av
--Wm M (Sarah F) br mgr Law Engineering Testing Co h4319 Walker rd
--Wm R (Eliz M) pntr h108 Jackson pl apt 2
--Willie B (Ruby M) plant wkr Douglas Aircraft h Ella
--Worth B (Lena May) vehicle mn Ry Exp r RD 11 Box 273
Collom Jos slsmn Sears r1616 Cleveland av
--Max slsmn C J Smith & Sons r1616 Cleveland av
Colonial Apartments 524 N Tryon
--Barber Shop (Joseph L Boyles Stuart M Horton) 1041a Providence rd

COLONIAL CONSTRUCTION CO INC
Z C HUBAY, PRESIDENT-TREASURER
CHAS C HUBAY, VICE PRESIDENT
GENERAL CONTRACTORS
REMODELING and REPAIRS
816 KENILWORTH av
TELEPHONE EDison 3-5914
--Fixture Manufacturing Co Inc Gus G Pauls pres restr equip 2133 S Boulevard
--Flower Shop Inc Mrs Sarah R Houser pres Mrs Cora A Ross v-pres Milbray L Ross sec-treas 703 Providence rd

COLONIAL IRON WORKS (Dewey M Helms and Mrs Dewey M Helms), Ornamental Iron, Steel Pipe Columns, Portable Welding 4155 Statesville rd, Tel EDison 3-0897 (See Yellow Page 154)
--Motor Freight Lines Edgar H Baucom agt 2529 N Tryon
--Park 220 S Chase and 231 Providence rd

COLONIAL STORES INC, Dennis L Parker Mgr, Bakery Dept, Office and Plant 1100 Tuckaseegee rd, Tel EDison 4-6572
--Stores Inc (branches) 1614 S Boulevard, 1000 Central av, 209 and 618 N College, 3014 Eastway dr, 2050 Hutchison av, 2100 Independence blvd NE, 916 E Morehead, 4101 Park rd, 601 Providence rd and 2412 Wilkinson blvd
--Yarn Products (Eug Crayton) knit goods mfrs rear 510 W 4th
Colony Amoco Service (Wayne Long) 2815 Selwyn av
--Barber Shop (Alex H Jackson and Wade E Barber) 2907 Selwyn av
--Beauty Shop (Mrs Ruth G Polikowski) 2807 Selwyn av
--Furniture Shops Inc Merrill L Gattis mgr 2900 Selwyn av
Colquitt Jas M (Betty A) slsmn Industrial Fire Protection h1805 Chestnut
--Placide K (wid Welborn) h523 Hermitage ct
Colson Calvin jr (Margt E) laby asst Natl Aniline h2832 Botany
--Cath B Mrs asst sec-treas Charlotte Board of Realtors Inc r1925 Winter
--Clarence clk Rhodes Pharmacy r1437 E 7th
--Frances bkpr Sou Pump & Tank r1437 E 7th
--Jessie M Mrs h1418 Cleveland av
--Lucille r1418 Cleveland av
--Minnie (wid L H) h rear 120 Key (Tboro)
--Nancy L r1418 Cleveland av
--Nina F clk SBT&T r930 McAlway rd
--Pat h313 W 9th apt 2
--Paul J (Edith G; Colson's Barber Shop) h1437 E 7th
--Pearl L Mrs slswn Belk's r930 McAlway rd
--Roy F (Pearl L) mach opr Cole Mfg h930 McAlway rd
--T Kirby (Cath B) barber Colson's Barber Shop h1925 Winter
Colson's Barber Shop (Paul J Colson) 129 W Trade 1st fl
Colston Constance L studt r915 N Druid cir
--J Earl (Thelma M) tchr West Char Sr Hi Sch h915 N Druid cir
--Thelma M Mrs tchr Marie G Davis Elem Sch r915 N Druid cir
Colt Frances R (wid Robt C) h524½ E Boulevard
Colter Arry B (wid Jas C) h1504 Oliver
--Thos (Mary) h808 Burton
Coltharp Alberta C Mrs slswn Ivey's r1812 Merriman av
--Lawrence driver Hoover Hdw h109A N Bigham
--Lewis M (Alberta C) slsmn Bost Bakery h1912 Merriman av
Colton Lucy W (wid Wm E) h1039 Ardsley rd
--Rosalie V r1039 Ardsley rd
Coltz J B whsemn Fancy Foods of the Carolinas r839 Drummond av
Columbia Pictures Corp Robt D Williamson mgr film rental 226 S Church
--Southern Chemical Corp James R Simpson dist sls mgr mfrs 212 S Tryon R205

COLUMBUS OIL CO, Chas C Beasley Pres, Mrs J W Morris Jr V-Pres, Mrs C C Beasley Sec, John W Morris Jr Treas, Distributors of Cities Service Gasoline, Lubricating, Fuel Oil, Kerosene and Greases, Office and Plant 2109 S Boulevard, Tel EDison 3-7511 (See Yellow Page 107)
--Oil Service Willie Lynch mgr gas sta br 4026 N Tryon
--Parking Lot Marshall T Williams mgr 129 E 7th
Colvard Betty J Mrs waitress The Wagon Wheel r507 Bradford dr

COLVARD
--Delores I Mrs r4140 Tillman rd
--Edith r2902 Rozzell's Ferry rd
--Elnora M (wid Jack) r2902 Rozzell's Ferry rd
--Glenn J clk Ivey's r RD 5 Box 490B
Colver Tim (Rosalie) h624 N Davidson
Colvert see also Calvert
--Jacquelyn M ofc sec Gravely North Caro r342 Hillside av
--Wm A jr (Calle H) decorator consultant Modern Trend Furn Galleries h342 Hillside av
Colvin see also Calvin
--Alma Mrs tchr Park Rd Sch r221 Grandin rd
--Hattie P Mrs maid h510 W Stonewall
--Jas pkr Interstate Milling h1407 Spratt
--Jean F Mrs tchr Park Road Elem Sch r221 Grandin rd
--John H (Jean F) clk Goodyear h221 Grandin rd
--Laura M ofc sec Warren Finance r330 State
--Lawrence K (Lillian) constn wkr City h1014 Pharr
--Rebecca ofc sec Barnhardt Mfg r1627 The Plaza
Colvis Co Wm A Collins pres whol dry goods 302 S College R203
Colyer Harry M (Juanita C) h409 W 28th
--Leigh jr (Helena D) claim mgr Travelers Ins h4900 Wedgewood rd
--Mary L r1920 Wood Dale ter
Comatti Ethel maid h809 N Johnson apt 1
Combis Chris (Jessie O) pres Superior Tile & Marble Co h1717 Truman rd
Combs Carl E (Helen B) slsmn Price Mercantile h4414 Loch Leven (Tboro)
--Clyde H (Juanita D) supvr Singer Sewing h3808 Craig av
--Edw (Mary) carp Ervin Constn r141 Hillcrest av
--Flake A (Pauline J) pntr h2205 Holly
--Frank (Barbara A) carp Ervin Constn h818 E 35th
--Gertrude M Mrs agt Piedmont Airlines r RD 6 Box 606w-1
--H B driver McLean Trucking r Huntersville NC
--H Kay clk Travelers Ins r4414 Lock Leven
--Helen B Mrs slswn Efird's r4414 Loch Leven W
--Henry L tire changer Blair & Horton Tire r1506 S Tryon
--Jack E (Barbara W) photog WSOC Broadcasting h419 Wakefield dr apt D
--Jas M (Zula) mech Commercial Automotive r Gastonia NC
--Juanita D Mrs clk Singer Sewing r3808 Craig av
--Mary H Mrs slswn Efird's r4414 Loch Leven (Tboro)
--Mildred V med sec Nalle Clinic r815 Gibbons
--Ray L (Dorothy G) driver Pilot Frt Carriers r Statesville NC
--Virginia M (wid Frank) presser Uniform Rental Service h3118 Clemson av
--Wade H (Ethel) pntr h2133 Holly
--Walter R (Ruby M) mech Mack Trucks r Paw Creek NC

COMBUSTION ENGINEERING INC, T C Heyward & Co Representatives, Steam Generating Equipment 518 E Morehead, Tels FRanklin 7-2678 LD 930
Comer-Avondale Mills Inc Larcus B Allen v-pres-mgr yarns 112 S Tryon R601
--Benj B (Frankie E) h623 N Pine
--Carl W (Loraine) carp Ervin Constn r204 Judson av
--David J (Inez W) driver Roddis Panel & Door h831½ N Church
--David J (Georgia I) whsemn Roddis Plywood h834 N Church
--Eula Mrs slswn Efird's r1516 E 8th
--Georgia I mach opr Garcrest Mills r834 N Church
--Inez W Mrs mach opr United Mills r831½ N Church

Electrical Appliances Corp.

TRYON REPAIR SERVICE

SMALL ELECTRIC APPLIANCE REPAIRS

REPAIRS 3125 Tuckaseegee Road Tel. EXpress 9-8064

Authorized GE SERVICE

SUPPLIES
FURNITURE
FILES
POUND & MOORE CO.
"If It's for the Office We Have It"
304 S. Tryon St.
Phone FRanklin 5-7751
SAFES
LUGGAGE
GIFTS

COMER
--Jas T (Ruby M) slsmn Biltmore Dairy Farms h106 N Linwood av (H)
--Johnny studt r315 E Kingston av
--Lorene L Mrs winder Sou Asbestos 204 Judson av
--Machinery Co Donald E Hamilton pres A Van Hill v-pres Mrs Annie M Long sec-treas textile 5236 Wilkinson blvd
--Victor L (Margt B) stero Char News Publ h1109 Vanizer
--Walter C jr (Martha H) chem Am Cyanamid r Greensboro NC
Comfort Mattress Co (Edw L Hirsch) mfrs 242 W Tremont av
Comins Millie F (wid Chas) h226 Travis av apt 2
Commander Harold B (Marseille S) clk Colonial Stores h2936 Beechnut rd
--Marseille S Mrs cash Drum Drive In r2936 Beechnut rd
Commerce Building 127 W 7th

COMMERCIAL ART SHOP INC, Jack M Pentes Jr Pres, Members Natl Assoc Display Industries, Highly Specialized Artists, Designers and Producers of Superior Quality Art, Custom Built Displays, The Souths Only Commercial Establishment Offering Complete Facilities for Production of Stage and TV Scenery and Murals 225½ W 4th, Tels FRanklin 7-7082, Night FRanklin 5-1228

COMMERCIAL AUTOMOTIVE CORP, H J Bower Mgr, Complete Truck Service on Hwys 29 and 74 Across from Airport Park 5500 Wilkinson blvd, PO Box 8116, Wesley Hts Sta, Tel EXpress 9-9748 (See Yellow Page 22)

COMMERCIAL CREDIT BUREAU OF N C (Joseph R Wilson), Collection Agency 1508 E 4th, Tel FRanklin 6-4863

COMMERCIAL CREDIT CORP

J B MITCHELL, MANAGER
G T BELEOS, ASSISTANT MANAGER
M M LIPSCOMB, DIVISIONAL MANAGER
COMMERCIAL BANKERS
DIVISIONAL OFFICE
823½ W MOREHEAD
TELEPHONES EDison 4-2874 and EDison 3-1315
LOCAL OFFICE
1301 S TRYON
TELEPHONE FRanklin 6-7583

--Credit Equipment Corp Richd L Woodcock mgr 112 S Tryon R505
--Grill (Roy B Byrum) restr 300 W Morehead
--Printing Service (F Wm E Cullingford) 2027 Central av
Commonwealth Baptist Church Rev Hatcher S Elliott pastor 1421 Briarcreek rd
--Barber Shop (James M Funderbush) 2304 Commonwealth av
--Beauty Salon (Jeanette R Bolin) 3310 Commonwealth av
--Esso Service Station (Tommy Greene) 3350 Commonwealth av
--Grill (Foster H Grant) restr 3308 Commonwealth av
--Grocery (Theo H Funderburk) 3400 Commonwealth av
--Land Co Inc Edwin O Clarkson pres-treas Mrs Eliz B Clarkson v-pres Francis O Clarkson Hon sec real estate 824½ E Trade R8

COMMONWEALTH LAUNDROMAT (Coy A Sykes), Laundromat Service, Complete Laundry and Dry Cleaning Service, Near Coliseum, Open 7:30 AM to 6:30 PM, 3346 Commonwealth av, Tel FRanklin 6-6864

--Methodist Church Rev W Quay Grigg pastor 2434 Commonwealth av
--Presbyterian Church Rev Stewart W Yandle pastor 3815 Commonwealth av
--Private School Mrs Opal C Myers dir 2434 Commonwealth av
--Sundires Store (Bruce E Mauney) 3356 Commonwealth av
Communications Workers of America (AFofL&CIO) Martha M Mondy rep 102 W Trade R1106
--Workers of America Local 3603 (CIO&AF ofL) John F Klutts pres Jack G Stogner v-pres Faye Watson sec Donald F McMillan treas 102 W Trade R405
Community Barber Shop (T H Crowell) 4112 Monroe rd
--Beauty Shop (Johnny Pressley) 601 W Liddell
--Cash Grocery (Offie D Bland) 2312 Beat Beattie's Ford rd
--Grocery (Mrs Ellen R Lamb) 1002 N Caldwell
--Grocery (Leston C Herring) 4801 Tuckseegee rd
--Shoe Shine Parlor (Alfred Young) 1201 Oaklawn av
Comptometer Corp Standley J Williams dist sls mgr business mach 102 W Trade R1215
Compton Hilda bkpr The Bank of Commerce r Kannapolis NC
--Hurley H (Florence W; Compton Tire Co) h436 Plymouth av
--Ineze bkpr Brittain's r Clover SC
--John C hlpr A&P r2848 Willow dr
--John D (Irene P) mach Sou Mach Products h1024 E 35th
--Ligon G jr (Thelma B) eng Pure Oil h5324 Furman rd
--Mamie L nurse 224 Circle av h do
--Marsh emp Sears r1024 E 35th
--Miles C slsmn Anchor Serum r716 W Boulevard
--Robt B slk McLean Trucking r901 Restmore la
--Rosa L Mrs ofc sec Price-Welk h2746 Picardy pl

COMPTON TIRE CO (Hurley H Compton), Goodyear Dealer, Tires Recapped and Repaired by Experts, Tires for Foreign Cars, Also Recaps, One Day Service, Satisfaction Guaranteed, Pickup and Delivery 317 N McDowell, Tels FRanklin 5-6141 and FRanklin 5-4242 (See Yellow Page 204)

Comstock Saml E pharm Hawthorne Pharm h2409 E 7th
Con Dan J (Dixie F) slsmn h848 Henley pl
Conahan Danl O (Southern TV & Appliance Service) r1500 Pinetree dr
Conant Susan P court reporter US Dept Health Educ & Welfare r2627 Sherwood av
--Wm P (Lois H) slsmn h1111 Norland rd
Conard Arnold W (Jeanene P) dept wkr Burlington Mills h115 S Linwood av (H)
--Jack E county police r Cornelius NC
--Sarah R Mrs bkpr Dunbar-Stanley Studios r Cornelius NC

CONCRETE MATERIALS INC

PETER J VERNA JR, PRESIDENT
R O EVANS, VICE PRESIDENT
ROBERT H BOYD, SECRETARY
A J SELZER, TREASURER
READY MIXED CONCRETE
123 CREOSOTE rd
TELEPHONE EDison 3-8671

--Products Co E Rowe Zimmerman pres-treas Mrs Elephare D Zimmerman v-pres-sec mfrs 230 Dunavant
--Supply Co Wm Wagner genl supt 3030 W Trade (br) 1142 McAlway rd

CONCRETE SUPPLY CO INC

R O EVANS, PRESIDENT
PETER J VERNA JR, VICE PRESIDENT
A J SELZER, SECRETARY-TREASURER
READY MIXED CONCRETE
123 CREOSOTE rd
TELEPHONE FRanklin 6-7411

Conder B Herman (Chantilly Grocery) r RD 4
--Betty J Mrs ofc sec Precision Dental Laby r1109 Parson

A. Z. Price & Associates, Inc.
HEATING – PLUMBING
AIR CONDITIONING
ENGINEERS AND CONTRACTORS
General Electric Dealers
PHONE FRanklin 6-2466
206 S. Church St. Charlotte, N. C.

CONDER
--Billy V bkpr Burwell-Dunn r1705 Fulton av
--Carson Y (Mary R) slsmn Phoenix Mutual Life Ins h111 S Clarkson
--Chloie L statistician Ry Express r1645 Nassau blvd
--Donald E (MableM; Conder's Piano Service) h1045 Central av
--Donald G (Nancy S) swtchmn SBT&T r4010 Winfield dr
--Dorothy D Mrs clk SBT&T r4219 Plaza rd
--Eli L (Ila P) agt Sou Life Ins h3212 Monroe rd
--Eliz D Mrs clk-typ Caro Mtr Club r7301 Lakeside dr (Grove Park)
--Gail A ofc sec Jefferson Standard Life Ins r111 S Clarkson
--Guy J (Eliz M) h218 Bullard
--H Boyd (Laura K) city firefighter h2842 Virginia av
--Ina C (wid Thos L) h1645 Nassau blvd
--J Wade (Cora L) slsmn Char Furn Galleries h3816 Tuchaseegee rd
--Jack G (Mary L) mech Biltmore Dairy Farms r218 Bullard
--Jas T (Evelyn M; Conder's Sundries) r1910 Plaza ct
--Jas T (Marie W) freight chkr Thurston Mtr Lines h1708 Brook rd
--Janie Mrs ofc sec Aetna Life r Indian Trail NC
--Janice E studt r111 S Clarkson
--Jerry W (Eloise C) swtchmn SBT&T r2400 Dickens av
--John P jr (Dorothy) slsmn h4219 Plaza rd
--John W (Ophelia M) formn Barnhardt Mfg h1415 Pecan av
--Kenneth W city firefighter r RD 1 Box 53
--Laura K Mrs insp Hudson Hosiery r2842 Virginia av
--Leona Y (wid John P) h1705 Fulton av
--Mable M Mrs ofc sec Conder's Piano Serv r1045 Central av
--Mamie J clk Chantilly Gro r RD 4
--Margie C Mrs sec-treas Conder Tire Co and Thrift Tire & Battery r6701 Virginia cir
--Mildred L Mrs emp Sou Dairies r1624 Onslow dr
--Olin R (Peggy B; Conder's Soda Shop) h3213 Bonaire dr
--Peggy B Mrs clk Conder's Sode Shop r3213 Bonaire dr
--R Murphy jr (Della H) sls mgr Winchester Surgical Sup h1901 Dilworth rd W
--Robt M (Mary P) slsmn C&M Distributing h3532 Carlyle dr
--Robt M (Daisy W) whse mgr Westinghouse h1638 Anderson
--Ted L (Mona) atndt Johnson's Esso Servicenter h200 W Boulevard apt 1
--Theo L (Mildred L) v-pres C&M Distributing Co Inc h1624 Onslow dr

SOUTHERN HERITAGE LIFE INSURANCE CO.
Life, Group and Pension Trust
EDWARD J. WEST
1010 Wachovia Bank Bldg.
Telephone FRanklin 6-5671

DO YOU WANT A HOME?
We Have All Needed BUILDING MATERIALS
QUALITY LUMBER & SUPPLY CO.
Tels. FRanklin 7-6020
EDison 4-6708
2010 S. TRYON

EDISON FOARD
General Contractor
Industrial
Commercial
Residential
116 W. THIRD ST.
Tel. EDison 3-4464

Stocks
R. S. Dickson & Company, Inc.
INVESTMENT SECURITIES
Offices in Eight Principal Cities
Principal Office Fifteenth Floor, Wachovia Bank Building
Tel. EDison 2-1134
Bonds

Eckerd DRUG STORES INC.
128 N. TRYON ST. TEL. EDison 3-0553
109 S. TRYON ST. TEL. EDison 4-4042
1332 CENTRAL AVE. TEL. FRanklin 5-5556
1025 PROVIDENCE RD. TEL. EDison 2-6111
4133 PARK RD. TEL. JAckson 3-3031
5 LOCATIONS FOR YOUR CONVENIENCE
FREE CITY WIDE DELIVERY

NATIONAL ASSOCIATION OF REAL ESTATE BOARDS
REALTORS ARE ACTIVE MEMBERS OF CONSTITUENT BOARDS
Home Realty & Management Co., Inc.
Finance
Management
Sales
Insurance
Phone
EDison
2-1141
121 E. 3d

Meyers FURNITURE CO.
"HOME FURNISHINGS"
Phone EDison 2-5673 204 E. Trade

CONDER
--Thos E studt r2842 Virginia av
--Tire Co Wm W Conder pres Mrs Margie C Conder sec-treas 5005 Wilkinson blvd
--Tommy J (Betty C) clk R H Bouligny Inc r2521 Lola av
--Wade (Henrietta M) opr Char City Coach Lines h1143 Woodside av
--Wiley E advertising mgr Thomas & Howard r RD 8 Box A-190
--Wiley E (Jane M) spl rep Pilot Life Ins h3020 Enfield rd
--Wm W jr (Margie C) pres Conder Tire Co and Thrift Tire & Battery Co h6701 Virginia cir
--Wilma H looper Nebel Knitting r Monroe NC

CONDER'S PIANO SERVICE (Donald E Conder), Piano Tuning, Service and Sales, "Quality Workmanship," Featuring A Complete Line of New and Used Pianos 1045-47 Central av, Tel EDison 3-0640 (See Yellow Page 165)

CONDER'S SODA SHOP (Olin R Conder), Fountain Service, Sundries, Patent Medicines, Magazines 833 W Trade, Tel EDison 4-3929

--Sundries (James T Conder) 306 E Morehead
Condiff Mary M Mrs sec Haskins & Sells h1121 Myrtle av apt 54
Condon Lawrence J (Eliz J) emp Douglas Aircraft h2521 E 5th
Condor Boyce H bkpr Fidelity & Casualty r1129 Dooly dr
Condu Jerry W (Eloise C) swtchmn SBT&T h2400 Dickens av
Cone see also Coan Cohan Cohen Cohens Cohn Cowan and Cowans
--Aleene h2540 McClintock rd apt 4
--Bonnie E dir Charlotte College h2137 Briarwood rd apt 3
--K Aleene librn Zeb Vance Sch r2540 McClintock rd apt 4
--Wm E slsmn R S Dickson & Co r Matthews NC
Conell Bonnie Y (wid Hugh T) manicurist Smith & Cranford Barber Shop h2640 Chesterfield av
--J C (Dorothy G) driver Standard Trucking h406½ W 8th
Coney Island Grill (Nick D Garden) 128 E Park av
Confection Storage Co Robt C McArtan v-pres 201 Foster av
Conference Room 401 W Trade R274
Conger Garland G (Gladys S) mech Barnhardt Mfg h623½ Jackson av
--Juanita J Mrs slswn Penney's r1412 W Cortland rd
--Ruth G with Associated Transport h243 Tranquil av
--Walter E (Juanita) mech Roger's Rug & Carpet h1412 W Cortland rd
Conklin Hugh W (Helen I) agt New York Life Ins h1309 Harding pl
Conkwright Jack R artist Observer Printing House r1793 Jameston dr
Conlan Betty J sten Pure Oil h410 Poindexter dr
--Nancy tchr Midwood Sch r410 Poindexter dr
Conley Chas B mach opr Sou Friction Materials r517 W 9th
--David W (Mae S) eng Douglas Aircraft h3432 Boyd
--Flossie Mrs emp Caro Foods r1403 Central av

CONLEY
--Nancy Mrs nurse's aide Presby Hosp r609 Louise av
--Ralph (Flossie) emp Pet Ice Cream h1403 Central av
--Robt B (Katie L) dispr Duke Power r Huntersville NC
Conn C Anthony jr (Pauline E) mech Roadway Express h323 Keswick av
--Pauline E Mrs smstrs Queen City Mattress & Uphol r323 Keswick av
--Susie P (wid Lonnie) r3333 Mayfield av
Connar Charlotte P Mrs cash Natl Finance r Midland NC

CONNECTICUT GENERAL LIFE INSURANCE CO
JOHN D GAVAN, MANAGER
CON D HAMBORG, GROUP MANAGER
LIFE and ANNUITIES
ACCIDENT, HEALTH and HOSPITAL
GROUP and PENSION PLANS
909 WACHOVIA BANK BLDG
TELEPHONE FRanklin 5-2544

CONNECTICUT MUTUAL LIFE INSURANCE CO
GENERAL AGENT
PHILIP F HOWERTON
306 JOHNSTON BUILDING
212 S TRYON
TELEPHONE FRanklin 5-6061

Connel see also Connell
--Hoyle partsmn Sou Appliances r RD 1
Connell A Barron (Helen B) lino opr Caro Printing h4216 Commonwealth av
--Alice R ofc sec Mecklenburg Furn Shops r2723 Arnold dr
--Alma H Mrs sten GMAC r2424 Cumberland av
--Betty T mach opr Panda Curtain r RD Matthews NC
--Betty T Mrs clk Fed Res Bk r1335 E Iris dr apt 1
--Bonnie B Mrs manicurist Smith-Cranford Barber Shop r2640 Chesterfield av
--Dearmond M mach opr Pet Dairy Products r2517 Fort
--Demarcus W (Hazel L) driver Pilot Frt Carriers r Statesville NC
--Donald J (Betty T) emp Douglas Aircraft h1335 E Iris dr apt 1
--Eddie W (Thelma A) alarm opr City Fire Dept r RD 3 Box 450-M3
--Edward D (Eliz G) serv mgr Farm & Industrial Equip h2621 Ashley rd
--Exell jr driver Olin Mathieson Chem r RD 8
--Frank M clk Harris Super Mkt r RD 1 Box 458
--Gerald R (Marie D) clk City Chev h2542 Marlowe av
--Glenn (Alma H) slsmn Carolina's Auto Sup Hse h2424 Cumberland av
--Harry L die mkr Char Carton r6138 Wilora Lake rd
--Howard (Connell Insurance Agency) r5062 Thrift rd
--Insurance Agency (Howard Connell) 4017 Tuckaseegee rd
--J B (Margt T) uphol Queen City Mattress & Uphol h1844 Lee av
--Jas L (Betty) drftsmn Wade Mfg r RD 3 Matthews NC
--Johnson E (Flora M) clk ABC Bd h1217 Brown av (Tboro)
--L Ray jr (Louise T) clk Geo A Hormel & Co r1316 Camp Greene
--Lloyd C mech Trailways r Indian Trail NC
--Lois sten H&S Lumber r RD 6 Box 715
--M DeArmand (Flora L) forman Pet Ice Cream h2517 Fort
--Marvin J (Audrey L) acct Pure Oil r RD 10 Box 465
--Muray N h1717 Chatham av
--Oscar W (Alva D) printer Char News Publ r RD 1 Box 90

CONNELL
--Pat M Mrs teller First Union Natl Bk r645 Vinewood pl
--Paul N (Ottie R) city firefighter h2914 Wicklow pl
--Peggy J ofc sec Cook & Boardman Inc r2209 Shenandoah av
--Phyllis H bmo Columbia Pictures r RD 7 Monroe NC
--R M emp Blythe Bros r4009 N Tryon
--Ray L (Autie) driver Caro Transfer & Stge r RD 2 Stanfield NC
--Reginald slsmn Singer Sewing r324 Alberta
--Steph W (Martha C) electn Duke Pwr h1507-A E 35th
--Thelma Mrs dental asst Dr Jas E Graham jr r RD 3 Box 450-M3 Lochlain dr
--Verta W (wid Murray N; The Little Folks Shop) h2519 Central av
--Vivian M Mrs clk SBT&T r2527 Eastway dr
--Warren T (Pat M) mech Doughtry Sht Mtl h645 Vinewood pl
--Wm D driver Central Mtr Lines r RD 8
--Wm L (Alice R; Hudson Service Station) h2723 Arnold dr
--Woodrow W uphol Queen City Mattress & Uphol h2527 Eastway dr
Connelly see also Connolly
--Chas W (Judy L) archt 1201 Elizabeth av h3779 Wendover cir
--Earle A (Jean B) slsmn Russell Hosiery Mills h4321 Waterburg dr
--Etta W (wid Ralph P) h1801 E Boulevard
--Everett (Zettie G) consultant 2909 Sunset dr h do
--Flossie Mrs production Caro Foods r1403 Central av
--Glenn D lab Pet Dairy Products r Matthews NC
--Helen C Mrs br mgr Bobby Burns Inc r1447 Matheson av
--Hugh J (Helen C) h1447 Matheson av
--Jennifer M sten J I Case Co r1712 Hillside dr
--John G (Wilma K) acct Armour & Co h1208 Buchanan
--John G jr studt r1208 Buchanan
--Ralph H lab Pet Dairy Products r1403 Central av
--Robt E jr slsmn Genl Elec r Durham NC
--Robt P (Josephine E) copy reader Char Observer h2001 Ashland av
--Wm R (Ethel M) h3019 Hanson dr
--Wilma K Mrs clk Fed Res Bk r1208 Buchanan
Conner see also Connor and Connors
--Alice Mrs slswn Reese's Antique Shops r1208 Biltmore dr
--Benj F (Rara C) printer Char News Publ h641 Fugate av
--Betty bkpr Cherry Burrill Corp r RD 1 Midland NC
--Betty L Mrs sten Lowe & Campbell Athletic Goods r RD 7 Box 472
--Chas lab John Crosland Co r RD 1 Midland NC
--Chas E (Ruth B) mach shop Char Pipe & Fdry h1223 Summit
--Chas E jr ofc mgr Acme Fast Frt r RD 1
--Chas H (Alice A) pres-treas Building Products Distr Co h1208 Biltmore dr
--Chas W clk Harris Super Mkt r RD 8 Box 126
--Chessman (Anna L) warehouseman Youngblood Truck Lines h2101 English dr
--Claude (June) emp Char Pipe & Fdry h1215 Summit
--Dorothy M Mrs bkpr Interstate Elec r2700 Dogwood av
--Eliz V Mrs elev opr Duke Pwr r2204 Holly
--Ella D ofc sec Corporate Insurers Serv h515 N Church apt 200
--Eva C sewer Breneman-Hartshorn r RD 7
--Frank H (Virginia G) pres-treas Frank H Conner Co h677 Colville rd
--Frank H jr (Patricia S) with Frank H Conner Constn Co h533 Wakefield dr apt D

JAMES E. STEWART
- Landscaping
- Tree Moving
- Shrubbery
- Free Estimates
- Satisfaction Always

R.D. 10
Box 212
Tel. FRanklin
7-5630

DOUG FLOWE AND SON CONSTRUCTION CO.
GRADING and EXCAVATING CONTRACTORS
DRAINAGE — ROAD WORK — GRADING — PARKWAYS
Free Estimates
(See Yellow Page 92)
2327 REMOUNT ROAD
TEL. EDison 2-1169

DAUGHTRY SHEET METAL CO.
CONTRACTORS
ROOFING – SHEET METAL – HEATING – AIR CONDITIONING
Lennox Oil & Gas Furnaces
1105 - 09 E. TRADE
Lennox Air Conditioning
Combustioneer Stokers
TELS. EDison 2-2195, EDison 4-6621

CONNER FRANK H CO
FRANK H CONNER, PRESIDENT-TREASURER
JOHN FERRIS, VICE PRESIDENT
MRS VIRGINIA G CONNER, SECRETARY
GENERAL CONTRACTORS
711 S TRYON, R209
TELEPHONE
FRanklin 5-1466

--Fred L (Helen M) slsmn Halls Inc h120 Colonial av
--Gerald R (Sarah B) clk Genl Surveyors h1721-A Evergreen
--Grace B (wid Harvey H) r120 Colonial av
--Helen M Mrs ofc sec Duke Pwr r120 Colonial av
--Helen S (wid Herbert) bkpr A&B Florist Sup h2005 Charlotte dr
--Hubert L (Jennie L) swtchmn Fredrickson Mtr Exp h1409 Tinnin av
--Hugh C slsmn Sou Radio r Hickory NC
--Hugh L opr Alse V Blankenship r RD 7
--Iris N studt nurse Char Mem Hosp r do
--Jas E (Betty M) clk Western Elec h2832 Columbus cir
--Jas G (Eliz V) bkpr h2204 Holly
--Jas H overseer Highland Pk Mfg r808 Wesley av
--Janey D driver Mason & Dixon Line
--Jerry M mech Daughtry Sht Mtl r Midland NC
--Jim (Mary D) h515 N Alexander
--John N (Annie L) cleaner Carpenter Cleaners h2200 Wayt
--John W (Mary L) mech Hoppe Mtrs Sls r RD 9 Box 151-E
--Jones H (Lois B) grillmn Highland Pk Mfg h808 Wesley av
--Jos B (Dorothy M) driver Jack's Cookie h2700 Dogwood av
--Julie (wid Butler) r222 Hovis cir (Tboro)
--Larry W carp John Crosland Co r RD 1 Midland NC
--Lee D (Louise K) agt Gulf Life Ins h632 Seneca pl
--Lee D clk State Air Natl Guards r632 Seneca pl
--Lois B Mrs insp Highland Pk Mfg r808 Wesley av
--Lynda S studt r2346 Lawrence
--Martin L (Houetoka P) merchandiser Cherry Burrell Corp h4134 Sheridan dr
--Mary N sls mgr Smith Employment Serv r Derita NC
--Marylin studt r2335 Westfield rd
--Max L warehse wkr Grinnell Co r RD 1 Midland NC
--Monroe C (Sadie W) constn wkr h1608 Main
--Neil cleaner Cardinal Cleaners r2200 Wyatt
--Oscar M jr carp Highland Pk Mfg r5318 Hilltop cir
--Philip G studt r677 Colville rd
--Theodora maid r606 S Myers
--Virginia D Mrs bkpr Harris Super Mkt r CMR 144 Box 108
--Virginia G Mrs sec Frank H Conner Co r677 Colville rd
--& Walters Co Jas E Bennett pres Mrs Eliz W Bennett v-pres-treas Jas E Bennett jr (Washington DC) sec barber sups 5045 N Tryon
--Wm F studt h641 Fugate av
--Wm S (Mamie) firemn Highland Pk Mfg h1001 S Druid cir
--Wm T (Betty J) meteorological aide US Weather Bur h2346 Lawrence
--Willie J stevedore Standard Trucking r1100 Elm
Connolly see also Connelly
--Albert R (Janet C) h1149 W Dresden dr
--C Durant (Lucille C) slsmn Coca-Cola h2509 Chesterfield av
--Janet C slswn Ivey's r1149 W Dresden dr
Connor see also Conner and Connors
--Ada K (wid Arth) maid h519 E 7th
--Amonda Mrs h600 French apt 2
--Betty J Mrs clk Belk's r2346 Lawrence
--Beulah S maid r1004 McCall
CONNOR
--Chas R (Meloa M) ofc mgr Intl Harvester h1425 Montford dr
--Cath maid Champ's Grill r Pennsylvania av
--Doris lab Crowder Constn r Terrel NC
--Haywood A USA r600 French apt 2
--J H (Henry's Barber Shop) r735 Peachtree rd
--Jas W (Vallerie B) prin Villa Heights Sch h3020 Forest Park rd
--Jonas r528½ E 1st
--Mary A Mrs sec Peggy Houston Inc r Matthews NC
--Mary E Mrs r1214 E 10th
--Minnie Mrs elev opr Independence Corp r1001 Druid cir
--Napoleon (Myrtle) jan The Coliseum h1401 N Tryon
--Porter A (Scotia I) h2509-B Statesville av
--Richd H (Maryann G) utility Caro Metal Products r1206 S Church
--Russell lab Standard Bonded Whse h1327 Ashby
--Sheila Mrs tchr Our Lady of Assumption Cath Sch r324 Wakefield dr apt D
--Vallerie B Mrs ofc sec John C Shepherd Lbr r3020 Forest Park dr
--Wm C (Sheila R) trainee Am Coml Bk h324 Wakefield dr apt D
Connors Leonard C (Ruth E) chem Arnold Hoffman & Co h2237 Markham ct
Conover Sandra L ofc sec Belk Stores Servs r533 Oakland av
CONRAD ADVERTISING & LETTER CO (Elizabeth Conrad), Multigraphing, Mimeographing, Robotyping and Complete Letter Service 1209 Independence Bldg 102 W Trade, Tel EDison 2-5901
Conrad & Co (Theo C Conrad, Newton P Hoey), Certified Public Accountants 417-19 Johnston Bldg 212 S Tryon, Tel FRanklin 6-4941
--Dale r640 Glenwood dr
--Eliz (Conrad Advertising & Letter Co) h831 E Moorehead apt 406
--Ginger M teller The Bank of Commerce r640 Glenwood dr
--Grace S Mrs clk Fed Res Bk h301 W 10th apt 503
--H Joseph mgr Bauch & Lomb Optical Co r5027 Valley Stream rd
--H Jos jr (Mary S) sls rep Bausch & Lomb Optical Co h5027 Valley Stream rd
--Hazel L Mrs bkpr Char Florist Sup r640 Glenwood dr
--Herbert D (Kathleen F) slsmn h1729 Wilmore dr
--Holland G drftsmn Mech Engs r640 Glenwood dr
--Jos E (Maxine B) ship clk Parnell Tool & Sup h1301 Greenwood Cliff
--Kathleen F Mrs ofc sec SBT&T r1729 Wilmore dr
--Kathryn G Mrs asst chief opr SBT&T r2538 Ashley rd
--Mary G Mrs tchr Lakeview Sch r201 S Laurel av
--Myrtle B Mrs slswn Askin's Ret Stores r1748 Wilmore dr
--Pierce R (Myrtle B) h1748 Wilmore dr
--Robt E clk PO r1909 Greene
--Sarah R bkpr Dunbar-Stanly Studios r Box 133 Cornelius NC
--Theo C (Mary G; Conrad & Co) h201 S Laurel av
--Theo C jr studt r201 S Laurel av
--W Holland (Hazel L) wldr Grinnell Co h640 Glenwood dr
--Wm D (Kathryn) mach opr Henley Paper h2538 Ashley rd
--Wm R (Lucile W) formn Duke Pwr h1100 Emerson dr
Conrades David E (Doris K) v-pres Cartoning Machinery Co and Currie Manufacturing Co h4003 Arborway
--Dolores R Mrs ofc sec Mason Neilan r438 Bartling rd
--Doris K v-pres Clean Sweep Manufacturing Co r4001 Arborway
--Lena K (wid Wm) h1805 Merriman av
--Wm L jr (Dolores R) slsmn GHP Cigar Co h438 Bartling rd

Lloyd C. Bost
GENERAL CONTRACTOR
• Residential • Commercial
• Repair Work • Additions
1756 MARYLAND AVE. TEL. EDison 3-1616

Consick Mary M clk A&P r1402 Euclid av
Consolidated Brass Co Clarence C Mosack pres E Donald Piggott sec Mrs Margt M Passine treas 2019 N Tryon
--Color & Chemical Co (Alexander P Roy) chem sls 301 S Cedar
CONSOLIDATED CREDIT CORP, Paul W Lindsay Jr Mgr 209 W Trade, Tel FRanklin 7-6517
CONSOLIDATED CREDIT CORP, A T Swisher Pres, A C Carpenter V-Pres, D R Russell V-Pres, C W Shoaf Sec-Treas 316 Johnston Bldg 212 S Tryon, Tel FRanklin 6-4471
--Engravers Inc John F Ladley pres 311 E 12th
--Painters Inc Kermit D Williams pres-treas Sidney D Lambeth jr v-pres sec 126 W Worthington av
--Roofing Co Inc Sam Oberman pres Albert Oberman v-pres Chas Farber sec 3312 Tuckaseegee rd
--Theatres Inc Thos A Little pres J Francis White v-pres Frank H Beddingfield sec-treas 120 S Poplar
Constable Caroline P tchr Elizabeth Sch r1942 E 7th
--Hannah A h1942 E 7th
--Henry B (Kath A) rep Aspen Associates of Greensboro h2167 Norton rd
Constangy Herbert (Janet) slsmn h431 Nottingham dr

CONSTRUCTION MATERIALS CO
GROVER D BOYD JR, PRESIDENT-GENERAL MANAGER
BUILDING MATERIALS
3826 RALEIGH
PO BOX 1133
TELEPHONE EDison 4-0863
--Realty & Investment Co W Franklin Brown pres Edwin L Jones v-pres Edw L Jones jr sec-treas 209 W 4th

CONSTRUCTORS EQUIPMENT RENTAL CO INC
J J VICKERY, VICE PRESIDENT-MANAGER
J W SHAFFER, SECRETARY-TREASURER
RENTAL of TRUCK CRANES and OTHER CONSTRUCTION EQUIPMENT
PINEVILLE ROAD
PO BOX 11293
TELEPHONE JAckson 3-3224
Continental Can Co (Hazel-Atlas Glass Division) Cecil W Fulkerson dist sls mgr 212 S Tryon R608
--Insurance Co Wm D Kemp Thos B Ivester spl agts 610 E Morehead

G. H. Freeman
• PAINTING
• PAPER HANGING
"Satisfaction Always"
1201 N. ALLEN TEL. FRanklin 6-5822

Associated Printing Corporation
• BUSINESS FORMS
• COLOR PRINTING
• CREATIVE PRINTING
• PUBLICATIONS
• BROCHURES
No Job Too Large or Too Small
DIAL EDison 4-9361
223 W. Morehead St.

Bob Robinson's Auto Service
General Auto Repairing
Auto Air Conditioning
All Makes of Cars
1305-11 E. 4th St.
TELS. EDison 4-5091
EDison 4-3818 and FRanklin 6-1704

MUTUAL Since 1881
Mutual Savings and Loan Association
INSURED SAVINGS — HOME LOANS
119 East Third St. Tel. EDison 3-6126
FEDERAL SAVINGS AND LOAN INSURANCE CORPORATION SAFETY OF YOUR SAVINGS INSURED UP TO $10,000

T. C. HEYWARD & CO.
Steam and Hydraulic Plants
TELS. FRanklin 7-2678, LD 930
518 E. MOREHEAD ST.

THE BANK OF COMMERCE
CHECKING ACCOUNTS — LOANS — SAVINGS ACCOUNTS
"A Complete Banking Service"
124 S. Church St. Phone FRanklin 5-4424

Contractors Equipment Rental Inc Richd P Owsley pres-treas Jas V Vickery v-pres Mrs Mary E Owsley sec Clanton rd
--Service & Rentals Inc Carroll E Taylor pres Kenneth O Hobbs v-pres Mrs Mary W Hobbs sec Roy M Allison asst sec-treas 315 W Worthington av
Convey Anne (wid Hamilton) r1420 Lilac rd
--Wm H (Maxine) acct Haskins & Sells h1420 Lilac rd
Conway Carrie P (wid Wash) h1901 Earle apt 323
--David W chf estimator The Young Co r Bainbridge rd
--Earle (Helen W) lab Char Tire h2020 Charles
--Edythe J Mrs ofc sec Blakeney & Alexander r6200 Bainbridge rd
--Eunice L Mrs ofc sec Am Discount h2834 Irby dr
--Frank M slsmn Lucille's h831 E Morehead apt 205
--John H (Kathaleen H) h129 Frazier av
--John J (Mary A) div mgr Rem-Rand h619 Seneca pl
--Mary P (wid Robt R) h2216 Dilworth rd W
--Miriam P (wid Howard S) r901 Central av
Conwright Jack R art dir Observer Printing Hse r1793 Jameston dr
Conyers John W (Frances S) supt Dy-Dee Wash r350 Summey av
Cook see also Cooke
--A J with Allison-Erwin r Box 981 Albemarle NC
--Adolphus A jr (Mary D) glazier Pritchard Paint & Glass h3200 Dublin rd
--Adolphus J (Lilias H) dentist 3004 Tuckaseegee rd h4122 Sheridan dr
--Aileene B Mrs mach opr Garcrest Mills r3416 Gibson
--Albert A (Mary A) wrapping mach opr Sou Bakeries h715 N Graham
--Ann A Mrs IBM opr Pell Cotton r1225 Greenwood av
--Annie M Mrs ptrn mkr Old Dom Box r308 Woodland av
--Arthur H (Alice A) sls rep Eastern Transit Stge h1405 Seneca pl
--Barbara F Mrs clk Chadbourn Lothan Inc r916 Academy
--Barbara J Mrs prf mach opr Am Coml Bank r5405 Grove
--Ben H (Pauline N) spl agt Harleysville Ins h4124 Castlewood rd
--Benj B (Davia C) hlpr Am Bakeries h2720 Tuckaseegee rd
--Bertie T r1900 Belvedere av
--Bess N Mrs cash Sears r4314 Ruskin dr
--Betty E Mrs asst ofc mgr United Ins Co of Am r2929 Endfield rd
--Bill hlpr Lee Rubber & Tire r754 Piedmont ct
--Bill H (Thelma B) safety rep State Highway Patrol h2800 2d av
--Billy H (Linda S) pntr h1101 Belmont av apt 4
--Billy R atndt Spur Distr r RD 2 Ft Mill SC
--Billy R (Gloria T) hlpr Sapp Electric r Piedmont Courts apt 29
--& Boardman Inc Frank P Cook jr pres C Jack Boardman sec-treas bldrs hdw 708 Seigle av
--Bobby F (Barbara F) clk Chadbourn Lotham r916 Academy
--Bobby W (Virginia H) uphol Kroehler Mfg h916 Everett pl

COOK BODY CO INC, I Murrell Cook Jr Pres, Katherine W Cook V-Pres, Mrs Ella E Cook V-Pres, Mrs Louise C Lawing Sec, W D Lawing Treas, Manufacturers of Commercial Truck Bodies, Distributors of Brown Aluminum Cargo Vans, Repairers 2433 Wilkinson blvd, Tel EDison 2-4138

--Bonnie F r517 Briar Creek rd
--Brenda S studt r730 Herrin av
--Brian B studt r309 Freeland la
--Carl T r517 Briar Creek rd
--Caroline C Mrs bkpr Doco Inc r RD 1
--Carolyn Mrs sec Home Finance Group Inc r3114 Holt
--Carrie J h1900 Belvedere av

COOK
--Carrie R (wid Edw) h1305 E Iris dr apt 1
--Cath emp Lance Inc h221 Judson av
--Cath Mrs maid h2101 St Mark
--Cecelia B Mrs h522 Hawthorne la apt 12
--Chalmers W eng WBTV r131 S Laurel av
--Chas (Louise) driver Household Distrs r Greensboro NC
--Chas E (Quinette; The Pastry Shop) h1236 Rollins av
--Chas H ship clk Presbyterian Book Store h1134 Elizabeth av apt 7
--Chas W (Mattie R) h1521 Montgomery apt 3
--Chas W (Joanne M; Tar Heel Chicks) r1927 Birchcrest dr
--Chas W del mn Avondale Pharmacy r123 Frazier av
--Christeen bkpr Am Coml Bk r427 Woodvale pl
--Clayton F (Maggie D) tex wkr h1229 Cheshire
--Cletus B (Sara M) shop formn Queen City Coach h3108 Shenandoah av
--Clyde H (Geraldine C) driver Riechhold Chem h5018 Valley Stream rd
--Conley (Eliz V) linotype opr Char News Publ h1420 Sterling rd
--Connie baker Pressly's Cakes r Fannett cir
--Cynthia S display woman Efird's r2508 McClintock rd apt 1
--Cynthia W Mrs bkpr Massey Ferguson Inc r301 Poindexter dr
--Davis Mrs slswn Scaks r2720 Tuckaseegee rd
--David jr (Anna B) lab Johnson Coal Yd h rear 3333 Reid av
--Della M h2115 E 8th
--Distributing Co Inc Mrs Virginia M Cook pres Mrs Sarah W Boling sec-treas prepared foods 204 Peterson dr
--Dixon C (Ann A; Cook Pure Oil Station) h1225 Greenwood av
--Donald M (Mary W) eng Sou Ry h501 Baxter rd
--Donald M (Melba B) slsmn Bunte Chase Co h1721 Masonic dr
--Donnie L (Loraine T) emp Home Security Life Ins h317 Belton
--Dora B Mrs packer Lance Inc r202 N Dakota (H)
--Doris B Mrs prntr Douglas Air Craft r529 Lakewood av (H)
--Doris S Mrs tchr Sedgefield Sch r4811 Woodhaven dr
--Douglas A driver Armour & Co r202 N Dakota (H)
--Dwight L (Donalene B; Cook Tile & Marble) h Academy rd
--Dwight M (Virginia B) h1223 E Worthington av
--Edna P opr SBT&T r512 N Poplar
--Edw (Bertha C) sht mtl wkr The Young Co h940 N Brevard
--Edw A (Bess N) sls rep Stephen F Whitman h4314 Ruskin dr
--Edw C mech Planters Fertilizer & Phosphate r1229 Cheshire av
--Edw W (Aileene B) h3416 Gibson
--Ehrin M (wid Alex) slswn Belk's r4920 Kistler av
--Elaine P mender Neble Knitting r614 Jackson av
--Eliz lndry wkr Char Linen Serv r711 S McDowell
--Eliz V Mrs cash Provident Life & Accident Ins r1420 Sterling rd
--Ella E Mrs (wid D Murrell) v-pres Cook Body Co Inc h2216 Monument
--Ellie H Mrs serv asst SBT&T r3408 Oakwood av
--Elvin M (Helen L) mgr Reid's Super Mkt h740 Seldon dr
--Emmett h4803 Tuckaseegee rd (Tboro)
--Ena slswn Woolworth's r RD 2 Huntersville NC
--Ernest B (Ruby D) formn Char News Publ h932 Leigh av
--Eva Mrs wndr Johnston Mfg h718 E 35th
--Frank F (Caroline C) pres Doco Inc r RD 1
--Frank L (Marlene W) driver Overnite Trans h3510 Spencer

COOK
--Frank P jr (Eleanor C) pres Cook & Boardman Inc h2309 Arnold dr
--Frank T whsemn Char Grocers Mut Corp r Concord NC
--Fred driver Geuznard Trucking r Concord NC
--G Joyce Mrs pkr Nebel Knitting r3416 Gibson
--Garland O (Betty E) USA h2929 Enfield rd
--Gary D (Peggy S) USAF r1620 Harrill
--Gena L Mrs clk Westbrook Ins Agcy r518 Poindexter cir
--Gene (Alma) asst ship clk SKF Industries Inc r Pineville NC
--Gene W (Gena L) trainee Dixie Bearings h515 Poindexter cir
--Geo A wvr Highland Pk Mfg r Waxhan NC
--Geo M (Gladys G) pntr Brown Equip & Mfg h2653 Brentwood pl
--Geo S (Virginia C; Arcade Barber Shop) h5328 Seacroft rd
--Georgiana h1940 Baxter
--Gladys G Mrs asmblr Natl Carbon r2653 Brentwood pl
--Gladys T Mrs clk City Collr of Rev r2015 Beverly dr
--Grady O jr sht mtl wkr Metal Serv r RD 8 Box A-241
--Guy H (Ruby) carp Ervin Constn r RD 3 China Grove NC
--Hannah W (wid Louis C) h2615 E 5th
--Harold C (Buelah W) sls eng Caro Conditioners h1231 Reese rd
--Harry L (Martha) sec-treas P&R Inc r RD 1 Pineville NC
--Harry M (Jean N) slsmn S H Duncan & Co Inc r2309 Weddington av
--Hazel L (Wilma R) h825 Willis apt 222
--Henry sander Marco Engineering r611 N Church
--Henry E (Bernice H) emp Albright Boat & Marine h2621 Roslyn av
--Henry E jr (Yvonne J) driver Roadway Ex h309 Freeland la
--Henry J frame bldr Queen City Matress & Uphol r1213 S Church
--Herbert P (Faye R; Cook's Esso Service) r RD 1 Box 152
--Horace R (Alice O) h2525 Sharon rd
--Howard O br mgr Albright Char Inc r Shelby NC
--I Murrell jr (Kath W) pres Cook Body Co Inc h3301 Sharon rd
--Ida D Mrs wvr Highland Park Mfg r1024 N Brevard
--Ima E r512 N Poplar
--Ira L (Ollie W) pntr 1705 Logie av h do
--Isaac M (Doris S) supvr Wachovia Bank & Trust h4811 Woodhaven dr
--J D lab r422 Andrews ct
--J Edw (Aileen T) natl adv mgr Char News h1712 Scotland av
--J Frank (Dora B) sht mtl wkr Parks Cramer h202 N Dakota (H)
--J Hackett (Nellie W) emp Albright Boat & Marine h2400 Marshall pl
--J K slsmn Boggs & Co r1513 Pine Tree
--J Walter (Iva E) shop supt Trailways h5038 Eaton rd
--Jacquelyn M Mrs tel opr N G Speir Inc r501 Briarwood dr
--Jas A r525 N College
--Jas A (Annie M) slsmn Hutton-Scott h308 Woodland av
--Jas C (Cynthia W) atndt Providence Road Serv Sta h301 Poindexter dr
--Jas D mech Cummins-Caro Diesel r Monroe NC
--Jas E (Ann W) supvr Delmar Studios h1800 Kenwood av
--Jas F packer Carriker Poultry r RD 3 Matthews NC
--Jas O (Martha G) mech Central Mtr Line h2021 Bay
--Jason (Ellwanda L; Cook Tile & Marble) h Melton dr
--Jean ofc sec Biblical Publishers r1405 E 7th
--Jean E ofc sec E F Dunning h223 N Dotge av apt E-4
--Jean H Mrs bmo Am Coml Bk h5405 Grove av

LAKEY CONSTRUCTION Company
BUILDERS OF FINE HOMES
174 Gumbranch Rd.
TELEPHONES
EDison 2-1019
EXpress 9-5907

Pittsburgh Plate Glass Co.
"PITTSBURGH PAINTS — SMOOTH AS GLASS"
GLASS FOR EVERY PURPOSE
WALLHIDE — FLORHIDE
WATERSPAR — SUNPROOF PAINTS
201 E. 6th, cor. N. College
Phone EDison 3-6624

BELK BROS. CO.
The Carolinas' Largest Store — Smarter Fashions — Greater Values
111-121 E. TRADE and E. 5th corner N. COLLEGE PHONE FRanklin 5-8811

COOK
--Jeanette I Mrs ofc sec F W Warrington Co r Kings Mountain NC
--Jennings R painter L D Bass Inc r Concord NC
--Jerry L pkr Am Bakeries r311 N 11th
--Jerry L (Berneice M) grinder Standard Crankshaft & Hydraulic r Nations Ford rd
--Joan ofc sec Formica r2425 Shenandoah av
--Jodie B h233 S Cloudman (H)
--Joe C (Johnsie) installer San Plmb & Htg r Albemarle NC
--John D (G Joyce) coat mach opr Caroline Metals Products r3416 Gibson
--John M (Mabel M) driver Yellow Cab h829 N Caldwell
--Jos C (Maude M) patrolmn Merchants Patrol h614 Jackson av
--Joyce H Mrs photo fnshr Dunbar-Stanley Studios r426 Linwood av (H)
--Julian F (Mabel M) clk PO h4110 Avalon av
--Junior (Leona E) h1001 N Davidson
--Kath W Mrs v-pres Cook Body Co Inc r3301 Sharon rd
--Kathryn P Mrs cash Am-Astor Distributing r4630 Woodhaven dr
--L Bright sht mtl wkr r1012 N Brevard
--L Carl J (Helen) clk City Recorders Court h517 Briar Creek rd
--L Clay (Virginia) rep Genl Elec Credit Corp h2230 Lockhart dr
--Lee O br mgr Albright Char Co r330 S Tryon
--Lee R (Lois J) mgr Southside Service Station h2033 Cleveland av
--Leland B (Vernie W) asst v-pres Mize Co h216 Wakefield dr apt D
--Lena P Mrs (Clark's Grocery) r226 W 11th
--Leon B (Susan S) tile setter Cook Tile & Marble h116 S Gardner av
--Leona E Mrs grader Chesapeake Paper Stock r1001 N Davidson
--Leroy (Joyce) USMC r1817 S Boulevard
--Lester A (Lucile H) plant Farmers' Dairy r Box 15 Harrisburg NC
--Lloyd mech Wm Rhodes Co r Belmont NC
--Lonnie B (Kay D) barber Blackmon & Patterson Barber Shop h432 Marsh rd
--Lorraine T Mrs clk J P Stevens & Co r317 Belton
--M Joan sten Am Cyanamid r2301 Chesterfield av
--Mabel M Mrs production Caro Foods r829 N Caldwell
--Margt R Mrs waitress Airport 77 Restr r4914 Monroe rd
--Marion R Mrs clk Life & Casualty Ins Co of Tenn r2301 S Tryon
--Marlene Mrs r611 W Boulevard apt 3
--Marlene Mrs clk Sealtest Sou Dairies h1201 Catawba apt 4
--Martha B Mrs asst sec treas Charlotte Engraving Co Inc r RD 1 Pineville NC
--Martha B Mrs marker Myers Park Clns r2615 E 5th
--Martha H Mrs (Martha's Grill) h3504 Commonwealth av
--Mary A Mrs alteration dept Montaldo's r131 S Laurel av
--Mary E (wid Luther C) h4229 Monroe rd
--Mary V studt r2310 Roswell av
--Mary W Mrs telegraph opr Sou Ry r501 Baxter rd
--Mattie R maid Airport 77 Restr r3000 Bontany
--Maurine E grinder Standard Crankshaft & Hydraulic r Bigham NC
--Max (Blanche C) clk Pilot Frt Carriers r4317 Howie cir
--Melvin E hlpr Swift & Co r RD 1 Box 16-A Pineville NC
--Melvin J (Gladys L) formn Motor Parts Co h2015 Beverly dr
--Mildred pkr Hushpuppy Corp of Am r Progress la
--Mildred Mrs recpt Rembrant Studios h1512 E 4th apt 3
--Mildred T Mrs r517 E Kingston av
--Nancy M Mrs clk SBT&T h1733 Dunkirk dr

COOK
--Nellie W Mrs mach opr Natl Carbon r2400 Marshall pl
--Odell h314 S Morrow
--Odell T repr Western Elec r114 Belton av
--Oliver G music dir PS h3633 E Dresden dr
--Pattie R Mrs clk A&P r3320 Dexter
--Paul electn r215 E Kingston av
--Paul R (Betty B) pres Babytown Inc h4428 Murray Hill rd
--Pauline R Mrs cash A&P r RD 1 Pineville NC
--Pearl M Mrs slswn Montaldo's r616 E Tremont av
--Perry A (Pearl W) h201 S Cloudman (H)
--Peter A (Ann N) chem Celanese Corp of Am h5127 Kistler av
--Phyllis L Mrs typ Eckerd's r RD 7 Box 720
--Quinette Mrs bkpr Associated Transport r1236 Rollins av
--R E pres Charlotte Livestock Co Inc r Concord NC
--Ray mech Marco Eng r715 Lamar av
--Ray G (Barbara J) city firefighter h5405 Grove
--Ray T (Pattie R) emp Douglas Aircraft h3320 Dexter
--Raymond (Barbara K) steel wkr J A Jones Constn h3329 Gibson
--Robt (Carolyn) mach Ronson Inc h3114 Holt
--Robt A (Jacqueline M) installer SBT&T h501 Briarwood dr
--Robt B (Wandalee) emp US Rubber h1505 Belvedere av
--Robt B whsemn Sou Radio r Mt Holly NC
--Robt L (Martha B) slsmn Char Auto Parts r2615 E 5th
--Robt M (Pearl M) h616 E Tremont av
--Robt S tndr Highland Pk Mfg r Lancaster SC
--Roosevelt (Mary E) mach opr Char Pipe & Foundry h3122 Ross av
--Roy B (Myrtle) driver Bruce Johnson Trucking r811 N Graham
--Roy B (Mary K) eng Sou Ry h1419 Richmond pl
--Roy B jr (Jane S) slsmn Duo Fast Carolina's Inc h5001 Valley Stream rd
--Ruby D Mrs cash Kiser Drug r927 Lee av
--Rudie A (Joyce H) USMC r426 N Linwood av (H)
--Ruth ofc sec Easterby & Mumaw r Belmont NC
--Ruth E Mrs tchr Myers St Sch r1931 Russell
--Ruth H (wid Francis E) clk Sanitary Lndry h502 E Tremont av
--Saml jr (Dorothy J) carp W R James Constn h3016 Rush av
--Saml M (Edna E; Cook's Atlantic Service Station) h715 Lamar av
--Scott A fxr Highland Pk Mfg r Waxhaw NC
--Shirley A asst bkpr Parker-Gardner r Kannapolis NC
--Sidney M (Marie W) mech Alex's Auto Repr h1001 Drunmond av
--Stanton H (Virginia S) mech Young Motor h537 Baxter rd
--Sumpter B (Margt R) h4914 Monroe rd
--Sumpter B jr (Margarette D) carrier PO h3315 Commonwealth av
--T B r3122 Ross av
--T Melvin (Kathryn P) v-pres American-Astor Distributing Co h4630 Woodhaven dr
--Theo W slsmn WSOC h2128 Chambwood dr
--Thos B (Florence J) pharm Caro Cut Rate Drug Store h2425 Shannadore av
COOK TILE & MARBLE CO (Dwight L and Jason Cook), Residential, Commercial, Suntile Products, Woodlawn rd, CMR 144, Box 300, Tel JAckson 3-3360 (See Yellow Page 79)
--V Wellborn (Virginia W) dist mgr Am Monorail Co; Landahl Conveyor Co h1261 Chandler pl
--Verniece R pay roll clk Panda Curtain r203 Rockwell rd

W. G. JARRELL MACHINE CO.
Machinists — Welders
Est. 1906
P.O. Box 2154
1200-06 S. Mint
Tel. EDison 3-7189

COOK
--Victor B clk Harris Super Mkt r432 Marsh rd
--Virginia Mrs tchr Wesley Hts Sch r2230 Lockhart dr
--Virginia B Mrs buyer Ivey's r1223 E Worthington av
--Virginia M (wid Wilbar A) pres Cook's Distributing Co Inc Cook's Frozen Service Inc h2310 Roswell av
--Virginia R clk J P Stevens & Co h420 Queens rd
--W R fill hlr Highland Pk Mfg r Waxhaw NC
--Wade H jr (Lucille) servmn Terrell Mach r Concord NC
--Walter lab Doggett Lbr r Clover SC
--Walter L chkr Pilot Frt Carriers r Statesville NC
--Walter L (Virginia) brk lyr h123 Frazier av
--Walter R (Ellie H) slsmn Wise Potato Chips h3408 Oakwood av
--Wanda M Mrs engr Caro Textile Engs r831 Seldon dr
--Wilbur (Connie L) jan Wilder Building h353 Fannie cir
--Wilbur (Ruth E) mtcemn Pub Library h1931 Russell
--Wilbur L (Inez S) dist mgr Campbell Sales Co h1327 Montford dr
--Willard R (Jackie) h2717 Central av
--Wm E (Doris B) mech Broom's Trailer h529 Lakewood av (H)
--Wm E jr (Lena P) clk Taylor's Super Mkt h226 W 11th
Cook's Atlantic Service Station (Saml M Cook) 112 S Independence blvd
--Esso Service (Herbert P Cook) 439 W Trade
--Frozen Service Inc Mrs Virginia M Cook pres Mrs Sarah W Boling sec-treas trucking 204 Peterson dr
Cooke Albert C (Bonnie R) folder Washburn Printing r121 Matthews
--Archer L (Frances) asst mgr Colonial Stores h2029 Central av
--Betty J clk-typ Piedmont Natural Gas r3009 Washburn av
--Betty J mach opr Soderberg & Stern r509 N Graham
--Blake S insp Chadbourn Gotham Inc r Box 113 Midland NC
--Bobbie O asst payroll clk Char Mem Hosp r5019 Withrow rd
--Carl A (Jewel C) formn Am Bakeries h3112 Westmoreland av
--Chas L appr Arts Engraving r Lowell NC
--Clifford A clk Winn-Dixie r106 S Linwood av (H)
--Clifford F (Gertrude P) pntr Keeter Trailer & Body h2405 Toomey av
--Danl (Nancy) h931 Sears ct

W. P. CHERRY & SON
GENERAL CONTRACTOR
BUILDERS OF QUALITY HOMES IN
Barclay Downs
5023 CHURCHILL DRIVE
TEL. EDison 4-8949

Thomas Cadillac-Oldsmobile Inc.
CADILLAC OLDSMOBILE
Sales and Service
214-220 N. CHURCH
PHONES
Service EDison 2-7159
Sales EDison 4-4656
Parts FRanklin 6-4429
Used Cars 422 W. 5th
PHONES EDison 2-2183 and FRanklin 5-1253

Paper School Supplies
CAROLINA PAD and PAPER CO.
Manufacturers of
PAPER SCHOOL SUPPLIES
Loose Leaf Fillers
Composition Books
Tablets
Ream Papers
PHONE EDison 4-7791
1430 S. Mint St.
P.O. Box 636

F.H.A.
LOANS — AUTO
FIRST MORTGAGE
CITY SAVINGS BANK
120 E. Third St.
Tel. FRanklin 5-4441
Savings and Checking Accounts

BE

MODERN

Live Better

Electrically

- For Comfort
- For Convenience
- For Economy

DUKE POWER COMPANY

Serving the Piedmont Carolinas

AMERICAN COMMERCIAL BANK

FEDERAL DEPOSIT INSURANCE CORPORATION $10,000 MAXIMUM INSURANCE FOR EACH DEPOSITOR MEMBER

"ASK THOSE WE SERVE"

CITY CHEVROLET CO.

Sales and Service

710 S. Tryon St. Phone EDison 2-7151

COOKE
--Donald N (Arjorie T) driver Overnite Trans h109 S Linwood av (H)
--E Odis h3009 Washburn av
--Earle M (Julie) h307 Ridgeway av
--Edna S Mrs clk SBT&T r2118 Bay
--Eliz M r2931 Westfield rd
--Elliott L clk Sterling Drug Stores r106 S Lynwood av (H)
--Emsley H (Wanda M) engr Carolina Textile Engs h831 Seldon dr
--Eunice C Mrs clk W U Teleg r609 Royal ct
--Floyd E clk Winn-Dixie
--Frances R Mrs mkt mgr Colonial Stores r2029 Central av
--Geraldine H Mrs clk Esso r RD 9 Box 104
--Harry L (Martha S) ofc mgr Hefner Plmb h3126 Dublin rd
--Helen L Mrs clk Ivey's r3500 Eastway dr
--Jos W (Jannie C) supvr Terrell Mach h3108 Westmoreland av
--Julia C Mrs instr Mercy Hosp r307 Ridgeway av
--Katie M r222 Clarkson
--Kenneth J (Bobbie) hlpr PC Godfrey Inc r5019 Withrow rd
--Larry B (Mary P; Park Road Hardware) h2937 Commonwealth av
--Martha L pkr Nebel Knitting r3102 Parkway av
--Marvin J (Edna S) sec Southerland Helms Corp h2118 Bay
--Mary H (wid Robt) r5609 Lantana av
--Neal L (Willie C) slsmn Alexander Herbst h3123 Barnhill dr
--Nora L ofc sec Citizens Bank r515 N Church
--Norma R clk Winn-Dixie
--Ralph E (Carolyn S) mach opr Duncan Printmakers h624 E Kingston av
--Ray baker Habn's Bakery r2717 Central av
--Robt E (Martha H) tie-in man Highland Pk Mfg h3102 Parkway av
--Robt E L (Edith K) v-pres Cyclone Builders Supply Inc h5609 Lantana av
--S Howard (Atha S) mech Queen City Matress & Uphol h816 W Boulevard
--Sadie M (wid Dewey W) h1721 Thomas av
--Saml A (Frances M) roofer 2818 Monroe rd apt 1-2 h do
--Sidney A jr (Helen L) agt Fidelity Interstate Life Ins h3500 Eastway dr
--Thos R slsmn Carlyle Container r531 W Boulevard apt 4
--Wm C (Nora W) asst credit mgr Esso h2100 Bucknell av
--Wm F (Rosalie H) eng City Water Dept h1901 Marguerite av
--Wm G (Eunice C) slsmn Moore Drug r609 Royal ct
--Wm L (Helen L) routemn Char Lndry h106 S Linwood av (H)
--Willie C Mrs nurse Char Mem Hosp r3123 Barnhill dr
Cookerly Thos B (MaryAnn M) natl sls mgr Jeff Std Broadcasting h1318 Rutledge av
Cookman Chas H Rev (Esther R) pastor Central Assembly of God Church h3727 Meyer blvd
Cooksey Dreddie R (wid Oliver) h933 Berkley av
--Howard D (Eva C) coml eng SBT&T h2804 Chelsea dr
--Mary E Mrs stock rm Belk's r415 N Church
--R Harry (Ruth Y) asst cash Wachovia Bank & Trust Co h2114 Kenmore av
--R Harry jr studt r2114 Kenmore av
Cookson Josephine Mrs clk Goodrich Concord NC
Cookston Betty S Mrs clk Farmer's Dairy r rear 4138 Commonwealth av
--Zell (Betty S) opr Char City Coach Lines h rear 4138 Commonwealth av
Cool Roof of Charlotte (Ralph R and Mrs Estelle H Robertson) roofing 1006 Woodward av
Cooler Harold L (Betty B; Crosby & Cooler Architects) r4312 Columbine cir
Cooles Joyce A ofc sec Natl Bankers Life Ins r2905 Plaza rd
Cooley Alex S h1940 Shoreham dr
--Andrew C (Jean S) slsmn Atlas Sup h715 Seneca pl
--Annie maid h119½ N Myers
--Bogan (Bessie D) h407 S Caldwell
--Carlos H (Betty J) asst terminal mgr Harris Express h4033 Whitehall dr
--Chas H USN r1730 Amherst pl
--Friendly Inn (Lelland C Cooley) restr 601 E 1st
--Gomer L (Hermina B) h2100 Avondale av apt 3
--J Richd dentist 1012 Kings dr Suite 322 r1730 Amhurst pl
--Julius W (Lois H; Charlotte Scale & Fixture Co) h1730 Amherst pl
--Lelland C (Cooley Friendly Inn) r119½ N Myers
--Lillian Mrs recpt City Bd Educ r5728 Park rd
--Pearl H Mrs r5529 Wedgewood rd
--Robt V (Lillian) sls repr Gulf Oil Corp h5728 Park rd
--Walter G(Sue K) linemn SBT&T h3942 Beechwood rd
Coombs Clyde cleaner opr Holland Furnace r3118 Clemson
--Henry (Cynthia) emp Armstrong Tire Co h1506 S Tryon
Coon see also Coone
--Geo B (Georgia) bldr h1434 Queens rd W
--Gordon W (Megan I) driver Miller Mtr Exp h3916 Tillman rd
--Jas trainee Maryland Casualty r2505 Sharon la
--Megan I Mrs emp Natl Carbon r3916 Tillman rd
Coone Charlie M (Eda R) r2300 E 5th
--Gerry R mach opr White Bag r Davidson
--Lois R Mrs ofc sec Char City Coach Lines r524 Grandin rd
--Lon A (Evelyn L) dept mgr Genl Elec h5638 Riviere dr
--Marvin J (Lois R; Carolina Grill) r524 Grandin rd
Coonen Richd D (Suzanne B) pres Kwik Kafe of Charlotte Inc h3901 Arbor la
Coonse Ray S driver Central Mtr Lines r RD 10
Cooper Acie (Mamie) dish washer Myers Pk Country Club h636 Pearl
--Albert B (Jewell) plant mgr Edgecomb Steel Co h1254 Roanoke av
--Avery Mrs tchr First Bapt Ch r1115 S Church
--B Ruth waitress Chandler's Grill r139 Reliance
--Bailey O (Barbara D) appr Thomson & McKinnor h2509 Vail av apt 1
--Baxter mtcemn City Pk & Recreation Comn r RD 2 Matthews NC
--Belle maid h711 E 3d apt 37
--Ben C mech City Chev r Gastonia NC
--Bert (Annie L) emp Natl Carbon h3007 Tuckaseegee rd
--Bert jr (Ruth B) doffer Leaksville-Woolen Mills h3124 Lakeview av (H)
--Billy B (Mary L) clk Am Hdw & Equip r1825 Berryhill rd
--Billy B tchr King's Business College r4733 Holbrook dr
--Blucher H (Margt G) slsmn Linde Air Products h3814 Sheffield dr
--Buford L (Hazeline) barber Community Barber Shop h921 Hamilton
COOPER CABINET SHOP (Roy Cooper), Cabinets Built To Order and Installed, All Work Guaranteed, 1 Mile Out Derita rd via Hutchinson av, RD 7, PO Box 296, Tel FRanklin 7-6956 (See Yellow Page 47)
COOPER
--Calvin (Jewel B) pntr H B Moss Painting & Decorating Co Inc h2408 Grimes
--Carl H (Ida C) asst mgr Dub Cox Sinclair Serv r RD 9
--Carolyn V Mrs clk Belk's r1420 Vandina av
--Cath E Mrs maid h520 W Hill apt 4
--Cecil W mech United Equip & Serv r RD Indian Trail NC
--Chas C wood wkr Display Fixtures r RD 5 Box 972-T
--Colleen F serv rep SBT&T r224 Sedgefield rd
--Dorothy L r1017 Haley pl
--Eddie jr (Glenda F) driller McCall Bros Pump & Well h227 Crigler (H)
COOPER EDITH W (Wid James P), Asst Treas American Commercial Bank 200-08 S Tryon, Tel FRanklin 5-6711, h2001 Providence rd, Tel EMerson 6-4464
--Edw emp Stein-Hall Co r127 Fairwood av
--Eliz ofc sec St Mark's Lutheran Ch r218 Delwood av
--Eliz W Mrs picker C-B Drug r2200 Person
--Elmer jr (Deloris) driver Pilot Frt Carriers r N Wilkesboro NC
--Elmer R (Juanita T) mech Franklin Mtrs r501 E Park av
--Elmer T (Mamie B) driver Pilot Frt Carriers r1917 Peachtree
--Ethel W Mrs opr SBT&T r3439 Oakwood av
--Eug K (Edythe F) serv supvr Recordak Co h2250 Benson pl
--Evelyna W (wid Wm M) maid h719 Dunbar
--Everett atndt Morehead Esso Servicenter
--F Joe (Juanita M) formn Lewis Distribution Serv h2901 N Davidson
--Foy B Mrs h408 W 7th
--Frank (Roberta C) constn wkr L C Wylie h509 N Long
--Fred W (Myrtle F) h3645 Central av
--Freddie Mrs nurses aide Mercy Hosp r New Dixie rd
--G Flavie jr (Kathryn H) dist mgr Firestone Tire & Rubber Co h1337 Biltmore dr
--Geo F (Leora M) state exam Esso h4520 Bradbury dr
--Geo W (Marjorie S) slsmn Diversey Corp h249 Sardis Road cir
--Georgia M pkr Jack's Cookie r310 Benjamin
--Geraldine Mrs presser Hotel Char r626 E 3d
--Gilbert R (Emily Mc) installer SBT&T r RD 3 Box 397
--Glenn (Evelyn B) pntr H B Moss Painting & Decorating Co Inc r1314 Downs av
--Green F III (Valerie S) toll routing eng SBT&T h3326 Willow Oak rd
--H Junius (Azalie S) slsmn Nashua Package Co h245 Sardis Road cir
--Hattie E r614 Central av
--Henry (Lillie M) watchman Wilson Lewith Machinery h New Dixie rd
--Henry jr (Freddie) porter Lance Inc h New Dixie rd
--Ida C Mrs asst clk of Court City Police r RD 9
--Ila M Mrs opr SBT&T r100 Hovis cir (Tboro)
--Ingrid ofc sec Taliaferro Grier Parker & Poe r RD 2 Sharon rd
--Jack K (Joanne R) supvr Massey-Ferguson Inc h330 Sedgefield rd
--Jas r1017 Haley pl
--Jas (Minnie D) lab County Hwy Dept h217 Morrow apt 3
--Jas lab Triangle Constn r501 E Todd la
--Jas B (Bennie B) wtchmn Swift & Co h505 E 21st
--Jas E (Georgia M) carp h310 Benjamin
--Jas E (Christine H) filler Natl Welders Sup h2901 W Trade
--Jas H (Bessie M) animal kpr Char Mem Hosp h226 S Cloudman (H)
--Jewel B Mrs ofc sec Genl Ins Co of Am r2408 Grimes

CAROLINA TRUCK SUPPLIES, INC.

We Buy and Sell Used Trucks and Trailers

Used Truck and Trailer Parts

5010 Wilkinson Blvd.

Tel. EXpress 9-1480

Cameron-Brown Company

MORTGAGE BANKERS — REALTORS — INSURORS

HOME LOANS — INCOME PROPERTY LOANS

112 East Fourth Street Charlotte, N. C. Tel. EDison 2-6191

ROBERT E. ELLISON
ERNEST ELLISON, INC.
JOHN C. LYDON
101 BUILDERS BLDG.
312 W. TRADE ST.
"Just Insurance"
Established 1916
PHONE
EDison 3-1146

COOPER
--John A (Eleanor A) atndt Terry Jones Esso h620 E Worthington av apt 2
--John F agt Coastal Plainfield Life Ins r1848 Fleetwood rd
--John H (Thelma M) press brake opr Caro Metal Products r Matthews NC
--John V (Barbara B) regional mgr Chrysler Mtr Corp h970 Blackberry cir
--Juanita M Mrs qlr Highland Pk Mfg r2901 N Davidson
--Juanita T Mrs nurse Char Eye Ear & Throat Hosp r501 E Park av
--Kath Mrs emp Caro Ford Tractor r RD 9 Box 184b
--Kathryn studt r1337 Biltmore dr
--Leonard O clk Duke Pwr r2201 East Fifth Street
--Lillian slswn Woolworth's r1413 N Davidson
--Lottie I Mrs sten Jones Elec Repr r520 Spruce
--Louis studt r434 Brookhill rd
--Lula B (wid Hubert) r218 Dellwood av
--Lynette Mrs slswn Peter Pan Shop of Charlotte NC r RD 3
--M Harry (Eliz W) pntr Sheets Body Wks h2200 Parson
--Mamie (wid Henry T) maid Salvation Army h1126 Beatties Ford rd
--Margt B Mrs clk St Paul Fire & Marine Ins r4921 Buckingham dr
--Mark G (Thelma P) opr City Water Dept h3008 Clemson av
--Mary r1017 Haley pl
--Mary C (wid John J) h3301 Cambridge rd
--Mary E dir educ St Marks Luth Ch h218 Dellwood av
--Michl A (Nellie) slsmn Caro Overall Serv h3916 New Dixie rd
--Miles A slsmn Am Bakeries r Forest City NC
--Motor Lines Edgar H Baucom agt 2529 N Tryon
--Myrtle F tel opr Arth Murray Dance Studio
--Neal L sls rep Mettler Instrument Corp r917 Bromley rd
--Nellie F Mrs waitress Crystal Cafe r416 N Church
--Noah A (Ellen M) emp US Govt h2507 Marlowe av
--Ora C Mrs opr SBT&T r1737 Dunkirk dr
COOPER P J (Anne C), V-Pres American Commercial Bank 200-08 S Tryon, Tel FRanklin 5-6711, h1315 Biltmore dr, Tel EDison 2-3923
--Paul J jr (Margt I) slsmn h4921 Buckingham dr
--Pauline A Mrs pkr Russell Corp r RD 1 Matthews NC
--Pearl O Mrs tex wkr Johnston Mfg h3320 N Caldwell
--Pearl S (wid Elzie) h615 Baldwin av
--Percy H (Martha P) repr Ross Laboratories of Columbus Ohio h2115 Bucknell av
--Phyllis M studt r208 S Torrence
--Quentin (Erna S) clk Hudson Hosiery h246 Sardis Road cir
--Ray with Equitable Life Assurance r2501 Vail av apt 1
--Robt A interviewer Employment Security Comn r RD 3 Box 450-M-4
--Robt L r505 E 21st
--Robt L (Ora C) asst eng City Fire Dept h1737 Dunkirk dr
--Robt W studt r709 Craighead rd
--Rose A Mrs cash Harris Super Mkt h124 W 28th
--Ross L (Eileen H) slsmn Owens-Illinois Glass h226 Hollis rd
--Roy (Margt C; Cooper Cabinet Shop) h Derita rd
--Roy (Edna M) lab A&P h434 Brookhill rd
--Roy R ins h2427 Vail av apt B15
--Ruth B Mrs with Genl Mills r Amity rd RD 1
--Sam L (Ollie M) emp Spur Distributing h4301 Ava av
--Sarah D Mrs cook Union Bus Terminal h731 Brookhill rd

COOPER
--Stephen (Mabel D) clk C R West Grocery h200 Lander (H)
--Stephen jr (Nancy W) asst sec and asst treas Speir & Co Inc h1311 Drexmore av
--T Jeff (Ethel A) sht mtl wkr Char Aircraft h3439 Oakwood av
--T Robt (Juanita) emp Johnson Mtr Lines h404 Matton
--Tarlton H (Lottie I) city police h520 Spruce
--Thelma M pre-boarder Nebel Knitting r Matthews NC
--Thos jr slsmn Universal Sls h2009 Kinney
--Thos A (Thos A Cooper Co) r Sharon Hills rd
--Thos A Co (Thos A Cooper) mfrs agts 121 E 3d R210
--Tim E resident mgr Phoenix of London Group r Matthews NC
--Valerie Mrs tchr Eastway Jr High Sch r3326 Willow Oak rd
--Velma A Mrs mach opr Panda Curtain r3008 Clemson av
--W A dist mgr industrial products Goodyear Tire & Rubber Co Inc r6113 Deberon dr
--W Horace (Grace M) serv mgr New Idea Farm Equip h4131 Dinglewood av
--Walter A (Joy O) adjuster Travelers Ins r Mooresville NC
--Walter M (Minnie B) supvr Marshall Mills h2824 Tuckaseegee rd
--Walter R (Viola) driver Concrete Materials h2818 Monroe rd apt 3
--Willette C (wid John) house kpr Our Lady of Consolation Ch & Sch r609 Beatties Ford rd
--Wm B (Judy M) slsmn Farmer's Dairy h rear 329 Lander (H)
--Wm C (Ila M) slsmn Am Bakeries r100 Hovis cir (Tboro)
--Wm L (Hilda) driver h2408 Circle av
--Wm L driver Akers Mtr Lines r817 N Davidson
--Wm P (Eliz) slsmn Courtesy Mtrs r Gastonia NC
--Zack r517 E 36th
Cooter Lucille Mrs waitress Honey Inc r2412 Arty av
Cootes Claude A driver Akers Mtr Lines r RD 1 Box 308
--Ruth M Mrs insp Chadbourn Gotham Inc r Central dr RD 1
COPAL GRILL (F E Gulledge), U S Choice Western Steaks, Plate Lunches, Southern Fried Chicken, Northern Carolina County Ham, Open 6 AM to 12 PM, Closed All Day Monday, Wilkinson Blvd, Just Beyond Airport Park Leaving Town, Tel EXpress 9-9102 (See Yellow Page 185)
--Gulf Service (Frank W Montgomery) serv sta Wilkinson blvd
--Motor Court (Mack J Hunter) 5911 Wilkinson blvd
Cope George D (Estelle A) electn Industrial Elec h3138 Commonwealth av
--Henry E (Jennie) driver Associated Transport r RD 1 Box 414 Gastonia NC
--John A (Louise J) mailer Char Observer h1209 Bethel rd
--Julice S driver Bruce Johnson Trucking r503 S McDowell
--Louise J Mrs clk Wright Cleaners r1209 Bethel rd
--M Margt emp Sou Dairies h2523 Kingsbury dr
--Raymond W (Sarah E) mailer Char Observer h2613 Rose
Copeland Alex jr v-pres Harrison-Wright Co Inc h2332 Croydon rd
--Benj F (Mary L) r328 E Park av
--Benj F III (Lillian D) city police h2031 Dilworth dr
--Chas jr (Dorothy H) slsmn Rem-Rand h1213 Reece rd
--Donald C (Dorothy) ofc asst Swift & Co r Pineville rd
Copeland Eugenia W Mrs sls rep Underwood Corp h2514 Normandy rd
--Geo L (Annette S) IBM opr Am Coml Bank h328 E Park av
--Hardy lab Allison Fence r601½ E 7th

DELPH HARDWARE & SPECIALTY CO.
WHOLESALE
BUILDING MATERIALS
2109 Hutchison Ave.
Tel. FRanklin 6-3671

COPELAND
--Helen M Mrs h1850 Maryland av
--John T body builder Cook Body Shop r121½ N Brevard
--Larry USAF r725 Seigle av apt 125
--Mary (wid Jas) h2128 Lincoln blvd
--Mary L Mrs (Copeland's Beauty Shop) r328 E Park av
--Oma S Mrs chkr Costners Inc h725 Seigle av apt 125
--Robt C (Sue P) sht mtl wkr Gamon & Matthews Htg & Sht Mtl h401 Cama
--Sue P Mrs ofc sec Steel & Tank Service r401 Cama
--Willie D (wid Wm C) h1001 E 10th apt 106
Copeland's Beauty Shop (Mrs Mary L Copeland) 328 E Park av
Copenhaver Wm P (Jane F) asst dept mgr Celanese Corp of Am h4849 Stafford cir
Cople Kester (Kath M) lab The Young Co h319 N Alexander
Copley Eleanor D clk SBT&T r309 Magnolia av
--Ervin L (Martha J) h309 Magnolia av
--M McRae (Betsy W) ofc mgr Waters Insurance & Realty h2249 Benson pl
Coppala Armond P (Virginia D) plant wkr Stein Hall & Co h2926 Temple la
--Bernard r437 Sylvania av
--Chas W r1820 Hillside dr
--Chas W jr (Beulah K; Pioneer Plumbing Co) h3116 Columbus cir
--Janie P (wid Geo C) ofc sec Mulberry Presbyterian Ch h620 Grandin rd
--Ralph (Lucy K; Cochran-Ross Construction Co) h2037 Greenway av
--Robt M (Carolyn C) pipe ftr Grinnell Co Inc h437 Sylvania av
--Wilson (Cochran-Ross Construction Co) r5306 Wales
Coppedge Thos O jr (Tean; Baxter, Hall Lafferty Coppedge & Burnett) phys 225 Hawthorne la Suite 404 RD 2 Ceder la
Coppenbarger Chas (Linda M) USA r2900 Virginia av
--Linda M Mrs typist Charlotte Merchants Assn r2900 Virginia av
Copps Doris checker Harris Super Drugs
Copses see also Copsis
--Beatrice B Mrs cash Merita Grill r620 Walnut av
--Chas P mgr Dorton's Cut Rate Drug Store r Matthews NC
--Ernest G (Nora G) pres Queen City Produce Co Inc h730 E Kingston av
--Geo S slsmn Best Foods r408 Walnut av
--Mary C (wid Steve G) h408 Walnut av
--Nora G Mrs tchr Char Country Day Sch r730 E Kingston av
--Peter J (Beatrice B; Merita Grill) h620 Walnut av
Copsis Geo clk South Twenty One Curb Serv r129 Hollis rd
--Nick clk South Twenty One Curb Serv r129 Hollis rd

The Plaza House Inc.
FINE FURNITURE
"Make Your Home at Our House"
1237 PLAZA TEL. FRanklin 6-8455
ON THE PLAZA AT CENTRAL AVENUE

LEE A. FOLGER
Incorporated
Exclusive Authorized
BUICK
Dealer
SALES and SERVICE
900 S. Tryon
PHONE
EDison
3-2145
RE-NEWED
USED CARS
809-901
South Tryon
PHONE
FRanklin
6-6025

KURFEES PAINTS
1909 Commonwealth Ave.
PAINT CRAFT STORE
QUALITY PAINTS
Tel. EDison 2-2585
KURFEES PAINTS

YELLOW CAB CO., INC.
Dial EDison 2-6161
Service With Safety
Dial EDison 2-6161

"CHARLOTTE'S SAVINGS CORNER"
HOME FEDERAL SAVINGS & LOAN ASSOCIATION
Mortgage Loans — Insured Savings
Fourth and Tryon — Organized in 1883 — Tel. FRanklin 6-8447
FEDERAL SAVINGS AND LOAN INSURANCE CORPORATION — SAFETY OF YOUR SAVINGS — INSURED UP TO $10,000
FEDERAL HOME LOAN BANK SYSTEM — MEMBER

QUICK STARTS Willard AND MANY OF THEM
BATTERY TIRE & SUPPLY CO., Inc.
AUTO SUPPLIES
Complete Motor Tune-Up Service
Easy Budget Terms
2131 S. Boulevard
Phone EDison 2-4101

CAROLINA CONCRETE PIPE
(Division of AMERICAN-MARIETTA CO.)
Machine-Made Process Plain and Reinforced Sizes 4 to 72 Inches
★
PHONES EDison 2-8874 and EDison 4-9250
Office and Plant 3701 Hutchinson Ave. P. O. Box 10004

N. G. SPEIR, INC.
Real Estate Sales
Commercial — Residential
"TOWN and COUNTRY PROPERTY"
HOME LOANS
128-130 East 4th St.
Phone FRanklin 5-9871

COPSIS SOTIRIS C (Vickie; South 21 Curb Service Restaurant), 3631 S Boulevard, Tel JAckson 3-6311, h122 Hollis rd, Tel JAckson 3-3569
Coradi Richd M (Janice C) slsmn IBM r4833 Amity pl
Coral Reef The (Whit Neal) pet shop 603 Providence rd
Coram Norma N Mrs waitress Honeys Inc r2540 McClintock rd apt 2
Corbett see also Corbitt
--Angie M Mrs boarder Chadbourn Gotham Inc r102 Shenandoah cir
--Benj J jr (Zadie L) engineer Bailey Meter h2500 Rozzells Ferry rd
--Bernard A jr (Blanche) asst city traffic eng h2311 Pruitt
--Bernice studt r1118 Mulberry apt 4
--Bonnie M slswn Kress' r212 E Vance
--Dewey clk Playhouse Inc r1923 Cliffwood pl
--Evelyn R r2900 Florida av
--Fredk N (Angie M) mach R H Bouligny Inc r Shenandoah Circle RD 8 Box 207K
--Henry D Rev (Eva G) h1916 Springdale av
--Henry D jr (Lena B) mgr American Commercial Bank h1027 Hebersham dr
--Jas M (Margt) serv mgr Sears h3426 Draper av
--Joan L slswn Kress' r212 E Vance
--Kenneth F USAF r1921 Ashland av
--Marjorie K Mrs ofc sec Am Discount r3426 Draper av
--Melvin C (Mildred) with Natl Carbon h135 Bradford dr (Tboro)
--Nancy T Mrs tchr First Presby Ch Child Care Sch r1923 Cliffwood pl
--Norman r1118 Mulberry apt 4
--Patricia tchr Newell Sch h309C Potters rd
--Paul C (Stella) city police r RD 1 Matthews NC
--Rhodes T studt r1923 Cliffwood pl
--Robt T insp Factory Ins Assn r409 Poindexter dr
--T Alvin (Nancy T) tchr Harry P Harding High Sch h1923 Cliffwood pl
--Wm F (Eliz F) chem Am Cyanamid h1335 E Cortland rd
Corbin Nellie (wid L R) r1834 Shoreham dr
--Wm R (Beatrix C) mgr Monroe Calculating Machine Co Inc h1834 Shoreham dr
Corbitt see also Corbett
--Arthur R h301 W 10th apt 508
Corby Jessie M (wid Warren B) clk S&W Cafeteria r1021 E Boulevard
Cordelia Park 2000 N Davidson
Cordell C L (Annie) city police r RD 8
--Cornelius D (Zillah P) finisher Kroehler Mfg h2217 Finchley dr
--Harold E (Peggy J) mgr Larkins-Harville Inc h404 Keswick av
--Peggy J Mrs clk Larkins & Harville r404 Keswick av
--Sue T Mrs smstrs Harris-Hart Clo r420 E Kingston av
Cordle T Llew (Alma O) eng J N Pease & Co h373 Ridgewood av
--Thos L jr studt r373 Ridgewood av
Core Florabel H (wid Vivian R) h901 E Boulevard
--Geo V (Joan H) serv asst Package Products h2521 Brentwood pl
Corell Daniel (Louise) carp h2301 Rozzells Ferry rd
Coren Claude clk Sou Appliances r Belmont, NC
Cork Frank B (Fannie M) drftsmn Wearn Lbr h229 E Worthington av
Corkey Wm B Rev (Eliz) emp Sears h519 Hermitage Ct
Corley Alberta A Mrs nurses aide Mercy Hosp r2317 Tate St
--Annie P (wid John) maid h410 N Summit av
--Bennie L optn Am Optical r Rock Hill SC
--Charlie spring up mn Nathan's Inc r829 Rodey av
--Gerald B (Jeanette H) drftsmn Douglas Aircraft h1220 Mockingbird la
--Margt L nurse Char Mem Hosp r do
--Mary W (wid Peter) r836 Henley pl
--Myrna I clk AT&T r2810 N Caldwell
--Nannie R (wid A P) h1005 Beattie's Ford rd
--Polly C utility wn Soderberg & Stern r RD 10 Box 596
--Richd (Alberta A) emp Queen City Mattress & Uphol h2317 Tate
--Virginia Mrs maid h1901 Earle apt 329
--Wm C clk Hillsman Co of Char r Rock Hill SC
Corn see also Corne
--Glenn M r1405 Parker dr
--J E (Mattie B) ofc mgr J Zagora Mach & Gear r7030 Albemarle rd
--Jas E jr (Iris C) ofc mgr Harney Hunter Dairy h209 Scottie pl
--Jos O (Willene C) mfrs agt 4837 Gilmore dr h do
--Mattie M h1405 Parker dr
Cornatzer Robt A (Billie) terminal mgr Bowman Transportation Inc h1529 E Worthington av
Corne see also Corn
--Judy G teller Mutual Building Loan r2500 Cornell av
--Lawrence E (Corne Service Station) r RD 4 Matthews NC
--Service Station (Lawrence E Corne) 901 E Morehead
--Troy P (Foster M; Corne's Service Store) h2500 Cornell av
Corne's Service Store (Troy P Corne Herman A Overcash) serv sta 1401 E Morehead
Cornelison Carolyn S Mrs sten Atlantic Sup r3830 Old Statesville rd
--Esther M (wid Earl) h3814 Old Statesville rd
--Leo D (Carolyn S) slsmn Carter-Colton Cigar h3830 Old Statesville rd
--Merline M r3814 Old Statesville rd
Cornelius Aurelia M h1244 E Morehead apt 12
--Clifton (Sarah M) whsemn Walthour & Hood h1332A Samuel
Cornelius Co Inc The Jacob C Cornelius pres-treas Wm G Cornelius v-Pres-sec Jacob C Cornelius jr v-pres-asst mgr dry gds 1431 S Boulevard
--Conrad F Rev (Dorothy E) pastor Dowd Rd Independent Community Ch h1930 Woodcrest av
--Dessie A cafeteria wkr Wesley Hts Sch h1512 W 4th
--Doratha H Mrs tchr Biddleville Sch r205 N Myers
--E Leroy (Parkwood Cafe) h1737 Pegram
--Gilbert D studt r1820 Walnut av
--Jacob C (Connie B) pres-treas The Cornelius Co Inc h2417 Charlotte dr
--Jacob C jr (Wanda D) v-pres asst mgr The Cornelius Co Inc h536 Woodlawn rd
--Jas cook Howard Johnson Restr h1337a Samuel
--Johnsie L Mrs presser Midwood Cleaners r122-A Wadsworth av
--Louis F door mkr Universal Window Corp r1337a Samuel
--Mabel B (wid Gilbert C) supply aide Mercy Hosp h1820 Walnut av
--Marie Mrs h907 Oliver
--Mary L Mrs presser Hart's Cleaners h1016a Gough
--Odell studt r409 Shuman av
--Robt E h217 Bassett
--Robt L (Mary) screen maker Universal Window Corp r512A Caldwell
--Theodore (Dorothy) hlpr Haverty's h909 Oliver
--Tommy B studt r1820 Walnut av
CORNELIUS
--W Edw (Dorothea M; Broklyn Washerette) h205 N Myers
--W Eug (Glazier F) aud Belk Stores Servs h1918 Wendover rd
--Wm G (Ina F) v-pres-sec The Cornelius Co Inc h2032 Dilworth dr
Corneliussen Carl M whse mn Westinghouse r YMCA
Cornell Betty R Mrs waitress Red's Soda Shop r331 Derita dr
--Edw M (Nettie W) driver Char Salvage h1952 Greene
--Hazel P Mrs clk Ivey's r723 McAlway rd
--Henry F r2237 Crescent av
--Jas F (Cath R) agt Pilot Life Ins h1212 E 5th
--John N (Betty R) driver Hennis Freight Lines h331 Derita dr
--Junius A (Agatha G) driver City Mtr Trans Dept h1024 Allen
--Nettie W Mrs mach opr Lance Inc r1952 Greene
--Readie M (wid Wm R) h2237 Crescent av
--Sam waiter Char Country Club r1319 Condon
--Wm R jr (Hazel P) pipe fitter Grinnell Co h723 McAlway rd
Cornett Grace O dictating mach opr Char Mem Hosp r1713 Fountain View
--Kath C Mrs r820 E 16th
Cornette Grady J (Elaine C) plant mgr M&J Ornamental Iron Works h118 N Smallwood pl
Cornue Kate R tchr Thomasboro Elem Sch r Huntersville NC
Cornwall Arms Apartments 725 Hawthorne la
Cornwell C Nole wood wkr Display Fixtures r Belmont NC
--Clyde B wood wkr Display Fixtures r Belmont NC
--Edith P (wid S E) r2819 Marlowe av
--Jas M (Ola E) supvr SBT&T h310 S Laurel av
--Laymon driver Mangum Trucking r Kings Mountain NC
--Mary slswn Ivey's r2819 Marlowe av
--Richd G studt r2000 Winter
--S Guy (Ethel G) formn SBT&T h2000 Winter
--Saml S spl rep Pilot Life Ins h302 Sedgefield rd
CORNWELL WM D (lease B), Exec V-Pres C D Spangler Construction Co Inc and Spangler Realty Co, h1612 Sterling rd, Tel EDison 4-2033
Coronet Shops Inc Joseph H Levy pres gift shop 219 N Tryon
Corpening Kay B Mrs ofc sec Henry E Bryant Co r Newton NC

CORPORATE INSURERS SERVICE INC, Harry C Wolf Jr Pres-Treas, H A Edstrom Exec V-Pres, M D Randle V-Pres, C B Cameron Sec 1001 Johnston Bldg 212 S Tryon, Tel FRanklin 5-7722

Correll C Jack dept mgr Courtesy Motors r China Grove NC
--Chas L (Jeanette L) driver Va-Caro Frt Lines h1650 Arnold dr
--Clayton E (Annie S) driver Pilot Frt Carriers r RD 1 Kannapolis NC
--Clifford A (Dorothy L) clk PO h2020 Parson
--Conrad T sheetrock filler Ervin Constn r RD 1 Mt Ulla NC
--Council clk PO r5000 Thrift rd
--Delores bkpr Rhodes Pharmacy r3012 Florida av
--Dorothy L Mrs personnel sec Chadbourn-Gotham Inc r2020 Parson
--Earl P (Virginia G) driver Caro Overall Mfg h3040 N Caldwell
--Emma J ofc sec City Savings Bk r1031 W Trade
--Eugene R driver City Mtr Transport Dept r RD 3
--Forney J (Margt) lab Ervin Constn r Box 44 Boger City NC
--Geraldine P Mrs ofc sec Dr Wm F Lovell r2501 Columbus cir

W. Owen Flowe & Sons Construction Co.
DRAINAGE, GRADING and EXCAVATING CONTRACTORS
"Let Us Estimate Your Job First"
Tel. EX 2-2151 - Nights - Holidays Dial EX 9-1863, EX 9-6162 or ED 2-1388

"Floor Coverings" **HALL'S, INC.** "Floor Coverings"
"SINCE 1946"
Home of Quality Floor Coverings and Fine Furniture — Carpeting Service For Offices, Hotels and Motels
2519 THE PLAZA TEL. FRanklin 5-4449

CORRELL
--I A charwn PO
--Ida B (wid Chas W) h811 Willis apt 259
--J C (Dorothy) driver Standard Trucking r406½ W 8th st
--J R (Marie L) servmn Duke Pwr h1837 Berryhill rd
--Jack mech Metalvent Home Improvement r RD Box 283
--Jas P (Margt) driver Harris Exp h2200 Grimes
--Jas R jr (Nancy) opr agt EAL h309 Potters rd
--John W (Mildred H) pntr h915 E 10th apt 18
--John W jr (Mary M) prsmn Observer Printing Hse h4206 Welling av
--Kathy Mrs waitress Boyd's Fish & Oyster Bar
--Louise K wldr Esco Corp r China Grove NC
--Margt Mrs beautician Efird's r2200 Grimes
--Mattie K (wid J Clarence) h1031 W Trade
--Ralph W clk PO r RD 11 Box 316
--Russell C (Jessie W) formn City Eng & Streets Dept r4401 Myrtle av
--T Edgar (Ruth W) chkr Harris Express h3012 Florida av
--Walter A jr (Geraldine P) opr agt EAL h2501 Columbus cir
Corrick Jas R (Margt D) sls rep Shane Uniform h3122 Marlborough rd E
Corridan John T (Jennie L) eng Douglas Aircraft h2047 Forsythe
Corrigan Eug P slsmn Piedmont Carton
Corriher see also Carriker
--D (Carrie L) clk PO h1307 Commercial av
--Eleanor tchr PS h1411 E Iris dr apt 3
--John H jr (Helen O) formn PO h1115 N Caldwell
--Johnny B (Hazel) carp Ervin Constn r Box 111 Landis NC
--Kenneth J (Marilyn A) surface Grinder Southerland Helms Corp h1106 Catawba av
--Shirley A teletype opr EAL h2127 Weyland av
--W Douglas Rev (Barbara J) pastor Providence Methodist Church h2044 Ferncliff rd
--Walter B jr carp Ervin Constn r Box 741 Landis NC
Corry Evelyn E Mrs guard City Bd of Educ r3700 Haven dr
--Jas E (Evelyn E) slsmn H&S Lbr h3700 Haven dr
--Mary B maid h715 Henderson ct
--Walter S directory mgr SBT&T h831 E Morehead apt 706
Corsen Booker T waiter Thacker's Restr h301 S Brevard
Corson Arth M (Florence L) h1026 Charles av
Corvette Social Club June Williams mgr 226 S Myers
Corwin Zudie S (wid C E) ofc sec Bank of Charlotte h2323 Sharon rd apt 4
Cory Wm D (Margt F) slsmn Seven-Up Bottling h310 W 10th apt 10

CORZINE C GLENN (Birdie W), Asst Treas American Commercial Bank 200-08 S Tryon, Tel FRanklin 5-6711, h1723 E Kensington dr, Tel EDison 3-4669

--Clyde J (Ila Mae Stamey) slsmn Caro Foods r461 Lakefill rd
--David B chkr Acme Fast Frt r Midland NC
--Ned R (Eliz N) asst to sls v-pres Perfecting Serv h2220 Kenmore av
Cosby H L formn Parks-Cramer r Kannapolis N C
--Halcourt T (Martha P; Cosby & Thomas) h661 Hempstead pl
--Martha emp Huntley Knitting Mill h506 Glenwood dr
--Martha P r661 Hempstead pl
--Mary A studt r661 Hempstead pl
--& Thomas (Halcourt T Cosby) yarns 212 S Tryon R1217
--Willie S (Nellie) h219 McIlwain av apt 14
Cosden B Bruce (Margt S) emp Sherwin-Williams h925 Ideal way
Coskrey Ashley R (Lois R) slsmn Natl Theatre Sup h5701 Wedgewood rd
Cosmopolitan Community Church Rev Jas W Teamer pastor 2600 Newland rd
Costello John M (Carolyn H) slsmn Hunter Douglas Alum h1411 Andover rd
--Winnie R casewkr County Dept of Public Welfare h1222 Hanover apt 4
Costigan Allan driver Johnson Mtr r1226 E 36th
Costin Danl E (Ruby) slsmn Kaiser & Blair h601 Lamar av apt 3
--Jas R (Louise G) v-pres Brawley Constn Construction Co h3307 Airlie
--Ruby H Mrs clk Lisk R X Pharmacy No 2 r 601 Lamar av apt 3
Costner Blanche r Catawba av
--C Virginia opr SBT&T r2514 E 7th
--Cora H (wid Clayton) r613 McDonald av
--Correna B (wid Rufus A) h Catawba av
--Eloise D Mrs acct Douglas Aircraft r3437 Dublin rd
--Everell L prsmn Observer Printing House r Gastonia NC
--H Archie jr (Helen W) pres-treas Costners Inc h3001 Hampton av
--Helen W Mrs v-pres sec Costner's Inc r3001 Hampton av
--J D (Pearl) mgr Peco Petroleum r RD 9 Box 284
--Jas (Ann A) linemn h236 S Cedar
--John L (Madeline B) formn Bannhardt Mfg h4008 Tennessee av (H)
--Madeline B Mrs splr Highland Park Mfg r4008 Tennessee av
--Mary studt r3001 Hampton av
--Ned J (Shirley C) entertainer WBT-TV h711 Walnut av
--Robt ctr Ptsbgh Glass r502 Kingston av
--Rosena H Mrs nurse City Health Dept r1412 Beattie's Ford rd
--Sara F clk Grant's r4008 Tennessee
--W Paul (Gertrude M) billing supvr Duke Pwr h1715 S Tryon
--Wm E (Eloise D) electn Electric Serv & Sup h3437 Dublin av
--Wm J (Rosena) city police h1412 Beattie's Ford rd
Costner's Cleaners Inc Mrs Nellie S Hughes mgr (br) 3136 The Plaza
--Inc H Archie Costner jr pres-treas Mrs Helen W Costner v-pres-treas clns 400 Central av (br) 2807 S blvd
Coston John C (Constance J) grillmn George's Grill h2018 E 9th
--Maggie maid h326 S Myers
Cota John J (Bessie J; Murphy & Cota) r Atlanta Ga
Cothern Wm J jr mgr Pathway Book Store r RD 5
Cothey Inez W Mrs slswn Clarks Dept Store r1815 Anderson
Cothran see also Cothren
--Blanche C (wid Frank H) h917 Queens rd
--Charlotte studt r3214 N Tyron
--David (Jean G) driver GWG Corp h526 W 10th
--Frank H (Jean P) slsmn GWG Corp h223 W 26th
--Frank H jr (June T) real estate 3214 N Tryon h do
--Harold (Stella M) driver Johnson Mtr Line h2125 Norwick pl
--Jas C (Mary R) real estate 3000 Westfield rd h do
--Mary R studt r3000 Westfield rd
Cothren Geo T (Margt B) driver Baker Cab r1105 Elizabeth av
Cotswold School Harold W Beaver prin 300 Greenwich rd
Cotten see also Cotton
--Bruce L (Carmela L) eng Socony Mobile Oil h1969 Sterling rd
--Claudia C ofc sec Graybar Elec r1969 Sterling rd
Cotter Carl H (Kath M) v-pres Blythe Bros Co Inc h1615 Queens rd
--Norman B (Emily V) asst mgr Atlantic Life Ins Co h1210 Randolph cir
--W Henderson slsmn r1727 E 7th

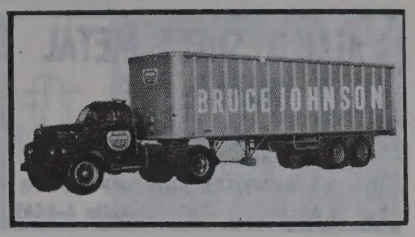

Cottier Alton J (Isabelle H) USA h1131 Skyland rd
--Isabelle H Mrs clk SBT&T r1131 Skyland rd
Cottingham Hamer driver Natl Welders Sup
--Sina C studt nurse Char Mem Hosp r do
Cotton see also Cotten
--Betty maid r604 E 2d apt 1
--Chas r604 E 2d apt 1
--Eliz M r2512 Rachel apt 2
--Emma H (wid Arth) h604 E 2d apt 1
--Grady L (Julia M) mach opr Genl Mills h2419 Olando
--Helen Mrs maid r810 S Caldwell apt 1
--Janelle G Mrs tex wkr Highland Park Mfg r1640 Parson
--John L (Lela G) h924 N Tryon
--Julia M Mrs maid Char Mem Hosp r2419 Olando
--Lela G Mrs smstrs Roy Green's Men's Clo Store r924 N Tryon
--Lomer B (wid Sam) h2512 Rachel apt 2
--Mary E maid Drs Reeves Biddex & Peery r Rachel ct
Cottrell Jos D (Mae C) jwlr J B Beam Co h1718 Tippah av
--Myrtle C (wid Jos J) r909 Woodside av
Cottros G (Dorine E; Garden Flower Shop Flowers by Jon) h1011 Dade
Couch Albert D (Lucille H) clk Stand Insulating h1709 Chatham av
--Allene R waitress Ivey's r413 E Worthington av
--Alvin D urology Char Mem Hosp r1601 Scott av
--Alzara C Mrs wvr Marshall Mills r515 Winston
--B C (Alzora C) atndt Shell Serv h515 Winston
--C Dean jr (Lois H; Ross & Couch) h2419 Danbury
--Cecil serv mgr Sou Appliances r Belmont NC
--Chas G (Louise) pres-treas Labouisse & Couch Inc h3030 Providence rd
--Chas S h1043 E Morehead
--Eddie C binder Goines Printing Co r225 Victoria av apt 5
--Harold E r2443 Avondale av
--Harold K (Brown & Morrison) r RD Sharon View rd
--Hessie M Mrs emp A&P r435 Hermitage rd
--Jas (Sallie C) slsmn Price Merc h2443 Avondale av
--Jerry waitress Greenland Restr r516 E Kingston av
--Kath B bkpr Sandoz Inc r1043 E Morehead
--Kennedy slsmn WWOK Radio Sta r433 Belton
--Margt A clk Pitney-Bowes r2443 Avondale av
--Margt M (wid Marion F) h225 Victoria av apt 5

FLOYD P. MERRITT
BUILDER
DEVELOPER
We Build Homes Not Houses
511 McALWAY ROAD TEL. EMerson 6-3260

BOST Building Equipment Co. Inc.
Floor Coverings • Acoustical Ceilings • Wall Tiles & Fabrics • Folding Doors and Partitions • Modern Kitchens Installed • Plastic Cabinet Tops
912 E. 4th St.
Phone EDison 3-0321

PATE ELECTRIC CO.
ELECTRICAL CONTRACTORS
• Industrial
• Commercial
• Residential
"The Company Built on Dependable Service"
1945 Plaza Court
Tel. FRanklin 6-7368

HARDWARE MUTUAL INSURANCE COMPANY
OF THE CAROLINAS
CURRENTLY PAYING 30% DIVIDENDS ON FIRE INSURANCE
Home Office 1356 East Morehead St. Established 1912 (See Yellow Page 124) Phone EDison 2-2119

CHARLOTTE MIRROR AND GLASS CO. INC.
IF IT'S PAINT or GLASS WE HAVE IT
1017 N. BREVARD ST.
TEL. EDison 4-9791

M. Franklin
EXCAVATOR
- Diggings
- Foundations
- Driveways

REASONABLE PRICES
FREE ESTIMATES
1035 Gough St.
Tel. EDison 4-1371

NATIONAL ASSOCIATION OF REAL ESTATE BOARDS — REALTORS ARE ACTIVE MEMBERS OF CONSTITUENT BOARDS
McDonald Realty Company
REAL ESTATE SALES, LEASES, LOANS
Phone FRanklin 6-4441 212 S. Tryon St. 208-10 Johnston Bldg.
MULTIPLE LISTING SERVICE — MLS — COOPERATIVE REAL ESTATE SALES

ALLIED SHEET METAL WORKS INC.
All Types of Sheet Metal Work
Composition Shingle Roofs
JOHNS-MANVILLE BUILT-UP ROOFS
222 S. Myers Tel. FRanklin 6-8469

COUCH
--Wm O (Grace) eng Airco h1404 Kenilworth av
Couchell Anastasia Mrs cash Johnnie's Grill r613 Mayview dr
--Emily asst mgr Johnny's Drive In Grill r613 Mayview dr
--Gus studt r512 Sunnyside av
--John P (Anastasia; Johnny's Drive In Grill) h613 Mayview dr
--Nick (Potola L; G&N Grill) h105½ N Brevard
--Peggy T (wid Geo) seamer Nebel Knitting h2118 E 5th
--Pete mgr Johnny's Drive In Grill r613 Mayview dr
--Peter P (Palaoita D; Park Drive Soda & Sundries) h512 Sunnyside dr
--Peter P jr clk Link-Belt r512 Sunnyside av
--Theopinio clk J P Stevens & Co r2118 E 5th
Couet Joyce J Mrs waitress Charcoal Steak House r517 Ideal way
--Roy G (Joyce J) traffic mgr Display Fixtures h517 Ideal way
Couey Jas E (Maxine A) booker Twentieth Century Fox Film h724 E Morehead apt 1
Coughenour Wilbur S (Winton C) driver Ry Exp h631 Chipley av
--Winton C Mrs ofc sec Jas S Ayers Co r631 Chipley av
Coughman L J (Artie V) lab Queen City Mattress & Uphol h2542 Remus rd
--Thos studt r2542 Remus rd
Couick David N (Helen) driver Novick Trans h423 E Worthington av
--Edwin S shop wkr Char Mach r Mineral Springs NC
--G Lowell (Patricia M) atndt Hill's Gulf Serv h2650 Bay
--Lee R (Mary F) constn wkr h1402 Euclid av
--Lemuel L formn Dewight L Phillips r Burtonwood cir RD 4
--Leonard D r112 S Cedar
--M Hubert (Dot M) driver F H Ross & Co h605 E Tremont av
--Mary F Mrs clk A&P r1402 Euclid av
--Wm D shop wkr Char Mach Co r Mineral Springs NC
Coulianos Nicholas T (Kalliope; Dixie Cafe) h232½ N College
Coulter C Loretta tchr West Char Sr High Sch h2022 Garnette pl
--C Pitts (Margt E) asst sls mgr Cole Mfg h1519 Audubon rd
--Fred G (Alice) agt Durham Life Ins h1553 Wilmore dr
--Geo M (Evelyn G) v-pres Carolina Nurseries Inc h3121 E Ford rd
--Ida (wid Robt) r1553 Wilmore dr
--Isaac (Ethel) h1005 McCall
--Joe (Martha A) tchr McClintock Jr High Sch h4227 Water Oak rd
--Nina S Mrs sander Pelton & Crane h100½ W Kingston av
--Robt P (Mary B) slsmn Hoppe Mtrs h216 Keswick av
Counard Cletus (Helen L) engraver Caro Textile Engraving Co h301 Berkshire rd
Council Carl J acct Haskins & Sells r Concord NC
--Clara B Mrs cash Modern News Stand h2501b Statesville av
--Geralene Mrs clk Dunbar-Stanley Studios r617 W Morris
--Herbert (Geralene) lab City DPW h617 Morris

COUNCIL
--Jas D mech Overnite Trans r Kannapolis NC
--Jas E (Diana F; Hugh F Dick & Co) h224 Canterbury dr
--Mary L (wid Herbert) h610 Eldridge
--Thurman F (Nancy C) eng Embree-Reed h508 Rutland dr
Counts Claude (Alene W) tchr Carver Rancher h1914 Wayt
--D Kenneth (Cornelia R) programming staff Duke Pwr h2100 Lombardy cir
--Ernest O (Thelma) h302 Bradford dr (Tboro)
--Frank emp McGee Lbr r1420 Duval al
--Frankie r3100 Bank apt 4
--Herman jr studt r119 Beatties Ford rd
--Herman L Rev (Oletha W) prof Johnson C Smith Univ h119 Beatties Ford rd
--Howard E (Eleanor; Howard Counts Superette) h308 Bradford dr (Tboro)
--Howard Superette (Howard E Counts & Geo C White jr) gros 231 Bradford dr (Tboro)
--Jesse (Cora) chkr Central Lbr h1308 Fairmont
--Jesse press opr Radiator Specialty h115 W Bland
--Landeas maid r1914 Wayt
--Oletha W Mrs tchr Oaklawn Center Kindergarten r119 Beatties Ford rd
--Rosetta chkr Goines Clns r1914 Wayt
--Wm jr elev opr Wm R Barringer Hotel r2212 Davis
--Wilson studt r119 Beatties Ford rd

COUNTY OFFICES—(See Mecklenburg County Of)—

Couric Carol M studt r1520 Scotland av
--Chas M (Marie S; Couric's Esso Servicenter) h1520 Scotland av
Couric's Esso Servicenter (Chas M Couric) 400 W Morehead
Coursar Odessa lab Carriker Poultry h724 N Davidson
Coursey D Price slsmn Char Engraving r1021 Arosa av
--John T (Mary H) aud Belk Stores Services h1221 Yale pl
Court Arcade 721-25 E Trade
--Cafe (Mrs A Penelope Bakis) restr 719 E Trade

COURTESY MOTORS INC
JEFF DAVIS, PRESIDENT and GENERAL MANAGER
CHARLOTTE'S VOLUME FORD DEALER
515 E 4th
TELEPHONE FRanklin 7-6581

--Motors Inc Richd S Dyer mgr used cars 501 E 4th
Courtney Amzie C (Myrtle T) bldg contr 214 Weona av h do
--Carlisle R (Marjorie C) whse supt Belk's r Yorkmont rd RD 3
--Carol J nurse Char Mem Hosp r Nations Ford rd
--Chas whsemn Tarcon Inc r RD 3
--Claude S (Olive L) pntr h1300 Kennon
--Donald C USAF r1300 Kennon
--Dora emp r721 N Pine
--Dora J Mrs mach opr Sou Asbestos r505 N Brevard
--Eva G (wid Geo C) nurse 525 Dowd rd h do
--Henrietta B Mrs mach opr Swinson Food Products r RD 5 Box 570
--J Frank (Essie S) mgr Dixie Super Mkt h355 Webster pl
--Jas C (Ricky J) pntr h1818 S Tryon apt 1
--Jas H (Helen N) supvr Hutton-Scott h1823 DeArmon dr
--Jerry R (Frances E) atndt Kenley's Sinclair Service h433 Julia av
--John atndt Welch's Esso Serv Sta
--Jonas L (Margt S) farmer h505 N Brevard
--Jonas L jr (Dora J) farmer r505 N Brevard
--Lathan J (Ethel R) slsmn h2038 Vail av
--Marjorie C Mrs clk Belk's r Yorkmont rd RD 3
--Marshall H (Annette N) h914 Berkeley av

COURTNEY
--Max E (Bonnie P) slsmn Doggett Lbr h211 Weona av
--Mildred clk Retail Credit Co r1624 The Plaza
--Miriam S Mrs cash A&P r RD 3 Box 155
--Olive L Mrs insp Chadbourn-Gotham Inc r1300 Kennon
--Ophelia h1516 Merriman av
--Robt G (Peggy A) farmer r505 N Brevard
--T C (Mary S) tech Radio Telev & Appliance h209 Weona av
--Virginia J nurse asst Char Mem Hosp r RD 3 Box 102
--W E h3217 Commonwealth av

COURTS & CO
ELLISON A SMYTH, BRANCH MANAGER
STOCKS and BONDS
MEMBER NY STOCK EXCHANGE
104 LIBERTY LIFE BUILDING
112 S TRYON
TELEPHONE FRanklin 6-4816

Cousanca Antionet F hlpr Chez Montet French Dining Rm r Greensboro N C
Cousar Antionet F hlpr Chez Montet French Dining Rm r Greensboro NC
--Andrew jr (Lillie M) with Carriker Feed h802 E 7th
--Archester jr (Mary B) mtce Fairview Homes h240½ N Long
--Clara B Mrs ofc sec Erwin Jones & Co h2612 McClintock rd apt 2
--Edrena E Mrs cook h2401b Statesville av
--Francina dishwasher Bailey's Selwyn Cafeteria r706 S Graham
--Harriet N Mrs nurse Char Mem Hosp r5435 Robinhood rd
--Harold N (Herriet A) mgr Cherry Burrell Corp h5435 Robin Hood rd
--Jas emp C W Kirkland Co h2521b Double Oaks rd
--Jesse emp Charcoal Steak House
--John mtcemn Fairview Homes r240½ N Long
--John pkr Carriker Poultry r724 N Davidson
--John B (Dorothy) mtce Piedmont Courts h1912 Edwin apt 237
--Julius C asst tech Char Dental Laby r2401 Celia av apt 4
--Lizzie maid h611 N Hill
--Magnolia Mrs pkr Radiator Specialty h2401 Celia av apt 4
--Odessa processor Carriker Poultry r640 Saxton ct
--Paul rec dept Carriker Poultry r724 N Davidson
--Robt L pkr Carriker Poultry r724 N Davidson
--Saml R pilot Air Natl Guard r1600 Wilmore dr
--Tommy lab Easterby & Mumaw r Van Wyck SC
--W Harrison (Grace M) h1600 Wilmore dr
--Wm H (Clara) slsmn Thomas Cadillac-Olds r1600 Wilmore dr
--Willie jr driver Observer Trans r332 Beattie's Ford rd
Cousart Benj (Doretha C) hlpr Graham Smith Tile & Marble h500 Fairwood av
--Emily ofc sec Kirk Cousart & Assocs r2709 Selwyn av
--Kirk (Margt Q; Kirk Cousart & Associates) h2709 Selwyn av

COUSART KIRK & ASSOCIATES (Kirk Cousart), Manufacturers Representatives of the Following Lines: The Marley Co, American Air Filter Co Inc, Air Path Products Co, Marsh Instrument Co, Tuttle & Bailey Co, Vulcan Radiator Co, Carver Pump Co and Wright Austin Co 715 W Morehead, Tel FRanklin 5-7737

Couser Clarence O clk Harris Super Mkt r115 S Caldwell
--Eula salad mkr Belk's Cafeteria r Monroe NC
--Henrietta F Mrs maid h806½ N Alexander
--Howard lab Baucom's Nursery & Grading r Matthews NC

YOUNG SELLS FORDS
318 FIFTH ST. PHONE FRanklin 5-8441

MAIN OFFICE
301 S. Tryon Street
Personal-Installment
LOAN OFFICE
135 S. Tryon St.

FIRST UNION NATIONAL BANK
OF NORTH CAROLINA
MEMBER F. D. I. C.
9 CONVENIENT OFFICES IN CHARLOTTE

1616 Central Ave.
839 Providence Rd.
1625 S. Boulevard
408 N. Tryon
1625 Woodlawn Rd.
1200 Hutchison Avenue
1932 W. Morehead St.

COUSER
--Howard (Virginia) plater Metal Finishing h655 Fairwood av
--Willie driver Avant Fuel & Ice r N Brevard
Cousins Edw M (Gaynelle B) driver Pilot Frt Carriers r Concord NC
--Mary S (wid Willis G) h111 Circle av
Coutras Angelo A (Couras & Hunter) r4656 Kipling dr
--& Hunter (Angelo A Coutras Olin R Hunter) lwyrs 129 W Trade R1302
--Mary C (wid Ernest) cash Wilder Soda Shop r4655 Kipling dr
Couzar John B emp City Housing Authority r Fairview Homes

COVENANT PRESBYTERIAN CHURCH
REV WARNER L HALL Ph D DD MINISTER
REV HARRY H BRYAN DD, ASSISTANT MINISTER
SUNDAY SCHOOL 9:45 AM
CHURCH SERVICE 11:00 AM
VESPER SERVICE 6:00 PM
FAMILY NIGHT, WEDNESDAY 6:15 PM
1000 E MOREHEAD
TELEPHONE EDison 3-9071

Coventry Apartments 2251 Selwyn av
Cover Clifford S (Virginia L) dept mgr Mellon Co h703 Cypress
--Virginia L Mrs mgr Hotel Char News Stand r703 Cypress
Covick Leroy jr carp John Crosland Co r224 E Boulevard
--Lowell atndt Hills Gulf Serv r2409 Circle dr
--Nelson L mech Southland Rebuilders r Monroe NC
Covil Carrol J (Mary N) mech Lance Inc h2800 Phillips av
Covin John O jr (Ann Z) pilot EAL h5314 Milford rd
Covington Andrew J (Hazel L) servmn McKinnon Tire h1226 Norris av
--Arth D (Fairview Super Mkt) r RD 7
--Barbara H clk Factory Mut Fire Ins h1620 E Boulevard apt 4
--Bessie J (wid Henry W) h1642 Garden ter
--Bonnie Mrs fldr Chadbourn Gotham Inc r1501 Carolyn dr
--Brenda F ofc sec Royal Crown Bottling r202 Flowe av
--Bruce W (Frances F) slsmn Franklin Mtrs h1207 Patricia av
--Chas E III jan Wachovia Bank & Trust h3146 Amy James av
--Claudia tchr Shamrock Gardens Sch r4033 Brentwood cir
--Curtis S (Betty D) clk Chev Mtr h426 Rutland dr
--Daisy Mrs maid Janitor Sup & Serv r2415 Statesville av
--David H jr tchr Piedmont Jr Hi Sch h1109 E Boulevard apt 3
--E Joyce bkpr Metalvent Home Improvement r417 Grandin rd
--Edgar L r213-15 N Davidson
--Effie P (wid P M) smstrs Mellon Co r1586 Clayton dr
--Emma L Mrs prsr Our Clns & Lndry r1100 Moretz av
--Emmett (Virginia) whsemn duPont r Marshville NC
--Ernest A (Bonnie R) emp Miller Mtr Exp h1501 Carolyn dr
--Everett mech Blanton & Bolin Mtr r1015 Elizabeth av
--Frances F Mrs clk Am Coml Bank r1207 Patricia av
--Fred jr bagger Stylecraft Packaging Serv r Concord NC
--Furniture Co Inc R Par Covington pres Mansel B Gwinn v-pres Henry C Covington sec & treas 512 E 11th
--Geo (Margie) h1311 Whisnant av
--Gertrude Mrs maid h219 S McDowell
--Gilbert F (Mary) lab Ervin Constn r RD 2 Waxhaw NC
--Girlie B processor Carriker Poultry r416 N Caldwell

COVINGTON
--Graddy dept mgr V P Loftis Co r Eagle Isald Wil
--Grady P (Minnie C) h931 Bromley rd
--Grover C (Eunice H) brklyr Anchor Constn h3035a Statesville av
--Hattie Mrs maid h2401a Double Oaks rd
--Hattie E Mrs r1519 Statesville av apt 2
--Helen Mrs slswn Diana Shop h2224 Amesbury av
--Henry C (Anne W) sec & treas Covington Furniture Co Inc r1117 Dooley av
--Henry W jr (Gladys G; Ambassador Venetians) h261 Anthony cir
--Ida L (wid Pearl O) h2133 Kirkwood av apt 12

COVINGTON J ROBERT (Patricia C), V-Pres Promotion and Research, Jefferson Standard Broadcasting Co, 1 Jefferson pl, Tel EDison 3-8832, h2000 Sharon la, Tel EMerson 6-0493

--Jas (Corestes) cook Presby Hosp h415 S McDowell
--Jas L (Juanita) lab Royal Floor Sweeping Compound h1812 Gibbs
--Jane M opr Packard Beauty Salon r418 E Trade
--Johnsie W Mrs tchr Biddleville Sch r1717 Madison av
--Kenneth porter Am Bakeries r1330 Samuel av
--Laura B r2634 Rachel
--Lillie Mrs chkr Quality Clns r1124 Condon
--Loil F (Emma M) whsemn New Dixie Frt Lines h1100 Moretz av
--Mae H maid Char Mem Hosp r1100 Moretz av
--Margt maid r811 E 1st
--Mary G ofc sec Am Coml Bank r417 Grandin rd
--Mary H ofc sec Jas F Justice r2514 E 7th
--Minnie R Mrs r530 E 7th apt 2
--N Jas (Mary W) eng Duke Power h902 Henley pl
--N Mary Mrs hlpr Ivey's r149 Providence rd
--Newton J (Kath McL) h1925 E 9th
--Noah L (Clarice M) mach opr Wearn Lbr r RD 3 Box 424G
--Norman B candy mkr Mitchum & Tucker r RD 10 Box 272
--Preston M (Dorothy) purch agt WBTV h2012 Cloister dr
--R Hobson (Grace D) city police h417 Grandin rd
--R Pat (Marion A) pres Covington Furn Co Inc h2226 Greenway av
--Ressie Mrs shade mkr Newton & Newton h1124 Condon
--Robt J (Aldonia R; Covington Television & Radio Service) h1638 Garden ter
--Robt L jan SBT&T r1804 Wayt
--Roy B jr (Frances M) reporter Char Observer h606 Hartford av
--Sadie B Mrs nurse 709 S Myers h do
--Susie W (wid Jas) maid Citizens Bank h1420 Cleveland av
--Ted N clk Colonial Stores r2529 Commonwealth av
--Ural (Daisy B) pntr h2415b Statesville av
--Vela V nurse Char Mem Hosp h614 Seldon dr
--Walter K (Sarah P) lwyr 730 E Trade R107 h3019 Fairfax dr
--Wm C (Johnsie W) city police h1717 Madison av
--Wm T jr (Winona E; Kennedy Covington Lobdell & Hickman) h653 Llewelyn pl

COVINGTON WILSON H (Eliz), Sec Avrett & Ledbetter Roofing & Heating Co 419 E 7th, Tels EDison 3-7131 and EDison 3-7597, h Statesville rd, CMR 544, Box 741, Tel FRanklin 7-5536

--Winston W (Ethel M) h1923 Sharon-Amity rd
--Winston W jr (Mary C) formn SBT&T h1321 W Dresden dr
Cowan see also Coan Cohan Cohen Cohens Cohn Cone Cowans
--Anne L studt r2319 Crescent av
--Bessie S Mrs nurse aide Mercy Hosp h2311 Sherrill

UVA
INDUSTRIES INC.
SAVE ON NATIONALLY ADVERTISED MERCHANDISE
Send for Money Saving Catalog
211 ATHERTON ST.
CHARLOTTE 3, N. C.

COWAN
--Catherine L ofc sec Olin Mathieson Chem r Mt Mourne NC
--Cecil R (Elaine E) pharm Walkins Drug Store h551 Melbourne ct
--Charlie A (Florence G) whse formn McLean Trucking h3010 Royston rd
--Clarence J (Rossie I) supvr Western Elec h3900 Foxford rd
--Dave (Lois B) lab Myers & Chapman Inc h1717 Main
--Elnor Y Mrs lunch rm supvr City Bd of Educ r3116 Country Club dr
--Gene M (Marcelle P) slsmn Biltmore Dairy Farms h823 Everett pl
--Geo C (Elinor Y) with Old Dom Box h3116 Country Club dr
--J C v-pres North Carolina Textile Manufactures Association Inc r Greensboro N C
--Jas (Maude) porter Char News Publ h512 N Myers apt 1
--Jas E lab E J Feeley Co r211 Center
--Jas E jr clk Harris Super Mkt r2413 Bay
--John T (Thelma W) driver Pilot Frt Carriers h1747 Merriman av
--Marcelle P Mrs mach opr Sou Knitwear r823 Everett pl
--Margt R clk P&N Ry r Box 22 Mt Mourne NC
--Maude Mrs lab Lance Inc r512 N Myers apt 1
--Mildred emp A&P r RD 5 Box 9442
--Natalie I tchr Plato Price High Sch r1820 Russell
--Nathl (Samella F) porter The Tate-Brown Co h1820 Russell
--Sammie emp S&W Cafeteria r1717 Main
--Swaffield (Anne L) elec eng Factory Ins Assn h2319 Crescent av
--Sylvia M bmo Indemity Ins of North America r1747 Merriman av
--Thos W (Ruth M) driver Char Lumber & Mfg h2704 S Tryon
--Vivian P (wid W Kenneth) ofc sec Boy Scouts of America h612 Franklin av
--Wm L (Mildred M) slsmn Standard Brands Inc r RD 5 Box 9442
Cowans Allis (Geraldine H) lab Caro Trans & Stge h123 N Johnson
--Frances maid r125 N Johnson
--Macie G (wid Esper) h125 N Johnson
Coward Edwin B jr asst supt Belk's r2302 Crescent av
--Gertrude O library dir City Bd of Educ h518 Bertonley av
--Jas R (Violet L) h2837 Cowles rd
--Violet L Mrs supvr Panda Curtain r2837 Cowles rd
Cowardin Emmanuel L (Flossie L; North State Dental Laboratory) r Lancaster SC
--Flossie L Mrs ofc sec North State Dental Laby r Lancaster SC
Cowart Adeline A (wid J Leon) ofc sec PS h1320 Meadowood la

NIAGARA
OF THE CAROLINAS INC.
The Monarch of Mechano Massage
1009 W. Morehead
Telephone EDison 4-0652

We Rent
Dohickies
Thingamajigs
&
Whatchamacallits
Also
Folding Chairs
Party Needs
Banquet Equip.
Sickroom Needs
Guest Beds
Reducing Machines
TV Sets
&
Over 1700 Other Items
AARCO RENTS
DIAL
EDison
3-8841
126
W. Morehead

Young Construction Co.
ASSOCIATED GENERAL CONTRACTORS OF AMERICA
AGC
GENERAL
CONTRACTORS
• Commercial
• Industrial
Dial
JAckson
3-3232
4619 Pineville Rd.

THE WEARN LUMBER COMPANY
"SERVING THE CAROLINA'S SINCE 1890"
MANUFACTURERS OF ARCHITECTURAL WOODWORK
Wholesale
1420 S. MINT ST.
PHONE EDison 3-7575

BRAKE SERVICE CO.
of CHARLOTTE INC.
A Complete Line of Brake and Safety Equipment
BENDIX WESTINGHOUSE
2709 N. Tryon
Tel. EDison 2-8561

HOTEL WM. R. BARRINGER
AIR CONDITIONED ROOMS
EXCELLENT FOOD AND OUTSTANDING AIR-CONDITIONED BANQUET FACILITIES

F. N. THOMPSON INC.
GENERAL CONTRACTORS
Commercial — Industrial
CLANTON ROAD P. O. BOX 1474
Tel. JAckson 3-0515

COWART
--Bonnie G Mrs boarder Chadbourn Gotham Inc r1322 Bigham
--Dinah studt r1320 Meadowood la
--Fred F prin Nations Ford Elem Sch r Box 448 Pineville NC
--John W (Bonnie G) selector Colonial Stores h1322 S Bigham
--Kathleen L Mrs clk Trailways r2345 Greenland av
--Ned C (Ruth L) donut mach opr Colonial Stores h203 N Bigham
--Robt E (Kathleen L) slsmn Thomas & Howard h2345 Greenland av
--Walter lab Evern Corp r Belmont NC
Cowell Henry S jr acct 1041 Central av r4322 Columbine cir
--Sydney Mrs bkpr Dunbar-Stanley Studios r4322 Columbine av
Cowhig Annie K (wid Wm M) h1811 E 5th
--Jos W (Mary H) asst eng Sou Ry h2216 Springdale av
--Jos W jr studt r2216 Springdale av
--Marie E r1811 E 5th
--Richd L agt New England Mut Life Ins r1811 E 5th
Cowick Ernest R (Margt H) baker Mercy Hosp h1728 Thomas av
--Furman carp Whitin Mach Wks r RD 2 Pageland SC
--John W emp Kroehler Furn h221½ S Caswell rd
--Johnnie M counter wn S&W Cafeteria r2800 Grimes
--Leonard D prsmn Am Bank Stationery r112 S Cedar
--Mildred C Mrs h112 S Cedar
Cowing Linda studt r2142 Malvern rd
--Roy T (Thelma H) dist mgr Monsanto Chemical h2142 Malvern rd
Cowles Allen D (Bernice P; Allens Shell Service Station) h821 Cypress
--Bernice P seamer Nebel Knitting r821 Cypress
--C Dana (J Ann) buyer & supt Belk's h1821 Shoreham dr
--Donna studt r1821 Shoreham dr
--J Ann Mrs asst ofc mgr Panda Curtain r1821 Shoreham dr
--Jos W (Louise K) mtcemn h2905 The Plaza
--Joyce A regional sec Natl Bankers Inc r2905 The Plaza
--Leonard (Jean A) sls eng Minnesota Mine & Mfg h3130 Marlborough rd E
Cox see also Coxe
--Albert W (Margt L; Ruark & Cox) h1138 Woodside av
--Aldridge L (Lucy B) h428 E 11th
--Alean G Mrs maid Presby Hosp r1923 Gibbs
--Alice mach opr Garcrest Mills r Verndale rd CMR 461
--Alton R clk C B Drug r229 N Church
--Barbara B Mrs investigator Westinghouse Credit Corp r400½ Hillcrest av
--Bessie D opr SBT&T r1030 Central av
--Beulah M r812 N Brevard
--Bobby J USAF r1001 Charles av
--Buck slsmn Coble Dairy Products Co-operative r260 Richmond dr
--Carolyn E waitress Ivey's r360 Richland dr
--Carrie P Mrs r3500 Belton
--Carson J furn reprmn Sterchi's r Verndale rd CMR 461
--Cath D (wid Roy A) tchr Myers Park High Sch h428 N Laurel apt 11
--Chas D (Barbara B) clk CB Drug h400½ Hillcrest av

COX
--Chas M (Mabel G) pres Mecklenburg Iron Wks Inc h3423 Selwyn av
--Chas S asst br mgr American Coml Bank r Rock Hill SC
--Chas S (Ruby W) prsmn Pound & Moore h1342 Bethel rd
--Chas V electn Elec Contracting & Engineering h925 Wesley av
--Chas W (Florence W) supvr mtce Duke Power h320 Cameron av
--Chas W jr studt r320 Cameron av
--Charlie C Mrs baby sitter 1615 Sunnyside av h do
--Clarence (Barbara B) mach opr Package Products Co h1001 E 10th apt 103
--Clyde W (Jewell C) pump sta opr City Water Dept r RD 9 Box 166
--D Clarence (Cath) clk ABC Bd h2100 Avondale av apt 1
--D Frances clk Pub Library r215 Queens rd
--D R formn Morgan Fixture r Statesville NC
--Dale F (Macey) cabt mkr Wade Mfg r RD 2 Matthews NC
--Danl J (Betris L) driver Thurston Mtr Lines h3408 Anson
--David C clk County ABC Board Store r2100 Avondale av
--David C (Hilda W) sec-treas Cox Tire Machinery Co Inc h4239 Waterbury dr
--David S (Lois W) v-pres Myers Automobile Service Co h900 Hillside av
--Devant M (Carolyn E) formn Sou Ry h360 Richland dr
--Donald hlpr Leaksville Mill r428 E 11th
--Doretha T (wid Roseman) h1030 Central av
--Dorothy B Mrs sls rep Ruth Roberts Realty h2500 Montrose ct
--Dorothy G Mrs seamer Knit Products (Belmont NC) h905 W Trade apt 1
--Dorothy L sten FBI h1819 E 5th
--Dub Sinclair Service (Wm D Cox) 414 S Tryon
--Earl M br mgr Myers Auto Service h313 N Crigler (H)
--Earl M (Doris J) mgr Queen City Parking Center h4015 Paisley pl
--Edw J (Mary K) sls corres duPont h1005 Andover rd
--Edw W genl sls mgr Bowman Transportation Inc
--Elaine studt r1823 Irma
--Elberta studt r527 Carmel
--Eliza W (wid Richd) r1107 E Hill
--Ella S (wid K Hiram) r1001 Charles av
--Elroy C jr (Felicia B) ofc mgr Char Carton h1062 W Dresden dr
--Ernest H (Evelyn K) supvr National Carbon h2726 Eastway dr
--Essie tex wkr h100 Seldon dr
--Evelyn B Mrs dietician Yore Restr r1554 Clayton dr
--Fleet emp Madison Oil & Equip Serv r Pineville NC
--Florence W Mrs ofc sec Marie Jaqueline Thomas r320 Cameron av
--Frances S Mrs clk The Tate-Brown Co r RD 9 Box 606
--Frank J (Betty J) h1915 Merriman av
--Gail ofc sec Am Coml Bank r313 N Crigler
--Geo studt r320 Cameron av
--Geo E slsmn A F Epting Appliance
--Geo H (Alice K) slsmn Hyland Chem h1313 Iris dr
--Geraldine P commercial advisor Duke Pwr r2314 Croydon rd
--Glenn (Odel) h605 W 8th apt 4
--Gloria L studt r1030 Central av
--Grace N Mrs smstrs Shaw Mfg r Matthews NC
--Hazel R Mrs plant wkr Lance Inc h417 Ideal way extd
--Ida M Mrs prsr Jung Bros Clns & Lndry h1316a Samuel
--Irene D Mrs clk Canteen Serv of Caro h1720 Garden ter apt 4
--Irvin N (Connie B) pres Cox Tire Machinery Co Inc h421 Hunter la
--Irvin N stockmn Grant's r2541 Commonwealth av

COX
--Jack H (Mary B) v-pres Centralized Accounting Inc sec Piedmont Auto Exchange Inc treas Wholesalers Auto Parts Warehouse Inc h3312 Cambridge rd
--& Jackson Advertising Agency Inc Mitchell P Cox pres David E Jackson v-pres 1414 E 4th
--Jas prntr Char News Publ r905 W Trade
--Jas A (Mabel C) driver Martin Transfer & Stge r1700 N Caldwell
--Jas A (Evelyn B) formn Grinnell Co h1554 Clayton dr
--Jas C jr (Shirley M) slsmn E J Smith & Sons h203 Hassel pl
--Jas E (Charlene O) frt claim agt Sou Ry h1838 Camp Green av
--Jas E (Lois) v-pres genl mgr J L Coe Construction Co Inc h5600 Glenkirk rd
--Jas F (JoAnn) slsmn Cryovac Co h5026 White Oak rd
--Jas H (Dorothy S) slsmn E J Smith & Sons h1011 Montford dr
--Jas L with A&P r1900 Union
--Jas L (Margie F) slsmn Neese Sausage Co h2219 Purser dr
--Jas Q USAF r1554 Clayton dr
--Jas T (Bobbie R) buyer Kendall Co h2424 Greenland av
--Jas W (Edna S) city firefighter h108 Hammett
--Jas W jr (Rebecca S) dept mgr NAPA h2640 Bay
--Jane S Mrs sten J N Pease & Co
--Janet r2540 McClintock rd apt 3
--Janet tchr Villa Hts Sch r2801 Glendale rd
--Jennings M (Marian K) mech Stockton Mtr h1627 Cliffwood pl
--Jerry L slsmn Garrison & Hunter Fuel Oil r Statesville rd
--Jesse jr (Aline S) mach opr Radiator Specialty h1923 Gibbs
--Jesse M collr N Caro Mercantile r Pineville NC
--Jessie r435 Louise av
--Jimmy R fnshr Western Elec r541 Hamilton
--John hlpr Eastern Transit Storage h529 E 1st
--Johnnie F (Edith P) electn Sou Ry h323 S Clarkson
--Jos E (Julia L) div mgr Smith's Transfer Corp h1069 Sedgefield rd
--Julia H Mrs ofc sec Hyatt Ins Agcy r RD 4 Matthews NC
--Julius H (Luticia M) waiter Sou Ry h1800 Hanson
--Julia L Mrs nurse 1069 Sedgefield rd r do
--Kathryn M Mrs mach opr United Mills Corp h1900 Union
--Kenneth M USA r1900 Union
--L Guy (Ruth L) crane opr Sou Ry h1421 Kimberly rd
--Larry selector A&P r1900 Union
--Leo L (Mildred L) atndt Gayle Moore Shell Servicenter h701 Ashmoore dr
--Leroy (Annie) emp S&W Cafeteria r517 S Caldwell
--Lex V (Helen T) slsmn Automotive Elec Assocs r Vernedale rd CMR 461
--Linda I slswn Kress' r1720 Garden ter
--Lou A dir Variety Club Clinic h1640 Park dr
--Louise G Mrs mach opr F H Ross & Co r3525 Commonwealth av
--Lucy M Mrs clk Piedmont Laundromat & Dry Clns r428 E 11th
--Lula S (wid Robt) h812 N Brevard
--Luther D (Leila M) genl supt J A Jones Constn h1424 Lyon ct
--M Ben (Julia R; Acme Television Service) h4901 Murray Hill rd
--Macey mach opr Garcrest Mills r RD 2 Matthews NC
--Margt L Mrs teller Am Comp Bank r1138 Woodside av
--Margie F Mrs opr SBT&T r2219 Purser dr
--Marie H (wid Jessie F) r404 Keswick av
--Marion R (wid Harold) h313 Solomon

SOUTH 21
CURB SERVICE RESTAURANT
Your Family Drive-In
THE OASIS OF THE HAMBURGER

SOUTH 21's
BIG BOY 45c
A Meal in Itself
3631 S. Boulevard

Drink FARM FRESH MILK
HARVEY B. HUNTER Dairies
HARVEY B. HUNTER Dairies
SHOPTON RD. PHONE JAckson 3-2905
Drink FARM FRESH MILK
HARVEY B. HUNTER Dairies

Baucom's NURSERY & GRADING CO. A. L. BAUCOM, Owner
LANDSCAPE GARDENERS — GRADING CONTRACTORS —
Visitors Are Always Welcome — Over 100,000 Shrubs for Your Selection
TEL. EDison 4-6453
NIGHT EDison 3-7975
(See Yellow Page 151)
4401 N. TRYON STREET
ACROSS FROM FAIRGROUNDS

COX
--Mary B studt r1554 Clayton dr
--Mary histologic technologist Presby Hosp r224 Travis av apt 3
--Mary J (wid Jas N) mgr Rex News Stand r2647 W Trade
--Mary K Mrs research asst WBTV r1005 Andover rd
--Mary L nurse Chas Eye Ear & Throat Hosp r RD 10 Box 596
--Mary M smstrs Queen City Mattress & Uphol r Matthews NC
--Mary S Mrs chkr A&P h1417 E 5th
--Maurice ofc sec Presby Hosp r1640 Park dr
--Minnie A (wid Dorey T) r1554 Clayton dr
--Mitchell P (Ruby P) pres Cox & Jackson Advertising Agency h1412 Covendish ct
--Myrtle E typ Edgcomb Steel r3031 Central av
--Nancy F Mrs tchr Eastway Jr Hi Sch r1063 Dresden dr W
--Neil R (Louise; Rowell & Cox Barber Shop) r Albemarle rd
--Nell lbrn Char Pub Library r215 Queens rd
--Ney M (Louise G) kntr Nebel Knitting h3525 Commonwealth av
--Obedeau mach opr H J Withers Mfg r813 McAlway rd
--Odel Mrs nurses aide Presby Hosp h605 W 8th apt 4
--Odessa F Mrs slswn Belk's r1225 Dade
--Oley L (Odessa F) roundhse formn SAL h1225 Dade
-Otis B Mrs drapery work room Belk's r RD 2 Fort Mills SC
--Paul H (June D) h425 N Poplar
--Pauline Mrs maid Char Mem Hosp r1010 Oliver
--Pearl h2145 Kirkwood av apt 2
--Pearl Mrs r416 Yorkmont rd
--Pearl M r3036 Sunset dr
--Percy L lab Yongue Roofing r528 E 7th apt 2
--Ralph D (Mary I) h826 Central av
--Ray (Bobbie H) h1801b Belvedere av
--Rebecca sten J N Pease & Co r313 N Crigler
--Robt C jr (Don B) formn Soderberg & Stern h1609 Shamrock dr
--Robt L (Pauline) runner S&W Caferteria h1010 Oliver
--Robt L (Hazel M) supvr Federal Aviation Agcy h1425 Kimberly rd
--Robt L (Betty N) terml mgr Va-Caro Freight Lines r2920 Royston rd
--Robt L jr (Mildred B) state agt Royal Globe Ins Group; Globe Indemnity; Royal Indemnity h1439 Woodland dr
--Robt M (Alice C) collr Char Observer h1025 Roanoke av
--Roy A (Cath D) h428 N Laurel av apt 11
--Roy H mgr Myers Parking Center r Paw Creek NC
--Ruby Mrs tex prntr Southern Creators h3415 N Myers
--Ruby C Mrs opr SBT&T r RD 1 Box 881
--S Jean opr SBT&T r1030 Central av
--Sally C (wid Irving jr) ofc sec Cox Tire Machy h2541 Commonwealth av
--Seldon J (Gloria E) mach Douglas Aircraft h2344 The Plaza
--Service Station (Willard L Cox) 3700 Rozzello Ferry rd
--Thos carp Crowder Constn r Marion NC
--Thos Co (Thomas E Cox) auto paint & body sups 712 Morris av
--Thos E (Mary F; Thomas Cox Co) h1063 W Dresden dr
--Thos E (Margt C) dist mgr Chase Brass & Copper Co Inc h512 Cooper dr
--Thos R meat cutter A&P r RD 3 Box 125
--Thos V slsmn Electro Way of Char r201 Eaton rd

COX TIRE MACHINERY CO INC, I N Cox Pres, Wm M Cox V-Pres, David C Cox Sec-Treas, Manufacturers of Tire Recapping Machinery, Equipment and Supplies, Made in Charlotte 620 W Morehead, Tel FRanklin 7-6561

--Tommy K (Mildred H) eng S&W Cafeteria h5307 N Tryon

COX
--Vera V house director Char Mem Hosp h229 N Poplar
--Virginia L nurse 104 Colville rd apt 41B h do
--W V cash Blythe Bros r Colonial Heights Va
--Wade formn Doggett Lbr r Matthews NC
--Waleso bkpr Chain Saw Distrg h508 E Tremont av
--Walter H (Druanna C) wldr Standard Crankshaft & Hydraulic h2317 Amesburg av
--Willard L (Cox Service Station) r Thrift rd RD 5
--Wm A (Bobbie K) asst whse mgr F H Ross & Co h4151 Beechwood rd
--Wm D (Lois P; Dub Cox Sinclair Service) r RD 9 Box 192
--Wm E (Laura L) eng Civil Aeronautics Admn h3306 Marlborough rd W
--Wm H dept mgr Brown Rogers Dixson e Huntersville NC
--Wm M (Marie M) v-pres Cox Tire Machinery Co Inc h425 Wonderwood dr
Coxe Jacque Mrs tchr Sedgefiled Jr Hi Sch r Matthews NC
--John B (Vernita M) sls mgr Piedmont Mop h2644 Knollwood rd
Coxey Cecil V appr Ervin Constn r Landis NC
--Donald R lab Ervin Constn r Landis NC
--John A appr Ervin Constn r Landis NC
--Terry R lab Ervin Constn r Landis NC
Coxton Johnie E (Hattie) lab Ervin Constn r RD 1 Box 306 Stanley NC
Coxwell Richd J (Sadie B) clk Lance Inc h1317 Morningside dr
--Sadie B Mrs emp Lance Inc r1317 Morningside dr
Coyle Eliz opr Belk's Beauty Salon r2520 Markham ct
--Jack A (Julia E) servmn Avant Fuel & Ice h2520 Markham ct
--Lawrence W (Caroline J) slsmn Picker X-ray h1200 Mockingbird
--Robt W (Kath S) driver Associated Transport h2740 Beechnut rd
Crabtree Bill Esso Service (Wm G Crabtree) gas 1824 Hutchison av
--C W (Annie) br mgr The Glidden Co h114 Scofield rd
--Caroline M Mrs ofc sec Old Dom Box r308 Plymouth av
--Eliz C Mrs emp Char Engravers r801 Woodside av
--Jas R formn Routh Inc r Durham NC
--Jas S (Ola S) carp 4138 Commonwealth av h do
--Joel W carrier PO h404 Plymouth av
--John A (Hazel C) mach opr Highland Park Mfg h4204 Commonwealth av
--Ola S Mrs cafeteria mgr Oakhurst Sch r4138 Commonwealth av
--Irmand N (Ruth O) sls mgr Magnovox h2211 Orton
--Ornal W (Frances M) slsmn Toni Co h5316 Baker dr
--W Lewis (Eliz C) drivers Dixie Cartlidge h801 Woodside av
--Wm G (Caroline M; Bill Crabtree Esso Service) h308 Plymouth av
Craddock A Bruce eng Douglas Aircraft h200 N Laurel av apt 11 B
--Abram P (Minnie C) buyer Belk Stores Servs h2045 Sherwood av
--Abram P III (Patricia A) slsmn Craddock & Terry Shoe Co h1069 Coddington pl
--Alice W Mrs bkpr Craddock Luggage Shop r1824 Wilkinson
--Jas H (Alice W; Craddock Luggage Shop) h1824 Wilkinson
--Jas H jr (Ruby L) supvr Lowe & Campbell Athletic Goods h2027 Union
--Luggage Shop (Jas H Craddock) 238 N College
--Patsy D Mrs instructor Presby Hosp r2728 Whiting av
--Robt M clk Maryland Casualty r1824 Wilkinson
--Wm F clk PO r1824 Wilkinson
--Wm T (Jane M) buyer Belk Stores Servs h1138 Andover rd

Bridges Furniture Company
Complete Lines of
FURNITURE APPLIANCES TELEVISION
308 S. TRYON TEL. EDison 3-3717

Craft see also Croft and Kraft
--Eug C buyer Brodt Mus r265 Cherokee rd
--Fred M (Josephine L) driver Grayhound h323 Dover av
--H B agt Life & Casualty Ins Co of Tenn r Gastonia NC
--Herbert J (Eliz S) prsmn Char News Publ h2605 Bay
--Jerry L icer Sou Bakeries r609 Charles av
--Joanne clk US Casualty r RD 1 Box 430
--Jos O (Ruth F) shop formn Rea Constn h2519 Lumina av
--Josephine L Mrs insp Belvedere Hosiery r323 Dover av
--Paul E (Sarah E) prntr Char News Pub h3117 Willow Oak rd
--Ramelle T Mrs chkr Segrest Clns & Launderers r1105 Elizabeth av
--Richd (JoAnne) liner Caro Paper Board r323 Dover av
--Sarah E Mrs tchr Enderly Pk Sch r3117 Willow Oak rd
--Thos (Romelle T) spotter Am Dry Clns h1105 Elizabeth av
--Wayne A slsmn Atlas Sewing Centers r RD 5 Box 1105K
--Wm R (Betty J) pressmn Char News Publ h501 Norris av

CRAFTSMAN PRINTING CO (George R Morgan), Printers 300 Foster av, Tel JAckson 3-1706

Craftt W S mtce supt Park Road Shopping Center r1319 Murdock rd
Craig Addie L Mrs folder Chadbourn Gotham Inc r2132 Roslyn av

CRAIG ARTHUR R (Nettie Sue), Pres Acme Insurance Agency Inc and Hardware Mutual Insurance Co of the Carolinas, Office 1356 E Morehead, Tel EDison 2-2119, h221 Queens rd, Tel EDison 2-8408

--Avenue Associate Reformed Presbyterian Church Rev Richd B Leaptrott pastor 3900 Craig av
--Benj J (Pauline S) repr Western Elec h3390 David av
--Benj T (Jane S) br mgr Wachovia Bank & Trust h2628 Idlewood cir
--Bertha r417 W 10th
--Bessie Mrs h208 Goff (H)
--Burl R studt r324 Fairwood av
--Callie L (wid John E) maid Selwyn Hotel h617 Stonewall ter
--Cappy L sten Arnold Hoffman & Co r2330 Forest dr
--Chas R (Lillian) knitter Nebel Knitting r Mt Holly NC
--Charlotte J studt r1000 Sharon Amity rd
--Clarinda clk Loew's Inc r2121 Rozzell's Ferry rd
--Cora maid r708 E 9th apt 3
--David J jr (Sally A) lwyr 730 E Trade R 220 h1112 Granville rd

FINE HOMES
— C. H. STOGNER —
Additions and Remodeling Our Speciality
515 SELDON DR. FRanklin 6-5889

J. L. COE CONSTRUCTION COMPANY INC.
ENGINEERS GENERAL CONTRACTORS
408 Builders Bldg.
312 W. Trade
Tel. EDison 4-3041

ORR MOTOR CO.
Service Since 1930
Specialized Service
For Buick And All Other General Motors Cars
Delco Batteries
AUTHORIZED UNITED MOTORS SERVICE
Air Conditioning Installation and Service
820-22 E. Fourth St.
Phone EDison 2-1164

INTERSTATE ROOFING & ASPHALT CO., Inc.
IRACO
Barrett and Flintkote
Industrial and Residential Roofing
520 W. PALMER ST. DIAL FR 5-8447

TUCKER-KIRBY CO.
SHELL
FUEL OIL
BUILDING
MATERIALS
COAL
The Home of "T-K" Service Since 1920
Tel. FRanklin 6-1585
520 W. PALMER

MEMORIALS OF ENDURING BEAUTY
STAMBAUGH
Charlotte's Largest and Leading Retail Monument Dealer
Carolina Marble & Granite Works, Inc.
3200 S. BOULEVARD
FLOYD A. FRIDELL
(See Yellow Page 141)
PHONE JAckson 3-2112
TERRELL FRIDELL

POTTS-BROWN COMPANY
GENERAL CONTRACTORS
404½ S. Tryon St.
Tel. FRanklin 5-8637

CRAIG
--Deborah tchr Double Oaks Sch r1809 Madison av
--Douglas A carp R H Wheatley Co r Lincolnton NC
--Edw (Daisy H) plstr h1000 E Trade
--Emma C (wid T E) h1809 Madison av
--Eunice B Mrs beautician Efird's r2328 Belfast dr
--Faye C Mrs clk Duke Pwr r300 Fruland la
--Flora A clk C D Stampley Enterprises r Concord NC
--Floyd r3413 Draper av
--Frances Mrs v-pres North South Lines Inc r Mount Holly NC
--Harriette J nurse Nalle Clinic r814 Woodlawn rd
--Hattie (wid Louie) h307 Dixon
--Hazel L (Kath H) supt N M Craig Contr h1301 Sharon Amity rd
--Hugh jr (Maggie M) lab A&P h2532 Booker av
--Inez bakery dept Lance Inc r3413 Draper av
--J Cyrus (Mattie C) clk Commonwealth Grocery h3130 Monroe rd
--J Steve (M Catherine) driver Am Bakeries r4209 Tillman rd
--Jas shipper Am-Astor Distributing r Belmont NC
--Jas E (Hazel C) formn SBT&T h1325 Sharon Amity rd
--Jas J (Edna) lab Ervin Constn r521 East Todd
--Jas M (Lois W) USA r1000 Sharon-Amity rd
--Joanne H nurse Nalle Clinic r814 Woodlawn rd
--Joe h2132 Roslyn av
--Joe P (Eula M; Joe P Craig & Sons) h1000 Sharon-Amity rd
--Joe P & Sons (Joe P and Robt C Craig) bldg contrs 1000 Sharon-Amity rd
--John E (Elva H) h1416 Mandina
--John E (Peggy) slswn Am Bakeries r Lancaster SC
--John M (Eliz B) operation mgr Atlantic Refining n3009 Marlborough rd W
--John N (Ruth R) lab Lance Inc h410 S Myers
--John R acct Char Carton h300 Freeland la
--John S brklyr r708 E 9th apt 3
--John W (Dealie) h107 Cromers (H)
--John W (Georgia O) bldg contr 3131 Monroe rd h5219 Robinhood rd
--Julia R (wid Wm P) r2116 Sherwood av
--Kate Mrs r100 Hovis cir (Tboro)
--Katie tchr Winchester High (Monroe NC) r1809 Madison av
--L Woodley (Sara C) separator Ry Exp h1338 Rollins av
--Leland M (Willie J) h2330 Forest dr
--Lillia B (wid John) h718 E Boundary
--Maceo (Anna) h2448b Horne dr
--Martha waitress Honey's Restr r Piedmont ct apt 9
--Marvin M wtchmn Watson Wtchmn's Serv r RD 6 Box 668K
--Mary S (wid Wm) r909½ E 9th
--Melvin W (Brenda M) USN h116 N Cedar
--Meredith L county police r RD 8 box 571
--Mittie J r1316 Parkwood av
--Napoleon (Louise J) stvdr Akers Mtr Lines h1924 W Trade
--Neil M (Dora A) farmer h1030 Sharon Amity rd
--Odell studt r324 Fairwood av

CRAIG
--Odis F (Duprey C) h816 E 20th
--Otis W hlpr Char City Coach Lines h324 Fairwood av
--Patricia L Mrs instr Arth Murray Dance Studio r318 W 26th
--Paul A (Margt W) insp Natl Carbon h3310 Frue
--Pauline S Mrs opr SBT&T r3390 Davis av
--Peter B (Taud M) lab Alse V Blankenship h312 Henderson al
--R Lawrn sls rep Warner & Swasey Co r5101 Beckford dr
--Robt C (Rebecca G; Joe P Craig & Sons Starnes & Craig) h601 Lyttleton dr
--Robt D (Carrie B) driver Thomas & Howard h2502 Pitts dr
--Robt D (Patricia L) instr Arth Murray Dance Studio h318 W 26th
--S Calvin (Mary L) buyer Belk Stores Servs h2022 Chambwood dr
--S Lester (Allie F) h2201 Commonwealth av
--Saml M (Ruby H) expediter Grinnell Co r6125 Arcola rd
--Sara B tchr Pineville Sch h2711 Haverford pl
--Sara C Mrs staff asst SBT&T r1338 Rollins av
--Savannah M Mrs r567 S Independence blvd
--Shirley A Mrs clk J P Stevens & Co r RD 10 Box 204
--Susie (wid Thos) r2925 Botany
--Taud M Mrs sandwich maker Kress' r312 Henderson av
--Thos A (Eunice B) sanitation wkr City Health Dept h2328 Belfast dr
--Thos L h3413 Draper av
--V Copeland (wid David J) h900 Ardsley rd
--Virgie W Mrs pkr Russell Corp r2017 Wood Dale ter
--W D delmn Lewis Distribution Serv r2044 Avenue A
--W Frank (Evelyn B) sec-treas Carolina Cut Rate Drug Store Inc h2333 Kenmore av
--Walter L (Frances H) reservationist & traffic mgr EAL h2716 Cowles rd
--Wm (Frances) pres-sec-treas North South Lines Inc r Mount Holly NC
--Wm D (Evelyn S) alarm opr City Fire Dept h2044 Avenue A
--Wm F jr studt r2333 Kenmore av
--Wm H (Inez H) dispatcher Pilot Freight Carrier h3506 Rogers
--Wm H (Virgie H) mgr Zeigler Products h2017 Wood Dale ter
--Wm L r121 Lanier av
--Wm L tiremn Overnite Trans r RD 10
--Willie (Ruth) h1915 Edwin apt 150
Craighill Jas B (Craighill Rendleman & Kennedy) r Shopton rd N
--Rendleman & Kennedy (James B Craighill John T Rendleman John P Kennedy jr) lwyrs 730 E Trade R 609
Crain see also Craine and Crane
--Audrey chauf r129 N Caldwell
--John W (Lera M) credit mgr Parnell Martin Supply r728 McDonald av
--Louis V (Ann H) regional mgr Allied Chain Link Fence Co Inc h1712 Dunkirk dr
--Napoleon P (Isadora R) h1205 Parson
Craine Alphonso B clk PO r227 Flint
--Conuse B Mrs pkr Jack's Cookie r227 Flint
--Hazel S elev opr Johnston Bldg r227 Flint
--Leroy jr laby tech Good Samaritan Hosp r227 Flint
--Leroy F (Conuse B) pntr Johnston Bldg h227 Flint
--Luico shoe shine Modern Barber Shop r531 S McDowell
--Wilhelmina tchr PS r2021 St John
Crainshaw Jerry (Sarah) accounting clk Delph Hdw & Specialty r Kannapolis NC
--Joyce A sten Kirsch Co r RD 2 Box 277 D Kannapolis NC
Cralle Wm F (Lois V) slsmn Pet Milk Co h3156 Windsor dr

Cram Edna W (wid Maynard U) mgr Equitable Life Assurance Soc h2721 Mayflower rd
Cramer see also Kramer
CRAMER & CRAMER (George B Cramer, Mrs S W Cramer Jr), 1618 Johnston Bldg 212 S Tryon, Tel EDison 4-9781
--Geo B (Eliz C; Cramer & Cramer) h2733 Country Club la
--Harry (Sue B) dist sls mgr Chemstrand Corp h1428 Scotland av
--John S (Nancy A) asst v-pres Wachovia Banks & Trust Co h2301 Cloister dr
--Julia S (wid Stuart W jr: Cramer & Cramer) h200 Hermitage rd
--Louis (Camella asst dist sls mgr Am Viscose h1501 Exeter rd
--Sarah E opr SBT&T r305 S Summit av
Crandall see Crandell
--Claire E (wid Kenneth) nurse 2049 E 5th r do
--Colvin H (Eunice C) div mgr Am Snuff Co h1226 Aylesford rd
--Eunice C Mrs nurse 1226 Aylesford rd r do
--M Maude h2049 E 5th
Crane see also Crain and Craine
--Albert emp A&P r2633 Sharon, Amity rd
--Archie L (Mattie L) route mgr Am Bakeries h1409 W Boulevard
--Barbara nurse r1409 W Boulevard
--Chas (Fannie P) lab h703 S Brevard apt 4
--Chas L bkpr Gardner Machinery r1700 Wilmore dr

CRANE CO
O A SEBORG
MANAGER
WHOLESALE
HEATING SUPPLIES
PLUMBING FIXTURES
FITTINGS
VALVES
PUMPS
PIPE
1301-07 W MOREHEAD
TELEPHONE
FRanklin 5-6065

--Donald P clk A&P h612 Lexington av
--Dovie H r210 Providence rd
--Elliot S (Eva) agt Liberty Life Ins h Nations Ford rd
--Eva Mrs ofc sec Celanese Corp of Am r Nations Ford rd
--Fannie P Mrs maid Selwyn Hotel r703 S Brevard apt 4
--H H (Mary L; Crane's Food Store) r RD 5 Box 780
--Helen R Mrs tel sec Tel Answering Serv r2633 Sharon-Amity rd
--Henry H jr (June) clk Brake Serv Co of Char r RD 5 Box 780
--Ida J (wid Henry G) r2614 Fort
--J Marie waitress Jung Grill r2421 Rozzell Ferry rd
--John F (Betty S) electn F E Robinson Elec h4148 Welling av
--John J v-pres Harris-Crane Inc r3125 Mountainbrook rd
--L Edw (Wanda A) sls supvr Quaker Oats Co h2714 Sunset dr
--Leonard R (Ann S) slsmn Fiberboard Paper Products h1009 Andover rd
--Lydia E slswn Browns Inc r812 Jackson av
--Margt D (wid Saml J) r612 Lexington av
--Mattie L cash Ivey's r1409 W Boulevard
--Mattie L Mrs warper Industrial Dyeing r167 N Smallwood pl
--Pauline J Mrs h2421 Rozzells Ferry rd
--Robbie H (wid Robt H; Crane's Rest Home) h1917 Park dr
--Robt (Barbrar L) trimmer Caro Auto Uphol h341 Dover av
--Robt L (Joyce R) mfrs agt 1332 Lafayette av h do
--Ronald L clk A&P r1409 W Boulevard
--S J mgr Piedmont Cold Storage Corp
--Saml M (Carrie E) mech Brown & Scott Body Shop h132 W Vance
--Tommy emp Caro Tools r2631 Mayfair av

© Borden Co.
YOU CAN NOW ENJOY THE FOLLOWING BORDEN'S PRODUCTS:
Borden's Homogenized Milk
Borden's Chocolate Milk
Borden's Buttermilk
Borden's Half & Half
Borden's Whipping Cream
Borden's Orange Drink
Dial EDison 2-7350
U.S. HWY. 29 BY-PASS AT DERITA RD.

OLD DOMINION Box Company Inc.
CHARLOTTE, NORTH CAROLINA

ELAM electric company, inc.
ELECTRICAL CONTRACTORS
114 North Myers St. RESIDENTIAL — COMMERCIAL Phone EDison 4-7269

CRANE
--Vivian supvr Garcrest Mills r RD 3 Waxhaw NC
--Wm H (Wilma M) slsmn Belk's r1847 Kenwood av
--Wm K (Anna T) hlpr A&P h2900 Willow dr
--Wilson H (Marjorie V) ofc wkr Guy M Beaty & Co h629 Greystone rd
Crane's Food Store (H H Crane) gros 308 S Cedar
--Rest Home (Mrs Robbie H Crane) 1917 Park dr
Cranford Arnold E (Lena Y; Cranford's Floor Sanding) r311 Yorkshire dr
--Arnold R clk Sou Bakeries r507 Central av
--Barbara A bmo J P Stevens & Co r Mooresville NC
--Boyce M (Smith-Cranford Barber Shop) r Pineville NC
--Cleo P Mrs drftsmn Holroyd Folk & Gray r1414 Wembley dr
--Dean E emp Caro Ruling & Binding r2603 W Trade
--Eug F (Helen M) slsmn Belk's h234 Hunter la
--Helen M Mrs slswn Belk's r234 Hunter la
--Henry L (Mary M) eng Duke Pwr h3100 Sunset dr
--Hobert slsmn Caro Foods r Lancaster SC
CRANFORD HUGH H (Helen B), Division Sales Manager N C State Auto Assn Inc 2422 N Tryon, Tel EDison 2-8507, h5207 Valley Stream rd, Tel JAckson 3-0876
--Ida (wid W L) r1556 Merriman av
--Juanita Mrs bkpr Chesapeake Paper Co r440 Greystone rd
--Lena Y Mrs bkpr J O Jones Inc r311 Yorkshire dr
--Lillie hlpr Fadel's Grill
CRANFORD M HEATH (Cleo P), Asst Mgr Local Finance Co 706 S College, Tel FRanklin 6-2707, h1414 Wembley dr, Tel EDison 4-6190
--Mamie Mrs nurse Nalle Clinic r620 Vander Brook rd
--Margie r1711 Gibbs apt 2
--Marion F (Juanita) with Robertson's House Wreckers h440 Greystone rd
--Minnie G h1008 Mt Vernon av
--Ophelia H Mrs tchr Elizabeth Sch r527 Hermitage ct
--Pauline mach opr Garcrest Mills r1801 Sugar Creek rd
--Seth S (Namie) dept mgr Hutton & Scott Co h620 Vander Brook rd
--Spencer R (Thelma C) h940 Bromley rd
--Spencer R jr (Dale B) slsmn International Salt h5530 Wedgewood rd
--Wm P (Eula M) pntr 2001 Thomas av h do
--Wilson H (Ophelia H) news adv h527 Hermitage ct
--Wooth B (Margt B) slsmn Royster H Johnson Co h112 Stonewall Jackson Homes
Crank Matthews (Ruzzie) pntr Buffaloe Tank h2203 Gibbs
--Willie A extractor opr Hotel Char r517 E 5th
--Willie M (Barbara G) repr Providence Shoe Repr Serv h328 W Griffith
Cranmer Wm Y (Barbara W) artist Char Observer h5201 Valley Stream rd
Cranor Bob (Carolyn) emp Biltmore Dairy Farms h1012½ E 35th
--Carolyn Mrs recpt Furr Radio & TV Serv r1012½ E 35th
--E Earl jr (Nina B) slsmn Olin Mathieson Chem h3018 Marlborough rd E
Cranshaw Donald B jr (Mary S) bmo Esso h5017 Prentice pl
Cranston Frank E (Ethel M) supvr Western Elec h Bingham dr
Crassons Harry H (Lee B) installer Western Elec h1715 Masonic dr
Crater Agnes E (wid W E) h426 Bradford dr (Tboro)
--C A hlpr Greyhound r Matthews NC
--Cora J Mrs clk Char Fish & Oyster r RD 1 Matthews NC

CRATER
--Jay J (Annie Y) driver Pilot Frt Carriers r RD 2 Harmony NC
--Ruth I smith drum Nebel Knitting r RD 11 Box 333
--Susie r1901 Winter
Crates Jas C (Mary M) v-pres-sec W G Pearson Co Inc h1509 Lilac rd
--Jas M USA r1509 Lilac rd
--Thos studt r1509 Lilac rd
Craven Amanda S (wid Wm) r847 Linda la
--Billy J (Geneve) candy mkr Swinson Food Products r West Jefferson NC
--C Howard (Phoebe W) dept mgr American Discount Co h2925 Marlowe av
--E F Co Inc Chas A Hines mgr rd machy 3300 Pelton dr
--Jas R (Ella M) sec Southern Real Estate & Insurance Co h2101 Dartmouth pl
--Jennie E (wid Walter G) h1615 E Morehead
--Johanna I Mrs clk USA Recruiting Ofc r1528 Winston dr
--Lester H (Nola A; Lester H Craven Heating Co) h4411 Craig av
CRAVEN LESTER H HEATING CO (Lester H Craven), Service On All Automatic Heating Equipment 4411 Craig av, Tel EMerson 6-2467 (See Yellow Page 109)
--Minnie M Mrs slswn Belk's r RD 7 Box 685
--Murray B jr (Roberta) art dir Ayer & Gillett h5117 Glenham dr
--Oliver K clk City Acct h1233 E Boulevard apt 10
--Peggy L Mrs clk Southeastern Factors r Mooresville NC
--Phoebe W Mrs medical sec Presby Hosp r2925 Marlowe av
--Rachael P Mrs nurse Mercy Hosp r124 N Laurel av apt 4
--Stanley acct Sealtest Sou Dairies r330 S Tryon
--Wm J jr (Jeanne N) slsmn Dillard Paper Co h412 Allendale pl
Cravens Margt K dept mgr Caro Heating & Appl h1121 Roanoke av
Craver Alton B (Margt P) mgr Plaza Theatre h133 Middleton dr
--Alton B jr (Jane H) asst mgr Plaza Theatre h2255 Falmouth rd
--Ann A interviewer r1318 Dilworth rd
--Augusta A (wid John A) r821 E Boulevard
--Bessie J (wid R D) r722 Hillside av
--Floyd W wldr Baker Equip Engineering r68 Robinson
--Gilda E tel opr WW Teleg r2501 Roswell av apt 301
--Gilder J (Lulu M) slsmn Industrial Paper h2414 Vail av
--Henry F (Betty L) mach Sou Ry h2514 Sharon Amity rd
--J Bryan mgr Charlotte Theatre r821 E Boulevard
--Jack R (Pauline) h4236 Commonwealth av
--Joe D (Alice B) credit mgr Chadbourn Gotham Inc h1701 Medford dr
--Julia K studt r2501 Roswell av apt 301
--Kathleen E cash Sears r2501 Roswell av apt 301
--Lulu M Mrs slswn Ivey's r2414 Vail av
--Regger D ship clk Natl Screen Serv h2501 Roswell av apt 301
--Sam W (Annie M; Craver Theatres) h1318 Dilworth rd
--Sam W jr (Sarah F) asst mgr Craver Theatres h3722 Abingdon la
--Theatres (Sam W Craver) ofc 1605 Elizabeth av
--Wm radio opr Radio Paging Serv of Char
Crawford Ada R Mrs cook Woolworth's r2323 Arden
--Allen r928-30 E 9th
--Alma (wid McKinley) maid h1400 Spratt
--Amelie B nurse Char Mem Hosp r2100 Dilworth dr
--Ann nurse Mercy Hosp r1301 Iris dr apt 4
--Ann Mrs ofc sec Crest Stores r227 E Boulevard
--Annie Mrs h1830 Cummins av apt 3
--Annie T Mrs mach opr Char Mem Hosp r716 S McDowell apt 1

Qualified Contractor — Registered Engineer
Electrical Contracting and Engineering Company, Inc.
1800 Hutchison Ave. Tel. FRanklin 5-3345

CRAWFORD
--B A Rev (Emma) r2632 S Tryon
--Barbara Mrs hlpr Belk's Cafeteria r1118 Oaklawn
--Beatrice (wid Chester) h611 S Independence blvd
--Beatrice W (wid Jas) r611 E 2d
--Ben H v-pres Textile Electronics Inc r West Point Ga
--Benj F (Edith C) cabtmkr Cooper Cabinet Shop h203 N Dakota (H)
--Bertha r508 E 9th
--Bessie C (wid Chas M) clk Efird's h2321 Greenland av
--Bessie M r426 E 7th apt 1
--Betty J maid Queens College r1008 McCall
--Betty L cook Santa Fe Grill r810 S Church
--Caldwell (Geneva) mixer Sealtest Sou Dairies Div h505 Fairwood av
--Carl C (Carolyn H) chf clk Mill-Power Sup h532 Ebb pl
--Carlene opr Excelsior Beauty Salon r Gastonia NC
--Carolyn H Mrs sec-treas White Bearings Co r532 Ebb pl
--Carrie maid Perry-Mincey Co r3005 Reid av
CRAWFORD CHARLES (Anne Louise H), Exec V-Pres Charlotte Chamber of Commerce 222 S Church, Tel FRanklin 5-5536, h1217 Biltmore dr, Tel EDison 2-1277
--Clifford C (Virginia) emp Caro Marble & Granite Wks r Denta NC
--Clyde lab Junk Yard r630 N McDowell
--Clyde porter Presby Hosp r511 Baldwin av apt 4
--Colleen Mrs emp Am Bakeries r1209 Dade
--Columbus Rev (Margt A) pastor Church of God & shoe reprmn Ivey's h1927 Washington av
CRAWFORD & CO, T W Perry Mgr, Insurance Adjusters 227 W Morehead, Tel FRanklin 5-2536
--Cora L maid r628 Watts
--David A (Mattie) whsemn A&P r2016 Renner
--David B (Kath F) pres treas Crawford Sprinkler Co Crawford Supply Co h2701 Sharon rd
--Delcenia clk Lincoln Theatre r3005 Reid av
--Donald appr Atlantic Marble & Tile r518 N College
--Door Sales Co (Henry M Neely B G Furr R Allen Huneycutt) 3024 Bank
--Dora C (wid Ernest) maid h1112 E Hill
--Doris H Mrs ofc sec Billingsville Sch r3001-B Statesville av
--Dorothy Mrs librn Carver College r2415 Olando

MACK'S TREE SERVICE
D. P. McAllister
A Complete Tree Service
"Service From Charlotte to Wilmington"
CMR 944 Box 233, Peachtree Rd.
Tels. FRanklin 6-7108 Night JAckson 3-0302

COMPLETE LAUNDRY SERVICE and SANITONE DRY CLEANING
FEATURING SOFT-SET FINISH
CHARLOTTE LAUNDRY INC.
DIAL EDison 3-5191
WE CALL FOR and DELIVER

Lisk Pharmacy
PRESCRIPTIONS DELIVERED ANYWHERE IN CITY
826 E. Trade St. "SINCE 1912" EDison 2-2137

BULK Gas APPLIANCES
DURANE GAS CO.
BOTTLED Gas
BULK and BOTTLED GAS — METERED SERVICE, IF DESIRED
"We Aim To Please"
2317 S. BOULEVARD P.O. BOX 3042 PHONE JAckson 3-3887

KUGLER'S STUDIOS
"We Get The Pictures"
• COMMERCIAL • ILLUSTRATIVE • WEDDINGS • COPY
• NEWS • COLOR • PORTRAITS • AERIAL
125 W. 1st EDison 3-2184

ANDREWS
Music Co.
231 N. Tryon St., Tel. FRanklin 5-7784

MAGNAVOX
Hi-Fidelity
Phonographs
STEINWAY
AND OTHER PIANOS
HAMMOND
ELECTRIC ORGANS
Established 1892

ASSOCIATED
ROOFING AND SHEET METAL CO.
J. E. "ED" JOHNSON
HEATING
ROOFING
SHEET METAL WORK
909 N. Brevard Tel. EDison 4-5422

CRAWFORD
--Dorothy A Mrs tchr O'Donoghue Sch r2306 Beverly dr
--Douglas A (Harriet H) emp Celanese Corp of Am h1413 W Cortland rd
--Dwight M mech Lee Trailer Serv r RD 1 Harrisburg NC
--E Ruth opr SBT&T r208 W 26th
--Earl (Lillian M) lab City Cemeteries h146 N Summit
--Edith C Mrs ofc sec Cooper Cabinet Shop r203 N Dakota (H)
--Edw (Annie L) porter Boyd Nash Used Cars h431 E Bland
--Elbert lab Horne & Wilson r643 E 5th
--Eliz maid Styl Line Beauty Salon r603 Billingsly rd
--Eliz H Mrs nurse Good Samaritan Hosp r331 Flint
--Eliz J bkpr Chesapeake Paper Stock r440 Greystone rd
--Eliz V Mrs tech Pub Library r529 E Kingston av
--Elrie (Magdalene D) roofer Char Roofing h437 Basin
--Essie M cook Commercial Grill r Rock Hill SC
--Estelle H Mrs maid h906 E 1st
--Ethel elev opr Best Shops r3005 Reid av
--Evelyn J bkpr J H Ross & Co r Indian Trail NC
--Evelyn L r403½ S McDowell
--F Earl (Mary C) advertising 120 E 3d R 220 h325 Nottingham dr
--F Earl jr (Louise T) exec v-pres Ayer & Gillett Inc h1254 Salem dr
--F H wvr Highland Pk Mfg
--Frances B Mrs clk Duke Pwr r2209 E 8th
--Frank (Floree C) oven opr Am Bakeries h1611 Lincoln blvd
--Frank H (Peggy W) insp Whitin Machine Works h2920 Willow dr
--Geo (Ada R) driver Chesapeake Paper Stock h2323 Arden
--Geo lab Yost & Grose r418 Eli
--Geo D (Ann) atndt Greystone Esso Servicenter r227 E Boulevard
--Geo W (Minnie M) driver Blythe Constn h231 Harrison (H)
--Gladys L r403½ S McDowell
--Grace J tchr Morgan Sch h600 Boundary
--Gwendolyn tchr Enderly Pk Sch r2401 Old Sardis rd
--Harold E (Helen J) v-pres Harper-Crawford Bag Co Inc h5460 Topping pl
--Harold J (Faye R) marble setter Atlantic Marble & Tile Co h304 Hartford av
--Harriet H Mrs opr Providence Rd Beauty Salon r1413 W Courtland rd
--Hazel A (wid Richd E) h1001 E 10th apt 94
--Henry F (Mildred W) insp Douglas Aircraft h2117 Highland
--Henry P (Hazeline D) engr Caro Textile & Engr h2009 Grier av
--Hercules (Effie E) pipe mkr Char Pipe & Foundry h1322 Fairmont
--Hoyt (Emma) emp Sealtest Dairies h1814 Lloyd apt 436
--Ida J (wid Fred) r518 N College
--Ike (Lillie B) lab City Mtr Trans Dept h1 Barbour's ct
--Jas r826 S Brevard
--Jas (Lou E) auto repr W 3d h514 Crockett
--Jas kitchen hlpr Wm R Barringer Hotel r1611 Lincoln blvd
--Jas A r624 Baldwin av
--Jas E (Evelyn H) atndt R A Pitts Serv h1210 Oaklawn av apt 77

CRAWFORD
--Jas E (Virgie H) lab Barnhardt Mfg h926 E 6th apt 4
--Jas T (Barbara B) tax acct Celanese h1223 Ideal Way
--Jas T jr clk E J Smith & Sons h1233 E Boulevard apt 3
--Jas W (Crawford's House & Commercial Cleaning Serv) h116 N McDowell
--Jas W jr (Doris H) formn Crawford's House & Coml Cln Serv h3001b Statesville
--Janet B Mrs clk Singer Sewing h122 Judson av
--Janette lndry wkr Julians Lndry & Cln h1026 Short
--Jay V (Maggie W) mtce Lee Kennedy h1008 McCall
--Jeanne D clk Trailways r1413 W Courtland rd
--Jimmy mach opr Southeastern Tool & Die r203 N Dakota (H)
--Joan dishwasher Ivey's r1026 E Short
--Joe W (Frances B) slsmn Joe Little Record Shop h2209 E 8th
--John (Flonie W) lab City Eng & Streets Dept h910 N Davidson
--John lab Charlotte Country Club r510 E 10th
--John A (Mozelle L) asst County Farm Agt h2513 Kenmore av
--John A (Eliz V) slsmn h529 E Kingston av
--John emp Methodist Home h834 Maple
--Johnnie L lab Ervin Constn r Box 214 Mt Holly NC
--Johnny (Maggie H) lab Union Whse h322 N Summit av
--June G switch board opr Charlotte Observer h3600 Benard av
--Kathryn F Mrs sec Crawford Sprinkler Co Crawford Supply Co r2701 Sharon rd
--Kenneth whsemn Walthour & Hood r1927 Washington av
--Laura S (wid Edw) h424 E Vance
--Lee jr (Edna J) hlpr Guignard Trucking h233 S Morrow
--Lenell emp Lincoln Theatre r3005 Reid av
--Leona Mrs splr Highland Pk Mfg r420 E 16th
--Lewis O jr (Hallie G) mgr The Bouligny Co h1507 Woodland dr
--Lula (wid Wm) h603 Billingsley rd
--Luther jan City Bd of Educ r419 S Alexander
--Luther C (Mamie G) ovenmn Sou Bakeries h2945 Ross av
--Madeleine D displaywn Ivey's r1233 E Boulevard
--Magdeleine D Mrs bar maid Charcoal Steak House r437 Basin
--Mamie Mrs maid h1329 Winnifred
--Margie R Mrs h1001 E 10th apt 100
--Mary r1302 S College
--Mary h615 Crockett
--Mary E hlpr Givens Bagging r716 S McDowell apt 1
--Mary G M Mrs h2812 Windsor av
--Maude B clk typ Piedmont Natural Gas r239½ W Kingston av
--Maude L r207 Perrin pl
--Miriam tel opr Bapt Book Store r Derita NC
--Mitt clk NAPA r York SC
--Mozelle L Mrs clk Char Mem Hosp r2513 Kenmore av
--Nathaniel whsemn Thomas & Howard r RD 1 Matthews NC
--Norma A studt r2306 Beverly dr
--Norma M priv sec City Fire Dept r2514 E 7th
--Norman M (Dorothy A) controller Am & Efird Mill h2306 Beverly dr
--Oreen Mrs lndry wkr Char Lndry r225 N Myers
--Palmer (Annie T) driver Char Fixture h716 S McDowell apt 1
--Pearl H (wid John S) h422 E 22d
--Peggy W Mrs ofc sec Home Fed Savs & Loan Assn r2920 Willow dr
--Phyllis Mrs r422 E 22d
--R Allen (Eva) h1105 Polk

CRAWFORD
--Rachel (wid Charlie) h3005 Reid av
--Rachel L nurse Presby Hosp r2011 Crescent av
--Ray R (Velma D) dist mgr Charles Pfizer h3500 Dublin rd
--Raymond E (Colleen W) clk PO h1209 Dade
--Robt lab R H Wheatley Co r Gastonia NC
--Robt jr (Marian D) hlpr Sou Engineering r RD 1 Box 209 Catawba SC
--Robt H (Elsena W) h918 E 10th
--Robt H jr (Mary T) asst sls mgr Am & Efird Mills h223 Huntley pl
--Robt M (Sara I) h504 W Park av
--Robt T jr (Anne C) slsmn Royal McBee Corp h204 Wakefield dr apt B
--Ronald C (Barbara J) agt North Carolina Mutual Life Ins h1118 Oaklawn av apt 39
--Sam B lab r419 E Bland
--Sara studt r2357 Morton
--Sarah M slswn Belk's r4500 Holbrook dr
--Sarah R (wid James) h510 E 10th
--Sprinkler Co David B Crawford pres-treas Wm S Phifer jr v pres Mrs Kathryn F Crawford sec 2210 N Tryon
--Supply Co David B Crawford pres-treas Wm S Phifer jr v-pres Mrs Kathryn F Crawford sec plmb & htg 2210 N Tryon
--Thos (Azalie) h716 E 2d
--Thos lab Char City Coach Lines r419 E Bland
--Thos A (Maude B) servmn McKinnon Tire h239½ W Kingston av
--Thos B (Glenna G) drftsmn John Crosland Co h1223 Hanover apt 1
--Timothy dock wkr Miller Mtr Exp r1410 Vine
--Tobe (Jeanette J) h607a Crosby al
--Virgie H Mrs prsr Wrights Lndry r926 E 6th apt 4
--W Ray (Leona) overhauler Highland Pk Mfg h420 E 16th
--Will B (Lula S) r413 E Bland
--Wm r146 N Summit
--Wm lab Dr Pepper r603a W Hill
--Wm lab City Mtr Transport Dept r RD 1
--Wm whsemn Air Control Products of NC r332 Fairwood av
--Wm B (Pauline H) shear opr Sou Engineering r RD 6 Box 718
--Wm M (Dorothy) porter Presbyterian Hosp h2118 Double Oaks rd
--Wm M (Alta S) whsemn Thomas & Howard h2901 Bellaire dr
--Wm P (Dorothy G) steward Vance Hotel h2415 Olando
--Willie J (Marie) whsemn Pritchard Paint & Glass r Matthews NC
--Willie L (Eliz H) jan YMCA h331 Flint
--Wilma W nurse Char Mem Hosp r642 Sheryl cir
--Winnie C Mrs clk Am Bakeries r1209 Dade

CRAWFORD'S HOUSE & COMMERCIAL CLEANING SERVICE (James W Crawford), Commercial Window Cleaning and Janitor Service 116 N McDowell, Tel EDison 3-1996 (See Yellow Page 129)

Crawley see also Crowley
--Alvin W (Beatrice M) slsmn Std Coffee h319 Hovis cir (Tboro)
--Anita T Mrs slswn Belk's r1600½ Camp Greene cir
--C Herbert (Betsy S) field rep U-Haul Serv Co h4179 Welling av
--Cheria R emp Twin States Equip r418 E Trade
--Ernest M jr (Lorene A) mfrs agt 4118 Castlewood av h do
--Frank S (Effie M) lab Suggs Wrecking & Moving h rear Ella
--James P (Gladys L) clk Harris Super Mkt h423 Katonah av
--John community center dir City Pk & Recreation Comn
--Otey M (Marcia R) driver Johnson Motor Lines h2715 Poplar dr
--Thos A (Nina) mech Goodyear h2516 Freedom dr apt A

ABLE
UPHOLSTERY
COMPANY
UPHOLSTERING
DRAPERIES
SLIP COVERS
BED SPREADS
2316 Central
TELEPHONE
FRanklin
5-3547

Lincoln EDSEL
FRANKLIN MOTORS Inc.
"The Lincoln - Mercury - Continental - Edsel - English Ford Dealer of the Carolina's"
Wheel Balancing — Wheel Alignment — Body Repairs — Gas — Oil — Lubrication
1220 S. TRYON ST. PHONE EDison 4-3073
ENGLISH FORD MERCURY

HELP!

When you need help, you can depend on

OBSERVER WANT ADS
PHONE FRanklin 7-7474

CRAWFORD
--Wm L mech Auto Spring & Alignment Serv r342 Piedmont ct
Cray Mary Mrs maid h1401 Jennings pl
Craycraft Lula (wid L H) h1318 E Boulevard
Crayton see also Creighton
--Addie H Mrs tchr Chantilly Grammar Sch r511 Lyon
--Billie L (Addie H) carrier PO h511 Lyon
--Byrd T (Mary R) mgr Colonial Yarn Products h1053 Sedgefield rd
--Dovie G (wid Wm P) h2021 Kenwood av
--Earl B hlpr Swift & Co r RD 2 Stanfield NC
--Effie T (wid J E) r250 Hillside av
--Eliz Mrs bkpr Addressing Serv r2240 Roswell av
--Eugene (Frances S; Colonial Yarn Products) h2701 Hampton av
--Frank B (Jessie D) mus tchr 1808 Tippah av h do
--Henry S eng Duke Pwr r1601 Avondale av
--Joseph T (Eliz M) mgr Addressing Service Co h2240 Roswell av apt 7
--Mary R studt r1053 Sedgefield rd
--Mildred tchr Hawthorne Jr High Sch h250 Hillside av
Creamery Package Mfg Co Saml T Memory mgr dairy equip 215 Foster av
Creaser Betty L Mrs slswn Belk's r RD 5 Box 713
--Marvin (Betty L) slsmn Apex Mach Tool Sup r RD 5 Box 713
Creasman Frank N (Vivian B) driver Char City Coach Lines h404 W Park av
--Thos A acct Howco Productions r315 N Poplar
Creason Donald L (Doris L) with State Air Natl Guard h3608 Manchester
Creasy Thos C jr (Margt W; Cochran McCleneghan & Miller) h215 Middleton dr
Creative Homes Corp Alson L Goode jr pres-treas John M Neal v pres Mrs Margt S Bitting sec bldg contrs 120 E 3d R400

CREDIT ADJUSTMENT BUREAU INC, Division of Medical Dental Credit Bureau Inc 225 Hawthorne la, PO Box 3693, Tels FRanklin 7-1527, FRanklin 7-1528 and FRanklin 7-1529

CREDIT BUREAU OF CHARLOTTE INC, T A Baugh Jr Mgr 202 City Savings Bank Bldg 120 E 3d, Tel FRanklin 5-7361 (See Page B)

CREDIT CO INC, R S Smith Pres, W E "Bill" Stout V-Pres-Sec-Treas-Comptroller, Joe B Williams Mgr, Automobile Loans, Financing, Refinancing 715 S Tryon, Tel EDison 3-7141

--Insurance Underwriters of North Carolina Inc Mrs Margt C Jones mgr 237 S Tryon R502
Credle Frances K Mrs nurse City Health Dept r955 Sewickley dr
--W Carl jr (Frances K) eng R H Bouligny Inc h955 Sewickley dr
Creech Barbara F comptometer opr Pure Oil r Kannapolis NC
--Betty B (wid E Benson) slswn Eckerd's h2609 McClintock rd apt 4
--Betty C Mrs sten USAF Recruiting r1101 Norland rd
--Billy P (Isabel) insp Douglas Aircraft h622 Vinewood pl
--Charlie (Juanita L) h522 E Bland apt 2
--Clifton M (Thelma L) tech Celanese Corp h4315 Collingwood dr
--David studt r601 E Boulevard
--Douglas M (Margt F) pres-treas Creech Motorcycle Co Inc r Pineville NC
--Edna B Mrs slswn Eckerd's r2609 McClintock rd
--Evans S (Merciedes H) v-pres Biblical Publishers Inc and Catholic Bible House Inc h3512 Draper av
--Harlan L jr Rev (Rebecca C) pastor Dilworth Methodist Church h601 E Boulevard
--John G (Valeria B) mgr Am Coml Bank h417 McDonald av

CREECH
--Margt F Mrs sec Creech Motorcycle Co Inc r Pinevelle NC
--Mariam mach opr Char Workshop for the Blind r1819 Allen
--Motorcycle Co Inc Douglas M Creech pres-treas Mrs Margt F Creech sec 201 W Morehead
--Rosa T (wid Robt L) slswn Diana Shops r417 McDonald av
--Thos A (Betty C) sls rep Esquire Socks h1101 Norland rd
Creed Albert A (Merrillyn M) rep Parke Davis Co h823 Woodlawn rd
--Chester H plmb C R Willmann Plmb r RD 8 Box 398
--Henrietta tchr Myers Pk Sch r1568 Stanford pl
--W Ernest (Ernestine) purch agt Am Hdw & Equip r2914 Telford pl
Creegan Barbara A studt r4333 Castlewood rd
--John T (Barbara C) pay master Celanese Corp of Am h4333 Castlewood rd
Creekmore E F Co Inc Frank H Fite mgr cotton brokers 505 Spruce
Creel Europe M (Sarah S) supvr Young Motors h816 Drummond av
Creighton see also Crayton
--Ada W (wid Arnold B) r2320 Old Sardis rd
--Ben S jr (Virginia C) acct James E Bevis h1322 Greenwood av
--Felix ofc sec Allstate Ins h2320 Old Sardis rd
--H H formn Edwards Constn & Supply
--Mattie mach opr Garcrest Mills r RD 1 Pineville NC
--Rosabelle S Mrs clk Int Rev Serv h2337 Chesterfield av
Cremens Walter A (Betty H) drftsmn Claude D Crosby r624 Dowd rd
Crenshaw Alvin A jr (Catherine Z) city police h3009 Idlewood cir
--Barber C (Roberta F) vehiclemn Ry Exp h2501 Laburnum av
--Boyce A whsemn Western Elec r RD 10
--Carl N (Mae M) pntr h1117 Allen
--Christine G bkpr State Beauty & Barbers Sup r433 W Sugaw Creek rd
--Colleen E tchr Myers Pk Sch h200 N Laurel av apt 2C
--Dora B (wid Geo) h1022 Short
--Eliz lndry wkr Char Linen Serv h1406 Montgomery
--Elliott M mfg control Douglas Aircraft r1632 Club rd
--Everett (Ruth McC) mtcemn Char Pipe & Fdry h2211 Norwich pl
--Flora P (wid O A) h729 Lamar av
--Furman L wldr Pnewmafie Corp r RD 2 Box 124 Monroe NC
--Herbert shoe shiner Victory Barber Shop
--James H (Tracie S) slsmn duPont h5700 Charing pl
--James I (Frances) formn Standard Trucking r RD 7 Box 699
--Jimmie P (Viola P) h2911 N Davidson
--Latta L asst county jailer h433 W Sugaw Creek rd
--Leon D (Bernice J) lab Caro Mtl Products h500 Brookhill rd
--Margt slswn Efird's r317 E Boulevard
--Margt Mrs nurse Dr Frank Dowd r1933 Harrill
--Marshall L (Estelle L) mech Piedmont Auto Exchange h1715 Nassau blvd
--Martha A clk Mundy Mtr Lines r2030 Peachtree
--Mary E clk Cato Stores r RD 3 Matthews NC
--Maxine M clk Southland Life Ins r RD 7 Box 749
--Minnie (wid Clarke) r1817 Sprague av
--Myrtle P insp Chadbourn Gotham Inc r RD 7 Box 749
--O A (Catherine) lieutenant City Police r3009 Idlewood cir
--Paul F (Sallie E) wtch mkr Brownlee's Jewelers h4332 Dinglewood av
--Ralph jr hlpr Cities Serv Sta r1406 Montgomery

CALL LEFLER,
FRanklin 5-3359
For SEPTIC TANK SERVICE
Installation - Repairs - Cleaning
Drain Pipe - Ditching - Grading

CRENSHAW
--Raymond B (Phyllis) city police r518 W Worthington av
--Ruth McC Mrs clk Caro Motor Club r2211 Norwich pl
--Tenezar (Margt F) jan h1823 Kinney
--Viola P Mrs weaver Highland Pk Mfg r2911 N Davidson
--W R (Lillian G) dispr Red Top Cab Serv r119 S Cedar
--Wm H (Margt H) repr Western Elec h1933 Harrill
--Wm L (Gladys C) storekpr White Mtr h3515 Mathis dr
Creo Robt L sandwich mkr South Twenty One Curb Serv r1214 Miller
Creoson Wm r926 N Tryon
Crepps John M (Martha C) h904 Charles av
Crescent Apartments 2301 Old Sardis rd
Cresimore James L pres Associated Brokers Inc r Raleigh NC
Creson Walker P (Clara W) knitter Hudson Hosiery h1228 Rollins av
Cress Bette J orc sec WSOC Broadcasting r Kannapolis NC
Cressman Thos bkpr Hawco Film r315 N Poplar
Crest Stores Co Inc Paul L Stewart pres Joseph W Grier jr v pres Mrs Eva N Stewart sec treas 5¢ to $1.00 Stores genl ofc 2916 Selwyn av (branches) 1620 S Boulevard and 2317 Central av
Creswell see also Criswell
--Kate H (wid David M) ofc sec Covenant Presby Church h1225 Dilworth rd apt 103
--Peggy J Mrs clk Coca Cola r2714 Dogwood av
--Robt L (Peggy J) driver Overnite Transfer h2714 Dogwood av
Crevensten C G formn Char Bonded Whse h504 Sylvania av
--Clyde G (Mable E) real est 102 W Trade R705 h306 Hillside av
Crews see also Cruse
--Addison B slsmn Geo A Hormel & Co r Columbia SC
--Geo M (Arrie N) h2540 Lucena
--Geo W (Virginia M) safety supvr Sou Ry r Matthews NC RD 4
--Harley L (Nettie T) agt Natl Bankers Life Ins h2133 Kirkwood av apt 1
--J W slsmn Massey-Ferguson Inc r Greensboro NC
--John W jr driver County Bd of Educ r Gastonia NC
--June F tchr County Bd of Educ r3223 Enfield rd
--Nettie T Mrs ofc sec Pressley C Wilson r2133 Kirkwood av apt 1
--Norman eng SBT&T r2043 Greenway av
--Paul blacksmith Caro Marble & Granite Wks r1400 Kennon av
--Robt M (Peggy J) mech Buensod-Stacey h302 Jones (H)

SAPP
Electric Co.
CONTRACTORS
105 W. Park Ave.
Tel. EDison 3-3131

E. V. Sapp

COCHRANE FABRIC SHOP
FABRICS OF ALL KINDS
Cottons Woolens Silks Worsteds Synthetics
N. Tryon St.
Across from Mecklenburg Furniture Shop
Telephone FRanklin 7-2997

ASSOCIATED GENERAL CONTRACTORS OF AMERICA
Boyd AND Goforth INC.
General Contractors
Pineville Road
P.O. Box 10436
TEL. JAckson 3-2121

Forest Lawn Burial Park
and Mausoleum
NEW THRIFT ROAD
True Perpetual Care For Every Lot
TELEPHONE EXpress 9-1141

Jack Berger Music Co.
HEADQUARTERS FOR
OLDS, CONN, BUESCHER, CONN DIRECTOR, SELMER, LINTON
LeBLANC — GETZEN, BAND INSTRUMENTS, ALSO DRUMS
Rentals and Repairs
120½ E. 6th
EDison 4-1538

Garibaldi & Beuns INC.
104 S. TRYON ST. Charlotte's Leading Jewelers for 63 Years TEL. FRanklin 5-3331

American Academy of Cosmetology
Thelma M. Chisholm, Pres.
Fully Licensed Instructors
Thel-Go Hair Products
Charlotte's Newest & Finest Beauty School For Colored
2640 S. TRYON TEL. FRanklin 5-3150

CREWS
--Vernon V (Jane W) sec-treas Shuman-York Co h4331 University dr
--Virginia Mrs tchr Bethune Sch r RD 4 Box 155G Matthews NC
Cribb Avis S Mrs boarder Chadbourn Gotham Inc h1921 Allen
--Bernard G (Edna L) shop formn Nash & Lemmond Tire h1812 Cliffwood pl
--Boyd L (Lola B) h Springbrook
--Donald B dept formn Associated Engineering r1557 Choyce av
--Edna L Mrs boarder Chadbourn Gotham Inc r1812 Cliffwood pl
--Jennie L boarder Chadbourne & Gotham Inc r Springbrook
--Julia C emp A&P r1557 Choyce av
--Rudolph (Lee) bkpr Cheney Elec r1445 Choyce av
Cribbs Fern Mrs ofc sec Crawford & Co r Statesville NC
--Robt L jr (Allied Radio & TV Service) r Statesville N C
--Wm C (Betty J) acct Retreading Equip h1233 Barkley rd
Crichton Mary H smstrs Montaldo's h312 N Church apt 207
--W J jr (June F) v pres-genl mgr The Observer Printing House Inc h1638 Hertford rd
Crick Russell W eng Line Material Industies r1721 Lansdale dr
Crider Betty L nurse Am Natl Red Cross r3529 Oakwood av
--Doris B Mrs ofc sec John M Dwelle Co r100 Bacon av
--Edgar M r1722 Burgen
--Louise P (wid Robt T) emp Lance Inc h100 Bacon av
--Robt T jr (Doris B) plstr r100 Bacon av
--T E Plastering Contractors (Tillman E Crider) 3529 Oakwood av
--Tillman E (Rubell; T E Crider Plastering Contractors) h3529 Oakwood av
--Wm B (Allie H) mach J Zagara Mach & Gear h228 Crigler (H)
--Wm B jr (Evelyn W) county police h1739 Evergreen dr
Cridlin Walter C (Vergie H) slsmn Trans Sup h625 S Summit av apt 2

CRIGLER BENNER B (Gertrude L), Dist Mgr Equitable Life Assurance Society of The U S 1910-14 Liberty Life Bldg 112 Tryon, Tel FRanklin 7-4561, h Coltsgate rd, Tel EMerson 6-3879

--John F Rev (Edith W) h416 Queens rd
--Norris W (Emilie F) agt Equit Life Assur h4132 Tyng way
Crim Audrey Mrs slswn Efird's r1227 E 5th
--C Garland (Irene V) slsmn R Hoe & Co h528 Clarice av
--Irene V Mrs clk Mercy Hosp r528 Clarice av
Criminger Cornelia studt r2416 Arty av
--Harvey Y (Rebecca W; Criminger Cabinet Shop) h2416 Arty av
--Ralph S (Doris B) coml art h4126 Winfield dr
--Rebecca W Mrs slswn Ivey's r2416 Arty av
--Robt F carp John W Craig h2135 Avondale av apt 2
--W C mech City Chev r RD 11 Box 584
Crisco see also Criscoe
--Callie M Mrs (Callie's Dress Shop)
--Chas M (Jane F) driver Kilgo Mtr Freight h2313 N Pine

CRISCO
--Crawford A (Eula T) wtchmn Watson Wtchmn's Serv r1210 E 36th
--E R opr Char City Coach Lines
--Eddie A jr clk Biggers Bros r216 S Cedar
--Elmer R (Sarah J) slsmn ABC Bd h2324 Catalina av
--F Harold (Gladys B) driver Pilot Freight Carriers h1224 Woodlawn rd
--Frank D servmn Rem-Rand r649 Allister dr
--Fred H (M Edith) ramp serv EAL h509 Melbourne ct
--Glenda O Mrs ofc sec Am Discount r728 Tremont av apt 1
--Henry P (Billie) formn Thomas Cadillac-Olds r400 Wilbrown cir
--James S (Berl S) slsmn Krimminger Candy h1509 Belvedere av
--Lionel (Glenda O) h728 Tremont av apt 1
--Sarah J Mrs slswn Sears r2324 Catalina
--Terrell E (Joyce C) driver Great Sou Trucking h2601 McClintock rd apt 2
Criscoe Betty J Mrs insp Nebel Knitting r915 Leigh av
--David C (Reubis R) br mgr Service Distributing Co h900 Pecan av
--Richd C (Cozette) transmission mn AT&T h1921 Merriman av
--Richd G (Betty J) slsmn Skyland Life Ins h915 Leigh av
Crisler Albert Q (Ruth Q) pilot Piedmont Air Lines h1312 Brown av (Tboro)
--Betty T Mrs bkpr First Union Natl Bank r4530 Sampson (Tboro)
--Lucille S Mrs h225 Victoria av apt 1
--Wm K (Betty) city police r225 Victoria av apt 1
Crisman Realty Co The Geo C Snyder pres & treas 1401 W Morehead
Crisp Albert F (Angell K) mgr Hanna Paint r Derita NC
--Alice E Mrs ex ray tech Northwest Med Clinic r1305 S Church
--Ethel S Mrs looper Hudson Hosiery r405 Cama
--Fred D (Betty) slsmn Char Observer h1730 Club rd
--G Ray (Ethel S) equip opr City Eng & Streets Dept h405 Cama
--Geo D (Faye B) electn Eastern Elec h1821 Camp Greene av
--John R (Nell) plant eng Albright Boat & Marine h237 Wakefield dr apt D
--Kelda A clk SBT&T r1336 E Morehead apt 9
--Louise clk Belk's h1712 Hillside dr
--Orville J insp Retail Credit r RD 7 Box 725
--Wm R fnshr Scandinavia Belting r Huntersville NC
Crist John L (Bessie R) pres Southern Dyestuff Corp h2248 Selwyn av
--John L jr (Suzanne L) h2042 Queens rd E
Criswell see also Creswell
--Ada M (wid Arth) h725 Seigle av apt 170
--Furman R (Melgie F) stockmn Tilecraft Co h506 Village ct
--Howard D (Nell B) editor Assoc Press h917 Dent ct
--James S (Nellie H) h821 N Caldwell
--Lillie P Mrs h908 Harrill
--Melgie F Mrs emp Delmar Studios r506 Village ct
--Wm L (Deloris M) serv mgr Twin States Equip r3109 Whiting av
Critcher A Hilma ofc mgr-bkpr Saxons Inc h2115 Lombardy cir
--James R (Druscella C) servmn Comptometer Corp h112 Watts
--Ola L Mrs insp Uniform Rental Service r2100 Barringer dr
--Ralph S (Ola L) mech Lee A Folger Inc h2100 Barringer dr
Crite Ollie scrabber Highland Pk Mfg
Crites Edgar F (Emma B) carp City Bd of Educ h1115 E 35th
--Shirley H clk Wachovia Bank & Trust r1115 E 35th
Crittendon K S Inc Kenneth S Crittendon pres Wm B Crittendon v pres-treas Kenneth S Crittendon jr v-pres (New York NY) grain brokers 120 E 3d R200

CRITTENDON
--Kenneth S (Bessie C) pres K S Crittendon Inc h401 Ferncliff av
--Wm B (Jayne) v pres-treas K S Crittendon Inc h434 McAlway rd
Critz Fred R (Jane G) h4639 Wendover la
--J Frank (Jonnie L) collector SBT&T h3526 Eastway dr
Croasmun H John (Shirley J) slsmn Carolina Sales h4719 Stafford cir
Crocker Bois D (Edith M) emp US Govt h3538 Trent
--Dorothy H Mrs mender Belvedere Hosiery r530 Southway dr (Tboro)
--Earl R (Etta W) clk Esso r RD 3 Box Box 419K
--Etta W Mrs emp A&P r RD 3 Box 419K
--Eugene R hlpr Am Bakeries r RD 4 Box 310R Rock Hill SC
--Evelyn N Mrs bkpr Nalle Clinic r1315 Pecan av
--Fred (Dorothy H) slsmn Char Bread h530 Southway dr (Tboro)
--Fred jr (Doris P) reprmn SBT&T r705 Glenwood rd S
--Gene S (Nell P) checker R C Motor Lines h3312 Credenza rd
--Geo B (FannieS) barber 319 Marble (Tboro) h do
--Geo B jr (Jean E) supvr Jack's Cookie h113 N Cloudman (H)
--Harold (Sue) slsmn h1202 Greenwood Cliff
--Howard P optician Char Eye Ear & Throat Hosp r800 Pierson dr
--J C detective Hotel Char r Pacolet SC
--J R delmn Lewis Distribution Serv r329 Woodvale pl
--J Wilson (Evelyn T) h1615 E 4th apt 3
--James B (Nina R) driver Moss Trucking h1905 E 5th apt 2
--James R (Joyce D) city firefighter h401 Southway dr (Tboro)
--Jean E Mrs clk Radiator Specialty r113 N Cloudman (H)
--Joe r224 Cherry
--Judson D r319 Marble (Tboro)
--Lela B (wid Matthew B) r917 Sunnyside av
--Loy W (Evelyn N) dept mgr Andrews Mus h1315 Pecan av
--M Eliz r312 Tuckaseegee rd
--Morris C (Mary W) pntr Bailey Lewis & Williams h3031 Florida av
--Nina R Mrs dietn aide Presby Hosp r1905 E 5th apt 2
--P R supt Char Bonded Whse r Derita NC
--Paul A sls eng Southeastern Sight & Sound r RD 6 Box 794A
--Robt T slsmn Aetna Life Ins h403 Poindexter dr
--Robt W cameramn Jeff Std Brdcstg r1615 E 4th apt 3
--Roberta R Mrs slswn Ivey's r Derita NC
Crockett B Dunlap Mrs smstrs DeVonde-Macy Clns h826 S Brevard
--Betty J studt r2615 Marshall
--Daisie Mrs maid Hotel Char r PO Van Wyck SC
--David pntr r413 S Long
--Emma A Mrs h831½ South A
--Eva P (wid Albert) maid h136 Frazier av
--F Eug jr (Frances G) mgr Horne-Wilson Inc h2711 Bucknell av
--Frances E studt r812 Queens rd
--Frankie atndt Howey's Amoco Serv Sta r Waxhaw NC
--Fred r134 W Vance
--Hazel M Mrs slswn Ivey's r418 Atherton
--J Wayne shipping clk Caro School Supply r Box 833 RD 1
--James lab Yost & Grose r Waxhaw NC
--James A (Eliz E) sport promoter 1111 E E Morehead R104 h812 Queens rd
--James W (Alberta K) oven mn A&P h2615 Marshall
--John porter Troy Drug Stores r Brookhill rd
--John F (Hazel M) mech Package Products h418 Atherlon
--Judith M recpt Ivey's r RD 2 Box 533
--Lawrence (Annie) emp Char Pipe & Foundry h2329a Horne dr

PAINTING
J. E. MARKHAM
PAPERING
Quality Workmanship Finest Materials
2627 HILLSIDE DRIVE
Telephone FRanklin 5-7400

INSURANCE INSURANCE
TRANSPORTATION COVERAGES A SPECIALTY
GENERAL REALTY & INSURANCE CORPORATION
Office 418 W. 5th St.
Res.: 1417 Biltmore Drive
SIDNEY S. FARABOW, Manager
Charlotte, N. C.
Phones: Office FRanklin 6-1545
Res. FRanklin 5-3187

CROCKETT
--Lawrence Z (Sally M) appraiser The Prudential Ins Co of Am h5329 Buena Vista
--Lee (Viola) lab h1209 W 13th
--Malachi driver Yost & Grose r Waxhaw NC
--Minnie (wid John) maid h420 S Caldwell
--Saml C (Alma S) bar shear opr Sou Engineering r RD 1 Catawba SC
--Stan brklyr r124 Wadsworth
--Willie J atndt Harvey's Amoco Serv Sta r Waxhaw NC
Crockford Betty D Mrs bkpr Jerry Tuttle Inc r609 Lamar av apt 1
--Harry E (Ethel A) credit mn Celanese Corp h501 Bartling rd
--Percy (Esther) h524 Hawthorne la apt 2
--Richd H (Ora M) eng Reliance Engineering Co h1301 Aylesford rd
--Richd H jr (Betty D) eng Douglas Aircraft h609 Lamar av apt 1
--Wm studt r1301 Aylesford rd
Croft see also Craft and Kraft
--Elsie C Mrs pres-treas Janitor Supply & Service Co Inc h219 Dellwood av
--Gladys W Mrs hostess Farmer's Dairy r1319b Murdock rd
--Joan studt r219 Dellwood av
--Orella J nurse Char Mem Hosp r RD 4 Box 476
--Sam A (Associated Builders Co Sam A Croft Tool Co) dist rep Lesco Homes rep Omark Drive It and Truco Diamond Bits r RD 4 Box 476
--Sam A Tool Co (Sam A Croft) power tools 208 S Poplar
--W Stephen (Gladys W) supt Park Road Shopping Center h1319b Murdock rd
--Wm H (Annie V) tailor J O Jones Inc h2108 Avondale av apt 1
Crofts John W (Johnny B) driver Pilot Frt Carriers r1432 Choyce av
Cromartie J Henry (Doris M) exec v pres McAlister-Carson Co h1021 Habersham dr
--W M Esso Service Station (Wm M Cromartie) 100 S McDowell
--Walter (Elsie) pkr Interstate Milling h809 N Johnson apt 3
--Wm L atndt W M Cromartie Esso Serv Sta r1228 Skyland rd
--Wm M (Ruth D; W M Cromartie Esso Service Station) h1228 Skyland rd
Crome Waddell (Ruth M) driver V-C Chem r623 E 1st
Cromelin Paul L (Vonceil B) slsmn Rembert Moore Machinery h5134 Valley Stream rd
Cromer Bera C jr (Jacqueline H) pntr Char News Publ h5175 Murray Hill rd
--Buford B (Betty) agt Federated Mut Impl & Hdwe Ins h1017 Independence blvd NE
--Harney L (Patricia B) art burner Willard Smelting h414 E 16th
--Lattimore (Bertha) hlpr Smith Metal & Iron h2610 Baltimore av
--Mary B Mrs tchr Myers Pk Sch h2300 Old Sardis rd
--Patricia waitress Biltmore Dairy Bar r414 E 16th
--Sarah opr SBT&T r305 S Summit av apt 8
--Street Confectionery (Fred E Tarter) 111 Cromer (H)
--Thos E (Doris B) acct Concrete Materials h208 Perrin pl
Crompton & Knowles Corp John C Irvin mgr tex machy 1505 Hutchinson av
--Ronald C bellmn Hotel Char r218 Lillington av
Cromwell Ray slsmn Williams & Shelton r Chester SC
Cron James A (Lucille W) wldr Mecklenburg Iron Wks h1701 Grace
--Lucille W Mrs waitress Cathena Snack Bar r1701 Grace
Crone J Frank whsemn Stewart Sup h316 Dunbar
--Mary L Mrs clk Crane's Food Store r RD 5 Box 780
--Wm G intern Char Mem Hosp r do
Cronenberg Geo F (Mable P) sec Robinson Electric Co Inc h245 Ferncliff rd
Cronin James M (Virginia M) cash Aetna Life h3112 Marlborough rd W
--Joseph P (Rose M) supvr Fidelity & Casualty h1600 Medford dr
--Rose M Mrs bkpr Marshall Genl Agcy r1600 Medford dr
Cronkhite Lorali L studt nurse Char Mem Hosp r do
Cronstedt Carl G (Ethel A) tchr Myers Pk High Sch h1313 Reece rd
--Ethel A Mrs nurse Char Mem Hosp r1313 Reece rd
Crook see also Crooke
--Clara R Mrs clk Medical Pharmacy r2652 Laburnum av
--Clarence W (Geneiva) brick mason Ervin Constn r RD 4 Monroe NC
--David L studt r3128 Country Club dr
--Earl H (Clara R) whsemn Arnold Hoffman & Co h2652 Laburnum av
--Emmett (Eliz W) sec-treas S&W Cafeterias; Select Foods Inc h2800 St Andrews la
--Eva B Mrs teletype opr Genl Elec r631 Louise av
--G M whsemn Biggers Bros r RD 2 Box 392 Monroe NC
--Geo F r330 S Tryon
--Geo L (Virginia M) sec-treas Sterling Drug Stores Inc r1437 E 7th
--Herman C agt Southland Life Ins r Matthews NC
--Homer O shop supt Southland Rebuilders r310 West av
--James F (Dollie) genl formn Ry Exp r RD 3 Matthews NC
--James R (Dorothy W) ofc mgr Farmers' Dairy r1731 Progress la
--Jean C ofc sec Biggers Bros Inc r RD 2 Box 392 Monroe NC
--John partsmn E J Smith & Sons r Indian Trail NC
--John W (Rachel) repr Doughton Mfg r Monroe NC
--Johnsie M (wid Vornie) dep clk County Superior Court h3128 Country Club dr
--M Dudley (Ann C) slsmn Goodyear h212 Wakefield dr apt A
--M Kay ofc sec Overnite Trans h1600 Kenilworth av
--Marvin lab Cook Tile & Marble r Matthews NC
--Myrtle slswn Woolworth's r Po Box 101 Indian Trail NC
--Norma M Mrs typ Pure Oil r1320 Briar Creek rd
--Patricia J Mrs counter wn Babe Maloy Drive-In r1004 E 9th
--Pauline R Mrs h820 N Davidson apt 2
--Percy L (Robeha H) formn Parts Whse Inc h2729 Columbus cir
--R E (Jane) slsmn Standard Crankshaft & Hydraulic r RD 7 Box 728
--Robena H Mrs med sec Dr Fredk D Austin jr r2729 Columbus cir
--Robt C (Marjorie) mech EAL h3139 Macomb
--Susie mach opr Garcrest Mills r RD 2 Matthews NC
--Virginia M Mrs clk SBT&T r1437 E 7th
--Wm E driver Overnite Trans r Concord NC
--Wm H (Joyce) h1223 Hanover apt 2
Crooke Chas W (Oma R) opr Char City Coach Lines h4734 Doris av
--Curtis M emp Char Casket r RD 3 Matthews NC
--Donald W (Rachel E) clk Grinnell Co h518 Idealway Extd
--Holland M (Sarah E) slsmn C F Mueller Co h3912 Sarah dr
--Oma R Mrs slswn Callie's Dress Shop r4734 Doris av
--Rachel E Mrs ofc sec A&P r518 Ideal Way Extd
--Sarah E Mrs sten Mtr Finance r3912 Sarah dr
Crooks Jas F (Laura B) clk Parks-Cramer h814 Sunnyside av
Croom Edw M (Hazel R) credit mgr US Plywood h3118 Auburn av
--James R (Jane B) dep collr State Dept of Rev r3301 Graymont dr
--Jane B clk-typ Piedmont Natural Gas r3301 Graymont dr
--Milton regional sls dir Good Book Co r2100 The Plaza
--Wm J (Hettie L) h1924 Wood Dale ter
Cropley Stanley B mgr Gulf-Life Insurance Co r RD 1 Matthews NC
Crosby Aaron (Wilma G) jan Kanoy & Sons Mach h600 French apt 1
--Andrea M ofc sec Great American Ins Co r2514 Kenmore av
--Arth M (Doris S) coat mach opr Caro Metal Products r1637 Wilkinson
--C Louis jan Sharon Country Club r8127 Main
--Charle D clk Harris Super Mkt r2612 Poplar dr

ROGERS BARBECUE
CATERERS
"Catering to Parties A Specialty"
115 S. MINT ST. TEL. EDison 3-8639

CROSBY
--Chas (Ellen H) constn wkr h1827 Baxter
--Chas jr jan r1827 Baxter
--Charlie (Ellen H) with Marsh-Broadway Constn r1827 Main
--Claud D (Miriam W; Crosby & Cooler Archicts) h1411 Ferncliff rd
--& Cooler Architects (Claud D Crosby & Harold L Cooler) 1608 E Boulevard
--Cora D r1034 N Smith
--Daisy Mrs maid Addison Apts r1111 Jefferson
--Dorothy O Mrs (Better TV Service) r1401 W Boulevard
--Fred H (Daisy) h1111 Jefferson
--Ganson del mn Sou Drug
--Helen E r305a S Myers
--J Ross (Mary L J) shop wkr Char Tank h3224 Kempton pl
--James (Aza L) h416 Skyland av
--James B (Martha F) installation dept Char Linen Serv h2116 Greene
--James F phys 216 Sedgefield rd h333 Sedgefield rd
--James T (Marie F) jan Pet Dairy Products h305A S Myers
--James W (Eliz M) lab Piedmont Natural Gas h929 E 1st apt 1
--Janet S studt r2116 Greene
--Janie maid Carol Ann Hat Shop r1138 McCall
--Joe I jr (Dorothy B) specialist Federal Aviation Agcy h2114 Aberdeen
--John dishwasher Town House Restr r419 S Alexander
--John A (Julia D) slsmn W T Williams & Son h2511 Brentwood pl
--John E (Aline H) credit dept Esso h4505 Fenwick ct
--John L atndt Tucker's Esso Serv r423 N Davidson
--John L (Ada B) jan Allison Erwin h2960 Ridge av
--John T (Georgia) clk PO h2850 The Plaza
--Joseph C (Kathleen R) agt North Carolina Mutual Life Ins h915 S Druid cir
--Julia D Mrs nurse Dr Allyn B Choate r2511 Brentwood pl
--Lucy M (wid Nathan H) cook SBT&T h2321 Celia av
--Lula B Mrs asst chief opr SBT&T r1600 Matheson av
--Maggie maid h216 N Long
--Maggie Mrs cafeteria mgr Lincoln Hts Elem Sch r662 Brookhill rd
--Margt L studt r2612 Poplar dr
--Martha F Mrs tel opr Equitable Life Assurance Soc r4040 Leeds dr
--Mary B acct Sou Ry h833 Romany rd
--Mary L J Mrs packer Colonial Stores r3224 Kempton pl
--Nellie C Mrs belt wkr Lance Inc r2612 Poplar dr
--Retha (wid Well) confy 1100 E Hill h do
--Richd J dept mgr WSOC Broadcasting r1100 E Hill
--Robt L (Nellie C) driver PO h2612 Poplar dr
--Robt L jr chf of supplies PO r1503 Wilmore dr
--Rosa r1804 Kennesaw dr
--Sam (Janie B) driver h1138 McCall
--Sarah L Mrs maid h1022 E 3d
--Thos (Emmie B) jan Coca Cola h1716 Russell
--Thos D (Eva H) USA h2812 Eastway dr
--W Jack studt r1401 W Boulevard
--Wm J jr (Dorothy O) mgr Better TV Service h1401 W Boulevard
--Wm L (Lula B) slsmn Bell Laboratories h1600 Matheson av
--Willie L Mrs maid h1610 Pharr
Crosier Robt M (Ruby L) rep LaSalle Extension Univ h3429 Draper av
--Ruby L Mrs bkpr Display Fixtures r3429 Draper av
Crosland Alice M Mrs nurse Dr Clayton S Curry r Pineville NC

Where To Buy?
Consult the Classified Business Lists In This Directory

COLUMBUS OIL COMPANY
DISTRIBUTORS
CITIES SERVICE
Motor Oils
Gasoline
Greases
Lubricants
Kerosene
and
Fuel Oils
"CHARLOTTE'S PIONEER FUEL OIL DEALER"
2109 S. Boulevard
TEL. EDison 3-7511

HAYES NURSERY
"EVERYTHING THAT'S GOOD and HARDY"
— LANDSCAPE PLANNING —
4928 Tuckaseegee Road Tel. EXpress 9-1911

LITTLE HARDWARE CO. INC.
The Best in General Hardwares
WHOLESALE INDUSTRIAL SUPPLIES — WHOLESALE — RETAIL PAINTS
SPORTING GOODS
TEL. EDison 3-3133
1332-34 S. MINT

GORDON P. CHERRY
GENERAL CONTRACTOR
Custom Home Building At Its Finest
116 W. 3d St. Phone FRanklin 6-1845 or EMerson 6-4694

Dogwood Beauty Salon
Distinctive Hair Styling
328½ N. TRYON TEL. EDison 4-6127

CROSLAND
--Apartments 1022 E Boulevard
--John (Lillian F; Charlotte Airport Hotel) pres-treas John Crosland Co Inc h3021 Belvedere av

CROSLAND JOHN CO INC, John Crosland Pres-Treas, John Crosland Jr V-Pres, Ralph G Brice V-Pres, Mrs Marjorie H Sain Sec, Real Estate, Builders 122 E 3d, Tel EDison 3-3703 (See Yellow Page 177)

--John jr (Parker S) v pres John Crosland Co Inc h2625 Bucknell av
--Lavinia M Mrs ofc sec Char Eye Ear & Throat Hosp r142 Middleton dr
--Marion W (Montie C) genl mgr Sears Roebuck & Co h2834 Sharon rd
--Matilda H h3025 Forest Park dr
--Robt M (Lavina M) mgr Wilson Sporting Goods Co Lowe & Campbell Division h142 Middleton dr
Croslin Albert clk NAPA r2405 Statesville av
--Leola (wid David) maid h1916 Renner
--Lonnie emp Drum Drive In
--Palmer studt r1916 Renner
Cross A Chas (R Alma) driver City Eng & Streets Dept h228 S Turner av
--A Chas jr (Shirley E) binder Caro Ruling & Binding h230 S Turner
--Ailise M tchr Enderly Pk Sch h515 N Church apt 300A
--Betty bkpr Shamrock Drug Store r1007 Central av
--Catherine (wid L S) h2727 Poplar dr
--Chas B jr (Joyce E) tech Douglas Aircraft h500 Manhassett rd
--Clyde (Jean H) comp Observer Printing Hse h3315 Draper av

CROSS CLYDE W (Margaret W), Asst Cashier City Savings Bank 120 E 3d, Tel FRanklin 5-4441, h2434 Cornell av, Tel EMerson 6-4050

--Eliz bkpr Shamrock Drugs r1007 Central av
--Ellie A wrapper Lance Inc r113 W Boulevard
--H A slsmn Boggs & Co
--James E carp Wm A Ford h222 E Kingston av
--John W driver Bell Lines h2144 Highland
--John W jr (Edna M) driver Kilgo Mtr Freight h1315 Clay av

CROSS KENNETH B (Mae A), Resident Mgr Hotel Charlotte 237 W Trade, Tel EDison 2-1121, r1900 Windham pl

--Maybelle (wid Carlie A) h113 W Boulevard
--R Alma Mrs nurse 228 S Turner av r do
--Roads Restaurant General Restaurant of Charlotte Inc oprs 416 W Trade
--Robt A acct Johnson Intr Lines h1007 Central av
--Ruth S Mrs tchr Wilson Jr High Sch r2440 Arty av
--Sammy (Nancy) instrument mn Duke Pwr r RD 9
--Shirley E Mrs opr North Charlotte Beauty Shop r230 S Turner
--W Brooks jr installer SBT&T r Huntersville NC
--Wm E (Ruth S) delmn Suburban Rulane Gas h2440 Arty av
Crossing Grill (John T Lovern) restr 3506 Rozzells Ferry
Crosson Leo H (Frederica W) chem Interchemical Corp h2218 Crescent av
Crosswell Carrie J Mrs seamer Nebel Knitting r1818 Wilmount rd
--Joe L (Carrie J) h1818 Wilmount rd
Crot Robt J (Irene D) dist mgr Hospital Care Association Inc h401 Briarwood dr
--Wm J pkr Highland Pk Mfg r Concord NC
Crothers Cora Mrs pkr Radiator Specialty r2801 McComb
--Howie B (Hazel T) asst mgr Jefferson Standard Life Ins Co h3401 Seward pl
Croths Willie (Eva) lab Ervin Constn r RD 2 Box 119 Clover SC
Croton Hester (Ada M) lab h3035 Ridge av
Crotts Anita L Mrs slswn Belk's r3725 E Dresden dr
--D Conrad (Anita L; House of Decor) h3725 E Dresden dr
--Edison (Hilda M) ofc mgr B&H Foods h2015 Chatham av
--Fred (Lucy H) ctr Concrete Sup r4120 N Tryon
--Hilda M Mrs press opr Addressing Serv r2015 Chatham av
--Hubert D (Eugenia F) rep Liberty Life Ins h1300 Ordermore av
--Judith R r1516 The Plaza
--Mona tchr Sedgefield Jr High Sch r900 E Boulevard
--Robt F (Ann T) atndt Queens Esso Servicenter h200 W 26th
--Wm O (Thelma G) sls rep Roadway Express h1516 The Plaza
Crouch Annie B (wid Chas M) h rear 130 N Cloudman (H)
--Bernice M (wid Lucien J) h2019 Sherwood av
--Boyd P serv mgr Addressograph-Multigraph r Concord NC
--Bros House Moving Co (Marshall F Crouch) ofc and stge 2312 Beattie's Ford rd
--Geo C wood wkr Queen City Mattress & Uphol r Indian Trail NC

CROUCH GEO S (Kath H), Chairman of the Board First Union National Bank of North Carolina 301 S Tryon, Tel FRanklin 7-1661, h2311 Radcliffe av, Tel EDison 2-2659

--Geo S jr (Mary A) sec-treas Macklenburg Craftsmen Inc h3012 Hanson dr
--Glenn H (Lona A) crane opr Rea Construction h401 W Kingston av
--Jacob D (Ruby F) reprmn City Water Dept h2926 Springway dr
--John B (Jean O) serv rep Burroughs Corp h3321 Dexter
--John K (Pauline M) driver Roadway Exp h3838 Sheffield dr
--Lillian E ofc sec Crawford Sprinkler h1823 E 5th apt 4
--Linda A studt nurse Char Mem Hosp r do
--Marshall F (Crouch Bros House Moving Co) r Mooresville NC
--Mary A (wid J Frank) r725 E 35th
--Mutual Burial Assn Irvin W Hankins sec 1714 S Boulevard
--Nell Mrs emp Lance Inc h314 N Church apt 301
--Susan D (wid Wm A) h215 W 10th
Crouse Ernest W (Ollie M) mtcemn Yellow Trailer & Equip Rentals h311 W 10th apt 3
--Jacob F (Gloria C) v pres Carolina-Virginia Distributing Co h2115 Sterling rd apt 1
--Robt W (Lottie) lab Ervin Constn r Iron Station NC
--Russell K (Sue R) slsmn J A Richardson Co of Char h3013 Hanson dr
--Wiley H (Camille I) slsmn E F Drew & Co h1609 Avondale av
--Wm H (Crumpler & Crouse Machine Shop) r Denver NC
Croutch R Z lab Easterby & Mumaw r Monroe NC
Crow see also Crowe
--Blanche H Mrs opr SBT&T r1332 Rollins av
-- Carloss M (Mary H) dispr PO h2204 Rozzells Ferry rd
--Ernest L mach opr Johnston Mfg h3733 Philemon av
--J Wm (Alice F) dept mgr Leonard & Nicholson Royal Tire Serv r306 Bickett
CROW
--James ship clk E J Smith & Sons r Waxhaw
--Jas E (Dorothy H) dep clk County Superior Court h2121 Jennie Linn dr
--Lela L Mrs ofc mgr Veerman Realty r3024 Rush av
--Lula (wid Ivey O) h305 Tuckaseegee rd
--Mary H Mrs ofc sec Ry Exp r2204 Rozzells Ferry rd
--Saml (Alex's Place)
--Ward M (Blanche H) formn Ry Exp h1332 Rollins av
--Wm E (Lela L) plant supt Alexander Tank & Equip h3024 Rush av
Crowder Agnes maid r1224 Fairmont
--Alice M (wid J P) h1501 E 7th apt 4
--Bessie M Mrs prsr Wright Cln h1910 Baxter
--Cecile B Mrs ofc sec Union Carbide & Chems r301 Seldon dr
--Chas E dep County Register of Deeds h3301 Barringer dr
--Chas G (Florence B) compositor Char Observer h2711 Clemson av
--Coleman (Alfreda M) lab h415 N Myers apt 7

CROWDER CONSTRUCTION CO INC, Otis P Crowder Pres, Wm T "Bill" Crowder V-Pres, J R Wilson Jr V-Pres, Marvin S Ward Jr V-Pres, Matthew W Crowder Sec-Treas, Contractors, Paving and Excavating 1123 E 10th, Tels EDison 3-3042 and FRanklin 5-3965 (See Yellow Page 72)

--Durant (Bertha G) slsmn Robards Realty h1720 Winthrop av
--Earl D (Betty H) plant opr Douglas Aircraft h2313 Barry
--Ernest (Yvonne) lab h1815 Main
--Frank (Ida M) glue room Wade Mfg h608a Morris
--Georgia M r415 N Myers apt 7
--Hassie (wid E Wilson) h1821 The Plaza
--Hattie processor Carriker Poultry r1001 N Graham
--Herman (Lizzie B) janitor City Water Dept r RD 4 Box 331 Monroe NC
--James C r rear 422 N Myers
--Jas E lab Ervin Constn r RD 2 Box 93 Peachland NC
--James E porter Santa Fe Grill r300 N Brevard
--Jas F lab Ervin Constn r RD 1 Marshville NC
--Jas L (Laycola R) stevedore Kilgo Mtr Frt h802 Maple
--Jas M (Helen H) wheel abrator Cole Mfg h418 N Davidson
--Janie (wid Henry) r1216 Person apt 178
--John H agt North Carolina Mutual Life Ins r1210 Oakland av apt 82
--John J (Thelma S) estimator J L Coe Constn r Concord NC
--Luther prsr Gathings Clns h1216 Pearson apt 178
--Margt L slswn Kress' r908 W 4th
--Martha maid h1224 Fairmont
--Matthew W (Florence P) sec treas Crowder Construction Co Inc h3017 Clark
--M E sec Business Equipment Co Inc
--Naomi maid Independence Corp r1217 Person

CROWDER OTIS P (Sidney L), Pres Crowder Construction Co 1123 E 10th, Tel EDison 3-3042, h4315 Columbus cir, Tel EMerson 6-1803

--Paul hlpr Ralston-Purina h2732 Baltimore av
--Pauline sten Jones Elec Repr r910 Harvard pl
--Peggy T Mrs tel opr Genl Elec r2513 E 7th
--Raymond C produce mn Purity Mkt r1600 Parson
--Richd J Rev (Barbara L) pastor St Luke Methodist Church h2500 Hillside dr
--Robt mach opr Char Grocers Mut Corp r238 Travis
--Roy prsr Modern Clns r1217 Person
--S Van Ness (Frances S) ship clk Winchester Surgical Sup h525 E 9th

H. F. PORTER PLUMBING CO.
Plumbing Contractors
Repair Service
Free Estimates
3041 South Boulevard
Phone Office JAckson 3-1212
Phone Residence EDison 2-5982

CHARLOTTE VAN & STORAGE CO., INC.
EXCLUSIVE AGENTS
NORTH AMERICAN VAN LINES
FRANK E. WATSON, JR., "Your Moving Man"
FRanklin 6-2865
EDison 2-1959
1931 Bancroft St.
SERVING THE MOVING NEEDS OF THE NATION

Thies Realty and Mortgage Co.

Wachovia Bank Bldg. Telephone EDison 2-7721

CROWDER
--Saml C (Bessie B) switchmn Sou Ry h714 E 9th
--Sylvester orderly Good Samaritan Hosp r525 E 9th
--Wm (Cecile B) sls rep B S Roy & Son Co h301 Seldon dr

CROWDER WM T "BILL" (Loretta S), V-Pres Crowder Construction Co 1123 E 10th, Tel EDison 3-3042, h1637 Flynwood dr, Tel EDison 3-2836

--Jas (Louray M) supvr J P Stevens & Co h4639 Fairbluff pl
--Jas A (Eliz H; The Nalle Clinic) h1529 E Morehead
--Jas C (Kittie W) pres The Park Mfg Co Inc h1139 Queens rd
--Jas C jr treas The Park Mfg Co Inc r1139 Queens rd
--Jas M (Evelyn D) formn Mack Trucks r5806 Tuckaseegee rd
--Jean E Mrs hlpr Am Bakeries r Rock Hill SC
--Joe L partmn Power Brake r RD 8 Box 241
--Joe S (Billie D) barber Lawrence D Moser r Indian Trail NC
--John dockmn Caro Frt Carriers r316 N Graham
--Kate dir First Methodist Ch Kindergarten h221 W 9th
--Kittie W Mrs sec The Park Mfg Co Inc r1139 Queens rd
--Laura B clk Travelers Ins r1746 Barcliff
--Leonard (Eloise) jan West Char Senior High Sch h2400 Davis av
--Lois V Mrs magazine filler Highland Park Mfg r3025 N Davidson
--Luther C driver Hanford's Inc r814 E 34th
--Mariechen S Mrs supvr Whitin Machine Wks r1315 Anderson
--Mary B clk Travelers Ins r1746 Woodland
--Wilma (wid Chas) r1224 Fairmont
--Wilson r3116 Dunn av
Crowe see also Crow
--Barney L (Ellie G) div mgr General Tire & Rubber h1572 Sterling rd
--Chas W clk Duke Pwr r719 Central av
--Earl T (Ritchie M) collections 2132 Avondale av h do
--Fannie (wid Will) h2316 Davis av
--Hannah T Mrs emp Honey's Inc r2431A Statesville av
--Irene clk SBT&T h137 Cottage pl
--Joe L (Ophilia F) h316 N Alexander
--John O jr (Kath A) slsmn Sears h2714 Beechnut rd
--Jos R (Katie M) collr h915 Ideal way
--Laura L (wid John W) r3024 Rush av
--Marjorie A kitchen wkr Char Eye Ear & Throat Hosp r2215 Fairway la
--Richd jr (Hannah T) pntr Starnes Sign h2431A Statesville av
--Ritchie Mae Mrs buyer Belk's r2132 Avondale av
--Sally Mrs ofc sec Southeastern Constn r2301 Providence rd
--Saml (Maggie B) h rear 223 N Myers
--Saml lab Textile Waste r RD 1 Waxhaw
--Thos emp Lylerly Cotton Co h409 N Church apt D
--Verna r620 E 5th
--Wm A (Marjorie E) jan County Dept of Public Welfare h2215 Fairway la
Crowell Alice J Mrs stock rm Belk's r RD 2 Matthews NC
--Andrew M jr (Dorothy V) mech Automotive Elec Assocs h2301 Independence blvd
--AnnieM Mrs tchr Villa Hts Sch r225 Avondale av
--Archie L (Selma O) overseer Highland Park Mfg h2505 Chesterfield av
--Bertha H Mrs maid Presby Hosp h1801 Edwin apt 103
--Chas A (Irma V) mech Intnatl Harvester r Box 793 Kannapolis NC
--Chas H (Helen E) installer Western Elec h202 Eaton rd

ROWELL CLINIC (Drs Claude B Squires and Angus M McDonald), Urologists and Urological Surgeons, Suite 303 Hawthorne Medical Center 225 Hawthorne la, Tels EDison 3-7101 and EDison 3-7102

CROWELL
--Curlee Mrs maid Lucielle's r2315 Estelle
--Deane L Mrs tchr Chantilly r2433 Kingsbury dr
--Dwight H (Louise M) driver Queen City Mattress & Uphol h3835 Avalon av
--Earl cln Highland Pk Mfg r810 E 34th
--Earl L (Elva M) mach opr Whitin Mach Wks h327 Coxe av
--Edw L slsmn Biggers Bros r1507 Pecan av
--Ella M Mrs maid h2102 Kinney
--Ellen S Mrs slswn Belk's r RD 8 Box 241
--Eloise checker Mecklenburg Lndry & Clns r2400 Davis
--Eula E spnr Highland Pk Mfg r1128 E 36th
--Fleet P safety splst Indemnity Ins Co of North America r Newell NC
--Frances sec asst treas WGIV Radio Station h2801 Shenandoah av
--Frances B (wid Wm L) r316 S Torrence
--Frank H (Mariechen S) mach opr Whitin Mach Wks h1315 Anderson
--Frank L (Annie M) clk San Lndry h2225 Avondale av
--Galdys pickout Highland Pk Mfg r240 Keswick av
--Hannah M (wid Andrew) r4523 Craig av
--Mary E opr SBT&T r3835 Avalon av
--Milton G controller Caro Foods h2514 Kenmore av
--Murray C h520 Charles av
--Ned M bkpr Compton Tire h2612 McClintock rd apt 3
--Patricia H (wid Guy D) alterations Belk's h1321 Harrill
--Polly Mrs ofc sec Am Cyanamid r2612 McClintock apt 3
--R B (Wilma H) builder Wearn Lbr r Indian Trail NC
--Saml D (Martha W) h1827 Arnold dr
--Sidney A (Lois V) mach opr Highland Pk Mfg h3025 N Davidson
--T H (Community Barber Shop) r Matthews NC
--Theresa L nurse Presby Hosp r2501 E 5th
--Thos L (Leah E) r1405 The Plaza
--Thos N atndt Kings Drive Pure Serv Center r RD 3 Matthews
--Virginia G magazine Highland Pk Mfg r3025 N Davidson
--W Frank (Venevie T) claims supvr US Casualty h3127 Mayfield av
--W H clk Stanley Drug Stores r409 Clarice av
--Walter E (Gladys) weaver Highland Park Mfg h240 Keswick av
--Wm I (Martha F) pilot State Air Natl Guards h3514 Trent
--Winnifred H Mrs mgr Mecklenburg Hotel Cigar Stand r3720 Monroe rd
--Wriston A (Mary) mech Esso r Box 74 Matthews
--Winston A jr (Deane L) supvr Skyland Life Ins h2433 Kingsbury dr
Crowley see also Crawley
--Balm M (Thelma L) h527 Arlington av
--Gertrude Mrs maid h1410 Spratt apt 2
--James hlpr Southeastern Constn r519 N College
--John E (Mae E; John E Crowley Co) h3212 Selwyn av
--John E (Rosemary B) v-pres John E Crowley Co h4627 Wendover la
--John W (Johnsie A) dir Revolution Park Community Center h1130 Shuman av
--Thos J r3212 Selwyn av
--Thos J (Ann T) slsmn John E Crowley Co h4583 Wendover la
--Wm L (Veola L) mech Auto Springs Co h823 Seigle av apt 342
--Wm S studt r3212 Selwyn av
Crown Lou waitress Kofinas Snack Bar r1701 Grace
--Motors Edw W Billig mgr used cars 1617 N Tryon
Crowson Carolyn H Mrs sr counselor Count Juvenile Court r429 Fenton pl
--Elton A Mrs br mgr Wright Cleaning r4020 Castlewood rd

FRED C. SHU

BUILDER OF BETTER CLASS HOMES

Hobbs Hill Dr. CMR 461 Telephone FRanklin 5-7234

CROWSON
--Fred C (Elton A) opr City Water Dept h4020 Castlewood rd
--Isolene W Mrs recpt Don's Hair Design Studio h1715 Bay apt 1
--John M mill mgr h119 W Smallwood pl
Crowther Clarence C jr (Judith W) field eng SBT&T r1215 Carey ct
--Norman B (Doris E) slsmn Sykes Inc h1201 Yale pl
Croxford Alice M Mrs cash Montaldo's r3308 June dr
--Edw B (Alice M) h3308 June dr
--Susan F ofc sec Am Discount r3308 June dr
Croxson Everett F (Mildred T) asst eng of bridges Sou Ry h121 Colonial av
Croxton Grover H (Louise H) slsmn Pliner Fixture & Furn h1317 E 5th
--Willie M (Grace T) drftsmn J N Pease & Co h6333 Virginia av
Croydon Apartments 2300 Roswell av
Cruciani Frances O Mrs casewkr County Dept of Public Welfare r220 Perrin pl
--Jos R (Frances O) lwyr bsmt 730 E Trade R2 h220 Perrin pl
Crucible Steel Co of America Edw N Dietler mgr 3162 Cullman av
Crudup Byrd D (Elizabeth) assoc prof Johnson C Smith Univ r305 Carmel
Cruet Carl J (Martha) h915 E 10th apt 9
--Martha Mrs waitress Honey's Restr r915 10th apt 9
Crum & Foster Insurance Group Preston Oakley spl agt 102 W Trade R1306
--Herbert D (Margt S) dist rep Foremost Intl Dairies h933 Sedgefield rd
Crumbley A Thos (Cath W) supvr American Mut Liability Ins h1521 Providence dr
Crumit Earl K (Omega M) driver North Eastern Trucking h325 Plymouth av
Crumley Carl H adjuster Crawford & Co r1315 Woodlawn rd
--Chas R (Eulalia H) v-pres Sedgefield Men's Wear Inc h218 Baldwin av
Crumly Jas F (Virginia S) acct Belk Stores Servs r741 Larkhall la
Crump Ada PMrs tex wkr Johnston Mills r809 E 37th
--Adele B Mrs clk Herald Press r1238 Allen
--Alexander asst prod mgr Colonial Stores r418 Norris av
--Ann film asst Jeff Std Brdcstg r1715 Evergreen dr
--Baxter W (Cora M) drawer Highland Mfg h428 Faison av
--Ben E formn Franklin Mtrs r RD 8 Box 577
--Benj (Adele B) h1238 Allen
--Betty C r513 W 8th
--Betty D Mrs nurse Dr Geo F Verdone r RD 10 Box 587
--Billy L (Louise A) agt Char Liberty Mut Ins h320 Harrison (H)
--Boyd R driver Overnite Trans r4014 Grove av
--Bryanleen D Mrs tchr Midwood Sch r426 Melbourne ct
--C Bland (Pauline P) mech Fruehauf Trailer h825 E 37th
--C Herbert (Eliz H) mach Perfecting Serv h822 Parkwood av
--Calvin D (Raynor M) tex wkr Johnston Mfg h220 Creosote rd
--Carolyn A clk Char Paper r RD 1 Box 204
--Carolyn S Mrs meat clk Colonial Stores r Box 150 Mint Hill NC

Thomas Cadillac-Oldsmobile Inc.

CADILLAC OLDSMOBILE

Sales and Service

214-220 N. CHURCH

PHONES
Service EDison 2-7159
Sales EDison 4-4656
Parts FRanklin 6-4429
Used Cars 422 W. 5th
PHONES EDison 2-2183 and FRanklin 5-1253

THE HENRY WALKE COMPANY

1310 South Tryon St.

Phone EDison 4-5391

INDUSTRIAL SUPPLIES

MACHINE TOOLS

CONTRACTORS' SUPPLIES

"Serving Industry Since 1884"

P. O. Box 1105 CHARLOTTE 1, N. C.

F.H.A. LOANS — AUTO FIRST MORTGAGE

CITY SAVINGS BANK

120 E. Third St. Tel. FRanklin 5-4441

Savings and Checking Accounts

BE

MODERN

Live Better

Electrically

- For Comfort
- For Convenience
- For Economy

DUKE POWER COMPANY

Serving the Piedmont Carolinas

CHARLOTTE MERCHANTS ASSOCIATION INC.

GIVES YOU THE SERVICES OF CREDIT BUREAU of CHARLOTTE COLLECTION SERVICE DIVISION and PHYSICIANS & DENTISTS CREDIT BUREAU

202 City Savings Bank Bldg.

120 E. Third St.

See Page B

AMERICAN COMMERCIAL BANK

FEDERAL DEPOSIT INSURANCE CORPORATION — $10,000 MAXIMUM INSURANCE FOR EACH DEPOSITOR — MEMBER

"ASK THOSE WE SERVE"

CITY CHEVROLET CO.

Sales and Service

710 S. Tryon St. Phone EDison 2-7151

CRUMP
--Chas tchr Torrence Lytle Sch r2400 Edison
--Chas H (Billie M) mtcemn Perfecting Serv h2015 Springdale av
--Clara D Mrs ofc sec Factory Mut Fire Ins r418 Morris av
--Clarence E (Joanne H) mach Dixie Spindle & Flyer h1133 N Davidson
--Clyde T driver Herrin Bros Fuel Oil r RD 11
--Dallas W slsmn Bost Bakery r Spindale NC
--Danl (Ethel H) artist Champagne Adv h136 Reliance (Tboro)
--David E driver Herrin Bros Coal & Ice r rear 315 E 36th
--Dewey A (Sara) carp h1924½ Peachtree
--Donald S (JoAnn B) unit mgr Westinghouse Credit Corp h535 Briarwood dr
--Eddie J (Ruth H) carp h3220 Boyd (H)
--Edw D (Annie N) sweeper Highland Park Mfg h216 Hartford rd
--Evelyn S Mrs bmo NG Speir Inc r Pineville NC
--Fannie T (wid Jas B) r1913 Allen
--Floyd W (Eva C) driver Victory Cab h821 Seigle av apt 189
--Forrest N (June A) driver Baker Cab h927 E 10th apt 83
--George F clk First Union National Bank h1818 S Tryon apt 3
--Harry B (Eldess N) formn Cherokee Paper Box h2903 2d
--Haywood driver City Mtr Transport Dept r RD 1
--Hazel PMrs nurse Char Mem Hosp r2660 Barringer dr
--Helen maid r115 Gates ct
--Henry E (Hazel P) ship clk Efird's h2660 Barringer dr
--Henry R (Nellie B) framer Highland Pk Mfg h710 Norris av
--Horace whsemn Parks Cramer r RD 11 Box 533-F
--Horace D (Mattie J) chauf Atlantic Refining r Paw Creek NC
--Howard E driver Overnite Trans r4014 Grove av
--J Frank (Nola M) mach opr Highland Park Mfg h1700 Allen
--J Lewis (Ava G) ship clk Tar Heel Sash & Door h2004 Weyland av
--J S (Molly B) r3220 Boyd (H)
--Jack D (Mamie L) driver Herrin Bros Coal & Ice h rear 315 E 36th
--Jas mach opr Panda Curtain r Matthews NC
--Jas B (Martha G) stock room Belk's r RD 3 Box 129 Matthews NC
--James C (Jean B) serv mgr Goodrich h4174 Welling av
--Jas F (Ruby N) whsemn Consolidated Brass h300 Meacham

Southeast Airmotive Corp.

AIRCRAFT SALES and 24 HR. AIR TAXI SERVICE

HERTZ RENT-A-PLANE

Douglas Municipal Airport — Licensee — Tel. EXpress 9-0457

CRUMP
--Jas S carrier Highland Park Mfg r1700 Allen
--Janice K Mrs clk Chadbourn Gotham Inc r710 Norris av
--Jeff H (Fannie L) h810 McRae apt 236
--Jessie E (Ada P) tex wkr Johnston Mills h809 E 37th
--Johnny J mech Don Allen Chevrolet r Mineral Springs NC
--Judson R carp Gene Johnson's Handyman Store r4538 Myrtle av
--Kathryn A Mrs boarder Hudson Hosiery r3108 Clemson av
--Larry E (Janice K) supvr Highland Pk Mfg r710 Norris av
--Lawrence (Ovella M) iron wkr Marko Engineering h3020 N Alexander apt 2
--Leon J (Margt S) mach Perfecting Serv h901 Parkwood av
--Leonard E (Gertie P; Victor Cab Co) h3514 Spencer
--Lewis K (Emmy J) servmn Royal McBee Corp h3100 N Davidson
--Lottie B Mrs slswn Belk's r5619 Hickory Grove rt
--Louie B (Verla P) mechFruehauf Trailer h3720 Philemon av
--Louie B jr (Rachel H) driver Bruce Johnson Trucking h3514 Warp apt 6
--Louie P mixer Sou Bakeries r345 Piedmont Courts
--Louis F appr electn Austin Elec r RD 1 Box 487
--Louise A Mrs slswn Kress' r320 Harrison (H)
--Lulu B lndry wkr Char Lndry r1109 Harrill
--Margt R Mrs clk Universal CIT Credit r5901 Walker
--Margt S insp Highland Pk Mfg r901 Parkwood av
--Margt W Mrs sten Westinghouse r2638 Old Steele Creek rd
--Margie L r1700 Allen
--Mark C h1109 Harrill
--Martin L agt Home Security Life Ins r RD 1 Box 229 Pineville NC
--Melvin D (Betty P) whsemn Parnell Tool & Sup h234 Meacham
--& Morris Auto Repairers (W Edw Crump Rufus M Morris) 1227 Thomas av
--Nancy C Mrs clk SBT&T r RD 1 Box 204
--Naomi R Mrs clk A&P r Matthews NC
--Nellie B Mrs spnr Highland Park Mfg r710 Norris av
--Nola M Mrs picker Highland Park Mfg r1700 Allen
--Ovella r3324 Bellhaven av (H)
--P Caldwell (Nora C) h Wilson av
--Peggy J clk Belk's r809 E 37th
--Pinkie A (Kathryn A) overhauler Highland Park Mfg h3108 Clemson av
--R Edward swpr Highland Pk Mfg r2202 Roslyn av
--Ralph S with A&P r RD 3 Matthews NC
--Raynor M Mrs winder Johnston Mfg r220 Creosote rd
--Robt A (Esther R) painter Douglas Aircraft h1113 McAlway rd
--Robt L (Geraldine M) mach opr Highland Park Mfg h430 Faison av
--Robt L (Emma C) slsmn Am Chem Paint h2935 Hanson dr
--Roy E crdr Highland Pk Mfg r2202 Roslyn av
--Roy J mercerizer Highland Pk Mfg r1913 Wilkinson ct
--Ruby N Mrs marker Clark's Dept Store r300 Meacham

CRUMP RUSSELL E (Lilly E), Pres Yellow Cab Co Inc 317 S Poplar, Tel EDison 2-6161, h RD 1, Matthews, N C

--S Chas (Helen H) h1904 Allen
--Saml B (Fannie C) h831½ E 37th
--Sara Mrs ofc sec Thurston Mtr Lines r1924½ Peachtree
--Sarah (wid Amsey H) h827 E 37th
--Sidney C mech Punch's 4 Wheel Brake Serv r1904 N Allen
--Ted J (Barbara) driver h rear 114 Marble (Tboro)

MAYFAIR HOTEL

AIR CONDITIONED ROOMS

Fireproof - Free Radio

Family Rates

LEO B. "JACK" VAUGHN, JR. Pres.-Genl. Mgr.

237 N. Tryon St. Tel. EDison 2-5114

CRUMP
--Thelma B clk Cummins Caro Diesel r Pineville NC
--Tommy J mach Whitin Mach Wks r Monroe NC
--Viola S Mrs supvr Lance Inc r1642 Morningside dr
--Virgil C (Nancy) boner Swift & Co r RD 1
--W Edw (Viola S; Crump & Morris Auto Répairers) h1642 Morningside dr
--W Edw jr mech Crump & Morris Auto Reprs r1642 Morningside dr
--Warren D (Margt W) driver Bost Bakery h2638 Old Steele Creek rd
--Wm E (Helen P) comber Highland Park Mfg h3101 N Davidson
--Wm P driver Caro Transfer & Stge r PO Box 150 Mint Hill NC
Crumpacker Patricia tchr Midwood Sch r2427 Croydon rd
Crumpler Buck H jr (Margie C; Crumpler & Crouse Machine Shop) h201 N Dakota (H)
--& Crouse Machine Shop (Buck H Crumpler Wm H Crouse) 200 N Hoskins av (H)
--Frank H Rev pastor Dilworth Bapt Ch h821 McDonald av
--Walter J (Martha L) repr SBT&T r2033 Margate av
Crumpton Dallas W mailer Char Observer r1400 The Plaza
--Hunter W (Virginia S) slsmn Robt Hall Clothes h3817 Marion dr
--Virginia S Mrs teller Coml Natl Bank r3817 Marion dr
Crusan Frank B (Louise S) dist mgr Genl Coal h1300 Andover rd
Cruse see also Crews
--Avery P (Hazel C) plmb h1513 Independence blvd NE
--Barbara K Mrs ofc sec Cutler Hammer r Concord NC
--Betty J bkpr A & P r233 Jackson dr apt 3
--Calvin L (Jacqueline W) driver Pilot Frt Carriers r Davidson NC
--Carrie P Mrs h1516 E 4th apt 2
--Chas L (Marie B) studt h5447 Lantana av
--Evelyn A cafeteria wkr Park Road Sch r3216 Dexter
--James A (Margt K) slsmn Belk's r Box 126 Stanfield NC
--John O (Marie M) handler Ry Exp h332 Gene av

CRUSE MARGT J MRS (Jarrell-Bullard Co), Sec-Treas W G Jarrell Machine Co, h1733 The Plaza, Tel EDison 3-3968

--Marie B Mrs teller The Bank of Commerce r5447 Lantana av
--Marie M Mrs emp Billingsville Sch r332 Gene av
--Mary P Mrs tchr Harry P Harding High Sch r RD 8 Box 353 E
--Sallie (wid R M) r1510 Belle Terre av
--Waymond (Laura M) porter Hotel Char h331 Orange
--Wilder A (Margt J) htg contr 1733 The Plaza h do
--Wm V (Nancy G) recapper Jones Tire Sales h110 N Dotger av
--Wilson L (Grace J; Mutual Textile Co) fuel oil 2240 Sharon-Amity rd h do

CRUTCHER T WILBURN JR (Willena S; H Y Dunway Co), and Sec-Treas H Y Dunaway-Crutcher Mortgage Co, Office 100-01 Two-O-Five South Church St Bldg 205 S Church, Tel EDison 3-2113, h1514 Scotland av, Tel EDison 3-9050

Crutchfield Annie E h229 N Poplar

Cameron-Brown Company

MORTGAGE BANKERS — REALTORS — INSURORS

HOME LOANS — INCOME PROPERTY LOANS

112 East Fourth Street — Charlotte, N. C. — Tel. EDison 2-6191

McCLURE LUMBER CO.
LUMBER AND BUILDING MATERIALS
ROZZELL'S FERRY RD. (MT. HOLLY RD.) PHONE EXpress 9-5681

CRUTCHFIELD CHAS H (Jacqueline W), Exec V-Pres-Genl Mgr WBT-WBTV Jefferson Standard Broadcasting Co 1 Jefferson pl, Tel EDison 3-8832, h2331 Mecklenburg av, Tel EDison 3-6390

--Clark A jr clk Overnite Trans r Lexington NC
--Grace Mrs clk Singer Sewing r6532 Virginia cir
--Henry E h404 Norwood dr (H)
--John USA r412 Norwood dr (H)
--John C (Margt P) carp h412 Norwood dr (H)
--Leslie A studt r2331 Mecklenburg av
--Margt P Mrs checker Dixie News r412 Norwood dr (H)
--Ollie B cafeteria mgr Sedgefield Jr Hi Sch r Box 693 Stanley NC
--Richd D r2331 Mecklenburg av
--Sarah r412 Norwood dr (H)
--Walter S (Grace) dispr Bell Lines Inc h6532 Virginia cir
Crymes John J slsmn Faul & Crymes r1009 Romany rd
--Mary W studt r1009 Romany rd
--Wm W (Hildred T) pres treas Faul & Crymes Inc h1009 Romany rd
--Wm W jr acct Faul & Crymes r1009 Romany rd

CRYSTAL CAFE (Michael Antonio and Thos N Kleto), Steaks, Chops and Seafoods, A Specialty 317 W Trade, Tel FRanklin 5-9654

Cserpnyak Steve radio tech Cannon Aircraft Sls & Serv r RD 4
Cubley Clarence (Ann) driverEastern Transit Stge r RD 7 Box 950
Cucullu A P v-pres Piedmont Carton Co r2220 Selwyn av
Cudd Betty G ofc sec County Bd of Educ r RD 5 Box 226 Kannapolis NC
Cuddeback James L (American Litho Plate Co) h915 S Clarkson
Cuddy James W (Ruth A)artist Package Products h501 Magnolia av
Cude Dorothy R Mrs emp Natl Carbon h4010 Tillman rd
--Edwin S (Mabelle M) slsmn Neese Sausage h1801 Club rd
--Edwin S jr (Joan K) clk Am Coml Bank h1208 The Plaza apt 2
--Mabelle M Mrs ofc sec Killo Exterminating r1801 Club rd
--Wm H clk PO h1605 W Trade
Cudlipp F Douglas (Margt O) slsmn Shell Oil h519 Webster pl
Culberson Al S photoengraver Char Engraving r1316 E 7th
Culberth Paul atndt Howey's Amoco Serv Sta r University Park hwy
Culbertson Albert delmn Meat Center r RD 8
--Broadus B jr slsmn Suburban Rulane Gas h711 Grandin rd apt 3
--Doris F clk Am Coml Bk h1116 Princeton av
--Ethel Mrs lab South Atlantic Waste r Pelkton NC
--Helen M Mrs wrapper Colony Food Center r2241 Crescent av
--J E slsmn W T Anderson Elec r1225 Markwood cir
--Jas S (Helen M) slswn Bowen-Hamer r2241 Crescent av
--Robt C r2808 Avondale av
--Thos J (Vivian) slsmn h2708 Shamrock dr
Culbreath see also Culbreth
--E Eug (Eliz B) asst genl frt agt P&N Ry h245A S Laurel av
--Eliz S (wid Ernest F) tchr Sedgefield Jr Hi Sch h2121 Dartmouth place
--Homer (Senora P) jan Char News Publ h728 Rodey av
--M Ann ofc sec Am Coml Bk r2121 Dartmouth pl
--Willie L (Mattie B) lab Sylvester Mill h719 E 6th
Culbreth Essie A Mrs clk Lance Inc r628 Woodruff pl
--Fred P (Essie A) acct 1528 Elizabeth av h628 Woodruff pl
--Geo G (Fern C) phys 225 Hawthorne la Suite 406 h2228 Queens rd E

CULBRETH
--Georgia S (wid Cornelius B) r2228 Queens rd E
--James R (Cath) busmn Bailey's Selwyn Cafeteria h2509b Double Oaks rd
--Joe A eng asst Atlantic Refining r628 Woodruff pl
--Judson G tchr Hawthorne Jr Hi Sch r RD 1 Fort Mill SC
--Lisa studt r2121 Dartmouth pl
--Sue C Mrs billing mach opr Piedmont Natural Gas h2409 Morton
Culburth Nora maid Doctors Building
Cullen Chas E (Sarah R) pres Chas E Cullen & Assocs h1412 Andover rd
--Chas E & Associates Chas E Cullen pres Mrs Laurie Willis v-pres sls development 102 W Trade R1400
--Chas H (Eliz H) insp Western Elec h2515 Farmbrook dr
--Doris M Mrs credit dept Efird's h1421 Pegram apt 4
--John T (Anne T) supvr Caro Foods h2031 Kirkwood av
--Robt C (Mary A) rep US Playing Card h401 Sedgefield rd
Culler Anthony R whsemn Harrison Wright r600 Kent
--Eug W (Alice D) asst eng Sou Ry h1106 Rosewood cir
--Willene Mrs beauty opr Annie E Hemby r RD 10 Box 356
--Wm P field asst Equitable Life Assurance Soc h325 Berkshire rd
--Woodrow W (Margt M) linemn Harrison Wright h600 Kent
Cullingford Annie W Mrs slswn Ed Mellon Co r2025 Central av
--Bernice M acct clk Pure Oil h2305 Bay
--Bert T (Sarah L) sec and treas H & H Feed Co Inc h2509 Daniel
--Chas (Velma E) lino opr Observer Printing Hse h1015 E 35th
--Chas C jr (Madge G) mech Courtesy Mtrs h3709 Carlyle dr
--Ellilu B Mrs cafeteria mgr Herbert Spaugh Jr High School r1218 E 35th
--F Wm E (Annie W; Commercial Printing Service; Star Publishing Co) h2025 Central av
--John F (Ellilee B) clk PO h1218 E 35th
--Larry R address-o-graph opr Wachovia Bk & Tr r1218 East 35th
Cullins Jas (Theodosia) tire man Queen City Garage h2349b Horne dr
Cullipher James L (Shirley D) mach R H Bouligny Inc h1737 Union
--Shirley D Mrs pre boarder Nebel Knitting r1737 Union
Cullom Geo driver Northeastern Trucking r Enfield NC
Culp Alice Mrs packer Lance Inc r Catawba
--Alva K (Dorothy H; Culp's Fsso Servicenter) r Wallace Neel rd
--Ammie R Mrs clk Char Mem Hosp r Pineville NC
--Barbara P clk Dance Freight Lines r RD 2 Box 1014
--Barbara W Mrs teller Am Coml Bk r439 Berkshire rd
--Bessie S Mrs h2013 Cumberland av
--Beulah (wid John M) h2331 Sharon rd apt 2
--Carrie C Mrs prsr Curry Cln r608A E 10th st Hill
--Chas C (Marie S) glazier Pittsburgh Glass h1727 Sterling rd
--Chas H (Barbara W) acct Kendall Co h439 Berkshire rd
--Clarence (Beulah G) shoe shiner 504 E 2d h do
--Clyde R (Lois G) supvr A&P h4415 Garris rd
--David S jr (Christine G)mail hndlr PO h2124 Crescent av
--Dorcas M Mrs bkpr Interstate Elec r2750 Catalina av
--Edna L (wid Burgess) h1523 Park ct
--Ernest B (Willie B) mech Highland Park Mfg h1633 Independence blvd NE
--Ernest R USN r1633 Independence blvd NE
--Estelle (wid Fred) maid Stanley-Drug h1508 Jennings pl

"why buy it?" CHARLOTTE'S FIRST COMPLETE RENT-IT CO.
We Serve Business Meetings, Clubs, Parties, Homes, Etc. — Pick Up and Delivery
1517 E. BOULEVARD TEL. FRanklin 5-5725

CULP
--Estelle M (wid Thos B) h725 Seigle av apt 131
--Fletcher A jr (Gladys T) slsmn Genl Foods h2448 Morton
--Frances C Mrs ofc sec Tube Light Engineering r1211 Euclid av
--Fred (Maggie) lab Caro Brush h1208 Holly
--George S (Bertha W) lab Caro Foods h1017 Belmont av
--Ginger J tech Professional Bldg Laby r Belmont NC
--Hayward P (Isabelle H) mech Johnston Mills h616 Herrin av
--Irene M (wid Marion E) h323 W Park av
--J Harry (Dorcas M) driver Fredrickson Mtr Express h3750 Catalina av
--James (Janie C) lab h608-a E 10th st Hill
--Jas jr kitchen hlpr Wm R Barringer Hotel r313½ N Colony
--Jas E (Edna H) bkpr Caro Steel Erectors h2224 Crescent av
--Jas E jr studt r2224 Crescent av
--Jas G asst County Jailer r Pineville NC
--Jas T (Jeannette M) carp h3201 Commonwealth av
--James W (Clara) frame bldr Queen City Mattress & Uphol h Macie
--Jane presser Kerr Cleaners r608a E 10th st Hill
--Jeannette M Mrs clk Caro Cut Rate Drug Store r3201 Commonwealth av
--Jesse B (Ammie R) eng Char Mem Hosp r Pineville NC
--John lab Ervin Constn r RD 6 Box 352
--John A (Mildred H)emp Duke Pwr h2905 Clover rd
--John E clk R K Warden r2905 Clover rd
--John J (Elba B) h1901 Parson
--John M jr (Mollie P) textile and chem Consultant Morton Salt Co h1642 Providence rd
--Juanita W Mrs clk Myers Park Pharmacy r1635 Fountain View
--Kell (Dorothy) slsmn City Oil r RD 4
--Lewis (Mary F) r604 E 2d apt 2
--Lonnie C J (Margt B) house ofcr Mecklenburg Hotel h3809 Central av
--Margt cash New Dixie Lines h258 W Park av
--Marie S Mrs ofc sec Dr Wm F Martin r1727 Sterling rd
--Marion M (Peggy W) agt Home Beneficial Life Ins h2837 W Trade
--Mattie baker Belk's Cafeteria r RD 6
--Mildred H Mrs nurse Mercy Hosp r2905 Clover rd
--Oscar (Willie M) pntr h303 Orange
--Richd C jan Churchill Apts h2108 St Paul
--Richd S mtcemn Parks-Cramer r Pineville NC
--Richd S (Eliz L) Steward Charlotte Lodge 1113 (LOOM) h520 S Davidson
--Robt H studt r2905 Clover rd

SOUTHEASTERN CONSTRUCTION CO.
GENERAL CONTRACTORS
Industrial • Commercial • Institutional
Construction Since 1921
301 W. 2d St. Tel. EDison 2-8121

LEE A. FOLGER
Incorporated
Exclusive Authorized BUICK Dealer SALES and SERVICE
900 S. Tryon
PHONE EDison 3-2145
RE-NEWED USED CARS
809-901 South Tryon
PHONE FRanklin 6-6025

Spangler Realty Co.
REALTORS
Property Management
Sales and Rentals
C. D. Spangler Construction Co., Inc.
Commercial Industrial Residential
1028 S. Boulevard
TEL. FRanklin 5-3736

HEAVY HAULING
Old Cannon Airport
P.O. Box 1537
TELEPHONE EXpress 9-0421
MOSS TRUCKING CO. INC.
HEAVY HAULING
(See Yellow Page 205)
HOISTING and RIGGING
Night, Sunday and Holidays Telephones
EXpress 2-1633 and EDison 2-1072

WALKS
PATIOS
CURB
GUTTERS
Tel. EDison 3-8681

Asphalt, Inc.
ASPHALT and CONCRETE PAVING

DRIVEWAYS
INDUSTRIAL
AREAS
STREETS
Derita Rd. (3831 Hutchison Ave.)

"CHARLOTTE'S SAVINGS CORNER"
HOME FEDERAL SAVINGS & LOAN ASSOCIATION
Mortgage Loans — Insured Savings
Fourth and Tryon — Organized in 1883 — Tel. FRanklin 6-8447
SAFETY OF YOUR SAVINGS INSURED UP TO $10,000 FEDERAL SAVINGS AND LOAN INSURANCE CORPORATION
FEDERAL HOME LOAN BANK SYSTEM MEMBER

N. G. SPEIR, INC.
Real Estate Sales
Commercial — Residential
"TOWN and COUNTRY PROPERTY"
HOME LOANS
128-130 East 4th St.
Phone FRanklin 5-9871

CULP
--Robt Y prsmn Arzberger Engrs r Concord NC
--Ross A (Culp's Esso Servicenter) r Wallace Neel rd
--Salina B (wid David S) r2224 Crescent av
--Sell L (Bessie P) h1921 Avondale av
--Sell L jr (Hattie C) sec treas Leaksville Woolen Mills Inc h1318 Beirs dr
--T J h313½ W Boulevard
--Thelma E (wid Thos K) cash Warner Bros Pictures Distributing r2232 Laburnum av
--Thos J farm formn Blankenship Bros r1815 S Boulevard
--Tishie E (wid Fletcher A) smstrs Mercy Hosp h2027 Crescent av
--Tommy driver Rutherford Freight Lines r RD 2 Box 1014
--Walter R (Juanita W) clk in charge PO h1635 Fountain View
--Wayne trainee Highland Pk Mfg
--Wm atndt Culps Esso Servicenter r Wallace Neel rd
--Wm B A Rev (Flonnie L) pastor St James Methodist Ch h4434 Thrift rd
--Wm W r258 W Park av
--Willie (Annie M) production Caro Foods r RD 1 Catawba SC
--Willie M Mrs slswn Jimmy Ledford Inc r1633 Independence blvd NE
Culp's Esso Servicenter (Alva K and Ross A Culp) 2651 New Dixie rd 108 Old Steel Creek
Culpepper Guy B asst wire chf Sou Ry r133 Providence rd
--Ila N (wid Lester K) ofc sec Diamond Crystal Salt h409 N Church apt 206
--Lester K (Mary L) slsmn Morse Sewing Center h1008 Reid pl
--Mary H Mrs clk Wachovia Bank & Trust r1008 Reid pl
--W Harrison (Grace E) mgr Avondale Gulf Service Station h1216 Lamont dr
Cult Janet C Mrs maid h314 Liberty
Culton Gladys C r2301 Croydon rd apt 4
--Julian C phys USN r2301 Croydon rd apt 4
--Yancey G (Gladys C) asst chf clk Sou Ry h2301 Croydon rd apt 4
Culuer Sara R r409 State
Culvern Elsa J clk Rem-Rand r1211 Princeton av
--Frank M (Dollie K) h1211 Princeton av
Culverson Jules jan Selwyn Hotel h2229 Tate
Cumber Aaron (Essie W) driver h2804 Bancroft
--Essie Mrs waitress City Sch Lunch Room r2804 Bancroft
Cumberworth Donald C (Merle T) pres Southeastern Tool & Die Co Inc h1349 Kings dr
--Merle T Mrs ofc sec James R Wilkes jr r1349 Kings dr

Walker's Drug Stores
Complete Prescription Service
Delivery Service
332 N. Tryon at Seventh Tel. EDison 3-4166
225 Hawthorne Lane, Hawthorne Medical Center
Tel. FRanklin 6-6437

Cumbie Hazel M Mrs h1100 Drummond av
Cummings see also Cummins
--Chester B (Vivian B) tool insp Douglas Aircraft h2220 Arnold dr
--Clark driver Thurston Mtr Lines r712 N Church
--Edward S methods engineer Whitin Mach Wks r140 Graylyn dr
--Loretta bmo A & P h1404 E Boulevard
--Marguerite Mrs cash Home Security Life Ins h301 Providence rd apt 4
--Muncie (Margt B) mtcemn City Park & Recreation Comn h416 N Long
--Priscilla A (wid Emanuel) h640 Watts
--Sadie B Mrs v-pres Belk Stores Services Inc r Miami Fla
--Vivian B Mrs ofc sec Booth Realty Mortgage r2220 Arnold dr
--Wm B (Lelah J) teletype opr Assoc Press h800 Poindexter dr

CUMMINS CAROLINA DIESEL INC
COL EDWARD L STORY, PRESIDENT
J D BEANE, VICE PRESIDENT
KENNETH G STORY, SECRETARY-TREASURER
AUTOMOTIVE, MARINE and INDUSTRIAL ENGINES
1100 HUTCHISON av
TELEPHONE EDison 3-9276

--Vance E (Beadie F; Queen Pie Co) h5250 Kelly rd
--Wm eng WSOC-TV r1701 Springdale av
Cumnock & Co (John Cumnock) tex thread 2801 Selwyn
--John (Frances T; Cumnock & Co) h2801 Selwyn av

Cunningham Aaron (Emma M) constn wkr h314 S Alexander
--Aaron gdnr 1242 Queens rd W h rear do
--Albert (Eliz W) porter Park Place Pharmacy h415 N Summit av
--Alice Mrs h817 Burton
--Annie maid T R Burroughs h1226 E 4th
--Annie B hlpr Wright Cln r3044 Reid av
--Annie B maid Ranch House r809 S Mint
--Annie B Mrs maid h2919 Baltimore av
--Arth L concrete fnshr Blythe Bros r531 E Hill
--Arturia L del mn Hartis Pharmacy r1404 Montgomery
--Austin h421 N Summit av
--Betty Mrs ofc sec Central Hi Sch r1644 Flynnwood dr
--Bobby porter Al Goodman Shoe Salon r1834 Oaklawn av
--Brenda maid r434 Shuman av
--Chas E studt r1546 Thomas av
--Clara H Mrs maid h1000 N Church
--Clarence lab Wilson Machinery Corp r2624 S Tryon
--Cliff R mech Southland Rebuilders r Matthews N C
--Clifford H (Pauline M) hlpr Wilson Mach h2936 Cottage way
--Conley E stock picker Chev Mtr r RD 2 Matthews N C
--Cora L Mrs maid r228 N Summit av
--Creswell (Victoria E) cook Stark Restr h725 E 10th apt 2
--Curtis J (Kathleen B; Kirk's Place) h319½ Frazier av
--D Windell (B Ruth) ofc sec Johnson Mtr Lines h4415 Plaza rd
--David R (Concentina) div acct Sou Dairies h4048 Winfield dr
--David R jr USA r4048 Winfield dr
--Dawney presser Master Clns r522 E 8th
--Dollie J sten clk SBT&T r Monroe N C
--E G carp Trailmobile r Monroe N C
--Edw (Sarah W) cook Ho Toy Restr h711 N Myers apt 4
--Eliz Mrs maid Kimbrell's Inc r1117a S Independence blvd
--Eliz W Mrs del wn North State Dental Laby r415 N Summit av
--Elliott J (Thelma M) trucker Ralston Purina h605 Carmel
--Emma M lab Hanline Poultry r506½ Blue la
--Evelyn Mrs cook Char Day Nursing r702 E 9th

CUNNINGHAM
--Everett (Viola H) mach opr Sou Bakeries h2426 Booker av
--Fannie A (wid Albert) h415 E 6th
--Frances F Mrs bmo J P Stevens & Co h1530 A Pecan av
--Frank (Mary C) mach opr Sou Bakeries h1021 Pitcher
--Frank (Dorothy) porter Raylass Dept S ore h228 McIlwain av
--G C emp Absolute Cln Contrs r421 N Summit av
--Garnell G (wid Wm) h227 Clarkson
--Geo (Amelia) frt stacker Helms Motor Exp h1115 White
--Geo A (Eliz G) dist sls mgr Rockwell Manufacturing Co h5227 Robin Hood rd
--Georgia h1727 Baxter
--Georgiana h804 Ross
--Gloria Mrs hlpr Little Canary Cottage r1311 Ashby
--Governor (Maggie B) cook Myers Park Country Club h3008 Bellaire dr
--Grady T lab The Young Co r726 Shannon
--Gussie M Mrs hlpr Kress' h727½ S Caldwell
--Gwendolyn D Mrs prin Double Oaks School r1627 Oaklawn av
--Harold J (Patricia S) emp Army Reserve Training Center h3920 Admiral av
--Hattie E dishwasher Arcade Grill & Soda Shop r2314-B Double Oaks rd
--Hazel R slsmn Ward's Furn & Appliance r800 Atando
--Hazel R jr (Peggy W) whsemn Hewitt Robins h2923 Grimes
--Helen maid Wm R Barringer Hotel r415 E 6th
--Helena T Mrs emp Delmar Studios r1501 Gunn
--Hezekiah R (Nancy C) lab Radiator Splty h2323 Lucena
--Hilda V Mrs clk Tenn Caro Trans r2550 Brentwood pl
--Hugh whsemn Wilson Lewith Machinery r2936 Cottage Way
--Ida W (wid Rudolph) maid r616 Plum
--Irene R (wid Arth R) asst bkpr Avant Fuel & Ice h1546 Thomas av
--J Mayo (Ida M) del mn Park Place Pharmacy h2105 Edison
--J Wilborn (Katie R) buyer Belk Stores Servs r2600 Sharon rd
--Jas (Virginia) emp Radiator Specialty r1309 Ashby
--Jas E meat cutter Norman's Mkt r2936 Cottage Way
--Jas H (Mary L) linemn SBT&T h4228 Dinglewood av
--Jane C Mrs tchr Barringer r533 Wakefield dr apt A
--Jessie Mrs agt Winston Mut Life Ins Co r1507 Russell
--Joe hlpr Swift Candy r Pineville N C
--Joe R (Mary C) machinist Wade Mfg r Box 14 Pineville N C
--Joe W (Dorothy B) pilot EAL r RD 4 Box 220 JC
--John A (Nella D) pres treas Cannon Aircraft Executive Terminal Inc h323 Eastover rd
--John K (Hilda V) slsmn R H Bouligny Inc h2550 Brentwood pl
--John R Rev (Ruby R) exec dir The Presbyterian Foundation Inc h1207 Belgrave pl
--John W lab Concrete Sup r Kannapolis N C
--Jos (Geneva C) lab Charlotte Pipe & Foundry h3501 Reid av
--Kathleen B Mrs clk Kirk's Place r319½ Frazier av
--Lena S Mrs supvr Singer Sewing h1613 E 4th apt D
--Leroy driver Atlantic Co r412 Watkins la
--Lessie M Mrs stacker Char Linen Serv r2401 Arden
--Lewis (Joan) chrome plater Char Textile & Engr r2017 Wayt
--Lila M Mrs sec Cunningham Wholesale Co Inc r1846 Queens rd W
--Lonnie (Roberta) landscape gdnr 821 Jordan av h do

INDUSTRIAL STEEL CO., INC.
Steel Trusses
Steel Fabricators
Metal Windows and Doors
Concrete Reinforcing
3000 W. Trade
Phone EDison 3-9217

James J. HARRIS & CO., Inc.
INSURANCE - BONDS
JOHNSTON BLDG. PHONE FRanklin 5-7311

Remember this Seal

S & P Peanut Butter Sandwiches
S & P Candies

ASK FOR

S&P FOOD PRODUCTS
It's Your assurance of the Best!

To Fill that Empty Feeling

S & P Salted Peanuts
S & P Potato Chips

CUNNINGHAM
--Lorene h1206 Swan apt B
--Louis (Hattie D) servmn Long's Mortuary Serv h5111 Sardis rd
--Lydia dishwasher Labell's Restr r2807 Wig
--M Danl (Gwendolyn D) tchr Myers St Sch h1627 Oaklawn av
--Mabel H Mrs photo fnshr Dunbar Stanley Studios r1917 Grier av
--Maggie B Mrs cook Deluxe Cafe r3008 Bellaire dr
--Maggie J laundry wkr Char Linen Serv r733 Brookhill rd
--Mary E r702a S Graham
--Mary F Mrs (Mary's Snack Shop) r1021 Pitcher
--Mary L Mrs ofc sec Corporate Insurers Serv Inc r4228 Dinglewood av
--Melville M (Hilda B) chem Interstate Milling h1644 Flynwood dr
--Nella D Mrs v-pres Cannon Aircraft Executive Terminal Inc r323 Eastover rd
--Nora W (wid Wm L) h2152 Sherwood av
--Oliver W (Margt B) mach R H Bouligny Inc h4018 Carlyle dr
--Oscar (Pearlie M) emp Char Pipe & Foundry h2633 Southwest bldg
--Paul (Eunice) h418 W Morehead
--Paul E (Joan) slsmn U S Plywood h400 Sharon Amity rd
--Peggy W Mrs ofc sec First Fed Savings & Loan Assn r2923 Grimes
--Phillip D (Gerry L) tech rep Glyco Products h1408 Pinecrest av
--Randolph (Alice R) curb porter Plantation Grill h1316b Newland rd
--Retha M Mrs cook Tanner's r434 Shuman av
--Richd (Jessie) driver Standard Trucking h1507 Russell
--Robbie M (wid Luther) maid h702a S Graham
--Robt B (Lottie P) lab Atlanta Oak Flooring h812 Ross
--Robt B jr lab Atlanta Oak Flooring r812 Ross
--Robt L (Mabel P) lab Interchemical Corp h2920 Botany
--Robt L (Lina H) pres Master Cleaners Inc h122 Tranquil av
--Robt P (Elisabeth O) asst sec asst treas Johnson Motor Lines Inc h2544 Hampton av
--Roosevelt (Lessie M) waiter Red-Fez Club h2401 Arden
--Rosa M Mrs h103 Dr Carver rd
--Ruth r423 N Graham
--Sallie maid h2400b Double Oaks rd
--Sam H (Mabel H) polisher Char Textile Engravers h1917 Grier av
--Sam L (Leola W) hlpr A&P Bakery h624 Brookhill rd
--Saml r2426 Booker av
--Saml L (Martha F) h16 Barbour's ct
--Sidney G with Allison-Erwin r RD 6 Box 1058
--Sidney G jr (Helena T) clk PO h1501 Gunn
--Stannie maid West Char Senior High Sch r RD 6
--Thelma dental asst Northwest Med Clinic r605 Carmel
--Thos E (Lila M) pres Cunningham Wholesale Co Inc h1846 Queens Road W
--Thos E jr (Alma H) treas Cunningham Wholesale Co Inc h1414 Sterling rd
--Virginia nurse Mercy Hosp h1301 Iris dr apt 4
--W Ray (Jane C) clk City Savings Bank h533 Wakefield dr apt A
--Warren (Lillie M) lab A&P h816 S Graham
--Wells (Ethel Y) servmn Joe Barrett Tire Serv h301 W 12th

CUNNINGHAM WHOLESALE CO INC, Thos E Cunningham Pres, Worth Tharp V-Pres, Mrs Lila M Cunningham Sec, Thos E Cunningham Jr Treas, "Distributors of Schlitz Beer" 1424 N Tryon, Tels EDison 3-1306 and EDison 3-4859

CUNNINGHAM
--Will (Gloria) lab h1311 Ashby
--Wm r515 Boundary
--Wm r514 E Hill
--Willie hlpr Stewart & Ramseur r13506 Horne ct
--Willie (Retha M) hlpr Char Textile Engr h434 Shuman av
--Willie C (Maggie) lab City Mtr Transport Dept h733 Brookhill rd
Cup Doris K clk Sir Walter Raleigh Life Ins r2133 Kirkwood av apt 12
Cupp Augie R (Betty) driver Pilot Frt Carriers r321 Sharview cir
--Chas T (Frances H; C&W Drink Stand) h609 Charles av
--Dorothy L Mrs clk Sunshine Biscuit h1001 Woodside av
--Jeannette O icer Sou Bakeries r609 Charles av
Cupples Howard L (Mildred M) emp Celanese Corp r2115 Crescent av
--Mildred M Mrs clk SBT&T r2115 Crescent av
Curbello Hunter F with A&P r Monroe N C
Curd Elizabeth B Mrs asmblr Pelton & Crane h1611 E 4th apt C
--Jas D (Katherine T) production mgr Marko Engineering h3201 Clark
Cureton Anthony (Mamie) yd mn Highland Park Mfg h2651 Southwest blvd
--Arth L (Pauline W) lab Coca-Cola h1026 Brown
--Barbara maid r639 E 1st
--Beatrice I Mrs insp Stately Lady Nitewear r1619 Newland rd
--Belle W Mrs slswn Belk's r3618 N Tryon
--Bertha L pantry wn Hotel Char r639 E 1st
--Bessie T Mrs prsr Hand Craft One Hour Clns r1402 Whisnant av
--Buster (Lillie M) lab Natl Welders Sup h926 Oliver
--Classie M Mrs maid Addison Apts r622 Crockett
--Delcina Mrs cook h Dixie rd
--Dorothy Mrs maid Dilworth Elem Sch r1538 S Church
--Edna C Mrs cook h1316 Statesville av
--Edna I maid h213 S Morrow
--Edw (Nannie) h341 Fannie cir
--Elliott (Kathleen) lab City Water Dept r RD 1 Marshville N C
--Frank r1809 Statesville av
--Frank (Susan N) slsmn Electro Mech Engineering h553 Wakefield dr apt C
--Fred r2452 Elmin rd
--Geo B (Rosa M) porter The Bank of Commerce h611 Fairwood av
--Geo W (Emily) porter C D Stampley Enterprises h2220 Booker av
--Harvey R (Eliz) driver Troy Drug h1101 N Church
--Henry B (Lillie M) lab City Eng & Streets Dept h904½ Bell ct
--Hettie D (wid Jas) h2608 Norfolk av
--Hiawatha Mrs h124 W Palmer
--Jacob jr (Ruth) jan Am Coml Bk h1352b Home ct
--Jacob I (Eliz) h119 W Bland
--Jas A (Lucille K) driver Sou Bearings & Parts h812 E Boundary
--Jas H (Dorothy) lab Goode Constn h1538 S Church
--Jas H stvdr Central Mtr Lines r2605 Booker av
--Jas P (Johnnie M) lab h800 W 1st
--Jas T mtce City Pk & Recreation Comn r RD 1 Box 215 A Pineville N C
--Jesse emp New Dixie Lines r1117 Jefferson
--John emp Textile Waste r Lancaster S C
--John jan Liberty Life Bldg r1402 Whisnant av
--John (Mary) lab Norman Constn r1004 White
--John E (Beatrice I) stvdr Central Mtr Lines h1619 Newland rd
--John F lab Consolidated Brass r807 4th
--John M (Belle W) guard Armored Mtr Serv h3618 N Tryon
--John M jr r3618 N Tryon
--John P studt r2401 Booker av

GEO. GOODYEAR CO.
Community Developers and Builders
Realtors
204 Liberty Life Bldg. 112 S. Tryon
Tel. FRanklin 5-8484

CURETON
--Julia Mrs tchr Morgan Sch r1426 Waddell
--Laura (wid Nora) lab Hanline Poultry h1010 E 6th
--Lester W (Classie M) jan Addison Apts h622 Crockett
--Lindsay porter Ivey's r118 N Myers
--Livingston shoe shiner Liberty Life Bldg r1809 Statesville av
--Louise maid r639 E 1st
--Luetisher maid r237 N Long
--Maggie Mrs r1222 S Church
--Marceles (Fannie) hlpr Radiator Specialty r1505 Pharr
--Marolyn Y Mrs r1209 Statesville av
--Mary A presser Wright Cln r1004 White
--Mary J (wid Eddie) h1021 S Independence blvd apt 4
--Ora B maid h1004 E 1st
--Pauline W Mrs prsr Consumers Cln r1026 Brown
--Robt (Daisy D) lab New England Waste h2900 S Tryon
--Sadie S (wid Phoenix) maid h1021 Brown
--Sallie C (wid Allen) h3639 Old York rd
--Saml L driver Std Bonded Whse r617 Stevens
--Saml L (Julia) stvdr Central Mtr Lines h1426 Waddell
--Sammy driver J A Baker & Co r221 N Clarkson av
--Sara V maid r219 N Davidson
--Susan N Mrs clk Am Coml Bk r553 Wakefield Dr apt C
--Thos clk Harris Super Mkt r1819 Vinton
--Waddell delmn Morris & Barnes r1613 Statesville av
--Willie bar tender Charlotte Country Club r1101 N Church
--Willie lab Concrete Sup r637 Brookhill rd
--Willie M (wid W B) maid Lance Inc r2223 Holly
Curl Robt L (Frankie) mach opr Grinnell Co r145 Wildwood av
Curlee see also Kerley
--Betty C br mgr Masters Cleaners r Matthews N C
--Betty C Mrs clk Aetna Casualty & Surety r108 Sylvania av apt 1
--Cassie R Mrs mach opr Swinson Food Products r1800 Burgen
--Clontz L (Doris R) opr Char City Coach Lines h2617 Phillips av
--Clyde D (Norma J) slsmn Careful Cleaners h1421 Lyon ct
--David M r1918 Allen
--Doris R Mrs waitress Thacker's r2617 Phillips av
--Etta B (wid Paul) with Careful Cleaners h1918 Allen
--Evelyn H Mrs boarder Chadbourn Gotham Inc h3439 Boyd
--Everette B drftsmn C D Spangler Constn r Matthews N C

C. W. UPCHURCH & CO.
PACKARD-STUDEBAKER
MERCEDES-BENZ
RENAULT SALES
Autborized Dealer
PEUGEOT SERVICE
326 W. 5th St.
Cor. Pine St.
Telephone EDison 3-3177

MECKLENBURG Hotel
100% Air Conditioned
• • •
Free Parking
• • •
CHEZ LAMOUR FRENCH RESTAURANT
516-22 W. TRADE
PHONE EDison 2-1181

CATHEY LUMBER CO., INC.
"Since 1919 EVERYTHING FOR THE BUILDER"
Your "Lumber" Number
EDison 3-3138
4115 MONROE ROAD
Complete Home Building Service
PLANS
FINANCING

REAL ESTATE
H. Y. DUNAWAY CO.
37 Years in Charlotte
SALES – LEASES – LOANS – INSURANCE
205 S. Church St., R 100-01
Tels. EDison 3-2113 and FRanklin 5-6096
REAL ESTATE

HOPPE MOTORS SALES INC.
Sales — CHRYSLER — PLYMOUTH — IMPERIAL — SIMCA — Service
439 W. 4th St. corner Graham St. Phone EDison 2-7161

JOHN V. BARGER & CO.
General Contractors
INSTITUTIONAL
COMMERCIAL — INDUSTRIAL
484 N. Main, P.O. Box 270
Mooresville, N. C.
Tels. NOrth 3-5171 and NOrth 2-2781

"Selling and Servicing Chrysler Products Since They Were Born"

PYRAMID LIFE INSURANCE CO.
"Insurance in All Forms for Everybody"
Home Office Charlotte N. C.
2407 North Tryon St.
Tel. FRanklin 5-5501

CURLEE
--Fred (Cassie R) mtcemn Swinson Food Products h1800 Burgen
--Fred H (Wilma F) clk Parks Cramer h1412 Mayfair la
--Harry B (Edith H) formn Observer Printing House h2233 Crescent av
--Harry B jr studt r2233 Crescent av
--J Clayton (Ann B) sta exam Esso h745 Wriston pl
--Jack J (Evelyn) driver Standard Trucking r Oakboro N C
--Jas L (Lillian) driver Standard Trucking r RD 1 Oakboro N C
--Jas M (Mary T) driver Fredrickson Mtr Exp r RD 1 Box 165
--John L (Zola M) h3004 Selwyn av
--John M (Peggy B) br mgr Wachovia Bank & Trust Co h515 Wakefield dr apt A
--Loy C (Evelyn H) opr Char City Coach Lines h3439 Boyd
--Margt B Mrs typ Am Natl Red Cross r614 Belton
--Marvin R (Margt B) switcher Kilgo Mtr Frt h614 Belton
--Mary ofc sec R G Ross Co r4701 Idlewild rd N
--Mildred H Mrs clk Esso r CMR 806 (Tboro)
--Mildred O clk Esso h2554 Kenmore av
--Myrtle W waitress Sedgefield Restr
--Raum M (Maudie G) h1223 Drummond av apt A
--Ruth pkr Russell Corp r Derita N C
--Thos O (Mamie C) h315 Ridgewood av
--W R (Mildred H) prin Thomasboro Elem School r CMR 806 (Tboro)
--Wm E (Bonnie R) train mstr Sou Ry h317 Hillside av
--Willie Mrs clk Edgcomb Steel r Locust N C
--Willie C (Lois S) slsmn Caro Foods h432 Atherton
--Willie M (Mary B) appr Sou Comfort of Char r1800 Burgin
Curley Top Beauty Salon (Mrs Dessie M Bolden) 324½ S Long
Curlie Neal W acct Retreading Equip r6133 Creola rd
Curliss Ida (wid Sidney) r1121 Myrtle av apt 8
Curly Bob E mach opr Crowder Constn r Stanfield N C
Curnow John W clk Harris Super Mkt r226 Marsh rd
--Richd A jr studt r226 Marsh rd
--Richd A Rev (Kath M) pastor South Park Presbyterian Ch h226 Marsh rd
Currance see also Currence
--Jas (Jennie W) lab h225 S McDowell
Currence Alice M maid r623 Dunbar
--Herman A (Sadie) cook Drive In Restr h316 Mill rd
--Herman A jr studt r316 Mill rd

JOHNSON C. SMITH UNIVERSITY
Dr. Rufus P. Perry, Pres.
Co-Educational
LIBERAL ARTS and THEOLOGICAL
100-152 Beattie's Ford Road
Telephone EDison 3-7529

CURRENCE
--John O (Rozella W) mtcemn Wilson Realty h3126 S Tryon
--Raymond D (Bertha M) div mgr Belk's h250 Hempstead pl
--Sadie Mrs cook Drive In Restr r316 Mill rd
--Saml Q (Frances B) hlpr Colonial Yarn Products r2102 Gibbs
--Willie jan Twentieth Century Fox Film r Huntersville N C
Current Adelaide K Mrs recpt Char Mem Hosp r1501 Kenilworth av
--Ann C (wid W T) tchr Hoskins Sch h216 W 7th apt 5
--Barbara P Mrs teller Am Coml Bank r138 Bruns av
--Blanche sec & treas B O Vannort Engineers Inc h4629 Emory la
--Christine O Mrs insp Highland Pk Mfg r2024 N Brevard
--H Frank (Barbara P) clk Tenn Caro Trans h138 Bruns av
--Herman L dept mgr Atlas Sup r Pineville N C
--Jos A (Christine; Current Restaurant) h2024 N Brevard
--Restaurant (Joseph A Current) 1830 N Brevard
--Wm R (Adelaide K) clock mkr 1501 Kenilworth h do
Currey see also Currie and Curry
--Margt lab Southern Waste r1112 S Independence blvd
--Robt L (Marie B) regional group mgr Nationwide Mut Ins Co's h5217 Glenham dr
Currie Ann tchr Merry Oaks Sch r2616 McClintock rd apt 3
--Avery M drftsmn Mich Engs r1942 Wilmore dr
--Bonnie studt r2000 Wendover rd
--Chas L (Louella B; Currie's Phillips 66 Servicenter) r1637 Patton av
--Clyde T (Helen) sht mtl wkr The Young Co h137 Woodlawn av apt 2
--Dewitt L (Frances) h309 Cama
Currie E McArthur Hon, Lawyer 806-08 Law Bldg 730 E Trade, Tel EDison 2-3814, h2000 Wendover rd, Tel EMerson 6-4497
--Florence clk Fairview Super Mkt r1607 Madison av
--Frances Mrs (Currie's Beauty-Ette) r309 Cama
--Franklin W (Mary S) pan greaser Colonial Stores r6226 Milton rd
--Fulton J (Norma P) emp Durane Gas r1915 E 5th
--Grover C (Margt) pres treas Cartoning Machinery Inc Currie Manufacturing Co and Currie Packaging Co r Carmel Park dr RD 2
--H Robt (Thresea W) slsmn Don Allen Chevrolet h4037 Carlyle dr
--Helen H Mrs waitress Woolworth's r137 Woodlawn av apt 2
--Helen S Mrs emp Genl Mills r RD 6
--Helen W ofc sec Geo Washington Life Ins r137 Woodlawn av
--Howard M (Mabel L) fixer Highland Park Mfg h3004 N Alexander
--Ira B (Nora H) plmb P C Godfrey Inc h307 N Linwood av (H)
--Jas A (Betty T) stunt man h1219 Clay av
--Janice S Mrs ofc sec Baker Equip Engineering r2511 Duncan av apt B
--John D (Janice S) agt Piedmont Airlines h2511 Duncan av apt B
--Larry M (Peggy S) pump mn Highland Park Mfg r1120 Herrin av
--Lawrence (Jo Ann) electn h1923 Euclid av
--Lawrence E (Melba H) slsmn Char Linen Serv h2625 Rose
--Lina R clk du Pont r515 N Church apt 301
--Louella M Mrs tchr York Rd High Sch h1637 Patton av
--Louise F Mrs insp Highland Park Mfg r3004 N Alexander
--Manufacturing Co Grover C Currie pres treas W Haskell Porcher jr David E Conrades v-prests Lee H Eagle sec machy mfrs 217 Fairwood av

CURRIE
--Margt D clk Char Mem Hosp r RD 2
--Melba H Mrs with Avon Products r2625 Rose
--Merle E (Ann C) clk Intnatl Harvester h1700 Fleetwood dr
--Miles W (Bessie M) mech Genl Mills r1116 E 10th
--Norma P Mrs clk SBT&T r1915 E 5th
--Otis (Revella A) emp Sou Ry h1607 Madison av
--Packaging Co Grover C Currie pres treas W Haskell Porcher jr David E Conrades v-prests Lee H Eagle sec machy 217 Fairwood av
--Peggy S Mrs insp Highland Pk Mfg r1120 Herrin av
--Penelope studt r2000 Wendover rd
--Revella A Mrs nurses aide Mercy Hosp r1607 Madison av
--Ruby C Mrs r2533 Laburnum av
--Sarah K clk Mill-Power Sup h515 N Church apt 301
--Stuart D (Sara F) prof Queens College h3900 Belton
--Wade F jr (Helen) emp Genl Mills r RD 6
--Wm porter Ivey's h626 E 2d apt C
Currie's Beauty-Ette (Mrs Frances Currie) 3920 York rd
--Phillips 66 Servicenter (Chas L Currie) 528 S Myers
Currin Adele Mrs ofc sec Willard Smelting Corp r1408 W Cortland rd
--Barbara F Mrs ofc sec Hollman & Moody r1945 Merriman av
--Beverly H adj Fidelity & Casualty r1945 Merriman av
--Jos J jr (Adele) sls rep SBT&T h1408 W Cortland rd
Currington Jos W driver Overnite Trans r Matthews N C
Curry see also Currey and Currie
--Bessie maid r1128½ McCall
--Buster cook Bailey's Selwyn Cafeteria r609 Beatyford rd
--Charlie (Ella A) lab Younce Service Sta h805 Oliver
--Clayton S (Sarah B) phys 1309 The Plaza h2701 Bucknell av
--Cora Mrs cook Leon's Grill h404 Dunbar
--Earl r1128½ McCall
--Edith cook Crystal Cafe r1128½ McCall
--Edw T jr (Kathleen) slsmn Atlantic Refining r RD 3 Box 139G
--Ernest (Julia M) butter h1913 Aileen dr
CURRY ERNEST P (Kathryn S), Sec-Treas R H Curry & Son Inc, Tom Hunter rd, RD 10, Box 125, Tels FRanklin 6-2367 and FRanklin 6-5467, h do, Tel FRanklin 6-2367
--Frank L studt r2108 Oaklawn av
--Geo H (Evelyn E) steam fitter h321 W 7th
--Henry L jr (Margt) carp J A Jones Const Co h2800 Kentucky av
--J Frank (Nancy L) mech A Z Price & Assocs h329 W Boulevard
--Jas F (Dorothy G) printer O&R Typesetting r RD 11 Box 386
--Jas J (Lois) knitter Nebel Knitting r RD Matthews N C
--Joe L r516 S Mint
--Jos W (Helen R) asst to purch agt Package Products h110 Stonewall Jackson Homes
--Liza maid r1128½ McCall
--Louisa (wid Ed) h1128½ McCall
--Mamie Mrs baker Belk's Cafeteria h510 N Myers
--Margt Mrs emp Delmar Studios r2800 Kentucky av
--Maudie L dockwkr Miller Mtr Exp r RD Box 77 Denver N C
--Nancy R Mrs br mgr Douglas Cleaners r329 W Boulevard
--Nellie R opr SBT&T r542 Oakland av apt 3
--Patricia S recept E P Nisbet Co r1616 Euclid av
CURRY R H (Jennie E), Pres R H Curry & Son Inc, Tom Hunter rd, RD 10, Box 125 Tels FRanklin 6-2367 and FRanklin 6-5467, h Tom Hunter rd, RD 11, Box 190, Tel FRanklin 6-5467

Marley Realty Company
REALTORS COMPLETE BUILDERS
Home Loan and Insurance Service
1236 E. MOREHEAD PHONE EDison 4-4621

PEOPLES SAVINGS & LOAN Assn.
Chartered Supervised Audited by N. C. State Insurance Dept.
117 E. FOURTH ST. PHONE FRanklin 5-8146

CURRY R H & SON INC
R H CURRY, PRESIDENT
ERNEST P CURRY, SECRETARY-TREASURER
GENERAL CONTRACTORS
RESIDENTIAL and COMMERCIAL
TOM HUNTER rd
RD 10, BOX 125
TELEPHONES FRanklin 6-2367 and FRanklin 6-5467
(See Yellow Pages 39 and 60)

--Roger L (Geneva T) pntr Char Pipe & Fdry h1309 Luther
--Sonny mat mn Char News r RD 2
--Tracy (Geneva G) h512 Factory pl
--Willie (Melva H) whsemn Helms Mtr Exp h2634 Jefferson Davis apt 3
Curtin Cath (wid Wm) r5736 Murray Hill rd
--Kathleen G Mrs mgr Arth Murray Dance Studio r5736 Murrayhill rd
--Marjorie Mrs h1526 Chelveston dr
--Martha S (wid John J) ofc sec Maxwell Realty h1610 Avondale av
--Thos R (Elsie B) co-ordinator Buensod Stacey h2547 Brentwood pl
--Wm R (Kathleen G) mgr Arth Murray Dance Studio h5736 Murrayhill rd
Curtis Beverly J clk Am Coml Bank r1624 The Plaza
--Bobby G analyst Arthur Murray Dance Studio r Belmont N C
--Chas A (Bertie H) installer Western Elec r Little Trailer ct
--Companies Inc Arnold H Rand mgr wood wkrs 324 N College
--Edgar J (Louise T; Red's Soda Shop) h2817 Tuckaseegee rd
--Edgar J (Clemmer C) area mgr The Pure Oil Co r RD 1 Matthews N C
--Edw J tchr Harry P Harding High Sch r930 W Trade
--Ellwood cabt mkr Knox Cabinet Shop r615 Pecan av
--Eugene C (Nina H) agt London Assurance Fire Ins h337 Tranquil av
-Harry L (Marguerite W) dist sls mgr A E Finley & Associates Inc r Matthews N C
-Jas E (Minnie L) slsmn h3139 Shenandoah
-Lawrence whsemn Caro Frt Carriers r1700 Plaza
-Louise T slsmn Reds Soda Shop r2817 Tuckaseegee rd
-Madge C clk J P Stevens & Co r400 N Linwood av
-Peggy F clk SBT&T r1210 Kennon
-Phyllis audograph opr Liberty Mut Ins r RD 1 Mooresville N C
-Thos P (Mary R) wtchmn Marshall Mills h400 N Linwood av (H)
-Wm R (Annie S; Kennon Barber Shop) h1210 Kennon
-Zebulon F jr (Nancy W) slsmn Twin States Distributing h1808 Sterling rd
urtwright Elsie Mrs bkpr Thermoid Co r727 Woodlawn rd
-Harold O (Elsie T) supt Belk's h727 Woodlawn rd
urwin Gerald A (Vivian G) h663 Diana dr
ushing Donald M (Marjorie P) sls mgr Monroe Calculating Mach h209 Canterbury dr
ushman John U jr (Rita N) dist mgr Triangle Conduct & Cable Co h1000 Coddington Place
-Mildred L (wid Harry S) ofc sec P&N Ry h311 Alberto
ustom Made Drapery Co (Norman B Davis) mfrs 122 E 6th
t Rate Variety Grocery (Claude C Barkley) 1127 Belmont av
tchin Thaddeus E (Thelma E) mech Buensod Stacey h1211 Seigle av
thbertson A Vance (Dorothy P) linemn Duke Pwr h1401 The Plaza
Alice J Mrs barber 304 W Hill r2708 Englehart
Bob slsmn Tip Top Bakers r Belmont N C
Carl R (Cora) asst supt Shaw Mfg r Hickory Grove rd

CUTHBERTSON
--Clyde lab Samples & Moore Constn r Wingate N C
--Diana studt r2000 Chatham av
--Dorothy H insp Nebel Knitting r5307 Tuckaseegee rd
--Elijah H (Thelma J) jan Hickory Grove Bapt Ch h917 N Davidson
--Elma M Mrs mach opr Panda Curtain r1128 E 35th
--Elsie r614 Crockett
--Ernest B (Stella M; Holland Hosiery Co) h336 W Boulevard
--Eula B Mrs insp Chadbourn Gotham Inc r RD 8 Box 168
--Excell R (Eula) uphol Shaw Mfg r RD 8 Box 168
--Frank L (Ann M) driver Akers Mtr Line h1632 Wilkinson
--Geo V planner Pneumafil Corp r RD 1 Indian Trail N C
--Gerald A (Sadie C) driver Mangum Trucking h1921 Hall av
--Gilbert S (Loraine I) opr mgr General Tire & Rubber h2345 Selwyn av
--Glennis M Mrs emp Hudson Hosiery r2935 Temple la
--Harold C (Dorothy) knitter Nebel Knitting r5307 Tuckaseegee
--Henry S (Nena) clk PO h2000 Chatham av
--Jas (Mary L) lab Miller Millwork h546 Brookhill rd
--John A driver Thomas & Howard r PO Box 81 Matthews N C
--John A lab NS Ry r Derita N C
--John B (Audrey R) mech State Air Natl Guard h135 Stonewall Jackson Homes
--L F jr asst sec Am Hdw & Equip h1647 Arnold dr
--Louise M supvr Bailey's Selwyn Cafeteria h1720 The Plaza
--Loyde R (Nancy) formn Shaw Mfg r6230 Williams rd
--Maggie L Mrs h1021 Allen
--Mary D mach opr Char Mem Hosp r RD 8
--Mary D maid Harry P Harding High Sch
--Mayhew R Rev (Joanna) pastor Greenville Tabernacle AME Zion Church h1151 Statesville av
--Morris A (Elma M) knitter Nebel Knitting h1128 E 35th
--Myrtle P Mrs stock room Belk's r RD 7 Box 321 Monroe N C
--Raymond (Susie) emp Johnson Motor Lines h2750 Southwest blvd
--Ronald E USAF r336 W Boulevard
--Ruth (wid Wm B) h3027 Idlewood cir
--Sadie maid Good Samaritan Hosp r1441 Miller
--Susie E Mrs wrapper Belk's Cafeteria r2750 S W Boulevard
--Ted hlpr Bailey's Selwyn Cafeteria r336 W Boulevard
--Thos (Alice S) frt handler Johnson Mtr Lines h2708 Englehart
--Thomas L (Gather P) ship clk C-B Drug h3027 Idlewood cir

CUTHBERTSON W REYNOLDS (Julia H), Pres City Savings Bank, Standard Ice & Fuel Co and Sec Carolina's Title Co, h1918 E 9th, Tel EDison 2-3281

CUTHBERTSON W REYNOLDS JR, Treas Standard Ice & Fuel Co and Asst Cashier City Savings Bank and Pres Carolina's Title Co, r1918 E 9th, Tel EDison 2-3281

--Walter C (L Mae) dep County Sheriff h308 Sylvania av
--Walter J (Rose) whsemn Pritchard Paint & Glass r Matthews N C
--Wm L jr (Glennis M) spring up Shaw Mfg h2935 Temple la
--Willie (Mary B) lab h1121 E Hill
--Willie H mach opr Garcrest Mills r RD 8 Box 175 U
--Willie J emp Delmar Studios r RD 3
--Worth A whsemn Feibus-Gordon r Monroe N C
Cutler B Elbert (Mary F) dist mgr Thomas A Edison Industries h626 Scaleybark rd
--Cecil B (Hazel S) slsmn SBT&T h4035 Sheffield dr

N. C. STATE MOTOR CLUB INC.
"The South's Largest"
N. C. STATE NATIONAL AA MOTOR CLUB
HOME OFFICE
2422 N. Tryon Tel. EDison 2-8507

CUTLER
--Hammer C Durante Capelle mgr mtr control 237 S Tryon R906
--Hazel S Mrs serv rep SBT&T r4035 Sheffield dr
Cutlip Maranda N (Mildred B) sls mgr Biggers Bros h1818 Ewing av
Cutolo Guy J first aide Am Natl Red Cross r208 S Laurel av
Cutrell Carl L (Dorothy W) formn Genl Bonded Whses h1729 Union
--Dorothy W Mrs ofc sec Swift & Co r1729 Union
--Joe (Mary) slsmn Paramount Film Distributing r Matthews N C
Cutter Building 319-31 N Tryon
--Building 324 N Tryon
--Geo K (Nancy B) pres treas J H Cutter & Co Inc h1319 Queens rd W
--Grace K (wid John H) r2001 Sherwood av

CUTTER J H & CO INC
GEO K CUTTER, PRESIDENT and TREASURER
MRS MARY ANNE C DAVIS, VICE PRESIDENT and SECRETARY
JAMES E ROBERTS, ASSISTANT TREASURER
MRS JEANETTE R EASON, ASSISTANT SECRETARY
COMMERCIAL RENTAL PROPERTY
201 S TRYON
TELEPHONES EDison 3-7137 and EDison 3-7138

--John F (Claudia P) studt r1319 Queens rd W
--Linda R studt r1319 Queens rd W
Cutting Arch E (Betty H) sls eng Pneumafil Corp h800 Sedgefield rd
Cutts Robt E (Joyce G) mgr East Boulevard 66 Service h4559 Wendover la
Cyclone Builders Supply Inc Jack D Stroupe pres Robt E L Cooke v-pres 2600 Dunn av
Cyprus Restaurant Supply Co (Jack and Jack Caneclides jr) 322 S College
Cyr Raymond W dept supvr Char News r2223 Kenmore av
Czetwertynski Betty S Mrs (Betty Sturgis Dress Shop) r Tryon N C
--Stanislas (Betty Sturgis Dress Shop) r Tryon N C
D&B Finance Co (Edgar M Beaver) 618 Atando av
--Insulation Co Inc Therrell M Doster pres Judson J Morris v-pres Mrs Edith S Doster sec treas 1514 Southwood av
D&C Machine Co (Wm M Aspinwall) machinists 2215 Central av
D&L Parts Co (Clyde Brackett Robley R Link) 1500 W Morehead
D&P Battery & Electric Co (Oscar E Pope) 328 S College

FOR Glass
CALL
Bowen-Hamor Co., Inc.
FRanklin 6-3603

ALEXANDER FUNERAL HOME, INC.
• • •
24 Hour Ambulance Service
• • •
"Service Above Self"
• • •
A Funeral To Fit Every Need
• • •
323 S. Brevard
DIAL
EDison
3-1167
or
EDison 3-1830
EDison 3-6027

KALE—LAWING COMPANY
"Serving the Carolinas For Over 33 Years"
OFFICE OUTFITTERS
COMMERCIAL STATIONERS
PRINTERS
SCHOOL SUPPLIES
We Sell Art Metal STEEL OFFICE EQUIPMENT
227-231 S. Tryon
PHONE
FRanklin 7-2641

FRED J. WIGGINS CONSTRUCTION CO.
BUILDING CONTRACTORS
Residential — Commercial
130 EAST 4th ST., R 203
TELEPHONE EDison 3-4563

DAVIS & YOUNG INC.

YOUR Independent Insurance AGENT "SERVES YOU FIRST"

INSURANCE

110 Latta Arcade
322 S. Tryon St.
Tel. EDison 3-3189

Blue and Direct Line Printing Photostatic Copying

CHAS. A. TORRENCE
DRAFTING MATERIALS

210-216 Latta Arcade
322 S. TRYON ST.

Phone
EDison 3-5702

REALTY BROKERS INC.
COMPLETE
REAL ESTATE SERVICE
107 Philmore Office Bldg.
1129 E. Morehead St.
Tel. EDison 4-2468

D&R Tool & Machine Co (Stanley W Dennison A Mack Robinson) mfrs rear 118 W Boulevard
Dabbs Ben R (Marie S) agt Life Insurance Co of the South h820 E Boulevard
--Claude W grinders hlpr A&M Crankshaft r Wadesboro N C
--Ernest (Vada) dock man Johnson Motor Lines h126 N Cloudman (H)
--Ethel T (wid Wm H) h804 Walnut av
--Geo B (Margt B) driver Akers Mtr Lines h312 Magnolia av
--Harvey (Margt O) pntr h501 E Kingston av
--Jane O Mrs opr SBT&T r411 Woodland av
--Jim W (Mary P) driver Hennis Freight Lines h531 Moretz av
--John J III clk Biggers Bros r1009 Central av
--Lavinia H Mrs insp Hudson Hosiery r Dixie rd
--Leonard (Lavinia H) admn asst Army Reserve Training Center h Dixie rd
--Margt O Mrs opr SBT&T r501 E Kingston av
--Marie S Mrs laboratory tech Biltmore Dairy Farms r820 E Boulevard
--Nancy C Mrs agt Piedmont Airport h1009 Central av
--Nathl (Janelle) city police r1824 Parson
--Robt J (Frances S) driver Sears h1724 Garden ter apt 2
--Wilburn M (Willie D) mgr Plantation Grill h2135 Orton
--Willie L Mrs slswn Efird's r2135 Orton
Daber Thaddeus J (Josephine) drftsmn Walter Hook & Assocs h1209 Fordham rd
Dabney Lynn F (Betty) slsmn Am Bakeries r Lancaster S C
--Morris (Doris D) stock clk Douglas Aircraft h116 Bradford dr (Tboro)

DACAM CORPORATION
E S DILLARD, PRESIDENT
MANUFACTURERS of
PACKING MACHINERY
401 S GARDNER av
TELEPHONE EDison 4-8651

Dacons Edith Mrs agt Winston Mut Life Ins r Statesville N C
--Nina M Mrs matron Livingstone College (Salisbury NC) r1223 Beattie's Ford rd
--Wm B Rev (Nina M) evangelist h1223 Beattie's Ford rd
Dae Ben D (Willie J) lab Armature Winding h202 Lincoln
Daffinee Richd W (Beverly A) serv mn Snook Bros h rear 3601 Wilmount rd
Dagenhardt see also Dagenhart
--Etta N Mrs clk Esso r2334 Morton
--John F (Etta N) clk Esso h2334 Morton
--Maggie F (wid John) r416 E Boulevard

INTERSTATE ELECTRIC COMPANY
ELECTRICAL CONTRACTORS
• WIRING • REPAIRS
LIGHTING FIXTURES
423 S. Church Tel. EDison 3-7149

DAGENHARDT
--Ruth E stat Panda Curtain r RD 6 Box 830
Dagenhart Bennie prntr Char Theatrical Printing r400 Wabash av
--Carl T (Melba D) elec contr 140 Crestwood av h do
--David E (Sadie N) pntr Stowe Mill No 3 h1943 Woodcrest av
--Donald L prntr Char Theatrical Printing r RD 6 Box 830
--Frances nurse's asst Char Mem Hosp r Mount Holly NC
--Helga H Mrs insp Chadbourn-Gotham Inc r1425 Downs av
--J T jr (Helga H) partsmn Armstrong Auto Parts h1425 Downs av
--Jack asst lab Reichhold Chem r Pineville NC
--Jack R treas Charlotte Mirror & Glass Co Inc r RD 8
--Larry J (Sarah P) assoc Helms-Mulliss-McMillan-Johnston h3240-A Pinehurst pl
--Laura M clk Panda Curtain r1107 State
--Margt Mrs emp A&P h2751 Zebulon av
--Marvin C (Ethel G) mach Marshall Mills h153 N Smallwood pl
--Milton C (Willie M) pipe ftr Patrick Plmb & Htg h607 N Pine apt 3
--Raymond emp Stylecraft Packaging Serv r RD 6 Box 830
--Richd L (Rochelle) clk Celanese Corp h rear 1323 Thomas av
--Rochelle G Mrs ofc sec Celanese Corp r rear 1323 Thomas av
--Sadie N Mrs insp Nebel Knitting r1943 Woodcrest av
--Shirley Mrs clk Panda Curtain r Concord NC
Daggerhart A Roy (Carol R) watch reprs 201 E Trade r4023 Dinglewood av
Daggett Charlotte I studt r1318 Lilac rd
--Thos W (Irene T) formn SBT&T h1318 Lilac rd
--Thos W jr studt r1318 Lilac rd
Dague Jas R (Eleanor S) asst dist mgr American Oil Co h2034 Lombardy cir
Dahir M (The American Oriental Co) r1144 Kings dr
--S H M (The American Oriental Co) r341 N Caswell rd
--Sharis H (Adele H; The American Oriental Co) h1144 Kings dr
Dahlor Elmer C (Irma) slsmn h906 Portser
Dahlstrom Mamie (wid Walter) r4341 University dr
Dail see also Dale
--Alton E phys Char Rehabilitation & Spastics Hosp h1315 Harding pl
--Elmer J (Mabel M) photog Dunbar Stanley Studios h319 E Worthington av
--Elmer J jr photog Ivey's r4508 Holbrook dr
--Henry O wtch mkr Friedman's Jwlrs r1315 Harding pl
--Linwood C (Sallie) asst eng Duke Power r RD 11 Box 544
Dailey see also Dally and Daly
--Cecil C (Hilda S) mgr Caro-Norfolk Truck Lines h2345 Windsor rd
--Chas E (Alice J) field mgr Candora Marble h1417 Waverly av
--Clara J clk Char Observer r1114 E Boulevard
--Cliff C mgr Caro-Norfolk Truck Line r2345 Windsor rd
--Eddie Mrs ofc sec r4218 Winfield dr
--Edgar M (Joyce W) eng Westinghouse h1902 Mecklenburg av
--Elmer L (Eddie) formn Ervin Constn h4218 Winfield dr
--Gairy clk Julian Dry Cln & Lndry r624 Central av
--Hilda S Mrs cash Central High Sch r2345 Windsor rd
Dairy Pride (M Frank Seals) ice cream 2222 N Tryon
--Queen (Sam S Carpenter) ice cream 2803 N Tryon
--Queen (Preston I and Mrs Irene D Aaron) ice cream 2620 Wilkinson blvd
Dairy-Ette Drive In (Robt L Sears) ice cream 3300 Independence blvd
Dairypak-Butler Inc Thos L McNab mgr cartons 1416 E Morehead R302
Dalbey John L (Virginia D) eng Buensod-Stacey h204 Wakefield dr apt A
Dalby Richd C (Dorothy H) supvr United Ins Co of America h363 Tranquil av
Dalcher John T (Amy S) h657 Manhassett rd
Dale see also Dail
--Albert B (Lucy H) sls rep J I Case Co h615 Woodruff pl
--Betty J Mrs teller First Union Natl Bank r4479 Applegate rd
--Bishop (Bishop Dale Service Station) and real est 402 E 1st h812 E Hill
--Bishop Service Station (Bishop Dale) 501 S Brevard
--Charlene T Mrs tchr Elizabeth Sch r617 Royal ct
--Chas P (Betty J) driver Kilgo Mtr Frt h4479 Applegate rd
--Danl W (Nancy W) eng Douglas Aircraft h1846a Fleetwood rd
--Eloise C (wid Lucian J) tel opr J A Jones Constn h131 S Laurel av
--Frank D (Jo-E) buyer A&P h3101 Marlborough rd E
--John D driver Thurston Mtr Lines r Goldsboro NC
--Jos F jr (Charlene T) slsmn Natl Cash Reg h617 Royal ct
--Kenneth L (Eliz J) dist mgr Hospital Food Management h549 Scaleybark rd
--Lucy H Mrs folder Chadbourn Gotham Inc r615 Woodruff pl
--Mary A studt r131 S Laurel av
Dalhoff Nell M clk Leaksville Woolen Mill h1022 W 5th
Daligny Gladys L (wid Walton C) clk Allis-Chalmers Mfg h518 E Boulevard
Dallaire Jas W driver Natl Welders Sup
Dallas Harry K (Sofia H) mgr Purity Cafe h401 W Park av
--Martha H opr Myers Park Beauty Salon r401 W Park av
--Ophelia H Mrs h810 E 2d
Dally see also Dailey and Daly
--Chas T (Ruth B) installer Gardner & Benoit h1245 Rollins av
--Ruth B Mrs slswn Ivey's r1245 Rollins av
Dalrymple Catherine studt r303 Forsythe
--Lavern O (Mary E) asst buyer Belk Stores Servs h442 McAlway rd
--Leona V Mrs h303 Forsythe
Dalton Bobby T mach opr Glaco Carolinas Co r1028 N Brevard
--Chas F h603 N Tryon
--David r1701 Queens rd
--Edw H (Betty L) driver J E Elrod Lumber r Huntersville NC
--Eliz A bkpr Am Coml Bk r2400 Morton
--Ernest lab The I V Sutphin Co
--Frank (Agnes; Frank Dalton Service) r2628 Laburnum av
--Frank J (Sara M) broker F J Dalton h101 Hermitage rd
--Frank Service (Frank Dalton) gas sta 2124 Independence blvd NE
--Geo H (Hazel R) carp h260 Bradford dr (Tboro)
--Gladys H Mrs ofc mgr John L Stickley & Co r Matthews NC
--Harry L (Mary K) v-chairmn of board American Viscose Corp h1701 Queens rd
--J Douglas (Ollie J) slsmn Char Bread h3108 Barnhill dr
--Jas B ship clk Universal Film Exch r2800 Carol dr
--Jessie A (Sally J) cement fnshr Rae Construction h3038 Ross av
--Joe L delmn Howie Food Store r522 E 8th
--Ollie J Mrs uphol Kroehler Mfg r3108 Barnhill dr
--Parks H jr (Sylvia N) asst v-pres Interstate Securities Corp h2019 E Forest dr
--Pearlie M r611 E 6th
--Richd (Edith) plmb h1732 Wilkinson
--Robt I (Edith G) v-pres Whitin Machine Wks h1543 Queens rd

CHARLOTTE GENERAL TIRE CO.
TUBELESS TIRE HEAD-QUARTERS
GENERAL
FLEET SERVICE
WHEEL ALIGNMENT and BALANCING
KRAFT RECAPPING
BATTERIES
Tel. FRanklin 7-1516
432 S. Tryon St.

FIRST FEDERAL SAVINGS & LOAN ASSOCIATION
MEMBER OF FEDERAL SAVINGS & LOAN INSURANCE CORPORATION
225 S. TRYON ST. EDison 3-8401
SAVINGS
LOANS
ASSETS

WBT
DIAL 1110

WBTV
CHANNEL 3

DALTON
--Victoria S Mrs h611 E 6th
--Wm H (Shirley S) asst formn Douglas Aircraft h3831 Sheffield dr
Daly see also Dailey and Dally
--Allie M Mrs cash Watson's Automotive Lndry r1722 S Tryon
--Edward (Margt; Daly's Super Market) h3911 Park rd
--Francis C drftsmn J N Pease & Co r3329 Draper av
--Frank E ofc mgr Lewis Distribution Serv r907 Lexington av apt 3
--J Astor (Allie M) reporter Char News Publ h1722 S Tryon
--Jos J (Marion J) h635 Cama
--Ted B adj State Farm Mut Automobile Ins r1722 S Tryon
Daly's Super Market (Edward Daly) groceries 3916 Park rd
Dalzell Russell clk Vesco Inc r3315 Selwyn av
Dameron see also Damron
--Ann nurse 1136 Queens rd h do
--Becky bmo Johnson Mtr Lines r2133 Shenandoah av
--Ruby H nurse Drs Petteway May & McLeod r1955 Crescent av
D'Amico Julian emp Duke Power r4501 Loch Leven (Tboro)
--Salvadore R (Mary H) USAF r2310 Hutchison av
Damien Maxwell H Mrs ofc sec National Carbon Co r2108 Barringer dr
--Robt J (Maxwell H) h2108 Barringer dr
Damon Wilton E slsmn Chapman-Harkey r Monroe NC
Damron see also Dameron
--Jas O mech Carburetor Magneto & Elec r RD 3 Box 316-A Matthews NC
--M Raymond (Rosalie W) h2309 Kenmore av
--M Raymond jr (Dorothy M) eng Sou Engineering h420 Sharon-Amity rd
--Marion P (Rita G) sls rep Gates Rubber h3025 Hudson
--Rita S Mrs ofc sec Pharr Realty r3025 Hudson
Damtoft Walter A (Janet R) city editor Char Observer h3000 Idlewood cir
Dan River Mills Inc James H Shipp jr ofc mgr textile mfrs 222 S Church R410
Dance Barbara J sten Miller Mtr Exp r2800 Selwyn av apt 212
--Doris N Mrs tchr Hickory Grove Sch r1741 Lansdale dr
--Edw H (Doris N) sls mgr Burroughs Corp r1741 Lansdale dr
--Erma L clk WU Teleg h223 N Dotger av apt E8
--Freight Lines Inc Delton D Godfrey terminal mgr 1725 W Independence blvd
--Martha A clk Southeastern Fire Ins r223 N Dotger av apt E-8
--Wm J jr h412 N Laurel av apt 3

DANCY A F CO
ARTHUR F DANCY, PRESIDENT
OFFICE MACHINES
APPLIANCES
TV RENTALS
215 W 2d
TELEPHONES EDison 4-2706 and EDison 4-2325

--Archie D fnshr R H Bouligny Inc r201 Seldon dr
--Arth F (Lila L) pres A F Dancy Co h1529 Wendover rd
--Arth F jr (Janet B) slsmn A F Dancy Co h1417 W Cortland rd
--Belle P Mrs (Belle-Donna Shop) r1712 Fountain View
--Janet B Mrs instr Presby Hosp r1417 W Cortland rd
--Linda K studt r1529 Wendover rd
--Mervin A (Bertha W) tailor Sears h2113 Madrid
--W Randolph (Belle P) pres Douglas Cleaners Inc h1712 Fountain View
--Wilma J Mrs clk Allied Security Ins r Kannapolis NC
Dandridge Lily A (wid Sidney W) h2302 Old Sardis rd
Dandy Laundry & Cleaners (Geo M Morrell) 2700 Freedom dr
--Myrtle chkr Fine's Clns & Tailors r2001 Statesville av
Dane Walter J (Natalie C) sta mgr EAL h528 Reynolds
Danforth Paul D (Bonnie L) captain EAL h4538 Wentworth pl
Dangler Betty McK Mrs ofc sec Mut Benefit Life Ins Co of Newark NJ r509 Sunnyside av
Daniel see also Daniels
--Annie C Mrs comptometer opr Sealtest Sou Dairies r2920 Mayflower rd
--Armand T (Annie L) lwyr h227 Colville rd
--Arth F (Daniel & Daniel) r719 Jefferson dr
--Building 1103 Elizabeth
--Caroline H Mrs (Caroline Daniel Dance Studio) h1517 E Morehead
--Chas A sec Parnell-Martin Supply Co r Asheville NC
--Chas C (Lena H) pntr 1824 Nassau blvd h do
--Clyde W (Joann) clk Genl Elec r728 Brookside av
--& Daniel (Arthur F and Wm W Daniel) accts 207 Hawthrone la
-David A slsmn Courtesy Mtrs r1238 Providence rd
--Earl L (Gladys) constn wkr r205 Hovis cir (Tboro)
--Edgar B (Winnie) carrier PO h205 Hovis cir (Tboro)
--Eliz Mrs with County Bd of Educ r719 Jefferson dr
--Eloise Mrs h822 Caton
--Floyd (Annie S) h1207 S College

DANIEL FRANK V (Aubrey M), District Manager American Oil Co 1006 S Tryon, Tel EDison 2-8571, h5517 Wedgewood rd, Tel JAckson 3-4324

--Geneva Mrs clk Aetna Ins r2843 Eastway dr
--Gladys Mrs ofc sec Prudential Ins Co of Am r205 Hovis cir (Tboro)
--Grover F (Rosalie D) emp Mercy Hosp h2019 Beverly dr
--Hazel B Mrs cash Bush & Thomas Superette r2500 Shenandoah av
--Helen mach opr Panda Curtain r Concord NC
--Homer P (Hazel B) dept mgr Park McLain-Ray Skidmore h2500 Shenandoah av
--Howard driver Chas Merchants Del h316 N Caldwell
--Inez Mrs insp Chadbourn Gotham Inc r1319 Potters rd
--Jane B med tech Char Mem Hosp r2200 Charlotte dr
--Joann Mrs ofc sec W Pinkney Herbert r728 Brookside av
--John C (Willie M) jan Janitor Supply & Serv h1025 N Druid cir
--John G (Edna S) h3221 Rozzells Ferry rd
--John W supvr Goodrich h209 Colonial av
--Joyce A clk Am Discount r1319 Potters rd
--Lena H Mrs weaver Sou Asbestos r1824 Nassau blvd
--Louise ofc sec Bell Bradley Gebhardt & DeLaney r4911 White Oak rd
--Madeline B (wid Virgil H) slswn Ivey's h2200 Charlotte dr
--Margie E waitress Tryon Soda Shop r501 N Brevard
--Marshall E (Annie C) eng SBT&T h2920 Mayflower rd
--Marshall R pntr Chas C Daniel r1824 Nassau blvd
--Mason W (Geneva V) formn Central Mtr Lines h2843 Eastway dr
--Nathl (Mary A) constn wkr h429 Bellinger Row
--Neomia maid Reese's Antique Shops r919 Spring apt 3
--Robt L driver Miller Mtr Exp h300 Lima av
--Thos R stereo Char Observer

CHEVROLET by Don Allen
"THE EMBLEM YOU CAN TRUST"
531 E. Trade EDison 3-5467

DANIEL
--W Freeman (Melba T) ofc mgr E C Griffith Co h1417 Sterling rd
--Walter E (Perry G) phys 1012 Kings dr Suite 803 h2115 Roswell av
--Wesley B supvr Federal Aviation Agency Technical Dist r4 Browhill cir
--Wm H (Louise B) slsmn Investors Diversified Servs h4911 White Oak rd
--Wm W (Daniel & Daniel) r Lexington NC
Daniels Albert H jr (Sarah E; Al Daniel's Esso Service) h3233 Mayfield av
--Annie maid r615 E 11th
--Arth L jr (Dewie J; Daniel's Plumbing Co) h530 Stegall
--Arth W (Lucy F) pres-treas Charlotte Fish & Oyster Co Inc h2210 Westminster pl
--Arth W jr v-pres Charlotte Fish & Oyster Co Inc r2210 Westminster pl
--Beverly D (Edna L) slsmn Air Control Products of NC h514 Rutland dr
--Cardele G Mrs ironer Mercy Hosp r617A N Myers
--Carl B (Lila S) mgr Char Fish & Oyster h5219 Wedgewood rd
--Carl C cloth hauler Highland Pk Mfg r Kannapolis NC
--Carolyn clk Mercy Hosp r821 Lamar av
--Clara M maid h431 E 1st
--Claud R (Garleen S) ofc mgr Arnold Hoffman & Co h119 Southwold dr
--Curtis (Eva L) constn wkr h520 W Hill apt 3
--Fannie maid h511 Baldwin av apt 4
--Florence J r500 E 9th apt 1
--Florence O (wid John B) h147 Canterbury dr
--Frank (Marie S)hlpr Martins Transfer h1220 Brown
--Garleen S Mrs winder Thermoid Co r119 Southwold dr
--Geo D (Janet) USAF h5135 Valley Stream rd
--Geraldine C Mrs tchr Isabella Wyche Sch h2001 Russell
--Grace Mrs emp Caro Tex Engraving r300 Jones (H)
--Grady D lab Ervin Constn r Box 521 Landis NC
--Gustav L h1301 Richmond pl
--H H mach Parks-Cramer r RD 10

DANIELS HAROLD S (Carol B), Sec-Treas Mecklenburg Nurseries Inc, Freedom dr (Thrift rd), RD 5, Tel EXpress 9-5641, h Mountain Brook, Tel EMerson 6-0534

--Henry H (Mertie D) mach Parks-Cramer h5214 N Tryon
--Jas (Corinne R) driver Maryland Cup h490 Shuman av

DANIELS JAMES D (Mary J), V-Pres Franklin Motors Inc 1220 S Tryon, Tel EDison 4-3073, h1535 Coventry rd, Tel EMerson 6-1031

E. B. STONE
FINANCE COMPANY, INC.
"FEATURING TWO DIRECT LOAN PLANS"
• NEW CARS 5% $5.00 per hundred per year
• USED CARS 6% $6.00 per hundred per year
112 E. MOREHEAD ST. TEL. FRanklin 7-2601

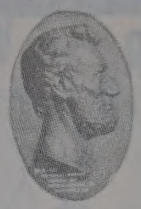
LINCOLN NATIONAL LIFE INSURANCE COMPANY
LIFE ACCIDENT SICKNESS GROUP
Represented By RAYMOND E. KING AGENCY
Suite 1405 Wachovia Bank Bldg.
129 W. Trade
FRanklin 5-4421

WADDELL CONSTRUCTION COMPANY INC.
General Contractors
Commercial
Institutional
Remodeling
P.O. Box 4174
Charlotte, N. C.
TELS.
EMerson 6-0712
EMerson 6-3151

Chipley Realty Co.
Mortgage Loans
Sales — Leases
Builders and Developers
"STACK YOUR CHIPS WITH CHIPLEY"
132 W. MOREHEAD STREET
Dial EDison 4-5584
or FRanklin 5-5555
Chipley Insurance Agency
General
Insurance

ROBERT R. WARD
— FOR —
GRAVEL
STONE
SAND
DIRT
RFD 11
Box 42
TELEPHONE
FRanklin
6-6663

A. V. BLANKENSHIP
CIVIL ENGINEER
Municipal Improvements — Land Surveys
117 E. 3d ST., 3d FLOOR PHONE FRanklin 5-1469

PONTIAC
VAUXHALL Sales JEEP Service
FRANK WOODS, Inc.
522 S. Tryon St. Tel. FRanklin 6-4871

DANIELS
--Jas H (Emmy B) driver Baker Cab h310 W 10th apt 1
--Jas H III (Mary R) asst accounting mgr Coml Credit h937b Norland rd
--John (Grace) pntr h300 Jones (H)
--John jr lab South Atlantic Waste r217 Skyland av
--John F (Hazel B) v-pres-sec Charlotte Fish & Oyster Co Inc h401 McAlway rd
--John H (Beatrice) lab Wright Constn h1215 Carver
--John W r121 Dr Carver rd
--Jos (Sally) lab h333 Orange
--June R lab City Mtr Transport Dept r608 Griffith
--Linda M Mrs pkr A&P h2415 E 7th
--Lucy F Mrs asst sec Charlotte Fish & Oyster Co Inc r2210 Westminster pl
--Maggie matcher Caro Overall Serv h1020 Eldridge
--Mary A (wid Arth L) brdr Belvedere Hosiery h2832 Mayfair av
--Mary B maid h613½ S Long
--Mary E nurse Char Mem Hosp r do
--Mary R Mrs clk Gulf Oil Corp r937b Norland rd
--May maid h919 Spring apt 3
--Naomi emp Reese's Antique Shop r919 Spring apt 3
--Plumbing Co (Arthur L Daniels jr) 530 Stegall
--Robt L (Doris S) delmn Reese's Antique Shops h1215½ N Johnson
--Roy C (Sally I) formn Brown-Shoemaker Tire h York rd
--Saml lab P&N Ry r619 E 6th
--Sara M Mrs battery hand Highland Pk Mfg r2210 Grimes av
--Selby A (Beatrice H) slsmn E J Smith & Sons h4310 Craig av
--Stella H (wid Chas) r2415 Shenandoah av
--Texie G Mrs clk Children's Shop h909A E 9th
--Wm C jr (Harriet M) asst treas J A Jones Constn Co h932 Habersham dr
--Wm J (Dorothy P) lab Subbs Wrecking h416 S Alexander
--Winfred J auditor Hotel Char r do
--Woodrow (Cardele G) constn wkr h617a N Myers
Daniels' Al Esso Service (Albert H Daniels jr) 2522 S Boulevard
Danikas Amelia Mrs beauty shop 3921 Commonwealth av r do
--Geo N (Amelia) h3921 Commonwealth av
Danner Carl (Emma) gro 2808 Beattie's Ford rd h do
--Evelyn T Mrs clk Sir Water Raleigh Life Ins r523 Lyon
--Jas W ship clk Scandinavia Belting r2120 Avondale av

CHERRY OIL COMPANY
Esso
1006 N. Caldwell Tel. FRanklin 7-6528

DANNER
--Ralph J (Margt H) sec Dar-Mon Hosiery Inc h2237 Ashley rd
--Raymond W (Evelyn T) knitter Dar-Mon Hosiery h523 Lyon
--Robt (Arilee) constn wkr Edison Foard Constn h1100b Swan
--Thos W chairman Brotherhood of Maintenance of Way Employees r Catawaba NC
--Woodrow W (Margt) prsmn Observer Printing Hse r3752 Delgany dr
Dans Bernard D (Frieda) emp Decam Corp h234 Heathwood rd
Dansby Billy R USA r300 Carolyn rd
--Lloyd C (Julian H) formn AT&T h300 Carolyn rd
Dantos Iracy D r5326 Doncaster dr
D'Antoni Anthony E hlpr Sou Flooring & Acoustical r858 Belmont av
--Lois M Mrs cash Eckerd's r858 Belmont av
Dantzer Burton cafeteria wkr Sedgefield Jr Hi Sch r2917 Baltimore av
Dantzler Geneva M Mrs r408 E Hill
--M O Hearing Aids (Mortimer O Dantzler) 403 N Tryon R714
--Mary E Mrs recpt M O Dantzler Hearing Aids) r Matthews NC
--Mortimer O (Mary E; M O Dantzler Hearing Aids) r Matthews NC
--Willie J lab Radiator Specialty r320 S Davidson
Danzey Geo r704 E 36th
Danzler Betty h509 Sunnyside av apt 2
Darby Acres Corp Davis E Allen pres-treas Mrs Rachel B Allen v-pres Mrs Mary D McClelland sec 4330 Central av
--Ann h929 Calvin av
--Arth D r518 Brookhill rd
--Chas L lab Acme Soap & Chem r518 Brookhill rd
--Cleveland A (Annie M) whsemn Virginia Paper Co h512 S Caldwell
--Dory B r3501 Darby av (H)
--Ella H (wid Murray) h518 Brookhill rd
--Eula C studt r518 Brookhill rd
--Frances L (wid John I) h927 E 10th apt 84
--Henrietta Mrs presser Mecklenburg Lndry & Clns r627 Stonewall ter
--Jas (Henrietta) clk Mill-Power Sup h627 Stonewall ter
--Lela maid r709 E 1st
--Nathaniel (Marian E) dock wkr Associated Transport h2802 Baltimore av
--Ruby L maid r518 Brookhill rd
--Sarah F clk Hotel Char r504 E 36th apt C
--Thos L (Kellar G) wtchmn F S Royster Guano h3501 Darby av (H)
Dardell Alice C (wid A C) h2038 Dartmouth pl
Darden Elbert A (Jean S) dist mgr Westinghouse h5320 Milford rd
--Frank M (Jane F) br operating mgr J I Case Co h629 Marsh rd
--Frank M jr (Doris) r629 Marsh rd
--Marilyn J bkpr Am Coml Bank r629 Marsh rd
Dargan Booker T (Ilene W) porter Presby Hosp h214 N McDowell
--Cath O maid r815 Spring
--Elizabeth M Mrs tchr York Rd High Sch r1621 Oaklawn av
--Henrietta W (wid Jeff) h1210 Oaklawn av apt 79
--Jas driver Observer Trans r1621 Oaklawn av
--Perty J (Eliz M) lab Douglas Aircraft h1621 Oaklawn av
--Willie (Ruth) dockmn Johnson Mtr Lines h1218 Boone
Darggette Roosevelt (Ruth) lab A&P h307 N Long
Dargins Allen jr (Mabel M) whse wkr NAPA h1224a Moss
--Bessie cash York Rd High Sch r1224a Moss
--Gladys maid r1224a Moss
--Mabel dishwasher Wm R Barringer Hotel r1224A Moss

Darholt Jerome O (Miriam K) tchr Charlotte College h501 Merwick cir
--Max (Sarah B) h800 Ideal way
--Miriam K Mrs ofc sec State Natl Air Reserve r501 Merwick cir
Dark A C slsmn Jack's Cookie r3101 Auburn
--Edith C Mrs clk SBT&T r4429 Major (Tboro)
--Jas C (Edna M) slsmn Jack's Cookie h3101 Auburn av
--Walter H (Edith C) slsmn C-B Drug h4429 Major (Tboro)
Darling Edw T (Virginia R) exec sec Billy Graham Evangelistic Assn r3413 Mountainbrook rd
--Shop Mrs Virginia S Manning mgr women's clo 111 N Tryon
Dar-Mon Hosiery Inc Ira G Darnell jr pres Ralph J Danner sec Brice C Garmon treas 4114 Old Pineville rd
Darnel see also Darnell
--Jack M (Rebecca) slsmn Glidden Co r RD 1 Pineville NC
Darnell Beulah V Mrs clk Colonial Stores r2437 Morton
--Billy J (Peggy H) atndt Allright Parking h506 Central av
--Calvin B (Barbara S) formn Char Linen Serv h3934 Beechwood rd
--Chas B (Verna J) repr h1543 Duckworth av
--& Collins Auto Service (Ira G Darnell and Benj F Collins) reprs 515 W 4th
--Ira G (Elmore C; Darnell & Collins Auto Service) r625 Jefferson dr
--Ira G jr (Carolyn P) pres Dar-Mon Hosiery Inc treas Hutley Knitting Mills Inc and bkpr Char Finishing Co Inc r613 Jefferson dr
--Jas E (Florence) driver Avant Fuel & Ice h716 Lexington av
--Jas F stmftr A Z Price & Assocs h2437 Morton
--Jas H appr Elec Contracting & Engineering r Davidson NC
--John O shtmtlwkr Metal Fabricators r RD 1 Pineville
--Marion L (Betty Ann) supvr Canteen Serv of Caro r721 Sheryl cir
--Peggy H Mrs teletype opr SBT&T r506 Central av
--Pershing (Jean P) carp h810 McRae apt 274
--Richd E (Nancy K) slsmn Bowman Trans h1749 Evergreen dr
--Verna J Mrs clk The Vogue r1543 Duckworth av
--Warren H (Edna B) driver Pilot Frt Carriers r Winston Salem NC
Darois Alice B Mrs h1605 E Boulevard apt 2
Darr Chas W jr (Anna M) slsmn h5414 Valley Forge rd
Darracott Chas R (Ann M) capt EAL h1315 Mockingbird la
--Katherine C (wid Chas R) r1315 Mockingbird la
--Minnie (wid John) h1507 Park ct
Darrell Donald M (Eleanor S) slsmn h5326 Wedgewood rd
Darrow Herbert B (Estelle A) h2215 Dilworth rd W
Darsey see also Dorsey
DARSEY HENRY FRANK, General Insurance 117 Latta Arcade 322 S Tryon, Tel EDison 2-4461, h708 E Worthington av, Tel EDison 3-1819
--Mary C r708 E Worthington av
Dartmouth Apartments 2121-41 Dartmouth pl
Dartnall R Donald (Claire E) eng Genl Elec h3123 Shenandoah av
Darwin Earl carp r423 N Graham
--Mary C Mrs h823 Seigle av apt 335
--Wm E (Bertha A) formn Crawford Sprinkler h1001 Greenleaf av apt 3
Dasher Julian E (Florine H) asst sls mgr City Chevrolet h1331 Bethel rd
Dashiell Louise G (wid Leonard P) h917 Bromley rd
Dauer Annie G (wid Manning G; Selwyn Hotel News Stand) h314 N Church apt 108

MECKLENBURG NURSERIES INC.
Azaleas
Flowering Trees
Shrubs
Evergreens
Complete Landscape Service
Freedom Drive
Thrift Road
R.F.D. No. 5
Phone EXpress 9-5641

C. W. KIRKLAND STEEL COMPANY
Approved Applicators for Zonolite Roof Decks
2401 W. Morehead Tel. EDison 4-9668

C. W. KIRKLAND COMPANY
PLASTERING CONTRACTORS
Largest in the Carolinas
2401 W. Morehead Tel. EDison 2-1132

Checking Accounts
Savings Accounts
Safe Deposit Boxes

CITIZENS BANK
Member Federal Deposit Insurance Corporation
114 East 4th Street Phone EDison 3-1181

Business Loans
Personal Loans
Auto Loans

Daugherty see also Daughtrey Daughtry Daurity Doherty Dority and Dougherty
--Altoe W (Sue S; Harrell's Cleaners; Park & Wash Self Service Laundry) r418 Glenwood dr
--Bessie M Mrs slswn Kress' r1907 Cliffwood pl
--C Ruth opr SBT&T h424 Ideal way extd
--Carolyn B Mrs clk SBT&T r RD 2 China Grove NC
--Edw F slsmn James A Basinger r RD 10
--Edw F jr (Sally E; Superior Wheel Alignment & Brake Service) h531 Baxter rd
--Edw T (Bessie M) slsmn Hajoca Corp h1907 Cliffwood pl
--Eliz F Mrs key punch opr Am Coml Bank r2020 Union
--Greer H mech Fruehauf Trailer r China Grove NC
--Harry J (Lee; Bargain Shop) and meat ctr Winn Dixie h2020 Union
--Hattie maid r1120 McCall
--Jason C (Nellie) supt Home Beneficial Life Ins r RD 9 Box 427-B
--Jeanette K Mrs mgr The Fashion Bootery r2833 Mayflower rd
--King E (Mary W) slsmn Dixie Sup h812 N College
--Lee Mrs clk Am Commercial Bank r2020 Union
--Lillian L Mrs emp Char Mem Hosp r1609 Scott av
--Mary E Mrs slswn Ivey's r2336 Bay
--Mary W Mrs organist McQuay Memorial Presbyterian Ch r812 N College
--Melvin L (Florence) rep Dodge Wire Corp r RD 11 Box 364
--Nellie L with A&P r RD 9 Box 427
--Robt (Donna V) USN h911 Sears ct
--Sally E Mrs ofc sec Char Mem Hosp r531 Baxter rd
--T Clifton (Mary E) h2336 Bay
--T Clifton jr appr Char Observer r2336 Bay
--Vance C (Opal P) asst mgr Am Coml Bank r122 McCord
--Wallace G (Jeanette K) h2833 Mayflower rd
--Wm L studt r812 N College
Daughtrey Arth G (Lucy G) genl agt Chesapeake & Ohio Ry h2240 Roswell av apt 8
Daughtridge Hallie B (wid John C) h531 Colville rd
--Howard R (Laura H) ofc mgr Swift & Co h4827 Lamont dr
--John C v-pres Belk Stores Services Inc r Charleston SC
--Laura H Mrs bkpr Caro Insurors r4827 Lamont dr
--Robt L (Sue M) slsmn Richter Supply h3304 Draper av
--Sue M Mrs clk Allied Chemical & Dye r3304 Draper av
Daughtry see also Daugherty Daughtrey Daurity Doherty Dority and Dougherty
DAUGHTRY CHAS H (Cora A), Pres-Treas Daughtry Sheet Metal Co 1105-09 E Trade, Tels EDison 2-2195 and EDison 4-6621, h1615 Thomas av, Tel EDison 3-7237
--Gloria A ofc sec Chas M Grier r105 Cedar la

DAUGHTRY SHEET METAL CO
CHARLES H DAUGHTRY, PRESIDENT-TREASURER
JAMES H DAUGHTRY, VICE PRESIDENT
MRS DOROTHY P CHADWICK, SECRETARY
ROOFING, SHEET METAL WORK
LENNOX WARM AIR CONDITIONING
COMBUSTIONEER AUTOMATIC COAL STOKERS, LENNOX OIL BURNERS
1105-09 E TRADE
TELEPHONES EDison 2-2195 and EDison 4-6621
(See Yellow Pages 3 and 110)

DAUGHTRY JAMES H (Lillian R), V-Pres Daughtry Sheet Metal Co 1105-09 E Trade, Tels EDison 2-2195 and EDison 4-6621, h105 Cedar la, Tel EMerson 6-1452
--Sarah H ofc sec Char Mem Hosp r Baxter rd
Daugs Lena M r1021 Keystone ct
Daum Robt F (Clara E) supvr Pure Oil r3124 E Marlborough rd
Daurity see also Daugherty Daughtrey Daughtry Doherty Dority and Dougherty
--Beatrice mach opr Panda Curtain r1718 Medford dr
Daumer Carl B (Lucille P) whse supt Becco Chemical Division h4001 Brentwood cir
Davant Eug M rental mgr Vinson Realty r2222 Mecklenburg av
--J A & Co (J Allison and J Allison Davant jr) cotton brokers 212 S Tryon R1011
--J Allison (Mary M; J A Davant & Co) h2222 Mecklenburg av
--J Allison jr (Reynolds J; J A Davant & Co) yarns 212 S Tryon R1011 h155 Canterbury dr
Davaul Sallie C Mrs cook h521 S Davidson
DaVault R Claude (Grace F) mfrs agt 1325 Biltmore dr h do
Davenport Archie C (Edna W) traffic mgr Jack's Cookie h1210 Leigh av
--Barbara tchr Barringer Sch r Mt Holly NC
--Bennett G (Margt S) eng Douglas Aircraft h3820 Carlyle dr
--Chloe A nurse County Health Dept h2555 Vail av
--Clea H (Hadether W) custdn First Baptist Church h514 E Vance
--Cuthbert L (Gladys B) slsmn Bill Shaw Co h235 Colonial av
--D C r2513 McClintock rd apt 4
--Donna L tchr Eastway Jr High Sch r1510 Exeter rd
--Doris T clk Int Rev Serv r2605 Rozzells Ferry rd
--Edna W Mrs controller Natl Assn of Hosiery Mfrs r1210 Leigh av
--Eva W (wid J Marshall) h1830 Chatham av
--Gladys B Mrs ofc sec Westinghouse r235 Colonial av
--Grace P Mrs wrapper Belk's r525 Oakland av
--Harrietta C Mrs h2102 Queens rd W apt 6
--Harriette A clk Panda Curtain r525 Oakland av
--Harry E (Aileen) atndt Ray's Gulf Serv r RD 4
--Harry W supt Robinson Elec r Monroe NC
--Hattie (wid W O) h1016 State
--J B III slsmn Mill Power Co r1510 Exeter rd
--Jas (Mary M) jan Industrial Piping Sup h515 W Liddell apt 1-2
--Jas C (Lena D) mgr Bituminous Casualty Co h3215 Pinehurst pl
--Jas H orderly Char Mem Hosp r918 E Vance
--Jas M (Pearl) lab Char Mem Hosp h810 E Hill
--John B h1730 Thomas av
--John M jr (Elaine W) dr:tsmn Sou Engineering h2314 Heywood av
--John R hlpr Thomas Cadillac-Olds r RD 8 Box 285
--Jonnie R eng Kendall Co r2822 Nance
--Kathryn Mrs ofc sec Coliseum Auditorium r Walker's Ferry rd
--Kenneth J studt r1210 Leigh av
--L F (Harriet) h525 Oakland av apt 2
--Lewis C (Janie E) slsmn Thomas & Howard h716 Potters rd
--Lewis C jr USA r716 Potters rd
--Mildred B Mrs sec Refabco Inc r3217 Clark
--Oliver F (Minnie) dist mgr Factory Mut Fire Ins h1420 Scotland av
--Opal T (wid Juston) h1510 Exeter rd

GRIER'S FUNERAL SERVICE
FUNERAL PARLOR
Ambulance Service
ANYWHERE — ANYTIME
Dial EDison 2-7109 701 E. 1st
Night EDison 2-1693

DAVENPORT
--Paten clk Little Rock Super Market r RD 4
--Paul W (Doris) TV serv RCA h2605 Rozzells Ferry rd
--Pearl maid Travelers Hotel r810 East Hill
DAVENPORT PLATO W (Edith W), County Collector of Revenue 105-07 Court House 700 E Trade, Tel EDison 4-3276, h RD 527, Box 1139L, Tel EXpress 9-3063
--Plato W jr (Sue G) mgr Kings Drive Pure Service Center h3817 Whitehall dr
--Riley route supvr Caro Overall Serv r Greenville SC
--Rosa S (wid Wm) r209 Victoria av
--Sanford V (Mildred B) v-pres-treas Refabco Inc h3217 Clark
--Sue G Mrs ofc sec Ison Co r3817 Whitehall dr
--Thos G (Gladys S) acct J P Stevens & Co h1616 Club rd
--Wm A III (Berma J) tech Federal Aviation Agcy h1924 Merriman av
--Wm S (Carroll M) installer Western Elec h317 W 27th
--Winnie L Mrs smstrs h725 Seldon dr
--Zera Mrs r1309 W Boulevard
Daves Clyde C (Lucy Y) v-pres Spangler Realty Co h2031 Hastings dr
--Fannie B opr SBT&T r111 Woodlawn av
--Mary A clk Employers Group Ins h2605 McClintock rd apt 2
--Roel D (Rosemary) mgr Vari-Typer r Keats av
Davey Jas J jr (Beatrice G) clk PO h2936 Willow rd
--Selma E (wid Wm L) slswn Ivey's h409 N Church apt 303
--Tree Expert Co Mitchell R Foster mgr 122 E 4th
--Vernon H clk Providence Rd Soda & Sundry Shop r822 W 5th
David John E (Arleene F) finance mgr Graybar Elec h1126 Woodlawn rd
--Otto J (Dorothy D) pipe ftr Piedmont Natural Gas r Gastonia NC
Davidson see also Davison
--Ada L h627 E 8th
--Alberta L Mrs nurse Good Samaritan Hosp r228 N Long
--Alice C r3427 N Tryon
--Annie D (wid Thos) h1511 Miller
--Annie J tchr Biddleville Sch r2518 Newland rd
--Avery lab City Bd of Educ r RD 2
--Bessie r228 N Long
--Bobby jan Man Power Inc r114 W Liddell
--Bobby C (Bertie H) meat ctr Winn-Dixie h2516 Bay
--Carrie L (wid Wm) h531 E 2d
--Cecile Mrs sten Kiekhaefer Corp r RD 4 Box 64-A

BRYANT SUPPLY CO. INC.
ELECTRICAL FIXTURES
2113-15 N. Davidson
Tel. EDison 3-9477

VINSON REALTY CO. INC.
Residential
Commercial
Industrial
Insurance
Investments
221 S. Church
FRanklin
5-7771

R. H. McCLURE
BUILDING CONTRACTOR
Specializing in
RESIDENTIAL CONSTRUCTION
606 Coulwood Dr.
TELEPHONE
EXpress
9-5367

Catalina
Motor *Lodge*
Member
QUALITY COURTS
2403 WILKINSON BLVD. TEL. EDison 3-3721

NEED

See

LOCAL FINANCE COMPANY

AUTO LOANS

FINANCING

•

REFINANCING

706 S. College

Tel. FRanklin 6-2707

AUTHORIZED UNITED MOTORS SERVICE

TRANS-PORTATION SUPPLY CORP.

•

Exclusive Distributors for Charlotte Trading Area for

DELCO BATTERIES and PACKARD CABLES

•

Auto, Bus, Truck Parts

426 W. Trade St.

Tel. EDison 3-8411

NATIONAL STANDARD PARTS ASSOCIATION NSPA

THE CHARLOTTE NEWS

PHONE EDison 3-0303 • 126 S. CHURCH ST.

THE LARGEST EVENING NEWSPAPER IN THE CAROLINAS

YEARWOOD CONSTRUCTION COMPANY

COMPLETE BUILDING SERVICE

PLANS - BUILDING - FINANCING

335 Livingston Dr. Tel. EMerson 6-2971

DAVIDSON
--Chas B jr (Virginia M) distr mgr Genl Elec h2601 Providence rd apt 5
--Chas C (Willie B) lab Char Pipe & Fdry h430 Templeton av apt 4
--Chas E (Vallrea R) porter Garibaldi & Bruns h2632 LaSalle
--Chas H (Margt H) porter Brownlee Jwlrs h708 E 7th
--Chas L (Eliz J) sr pay clk Celanese Corp h237 Wakefield dr apt C
--Chas L whsemn Biggers Bros r5344 Buena Vista
--Clarence jr (Jane B) driver City Eng & Streets Dept h2421 Morton
--Clayton W acct Haskins & Sells r Mooresville NC
--Clyde studt r114 W Liddell
--Crisse M (wid Wm) h1108 Pharr
--Doris R Mrs nurse Mercy Hosp h1912 Edwin apt 228
--Ella B (wid Walter) h901 Harvard pl
--Ella Z (wid Frank) h518 Mill rd
--Elmer C agt Gulf Life Ins r Belmont NC
--Emma L Mrs emp Drum Drive In r1356A Horne ct
--Ernestine E Mrs smstrs Faul & Crymes h909 Parkwood av
--Essie M Mrs maid 515 Hermitage ct
--Eva L Mrs clk YWCA r531 E 2d
--F Murray (Mary D) mgr Customer Serv Celanese Corp h1501 Sterling rd
--Floy (wid John L) h523 Bearwood av
--Forrest (Romaine) clkPO h2000 St Luke
--Frank dockmn Bell Lines r714 Stonewall ter
--G Don jr (Anne S) v-pres Herald Press Inc and Package Products Co Inc h2300 Sherwood av
--Geo L emp Albright Boat & Marine r808 W 4th
--Gerard H (Virginia O) supvr Duke Power h513 Webster pl
--Henry E driverOvernite Trans r Shelly NC
--Idenah (wid Perry G) h661 Pennsylvania av
--Jas C jr (Carolyn W) eng tech Piedmont Natural Gas h3101 Ventosa dr
--Jas O hlpr Caro Bedding & Chair r629 Stevens
--Jean maid Char Union Bus Sta r2117 Statesville av apt 1
--John orderly Mercy Hosp r605 S Caldwell
--John S (Louise; Davidson Bros Funeral Home) h1210 Beattie's Ford rd
--John T commercial rep SBT&T h1413 E Iris dr apt 3
--John W (Eliz B) butler r661 Pennsylvania av
--Jos (Tempe) emp Old Dom Box h2016 Double Oaks rd
--Junius W (Lucille) brklyr h2009 Double Oaks rd
--Lawrence (Alberta L) ship clk Wrenn Bros r228 N Long
--Lela Mrs h1421 Cleveland av apt 3
--Lena Mrs clk Royal McBee Corp r RD 3 Box 114
--Leon (Carrie L) stevedore Standard Trucking h532 Brookhill rd
--Leon emp Charlotte Salvage r1511 Miller
--Leroy r419 N Myers
--Leroy S slsmn Reserve Life Ins r RD 1 Box 191-F
--Lester rep Mutual of Omaha r428 Hawthorne av

DAVIDSON
--Louett J roofer Interstate Roofing & Asphalt r1102 E Hill
--Louise Mrs maid h2405 Davis av
--Louise H (wid B Craighead) h3427 N Tryon
--Louise R Mrs maid Good Samaritan Hosp h633 Stonewall ter
--Luella Mrs h407 Fairwood av
--Mabel L (wid Jos) lab New England Waste h617 Stevens
--Mack L jr instr Johnson C Smith Univ r2518 Newland rd
--Mack L Rev (Lillie S) pastor h2518 Newland rd
--Mamie (wid Arth) maid h1437 Bluff
--Margt Mrs cafeteria wkr Alexander St Sch r708 E 7th
--Mary E (wid Saml W) r635 Fugate av
--Mary J Mrs ofc sec Westinghse r635 Fugate
--Mary L ofc sec Mayer & Spigener Agcy r3427 N Tryon
--Mary R slswn Kress' r1016 Jordan av
--Othar (Ollie) lab Piedmont Chem h2523 Jefferson Davis
--Preston A agt Skyland Life Ins r425 Sharview cir
--R Frank serv agt Clinchfield RR r702 N Brevard
--Robt (Tillie W) lab Blake Constn h721A N Brevard
--Romaine maid W I VanNess & Co r2000 St Luke
--Rosalie maid r419 N Myers
--Roy A (Mary J) emp Douglas Aircraft h635 Fugate av
--Sales & Service Agency (J Alvin Morris) sls and serv prntrs sups 5430 N Tryon
--Saml D (Fay B) whsemn Thurston Mtr Lines h114 W Liddell
--Saml M (Peggy H) estimator Sou Engineering h5344 Buena Vista
--Sarah W (wid Baxter) h1401 Providence rd
--Shannon W (Carole G) agt Equit Life Ins h2524 Weddington av
--Tempie maid Queens College r2016 Double Oak rd
--Thos jr emp Charlotte Salvage r1511 Miller
--Thos L (Cecile) admn asst C A P r RD 4 Airport dr
--Vallrea R Mrs cook Fed Res Bk r2632 LaSalle st
--Wm H Rev (Florence G) pastor MtCarmel Baptist Church h1316 Beatties Ford rd
--Willie B Mrs folder Char Linen Serv r430 Templeton av apt 4
--Worth agt Delta Air Lines
Davie Freddie A stevedore Standard Trucking h2655 Rachel
--Jas H (Mary L) industrial eng 1710 Westbury rd h do
--Robt L (Dorothea) hlpr Royal Crown Bottling r1333B Newland rd
Davies see also Davis
--Clifford W (Johnsye P) serv mgr Hoppe Mtrs Sls h321 Hassell pl
--Jas T (Cindy) slsmn Pritchard Paint & Glass h2935 Enfield rd
--Richd O (Inez) slsmn Tussey Cosmetics h366 Hillside av
Davinson Anna D (wid John) r938 S Druid cir
Davis see also Davies
--A Benson (Virginia M) mfrs agt 2710 Picardy pl h do
--A D (Juanita) roofer Caro Roofing & Siding h833 Maple
--A Virginia (wid Ailey W) maid Char Mem Hosp h705 S Torrence
--Aaron (Gladys L) custdn Merry Oaks Sch h1808 Edwin apt 266
--Abb lab r622 E 11th
--Abr (Betty A) lab h634 Pearl
--Adam (Florence K) lab City Mtr Transport Dept h2624 Marshall
--Addie maid Case Bros Piano r2625 Baltimore av
--Addie B lab Abernethy Lbr
--Addie S h320 E Hill
--Aileen V stock clk LaFrance Industries r RD 3 Shopton rd

DAVIS
--Alan J (Patricia C) v-pres Davis & Davis Realty Co Inc h200 N Laurel av apt 7B
--Albert (Melba J) asst glazing supt Ptsbgh Glass r1509 Choyce av
--Albert G (Shirley F) repr Western Elec h1601a E 35th
--Alberta Mrs fnshr Joy Lndry & Clns h506 W Hill apt 1
--Alberta C (wid John) maid h528 E Bland
--Alberta T Mrs wrapper Wright Cln r1011 Pitcher
--Alex (Georgia C) mech hlpr h711 S Davidson
--Alex (Eliz) with Long Leaf Mill h834 Ardsley rd
--Alex W (Leila M) porter Fed Res Bk h1911 Oaklawn av
--Alf body builder Cook Body r1428 S Winnifred
--Alf A (Rose K) city fire fighter r RD 1 Huntersville NC
--Alfred D (Jeanette A) plant opr Douglas Aircraft h1015 Everett pl
--Alice maid Char Mem Hosp r705 S Torrence
--Allen W (Rosa B) lab City Mtr Transport Dept h407 S Morrow
--Allie (wid Wesley) maid h1201 Burton
--Alma maid r407 S Davidson apt 1
--Alma Mrs slswn Ed Mellon Co r1639a Berryhill rd
--Alma (wid Chas) lndry wkr Presby Hosp r124 W Catherine
--Alma J clk Merchants Patrol r225 E Park
--Alma R Mrs waitress Grant's r1708 Oaklawn av apt 3
--Alma R Mrs waitress Mary's Place r431 W Stonewall
--Amy H Mrs ofc sec PO r2226 Arnold dr
--Andrew hlpr Godley Twine & Supply r RD 6 Box 358
--Annabelle Mrs maid r313 Fairwood av
--Anne K Mrs tchr First Methodist Ch Kindergarten r2301 Bay
--Anne M Mrs ofc sec Hutton-Scott r979 Austin dr
--Annette M Mrs h701 Seigle av apt 120
--Annie r303½ S Brevard
--Annie Mrs r1120 S Mint
--Annie A nurse asst Char Mem Hosp r RD 5
--Annie M Mrs wrapper O'Boy Sandwich r838 Burton
--Annie N (wid Geo) maid h328 Benjamin
--Arizona L Mrs maid r608 E 5th
--Arleen S clk Pure Oil h423 E Tremont av
--Arleva G Mrs h504 N Brevard
--Arth carp Wilson Lewith Machinery r Wingate NC
--Arth E clk Gates Rubber r600 Reeves Court
--Artie M maid Char Mem Hosp r831 Solomon
--Austin B barber Navey's Barber & Beauty Shop r Mooresville NC
--B C aud Belk Stores Servs r313 W McClelland av
--Barbara A maid r594 Brookhill rd
--Barbara A Mrs r2627 Wilmount rd
--Barbara W Mrs tchr West Char Hi Sch r2518 LaSalle
--Bea B Mrs v-pres Marion Davis Co r2237 Malvern rd
--Beatrice Mrs maid Dr Wilford Smith r446 Shuman av
--Beatrice A (wid Henry) maid r724 E Boundary
--Beatrice D (wid Saml) maid h931 E Hill
--Beatrice G Mrs emp Sears r3421 Monroe rd
--Beatrice R smstrs Char Mem Hosp r229 N Poplar
--Beck M (Joanne M) plant supt Concrete Materials r414 Rutland dr
--Ben G (Hazel M) waiter The Char City Club h2439 Olando
--Benj (Lois) h1000 Oak Lawn av apt 8
--Benj chauf r620 E 1st apt 4
--Benj I (Annie) lab City Water Dept h656 Pennsylvania av

ELECTRIC SERVICE & SUPPLY CO.

ELECTRICAL CONTRACTORS

Residential — Commercial — Industrial

3125 Tuckaseegee Road Tel. EXpress 9-5171

SUPPLIES
FURNITURE
FILES
POUND & MOORE CO.
"If It's for the Office We Have It"
304 S. Tryon St.
Phone FRanklin 5-7751
SAFES
LUGGAGE
GIFTS

DAVIS
--Benj L (Vermel S) driver Weathers Bros Moving & Storage h1920 Hanson
--Bennie L (Alma G) emp Natl Outdoor Advertising h411 N Pine apt 3
--Benny F (Billy S) emp Davis Recreation h3315 Tuckaseegee rd
--Benny G driver Harris Exp r RD 1 Box 242-D
--Bernard (Elsie S) bkpr Duke Pwr h1565 Wilmore dr
--Bernice clk Kress' r RD 1 Waxhaw NC
--Bernice slswn Maudie's Millinery r2109 E 8th
--Bernice M (wid Edw P) h609 Moravian la
--Bessie A r328 Benjamin
--Bessie D (wid Will) maid h524 S Long
--Bessie L emp George's Grill r1815 Double Oaks rd
--Bessie L (wid Lonnie R) h2510 Lydia apt C
--Bethel H (Olivia M) civ eng Sou Ry h1011 Cutler pl
--Betty studt r512 S Morrow
--Betty B Mrs ofc sec N G Speir Inc r2903 Tuckaseegee rd
--Betty B Mrs tchr Merry Oaks Sch r3215 Wicklow pl
--Betty G studt r1060 Ardsley rd
--Betty G Mrs ofc sec Southeastern Constn r2134 Kirkwood av
--Betty K Mrs waitress Ranch House r2625 Clydesdale ter
--Beulah Mrs forwn Hudson Hosiery h4116 Sheridan dr
--Bill custdn Herbert Spaugh Jr High Sch r524 Ingle
--Bill S ship clk Henderson-Gilmer r Shelby NC
--Billy E (Nova B) driver Miller Mtr Exp h1301 Fordham rd
--Billy R (Kath B) agt Indemnity Ins Co of North Am h3103 Marlborough rd E
--Blanche L Mrs ofc sec Sou Flooring & Acoustical r2035 Chesterfield av
--Blanche P Mrs emp Barnhardt Mfg r720 E 11th apt 1
--Blanche P Mrs nurse 3725 Park rd r do
--Bobby J (Jewel B) city firefighter r4334 Wilkinson blvd
--Booker T (Goldine H) contr h1026-26a Kent
--Boyd C (Sheila E) clk City Treas h3146 Willow Oak rd
--Boyd F (Jean H) dept mgr All-State Insurance h5321 Murray Hill rd
--Brady O (Margt W) dfr Highland Park Mfg h2903 N McDowell
--Bruce E (Alice E) rep Textile Wkrs Union of America h3216 Dexter
--Bryanleen E Mrs tchr Midwood Sch r426 Melbourne ct
--Burnice (Beryl L) assembly wkr Caro Metal Products h821 Seigle av apt 195
--Buster (Frances P) lab City Eng & Streets Dept h4105 Redwood av
--Caldwell G Mrs sec-treas A H Guion & Co Inc r1634 Queens rd W
--Calvin (Annie W) lab Shell Constn h712 N Alexander
--Calvin C (Naomi A) tchr York Rd High Sch h1607 Russell
--Carl (Alice O) loco engineer Sou Ry h2433 Greenland av
--Carl B (Edith W) acct Carl F Garges h508 W Park av
--Carl R r221 N Cedar
--Carl W (Margt L) sec-treas Carolina Equipment Sales Corp r Huntersville NC
--Carol W Mrs ofc sec United Ins Co of Am r RD 9 Box 341
--Carolyn bmo A&P r2436 Greenland av
--Carolyn clk Mill-Power Sup r RD 7 Box 310
--Carrie K (wid Geo W) mgr Chester Hotel h103 S Brevard
--Carrie R Mrs h609 Canton
--Cath emp Uniform Rental Serv h314 W 11th
--Cecil lab County Hwy Dept r217 Morrow apt 3
--Cecil Rev (Lois M) doffer Highland Park Mfg h323 N Hoskins av (H)

DAVIS
--Cecil B slsmn Chemstrand Corp r3234 Pendleton av
--Cecil M (Betty B) wrapping mach opr Colonial Stores r2903 Tuckaseegee rd

DAVIS CECIL W JR, Asst Treas and Mgr E Morehead Office American Commercial Bank 115 E Morehead, Tel FRanklin 5-6711, r2014 Dartmouth pl, Tel EDison 2-8314

--Chaldean P warehousemn Youngblood Truck Lines r1435 S Church
--Charlaine clk Char Mem Hosp r917 E 35th
--Chas cook Honey's Restr r229 N Poplar
--Chas driver Westside Ice & Fuel r624 Billings
--Chas driver Observer Trans r1830 Luther
--Chas lab Samples & Moore Constn r Fort Mill SC
--Chas USA r425 E 5th
--Chas whsemn General Tire & Rubber
--Chas E (Eliz) asst supvr Duke Pwr r RD 7 Box 638
--Chas E (Betty K) driver G&H Transit h2625 Clydesdale ter
--Chas E slsmn Am Natl Ins r Gastonia NC
--Chas G lab Pet Dairy Products r RD 2 Polkton NC
--Chas H repr Am Bakeries r1011 W 6th st
--Chas J opr Concrete Sup Co r Matthews NC
--Charlie (Viola B) dumper Colonial Stores r2514 Pitts dr
--Charlie (Inez) emp Genl Electric h2331a Horne dr
--Charlie (Lillie R) mtcemn City Park & Recreation Dept h1700 Cummins av
--Chester (Annie M) emp Radiator Specialty h415 N McDowell
--Chester E (Mary H) asst mgr McLellan's h3125 Tuckaseegee rd
--Chester S sht mtl wkr Routh Inc r Durham NC
--Christie B Mrs bkpr Char Eye Ear & Throat Hosp r614 Tillman rd
--Cinda r1328 McCall
--Clara (wid Pink) r1421 McCall
--Clara A Mrs nurses aide Mercy Hosp h821 Seigle av apt 184
--Clarence E (Annie J) servmn Dayton Tire Sls h317 W Vance
--Clarence H (Aileen L) atndt Amoco Serv Sta h219 Judson av
--Clarence T (Beatrice G) emp Firestone h3421 Monroe rd
--Claude E jr (Bryanleen E) detective City Police h426 Melbourne ct
--Cleotis D (Daisy J) lab Char Pipe & Fdry h1316 W 5th apt 3
--Cletus H (Virginia H) bldr Albright Boat & Marine h1300½ Highway pl
--Clifford W jr (Thelma B) slsmn Char Engraving h154 Stonewall Jackson Homes
--Clifton r645 Pennsylvania av
--Clinton C (Freda S) formn Ralston Purina h2832 Irby dr
--Clinton W (Edwina B) jan Hoskins School h1200 Oaklawn av apt 65
--Colin V slsmn Williams & Shelton r905 Henkle rd
--Connie B Mrs mach opr Swinson Food Products r3701 Old Statesville rd
--Cora B (wid C L) h326 Hovis cir (Tboro)
--Curlie M Mrs maid r620 E 6th
--Currie D (Mary C) chief eng Pet Dairy Products h1716 Chestnut
--D Glenn (Mildred L) h129 Cottage pl
--D S (Hazeline G) driver Dayton Tire Sls h1206 Moss
--Daisy h229 S Myers
--Daisy (wid Lawrence) maid Teddy Bear Nursery r1316 W 5th
--Daisy (wid Thos) maid h711 E 3d apt 36
--Dallas D wldr Soule Steel & Iron r4334 Wilkinson blvd
--David (Rosa J) lab Duke Pwr h817a S Graham
--David F driver Central Mtr Lines r Huntersville NC

A. Z. Price & Associates, Inc.
HEATING – PLUMBING
AIR CONDITIONING
ENGINEERS AND CONTRACTORS
General Electric Dealers
PHONE FRanklin 6-2466
206 S. Church St. Charlotte, N. C.

DAVIS & DAVIS REALTY CO INC
OFFICERS
W CLEVE DAVIS JR, PRESIDENT
ALAN J DAVIS, VICE PRESIDENT
A P "BUNNY" PERKINSON JR, ASSOCIATE
141 W 4th
TELEPHONE EDison 3-0564

--Dean h990 Center (H)
--Dean B supvr Bd of Educ r RD 1 Matthews NC
--Delilah S (wid Cecil W) h2014 Dartmouth pl
--Della Mrs h Dixie rd
--Deloris E insp Hudson Hosiery r1232 Seigle av
--Dennis (Alma) stacker Fredrickson Mtr Exp h1708 Oaklawn av apt 3
--Dewey S v-pres genl mgr Davis Lumber Co Inc r Taylorsville NC
--Dewey W (Lorraine T) v-pres McGee Lumber Co Inc h680 Ideal way
--Dewitt (Mildred N) genl contr 1335 Greenwood av h do
--Diane r400 Lakewood av (H)
--Dietra maid r528 Brookhill rd
--Dolcy H (wid Wm R) h3100 Ross av
--Dolph (Mabel D) lab New England Waste h514 Shuman av
--Dona L (wid Wm T) h1024 N Brevard
--Donald hlpr Geo Goodyear Co r Fortmill SC
--Dora clk AT&T h409 N Church apt 405
--Doretha maid r207 Fairwood av
--Doretha processor Carriker Poultry r2531 Horne dr
--Doretha waitress Grant's r1432 Newland rd
--Doris B Mrs bkpr Colonial Stores r RD 4 Box 217 Wilmount rd
--Dorothy Mrs fnshr Joy Lndry & Clns r927 Oaklawn av
--Dorothy F Mrs smshr Highland Pk Mfg r Midland NC
--Dorothy L clk Chadbourn Gotham Inc r2547 Pinckney av
--Dorothy W Mrs maid Sharon Veterinary Clinic r425 E 5th
--Doshia h1017a Pharr
--Doshie (wid Willie) maid h1016 Gough
--Douglas J (Norma P) studt h104 Sylvania av apt 2
--Dwight L (Mildred J) exec v-pres H & S Lumber Co h1101 Ardsley rd
--E Hugh (Mable H) slsmn h3136 Commonwealth av
--E Jack (Billie G) buyer J A Baker & Co h5217 Buckingham dr
--E Jane studt r2401 Belvedere av
--E R (Ruth) barber Wm R Barringer Hotel h423 E Boulevard

SOUTHERN HERITAGE LIFE INSURANCE CO.
Life, Group and Pension Trust
EDWARD J. WEST
1010 Wachovia Bank Bldg.
Telephone FRanklin 6-5671

GATHINGS MOTOR CO.
AUTHORIZED DEALER
IMPORTED ENGLISH CARS
- Hillman
- Sunbeam
- Triumph
- Austin-Healey
- Austin
- Morris
- MG

613 W. MOREHEAD
DIAL
EDison 2-2154

EDISON FOARD
General
Contractor
Industrial
Commercial
Residential
116 W. THIRD ST.
Tel. EDison 3-4464

Stocks
R. S. Dickson & Company, Inc.
INVESTMENT SECURITIES
Offices in Eight Principal Cities
Principal Office Fifteenth Floor, Wachovia Bank Building
Tel. EDison 2-1134
Bonds

NATIONAL ASSOCIATION OF REAL ESTATE BOARDS
REALTORS ARE ACTIVE MEMBERS OF CONSTITUENT BOARDS

Home Realty & Management Co., Inc.

Finance
Management
Sales
Insurance
Phone
EDison
2-1141

121 E. 3d

JAMES E. STEWART

- Landscaping
- Tree Moving
- Shrubbery

IT'S NOT A HOME UNTIL IT'S PLANTED

- Free Estimates
- Satisfaction Always

R.D. 10
Box 212
Tel. FRanklin
7-5630

Eckerd DRUG STORES INC.

128 N. TRYON ST. TEL. EDison 3-0553
109 S. TRYON ST. TEL. EDison 4-4042
1332 CENTRAL AVE. TEL. FRanklin 5-5556
1025 PROVIDENCE RD. TEL. EDison 2-6111
4133 PARK RD. TEL. JAckson 3-3031

5 LOCATIONS FOR YOUR CONVENIENCE

FREE CITY WIDE DELIVERY

Meyers FURNITURE CO.
"HOME FURNISHINGS"
Phone EDison 2-5673 204 E. Trade

DAVIS
--E Robt (Isabel T) asst dept mgr Duke Pwr h720 E Park av
--Earl recapper Jones Tire Sales r416 N Brevard apt 3
--Earl sanitationmn Colonial Stores r2514 Pitts dr
--Earl (Carrie B) whsemn A&P h3132 S Tryon
--Earle W (Mary B) h1736 Dunkirk dr
--Early (Jettie M) lab Speas Co r1805 Statesville av
--Earnest F picker hd Highland Pk Mfg r2219 Irma
--Ed r140 Jackson ter
--Eda r1400 Peachtree
--Edison B (Nancy J) formn Sou Elec Serv h4927 Elder av
--Edmond F (Claudia M) meat ctr Funderburk Food Center h3308 Draper av
--Edmund L (Ada O) h2300 Chesterfield av
--Edna B Mrs waitress Kress' r221 N Cedar
--Edna C Mrs slswn Ivey's r1815 Cleveland
--Edna T (wid Chas) maid h630a Plum
--Edw dresser Butler Seafood r1014 Haley pl
--Edw jr emp Queen City Mattress & Uphol r Pineville NC
--Edw B routemn Uniform Rental Service r Concord NC
--Edw C (Margt) store keeper Grinnell Co h2438 Eastway dr
--Edw C jr (Betty M) framemn SBT&T h3329 Draper av
--& Elder Shell Oil Station (Jacob A Davis Willie L Elder) 2317 Statesville av
--Elise with Marshall Mills r109 Waco rd
--Eliz r1621 Independence blvd NE
--Eliz W ofc sec Wachovia Bk & Trust r1721 The Plaza
--Ellen J Mrs h810 McRae apt 233
--Ellen N Mrs clk B W Acceptance r401 Seldon dr
--Elma fldr Char Linen Serv r424 N Caldwell
--Elmer H (Emma H) h1639a Berryhill rd
--Eloise (wid Richd) h rear 408 Mill rd
--Elsie Mrs cook Harry P Harding High Sch r2229b Double Oaks
--Elsie S Mrs smstrs Montaldo's r1565 Wilmore dr
--Elzie Mrs maid h1043 Brown
--Emerson (Maude) driver Weathers Bros Transfer h421 W Independence blvd
--Emma Mrs slswn Mellon Co r1639A Berryhill rd
--Emma D (wid Sam B) lndrs h1801 Luther
--Emma L Mrs cook Drum Restr h1316 Crest
--Emma M Mrs nurse Good Samaritan Hosp r1811 Patton av
--Ernest (Julia M) picker Highland Park Mfg h1807 Kinney

Charlotte Music House Inc.
PIANOS ORGANS
PIANO and ORGAN TEACHING STUDIO
1316 N. Independence Blvd.
Tel. FRanklin 7-1324

DAVIS
--Ernest plstr L E Small r609 E 3d
--Ernest studt r2325 Edison
--Ernest G (Jean D) eng City Eng & Streets Dept h4001 Ridgecrest av
--Ernest L wash rack mn Lee A Folger Inc r2745 Mayfair av
--Essie H (wid John) maid h1014 E 2d
--Estelle A (wid Tee) r3245 Rozzell's Ferry rd
--Estelle W (wid Jesse) maid h418 Alexander
--Eug (Maggie C) h714 Wallace
--Eug (Margt) brick mason h1808 Gibbs
--Eug lab Asphalt Inc r616 S Myers
--Eug lab r710 Shannon
--Eug F (Amy H) dept mgr The Tate-Brown Co h2226 Arnold dr
--Eug W mach opr Caro Pad & Paper r Belmont NC
--Eva R (wid David) h305 Grandin rd
--Evelyn N (wid John F) mgr Dogwood Beauty Salon h1321 E Boulevard apt 3
--Evelyn emp George's Grill r715 E 10th
--Evelyn A Mrs nurse 3143 Pinehurst pl r do
--Evelyn B Mrs mgr Custom Made Drapery r1550 S Tryon
--Evelyn L Mrs sec-treas Davis Lumber Co Inc r Taylorsville NC
--Evelyn T Mrs ofc sec City Bd of Educ r2409 Commonwealth av
--F Romeo (Edith J) slsmn Bertos Sales h750 Harwyn dr
--F Russell (Kath M) slsmn h3232 Marlborough rd W

DAVIS FINANCE CORP, J C Davis Jr Pres, Loans, Furniture and Equipment, Fast Confidential Service 304 S College, Tel FRanklin 5-6179 (See Yellow Page 132)

--Flora E Mrs opr SBT&T r2952 Willow dr
--Flora P (wid Oliver H) r314 Hovis cir (Tboro)
--Florence (Ola M) h824a Oliver
--Florence C (wid Henry) maid Presby Hosp h306 S Long apt 1
--Flossie C (wid W Cleveland) h2614 Portland av
--Floyd L (Emma S; Charlotte Window & Blind Service) h1920 E 8th
--Floyd L (Iphigenia F) ship clk N Caro Equip h Dr Carver rd
--Frances E Mrs slswn Jimmy Ledford Inc r2409 Chesterfield av
--Frances J bkpr Am Coml Bk r1027 Lanier av
--Frances M serv rep SBT&T r3520 Commonwealth av
--Frances P Mrs cash Double Oaks Apts r2405a Statesville av
--Frances R (wid Rogers W) h1501 Queens rd
--Frank (Elizabeth Pure Service Center)
--Frank (Frank's Musical Grill)
--Frank emp Tenn-Caro Trans r Huntersville NC
--Frank (Julia D) jan Lincoln Hts Elem Sch h1812 Kennesaw dr
--Frank (Louise) lab Chemical Processing r1034 Kohler av
--Frank jr (Virginia P) busmn Bailey's Selwyn Cafeteria h1023a E Vance
--Frank J (Sarah T) mgr Sou Airways r New Dixie rd
--Frank L (Helen H) carp h801 E 17th
--Frank L (Dora) pipe fitter Pure Oil r RD 5 Box 988B
--Franklin driver Andrews Mus r724 Cobb-way
--Fred waiter Oscar's Sandwich Shop r120 N McDowell
--Fred jr (Emma M) h1811 Patton av

DAVIS FRED B (Sarah G), Surveyor, Subdivisions, Topographical, Farm and Physical Surveys and Building Layout 148½ Brevard ct, Tels EDison 3-2267, h510 Hovis cir, Thomasboro, Tel EXpress 9-3402 (See Yellow Page 200)

--Fred O (Doris B) ramp serv EAL r RD 4 Box 217

DAVIS
--Freddie presser Wright Cln r RD 1 Waxhaw NC
--Freddie A carrier PO r2655 Rachel

DAVIS & FURBER MACHINE CO
ELWYN N ATWOOD, MANAGER
TEXTILE MACHINERY
CARD CLOTHING
TAPES and APRONS
1637 W MOREHEAD
TELEPHONE EDison 3-9614

--Gene studt r1335 Greenwood av
--Geneva r328 Benjamin
--Geneva cook Alexander Hotel h407 S Davidson apt 1
--Geneva M Mrs maid h430 Templeton av apt 2
--Geo (Margt L) h1422 Winnifred
--Geo (Annie L) lab h508 N Brevard apt 3
--Geo lab h Circle dr
--Geo mtcemn City Pk & Recreation Comn r1014 Haley pl
--Geo jr (Lucille) hlpr Redman Textile Machinery h Circle dr
--Geo A (Anne S) sub carrier PO h1239 W Dresden dr
--Geo D agt Conn Mutual Life r Jamestown NC
--Geo E (Jessie L) comp Clark Publ Co r Pageland SC
--Geo G (M Cornelius) mach opr Lance Inc h221 McDonald av
--Geo L (Opal H) driver Concrete Sup h2215 Highland
--Geo W (Ruth E) driver Roadway Exp h3245 Rozzells Ferry rd
--Geo W Rev (Edna A) h978 Center (H)
--Georgia prsr Am Dry Cln r829 S Alexander
--Georgia J Mrs maid h833 Cates
--Georgie cook Central Restr r433½ W Hill
--Geraldine Mrs packer Russell Corp r1519 Cleveland av
--Gertrude r708 E 9th apt 1
--Gilreath A (Dorothy B) tile contr 808 Mohigan h do
--Gertrude h708 E 9th apt 1
--Gladys G tchr Wesley Hts Sch h2019 Briarwood rd
--Gladys H with Allison-Erwin r2501 Pinckney av
--Gladys L Mrs clk Colonial Store r2501 Pinckney av
--Glen M driver Char Steel Drum r1521 Statesville av
--Grady D bundler Char Lndry r1043 Brown
--Grady L crane opr Combustion Engineering r307 E Tremont av
--Graham lab Caro Bedding & Chair r RD 7 Box 421
--Graham J fxr Highland Pk Mfg r Midland NC
--Grayson A (Helen M) formn H M Houck Co h1418 Briarcreek rd
--Grill (Henry E Davis) restr 3258 Rozzells Ferry rd
--Guy A (Kath F) carp Blythe & Isenhour h2111 E 7th
--Gyp lab Taylor Salt-Chem r832 Burton
--H Bob (B Jean) slsmn Caro Overall Serv h213 W 27th
--H Thurston (Joyce M) pres-treas Credit Adjustment Bureau Inc and Piedmont Auto Recovery Inc pres Medical Dental Credit Bureau Inc h1627 Scotland av
--H W h2014 Vail av
--H Wyatt (Louise M) eng Bulman Engineering h1112 Central av
--Harkness Co (Wm A Davis jr Richd R Harkness) steel products 1607 E 7th
--Harold C (Jean) plumber Frick Plumbing r529 Wilbrown cir
--Harold E (Helen E; Park Road Barber Shop) h3630 Belton
--Harold F (Zillah C) dist mgr Wallace & Tierman h2415 Overhill rd
--Harold W mach opr Austin Cushion & Canvas r Huntersville NC
--Harrell (Davis Service Station) h N Tryon

DOUG FLOWE AND SON CONSTRUCTION CO.
GRADING and EXCAVATING CONTRACTORS
DRAINAGE — ROAD WORK — GRADING — PARKWAYS
Free Estimates
2327 REMOUNT ROAD (See Yellow Page 92) TEL. EDison 2-1169

DAUGHTRY SHEET METAL CO.

Lennox
Oil & Gas Furnaces
1105 - 09 E. TRADE

CONTRACTORS
ROOFING – SHEET METAL – HEATING – AIR CONDITIONING

Lennox Air Conditioning
Combustioneer Stokers
TELS. EDison 2-2195, EDison 4-6621

DAVIS
--Harriet L maid Char Mem Hosp r2843b Statesville av
--Harrison r920 W Tremont av
--Harry (Alberta M) h613 Crockett
--Harry r510 Shuman av
--Harry (Hattie W) custdn PO h2004 StJohn
--Harry (Margt B) lab A Z Price & Assocs h508 W Hill apt 1
--Harry B (Betty S) routemn Caro Overall Serv h3828 Selwyn av
--Harry E dryer Associated Transport h4204 Blackwood av
--Harry P (Frances E) mtcemn AT&T h2409 Chesterfield av

DAVIS HARRY P (Louise G), Surveying and Mapping 509 Wilder Bldg 237 S Tryon, Tel FRanklin 7-7553, h4329 Monroe rd, Tel FRanklin 5-7647

--Harry S (Ruth W) clk Sedgefield Hdw h2304 Shenandoah av
--Harvey A lab City Mtr Transport Dept r906 Davidson
--Harvey B (Fronie B) furnace wkr h301 S Summit av
--Harvey B jr clk Commercial Automotive
--Harvey C (Mabel M) driver City San Dept h906 N Davidson
--Hattie Mrs cook Porterhouse Restr r Basin
--Hattie B aide Char Mem Hosp r2638 Englehart
--Hattie C Mrs r512 W Hill apt 2
--Hattie M Mrs maid r811 Oaklawn av
--Hazel M r338 Hempstead pl
--Hazeleen clk SBT&T h508 N Tryon apt 318
--Hazelene finisher Domestic Lndry r129 S McDowell
--Helen hlpr H M Houck Co r1418 Briar Creek rd
--Helen M Mrs mgr Flynn's r1210 E 7th
--Henderson E (Mildred S) slsmn Lowder Furn h1905 Thomas av
--Henry (Jessie C) jan Caro Paper Board h1804 Kennesaw dr
--Henry (Dora) junk dealer h908 Burton
--Henry (Nettie M) lab h308 Henderson al
--Henry jr hlpr Char Fish & Oyster r1808 Edwin apt 262
--Henry C (Evelyn) h933 Hamilton
--Henry D baker Federal Bake Shop r207 W 7th
--Henry E (Evelyn S; Davis Grill) h400 Lakewood av (H)
--Henry E lab h310 Henderson al
--Henry F (Jean R) eng Grinnell Co r PO Box 266 Matthews NC
--Henry G sht mtl wkr Metal Fabricators r815 Church
--Henry J slsmn Borden Co r RD 8 Box 397
--Henry L (Margt K) ofc mgr Dixie Radio & Sup h2432 Remount cir
--Henry W h601 Livingston dr
--Henry W (Mattie) h538 Oakland av apt 3
--Henry W driver Kilgo Mtr Frt r4801 Charleston dr
--Herbert (Lucille) driver Parker-Gardner h415 N Myers apt 8
--Herman S (Owena H) inventory Johnson C Smith Univ h308 Carmel
--Herman W driver City Cemeteries r620 Seifert cir
--Hester h505 S Davidson
--Hollis slbr Highland Pk Mfg r RD 8 Box 624
--Horace (Hulon M) h338 Hempstead pl
--Horace jr (Evelyn A) slsmn Ervin Realty h3143 Pinehurst pl
--Hovis C h409 Jones (H)
--Howard (Willie M) lab County Rd Dept r325 Henderson al
--Howard (Beatrice B) shipping clk Allison Erwin h807 Carmel
--Howard G (Thelma McD) USN r1401 N Alexander
--Howard R (Doris B) pkr Harris Super Market No 3 h2855 Georgia av
--Howard T (Evie S; North Charlotte Market) h720 E 35th
--Hubert B (Dorothy M) technical rep Eutectic Welding Alloys r201 Sylvania av

DAVIS
--Hughie (Mattie D) truck opr Coca-Cola h594 Brookhill rd
--Hugo P jan Pure Oil r511 S Graham
--Iphigenia F Mrs pkr Radiator Specialty r547 Dr Carver rd
--Iris x-ray studt Char Mem Hosp r1035 E Morehead
--Irving S (Dell C) cabinet maker h2209 Weyland av
--Isabelle maid h317 S Myers apt 2
--Isabelle (wid Lewis) r1811 Patton av
--Ivory (Stella M) platform wkr Fredrickson Mtr Lines h1840 Vinton
--J A shopmn Baker Equip Engineering r RD 3
--J Bolling jr (Betty B) prin Dilworth Elem Sch h3215 Wicklow pl
--J Brooks formn Marko Engineering r RD 3 Matthews NC
--J Bryan (Blanche L) v-pres-genl mgr Curt L Rogers Co and sec Builders Hardware Co Inc h2035 Chesterfield av
--J Bryson jr (Margie) serv mgr Hearn-Wilson Mtr h2613 Clydesdale ter
--J C (Lillie) lab Consolidated Brass r RD 10 Box 457
--J Clarence (Iretha) pkr Sou Radio h1509 McCall
--J Clinton jr (Violet S) pres Davis Finance Corp h2213 Charlotte dr
--J D (Sarah E) mach opr Planters Fertilizer & Phosphate h2602 Booker av
--J Franklin (Verna L) pressman Lassiter Corp h4135 Tillman rd
--J Harley (Rosa P) pntr h1123 N Myers av
--J Otis (Viola C) engraver Char Engraving h2614 Fort
--Jack r1636 Beverly rd
--Jack atndt Highway Twenty Nine Esso r2903 N McDowell
--Jack (Dorothy W) spotter Kannon Clns h425 E 5th
--Jack A (Mildred J) asst eng City Fire Dept r RD 5 Box 1101-A-18
--Jacob A (Dorethea R; Davis & Elder Shell Oil Station) h1432b Newland rd
--Jas h317 Solomon
--Jas r1314 Winnifred
--Jas (Henrietta) constn wkr h910 Oliver
--Jas (Willie M) hlpr Ready to Bake Foods h2114 Edison
--Jas (Beulah M) lab Piedmont Equip h335 Fairwood av
--Jas (Minnie B) lab Paul K Helms Constn h708 Henderson ct
--Jas lab City Mtr Transport Dept r414 N McDowell apt C
--Jas (Evelyn) lab Butlers Sea Food h618 E 3d
--Jas (Clementine) lab City St Dept h714 E 11th
--Jas (Elsie) receiving dept Caro Paper Board h2229b Double Oaks rd
--Jas (Mamie L) USAF h709 W Griffith
--Jas with Genl Mills r723 Griffin
--Jas A (Phyllis G) slsmn Delph Hdw & Specialty h3623 Eastway dr
--Jas B (Blanche B) h3516 The Plaza
--Jas B (Pauline J) attndt Tyson's Bros Texaco Serv Sta h1944 Woodcrest av
--Jas B (Evelyn T) surveyor Marsh-Broadway Constn h2409 Commonwealth av
--Jas B (Mary B) wtchmn Watson Wtchmn's Serv h Nations Ford rd
--Jas C (Jeanette D) driver Canada Dry h1317 Crest
--Jas C (Nancy S) tech Jeff Std Brdcstg h2820 Phillips av
--Jas D (Annie L) driver Char Merchants Del h1112 Oaklawn av apt 33
--Jas E r219 W 10th
--Jas E (Sarah W) h819 E 15th
--Jas G (Juanita F; Hallmark Printers) r4115B Pineview rd
--Jas H asst Char Dental Laby r Harrisburg NC
--Jas H atndt Long's Animal Hosp r207 E Fairwood av
--Jas H (Jess) porter Caro Restr Sup h1809 Edwin apt 113
--Jas H USAF r933 Hamilton

Lloyd C. Bost

GENERAL CONTRACTOR
- Residential
- Commercial
- Repair Work
- Additions

1756 MARYLAND AVE. TEL. EDison 3-1616

DAVIS
--Jas M (Artia M) bar bender Sou Engineering h2720 LaSalle
--Jas M hlpr City Chev r Hoskins Sta
--Jas N (Alberta T) hlpr Lance Inc h1011 Pitcher
--Jas O (Sarah P) city fire fighter h608 Berryhill
--Jas R r225 Frazier av
--Jas R (Mable J) sampler Ralston-Purina h1014 Pierson dr
--Jas S (Dora) h1100 Oak Lawn av apt 15
--Jas S dist supvr State Dept of Rev r Concord NC
--Jas T (Ola M) wtchmn Watson Wtchmn's Serv h119 Irwin av
--Jas W (Anne K) slsmn Young Mtr h2301 Bay
--Jane G Mrs h1060 Ardsley rd
--Jean Mrs stock clk Fafnir Bearing r Matthews NC
--Jean B Mrs serv rep SBT&T r Locust NC
--Jean C bkpr Bost Bakery r205 Andrill ter
--Jean C Mrs ofc sec National Timber Sales r Moresville NC
--Jeanette D Mrs smstrs Stately Lady Nitewear r1317 Crest
--Jeannie Mrs maid Union Bus Terminal h2117 Statesville av apt 1
--Jeannie L (wid Geo P) tchr Hoskins Sch h1501 E 7th apt 8
--Jeff pres-genl mgr Courtesy Motors Inc r Reames rd
--Jefferson (Mattie M) driver Atlantic Co h610 S Davidson apt 2
--Jefferson (Frances L) phys 1012 Kings dr R507 h1206 Kenilworth av
--Jennie M Mrs h1207 Burton
--Jerry R (Loretta T) ship clk United Mills h807 N Church
--Jerry J emp Davis Recreation r1232 Camp Greene av
--Jettie M Mrs cafeteria wkr Biddleville Sch r1427 Oaklawn av
--Jim (Mary D) constn wkr Blythe & Isenhour h1307 Kendrick
--Jimmie recapper Genl Tire & Rubber
--Jip (Anne R) h832 Burton
--Jodie (Nanny) porter M B Smith Jewelers r417 E 8th
--Joe lab C E Williams r514 S Davidson
--Joe F (Burke Novelty Co) r305 Grandin rd
--John r990 Center (H)
--John h1024 E 1st apt 2
--John (Lougenia W) agt North Carolina Mutual Life Ins h524 Brookhill rd
--John constn wkr r328 Boundary
--John (Ernestine G) cook Airport 77 Restr h Circle dr
--John (Pinkie) lab Piedmont Cold Storage h2402a Horne dr apt A
--John (Emma T) lab City Water Dept r RD 3

KENZELL ELECTRIC SERVICE
K. J. Poteat - Pres.
ELECTRICAL CONTRACTORS
All Type Wiring
Service and Repair
Free Estimates Tel. EXpress 9-5923

INDOOR COMFORT COMPANY
AIR CONDITIONING
HEATING
2745 Dogwood Ave.
TELEPHONE
EDison 4-5025

Bob Robinson's Auto Service
General Auto Repairing
Auto Air Conditioning
All Makes of Cars
1305-11 E. 4th St.
TELS. EDison 4-5091
EDison 4-3818 and FRanklin 6-1704

MUTUAL Since 1881
Mutual Savings and Loan Association
INSURED SAVINGS — HOME LOANS
119 East Third St. Tel. EDison 3-6126
FEDERAL SAVINGS AND LOAN INSURANCE CORPORATION SAFETY OF YOUR SAVINGS INSURED UP TO $15,000

T. C. HEYWARD & CO.
Steam and Hydraulic Plants
TELS. FRanklin 7-2678, LD 930
518 E. MOREHEAD ST.

THE BANK OF COMMERCE
CHECKING ACCOUNTS — LOANS — SAVINGS ACCOUNTS
"A Complete Banking Service"
124 S. Church St. Phone FRanklin 5-4424

Colonial Iron Works
ORNAMENTAL WORK PIPE COLUMNS
FLITCH PLATES
BEAMS ANGLES PORTABLE WELDING
4155 Statesville Rd. Tel. EDison 3-0897

DAVIS
--John (Ella L) recapper Compton Tire h4131 Redwood av
--John studt r801 South A
--John A (Willie M) lab John Crosland Co h208a Lancaster
--John A (Barbara W) tchr Northwest Jr High Sch h2518 LaSalle
--John A jr (Iris C) serv eng Cooper D Cass Co h1604 Murdock rd
--John B (Alma R) clk Pittman Gro h431 W Stonewall
--John B dumper Colonial Stores r807 Carmel
--John B slsmn C-B Drug
--John C (Emma V) h304 N Midland av
--John C (Joann C) crane opr Concrete Materials h206 Carolyn rd
--John C jr (Mary S) clk Duke Pwr h3953 Carlyle dr
--John D (Jean) branch supt S K F Industries Inc r RD 11 Box 112
--John D driver Moretz Coal r1002 E Boundary
--John E constn wkr Geo Goodyear Co r Lancaster SC
--John E (Louise) dist mgr Std Coffee Co h3809 Park rd
--John E lab John Crosland Co r208A Lanster
--John E roller Griffin Pie r419 S Long
--John E jr studt r3809 Park rd
--John G (Ella) lab Rike Roofing & Mfg h1900 Double Oaks rd
--John H (Beulah; Davis Sandwich Shop) h1106 Spring
--John H (Willie M) mixer Speas Co h2311B Double Oaks rd
--John H prsr Careful Clns r1505 Oliver
--John L lab City Eng & Streets Dept r4105 Redwood av
--John S (Cora J) emp Ford Mtr Co h N Tryon
--John S jr ofc mgr Easterby & Mumaw r RD 10 Box 200a
--John W atndt McCall's Serv Sta r RD 6
--John W mech Fruehauf Trailer r York rd RD 3
--Johnny (Half Moon Cafe) and confr 901 S Church h141 Jackson ter
--Johnny hlpr Bowen Hamor r Matthews NC
--Johnny E lab City Cemetery Dept r RD 1 Box 397 Matthews NC
--Johnny F (Sharon A) driver Tenn Caro Frt Carriers h Derita rd
--Jonnie F (wid Wm A) h2017 E 9th
--Joretha W Mrs maid Montaldo's r2312 Edison
--Jos (Nannie M) lab Hebrew Cemetery h417-19 E 8th
--Jos C (Betty J) slsmn Trade Publications h2134 Kirkwood av
--Jos F (Mamie V; Novelty Music Co) h1317 Camp Greene av

LAKEY CONSTRUCTION Company
BUILDERS OF FINE HOMES
174 Gumbranch Rd.
TELEPHONES
EDison 2-1019
EXpress 9-5907

Pettice Cleaning Service
● Residential ● Commercial
● Windows ● Floors ● Bricks
912 N. Druid Circle Tel. FRanklin 6-8169

DAVIS
--Jos S jr (Wilma B) test eng Duke Pwr h419 Webster pl
--Joyce slswn Kress' r RD 7 Box 504 Dave Cox rd
--Joyce A sten Piedmont Natural Gas r2409 Chesterfield av
--Joyce M Mrs sec Credit Adjustment Bureau Inc Medical Dental Credit Bureau Inc and Piedmont Auto Recovery r1627 Scotland av
--Juanita maid h940 E Hill apt 3
--Juanita H Mrs quiller Highland Pk Mfg h1232 Seigle av
--Julius (Mattie) plstr h1909 St Luke
--Junius E (Mamie L) firemn Johnson C Smith Univ h124 Frazier av
--Jureatha W Mrs maid Montaldo's r2312 Edison st
--Juroy lab Char Steel Drum r RD 6 Box 360
--Justis B (Blondell) carp Ervin Constn r RD 1 Peachland NC
--Katherine B insp Uniform Rental Service r1418 N Davidson
--Katherine F Mrs clk Belk's r1316 E 7th
--Kathleen H (wid Roland) maid h632 E 11th
--Kenneth climber Davey Tree Expert r525 N College
--Kenneth bkpr Young Constn r RD 2
--Kenneth L (Carol H) mech Garcrest Mills h2618 Tuckaseegee rd
--Kenneth M (Ellen F) trainee Lance Inc h2227 Kenmore av
--Kenneth W jan Park Road Sch r705 S Torrence
--L Jefferson (Eunice M) slsmn Robt Hall Clothes h647 Marsh rd
--L Juliette sten A&P h300 Grandin rd
--L Junius (Dorothy M) linemn Pneumafil Corp h Dixie rd
--Larry atndt Independence Pure Serv r416 Reeves ct
--Larry A (Mildred T) clk International Harvester r1524 Cliffwood pl
--Larry J USAF r400 Lakewood av (H)
--Lattimore projectionist Lincoln Theatre r724 Cobbway
--Laura E Mrs maid Reynolds Inc r1429 Oaklawn av
--Lawrence (Lula J) packer New England Waste Co h447 Basin
--Lawrence A driver Roadway Exp r4154 Tillman rd
--Lawrence K (Myrtle) emp Mill Power Sup h2369-A Horne dr
--Lee A (Beatrice) custodial wkr County Buildings h446 Shuman av
--Leila M Mrs tchr Myers Street Sch r1911 Oaklawn av
--Lela (wid Harrison) maid r727 Carmel
--Lelia Mrs h1417 Cleveland av apt 3
--Lemuel A r1322 Shamrock dr
--Lena C r221 Judson av
--Leo Mrs maid h2300 Statesville av
--Leon F cook Mercy Hosp r514 E 2d
--Leonard H (Betty) ship clk Caro Pad & Paper r Belmont NC
--LeRoy (Virginia; Davis Sinclair Service Station) h2000 St Paul
--Leroy lab City Mtr Trans Dept r729 E 8th
--Leroy jr porter Ivey's
--Les (Shirley A) hlpr Foremost Dairies h1216 N Davidson
--Lester L (Martha) USMC r3115 Park rd
--Levi lab Rich & Ross Pipe Line r915 E 7th
--Levina B Mrs spooler Johnston Mfg r1841 Mecklenburg av
--Lewis W (Frances M) clk Ptsbgh Glass h1844 Fleetwood rd
--Lillian Mrs asst mgr Am Coml Bk r RD 11 Box 428
--Lillian A opr Roland's Salon of Beauty r4805 Woodhaven dr
--Lillie M Mrs maid h724 Cobbway
--Linda typ County Dept of Public Welfare r2915 Westfield rd
--Lindsay driver Kilgo Mtr Frt r312 Plymouth av
--Lindsey (Annie H) jan City Police h605-07 Saxon ct
--Lizzie wrapper Wright Cln r566 Brookhill rd

DAVIS
--Lizzie W Mrs hlpr Char Mem Hosp h614-A N Myers
--Lloyd H (Thelma S) instr Johnson C Smith Univ h133 Beattie's Ford rd
--Lloyd R hlpr Coca-Cola r RD 6
--Lois C Mrs ofc sec Kemper Ins h326 E Kingston av
--Lois M Mrs spinner Highland Pk Mfg r323 N Hoskins av (H)
--Lois P Mrs interviewer Employment Security Comn r614 Marsh rd
--Loretta T Mrs ofc sec Massey Ferguson Tractor r807 N Church
--Loretta Y bkpr First Union Natl Bk r2614 Fort
--Lorraine T Mrs ofc mgr Miller Millwork Corp r680 Ideal Way
--Louella Mrs maid h1002 E Boundary
--Louie B (Eunice A) asst funeral dir Long's Mortuary Serv r RD 2 Matthews NC
--Louis r804 Ross
--Louis M (Jane R) slsmn Caro Securities Corp h408 Wakefield dr apt A
--Louise A insp Nebel Knitting r1940 Woodcrest av
--Louise A Mrs tel opr Mecklenburg Hotel h522 Hawthorne la apt 16
--Louise G Mrs nurse Char Eye Ear & Throat Hosp r4329 Monroe rd
--Louise S Mrs exec sec Am Cancer Society r2553 Arnold dr
--Louise T (wid Gilbert) h2729 Old Steele Creek rd
--Lovie (Emma) h1102 E Hill
--Lowell T appr Austin Elec r Chesterfield SC
--Lucia porter Ivey's r836 Harlon
--Lucile M (wid Odus K) ofc sec Chev Mtr h529 W Sugaw Creek rd
--Lucille maid h1314 Winnifred
--Lucille (wid J Burion) h2614 LaSalle
--Lucille S bkpr J L Hamilton Engineering Co r RD 11 Box 348
--Lucille S (wid Wm C) clk Williams & Shelton h1508 E Worthington av
--Lucuis (Mary L) cln J B Ivory h836 Holland av
--Lula Mrs tumbler opr Domestic Lndry h1027 E Hill
--Lula M Mrs tchr Myers St Sch r1911 Oaklawn av
--Lumber Co Inc Sam G Davis pres Dewey S Davis v-pres genl mgr Mrs Evelyn L Davis sec-treas 1800 N Tryon
--Luther (Ella C) lab City Eng & Streets Dept h1004 N Church
--Lydia L Mrs enumerator Hill Directory r2128 Parson
--M Allucious Mrs h511 S Graham
--M Cornelius Mrs mach opr Lance Inc r221 McDonald av
--M Evelyn instr Char Mem Hosp r do
--M Gertrude lab Pierce Poultry r211 N Long
--Mabel C Mrs nurse Dr T English Walker r2027 Chesterfield av
--Mabel I nurse Char Mem Hosp r RD 2 Box 798
--Madge (wid John W) h4154 Tillman rd
--Mae A maid r811 E 2d
--Maggie r1603 Main
--Maggie N (wid Joe) h408-A S Myers
--Maggie S (wid H W) h2144 Kenmore av
--Mamie C (wid Geo) h1821 Luther
--Mamie C (wid Wm) maid F H Ross & Co h712 Baldwin av
--Mamie L Mrs prsr Am Dry Cln r124 Frazier av
--Manning D mach Sou Spindler & Flyer r Derita rd
--Marcelle L (Cleo M) delivery mn Suburban Rulane Gas r RD 5 Box 693
--Margt Mrs clk Interchemical Corp r7520 Nations Ford rd
--Margt B (wid Benny E) whse wkr NAPA h3538 Rozzelle Ferry rd
--Margt L Mrs v-pres Carolina Equipment Sales Corp r Huntersville NC
--Margt S (wid Javan) v-pres Charlotte Liberty Mutual Insurance Co h2401 Belvedere av
--Margt V h905 Spring apt 5

Pittsburgh Plate Glass Co.
"PITTSBURGH PAINTS — SMOOTH AS GLASS"
GLASS FOR EVERY PURPOSE
WALLHIDE — FLORHIDE
WATERSPAR — SUNPROOF PAINTS
201 E. 6th, cor. N. College
Phone EDison 3-6624

BELK BROS. CO.
The Carolinas' Largest Store — Smarter Fashions — Greater Values
111-121 E. TRADE and E. 5th corner N. COLLEGE PHONE FRanklin 5-8811

DAVIS
--Marie Mrs clk Sou Ry r2040 Crescent a v
--Marie E Mrs marker Ivey's r1021 W 5th
--Marie G Elementary School W Howard Moreland prin 443 W Griffith
--Marie L maid h618 E 10th Hill
--Marie R (wid Henry) h225 Morrow apt 1
--Marian B Mrs (Mirror Beauty Salon) h2930 Amy James av
--Marion C agt Skyland Life Ins h2712 Carol av
--Marion C (Betty B) emp Colonial Stores h2903 Tuckaseegee rd
--Marion C (Beatrice B) pres Marion Davis Co h2237 Malvern rd
--Marion C Inc Dolores J Kelly mgr wm clo 1033 Providence rd
--Marjorie studt r2237 Malvern rd
--Marjorie C Mrs clk Home Ins r2613 Clydesdale ter
--Marles S Mrs clk SBT&T r Stanley NC
--Martha agt Winston Mutual Life Ins r714 Wallace
--Martha A stat Char Mem Hosp r1837 Choyce cir
--Martha A Mrs maid h1122 N Tryon
--Martha B (wid Lester) typ Coml Credit r3115 Park rd
--Martha H folder Domestic Lndry r524 S Long
--Martha L clk Colonial Stores r2501 Pinckney av
--Martin (Katherine) driver Godl Twine & Supply h531 Brookhill rd
--Martin L (Virginia S) teller The Bank of Commerce h2317 Orton
--Martin L jr (Betty P) slsmn Pump & Lighting h1427 Drexel pl
--Martin V (Louise S) electn Elec Contracting & Engineering h2553 Arnold dr
--Marvin emp Thermoid Co r813 Caton
--Marvis h514 W Kingston av
--Mary button mkr The Button Shop r714 Wallace
--Mary hlpr Wright Cleaning r Lancaster SC
--Mary launderette opr Wright Cln r RD 1 Lancaster SC
--Mary Mrs presser Plaza Hills Self Serv Lndry r1301 Ashby
--Mary (wid Ben) maid h1325-B Horne ct
--Mary A r510 Shuman av
--Mary A C Mrs v-pres-sec J H Cutter & Co Inc h1861 Queens rd W
--Mary B Mrs clk typ Pneumafil Corp r4001 Thrift rd
--Mary B Mrs key punch opr Home Finance Group r1736 Dunkirk dr
--Mary B (wid Plummer) h510 Shuman av
--Mary E maid r2509-A Double Oaks rd
--Mary E nurse asst Char Mem Hosp r510 Louise av
--Mary G (wid Robt H) ofc sec Aubrey R Myers h702 Lamar av apt 2
--Mary H cook Barell Restr r401 S Mc-Dowell
--Mary H Mrs med sec Dr J David Stratton r4201 Castlewood rd
--Mary J maid Presby Hosp r715 E 10th apt 2
--Mary J (wid Jas M) h510 Hovis cir (Tboro)
--Mary J (wid Benn D) sec Charlotte Liberty Mutual Insurance Co h2708 Hampton av
--Mary L maid r566 Brookhill rd
--Mary L nurse Char Mem Hosp r421 Melborne ct
--Mary L reporter Char Observer r1716 Chestnut
--Mary L waitress Airport 77 Restr r Rock Hill SC
--Mary L Mrs maid r315 N Davidson
--Mary N r430 Templeton av apt 2
--Mary R priv sec Pitsbgh Glass r3705 Commonwealth av
--Mary R Mrs ofc sec St Mark's Lutheran Ch r3215 Mayfield av
--Mary S clk Hudson Hosiery r314 E 9th
--Mary S Mrs ofc wkr Concrete Sup r4120 Lansing av
--Mary S (wid Walter F) h139 Andrill ter apt 2
--Mary T (wid Atlee) r208 Sylvania av

DAVIS
--Mattie Mrs elev opr Wm R Barringer Hotel r1909 St Luke
--Mattie (wid Tom) r Dixie rd
--Mattie J forwn Kress' r515 Spruce
--Mattie L Mrs maid h528 W Griffith
--Mattie M salad mkr Chicken N Ribs r1840 Vinton
--Maxine M Mrs slswn Westmoreland Silver h312 Plymouth av
--Mayo (Irene) cook Chez Montet French Dining Rm h1406 White
--Melba J Mrs clk SBT&T r1509 Choyce av
--Melvin (Nancy) emp Armour & Co r1607 Sumter av
--Melvin L kitchen hlpr Wm R Barringer Hotel r1200 Person apt 217
--Melvin L (Hattie B) pntr Soule Steel & Iron h2638 Englehart
--Merryman R (Harriet) ofc mgr Turner Bros-Keller Inc h414 Sardis Road cir
--Mildred J Mrs bkpr Myers Park Pharm r1101 Ardsley rd
--Mildred J Mrs opr Beau Monde Beauty Salon h1333 E Iris dr apt 2
--Mildred K Mrs drs mkr 433 W Stonewall r do
--Mildred L Mrs recpt Matthews-James Clinic r129 Cottage pl
--Mildred T Mrs slswn Woolworth's r RD 8 Box H-190
--Mildred T Mrs sten Smith-Wadsworth Hotel Supply r1524 Cliffwood pl
--Milton A (Lucille B) exam State Hwy Patrol h2101 Aberdeen
--Milton D (Christie B) grinder A&M Crankshaft h614 Tillman rd
--Minnie r816 E Boundary
--Minnie (wid Ulysses) r628 Louise av apt 4
--Minnie G Mrs hse mother Duke Hall Dormitory r2109 St Mark
--Minnie H (wid D T) h111 Willard (Tboro)
--Minnie N (wid Troy) r524 Brookhill rd
--Mollie (wid Geo) r423 Peterson dr
--Mollie H (wid Emanuel) h616 Condon
--Murray (wid Robt) r608 Village ct
--Myrtle bkpr City Savings Bank r5518 Lantana av
--Myrtle A Mrs ofc sec Sou Ry h1720 Logie av
--Myrtle N Mrs mach opr H J Withers Mfg r1009 E 15th
--Nancy H clk SBT&T r Box 4 Waxhaw NC
--Naomi r1708 Oaklawn av apt 5
--Naomi A Mrs tchr Alexander St Sch r1607 Russell
--Nathan H (Lela D) hndlr Ry Exp h2325 E Edison
--Nathan J piloter Field Loom Reed r RD 1 Box 73
--Nathl driver Steel Serv of Carolina r RD 6 Box 366
--Nathl jr (Fannie) lab Bowen Printing h620 E 12th
--Navy (Eliz) porter Auto Brokers h2419-B Horne dr
--Neal H agt Life & Casualty Ins Co of Tenn r Concord NC
--Ned (Mildred K; Gypsey Hair Parlor; Ned Davis Press) h433 W Stonewall
--Ned Press (Ned Davis) prntrs 435 W Stonewall
--Ned T (Elsie S) lab City Eng & Streets Dept r RD 10 Box 105
--Nellie M Mrs maid h207 Fairwood av
--Nettie cafeteria Chadbourn Gotham Inc r316 W 10th
--Nettie B (wid Walker) h524 N Tryon apt 8
--Nettie H (wid Rufus F) h1721 The Plaza
--Nick P aud Aetna Casualty & Surety r2800 Selwyn av apt 214
--Norma H clk SBT&T r RD 1 Polkton NC
--Norman B (Evelyn B; Custom Made Drapery Co) r RD 1 Matthews NC
--Norman H (Velma) mach R H Bouligny Inc r RD 6 Box 815-F
--Norman M B (Lucile M) eng IBM h2132 Cumberland av
--Nova B Mrs waitress Westover Drive In r1301 Fordham rd
--Ola B maid h1002 Stanton
--Ola E maid h622 E 11th

W. G. JARRELL MACHINE CO.
Machinists — Welders
Est. 1906
P.O. Box 2154
1200-06 S. Mint
Tel. EDison 3-7189

DAVIS
--Ola M Mrs slswn Belk's r119 Irwin av
--Olive N Mrs h2132 Charlotte dr
--Oliver J tchr Northwest Jr High Sch h2527 S Remount av
--Ollie C (wid Robt W) r2059 Hopedale av
--Opal W mender Belvedere Hosiery r100 Hovis cir
--Oran C (Maxine) chopper Swift & Co r RD 7 Box 644A
--Ordie lab Ervin Constn r RD 1 Lancaster SC
--Oscar picker hd Highland Pk Mfg r4000 Redwood
--Oscar W (Mary S) slsmn City Chev h4120 Lansing av
--Otis L (Flora E) clk Joseph T Ryerson & Son h2952 Willow dr
--Owens H Mrs dean of women Johnson C Smith Univ r308 Carmel
--Parks jr jan Koppers Co r RD 7 Box 421-T
--Patricia cash Best Shops r700 Hawthorne la
--Patricia opr Belk's Beauty Salon r4801 Thompson dr
--Patricia B Mrs clk SBT&T r Owens blvd RD 10 Box 200
--Patricia M Mrs clk typ John L Stickley & Co r RD 2 Sharon rd
--Patsy B Mrs cafeteria mgr Hoskins School r135 Southway dr (Tboro)
--Patsy C Mrs ofc sec Vinson Realty r200 N Laurel av apt 7-B
--Paul E Rev (Minnie G) pastor Lincolnton Presby Ch h2109 St Mark
--Paul G (Lelia B) driver Johnson Mtr Lines h1922 Optimist la
--Paul M (Irene D) slsmn Dixie Tag & Envelope h1121 Myrtle av apt 58
--Paul R (Levina B) overseer Johnston Mfg h1841 Mecklenburg av
--Paul S (Patsy L) supvr Procter & Gamble h3211 Enfield rd
--Pauline E Mrs clk Lincoln Theatre r724 Cobbway
--Pauline S Mrs insp Highland Pk Mfg r CMR 461 Box 624
--Pearl J Mrs maid h620-A E 10th Hill
--Penson (Eliz F) plmb Hefler Plmb h428 Templeton av
--Perry A (Ann D) dept mgr City Chevrolet Co r Mint Hill NC
--Perry A (Jureatha W) messenger SBT&T h2312 Edison
--Pete T meat ctr P&G Food Store r214 E Park av
--Philip A (Carrol K) supvr SBT&T h635 Northgate av
--Philip H (Edythe) rep Caro Rental & Sales h4230 Old Sardis rd
--Phillip B r2220 Greene
--Phillip N jr (Eleanor W) asst sec Esantee Theatres Inc h3531 Annlin av
--Phyllis A studt r524 Brookhill rd

D. F. SMITH
PAINTING CONTRACTOR
Commercial — Residential
Free Estimates
DIAL EDison 3-8160 208 WOODLAWN AVE.

Thomas Cadillac-Oldsmobile Inc.
CADILLAC
OLDSMOBILE
Sales and Service
214-220
N. CHURCH
PHONES
Service
EDison 2-7159
Sales
EDison 4-4656
Parts
FRanklin 6-4429
Used Cars
422 W. 5th
PHONES
EDison 2-2183
and
FRanklin 5-1253

RRR
ROBERT REALTY
SALES
FINANCING
1366 E. Morehead
EDison 3-5443

F.H.A.
LOANS — AUTO
FIRST MORTGAGE
CITY SAVINGS BANK
120 E. Third St.
Tel. FRanklin 5-4441
Savings and Checking Accounts

BE

MODERN

Live Better

Electrically

- For Comfort
- For Convenience
- For Economy

DUKE POWER COMPANY

Serving the Piedmont Carolinas

AMERICAN COMMERCIAL BANK

FEDERAL DEPOSIT INSURANCE CORPORATION $10,000 MAXIMUM INSURANCE FOR EACH DEPOSITOR MEMBER

"ASK THOSE WE SERVE"

CITY CHEVROLET CO.

Sales and Service

710 S. Tryon St. Phone EDison 2-7151

DAVIS
--Phyllis R ofc wkr General Elec r RD 2 Box 522
--Preston yardmn Youngblood Trucking r1435 S Church
--Priscilla A studt r600 French apt 2
--R Elba h3101 Windsor dr
--R Guy (Edna B) carp h221 N Cedar
--R Newman slsmn Bill Shaw Co r Cedar Croft dr
--Ralph J jr sht mtl supt Buensod-Stacey r2706 Kendrick av
--Ray D (Mary H) linemn Davey Tree Expert h2243 Markham ct
--Raymond (Eliz) lab Duke Pwr h911 McDowell al
--Recreation (Tom K Davis) billiards 3318 Tuckaseegee rd
--Reecie B Mrs maid r727½ S Caldwell
--Richd r624 Stevens
--Richd A (Myrtle N) hlpr Hefner Plmb h1009 E 15th
--Richd L (Carolyn W) rep Genl Elec h3429 Meredith av
--Richd L spring upmn Nathan's Inc r Pineville NC
--Richd P sht mtl mech Ross & Witmer r r RD 6 Box 817
--Richd Q (Deloris L) wldr Maynor Ornamental Iron & Steel Works r Pineville NC
--Richd R (Annette R) rep Metal Hose & Tubing h5215 W Wedgewood rd
--Robt r933 Hamilton
--Robt (Dorothea) inspector RC Bottling h1233-B Newland rd
--Robt porter Conder's Soda Shop r225 Frazier
--Robt (Bessie L) reprmn Travelers Hotel h612 N Davidson
--Robt ydmn r Dixie rd
--Robt E (Mamie L) carp Brown & Glenn Real Est h103 Sage av (H)
--Robt F mach opr H M Houck Co r5811 Wilora rd
--Robt G lab Ervin Constn r442 Lyon
--Robt H jr insp Douglas Aircraft r702 Lamar av apt 2
--Robt L drftsmn Alse V Blankship r2438 Eastway dr
--Robt L (Alice W) driver Queen City Coach h4517 Denver
--Robt L (Hattie B) lift truck opr A&P h York av
--Robt L jr (Dorothy A) slsmn Haverty's h1210 Bradford dr (Tboro)
--Robt L jr (Frances P) tchr Northwest Jr High Sch h2405-A Statesville av
--Robt L jan Nebel Knitting r1123 Statesville av
--Roger W Rev (Fannie F) lab City Mtr Transport Dept h714 S Church
--Rommiel (Jettie) emp Spea's Co h1427 Oaklawn av apt 1
--Ronald H studt h1112 Central av

W. P. CHERRY & SON

GENERAL CONTRACTOR

BUILDERS OF QUALITY HOMES IN

Barclay Downs

5023 CHURCHILL DRIVE

TEL. EDison 4-8949

DAVIS
--Rosa B Mrs maid h2305 Tate
--Rosa B Mrs prsr Julian's Lndry r407 S Morrow
--Rosa H (wid Jake J) h511 N Alexander
--Rosa P Mrs splr Highland Pk Mfg r1123 N Myers apt 1
--Rose A (wid Amzie) h645 Pennsylvania av
--Rosella emp Char Country Club r2431-B Double Oaks rd
--Rosie L Mrs prsr Dixie Cleaners & Laundry h217 N Summit av
--Roy comber Highland Pk Mfg r RD 8 Box H-535
--Roy (Katherine L) eng City Fire Dept h3730 Meyer blvd
--Roy (Jean C) slsmn Thompson-Evans (Raleigh NC) h205 Andrill ter apt 4
--Roy jr emp Highland Pk Mfg r CMR 461 Box 623
--Roy N (Jessie G) slsmn Thomas & Howard h3012 Tuckaseegee rd
--Royalty A (Mary M) gro 4001 Thrift rd h do
--Ruby G Mrs stockrm Kress' r RD 1 Waxhaw NC
--Ruby J emp Delmar Studios r1401 Armory dr
--Russell H (Grace R) sht mtl mech The Young Co h1816 Logie av
--Ruth mach opr Panda Curtain r3245 Rozzells Ferry rd
--Ruth C maid r447 Basin
--Ruth E typ Delph Hdw & Specialty r2304 Shenandoah av
--Ruth M Mrs tchr Dilworth Elem Sch r RD 1 Matthews NC
--Ruth W Mrs (Ruth's Fashion Shoppe) r2304 Shenandoah av
--Sadie L r703 Carmel
--Sallie S (wid Johnny) r130 Martin
--Sally F (wid Martin L) r1427 Drexel pl
--Sam G (Evelyn L) pres Davis Lumber Co Inc r Taylorsville NC
--Sammy studt r2614 LaSalle
--Saml (Sammie E) r734 E Boundary
--Saml (Ann S) lab Rea Constn h601 E 1st apt 3
--Saml L (Blanche P) yardmn h720 E 11th apt 1
--Saml O (Irene M) h624 Welker
--Samuel W (Olethia T) molder Charlotte Pipe & Foundry h2803 Old Steele Creek
--Samuel W studt r328 Benjamin
--Sandwich Shop (John H Davis) 1106 Spring
--Sarah A (wid John) h1018 E 6th
--Sarah C maid Char Mem Hosp r RD 10
--Sarah C Mrs prsr One Hour Valet Clns r524 Ingle
--Sarah E cook Berryhill School r2610 Elmin rd
--Sarah E (wid Jas W) h734 E Boundary
--Sarah F maid r620 E 1st apt 4
--Sarah G Mrs clk Goodyear Mtge r510 Hovis cir (Thoro)
--Sarah G (wid Michl) chkr Belevedere Hosiery h212 Judson av
--Sarah R smstrs Hill's Clothing Store r423 E blvd
--Sarah W Mrs ofc sec Natl Carloading r819 E 15th
--Savannah (wid John A) h524 S Caldwell apt 3
--Selwyn B with Allison-Erwin r RD 1 Box 459
--Seymour (Patsy B) h135 Southway dr (Tboro)
--Shirley A Mrs clk Consolidated Brass r1216 N Davidson
--Shirley F Mrs bkpr Haverty's r1601-A E 35th
--Shirley L clk A&P r201 Crigler (H)
--Shuford I (Inez G) chkr Pilot Frt Carriers r Belmont NC
--Sinclair Service Center (LeRoy Davis) 2101 Beattie's Ford rd
--Smiley K jr (Ina) USA h3231 W Marlborough rd
--Snow dept supt Char Mem Hosp h510 Louise av
--Steph H (Ellen S) h rear 3538 Rozzells Ferry rd

DAVIS
--Stuart C (Kath M) pres Simpson Photo Service Inc h2038 Briarwood rd
--Suzanne H artist Belk's r2710 Picardy pl
--Sybil O Mrs grdr Highland Pk Mfg r r CMR 461 Box 623
--Sylvester (Alice D) emp Delmar Studios h2426 LaSalle
--Sylvester Mrs maid h900 N College
--Ted R studt r400 Lakewood av (H)
--Thelma B Mrs x-ray tech Char Orthopaedic Clinic r154 Stonewall Jackson Homes
--Thelma S Mrs tchr Marie G Davis Elem Sch r133 Beattie's Ford rd
--Thos slsmn Carbic Color & Chemical Co Inc r Columbus Ga
--Thos A (Betty F) city firefighter r RD 7 Brown's Road
--Thos E (Mary E) regional sls mgr Genl Mills r5921 Preston la
--Thos H slsmn Ivey's r2300 Chesterfield av
--Thos H (Lillian G) traffic chf Assoc Press h2309 Laburnum av
--Thos W slsmn Henry Walke Co r3829 Delganey dr
--Thurman (Gladys) whsemn Thomas & Howard h1020 Burton apt 3
--Tilda (wid Deanas) h212 Lancaster
--Tim H porter Manor Theatre r601 Cherry
--Timothy (Laurene) porter Jeff Std Brdcstg h1532 S Church
--Tiny watchmn Fredrickson Motor Express h2845 Ridge av
--Tom (Annie) h2009 Renner
--Tom K (Frankie R; Davis Recreation) h1232 Camp Greene av
--Tommie (Joan M) h301 Clarkson
--Tommy r1720 Logie av
--Tommy wvr Highland Pk Mfg r RD 5 Kannapolis NC
--Troy ship clk Sidney Gilbert & Co r1305 N Church
--Vann erection supt Evern Corp r2727 Springway dr
--Veola h918 Kendrick
--Veola F (wid Audrey) h811 E 2d
--Vera L maid Presby Hosp r306 S Long
--Vernon lab Morris Speizman Co r Cornelius NC
--Vibert (Mary I) slsmn Roberts Filter Mfg h1504 Belvedere av
--Virginia clk Republic Steel r1321 Romany rd
--Virginia maid h2012 St Mark
--Virginia Mrs tchr Alexander St Sch r2000 St Paul
--Virginia D ofc sec Alexander Home r Glendora dr
--Virginia P Mrs hlpr Selwyn Washerette r1023-A E Vance
--Virginia S Mrs clk Pure Oil r2317 Orton
--W A mach Sou Ry r RD 2 Box 200
--W Arch (Gladys M) acct Conrad & Co h325 Ridgewood av
--W Clem (Mary E) slsmn Curt L Rogers Co h4201 Castlewood rd
--W Cleve jr pres Davis & Davis Realty Co Inc h2200 Croydon rd apt 12
--W Javan studt r2401 Belvedere av
--W Lawrence (Mable C) h2027 Chesterfield av
--W M hlpr Minit Car Wash r719 Herderson ct
--W M jr tech WBTV r522 Hawthorne la apt 16
--Wallace R (Martha J) ofc mgr Industrial Piping Sup h2812 Arnold dr
--Walter h721 Plum
--Walter (Thelma J) hlpr Thomas & Howard r205 S Independence blvd
--Walter (Hattie) lineman Cannon Aircraft Sls h1432-A Newland rd
--Walter C (Blanche P) h3725 Park rd
--Walter E (Anna M) research wkr Celanese Corp h4556 Bradbury dr
--Wanda L cash Spangler Realty r137 Cottage pl
--Ward W (Gladys L) sls mgr Mitchum & Tucker h2501 Pinckney av
--Wayne (Amie A; Elizabeth Pure Service Center) r RD 5 Box 988-B

CAROLINA TRUCK SUPPLIES, INC.

We Buy and Sell Used Trucks and Trailers

Used Truck and Trailer Parts

5010 Wilkinson Blvd.

Tel. EXpress 9-1480

Cameron-Brown Company

MORTGAGE BANKERS — REALTORS — INSURORS

HOME LOANS — INCOME PROPERTY LOANS

112 East Fourth Street Charlotte, N. C. Tel. EDison 2-6191

ROBERT E. ELLISON
ERNEST ELLISON, INC.
JOHN C. LYDON
101 BUILDERS BLDG.
312 W. TRADE ST.
"Just Insurance"
Established 1916
PHONE
EDison 3-1146

DAVIS
--Whitfield warehsemn Thomas & Howard r RD 2 Huntersville NC
--Wilbert D (Louise B) waiter Wm R Barringer Hotel h1734 W Trade
--Will (Charlotte) h2376-B Horne dr
--Will (Addie M) h1017 E 1st
--Will (Blanche) constn wkr h2308 Catheys row
--Will jan Second Ward Sch h718½ E Boundary
--Willard A (Flora S) driver Pilot Frt Carriers r Wilkesboro NC
--Willard H driver Caro-Norfolk Truck Line r Huntersville NC
--Wm driver Mangum Trucking Co r Union SC
--Wm A (Mary R) servmn Westinghouse Appliance Sls h3215 Mayfield av
--Wm A steel wkr Sou Eng r2729 Old Steele Creek rd
--Wm A jr (Georgetta O; Davis-Harkness Co) h1115 Canterbury rd
--Wm C (Lois P) agt Home Ins h614 Marsh rd
--Wm C jr slsmn Belk's r4201 Castlewood
--Wm D (Geneva H) h1217 Kendrick
--Wm E driver Miller Mtr Exp r1301 Fordham rd
--Wm E (Margt K) supvr Reichhold Chem h1647 Jameston dr
--Wm F (Jean L) slsmn Acme Steel h5300 Milford rd
--Wm H emp Stein-Hall & Co r306 S Long
--Wm J (Helen T) slsmn Al Goodman Shoe Store r1210 E 7th
--Wm L (Geneva) chkr Pilot Frt Carriers r RD 2 Gastonia NC
--Wm M (Berlie B) automatic opr WU Teleg h232 W Kingston av
--Wm P (Joyce C) architectural eng Char Engs h2712 Poplar dr
--Wm S (Charlie M) atndt Long's Animal Hosp h708 W Tremont av
--Wm T (Stella) h300 S Torrence
--Wm T (Mildred T) mach R H Bouligny Inc r7410 Linda Lake la
--Wm W (Mary M) asst eng City Fire Dept r RD 7 Box 649
--Willie r1821 Luther
--Willie r223 N Summit av
--Willie driver Mecklenburg Furn Shops r RD 7
--Willie jr (Annie M) lab Steel Serv of Carolina h838 Burton
--Willie B (Martha R) lab Law Engineering Testing h225 Frazier av
--Willie C (Liz W) driver Ralston-Purina h566 Brookhill rd
--Willie E tchr Billingsville Sch r1108 Norris av
--Willie M (Ella R) lab Armature Winding r2627-B Statesville rd
--Willie M studt r817-A S Graham
--Willie M (Mamie B) wndr Armond Winding h1108 Norris av
--Willie M Mrs maid h1412 Tinnin av
--Willie O (Lillie M) orderly Mercy Hosp h519 W Griffith
--Willie R (Hattie R) serv mn C W Upchurch & Co h441 Basin
--Willow W Mrs cook Lance Inc h121 W Plamer
--Winnie B opr SBT&T r RD 3 York rd
--Winnie B (wid Wm W) looper h3810 York rd
--Woffard F (Ruth G) dept mgr Westinghouse r4101 Hickory Grove rd

DAVIS & YOUNG INC
ERNEST F YOUNG, PRESIDENT-TREASURER
GEORGE P WADSWORTH, VICE PRESIDENT
GLORIA B McCLINTOCK, SECRETARY
GENERAL INSURANCE
EVERY TYPE EXCEPT LIFE
110 LATTA ARCADE
322 S TRYON
TELEPHONE EDison 3-3189
(See Yellow Page 124)

DAVIS
--Yulanda L bkpr First Union Natl Bk r2614 Fort
--Yvonne Mrs tchr West Char Sr High Sch r1600 Welch pl
--Zelma H (wid R L) ofc sec Nurses Offical Registry h110 W Park
Davison see also Davidson
--Cora L (wid Sam) maid h310 Martin
--Frank H (Irma) mgr Courtesy Mtrs Inc r Reames rd RD 5
--Geo R (Jewel J) h1124 Dade
--Richd D slsmn Courtery Mtrs r Reames rd RD 5
Davy Ann R Mrs ofc sec US Dept of Labor r217 N Dotger av apt D-10
--Evelyn E (wid Elvin F) ofc mgr Monson Hearing Aid Serv h200 N Laurel av apt apt 8-A
--Leonard W (Ann R) h217 N Dotger av apt D-10
Dawdle Hoover lab Caro Nurseries r RD 10
Dawkins Addie C Mrs wrapper Sno-White Lndry r738 W 5th
--Agnes E Mrs h609 S Alexander
--Albert (Ida B) jan Hudson Hosiery h512 Carmel
--Allen (Dlecena S) delmn City Chevrolet h406 W Griffith
--Allen jr hlpr City Chev r3208 Marsh rd
--Arnetta photo fnshr Dunbar-Stanley Studios r3208 Marsh rd
--Chas C (Alberta L) hlpr Superior Tile & Marble h121 Frazier av
--Char R (Janie B) constn supvr Sou Ry h513 Grandin rd
--Christine maid h204 N Alexander
--Clarence D (Willie R) driver Akers Mtr Lines h801 McDonald av
--Coleman (Janie H) h214 N Myers apt 1
--Coleman (Annie M) bakery wkr Colonial Stores h507 Myrtle a v
--Coleman (Annie N) wrapping mach opr Colonial Stores r CMR 144 Box 400
--Coreen J Mrs nurse Char Rehabilitation & Spastics Hosp r2664 Rachel
--Dolores maid r206 Lancaster
--Dorothy E r2664 Rachel
--Elfers r526 E 5th
--Frank (Lillian) lab Coca Cola h502 S Davidson
--Frankie T Mrs picker Highland Park Mfg r3105 N Davidson
--Gail M Mrs bkpr Piedmont Heat Treating Corp r2804 Old Steele Creek rd
--Horace J (Louise H) h323 N Alexander
--Jas R ofc mgr Delmar Studios r RD 1
--Jas T (Corein J) jan Am Coml Bank h2664 Rachel
--Jas T jr ship clk J C Ratterree Co r2664 Rachel
--Janie processor Carriker Poultry r922 N Myers
--Jettie W Mrs cook Savoy Inn r2306 Rachel
--Jimmy jr (Annie L) porter Central Hotel h738 W 5th
--Jos studt r206 Lancaster
--Juanita M Mrs clk Duke Pwr r1757 Wilmore dr
--Judy A ofc sec The M B Rosen & Son r418 E Trade
--Leroy (Gail M) agt Son Life Ins h2804 Old Steel Creek rd
--Lindsay M (Jettie W) driver Steel Serv of Caro h2306 Rachel
--Louise Mrs maid Caro Theatre r323 N Alexander
--Macon A (Juanita M) formn Duke Pwr h1757 Wilmore dr
--Marshawn (Henrietta) driver Haverty's r617 Mill rd
--Martha (wid Jas) h2400 Booker av
--Mitilda R (wid Edw) pkr Radiator Splty h1406 Whisnant
--Robt L (Margt L) whsemn Parks-Cramer h206 Lancaster
--Thelma (wid Willie) opr Fair's Beauty Shop h1901 Grier av
--Theresa G ofc sec Penn Mutual Life Inc r Rock Hill SC
--Thos V (Frankie T) h3105 N Davidson
--V Earl (Peggy A) moulder Char Pipe & Fdry h3503 Ritch av

Standard Plumbing & Heating Company
AIR CONDITIONING
2117 Shamrock Drive
Tels. EDison 3-2620 - EDison 2-7634

DAWKINS
--Wm E clk Biggers Bros r916 W Trade
--Wm E (Barbara J) lab h707 Linden la
--Wm L (Roberta M) mach opr Highland Park Mfg h3501 Benard av
--Willie F smstrs Char Finishing r RD 10 Box 54
--Willie T h1130 Clement av
Dawless Mary L slswn Ivey's r2830 Hillside dr
Dawns Rubin (Carrie A) h418 Brookhill rd
Dawson E Marie r409 E Boulevard
--Ellen mach opr Soderberg & Stern r133 Rowan (Tboro)
--Frank E emp Celanese Corp r3315 Selwyn av
--Geo (Betty P) sand cutter Char Pipe & Foundry h1800 Irma
--Grace ofc sec McLaney Lbr h420 N Church apt 27
--Jas h2628 Laburnum
--John G (Edna L) slsmn h2508 E 5th
--Loretta M (wid Robt E) h3315 Selwyn av
--P Wylie slsmn Natl Welders Sup
--Phillip F (Mabel W) mfrs agt 1618 E Morehead h do
--Poncie tchr Char Country Day Sch r r Hillside av
--Shirley B Mrs stenographer P&N Ry r2441 Chesterfield av
--Theodore D (Elon W) driver Pilot Frt Carriers r133 Rowan
--Thos B (Louise B) mgr Avis Rent-A-Car Sys h4613 Wedgewood dr
--Viola S (wid Frank E) head bkpr Union Natl Bk r409 E Boulevard
--Wm M (Joan W) slsmn Frosted Foods & Locker Corp h4510 Applegate rd
Day Addie (wid Gordan) h1226 Winnifred
--Albert washer Caro Overall r1226 Einnifred
--Claude P (Violet H) div supt Duke Pwr h5227 Addison dr
--Geo E wldr Brown Truck & Trailer Mfg h3709 Ellenwood pl
--Geo M (Kath P) driver City Mtr Transport Dept h1209 Allen
--Gordon atndt Ray's Gulf Serv r1226 Winnified
--Harry W jr (Mildred K) supt C W Kirkland Co h1133 Yale pl
--Icie waitress Airport 77 Restr r4303 Eilkinson blvd
--Jas F (Jane)hlpr Colonial Stores h109 W Kingston av
--Jas L (Sadie D) servmn Piedmont Natural Gas h412 Coxe av
--Jas M (Helen B) clk Duke Pwr h508 Scaleybark rd
--Jas R lab Goforth Auto Parts r Dixie River rd
--Jane Mrs clk Southside Pharmacy r109 W Kingston av
--Janie M Mrs r1307-A E 35th

IF WE CAN'T
SAVE YOU MONEY
ON YOUR
HOUSEHOLD APPLIANCE REPAIRS
WE DON'T DESERVE YOUR BUSINESS
ACE APPLIANCE SERVICE CO.
909 S. McDOWELL TEL. FRanklin 7-1532

LEE A. FOLGER
Incorporated
Exclusive Authorized
BUICK
Dealer
SALES and SERVICE
900 S. Tryon
PHONE
EDison
3-2145
RE-NEWED
USED CARS
809-901
South Tryon
PHONE
FRanklin
6-6025

Furman R. Williams
PAINTING
CONTRACTOR
Interior and Exterior
★ ★ ★
LAWN CARE
SERVICE
Soil
Analysis
DIAL
FRanklin
5-1039
441 N.
SUMMIT AVE.

YELLOW CAB CO., INC.
Dial EDison 2-6161 *Service With Safety* Dial EDison 2-6161

"CHARLOTTE'S SAVINGS CORNER"
HOME FEDERAL SAVINGS & LOAN ASSOCIATION
Mortgage Loans — Insured Savings
Fourth and Tryon — Organized in 1883 — Tel. FRanklin 6-8447
FEDERAL SAVINGS AND LOAN INSURANCE CORPORATION — SAFETY OF YOUR SAVINGS — INSURED UP TO $10,000
FEDERAL HOME LOAN BANK SYSTEM — MEMBER

QUICK STARTS Willard BATTERIES AND MANY OF THEM
BATTERY TIRE & SUPPLY CO., Inc.
AUTO SUPPLIES
Complete Motor Tune-Up Service
Easy Budget Terms
2131 S. Boulevard
Phone EDison 2 4 1 0 1

N. G. SPEIR, INC.
Real Estate Sales
Commercial — Residential
"TOWN and COUNTRY PROPERTY"
HOME LOANS
128-130 East 4th St.
Phone FRanklin 5-9871

DAY
--Jessie Mrs waitress La-Belle h208 E Worthington av
--John K (Wilma K) sls rep Federal Mogul Serv h1420 Coventry rd
--Mary R Mrs r404 Mallory
--Odell (Bootlee) hlpr Ralston-Purina h2344-B Horne dr
--Robt E driver Lowther Trucking r4334 Eilkinson blvd
--Tennie A (wid Paul C) h106 Providence rd apt 1
--Violet H Mrs buyer Belk's r5227 Addison dr
Dayberry Blanche R ofc sec Borden Co r160 E Scott av
--Eva M clk Kilgo Mtr Frt r1020 Lundsford pl
--Eva M (wid Jap) clk Kilgo Mtr Frt h1020 Lunsford pl
--Geraldine clk US Plywood r1020 Lunsford pl
--Ray G (Blanche R) whsemn Westinghouse r1603 Scott av
Dayton Texaco Service Mason C Carpenter mgr 200 W Morehead

DAYTON TIRE SALES CO
ERNEST M MORGAN, PRESIDENT-TREASURER
HERMAN C KISSIAH, VICE PRESIDENT-SECRETARY
210 W MOREHEAD
TELEPHONE EDison 3-3171

Dayvault Edith M ofc sec Conrad & Co r1111 Worthington av
--Roy D (Edna S) slsmn Armour & Co h3612 Trent
Deadmon see Dedmon
--Chas M (Martha M) drftsmn R H Bouligny Inc h2005 Kenilworth av apt B
Deadwyler Dan A studt r2311 Vernon dr
--Eleanor M Mrs (Deadwyler Advertising Agency) r2311 Vernon dr
--Hugh A (Eleanor M) dir Southern Surveys Associates h2311 Vernon dr
Deakin W Philip (Isabelle D) structural eng h4443 Applegate rd
Deal Bob G (Berlie) emp Natl Carbon h2625 Shamrock dr
--David (Jean) mech CAA h301 Jackson dr apt B
--Doyle A (Mary H; Deal Motor Co) h1427 Biltmore rd
--Eliz P Mrs artist 1121 Yale pl r do
--Emma Mrs r316 Lillington av
--Eug E (Evelyn S) chief Counselor County Juvenile Court h3220 June dr
--Eula M (wid Herbert E; American Dry Cleaning Co) h2116 Dilworth rd W
--Evelyn S Mrs clk Atlantic Refining r3220 June dr
--Everett E (Margt S) mech Sou Flight h1909 Greene

CAROLINA CONCRETE PIPE
(Division of AMERICAN-MARIETTA CO.)
Machine-Made Process Plain and Reinforced Sizes 4 to 72 Inches
★
PHONES EDison 2-8874 and EDison 4-9250
Office and Plant 3701 Hutchinson Ave.
P. O. Box 10004

Commercial Automotive Corp.
COMPLETE TRUCK SERVICE
Telephone EXpress 9-9748 — Telephone EXpress 9-9748
Commercial and Vehicle Repairing
P.O. Box 8116 - Wesley Heights Station
On Highways 29 and 74
5500 Wilkinson Boulevard
Across From Airport Park

DEAL
--Faye P (wid Garnett N) h2241 Chesterfield av
--Florence M (wid Ralph M) tchr Eastover Sch h2011 Beverly dr
--Garnette N (Peggy P) slsmn Afdancy Co h3001 Commonwealth av
--Hector (Mary) h1715 Mimosa av
--Henry C slsmn E M Stafford Inc r Waxhaw NC
--Henry P dept mgr Belk Stores Servs h4014 Winfield dr
--Herbert E jr (Frances L) mgr American Dry Cleaning Co h3022 Cambridge rd
--Howard driver United Select Foods Inc r RD 9 Box 189
--Irene C Mrs bmo Sou States Sup r Lochlain dr
--J T Mrs sec West Avenue Presbyterian Church
--Jas H formn Hall's Inc r RD 1
--Jas N (Irene C) installer SBT&T r RD 3 Box 450-M-12
--Julian L (Eliz P) asst ofc mgr Biggers Bros h1121 Yale pl
--Kathryn R (wid Fred W) insp Novelty Curtain Mfg h2825 Whiting av
--Kenneth L (Vera M) relations mgr Buick Mtrs h3025 Marlborough rd W
--Lena M Mrs slswn Belk's r Belmont NC
--Linda W clk Home Finance Group Inc r Kannapolis NC
--Marcus J C (Frances S) treas Griffin Pie Co r Greensboro NC
--Margaret Mrs photo fnshr Dunbar-Stanley Studios r Belmont NC
--Margt Mrs waitress Holiday Inn Restr r4809 Greene
--Mary tel opr Char News Publ r1715 Mimosa av
--Maurice D (Eliz) slsmn Char Tank
--Motor Co (Doyle A Deal) used cars 1225 S Tryon
--Nancy F (wid C Pinkney) bkpr Kimbrell's Inc h2101 Crescent av
--Nettie D (wid Jas B) r209 S Torrence
--Olen (Catherine B) plmb contr 3516 Belton h do
--Ona B (wid Jacob W) h1713 Lyndhurst av
--Oscar A (Margt I) carmn Sou Ry h312 Keswick av
--P G jr h105 S Laurel av apt 91 A
--Peggy P Mrs dep clk County Superior Court r3001 Commonwealth av
--Roy L (Beatrice R) formn C W Kirkland Co h2433 Roslyn av
--Saml G (Nancy M) slsmn J B Roerig & Co h2408 Ashley rd
--Sara C Mrs ofc sec Mercy Hosp r105 S Laurel av
--Thelma B instr Presby Hosp h226 Lillington av
--Vivian E clk Char Observer r727 Walnut av
--Walter (Pauline A) hlpr Mercy Hosp r666 Brookhill rd
--Wm G (Roxana M) asst whse mgr Sears h2817 Bancroft
--Wm M h1321 Parkwood av
Dealers Service Wm J Robinette regional mgr Wm L Robinetti dist mgr auto warranty 2340 Commonwealth av

DEALERS SUPPLY CO
RAMON E KING
MANAGER
WHOLESALE
FLOOR COVERINGS
BUILDING SPECIALTIES
419 ATANDO av
TELEPHONE FRanklin 7-2887

Dean see also Deans and Deen
--A Clarke Rev (Mary C) assoc pastor Myers Pk Presby Ch h1624 Biltmore dr
--Ben J (Mildred) mech Commercial Automotive r RD 7
--Benny J clk Retreading Equip Co r RD 5 Box 539
--Carolyn tchr Central Hi Sch h520 E Kingston av
--Carrie E Mrs hlpr Caro Foods r1919 Earle apt 353
--Chas L (Odesca) gdnr h1118 S Church

DEAN
--Clayton L USAF r2100 Matheson av
--& Co Inc Wm D Dean pres Wm G Dean sec-treas ins 237 S Tryon R 416
--Daisy M (wid Wm A) h1816 Union
--E Eug (Margt B) sls mgr Biltmore Dairy Farms h529 Idealway
--E Gordon h5727 Murray Hill rd
--Early E (Nora C) h110 Clarkson
--Edwin L (Hermione L) sls eng Jenkins Bros h211 Brandywine av
--Frankie clk Atlas Sup r RD 11 Box 208A
--Gertrude Mrs maid r419 S Alexander
--Gertrude P dishwasher Wm R Barringer Hotel r930 Boundary
--Grace E Mrs slswn Kress' r305 Magnolia av
--Helen G clk Old Dom Box r427 Norris av
--Hursel G (Mary E) slsmn Belk's r Concord NC
--J Melvin (Mae F) mach opr Percy Mfg Co h215 Halsey (H)
--Jack B (Bessie G) hlpr Sou Dairies h427 Norris av
--Jas (Maggie) h1020 Polk
--Jas jr waiter Wm R Barringer Hotel r810 N McDowell
--Jas W (Carrie E) clk ABC Bd h1919 Earle apt 353
--Jesse P jr (Opal M) radio tech City Traffic Eng h2017 Wilhelmina av
--Jessie F Mrs nurse's aide Presby Hosp r Paw Creek NC
--Landy H (Minnie F) mech Greyhound h408 Tuckaseegee rd
--Linda C clk Ivey's r China Grove NC
--Louie M serv mgr Leonard & Nicholson Royal Tire Serv r RD 6
--Mack J (Grace L) slsmn Burwell & Dunn h2100 Matheson av
--Maggie W maid Char Mem Hosp r655 Brookhill rd
--Mary tchr Hickory Grove Sch r809 Fugate av
--Mary A clk Chev Mtr r2424 McClintock rd apt 3
--Mary L r3400 June dr
--Melvin emp Pearson Mfg r215 S Halsey
--Opal M Mrs ofc sec Jones & Small r2017 Wilhelmina av
--Otis F (Rosa R) lab Char Lumber & Mfg Co h127 E Liddell
--Reginald J (Betty F) city police h3008 Columbus cir
--Robt (Patricia A) USN h515 Bradford dr (Tboro)
--Robt L r1118 S Church
--Robt L bottler Foremost Intnatl Dairies r427 Norris av
--Roger whsemn Overnite Trans r RD 10 Box 501C
--Sallie (wid J S) r1321 E 5th
--Sam A (Pearl) operating mgr Esso Standard Oil Co r RD 1 Matthews NC
--Sara P Mrs mgr Lorick Enterprises Inc r RD 4 Matthews NC
--Shoe Co (Morton S Silverstein) whol 829 W Trade
--Wm D (Lulu G) pres Dean & Co Inc h2619 Roswell av
--Wm G (Myra H) sec-treas Dean & Co Inc h1833 Jamestown dr
--Wm T (Louise S) dept mgr Western Elec h1601 Sterling rd
--Willie acct Coml Credit r1212 Choyce
--Willie F (Isabelle) driver mech Kelley Co h2120 Wayt
Deans Jessye C Mrs tchr PS r2839 Statesville av
--Lawyer T (Jessye C) barber Anthony's Barber Shop h2839a Statesville av
--Naomi sec Church of God r2922 The Plaza
Dear see also Deer and Deere
--Max (Rachelle M) pres-treas R&M Merchandise Co Inc h1815 Cumberland av
--Morty studt r1727 Dilworth rd E
--Rachello M Mrs v-pres-sec R&M Merchandise Co Inc r1815 Cumberland av
--Sol S (Pauline R; Capitol Merchandise Co) h1727 Dilworth rd E
DeArmon see also DeArmond
--B Ted studt r1721 DeArmon dr

W. Owen Flowe & Sons Construction Co.
DRAINAGE, GRADING and EXCAVATING CONTRACTORS
"Let Us Estimate Your Job First"
Tel. EX 2-2151 - Nights - Holidays Dial EX 9-1863, EX 9-6162 or ED 2-1388

"Floor Coverings" HALL'S, INC. "Floor Coverings"
"SINCE 1946"
Home of Quality Floor Coverings and Fine Furniture — Carpeting Service For Offices, Hotels and Motels
2519 THE PLAZA TEL. FRanklin 5-4449

DeARMON
--Benj M (Jeanne A) sls rep Hennis Frt Lines h1721 DeArmon dr
--C Patricia studt r1721 DeArmon dr
--Charles H (Sarah K) slsmn r1315 Matheson av
Dearmon Clyde M (Azalee H) clk Sou Elec Serv h3803 Winfield dr
DeArmon Cynthia Mrs tchr Cotswold Sch r RD 2
--Edd W jr h2420 McClintock rd apt 4
--Frances A studt r1308 Biltmore dr

DE ARMON FRANK W (Lillian R), Treas American Commercial Bank 200-08 S Tryon, Tel FRanklin 5-6711, h1308 Biltmore dr, Tel EDison 2-1951

--Harland H sec Carson & Co sec-treas McAlister Carson Co r Mallard Creek rd
--Jeanne A Mrs nurse Char Mem Hosp r1721 Dearman dr
--Marguerite M Mrs opr Duke Pwr r5521 Allen rd E
--I Joe S (Neta N) USA h2111 Kirkwood av
--Robt C h527 Ethelind av
Deas see also Dease Dees and Deese
--Jas jan Tabernacle ARP Ch r316 N Long
--Jos (Rosa B) jan Liberty Life Bldg h316 N Long
--Jos jr kitchen hlpr Wm R Barringer Hotel r316 N Long
Dease Barbara L clk Thomas & Howard r1555 Merriman av
--Laura Mrs h1555 Merriman av
--Luther R tchr York Rd Hi Sch r1904 Patton av
--Margt S Mrs mach opr Hudson Hosiery r1113 N Myers
--Paul E (Margt S) driver Bell Lines h1115 N Myers
Deason Donald C whsemn Biggers Bros r RD 7 Monroe NC
--Dorothy E clk Deason's Gulf Serv r1020 Harrill
--Elaine P clk Thomas & Howard r1730 Burgin
--Elsie C Mrs mach opr Panda Curtain r1012 Harrill
--Florence R Mrs slswn Westover Gro r2620 Laburnum av
--H Jones (Ruth D) serv mgr Marchant Calculators h2025 Hastings dr
--Harvey D (Alma M) slsmn Franklin Mtrs h1730 Burgin
--Irene H Mrs wrapper Central Avenue Meat Center r1726 Burgin
--Jas S (Ellie R) mach opr Natl Carbon h1012 Harrill
--Jas T (Florence R; Westover Grocery) barber Doctors Building Barber Shop h2620 Laburnum av
--Johnny mech Hoppe Mtrs Sls r Kannapolis NC
--Jos (Dorothy E; Deasons Gulf Serv) h1020 Harrill
--Laura D bkpr First Union Natl Bank r2620 Laburnum av
--Lena F (wid Willy) waitress Do-Nut Dinette No 4 h1012 Belmont av
--Lilla L Mrs asst tchr Sunshine Day Nursery r820 E 20th
--Mary L salad maker S&W Cafeteria h300 S Summit av apt 4
--Millon S (Sylvia K) slsmn Harvey B Hunter Dairy h1623 Fountain View apt 1
--Nancy tchr Berryhill Sch r2718 Mayflower rd
--Nulease N (Irene H) cook Swinson Food Products h1726 Burgin
--Robt F (Lillian G) supvr Old Dom Box h512 State
--Sylvia K opr Beau Monde Beauty Salon r1623 Fountainview
--Townley D barber Doctor's Bldg Barber Shop h2730½ Shenandoah av
--Wm J (Nancy E) driver Genl Mills h3339 Graymount dr
Deason's Gulf Service (Jos Deason) 1030 Seigle av
Deatherage Carol D studt nurse Char Mem Hosp r do
--Jas L (Sadie R) dist mgr Rexall Drug Co h1001 Andover rd
Deaton A N opr Char City Coach Lines r247 W Park av
--Betty J ofc sec Associated Transport r3600 Oakwood av
--Bruce B (Marguerite R) mgr Trains Auto Mart (Slatesville NC) h2005 Kenwood av
--Carl C (Gladys S) formn Brooks Litho h4010 Donna av
--Cora N (wid Henry) h822 E 35th
--Edgar C (Catherine M) wldr Douglas Aircraft h2914 Shamrock dr
--Edna F Mrs dept mgr The Vogue r327 Andrill ter
--Ella P (wid Earl) thrower Hudson Hosiery h1127 N Davidson
--Everette A (Lou Ellen) supvr Terrill Mach h321 Marsh rd
--Floyd N (Wilma C) constn wkr h826 Belmont av
--Gladys M agt Life Insurance Co of The South h504 Charles av
--Gladys S Mrs roll picker Marshall Mills r4010 Donna av
--Harry L (Jean M) h508 N Tryon apt 4
--Haskell A (Mildred P) collector McCoy Service h1913 The Plaza
--Hazel S (wid Buford) city police h200 Judson av
--Iva H Mrs btry flr Sou Knitwear h2026 N Brevard
--Jas E (Jacquelene) slsmn Std Trucking h3328 Central av
--Jas W (Mary A) slsmn Hewitt-Robins h3222 Maywood dr
--Jean M Mrs designer librn Sou Roll Phot Co r508 N Tryon apt 4
--Larry B slsmn Sears r327 Andrill ter
--Lee O (Edna F) slsmn Biltmore Dairy h327 Andrill ter
--Mabel B (wid Ray P) staff asst SBT&T h1815 Hall av
--Margie C Mrs bkpr Davis Finance r RD 10 Box 463-B
--Marvin C (Nannie F; Nance & Deaton) h2146 Barringer dr
--Marvin G cabtmkr Cooper Cabinet Shop r1616 Cleveland av
--Ollie W (Sue P; R L Deaton Automobiles) h712 E Boulevard
--Ora B (Nancy C; A R Kiser & Co; Wylie Auto Co) h121 W Boulevard
--Otis (Edna) slsmn Biltmore Dairy Farms r700 Walnut av
--Polly W opr SBT&T r2514 E 7th
--R L Automobiles (Robt L and Ollie W Deaton) 104 W Independence blvd
--Richd prsmn Piedmont Prntg r826 Belmont av
--Robt L (Margie C; R L Deaton Automobiles) r RD 1 Matthews NC
--Robt M (Eleanor M) plant wkr Douglas Aircraft h1328 Romany rd
--Ruby H transfer Nebel Knitting r2820 Shenandoah av
--S Kress (Mae M) clk ABC Bd h2629 LaBurnum av
--Stoy W (Louise) washer Commercial Automotive r Blacksburg SC
--Wm A trainee Am Coml Bk r1535 Queens rd
--Wm C webber Shaw Mfg r822 E 35th
--Winoha H keypunch opr Chadbourn Gotham Inc r RD 10 Box 3494
Deb Shop Saml L Strause mgr clo 137 S Tryon
DeBerry Donald (Sara M) frt agt EAL h548 Tyson
--Earl (Irene M) ticket agt EAL h1003 Guilford rd
Deberry Ethel r1012 W 1st
--Jas B (Ethel M; DeBerry's Grill) lab City Mtr Transport Dept h715 E 6th
deBerry Jas S (Jane L) h5100 Murray Hill rd
DeBerry Phillip (Sara T) surveyor 2028 S Cartier Way h do
--Preston L (Estelle C) driver Peerless Mattress h1700 Main
DeBerry's Grill (Jas B DeBerry) 704 E 7th
Debnam Thyra E ofc sec Swan Inc r2054 Briarwood rd
Debose Glenn h700 Canton

L. A. Wooten
CONTRACTOR
ROOFING SIDING
GENERAL REPAIRS
2724 Old Steel Creek Rd. Tel. FRanklin 7-5824

Debrue Wm W (Ethel H) lab City Eng & Streets Dept r411 S Brevard
Debruhl Jas plbr Hefner Plmb r Lancaster SC
Debus Martha C Mrs clk SBT&T r RD 5 Box 555F

DeCAMP A LEDYARD (Katherine B; DeCamp & Rankin), Physician and Surgeon 1505 Elizabeth av, Tel FRanklin 5-8628, h1830 Cassamia pl, Tel EMerson 6-4015

DeCAMP & RANKIN (R Pinkney Rankin Jr and A Ledyard DeCamp), Physicians and Surgeons 1505 Elizabeth av, Tel FRanklin 5-8628

DeCarlo Roxie (Beverly H) instructor Kiekhaefer Corp h4113 Applegate rd
Decatur Thurston R jr (Alison) slsmn Caro Frt Carriers h4932 White Oak rd
Deck Bill B jr (Dorothy) credit mgr H&S Lumber r Berryhill la RD 4
Deckelmayer Betty ofc sec Sou Dairies r712 Louise av apt 203
--Ruby (wid Lawrence) h712 Louise av apt A 203
Decker Edwin A (Jeanne K) rep Master Builders Co h5514 Wedgewood rd
--Oscar G (Pat) floor mgr Efird's r4030 Robinwood dr
--Theo E (Pattie K) sls rep Cherry Burrell Corp h4321 Murray Hill rd
Deckert Ceaphus B (Mary I) bldg contr 1343 Downs av h do
--Joe C mech Hugh Prather r1343 Downs av
Decorative Supply Co (Kenneth G Browder) 3229 S Boulevard
deCoux Scott (Mar O) slsmn Sharon Mem Park & Mausoleum h412 N Laurel av apt 6
Dedis Jack S (Mary L; New York Cleaners & Hatters) h506 Louise av
Dedmon see Deadmon
--Mae waitress Presto Grill h210 E Worthington av
--Rady H (Evelyn D) driver Cook's Frozen Service Inc r404 W Park av
Deegan Betty E Mrs ofc sec Perfecting Serv h1544 Pecan av
--James J (Patricia H) asst consumer sls mgr Esso h2635 Sherwood av
Deen see also Dean and Deans
--Leon opr Reichhold Chem r1701 Choyce av
Deer see also Dear and Deere
--Park Mines Inc Eug A Brown pres Carl W Kissiah sec 2233 Hutchison av
Deere John A (Alice T) clk Miller Mtr Exp h829 Sedgefield rd
Deery Robt J slsmn Best Brands r1938 Sandhurst dr
Dees see also Deas Dease and Deese
--A Chas (Martha B) asst formn Trailways h2030 Dartmouth pl

L. T. SMITH
HOME IMPROVEMENT SERVICE
• ROOFING • SIDING • PAINTING
• REDECORATING
• SPECIALIZING IN REMODELING
"All Work Guaranteed"
1823 Mecklenburg Ave.

K & E Realty Company
"SPECIALIZING IN RESIDENTIAL SALES"
Nights and Weekends Tel. FRanklin 6-7473
1041 CENTRAL AVE.
Tel. EDison 3-8691

J. Ken Williams
General Building Contractor
"SPECIALIZING IN RESIDENTIAL CONSTRUCTION"
"Call Us For Customer Reference"
Nights and Weekends Tel. FRanklin 6-7473
1041 CENTRAL AVE.
Tel. EDison 3-8691

HARDWARE MUTUAL INSURANCE COMPANY
OF THE CAROLINAS
CURRENTLY PAYING 30% DIVIDENDS ON FIRE INSURANCE
Home Office 1356 East Morehead St. Established 1912 (See Yellow Page 124) Phone EDison 2-2119

SOUTHERN FLOORING AND ACOUSTICAL CO.
CONTRACTORS IN RESILIENT FLOORING AND ACOUSTICAL CEILINGS
WEATHER STRIPPING
SUPERIOR INSTALLATIONS
Phones FRanklin 6-3045, FRanklin 5-7568
931 E. Morehead Street

Carriker Poultry Company
SECURITY POULTRY and EGGS
Phone
EDison 3-2177
Our poultry is grown, fed and processed by the latest scientific Methods — to give the choicest poultry on the market
CARRIKER POULTRY CO.
2811 Central Ave.
Telephone EDison 3-2177

NATIONAL ASSOCIATION OF REAL ESTATE BOARDS — REALTORS ARE ACTIVE MEMBERS OF CONSTITUENT BOARDS
McDonald Realty Company
REAL ESTATE SALES, LEASES, LOANS
Phone FRanklin 6-4441 212 S. Tryon St. 208-10 Johnston Bldg.
MULTIPLE LISTING SERVICE — MLS — COOPERATIVE REAL ESTATE SALES

FLOYD P. MERRITT
BUILDER
DEVELOPER
We Build Homes Not Houses
511 McALWAY ROAD TEL. EMerson 6-3260

DEES
--Bernice maid Aery Rest Home r916 Forest
--Bill P (Thelma B) carrier PO h1320 W Dresden dr
--Brown (Ethel L) h1412 Burke
--Clarence C (Annie Lee) slsmn Ptsbgh Glass r RD 5 Box 1142
--Eliz P (wid F W) recpt Steiger & Mitchener r1508 Kensington dr
--Floyd L (Anna S) checker Coca-Cola h324 W Boulevard
--Martha B Mrs bmp Trailways r2030 Dartmouth pl
--Mary E Mrs smstrs Belk's r1701 Allen
--Robt E (Mary E) mach Sou Ry h1701 Allen
--Thelma P Mrs bkpr Bowen-Hamor r1320 W Dresden dr
Deese Alex lab r616 Crockett
--Annie Y Mrs h607 N Pine apt 1
--Athalee H Mrs mach opr Hudson Hosiery r400 Carolyn rd
--Bartley H (Marie L) clk Nabisco h2201 E 7th apt 1
--Bernice K Mrs nurses aide Aery Rest Home r916 Forest
--Bertha H Mrs plastic wkr Pneumafil Corp h2224 Greene
--Betty C (Virgil M) sten Fla-Ga-Lino Staple Mach r Pageland SC
--Billy F slsmn Dr Pepper r Mooresville NC
--Brady F (Evelyn) agt Prudential Ins Co of Am h417 Berkshire rd
--Carl W (Peggy M) dept mgr Central Av Meat Center r RD 2 Matthews NC
--Cecil H jr (Ruby D) ship clk duPont h1308 Brook rd
--Chas E (Doris B) pressmn Queen City Engraving r RD 5
--Chas R mech Martin Optical r104 Enderly rd
--Chas S formn Waddell Constn r Monroe NC
--Claude A (Linda) condr Sou Ry h2240 Greene
--Claude T (Lottie G) mach Char Auto Parts h1515 Brook rd
--Clinton L (Lorraine S) mech Am Cyanamid h2101 Greene blvd
--Cornelia E sten GMC r Monroe NC
--Crawford C slsmn Monson Hearing Aid Serv r Burlington NC
--Daisy F asmblr Pelton & Crane r1700 Euclid apt 1
--Daisy V Mrs marker Caro Jacquard Knitting Mill h812 E 18th
--Delores A Mrs tel opr Automotive Elec Assocs r4523 Craig av
--Don servmn Comptometer Corp r3141 Commonwealth av
--Don R clk First Union Natl Bk r328 Providence rd

MULLIS CONSTRUCTION CO.
• Residential • Commercial
"Builders of Quality Homes"
WALLACE RD., R.D. 4 MATTHEWS, N. C.
Tels. EDison 3-6470 LI 5-4998

DEESE
--Donald A (Athalee H) uphol Trailways h400 Carolyn rd
--Donald E (Marjory M) clk Miller Mtr Exp h1509 Parson
--Doris B Mrs mach opr Queen City Engraving r RD 5
--Dorothea ofc sec North Am Accident Ins
--Dudley T mach Whitin Mach Wks r RD 2 Pageland SC
--Earl B (Winifred H) driver Central Mtr Lines h2904 Bancroft
--Edith emp Bailey's Selwyn Cafeteria r219 W 10th
--Edmond A (Mary L) mach Sou Ry h3717 Oakwood av
--Edw r1112 Allen
--Eliz P Mrs recpt Dr Calvin C Mitchener h1508 E Kensington dr
--Elsie A nurse Am Ntal Red Cross r2338 Morton
--Esso Service (Jas I Deese) 1021 Belmont av
--Evelyn T Mrs slswn Char Observer h804½ E Kingston av
--Floyd W (Mozelle M) truck driver h1208 Pegram
--Georgia A Mrs maid Hotel Char r805 S Caldwell
--Geraldine A sten Libby McNeill & Libby r Concord NC
--Gladys A dental asst Dr John T Rogers r RD 4 Dixie River rd
--Gladys S Mrs slswn Kress' r RD 3 Waxhaw NC
--Gloria Mrs r1700 Euclid av
--Gordia T (wid Melvin) h927 E 10th apt 86
--Grace D Mrs selector A&P r600 Lexington av
--Grover H inspector Whitin Mach Wks r RD 1 Indian Trail NC
--Harris B driver Central Mtr Lines r Matthews NC
--Harry D (Mary W) shear opr Sou Eng h2017 E Wilmore dr
--Haywood F jr (Helen L) eng R H Bouligny Inc h927 Hartford av
--Howard W (Earlene C) mach opr Package Products h1810 Pegram
--Hubert (Georgia A) driver Robt Nelson h805 S Caldwell
--Izena r817 E 17th apt 2
--J C roofer Caro Roofing & Siding r1926 Lenox av
--J Manley (Lillie M) mach opr Highland Park Mfg h1112 Allen
--J Monroe soaper Highland Pk Mfg r Monroe NC
--J T (Vivian J) stock hndlr Pelton & Crane r2439 Center dr
--Jack (Beatrice) painter Buensod-Stacey r RD 10 Box 221-D
--Jack C (Delores A) assignment mn SBT&T h4523 Craig av
--Jas (Bernice) h1010 Forest
--Jas A brklyr r127 E 9th
--Jas D (Lucy B) mach opr Lance Inc h505 State
--Jas H (Doris L) rte slsmn Coble Dairy h336 Briarwood dr
--Jas I (Della R; Deese Esso Service) h1101 Belmont av apt 3
--Jas L (Ora Q) lm fxr Highland Park Mfg h719 Belmont av apt 2
--Jas T (Bernice K) cook Mecklenburg Hotel h916 Forest
--Jamie E clk Am Dry Cln r432 Arlington av
--Janet L clk-typ Provident Life & Accident Ins r3406 June dr
--Jay H (Velma T) h3141 Commonwealth av
--Jennie M (wid Brady F) h3406 June dr
--Jerry E (Sara R) slsmn The Pep Boys h108 South Way dr (Tboro)
--Jimmy A (Patricia B) parts mgr Clark Equipment h2053 Weyland av
--JoAnn B Mrs clk SBT&T r RD 1 Marshville NC
--Joe C (Peggy S) distr Watkins Quality Products r5522 Radford av
--Joe C jr (Frances C) installer SBT&T r4003 Piney Grove rd

DEESE
--Joe H (Sarah W) mach Dixie Spindle & Flyer h2828 Georgia av
--John R r407 W 9th
--John T (Barbara A) driver Akers Mtr Lines h3410 Robinson cir
--John W (Virginia) emp Char Pipe & Fndry h1211 Summit
--Julia E serv asst SBT&T h430 W 24th
--Kenneth H (Margt Edwards) city fire-fighter r PO Box 178 Derita NC
--Larry framemn SBT&T r Matthews N C
--Larry lab r817 Emerald pl
--Larry E studt r3117 Oakwood av
--Lee O (Edith H) whsemn Dixie Cartage h114 N Gregg
--Lillie H (wid Henry) waitress Airport 77 Restaurant h174 Stonewall Jackson Homes
--Lloyd D (Polly L) servmn E P Nisbet Co h1605 Fulton
--Lorraine S Mrs ofc sec J A Jones Constn r2101 Greene blvd
--Louis C slsmn & serv Pest Control r Concord NC
--Louise (wid Irvin) h2118 Holly
--Marie E (wid Arth T) h328 Providence rd
--Marie L Mrs opr SBT&T r2201 E 7th apt 1
--Martin barber Chantilly Barber Shop r Albermarle NC
--Marvin R (Betty F) switchmn SAL h3323 Barringer dr
--Mary Mrs asst supvr Geo G Scott & Co r Rd 10 Box 655
--Mary J r401 N Pine
--Mary W Mrs clk Package Products r2017 Wilmore dr E
--Mozelle M Mrs pkr Jack's Cookie r1212 Pegram
--Nancy B ofc sec Boston Mfrs Mut Ins r2016 Lyndhurst av
--Ora Q Mrs picker Highland Park Mfg r719 Belmont av apt 2
--Paul (Virginia M) driver New Dixie Lines h3518 Card
--Paul (Magdaline M) ship clk Char Paper h629 Robertson av (Tboro)
--Ravon C surveyor T J Orr Surveyors r3515 Tennessee av (H)
--Ray r1404 E Enderly Park rd
--Ray E clk Tryon Soda Shop r N Pine
--Richd L slsmn Standard Register r Shelby NC
--Robt driver Rogers Lbr r Waxhaw NC
--Robt slsmn Coble Dairy Products Co-operative
--Robt D (Doretha W) clk PO h1609 Wilmore dr
--Ronald C r2240 Green
--Ronald E (Eliz S) engraver Charlotte Textile Engraving h2801 Florida av
--Ruby D Mrs ofc sec Riegel Textile Corp r1308 Brook rd
--Ruby M (wid Richd S) clk Colonial Stores h1404 E Enderly rd
--S Russell r612 N Church
--Sadie R clk Motor Parts Co r Indian Trail NC
--Sara waitress Airport 77 Restr r2101 Ashley rd
--Thos C (Mamie B) whse formn Piedmont Industries Inc r RD 8 Box 87
--Thos R (Edith B) clk Hoskins Drug h1811 Anderson
--Thos R (Grace D) sht mgt wkr White & Co h600 Lexington av
--Vance emp Coffee Cup r Matthews NC
--Virgil M (Betty C) ship clk Fla-Ga-Lino Staple Mach r Pageland SC
--Wallace washman Presby Hosp r RD 3 Box 35 Waxhaw NC
--Walter K driver Easterby & Mumaw r5335 Hilltop cir
--Walter L (Mary S) slsmn Park McLain Roy Skidmore h2016 Lyndhurst av
--Will (Bertha F) hlpr Char Eye Ear & Throat Hosp h1325 N Tryon
--Wm B wvr Highland Pk Mfg r RD 8
--Wm C (Ruth P) driver Overnite Trans h4612 Sampson (Tboro)
--Wm T (LeVerne J) clk PO h1701 Merry Oaks rd

FORD
YOUNG SELLS FORDS
318 FIFTH ST. PHONE FRanklin 5-8441
FORD

MAIN OFFICE
301 S. Tryon Street
Personal-Installment
LOAN OFFICE
135 S. Tryon St.

FIRST UNION NATIONAL BANK
OF NORTH CAROLINA
MEMBER F. D. I. C.
9 CONVENIENT OFFICES IN CHARLOTTE

1616 Central Ave.
839 Providence Rd.
1625 S. Boulevard
408 N. Tryon
1625 Woodlawn Rd.
1200 Hutchison Avenue
1932 W. Morehead St.

Deffenbaugh Mattie M Mrs used clo 515 W 11th h do
DeFord Leslie C jr (Jean E) eng Douglas Aircraft h1221 Seneca pl
DeFravio Anna B Mrs ofc sec Chrysler Mtrs r Sharon rd RD 2
--Joe H tel eng SBT&T r1812 Hillside dr
--Jos P (Louise H) eng Duke Pwr h1812 Hillside dr
DeGraffenreid B D (Rosa L) jan Nalle Clinic h213 S Long
--Mary maid r726 S Alexander
DeGrand's Fabric Shop (Wm L LeVine) 500 S Tryon
Degree Siller M Mrs maid h1210 Person apt 202
DeHart E Beatrice h1822 E Kensington dr
--Ebb (Louise) knitter Nebel Knitting r539 A Arlington av
--Geo servmn Orkin Exterminating r RD 2 Matthews NC
Dehle Asgerd emp S&W Cafeteria's r1720 Sterling rd (Myers pk)
Dehlin Eric C (Mary) production mgr WAYS Radio Sta h3201 June dr
--Eric E r3201 June dr
DeHollisee Chas (Mildred) h1001 Dudley dr
Dehue Alberta L Mrs nurse 300 Fieldbrook pl r do
--John C (Alberta L) clk PTS h300 Fieldbrook pl
Deinhan Ben J (Viola J) driver Bigger Bros h613 Village ct
--Connell r613 Village ct
--Edna R maid r613 Village ct
--John studt r613 Village ct
--Waddell studt r613 Village ct
Deininger Clara A (wid Wm C) h1329 Kings dr
Deitz see Dietz
--Barney J (Jenny W) mach R H Bouligny Inc r Box 3743
--Dorothy clk Char Airport Hotel r RD 2 Box 1016
--Jenny W Mrs ofc sec Arrow Refrigeration r Silverleaf rd
DeJarnatt Eddie F (Ann B) acct SBT&T r4815 Keats av
Dekle L I chf eng WAYS Radio STA r2727 Allen rd S
deKrofft Chas E (Jewell K) sec-treas Mecklenburg Finance Inc and Kimbrells Inc h1833 Lombardy cir
--Edw M (Peggy) asst mgr Mecklenburg Finance 4400 University dr
--Jewell K Mrs v-pres Mecklenburg Finance Inc r1833 Lombardy cir
DeLain see DeLane
--Edna r412 E 3d
--Irene R r412 E 3d
--Mamie C Mrs h412 E 3d
DeLamar Margt P (wid Jacob T) sten Sou Radio h1724 Club rd
DeLamarter Maria E ofc sec Wat-Des Corp h1848 Hillside dr
Delamater Robt A (Nancy H) clk Grinnell Co h2148 McClintock rd
DeLamater Wm H (Zeta T) clk Niven Drug h1316 Greenwood av
DeLane see DeLain
Delane John L jr whsemn Brown-Rogers Dixson h116 N Alexander
--Juanita V Mrs r RD 4
--Russell (Juanita V) dept mgr Colonial Stores r RD 4
DeLaney see DeLany
--Casey W (Estelle E) slsmn h2358 Morton
Delaney David J insp State Health Dept r2105 Vail av

DE LANEY E S REAL ESTATE
ERNEST S DELANEY, OWNER
REALTOR
HOMES, INVESTMENTS
INDUSTRIAL PROPERTIES, FARMS
117 E 3d
TELEPHONE EDison 4-7724

DeLaney Ernest S (Ethel R; E S DeLaney Real Estate) h2124 Greenway av
--Ernest S jr (Patricia K; Bell Bradley Gebhardt & Delaney) h514 Ellsworth rd
--Estelle E Mrs seamer Hudson Hosiery r2358 Morton

DeLANEY
--Frank L asst mgr Woolworth's r901 Central av
--Henry E wtchmn Watson Wtchmn's Serv r Pineville NC
Delaney Jas (Emma L; Ebony Cleaners) h2404 Celia av
--John J (Eliz B) v-pres Jackson Engineering Co h1912 Crescent av
--Lewis cln Ebony Clns r436 Brook Hill rd
--Mary D (wid L S) tchr h2105 Vail av
DeLaney Paul W (Georgia W) rep Thomson & McKinnon h1400 Andover rd
--Ralph (Inez H) USA h221 N Summit av
Delaney Stephen B studt r1912 Crescent av
DeLany see DeLaney
--Willoughby C (Ann L) sec chf acct Southern Repair Shops Co Inc chief acct Miller Motor Express Inc and sec Charlotte Oil & Equipment Co Inc h1536 Ideal Way
DeLaria Richd P (Valerie D) dept mgr Douglas Aircraft h601 Hollis rd
DeLeoMichael P (Sammy F) v-pres Morris Speizman Trading Corp h4768 Stafford cir
Delero Fredk B engr Caro Tex Engr h2072 Weyland av
Delgman Eug R (Lois B) slsmn Sears h2200 Shenandoah av
Delhi Taylor Oil Corp Jesse C Harmon div mgr 112 S Tryon R 911
Delinger see Dellinger
--Ann M ofc sec Amoco r419 Allendale pl
--Hugh N (Marie T) slsmn General Elec h419 Allendale pl
--Lois J Mrs tel opr WU Teleg r RD 9 Box 301
--Theodore K jr (Lois) carpenter Ervin Constn r RD 9 Box 301
DeLisi Wm G (Bobbie M) atndt Nuttalls Esso Serv h1124 Drummond av
DeLite Beauty Shop (Mrs Conette D Gilbert) 102 W Trade R 413
DeLizza Dominic P (Theodra P) agt Prudential Ins Co of Am h2109 Bay
Delk Ann H (wid Chas R) h1533 Queens rd W
Dell Betty waitress King Cottage h114 W 10th apt 302
--Chas A (Alida H) dept dir Miller Mtr Exp r5827 Preston la
Dellinger see Delinger
--A C asst dept mgr Tip Top Red & White Super Mkt r Derita NC
--A E mech Don Allen Chevrolet r Stanley NC
--A Ray clk Brass & Copper Sup of Caro h1431 Iris dr apt 1
--Alfred T (Mary L) installation Suburban Rulane Gas r RD 3 Box 339
--Ann Mrs h2518 Lydia av apt B
--Ann (M Mrs) smstrs Mutual Textile h915 E 10th apt 6
--Annie E (wid Walter W) h1614 E Boulevard
--Barbara clk Edgecomb Steel r Matthews NC
--Barbara A ofc sec Wachovia Bank & Trust r1927 Maryland av
--Blanche R Mrs r3802 Commonwealth av
--Bobby E servmn Orkin Exterminating r RD 1 Stanley NC
--C W r Selwyn Hotel
--Calvin H slsmn J A Richardson Co of Char r RD 5 Box 740 A
--Carl E (Janie M) driver McClain Mtr Lines h428 E Tremont av
--Carl J (Eliz S) h432 Woodvale pl
--Carl O (Donna) parts man Mtr Equip & Serv r rear 1036 Emmerson dr
--Carroll O (Sibyl M) chf clk Sou Ry h908 Sweetbriar
--Cath P Mrs h rear 1529 Thomas av
--Charlie W (Peggy H) mech Lee A Folger Inc h114 N Turner av
--Claude (Ramona F) asst serv mgr White Mtr h3209 Bonaire dr
--Cletis L clk Chadbourn Gotham Inc r4218 Blackwood av
--Clyde J (Eula D) terminal mgr Tenn Caro Trans h4218 Blackwood av

Denton Furniture Co., Inc.
COMPLETE
HOME FURNISHINGS
111-113 S. College St.
Phone EDison 3-8438

DELLINGER
--Coleman F appr Ervin Constn r Box 326 Boger City NC
--D E agt Life Ins Co of Va r Box 333 Mt Holly NC
--Dalton Q (Nancy B) h rear 4008 N Tryon
--Dalton R knitter Nebel Knitting r Gastonia NC
--David (Patricia) mech h2413 Marlowe av
--David R slsmn Ivey's r Belmont NC
--Dewey C (Blanche M; Dellinger Food Stores) h1501 E Ivy dr
--Donald A (Mary T) city police h3419 June dr
--Donna Mrs slswn Johney's Hobby Hse r1036 Emerson dr
--Dora M Mrs v-pres Charlotte Auto Parts Co Inc r1127 Bolling rd
--Dorothy R bkpr City Savings Bank r908 Sweetbriar
--Dwight M (Goldie K) supvr Char City Coach Lines h2025 Marguerite av
--Earl atndt White Star Amoco Serv r Pinoca NC
--Edgar H (Ruth B) guard Fed Res Bk h1026 W 5th
--Edna B Mrs h209 Plainview rd
--Eliz E Mrs r2918 Wicklow pl
--Ella M waitress Stockyard Grill r514 11th
--Elmer H (Barbara B) supvr Charlotte Textile Engravers h2556 Kenmore av
--Emily H Mrs slswn Ledbetter's Shoe Store r2415 Daniel
--Emma (wid E Noah) r2415 Daniel
--Emma B (wid J Henry) h201 Plainview rd
--Evan L (Eudell K) chf eng Swift & Co h2013 Marguerite av
--F R mach Sterling Mach r734 W Trade
--Flay G (Miriam R) transmission eng SBT&T h1909 Tippah av
--Flora M typ Grinnell Co r Belmont NC
--Floyd H (Willie J) slsmn Union Welding Sup h415 Walnut av
--Floyd H jr r415 Walnut av
--Food Store (Dewer C Dellinger) gros 324 E Trade
--Frankie J ofc sec Equitable Life Assurance Soc r YWCA
--Fred J (Frances D) slsmn h3411 Bon Aire dr
--Fred O v-pres Life Insurance Co of The South r Cherryville NC
--Fred W agt Southland Life Ins r RD 11 Box 124
--G H (May R) h721 Oakland av
--Garland M (Maxine H) driver Pilot Frt Carriers r Lincolnton NC
--Garth Y lab Ervin Constn r Iron Station NC
--Geneva E pkr Jack's Cookie r Stanley NC
--Geo R (Imogene E) serv mgr Lee A Folger Inc h217 Auten

NORMAN'S
HOUSE DEMOLISHING
WE WRECK
RESIDENTIAL — COMMERCIAL
BUILDINGS
Building Materials For Sale
819 N. Brevard Tel. FRanklin 5-4869

PRICE-
WELLS
INC.
Formerly
W. E. Price
& Son
YOUR Insurance Independent AGENT "SERVES YOU FIRST"
● FIRE
● CASUALTY
● BONDS
● MARINE
116
W. Third
Street
Tel. EDison
2-5037

Chas.
B.
Martin
COMPLETE
REAL ESTATE
SERVICE
● Building
● Developing
● Sales
● Financing
M & M
ENTERPRISES INC.
SUPERIOR
BUILDERS INC.
WHOLESALE
SUPPLIERS INC.
DIAL
JAckson 3-1651
EMerson 6-3513
PINEVILLE RD.
P.O. BOX 11051

THE WEARN LUMBER COMPANY
"SERVING THE CAROLINA'S SINCE 1890"
MANUFACTURERS OF ARCHITECTURAL WOODWORK
Wholesale
1420 S. MINT ST. PHONE EDison 3-7575

Southeastern Truck Refrigeration Inc.
SALES SERVICE PARTS
Commercial and Industrial Refrigeration
Air Conditioning
5994 N. Tryon (Concord Rd.) Tel. FRanklin 5-1093

Safeguarding Tomorrow
J. GROVER LEE, JR.
AND ASSOCIATES
THE NORTHWESTERN MUTUAL LIFE INSURANCE CO. OF MILWAUKEE
Life Insurance Planning
Business — Estate — Personal — Tax
LOW NET COST
Suite 300-A KINGSMORE BLDG. 1416 E. MOREHEAD EDison 3-4791

HOTEL WM. R. BARRINGER
AIR CONDITIONED ROOMS
EXCELLENT FOOD AND OUTSTANDING AIR-CONDITIONED BANQUET FACILITIES

POWER BRAKE CO., INC.
Sales and Service
— on —
TRUCK - BUS - TRAILER EQUIPMENT
Branch
Charlotte, N. C. 1506 W. Morehead EDison 3-3713
Raleigh, N. C. 1734 Louisburg TEmple 4-1315

DELLINGER
--Georgeann P ofc sec Belk Stores Servs r Belmont NC
--Gertrude E (wid Louis K) slswn Ed Mellon Co h3802 Commonwealth av
--Gillie A (wid Meek G) h410 S Clarkson
--Gladys B Mrs clk Natl Welders Sup r3109 Carol av
--Grace L (wid Walter E) h1927 Maryland av
--H E assoc Kirk Consart & Assocs r2011 Townsend av
--Henry D (Bessie C) h3329 Wilmount rd
--Hervey S (Gladys B) mtcemn Ralston-Purina h3109 Carol av
--Howard E (Kath M) serv mgr Alemite Co h722 Norris av
--I Shell (Mildred E) carp h1516 Kenilworth av
--Inez Mrs ofc sec Southeastern Constn r1324 Ordermore
--J Albert (Emily H) desk sgt City Police Dept h2415 Daniel
--J B (Willa T; Tip Top Red & White Super Market) r RD 9 Box 575
--J L dept mgr Tip Top Red & White Super Market r RD 5
--J W (Dolly F) drawer Highland Park Mfg h1112 Harrill
--Jack E signmn City Traffic Signal Div r3508 Card
--Jas O (Evelyn) formn Intnatl Harvester r Route 527 Box 1143-Y
--Jas R (Mary M) hlpr Am Bedding & Furn h211 Irwin av apt 3
--Jannie M Mrs mach opr H J Withers Mfg r428 E Tremont av
--Jerry hlpr Interstate Elec r2837 Cottageway
--Jerry H (Barbara) USA r209 Plainview rd
--Joe B (Shirley R) mach opr Douglas Aircraft h1404 Euclid av apt 2
--John B (Gladys E) mech Fruehauf Trailers h121A Sylvania av
--John S (Marion C) mech State Hwy Comn r RD 11 Box 308
--John W r1614 E Boulevard
--John W (Myrtle) slsmn Metalvent Home Improvement r Whippoorwill dr
--Juanita B Mrs typ Sperry & Hutchinson r4909 Thrift rd
--Kath M Mrs boarderHudson Hosiery r722 Norris av
--L Scott (Rose H) mail clk Sou Ry h927 Reid pl
--L Sue visual aid supvr Baptist Book Store r518 Lamar av apt 7
--Laura S (wid Robt) h1321 E 5th
--Leroy (Hildegard) carp Ervin Constn r Mt Holly NC
--Lois H Mrs sch guard Seversville Sch r104 S Smallwood pl
--Lola C Mrs uphol Kroehler Mfg r3426 Commonwealth av

JETHRO R. MANN
BUILDING CONTRACTOR
Blue Prints Furnished
Free Estimates
214 Reid St. Tel. TAlmadge 5-8725
Belmont, N. C.

DELLINGER
--Lonnie P (Mary) city police h5227 Monroe rd
--Lonnie P jr studt r1501 Pecan av
--Lunez Mrs nurse Dr L Thomas Morton r Cherryville NC
--Margt P Mrs bmo Pure Oil r2212 Remount av
--Marshall E (Jean C) mgr Brake Service Company of Charlotte h3604 Rogers
--Martha E (wid John) r3316 Ritch av
--Mary C (wid Winford) r1207 E 34th
--Mary E Mrs meterchecker City Police r Huntersville NC
--Mary M Mrs mach opr Stylecraft Package r211 Irwin av apt 3
--Mary S Mrs opr SBT&T h107 Woodland av
--Mary T Mrs acct 2400 Wilkinson blvd R205 r3419 June dr
--Mildred E Mrs mach opr Garcrest Mills r1516 Kenilworth av
--Millie R clk Southeastern Fire Ins r RD 1 Maiden NC
--Nell preboarder Char Finishing r1700 Cliffwood pl apt 2
--Nettie slswn Woolworth's r522 N Pine
--Odell K barber Victory Barber Shop r Belmont NC
--Orel L (Lola C) mason contr 3426 Commonwealth av h do
--Patricia Mrs ofc wkr Pure Oil r2413 Marlowe av
--Paul with A&P r Belmont NC
--Paul E (Vertie L) formn City Water Dept h200 State
--Paul F (Hazel C) mech City Chevrolet h524 Lyon
--Paul G radio repr 411 W Independence blvd h do
--Paul L msngr Southerland Blue Print r908 Sweetbriar
--Paul R pntr Frank Woods Inc r4909 Thrift rd
--Rachel Mrs recpt Whitin Mach Wks h1714 Cliffwood pl apt 4
--Robt C (Nell T) constable Char Township h2120 Lombardy cir
--Robt C drftsmn Malcolm & Boone r CMR 332 DeLane av
--Rose H Mrs clk Esso r927 Reid pl
--Roy A printer Char Theatrical Printing r RD 6 Box 812-H
--Ruth ofc sec Caro Overall Serv r RD 1 Stanley NC
--S Wm jr sec-br mgr Charlotte Auto Parts Co Inc r1127 Bolling rd
--Saml G (Mae J) h1704 Pecan av
--Sandra L clk Procter & Gamble r915 E 10th apt 6
--Stella Mrs slswn Mill Fabrics r518 Spruce
--Steve W (Dora M) pres-treas Charlotte Auto Parts Co Inc h1127 Bolling rd
--Sue supvr Bapt Book Store h518 Lamar av apt 7
--Sydney (Georgia) h112 Reliance (Tboro)
--Thos C (Mildred; Carolina Rug Service) h4602 Tuckaseegee rd
--Thos M (Judy C) reprmn Tryon Repair Serv r725 Seigle av apt 138
--Trudy Mrs slswn Mellon Co r3802 Commonwealth av
--Walter B plant wkr Virginia Caro Chem r1718 Cleveland av
--Wayne (Helen) formn Ervin Constn r Iron Station NC
--Wilbur L (Helen G) genlclk Pure Oil r Belmont NC
--Wm F emp MGM r410 S Clarkson
--Wm F repr Champe Mfg r Greene
--Wm F (Virginia C) serv mn Woodward-Warren Refgr r2909 Marlowe av
--Wm F ship clk Loew's Inc r410 S Clarkson
--Wm M (Lois H) formn Biggers Bros h104 S Smallwood pl
--Wilmer L (Stella I) dispr Genl Mills h518 Spruce
Del-Mar Ceramics (Louis D and Mrs Dolly C Booe) 1828 E 7th
Delmar Printing Co Virgil S Renfroe pres Virgil M Spencer Clarence W Thomas v-prests John T Renfroe sec-treas 200 S Independence blvd

DELMAR
--Studios Inc Virgil S Renfroe pres John T Renfro v-pres photographers 3300 Monroe rd
Delmonico Restaurant (Nicholas D Kaperonis) 301 W Trade
DeLoach Calep J (Ardelia L) h825 Willis apt 225
Deloach Kenneth L (Patricia N) emp Army Reserve Training Center h1519 W Firth ct
DeLoache Annie D (wid Ben P) r2139 Winter
Deloatch Sidney C jr slsmn Standard Trucking r1730 E 5th
DeLong Roy L (Grace) slsmn Boyle Midway h2045 E Wilmore dr
Delph Emma P Mrs sec Delph Hardware & Specialty Co r2615 Selwyn av

DELPH HARDWARE & SPECIALTY CO
PRESTON I DELPH, PRESIDENT
EDWARD F CARMODY, VICE PRESIDENT
J HAROLD HESTON JR, VICE PRESIDENT
MRS EMMA P DELPH, SECRETARY
S J MOSES, TREASURER
WHOLESALE HARDWARE
BUILDING MATERIALS
2109 HUTCHISON av
TELEPHONE FRanklin 6-3671
(See Yellow Page 46)

--Preston I (Emma P) pres Delph Hardware & Specialty Co h2615 Selwyn av
Del Plaine Parker H (Vivian M) Sou mgr Rohm & Hass Co h2053 Hopedale av
Delta Air Lines ticket and frt ofc Douglas Municipal Airport
--Air Lines Inc Edw F Porter mgr ofc lobby 134 W Trade
--Inc Jessie W Mullis pres Mrs Julia T Gaither v-pres Wm J Kimball sec-treas pole line constn 2014 Commonwealth av
DeLuxe Barber Shop (Phillip Bagby) 1120 Beattie's Ford rd
Deluxe Cafe (Harry W Mills) 3221 N Caldwell
DelVecchio Edw (Joan) pres Sterling Machine h1719 Chestnut
--Jane S Mrs supvr Welcome Wagon r2004 Dilworth dr
--Otto sec-treas Sterling Mach r1719 Chestnut
--Robt (Jane S) driver Roadway Express h2004 Dilworth dr
DeMail Michl A (Mary P) agt Int Rev Serv h2205 Sarah Marks av
DeMar see also DeMars
--J Howard (Ruth E) real est 3127 S Boulevard h2503 Selwyn av
Demarest Jas H (Lula C) ship clk Armature Winding h118 N Dakota (H)
--Robt T (Blanche H) mfrs agt 2730 Normandy rd h do
DeMars see also DeMar
--Claude E (Hazel) agt The Guardian Life Ins Co h5109 Grice ct
--Hazel Mrs typ Manpower Inc r5109 Grice ct
Demas Jack W (Kath H) drftsmn Sou Engineering r5321 Manning rd
Dembee Sam (Lorevini A) constn wkr h310 S Cedar
Demby Bessie K Mrs transferrer Chadbourn-Gotham Inc r1609 Matheson av
--Emmett C (Bessie K) trmr Shaw Mfg h1609 Matheson av
--Jos C (Elma A) driver Lance Inc h2412 Remount cir
--Kathleen Mrs waitress Haney's Inc r325 W 7th
--Retha waitress Grant's r1926 Club rd
Demco Chemical Co (John S Gardner) mfrs 613 W 9th
Dement Chester E (Shirley B) USAF h2650 Brentwood pl
DeMeritt Alice F nurse Char Mem Hosp r RD 4
--F W contract mgr Reid Hayden Inc r Douglas dr RD 4
DeMeyer Arth J (Maxine) v-pres sls Perfecting Service Co h1210 Canterbury

Drink FARM FRESH MILK
HARVEY B. HUNTER Dairies
HARVEY B. HUNTER Dairies SHOPTON RD. PHONE JAckson 3-2905
Drink FARM FRESH MILK
HARVEY B. HUNTER Dairies

Baucom's NURSERY & GRADING CO. A. L. BAUCOM, Owner
LANDSCAPE GARDENERS — GRADING CONTRACTORS —
Visitors Are Always Welcome — Over 100,000 Shrubs for Your Selection
TEL. EDison 4-6453
NIGHT EDison 3-7975
(See Yellow Page 151)
4401 N. TRYON STREET
ACROSS FROM FAIRGROUNDS

DeMik Edw (Frances J) comptroller Coca-Cola h3825 Annlin av
Deming W Edw (Jean B) h416 McDonald av
Demmons Rosa (wid Robt) maid h1115 Kendrick
Democratic Women's Club Mrs Eliz Hair chairmn 1444 Independence blvd NE
DeMolet John P (Georgiana) asst regional mgr Dodge Bros Corp h1016 Guilford rd
DeMont Forrest R aud Belk Stores Servs r Chester SC
Dempewolff Albert S (Martha F) v-pres Charlotte Symphony Orchestra Society Inc h2944 St Andrews la
Dempsey Don lab Dwight L Phillips r Sharon rd RD 2
--Jane W Mrs tchr Chantilly Grammar Sch r3110 Creighton dr
--Luther E (Jane W) slsmn Albermarle-Truck h3110 Creighton dr
--Peter D slsmn Joseph T Ryerson & Son r3420 Commonwealth av
Dempster Henry W r330 S Tryon
Denaux Louis E (Tonie H) adj Skyland Life Ins h1001 Greenleaf av apt 4
Dendy Myrtle L Mrs mgr Fine's Clns & Tailors h2101 Benson
Denise Beauty Salon (Doris Simpson and John H Brooks) 131 Scaleybark rd
Denkins Pearl L tchr Billingsville Sch h308 Billingsley rd
Denman Hewitt (Ethel; Spotlite Smoke Shop) lab Care Laboratories h936 Oliver
--Jos B (Jo C) rep Perfection Industries h308 Hassell pl
Dennard Georgia S (wid Horace E) slswn Peekaboo Shoe Store h322 W 10th
Dennett Arth H (Edna W) slsmn Blackwelders Bar-B-Q h Herron rd
Denney see also Denny
--Chas B (Gwen) driver Guignard Trucking r3024 Marlowe av
--Gwen Mrs clk Blythe Bros Constn r3024 Marlowe av
Denning Carl r519 N College
--Chas M (Blanche S) slsmn Seven-Up Bottling h1238 Park dr
--Hugh C (Polly) slsmn Ballard Tire h321 N Pine
Dennink Herman h118 N Laurel av apt 2
Dennis Annie M Mrs hlpr Mitchum & Tucker r RD 1
--Apartments 1141 Granville rd
--Apartments 2111 Hopedale av
--Bernice A smstrs Nathan's Inc r RD 1 Box 400
--Carl (Millie) dept mgr Old Dominion Box h500 Berryhill
--Chas (Christine) fork lift opr Miller Mtr Express h2501a Double Oaks rd
--Charlie chf jan Second Ward High Sch r520 S Myers
--Christine Mrs waitress Robertson's Drive In Grill r2501A Double Oaks rd
--David M studt r1004 Lexington av
--Don emp Harris Food Store r1924 Commonwealth av
--Don G (Phyllis O) city police h1837 Fleetwood rd
--Edw jr hlpr Allied Sht Mtl Wks r2410 Cartwright pl
--Irvin N county police r Paw Creek NC
--Joe A driver Overnite Trans r RD 1
--John r634 Brookhill rd
--John W jr (Ruth) city police r RD 1 Matthews NC
--Leroy rep W T Raleigh Co h127 E 9th
--Mack J (Annie B) mach R H Bouligny Inc r RD 1 Box 562
--Mary C maid 942 N Caldwell
--Patricia J adv Belk's r RD 2 New London NC
--Patsy R Mrs clk Wachovia Bank & Trust r2511 Lydia av
--Phillip D clk Harris Super Mkt r1924 Commonwealth av
--Ray emp S&W Cafeteria r RD 3 Box 215 Matthews NC
--Robt K (Martha B) agt Allstate Ins h2808 Willow dr
--Saml F (Sarah H) clk Esso h2708 Haverford pl

DENNIS
--Sarah H Mrs tchr Montclaire Sch r2708 Haverford pl
--Thelma mach opr Panda Curtain
--Wm A (Muriel B) lwyr 302 S College R201 h1004 Lexington av
--Wm A jr sec-treas Merchandising Associates r1004 Lexington av
--Wm E (Lorraine D) mech Allied Sheet Mtl Co h2410 Cartwright pl
Dennison see also Denson
--Stanley W (Pauline M; D&R Tool & Machine Co) h100 N Smallwood pl
Denny see also Denney
--Conrad W v-pres Lee Associates Inc
--E G (Betty) plmb Hefner Plmb r RD 8 Box 72 Concord NC
--Emma L (wid Geo W) pres Dollar Finance Corp r2122 Sarah Marks av
--Gwen Mrs clk Blythe Bros r3024 Marlowe av
--Howard L (Frances) fixer Nebel Knitting r Concord NC
--John T (Loraine C) drftsmn Soule Steel & Iron h2003 Cumberland av
--Kathryn M (wid K N) r2137 Briarwood rd apt 2
--Keith E (Janice O) pharm Shamrock Drugs h5147 Shady Grove la
--Loraine C Mrs ofc sec Douglas Aircraft r2003 Cumberland av
--Mary R tchr Char College h2137 Briarwood rd apt 2
--Roydon B sls mgr Thomas Cadillac-Olds h1879 Maryland av
--Wm H (Frances) fixer Nebel Knitting r Concord NC
--Willie H Mrs r4527 Wentworth pl
Denson see also Dennison
--B Jack slsmn Dixie Radio Sup r1920 E 7th
--Chas G (Hazel L) formn State Highway Dept h4334 Rebecca av
--Edna H Mrs emp Gay Lndry & Clns h523 W Griffith
--Ernest L (Ruth P) dept mgr Sears h500 Briarwood dr
--Fred (Fred Denson Real Estate)
DENSON FRED REAL ESTATE (Fred Denson), Building and Developing 5126 Central av, Tel EDison 4-1238 (See Yellow Page 183)
Dent see also Dente
--Belle W (wid Benj) r5333 Chedworth dr
--Doris studt r1905 Russell
--E E (Kath) credit dept wkr Esso r330 S Tryon
--Evelyn r906 N Davidson
--Florence W Mrs h4335 Applegate rd
--Realty Co Geo S Goodywar pres Geo L Dunaway v-pres Mrs Jean Mann sec 112 S Tryon R202
Dente Michl A (Nancy M) mgr Harris Super Drugs h1126 Hartford av
Denton B Tate (Betty P) clk Atlantic Refining h312 Fieldbrook pl
--Betty P Mrs studt r312 Fieldbrook pl
DENTON DONALD H (Isabel C), V-Pres and Mgr Insurance Dept American Commercial Bank 121 W 4th, Tel FRanklin 5-6711, h3827 Abingdon rd, Tel EMerson 6-3762
--Doris Mrs ofc sec A&P r4133 Leeds dr
--Emma J h1608 Ellison
--Estelle h4632 Randolph rd
DENTON FURNITURE CO INC, T D Scronce Pres, R O Scronce Sec, Furniture, Household Appliances, "Easy Payment Plan" 111-113 S College, Tel EDison 3-8438, (See Yellow Page 102)
--Garland (Patricia L) clk Goodyear h5130 Shady Grove la
--Graham W (Costelloe B) v-pres American Discount Co of Ga Inc h727 Hempstead pl
--Henry L (Doris) emp Sears h4133 Leeds dr
--Jas R (Dorothy H) slsmn Minnesota Paints h3101 Marlborough rd W
--Lily B sten US Voluntary Home Mtge Credit Plan h712 Louise av apt 309
--Patricia L Mrs clk Duncan Printmakers r5130 Shady Grove la

AMERICAN CASUALTY COMPANIES
ALL FORMS INSURANCE
• Life • Casualty • Fire and Marine
• Accident and Health • Surety Bonds
705 E. MOREHEAD TEL. EDison 3-9211

DENTON
--Ralph B (Ruth) slsmn Dayton Tire Sls r RD 5 Box 591-N
--Ruth bkpr McDougle Ervin Horack & Snepp r4632 Randolph rd
Dentsch S Paul (Elaine S) slsmn Jo Lowe Co h1415 Exeter rd
Denver Screen Works (John M Bredimus) 4250 Denver
DePasquale Edw J (Anita C) dept mgr Smart Finance h2409 Finchley dr
DEPENDABLE RADIO & TELEVISION SERVICE (S M Earnhardt), Radio and TV Repairs, Over 25 Years Experience, Pick-Up and Delivery Service 112 S Brevard, Tel FRanklin 5-7203
DEPEW DORR M (Jane R; Dorr M Depew Advertising), 1908 Liberty Life Bldg 112 S Tryon, Tel FRanklin 7-2741, h5008 Prentice pl, Tel JAckson 3-5358
--Dorr M Advertising (Dorr M Depew) adv 112 S Tryon R1908
DePriest Martha tchr Barringer Sch r229 N Poplar
Deputy Essie A smstrs Ivey's r RD 7 Box 409
DePuy Carolyn I Mrs physical therapist Mercy Hosp r2312 E 7th apt 4
--Wijnand (Carolyn I) drftsmn Whitin Mach Wks h2312 E 7th apt 4
DeRamus Jas T (Lawana R; Piedmont Paint & Supply Co) h2500 Vail av
--W N Mrs h2110 Briarwood rd
Derby Guy E (Mary E) slsmn F&F Enterprise h1536 Independence blvd NE
DeReynolds Blanche H Mrs slswn Belk's r1508 School
--Fred G (Blanche H) hlpr S H Duncan & Co Inc h1508 School
DERITA DRUG CO (V L Riggsbee, T W McFarland, G B Dimmick), Pharmaceuticals, Cosmetics, Gifts, Pharmacist On Duty At All Times, Open Week Days 8:30 AM to 10:00 PM, Sundays 2:00 PM to 7:00 PM, Derita Center, PO Box 154, Derita, N C, Tel EDison 3-5423 (See Yellow Page 84)
DERITA FLORAL SUPPLY CO, Oscar M Boyette Mgr, Craig W Hunter Asst Mgr, Wholesale Flowers and Florist's Supplies 1304 S Tryon, Tels FRanklin 5-5795 and FRanklin 5-5797
Dermid Clarice P Mrs slswn Sears r520 E Worthington av
--Eddie F (Clarice P) pipe ftr h520 E Worthington av
--Margt A nurse asst Char Mem Hosp r2413 N Pine
DeRoberts Saml J (Doris L) supvr Char Observer h1314 W 6th
Derocher Homer J (Rachel B) driver Baker Cab r1626 Sumter av
--Rachel B Mrs mach opr H J Withers Mfg r1626 Sumter av

PENNSYLVANIA OIL CO.
DISTRIBUTORS
Motor Oils VALVOLINE Greases
THE ORIGINAL PENNSYLVANIA OIL
R. B. S.
SUPER TUNGSTEN IGNITION POINTS
"The Only New Ignition Points in Fifty Years"
Rear 1122 S. Boulevard Tel. EDison 3-6185

Automotive Electric And Armature Service
We Repair and Service
• Generators
• Starters
• Regulators
• Electric Motors
1624 W. MOREHEAD ST.
Dial EDison 4-7181

The Pennington Co.
CHARLOTTE'S LARGEST INDEPENDENT FURNITURE STORE
123-25 S. College Street
(See Yellow Page 103)
Tel. EDison 3-3759

INTERSTATE ROOFING & ASPHALT CO., Inc.
IRACO
Barrett and Flintkote
Industrial and Residential Roofing
520 W. PALMER ST.
DIAL FR 5-8447

LAWTER AND PRITCHARD CO.

GENERAL CONTRACTORS

300 N. Clanton Road

Tel. JAckson 3-2461

McManus LOCKSMITHS

MASTER KEYING LOCKS INSTALLED

Dealers For SAFES VAULTS

TELEPHONES Day EDison 3-1796

Nights LIberty 5-4095

1219 THOMAS

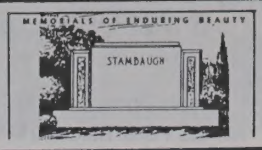

Charlotte's Largest and Leading Retail Monument Dealer

Carolina Marble & Granite Works, Inc.

3200 S. BOULEVARD
FLOYD A. FRIDELL

(See Yellow Page 141)

PHONE JAckson 3-2112
TERRELL FRIDELL

E. P. NISBET COMPANY

Metered and Filtered Fuel Oil
Oil Burner Service
Carrier Air Conditioning
"24 HOUR SERVICE"
1818 Baxter St. Tel. EDison 2-7755

DeRoo Susie F Mrs slswn Belk's r1512 E Boulevard
Derr Amelia M nurse's aide Mercy Hosp r139 Cherry
--Clinton (Ruth B) jan Myers Pk Presby Ch r2016 St Paul
--Jas mtcemn Parks-Cramer r Cornelius NC
--John M slsmn Genl Tire & Rubber
--Josephine wrapper Griffin Pie r2616 Norfolk av
--Mildred maid Best Shops r2016 St Paul
--W Marvin (Iola M) sexton Myers Park Meth Ch h2016 St Paul
--Wm h139 Cherry
Derrick Carrie B (wid C Elton) h2025 Lyndhurst av
--Chas E jr (Evelyn B) clk Horne Wilson h rear 2025 Lyndhurst av
--David G (Rose M; Custom Carpet Service) h414 Norris av
--Edna H Mrs tchr Herbert Spaugh Jr Hi Sch r RD 6 Box 614
--Geo B jr (Mary E) asst underwriter Travelers Ins h3135 Graymont dr
--Jas Q (Betty J) business mgr Fancy Foods of the Carolinas h2929 Beechnut
--Leon C (Ruth) printer Char News Publ r4200 Statesville av
--Lewis C (Forrest M) serv mgr Mechanical Contractors h2417 Barry
--Margt M Mrs nurse Am Natl Red Cross r4110 Craig av
--Raymond L slsmn Clark Trailer & Equip r Columbia SC
--Ruth bkpr Char News Publ r4200 Statesville rd
--Walter E (Margt M) whsemn Gates Rubber h4110 Craig av
Derrough Roger A mdse mgr Joseph T Ryerson & Sons r RD 1 Matthews NC
Derry Doris M Mrs sten Breneman-Hartshorn r318 E Kingston av
Dersch Ellen C Mrs sec-treas King Croft Hosiery Co r720 Jackson av
--Herman S (Ellen C) pres King Croft Hosiery Co h720 Jackson av
Derthick Gerald J (Anna M) mgr Jones Chemicals h1515 Pinecrest av
DER YUEN PHILIP (Jenell T; The Ming Tree Restaurant), 520 Providence rd, Tel EDison 4-3028, h2220 Cumberland av, Tel FRanklin 6-5847
Deshields Don B mech Brown's Mtr h401b W 9th
--Ernest D (Mary) clk Esso r RD 3 Box 121E
DeShields Geo R jr (Grace H) cable splicer SBT&T h2439 Ashley rd
--Grace H Mrs clk Wachovia Bank & Trust r2439 Ashley rd
Deshields Jos V ofc mgr Ornamental Stone r RD 3 Shopton rd
DeShields Lillian E clk Duke Power r RD 3 Box 121-K

HOLBROOK CONTRACTING CO.

Weatherproofing
Dampproofing
Weatherstripping
Building and Restoration
All Work Guaranteed
EATON CIRCLE TEL. EDison 4-5430

DeSHIELDS
--Ray (Ruby) clk A&P r508 Arlington av
DeSilva John J jr (Emo C) repr Gaffney Music h229 Plymouth av
DeSio Jos A (Sylvia P) carp h411 N Poplar
Desmarais Robt A (Ann G) phys City Health Dept h1812 Independence blvd NE
Desmond Sumner P V (Ellen H; Watson & Desmond) pres Watson & Desmond Inc and Wat-Des Corporation h126 Ridgewood av
Dessauer Landra A (Margt A) sls rep Am Photo Copy h1122 Montford dr
Desse Jas cook Chez Montel French Dining Room r1010 Forest
Detroit Steel Corp E D Van Campen dist sls mgr sls ofc 205 S Church R102
Detter Bobby G (Iris A) stock room mgr S&W Cafeteria r1521 Belvedere av
--Carl L (Millie C) clk Duke Power h1703 Chatham av
--Earl M (Shirley J) slsmn Neese Sausage h4320 N Howie cir
--Iris A Mrs sten Travelers Aid Society r1521 Belvedere av
--Lucille M (wid Chas L) emp Lance Inc h1521 Belvedere av
Detterich Keith B (Patricia) emp Douglas Aircraft h5623 Wedgewood rd
Dettmar Barbara M Mrs clk Allied Security Ins h107 Grandin rd apt 7
--Grace Mrs tchr Oakdale Sch r RD 9 Box 527
Detwiler Harry E (Dorothy M) clk Sou Ry h744 Seldon dr
Deussun Harry slsmn h408 Poindexter dr
DeVane Earl H (Karleen D) div mgr King Merritt & Co Inc h2637 Royston rd
--Mary B Mrs utility wkr City Bd Educ h1624 Whisnant av
DeVaney Phil H r1125 Fordham rd
DeVault Pearl Mrs h1809 Edwin apt 115
DeVeaux Annie B h1808 Edwin apt 272
--Beauty School (Mrs Priscilla D Brewer) 826 E 1st
--Pearl nurse 633 N Caldwell h do
DeVenney Hugh with Caro Foods r232 N College
DeVenny Dorothy J beauty opr Annie E Hemby r1415 Downs av
Deveny John T buyer Belk's r2416 McClintock rd apt 4
Devereaux see also Devereux
--Chas F (Edith M) h4123 Chelmsford rd
--Gary P clk Harris Super Mkt r4123 Chelmsford rd
--Nancy S stewardess EAL r4123 Chelmsford rd
Devereux Geo D jr (Sarah P) dept mgr Belk Stores Servs h1114 Hartford av
--Jas I (Susie W) h3118 Fairfax dr
--Mable B (wid Wm L) h117 Queens rd
--Susie W Mrs tchr Sedgefield Jr Hi Sch r3118 Fairfax dr
Devine see also Divine
--Dorothy P Mrs counterwn Myers Pk Hi Sch r1426 Lilac rd
--Eleanor tchr Shamrock Gardens Sch r2429 Vail apt B-10
DeVine Frank J (Dorothy P) h1426 Lilac rd
--Margt E mach opr Panda Curtain r713 E 37th
Devine Maurine D Mrs emp Panda Curtain r701 E 35th
--Robt V (Opal L) supt Western Water Proofing h2800 Old Steele Creek rd
--Virgil A jr (Maurine D) emp Albright Boat & Marine h701 E 35th
DeViney see also DeVinney
--Barbara F Mrs clk Am Coml Bank r RD 2 Box 976
Deviney C Ray mach Parks-Cramer r RD 3
--Herman F (Lucille P; Wellons Apartments) h1301 Meadowood la
--Stephen J slsmn Black & Decker Mfg r1532 Pine Tree dr
Devinney E Audrey ofc sec Maryland Casualty h805 Walnut av
DeVinney Eula P (wid H F League) ofc sec Caskie Paper r1729 Meckleburg av
--Grace R sten Intnatl Harvester r805 Walnut av

Devinney Naomi S Mrs hostess Plantation Grill h516 Arlington av
--Paul emp Delmar Studio r610 N Church
DeVita Wm R (Vivian R) pres Piedmont Heat Treating Corp h801 Nottingham dr
DeVito John jr h Melton rd
Devlin Benj F exam US Interstate Commerce Comn r901 Queens rd
--May R sten Sam Bolton Co r1132 Queen's rd W
DEVOE PAINT STORE, Walter W Waters Mgr, Howard E Helms Office Mgr, Devoe Paint Products, Wall Paper and Accessories 900 E Trade, Tel EDison 3-3196
--Moses (Aribell) constn wkr h519 W Hill
DeVonde Jack S jr (Margt L) h146 Perrin pl
--Jacques S furn rms 215 W 7th h do
--Macy Cleaners Inc Roger Macy pres Pierre Macy v-pres-treas Mrs Yvonne B Macy sec 121 W 6th
--Margt L Mrs recpt Harkey & Faggart r146 Perrin pl
DeVore Coy lab C W Kirkland Co r725 S Alexander
--Fred W (Iris) slsmn Hajoca Corp r1611 Long
Devore Willard (Kathlyn) pntr h1022 N Smith
DeVries Henrietta K Mrs nurse Char Memorial Hosp r1926 Woodcrest av
--Leonard L (Henrietta K) USAF h1926 Woodcrest
--Sidney mech Intnatl Harvester r433 Keswick av
Dew see also Dews
--Addie Mrs maid Dr Belle Palmer r2000 Gibbs
--Alice S Mrs v-pres Don's Hair Design Studios Inc r5701 Closeborn rd
--David r2111 Benson
--Dora r111 Pinoca (Tboro)
--Drop Inn (Mrs Maggie D Bankhead) restr 300 N Brevard
--Evelyn T Mrs clk Mercy Hosp Gift Shop r625 S Summit av apt 4
--Harold (Addie K) whsemn Fulbright Laboratories h2000 Gibbs
--J Marion (Willa C) custodian Am Coml Bank h1210 Aylesford rd
--J Marion jr (Patricia S) mgr Myers Auto Service r1210 Aylesford rd
--John L (Evelyn T) r114 S Clarkson
--Judson L h114 S Clarkson
--Willa C Mrs slswn Belk's r1210 Aylesford rd
--Wm E (Helen S) city police h2237 Shamrock dr
--Wm J (Minnie B) dept mgr Charlotte Paper h1409 Thomas av
Dewalt Barbara A r813 Cates
--Coley atndt Puckett Bros r813 W 6th
--Coley (Rosa L) lab City Water Dept h813 Cates
--Fred C emp Delmar Studios r813 W 6th
DeWalt Geo F jan Mayfair Hotel r427 E 6th
Dewalt Hiram A (Ethel P) clk PTS h3012 Morson
DeWalt Maggie maid Wm R Barringer Hotel r1218 Seaboard
--Pearl L h427 E 6th
Dewberry Betty J Mrs mach opr R W Eldridge Co r3812 Bristol dr
--Cecil A (Betty J) supt Hicks & Ingle h3812 Bristol dr
--Cornell E (Margt) press opr Radiator Specialty r600 French
--Frances W Mrs sten Duke Power r2700 S Remount av
--Jack E (Frances W) appr Avrett Ledbetter Roofing & Htg r1909-A Berryhill rd
DeWeese see also DeWese
--H Wayne (Rhoda S) eng R H Bouligny Co h1419 E Cortland rd
DeWese Ada W Mrs nurse Char Mem Hosp r2240 Bay
Dewese Albert G jr (Carol G) slsmn Auto Electric Assoc h1635 Jameston dr
--Chas H (Helen) atndt Paxton's Sinclair Serv h2109 Kenmore av
--Connie O (Virginia G) formn SBT&T h4145 Sheridan dr

OLD DOMINION Box Company Inc.

CHARLOTTE, NORTH CAROLINA

- Business Surveys
- Labor Relations
- Organizational Planning
- Cost Control
- Production Control

The Johnston Bldg. — 212 S. Tryon St.

LEE ASSOCIATES, INC.
MANAGEMENT CONSULTANTS
CHARLOTTE, N. C.

- Sales Management
- Administrative Control
- Office Procedure
- Personnel Programs
- Inventory Systems

Tels. FRanklin 7-2718 and FRanklin 7-2719

DEWESE
--Doris J clk Liberty Mutual Ins r2109 Kenmore av
--Hattie B drsmkr 607a W Hill h do
--Helen Mrs cafeteria wkr PS r2109 Kenmore av
--Jas W (Madge E) capt City Fire Dept h2107 The Plaza
--Saml P (Ada W) capt City police h2240 Bay
--Virginia G Mrs nurse 4145 Sheridan dr r do
--Wm V (Lilly P) glue room wkr Wade Mfg r520 W Hill
Dewey Chas A jr (Carolyn H) chf test eng Duke Power h1227 Yale pl
DeWitt Douglas R (Jeannine S) controller EAL h1433 E Iris dr apt 1
Dewitt Earl S (Helen R) dist mgr American Blower h2049 Hastings dr
DeWitt Emma J studt nurse Char Mem Hosp r do
--French E (Louise M) slsmn Sears h rear 2521 1st (Reid Park)
--Jeannine S Mrs bmo Mtrs Ins Corp r1433 Iris dr apt 1
--S R (Hanover Distributing Co) r Salem Va
--W Gravely (Ruth K) atndt Al Browne's Texaco Serv h112 Sylvania av apt 3
DeWitte Apartments 221 Hawthorne la
Dews see also Dew
--Charlie P (Sara F) staff asst SBT&T h601 McAlway rd
--Gloria N kindergarten dir Covenant Presby Ch h1121 Myrtle av apt 19
Dexter Wipers Corp Dexter A Wallwork pres-treas Mrs Fleda C Wallwork v-pres-sec waste 1105 E 36th
DeYoung Jas M (Mamie F) clk Duke Power h Wilmount rd
--Roxie J r2200 Norwood pl
--Warden E r1412 E 7th
Deyton A Dell opr SBT&T r5121 Elder av
--Herbert C (Kath W) slsmn Dixie Mtr r Rock Hill SC
--Jason B jr (Mary H) sls mgr Pneumafil Corp h300 Heathwood rd
DEYTON WELDING & SHEET METAL CO (Arleigh G Deyton), Welding and Sheet Metal Work, Toddville rd, RD 5, Box 1101-F, Tel EXpress 9-1580 (See Yellow Page 198)
D'Hollosy C Wayne (Mildred) atndt Al Browne's Serv & Recapping r1001 Dudley dr
Dial see also Dials
--Alice Mrs maid h701 W Hill
--Della maid r621 E 7th
--J B (Sarah M) lab City Eng & Streets Dept h714 E 7th
--Jas E clk Pub Library r1113 Jefferson
--Jordan (Verna N) driver Caro Concrete Pipe h301 Dixon
--Nellie C Mrs h1113 Jefferson
--Walter jr (Pauline) printer Mercy Hosp r666 Brookhill rd
--Willie L r701 W Hill
Dials Mattie Mrs lndry wkr Hotel Charlotte r1016 S Independence blvd
Diamaduros Andrew N (Alexandra L) h222 Irwin av
--Geo P (Georgia T; Tic Toc Grill) h815 Mt Vernon av
--Mary A opr Myers Park Beauty Salon r222 Irwin av
--N Peter (Joan) h620 Seigle av
--Nicholas A night mgr Honey's Inc r222 Irwin av
--Pete P (Christine; Tic Toc Grills) h1300 Myrtle av
--Perry studt r815 Mt Vernon av
Diamond Claude atndt Davis & Elder Shell Serv r Smith College Campus
--Cora L Mrs tchr Jenkins Sch r1013 S Independence blvd
--Crystal Salt Co Earl B Adams regional sls mgr 102 W Trade R910
--Harry B (Jeanette D; Dixie Neon Supply House) h2408 Westfield rd
--Harvey J (Betty L) slsmn Dixie Neon Supply House h4300 University dr
--Kenneth H (Cora L) pntr h1013 S Independence blvd

DIAMOND
--Kenneth H jr studt r1013 S Independence blvd
--Nathan (Pansy K) special agt Lincoln Natl Life Ins h2100 Avondale av apt 2
--Pansy K Mrs nurse 2100 Avondale av apt 2 r do
--Point Service Station (O Bradley Fincher) Pineville rd
--Point Tire Co (O Bradley Fincher and Wade S Parker) Pineville rd
--Restaurant (Wm A James) 1901 Commonwealth av
--Sarah H (wid Jas) r1013 S Independence blvd
Diana Shop's women's clo 4237 Park rd and 108 N Tryon
Diaz Eloisa h2326 E 7th
--Emily L tel opr Char Mem Hosp r416 E Boulevard
--Lidia r2326 E 7th
--Lucille E Mrs tel opr Mem Hosp h416 E Boulevard
DiBernardo Anthony J slsmn Farmers' Dairy r1226 E 36th
DiCarlo Ronald slsmn Efird's r310 Engle
Dichtenmuller Alvin F (Violet O) acct Geo G Scott & Co h2305 Dilworth rd W
Dick see also Diek
--Betty H Mrs clk SBT&T r PO Box 397 Huntersville NC
--G Pierson (Lillian Y) special agt Maryland Casualty h1232 King's dr

DICK HENRY V & CO INC
OFFICERS
R S DICKSON, CHAIRMAN of BOARD
C C DICKSON, PRESIDENT-TREASURER
C W ESKRIDGE, EXECUTIVE VICE PRESIDENT-GENERAL MANAGER
MRS MARY A FLEMING, SECRETARY
V M KENNEMORE, STORE MANAGER
E N JAMISON, PURCHASING AGENT
WHOLESALE REFRIGERATION
AIR CONDITIONING and HEATING EQUIPMENT and SUPPLIES
1423 S TRYON
TELEPHONE EDison 3-6665

--Hugh F (Margt M; Hugh F Dick & Co) h615 Colville rd
--Jas G (Penelope) drftsmn Duke Power h908 Poindexter dr
--Larry L studt r1718 E 35th
--Larry M servmn Sears r1718 E 35th
--Lester C (Pearl T) barber Sedgefield Barber Shop h501 Woodlawn rd
--Margt C studt r615 Colville rd
--Mildred G hostess Airport 77 Restr r RD 9 Box 282
--Ora L h rear 2232 Sherwood av
--W Herbert emp United Mtrs Serv h622 Chipley av
--Wm V mgr Garrett Winck & Garrett
Dick's Place (Jessie Jolly) gro 222 Skyland av
Dickens Allen R (Ann E) instrument mn City Eng & Streets Dept h1137 Greenwood Cliff
--Bruce C electn r116 N Alexander
--Clarence W (Sarah M) driver Trailways h2619 W Trade
--Edwin T jr (Sylvia R) dist acct Hotpoint Appliance Sls h2930 Wicklow pl
--Eugene G (Mary L) slsmn Esso r PO Box 726 Paw Creek NC
--John H hlpr Dixie Waste Mills
Dickenson see also Dickerson and Dickinson
--Wm S (Dorothy G) slsmn Maytag h4309 Winfield dr
Dickerson A Marie (wid Carl L) waitress Thacker's h1949 Wilmore dr
--Beatrice H Mrs tchr Seversville Sch r3913 Admiral av
--Ben O (Marie T) dist mgr Hershey Chocolate Corp h2810 Rothwood dr
--Clark E (Beatrice H) slsmn Brady Distributing h3913 Admiral av
--Drucilla D Mrs typ Genl Elec Supply r2437 Marlowe av

COOK TILE & MARBLE CO.
Suntile
RESIDENTIAL COMMERCIAL
Woodlawn Rd.
CMR 144 Box 300 Tel. JAckson 3-3360

DICKERSON
--Dudley E (Helma L) dept supvr Armour & Co h2714 Idlewood cir
--Elvin W (Etta) plant supt Biltmore Dairy Farms h6317 Virginia av
--Emily W studt r1906 Greene blvd
--Ernest C (Marion F) field mn Biltmore Diary Farms h1314 Drexmore av
--Etta S Mrs slswn Park-N-Shop Food Center r6317 Virginia av
--J Harold (Annie L) constn wkr h402 Ingle (H)
--Jas D (Mildred V) slsmn Thompson Dental h1906 Greene blvd
--Jas W jr eng AT&T r632 Central av
--Margt Mrs maid h601 Carmel
--Marie T Mrs acct Richd M Hunter r2810 Rothwood av
--Paul F (Muriel H) formn Myers & Chapman h1417 Downs av
--Russell E (Drucilla D) mech State Air Natl Guard h2437 Marlowe av
--Thos E (Thos E Dickerson Co) r Lexington NC
--Thomas E Company (Thomas E Dickerson) fl coverings 1017 W Morehead
--Viola Mrs cafeteria mgr Thomasboro Elem Sch r5730 Oak dr
--W J hlpr A G Boone Co r Kannapolis NC
Dickert Sue Mrs smstrs h1621 Euclid av apt 3
Dickey see also Dickie
--Edna P Mrs hlpr Pierce Poultry r622 E 3d
--Henrietta P (wid Lester) maid h130 Frazier av
--Jasper A r130 Frazier av
--Jesse lab r740 W 5th
--Marshall (Edna P) mach opr Barnhardt Mfg h622 E 3d
--Peter A (Sarah A) slsmn h1886 Maryland av
DICKIE C E (Annette H), Sec Lee A Folger Inc 900 S Tryon, Tel EDison 3-2145, h908 Burnley rd, Tel JAckson 3-2346
--Henry T (Eliz) agt Allstate Ins h1121 Seneca pl
Dickinson see also Dickenson and Dickerson
--Dewey D (Nina N) emp Douglas Aircraft h810 Hartness av
--Edgar B (Mildred B) erector Allied Chain Link Fence h Academy rd
--Edw E slsmn DuPont r5135 Bickford dr
--Eug G (Mary T) slsmn h3115 Hanson dr
--Jas T (Mary N) dist parts and serv mgr Cadillac Motor Car Division h5408 Chedworth dr
--Jean C Mrs cash Sun-Brite Clns r216 W 25th
--John B jr (Carol S) resident partner A M Pullen & Co h2236 Colony rd
--Mary T Mrs sls corres Dairypak Butter r3115 Hanson dr

FLIGEL'S UNIFORM CO.
— PAUL FLIGEL —
Guaranteed Cotton and Wool Uniforms
207 E. Trade EDison 3-9233

FURNITURE
W. R. MINCEY
FURNITURE — CO. —
Complete Home Furnishings
We Sell For Less
Ample Parking
600 W. Sugaw Creek Rd.
EDison 3-7636

AMERICAN OIL CO.
AMOCO
STOP
AT THE SIGN OF GREATER VALUES
AMOCO
1006 S. Tryon St.
TEL. EDison 2-8571

REAL ESTATE — INSURANCE
PROPERTY MANAGEMENT
THOMAS F. KERR & CO.
134 BREVARD CT. *"Established 1920"* TEL. EDison 3-7489

JAMES "JIM" DYER
PAINTING CONTRACTOR
Residential
Commercial
FREE ESTIMATES
DIAL EDison 3-8219

ROY S. GARMON ROOFING & HEATING CO.
Roofing, Heating and Sheet Metal
CONTRACTORS
Rear 1915 Commonwealth Ave.
Phones EDison 4-1439 and EDison 4-5327

ANDREWS Music Co.
231 N. Tryon St., Tel. FRanklin 5-7784
MAGNAVOX Hi-Fidelity Phonographs
STEINWAY AND OTHER PIANOS
HAMMOND ELECTRIC ORGANS
Established 1892

A. M. E. Zion Publishing House
Rev. Leonard Boyd, Genl. Mgr.
Bishop William Andrew Stewart
Chairman Publishing Board
329 S. Brevard
P.O. Box 508 Tel. EDison 3-5302

DICKINSON
--Roger C (Addie B) tel eng SBT&T h1319 Drexmore av
--Wm D (Betty J) mgr Glidden Co h5328 Farmbrook dr
--Wm L (Jean C) driver Johnson Mtr Lines h216 W 25th
Dicks see also Dix
--Mary C (wid H C) dep County Register of Deeds r1209 Greenwood Cliff
--Robt S (Frances) eng Celanese Corp of Am h4140 Tyng Way
--Theodosia H ofc sec Suburban Rulane Gas h1830 Park dr apt 3
Dickson see also Dixon and Dixson
--Alan T (Lindsay M) rep Am & Efird Mills h1347 Kings dr
--Aubrey L flymn Char Observer r1200 Beattie's Ford rd
--Bessie C Mrs v pres W K Dickson & Co Inc r1956 Sterling rd
--Carroll R (Ruth W) painting contr 911 Central av apt 1 h do
--Chas E r1701 S Boulevard apt 2
--Clyde C (Ethel T) pres-treas Henry V Dick & Co Inc h2317 Croyden rd
--Ella r519 Carmel
--Emory B (Maude F) h710 N Sharon-Amity rd N
--Emory B jr ship clk Douglas Co r710 Sharon Amity rd
--Ervin T aud Singer Sewing r1900 Ashland av
--Fred B (Georgia B) program dir WSOC Broadcasting h421 Keswick av
--Geo with State Air Natl Guard h404 Eaton cir apt 2
--Jane A r2620 Avondale av
--Jean D Mrs slswn Belk's r1629 Cromwell ct
--John G (Cora M) h2033 Charlotte dr
--Joyce L supvr SBT&T r RD 7 Box 794
--Louise B (wid Laurie C) h907 Ardsley rd apt 4
--Mary B Mrs h518 Jackson av
--Mattie W Mrs h1548 S Tryon
--Maurice (Mary W) agt County ABC Bd h2004 E Wilmore dr
--Myrtle B Mrs h115 N Torrence apt 4

DICKERSON R S & CO INC

OFFICERS
RUSH S DICKSON, CHAIRMAN of BOARD
HARRY L McALLISTER, CHAIRMAN of EXECUTIVE COMMITTEE
J M ATKINS, PRESIDENT
H G ASHCRAFT JR, VICE PRESIDENT
R STUART DICKSON, VICE PRESIDENT
L V PRATT, VICE PRESIDENT
P T WITHERS JR, VICE PRESIDENT
J A WILSON, VICE PRESIDENT

SAPP Electric Co.
CONTRACTORS
105 W. Park Ave.
Tel. EDison 3-3131

E. V. Sapp

DICKERSON R S & CO INC—Contd
W L SMITH, SECRETARY-ASSISTANT TREASURER
PLATO PEARSON JR, ASSISTANT VICE PRESIDENT
M V ISENHOUR ASST SECRETARY
C H HOVIS, ASSISTANT TREASURER INVESTMENT SECURITIES STOCKS and BONDS FIFTEENTH FLOOR WACHOVIA BANK BUILDING 129 W TRADE TELEPHONE EDison 2-1134 (See Right Bottom Lines)

DICKSON R STUART (Joann S), V-Pres R S Dickson & Co Inc 15th Floor Wachovia Bank Bldg 129 W Trade, Tel EDison 2-1134, h2235 Pinewood cir, Tel EMerson 6-4942
--Robt H (Jenkins-Dickson Co) r Coltsgate rd
DICKSON RUSH S (Lake S), Chairman of Board R S Dickson & Co Inc 15th Floor Wachovia Bank Bldg 129 W Trade, Tel EDison 2-1134, h2620 Avondale av, Tel EDison 2-6781
--Ruth E clk SBT&T r RD 7 Box 794
--W K & Co Inc Wm K Dickson pres Mrs Bessie C Dickson v pres Lucy E Fisher sec-treas consulting engs 404½ S Tryon R202
--Wallace (Theresa S) appr US Gypsum h Goldsboro NC
--Wm K (Bessie C) pres W K Dickson & Co Inc h1956 Sterling rd
DICTAPHONE CORPORATION, T C Wohlbruck Dist Mgr, Electronic Dictating, Telephone and Conference Recording Equipment, The New Time Master Automatic Transitorized Dictabelt Dictating and Transcribing Machines, Battery Powered Portable Recorders 709 Baldwin cir, Tel EDison 4-9723
DIC-TEL SECRETARIAL SERVICE, Mrs R Slater Logan Mgr 1108 Liberty Life Bldg 112 S Tryon, Tel EDison 3-7553
Diebold Inc Jack F Tracy mgr business mach 2134 W Morehead
Dieck see also Dick
--Mary C Mrs ofc sec Bryant Heating & Equip Co h3232 Weston
Diehl Doris L Mrs clk GMAC r1820 Kilborne rd
DIEHL F MARION, Supt City Park and Recreation Commission 310 N Cecil, Tel FRanklin 5-3318, r427 Louise av, Tel EDison 4-1498
--Fred P (Marie K) purch agt J Zagora Mach & Gear h2317 Laburnum av
--Geo rep Harris Upham & Co r1820 Kilborne rd
--Herbert S (Mary W) slsmn Industrial & Textile Sup r427 Louise av
DIEHL JOHN T (Mina C), Asst Mgr Retail Credit Co Inc 302 Two-O-Five Bldg 205 S Church, Tel EDison 3-9621, h723 Poindexter dr, Tel JAckson 3-3183
--Manufacturing Co Alex J Murphy mgr manufacture elec motors 1514 Hutchison av
--Mary W Mrs slswn Purcell's r427 Louise av
--Philip A (Mary A) studt r2317 Laburnum av
--Virginia H (wid Herbert S) h427 Louise av
Diemer Mary C r5453 Sardis rd
Dierstein Jesse W (Zelma C) mach R H Bouligny Inc h N Tryon
--Wilbur (Bertha E) slsmn Sears h N Tryon
Diesel Injection Sales & Service John W Branham mgr fuel-pump repr 1625 N Tryon
Dieter Donn L (Eliz L) tchr Central High Sch h2320 Belvedere av
Dietler Edw N (Kath P) mgr Crucible Steel Co of America h1415 Twiford pl
Dietrich Harold W (Irma A; Hal Dietrich Advertising) h624 Greystone rd
Dietz see also Deitz
--L S jr plant supt Caro Overall Serv r Old Pineville rd
Dietzell Leroy L (Nancy E) clk Niven Drug h2331 Cartwright pl
Diez Lucille D Mrs cash Tryon Theatre r416 E Boulevard
Digby Mattie L nurses aide Mercy Hosp r832 E 10th apt 4
Diggle Lynda A clk Fed Res Bk r2308 E 7th
--Robt B (Louise K) slsmn Gover & Co h2308 E 7th
--Wm E (Selma H) plmb Garrison & Hopkins r2220 E 5th
--Wm E jr (Ellen E) h2220 E 5th
Diggs Andrew M (Ina M) watch reprs 243 E Trade h2008 Midwood pl
--Anna M Mrs fnshr Char Lndry r2428 S Tryon
--Chas E (Margt J) tchr West Char Sr High Sch h2500 Rachel apt 1
--Ed (Hattie L) hlpr Wearn Lbr h1428 Burke
--Elvira r516 N Myers apt 1
--Ernest H (Velma L) auto repr 1404 N Brevard h do
--Eug serv mn Brown-Shoemaker Tire r1101 Winniford apt 1
--Evelyn M Mrs spnr Sou Asbestos r204 Seldon dr
--Fred L (Dorothy D) whsemn Char Grocers Mut Corp h613 E 3d
--Gwendolyn studt r2428 S Tryon
--Herbert C slsmn Am Bakeries r Rockingham NC
--J Danl (Lillian H) watch reprs 237 E Trade h2001 Club rd
--J Doyce USAF r1404 Brevard
--John H (Rosalie) lab City Mtr Transport Dept h126 N Davidson
--Joseph driver Atlantic Co r626 4th st al
--Joseph lab City Mtr Transport Dept
--Lee A r1428 Burke
--Lucile maid r1428 Burke
--Mary B Mrs slswn McLellan's h940 Calvine av
--Millard T (Evelyn M) mach opr Natl Carbon h204 Seldon dr
--Patk D (Dorothy M) slsmn Brass & Copper Sup of Caro h2529 Daniel
--Ralph G (Glenda H) tool mkr Southeastern Tool & Die h1233 E Boulevard apt 28
--Ralph H tool mkr Southeastern Tool & Die r2016 Kensington av
--Rebecca (wid Willie) h624-26 City Hall al
--Roosevelt hlpr Moiden Tile & Marble Co r2428 S Tryon
--Sandy driver Thomas & Howard r649 E 5th
--Thos emp Drum Drive In
--Thos (Zorater M) clk Sou Hosiery r2427A Horne dr
--Virginia D ofc sec K&E Realty h1923 Academy
--Wm R shop supt Kanoy & Sons Mach r Kannapolis NC
--Willie B (Ethel M) carp Radiator Specialty r908 N Brevard
--Winston E lab Ervin Constn r Box 193 Lylesville NC
Digh Barbara B Mrs ofc sec McLean Trucking r3966 Bristol dr
--Chas D (Esma M; Barringer Hotel Barber Shop) h3845 Avalon av
--Chas D jr (Margt Mc; Summit View Service Station) h3726 Avalon av
--Chas W hlpr Thomas Cadillac-Olds r2940 Old Steele Creek rd
--Earl T slsmn Atlas Sup r Morganton NC
--Edgar B (Dora S; Digh Woodwork Co) h120 Benjamin av
--Frank B (Barbara R; Triangle Construction Co) h3966 Bristol dr
--Geo C clk Esso r Gastonia NC
--John W cook Hotel Char r RD 1 Lincoln NC
--Margt McD slswn Lucielle's r3726 Avalon
--Waco S cabt mkr Digh Woodwork Shop r120 Benjamin av
--Woodwork Co (Edgar B Digh) boat bldrs 120 Benjamin av

Lincoln EDSEL
FRANKLIN MOTORS Inc.
"The Lincoln - Mercury - Continental - Edsel - English Ford Dealer of the Carolina's"
Wheel Balancing — Wheel Alignment — Body Repairs — Gas — Oil — Lubrication
1220 S. TRYON ST. PHONE EDison 4-3073
ENGLISH FORD MERCURY

FUNERAL DIRECTORS
"Chapel in the Oaks"
Harry and Bryant Co., Inc.
SINCE 1883
500 Providence Rd.
24 HOUR AMBULANCE SERVICE
Telephone EDison 2-7133

DiGregario Antonio (Rose D) wtchmn Whitin Mach Wks h530 Lamar av apt 4
DiGregorio Alf slsmn WWOK Radio Sta r131 South Way dr
Digsby Albert with Am Bakeries r RD 8 Box 364
--Chas pkr Carriker Poultry r612 E 7th
--Geo (Helen) h1320 Whisnant av
--Geo E hlpr Allis-Chalmers Mfg r Hickory Grove rd
--W Gordon (Janie M) lab Carriker Poultry h612 E 7th
Dikeman Edw H fxr Highland Pk Mfg r Mooresville NC
Dill see also Dills
--Betty waitress Beacon Drive Inn r Kent
--Ed T mtce mgr Marsh Realty r4030 N Tryon
--Harriette clk City Saving Bank r814 Woodlawn rd
Dillard Ann C (wid Thos R) r2016 Beverly dr
--Ann E studt r2016 Beverly dr
--Anne L ofc sec Textile Wkrs Union of America r1138 Nations dr
--Clarence R (Navassa W) dist mgr Sinclair Refining h2016 Beverly dr
--Edwin R pres Dillard Paper Co of Charlotte Inc r Greensboro NC

DILLARD EDWIN S (Jean T), Pres Old Dominion Box Co Inc and Dacam Corp, h2148 Selwyn av, Tel EDison 3-1900

--Frank (Morene) slsmn Household Distrs r Hickory NC
--Hampton (Delia) h811 Canton
--L C wldr Industrial Steel r Mt Holly NC
--Larry (Odessa) hlpr Caro Tex Engraving h1111 Mona dr
--Naomi P Mrs opr SBT&T r1930 Ewing av
--Odessa Mrs baker Belk's Cafeteria r1111 Mona dr

DILLARD PAPER CO OF CHARLOTTE INC, Edwin R Dillard Pres, Z Reed Dillingham V-Pres, Geo W Baan V-Pres, J R Wert Mgr, Wholesale Paper Products 1514 N Tryon, Tel FRanklin 6-3563

--Renni J studt r2148 Selwyn av
--Ruby W (wid B W) r506 Fenton pl
--S Booker (Linda M) phys 1012 Kings dr R321 h1309 Biltmore dr
--Saml (Louise V) plmb Owen Deal h323a S Caldwell
--Willie K Mrs maid h729 E 9th
Dillashaw Leneva W Mrs waitress Crystal Cafe r218 Lillington av
--Wm J (Leneva W) driver Red Top Cab Serv h218 Lillington av
Dillehay Harold J (Flora Mc) exec dir City Housing Authority h1632 Hertford rd
Dillenger see also Dillinger
--L David mgr Downtown Service r RD 7
Dilling Dorothy L ofc sec Buensod-Stacey r RD 5 Box 1057
--Eunice M sten duPont r RD 5 Box 1057
--Geraldine R Mrs supvr SBT&T r Matthews NC
--J David clk Am Coml Bk r RD 5 Box 1057
--Peggy L sten Buensod-Stacey r RD 6 Box 689
Dillinger see also Dillenger
--Geo E (Olivia) servmn Printing Equip & Sup r Columbia SC
--Inez B (wid Wm W) ofc sec Southeastern Constn h1324 Ordermore av
--James W studt r1324 Ordermore av
--John B mech Fruehauf Trailer r121 Sylvania av
--Robt atndt White Star Amoco Serv r Pinoca NC
--Sandra L clk Proctor & Gamble r915 E 10th apt 6
--T C clk J I Case Co r RD 1 Huntersville NC
Dillingham Saml C (Mildred B) rep Delta Air h4832 Park rd
--Z Reed (Courtney J) v pres Dillard Paper Co of Charlotte Inc h2133 Selwyn av
Dillman Paul K (Agnes M) asst dist mgr Pilot Life Insurance h10 Bryon av
Dillon Ann Mrs emp Kroehler Mfg r1910 Arnold dr

DILLON
--C Chilton (Margo G) slsmn Encyclopaedia Britannica h208 Hartford av
--Dorothy L supvr J P Stevens & Co h303 Belton
--J Henry (Doris W) h1015 Romany rd
--James P (Ann) slsmn World Besto Mfg h1910 Arnold dr

DILLON JOHN P (Betty M), Promotion Manager WBTV Jefferson Standard Broadcasting Co, 1 Jefferson pl, Tel EDison 3-8832, h5000 Buckingham dr, Tel JAckson 3-6310

--Joseph H III (Kath L) slsmn General Specialties h335 Wakefield dr apt A
--Marzelle Y Mrs ofc sec Watt L Parker h615 W Boulevard apt 1
--Thos F (Ellen T) asst traffic mgr Johnson Mtr Lines h4337 University dr
--Virginia B (wid John F) h3734 The Plaza
Dills see also Dill
--Carroll D buyer Holly Smith Camera Store r Belmont NC
--J R tchr Herbert Spaugh Jr High Sch r2920 Commonwealth av
Diltz Lawrence E (Mildred C) slsmn Sinclair Refining h5155 Randolph rd
Dilworth Amoco Service Station (John R Cabell jr) 1801 S Boulevard
--Apartments 1724 Garden ter
--Bakery (Stephen D Strickland) 1605 S Boulevard
--Baptist Church Rev Frank H Crumpler pastor 815 Ideal way
--Cafe (Andrew Kolias) 1223 S Boulevard
--Corp The John S LeGette pres Wm N Wilkins sec & treas retail drugs 1601 S Boulevard
--Elementary School J Bolling Davis jr prin 405 E Park av
--Food Store (Saml T Broome) gro 1251 E Boulevard

DILWORTH LAUNDERETTE (H L Liggett Jr), Shirt Service and Dry Cleaning 115 E Boulevard, Tel EDison 2-4882

--Mattress Co (Edw E Hirsch) mfrs 242 W Tremont av

DILWORTH METHODIST CHURCH, Rev Harlan L Creech Jr and Rev O L Easter Pastors 605 E Boulevard, Tel EDison 4-5569

--Methodist Church Kindergarten Mrs Lula M Langford dir 605 E Boulevard

DILWORTH NURSERY & KINDERGARTEN (Mrs Geo C Canipe), Nursery Hours 6:00 AM to 8:00 PM, Supervised 410 E Park av, Tel EDison 4-4259

--Pharmacy John S LeGette pres Wm N Wilkins sec-treas 1601 S Boulevard

DILWORTH POULTRY CO (DeWitt T and Pascal C Price), Poultry and Eggs, Wholesale and Retail 1612 Camden rd, Tels EDison 3-2088 and EDison 4-8005

--Recreation Center (Glenn Porter) billiards 1305 S Boulevard
--Theatre Crawford J Garrison mgr 1609 S Boulevard
Dimmette Edgar R (Lillian B) chairmn of bd Southern Pump & Tank Co Inc h1756 Queens rd W
Dimmick Graham B jr (Margt C) pharm Hawthorne Pharmacy h4173 Sheridan dr
Dimos Bessie ofc sec Atlantic Lumber r2016 E 8th
--Voula R (wid Philip J) h2016 E 8th
Dimsdale Arnold J (M Frances) ramp serv opr EAL h Eaton cir
Dinah's Place (Mrs Dinah S Williams) confy 815 Hamilton
Dingler Francis C mech Kerley & Edwards Co r Winslow
--James W (Edith S; Quality Carpet Service) h1340 Downs av
--M Frances ofc sec Peter L Long r Mooresville NC
Dings Calbert L (Francis B) supvr New England Mutual Life Ins h3439 Park rd
Dinkines Frances Mrs h1925 Earle apt 363
Dinkins Albert B (Grace M) eng Sou Ry h4001 N Tryon

For Prompt, Courteous Service
BAKER CAB CO.
24 HOUR CALL SYSTEM
All Cabs Two-Way Radio Equipped
800 S. Davidson
Dial EDison 3-5115

DINKINS
--Cecil A (Estelle F) assignment mn SBT&T r1167 Robinhood cir
--Ellen A (wid Robt) elevator opr h730 S Alexander
--James E agt Gulf Life Ins r RD 4 Matthews NC
--Mary E Mrs ofc sec Minneapolis-Honeywell Regulator r RD 4 Matthews NC
--Pearle L tchr Billingsville Sch r308 Billingsley rd
--Sarah r710 W Tremont av

DINNER BELL SANDWICH CO THE (R B and Virginia O Mullis), Sandwiches Wholesale 1305 Shorter av, Tel FRanklin 6-5528

Dinsmore Bess M Mrs music tchr 214 Dellwood av h do
Dintaman Joyce A r427 N Pine
--Paul E (Myrtle N) carp C E Sprangle h427 N Pine
Dion Donat V (Joyce G) driver Great Sou Mtr Lines h2122 N Pine
Diorio Frank J jr h408 Wakefield dr apt B
Dipper Douglas USN r2021 Vail av
--Geo J (Frances S) spl agt US Secret Serv Div h2021 Vail av

DIRECTORY LIBRARY
OUT-OF-TOWN CITY DIRECTORIES
CHAMBER OF COMMERCE
222 S CHURCH
TELEPHONE FRanklin 5-5536
(See Yellow Page 83)

Direen Carolyn L Mrs waitress Honey's Restr r500 Ideal way Extd
--Harry G (Carolyn L) slsmn Taylor Instrument h500 Ideal way Extd
Discepoli Albert (Willie G) rep Moller Pipe Organs h2108 Avondale av apt 2
Discoll Ellen R Mrs r814 Tyvola rd

DISCOUNT HOUSE NO 1
LINDEN C HOPPER, MANAGER
QUALITY MERCHANDISE
LOW PRICES
3442 WILKINSON blvd
TELEPHONE EXpress 9-9411

--House No 2 br mdse 2901 Rozzell's Ferry rd (no 3) 4705 N Tryon
Disher Fannie B Mrs recpt Presbyterian Hosp h2624 McClintock rd apt 2
--John T r2944 Willow dr
--Thos L (Margt R) constn supt Grinnell Co h801 Romany rd
Dishman Betty W barber Central Barber Shop r100 Hovis cir (Tboro)
--Billy W (Ruth M) barber Liberty Life Barber Shop r100 Hovis cir
--Horace E (Mae H) carp h308 Ramona av (H)

HERRIN BROS. COAL & ICE CO.
QUALITY PLUS SERVICE
Fuel Oil - Coal - Ice
315 E. 36th St. Tel. EDison 2-2193

MANPOWER INC.
OUR BONDED INSURED EMPLOYEES TAKE CARE OF PEAK PERIODS OVERLOADS SPECIAL PROJECTS IN YOUR OFFICE or OURS YOUR FACTORY or WAREHOUSE
Low Hourly Rates
227 W. 3rd
Tel. EDison 3-9611

W. A. Suttle
BUILDING CONTRACTOR
- Remodeling
- Repairing
- Room Additions

Specializing In Cabinets and Counter Tops
311 Marble St. (Tboro)
Tel. EXpress 9-9795

P. C. GODFREY, INC.
RESIDENTIAL *COMMERCIAL*
PLUMBING, HEATING and AIR CONDITIONING CONTRACTORS
FRIGIDAIRE AIR CONDITIONING and APPLIANCES
G.E. WEATHERTRON
1816 ROZZELL'S FERRY RD. EDison 4-8605

CONOCO Super MOTOR OIL

JORDAN-MORRIS DISTRIBUTING CO.

Wholesale Automotive, Garage and Service Station Supplies

620 ATANDO AVE.

TEL. EDison 3-0541

Nights and Holidays FRanklin 7-1700

(See Yellow Page 24)

Lamb Construction Co.

- HOME CONSTRUCTION
- ROOFING
- SIDING
- ADDITIONS

Specializing In Remodeling

204 N. MIDLAND AVE.

Tel. EXpress 9-0267

AMPLE PARKING SPACE

THE MING TREE RESTAURANT
"Incomparable Chinese and American Foods"
520 Providence Road Air Conditioned

CIVITAN CLUB Tuesday 1:15 P.M.
LIONS CLUB Thursday 1 P.M.
EDison 4-3028

Thrower's GAS SUNOCO OILS Station

A. C. THROWER and SONS
Light Motor Tune-ups - Brake Relining Service
Road Service - Pick Up and Delivery
Kelly Tires - Batteries - Accessories
4617 WILKINSON BLVD. TEL. EXpress 9-9142

DISHMAN
--James G (Jennie I) studt h313 Berkshire rd
--Jennie I Mrs tchr Sedgefield Elem Sch r313 Berkshire rd
--Robt L (Ruth) finisher Wade Mfg r RD 1 Statesville NC
--Ruth M Mrs bkpr First Union Natl Bk r100 Hovis cir
Dismuke Cecil clk Park Road Hdw r1538 Cliffwood pl
Disney Wm C (Louise S) dist mgr Gerber Products Co h2508 Bay

DISPLAY FIXTURES CO, Jack C Blakeney Pres-Treas, Albert W Elliott V-Pres, Manufacturers of Display Fixtures Douglas Municipal Airport, PO Box 1984, Tel FRanklin 6-8650 and FRanklin 6-0791

Disque Wm G (Virginia D) slsmn duPont h1123 Lynbrook dr
Disston Division H K Porter Co Inc Robt C Williams dist mgr saws 3901 Highland
Distributors Inc Frank R Carson pres Albert E Moneyhan v-pres J David Stratton sec-treas whol floor covering rear 441 Atando av
District Mission Society of the Methodist Church Rev A Glenn Lackey exec sec 1800 Belvedere av
--Soda Shop (Louis Kostakopouls) confy 918 S Tryon
Ditroi Emanuel (Elvira I) tile wkr Atlantic Tile h619 Hawthorne la
--Ida P r619 Hawthorne la
--Lili E nurse Mercy Hosp r619 Hawthorne la
Dittmar John W jr studt r4029 Winfield dr
--John W Rev (Evelyn D) dist supt Christian & Missionary Alliance h4029 Winfield dr
Ditto Holton Y (Mae M) h1544 Providence dr
--Inc Vernon L Binger dist mgr duplicating machines 2132 W Morehead
Ditzler Geo W jr (Mae R) tech Celanese Corp h747 Brockbank dr
--Kenneth R dept mgr Colonial Stores r N Tryon
Divine see also Devine
--Eleanor K tchr Shamrock Gardens Sch r2429 Vail av apt B10
--Morrison W (Helen S) dept mgr Esso h2152 Malvern rd
--Morrison W III studt r2152 Malvern rd
Dix see also Dicks
--Wm E driver Motor Parts Co r4132 Dinglewood av
Dixey John W slsmn Major Appliance Distrs r Greensboro NC
Dixie Awning Co Mrs Elma W Alley mgr 723 W Trade
--Bearings Inc Julian M Phelps mgr 1621 N Tryon
--Cafe (Nicholas T Coulianos) 232 N College
--Cartage (Forrest R Wilkerson jr) 118 E 28th
--Cartage & Warehousing Co (Forrest R Wilkerson jr) 2322 N Tryon
--Chair Co (Meredith H Hennessa) furn jobbers 1366 E Morehead R203
--Cleaners & Laundry (Emory M Rawlins) 209 N Hoskins av (H)
--Duplicating Service Inc Mrs Pansy G Smith pres Theo Smith jr sec-treas letter shop 112 S Poplar
--Electric Motor Service Inc W Spurrier McClure pres Mrs Mary B McClure v-pres R B McClure sec-treas reprs 1237 Central av

DIXIE
--Fashion Exhibitors Inc Mrs Pansy G Smith exec sec 112 S Poplar
--Gases Inc James H Christian v pres & mgr James H Christian III sec welding sups 1212 S Mint
--Jack Shop (Eddie A Barringer) jack repr 1422 Statesville av

DIXIE LOAN & FINANCE CORP
CARL D BOOKOUT, MANAGER
CASH WHEN YOU NEED IT
119 E 4th
TELEPHONE FRanklin 6-4555

--Medicine Corp Thos H Lever pres-treas Thos H Lever jr v pres Mrs Virginia A Lever sec mfrs 401 E Trade
--Motel Oscar Barker mgr 4233 Wilkinson blvd
--Motor Co Thos M Stewart genl mgr used cars 601 S Tryon
--Neon Supply House (Harry B Diamond) 311 Foster av

DIXIE NEWS CO (DeWitt and Mrs Othel F Brown), Wholesale Magazines, Newspapers, Post Cards, Kodak Film, Shredded Paper Excelsior 2100 Freedom dr, Tel EDison 4-8614

DIXIE PAINTING CONTRACTORS
W H McANULTY, OWNER
SPECIALIZING IN
COMMERCIAL and INDUSTRIAL PAINTING and DECORATING
1230 S TRYON
TELEPHONE EDison 3-0061

DIXIE PRINTING CO (Lonnie C Mims, C M Mims), Greeting Cards Wholesale, Special Club Group Plans, Serving The South 918 W Trade, Tel EDison 2-6677

--Pure Oil Service (Barney C Robbins) 3401 S Boulevard
--Radio Supply Co Inc Robt P Almy br mgr 1431 Bryant
--Radio Supply Co Inc (Industrial Electronics Div) Everett R Lowder mgr 1431 Bryant
--Record Co (Haviland Smith) voice-sound recording 236 N College
--Spindle & Flyer Co Inc Albert M Guillet jr pres-treas machs 1906 N Brevard

DIXIE SUPER MARKET, J Frank Courtney Mgr, Groceries, Meats, Produce, "The Biggest Food Bargains Found Anywhere," Open Every Evening Until 10:00 O'Clock 3307-09 S Boulevard, Tel JAckson 3-2040

DIXIE TAG & ENVELOPE CO INC, L R Price (Darien, Conn) Pres, R T Ferguson Jr V-Pres-General Mgr, Mfrs Tags and Envelopes 231 Atando av, Tel EDison 2-8161 (See Yellow Page 158)

--Theatre Supply Co (John B Erskine) 213 W 3d
--Waste Mills Inc Mrs Rosalie A Bacon pres Rosalie F Bacon v pres Edw O Bacon sec-treas cotton waste 701 W Palmer
--Wood Preservers & Exterminators (Shiner M Beckworth) 1008 Belmont av
Dixon see also Dickson and Dixson
--Aaron (Lila) emp Schwartz & Son h186½ Burton
--Alice S Mrs clk Mercy Hosp r Matthews NC
--Allen jr (Adelene C) lab City Mtr Transport Dept h2816 Toomey av
--Allen D (Mary L) lab SAL h632 Cherry
--Anna C Mrs mgr Scientific Beauty Salon r1512 Belvedere av
--Annie A r724 Walnut av
--Arth L (Mary L) lab Ben's Roofing & Constn h725 McArthur av
--Aubrey B international rep International Union of Operating Engineers Local No 500 r Pineville NC
--Barbara J Mrs clk Char Observer r RD 5 Box 486
--Baxter L (Helen) lab h1045½ Congo
--Bertha T (wid Hazel H) h415 S Myers

DIXON
--Bobby C pntr Ervin Constn r105 Hoover (Tboro)
--C Frank (Vernell) r2223 Tate
--C Walter ofc sec City Police r1907 Wilmore dr
--Carl M (Lucille C) stevedore Standard Trucking h1218b Moss
--Chas L (Alice E) sec Chas F Petty & Associates Inc r RD 4 Box 104A
--Chas R r300 N Church
--Clarence knitter Stowe Mfg r410 W 7th
--Clarence R (Betty J) electn Fowler Elec h520 Beaumont av apt 3
--Cyrus W (Ola S) h1712 E Boulevard
--Dacia A ofc sec Travelers Ins Co r2729 Haverford pl
--Daisy V (wid Henry S) r2120 Lockhart dr
--Danl C jan Dinner Bell Sandwich r415 S Myers
--Demetria G Mrs h724 E Boundary
--Docia J clk Travelers Ins r2729 Haverford pl
--Docter A (Carrie E) mach Char Mfg h1907 Wilmore dr
--Doris h1818 Wayt
--Dorothy Mrs bkpr Carolina News Stands r822 Ideal way
--Dorothy E tchr r2110 Kirkwood av
--E H (Elizabeth S) insp State Hwy Comn r2100 Kirkwood av
--Earl L (Flora T) formn Ervin Constn h105 Hoover (Tboro)
--Edna I r724 Walnut av
--Edna R Mrs production Caro Foods r2223 Tate
--Edwin H (Eliz S) eng State Hwy Comn h2110 Kirkwood av
--Edwin R (Ruth W) asst supt PO h2832 Grimes
--Eliz h509 Templeton av apt 2
--Eliz S Mrs tchr York Rd High Sch r1400 Orvis
--Eliza M (wid Rhone M) pkr Barnhardt Mfg h2101 Edison
--Enie (Rosie) constn wkr r1205a Oliver
--Ernest r5307 N Tryon
--Ernest lab City h618 E 6th
--Ethel M Mrs bagger Stylecraft Packaging Serv r2500 Roslyn av
--Eva Mrs h127 Woodlawn av
--Eva A Mrs slswn Eckerd's r2040 Weyland av
--Eva W nurse Char Mem Hosp r RD 3
--Evelyn Mrs waitress Glenwood Grill h3401 Roger
--Flora M Mrs presser Gay Lndry & Cleaners r710A Stonewall ter
--Florence E insp Chadbourn Gotham Inc r RD 4 Box 10C Matthews NC
--Floyd C emp State Airlines h306 Ashley cir apt 4
--Floyd J (Margot R) fnshr Plaza Reproduction & Uphol h608 W Griffith
--Floyd N (Hazel W) pntr Ervin Constn h4566 Morgan (Tboro)
--Floyd R (Irene S) lab Charlotte Pipe & Foundry h3310 Reid av
--Frances L studt r2832 Grimes
--Frank (Hattie C) hlpr Tabriz Rug h617 S Long
--Frank jr (Edna R) driver Nivens Super Mkt h2223 Tate
--Frank R (Myrtle H) pkr Eagle Stores h812 N Druid cir
--Fred G (Marion A) whsemn Robt E Mason & Co h1612 Merriman av apt 3
--Gaile clk Akers Mtr Lines r5640 Oak dr
--Geo W Rev (Henrietta) pastor h2014 Quentin
--Gertrude M r524 N Myers
--Harvey C tech Am Cyanamid r RD 5 Box 486
--Helen M Mrs tex wkr Johnston Mills r3510 Card
--Helen T (wid Harry) h920 Queens rd apt 4
--Henry (Flora M) driver Elec Ice & Fuel h710a Stonewall ter
--Henry (Josephine C) lab Barnhardt Mfg r911 Bickett Row
--Henry lab Charlotte Pipe & Foundry h706 Alexander ct

Carrier

ENGINEERING INC.
AIR CONDITIONING — HEATING
LICENSED CONTRACTORS — ENGINEERS
3104 OLD PINEVILLE RD. JAckson 3-3525

Carrier

OCCIDENTAL LIFE INSURANCE COMPANY of N. C.

JULIAN "CHIC" BURROUGHS
Manager Charlotte Agency

1116 Liberty Life Bldg. 112 S. Tryon St. Telephone FRanklin 7-2156

DIXON
--Henry E (Helen M) supvr Johnston Mills h3510 Card
--Ida M hlpr Colonial Yarn Products r1510 Montgomery
--Ira (Nancy) lab City Water Dept h521 Plum
--Ira W (Mary L) benchmn Colonial Stores r300 Center
--Irene S Mrs distr Hudson Hosiery r216 Sylvania av
--J C (Eliz S) interviewer State Emp Serv h1400 Orvis
--J Carl detective City Police h1116 Allen
--J Kenneth (Dacia A) bkpr Stylecraft Packaging Serv h2729 Haverford pl
--J Robt (Hazel) ofc mgr J P Stevens & Co r RD 2 Sharon View rd
--James (Dorothy) h822 Ideal way
--James (Margie) driver Hutting Sash & Door r Potters rd RD 8
--James lab Law Engineering Testing r RD 7
--James A slsmn Am Tobacco r2012 Gibbs
--James C (Mattie B) shake out Charlotte Pipe & Fndry h1113 N Johnson
--James E lab City Water Dept r Pineville NC
--James P (Ruth E) sign pntr h1900 Patton av
--James T (Lou E) lab A&P h609 Dunbar
--Jeanette L prntr Nebel Knitting r1221 E 7th
--Jerry R (JoAnn K) clk PO h1719A Berryhill rd
--Jessie (wid Saml) r1818 Wayt
--Jessie B r524 N Myers
--Jessie M r700 N Alexander apt A
--Joe W (Ethel M) pntr Erwin Constn h2500 Roslyn av
--John barber Majestic Barber Shop r2428 Remus
--John C jr (Evelyn S) pro ball player r1810 Wilmount rd
--John H dentist 225 Hawthorne la R408 h1009 Ivey dr
--John J (Nora M) spotter Halyburton Clns h546 W Griffith
--Jonas (Lenora) h1009 Ridge
--Joseph L h410 W 7th
--Joyce studt r2101 Edison
--Julia B (wid Joe) ofc sec John F Street Co h831 E Moorehead apt 802
--Julius (Maggie) h1601 Taylor av
--Julius (Mildred) hosiery mill wkr h530 E Tremont av
--Julius C interviewer Employment Security Comn r1400 Orvis av
--Karl F (Doris C) v pres-sec-treas Southern Wipers Inc h1214 Salem dr
--Katie I (wid John) h626 Aiken al
--Kay emp Grant's r1227 E 35th
--Lander L (Ruby Lee) pressmn Char Observer
--Laura B Mrs pkr Radiator Specialty r2104 Gibbs
--Lawson (Laura B) stevedore Associated Transport h2104 Gibbs
--Lee H (Stella) driver Goodrich h466 Brookhill rd
--LeRoy A (Mildred R) dept head Esso r Rosemary la cor Sharon Hills rd
--Lillie prsr Arrow Lndry
--Lillie M clk Belk's r RD 2 Box 927G
--Lucille C Mrs maid Char Orthopedic Clinic h1216B Moss
--Mabel (wid Herbert) pkr Lance Inc h725 Seigle av apt 165
--Maggie Mrs h1402 Whisnant av
--Marie Mrs h1817 Earle apt 320
--Marion Mrs clk Krispy Kreme Doughnut r1612 Merriman av
--Mary (wid Wm) r612 W Griffith
--Mary h1215 N Johnson
--Mary Mrs prsr Char Lndry r426 Shuman av
--Melvin atndt Eastway Esso Serv Sta r641 Vinewood pl
--Melvin (Eula H) lab Char Pipe & Fdry h1418 Main
--Memory C sign pntr 405 E 3d h do
--Mildred Mrs boarder Hudson Hosiery Mills r530 E Tremont av

DIXON
--Mildred C Mrs slswn Sear's r536 Marsh rd
--Myrtle H emp Delmar Studios r812 N Druid cir
--Nathl W (Marie M) agt North America Mutual Life Ins h720 E 11th apt 4
--Ossibelle B Mrs instr Johnson C Smith Univ r133 Beattie's Ford rd
--Pauline H (wid Harry) h821 Seigle av apt 209
--Pearl E mach opr Garcrest Mills r326 E 9th
--Rhonia r2101 Edison
--Richd D driver Sou Bearings & Parts r326 E 9th
--Roach (Caroline J) lab Marsh Realty h1510 Montgomery
--Robt r415 S Myers
--Robt B county police r Huntersville NC
--Robt L constn wkr h700 N Alexander apt A
--Robt M dishwasher Pantry House r704 S Graham
--Robt M (Ozelle G) installer SBT&T h1637 Academy
--Robt T (Jeannette H) treas-mgr Barber Mfg Co h919 Bridle Path la
--Roxanna Mrs insp Selwyn Hotel h1116 S Mint
--Ruth B Mrs tchr Myers St Sch r1900 Patton av
--Ruth S Mrs r1808 Kenwood av
--Sam B (Dorothy S) driver Lance Inc h641 Vinewood pl
--Susie chkr Snow-White Lndry h911 Bickett Row
--Terry S slsmn Courtesy Mtrs r900 Henley pl
--Theo lab Barnhardt Mfg r413 E 6th
--Thos E slsmn Chas Moody Co
--Thos G driver Williamson Sales Co r2223 Tate
--& Tom-A-Toe Inc of North Carolina Fred M Gillenwater mgr wholesale tomatoes 1225 Statesville av
--Verlin (Irene S) mgr Mecklenburg Barber Shop h216 Sylvania av
--Viola R r706 Alexander ct
--W Clarence (Lydia T) h1306 N Caldwell
--W Reginald III clk Jeff Std Brdcstg r401 Hollis rd
--Wallace A (Eleanor M) slsmn Am Mineral Spirits h1725 Club rd
--Walter C (Cola H) constn wkr h710 Alexander ct
--Walter R (Rosa M) supt Scott Drug h1405 E Boulevard
--Walter R jr (Janine B) mgr Alf J Leavit Inc h800 Bromley rd
--Weston W emp Godley Realty & Constn r Belvedere av
--Wm (Ruth) driver h rear 718 Bradford dr (Tboro)
--Wm (Essie M) lab Char Pipe Foundry h722 N Alexander
--Wm I (Mary L) emp Colonial Stores h300 Center (H)
--Wm J (Mildred C) emp Ry Exp h536 Marsh rd
--Wm J (Jean B) eng R H Bouligny Inc h400 Sardis Road cir
--Wm J (Ann W) real est 128 E 3d h3021 Park rd
--Wm L (Clare R) h3019 Idlewood cir
--Wm L (Elsie M) drftsmn Kendall Co r418 Lyon
--Wm L (Ann R) slsmn Moore Business Forms r Mt Holly NC
--Wm N (Mattie L) porter L B Price Mercantile h1801 Main
--Wm W (Anna C) estimator Little Constn h1512 Belvedere av
--Willie (Hallie) driver Lowder Coal & Oil h1210 Person apt 201
--Willie foundry Cole Mfg r815 E 3d
--Willie T baker Sou Bakeries h438 Brookhill rd
Dixson Benj H (Elsie) asst eng city firefighter h1227 E 35th
--Ernest F (Irma W) capt City Fire Dept h334 Livingston dr

J. A. BARKER CONSTRUCTION COMPANY

- RESIDENTIAL
- ADDITIONS
- COMMERCIAL
- REPAIRS

Horseshoe Lane
R.D. 4 Tel. EDison 4-8473

D'MAR COLLEGE OF BEAUTY CULTURE INC

MARY H GALLOWAY, PRESIDENT
BETTY K SHERRILL, VICE PRESIDENT
MRS DOROTHY C THOMPSON, SECRETARY-TREASURER
CHARLOTTE'S NEWEST and FINEST BEAUTY SCHOOL
228½ N TRYON
TELEPHONE EDison 4-9272

Do All Carolina Co John J Innis pres James M Hesser v pres mach tools 3157 Cullman av
--Drop Inn (Mrs Minnie E Lyttle Mary Allison) restr 613 N McDowell
Doan see also Doane
--James E (Louise R) driver Sou Biscuit h3331 Robinson cir
Doane Cleora C (wid Norman D) ofc sec Queen's College h831 E Morehead apt 107
Doar Anne Mrs slswn Marion Davis Co r1055 Queens rd W
--David N jr (Doris B) eng Evern Corp h1132 Brighton pl
--Harriet F Mrs ofc sec Char News Publ h2423 Vail av apt A12
--Josiah (Eugenia W) insp Whitin Mach Wks h1917 Euclid av
--Julia A studt r1055 Queens rd W
DOAR JULIUS A (Anne B), Asst Treas American Commercial Bank 200-08 S Tryon, Tel FRanklin 5-6711, h1055 Queens rd, Tel EDison 2-2406
Doares Dorothy L sten Goodyear Mtge r938 Cardinal dr
--F Neta r2015 Bay
--James C (Louise M) clk Harris Super Mkt h938 Cardinal dr
--Louise M Mrs slswn Belk's r938 Cardinal dr
--Mary A h2015 Bay
Doates Catherine wvr Highland Pk Mfg
Dobbin see also Dobbins
--Dorothy maid h316½ S Caldwell
Dobbins Chas E (Harriet L) stereo Oakley Stereo h246 W Park av
--Clyde R (Martha L) insp R H Bouligny Inc r RD 8 Box 271
--Donald J USAF r1620 Pecan av
--Eunice L Mrs smstrs Shaw Mfg h111 N Torrence apt 1
--Harriet L Mrs sten SBT&T r246 W Park av
--John F (Olga A) indus rep Suburban Rulane Gas h1114 Guilford ct
--John S (Frances) emp Western Elec h4928 Kistler av
--Margt B (wid Joe R) clk Duke Pwr h1620 Pecan av
--Mary W (wid Jack C) ofc sec Glenn & Larson h1927 Brandon cir

J. D. CLINE CO.

CONTRACTOR

Residential — Commercial
Roofing, Siding — Carpenter Work
Concrete Work — General Home Repairing

"No Job Too Big or Too Small"
Toddville Rd. RD 5, Box 584K
Tel. EXpress 9-7504

Tank Getting Low?

Call Us Now for

AMOCO FUEL OIL

Heating Oil

ELECTRIC ICE & FUEL CO.

Dial EDison 2-1775 or EDison 2-2390

315 S. McDowell St.

John Thompson's Beauty Salon, Inc.

- Permanent Waving
- Hair Styling
- Hair Coloring
- Manicuring and Facials

"Individualized Service — To Make You More Beautiful"

101 Queen Rd. cor. 4th

Tel. EDison 3-6667

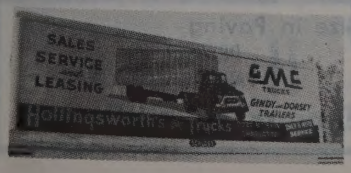

SALES and SERVICE

3027 N. Tryon St.
Tels. Office EDison 2-8195 -EDison 2-5014
Parts Dept. EDison 4-2281
Service Dept. FRanklin 6-1121

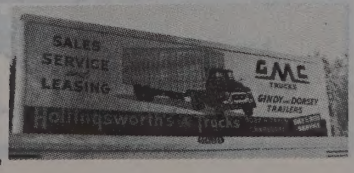

COOPER CABINET SHOP
KITCHEN CABINETS
MANTELS
MILLWORK
CORNICES
Easy Terms
1 MILE OUT DERITA RD. VIA HUTCHISON AVE.
Telephone FRanklin 7-6956

MOORE SHEET METAL CO.
SHEET METAL
ROOFING
HEATING (Hot Air)
STAINLESS STEEL WORK
1942 E. 8th St.
Tel. EDison 4-6862

HOTEL CHARLOTTE
"The Carolinas' Largest and Finest Hotel"
"The Pine Room" — Charlotte's Most Popular Restaurant
BED ROOMS AND RESTAURANTS COMPLETELY AIR CONDITIONED

JAMES W. WILKINSON
Successor to Marsh-Hough Rental & Insurance Co.
Fire Insurance - Casualty Insurance Bonds
237 South Tryon St. 907 Wilder Bldg.
Telephone FRanklin 5-3324

Dobbs Byron G (Berneice B) linemn Harrison & Wright h1440 W Firth ct
--Byron W (Clara Gay) slsmn Ptsbgh Glass r Asheville NC
--Clara L (wid Marion T) teletype opr Merrill, Lynch, Pierce, Fenner & Smith h201 N Caswell rd apt 4
--Elsie M Mrs clk Int Rev Serv r212 Keswick av
--Harold (Elsie M) mgr J E Hanger of NC Inc h212 Keswick av
--Homer R (Callie O's) h2029 B av
--Idell V Mrs waitress Selwyn Cafeteria r2828 Bancroft
--J B (Idell V) patrolmn Merchants Patrol h2828 Bancroft
--Joyce C Mrs waitress Ambers Restr r RD 10 Box 695
--Minnie L (wid Preston W) nurse 521 W 10th h do
--Robt J whsemn Sears r1724 Garden ter
--Robt L (Joyce E) atndt Purser's Fuel Oil Serv h5307 N Tryon
--Willie lab R H Wheatley Co r Huntersville NC
Dobey see also Dobie and Doby
--Geo mach opr Hangwell Hanger r633 Stonewall ter
Dobie Aaron h603 W 1st
--Laura P (wid Dolph) h904 N Caldwell
Dobinson James r3228 Sunset dr
--John G (Betty E) eng Combustion Engineering h3228 Sunset dr
Dobkin Edw (Esther R) pres Purcell's Inc h620 Hempstead pl
--Esther R Mrs sec Purcell's Inc r620 Hempstead pl
--Joseph B jr v pres Purcell's Inc r Rock Hill NC
Dobson Callie M Mrs maid h562a Independence blvd
--Fannie P Mrs tchr Alexander St Sch r712 S Brevard
--H E slsmn Atlas Sewing Center r1127 E 35th
--Janice J studt nurse Char Mem Hosp r do
--M Davis Mrs kindergarten tchr Myers Pk Baptist Church h2139 McClintock rd
--Margt wrapper Uniform Rental Serv r1709 Pegram
--Marion (Margt) carp h1709 Pegram
--Martha L (wid Robt R) int dec 1501 E Boulevard h do
--Sidney S (Fannie P) h712 S Brevard
Doby see also Dobey and Dobie
--Arnell K (Kay M) agt Home Security Life Ins r360 N Caswell rd
--Bessie S emp Delmar Studios r Indian Trail NC
--Doris M Mrs clk Libby McNeill & Libby r Concord NC
--Florence Mrs (Tena's Beauty Shoppe) h339 W Independence blvd
--Geo (Parthenia D) tile mkr Lefler Concrete Block h607 Dunbar
--Herman L driver City Mtr Transport Dept r RD 1
--Kay M Mrs bmo J P Stevens & Co r360 N Caswell rd
--Laura tchr Ashley Pk Sch r900 E Boulevard
--Louise Mrs h421 Bellinger Row
--M Frances hse mother Alexander Home r1252 E Boulevard
--Marian Mrs h1409 Burke apt 1
--Marjorie wrapper Lance Inc r2124 Roslyn av
DOBY
--P Wayne atndt Reid Brown Serv r532 Southway dr (Tboro)
--Parthenia D Mrs lndry wkr Char Linen Serv r607 Dunbar
--Shelby J studt r221 E Park av
--Walter driver McLean Trucking r316 N Caldwell
--Wm T (Blanche D) caretaker Forest Lawn Cemetery h532 Southway dr (Tboro)
Dockery Annie C (wid Pinkney) r1829 Statesville av
--Annie M mach opr Garcrest Mills r RD 2 Harrisburg NC
--Henry C (Alice C) County Attorney h311 Queens rd
--Sairfax ofc sec Merrill Lynch Pierce Fenner & Smith r1522 Hertford rd
--Sarah M Mrs icer Colonial Stores r1009 Tracy dr
Docks Jas E driver Snook Bros r818 N Alexander
--Mildered (wid John H) maid h508 S Davidson
DOCO INC, Frank F Cook Pres, J Graeme Fraser Sec-Treas, Floor Surfacing, Industrial, Commercial, Residential, Specialists in Repairing and Resurfacing 1309 E 5th, Tel EDison 2-8439
DrPepper Bottlers Corp Adolph L Melasky mgr 221 N Graham
Doctor Pharmacy (John K Civil) 2316 Central av
Doctors Building 1012 Kings dr ofc R722 do
--Building Barber Shop (Wade E Barber) 1008-A Kings dr
--Building Inc Jos A Elliott pres Edwin L Jones v-pres Edwin L Jones jr sec W Franklin Brown treas ofc 209 W 4th
--Building News Stand (Edw S Hoggard jr) 1012 Kings dr
Dodd see also Dodds
--Christine M Mrs mach opr Hudson Knitting Mills r444 Sylvania av
--Jas T driver Royal Coal & Oil r908½ E 9th
--John D (Christine M) drftsmn Morris Speizman Co h444 Sylvania av
--John P (Betty J) rm clk Wm R Barringer Hotel h1221 E 5th
--Lillie maid h709 Carmel
--Lovell B r444 Sylvania av
--Lucy S (wid J P) h715 N Pine
--Mary Mrs waitress Honey's Inc r Toddville rd
--Nathl USA r515 Stevens
--Sarah E asst dept dir City Bd of Educ r715 N Pine
--Toom r1408 McCall
Dodds J H hlpr Queens College
Dodge Bros Corp Howard R Petrie regional mgr autos 1535 Elizabeth av
--Donald (Jan P) dept mgr US Rubber Co h315 Tranquil av
--Eliz cook G&N Grill r835 E 8th
--Ernest P (Sarah M) sou mgr Foster Mach h2005 Midwood pl
--F W Corp Junious V Blount mgr constn reports 1524 S Boulevard R202
--Jas (Donnie) lab Royal Coal h517 Stevens
--Leila M (wid Carey E) r815 S Davidson apt 4
--Lizzie S (wid Nathl) h535 E 8th
--Manufacturing Corp Paul E Keb mgr power transmission mach 337 Dalton av
--Margot J studt r315 Tranquil av
--Robt E studt r2005 Midwood pl
--Wire Corp B Gerald Johnson br mgr aluminum screen mfrs 216 W 24th
Dodgen see also Dodgens
--Dudley S slsmn Genl Elec h415 Wakefield dr apt A
--Flora r615 W Boulevard apt 2
--Jerry L (Peggy S) servmn Piedmont Natural Gas r Gastonia NC
--Jesse N (Mary H) v-pres Watson & Desmond Inc h3000 Endfield rd
--Wade D (Anne M) process eng Pneumafil Corp h2301 Markham ct
Dodgens Jas E (Tiny H) textile wkr Natl Weaving h419 Fair (Tboro)
Dodson see also Dotson
--Barbara E studt r1324 Parkway av
Doe Albert lab Caro Overall Serv r1226 S Wenford
--Nathaniel (Mary) orderly Char Eye Ear & Throat Hosp h1330-B Horne ct
Doehler John USAF h116 Jackson pl apt 3
Doerrbecker Julius T (Ruby) clk Southern Asbestos h325 W 9th
Doggett see also Doggette
--Eliz L (wid Albert W) h831 E Morehead apt 702
--Estella C (wid G O) with Doggett Lumber Co h726 E Kingston av
--Geo W (Rose D; Doggett's Country Store) h2005 Wood Dale ter
--Hattie V (wid Henry W) h403 W 9th
--Horace B (Betty B) mech City Chev h1724 Merriman av

DOGGETT LUMBER CO THE
OFFICERS
H D COLE, PRESIDENT
J E BEVIS, 1st VICE PRESIDENT
E L GRIER, SECRETARY-TREASURER
LUMBER
OFFICE and WAREHOUSE
111-115 E PARK av at SOU RY
TELEPHONE (ALL DEPTS) FRanklin 6-7461

--Lumber & Hardware Co The Carl H Miller mgr 111 Park av
--Matthew L (Sallie S) lab Sharon Amity Pure Oil Serv r205 S McDowell
--Matthew L jr r205 N McDowell
--Rose D Mrs clk Doggett's Country Store r2005 Wood Dale ter
--Rosemary med sec Presby Hosp r611 W Boulevard apt 2
--Sallie N r205 N McDowell
Doggette Antonia M (wid Jas) h430 Queens rd
DOGWOOD BEAUTY SALON, Evelen N Davis Mgr, Distinctive Hair Styling, Tinting, Cold Waves 328½ N Tryon, Tel EDison 4-6127 (See Yellow Page 34)
--Dining Room Homer M Kirkman genl mgr Douglas Municipal Airport
Doherty see also Daugherty Daughtrey Daurity Dority and Dougherty
--Alice D Mrs emp Twin States Ins r1012 E 35th
--Barbara A Mrs clk Hdw Mutual Ins Co of The Carolinas r423 Mammoth Oaks
--Dennis J (Lillian J) mgr Southern Leigh Textiles h1310 Andover rd
--Jas J (Marian C) div mgr P Lorillard Co h1217 Sewickley dr
Dohrmann Henry J (Louise G) tax mgr Celanese Corp of Am h1621 Coventry rd
Doiley Margt L Mrs emp Sanitary Lndry r1921 Grier av
--Plummie (wid Honest) r2520-A Double Oaks rd
--Raymond (Margt L) stevedore A G Boone Trucking h1921 Grier av
--Walter (Margt) hlpr A G Boone h2520-A Double Oaks rd
Do-It-Yourself Launderette 1511 W Trade
Dolen Vivien R h508 N Tryon apt 212
--Walter (Doris S) underwriter Kemper Ins h4017 Leeds dr
Dolive Earl (Mary R) pres National Automotive Parts Assn h524 Cooper dr
DOLLAR FINANCE CORP, Mrs Emma L Denny Pres, Mrs Emmaline C Horner (Bristol, Tenn) V-Pres, Ralph W Cain Sec-Treas, Small Loans 131 E 4th, Tel EDison 4-6551
Dollard Frances Mrs emp Johnston Manufacturing r2851 Spencer dr
--Jas (Frances) printer Anderson Press h2851 Spencer dr
Dollinger Mary L clk Char Lndry h1817 S Boulevard
Dolly Madison Cakes Ralph C New mgr 2915 Rozzell's Ferry rd
Dolphus Champion (Robbie G) driver Caro Wallpaper & Paint r410 E 9th
--Leon (Rose L) h2210 Celia av
--Rose L Mrs maid Fed Res Bk r2210 Celia av

THE MAGIC CARPET PLANT MIX ASPHALT
ASPHALT PAVING COMPANY
We Specialize in Paving
ROADS DRIVEWAYS
STREETS PARKING LOTS
Telephone EXpress 2-2341

Thies Realty and Mortgage Co.

Wachovia Bank Bldg. **Telephone EDison 2-7721**

Dolson Alf F (Minnie E) h1121 Harrill
Dombhart Geo E (Dombhart & Holden) h1018 Kenilworth av
Dombhart & Holden (George E Dombhart and Benj T Holden), Certified Public Accountants Suite 920 Independence Bldg 102 W Trade, Tel EDison 3-0781

DOMESTIC LAUNDRY INC
OFFICERS
JAMES R HARRIS, PRESIDENT-MANAGER
OLIN P HARRIS, VICE PRESIDENT
LLOYD L STARNES, SECRETARY-TREASURER
LAUNDRY
DRY CLEANERS
809-811 S McDOWELL
TELEPHONES EDison 2-5173 and EDison 3-7113

DOMESTIC LOANS INC
JARRETT D MACK, MANAGER
PERSONAL LOANS
FURNITURE LOANS
AUTO LOANS
122A E TRADE
TELEPHONE EDison 3-0531

Dominat Pictures of the Carolinas Inc Harry L Kerr mgr 219 S Mint
Dominey Fannie G Mrs h309 W Park av
Dominick Saml W (Jessie B) mech C W Upchurch & Co h4635 N Tryon
Don's Hair Design Studio Inc Donald G McBane pres Mrs Alice S Dew v-pres beauty shop 119 Huntley pl
DON'S RADIO & TELEVISION SALES & SERVICE (B Don Harry), All Work Guaranteed, Prompt Service 4116½ N Tryon, Tel FRanklin 5-7925
Donahue see also Donaho
--Billy R sander Pneumafil Corp r Box 191 Monroe NC
--Chas (Evelyn R) h108 S Clarkson apt 2
--Clara McI Mrs asst Dr Olin W Owen r RD 5 Box 276 Kannapolis NC
--Clarence E (Virginia S) clk J A Jones Constn h Milton rd
--Evelyn R Mrs wrapper Colonial Stores r108 S Clarkson apt 2
--Frances T Mrs packer Swift & Co r2009 Wilmore dr
--Jas M (Clara McI) clk Ryder Truck Rental Sys r RD 5 Box 276 Kannapolis NC
--Max H wldr Pneumafil Corp r Monroe NC
Donald Chas studt r1215 Beattie's Ford rd
--Chas studt r1325 Fairmont
--Chester A (Jessie N) tchr Northwest Jr Hi Sch h1800 Van Buren av
--Coy E (Lois C; Donald's Auto Upholstery) h331 N Hoskins av (H)
--Edw studt r1325 Fairmont
--Ella (wid Will) h1516 Spring Street ct
--Gilbert F (Mary E) pntr r1325 Fairmont
--Jas (Helen T) cutter Huttig Sash & Door h1411 Tinnin av
--Josephine P (wid Rev G F) h1325 Fairmont
--Lois C Mrs clk Dixie News r331 N Hoskins av (H)
--Mary E Mrs tchr Gunn Hi Sch r1325 Fairmont
--Morris (Peggy) tchr York Rd High Sch r1214 Beattie's Ford rd
--Oscar (Rosa) porter Char Union Bus Sta h1326 Fairmont
--Ray E (Hilda L) driver Grubb Mtr Lines h203 Crigler (H)
--Rosa Mrs marker Super Market Service Inc r1326 Fairmont
--Willie M studt r2807 Baltimore av
Donald's Auto Upholstery (Coy E Donald) 3037 Rozzells Ferry rd
Donaldson Bessie B (wid Thos) smstrs Ivey's h1821 Independence blvd NE
--Betty N Mrs fcty wkr Westinghouse r2425 Chesterfield av
--Carrie E Mrs ofc sec Suburban Rulane Gas r1920 N Harrill
--Charlie P (Eliz R) pkr Interstate Milling h1900 Edwin apt 248
DONALDSON
--Clara W (wid Russell H) r2425 Chesterfield av
--Dalton (Rosemary L) mtcemn Char Country Club h927 E 10th apt 60
--Dewer W B (Angelle) automatic opr WU Teleg r4238 New Pineville rd
--Edw (Clara F) emp Char Steel Drum h2115 Charles
--Ethel M Mrs state mgr Woodmen of the World Life Insurance Society r4420 Craig
--Frances asst credit sec Montaldo's r1724 Merry Oakes rd
--Harold W (Mary H) pntr h Ridgeway rd
--J Grady (Ethel M) dist mgr Woodmen of The World Life Insurance Society h4420 Craig av
--Jack jr (Ruth P) h915 E 10th apt 28
--Jack T (Alice M) h415 Belmont av
--Jas A (Margt O) chkr Central Mtr Lines r1821 Independence blvd NE
--Jas A (Anne O) horse trainer h1411 E Quey dr
--Jeanette Mrs ofc mgr S&W Cafeteria r RD 8 Box A-172
--John lab The I V Sutphin Co
--John L atndt Morgan's Esso Serv Sta h1724 Merry Oaks rd
--Lila A Mrs grader Chesapeake Paper Stock r1026 N Davidson
--Lionel D tech Geigy Dyestuffs r Mooresville NC
--Mabel L h831 E Morehead apt 606
--Margt O Mrs smstrs 1821 Independence blvd NE r do
--Mattie C (wid John) h943 Johns la
--N Carolyn studt r3331 Benard av
--Oscar W waiter Central Cafe r415 Belmont av
--Rachel T ofc sec Teamsters Union r3331 Benard av
--Robt (Carrie E) golf shop asst Myers Park Country Club h1920 N Harrill
--Robt mech Edwards Constn & Sup r Pineville NC
--Russell H jr (Betty N) v-pres genl mgr Quality Brokers & Merchandising Co h2425 Chesterfield av
--T H slsmn Electrical Distributors r Amity rd
--Teresa Mrs tel opr Suburban Rulane Gas r1920 N Harrill
--Walter N (Mary M) h3331 Benard av
--Walter T (Jeanette) clk Duke Pwr r RD 8 Box A-172
--Wm (Angelle) opr WU Teleg h4238 Pineville rd
--Wm D (Lila A) comber Highland Pk Mfg h1026 N Davidson
--Wm J (Camilla E) hlpr Sapp Electric r CMR 144 Box 28 Nation Ford rd
Donat Arthur R (Eloise O) mech Coca-Cola r RD 5
Dongas Anthony driver Eastern Transit r801 Kenilworth av
--Arth whsemn Western Elec r801 Kenilworth av
--Nick (Athena P; Carolina Restaurant) h801 Kenilworth av
Donkle Cath H Mrs mach opr Soderberg & Stern Inc r2908 Beechnut rd
--Doris photog St John's Studio r Sharonhill rd
--Robt L (Cath H) opr Char City Coach Lines h2908 Beechnut rd
Donlon John P (Eloise T) slsmn Universal Rundle h1012-B Islesworth av
Donn Leroy B (Alma N) div eng Amoco h204 Middleton dr
Donna Club private club 1615 Whisnant av
Donnan R Calvin (Anita K) acct h1127 Heather la
Donnelly Anne H (wid John) h1954 Crescent av
--Dorothy sten PO r1954 Crescent av
--Josephine W (wid Stephen J) cash United Artists h228 Emerson av apt 13
--Ralph W (Gertrude S) underwrtr Skyland Life Ins h1420 E Iris dr
Donner Paul G (Gwen M) phys 1012 Kings dr suite 908 h2201 Old Sardis rd
Donnie Weygardt Mrs BMO Indemnity Ins Co of North Am r429 Hawthorne la

J. A. Rayfield
HOME REPAIR SERVICE
• Commercial • Residential
• Painting • Decorating
300 N. MYERS TELS. FRanklin 7-2922 FRanklin 5-6880

Donoho see also Donahue
--Delbert McK (Juanita M) mgr Thom McAn Shoe h2711 Duncan av
--Juanita M Mrs slswn Penney's r2711 Duncan av
--Wayne M slsmn Thom McAn Shoe r2711 Duncan av
Donovan Cornelius emp US Govt h1919½ Crescent av
--Duke J (Betty L) USA h351 Summey av
--Lawrence M (Mary N) mfrs agt 523 Fenton pl h do
Do-Nut Dinette (Robt L Simpson) restr 1623 Central av and 1722 S Blvd
Doody see also Doudy
Dooley Alta cafeteria wkr First Union Natl Bank h114 W 10th apt 200
--Bill (Dora) fcty wkr r208 S Cloudman (H)
--Chas H (Nettie M) clk Sherwin-Williams r5663 Oak dr
--Geo L Mrs h831 E Morehead apt 103
--Geo W (Nellie H) slsmn C A Osborne Realty h354 Ridgewood av
--Jas O (Caroline W) slsmn Anaconda Wire & Cable h4331 Collingwood dr
--Lois ofc sec Harris-Wright Co r2707 Sherwood av
--Nettie M Mrs smstrs Segrest Clns & Launderers r5663 Oak dr
Doolittle Eliz P Mrs clk Panda Curtain h2104 Avondale av apt 4
--Larry K mech Piedmont Scale
Doran Arthur H driver Tucker-Kirby r1024 Winnifred
DoRay Apartments 215 W 9th
Dore Earleen L maid Char Eye Ear & Throat Hosp r1330 Horne ct
--Randolph T (Mary E) cotton broker 121 E 3d R300 h1353 Greenwood Cliff apt 4
--Wm D slsmn GMAC r1120 Guilford ct
Dorenbusch Alf A (Betty L; Charlotte Eye Ear & Throat Hospital) phys 106 W 7th h2734 Hampton av
Doris Apartments 412 Ethelind av
Dority see also Daugherty Daughtrey Daughtry Daurity Doherty and Dougherty
--Annie T Mrs serv asst SBT&T r2128 Chatham av
--Clyde W (Annie T) servmn Pied Piper Exterminating h2128 Chatham av
Dorley Sam (Esther S) h500 N Brevard
Dorman Thos G sec Spangler Constn Co Inc h1312 Kenilworth av
Dorrian Ruth A (wid Jas J) h514 Louise av
Dorse Martha J Mrs recpt Mercy Hosp r1011 N Graham
Dorsett Ann Mrs cash Lance Inc r3120 Macomb
--F Doreathea Mrs clk Dixie Super Mkt r354 Webster pl
--Fletcher (Laura M) h301 W 10th apt 4
--Frank N (Ann B) cash Parkwood Cafe h3120 Macomb
--Vernon G layoutmn Soule Steel & Iron r512 N Poplar

R. H. Curry & Son, Inc.
GENERAL CONTRACTORS
Residential - Commercial
TOM HUNTER RD.
TELS. FRanklin 6-2367
FRanklin 6-5467

Thomas Cadillac-Oldsmobile Inc.
CADILLAC OLDSMOBILE
Sales and Service
214-220 N. CHURCH
PHONES
Service EDison 2-7159
Sales EDison 4-4656
Parts FRanklin 6-4429
Used Cars 422 W. 5th
PHONES EDison 2-2183 and FRanklin 5-1253

THE HENRY WALKE COMPANY
1310 South Tryon St.
Phone EDison 4-5391
INDUSTRIAL SUPPLIES
MACHINE TOOLS
CONTRACTORS' SUPPLIES
"Serving Industry Since 1884"
P. O. Box 1105
CHARLOTTE 1, N. C.

F.H.A.
LOANS — AUTO
FIRST MORTGAGE
CITY SAVINGS BANK
120 E. Third St.
Tel. FRanklin 5-4441
Savings and Checking Accounts

BE

MODERN

Live Better

Electrically

- For Comfort
- For Convenience
- For Economy

DUKE POWER COMPANY

Serving the Piedmont Carolinas

CHARLOTTE MERCHANTS ASSOCIATION INC.

GIVES YOU THE SERVICES OF CREDIT BUREAU of CHARLOTTE COLLECTION SERVICE DIVISION and PHYSICIANS & DENTISTS CREDIT BUREAU

202 City Savings Bank Bldg.

120 E. Third St.

See Page B

AMERICAN COMMERCIAL BANK

FEDERAL DEPOSIT INSURANCE CORPORATION — $10,000 MAXIMUM INSURANCE FOR EACH DEPOSITOR — MEMBER

"ASK THOSE WE SERVE"

CITY CHEVROLET CO.

Sales and Service

710 S. Tryon St. Phone EDison 2-7151

Dorsey see also Darsey
--Addie M (wid Crawford) maid h612 S Graham
--Alonzo r945 N Davidson
--Annie M Mrs lab Barnhardt Mfg r116 N Caldwell
--Betty J Mrs market Ledford Clo r806½ E 3d
--Brady driver Char Merchants Del r116 N Caldwell
--Frances maid h945 N Davidson
--Geo h504½ E 2d
--Harry L (Sally W) slsmn Thomas & Howard h3800 Selwyn av
--Helen r1208 Holly
--Jas E (Roxie S) pres Dorsey's Inc h2925 Providence rd
--John B h1311 E Morehead apt 6
--Mary P (wid John A) h2804 Zebulon av
--Oscar (Betty J) USA h806½ E 3d
--Sally W Mrs slswn Ivey's r3800 Selwyn av
--Shelby G ofc sec Caro Communications r1305 Elizabeth av
--Susie maid h935 E 1st
--Virginia B Mrs ofc sec J J Akers & Co r Sardis rd
--Wm (Annie M) h116 N Caldwell

DORSEY'S INC, J E Dorsey Pres, Paul E Robinson V-Pres, Interior Decorators, Largest Stock of Decorating Fabrics In The Carolinas, Custom Built Furniture, Reupholstering 1412 4th, Tel FRanklin 5-1739

Dorton Carol R Mrs typ Atlantic Mut Inc r Mooresville NC
--Daisy r609 Oakland av
--Dallas V (Viola G) mach opr Lance Inc h606 Kent
--David R (Jeanne H) slsmn Philip Carey Mfg h3009 Manor rd
--Edwin B (Elaine S) bkpr Mitchell Parking Serv h800 Judith ct
--Eunyce R (wid Robt) h2031 Crescent av
--Herbert H fdry mn Retreading Equip Co r RD 7 Monroe NC
--Herman E reprmn Tryon Repair Serv r606 Kent
--J Ray (Nancy L) hlpr Barnhardt Mfg r608 Seigle av
--J Sibley jr (Mary A) v-pres Southern States Exposition Inc and mgr Southern States Fair Grounds h227 Wakefield dr apt A
--Jas E (Helen P) treas Southern States Exposition Inc asst mgr Southern States Fair Grounds and ofc mgr Blackwelder Garage h3400 N Tryon
--Jos O whsemn Overnite Trans r Indian Trail NC
--Jos Z (Marie) pres Southern State Exposition Inc r Shelby NC
--Martin mech Roy S Garmon Roofing & Htg r Matthews NC

Southeast Airmotive Corp.

AIRCRAFT SALES and 24 HR. AIR TAXI SERVICE

HERTZ RENT A PLANE

Douglas Municipal Airport — Licensee — Tel. EXpress 9-0457

DORTON
--Ned E supt North Char Sta USPO r Mint Hill rd
--Richd L (Myrtle) h609 Oakland av
--Robt G (Edith D; Plaza Hills Pharmacy) h3024 Clark
--Sherlon T clk SBT&T r Concord NC
--Zeb B (Lessie A) supplier Lance Inc h823 McRae apt 351
Dorton's Cut Rate Drug Store Inc Chas P Copses mgr 3201 N Caldwell
Doss Mary M sten Goodyear Mtge r327 Poindexter dr
--Robt L (Virginia) slsmn Mize Co h327 Poindexter dr
Dossett Amelia flight atndt EAL r1817-A Fleetwood rd
Doster Arietta P Mrs slswn Sears r3412 Oakwood av
--Barbara M Mrs bkpr Wachovia Bank & Trust r1510 E Kensington dr
--Bernice G Mrs asmblr Natl Carbon r2247 Winthrop av
--Betty J typ County Juvenile Court h2600 McClintock rd apt 3
--Callie H (wid Charlie A) h1500 W Trade
--Cath U bkpr Rich Plan Piedmont r3103 N McDowell
--Chas R servmn Rem Rand r3412 Oakwood
--Charlie S (Doster's Sinclair Service) r Old Pineville rd
--Desmonda H (wid Worth) preboarder Nebel Knitting r541 Arlington av
--Earl A (Bernice G) atndt Osborne's Serv Sta h2247 Winthrop av
--Edith S Mrs (Therrell M) sec-treas D&B Insulation Co Inc r1514 Southwood av
--Faye W (wid Thos H) nurse Char Mem Hosp h1713 Logie av
--Gaynelle Mrs h615 E Tremont apt 2
--Gertrude clk Home Ins r1500-A Murdock rd
--Gladys ofc sec Mozingo's Tire r1500-A Murdock rd
--Hazel L Mrs seamer Cheri Seaming Co r1818 Euclid av
--Henry (Leola) lab Thomas & Howard h307 Orange
--Jas B jr (Marian B) ship clk Observer Printing Hse h3820 The Plaza
--Jo W Mrs mach opr Highland Park Mfg r3339 Benard av
--Joe C jr (Ann H) reporter Char Observer h1511 Pecan av
--Jos C (Estelle L) h3103 N McDowell
--Jos F (Pauline B) desk clk Wm R Barringer Hotel h508 N Tryon apt 322
--Josephine W Mrs draw-in hd Highland Pk Mfg r3339 Daster av
--Kathleen r1500 W Trade
--Louise cash Aetna Loan & Finance h901 W 4th apt 5
--Lucy G Mrs nurse 638 Mayview dr r do
--Lydia W Mrs tchr Park Rd Sch r4831 Valley Stream rd
--Mamie Mrs slswn Kress' r2420 Eatonton
--Mary H clk Celanese Corp r1713 Logie av
--Mary L (wid J B) r3820 The Plaza
--Missouri Mrs stacker Natl Carbon r500 Hovis cir (Tboro)
--Ney S (Bronah F) insulator Starr Davis Co h1300 Coker av
--Oscar W jr (Lydia W) mach Sou Mach Products h4831 Valley Stream rd
--Pauline B Mrs clk Mayfair Hotel r508 N Tryon apt 322
--Richd C (Arietta P) mach opr Hudson Hosiery h3412 Oakwood av
--Richd D (Jo W) driver Yellow Cab h3339 Benard av
--Robt O (Lucy G) tchr Central Hi Sch h638 Mayview dr
--Roy L (Sarah E) formn Hudson Hosiery h3416 Oakwood av
--Russell W pntr r541 Arlington av
--Sarah E Mrs (Roy L) cafeteria wkr City Bd of Educ r3416 Oakwood av
--Therrell M (Edith S) pres D&B Insulation Co Inc h1514 Southwood av
--Thos R studt r1713 Logie a v
--W Carroll (Ollie L) chkr Youngblood Truck Lines h2642 Wilmount rd

DOSTER
--W Ralph wvr Highland Pk Mfg r3103 N McDowell
--Walter E (Carrie S) h322 Bacon av
--Wiley M (Missouri) formn State Hwy Comn h500 Hovis cir (Tboro)
--Wm H warehsemn Thomas & Howard r RD 5 Monroe NC
--Wm R (Barbara M) emp Highland Pk Mfg h1510 E Kinsington dr
--Willie E (Hazel N) fuel oil 1818 Euclid av h do
--Wilma studt h901 W 4th apt 6
Doster's Sinclair Service (Charlie S Doster) serv sta 3017 S Boulevard
Dotger Fred W jr slsmn Query Spring McGee r RD 7 Box 589
--Ruth H nurse Char Mem Hosp r RD 7 Box 586
Dotherow Ann recpt Dr Olin W Owen r439-X Wakefield dr apt A
Dotson see also Dodson
--Bina H (wid Don) r3200 Hutchison av
--Chas W (Janet B) driver Blythe Bros h3200 Hutchison av
--Emry M (Betty W) rep Hosp Care Assn r3747 McKelvey rd
--Eugenia T Mrs ofc sec County Bd Educ r5618 Wintercrest la
--Frankie A Mrs slswn Woolworth's r605 W 8th apt 1
--Harold B (Eugenia T) dept dir County Bd of Educ h5618 Wintercrest la
--Hazel maid Best Shops r1817 Edwin apt apt 132
--Isaac M (Mary E) h202 Norwood dr (H)
--Jack F (Sarah H) prntr Package Products h913 Spruce
--John H (Frankie A) h605 W 8th apt 1
--June slswn Woolworth's r605 W 8th apt 1
--Leonard L (Jan V) asst dist sls mgr Liberty Mutual Ins h522 Reynolds
--Maxie S (Kathleen S) optn Ridgeway's Optns h1603 Harrill
--Nancy F recpt Indemnity Ins Co of North Am r526 Oakland av apt 2
--Norma M Mrs opr SBT&T r1235 Meadow la
--O T jr (Elsie) h601 Oakland av
--Pauline E Mrs maid h1817 Edwin apt 132
--Robt A driver Mason & Dixon Lines
--Sarah H Mrs teller Am Coml Bank r913 Spruce
--Tracey W (Margt L) eng IBM h1438 W Firth ct
--Wm F (Edith R) supvr Aetna Casualty & Surety h5568 Robinhood rd
--Willie A (Miller Shell Service) r RD 5 Box 1090
Double Oaks Apartments Inc Clemmie D Spangler pres-treas Wm D Cornwell v-pres I Lee Wallace sec ofc 1028 S Boulevard
--Oaks Apartments Inc Fred D Alexander mgr ofc 2623 Double Oaks rd
--Oaks Barber Shop (Coker Hare) rear 2331 Statesville av
--Oaks Beauty Shop (Mrs Willie M White) 1124½ Mona dr
--Oaks Nursery Mary E Garner supvr nursery 2542 Horne dr
--Oaks School Mrs Gwendolyn D Cunningham prin 1905 Earle
--Oaks Sundries (Napoleon T & Robt C Neal) 2640 Statesville av
--S Film Productions (Holly Smith V Dumas Sanchez) 617 E 28th
Doucet Kath clk Wright Cln r1209 Kenilworth
--Sara L Mrs dept mgr Wright Cln h1209 Kenilworth
Doudy see also Doody
--Carl eng Duke Pwr h3246 Sunset dr
Doug's Barber Shop (Douglas Levi) 113 Deherradora
Dougherty see also Daugherty Daughtrey Daughtry Daurity Doherty and Dority
--Danl F slsmn Wrenn Bros r RD 1 Town & Country dr
--Frank T (Olga K) specialist J N Pease & Co h3026 Somerset dr
--Jas H III (Betty L) exec v-pres genl mgr WAK Industries h2021 Charlotte dr

Cameron-Brown Company

MORTGAGE BANKERS — REALTORS — INSURORS

HOME LOANS — INCOME PROPERTY LOANS

112 East Fourth Street — Charlotte, N. C. — Tel. EDison 2-6191

McCLURE LUMBER CO.
LUMBER AND BUILDING MATERIALS
ROZZELL'S FERRY RD. (MT. HOLLY RD.) PHONE EXpress 9-5681

DOUGHERTY
--Jane Mrs binder Caro Ruling & Binding r Midland NC
--Thos h223 Poindexter dr
--W W slsmn Wilmar Inc r Fayetteville NC
Doughton Eliz S lighting consultant Duke Pwr h611 W Boulevard apt 2
--Erastus B J (Doughton Manufacturing Co) r704 E Worthington av
--Jas H (Doughton Manufacturing Co) r704 E Worthington av
--Jas H jr (Sally A; Doughton Manufacturing Co) h628 Manhassett rd

DOUGHTON MANUFACTURING CO
PARTNERS
E B J DOUGHTON
JAMES H DOUGHTON
JAMES H DOUGHTON JR
LUBRICATION EQUIPMENT
SALES, SERVICE and LUBRICATION
3001 S BOULEVARD
TELEPHONE JAckson 3-5041

--Rebecca T ofc sec Am Coml Bank r611 W Boulevard apt 2
Doughtry Jas H (Lillian) v-pres Doughtry Sheet Metal Co r105 Cedar la
Douglas see also Douglass

DOUGLAS AIRCRAFT COMPANY INC
CHARLOTTE DIVISION
S P SMITH, GENERAL MANAGER
J P ROGAN, WORKS MANAGER
J A NELSON, PERSONNEL MANAGER
1820 STATESVILLE av
TELEPHONE FRanklin 6-8471
NIGHT TELEPHONE FRanklin 6-5770

--Andrew (M Myrtle) h140 Cherry
--Andrew baker S&W Cafeteria r2332 Double Oaks rd
--Arch A (Annie C) mach Wade Mfg r Box 14 Pineville NC
--Ben E (Carolyn W) sec-treas Music Inc h1909 Crescent av
--Ben E jr (Norma K) pres Douglas Furs Inc v-pres Music Inc h1421 Carolyn dr
--Bill S whsemn Metal Serv r Mooresville NC
--Buelah Mc Mrs maid Char Mem Hosp r510 Carmel
-Building 212½ Independence blvd NE
-Chas (Clara G) mtcemn City h2029 Central av
-Chas B (Lydia M; Douglas Co) h2038 Queens rd E
-Chas W equip opr City Eng & Streets Dept r2816 Mason cir
-Charlotte D (wid Thos)lndry wkr Char Linen Serv & Sup h612 W Griffith
-Clara M mach opr Garcrest Mills r2029 Central av
-Cleaners Inc W Randolph Dancy pres 1419 Elizabeth av (br) 2315 Central av
-Clinton (Susie S) USMC h2824 S Tryon
-Company (Chas B Douglas) plmbs sups 1625 E 4th
-David L (Marie E) asphalt contr 2926 Wicklow pl h do
-David L (Ruth G) erecting Wade Mfg r4752 Amity pl
-Dock (Janie B) driver Observer Trans h1115 Brown
-Donald R (Louise) mech Lee A Folger Inc r Birchwood dr
-Doris D r607 E 9th
-Dorothy r2204 Double Oaks rd
-Dorothy P Mrs sten Natl Cash Reg r2734 Sharon Amity rd
-Elma I Mrs hostess Belk's Cafeteria r325 E Park av apt 2
-Elmore (Flora D) trucker Ralston-Purina h1912 Edwin apt 231
-Elmore jr r1912 Edwin apt 231
-Eloise C Mrs bkpr Char Theatre Sup r341 Belton
-Flora D Mrs cook Town House r1912 Edwin apt 231
-Forrest L (Maxine) v-pres treas Sealtest Southern Dairies Division National Dairy Products Corp h600 Hermitage ct apt 1

DOUGLAS
--Fred jr (Pecklie M) driver Sanitary Lndry h2350-A Horne dr
--Fred C (JoAnn) right of way agt Duke Pwr r4643 Kipling dr
DOUGLAS FURS INC, Ben E Douglas Jr Pres, Robert L Douglas Sec-Treas 1415 Elizabeth av, Tel EDison 3-5161
--Gail ofc sec Amoco r4837 Valley Stream rd
--Georgia L dish washer The Char City Club r607 E 9th
--Gertrude Mrs clk Barnes Grocery r924 N Caldwell
--Gertrude B Mrs maid Char Mem Hosp Nurses Home h2822 S Tryon
--Grace cash Central High Sch r1435 Carolyn dr
--Helen C Mrs sten Duke Pwr r4837 Valley Stream rd
--H Ray (Lona D) slsmn Carolina Tile Distrg h408 E Tremont av
--Harriet B clk SBT&T r Rock Hill SC
--Harry (Buelah Mc) h510 Carmel
--Harry L (Margt A) pres Wade Manufacturing Corp r RD 4 Matthew
--Hattie (wid Bob) h1303-A Horne ct
--Hattie B maid h607 E 9th
--Helen maid Elizabeth Button Shop h305 Orange
--Henrietta r640 Center (H)
--Henry (Idalis) driver Sterling Drug Store h640 Center (H)
--Idalis Mrs prsr Julian's Lndry r640 Center (H)
--Ionhart (Fonnie Y) constn wkr h1302 S College
--Jas (Jessie C) h13 Barbours ct
--Jas jan Char Lodge No 1113 h501 E 1st
--Jas lab Asphalt Inc r412 S Alexander
--Jas (Helen M) porter Moose Temple h School
--Jas E (Nellie A) h107 Reliance (Tboro)
--Jas H emp Carolina Tarpaulin Co h410 Dunbar
--Jas L (Johnnie M) bursar Carver College h212 Gene av
--Jane studt r4837 Valleystream rd
--Jane H (wid Steph A) slswn Woman's Exchange h126 Altondale av
--Janeann H Mrs ofc sec Dr Mary L Rutledge r2103 Bay
--Janie fldr Domestic Lndry h605 E 9th
--Jesse (Eliz M) hlpr DuPont h420 Eli
--Joe D (Dorothy) supvr Central Mtr Lines r2734 Sharon Amity rd
--John r816 E Boundary
--John r1302 S College
--John M (Marjorie) phys 1012 Kings dr suite 721 h400 Ferncliff rd
--Johnnie M Mrs clk Reliable Food Store r212 Gene av
--Jos W (Eliz J) USA h505 S Long apt 1
--Kermit B (Lucile) emp Sou Asbestos h1911 Earle apt 334
--Lessie Mrs ofc sec Efird's r345 Tranquil av
--Lillie maid r1817 Earle apt 320
--Lloyd emp Creech Motorcycle r1209 S Graham
--Lloyd I (Jane H) slsmn Wade Mfg h2103 Bay
--Lloyd S shipping clk Wearn Lbr r107 Reliance (Tboro)
--Louise G Mrs clk Queen City Mattress & Uphol r137 Birchwood dr
--Lula ironer Mecklenburg Lndry & Clns r209 Frazier av
--Luther M (Anna) cabinet mkr Wade Mfg r Box 71 Huntersville NC
--Luther M jr (Betty H) atndt Honest Service Sta h2117 Aberdeen
--Luvenia Mrs dishwasher Belk's Cafeteria h618 E 2d apt 1
--Margt M Mrs clk Montaldo's r RD 4 Box 51-C Matthews NC
--Mary E sten Package Products r408 E Tremont av
--Mary S (wid Willie) h407 French
--Maude Mrs maid h1417 Austin av
--Mazie B ship dept wkr A&P h1006 Vanizer
--Moses E (Gertha B) h2923 Baltimore av

"Why buy it?" CHARLOTTE'S FIRST COMPLETE RENT-IT CO.
We Serve Business Meetings, Clubs, Parties, Homes, Etc. — Pick Up and Delivery
1517 E. BOULEVARD TEL. FRanklin 5-5725

DOUGLAS MUNICIPAL AIRPORT, A S Quinn Mgr, Municipal Airport Branch, Tel EXpress 2-2301
--Neil A (Helen C) sls mgr National Welders Supply Co Inc h4837 Valley Stream rd
--Octavia (wid Robt) h2308 Tate
--Odell hlpr Thompson Tile r Rock Hill SC
--Paul D (Grace K) slsmn Biggers Bros h1435 Carolyn dr
--Philip N (Barbara S) USAF r405 Hillcrest av
--Precious F (wid John Y) cook Masonic Temple h1108 Jefferson
--Richd (Margt) pilot Civil AirPatrol h341 Belton
--Robt shoe shiner McKissick Shoe Shop r212 Jean av
--Robt L (Sue S) pres Music Inc sec-treas Douglas Furs Inc h1011 Linda la
--Robt S (Lessie) agt Prudential Ins Co of Am h345 Tranquil
--Robt S jr (Marian W) eng SBT&T h600 Reynolds
--Rosetta (wid Saml) h1204 Forest
--Ruby maid r407 French
--Ruth (wid Danl) h211 Solomon
--Ruth C Mrs h918 E Vance apt 1
--Ruth G Mrs bkpr Caro Paper Board r4752 Amity pl
--Sam (Bernice D) clk Rem-Rand h1109 N Druid cir
--Thos McC (Elma I) driver Mack Trucks h325 E Park av apt 2
--Tommy lab City Eng & Streets Dept r605 E 9th
--W Wallace (Lou M) driver Absolute Cleaning Contrs Inc h411 S Davidson apt 1
--Wilburn L (Lena I) cabinet mkr Wade Mfg h2904 The Plaza
--Will (Ethel) jan YMCA h1343b Horne ct
--Will mtce City Pk & Recreation Comn r RD 1
--Willie J clk Harris Super Mkt r2822 S Tryon
--Wilma H (wid Ben T) supvr Garcrest Mills h Springbrook
Douglass Hazeline L Mrs clk DelMar Printing r4304 Welling av
--Leonard L (Hazeline L) formn Ervin Constn h4304 Welling av
Douthit Eliza E r1621 Morningside dr
--Nan r1621 Morningside dr
Doutin Fred (Stella J) h721 S Caldwell
Dove Claudie L (Ruth C) pressmn Char News Publ h3721 Ellenwood pl
--Dorothy waitress Honey's Inc r823 E Trade
--Frank B mfrs agt 1037 Providence rd r Carmel Park RD 2
--Jerry W (Sara) formn Ervin Constn r RD 2 Huntersville NC
--Josephine Mrs instr Burton Institute h1121 Myrtle av apt 56

SOUTHEASTERN CONSTRUCTION CO.
GENERAL CONTRACTORS
Industrial • Commercial • Institutional
Construction Since 1921
301 W. 2d St. Tel. EDison 2-8121

LEE A. FOLGER
Incorporated
Exclusive Authorized BUICK Dealer SALES and SERVICE
900 S. Tryon
PHONE EDison 3-2145
RE-NEWED USED CARS
809-901 South Tryon
PHONE FRanklin 6-6025

Spangler Realty Co.
REALTORS
Property Management
Sales and Rentals
C. D. Spangler Construction Co., Inc.
Commercial Industrial Residential
1028 S. Boulevard
TEL. FRanklin 5-3736

HEAVY HAULING
Old Cannon Airport
P.O. Box 1537
TELEPHONE EXpress 9-0421
MOSS TRUCKING CO. INC
(See Yellow Page 205)
HOISTING and RIGGING
Night, Sunday and Holidays Telephones
EXpress 2-1633 and EDison 2-1072

WALKS
PATIOS
CURB
GUTTERS
Tel. EDison 3-8681

Asphalt, Inc.
ASPHALT and CONCRETE PAVING

DRIVEWAYS
INDUSTRIAL
AREAS
STREETS
Derita Rd. (3831 Hutchison Ave.)

"CHARLOTTE'S SAVINGS CORNER"
HOME FEDERAL SAVINGS & LOAN ASSOCIATION
Mortgage Loans — Insured Savings
Fourth and Tryon — Organized in 1883 — Tel. FRanklin 6-8447
FEDERAL SAVINGS AND LOAN INSURANCE CORPORATION — SAFETY OF YOUR SAVINGS — INSURED UP TO $10,000
FEDERAL HOME LOAN BANK SYSTEM — MEMBER

N. G. SPEIR, INC.
Real Estate Sales
Commercial — Residential
"TOWN and COUNTRY PROPERTY"
HOME LOANS
128-130 East 4th St.
Phone FRanklin 5-9871

DOVE
--Lura L Mrs folder Hudson Hosiery r1822 Hall av
--Melvin clk Greenland Restr r Box 438 Pineville rd
--Ray W (Ruth D) h111 N Gardner av
--Robinson (Lura L) mech Mechanical Contractors h1822 Hall av
--Saml orderly White Cap Nursing Center r803 S Mint
Dovens Erie emp Am Cynamid r324 W Boulevard
Dovenshire Lena h605 S Caldwell
Dover A Lamar (Pearl M) driver Johnson Mtr Line h1518 Hartford av
--Ada W Mrs waitress The Anderson's Restr r1509 Downs av
--Betty D clk J P Stevens & Co r4417 Monroe rd
--Bonnie G Mrs cash Dover's Grill r710 E 19th
--Carlo C (Louise G) clk Sou Ry h Bingham dr
--Chas (Shirley) fire fighter Douglas Municipal Airport h Airline
--Chas D city firefighter r Municipal Airport
--Clyde B (Roddie W) driver Overnite Trans h1242 Brown av (Tboro)
--Darleen Mrs clk J P Stevens Co r2331 N Pine
--Dorothy tchr Shamrock Gardens Sch r2246 Mecklenburg av
--Eug P (Darlene) slsmn Ivey's h2331 N Pine
--Frank O (Margt A) chf clk Swift & Co h1258 Pinecrest av
--Fred M jr (Jean W) pres Air-Vac Inc and sec-treas Brake Service Co of Charlotte Inc r Shenandoah pl RD 8 Box 207 E
--Hattie E Mrs insp Modern Talking Pictures Serv r1405 Pecan av
--Howard G (Bonnie N; Dover's Grill) h710 E 19th
--Inez M Mrs tel opr Ivey's r3500 Rogers
--J Toms jr (Margt S) sec-treas Material Handlers Inc h2415 Westfield rd
--Jas C (Sarah L) mech Mack Trucks h4224 Eddleman rd (Tboro)
--Jas W driver Johnson Motor Exp h3500 Rogers
--Doger Jane N Mrs folder Chadbourn Gotham Inc r832 Woodside av
--John D (Ruby W) pharm Dorton's Cut Rate Drug Store r3428 N Tryon
--Johnnie R studt r601 Lander (N)
--Johnny R whsemn Overnite Trans r RD 9 Box 400
--Lillie h314 N Church apt 202
--Lillie M Mrs stitcher Highland Pk Mfg r4312 Welling av
--Louise G Mrs ofc sec Eaton Bell Hunt & Seltzer r Bingham dr
--Mae S mach opr Panda Curtain r Matthews NC

Walker's Drug Stores
Complete Prescription Service
Delivery Service
332 N. Tryon at Seventh Tel. EDison 3-4166
225 Hawthorne Lane, Hawthorne Medical Center
Tel. FRanklin 6-6437

DOVER
--Mallie L (wid Geo) h4132 Central av
--Margt S Mrs v-pres Material Handlers Inc r2415 Westfield rd
--Millard C slsmn Thomas Cadillac Oldsmobile r Harrisburg NC
--Pauline Mrs insp Hotel Char r531 N Graham
--Ruby A Mrs clk Chadbourn & Gotham r3428 N Tryon
--S Elwood (Ada W) store hse mn Sou Ry h1509 Downs av
--Sam A jr (Margt F) clk Sou Ry h4312 Welling av
--Shirley M ofc sec Hicks & Ingle
--Thos T (Hattie E) jan Midwood Bapt Ch h1404 Pecan av
--Vivian I tel opr Ivey's r3500 Rogers
--W I driver City Mtr Transport Dept r127 Piedmont ct
--W Scott (Margt F) conductor Sou Ry h1709 Shamrock dr
--Warren W (Jane N) clk Sou Ry h832 Woodside av
--Wm D driver Overnite Trans r RD 9 Box 400
--Wm J electn Anderson Electric r1709 Shamrock dr
--Wofford J (Eugenia) wvr Sou Friction Materials r106 Pinoca (Tboro)
Dover's Grill (Howard G Dover) restr 523 S Church
Doves Estelle C Mrs emp Good Samaritan Hosp r803 S Mint
--Sam (Estelle C) emp Char Mem Hosp r803 S Mint
Dow Chemical Co Richd W Hersberger dist sls mgr ofc pharmaceuticals 221 S Church R215
--Eliz (wid Alf) r734 Berkeley av
--Fred A (Helen C) mgr Home Finance Group h734 Berkeley av
--Joyce P Mrs nurse 5411 Valley Forge rd r do
--Robt B (Joyce P) dept mgr Allstate Inc h5411 Valley Forge rd
Dowd Berkley R order dept Sou Friction Materials r2924 St Andrews la
--Building 131½ W 4th
--Chas R bmo Thomas & Howard r1712 Bay
--Edw J (Henrietta M) exec sec Central Piedmont Industries h2217 Malvern rd
--Frank jr (Sally C) sec Young Men's Christian Assn h2101 Queens rd E
--Herbert R (Edith) div mgr Esso Standard Oil Co r1816 Wellesley av
DOWD J E (Elisabeth R), General Mgr The Charlotte Observer 600 S Tryon, Tel EDison 2-7121, h2924 St Andrews la, Tel EDison 2-8268
--Johnny ydmn r3121 May
--Lewis (Evelyn) lab Plaza Construction Co h3121 May
--Lillie G Mrs plant emp Natl Carbon r1712 Bay
DOWD PRESS INC THE, W Carey Dowd III Pres-Treas, Frank T Love Jr V-Pres-Sec, Plant Mgr, S Cater Ligon V-Pres Commercial and Publication Printers Since 1888 114-20 W Bland, PO Box 3277, Tel EDison 2-5017 (See Yellow Page 170)
--Road Mission 1506 Dowd rd
--Road Soda Shop Joseph D McCorkle mgr confy 403 Dowd Road
--Robt M (Dorothy J) mfg dir Celanese Corp h1237 Kings dr
--Roddey (Eliz S) v-pres Charlotte Pipe & Foundry Co Inc h2018 Briarwood rd
--Sidney M v-pres Charlotte Pipe & Foundry Co h2128 Selwyn av apt 2
--Sophia (wid Jack) r508 Melbourne ct
--W Carey III (Gail G) pres-treas The Dowd Press Inc h321 Ridgewood av
--W Frank (Eliz R) pres Charlotte Pipe & Foundry Co h2065 Queens rd E
--Warren W (Lillie G; Dowd Heating Service) h1712 Bay
Dowdell Pierce H (Kathleen V) dist frt rep B&O h301 W 10th apt 206
--Wm E studt r815 Lexington av
--Wm O (Louise H) pharm Eckerd's h815 Lexington av

Dowdey see also Dowdy
--Carl E designer Duke Pwr h3246 Sunset dr
Dowdle Helen L ofc sec Phelps Dodge Copper Products h1121 Myrtle av apt 49
--Jas D (Margt W) mech Standard Trucking r1421 N Harrill
--Leonard T (Loretta S) shipper Colonial Stores r PO Box 596 Paw Creek NC
--Sherman P (Eva M) slsmn Cornelius Co h2615 Fort
--Wm E (Lena B) emp City Mtr Transport Dept h716 N Myers apt 2
Dowdy see also Dowdey
--Anna K Mrs bkpr Weather's Bros Moving Stge r2309 Greenway av
--E Chas (Patricia D) meat ctr Howie Food Store r4500 Monroe rd
--Ellen H Mrs clk B&H Photo r1424 Ivey dr
--Ernest P meat ctr Meat Center r Idlewild rd RD 1
--Fred H (Anna K) v-pres br mgr Weathers Bros Moving & Storage Co Inc h2309 Greenway av
--Geo W (Ruth C) exec v-pres genl mgr Belk's Bros Co h302 Colville rd
--Geo W jr supt Belk's r302 Colville rd
--Gladys F Mrs tchr Hickory Grove Sch r1936 Bircrest dr
--Glenn D (Gladys F) mgr Tip Top Bakers r1936 Birchcrest dr
--Jas D h1421 Harrill
--Jas R (Janice) USMC h4304 Monroe rd apt 2
--Margarite C Mrs asst conveyancer Atlantic Refining r RD 4 Box 221 Matthews NC
--Ruth studt r302 Colville rd
--W Otis (Ellen H) dir of training and personnel City Fire Dept h1424 E Ivey dr
Dowell Arthur W time kpr Wm R Barringer Hotel r RD 2
--Barbara F clk Merchants Patrol r2534 E 7th
--Dorothy D maid h729 W 5th
--Douglas studt r912 W 4th
--Elmer L wtch repr Westerly Hills Drugs r RD 6 Box 669CV
--Harold mach Consolidated Brass r Lowell NC
--Helen Mrs slswn Pic-N-Pay Shoe Store r Old Mt Holly rd
--Kay ofc sec Merchants Patrol r2534 E 7th
--Landon studt r912 W 4th
--Mildred C Mrs clk Colonial Stores r RD 1 Box 518 Mt Holly NC
--Orvetta B buyer Ivey's h1712 Kenilworth av apt 4
Dowery Virginia O ironer Mercy Hosp h1801 Baxter
Dowless Mary W Mrs slswn Ivey's r1816 Bay
Dowling Billy A (Frances W) clk Highland Pk Mfg h1127 Leigh av
--Edna M (wid John O) h828 E 35th
--Frances magaziner Highland Pk Mfg r825 E 35th
--Malcolm F (Evelyn L) supvr Kraft Foods h2200 Heywood av
--Olive F Mrs slswn Montaldo's h515 N Church apt 100
--Ronald W (Terry C) producer dir W S O C Broadcasting Sta h2024 Euclid av
--Terry C Mrs ofc mgr Thos A Edison Industries r2024 Euclid av
Downer Lucy emp A&P r1114 E Boulevard
--Margt P Mrs chkr Colonial Stores r4222 Tillman rd
--Waldo E (Margt P) opr Char City Coach Lines h4222 Tillman rd
Downes see also Downs
--Waddell (Calvane T) servmn Leonard & Nicholson Royal Tire Serv h530 E 7th apt 4
--Wm H (Ellen H) hlpr Kiser Auto Parts h Davidson dr
Downey see also Downie
--Edw F (Vera F) dist mgr Elliot Co h5100 Milford rd
--Geo E (Alice M) US Naval Insp r2423 Vail av apt A7

INDUSTRIAL
STEEL CO.,
INC.
Steel Trusses
Steel Fabricators
Metal Windows and Doors
Concrete Reinforcing
3000 W. Trade
Phone EDison 3-9217

James J. HARRIS & CO., Inc.
INSURANCE - BONDS
JOHNSTON BLDG. PHONE FRanklin 5-7311

S & P Peanut Butter Sandwiches
S & P Candies
ASK FOR
Remember this Seal
S&P FOOD PRODUCTS
It's Your assurance of the Best!
To Fill that Empty Feeling
S & P Salted Peanuts
S & P Potato Chips

DOWNEY
--Gerald G (Edith) supvr Home Credit Co h1029 Broadmore dr
--Jas K (Glenda J) asst mgr Advance Store h161 Stonewall Jackson Homes
--Maud S (wid Henry) r3719 Abingdon la
--Ray E mgr Thacker's r Matthews NC
--Thos F (Margt P) terminal mn Plantation Pipe Line h4112 Beechwood rd
Downie Warren L (Dorothy L) sls mgr Caro Mtr Club h1816 Truman rd
Downing Alice T Mrs ofc sec Godley Realty & Constn h1500 Kensington dr
--Bill (Genoa) h1509 Oliver
--Carroll W (wid Wm) cafeteria wkr Chadbourn-Gotham Inc h216 W 9th apt 6
--Myrtle bus wn Bus Terminal r1509 Oliver
--Rita r4126 Eddleman rd (Tboro)
--Stanley W engraver White Bag r RD 7 Box 694
Downs see also Downes
--Allene R Mrs ofc sec Home Finance Group r2304 Springdale av
--Alvie L jr (Betty J) prntr Old Dom Box r4232 Pineville rd
--Betty J Mrs asst mgr Chandler's Grill r4232 Pineville rd
--Cassius J (Lois W) mgr Ryder Truck Rental System Inc h134 McAlway rd
--Charlie W mech Ross & Witmer
--Clyde (Vangy) appr Ervin Constn r RD 1 Lincolnton NC
--Donald ofc sec Am Cyanamid r324 W Boulevard
--Dorothy J Mrs slswn Eckerd's r214 Perrin pl
--Dwight A lab Ervin Constn r3405 Rozzells Ferry rd
--Eug D (Billie) formn State Hwy Comn r Mallard Creek rd
--Franklin L (Betty A) clk Mill-Power Sup r2131 Amity rd
--Gerald L (Irene) emp Douglas Aircraft h1309 Commercial av
--Gladys S Mrs nurse 900 Poindexter dr r do
--Henry L (Dorothy J) asst mgr Eckerd's h214 Perrin pl
--Kenneth R lwyr 730 E Trade R820 h Pineville NC
--Kenneth R (Betty L) phys 1617 E 5th h4112 Barmetter dr
--Maggie B Mrs maid h1024 E Vance
--Mamie K mach opr Panda Curtain r Chadwick Station Box 253
--Olin (Lula B) h622 E 5th
--Posey E jr (Joan) phys 225 Hawthorne la Suite 202 h2301 Winthrop av
--Raymond (Violet) constn wkr h209 Bassett
--Robt L emp S&W Cafeteria r2843 Statesville av
--Sadie M maid r1024 E Vance
--W Jack (Rose T) slsmn Pepsi Cola h1533 Jefferson
--Walt L delmn Powers & Anderson Dental r1024 E Vance
--Wm B (Camille) supvr SBT&T h2345 Heywood av
--Wm J jr (Gladys S) supvr Chev Mtr h900 Poindexter dr
--Wm L (Aline) estimator Pneumafil Corp h2304 Springdale av
Downtown Parking Inc John A Tate jr pres George W Tate V-pres Claude Q Freeman sec-treas exec ofcs 132 Brevard ct (brs) 121 and 122 W 3d
--Radio Service (Garnett M Blackburn) 412 E 7th
--Service Co (Phillip F Simpson) serv sta 314 E 5th
Dowtin Marion W Mrs slswn Ivey's r2110 Coniston pl
--Wm R (Marion W; Dowtin's Food Store) h2110 Coniston pl
--Wm W (Peggy H) detail rep Hoffman LaRoche h2244 Arnold dr
Dowtin's Food Store (Wm R Dowtin) 1404 E Morehead
Doxey Mattie D (wid L A) h831 E Morehead apt 206
Doyle Albert H (Helen R) order editor Genl Elec r3123 Shenandoah av
--Audrey M Mrs mgrHolly Shop h312 N Church apt 313
--Christine C Mrs nurse 4131 Pineview rd r do
--Edw J III (Mary J) slsmn duPont h5323 Glenham dr
--Glen (Josephine H) printer Sou Typesetting h301 Dover av
--Helen R teller Am Coml Bank r3815 Tipparary pl
--John J (Lestha S) h2200 Belvedere av
--John J (Christine C) acct Celanese Corp of Am h4131 Pineview rd
--John J jr studt r2200 Belvedere av
--Ray O slsmn Anaconda Wire & Cable
--Ruth L studt r2200 Belvedere av
Dozier Henry A (Stella M) barber Selwyn Hotel Barber Shop h721 McDonald av
--Henry D (Lois T) whsemn Caro Heating & Appl h513 Woodard
--Mary E r836 Henley pl
--S W crane opr R H Wiggins Co r3823 Whitehall dr
--Stewart W (Mary L) formn A H Guion & Co h350 Richland dr
Draco Furnace Co Inc James C Richards pres-sec John Steven v-pres-treas mfrs Douglas Municipal Airport
Draddy David A (Pauline) br mgr A&P r RD 4 Box 388A
--Elsie M Mrs film ctr B&H Photo r1121 Dade
--Thos J jr (Elsie M) baker A&P h1121 Dade
--Tommy clk A&P r1121 Dade
--Wm H (Bernice S) management dir City Housing Authority h181 Stonewall Jackson Homes
Draffin Carrie smstrs Jones Dry Cleaning r Rock Hill SC
Dragoo Eliz D ofc sec Mechanical Contrs r RD 2
Draine see also Drane
--Zelma R Mrs tchr Billingsville Sch r320 S Alexander
Drakakides Demetrios F panner Am Bakeries r3135 Morson
Drake Alonzo H (Bailey M) mech Mack Trucks h2608 Brentwood pl
--Bailey M Mrs clk Whitin Mach Wks r2608 Brentwood pl
--Beulah G (wid Lee A) r446 Keswick av
--Chas E (Ruth G) sterotyper Char Observer h5622 Riviere dr
--Clara N Mrs slswn Belk's r203 Judson av
--Donald M (Kitty R) clk PO h1113 Herrin av
--E Alton rental agt Char Rental r1554 Wilmore dr
--Enoch F mech United Equip & Serv r Derita NC
--Eunice Mrs boarder Chadbourn Gotham Inc r RD 1 Midland NC
--F E slsmn Reserve Life Ins r Mayfair dr
--Helen F Mrs sten New England Waste r Concord rd RD 10 Box 730
--Herbert E (Joan L) hlpr Lassiter Corp h306 Ridgeway av
--Herbert M (Laura N) sht mtl wkr Douglas Aircraft h444 Keswick av
--Isabel C Mrs buyer Ivey's r241 Wales av
--Jas A (Frankie R) helper Bright Leaf Industries Inc h237 Jones (H)
--Jas L mach opr Char Lbr & Mfg r RD 2 Box 756
--Jerry M emp Albright Boat & Marine r RD 6 Box 789V-4
--Joan Mrs clk Ernest F Mills Co r306 Ridgeway av
--John C (Ruth D) h221 Hermitage rd
--Larry B ship clk Allison-Erwin r2815 W Trade
--Louise D (wid Jas O) mdse asst Cato Stores h628 Louise av apt 4
--Margt C Mrs insp Highland Pk Mfg r1520 Shamrock dr
--Margt C Mrs slswn Penney's r Box 113 Derita NC
--Mary F cash Domestic Loans r Eatonton NC

GEO. GOODYEAR CO.
Community Developers and Builders
Realtors
204 Liberty Life Bldg. 112 S. Tryon
Tel. FRanklin 5-8484

DRAKE
--Monroe L r Old Pineville rd nr Springbrook rd
--N Maxwell (Isabel C) carrier PO h241 Wales av
--Phyllis E clk Trailways r Idlewilde rd RD 1 Box 191F
--Rebecca Mrs bagger Stylecraft Packaging Serv r Ridgeway rd RD 2
--Roy C splr Highland Pk Mfg h446 Keswick av
--Ruth G Mrs bkpr Observer Printing Hse r5622 Riviere dr
--Sarah L mach opr Panda Curtain r637 Tillman rd
--Sue C ofc sec Acme Ins r446 Keswick av
--Wade H (Margt C) developer Southern Roll Photography h1520 Shamrock dr
--Wm L clk Lee Rubber & Tire r Gaston NC
Drakeford Dorothy cook Honey's Luncheonette r133 Jackson ter
--Eddie (Mary D) swticher McLean Trucking h2416 Jefferson Davis
--Foster T asst prof Johnson C Smith Univ h301 Carmel
--Gracie L Mrs maid h452 Shuman av
--Grover (Mary) jan Turner Bros h1216 Person apt 185
--Jas (Helen) uphol r1928 Beattie's Ford rd
--Jesse (Malinda) lab h506 S Alexander
--John (Lillie M) driver Observer Trans h1928 Beattie's Ford rd
--Levy (Naomi) ydmn h1116½ Seaboard
--Louis G (Queen E) lab Huttig Sash & Door h504 E Bland
--Malinda Mrs lndry wkr Char Linen Serv r506 S Alexander
--Ruby waitress Ex-Servicemen's Club r1928 Beattie's Ford rd
--Shelly hlpr Jack's Cookie r2416 Jefferson Davis
--Willie (Louvenia H) chkr New Dixie Lines h2533 Statesville av
--Willie L (Leila S) porter The Pep Boys h1001 E Vance
Drane see also Draine
--D Richd studt r1415 Edgewood rd
--D Willena sten Bowen-Hamor r928 Westbrook dr
--Mary E librn Pub Library h420 N Church apt 31
--Robt G (Carolyn B) dist mgr Parke-Davis & Co h5523 Seacroft rd
--Wm B (Dorothy E) repr Sou Ry h928 Westbrook dr
Draper Audrey K Mrs clk United Community Servs r2726 Springway dr
--Chas E (Audrey K) plant supt Farmers' Dairy r2726 Springway dr
--Cleveland dish washer Albert's Restr r1421 Statesville av
--Earl S jr (Lillian) archt Graves & Troy r Matthews NC

C. W. UPCHURCH & CO.
PACKARD-STUDEBAKER
MERCEDES-BENZ
RENAULT SALES
Authorized Dealer
PEUGEOT SERVICE
326 W. 5th St. Cor. Pine St.
Telephone EDison 3-3177

MECKLENBURG Hotel
100% Air Conditioned
• • •
Free Parking
• • •
CHEZ LAMOUR FRENCH RESTAURANT
516-22 W. TRADE
PHONE EDison 2-1181

CATHEY LUMBER CO., INC.
"Since 1919
EVERYTHING FOR THE BUILDER"
Your "Lumber" Number
EDison 3-3138
4115 MONROE ROAD
Complete Home Building Service
PLANS
FINANCING

REAL ESTATE
H. Y. DUNAWAY CO.
37 Years in Charlotte
REAL ESTATE
SALES - LEASES - LOANS - INSURANCE
205 S. Church St., R 100-01
Tels. EDison 3-2113 and FRanklin 5-6096

HOPPE MOTORS SALES INC.
Sales — CHRYSLER — PLYMOUTH — IMPERIAL — SIMCA — Service
439 W. 4th St. corner Graham St. Phone EDison 2-7161

JOHN V. BARGER & CO.
General Contractors
INSTITUTIONAL
COMMERCIAL — INDUSTRIAL
484 N. Main, P.O. Box 270
Mooresville, N. C.
Tels. NOrth 3-5171 and NOrth 2-2781

"Selling and Servicing Chrysler Products Since They Were Born"

PYRAMID LIFE INSURANCE CO.
"Insurance in All Forms for Everybody"
Home Office
Charlotte
N. C.
2407 North Tryon St.
Tel.
FRanklin
5-5501

DRAPER
--Jas studt r110 Ferncliff rd
--Jean Mrs h1605 Whisnant av apt 3
--M Annette agt EAL r107 Jackson pl apt 3
--R Fisher (Louise S) mgr International Business Machines Corp r Carmel Park RD 2
Dratwinski Andre (Lillian A) sec-treas Arco Engineering Corp h114 Providence rd
Draugh Raymond B servmn Rem-Rand r4623 Idlewild dr
Draughn see also Draughon
--R B servmn Rem-Rand r RD 1
--Thurmon G (Mary L) driver Pilot Frt Carriers h430 N Linwood av(H)
--Wm E jr (Geraldine) specialist Federal Aviation Agcy h101 Jackson pl apt 1
Draughon E Anne nurse Presby Hosp h2011 Crescent av
--Helen H Mrs supvr SBT&T r5013 Allen rd E
Drawdy Leroy roofer Interstate Roofing & Asphalt r RD 7
Drayton Eltee jr ydmn h1902 Baxter
--Ernest r1200 Person apt 213
--Jannell studt r1201 Forest
--John (Lottie R) gro 713 S Brevard r1201 Forest
--Johnnie (Claudia) lab PO h1201 Forest
--Richd (Anna B) h1118 Oaklawn av apt 46
--Vermell clk John Drayton r1201 Forest
--Wilhelmina Mrs maid h1200 Person apt 213
Drechsler Fritz K (Gretchen M) bkpr Apex Mach Tool Supply r Beam dr
Dred-Not Sales Co Marcus E Thalheimer pres Mrs Joan S Thalheimer v-pres Albert Thalheimer (Charleston W Va) sec-treas whol drugs 811 N Tryon
Dreher Thomas (Mary) orderly Char Mem Hosp h1400 White
Dreibelbis Vernon (Charlotte N) tchr Graham Jr Hi Sch h2837 Shamrock dr
Drenan see also Drennan and Drennon
--Sam (Naomi W) auto repr 147½ Skyland h do
Drennan Maude H (wid Hugh A) slswn Ivey's h508 N Tryon apt 315
--Ozella maid h526 S Davidson
Drennon Emmitt (Maggie A) lab Ervin Constn h1211 Arthurs la
--Joe S (Sarah T) slsmn Am Snuff h5124 Wedgewood rd
Dresser Sally buyer Efird's h1710 Dilworth rd W apt 6
Drew Harry (Loretta) mech Guignard Trucking r rear 103 Southview av
Drewry see also Drury
--L Aubrey jr asst professor Queens College r2105 Dartmouth pl
Dreydon John porter PO r316 E Vance
Dreyfus Frank A (Camille F) x-ray tech Mercy Hosp h5136 Shady Grove la

JOHNSON C. SMITH UNIVERSITY
Dr. Rufus P. Perry, Pres.
Co-Educational
LIBERAL ARTS and THEOLOGICAL
100-152 Beattie's Ford Road
Telephone EDison 3-7529

Dreyfuss Milton F (Mary T) slsmn Gruen Watch Co h4203 Cheltenham rd
Driftwood Restaurant (Crist and Mrs Marie P Pitsikoulis) 3309 Wilkinson blvd
Driggers Barbara A clk SBT&T r6722 Lakeside dr
--Barbara U Mrs opr SBT&T r1529 Thomas av
--Carl clk Harris Super Mkt r6722 Lakeside dr
--Clyde (Frances H) meat ctr A&P h414 Katonah av
--Earl (Jeanette) appr Interstate Elec r RD 8
--Gordon tech Western Elec r1520 Beverly pl
--Hazel P Mrs ofc sec Mutual Insurors r RD 8 Box 407
--John L sub clk PO
--Johnny (Barbara U) with Automotive Elec Assocs r1529 Thomas av
--L A asst supvr City Collr of Rev r RD 1
--Margt nurse asst Char Mem Hosp r229 N Poplar
--N Sue nurse Mercy Hosp r1301 Iris dr apt 4
--Otto (Mary P) tool mkr Pelton & Crane r201 Hartford
--Prentiss W(Jane S) carp Ervin Constn h2610 Columbus cir
--Ruth C Mrs ofc mgr H&M Parts Whse Inc h809 Drummond av
--Thelma P Mrs cash Johnny's Self Serv Gro r615 Beatties Ford rd
Driggins Arth clk Johnny's Self Serv Gro r300 S Caldwell
--Hattie W Mrs h418 S Caldwell
Drinkard Alta H Mrs kindergarten 2008 Club rd r do
--David S mach opr Am Coml Bk r2008 Club rd
--Wm F (Alta H) v-pres King's Business College h2008 Club rd
Drinnen Cecil C (Patricia R) sls rep Lanolin Plus h2243 Shamrock dr
Driscoll see also Driskill
--Cornelius jr (Gail B) agt EAL h1735b Berryhill rd
--Huldah (wid John E) h911 S Tryon apt 5
DRISCOLL-HULL AGENCY (Richard H Driscoll, Victor H Hull), Complete Insurance Service 235 Heathwood rd, Tel EMerson 6-1623
--Marion H (wid Leo W) librnMercy Hosp h633 Hempstead pl
--Richd H (Patricia H; Driscoll-Hull Agency) asst rental mgr Contrs Equip Rental and slsmn J B Hunt & Sons h131 Canterbury dr
--Robt W asst mgr Huttig Sash & Door h2419 Vail av
--Roger A studt r633 Hempstead pl
--Wm H (Mikell A) asst buyer Ivey's h412 Wakefield dr apt B
Driskill Thos M (Margt K) supvr Sterchi's h3339 Selwyn av
Drive It Yourself Inc Lawrence Scarbrough pres-treas John H Scarbrough sec 212 W 4th
Driver Belie E (wid Edw) r Griffith la
--Denise R clk duPont r2919 Somerset dr
--W Guy (Aline H) mfrs agt 2919 Somerset dr h do
Droege Don R slsmn Belk's r4761 Wendover la
--Dorothy S Mrs slswn Belk's r4761 Wendover la
--Ralph G (Dorothy S) slsmn Rembrant Lamps h4761 Wendover la
Droke Janice L studt Char Mem Hosp r1621 E Boulevard
Drolsbaugh John L (Sara G) ofc mgr G&S Management h1309 W Dresden dr
--Sara G Mrs bkpr H B Meiselman Theatres r1309 W Dresden dr
Drop In Cafe (Mrs Mary T Panousis) 3008 Rozzells Ferry rd
--In Record Shop (Cole A Miller) phono records 315 E Trade
Dross N John studt r2815 Forest dr
--Nick J (Demitra K) rep Bache & Co h2815 Forest dr
Drum see also Drumm

DRUM
--Billy E (Martha W) constn wkr h1304 N Davidson
--Carlene P Mrs clk J P Stevens & Co r1151 Brighton pl
--Cecil A supt R H Wheatley Co r Sherrills Ford NC
--Chattie E Mrs cafeteria wkr Eastway Jr High Sch h2101 Greenway av
--David studt r3421 Commonwealth av
--Dewey L (Lillian K) announcer W S O C Broadcasting h3421 Commonwealth av
--Dewey L jr (Carlene P) mach Terrell Mach h1151 Brighton pl
--Dorothy E Mrs clk Chev Mtr r400 Plymouth av
--Drive In (S Wadsworth Smith jr) restr 1520 E Boulevard
--F Yates (Ruth H) supvr Duke Pwr h808 Woodlawn rd
--G Ivey (Grace H) asst mgr Griffin Food Inc r118 Judson av
--Garvin L (Dorothy D) ofc mgr W Floyd Cochran Steel Erecting & Rigging h400 Plymouth av
--Geo studt r3421 Commonwealth av
--Hayes E (Earlene S) ofcr in chge USN h4021 Paisley pl
--Joyce K Mrs clk Am Coml Bk r2416 Remount cir
--Linda Mrs cash Eastern Finance r Denver NC
--Martha W Mrs fitter Efird's r1304 N Davidson
--Patricia A Mrs mach opr Garcrest Mills r915 Berryhill
--Paul R (Joann V) hlpr Duke Pwr h3022 Columbus cir
--R Carolyn opr SBT&T r122 W Boulevard
--Robt L (Joyce K) eng Grinnell Co h2416 Remount cir
--Tulerow R (Era W) h1318 Myrtle av
--Vernon L (Patricia A) clk Whitin Mach Wks h915 Berryhill
--Viola E clk FBI r2101 Greenway av
--Wm B (Odice L) driver Caro Transfer & Stge h2412 Ringwood
--Wm B jr (Jo Ann R) mach opr Whitin Mach Wks h2501 Ringwood
Drumheller Margt W Mrs clk Fed Res Bk r1511 Westbrook dr
--Wm B (Margt W) teller Fed Res Bk h1511 Westbrook dr
Drumm Phyllis J studt r4210 Windermere la
Drummer Jas (Eliz A) h821 White's al
--Richd (Hattie W) h803 E 9th
Drummond Arth P jr (Jean H) slsmn Ansco Films h710 Lochridge rd
--Bess L (wid Arth P) h1013 W 5th
--Paul J (Margt O) supvr Indemnity Ins Co of North Am h5341 Unaka av
Drury see also Drewry
--Chas A brick mason Ervin Constn r RD 3 Lincolnton NC
--Quentin W (Charlotte H) supvr Kraft Foods h3600 The Plaza
Dry see also Drye
--Kenneth driver Sou Bakeries r423 E Boulevard
--Lee ship clk Super Market Service Inc r6340 Wilora Lake rd
--Pete L emp Harry & Bryant r500 Providence rd
--Roy F (Hazel P) linemn Duke Pwr h rear 3501 Wilmount rd
--Winifred L sht mtl mech Ross & Witmer r528 E Worthington av
Drye Adele S Mrs supvr Addressograph-Multigraph r2133 Millerton av
--Adolphus N (Lola L) mfrs agt 3200 Cambridge rd h do
--Alton G (Doris K) genl mgr Jim Keeter Used Cars h2923 Shenandoah av
--Arlan (Croa B) mailing room Char News Publ r RD 7 Box 760R
--Benton C (Myrtle) driver Standard Trucking r Box 28 Oakboro NC
--Bertha (wid Thos) h1923 Oaklawn av
--Claude F (Adelle S) emp Natl Carbon h2133 Millerton av
--Doris A clk Am Coml Bk r4841 Charleston dr

Marley Realty Company
REALTORS
COMPLETE
Home Loan and Insurance Service
BUILDERS
1236 E. MOREHEAD
PHONE EDison 4-4621

PEOPLES SAVINGS & LOAN Assn.
Chartered Supervised Audited by N. C. State Insurance Dept.
117 E. FOURTH ST. PHONE FRanklin 5-8146

DRYE
--Doris A waitress Honey's Inc r5408 Northside rd
--Eunice E slswn Belk's r RD 2 Waxhaw, NC
--Fay M opr Eastway Barber Shop r5526 Wilora rd
-Floyd H electn Industrial Elec r Concord NC
--Harlan A (Florence P) mail room Char News Publ h2132 B av
--Horace wrpr Highland Pk Mfg r Concord NC
--Howard G (Eliz P) laby wkr Douglas Aircraft h2714 Shamrock dr
--Jas C (Henrietta J) slsmn Natl Welders Sup h2633 Ringwood
--Jimmie A USAF r2029 E Wilmore dr
--Juanita S (wid Howard) h2128 B av
--Lucille bkpr Arts Engraving r7400 Kendrick dr
--Margie L Mrs clk N A P A r2207 Heywood av
--Myra studt r2221 Chatham av
--Philip D (Amelia) asst formn Lassiter Corp r RD 3 Matthews NC
--Ralph A jr (Sue H) drftsmn Buensod-Stacey h3124 Marlborough rd W
--Robt P (Margie L) supvr Biltmore Dairy Farms h2207 Heywood av
--Robt W (Mamie B) porter Sou Ry h520 N Myers
--Sue H Mrs sten GMAC r3124 Marlborough rd W
--Vernon driver Carriker Poultry r RD 1 Oakboro NC
--Warren O (Barbara J) telev tech RCA h3718 Ellenwood pl

DRYE WILLARD C (Doris M), Asst V-Pres American Commercial Bank 200-08 S Tryon, Tel FRanklin 5-6711, h531 Cooper dr, Tel JAckson 3-3127

Dubbs Wm J (Ruth S) driver Johnson Mtr Lines h1638 Club rd
DuBerry Preston whsemn Peerless Inc r1700 Main
Dubose Anna A prsr Char Lndry h427 W Hill
DuBose Edna r1509 N Johnson
--H Wade jr eng Arkwright Mut Fire Ins r211 N Dotger av apt D-3
--Horace M (Miriam V) genl mgr Carolina Fly Ash Inc r Winston Salem NC
--Horace M III (Margt E; Bell Bradley Gebhardt & DeLaney) h4319 Applegate rd
--Ida S Mrs waitress Ray's Grill r1819 Edwin apt 220
--J Henry (Jeanne F) sec-treas Bridges Furn Co and treas Home Furn Co h2714 Tanglewood la
--John H III studt r2714 Tanglewood la
Dubose Pinkie maid Hala Doll Fashions r815 Spring
--Pinkie G (wid Will) lab h1416 Duval la
DuBose Ruth (wid Joe) r343 Peterson dr
--Theo M (Eloise O) sls rep Superior Stone Co h212 Cottage pl
--Youel (Lillian G) driver Griffin Pie r rear 3520 Rozzells Ferry rd
Ducey Emily S Mrs ofc sec Lassiter Moore & VanAllen r1135 Norland rd
--Frank P (Emily S) supvr Maryland Casualty h1135 Norland rd
Duchesney Clement jr (Dorothy B) supvr Atlantic Refining h1368 Drexmore av
Duchess Beauty Salon (Mrs Thelma M Chisholm) 331 S McDowell
--Snack Bar (Mrs Thelma M Chisholm) confy 331 S McDowell
Duchin Ellis with IBM r516 Jackson av
Duck Carrie Mrs dish washer Ming Tree Restr h1416 Main
Ducker Andrew L (Mannielle S) rep Acacia Mut Life Ins h909 Romany rd
--Ann emp Clark's Dept Store r1108 Greenleaf av
--Doris S Mrs asst cash Twentieth Century Fox Film r1108 Greenleaf av
--J Ralph (Doris S) hlpr International Harvester h1108 Greenleaf av
--Wm G (Eliz H) business mgr White Mtr h2523 Selwyn av
Duckett Lester L (Merle) plmb h3026 Beattie's Ford rd
--Saml L (Lourene) transportation mgr Duke Pwr r RD 1 Box 990
Duckwall Ann M laby tech Char Mem Hosp h200 N Laurel av apt 5D
Duckworth C Wilbur (Ruth G) div mgr Crown Central Petroleum h3473 Willow Oak rd
--Caldwell asst ofc mgr General Tire & Rubber r RD 9 Box 126
--Claude G (Pauline K) yard supt H&S Lbr r Mt Holly NC
--Clyde A lwyr 524 N Tryon apt 2 h do
--Doris D opr SBT&T h208 W 26th
--Dorothy L Mrs recpt Rembrandt Studios r739 Providence rd apt 3
--Dupree M Mrs wvr Highland Pk Mfg r1305 N Davidson
--J R supt Concrete Sup r Morganton NC
--Jas T (Ann A) mfrs agt 513 S Tryon R8 h2215 Bucknell av
--Jennings J sec Radiator Specialty Co h1018 Sewickley dr
--Jessie K (wid Frank B) r1615 E 4th
--Nina W r524 N Tryon apt 2
--Raymond B (Dorothy L) sec-treas Rembrandt Studios Inc h739 Providence rd apt 3
--Viva B Mrs nurse Nalle Clinic r549 Baxter rd
--W Clyde (Viva B) sec Goodyear Paint & Varnish Inc h549 Baxter rd
Dudding Betty M Mrs bkpr Warner Bros Pictures Distributing r3717 Dresden dr E

DUDLEY CHARLES C (Frances B), Exec V-Pres Charlotte Merchants Assn Inc 202 City Savings Bank Bldg 120 E 3d, Tel FRanklin 5-2559, h Huntersville, N C, Tel TR5-6813

--Chess R Mrs r2251 Selwyn av apt 1
--Elmer H (Jean) coordinator Atlantic Refining r Cornelius NC
--Florence C ofc sec J N Pease & Co h508 N Tryon apt 212½
--Frank H (Marion F) demonstrator duPont h1335 Lynbrook dr
--Geo W jr (Helena W) mfrs agt 2633 Hampton av h do
--Mary S studt r301 Canterbury dr
--Maxine P Mrs ofc sec Carrier Corp r649 Ideal way
--Paul driver Natl Welders Sup
--Pearl H (wid Edw M) r1901 Wood Dale ter
--W Clyde (Margt K) repr Goodrich h301 Canterbury dr
Dudney Earl P (Peggy M) driver Caro Frt Carriers h2111 N Pine
--Peggy M Mrs wvr Highland Pk Mfg r2111 N Pine
Duenkel Ann B Mrs whse wkr NAPA r130 Southwold dr
--Robt S (Ann B) slsmn Biltmore Dairy Farms h130 Southwold dr
Duffell Betty H Mrs clk Eckerd's r1002 State
--Howard C (Betty H) fabricator Metalvent Home Improvement h1002 State
--Norman J (Beatrice C) test bd mn AT&T h1974 Sterling rd
Duffie see also Duffy
--Abr C Rev (Ida M) confr 341 Baldwin av h1516 Luther
--Harry V jr genl mgr Wikoff Coler Corp r2809 Kipling dr
--Ruth Mrs maid h629 Fairwood av
Duffy's Tavern (Edgar A Owen) restr 5100 N Tryon
Du Flo Geo (Agnes M) h2520 Brentwood pl
Dugan see also Duggan
--Amie maid r1900 Luther
--Carolyn S Mrs teller Mut Building & Loan Assn r127 Wakefield dr apt B
--Hugh E (Mary L) mgr Libby McNeill & Libby h2416 Commonwealth av
--Jas C (Rachel S) supt Gulf Life Ins h1521 Academy
--Jas H (Carolyn S) teller Am Coml Bk h127 Wakefield dr apt B
--Jennie C (wid Jas R) r1521 Academy
--Linda studt r1521 Academy

N. C. STATE MOTOR CLUB INC.
"The South's Largest"
N. C. STATE NATIONAL AA MOTOR CLUB
HOME OFFICE
2422 N. Tryon Tel. EDison 2-8507

DUGAN
--Robt W IBM opr First Union Natl Bank r2416 Commonwealth av
--Rachel S Mrs mgr Kings Drive Clothes A Clean r1521 Academy
Dugas Henry C (Mamie C) h619 Beattie's Ford rd
--Mamie C Mrs mus tchr 619 Beattie's Ford rd r do
Duggan see also Dugan
--Kathryn Mrs slswn Wilbur-Rogers Store h2122 Kirkwood av
Dugger Chas R slsmn Robinson Frye Co r RD 9 Box 98
--Jas C jr (Margt W) aud Liberty Mut Ins h1130 Jensen
Duke see also Dukes
--Blanche J Mrs bkpr City Chev r RD 4 Box 536E
--David A (Blanche J) acct Sol S Fligel r RD 4 Box 536E
--Endowment The Marshall I Pickens dir 422 S Church
--James A delmn Lewis Distribution Serv r419 S Church
--Jo Ann tchr Tryon Hills Elem Sch r Mount Holly NC
--Lawrence H (Eleanor) clk The Char Sup r RD 11 Box 202
--Myrtice L (wid M H) ofc sec East Mecklenburg Hi Sch h2020 Winter

DUKE PHOTOGRAPHERS CO (V D "Duke" Sanchez), Photos of Quality Portraits, Commerical Specialists 824 E Trade, Tel EDison 3-8230 (See Yellow Page 161)

DUKE POWER CO

OFFICERS
G G ALLEN (NEW YORK) HONORARY CHAIRMAN of BOARD
W S O'B ROBINSON JR, CHAIRMAN of BOARD and EXECUTIVE COMMITTEE and GENERAL COUNSEL
WILLIAM B McGUIRE, PRESIDENT
O J MILLER, EXECUTIVE VICE PRESIDENT
T F HILL, VICE PRESIDENT
CHARLES S REED, VICE PRESIDENT
MARSHALL E LAKE, VICE PRESIDENT
DAVID NABOW, VICE PRESIDENT and CHIEF ENGINEER
JOHN PAUL LUCAS JR, VICE PRESIDENT
E E WILLIAMS, VICE PRESIDENT
ALEX H SANDS JR (NEW YORK), VICE PRESIDENT
C T WANZER, VICE PRESIDENT
PHILIP B HEARTT (NEW YORK), SECRETARY
VANCE HUGGINS, TREASURER and COMPTROLLER
L H ADAMS, ASSISTANT SECRETARY
JAS S SEASE, ASSISTANT SECRETARY

Contd on next page

FOR Glass
CALL
Bowen-Hamor Co., Inc.
FRanklin 6-3603

ALEXANDER FUNERAL HOME, INC.
24 Hour Ambulance Service
"Service Above Self"
A Funeral To Fit Every Need
323 S. Brevard
DIAL EDison 3-1167
or
EDison 3-1830
EDison 3-6027

KALE—LAWING COMPANY
"Serving the Carolinas For Over 33 Years"
OFFICE OUTFITTERS
COMMERCIAL STATIONERS
PRINTERS
SCHOOL SUPPLIES
We Sell Art Metal STEEL OFFICE EQUIPMENT
227-231 S. Tryon
PHONE
FRanklin 7-2641

FRED J. WIGGINS CONSTRUCTION CO.
BUILDING CONTRACTORS
Residential — Commercial
130 EAST 4th ST., R 203
TELEPHONE EDison 3-4563

DAVIS & YOUNG INC.

YOUR Independent Insurance AGENT "SERVES YOU FIRST"

INSURANCE

110 Latta Arcade
322 S. Tryon St.
Tel. EDison 3-3189

Blue and Direct Line Printing — Photostatic Copying

CHAS. A. TORRENCE
DRAFTING MATERIALS

210-216 Latta Arcade
322 S. TRYON ST.

Phone
EDison 3-5702

REALTY BROKERS INC.
COMPLETE
REAL ESTATE SERVICE
107 Philmore Office Bldg.
1129 E. Morehead St.
Tel. EDison 4-2468

DUKE POWER CO—Contd
C E BUCHANAN (NEW YORK), ASSISTANT SECRETARY
E R BUCHER, ASSISTANT TREASURER
E E WAYLAND, ASSISTANT TREASURER
J B HALLIBURTON, ASSISTANT TREASURER
R E DuMONT (NEW YORK), ASSISTANT TREASURER
D W JONES, ASSISTANT SUPERVISOR of BRANCHES
C B MILLER JR, ASSISTANT TO VICE PRESIDENT
HENRY H ORR, MANAGER APPLIANCE SALES and PROMOTION
EDWARD M SMITH, CHIEF CLAIM AGENT
W GRESHAM THOMAS, PURCHASING AGENT
POWER BUILDING
422 S CHURCH
TELEPHONE EDison 2-8521

DUKE POWER CO
(CHARLOTTE BRANCH)
THOMAS F HILL, VICE PRESIDENT IN CHARGE
J D SLOAN, ASSISTANT MANAGER
EDWARD S ROSS, OFFICE SUPERVISOR
W R JACKSON, SUPERINTENDENT ELECTRIC DEPARTMENT
H A MERRITT, COMMERCIAL MANAGER
430 S CHURCH
TELEPHONE FRanklin 6-1681
(See Left Side Lines)

--Power Co (Elizabeth Sub Sta) Robt D Kelly supt 230 N Monroe
--Vernon L (Ida L) insp Factory Ins Assn h3225 Marlborough rd W
--Wm O (Ellen) insp J N Pease & Co r Goldsboro NC
Dukes Alex S (Mabel C) jan PO h2219 Ceba av
--Francis C (Martha T) insp Western Elec h721 Glenwood rd S
--Lee S jr (Doris N) chief eng City Water Dept h1013 Westway dr (Tboro)
--Lucille O (wid Lee S) h612 Grandin rd
Dukoff Alice L dept mgr United Ins Co of Am r320 Wakefield dr apt A
--Murry (Alice) consultant Beltone Bullard Hearing Serv h320 Wakefield dr apt A
Dula Armon studt r201 Middleton dr
--Eva tchr Idlewild Sch r1343 Iris dr
--Mary G Mrs tchr Myers Pk Sch r201 Middleton dr
--Robt B (Edna H) carrier PO h1628 Logie av
--Wm H barber Smith-Cranford Barber Shop r Statesville NC
--Zeb B (Mary M) mach R H Bouligny Inc r RD 1 Box 920A
Dulaney Carol M studt nurse Char Mem Hosp r do
Dulen see also Dulin
--Ned G stock room Belk's r RD 3 Matthews NC
Dulin Aaron M (Etta N) mech Highland Pk Mfg h1618 Purser dr
--Albert L (Josephine M; Glenn Construction Co) h252 Cottage pl
--Alma F Mrs insp Highland Pk Mfg r2208 Parson
--Alma L slswn Kress' r RD 3 Matthews NC

DULIN
--Anne H Mrs recpt South Eastern College of Beauty Culture r Concord NC
--Bernice insp Highland Pk Mfg r936 N Caldwell
--Betty J typ Peoples Credit Clo Store r RD 1 Box 135
--Betty L with A&P r Matthews NC
--Bill B uphol Nathan's Inc r RD 1
--Bobby L r2208 Parson
--C Jordan(FrancesW) asst dir of sls Sou Dyestuff Corp h3031 Selwyn av
--Calvin rec clk Belk's r RD 1 Box 138
--Carl W clk Sou Ry r1605 N Davidson
--Carl W (Agnes M) linemn AT&T h3031 Commonwealth av
--Catherine Mrs hlpr Ranch House h Dixie
--Chas M ship clk Chas Moody Co r6132 Hickory Grove rd
--Chas W mech Highland Pk Mfg r RD 1 Box 233
--David electn Fink-Hill Elec r6132 Hickory Grove rd
--Donald R hlpr Genl Automatic Sprinkler r1108 N Davidson
--Edgar L driver Valley Furniture r School
--Emily h2745 W Trade
--Eunice G Mrs mach opr Hudson Hosiery r2309 E 8th
--Frank W (Margt I) yard conductor SAL h2541 Eastway dr
--Hardware Co Inc Martin O Dulin pres Martin O Dulin jr v-pres 2109-11 Independence blvd NE
--Harvey driver Dixie Cartage & Warehousing r RD 7
--Harvey S (Shirley R) driver Brooks Transportation h2746 Zebulon av
--Herman R whsemn F H Ross & Co r RD 1 Box 216
--Hovie W mgr Nandells Esso Serv r1633 Choyce av
--Isaac (Margt) shipping clk Allison-Erwin h2940 Bellaire dr
--J C v-pres American Hardware & Equipment Co Inc r4222 Hickory Grove rd
--J N filler hauler Highland Pk Mfg
--James T (Catherine B) r462 Richland dr
--Janice J insp Nebel Knitting r RD 3 Matthews NC
--Janice S Mrs sten Turner Bros Keller r6025 Lansing av
--Jennie C (wid Richd) h1008 N Davidson
--JoAnn Mrs r1809 Vinton
--Junius R cafeteria wkr First Union Natl Bk r417 E 10th
--Kenneth H fnshr Highland Pk Mfg r519 E 21st
--Larry L (M Anne) formn Hennis Freight Lines h5155 Grapevine dr
--Lee R (Ruth L) asst store mgr ABC Bd h336 Summey av
--Leroy (Lois A) h2600 Belvedere av
--Lloyd R (Ruby)mgr Yore Alamo Restr r Concord NC
--Margt H Mrs recpt WSOC Broadcasting r407 Sylvania av
--Martha Mrs asst supvr County Bd of Educ r RD 1 Box 137
--Martin O (Shannon) pres Dulin Hardware Co Inc r4624 Central av
--Martin O jr (Ann) v-pres Dulin Hardware Co Inc r4448 Central av
--Mary E (Belmont Davidson Cafe) r2208 Parson
--Mary J (wid Chas W) h1605 N Davidson
--Mary W Mrs clk SBT&T r2021 Dilworth dr
--Minnie M (wid Robt H) h1108 N Davidson
--Morrice M (Margt H) driver Thurston Mtr Lines h407 Sylvania av
--Patricia wrapper Harris Super Mkt r RD 6 Box 815
--Paul A (Lucia B) sec Carolina Paper Board Corp h2708 Selwyn av
--Ramsey W (Lucile J) real estate agt Eagle Stores Co h2430 Roswell av apt 1
--Richd L (Mary W) USN h2021 Dilworth dr
--Robt L (Chantilly Amoco Service Station) r RD 1
--Ruby Mrs mach opr Panda Curtain r Concord NC

DULIN
--Ruth Mrs maid h School
--Thos L studt r2600 Belvedere av
--Walter H (Alma F) carp Highland Pk Mfg h2208 Parson
--Walter L stock trader R S Dickson & Co r6025 Lansing dr
Dull Earl G (Helen G) asst supt Whitin Mach Wks h1831b Berryhill rd
--Earlene A pre-boarder Nebel Knitting r1831b Berryhill rd
--Robt A (Sarah W) supvr Whitin Mach Wks h2042 Shenandoah av
Dulon Bertha M Mrs lunch rm wkr Eastway Sch r417 E 10th
--James (Bertha M) lab r417 E 10th
Dulong Marie A (wid A P) r222 W 6th
Duls Bess K h725 Hawthorne la apt 5
--Chas H (Mary J) teller Fed Res Bk h2104 Vail av
--Henry v-pres Home Comfort Co r Beechway cir
Duma Lee (Ola M) lab h621 E 5th
Dumas Ernest cook Johnson C Smith Univ r123 N Summit av
--Geraldine dish washer Ray's Grill r301 N Clarkson
--Johnnie lab City Eng & Streets Dept r519 E 6th
--Levander lab City Eng & Streets Dept r621 E 5th
--Ola M processor Carriker Poultry r621 E 5th
Dumbell James M (Nancy B)chf photog Char Observer h4385 Wendover la
--Margt S ofc sec Ayer & Gillett r1843 Harris rd
Dummon H J formn Reichhold Chem r1314 Mockingbird la
Dumont Arth E (Eileen P) acct Celanese Corp h2849 Dorchester pl
DuMontier Jos (Mary B) supt Pelton & Crane r1932 Marlwood cir
Dun see also Dunn

DUN & BRADSTREET INC
RAYMOND C ADAMS JR, MANAGER MERCANTILE AGENCY
817 E TRADE R4
TELEPHONE EDison 4-0875

Dunavant Louise W (wid Henry J) h1040 Queens rd
--S Jack (Catherine) h2700 Mayfair av
Dunaway see also Dunnaway
--Agnes N mach opr Panda Curtain r275 N Poplar
--Betty F ofc sec Kostakes Music Co Piedmont Music Co r601 N Pine apt 2

DUNAWAY GEORGE L (Laura), V-Pres Charlotte Investment Co; Dent Realty Co, Geo Goodyear Co, Goodyear Mortgage Corp, Murray Hill Development and Woodlawn Sales and Notary, h3315 Winnipeg cir, Tel EMerson 6-1331

DUNAWAY H Y CO
OWNERS
HOWARD Y DUNAWAY JR
KEMP R DUNAWAY
TWILBURN CRUTCHER JR
REALTORS
SALES, RENTALS
LOANS, APPRAISALS
PROPERTY MANAGEMENT
100-01 TWO-O-FIVE SOUTH CHURCH STREET BUILDING
205 S CHURCH
TELEPHONES EDison 3-2113 and FRanklin 5-6096
(See Yellow Page 178)

--H Y Crutcher Mortgage Co Kemp R Dunaway pres Howard Y Dunaway jr v-pres T Wilburn Crutcher jr sec treas mtge loans 205 S Church R100

DUNAWAY HOWARD Y JR (Sue G; H Y Dunaway Co), V-Pres H Y Dunaway-Crutcher Mortgage Co 100-01 Two-O-Five South Church St Bldg 205 S Church, Tel EDison 3-2113, h1843 Maryland av, Tel FRanklin 6-3067

CHARLOTTE GENERAL TIRE CO.
TUBELESS TIRE HEAD-QUARTERS
GENERAL
FLEET SERVICE
WHEEL ALIGNMENT and BALANCING
KRAFT RECAPPING
BATTERIES
Tel. FRanklin 7-1516
432 S. Tryon St.

FIRST FEDERAL SAVINGS & LOAN ASSOCIATION
MEMBER OF FEDERAL SAVINGS & LOAN INSURANCE CORPORATION
225 S. TRYON ST.
EDison 3-8401
SAVINGS
LOANS
ASSETS

WBT
DIAL 1110

WBTV
CHANNEL 3

DUNAWAY
--Jas T (Pansy J) body builder Cook Body h601 N Pine apt 2
DUNAWAY KEMP R (Lucile A; H Y Dunaway Co), Pres H Y Dunaway-Crutcher Mortgage Co 100-01 Two-O-Five South Church St Bldg 205 S Church, Tel EDison 3-2113, h2615 Hampton av, Tel FRanklin 7-4296
--Lena M Mrs clk Sou Radio r1712 Garden ter
--Manley R (Virginia S) h903 Lexington av
--Marie K (wid Howard Y) h920 Monticello ter apt 204
--Norman L (Margie E) formn Brown Truck & Trailer Mfg r Eleanor dr
--Virginia S Mrs clk Esso r903 Lexington av
Dunbach Carl J (Edith C) v-pres Royal Manufacturing Co h1311 E Morehead apt 4
Dunbar Arice (Allie) lab Am Crank shaft h1321 S Church
--Benj (Mary L) lab Easterby & Mumaw h150 Camel al
--Hallie (wid John) maid h1329 Tinnin av
--Hanson D (Miriam G) acct 4316 Tanglewood dr h do
--Loring (Mary W) hlpr Terrell Mach h2429 Jefferson Davis
--M Frances (wid R H) slswn Belk's r427 E Park av
--Mary L Mrs wrapper O'Boy Sandwich r150 Camel al
--Mary WMrs emp Hotpoint Appliance Sls r2429 Jefferson Davis
--Miriam G Mrs real estate 4316 Tanglewood dr
--Sallie maid Queens College r1231 S Church
DUNBAR-STANLEY PORTRAIT STUDIOS (N C Holden, S L Hoke), Nation Wide Baby Photographic Service, Park Road Shopping Center 4147 Park rd, Tel JAckson 3-6751
DUNBAR-STANLEY STUDIOS (Stanley L Hoke, Needham C Holden), Finishing Plant 1510 Camden rd, Tel FRanklin 6-4826
Duncan see also Dunkin
--Alice M Mrs emp Hudson Hosiery r326 W 10th apt 2
--Amos C jr (Virginia S) supvr International Harvester h2403 Marlowe av
--Andrew E mech Spring Service r Gastonia NC
--Andrew J (Lillian M) slseng International Tool h817 Hillside av
--Archibald M (Louise B) rep Tetley Tea h304 W Park av
--Arth S (Mary H) utility specialist Colonial Stores r RD 2 Matthews NC
--Austin E (Ethel V) pressman Char Observer r CMR 461 Dogwood pl
--B Jos (Arneice G) appr Buenood-Stacey h1707 Pegram
--Barbara A studt r326 W 10th apt 2
--Betty K Mrs clk E B Stone Finance r Locust NC
--Beulah D Mrs slswn Belk's r RD 1 Indian Trail NC
--Billy E reprmn Faith Shoe Repr of Park rd r1903 Union
--Bryce G (Marcelle) electn Sou Elec Serv r1336 Pinecrest av
--Buck (Helen) mech h530 W Kingston av
--Buell G (Eliz P) pres genl mgr Piedmont Natural Gas Co Inc h2119 Hopedale av
--C Carson (Mayfield S) exec sec North Carolina Independent Marketers h501 Livingston dr
--C D mailing room Char News Publ r131 S George
--Carey C jr (Gloria) clk Esso h1451 Pinecrest av
--Chas B jr (Joan B) studt h154 Perrin pl
--Chas B jr coach Red Shield Boys Club r438 Berkshire rd
--Chas W (Enid J) pres treas Duncan Printmakers Inc h1123 Belrose la
--Charlie (Willie J) driver B&H Trucking h1843 Erie

DUNCAN
--Charlye F Mrs slswn Midtown Shop r2231 Charlotte dr
--Clara L (wid Moses W) wvr Highland Pk Mfg h1227 Allen
--Claude E (Doris E) reprmn Faith Shoe Repr of Park rd h1903 Union
--Cletus J (Eleanor) opr agt EAL r Belmont NC
--Clinton D agt Life & Casualty Ins Co of Tenn r Lancaster SC
--Danl P pilot Sou Flight r Mount Holly NC
--Dean F jr (Betty S) insp Factory Ins Assn h1301 Morningside dr
--Don W (Betty K) slsmn Moffatt Bearings r Locust NC
--Donald D (Ethel M) linemn AT&T h4406 Craig av
--Donald E studt r1309 Camp Greene av
--Donald J mech Associated Transport r RD 7 Monroe NC
--Donald L slsmn Enjoy Co h1715 Beverly pl
--Dora D Mrs sten Brown Paint Co r531 Wilbrown cir
--Dorothy Mrs waitress Hob-Nob Restr h927 E 10th apt 48
--Duralde G (wid Chas C) h2712 Roswell av
--Earl C (Margt W) formn The Shuman Co h2409 Greenland av
--Edgar G formn Overnite Trans r RD 11 Box 387
--Elmer K (Alice M) pillow agt Greyhound h326 W 10th apt 2
--Elsie F (wid Marvin W) r3609 The Plaza
--Ernest tech Ledbetter Electronics r Rock Hill SC
--Essie H (wid Jesse) slswn Ivey's h1603 N Pegram
--Estie H Mrs tex wkr Johnston Mfg r4208 Dinglewood av
--Ethel Mrs r817 Hillside av
--Ethel V Mrs cash Kiser Drug r CMR 461 Dogwood pl
--Eulala S Mrs ofc asst S H Duncan & Co Inc r233 S Laurel
--Frances M (wid Winston I) clk Natl Carbon h1821 Union
--Fred (Rebecca) h1907 Lloyd apt 383
--Fred M clk Shaw Mfg h411 N Laurel apt 6
--G H (Priscilla M)mgr Royal McBee Corp r La Gorce dr
--Geo W (Mary) lab Char City Coach Lines h1816 Luther
--Golden (Susy A) driver Helms Mtr Exp h132 Oregon (H)
--Gordon D (Theodora F) biochemist Char Mem Hosp h248 Tranquil av
--Gordon W (Phyllis H)mailing rm Char News Publ h2444 Vail av
--Guy E (Ruby B) slsmn Lowe's Hdw h3951 Whitehall dr
--Hazel C Mrs clk W H Gaither & Co r1310 Euclid av
--Henry H slsmn Nabisco r911 Carolyn av
--Hosea hlpr Jewel Tea r315 N Davidson
--Hugh M (Anne W) supvr Pneumafil Corp h3215 Windsor
--Idelle Mrs h2804 South View
--Ira W slsmn Edgecomb Steel r2113 Matheson av
--Iris B Mrs opr SBT&T r1824 Parson
--Ivan E (Leona M)city firefighter h1232 Pegram
--J B (Luzell) ramp servicemn EAL r Belmont NC
--J C (Hazel M) teleg mtcemn Sou Ry h3300 Cambridge rd
--J E h301 W 10th apt 203
--J Van jr (Margt F) emp PTS h1333 E Ivey dr
--J Walton (Mary F)slsmn Streitman Biscuit h3227 Barringer dr
--J Wayne (Eulalia B) whsemn Sou States Sup h1240 Pegram
--Jack H (Ruby S) cloth hndlr Highland Pk Mfg h3045 N Alexander
--James whsemn A&P r815 S Graham
--James A (Martha J) whsemn Eckerd's h2061 Weyland av
--Jas A jr studt r2061 Weyland av
--Jane K (wid James M) slswn Marsh-Touchberry h1601 Avondale av

CHEVROLET
by Don Allen
"THE EMBLEM YOU CAN TRUST"
531 E. Trade EDison 3-5467

DUNCAN
--Jessie tchr Sharon Sch r1429 Bevis dr
--John T card clothier Sykes Inc r Kannapolis NC
--Jos E (Sadie B) restr wkr h301 W 10th apt 303
--Julius A (Celia W) tex engr Consolidated Engravers h2213 Roswell av
--Julius M (Adele M) slsmn Swift & Co h2927 Wicklow pl
--Kempy cook Wilmith Hosp r N Tryon
--L S George clk Harris Super Mkt r1151 Leigh cir
--Lawrence B (Dorothy F) wldr Bill's Welding h725 Wesley av
--Layton E (Lillie M) h805 E 20th
--Layton E jr (Margie L) collection mgr Carolina Finance Co h2233 Windsor rd
--Lee A (Thelma M) chkr Pilot Frt Carriers h3208 Barnhill dr
--Lester A (Estie H) emp Hudson Hosiery h4208 Dinglewood av
--Lewis driver Abernethy Lbr r Windy Hill rd
--Lillie M (wid Gaines E) mach opr Marshall Mills h3546 Rozzells Ferry rd
--Lois E (wid Claude E) r1903 Union
--Lola B (wid Frank; Flowerland Florist) furn rms 412 N Poplar h do
--Lonnie D lab Patent Scaffolding Co Inc of NC r Matthews NC
--Lorena M Mrs (Duncan Restaurant) r512 Manhasset
--Lovic B (Lorena M) h512 Manhassett rd
--Lucille M (wid Saml J) real est 2401 Bay h do
--Major B (Alice J) opr Pneumafil Corp h823 N Church
--Marcelle B Mrs asst County Superior Court Clerk r1265 Pinecrest
--Margie Mrs clk Retail Credit r2233 Windsor rd
--Margt D insp Huntley Knitting Mills r RD 1 Indian Trail NC
--Martha J Mrs clk Akers Mtr Lines r2061 Weyland av
--Mary E Mrs slswn Ledford's of Park rd h418 Belton
--Mary E Mrs slswn Seymour's Fashion Center h118½ S Clarkson
--Mary F Mrs recpt Char Eye Ear & Throat Hosp r3227 Barringer dr
--Melba J Mrs case wkr County Dept of Public Welfare r1715 Beverly pl
--Memorial Methodist Church Rev Clarence W Russell pastor 420 E 15th
--Mildred H Mrs clk Belk's r1309 Camp Greene av
--Myron G (Hazel C)mus tchr 1310 Euclid av h do
--Myrtle C Mrs nurses aide Mercy Hosp r Monroe NC
--Nancy B tchr Paw Creek Sch h438 Berkshire rd
--Nancy H (wid Frazier) r633 Saxon ct

E. B. STONE
FINANCE COMPANY, INC.
"FEATURING TWO DIRECT LOAN PLANS"
• NEW CARS 5% $5.00 per hundred per year
• USED CARS 6% $6.00 per hundred per year
112 E. MOREHEAD ST. TEL. FRanklin 7-2601

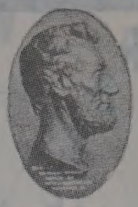
LINCOLN NATIONAL LIFE INSURANCE COMPANY
LIFE ACCIDENT SICKNESS GROUP
Represented By RAYMOND E. KING AGENCY
Suite 1405 Wachovia Bank Bldg.
129 W. Trade
FRanklin 5-4421

WADDELL CONSTRUCTION COMPANY INC.
General Contractors
Commercial
Institutional
Remodeling
P.O. Box 4174
Charlotte, N. C.
TELS.
EMerson 6-0712
EMerson 6-3151

Chipley Realty Co.
Mortgage Loans
Sales — Leases
Builders and Developers
"STACK YOUR CHIPS WITH CHIPLEY"
132 W. MOREHEAD STREET
Dial EDison 4-5584
or FRanklin 5-5555
Chipley Insurance Agency
General
Insurance

ROBERT R. WARD
— FOR —
GRAVEL
STONE
SAND
DIRT
RFD 11
Box 42
TELEPHONE
FRanklin
6-6663

A. V. BLANKENSHIP
CIVIL ENGINEER
Municipal Improvements — Land Surveys
117 E. 3d ST., 3d FLOOR PHONE FRanklin 5-1469

PONTIAC
VAUXHALL Sales JEEP Service
FRANK WOODS, Inc.
522 S. Tryon St. Tel. FRanklin 6-4871

DUNCAN
--Nora B Mrs recpt Dr Rudolph M Wyche r610a S Myers
--Odessa cook Morehead Center Restr r1010 Brown
--Paul mailing rm Char News Publ r132 Oregon S
--Paul C lab Patent Scaffolding Co Inc of NC r1025 N College
--Paul S pntr Power Brake r RD 5 Box 810
--Phyllis H Mrs pkr Armour & Co r2444 Vail av

DUNCAN PRINTMAKERS INC, Charles W Duncan Pres-Treas, Mrs Cora C Jackson Sec, Distributor Oxalid Products 315 E 7th, Tel EDison 2-5033 (See Yellow Page 162)

--Rettie M mach opr Garcrest Mills r RD 2 Monroe NC
--Rosa B Mrs h1200 Oaklawn av apt 70
--S H & Co Inc Shaylor H Duncan pres Baxter L Thomas v-pres Mrs Sara B Martin sec-treas dry cln equip 1001A N Church
--Sadie B Mrs waitress New Yorker Restr r301 W 10th apt 303
--Saml J jr computer Duke Pwr r2401 Bay
--Shaylor H (Eulala S) pres S H Duncan & Co Inc 233 S Laurel
--T T cabt mkr S & S Fixtures Co Inc r RD 1
--Theo A (Patricia C) insp State Dept of Labor h2325 Lola av
--Verdie (wid Paul D) h208 S Cloudman (H)
--Wallace W (Mary L) slsmn Martin-Senour Paint h2225 Falmouth rd
--Wardlaw (Leila) porter Mellon Co h1351a Horne ct
--Wilhelmina M Mrs r815 Bell ct
--Wm lab h706 Wallace
--Wm C (Mildred H) driver Johnson Mtr Lines h1309 Camp Greene av
--Wm W (Gladys L) clk Armour & Co h2919 Royston rd
--Willie (Mary) stvdr Stand Trucking h426 Skyland av
Dundee Mills Inc Robt C Browne rep mfrs agt 112 S Tryon R1113
Dunegan Joe N sht mtl wkr Metal Fabricators r4232 Pineville rd
Dunford Wilson C slsmn Singer Sewing r Greenville SC
Dunham B J driver Biggers Bros r613 Billings ct
--Chas C (Hope G) clk Firestone Tire & Rubber Co h1420 Independence blvd NE
--Charlie emp Textile Waste r544 Griffith
--Della marker Wright Cln r1028 Winnifred
--Evelyn B Mrs emp Sou Precision Springs r233 Jackson dr apt 3
--Henry C (Anna) h1201 Oliver
--Jacquelyn E studt r2013 Edison
--James W (Heddy L) dept supt Pritchard Paint & Glass h1828a Evergreen dr
--Jessie W Mrs jan SBT&T r2013 Edison
--John E (Jessie W) driver Boggs & Co h2013 Edison
--Juanita emp Greenland Restr r1512 Miller
--Mary Mrs r214a Lancaster
--Mary F Mrs pkr Lance Inc h1512 Miller
--Maude (wid Marvin) h2316 Booker av
--Ray P (Evelyn B) mech Williams Mach Co h233 Jackson dr apt 3
--Reginald P mach Williams Machine & Tool r RD 4
--Robt (Louella F) lab City Eng h703 Boyles la

DUNHAM
--Rosa W (wid Ike) hlpr Wm Ochrant Corp h618 E 11th
--Shannon lab Dwight L Phillips r1512 Miller
--Walter (Della) porter Grinnell Co h1028 Winnifred
--Willie I studt r2013 Edison
--Willis R (Doris E) slsmn Dobeckmun Co h3003 Marlborough rd W
Dunkin see also Duncan
--Wm W jr (Mary B) slsmn Sou Friction Materials h615 Cherokee rd
Dunkle Edna Mrs emp Carolina News-stands r Midland NC
Dunkley Bertha M Mrs slswn Efird's r321 S Summit av
--Thos M (Bertha M) supvr State Commission For Blind h321 S Summit av
Dunlap see also Dunlapp and Dunlop
--A Haynes (A Haynes Dunlap Photography) h1219 E Morehead

DUNLAP A HAYNES PHOTOGRAPHY (A Haynes Dunlap), Commercial, Weddings, Candid, Brides' and Childrens' Portraits 1219 E Morehead, Tel EDison 4-7565

--Ada B Mrs (Belle's Smoke Shop) h602 E 1st apt 4
--Alice maid h1114 Elm
--Alice Mrs cook Belk's Cafeteria r129 E Liddell
--Alice B (wid James) emp Tanner's h522 W Griffith
--Alonzo (Pearl) hlpr Kilgo Mtr Frt h1011 E Vance
--Anna A (wid James) r618 E 1st apt 2
--Annie M h418 E Vance
--Belle (wid Will)h419 Biddle
--Bessie S (wid John) maid h1500 Whisnant av apt 2
--Betty J lndry wkr Char Linen Serv r416 W Morehead
--Beulah cook Jake's Restr h711 E 3d apt 38
--C B (Geneva S) asst mgr Liberty Loan & Finance h208 Hollis
--Chappella tchr Elizabeth Sch r2134 Sherwood av
--Clara r1916 Kinney
--Curtis r558 Brookhill rd
--Dave r421 S Church
--David (Annie J) lab Char Pipe & Fdry h212 E Palmer
--Donald H (Shirley S) agt Home Beneficial Life Ins r2512 Yadkin av
--Donald T (R Marie) supvr Celanese Corp of Am h5028 Wedgewood rd
--Donald T jr studt r5028 Wedgewood rd
--Doretha maid h407 Wake
--Eddie L (Mary F) r721 Eldridge
--Eldora wrapper Griffin Pie h800 Jordan av
--Eliz Mrs h1300b Samuel
--Frank jan Penney's r118 N Myers
--Geo lab h1201 Kendrick
--Geo H r1011 E Boundary
--Geo M (Wilora) lab A&P h110 Dr Carver rd
--Gertrude H Mrs prod wkr Caro Foods h308 E Hill
--Helen R pkr Jack's Cookie r1815 Vinton
--James (Helen R) core maker Char Pipe & Fdry h1815 Vinton
--Jas hlpr Hanline Poultry r905 McCall
--Jas (Hattie C) lab Wade Mfg h607 Crosby al
--Jas (Sarah) stvdr Standard Trucking r1019 Pharr
--James B lab Char Fish & Oyster r641-43 Saxon ct
--James B (Hattie C) wtchmn Wade Mfg r607 Cedar st al
--James H (Victoria) lab h420 E 5th apt 4
--Jas R driver Char City Coach Lines r227 S McDowell apt 1
--Jessie A Mrs maid r1936 W Trade
--John B greasemn Miller Mtr Exp r623 Village ct
--John L (Helen H) jan Foremost Dairies h1020 N Tryon
--John M (Emily M) asst supt in chg finance City Board of Education h1022 Marsh rd
--John M jr (Nancy L) asst supvr Am Coml Bk h2824 Sunset dr

DUNLAP
--Johnnie M r1020 N Tryon
--Joyce E med sec Presby Hosp r2125 E 5th apt 4
--Katie B Mrs h517 E 21st
--Lena P Mrs ofc mgr Montaldo's h1030 Huntington Park
--Leroy (Delcenia M) lab Charlotte Pipe & Fdry h403 Benjamin
--Lewis h509 Crockett
--Lillie B maid h406 S Alexander
--Lois S recpt Presby Hosp r2300 Crescent av
--Lottie M maid Sou Hotel r714½ S Church
--Lula M r1812 Jennings
--Maggie F Mrs maid h1009 E 2d
--Mason M (Betty J) dept mgr Package Prodcuts h3023 Somerset dr
--Necie O Mrs maid h926 E 1st
--Nora R (wid Horace G) slswn Belk's r2512 McClintock rd apt 3
--Norma W opr Myers Park Beauty Salon r2720 Marston rd
--Oscar (Louise M) hlpr Howie's Constn h1527 N Johnson
--Quenesta Mrs cook Sou Sun Grill r3204 S Tryon
--R Marie Mrs slswn Ledford's r5028 Wedgewood rd
--R Thornwell jr (Martha H) trainee Wachovia Bk & Trust h1916 Cumberland av
--Rachel B Mrs bkpr Caro Mtr Club r3122 Anne
--Robt (Quenesta) constn wkr r3204 S Tryon
--Robt M ydmn h1021 E 1st
--Robt S (Rachel N)slsmn Brake Serv Co of Char h1125 Reece rd
--Roosevelt (Anna H) orderly Char Eye Ear & Throat Hosp h1200 Oaklawn av apt 71
--Rosa A (wid Bill) h1316 Oak
--Roxie presser Wright Cln r RD 3 Box 471
--Roy L (Leola) lab Char Floormasters h2414 S Tryon
--Ruth K emp Delmar Studios r RD 11
--Sallie K (wid Thos) r3500 The Plaza
--Saml H (Rachel B) gas sta atndt h3122 Anne
--Sarah I asst prof Queens College r2134 Sherwood av
--Shirley S Mrs bkpr Sears r2512 Yadkin av
--Simmie (Mary R) jan Chantilly Sch h602 E 8th
--Tom B h927 Forest
--Viola studt r522 W Griffith
--Walt D jr (Helen) servmn S H Duncan & Co Inc r530 W Kingston
--Walter M jr (Norma W) slsmn Ford Mtr h2720 Marston rd
--Ward W (Shirley J) mech Mack Trucks r Belmont NC
--Wm (Vera) h925 Peachtree
--Willie (Lillian) wood 921 Forrest h do
--Willie (Ezzie S) ydmn h221 S McDowell apt 1
--Willie E jr (Catherine P) lab Duke Pwr h558 Brookhill rd
--Wylie V (Lula M) fl sander h1516 W Trade
Dunlapp Emma HMrs tchr Isabella Wyche Sch h908 N Druid cir
Dunlop Harold J (Nettie) slsmn Breneman-Hartshorn r Fayetteville NC
--Jo P jr (Eliz E) res mgr Bache & Co h2129 Chatham av
--Laura E physiotherapist r2129 Chatham
--Laura S (wid Jo P) r2129 Chatham av
--Mary T (wid Lester) h454 W Griffith
--Robt lab Gulf Atlantic Whse h726 N Alexander
Dunn see also Dun
--Ada B Mrs maid Chapman-Harkey r328 Skyland av
--Addie S Mrs maid Mercy Hosp r602 Brookhill rd
--Adolphus lab Schwartz & Son h124 N McDowell apt 2
--Alice B Mrs tchr Harry P Harding High Sch r325 E Park av apt 3
--Allie maid r726 S Alexander
--Annie N (wid Wm W) r412 Seigle av
--Arth G driver City Mtr Transport Dept r Matthews NC
--Bammer P Mrs h1023 Short

MECKLENBURG NURSERIES INC.
Azaleas
Flowering Trees
Shrubs
Evergreens
Complete Landscape Service
Freedom Drive
Thrift Road
R.F.D. No. 5
Phone EXpress 9-5641

C. W. KIRKLAND STEEL COMPANY
Approved Applicators for Zonolite Roof Decks
2401 W. Morehead Tel. EDison 4-9668

C. W. KIRKLAND COMPANY
PLASTERING CONTRACTORS
Largest in the Carolinas
2401 W. Morehead Tel. EDison 2-1132

Checking Accounts
Savings Accounts
Safe Deposit Boxes

CITIZENS BANK
Member Federal Deposit Insurance Corporation
114 East 4th Street Phone EDison 3-1181

Business Loans
Personal Loans
Auto Loans

DUNN
--Barbara H Mrs recpt James J Harris & Co r2045 Forsythe
--Bobby E asst supvr Piedmont Natural Gas r301 W 10th
--Carl clk PO r1115 Louise av
--Carrie L (wid David O)slswn Quey's h324 W Kingston av
--Charlie J (Doris S) sec treas Dunn Realty Co Inc v-pres Chas S Besser Corp h232 Eaton rd
--Clarence L (B Eliz) mgr Burlington Truckers r4520 E Myrtle av
--Clay F USMC r1869 Greene
--Clayton fireman Caro Paper Bond r Mt Holly NC
--Cora S (wid Arthur J) h2329 Kenmore av
--Crosby A (Thelma M) pump station opr City Water Dept r RD 9 Box 163
--David O (Alice B) electn Duke Pwr h325 E Park av apt 3
--D Harry (Wilma K) carrier PO h3540 Wilmount rd
--Doris M Mrs clk Mill-Power Sup h1421 E Enderly rd
--Dorothy Mrs folder Dilworth Launderette r805 Vance
--Earl M jr driver Chas Moody Co r Matthews NC
--Eleanor H Mrs bkpr Godley Twine & Supply r RD 9 Box 474
--Eliz Lmaid h610 Baldwin av
--Ella mach opr Garcrest Mills r1644 Club rd
--Estelle F Mrs (Maudie's Millinery) r943 Oakdale rd
--Ethel W Mrs h606 E 9th
--Eug h824 E Kingston av apt1
--F Dean (Barbara H) layout mn Marko Engineering h2045 Forsythe
--Geo F USN r1754 Sterling rd
--Gerald R (Doris M) driver Char Tank h2401 Ringwood
--Grace B Mrs slswn Eckerd's r2005 Independence blvd NE
--Harry Fh1647b Berryhill rd
--Harvey L (Ada B) trackmn Swift & Co h328 Skyland av
--Hattie S Mrs maid Mercy Hosp r602 Brookhill rd
--Henry (Annie)emp Smith Metal & Iron h203 W Palmer apt 3
--Henry E (Camdace H) h812 N Caldwell
--Hollis E auditor Kendrick Brick & Tile Co r Mt Holly NC
--Howard (Shirley A) whsemn Pilot Frt Carriers r RD 1 Belmont NC
--J Craig (Eleanor H) engr Queen City Engraving r RD 9 Box 474
--J Grier v-pres sec Bowman-Dunn Mfg Co r Raleigh NC
--J M specialist Genl Elec r RD 2
--Jack D pres Dunn Realty Co Inc r5001 Eaton rd W
--Jack M (Mary C) turbine specialist Genl Elec h840 Shady Bluff
--Jack T (Dorothy S) plumbing and heating 1507 Matheson av h do
--Jas A (Grace B) h2005 Independence blvd NE
--James H (Jane F)slsmn Sears h237 Hollis rd
--Jas R r1754 Sterling rd
--Jas R (Evelyn G) projectionist Plaza Theatre h1869 Greene
--Jas R II (Evelyn B) credit mgr Sou Radio h1754 Sterling rd
--Jasper E (Loma S) clk PO h3515 Benard av
--Jesse (Hazeline) lab Reichhold Chem h439 Skyland av
--Jessie L lab Carriker Poultry r606 E 9th
--John E h106 Woodman av (H)
--John F (Minnie R) weaver Highland Pk Mfg h3001 N Davidson
--John G (Kath M) asst mgr McClellan's h2316 Rozzells Ferry rd
--John M (Ella P) h1644 Club rd
--Johnnie G (wid Raiford) r1917 Chatham av
--Jos (Annie) whsemn Bruce Johnson Truck-ign h1715 Lloyd apt 446
--Jos A (Nellie H) r416 E 18th
--Jos B slsmn Allis-Chalmers Mfg r RD 9

DUNN
--Jos R (Mary L) checker Bell Lines h2322 Circle av
--Julia M ofc sec First Union Natl Bank r200 N Laurel av apt 8C
--K Wroten Rev (Sarah M) pastor Hoskins Avenue Church of God h305 Lander (H)
--Kenneth B (Thelma H) v-pres Harry & Bryant Co Inc h1409 Morningside dr
--L Carl jr (Helen)mech Monarch Elev & Mach r5414 Alpine Lane
--Larry F (Marcy S) textile wkr h2224 Kenmore av
--Larry L emp Courtesy Mtrs r1816 Bay
--Leon (Addie S) porter Mercy Hosp h602 Brookhill rd
--Leonard C fcty wkr Westinghouse r 134 W 5th
--Leroy (Minnie J) ydmn Char Country Club h1800 Baxter
--Lester (Josephine N) ydmn h316 S Morrow
--Lewis Jr (Mattie J) hlpr A & P h1018 E Boundary
--Lillie L Mrs maid h1021 A E Vance
--Loma S Mrs wvr Highland Park Mfg r3515 Benard av
--Luther clk Harris Super Mkt r423 N Davidson
--Mack hlpr Anderson Alignment Serv r Bear Hill NC
--Madie E sten Duke Pwr h100 Colville rd apt 63-b
--Mamie W (wid Wm) maid h516 E 9th
--Martha A Mrs emp Delmar Studios r327 S Turner av
--Mary presser Domestic Lndry r728 E 2d
--Mary M (wid Geo F) r1754 Sterling rd
--Mary M (wid Fred) cook O'Donoghue Sch r714 Watkins la
--Maurice B (E Phoebe) h5116 Elder av
--Maxine D folder Nebel Knitting r RD 9 Box 120
--Minnie (wid Theo N) maid h619 N Alexander
--Paul (Shirley) finisher Caro Paper Board r Mt Holly NC
--R Fred (Ella K) v-pres DunnRealty Co Inc h1104 Waterman av
--R Jeanne ofc sec Fredrickson Mtr Exp r2005 Independence blvd NE

DUNN REALTY CO INC, Jack D Dunn Pres, R Fred Dunn V-Pres, Charlie J Dunn Sec-Treas, Builders, Developers, Sales 3723 Monroe rd, Tel FRanklin 6-4881 (See Yellow Page 178)

--Robt F (Estelle A) chf opr Catawba River Pumping Sta City Water Dept r RD 9 Box 161
--Robt M (Irene E) driver North South Truck Lines h414 W 25th
--Rosa L r800 S Alexander
--Rosie A (wid Earl) maid h715 E Boundary
--Ruthie M dish dept Airport 77 Restr r1023 E Short
-- S S slsmn Geo A Hormel & Co r RD 9
--Sammy (Ollie Mae) lab Rea Construction h1523 Miller
--T A jr (Edna) sec Steel & Tank Service Co r Mt Holly NC
--Thelma H Mrs nurse Bradford Clinic r1409 Morningside dr
--Theo (Celeste G) ydmn h418 Plum
--Thos J elec Fowler Elec r Beattie's Ford rd
--Virginia L sten clk City Water Dept r RD 9 Box 707
--W L slsmn Scott Drug r Rock Hill SC
--Walter G jr (Martha A) mach Zagora Gears h327 S Turner av
--Walter S (Clara) welder Terrell Mach r RD 9 Box 707
--Wm H (Molly) archt J N Pease & Co r947 Oakdale rd
--Wm H drftsmn C D Spangler Constn r RD 9 Box 485F
--Wm H sorter Smith Mtl & Iron r203 W Palmer
--Wm L (Florence D) hlpr Thomas & Howard h423 N Davidson
--Willie M Mrs asst mgr Belk's Cafeteria r RD 9 Box 578

GRIER'S FUNERAL SERVICE
FUNERAL PARLOR
Ambulance Service
ANYWHERE — ANYTIME
Dial EDison 2-7109 701 E. 1st
Night EDison 2-1693

DUNN
--Wilton A slsmn Am Bakeries r RD 9 Box 299B
Dunnagan Advertising Inc John M Dunnagan pres Mrs Evelyn W Dunnagan sec treas 2101D Independence blvd NE
--Evelyn W Mrs sec treas Dunnagan Advertising Inc and nurse Dr Edgar C Sweeney r RD 1 Matthews NC
--John M (Evelyn W) pres Dunnagan Advertising Inc r RD 1 Matthews NC
Dunnaway see also Dunaway
--Luther H (Edith Q) mgr Barringer Esso Serv h143 State
Dunnegan Norman L supvr Genl Mills r Raleigh NC
Dunning E Jackson (Shirley P) phys 1012 Kings dr Suite 423 h2501 Danbury
Dunnmon Homer J (Lorraine D) eng Reichhold Chem h1314 Mockingbird la
Dunphy John H (Musette J) slsmn Natl Theatre Sup h2321 Ashley rd
Dunton Wm A (Peggy L) mech Associated Transport h328 Hartford av
Duo-Fast Carolinas Inc John F Smith pres-treas Wm Smith v-pres Mrs Lou H Smith sec stapling mach 1213 Thomas av

du PONT E I de NEMOURS & CO INC
ROBERT D SLOAN, MANAGER
CHARLOTTE DISTRICT
DYES and CHEMICALS DIVISION
427 W 4th
TELEPHONE FRanklin 5-5561

duPONT E I deNEMOURS & CO INC, John R Muse Mgr Paint Store, Bill H Reaves Dept Branch Mgr Refinish Sales Dept, Paint Service Store, duPont Paint and Painters' Supplies 2500 S Boulevard, Tel JAckson 3-6657

--E I deNemours & Co Inc Millard G Gamble regional mgr tex fibres dept 427 W 4th
--Francis I Co Danl C Summers mgr stock-brokers 112 S Tryon R109
DuPont Paul J installer SBT&T r401 Magnolia av
--Paul L (Julia T) driver Miller Mtr Exp h401 Magnolia av
--Willie M Mrs h1010 E Hill
Dupree Mary maid r519 E 7th
--Reona h411 W Kingston av
--Rose tchr Myers Pk High Sch r1021 Ardsley rd apt 1
--Wm T (Sara T) v-pres Pyramid Life Insurance Co h1021 Ardsley rd apt 1
Durabilt Laundry Machinery Corporation Saml W Gardner pres Saml W Gardner jr v-pres Jas N Gardner sec-treas 700 N Summit av
Durai Steve J slsmn Carter-Colton Cigar r RD 10

BRYANT SUPPLY CO. INC.
ELECTRICAL FIXTURES
2113-15 N. Davidson
Tel. EDison 3-9477

VINSON REALTY CO. INC.
Residential
Commercial
Industrial
Insurance
Investments
221 S. Church
FRanklin 5-7771

R. H. McCLURE
BUILDING CONTRACTOR
Specializing in RESIDENTIAL CONSTRUCTION
606 Coulwood Dr.
TELEPHONE EXpress 9-5367

Catalina Motor Lodge
Member QUALITY COURTS
2403 WILKINSON BLVD. TEL. EDison 3-3721

NEED

See

LOCAL FINANCE COMPANY

AUTO LOANS

FINANCING

•

REFINANCING

706 S. College

Tel. FRanklin 6-2707

AUTHORIZED UNITED MOTORS SERVICE

TRANS-PORTATION SUPPLY CORP.

•

Exclusive Distributors for Charlotte Trading Area for

DELCO BATTERIES and PACKARD CABLES

•

Auto, Bus, Truck Parts

426 W. Trade St.

Tel. EDison 3-8411

NATIONAL STANDARD PARTS ASSOCIATION NSPA

THE CHARLOTTE NEWS

PHONE EDison 3-0303 • 126 S. CHURCH ST.

THE LARGEST EVENING NEWSPAPER IN THE CAROLINAS

YEARWOOD CONSTRUCTION COMPANY

COMPLETE BUILDING SERVICE

PLANS - BUILDING - FINANCING

335 Livingston Dr. Tel. EMerson 6-2971

Duran Mary A Mrs h225½ E Worthington av

DURANE GAS CO
E R McHENRY, PRESIDENT
E R McHENRY JR, VICE PRESIDENT
C E MORELOCK, SECRETARY-TREASURER
DURANE BOTTLED GAS
GAS HEATING EQUIPMENT
GAS APPLIANCES
2317 S BOULEVARD
PO BOX 3042
TELEPHONE JAckson 3-3887
(See Yellow Page 106)

Durant Elease M Mrs clk SBT&T r4300 Wilkinson blvd
--Jas ship clk Griffin Pie r4300 Wilkinson blvd
DuRant Marion h2628 McClintock rd apt 1
--Peter R Rev (Kertell D) h2226 Edison
Durant Ruby M studt r2226 Edison
--Rosalia Mrs tchr Northwest Jr High Sch r1916 Patton av
Durante Spencer E (Rosalia) prin Second Ward High Sch h1916 Patton av
Durbachs Akselis K (Elza A) designer J N Pease & Co h2424 Chesterfield av
--Elza A Mrs insp Soderberg & Stern r2424 Chesterfield av
Durbin Donald H (Mildred M) slsmn Republic Steel h1818 DeArmon dr
--Harry A (Lalla N) mgr W W Grainger Inc h2119 Sharon av
--J Reid (Evelyn S) dist sls mgr American Viscose Corp h1609 Sterling rd
--Jas E (Betty R) curb mgr Haney's Inc h932 Crestmere
--Jas F (Helen M) mfrs agt 3115 Sunset dr h do
Durden May P (wid Chauncey W) h1620 Park dr
--Naomi C clk Arnold Hoffman & Co h1405 E 7th
--Phosa r1620 Park dr
--Rose r1620 Park dr
Duren see also Durens
--Dorothy Mrs h2815 Baltimore av
--Emma C Mrs tchr Isabella Wyche Sch r Kannapolis NC
--G Ernest (Bessie W) jan Dr Thos Watkins h815 S Caldwell
--Geo W (Millie) h1312 Beattie's Ford rd
--Geo W (Maggie L) mach opr Queen City Mattress & Uphol h2918 Reid av
--Jas M porter Presby Hosp r418 N McDowell
--Lewis h218 Kinney ct apt 3
--Mollie (Gypsy Hair Parlor) h606 Stonewall ter
--Olin (Louise B) driver Armour & Co h306 N Summit av apt 1
--Sylvia D (wid Edw) h419 N Myers
--Willie H (Emmie V) heavy equip opr La-Miss Pipe Line & Constn Co h Academy rd
Durens Jas whsemn Caro Rim & Wheel r1017 Forest
--Palmer (Queen S) brklyr h320a N Alexander
Durham Alice Y Mrs clk Hutton-Scott r3124 Mayfield av
--Andrew jr (Anna B) jan Char Observer h116 W Catherine
--Benj M (Barbara L) slsmn Am Bakeries h2546 Lumma av
--Bill M (Marie H) adj Aetna Casualty & Surety h2132 Barringer dr
--Chas R (Maud M) meat ctr Reid's Super Mkt h412 Ethelind av apt 2

DURHAM
--Clarence E (Neola R) acct h1218 Dilworth rd apt 2
--Doris C Mrs nurse Mercy Hosp r1715 Euclid av apt 1
--E Lee electn r1637 Chatham av
--Gilbert V (Ruth G) asst chief forester Duke Pwr h1221 Barkley rd
--Jas M clk Esso r812 Lexington av
--Jennie A Mrs lndry wkr Char Linen Serv r102 Dr Carvers rd
--Jerry F slsmn Bob's Jwlry & Loan r201 S Torrence
--John F (Rebecca M) real estate & ins 212 S Tryon R208 h2425 Selwyn av apt 3
--John R (Mary A) h616 Woodruff pl
--Jos M (Alice Y) ofc mgr Snap-On-Tools Corp h3124 Mayfield av
--Laban S rep City TV r1637 Chatham av
--Lena A Mrs tchr Oakhurst Sch r2408 Rozzells Ferry rd
--Leroy (Jennie A) lab Char Pipe & Fdry h102 Dr Carver rd
--Life Insurance Company Elmer J Lyerly mgr 200 W 10th
--Lizzie C (wid May) h918 W Tremont av
--Lorenzo L (Lena A) musician h2408 Rozsells Ferry rd
--M Jerome (Virginia D) driver Caro Coach h201 S Torrence
--Mamye (wid Guy) emp Tanners Fruit Stand r2222 Sarah Marks av
--Martha L maid r918 W Tremont av
--Mary E studt r116 W Catherine
--Mary L clk Natl Assn of Hosiery Mills r831 E Morehead apt 407
--Maude K (wid E V) r1710 Queens rd
--Maude M Mrs ofc sec S&W Cafeteria r412 Ethelind av apt 2
--Memorial Baptist Church Rev Clarence E Baker pastor 319 Woodland av
--Mike r418 N McDowell
--Neola R Mrs tchr Temple Israel Hebrew Sch r1218 Dilworth rd apt 2
--Noah (Doris C) electn h1715 Euclid av apt 1
--Otto D neon bender Caro Neon Sign r1637 Chatham av
--Robt lab City Eng & Streets Dept r703 N 1st
--Sallie Mrs tchr Lincoln Hts Elem Sch r1426 Waddell
--Taylor R (Louise) h831 E Morehead apt 407
--Walter (Della M) jan Grinnell Co r1100 Winniford
--Wm E insp r1218 Dilworth dr apt 2
--Wm R (Sue Y) clk Duke Pwr h629 Woodruff
--Zenobia S (wid Ernest L) h1637 Chatham av
Durling Louise M Mrs waitress Drum Cafe r820 E Kingston av apt 4
Durner Edw (Eva) slsmn Young Mtr h1717 Amherst pl apt 4
Durochur Omar (Rachel) h1626 Sumter av
Durr Clinton clk Ola Mae's Gro r St John
Durrah Louis (Mary C) lab City Eng & Streets Dept h803 Ross
Durrance see also Durrence
--Dorothy D Mrs sten Social Security Admn r3511 Carlyle dr
--John tile str r700 Central av
--Saml P (Dorothy D) supvr of music County Bd of Educ h3511 Carlyle dr
Durrence John Q tile str Little Tile & Marble Co r910 Central av
--Lannis L (Mary B) tile contr 2219 Belvedere av h do
--Wilbert E (Wilma E) produce mgr Colonial Stores h3612 The Plaza
Duschkin Isaac tailor Browns Inc r301 W 10th apt 2
Dusek Wally (Joyce M) sports referee h2920 Bancroft
Duskie Andrew (Fidelia) pntr Ervin Constn r RD 3 Box 49a Concord NC
Dutch Henry S jr (Lillian C) pilot EAL h319 Yorkshire dr
Dutch's Body Shop (D Bernard Evers) auto reprs 317 S Graham
Duthie Edd M (Estelle M) h810 McKae apt 352
Dutton Francis J jr (Cath) station exam Esso r1600 Woodlawn av
--Jas R agt Southland Life Ins r4326 Highland
--John h712 Louise av apt 211

DUTTON
--Mark D (Sarah L) bkpr Winn Dixie h1611 Murdock dr
--Saml J jr slsmn Efird's r1005 W 4th
--Sarah L Mrs nurse Presby Hosp r1611 Murdock rd
--Wm A r1005 W 4th
Duty Donald B (Nancy D; Donald B Duty Sinclair Service) h rear 1920 The Plaza
--Evelyn P ofc sec Goodyear r1632 Independence blvd NE
--Gilbert J jr (Marie S) mech Gordon Mtrs h4016 Donna av
--Harry (Ruth M) driver Johnson Mtr h1355 Bethel rd
Duval see also DuVall
--Barton (Allie M) h1930 Cloister dr
--Carrie D Mrs emp Douglas Aircraft r1808 Taylor av

DUVAL G GRAY (Oreine C), Mgr Physicians' and Dentists' Credit Bureau 202 City Savings Bank Bldg 120 E 3d, Tel EDison 3-5171, h420 Hermitage ct, Tel EDison 3-3592

Du Val Jas H (Josephine F) r2132 Princeton av
Duval Louis D (Mabel C) cons eng 3416 Selwyn av h do
--Louis D jr intern Char Mem Hosp r3416 Selwyn av
--Louise maid h1310 E 1st
--Oreine C Mrs typ Char Merchants Assn r420 Hermitage ct
--Roger B (Rebecca R) asst v-pres asst sec Wachovia Bank & Trust Co r Waxhaw NC
--Ruby Mrs mach opr Bank of Char r134 N Smallwood pl
Duvall Howard M jr (Carrie P) pres-treas Mechanical Equipment Co h2237 Roswell av
--Jack L formn J I Case Co r4502 Tuckaseegee rd
Dvorak Harold J asst res surgeon Char Mem Hosp r1142 Berkley pl
Dwelle John M (Harriet C; John M Dwelle Co) h650 Llewellyn pl
--John M Company (John M Dwelle) real est 322 S Tryon R111
--Mary M (wid Harold C) h314 Hempstead pl
Dwiggins Angeline P Mrs (Dwiggins Nursing Home) r508 E 9th
--John A (Eliz T) mgr C M Guest & Sons h1723 Woodland dr
--John C (Thelma P; Johnny's Self Service Grocery) h615 Beattie's Ford rd
--Loa K (Betty H) dept mgr Ford Mtr Co h320 Yorkshire dr

DWIGGINS NURSING HOME
MRS ANGELINE P DWIGGINS
OWNER
SCIENTIFIC NURSING HOME
508 E 9th
TELEPHONE EDison 4-0735

--Otto (Mary) mach opr Petton Crane h201 Hartford av
--Stacy (Angeline P) with Dwiggins Nursing Home h508 E 9th
Dwight Kennedy B (Mary L) slsmn Swift & Co h1632 Biltmore dr
Dwyer see also Dyer
--Chas O jr mech Miller Mtr Exp r Perkins RD 11 Box 474
--Doris L ofc sec Celanese Corp of Am r4779 Wendover la
--Jos E (Hannah B) with Wade Mfg r Lawyers rd RD 1
--Paul H whsemn Edgcomb Steel r RD 7 Box 465
--Teresa P clk Central Life Ins r Kannapolis N C
Dycus Robt W (Willie F) crew chf Jeff Stand Broadcasting h2619 Lumina av

DY-DEE SERVICE INC
C H MAY, GENERAL MANAGER
PROFESSIONAL STER-CLEAN DIAPERS
MAIN OFFICE and PLANT
611 ATANDO av
TELEPHONE EDison 3-0127

Dye Allen lab r306 N Summit av apt 3

Electrical Appliances Repairs

TRYON REPAIR SERVICE

SMALL ELECTRIC APPLIANCE REPAIRS

REPAIRS

3125 Tuckaseegee Road Tel. EXpress 9-8064

Authorized GE SERVICE

SUPPLIES
FURNITURE
FILES
POUND & MOORE CO.
"If It's for the Office We Have It"
304 S. Tryon St.
Phone FRanklin 5-7751
SAFES
LUGGAGE
GIFTS

DYE
--Arth M (Mildred T) osteo 3016 Hawthorne la h1641 Providence rd
--Autry E (Margt A) USA h408 Eaton cir apt 2
--Bubber (Rosa L) lab Lance Inc h124 N McDowell apt 3
--Garnell studt r1307 Condon
--Geo L (Blanche I) shovel opr C M Allen Constn h3109 Reid av
--Hattie M (wid Willie) r306 N Summit av apt 3
--Herbert (Eunice V) emp Old Dominion Box h1307 Condon
--Lavinia (wid Wm) h1312 Oaklawn av
--Marian maid r523 S McDowell apt 1
--Mary E nurse Good Samaritan Hosp r1312 Oaklawn av
--Paul H r1312 Oaklawn av
--Robt E (Joan G; C M Carter & Co) h5109 Furman pl
--Rose L prsr Mecklenburg Lndry & Clns r124 N McDowell
--Wm E utility mn Jack's Cookie r124 N McDowell
--Wm T (Eliz D) civil eng 1817 Ewing av h do
Dyer see also Dwyer
--A Scott (Kathleen H) acct Dixie Tag & Envelope Co h4619 Addison dr
--Ancil W (Edna V) driver Pilot Frt Carriers r Forest City NC
--Bertha E Mrs slswn Belk's r2251 Crescent av
--Cleo F Mrs mach opr Old Dom Box r117 Sylvania av
--Clinton A (M Anne) rep Chemstrand Corp h528 Sedgefield rd
--F E h2425 Vail av apt A18
--Geo W (Tessie H) wvr Highland Park Mfg h3033 N Alexander
--Grace W Mrs nurse's aide Presby Hosp r2014 Rozzells Ferry rd
--Harriet D (wid Wm P jr) h2251 Selwyn av apt 1

DYER JAMES (Cleo F), Painting Contractor, Residential, Commercial, Free Estimates 117 Sylvania av, Tel EDison 3-8219, h do (See Yellow Page 157)

--Jos W (Ruby B) slsmn Firestone Tire & Rubber Co h512 Seneca pl
--Richd S (Georgiana N) dept mgr Courtesy Mtrs h651 Northgate av
--Tessie H Mrs harness bldr Highland Park Mfg r3033 N Alexander
--Wm C (Cora M) pntr h1713 Allen

DYER WILLIAM P III (Estelle S), Asst V-Pres First Union National Bank of North Carolina 301 S Tryon, Tel FRanklin 7-1661, h301 Anthony cir, Tel EMerson 6-4151

Dykema Adrain serv mgr Clarke Sanding Mach h306 Ashley cir apt 3
Dykes Alexander S cln PO r2219 Celia av
Dysart David M jr (Pauline) servmn Duke Pwr h3117 Kirtland av
--Erskine C (Pauline B) tchr h1152 Canterbury rd
--Lee A driver Sou Engineering r2412 Tuckaseegee rd
--Pauline Mrs slswn Grant's r3117 Kirkland av
--Pauline B Mrs kindergarten tchr Myers Pk Meth Church r1152 Canterbury rd
Dzniblinski Betty teletype opr Garcrest Mills r3438 Commonwealth av
--Eug S (Betty D) clk PO h3438 Commonwealth av
Dzurik Louise W Mrs emp National Carbon r3633 Carlyle dr
--Michl (Louise W) pntr Harry Garner h3633 Carlyle dr
E M Grocery (Mrs Ella M Antonio) 601 E 3d
Eaddy Chas W insp Factory Mut Fire Ins h617 W Boulevard apt 3
--Davis O clk Purity Mkt r615 E Kingston
--Donnie H Mrs tchr Commonwealth Private Sch r1315 Woodland dr
--M Carolyn clk Am Coml Bank r1915 Sterling rd

EADDY
--Theron (Lucille) driver h4502 Tuckaseegee rd
--Ulmer S jr (Donnie H) booker Consolidated Theatres h1315 Woodland dr
--Zollie L (Myrtle S) slsmn Household Necessites h4451 Halstead dr
Eades Neil H (Sarah D) drftsmn Duke Pwr h2519 E 7th
--Sarah D Mrs ofc sec Associated Brokers r2519 E 7th
Eadie Edw B (Frances B) pres mgr Medical Pharmacy r4214 Hickory Grove rd
--Ruby R (wid Robt E) tel opr Hotel Char h400 N Pine
--Ova W Rev (Ivaree C) evangelist h143 S Gregg
Eads Wayne O (Marcella; Scientific Training Institute) h538 Independence blvd NE
Eagan Gail A tchr r1640 Dilworth rd E
--Jean T Mrs slswn Ivey's r1640 Dilworth rd E
--John J (Jean T) agt US Interstate Commerce Comn h1640 Dilworth rd E
--M Judith studt r1640 Dilworth rd E
Eagen Esther waitress Mecklenburg Hotel r316 W 10th
Eagle Cleo E Mrs clk Presby Hosp r4921 Doris av
--Grover C driver Baker Cab r821 E 18th
--Grover C (Bobbie J) insp Douglas Aircraft h2313 Wolfe
--Harold G slsmn Nabisco r Salisbury NC
--J Arth emp Avant Ice & Fuel Co h607 Central av
--Lee H (Sylvia I) sec ofc mgr Cartoning Machinery Co and Currie Packaging Co h4047 Hiddenbrook dr
--Mary mach opr Soderberg & Stern r225 Center
--Mike (Mary A) asst ctr Soderberg & Stern h230 Jones (H)
--Nancy L asst prof Queens College h438 Berkshire dr
--Paul F ship clk Thomas & Howard r7215 Hickory Grove
--Reece H (Cleo E) ofc mgr Biggers Bros h4921 Doris av
--Stores Co Inc Crawford J Ferguson pres Saml R Goans v-pres treas Mrs Eva R Stedman sec 1325 E 7th
--Sylvia I Mrs (Kiddie Korner Day Nursery) r4047 Hiddenbrook dr
--Vickey R clk Biggers Bros r4921 Doris av
Eairwood Mary S (wid Niler) r506 Glenwood dr
Eaker Arnold M driver Planters Fertilizer & Phosphate r Gastonia NC
--Everett W acct Dombhart & Holden r1505 Biltmore av
--Gladys A clk SBT&T r Cramerton NC
--Grace waitress Stork Restr r2504 McClintock rd apt 4
--Katie P (wid Thos A) h604 Grandin rd
--Margial P Mrs sten Sou Bearings & Parts h227 Perrin pl
--Mary D bkpr Hoppe Mtrs Sls r1924 Euclid av apt 6
--Peggy A Mrs clk Colonial Stores r Box 126 Boger City NC
--Thos F driver Miller Mtr Exp r604 Grandin
--Wm J (Patricia L) adj Home Ins h2142 Bromurch rd
Eakes Jas Z jr (Margt W; The Industrial Electric Co) h5426 Valley Forge rd
--L Garner (Mary E; The Industrial Electric Co) h1800 Princeton av
Eakin Mary dental asst r115 Cherokee rd
Ealey Geo E emp Ervin Constn r310 N Pine
--Irene emp Wm Shower r310 N Pine
--Johnnie jr hlpr Interstate Milling r310 N Pine
--Leslie jan Char Mem Hosp r401 Orange
--Lillie H (wid Fred E) h310 N Pine
--Robt L (Susie D) lab Central Mtr Line h534 W Griffith
--Roscoe (Eliz) emp Railway Sup Mfg h1813 Brown
--Ruth hlpr Plantation Grill r313½ N Caldwell
Eames Mary A r812 Greenleaf av

A. Z. Price & Associates, Inc.
HEATING – PLUMBING
AIR CONDITIONING
ENGINEERS AND CONTRACTORS
General Electric Dealers
PHONE FRanklin 6-2466
206 S. Church St. Charlotte, N. C.

EAMES
--Mary S Mrs h812 Greenleaf av
Eargle Geo R (Virle B) h4908 Gilmore dr
--Minnich L jr (Omogene B) county police h1930 Arnold dr
Earl see also Earle
--Alberta M Mrs prsr North State Lndry r609 S Caldwell
--Annie L Mrs emp Little Hdw r2210 Davis av
--Bessie maid Casa Rancho Mtr Lodge r Harrisburg NC
--Fannie r517 E 11th
--Frank (Alberta M) driver Ballington Bros r609 S Caldwell
--Ida Mrs maid Hotel Char r1027 S Winnifeld
--Jos R (Annie L) waiter Wm R Barringer Hotel h2210 Davis av
--Pauline W (wid Gordon) h1031b N Church
Earle Edna M central sup aide Mercy Hosp h819 E Boundary
--Edw ship clk Kay Film Exchange of Char r500½ E 1st
--Eleanor M Mrs adj St Paul Fire & Marine Ins h2145 Kirkwood av apt 4
--Jack G (Margie H) yd supt Ervin Constn h618 Reeves ct
--Julius W (Margie M) mech Ross & Witmer h4323 Welling av
--Louise M tchr Eastover Sch r723 Berkeley av
--Milton H (Nellie R) project eng Perfecting Serv Co h4426 Wendover la
--Stephen A (Rossie) transportation dept Ervin Constn r Gastonia NC
--Theron M (Betty B) supvr SBT&T h2101 Cumberland av
--Thos B (Mary) h301 W 10th apt 407
Earley see also Early
--Eliz M (wid Patrick) r3127 Cambridge rd
--Ernest H (Eula G) mach opr Lance Inc h422 W 12th
--Eula G Mrs slswn Kress r422 W 12th
--Frank (Sue H) opr Pneumafil Corp h501 Clanton rd
--Jas H (Carolyn C) proofer Char Bread h805 Greenleaf av
--Joe atndt Wilmith Hosp r N Tryon
--Oren M (Betty D) cash Associated Trans h1620 E Boulevard apt 1
--Paul G (Helen F) slsmn Saxons Inc h3401 Barringer dr
--Robt L r306 E 9th
--Ronald W (Patricia N) baker r306 E 9th
Earls Clee O mach Whitin Mach Wks r RD 1 Grover NC
Early see also Earley
--Donald H (LaVerne K) slsmn Union Carbide & Chems Co h2301 Windsor rd
--Eliz O Mrs emp Marshall Mills r408 N Crigler (H)
--Frank N intern Char Mem Hosp r do
--Hubert candy mkr Swift Candy r Delta Air Base rd

SOUTHERN HERITAGE LIFE INSURANCE CO.
Life, Group and Pension Trust
EDWARD J. WEST
1010 Wachovia Bank Bldg.
Telephone FRanklin 6-5671

DO YOU WANT A HOME?
We Have All Needed BUILDING MATERIALS
QUALITY LUMBER & SUPPLY CO.
Tels.
FRanklin 7-6020
EDison 4-6708
2010 S. TRYON

EDISON FOARD
General Contractor
Industrial
Commercial
Residential
116 W. THIRD ST.
Tel. EDison 3-4464

Stocks
R. S. Dickson & Company, Inc.
INVESTMENT SECURITIES
Offices in Eight Principal Cities
Principal Office Fifteenth Floor, Wachovia Bank Building
Tel. EDison 2-1134
Bonds

NATIONAL ASSOCIATION OF REAL ESTATE BOARDS
REALTORS ARE ACTIVE MEMBERS OF CONSTITUENT BOARDS

Home Realty & Management Co., Inc.

Finance
Management
Sales
Insurance
Phone
EDison
2-1141

121 E. 3d

JAMES E. STEWART

- Landscaping
- Tree Moving
- Shrubbery

IT'S NOT A HOME UNTIL IT'S PLANTED

- Free Estimates
- Satisfaction Always

R.D. 10
Box 212

Tel. FRanklin
7-5630

Eckerd DRUG STORES INC.

128 N. TRYON ST. TEL. EDison 3-0553
109 S. TRYON ST. TEL. EDison 4-4042
1332 CENTRAL AVE. TEL. FRanklin 5-5556
1025 PROVIDENCE RD. TEL. EDison 2-6111
4133 PARK RD. TEL. JAckson 3-3031

5 LOCATIONS FOR YOUR CONVENIENCE

FREE CITY WIDE DELIVERY

Meyers FURNITURE CO.
"HOME FURNISHINGS"
Phone EDison 2-5673 204 E. Trade

EARLY
--Ira J (Vivian W) ofc mgr Clark Equip h3344 Maywood dr
--J Lester (Ethel) pntr h118 Willard (Tboro)
--John W (Eliz O) driver Harris Exp h408 N Crigler (H)
--Mary O Mrs h915 E 10th apt 40
--Miriam W Mrs housemother Mercy Hosp r1921 Vail av
--R J r5307 N Tryon
--Rebecca B planning dept Chadbourn Gotham Inc r Kings Mountain NC
--Richd route supvr Carolina Overall Serv r RD 10
--Wellman C learner Pneumafil Corp r3401 Barringer dr
--Will lab r737 E Boundary
--Wm P (Rebecca) IBM opr Chadbourn Gotham Inc r Kings Mountain NC
Earne Eug V serv mgr J B Hunt & Sons r Airline
Earnest see Ernest
Earney Agnes M (wid Wm A) r1504 Lyon ct
--Arlene R driver Am Bakeries r4300 Wilkinson blvd
--Arnold L jr (Helen E) asst eng City Fire Dept h232 Rowan (Tboro)
--Arth A (Odessa N) h815 S Davidson apt 2
--Evelyn G (wid Edw B) prs opr Natl Carbon h436 Fair (Tboro)
--Gerald R (Annette C) emp Delta Unit h rear 3108 Gibson
--Helen E comptometer opr Pure Oil r RD 6 Box 607-N4
--Jas W (Rena P) rep Block Drug Co r4131 Applegate rd
--Jas W jr (Judith E) reporter Dun & Bradstreet h2501 Roswell av apt 300
--Luey B (wid Garnett F) ftr Ivey's r2130 Dilworth rd W
--Mary B Mrs slswn Jimmy Ledford Inc r1030 Dudley dr
--Odessa W Mrs smstrs The Tate-Brown Co r815 S Davidson apt 2
--Olen C (Mary B) insp City Eng & Streets Dept h1030 Dudley dr
--Rena P Mrs clk Cook Distributing r4131 Applegate rd
--Wm G studt r4131 Applegate rd
Earnhardt see also Earnhart and Earnheart
--A E slsmn Jewel Tea
--Aubrey driller McCall Bros Pump & Well r Kannapolis NC
--Barbara G Mrs bkpr Jack Berger Music Co r1107 Jenson
--Belle h604 W Boulevard apt 4
--Bill ofc sec Retreading Equip r604 W Boulevard apt 4
--Bobbie N Mrs bkpr Char Sav r1209 S Graham
--Buford C (Suzanne C) dist supvr Ryder Truck Rental Sys h200 Eaton rd
--Cecil C jr (Laura S) designer Duke Pwr h208 Walnut av
--Chas J (Betty H) driver Pilot Frt Carriers h3007 Columbus cir
--Claude T (Lula E) wtchmn Tenn-Caro Trans h433 Keswick av
--Cleo Mrs recpt Westinghouse r2418 Pickway dr
--D Ralph (JoAnn M) sls mgr Gates Rubber h3916 Churchill rd
--Emma N Mrs sten Pure Oil r2915 Allen rd
--Evertte G r2116 McClintock rd
--Gertrud P Mrs insp Nebel Knitting h1507 Calhoun ct
--Henderson S (Emma W) mgr ABC Bd r2915 Allen rd

EARNHARDT
--J J (Eliz R) sec-treas Harris Super Markets Inc h3834 Warrington dr
--Jas E (Gertrude P) driver Akers Motor Lines h1565 Dowd rd
--Jatana C clk SBT&T r Kannapolis NC
--Jimmy E prsmn Piedmont Printing r206 Judson av
--Joe T electn Genl Mills r Kannapolis NC
--John W (Patricia W) sls eng Johnson Serv h537 Scaleybark rd
--Johnny L (Grace M) slsmn The Tate-Brown Co h2320 Arnold dr
--Jos M h2100 Rozzells Ferry rd
--K Wilson (Hazel D) formn Allison Fence h3101 Dublin rd
--Laura S Mrs supvr SBT&T r208 Walnut av
--Leonard H (Dorotha A) supt B W Bartholomew h2529 Bay
--Lillian pkr Jack's Cookie r RD 7 Box 630
--Lloyd M((Lula L) mach W G Jarrell Mach r RD 3 Box 243
--Lloyd M jr (Bobbie N) wldr W G Jarrell Mach h1209 S Graham
--Lulalee Mrs smstrs Stike's Clns r RD 3 Box 243
--Mack D county police r Huntersville SC
--Odessa R Mrs dept supt Hudson Hosiery r319 Carolyn rd
--Patricia W Mrs undwrtr Allstate Ins r537 Sealeybark rd
--Pearl O (Odessa R) pntr Hudson Hosiery h319 Carolyn rd
--Pearle N Mrs clk Char Observer h2418 Laburnum av
--Peggy F Mrs ofc sec R&L Plmb r RD 7 Box 521
--Richd B studt r900 Greenleaf av
--Richd M clk Duke Pwr r208 Walnut av
--Robt T (Anna B) mach Sou Ry h900 Greenleaf av
--Roberta C Mrs clk SBT&T r1848 Woodland dr
--Saml J studt r615 Templeton av
--Saml M (Christine A; Dependable Radio & Television Service) h615 Templeton av
--Thurmon (Roberta C) mech Ryder Truck Rental Sys h1848 Woodland dr
--Wayne studt r2418 Laburnum av
--Wm F (Blanche P) mach Natl Carbon h1916 Ashland av
Earnhart Nancy bmo Allied Security Ins r Pineville NC
Earnheart Clarence jr bkpr Jackson Container r Pineville NC
--Donald B wndr Jones Elec Repr r Pineville NC
--Jimmy atndt Earnheart Sinclair Station r RD 2 Pineville NC
--Johnny G (Willodean; Earnheart Sinclair Station) r RD 2 Pineville NC
--Sinclair Station (Johnny G Earnheart) 5000 Wilkinson blvd
--Wm H formn Brown Paint r Pineville NC
Earp Clotilde M Mrs mach opr Garcrest Mills r201 W 26th
--Danl H (Emily H) personnel mgr A&P Food Stores h1648 Sterling rd
--Daniel H jr studt r1648 Sterling rd
--E A (Dorothy W) asst v-pres Herald Press Inc and Package Products Co Inc r RD 4
--Hattie (wid Harris) r2606 Rozzelle Ferry rd
--Joneth R (Mary) mgr Westside Launderette h2606 Rozzells Ferry rd
--Kathryn W Mrs clk Sou Knitwear Mills r620 E Worthington av
--Larry G emp Duke Power r224 State
--Louis M (Clotilde M) lab Riechbold Chem h201 W 26th
--Mannetta P Mrs clk Periodical Publs Serv Bur r RD 3 Matthews NC
--Mary Mrs emp Sellers Mfg Co r2606 Rozzelle Ferry rd
--Sidney W (Helen E) wvr Barber Mfg h224 State
Earthman Wm L (Billie J) eng Duke Pwr h500 Sedgefield rd
Earwood Donald J clk Miller Mtr Exp r317 E Kingston av
--Margie S Mrs opr SBT&T r2520 Columbus cir

Easler Sarietta reservation agt EAL r833 Romany rd
Easley Howard W hlpr Hall's Inc r RD 1 Box 244 Concord NC
--John T (Sara S) supvr SBT&T h501 Oak Grove dr
--Leslie (Mattie) h401 Orange apt 2
--Sara S Mrs ofc sec Protective Life Ins r501 Oak Grove dr
--Sherman (Betty) ship clk Shaw Mfg r RD 1 Concord NC
--Virginia W Mrs bkpr Power Brake r Concord NC
Eason see also Eison
--B Neal (Blake H) asst formn Douglas Aircraft h2327 Lola av
--Carl I h2513 McClintock rd apt 1
--Carrie B Mrs h1322 Harrill
--Chas W (Viola) servmn Pitney-Bowes h419 Briarwood dr
--Clyde formn Cole Mfg r RD 1 Indian Trail NC
--Edw B studt r1322 Harrill
--Eliz P Mrs clk SBT&T r RD 1 Indian Trail NC
--Elsie IBM opr Am Coml Bank r2437 Avondale av
--Emil E (Jeanette R) slsmn Smith Corona Marchant h1507 Kensington dr
--Harold A (Kathryn Y) terminal mgr Associate Transport Inc h511 Bertonley av
--Irvin O (Thelma C) driver Observer Trans h2800 Mayfair av
--Jeanette R Mrs asst sec J H Cutter & Co Inc r1507 Kensington dr
--John H (Frances E) asst supt Ervin Constn h317b S Gardner av
--Lillie E (wid Chas) r2205 Yadkin av
--Margt K Mrs cln Frederick Raff Co of NC h109 Judson av
--Mary L r1322 Harrill
--Nancy typ GMAC h112 S Chase apt 3
--Oretha H Mrs ofc mgr Clorox Chem h307 Dotger av N
--T Guy (Lemma C) credit mgr Ptsbgh Glass h2727 Wilmount rd
East Boulevard 66 Service Robt E Cutts mgr 1421 E Boulevard
--Carol H (wid Jas E) tchr East Mecklenburg Hi Sch h223 N Dotger av apt E6
--Coast Life Insurance Co John R Knott pres Morton L Church jr v-pres 119 W 8th 3d fl
--Fourth Street Sales Co (Mrs Mamie W McAuley) used furn 1004-08 E 4th
--Gate Lodge No 692 (AF&AM) 1601 Masonic dr
--Stonewall AME Zion Church Rev Richd D Campbell pastor 711 S Independence blvd
--Trade Fruit Groceries & Delicatessen (Mrs Mary D Kakares) 402 E Trade
--Wesley N (Ruth L) carp h1829 Pegram
Eastep J Fred clk Henry V Dick & Co r RD 9 Box 457
--Louise F Mrs ofc sec McDougle Ervin Horack & Snepp r RD 9
Easter Eug (Fannie A) constn wkr Goodyear Constn h222 Annette
--Eug lab Ervin Constn r RD 4 Box 222 Lincolnton NC
--Florence (wid Geo R) prsr Master Clns h620 E 5th
--Frances tchr County Bd of Educ r207 N Dotger av apt C18
--Howard r519 N Myers
--Jas (Mildred J) swtchmn Great Sou Trucking h3000 Bellaire dr
--Marie Mrs (Third Ward Grill) r818 S Graham
--Oscar L Rev (Ollie M) pastor Dilworth Methodist Church r922 Magnolia av
--Sara Mrs librn Fairview Sch h624 E 9th apt 3
--Will (Marie) h818 S Graham
Easterby & Mumaw Inc Lloyd G Mumaw pres-treas Mrs Barbara M Sullivan v-pres Mrs Anne C Mumaw sec steel fabricators 312 W Trade 6th fl
--Ruth G (wid Frank C) h1547 Stanford pl
Easterling Chas (Lorene) h1817 Edwin apt 128
--Jas E (Cornelia) planner Terrell Mach h1255 Pinecrest av

DOUG FLOWE AND SON CONSTRUCTION CO.
GRADING and EXCAVATING CONTRACTORS
DRAINAGE — ROAD WORK — GRADING — PARKWAYS
Free Estimates
2327 REMOUNT ROAD (See Yellow Page 92) TEL. EDison 2-1169

DAUGHTRY SHEET METAL CO.

Lennox
Oil & Gas Furnaces
1105 - 09 E. TRADE

CONTRACTORS
ROOFING – SHEET METAL – HEATING – AIR CONDITIONING

Lennox Air Conditioning
Combustioneer Stokers
TELS. EDison 2-2195, EDison 4-6621

EASTERLING
--Josh mtce Fairview Homes r Fairview Home apt 128
--Kenny lab Standard Bonded Whse r1004 N Church
--L Thomas acct Bridges Furn r2217 Eastway dr
--Ralph L (Mary L) formn Whitin Mach Wks h507 Bradford dr (Tboro)
--Ruth M Mrs priv sec Radiator Speciality h301 W 10th apt 503B
--Wm S (Sue W) rep Buick Mtrs r724 Pierson dr
Eastern Air Lines Inc ticket ofc Douglas Municipal Airport and lobby 231 W Trade
--Electric Co (Wm F Lynn) elec contr 2336 Greenland av

EASTERN FINANCE CO, Robert L Harris Mgr, Personal, Auto, Furniture Loans 106 S Church, Tels FRanklin 7-2808, EDison 2-8086 and EDison 2-1920

--Heating Co (Jos A Garmon) plmbs 4201 Monroe rd
--Tennessee & Western North Carolina Transportation Co Earl B Kesterson terminal mgr 144 Atando av

EASTERN TRANSIT-STORAGE CO, H D Albright Sr Pres-Treas, H D Albright Jr V-Pres, Mrs H D Albright Sec, Moving, Packing and Storage 515-17 W Palmer, Tels FRanklin 6-1636 and FRanklin 6-1637, Night Tels EDison 2-1886 and FRanklin 7-4034

--Warehouse Co Inc Mrs Frances B Flinton pres Edw H Thomson v-pres Mrs Carolyn Wentz sec-treas 329 S College
Easters Pearl H (wid Geo; Pearl's Temple of Beauty) h519 N Myers
Easthaven Development Corporation Davis E Allen pres treas Mrs Mary D McClelland sec 4330 Central av
Eastminster Presbyterian Church Rev John A Carriker pastor 702 Chipley av
Easton Amanda E Mrs nurse Arthur Orthopedic Hosp r1024 Druid cir
--John A (Amanda E) mtcemn Douglas Aircraft h1025 S Druid av
--John V A (Dorothy F) slsmn Southland Equip h1825 Dilworth rd W
Eastover Apartments Inc Clemmie D Spangler pres-treas Wm D Cornwell and J Mack Holland jr v-prests I Lee Wallace sec ofc 1028 S Boulevard
--School Mrs Daphne R Long prin 500 Cherokee rd
Eastridge Emma (wid W R) r2739 Lawndale rd
--Gwendolen tchr Sedgefield Sch r2739 Lawndale rd

EASTSIDE BODY WORKS & WRECKER SERVICE
FRANK TRUCKLEY, OWNER
MECHANICAL WORK
ALL WORK GUARANTEED
24 HOUR SERVICE
1121 E 4th
TELEPHONES FRanklin 7-5005 and FRanklin 6-6395

Eastway Baptist Church Rev Wm A Knight pastor 2749 Eastway dr
--Barber Shop (Wreston B Presson) barber shop 3028 Eastway dr
--Beauty Shop (Mrs Georgia W Presson) 3028 Eastway dr
--Cleaners (Henry B Cash) 3701 Central av
--Esso Service Station Phil R Swaringer mgr 3315 Independence blvd
--Garage (Chas B and Bryce Haigler) auto repr rear 3721 Central av
--Junior High School Jas D Gault prin 3333 Biscayne dr
--Park Texaco Service (Buford D Griffin) serv sta 3529 Independence blvd
--Shell Service J B Hinson Robt Law jr) 3800 Central av
--Sinclair Servicenter Philip C Youngerman mgr 3716 Central av
Eastwood Amoco Service (S Melvin Hatley Harold L Long) 4333 Plaza rd
--Barber Shop (Ralph S Porter) 4329 Plaza rd

EASTWOOD GOLF CLUB INC, Clayton V Heafner Pres, W Latimer Brown V-Pres, Mary A Heafner Sec-Treas, Public Golf Club The Plaza and Potters rd, Tel EDison 4-3001

--Gulf Service (Wm N McGinn) 601 Potters rd
--Grill (John N Komas) 4331 Plaza rd
--J J (Juanita) mgr Super Market Service Inc r1812 Chayce cir
--Juanita E with A&P r1812 Chayce cir
--Miles A jr (Delores W) linemn City Fire Dept h3401 Bonaire dr
--Ruth P (wid Rufus) h1702 Union
Eatman Billie D Mrs ofc sec Mercy Hosp r2020 Springdale av
--Delano sls asst Liberty Mut Ins r3427 Old Statesville rd
--Harold L (Billie D) ramp serv EAL h2020 Springdale av
--J Corbitt (Jewell F) hlpr Anch-Row Distr h3427 Old Statesville rd
--Jewell F Mrs clk Sears r3427 Old Statesville rd
--Otto O (Madeline) formn Gates Rubber r Orvin dr RD 11 Box 224
--Patricia L Mrs ofc sec Amoco r2400 McClintock rd apt 4
--Wallace R (Patricia L) bkpr Wm G Allen jr h2400 McClintock rd apt 4
Eatmon Bobby agt Delta Air
--Grady atndt Fred Mays Esso Servicenter r3427 Old Statesville rd
--Juanita ofc sec United Ins Co of America r843 Ideal way apt 9
Eaton A John jr (Connie C; Woodlawn Amoco Service) h1239 Mockingbird la
--Alfred J (Esther P) slsmn Westinghouse Elec Sup h2104 Harris rd
Eaton, Bell, Hunt & Seltzer (Paul B Eaton, Paul B Bell, Clifton T Hunt Jr, and Donald M Seltzer), Wm E Hiller and Chas B Park III Associates, Patent Attorneys 9th Floor Johnston Bldg and 212 S Tryon, Tel FRanklin 7-1561
--C E jr (Frances; City Oil Co) r Pineville NC
--Clara E r1011 N Graham
--Esther P Mrs slswn Belk's r2105 Harris rd
--F W (Vivian; City Oil Co) r RD 6
--Gregory S (Billie A) film dir WSOL Broadcasting h1850 Lynwood dr
--Jas E (Margy; Eaton Oil Co) h Airport dr
--Jas E minster of music Greenland Avenue Baptist Church r RD 4 Box 65
--L P (Evelyn; City Oil Co) r RD 5
--Lloyd C jr (Mamie L) mech Esso h Eaton cir
--Lloyd C III (Judy A) slsmn Esso Servicenter h1324 Richmond pl
--Mamie L Mrs slswn Ivey's r Eaton cir
--Margy Mrs display wn Belk's r Airport dr
--Nellie S Mrs h915 E 10th apt 13

EATON OIL CO (James E Eaton), Fuel, Oil, Gasoline, Kerosene and Lubricants, "Look To Eaton For Your Heatin," Dixie rd (Airport dr), RD 4, Box 65, Tel EXpress 9-0165

--Paul B (Bird C; Eaton Bell Hunt & Seltzer) h2015 Queens rd W apt 4
--Thos L (Elsie B) chkr Chev Mtr h152 S Gregg
Eaudy C J recapper Leonard & Nicholson Royal Tire Serv r Albernity NC
Eaves Avery (Emma G) driver Duke Pwr h618 W Tremont av
--Chas C (Martha R) emp Duke Pwr h426 Peterson dr
--Ella G Mrs nurse 2317 Sanders r do
--Hazie G r2635 Elon
--Herbert (Ella G) h2317 Sanders
--Hoyt H r134 W 5th

EAVES JOHN AGENCY (John K Eaves Jr), Representing Nationwide Insurance Companies, Auto, Life, Fire, Hospitalization, Workman's Compensation and General Liability 2423 Central av, Tel FRanklin 5-7154

--John K jr (Retta H; John Eaves Agency) h2333 Lola av

Lloyd C. Bost

GENERAL CONTRACTOR
- Residential
- Commercial
- Repair Work
- Additions

1756 MARYLAND AVE. TEL. EDison 3-1616

EAVES
--John K III (Peggy P) agt John Eaves Agcy h649 Ideal way
--Larkin B (Lillian B) asst yd formn Doggett Lbr h2635 Elon
--Lillian B Mrs nurse Dr Thos W Ross r2635 Elon
--M Virginia Mrs maid Hotel Char r708 E 9th
--Martha K Mrs typ Mental Health Clinic r426 Peterson dr
--Marvin N (Virginia F) clk Sou Engineering h1917 Ashland av
--Philip W (Betty) stock clk Char Auto Parts h800 Lamar av apt 2
--Wm (Evelyn R) mailer Char Observer r RD 5 Box 577a
Ebenezer Baptist Church Rev A Jackson Ryans pastor 733 E Trade
Eberhardt see also Eberhart and Everhart
--Julius R (Bernice G) asst eng Pet Dairy Products h2916 Monroe rd
Eberhart Barbara B Mrs clk Scott Drug r120 Faith (Tboro)
--L C (Margt H) formn City Eng & Streets Dept h700 Seldon dr
--Margt H Mrs clk Scott Drug r700 Seldon dr
--T J (Barbara B) mech Sou Pump & Tank h120 Faith (Tboro)
Ebersole Geo E (Wilma G) slsmn Twentieth Century Fox Film h1418 Biltmore dr
--Wilma G Mrs tchr Plaza Rd Sch r1418 Biltmore av
Ebert Arth F (Clemma M) piano tuner 2328 Westfield rd h do
--Jennie H (wid Wm A) h2044 Sherwood av
--Robt E (Ruth E) supvr Home Finance Group h741 Brockbank rd
--Waldemar G (Esther H; Ebert's Esso Servicenter) r1170 Robinhood rd
Ebert's Esso Servicenter (Waldemar G Ebert) 414 Atando av
Ebner Armand F (Eloise B) display dir Mellon Co r306 North Church
Ebony Cleaners (Jas Delaney) 320 S McDowell

EBONY GUEST HOUSE (Mrs Cora L Hyman), Rooms To Rent 214 S Myers, Tel FRanklin 5-9282

Eby Paul B (Sara A) mach Hudson Hosiery h4032 Sheridan dr
--Sara A slswn Ivey's r4032 Shindan dr
Ecclec Eileen I Mrs clk Belk's h2321 Shenandoah av
Echard see also Echerd Eckard and Eckerd
--Robt mech Homelite r Sunset Trailer Pk
Echerd Claude M (Aleene H) mgr Griffin Food Inc h Melton Rd
--Edwin R jr sec Mecklenburg Baptist Association r6041 Preston la
--Joan M Mrs med tech Dr Chas B Norris r2809 Bancroft
--John W jr (Joan M) dispr Johnson Mtr Lines h2809 Bancroft

G. H. Freeman

- PAINTING
- PAPER HANGING

"Satisfaction Always"

1201 N. ALLEN TEL. FRanklin 6-5822

Associated Printing Corporation

- BUSINESS FORMS
- COLOR PRINTING
- CREATIVE PRINTING
- PUBLICATIONS
- BROCHURES

No Job Too Large or Too Small

DIAL
EDison
4-9361

223 W. Morehead St.

Bob Robinson's Auto Service

General Auto Repairing
Auto Air Conditioning
All Makes of Cars
1305-11 E. 4th St.
TELS. EDison 4-5091
EDison 4-3818 and FRanklin 6-1704

MUTUAL Since 1881

Mutual Savings and Loan Association

INSURED SAVINGS — HOME LOANS

119 East Third St. Tel. EDison 3-6126

FEDERAL SAVINGS AND LOAN INSURANCE CORPORATION — SAFETY OF YOUR SAVINGS — INSURED UP TO $10,000

T. C. HEYWARD & CO.
Steam and Hydraulic Plants
518 E. MOREHEAD ST.
TELS. FRanklin 7-2678, LD 930

THE BANK OF COMMERCE
CHECKING ACCOUNTS — LOANS — SAVINGS ACCOUNTS
"A Complete Banking Service"
124 S. Church St.
Phone FRanklin 5-4424

Echols Billy L (Phyllis J) electn Nance & Deaton h227 S Cecil
--Maggie G Mrs r409 State
--Phyllis J Mrs clk Presley Hosp r227 S Cecil
Eck & Eck, E Hoyt Medlin Manager, Certified Public Accountants 1016 Liberty Life Bldg 112 S Tryon, Tel EDison 3-1847
--J Bernard jr (Martha F) controller Swinson Food Products h1017 Sedgefield rd
--Martha F Mrs tchr O'Donoghue Sch r1017 Sedgefield rd
Eckard see also Echard Echerd and Eckerd
--Bertha A Mrs clk Esso r2043 Wilhelmina
--Billy F studt r2043 Wilhelmina av
--H J h244 Potters rd
--Jas S Mrs clk Sou Elec Serv r4700 Thrift rd
--Joyce F (Prudence Q) sec Washburn Printing Co Inc h1710 Garden ter
--Nancy J key punch opr Miller Mtr Exp r4700 Thrift rd
--Oscar P (Janie S) with Am Bakeries h4700 Thrift rd
--Philip M studt r2043 Wilhelmina av
--Rita G nurse Char Mem Hosp r do
--W Frank (Bertha A) div supt International Correspondence Sch h2043 Wilhelmina av
--Winfred W (Allie M) v-pres Wachovia Bank & Trust Co h5841 Murray Hill rd
Eckerd Ben T (Doris T) clk PO h944 Sharon Amity rd

ECKERD DRUGS INC
EDW M O'HERRON, PRESIDENT
EDW M O'HERRON JR, VICE-PRESIDENT-TREASURER
JOHN T SULLIVAN, SECRETARY
DAVID H RANKIN, ASSISTANT SECRETARY-TREASURER
DRUGGISTS
128 N TRYON
TELEPHONE EDison 3-0553
109 S TRYON
TELEPHONE EDison 4-4042
1332 CENTRAL av
TELEPHONE FRanklin 5-5556
1025 PROVIDENCE rd
TELEPHONE EDison 2-6111
4133 PARK rd
TELEPHONE JAckson 3-3031
(See Yellow Page 84)

Eckhoff Agnes C Mrs cash Presby Hosp r2121 E 5th
--Herman A (Agnes C) prntr Presby Hosp h2121 E 5th
Eckland Paul W (Mattie P) mach W G Jarrell Mach h4300 Eddleman rd (Tboro)
Eckmann Harold A (Helen E) mgr Atlantic Mutual Insurance and Centennial Insurance Co h842 Woodlawn rd
Economides Betty C ofc sec Thompson Textile r1538 Lilac rd
--Chris jr slsmn Thomas Cadillac Oldsmobile r1538 Lilac rd
--Mary (wid Chris E) h1538 Lilac rd
Economos Chrestine N (wid Nick) h1614 Sunnyside av
--Gus N (Patricia S; Gondola Italian Restaurant) h2601 Poplar dr
--Steve (Ann; Gondola Italian Restaurant) r1614 Sunnyside av
Economou Geo G (Barbara; The White House) h1404 Park dr
Economy Cleaners & Laundry 1305 E Boulevard and 3111 S Boulevard

ECONOMY ELECTRIC & SUPPLY CO, Lilbourn G Sapp Pres-Treas, Pamela R Sapp V-Pres, Jeanette F Smith Sec, Electrical Contractors, Lighting Fixtures, Wiring, Fans, Sales and Service 2326 S Boulevard, Tel JAckson 3-6953

--Forms Corp Thos E Kenna regional mgr concrete 300 Clanton rd
--Grocery (Melet and Mrs Rose K Tobie) 529 W 9th
--Nick (Helen G) asst mgr New York Cleaners & Hatters h1605 Independence blvd
--Radio Service (Chas S Moore) 1029 S Mint

Ed's Cities Service (S Edw Ard) 1100 N Davidson
Eddens see also Eddins
--Herbert E (Jane D) dist operating mgr Hotpoint Co (Sales & Distribution Dept) h3055 Marlowe av
--John P asmblr Microtrom Corp r2209 Avondale av
--Thos L (Mary L) mixer Genl Mills h2212 Kern
--Thos L (Blanche C) supvr Caro Foods h2209 Avondale av apt 4
Eddie Ivey hlpr Cummins-Caro Diesel r1506 Hunter
Eddinger Carl (Odessa A) atndt Mullis Atlantic Serv r324 W 9th
Eddins see also Eddens
--H David (Nancy M) mgr Gene Johnson's Handyman Store h329 Davidson dr
--Helen B Mrs supvr SBT&T r805 Brookside av
--Lloyd B (Betty L) sls mgr Johnson Motor Lines r6430 Dale av
--Nettie T (wid J Lloyd) r1020 Harrill
--Sally T (wid Henry T) h323 Davidson dr
--T H jr r100 Altondale av apt 8
--V Jewell ofc sec Acousti Engineering of Carolina r905 W Trade apt 1
--Vinson (Helen B) slsmn City Chev h805 Brookside av
Eddleman Annie L opr SBT&T r RD 2 Box 867 Kannapolis N C
--Chas W slsmn Printing Equip & Sup r Kannapolis N C
--David F mach opr Whitin Mach Wks r1500 S Boulevard
Eddy Henry W (Mary B) slsmn Crane Co h3419 Country Club dr
--Margt O (wid Horace M) r1014 Woodside
--Ray announcer WIST Radio Sta r Belmont N C
Edelen Wm S servmn Toledo Scale r RD 5 Sloan dr
Edelman Irving J (Ruth R) tchr Central Hi Sch h2538 Jeff
--Sarah Mrs r817 Stanfield rd
Edenfield Chas E (Nancy T) slsmn Sou Asbestos r2845 Sharon rd
Edens Eliz H (wid Willard C) clk Wright Clns h5863 Wedgewood dr
--Jas T (Betty S) clk Alse V Blankenship h5423 Wintercrest la
--John C (Betty J) acct Peat Marwick Mitchell & Co h800 Hartness av
--Mary E teller First Union Natl Bank r5863 Wedgewood dr
--R F with Douglas Aircraft h2516 McClintock rd apt 2
Edgar Myrtle emp S&W Cafeterias r517 E 12th
Edgcomb Steel Co Frank F Rose v-pres-genl mgr 527 Atando av
Edge Betty M Mrs clk Dun & Bradstreet r901A E 36th

EDGE CHESTER W (Ella C), Chief Building Inspector City Inspection Division 310 City Hall 600 E Trade, Tel EDison 3-5305, h1728 Union, Tel EDison 3-8557

--Gerald N studt r1827 Allen
--Harold B (Thelma M) supvr Foremost Dairies h1827 Allen
--Jas L ret specialist Atlantic Refining h2800 Selwyn av apt 209
--Jerry N atndt Albright Char r1827 N Allen
--Leonard (Kathryn) h3920 Selwyn av
--Nell Mrs h4919 Vincent la
--Norma J tech Char Mem Hosp r3021 Commonwealth av
--Philip studt r4919 Vincent la
--Phillip M (Jessie B) ins 237 S Tryon R401 and state mgr Federal Life Insurance Company of Chicago h816 Mt Vernon av
--Ronald P (Betty M) atndt Terry Jones Esso h901A E 36th
--Saml B (Edith G) clk Esso h4220 Castlewood rd
--Thelma M Mrs emp A&P r1827 Allen
--Wriley W (Edith H) trimmer Davey Tree Expert h318 E 9th

Edgerley Donald A (Mary F) slsmn Caskie Paper h1114 Montford dr
Edgers Eliz Mrs h1110 E Hill

EDGERTON A FREEMAN CLU (Kerttu F) General Agent The Paul Revere Life Ins Co and The Massachusetts Protective Assn Inc 306-08 Kingsmore Bldg 1416 E Morehead, Tel EDison 3-8668, h1122 Aylesford rd, Tel EMerson 6-0838

--Clyde porter Eckerd's r1100 Earle apt 23
--Evelyn R Mrs aud Wm R Barringer Hotel r1415 Pegram
--Everett W (William M) trav slsmn h938 Lunsford pl
--Everett W jr USN r938 Lunsford pl
--Glenn S (Sylvia S) phys 1012 Kings dr suite 508 h325 Cherokee pl
--Glenn S jr studt r325 Cherokee pl
--Jas G (Maggie H) atndt Leith Bros Esso Servicenter h416 N Brenard apt 3
--John A (Ernestine P) news editor Jeff Standard Broadcasting h1727A Evergreen dr
--John L (Billie M) acct Char Mem Hosp h1912 Hillside dr
--Maggie H Mrs prsr Wrights Lndry r416 N Brevard apt 3
--Minnie L Mrs buyer Ivey's h1910 Hillside dr
--Thos C (Lois H) eng Celanese Corp h5000 Milford rd
Edgeworth Geneva B fnshr Domestic Lndry r416 N Caldwell
--Geo (Geneva) lab r416 N Caldwell
--Walter E jr (Faye E) servmn Terrell Mach h2730 Phillips av
Edinger Paul R sls rep Shell Chem r433 Mammoth Oak la
Edison Clyde (Emma L) porter Eckerd's h1100 Oaklawn av apt 23
--Emma L Mrs tchr Brandon Presby Ch r1100 Oaklawn av apt 23
--Raymond (Ruth) supt V P Loftis Co h1229½ E 7th
--Thomas A Industries (Edison Voicewriter Division) Edgar A Wright dist mgr dictating machs 508 E 4th
Edlund Norma G clk Goodyear Mtge r3132 Mathis dr
--Warren L (Esther) mtce supvr Associated Transport h3132 Mathis dr
Edmisten E Hal (Nell L) principal Pinewood School h4431 Longwood
Edmond see also Edmonds and Edmunds

EDMOND JOHN D (Dorris J), Mgr Thomson & McKinnon 110 Liberty Life Bldg 112 S Tryon, Tel EDison 3-3743, h2010 Wendover rd, Tel EMerson 6-4986

--Leonard (Bertha S) washmn Domestic Lndry h908 E Hill
Edmonds Annette A Mrs fnshr Domestic Lndry h609 Boundary
--Betty C (wid C B) r1645 Queens rd W
--Chas driver Universal Window r RD 1 Midland N C
--Eliz gro 134 Frazier av h1411 Vine
--Geo A B jr (Alice L) mgr J H Hobson Co and Allied Packers Co Limited h319 Poindexter dr
--Glois G Mrs ofc sec Hardware Association of the Carolinas h2338 Morton
--Jas jr (Edna D) formn Pure Oil h409 W 8th
--Louise G Mrs slswn Liggett's r1838 Evergreen dr
--Marcus J (Louise G; Edmonds Upholsterers) h1838 Evergreen dr
--Mary J r1411 Vine
--Maxine M lab Pet Dairy Products r RD 10 Box 356
--Queen E (wid Robt) maid h704 E Boundary
--Robt H K (Eleanor N) slsmn Commerce Clearing Hse Inc h576 Scaleybark rd
--Upholsterers (Marcus J Edmonds) 507-09 Spruce
Edmondson Billy G slsmn Am Bakeries r Shelby N C Box 255
--Royce (Sara W) pres-treas Atlantic Supply Company of Charlotte North Carolina Inc h2144 Colony rd

LAKEY
CONSTRUCTION
Company
BUILDERS OF FINE HOMES
174 Gumbranch Rd.
TELEPHONES
EDison 2-1019
EXpress 9-5907

Pittsburgh Plate Glass Co.
"PITTSBURGH PAINTS — SMOOTH AS GLASS"
GLASS FOR EVERY PURPOSE
WALLHIDE — FLORHIDE
WATERSPAR — SUNPROOF
PAINTS
201 E. 6th, cor. N. College
Phone EDison 3-6624

BELK BROS. CO.
The Carolinas' Largest Store — Smarter Fashions — Greater Values
111-121 E. TRADE and E. 5th corner N. COLLEGE PHONE FRanklin 5-8811

EDMONDSON
--Sara W Mrs v-pres Atlantic Supply Co of Charlotte North Carolina Inc r2144 Colony rd
--Wm H (Helen S) supvr Western Elec h3208 Clark
Edmonson Chas W supvr McLean Trucking r RD 5 Box 1101B-21
--John L formn Western Elec r5326 Twin la
--Lillian A (wid Frank A) r1114 Linganare pl
Edmonstone Ronald (Beverly P) field undwrtr Mutual of NY Life Ins h2501 Roswell av apt 305
Edmunds see also Edmond and Edmonds
--Jas (Jessie L) transmissionmn Duke Power h2608 Englehart
--M Elsye agt Delta Dir h103 S Laurel apt 83B
Edney Fred L (Janet M) eng WSOC Broadcasting h1926 Marguerite av
--Georgia R nurse Presby Hosp r2501 E 5th
--Lucille mach opr Char Workshop for the Blind r1045 Central av
--Wm (Johnsie S) slsmn Polk Food Store h216 Kinney ct apt 4
Edrington Jos lab A&P r421 E 3d
Edstrom Howard A (Charlotte M) exec v-pres Corporate Insurers Service Inc h1131 Harding pl
Educational Research Council [illegible] of Periodical Publishers Servi[illegible] Inc) Roy L Huckabay mgr 1[illegible] [illegible]yon R1013
Edward Chas L (Shirley H) swtchmn SAL h2726 Grimes
--Durant C (Marjorie K) genl mgr Carolina Newsstands h1234 Montford dr
--Eddie jan h2114 Wayt
--Luke J (Betty M) clk Ervin Constn h4940 Kistler av
--Marjorie K Mrs buyer Efird's r1234 Montford dr
--Ruth tchr Spaugh Jr Hi Sch r2747 Lawndale
Edwards A Herrin (Dorothy A) lab Concrete Sup h224 Yorkmont rd
--Al R (Thelma B) buyer Belk's h217 S Caswell rd
--Albert Q (Ethel) constn supt Pure Oil r5900 Hickory Grove rd
--Alfonzo (Macey) barber Brevard St Barber Shop h1700 Heil pl
--Alice R Mrs insp Sou Knitwear Mills r815 N Davidson
--Alice S Mrs clk Jones Dry Cleaning r2206 Roslyn av
--Alonzo H (Hazelene S) consultant Met Life h1426 Pinecrest av
--Alton B (Faye) prsmn Ballabox h400 N Hoskins av (H)
--Alvin H (Grace N) loom fxr Highland Park Mfg h808 Potters rd
--Amos B formn Overnite Trans r5300 Princes
--Andrew pntr City Chevrolet r1809 Statesville av
--Andrew C (Rose J) hlpr Terrell Mach h410 Biddle
--Ann S (wid Chas J) draperies 2413 Morton h do
--Annie L clk A&P r2225 Shamrock dr
--Arbeth D (Doris) slsmn Royal Crown Bottling r RD 10 Box 587
--Arth furn rms 112 N McDowell h do
--Arth jr roofer Stewart & Ramseur r1408 Burke
--Arth T lab City Mtr Trans Dept r115 N Caldwell
--Asa C jr (Eliz C) controller Char Aircraft Corp h1030 Bolling rd
--Audrey H Mrs (Plaza Hills Nursery) r3001 Clemson av
--Azzie L Mrs h1505A Burton
--Barbara A ofc sec Pepsi Cola r1020 State
--Belmont D (Alicia M; Edwards-Womack Co) h1519 Lynway dr
--Belvin M (Margt H) whse mgr Todd Co h2017 Bay
--Bennie H Mrs tchr Piedmont Jr Hi Sch r4525 Castleton rd

EDWARDS
--Bernardine T (wid J Darden) bkpr Toomey Bros Plmb & Htg h2541 Brentwood pl
--Betsy M (wid Thos) r524 S Morrow
--Betty r2314 Croydon rd
--Betty bkpr Super Market Service Inc r411 Poindexter dr
--Betty J head nurse Presby Hosp r141 Homestead village
--Betty L Mrs bkpr Blanton & Bolin Mtr r1520 Joyce dr
--Beulah C Mrs hlpr Eastover Sch r115 N Caldwell apt 2
--Bill v-pres Edwards Lumber Co Inc r RD 2 Sherbrook dr
--Billie B Mrs slswn Sears r301 W Kingston av
--Billy USA r1812 Wilmore dr
--Bonnie L clk Home Beneficial Life Ins r Wingate N C
--Boyd dishwasher Charcoal Steak House r303 S Graham
--Bronson filmmn WSOC Broadcasting r514 Arlington
--Burly A (Mychru) carp Ervin Constn r1337½ Central av
--Bryan W (Adelene G) carp h716 McDonald av
--Calvin L (Gertrude M) supvr Char Cheerwine Bottling h709 Concordie av
--Calvin M (Frances P) insp Thermoid Co h1722 Berryhill rd
--Carl electn Industrial Elec r RD 7 Box 614C
--Carl jr driver Morris Speizman Co r1329 Tinnin av
--Carolyn M with Allison-Erwin r2119 N Pine
--Carrie B Mrs maid h816 S Brevard apt 2
--Chas lab Char Dunbrik Co r Lincolnton N C
--Chas A hlpr Pritchard Paint & Glass r Oakboro N C
--Chas F (Mary B) slsmn W J Edwards & Co h224 Ridgewood av
--Chas J (Meredith Y; Plantation Grill) h2001 Greene
--Chas L (Ruth P) equip opr Cochran-Ross Constn h701 Norris av
--Chas T v-pres Hilton & Edwards Inc h452 Ardmore rd
--Christine G clk Presby Hosp r2440 Vail av apt 2
--Clara maid h809½ E 2d
--Clara H (wid Walter C) h3009 Clemson
--Clara R studt r2715 W Trade
--Clarence (Tessie M) lab City Mtr Transport Dept h211 E Catherine
--Clarence E (Louise K; Kerley & Edwards Co) h2318 Hickory la
--Claude B electn Beam Elec r Monroe N C
--Claude P jr (Stella F) sec-treas Modern Office Supply Co Inc r1815 Townsend av
--Clay H carpet lyr Caro Carpet Service r452 Ardmore rd
--Clayburn H mech Queen City Mattress & Upholstering r RD2 Box 966
--Clemon A meat ctr A&P r1928 Marlwood cir
--Clyde F chkr Pilot Frt Carriers r200 Perrin pl
--Colvin M (Novella R; Edwards Portrait Studio) h2309 Davis av
--Conrad W USA r1812 Wilmore dr
--Construction & Supply Co (Leonard G Edwards) power lines Pineville rd
--Craig (Ruth) layoutmn Pneumafil Corp h3408 Mathis dr
--Cullie M (wid Benj C) h304 S Summit av
--Curtis G (Carolyn) agt Durham Life Ins h2119 N Pine
--Curtis W (Veda) baker A&P h1812 Wilmore dr
--D Lee slsmn Pepsi Cola
--Daisy Mrs r1602 Montgomery av
--David D (Myrtle R) delmn Power Brake h rear 1611 S Tryon
--David S (Lee D) spring-up Shaw Mfg r RD 3 Monroe N C
--David S (Juanita C) atndt Moore's Esso Servicenter h320 S Clarkson

W. G. JARRELL MACHINE CO.
Machinists — Welders
Est. 1906
P.O. Box 2154
1200-06 S. Mint
Tel. EDison 3-7189

EDWARDS
--David S jr clk A&P r320 S Clarkson
--Dewey (Thelma H) pntr Sou Engineering r RD 1 Edgemoor S C
--Dewey N (Anna R; Carolina Carpet Service) h1725 Berryhill rd
--Dewey N carpet lyr Caro Carpet Service r452 Ardmore rd
--Diana R Mrs beautician Anthony & Newton Hair Styling Salon r2004 Green
--Donald R (Shirley) acct Neal S Zeigler r Rock Hill N C
--Donald S (Lyda S) flmn Penney's h506 Sedgefield rd
--Donnie R Mrs lndry wkr Char Linen Serv r2347 Olando
--Doris M Mrs clk Met Life r1865 Woodland dr
--Dorothy A Mrs stat Am Natl Red Cross h224 Yorkmont rd
--Dorothy L Mrs slswn Kress r514 Arlington av
EDWARDS E LEE (Doris S), Mill Mgr McClure Lumber Co, Rozzells Ferry Road (Mt Holly Road), Tel EXpress 9-5681, h365 Kimmswick rd, Tel EXpress 9-1230
--E Norman (Audrey H) radio tech City Traffic Eng h3001 Clemson av
--E Powell (Evelyne S) dept supt Celanese Corp h106 Providence rd apt 4
--Earl (Essie M) atndt Coehran's Cities Service r919 Templeton av
--Ed studt r411 Poindexter dr
--Ed (Alice S) wtchmn City Mtr Transport Dept h2206 Roslyn av
--Edith D Mrs emp Natl Carbon r3157 Dublin rd
--Edna B ofc sec Highland Park Manufacturing r315 N Poplar
--Edw F (Mary E) slsmn W J Edwards & Co h1201 Meadowood la
--Edw L (Irene) USA h3140 June dr
--Effie (wid O C) h411 Poindexter dr
--Eliz A slswn Grant's r Greene
--Ellen H Mrs clk O'Hanlon Reports r408 Eaton cir apt 3
--Elliott (Weidean B) driver Nivens Constn h208 E Palmer
--Elsie tel opr Chemstrand Corp h1220 Matheson av
--Elwin R slsmn Saxons Inc r1520 Choyce
--Ethel C Mrs mail order Belk's r5900 Hickory Grove rd
--Eug (Ellen) driver Twin States Distributing r2011 Kinney
--Eug S (Gertrude B) formn WU Teleg h824 E Park av
--Evelyn seamer Cheri Seaming Co r Nations Ford Rd
--Evelyne S Mrs slswn Char Observer r106 Providence rd apt 4
--F Fay studt r2019 Selwyn av
--Fannie (wid Arth) maid h1408 Burke

W. P. CHERRY & SON
GENERAL CONTRACTOR
BUILDERS OF QUALITY HOMES IN
Barclay Downs
5023 CHURCHILL DRIVE
TEL. EDison 4-8949

Thomas Cadillac-Oldsmobile Inc.
CADILLAC OLDSMOBILE
Sales and Service
214-220 N. CHURCH
PHONES
Service EDison 2-7159
Sales EDison 4-4656
Parts FRanklin 6-4429
Used Cars 422 W. 5th
PHONES EDison 2-2183 and FRanklin 5-1253

Paper School Supplies
CAROLINA PAD and PAPER CO.
Manufacturers of
PAPER SCHOOL SUPPLIES
Loose Leaf Fillers
Composition Books
Tablets
Ream Papers
PHONE EDison 4-7791
1430 S. Mint St.
P.O. Box 636

F.H.A.
LOANS — AUTO
FIRST MORTGAGE
CITY SAVINGS BANK
120 E. Third St.
Tel. FRanklin 5-4441
Savings and Checking Accounts

BE

MODERN

Live Better

Electrically

- For Comfort
- For Convenience
- For Economy

DUKE POWER COMPANY

Serving the Piedmont Carolinas

AMERICAN COMMERCIAL BANK

"ASK THOSE WE SERVE"

CITY CHEVROLET CO.

Sales and Service

710 S. Tryon St. Phone EDison 2-7151

EDWARDS
--Flave O (Barbara M) terminal mgr New Dixie Motor Lines h2536 Commonwealth av
--Flora W (wid A Ben) h2715 W Trade
--Frances clk Household Distrs r215 Woodlawn av
--Frances G Mrs bkpr Am Coml Bk r rear 1940 Wilmount rd
--Frances R Mrs linker Swift & Co h401 W 25th
--Frank h1207 S Church
--Frank formn Samples & Moore Constn r Peachland N C
--Frank W (Alice R) distribution design eng Duke Power h2721 Hampton av
--Freida C Mrs sec International Union of Operating Engineers Local No 500 r1012 Berryhill
--Geneva Mrs prsr Wright Clns h1417 S Church apt 3
--Geo E mixer Am Bakeries r4844 Holbrook dr
--Geo T (Katie H) tex wkr Highland Park Mfg h800 Potters rd
--Geo W hlpr Don Allen Chevrolet r1809 Statesville av
--Gertrude M Mrs emp Sou Elec Serv r709 Concordia av
--Gilard B Mrs emp Good Samaritan Hosp h514 S Graham
--Gladys S Mrs supvr SBT&T r3126 Sunset dr
--Grace wvr Highland Pk Mfg r404 Mallory
--H Glenn (Mary S) slsmn Sou Engineering r600 Wilbrown cir
--H Craig r725 Clement av
--Hal Mrs tel opr Aetna Life h1915 E 7th apt 3
--Harold H asst ship clk Glidden Co r RD 3 Box 261
--Harry (Maude C) h821 Seigle av apt 208
--Harry L (Daisy H) pres Edwards Lumber Co Inc h5736 Park rd
--Harry L repr Robertson Shoe Shop r428 East blvd
--Haskell L sec Edwards Lumber Co Inc r RD 2 Sherbrook dr
--Hattie Mrs maid h1808 Kennesaw dr
--Helen V waitress Tick-Toc Grill r424 N Poplar
--Helen W Mrs clk A&P r3027 N McDowell
--Helen W Mrs ofc sec Oakhurst Baptist Church r4914 Doris av
--Henrie H Mrs cash Char Mem Hosp r423 Tyson
--Hester T (wid Archie H) tel opr Aetna Casualty & Surety h1537 Thomas av
--Horace (Gladys) slsmn h1900 Berryhill rd
--Howard C (Doris S) driver Johnson Mtr Lines h332 Lillington av
--Hugh M asst mgr Indemnity Insurance Co of North America r717 Lamar av
--Iley E dept wkr Motor Parts Co r Oakdale rd
--Ira carp r930 W Trade
--Irene maid Mitchell's Guest House r200 Stonewall
--Irene C Mrs pkr Belvedere Hosiery r217 W 11th
--Irene E seamer Hudson Hosiery r1124 Ordermore av
--Isaac K (Beatrice) mech Caro Paper Bd r RD 11 Box 403L-1
--J A (Julia C) clk Fuller's Sundries h42(N Church apt 30
--J C (Ada) stvdr Central Mtr Lines r rear 1508 Statesville av

EDWARDS
--J Donald (Lois S) uphol Shaw Mfg h313 Cama
--Jack R (Cath C) driver Helms Mtr Exp h rear 401 Bacon av
--Jack W flymn Char Observer r2855 W Trade
--Jacob B clk Pure Oil h704 E Boulevard apt 4
--Jas buyer Belk's r525 N College
--Jas (Eliz H) driver F&R Coal & Oil h1121 S Caldwell
--Jas formn Samples & Moore Constn r Marshville N C
--Jas A (Mary A) supvr Advance Stores h1627 Medford dr
--Jas A jr studt r1627 Medford dr
--Jas B (Peggy R) insp State Dept of Mtr Vehicles h1022 Pryor
--Jas B (Dorothy G) supt Morgan Fixture h1666 Medford dr
--Jas C (Mary L) jan Sou Engineering r RD 1 Catawba S C
--Jas D (Hallie B) slsmn Gilbert Beautician Sup h3509 Commonwealth av
--Jas E (Nancy J) supt San Plmbg & Htg h3300 Draper av
--Jas J (Carolyn C) mgr Iowa National Mutual Insurance h3519 Country Club dr
--Jas L driver Carter's of Charlotte r Indian Trail N C
--Jas R (Alice R) mach Whitin Mach Wks r815 N Davidson
--Jas R slsmn Belk's r2609 Shenandoah
--Jas T (Gaye H) mtr tester Duke Power h1325 Richmond pl
--Jas T whsemn Edgcomb Steel r229 Bassett rd
--Jane Mrs emp Caro Mtr Club r224 Gene
--Javis (Audrey B) driver Lance Inc h109 Jackson dr apt 2
--Jean C studt r2930 Selwyn av
--Jean E ofc sec Sealtest Southern Dairies r1815 Harrill
--Jeanie W Mrs r2036 Radcliffe av
--Jeffrey L studt r317 W Park av
--Jerry liner Caro Paper Board r RD 11 Box 116
--Jerry T (Lois A) emp Sou Appliances h2225 Shamrock dr
--Jimmy A (Nancy J) clk Caro Bolt & Nut h1231 E 35th
--Joe (Doshia) lab h1218 S Caldwell
--Joel O clk Sears r301 W Kingston av
--John lab r1416 Main
--John C serv supvr Hotpoint Appliance Sales r4031 Statesville av
--John C jr (Joanne) serv mgr Carolina Communications h4435 Applegate rd
--John D (Helen W) driver Johnson Mtr h3027 N McDowell
--John E mech N Caro Equip r901 Oakdale rd
--John J (Velma C) h2440 Vail av apt 2
--John L constn wkr r134 W Morehead
--John S (Kath B) slsmn Don Allen Chev h2218 Norwood pl
--John T jr (Betty G) mech Cummins-Caro Diesel h1710 Berryhill rd
--John W (Dorothy G) pres Fidelity Van & Storage Inc h1827 The Plaza
--John W (Barbara W) slsmn Steel City Lbr h2916 Hanson dr
--Johnnie M Mrs r600 French apt 3
--Johnny L r1408 Burke
--Jones B (Mae O) clk Orvin Court Motel h905 W Trade apt 6
--Jos E (Henri H) metal wkr Singleton Body Wks h423 Tyson
--Jos F (Billie B; Quality Coffee Venders) h301 W Kingston av
--Jos W slsmn City Chev r526 Clarice av
--Joyce O Mrs hair stylist Don's Beauty Salon r2004 Greene
--Julia C Mrs ofc sec Citizens Bank r420 N Church apt 30
--Julia C Mrs shipping clk Sou Elec Serv r RD 9 Box 697
--Julia T ofc sec Celanese Corporation of America h3912 Winfield dr
--Junious J rebuilder Morris Speizman Co r Concord N C

EDWARDS
--Kath B Mrs bkpg serv 2218 Norwood pl r do
--Kath P (wid Danl F) h135 Andrill ter
--Katie H Mrs driver Highland Park Mfg r800 Potters rd
--Kennon W (Frances P) ofc wkr Armour & Co h1046 Sedgefield rd
--L J (Betty) ofc Sanitary Plmb & Htg r4940 Kistler av
--LaVerne D (Ellen H) slsmn Moore Business Forms h408 Eaton cir apt 3
--Lee D Mrs insp Chadbourn Gotham Inc r RD 3 Box 522 Monroe N C
--Leonard driver The Char Sup r Rock Hill S C
--Leonard G (Louise R; Edwards Construction & Supply Co) h1820 Harris rd
--Leonzo J (Mary C) slsmn Eckerd's h2012 Truman rd
--Leonzo J jr clk Eckerd's r2012 Truman rd
--Leroy lab Merchants Bonded Wks r441 E 8th
--Lewis T (Martha B) mailer Char Observer h1800 Chatham av
--Lilyan H processor Carriker Poultry r2114 Wyatt
--Lindsey A (Margie A) clk Singer Sewing h615 E Tremont av apt 1
--Lois A Mrs cash A&P r2225 Shamrock dr
--Lomas lab Sou Ry r2631 Lucena
--Lottie R tchr Fairview Sch h1343A Samuel
--Louise K Mrs bkpr Char Tent & Awning r2318 Hickory la
--Luella M insp Char Finishing r404 E Boulevard
--Lula h114 N 10th apt 202

EDWARDS LUMBER CO INC, H L Edwards Pres, Bill Edwards V-Pres, Haskell L Edwards Sec, Lumber, Complete Line of Building Materials 5001 Pineville rd, Tel JAckson 3-1912 (See Yellow Page 133)

--Lura M Mrs packer Colonial Stores r4844 Holbrook dr
--M Alvin jr (Dell G) supvr Duke Power r5700 Preston la
--M Annette opr SBT&T r2324 Barry
--M Margt bkpr A&P h1015 Drummond av
--Mabel tchr Derita Jr Hi Sch h312 N Church apt 302
--Mae B (wid Martin A) clk US Dept of Agrl Farmers Home Admn h2137 Briarwood rd apt 4
--Maggie S (wid Rufus) h1201 Harrill apt 1
--Marcellus B (Marjorie F) consultant Modern Trend Furn Galleries h1708 Truman rd
--Margt reporter Char Merchants Assn r2609 Shenandoah av
--Margt Mrs maid h2222 Fairway la
--Margie A ofc sec Underwood Corp r615 E Tremont av
--Marie B Mrs asst sec Jack Spiers Agency h919 McAlway rd
--Marion W (Irene C) clk Crompton & Knowles h217 W 11th
--Marjorie T Mrs nurse Methodist Home r1708 Truman rd
--Marshall T (Mary C) insp Douglas Aircraft h324 Sylvania av
--Martha B Mrs clk-typ Dixie News r1800 Chatham av
--Martha N looper Nebel Knitting r Monroe N C
--Martha N Mrs opr SBT&T r406 East End (Tboro)
--Martha S clk J P Stevens & Co r Monroe N C
--Marvin C utilitymn Coca-Cola r Indian Trail N C
--Marvin L (Minnie L) constn wkr Duke Power h422 Bruns av
--Mary B ofc sec B Irvin Boyle r2541 Brentwood pl
--Mary C Mrs bkpr Eckerd's r2012 Truman rd
--Mary E r2206 Roslyn av

CAROLINA TRUCK SUPPLIES, INC.

We Buy and Sell Used Trucks and Trailers
Used Truck and Trailer Parts

5010 Wilkinson Blvd. Tel. EXpress 9-1480

Cameron-Brown Company

MORTGAGE BANKERS — REALTORS — INSURORS
HOME LOANS — INCOME PROPERTY LOANS

112 East Fourth Street Charlotte, N. C. Tel. EDison 2-6191

ROBERT E. ELLISON
ERNEST ELLISON, INC.
JOHN C. LYDON
101 BUILDERS BLDG.
312 W. TRADE ST.
"Just Insurance"
Established 1916
PHONE
EDison 3-1146

EDWARDS
--Mary E Mrs nurse Presby Hosp r RD 2 China Grove N C
--Mary L Mrs sten Chas V Bell r1700 Heil pl
--Mary R Mrs ofc sec Hudson Hosiery r3932 The Plaza
--Mary W Mrs sten SBT&T r CMR 527 Box 1139
--Matthew T ofc mgr Queen City Engineering r Rock Hill S C
--Mattie L maid h1815 Luther
--Mattie L clk Belk's r5837 Hickory Grove rd
--Medford A (Janie) driver Biggers Bros h224 Gene av
--Melvin C (Margt) h2609 Shenandoah av
--Michl G slsmn Mellon Co r1519 Lynway dr
--Mildred B (wid Geo D) dir Avondale Presby Kindergarten r1914 Sterling rd
--Mildred M sten F H Trethewey Co h211 E Park av apt 3
--Monie C Mrs h1521 Chelveston dr
--Morgan studt r2309 Davis av
--N L slsmn Pepsi Cola r1208 Central dr
--Nancy Mrs h641 Mill rd
--Nancy J Mrs clk American Dry Cleaning r1231 E 35th
--Nancy S clk Southeastern [illegible] r Concord N C
--Nathan N (Florence B) comp Dowd Press h927 Brookside dr
--Nathl (Johnnie M) atndt Collins Esso Servicenter h600 French apt 4
--Nathl (Trecey M) rigger Duke Power h608 Stonewall ter
--Norman G (Lola D; Brevard Street Barber Shop) h416 Beatties Ford rd
--Orin E (Dorothy B) uphol Queen City Mattress & Upholstering h530 Woodlawn rd
--Orlena (wid Sam) r4026 Avalon av
--Parker (Rosa) h134 W Morehead
--Paul C (Effie C) clk PTS h1234 Edgewood rd
--Pauline (wid Walter) r2121 Rozells Ferry rd
--Peggy L slswn Kress' r RD 1 Indian Trail N C
--Peggy T Mrs sten Edwards-Womack r901 Oakdale rd
--Portrait Studio (Colvin M Edwards) photog 2207 Booker av
--R Jas atndt Tucker's Esso Serv r416 Verndale rd
--R K Mrs sten City Oil r Pineville N C
--R Knox (Rose) serv mgr Allison-Erwin h1555 Clayton dr
--Ralph (Martha N) driver r406 East End (Tboro)
--Ralph K driver City Eng & Streets Dept r RD 3 Box 261
--Ralph O (Edith D) formn Frank Woods Inc h3157 Dublin rd
--Ralph P (Bennie H) personnel dir Sealtest Sou Dairies Div h4525 Castleton rd
--Rance ydmn r816 W 12th
--Rayford (Ella M) formn Ervin Constn h312 Pennsylvania av
--Raymond servmn Ray Stanley Radio & Telev Serv r422 Bruns av
--Raymond W (Louise W) purch agt A&P Food Stores h424 Queens rd
--Rebecca F insp Coca-Cola r Monroe N C
--Redell Mrs prsr Watson's Automatic Lndry h1417 S Church apt 4
--Robt D estimator Montague & Co r Lagorce dr
--Robt J (Frances G) partsmn Power Brake r rear 1940 Wilmount rd
--Robt N (Evelyn) mech Sou Elec r Sandy Porter rd
--Roberta h624 Eldridge
--Roscoe E (Dorothy N) piloter Field Loom Reed h208 State
--Rose L Mrs quilter Celanese Corp r2641 Laburnum av
--Roy B (Lula J) rte mgr American Bakeries h2012 E Wilmore dr
--Roy M slsmn Watkins Products h2134 Roslyn av
--Ruth maid r326 S Myers

EDWARDS
--Ruth E undwrtr Fidelity & Casualty r704 E Boulevard apt 4
--Saml jan City Parks & Recreation Comn r612 Wallace
--Saml lab Char Roofing r1835 Statesville
--Sarah r1408 Burke
--Sarah K Mrs h317 W Park av
--Shirley Mrs bkpr Lance Inc r Rock Hill S C
--Spurgeon P mech Miller Mtr Exp r4906 N Tryon Box 596 (RD 10)
--Steph D (Goldie W) h3019 Shenandoah av
--Steven USAF r2641 Laburnum av
--Sue D supvr Presby Hosp h224 Travis av apt 6
--Sylvania B (wid Allen) insp Belvedere Hosiery h1524 Cliffwood pl
--Terrell W (Ola K) pntr h815 Davidson
--Thos (Ella) h108 W Catherine
--Thos A (Beulah C) lab City San Dept h115 N Caldwell apt 2
--Thos A (Gerald R) mach R H Bouligny Inc r7727 Idlewild rd
--Thos B (Minnie T) mach R H Bouligny Inc r7727 Idlewild rd
--Thos B (Helen W) prsmn Dowd Press h4914 Doris av
--Thos F (Melba) asst mgr Swift & Co r Huntersville N C Box 485
--Thos J (Freida C) h1012 Berryhill
--Thos W clk Am Cyanamid r919 McAlway rd
--Van T wndr Jones Elec Repr r325 Hawthorne la
--Veda B Mrs nurses aide Presby Hosp r1812 Wilmore dr
--Velma C Mrs ofc sec Presbyterian Hospital r2440 Vail av apt 2
--Vernon E (Margt B) emp Daniel's Constn h2420 Barry
--Vernon H formn Edwards Lbr r RD 2 Sherbrooke dr
--Vilous B (Dorothy L) asst dir WSOC Broadcasting h514 Arlington av
--Virginia Mrs slswn Pic-N-Pay Shoe Store r424 N Poplar
--Virginia W clk J P Stevens & Co r RD 8 Box 140
--W Benton (Mary R) slsmn H P Norman h3932 The Plaza
--W J & Co (Wm J Edwards) food brokers 305 S College
--W Thos jr (Frances P) chf eng SBT&T h2019 Selwyn av
--W Thos III studt r2019 Selwyn av
--Walter Used Cars (Walter L Edwards) 2740 Wilkinson blvd
--Walter (Sadie M) lab City Mtr Transport Dept h800 E 3d apt 1
--Walter A slsmn h1720 Camden rd
--Walter H (Doris M) supvr Lance Inc h1865 Woodland dr
--Walter L (Virginia M; Walter Edwards Used Cars) h2930 Selwyn av
--Ward (Dotsie M) h640 Pennsylvania av (H)
--Willard E (Betty J) insp PO h402 Sedgefield rd
--Willene maid r1329 Tinnia av
--Wm B shipping clk Geo R Keller r115 Homestead village
--Wm C hlpr County Bd of Educ r Pineville Rd
--Wm C whse mgr Ivey's r CMR 527 Box 1139
--Wm F (Donnie R) jan Lassiter Corp h2347 Orlando
--Wm F (Nell G) mgr Froehling & Robertson Inc h629 Dorothy dr
--Wm G h2541 McClintock rd apt 4
EDWARDS Wm J (Amy S; W J Edwards & Co), Vice-Chairman of the Board Home Federal Savings & Loan Association, V-Pres City Savings Bank, h1928 E 9th, Tel EDison 2-2724
--Wm J (Edna E) driver Genl Mills h621 Kent
--Wm J (Rachel M) whsemn Air Control Products of NC h4504 Thrift rd
--Wm J jr whsemn Sears r621 Kent
--Wm M (Johnnie L) slsmn Mill-Power Sup Co h5340 Spring la

DELPH HARDWARE & SPECIALTY CO.
WHOLESALE
BUILDING MATERIALS
2109 Hutchison Ave.
Tel. FRanklin 6-3671

EDWARDS
--Wm R (Gladys S) mail handler PO h3126 Sunset dr
--Wm T beauty opr Ivey's r1806 E 8th
--Willie (Fannie) mason Asphalt Inc h810 S Church apt 2
--Willie hlpr Fidelity Van & Stge r1408 Burke
--Willie maid h309 S Cecil
--Willie M Mrs chkr Watson's Automatic Lndry h1505A Miller
--Wilmer B (Rose L) quilter Celanese Corp h2641 Laburnum av
--Womack Co (Belmont D Edwards, Hubert A Womack) whol prod 414 S Brevard
--Yates W supt Hicks & Ingle r RD 9 Box 582
--Zander (Annie M) driver H&S Lbr h2336A Horne dr
--Zeb O (Virginia J) mgr Mecklenburg Farmers Cooperative Exchange Service h1314 Rollins av
--Zettie (Marie W) lab Doggett Lbr h217 Lancaster
Edwin John J (Julia Z) sls eng Geo H Roberts Lbr h1432 Waverley av
Efird Alma A Mrs nurse Mercy Hosp r309 Berkshire rd
--E Lou Mrs asst librn Presby Hosp r2301 Newland rd
--E Ralph (Leona H) trucking 3340 Eastway dr h do
--Edmund F (Alma A) dispr Duke Power h309 Berkshire rd
--Geo H (Lucille) sls mgr Hotpoint Appliance Sales h409 Merwick cir
--Harold A (Mecklenburg Plumbing Co) r Dogwood cir
--Hugh M (Cath H) pres Palkton Manufacturing Co h600 Hermitage rd
--J Linda ofc sec Radiator Specialty r3340 Eastway dr
--Jas W (Mary C) clk Tollison Drug Co h3835 Ellenwood pl
--John E II (Meredith A) supvr Cato's h2027 Sharon la
--Jos B jr (Suzanne S) pres-treas Charlotte Distributing Co Inc h3722 Sedgewood rd
--Jos E (Eliz W) h1937 Selwyn av
--Lane J (Mary R) photog ABC Photo Gravure h1801B Berryhill rd
--Larry R clk Bell Lines r Albemarle N C
--Lawrence (Joyce) formn Carriker Poultry r RD 2 Monroe N C
--Leona H Mrs insp Chadbourn Gotham Inc r3340 Eastway dr
--Lula S (wid Adam C) h801 Norris av
--M Ruth Mrs mach opr Panda Curtain r2941 Enfield rd
--Marcelle nurses asst Char Mem Hosp r1633 Parson
--Mary L Mrs nurse Mercy Hosp r1719B Evergreen dr

The **Plaza House Inc.**
FINE FURNITURE
"Make Your Home at Our House"
1237 PLAZA TEL. FRanklin 6-8455
ON THE PLAZA AT CENTRAL AVENUE

LEE A. FOLGER
Incorporated
Exclusive Authorized
BUICK
Dealer
SALES and SERVICE
900 S. Tryon
PHONE
EDison
3-2145
RE-NEWED
USED CARS
809-901
South Tryon
PHONE
FRanklin
6-6025

KURFEES PAINTS
PAINT CRAFT STORE
QUALITY PAINTS
1909 Commonwealth Ave.
Tel. EDison 2-2585
KURFEES PAINTS

YELLOW CAB CO., INC.
Dial EDison 2-6161
Service With Safety
Dial EDison 2-6161

"CHARLOTTE'S SAVINGS CORNER"
HOME FEDERAL SAVINGS & LOAN ASSOCIATION
Mortgage Loans — Insured Savings
Fourth and Tryon — Organized in 1883 — Tel. FRanklin 6-8447
FEDERAL SAVINGS AND LOAN INSURANCE CORPORATION — SAFETY OF YOUR SAVINGS — INSURED UP TO $10,000
FEDERAL HOME LOAN BANK SYSTEM — MEMBER

QUICK STARTS Willard AND MANY OF THEM
BATTERY TIRE & SUPPLY CO., Inc.
AUTO SUPPLIES
Complete Motor Tune-Up Service
Easy Budget Terms
2131 S. Boulevard
Phone EDison 2-4101

N. G. SPEIR, INC.
Real Estate Sales
Commercial — Residential
"TOWN and COUNTRY PROPERTY"
HOME LOANS
128-130 East 4th St.
Phone FRanklin 5-9871

EFIRD
--Maude G (wid Paul H) h224 Hermitage rd
--Nellie L clk Westinghse Credit Corp r Fort Mill S C
--Patsy C clk Goodyear Mtge r Marshville N C
--Paul H jr (Betty B) rep Reynolds & Co h636 Llewellyn pl
--Reita tchr Ascension Lutheran Church r1136½ Greenwood cliff
--Robbie J (Lois W) mtcemn Duke Power h2712 Grimes
--Robt H (Mary L) collr Home Credit h1719B Evergreen rd
--Roy M (Helen M) clk Ry Exp h2301 Newland rd
--Saml T (Eunice L) h1104 Berryhill
--Suzanne S Mrs sec Charlotte Distributing Co Inc r3722 Sedgewood rd
--T Edmund (Margt W) v-pres Charlotte Distributing Co Inc h2220 Roswell av
--Therell E (M Ruth) formn Davey Tree Expert h2941 Enfield rd
--Vernon J (Maritana B) grinder Highland Park Mfg h1633 Parson
--Walter T (Grace D) driver Pepsi Cola h430 Ideal way
--Willie V Mrs bkpr Harris Exp r1209 Robinhood rd
Efird's Book & Stationery Shop Leslie M Wilson mgr 120 N Tryon

EFIRD'S DEPARTMENT STORE INC
GEORGE D FRIZZELL, MANAGER DEPARTMENT STORE
120-126 N TRYON
TELEPHONE EDison 3-4141

--Photo Studio Mrs Mary V Christenbury mgr 120 N Tryon
--Shoe Repair Albert C Parker mgr bsmt 120 N Troy
Egen Chas C (Joan H) supvr J P Stevens & Co h352 Sedgefield rd
Eger Robt D (Lillian A) regional mgr Allstate Insurance h5300 Robinhood rd
Egerton Mollie L interviewer Employment Security Comn h409 N Church apt 201
Egger Henry T Rev (Ann P) pastor StPeter's Episcopal Church h1712 Beverly dr
Eggers Mack C driver ET&WNC Trans r Hickory N C
Eggleston Clarence (Pearline D) emp Dixie Waste Mills h613 Mill rd
--G Albert (Wilma C) slsmn Ptsbgh Glass r RD 5 Box 736
--John F (Helen) asst to traffic mgr Associated Transport r RD 5 Box 661
--Max (Jewell L) slsmn Ptsbgh Glass h843 Woodlawn rd
--Roy D (Rose J) eng Goodrich h1414 Mockingbird la apt D
Egry Register System Raymond H Lake rep prntrs 322 S Tryon R112
Egyed Edw J (Jean A) sls rep Natl Presto h5208 Seacroft rd
Ehni Gustave (Lula M) slsmn h2501 Roswell av apt 100
--Lula M Mrs opr SBT&T r2501 Roswell av apt 100
Ehrenburg Paul slsmn Rem-Rand r Christenbury rd
Ehringhaus Carroll C studt r2149 Sherwood
Ehrman Alicia h2405 Westfield rd
Ehrsam Alan B (Dorothy E) mech Char Linen Serv r Bean Rd RD 3

CAROLINA CONCRETE PIPE
(Division of AMERICAN-MARIETTA CO.)
Machine-Made Process Plain and Reinforced Sizes 4 to 72 Inches
PHONES EDison 2-8874 and EDison 4-9250
Office and Plant 3701 Hutchinson Ave. P. O. Box 10004

Eich Ernest P (Helen B) h410 Summey av
--Ernest P jr (Florence D) analyst Celanese Corp of Am h442 Lyttleton dr
Eichelberger Cornell (Lillie M) driver Roadway Exp h1346 Mulberry
--Ora maid h309 S Long
Eichenberger Albert W (Lilly E) bkpr Parrott & Richards h724 E Morehead apt 2
Eicher Kenneth M (Winifred T) slsmn Columbus Plastic Products h1401 Andover rd
Eichorn John V (Elaine E) mgr Acme Soap & Chemical Co h5401 Robinhood rd
--Robt L (Eliz M; Acme Soap & Chemical) h1317 Randolph cir
Eidson Max R (M Ruth) slsmn Char Linen Serv h1609 Herrin av
Eighth Street Market (Joseph F Wike) gros 421 W 8th
Eikok Dee waitress Charcoal Steak House
Eiland Herbert H (Jereline C) h2053 Millerton av
--Jereline C Mrs v-pres United Select Foods Inc and real est 2053 Millerton r do
Einhart Dail (Gail) studt r720 Montford dr
--Geo C (Louise B) adv mgr Radiator Specialty h720 Montford dr
Einstein Chas B (Polly B) slsmn Brown & Bigelow h1201 Lamont dr
Eisenberg Manuel N (Julia O; Uncle Sam's Loan Office) h2311 Brandon cir
Eisenhauer Barbara W Mrs clk Fed Res Bk r RD 10
Eisler Irvin A (Evelyn S) capt Piedmont Airlines h1800 Maryland av
Eisman Frank (Tillye) h1618 Providence rd
Eison see also Eason
--Ann S ofc sec Dr Chas W Tillett III r2940 Hutchison av
--Cebron (Lillie B) lab Dixon & Tom-A-Toe h2300 S Tryon
--Henrietta I bkpr E P Nisbet Co r RD 3 Box 104
--Jas A (Florence) mech United Equip & Serv h2940 Hutchison av
--Lillie B Mrs emp Griffin Pie r2300 S Tryon
--Nancy R board marker Harris Upham & Co r2940 Hutchison av
Ekstrom Dave slsmn Carbic Color & Chemical Co Inc r Greensboro N C
Elam Chas P (Leonie E) chkr Akers Mtr Lines h1717 Club rd
ELAM DONALD R (Emma S), Pres Elam Electric Co Inc 114 N Myers, Tel EDison 4-7269, h945 Scaleybark rd, Tel JAckson 3-5908

ELAM ELECTRIC CO INC
DONALD R ELAM, PRESIDENT
MRS EMMA S ELAM, SECRETARY-TREASURER
JAMES R SIMMONS, OFFICE MANAGER
ELECTRICAL CONTRACTORS
RESIDENTIAL, COMMERCIAL
114 N MYERS
TELEPHONES
EDison 4-7269, NIGHT FRanklin 6-0958
JAckson 3-1280 and JAckson 3-5908
(See Yellow Page 86)

--Emma S Mrs sec-treas Elam Electric Co Inc r945 Scaleybark rd
--Geo B terminal mgr Pilot Freight Carriers r Shelby N C
--Hattie Mrs r325 W Boulevard
--Helen B Mrs bkpr Coca-Cola h3616 Avalon av
--Herbert L (Edna L) h2928 Avondale av
--J Frank (Kath F) dept mgr Ford Motor h430 W Sugaw Creek rd
--Jas E (Sallie S) slsmn h625 Harwyn dr
--Kate M (wid Jas S) r400 Plymouth av
--Kath F Mrs bkpr Harris Express r430 W Sugaw Creek rd
--L Frances reservations agt EAL r108 Woodlawn av

ELAM
--Leonia E Mrs ofc sec Graves & Toy r1717 Club rd
--Richd W (Jacquelyn R) supvr Addressograph-Multigraph h4512 Murrayhill rd
--Walker S (Mamie S) prsmn Palmer Printing h108 Woodlawn av
--Wm A genl mgr Parts Warehouse Inc
--Willie with Allison-Erwin r2720 Inglehart
El Chico Lunch (Enos and Mrs Daisy Ingram) 304 S McDowell
Elcino Club Inc private club 1510 Statesville av
Elder Blanch M Mrs pantographer Char Textile Engravers r Wilkinson blvd
--Coffey L (A Grace) dept mgr Elder's Food Store h621 Seifert cir
--Carolyn opr SBT&T r424 E Worthington
--Chalmers lab r422A Carmel
--Coleman J (Geneva) lab A&P Bakery h2442 Remus rd
--Coleman J jr studt r2442 Remus rd
--Ellen J Mrs chkr Segrest Clns & Launderers r4537 Sampson (Tboro)
--Estha W Mrs bkpr Am Coml Bank r1209 Barkley rd
--G Dewey (Mary D) driver USA Recruiting h600 E 2d apt 4
--Geneva W Mrs hlpr A&P Bakery r2442 Remus rd
--Geo M r522 N Smith
--Herman T (Mabel S; Red Front Grocery) h522 N Smith
--Herman T jr (Nancy Y) ofc mgr Delhi-Taylor Oil r4500 Thrift rd
--Inez slswn Diana Shops r522 N Smith
--Irvin B meat ctr Elder's Food Store r621 Seifert cir
--Jas L (Bonnie) h1615 E 4th apt 4
--Johnnie C Mrs cash Elder's Food Store r5114 Monroe rd
--Lonnie (Ollie M) emp Great Sou Trucking h2217 Kennesaw dr
--Lonnie M waitress Grant's r1407 Orvis
--Nancy S Mrs ofc sec Pound & Moore r4500 Thrift rd
--Norman L (Peggy) uphol Austin Cushion & Canvas h2318 E 7th apt 1
--Ollie M beauty opr Mary A Neal r702 Griffith
--Ollie M Mrs smstrs Char Linen Serv r2217 Kennesaw dr
--Peggy A maid r2442 Remus rd
--Robt J (Johnnie C; Elder's Food Store) h5114 Monroe rd
--Roberta cash Elder's Food Store r5114 Monroe rd
--Ronald (Blanch M) ship clk Overnite Trucking r Wilkinson blvd
--Russell B jr (Estha W) loan mgr E B Stone Finance h1209 Barkley rd
--Sam (Dorcas) jan Johnston bldg h518 Sparrow
--Thos L (Ellen J) lineupmn Duke Power h4537 Sampson (Tboro)
--Ulysses (Laura B) emp S&W Cafeterias h2115 Holly
--Wm D (Vernelle R; Elder's Super Market h128 Hillside av
--Willie L (Willie; Davis & Elder Shell Oil Station) r Rockwell Blvd
Elder's Food Store (Robt I Elder) 4620 Monroe rd
--Super Market (William D Elder) 832 W Boulevard
Elders Christine G Mrs pkr Swift & Co r4308 Welling av
--Jas R (Christine G) cln and prsr h4308 Welling av
Eldridge Gordon G (Miriam J; Avondale Pharmacy) h1301 Andover rd
--Howard M slsmn Belk's r521 E Worthington
--Hubert H opr Pneumafil Corp r RD 1 Box 335 Belmont N C
--Jane E tchr Thomasboro Elem Sch
--John W (Linda L) slsmn Sun Oil h532 Arlington av
--Kath H Mrs slswn Eckerd's r3125 Washburn av
--Linda L Mrs hostess Imperial Theatre r532 Arlington av

W. Owen Flowe & Sons Construction Co.
DRAINAGE, GRADING and EXCAVATING CONTRACTORS
"Let Us Estimate Your Job First"
Tel. EX 2-2151 - Nights - Holidays Dial EX 9-1863, EX 9-6162 or ED 2-1388

"Floor Coverings"

HALL'S, INC.

"SINCE 1946"

"Floor Coverings"

Home of Quality Floor Coverings and Fine Furniture — Carpeting Service For Offices, Hotels and Motels

2519 THE PLAZA TEL. FRanklin 5-4449

LDRIDGE
Lois G (wid Lynn C) h2204 Dilworth rd W
Miriam J Mrs bkpr Avondale Pharmacy r1301 Andover rd
R W Co Lavant E Elliott pres, James V Rumfelt sec handkerchief mfrs 314 E 6th 4th fl
Richd A (Sue H) agt Life Ins Co of Va h2629 Clydesdale ter
Woodrow W learner Pneumafil Corp r RD 5 Box 934
eazer Dorothy A studt r2321 Selwyn av apt 4
Jas A (Dorothy L) slsmn Pound & Moore h2321 Selwyn av apt 4
L Holmes (Julia A) h1428 Waverly av

LECTRIC ICE & FUEL CO, C R Zachary Mgr, 315 S McDowell, Tels EDison 2-1775 and EDison 2-2390 (See Yellow Page 99)

Ice & Fuel Co (br) James A Robinson mgr coal 301 E 4th

LECTRIC SERVICE & SUPPLY CO (Dennis F Elliott), Commercial, Industrial and Residential Wiring, Repairing 3125 Tuckaseegee rd, Tel EXpress 9-5171 (See Yellow Page 88)

LECTRICAL CONTRACTING & ENGINEERING CO INC, J C Bolen Pres-Treas, Ralph P Cochrane V-Pres-Sec, W D Caughman Engineer, Installations, Design and Consulting Engineering 1800 Hutchison av, PO Box 942, Tel FRanklin 5-3345 (See Yellow Page 88)

Distributors Inc David L Spear pres, Herbert D Russell v-pres, Mrs Frances K Spear sec-treas 1101 E Trade
Modernization Co (Leon N Lawing) contrs 1215 Thomas av
Rewinding Co (Roy Richardson) 511 Central av
Specialties Co (Clyde N Sloan) elec equip 529 W Trade

LECTRICAL WORKERS LOCAL UNION NO 379, J F Henderson Business Mgr, 920 W Trade, Tel EDison 4-4102

ectrolux Corp Geo O Smith mgr vacuum clns 1412 E Boulevard
ectro-Mechanical Engineering Co John G Swinney pres, Wm G Hutchison jr v-pres, Mrs Lillian H Swinney sec, Clyde D Goforth jr treas 217 W Morehead
Motion Corp John G Swinney pres-treas, Samuel L Hayes v-pres, Mrs Lillian H Swinney sec transmission mfrs 217 W Morehead
ectronics Corp of America (Combustion Control Division) Richd E Kittoe area sls mgr 2916B Selwyn av
ectro-Way of Charlotte David L Anderson sls mgr garbage disposals bsmt 327 N Tryon
efson Edw J (Cleo) formn Dixie Cartage h2621 Fort
frieda's Flowers Inc Mrs Elfrieda R Madden v-pres-treas 4325 Park rd
gin Duncan V (Harriette M) cotton broker 2412 Roswell av h do
Eliz V (wid John C) r2412 Roswell av
Wm (Lula M) lab Char Pipe & Fdry h604 W Palmer
ias Eliz Y (wid Henry F) h118 Hassell pl
Henry F studt r118 Hassell pl
iason Adlai H (Mary N) furn designer 333 Brandywine av h do
Mary N Mrs tchr Pinewood Sch r333 Brandywine av
ington Ervin sht mtl wkr Caro Heating & Appliance r Belmont N C
ite Beauty Shop (Olive R, Lourina and S Allen Hunter jr) 1717 Kenilworth av
Grill (Mrs Lois M Lee) restr 436 E 1st
Lunch (Angelo P Handros) restr 309 W Trade
ixson Benj F (Marvin B) agt Prudential Ins Co of Am h1328 Kenilworth av
J Brooks (Willie) slsmn Sears h211 E Boulevard
Willie Mrs sec First Methodist Church r211 E Boulevard

Elizabeth Apartments 1001 Elizabeth av
--Button Shop (Mrs Viola M Williams) 1424 Elizabeth av
--Food Store (J Frank Youngblood jr) gros 307 N Caswell rd

ELIZABETH PURE SERVICE CENTER (Wayne and Frank Davis), Road Service, Pick-Up and Delivery, Weekdays 7 AM-11 PM, Sundays 8 AM-9 PM, 7th and Caswell, Tel EDison 3-6036 (See Yellow Page 22)

--School Gay Willis prin 1601 Park dr
Elkin Alvin F studt r2627 Idlewood cir
--Alvin V (Thelma F) div mgr Belk's h2627 Idlewood cir
--Carol with A&P r Dixie Rd RD 4
--John J (Doris M) weaver Highland Park Mfg h222 Criglen (H)
--Judith T teller Am Coml Bank r2627 Idlewood cir
Elkins Banks (Sulma W) sht rock wkr Mecklenburg Dry Wall h2711 Marene dr
--Floyd atndt Mack's Shell Service r RD 4 Dixie rd
--Inez M (wid Wm B) insp Hudson Hosiery h142 McAlway rd
--Joe M (Edna B) territory mgr General Electric Credit Corp h3211 Eastburn rd
--Paul V (Mary R) supvr SBT&T r Davidson N C Box 605
--Wm B (Selma) finisher Mecklenburg Dry Wall r RD 4

ELKS CLUB THE, LODGE NO 392

JOE C BOYARSKY, EXALTED RULER
T HERMAN ALLEY, SECRETARY
531 S TRYON
TELEPHONES
EDison 3-2439, EDison 3-7771 and EDison 3-7772

--Home 311 S Caldwell
Ellas Eug E r Derita Rd
Elledge Claude H (Edna B) textile wkr h828 Charles av
Ellege Martha R studt nurse Char Mem Hosp r do
Ellen Jas L mtcemn Queens College r3 Piedmont ct
Ellenburg Helen D Mrs beautician Ellenburg's Beauty Salon r1452 Carolyn dr
--J Maynard (Helen D; Ellenburg's Beauty Salon) h1452 Carolyn dr
--Jas H jr teller The Bank of Commerce r646 Glenwood dr
Ellenburg's Beauty Salon (J Maynard Ellenburg) 1419 Independence blvd NE
Eller Albert mech Caro Fdry r RD 1 Pineville N C
--Alice L tchr Berryhill Sch r704 Oakland
--Barbara ofc sec Mayer & Spigener Agency r Salisbury N C
--Betty J ofc sec Belk Stores Serv r RD 10 Box 124
--Carmen H Mrs clk Belk's r Tuchaseegee Rd RD 5
--Chas F driver Thurston Mtr Lines r Elk Park N C
--Chas F (Frankie L) driver Kilgo Mtr h1402 E 35th
--Clara L clk Prudential Ins Co of Am r1022 E Worthington av
--Cleve W (Blumie S) r1106 E Worthington
--Doris M checker Consolidated Brass r5214 Furman pl
--Elreta clk Chadbourn Gotham Inc r418 E Trade
--Evelyn L Mrs mach opr United Mills r335 Yorkshire dr
--Frank B jr (Evelyn L) sht mtl wkr Shuman-York h335 Yorkshire dr
--Frank W (Louise B) prof North Carolina State College h2500 Cloister dr
--Frankie L Mrs beautician Efird's r1402 E 35th
--Frankie studt r2500 Cloister dr
--G Edgar (Dorothy; Oakhurst Upholstery Co) h1010 Tracey dr
--Henderson driver Smith's Transfer r RD 11
--Henry H whsemn Pilot Frt Carriers r Kannapolis N C

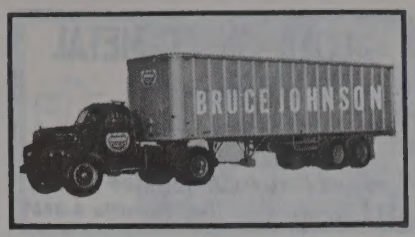

ELLER
--J Bryan jr (Ouida B) asst sec Bank of Charlotte r Berryhill la RD 4
--Jas studt r2500 Cloister dr

ELLER JAMES R (Helen A), Credit Mgr McClure Lumber Co and Builders Service Inc, h242 Coulwood dr, Tel EXpress 9-9928

--Jennings B (Carmen) knitter Nebel Knitting r RD 5 Box 620
--Jerry O atndt Tops of Charlotte r2720 Newland rd
--John servmn Universal Sls r Landis N C
--Jos A G (Patsy K) linemn SBT&T r RD 1 Stanley N C
--L Carolyn opr SBT&T r424 E Worthington av
--Lonnie driver Yellow Cab r519 N Graham
--Louise B Mrs tchr Hawthorne Jr Hi Sch r2500 Cloister dr
--Luther J (Mary D) rtemn Foremost Dairies h5214 Furman pl
--M Kathlene recpt Mercy Hosp h405 W 25th
--Milton (Hope) buyer J O Jones Inc r Gastonia N C
--Minkey bkpr Younts Realty h615 Sunnyside av apt 2
--Robt C (Gwynne K) eng Crowder Constn h2108 Arnold dr
--Robt F (Annie L) h704 Oakland av
--Ronald clk Wholesalers Auto Parts Whse r Wilkinson blvd
--Sam F jr (Helen G) driver Pilot Frt Carriers r Elk Park N C
--Sherrill L (Norma S) slsmn Esso r RD 3 Hickory N C
--W Marshall (Gladys J) sht mtl mech Ross & Witmer h3706 Ellenwood pl
--Wm S baker Federal Bake Shop r118 W 7th
Ellerbe Cora L (wid Wm W) h2327 Weddington av
--Dorothy P (wid Wm W) rep SBT&T h2401 Kenmore av
--John S (Louise F) clk Mecklenburg Hotel h2300 Commonwealth av
--Louise F Mrs clk Southern Knitwear Mills r2300 Commonwealth av
--Ruth F Mrs tchr PS r5453 Topping pl
--Tad H (Ruth F) formn Whitin Mach Wks h5453 Topping pl
Ellerbee Elzanie (Flora) driver Henley Paper Co h428 Condon
--John jan Eastover Sch r2334 Orlando
--Wm H lab Ervin Constn r RD 1 Pageland S C
Ellerby Mae F Mrs maid Char Country Club h2435 Olando
--Rosa C (wid Geo) h223 S Fox
Ellett Maude H (wid Robt T) r2406 E 5th
--Robt T jr safety dir Caro Mtr Club h2406 E 5th
Elley Rosie (wid Jas) h2321 Douglas

FLOYD P. MERRITT
BUILDER
DEVELOPER
We Build Homes Not Houses
511 McALWAY ROAD TEL. EMerson 6-3260

BOST Building Equipment Co. Inc.

Floor Coverings
•
Acoustical Ceilings
•
Wall Tiles & Fabrics
•
Folding Doors and Partitions
•
Modern Kitchens Installed
•
Plastic Cabinet Tops

912 E. 4th St.

Phone EDison 3-0321

PATE ELECTRIC CO.

ELECTRICAL CONTRACTORS

- Industrial
- Commercial
- Residential

"The Company Built on Dependable Service"

1945 Plaza Court
Tel. FRanklin 6-7368

HARDWARE MUTUAL INSURANCE COMPANY
OF THE CAROLINAS
CURRENTLY PAYING 30% DIVIDENDS ON FIRE INSURANCE
Home Office 1356 East Morehead St. Established 1912 (See Yellow Page 124) Phone EDison 2-2119

CHARLOTTE MIRROR AND GLASS CO. INC.
IF IT'S PAINT or GLASS WE HAVE IT
1017 N. BREVARD ST.
TEL. EDison 4-9791

M. Franklin EXCAVATOR
- Diggings
- Foundations
- Driveways

REASONABLE PRICES
FREE ESTIMATES
1035 Gough St.
Tel. EDison 4-1371

McDonald Realty Company
REAL ESTATE SALES, LEASES, LOANS
Phone FRanklin 6-4441 212 S. Tryon St. 208-10 Johnston Bldg.
MLS

ALLIED SHEET METAL WORKS INC.
All Types of Sheet Metal Work
Composition Shingle Roofs
JOHNS-MANVILLE BUILT-UP ROOFS
222 S. Myers Tel. FRanklin 6-8469

Ellington Alene G Mrs clk Duke Power r RD Box 353 McAdenville N C
--Annie W Mrs nurse Good Samaritan Hosp r1142 Mona dr
--Betty L Mrs ofc sec Freeman & McClintock r Blair Rd RD 1
--Betty M clk SBT&T r RD 1 Belmont N C
--Carl M asst funeral dir McEwen Funeral Serv r3221 Sudbury
--Ernest M (Lucille L) div mgr City Water Department h4028 Commonwealth av
--General M (Dorothy R) meat ctr Wilson Food Store h5026 Monroe rd
--J B (Thelma C; Piedmont Drug Sundries) r Mt Holly N C
--John R eng asst Whitin Mach Wks r5332 Pine dr
--Kenneth F (Marion B) asst supvr State Mtr Vehicle Dept h425 Hillcrest av
--Lottie M clk-typ Carver College r1605 Whisnant av apt 2
--Louise B Mrs sec Edgcomb Steel h2113 Matheson av
--Louise H Mrs forwn Swinson Food Products r238 Plott rd
--Lucille M Mrs icer Am Bakery r4028 Commonwealth av
--Lynda D nurse Char Mem Hosp r do
--M Benj (Annie W) carrier PO h1142 Mona dr
--Marion B ofc sec Pittsburgh Plate Glass r425 Hillcrest av
--Marvin J (Mary F) brkmn Sou Ry h300 Keswick av
--Thelma C Mrs cash Piedmont Drug Sundries r Mt Holly N C
--Wm W (Margt B) ofc mgr H R Stewart & Co h2015 Arnold dr
Elliot see also Elliott
--Annie S Mrs bkpr Hanford's Inc r1246 Pinecrest av
--Co Edw F Downey dist mgr machy mfrs 112 S Tryon R1707
--Elvin with Genl Mills r113 W Laddell
--J H Co (southern division) Thos S Sterrett mgr textile machy 212 S Tryon R1011
--John D (Mary; Geo G Scott & Co) h3845 Churchhill rd
--Lee h918 N Poplar
--Mamie smstrs Uniform Rental Serv r921 N Griffith
--Robt W (Dorothy T) acct Geo G Scott & Co h2125 Brookwood rd
--Shelba Mrs teller Home Fed Savs & Loan Assn r RD 9
Elliott Ada J (wid Wm P) h320 Lillington av
--Adam (Kathleen J) lab Merchants Bonded Whse h415 N Brevard
--Addie E clk Henry V Dick & Co r RD 2 Box 660 Sharon rd
--Albert E (Rachel F) slsmn Allied Fence h309 S Summit av
--Albert E jr r309 S Summit av
--Albert W v-pres Display Fixtures Co and Newsstand Fixtures Co h1522 Medford dr
--Alda G ofc sec Stately Lady Nitewear r1708 Scott av
--Alexandria M Mrs tel opr Barringer Hotel r2005 Thomas av
--Allen (Kathleen B) h680 Fairwood av
--America L nurses asst Char Mem Hosp r RD 9
--Annie M Mrs looper Belmont Hosiery h416 Templeton av
--Arnold emp Caro-Ford Tractor r RD 9
--Aubrey M (Margt S) admn asst City Bd of Educ h912 Queens rd

ELLIOTT
--B Louis (Nell J) driver A G Boone Co h800 Seldon dr
--Bernice L studt r1547 Waddell
--Bobby H (Sarah C) grinder Douglas Aircraft h720 Grandin rd apt 1
--Bobby V (Frances S; Elliott's Grocery; Elliott's Super Market) h2505 Morton
--C Bruce (Mae A) h1700 Wilmore dr
--C Glenn (Kath P) cln C L Elliott Clns h2441 Morton
--C L Cleaners (Charles L Elliott) clo 727 W Trade
--C Mac exam Lawrence Whse Co r Pineville rd
--Cecil R (Edna) emp Hudson Hosiery h215½ S Summit
--Chas L (C L Elliott Cleaners) r RD 6 Box 621
--Chas L (Amanda S) supvr Allstate Ins Co h5312 Unaka
--Claude (Margt G) electn Coca-Cola h2111 Statesville av
--Craig W (Mary G) slsmn Chas Moody Co h1408 Kennilworth av
--D Ray (Jo Annette) slsmn Esso r904B Louise av
--Daisy E (wid J Wade) h615 Central av
--David E (Doris J) serv mgr Hutton Scott h4355 Wendover la
--David L pntr Char Mem Hosp r RD 9
--Dean E Mrs clk Queen City Coach Co r518 Belton
--Dean P Mrs clk Trailways r1719 Euclid

ELLIOTT DENNIS F (Thelma G; Electric Service & Supply Co; Tryon Repair Service), 3125 Tuckaseegee rd, h3822 Plainview rd, Tel EXpress 9-5171

--Donald V (Patsy M) clk Atlanta Oak Flooring h1619A Murdock rd
--Doris J clk SBT&T r Mooresville N C
--Eccles D (Bernice E; Elliott Surge Service) h2201 Vail av
--Edith ofc sec Burwell Dunn h2108 Charlotte dr
--Edith G Mrs bkpr C L Elliott Cleaners r RD 6 Box 621
--Eliz A clk Sou Friction Materials r RD 9
--Eliz B tchr Harry P Harding High Sch r320 Lillington av
--Eliz W (wid Levant E) h915 Henley pl

ELLIOTT & ELLIOTT (Dr Joseph A and Dr Joseph A Elliott Jr), Dermatologists 706 Doctors Bldg 1012 Kings dr, Tel EDison 4-4709

--Elton D (Barbara L) supvr Westinghouse h1905 Nassau blvd
--Emma G Mrs asst sec-treas P C Godfrey Inc r Statesville N C
--Floyd W (Alexandria M) linemn Duke Power h2005 Thomas av
--Floyd W jr studt r2005 Thomas av
--Fred S setupmn Whitin Mach Wks r Monroe N C
--Fredk G (Anita C) pilot EAL h143 McAlway rd
--Geo jr (Pearley F) lab City Eng & Streets Dept h712A N Graham
--Geo W (Zoraida M) h1941 Avondale av
--Gladys C Mrs clk Elliott's Place r921 W 5th apt 2
--Hamilton R comp Char Observer r725 E 15th
--Hatcher S Rev (Dorothy D) pastor Commonwealth Bapt Ch h3122 Barnhill dr
--Health Foods (Wm F Elliott) 226 N College
--Howard R (Molly A; Randy's Sinclair Service Station) h102 Halsey (H)
--J Flynn (Jean G) clk PTS h113 N Sycamore
--Jack L servmn Toledo Scale r RD 1 Huntersville N C
--Jas J dentist 928 E Boulevard h110 Coluicce rd apt 12C
--Jas L (Lillie A) supply room Presby Hosp h2318B Double Oaks rd
--Jas P (Louise W; Greenland Restaurant) h1631 Fountain view
--Jas W (Imogene P) slsmn Sou Bearings & Parts Co h442 Bertonley av

ELLIOTT
--Jane S Mrs ofc sec Goodman & Goodman r RD 9
--Jean G Mrs binderwn Washburn Prntg r113 N Sycamore
--Jim (Jane) chkr Piedmont Mountain Frt Lines r RD 9 Box 375
--JoAnn ofc sec EAL r Oakdale Rd RD 9
--JoAnn Mrs slswn Montaldo's r217 W Boulevard
--John D (Minnie E) div mgr Belk's h725 Jackson av
--John R (Esther T) h2113 Greene
--John R jr (Helen T) field sec Carolina Motor Club r RD 5 Box 660
--John T (Johnnie P) mach opr Whitin Mach Wks h2129 Weyland av
--John W emp A&P r122 N Sycamore
--Johnnie P Mrs boarder Chadbourn Gotham r2129 Weyland av
--Jos A (Emily H; Elliott & Elliott) h2700 Sherwood av
--Jos A jr (Audrey V; Elliott & Elliott) h2224 Sanford la
--Jos G (Susan B) interviewer Employment Security Comn h1515B Murdock rd
--Jos L r1708 Scott av
--Josephine D ofc sec Lance Inc r1708 Scott
--Kath P Mrs slswn Belk's r2441 Morton
--Kenneth H (Vivian) mech Paneh's Four Wheel Brake Serv h807 Seldon dr
--Kenneth R (Frances) state police h1727A Berryhill rd
--Levant E (Eliz W) pres R W Eldridge Co r915 Henley pl
--Lillie I (wid Floyd) h821 Seigle av apt 215
--Lois A Mrs mach opr Swinson Food Products r4926 Wedgewood dr
--Lois Y tchr County Bd of Educ h2108 E 7th apt 6
--Louise M Mrs clk Home Ins r3908 Whitehall dr
--Lura (wid J D) h904B Louise av
--M Kath opr SBT&T r2301 Old Sardis rd apt 3
--M Nancy clk SBT&T r1941 Avondale av
--Madge h4502 Tuckaseegee rd
--Mae A Mrs clk County Dept of Public Welfare r1700 Wilmore dr
--Malcolm E (Mary L) with Char Aircraft h608 E 35th
--Malcolm L (Maggie) h725 E 15th
--Margt Mrs h320 S Caldwell
--Margt R Mrs treas Clark Publishing Co and Clark-Smith Publishing Co h1119 W 5th apt 2
--Margt S Mrs med asst Dr Henry C Alexander jr r912 Queens rd
--Marjorie clk Avondale Pharmacy r1300 Woodward av
--Mary A emp SBT&T r2005 Thomas av
--Maurice A with Genl Mills r816 Oakdale rd
--Odus E (Violet R) driver Red Top Cab Serv h122 N Sycamore
--Odus E jr (Helen M) city police h5114 Unaka
--Ola W (wid John L) h2121 E 8th
--Patsy M Mrs supvr Sears r1619A Murdock rd
--R Frank h4926 Wedgewood rd
--Rachel F Mrs nurse Dr Laurence E Fleming r309 S Summit av
--Real Estate Inc Stuart W Elliott pres-treas, Joseph A Elliott v-pres, Mrs Roland C Elliott sec 212 S Tryon R212
--Rebecca A buyer Belk's r910 Sunnyside
--Robt M (Dean E) dept mgr Family Publications Service h518 Belton
--Robt N (Rose E) driver Johnson Mtr Lines h2919 Grimes
--Roland C Mrs sec Elliott Real Estate Inc r3400 Seward pl
--Ronnie clk Modern Sundries r RD 9
--Rose Mrs clk Home Finance Group Inc r2919 Grimes
--Sally J (wid Wm F) h910 Sunnyside av
--Saml C (Lucille F) buyer Belk Stores Serv h1954 Plaza ct
--Sarah C Mrs trainee Wachovia Bank & Trust r720 Grandin rd apt 1

YOUNG SELLS FORDS
318 FIFTH ST. PHONE FRanklin 5-8441

MAIN OFFICE
301 S. Tryon Street
Personal-Installment
LOAN OFFICE
135 S. Tryon St.

FIRST UNION NATIONAL BANK
OF NORTH CAROLINA
MEMBER F. D. I. C.
9 CONVENIENT OFFICES IN CHARLOTTE

1616 Central Ave.
839 Providence Rd.
1625 S. Boulevard
408 N. Tryon
1625 Woodlawn Rd.
1200 Hutchison Avenue
1932 W. Morehead St.

ELLIOTT
--Sarah buyer Belk's r910 Sunnyside av
--Shirley waitress Tanner's r1015 E 4th
--Shirley L bkpr Domestic Relations & Juvenile Courts r2600 McClintock rd apt 3
--Silas Z (Nannie H) h829 Canton
--Stuart W (Roland C) pres-treas Elliott-Real Estate Inc h3400 Seward pl
--Surge Service (Eccles D Elliott) dairy equip 2201 Vail av
--T Parks (Addie) coil winder Sou Elec Serv r Sharon Rd RD 2
--Thos H (Louise M) alignmentmn Leonard & Nicholson Royal Tire Serv h3908 Whitehall dr
--Thos H jr (Nora W) rep State Capitol Life Ins h818 Hawthorne la
--Thos M mach Dixie Spindle & Flyer r2111 Statesville av
--Tommie h218 Lakewood av (H)
--Vauta Mrs chkr S&W Cafeteria r218 Lakewood av
--Vivian P clk Columbia Pictures r807 Seldon dr
--Walter v-pres Wholesale Auto Parts Warehouse Inc r Charleston S C
--Wm E r1119 W 5th apt 2
--Wm E (Noma N) specialist Federal Aviation Agcy r301 Jackson dr apt 2
--Wm F (Lucille P; Elliott Health Foods) h2105 Chambwood dr
--Wm F Rev (Sarah L) pastor Greater Mt Sinai Baptist Church h1547 Waddell
--Wm L jr studt r1547 Waddell
--Wm V (Augusta M) base operations ofcr State Air National Guards h4419 Halstead dr
--Willie L (Gladys C; Elliott's Place) h921 W 5th apt 2
Elliott's Grocery (Bobby V Elliott) 4407 Thrift rd
--Place (Willie L Elliott) confy 215 N Cedar
--Super Market (Bobby V Elliott) gros York rd
Ellis A Ruth opr SBT&T r1924 Euclid av apt 8
--Alec (Johnnie M) chkr R C Mtr Lines r1923 Irma
--Alex whsemn R C Motor Lines h1014 N Church
--Alice O Mrs clk Char Observer r628 Jackson av
--Alice W Mrs cook Christ Epis Ch r726 Snowball
--Alma L washer Costner's Inc r724 N Alexander
--Annie (wid Geo) r686 Fairwood av
--Annie L r1014 N Church
--Annie R opr SBT&T h1924 Euclid av apt 8
--Arabelle C Mrs mach opr Natl Carbon r132 Crestwood av
--Arth F (Florence M) guard Pilot Frt Carriers r2420 N Church
--Azalie M Mrs opr SBT&T h114 W Boulevard
--Baxter F h1001 E 35th
--Benny J (Darlene L) city firefighter h1505B Berryhill rd
--Bobby L (Anna N) clk Duke Power h1419 E 35th
--Carl J (Frances C) atndt Bob's Esso Servicenter r East 35th
--Carson P (Blanche S) mach Douglas Aircraft h2120 Sharon-Amity rd
--Cecil J (Irene B) rep Carter Carburetor h2830 Zebulon av
--Cobe h1520 N Caldwell
--Constella B Mrs wrapper O'Boy Sandwich r719 Brookhill rd
--Crawford J plant wkr Charchem Inc r419 E Bland
--Darlene L Mrs stacker Natl Carbon r505B Berryhill rd
--David (Betty B) chief agt EAL h1262 Cheshire
--David B USMC r215 Randolph
--Dora A business sch 508 N Tryon apt 2 h do
--Edgar D (Geraldine M) slsmn Carolina Tile h3414 Bonaire dr
--Edna A Mrs maid h614 W Tremont av

ELLIS
--Edw D (Eunice S) waiter William R Barringer Hotel h2308 Booker av
--Eliz (wid David B) r524 E Worthington av
--Emma H (wid Robt F) r317 Sylvania av
--Ernest (Lucy C) emp Char Country Club h235 S Morrow
--Eunice M Mrs photo fnshr Dunbar-Stanley Studios r2308 Booker av
--Felix mech E J Smith & Sons r4119 Tryon
--Frances emp Hudson Hosiery r917 Sugar Creek rd
--Frances R with A&P r4119 N Tryon
--Frances W Mrs clk E B Stone Finance r1011 Pryor
--Frank G (Maurita G) mech EAL h2353 Orton
--Frank G (E Louise) plmb J Y Andrews Co h4131 Lansing av
--Frank L (Marcella R) mach Frieze Engineering & Mach r Mount Holly N C
--Geo atndt Tops of Char r RD 9 Box 422D
--Geo (Ella M) lab h700A Morris
--Geo B (Elsie B) clk Wil-Kin Inc h2812 S Tryon
--Geo J (Ann C) h2619 Sharon rd
--Geo P atndt Al Daniels' Esso Serv r RD 9 Box 422D
--Gordon M (Madge C) slsmn Caro Rim & Wheel Co h317 Sylvania av
--Gordon M jr hlpr Lassiter Corp r317 Sylvania av
--Harry T porter Kenmore Hotel r605 E 7th
--Hazel E clk PO r1957 StPaul
--Helene D (wid Henry B) h2635 Providence rd
--Herman studt r2322 Augusta
--Homer R (Nora B) clk Duke Pwr h1121 Myrtle av apt 66
--Howard cln Ebony Clns r505 S Long apt 2
--Howard (Alice W) jan Wica Chem h726 Snowball
--Howard jr (Luvenia) driver Sou States Chem h1000 Oak Lawn av apt 12
--Ida r409 State
--J Ray atndt Gentry Bros Servicenter r Marshville N C
--J Reid (Kath C) laby mgr General Aniline & Film Corp h2720 Sunset dr
--J Reid (Doris B) stmftr P C Godfrey Inc h228 State
--J T (Charla M) driver Queen City Mattress & Uphol h633 Central av
--J Thad jr (Kath P) slsmn Robert H Peaseley h1854 Lynwood dr
--Jack gasser Char Chem r419 E Bland
--Jackie B emp Delmar Studios r633 Central av
--Jas R (Joyce K) driver Gulf Oil h1217 Drummond apt C
--Jas E (Janie F) slsmn Abernathy Thomas Eng Co h3132 Graymont dr
--Jas H (Inez L) eng John M Dwelle Co h933 S Druid cir
--Jas H jr studt r933 S Druid cir
--Jaronza H hlpr Harris Super Mkt r933 S Druid cir
--Jean ofc sec Martin's r1001 E 35th
--Jennings B (Jeanette B) atndt Rhodes Sinclair Serv h1432 Downs av
--Jerry T (Mary R) slitter Stylecraft Packaging Serv h1817B Fleetwood rd
--Joe B (Salena) recapper Armor Tread Tire h1408 Cleveland av
--John D USN r1009 Greenleaf av
--John T (Willie M) frt hndlr Goodrich h1112 N Druid cir
--Jos B (Lorene S) fnshr Wade Mfg h215 Randolph
--Juanita C Mrs clk Atlantic Refining r RD 9 Box 79
--Laura tchr Gunn Hi Sch r2231 Celia av
--Louis E Mrs emp Coliseum r516 N Poplar
--Lucille B Mrs dental asst Dr Leland V Grady r1932 Marguerite av
--Lula insp Chadbourn Gotham Inc r6407 Market (Hickory Grove)
--Lynn (Magdalene C) erector Allied Chain Link Fence h4128 Buckwood rd
--Madge C Mrs bkpr Bible Books Store r317 Sylvania av
--Mae A r1929 Ewing av

UVA
INDUSTRIES INC.
SAVE ON NATIONALLY
ADVERTISED MERCHANDISE
Send for Money Saving
Catalog
211 ATHERTON ST.
CHARLOTTE 3, N. C.

ELLIS
--Mae D (wid Jos G) cafeteria hlpr Seversville Sch h220 State
--Magdelene C Mrs seamer Nebell Knitting r4128 Beechwood rd
--Margt F Mrs sls rep Marsh-Touchberry r2734 Avondale av
--Mary Mrs r419 W 8th
--Mary Mrs mach opr Panda Curtain r519 Seigle av
--Mary A clk Tennessee Coal & Iron r600 W Boulevard apt 1
--Mary H h522 W 8th
--Mary L nurse Presby Hosp r2011 Crescent av
--Maurita G Mrs cash Herbert Spaugh Jr High Sch r2353 Orton
--Michael B (Francis W) emp Sou Ry h1011 Pryor
--Mikey B (Frances W) yardmn Sou Ry h2331 Hickory la
--Milburn F (Bland R) prfrdr Dowd Press h2205 E 8th
--Mildred ofc sec Dr Walter M Summerville r3634 Eastway dr
--Morris L (Nell S) fnshr Caro Paper Bd h307 State
--Nathl (Wilhemina C) jan Wesley Presby Ch h2524B Double Oaks rd
--Ora D slsmn Char Cigar & Candy r Sunset rd
--Orston B (Luna C) h409 State
--Parks L (Pearl) formn Piedmont Carton h1110 Westway dr (Thoro)
--Paul E (Evelyn) whsemn Standard Bonded Whse r Huntersville N C
--Paul J (Blanche M) mech United Mills h2417 N Pine
--Philip (Judith A) mech State Air Natl Guard h131 Jackson dr apt 1
--Polly Mrs clk Char News h500 Central av
--Reid Agency (T Gray Ellis and Robt P Reid) ins 418 Arlington
--Robt (Zola) h535 Billingsley rd
--Robt W (Pauline H) pipeftr Kraly-Mearer Co h514 Bruns av
--Roy T jr (Lucille B) acct Sou Ry r2425 Edenton
--Ruby L smstrs Ginet Inc h816 N College
--Sadie G (wid John W) h2704 Zebulon av
--Salina Mrs pot washer Belk's Cafeteria r1408 Cleveland av
--Saml (Maggie) dockmn Bell Mtr Lines h1326A Horne ct
--Saml D (Arabelle C) driver Akers Mtr Lines h132 Crestwood av
--Saml W (Louvine R) driver Bush Transfer h325 Sylvania av
--Solomon R (Louise) film opr Caro Theatre h516 N Poplar
--Solomon R (Billie K) slsmn Rem-Rand h1120 Guilford ct
--Stand (Joe B Ellis) soft drinks 1408 Cleveland av

NIAGARA
OF THE CAROLINAS INC.
The Monarch of Mechano Massage
1009 W. Morehead
Telephone EDison 4-0652

We Rent
Dohickies
Thingamajigs
&
Whatchamacallits
Also
Folding Chairs
Party Needs
Banquet Equip.
Sickroom Needs
Guest Beds
Reducing Machines
TV Sets
&
Over 1700
Other Items
AARCO RENTS
DIAL
EDison
3-8841
126
W. Morehead

Young Construction Co.
THE ASSOCIATED GENERAL CONTRACTORS OF AMERICA
AGC
GENERAL
CONTRACTORS
• Commercial
• Industrial
Dial
JAckson
3-3232
4619 Pineville Rd.

THE WEARN LUMBER COMPANY
"SERVING THE CAROLINA'S SINCE 1890"
MANUFACTURERS OF ARCHITECTURAL WOODWORK
Wholesale
1420 S. MINT ST.
PHONE EDison 3-7575

BRAKE SERVICE CO.
of CHARLOTTE INC.
A Complete Line of Brake and Safety Equipment
BENDIX WESTINGHOUSE
2709 N. Tryon
Tel. EDison 2-8561

HOTEL WM. R. BARRINGER
AIR CONDITIONED ROOMS
EXCELLENT FOOD AND OUTSTANDING AIR-CONDITIONED BANQUET FACILITIES

F. N. THOMPSON INC.
GENERAL CONTRACTORS
Commercial — Industrial
CLANTON ROAD P. O. BOX 1474
Tel. JAckson 3-0515

ELLIS
--Stella M (wid Quinton D) grader Hudson Hosiery r409 State
--Stephen (Ruth) jan Mecklenburg Sanitarium h2112 Kinney
--T Gray (Margt F; Ellis-Reid Insurance Agency) h2734 Avondale av
--T R carp Samples & Moore Constn
--Theo (Consteila B) plant wkr Charchem Inc h719 Brookhill rd
--Theodora (Opal C) bkpr R L Walker Plumbing Co h1120 E 10th
--Tyrone porter Belk's r1100 Winnifred
--Virgil delmn Lewis Distribution Service r908 W 4th
--Virginia W (wid Wm F) h810 McRae apt 275
--W J servmn Toledo Scale r RD 11 Box 398A
--Wardell (Iotes S) butler h1957 StPaul
--Wardell (Maggie) clk PTS h2307B Horne dr
--Wm (Lucene) h1018A Swan
--Wm (Willie M) servmn Thrift Tire & Battery Co h2645 Englehart
--Wm E (Sally M) servmn WUTeleg h2322 Augusta
--Wm E jr studt r2322 Augusta
--Wm P (Lera H) driver Miller Motor Exp h1009 Greenleaf av
--Willis B (Hazel D) plmb P C Godfrey Inc h212 State
--Wilson D (Kathryn) stmftr P C Godfrey Inc r RD 9 Box 733
Ellison Chris R jan Cannon Aircraft Sls & Serv r2411 Orlando
--Elsie maid Presby Hosp r1109 Brown

ELLISON ERNEST INC
(ESTABLISHED 1916)
"JUST INSURANCE"
OFFICERS
ROBT E ELLISON, PRESIDENT-TREASURER
JOHN C LYDON, SECRETARY
GENERAL AGENTS
MARYLAND CASUALTY CO
and GENERAL INSURANCE
101 BUILDERS BLDG
312 W TRADE
TELEPHONE EDison 3-1146
(See Yellow Page 119)

--Jimmy lab Royal Mfg r RD 3
--Johnny E jr hlpr Sou Bakeries r510 E Bland apt 1
--Judith E dir City Bd of Educ r1934 Plaza ct
--Lizzie Mrs cln Wright Lndry r2702 Baltimore av
--Mary N Mrs h141 Middleton dr
--Paul S (Patricia F) ofc mgr Char Mem Hosp h405 Wakefield dr apt A

ELLISON ROBERT E (Theresa B), Pres-Treas Ernest Ellison Inc 101 Builders Bldg 312 W Trade, Tel EDison 3-1146, h2826 Belvedere av, Tel EDison 4-8218

--Robt J chkr Colonial Stores r317 McDonald av
--Robt L hlpr Hugh Prather Co r1137 Statesville av
--Sally maid Mayfair Hotel r301 S Caudwell
--Wm W (Louise F) opr Char City Coach Lines h317 McDonald av
Elisasser Mary E Mrs ofc sec Clayton & London r4838 Keats av

ELLSASSER
--Parmalee S jr (Mary H) claims admn GMC r4838 Keates av
Elly Emma r425 N Poplar
Elm Street AME Zion Church Rev James Ross pastor 125 Wadsworth pl
Elmer Phillip P (Grace) emp Douglas Aircraft h635 Marsh rd
--Walter R jr studt r701 Hawthorne la
Elmore Annie L maid Marie G Davis Elem Sch r2834B Statesville rd
--Birdie L r2433 LaSalle
--Blanch B pkr Jack's Cookie r RD 10 Box 186
--Brenda K slswn Kress' r1521 Hawthorne la
--Clyde (Kate) with Char Mem Hosp h2843B Statesville av
--Dewrene waitress Grant's r RD 10 Box 448
--Edna Mrs cafeteria wkr Lincoln Hts Elem Sch r1925 Earle apt 358
--Edna C clk J P Stevens & Co r Hoskins Station Box 190
--Esther (wid Walter R) dir Hawthorne Lane Meth Ch Kindergarden h3610 Country Club dr
--H Alan studt r4824 N Tryon
--H Wm (Mary M) slsmn Caro Distributing h Sugar Creek rd Derita N C
--Harry (Edna) h2815A Statesville av
--Henry lab r120 S McDowell apt 7
--Holland O produce mgr Colonial Stores r Belmont N C

ELMORE HUNTER O, Salesman Marley Realty Co 1236 E Morehead, Tel EDison 4-4621, h Belmont, N C

--Isabel M Mrs ofc sec Eck & Eck h420 Rensselaer av
--J Hunter slsmn Marley Realty r Belmont N C
--Jas A hlpr Baker Equip Engineering r106 Faires Belmont N C
--Jennings C (Ethel C) sec-treas Lari & Elmore Inc h1521 Union
--Jewell M Mrs kindergarten tchr Myers Park Bapt Ch r2250 Briarwood rd
--Lee jr (Madeline M) servmn Suburban Rulane Gas h2008 Rozzells Ferry rd
--Lesilie (Betty H) mtcemn A&P Bakeries r709 Concordia av
--Lucille C Mrs (Elmore's Guest House) h720 Royal ct
--Maggie B elev opr Independence Corp r2035 Renner
--Margt E Mrs sec-treas Elmore Trailer Sales Inc r4824 N Tryon
--Mary M Mrs supvr SBT&T r1733 Sugaw Creek rd W
--Maude L Mrs mach opr Soderberg & Stern r649 Bradford dr (Thoro)
--Raymond C driver Overnite Trans r RD 10 Box 186
--Richd A studt r720 Royal ct
--Richd T (Jewell M) agt Equitable Life Assurance h2250 Briarwood rd
--Talmadge (Myrtle) USN h915 E 10th apt 5
--Trailer Park (W Henry Elmore) 4824 N Tryon

ELMORE TRAILER SALES INC, W Henry Elmore Pres, Mrs Margt E Elmore Sec-Treas, Complete Line of Mobile Homes, Sales and Service 4824 N Tryon (6), Tel EDison 2-2471

--Virginia C Mrs maid Jordan Motel h120 S McDowell apt 7
--W Henry (Margt E; Elmore Trailer Park) and pres Elmore Trailer Sales Inc h4824 N Tryon
--Wade (Edna) h1925 Earle apt 358
--Wade E atndt Airport Auto Serv r2815A Statesville av
--Walter studt r3610 Country Club dr
--Walter M (Audrey H) drftsmn J N Pease & Co h2350 McClintock rd apt 2
--Warren C (Ruby C) city police h924 Wesley av
--Whitney W (Francis; Elmore Sign Co) h2517 Morton
--Wm jan Marie G Davis Elem Sch r1301B Harne ct

ELMORE
--Wm L (Maude L) h649 Bradford dr (Thoro)
Elmore's Guest House (Mrs Lucille C Elmore) 1721 E 7th
El Moro Grill (Ernest Kollar) 803 N Graham
Elms Annie L Mrs slswn Friedman's Jwlrs r3513 Gibson
--Annie R r911 S Tryon apt 1
--Bobby appr A&P r5743 Delta rd
--David B (Lois M) formn Sou Dairies h2923 Carol av
--Douglas F (Isabel N) sls eng Whitin Mach Wks h2540 Eastway cir
--Harold D emp United Mtrs Serv r Monroe N C
--Iris H Mrs slswn Ivey's r2100 Hastings dr
--Jennie r2923 Carol av
--John A (Annie C) ship clk Dixie Tag & Envelope h3513 Gibson
--Joyce R Mrs bmo Am Coml Bk r1101 Spruce
--Lucille Mrs clk Providence Hdw r Pineville N C
--Mildred T Mrs clk-typ Am Coml Bk r351 Peterson dr
--Peggy P Mrs clk SBT&T r RD 7 Monroe N C
--Richd B (Iris H) terminal mgr Bush Transfer Co h2100 Hastings dr
--Richd S (Joyce B) repr Hotpoint Appliance Sls h1101 Spruce
--Sydney L (Mildred T) dispr Pilot Frt Carriers h351 Peterson dr
Elmwood Cemetery end W 7th
El Rancho Motel (Dudley and Mrs Betty Greer) 4815 Wilkinson blvd
Elrod Chas E (Inez W) supvr SBT&T h220 Hillside av
--Edw (Lottie M) pkr Radiator Specialty h2425 Rachel
--Helen C Mrs dmnstr Coble Dairy Products Co-operative r922 Drummond av
--I Craig (Joia D; J E Elrod Lbr Co) h2626 Sharon rd
--Inez W Mrs dir Am Natl Red Cross r220 Hillside av

ELROD J E LUMBER CO (J Edgar Elrod Sr, Stanley R Elrod, I Craig Elrod), Lumber and Lumber Products, Fir-Tex Insulation, Plywood, Paneling, Doors and Mouldings 300 E 36th, Tel FRanklin 5-7373

--J Edgar (Mary S; J E Elrod Lumber Co) h2828 Belvedere av
--J Edgar jr (Florence B) mfrs agt 2633 Idlewood cir h do
--John D (Roxie E) emp Sealtest Sou Dairies Div h120 Grandin rd
--Maola V sec Jobbers Warehouse Inc h612 Clement av apt 1
--Mary D opr SBT&T r RD 5 Box 890
--Pauline E (wid B L) r220 Hillside av
--Peggy I V opr SBT&T r Belmont N C
--Rhonda D (Rena K; Tar Heel Sash & Door Co) h2615 Sharon rd
--Stanley R (Ruth W; J E Elrod Lumber Co) h2128 Queens rd E
--Thos H (Helen C) slsmn Lay's h922 Drummond av
Elsom Howard F (Elsie N) eng Celanese Corp of Am h5801 Murray Hill rd
Elston Gerald (Alice C) psychologist City Bd of Educ h1001 Beatties Ford rd
Elting Carol F studt r1304 Biltmore dr
--John P (Eleanor A) dir of research Kendall Co h1304 Biltmore dr
--Marshall P USN r1304 Biltmore dr
Elvin Wm J (Annie D) h227 Brandywine av
Elwell Ralph E (Louise A) slsmn Olin Mathieson Chemical h4511 Fenwick ct
Elwood Ellen J (wid Wm H) h418 Katonah av
--Fredk C (Peggy A) shipper Chev Mtrs r415 Rensselaer av
--John T (Annie K) wtchmn Watson Watchman's Serv h410 Lakewood av (H)
--Leonard C fcty wkr Westinghouse r504 Katonah av
--Leroy (Ethel D) plstr C W Kirkland Co h2834 Cowles rd
--Mary F prsr Uniform Rental Service r410 Lakewood av (H)

SOUTH 21
CURB SERVICE RESTAURANT
Your Family Drive-In
THE OASIS OF THE HAMBURGER

SOUTH 21's
BIG BOY 45c
A Meal in Itself
3631 S. Boulevard

Drink FARM FRESH MILK
HARVEY B. HUNTER Dairies
HARVEY B. HUNTER
Dairies
SHOPTON RD. PHONE JAckson 3-2905
Drink FARM FRESH MILK
HARVEY B. HUNTER Dairies

Baucom's NURSERY & GRADING CO. A. L. BAUCOM, Owner
LANDSCAPE GARDENERS — GRADING CONTRACTORS —
Visitors Are Always Welcome — Over 100,000 Shrubs for Your Selection
TEL. EDison 4-6453
NIGHT EDison 3-7975
(See Yellow Page 151)
4401 N. TRYON STREET
ACROSS FROM FAIRGROUNDS

ELWOOD
--Sylvester W (Thelma T) painter Wesley Heights Electric h504 Katonah av
--Thelma T Mrs clk Belk's r504 Katonah av
--Wm J (Melogene B) plstr C W Kirkland Co h101 Jackson pl apt 4
Ely D Raymond (Dorothy K) h2442 Danbury
--Henry (Vermelle D) studt h1238 Kohler av apt 2
--Jas (Ruth H) cook Belmont Hotel r707 E 7th
--John (Martha) lift opr Douglas Aircraft h1907 Lloyd apt 384
--Ruth H Mrs tchr Myers Street Sch r707 E 7th
--Vermelle D Mrs tchr Marie G Davis Elem Sch r1238 Kohler av apt 2
--Wm B (Florence E) ydmn h1021 S Mint
Elzy Minnie K Mrs saladmkr Griffin Food h207 N Summit av
Emaneel Wm Y (Betty B) sls eng Engineering Inc h2516 Marlowe av
Embree Earl G pres-treas Embree-Reed Inc r RD 1 Matthews N C

EMBREE-REED INC
EARL G EMBREE, PRES-TREAS
Wm H REED III, V-PRES-SEC
WAYNE A TRIPLETT, ASST SEC-ASST TREAS
HERBERT M WAYNE, DIR
H M HARRIS, GENL SUPT
PLUMBING, HEATING
AIR CONDITIONING
PROCESS PIPING CONTRACTORS
3750 MONROE rd
TELEPHONE EDison 2-1186

W T whsemn NAPA r RD 5 Box 835
Emerson Bessie (wid John) r1919 Cliffwood pl
Craig A (Margt F) driver Tucker Kirby Co h1919 Cliffwood pl
Harry J (Irene T; Emerson's Radio & Television Repair) r RD 2 Providence rd
Irene T Mrs bkpr Emerson's Radio & Telev Repr r RD 2 Providence rd
Jas A (Margt S) slsmn F H Trethewey Co h338 Sedgefield rd
Lawrence R (Anne P) sls eng Virginia Steel h209 Hollis rd
Margt F Mrs clk Duke Pwr r1919 Cliffwood pl
Sallie L (wid Alan C) mgr Wellon Apartments h312 N Church apt 102
Emerson's Radio & Television Repair (Harry J Emerson) 508 S Tryon
Emery Beulah H Mrs slswn Ivey's r229 Hassell pl
Geo A (Beatrice M) supvr J I Case Co h2408 Remount cir
Industries Inc Willard A Colby jr dist mgr chem mfrs 403 N Tryon R617
Jane K clk Am Coml Bk r1866 Lynnwood dr
Lillian L (wid Irving C) h363 Ridgewood
Lincoln O h1866 Lynwood dr
Marie D Mrs bkpr Am Coml Bk r3410 N Tryon
Orville M (Eliza R) slsmn Caro Nurseries h2226 Cumberland av
Rosa P Mrs slswn Belk's r1866 Lynwood dr
Saml N (Beulah) clk Sou Ry h229 Hassell pl
Wilma C Mrs clk Harris Super Mkt r5835 Delta rd
Emisor Anne C Mrs ofc mgr Frederick H Seelye r1900 Maryland av
Hazel R Mrs priv sec Central Motor Lines r1816 Mecklenburg av
Kelly E (Hazel R) county police h1816 Mecklenburg av
Emler J Fredk (Jane W) plant mgr Glaco Carolinas Co h1431 E 7th apt 4
Jane W Mrs interviewer Employment Security Comn r1431 E 7th apt 4
Emanuel Acie mtce City Park & Recreation Comn r409 Hefner
Presbyterian Church Rev DeGrandval G Burke pastor 2222 Beatties Ford rd
Emmerke Chas R wood wkr Display Fixtures r1014 Habersham dr

EMMERKE
--Dorothy L Mrs ofc sec Celanese Corp r1014 Habersham dr
--Robt C (Dorothy L) slsmn Parnell Tool & Supply h1014 Habersham dr
Emmrich Walter K (Louise S) h3345 Willow Oak rd
Emory Apartments 114 W 10th
--Bernard P (Winelle H) territory mgr Pillsbury Mills h1449 Townes rd
--Betty J ofc sec Charlotte Paper r Gastonia N C
--Gail F studt r1449 Townes rd
--Henry R pres Universal Window Corp r RD 1 Box 158 Matthews N C
--Leslie D (Edith G) acct Celanese Corp of Am h4737 Wendover la
--Nell Mrs ofc sec Thompson Dental r Lancaster S C
--Randie E r110 Woodland av
--Sarah A ofc mgr Arnold Hoffman & Co h500 Queens rd apt 2
--Winelle H Mrs bmo A&P r1449 Townes rd
Empire Enterprises Inc Howard Wright mgr chems 2119 N Davidson
--State Insurance Co Thos E Snelling state agt 237 S Tryon R914
Employers Group Insurance Co Lloyd C Smith jr br mgr 817 E Trade
--Mutual Fire Insurance Co Robert C Howie mgr 212 S Tryon R1104
--Mutual Liability Insurance Co Robert C Howie mgr 212 S Tryon R1104
--Mutuals Of Wausau Robert C Howie mgr 212 S Tryon R1104
Emrich Herbert (Harriett) grinder Standard Crankshaft & Hydraulic r Hickory Grove rd
Emrie Norton S jr (Rhay B) drftsmn Esso h4346 Applegate rd
Emser Clarence R iron wkr Marko Engineering r1233 E Boulevard apt 4
--H Raymond (Louise W) iron wkr Marko Engineering h1233 E Boulevard apt 4
Enchanted Cottage The (Mrs Ethel H Whitesides) children's c/o 1417 Central av
Encyclopaedia Britannica Inc Wm W Kresin dist mgr 212 S Tryon 1617

ENDERLY PARK BAPTIST CHURCH
REV RAYMOND LONG, PASTOR
SUNDAY SCHOOL 9:45 AM
MORNING WORSHIP 11:00 AM
SUNDAY EVENING SERVICE 7:30 PM
WEDNESDAY PRAYER SERVICE 7:30 PM
BAPTIST TRAINING UNION 6:15 PM
3201 TUCKASEEGEE rd
TELEPHONE EXpress 9-8821

--Park Beauty Shop (Mrs Mary Haas and Ida L Bolt) 3312 Tuckaseegee rd
--Park Community Center Frank L Tingley dir 1200 Clay av
--Park School Lois Bell prin 1318 Clay av
Enfield Kate R Mrs tchr County Bd of Educ r1220 S Mint
--Raymond A (Kate R) news dir h1220 S Mint
Enfinger Ben F (Martha H) personnel mgr Sears h1843 Arnold dr
Eng Bunda W clk P C Godfrey Inc r Kings Mountain N C
--Debbie C Mrs ofc sec Home Finance Group Inc r200 N Laurel av apt 7A
--Jas (Debbie C; The Oriental Restaurant) h200 N Laurel av apt 7A
Engel & Co (Leon J Engel) whol diamonds 102 W Trade R1212
--Leon J (Helen B; Engel & Co) r Belmont N C
Engineering Consultants (Robt W Beachley) 237 S Tryon R301
ENGINEERING INC, Edgar C Jones Pres, W Robert Moore Jr, V-Pres, Lexton S Helms Sec-Treas, Air Conditioning and Heating Contractors, Residential and Commercial, Owned and Managed By Licensed Engineers 3104 Old Pineville rd, PO Box 3122, Tel JAckson 3-3525 (See Yellow Page 4)

Bridges Furniture Company
Complete Lines of
FURNITURE APPLIANCES TELEVISION
308 S. TRYON TEL. EDison 3-3717

ENGINEERING
--Sales Co Of Charlotte Inc Stanford R Brookshire pres-treas, Voris G Brookshire v-pres and Mrs Edith M Brookshire sec mfrs agts 123 W 29th
England Amos (Second Street Pool Room) r Beattys Ford rd
--Andrew h411 N Graham
--Bobby L (Nancy) slsmn Hamilton Furn h129 N Dakota (H)
--Chas H (Ruth B) mach Baker Equip h300 S Summit av apt 1
--Edith opr SBT&T r303 Bruns av
--Ellis B (Grace B) supvr AT&T h1413 Morningside dr
--Evelyn Mrs chkr Julian's Lndry & Cln r North Tryon
--Jas R moulder Bostian Manneguin Studio r RD 10
--Kenneth F (Jeanne B) tchr Herbert Spaugh Jr High Sch h4914 Horton ct
--Leroy mech City Mtr Transport Dept r1926 Austin dr
--Nancy A nurse Presby Hosp r1413 Morningside dr
--Oscar E (Hazel P) mech City Mtr Transport Dept h151 Hovis cir (Tboro)
--Ralph L (Margt P) mech City Mtr Transport Dept h2819 Georgia av
--Robt L (Sallie W) driver Associated Transport h1528 Merriman av
--Roy C opr Pneumafil Corp r Cramerton N C Box 776
--Wm C jr (Gladys H) driver Pilot Frt Carriers r Spindale N C
Engle see also Ingle
--Arlena tech Precision Dental Laby r512 Concordia av
--Esper carp Ervin Constn r RD 1 Iron Station N C
--Peggy Mrs slswn McLellon's r404 N Poplar
--R Henry (Patricia W) slsmn Pound & Moore h1328 Morningside dr
--Russell S (Virginia B) slsmn Pound & Moore h2127 Kenmore av
--Shelton S formn City Eng & Streets Dept r RD 11
--Stowe S carp Ervin Constn r RD 5 Shelby N C
Englebert Wm F (Beth S) formn SBT&T r RD 1 Troutman N C
Englewood Apartments 1353 Greenwood cliff
English Beatrice N Mrs h1028 S College
--Bessie L (wid Geo) smstrs Montaldo's h719 Grandin rd
--Bros Amoco Service (Cecil and Fancy English) gas and oil 1853 Statesville av
--Cecil (Eloise B; English Bros Amoco Service) r435 N McDowell
--Dessie Mrs (Chantilly Beauty Salon) r RD 1 Box 441 Albemarle rd
--Edna R Mrs pkr Swift & Co r4051 Whitehall dr

FINE HOMES
— C. H. STOGNER —
Additions and Remodeling Our Speciality
515 SELDON DR. FRanklin 6-5889

J. L. COE CONSTRUCTION COMPANY INC.
ENGINEERS GENERAL CONTRACTORS
408 Builders Bldg.
312 W. Trade
Tel. EDison 4-3041

ORR MOTOR CO.
Service Since 1930
Specialized Service
For Buick And All Other General Motors Cars
Delco Batteries
AUTHORIZED UNITED MOTORS SERVICE
Air Conditioning Installation and Service
820-22 E. Fourth St.
Phone EDison 2-1164

INTERSTATE ROOFING & ASPHALT CO., Inc.
IRACO
Barrett and Flintkote
Industrial and Residential Roofing
520 W. PALMER ST. DIAL FR 5-8447

TUCKER-KIRBY CO.

SHELL

FUEL OIL
•
BUILDING
•
MATERIALS
•
COAL
•

The Home of "T-K" Service Since 1920

Tel. FRanklin 6-1585

520 W. PALMER

YOU CAN NOW ENJOY THE FOLLOWING BORDEN'S PRODUCTS:

Borden's Homogenized Milk

Borden's Chocolate Milk

Borden's Buttermilk

Borden's Half & Half

Borden's Whipping Cream

Borden's Orange Drink

Dial EDison 2-7350

U.S. HWY. 29 BY-PASS AT DERITA RD.

MEMORIALS OF ENDURING BEAUTY

Charlotte's Largest and Leading Retail Monument Dealer

Carolina Marble & Granite Works, Inc.

3200 S. BOULEVARD
FLOYD A. FRIDELL

(See Yellow Page 141)

PHONE JAckson 3-2112
TERRELL FRIDELL

POTTS-BROWN COMPANY

ASSOCIATED GENERAL CONTRACTORS OF AMERICA

GENERAL CONTRACTORS

404½ S. Tryon St.
Tel. FRanklin 5-8637

ENGLISH
--Eloise B Mrs tchr City Bd of Educ r435 N McDowell
--Fancy (Sadie; English Bros Amoco Service) r2301 Davis av
--Francis (North Side Produce Market)
--H H (Dessie C) machinist R H Bouligny Inc r RD 1 Box 893
--Henry F (Nancy M) lab City Mtr Transport Dept h1909 Taylor av
--Henry L (Minnie R) clk Automotive Elec Assocs r Derita N C
--Herman B (Sarah E; Radio Electronic Sales & Service Co) h407 W Kingston av
--Jas (Bessie B) emp Barnhardt Mfg h508 N Brevard apt 4
--Jas H (Edna R) agt Life Ins Co of Va h4051 Whitehall dr
--Jim Auto Sales Inc Marion J English mgr used cars 1201 S Tryon
--Juanita D Mrs ofc sec Mec-Tric Control r500 Skipwith pl
--Louis J (Marian) emp Elec Stge Battery h634 Mayview dr
--Marion J (Betty W) mgr Jim English Auto Sls h2335 Amesbury av
--Mary maid h815½ E 2d
--Mildred dept dir Char College h1333 E Iris dr apt 1
--Myrtle V ofc sec Munson Zenith Hearing Serv r446 Ardmore rd
--Nancy M Mrs cook Am Cyanamid r1909 Taylor av
--Phyllis Mrs ofc sec Sealtest Sou Dairies r122 Hollis rd
--Robt porter Singer Sewing h816A South Alexander
--Robt M (Lillian C) dist sls mgr Iron Fireman h224 Altondale av
--Rosa A (wid Roosevelt) dishwasher Kress' h116 Beach
--Sadie Mrs smstrs Ginet Inc r2301 Davis
--Sarah E Mrs bkpr Radio-Electronic Sls & Serv r407 W Kingston av
--Steve (Phyllis) eng Ralston Purina h122 Hollis rd
--Thos H mach opr Package Products r407 W Kingston av
--Walter S (Juanita D) driver Youngblood Truck Lines h500 Skipwith pl
--Wm A (E Juanita) buyer Belk Stores Service h343 Wakefield dr apt C
Englund Gosta slsmn F H Ross & Co

ENGRAVING SERVICE CO (A Jack Coley III and A J Coley Jr), Jewelry, Silverware and Trophy Engraving, Watch and Jewelry Repairing 1301 Independence Bldg 102 W Trade, Tel EDison 3-0328

Enjoy Co Inc J W Toney mgr br chemicals 207 Hawthorne la
Enloe Chas A jr clk Fed Res Bk r2204 E 5th
--Eva L (wid Saml W) r1338 W Boulevard
--Geo W (Grace M) whsemn Char Grocers Mut Corp h2421 Shenandoah av
--Glen R (Frances R) supt Johnson Motor Lines h5008 White Oak rd
--John A (Arlie) h728 Lamar av
--Linda A asst Dr Donald Kiser r2421 Shenandoah av
--Margt L ofc sec N C Telephone r728 Lamar av
--Peggy A studt r5008 White Oak rd
Enlow Nellie D (wid Oris) h1919 Lenox av
Ennett Geo N (Betty W) ins consultant 112 S Tryon R2014 h314 Livingston dr
Ennis Alf D (Lucy) erector Char Mfg r Landis N C

ENNIS
--Edgthe F slswn Ivey's r1643 Garden ter
--Eloise Mrs tel opr City Chev r716 Glendora dr
--Gladys W Mrs cafeteria wkr Dilworth Elem Sch r1125 Woodside av
--Henrietta F (wid Wm R; Ennis Tourist Home) h2124 W Morehead
--Howard D mechanic Am Bakeries r RD 1 Indian Trail N C
--J L Esso Service (Jas L Ennis) gasoline 125 Independence blvd NE
--Jas L (J L Ennis Esso Service) r716 Glendora dr
--Janet Mrs ofc sec Associated Hosiery r3033 Kentucky
--Jennette Mrs clk Natl Assn of Hosiery Mfrs r3033 Kentucky av
--Louise L (wid Wm H) mus tchr 160 Eaton rd h do
--Ralph E wndr Jones Elec Repr r Mathews N C
--Raymond C (Gladys W) clerk Price Merc h1125 Woodside av
--Robt S (Margt C) driver Harris Exp h2840 Cowles rd
--Roland clk Singer Sewing r Monroe N C
--Ruby mach opr Panda Curtain r Monroe N C
--Tourist Home (Mrs Henrietta F Ennis) 2124 W Morehead
--Vera P Mrs mach opr W A Buening & Co h1345 Durwood dr apt 3
--Vickie S sten Twentieth Century Fox Film r2840 Cowles rd
--Walter G (Faye M) clk Allis-Chalmers Mfg h301 Hollis rd
--Wilbur R (Janet; Independence Esso Servicenter) h3033 Kentucky av
--Wm A jr (Dorothy S) servmn Underwood Corp h2101 Yadkin av
--Wm B quilter Highland Pk Mfg r Concord N C
--Wm H jr (Frances M) serv eng Uster Corp h2001 Parson
Enos Jack M (Peggy J) spl agt Shelby Mut Ins h1210 Sewickley dr
Enright D W r1431 E 7th apt 2
Ensign Ella L (wid Richd) ofc sec Foster Mach h312 N Church apt 204
Ensley Esther H Mrs clk Montaldo's r4024 Paisley pl
--Eva slswn The Vogue r229 N Poplar
--Floyd V (Betty C) clk Douglas Aircraft h2529 Lola av
--Willard J (Esther H) slsmn Bost Bakery h4024 Parsley pl
Entrekin Amanuel O (Mildred) dept mgr Singer Sewing h1241 Bethel rd
--Archie F formn Metal Service r Huntersville N C
--Flora B Mrs clk Char Auto Parts r1239 Pinecrest av
--Howell H (Flora B) collr Periodical Publs Serv Bur h1239 Pinecrest av
--John T (Madge S) slsmn Goodnight Bros h323 Glenwood dr
--Larry with State Air Natl Guard r1241 Bethel rd
Entzminger Fred W (Ruth S) mach opr Harold Press h518 Nelson av (H)
--Jas F (Belle R) supvr Sou Ry h1101 Opal
--Ruth S Mrs with Krisppy Kreme Doughnut r518 Nelson av (H)
Episcopal Church Of The Holy Comforter 2701 Avondale av
Eplee see also Epley and Eppley
--K Roy (Ruby G) linemn Duke Pwr h2505½ Commonwealth av
--Ruby G Mrs bkpr Am Natl Bank r2505½ Commonwealth av
Epley Emma G Mrs r2919 Rush av
--Reburn A agt State Farm Mutual Ins r Parklane rd
Epmore Inc W Marshall Moore pres-treas, Jas O Moore v-pres and B J Brown sec real est 2914 S Griffith
Epperson J Sylvia clk Scandinavia Belting r Derita N C
--Margt Mrs nurse Mercy Hosp r2927 Washburn av
--Sara L Mrs ofc sec Duke Pwr r1737A Berryhill rd

EPPERSON
--Wm H jr (Sara L) appr Am Color h1737A Berryhill rd
Eppes see also Epps
--Francis O carrier PO r Oakdale rd
--Richd K (Grace R) h2429 Razzells Ferry
--Richd K jr (Dorothy F) ofc mgr Reid Hayden Inc r RD 9 Box 502A Woodland cir
--Wm L slsmn Am Hdw & Equip r RD 5
Epping Florence Mrs r413 W 11th
Eppley see also Epler and Epley
--Alwin J (Edith M; Piedmont Super Market) r1720 Lansdale dr
--Chestene C Mrs emp Lance Inc r1109 Briarcreek rd
--F Coan (Frances F) agt Sou Heritage Life Ins h4516 Woodhaven dr
--Frances F Mrs tchr Montclaire Sch r4516 Woodhaven dr
--Fred W (Gladys T) slsmn Hoppe Mtrs Sls h316 Plymouth av
--Gladys T Mrs slswn Nation Wide Adv Specialty r316 Plymouth av
--John R (Chestene C) slsmn h1109 Briar Creek rd
--Richd L (Kath G) div mgr Southern Biscuit r1713 Lansdale dr
Epps see also Eppes
--Barney G mach Kanoy & Sons Mach r Henrietta N C
--Chas E (Peggy R) trav slsmn h1906 East Boulevard
--Dubreil (Peggy Mc) formn Crowder Constn r Fort Mill S C
--Edom h1411 Crest
--Ernestine W Mrs cook Drum Restr h321 N Davidson
--Evelyn opr Marianna Beauty Shop r1411 Crest
--Geo W (Mattie G) lab Char Country Club h704 E 5th
--Lee W dockmn Bell Lines r2623 Stateville av
--Lucius (Maggie B) hlpr Sou Ry h2540 Elmin rd
--Marjorie opr Belk's r1415 Shorter av
--Mildred C Mrs clk SBT&T r RD 1 Fort Mill S C
--Miriam H Mrs ofc supvr Prudential Ins Co of Am r1134 Heather la
--Peggy R Mrs ofc sec Myers Pk Presby Ch r1906 E Boulevard
--Rosa K (wid Robt D) h2135 Avondale av apt 4
--Roy H (Miriam H; Midtown Cars & Parts) h1134 Heather la
Epting A F Appliance Co A Frank Epting pres whol distr and marine sups 2116 Thrift rd
--A Frank pres A F Epting Appliance Co r Sharon View rd
--Carl V (Emma P) clk Westinghouse h2215 McClintock rd
--Doris T Mrs clk F W Ross & Co r2818 Poplar dr
--Faye Mrs credit mgr A F Epting Appliance r Sharon View rd
--Jas H (Doris T) slsmn A F Epting Appliance h2818 Poplar dr
--Mittie studt r1814 E 4th
--Patricia H sten Goodyear Mtge r730 Lamar av
--Ronald (Patricia) collr Home Credit h730 Lamar av

EQUIPMENT FINANCE CORP
MELVIN L BURTON (COLUMBIA, S C) PRESIDENT
J FRED COLVARD (DURHAM, N C) VICE-PRESIDENT
OSCAR F NELSON SECRETARY-TREASURER-MANAGER
ERNEST L HICKS, ASSISTANT SECRETARY-TREASURER
FARM EQUIPMENT FINANCE
1026 S BOULEVARD
TELEPHONE FRanklin 5-8691
EQUIPMENT & SUPPLY INC, E R Caldwell Manager, We Buy and Sell Surplus Goods, Machinery and Metal Shelving 3235 Wilkinson blvd, Tel EXpress 2-1393

OLD DOMINION Box Company Inc.

CHARLOTTE, NORTH CAROLINA

ELAM electric company, inc.
ELECTRICAL CONTRACTORS
114 North Myers St. RESIDENTIAL — COMMERCIAL Phone EDison 4-7269

COMPLETE LAUNDRY SERVICE and SANITONE DRY CLEANING FEATURING SOFT-SET FINISH
CHARLOTTE LAUNDRY INC.
DIAL EDison 3-5191
WE CALL FOR and DELIVER

UITABLE LIFE ASSURANCE SOCIETY OF THE US, Harvey S White Agency Manager, Benner B Crigler District Manager, 1910-14 Liberty Life Bldg 112 S Tryon, Tel FRanklin 7-4561

amo Theo O (Virginia E) pntr 525 Berryhill h do
ben Essa B (Estelle N) mgr City Motor Exchange Co Inc h125 N Dakota (H)
en Annie R (wid Paul) boarding house 401 N Pine h do
exson Chas F (Sarah A) photog Duke Photographers Co h1201 Reece rd
Sara A Mrs laby tech Mercy Hosp r1201 Reece rd
ger Leroy J repr Genl Elec r2800 Selwyn av
hart Francis T Mrs ofc sec Carmel Country Club h1557½ Wilmore dr
Wm S USAF r1557½ Wilmore dr
ichs Cecil T h1143 W Dreeden dr
ickson Clarence E agt Met Life r Lancaster S C
Eliz O (wid Edwin G) br mgr North State Lndry r413 E Worthington av
Frances V Mrs sten Shaw Mfg r1915 Hillside dr
John H (Frances V) trav slsmn h1915 Hillside dr
Leonard (Rita A) rep Pratt Whitney Aircraft h4611 Wendover la
Virginia S int dec Dorsey's Inc r Concord N C
icson Alex C (Lillian J) mech h116 W 23d
leen Jackie mech Glenwood Auto Serv
nandez Grayce B instr Richardson's Beauty College r Rock Hill S C
n-Ell Grill (Ernest L Gibson and Wm R Griffith) restr York rd
nest see also Earnest
Mary S clk SBT&T r1620 Choyce av
nestsons Elizabete mach opr Soderberg & Stern r4205 Welling av
Kriss (Elizabete) tex artist Sou Roll-Photog h4205 Welling av
nie's Amoco Service (Ernest R Smith jr) gas sta 2919 Central av
nsberger E Robt (Sara J) slsmn Sears h1415 E 35th
Earl R (Virginia O) mgr Civic Reading Club h Old Pineville rd
Earl R III USAF r Old Pineville rd
Geo A clk Winn Dixie
Sara J Mrs bkpr Am Coml Bank r1415 E 35th
Virginia O Mrs ofc mgr Civic Reading Club r Old Pineville rd
nst & Ernst Chas S Myerly mgr accts 129 W Trade R1307
Harold C (Frances J) mgr Matthews-Marse Sales h2301 Croydon rd apt 2
rand Service (John G Hardin jr) 230 N College
iskine Brooksie E Mrs mus tchr 809 Romany rd r do
Eliz T Mrs boarder Chadbourn Gotham Inc r500 Marsh rd
Jas L (Eliz T) formn City Eng & Streets Dept h500 Marsh rd
John B (Brooksie E; Dixie Theatre Supply Co) h809 Romany rd
Isley Jack L (Helen O) formn Pelton & Crane h3300 Barringer dr
Iel Gertrude H Mrs v-pres H&H Equipment Co r1911 Beverly dr
TEL H F (Gertrude H), Pres H&H Equipment Co 3435 S Boulevard, Tel JAckson 3-4751, h1911 Beverly dr, Tel FRanklin 5-2707
Thos H studt r1911 Beverly dr
Ivin see also Erwin, Irvin, Irvine, Irving and Irwin
Albert M (Ann W) prntr Char Observer r2809 Tuchaseegee rd
Alma Mrs slswn Efird's r Paw Creek N C
Andrew press opr Radiator Specialty h217 S Fox
Ann W Mrs slswn Belk's r2809 Tuchaseegee rd
Bernice maid Bradford Clinic h1900 Edwin apt 245

ERVIN
--Bernice M Mrs h1420 Burke apt 3
--Billie Jo food supvr Char Mem Hosp r1601 Fountain View
--Builders Supply Co Inc Chas C Ervin pres, Lat W Purser jr v-pres and Ernest M Scoggins treas 3400 Rozzells Ferry rd
--Carolyn ofc sec Kendall Co r Paw Creek N C
--Chas C (Mary F) pres Ervin Construction Co Inc, Ervin Builders Supply Co Inc, Sanitary Plumbing & Heating Co Inc, Fox Tile Co Inc, Ervin Realty Co Inc and Ervin Investment Co Inc h1300 Dilworth rd

ERVIN CONSTRUCTION CO INC
CHAS C ERVIN, PRESIDENT
LAT W PURSER JR, EXECUTIVE VICE-PRESIDENT
HERMAN ALLEY JR, SECRETARY
FIRST in CHARLOTTE HOME BUILDING SALES OFFICE
3400 ROZZELLS FERRY rd
TELEPHONE FRanklin 5-8431
4017 N INDEPENDENCE blvd
TELEPHONE FRanklin 7-2529

--David F (Mildred E) bldr Industrial Steel h2818 Zebrilon av
--Dianne studt r522 Brookhill rd
--Dollie chkr Sedgefield Laundromat r Belevedere Holmes
--Durwood F (Ellen L) with Marshall Mills r1724 W Trade
--E LaMont (Julia R) bldg contr 2521 Danbury h do
--Earley O (Ida M) emp Clark's Super Mkt h1442 Winnifred
--Eastman plstr h235 S Independence blvd
--Eleanor A Mrs clk Southeastern Factors r Lowell N C
--Eliz Mrs r2702 Baltimore av
--Eliz C Mrs ofc sec Home Builders Assn of Char r3324 Barry dr
--Ernestine D (wid Melvin) h409 S Long
--Ernestine R Mrs h711 S Haskins av (Tboro)
--Evelyn A sten B O Vannort Engs r RD 3 York rd
--Fredk studt r1739 Baxter
--Hamp (Lura R) picker opr Barnhardt Mfg h3053 Amy James av
--Harold (Bernice) USAF r1739 Baxter
--Harold B jr (Isabelle E) solr Franklin Brown Ins Agcy h318 Webster pl
--Hollis hlpr Furr Seed r1024 E 4th
--Hubert hlpr Fed Mogul Serv r Fort Mill S C
--Investment Co Inc Chas C Ervin pres, Lat W Purser jr v-pres-treas and Herman Alley jr sec 3400 Rozzells Ferry rd
--J B (Beatrice B) whsemn NAPA h1911 Earle apt 340
--J Hugh jr (Gloria L; Standard Builders Supply) h222 W Park av
--Jas L (Nellie M) plstr h1024 E 4th
--Jas W (Eunice W) slsmn Baker-Mitchell Co h1309 Edgewood rd
--Janie L maid h616 E 1st apt 3
--Joe cook r1407 Luther
--Joe L emp Shaw Mfg r108 Orange
--John chauf h1407 Luther
--John constn wkr r521 E 1st
--John (Virginia) driver Caro Delivery h2372A Horne dr
--John servmn Natl Adv r Salisbury N C
--John D driver Overnite Trans r Mooresville N C
--John R mach Brown Equip r924 W Sugaw Creek rd
--John T (Mildred H) ofc mgr Standard Builders Supply h3313 Dexter
--John T switcher Central Mtr Lines r3317 Ross av
--Jonas H bkpr Elec Contracting & Engineering r924 W Sugaw Creek rd
--Jonnie V Mrs clk Halyburton Clns r4313 The Plaza

Qualified Contractor — Registered Engineer
Electrical Contracting and Engineering Company, Inc.
1800 Hutchison Ave. Tel. FRanklin 5-3345

ERVIN
--Jos N (Pearlie M) driver City Eng & Streets Dept r RD 11 Box 217
--Laura H Mrs opr Excelsior Beauty Salon r1739 Baxter
--Lawson (Bernice) bkpr h1923 Wayt
--Lillian C r924 W Sugaw Creek rd
--Lomas (Ida) plstr h1515 Main
--Luchious porter United Mtr Exch r347 Fairwood
--Lula A Mrs maid r1936 W Trade
--Margt M ofc sec N G Speir Inc h1313 Courtland rd
--Mary L (wid Bert) r222 Kinney ct apt 4
--Mildred H acct County Dept of Public Welfare r3313 Dexter
--Nancy Mrs ofc sec Mize Co r Case Trailer pk
--Norma E bkpr First Union Natl Bk r1030 Sugar Creek rd
--Norman T mech Clark Trailer & Equip r1030 Sugar Creek rd W
--Paul R (Dorothy D; McDougle, Ervin, Horack & Snepp) and v-pres Addison Building Corp and sec United Select Food Inc h2035 Sharon la
--Pearl E (wid G M) h2809 Tuchaseegee rd
--Rachel L tel opr Ervin Constn r RD 9 Box 640
--Randolph A hlpr Caro Bedding & Chair r1509 N Johnson
--Ray E (Eliz C) asst to supvr Int Rev Serv h3324 Barry dr
--Ray W (Caroline I) v-pres WGIV Radio Station h1232 Belgrove pl
--Realty Co Inc Chas C Ervin pres, Lat W Purser jr v-pres-treas and Herman Alleny jr sec 3400 Rozzells Ferry rd (sls ofc) 4017 Independence blvd
--Rosa maid r1315 E 1st
--Rose L Mrs waitress New China Restr r243 W Kingston av
--Sam (Lucinda) lab h108 Orange
--Saml A (Ora) stevedore Standard Trucking r RD 8 Box 380F
--Sanders (Hassie W) janitor Rex Recreation h1204 S Church apt 4
--Sarah h506 W 2d
--Shirley Y clk J P Stevens & Co r Mooresville N C
--Talmadge (Daisy W) h107 E Catherine
--Thos F (Nannie B) h924 W Sugaw Creek rd
--Verona tchr North Char Primary Sch r1942 E 7th
--Violet W h2800 Selwyn av apt 12
--W J (Roma B) sls rep Carpenter Steel Co h3763 Abingdon la
--Wallace (Mary L) hlpr Char Textile Engr h522 Brookhill rd
--Will R (Millie C) h Circle dr
--Wm (Johnnie V) emp Ruth's Salad h4313 Plaza rd
--Wm hlpr English Bros r1739 Baxter

MACK'S TREE SERVICE
D. P. McAllister
A Complete Tree Service
"Service From Charlotte to Wilmington"
CMR 944 Box 233, Peachtree Rd. Tels. FRanklin 6-7108 Night JAckson 3-0302

Lisk Pharmacy
PRESCRIPTIONS DELIVERED ANYWHERE IN CITY
826 E. Trade St. "SINCE 1912" EDison 2-2137

BULK Gas APPLIANCES
DURANE GAS CO.
BULK and BOTTLED GAS — METERED SERVICE, IF DESIRED
"We Aim To Please"
2317 S. BOULEVARD P.O. BOX 3042 PHONE JAckson 3-3887
BOTTLED Gas

KUGLER'S STUDIOS
"We Get The Pictures"
• COMMERCIAL • ILLUSTRATIVE • WEDDINGS • COPY
• NEWS • COLOR • PORTRAITS • AERIAL
125 W. 1st EDison 3-2184

ABLE UPHOLSTERY COMPANY
UPHOLSTERING
DRAPERIES
SLIP COVERS
BED SPREADS
2316 Central
TELEPHONE
FRanklin
5-3547

ANDREWS Music Co.
231 N. Tryon St., Tel. FRanklin 5-7784
MAGNAVOX Hi-Fidelity Phonographs
STEINWAY AND OTHER PIANOS
HAMMOND ELECTRIC ORGANS
Established 1892

ASSOCIATED ROOFING AND SHEET METAL CO.
J. E. "ED" JOHNSON
HEATING
ROOFING
SHEET METAL WORK
909 N. Brevard Tel. EDison 4-5422

ERVIN
--Wm A (Laura H) whsemn Am Cyanamid h1739 Baxter
--Wm C (Thelma S) driver Pilot Frt Carriers r810 Greenleaf av
--Winfred R lwyr 730 E Trade R219 r Grove Park blvd
--Zeb G driver Overnite Trans r Mooresville N C
Erwin see also Ervin, Irving, Irvine, Irving and Irwin
--Amanda L Mrs cook Stork Restr h716 S Myers
--Arth W emp Biltmore Dairy Farms r1516 S Church
--B Sidney slswn Gutman Galleries r1144 Linganore pl
--Carl (Dortha) slsmn Royal Crown Bottling r RD 1
--Dortha R Mrs ofc sec Belk Stores Services r Mount Holly N C
--David grinder Standard Crankshaft & Hydraulic r Fort Mills S C
--Dewitt S (Etta) porter Red-Fez Club h704 S Independence blvd apt 1
--Durwood F (Ellen L) tex wkr Marshall Mill h1724 W Trade
--Eliz clk Blue Ridge Ins r601 N Church
--Ellen L Mrs weaver Sou Asbestos r1724 W Trade
--Emma dishwasher Greystone Restr r RD 4 Box 108
--Esther M Mrs maid Dr Olin W Owen r504 E 7th apt 4
--Fannie P (wid John R) hlpr Queen's Cafeteria h516 N Poplar
--Francis L h226 Baldwin av
--Genelle tchr Elizabeth School r315 Lamar av
--Hazelene Mrs fnshr Joy Lndry & Clns r1516 S Church
--Henry B (Isabella W) slsmn h1504 E Kensington dr
--Howard r744 W 5th
--Isabel W Mrs clk J P Stevens & Co r1504 Kensington dr
--Jas h1115 Jefferson
--Jas H (Kath R) supvr SBT&T h4526 Bradbury dr
--Jas W (Mattie G) lab Zagora Mach & Gear h Spencer Park
--Jean C coml artist 501 Chatham bldg r1925 Nassau blvd
--John (Lula C) grinder Char Pipe & Fdry h744 W 5th
--John C (Betty S) pres Allison-Erwin Co Inc h1144 Lingamore pl
--John T (Callie M) driver Central Mtr Line h3317 Ross av
--Knox (Janie B) lab R H Bauligny Inc h512 S Alexander
--Lee (Rebecca) emp Atlantic Marble & Tile h126 W Palmer
--Lee S jr (Alice M) hlpr A&P h307 Benjamin
--Lena D Mrs h709 E Hill
--Louise r516 N Poplar
--Lucius (Amy) lab h347 Fairwood av
--Luther r307 E Vance
--Man L hlpr Atlantic Marble & Tile r126 W Palmer
--Margt clk Caro Overall Serv r126 W Palmer
--Margt Mrs dental asst Dr John R Irwin r Pineville N C
--Mattie L Mrs h807 S Mint
--Maude S (wid John) h315 Lamar av
--Nathaniel lab Ornamental Stone Co r432 Brookhill rd

ERWIN
--Otelia E cook Char Rehabilitation & Spastics Hosp r1108 S Druid cir
--Perry machmn Sou Bakeries r RD 3 Box 325
--Potts A (Kathleen B) mixer Caro Food h New Dixie rd
--Raleigh G (Rosa L) hauling h243 W Kingston av
--Randolph hlpr Pepsi Cola r307 E Vance
--Robt (Lucile) dept wkr Piedmont Processing h2420B Horne dr
--Robt W (Ottia E) cook Hudson Hosiery h1108 S Druid cir
--Robt W jr studt r1108 S Druid cir
--Roddy jr (May B) driver Bruce Johnson Trucking h1034 N Smith
--Rose ofc sec Koppers Co r Matthews N C
--Ruth Mrs dishwasher Belk's Cafeteria r422 S Caldwell
--Saml R (Nannie W) h307 E Vance
--Sherrod (Esther M) jan Dr Olin W Owen h504 E 7th apt 4
--Thos J (Elva A) slsmn Esso h616 Bertonley av
--Virginia prsr Zenith Clns & Lndry r1924½ W Trade
--Vonzie L studt r1108 S Druid cir
--Waddell (Hazaline) driver Doggett Lumber h1516 S Church
--Wm G (Ester I) supvr SBT&T r Matthews N C
--Willie E studt r744 W 5th
Esco Corp Voris G Brookshire pres-treas, Stanford R Brookshire v-pres and Mrs Helen M Brookshire sec steel fabrication mfrs 123 W 29th
Escott Augusta B (wid Albert) h2132 Matheson av
--Everett (Josephine N) sls mgr N G Speir Inc h838 Wriston pl
--Sarah M sls corres duPont r2132 Matheson av
Eshelman Joseph W & Co David Tobin mgr mfrs agts 300 E Tremont av
--Richd F (Olive V) slsmn Chemstrand Corp h5220 Robin Hood rd
Eskew Edw G (Myrtice W) buyer Ivey's h3023 Marlborough rd W
--Gladys L (wid A R) slswn Southern Five & Ten Cent Stores r2020 Chesterfield av
--Myrtice W Mrs clk Am Coml Bank r3023 Marlborough rd W
Eskildsen Max E (Bessie) bmo J P Stevens & Co h524 Royal ct apt 1
--Victor artist Schloss Poster Adv r RD 6 Box 816H
Eskin Maria opr Belk's Beauty Salon r1700 E York rd
Eskridge Alonzo R (Della H) spotter Dandy Clns h1416 W 4th
--Arth L (Mary W) ship clk Sou Engineering h2220 Greene
--Chas W (Lois M) exec v-pres-genl mgr Henry V Dick & Co Inc h2054 Hasting dr
--Della H Mrs opr SBT&T r1416 W 4th
--Jas H v-pres Buggs & Co Inc r6118 Criole rd
--Mary L studt r2054 Hastings dr
--Wm H (Eliz B) territory mgr Tappan Co h5410 Robinhood rd
Esleeck S Eug jr (Doris G) slsmn Cluett Peabody h5101 Kistler av
Eslinger Doris L reservation agt EAL r Gastonia N C
Espey June K slswn Belk's r RD 1 Box 110
Espin Carlos A (Mary E) beauty opr Ivey's h1700 Dilworth rd E
--Martha r1700 Dilworth rd E
--Mary E Mrs beauty opr Belk's r1700 Dilworth rd E
--Victor C clk Purity Mkt r1700 Dilworth rd E
Esquire Cleaners (Alexander Genoplus) clo 519 W Trade
Essantee Theatres Inc Ernest G Stellings pres, Chas B Trexler exec-v-pres-treas, Lattie R Gilland jr and Perry Reavis v-prests and Thos Grant jr sec 223 S Church
Esso Servicenter Fred L Simpson mgr 4401 Park rd

ESSO STANDARD OIL CO

OFFICERS
H R DOWD, DIVISION MANAGER
S A DEAN, OPERATIONS MANAGER
ROBT L BERANEK, ACCOUNTING MANAGER
A J THORNHILL, PUBLIC RELATIONS MANAGER
DIVISION OFFICE and SALES DEPARTMENT
1600 WOODLAWN rd
PO BOX 420
TELEPHONE JAckson 3-2211

--Standard Oil Co Melvin L Johnson dept mgr bottled gas ofc 700 E Morehead
Esson Patricia clk Aetna Ins h508 Belton
Estate Service Inc Alf L Roberts pres ins 739 Providence rd apt 4
Esten Jack M (Julanne J) eng Norton Co h2301 Falmouth rd
Estep Howard S (Annie L) slsmn Hoffman Mills h257 Victoria av
--Lester J (Evelyn W) pntr City Bd of Educ h242 Victoria av
Estes Bobby (Jean S) emp Colonial Bakery h3051 Cottage way
--Cath L waitress Chez Montet French Dining Room r921 Drummond
--Cecil (Etta) mach Frieze Engineering & Mach r RD 3
--Chas A (Nancy D) driver Akers Mtrs Lines h3100 N Myers
--David W r340 Harrison (H)
--David W (Florence H) tire recapper 340 Harrison h do
--Dewey L (Christine C) slsmn Cummins-Caro Diesel h2745 Catalina av
--Edith clk Grant's r Fort Mill S C
--Edna E Mrs payroll clk Duke Pwr r3917 Selwyn av
--Elmer L (June) supvr A&P h809 Mohigan
--Etta C Mrs insp Highland Park Mfg r RD 3 Box 252
--Henry servmn Wrenn Service Inc r New Hope Mill N C
--Jas E hlpr County Bd of Educ r340 Harrison (H)

ESTES JAMES T, CLU (Betty W), North Carolina General Agent Aetna Life Insurance Co 215 Addison Bldg 222 S Church, Tel FRanklin 7-6531, h1737 Shoreham dr, Tel EMerson 6-3705

--John E (Reba) prntr Char Observer h2401 Chesterfield av
--Kath L Mrs waitress Mecklenburg Restr r921 Drummond av
--Lucy D Mrs tel solr Char News Publ r2421 Chesterfield av
--Luther W dept mgr Southeastern Constn r RD 3
--Lyles H (Rachel C) barber Smith-Cranford Barber Shop h3112 Mayfield av
--Melvin C (Lucy K) prsmn Char Observer h2421 Chesterfield av
--Mildred R r610 N Poplar
--Nancy D mach opr Panda Curtain r1727 Parson
--Nancy D Mrs emp Panda Curtain r3100 N Myers
--Pauline Mrs mach opr Natl Carbon r117 Lander (H)
--Raymond L (Edna E) mfrs rep h3917 Selwyn av
--Roy C (Fay V) repr Downtown Radio & T V Shop h401 N Poplar
--Thos R (Kath L) h921 Drummond av
--Thos R cook Flamingo Drive-In r510 N Pine apt 4
--Virgil W (Pauline J) wldr Pneumafil Corp h117 Lander (H)
Estey Steph M (Anna D) mach h2533 Lola av
Estridge Allen W jr (Martha) repr Western Elec h5100 Grice ct
--Bessie J (wid Robt R) h400 W Boulevard

ESTRIDGE BYRON A (Gladys T), Asst Treas-Mgr West Morehead Office American Commercial Bank 1601 W Morehead, Tel FRanklin 6-3766, h2649 Laburnum av, Tel EDison 2-1784

--Calvin (Margt M) clk Char Oxygen & Sup h1414 Coker av

Lincoln EDSEL
FRANKLIN MOTORS Inc.
"The Lincoln - Mercury - Continental - Edsel - English Ford Dealer of the Carolina's"
Wheel Balancing — Wheel Alignment — Body Repairs — Gas — Oil — Lubrication
1220 S. TRYON ST. PHONE EDison 4-3073
ENGLISH FORD MERCURY

HELP!

When you need help, you can depend on

OBSERVER WANT ADS
PHONE FRanklin 7-7474

ESTRIDGE
--Carolyn V slswn Kress' r RD 1 Box 396E
--Cath slswn Sears r400 W Boulevard
--Chas E (JoAnn G) clk State Hwy Comn r RD 1
--Elaine G studt nurse Presby Hosp r2649 Laburnum av
--Geo W clk ABC Bd r347 N Caswell rd
--Gladys T Mrs supvr Presby Hosp r2649 Laburnum av
--Harry L (Evelyn W) v-pres-sec Carolina Paving Co Inc h245 S Laurel av
--J Alf (Letha J) slsmn Thomas & Howard h3209 Libeth
--Jas E (Grace E) mech AT&T h139 Hovis cir (Tboro)
--Jas H (Gloria M) cable repr SBT&T h427 Briarwood dr
--Jessie B Mrs r300 Emerson av apt 4
--John L (Virginia B) driver City Eng & Streets Dept h2808 Tuckaseegee rd
--John W rep Bache & Co r439 Beaumont av
--Johnnie W driver Akers Mtr Lines r RD 1 Box 370
--Mabel B Mrs grader Chesapeake Paper Stock r712 E 36th
--Margt M Mrs clk Harris Super Mkt r1414 Coker av
--Martha Mrs mach opr Natl Carbon Co r5100 Grice ct
--Myrtle supvr Chesapeake Paper Stock r3103 Tuckaseegee rd
--O Wm (Mabel B) asst mgr Carolina Ice Delivery h712 E 36th
--Olen C (Sarah L) h3103 Tuckaseegee rd
--R Gene (Rose L; Estul Tool & Manufacturing Co) h2219 Weyland av
--Roland B (Mildred D) route mgr Coca-Cola h1354 Bethel rd
--Ronald R (Kath J) eng Douglas Aircraft h718 Norris av
--Roy T (Cath H) mtce supt First Baptist Church h5030 Elder av
--Sarah L Mrs server Belk's Cafeteria r3103 Tuckaseegee rd
--Virginia B Mrs laby tech Am Efird Mill r2808 Tuckaseegee rd
--Wm B (Nancy H) slsmn Sinclair & Valentine h2537 McClintock rd apt 4
Ethaniel Dry Cleaners (Emmett Boulware) 401 S Myers
Etheridge see also Ethridge
-John (Pearl) lab h502 Cherry apt D
-Virginia L r1916 Harrill
-Webb studt r2205 Greenway av
Etherton Helen C Mrs r204 Sylvania av
Ethington Jas V (Joyce D) clk IBM h3941 Whitehall dr
-Joyce D Mrs ofc sec Duke Pwr r3941 Whitehall dr
Ethridge see also Etheridge
-Eloise Mrs maid Douglas Aircraft r349 Fannie cir
-Mamie F (wid Henry) h600 Beatties Ford rd
-Richd E mgr General Motors Corp Truck & Coach r RD 5 Box 585
-Robt (Eloise) lab Douglas Aircraft h349 Fannie cir
-Wm H (Evelyn) jan Johnson Mtr Lines r600 Beatties Ford rd
ttaman Walter (Lillian) driver Sou Mtl Co h1024 Burton apt 1
tter Frank G mech Godley Twine & Supply r5749 Oak dr
-Jerry r3120 Boyd (H)
-Mary Mrs nurses aide Presby Hosp r3120 Boyd (H)
tters Clarence M music dir Jeff Std Brdcstg r521 Grandin rd
-Idel M (wid J L) cafeteria wkr Oakdale Sch r2745 Lawndale rd
-Idell R (wid Lloyd) cafeteria hlpr City Sch Bd h901 Emerson dr
-Johnny (Sadie M) slsmn Dixie News h226 Harrison (H)
-Lloyd E (Mary C) br mgr McCoy Service h3120 Boyd (H)
-Lloyd E (Patricia H) news photog Jeff Std Brdcstg h2745 Lawndale rd
-Loyd E jr (Betty P) route mgr Coca-Cola h521 Spruce

ETTERS
--Mary C Mrs nurses aide Presby Hosp r3120 Boyd (H)
--Patricia H Mrs copywriter Jeff Std Brdcstg r2745 Lawndale rd
--Sadie M Mrs emp Hudson Hosiery r226 Harrison (H)
--Wm R r521 Grandin rd
Euart Wm E jr asst mgr ABCBd r Cornelius N C
Eubank Forrest C (Kathleen S) buyer Montaldo's h5417 Seacroft rd
Eubanks Ada F r808 S College
--Boyd Z (Evelyn S) bkpr Fed Res Bk r1138 Robinhood rd
--Clarence sht mtl wkr Engineering Inc r1525 Westbrook dr
--Clinton F formn Dwight L Phillips r5518 Wilora Lake rd
--Doris B Mrs ofc sec Radiator Specialty r2219 Heywood av
--Doris E Mrs clk Am Storage & Whse r3541 Carlyle dr
--E M driver A G Boone Co r RD 1 Huntersville N C
--Floye W Mrs clk Sears r2609 Bay
--Freida M studt nurse Char Mem Hosp r do
--Hazel A Mrs insp Chadbourn Gotham Inc r1525 Westbrook dr
--Helen clk Westerly Hills Drugs r Belmont av
--Henry O jr (Elsie I) drftsmn J N Pease & Co h1439 Sharon-Amity rd
--Homer L (Floye W) tile setter Smith Tile & Marble h2609 Bay
--Irene L with A&P r Rockingham N C
--Jas H with A&P r Rockingham N C
--John C (Pearl L) clk Ford Motor h2408 Dickens av
--Leon rep Am Discount r Huntersville N C
--Mittie M (wid J S) r2408 Dickens av
--Perry (Marie S) porter Johnston Bros h300 Cherry
--Saml C (Hazel A) servmn Engineering Inc h1525 Westbrook dr
--Thos F (Doris B) formn Radiator Specialty h2219 Heywood av
--Wm B (Doris E) mtce mgr Marsh Realty h3541 Carolyle dr
Eudy Alda whse wkr NAPA r RD 1 Box 89
--Alf whsemn NAPA r RD 1 Denver N C
--Alvin D formn Acme Fast Frt r Midland N C
--Ann S Mrs slswn Belk's r RD 1 Denver N C
--Avis J Mrs clk Am Coml Bank r2127 Sharon av
--B Jane slswn Selwyn Drug Store r221 E Park av
--Bertha H (wid Wm H) r415 N Poplar
--Betty J Mrs ofc sec Glasgow Sup r316 Melbourne ct
--Billie J clk Hardee's Pharmacy r East Park av
--Bowd driver F T Williams Co r Monroe N C
--C J recapper Leonard & Nicholson Royal Tire Serv r RD 1 Box 64
--Carl J mtcemn City Water Dept r1304 E 7th apt 1
--Ernest L (Betty) knitter Belvedere Hosiery r RD 1 Stanfield N C
--Ernest V (Avis J) asst ofc mgr Amoco h2127 Sharon av
--Ethan G mach Crawford Sprinkler r813 N Church
--Eva D Mrs hlpr Jack's Cookie r1209 Louise av
--Evelyn R Mrs nurses aide Mercy Hosp r Midland N C
--Fallie M Mrs h813 N Church
--Heath H (Bill) formn Sou Ry h4129 Hiddenbrook dr
--Helen Mrs waitress Open Kitchen r1304 E 7th apt 1
--Henry packer Shaw Mfg r930 Peachtree
--Horace L (Eva D) mech Kerley & Edwards Co h1209 Louise av
--Hugh A sec Southern Hermitage Life Insurance Co r Hendersonville N C
--J Clyde (Melba B) cabtmkr 2300 N Kern h2729 Bancroft apt 1

CALL LEFLER,
FRanklin 5-3359
For SEPTIC TANK SERVICE
Installation - Repairs - Cleaning
Drain Pipe - Ditching - Grading

EUDY
--Jack L shopmn Overnite Trans r Badin N C
--Jas driver Observer Trans
--Jas C (Edna L) asst eng City Fire Dept r723 Jerilyn dr
--Jimmy L servmn Brady Distributing r Midland N C
--John A field rep Char Observer r Gastonia N C
--Judd driver F T Williams Co r RD 1 Indian Trail N C
--June tchr Merry Oaks Sch r1222 Hanover apt 4
--Junior goods wkr Highland Park Mfg r Matthews N C
--Larry L mach opr Panda Curtain r Albemarle N C
--Mae E insp Hudson Hosiery h2916 The Plaza
--Martin L (Laura O) h3521 Wilmount rd
--Melba R Mrs recpt Mercy Hosp r2729 Bancroft apt 1
--Myra P trimmer Garcrest Mills r RD 7 Monroe N C
--Oaksie W ship clk Consolidated Brass r1535 W Trade
--Ollean Mrs beauty opr Mrs Fay M Homilton r Wilore Lake rd
--Patrick M (Marjorie) rodmn Ervin Constn r RD 1 Box 89 Monroe
--R Glenn (Betty J) city firefighter h316 Melbourne ct
--Ruby N whse wkr NAPA r1920 Euclid av apt 4
--W Oren (June) h819 Potters rd
--Wesley L (Verla D) pntr J T Rogers Co h310 E 9th
--Wm (Helen) dept mgr Hood-Gardner Hotel Supply h1304 E 7th apt 1
Eulitt Jack E (Ellen) agt Penn Mut Life Ins r RD 4 Box 222 Matthews N C
Eure Jane G Mrs tchr Dilworth Elem Sch r2427 Croydon rd
Eurey Betty R Mrs opr SBT&T r500 Norris
--Robt L (Betty S) lay-outmn Washburn Printing r2500 Barry
Euring Arth E (Irene M) mech Caro Sht Mtl r1908 Pegram
Europa Angel J (Mildred L) city police h4163 Welling av
--Mildred L Mrs packer Swift & Co r4163 Welling av
Eursery Eddie lab Crowder Constn r422 W 12th
Eury Eleanor H Mrs mach opr Panda Curtain r2900 Monroe rd
--Emily E (wid Robt E) h3510 N Caldwell
--I Ernest (Ruby M) h521 E 17th
--J Robt (Mildred F) guard South Twenty Nine Drive In Theatre h1317 E Enderly rd
--Jas V (Josephine W) driver Herrin Bros Fuel Oil h rear 315 E 36th

SAPP
Electric Co.
CONTRACTORS
105 W. Park Ave.
Tel. EDison 3-3131

E. V. Sapp

COCHRANE FABRIC SHOP
FABRICS OF ALL KINDS
Cottons Woolens Silks Worsteds
Synthetics
N. Tryon St.
Across from Mecklenburg Furniture Shop
Telephone
FRanklin 7-2997

ASSOCIATED GENERAL CONTRACTORS OF AMERICA
AGC
Boyd
AND
Goforth
INC.
General
Contractors
Pineville
Road
P.O. Box
10436
TEL.
JAckson
3-2121

Forest Lawn Burial Park
and Mausoleum
NEW THRIFT ROAD
True Perpetual Care For Every Lot
TELEPHONE EXpress 9-1141

Jack Berger Music Co.
HEADQUARTERS FOR
OLDS, CONN, BUESCHER, CONN DIRECTOR, SELMER, LINTON
LeBLANC — GETZEN, BAND INSTRUMENTS, ALSO DRUMS
Rentals and Repairs
EDison 4-1538
120½ E. 6th

Garibaldi & Beuns INC.
104 S. TRYON ST. Charlotte's Leading Jewelers for 63 Years TEL. FRanklin 5-3331

American Academy of Cosmetology
Thelma M. Chisholm, Pres.
Fully Licensed Instructors
Thel-Go Hair Products
Charlotte's Newest & Finest Beauty School For Colored
2640 S. TRYON TEL. FRanklin 5-3150

EURY
--Jane Mrs tchr Dilworth Sch r901 E Boulevard
--Jimmy studt r1317 E Enderly rd
--Lois S Mrs clk Addressograph-Multigraph r Harrisburg N C
--Lola M (wid Walter D) r2437 Greenland
--Martin L (Jean B) carrier PO h340 Glenwood dr
--Mary B Mrs clk Skyland Life Ins r Belmont N C
--Mary E Mrs asst mgr Modern Talking Pictures Service r2412 N Pine
--Minnie change hand Highland Park Mfg r RD Box 8
--Phyllis studt r526 Oakland av apt 4
--Ronald C r3303 N Caldwell
--Ruby M Mrs winder Johnston Mfg r521 E 17th
--Titus C (Wilma L) carp h3303 N Caldwell
--Titus E tex wkr Highland Park Mfg r3303 N Caldwell
--Walter C (Clara R) serv mgr Carolina's Auto Supply House h407 Glenwood dr
--Wm D (Mary E) ship clk Perfecting Serv h2412 N Pine
--Wm J (Zora R) tex wkr Johnston Mfg h1616 Pegram
--Wm R (Vera S) sht mtl wkr The Shuman Co h2437 Greenland av
Evangelistic Mission Rev Leonard Gardner jr pastor 3819 Tuckaseegee rd
Evans Ada (wid Horace) maid Bethune Sch h810 Maxwell
--Ada L (wid Wm) cook h503 N Alexander
--Ada M (Glamour Beauty Salon) r334 Lee ct
--Albert R (Emma W) atndt Myers Pk Country Club h1215 Brown
--Anna L (wid T Clan) r216 W 10th
--Annie M prsr C L Elliott Clns r Southside Homes
--Annie Mae J Mrs hlpr City Health Dept r2445 Olando
--Anther V sorter H L Bowers Co r612 W 1st
--Arth r2009 Lincoln blvd
--Arth G (Frances A) carrier PO r4714 Gaynelle dr (Hickory Grove)
--Baxter H (Wylodeen S) mech Salem Spring Co of Char h1901 Isom
--Blanch emp Hotel Charlotte r231 N Caldwell
--Bobby L (Joan A) mech Natl Carbon h2021 Suttle av
--Brinnie E Mrs r334 Lee ct
--C R pntr r317 S Summit av
--C S jr slsmn R J Reynolds Tob r705 Kingston av
--Carl (Willie R) brklyr h729 Cobbway
--Carl E (Alice G) mech S H Duncan & Co Inc h1936 E 8th
--Carrie Mrs maid r1325B Horne ct
--Carrie L Mrs ofc sec Second Ward High Sch r Circle dr
--Cathey bmo SBT&T r1818 Lenox av
--Chas E (Virginia W) prntr Char Grocers Mut Corp h2517½ E 7th
--Chas H (Martha W) exam US Dept of Health, Educ & Welfare h2441 Selwyn la
--Chas J r704 Hawthorne la
--Clarence (Eva) delmn Providence Hdw h434 Skyland av
--Clarence lab Chesapeake Paper Stock r Concord N C
--Claude R (Lillie W) paint contr 1516 Matheson av h do
--Clayton lab Interstate Milling r1309A Horn's ct

EVANS
--Construction Co (Jas C Evans) bldg contrs 801 Burton
--Cora B (wid Jake) h419 E Bland
--Crawford M (Mildred R) gro 139 W Bland h3328 Ritch av
--Crossom M (Geraldine) clk The Hertz Corp h342 Belton
--D Jean nurse Char Rehabilitation & Spastic Hosp r1025 W 4th
--Dalma C (Shirley B) winder Jones Elec Repr r2508 E 7th
--David L (Miriam V) slsmn Andrews Mus h1145 W Boulevard
--Donald O asst mgr Home Life Insurance Co of New York r814 Montford dr
--Doris J nurse Char Rehabilitation & Spastics Hosp r1025 W 4th
--Dorothy L Mrs clk Harris Super Mkt r2612 Poplar dr
--Douglas (Sally M) jan City Bldgs & Grounds Dept h721 E Hill
--Douglas jr (Emma J) carrier PO h2621 Southwest blvd
--Edna B (wid Clarence) h332 N Long
--Eleanor clk Char Pipe & Fdry r2332 E 5th
--Eliz A Mrs folder Hudson Hosiery r2811 Florida av
--Eliz A Mrs insp Domestic Lndry h729 Lexington av
--Eliz H Mrs r1533 Queens rd W
--Emlyn tchr Char Country DaySch r2231 Windsor rd
--Esther Mrs bkpr Caro Truck Supplies r Gastonia N C
--Ethel A (wid Clyde M) h322 Hempstead pl
--Etta nurse Dr Watkins r2131A Dartmouth pl
--Eunice cook Honey's Restr r622 Brookhill rd
--Floyd W (Betty C) formn Queen Pie h5315 Kelly rd
--Frances A Mrs supvr Presby Hosp r4714 Gaynelle dr (Hickory Grove)
--Fred switcher Akers Mtr Lines r1316 W 5th
--G L carp Waddell Constn r223 Randolph
--Genius C emp Delmar Studios r721 E Hill
--Geo jr jan Char Mem Hosp r221 S McDowell
--Geo B jr (Kathryn M) dist mgr Coca-Cola h5332 Murrayhill rd
--Geo G mach Whitin Mach Wks r RD 1 Box 283
--Geo M acct 1200 S Boulevard R1 r Derita N C
--Geo M jr (Delree B) rep SBT&T h617 Ideal way
--Geo R (Marie P) lab City Eng & Streets Dept h4119 Redwood av
--Geo W bench wkr Whitin Mach Wks r RD 1 Box 242D
--Geraldine W Mrs opr SBT&T r RD 10 Box 356
--Gloria D Mrs opr SBT&T r Thrift rd RD 5
--Grill (Melvin and Mrs Mary E Evans) 527 E 1st
--Grover C (Vera; Vera's Place) h2112 Cummins av
--Hannah J Mrs packer Lance Inc r511 Lexington av
--Harold lab Crowder Constn r Marion N C
--Haywood (Mildred) stvdr Standard Trucking h427 N Myers apt 3
--Hazel (Willie M) driver Wilson Lewith Machinery h718 S Mint
--Henry L pipeftr Bright Leaf Industries Inc r RD 1 Box 608
--Herbert B hlpr Trailways r2808 Clemson
--Herman lab Waddell Constn
--Hugh L (Nova V) tile str Atlantic Marble & Tile h1316B Horne ct
--Ivey (Betty S) emp Charlotte Casket h2131 Lincoln blvd
--J C (Myrtle) lab City Water Dept r827 McArthur
--J D dist mgr GMC r Elizabethton Tenn
--J Sidney (Eliz S) v-pres Southern States Supply Co Inc h1900 Plaza ct
--J Sidney jr (Sherry D) slsmn Sou States Sup h3501 Central av

EVANS
--Jack lab Speas Co h407½ S McDowell
--Jas r918A E 1st
--Jas whsemn Roadway Exp r412½ E 2d
--Jas C (Alice B; Evans Construction Co) h3108 Airlie
--Jas H (Lorine P) driver Roadway Exp h511A Boundary
--Jas M jr (Annie M) atndt Mercy Hosp h2445 Olando
--Jas R (Edith L) driver Mason & Dixon Lines h1313 E Enderly rd
--Jas W (Pat L) dept mgr WSOC Broadcasting h1580 Clayton dr
--Jasper D (Mary L) pipeftr Industrial Piping & Sup h519 Baxter rd
--Jesse J driver Thomas & Howard r524 E 1st
--Joan A Mrs emp Natl Carbon r2021 Seittle av
--Joe (Antho) lab Schwartz & Son h612-14 W 1st
--John appr Sou Ry r2721 Albany la
--John S (Carrie) prof Johnson C Smith Univ h Circle dr
--John S tchr Northwest Jr High Sch r RD 4 Box 36D
--John W (Shirley E) rep Pennsylvania Lumbermen's Mut Ins h2528 Commonwealth av
--John W jr (Patricia K) atndt Plaza Shell Sta h1215 E 34th apt 3
--Johnsie S Mrs nurse 1910 Double Oaks rd r do
--Jos C (Louise J) mech Barnhardt Mfg h1333 Central av
--Jos W mtcemn Thermoid Co r1333 Central av
--Kathryn L clk SBT&T r1818 Lenox av
--L J opr Char City Coach Lines r341 N Caswell rd
--Lawson P (Mary M) kntr Nebel Knitting h4927 Monroe rd
--Leland (Annie M) chauf h410 W Griffith
--Lillie M (wid Rochelle) maid h709 Watts
--Lillie W Mrs clk Belk's r1516 Matheson
--Lonnie L with Char Casket r2009 Lincoln blvd
--Louis (Irene P) h1403 Jennings pl
--Lucille Mrs emp Hudson Hosiery r4606 Marshall ct
--Lula A (wid Lucius) maid h627 Plum
--Margt Mrs mgr Diana Shops r4237 Pineville rd
--Marion H ofc mgr Soderberg & Stern r Concord N C
--Martha L Mrs emp Presby Hosp Coffee Shop r2208 Lockhart dr
--Martha W Mrs city councilwn r2441 Selwyn la
--Marvin G (Eliz A) uphol Kroehler Mfg h2811 Florida av
--Marvin P driver Queen City Mattress & Uphol r RD 5 Box 1105
--Mary maid r518 E 4th
--Mary C (wid Harry) ofc sec StAnn's Cath Ch r3643 Park rd
--Mary E Mrs (Evans Grill) r901 S Caldwell
--Mary L nurse Dr Edson E Blackman r1320 Samuel
--Mary M Mrs insp Hudson Hosiery r4927 Monroe rd
--Matthew resident mgr Young Men's Christian Association (Henry Lawrence McCrorey Branch) r300 S Caldwell
--Mattie M (wid Henry) h3316 Marvin rd
--Max D (Helen) mach Williams Mach & Tool h1439 Pecan av
--Max D mach opr Whitin Mach Wks r3122 Clemson av
--Melvin (Mary E; Evans Grill; Evans Smoke Shop) r901 S Caldwell
--Mickey C atndt Plaza Shell Serv r E 34th
--Mildred M fnshr Char Lndry r427 N Myers
--Mildred R Mrs harness mkr Highland Park Mfg r3328 Ritch av
--Nathl lab Speas Co
--Odis K (Margt) atndt Terry Jones Esso h4237 Pineville rd
--Omega (Mattie S) lab New England Waste Mill h4125 Redwood av

PAINTING
J. E. MARKHAM
PAPERING
Quality Workmanship Finest Materials
2627 HILLSIDE DRIVE
Telephone FRanklin 5-7400

INSURANCE INSURANCE
TRANSPORTATION COVERAGES A SPECIALTY
GENERAL REALTY & INSURANCE CORPORATION
Office 418 W. 5th St.
Res.: 1417 Biltmore Drive
SIDNEY S. FARABOW, Manager
Charlotte, N. C.
Phones: Office FRanklin 6-1545
Res. FRanklin 5-3187

EVANS
--Patricia A hlpr White Prntg r2613 Watson dr
--Patricia L artist Belk Stores Servs r1580 Clayton dr
--Richd K Rev asst pastor Galilee Bapt Ch h829 Rodey av
--Robt C drftsmn J N Pease & Co r RD 10 Box 968
--Robt C jan Builders bldg r516 N Meyers
--Robt C lab Smith Texaco Serv r408 E 9th
--Robt E (Ethel W; R E Evans Gin Co) h527 Hawthorne la
--Roe O (Meryl A) pres Concrete Supply Co Inc, v-pres Concrete Materials Inc and Evern Corp h5527 Robinhood rd
--Roosevelt (Carrie) lab City Eng & Streets Dept h812 N Alexander
--Rose B elev opr Efird's r2305 Tate
--Roy T (Lucille G) clk Harris Super Mkt h4826 Doris av
--Rudolph (Maggie A) butler h420 Beatties Ford rd
--Rufus (Beulah) lab City h827 McArthur
--Ruth J (wid W Frank) r3043 Georgia av
--Ruth N (wid Geo W) h2808 Clemson av
--Sadie r315 Bungalow rd
--Sam (Lottie B) h1400 Jennings pl
--Saml L jr (Chanie R) lab City Eng & Streets Dept h824 N Alexander
--Saml lab Ervin Constn r1313 Enderly rd E
--Sarah D Mrs prsr One Hour Valet Clns r2002 S Boulevard
--Sarah F (wid Robt A) r2500 Commonwealth av
--Sarah T h508 N Tryon apt 114
--Sherry D Mrs ofc sec The Young Co r3501 Central av
--Shirley B Mrs slswn Belk's r2508 E 7th
--Smoke Shop (Melvin Evans) confy 525 E 1st
--Solomon lab Interstate Milling r RD 2 Waxhaw N C
--T Harold (Cornelia R) dept mgr Armour & Co h4233 Waterbury dr
--Theo (Kath W) driver Caro Tex h2519 Statesville av
--Thos (Ruby) elev opr Liberty Life bldg h1912 Washington av
--Thos (Virginia T; Bennett-Evans Co) h3839 Churchhill rd
--Thomasena waitress Grant's r400 Orange
--Tommy G clk Killian Hardware r Monroe N C
--Vera Mrs (Vera's Place) r2112 Cummins
--Violet M Mrs clk Hudson Hosiery r2831 Florida av

EVANS VIRGIL V (Elizabeth H), Managing Director WBT Jefferson Standard Broadcasting Co 1 Jefferson pl, Tel EDison 3-8832, h3638 Park rd, Tel JAckson 3-2053

--Virginia W Mrs stamper Hudson Hosiery r2517½ E 7th
--Walter L jr (Martha L) ship clk Celanese Corp h2208 Lockhart dr
--Wesley K (Margarete R) h1100 Kenilworth av
--Wilbur M (Helen N) ofc mgr Pepsi-Cola h132 Schofield rd
--Will (Essie J) h2009 Lincoln blvd
--Wm B (Bessie B) r6316 Virginia av
--Wm E (Violet M) mach opr Old Dom Box h2831 Florida av
--Wm H (Jeannette S) comp Washburn Prntg h1817 Cliffwood pl
--Wm J (Sarah M) mfg agt 4121 Sheridan dr h do
--Wm L r718 S Mint
--Willie (Inetta) h1217 Person apt 172
--Willie (Lela M) h2552 Remus rd
--Willie M (Betty E) plmb Standard Plmb & Htg h2115 Shamrock dr
--Wilson R (Hannah J) packer Lance Inc h511 Lexington av
Evatt Arth B jr (Anna M) servmn Wrenn Serv h2801 Shamrock dr
--Hazel S clk Industrial & Textile Sup r Gastonia N C
Eve Robt M (Carolyn R) eng Celanese Corp h3516 Eastway dr
Evenstad Paul K (Virginia L) slsmn US Gypsum h3261 Sunset dr

EVEREADY PLUMBING & HEATING CO (T Walter Wilson), Plumbing and Heating Contractors, Plumbing Repairs 115 N Myers, Day and Night Tel EDison 2-2862 (See Yellow Page 168)

Everett Chas M (Lucille H) carp Blythe Bros h425 E 15th

EVERETT
--Geo H jr (Ila H) mgr Employment Security Comn h5022 Sardis rd
--Herschel H (Cornelius N) chairmn of bd Queen's College h322 Eastover rd
--Lucille H Mrs tex wkr Highland Park Mfg r425 E 15th
Everette Chas V cln Highland Pk Mfg r425 E 1st

EVERGREEN FLOWER SHOP (Mrs Edmonia S Peterson), Flowers for All Occasions, When Buying Flowers—Buy Ours 818 E 7th, Tel EDison 3-9028, Night Tels EDison 3-3576 and FRanklin 5-8347

Everhardt see also Eberhardt, Eberhart and Everhart
--Bernice Mrs h5234 Valley Stream rd
--Chas E (Marietta G) wrapper Highland Park Mfg h824 E 35th
--Linda P studt r1718 Park dr apt G
--Marietta G Mrs tex wkr Highland Park Mfg r824 E 35th
--Nelson F (Helen E) shop formn Retreading Equip h3329 Holt
--Ruby Mrs clk Conn Mut Life h1718 Park dr apt G
Everhart Bobbie G Mrs nurse Mercy Hosp r2729 Bancroft apt 2
--Bobby (Bobbie G) driver Fredrickson Mtr Lines h2729 Bancroft apt 2
--Chas E with Highland Pk Mfg r RD 2 Mathews N C
--Chas R (Dorothy M; Everhart Drywall Construction) h437 Northgate
--Jas E jr (Ruth Y) mgr Coble Dairy Products Co-operative Inc h1117 Guilford ct
--Marietta G Mrs magazine Highland Pk Mfg r824 E 35th
--Ruth Y Mrs opr Roland's Salon of Beauty r1117 Guilford ct
--Wilson B (Nellene S) weaver Highland Pk Mfg h1221 Meadow la
Everidge Erby J (Frances T) slsmn Baker's Shoe Store h2009 Roslyn av
--Jack P (Peggy H) production asst Lassiter Corp h2536 Laburnum av
--Jesse L jr (Mary) cutting mach opr Lassiter Corp r RD 1 Box 224
--Nina Mrs h1303 Allen
Everitt L Hubert (Hope S; The Fashion Bootery) h1620 Providence rd
Everly Cleveland (Annie L) lab City Mtr Transport Dept h621 Dunbar
Evern Corp Peter J Verna jr pres, Roe O Evans v-pres, Robt H Boyd sec and A Jos Selzer treas prestressed concrete erectors 123 Creosote rd
Evers D Bernard (Dutch's Body Shop) r6014 Lakeview dr
--Eula F Mrs clk Atlantic Refining r6014 Lakeview dr
Eversman Robt A (Patricia S) ofc mgr Westinghouse h4409 Plaza rd
Eves Edna (wid Hosner) r1819 Moore av
Ewart Allan E (Juanita B) pilot EAL h4070 Whitehall dr
--Edith H Mrs sec-asst treas WAK Industries r Huntersville N C
--Ethel G clk Fed Res Bk r721 Woodruff pl
--Jeanette E sten Esso r315 Walnut av
--Lloyd H (Elois H) driver Overnite Trans h2960 Enfield rd
--Virginia D Mrs calculating mach opr Esso r RD 5 Box 659B
--Wm G jr (Emily W) asst mgr ABCBd Store No 4 r Cornelius N C
Ewing A Clifford ship clk Joe L Pleasants Inc r Rte 527 Box 1155A
--Aileen E ofc sec Allison-Erwin r1105 N Davidson
--Alma Mrs seamer Cheri Seaming Co r Mt Holly N C
--Arth E (Irene M) coat mach opr Caro Metal Products r1908 Pegram
--Bert C (Mildred W) plant wkr Lance Inc h915 Drummond av
--Darrell H (Eleanor P) creditmn GMAC h532 Briarwood dr
--Earle K (Cath M) tech's asst du Pont h228 Canterbury dr
--Edw H (Louise H) slsmn City Chevrolet h521 Seldon dr
--Eloise sec Southern Investment Co Inc h2178 Weyland av
--Fred A (Elois G) eng Crawford Sprinkler h2306 Amesbury av
--Herbert S (Laura K) driver Victory Cab h123 Grandin rd apt 2
--Irene M Mrs clk Alemite Co r1908 Pegram
--Kath typ Char Merchants Assn r Mt Holly N C

ROGERS BARBECUE
CATERERS
"Catering to Parties A Specialty"
115 S. MINT ST. TEL. EDison 3-8639

EWING
--Mae N Mrs slswn Natl Bellas Hess r114 Randolph
--Mary A (wid John B) r1915 Stratford av
--Maxine H Mrs sten Louis G Ratcliffe Inc r CMR 527 Box 1155A
--Neil C (Blandina) slsmn Biltmore Dairy Farms r5321 Ruth dr
--Robt M hlpr W H Hobbs Inc r Mt Holly N C
--Ronald M USAF r114 Randolph
--W Carl aud Fidelity & Casualty h726 Lamar av
--Wm T (Mae N) armature rewinder Genl Elec h114 Randolph
Excelsior Beauty Salon Mrs Monie C Arthur mgr 229 S Brevard
--Club (James R McKee) 921 Beatties Ford rd
--Lodge No 261 (AF&AM) 329 S Tryon
Exclusive Sewing Shoppe Mrs Cornelia B Leairo mgr drsmkrs 129½ S Tryon
Executone Systems Co Wm T Sellers III rep pub address and sound equip 1605 Chatham av
Exell Hazeleen M Mrs mach opr Hudson Hosiery r1537 Union
--Robt E (Hazeleen M) kntr h1537 Union
Exerson Sarah W Mrs r2222 Sarah Marks
Exum Chas E jr (Isabel M) v-pres-asst sec Rea Construction Co h1909 Maryland av
--Chas E III emp US Dept of State r1909 Maryland av
Exzac Company Inc R Gerald Helms pres, Harold R Barringer (Florence S C) v-pres and Mrs Mary B Helms sec-treas paint distr 122 S Sycamore
Ezell see also Ezelle, Ezzell and Ezzelle
--Ad (Kathleen O) pntr h1023 E 8th
--Chas L acct A M Pullen & Co h429 Berkshire rd
--Clifton A (Frankie) porter Char Union Bus Sta h1642 Washington av
--Frankie N Mrs mgr Evergreen Flower Shop r1642 Washington av
--Franklin porter A&P r Waxhaw N C
--Henry jr (Roxie G) mtcemn Amoco h207 N Myers
--Isabell O (wid Henry) h625 E 7th
--Leroy (Eloise T) lm fxr Marshall Mfg h1925 Harrill
--Linda L studt r1925 Harrill
--Louise maid r625 E 7th
--M Haskell studt r2004 Midwood pl
--Melvin H (Hazel M) v-pres Nebel Knitting Co h2004 Midwood pl
--Robt E (Hazel) knitter Nebel Knitting r1537 Union
--Roxie G Mrs tchr Greer Heights Presby Sch r207 N Myers
--Roy E porter Efird's r1023 E 8th
--Sudie maid h437 Skyland av
--Sue A bkpr First Union Natl Bank r1925 Harrill
--Viola C Mrs h1106 E Hill
--Wm F jr (Margt D) kntr Nebel Knitting h1932 Pegram
Ezzell see also Ezell, Ezelle and Ezzelle
--Franklin C (Vaughn T) buyer Belk's r RD 3 Waxhaw N C

F & E CHECKWRITER CO
J N KERNS, OWNER
F&E COMPANION SIGNERS
WRITES, DATES, SIGNS
ONE OPERATION
"WE HAVE A MODEL FOR ANY TYPE CHECK"
138 BREVARD ct
TELEPHONE EDison 4-6704

F&F Enterprises (A Bert and A T Fleishman) records 2704 Freedom dr
F&F Grocery (Roy Floyd) 2706 Baltimore
FJH Realty Co (F Jack Heath pres, Marion P Joyner sec-treas 322 S Tryon R223
F&M Grocery (Fred J and Mrs Mary E Vichesky) 336 Lillington av

Where To Buy?
Consult the Classified Business Lists In This Directory

COLUMBUS OIL COMPANY DISTRIBUTORS
CITIES SERVICE
Motor Oils
Gasoline
Greases
Lubricants
Kerosene
and
Fuel Oils
"CHARLOTTE'S PIONEER FUEL OIL DEALER"
2109 S. Boulevard
TEL. EDison 3-7511

HAYES NURSERY
"EVERYTHING THAT'S GOOD and HARDY"
— LANDSCAPE PLANNING —
4928 Tuckaseegee Road Tel. EXpress 9-1911

LITTLE HARDWARE CO. INC.
The Best in General Hardwares
WHOLESALE INDUSTRIAL SUPPLIES — WHOLESALE — RETAIL PAINTS
SPORTING GOODS
TEL. EDison 3-3133
1332-34 S. MINT

GORDON P. CHERRY
GENERAL CONTRACTOR
Custom Home Building At Its Finest
116 W. 3d St.
Phone FRanklin 6-1845 or EMerson 6-4694

Dogwood Beauty Salon
Distinctive
Hair Styling
328½ N. TRYON TEL. EDison 4-6127

F&R COAL & OIL CO INC, W Edwin King Pres-Treas, W Preston Summerville V-Pres, E C Wilkinson Sec, Coal, Gasoline, Kerosene, Motor and Fuel Oil 624 S Cedar, Tel EDison 3-6177 (See Yellow Page 100)

FAB PATTERN SHOP (Fred A Blackwelder), Wood and Metal Patterns 224 W Tremont av, Tel EDison 4-1920

Fabbell Roy L (Barbara) real est 116 Banta h do
Faber Victor (Elaine) baton instr h4222 Commonwealth av
Facade Apartments 2133 Kirkwood av
Factory Insurance Association Wm H Mill field mgr 212 S Tryon R1214-18
--Mutual Fire Insurance Co Oliver F Davenport dist mgr eng div 212 S Tryon R1516
--Mutual Insurance Co Henry O Willard dist mgr 112 S Tryon R1715
--Mutual Insurance Co H Wade DuBose jr eng 112 S Tryon R1904
Fadel Albert S (Geraldine M; Albert's Restaurant) h3822 Winfield dr
--Amina (wid Saml) h2625 Croydon rd
--Carol R Mrs ofc sec Wm H Booe r3920 Winfield dr
--Chas S (Sadie A; Fadel's Grill) r2625 Croydon rd
--Jeraldine A Mrs clk J P Stevens & Co r1820 Independence blvd NE
--Joe T (Carol R) emp Western Elec h3920 Winfield dr
--Robt G (Jeraldine A) installer Western Elec h1820 Independence blvd NE
--Saml (Fadel's Grill) r2625 Croydon rd
--Theo S (Fadel's Grill) r2625 Croydon rd
Fadel's Grill (Chas S, Theo S and Saml Fadel) 505 W Trade
Fafell Benj F jr (Evelyn) slsmn B F Ascher h3415 Commonwealth av
Fafnir Bearing Co The Carl M Thomas br mgr 119 W 29th
Fagan Bessie slswn Mellon Co r1325 Kings dr
--Calvin fitter Coffey & Thompson r713 S Plum
--King S (Bernice H) slsmn h823 McRae apt 346
--Larry (Wanda) v-pres-sec-treas Piedmont Heat Treating Corp r3319 Mountain Brook
Fagen Nancy L youth dir Covenant Presby Ch h211 N Dotger av apt D2
Faggart Annie D Mrs opr SBT&T r1837 Fleetwood
--Bill E (Carolyn F) spl writer J N Pease & Co h1514A Murdock dr
--Carrie M (wid Hedrick M) cafeteria wkr Myers Pk Elem Sch h1016 E Worthington
--Frank M (Virginia) hlpr Swift & Co r RD 1 Concord N C
--Harry E jr (Jean D; Harkey & Faggart) h1622A Murdock rd
--Hedrick M jr (Donna) eng Buensod-Stacey r5822 Creola rd
--Howard H insp Whitin Mach Wks r RD 4 Concord N C
--Lillia P Mrs wrapper Colonial Stores r RD 3 Concord N C
--Max M (Patricia C) swtchmn SBT&T r2000 Eastway dr
Faggio Clarence custdn Double Oaks Sch r520 N Savoy
Fahey Frank emp Celanese Corp of Am r229 N Poplar
Faile Grady L (Bessie L) photog Am Beauty Florist & Gift Shop h801 Brookside av
--Janet C r416 W 11th
--Louise S Mrs spnr Marshall Mills r529 Belmont av
--Nina C Mrs slswn Johney's Hobby House r Remount cir
--Wm A (Louise S) h529 Belmont av
--Wm R (Ella B) clk Harris Super Mkt h4155 Welling av
Faillie Rosanna r512 N Poplar
Failor Frances A Mrs ofc sec Elliott & Elliott r1635 Brandon rd
--Walter M (Frances A) h1635 Brandon rd
Fain Betty J waitress Nick's Drive Inn r2206 S Boulevard
--Jos S formn Lance Inc h2206 S Boulevard
Fair Carrie E maid r708 E 2d
--Charlie (Mittie) h1323 Winnifred
--Eddie M Mrs h1029 Ridge
--Jas C (Cornelia B) dist sls mgr Pittsburgh Plate Glass Co h1401 Lynbrook dr
--John (Octavia J) lab Char Pipe & Fdry h611 Morris
--Louise h1504 Whisnant av apt 1
--Mary dishwasher Honey's Inc r326 S Morrow
--Octavia J Mrs maid Travelers Hotel r611 Morris
--Preston M jr sub carrier PO h505 Baldwin av apt 3
--Raymond driver Mack Mangum r1029 Ridge
--Sam h1308 Winnifred
--Thos (Dora B) hlpr Fredrickson Mtr Exp h828 Snowball
--Wade lab Queen City Mattress & Uphol h1316 W 5th apt 4
--Wm S (Edith W) chem Am Cyanamid h1411 Chelveston dr
Fair's Beauty Shop (Mrs Carrie B Gill) 625 E 1st
Fairbanks Esther Mrs h3717 E Dresden dr
--Morse & Co Jas R Frost mgr scales mfrs 112 S Tryon R1915
Fairburn Jessielyn S Mrs ofc sec Ashe Moore & Hall r1718 Fountain View
Fairchild J Oscar electn r309 Freeland la
--Linda W opr Myers Park Beauty Salon r148 Cottage pl
--Mabel W Mrs slswn Ivey's h2311 Forest dr
--Marilyn studt r2311 Forest dr
--Publications Inc Cheves Ligon news bur chf 112 S Tryon R1905
--Richd archt r2311 Forest dr
--Virgil M mgr Field Enterprises Educational Corp (Childcraft Div) r2311 Forest dr
Faircloth Geo A (Geneva M) driver Pilot Frt Carriers r RD 2 Kannapolis N C
--Margt C (wid R R) smstrs Mellon Co h2147 Avondale av apt 3
--Nella R Mrs tchr Park Rd Sch r4700 Longwood dr
--Vernon L (Nella R) pharm Park Place Pharm h4700 Longwood dr
Fairer Alf W (Dorsey C) sls eng Reliance Elec & Engineering Co h529 Wakefield dr apt A
Faires Bynum W clk White Mtr r RD 8 Box 277
--Carrie H nurse Dr Leon B Newell r944 Granville rd
--Dessie I Mrs splr Highland Pk Mfg r324 N Hoskins av (H)
--Donald G studt r2916 Willow dr
--Dorothy J Mrs h2729 Zebulon av
--Dwight M r435 Louise av
--E Dewey (Mary H) h240 W Kingston av
--Earl R slsmn Faires Trailer Co r RD 10
--Ernest B clk Ervin Constn r624 Central
--Eunice W Mrs slswn Penney's r2916 W Willow dr
--Eva J (wid Jas C) h1314 Pecan av
--Evelyn studt r1826 Lombardy cir
--Frank W (Viola P) pres-treas Faires Trailer Co r Newell N C
--I Worth (Sarah A) ftr Winchester Surgical Sup h1826 Lombardy cir
--Jacob M (Mae K) carp Laxton Constn h3021 Tuckaseegee rd
FAIRES
--Jean S Mrs bkpr Parnell-Martin Sup r Rte 11 Box 262
--Leona P (wid Everett R) h1620 Dilworth rd E
--Louise mgr Belk's Cafeteria r1700 Dilworth rd W
--M Gena clk Genl Elec r Mt Holly N C
--Mable R r944 Granville rd
--Melvin E (Joan F) clk Overnite Trans h5125 N Tryon
--Patricia K studt r1620 Dilworth rd E
--Polly E cash Union Central Life Ins r1314 Pecan av
--R Harold (Geneva D) optn Barnett's Dispensing Opticians h422 Bradford dr (Tboro)
--Ralph L (Ruth) sec Faires Trailer Co r Fayetteville N C
--Robt W (Mildred B) mech Overnite Trans h5135 N Tryon
--Thos E (Nita H) controlmn Ford Mtr h1620 Dilworth rd E

FAIRES TRAILER CO
FRANK W FAIRES, PRES-TREAS
W HOWARD FAIRES, V-PRES
RALPH L FAIRES, SEC
ALL MAKES of
NEW and USED TRAILER HOMES
WE BUY, SELL or TRADE
3217 N TRYON
TELEPHONES
EDison 2-3750 and EDison 4-1793

--W Howard (Louise) v-pres Faires Trailer Co r Jacksonville N C
--Wm G (Eunice W; Faires Rug &Carpet Service) h2916 Willow dr
Fairfax Edw N (Frances S) mach opr Biltmore Dairy Farms h1913 Wilkinson
--Frances S Mrs packer Jack's Cookie r1913 Wilkinson
--Lilly F pkr Jack's Cookie r4019 Donna
--Sampson W r1913 Wilkinson
--W D v-pres Blythe Brothers Co Inc r Miami Fla
Fairley David A studt r2705 Picardy pl
--Doris M Mrs mus tchr 632 Cherokee rd r do
--Dorothy S h1338 Queens rd
--Dorothy S (wid Alex M jr) h2705 Picardy pl
Fairley Francis H (Doris M; Fairley & Hamrick), Attorney-at-Law 223-227 Law Bldg 730 E Trade, Tels FRanklin 5-1432 and FRanklin 5-1433, h632 Cherokee rd, Tel FRanklin 6-1331
--& Hamrick (Francis H Fairley and S Dean Hamrick) lwyrs 730 E Trade R223
--Jack P (Jean S) account exec Merrill Lynch, Pierce, Fenner & Smith h659 Llewellyn pl
--Jas constn wkr Schloss Poster Adv r422 N Davidson
--Jas E agt L&N r1201 Woodlawn rd
--Janet r1338 Queens rd
--Jimmie studt r1201 Woodlawn rd
--John E (Roselyn M) frt agt L&N h1201 Woodlawn rd
--John W clk Am Hdw & Equip r Monroe N C
Fairly Robt S (Bess S) asst mgr Ward-Griffith Co h2543 E 7th
Fairtex Corp F Lanier Branson jr pres, J Hanes Lassiter v-pres and Mrs Ruth C Branson sec-treas yarns 112 S Tryon R1808
Fairview Apartments 1512 Sunnyside av
--Barber Shop Gary Ballard mgr 1001 Oaklawn av
--Homes 1801, 1901, 1910, 1911, 1919 and 1925 Earle
--Homes 1800, 1801, 1808, 1809, 1916, 1817 and 1900 Edwin
--Homes 1715, 1814, 1819 and 1900 Floyd
--Homes 1000, 1100 and 1200 Oaklawn av
--Homes 1200 and 1211 Person
--Inn Boarding House (Mrs Maude K Fulk) 801 Westbrook dr
--Inn Dining Room (Mrs Ila F Hyde and Mrs Martha L Fulk) restr 302 S Cedar
--School Walter G Byers prin 915 Burton

H. F. PORTER PLUMBING CO.
Plumbing Contractors
Repair Service
Free Estimates
3041 South Boulevard
Phone Office JAckson 3-1212
Phone Residence EDison 2-5982

CHARLOTTE VAN & STORAGE CO., INC.
EXCLUSIVE AGENTS
NORTH AMERICAN VAN LINES
FRANK E. WATSON, JR., "Your Moving Man"
FRanklin 6-2865
EDison 2-1959
1931 Bancroft St.
SERVING THE MOVING NEEDS OF THE NATION

Thies Realty and Mortgage Co.

Wachovia Bank Bldg. Telephone EDison 2-7721

FAIRVIEW
--Super Market (Arth D Covington) gros 1309 Oaklawn av
Fairway Esso Servicenter (Donald E Wyso) 535 Potters rd
Fairyland Inc Saml J Harris pres-treas, Mrs Nina P Harris v-pres and Morris R Ritch jr sec furn 3601 S Boulevard
Faison Cameron (Cath S) bkpr Sou Dye Stuff h227 Queens rd apt 2
--Elias S (Gloria J; Faison & Ranson) h1825 Providence rd
--Henry studt r1825 Providence rd
--Janet W Mrs ofc sec New Holland Mach Co r1309 Woodland dr
--John H III (Janet W) slsmn Lee A Folger Inc h1309 Woodland dr
--& Ranson (Elias S Faison, John L Ranson jr) phys 1012 Kings dr Suite 602
--Wm W (Natalie H) sec-treas Harrison-Wright Co Inc h2520 Portland av
--Yates W (Mary C) h1018 Queens rd

FAISON YATES W, JR (Peggy R), V-Pres American Commercial Bank 200-08 S Tryon, Tel FRanklin 5-6711, h3050 Forest rd, Tel FRanklin 7-2620

Faith Baptist Church Rev Claude M York pastor 3518 Julia av
--Methodist Church 3001 W Trade
--Shoe Repair Elbert L Coley mgr 2030 Hutchison av
--Shoe Repair of Park Road (Jas R Guy) 4121 Park rd
Falk see also Faulk
--Dorothy S (wid Ferd) h538 Lamar av
--Lula r2412 Davis av
Falkenberg see also Faulkenberg
--Carl F (Annabelle F) sec-treas Charlotte Engineers Inc h2141 Shenandoah av
Falkenberry see also Faulkenberry
--Frank (Arletta) emp Lance Inc h430 N Poplar
Falkner see also Faulconer and Faulkner
--Beverly W Mrs chkr Colonial Stores h616 N Graham
--Carrie E (wid Lemuel) r118 S Clarkson
--Isaac L (Helen P) spl agt Atlantic Life Ins h709 Lamar av
Fall Rebecca Mrs cook The Chicken House h210 E Catherine
Faller Geo S jr (Kathleen M) slsmn Nepera Chem h2237 Chesterfield av
Fallin Barbara clk Genl Mills r2624 Mc-Clintock rd apt 4
--Wm P (Jerrydean R) dist mgr Ray-O-Vac Co h5217 Addison dr
Fallis Lewis H (Sara C) pres Material Handlers Inc h1519 Providence rd
--Sara C Mrs v-pres Material Handlers Inc r1519 Providence rd
Fallon John J jr (Carolyn B) eng IBM h1727B Evergreen dr
Fallows Mary E r605 W 8th apt 3
--Raymond W (Pauline H) hlpr Modern Plmb h821 Seigel av apt 197
Falls Albert H driver City Mtr Transport Dept r4800 Wilkinson blvd
--Benny L studt r704 Woodruff pl
--Bessie M maid h612 Morris
--C Pratt opr SBT&T r1209 Dade
--Chas (Gladys) h2005 Kinney
--Chas driver Cathey Lbr
--Dave H greenskeeper Carolina Golf Course r Hillside
--Earl lab Samples & Moore Constn r Matthews N C
--Eliza cook Ranch House r Spencer Park
--Eug D (Joan F) slsmn Southerland Blue Print h1319 Iris dr E
--Frank emp Danl K Meigs r Dallas N C
--Harold L bkpr Moore Sht Mtl r1614 E 35th
--Hattie M emp Delmar Studios r507½ E 1st
--J Q (Virginia) dist mgr Winston Mutual Life Insurance r Gastonia N C
--Jas (Lizzie M) emp Bemis h611 Crosby al
--Jas C (Ruby F) driver Sou Equip h507 Keswick av
--John (Loraine D) waiter South Twenty-One Drive In h Spencer Park
--Johnnie roofer Avrett & Ledbetter Roofing & Htg r336 Johnsen

FALLS
--Lizzie M Mrs grader Harper-Crawford Bag r611 Crosby al
--Lloyd B (Bernice M) mgr Gastonia Business Men's Club h704 Woodruff pl
--Mamie A Mrs maid Oakden Mtr Ct r Spencer Park
--Mary maid Charlotte Mtr Ct r Spencer Park
--Mary A boarder Hudson Hosiery h1614 E 35th
--Mary K (wid John L) cash Dixie Loan & Finance h2219 Rozzelle Ferry rd
--Nancy J opr SBT&T r421 N Church
--Oscar (Mamie L) h336 S Johnson
--Place (Ruth Falls) confy 629 E 1st
--Ralph H rep Bache & Co r Gastonia N C
--Rebecca chief clk Solvay Process Div Allied Chem & Dye Corp r2538 Selwyn av
--Rebecca Mrs cln Dilworth Poultry h rear 2538 Selwyn av
--Robt lab Pneumafil Corp r Spencer Park
--Robt jr lab Concrete Materials h721 E Eldridge
--Robt E jr sht mtl wkr Metal Fabricators r RD 3 Kings Mountain N C
--Robt N loader Pneumafil Corp r RD 4 Box 321
--Ruth (Falls Place) h631 E 1st
--Ruth O nurse Char Mem Hosp r Gastonia N C
--Sallie S Mrs r1614 E 35th
--Shirley tchr Bain Jr Hi Sch r King Mountain N C
--Steve A whsemn Western Elec r705 Louise av
--Will (Mamie A) h Spencer Park
--Willette maid r Spencer Park
--Wm N Rev (Mable F) pastor Glenwood ARP Ch h2910 Parkway av
Family & Children's Service Mary E Carter exec dir 121 E 3d R306 and 2812 Mayflower rd

FAMILY FINANCE & ACCEPTANCE CORP
Wm A WESTER, MANAGER
AUTOMOBILE LOANS
FURNITURE LOANS
PERSONAL LOANS
203 S TRYON
TELEPHONE FRanklin 7-1681

--Publications Service Inc Reuben E Jones mgr magazine circulation 237 S Tryon R302
--Shoe Shop (Ire Boro) reprs 724 E 7th
--Shop (Mrs Fannie L Keistler) clo 213 N Hoskins av (H)
Fancy Foods of the Carolinas Jas Q Derrick business mgr 2116 Hawkins
Fanger Clayton USN r306 Grade
Fant Eber (Mildred) crane opr Schwartz & Son h1410 Spratt apt 1
--Grady A (Carolyn M) br mgr A&P h4616 Tuckaseegee rd
--Henry lab r1514 Spring Street ct
--John J (Millie T) press opr Schwartz & Son h611 French
--Julie B tchr Myers Park High Sch r2801 Glendale rd
--Ulas (Mary W) lab City Eng & Streets Dept h1514 Spring
--Wm (Maggie) crane opr Schwartz & Son h1500 Whisnant av apt 1
Farabee see also Ferebee
--Dorothy C Mrs opr SBT&T r4608 Tuckaseegee rd
--Jas L (Dorothy C) slsmn Geo Washington Life Ins h4608 Tuckaseegee rd
Farabow Ella G Mrs waitress Thacker's r903 Sunnyside av
--Lyman A (Ella G; Farabow Used Cars) h903 Sunnyside av
--Sidney S (Annie J) mgr General Realty & Ins Corp h3226 Fairfax dr
Farah Rebecca mgr Myers Park Children's Shop r Rock Hill S C
Farber Chas (Sydelle O) sec Consolidated Roofing Co Inc and slsmn Garcrest Mills h4201 Chelmsford rd
Fardella Fred (Ethel; Midwood Watch Repair) h1305 Iris dr apt 2

FRED C. SHU
BUILDER OF BETTER CLASS HOMES
Hobbs Hill Dr. CMR 461 Telephone FRanklin 5-7234

Fargo Earl F jr (Doris P) undwrtr Travelers Ins h430 Ardmore rd
Faris see also Farris and Ferris
--Arth H tabulator opr Home Finance Group r Clover N C
--Betty Mrs h1413 E 10th apt 1

FARIS DANL M (Melita T), Asst Treas American Commercial Bank 200-08 S Tryon, Tel FRanklin 5-6711, h3047 Fairfax dr, Tel EDison 4-6660

--Jas H (Margt W) food broker 312 W Trade h3134 Country Club dr
--John h1301 E 10th
--John jr r1301 E 10th
--Johnnie D r1301 E 10th
--Louise B Mrs mgr Plaza Children's Shop r3023 Central av
--Melita T Mrs bkpr Mrs Ann B Brown r3047 Fairfax dr
--Mohamed H (Louise B; Plaza Children's Shop) h3023 Central av
Farish Genevieve Mrs r3521 Monroe rd
Fariss Clemmie G recpt Eckerd's r RD 8 Box 429
Farley Margt L Mrs mach opr Radiator Splty r823 E 7th
--Roy (Margt L) fnshr Dunbar-Stanley Studios r823 E 7th
Farlow Beven B (Shirley O) h501 Sardis Road cir
--David driver Dixon & Tom-A-Toe r RD 1 Box 14C
--Maribelle G Mrs exec dir Heart Servs of Charlotte & Mecklenburg County Inc h2617 Selwyn av apt 3
Farm & Industrial Equipment Co Bobby L Cockerham mgr sls and serv 4040 Rozzells Ferry rd
Farmer Ansel E (Margt G) driver A J Boone h632 Seigle av
--Beatrice clk Singer Sewing h1914 E 7th apt 6
--Bennie L Mrs ofc sec Aetna Casualty & Surety r418A Wakefield dr
--Bernice D jr (Martha F) credit mgr Sears h1912 Cumberland av
--Billy J undwrtr Fidelity & Casualty r120 Cromers (H)
--Carol G Mrs ofc sec County TB & Health Assn r1814 E 4th
--Clarence (Rachel E) insp Perfecting Serv h612 Vanderbrook rd
--Delores cash Woolworth's r905 E 15th
--Dorcas (wid Henry) r School
--Ellavieve ofc sec Central Mtr Lines r2800 Hanson dr
--Floyd appr Ervin Constn r McAdenville N C
--Frances (wid Mitchell) h604 E 2d apt 2

FARMER FRANK (Mary L), Supt Western Union Telegraph Co 239 S Tryon, Tel EDison 2-5041, h Apt 4 Louise Apartments 624 Louise av, Tel EDison 2-7209

--Frank jr (Bennie) emp State Farm Ins h418 Wakefield dr apt A
--Geo G (Mary R) dfr Highland Park Mfg h1204 N Caldwell
--Gerald D clk A&P r120 S Corner
--Geraldine counterwn S&W Cafeteria r2720 Tuckaseegee rd
--Grady J partsmn Allis-Chalmers Mfg r RD 2
--Grover C agt in chge USAF r Locust N C
--Harry hlpr Helms Htg
--J Marshall (Jackie P) slsmn Owens-Corning Fiberglas h311 Chiswick rd
--Jim bodymn Gilley Body Wks r Grayson
--John W slsmn Sou Pest Control r Florence S C

Thomas Cadillac-Oldsmobile Inc.

CADILLAC OLDSMOBILE

Sales and Service

214-220 N. CHURCH

PHONES
Service EDison 2-7159
Sales EDison 4-4656
Parts FRanklin 6-4429
Used Cars 422 W. 5th
PHONES EDison 2-2183 and FRanklin 5-1253

THE HENRY WALKE COMPANY

1310 South Tryon St.

Phone EDison 4-5391

INDUSTRIAL SUPPLIES

MACHINE TOOLS

CONTRACTORS' SUPPLIES

"Serving Industry Since 1884"

P. O. Box 1105
CHARLOTTE 1, N. C.

F.H.A. LOANS — AUTO FIRST MORTGAGE

CITY SAVINGS BANK

120 E. Third St. Tel. FRanklin 5-4441

Savings and Checking Accounts

BE

MODERN

Live Better

Electrically

- For Comfort
- For Convenience
- For Economy

DUKE POWER COMPANY

Serving the Piedmont Carolinas

CHARLOTTE MERCHANTS ASSOCIATION INC.

GIVES YOU THE SERVICES OF CREDIT BUREAU of CHARLOTTE COLLECTION SERVICE DIVISION and PHYSICIANS & DENTISTS CREDIT BUREAU

202 City Savings Bank Bldg.

120 E. Third St.

See Page B

AMERICAN COMMERCIAL BANK

FEDERAL DEPOSIT INSURANCE CORPORATION — $10,000 MAXIMUM INSURANCE FOR EACH DEPOSITOR — MEMBER

"ASK THOSE WE SERVE"

CITY CHEVROLET CO.

Sales and Service

710 S. Tryon St. Phone EDison 2-7151

FARMER
--Lucinda (wid Jas C) maid Myers Park Meth Ch h135 Frazier av
--Margt G Mrs clk Tenn-Caro Trans r632 Seigle av
--Marjorie H Mrs slswn Scott Drug Co r2705 Beechnut rd
--Mary F clk McLellan's r120 Cromers (H)
--Muriel H Mrs clk SBT&T r RD 2 Box 924
--Odessa Mrs h School
FARMER RALPH N (Ethel S), Sec-Treas Acme Insurance Agency Inc and Treas Hardware Mutual Insurance Co Of The Carolinas 1356 E Morehead, Tel EDison 2-2119, h710 Jefferson dr, Tel EMerson 6-3491
--Raymond E (Evelyn) whsemn Overnite Trans h1918 Edwin apt 225
--Robt ydmn Tanzy's Grill & Trailer Park r Hillside
--Robt E studt r624 Louise av apt 4
--Theodosia h Hillside
--Vernon V (Rosa L) atndt J L Ennis Esso Serv h502 Cherry apt B
--W M Co (Wayne M Farmer) real est 322 S Tryon R107
--Wayne M (Martha B; W M Farmer Co) h2109 Vernon dr
--Wm E jr studt r2433 Morton
--Wm J (Annie B) h120 Cromers (H)
--Winston (Marjorie H) h2705 Beechnut rd
FARMERS' DAIRY, B C Fincher Pres, D C Black V-Pres, A R Henderson Jr, Sec-Treas, Charles H Birdsong Genl Mgr, J R Crook Ofc Mgr, Dairy Products, Wholesale and Retail, Ice Cream Manufacturers 3300 The Plaza, Tel EDison 4-2863
Farmison Harry (Esther) lab h720 N Alexander
Farnan Frank X (Mildred M) driver Greyhound h2920 Manor rd
--Jos J h635 Lamar av
--Mildred M Mrs ofc sec Al Browne's Serv & Recapping r2920 Manor rd
Farnsworth Joan H Mrs emp Caskie Paper r4128 Walker rd
--Martha P Mrs chkr C R West Super Mkt r2659 W Trade
--Ralph E (Martha P) chkr Helms Mtr Exp h2659 W Trade
--Wm H (Joan H) meter rdr City Water Dept h4128 Walker rd
Farquhar Ernest E (Mildred A) slsmn Harvey Hunter Dairy h2000 Euclid av
--Mildred A Mrs bindery wkr Jordan Business Forms r2000 Euclid av
FARQUHARSON DON (Bernice H), Treas-Business Mgr Queens College 1900-2000 Selwyn av, Tel EDison 4-2881, h2413 Ansley ct, Tel EMerson 6-4879
Farr Edw C studt r1211 E Worthington av
--Hugh L (Julia) supt County Garage h3708 Commonwealth av
--Irene P (wid Richd J) r1001 Woodside av

Southeast Airmotive Corp.

AIRCRAFT SALES and 24 HR. AIR TAXI SERVICE

HERTZ RENT-A-PLANE

Douglas Municipal Airport — Licensee — Tel. EXpress 9-0457

FARR
--John D (Margt R) sec-treas Sedgefield Men's Wear Inc and treas Lance Inc h2829 Forest dr
--Mary V ofc sec Whitlock Dockery Ruff & Perry r1211 E Worthington av
--Mayso (Sarah) constn wkr h2620 Norfolk
--Robt H (Corinne W) agt Char Liberty Mut Ins h rear 1918 Harris rd
--Rosser C (Pauline B) adv mgr Wilby-Kincey Serv h2328 Chesterfield av
--Virginia A pantographer Chas Textile Engravers h508 N Tryon apt 14
--Wm A jr (Virginia C) territory mgr White Mtr h1211 E Worthington av
Farrabe Leone ofc sec WBT r1113 Greenwood cliff
Farrar see also Farrer
--Ada V (wid Laurence N) h1620 Allen
--Albert A III clk Wachovia Bk & Trust r RD 1 Mt Holly N C
--Annie C (wid Conrad H) h1003 Belmont av
--Conrad H jr (Lillie S) gro 1001 Belmont av h1927 The Plaza
--Florine F Mrs r1313 Camp Greene av
--I Patk (Arnell C) emp Sou Ry h2410 Booker
--L Kenneth (Marguerite S) gro 1035 Harrill h1830 The Plaza
--Lillie S Mrs cash C H Farrar Gro r1927 The Plaza
--Marguerite S Mrs cash L K Farrar Gro r1830 The Plaza
--Ruth R ofc sec Coca-Cola r Mount Holly
--Wm (Mary M) h2412 Booker av
Farrell see also Ferrell
--Billie L Mrs supvr Mercy Hosp r2333 Shenandoah av
--Calvin (Ruth) emp Perfecting Serv h2370A Horne dr
--Frank A (Billie L) mailer Char Observer h2333 Shenandoah av
--Henry W (Mary S) supt Southland Life Ins h420 Beaumont av
--Ileen Mrs binderywn Dixie Tag & Envelope r RD 7 Box 560
--Jimmy (Pearl) h4431 Monroe rd
--Jimmy atndt Mullis Atlantic Serv r1554 Cliftwood pl
--John C h219 W 7th apt 105
--John M (Iola R) real est 2210 Colony rd h do
--Nannie P (wid John C) r219 W 7th apt 105
--Pearl Mrs mach opr Barnhardt Mfg r4431 Monroe rd
--R Jack carp Blythe & Isenhour r RD 3
--Richd G (Mary B) formn Lance Inc h1827 Kenilworth av
--Wallace D (Doris M) dist mgr Bendix Products Div h1312 Woodlawn rd
Farrer see also Farrar
--Chas (Virginia L) driver Tucker-Kirby h1921 Gibbs
--Pearl E Mrs nurse 2318 Morton h do
Farrington Chas N jr (Ethel M) hlpr Sou Bakeries h422 Rensselaer av
--Charlie L (Genevieve H) insp Natl Carbon h701 Fugate av
--Ethel M Mrs cafeteria wkr Dilworth Elem Sch r422 Rensselaer av
--H B r709 N Graham
--Hugh B h2137 Bay
--Jas J h132 Creosote rd
--May McD (wid Hugh B) smstrs Custom Made Drapery r2137 Bay
--Ollie V r132 Creosote rd
--Patricia A slswn Kress' r2711 Beechnut
--Sophie M Mrs smstrs Custom Made Drapery h709 N Graham
--Vesta B (wid John C) h rear 3735 Philemon av
--Wm H (Wilma W) photog Douglas Aircraft h1519B E 35th
Farris see also Faris and Ferris
--A C h1413 E Iris dr apt 4
--Arth M (Margt S) prntr Char Observer h1238 Yale pl
--Beulah K (wid Crook M) h1318 E Boulevard
--Billie K studt r1522 Wilmore dr

FARRIS BROS FURNITURE CO

P B "TOLLY" KLECKLEY MANAGER

A COMPLETE LINE of HOME FURNISHINGS

117-19 S COLLEGE

TELEPHONE FRanklin 6-3588

MAYFAIR HOTEL

AIR CONDITIONED ROOMS

Fireproof - Free Radio

Family Rates

LEO B. "JACK" VAUGHN, JR. Pres.-Genl. Mgr.

237 N. Tryon St. Tel. EDison 2-5114

FARRIS
--C Jean bmo Graybar Elec r2245 Crescent
--Chas N (Ruth J) h4630 Thrift rd
--Clyde A (Kexne) clk Esso h332 W Boulevard
--Erskine jr atndt Seneca Serv Center r RD 1 Box 246
--Evelyn N instr SBT&T r4630 Thrift rd
--Frances W Mrs serv rep SBT&T r120 Birchwood dr
--Geraldine L prntr Nebel Knitting r Belmont N C Box 335
--Glover (Kath) ydmn h608 E 2d
--Grady D (Geraldine L) pntr Caro Metal Products r Belmont N C
--Jack H agt Bankers Life & Casualty r Sadler rd RD 6 Box 333
--Jack R (Thelma) carp Ervin Constn r N Belmont N C
--John L (Clara H) slsmn Standard Coffee h624 Seldon dr
--Kathleen maid h721 W Griffith
--Leon (Ruth O) pntr Arvil R Lankford h221 Plymouth av
--Lois Mrs clk Shaw Mfg r Clover S C
--Lonnie h1425 Luther
--Maggie Mrs h917 Spring apt 5
--Margt S Mrs tchr Myers Park Presby Ch Week Day Sch r1238 Yale pl
--Marvin W chkr Miller Mtr Exp r514 Skipwith pl
--Mary P (wid S Grady) supvr Caro Mtr Club h1619 Scott av
--Mary W (wid Lester) h824 McRae apt 254
--Minnie S (wid Arth C) h1711 Scott av
--Oscar M (Mary J) dispr Great Sou Trucking h1513 Ideal way
--R Linsey studt r626 Moravian la
--Ray S studt r1700 Fountain View
--Tirzah I r1813 Irma
--Virginia K (wid Caleb T) h2245 Crescent av apt 3
--Virginia K (wid Joe) tel opr SAL h626 Moravian la
--W Grier mech Roger's Rug & Carpet r Willow dr
--W Hubert r1711 Scott av
--Walter H (Amey K) body mech Caro Equip & Sls h1522 Wilmore dr
Farro Florine Mrs with A&P r1313 Camp Greene
Farrow Willard S (Lois F) business mgr Methodist Home h1650 Medford dr
Farson Garland P (Martha S; Farson Hardware & Variety Store) h2351 Barringer
--Hardware & Variety Store (Garland P Farson) 1919 Commonwealth av
--Patricia A studt r2351 Barringer dr
Farthing E Glenn (Martha H) clk Parks-Cramer h1514 Maryland av
--Sue slswn Woolworth's r316 S Cedar
--Wm P (Colleen K) supvr Merck-Sharp & Dohme h2040 Coniston pl
Farwell Burton S (Marilyn S; Charlotte Fixture Co) h3839 Sedgewood rd
Fashion Beauty Shop (Mrs Cora E Pierce) 300 E Boulevard
--Bootery The (L Hubert Everitt) 128 W Trad
--Florist (John T Greene Philip R Hedrick) 1344 Romany rd
--Uniforms Inc Dick C Fulmer pres, Mrs Jane E Fulmer v pres 207 Hawthorne
Fasnacht Adelene B Mrs cash Party Pride Ice Cream r RD 10 Box 185N
--Chas J (Adelene B; Party Pride Ice Cream Co) r RD 10 Box 185N
--Charlie U (Flora A) h2114 Crescent av
--Flora A Mrs clk Presby Hosp r2114 Crescent av
--Jacob A (Alice N) clk Party Pride Ice Cream h325 Baldwin av

Cameron-Brown Company

MORTGAGE BANKERS — REALTORS — INSURORS

HOME LOANS — INCOME PROPERTY LOANS

112 East Fourth Street — Charlotte, N. C. — Tel. EDison 2-6191

McCLURE LUMBER CO.
LUMBER AND BUILDING MATERIALS
ROZZELL'S FERRY RD. (MT. HOLLY RD.) PHONE EXpress 9-5681

FASNACHT
--Leslie A (Marie H) eng Sou Ry h1517 E 8th
Fast Allen J carrier PO r433 Stillwell Oaks rd
--Howard A (BettyM) slsmn Neese Sausage h916 Wesley av
--Maggie L fnshr Joy Lndry & Clns r1901 Jennings
Fastje Robt C with Allison-Erwin r RD 2 Matthews N C
Fasul Deno S (Dorothy K) slsmn Realty Brokers h2528 Kenmore av
--Dorothy K Mrs sten Natl Cash Register r2528 Kenmore av
Fate's Curve In (R Lafayette McCall) restr Rozzells Ferry rd
Faucett Everett K (Ann C) h2024 Crescent
Faucette Kathryn E ofc sec Broadhurst-Allen r2635 Providence rd
--Wm L (Jean B) floor supt Belk's h309 Plantation pl
Faud Jewelers (Raymond E and Otis G Faud) 121 E 5th
--Martha T Mrs photo tinting 3928 Brentwood cir r do
--Otis G (Martha T;Faud Jwlrs) h3928 Brentwood cir
--Raymond E (Bertie C; Faud Jwlrs) h2029 E 8th

FAUL & CRYMES INC
Wm W CRYMES, PRES-TREAS
H H MARTIN, MGR
WHOLESALE and RETAIL
SPORTING GOODS
409 S TRYON
TELEPHONE EDison 4-0896

--Florence G (wid Albert L) h1701 Beverly dr
Faulconer see also Falkner and Faulkner
--Foreman J clk City Water Dept h312 N Church apt 118
--H Michie (Jeannette C) slsmn Merck, Sharp & Dohme h1016 Norland rd
Faulds Elgon K (Dorothy A) rep James Talcott h522 Willoughby apt 4
Faulk see also Falk
--Aline M Mrs tech Stauffer Sys r3627 Barringer dr
--Armond E (Grace) mach WLW Mach r836 Peachtree rd
--Bain F (Margt B) mech A&P h438 Lyon
--Chas E (Ruth B) ofc mgr Courtesy Mtrs h2006 Weyland av
--Doris J ofc sec Duke Pwr r1409 Harrill
--Fannie R r924 N Brevard
--Harold (Lyndon D) slsmn Courtesy Mtrs h1830A Fleetwood dr
--Herman C (Mavin R) supt Sou Steel Products h1531 Walton rd
--Joel J (Lillian B) sec Lance Inc h2342 E 7th
--John E studt r1409 Harrill
--Marie Mrs waitress Commercial Grill r Lowry's S C
--Marilyn P Mrs ofc sec Orr & Osborne r RD 10
--Mary M Mrs elev opr The Tate-Brown Co r616 E 1st apt 1
--Maurice C h1400 Kenilworth av
--Mickey Mrs bkpr Lance Inc r RD 9 Box 645
--Neil J (Verneille S) formn du Pont h1221 Greenwood av
--Ottie M mach opr Garcrest Mills r1409 Harrill
--Ruth Mrs ofc sec Standard Trucking r2006 Weyland av
--Sam M (Aline M) formn Am Bakeries h3627 Barringer dr
--Seabon J (Addie H) food broker 1409 Mockingbird la h do
--Simon J (Evelyn) mtcemn Douglas Aircraft h4934 Kistler av
--Thos H (Doris A) chf ship clk Geigy Dyestuffs h565 Norris av
--V C cabtmkr Morgan Fixture r Indian Trail N C
--Vann J USA r2342 E 7th
--W Edmon (Helen M) cabtmkr Wade Mfg h1409 Harrill
aulkenberg see also Falkenberg

FAULKENBERG
--Margt W studt r2141 Shenandoah av
--Robt C USA r2141 Shenandoah av
Faulkenberry see also Faulkenbury
--Carroll (Avis) USA h2309 N Poplar
--Chas E (Virginia M) constn wkr Duke Pwr h2438 Barringer dr
--Colen H asst mgr Liberty Life Building r Concord N C
--W Cecil (Carolyn P) shipper Western Elec h16226 Murdock rd
Faulkenbery W Johnson (Kath F) h1601 N Davidson
Faulkenbury Agnes chkr Uniform Rental Serv r1418 N Davidson
--Andrew D (Cleatis O) supvr Dr Pepper h2326 Hutchison av
--Heywood L (Katie A) formn Metalvent Home Improvement h304 Ramona av (H)
--Jack supvr Ivey's r304 Ramona av (H)
--Mable L opr Shamrock Beauty Salon h4612 Marshall ct apt B
--Rachel cash Johnson's Furn r4612 Marshall ct apt B
--Ruth H Mrs insp Char Finishing r3215 Barnhill dr
--Vernon E (Ruth H) kntr Hudson Hosiery h3215 Barnhill dr
Faulkner see also Falkner and Faulconer
--Alberta L (wid Mack) h123 Wadsworth pl
--Alonzo D sls rep Spartan Equip Co r2316 Vernon dr
--Alonzo P (Lulabelle K) sls mgr Lance Inc h2316 Vernon dr
--B F Transfer Co (Boyce F Faulkner) 403 N McDowell
--Benj W (Lena N) mobilift opr Miller Mtr Exp h1925 Grier av
--Bennie M studt r1925 Grier av
--Betty L Mrs ofc sec Boy Scouts of America r RD 4
--Boyce jr (Willie) driver Standard Truck Trucking h338 Skyland av
--Boyce F (Laura G; B F Faulkner Transfer Co) h403 N McDowell
--Burley W (Lois I) clk Am Coml Bk h1034 Guilford rd
--Chas G budget mgr Leonard & Nicholson Royal Tire Serv r3009 Telford pl
--Cline J (Jewel T) wtchmn Whitin Mach Wks h1313 Camp Greene av
--Clyde (Mable B) test deskmn SBT&T h2125 Shenandoah av
--David W (Betty L) plantmn Esso r Berryhill la RD 4
--Don dept mgr Spartan Equip r2316 Vernon dr
--Doris K Mrs clk Dr Geo D Heaton r2422 S Tryon
--Dorothy J Mrs clk Sears r1829 Berryhill rd
--Edison P tchr Harry P Harding High Sch r618 Shelton
--Edw R (Dorothy J) clk Joint & Clutch Serv h1829 Berryhill rd
--Eula L Mrs h2645 Roslyn av
--Evelyn W Mrs chkr Dixie Super Mkt r1048 Choyce av
--Fred porter Montaldo's r2018 W Trade
--Fulton (Doris K) mach opr Queen City Mattress & Uphol h2422 S Tryon
--Hazel B Mrs dept mgr Hardee's Pharm r1760 Merriman av
--Hoyle W (Garnett G; Plaza Mtrs) h2501 Commonwealth av
--J B (Evelyn) plant wkr Biltmore Dairy Farms r1048 Choyce av
--J Bernard (Lola B) whol confy 824 McDonald av h do
--J Patk USMC r2501 Commonwealth av
--Jas hlpr Atlantic Marble & Tile h707A Emerald al
--Jas E Mrs r2316 Vernon dr
--Jerry W (Cecilia N) benchmn Colonial Stores r1755A Evergreen av
--Jewell T Mrs icer Am Bakeries r1313 Camp Grune av
--Joe mgr B F Faulkner Transfer Co r704½ E 7th
--John lab r708 E 5th
--Johnsie R Mrs clk Fed Res Bk r RD 5
--Julia E Mrs ofc sec J Will Patterson Agcy r RD 2 Stanfield N C
--Laura Mrs maid h704½ E 7th

"Why buy it?" CHARLOTTE'S FIRST COMPLETE RENT-IT CO.
We Serve Business Meetings, Clubs, Parties, Homes, Etc. — Pick Up and Delivery
1517 E. BOULEVARD TEL. FRanklin 5-5725

FAULKNER
--Lena Mrs tchr Myers Pk Sch r618 Shelton
--Lionel E (Mary L R) emp Celanese Corp of America h5808 Wedgewood rd
--Lulabelle K Mrs ofc sec Lance Inc r2316 Vernon dr
--Mack jr lab Standard Bonded Whse r123 Wadsworth pl
--Maggie h628 N McDowell
--Maggie (wid Wm) r332 Orange
--Martha B Mrs supvr Grant's r1511 E Enderly rd
--Nova M slswn Char Observer r2207 E 7th
--Paul E ship clk C D Stampley Enterprises r RD 5 Box 530
--Piley M (Lucenda F) h2018 W Trade
--Robt studt r123 Wadsworth pl
--Rondo jr driver Thomas & Howard r Mineral Springs N C Box 84
--Roy T whsemn Motor Parts Co
--Shirley K opr SBT&T r429 E Boulevard
--Shirley R Mrs ofc sec Dodge Bros Corp r125 N Dakota
--Thos J (Odessa) slsmn Char Cheerwine Bottling h402 Rainey way
--Woodrow W (Hazel B) slsmn Char Whol h1760 Merriman av
--Worth W (Martha B) plstr 1511 E Enderly rd h do
Fauls Jas C (Jannie M) h4622 Connecting rd
Faust Bertha S Mrs h922 S Independence blvd
--Billy E (Virginia H) installer Western Elec h2500 Morton
--Donald J USN r523 Clanton rd
--Edna L Mrs nurse Char Mem Hosp r1337 Durwood dr
--Eliz maid h828 Caton
--Elsie Mrs maid h1500A Miller
--Frances P Mrs clk SBT&T r RD 1 Box 139 Huntersville N C
--Frank J driver Doggett Lbr
--Hannah E Mrs h303½ Shuman av
--Harold E (Ruth E) field eng C H Wheeler Mfg h1022 Sedgefield rd
--Harold P (Edna L) laby mgr Ciba Co h1337 Durwood dr
--Leo F (Martha P) stockmn Genl Elec Sup h4911 Maka
--Loma L Mrs waitress The Soda Shop r523 Clanton rd
--Lowness S (Loma L) h523 Clanton rd
--Maggie maid r1901 Jennings
--Richardeen studt r1500A Miller
--Robt L driver Biggers Bros r RD 1 Box 125 Pineville N C
--Rose M maid Coliseum Mtr Ct r1500A Miller
--Virginia Mrs maid Char Steel Drum r608 Pennsylvania av
--Wm F (Mary R) slsmn Security Mills h701 Ideal way
--Willie J (Helen) lab B L Griffin Constn h1439 S Church

SOUTHEASTERN CONSTRUCTION CO.
GENERAL CONTRACTORS
Industrial • Commercial • Institutional
Construction Since 1921
301 W. 2d St. Tel. EDison 2-8121

LEE A. FOLGER
Incorporated
Exclusive Authorized BUICK Dealer SALES and SERVICE
900 S. Tryon
PHONE EDison 3-2145
RE-NEWED
USED CARS
809-901 South Tryon
PHONE FRanklin 6-6025

Spangler Realty Co.
REALTORS
Property Management
Sales and Rentals
C. D. Spangler Construction Co., Inc.
Commercial
Industrial
Residential
1028 S. Boulevard
TEL. FRanklin 5-3736

HEAVY HAULING
Old Cannon Airport
P.O. Box 1537
TELEPHONE EXpress 9-0421
MOSS TRUCKING CO. INC
HEAVY HAULING
(See Yellow Page 205)
HOISTING and RIGGING
Night, Sunday and Holidays Telephones
EXpress 2-1633 and EDison 2-1072

WALKS
PATIOS
CURB
GUTTERS
Tel. EDison 3-8681
Asphalt, Inc.
ASPHALT and CONCRETE PAVING
DRIVEWAYS
INDUSTRIAL
AREAS
STREETS
Derita Rd. (3831 Hutchison Ave.)

"CHARLOTTE'S SAVINGS CORNER"
HOME FEDERAL SAVINGS & LOAN ASSOCIATION
Mortgage Loans — Insured Savings
Fourth and Tryon — Organized in 1883 — Tel. FRanklin 6-8447
SAFETY OF YOUR SAVINGS INSURED UP TO $10,000 FEDERAL SAVINGS AND LOAN INSURANCE CORPORATION
FEDERAL HOME LOAN BANK SYSTEM MEMBER

N. G. SPEIR, INC.
Real Estate Sales
Commercial — Residential
"TOWN and COUNTRY PROPERTY"
HOME LOANS
128-130 East 4th St.
Phone FRanklin 5-9871

Fautner Sarah J Mrs r221 S Torrence
Favell Ben F (Corine S; Favell's Shoe Shop) h2118 Sarah Marks av
--Corine S Mrs clk Favell's Shoe Shop r2118 Sarah Marks av
--Wm B mech White Mtr r Shelby N C

FAVELL'S SHOE SHOP (Ben F Favell), Expert Shoe Repairing 115 E 5th, Tel EDison 4-1733

Favor Saml T (Effie C) assoc Charles T Main Inc h3140 Selwyn av
Favors Anna r1816 Lincoln blvd
--Elsie r1816 Lincoln blvd
Faw Chas W (Mildred) driver Pilot Frt Carriers r Landis N C
--Clifford H (Dorothy R; Thrift Drive-In Theatre) h109 Lakewood av (H)
--Dewey F clk Thurston Mtr Lines r China Grove N C
--H Wade emp Thrift Drive-In Theatre r109 Lakewood av
Fawlin Jas E (Barbara R) USN h2624 N McClintock rd apt 4
Fay Violet C emp Celanese Corp of Am h4300 Old Sardis rd
Fayssoux Maud r2300 Commonwealth av
Fazekas Chas (Mary K) eng Pneumafil Corp h2026 Greene blvd
--Elmer mech Park Mfg r2128 Kenmore av
Feaster Albert M (Mayme G) h911 S Tryon apt 2
--Alfonzia jr (Lottie) lab Ervin Constn r1039 Brown
--Columbus O (Ethel) lab H L Bowers Co h1801 Earle apt 291
--Jas (Louise H) hlpr Char Pipe & Fdry h2800 Statesville rd
--Lonnie lab Consolidated Brass r806 S Alexander
--Louise H Mrs maid Belk's r2800 Statesville rd
--McClurtin (Cassie L) whsemn A&P h106(2) Dr Carver dr
--Paul D frame bldr Nathan's Inc r Pineville N C
--Primus B (Agnes M) h208 Templeton av
--Ruth H Mrs lndry wkr Char Linen Serv r2316 S Tryon
--Thos P mkr Consolidated Brass r517 E 1st
--Walter L frame bldr Queen City Mattress & Uphol r Pineville N C
--Willie E (Lizzie T) constn wkr r1027 Congo
Featherson see also Featherston, Featherstone and Fetherson
--Earl (Cath) jan Myrtle Apts h206 Cherry
--Henry (Virginia F) lndry wkr Char Lndry h717 E Boundary

FEATHERSTON ALWYN LOUIS (Mary V), Assistant Trust Officer American Commercial Bank 200-08 S Tryon, Tel FRanklin 5-6711, h819 Hartford av, Tel JAckson 3-2470

Walker's Drug Stores
Complete Prescription Service
Delivery Service
332 N. Tryon at Seventh Tel. EDison 3-4166
225 Hawthorne Lane, Hawthorne Medical Center
Tel. FRanklin 6-6437

FEATHERSTON
--Bobbie B Mrs bkpr Buensod-Stacey r RD 1 Mount Holly N C
--Mary Mrs cook h2510A Double Oaks rd
--Paul E (Evelyn C) drftsmn Duke Pwr h1614 Fleetwood rd
--Robt L porter SBT&T r Waxhaw N C
Featherstone Albert lab Samples & Moore Constn r Rock Hill S C
--Betty J clk AT&T r2132 Highland
--Buril mtcemn Char Engraving r1220½ Winnifred
--D A clk J I Case Co r Stanley N C
--David E (Juanita M) supvr Duke Pwr r467 Cathey rd
--Jas restr 1220 Winifred h1220½ do
--John (Flora) lab Sou Asbestos h1419 Burton
--Lloyd B (Ann S) mech B&G Trailer h2132 Highland
--Ned B (Rebecca B) installer SBT&T r RD 5 Box 583S-1
--Walter (Paralee G) jan Coca-Cola h1200 Condon
Fechhelm, Hartley & Temple (Richd E Fechhelm, John R Hartley and Fredk H Temple) accts 112 S Tryon R410
--Richd E (Virginia E; Fechhelm, Hartley & Temple) and pres Microtron Corp h128 Ridgewood av
Federal Bake Shop Joe E Peck mgr br 3 4245 Park rd and 315 N Tryon

FEDERAL BUREAU OF INVESTIGATION, US DEPARTMENT OF JUSTICE 1700 Johnston Bldg 212 S Tryon, Tel EDison 3-4126

--Deposit Insurance Corp 112 S Tryon R2006
--Heating & Cooling Corp Jas F Brown pres-treas, Jack N Shuman v-pres and Donald W Shuman sec 126 W Tremont av
--Life Insurance Co of Chicago Phillip M Edge state mgr 237 S Tryon R401
--Mogul Service Clifton J Chambers mgr auto parts 1022 S Boulevard

FEDERAL RESERVE BANK OF RICHMOND—(See Charlotte Branch Federal Reserve Bank Of Richmond), 401 S Tryon, Tel FRanklin 5-6055

--W Aubrey (Eva J) slsmn Bowen-Hamor h2026 Greenway av
Federated Mutual Implement & Hardware Insurance Co Buford B Cromer agt 1017 Independence blvd NE
Federline H Pearl (wid John) asst hsekpr Selwyn Hotel h515 N Church apt 205
Fee Lillie M Mrs emp Textile Waste h2119 Kinney
--Phyllis mach opr Stately Lady r313 W Palmer
--Sam h200 E Catherine
--Thos lab Asphalt Inc h1032 Winnifred
--Wm C (Louise C; Sno-White Launderers & Dry Cleaners) h5328 Farmbrook
Feeley E J Co Edw J Feeley II v-pres dye stuffs 650 State
--Edw J II (Mary A) v-pres E J Feeley Co h3734 Warrington dr
Feely Bessie L dishwasher Belk's Cafeteria r705 Brookhill dr
--Leroy jan SBT&T h705 Brookhill rd
--Oscar jr (Rosina H) jan Douglas Municipal Airport h411 S Davidson apt 3
--Rosenia H Mrs cook Nebel Knitting r411 S Davidson apt 3
Feemster Covie (Louise) cook Pecan Grove h1901 Edwin apt 139
--Curtis r1901 Edwin apt 139
--Irene (wid Jas) h1200 Person apt 208
--John Q (Ida) uphol Shaw Mfg r331 Brevard
--Leon hlpr Minit Car Wash r2935 Reid av
Feeney Wallace N r826 N Church
Fees Bruce B (Margt K) dept dir Lance Inc h5318 Addison dr
Feezor Turner C adv mgr Caro Ford Tractor h145 Canterbury dr
Fehon Margt U Mrs nurse Char Mem Hosp r4335 Autumn ct
Fehr see also Fuhr and Furr
--Harold (Elsie) regional mgr Underwood Corp r Sharon Hills rd
Feibus-Gordon & Co Nathl H Roberts mgr waste dlrs Derita rd
Feild Sarah S (wid Geo) ofc sec Moore Tours h301 W 10th apt 404
Feiler Willie whse mgr Anchor Serum r RD 7 Box 743B
Feimster Andrew S (Gladys R) driver Air Control Products of N C h2042 Oaklawn
--Ed (Kathleen D) prntg dept Dixie Tag & Envelope r3325 Dexter
--Ernest D tchr Myers Pk High Sch h1435 E Iris dr apt 1

FEIMSTER ESSO SERVICE (J Wade Feimster), Standard Esso Products, Gasoline, Oils and Grease, Washing, Polishing and Lubrication, Atlas Tires, Tubes and Batteries 4828 N Tryon (US Highway 29 North), Tel EDison 2-9787

--Fred clk ABC Bd r804 S College
--Gladys Mrs opr Campbell's Beauty Shop r1205 Moss
--H Edw (Katherline B) prntr Dixie Tag & Envelope h3325 Dexter
--Harold C (Lois B) ofc mgr Seven-Up Bottling h200 Hillside av
--J Wade (Mary; Feimster Esso Service) r4521 Hilltop rd
--Nancy L clk Bausch & Lomb Optical r604 W Boulevard apt 3
--Ralph V (Margie) trim formn Shaw Mfg r Statesville N C
--Wm A (Virta D) h300 Flint
Feith Henry (Mavel T) h710 Shannon
Felder Etta M Mrs maid Belk's r324 Billingsley
--Joe (Etta M) lab Renfrow Tile & Marble h324 Billingsley
--Miller H moulder Consolidated Brass r307 Orange
--Paul jr (Bernice) servmn Leonard & Nicholson Royal Tire Serv h412 Heflin
Felker Frank M (Ruby M) supvr SBT&T h1226 Gaston
--Frank M jr (Joy C) installer SBT&T h3712 Rogers
Feller Carolyn M Mrs with Sno-White Launderers & Dry Clns r110 Tuckaseegee rd
--Jos J (Carolyn M) mgr Sno-White Launderers & Dry Cleaners h110 Tuckaseegee rd
Fellers Chas B (Kathleen W) slsmn h2242 Pinewood cir
Fellos Helen P (wid Peter) h2421 E 7th
--Steve P (Tulah; Providence Road Soda & Sundry Shop) and clk in chge PO h2422 Cloister dr
Fellows Abbie (wid Chas R) h1501 E 7th apt 2
--Earl G (Nina S) dept mgr Fed Res Bk h1448 Maryland av
--Nina S Mrs ofc sec Myers Park Meth Ch r1448 Maryland av
--Thos (Nettie G) ydmn h409 N Alexander
Fellowship Hall 1407 Parkwood av
Felton Wm R (Eliz O) mach Sou Engineering r Belmont N C
Felts Annie C r209 S Myers
--Clifford jr clk Winchester Surgical Sup r1700 Wilkinson
--Eunice r4301 Wendover la
--Gertrude W Mrs ofc sec YMCA r811 E Morehead apt 5
--H Clay (Rachel K) pres Auto Radiator & Glass Co Inc h5551 Robinhood rd
--Jas F city firefighter r Derita N C
--Jas R (Gertrude W) credit mgr Efird's Dept Store Inc h811 E Morehead apt 5
--Jas R (Judy) mech Auto Radiator & Glass r6907 Albemarle rd
--Jas R jr (Frances M) asst to dir The Duke Endowment h1534 Andover rd
--John M (Dorothy) clk Frigidaire Sls r2200 Cornwall av
--Junior r1700 Wilkinson
--Nancy J Mrs mach opr White Bag r Derita N C

FELTS Wm L (Jane H), Associate Manager Insurance Dept American Commercial Bank 121 W 4th, Tel FRanklin 5-6711, h2817 Hillsdale av, Tel EDison 4-4354

INDUSTRIAL STEEL CO., INC.
Steel Trusses
Steel Fabricators
Metal Windows and Doors
Concrete Reinforcing
3000 W. Trade
Phone EDison 3-9217

James J. HARRIS & CO., Inc.
INSURANCE - BONDS
JOHNSTON BLDG. PHONE FRanklin 5-7311

Remember this Seal

S & P Peanut Butter Sandwiches
S & P Candies

ASK FOR

S&P FOOD PRODUCTS
It's Your assurance of the Best!

To Fill that Empty Feeling

S & P Salted Peanuts
S & P Potato Chips

Fender Beulah B Mrs nurse Char Eye, Ear & Throat Hosp r2522 E 7th
--Chas (Thelma H) mach opr E H Jacobs Son Div h208 Halsey (H)
--M Lucille supvr SBT&T h2731 Haverford pl
--Thelma H Mrs clk E H Jacobs Sou Div r208 Halsey (H)
--Walter D (Beulah B; Fender's Auto Electric & Battery Service) h2522 E 7th
Fender's Auto Electric & Battery Service (Walter D Fender) 317 N McDowell
Fenestra Inc Wm R Grant rep fabricated steel products 312 W Trade R302
Fenison Emily slswn Woolworth's r RD 4 Box 210
Fennell Alvin C (Mary G) lieut Sou Ry h4052 Hiddenbrook dr
--Apartments 1621 Cleveland av
--Dell slsmn Craftsman Prntg r1310 Park dr
--Ed atndt Manor Esso Servicenter r RD 10 Box 526
--Hall atndt Victory Cab Co Amoco Serv Sta r924 N Brevard
--Ida J (wid Wm L) r223 Ideal way
--John R (Betty H) mtcemn AT&T h2511 Lola av
--Martha E (wid John) h301 E Kingston av
--Toni T Mrs fashion show dir Sarah Coventry Jwlry r2219 Vail av
--Wm M (Toni T) adj Coml Cred h2219 Vail av
Fenner Margt L Mrs opr SBT&T r Huntersville N C
Fennison Saml D jr (Margie H) driver Krispy Creme Doughnuts h517 E Worthington av
Fenters Henry E bkpr Brake Serv Co of Char r Albemarle N C Box 45
--Henry E (Linda C) bkpr Brake Serv Co of Char h1907 Cumberland av
Fentress J Simmons (Ruth B) editorial writer Char Observer h325 Wakefield dr apt A
Ferare Louis (America) h3946 Winfield dr
Ferebee see also Farabee
--Jos formn Crowder Constn r Mocksville N C
--S Scott jr (Betty C; Higgins Ferebee & Walters) h4541 Bradbury dr
Fergurson see also Ferguson and Furgerson
-Bertha Mrs h1230 Winnifred
-Judy maid York Rd High Sch r2804 South View
-Otis B (Pluma S) chauf h2228 Davis av
Ferguson A Banks (Mattie C) h1504 Allen
-A Mildred ofc sec Gordon Wells Co r Pineville N C
-Agnes W r114 W 24th
-Alf W (Era R) h3913 Tuckaseegee rd
-Allie (wid Jas) h1720 Parson
-Ann C Mrs ofc sec Bridges Furn r1627 The Plaza
-Anna B Mrs h516 Beaver al
-Arth J clk Winn Dixie
-Arth L USN r713 S Poplar
-B Frank (Doris P) mailer Char Observer h1205 Harrill apt 3
-Barbara A ofc sec Am Discount r Monroe N C
-Barbara A clk SBT&T r2432 Westfield rd
-Benj (Addie B) ice 2315 Estelle h do
-Bennie M dishwasher The Char City Club r2028 Russell
-Bernice G Mrs insp Howco Exch r833 E Boulevard
-Bert (Della) lab J L Hamilton Engineering h2237 Catheys row
-Bertha Mrs photo fnshr Dunbar Stanley Studios r2403B Double Oaks rd
-Beulah (wid Frank) r1200 Princeton av
-Billy L (Frances W) h3015 Virginia av
-Billy R clk Harris Exp r Wilann dr CMR 461
-Blair E fnshr Wade Mfg r503 N Morehead
-Bobbie J bkpr Am Coml Bk r Selwyn av apt 1A
-Brown M (Louise B) baker Bailey's Cafeteria h119 Peachtree rd
-Carl A (Hattie C) mach opr Natl Carbon h103 Pinoca (Tboro)
-Carolyn H (wid Archie A) h2227 Pinckney

FERGUSON
--Carrie B maid r516 Sparrow
--Carrie C (wid Wm C) hlpr Belk's Cafeteria h328 Circle av
--Chas L (Patricia A) plant mgr The I V Sutphin Co h2125 Weyland av
--Clayton D (Osie B) lab Charlotte Textile Engrs h2421 Remus rd
--Clem S Mrs lunchroom supvr SBT&T r3610 Oakwood av

FERGUSON CONSTRUCTION CO (John Ferguson Jr), General Contractors, Residential Construction, Roofing, Siding, Remodeling 337 Briarwood dr, Tel EDison 3-5931 (See Yellow Page 78)

--Crawford J (Elva E) pres Eagle Stores Co Inc h2105 Pinewood cir
--Crawford J III (Helen) slsmn Eagle Stores h4931 Plum Nearly la
--Daisy H (wid Wm E) h114 W 24th
--David asmblr Trammell Awning r Greenville S C
--Doris E Mrs bkpr Aetna Casualty & Surety r Sunset rd
--Doris J Mrs boarder Char Finishing r512 Northgate av
--Doris P Mrs bkpr Goodbody & Co r1205 Harrill apt 3
--Edwin D studt r115 S Midland av
--Edwin H (Martha) acct Richd M Hunter r Concord N C
--Edythe E Mrs hostess Airport 77 Restr r Bennett la RD 10
--Ethel L clk First Union Natl Bk r RD 1 Box 686
--Ella J Mrs maid Nalle Clinic r2619 Southwest blvd
--Ernest pressmn Craftsman Printing r CMR 144 Box 280
--Ernest N (Jacqueline L) pressmn Mercury Press h Academy rd
--Erskine W (Lou A) steeple jack Steel & Tank Serv h340 Peterson dr
--Estelle maid h810 Macon la
--Estelle Mrs slswn Efird's r700 Hawthorne la
--Eula P cash Herbert Spaugh Jr High School r405 W Park av
--Eunice ofc sec W J Edwards & Co r Pineville N C
--Florence emp Delmar Studios r2021 Garnette pl
--Floretta M (wid Ted) r115 S Midland av
--Floyd F (Edythe) heavy equip mech Cochran-Ross Constn h201 Bennett la
--Floyd M h1627 The Plaza
--Floyd M jr (Ann C) parts mgr Authorized Appliance Repair Center r1627 The Plaza
--Frall M (Ella S) lab City Eng & Streets Dept h919 N Alexander
--Frances W Mrs clk SBT&T r231 Sardis Road cir
--Frank (Mary W) picker Marshall Mills h609A W Hill
--Fred B slsmn Sou Radio
--Furman (Ruth C) sls mgr A F Epting Appliances r534 Lamar av
--Geneva Mrs maid h410 Fairwood av
--Geo R (Margt Q) eng Perfecting Serv h2827 Virginia av
--Geo W (Edna M) grading contr 3131 Fairfax dr h do
--Geo W jr (Jean A) USN r3131 Fairfax dr
--Geralddean Mrs mach opr Panda Curtain r Concord N C
--Gertrude nurse 508 N Tryon apt 122 h do
--Geter P (Edna T; Ferguson Grading Co) h401 W Sugaw Creek rd
--Gladys W mach opr Garcrest Mills r4015 N Tryon

FERGUSON GRADING CO
OWNER
G P FERGUSON
EXCAVATING
GRADING
CLEARING
401 W SUGAW CREEK rd
TELEPHONE EDison 2-1000
IF NO ANSWER DIAL JAckson 3-0841
(See Yellow Page 75)

GEO. GOODYEAR CO.
Community Developers and Builders
Realtors
204 Liberty Life Bldg. 112 S. Tryon
Tel. FRanklin 5-8484

FERGUSON
--Gladys W (wid Roy W) ofc sec Morris Bros Agcy h500 Queens rd apt 1
--Gracie M Mrs boarder Chadbourn Gotham Inc r3547 Carlyle dr
--Grady C (Lucille M) h301 Tuckaseegee rd
--Guy countermn Genuine Parts r Taylorsville N C
--Guy whsemn NAPA h811½ Westbrook dr
--Harper J (Gracie M) whse formn Allied Chem Corp h3547 Carlyle dr
--Harry (Valerie S) genl mgr Carolinas-Virginia Nuclear Power Associates h243 Ridgewood
--Harry H (Bernice G) slsmn Cunningham Whol Co Inc r833 E Boulevard
--Harry L (Thelma P) mgr Pepsi-Cola Bottling h1619 Euclid av
--Harry L jr (Kay L) slsmn Pound & Moore r4742 Charleston dr
--Harry studt r243 Ridgewood av
--Hattie C Mrs emp Natl Carbon r103 Pinoca (Tboro)
--Helen B Mrs instr Mercy Hosp r140 W Morehead
--Henry A (Pearl M) overmn A&P Bakery h2021-29 Garnette pl
--Herbert J (Reba K) dept mgr Williams & Shelton h514 Templeton av
--Hester S (wid Wm H; Thomasboro Soda Shop) h610 Bradford dr (Tboro)
--Hugh L Rev (Maxie G) pastor Tboro Bapt Ch h320 Bradford dr (Tboro)
--Ida K Mrs ofc sec US Casualty r4418 Murray Hill rd
--Iris R Mrs mender Chadbourn Gotham Inc r4423 Major
--Irwin (Bennie) emp Char Country Club h2028 Russell
--Jas press opr Radiator Specialty r827 E 8th
--Jas (Ella) emp Westinghse h2619 Southwest blvd
--Jas B (Mary) driver Pilot Frt Carriers r Gastonia N C
--Jas E capt City Fire Dept r249 S Laurel
--Jas F (Eula P) opr Char City Coach Line Lines h405 W Park av
--Jas H route slsmn Pet Dairy Products r6516 Skycrest la
--Jas H (Elouise Y) driver Roadway Exp h3210 Cambridge rd
--Jas H (Murphine) clk PO h4313 Dinglewood av
--Jas L (Edwynne S) fnshr Wade Mfg r Dallas N C Box 253
--Jas R (Cath W) crane opr Marco Eng r1826 Allen
--Jean M Mrs teller Am Coml Bank r2320 Lawrence
--Joan hairdrsr r516 Beaver al
--Joan G Mrs h430 Star
--Joann slswn Grant's r Mount Pleasant N C

C. W. UPCHURCH & CO.
PACKARD-STUDEBAKER
MERCEDES-BENZ
RENAULT SALES
Authorized Dealer
PEUGEOT SERVICE
326 W. 5th St. Cor. Pine St.
Telephone EDison 3-3177

MECKLENBURG Hotel
100% Air Conditioned
• • •
Free Parking
• • •
CHEZ LAMOUR FRENCH RESTAURANT
516-22 W. TRADE
PHONE EDison 2-1181

CATHEY LUMBER CO., INC.
"Since 1919 EVERYTHING FOR THE BUILDER"
Your "Lumber" Number
EDison 3-3138
4115 MONROE ROAD
Complete Home Building Service
PLANS
FINANCING

REAL ESTATE
H. Y. DUNAWAY CO.
37 Years in Charlotte
SALES – LEASES – LOANS – INSURANCE
205 S. Church St., R 100-01
Tels. EDison 3-2113 and FRanklin 5-6096
REAL ESTATE

HOPPE MOTORS SALES INC.
Sales — CHRYSLER — PLYMOUTH — IMPERIAL — SIMCA — Service
439 W. 4th St. corner Graham St.
Phone EDison 2-7161

JOHN V. BARGER & CO.
General Contractors
INSTITUTIONAL
COMMERCIAL — INDUSTRIAL
484 N. Main, P.O. Box 270
Mooresville, N. C.
Tels. NOrth 3-5171 and NOrth 2-2781

"Selling and Servicing Chrysler Products Since They Were Born"

PYRAMID LIFE INSURANCE CO.
"Insurance in All Forms for Everybody"
Home Office
Charlotte
N. C.
2407 North Tryon St.
Tel.
FRanklin
5-5501

FERGUSON
--Joe E (Rachel A) driver Pilot Frt Carriers r RD 2 Taylorsville N C
--John (Mary R) stvdr Akers Mtr Lines h2713 S Tryon
--John L jr (Isabelle) prntr Char Observer h4423 Major (Tboro)
--Johnnie studt r528 W Griffith
--June studt h2130 Crescent av apt 2
--Kathleen ofc sec Duke Pwr r700 Hawthorne la apt 2
--Kathleen ofc sec Airco h1501 E 7th apt 1
--Leonard Q (Margt B) eng City Fire Dept r RD 4 Box 844
--Lila slswn Purcell's r Newell N C
--Lillie (wid Henry) h2117 Renner
--Lillie Mrs tchr Woodland Sch h2029 StMark
--Louise Mrs icer Sou Bakeries r RD 3
--Louise Y Mrs tech Celanese Corp r3210 Cambridge rd
--Lowell M (Nell) knitter Nebel Knitting r Concord N C
--Lula E Mrs slswn Efird's r700 Hawthorne la apt 2
--Lula Y (wid Wesley) r1024 E Trade
--Luther L (Romania) clk ABC Bd r Pineville N C
--M Etta Mrs emp Huntley Knitting r1532 Kimberly rd
--Mack A r827 E 8th
--Mack I (Mozelle B) stockmn Colonial Stores h827 E 8th
--Margt L slswn Kress r844 Denver av
--Margt V Mrs h2304 Belvedere av
--Marion (Rose) lab h1224 Winnifred
--Mary A ofc sec Hawkins Co r3610 Oakwood av
--Mary N (wid Henry) r520 Sparrow
--Mary R Mrs charwn Duke Pwr r2713 S Tryon
--Melvin R hlpr Queens College r329 Fannie cir
--Michl J lab Concrete Sup r Newell N C
--Mildred S clk SBT&T r RD 1 Matthews N C
--Minnie M Mrs maid Belmont Hotel h713 S Poplar
--Nelle W (wid Robt R) buyer Belk's r1945 Avondale av
--Opel mach opr Panda Curtain r Matthews N C
--Patricia A h823 E 2d
--Patricia Mrs tchr East Mecklenburg Hi Sch r1900 Truman rd
--Patricia R Mrs asst Dr L Hampton Short r2125 Weyland av
--Paul S (Francys W) asst treas J A Jones Construction Co h231 Sardis Road cir
--Pearl L emp Delmar Studios r2021 Garnette pl
--Peggy E clk Berlins' Pawn Shop r City Mounted Route 144
--Pride C (Billie) ydmn h612 S Myers
--Pringler utilitymn Jack's Cookie r333 Beatties Ford rd

JOHNSON C. SMITH UNIVERSITY
Dr. Rufus P. Perry, Pres.
Co-Educational
LIBERAL ARTS and THEOLOGICAL
100-152 Beattie's Ford Road
Telephone EDison 3-7529

FERGUSON
--Ralph E (Edith M) supt Jones Constn h1500 Woodland dr
--Ray (Doris J) hlpr Central Mtr Lines h512 Northgate av
--Rebecca r516 Beaver al
--Reginald A (Jean M) plmb San Plmb & Htg h2320 Lawrence
--Richd (Cath C) sls eng Terrell Mach Co h2701 Briarcliff pl
--Robt B studt r3131 Fairfax dr
--Robt B (H Eliz) test supvr Duke Pwr h417 Sedgefield rd
--Robt E (Donna F) mach Whitin Mach Wks h2423 Remount cir
--Robt F (Edith W) studt r2623 Cloister dr
--Robt T h237 Middleton dr
--Robt T jr (Shirley J) v-pres-genl mgr Dixie Tag & Envelope Co Inc h204 Altondale av
--Ruth C Mrs dept mgr Pound & Moore r534 Lamar av
--Ruth P (Bebe E) slsmn Colgate Palmolive h1408 Drexel pl
--Sallie D Mrs assorter Wm Arkar Cotton Mill h411 Dunbar
--Sally G Mrs nurse Presby Hosp h3028 Manor rd
--Saml (Annie M) plstr h618 S Graham
--Sandra G studt h448 Ardmore rd
--Scott D (Viola R) asst personnel mgr Celanese h1824 Jameston dr
--Shirley M Mrs maid h1039 Brown
--Stanley R mtcemn Chev Mtr h2503 Lydia
--Theo R emp Char Pipe & Fdry r2312B Horne dr
--Thos prof Johnson C Smith Univ r2123 Garnette pl
--Thos h508 S Morrow
--Thos A (Lula E) h700 Hawthorne la apt 2
--Thos E h1900 Truman rd
--Thos J (Eva M) h1303 Harrill
--Viola L (wid Wm E) h833 E Boulevard
--Wade H (Gertrude M) h3200 Amy James
--Walter E (Ida K; Little Rock Grill) h4418 Murray Hill rd
--Walter R (Esther) driver Pilot Frt Carriers r Belmont N C
--Wilbert (Bertha) driver Belmont Wiping Cloth h2403B Double Oaks rd
--Will (Charlotte) h1021 E 3d
--Wm (Kathleen) constn wkr h1401½ W Morehead
--Wm H lab Sou Ry r610 Bradford dr (Tboro)
--Wm Mc mach opr Highland Pk Mfg r RD 8 Box A19
--Wm R (Clem S) carp Ervin Constn h3610 Oakwood av
--Willie (Geneva T) lab John J Morton Co r512 W Griffith
--Willie B (M Etta) driver Sou Spindle Flyer Co h1532 Kimberly
--Willie M (Lillian E) lab Sou Ry h329 Fannie cir
Fernandez Chas D (Marie) h612 Carmel apt 3
--Doris R Mrs h915 E 10th apt 20
--Marie H Mrs emp Radiator Specialty r612 Carmel apt 3
--Russell (Annie L) ydmn h1801 Earle apt 288
Fernie Donald B (Ann D) insp Fidelity & Casualty h529 Inwood dr
Ferrario Evelyn dept mgr Grant's r Stanley N C
Ferraro Jos N (Mary W) emp Douglas Aircraft r1504 Scott av
--Steph T (Estelle M) tool mkr Douglas Aircraft h943 Dudley dr
Ferrazznolo Julian (Esther) br mgr Steinhall Co h422 Sedgefield rd
Ferree Ira L jr carrier PO r114 Barnett pl
--Jewell P Mrs clk Duke Pwr r1624 Murdock rd
--John E jr (Margt G) mech Dixie Elec Mtr Serv h4315 N Howie cir
--Margt G Mrs ofc wkr J B Smith Co r4315 N Howie cir
--Ogburn W (Jewell P) clk Duke Pwr h1624 Murdock rd
Ferreira Frank D (Helen C) eng Sou Ry h3717 Rogers

FERREIRA
--Helen C Mrs ofc sec Kendall Co r3717 Rogers
--Maurice L (Mozelle C) organization mgr Chevrolet Motor Division General Motors Corp h828 Seneca pl
Ferrell see also Farrell
--Addie B nurse Char Mem Hosp h1005 Pryor
--Annie B Mrs rep Stanley Home Products r2708 Beechnut rd
--Arth R r1404 Downs av
--Audrey G insp Nebel Knitting r RD 7 Box 560
--Audrey Y biller United Artists r137 Cottage pl
--B Ruben (Delphine S) h1017 Pegram
--Bob G (Jo D) trouble shooter Duke Pwr h1823B Fleetwood rd
--Bobby E (Caroleen Elliott) asst eng City Fire Dept r RD 6 Box 798-1
--Bunyan U (Blanche J) asst mgr Plaza Shell Service h905 Berryhill
--Carolyn L Mrs nurses aide Mercy Hosp r2066 Weyland av
--Chas E emp Dorsey's Inc r RD 7 Box 1718
--Chas W (Annie B) supvr Miller-Jones Shoe Store h2708 Beechnut rd
--Earl P (Marie P; Earl P Ferrell Diesel Repair) h2304 Catalina av
--Eliz H Mrs ofc sec R Marion Pickard r1812 Nassau blvd
--Elsa S Mrs supvr Belk's r2201 Dickens
--Frances J Mrs clk Whitehead Engineering r RD 3 Box 230
--Frankie E Mrs clk GMAC r Derita rd
--Geo R (Sylvia A) carp Ernest Foard h3931 Paisley pl
--Glenn W (Barbara H) assignmentmn SBT&T r Route 11 Box 325
--Glenwood (Irene) formn Southerland-Helms Corp r RD 9 Box 940
--H Eug (Ethel H) mech United Equip & Serv h2308 Catalina av
--H O slsmn Ervin Realty r1300 Marlwood cir
--Harry R (Ruth B) slsmn Doggett Lbr h703 Glenwood dr
--Herbert E jr (Joann M) mech United Equip & Serv h512 Concordia av
--Herman M (Thelma L) city police h1404 Downs av
--J Howard (Pauline P) mach opr Retreading Equip h3946 Beechwood rd
--Jas serv sta atndt r1554 Cliffwood pl
--Jas C mach WAK Industries r RD 6 Box 815
--Jas E (Frankie E) installer SBT&T h22 Derita rd
--Jas R mtr winder Sou Elec Serv r Huntersville N C
--Jennie S (wid Medicus D) r242 S Cedar
--John W (Helen H) driver Harris Exp h131 Rowan (Tboro)
--Kathleen M Mrs insp Universal Film Exch r2205 Shenandoah av
--Kenneth J studt r2201 Dickens av
--Laura M Mrs recpt Dr Lawrence K Boggs r235 Perrin pl
--Lucille B Mrs slswn Char Observer r4910 Churchill rd
--M E fcty wkr Westinghse r Huntersville N C
--Mabel Mrs h419 W 11th
--Malcolm S (May E) h3300 Boyd (H)
--Margt G Mrs tel opr E J Smith & Sons r700 E 19th
--Martha B seamer Nebel Knitting r RD 7 Box 522
--Palmer E (Kathleen M) ofc mgr Union Welding Supply h2205 Shenandoah av
--Paul M (Elsa S) needlemn Vision Hosiery Mills h2201 Dickens av
--Ralph E with A&P r Huntersville N C
--Ray E (Thelma B) slsmn h1340 Brown av (Tboro)
--Richd W (Lucille B) optn Barnett's Dispensing Optns r4910 Churchill rd
--Robt A grillmn Johnston Bldg Soda Bar r1017 Pegram
--Robt H (Hazel L) dist serv mgr Westinghouse Appliance Sales h5010 Milford rd

Marley Realty Company
REALTORS
COMPLETE
Home Loan and Insurance Service
BUILDERS
1236 E. MOREHEAD
PHONE EDison 4-4621

PEOPLES SAVINGS & LOAN Assn.
Chartered Supervised Audited by N. C. State Insurance Dept.
117 E. FOURTH ST. PHONE FRanklin 5-8146

FERRELL
--Robt W serv slsmn Char Exterminating & Chem r616 N Poplar apt 2
--Ross H (Mary P) mech City Chev r RD 1 Huntersville N C
--Ruth Mrs winder Industrial Dyeing r RD 7 Box 663
--Ruth J Mrs slswn Kress' r RD 7 Box 743
--S Brooks pilot h242 S Cedar
--Shirley M clk du Pont r RD 1
--Thelma L Mrs acct Allstate Ins r1404 Downs av
--Thos uphol Queen City Mattress & Upholstering r Huntersville N C
--Thos W comp Kale-Lowing Co r2308 Catalina av
--Thos W (Carolyn L) USA h2831 W Trade
--Troy H (Julia C) mech Miller Mtr Exp h1554 Cliffwood pl
--Troy H jr emp Old Dom Box r1554 Cliffwood pl
--W Ed jr div mgr Waddell & Reed Inc h235 Perrin pl
--Wm E III clk First Union Natl Bk r235 Perrin pl
--Wm R jr (Grace) knitter Nebel Knitting r Rock Hill S C
--Wm T (Geralyn) clk Esso r402 Berkshire rd
--Zola L (Eliz H) mech Frank Woods Inc h1812 Nassau blvd
Ferri Don J (M Louise) bmo supvr C D Stampley Enterprises h608 Scaleybark
Ferriott Linda M Mrs ofc sec Thos Griffith & Co r231 Wakefield dr apt A
--Thos L (Linda M) drftsmn Duke Pwr h231 Wakefield dr apt A
Ferris see also Faris and Farris
--Carrie L (wid John) hostess Chez Montel French Dining Rm h131 Granden rd apt 2
--Harry R jr (Henrietta B) acct Celanese Corp of America h1414 Heather la
--John (Mary E) v-pres Frank H Conner Co r1241 Marlwood ter
--Johnsie H Mrs ofc sec George Washington Life Insurance r RD 7 Box 399
--Luvenia B Mrs opr Nona's Beauty Salon r1912 Maryland av
--Sallie R Mrs h2420 E 7th
--Thos O (Luvenia B) slsmn Gilbert Beautician Sup h1920 Maryland av
--Walter C teller Am Coml Bank r1912 Maryland av
Ferrucci Madeline M Mrs clk Pitney-Bowes h3301 Cambridge rd
Ferry Geo M (Margt B) ofcr in charge USAF Recruiting Ofc h2441 Vail av apt C4
--Richard shopmn Homelite r5301 Buckingham dr
Ferster Edna B Mrs court reporter 4335 Wendover la r do
--Irving (Edna B; Aqua Pets Supply) h4335 Wendover la
Ferstl Chas E agt Am Natl Ins r Belmont N C
Fesmire Chas E (Martha H) supvr Herald Press h1627 Eastway dr
--Ralph M (Robbie M) kntr Belvedere Hosiery h1312 Euclid av
Fesperman Benj D panner Am Bakeries r422 S Summit av
--Betty J Mrs (Mayfair Beauty Salon) r616 W Sugaw Creek rd
--Billy B (Virginia R) eng Celanese Corp of America h735 Manhassett rd
--Bobby L (Carol G) linemn SBT&T r1521 N Allen
--Carol G Mrs opr SBT&T r1521 N Allen
--Carolyn tchr Shamrock Gardens Sch r1907 Truman rd
--Cath C (wid J Lloyd) h1907 Truman rd
--Chas N (Mary A) cash Interstate Securities r RD 7
--Dan T (Patricia A) asmblr Douglas Aircraft h1621 Union
--Dennis C (Evelyn F) ramp servmn EAL h Eaton cir
--Donald L driver Central Mtr Lines r Kannapolis N C
--Dorothy C Mrs tchr Plaza Presby Ch r1112 Meadow la
--Earl F (Margt T) detective City Police h2315 Toomey av

FESPERMAN
--Earle P (Rosa M) driver Caro Trans & Stge h2413 Ringwood
--Faye (wid C C) h511 Hermitage ct
--Freddie B Mrs clk Colonial Stores r RD 7 Box 601
--Geo A driver Yellow Cab r3908 The Plaza
--Geo M (Betty S) operations asst Am Coml Bk r RD 4 Box 155M Matthews N C
--Howard F (Dorothy C) dept mgr Sou Radio h1112 Meadow la
--Ida (wid A Pride) maid h1911 W Trade
--Ida P Mrs h514 W 10th
--Jack W (Vera T) detective City Police h2420 Greenland av
--Jeff R (Sylvia D) drftsmn Duke Pwr h3500 Carlyle dr
--Jas W (Betty J) sub carrier PO h616 W Sugaw Creek rd
--John A h824 N Church
--Johnny V (Freddie) slsmn Thomas Cadillac-Olds r RD 7 Box 601
--L Drexel (Mabel C) div mgr Package Products h2421 Marshall pl
--Lawrence D jr (Virginia M) supvr Domestic Lndry h2936 Westfield rd
--Maggie (wid Mack) nurse Mercy Hosp h512 W Liddell
--Ray (Mattie) appr Ervin Constn r China Grove N C Box 193
--Ray V br mgr A&P r2708 Athens pl
--Robt B (Anne G) emp F E Robinson Co h224 Meadowbrook rd
--Saml L driver Hairston Funeral Home r1911 W Trade
--Saml P (Cath M) dispr Johnson Mtr Lines h3223 Maywood dr
--Sonny r1911 W Trade
--Sylvia D Mrs clk SBT&T r3500 Carlyle dr
--Thos E jr reporter Dun & Bradstreet r1316 Romany rd
--Thos G (Mary H) night managing editor Charlotte Observer h2229 Malvern rd
--Warren (Lila) ink mkr Wikoff Corp h2001 Gibbs
Fespermann Carolyn tchr PS r1907 Truman rd
Festerman Bobby (Carol G) linemn SBT&T r1521 Allen
--Carol G Mrs opr SBT&T r1521 Allen
--Chas V studt r115 Oregon (H)
--Julius A (Addie P) car insp Sou Ry h115 Oregon (H)
Fetchison Henry (Lizzie) h637 W Griffith
Fetherson see also Featherson, Featherston and Featherstone
--Clarence (Ossie D) hlpr Am Bakeries h216 Martin
--Demetris Mrs maid h1027 E Vance
--Edw (Rosie) driver Highland Park Mfg h517 S Morrow
--Edw H (Mattie S) whsemn Sears h909 E Hill
--Henry dishwasher Ivey's r118 S Myers
--Jeremiah lab Edwards Lbr r Fort Mill S C
--Mary J r3009B Statesville av
--Minnie W Mrs maid h431 Wake
--Pearlie K (wid Goldie) maid h1410 Vine
--Robt L jan SBT&T r RD 3 Waxhaw N C
--Rose L Mrs elev opr Tate bldg h704 S Alexander
--Walter E (Dorothy) mech Center Hdw h1301B Newland rd
Fetner Campbell B slsmn Gas Heat Distrs r5108 Buckingham dr
--Vida M (wid Campbell B) tchr h5108 Buckingham dr
Fetter Marjorie M Mrs ofc sec Louisville Cement r RD 2 Matthews N C
Fetterson Calvin B (Beatrice B) mach opr New England Waste h127 N Summit av
--Pearlie M maid r411 Benjamin
Fewell Ernest porter Auto Brokers r Dallas N C
--Frankie F Mrs buswn Airport 77 Restr r828 E 10th apt 1
--Raymond H (Frankie H) USAF h828 E 10th apt 1
Fibre Specialty Manufacturing Co Roy G Henderson mgr containers 312 W Trade R309
Ficken John C jr (Edith A) asst dept head Esso h833 Burnley rd

N. C. STATE MOTOR CLUB INC.
"The South's Largest"
N. C. STATE NATIONAL AA MOTOR CLUB
HOME OFFICE
2422 N. Tryon Tel. EDison 2-8507

Fickenworth Patricia F Mrs (Patricia's Dress Shop) r2330 Old Sardis rd
--Ralph E (Patricia F) supvr Duke Pwr h2330 Old Sardis rd

FICKLEN W M (Bennie J), Industrial Manager Charlotte Chamber Of Commerce 222 S Church, Tel FRanklin 5-5536, h140 Canterbury dr, Tel EMerson 6-1816

Fickling Cabinet (Jos L Fickling) 2700 Monroe rd
--Gladys P Mrs buyer W I VanNess & Co r3301 Monroe rd
--Jos L (Gladys P; Fickling Cabinet Co) h3301 Monroe rd
--M Waylon (Doris T) ofc mgr Virginia Paper Co h3321 Washburn av
--Wm F (Mary L) property mgr Radiator Specialty h1217 Roanoke av
Fiddmont Carlee B (wid Jas E) tchr Myers Street Sch h2809B Statesville av
Fidelity & Casualty Co of New York Wm N Smith mgr (br ofc) 610 E Morehead
--Interstate Life Insurance Co Ben Brodsky mgr 212 Independence blvd NE
--Interstate Life Insurance Co Franklin G Harrill regional mgr 1101 Elizabeth av
--Phoenix Fire Insurance Co Wm D Kemp Thos B Ivester spl agts 610 E Morehead
--Realty & Insurance Corp Vernon D Goode pres, Roy L Goode v-pres, Mrs Julia M Goode sec-treas 312 W Trade R200
--Soda Grill (Walter L and Mrs Carrie L Gregory) restr 514 S Tryon
--T V Service (Jas E Smith) repr 422 Rowan (Tboro
--Van & Storage Inc John W Edwards pres, Wm E Strane jr v-pres, Price L Steel sec-treas 200 W 29th
Fidler Merlin hlpr Daughtry Sht Mtl r Huntersville N C
--Wm V (Joyce D) asst mgr I G Wallace & Son h803 N Davidson
--Wm V jr constn wkr r803 N Davidson
Fiebrantz Vera M slswn Belk's r917 Carolyn av
Field see also Fields
--Ben (Hettie) h4401 Eddleman (Tboro)
--C N jr clk Pure Oil r Concord N C

FIELD CREDIT CO, E A "Rock" Austin Mgr, Loans, Financing and Refinancing 106 N College, Tel EDison 4-9093

--Enterprises Educational Corp publ 719 S Tryon (Childcraft Div) 416 Providence rd
--Eva J Mrs (Field Loom Reed Co) r2437 Greenbriar rd
--Florence P (wid R P) h2016 Chesterfield
--Geo A (Eva J; Field Loom Reed Co) h2816 Greenbriar rd
--Harry J (Kay C) eng Douglas Aircraft h3336 Country Club dr
--Hyman H (Sara B) asst mgr E I duPont de Nemours & Co h2041 Briarwood rd
--Jesse (Bessie) washer Caro Overall Serv h421 W Independence blvd

FOR Glass
CALL
Bowen-Hamor Co., Inc.
FRanklin 6-3603

ALEXANDER FUNERAL HOME, INC.
24 Hour Ambulance Service
"Service Above Self"
A Funeral To Fit Every Need
323 S. Brevard
DIAL EDison 3-1167
or
EDison 3-1830
EDison 3-6027

KALE—LAWING COMPANY
"Serving the Carolinas For Over 33 Years"
OFFICE OUTFITTERS
COMMERCIAL STATIONERS
PRINTERS
SCHOOL SUPPLIES
We Sell Art Metal STEEL OFFICE EQUIPMENT
227-231 S. Tryon
PHONE
FRanklin 7-2641

FRED J. WIGGINS CONSTRUCTION CO.
BUILDING CONTRACTORS
Residential — Commercial
130 EAST 4th ST., R 203
TELEPHONE EDison 3-4563

DAVIS & YOUNG INC.

YOUR Independent Insurance AGENT "SERVES YOU FIRST"

INSURANCE

110 Latta Arcade
322 S. Tryon St.
Tel. EDison 3-3189

Blue and Direct Line Printing — Photostatic Copying

CHAS. A. TORRENCE
DRAFTING MATERIALS

210-216 Latta Arcade
322 S. TRYON ST.

Phone
EDison 3-5702

REALTY BROKERS INC.
COMPLETE
REAL ESTATE SERVICE
107 Philmore Office Bldg.
1129 E. Morehead St.
Tel. EDison 4-2468

FIELD
--Loom Reed Co (Geo A and Mrs Eva J Field) mfrs 2437 Lucena
--Mary B Mrs tchr Graham Jr Hi Sch r2811 Sharon rd
--Mason D (Mary B) aud Belk's h2811 Sharon rd
--Mason D jr studt r2811 Sharon rd
--W Murray (Christine H) pres-treas Morgan Fixture Co h2814 Arcadia av
Fielden Chester E (Beulah W) genl sec-treas Brotherhood of Railway & Steamship Clerks (Southern Railway System Board of Adjustment) h505 Pecan av
Fielder Al R r826 Burton
--Allen (Emma) driver Kimbrell's Inc h1901 Edwin apt 135
--Beatrice T (wid Ernest) h826 Burton
--Chas W (Bessie) driver Kale-Lawing Co h2008 Gibbs
--Doris hlpr Robertson's Restr r710 S Mint
--Eddie porter Presby Hosp h505 Baldwin av apt 4
--Thos C (Chestine M) lab Slosh Sign h510 Stevens
--Willie R (Mary S) lab City Eng & Streets Dept h1801 Earle apt 296
Fields see also Field
--Arth T (Marjorie N) serv mgr Atlas Sewing Centers h501 McDonald av
--Belton T (Marjorie D) div sls mgr International Business Machine Co h712 Stanfield dr
--Bertha J Mrs maid h625 Plum
--Bertha K tchr Sharon Sch r2600 Sherwood
--Clinton H (Pauline M) formn Buensod-Stacey h3615 Oakwood av
--Colie lab Concrete Sup r2512 Rachel apt 2
--Edgar T (Edith D) carp h1118 Greenleaf
--Eunice L Mrs ofc sec Reichhold Chem r833 Montford dr
--Garland C mech United Body & Paint Shop r416 W 11th
--Geo E (Lilly K) slsmn Clanton Realty h2600 Sherwood av
--Geo W slsmn Atlanta Oak Flooring r2600 Sherwood av
--Grace h918 N Davidson
--Harris C custdn Harris Super Mkt r1220 S Mint
--Herbert L (Winifred B) firemn NS Ry h1046 Drummond av
--Jas (Ruth M) cook J E Jacobs h3746 Walker rd
--Jas D (Johnnie M) lab Delmonico Restr h216 Edwards
--Jerry L tab opr Home Finance Group r Kannapolis N C
--Jessie lab Caro Overall Serv r419 S Independence blvd
--John D (Jane S) plater R H Bouligny Inc h3601 Manchester
--Jos W (Ida W) r1400 Pecan av
--Josephine G Mrs mach opr Myers Pk Hi Sch r2517 Horne dr apt B

INTERSTATE ELECTRIC COMPANY
ELECTRICAL CONTRACTORS
• WIRING • REPAIRS
LIGHTING FIXTURES
423 S. Church Tel. EDison 3-7149

FIELDS JEWELERS INC
ALBERT "AL" MANCH, PRESIDENT
MRS MURIEL S MANCH, VICE-PRESIDENT
JEWELERS
CAMERAS, RADIOS
EASY TERMS
101 N TRYON
TELEPHONE EDison 3-0138

--Lewis F (Alice S) cabtmkr Wade Mfg h201 Summey av
--Luby W (Ruby D) counselor County Juvenile Court h1237 Romany rd
--Marjorie N Mrs sten Wren Serv r501 McDonald av
--O Roy jr (Frances D) sls rep Lambert Hudnut Co h4411 Halstead dr
--Otis (Josephine) whsemn Natl Aniline h2517B Horne dr
--Pauline M Mrs sec-treas T H Berry Inc r3615 Oakwood av
--Wesley wtchmn Scholtz Greenhouses h900 E Boundary
--Wm A studt r1237 Romany rd
--Willie A (Eunice L) mech Overnite Trans h833 Montford dr
Fierens Mildred I Mrs clk City Police r3001 Idlewood cir
--Ora J (Mildred I) treas Caroline Tool & Die Corp h3001 Idlewood cir
Fierr Bobby F hlpr Hall's Inc r RD 1 Harrisburg N C
Figueira Doris C Mrs sten City Welfare Dept r314 Bacon av
--John N (Doris C) swtchmn Sou Ry h314 Bacon av
Figurama Slenderizing Salon (Wm L and Mrs Frances McClelland) 119 Huntley pl
Fikes Carter B (wid Robt P) h3521 Monroe rd
File Naomi O nurse Char Mem Hosp r1400 Scott
Filmore DeWitt (Ellen) h131 Skyland av
Fincannon Jean C slswn Belk's r915 E 19th
Finch Bertram C (Dorothy F) dist mgr The Branham Co h1235 Providence rd
--Carl C (Cornelia B) agt Don J Kelleher & Assocs h4041 Sheffield dr
--Clyde M (Hazel W) driver Caro Frt Carriers h808 Kennedy
--Ed roofer H&S Lbr r494 W Morehead
--Geo R (Betty C) adv solr Char News h2830 Arnold dr
--Hazel W Mrs waitress Charcoal Steak House r808 Kennedy
--J Stuart (Anne) regional dir United Cerebral Palsy Assn of N C Inc r Chapel Hill N C
--Laura D Mrs ship clk Shaw Mfg r730 Templeton av
--Walter C (Laura D) tob buyer h730 Templeton av
Finche Geo N (Edith) mech Standard Trucking r RD 11 Box 556
Fincher Alva D (Jackie D) coml artist 851 Fairbanks rd h do
--B C pres Farmers Dairy r RD 2 Matthews N C
--Banks (Lou O) h915 E 10th apt 10
--Ben (Carolyn) h1221 E 34th apt 3
--Benj W (Ruth S) clk R C Mtr Lines h2513 Central av
--Bill R serv mgr Southern Radio r RD 1 Campbell dr
--Billy R (Dorothy R) bmo Celanese Corps of America h1647A Berryhill rd
--Boyce P (Ethel N) mtcemn Jack's Cookie h1429 Thomas av
--Braxton D (Betty A) driver Yellow Cab r512 E 19th
--Burwell R (Lillie H) mech Fruehauf Trailer h139 Eaton rd
--Carl O (Julia M) slsmn Arrow Lndry h419 Richland dr
--Carl O jr asst to pres Southern Radio r3311 Campbell dr
--Carol G Mrs uphol Kroehler Mfg r5507 Monroe rd
--Clara A Mrs maid h537 Beatties Ford rd
--Callie J (Vivian M) jan YMCA h916 E Hill
--Diane r2727 Englehart

FINCHER
--Dorothy R Mrs calcualting mach opr Esso r1647A Berryhill rd
--Earl K (Ruby L) formn Highland Park Mfg h326 Davidson dr
--Ethel Mrs asst county home demonstration agt r Matthews N C
--Ethel N Mrs mach opr Soderburg & Stern r1429 Thomas av
--Eva B Mrs maid h520 Fairwood av
--Evelyn C Mrs pay roll clk City Mtr Trans Dept h5315 Buckingham dr
--Evelyn W Mrs serv asst SBT&T h3521 Oakwood av
--Fannie M (wid Sidney G) r131 Grandin rd apt 4
--Frank T lab Evern Corp r Harrisburg N C
--Jas r330 S Tryon
--Jas P (Maxine R) sign bldr Caro Neon Sign h430 W Kingston av
--Jamie Mrs hostess Green Mem Bapt Ch r1533 Nassau blvd
--Jesse T (Ruby P) pres-treas Motor Finance Co h1332 Bevis dr
--Jessie lab Leflen Concrete Block h1819 Lloyd apt 398
--Jimmy B clk Presby Hosp r RD 3 Matthews N C
--Joe N (Carol G) uphol Kroehler Mfg h5507 Monroe rd
--John driver Concrete Materials r RD 7
--Loree J nurse Char Mem Hosp r1621 E Boulevard
--Lucille I (wid Harold) r1216 Allen
--Luther L (Nezzie S) h524 E 18th
--Luther L jr studt r524 E 18th
--Margt maid Herbert Spaugh Jr High Sch r398 Lloyd
--Margt T Mrs med technologist Presby Hosp r RD 2 Waxhaw N C
--Mary G Mrs slswn Kress' r RD 1 Waxhaw N C
--Mary M Mrs insp Old Dom Box h524 State
--Mary P Mrs prsr Sanitary Lndry r400 N Summit av
--Maurice R (Justine J) group mgr Aetna Life h1147 Queens rd
--Mary W (M Margt) mach Package Products h4908 Doris av
--McNeily C (Hattie) jan Fairview School h722 Plum
--Mittie J (wid Thos Y) h1037 Ridge
--Nesbit studt r520 Fairwood av
--Nezzie S Mrs ofc sec Pump & Lighting r524 E 18th
--O Bradley (Diamond Point Service Station; Diamond Point Tire Co) r RD 2
--O T bkpr Parks-Cramer r Huntersville N C
--Oscar W driver Al Browne's Serv & Recapping r RD 11 Box 532S
--Peggy W Mrs sten Solvay Process Div Allied Chem & Dye Corp r2520 E 7th
--Perry (Mildred W) baker Home Bakery h24 Barbour's ct
--Phyllis M clk Fed Res Bk r RD 11
--Plato S (Nell C; Fincher's Super Market) h1544 Clayton dr
--Price jan Villa Heights Sch h539 Solomon
--Robt J (Barbara S) slsmn Arrow Lndry & Cln h411 Richland dr
--Robt W (Frances B) sls promotion mgr Frigidaire Sales h5329 Seacroft rd
--Ruby P Mrs sec Motor Finance Co r1332 Bevis dr
--Ruth S Mrs ofc sec Barker Instrument & Machine Co r4222 Walker rd
--Shelby J ofc sec United Ins Co of America r RD 1 Waxhaw N C
--Sylvanus L h512 E 19th
--Sylvester (Cora M) septic tank cln h1814 Lloyd apt 432
--Thos N (Peggy W) bmo Dowd Press h2520 E 7th
--Virginia A ofc sec Belk Stores Services r Matthews N C
--W Bernard (Jamie I) clk Fincher's Super Mkt h1533 Nassau blvd
--Wm (Fannie H) jan Southern Sup Spinning h523 E Hill
--Wm (Fannie M) jan Sou Spindle & Flyer h505 E Hill

CHARLOTTE GENERAL TIRE CO.
TUBELESS TIRE HEAD-QUARTERS
GENERAL
FLEET SERVICE
WHEEL ALIGNMENT and BALANCING
KRAFT RECAPPING
BATTERIES
Tel. FRanklin 7-1516
432 S. Tryon St.

FIRST FEDERAL SAVINGS & LOAN ASSOCIATION
MEMBER OF FEDERAL SAVINGS & LOAN INSURANCE CORPORATION
225 S. TRYON ST. EDison 3-8401
SAVINGS
LOANS
ASSETS

WBT
DIAL 1110

WBTV
CHANNEL 3

FINCHER
--Wm A jr (Lillie E) driver Concrete Materials h2923 Enfield rd
--Worth (Lenora N) cln supt Domestic Lndry r RD 4 Box 520B
Fincher's Super Market (Plato S Fincher) gros 831 N Davidson
Findlay Allan S (Enid A) eng Celanese Corp of America h418 Sharon Amity
Fine Abe (Fine's Cleaners & Tailors) r830 Henley pl
--Hyman (Fine's Cleaners & Tailors) r830 Henley pl
--Sarah Mrs h830 Henley pl
--Wm (Fine's Cleaners & Tailors) r830 Henley pl
Fine's Cleaners & Tailors (Wm, Abe and Hyman Fine) 401 E 4th and 2001 Statesville av
Finger Avanelle F Mrs florist Finger's Flowers & Gifts r2341 Bay
--Barnard H (Avanelle F; Finger's Flower & Gifts) h2341 Bay
--Bessie E Mrs dept head S&W Cafeteria r127 W Park av
--Coy D chef Wm R Barringer Hotel r Lincolnton N C
--Frances L chf clk SBT&T r Mount Holly N C
--Gordon T (Lucy B) eng Duke Pwr h2600 E 5th
--Jas E jr (Viola R) carrier PO h2612 Remount cir
--John H h1114 Westway dr (Tboro)
--Mary S (wid Henry K; Finger's Greenhouse) h219 Andrill ter
--Thos L (Gettys R) plant supt R H Bouligny Inc h1101 Randolph cir
--Viola R Mrs clk NAPA r2612 Remount cir

FINGER'S FLOWERS & GIFTS (Barnard H Finger), 116 S Church, Tel EDison 3-8818

--Greenhouse (Mrs Mary S Finger) nurserymen 219 Andrill ter
Fingers Harry L (Pat K) watch repr Sears h127 W Park av
--Patk K Mrs emp S&W Cafeteria r127 W Park av
Finges Chas W driver Biggers Bros r RD 4 Lincolnton N C
Finison E M (Helen W) dist eng State Hwy Comn r6201 Dale av
--Faye R Mrs clk Belk Stores Servs h2927 Royston rd
--Wm F (Faye R) slsmn Firestone Tire & Rubber Co h2927 Royston rd
Fink Alan F classifier Western Elec r General Delivery
--Arth (Minnie) wtchmn Caro Overall h4716 Springview rd
--Bessie B (wid Dallas W) r2205 Commonwealth av
--Billy J (Sara) plant wkr Douglas Aircraft h3317 Ritch av
--Bruce N str Field Loom Reed r RD 10 Box 628
--Carl B (Anna M) h rear 2817 Beatties Ford rd
--Carl J slsmn Serv Bur r3740 Stonehaven dr
--Carolyn J Mrs folder Chadbourn Gotham Inc r RD 10 Box 754C
--David O (Sarah H) fcty wkr Westinghse h2509 Barry
--Grady (Anne L) routemn Caro Overall Serv h4720 Springview rd
--Hill Electric Co (Oscar J Fink C Neil Hill) 1205 E 10th
--Joe W (Mary) vehiclemn Ry Exp r Concord N C
--John J mech Kilgo Mtr Frt r RD 10 Box 291
--Mary M (wid Harry) r1839 Fulton av
--Maude G Mrs sec Industrialaire Co Inc and asst librn Christian Science Reading Rm r2000 Club rd
--Myrtle V sec-treas A Z Price & Associates Inc, C&H Distributing Co Inc and National Air Filter Service Co Inc h1216 E Worthington av
--Oscar J (Eva M; Fink-Hill Electric Co) r RD 8 Box BB19

FINK
--Paul M (Sue S) mgr Kayo Serv Sta h4706 Springview rd
--Pearl asst dir Spencer Mem Meth Ch r RD 4
--Richd W (Beulah T) clk PTS h2309 Pinckney av
--Robt A slsmn h1839 Fulton av
--Robt C (Maude G) pres-treas-mgr Industrailaire Co Inc h2000 Club rd
--Roy T formn Industrialaire Co r2000 Club rd
--Sarah clk Liberty Mut Ins r528 E Kingston av
--Sarah Mrs clk Douglas Aircraft r1855 Evergreen dr
--Susie W Mrs ofc sec Gates Rubber r Newell N C
--Thos W body mech Courtesy Mtrs r Concord N C
--Wm J (Sarah) emp Douglas Aircraft h1855 Evereren dr
Finkelstein Walter (Jean S) slsmn Rock Hill Finishing & Dyeing h5315 Finsbury pl
Finkle Johnsie H (wid Leon C) h838 Woodside av
Finkley Dora maid r237 N Long
--Jas H driver Henry Walke Co h715 E 10th apt 1
--Jas H Rev (Nancy B) pastor Cathey Memorial Meth Ch h1014B Swan
--Mildred M Mrs pkr Jack's Cookie h1708 Oaklawn av apt 2
Finlay see also Finley
--Cornelia L Mrs h1314 E Boulevard
Finlayson Bessie W (wid Alva W) r2222 Pinckney av
--Carl M (Lucy F) slsmn h2923 Rush av
--Edw D r2222 Pinckney av
--Ella L Mrs nurse Methodist Home r1715 Matheson av
--Estelle C (wid Barney W) h1837½ Allen
--Lelia J chf clk City Insp Div h1532 Independence blvd NE
--Lillian B Mrs sten-clk SBT&T r2844 Royston rd
--Lucy F Mrs slswn Sears r2923 Rush av
--Malcolm A (Mattie R) h1601 Allen
--Margt A clk Automotive Elec Assocs r2225 Roslyn av
--Ralph D (Marie H) pres Shuman-York Co h2542 Forest dr
--Robt E slsmn Don Allen Chevrolet r RD 10
--Robt M (Lillian B) slsmn Columbia Pictures h2844 Royston av
--Theo A h2222 Pinckney av
--Walter A (Ella L) wtchmn Cole Mfg h1715 Matheson av
--Wm H stock rm Belk's r145 S Cecil
--Wm J (Nellie B) slsmn Caro Foods h2225 Roslyn av
Finley see also Finlay

FINLEY A E & ASSOCIATES INC
CONSTRUCTION and INDUSTRIAL EQUIPMENT
HARRY L CURTIS, DIST SLS MGR
3637 HUTCHISON av
TELEPHONE EDison 3-0397

--Calvin C (Virginia) tech SBT&T h2525 Fort
--Carson D pntr Starnes Sign r305 E Boulevard
--Clayton (Janie; Finley Artificial Limb Shop) h431 Woodvale pl
--Edw J (Lillian V) ofc mgr J P Stevens & Co h926 Habersham dr
--Eliz B Mrs ofc mgr Atlantic Building Co Inc r814 Ideal way
--Frank A (Mary E) repr SBT&T h1100 Harding pl
--Geo L (Dorothy P) elec eng Duke Pwr h2311 Dickens av
--H Thos jr (Ann H) ins agt Am Coml Bank h4004 Winfield dr
--Howard M (Ruby R) formn Celanese Corp of America h1901 Greene blvd
--Irene H Mrs ofc sec Pyramid Discount Corp r1900 Harris rd

CHEVROLET
by Don Allen
"THE EMBLEM YOU CAN TRUST"
531 E. Trade EDison 3-5467

FINLEY
--Jas shoe shiner New York Hatters r415 N Brevard
--John R prntr opr Sou Ry h1217 S Graham
--Louise P Mrs emp Hudson Hosiery h514 Central av apt 2
--Lucy H Mrs h821 Seigle av apt 200
--M Eliz advwn Ivey's h2600 McClintock rd apt 4
--Marie S (wid Cecil) r314 Scaleybark rd
--Mary E tchr Park Road Sch r315 Hillside
--Mary J (wid Thos N) slswn Efird's h508 N Tryon apt 117
--Nancy G nurse Char Mem Hosp r1400 Scott
--Robt E drftsmn Buensod-Stacey r601 Poindexter dr
--Robt E studt r926 Habersham dr
--Ruby R Mrs slswn Woolworth's r1901 Greene blvd
--Ruth T Mrs pick-out Highland Pk Mfg h419 Katonah av
--Theo R (Helen H) shipper Farris Bros Furn h2919 N Myers
--Virginia Mrs ofc sec US Casualty r2525 Fort
--Wm E (Opal G) slsmn Industrial & Textile Sup h1124 Bethel rd
--Wm P (Hope) h220 Circle av
--Wm P jr (Irene H) slsmn Pictorial Engraving h1900 Harris rd
--Wm W (Eliz B) assoc Carson Realty Co h814 Ideal way
Finlyson Wm clk Belk's r145 S Cecil
Finman Helen G Mrs v-pres Leo's Delicatessen r2947 Forest Park dr
--Leo (Helen G) sec-treas Leo's Delicatessen h2947 Forest Park dr
Finn Rosa L Mrs emp Textile Waste r3335 Ross av
--Wm (Rosa L) h3335 Ross av
Finnell Agnes M r3127 Cambridge rd
Finnigan Frank K (Shirley A) slsmn Chicopee Mills h308 Seneca pl
--John H (Mary) formn Mtl Finishing r1118 Emerson dr
Finnison Saml slsmn Krispy Kreme Doughnut r517 E Worthington av
Finton Irene G egg candler A&P h1023 Berryhill
Fiorello Americo J (Clara M) clk PO h4157 Tillman rd
--Clara M Mrs emp Delmar Studios r4157 Tillman rd
Fipps Edw F (Mary D) driver Bruce Johnson Trucking h428 W Kingston av
Fire Baptized Holiness Church of God 433 Biddle

FIRE DEPARTMENT—(See Charlotte—City Of)

--Equipment Sales Co (Frank B Shirley) 1017 E 4th

E. B. STONE
FINANCE COMPANY, INC.
"FEATURING TWO DIRECT LOAN PLANS"
• NEW CARS 5% $5.00 per hundred per year
• USED CARS 6% $6.00 per hundred per year
112 E. MOREHEAD ST. TEL. FRanklin 7-2601

LINCOLN NATIONAL LIFE INSURANCE COMPANY
LIFE
ACCIDENT
SICKNESS
GROUP
Represented By
RAYMOND E. KING AGENCY
Suite 1405
Wachovia Bank Bldg.
129 W. Trade
FRanklin 5-4421

WADDELL CONSTRUCTION COMPANY INC.
General Contractors
Commercial
Institutional
Remodeling
P.O. Box 4174
Charlotte, N. C.
TELS.
EMerson 6-0712
EMerson 6-3151

Chipley Realty Co.
Mortgage Loans
Sales — Leases
Builders and Developers
"STACK YOUR CHIPS WITH CHIPLEY"
132 W. MOREHEAD STREET
Dial EDison 4-5584
or FRanklin 5-5555
Chipley Insurance Agency
General
Insurance

ROBERT R. WARD
— FOR —
GRAVEL
STONE
SAND
DIRT
RFD 11
Box 42
TELEPHONE
FRanklin
6-6663

A. V. BLANKENSHIP
CIVIL ENGINEER
Municipal Improvements — Land Surveys
117 E. 3d ST., 3d FLOOR PHONE FRanklin 5-1469

PONTIAC
VAUXHALL Sales JEEP Service
FRANK WOODS, Inc.
522 S. Tryon St. Tel. FRanklin 6-4871

FIREMEN'S MUTUAL INSURANCE CO

HARRY C WOLF JR, VICE-PRESIDENT-MANAGER
H L GRAHAM JR, ENGINEER
W R LONG, ENGINEER
1001-09 JOHNSTON BLDG
212 S TRYON
PO BOX 2035
TELEPHONE FRanklin 5-7722

Firestone Leon S (Ethel) slsmn Zep Mfg h2143 Cumberland av
--Steph studt r2143 Cumberland av
--Stores Harry E Stegall mgr 530 S Tryon br 315 W Morehead
--Tire & Rubber Co The G Flavie Cooper jr dist mgr 4301 Wilkinson blvd retread shop 130 Wilkes pl
Firms Annie M maid Char Mem Hosp r915 S Independence blvd
--Saml J atndt Gant's Atlantic Serv r3232 Bellar dr
First Advent Christian Church Rev Roland E Griswold pastor 1513 Shuman av
--Associate Reformed Presbyterian Church Rev R Marshall Wilson pastor 721 N Tryon

FIRST BAPTIST CHURCH

KEENER L PHARR, EDUCATIONAL DIRECTOR
VERL L CAPPS, MINISTER of MUSIC
MRS J E PRICE, FINANCIAL SECRETARY
MORNING SERVICES
8:45 AM and 11:00 AM
EVENING SERVICES
7:30 PM
BUSINESS OFFICE
MEMORIAL BLDG
318-20 N TRYON
TELEPHONES
FRanklin 5-1446 and FRanklin 5-1447

--Baptist Church Rev Jas B Humphrey pastor 1020 S Church
--Baptist Recreation Center 2925 Commonwealth av
--Bible Presbyterian Church Rev Willard O Armes pastor 1805 E 7th
--Christian Baptist Church Rev Jos M Fraylon pastor 1305 Oaklawn av
--Christian Church Rev Robt L Jones pastor 1200 E Boulevard
--Church of Christ Scientist 1064 E Morehead
--Church of God Rev Leonard W Snyder pastor 1501 Pegram
--Church of the Nazarene Rev Chas B Horne pastor 1829 Cleveland av
--Emanuel Holiness Church Rev Chas S Beasley pastor 2101 Rozzells Ferry rd
--Evangelical Reformed Church Rev Jos B Hennessey pastor 1373 Anderson

CHERRY OIL COMPANY
Esso
1006 N. Caldwell Tel. FRanklin 7-6528

MECKLENBURG NURSERIES INC.
Azaleas
Flowering Trees
Shrubs
Evergreens
Complete Landscape Service
Freedom Drive
Thrift Road
R.F.D. No. 5
Phone EXpress 9-5641

FIRST FEDERAL SAVINGS & LOAN ASSOCIATION OF CHARLOTTE

JOSEPH L CHOATE JR, PRESIDENT
IRVIN C WALKER, VICE-PRESIDENT
C D THOMAS, VICE-PRESIDENT
J LEIGHTON CHOATE, VICE-PRESIDENT
J H SPEARMAN JR, VICE-PRESIDENT
H MARVIN GREENE, SECRETARY
MRS JOHNNIE WILLIFORD, ASSISTANT SECRETARY
FINANCE YOUR HOME
MORTGAGE LOANS, REAL ESTATE LOANS
INSURED SAVINGS UP to $10,000.00
225 S TRYON
TELEPHONE EDison 3-8401
(See Tabbed Insert at Street Guide and Yellow Page 191)

FIRST INSURANCE AGENCY OF CHARLOTTE

GEORGE E LOWE MANAGER
GENERAL INSURANCE
ROOM 412 INDEPENDENCE BLDG
102 W TRADE
TELEPHONE EDison 2-5097

FIRST METHODIST CHURCH, Dr W Kenneth Goodson Pastor, Rev H Glen Lanier and Rev Loy D Thompson Associate Pastors, William B Thomas Minister of Music, James G White Treasurer-Business Manager, Morning Services 11:00 AM, Evening Services in Summer 7:30 PM, In Winter at 7:30 PM 501 N Tryon cor 8th, Tels EDison 3-9081 and EDison 3-9082, Dining Room Tel EDison 4-2181, Kindergarten Tel FRanklin 5-7935

--Methodist Church Kindergarten Kate Crowell dir 501 N Tryon
--Mt Calvary Baptist Church Rev John C Brewer pastor 1404 N Church
--Mt Zion Baptist Church Rev Fred G Lowry pastor 1301 Burton
--Pentecostal Holiness Church Rev Kenneth D Benson pastor 2800 Tuckaseegee rd
--Photo Service (Harry R Spencer) 419 E Trade
--Pilgrim Church of Charlotte Rev Wm E Scercy pastor 600 Wesley av

FIRST PRESBYTERIAN CHURCH, Dr E Lee Stoffel Pastor, Dr Walter M Walsh Asst Pastor, J D Howell Jr Ch Dir, Eva Harris Dir of Religious Educ, W N Ward Treas, Mrs Arthur F M Harris Sec, 200 W Trade, Tels EDison 2-5123, EDison 2-5856 and EDison 2-8050

--Presbyterian Church Child Care School Eva Harris dir of educ 200 W Trade
--Street Barber Shop (Jas A Lilly) 519 E 1st
--Street Sandwich Shop (Mrs Willie B Hodges and Mrs Marie E Knox) restr 802 E 1st

FIRST UNION NATIONAL BANK OF NORTH CAROLINA

OFFICERS
H M VICTOR, HONORARY CHAIRMAN of the BOARD
GEORGE S CROUCH, CHAIRMAN of the BOARD
C G McCRAW, PRES
L D BROOKS, EXEC V-PRES
WILBURN J SMITH JR, SENIOR V-PRES
JAMES H GLENN, SENIOR V-PRES
CLARENCE C HOPE JR, SENIOR V-PRES
MRS HELEN C WARDLAW, V-PRES
JOHN N MILLS, V-PRES
JOHN C WHITE JR, V-PRES
Wm P DYER III, ASST V-PRES
THEO B SUMNER JR, ASST V-PRES
R BERYL SHOOK, ASST V-PRES

FIRST UNION NATIONAL BANK OF NORTH CAROLINA—Contd

A A PORTER, CASH
ROBERT R HALL, ASST CASH
D A S HOKE, ASST CASH
GRAEME M KEITH, ASST CASH
MRS ESTHER I KENNEDY, ASST CASH
CARL G McCRAW JR, ASST CASH
TRUST DEPARTMENT
THOMAS GRANT JR, SENIOR V-PRES-SENIOR TRUST OFFICER
EVERETT C STEVENSON, V-PRES-TRUST OFFICER
ERNEST B HUNTER JR, ASST V-PRES-TRUST OFFICER
AUDITING DEPARTMENT
SAML M SPRINGS JR, ASST V-PRES-AUDITOR
JOE G LEONARD, ASST CASH-AUDITOR
I EARL WOODRUFF, AUDITOR
MORTGAGE LOAN DEPARTMENT
EUGENE B GRAHAM III, ASST V-PRES
MAIN OFFICE
301 S TRYON
TELEPHONE FRanklin 7-1661
PERSONAL INSTALLMENT LOAN OFFICE
GEO L MURR JR, ASST V-PRES
THOMAS L RIDENHOUR, ASST CASH
135 S TRYON
TELEPHONE FRanklin 7-1661
UPTOWN DRIVE-IN OFFICE
J RUSSELL SMITH, ASST V-PRES
408 N TRYON
TELEPHONE EDison 3-9128
DILWORTH OFFICE
EDWIN R JOHNSON, ASST CASH
1625 S BOULEVARD
TELEPHONE EDison 4-9923
HUTCHISON AVENUE OFFICE
ROBERT F LIPPARD JR, MGR
1200 HUTCHISON av
TELEPHONE EDison 2-2642
MYERS PARK OFFICE
GEORGE M SMITH JR, ASST CASH
839 PROVIDENCE rd
TELEPHONE EDison 4-8950
PARK ROAD OFFICE
ORIN V HOKE, MGR
1625 WOODLAWN rd
TELEPHONE JAckson 3-5751
PLAZA OFFICE
WILLIAM G BURCH, ASST CASH
1616 CENTRAL av
TELEPHONE EDison 4-8890
WEST MOREHEAD BRANCH
JOHN H LONG, MGR
1932 W MOREHEAD
TELEPHONE FRanklin 7-3134
(See Yellow Page 33)

--Ward Grocery (Arth P Hoyle) gros 428 E 9th
--Wesleyan Methodist Church Rev Harold Adcock pastor 208 Bruns av
Firth Delores N Mrs acct Sou Flight h221 Jackson dr apt 1
Fischer see also Fisher
--& Porter Co Clarence M Kazmier dist mgr scientific instruments 403 N Tryon R823
--Willie M (wid Albert J) h325 W Boulevard
Fischrupp Fredk C (Florence K) training officer Veterans Admn h2304 Vail av
--Fredk C jr USA r2304 Vail av
--Mary L (wid Augusta F) r2304 Vail av
Fish Billie D (Mary H) flight chf State Air Natl Guard h2009 Cartier way
--Billy S (Ruth A) mgr George Washington Life Insurance Co h508 Greystone rd
--Emma S (wid Geo) h417 E Park av
--J Raymond (A Stella) genl mgr Beaunit Mills h1123 Romany rd
--J Raymond jr studt r1123 Romany rd
--John W (Peggy M) formn Pound & Moore r Cornelius N C Box 619
--Mary H Mrs nurse 2009 Cartier way r do
--Otho A jr (Charlotte) emp Douglas Aircraft h1717 Thomas av

C. W. KIRKLAND STEEL COMPANY
Approved Applicators for Zonolite Roof Decks
2401 W. Morehead Tel. EDison 4-9668

C. W. KIRKLAND COMPANY
PLASTERING CONTRACTORS
Largest in the Carolinas
2401 W. Morehead Tel. EDison 2-1132

Checking Accounts
Savings Accounts
Safe Deposit Boxes

CITIZENS BANK
Member Federal Deposit Insurance Corporation
114 East 4th Street Phone EDison 3-1181

Business Loans
Personal Loans
Auto Loans

FISH
--Ruth A Mrs waitress Stork Restr No 1 r508 Greystone rd
Fishel Chas E (Esther L) acct Wil-Mat Corp h1516 Lynway dr
--Esther L Mrs adv artist Ivey's r1516 Lynway dr
Fisher see also Fischer
--A Q opr Char City Coach Lines r RD 3 Box 450N
--Ada slswn Ivey's r312 Sylvania av
--Alice r1749 Wilmore dr
--Alonzo A (Callie M) slsmn h615 Mt Vernon av
--Althea F Mrs clk Suburban Rulane Gas r RD 3 Box 450N
--Angela h2416 McClintock rd apt 3
--Anna H Mrs clk Harris Super Mkt
--Anne chkr Harris Super Mkt r Huntersville N C
--Annie L (wid Hugh C) r212 Jones (H)
--Arth W (Margt M) acct Geo G Scott & Co h1442 Carolyn dr
--Baris ofc sec Fidelity & Casualty r Morrisburg N C
--Benj stdut r2828 Beattie's Ford rd
--Betty J Mrs ofc clk Douglas Aircraft h2200 Croydon rd apt 11
--Betty J Mrs insp Chadbourn Gotham Inc r1416 Murdock dr
--Beverley B nurse City Health Dept r5526 Robinhood rd
--Billy P (Vivian F) driver Great Sou Mtr Lines h2409 N Pine
--Birdie B Mrs bkpr Pound & Moore r2121 Highland
--Bonnie N Mrs chkr Julians Lndry & Cln r2717 Clemson av
--Boyette H (Birdie B) slsmn A&D Mtrs h2121 Highland
--Carl undwrtr Am Casualty h1437 Waverly
--Chas C (Dorinda M) carp h3938 Beechwood rd
--Chas C jr (Margt F) serv mgr Le Stourgeon Distr h1500 E Ivey dr
--Chas F driver Pilot Frt Carriers r RD 8 Statesville N C
--Chas M jr (Louise G) ticket agt EAL r RD 2 Box 470 Kings Mountain N C
--Clara M Mrs teller Wachovia Bank & Trust r700 S Summit av apt 4
--Clayborne C (Evelyn F) production eng J Zagora Mach & Gear h3615 Barringer dr
--Clotell M Mrs tchr Second Ward High Sch r1627 Patton av
--Corinne P Mrs clk-typ Radiator Specialty r201 S Cedar
--Daisy L Mrs clk Harris Super Mkt r216 S Hoskins av
--Dale A ofc sec Stars Inc r Huntersville N C
--David E (Mary W) pntr J L Rayfield h226 Jones (H)
--David J (Joanne B) asst mgr Center Hardware r467 Sharview cir
--Delores chkr Harris Super Mkt r431 Lennox (H)
--Donald R (Mary E) slsmn Cosby & Thomas h208 Cottage pl
--Doris ofc sec Am Fore Ins Group r Concord N C
--Earle H Rev supvr Seven-Up Bottling r RD 7 Box 431
--Edith Mrs pastry mkr A&P r2605 Grimes
--Edw J (Sheila L; United Junk Co) h1406 Iris dr
--Edw S (Emily S) photo engr Char Engraving h4828 Gilmore dr
--Eliz Mrs tchr Idlewild Sch r1108 Broadmoor dr
--Elroy J (Mary E) rate clk Observer Trans h2520 Ashley rd
--Emily S Mrs ofc sec Prudential Insurance Co of America r4828 Gilmore dr
--Essie T (wid Thos M) spnr Highland Park Mfg h3100 N Alexander
--Esterlene P Mrs elev opr Am Coml Bank bldg h414 N Summit av
--Floyd A (Ada M) h312 Sylvania av
--Floyd B (Frances L) dist mgr State Farm Mutual Insurance Co r3934 Meyer blvd

FISHER
--Floyd P (Marvin B) slsmn h2639 Columbus cir
--Frances N Mrs r632 N Brevard
--Fred W dist mgr Whiting Corp r RD 9
--Fredk C (Audrey H) carp h2828 Beattie's Ford rd
--G S r330 S Tryon
--Gene V (Velma P) h Ridgeway rd
--Geo L (Nell W) security ofcr Douglas Aircraft h1601 The Plaza
--Gretchen C Mrs draw-in hand Highland Park Mfg r3032 N Caldwell
--H A h2613½ Bay
--H Coley (Coy C) h3025 Whiting av
--H Guy USAF r1319 N Caldwell
--Hall E (Martha S) h431 Lennox (H)
--Harriet V ofc sec City Command Salvation Army r314 N Poplar
--Harry R (Thelma G) acct h4033 Brentwood cir
--Harry W (Myrtle C) collr City Collr of Rev h1318 Kennon
--Harry W jr (Mable J) carp h513 E 36th apt 2
--Harvey C jr (Virginia M) carp h3021 Whiting av
--Hazel D Mrs emp Delmar Studios r1932 Union
--Helen A btry flr Highland Park Mfg r1319 N Caldwell
Fisher Henry E (Ruth DeRamus), Attorney-at-Law 708-710 Law Bldg 730 E Trade, Tel EDison 2-6492, h1532 Queens rd Apt 1, Tel EDison 3-3354
--Henry G slbr Highland Park Mfg h1319 N Caldwell
--Herbert H (Phronie E) knitter Nebel Knitting h945 Herrin av
--Herbert P (Eliz R) supt A&P h716 Ideal way
--Herman (Rosie) plstr h2450B Horne dr
--Herman R (Christine C) mgr Wilmore Food Store h1772 Dunkirk dr
--Hugo E (Hazel D) carp Ferguson Constn Co h1932 Union
--Irene C Mrs mgr Henry's Sign Center r2600 Bay
--J Edw (Gretchen C) slasher tender Highland Park Mfg h3032 N Caldwell
--J Henry (Irene C; Henry's Sign Center) h2600 Bay
--Jack constn wkr r812 N Brevard
--Jack M (Bonnie N) clk PO h2717 Clemson
--Jack M jr plant opr Biltmore Dairy Farms r2717 Clemson av
--Jas h225 Criglen (H)
--Jas B (Clara M) plmb Ervin Constn r700 S Summit av apt 4
--Jas B (Jean) appr San Plmb & Htg r2727 Bancroft
--Joe F (Bernice S) carp h rear 2828 Beattie's Ford rd
--Joel A jr (Maudie C) grinder Highland Park Mfg h252 S Hoskins av (H)
--John D doffer Highland Pk Mfg r3100 N Alexander
--John M jr (Sue M) v-pres-genl mgr Center Hardware Co Inc h3900 Arbor la
--Jos J (Mary J) supvr EAL r2015 Dilworth rd W
--Judith E clk O'Hanlon Reports r2343 Commonwealth av
--June H (Helen H) sub sta opr Duke Pwr h5042 Plaza rd
--Kaja Mrs typ Corporate Insurers Serv r Christenbury rd RD 11
--Karl A (Caroline R) USA r1900 Dilworth rd E
--Kathleen S (wid Marshall L) h2026 Vail av
--Lester W (Ruby H) slsmn Sears h4052 Avalon av
--Lewis M emp A&P r715 Royal ct
--Lexie J Mrs h1729 Parson
--Locke C (Edith P) doffer Highland Park Mfg h2605 Grimes
--Lona D Mrs acct Sears r2322 N Poplar
--Louis C driver Victory Cab r814 N Pine
--Lucy E sec-treas W K Dickson & Co Inc r2343 Morton
--Maggie h1749 Wilmore dr
--Manuel (Deborah R; Carolina Manufacturing Co) h4451 Wendover la
--Marie H (wid W H) r437 Livingston dr

GRIER'S FUNERAL SERVICE
FUNERAL PARLOR
Ambulance Service
ANYWHERE — ANYTIME
Dial EDison 2-7109 701 E. 1st
Night EDison 2-1693

FISHER
--Marshall dir The Mental Health Clinic h5528 Robinhood rd
--Marshall S (Sarah C) glue rm Wade Mfg r Pineville N C Box 165
--Marvin E Mrs clk A F Epting Appliance r2639 Columbus cir
--Mary A sten Pyramid Life Ins r2416 McClintock rd
--Mary K ofc sec General Electric r2343 Morton
--Mary M Mrs typ Mech Equip r2520 Ashby
--Mary V (wid Zeb V) h2343 Morton
--Mary W Mrs emp Delmar Studios r226 Jones (H)
--Maudie Mrs knitter r252 S Hoskins av (H)
--Maudie W (wid Chas C) r1400 W Trade
--Mavis L clk Butler Seaford r Pineville N C
--Melvin C whsemn Delph Hdw & Specialty r Concord N C
--Melvin E (Sarah E) tex wkr h1905 E 5th apt 4
--Mildred J Mrs ofc sec Snap On Tool r RD 2 Concord N C
--Mildred R Mrs prntr Chadbourn Gotham Inc r RD 10 Box 515A
--Morris h240 N Dotger av
--Murray M (Betty S) driver Thurston Mtr Lines h1516 W 2d
--Myron C jr (Mary N) carrier PO h741 Ideal way
--Nancy clk Butler Seafood r Pineville N C
--Nathl S (Willie M) chf clk P&N Ry h2343 Commonwealth av
--Odell (Martha) whse mgr Evans Construction h2312A Horne dr
--Ola S (wid Henry) h3309 Rozzells Ferry rd
--Pattie Mrs nurse Mercy Hosp r RD 6 Box 817
--Patricia M ofc sec First Union Natl Bk r1538 Chelveston dr
--Paul E (Letha G) lot mgr E C Goode Co h700 S Summit av apt 4
--Pauline L Mrs slswn Stanley Drug Stores r2110 E 5th
--Philip B (United Junk Co) r Catawba River N C
--Phronie E Mrs draw-in hd Highland Park Mfg r945 Herrin av
--Ralph installer Holland Furnace r1928 Dilworth rd W
--Richd W r1318 Kennon
--Richd W lab Pet Dairy Products r817 Heath ct
--Robt constn wkr r700 Central av
--Robt C sweeper Highland Park Mfg r2605 Grimes
--Robt F USAF r312 Sylvania av
--Robt M jr sub clk US PO r CMR 544 Box 423
--Roscoe B Rev (Pauline L) pastor StJohn's Luth Ch h2110 E 5th

BRYANT SUPPLY CO. INC.
ELECTRICAL FIXTURES
2113-15 N. Davidson
Tel. EDison 3-9477

VINSON REALTY CO. INC.
Residential
Commercial
Industrial
Insurance
Investments
NATIONAL ASSOCIATION OF REAL ESTATE BOARDS REALTORS ARE ACTIVE MEMBERS OF CONSTITUENT BOARDS
221 S. Church
FRanklin 5-7771

R. H. McCLURE
BUILDING CONTRACTOR
Specializing in
RESIDENTIAL CONSTRUCTION
606 Coulwood Dr.
TELEPHONE
EXpress 9-5367

Catalina Motor Lodge
Member QUALITY COURTS
2403 WILKINSON BLVD. TEL. EDison 3-3721

NEED

See

LOCAL FINANCE COMPANY

AUTO LOANS

FINANCING

•

REFINANCING

706 S. College

Tel. FRanklin 6-2707

AUTHORIZED UNITED MOTORS SERVICE

TRANS-PORTATION SUPPLY CORP.

•

Exclusive Distributors for Charlotte Trading Area for

DELCO BATTERIES and PACKARD CABLES

•

Auto, Bus, Truck Parts

426 W. Trade St.

Tel. EDison 3-8411

NATIONAL STANDARD PARTS ASSOCIATION NSPA

THE CHARLOTTE NEWS

PHONE EDison 3-0303 • 126 S. CHURCH ST.

THE LARGEST EVENING NEWSPAPER IN THE CAROLINAS

YEARWOOD CONSTRUCTION COMPANY

COMPLETE BUILDING SERVICE

PLANS - BUILDING - FINANCING

335 Livingston Dr. Tel. EMerson 6-2971

FISHER
--Ruby H Mrs smstrs Mellon Co r4052 Avalon av
--Ruby J waitress Rogers Barbecue r1237 Louise av
--Sam jr (Lona D) farmer h2322 N Poplar
--Saml H (Nancy P) slsmn Swift & Co h1108 Broadmore dr
--Sarah E Mrs clk Presby Hosp r1905 E 5th apt 4
--Spencer driver Weyland Transfer h403½ Wake
--Stanley C (Clotelle N) clk PO h1627 Patton av
--Susan clk Coml Credit r3032 N Caldwell
--Terry F (Shirley R) agt Skyland Life Ins h1413 Harrill
--Theola F (wid Gaither) clk Pub Library h2727 Tuckaseegee rd
--Vernon W (Kathleen E) buyer Natl Prod h3415 Willow Oak rd
--Virginia E Mrs recpt Hajoca Corp r615 Mt Vernon av
--Walter J (Gladys V) elec eng Westinghse h1442 Academy
--Warren M (Gladys) formn Nebel Knitting r Monroe N C
--Wm N (Bessie G) carder Am Efird Mill h927 E 10th apt 70
Fiss Edw C (Bernice S) dir Carolinas-Va Nuclear Pwr Assocs h2901 Hillsdale av
Fitch Benj F (Claudie B; Fitch's Barber Shop) r RD 4 Box 37E Circle dr
--Chas E (Mae S) h1124 Gibbon
--F Burt jr (Daisy P) eng Lee Constn h2037 Beverley dr
--Jack M mech Bost Bldg Equip r RD Box 612 Reamer rd
--Joe D (Betsy F) mech Bost Bldg Equip h416 Bradford dr (Tboro)
--John S (Mary L) agt New York Life Ins h229 Anthony cir
Fitch's Barber Shop (Benj F Fitch) 1023 S Mint
Fite Alf (Beatrice) h1817 Earle apt 317
--Alta I Mrs clk Char Observer r512 Lyon
--Carolie G tchr Plato Price High Sch r620 S Graham
--Chas M (Margt) formn New Holland Mach Co h1605 W Trade
--Chas R (Linda D) utilitymn Coca-Cola r1725 Evergreen dr
--Claude R (Fite's Food Store) r Huntersville N C
--Dorothy C slswn Ivey's r Fort Mill S C
--Eddie studt r309 N Davidson
--Edna G Mrs ofc sec Associated Transport h2854 Mayflower rd
--Ethel E smstrs Ivey's r Huntersville N C
--Frank H (Sarah M) mgr E F Creekman Co Inc h2152 Brookwood rd
--Geo W (Eula E) slsmn Coca-Cola h723 E 28th
--Giles C (Lela G) chkr Youngblood Truck Lines h709 E 15th
--Inez (wid Earle P) h717 Lamar av
--Jack L (Carrie L) slsmn Farmer's Dairy r515 Seigle av
--Jannie cook Beacon Drive Inn r309 N Davidson
--Jerry (Mildred G) h620 S Graham
--John E lab Clorox Chem r RD 7
--Linda Mrs emp Coca-Cola h1725 Evergreen dr
--Lloyd drill opr McCall Bros Pump & Well r RD 9
--Lucy M lab J&J Candy r Huntersville N C
--Margt Mrs slswn Woolworth's r1605 W Trade

FITE
--Nadine P sten Pyramid Life Ins r Huntersville N C
--Robt L framer Coffey & Thompson r309 N Davidson
--Ronald J (Alta I) linemn SBT&T h512 Lyon
--Tyrus J (Lillie S) delmn Conrad H Farrar h849 Belmont av
--Wm R clk Askins' Ret Stores r Belmont N C
Fite's Food Store (Claude R Fite) gros 1410 Austin av
Fitts Conrad D (Polly C) clk Mill-Power Sup h249 Victoria av
--Edw L (Alice B) insulator h3320 Barringer dr
--Jackson prntr Package Products r1616 Cleveland av
--Lois B tchr West Char Sr High Sch r1332 Beattie's Ford rd
--Ollie B (Minnie L) planer John J Morton Co h107 S Clarkson apt 1
--Paul G r4019 Donna av
Fitzgerald Alf B (Viola H) rep Thomson & McKinnon h1618 Fountain view
--Alf B jr (Ann B) clk Ford Mtr h213 Seneca pl
--B Herbert (Ruth) partsmn Caro Tractor & Equip h111 N Torrence apt 3
--Bernard R Rev (Carol C) pastor Mouzon Meth Ch h3114 Selwyn av
--Bernis H (Macy K; Fitzgerald's Catering Service; Fitzgerald's Seafood Market) h103 Rockway dr
--Clara r812 W 4th
--Clarence H (Juanita K) mgr American Commercial Bank h2738 Lawndale rd
--Doretta h2625 Chesterfield av
--Francis M (Frances C) pres-treas-genl mgr Radio Station WGIV h2331 Overhill rd
--Frank B jr (Patricia) undwrtr Allstate Ins h3421 Meredith av
--Geo L (Harrill Fitzgerald & Brendle) r Walker rd
--J Wm (Melba T) erector Starnes Sign h3017 Whiting av
--Jas E (Lillian F) frt solr Mason & Dixon Lines h716 Manhassett rd
--Jas E (Vivian C) clk Duke Pwr h1115 Brighton pl
--Jas L (Helen M) supvr Atlantic Refining h1139 Harding pl
--Jas R (Claudia B) sls rep Gulf Oil Corp h4023 Winfield dr
--Lawrence A (Patricia A) eng SKF Industries Inc h3126 Marlborough rd W
--Luther (Ann H) supvr Consolidated Theatres h4600 Wedgewood dr
--Macy K Mrs cash Fitzgerald Seafood Mkt r103 Rockway dr
--Melba T Mrs sten Pyramid Life Ins r3017 Whiting av
--Viola H Mrs slswn Mellon Co r1618 Fountain view
Fitzgerald's Catering Service (Bernis H Fitzgerald) 1235 Thomas av
--Seafood Market (Bernis H Fitzgerald) 1235 Thomas av
Fitzgibbon John T (Virginia) acct Arthur Andersen & Co h4519 Wendover la
Fitzjohn Dorothy S Mrs case wkr County Dept of Pub Welfare r2100 Briarwood rd
--Francis J (Dorothy S) production control wkr Celanese Corp of America h2100 Briarwood rd
Fitzpatrick Donald slsmn Gordon's Foods r1627 Choyce av
--Dorothy M Mrs tchr Temple Israel Hebrew Sch r1621 Arnold dr
--John P (Dorothy M) slsmn Johnston's Furn h1621 Arnold dr
--Kathleen A Mrs cash South Boulevard Wee-Wash It r1522 Lilac rd
--T Raymond (Kathleen F; South Boulevard Wee-Wash It) h1522 Lilac rd
--Thos R jr emp Celanese Corp r1522 Lilac rd
Fitzsimmons Ambrose M (Anne S) adj T M Mayfield & Co h521 Ashworth rd
--E Owen (Joy D) exec v-pres-sec-treas Carded Yarn Association Inc h2612 Sherwood av

FITZSIMMONS
--Geo (Jane W) claims councilor United Ins Co of America h434 Berkshire rd
Fitzsimons Jos G jr (Beverly G) v-pres-sec Joe L Pleasants Inc h3026 Hanson dr
Five Point Barber Shop (Lawrence M Roberts) 1806 Rozzells Ferry rd
--Point Cleaners (Wm L Sullivan) 1906 Rozzells Ferry rd
FIVE POINT FURNITURE CO (Paul M Robertson), Complete Home Furnishers, New and Used Furniture 1801-09 Rozzells Ferry rd, Tel EDison 2-7478
Fizer Carrie H (wid J Ross) h1915 Beverly dr
--J Ross jr clk Stanley Drug Stores r1915 Beverly dr
Flack Jerry H (Ruebenna G) tchr PS h1705 Beattie's Ford rd
Fla-Ga-Lina Staple Machines Robt V Walker mgr 717 Louise av
Flagg Alf C (Dorothy S) clk PO h225 S Fox
--C N & Co Inc Wm R Hoofnel area mgr piping contrs 403 N Tryon R811
--Dorothy S Mrs tchr Second Ward High Sch r225 S Fox
Flake A Miriam ofc sec Natl Adv r4022 Winfield dr
Flamingo Club priv club 900 Maple
--Drive-In (Geo J Fragakis) restr 2813 N Tryon
Flanagan Clifford P (Pearl R) pres Charlotte Finishing Co Inc h3220 Sunset dr
--Ella M Mrs tex wkr Hudson Hosiery r114 W Kingston av
--Jas W (Ella M) ovenmn Sou Bakeries h114 W Kingston av
--Kath A Mrs nurse Presby Hosp r RD 1 Clover S C
--Pearl head nurse Presby Hosp r120 N Caswell rd
--Robt E (Eliz L) specialist Genl Elec h5429 Farmbrook dr
Flanders Bonding Co (Lovette L Flanders) 522 E 4th and 628 do
--Dianna studt r808 E Boundary
--J Harvey (Lois A) slsmn Belden Mfg h4557 Wendover la
--Jas E (Nellie) assoc Flanders Bonding h1619 Beattie's Ford rd
--John with Flanders Bonding h522 E 4th
--Lovette L (Flanders Bonding Co) r621 Carmel
--Marguerite r621 Carmel
Flannagan N McCrorey (wid Wm) h914 Clifton
Flannery Gilbert (Louise D) prsmn Washburn Printing h1309 W Boulevard
--Louise D Mrs tel opr Am Natl Red Cross r1309 W Boulevard
Flannigan Eunice G Mrs h1612 Jefferson
--Jack butcher Rich Plan Piedmont r RD 1
Flatt Peggy B studt r1425 Sharon Amity rd
--Tom B (Stella F) tchr Sharon Amity rd
Flax Wm J (Ruby R) brklyr h219 S Myers
Fleck Geo W h2800 Selwyn av apt 303
--Richd B (Lillian V) dist sls mgr Republic Steel h671 Marsh rd
Fleenor Bruce W hlpr Cannon Aircraft Sls & Serv r RD 4
--Elger N (Emma L) bank exam US Treasury Dept h2401 Windsor rd
--F Lynette wndr Highland Pk Mfg r RD 8 Box 231
--Herbert W overseer Highland Pk Mfg r RD 8 Box 231
--Martha E (wid Chas W) winder Highland Park Mfg h3030 N Davidson
--Verna K (wid Lloyd J) h820 Lexington av
Fleetwood Ora H Mrs health dir Presby Hosp r2029 Harris rd
--Seth M (Ora H) slsmn Sharon Memorial Park & Mausoleum h2029 Harris rd
Fleischer Helen (wid Wm) h524 Park ter
Fleishman A Bert (Harriet F; Arnold Distributing Co; F&F Enterprises) h1218 Andover rd
--A T (Arnold Distributing Co; F&F Enterprises)
Fleming see also Flemings, Flemmen and Flemming
--Anna E clk Home Ins r2517 E 5th

ELECTRIC SERVICE & SUPPLY CO.

ELECTRICAL CONTRACTORS

Residential — Commercial — Industrial

3125 Tuckaseegee Road Tel. EXpress 9-5171

SUPPLIES
FURNITURE
FILES

POUND & MOORE CO.

"If It's for the Office We Have It"

304 S. Tryon St. Phone FRanklin 5-7751

SAFES
LUGGAGE
GIFTS

FLEMING
--Anne D Mrs typ Home Ins r910 Drummond
--Arline Mrs cash Bailey's Selwyn Cafeteria r615 Chipley av
--Atlas A (Viola N) carp Blythe & Isenhour h3810 Rozzells Ferry rd
--Blanche R (wid Fred H) r910 Drummond
--C Burton (C Minona) h201 Lander (H)
--Cath H (wid Thos J) h2517 E 5th
--Chas B jr (Helen M) insp County h205 Lander (H)
--Chas W (Davie L) h2424 Tuckaseegee rd
--Charlie A swtchmn SBT&T r Clayton Hotel
--Clarence (Tommie J; Queen City Grill) r421 Brooklyn la
--E Chaytor (Ruby H) asst v-pres Home Finance Group Inc h1200 Aylesford rd
--Ellen ofc mgr Fleming Specialty Co r1701 Queens rd W
--Emma L clk Belk's r2001 Independence blvd NE
--Eug K (Arline) adv mgr VFW h615 Chipley av
--Floyd cement mixer h1213 Avery al
--Frank M slsmn Washburn Printing h353 Hillside av
--Fred H (Anne D) city firefighter h910 Drummond av
--Geo W (Nell H) genl mgr Fleming Specialty Co h1701 Queens rd W
--Geo W jr mgr Fleming Laboratories r1701 Queens rd W
--Gertrude B Mrs clk SBT&T r3735 Selwyn av
--Glenn G (Mary K) dir of safety Celanese Corp h1723 Shoreham dr
--Guy E (Lillian S) ofc mgr Price Mercantile h2443 Arty av
--Hattie M Mrs announcer WGIV Radio Sta r460 Shuman av
--Helen clk Allied Bldg Credits r205 Lander
--Helen L Mrs (LaMar Beauty Shop) r2649 Norfolk av
--Henry G (Lessei M) h1105 Vanizer
--Herman V (Florence W) exec v-pres Charlotte Shippers & Manufacturers Association Inc and traffic sec-treas North Carolina Traffic League Inc h105 S Laurel av apt 92A
--Hugh P ofc mgr Fleming Specialty r1701 Queens rd W
--J Carlton (Patricia H; Lassiter Moore & VanAllen) h221 Anthony cir
--Jas B (Ruth P) mgr E M Stafford Inc and business mgr Stafford's Drive-In h205 Hassell pl
--Jas P studt r205 Hassell pl
--Janet A Mrs r rear 3513 Statesville av
--John C (Gertrude B) dept mgr Westinghse h3735 Selwyn av
--John M (Wilhelmina B) electn Sanford Elec h2531 Ashley rd
--Julia prsr Caro Overall Serv r1817 Kinly
--L Stacie (wid Lawrence) drsmkr 409 N Church apt 406 h do

FLEMING LABORATORIES, Geo W Fleming Jr, Genl Mgr, Manufacturers of Vitamins and Chemicals 2205 Thrift rd, Tel FRanklin 6-1742

--Laurence E (Dorothy S) phys 1531 Elizabeth av h1116 Providence rd
--Lavinia ofc sec Sears r3000 Somerset dr
--Lewis L (Mary L) mech Sou Friction Materials h522 Bruns
--Lillian S Mrs asmblr Pneumafil Corp r2443 Arty av
--Louise Mrs r353 Hillside av
--Mary A Mrs sec Henry V Dick & Co Inc r Matthews N C
--Mary L Mrs stamper Kelly Dye & Finishing r522 Bruns av
--Mason H (Eartha M) lab Char Pipe & Fdry h1214 Avery al
--Nell H Mrs with Fleming Specialty Co r1701 Queens rd W
--Peggy ofc mgr William Rhodes Co r Mooresville N C
--Ralph H (Eleanor D) h1620 The Plaza
--Ralph H jr (Fleming Insurance Agency) h4824 N Tryon

FLEMING
--Rayford R (Julia B) atndt Brown-Shoemaker Tire h1817 Kinney
--Raymond L mech Fruehauf Trailer r RD 3 York rd
--Sandra S waitress Do-Nut Dinette No 4 r225 E Kingston av

FLEMING SPECIALTY CO, George W Fleming Genl Mgr, Manufacturers and Distributors, Chemicals, Vitamins, Veterinary Drugs, Livestock Equipment, Poultry Equipment, Hatchery Supplies 2209 Thrift rd, Tel EDison 2-6705

--Stanley R (Margt H) mach opr Nathan's Inc h225 E Kingston av
--T Harry (Mary B) pres Fleming Manufacturing h1140 Linganore pl
--Viola N Mrs cafeteria wkr Thomasboro Elem Sch r3810 Rozzells Ferry rd
--Wm K (Helen L) pntr 2649 Norfolk av h do
--Willie J (Magdaline B) clk PO h530 W Griffith
Flemings Silas (Doretha S) jan Char Pipe & Fdry h2660 Rachel
Flemmen Ardrey ship clk E J Smith & Sons r RD 4 Box 170
Flemming Carl driver L A Armstrong r RD 6 Box 580J
--Luther (Lottie M) lab Esso h2804 S Tryon
- W Ray (Caroline R) genl mgr Richter & Cochran h314 Seneca pl
Flenniken Jas F jr (Mittie S) binder Caro Ruling & Binding r Sharon Acres rd RD 2
--Kenneth (Joyce) chkr Shaw Mfg r RD 2
--Leroy (Sarah K) slsmn Pet Dairy Products h3424 Craig av
--Louise clk Wright Cln r1523 Park ct
--Sarah K Mrs tel sec Tel Answering Serv r3424 Craig av
Flesher Jas L repr Western Elec r RD 4
--Walter L mech Gordon Mtr r Almar rd
Fletcher Anna L slswn Kress' r1235 Pinecrest av
--Belva M (wid John C) h1418 Morningside dr
--Betty T clk Holland Hosiery r113 S Linwood av
--Bill L (Jimmy N) agt Hancock Mut Life h7004 Virginia cir
--Daphana asst buyer Ivey's r1710 Westberry dr
--Dolly M r721 Potters rd
--Donald E (Mabel Y) dept mgr Thurston Mtr Lines h1520 W 2d
--Doris H Mrs ofc sec S L Bagby Co r Belmont N C
--E Mae mach opr Panda Curtain r1508 Allen
--Edna G Mrs tchr Myers Pk High Sch r1314 Shamrock dr
--Elmer (Minnie N) furnished rms 509 N Poplar h do
--Emanuel S emp Lee A Folger Inc r RD 1 Box 53 Huntersville N C
--Emily Mrs slswn Efird's r6 Garland ct
--F Marion (Mildred P) dist mgr Esso h2225 Briarwood rd
--Francis (wid Norman) r1414 Winnifred
Fletcher Francis M, Jr, Attorney-at-Law 211 Law Bldg 730 E Trade, Tel FRanklin 6-8640, h2225 Briarwood rd, Tel EDison 3-0606
--Geneva P Mrs r721 Potters rd
--Grace H Mrs clk SBT&T r1141 Greenwood cliff
--Harlan P (Susie E; Wesley Heights Texaco Service) h2526 Barringer dr
--Henry J (Fannie M) porter Johnston Bros h1910 Earle apt 374
--J Allen board marker Abbott Proctor & Paine h117 N Caldwell
--Jack D (Lourie P) swtchmn Sou Ry h1201 Leigh av
--Jas A (Mildred T) stmftr Mechanical Contrs h1235 Pinecrest av
--Jas B plant opr Barnhardt Mfg r1508 Allen
--Jas C driver Miller Mtr Exp r RD 9 Box 641
--Jas R (Grace H) clk Foremost Intl Dairies h1141 Greenwood cliff

A. Z. Price & Associates, Inc.
HEATING — PLUMBING
AIR CONDITIONING
ENGINEERS AND CONTRACTORS
General Electric Dealers
PHONE FRanklin 6-2466
206 S. Church St. Charlotte, N. C.

FLETCHER
--Jas S (Verdelle A) porter Belk's h423 S Long
--Jimmy N Mrs sten Harris-Crane r7004 Virginia cir
--John E jr (Ruth R) educ dir Pritchard Memorial Bapt Ch h2308 Wintnrop av
--John W lab City Mtr Trans Dept r1317 N Johnson
--Larry W (Cynthia C) chf clk Sou Ry h2908 Georgia av
--Lorraine A slswn Efird's r116 Garland ct apt 6
--Lula C (wid Turner) h1508 Allen
--Mabel Y Mrs binderwn Washburn Printing r1520 W 2d
--Mildred T Mrs bkpr Dayton Tire Sls r1235 Pinecrest av
--Nettie clk Union News r305 N Poplar
--Nicholas (Edna G) slsmn Kale-Lawing Co h1314 Shamrock dr
--Patricia studt Char Mem Hosp r1621 E Boulevard
--Paula P nurse Char Mem Hosp r do
--Peyton H clk Dellinger Food Store r117 N Caldwell av
--Rebecca J slswn Ivey's r Danville Va
--Rodney D (Betty A) hlpr Gardner Plmb h113 S Linwood av (H)
--Sarah C Mrs slswn Ivey's r RD 9 Box 694
--Thos J (Bobbie W) justice of peace 115 S Myers apt 1
--Verdelle A Mrs beauty shop 423 S Long r do
--Wm B (Jean M) acct Fridgidaire Sls h2902 Royston rd
--Wm C (Bonnie W) mach Douglas Aircraft h801 Drummond av
Flewellen Jo R Mrs photo retoucher Delmar Studio r4645 Woodhaven dr
--Walter F (Jo R) br mgr Troy Drug Stores h4645 Woodhaven dr
Flezzas John (Johnnie's Grill) r1740 Birchcrest dr
Fligel Helen L Mrs clk Fligel's Uniform r132 Cottage pl
--Ida G (wid Saml) h1900 Mecklenburg av

FLIGEL PAUL (Helen L; Fligel's Uniform Co), 207 E Trade, Tel EDison 3-9233, h132 Cottage pl, Tel FRanklin 6-3158

--Sol S (Doris L) acct 112 S Tryon R909 h1501 Ferncliff rd
Fligel's Shoe Store (Wm J and Mrs Anne F Koralek) shoes 209 E Trade

FLIGEL'S UNIFORM CO (Paul Fligel), Complete Line of Uniforms for Every Commercial and Industrial Need, Serving the Carolina's for Over 20 Years 207 E Trade, Tel EDison 3-9233 (See Yellow Page 211)

Flight Supplies (E DeForest Winslow) 224 Hillside av
Flinchum Alton H (Mildred J; Flinchum Upholstery Co) h5301 Plaza rd

SOUTHERN HERITAGE LIFE INSURANCE CO.
Life, Group and Pension Trust
EDWARD J. WEST
1010 Wachovia Bank Bldg. Telephone FRanklin 6-5671

GATHINGS MOTOR CO.
AUTHORIZED DEALER IMPORTED ENGLISH CARS
- Hillman
- Sunbeam
- Triumph
- Austin-Healey
- Austin
- Morris
- MG

613 W. MOREHEAD
DIAL
EDison 2-2154

EDISON FOARD
General Contractor
Industrial
Commercial
Residential
116 W. THIRD ST.
Tel. EDison 3-4464

Stocks
R. S. Dickson & Company, Inc.
INVESTMENT SECURITIES
Offices in Eight Principal Cities
Principal Office Fifteenth Floor, Wachovia Bank Building Tel. EDison 2-1134
Bonds

Eckerd DRUG STORES INC.
128 N. TRYON ST. TEL. EDison 3-0553
109 S. TRYON ST. TEL. EDison 4-4042
1332 CENTRAL AVE. TEL. FRanklin 5-5556
1025 PROVIDENCE RD. TEL. EDison 2-6111
4133 PARK RD. TEL. JAckson 3-3031
5 LOCATIONS FOR YOUR CONVENIENCE
FREE CITY WIDE DELIVERY

NATIONAL ASSOCIATION OF REAL ESTATE BOARDS
REALTORS ARE ACTIVE MEMBERS OF CONSTITUENT BOARDS
Home Realty & Management Co., Inc.
Finance
Management
Sales
Insurance
Phone
EDison
2-1141
121 E. 3d

Meyers FURNITURE CO.
"HOME FURNISHINGS"
Phone EDison 2-5673 204 E. Trade

FLINCHUM
--Florence B Mrs sten Goodyear r1717 Amherst pl apt 1
--Robt C (Nell S) clk Greyhound h3035 Central av
--Robt J (Florence B) slsmn Curt L Rogers Co h1717 Amherst pl apt 1
--Upholstery Co (Alton H Flinchum) 5301 Plaza rd
Flint see also Flynt
--Jas E (Mary W) chem Genl Aniline & Film Corp h1550 Clayton dr
--Robt L (Ruth J) asst dept head Esso r Little Rock rd RD 5
--Stella I (wid Asher) r1905 E 7th
--& Walling Manufacturing Co Inc John A Blakemore mgr pumps 509 S Cedar
Flintom Frances B Mrs pres Eastern Warehouse Co Inc r1901 Cloister dr
--Margt A supvr City Board of Education h1121 Myrtle av apt 61

FLINTOM W DOAK (Frances B; Hanover Distributing Co), Pres-Treas Thomas & Howard Co Inc 411 S College, Tel EDison 3-0112, h1901 Cloister dr, Tel EMerson 6-0481

Flippin Bruce F (Nancy B) tool mkr Douglas Aircraft h2508 McClintock rd apt 3
--Nancy B Mrs nurse Mercy Hosp r2508 McClintock rd apt 3
Flippini Josephine Mrs h1108 S Mint
Flippo D V state dir State Farm Mut Ins r Woodwardia dr

FLO'S NURSERY & KINDERGARTEN (Mrs Florence A Headen), College Trained Teachers, Graduate Nurse, Careful Supervision, Hours 7:00 AM to 6:00 PM, Ages 2-7 Years, Well Equipped Playground, Licensed for 34 Children 3510 Commonwealth av, Tel EDison 3-3065

Flood Bobby A (Juanita) mtcemn Whitin Mach Wks h613 Canton
--Grover jr (Geneva C) stvdr Miller Mtr Exp h1358 Orvis
--Ira L lab r1216 Winnifred
--Jessie (wid Jas M) r808 W 5th
Flora Chas H (Claire H) clk Duke Pwr r Beatties Ford rd
--Claire H Mrs ofc asst Dr Margt A Barnes r Beatties Ford rd
--Jas E (Ann) supvr Sealtest Sou Dairies r RD 1 Matthews N C

FLORANCE DUKE G (Bernice G), V-Pres American Commercial Bank 200-08 S Tryon, Tel FRanklin 5-6711, h1637 Sterling rd, Tel EDison 2-3679

Florence Quinton jr (Anne) slsmn Clinton Corp h1129 Rosewood cir
Florentz Frank B accounting Pure Oil r541 Glenwood dr
Floresta Anthony J (Pamelia H) asst plant supt Stein Hall & Co h118 Altondale av apt 7

Charlotte Music House Inc.
PIANOS ORGANS
PIANO and ORGAN TEACHING STUDIO
1316 N. Independence Blvd.
Tel. FRanklin 7-1324

FLORESTA
--Pamelia H Mrs sten SBT&T r118 Altondale av apt 7
Florida Heating & Cooling Corp Eug A Brown pres 2233 Hutchison av
--State Auto Association Clarence B Graves pres mez 134 W Trade
--Terrace Apartments 300 McIlwain av
Floros Gus S (Mattie) h138 Altondale av
--Spiro waiter Johnnie's Grill r138 Altondale av
--Sula tchr r138 Altondale av

FLORY CHARLES W (Cora K), V-Pres Production Old Dominion Box Co Inc 528 S Turner av, Tel EDison 4-8651, h2529 Cornell av, Tel EMerson 6-4054

--David P (Virginia K) eng SBT&T h1704 Dearmon dr
Flotkin Saul P (Olive L) teletype opr Associated Press h510 Poindexter dr
Floto Frances M Mrs acct Carl F Garges r3401 Country Club rd
--John L (Frances M) dept mgr Am Casualty h3401 Country Club dr
Flournoy Agnes L Mrs clk in charge PO r1153 Linganore pl
--Chas W h3023 Statesville av
--Charlie N (Agnes L) dist mgr North Carolina State Motor Club h1153 Linganore pl
--Louise ofc sec Sou Real Est & Ins r1722 E 8th
--Martha W business mgr Pub Library h1722 E 8th
Flow see also Flowe
--Addie H (wid Jesse M) h1617 Grace
--Bill B dept mgr Belk Stores Services r RD 1 Box 296A
--Flora C Mrs slswn Belk's h2110 Crescent
--Helen M opr SBT&T r1617 Grace
--Jas E (Genevieve S) swtchmn Sou Ry h3105 Dogwood av
--Joe (Mary D) lab h1345A Horne ct
--Robt jr (Lottie M) hlpr Presby Hosp h318 S Morrow
--Victor I (Ola S) parts and serv mgr Young Mtr h139 Cottage pl
Flowe A D formn Asphalt Inc r Midland N C
--Adam hlpr Tenders Auto Elec & Battery Serv r445 Skyland
--Albert T (Braunda; Flowe Motor Co) r RD 5 Marley cir
--Arth J fcty wkr Westinghouse r Matthews N C
--Baxter driver Carolina Delivery h608 E 5th
--Baxter mach Whitin Mach Wks r RD 3 Matthews N C
--Betty B Mrs clk SBT&T r RD 1 Box 671
--Betty L nurse Presby Hosp r500 Queens rd apt 4
--Betty R clk SBT&T r RD 3 Box 60 Matthews N C
--Billy J r1220 Allen
--Boyce W (Evelyn M) installer SBT&T r RD 3 Matthews N C
--Bros Construction Co (Douglas W and Wm O Flowe) grading contrs 917-21 W Morehead
--Carl D (Patsy F) order interpreter Chev Mtr r RD 5 Box 1096X-3
--Chas B ofc mgr Fafnir Bearing r Matthews N C
--Cleo C Mrs hlpr Sno White Lndry r814 E 6th
--Cleveland E (Emma F) jan Crawford's House & Coml Cln Serv h628 E 9th
--Cleveland E jr tchr r628 E 9th
--Cornelius (Ophelia) constn wkr Ervin Constn h1501 Tinnin av
--Donald S slsmn Biltmore Dairy Farms r1307 W 6th
--Dora S Mrs slswn Natl Bellas Hess r Matthews N C
--Dorothy Mrs boarder Chadbourn Gotham Inc r Midland N C

FLOWE DOUGLAS W (Ruth P; Doug Flowe & Son Construction Co), 2327 Remount rd, Tel EDison 2-1169, h2518 Remount cir, Tel EXpress 9-7656

FLOWE DOUG & SON CONSTRUCTION CO
DOUGLAS W FLOWE, OWNER
GRADING and EXCAVATING CONTRACTORS
CAPABLE and EXPERIENCED in EXCAVATING BUILDING SITES DRAINAGE and ROADWORK PARKWAYS and GRADING
FREE ESTIMATES
2327 REMOUNT rd
TELEPHONES
EDison 2-1169
NIGHTS and HOLIDAYS EXpress 9-5945 and EXpress 9-7656
(See Yellow Page 92)

--Edgar A cash Hoppe Motors Sales r Derita rd
--Edna M Mrs prsr Caro Overall Serv r514 W Hill
--Effie J bkpr Chapman-Harkey r RD 3 Matthews N C
--Eileen M nurse Char Mem Hosp r RD 8 Box 331
--Emma F Mrs nurse Good Samaritan Hosp r628 E 9th
--Ethel maid Char Mem Hosp r1217 Person
--Eula F (wid John S) r1424 Anderson
--Evelyn M Mrs sten Char Liberty Mut Ins r RD 3 Matthews N C
--Flato jr r1317A E 35th
--Geo C (Sara) formn Ervin Constn r RD 4 Matthews N C
--Gertrude B Mrs maid h106 N Alexander
--Harold C (Louise R) erector Carolina Neon Sign h2811 Kentucky av
--Harold R (Frances M) formn Flowe Constn h2520 Remount cir
--Herbert L (Beverly) sls mgr Suburban Rulane Gas r RD 1 Box 700
--Hugh r1500 Baxter
--Ira Mc asst ship clk Fleming Specialty r RD 1
--Jack E clk Trans Sup r Matthews N C
--Jas r429 E 5th
--Jas M (Louise) mech Sherin's Garage h1837 Union
--Jas W slsmn Thomas & Howard r1839 Woodland dr
--Jimmie T (wid Theo R) slswn Ivey's h4524 Morgan (Tboro)
--Jimmy T USAF r4524 Morgan (Tboro)
--John W (Edna M) lab Char Pipe & Fdry h514 W Hill
--Joy B Mrs supvr Liberty Mut Ins r CMR 332 Box 642
--Judy E clk Fed Res Bank h508 N Tryon apt 101
--Julian T (Lucyle W; Art Sign Co) h2808 Chelsea dr
--Kathleen F Mrs nurses aide Presby Hosp r1220 Allen
--Kennith L hlpr Stillwell Elec Co r2811 Kentucky av
--L B (Cleo C) installer Drew Sht Mtl h814 E 6th
--L Douglas (Carroll M) cable splicer SBT&T h2206 Randall
--Leodus (Ernestine) atndt King's Texaco Serv Sta h2200 Kinney
--Lee (Nancy) supvr Chadbourn Gotham Inc r RD 1 Box 786
--Lee D (Holly McR) cable splicer SBT&T r2206 Randall
--Lester A (Eliza J) whsemn Overnite Trans h2317 Olando
--Louise Mrs clk Delmont Printing r1837 Union
--Lucille M Mrs ofc sec C R Willmann Plmb r426 Woodlawn rd
--M Frances sls asst Liberty Mut Ins r RD 3 Box 60 Matthews N C
--Margt C Mrs v-pres-sec John Thompson Beauty Salon Inc h700 Van derBrook rd
--Margt E Mrs clk J P Stevens & Co r RD 3 Matthews N C
--Margie F Mrs mender Chadbourn Gotham Inc r RD 3 Matthews N C
--Mary C Mrs tchr Second Ward High Sch r2516 Statesville av
--Milton M (Shirley E) agt Met Life h418 W 25th

JAMES E. STEWART
- Landscaping
- Tree Moving
- Shrubbery
- Free Estimates
- Satisfaction Always

R.D. 10
Box 212
Tel. FRanklin
7-5630

DOUG FLOWE AND SON CONSTRUCTION CO.
GRADING and EXCAVATING CONTRACTORS
DRAINAGE — ROAD WORK — GRADING — PARKWAYS
Free Estimates
2327 REMOUNT ROAD (See Yellow Page 92) TEL. EDison 2-1169

DAUGHTRY SHEET METAL CO.

Lennox
Oil & Gas Furnaces
1105 - 09 E. TRADE

CONTRACTORS
ROOFING – SHEET METAL – HEATING – AIR CONDITIONING

Lennox Air Conditioning
Combustioneer Stokers
TELS. EDison 2-2195, EDison 4-6621

FLOWE
--Motor Co (Albert T Flowe) used cars 308 W Morehead
--Norma E r2812 N Davidson
-Norma J Mrs clk Natl Assn of Hosiery Mfrs r RD 8 Box 58
--O Logee (Mary C) carrier PO h2516 Statesville av
--Olin L supt Doctors Building r Mint Hill N C
--Ophelia Mrs maid Am Coml Bank r1501 Tinnin av
--Oscar E jan Dr Pepper h821 E 8th
--Pat F ofc sec Temple Shoe r RD 3 Matthews N C
--Paul Y (Kathleen B) mech City Chev r RD 1 Midland N C
--Randle trainee Highland Pk Mfg r2812 N Davidson
--Raymond trainee Highland Pk Mfg r2812 N Davidson
--Robt F studt r628 E 9th
--Robt L r2317 Orlando
--Robt M bellmn Hotel Char r424 N Poplar
--Ruth W pkr Jack's Cookie r RD 1 Box 289
--Sadie B Mrs mender Chadbourn Gotham Inc r Midland N C Box 35
--Sam A (Kathleen F) wtchmn Presby Hosp h1220 Allen
-Sanford A (Mae F) asmblr Sou Elec Serv h1307 W 6th
-Sarah Mrs cook Montclaire Sch r RD 2 Box 700B
-Sarah M bkpr Miller Clinic r1329 Sugar Creek rd
-Shirley E Mrs bkpr Am Coml Bank r418 W 25th
-Theo R slsmn Queen Pie r RD 9 Box 500D
-Thompson R USAF r4524 Morgan (Tboro)
-Tony bkpr Edwards Constn & Sup r Mint Hill N C
-Vann (Pearl) h1217 Person apt 174
-Velda W (wid R M) mach opr Highland Pk Mfg h2812 N Davidson
-W Lorraine tchr Alexander Street Sch r821 E 8th

FLOWE W OWEN & SONS CONSTRUCTION CO
OWNERS
W O FLOWE
Wm VANN FLOWE
JOHN W PARKER
JACK E YOUNG
EXCAVATING and GRADING CONTRACTORS
EXPERIENCED and CAPABLE for ANY SIZE JOB
GRADING, PARKWAYS
ROAD WORK, DRAINAGE
"LET US ESTIMATE YOUR JOB FIRST"
4820 THRIFT rd
TELEPHONE EXpress 2-2151
TELEPHONES
NIGHTS and HOLIDAYS EXpress 9-1863, EXpress 9-6162 and EDison 2-1388
(See Yellow Page 93)

-Wiley M Mrs hlpr Todd's Flowers h1615 Beattie's Ford rd
-Wm C (Lucille M) chkr Char Lndry h426 Woodlawn rd

LOWE Wm O (Willie L; W Owen Flowe & Sons Construction Co), 4820 Thrift rd, Tel EXpress 2-2151, h4800 Thrift rd, Tel EXpress 9-1863

lowerland Florist (Thelma Rollins and Mrs Lola B Duncan) florists 412 N Poplar
lowers Agnes C Mrs nurses asst Char Mem Hosp r2125 Kirkwood av
-Alma r1021 N Church
-Ann M Mrs emp Natl Carbon h122 Irwin av apt 2
-Arth S (Miriam T) tech Douglas Aircraft h2207 Sharon Amity rd
-B Clyde (Helen H; Charlotte Saw Co) h2907 Avondale av
-Benj (Kath) lndry wkr Char Linen Serv h1212 Kohler av apt 2

FLOWERS
--Betty W Mrs clk SBT&T r401 Woodvale pl
--Billy A studt r117 N Bigham
--Burt A USN r117 N Bigham
--By Jon (John G Cottros and Jack Ross) florists 1226 E 36th
--By Marge (Hubert A Yoder and Mrs Marge Brown) florist 215 N Hoskins av (H)
--Cecil A (Velma B; Cecil Flowers Foods) h1118 Lilac rd
--Cecil A jr slsmn Cecil Flowers Foods r1118 Lilac rd
--Cecil Foods (Cecil A Flowers) whol salads 1721 Kenilworth av
--Chas M (Peggy J) whsemn A&P h2523 1st (Reid Park)
--Charlie F lab Dr Pepper r1021 N Church
--Clifton A (Margt T) whsemn Overnite Trans h2500 Bay
--David (Doris) slsmn Ford Mtr Co h2917 Forest Park dr
--Doris L nurse Presby Hosp r123 N Caswell rd
--Dorothy G Mrs h2614 Rachel
--E Ward jr (Helen L) asst mgr Harris Super Market h1152 Queens rd
--Edna M Mrs maid Char Mem Hosp r498 Shuman av
--Edw (Edna M) atndt Howell's Esso Serv Sta h498 Shuman av
--Ernest E (Juanita O) clk Brown's Grocery h117 N Bigham
--Ernest E jr blueprint mach opr R H Bouligny Inc r117 N Bigham
--G D slsmn C-B Drug
--Geo E (Johnnie M) USA r3316 Reid av
--Harold W (Agnes C; Flowers Sunoco Service) h2125 Kirkwood av
--Henry C (Jonell) orderly Mercy Hosp h1817 Aileen dr
--Hubert L (Bessie) ramp servmn EAL r Allenbrook dr RD 5 Box 1125
--Jas H slsmn Tube Light Engineering r711 Kingston
--Jas F atndt Kings Drive Pure Serv Center r1048 E 7th
--Jonell Mrs maid Presby Hosp r1817 Aileen dr
--Juanita O Mrs clk Suburban Rulane Gas r117 N Bigham
--Lena M h2128 Kenmore av
--Letha S Mrs admn Char Children's Nature Museum r Matthews N C
--Lucy E winder Johnston Mfg r2020 Gay
--Margt Mrs nurse Char Mem Hosp r1621 E Boulevard
--Margt T Mrs uphol Char Casket r2500 Bay
--Marline emp Richards Jewelry r2427 Tuckaseegee rd
--Maybelle L clk Esso h2216 Croydon rd apt 6
--Melverda studt r498 Shuman av
--Melvin crane opr Constructors' Equip Rental r Landis N C
--Nannie S (wid Hugh H; Charlotte Saw Co) h1822 Lombardy cir
--Norman W lab Ervin Constn r Lincolnton N C
--Ollie E ctr Ginet Inc r Derita N C
--Ollie E winder Johnston Mfg h2020 Gay
--R E (Betty W) emp WU Teleg h401 Woodvale pl
--Ray slsmn Bridges Furn r Harrisburg N C
--Raymond R (Edna E) carrier PO h221 Gene av
--Robt D ofc mgr Apex Machine Tool Supply h220 Walnut av apt 3

FLOWERS SUNOCO SERVICE (Harold W Flowers), Gasoline Products, Washing, Greasing, Oil Change, Tires and Auto Accessories, "If You Stop Once—You'll Come Back" 933 W Trade, Tel FRanklin 5-9260

--Velma B Mrs (Cecil Flowers Foods) r1118 Lilac rd
Floyd Amanda H Mrs mach opr Char Workshop for the Blind r4704 Springview rd
--Annie B Mrs with Sloan's Dry Clns r1105 Norris av
--Barbara S laby asst Am Cyanamid r2400 McClintock rd apt 3

Lloyd C. Bost

GENERAL CONTRACTOR
• Residential • Commercial
• Repair Work • Additions
1756 MARYLAND AVE. TEL. EDison 3-1616

FLOYD
--Betty L agt Barringer Ins Agcy r2126 E 7th apt 203
--Beulah H Mrs slswn Sears r2509 Kingsbury dr
--Bobbie studt r732 Brookhill rd
--Carl (Louise H) capt EAL r Rock Hill S C
--Carolyn F slswn Grant's r3546 Rozzells Ferry rd (H)
--Cecil (Amanda H) wtchmn Caro Overall Serv h4704 Springview rd
--Chas E driver Pilot Frt Carriers r Belmont N C
--Chas L (Louise E) prntr Char News Publ h3101 Columbus cir
--Claude (Louise) h811 Willis apt 260
--Claude L (Lois L) lab Concrete Sup r260 Piedmont ct
--Clifford (Mary L) auto radiator repr Nations Ford rd h do
--Cornelia R (wid Johnny) h1414 Main
--David S (Clara) insp Metal Finishing h3554 Rozzells Ferry rd
--Eddie wndr Highland Pk Mfg r3324 Ritch
--Edw T studt r4642 Addison dr
--Edwin V (Anna F) mgrs agt 519 E Trade h4642 Addison dr
--Emory L slsmn Winchester Surgical Sup r Florence S C
--Ethel C (wid Giles P) h205 S Laurel av
--Evelyn D Mrs tchr West Char Sr High Sch r612 Carmel apt 4
--F Sussie splr Highland Pk Mfg r3420 Holt
--Faye A Mrs magaziner Highland Pk Mfg r3420 Holt
--Frank M (Jean) unit mgr Coml Credit r5918 Tuckaseegee rd
--Geo A jr (Dorothy L) slsmn Campbell Sales h4929 White Oak rd
--Giles C studt r205 S Laurel av
--Harry T slsmn Shiver & Norcom r Greensboro N C
--Hazel T Mrs mach opr Panda Curtain r CMR 461
--Helen Mrs ofc sec Northwest Med Clinic r1239 Badger ct apt 2
--Hubert M overseer Highland Park Mfg h3627 The Plaza
--Jas (Jureather) lather h835 Canton
--Joe (Laura) prntr Char News Publ r1733 Parson
--John R (Martha A) slsmn h2328 E 5th
--John R jr studt r2328 E 5th
--Julian W (Virginia) asst dept head Esso r1008 Camborne pl
--Lee V Mrs clk Pierce Poultry r Harrisburg N C
--Leroy (Winnie) lab Steel Serv of Carolina h524 S Myers
--Lewis M (Carolyn D) mach hlpr Highland Pk Mfg h206 S Torrence
--Lois L Mrs waitress Turner's Terminal Grill r260 Piedmont ct
--Luther (Annie B) lab Fredrickson Mtr Exp h1105 Norris av

KENZELL ELECTRIC SERVICE
K. J. Poteat - Pres.
ELECTRICAL CONTRACTORS
All Type Wiring
Service and Repair
Free Estimates Tel. EXpress 9-5923

INDOOR COMFORT COMPANY
AIR CONDITIONING
HEATING
2745 Dogwood Ave.
TELEPHONE
EDison 4-5025

Bob Robinson's Auto Service
General Auto Repairing
Auto Air Conditioning
All Makes of Cars
1305-11 E. 4th St.
TELS.
EDison 4-5091
EDison 4-3818 and FRanklin 6-1704

MUTUAL Since 1881
Mutual Savings and Loan Association
INSURED SAVINGS — HOME LOANS
119 East Third St. Tel. EDison 3-6126
FEDERAL SAVINGS AND LOAN INSURANCE CORPORATION — SAFETY OF YOUR SAVINGS — INSURED UP TO $10,000

T. C. HEYWARD & CO.
Steam and Hydraulic Plants
518 E. MOREHEAD ST.
TELS. FRanklin 7-2678, LD 930

THE BANK OF COMMERCE
CHECKING ACCOUNTS — LOANS — SAVINGS ACCOUNTS
"A Complete Banking Service"
124 S. Church St. Phone FRanklin 5-4424

Colonial Iron Works
ORNAMENTAL WORK PIPE COLUMNS
FLITCH PLATES
BEAMS ANGLES PORTABLE WELDING
4155 Statesville Rd. Tel. EDison 3-0897

FLOYD
--Madeleine D clk Esso h2400 McClintock rd apt 3
--Maggie L Mrs asst mgr Stauffer System r3639 Barringer dr
--Manning E (Faye A) air condition opr Highland Pk Mfg h3420 Holt
--Mary K Mrs bkpr Walter H Floyd Co r3510 Fielding av
--Mary L Mrs (Mary Floyd's Beauty Shop) r Nations Ford rd
--Mary L Mrs teller First Union Natl Bank r5651 Wedgewood rd
--Neal C property mgr T R Lawing Realty r1928 Kilbourne rd
--Rennie H (Evelyn D) tchr York Road High Sch h612 Carmel apt 4
--Richd C jr (Mary L) rep Firestone Tire & Rubber Co h5651 Wedgewood rd
--Rix O (Maggie L) driver Pilot Frt Carrier h3639 Barringer dr
--Robt C (Callie W) waiter Char Country Club h732 Brookhill rd
--Rowe G servmn Coml Automotive r Belmont N C
--Roy (F&F Grocery) r Dale av
--Russell (Corinne E) porter EAL h Circle dr
--Sammy E (Jean F) clk Mill-Power Sup h3132 Westfield rd
--Saml (Maggie) jan Wesley Hts Sch r1105 Norris av
--Shirley A slswn Ivey's r1717A Fleetwood dr
--Shirley P (wid John R) r512 E Worthington av
--Shirley R Mrs clk Indemnity Ins Co of North America r Monroe N C
--Thurman W (Rhodine C) clk Esso h4625 Woodhaven dr
--Van R (Carroll J) mixer Genl Mills h1717A Fleetwood dr
--Virginia L physical therapist Char Orthopaedic Clinic r208 Wakefield dr apt A
--Walter H (Mary K; Walter H Floyd Co) h3510 Fielding av
--Walter H Co (Walter H Floyd) machines 3032 Bank
--Walter J atndt Nash-Lemmond Tire Co Inc r508 E 2d
--Wm A (Beulah H) repr Ballard Leather Mfg & Sporting Goods h2509 Kingsbury dr
--Wm B dept mgr Uster Corp r Matthews N C
--Wm L lab Genl Mills h1605 Fleetwood rd
--Willie M studt Char Mem Hosp r1035 E Morehead
--Winnie V (wid A H) emp Lance Inc h1801 Chestnut
--York mech Fruehauf Trailer h527 Mill rd
Floyd's Mary Beauty Shop (Mrs Mary L Floyd) Exmore
Fluharty Henrietta A (wid Wm R) clk Presby Hosp h1617A E 5th
--Ruth A tech Char Mem Hosp r1617A E 5th

Pettice Cleaning Service
● Residential ● Commercial
● Windows ● Floors ● Bricks
912 N. Druid Circle Tel. FRanklin 6-8169

Fluorescent Maintenance Co (Raymond B Hadley) 1408 Montford rd
Fly Donald E adj Mtrs Ins Corp r Whiteville N C
Flynn Earl C (Ann B) slsmn Grolier Society h313 W 26th
--Fletcher S (Hazel B) slsmn Dillard Paper h1950 Overhill rd
--Francis J h814 Hawthorne la apt 7
--Fred M cloth hauler Highland Pk Mfg r4119 N Tryon
--Fred M (Shirley R) mach opr Char Packaging r2815 N Davidson
--Jas F mtcemn WU Teleg r805 S College
--Jas F (Gertrude) plant mgr A&P h4327 Waterbury dr
--Robt J (Maude T) stock broker 1927 Wendover rd h do
--W Darwin rate clk Miller Mtr Exp r423 East Boulevard

FLYNN WILLIS T (Mary H), Mgr Academy Steel Drum Co Inc, Pineville Road, Tel JAckson 3-2515, h2505 Shamrock dr, Tel FRanklin 5-6917

Flynn's Mrs Helen M Davis mgr women's clo 121 N Tryon
Flynt see also Flint
--Lyon A (Rosemary J) slsmn Genl Elec Sup h2535 Brentwood pl
--Lyon K (Vita E) constn eng Duke Power h2346 Westfield rd
Flytton Lottie h1605 Whisnant av apt 2
Foard see also Ford
--A Burtis (Ailene Y; Foard's Barber Shop) h2635 Amber dr
--Anna P (wid Grover W) h418 Grandin rd
--Betty T Mrs serv rep SBT&T r4526 Rolling Hills dr
--Beverly A studt r1801 Mayland av
--Boyce N (Margt J; H&F Super Market) h1012 Waterman av
--C DeWitt (Marselene B) acct Richd M Hunter h3142 Eastwood ct
--Carmen clk McDevitt & Street r Indian Trail N C
--Chas L (Louise P) farmer h700 Central av
--Clifford r1949 Wendover rd
--Dean H Mrs ofc sec Warren Distributing r RD 8 Box 160 Hickory Grove N C
--Docia A (wid John D) h1715 Club rd

FOARD EDISON G (Bessie H), Building Contractor 301-04 Price Bldg 116 W 3d, Tel EDison 3-4464, h1801 Maryland av, Tel EDison 3-7664 (See Yellow Page 61)

--Elmore L (Ethel F) h300 Walnut av
--Ernest C (Mary B) genl contr 626 Pecan av h1949 Wendover rd
--Frank (Sarah G) servmn Sears h2549 Pinckney av
--Geraldine studt r416 N Brevard apt 2
--H Erskine (Bobbie D) carrier PO h3933 Tillman rd
--Henry bkpr Dixon & Tom-A-Toe r Matthews N C
--Ida M linker Swift & Co r RD 3 Box 358
--J Henry sanforizer Highland Pk Mfg r RD 8 Box 271
--Kenneth USA r1949 Wendover rd
--Laminta sten Social Security Admn h622 Woodruff pl
--Lionel R waiter S&W Cafeteria r416 N Brevard apt 2
--Marie ofc sec City Board of Educ r RD 1 Indian Trail N C
--Mattie G Mrs cook Liggett's h416 N Brevard apt 2
--Maxine r416 N Brevard apt 2
--Merwin E (Betty T) serv eng SBT&T h4526 Rolling Hills dr
--Nellie L (wid Thos) h1600 Hurrill
--Peggy H Mrs tel opr Spangler Realty r2029 E 9th
--Renzy G asst eng City Fire Dept r RD 8 Hickory Grove
--Richd M (Joan S) estimator Ernest C Foard h2912 Chelsea dr
--Seldon J (Ruth H) supt Ernest Foard Contractor h1924 Marguerite av
--Seldon J jr (Peggy H) mgr Builders Building h2029 E 9th
--Weldon H slsmn Sears r300 Walnut av

Foard's Barber Shop (A Burtis Foard) 2631 Tuckaseegee rd
Fodel Chas F (Uncle Charlie's Place) h1033 W Trade
--Chas J asst mgr Friendly Sales Co r2621 Croydon rd
--Essene M Mrs (Friendly Sales Co) r2621 Croydon rd
--Geo L (Essene M; Friendly Sales Co) h2621 Croydon rd
Foerster Norbert A r2714 Normandy rd
--Norbert C jr (Mary V) slsmn Frieze Engineering & Mach h2714 Normandy rd

FOGARTIE JAMES E REV DD (Ruth D), Pastor Myers Park Presbyterian Church 2501 Oxford pl, Tel EDison 3-8851, h2146 Roswell av, Tel EDison 2-2398

Fogel Louise L Mrs ofc sec Char Eye Ear & Throat Hosp r215 Providence rd
Fogelmon Ann r2404 McClintock rd apt 2
Fogelson Irving (Hortense B) v-pres Charlotte Venetian Blind Manufacturing Co Inc h3827 Ellenwood pl
--Jos M pres Charlotte Venetian Blind Manufacturing Co Inc r3827 Ellenwood pl
Fogg Harry R (Sallie M) wtchmn Char Tank h1206 Edgewood rd
--Royden L r1206 Edgewood rd
Foggart Preston M mgr Troy Drug Store No 2 r Concord N C
Foggy Clarence jan Double Oak Sch r520 N Brevard
Fogle Claudia F Mrs supvr Presby Hosp r6237 Dale av
--Eldridge D mech Moore Sht Mtl r1312 Camp Greene av
--Enoch B (Evelyn B) sht mtl wkr Moore Sht Mtl h1312 Camp Greene av
--Geo (Wanda) studt r604 Clement av
--Jas B (Rosa S) pressmn Dowd Press h4122 Tillman rd
--Margt M Mrs h2530 E 7th
--Nancy D Mrs ofc sec Paint Croft Store r RD 4 Box 92 Matthews N C
--Paul E (Claudia F; Paul's Auto Upholstery Co) r6237 Dale av
--Richd D (Mildred B) aud Duke Power h1726 Tippah av
--Wanda Mrs slswn Clark's Dept Store r604 Clement av
--Wayne whsemn Bertos Sls r1312 Camp Greene av
Fogleman Pearl V (wid Thos W) h115 N Torrence apt 3
--Roy L (Helen G) mech Am Cyanamid h2434 Columbus cir
--Ruth A clk SBT&T r RD 2 Huntersville N C
--Theo R (Winnie M) h1011 Sedgefield rd
--Thos W (Mary) clk Esso r6317 Nations Ford rd

FOGUS OTWAY C (Ruby G), Supt City Motor Transport Dept 932 Seigle av, Tel EDison 4-9765, h1025 W 6th, Tel EDison 2-8754

Foil Alberta B (wid E Frank) tchr Plaza Road Sch r1039 Queens rd W
--Beulah H (wid C J) r3025 Fairfax dr
--Edmond B (Nina M) supt Laxton Construction Co Inc h2424 Remount cir
--Eloise B med sec Dr Wm T Berkeley h1321 Kings dr
--Esther E Mrs slswn Char Observer r Mt Pleasant N C Box 56
--Ethel L h409 N Poplar
--Frances S clk Char Mem Hosp r Mount Pleasant N C
--Mary J (wid W Archie) tchr Oakhurst Sch h301 Circle av
Fokes J Chastian (Lillian E) sls mgr Doolittle Tractor & Improvement h4800 Valley Stream rd
--Jim r4800 Valley Stream rd
Folden Agnes M Mrs clk Esso r201 Seneca pl
--Hetzel W (Agnes M) mech Greyhound h201 Seneca pl
Foley Chas L (Mary L) slsmn Motorola h2537 E 7th
--Chas T slsmn r1810 Belvedere av
--J Lee (Ann T) h1810 Belvedere av

LAKEY CONSTRUCTION Company
BUILDERS OF FINE HOMES
174 Gumbranch Rd.
TELEPHONES
EDison 2-1019
EXpress 9-5907

Pittsburgh Plate Glass Co.
"PITTSBURGH PAINTS — SMOOTH AS GLASS"
GLASS FOR EVERY PURPOSE
WALLHIDE — FLORHIDE
WATERSPAR — SUNPROOF PAINTS
201 E. 6th, cor. N. College
Phone EDison 3-6624

BELK BROS. CO.
The Carolinas' Largest Store — Smarter Fashions — Greater Values
111-121 E. TRADE and E. 5th corner N. COLLEGE PHONE FRanklin 5-8811

FOLEY
--Marilyn R credit mgr Natl Bellas Hess r127½ Circle av
--Neil D (Alice M) supvr York Corp h3330 Windsor dr
--Sadie R clk Natl Assn of Credit Management h rear 214 E Park av apt 6
--Wm A whse Eckerd's r127½ Circle av
Folgelson Howard studt r1237 Woodland dr
--Linda studt r1237 Woodland dr
Folger Cornelia D Mrs h801 Providence rd

FOLGER LEE A (Virginia M), Pres Lee A Folger Inc 900 S Tryon, Tel EDison 3-2145, h2111 Hastings dr, Tel FRanklin 5-1580

FOLGER LEE A INC
OFFICERS
LEE A FOLGER, PRESIDENT
SPENCER A FOLGER, VICE-PRESIDENT
C E DICKIE, SECRETARY
CLARENCE E WILLIAMS, TREASURER
AUTHORIZED BUICK DEALERS
SALES, SERVICE
900 S TRYON
TELEPHONE EDison 3-2145
USED CARS
809-901 S TRYON
TELEPHONE FRanklin 6-6025
(See Yellow Page 13)

--Maie M bkpr Standard Plmb & Htg h1400 Park dr apt 1

FOLGER R SAMUEL (MARY EMBREY), V-Pres City Savings Bank and Asst Sec Carolinas Title Co, h1605 Sterling rd, Tel FRanklin 5-4853

FOLGER SPENCER A (Wilma T), V-Pres A Folger Inc 900 S Tryon, Tel EDison 3-2145, h2001 Wendover rd, Tel EMerson 6-4664

Folk Benj M (Mary M) specialist Fed Aviation Agcy h2441 Remount cir
--Chris E (Lula E) dir sch-community relations City Board of Educ h231 Ridgewood av
--Chris E jr tchr PS r231 Ridgewood av
--Don D (Betty R; Holroyd Folk & Gray) h5401 Glenham dr
Folks Isobelle (wid Geo) h922 E 6th
Follett Herbert T (Eliz G) mech United Equip & Serv h1636 Morningside dr
Follmer Donald (Grace M) slsmn Kroehler Mfg Co h601 Hermitage ct
--Donald jr studt r601 Hermitage ct
Folse Sydney (Madge R) h4111 Avalon av
Folsom Harry A studt r2611 Lumina av
--Ira J (Grace S) asst mgr A&P Meat Plant h2138 Colony rd
--Ira J jr emp A&P r2138 Colony rd
--Noel J (Alice N) eng Celanese Corp h815 Brockbank rd
Folson Della splr Johnston Mfg r936 N Caldwell
Foman Chas V (Josephine C) formn Southgate Brokerage h710 E 12th
--Ernest (Ruth M) brklyr Alse V Blankenship h2745 Englehart
--Ruth M Mrs maid Montaldo's r2745 Englehart
Fondren John E (Margt) eng Sou Ry h428 Tyson
Fong Loo (Loo Laundry) h1419 W Trade
Foote Carrie S Mrs tchr Temple Israel Hebrew Sch r308 Fenton pl
--John E (Carrie S) mfrs agt 308 Fenton pl h do
--John E jr USA r308 Fenton pl
--Lillian S studt r308 Fenton pl
--Percy W (Genevieve C) h523 Clement av
Foppe Andrew J (Vivian E) pres-treas Andy Foppe Automobiles Inc h1300 Pinecrest av
--Andy Automobiles Inc Andrew J Foppe pres-treas, Mrs Vivian E Foppe v-pres, Wm C Newland sec used cars 1019 S Tryon
--Vivian E Mrs v-pres Andy Foppe Automobiles Inc r1300 Pinecrest av
Forbes Danl S (Evelyn S; K B Sales Co) h308 Deherrodora
--Eva M emp Natl Carbon h215 W 9th apt 1
--F Everett (Fay R) artist Package Products h2220 Stratford av
--Jack B (Myrtle J) conveyor adj Lassiter Corp h215 W 9th apt 4
--Jas T (June H) plant opr Sou Dyestuff h2409 Catalina av
--Jos waiter El Chico Lunch r412 S Alexander
--June H Mrs sten Joseph T Ryerson & Son r2409 Catalina av
--Marjorie asst librn Medical Library of Mecklenburg County r2032 Lombardy cir
Forbess Alta Y clk Whitin Mach Works r Yelvington pl RD 1 Box 126
Forbis Ava L Mrs mender Huntley Knitting Mills r Indian Trail N C
--Dallas B fldr Highland Pk Mfg r Matthews N C
--Donald K (Jean S) USA h4132 Central av
--Grace E Mrs beauty shop 504 E Worthington av r do
--Harvey C (Irene B) h122 Interurban (Tboro)
--Henry B jr dep County Register of Deeds r Mint Hill N C
--Howard W electn City Board of Educ r Monroe N C
--Jean S Mrs clk-typ Duke Power r4132 Central av
--John H drug room wkr Highland Pk Mfg r Indian Trail N C
--John L (Ruby L) driver Overnite Trans h1222 Edgewood rd
--Jude (Grace E) h504 E Worthington av
--Kenneth S hlpr Am Bakeries r Matthews N C Box 173
--Lynn B slsmn Tenn-Caro Trans r401 Mammouth Oak la
--Mary M Mrs ofc sec Bethune Sch r401 Mammouth Oak la
--Morris L (Lilly S) cable splicer SBT&T r RD 3 Matthews N C
--Ralph L (Ferne H) cash Johnson Mtr Lines h3013 Columbus cir
--Richd C (Linda W) bkpr Piedmont Natural Gas r RD 4 Matthews N C
--Saml M (Wilma M) formn Seven-Up Bottling h533 Briar Creek rd
--Suma A Mrs h725 Seigle av apt 180
Force Cornelia S (wid R D) clk Char Fish & Oyster r1612 S Tryon
Ford see also Foard
--Abr h2309 Booker av
--Alford M (Barbara M) asst mgr Colonial Stores h209 W 30th
--Amelia R Mrs clk SBT&T r RD 1 Box 384
--Annie J Mrs slswn Kress' r3800 Rozzells Ferry rd
--Apartments 1120 E 15th
--Arnold mach shop Cole Mfg r RD 1 Indian Trail N C
--Audra J bkpr P&R Inc h1920 Euclid av apt 4
--Barbara M Mrs clk Colonial Stores r209 W 30th
--Betty H Mrs ofc sec Adon Smith Assocs r1100 Ideal way
--C J hlpr Grady Sign Co r6110 Williams rd
--Carl S studt r2932 Rush av
--Carl W (Edna) insp Terrell Mach r CMR 461 Box 508
--Chas clk Eagle Stores r2309 Booker av
--Clemon jr r1404B Samuel
--Cornelia H Mrs mgr Do-Nut Dinette No 4 r2932 Rush av
--Curtis atndt Wm Cromartie Esso Serv Sta r1012 Haley pl
--David h1209 Carver
--David M (Louise R) eng Pneumafil Corp h2412 Morton
--Division of Ford Motor Co 4601 Wilkinson blvd
--Doris E studt r1012 Haley pl
--Doris S Mrs beautician Davis Beauty Salon r1421 Thomas av
--E Morrison (Lucille S) boiler tender Swift & Co h423 E 22d
--Edw R officer in charge Char Air Reserve Center r Matthews N C
--Eliz baker Griffin Pie r1209 Carver
--Eliz studt r534 Fairwood av

W. G. JARRELL MACHINE CO.
Machinists — Welders
Est. 1906
P.O. Box 2154
1200-06 S. Mint
Tel. EDison 3-7189

FORD
--Ellen B Mrs clk Atlantic Refining r RD 9 Box 239
--Faye V waitress Stork Restr h2532 McClintock rd apt 3
--Ferrie L Mrs ofc sec Mill-Power Sup r1529 Duckworth av
--Frances prsr Gay Lndry & Clns
--Freddie porter Belk's r2309 Booker av
--Geo E Rev (Grace) pastor Nazareth Bapt Church h2106 Russell
--Geo H atndt B&W Esso Serv h1017 Ridge (Brooklyn)
--Geo J (Annabelle M) supvr J P Stevens & Co h3000 Royston rd
--Geo L (Eliza M) city firefighter h rear 112 Gary
--Gertrude S Mrs pkr Radiator Specialty r3020 Bellaire dr
--Gilbert E carrier PO r RD 11 Box 353
--Gilbert M (Helen) pressmn Lassiter Corp r RD 12 Box 66 Concord N C
--Grace Mrs tchr Gunn High Sch r2106 Russell
--Grant cement fnshr 916 N College h do
--Harold porter Belk's r2309 Booker
--Harolee (Claudine H) br mgr Colonial Stores h1757 Evergreen dr
--Hazeline Mrs cafeteria wkr Eastway Jr High Sch r York S C
--Helen H Mrs instr Flo's Nursery & Kindergarten r3519 Commonwealth av
--Henrietta Mrs cook County Home r N Tryon
--Henry (Carolina Processed Potato Co)
--Howard chkr Eagle Stores r RD 1 Mint Hill N C
--Hoyle J (Perry P) formn Lance Inc h516 McDonald av
--Ida M r1409 Luther
--Isaac (Alice S) driver Henderson-Gilmer h341 Fairwood av
--Isaac (Anne Belle) jan Am Fore Ins Group h1126 N Church
--Isabel B nurse Char Mem Hosp r Belmont N C
--Jack C (Audie) driver Standard Trucking r RD 2 Gastonia N C
--Jas (Ellen L) washer North State Lndry h717 E 1st
--Jane Mrs r211 Rainey way
--Joe N mech hlpr Char Farm Equip r RD 8
--John lab Steel Serv of Caro r1127 Spring
--John F (Evelyn C) supvr Duke Pwr h1321 Skyland rd
--John L porter Gentry Bros Servicenter r212 N McDowell
--John M (Helen H) slsmn J D Whitesides Jr Inc h3519 Commonwealth av
--John N (Christy B) jan McEwen Ins Enterprises h2304 Vanderbilt rd
--Jos (Gertrude S) house cln Char Floor Master h3020 Bellaire dr
--Jos S sls eng Reid Hayden Inc r RD 9 Box 239

D. F. SMITH
PAINTING CONTRACTOR
Commercial — Residential
Free Estimates
DIAL EDison 3-8160 208 WOODLAWN AVE.

Thomas Cadillac-Oldsmobile Inc.
CADILLAC OLDSMOBILE
Sales and Service
214-220 N. CHURCH
PHONES
Service EDison 2-7159
Sales EDison 4-4656
Parts FRanklin 6-4429
Used Cars 422 W. 5th
PHONES EDison 2-2183 and FRanklin 5-1253

RRR ROBERT REALTY
SALES
FINANCING
1366 E. Morehead
EDison 3-5443

F.H.A.
LOANS — AUTO
FIRST MORTGAGE
CITY SAVINGS BANK
120 E. Third St.
Tel. FRanklin 5-4441
Savings and Checking Accounts

BE

MODERN

Live Better

Electrically

- For Comfort
- For Convenience
- For Economy

DUKE POWER COMPANY

Serving the Piedmont Carolinas

CAROLINA TRUCK SUPPLIES, INC.

We Buy and Sell Used Trucks and Trailers
Used Truck and Trailer Parts

5010 Wilkinson Blvd. Tel. EXpress 9-1480

AMERICAN COMMERCIAL BANK

FEDERAL DEPOSIT INSURANCE CORPORATION $10,000 MAXIMUM INSURANCE FOR EACH DEPOSITOR MEMBER

"ASK THOSE WE SERVE"

CITY CHEVROLET CO.

Sales and Service

710 S. Tryon St. Phone EDison 2-7151

FORD
--Joyce B Mrs slswn Hawthorne Pharmacy r801 Jackson av
--Katie maid h1376A Horne ct
--L Lamar (Thelma H) clk Mecklenburg Hotel h613 Berryhill
--Lee R (Lucy L) whsemn Lance Inc h432 Arlington av
--Leighton S Rev (Jean G) h809 Fairbanks rd
--Lester O Mrs sten Mill-Power Sup h1529 Duckworth av
--Lewis H whsemn Temple Shoe r Cramerton N C
--Lonnie (Matilda F) jan Tryon Theatre h422 N Davidson
--Lonnie (Margt B) lab City Eng & Streets Dept r821 E 6th
--Lula H Mrs insp Chadbourn Gotham Inc r RD 2 Matthews N C
--Marshall F (Martha T) v-pres Home Finance Group Inc h1211 Coddington pl
--Martha C nurse Char Mem Hosp r RD 11 Box 353
--Martin L (Annie G) deodorizer opr Swift & Co h3800 Rozzells Ferry rd
--Mary A Mrs mach opr Garcrest Mills h200 W Boulevard apt 4
--Mary C Mrs maid h522 S Davidson
--Maynard (Jane) sec-treas Textile Electronics Inc h2955 StAndrews la
--Moses jr (Marjorie) porter Central Av Drug Center h1018 Haley pl apt 1
--Naoma Mrs emp S&W Cafeterias r RD 4 Box 463
--Nora H (wid Lee) r2216 Commonwealth av
--Patricia emp Stylecraft Packaging Serv r Lowell N C
--Perry P Mrs day nursery 516 McDonald av r do
--Pheobe H Mrs ofc sec Am Fidelity & Casualty Co r Matthews N C
--Prince (Cleola W) h523 E 6th
--Raymond H (Ella) v-pres Home Finance Group Inc h4132 Chelmsford rd
--Richd M (Lucille S) firemn Swift & Co r423 E 22d
--Robt C (Margt A) undwrtr Aetna Casualty & Surety h1316 Holmes dr
--Robt E (Lily H) custdn Alexander Graham Jr High Sch h2932 Rush av
--Roberta O Mrs maid Sou Radio h1817 Edwin apt 124
--Ruby L beauty opr Ivey's r822 Ideal way
--Sallie Mrs r2621 Englehart
--Sarah E maid Carol's-The Children's Shop r2309 Booker av
--Shedrick driver Observer Trans
--Shedrick jr (Hazeline) lab A&M Farm Group h2523 Remus rd
--Thelma H Mrs waitress Thacker's r613 Berryhill rd
--Thos W (Willie M) emp Celanese Corp h515 Woodlawn rd
--Walter USA r1376A Horne ct

W. P. CHERRY & SON

GENERAL CONTRACTOR

BUILDERS OF QUALITY HOMES IN

Barclay Downs

5023 CHURCHILL DRIVE

TEL. EDison 4-8949

FORD
--Wilhelmina V (wid Moses R) cook Liggetts h1012 Haley pl
--Wm USA r1376A Horne ct
--Wm A (Mildred L) genl contr 222½ E Kingston av h do
--Wm H (Betty H) r1100 Ideal way
--Wm H elev opr Liberty Life Bldg r2309 Booker av
--Wm H (Joyce Y) slsmn Genl Foods h1036 Westchester blvd
--Wm L knitter Belvedere Hosiery r RD 2 Matthews N C
--Wm M (Bonnie B) chkr Pilot Frt Carriers r RD 3 Statesville N C
--Willie concrete fnshr Crowder Constn r Lancaster S C
--Willie A r1012 Haley pl
--Willie B (Letha) atndt h424 Orange
--Willie L (Heramian McD) ship clk Underwood Corp h1924 Jennings
--Willie M Mrs slswn Penney's r515 Woodlawn rd
--Zulean (wid Lonnie) maid h402 Darsey
Fore Addie L (wid Horace T) hsekpr 1611 McCall
--Agnes J knitter Nebel Knitting r112 Hawley av
--Cornelia h308 Queens rd
--Freida H waitress Johnston Mill Cafeteria r420 Mercury
--Lucille opr Pal's Beauty Salon r709 E 1st
--Mary S tchr Char College h612 Ideal way
--Mavis C Mrs cafeteria wkr Central High Sch r2008 Chesterfield av
--Silas L (Mavis C) atndt J L Ennis Esso Serv h2008 Chesterfield av
Forehand Helen N Mrs slswn Belk's r201 N Dotger av apt C8
--Roy L (Helen N) slsmn Capitol Mdse h201 N Dotger av apt C8
--W Ellis (Alice J) dist plant supvr AT&T h2425 Vail av apt A19
Forel Jos plant mgr Stately Lady Nitewear Inc h406 Berkshire rd
Foreman Grace M Mrs insp Nebel Knitting r201 Jackson dr apt 1
--Jas M jr (Helen B) supvr Duke Power h2829 Poplar dr
--Jas S (Pattie M) installer Western Elec h300 W 12th
--Robt E (Grace M) pilot Piedmont Airlines h201 Jackson dr apt 1
--Walter T (Mary W) mgr Chet Adams Co h1315 Drexel pl

FOREMOST DAIRIES INC

P E BOWEN, MANAGER
R J HARGROVE, OFFICE MANAGER
MILK
CREAM
BUTTERMILK
ICE CREAM
"IT'S BETTER THAN GOOD
IT'S FOREMOST"
1224 N TRYON
TELEPHONE EDison 2-7116

--Electric Repair Co (Harry O Moore) motor repair rewinding 2921 Rozzells Ferry rd
--Grill Roland Tuttle mgr restr 1224 N Tryon
Forest see also Forrest
--Apartments 201-29 N Dotger av
--Apartments 2421-41 Vail av
--Hill Presbyterian Church Rev J Saml Gardner pastor 1040 Woodlawn rd
--Hill Weekday Kindergarten Mrs Sarah Yopp dir 1040 Woodlawn rd
--Hills Corp Robt E Wiley pres-treas Mrs Helen M Wiley sec 322 S Tryon R103

FOREST LAWN BURIAL PARK AND MAUSOLEUM, Forest Lawn Co Owners, New Thrift Road, RD 5, 1 Mile Beyond City Limits, Tel EXpress 9-1141 (See Yellow Page 49)

FOREST LAWN CO THE, Richard K Sims Pres, Richard H Lagatore V-Pres, Operators Forest Lawn Burial Park and Mausoleum, Office—New Thrift Road, RD 5, 1 Mile Beyond City Limits, Tel EXpress 9-1141 (See Yellow Page 49)

FOREST
--Jos B eng Dacam Corp h216 Emerson av apt 21
Forester see also Forrester
--Florence with Highland Pk Mfg r1309 N Caldwell
--Geo H (Florence G) fxr Highland Pk Mfg r1309 N Caldwell
Forlidas Angelo J (Cornelia) eng A G Odell Jr & Assocs h4820 Gwenfett pl
--Nick J slsmn Am Natl Ins r4820 Gwenfett pl
--Phillip slsmn r4820 Gwenfett pl
Formyduval S Patricia opr SBT&T r713 Norris av
Forney Bessie Mrs maid r732½ Seaboard
--Chas (Joanne) h562 W Griffith
--Fannie M Mrs h718 Henderson ct
--J F mach hlpr Parks-Cramer r Cornelius N C
--Jake (Sadie L) lab Bolt-Paxton Rubber h909 Polk
--Joan Mrs instr Johnson C Smith Univ r Belmont N C
--Jos R driver Domestic Lndry r817 Cobbway
--Kenneth B (Dorothy) porter Belk's r RD Box 357 Cornelius N C

FORNEY NEAL M (Roberta M), District Purchasing Agent Grinnell Co Inc 1431-33 W Morehead, Tel FRanklin 6-4431, h2821 Springway dr, Tel FRanklin 6-0848

--Robt jr (Sarah A) hlpr Ivey's h606 W Palmer
--Susan R (wid Jas A) h2211 Westminster pl
--Wright S (Lola L) jan Old Dom Box h409 Biddle
Forrest see also Forest
--Arnold (Eva K) rep Universal Winding Co h465 Ardmore rd
--Billy R wldr Armstrong-McGinnis & Co r Concord N C
--Eleanor M Mrs nurse 1410 Norma r do
--Frank (Peggy L) driver Great Sou Trucking h1713 Shamrock dr
--Kath Mrs slswn Ledford's r2020 Tippah
--L B (Kath) h2020 Tippah av
--Nancy L r925 Cobbway
--Sam (Rochelle) carp h925 Cobbway
Forrester see also Forester
--Hollis M (Cath L) reservations agt EAL h107 Jackson pl apt 2
Forshaw Thos (Bess C) br mgr Chapman Chemical Co h1425 Scotland av
Forster Roy H (Bobbie J) slsmn Henley Paper r Rock Hill S C
Forsyth Carl (Viola E) dist mgr General Electric h3811 Arbor way
Forsythe Maxine Mrs area supvr City Bd of Educ r1821 Lansdale dr
--Sue P (wid Jas A) h1223 E Boulevard
Fort see also Forte
--Annie M (wid Gaston) h1516 Cliffwood pl
--Frances S Mrs nurse Char Eye Ear & Throat Hosp r2912 Avondale av
--Henry M (Violet S) mech estimator h2111 Highland

FORT JOHN (Frances H), Treas Pyramid Life Insurance Co 2407 N Tryon, Tel FRanklin 5-0551, h319 Lamar av, Tel EDison 3-3522

--John L (Mary D) exec v-pres Kincaid Advertising Agency h2005 Vail av
--John L jr studt r2005 Vail av
--John R studt r319 Lamar av
--John S (Viola D) hlpr Acousti Eng of Caro h1508 Montgomery
--Keris studt r2005 Vail av
--Margt H Mrs tchr Villa Hts Sch r300 Argonne dr
--Mary D Mrs tchr Piedmont Jr High Sch r2005 Vail av
--Mary K studt r2005 Vail av
--Miriam B (wid Geo P) h319 Lamar av
--Nancy V emp Hanline Poultry r1508 Montgomery av
--Oscar (Dorothy B) constn wkr h605 S McDowell
--Risden S (Margt H) clk Wilmore Sundries Store h300 Argonne dr

Cameron-Brown Company

MORTGAGE BANKERS — REALTORS — INSURORS

HOME LOANS — INCOME PROPERTY LOANS

112 East Fourth Street Charlotte, N. C. Tel. EDison 2-6191

ROBERT E. ELLISON

ERNEST ELLISON, INC.

JOHN C. LYDON

101 BUILDERS BLDG.
312 W. TRADE ST.

"Just Insurance"
Established 1916

PHONE
EDison 3-1146

'ORT
-Saml E (Frances S) clk Hornblower & Weers h2912 Avondale av
-Violet S Mrs acct Buckeye Cellulose r2111 Highland
'orte Alfonzo (Louise) busmn S&W Cafeteria h722 W Griffith
-Earline C Mrs tchr York Rd High Sch r1234 Kohler av apt 3
-Geo M (Georgia C) dist mgr General Electric h2209 Pembroke av
-Jewell L Mrs emp Hudson Hosiery r2801 Georgia av
-Johnnie F (Jewell L) wldr Industrial Steel h2801 Georgia av
-Louis C (Earline C) whsemn Edgcomb Steel h1234 Kohler av apt 3
-Nannie L Mrs h2204 Vanderbilt rd
-Sally F studt r2209 Pembroke av
'ortenberry Raymell K Mrs emp Natl Carbon r3405 Rogers
-Robt E (Florence) equip eng SBT&T h4555 Wendover la
'ortenbery Robt O (Ruth W) relay eng Duke Pwr h633 Grandin rd
-Ruth W Mrs exec sec County Board of Elections r633 Grandin rd
'ortenbury David L wvr Highland Pk Mfg r Cornelius N C
'ortess Fred (Ethel M) chem Celanese Corp of America h1029 Coddington pl
ortner Abner B (Vida H) lwyr 2138 Kirkwood av h do
-Abner B jr (Willeen D; Abner Fuel Oil Service) h620 Ideal way
-Alice T Mrs ofc sec J A Jones Constn r RD 4 Matthews N C
-Edith A Mrs teletype str Char Observer r RD Box 696 Mt Holly N C
-Herbert (Hazel O) doffer Johnston Mfg h4235 N Howie cir
-J E Mrs bkpr Char Paper r RD 1 Stanley N C
-Joey agt New England Mut Life Ins r RD 7 Box 638
-Josephine C cash Charcoal Steak House r2138 Kirkwood av
-Ray T (Ruth V) ship clk Hutton-Scott h412 N Graham apt 2
-Ted W (Sarah) ofc asst Swift & Co r RD 7 Box 638
ortson Belyer jan Jeff Std Brdcstg r1121A S Independence blvd
-Chas H (Gaynelle E) wvr Scandinavia Belting h1810 Euclid av
-Jas lab Courtesy Mtrs r600 E 8th
-S M r508 E 16th
ortune B Earl (Kath H) mech Associated Transport h2609 Ashley rd
-Fred G (Gladys P) supt Marshall Mills h2020 Moron
-Thos W (Ruth L) tex wkr Woodside Mill r141 Hillcrest av
orvis Betsy A waitress Belk's Luncheonette r Matthews N C
orzly Geo N Rev (Bonnie F) asst rector StMartin's Epis Church h2014 Winter
oster Albert (Hattie B) h909 Hamilton
-Alf L (Bleaker F) h641 E 3d
-Alice M bkpr B-W Acceptance r YWCA
-Allen (Evelyn C) custodial wkr County Buildings r613 E 3d
-Allen (Evelyn L) plstr W F Phillips Plastering h321 S Davidson apt 1
-Alma K Mrs ofc sec Mercy Hosp r RD 4 Box 473
-Amy L maid h401 Orange apt 4
-Andy (Gloria C) emp Ervin Constn h2011 Cummins av
-Arth (Eliz K) h110 N Caldwell apt 4
Barbara K nurse Mercy Hosp r4316 Applegate rd
Basil (Ruby) mech Buensod-Stacey r Eutawville S C
Betty Mrs r60 Northway dr (Tboro)
Betty K Mrs mach opr Panda Curtain r2001 Cleveland av apt 2
Bishop (Annie M) driver Hoca-Gardner Hotel Sup h715 Plum
Bobbie J r234 Dr Carver rd
Bobby J (Ruby M) clk Sands & Co h218 Harrison (H)
Brite V (Mary M) mach opr Whitin Mach Works h2700 Royston rd

FOSTER
--Carol Mrs ofc sec Skil Corp r RD 1 Midland N C
--Chas (Connie I) h567 Brookhill rd
--Chas C r500 Keswick av
--Chas O (Nancy H) carrier PO h2105 Jennie Linn dr
--Chas R jr (Betty L) loanmn Wachovia Bank & Trust r4637 Holbrook dr
--Charlie (Mable) clk Mill-Power Sup r Olivet dr RD 1 Box 120
--Chris D (Kathleen K) eng Westinghouse h4316 Applegate rd
--Clarence r110 N Caldwell apt 4
--Clayton P (Joyce P) slsmn Sou Engineering h523 Franklin av
--Darvin (Turvela W) carder Highland Pk Mfg h2757 Eastway dr
--Dave W (Sarah C) lab h704A Stonewall ter
--David W (Nancy) slsmn J P Stevens & Co h810 Nottingham dr
--Doc W (Ema E) mech Carouretor Magneto & Elec h500 Keswick av
--Doris L emp Delmar Studios r1219 Hazel
--Dorothy J Mrs r313 Ideal way
--Dovie (wid Wyatt) r1436 N Johnson apt 1
--E h515 W Boulevard apt 3
--Edith maid Zeb Vance Sch r816 E Boundary
--Edw F jr uphol Queen City Mattress & Upholstery r Matthews N C
--Edw H (Mina H) bmo J P Stevens & Co h2508 Lola av
Foster Elbert E (Carolyn P), Attorney-at-Law 318-20 Law Bldg 730 E Trade, Tel EDison 3-8859, h3139 Selwyn av, Tel EDison 3-6098
--Elette Y nurse Char Mem Hosp r4934 Park rd
--Eliz (wid Geo) maid h1339 Fairmont apt 2
--Elsie Mrs slswn Montaldo's r Gastonia N C
--Emma (wid Jesse) maid Johnson C Smith Univ h423 Carmel
--Emma L Mrs h308A N Davidson
--Emory G (Mary E) USAF h1314 Euclid av
--Ernest D (Alice) repr Auto Radiator & Glass r218 Bacon av
--Eston O (Marie B) mgr The Hertz Corp h1319 Meadow la
--Flosie M Mrs r218 E Palmer
--Frank (Bertha) lab Buckeye Cotton Oil h729 S Caldwell
--Fred C (Theresa P) r2122 The Plaza
--Fredk S (Jean W) asst mgr Metropolitan Life Insurance Co h1816 Belvedere av
--Geneva Mrs maid h2013 Wayt
--Geo lab Easterby & Mumaw r2214 Davis
--Geo (Vera C) sanitation Colonial Stores h427A W Hill
--Geo USN r1339 Fairmont apt 2
--Geraldine clk Nebel Knitting r2031 Rozzells Ferry rd
--Gloria M r2011 Cummins av
--Grace B (wid Clarence) h904 Polk apt 2
--Grady (Louise H) mixer Colonial Stores r Thrift N C
--Grady L (Janetta B) lab Crowder Constn h216½ Lancaster
--Grant (Corrine) emp Caro Textile Engraving h1106 S Church
--Harold (Eliz) emp Sou Metals h1107 Jefferson
--Hattie R dishwasher Hotel Char r412 S Myers
--Henry C mech Frank Woods Inc h4910 Buckingham dr
--Henry M (Mary H) carrier PO h3410 Bonaire dr
--Herbert auto repr 801 W Trade r2031 Rozzells Ferry rd
--Herbert J lab Academy Steel Drum Co r Fort Mill S C
--Herbert M fixer Highland Pk Mfg h121 N Gregg
--Hettie Mrs r Dr Carver rd
--Hunter formn City Pk & Recreation Comn r RD 4 Matthews N C
--Inez M Mrs ofc sec City Board of Educ r2727 Haverford pl
--Isaac C (Lillian) dispr Yellow Cab h156 N Smallwood pl
--Ivy emp City Board of Educ h2727 Haverford pl

Standard Plumbing & Heating Company
AIR CONDITIONING
2117 Shamrock Drive
Tels. EDison 3-2620 - EDison 2-7634

FOSTER
--J Bruce (Dolores T) mgr Air-Vac Inc h2537 Laburnum av
--Jas (Willie M) h3106 Dunn av
--Jas caddy Carolina Golf Course r567 Brookhill rd
--Jas (Lillie M) plstr h309 Henderson al
--Jas B (Sophia E) v-pres North Charlotte Credit Co Inc h1819 Lenox av
--Jas B jr (Mary E) slsmn Geigg Dyestuffs h847 Nottingham dr
--Jas E (Violet J) driver McLean Trucking h2432 Laburnum av
--Jas W (Florence L) eng Duke Pwr h330 Webster pl
--Jannie B (wid Clayton P) cafeteria wkr Bethune Sch h716 Kennedy
--Jeannette emp Dixie Waste Mills
--Jesse (Susan) h2224 Douglas
--Jesse L (Lula M) driver Queen City Oil Co h521 W Griffith
--Jessie M studt r521 W Griffith
--Jimmie E (Doris R) slsmn Frank Woods Inc h1219 Hazel
--Jo Graham Mrs tchr West Mecklenburg High Sch r1819 Lenox av
--Joan dishwasher Tick Toc Grill r412 S Meyers
--Joe L (Carol M) dept mgr Central Avenue Meat Center r Midland N C
--Joe R switcher Standard Trucking h2205 Madrid
--John lab City Mtr Transport Dept r2011 Cummings av
--John C (Louise A) developer B&H Photo h1010 Lomond av
--John G (Beulah) plant formn Caro Aniline & Extract h148 W Palmer apt 1
--John H (Estelle W) h304 Woodvale pl
--John J (Alberta M) porter Myers Parking Center h1817 Earle apt 313
--John L (Clara R) hlpr Al Browne's Serv & Recapping h2924 S Tryon
--John M (Frances) insp Retail Credit r RD 10 Box 366
--John S (Annie L) with Krispy Kreme Doughnut h525 W Hill
--John W r341 Glenwood dr
--John W (Jane D) slsmn Textile Specialty h2200 Norwood pl
--John W (Jimmie S) ship clk Sam Bolton Co h1809A Fleetwood rd
--John W whsemn Edgcomb Steel r716 Kennedy
--Johnnie C r1010 Lomond av
--Jos h823½ E 2d
--June tchr East Mecklenburg High Sch r524 Hawthorne la apt 10
--Kate Mrs waitress Honey's Restr h3139 Dublin rd
--Kenneth C (Ruby L) cook Sou Packing & Preserving h725 Seigle av apt 145
--Kenneth C slsmn Stanley Mtr r145 Piedmont ct
--Laura H (wid John L) h rear 1737 Queens rd

IF WE CAN'T
SAVE YOU MONEY
ON YOUR
HOUSEHOLD APPLIANCE REPAIRS
WE DON'T DESERVE YOUR BUSINESS
ACE APPLIANCE SERVICE CO.
909 S. McDOWELL TEL. FRanklin 7-1532

LEE A. FOLGER
Incorporated
Exclusive Authorized
BUICK
Dealer
SALES and SERVICE
900 S. Tryon
PHONE
EDison
3-2145
RE-NEWED
USED CARS
809-901
South Tryon
PHONE
FRanklin
6-6025

Furman R. Williams
PAINTING
CONTRACTOR
Interior and Exterior
★ ★ ★
LAWN CARE
SERVICE
Soil
Analysis
DIAL
FRanklin
5-1039
441 N.
SUMMIT AVE.

YELLOW CAB CO., INC.
Dial EDison 2-6161 *Service With Safety* Dial EDison 2-6161

"CHARLOTTE'S SAVINGS CORNER"
HOME FEDERAL SAVINGS & LOAN ASSOCIATION
Mortgage Loans — Insured Savings
Fourth and Tryon — Organized in 1883 — Tel. FRanklin 6-8447
FEDERAL SAVINGS AND LOAN INSURANCE CORPORATION — SAFETY OF YOUR SAVINGS — INSURED UP TO $10,000
FEDERAL HOME LOAN BANK SYSTEM — MEMBER

QUICK STARTS Willard BATTERIES AND MANY OF THEM
BATTERY TIRE & SUPPLY CO., Inc.
AUTO SUPPLIES
Complete Motor Tune-Up Service
Easy Budget Terms
2131 S. Boulevard
Phone EDison 2 4 1 0 1

N. G. SPEIR, INC.
Real Estate Sales
Commercial — Residential
"TOWN and COUNTRY PROPERTY"
HOME LOANS
128-130 East 4th St.
Phone FRanklin 5-9871

FOSTER
--Leonard G (Madgalene W) driver Graybar Elec h2225 Edison
--Lester wtchmn Watson Watchman's Serv r Midland N C
--Lester jr (Myra L) drftsmn Wade Mfg h4410 Craig av
--Letha T Mrs maid r933 N Davidson
--Levy R (wid Walter A) h846 Belmont av
--Lloyd L ofc mgr County Agriculture Stabilization & Conservation Committee r4115 Hickory Grove rd
--Lois Mrs slswn Melville's Children's Shop r RD 1 Midland N C
--Louis jan Independence Corp r RD 4 Box 126
--Louis E (Ruth J) lab Old Dom Box h2517 Booker av
--Louise A Mrs salad mkr Bailey's Selwyn Cafeteria r1010 Lomond av
--Loy J (Antha C) aud Fredrickson Mtr Exp h2017 Weyland av
--Machine Co Ernest P Dodge sou mgr textile mach 212 S Tryon R605
--Mack Rev (Alene S) h1805 Luther
--Madgalene W Mrs stylist Double Oaks Beauty Salon r2225 Edison
--Margt tchr West Mecklenburg High Sch r843 Ideal way
--Mary hlpr Toddle House r1320 Statesville av
--Mary (wid Jas) h1605 Whisnant av apt 1
--Mary E studt r1339 Fairmont apt 2
--Mary J sec Stately Lady Nitewear r846 Belmont av
--Mary Jo studt r1819 Lenox av
--Mary M Mrs slswn Ivey's r2700 Royston rd
--Mary P Mrs maid h2606 S Tryon
--May M (wid Harry O) r2546 Barringer dr
--Mildred hlpr Greenland Restr r401 Orange apt 4
--Mitchell R (LaVerne R) mgr Davey Tree Expert Co h1604 Nassau blvd
--Mollie H Mrs dishwasher Hotel Char h412 S Myers
--Nancy A reporter Char Merchants Assn r304 Woodvale pl
--Nathan (Ruth) emp Old Dom Box h2320B Double Oaks rd
--Nellie Mrs chkr Wilson Hts Cln h2200 B av
--Paul L (Mary N) mech Biltmore Dairy Farms r708 E 37th
--Pearl Mrs maid h1013½ E 7th
--R Kelsey (Virginia A) spl agt Phoenix of London Group h1151 Seneca pl
--R Nell Mrs asst dept supt Pound & Moore r RD 4 Box 76 Matthews N C
--Ralph driver Yellow Cab r2100 The Plaza
--Raymond H (Blue B) consultant Conn Genl Life h601 Clement av apt 4
--Rebecca r415 Solomon
--Richd lab r711 S McDowell apt 1
--Robt (Lillie F) jan Atlantic Refining r313 E Hill

Commercial Automotive Corp.
COMPLETE TRUCK SERVICE
Telephone EXpress 9-9748 — Telephone EXpress 9-9748
Commercial and Vehicle Repairing
P.O. Box 8116 - Wesley Heights Station
On Highways 29 and 74
5500 Wilkinson Boulevard
Across From Airport Park

FOSTER
--Robt L (Virginia J) formn Whitin Mach Works h1716 Union
--Robt N (Ellen A) sls rep Monsanto Chem h1221 Biltmore dr
--Robt W (Mary M) mgr Midas Muffler Co h1226 Rollins av
--Ronald E (Shirley A) repr Western Elec h1800 Hall av
--Roscoe driver Piedmont Mountain Frt Lines r518½ W 10th
--Rosetta D (wid Robt) h816 E Boundary
--Roy L setter Field Loom Reed r3634 3d av
--Ruby L Mrs pkr Jack's Cookie r725 Seigle av apt 145
--Ruby M Mrs pkr Nebel Knitting r218 Harrison rd
--Ruth W Mrs bkpr Automotive Mut Whse Assn r121 N Gregg
--Sam M servmn Printing Equip & Sup r RD 10 Box 949
--Sarah Mrs maid h341 Cemetery av apt 4
--Sarah L tchr Myers Pk High Sch h2725 E 5th
--Shirley M Mrs ofc sec Ernest Ellison Inc r RD 4 Box 376
--Sidney J (Reva F) mech State Air Natl Guard h4709 Morgan (Tboro)
--Sophia E Mrs asst prin W Mecklenburg High School r1819 Lenox av
--Steve F atndt North Char City Serv r708 E 37th
--Susie maid r567 Brookhill rd
--T Russell (Jeanne S) assoc Eaton-Bell-Hunt & Seltzer h2920 Hanson dr
--Turvela W Mrs cafeteria wkr City Board of Educ r2757 Eastway dr
--Violet h607 S McDowell
--Violet J Mrs ofc sec Yellow Cab r513 Honeywood av (H)
--Violette (wid Lucas) h831 E Morehead apt 201
--Walker (Edna) h422 Carmel
--Walter C (Betty K) mach Pelton & Crane h2109 Dalehurst dr
--Ward R (Mary M) clk PO h2305 Winthrop
--Willene waitress Billingsley Sch r401 Orange apt 4
--Wm r2127 Renner
--Wm driver McClure Lbr
--Wm hlpr Mecklenburg Poultry h516 N Myers apt 5
--Wm A die mkr Caro Tool & Die r RD 4 Box 376
--Wm D mech Herbert Foster r2031 Rozzells Ferry rd
--Wm G (Loretta B) dist sls mgr General Electric Co h5742 Murrayhill rd
--Wm H (Mary L) slsmn W H Foster Distr Inc h3104 Commonwealth av
--Wm R (Mary E) slsmn Nichols Wire & Alum h4515 Wentworth pl
--Wm W (Doris) serv rep Conn Genl Life h4011 Winfield dr
--Wm Z (Ida) h1806 Oaklawn av
--Willie J r234 Dr Carver rd
--Willie J lab Crowder Constn r2606 S Tryon
--Willie L studt r567 Brookhill rd
--Woodrow (Bessie T) pntr h1004 N Brevard
Founderburk Lucille nurse Char Mem Hosp r4109 Tanglewood dr
Fountain Ernest E (Margt H) driver Music Inc r1116 Parson
--Frances studt r626 Moravian la
--John W clk Winn-Dixie
--John W jr (Martha A) city firefighter r3800 Park rd
--Jos P jr (Rosanna B) adv mgr Efird's h1909 Woodland dr
--Margt H Mrs clk Caro Htg & Appliance r1116 Parson
--Martha A Mrs clk Belk's r3800 Park rd
--Mildred C (wid Jos P) h522 Hawthorne la apt 19
Fourth Ward Barber Shop (O M Christenbury) 427 W 11th
--Ward Shoe Shop (Louis Rizzo) repairs 425 W 11th
Foushee Chas E Rev (Rowena C) whsemn Joint & Clutch Serv r1737 Cannon av
--Clarence H (Gay P) fitter Sou Engineering h2436 S Remount av

FOUSHEE
--J Giles (Mildred L) eng Chas T Main Inc h1225 Townes rd
--Rowena C Mrs sten Intnatl Harvester r1737 Cannon av
--Wilbur T (Charlotte C; Neal's Grocery) h314 S Macomb
Foust Annie L maid Holly Shop r2409B Double Oaks rd
--Beatrice r3404 Reid av
--Bobby L lab City Cemetery Dept r805 Biddle
--Charlie h1318 Crest
--Edna J studt r1737 Miles ct
--Jas O (Minnie B) mech hlpr Intnatl Harvester h3404 Reid av
--Louise R ofc sec Marion R Stoll r2675 Idlewood cir
--Mae P waitress Stack Restr h726 Brookside av
--Minnie Mrs h1025A E Vance
--Norman W (Louise E) pres-treas Washburn Printing Co Inc h2123 Kenmore av
--Roosevelt (Blandena K) mech M&W Truck Serv h2100 Vanderbilt rd
--Rosa tchr Univ Park Sch r1916 Russell
--Rosa Mrs tchr Sterling High Sch r1309A Samuel
--Sam (Liza M) ydmn h406 E 3d
--Saml K lab Ga-Pacific Corp r RD 1 Box 125
--Thos A (Rosa) whsemn Caskie Paper h1309A Samuel
--Walter lab Ornamental Stone r301½ Shuman av
--Wm V drftsmn R H Bouligny Inc r1044 Dresden dr W
Foutz Billy G (Mary C) mach Douglas Aircraft h2126 Stratford av
Fowler Aaron K mech Sou Elec Equip r RD 4 Box 32A Matthews N C
--Aeris (wid Eustic) cash Kress' r3016 Monroe rd
--Annie L Mrs pkr C-B Drug r1217 S Graham
--Arth B (Constance A) slsmn Wallace & Tiernan Inc h5000 White Oak rd
--Avis D Mrs sten Natl Aniline r316 Fieldbrook pl
--Bertha W (wid T B) tel opr Celanese Corp r1321 Enderly rd W
--Bessie N (wid Fred M) h1933 E 9th
--Betty B ofc sec Am Discount r911 Westbrook dr
--Betty J maid Ranch House r RD 5 Box 967
--Betty P Mrs ofc sec Belk Stores Services r2714 Athens pl
--Beverly S Mrs insp Package Products r1125 Clement av
--Bill J elec repr City Traffic Eng r1315B Murdock rd
--Billy A hlpr Am Bakeries r1116 Greenleaf av
--Bobbie N Mrs counterwn Hotel Char h2204 Hutchison av
--Bobby L pkr Am Bakeries r1116 Greenleaf av
--C M driver r100 Hovis cir (Tboro)
--Cath S clk Met Life r616 Coulwood dr
--Chas F adj Wachovia Bank & Trust r Pilot Mt N C Box 113
--Clifford A (Lois S; Fowler Motor Co) h2237 McClintock rd
--Clinton S driver F H Ross & Co r Mineral Springs N C
--Clyde M jr driver Queen City Mattress & Upholstery r4230 Pineville rd
--Coy L (Annie E) tech State Air Natl Guard h301 Jackson dr apt 1
--Dale E slsmn Singer Sewing r YMCA
--David (Bobbie E) brklyr H L Norwood h1223 Norris av
--Don slsmn Jimmy Ledford Inc r1701 Pegram
--Donald (Anne W) clk Thomas & Howard h509 N Brevard
--Dorothy A Mrs clk Krispy Kreme Doughnut r2312 Rozzells Ferry rd
--Dorothy H supvr City Parks & Recreation Comn r1105 N Davidson
--Dorothy R Mrs ofc sec Kale-Lawing Co r Concord N C

CAROLINA CONCRETE PIPE
(Division of AMERICAN-MARIETTA CO.)
Machine-Made Process Plain and Reinforced Sizes 4 to 72 Inches
★
PHONES EDison 2-8874 and EDison 4-9250
Office and Plant 3701 Hutchinson Ave.
P. O. Box 10004

W. Owen Flowe & Sons Construction Co.
DRAINAGE, GRADING and EXCAVATING CONTRACTORS
"Let Us Estimate Your Job First"
Tel. EX 2-2151 - Nights - Holidays Dial EX 9-1863, EX 9-6162 or ED 2-1388

"Floor Coverings"
HALL'S, INC.
"SINCE 1946"
"Floor Coverings"
Home of Quality Floor Coverings and Fine Furniture — Carpeting Service For Offices, Hotels and Motels
2519 THE PLAZA TEL. FRanklin 5-4449

FOWLER
--Edna H Mrs waitress Liggett's r429 W Park av
--Elbert T (Beatrice C) mech Allied Sht Mtl Works h934 E Trade
--Electric Co (S R Fowler) 1006 N Davidson
--Eliz L Mrs clk Natl Screen Serv r1011 Louise av
--Ernest C hlpr City Mtr Transport Dept h3501 Warp
--Estelle H (wid Hoyle) h1550 Cliffwood pl
--Ethel H (wid Homer F) clk Char Observer h1111 E Worthington av
--Ethel N mach opr Garcrest Mills r632 Dorothy dr
--Ethel S Mrs tel opr Char Mem Hosp r1720 Wilmore dr
--Eug P (Mary R) stvdr Central Mtr Lines r2117 B av
--Evans L (Edna H) servmn Better T V Serv h429 W Park av
--Floyd N (Lois B) wheel alignment 1212 S Boulevard h2348 E 7th
--Frances L Mrs IBM opr Am Coml Bank r1125 Bethel rd
--Fred (Thelma) pntr h821 Seigle av apt 187
--Furman W (Frances L) slsmn Piedmont Auto Exch h1125 Bethel rd
--Gail opr Providence Rd Beauty Salon r2213 Kenmore av
--Geo C (Jewell M) dept mgr Firestone h1015 Roanoke av
--Geo C jr clk Harris Super Mkt r1015 Roanoke av
--Geo R slsmn Jack's Cookie r Lancaster S C
--Gilmore P (Lela S) h2117 B av
--Glenn repr Skidmore Jewelry Repairs r301 W 10th apt 306
--Glenn S (Beverly S) driver F T Williams Co h1125 Clement av
--Glynn A h2318 E 7th apt 4
--H B pipe fitter r1924 Commonwealth av
--Harry C (Joan U) emp Wrenn Bros h1917 Anderson
--Helen V sten Parnell Tool & Sup r2624 Elon
--Henry B pres-treas Pepsi-Cola Bottling Co of Charlotte Inc h1526 Sandford pl
--Henry M (Ella E) h1201 Harrill apt 2
--Holbert C (Jean F) pipe fitter h632 Dorothy dr
--Horace J tow driver Amos Hudson Inc r RD 3 Matthews N C
--I Clyde (Vivian R) whsemn Myers Furn r132 Southway dr (Tboro)
--J Bracton (Minnie H) formn City Eng & Streets Dept h1105 N Davidson
--J L r100 Hovis cir (Tboro)
--J P Auto Repair (John P Fowler) genl repairs 1101 N Tryon
--Jack L (Nancy B) carrier PO h1839 Evergreen dr
--Jas L (Muriel K) clk P&N Ry h2329 Bancroft
--Jas L genl agt Sou Life Ins r616 Coulwood dr
--Jas R emp Allison-Erwin r RD 3 Box Box 106H
--Jean Mrs clk Shamrock Drugs r2017 Ashland av
--Jerre L (Mary B) emp Fowler Mtr h2134 Commonwealth av
--Jerry N emp Genl Mills r1906 Chatham
--Jerry W (Margt) hlpr Am Bakeries h1516 E 4th apt 1
--Jewell M Mrs slswn Belk's r1015 Roanoke av
--Joe Ann L Mrs opr SBT&T r1315B Murdock rd
--John H (Ethel W) h632 Dorothy dr
--John H (Ocey S) mach Ashworth Bros h1902 Pegram
--John H (Gladys S) ofc mgr Morris & Barnes Inc h3101 Libeth
--John H jr (Juanita) clk PO h400 Yorkmont rd
--John M (Louise A) mech Buensod-Stacey h1011 Louise av
--John P (Juanita L; J P Fowler Auto Repair) h618 Seigle av
--John T (Louise C) slsmn h1726 Amherst pl
--Johnnie M Mrs r1901 Gibbs

FOWLER
--Jos A (Wilma B) driver A G Boone Co h413 Julia av
--Juanita Mrs opr Jack's Plaza Beauty Salon r400 Yorkmont rd
--Juanita L Mrs mgr H J Withers Manufacturing Co r618 Seigle av
--K M (Kathleen) city police r Verndale rd
--Larry (Kay C) custdn Am Natl Red Cross r3501 Warp
--Lelia M (wid John) r1011 Louise av
--Lillie B Mrs slswn Sears r5036 Murray Hill rd
--Louise A Mrs mach opr Natl Screen r1011 Louise av
--Louvera B (wid Kenneth) slswn Eckerd's h1421 Thomas av
--M Duncan (Ethel S) sub sta opr Duke Power h1720 Wilmore dr
--Margt sten Am Natl Red Cross r1849 Evergreen dr
--Margt E Mrs seamer Hudson Hosiery r3614 Commonwealth av
--Margt F sec Pepsi-Cola Bottling Co of Charlotte Inc r1526 Stanford pl
--Marrine G Mrs seamer Nebel Knitting r1644 Glenn
--Marvin L (Marrine G) terminal agt Ry Exp h1644 Glenn
--Mary B Mrs opr SBT&T r2134 Commonwealth av
--Mary K Mrs plant opr Ready to Bake Foods r1906 Chatham av
--Mary L chkr Tip Top Red & White Super Mkt r2117 B av
--Max J eng Pneumafil Corp r2714 Athens pl
--Milledge R (Betty L) doffer Highland Park Mfg h601 E 16th
--Motor Co (Clifford A Fowler) auto reprs 415 E 7th
--Muriel K Mrs clk SBT&T r2329 Bancroft
--Myrtle W Mrs br mgr Cleveland Clns r2318 E 7th apt 4
--Nancy B Mrs ofc sec Lassiter Corp r1839 Evergreen dr
--Nancy E Mrs r2512 Rachel apt 1
--Nancy H Mrs nurse Char Mem Hosp r3921 Tipperary pl
--Nancy J slswn Eckerd's r100 Hovis cir (Tboro)
--Neal C formn Montague & Co r Independence blvd
--Ned M (Dorothy P) eng B O Vannort Engineering h1030 Broadmoor dr
--Ocey S Mrs insp Hudson Hosiery r1902 Pegram
--Paschal N (Margt T) slsmn Carolina's Auto Sup Hse h1849 Evergreen dr
--Peggy W Mrs clk SBT&T r RD 2 Monroe N C
--Phyllis A opr SBT&T r1933 E 9th
--Prossie N (wid John) h1701 Pegram
--R D Motor Lines Inc Willis D Wilkinson terminal mgr 521 Penman
--Ray r2237 McClintock rd
--Raymond C (Evelyn N) mech United Equip & Serv h403 Keswick av
--Richd K (Gwendolyn H) slsmn Ball Bros Co h419 Wakefield dr apt A
--Robt B (Katherine W) constn supt Shields Inc h2001 Wood Dale ter
--Robt E (Mae L) supvr Victor Adding Machine h4626 Woodhaven dr
--Robt H (Margt E) baker A&P h3614 Commonwealth av
--Roosevelt (Hattie) driver Reid Oil h1014A Swan
--Rose W (wid Albert) r716 E 8th
--Roy (Shirley) driver Central Mtr Lines h2043 B av
--Roy J (Bertha) slsmn Mincey Furn h2209 Rozzells Ferry rd
--Roy N (Hassie C) mech Cook Body Trucks h727 E 17th
--Roy N jr (Betty G) whse supvr Westinghouse Electric Supply h2762 Catalina av
--Ruby H looper Nebel Knitting r RD 2 Box 34 Monroe N C
--S Katheryn clk County Agrl Stabilization & Conservation Committee r Monroe N C
--S R (Fowler Electric Co) r Old Concord rd
--Sarah ofc sec Home Ins r1933 E 9th

L. A. Wooten
CONTRACTOR
ROOFING SIDING
GENERAL REPAIRS
2724 Old Steel Creek Rd. Tel. FRanklin 7-5824

FOWLER
--Sarah P Mrs supvr Southern Bell Telephone & Telegraph r RD 3 Box 140A Matthews N C
--Stella M (wid Jas W) h1027 W 5th
--Sue E nurse Char Mem Hosp r Elrod N C
--Sylvia ofc sec Chemstrand Corp r3614 Commonwealth av
--Thelma Mrs sch guard City Police Dept r821 Seigle av apt 187
--Thos J (Dorothy A; Standard Key Shop) h2312 Rozzells Ferry rd
--Thos P (Sarah H) h3520 Commonwealth av
--Travis studt r1421 Thomas av
--Vann H (Doris H) swtchmn Sou Ry h1932 Eastway dr
--Virginia clk Parnell Tool r2624 Elon
--W H film opr Caro Theatre r Statesville rd
--Walter A h1229 Pegram
--Walter C (Lillie B) dispr G&H Transit h5036 Murray Hill rd
--Walter E (Avis D) electn Fowler Electric h1532 Firth ct E
--Wm G (Anna B) supt UpJohn & Co h1160 Montford dr
--Wm J (Nancy H) with AT&T h3921 Tipperary pl
--Wm M (Cath M) pres-treas Fowler's h1542 Coventry rd
--Wm N (Betty R; Fowler Garbage Route) h911 Westbrook dr
--Wm O clk E T & WNC Trans r918 W 5th
--Wm O (Mary K) mgr Sou Wipers h1906 Chatham av
--Wm W jr (Mary R) archt J N Pease & Co h725 Manhassett rd
--Winfred V (Kitty) mech Railway Express Agency Inc r RD 2 Monroe N C

FOWLER'S, Wm M Fowler Pres-Treas, Ralph W Stalvey V-Pres-Sec, Office Supplies and Equipment 112 S Church, Tel FRanklin 5-2555

Fowlkes Gypsy A Mrs tel opr Am Coml Bk r2948 Dogwood av
--Harry B (Mary A) h501 N Brevard
--Harry B chkr Caro Frt Carriers r524 Wilbrown cir
--Judge (Xyzemie D) electn Johnston bldg r Matthews N C
--R Bruce (Dallas T) clk NSRy h1800 N Brevard
--Robt B (Gypsy A) clk Associated Transport h2948 Dogwood av
--Truly M (Kath M) pres Avery R Rhyne Inc h1337 Ferncliff rd
Fox see also Foxx
--A J v-pres F N Thompson Inc r Raleigh N C
--Aileen kindergarten tchr Myers Park Meth Ch r2809 Westfield rd
--Arlene B Mrs ofc sec Genl Elec Credit Corp r2208 Greene
--Beatrice H Mrs chkr Hand Craft One Hour Clns r Paw Creek N C

L. T. SMITH
HOME IMPROVEMENT SERVICE
• ROOFING • SIDING • PAINTING
• REDECORATING
• SPECIALIZING IN REMODELING
"All Work Guaranteed"
1823 Mecklenburg Ave.

K & E
Realty
Company
"SPECIALIZING IN RESIDENTIAL SALES"
Nights and Weekends
Tel. FRanklin 6-7473
1041 CENTRAL AVE.
Tel. EDison 3-8691

J.
Ken
Williams
General Building Contractor
"SPECIALIZING IN RESIDENTIAL CONSTRUCTION"
"Call Us For Customer Reference"
Nights and Weekends
Tel. FRanklin 6-7473
1041 CENTRAL AVE.
Tel. EDison 3-8691

HARDWARE MUTUAL INSURANCE COMPANY
OF THE CAROLINAS
CURRENTLY PAYING 30% DIVIDENDS ON FIRE INSURANCE
Home Office 1356 East Morehead St. Established 1912 (See Yellow Page 124) Phone EDison 2-2119

SOUTHERN FLOORING AND ACOUSTICAL CO.
CONTRACTORS IN RESILIENT FLOORING AND ACOUSTICAL CEILINGS
WEATHER STRIPPING
SUPERIOR INSTALLATIONS
Phones FRanklin 6-3045, FRanklin 5-7568
931 E. Morehead Street

Carriker Poultry Company
SECURITY POULTRY and EGGS
Phone
EDison 3-2177
Our poultry is grown, fed and processed by the latest scientific Methods — to give the choicest poultry on the market
CARRIKER POULTRY CO.
2811 Central Ave.
Telephone EDison 3-2177

NATIONAL ASSOCIATION OF REAL ESTATE BOARDS — REALTORS ARE ACTIVE MEMBERS OF CONSTITUENT BOARDS
McDonald Realty Company
REAL ESTATE SALES, LEASES, LOANS
Phone FRanklin 6-4441 212 S. Tryon St. 208-10 Johnston Bldg.
MULTIPLE LISTING SERVICE — MLS — COOPERATIVE REAL ESTATE SALES

FLOYD P. MERRITT
BUILDER
DEVELOPER
We Build Homes Not Houses
511 McALWAY ROAD TEL. EMerson 6-3260

FOX
--Billy C clk IBM r RD Box 594 Mount Holly N C
--Billy G erector Allied Chain Link Fence r1260 Edgewood rd
--Burke W (Ethel W) dentist 403 N Tryon R618 h2209 Belvedere av
--Burke W jr (Kath R) acct Geo G Scott & Co h1804 Tippah av
--Carrol E ofc sec Weathers Bros Moving Stge r2101 Brantley rd
--Chas S (Ruby D) mech Avrett & Ledbetter Roofing & Heating h1730B Winthrop av
--Charlie A jr (Dean R) emp Thermoid Co h1517 W Firth ct
--Connell (Ola) ship clk Sou Friction Materials r RD 5 Box 10663P
--D H h5307 N Tryon
--Donald B stockmn Harris Super Mkt r Mt Holly N C
--Douglass H driver Harris Exp r RD 10 Box 548
--E Jerry (Violet S; Superior Products Co) h1946 Crescent av
--Edith H Mrs clk Travelers Ins r929 Everett pl
--Fleta S (wid Julius) h705 Boyles la
--Giles O (Aileen W) barber Eastwood Barber Shop h2717 Linwood av
--H Austin jr (Patricia T) artist 110 E 6th h3244B Pinehurst pl
--Hanson (Mary) hlpr Household Distrs r RD 9
--Helen L Mrs clk Godley Center Pharmacy r Mt Holly N C
--Herman emp Chrysler Corp r2624½ S Tryon
--Horace E (Ruth S) mgr Sands & Co Inc h1604 Princeton av
--J C (Beatrice) lab Sou Friction Materials r Paw Creek N C
--J D (Novella) vehiclemn Ry Exp h228 Bennett la
--J Wesley (Virginia B) supvr Duke Power h1731 Dilworth rd E
--J Wesley jr studt r1731 Dilworth rd E
--Jas D (Edith H) emp Perfecting Service h929 Everett pl
--Jas D (Arlene B) recapper General Tire & Rubber h2208 Greene
--Jas R h2729 E 5th
--Jane E slswn Eckerd's r Mammoth Oaks dr
--Jesse O (Ella C) slsmn Allen Elec & Equip h2420 Independence blvd
--Joe A agt Skyland Life Ins r1810 Cannon
--John E (Gertrude S) mfrs agt 707 N Tryon h2021 Norton rd
--John W h1422 Lexington av
--John W cook Blackwelders Barbecue r521 E 7th
--Johnnie J (Louise D) servmn A G Boone Co h2665 Rachel
--Joyce Mrs slswn Larkins-Harville Inc r Rock Hill S C

MULLIS
CONSTRUCTION CO.
• Residential • Commercial
"Builders of Quality Homes"
WALLACE RD., R.D. 4 MATTHEWS, N. C.
Tels. EDison 3-6470 LI 5-4998

FOX
--Juanita C mach opr Panda Curtain r RD 4 Box 176
--Lois maid r2817 Wig
--Luther T (Vera M) insp Wallace & Tiernon h1722 Tippah av
--Margot Mrs clk Aetna Casualty & Surety r RD 10
--Marie S (wid Fred) r806 S Caldwell apt 4
--Marilyn L Mrs ctr Shaw Mfg h309½ S Cedar
--Marvin W mach opr Am Bakeries r Gastonia N C
--Mary C r229 Faith (Tboro)
--Nancy L hlpr Belk's Luncheonette r2665 Rachel
--Octavia (wid John) h rear 3735 Philemon
--Odell S Mrs nurses aide Presby Hosp r605 W 8th apt 4
--Pearle N Mrs addressograph opr Char Observer r2418 Laburnam av
--R Loomis (Louise W; Roscoe Fox Insurance Agency) h1532 The Plaza
--Ransom C (Alvina S) transmissionmn AT&T h3021 Marlborough rd E
--Reavis hlpr Discount House No 1 r RD 1 Belmont N C
--Robt G (Eliz D) engineer SBT&T r RD 7 Box 731
--Robt L (Polly M) driver Austin Elec h1441 Merriman av
--Robt W mach opr Panda Curtain r4321 Ellen
--Roscoe Insurance Agency (R Loomis Fox) 117 E 4th
--Roscoe L jr cash Peoples Savings & Loan Assn r1532 The Plaza
--Ruby D Mrs ofc sec Operating & Maintenance Specialties r1730B Winthrop av
--Ruth S Mrs bkpr Abbott Proctor & Paine r1604 Princeton av
--Ruy L (Pauline E) cash Char City Coach Lines h1210 Seneca pl
--Saml spooler r229 Faith (Tboro)
--Sarah G Mrs tchr Lincoln Hts Elem Sch r1200 Condon
--Sing S (wid Sam) maid h624 E 11th
--T R slsmn Discount House No 1 r RD 1 Belmont N C
--Tile Co Inc Chas C Ervin pres Lat W Purser jr sec-treas 3400 Rozzells Ferry rd
--Wade H mech Sou Elec Equip r Ellen cor Wilmont rd
--Wade T (Marguerite R) clk Duke Power h1156 Seneca pk
--Wm A (Thelma S) clk Harris Super Mkt h3530 N Tryon
--Wm G formn Allied Fence h122 N Bigham
--Wm H (Juanita) emp Sou Elec Equip h4321 Ellen av
--Wm H supt Boyd & Goforth r Ft Mill S C
Fox's Grill (Howard D Reese) restr 3805 N Tryon
Foxall Jas R (Lois W) br mgr Appliance Buyers Credit Corp h2408 Providence rd apt 6
Foxboro Co The S Craighead Alexander mgr industrial instrument sls 213 E Morehead
Foxworth Chas E (Dorothy) asst sec-treas Sparton Equipment Co Inc r4020 Plaza rd
--Cicero (Verline N) h3108 Dunn av
Foxx see also Fox
--Aileen smstrs Wright Cln r RD 4 Box 236½
--Hazel I G Mrs nurse Presby Hosp r1928 Euclid av apt 11
--Paul W (Hazel I G) tech Douglas Aircraft h1928 Euclid av apt 11
Foy see also Foye
--Electric Co (Howard J Foy) contrs 305 S Mint
--Ella-Vene M Mrs bkpr Foy Elec r1815 Seigle av
--Frances Mrs r2923 Rush av
--Hattie (wid Howard N) h315 Quincy apt 1
--Howard J (Ellavene M; Foy Elec Co) h1815 Seigle av
--Jas W (Beulah H) operations mgr Universal CIT Credit h3108 Commonwealth av
--Jos B (Mabel S) asst mgr Park-N-Shop h4720 Morgan (Tboro)

FOY
--Lee L whsemn Thurston Mtr Lines r China Grove N C
--Mabel S Mrs ofc sec R Miller Mitchell r4720 Morgan (Tboro)
Foye Don C (Helen E) supvr Package Products h3326 Graymont dr
--Donna M ofc sec WBT r3326 Graymont dr
Fraasa Robt C (Helen G) phys 2101B Independence blvd NE h1226 Tarrington av
Frady Mary Mrs clk Liggett's r2210 Shenandoah av
--Ralph E (Essie) city police h214 Auten
--Robt L (Mary) produce mgr Piedmont Super Mkt h2210 Shenandoah av
Fragakis Geo J (Mary E; Flamingo Drive In) h3632 The Plaza
Fraher Hamilton B (Eliz) asst eng Sou Ry r4900 Churchill dr
Frahn Maurice (Esther F) slsmn Mindee Inc h4545 Windover la
Frain C Jack (Alice W) slsmn Hollywood Candy h1508 Morningside dr
--Patricia C Mrs teller Wachovia Bank & Trust r227 Wakefield dr apt B
--Wm J III (Patricia C) slsmn Chemstrand Corp h227 Wakefield dr apt B
Frais Ernest A (Sarah W) mach opr Celanese Corp of Am h205 W 26th
Fraley Anna L waitress Plaza Cafe r719 Central av
--Ben T (Mae B) slsmn Canada Dry h213 Perrin pl
--Claude M (Ruth E) supvr Package Products r1814 Birchcrest dr
--Edith A flwn Kress' r RD 6 Box 720E2
--Harold (Rosalyn) USA r2332 Vernon dr
--Jas E sls rep Sunshine Biscuit
--Mae B Mrs ofc sec Myers Automobile Service r213 Perrin pl
--Melvin L (Joyce) roofer Ervin Constn r RD Box 52 Belmont N C
--Robt W mech N Caro Equip r Statesville rd RD 7
Frances Apartments 836 Polk
--Beauty Shop (Mrs Frances R Goosby) 902 Maple
Francis Ann Mrs ofc sec Belk's r518 Oakland av apt 5
--Ann H r324 Lillington av
--Annie L Mrs nurse Char Mem Hosp r2225 Highland
--Annie M (wid Arth V) h324 Lillington av
--Anthony F (Constance H) estimator Piedmont Glass h530-32 Lamar av apt 1
--Apartments The 1414 Mockingbird la
--Apartments The 1420 Mockingbird la
--Arth V jr (Ann) drftsmn Concrete Sup r518 Oakland av apt 5
--Chas E assoc Parker's Veterinary Hosp h2820 Wilkinson blvd
--Donald C (Eliz H) repr SBT&T h2135 Bromwich rd
--E Max (Eliz) slsmn Don Allen Chev r5734 Hickory Grove rd
--Eliz H Mrs ofc sec Francis D McDonald r2135 Bromwich rd
--Frances P Mrs sec-admn asst United Community Services r1121 Myrtle av apt 62
--G Scott (Mary E) v-pres-sls mgr Carolina Paper Board Corp sec-treas Chesapeake Paper Stock Co Inc and sec Southern Machine Products Inc r Mathews N C
--Harold H (Frances P) pres-genl mgr The Plaza House Inc and genl mgr The Perry-Perry-Mincey Co h1121 Myrtle av apt 62
--Jack M (Mary M) asst sls mgr R H Bouligny Inc h5119 Valley Stream rd
--Jas D (Teresa C) ship clk du Pont h809 Parkwood av
--Judson B (Annie L) clk YMCA h2225 Highland
--Leonard W (Mary) supt Boyd & Goforth h3126 Macomb
--Mary D preboarder Charlotte Finishing r3126 Macomb dr
--Maude M (wid Chas W) bdg 1005 W Trade h do
--Merry Mrs nurse Presby Hosp r500 Queens rd apt 3
--Patricia G Mrs ofc sec Nalle Clinic r1608A Murdock rd

FORD
YOUNG SELLS FORDS
318 FIFTH ST. PHONE FRanklin 5-8441
FORD

MAIN OFFICE
301 S. Tryon Street
Personal-Installment
LOAN OFFICE
135 S. Tryon St.

FIRST UNION NATIONAL BANK
OF NORTH CAROLINA
MEMBER F. D. I. C.
9 CONVENIENT OFFICES IN CHARLOTTE

1616 Central Ave.
839 Providence Rd.
1625 S. Boulevard
408 N. Tryon
1625 Woodlawn Rd.
1200 Hutchison Avenue
1932 W. Morehead St.

FRANCIS
--Shoukry L (Merry) phys Char Mem Hosp h500 Queens rd apt 3
--Teresa C Mrs clk Fed Res Bk r809 Parkwood av
--Tonny clk Piedmont Glass r Amity Gardens N C
--W Jack jr (Patricia G) asst mgr Plaza House h1608A Murdock rd
--Wm H (Christine H) asst mgr Metropolitan Life h1041 Sedgefield rd
--Wm J slsmn Ison Co r RD 2 Box 673B
--Zora B (wid Worth J) ofc sec Sou Pest Control h2443 Providence rd
Francisco John M (Coretha) jan Caro Business College h486 Shuman av
Franckum Bradley C jr (Mary C) slsmn Kordite Co h1790 Jameston dr
Francois Gilbert (Mary A) recapper Gerrard Tire h2408 Lynhaven av
--Mary A Mrs clk Farmers Dairy r2408 Lynhaven av
Frangochis Gus (Eliz B; Gus' Grocery) h511½ Central av
Frank see also Franks
--Arth B (Esther S; Frank's Loan Ofc) h1626 Providence rd
--Esther S Mrs cash Frank's Loan Ofc r1626 Providence rd
--Gertha C (wid Edw C) h316 S Torrence
--Gladys S Mrs librn Myers St Sch r1215 Norris av
--Gracie K Mrs clk SBT&T r400 W 25th
--Johnson F (Gladys S) USA h1215 Norris
--Lewis C (Ann H) asst mgr Bridges Furniture h3904 Arbor la
--Myrvin D (Beatrice C) slsmn Mathes Mfg h2237 Folmouth rd
--Sara W Mrs clk Suburban Rulane Gas r321 Tranquil av
--Sidney M (Rita S) supvr Home Finance Group h1700 Academy
--Wm E (Myrtle) produce 821 Louise av h do
Frank's Barber Shop Frank McCoy mgr 4031 N Tryon
--Loan Office (Arthur B Frank) pawn shop 227 E Trade
--Musical Grill (Frank Davis) 802 S McDowell
Franken Robt slsmn Republic Steel r1714 Birchcrest
Frankland Mary H r216 S Cedar
Franklin Agnes I Mrs r316 Magnolia av
--Aileen R Mrs ofc sec James J Harris & Co r611 Templeton av
--Albert (Anceldell) jan Am Natl Red Cross h626 E 1st apt 3
--Anceldell Mrs chkr Am Dry Cln r626 E 1st apt 3
--Ann L physical therapist Mercy Hosp h208 Wakefield dr apt A
--Apartments 815 S Davidson
--Augustine r626 E 1st apt 3
--Bessie maid h812 S Alexander apt 2
--Betsy (wid Will) h619 W Griffith
--Betty A r2311 Lucena
--Carrie M clk John Drayton r1809 Earl
--Clinic (Ernest W Franklin jr) 1324 Scott
--Clyde S (Aileen R) dept mgr Pic-N-Save h611 Templeton av
--Countiss N (Faire C) slsmn Supreme Sls h5015 Murray Hill rd
--D Forrest (Jenrose M) undwrtr Travelers Ins h1000 Dale la
--D M slsmn Henry Walke Co r Greenville S C
--Edw (Carrie M) emp Spoon Grocery h1809 Edwin apt 299
--Eliz M Mrs ofc sec State Dept of Pub Instructions r410 Beaumont av
--Ellen Mrs maid h1907 Lloyd apt 391
--Ernest porter Spoon Gro r2311 Lucena
--Ernest W jr (Tempie W; Franklin Clinic) h1141 Linganore pl
--Ernest W III studt r1141 Linganore pl
--Eva M Mrs insp Package Products h1301 Kennon
--Faire C Mrs nurse Char Mem Hosp r5015 Murray Hill rd
--Garland L (Loren M) sec Gilbert Beautician Supply Co Inc h2516 Shenandoah av
--Grace B maid Liberty Life bldg r2527A Double Oaks rd

FRANKLIN
--Herb servmn Mithell Distributing r Keys Trailer Court
--Hotel James G Kelly mgr 104 S Brevard
--Jas G emp Davey Tree Expert r1301 Kennon
--Jas H (Lorena W) sls rep Birmingham Paper h3701 Selwyn av
--Jas H (Mary S) slsmn h1115 Seneca pl
--Joanne librn Mercy Hosp r2605 McClintock rd apt 2
--John P (Ann; Charlotte Carpet Service) r6251 Nations Ford rd
--Johnny agt Union News
--Juanita r626 E 1st apt 3
--Julius B (Eliz D) h2311 Lucena
--Julius B jr studt r2311 Lucena
--Life Insurance Co Victor H Hull genl agt 235 Heathwood rd
--Lula M (wid Danl) h1201 Beattie Ford rd

FRANKLIN M EXCAVATOR (Mayhew Franklin), Digging, Foundations, Driveways, Reasonable Prices, Free Estimates 1035 Gaugh, Tel EDison 4-1371 (See Yellow Page 92)

--Mayhew (Curles P; M Franklin Excavator)
--Minnie M tchr Merry Oaks Sch r2501 Vail av
--Morgan Co Inc Thos M Morgan pres-treas Maurice J Morgan sec fan mfrs 118 W 29th

FRANKLIN MOTORS INC
B F GATHINGS, PRES-TREAS
J D DANIELS, V-PRES
MRS LOUISE B GATHINGS, SEC
AUTHORIZED DEALERS for LINCOLN, CONTINENTAL, MERCURY EDSEL, ENGLISH FORD
SALES and SERVICE
1220 S TRYON
TELEPHONE EDison 4-3073
(See Yellow Page 14)

--Napoleon (Yvonne) h150A Camel al
--Nell D Mrs ofc sec Kaiser Aluminum & Chemical Sales h1343 E Iris dr apt 2
--Nettie V tchr Oakhurst Sch h2530 Bay
--Odell H (Thelma L) chkr Hennis Frt Lines r1241 Weldon av
--Ruth Mrs r107 N Sycamore
--Ruth Mrs sten Pure Oil r1617 Garden ter
--Studios (Ted L and Mrs Anne Y Jarrell) photogs 328 N Tryon
--Thelma L Mrs bdr Chadbourn Gotham Inc h1241 Weldon av

FRANKLIN TOM JR (Margaret K; Tom Franklin's), 210 W 4th, Tel EDison 2-5665, h4107 Applegate rd, Tel JAckson 3-3917

FRANKLIN WALTER M (Willie S), Supt City Water Dept 105 City Hall 600 E Trade, Tel EDison 3-6131, h1572 Maryland av, Tel EDison 2-2851

--Wm E (Ruth) h1617 Garden ter
--Willie hlpr Purity Mkt r301½ S Brevard
--Yvonne Mrs elev opr Professional bldg r150A Camel

FRANKLIN'S TOM
TOM FRANKLIN JR, OWNER
DONALD R MARTIN, PHOTOGRAPHER
JEEP HUNTER, PHOTOGRAPHER
CHARLES KELLY, PHOTOGRAPHER
COMMERCIAL PHOTOGRAPHERS
CHARLOTTE NEWS PHOTOGRAPHERS
210 W 4TH
TELEPHONES
EDison 2-5665, NIGHT JAckson 3-3917
(See Yellow Page 160)

Franks see also Frank
--Arth (Bessie B) tree surgeon 305 Dunbar h do
--Carl formn Consolidated Brass r656 Allister dr
--Chas L (Jennie M) lift opr Caro Concrete Pipe h205 Edgefield ct
--Charlotte L Mrs ofc sec Service Fire Ins Co of N Y r1503A E 35th
--Clifton R studt r1503A E 35th
--Dorothy Mrs barber Fitch's Barber Shop r Davidson N C

Denton Furniture Co., Inc.
COMPLETE
HOME FURNISHINGS
111-113 S. College St.
Phone EDison 3-8438

FRANKS
--Hazel S (wid Carl) teller Am Coml Bk h728 McDonald av
--Israel (Virginia) emp Barnhardt Mfg r2404 Davis av
--Izeal (Viola H) mech Barnhardt Mfg h1921 New Castle
--Janie Mrs h2226 Douglas
--Kathryn J tech Char Mem Hosp r1614 Duckworth av
--M Clifton (Charlotte L) slsmn h1503A E 35th
--Nancy A sten Service Fire Ins Co of N Y r Belmont N C
--Paul (Ollie S) brklyr's hlpr h129 State
--Raymond T (Sarah M) driver Baucom's Transfer h823 Parkwood av
--Roosevelt lab Barnhardt Mfg h522 Crockett
--Saml ydmn h815 E 1st
--Tommy clk Industrial & Textile Supply r200 Providence rd
--Wilbie H (Mary B) driver Johnson Mtr Lines h2813 Bancroft
Frantz Ann M ofc sec Jefferson Standard Life Ins r4025 Sheridan dr
--Anthony R (Cath B) knitter Hudson Hosiery h4025 Sheridan dr
--Edw P (Marianne N) appr Douglas Aircraft h1411 E Iris dr apt 2
Franz Helen bkpr Atlas Sewing Centers h2314 Brandon cir
--John P (Eve C) sls mgr Beechnut Lifesavers Inc h1532 Lynbrook dr
Fraser see also Frasier Frazer and Frazier
--Alick (Lydia) chef Hotel Charlotte r do
--Anna R (wid Jas W) h1718 Park dr apt A
--Henryetta M Mrs v-pres Ventures Inc r1248 Salem dr

FRASER J GRAEME (Henryetta M), Life Insurance 1431 Elizabeth av, Tel EDison 2-1166, Pres Ventures Inc and Sec-Treas Doco Inc, h1248 Salem dr, Tel EDison 3-5282

--J W & Co Harold W Sheats pres mfrs agts 109 W Griffith
--Katie M (wid Wm) r119 Woodlawn av
Frasheur Mermon W (Ethel) wtchmn Johnston Mfg h206 Cromers (H)
Frasier see also Fraser Frazer and Frazier
Frasure Polly cash Troy Drug Store No 2 r Woodlawn rd
Frate Roland A (Louise B) chem Celanese Corp h1025 Westchester blvd
Fraylon Alice Mrs (Bob's Grill) r2840 Dunn av
--Jos M Rev (Imeadow) pastor First Christian Baptist Church h601 E 9th
--Lottie C (wid T F; Lottie's Beauty Shop) h608 E 9th
--Mary musician r601 E 9th
--Thos (Alice) roofer Roy S Garmon Roofing & Heating h2840 Dunn av

NORMAN'S HOUSE DEMOLISHING
WE WRECK
RESIDENTIAL — COMMERCIAL BUILDINGS
Building Materials For Sale
819 N. Brevard Tel. FRanklin 5-4869

PRICE-WELLS INC.
Formerly
W. E. Price & Son
YOUR Independent Insurance AGENT
- FIRE
- CASUALTY
- BONDS
- MARINE

116 W. Third Street
Tel. EDison 2-5037

Chas. B. Martin
COMPLETE REAL ESTATE SERVICE
- Building
- Developing
- Sales
- Financing

M & M ENTERPRISES INC.
SUPERIOR BUILDERS INC.
WHOLESALE SUPPLIERS INC.
DIAL
JAckson 3-1651
EMerson 6-3513
PINEVILLE RD.
P.O. BOX 11051

THE WEARN LUMBER COMPANY
"SERVING THE CAROLINA'S SINCE 1890"
MANUFACTURERS OF ARCHITECTURAL WOODWORK
Wholesale
1420 S. MINT ST. PHONE EDison 3-7575

HOTEL WM. R. BARRINGER

AIR CONDITIONED ROOMS

EXCELLENT FOOD AND OUTSTANDING AIR-CONDITIONED BANQUET FACILITIES

Southeastern Truck Refrigeration Inc.

SALES SERVICE PARTS

Commercial and Industrial Refrigeration

Air Conditioning

5994 N. Tryon (Concord Rd.) Tel. FRanklin 5-1093

POWER BRAKE CO., INC.

Sales and Service

— on —

TRUCK - BUS - TRAILER EQUIPMENT

Branch

Charlotte, N. C. 1506 W. Morehead EDison 3-3713

Raleigh, N. C. 1734 Louisburg TEmple 4-1315

Frazer see also Fraser Frasier and Franzier
--Bonnie L Mrs tchr Myers Park Sch r4412 Tuckaseegee rd
--J Frank III studt r1805 Tippah av
--J Franklin jr (Sadie I) agt Met Life h1805 Tippah av
--Jos W (Bonnie L) clk Char Lndry h4412 Tuckaseegee rd
--Lloyd E (Lois P) rte supvr Char Lndry h1408 Parkwood av
--Robt H studt r1805 Tippah av
--Winnie financial sec Trinity Presby Ch r Nations Ford rd
Frazier see also Fraser Frasier and Frazier
--A Lewis (Iris M; Frazier's Grocery) r RD 9 Box 344
--Albert (Rosalee P) mtcemn R H Bouligny Inc h2712 Botany
--Albert L jan City Bldgs & Grounds Dept r511 Mill rd
--Alf S (Mary D) emp Brady Distributing h2627 Wilmount rd
--Allen (Ruth) jan City Bldgs & Grounds Dept h1518 McCall
--Andree r570 Brookhill rd
--Annie C (wid Charlie) h1135 Lilac rd
--Barbara A r1130 Oaklawn av apt 55
--Barbara A cafeteria wkr Park Road Sch r1130 Oakland apt 5
--Bernice M Mrs prsr DeVonde-Macy Clns r1638 Newland rd
--Bill (Maggie) emp Mitchem & Tucker h1031 N Church
--Boyce A (Nancy J) city police h428 Atherton
--Brooks H driver Am Bakeries r127 S Summit av
--Brooks H jr USA r127 S Summit av
--Chas R (Joanner H) mach Ronson Hydraulic Units h160 Stonewall Jackson Homes
--Christine E maid r615 S Myers
--Cora Mrs r140 Wildwood av (Tboro)
--Daisy maid r519 E 9th apt D
--Daisey L r427 Hovis cir (Tboro)
--David (Emma) whsemn Char Grocers Mut Corp h2816 South View
--Donald W (Mary E) slsmn Crown Central Petroleum h4934 Valley Stream rd
--Doris A clk Esso r702 Tillman rd
--E David (Dora M) hlpr Smith's Poultry Farm h Griffith la
--Earl N (Louise T) clk Duke Power h709 Woodruff pl
--Edith A Mrs h209 Hovis cir (Tboro)
--Emma L Mrs hlpr Dixie Waste Mills r619A S Graham
--Ethel (wid Wm) r1537 Russell
--Fannie (wid Saml) r520 Wabash (Tboro)
--Frances M Mrs tchr Double Oaks Sch r1126 McCall
--Frances S Mrs nurse Presby Hosp r3300 Enfield rd
--Geo K mach Sou Ry r RD 9 Box 341
--Geo K jr driver Overnite Trans r Derita

JETHRO R. MANN

BUILDING CONTRACTOR

Blue Prints Furnished

Free Estimates

214 Reid St. Tel. TAlmadge 5-8725

Belmont, N. C.

FRAZIER
--Harrison L jr (Lucille H) asst compt Johnson Mtr Lines h1820 Truman rd
--Hazel Mrs clk Hardee's Pharmacy r436 N Linwood av (H)
--Helen L Mrs slswn Efird's r315 State
--Herndon M (Amanda E) h427 Hovis cir (Tboro)
--Hester P Mrs maid h1602 Luther
--Howard E (Polly M) estimator Caro Transfer & Storage h2614 Marston rd
--Howard R (Carolyn R) formn Teck Products h5214 Buckingham dr
--Ineze grinder Atlantic Marble & Tile r1504 Whisnant av
--Irene pkr Arzberger Engrs r RD 8
--J Holland h127 S Summit av
--J P (Mary E) opr Char City Coach Lines r Ruth rd RD 8
--Jack T (Norma B) partsmn Don Allen Chevrolet h2534 Marlowe av
--Jas D (Myrtle L) rewinder GE Apparatus Service Shop h839 Spruce
--Jas J (Sarah) trouble shooter Saco Lowell Shops h1811 Beverly pl
--Jas R (Willa G) emp Army Reserve Center h1712 Anderson
--Jas R (Pearline W) pkr Hanfords Inc h570 Brookhill rd
--Jas R whsemn Gulf Oil Corp r Newell N C
--Jessie M Mrs maid h601 N Myers
--JoAnner H Mrs nurse Char Eye Ear & Throat Hosp r311 East Boulevard
--John D (Church Street Pool Room) h1130 Oaklawn av apt 55
--John D jr r1130 Oaklawn av apt 55
--John G jr (Winifred) chairmn of board North Carolina State Motor Club Inc and pres Southern Automobile Association r Sarasota Fla
--John G III studt r1920 Sterling rd
--Jos B driver City Mtr Transport Dept r209 Hovis cir
--Judith C ofc sec Scott Paper h1720 Evergreen dr
--Julia Mrs mach opr Soderberg & Stern r140 Wildwood av (Tboro)
--Katie O (wid Dave) maid h615 S Myers
--Kenneth (Mattie) driver A&P h1200B Moss
--Larry P studt r570 Brookhill rd
--Leola r615 W 1st
--Lester (Emma L) lab Char Pipe & Fdry h619A S Graham
--Lois M teller Am Coml Bk r1307 East Boulevard
--Lola clk Barnhardt Mfg r119 N Sycamore
--Loretta H (wid Robt) h1307 East Boulevard
--Louise T sten Chrysler Mtr r709 Woodruff pl
--Lovic A (Bernice M) mgr Brooklyn Washerette h1638 Newland rd
--Mamie C Mrs folder Domestic Lndry r Pineville N C
--Mamie K (wid Arth L) h1623 Scott av
--Mamie Mrs r1210 Holly
--Margt H Mrs h1920 Sterling rd
--Mary E Mrs clk Montaldo's r Ruth rd RD 8
--Mary P tchr Shady Oaks Nursery r RD 8 Box 178
--Mary P Mrs ofc sec Char Mem Hosp r501 Tyvola rd
--Mattie (wid Nathan) maid h2501 Booker av
--Mayme P (wid J Richd) r1917 Lombardy cir
--Mike (Hazel M) slsmn Fleigek Uniform h436 N Linwood av (H)
--Myrtle L Mrs mach opr Lance Inc r839 Spruce
--Nancy H Mrs ofc sec Mercy Hosp r RD 7 Box 522
--Nell Mrs emp Douglas Aircraft h702 Tillman rd
--Norman E (Frances S) formn Martin Walker Inc h3300 Enfield rd
--Odell (Janie M) busmn Ivey's h1809 Edwin apt 112
--Pearline W Mrs emp Delmar Studios r570 Brookhill rd
--Rayford (Alma) jan Liberty Life bldg h1405 Oliver

FRAZIER
--Raymond (Mary) cook Airport 77 Restr h1420A Samuel
--Raymond C (Myrtle K) slsmn F&R Coal & Oil h1015 Westbrook dr
--Rena Mrs prsr Plaza Hills Self Serv Lndry r RD 10
--Richd C (Maude S) mtcemn R H Bouligny Inc h1366A Horne ct
--Robt H Rev (Benita Y) pastor Mt Moriah Baptist Church h2319 Lucena
--Robt M constn wkr r727 Eldridge
--Roland H (Mary P; Pineville Road Garage) h501 Tyvola rd
--Roy W (Odessa B) servmn Char Farm Equip r RD 8 Box 600
--Ruby B Mrs sten Lowther Trucking r RD 5 Box 1096B
--Ruby M Mrs production wkr Caro Foods h806 E 2d
--Saml A servmn Brody Distributing r2633 Wilmont rd
--Saml E (Helen L) mach Sou Elec Serv h315 State
--Sanders S (Annie M) cook h1404 Jennings
--Sign Co (Wm D Frazier) signs 1404 Beatties Ford rd
--Silas D slsmn Electro-Way of Charlotte r1919 E 4th
--Thos (Virterell A) jan StMartin's Episcopal Ch h1028 E 4th
--Thurston A (Hattie H) h1124 McCall
--Thurston E (Frances M) jan McCorkle-Kirby-Lawing h1126 McCall
--Wayne H bkpr Park Mfg r RD 5 Box 1096B
--Wm (Hazel A) r407 N Myers
--Wm constn wkr h527 E Hill
--Wm D (Frazier Sign Co) h1537 Russell
--Wm J (Edith) mech Fox Tile r520 Wabash
--Wm T (Julia M) mech County Bd of Educ h140 Wildwood av (Tboro)
--Willie driver J&J Candy r1031 N Church
--Willie lab City Mtr Transport Dept r Lancaster S C
--Willie (Mamie C) lab City Eng & Streets Dept r Pineville N C
--Willie T r1028 E 4th
Frazier's Grocery (A Lewis Frazier) 1610 W Trade
Frech E Bryant (Laura P) slsmn Lassiter Corp h1021 Ardsley rd apt 4
--Laura P Mrs tchr Char Country Day Sch r1021 Ardsley rd apt 4
Fred's Pool Room (Fred D Moore) 604 E 7th
Fredell Chas atndt Auto Stge
--Chas V (Jean H) hauling contr h301 N Linwood av (H)
--Marcus with Genl Mills r201 Ingle
Frederick see also Fredrick
--Aline G Mrs marker Super Market Serv Inc r2310 Arden
--Apartments ofc 209 W 4th
--Apartments The 515 N Church
--Caldwell H Mrs supvr County Education Department Visiting Teachers r624 Jackson av
--Geo (Aline G) driver Brown & Quickman r2310 Arden
--John N (Caldwell H) mgr Piedmont Adjustment Co r624 Jackson av
--Virginia L clk A&P r624 Jackson av
--Willie r2310 Arden
--Willie L hlpr Queens College r RD 1 Box 213C Pineville N C
Fredrick Bonnie R Mrs emp Old Dom Box r4124 Beechwood rd
--Marthina H maid r908 E Boundary
--Wm A (Bonnie R) mach Precision Gear & Mach h4124 Beechwood rd

FREDRICKSON MOTOR EXPRESS CORP

OFFICERS

A EARL CLONTZ, EXEC V-PRES-GENL MGR

W EDGAR PRICE, SEC-TREAS

MOTOR FREIGHT

SERVING the PIEDMONT BELT of NORTH CAROLINA

QUICK SERVICE

3400 HUTCHISON av

TELEPHONE FRanklin 6-3661

LOW NET COST

J. GROVER LEE, JR. AND ASSOCIATES

Safeguarding Tomorrow

THE NORTHWESTERN MUTUAL LIFE INSURANCE CO. OF MILWAUKEE

Life Insurance Planning

Business — Estate — Personal — Tax

Suite 300-A KINGSMORE BLDG. 1416 E. MOREHEAD EDison 3-4791

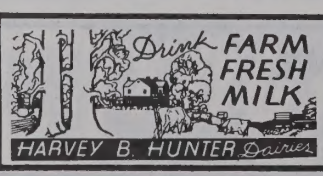

HARVEY B. HUNTER Dairies

SHOPTON RD. PHONE JAckson 3-2905

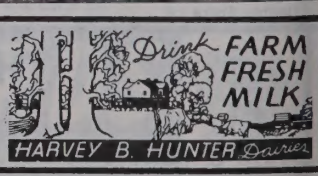

Baucom's NURSERY & GRADING CO. A. L. BAUCOM, Owner
LANDSCAPE GARDENERS — GRADING CONTRACTORS —
Visitors Are Always Welcome — Over 100,000 Shrubs for Your Selection
TEL. EDison 4-6453
NIGHT EDison 3-7975
4401 N. TRYON STREET
ACROSS FROM FAIRGROUNDS
(See Yellow Page 151)

Fredrickson Everette W (Martha E) safety dir Fredrickson Mtr Exp h1526 Cyrus rd
--Harold (Cecile W) solicitor Fredrickson Mtr Exp r1016 W 5th
--Wm G (Sarah B) solicitor Fredrickson Mtr Exp h2330 McClintock rd apt 2
Free Chas tchr East Mecklenburg High Sch r2100 The Plaza
--Chas L jr h5307 N Tryon
--Will Baptist Church Rev Robt S Hagler pastor 1620 Seigle av
--Will Baptist Church Thomas pl cor Herrin av
Freece Neva emp Douglas Aircraft r219 W 10th
Freedland Jacob B (Charlotte S) dentist 1012 Kings dr suite 724 h811 Hempstead pl
Freedom Crown Service (Wm D Middlebrooks) 2501 Freedom dr
--Park 1429 Princeton av
Freeland Allan A clk R S Dickson & Co r619,Louise av
--Cora S (wid Saml) maid h229 N Myers
--Ernest P (Julia M) real est 322 S Tryon R118 r RD 4 Matthews N C
--Jas W (Betty W) driver Guignard Trucking h1625 Chatham av
--Jan W Mrs h138 Cottage pl
--Lester J (Kathleen K; Lester J Freeland Meat Mfg) h620 Woodlawn rd
--Linnie E (wid Willis) r447 Sharmon Amity rd
--Maribelle W Mrs slswn Home Decorators r619 Louise av
--Millard O expeditor Kanoy & Sons Mach r2749 Mayflower rd
--Ollie jr delmn Bill Shaw Co r1425½ S Church
--Preston T jr (Maribelle W) bkpr Speedry of The Carolinas h619 Louise av
--Robt B r619 Louise av
Freeling Morris W lab r515 S Graham
Freeman A C driver Mangum Trucking r RD 4
--Alma W Mrs tchr Enderly Park Sch r2718 Royston rd
--Andy (Clara L) lab Piedmont Natural Gas r Gastonia N C
--Annie M Mrs production wkr Caro Foods r323 N Long apt 2
--Arnette K bkpr First Union Natl Bk r Steel Creek rd RD 4 Box 477
--Arth H clk PO r RD 3 Box 395
--Barbara K Mrs clk Sealtest Sou Dairies h1710A Fleetwood rd
--Baxter N (Eunice M) ship clk Char Pipe & Fdry h606 Dowd rd
--Bernice S Mrs folder Chadbourn Gotham Inc r4122 Plaza rd
--Bessie C Mrs r419 Hovis cir (Tboro)
--Betsy T Mrs ofc sec Freeman, Tate & McClintock r2410 Overhill rd
--Betty J Mrs insp Nebel Knitting r3232 Graymont dr
--Beverly L (Mary L) archt Walter Hook & Assocs h3049 Fairfax dr
--Billie J Mrs (Billie's Beauty Shop) r901 Anderson
--Bobby R (Barbara) uphol Shaw Mfg r Lincolnton N C
--Bruce G (Doris H) distr Bardahl Oil h3025 Park rd
--Bruce G jr studt r3025 Park rd
--Carl D (Lena M) lab Ervin Constn h415 Hunter la
--Carrie L (wid Wm F) baker Lance Inc h305 McDonald av
--Carvie S (Odell M; Freeman Hardware) h3415 Holt
--Cebern W h125 Ridgecrest av
--Chas h911A N Johnson
--Chas H lab Ervin Constn r RD 6 Box 964A
--Chas J plmb A Z Price & Assocs r Paw Creek N C
--Chas L (Effie M) lab h721½ S Caldwell
--Chas P (Effie C) ofc eng Sou Ry h2336 E 5th
--Chas P jr (Nancy K) buyer Wilby-Kincey Serv h2012 Beverly dr
--Chas W (Esther G) driver A G Boone Co h2318 Lola av
--Clarence (Georgia C) h1016 Kohler av

FREEMAN
--Clark L (Gladys P) atndt Spur Serv Sta h420½ W 10th
--Claude L fdry wkr Cole Mfg r Anderson N C
--Claude Q (Betsy T; Freeman & McClintock) and sec-treas Downtown Parking Inc h2410 Overhill rd
--Clifford N (Leona R) cable splicer AT&T h3017 Central av
--Clyde D (Eunice B) mach Char Auto Parts h Woodlawn
--Curtis clk Sou Pump & Tank r1710A Fleetwood rd
--Dan A with Commercial Automotive Corp h5600 Wilkinson blvd
--Danl plant opr Jones Chemicals r2922 Center dr
--Danl W III busmn Myers Park Country Club r1630 VanBuren av
--David shtmtl wkr Garmon & Matthews Htg & Sht Mtl r RD 2 Monroe N C
--Delmo W (Addie W; Bus Terminal Barber Shop) h2140 Shenandoah av
--Dock J (Cleone E) pntr h2922 Center dr
--Donald E carp Ervin Constn r RD 6 Box 964A
--Earl D (Frances R) hlpr Charlotte Htg & Air Conditioning h502 Julia av
--Earl L (Mary M) v-pres C R Mullis Oil & Heating Co Inc r Verndale rd
--Edgar L clk Winchester Surgical Sup r539 Hawthorne la
--Edw L (Gladys H) driver Caro Transfer & Stge h505 N Graham
--Eliz G Mrs tchr Jack & Jill Kindergarten & Nursery r RD 3 Box 400
--Ella N (wid Oscar A) h304 Ideal way
--Ellen S Mrs typ Geo G Scott & Co r2117 Pinckney av
--Eula H (wid Eddie F) h923 Greenleaf av
--Eunice C Mrs clk Hand-Craft One Hour Clns r RD 2 Matthews N C
--Eva K Mrs mach opr Garcrest Mills r427 Katonah av
--Fannie N (wid J B) maid h713 Baldwin av
--Forrest C (JoAnn M) hlpr Sou Bakeries h100 W Boulevard apt 2
--Frank R (Johnsie D) credit mgr The Tate-Brown Co h2819 Temple la
--Fred J (Annie M) roofer The Young Co h323 N Long apt 2

FREEMAN G H (Hannah L), Painting Contractor, Painting and Paper Hanging 1201 N Allen, Tel FRanklin 6-5822, h do (See Yellow Page 157)

--G Price jr (Janet) mech Sou Bakeries h419 Hovis cir (Tboro)
--Geo (Edna L) carp h520 W Hill apt 1
--Geo C (Gertrude C) slsmn Gerber Products h1318 Woodland dr
--Geo W slsmn Esso h2801 Lake av
--Gerald hlpr Diamond Point Tire r RD 2 Matthews N C
--Gerald G appr A Z Price & Assocs r RD 1 New London N C
--Gertie M Mrs h915 E 10th apt 33
--Gertrude H folder Nebel Knitting r RD 3 Box 200
--Gilbert C (Grace E) mtcemn Douglas Aircraft h3125 Rush av
--Gladys M Mrs nurse Mercy Hosp r1908 Eastway dr
--Gladys P Mrs cook Turner Terminal Grill r420½ W 10th
--Glynn Mrs clk A&P r1506 Euclid av
--Gordon B (Irene S) pntr h725 Seigle av apt 141
--Gordon J tchr Myers Park High Sch r1130 Princeton av
--Hardware (Carvie S Freeman) 3203 N Caldwell
--Harriett M sten Natl Gypsum r3017 Central av
--Harry W r3401 Rogers
--Hazel r333 Lillington av
--Hazel clk Char Fish & Oyster r Ridgeway rd
--Hazel (Dora T) driver Bridges Furn h333 Lillington av
--Hazel B driver Bridges Furn r1110 Oliver

AMERICAN CASUALTY COMPANIES
ALL FORMS INSURANCE
• Life • Casualty • Fire and Marine
• Accident and Health • Surety Bonds
705 E. MOREHEAD TEL. EDison 3-9211

FREEMAN
--Hazel L clk Char Fish & Oyster r RD 2 Box 976
--Henry M formn Ervin Constn r RD 5 Box 331
--Hesba emp Sou Knitwear h1308 Pecan av
--Idella r333 Lillington av
--Irene E Mrs clk Aetna Casualty & Surety r RD 3 Box 400
--Isaac R (Eliz W) installer Champion Fiber h1604 Independence blvd NE
--J B (Margie M) mech Kaiser's Garage h1020 W 1st
--J Bert formn Ervin Constn r416 Main
--J Gary (Sarah M) h5408 Park rd
--Jack J (Evelyn P) pntr James McQuay h927 E 10th apt 65
--Jas tchr York Rd High Sch r2108 StMark
--Jas A (Ruth W) brklyr r2922 Center dr
--Jas B (Winifred F) meat insp US Govt h4408 Murray Hill rd
--Jas B mech Hollingsworth's GMC Truck r RD 10 Box 538A
--Jas C (Winifred T) dist mgr Federal Bake Shop h617 Pecan av
--Jas D (Zella W) ofc mgr Sou Asbestos h2029 Kenilworth av
--Jas E (Gladys H) bkpr Whisnant's Inc r2412 Catalina av
--Jas L (Jean D) insp Douglas Aircraft h1326 Brook rd
--Jas W (Virginia D) driver Caro Scenic Trailway h1306 Elizabeth av
--Jas P (Laura O) lab Caro Transfer & Stge h2725 Zebulon av
--Jas T (Jean S) mgr AARCo Rents r Gastonia N C
--Jane S nurse r4408 Murray Hill rd
--Janette C Mrs smstrs Shaw Mfg r Lincolnton N C
--Janie Mrs maid h1515 Burton
--Janie R Mrs with Belk Stores Servs r3009 Poplar dr
--Jeff A (Mary) ship clk Arthur Fulmer Co r Stanfield N C
--Jesse B jr (Beulah T) asst mgr Singer Sewing h2123 Parson
--Jo-Ann M Mrs emp S&W Cafeteria r100 W Boulevard apt 2
--John (Gladys M) v-pres-asst mgr Avant Fuel & Ice Co Inc h1908 Eastway dr
--John B (Bernice S) deodorizer opr Swift & Co h4122 Plaza rd
--John B (Eva K) mach opr Old Dom Box h427 Katonah av
--John H (Ernestine R) h315 S Fox
--John H (Peggy K) installer SBT&T r RD 4 Box 388
--John L br mgr Salvation Army Thrift Store r1023 Central av
--John M (Velma) slsmn Gulf Oil Corp r RD 4 Box 549
--John P atndt Auto Brokers r416 N Church
--John T (Marie T) pntr h526 Porter (Tboro)

PENNSYLVANIA OIL CO.
DISTRIBUTORS
Motor Oils VALVOLINE Greases
THE ORIGINAL PENNSYLVANIA OIL
R. B. S.
SUPER TUNGSTEN IGNITION POINTS
"The Only New Ignition Points in Fifty Years"
Rear 1122 S. Boulevard Tel. EDison 3-6185

Automotive Electric And Armature Service
We Repair and Service
• Generators
• Starters
• Regulators
• Electric Motors
1624 W. MOREHEAD ST.
Dial EDison 4-7181

The Pennington Co.
CHARLOTTE'S LARGEST INDEPENDENT FURNITURE STORE
123-25 S. College Street
Tel. EDison 3-3759
(See Yellow Page 103)

INTERSTATE ROOFING & ASPHALT CO., Inc.
IRACO INTERSTATE ROOFING & ASPHALT CO. CHARLOTTE, N.C.
Barrett and Flintkote
Industrial and Residential Roofing
520 W. PALMER ST. DIAL FR 5-8447

LAWTER AND PRITCHARD CO.

GENERAL CONTRACTORS

300 N. Clanton Road

Tel. JAckson 3-2461

McManus LOCKSMITHS

MASTER KEYING LOCKS INSTALLED

Dealers For SAFES VAULTS

TELEPHONES Day EDison 3-1796

Nights LIberty 5-4095

1219 THOMAS

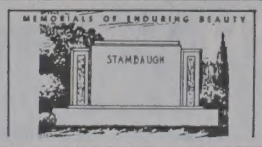

Charlotte's Largest and Leading Retail Monument Dealer

Carolina Marble & Granite Works, Inc.

3200 S. BOULEVARD
FLOYD A. FRIDELL

(See Yellow Page 141)

PHONE JAckson 3-2112
TERRELL FRIDELL

E. P. NISBET COMPANY

Metered and Filtered Fuel Oil
Oil Burner Service
Carrier Air Conditioning
"24 HOUR SERVICE"
1818 Baxter St. Tel. EDison 2-7755

FREEMAN
--John W (Minnie L) shop supt Southerland Blue Print h5109 Elder av
--Johnny B frame bldr Queen City Mattress & Uphol r Gastonia N C
--Johnsie D Mrs teller Am Coml Bank r2819 Temple la
--Jos R (Besse M) cabtmkr 1130 Princeton av h do
--Jos R jr cabtmkr Joseph R Freeman r1130 Princeton av
--Jos T (Mary B) h526 Southway dr (Tboro)
--Joyce L slswn Kress' r RD 9 Box 203
--Juanita G mach opr Garcrest Mills r RD 3 Matthews N C
--Julia r600 Jackson av
--K Lacy jr (Page) emp Acoustic Engineers h1336 Briar Creek rd
--Kate bkpr County Bd of Educ r RD 4 Box 495
--Lavada J Mrs ofc sec Piedmont Natural Gas r2749 Mayflower rd
--Lawrence R (Annie L) driver Pilot Frt Carriers r RD 3 Kannapolis N C
--Leona R Mrs slswn Plaza Children's Shop r3017 Central av
--Lessie L insp Model Clns r304 Ideal way
--Lester (Maggie) mech Am Cynamid h New Dixie rd
--Lillian Mrs ofc sec Dr Warren W Sears r RD 3
--Louise F (wid Lindley) emp Douglas Aircraft h216 Woodman av (H)
--Luther L (Jean J) mach opr Whitin Mach Wks h811 Willis apt 264
--M Leoma cash Kress' r305 McDonald av
--Maggie Mrs cafeteria mgr Plato Price High Sch r New Dixie rd
--Mannie (Ora) lab Sou Ry h423 Heflin
--Manuel (Janie) jan Pelton & Crane r141 Jackson ter
--Maria B Mrs ofc sec Chas E Mangieri r2300 Pruitt
--Marion M mech Caro Tractor & Equip r Huntersville N C
--Martha B Mrs chkr San Lndry r2414 Marlowe av
--Mary (wid Jacob) dishwasher Hovey's Restr h326 S Morrow
--Mary (wid Ted) seamer Hudson Hosiery h Ridgeway rd
--Mary A Mrs h218 Northside av (Tboro)
--Mary C clk Travelers Ins r Stanfield N C Box 112
--Mary E opr SBT&T r1644 Morningside dr

FREEMAN & McCLINTOCK
PARTNERS
CLAUDE Q FREEMAN
W BANKS McCLINTOCK JR
REALTORS, REAL ESTATE
SALES, LEASES
and PROPERTY MANAGEMENT
132 BREVARD ct
TELEPHONE EDison 4-7211

HOLBROOK CONTRACTING CO.
Weatherproofing
Dampproofing
Weatherstripping
Building and Restoration
All Work Guaranteed
EATON CIRCLE TEL. EDison 4-5430

FREEMAN
--Mildred A M Mrs tchr Henderson Sch of Dancing r1819 Mecklenburg av
--Mildred V head nurse Presby Hosp r836½ Henley pl
--Millard O (Lavada J) expediter Kanoy & Sons Mach h2749 Mayflower rd
--Milton H (Mildred L) steamftr P C Godfrey Inc r RD 9
--Minnie L Mrs mach opr Caro Overall Serv r1413 E 10th apt 3
--Murray W (Martha B) driver Yellow Cab h2414 Marlowe av
--Murray W jr (Maria B) asbestos wkr Reid Hayden Inc h2300 Pruitt
--Myrtle (wid Clyde) h532 Spruce
--Neil shtmtl wkr The Young Co r RD 8
--Nell W (wid Jesse B) chkr Domestic Lndry h1305 Kennon
--Nellie chkr Colonial Stores r Concord N C
--Ney E (Marie E) acct Intnatl Harvester r Mint Hill Station Box 30
--Norma P Mrs ofc sec N C State Mtr Club r1709 Berryhill rd
--Odie L (wid Frank C) h3401 Rogers
--Oliver N jr (Evelyn L) prin Lincoln Heights Elementary School h1925 Erie
--Paul H h1107 E 36th
--R Monroe (Mae W) acct Industrial Piping Sup h943 Hickory Nut
--R T slsmn Nabisco r Lincolnton N C
--Rachel E Mrs cash Belk's r RD 8 Box 82
--Ralph M (Billie J) driver Miller Mtr Exp h901 Anderson
--Raymond A (Minnie L) mach opr Quality Products h1413 E 10th apt 3
--Richd L driver McLean Trucking r Pineville N C
--Robt C clk GMAC r RD 3 Box 200
--Robt F (Mildred A) atndt Mack's Esso Serv Sta r1819 Mecklenburg av
--Robt F (Eliz M) supvr SBT&T r RD 4
--Robt H (Evelyn S) cabtmkr Wearn Lbr r RD 4 Box 391
--Robt R doffer Highland Park Mfg r RD 1 Box 510
--Rodrick W (Yoshiko) USAF r1604 Independence blvd NE
--Ronnie M (Mary J) mech Bell Lines h3926 N Tryon
--Rufus F (Laura K) mach W G Jarrell Mach h3015 N Davidson
--Saml M (Janie R) sanitarian Mecklenburg County h3009 Poplar dr
--Sarah E clk SBT&T r CMR 542 Box 326
--Sidney L Rev (Evelyn G) pastor Unitarian Church of Charlotte h1209 Lilac rd
--Solomon r1016 Kohler av
--Sue Mrs billing clk Allied Chem Corp r2901 Royston rd
--Sula M clk Thomas Cadillac-Olds r Matthews N C
--Thelma bkpr Kress' r305 McDonald av
--Thos B (Alma W) tutor 2718 Royston rd h do
--Timothy (Nola) baler Old Dominion Box h1122 White
--Vance carp John Crosland Co r RD 8
--Velma N sten Pyramid Life Ins r RD 4
--Vera N Mrs h333 Fairwood av
--Vernon D (Betty J) tech State Air Natl Guard h3232 Graymont dr
--Virginia D Mrs clk New York Life Ins r1306 Elizabeth av
--Vivian clk Harris Super Mkt r923 Greenleaf av
--Vivian tchr North West Jr High Sch r1630 VanBuren av
--W Mack (Virginia A) asst aud American Commercial Bank h2024 Dilworth dr
--Wm H (Sue T) field rep GMAC h2901 Royston rd
--Wm J (Elva S) whsemn Western Elec h627 Robertson av (Tboro)
--Wm R driver PO r Matthews N C
--Wm R jr (Betty A) slsmn Industrial & Textile Sup h1644 Anderson
--Willie H (Glynn Y) h1506 Euclid av
--Willie H (Dozier) maid h716 S Mint
--Willie W supvr The Mellon Co h416 N Church
--Winifred studt r1925 Erie
--Winifred T Mrs mgr Federal Bake Shop r617 Pecan av

FREEMAN
--Woodrow mtcemn City Pk & Recreation Comn r RD 2 Matthews N C
--Yoshiko Mrs mach opr Soderberg & Stern r1604 Independence blvd NE
--Yvonne r1506 Euclid av
Freesland Wm O ship clk Highland Pk Mfg r Marshville N C
Freeze Claudia I Mrs sten Washburn Printing r4409 Rolling Hill dr
--Curtis H (Marilyn W) clk Char Farm Equip r Concord N C
--David G (Gail E) coml agt Sou Ry r1939 Sandhurst dr
--Glenn M electn Foy Elec r RD 11 Box 385
--Jas F (Linnie T) slsmn Jewel Tea h208 S Torrence
--Leonard C drftsmn Concrete Materials r Landis N C
--Linnie T Mrs emp Delmar Studios r208 S Torrence
--Max C servmn Southeastern Sight & Sound r RD 2 Clover S C
--Nancy M clk J P Stevens & Co r Landis N C
--Patricia sten United Ins Co of Am r Kannapolis N C
--Peggy M ofc sec Caro Fly Ash h1304 E Iris dr apt 1
--Velma r329 E Park av
--Wm R (Georgia W) carrier PO h700 Kennedy
Freimanis Sagita ofc sec King's Business College r Lowell N C
Freitas Agnes E clk Intl Rev Serv h814 Hawthorne la apt 9
Fremon Geraldine Mrs prsr Plaza Hills Self Serv Lndry r2212 Kennesaw dr
French Bertha (wid Edw) r2817 Whiting av
--David F (Janet S) insp Douglas Aircraft h3520 Spencer
--David L (Leona) with Esso r Paw Creek N C Box 786
--Edw A (Margie J) engraver W A Beuning & Co h2817 Whiting av
--Geo W (Ella P) slsmn h301 Providence rd apt 2
--Henry E (Mozelle W) mixer Wikoff Color h1220 Kohler av apt 3
--John W (Dorothy B) photo engr Am Color h2836 Kentucky av
--Margie J Mrs with A&P r2817 Whiting av
--Mozelle W Mrs tchr Torrence-Lytle Sch r1220 Kohler av apt 3
--Shirley R engraver White Bag r RD 7 Box 480
--Victor C (Mary H) lab PO h916 S Druid cir
--Wendell W r916 S Druid cir
--Wm W (Pauline D) dist mgr International Harvester Co h1634 Providence rd
--Wm W jr studt r1634 Providence rd
--Wilton L (Frances A) h811 Willis apt 283
Frerking Leslie F Rev (Katherine M) pastor Ascension Lutheran Church h1224 Belgrave pl
--Robt D studt r1224 Belgrave pl
Freshour Carl L (Helen F) slsmn Western Auto Sup h3013 Rush av
Freshwater Benj N tech r217 Auten
Freund Loretta K Mrs prntr King-Size Photo Serv r720 McDonald av
--Richd A (Barbara H; Coliseum Animal Hospital) h4400 Walker rd
--Sylvester A (Loretta K) supvr Observer Printing House h720 McDonald av
Frey Bertha M (McCarey Hotel) h2223 Kenmore av
--Otto (Frey Upholstery) h1733 Pegram
--Upholstery (Otto Frey) 1733 Pegram
Friar Chas E emp Parker-Gardner r2004 Dilworth dr
Friberg David H jr chem Package Products h2800 Selwyn av apt 205
Frick see also Fricke
--Allen C brine specialist Morton Salt Co h2800 Selwyn av apt 9
--C E Mrs h831 E Morehead apt 405
--Cecil Q (Nina F) driver Armour & Co h708 Woodruff pl
--Chas J (Davie A) slsmn Fuller Brush h4300 Collingwood dr
--Co Inc Adolph B Hoppe mgr refgrs 102 W Trade R1013

OLD DOMINION Box Company Inc.
CHARLOTTE, NORTH CAROLINA

- Business Surveys
- Labor Relations
- Organizational Planning
- Cost Control
- Production Control

The Johnston Bldg. — 212 S. Tryon St.

LEE ASSOCIATES, INC.
MANAGEMENT CONSULTANTS
CHARLOTTE, N. C.

- Sales Management
- Administrative Control
- Office Procedure
- Personnel Programs
- Inventory Systems

Tels. FRanklin 7-2718 and FRanklin 7-2719

FRICK
--Coy D (Frieda) dep collr State Dept of Rev h134 Altondale av
--Dewey A pres Frick Plumbing Co Inc h4000 York rd
--Frieda Mrs tchr Elizabeth Sch r134 Altondale av
--J W servmn Rem-Rand r1734 Birchcrest dr
--Lila D ofc sec Char Mem Hosp r831 E Morehead
--Linda slswn Grant's r1521 Winston dr
--Lonnie S (Georgia B; Professional Barber Shop) h1712 Allen
--Mary F Mrs ofc sec Wachovia Bank & Trust r4000 York rd
--Mary M sec-treas Frick Plumbing Co Inc r4000 York rd

FRICK PLUMBING CO INC, D A Frick Pres, Joe Ledford V-Pres, Mary M Frick Sec-Treas, Plumbing Contracting and Repair Service, American Standard and Crane & Briggs Plumbing Fixtures 4000 York rd, Tel JAckson 3-1201

--Ralph W (Margt L) controller Piedmont Natural Gas h5025 Unaka
--Wyman S (Ruth S) clk PTS h3631 The Plaza
Fricke H Walter (Norma P) mfrs rep Ernest A Feustel Inc h1433 Townes rd
--Norma P Mrs slswn Montaldo's r1433 Townes rd
Frickhoeffer Eliz W Mrs tchr Harry P Harding High Sch r1633 Morningside dr
--J Harry (Nancy S) assoc Carson Realty Co h2421 Avondale av
--Wm L (Eliz W) slsmn N G Speir Inc h1633 Morningside dr
Friday Ada r229 N Church
--Alease prsr Zenith Cleaners & Laundry r1816 N McCall
--Alma D Mrs clk SBT&T r Eaton cir
--Bessie Mrs cook Robertson's Drive In Grill r Double Oak rd
--Bing (Alma D) slsmn Sou Dairies h Eaton cir
--Carl r1110 Oliver
--Carl R (Edna D) whsemn Pilot Frt Carriers r N Belmont N C
--Clarence (Bessie) lab h1208 Winnifred
--Cora Mrs tchr Marie G Davis Elem Sch r400 Montrose
--Ella F Mrs nurse Char Rehabilitation & Spastics Hosp h1013 Justice av
--Ernest G (Mabel V) barber Tates Barber Shop h903 E Boundary
--Jas constn wkr Ervin Constn r2635 Celia
--Jas J hlpr Fox Tile r RD 1 Iron Station N C
--Lela L Mrs insp Am-Astor Distributing r RD 5
--Roy J (Myrtle) driver Biggers Bros h2444A Horne dr
--Scotti R (Cora) carrier PO h400 Montrose
--W Carlisle jr (Ethel C) slsmn Geer Drug Co h4008 Winfield dr
--Warren A (Gracie) lab Ervin Constn h2502B Horne dr
Friddle David C (Vistor T) mach P&NRy h420 S Turner av
Fridell Alma T Mrs sec Carolina Marble & Granite Works Inc r1924 Dilworth rd W

FRIDELL F TERRELL (Helen J), V-Pres Carolina Marble & Granite Works Inc 3200 S Boulevard, Tel JAckson 3-2112, h1114 Ardsley rd, Tel FRanklin 5-3913

FRIDELL FLOYD A (Alma T), Pres-Treas Carolina Marble & Granite Works Inc 3200 S Boulevard, Tel JAckson 3-2112, h1924 Dilworth rd W, Tel EDison 3-5756

--Marcus (Maude L) emp Genl Mills h2524 Columbus cir

FRIDEN INC
GERALD M HELLRUNG, MGR
SALES, SERVICE, RENTAL
1808 W MOREHEAD
TEL FRanklin 6-5678

Friedberg Adrienne S (wid Herbert) h4740 Stafford cir
Friede Chas R (Carolyn S) dist dept mgr du Pont h5029 Wedgewood rd
Friedman Harold N (Marcia R) tchr Temple Israel Hebrew Sch h1915 Cumberland av
--Mildred S Mrs clk Pound & Moore r720 McDonald av

FRIEDMAN'S JEWELERS
S H GOODMAN, MANAGER
SOUTH'S GREATEST JEWELERS
HEART'S DESIRE DIAMONDS
JEWELRY
RADIOS
LUGGAGE
SMALL APPLIANCES
SILVERWARE
WATCH REPAIRING
EASY TERMS
224 N TRYON
TELEPHONE FRanklin 7-1767

Friedrich Distributing Co (Robt M Hilton, Calvin T Wells jr and W Eug Bateman) refgr equip 2227 S Boulevard
Friend Elvira W Mrs tchr O'Donoghue Sch r513 Poindexter cir
--Fred A (Elvira W) acct 513 Poindexter cir h do
--Ralph I (Irene C) ofc mgr Pratt & Whitney h1718 Park dr apt H
--Robt M (Ruth J) spl agt Aetna Insurance h3035 Hanson dr
Friendly Appliance Service Co Inc Chas R Sturgill pres Jack T Justice v-pres-sec Abe H Garmise treas 1028 N Davidson
--Beauty Shop (John H Anthony) 223½ E Trade
--Grocery (Wiley G and Mrs Celice M Barnett) 936 E 6th
--Oil & Burner Service Inc Weldon B Willard pres Curtis J Nolen v-pres Mrs Louise S Hobbs sec-treas 5409 Monroe rd
--Pool Parlor (Jim J Sanders) 3209 N Caldwell

FRIENDLY SALES CO (George L and Essene M Fodel), New and Used Furniture 411 E Trade, Tel EDison 3-6883

--Spot Cafe (Cleveland Pressley) restr 601A W Liddell
Friendship Baptist Church Rev Coleman W Kerry jr pastor 425 S Brevard
Frierson Josephine B (wid Hunt) r912-14 W 12th
Fries Dolores F Mrs (Fries Sandwich Shop) r1500 Bell Terre av
--Mitchell J (Frances B) whse supt General Knitting Mills h1353 Greenwood Cliff apt 1
--Robt H (Dolores F) with Thermoid Co h1500 Belle Terre av
--Sandwich Shop (Mrs Dolores F Fries) 903 N Brevard
Friese Kenneth R formn Panda Curtain r Gastonia N C
--Walter A (Colleen M) pres-genl mgr Panda Curtain Co h2900 Temple la
Friesen Albert A (Roberta G) h2028 Rozzells Ferry rd
--Roberta G Mrs restr mgr Woolworth's r2028 Rozzells Ferry rd
Frieze Dorothy P Mrs v-pres Frieze Engineering & Mach r3427 Willow Oak rd
--Earl (Lucille) mach Frieze Engineering & Mach r Concord N C

FRIEZE ENGINEERING & MACHINE CO, W L Frieze Pres, Machinery Manufacturers and Steel Fabricators, South Plant—Academy Road, Tel JAckson 3-6671; North Plant 2327 Lucena av, Tel FRanklin 6-2353 (See Yellow Page 135)

--Walter L (Dorothy P) pres Frieze Engineering & Machine Co h3427 Willow Oak rd
Frigidaire Sales Corp Frederick M Mitchell br mgr 2000 Freedom dr
Frink Carlis Mrs maid Hotel Charlotte r2100 StJohns
--Carolyn tchr Barringer Sch r1862 Maryland av
--Carolyn B (Carolyn's Beauty Hut) r1317 Oaklawn av
--Jessie h1809 Edwin apt 110
--Jessie nurse Good Samaritan Hosp h1321 Oaklawn av

COOK TILE & MARBLE CO.
Suntile
RESIDENTIAL COMMERCIAL
Woodlawn Rd.
CMR 144 Box 300 Tel. JAckson 3-3360

FRINK
--W B (Madge C) slsmn City Chevrolet r Matthews N C
Fripp Dorothy S Mrs ofc sec Encyclopaedia Britannica r1714 Mimosa av
--Wm E jr (Dorothy S) drftsmn Marsh & Hawkins h1714 Mimosa av
Frisbie see also Frisby
--Jas F jr (Peggy J) slsmn IBM h5411 Seacroft rd
Frisby Wm A (Mayme J) dist mgr American Chicle h1026 Lunsford pl
Frison Earl emp Wright Constn r1215 Carver
Frissell Agnes S (wid Fredk) r5016 Chaplin la
Frith Dolores N Mrs recpt Sou Flight r3232 Marlborough rd E
--Roy R (Dolores N) ticket agt EAL h3232 Marlborough rd E
Fritsch Jack T (Anna B) constn wkr h rear 2132 Floral av
Fritz Harry W (Margt J) eng Celanese Corp h300 Anthony cir
Frizzell Geo D (Olive G) pres Charlotte Freight Assn Inc and mgr Efird's Department Store Inc r4826 Addison dr
Frodge Carl B (Ellen W) swtchmn Sou Ry h2636 Oak
--Clyde H (Beverely H) driver ET&WNC Trans r127 Matthews
--Ellen M Mrs clk SBT&T r2009 Thomas av
--Ellen W Mrs insp R H Bouligny Inc r2636 Oak
--J C (Mary W) driver Pilot Frt Carriers r202 DeHarradora
--Jack driver Dixon & Tom-A-Toe r RD 4 Old Dowd rd
--Orbin E (Ellen M) mach Whitin Mach Wks h2009 Thomas av
Froebe Henry A counselor Alex Hamilton Institute h212 E Vance

FROEHLING & ROBERTSON INC, Wm F Edwards Manager, Complete Physical, Chemical and Bacteriological Laboratories, Timber Inspection, Industrial X-ray, Soil Investigation 2806 Hutchison av, Tel EDison 3-7139

Fronberg Joe M (Rebecca F) carp Myers & Chapman h303 E Tremont av
Froneberger Chas L (Fannie) porter Daniels Mtr h116 Hilton al
--Danl P clk Queen City Engraving r943 Oakdale rd
--Horace E (Ruth E) mech City Chev r CMR 144 Box 42
--Maggie L h1024 Winnifred
--Sarah Mrs maid Hotel Char h523 S Morrow
--Virginia E insp Garcrest Mills r RD 3 Box 2905
Frosch Richd F electronic tech Pneumafil Corp r2652 Old Steelecreek rd
Frost Bertha Mrs maid h711 N Myers apt 1

FLIGEL'S UNIFORM CO.
PAUL FLIGEL —
Guaranteed Cotton and Wool Uniforms
207 E. Trade EDison 3-9233

FURNITURE
W. R. MINCEY
FURNITURE — CO. —
Complete Home Furnishings
We Sell For Less
Ample Parking
600 W. Sugaw Creek Rd.
EDison 3-7636

AMERICAN OIL CO.
AMOCO
STOP
AT THE SIGN OF GREATER VALUES
AMOCO
1006 S. Tryon St.
TEL. EDison 2-8571

REAL ESTATE — INSURANCE
PROPERTY MANAGEMENT
THOMAS F. KERR & CO.
134 BREVARD CT. "Established 1920" TEL. EDison 3-7489

JAMES "JIM" DYER
PAINTING CONTRACTOR
Residential
Commercial
FREE ESTIMATES
DIAL EDison 3-8219

ROY S. GARMON ROOFING & HEATING CO.
Roofing, Heating and Sheet Metal
CONTRACTORS
Rear 1915 Commonwealth Ave.
Phones EDison 4-1439 and EDison 4-5327

ANDREWS Music Co.
231 N. Tryon St., Tel. FRanklin 5-7784
MAGNAVOX Hi-Fidelity Phonographs
STEINWAY AND OTHER PIANOS
HAMMOND ELECTRIC ORGANS
Established 1892

A. M. E. Zion Publishing House
Rev. Leonard Boyd, Genl. Mgr.
Bishop William Andrew Stewart
Chairman Publishing Board
329 S. Brevard
P.O. Box 508 Tel. EDison 3-5302

FROST CHARLES S (Katherine T), City Director Air Pollution Control Dept and Smoke Control Dept 306 City Hall 600 E Trade, Tel EDison 3-6131, h1218 Roanoke av, Tel FRanklin 6-0620

--Emma L r908 E 3d apt 2
--Frank B (Patricia B) eng Perfecting Serv h901 Brookside dr
--Harold M spl agt h1353 E Iris dr apt 3
--Jas R (Virginia B) mgr Fairbanks Morse & Co h2626 Tanglewood la
--John D (Frances S) mgr World Travel Service (AAA) h5601 Robinhood rd
--Lewis slsmn Earle Funderburke Agcy r Huntington pk
--Patricia B Mrs ofc sec Char Eye, Ear & Throat Hosp r901 Brookside dr
Frosted Food & Locker Corp Jas E Harper pres Robt F Hunter v-pres Jas L Rogers sec-treas genl mgr 3600 Statesville av
Frucht Frieda Mrs v-pres General Restaurant of Charlotte Inc r4124 Chelmsford pl
--Harold (Frieda) treas General Restaurant of Charlotte Inc h4124 Chelmsford rd

FRUEHAUF TRAILER CO
FRED L BROWER, BRANCH MANAGER
S W YANDLE, SALES MANAGER
JOHN A HEFFELMAN, BUSINESS MANAGER
A M ALLEN, SERVICE MANAGER
JOE C CARTER, PARTS MANAGER
COMPLETE LINE
COMMERCIAL TRAILERS
RECONDITIONED USED TRAILERS
PARTS and ACCESSORIES
310 DALTON av
TELEPHONE FRanklin 5-2546

FRUGAL PLUMBING, HEATING & AIR CONDITIONING CO (R Thomas White), 5933 Albermarle rd, Tel FRanklin 7-5985

Fruit Basket The (Jos H Mattingly) 513A S Tryon
--Dispatch Co G Monte Mills mgr importer 212 S Tryon R1103
--John P clk Std Oil r700 Queens rd
Fry see also Frye
--Carlos slsmn Scott Dry r Carthage N C
--Earl J (Patsy S) asst prin East Mecklenburg High Sch h1735 Evergreen dr
--Jas J eng Ceco Steel Products r237 Ridgewood av
--M Madeline clk Am Coml Bk r1304 E Iris dr apt 2
--Mickey F bmo R S Dickson & Co r211 Dotger av apt 4D
--P Allen (Carolyn S) eng Duke Power h3121 Mayfield av
--Patsy S Mrs tchr Herbert Spaugh Jr High Sch r1735 Evergreen dr
--Robt L (Lela M) adj James C Greene Co h554 W Kingston av
Frye see also Fry

SAPP Electric Co.
CONTRACTORS
105 W. Park Ave.
Tel. EDison 3-3131
E. V. Sapp

FRYE
--Annie B (wid Chas) dept mgr Johnson Furniture Co h3020 Idlewood cir
--Benj L (Lucy W) h2130 Queens rd W
--Bertie P Mrs serv asst SBT&T r2317 Dickens av
--Betty S waitress Randy's Dinette r807 N Church
--Beulah D (wid John J) r1400 Lyon ct
--Bobbie J cash Home Credit r4919 Raymond pl
--Boyd P (Bertie P) supvr Kelly Dyeing & Finishing h2317 Deckins av
--Chas D (Elise) city police h124 W Kingston av
--Clarence H jr lathe opr Pelton & Crane r3614 York rd
--Darius L (Myrtle N) carrier PO h2232 Benson pl
--David R (Patricia T) clk Am Standard Brands Inc h1719 Garden ter
--Delilah F nurse Char Mem Hosp r do
--Edw R admn Good Samaritan Hosp r1429 Pinetree dr
--Elise Mrs stylist Park Av Beauty Shop r125 W Kingston av
--Florence H (wid Claude F) h2723 Sunset dr
--Frances H Mrs emp Huntley Knitting Mill r501 Mercury
--Glenn W (Margt J; Independence Boulevard Barber Shop) h1400 Lyon ct
--H Banks (Margt E) emp Brown Equip h3414 Grant (H)
--Hazel L Mrs mach opr Panda Curtain r505 Patterson
--J Craig (Mildred F) dept mgr Federal Reserve Bank h2743 Picardy pl
--Jacob W (Frances H) tex wkr Johnston Mills h501 Mercury
--Jas E electn h3629 Old Statesville rd
--Jeanne G Mrs ofc sec Allied Security Ins r909 Brookside dr
--Jerry L (Robinson-Frye Co) r Gastonia N C
--Lawrence (Ernestine G) curbmn Clark Restr h1416B Samuel
--Layton R driver Joint & Clutch Serv r RD 6 Box 411
--Lillie K (wid Noah J) h1209 Jefferson
--Lizzie E h429 N Linwood av (H)
--Lovis D (Alba) plmb Frick Plmb h225 Auten
--Marcelene Mrs nurse Mercy Hosp r Cornelius N C
--Maude M (wid Clarence H) h3614 York rd
--Maye L Mrs r3607 Carlyle dr
--Myrtle N Mrs quiller Highland Park Mfg r2232 Benson pl
--N Jackson (May T) booker Essantee Theatres h3131 Barnhill dr
--Nancy C (wid Wm A) r3629 Old Statesville rd
--Patricia T Mrs clk Fed Res Bk r1719 Garden ter
--Paul W (Vernell I) supt Great Sou Truck h4919 Raymond pl
--Perry R (Mae M) mgr Kenney Manufacturing Co h3976 Sheffield dr
--Phillip H (Margt A) slsmn Dixie News h2401 Markham ct
--Ralph C (Audrey M) serv mgr Char Genl Tire h1514 Wickam la
--Richd plmb D A Frick Plmb r225 Auten
--Robt D slsmn Robinson-Frye Co r Gastonia N C
--Robt K (Willie C) cash Sou Dairies r1209 Jefferson
--Shepherd L (Hazel R) carrier PO r505 Patterson
--Ted R servmn Natl Cash Reg r Hickory N C
--Ted R (Selma J) sub carrier PO h1308A Murdock rd
--Vera W (wid Clyde H) sten Social Security Admn h1016 W 5th
--Vernell I Mrs slswn Belk's r4919 Raymond pl
--Wm A (Bessie L) handler Ry Exp h415 Katonah av
--Willie C Mrs preboarder Nebel Knitting r1209 Jefferson
Fryer Edw (Willie M) jan Char Observer h607 E 3d

FRYER
--Edw jr waiter Hotel Char r607 E 3d
--Frank M mgr Massey-Ferguson Inc r5923 Lakeview dr
--Geo C (Daphne J) adv mgr Pneumafil Corp h544 Scaleybark rd
--Henry busmn Hotel Char r607 East 3d

FUCHS HOPE H MRS, Sec to Exec Southern Heritage Life Insurance Co 111 N College, Tel EDison 2-2171, h816 Walnut av Apt 3, Tel EDison 3-9183

Fudge C Grier (Evelyn C) clk A&P h2919 Tuckaseegee rd
Fuell Sallie P (wid Keever) h510 Woodard
Fuerstman Hilbert E (Mildred M) slsmn Longine Watch Co h1136 Seneca
Fuhr see also Fehr and Furr
--Herbert W (Inez M) chem Celanese Corp of Am h4908 Unaka
Fuhrer Raymond A (Martha M) drftsmn Elec Contracting & Engineering h3501 Foxcroft rd
Fulbright Annie S (wid John W) matron Thompson Orphanage h1709 Grace
--Bertie T Mrs clk Mercy Hosp h2718 Selwyn av

FULBRIGHT C O "JACK," Pres Fulbright Laboratories Inc 213 E Tremont av, Tel FRanklin 5-5726, r Catawba Colony, N C

FULBRIGHT CLAUDE M (Analda S), Mechanical and Ornamental Blacksmithing, Electric and Acetylene Welding 325-29 W Stonewall, Tel EDison 2-8324, h819 Henley pl, Tel EDison 2-5438 (See Yellow Page 212)

--E Lester (Elva P) driver ET&WNC Trans h3926 Paisley pl
--Gaither O (Mary) dist mgr Charlotte Observer r RD 6 Box 607F-1
--John W slsmn Dred-Not Sls h1431 E 7th apt 2

FULBRIGHT LABORATORIES INC
INDUSTRIAL WATER and WASTE
SCALE, CORROSION, SLIME
BOILERS, AIR WASHERS, COOLING TOWERS
CONSULTANTS, FORMULAS
RESEARCH
213 E TREMONT av
TELEPHONE FRanklin 5-5726

--Products Inc Claude O Fulbright pres-treas Carl G Zetlmeisl v-pres Mrs Lois E Sasser sec-asst treas cln compounds 213 E Tremont av
--Robt M (Virginia B) acct Geo G Scott & Co r6026 Preston la
--Sadie H (wid Jas O) h130½ W Boulevard
--Sara L clk-typ Sherwin-Williams r130½ W Boulevard
--Virginia B Mrs ofc sec Babcock & Wilcox r6026 Preston la
Fulenwider Geo O (Lena H) mfrs agt 1410 Scotland av h do
Fulham Oscar Mc (Velma) driver Pilot Frt Carriers r RD 7 Salisbury N C
--Vivian M ofc sec Vinson Realty r Concord N C
Fulk Jas L (Agnes R) agt Sou Ry h624 Bertonley av
--JoAnn nurse Char Mem Hosp r do
--M Jean studt r824 Walnut av
--Martha L (wid Lewis E; Fairview Inn Dining Room) h417 Hillcrest av
--Mary M Mrs clk Thermoid Co r515 Norris
--Maude K (wid Clarence E) mgr Fairview Inn Dining Room h801 Westbrook dr
--Milo J (Maggie P) ydmstr SAL h824 Walnut av
--Milo J jr (Evelyn M) acct Ervin Constn h4914 Kistler av
--Ralph E (Mary M) slsmn Young Mtr h515 Norris av
Fulkerson Jeffie C Mrs (Globe Trotters Inn) h5205 N Tryon
--Myrtle J Mrs opr SBT&T r RD 6 Box 749D

Lincoln EDSEL
FRANKLIN MOTORS Inc.
"The Lincoln - Mercury - Continental - Edsel - English Ford Dealer of the Carolina's"
Wheel Balancing — Wheel Alignment — Body Repairs — Gas — Oil — Lubrication
1220 S. TRYON ST. PHONE EDison 4-3073
ENGLISH FORD MERCURY

FUNERAL DIRECTORS
"Chapel in the Oaks"
Harry and Bryant Co., Inc.
SINCE 1883
24 HOUR AMBULANCE SERVICE
500 Providence Rd.
Telephone EDison 2-7133

'ulkner Jas H (Janet S) acct Wilson Hosick & Co h3613 Annlin av
'ullagar C Chandler (Alice D) acct 127 W 7th R305 h2529 Country Club la
'ulle A Ralph (Evelyn) dir Am Natl Red Cross h435 Fenton pl
'uller Andrew (Mabel J) lab Char Pipe & Fdry h500 W Hill apt 2
-Annie R (wid W M) r1306 Fairmont
-Arnold R (Estelle W) driver Associated Transport h2520 Bay
-Betty R Mrs clk Panda Curtain r516 Fran Franklin av

'ULLER BRUSH CO THE, John W Hecht Br Mgr, Bert Webb and N F Sears Jr, Field Mgrs, 208 Phoenix Mutual Life Ins Co Bldg 1524 S Boulevard, Tel EDison 2-4730

--C Watson (Gladys T) dept supt Lyon Metal Products h419 Lyon
--Carl R (Ola C; Fuller's Sundries)
--Carroll B driver Queen City Mattress & Uphol
--Cecil R servmn Sears r6226 Williams rd
--Cornell clk Harris Super Mkt r1008 Druid cir
--Daisy W maid Char Mem Hosp r1025A Vance
--David E (M Jane) slsmn Ervin Realty h1141 Norland rd
--Debra A studt r2411 Remus rd
--Edwin E studt r522 Hawthorne la apt 20
--Edwin P mgr Bemis Brothers Bag Co h522 Hawthorne la apt 20
--Edwin W trainee Indemnity Insurance Co of North America r227 Queens rd apt 3
--Eliz S Mrs h1411 Ashby
--Estan L pilot EAL r RD 3 Box 104
--Ethel M (wid Clifford H) h2014 Marguerite av
--Frank B (Frances H; Garmon & Matthews Heating & Sheet Metal Co) r6536 Reddman rd
--Geo L r1008 S Druid cir
--Gus T (Mamie) h822 Canton
--Harold C driver PO r801 Westbrook dr
--Harvey H (Willie M) whsemn Char Grocers Mut Corp h2007 StMark
--Hattie H (wid John H) maid h305 E Hill
--Henry R servmn EAL h rear 640 Glenwood dr
--J Wharton (Lois R; Fuller's Food Store) h3442 Draper av
--Jack (Vertel W) lab Char Pipe & Fdry r601B E 7th
--Jas L (Maxine P) recapper Geroy Recapping Co r504A E Bland
--John with WSOC-T V r2100 The Plaza
--John T patrolmn Merchants Patrol r Mt Holly rd
--Lemuel T (Virginia M) specialist White Mtr h601 Dorothy dr
--Lois R Mrs clk Fuller's Food Store r3442 Draper av
--Lon T (Eva M) h rear 1220 N Brevard
--Lucius (Willie T) h915 N College apt 4
--Luther H (Betty R) mech Central Mtr Lines h516 Franklin av
--Mabel J Mrs prsr Gay Lndry & Clns r500 W Hill apt 2
--Major J (Sarah M) mech Central Mtr Lines h3528 N Tryon
--Mamie dishwasher Belk's Cafeteria r323 Earle
--Mary M Mrs opr SBT&T r1621 Anderson
--Raymond (Charlotte F) USAF h701 Poindexter dr
--Richd (Rose C) mtcemn Brookhill Village Apts h534 E 3d
--Richd studt r1938 Harris rd
--Richd E (Mary M) tech Sears h1621 Anderson
--Richd E (Mary E) v-pres-genl mgr Ronson Hydraulic Units Corp h4824 Stafford cir
--Robt L (Nellie) tech Massey-Ferguson Inc h535 Sedgefield rd
--Roselyn M Mrs ofc sec T C Heyward & Co r2921 Telford pl
--Spurgeon O (Flora C) slsmn Radiator Specialty h1015 Broadmoor dr

FULLER VERNON E (Susan C), Br Mgr Grinnell Co Inc 1431-33 W Morehead, Tel FRanklin 6-4431; V-Pres Charlotte Shippers & Manufacturers Assn Inc, h1938 Harris rd, Tel EMerson 6-4579

--Viola S (wid Floyd) maid h601B E 7th
--Wakefield (Daisy W) lab City h1008 S Druid cir
--Wm (Barbara) emp Sears h510 E Bland apt 3
--Wm lab Ervin Constn r654 Pennsylvania
--Wm A (Alice C) slsmn h830 Woodlawn rd
--Willie (Laura W) porter Southern Hotel h2411 Remus rd
--Willie D C bellmn Caro Hotel r2411 Remus rd
--Willie M wrapper Griffin Pie r712 Griffith
Fuller's Food Store (J Wharton Fuller) 2620 Tuchaseegee rd
--Sundries (Carl R Fuller) confy 535 W Trade
Fullerton Ada B (wid Jos C) h124 Lakewood av (H)
--Alice G Mrs clk Fed Res Bk r120 N Sycamore
--Anna H (wid Edw) fitter Efird's h820 E Kingston av apt 3
--Chas C (Erlene T) emp Swift & Co h2824 Beechnut rd
--Eug E (Alice G) clk Funderburk Food Center h120 N Sycamore
--Erlene T Mrs asst bkpr Eagle Store Co r2824 Beechnut rd
--Jack E (Martha W) br mgr Firestone h807 Manhassett rd
--Jos C (Dorothy) emp Natl Carbon h204 N Cloudman (H)
--Robt S (Ann J) dist sls mgr Carrier Corp h2242 Malvern rd
Fullwood see also Fulwood
--Jas E (Margt) lab San Plmb & Htg h2530 Remus rd
--Margt M Mrs maid h641 Fairwood av
Fulmer Arthur Co Don T Smith mgr auto seat covers 229 W Morehead
--Barbara P Mrs clk Travelers Ins r653 Ideal way
--Dick C (Barbara P) pres Fashion Uniforms Inc and clk J P Stevens & Co h653 Ideal way
--Jane E (wid Neal C; The Uniform Center) and v-pres Fashion Uniforms Inc; dental hygienist Z Vance Kendrick jr h1206 Kings dr
--Wm M jr transmissionmn AT&T r1015 E Boulevard
Fulp Cletus O (Pearl C) asst sec-treas S&W Cafeteria h1433 E Ivey dr
--Frances W Mrs tech Presby Hosp r1904 Anderson
--Richd A (Ermine B) sls mgr Bayuk Tobacco h1729 Amherst pl
--Spencer M (Frances W) gunsmith 1904 Anderson h do
Fulson Addie M (wid Henry) h1414 McCall
--Jas H (Bernice P) mail hndlr PO h1406 Bluff apt 2
--Ruby F cook SBT&T r1414 McCall
Fulton Alf (Beatrice M) lab Carolina Paving h1302B Horne ct
--Alf E (Jessie S) slsmn WMIT h1008 Woodside av
--Emma supvr Baptist Book Store r1214 Myrtle av
--Harris W (Lois H) lab Jones Elec Repr h413 N Alexander
--Heyward (Helen H) lab Barnhardt Mfg h729 E 10th apt 4
--J D lieut Merchants Patrol r Kings Mountain N C
--Jas T (Betty S) spl agt Hartford Fire Ins Co Group h511 Ellsworth rd
--Jessie S Mrs clk Harris Super Mkt r1008 Woodside av
--Jonas E (Helen T) serv eng Interchemical Corp h521 Northgate av
--Jonas E jr studt r521 Northgate
--Wayne (Gladys) porter Woodruff's r430 Fairwood av
Fultz Donald L (Carrie E) slsmn Char Auto Parts h1629 Arnold dr
--Lucille D Mrs case wkr Family & Children's Serv r1818 Lynwood dr

For Prompt, Courteous Service
BAKER CAB CO.
24 HOUR CALL SYSTEM
All Cabs Two-Way Radio Equipped
800 S. Davidson
Dial EDison 3-5115

FULTZ
--Robt E (Lucille D) sls mgr Wood Shovel & Tool Co h1818 Lynwood dr
Fulwiley Ashley M maid Char Mem Hosp r2118 Holly
--Bessie (wid Robt) r936 Oliver
--Harvey porter Nance Mtr r1501A Miller
--Rena L B Mrs lndry wkr Char Linen Serv r2427A Statesville av
--Robt (Rena L B) lab Char Roofing h2427A Statesville av
--Robt (Ida B) lab Pied Piper Exterminating h1441A Miller
--T Roosevelt (Annie M) h1443 Miller
Fulwood see also Fullwood
--Jas porter Myers Park Country Club
--Saml L Rev (Hallie) h1632 Madison av
Fumero Jose designer h1936 Independence blvd NE
Funches John W (Laura M) lab City Eng & Streets Dept h315 S Myers apt 1
Funchess Jas J h660 Bradford dr (Tboro)
Fund Insurance Companies The John B Johnson jr mgr 112 S Tryon R1012
Funderburg Andrew cook r1224 Oliver
--Eug (Maude) repr Favell's Shoe Shop h935½ E 1st
Funderburk see also Funderburke
--Albert F atndt Sou Truck Terminal r Pageland S C
--Albert L (Pic-N-Save Food Center) r1415 Shuman av
--Allen whsemn Biggers Bros r RD 2 Pageland S C
--Almetta E nurse Good Samaritan Hosp h3116 Dunn av
--Ann h109 S Dwelle (H)
--Ann stockwn Airport 77 Restr h832 Clinton al
--Annie M Mrs cash Reynolds & Co r609 Cama
--Arbutus M Mrs tchr Piedmont Jr High Sch h1617 Independence blvd NE
--Arth R (Ruby L) h3726 Commonwealth av
--Aufrey L (Thelma S; Funderburk Food Center) h1415 Shuman av
--Barbara clk Johnston's Furn r636 Sheryl cir
--Barbara tchr Cotswold Sch r Matthews N C
--Bascom M (M Lome) knitter Belvedere Hosiery r CMR 144 Box 36
--Beatrice P (wid Walter) maid r1802 Luther
--Belvin (Irene M) whsemn Overnite Trans h1304A Samuel
--Bertha B Mrs clk Belk's r Monroe N C Box 437
--Betty A Mrs ofc sec Home Credit r172 Stonewall Jackson Homes
--Betty J technologist Mercy Hosp r2646 Bay
--Beulah A Mrs nurses aide Mercy Hosp h2301 Vanderbilt rd
--Bill studt r424 Basin

HERRIN BROS. COAL & ICE CO.
QUALITY PLUS SERVICE
Fuel Oil - Coal - Ice
315 E. 36th St. Tel. EDison 2-2193

MANPOWER INC.
OUR BONDED INSURED EMPLOYEES TAKE CARE OF PEAK PERIODS OVERLOADS SPECIAL PROJECTS IN YOUR OFFICE or OURS YOUR FACTORY or WAREHOUSE
Low Hourly Rates
227 W. 3rd
Tel. EDison 3-9611

W. A. Suttle
BUILDING CONTRACTOR
• Remodeling
• Repairing
• Room Additions
Specializing In Cabinets and Counter Tops
311 Marble St. (Tboro)
Tel. EXpress 9-9795

P. C. GODFREY, INC.
RESIDENTIAL COMMERCIAL
PLUMBING, HEATING and AIR CONDITIONING CONTRACTORS
FRIGIDAIRE AIR CONDITIONING and APPLIANCES
G.E. WEATHERTRON
1816 ROZZELL'S FERRY RD. EDison 4-8605

CONOCO Super MOTOR OIL

JORDAN-MORRIS DISTRIBUTING CO.

Wholesale Automotive, Garage and Service Station Supplies

620 ATANDO AVE.

TEL. EDison 3-0541

Nights and Holidays FRanklin 7-1700

(See Yellow Page 24)

Lamb Construction Co.

- HOME CONSTRUCTION
- ROOFING
- SIDING
- ADDITIONS

Specializing In Remodeling

204 N. MIDLAND AVE.

Tel. EXpress 9-0267

AMPLE PARKING SPACE

THE MING TREE RESTAURANT
"Incomparable Chinese and American Foods"
520 Providence Road — Air Conditioned

CIVITAN CLUB Tuesday 1:15 P.M.
LIONS CLUB Thursday 1 P.M.
EDison 4-3028

Thrower's GAS SUNOCO OILS Station

A. C. THROWER and SONS
Light Motor Tune-ups - Brake Relining Service
Road Service - Pick Up and Delivery
Kelly Tires - Batteries - Accessories
4617 WILKINSON BLVD. TEL. EXpress 9-9142

FUNDERBURK
--Bobbie J hlpr Char Mem Hosp r1303B Horne dr
--Bobby R control chem Am Cyanamid r Matthews N C
--Bobby W (Betty L) asst mgr Jenkins Manufacturing r2512 Park la
--C Bruce (Lucille R) sec Funderburk Office Supply Co h5111 Addison dr
--C Robt atndt Neely's Esso Station r3711 Rogers
--Carl B (Lucille Y) agt Gulf Life Ins h2019 Dalehurst dr
--Carl C sht mtl wkr Mechanical Contrs r305 W 25th
--Chas H (Madrid F) agt Lincoln Natl Life Ins r Matthews N C
--Chas R (Jeanie) mech Caro Paper Board h rear 1821 Rozzells Ferry rd
--Chas V (Flossie W) h2412 Commonwealth
--Clarence C (Dorothy S) emp A&P h3711 Rogers
--Cletus T jr (Vivian) sls eng Pump & Lighting h5208 Furman pl
--Coleman (Mazie) lab Great Sou Trucking h929 Oaklawn av
--Constance W Mrs v-pres Funderburk Office Supply Co r4117 Tanglewood dr
--Curtis porter Eckerd's r Brookhill rd
--D Lemuel (Roxie P) h2500 Daniel
--David E (Eliz A) knitter Hudson Hosiery h215 Jackson dr apt 1
--Dayle bkpr Belk's r1712 Hillside dr
--Don H mach Whitin Mach Wks r522 N Church
--Dora B Mrs cash Dictaphone Corp r5300 Hoover dr
--Doris L Mrs cafeteria wkr Cotswold Sch r914 McAlway rd
--Dorothy E Mrs h2544 Kenmore av
--Dorothy E Mrs clk Aetna Casualty & Surety h425 Hawthorne la
--Dorothy S Mrs ofc sec Pritchard Memorial Bapt Ch r3711 Rogers
--Earl Agency (Earle E Funderburk) real estate 1220 E 4th R6
--Earle E (Ruby P; Earle Funderburk Agency) h4709 Wendover la
--Edith W (wid Wm) r317 N Alexander
--Edw A (Judith C) slsmn Funderburke Drug Sales h2632 McClintock rd apt 2
--Edw M (Annie M) asmblr Kroehler Mfg h609 Cama
--Eleanor ofc sec Field Enterprises Educational Corp r4235 Commonwealth av
--Ellie G Mrs buyer Belk's r1429 Morningside dr
--Ellison (Janie) h1828 Luther
--Ellison J (Doris J) chf clk P&N Ry r Horseshoe la RD 4
--Emmitt chainmn Harry P Davis
--Ervin M (Dora B) dentist 1012 Kings dr suite 501 r5300 Hoover dr
--Eug whsemn Overnite Trans r Monroe N C
--Eug E (Maxine H) slsmn Hoover Co h646 Glenwood dr
--Eulalia C Mrs clk Funderburk Gro r1922 Club rd
--Evan W (Atholene) emp Standard Ice & Fuel h110 Gum (Tboro)
--Evelyn h1900 Baxter
--Food Center (Aufrey L Funderburk) gros 2902 Selwyn av
--Frank (Elnoris) jan Greenland Avenue Bapt Ch h2376 Horne dr apt A
--Frank jr (Geraldine H) ramp serv EAL h rear 900 McAlway rd
--Fred (Mabel W) servmn Duke Pwr h2128 Rozzells Ferry rd

FUNDERBURK
--Geo F (Betty J) tchr PS r527 Mill rd
--Georgia E Mrs (The Little Folks Shop) h1908 Club rd
--Gertrude P Mrs mach opr Hudson Hosiery r910 McAlway
--Gervais F Mrs waitress Hawthorne Jr High Sch r2329 Bay
--Gladys P mach opr Garcrest Mills r619 E Tremont
--Grocery (James B Funderburke) 617 S Alexander
--Grocery (Wm O Funderburk) 600 E 7th
--H Eug (Constance W) pres-treas Funderburk Office Supply Co h4117 Tanglewood dr
--Halbert lab Piedmont Carton Co r RD 5 Lancaster S C
--Harley M (Elva D) trucking 305 W 25th h do
--Henry M (Ruby M) driver H W Alexander h504 Cherry
--Herbert (Laster J) lab h3207 Amy James
--Homer E (Edna E) mach opr Wil-Mat Corp h3732 Commonwealth av
--Hoyt baker Caro Food's
--Hurley A (Nancy) mech Buensod-Stacey r RD 4 Monroe N C
--Irene M Mrs packer Jack's Cookie r1304A Samuel
--Irma L Mrs ofc sec Solvay Process Div Allied Chem r RD 3 Matthews N C
--J J r1317 E Enderly rd
--Jas B (Twyla M) pntr Nebraska B Funderburk h3817 Eastway dr
--Jas C (Frances) jan Z A Hovis & Sons Inc h3818 Walker rd
--Jas J h316 W 24th
--Jas M (Ellie G; Commonwealth Barber Shop) h1429 Morningside dr
--Jas O (Betty J) acct Haskins & Sells h2918 Temple la
--Jas R (Funderburk's Gulf Service Station) r3726 Commonwealth av
--Jeanie Mrs mender Chadbourn Gotham Inc r rear 1821 Rozzells Ferry rd
--Jeanne IBM opr Biggers Bros r538 N Indiana blvd
--Jennie H (wid Virgil J) h301 W 25th
--Jennie S Mrs tchr Bethlehem Center r2220 Sanders
--Jerry L with Funderburk's Gulf Service Station r3726 Commonwealth av
--Jerry M (Irma L) hlpr Washburn Printing r2719 Shainbrook dr
--Jimmie folder Chadbourn Gotham Inc r231 W 27th
--JoAnne E Mrs ofc sec Johnston Mills Co h1121 Myrtle av apt 51
--Joe D (Frances W) slsmn LaFar Mills h2529 Heywood av
--John (Betty J) driver Mecklenburg Farmers Co-op Exch Serv h679 Fairwood
--Joyce A sten Pure Oil r2500 Daniel
--Judy bkpr First Union Natl Bk r3726 Commonwealth av
--Julius (Sadie L) gluer Piedmont Carton h424 Basin
--Kenneth shoe shiner Chantilly Barber Shop r504 S Cherry
--L Tolman (Louise H) slsmn City Chevrolet h914 McAlway rd
--Lee R lab Piedmont Carton Co r506 Brookhill rd
--Lelia Mrs tchr Bain Jr High Sch r Matthews N C
--Leston F (Gertrude P) mach Cole Mfg Co h910 McAlway rd
--Lois D Mrs clk Char Farm Equip r243 Keswick av
--Loma prsr Garcrest Mills r CMR 144 Box 36
--Lonnie R (Marietta) knitter Nebel Knitting r Pageland S C
--Louise H Mrs cafeteria wkr Cotswold Sch r914 McAlway rd
--Lucille R Mrs head nurse Char Mem Hosp r5111 Addison dr
--Lucille Y Mrs insp Chadbourn Gotham Inc r2019 Dalehurst dr
--Luther P (Nina P) wood wkr Jenkins Mfg r Pageland S C
--M S jr opr Char City Coach Lines r636 Sheryl cir

FUNDERBURK
--Mabel W Mrs emp Lance Inc r2128 Rozzells Ferry rd
--Madrid E Mrs buyer Belk's r Matthews N C Box 275
--Mae A (wid Banks H) h3820 Monroe rd
--Maggie maid r616 W Tremont av
--Maggie B Mrs maid r602 E 8th
--Margt studt r1900 Baxter
--Marie L Mrs buyer Belk's r2815 Mayflower rd
--Marion Mrs clk Bapt Book Store r RD 5 Box 492
--Mary A Mrs clk SBT&T r RD 3 Box 53A Pageland S C
--Maxine H Mrs ofc sec Sol Levine r646 Glenwood dr
--Miranda B (wid Boyce) emp Airport 77 Restr h2646 Bay
--Monroe P (Minnie) baker Charlotte Bread h321 W Park av
--Nathaniel (Mary) lab The Young Co h213 Edwards
--Nebraska B (Lucinia W) pntr 3745 Eastway dr h do
--Nellie D Mrs ofc sec Seaboard Finance r RD 2 Pageland S C
--Office Supply Co H Eug Funderburk prestreas Mrs Constance W Funderburk v-pres C Bruce Funderburk sec 510 S Tryon
--Olin O (Gervais F) constn wkr h2329 Bay
--Ovella V smstrs Ivey's r Matthews N C
--Patricia S Mrs ofc sec United Community Services r Pageland S C
--R C jr meat cutter A&P
--R H hlpr Baucom's Nursery & Grading
--Ray roofer H&S Lumber r Fort Mill S C
--Reese hlpr The Pink House
--Robt C agt Char Liberty Mutual Ins r1922 Club rd
--Robt J USAF r215 Jackson dr apt 1
--Roy studt r243 Keswick av
--Roy A (Jennie S) jan Am Coml Bank h2220 Sanders
--Ruby L Mrs cutting hlpr Jacquard Knitting Mill r3726 Commonwealth av
--Ruby P Mrs ofc sec Earle Funderburk Agcy r210 Wonderwood dr
--Rupert C (Marie B) elec eng Charles T Main Inc h2804 Avondale av
--Ruth U Mrs prntr Belvedere Hosiery r4235 Commonwealth av
--Sallie H (wid Chas H) h1019 S Caldwell
--Shirley M undwrtr General Realty & Ins r208 W Boulevard
--Smiley A (Edna) city police h532 Lyon
--Thelma R Mrs prin Seversville Sch r RD 5 Box 642K
--Theo H (Commonwealth Grocery) r Matthew N C
--Thos K (Vaneria M) h1027 Pierson dr
--Turner D (Marian) clk Char Observer r RD 5 Box 492
--Twyla M Mrs opr SBT&T r3817 Eastway dr
--Vaneria M Mrs tel opr Selwyn Hotel r1027 Pierson dr
--Vann (JoAnn) mech Hutton-Scott r2722 Allen rd
--W Albert (Lois D) chf industrial eng Kendall Co h243 Keswick av
--W Carey clk Fed Res Bk r1908 Club rd
--W Van (Marguerite E) driver Beard-Lavey h3502 Tuckaseegee rd
--Ward B (Ruth U) knitter Huntley-Knitting Mills h4235 Commonwealth av
--Wayne H (Betty A) slsmn Stewart Sup h172 Stonewall Jackson Homes
--Wm C (Mary P) carp Ervin Constn h4800 Monroe rd
--Wm H (Marie L) electn Interstate Elec r2815 Mayflower rd
--Wm H (Marian G) tchr Charlotte College h804 Mohigan
--Wm J (Kate K) h1712 Union
--Wm O (Eulalia C; Funderburk Grocery) h1922 Club rd
--Wm R (Thelma R) instr New York Life Ins r201 Lakeland dr
--Wm V (Betty J) cabinet mkr Wade Mfg r RD 1 Indian Trail N C
Funderburk's Gulf Service Station (James R Funderburk) 3801 Central av

Carrier

ENGINEERING INC.
AIR CONDITIONING — HEATING
LICENSED CONTRACTORS — ENGINEERS
3104 OLD PINEVILLE RD. JAckson 3-3525

Carrier

OCCIDENTAL LIFE INSURANCE COMPANY of N. C.

JULIAN "CHIC" BURROUGHS
Manager Charlotte Agency

1116 Liberty Life Bldg. 112 S. Tryon St. Telephone FRanklin 7-2156

Funderburke A Dale clk Belk's r1712 Hillside dr
--Adolphus (Martha M) hlpr Compton Tire h403½ S McDowell
--Alvin F (Gladys P) mach opr Old Dom Box h619 E Tremont av
--Barbara Mrs clk Victor Adding Machine r Matthews N C
--Bernard (Carolyn; Funderburke Oil Co) r3820 Monroe rd
--Betty Mrs tchr Ashley Park Sch r302 Deherradora
--Betty J Mrs clk United Community Services r527 Mill rd
--Bob pntr City Bd of Educ r RD 4
--Cora M (wid J Franklin) h1611 E 4th apt A
--Craven driver Lowther Trucking r Monroe N C
--Donald (Betty) emp Broyels Furniture Co h302 Deherradora
--Drug Sales Co (Eug A Funderburke) 2133 N Davidson
--Elloreth utility wkr Harper-Crawford Bag r509 E 7th
--Evelyn T Mrs tchr Our Lady of Assumption Cath Sch r469 Blairmore dr
--Evy A (Margt E; Funderburke Drug Sales Co) h2000 Marguerite av
--Geo L mgr Independence Esso Servicecenter r RD 8 Box 600A
--Hall E (Oda N) clk Ford Mtr h1228 Edgewood rd
--Henry (Hannah) r13036 Horne ct
--J Roger (Luann B) repr Genl Elec h1820 Evergreen dr
--Jackie B delmn Kiser Drug Co No 2 r2901 Baltimore av
--Jas B (A Lola; Funderburk Grocery) h21 h2120 Floral av
--Jas D mech Eastern Heating r RD 1 Indian Trail N C
--Janice Mrs salad maker Woodlawn Sch r CMR 644 Box 254 Exmore av
--Jethro (Sarah A) driver Carter-Colton Cigar h2539 Remus rd
--Joan E looper Nebel Knitting r RD 1 Indian Trail N C
--Joe L (Evelyn T) slsmn Calcot Ltd h469 Blairmore dr
--John J (Marie D) slsmn Institutional Food Products h237 Seneca pl
--Jos F (Kathleen S) v-pres Carter-Colton Cigar CoInc h1335 Morningside dr
--Larry W mech Eastern Heating r RD 1 Indian Trail N C
--Laura M mach opr Cherokee Paper Box r2120 Floral av
--Lois R seamer Nebel Knitting r RD 1 Indian Trail N C
--Luann B Mrs clk Goodrich r1820 Evergreen dr
--Margt E Mrs ofc sec Funderburke Drug Sales r2000 Marguerite av
--Margt L (wid I D) cook Kofina's Restr h112 N Caldwell
--Mary E (wid Thos A) r1915 Mecklenburg
--Mildred K emp Radiator Specialty h13036 Horne ct
--Nathan A (Peggy) v-pres Auto Brokers Co Inc r Lakefield rd CMR 461
--Oda N Mrs clk Montaldo's r1228 Edgewood rd
--Paul (Cornelius) lab Caro Roofing h924 E 6th
--Pauline R Mrs clk Butler Seafood r2500 Daniel
--R Thos Rev (Gilda) asst pastor Pritchard Memorial Bapt Ch h4217 Winfield dr
--Ronald E (Sarah J) tab opr Home Finance Group Inc h3021 Rush av
--Sarah A Mrs telephone opr Good Samaritan Hosp r2539 Remus rd
--Sarah J Mrs chkr Winn Dixie Store r3021 Rush av
Funk Basil L (Lucille G) insp A&P h121 Key (Tboro)
--Lucille G Mrs press opr Natl Carbon r121 Key
--Robt O (Harriet O) zone mgr International Harvester h1000 Westchester blvd
Funke W Hawley (O Lorraine) credit rep Celanese Corp h512 Livingston dr
Fuqua Gordon H (Loma G) wire chf Sou Ry h1200 E 10th
--Loma G Mrs tel opr WU Teleg r1200 E 10th
Fuquay Lola H (wid J Bright) r327 Andrill ter
Furay Madeline W (wid Harry H) h1942 Maryland av
Furches Steph L jr (Betty L) eng The Texas Co h4651 Fairbluff pl
Furcron Doris K Mrs nurse 3125 Westfield rd r do
--Henry J (Doris K) USAF h3125 Westfield rd
Furgerson see Fergurson and Ferguson
Furman Chas M jr (Dorothy M) mfrs agt 1228 Harding pl h do
--Chas M III studt r1228 Harding pl
--Edna (wid Henry S) h700 Lamar av
--Robt M studt r1228 Harding pl
Furniture Distributors Inc Jesse G Helms jr mgr whol 4502 Pineville rd
--Mart Norman Gourley mgr used furn 301 E Trade
Furr see also Fehr and Fuhr
--Addie L Mrs clk Gates Rubber r707 Concordia av
--Alberta B (Mary M) printer Char Observer h1916 Independence blvd NE
--Alma tchr Zeb Vance Sch h312 N Church apt 110
--Aloma L Mrs counterwn S&W Cafeteria r RD 1 Indian Trail N C
--Anora clk Scott Drug r Pineville N C
--Archie C weaver Highland Park Mfg r2227 Finchley dr
--B G (Crawford Door Sales Co) r Stanfield N C
--Baxter G (Louise T) slsmn The Tate-Brown Co h1219 Lynbrook dr
--Beecher Z (Queenie M; Furr's Nursery; Furr's Seed Store) h2026 Truman rd
--Betty Mrs clk Woolworth's r RD 2
--Betty J Mrs teller Wachovia Bank & Trust r1922 Lenox av
--Betty L Mrs clk J P Stevens & Co r2818 Marlowe av
--Bill F (Gladys J) tech State Air Natl Guard h215 Jackson dr apt 2
--Billy (Betty) carp John Crosland Co r RD 2
--Billy wvr Highland Pk Mfg r Harrisburg N C
--Bobbie V (Daphne M) carp h2315 Rozzells Ferry rd
--Bobby H (Mary F) trimmer Shaw Mfg r RD 1 Box 466 Concord N C
--Bobby N plant wkr Farmers' Dairy r RD 2 Box 810
--Boyette E buyer Furr's Seed Store r CMR 462 Box 510
--Carl mtcemn Carriker Poultry r RD 2 Stanfield N C
--Carl (Doris S) rtemn Zeb Little Cigarette Serv h712 Piedmont
--Carl M (Priscilla W) prntr Char Observer h4023 Sheffield dr
--Carolyn H Mrs clk Am Discount r RD 10
--Carrie E (wid B Z) r2217 Charlotte dr
--Chas B driver Smith's Transfer r2715 Royston rd
--Chas W (Phyllis M) br mgr Genuine Parts Co r Box 464 Midland N C
--Chas W whse wkr NAPA r RD 1 Midland N C
--Clayton shovel opr L A Armstrong r RD 4 Box 521½
--Clifford A (Margie A) wvr Highland Park Mfg h2815 Georgia av
--Coy L routemn Uniform Rental Service r RD 3
--Cyril L bkpr Piedmont Natural Gas r622 Manhasset rd
--Dewey C (Helen T) kntr Hudson Hosiery h326 Carolyn rd
--Donald B sheet metal wkr Mechanical Contrs r RD 1 Indian Trail N C
--Doris Mrs insp Columbia Pictures r Tyvola
--Doris S Mrs dept mgr Colonial Stores r712 Piedmont
--Dorothy ofc sec Edgecomb Steel r1722B Fleetwood rd

J. A. BARKER CONSTRUCTION COMPANY

- RESIDENTIAL
- ADDITIONS
- COMMERCIAL
- REPAIRS

Horseshoe Lane
R.D. 4 Tel. EDison 4-8473

FURR
--Dorothy B (wid Willie A) slswn Sears h2634 Duncan av
--Earl B (Ruth M) slsmn Murray Distr h705 Concordia av
--Earl B jr (Addie L) slsmn Pilot Life Ins h707 Concordia av
--Earl M (Trilla M) asst ofc mgr New York Life Ins h2435 Old Sardis rd
--Edgar J wvr Highland Park Mfg r RD 1 Concord N C
--Ednal H Mrs mender Chadbourn Gotham Inc r2227 Finchley dr
--Elaine A Mrs sten SBT&T r5050 N Tryon (RD 10)
--F Conrad (Faye E) mgr Furr's Nursery and Furr's Seed Store h2111 Sharon av
--Floyd C (Billie P) mach R H Bouligny Inc r RD 2 Box 897
--Francel D (wid Robt) h817 E 17th apt 2
--Frances M Mrs slswn Ivey's h1922 Lenox av
--Frank E (Betty J; Furr Radio & T V Service) r1922 Lenox av
--Geraldine H Mrs ofc sec Superior Stone r Kannapolis N C
--Gilbert B (Daisy L) bricklayer h4201 York rd
--Glen C mach opr Austin Cushion & Canvas r410 W 10th
--Guilford E studt r2435 Old Sardis rd
--Harold emp Holland Furnace r417 10th
--Harry W (Carol C) h3014 Carol
--Hazeline N Mrs instructor SBT&T r Gastonia N C
--Helen F Mrs clk Pure Oil r1710 E 8th apt 2
--Helen T Mrs boarder Chadbourn Gotham Inc r326 Carolyn rd
--Henry B messenger Sou Ry r2629 Rose
--Henry L jr (Doris) whse supt Hajoca Corp h Tyvola
--Henry S (Mary M) cable splicer SBT&T h2629 Rose
--Herbert E (Carolyn) serv rep Singer Sewing r4119 N Tryon
--Herman L (Olema G) formn Fredrickson Mtr Exp h624 Mahopac
--Howard E trimmer Shaw Mfg r RD 1 Box 318 Concord N C
--Imogene B Mrs clk Fredrickson Motor Exp r1000 Lunsford pl
--Isabelle J Mrs h2616 Commonwealth av
--J Malcolm (Aleen) clk Hajoca Corp r5247 Hickory Grove
--J Roger (Velma) slsmn Eckerd's h1401A Downs av
--Jas C slsmn Steel Serv of Caro r Monroe N C Box 236
--Jas H (Helen N) mgr City Finance Co of Charlotte Inc h1015 Mockingbird la
--Jas H (Audrey W) pressmn Jordan Business Forms h6709 Virginia cir
--Jas L mech Mitchell & Becker r Pineville N C

J. D. CLINE CO.

CONTRACTOR

Residential Commercial
Roofing, Siding Carpenter Work
Concrete Work General Home Repairing
"No Job Too Big or Too Small"
Toddville Rd. RD 5, Box 584K
Tel. EXpress 9-7504

Tank Getting Low?
Call Us Now for
AMOCO FUEL OIL
Heating Oil
ELECTRIC ICE & FUEL CO.
Dial EDison 2-1775 or EDison 2-2390
315 S. McDowell St.

John Thompson's Beauty Salon, Inc.
- Permanent Waving
- Hair Styling
- Hair Coloring
- Manicuring and Facials

"Individualized Service — To Make You More Beautiful"
101 Queen Rd. cor. 4th
Tel. EDison 3-6667

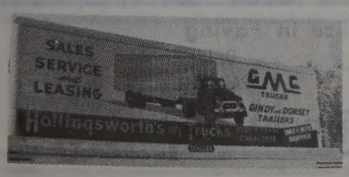

SALES and SERVICE
3027 N. Tryon St.
Tels. Office EDison 2-8195 -EDison 2-5014
Parts Dept. EDison 4-2281
Service Dept. FRanklin 6-1121

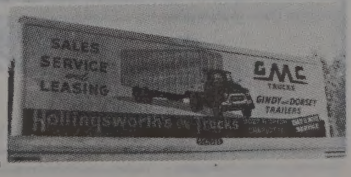

COOPER CABINET SHOP
KITCHEN CABINETS
MANTELS
MILLWORK
CORNICES
Easy Terms
1 MILE OUT DERITA RD. VIA HUTCHISON AVE.
Telephone FRanklin 7-6956

MOORE SHEET METAL CO.
SHEET METAL
ROOFING
HEATING (Hot Air)
STAINLESS STEEL WORK
1942 E. 8th St.
Tel. EDison 4-6862

HOTEL CHARLOTTE
"The Carolinas' Largest and Finest Hotel"
"The Pine Room" — Charlotte's Most Popular Restaurant
BED ROOMS AND RESTAURANTS COMPLETELY AIR CONDITIONED

JAMES W. WILKINSON
Successor to Marsh-Hough Rental & Insurance Co.
Fire Insurance - Casualty Insurance Bonds
237 South Tryon St. 907 Wilder Bldg.
Telephone FRanklin 5-3324

FURR
--Jimmy J studt r2616 Commonwealth av
--Joe A framemn SBT&T r RD 2 Box 897
--Joe L (Margie) atndt Ray's Gulf Serv h631 E 15th
--Joe R driver Smith's Transfer r301 Park
--John D mach opr Austin Cushion & Canvas r Fort Mill S C
--John H (Mable N) pntr 2428 Chesterfield h do
--John W (Dorothy H) grinder Pneumafil Corp h1722B Fleetwood rd
--John W (Willie J) tex wkr Johnston Mfg h3318 N Alexander
--Jos A (Margt L) mech City Chevrolet r Midland N C
--Jos S (Emma B) sls rep Roadway Exp h4240 Darwin cir
--Joyce A ofc sec Massey Ferguson r916 Academy
--Judd F (Mary M) driver G L Russell Transfer r Robinson Church rd
--Judy G nurses asst Char Mem Hosp r434 Peterson dr
--Justine clk US Casualty r Midland N C
--Kath L (wid Roy A) h916 Academy
--L R jr (Peggy P) carp h2309 Rozzells Ferry rd
--Lemuel R real est 127 Brevard ct r RD 5
--Leona Mrs cook Montclaire Sch r RD 2 Box 810
--Leonard W (Polly L) driver G L Russell Transfer h1309 Allen
--Lester (Helen H) pntr h1309 N McDowell
--Lester A (Ardenia B) pntr-contr 240 Potters rd h do
--Lewis K greasemn Miller Mtr Exp r Concord N C
--Lewis W (Nena H) h600 Jackson av
--Lou D insp Columbia Pictures Corp r111 Woodlawn
--Lowren E (Carolyn M) slsmn Sinclair Refining h3409 Meredith av
--Lucille F Mrs clk Fed Res Bk r RD 1
--Luther C (Leona H) plant wkr Farmers' Dairy r RD 2 Box 810
--M Elizabeth Mrs waitress Oriental Restr r812 Drummond av
--Mable N Mrs emp Westinghouse r2428 Chesterfield av
--Margie A Mrs battery head Highland Park Mfg r2815 Georgia av
--Mary C int dec Dorsey's Inc r Matthews N C Box 253
--Mary E ofc sec Standard Theatre Sup r1801 The Plaza
--Mary I br mgr Charlotte Laundry r RD 5 Box 540
--Mary L Mrs ofc sec Anchor Serum r2629 Rose
--Mary M Mrs bkpr r2629 Rose
--Max E hlpr Aurett Metal Products r RD 1 Indian Trail
--Michael W studt r3014 Carol av
--Mildred M Mrs opr SBT&T r2735 Clemson av
--Nadine S typ C D Stampley Enterprises r Concord N C
--Nancy K ofc sec Essantee Theatres r Kannapolis N C
--Nannie G (wid Oliver B) h320 Lakewood av (H)
--Norman I (Ellis M) formn Lance Inc h434 Peterson dr
--Ola D Mrs case wkr Children's Home Society h201 N Dotger av apt C10
--Olema J canvesser Reserve Life Ins r1009 Spruce
--Oliver I (Lois P) atndt Auto Storage h Old Pineville rd

FURR
--Orain W (Helen F) clk ABC Board h1710 E 8th apt 2
--Paul (M Eliz) driver Queen City Coach Lines h812 Drummond av
--Pauline mach opr Panda Curtain r RD 1 Box 162
--Rachel Mrs lab Chadbourn Gotham Inc r RD 4 Box 209 Concord N C
--Radio & T V Service (Frank E Furr) 1020 E 7th
--Ralph D mech Trailways r Concord N C
--Ralph E carrier PO r Derita N C Box 7
--Ray W (Peggy M) landscaping 200 Yorkmont rd h do
--Rebecca singer r2111 E 7th
--Rebecca H Mrs sten Fed Res Bk r RD 1
--Robt C whol mgr Furr's Seed Store r RD 2
--Robt E (Betty L) clk Piedmont Natural Gas h2818 Marlowe av
--Robt H designer Queen Florists r Waxhaw N C
--Robt N (Virginia L) driver Trailways h1001 Lunsford pl
--Roy fnshr Highland Park Mfg r Concord N C
--Shirley L slswn Kress' r1604 N Harrell
--Silas M jr (Willie M) driver Sykes Inc h1209 Kennon
--Spencer L (Imogene B) driver Trailways h1000 Lunsford pl
--Thaddeus W Mrs clk Char Linen Serv r RD 1 Oakboro N C
--Thos B (E Beatrice) supvr Lance Inc h5600 Park rd
--Thos B jr studt r5600 Park rd
--Timothy F studt r240 Potters rd
--Tommie R (Carolyn) mach Douglas Aircraft r2953 Enfield rd
--Velma M bmo J P Stevens & Co r1818 Choyce cir
--Virginia H (wid Thos A) emp Delmar Studios h2818 Florida av
--Virginia W Mrs sten S&W Cafeterias r2815 Georgia av
--Walter D (Margt L) formn J E Hanger of N C Inc r Concord N C
--Walter L jr (Betty J) slsmn Package Products r RD 1 Pineville N C
--Wayne with Genl Mills r RD 1
--Wm B insp Western Elec r RD 1
--Wm F (Faye Y) emp United Mtrs Serv h2914 Georgia av
--Wm M mech Clark Trailer & Equip r Harrisburg N C
--Wm W with Allison-Erwin r Columbia S C
--Willie J Mrs textile wkr Johnston Mfg r3318 N Alexander
--Willie M Mrs emp Delmar Studios r1209 Kennon
--Willie M Mrs mgr Southern Five & Ten Cent Store h1201 E 36th
--Willie P Mrs canteen mgr R H Bouligny Inc r RD 2 Box 897
--Worth (Mildred M) driver Trailways h2735 Clemson av
Furr's Nursery (Beecher Z Furr) 4900 Wilkinson blvd
--Seed Store (Beecher Z Furr) 508 E Trade
Furtick Albert r1008 E Hill
--Louise S (wid Leroy) h1008 E Hill
Fusi Siro (Mary V) slsmn duPont h4243 Cattlewood rd
Futch Archie H (Emma C) clk PO h1522 Park dr
--John D Mrs h3307 Commonwealth av
--Mary G Mrs cash Anderson's Restr h508 N Tryon apt 5
--Norma B nurse Char Mem Hosp r1522 Park dr
--W Vance (Thelma S) mech City Chevrolet h312 Key (Tboro)
Futral Albert C (Sarah B) emp Douglas Aircraft r429 Hassell pl
Fzoff Frank (Rosie E) professional wrestler h917 Sears ct
GBC Sales & Service Inc C L Pearson mgr binding equipment 127 W 7th R204

G&H PRINTING CO (J B Greene), Commercial Printing at Its Best 3238 Robinson cir, Tel EDison 2-5968

G&H Transit Co Inc Robt H Garland prestreas John R Porter v-pres Chas R Shavey sec 2216 Freedom dr
G&N Grill (Nick Couchell) restr 329 E Trade
G&T Superette (Thos A Bass) gro 526 W Hill
Gaar F Scott (Glen L) chemist Stein Hall & Co h701 Royal ct apt 4
Gable Chas (Rosetta S) waiter Sou Ry h905 S Druid cir
--Chas J Rev pastor Our Lady of Consolation Church and School h2301 Statesville av
--Chas L (Laura B) h232 S Torrence
--Hazel L (Rebecca) clk Grinnell Co r RD 3 Box 158
--Lee A (Cora M) slsmn Thomas & Howard h1312 Jefferson
Gabriel Annie maid r2608 Hemphill
--Arlena (wid Henry) maid h2212 Tate
--Artis hlpr B&H Foods r2608 Hemphill
--Avis M Mrs slswn Belk's r1715 Jefferson
--B James h2608 Hemphill
--Baron emp Genl Mtrs r1301 Beattie's Ford rd
--Ben L ship clk Lorick Enterprises Inc r521 Beattie's Ford rd
--Betty G maid Mellon Co r2608 Hemphill
--Billie A typ Sealtest Sou Dairies r Sherrills Ford N C
--Bob h3215 Graymont dr
--Bobby W (Nancy W) slsmn Fruehauf Trailer h4133 Greenhaven la
--Clarence R (Bleeka C) driver Charles Moody Co h516 W Griffith
--Dorothy pianist Moore Sanctuary AME Zion Church r415 Beattie's Ford rd
--Earl A (Macie G) whsemn Biggers Bros h2930 Walter
--Edna S Mrs ofc sec Republic Steel r3215 Graymont dr
--Eliz K (wid Manuel) cafeteria mgr West Charlotte Senior High Sch h521 Beattie's Ford rd
--Essie L r2608 Hemphill
--Evelyn S Mrs tchr Nations Ford Sch r2915 Morson
--Franklin J (Betty L) driver J E Elrod Lbr h1316 White
--Fred screen maker Dodge Wire r Deriota N C
--Gaither W (Rosa B) h3732 Eastway dr
--Hattie H (wid Henry) maid h1112 Oaklawn av apt 35
--Jas driver Thomas & Howard r RD 4 Box 431
--Jas H (Evelyn S) watch maker Arnold Jewelers h2915 Morson
--John H (Eleanor M) kitchen hlpr Mercy Hosp h2217 Statesville av apt 6
--Lamar (Mary G) hlpr Belk's r521 Beattie's Ford rd
--Lillie tchr Myers Sch r1301 Beattie's Ford rd
--Luella P Mrs (Gabriels Beauty Shop) h119 N Alexander
--Mack (Hattie M) h417 N Summit av
--Mafalda tchr Hoskins Elem Sch h2121 Vail av
--Maggie G Mrs nurse 1301 Beattie's Ford rd h do
--Mary L Mrs cafeteria mgr Morgan Sch r521 Beattie's Ford rd
--Mary W Mrs dietician Char Eye Ear & Throat Hosp r1701 E 8th
--Orland W jr (Janes) tchr North Mecklenburg Sr High Sch h1712 Sumter av
--Ottis S (Kath M) waiter Sou Ry h1007 S Druid cir
--Patricia tchr Woodlawn Sch r227 N Dotger av apt E10
--Ralph mech Mangum Trucking
--Ralph A (Alene S) mtce supt Southside Homes Inc h3023 Reid av
--Robt L studt r521 Beattie's Ford rd
--Robt R (Edna S) serv tech Thomas A Edison Industries h3215 Graymont dr
--Rosa P Mrs slswn Kress r3732 Eastway dr
--Rostenia cook Covenant Presby Ch r2212 Tate
--Theo (Dorothy D) bleacher Barnnardt Mfg h515 Stevens

THE MAGIC CARPET PLANT MIX ASPHALT
ASPHALT PAVING COMPANY
We Specialize in Paving
ROADS DRIVEWAYS
STREETS PARKING LOTS
Telephone EXpress 2-2341

Thies Realty and Mortgage Co.

Wachovia Bank Bldg. **Telephone EDison 2-7721**

GABRIEL
--Tommy clk Fruehauf Trailer r1715 Jefferson av
--Ural S (Jean H) slsmn Keystone Envelope Co h1233 Roanoke av
--Varnell mtce h824 Rosetta
--Wm studt r119 N Alexander
--Wm L (Geneva B) driver Eaton Oil h Dixie rd
--Willie (Rita C) clk PTS h1608 Russell
--Willie tchr Myers Street Sch r1301 Beattie's Ford rd
--Willie O (Margie S) lab City Mtr Transport Dept h1015 E 7ta
--Wilson H (Avis A) clk Mack Trucks h1715 Jefferson

GABRIELS BEAUTY SALON (Luella P Gabriel), Specializing in Hair Styles, Also Mary Lee Hair Restorer 702 E 7th, Res Tel FRanklin 7-2009

Gadd Anna L (wid Robt H) r2000 Barringer dr
--Chas W (Vivian W) agt County ABC Bd r RD 3
--Craig B (Virginia H) slsmn Crane Co h1305 Camp Green av
--Ethel L Mrs clk Bizzell's Pharmacy r2639 Ringwood
--Joel h1821 Belvedere av apt 3
--Joel E booker Universal Film r1817 Wilmore dr
--Joel E mach Southeastern Tool & Die r RD 8 Box 9
--Miriam J r2000 Barringer dr
--Robt H jr (Nora B) dept mgr Tar Heel Sash & Door h2000 Barringer dr
--Shirley T Mrs sten Am Hdw & Equip r1821 Belvedere av
--Tyrus V (Helen L) h1233 E Boulevard apt 35
--Vivian W Mrs ofc sec Wilmore School r RD 3 Box 391
--Wade H (Ethel L) emp Char Pipe & Fdry h2639 Ringwood
--Wade H jr slsmn Young Motor r2639 Ringwood
--Wm W packer Colonial Stores r2639 Ringwood av
Gaddis see also Gattis
--Lester W wood wkr Display Fixtures r RD 1 Box 819 Belmont N C
--Reginald L (Kath T) photog Caro Portrait h808 Fugate av
Gaddy A Craig slswn Washington Natl Ins h3321 Monroe rd
--Albert F (Arlene F) with National Carbon Co h418 Tuckaseegee rd
--Arlene F Mrs bkpr Lucielle's r418 Tuckaseegee rd
--B E lab Doggett Lbr r621 E 6th
--Benj (Alice B) hlpr Compton Tire h744 Cobbway apt 3
--Betty S Mrs cash Winn-Dixie Stores r123 Summey av
--Calvin emp Stein Hall & Co r2802 Southview
--Carl B jr (Kath P) pharm Sterling Drug Store h1120 Norland rd
--Cecelia E clk City Water Dept r RD 6 Box 606W-2
--Cecil E (Annie H) driver Bruce Johnson Trucking h616 N Poplar apt 3
--Chas R (Bessie V) h1201 E 10th
--Clifton hlpr Hanline Poultry r1106 Brown
--Clifton (Annie M) serv sta atndt h1930 Baxter
--Clyde (Marie M) emp Ralston Purina h747 Brookhill rd
--Coleman L (Mary V; Gaddy Radio & T V Service) kntr Hudson Hosiery h501 Southway dr (Tboro)
--Cora (wid Saml) h429 Bradford dr (Tboro)
--David C (Joyce) artist Delmar Studios r501 Pierson dr
--Dewey (Maude J) welder Kanoy & Son Mach Co h453 Ardmore rd
--E Carl (Doris A) driver Trailways h2208 Chesterfield av
--Edgar jr uphol Char Casket r1200 Lynbrook dr
--Edith P Mrs h218 Judson av
--Edna F (wid Lonnie) h331 S Alexander

GADDY
--Edw (Ruby; Yellow Trailer & Equipment Rentals) h1200 Lynbrook dr
--Eliz B Mrs tchr West Char Senior High Sch r2427 Olando
--Eunice B Mrs slswn Belk's r1145 Brown's way
--Frank W (Mary F) servmn Western Auto r120 S Cherry
--General W (Aggie L) porter Marsh Realty Co h2091 Lancaster
--Geo r747 Brookhill rd
--Gilbert R (Lydia T) mach opr Whitin Mach Wks h3105½ Monroe rd
--H Clyde gro 431 Hovis cir (Tboro) h do
--Harry E jr (Eliz B) hlpr Thomas Cadillac-Oldsmobile h429 N Summit av
--Hubert (Georgia L) mach opr Douglas Aircraft h2529 Rachel
--Ida F (wid Dave) maid First Bapt Church h2324 Davis av
--J Gilford (Mildred M) ship clk Mitchum & Tucker r2023 Townsend av
--Jas A (Lorna V) driver Akers Mtr Lines h649 Diana dr
--Jas A (Eliz V) electn Esso bldg h2206 Amesbury av
--Jas O jr servmn Royal McBee Corp r Marshville N C
--Jas V (Loretta D) slsmn h2222 Markham ct
--Japp G mech Don Allen Chevrolet r Marshville N C
--Jesse (Laura B) emp Lance Inc h2208 Shenandoah av
--John H lab City Eng & Streets Dept r505 Plum
--Johnie L Mrs opr Whitehead Eng r221 Eaton rd
--Johnnie M ofc sec Johnson C Smith Univ r Fort Mill S C
--Joyce F Mrs clk SBT&T r501 Pierson dr
--L B (Odessa H) lab Doggett Lbr h621 E 6th
--Langston (Carrie O) driver Mecklenburg Farmers Co-op Exch Serv h2448 Remus rd
--Louis (Rosa M) driver I V Sutphin Co h1915 Edwin apt 146
--Luther S dispr Yellow Cab h231 Jones (H)
--Lydia T Mrs slswn Efird's r3105½ Monroe rd
--Marguerite D Mrs h2138 Briarwood rd
--Mary maid h1208 S Church apt 2
--Mildred tchr Clear Creek School r4041 Hiddenbrook dr
--Mildred C Mrs clk Hot Point Appliance Sls h4041 Hiddenbrook dr
--R Bennett dentist 228½ N Tryon r215 W 7th
--Rachel F Mrs slswn Sears r605 McDonald
--Radio & T V Service (Coleman L Gaddy) 501 Southway dr (Tboro)
--Ray W (Eunice) mach WLW Mach h1145 Brown av (Tboro)
--Rembert A (Eliz B) county farm agt h2427 Olando
--Robt (Carolina Crown Service Station)
--Robt hlpr Radiator Specialty r2208 Gibbs
--Robt B (Johnnie L) bkpr Lance Inc h221 Eaton rd
--Robt C with Allison-Erwin r RD 1 Peachland N C
--Robt E pntr Pelton & Crane r RD 9 Box 708J
--Robt L welder Kanoy & Son Mach r2046 Barringer dr
--Robt P (Betty S) opr Char City Coach Lines h123 Summey av
--Robt P (Rachel F) trucking h605 McDonald av
--Ronald C (Joann M) r4044 Avalon av
--Ronald C servmn Southeastern Sight & Sound
--Ronald M clk C R West Super Mkt r518 State
--Sallie R Mrs auditor Genl Elec Credit Corp r8018 Idlewild rd
--Saundra clk Am Coml Bk r732 Ashemore dr
--Thos F (Emma F) h3405 Ritch av
--Virginia E cash Courtesy Motors r2544 E 7th

J. A. Rayfield

HOME REPAIR SERVICE

- Commercial
- Painting
- Residential
- Decorating

300 N. MYERS TELS. FRanklin 7-2922 FRanklin 5-6880

GADDY
--Vivian L Mrs nurses asst Char Mem Hosp h1120 Louise av
--W Andrew h2304 Davis av
--W C r431 Hovis cir (Tboro)
--Walter R emp Stein-Hall & Co r747 Brookhill rd
--Wm carp Crowder Constn r Nebo N C
--Wm (Betsy) lab r419 S Alexander
--Wm tractor opr V-C Chem r Wadesboro N C
--Wm R (Frances M) washer Thomas Cadillac-Oldsmobile h418 N Summit av
--Willie F (Mary F) servmn Western Auto h120 Cherry
--Wilma H (wid Brady L) baby sitter 400 E Boulevard h do
Gadsden Cecil M (Judith K) eng Duke Pwr h2538 Portland av
Gaede A Henry (Constance M) slsmn Laurel Soap Mfg Co h1553 Wendover rd
--A Henry jr studt r1553 Wendover rd
Gaetano Jas (Ann E; Jim's Tavern) r RD 9 Box 449
Gaffney Alice B (wid Luther) h203 W Palmer apt 2
--Ann S Mrs ofc sec Harris Upham & Co r2120 Chatham av
--Betty G Mrs sten Queen City Mattress & Uphol r122 Wyhdale ter
--Dale (Carolyn W) drftsmn Mitchell & Becker h1841 Lee av
--Gilbert L (Gertrude T) insp State Air Natl Guard h518 Tyson
--Hal V (Anne S) bkpr Gaffney Music h2120 Chatham av
--Harris E (Gaffney Music Co) v-pres Co-B-Ney Corp h1517 Belvedere av
--Jas A (Mae) h725 Hawthorne la apt 4
--Jas B slsmn Biltmore Dairy Farms h1400 Lakewood av
--Louise L Mrs slswn Lucielle's r1712 Avondale av apt 1
--Mae E Mrs insp William R Barringer Hotel r725 Hawthorne la apt 4
--Mildred C buyer Belk's r404 W Wilson av
--Minnie H (wid Paul V) r1517 Belvedere av

GAFFNEY MUSIC CO (Harris E Gaffney), Professional Band Instrument Repairing 104½ N College, Tel EDison 3-1459

--Wallace L (Louise L) pres Co-B-Ney Corp h1712 Avondale av apt 1
--Wm C jr (M Audrey) linotype opr Char News Publ h409 Magnolia av
Gage Gaston studt r1220 Lexington av
--Gaston H with Orr & Osborne r2736 Lawndale rd
--Lucius G (Margt W; The Nalle Clinic) h1220 Lexington av
--Lucius G jr (The Nalle Clinic) r1220 Lexington av
Gagle Kath studt r510 W Hill apt 2-4
Gagliano Fern J Mrs (Professional Beauty Salon) h411 W 26th

R. H. Curry & Son, Inc.

GENERAL CONTRACTORS
Residential - Commercial

TOM HUNTER RD.
TELS. FRanklin 6-2367
FRanklin 6-5467

Thomas Cadillac-Oldsmobile Inc.

CADILLAC OLDSMOBILE

Sales and Service

214-220 N. CHURCH

PHONES
Service EDison 2-7159
Sales EDison 4-4656
Parts FRanklin 6-4429
Used Cars 422 W. 5th
PHONES EDison 2-2183 and FRanklin 5-1253

THE HENRY WALKE COMPANY

1310 South Tryon St.

Phone EDison 4-5391

INDUSTRIAL SUPPLIES

MACHINE TOOLS

CONTRACTORS' SUPPLIES

"Serving Industry Since 1884"

P. O. Box 1105
CHARLOTTE 1, N. C.

F.H.A. LOANS — AUTO FIRST MORTGAGE

CITY SAVINGS BANK

120 E. Third St. Tel. FRanklin 5-4441

Savings and Checking Accounts

BE

MODERN

Live Better

Electrically

- For Comfort
- For Convenience
- For Economy

DUKE POWER COMPANY

Serving the Piedmont Carolinas

CHARLOTTE MERCHANTS ASSOCIATION INC.

GIVES YOU THE SERVICES OF CREDIT BUREAU of CHARLOTTE COLLECTION SERVICE DIVISION and PHYSICIANS & DENTISTS CREDIT BUREAU

202 City Savings Bank Bldg.

120 E. Third St.

See Page B

AMERICAN COMMERCIAL BANK

FEDERAL DEPOSIT INSURANCE CORPORATION MEMBER $10,000 MAXIMUM INSURANCE FOR EACH DEPOSITOR

"ASK THOSE WE SERVE"

CITY CHEVROLET CO.

Sales and Service

710 S. Tryon St. Phone EDison 2-7151

Gagner Larry J (Christine) rep Union Carbide & Carbon h5116 Valley Stream rd
Gahagan Kenneth r2613 Providence rd
--Evelyn P Mrs clk Caro Frt Carriers r5312 Wales
--Jean clk Char Whol r4119 N Tryon
--Jean Mrs ofc sec Cay's Drug Store r4119 N Tryon
--Kenneth F emp United Mtrs Serv r4119 N Tryon
--Martha M (wid Hubert) r2220 Greene
Gahrmann Robt W studt r1271 Andover rd
--Ronald G admn asst Am Coml Bank r1271 Andover rd
--Wm H (Helen S) dist sls mgr Liberty Mutual Insurance h1271 Andover rd
Gail see also Gale, Gales and Gayle
--Arth (Edna) roofer Interstate Roofing & Asphalt h417 Dunbar
Gail's Beauty Shop (Mrs Leona Martin) 1700 S Tryon
Gailey Jos V (Ruby V) insp Douglas Aircraft h3457 Meredith av
--Wm A (Barbara M) whsemn Pilot Frt Carriers r2212 Remount av
Gaillard Edwin E (Agnes K; Southern Precision Spring) h2126 Aberdeen
--Geo S jr (Virginia H) adj Genl Adjustment Bureau h3112 Arundel dr
--Saml C (Mary P) wtchmn Interstate Milling h408 Grandin rd
--Virginia H Mrs undwrtr Ins Co of North America r3112 Arundel dr
Gailyn Apartments The 240 S Laurel av
--Apartments The 304 S Laurel av
--Apartments The 518-23 Willoughby
Gaines Allan ydmn h1033A Ridge
--Annette chkr Wright Cln r1501 Whisnant
--Annie J Mrs with Marshall Mills r900 Gibbons
--Billie L Mrs clk A&P r616 E 15th
--Calvin (Evelyn R) drill opr Boyd & Goforth h rear 428 Dorsey
--Chas E (June V) asst mgr S&W Cafeteria h207 Hollis rd
--Clary (Jennie) lab Douglas Aircraft h813 Bell ct
--Curtis r701 Watkins la
--Early R smstrs Ginet Inc r Derita N C
--Eliz Mrs h1324 Burton
--Ella Mrs maid h311 Benjamin
--Estella K (wid Thornton) nurse 1525 Pharr h do
--Grace maid h417 Star
--Herbert C (Willie L) mixer Natl Carbon h3008 Botany
--Herbert C porter Ivey's r1350A Samuel
--Jas L r1808 Jennings
--John h216 Cherry
--Lloyd P (Sarah T) asst mgr Eckerd's h2224 Kern
--R Bruce (Nancy S) asst mgr Gay & Taylor h5048 Murray Hill rd
--Robt (Odessa D) lab City Eng & Streets Dept h615 N Myers

Southeast Airmotive Corp.

AIRCRAFT SALES and 24 HR. AIR TAXI SERVICE

HERTZ RENT A PLANE

Douglas Municipal Airport — Licensee — Tel. EXpress 9-0457

GAINES
--Rosena Mrs tchr Second Ward High Sch r2007 StPaul
--Sarah T Mrs undwrtr Bituminous Casualty r2224 Kern
--Stano (Mattie B) ship clk Thomas & Howard h1829 Jennings
--Theo (Phyllis) emp Lance Inc h1216 Person apt 193
--Theo (Mary B) lab Char Pipe & Fdry h1409 W 5th
--Thos O (Mildred J) supvr Federal Aviation Agency Electronic Maintenance Office h104 Stonewall Jackson Homes
--Tom jr driver Overnite Trans r Rock Hill S C
--Wm H (Rosena) tchr h2007 StPaul
Gainey Audrey M Mrs slswn Shoe Mart r452 Richland dr
--Bernard (Barbara) emp Char Mfg h104½ Southway dr (Tboro)
--Clarence M serv mgr Gravely North Caro r Austin dr
--Ernest atndt Junior's Crown Serv r Hickory Grove rd
--Geo W (Mabel P) h411 W 10th apt 2
--Geo W (Audrey M) driver Akers Mtr Lines h452 Richland dr
--Janice E studt r452 Richland dr
--Jesse clk Chadbourn Gotham Inc r3416 The Plaza
--Kathryne T Mrs clk Walker's Drug Store r RD 10 Box 923A
--Richd asst mgr The Auto Park h817 Greenleaf av
--Wm W jr (Margt R) acct 120 E 3d R218 h1611 Fountain View
Gainor Albert M (Frances P) aud State Dept of Rev h2135 Sharon av
Gaiten Eliz h1010 Kendrick
Gaither Addie L lndry wkr Char Linen Serv r1500 S Church
--Alice studt r2112 Edison
--Betty J r413 S Caldwell
--Coite M (Sarah B; Gaither's Refrigeration) h1925 Pegram
--Danl W Rev (Mildred B) h2112 Edison
--Donald D drftsmn Sou Ry r2110 Dartmouth pl
--Edith M Mrs h1931 Pegram
--Eula F (wid Judge) r413 S Caldwell
--Eula M maid r1922½ W Trade
--Geo jan YWCA h413 S Caldwell
--Hattie M maid Builders bldg r527 E 6th
--Hazel T Mrs clk duPont r2514 Chesterfield av
--Isaiah (Martha) blue printmn Douglas Aircraft h1440A Newland rd
--Jas (Macie T) h804 S Alexander
--Jas jr r804 S Alexander
--Jas I whsemn Virginia Paper Co r RD 7 Box 439
--Jas W lab Radiator Specialty r630 N Caldwell
--Janie (wid Abraham) r514 Carmel
--Jannie M Mrs (Jannie's Beauty Salon) r1602 Spratt
--John (Lillie M) firemn Lance Inc h2714 Baltimore av
--John (Georgiana T) mtcemn Char Mem Hosp h630 N Caldwell
--John H (Cora B) brick mason h1601 Beattie's Ford rd
--Johnnie M tchr Biddleville Sch r1601 Beattie's Ford rd
--Julia T (wid John O jr) v-pres Delta Inc h1801 Belvedere av
--Lessie maid h414 W Morehead
--Lillie M Mrs baker Griffin Pies r2714 Baltimore av
--Lula maid h622 Plum
--Mabel R (wid John) maid h1907 Lloyd apt 393
--Malachi (Mattie H) hlpr Phelps Dodge Copper Products h3212 Reid av
--Martha W emp Delmar Studios r1440A Newland rd
--Mary B (wid Jas) h1112 Gough
--Mattie Mrs lndry wkr Presby Hosp r3312 Ridge av
--O'Donnell (Hazeline) loader Harris Exp h1339A Horne ct
--Peter D jr (Garnice) lab Ervin Constn r RD 6 Monroe N C

GAITHER
--Recie C (wid Albert T) ofc sec Veterans Admn h2110 Dartmouth pl
--Ruth I Mrs clk Aetna Life r McAdenville N C
--Sarah B Mrs clk Sterling Drug Store r1925 N Pegram
--Theo (Carol E) emp YMCA h2015 Grier
--Thos K (Margt C) slsmn Pilot Frt Carriers r Fort Mill S C
--Thos W (Hazel T) h2514 Chesterfield av
--W H & Co Inc Wm H Gaither pres-treas Paul J Cato v-pres-sec ins brokers 220 W 4th R104
--Wm H (Louise H) pres-treas W H Gaither & Co Inc h1903 Pinewood cir
--Willie jr (Carrie B) lab h927 E Boundary apt 1
Galabon Sam (Marion E) mgr The Vogue h2114 Midwood pl
Galarde Arden J (Gloria B) dentist 1804 E 4th h1836 Harris rd
--Gloria S sten Chrysler Mtrs r1121 Myrtle av apt 59 B-4
--John E (Camille) slsmn h527 Sardis Road cir
--John F (Gloria M) h1121 Myrtle av apt 59
Galbraith Harry D (Maude W) ofc mgr National Cash Register h1806 Burgin
Galbreath Carl tchr West Char Sr High Sch r2012 Garnette pl
--Haskell C (Janet L) asst br mgr Woolworth's h3216 Weston
Gale see also Gail, Gales and Gayle
--Chas E (Zelma Y) servmn Advance Serv h1120 Sugar Creek rd
--Dorcas I Mrs ofc sec Koppers Co r3101 Shamrock dr
--Frank G h409 N Church apt H
--Herbert F (Dorothy McI) mfrs agt 2609 Portland av h do
--Katie r412 Beattie's Ford rd
--Lila A r1565 Stanford pl
--Ora C lab USA Recruiting r1830 Jennings
--Robt C (Rosa) jan Douglas Aircraft h1907 Lloyd apt 390
--Sheffer emp Old Dom Box r2111 Wayt
--W Alex h412 Beattie's Ford rd
--Wm (Doris) jan Char Mem Hosp h1911 Earle apt 345
--Zelma Y Mrs clk Esso r1120 Sugar Creek rd
Gales Dan (Alvester C) lab h628 Saxon ct
Galgan Billy J agt Am Natl Ins r Concord N C
Galilee Baptist Church Rev Wm D Owens pastor 3130 May
Galit Steph L (Jean H) art dir Graeme Yates Adv Agcy h1100 E 35th
Gall see also Gaul
--Joe (Mildred M) pres American Door & Plywood Corp and v-pres Plywood Center Inc h1134 Linganore pl
--Jos F studt r1134 Linganore pl
--Pearl V Mrs slswn Best Shops r Thrift rd
Gallagher see also Gallaher, Gallier and Galliher
--Ben B studt r2844 Forest dr
--Cath M Mrs head nurse Mercy Hosp r2414 E 7th
--Clarence T (Myrtle H) opr WU Teleg h1726 The Plaza
--Clarence T jr (Eliz C) emp Douglas Aircraft h1425 Woodhaven av (Sharon Amity)
--Cora E Mrs h712 Mt Vernon av
--Edgar G (Bennie B) real est 2844 Forest dr h do
--Edgar G jr studt r2844 Forest dr
--Edw F (I June; Goodwill Publishers) h5501 Sardis rd
--Eliz C Mrs tchr Hawthorne Jr High Sch r1425 Woodhaven av (Sharon Amity)
--Jas E (Jane E) supvr Phillip Morris Inc h1328 Ferncliff rd
--Joan pbx opr Republic Steel Corp r1114 E Boulevard
--John F whsemn Biggers Bros r RD 1 Denver N C
--John M real est 322 S Tryon R115 r115 Sardis View rd
--John T (Cath M) mtcemn Mercy Hosp h2414 E 7th

Cameron-Brown Company

MORTGAGE BANKERS — REALTORS — INSURORS

HOME LOANS — INCOME PROPERTY LOANS

112 East Fourth Street — Charlotte, N. C. — Tel. EDison 2-6191

McCLURE LUMBER CO.
LUMBER AND BUILDING MATERIALS
ROZZELL'S FERRY RD. (MT. HOLLY RD.) PHONE EXpress 9-5681

ALLAGHER
-Josephine R Mrs supvr City Parks & Recreation Comn h262 Hillside av
-Julia V opr WU Teleg r712 Mt Vernon av
-Mary G Mrs ofc sec Am Coml Bk r115 Sardis View rd
allaher Albert E (Marilyn T) slsmn Wallace Silver Co h5307 N Tryon
allamore Don A artist Package Products r2524 Kenmore av

ALLANT C W INC, C W Gallant Pres-Treas, Chas W Gallant Jr, V-Pres-Asst Sec, D A Gallant V-Pres, A F Gallant Sec, General Building Contractors, Pineville Road, PO Box 11053, Tel JAckson 3-6410

-Chas W (Andria F) pres-treas C W Gallant Inc h2433 Croydon rd
-Chas W jr (Ellen D) v-pres-asst sec C W Gallant Inc h4527 Wentworth pl
-Clinton M elec insp City Inspection Div r RD 3
-Donald A (Dorothy H) v-pres C W Gallant Inc h2611 Danbury
-Dorothy H Mrs nurse 2611 Danbury r do
-Ernest M (Glendal S) driver Yellow Cab h410 Tuckaseegee rd
-Everett A (Louise L) br mgr Alcoholic Beverage Control Board Store r1829 Browning av
-Floyd A (Lillian A; Gallant's Bargain Store) h2501 Rozzells Ferry rd
-Jas F (Gladys B) exec sec Mecklenbury Democratic Club Inc h553 Lyttleton dr
-Jas F jr (Peggy J) payroll clk Leaksville Woolen Mills h209 Eaton rd
-Jos L (Lyla B) mach Douglas Aircraft h518 Arlington av
-Lillian A Mrs slswn Gallant's Bargain Store r2501 Rozzells Ferry rd
-Lottie R Mrs slswn Gallant's Bargain Store r2501 Rozzells Ferry rd
-Mary I bkpr E P Nisbet Co h720 Lexington av
-Pauline A Mrs dept mgr Harris-Hart Clo r RD 3
-Peggy J nurse Char Mem Hosp r209 Eaton rd

ALLANT R MILLER (EVELYN L)
PHYSICIAN and SURGEON
OFFICE HOURS 1:00 PM to 5:30 PM
EVERY DAY EXCEPT THURSDAY
THURSDAY 10:00 AM to 12:00 M
1-6 MATTHEWS BLDG
824½ E TRADE
TELEPHONE EDison 4-1214
h809 CENTRAL av
TELEPHONE EDison 2-6657

-Robt M clk Clayton Hotel r134 W 5th
-Ruby B Mrs collr Char Merchants Assn h122 Irwin av apt 1
-T P slsmn Frank Woods Inc r Sandy Porter rd RD 3
-Wm H jr repr Favell's Shoe Shop r122 Irvin av apt 1
allant's Bargain Store (Floyd A Gallant) clo 418 E 4th
allaway see also Callaway, Calloway and Galloway
-Gaston G (Carrie B) real est 119 E 5th h602 E Morehead
allbronner D C slsmn r516 W Trade
alle Ora C (Willie B) jan Douglas Aircraft h1830 Jennings
allier see also Gallagher and Galliher
-Ted H (Helen C) chf acct Kendall Co h1407 Westover
-Wm H studt r1407 Westover
-Wm M jr dept mgr Cannon Aircraft Sales & Service r615 Chippley rd
alliher see also Gallagher, Gallaher and Gallier
-Andrew R (Wilma J) mach opr Morgan Fixture h1723 Mecklenburg av
-Jas supt American Bedding & Furniture r Statesville N C
-Wilma J Mrs day nursery 1723 Mecklenburg av r do
allimore John A (Gladys C) h1315 E Boulevard
-John A jr (Sylvia C) serv mgr Thomas A Edison Industries h1823 Hillside dr

GALLIMORE
--Sylvia C Mrs nurse Char Eye Ear & Throat Hosp r1823 Hillside dr
Gallman A Ray (Lena J) driver New Dixie Lines h1238 Cheshire
--Annie E (wid Anthony) cook Eastover Sch h1105 Oaklawn av
--Bessie J hostess Wm R Barringer Hotel h615 Glenwood rd N
--Jas emp Stein Hall & Co r Lowroys S C
--John E slsmn United Mtrs Serv r2321 N Independence blvd
--Luther jr lab City Eng & Streets Dept r1023 N McCall
--Mary D Mrs insp Chadbourn Gotham Inc r2321 N Independence blvd
--Saml L (Jessie A) fixer Highland Park Mfr h1019 Charles av
--Walter L (Rachel F) slsmn Colorado Fuel & Iron h641 Marsh rd
Galloway see also Callaway, Gallaway, Calloway and Golloway
--Adrian E (June) pharm Eckerd's h1435 Woodhaven av (Sharon Amity)
--Alfred R jr (Georgie H) wvr Highland Park Mfg r1517 Herrin av
--Bertha C Mrs designer Am Beauty Florist & Gift Shop r4219 Commonwealth
--Betty A studt r2309 Dilworth rd W
--Carl (Clarence S) radio repr Hearn's Radio Repr h1616 Allen
--Deanna nurses aide Mercy Hosp r YWCA
--Donald A slsmn Eckerd's r1435 Woodhaven av
--Doris A studt r918 Peachtree
--Edw (Mary) slsmn Spangler Realty h2618 Marston rd
--Eliz M Mrs ofc sec Gates Rubber h1512 Sunnyside av apt 3
--Ellen J Mrs harness bldr Highland Park Mfg h1801A Belvedere av
--Geneva E studt r918 Peachtree
--Harry B (Helen) whsemn NAPA h3009 Columbus cir
--Harry E (Mary J) plant mgr Garcrest Mills h2309 Dilworth rd W
--Helen P Mrs serv repr SBT&T r3009 Columbus cir
--Homer C (Kathleen T) eng Westinghouse h4640 Thrift rd
--J Henry (Lundy K) h2224 Highland
--Jas C (Mary H) sls mgr Delph Hdw & Specialty h3233 Auburn av
--John r1122 Belmont av
--John r1008 Harrill
--John L driver Mangum Trucking r Kannapolis N C
--June H Mrs case wkr County Dept of Public Welfare r1435 Woodhaven av
--Mary H Mrs pres D'Mar College of Beauty Culture Inc r2618 Marston rd
--Minnie H (wid Thos D) h825 Willis apt 240
--Nancy Mrs emp Wright's Clns h1444 Winnifred
--Nancy A clk-sten Atlantic Refining r Belmont N C
--Nelia W (wid Wm W) clk Hotel Char Newstand h517 N Church
--Query v-pres The Mecklenburg Farmers Mutual Fire Insurance Co Inc r RD 7
--Robt C r825 Willis apt 240
--Robt S (Elise B) sls rep O'Cedar h2230 Farmington la
--Roger A (Zula S) plant wkr Biltmore Dairy Farms h229 Middleton dr
--Sylvia I studt r229 Middleton dr
--Wm L (Bertha C) carp 4219 Commonwealth av h do
--Wm L jr (Carolyn K) prsmn Duke Pwr h2622 Weddington av
--Wm E (Mamie B) mgr Marilyn Shoes h1808 Club rd
--Winifred (Eliz) clk Grinnell Co r Kannapolis N C
--Zula S Mrs automatic opr WU Teleg r229 Middleton dr
Gallup Fred H (Caroline R) h1800 Beverly dr
Galmon Mary r211 Bassett
--Plymouth Mrs h211 Bassett
--Winfred lab City Mtr Trans Dept r211 Bassett

"why buy it?" CHARLOTTE'S FIRST COMPLETE RENT-IT CO.
We Serve Business Meetings, Clubs, Parties, Homes, Etc. — Pick Up and Delivery
1517 E. BOULEVARD TEL. FRanklin 5-5725

Galphin Clinton B (Lucille J) eng J N Pease & Co h2420 Danbury
--Geo C (Mary H) sls rep Am Viscose h5411 Topping pl
Galusha Bryant L (Shirley M) phys 1320 Scott av h1419 Ferncliff rd
Galvin Douglas G USMC r2259 Vernon dr

GALVIN HOYT R (Mary E), Director Public Library of Charlotte and Mecklenburg County 310 N Tryon, Tel FRanklin 6-6401, h2259 Vernon dr, Tel EMerson 6-4335

--Mary E Mrs dir Sardis Presby Kindergarten r2259 Vernon dr
Gambill Jos C (Elsie Ada) driver Pilot Frt Carriers r RD 4 N Wilkesboro N C
--Luther A (Cecilia) sls mgr Charlotte Tank r Fayetteville N C
Gamble Archie (Willie M) lab h317 S Myers apt 3
--Carl W surveying Ervin Constn r RD 3 Waxhaw N C
--Chas jr waiter The Char City Club r1900 Luther
--Chas F (Martha B) pharm h1234 E 35th
--Chas P teller First Union Natl Bk r1234 E 35th
--Chas T (Helen C) field eng SBT&T h2035 Brandon cir
--Doris D Mrs tel opr Delph Hdw & Specialty h5121 Elder av
--Ervin W carp Ervin Constn r RD 3 Waxhaw N C
--Eva Mrs r509 E Kingston av
--Frank W (Mildred T) pntr William E Robertson jr h1633 Anderson
--Fred B Rev (Annie) h131 Grier
--Helen C Mrs supvr SBT&T r2035 Brandon cir
--Hugh L agt Skyland Life Ins r5121 Elder
--Ionia S Mrs tchr Biddleville Sch r2304 Booker av
--J Harley (Lillian M) trav slsmn h1531 Cyrus rd
--J Luke slsmn Merit Clo h524 Hawthorne la apt 1
--John F (Betty J) slsmn Great Sou Trucking h4514 Springview rd
--John H Rev (Ionia S) pastor Murkland Presby Ch h2304 Booker av
--Lindsay D (Beatrice) acct Lance Inc h3815 Marion dr
--Lucia ofc sec Hartford Accident & Indemnity Co r524 Hawthorne la apt 1
--Mildred T Mrs tchr Elizabeth Sch r1633 Anderson
--Millard G (Gloria H) sls mgr duPont h2400 Forest dr
--Morris L (Louise A) slsmn Dixie Cup h3214 Bonaire dr
--R C meat cutter Staton's Self Service Grocery r Monroe N C
--Ted W (Eliz B; Atlantic Service Station) h913 Dent ct
--Thron cook Hotel Char r424 East Hill

SOUTHEASTERN CONSTRUCTION CO.
GENERAL CONTRACTORS
Industrial • Commercial • Institutional
Construction Since 1921
301 W. 2d St. Tel. EDison 2-8121

LEE A. FOLGER
Incorporated
Exclusive Authorized BUICK Dealer SALES and SERVICE
900 S. Tryon
PHONE EDison 3-2145
RE-NEWED
USED CARS
809-901 South Tryon
PHONE FRanklin 6-6025

Spangler Realty Co.
REALTORS
Property Management
Sales and Rentals
C. D. Spangler Construction Co., Inc.
Commercial
Industrial
Residential
1028 S. Boulevard
TEL. FRanklin 5-3736

HEAVY HAULING
Old Cannon Airport
P.O. Box 1537
TELEPHONE EXpress 9-0421
MOSS TRUCKING CO. INC
(See Yellow Page 205)
HOISTING and RIGGING
Night, Sunday and Holidays Telephones
EXpress 2-1633 and EDison 2-1072

WALKS
PATIOS
CURB
GUTTERS
Tel. EDison 3-8681

Asphalt, Inc.
ASPHALT and CONCRETE PAVING

DRIVEWAYS
INDUSTRIAL
AREAS
STREETS
Derita Rd. (3831 Hutchison Ave.)

INDUSTRIAL
STEEL CO.,
INC.
Steel Trusses
Steel
Fabricators
Metal Windows
and Doors
Concrete
Reinforcing
3000
W. Trade
Phone
EDison
3-9217

"CHARLOTTE'S SAVINGS CORNER"
HOME FEDERAL SAVINGS & LOAN ASSOCIATION
Mortgage Loans
Insured Savings
Fourth and Tryon
Organized in 1883
Tel. FRanklin 6-8447
FEDERAL SAVINGS AND LOAN INSURANCE CORPORATION — SAFETY OF YOUR SAVINGS — INSURED — UP TO $10,000
FEDERAL HOME LOAN BANK SYSTEM — MEMBER

N. G. SPEIR, INC.
Real Estate Sales
Commercial — Residential
"TOWN and COUNTRY PROPERTY"
HOME LOANS
128-130 East 4th St.
Phone FRanklin 5-9871

Gambrell Ella I grader Chesapeake Paper Stock r314 Norwood dr
--Frank D driver Harrill Supply r134 Seldon dr
--Helen L Mrs opr SBT&T r134 Seldon dr
--Inez Mrs emp Chesapeake Paper r314 Norwood dr (H)
--J Frank (Helen L) driver Harrill Plmb Sup h134 Seldon dr
--Mildred B wndr Highland Pk Mfg r RD 9 Box 9
--Sarah B Mrs v-pres Belk Enterprises Inc and Belk Stores Services Inc r New York N Y
--W C (Inez) servmn Anderson's T V & Radio h314 Norwood dr (H)
Gamm Edw H (Glenis E) slsmn Hall's Inc h226 W 10th
--Glenis S Mrs dep clk US District Court r226 W 10th
Gammage Lenore (wid Fleix B) r2721 Haverford pl
--Wm B sls rep Marsh-Touchberry h2721 Haverford pl
Gammon Ben E mgr Motor Parts Co r226 Hambrick dr
--Eldon O (Ruth G) slsmn Elec Autolite h2338 Arnold dr
--John P whsemn Motor Parts Co r Cornelius N C
--R P (Travys) city police r Cornelius N C
Ganaway David (Ruth G) h1305 Oak
Gandy Pierce M (Peggy B) trainee Am Coml Bk h4121 Winfield dr
Ganey Richd G (Berenice T) mgr Butler's Shoe Store h1819 Academy
Gange Harold H (Louise S) dist rep Coml Credit h2416 Kenmore av
Gangwer Roland D (Martha F) asst mgr Myers Park Country Club h1823 Lynnwood dr
Gann John dockmn Bell Lines r Kings Mountain N C
Gannaway C V (Maureen H) dist rep Brillo Mfg h1438 Sterling rd
Gannon Arth T (Lillian P) serv eng Westinghouse h1125 Pierson dr
Gant see also Gantt and Ghant
--David A (Fay H) drftsmn Piedmont Natural Gas h111 N Gregg
--David H bricklayer Blythe & Isenhour r Huntersville N C
--Dewey W (Christine M) mach W G Jarrell Mach h616 Dorothy dr
--Evelyn L Mrs clk Skyland Life Ins r2603 Watson dr
--Glenn R (Margt; Gant's Atlantic Service) r Huntersville N C
--H Allen slsmn H Y Dunaway Co h4605 Wendover la
--Harriett Mrs dental asst Dr Milo J Hoffman r Huntersville N C
--Harry A slsmn H Y Dunnaway Co r315 Poindexter dr
--Jas D (Helen S) driver Pilot Frt Carriers r RD 1 Huntersville N C

Walker's Drug Stores
Complete Prescription Service
Delivery Service
332 N. Tryon at Seventh Tel. EDison 3-4166
225 Hawthorne Lane, Hawthorne Medical Center
Tel. FRanklin 6-6437

GANT
--John H (Evelyn L) clk Parks-Cramer h2603 Watson dr
--Lila Mrs dietn Char Country Day Sch r RD 11 Box 172D
--Margt E IBM opr First Union Natl Bk r RD 1 Huntersville N C
--Perry A (Edith S) plmb Acme Plmb h3512 Ritch av
--Ruby C Mrs transferrer Chadbourn Gotham Inc r616 Dorothy dr
--Sarah studt Char Mem Hosp r Shelby N C
Gant's Atlantic Service (Glenn R Gant) gas sta 2627 N Tryon
Gantt Alberta Mrs emp Railway Supply & Mfg r326 Carmel
--Amalie L Mrs ofc sec Howco Productions r100 Placid pl
--Annie M Mrs slswn Belk's r612A S Summit av
--Betty C Mrs emp Wachovia Bank & Trust r521 Skipwith pl
--Boyd O (Betty C) saw filer Disston Div H K Porter Co Inc h521 Skipwith pl
--Crosson (Alberta) emp Railway Supply & Mfg h326 Carmel
--Eug (Lula M) lab City Mtr Transport Dept h631 E 5th
--Everett L (Ruth L) slsmn Johnson-McMillan Lbr h5128 Valley Stream rd
--Genevieve G Mrs asst mgr D&B Finance r2526 Jeff
--Grover L sls eng Genl Equip r Albemarle N C
--Hammie whsemn Harper-Crawford Bag r822 N Alexander
--Hillard K (Bright H) driver Kilgo Mtr Frt h2525 Remount cir
--Jas I (Genevieve G) slsmn Spartan Quality Foods h2526 Jeff
--Jas L appr Ervin Constn r RD 1 Kings Mountain N C
--Jesse W (Mary K) slsmn Sunrise Dairy h4224 Winfield dr
--John M (Glaydeese R) slsmn Allison-Erwin h3326 Maywood dr
--Johnny T appr Ervin Constn r RD 1 Kings Mountain N C
--Kelsy G (Morehead Gulf Service) r RD 5 Box 1137A
--Larry A (Annie M) condr P&N Ry h612A S Summit av
--Max P (Lottie D) electn Jones-Tompkins h2314 Morton
--Paul R prsmn Char Observer r RD 2 Dallas N C
--Robt B (Alma P) slsmn h1715 E 8th
--Saml T (Grace C) h612 S Summit av
--Vernelle maid h822 N Alexander
--W Cleatis (Effie L) pntr h227 Lander (H)
Gantz Kenneth C jr (Joyce L) delmn Suburban Rulane Gas r RD 2 Matthews N C
Ganus Weston E (Letha M) mech Brown Equip h5438 Grove
--Erwin M controller Ronson Hydraulic Units
Garaka Donna emp NAPA r512 Greystone rd
Garbark Michael N (Patricia A) slsmn Carlings Brewing h2321 Charlotte dr
Garber Morton (Jean H) booker and buyer B&B Theatres h1349 Drexmore av
Garcia Alvaro B (Odessa P) equip opr City Mtr Transport Dept h1004 N Caldwell
--Apolonio V (Mildred N) USAF h2836 Mayflower rd
--Atha Mrs clk Refgr Discount r431 W Boulevard
--Francisco (Patricia E) bmo J P Stevens & Co h5137 Valley Stream rd
--Jas (Atha) utilitymn Pneumafil Corp h431 W Boulevard
Garcrest Mills (Division of United Mills Corp) Harry E Galloway supt women's clo mfrs 1215 S Caldwell
Gard Elsie N (wid A Leland) r1601 Kenilworth av
Gardella Evelyn C nurse Char Mem Hosp r5110 Kistler av
--John S (Evelyn G) dept zone mgr Procter & Gamble h5110 Kistler av
Garden Apartments 2501 Vail av

GARDEN
--City Plating Manufacturing Co Gerald G Harney dist sls mgr 205 S Church R102
--Flower Shop (John G Cottros Jack Ross) 1226 E 36th
--Nick D (Elaine C; Coney Island Grill) h834 Sedgefield rd
--Terrace Apartments 1531 E Boulevard
Gardner see also Garner
--A H carp h2710 Watson dr
--Aizilee A Mrs binderywn Dixie Tag & Envelope r2742 Bancroft
--Alva P (Hazel M) mfrs agt 1040 Drummond av h do
--Amanda nurses aide Mercy Hosp r3009 Old Sardis rd
--Ann H (wid Earl) slswn Montaldo's r1422 The Plaza
--Ann T Mrs acct Major Appliance Distrs r223 Andrill ter
--Anne H Mrs slswn Montaldo's r1422 The Plaza
--Benj A (Sara P) groundmn Sou Ry r432 Plymouth av
--& Benoit Inc Jack A Gardner pres Henry B Benoit jr sec-treas restr sups 529 N College
--Billy C (Peggy A) asst mgr A&P h525 Winston
--Bobby H tech Queen City Telev Serv r Churchill rd
--Boyte asst sec-treas Wilkin & Matthews Inc r RD 5
GARDNER C R (Agatha L), Manager Goodyear Service Store 1221 Plaza, Tel EDison 3-0149, h3626 Carlyle dr, Tel EXpress 9-1052
--Carl D clk Colonial Stores r Matthews N C
--Clyde E (Ruby P) constn wkr h1616 Wilmore dr
--Coleman J (Nancy L) hlpr City Street Dept h1114 E 18th apt 3
--Donald H (Geneva H) packer Old Dom Box h823 Seigle av apt 322
--Donald S jr (Linda S) installer SBT&T h919 Lanier av
--Donald W (Patricia H) ofc mgr Pilot Freight Carriers h3927 Carlyle dr
--Dora A Mrs insp Nebel Knitting r1229 Weldon av
--Dorothy A (wid Robt D) h1006 W 4th
--Dorothy C Mrs recpt Kroehler Mfg r2927 Bancroft
--Ella A Mrs sten Chamber of Commerce r5000 Churchhill rd
--Ernest A (Lucy H) tech AT&T h5341 Buena Vista
--Eug R (Dora A) pntr contr 1229 Weldon av h do
--F Max (Lillian C) eng Old Dom Box h2214 Cumberland av
--Floyd M (Ethel R) serv mgr Firestone h2010 Cartier way
--Frank T (Amey) pntr Ervin Constn r RD 1 Mooresville N C
--Gallaway brklyr h929 E 1st apt 2
--Gerald L (Juanita H) city police h3004 The Plaza
--Gerald L jr clk Wachovia Bank & Trust r3004 The Plaza
--Grady M (Rena H) mech Alex's Auto Repr h1127 Jensen
--Gwen A bkpr Am Coml Bank r2927 Bancroft
--H M mech A G Boone Co r RD 9 Box 58A
--Hall B (Inez M) chf clk P&N Ry r RD 7 Box 394
--Harold W (Gardner Plumbing Co) r237 S Cecil
--Helen Mrs waitress Stark Drive-In h1634 Club rd
--Henriette M Mrs tel opr Char Eye Ear & Throat Hosp h1637 Masonic dr
--Homer C (Ann T) city police h223 Andrill ter
--Ilene binder G&H Printing r1229 Willingham av
--Jack A (Rose M) pres Gardner & Benoit Inc h1880 Maryland av
--Jas (Bernice) h323 Heflin
--Jas E (Dorothy C) mech Bost Bldg Equip h2927 Bancroft

James J. HARRIS & CO., Inc.
INSURANCE - BONDS
JOHNSTON BLDG. PHONE FRanklin 5-7311

Remember this Seal

S & P Peanut Butter Sandwiches
S & P Candies

ASK FOR S&P FOOD PRODUCTS

It's Your assurance of the Best!

To Fill that Empty Feeling

S & P Salted Peanuts
S & P Potato Chips

GARDNER
--Jas K (Eliz B) eng Celanese Corp of Am h4314 Wendover la
--Jas L (Eliz F) collector 809 McDonald av h do
--Jas M (Marion K; Precision Dental Laboratory) h901 Cardinal dr
--Jas N (Rosemary R) sec-treas Durabilt Laundry Machinery Corp and Gardner Machinery Corp h519 Willoughby apt 4
--Janie S (wid Robt) r4946 Plum Nearly la
--Jerome M (Virginia) with Am Bakeries r Rockingham N C Box 184
--John C (Nancy) driver City Eng & Streets Dept r1100 Catawba av
--John C (Ann L) reporter Char Observer h223 N Dotger av
--John L (Margie R) bldr Cato's Stores h3212 Barnhill dr
--John L jr USN r3212 Barnhill dr
--John S (Sara R; Demco Chemical Co) pres Care Laboratories Inc h2565 Brentwood pl
--Juanita H Mrs ofc sec Hajoca Corp r3004 The Plaza
--Kenneth (Lucia) driver Observer Trans h1331A Horne ct
--Laura Mrs emp City Health Dept r4819 Gilmore dr
--Lee R (Patsy R) plant opr Jones Chemicals h230 Harrison (H)
--Leonard jr Rev (Miriam J) pastor Evangelistic Mission h rear 3819 Tuckaseegee rd
--Leonard M (Alice A) slsmn Weyerhaeuser Sls h1520 Wickham la
--Lloyd H (Enid M) emp Republic Steel h713 Woodruff pl
--Lucious h816 E 2d
--Machinery Corp Saml W Gardner pres Saml W Gardner jr v-pres James N Gardner sec-treas lndry 700 N Summit
--Mamie Mrs maid h1314 E 1st
--Mamie P spnr Highland Pk Mfg r1914 Jack
--Marwin E (Jean C) eng Douglas Aircraft h1401 Downs av
--Mary A (wid Henry) r1311 Fordham rd
--Mary H (wid Jesse T) h123 S Torrence
--Mary L studt r1880 Maryland av
--Mattie S Mrs pharm Sterling Drug Store r RD 5
--Merrian K Mrs smstrs Montaldo's r901 Cardinal dr
--Mike M driver National Welders Supply r Paw Creek N C Box 495
--Monee Mrs r1700 Chatham av
--Myra ofc sec U S Casualty r843 Ideal way apt 1
--Nancy B Mrs clk SBT&T r438 Peterson dr
--Nancy L Mrs mach opr Garcrest Mills r1114 E 18th apt 3
--Patricia H Mrs ofc sec Sou Eng r3927 Carlyle dr
--Patsy R Mrs mach opr Garcrest Mills r230 Harrison (H)
--Paul C (Nancy B) agt Life Ins Co of Va h438 Peterson dr
--Plumbing Co (Harold W Gardner) 237 S Cecil
--Ralph A (Shirley H) clk Pilot Frt Carriers r RD 1 Belmont N C
--Ralph E (Eliz L) buyer Burwell & Dunn h3501 Draper av
--Ray hlpr Spur Serv r106 E 11th

GARDNER RAY L (Edith M), Sec-Treas City Chevrolet Co 710 S Tryon, Tel EDison 2-7151, h5021 Milford rd, Tel JAckson 3-5649

--Rena H Mrs slswn Belk's r1127 Jensen
--Richd L mech City Chev r Gastonia N C
--Richd M (Emma S) ofc mgr Spur Distributing r Rock Hill S C
--Richd R asst br mgr Spur Distributing r Rock Hill S C
--Robt C (Laura) tchr Eastway Jr High Sch h4819 Gilmore dr
--Robt H jr (Wilma M) sls eng Kopper's Co Inc h5435 Topping pl
--Robt R (Betty M) adj Nationwide Ins h4413 Collingwood dr
--Robt W (Doris B; Gardner's Amoco Service Station) h715 Ideal way

GARDNER
--Robt W jr atndt Amoco Serv Sta r1006 W 4th
--Ronnie porter A&P r828 N Davidson
--Rosemary R Mrs researcher Celanese Corp r519 Willoughby apt 4
--Ruby P Mrs mach opr Garcrest Mills r1616 Wilmore dr
--Ruth Mrs clk Strick's Bakery h2416 Marlowe av
--Ruth H (wid Chas) clk Dun & Bradstreet r1601 Thomas av
--Saml E Rev (Bliss G) evangelist h828 N Davidson
--Saml T (Mary O) mech Clark's Trailers h211 Hovis cir (Tboro)
--Saml W (Drusilla Y) pres Durabilt Laundry Machinery Corp and Gardner Machinery Corp h2331 Selwyn av
--Saml W jr (Ramona T) v-pres Durabilt Laundry Machinery Corp and Gardner Machinery Corp h2423 Vail av apt A9
--T Boyd (Lottie H) h1816 Chestnut
--Thos C (Grace) watch repr Kay Jewelry h3203 Rozzells Ferry rd
--Thos E (Betty A) bellmn William R Barringer Hotel h217 Lakewood av (H)
--Tommy J (Harriett C) asst serv sta mgr Gulf Oil Corp r Matthews N C
--Wade H partsmn Gordon Mtr r Randolph rd
--Wm card puller Biggers Bros r2275 Turner av
--Wm B asst sec-treas Wil-Mat Corp r RD 5 Box 567B-1
--Wm E (Mary P) mech Buckeye Cellulose h1651 Medford dr
--Wm H (Edna G) mach opr Wearn Lbr r RD 1 Matthews N C
--Wm L servmn Western Elec r2309 N Tryon
--Wm M (Betty J) partsmn Creech Motorcycle h227 Turner av
--Wm S (Ruth S) ramp servmn EAL h2015 E Wilmore dr
--Wm Y (Mamie P) emp Barnhardt Mfg h115 Cromers (H)
--Wilson B (Aizilee A) driver Fredrickson Mtr Exp h2742 Bancroft

Gardner's Amoco Service Station (Robt W Gardner) 2219 S Boulevard
Gardo Kenneth (Peggy) dispr SAL h1111 Herrin av
Garfield Elva ofc sec Providence Meth Ch r Rea rd
Garfinkel David (June W) state mgr United Insurance Co of America (North Carolina State Agency) h2825 Hampton av
Garges Carl F (Winifred V) acct 112 S Tryon R1010 h640 Seneca pl

GARIBALDI & BRUNS INC (Established 1896), G D Bruns Pres, Elizabeth A Bruns Sec-Treas, Our 63d Anniversary, Diamonds, Precious Stones, Watches, Watch Repairs, Gifts 104 S Tryon, Tel FRanklin 5-3331 (See Yellow Page 130)

--Edna D (wid Jos) h228 E Park av
--Joe (Juanita O) real estate 1738 Shoreham dr h do

GARIBALDI LINN D (Lillian R), Pres North Carolina Telephone Co, Matthews, N C, Tel VIctoria 7-1511, h5700 Sardis rd, Tel EMerson 6-1545

--Linn D jr studt r5700 Sardis rd
Garinger Elmer H (Kath T) supt City Bd of Educ h2625 Briarcliff pl
Garity Thos h216 W 9th apt 5
Garland Alf T (Ruby H) clk G&H Transit Co h2852 Royston rd
--Ann tech Char Mem Hosp r1035 E Moreland
--Apartments 116 Garland ct
--Arth G (Helen M) dept mgr Johnston Mills Co h1789 Sterling rd
--Chas W (Eloise) driver Interstate Milling h609 Sparrow apt 3
--Coal Co Robt M Graham v-pres whol coal distrs 129 Trade R907
--Edw E hlpr Am Bakeries r RD 12 Box 6
--Hazel M (Lucille S) r425 Seigle av
--Jim L (Johnnie M) h121 Dr Carver rd
--Louise G Mrs maid h1417 Ashby

GEO. GOODYEAR CO.
Community Developers and Builders
Realtors
204 Liberty Life Bldg. 112 S. Tryon
Tel. FRanklin 5-8484

GARLAND
--Lue M (wid Sam) h927 E 8th
--Mabel emp Railway Sup & Mfg h414 Egypt al
--Richd K r2852 Royston rd
--Robt H (Kath S) pres-treas G&H Transit Co Inc v-pres Power Brake Co Inc h1601 Wendover rd
--Willis G (Maybell) driver McClure Lbr
Garlock Jean Mrs credit mgr Mangel's h2921 Marlowe av
Garmise Abe H treas Friendly Appliance Service Co Inc r Gastonia N C
Garmon Alice J nurse Char Mem Hosp r1324 Romany
--Betty K Mrs clk SBT&T r1121 Myrtle av apt 23
--Brice C (Frances A) treas Dar-Mon Hosiery Co h440 Woodlawn rd
--Cath T Mrs slswn Playhouse Inc r4430 Hickory Grove rd
--Chas H (Sallie G) h701 Hawthorne la
--Chas H jr (Eleanor S) ship clk Carolina's Auto Sup Hse h1325 Carlton av
--David E studt r2512 E 7th
--Edmond A (Eva F; Central Avenue 66 Service) h2512 E 7th
--Eleanor S Mrs financial sec Covenant Presbyterian Church r1325 Carlton av
--Grace F (wid Crawford) r1151 Woodside av
--Hal P dept mgr Friden Inc r Huntersville N C
--Harold M sht mtl mech Roy S Garmon Roofing & Htg r RD 1
--Hazel insp Chadbourn Gotham Inc r RD 1 Indian Trail N C
--Howard K (Betty S) drftsmn Marsh & Hawkins h1121 Myrtle av apt 23
--J R r100 Hovis cir (Tboro)
--Jack (Edith R) formn Pure Oil r RD 1 Midland N C
--Jerry E mech Roy S Garmon Roofing & Htg Htg r RD 1
--Jimmie L lab John Crosland Co r Concord N C
--Jimmy R mech Fruehauf Trailer r303 Jones
--Jobe F (Lucille) brklyr h2916 Center dr
--Joe M (Faye V) laby analyst Celanese h2621 Marston rd
--John S lab John Crosland Co r Concord N C
--Jos A (Grace L; Eastern Heating Co) h rear 4201 Monroe rd
--Kathleen H ofc sec Genl Elec r1050 Watts
--Leroy E wvr Highland Pk Mfg r RD 3 Concord N C
--Margt E clk Goodyear r RD 1
--& Matthews Heating & Sheet Metal Co (Mrs Rachel T Garmon, Wilson Matthews and Frank B Fuller) 1714 Wilkinson
--Nevin K (Bertha V) mech United Equip & Serv h429 Plymouth av
--Rachel T (wid Louis W; Garmon & Matthews Heating & Sheet Metal Co) h2229 Laburnum av

C. W. UPCHURCH & CO.
PACKARD-STUDEBAKER
MERCEDES-BENZ
RENAULT SALES
Autorized Dealer
PEUGEOT SERVICE
326 W. 5th St.
Cor. Pine St.
Telephone EDison 3-3177

MECKLENBURG Hotel
100% Air Conditioned
• • •
Free Parking
• • •
CHEZ LAMOUR FRENCH RESTAURANT
516-22 W. TRADE
PHONE EDison 2-1181

CATHEY LUMBER CO., INC.
"Since 1919 EVERYTHING FOR THE BUILDER"
Your "Lumber" Number
EDison 3-3138
4115 MONROE ROAD
Complete Home Building Service
PLANS
FINANCING

REAL ESTATE
H. Y. DUNAWAY CO.
37 Years in Charlotte
REAL ESTATE
SALES – LEASES – LOANS – INSURANCE
205 S. Church St., R 100-01
Tels. EDison 3-2113 and FRanklin 5-6096

HOPPE MOTORS SALES INC.
Sales — CHRYSLER — PLYMOUTH — IMPERIAL — SIMCA — Service
439 W. 4th St. corner Graham St.
Phone EDison 2-7161

JOHN V. BARGER & CO.
General Contractors
INSTITUTIONAL
COMMERCIAL — INDUSTRIAL
484 N. Main, P.O. Box 270
Mooresville, N. C.
Tels. NOrth 3-5171 and NOrth 2-2781

"Selling and Servicing Chrysler Products Since They Were Born"

PYRAMID LIFE INSURANCE CO.
"Insurance in All Forms for Everybody"
Home Office
Charlotte
N. C.
2407 North Tryon St.
Tel.
FRanklin
5-5501

GARMON
--Reginald K clk Mangold Distributing r429 Plymouth av
--Robt B slsmn Wachtells Inc r1201 Mockingbird la
--Roy S (Wilma; Roy S Garmon Roofing & Heating Co) r Dooley dr

GARMON ROY S ROOFING & HEATING CO (Roy S Garmon), Roofing, Heating and Sheet Metal Contractors, Rear 1915 Commonwealth av, Tels EDison 4-1439 and EDison 4-5327 (See Yellow Page 111)

--Ruth marker Joy Lndry & Clns r Park rd RD 2
--Winfred L (Kathryn K; Park Road Crown Service) h1201 Mockingbird la
Garnand Harry F (Carmen L) eng J A Jones Constn h809 Sedgefield rd
Garner see also Gardner
--Adaline D Mrs smstrs Shaw Mfg r413 Magnolia av
--Andy (Louise C) lab SAL h901 N College
--Annie J Mrs h900 Gibbon
--Bert (Eliz) plmb insp City Inspection Div h1233 Rollins av
--Betty J with Highland Park Mfg r1408 N Alexander
--Billie dfr Highland Pk Mfg r504 Potters
--Billie Mrs clk A&P r616 E 15th
--Bobby L (Alva P) h1506 N Davidson
--Carol L studt r2010 Bay
--Chas USN r3121 Mathis dr
--Chas E (Adeline D) pntr Nivens Constn h413 Magnolia av
--Dawn manicurist Belk's Beauty Salon r RD 10
--Dawn T Mrs waitress Ambers Restr r RD 10 Box 695
--E Percy (Pauline S) stair bldr 211 Court House la h1408 Biltmore dr
--Edna M Mrs mach opr Am Coml Bk h120 W 28th
--Edwin M (Mary K) sec-mgr Carolina Lumber & Building Supply Association h1924 Bay
--Edwin M jr with Am Oil r1924 Bay
--Edythe H Mrs pkr Lance Inc h911 Parkwood av
--Eliz Mrs dept supvr Belks Cafeteria r1233 Rollins av
--Francis B acct Haskins & Sells r518 Ebb pl
--Fred C (Willie B) ofc mgr Bill's Welding & Home Improvement Service h2010 Bay
--Fred C studt r2823 Shamrock dr
--Gene (Jennie L) serv mgr J B Hunt & Son h Airline
--Gladys C (wid Jas P) packer Lance Inc h254 W Park av
--H Eug h1643 Garden ter
--Harry C (Helen E) int dec 2823 Shamrock dr h do
--Hazel nurse City Chest X-Ray Clinic r1909 Wilmore dr

JOHNSON C. SMITH UNIVERSITY
Dr. Rufus P. Perry, Pres.
Co-Educational
LIBERAL ARTS and THEOLOGICAL
100-152 Beattie's Ford Road
Telephone EDison 3-7529

GARNER
--Helen E Mrs sec Harry C Garner r2823 Shamrock dr
--Henry H servmn Natl Cash Register r Hickory N C
--Howard (Jennie) h3121 Mathis dr
--Inez F (wid Aubrey M L) photo re-toucher 2223 Vail av h do
--Irene F Mrs ofc sec Thies Realty And Mtge r1905 Plaza ct
--J J mech Char City Coach Lines
--J Saml Rev (Margt B) pastor Forest Hill Presby Ch h513 Ebb pl
--Jas personnel dir New Dixie Lines r1521 Lyon ct
--Jas F (Anne R) serv repr SBT&T h2608 Laburnum av
--Jas T swpr Highland Pk Mfg r1408 N Alexander
--Jodie T Mrs h414 Bruns av
--John H (Rebecca) busmn Thacker's h2521 Booker av
--John P atndt Flowers Sunoco Serv r2000 Benton
--John R (Geneva W) h419 N Graham
--Kenneth mech Pargo Inc r430 Queen's rd
--Louise C Mrs cook College Inn Boarding Hse r901 N College
--Lucille waitress George's Grill h114 W 10th apt 211
--Mack (Neeley H) overhauler Highland Pk Mfg h1408 N Alexander
--Margie studt r1408 N Alexander
--Mary E supvr Double Oaks Nursery r428 E 1st
--Nora slswn Robin Hood Shoe Store r2000 Benson
--Robt studt r114 Barnett pl
--Shirley A emp Highland Pk Mfg r1408 N Alexander
--Virginia L Mrs laby tech Kendall Co r3121 Mathis dr
--W C jr r5307 N Tryon
--Wm (Billie) mech Highland Pk Mfg r616 E 15th
--Willie J (Geraldine L) whse atndt Dillard Paper h1405 Fairmont apt 3
Garnes Kenneth M expediter Whitin Mach Wks r3123 Morson
--Susie H Mrs clk Mill-Power Sup r RD 3 Box 235
Garnett A Howard (Louise M) mech Boat & Motor Center h2321 Winthrop av
--Grace H Mrs recpt Char Eye Ear & Throat Hosp r137 Woodlawn av apt 3
--Hattie L dishwasher Westover Drive In Restr r1422 N Johnson
--Ireson (Hilda L) hlpr Ernester Ford Constn h1422 N Johnson
--J Grant (Carolyn L) serv mgr Piedmont Fl Covering h2317 Winthrop av
--J Grant jr hlpr Piedmont Gas r2317 Winthrop av
--John (Cath P) prs opr Radiator Specialty h1327 Fairmont
--Martha C r1422 N Johnson
--Mattie L maid r1422 N Johnson
--Rallie F (Grace H) mech Ryder Rental Truck Co h137 Woodlawn av apt 3
--Ralph F mech Ryder Truck Rental Sup r137 Woodlawn
--Reuben A (Marjorie S) undwrtr Aetna Casualty & Surety h412 Wakefield dr apt C
--Roddie jr sanitation Colonial Stores r1401 Oliver
--Shirley W (Doris M) clk Firestone Tire & Rubber Co h614 McDonald av
--Woodrow dockmn Bell Lines r2959 Ross av
Garr Alf G jr Rev (Muriel A) assoc pastor Garr Auditorium r1517 Duckworth av

GARR AUDITORIUM, Rev Mrs A G Garr Pastor, Rev Alfred G Garr Jr, Assoc Pastor, Sunday School 9:45 AM, Worship Service 11:00 AM, Evangelistic Service 7:30 PM, Wednesday Bible Study 7:45 PM, Daily Morning Devotional WSOC 6:00 AM, Office 200 Tuckaseegee rd, Tel ED2-2868; Education Bldg and Youth Center Tels EDison 4-2115

--Hanna L Rev (wid A G) pastor Garr Auditorium h1517 Duckworth av
Garrard W E serv mgr J I Case Co r131 Oak Trail
Garraux Carmen W Mrs (Woman's Exchange) h743 Providence rd
--John H (Polly S) slswn Industrial & Textile Sup h429 Tyson
Garrell Wm prsr Ivey's r837 Maple
Garren Cecil R clk A&P r205 Halsey (H)
--France O (Grace H) card grinder Barnhardt Mfg h400 E 12th
--Geretha waitress Purity Cafe r522 N Church
--Hattie E r428 Beaumont av
--Howard W (Helen F) dispr Miller Mtr Exp h205 Halsey (H)
--Joyce ofc sec Jack Berger Music r205 S Halsey
Garrett Annie L fountainwn Kisor Drug Co No 2 h rear 1201 E 10th
--Bobby N (Linda L) baker Colonial Stores Bakery h2109 Chesterfield av
--Bud (Pauline J) driver Mason & Dixon Line h416½ W 9th
--Cecil E (Elsie L) agt Mut Benefit Life Ins Co of Newark N J h734 Seneca pl
--Chas B (Helen H) investigator State Dept of Labor h1634 Chatham av
--Claree Mrs clk Bogan's Cash Grocery r217 W Dunbar
--Elmer L (Carrie C) asst supt Fulbright Laboratories h413 McDonald av
--Ernest T ydmn h1015 Ridge
--Frank B teleg mtcemn Sou Ry r2633 Chesterfield av
--Geo C (Hope E) sls eng Carrier Corp r723 Larkhall la
--Gorman R (Betsy M) mgr Acme Visible Records Inc h801 Hartford av
--Helen H Mrs ofc sec Sterchi's r1634 Chatham av
--Hildred H (Mary J) driver Mason & Dixon Line r911 Central av apt 3
--Horace B (Lillie E) with A&P h312 Cameron av
--Irvin T (Betty C) asst mgr Huttig Sash & Door Co r RD 6 Box 580A2
--Jake C (Aileen K) slsmn Queen City Mattress & Upholstering h2116 Bay
--Jas (Louise C) cook h528 Boundary
--Jas E (Frances H) dept mgr Pure Oil h1518 Providence dr
--Jas H (Alma A) formn Ervin Constn h2722 Mayflower rd
--Jesse W jr (Lucille T; Midwood Cleaners) h1511 Belle Terre av
--Joel T (Jewell S) electn Chadbourn Gotham Inc h121 Crestwood av
--John J (Eleanor W) research dir Lassiter Corp h1416 Cyrus dr
--Julia S clk Intnatl Harvester r332 Woodvale pl
--Kitty B (wid Silas) h1237 S Church
--Lillie E G Mrs bkpr A&P r312 Cameron av
--Lucille T Mrs asst mgr Midwood Cleaners r1511 Belle Terre av
--Luther hlpr Sykes Inc h520 N Brevard
--M Eliz maid h529 S McDowell apt 2
--M W v-pres Nathan's Inc r Hickory N C
--Mabel Mrs h1308 S Church
--Marvin G (Edith W) formn Cherokee Paper Box h624 Poindexter dr
--Mary V pkr Jack's Cookie r206 Catherine
--Marylue ofc sec Thomas & Howard r2135 Brookwood rd
--Mettie hlpr Lance Inc r406 E Kingston av
--Oscar S r332 Woodvale pl
--Patricia G typ County Dept of Pub Welfare r1518 Providence rd
--Pauline J Mrs pkr Geo A Hormel & Co r416½ W 9th
--Roy (Jessie C) driver Ivey's h2650 LaSalle
--Steve W (Edith G) clk Catalina Mtr Lodge h1311 E Morehead apt 2
--Thearry O (Claree) lab Radiator Specialty h217 Dunbar
--Thos atndt Dub Cox Sinclair Serv r131 W Morehead
--Thos (Rose M) hlpr Myers Serv h613 Stonewall ter
--Thos J jr (Ruth C) v-pres Mill-Power Supply Co h2236 Crescent av apt 1
--Viola M hlpr Jack's Cookie h206 E Catherine
--Wayman (Eva M) h2307A Horne dr

Marley Realty Company
REALTORS
COMPLETE
Home Loan and Insurance Service
BUILDERS
1236 E. MOREHEAD
PHONE EDison 4-4621

PEOPLES SAVINGS & LOAN Assn.
Chartered Supervised Audited by N. C. State Insurance Dept.
117 E. FOURTH ST. PHONE FRanklin 5-8146

GARRETT
--Wenck & Garrett Inc Wm V Dick mgr trailers 3214 N Tryon
--Wm C (Lillian F) h1508 Lilac rd
--Wm C jr (Johnnie T) sanitarian City Health Dept h2318 Cumberland av
--Wm R (Frances M) sls mgr Janitor Supply & Service Co Inc h1401 Seneca pl
--Willie L (wid Geo) maid h604 E 2d apt 3
Garrick Bobby N (Linda L) benchmn Colonial Stores r2109 Chesterfield av
Garrido Roland A (Eliz C; Andrel Enterprises; Roland's Salon of Beauty) h1400 Meadow la
Garris Ada A Mrs seamer Knit Products r828 Louise av
--Adell h920 E 3d apt 4
--Albert W jan PO
--Alf hlpr Dixie Waste Mills
--Beatrice L Mrs nurses asst Char Mem Hosp r1524 Kimberly rd
--Bernice W Mrs h605 N Myers
--Beverly A clk Esso r2915 Westfield rd
--Billie J r710 N Smith
--Bonnie M ofc sec Dow Chemical h304 E Worthington av
--Clarence D (Helen F) shop wkr Char Mach h4501 Rockford ct
--Daisy H (wid Herman C) h604 Pecan av
--David (Lucinda) lab SAL h1109 E Hill
--David H (Mae G) swtchmn Sou Ry h1927 Camp Greene av
--David J clk PO r5655 Oak dr
--Delores studt r710 N Smith
--Delores Mrs maid Efird's r310 S Long
--Edna W Mrs opr Plaza Row Beauty Shop r1413 Kennon
--Eleanor M Mrs mach opr Old Dom Box r525 E Tremont av
--Hugh M (Rebecca) carrier PO h2411 Arnold dr
--Ida B (wid Tyler) r4402 Garris rd
--Jas T (Lena S) h715 E 18th
--Jas V (N Mae) pntr City Bd of Educ h710 N Smith
--Jas W mach Sykes r6317 Skycrest la
--Lizzie (wid J E) h725 Seigle av apt 144
--Lizzie L (wid John R) h415 E 23d
--Martha P Mrs ofc sec Mill-Power Sup r1559 Cliffwood pl
--Mary (wid Saml) r401 N Graham
--Pauline L nurses asst Char Mem Hosp r401 Grandin rd
--Robt G wood wkr Display Fixtures r3008 Wilkinson blvd
--Thos C (Martha P) sec Bank of Charlotte h1559 Cliffwood pl
--Tyler L (Betty M) mkt mgr A&P h4619 Garris rd
--Valton L (Eleanor M) servmn Monroe Calculating h525 E Tremont
--Wm T (Edna W) mech Fruehauf Trailer h1413 Kennon
Garrison Alex S estimator Mecklenburg Iron Wks r RD 7 Box 695
--Almetta C Mrs recpt Presby Hosp r2536 Providence rd
--Arth C (Ovella D) treas Garrison & Hunter Fuel Oil Co Inc h3126 Park rd
--Bessie I (wid Jas) production Caro Foods h712 N Pine apt 2
--Betty M Mrs nurse Presby Hosp r1120 Drummond av
--C Stough formn PO r RD 3 Box 382
--Carl T (Marian M) slsmn Fullbright Labys h4544 Bradbury dr
--Christine C Mrs ofc sec Brass & Copper Sup of Caro r RD 8 Box 164
--Clarence H orderly Char Mem Hosp r919 E 1st
--Clarence J driver Faires Trailer Co r RD 10
--Clyde M (Joyce D) aud Travelers Ins h632 Melbourne ct
--Crawford J mgr Dilworth Theatre r809 W Trade
--Dahlia V r1300 Harrill
--Delores A clk Genl Elec Credit Corp r Rock Hill N C
--Dorothy D ofc sec Variety Club r RD 10 Box 342
--Dorothy E h1114 Fordham rd
--Edw J r3101B Statesville av
--Eliz spnr Highland Pk Mfg r519 E 29th

GARRISON
--Eliz W (wid Jesse) h1405 N Davidson
--Ella tchr Plato Price High Sch r300 Martin
--Ella H (wid Benj A) h1935 Woodcrest av
--Elmer R (Nancy H) formn Wade Mfg r Matthews N C Box 184
--Emma E (wid Alonzo) h921 Romany rd
--Ethel ward hlpr Char Mem Hosp r919 E 1st
--Eudora B Mrs reporter Char Observer r700 E Park av
--Eunice R ofc sec Weinstein & Muilenburg h217 N Dotger av apt D5
--F Brice (Eugenia W) h1600 Hertford rd
--Frances r733 Snowball
--Gene W carp Char Lbr & Mfg r RD 3
--Georgia sten Inter-Chemical Corp r5215 Valley Steam rd
--H Jack (Esther; Jack's Plaza Beauty Salon) h1631 Logie av
--Hargrave A (Estace A) h1210 Dilworth rd
--Harold P clk County Tax Supvr r RD 4
--Harry G (Ellen S) slsmn Sterchi's h427 Sardis Road cir
--Henry L (Annie) h412 E 9th
--Herbert G (Almetta C) mkt mgr Morris & Barnes Inc h2536 Providence rd
--Herbert G jr (Mildred W) clk Chadbourn Gotham Inc h3021 Kentucky av

GARRISON & HOPKINS CO INC
OFFICERS
HOWARD L HOPKINS, PRESIDENT
VICTOR H ORR, VICE-PRESIDENT-GENERAL SUPERINTENDENT
MRS FALLIE C HOPKINS, VICE-PRESIDENT-SECRETARY-TREASURER
AIR CONDITIONING
PLUMBING
HEATING
CONTRACTORS
FURNACES
FURNACE REPAIRS
OIL BURNERS
OIL BURNING EQUIPMENT
STOKERS
1509 CAMDEN rd
TELEPHONES
EDison 3-6604, EDison 3-6605

--Horace E (Georgie R) teller Am Coml Bk h5215 Valley Steam rd

GARRISON & HUNTER FUEL OIL CO INC, Nicholas "Nick" J Hunter Pres, Mrs Ovella D Garrison V-Pres, Mrs Rea H Hunter Sec, Arth C Garrison Treas, Esso Heating Oil, Kerosene, 24 Hour Metered Delivery 913 Pecan av, Tel EDison 4-9374

--Israel (Sadie D) pntr Am Coml Bk h2300 Booker av
--J Herbert county comnr r Pineville N C
--J Leon treas Wad's Inc r RD 3 Box 129
--Jas M serv sta mgr Sears h368 Hillside av
--John A (Pauline I) plmb R E McGee & Son Plmb r Old Dowd rd
--Johnny lab h1715 S Boulevard apt 1
--Julia M Mrs smstrs Char Finishing r3216 Commonwealth av
--Lillian B Mrs tchr Zeb Vance Sch r RD 7 Box 762
--Loyce T Mrs clk Serv Fire Ins Co of NY r RD 10 Box 354
--Lucille Mrs flwn Kress' r Stanley N C Box 108
--Madalene H (wid Jas) nurse County Dept of Pub Welfare r RD 7 Box 1966
--Madge F teller Wachovia Bk & Trust r Waxhaw N C
--Mae tchr Plato Price High Sch r300 Martin
--Malvin plant wkr Fleming Labys r RD 3 Box 164
--Manuel (Ethel S) ydmn h524 S Morrow
--Marietta C Mrs v-pres-sec Wad's Inc and cash Char Mem Hosp r RD 3 Box 129
--Mildred W Mrs nurse Mercy Hosp r3021 Kentucky av
--Nancy tchr Briarwood Sch r309C Gibson Apts

N. C. STATE MOTOR CLUB INC.
"The South's Largest"
N. C. STATE NATIONAL AA MOTOR CLUB
HOME OFFICE
2422 N. Tryon Tel. EDison 2-8507

GARRISON
--Nathl (Carrie) atndt Independence Amoco Serv h3152 Jewell apt 6
--Oliver C layoutmn Soule Steel & Iron r RD 10
--Ottilie L (wid T Roach) h725 E Worthington av
--Ovella D Mrs v-pres Garrison & Hunter Fuel Oil Co Inc r3126 Park rd
--Paul K eng Mecklenburg Iron Wks r RD 10 Box 354F
--Pauline L Mrs slswn Belk's r Byrum dr RD 3
--R H eng Asphalt Inc r Indian Trail N C
--Ray M (Betty M) USAF h1120 Drummond
--Robt r1725 Statesville av
--Robt E r1300 Harrill
--Robt L (Mary G) phys 225 Hawthorne la Suite 503 h2118 Beverly dr
--Robt W (Mildren) driver Caro Transfer & Stge r RD 6 Monroe N C
--Roscoe L trainee Piedmont Natural Gas r YMCA
--Rowena clk Refgr Discount r700 E Boulevard apt 2
--Russell supt Blythe Bros r Petersburg Va
--Sandy hlpr R E McGee & Son Plmb r Old Dowd rd
--Sarah mach opr Garcrest Mills r RD 10 Box 342
--Shirley h315A S Torrence
--Thos M agt Char Liberty Mut Ins r1635 Cannon av
--Thos M (Julia M) barber Hotel Char Barber Shop h3216 Commonwealth av
--Tommy rate clk Akers Mtr Lines r Fort Mill S C
--W B v-pres Charlotte Coca-Cola Bottling Co r Gastonia N C
--Wm H (Jill H) clk Pure Oil h814 Wriston pl
--Willie (Sadie B) lather h820A S Alexander
--Wilton M (Eudora B) sports editor Char Observer h700 E Park av
--Zelda sec-treas Ventures Inc and ofc sec Lincoln Elec Co r921 Romany rd
Garska Phyllis J Mrs radio opr Radio Paging Serv of Char h2105 Bay
--Roger (Dona) slsmn h Springbrook
Garst Eugenia K ofc sec Interstate Committee of the YMCA of the Carolinas r2555 Vail
--Jas L (Gloria R) rep Sou States Chem h5206 Valley Stream rd
Garthright Wm W (Estelle F) h407 Hermitage ct
Gartman Don studt r615 Diana dr
Gartrell Maggie Mrs maid Johnston bldg h1600 Montgomery av
--Willie M (Carrie A) hlpr City Chev h628 Cherry
Garvens Freddie N agt Winston Mut Life Ins r3106 Tross
Garver Doris R counterwn S&W Cafeteria r4334 Wilkinson blvd

FOR Glass
CALL
Bowen-Hamor Co., Inc.
FRanklin 6-3603

ALEXANDER FUNERAL HOME, INC.
24 Hour Ambulance Service
"Service Above Self"
A Funeral To Fit Every Need
323 S. Brevard
DIAL
EDison
3-1167
or
EDison 3-1830
EDison 3-6027

KALE—LAWING COMPANY
"Serving the Carolinas For Over 33 Years"
OFFICE OUTFITTERS
COMMERCIAL STATIONERS
PRINTERS
SCHOOL SUPPLIES
We Sell Art Metal STEEL OFFICE EQUIPMENT
227-231
S. Tryon
PHONE
FRanklin 7-2641

FRED J. WIGGINS CONSTRUCTION CO.
BUILDING CONTRACTORS
Residential — Commercial
130 EAST 4th ST., R 203
TELEPHONE EDison 3-4563

DAVIS & YOUNG INC.
YOUR Independent Insurance AGENT
"SERVES YOU FIRST"
INSURANCE
110 Latta Arcade
322 S. Tryon St.
Tel. EDison 3-3189

Blue and Direct Line Printing
Photostatic Copying
CHAS. A. TORRENCE
DRAFTING MATERIALS
210-216 Latta Arcade
322 S. TRYON ST.
Phone EDison 3-5702

REALTY BROKERS INC.
COMPLETE
REAL ESTATE SERVICE
107 Philmore Office Bldg.
1129 E. Morehead St.
Tel. EDison 4-2468

GARVER
--Jas C clk PO r RD 4 Box 560
Garvey David F (Betty C) mgr Eastern Air Lines Inc h1528 Wickham la
--Jas E slsmn United Mills r3649 E Dresden dr
--John W slsmn Cyclone Fence h3649 E Dresden dr
Garvin Bess M dietn Kress' h816 Hawthorne la
--Clara Mrs maid Char Mem Hosp r1712 Welch pl
--Elvert C (Thera R) ydmn h705 Baldwin av
--Porter whsemn Overnite Trans r335 Orange
--Richd C whse hlpr Interlock Screw & Bolt Corp r705 Baldwin av
--Robt (Annie M) whsemn Overnite Trans h335 Orange
--Thera R Mrs notary 326 S Alexander r705 Baldwin
Garwood Harry L clk Hanford's Inc r4849 Holbrook dr
--Mary B (wid E Burke) h365 Tranquil av
Gary Abe (Bessie C) h513 N Myers
--Alice H Mrs dir County Health Dept (Dept of Hospitalization) r1944 Camp Greene
--Amos sanitation Colonial Stores h317 S Caldwell apt 1
--Ardie maid Woolworth's r2420 LaSalle
--Arth (Ardie B) prs opr Smith Metal & Iron h2420 LaSalle
--Arth E jr (Bessie) whsemn Edgcomb Steel h2202 Gibbs
--Carrie D maid Wilder bldg r334 S Myers
--David (Ollie S) hlpr Town Hse h2423B Home dr
--Elwyn R (Frances J) furn rms 315 and 424 N Poplar and 1719 Fountain View h do
--Fred h1408 S Church
--Hattie O Mrs maid Hotel Mecklenburg r121½ N Johnson
--Hubert jan Char Mem Hosp h917 Oaklawn
--Hubert L (Mary L) USN r222 Bassett
--Jimmie (Jessie R) driver Superior Block h706 E 2d
--Joe lab City Eng & Streets Dept r4057 Redwood av
--John r523 E 5th
--Jos (Cora T) lab City h4057 Redwood av
--Julia M maid h218A W Yance
--Larry (Viola M) h1041 Brown
--Lola D Mrs tchr Villa Hts Sch r1712 Lyndhurst av
--Lucille h1013A Pharr
--Mabel P Mrs maid h723A Watkins la
--W Kays (Alice H) columnist Char Observer h1944 Camp Greene av
--Walker S (Lola D) sls mgr Williams & Shelton h1712 Lyndhurst av
--Wm (Gladys) lab h125 S McDowell apt 1
--Willie (Carrie D) pntr h334 S Myers

GAS HEAT DISTRIBUTORS INC
W I CODDINGTON, PRESIDENT
E E GILLELAND, EXECUTIVE VICE-PRESIDENT-ENGINEER
J T BIGGERS, VICE-PRESIDENT
H R BOYKIN, SECRETARY-TREASURER
INDUSTRIAL GAS and OIL EQUIPMENT and CONTROLS
1517 CAMDEN rd
TELEPHONE FRanklin 5-1701
4413 DEVINE
COLUMBIA, S C
TELEPHONE AT7-6360

Gasaway Mary h2325 Rozzells Ferry rd
Gash Alf P (Marjorie G) supvr SBT&T h616 Diana dr
Gaskell P Craig (Anne) v-pres McDevitt & Street Co h1847 Cassamia pl
Gaskey Claudette Mrs clk SBT&T r700 Norris av
--Donald R (Claudette B) whsemn Edgcomb Steel h700 Norris av
--John L h5026 Kistler av
Gaskin Albert hlpr City Chev r631 N Brevard
--E Reed (Jean H; Gaskin & Thurmond) h1000 Nottingham dr
--Geo F emp Duke Pwr h1914 Beattie's Ford rd
--Jean H Mrs (The Casual Shop) r1000 Nottingham dr
--Lula B tchr Myers St Sch r1914 Beattie's Ford rd
--Nathl (Calla B) lab Ralston-Purina r631 N Brevard
Gaskin & Thurmond (E Reed Gaskin and Jack A Thurmond), Eye Specialists, Physician and Surgeon, Suite 1021 Doctors Bldg 1012 Kings dr, Tel EDison 4-3693
--Willie J (Gertrude P) custdn Whiting Av Bapt Ch h631 N Brevard
Gaskins C Dillon (Betty R) eng Baily Meter h2340 Laburnum av
--Edwin S (wid Arth) bkpr Robt Hall Clothes r1812 Seigle av
--Mack A (Grace T) clo 320 E Trade h3408 Commonwealth av
--Mary P Mrs nurse 615 Jackson av r do
--Oliver K (Bobby A) tchr East Mecklenburg Hi Sch h1016 W Dresden dr
--Otis W (Mary P) h615 Jackson av
--Wm A (Mamie L) carp Charlotte Equip h3416 Tennessee av (H)
Gaspard Ernest A bellmn Wm R Barringer Hotel r314 N Church
--Gloria M nurse 1215 Morningside dr apt 2 h do
--Pauline Mrs slswn Eckerd's h314 N Church apt 209
Gasque Hallie H (wid Thos B) emp Huntley Knitting Mills h3910 Meyer blvd
Gassaway Richd r330 S Tryon
Gasser Lula Mrs slswn Efird's r1827 Wilmore dr
--Thos E (Leara) servmn H V Johnson & Son Inc h1827 Wilmore dr apt 2
Gassoway Cora M (wid Milton G) r531 S McDowell
--Irene Mrs (Irene's Beauty Shop) h825 E 1st
--Milton G shoe shiner 535 S McDowell h531 do
Gastobac Co Frank L Horne pres Wm P Horne v-pres Gilder S Horne sec-treas tobacco 306 W Tremont av
Gaston Annie G Mrs lndry wkr Char Linen Serv r609 N Brevard
--Burlie h714 Henderson ct
--Cora M (wid Jas) h522 E 8th
--Crosby (Edssa) driver Interstate Milling r RD 2 Huntersville N C
--Edw lab Caro Machinery r Alexander rd
--Edwin R (Wanda) condr Sou Ry h212 Sylvania av
--Elihy (Jeanie H) dresser Butler Seafood h712 Walker al
--Eliz nurses aide Mercy Hosp r2317 Arden
--Elmore (Janie) lab Alexander Constn h3152 Jewel apt 7
--Ernest dock wkr Miller Mtr Exp r RD 8 Box 88
--Geo (Jennie M) hlpr G G Ray Co h703 S Graham
--Geo F asmblr Pneumafil Corp r Belmont N C
--H Albert (Annie G) hlpr Queen's College h609 N Brevard
--Hannah N (wid Jas A) maid h705 Morris
--Hattie H Mrs h2700 Baltimore av
--Hugh W slsmn r1542 Jefferson
--Jas (Carrie B) h1045 Brown
--Jas (Patsy B) hlpr Char Pipe & Fdry h1117 McArthur av
--Janie Mrs emp Sno-White Lndry r3152 Jewel apt 7
--Joanne S tchr Piedmont Jr High Sch r2427 Vail av apt B17

GASTON
--John (Minnie S) driver Westside Ice & Fuel h305 S Graham
--John H lab Morris Speizman Co r Cornelius N C
--John L (Edna) firemn Duke Pwr h1115 Jordan av
--Jos A asst dean of men Johnson C Smith Univ r do
--Joyce E Mrs clk Terrell Mach r Belmont N C
--Lacy A (Ona M) mgr Char Airport Hotel r do
--Lewis R trmr Shaw Mfg r RD 96 Derita N C
--Linda C studt Char Mem Hosp r1035 E Morehead
--M Margt instr Queens College h2427 Vail av apt B17
--Margt P looper Nebel Knitting r RD 10 Box 143
--Mary r709 W Hill
--Mary B (wid Chas) h328 S Cedar
--Mary J bkpr Masten Realty r RD 1 Belmont N C
--Mary S Mrs dishwasher Kress' h528 S Davidson
--Nancy (wid Fred) nurse 1212A Moss h do
--Ona M Mrs asst mgr Charlotte Airport Hotel r do
--Patsy M Mrs saladwn Myers Pk Hi Sch r1117 McArthur
--Perrilla H (wid John) h1809 Edwin
--Retoy soaker feeder Char Cheerwine Btlg r RD 8 Box 115
--Robt W countermn Dy-Dee Wash r932 E Hill
--Romane (Maggie) elev opr Lance Inc h2028 Charles
--Ruth maid Char Mem Hosp r415 N Myers apt 4
--Sara L (wid John) mach opr Domestic Lndry h3133 Reid av
--Virginia Mrs beauty opr Mary A Neal r432 Benjamin
--Wm C (Margt) uphol Shaw Mfg r RD 10 Box 143
--Willie asst funeral dir Long's Mortuary Serv r RD 8
--Willie lab S D Spangler Constn r1317 Statesville av
--Willie runner S&W Cafeteria r1122 N Church
--Willie L (Virginia A) hlpr Shaw Mfg h432 Benjamin
Gately Alec P mtce mgr Marsh Realty h243 Poindexter dr
--Jack mtcemn Marsh Realty r243 Poindexter
Gaten Fannie S Mrs h324 S Johnson
Gates Craig P (Nadean M) driver Pilot Frt Carriers r RD 4 Lincolnton N C
--Ethlene Mrs tex wkr Belvedere Hosiery h342 Circle av apt 4
--Eug P (Mary W) baker A&P h1020 S College apt 1
--Frances R (Ella R) harness bldr Highland Pk Mfg h613 Wesley av
--John M (Geraldine S) emp Republic Steel h124 Bruns av
--Johnnie (Ethel) ovenmn A&P h136 W Palmer
--Lillie maid Griffin Pie r301 Cherry
--Mary W Mrs nurse 1020 S College apt 1 r do
--Mattie Mrs clk Bap's Grocery h731 Snowball
--Mattie K maid r731 Snowball
--Robt C r731 Snowball
--Robt L (Willie M) h821 Seigle av apt 206
--Rubber Co J E Summers mgr whol 1401 S Mint
--Wyatt B (Julia) prsmn Pound & Moore r225 S Claudman
Gateway Promotions Earl E Chronister mgr premium stamps (whse) 2101-07 N Davidson
Gatewell Barbara Mrs r3033 N Myers
Gatewood Betty R smstrs Char Finishing r1641 Parson
--Eug C (Audrey H) eng Holophane Co Inc h4400 Collingwood rd
--Jas H (Betty J) linemn Harrison & Wright h1641 Parson

CHARLOTTE GENERAL TIRE CO.
TUBELESS TIRE HEAD-QUARTERS
GENERAL
FLEET SERVICE
WHEEL ALIGNMENT and BALANCING
KRAFT RECAPPING
BATTERIES
Tel. FRanklin 7-1516
432 S. Tryon St.

FIRST FEDERAL SAVINGS & LOAN ASSOCIATION
MEMBER OF FEDERAL SAVINGS & LOAN INSURANCE CORPORATION
225 S. TRYON ST.
EDison 3-8401
SAVINGS
LOANS
ASSETS

WBT
DIAL 1110

WBTV
CHANNEL 3

ATEWOOD
-Johnnie dishwasher Woolworth's r309 Vance
-Juanita maid Plato Price Hi Sch r Dixie rd RD 4 Box 10A
-Margt B Mrs chf clk Jefferson Standard Life Ins r2511 Kenmore av
-Marion Mrs maid h422 Fairwood av
-Robt W (Margt B) supvr Atlantic Refining h2511 Kenmore av
Gatha Hattie Mrs maid Alamo Plaza Hotel Cts h500 E 5th
Gather Johnnie (Georgianna) hlpr Char Mem Hosp r630 N Caldwell
Gatheright Boyd J asst prof Johnson C Smith Univ r301 Carmel
Gathings Andrew r131 Faith (Tboro)

GATHINGS B FRANK (Louise B), Pres-Treas Franklin Motors Inc and Gathings Motor Co, Sec Nance Motor Co, h1100 Scalybark rd, Tel JAckson 3-2059

--Cleaners (Ross Gathings) clns 500 E 7th
--Edith R Mrs bkpr Sam Atkinson Inc r1937 Optimist la
--Harry E (Edith) slsmn Thomas Cadillac-Oldsmobile h1937 Optimist la
--Jas T (Lula M) driver Foremost Dairies r215 E Cloudman (H)
--John M (Barbara S) dept mgr Winn-Dixie h1600 Murdock rd
--John T (Ella R) hlpr Neely Mfg h215 S Cloudman (H)
--Louise B Mrs v-pres Nance Motor Co sec Franklin Motors Inc and Gathings Motor Co r1100 Scaleybark rd
--Lula M Mrs mgr Ashley Park Beauty Salon r215 S Cloudman (H)
--Mary L opr SBT&T h1013½ W 5th

GATHINGS MOTOR CO, B Frank Gathings Pres-Treas, Clyde N Sloan V-Pres, Mrs Louise B Gathings Sec, Authorized Dealer of Imported English Cars 613 W Morehead, Tel EDison 2-2154 (See Yellow Page 19)

--Ross (Willa M; Gathings Cleaners) r320 McDonald av
--Thos W (Willie D) wldr Alexander Tank h1714 S Tryon
--Vera M clk SBT&T r1013½ W 5th
--Walter R mech Nance Mtr r247 W Park
--Willa M Mrs clk Gathings Clns r320 McDonald
--Wm W jr ofc mgr Bright Leaf Industries Inc r RD 527 Box 1146
--Willie D Mrs clk Wright's Clns r1714 S Tryon
Gatlin Earlene P Mrs nurse Mercy Hosp r2400 Kingsbury dr
--Gordon A (Betty S) eng White & Co h5335 Furman pl
--Jesse C (Alice M) aud County ABC Bd h3018 The Plaza
--Karl F (Anna P) slsmn Westinghse h4700 Emory la
--Keith A (Earlene P; Marvin L Little & Associates) h2400 Kingsbury dr
--Lewis C (Shirley B) clk Ford Mtr h819 E Worthington av
--Lucien W (Gene D) eng Grinnell Co h2233 Arnold dr
--Lucy W (wid Oscar) re-weaver 450 Melbourne ct h do
--Oscar A (Daphne R) agt Allstate Ins h1212 Belrose la
--Shirley B nurses' asst Char Mem Hosp r819 E Worthington av
Gatling Hortense B studt r123 Canterbury
--Nell V Mrs clk Char Observer r123 Canterbury dr
--Willard I Hon (Nellie V) judge County Domestic Relations & Juvenile Courts h123 Canterbury dr
--Willard I jr atndt Esso Servicenter r2505 Vail av apt 4
Gatlings Peggy G Mrs opr Myers Pk Beauty Salon r2710 Sharon-Amity rd
Gatson Allean tchr Plato Price High Sch r203 Mill rd
--Eliz R nurses aide Mercy Hosp r2317 Arden apt 3
--Harry r2317 Arden apt 3
Gattis see also Gaddis

GATTIS
--Danl R (Ruth S) booker Wilby-Kincy Serv h3400 Hayes ct
--Louie S (Minnie S) supvr Sealtest Sou Dairies h2227 Crescent av
--Merrill L (Franklyn L) mgr Colony Furn Shops h114 Hassell pl
--Ruth S Mrs ofc sec Merry Oaks Sch r3400 Hayes ct
Gatton Lum G (Florence M) h3127½ N Caldwell
Gaudet Margt L Mrs ofc sec Dr Thos S Baker r2236 Crescent av apt 3
--Richd J estimator Ceco Steel Products r2236 Crescent av apt 3
--Walter V (Margt L) safety eng Drake-Merritt Constn h2236 Crescent av apt 3
Gaudette H R r5307 N Tryon
Gaul see also Gall
--J Stuart (Katherine S) phys 225 Hawthorne la Suite 401 h2119 Norton rd
--J Stuart jr (Ann B) phys 225 Hawthorne la Suite 401 h2010 Sharon la
--R Wharton (Ruth W) phys 225 Hawthorne la Suite 401 h3012 Hampton av
Gault Belle tchr Sedgefield Jr High Sch r301 Wakefield dr apt D
--Harold finisher Field Loom Reed r Belmont N C
--Jas D (Ruth R) prin Eastway Jr High Sch r2620 Dunlavin way
Gaunt Geo L carrier PO r Shopton rd
Gause Burlon F (Harriet C) emp Douglas Aircraft h3441 Draper av
--Edwin K mtl wkr Metal Finishing r3441 Draper av
--Harvey H emp Riechhold Chem r801 Westbrook dr
--Lester (Minnie) cleanupmn Ervin Constn r635 Pennsylvania av
--Rebecca Mrs cook Eastover Sch r825 Burton apt 3
--Rufus porter Ming Tree Restr r241 N Cedar
--Willie S lab Ervin Constn r814 S Church
Gaust Flaudie dishwasher Glenwood Grill r814 S Church
Gauthier Wm H (Betty G) serv mgr White Mtr h2543 Royston rd
Gavan John D (Georgia) mgr Connecticut General Life r736 Larkhall la
Gavrilis Geo (Nina D; The Pink House) h1905 E 5th apt 1
--Pete (The Pink House) r1905 E 5th apt 1
Gay see also Gaye
--Bessie M Mrs opr SBT&T r716 E 24th
--Bryce (B&B T V Service)
--C Butler (Emma T) servmn Union Wldg Sup h1226 Bethel rd
--Chas H (Mary C) phys 1012 Kings dr Suite 306 h143 Huntley pl
--Chas H jr studt r143 Huntley pl
--David C (Fannie F) hlpr Hefner Plmb h1214 Jefferson
--Emma T Mrs boarder Chadbourn Gotham Inc r1226 Bethel rd
--Eug carp r713 N Graham
--Evelyn slswn Crest Stores
--Fred N (Louise) dept mgr Am Beauty Florist & Gift Shop r RD 9 McClure cir
--J Frank (Stella C) credit dept Esso h1001 Westbrook dr
--John B (Jane L) h1201 Parson
--John B (Vivian P) hlpr A&P h927 E 10th apt 74
--Juanita H Mrs r233 W Boulevard
--Julius B (Innis S; CB&B T V Service) h131 N Smallwood pl
--Laundry & Cleaners (W Martin Helms and Marion E Weatherly) 1101 N Brevard (br) 719 Louise av
--Lee R (Mamie F) h504 Spruce
--Lynwood C (Eliz M; Monarch Cleaners) h3305 Washburn av
--Mamie F Mrs tel opr Char Mem Hosp r504 Spruce
--Mary E r1644 Morningside dr
--Mattie E r1644 Morningside dr
--Raymond with Shaw Mfg r RD 7 Monroe N C
--Roy (Noma) pntr Ervin Constn r RD 4 Monroe N C
--S Frank h1222 N Caldwell
--Stella C Mrs nurse Mercy Hosp r1001 Westbrook dr

CHEVROLET by Don Allen
"THE EMBLEM YOU CAN TRUST"
531 E. Trade EDison 3-5467

GAY & TAYLOR
J LAURENCE JONES JR, MANAGER
INSURANCE ADJUSTERS
1607 E 7TH
TELEPHONE EDison 2-8149

--Walter E (Bessie M) pntr Ervin Constn h716 E 24th
Gaye see also Gay
--Carol A emp Delmar Studios r Peachland N C
--Jos C (Belle M) pntr Claude Courtney Painting & Paper Hanging h821 W Tremont av
--Kenneth B (Lucy G) repr Western Elec h127 Joyce dr
Gayle see also Gail Gale and Gales
--Anne H (wid Walter W) h954 Granville rd
--Carl L (Dean C; Quality Floor Covering) r RD 6
--Chas life guard Salvation Army r301 Andrill ter
--Jos B clk A&P r301 Andrill ter
--Wm B slsmn Anchor Serum r209 Bradford dr
Gaylor W D serv mgr Chrysler Mtrs r1216 Dooley dr
Gaylord Container Corp (Div Crown Zellerbach Corp) Cline C Bennett br mgr 212 Tryon R610
Gayton Fannie F (wid Robt) maid h504 Beaver al
Geanes Carl H (Marie K) asst treas Scott Drug Co Inc h3913 Sarah dr
Geaniton Geo J (Grace E) mgr Center Theatre h534 W Kingston av
Gearring L C atndt Graystone Esso Serv r2509 Marshall pl
Geaslen John C (Ethel E) radio tech Duke Pwr h1832 Logie av
Gebhardt Ann S Mrs dean of students Queens College r2500 Sherwood av
--Bruce O (Ann S; Bell, Bradley, Gebhardt & DeLaney) h2500 Sherwood av
--Vernon R (Helen O) clk Hollingsworth GMC Truck h1617 Fountain View
Geddings Daisy M Mrs nurses aide Char Mem Hosp r2838 Virginia av
--Dell K Mrs ofc sec Central Mtr Lines r5032 Buckingham dr
--Edgar J (Daisy M) mail hndlr PO h2838 Virginia av
--Edgar J jr studt r2838 Virginia av
--Frank J (Dell K) cln Arrow Lndry h5032 Buckingham dr
--Nessie M Mrs mach opr White Bag r Derita N C
--Russell J (Sunny) driver Standard Trucking r RD 5 Box 1095K
Geddis see also Gettis
--Ben hlpr Airport 77 Restaurant r600 Spencer pk
Gedney Harold V jr (Joanne) serv eng Jos W Eshelman & Co h4010 Sheffield dr
Gee Barbara A ofc sec Johnston Mills r1650 Queens rd W

E. B. STONE
FINANCE COMPANY, INC.
"FEATURING TWO DIRECT LOAN PLANS"
• NEW CARS 5% $5.00 per hundred per year
• USED CARS 6% $6.00 per hundred per year
112 E. MOREHEAD ST. TEL. FRanklin 7-2601

LINCOLN NATIONAL LIFE INSURANCE COMPANY
LIFE ACCIDENT SICKNESS GROUP
Represented By RAYMOND E. KING AGENCY
Suite 1405 Wachovia Bank Bldg.
129 W. Trade
FRanklin 5-4421

WADDELL CONSTRUCTION COMPANY INC.
General Contractors
Commercial
Institutional
Remodeling
P.O. Box 4174
Charlotte, N. C.
TELS.
EMerson 6-0712
EMerson 6-3151

Chipley Realty Co.
Mortgage Loans
Sales — Leases
Builders and Developers
"STACK YOUR CHIPS WITH CHIPLEY"
132 W. MOREHEAD STREET
Dial EDison 4-5584
or FRanklin 5-5555
Chipley Insurance Agency
General
Insurance

ROBERT R. WARD
— FOR —
GRAVEL
STONE
SAND
DIRT
RFD 11
Box 42
TELEPHONE
FRanklin
6-6663

A. V. BLANKENSHIP
CIVIL ENGINEER
Municipal Improvements — Land Surveys
117 E. 3d ST., 3d FLOOR PHONE FRanklin 5-1469

PONTIAC
VAUXHALL Sales JEEP Service
FRANK WOODS, Inc.
522 S. Tryon St. Tel. FRanklin 6-4871

GEE
--Edgar H agt Char Liberty Mut Ins h2301 Shamrock dr
--Gladys r813 Hamilton
--Kitty ofc sec Johnston Mills Co r500A Wakefield dr apt A
--Landis Mrs clk Warner Bros Pictures Distributing r2301 Shamrock dr
Geel Mary S Mrs booker Natl Screen Serv r RD 2 Park rd
Geer Colvin studt r1010 E 2d
--Chas B (Willie M) teller Am Natl Bk h303 Potters rd
--Chas M jr v-pres Lee Associates Inc h515 Willoughby
--Garner L (Viola L) distr Tom Huston Peanuts Co h4132 York rd
--Helen O Mrs scale opr Park-N-Shop r204 Forsythe
--Jas (Hattie A) h412 McDonald av
--Jas A jr (Maxie L) genl mgr North State Laundry h4201 Darwin cir
--Jerry D (Patricia C) USA h1607B E 35th
--Larry D brklyr Lee Morris Constn r4132 York
--Leo S (Helen O; West Side Shoe Shop) h204 Forsythe
--Mildred S Mrs chkr Hudson Hosiery r1720 Thomas av
--W Robt (Mildred S) mach McCain & McGee h1720 Thomas av
Gehlson Doris F ofc sec Kitchen Creations of Char r314 N Church
Geiger Christine C (wid Geo H) r1427 Biltmore dr
--Cornell O (Pauline S) cook Mercy Hosp h420 Brookhill rd
--Edw studt r420 Brookhill rd
--Eliz r225 Middleton dr
--Martha B (wid John) h225 Middleton dr
--Pauline Mrs nurse Good Samaritan Hosp r420 Brookhill rd
--Thos studt r420 Brookhill rd
--Vernell maid Mercy Hosp r420 Brookhill rd
Geigy Dyestuffs (Div of Geigy Chemical Corp) Frank F Myers mgr 524-28 W 11th
Geisinger John W (Anna G) formn City Chev h404 E Boulevard
Geissler Virgil R (Vena G) dept sls mgr Ford Motors h1421 Cyrus dr
Gellenbeck Danl H (Patricia J) stereo-typer Char Observer h4645 Fairbluff
Gemes Jas (Henrietta) lab K E Hutchison h305 S Myers
Gemin Robt L (Carlita L) dept mgr J O Jones Inc h1422 E Iris dr
Gemmill Donald E mgr Harleysville Ins Co r4700 Holbrook dr
General Aniline & Film Corp Chas C Cayce mgr 2459 Wilkinson blvd
--Audit Co 112 S Tryon R706

GENERAL AUTOMATIC SPRINKLER CO, John B Waldin Pres-Treas, Mrs Elizabeth E Waldin Sec, J F Caldwell Asst Sec-Treas, Sales, Service Automatic Sprinkler Systems 2414 N Brevard, Tel FRanklin 5-5721

--Bedding Co (M Ransom Helms) before 1908 Wilson
--Bonded Warehouses Inc W Franklin Brown pres Edwin L Jones jr v-pres Mrs Louise J Brown sec-treas 4001 Raleigh
--Coal Co Frank B Crusan dist mgr whol 212 S Tryon R1213
--Dyestuff Co Chas C Cayce mgr 2459 Wilkinson blvd

GENERAL ELECTRIC CO

A T ALLISON, SOUTHEASTERN REGIONAL MGR of ASSEMBLIES and COMPONENT SALES
W G FOSTER, DISTRICT SALES MANAGER of ASSEMBLIES and COMPONENT SALES
H B BLACKWELDER, WAREHOUSE SUPERVISOR
CIRCUIT PROTECTIVE DEVICES DEPARTMENT
1020 TOAL
TELEPHONE EDison 2-6156

--Electric Co (apparatus sls div) 112 S Tryon 14th fl (communications products dept) 312 Trade R116 (dist hq-user sls) 129 W Trade R700 and (electronics component div) 109 W 3d R204
--Electric Credit Corporation Of Georgia Joseph M Elkins territory mgr loans 212 S Tryon R407

GENERAL ELECTRIC HEATING AND AIR CONDITIONING, A Z Price & Associates Inc Dealers, 206 S Church, Tel FRanklin 6-2466 (See Yellow Page 110)

GENERAL ELECTRIC SUPPLY CO, Clifton C Canedy Dist Mgr, Electrical Supplies 1023 W Morehead, Tel FRanklin 5-7321

--Equipment Co James Partington jr mgr heating and air conditioning 2111 N Davidson
--Exchange Insurance Corp Marcus L Mooney jr mgr 212 S Tryon R1316
--Insurance Co Of America Kenneth C Buker state agent 212 S Tryon R606
--Latex & Chemical Co Corp Jack E Hobbs dist sales mgr 2321 N Davidson
--Mills Inc gro products 213 E Morehead refrigerated foods div 1921 Freedom dr

GENERAL MOTORS ACCEPTANCE CORP

A H BALDWIN, MANAGER
W S STORK, ASSISTANT MANAGER
R L GRUBB, ACCOUNTING MANAGER
L V KIRKMAN, CREDIT MANAGER
C B GORRELL JR, SALES MANAGER
1301 JOHNSTON BLDG
212 S TRYON
TELEPHONE FRanklin 6-5561

--Motors Corp Buick and Olds Div 910 S Tryon, Chev Mtr Div 1419 Hutchison av, Pontiac Mtr Div 327 N Tryon R204, Truck and Coach Div 1914 W Morehead
--Motors Training Center Wm R Stallings mgr 5270 N Tryon

GENERAL REALTY & INSURANCE CORP, Sidney S Farabow Manager, General Insurance, Transportation Coverage a Specialty, Long Haul Trucks, Gasoline Tankers 418 W 5th, Tel FRanklin 6-1545 (See Yellow Page 127)

--Restaurant Of Charlotte Inc Mrs Ida Sandler pres Mrs Frieda Frucht v-pres Max H Sandler sec Harold Frucht treas 416 W Trade
--Service Co (James S Meena) insulating contrs 5627 Murray Hill rd
--Specialties Co Inc Edw H Smith pres Carl L Sondermon v-pres Saml R Hemby sec-treas bldg materials 1012 Woodward av
--Supply & Equipment Corp John B Waldin pres-treas Mrs Elizabeth E Waldin sec sprinkler sys 2414 N Brevard
--Tank & Equipment Co (Leslie W Schreck) 211 Atherton
--Tire & Rubber Co The Barney L Crowe div mgr 2101 Freidman dr
Genes Terrence M (Helen N) emp AT&T h1205 Reece rd
Gengo Thos J (Rose W) rep EAL h5127 Eaton rd
Geniator Geo mgr Center Theatre r3534 W Kingston
Gennings Herbert porter Franklin Mtrs
Genois Renald H (Elsa M) eastern div sls rep US Rubber h1120 Hartford av
Genoplus Alex (Esquire Cleaners) h550 Hartford av
--Olga (wid Thos) r550 Hartford av
Genrettee Woodrow W hlpr Bright Leaf Industries Inc r1623 Merriman av
Gensel Juanita C Mrs emp Delmar Prntg r405 Hillcrest av
--Larry D (Juanita C) USAF h405 Hillcrest
Gentile Frank M (Arminda R) undwrtr Home Ins h3114 Sunset dr
Gentle Peggy r629 E Tremont av apt 4
Gentry Alva D Mrs r104 S Brevard
--Booker T lab Interstate Milling h1207 Oliver
--Booker T jr USA r1207 Oliver

GENTRY BROS SERVICENTER (James P and John R Gentry Jr), Esso Gas, Oil, Tires, Tubes and Batteries 1600 W Morehead, Tels FRanklin 7-9287 and EDison 2-4544

--Clinton T clk Harris Super Mkt r1207 Oliver
--Dessie C (wid Roby) r1831B Berryhill rd
--Edw R (Effie H; Gentry's Grocery) h516 E 12th
--Effie Mrs clk Gentry's Gro r516 E 12th
--Giles D (Anna A) USA h2220 Highland
--Hugh E (Martha L) asst v-pres Wachovia Bank & Trust Co h569 Wakefield dr apt B
--J R carp Crowder Constn r Glade Valley N C
--Jack A (Mary M) studt h1425 E Iris dr apt 3

GENTRY JAMES P (Bernice Y; Gentry Bros Servicenter), 1600 W Morehead, Tel FRanklin 7-9287, h2334 Ashley rd, Tel EXpress 9-6462

--Jerome P porter Ivey's r1207 Oliver
--John R jr (Gentry Bros Servicenter) r Atlanta Ga
--Martha Mrs tchr PS r569 Wakefield dr apt B
--Mary M Mrs sten FBI r1425 E Iris dr apt 3
--Robt B (Dorothy G) rep Texaco r1420 Mockingbird la apt B
--S T mech County Bd r Gastonia N C
Gentry's Grocery (Edw R Gentry) 706 N Caldwell
Genuine Parts Co auto parts 124 Atando av 724 N Brevard and 704 S Mint
George Albert (Dona C) consultant Conn Genl Life h1733 Academy
--Angela M Mrs clk Woolworth's r136 Hollis rd
--Arth H Rev (Minnie B) dean of seminary Johnson C Smith Univ r do
--C Rahl (Cath M) mgr Allied Building Credits Inc h1409 Heather la
--Cath M Mrs tchr StAnn Cath Sch r1409 Heather la
--Chas B research Fullbright Laboratories r Farmbrook rd
--Donald R lab R H Wheatley Co r2010 Gibbs
--Edw L (Naomi B) bldg eng SBT&T h2215 Ferncliff rd
--Edwin D (Allyne B) credit dept Esso h4334 Applegate rd
--Eliz M Mrs r1642 Hertford rd
--Evelyn mach opr Panda Curtain r Rock Hill S C
--Florence B (wid Davis) r2226 The Plaza
--Gus (Louise) h2015 Cummins av
--Gus r811 Oaklawn av
--Gus L (Juanita) whsemn Overnite Trans h1911 Earle apt 338
--Guy F (Angela M) asst supt Easterby & Mumaw h136 Hollis rd
--Guy F jr studt r136 Hollis rd
--Hester Mrs slswn Ivey's r512 E Kingston
--Inez W Mrs slswn Efird's r1816 Kenwood
--Jas A (Inez W) constn eng h1816 Kenwood
--John r330 S Tryon
--John O (Sara I) flight atndt EAL r Kings Mountain NC Box 372
--Kay clk Jefferson Standard Life Ins r1816 Kenwood av
--L E (Eliz) mtce supvr Double Oaks Apts h1928 Hanson
--Lorenzo A co-ordinator Carver College r1928 Hanson
--Margt K emp Delmar Studios r Cherryville NC

MECKLENBURG NURSERIES INC.
Azaleas
Flowering Trees
Shrubs
Evergreens
Complete Landscape Service
Freedom Drive
Thrift Road
R.F.D. No. 5
Phone EXpress 9-5641

C. W. KIRKLAND STEEL COMPANY
Approved Applicators for Zonolite Roof Decks
2401 W. Morehead Tel. EDison 4-9668

C. W. KIRKLAND COMPANY
PLASTERING CONTRACTORS
Largest in the Carolinas
2401 W. Morehead Tel. EDison 2-1132

Checking Accounts
Savings Accounts
Safe Deposit Boxes

CITIZENS BANK
Member Federal Deposit Insurance Corporation
114 East 4th Street Phone EDison 3-1181

Business Loans
Personal Loans
Auto Loans

GEORGE
--Minnie Mrs tchr Morgan Sch r J C Smith Univ
--Nelson O (Ida) ticket agt Char Union Bus Sta r Maiden NC
--Reuben W (Hester) clk Duke Pwr r512 E Kingston av
--Wm C clk Speizman Machy r Belmont N C
George's Garage (George Lyons) 902 N Brevard
--Grill (Sam E and O E Stassinos) 239 N Caswell rd
Georgia Creosoting Co Thos G Lane sls rep 312 W Trade R403
--Pacific Corp Jack J Castevens mgr plywood whol 2115 Freedom dr
--State Auto Association Clarence B Graves pres mezz 134 W Trade
Georgian Apartments 1610 Queens rd
Gerald Jas L (Helen S) clk J P Stevens & Co h2524A Horne dr
--Lizzie (wid Timothy) maid h1210 Oaklawn av apt 81
--Rachel T Mrs serv rep SBT&T r5021 Buckingham rd
--Richd A (Rachel T) installer SBT&T h5021 Buckingham rd
Gerber Products Co Wm C Disney dist mgr 208 E Boulevard R3
Gericke Harry F (Ethel C) slsmn Sears h916 Drummond av
German see also Jerman
--Sarah E (wid Frank) ofc sec h2410 Selwyn av apt 1
Germuth Fredk G jr laby dir Char Mem Hosp r do
Gernon Robt W (Alice E) sls rep Am Hair & Felt h839 Brockbank rd
Gerns Peter H (Donna F) lwyr 237 S Tryon R915 h5709 Riviere dr
Geroch Leo G (Juanita A) whsemn Eagle Stores h2809 Temple la
Gerow Mack M (Theo Y) driver Martin Transfer & Stge h409 Woodland av
Gerrard Hubert J (Edith N) pres Gerrard Tire Co Inc h2200 McClintock rd
--Irene C Mrs mgr Costner's Inc h1926 Lenox av
--J Jerry clk Char Observer r2200 McClintock rd
--Katie J studt r2200 McClintock rd
--Tencie D (wid Thos C) h318 S Gardner av
--Tire Co Inc Hubert J Gerrard pres 1730 Thrift rd
--Wm L (Barbara M) clk Am Coml Bank h2249 Falmouth rd
Gerrity Lawrence T (Margt H) genl sls mgr Celanese Corp of America h2601 Woodbrook la
Gerry John L (Martha W) dept mgr Chrysler Mtr h524 Webster pl
Gert's Place (Mrs Gertrude McClain) confy 603 E 1st
Gess Eliza Mrs grader Harper-Crawford Bag h1011 Kendrick
Gesse Lawrence A (Evelyne) pilot S&W Cafeterias h1431 Montford dr
Geter see also Jeeter and Jeter
--Carrie (wid Robt) maid h608 E 11th
--Floried R Mrs maid Myers Pk Elem Sch h2411A Double Oaks rd
--Janie Mrs prsr Caro Overall Serv r2714 Englehart
--Jimmy (Janie) tilemn h2714 Englehart
--Mae B spreader Griffin Pie r1024 E 1st
Gethsemane Baptist Church Rev J A Reeder pastor 1236 Winnifred
Getsinger Homer A (Kate C; Beck's Dry Cleaners) h4808 Monroe rd
--Kate C Mrs (Beck's Dry Cleaners) r4808 Monroe rd
Gettie Wm T (Virgie B) lab City Eng & Sts Dept h600 E 2d apt 2
Gettier Geo L (Hester P) genl agt Knights of Columbus Ins h1338 Durwood dr
Gettis see also Geddis
--Annie S slswn Fed Bake Shop r509 Honeywood av (H)
--Betty M Mrs boarder Hudson Hosiery r1415 E Cortland rd
--Carl mach Armstrong & McGinnis Mach r416 E Kingston av
--Chance E (Betty M) city firefighter h1415 E Cortland rd

GETTIS
--J Leroy (Viola G) tex wkr Marshall Mills h1229 Louise av
--Jack W (Peggy M) supvr City Mtr Transport Dept h3329 Monroe rd
--Jas L (Selma M) h1208 Parson
--Joe B (Nell E) surgeon Davey Tree Expert h511 Honeywood av (H)
--Nell E smstrs Ivey's r511 Honeywood av
--Norman F (Ruby) fixer Highland Pk Mfg h509 Honeywood av (H)
--Paul A driver Overnite Trans r RD 7 Box 292
--Ruby H Mrs wvr Highland Pk Mfg r509 Honeywood av (H)
--Viola G Mrs pkr Jack's Cookie r1229 Louise av
Gettys A Bruce (Betty J) h2414 Bay
--Annie N maid Char Mem Hosp r422 Brookhill rd
--Betty C v-pres McCorkle-Getty's Realty Co Inc r2414 Bay
--Betty J Mrs slswn N G Spier Inc r2414 Bay
--Bobby r304 N Brevard
--Bobby R mach opr Jackson Container r Pineville N C
--Carl A steel wkr Armstrong-McGinnis & Co r416 E Kingston av
--Chester constn wkr h412A W Morehead
--Grady R (June C) chute tender Lassiter Corp r124 Baldwin av
--Jas T (Jessie M) insp Western Elec h536 Hawthorne la apt 4
--June W slswn Ivey's r124 Baldwin av
--Sam r1422 W 5th
--Vivian B (wid John W) nurses' asst Char Mem Hosp h124 Baldwin av
Ghant see also Gant and Gantt
--Archie B drill opr Pneumafil Corp r Monroe N C
--Clyde O bkpr Davidson Sls & Serv Agcy r RD 1 Lancaster S C
--D Geraldine emp Sou 5 & 10¢ Store r234 S Cedar
--Douglas F (Louise S) bge agt Char Union Bus Sta h525 Royal ct apt 1
--Isaac barber Bus Terminal Barber Shop h234 S Cedar
--Johncy B Mrs ofc sec Stylecraft Packing Serv r Lancaster S C
--Louise S Mrs opr SBT&T r525 Royal ct apt 1
--Patsy M clk Presby Hosp r RD 3 Waxhaw N C
--Vivian B bkpr J A Baker & Co r Waxhaw N C
Gheeseling Carolyn C Mrs clk Genl Tire & Rubber r1852 Fleetwood rd
Gheesling Genieve H (wid Hama T) h927 Ideal way
--Hama T jr clk Atlantic Refining r927 Ideal way
--Henry J billing clk Highland Pk Mfg h1028 Islesworth av
--Martha nurses' aide Mercy Hosp r435 W Boulevard
--Martha C ofc sec Dr Howard L Newton r1714 Pecan av
--Michl E (Carolyn C) asst mgr Am Coml Bk h1852 Fleetwood rd
--Wm C studt r927 Ideal way
Ghent Eug (Geneva M) driver Thurston Mtr Lines h636 Ideal way
--Thos D (Lydia E) phys 110 N Torrence h1100 Queens rd W
Ghirardini A J (Lena M) mgr National Carloading h1359 Drexmore av
Gholston Eunice Mrs waitress Manhattan Inn r916 E 3d
--John L (Clennie M) plstr 2235 Wilmount rd h do
--R H (Eunice; Manhattan Inn) h916 E 3d
Gianiks Pete mech Bost Bldg Equip r701 Berkley
Gianopulos Bill (Angeline C; Food Shop; Greensboro N C) h2906 Westfield rd
Gibbard Leo R (Leitha T) chkr Bell Lines h1717 Union
--Lester r1717 Union
Gibbes see Gibbs
Gibbon Jas W (Cath G) phys 1012 Kings dr Suite 424 h720 Bromley rd
--Margt h431 Beaumont av

GRIER'S FUNERAL SERVICE
FUNERAL PARLOR
Ambulance Service
ANYWHERE — ANYTIME
Dial EDison 2-7109 701 E. 1st
Night EDison 2-1693

GIBBON
--Robt L rep Bache & Co r720 Bromley rd
Gibbons Abe (Mildred A) lab Duke Pwr h3319 Marvin rd
--Carleatha Mrs (Letha's Beauty Shop) r824 E 8th
--Kenneth C (Helen L) dist sls mgr Akers Mtr Lines h1700 Beverly dr
--Kenneth C jr studt r1700 Beverly dr
--Ned (Carleatha) pkr Sou Knit Wear Mills h824 E 8th
--Ruby J (wid Arth) clk Peter Pan Dairy Bar Grill h618 Belmont av
--Thermon L (Mary G) adj Employers Mut Co's h137 Orchid cir
--Wm B (Betty) drftsmn Buensod-Stacey r RD 8 Box 189A (Grove Pk)
Gibbs see also Gibbes
--Anna (wid Jas) maid 1338 Queens rd
--Atha L switcher Thurston Mtr Lines r Engelhardt N C
--C Leon (Dorothy S) jr eng Duke Pwr h2835 Poplar dr
--Carmel W (Eliz R) h528 Seigle av
--Chas M (Flora S) field rep Champion Spark Plug h3005 Dogwood av
--Claudia C Mrs r800 Kenilworth av
--D B mtcemn Hotel Char r424 W Dunbar
--Dewitt h1435A Miller
--Eliz C (wid Dolf) h1329 S Church
--Eliz R Mrs slswn Halls Jwlry r528 Seigle
--Ernest M (Doshie G) h411 E 25th
--Flora S Mrs clk Shepherd Bros r3005 Dogwood av
--Fred G (Jeanette S) electn Industrial Elec h3947 The Plaza
--Geo R (Kath D) electn Industrial Elec h1108½ W 5th
--Gerald F (Janette) electn Industrial Elec r3947 Plaza rd
--Jack L (Ruby M) slsmn h1001 Sugar Creek rd
--Jas W relay dept Duke Pwr h1707 Club rd apt 4
--John W dentist 112 S Tryon R801 r1401 Providence rd
--Kath D Mrs opr Two Sisters Beauty Salon r1108½ W 5th
--Lillie S boarding 106 E 11th h do
--Marshall R (Sovie K) mach tender Caro Paper Bd h418 Bruns av
--Ruby M emp Allison-Erwin r1001 Sugar Creek rd

GIBBS WALLACE D JR
(MARY JOSEPHINE)
REAL ESTATE
REALTOR
APPRAISALS
218 LATTA ARCADE
322 S TRYON
TELEPHONE FRanklin 7-6019
h2729 HAMPTON av
TELEPHONE EDison 4-1505

Gibralter Grill (Mrs Ethel G Thornwell) 933 Oaklawn av

BRYANT SUPPLY CO. INC.
ELECTRICAL FIXTURES
2113-15 N. Davidson
Tel. EDison 3-9477

VINSON REALTY CO. INC.
Residential
Commercial
Industrial
Insurance
Investments
221 S. Church
FRanklin 5-7771

R. H. McCLURE
BUILDING CONTRACTOR
Specializing in
RESIDENTIAL CONSTRUCTION
606 Coulwood Dr.
TELEPHONE
EXpress 9-5367

Catalina Motor Lodge
Member QUALITY COURTS
2403 WILKINSON BLVD. TEL. EDison 3-3721

NEED

See
LOCAL FINANCE COMPANY

AUTO LOANS

FINANCING
•
REFINANCING

706
S. College

Tel.
FRanklin
6-2707

AUTHORIZED UNITED MOTORS SERVICE

TRANS-PORTATION SUPPLY CORP.
•
Exclusive Distributors for Charlotte Trading Area for

DELCO BATTERIES and PACKARD CABLES
•
Auto, Bus, Truck Parts

426 W. Trade St.

Tel.
EDison 3-8411

NATIONAL STANDARD PARTS ASSOCIATION NSPA

THE CHARLOTTE NEWS
PHONE EDison 3-0303 • 126 S. CHURCH ST.
THE LARGEST EVENING NEWSPAPER IN THE CAROLINAS

YEARWOOD CONSTRUCTION COMPANY
COMPLETE BUILDING SERVICE
PLANS - BUILDING - FINANCING
335 Livingston Dr. Tel. EMerson 6-2971

Gibson Alline F Mrs h929A E 8tn
--Anna tchr Sterling Hi Sch r2231 Celia av
--Anne A Mrs ofc sec Marshall Mills r Blairhill rd
--Anne M Mrs ofc sec Belk Stores Servs r2512 Kenmore av
--Annie W nurse Thompson Orphanage r1130 E 4th
--Barbara A med asst Dr A Rhett Gunter r301 Potters rd
--Baylor D (Betty M) equip opr Rea Constn h3437 York (H)
--Berry C (Stella M) capt City Fire Dept h1629 Parson
--Betty D (wid Don) r119 Irwin av
--Billy mech Clark Equip r Concord N C
--Billy R mech Fruehauf Trailers r Concord N C
--Billy V (Evelyn C) credit mgr Fredrickson Mtr Exp h1104 State
--Boyd (Ruth I) detective City Police Dept h2504 Marshall pl
--C E (Mary) mech Lee A Folger Inc r RD 11 Box 631
--Calvin B mfg control Douglas Aircraft h1632 Club rd
--Carl jr hlpr Genl Mills r1404 Parkwood
--Carolyn F pkr Maryland Baking r505 N Graham
--Chas (Ann) carp Century Roofing r4122 Eddleman (Tboro)
--Chas A (Katharine M) div mgr Sears h3000 Manor rd
--Chas C (Eva) mtcemn Hudson Hosiery h1916 Belvedere av
--Chas D (Thelma L) teletype opr Assoc Press h4028 Leeds dr
--Chas E (Carolyn F) USAF r1429 Thomas
--Chas W (Anne A) mach Springer Mills h Blairhill rd
--Christine studt nurse Char Mem Hosp r do
--Clara M Mrs maid h908 E Vance apt 1
--Clarence A (Odessa Y) prod mgr Nivens Super Mkt h412 N Dotger av
--Clarence H (Virginia S) driver Yellow Cab h404 S Clarkson
--Claude A (Mildred G) mech Kinsey's Auto Serv h1623 Longfellow
--Claude L USA r1623 Longfellow
--Clifford (Dorothy S) teletype opr Assoc Press h5329 Unaka
--Clinton hlpr McCall Bros Pump & Well r Lowesville N C
--Clyde M (Alice B) mtce supt Belk's h4300 Monroe rd
--Cristabell L (wid Edw W) h419 Walnut av
--Dan K (Carol W) mldr Char Pipe & Fndry h1833 Parson
--David C (Mabel B) pres Century Construction Co h4434 Tuckaseegee rd
--Dewey A (Dorothy B) dept mgr Esso h2565 Roswell av
--Dewitt T (Mabel; Mecklenburg Laundry & Cleaners) pres Glenwood Cleaners Inc h1224 E Worthington av
--Doris Mrs organist Providence Bapt Ch r1607 Brandon rd
--Doris N Mrs smstrs R W Eldridge Co r324 Glenwood dr
--Doris S Mrs waitress Blackwelder's Restr r818 N College apt 3
--Dorothy B Mrs emp S&W Cafeterias h2441 Remus rd
--Dorothy L Mrs visiting counselor City Bd of Educ r2453 Eastway cir
--Dorothy S Mrs ofc sec Delmar Studios r5329 Unaka av
--Earl L (Allie M) h405 E 15th

GIBSON
--Edw M (Mildred L) sls mgr Century Constn h1248 Edgewood rd
--Edw S (Mary S) emp Ralston Purina h3438 Draper av
--Edw S sheet metal wkr Mechanical Contrs r1433 The Plaza
--Effie W cook Thacker's r924 Justice
--Ellen Mrs nurse Presby Hosp r RD 1 Huntersville N C
--Elmer R clk Harris Super Mkt r1718 E 35th
--Ely whsemn Krimminger Candy r336 Fairwood av
--Ernest L (Nellie E; Ern-Ell Grill) r Beattie's Ford rd
--Eva B slswn Wilbur-Rogers Store r1916 Belvedere av
--Evelyn C Mrs ofc sec Grinnell Co r1104 State
--Floyd M (Linda C) slsmn Thompson Dental Co h3216 Marlborough rd E
--Frances B Mrs h1404 Parkwood av
--Fritz D (Vernice P) pres-treas Plywood Center Inc h1816 E Boulevard
--Fritz D jr (Patricia J) acct WSOC Broadcasting h2916 Forest Park dr
--Geo H (Eliz) real est rep Crown Central Petroleum h301 Potters rd
--Geo H studt r3000 Manor rd
--Gilbert (Ann) h2011 Union
--Gladys Mrs slswn Best Shops r3331 Marlborough rd
--Goldie r4122 Eddleman rd (Tboro)
--Grace C Mrs cafeteria clk F W Woolworth's r522 Franklin av
--Graham C jr (Dorothy L) slsmn Nisbet Marine Mart h2453 Eastway cir
--H Tom mfrs agt 2138 McClintock rd r do
--Hannon L (Ila W) driver Great Sou Trucking h916 E 15th
--Harold J (Patty O) meter repr City Water Co h3430 Silas av
--Harry O (Lucille W) mgr Waldenson Bakeries h1320 Parkway av
--Helen typ Coml Credit r RD Indian Trail N C
--Helen A Mrs r2315 Lucena
--Henry P jr (Fendrea F) br mgr LaFrance Industries h2132 Arnold dr
--Howard F (Beulah S) driver Pilot Frt Carriers r Kannapolis N C
--J Goodlett (Lillian B; Goody Sweet Shop) h1012 Parkwood av
--J Monroe lab Biltmore Dairy Farms r2315 Lucena
--Jack E r2315 Lucena
--Jack H (Bobbie U) swtchmn Sou Ry h2421 Roslyn av
--Jas r419 S Alexander
--Jas (Janie S) driver Baldwin Trans h1716 Baxter
--Jas E (Doris S) wldr Bill's Welding h818 N College apt 3
--Jas J (Eliz C) mgr National Advertising Co h738 Harwyn dr
--Jas W (Grace C) driver Akers Mtr Lines h522 Franklin av
--Janie S Mrs maid Mercy Hosp r1716 Baxter
--Joe F driver Mecklenburg Iron Wks r RD 2 Huntersville N C
--John (Effie W) atndt McNeely's Gulf Serv r924 Justice av
--John carp Crowder Constn r Durham N C
--John studt r313 E Kingston av
--John B (Mary R) mech Char City Coach Lines h Sharon rd nr Pine la
--John E (Norma J) knitter Std Textile h416 W 9th
--John H (Virginia L) prsmn Char Observer h2962 Beachnut rd
--John H (Pattie) servmn City Water Dept r3430 Silas av
--John T (Gloria L; Auto Index Co) r Lochlain dr
--John W (Janie A) slsmn Mitchum & Tucker h1505 N Davidson
--John W wtchmn Watson Wtchmn's Serv r Midland N C
--Johnny (Sarah) lab h924 Justice av
--Josiah T (Mae E) slsmn Thomas Cadillac-Oldsmobile h502 Sedgefield rd

GIBSON
--Katharine M Mrs ofc sec C M Carter & Co r3000 Manor rd
--Kathryn N Mrs emp Douglas Aircraft r915 Reid pl
--Linda C Mrs clk Esso r3216 Marlborough rd E
--Lottie J r915 Central av apt 4
--Lottie L (wid Frank) r915 Central av apt 4
--Lucy H (wid Wm T) h3043 Park rd
--Luther M r218 W 8th
--Mae E Mrs nurse Char Mem Hosp r502 Sedgefield rd
--Martha slswn Grants r Huntersville N C
--Martha sec-treas Safe Drivers Club Inc
--Mary opr SBT&T h230 Old Sardis rd apt 3
--Mary C clk Travelers Ins r RD 2 Sharon rd
--Mary M (wid Thos W) h1617 Beverly dr
--Mary R Mrs ofc sec Travelers Ins Co r Sharon rd nr Pine la
--Midge waitress Yore Alamo Restr r6612 Tillman rd
--Minnie M r218 W 8th
--Murphy A (Annie H) h3432 Oakwood av
--Nellie E Mrs waitress Ern-Ell Grill r Beatties Ford rd RD 11 Box 662
--Nora Mrs h1114 Seaboard
--Otis C pkr W A Buening & Co r RD 1
--Patty O Mrs ofc mgr Char Liberty Mut Ins r3430 Silas av
--Paul (Pauline C) v-pres Glenwood Cleaners Inc h3719 Tuckaseegee rd
--Pauline C Mrs sec-treas Glenwood Cleaners Inc r3719 Tuckaseegee rd
--Peggy A cash Efird's r2921 Marlowe av
--Peggy L maid r929A E 8th
--Quincy B (wid Robt D) aide Char Mem Hosp h3437 York
--Ralph E (Claire M) asst dir pub relations Duke Power h1116 Rutledge av
--Reba C (wid John C) ofc mgr Mecklenburg Lndry & Clns h413 Hillcrest av apt 2
--Reece P studt r1718 E 35th
--Richd drill opr McCall Bros Pump & Well r Lowesville N C
--Richd D (Kathryn N) plant mgr Mecklenburg Lndry & Clns h915 Reid pl
--Richd W (Emily P) lab Concrete Sup h4232 Pineville rd
--Robt (Clara) fnshr Alse V Blankenship h901 Oliver
--Robt slsmn Coble Dairy Products Cooperative r3821 Myrtle av
--Robt E mach opr hlpr Highland Pk Mfg r Huntersville N C
--Robt E (Lucy S) sls rep Central Mtr Lines h1824 Anderson
--Rogers C USAF r502 Sedgefield rd
--Rose V (wid Chas) h4122 Eddleman rd (Tboro)
--S W (Bowen & Gibson Super Market) r Derita N C
--Sam (Elaine H) distr h3123 Country Club dr
--Shelley C mech Lefler Concrete Block r Matthews N C
--Shirley J sten Twentieth Century-Fox Film r Huntersville N C
--Sim W (Grace H) h3414 Silas av
--Smithie tchr Dilworth Elem Sch h2000 Ridgemont blvd
--Thos A (Doris N) electn Armature Winding h324 Glenwood dr
--Thos J (Doris T) h810 S Alexander
--Thos J (Ethel) knitter Nebel Knitting r RD 6 Monroe N C
--Toni Q clk Travelers Ins r RD 1 Mount Holly NC
--Vernice P Mrs sec Plywood Center Inc r1816 E Boulevard
--Virginia S Mrs panel mkr Kroehler Mfg r404 S Clarkson
--W Robt (Atha A) sht mtl mech G G Ray h2529 Fort
--Walter J (Eva) ramp serv EAL r Belmont N C Box 31
--Winfred mech Char Auto Parts r304 N Church
Giddings Merlin E (Gloria V) asst eng Sou Ry h1242 Chandler
Gidney Grover r714 N College
Giersch Eliz V C Mrs h2710 Briarcliff pl

Electrical Appliances
REPAIRS
TRYON REPAIR SERVICE
SMALL ELECTRIC APPLIANCE REPAIRS
3125 Tuckaseegee Road Tel. EXpress 9-8064
Authorized GE SERVICE

SUPPLIES
FURNITURE
FILES

POUND & MOORE CO.
"If It's for the Office We Have It"
304 S. Tryon St. Phone FRanklin 5-7751

SAFES
LUGGAGE
GIFTS

GIERSCH
--Mary M Mrs tchr Central Hi Sch r241 Wakefield dr apt B
--Richd F acct Geo G Scott & Co h241 Wakefield dr apt B
Gietzen Harry E (Hope P) supvr Travelers Ins h5420 Topping pl
Gift Mable F (wid Paul) cafeteria wkr Barringer Sch h Nations Ford rd
Gilbert Annie W Mrs asst chief opr SBT&T r Toddville rd RD 5
--Beautician Supply Co Inc Benj J Gilbert pres-treas, Garland L Franklin sec 127 W 28th
--Benj J (Roberta) pres-treas Gilbert Beautician Supply Co Inc r RD 2 Sharon Hills rd
--Bettie J ofc sec Warren C Stack r232 Sedgefield rd
--Betty Q (wid Jacob) r128 Grandin rd
--Blanche M nurse Char Mem Hosp r Statesville NC
--Bobbie J typ Conn Genl Life h232 Sedgefield rd
--Bonn A (Frances) genl agt North Am Accident Ins h1667 Scotland av
--Carolyn A slswn Kress r205 Woodlawn av
--Cath A (wid Geo V) h2145 Radcliffe av
--Chas W (Eugenia M; Carolina Foundry) v-pres P&R Inc h2300 Floral av
--Charlotte Mrs h1508 The Plaza
--Christine L opr SBT&T r1244 Morningside dr
--Clarence A (Dessie B) slsmn A F Epting Appliance h4328 Applegate rd
--Conette D Mrs (DeLite Beauty Shop) r1512 Shamrock dr
--Dorothy T Mrs beautician Suzanne's Beauty Salon r128 Grandin rd
--Elsie S Mrs slswn Sou Five & Ten Stores r4119 N Tryon
--Ernest H pipeftr Ross & Witmer r128 Grandin rd
--Floyd P sewing mach opr r RD 2 Huntersville NC
--Foy J (Bertha H) wvr Celanese Corp h1703 Parson
--Frances (wid S C) tchr Eastover Sch h1629 Providence rd
--Fred R (Mildred B) insp Char Scale & Fixture h2108 E 7th apt 1
--Helen B Mrs h200 Altondale av
--Henry K (Marjorie L) pres State Airlines Inc h434 Lyttleton dr
--Homer O (Sybil) asst Char Dental Laby h1616 Kenilworth av
--Homer O pntr Trailways r5537 Allen rd
--Hugh E (Dorothy T) pipe ftr Ross & Witmer h128 Grandin rd
--Jack slsmn Jimmy Ledford Ins h1333 Iris dr apt 3
--Jack K jr (Jean F) slsmn Interstate Brokers h2354 Sharon rd
--Jackson G (Helen) v-pres Piedmont Auto Exchange Inc and sec Wholesalers Auto Parts Warehouse Inc h2342 McClintock rd apt 4
--Jas E (Helen E) grain hndlr Interstate Milling r RD 2 Huntersville NC
--Jerry (Margt T) slsmn h1115 Roanoke av
--John C slsmn Gilbert Mercantile r1520 Beverly pl
--John K slsmn Interstate Brokers r2354 Sharon rd
--John T (Cordia K) garbage collr 2409 Toomey av h do
--Mae H Mrs opr SBT&T r1501 E 7th
--Margt E r2145 Radcliffe av
--Marjorie L Mrs sec-treas State Airlines r434 Lyttleton dr
--Mary E opr SBT&T r1424 Elizabeth av
--Mary J Mrs sten Atlantic Mut Ins r Iris dr
--Mildred B Mrs slswn Sears r2108 E 7th apt 1
--Rastus (Geneva M) mech Intnatl Harvester r RD 1 China Grove NC
--Robt (Judy E) driver John T Gilbert h2423 Toomey av
--Robt C (Evelyn R) h2500 Marlowe av
--Robt L (Virgie M) emp J T Beaty Mach h809 N Johnson apt 6
--Robt L lab Demco Chem r1409 Burke apt 1

GILBERT
--Robt W jr h1528 Winston dr
--Robt W jr (Iris W) slsmn Cherry-Smash Ct h5020 Prentice pl
--Roger K (Edith N) asst sec Parnell-Martin Supply h3014 Forrest Park dr
--Rue E (wid Benj F) mgr Westside Drug Center r809 Fugate av
--Sidney & Co Inc Sidney Goldberg pres, David D Berson treas whol yarns 224 W 24th
--Violet M studt r2600 Laburnum av
--Virgie Mrs emp Thermoid Co r809 N Graham
--Wade O (Connette D) h1512 Shamrock dr
--Wm E (Loretta L) laby tech Riechhold Chem h359 Belton
--Wm E (Minnie K) wldr h205 Woodlawn av
--Willie L (Doris M) swtchmn SBT&T r Toddville rd RD 5
--Yates W (Helen A) slsmn Char Linen Serv h4512 Sampson (Tboro)
Gilbo Joe (Carrie D) grinder Tilecraft Inc h511 Myrtle av
Gilboy Jos J (Barbara A) slsmn Crown Central Petroleum h320 Wakefield dr apt B
Gilchrest see also Gilchrist and Gillcrest
--Martha F Mrs prsr Plaza Hills Self Serv Lndry r3027 Botany
--Robt (Martha F) switcher Associated Transport h3027 Botany
Gilchrist Cathy C studt r2100 Providence rd
--Cecil W (Cath C) pres Charlotte Chemical Inc, Charlotte Chemical Laboratories Inc, v-pres Chemical Development & Estimate Inc h2100 Providence rd
--Donald F (Irene D) carp h Academy rd
--Geo L mech Bell Lines r Madison NC
--Irene D Mrs admn aide Char Mem Hosp r Academy rd
--John whsemn Lowe's Char Hdw r Paw Creek NC
--Myrtle K (wid Lee) r1630 Chatham av
--Peter S jr (Carrie M) sec-treas Charlotte Chemical Laboratories Inc and Chemical Development & Estimate Corp h1963 Sterling rd
--Peter S III studt r1963 Sterling rd
--Ray (Emily) emp Sou Friction Materials r Paw Creek NC
Gilden Edw J (Irene) trav slsmn h1554 Wickham la
Gile Ida (wid John A) r1200 Queens rd
--Wm B (Madeline; Wm B Gile & Associates) r Carmel rd
--Wm B & Associates (Wm B Gile) lighting equip 117 E 3d R213
Giles Anna R ofc sec Stanley Drug Stores r2012 Midwood pl
--Beatrice W Mrs r933A E Vance
--Bennie L Mrs ofc sec First Union Natl Bank r1621 Euclid av apt 4
--Brice E opr Riechhold Chem r Pineville NC
--Display (John E Giles) 922 Berryhill
--Dorothy M (wid John R) h Pineville rd
--Edw C (Lucille P) v-pres-treas Carolina Paper Board Corp and v-pres Chesapeake Paper Stock Co Inc h662 Colville rd
--Evelyn W Mrs tchr Pinewood Sch r2734 Lawndale rd
--Frank (Estelle F) lab Charlotte Pipe & Fdry h408 E 9th
--Gladys A Mrs slswn Efird's r2533 McClintock rd
--Jas D (Mildred M) supt Olin Mathieson Chem h851 Drummond av
--Jas D jr (Justine J) whol rep Standard Brands h4309 Applegate rd
--Jas H (Ida M) mach opr Assoc Press h5015 Doris av
--John B (Isabell L) carp Blake Constn h820 Walnut av
--John E (Mae G; Giles Display) h922 Berryhill
--John H (Doris H) prntr Char Observer h1115 Harrill
--Leonard O (Lorraine M) dept supvr City Mtr Transport Dept h3022 Morson
--Lorraine M Mrs cash A&P r3022 Morson
--M Maudelle slswn Belk's r624 Central av

A. Z. Price & Associates, Inc.
HEATING – PLUMBING
AIR CONDITIONING
ENGINEERS AND CONTRACTORS
General Electric Dealers
PHONE FRanklin 6-2466
206 S. Church St. Charlotte, N. C.

GILES
--N Yates jr (Bennie L) repr Western Elec h1621 Euclid av apt 4
--Nellie R (wid Jas) r5015 Doris av
--Olin S (Evelyn L) servmn City Water Dept h308 Grandin rd
--Olin S chkr A&P r308 Grandin rd
--Raymond P (Gladys A) clk Hennis Frt Lines h2533 McClintock rd apt 2
--Robt L driver Wright Cln r933A E Vance
--Ruth J Mrs maid Esso h1011 Ridge
--Walter A (Evelyn W) clk Atlantic Refining h2734 Lawndale rd
--Warren T (Marilyn M) supt Caro Bedding & Chair h2101 The Plaza
--Willie (Hattie) driver Johnson-McMillan h1021 N Church
--Willie E lab Char Window & Blind Serv h933A E Vance
--Willie J r1011 Ridge
Gilkey Louise W (wid Jas C) r1333 StJulien
Gill Ann F chkr Jones Dry Clns r1404 Baxter
--Arth roofer The Young Co r511 W Stonewall
--Benny emp Superior Stone (Kings Mtn) h New Dixie rd
--Betty L clk C-B Drug r5152 Grapevine dr
--Catrina tchr Dilworth Elem Sch h831 E Morehead apt 808
--Carrie B Mrs (Fair's Beauty Shop) r1404 Baxter
--Chas E (Peggy A) asst supt Concrete Sup h2218 Kensington dr
--Chas H studt r2122 Crescent av
--Chas W (Grace N) div sls mgr Miller Mtr Exp r612 Harwyn dr
--Charlie M mach opr AME Zion Publ Hse r346 Fannie cir
--Clarence (Doretha C) lab h2257 Catheys row
--Coleen W Mrs opr Suzanne's Beauty Salon r5835 Delta rd
--Danl (Marion) h1013 Ridge
--David jr receiving dept Carriker Poultry r611 E 5th
--Donald E (Mary A) city firefighter h rear 2305 Rozzells Ferry rd
--Doris G maid r330 Lee ct
--Evelyn T Mrs maid Char Mem Hosp h911 Brown
--Geo (Faye) lab Scholtz Greenhouses h1212 Moretz av
--Hattie D Mrs r636 Cherry
--Hattie W (wid Nicholas H) smstrs Mercy Hosp h2122 Crescent av
--Helen dishwasher Stock Yard Grill
--Ike h612 Harwyn dr
--Isom F (Emma P) h504 E 28th
--J F driver Char City Coach Lines r2017 E 5th
--Jas drsr Butler Seafood r309 S Myers
--Joe pntr r636 Cherry
--John H lab Hanline Poultry r1013 E Vance

SOUTHERN HERITAGE LIFE INSURANCE CO.
Life, Group and Pension Trust
EDWARD J. WEST
1010 Wachovia Bank Bldg. Telephone FRanklin 6-5671

DO YOU WANT A HOME?
We Have All Needed BUILDING MATERIALS
QUALITY LUMBER & SUPPLY CO.
Tels. FRanklin 7-6020
EDison 4-6708
2010 S. TRYON

EDISON FOARD
General Contractor
Industrial
Commercial
Residential
116 W. THIRD ST.
Tel. EDison 3-4464

Stocks
R. S. Dickson & Company, Inc.
INVESTMENT SECURITIES
Offices in Eight Principal Cities
Principal Office Fifteenth Floor, Wachovia Bank Building Tel. EDison 2-1134
Bonds

Eckerd DRUG STORES INC.
128 N. TRYON ST. TEL. EDison 3-0553
109 S. TRYON ST. TEL. EDison 4-4042
1332 CENTRAL AVE. TEL. FRanklin 5-5556
1025 PROVIDENCE RD. TEL. EDison 2-6111
4133 PARK RD. TEL. JAckson 3-3031
5 LOCATIONS FOR YOUR CONVENIENCE
FREE CITY WIDE DELIVERY

NATIONAL ASSOCIATION OF REAL ESTATE BOARDS
REALTORS ARE ACTIVE MEMBERS OF CONSTITUENT BOARDS
Home Realty & Management Co., Inc.
Finance
Management
Sales
Insurance
Phone
EDison
2-1141
121 E. 3d

Meyers FURNITURE CO.
"HOME FURNISHINGS"
Phone EDison 2-5673 204 E. Trade

GILL
--John M (Alice B) meat ctr Purity Mkt h3133 Commonwealth av
--John W (Maggit H) driver Avant Ice & Fuel h409 S Caldwell
--Johnsie M Mrs maid h2818 S Tryon
--Jos R (Eliz L) production planning mgr Terrell Machine h2420 Belfast dr
--Joshua (Docia) r New Dixie rd
--Karene studt r1404 Baxter
--Leonard lab h508 E 3d
--Leroy mech McCormick Farm Equip Store h919 E 1st
--Louise B (wid Geo) maid Char Mem Hosp h1011 N Johnson
--Lucy A (wid Wallace T) h2017 E 5th
--Maggie r636 Cherry
--Maggie H Mrs (Maggie's Grill) r409 S Caldwell
--Manufacturing Co J Frank Gilreath pres, J Frank Gilreath jr v-pres, Jas E Gilreath sec-treas agrls implts mfrs 2032 S Tryon
--Mattie Mrs h1425 S Church
--Mildred L Mrs h713 E Boundary
--Paul roofer Interstate Roofing & Asphalt r924 E 6th
--Peggy A Mrs opr Millies Beauty Salon r2218 Kensington dr
--Perry (Sallie M) jan Sou Asbestos h1015 McCall
--Richd R porter Ivey's r1013 Ridge
--Robt (Grace B) r636 Cherry
--Robt M v-pres Charlotte Carton Co Inc r CMR 332 Box 204 Jefferson dr
--Roberta h1011A N Johnson
--Rondie L r586 Brookhill rd
--Roy mail hndlr PO r346 Fannie cir
--Saml (Atlee L) chauf h1316 Ellison
--Saml (Carrie B) jan Caskie Paper h1404 Baxter
--Sarah B salad mkr Belk's Cafeteria r919 E 1st
--Thos (Jos) h1431 S Church
--Thos H (Ada) driver Columbus Oil h315 Fannie cir
--W Nixon (Madge C; Purity Market) h1826 Sprague av
--Warren (Carol F) hlpr Thompson Tile h586 Brookhill rd
--Wm r1015 McCall
--Wm R (Kath L) formn Duke Pwr h2624 Lumina av
--Willie M maid r2818 S Tryon
Gilladette E L slsmn American Mut Liability Ins r Mooresville NC
Gillam see also Gillham Gilliam and Gillian
--Mary E Mrs teleg prntr opr Sou Ry h1914 E 7th apt 11
--Mervin emp State h1721 Statesville av
Gilland Agnes M Mrs ofc sec Genl Audit r1600 Pecan av
--Bertha A prsr Mecklenburg Lndry & Clns r700 W Tremont av
--Darryl P studt r1402 E Iris dr
--Joe (Peggy) slsmn Hunter's Dairy h1215 Cheshire
--Kenneth E (Agnes M) msngr Wachovia Bk & Trust h1600 Pecan av
--Lattie R (Georgia T) h1609 Pecan av
--Lattie R jr (Ethel B) v-pres Essantee Theatres Inc h2016 Truman rd
--Letha Mrs bkpr Conn Mut Life r Kannapolis NC
--Peggy Mrs emp SBT&T r1215 Cheshire
--R Lynwood studt r1402 E Iris dr
--Ralph H (Gertrude) asst mgr Coliseum Mtr Ct h1402 E Iris dr
--Ruby O Mrs typ Hdw Mut Ins Co of the Carolinas h2324 Marlowe av
Gillard see also Gilliard
--Billy r730 W Griffith
--Bobby studt r730 W Griffith
--Chas B (Ruth H) clk PO h629 E 9th
--Corine tchr Berean Seventh-day Adventist Sch r420 Liberty
--Ora L (wid Isaac) maid h730 W Griffith
--Paul J jr (Alberta W) ship dept Sterchis h2407 Rachel
--Ruth H Mrs homemkr County Dept of Public Welfare r629 E 9th
--Virginia ofc sec Indemnity Ins Co of North Am r207 N Dotzer av
Gillcrest see also Gilchrest and Gilchrist
--Mary Mrs h503 Fairwood av
--Wm C r503 Fairwood av
Gilleland see also Gilliland
--Arnold J (Dorothy F) lieut detective City Police h1709 Pecan av
--Dorothy F Mrs stat supvr NC State Mtr Club r1709 Pecan av
--Elbert A (Verona M) constn wkr Edison Foard h1912 Allen
--Elmer E (Tillie W) v-pres-eng Gas Heat Distributors Inc h3025 Clark
--Giles A carp R H Wheatley Co r RD 1 Maiden NC
--Henderson A (Viola C) h1916 Harrill
--Jas R shop formn Roadway Express r408 Jones
--Latt G jr (Laura S) clk Duke Pwr h1803 Fleetwood rd
--Tillie W Mrs ofc sec Gas Heat Distributors r3025 Clark
--Yates S (Lucille C; Ray Stanley Radio & Television Service) h1309 Mockingbird la
Gillen Edw D (Jacquelyn) slsmn Charles Cushman Co h5023 Furman pl
Gillenwater Fred M mgr Dixon & Tom-A-Toe r Fielding rd
--Kenneth R (Shirley T) mech Simpson & Robertson Mtrs h704 Lexington av
Gillespie see also Gillispie
--Anna S (wid Leo L) h2101 Kirkwood av apt 7
--Bertha P (wid Luther) r227 S Myers
--Carrie B Mrs maid Caro Theatre r528 E 7th apt 1
--Chas H (Loretta B) clk PO h717 E 10th apt 3
--Clarence recapper Brown-Shoemaker Tire r Gastonia NC
--Coit slsmn Glasgow Sup r1464 Peachtree rd
--Dorothy C Mrs serv asst SBT&T r1433 Pinecrest av
--Emma Mrs r1112 Oaklawn av apt 35
--Frances r317 Orange
--Geo R lino Caro Linotyping Co r Bessemer City NC
--Harry A (Nelle M) slsmn Washburn Prntg h724 E 17th
--Heath (Ruth) hlpr W L Ritch Tile & Marble h317 Orange
--Helena med sec Dr Rowland T Bellows h1811 Chestnut
--Homer W frame bldr Queen City Mattress & Uphol r Marshville NC
--Horace R (Louise) formn Novick Trans h1314 Skyland rd
--Howard E lab Ervin Constn r RD 5 Lincolnton NC
--Jas K (Dorothy C) h1433 Pinecrest av
--Jas K jr (Edna) driver Roadway Exp h4412 Commonwealth av
--Jas L lab Ervin Constn r1338 B Samuel
--Jerry D (Olive J) mach opr E H Jacobs Sou Div h Bullard la
--Jerry G (Emma L) lm fxr Highland Park Mfg h rear 3520 Rozzells Ferry rd
--John K (Mary G) mgr John F Street Co h4201 Wendover la
--Johnnie S sten P&NRy r Statesville NC
--Jos (Carrie B) lab Char Country Club h526 E 7th
--Lawrence B lab Ervin Constn r RD 5 Lincolnton NC
--Loretta Mrs tchr Lincoln Hts Elem Sch r717 E Church apt 3
--Louise Mrs teletype opr Char News Publ r1314 Skyland rd
--Luther (Lucille D) press opr Radiator Splty h2308 S Tryon
GILLESPIE
--Mark G (Willette J) lab Char Country Club h427 N McDowell
--Mary C teller Am Coml Bk r RD 10 Box 596
--Mary E bkpr Perry-Mincey Co r1811 Chestnut av
--Melvin C whsemn Western Elec r RD 1
--Methodist Church Rev Wm W Butler pastor 542 Winston
--Morris (Lula S) cook h2229 Douglas
--Oscar A jan Moore Temple h601A E 7th
--Paul H (Doris P) swtchmn SBT&T r RD 6 Box 799F-11
--Richd D archt 212 S Tryon R309 h100 Altondale dr apt 8
--Robt F atndt Mack's Shell Serv r Mooresville NC
--Rosa B waitress El Chico Restr r317 Orange
--Sandra M ediphone opr Aetna Casualty & Surety r Mooresville NC
--Westcoe (S Rose) emp VFW Club h2382B Horne dr
--Wm h2511 Booker av
--Wm (Hazeline C) dock wkr Miller Mtr Exp h2700 LaSalle
Gillett see also Gillette and Guillet
--Mary B Mrs v-pres Ayer & Gillett Inc r1939 Providence rd
--Rupert (Mary B) tchr Char College h1939 Providence rd
Gillette Chas N (Mary H) r2311 Hopedale av
--Safety Razor Co Bryant G Smith dist mgr 212½ Independence blvd NE
Gilley Body Works (David C Gilley) reprs 709 Forest
--Creed F (Ruth) industrial development dir Duke Pwr h132 Sardis Road cir
--David C (Gilley Body Works) r Mecklenburg Acres NC
--Doris B Mrs recpt Jet-Line Gun r402 Poindexter dr
--Howard C pntr Gilley Body Wks r Hickory Grove rd
--Nancy R teller Wachovia Bank & Trust r132 Sardis Road cir
--Robt T (Doris B) claims adj Liberty Mutual Ins h402 Poindexter dr
Gillham see also Gillam Gilliam and Gillian
--Hal C (Mary) mgr Kitchen Creators of Charlotte h3224 Enfield rd
--Mary G Mrs serv repr SBT&T r3224 Enfield rd
Gilliam see also Gillam Gillham and Gillian
--Agnes Mrs tchr Enderly Pk Sch r RD 6 Box 545
--Arth L lab Jackson Container r Matthews NC
--Arth L jr (Nancy) creditmn Procter & Gamble h3301 Marlborough rd W
--Bertha mach opr Caro Overall Serv r318 N 8th
--Betty r1329 Lafayette av
--Christene maid r300 McIlwain av apt 27
--Christine insp Nebel Knitting h845 Drummond av
--Claudia D ofc sec Fairyland Inc r1929 Avondale av
--E H Co (Mrs Lucy E Gilliam, Mrs Margt G Strock) elec equip 1220 E 4th R8
--Geo W (Kathleen) brick lyr h1124 Forest
--Georgia L emp Char Lndry r517 Crockett
--Hall (Mary R) driver O N Key h1222 Seaboard
--Hazeline studt r300 McIlwain av apt 27
--Laura C Mrs forwn Nebel Knitting r608 Bascom
--Lavenia (wid Leroy) h300 McIlwain av apt 27
--Leroy lab Doggett Lbr r300 McIlwain av apt 27
--Lucy E (wid E H; E H Gilliam Co; Mildred's Shop) h1824 E 4th
--Mary E h1914 E 7th apt 11
--Mary L r300 McIlwain av apt 27
--Mary S (wid Sam) h1700 Oaklawn av
--Nancy Mrs tchr Ashley Pk Sch r3301 Marlborough rd W
--Paul D supvr Whitin Mach Wks r RD 6 Box 545
--Raymond A (Lula G) wldr Sou Engineering r RD 2 Gastonia NC
--Robt r300 McIlwain av apt 27

JAMES E. STEWART
● Landscaping
● Tree Moving
● Shrubbery
IT'S NOT A HOME UNTIL IT'S PLANTED
● Free Estimates
● Satisfaction Always
R.D. 10
Box 212
Tel. FRanklin
7-5630

DOUG FLOWE AND SON CONSTRUCTION CO.
GRADING and EXCAVATING CONTRACTORS
DRAINAGE — ROAD WORK — GRADING — PARKWAYS
Free Estimates
2327 REMOUNT ROAD TEL. EDison 2-1169
(See Yellow Page 92)

DAUGHTRY SHEET METAL CO.
CONTRACTORS
ROOFING – SHEET METAL – HEATING – AIR CONDITIONING
Lennox Oil & Gas Furnaces
1105 - 09 E. TRADE
Lennox Air Conditioning
Combustioneer Stokers
TELS. EDison 2-2195, EDison 4-6621

GILLIAM
-Roy B (Laura C) driver Bottoms-Fiske Truck Line h608 Bascom
-Trannie L Mrs hlpr Delmar Studio r1321 Orvis
-Wm (Bessie H) fnshr Lawings Mattress Fcty h1027 E 6th
--Wm M (Kathleen M) aud M B Smith Jwlrs h1329 Lafayette av
--Willie J (Trannie L) shake outmn Char Pipe & Fdry h1321 Orvis
Gillian see also Gillam Gilliam and Gillham
--Lee (Maude) tex wkr r809 Greenleaf av
--Mary E clk Sou 5& 10¢ Store r809B Greenleaf av
--Monroe lab City Bd of Educ r RD 4
--Saml L (Maude F) tex wkr h809B Greenleaf av
Gilliard see also Gillard
--Alonzo (Evelyn G) h2213 Vanderbilt rd
--Fred (Jacqueline F) lab Jones Elec Repr h615 E 8th
--Jacqueline r704 E 5th
--Jas R stvdr Standard Trucking r2213 Vanderbilt rd
--June tchr York Rd High Sch r2221 Booker
--Margt D Mrs h1421 Cleveland av apt 4
--Mildred Y Mrs program dir YWCA r1704 Madison av
--Thos E jr (Mildred Y) clk Am Coml Bank h1704 Madison av
--Thos J whsemn Biggers Bros r1248 Badger ct
Gilliland see also Gilleland
--Edwin H (Betty M) relay dept Duke Pwr h2412 Barringer dr
--Harold L (Grace M) clk PO h2227 Bancroft
--Harold L jr (Edeltraud E) sls corres Radiator Specialty h2310 Pruitt
--Joe (Peggy) credit mgr Advance Store h114 Stonewall Jackson Homes
--Jos C (Ollie P) h110 S Draper (H)
--Leo (Sally P) driller Mecklenburg Well h720 E 37th
--Nancy nurse Char Mem Hosp r1621 E Boulevard
--Peggy J Mrs clk SBT&T r114 Stonewall Jackson Homes
--Sally P Mrs tex wkr Johnston Mills r720 E 37th
--Wm A (Jean T) asst treas Belk Stores Service Inc h2210 Malvern rd
Gillion LeRoy jr lab Doggett Lbr r Jewell apt 27
Gillis Barbara A bkpr Bennett Adv r611 W Boulevard apt 2
--Barbara A bkpr Bennett Advertising r611 W Boulevard apt 2
--Dale estimator Sou Flooring & Acoustical r4522 Argyle av
--Farris O (Pearl M) terminal mgr Central Motor Lines Inc h1831 Thomas av
--Glenda S clk C D Stampley Enterprises r307 N Hoskins av
--Glenn T (Clara G) dept mgr Duke Pwr h307 W Hoskins av (H)
--Jack N trainee Goodyear r625 Seigle av
--Jos L (Gladys J) dist mgr Chevrolet Motor r Arden NC Box 14B
--Marcene S bkpr Cannon Aircraft Sls & Serv r152 Jackson Homes
--Rebecca C Mrs mach opr Soderberg & Stern r4125 Avelon av
--Robt mfrs agt 4200 Old Sardis rd h do
--Robt A (Marie E) pntr Esso h621 Seigle
--Robt A jr (Joan B) mgr National Finance Co h2423 Eastway cir
--Sarah C (wid Wm W) r425 N Poplar
--Sue ofc wkr C D Stampley r307 N Haskins av (H)
--Ted O (Martha T) slsmn Caro Heating & Appliance h2734 Eastway dr
--Walter B (Rebecca M) mech McCall Bros Pump & Well h4125 Avalon av
Gillispie see also Gillespie
--Columbus mtcemn Myers Pk Country Club r4827 Hickory Grove rd
Gillmer Mary D (wid Jas) h2411 Vernon dr
--Robt slsmn r2411 Vernon dr
Gillon Ralph K (Sadie H) dept mgr Home Furn r Concord NC
--Sadie H Mrs bkpr Modern Trend Furn Galleries r Concord NC
Gilmer Mary K (wid Thornwell T) h512 Fenton pl
--Mary W studt r512 Fenton pl
--Moore Noel H Liner mgr shoes 121 S Tryon
Gilmore Algie G (Alethia M) produce mgr Colonial Stores h5127 Unaka
--Amanda H (wid Danl) h Walker rd
--Bonnie B Mrs smstrs Exclusive Sewing Shoppe r516 Grandin rd apt 3
--Cordell E (Ida B) porter Dorsey's Inc h203 N Davidson
--Danl (Hoppie W) atndt Davis Sinclair Serv Sta h415 Benjamin
--Danl E (Lessie W) h217 Plymouth av
--E Grann (Bonnie) horse trainer Herrin Stables h516 Grandin rd apt 3
--Ernest R (Pauline) emp F S Royster Guano h4545 Springview rd
--John A pntr Keeter Trailer & Body r510 E Bland apt 3
--Lizzie (wid Paul) r426 S Caldwell
--Louis (Effie) lab City Mtr Trans Dept h1200A Moss
--Louise Mrs sten Western Elec r3901 Sheffield dr
--Melvin L (Lillian E) chauf h2107 Russell
--N M (Louise M) eng Chadbourn Gotham Inc h3901 Sheffield dr
--Naomi S Mrs maid h2828 McComb
--Otto jan Highland Elem Sch r520 S Myers
--Raymond ydmn r704 E 3d
--Torrence C (Carrie M) driver Sou Ry h1212 Beattie's Ford rd
--Walter lab Riechhold Chem r RD 1 Pineville NC
--Wm (Mozelle W) lab City Mtr Trans Dept h306 N Clarkson

GILMORE Wm J (Betty S), V-Pres Geo Goodyear Co 204 Liberty Life Bldg 112 S Tryon, Tel FRanklin 5-8484, h920 Stanfield dr

--Willie (Eula) lab h543 Cherry
--Woodley appr Graham Smith Tile & Marble r343 Carey
Gilmour Betsy studt r934 Granville rd
--David P studt r934 Granville rd
--Ethel studt r934 Granville rd

GILMOUR, HODGES & ROGERS (Monroe T Gilmour, Horace H Hodges, Arthur M Rogers), Physicians and Surgeons 1351 Durwood dr, Tel EDison 4-4616

--Monroe T (Mary N; Gilmour Hodges & Rogers) h934 Granville rd
Gilreath Betty J mach opr Garcrest Mills r2819 Florida av
--Dorothy B Mrs clk Penney's r3715 Tipperary pl
--J Frank (Flossie B) pres Gill Manufacturing Co h130 Littlerock rd
--J Frank jr (Betty C) v-pres Gill Manufacturing Co h1042 Roanoke av
--Jas E (Virginia N) sec-treas Gill Manufacturing Co h2523 Haywood av
--Mollie P (wid Reid) h508 N Tryon apt 311
--Wm B (Betty) serv slsmn Gulf Oil r2819 Florida av
Gilstrap Calvin M whsemn mgr Sterchi's h2529 Roslyn av
--Carlos E (Maxine M) mach opr A&P h3200 Spencer
--Gladys L (wid Sam A) h701 Seigle av apt 113
--Mary B Mrs smstrs United Mills r2529 Roslyn av
--Mary L mach opr Garcrest Mills r517 Arlington av
Gilyard John (Geneva L) h1319 White
Gimmick Wm (Lois L) hlpr Piedmont Carton r1804 N Brevard
Gimmon Richd W (Frankie D) slsmn M&M Candies h1112 Westchester blvd
Ginader Wilbur J (Martha J) dept mgr Provident Life & Accident Ins h836 Woodlawn rd
Ginet Inc Mrs Esten M Bohannon pres, Mrs Virginia C Sarrott v-pres, J Ralph Sarrot sec-treas clo mfrs 1030½ N Graham
Gingles Christine Mrs kitchen hlpr Little Canary Cottage h1506 Whisnant av apt 4
Gingrich John E (Ella R) slsmn Dei's Adhesive & Chem Co h530 Webster pl

Lloyd C. Bost
GENERAL CONTRACTOR
• Residential • Commercial
• Repair Work • Additions
1756 MARYLAND AVE. TEL. EDison 3-1616

Ginn Elbert E (Nancy P) chkr ET&W NC Trans h rear 1921 N Allen
--Freddie I (Dorothy) driver Standard Trucking r1145 Choyce av
--Ira C (Rose E) mech Gardner Machy h116 N Cedar
--Jas B (Ruth C) driver Great Sou Trucking h620 Diana dr
--Ruth C Mrs nurses aide Presby Hosp r620 Diana dr
--Sadie E (wid Cleveland) opr SBT&T h712 Louise av apt 108
--Stephen A (Norma T) psychiatrist Mental Health Clinic h3625 Pickwick la
--Thos G (Virginia P) city police h165 Stonewall Jackson Homes
Ginter Anna B Mrs sec Industrial Dyeing Corp of NC r260 Ridgewood av
--Karl (Anna B) pres Industrial Dyeing Corp of NC h260 Ridgewood av
--Muriel D (wid W C) h237 Ridgewood av
--Wm C jr (Nettie J) adj Herring Adjustment h4225 Castlewood rd
Ginyard Mose (Bleaker P) emp Kroehler Mfg h929 E Hill
Girard Robt J (Eliz W) v-pres-sec Albright Boat & Marine Co r RD 1 Box 940
Girls Villa (Mrs Cath K Long) furn rms 315 Hawthorne la
Gissendaner Jas D elec eng Douglas Aircraft r2620 Sherwood av
Gist Anna M (wid Edw) h309 N Myers
--Carrie (wid John) r1820 Double Oaks rd
--Chas W (Ida P) porter Ritz Hotel h602 E 1st apt 2
--Jimmie studt r614 Sparrow
--John E (Rosa M) lab Sou Ry h1820 Double Oaks rd
--Rosa M Mrs lndry wkr Char Linen Serv r1820 Double Oaks rd
--Wallace whsemn Biggers Bros r2500 Remus rd
Givan see also Given and Givens
--Dan D (Dorothy R) dept dir WBTV h5426 Milford rd
--Danetta S (wid Frank) h915 Lexington av
--Dorothy R Mrs ofc sec James J Harris & Co r5426 Milford rd
Given Irene Mrs h413 Dunbar
--Kittie H (wid Wm B) h2137 Dilworth rd E
--Maggie B Mrs h306 Cemetery av
Givens Abe jr jan Swan Soda Shop r3537 Martin rd
--Arth (Emily Mc) driver Piedmont Feed Mills Inc h509 Village ct
--Arth jr (Ella) driver Piedmont Feed Mills Inc h576 Brookhill rd
--Augustus C (Ruth E) mgr Aetna Casualty & Surety h2036 Ferncliff rd
--Darcus Mrs dishwasher Honey's Luncheonette r1520 S Church
--Eli (Margie W) ship clk Krimminger Candy h336 Fairwood av
--Ella M cook Char Rehabilitation & Spastics Hosp r576 Brookhill rd

G. H. Freeman
• PAINTING
• PAPER HANGING
"Satisfaction Always"
1201 N. ALLEN TEL. FRanklin 6-5822

Associated Printing Corporation
• BUSINESS FORMS
• COLOR PRINTING
• CREATIVE PRINTING
• PUBLICATIONS
• BROCHURES
No Job Too Large or Too Small
DIAL EDison 4-9361
223 W. Morehead St.

Bob Robinson's Auto Service
General Auto Repairing
Auto Air Conditioning
All Makes of Cars
1305-11 E. 4th St.
TELS. EDison 4-5091
EDison 4-3818 and FRanklin 6-1704

MUTUAL Since 1891
Mutual Savings and Loan Association
INSURED SAVINGS — HOME LOANS
119 East Third St. Tel. EDison 3-6126
FEDERAL SAVINGS AND LOAN INSURANCE CORPORATION SAFETY OF YOUR SAVINGS INSURED UP TO $10,000

T. C. HEYWARD & CO.
Steam and Hydraulic Plants
518 E. MOREHEAD ST.
TELS. FRanklin 7-2678, LD 930

THE BANK OF COMMERCE
CHECKING ACCOUNTS — LOANS — SAVINGS ACCOUNTS
"A Complete Banking Service"
124 S. Church St.
Phone FRanklin 5-4424

GIVENS
--Frank lab Consolidated Brass r RD 1 Indian Trail NC
--Helen B Mrs tchr Alexander St Sch r401 Carmel
--Howard W Rev (Helen B) pastor Biddlesville Presby Ch h401 Carmel
--Irene A (wid Hugh jr) h504 W Hill
--Janet flight atndt EAL r1817A Fleetwood rd
--Jessie M maid h611 S Long
--Jettie M Mrs maid h1112 Oaklawn av apt 28
--John jr (Lula B) msngr SBT&T h1900 St-Mark
--John D clk Harris Super Mkt r3009 Emma Jane av
--Kenneth (Thelma) emp Douglas Aircraft r5307 N Tryon
--Lois studt r401 Carmel
--Magnolia asst mgr Club Balladier r2930 Reid av
--Richd M (Jean P) sls rep Frigidaire Sls h1129 Norland rd
--Sadie studt r1029 Oaklawn av
--Saml (Darcus) lab Associated Transport h1520 S Church
--Wm (Jettie M) porter Eckerd's r1112 Oaklawn av
Glaco Carolinas Co J Frederick Emiler plant mgr bakers sups 3400 Pelton dr
Gladden Alice S (wid Jesse) r957 Scalebark rd
--Alva M tech Radio Telev & Appliance r Rock Hill SC
--Beatty T (Ruth D) slsmn Queen City Elec h800 Brookside dr
--Betty J clk SBT&T r RD 1 Box 931
--C Douglas (Jean O) driver Char Oxygen & Sup h2739 Zebulon av
--Chas E chkr Harris Exp r1541 S Tryon
--Daisy F ofc sec A J Campbell Co h508 N Tryon apt 312
--Daisy L Mrs prsr Am Dry Cln r520 E Boundary
--Jas (Jessie M) cook Plantation Grill h518 Shuman av
--Jas driver United Select Foods r RD 2 Box 894
--James E driver Harris Exp r RD 2 Box 894
--John (Blondela) emp Char Pipe & Fdry h1507 Tinnin av
--John quill skinner Highland Pk Mfg r RD1
--John B (Daisy L) lather h520 Boundary
--John C slsmn Delph Hdw & Specialty r RD 3 Box 34D
--John H (Elva W) formn SBT&T r RD 5 Box 920
--John R lab Duke Pwr r833 S Mint
--Josephine Mrs clk Shamrock Drugs r1323 Allen
--Juanita clk SBT&T r RD 1 Box 931
--Lorenzo H emp Genl Mills r RD 1
--M Joyce clk SBT&T r1813 Wilmore dr
--Mary P Mrs tchr PS r2521 Barry
--Nathaniel (Sylvia) lab Ervin Constn r712 E 5th
--Oscar R collr N Caro Mercantile r Kings Mountain NC
--P R (Lillie W) repr SBT&T r Pleasant Grove rd RD 9 Box 447
--Rachel P Mrs tchr Villa Hts Sch r2521 Barry
--Sadler S (Mattie) jan Esso h309 Fannie
--Saml mldr Consolidated Brass r RD 1 Pineville NC
--Thos A mech Nance Mtr r RD 8 Box 67
--Timothy G (Mary P) repr Western Elec h2521 Barry
--Wilbur (Josephine) emp Genl Mills h1323 Allen
Gladhill Louise envoy Salvation Army r400 Poplar
Gladish Mae tchr Char Country Day Sch r2321 Crescent av
Gladney Jas (Cora) driver Char Paper h2414B Horne dr
Gladys Beauty Shop (Mrs Gladys D McCray) 2704 Baltimore av
Glamour Beauty Salon (Ada M Evans) 332 Lee ct
Glasco see also Glasgow

GLASCO
--Helen R Mrs ofc sec Douglas Aircraft h1711B Evergreen dr
--Roy E (Helen M) formn Central Mtr Lines r1400 The Plaza
--Wm P (Pauline M) asst whse mgr Eckerd Drugs Inc h138 Seldon dr
Glaser Phil S (Norris) with American Type Founders h1704 Independence blvd NE
--Raymond (Lucille B) pres Automotive Electric Association h710 Colville rd
Glasgow see also Glasco
--Betsy K studt r2428 Mecklenburg av
--Douglas M (Louise McI) phys 1012 Kings dr Suite 901 h2822 Glendale rd
--E L emp Textile Waste h1511A Miller
--Flemon G (Juanita H) whsemn Thomas & Howard h109 Dr Carver rd
--H Wilson (Betty K) pres-treas Charlotte Bonded Warehouse Co Inc h2428 Mecklenburg av
--Hiram W (Mary J) pres Industrial Lift Truck Sales & Service Co Inc h709 Sunnyside av
--Marcellious (Mattie) servmn City Tire r300 S Caldwell
--Margt R h918 Edinburgh av
--Robt (Toy M) sls mgr Old Dominion Box h1857 Sterling rd
--Saml M Rev h829 Ardsley rd
--Supply Co Thos McP Glasgow pres-sec, Wm C Thompson v-pres, Frank C Stanton treas auto parts 107 E Kingston av
--Susan J ofc sec Char Bonded Whse r709 Sunnyside av
--Thos McP (Lucy G) pres-sec Glasgow Supply Co h2301 Sherwood av
--Thos M jr (Florence R) r2301 Sherwood av
Glaspie Wm J (Minnie D) hlpr Am Bakeries h417 N Davidson
Glass Ailene H Mrs h229 S Cloudman (H)
--Earl A (Jacqueline L) driver Pilot Frt Carriers h1139 W Boulevard
--Harold L (Zee) slsmn Scripto Mfg h926 Linda la
--Jacqueline L Mrs bkpr Piedmont Equip r1139 W Boulevard
--Jimmy L acct Arthur Anderson & Co h422 Berkshire rd
--John W (Juanita L) eng Duke Pwr h426 Poindexter dr
--Kenneth R (Ann W) whsemn Joint & Clutch Serv h921 State
--Leon O (Ailene H) hlpr Sou Engineering r930 E Trade
--Richd C clk Ross & Witmer r RD 6 Box 805G
--Thos E jr (Jean D) tchr Hawthorne Jr Hi Sch h2427 Eastway cir
Glasscock Jas D (Margie W) h3530 Card
--Jeanette M (wid Howard R) r120 N Sycamore
Glassgow Chas R (June E) eng Douglas Aircraft h823 Nottingham dr
Glasson Hugh E carp John Crosland Co r4119 N Tryon
--Marie S Mrs mach opr Panda Curtain r4119 S Tryon
Glaze Jacob r2421 Davis av
--John W jr (Doris J) pres International Textile Machinery Co h1200 Andover rd
--Richd M (Julia G) h1127 W Boulevard
--Robt T (Willie M) hlpr Bowen-Hamor h1334 McCall
Glazener Larry E mgr Purcell's r1819 Queens rd
Glazier Howard J (Charlotte B) slsmn Geo Koch h966 Blackberry cir
Gleason Becky B Mrs nurse Mercy Hosp r1903 Vail av apt 2
--Eddie W (Becky B) servmn RCA Serv h1903 Vail apt 2
--Haskell B (Barbara B) slsmn Sou Dairies h139 Andrill ter apt 1
--Juliette K Mrs slswn Penney's r3815 Park
--Paul T (Juliette K) formn Pound & Moore h3815 Park rd
Gleato Nathl bindery wkr Jordan Business Forms Co Inc r1015 N College
Gleaton Cath r323 Star
--Danl (Rosie L) lab City Cemetery h618 E 7th
--Harvey L delmn Niven's Drug Store r323 Star

GLEATON
--Lillie processor Carriker Poultry h578 N Davidson
--Marion (Callie M) plstr h323 Star
--Marsena h110 N Caldwell apt 1
--Nathl (Lillian S) jan Holland Furnace h1015 N College
--Pearline G Mrs h608 Youngs al
Gleen Reeles hlpr Caro Bedding & Chair r RD 2
Glen Maggie r826 S Brevard
Glendenning Eula nurses aide Char Mem Hosp r1419 Sharon-Amity rd
--Jas slsmn E J Smith & Sons r2615 McClintock rd
--Jas A (Emma B) eng Hotel Selwyn h2509 Lydia av
--Malcolm E (Eula R) supvr Am Coml Bk h417 Sharon-Amity rd
Glendon Thos A (Louise A) h1021 Pierson
Glenham Carol A IBM opr First Union Natl Bk r2200 Floral av
--Dorothy M Mrs cash Thomas & Howard h101 N Smallwood pl
--Marvin T jr (Virginia B) slsmn Price Merc h2200 Floral av
Glenn see also Glynn
--Adrian H (Rose B) h417 E Kingston av
--Albert (Eunice) dept mgr Carolina China Market and servmn Toledo Scale h1916 Hanson
--Alice maid r470 Brookhill rd
--Amy r3204 S Tryon
--Andrew J III (Alis A) eng Law Engineering Testing h124 Hollis rd
--Annas R slsmn Bridges Furn r2742 Mayflower rd
--Anthony M (Ida) ship clk E J Smith & Sons h2534A Horne dr
--Arth r637 Saxon ct
--Berry L hlpr Minit Car Wash r4440 Brookhill rd
--Betty (wid Sam; Southern Sun Grill) h3204 S Tryon
--Bobby (Jennie L) hlpr L W Petrie Inc h1901 Edwin apt 138
--Bobby E studt r1107 N Johnson
--Carrie Mrs window cln r619D N McDowell
--Chas (Sarah N) stvdr Piedmont Mountain Frt Lines h902 W 5th
--Chas L (Kate C) slsmn Eisenbery Jwlry Inc h1733 Belvedere av
--Charlie (Edmonia R) roofer Caro Roofing & Siding h470 Brookhill rd
--Charlie studt r470 Brookhill rd
--Clara maid h426 Jenkins
--Clara prsr Arrow Lndry
--Clara B maid Hotel Char h908 E 2d
--Construction Co (Herbert S Glenn, Albert L Dulin) 501 E Morehead R204
--Curtis lab Crowder Constn r Monroe NC
--Doris wrapper Automat Shirt Lndry h1628 Whisnant av apt 1
--Doris E r814 E 9th
--Douglas (Susan) emp Char Pipe & Fdry h1228 Pharr
--Eloise r600 Eldridge
--Estelle r622 Sparrow
--Ethel P (wid Ottie F) h2823 Kentucky av
--Eunice Mrs maid Ivey's r1916 Hanson
--Evelyn Mrs cook Brown Derby Restr r709 S Poplar
--Ezell (Carrie) lab Barnhardt Mfg h619D N McDowell
--Flossie D (wid Bennie) r810 S McDowell
--G G (Nancy T) cement fnshr h216 Mill rd
--Geo (Arimisha W) lab h610 N Myers
--Geo jr (Jessie P) mtce City Park & Recreation Comn h1029A Congo
--Geo H (Margt K) slsmn Matthews-Morse Sls h2939 Beechnut rd
--Harriett maid r1037A Ridge
--Harriet C (wid Wm) r921 W Trade
--Herbert S (Eliz T; Glenn Construction Co) h1910 Queens rd W
--Herbert S jr (Shirley W) undwrtr US Casualty h225 Seneca pl
--Ida B emp Delmar Studios r2534 Horne dr
--Isaac (Johnie M) custdn Biddleville Sch h1604 Beattie's Ford rd
--Jack lab Sou Warehouse r2210 Gibbs
--Jack (Janey P) porter Neiman's Inc h325 S Cecil

LAKEY
CONSTRUCTION
Company
BUILDERS OF FINE HOMES
174 Gumbranch Rd.
TELEPHONES
EDison 2-1019
EXpress 9-5907

Pittsburgh Plate Glass Co.
"PITTSBURGH PAINTS — SMOOTH AS GLASS"
GLASS FOR EVERY PURPOSE
WALLHIDE — FLORHIDE
WATERSPAR — SUNPROOF PAINTS
201 E. 6th, cor. N. College
Phone EDison 3-6624

BELK BROS. CO.
The Carolinas' Largest Store — Smarter Fashions — Greater Values
111-121 E. TRADE and E. 5th corner N. COLLEGE PHONE FRanklin 5-8811

GLENN
--Jas (Annie M) hlpr Johnston bldg h622 Sparrow
--Jas C (Vertie H) emp Pepsi Cola h216 Jones (H)

GLENN JAMES H (Eliz M), Senior V-Pres First Union National Bank Of North Carolina 301 S Tryon, Tel FRanklin 7-1661, h2618 Tanglewood la, Tel EMerson 6-4317

--Jas H jr studt r2618 Tanglewood la
--Jas W (Cora) h903 Oliver
--Jerry C r216 Jones (H)
--Jim L USN r216 Jones (H)
--Joe partsmn Bruce Moore Auto Parts r2251 Cathy rd
--John (Sarah C) tiremn Central Mtr Lines h1910 Kenny
--John C jr (Mary E) radiologist Mercy Hosp h200 Hempstead pl
--John L (Pauline G) lab Ralston-Purina h613 S Independence blvd
--Jos M (Helen M; Tip Glenn Auto Sales; Royal Oil Co) h827 Drummonds av
--Josie M (wid Wm B) r2115 Dilworth rd W
--Kathleen D (wid Robt) maid h605 E 9th
--& Larson of the Carolinas Inc Frank P Larson pres elec equip 1043A Providence rd
--Lawrence E (Lorraine M) supt Atlantic bldg h921 W Trade
--Leroy (Lucille P) h522 E 2d
--Linda A studt r1910 Queens rd W
--Lois Mrs mach opr Panda Curtain r905 W Trade apt 6
--Lola Mrs maid h416 Jenkins
--Louise Mrs beautician Gussie's Beauty Shop r1344 McCall
--Louvenia maid Mercy Hosp r600 Eldridge
--Lucy A Mrs (Toots Grill) h704 S Brevard
--Lucy J Mrs nurses aide Presby Hosp r518 N Church
--Luther B (Willette) lab City Eng & Streets Dept h702 Brookhill rd
--Maceo A ship clk E J Smith & Sons r2534A Horne dr
--Margt K Mrs bkpr Queen Florists r2939 Beechnut rd
--Marie h1204 Winnifred
--Martha r470 Brookhill rd
--Martha N insp Nebel Knitting r RD 1 Box 66
--Mary L clk SBT&T h1336 E Morehead apt 9
--Monroe (Lillie R) pntr Sou Engineering r2540 Remus rd
--Murray jan City Savs Bk r1013 Forest
--Murry G (Laura A) opr Char City Coach Lines r2514 Tuckaseegee rd
--Nancy S (wid J Robt) maid h519 W Liddell
--Nathl (Oralee D) lab S D Hankey h814 E 9th
--Norman B (Frances S) bellmn Wm R Barringer Hotel r1761 Dunkirk dr
--Odessa C Mrs r506 S Long
--Otis (Willie M) jan Fed Reserve Bk h1205 Norris av
--Perry lab H F Porter Plmb h129 Vance apt 2
--Ralph C (Joyce R) claim rep State Farm Mutual Ins h2220 Commonwealth av
--Remus (Ella M) emp Caro Bedding & Chair h223 S Morrow
--Robt (Eliz N) mtcemn SAL h2310 Arden
--Roland R teller Wachovia Bank & Trust r Waxhaw NC
--Roosevelt (Mildred) lab h554 Brookhill rd
--Rose B Mrs slswn Burnett Home Sup r417 E Kingston av
--Ross H (Esther M) auditor Wm R Barringer Hotel h1761 Dunkirk dr
--Sarah N Mrs tchr Lincoln County Sch r902 W 5th
--Thos (Mattie M) ydmn h506 S Long
--Tip Auto Sales (Jos M Glenn) used cars 100 N McDowell
--Vance (Sarah G) lab h12 Barbour's ct
--Vertie H Mrs cook Lakeview Sch r216 Jones (H)
--W Howell (Virginia M; Brown-Glenn Co) h601 Seneca pl
--Walter A (Julia M) h720 Templeton av

GLENN
--Walter L (Ella M) displaymn Sears h2212 Kensington dr E
--Willette E Mrs barber Alice J Cuthbertson h2351B Horne dr
--Wm (Helen) custdn County bldgs h3021 Bellaire dr
--Wm lab h633 Watts
--Wm P h1268 Fordham rd
--Willie T (Ruby) h915½ E 9th
--Willie L emp S&W Cafeteria r1708 Oaklawn av
Glensor Herbert A (Dorothy N) dept supt Atlantic Mut Ins h1601 Scotland av
Glenwood Amoco Service (Shepard H Lowery) 2627 Tuckaseegee rd
--Associate Reformed Presbyterian Church Rev Wm N Falls pastor 2916 Tuckaseegee rd
--Auto Service (Ceasar M Neely, Leonard H Scarboro) repr 3323 Gibson
--Barber Shop (E Frank and Edgar L Navey) 3322 Tuckaseegee rd
--Beauty Shop (Mrs Louise M Marley) 2601 Tuckaseegee rd
--Cleaners Inc Dewitt T Gibson pres, Paul Gibson v-pres, Mrs Pauline Gibson sec-treas 3320 Tuckaseegee rd
--Day Nursery (Taylor M and Mrs Chloe J King) 1019 Berry Hill
--Grill (W Toy Lawrence) restr 3310 Tuckaseegee rd
Glick Edw A (Jeanne M) eng Chrysler Mtr h5417 Milford rd

GLIDDEN CO THE
C W CRABTREE, BRANCH MANAGER
JOSEPH S ROBINSON, BRANCH CREDIT MANAGER
PAINT, OIL and VARNISH DEALERS
WALL PAPER
WHOLESALE and RETAIL
1001 S INDEPENDENCE blvd
TELEPHONES
EDison 3-3737 and FRanklin 6-2272

Glisson Earl delmn Lewis Distribution Serv r419 S Church
--Fredrick M (Viola H) slsmn Geo Hench & Assoc h1820 Jameston dr
--Jos E (Ruby R) servmn Daughtry Sht Mtl h2023 Shenandoah av
Globe Indemnity Co Robt L Cox state agt eng dept 102 W Trade

GLOBE PAINTING & DECORATING CO INC, John E Nash Pres, Painting Contractors, Residential, Commercial, Industrial, Schools, Hospitals or Anything in Painting, Free Estimates 813 N Brevard, Office Tel EDison 4-7495, Res Tel FRanklin 5-1671 (See Yellow Page 157)

--Slicing Machine Co (Wm H Jordan) butchers sup 114 N Brevard
--Trotters Inn (Mrs Jeffie C Falkerson) tourists home 5205 N Tryon
Glorious Church of God in Christ Mrs Hattie McAfee pastor 1403 Spratt
Gloss Thos F (Althea C) h1232 Providence rd
Glosson H E pntr r100 Hovis cir (Tboro)
--John R (Margie Mae) vehiclemn Ry Exp r RD 1
--Margt M Mrs head nurse Presbyterian Hosp r1541 Independence blvd NE
--Nina T Mrs nurses aide Char Mem Hosp h2911 Eastview dr
--Winnifred W (Margt M) terminal mgr Grubb Motor Lines h1541 Independence blvd NE
Gloth Barbara A nurse Char Mem Hosp h1101 E Morehead apt 2
Glotzer Isadore (Anna R) fur serv Montaldo's h1201 Berkeley av
Glover Abbie C (wid Edw) maid h1100 N Johnson
--Albert K (Alice S) v-pres Charlotte Manufacturing Co and sec Industrial & Textile Supply Co h2108 Wellesley av
--Audrey P Mrs ofc sec Am Cyanamid r2148 Highland
--C E asst div mgr Coml Credit r Augusta Ga
--Callie M (wid Geo W) h509 E 35th

W. G. JARRELL MACHINE CO.
Machinists — Welders
Est. 1906
P.O. Box 2154
1200-06 S. Mint
Tel. EDison 3-7189

GLOVER
--Chas H (Peggy L) driver Youngblood Truck Lines h431 Peterson dr
--Chas W learner Pneumafil Corp r Belmont NC
--Clyde P (Annie H) r431 Peterson dr
--Coleman L (Sadie Q) lab City Eng h706-06A E 10th
--Cora B Mrs maid Am Coml Bk r2411A Double Oaks rd
--Dallas Q (Ruby H) sht mtl mech Shuman Co h4045 Whitehall dr
--Edw (Minnie V) developer King Size Photo Serv h437 Brookhill rd
--Edw G (Katica S) pres Industrial & Textile Supply Co h608 Llewellyn pl
--Edwin E (Marjorie) mgr Southern Bakeries Co r5501 Valley Forge rd
--Eliz S studt r2108 Wellesley av
--Florence B (wid Fred W) h309 Hawthorne la
--Frank (Sarah R) lab h1019 E Vance
--Fred B mech White Mtr r RD 4 Box 423
--Grace J Mrs slswn Bapt Book Store r2428 Barry
--Hazel L prsr North Char Clns h4041½ Redwood av
--Jack L opr Pneumafil Corp r Belmont NC
--John C h626 S Hoskins av (Tboro)
--John C jr (Audrey P) formn Char Tank h2148 Highland
--June (Eliz M) lab Swift & Co h3748 Walker rd
--Lewis B (Grace J) dispr Hennis Frt Lines h2428 Barry
--Lloyd M (Reba) formn White & Co h4256 Pineville rd
--Loretta Mrs clk-typ Presby Hosp r Belmont NC
--M Elizabeth clk SBT&T r Gastonia NC
--Mack (O'Greta H) h906 Putnam ct
--Manzie (Mary M) lab US Rubber h1709 Main
--Margt Mrs h506 French
--Margt P mach opr Panda Curtain r208½ Carolyn rd
--Margie L studt nurse Char Mem Hosp r do
--Michl (Pearl) lab h1107 Elm
--Mitchell (Phyllis A) h1216B Moss
--Mozeller (wid Jerry) r405 E Hill
--Nina J clk Sou Ry r115 Tranquil av
--O'Greta Mrs lndry wkr Char Lndry r906 Putnam ct
--Park T shop wkr Retreading Equip Co r RD 1 Maiden NC
--Paul E (Geraldine H) bmo J P Stevens & Co h rear 4336 Park rd
--Peggy L Mrs ofc sec Sears r431 Peterson dr
--Penny dental asst Dr Fleming H Stone r1508 Pinecrest av
--Perry D (Iola D) slsmn Char Paper h1508 Pinecrest av
--Robt dishwasher Chandler's Grill r N Summit

W. P. CHERRY & SON
GENERAL CONTRACTOR
BUILDERS OF QUALITY HOMES IN
Barclay Downs
5023 CHURCHILL DRIVE
TEL. EDison 4-8949

Thomas Cadillac-Oldsmobile Inc.
CADILLAC OLDSMOBILE
Sales and Service
214-220 N. CHURCH
PHONES
Service EDison 2-7159
Sales EDison 4-4656
Parts FRanklin 6-4429
Used Cars 422 W. 5th
PHONES EDison 2-2183 and FRanklin 5-1253

Paper School Supplies
CAROLINA PAD and PAPER CO.
Manufacturers of
PAPER SCHOOL SUPPLIES
Loose Leaf Fillers
Composition Books
Tablets
Ream Papers
PHONE EDison 4-7791
1430 S. Mint St.
P.O. Box 636

F.H.A.
LOANS — AUTO
FIRST MORTGAGE
CITY SAVINGS BANK
120 E. Third St.
Tel. FRanklin 5-4441
Savings and Checking Accounts

BE

MODERN

Live Better

Electrically

- For Comfort
- For Convenience
- For Economy

DUKE POWER COMPANY

Serving the Piedmont Carolinas

AMERICAN COMMERCIAL BANK

FEDERAL DEPOSIT INSURANCE CORPORATION $10,000 MAXIMUM INSURANCE FOR EACH DEPOSITOR MEMBER

"ASK THOSE WE SERVE"

CITY CHEVROLET CO.

Sales and Service

710 S. Tryon St. Phone EDison 2-7151

GLOVER
--Robt H slsmn Stewart Sup r RD 3
--Roddie r1114 White
--Roddy (Fannie) jan Char Catholic Hi Sch h1114 White
--Rogers (Harriett) butler Geo Baxter h1817 Earle apt 314
--Sadie Mrs lndry wkr Char Linen Serv h1309 S Church
--Shuford C (Hiawathia H) slsmn Coca-Cola r Paw Creek NC
--Wait (Hazeline) cook The Chicken Box r4000 Redwood av
--Wm R wldr White & Co r RD 3 Gastonia NC
Glovier Geo G (Opal) jan Salvation Army h135 Key (Tboro)
--Opal Mrs youth wkr Temple Corps Salvation Army r135 Key (Tboro)
Glowatsky Constantine J r915 W 4th

GLUCK EARLE J (Gladys G), Chairman of the Board WSOC Broadcasting Co 1925 N Tryon, Tel FRanklin 6-8401, h4030 Sheffield dr, Tel EDison 2-8248

--Gladys G Mrs nurse Mercy Hosp r4030 Sheffield dr
--Shirley A r4030 Sheffield dr
--W Warren (Ella C) asst constn supt Duke Pwr h1931 Chatham av
Gluyas Alice J slswn Ivey's r RD 9 Box 769
--John O (Lydia S) whse mgr County ABC Bd h720 E Kingston av
--John O jr dept mgr Wachovia Bank & Trust r220 E Kingston av
--Lydia S Mrs bkpr Carolina Trans & Stge r720 E Kingston av
--Sara tchr County Schs r720 E Kingston av
Glymph Lucille Mrs tchr PS h1801 StPaul
Glynn see Glenn
Goad Louise Mrs librn Merry Oaks Sch h3340 Washburn av
Goans Jack L (Helen P) slsmn Keever Starch h2635 Knollwood rd
--Jas U agt Gulf Life Ins r Shelby NC
--Saml R (Sophie W) v-pres-treas Eagle Stores Co Inc h2610 Providence rd
--Sophie W Mrs antiques 2610 Providence rd r do
Gobble Marvin D (Nellie H) slsmn Speir & Co Inc h638 Northgate av
Goble see also Goeble
--Arth B eng Hdw Assn of the Carolinas r Kannapolis NC
--Gary G (Wilma J) prntr Stylecraft Packaging Serv h Ridgeway rd
--Harold (Barbara M) linemn Duke Pwr h4953 Hillsboro av
--Henry V driver Miller Mtr Exp r3227 Credenza rd
--Jacob W (Faye C) wood wkr Display Fixtures h622 S Hoskins av (Tboro)
--Jas R (Lois H) eng Duke Pwr h3118 Mayfield av
--Marshall A (Thelma S) furn refnshr Ridgeway rd h do
--Wm C (Pauline C) glazier Pritchard Paint & Glass h1315 Spruce
Godbey Everette L slsmn Biggers Bros r RD 1 Box 96 Salisbury NC
--John J (Ludeene J) driver G&H Transit h1813 Union
--Lee C (Ruth S) atndt Ralph Miller Serv Store h804 Parkwood av
--Ruth S Mrs slswn Kiser Drug r804 Parkwood av
Godbold Harold W r817 N Davidson
Godbolt Mary F studt r444 Shuman av
--Steven (Lougenia H) h444 Shuman av
Goddy Louis lab The I V Sutphin Co
Godfrey A Sue opr SBT&T r800 Drummond
--Allen R purch agt Char Auto Parts r RD1 Box 189
--Andy O (Pauline) millwright R H Bouligny Inc r512 W 7th
--Anita B sec Carolina Elec Sup Inc h1400 Park dr apt 3
--Annie B Mrs h932A E 8th
--Arth E (Evelyn M) tester Western Elec h3100 Parkway av
--Betty J tchr PS h563 Wakefield dr apt B
--Bobbie clk Rem-Rand r RD 1 Monroe NC
--Bobbie L sten Rem-Rand r Monroe NC
--Bruce W (Nina B) constn supt C W Gallant Inc h2601 Danbury
--Carl h122 W Boulevard apt 3
--Carl D (Shirleen D) fnshr Associated Engineering r1616½ Jefferson
--Carl D (Mary B) tex wkr Highland Park Mfg h Bishop dr
--David A studt r232 Lillington av
--Delton D (Virginia F) terminal mgr Dance Freight Lines r4937 Churchhill dr
--Dewey D (Evelyn C) v-pres Bank of Charlotte and sec Mellon Ed Co h1918 Shoreham dr
--Dora Mrs r1911 Cliffwood pl
--Douglas mech Lee Thompson's Wheel Aligning & Brake Serv r RD 6
--Dwaine A studt r232 Lillington
--Earl D (Beulah M) equip opr Coliseum Auditorium h232 Lillington av
--Edelweiss (wid C H) cafeteria hlpr Ivey's h3300 Commonwealth av
--Eliz C Mrs magazine filler Highland Park Mfg r709 E 24th
--Eliz M Mrs comptometer opr Atlantic Refining r3321 Eastwood dr
--Ernest A r2416 N Pine
--Eula V (wid Mark P) r1708 Harrill
--Evelyn M Mrs press opr W A Beuning r3100 Parkway av
--Frances Mrs r521 Berryhill
--Geneva Mrs ofc sec United Mills r514 Magnolia av
--Glenn H formn Panda Curtain r RD 1 Box 142
--H Jerry studt r3417 Ritch av
--Harry E (Geneva) driver Central Mtr Lines h514 Magnolia av
--Helen G tel opr Garcrest Mills r514 Magnolia av
--Henry W (Myrtle S) driver State Hwy Comn h415 Honeywood av (H)
--Homer L (Margt W) mtcemn Presby Hosp h3417 Ritch av
--J K mech Char City Coach Lines r RD 2
--Jas C (Virginia S) driver G&H Transit h4139 Beechwood rd
--Jas W (Eliz M) clk PO h3321 Eastwood dr
--Jas W custdn Pub Library r2604 Laburnum av
--Jean sten Biggers Bros r RD 11 Mineral Springs NC
--Jessie B (wid Wallace S) r705 Royal ct apt 1
--Jessie C (wid Sam F) h221 N Sycamore
--Jewell A Mrs bkpr Lassiter Corp r521 Berryhill
--John C (Florence G) h1701 Fulton av
--John E (Evelyn S) supvr EAL h111 Stonewall Jackson Homes
--Judy E studt r1918 Shoreham dr
--Kathleen clk Sou Radio r Matthews NC
--Kenneth A (Jewell A) mach J Zagora Mach & Gear h521 Berryhill
--Lake W (Ruby S) slsmn Bost Bakery h1911 Cliffwood pl
--Lenora (wid Robt J) r411 Honeywood av (H)
--Leon M (Dorothy C) asst mgr S&W Cafeteria h2126 Windsor rd
--Leonard W (Lillie H) supvr North State Lndry h2116½ Vail av
--Lloyd J slsmn Price Merc r424 Clarice
--Luther J (Margt T) mech Power Brake h2537 Roslyn av
--Mabel prsr North State Lndry r705 Royal ct apt 1
--Margt r Bishop dr
--Margt sec Northeastern Trucking Co r2204 Charlotte dr
--Margt W Mrs nurse Presby Hosp r3417 Ritch av

GODFREY
--Martin J mech Boyd & Goforth r RD 1 Waxhaw NC
--Martin L (Nellie S) USA h912 N Poplar
--Mary magaziner Highland Pk Mfg r RD 1 Box 49
--Mary B ofc Belk's r Mineral Springs NC Box 61
--Mildred I tchr Eastway Jr High Sch h3115 Shenandoah av
--Myers (Janice J) v-pres P C Godfrey Inc h2337 Cartwright pl
--Oscar R eng SBT&T h2416 N Pine

GODFREY P C INC, P C Godfrey Pres, Myers Godfrey V-Pres, S Webb Godfrey V-Pres, Stephen E Godfrey V-Pres, R C Godfrey Sec-Treas, Paul Jackson Asst Sec-Asst Treas, Plumbing, Heating and Air Conditioning Contractors 1816 Rozzells Ferry rd, Tel EDison 4-8605 (See Yellow Page 166)

--P Comer (Marie A) pres P C Godfrey Inc h2415 Rozzells Ferry rd
--Paul (Rebecca B) buyer Belk Stores Services h401 Merwick cir
--Paul M (Lucille E) plmb P C Godfrey Inc h107 S Turner av
--Pauline Mrs nurses asst Char Mem Hosp r512 W 7th
--Philip L (Claire) slsmn The Shelby Sls Book Co h4935 Kistler av
--Roy J (Velma M) mtcemn Lance Inc h2412 Tuckaseegee rd
--Robbie K Mrs typ Genl Elec r2532 Kenmore av
--Robt J (Sarah K) mech Power Brake h2604 Laburnum av
--Robt L lab United Junk Co
--Ronald C (June E) sec-treas P C Godfrey Inc h3511 Rogers
--Ruby S Mrs ofc sec Wright Cln r1911 Cliffwood pl
--S Webb (Ila R) v-pres P C Godfrey Inc h320 Woodland av
--Saml L (Eliz C) formn Highland Park Mfg h709 E 24th
--Shirleen D transfer Nebel Knitting r122 W Boulevard
--Smarty jr dishwasher Thacker's r221 N Long
--Steph E (Norma K) v-pres P C Godfrey Inc h2544 Ashley rd
--Thos H jr drftsmn White & Co r2532 Kenmore av
--Verld Mrs slswn Belk's h505 McDonald
--Virginia F Mrs sten Strietmann Biscuit r4931 Churchhill dr
--Wm O (Annie Mae) lab United Junk h1519 Miller
--Willie C Mrs ofc sec Acoustic Eng of Carolina r2452 Morton
--Wilson (Mae F) constn wkr McDevitt & Street h1611 Mimosa av
Godla Mary W Mrs tchr PS r1121 Myrtle av apt 30
--Oliver (Mary W) tchr PS h1121 Myrtle av apt 30
Godley Barbara Mrs clk Mill-Power Sup r2920 Shady la
--Center Pharmacy (John Allen) drugs Rozzells Ferry rd
--Edna R Mrs slswn Ivey's r2812 Vance av
--Evelyn H Mrs ofc sec Life Ins Co of the South r RD 6
--Frank (Madge) pres Godley Twine & Supply Co r RD 6
--Fred O (Mable E; Circle G Restaurant; Godley Realty & Construction Co) sec-treas Godley Twine & Supply Co r RD 9
--Jas B whsemn Godley Twine & Sup r RD 6
--John T (Edna R; Godley Bros Real Estate) h2812 Vance av
--Mabel Mrs (Circle G Beauty Salon) r RD9
--Margt Mrs (Circle G Beauty Salon) r RD6
--Marvin R (Margt; Circle G Restaurant; Godley Realty & Construction Co) v-pres Godley Twine & Supply Co r RD 6
--Robt T (Pat; Godley Realty & Construction Co) h615 W Boulevard apt 4
--Thos H servmn Natl Cash Reg r2920 Shady la
--Thos M (Cynthia M) h Rozzells Ferry rd

CAROLINA TRUCK SUPPLIES, INC.

We Buy and Sell Used Trucks and Trailers
Used Truck and Trailer Parts

5010 Wilkinson Blvd. Tel. EXpress 9-1480

Cameron-Brown Company

MORTGAGE BANKERS — REALTORS — INSURORS
HOME LOANS — INCOME PROPERTY LOANS

112 East Fourth Street Charlotte, N. C. Tel. EDison 2-6191

ROBERT E. ELLISON
ERNEST ELLISON, INC.
JOHN C. LYDON
101 BUILDERS BLDG.
312 W. TRADE ST.
"Just Insurance"
Established 1916
PHONE
EDison 3-1146

GODLEY REALTY & CONSTRUCTION CO
OWNERS
FRED O GODLEY
WILLIAM C GODLEY
ROBERT T GODLEY
MARVIN R GODLEY
REAL ESTATE and CONSTRUCTION
5042 ROZZELLS FERRY rd
TELEPHONE EXpress 9-5263

--Twine & Supply Co Frank Godley pres, Marvin R Godley v-pres, Fred O Godley sec-treas farm machy Rozzells Ferry rd
--Wm C (Godley Realty & Construction Co) r RD 9
Godlock Lynell (Lillian H) constn wkr h917 E 5th apt 1
Godwin see also Goodwin
--Annie W Mrs clk SBT&T r3538 Carlyle dr
--Billy T (Betty J) slsmn Farmer's Dairy r2808 Virginia av
--Bobby J (Bonnie R) slsmn Wright Cln h301 Keswick av apt 3
--Bonnie R Mrs clk Singer Sewing r301 Keswick av apt 3
--Caroline C (wid Oliver G) retoucher Rembrandt Studios h1601 Kenilworth av
--Clarence E (Patricia E) driver Johnson Mtr Lines h4322 Commonwealth av
--Colon B Mrs slswn Efird's h700 Concordia av
--Curtis W (Cora L; Godwin's Grocery) h5108 Rozzells Ferry rd
--Darwin D (Lorene K) chem opr Am Cyanamid h632 Grandin rd
--Elizie M jr driver Bruce Johnson Trucking r Morven NC
--Ethel Mrs tchr Barringer Sch h620 Melbourne ct
--Florence r700 Concordia av
--Gerald T plmb Hefner Plmb r RD 8 Box 87
--Glenn L atndt Al Browne's Serv & Recapping r Polkston NC
--Jas A jr (Cecile T) whsemn Thurston Mtr Lines h920 State
--Jimmy D slsmn Funderburk Ofc Sup r1220 Meadow la

GODWIN JOHN W, Wood Dealer, Hauling 307 Cemetery av, Tel EDison 4-9906, h do

--Jos R clk Hot Point Appliance Sls r519 Grandin rd
--Kathy clk Am-Astor Distributing r910 Central av
--Loretta ofc sec Howard V Caton Co r910 Central av
--Mack (Lee) emp Char Pipe & Fdry h1620 Newland rd
--Madie A Mrs opr SBT&T r1220 Meadow la
--Max P agt Liberty Life Ins r RD 4 Matthews N C
--Nora L (wid Hansel) r937 N Caldwell
--Ora J (wid Elmore E) h1329 Romany rd apt 2
--Palma L clk SBT&T r Marshville NC
--Patricia E Mrs asst supvr Prudential Ins Co of Am r4322 Commonwealth av
--Paul D (Grace P) roofer h912 W 1st
--Raymond A (Dorothy B) mfrs agt 2735 Wintergreen dr h do
--Reginald M (Annie W) asst formn SAL h3538 Carlyle dr
--Roy L (Madie A) whsemn Sears h1220 Meadow la
--Ruth B r916 W 1st
--Walter (Anne) emp All State Ins h4744 Wendover la

GODWIN W E (Sara O), V-Pres Installment Loan Dept American Commercial Bank 127 W 4th, Tel FRanklin 7-1601, h2018 Wendover rd, Tel EMerson 6-4983

--Zalph P (Sarah E) r218 N Cecil
Godwin's Grocery (Curtis W Godwin) gro Rozzells Ferry rd
Goebelbecker Myron (Hazel) formn Natl Carbon h144 Scofield rd
Goeble see also Goble
GOEBLE
--Helmute (Sarah M) State Natl guard r248 Rowan (Tboro)
--Sarah M Mrs ofc sec James J Harris & Co r248 Rowan (Tboro)
Goeckeritz Willy A (Meta O) h508 Grandin rd
Goehe Roland R (Beulah M) slsmn General Box Co of Mississippi h3136 Creighton dr
Goeller Lorena A (wid Victor R) h116 Canterbury dr
Goers Frank R (Rosie T) uphol Kroehler Mfg h3515 Oakwood av
--Lee J r1133 Leigh av
--Minnie F (wid Wm B) r416 Templeton av
--Nettie M r1133 Leigh av
Goff Albert W (Donna C) with Sandran Co h418 Sedgefield rd
--Doris C Mrs sec-treas Goff Jwlry Co Inc r2016 E Dilworth rd
--Douglas C (Winnie C) clk Moniter Equip h935 Romany rd
--Eunice Mrs opr Don's Hair Design Studio r2218 Sarah Marks av
--Jewelry Co Inc Theo M Goff pres, Mrs Doris H C Goff sec-treas 232 N Tryon
--Johnsie D (wid Jeremiah) h1116 Queens rd
--Mary A r2016 Dilworth rd E
--Moses (Frances L) jan Char Mem Hosp h617 W Hill
--Theo M (Doris C) pres Goff Jewelry Co Inc h2016 Dilworth rd E
Goforth Betty sten Lowe & Campbell Athletic Goods r141 Cottage pl

GOFORTH CLYDE D, JR (Ellen W), V-Pres-Genl Mgr Boyd & Goforth Inc and Treas Electro Mechanical Engineering Co, h668 Llewellyn pl, Tel FRanklin 7-6387

GOFORTH CLYDE D, SR (Sue S), Pres-Treas Boyd & Goforth Inc, Pineville Road, Tel JAckson 3-2121, h835 Colville rd, Tel EDison 3-5587

--Dwight L (Nell) driver Pilot Frt Carriers h215 Hollis rd
--Eliz H tchr Idlewild Sch h207 N Dotger av apt C18
--Franklin C (Laura M) h3241 Rossells Ferry rd
--G Elaine credit dept Esso r734 Central
--Gloria W mach opr Panda Curtain r Cornelius NC Box 654
--Grace E h734 Central av
--H Eug (Jean C) mech Atlantic Marble & Tile h200 Harrison (H)
--Hazel C Mrs sec Goforth's Inc r107 Cedar la
--Herman B (Hazel C) pres Goforth's Inc r107 Cedar la
--Homer sht mtl wkr Sou Comfort of Char r RD 2
--J Brady (Pearle M) servmn Duke Pwr h1629 S Tryon
--Jas S (Ethel C) h1812 Thomas av
--Jean C Mrs mach opr Genl Mills r200 Harrison (H)
--John B jr slsmn Natl Shirt Shops r1503 Cleveland av
--Joyce A teletype opr J P Stevens & Co r Oakboro NC
--Laura M Mrs wndr Industrial Dyeing r3241 Rozelle Ferry rd
--Mary E Mrs tchr Oakdale Sch r615 W Boulevard apt 3
--Melvin L (Faye M) ticket agt EAL r Statesville NC
--Neal nurse County Home r N Tryon
--Pearle M Mrs tel opr Duke Pwr r1629 S Tryon
--R N mach hlpr Parks-Cramer r Cornelius NC
--Robt T tchr Hoskins Sch h615 W Boulevard apt 3
--Sallie (wid A B) h2034 Dartmouth pl
--Sally T Mrs h1503 Cleveland av
--Velcie G (Doris S) pres Goforth's Auto Parts Inc h4232 York rd
--Wm J (Margt M) supt Boyd & Goforth h4033 Melchor av
--Wm S formn Lawter & Pritchard r3241 Rozzells Ferry rd

DELPH HARDWARE & SPECIALTY CO.
WHOLESALE
BUILDING MATERIALS
2109 Hutchison Ave.
Tel. FRanklin 6-3671

GOFORTH'S AUTO PARTS INC
V G GOFORTH, PRES
HAROLD H HELTON, SEC-TREAS
QUALITY USED PARTS AT PRICES YOU CAN AFFORD
YORK ROAD
TELEPHONE JAckson 3-5840

--Inc Herman B Goforth pres, Mrs Hazel C Goforth sec gifts 140 W Trade
Goggins Albert (Pearl) blacksmith Char Pipe & Fdry h2122 Wayt
--Ida emp Char Venetian Blind Mfg r714 E 2d
Goin Wade C (Verl H) insp Retail Credit h2018 Union
Goines see also Goings and Goins
--Albert C (Josephine F) v-pres Champion Manufacturing Co h3634 Eastway dr
--Ambrose W (Ruth S) clk PTS h2215 Celia
--Bruce asst mgr Gay & Taylor
--Chas S (Eliz R; Goines Printing Co) h1520 Maryland av
--Cleaners (John C Goines) rear 1309 Fairmont
--Coatie S Mrs prsr Master Clns r1631 Whisnant av apt 2
--Herman (Coatie S) wldr Schwartz & Son h1631 Whisnant av apt 2
--J Edw (Elsie L) plant mgr Champion Manufacturing Co h3418 Eastway dr
--Jas jan Char Observer r1233A Moss
--John C (Annie; Goines Cleaners) h1309 Fairmont
--John D slsmn Champion Mfg r818 N Caldwell
--Josie E ofc mgr Champion Mfg r818 N Caldwell
--John L (Eliz T) pres Champion Manufacturing Co h818 N Caldwell
--Murvin S (Leola G) spotter Goines Clns h1315 Fairmont
--Pressley R learner Pneumafil Corp r RD 9 Box 55
--Wm tchr Second Ward High Sch r2012 St-John
Goings Ottis L (Velma L) wvr Highland Park Mfg h419 E 21st
Goins Ben B (Sunnie M) h209 Nelson av (H)
--Bobbie S Mrs btry flr Highland Park Mfg r205 Nelson av (H)
--Clay V (Jean B) formn Fruehauf Trailer h2442 Columbus cir
--Dorothy S Mrs tchr Villa Hts Sch r2301 Briarwood rd
--Florence B sten Goodyear Mtge r Monroe N C
--Harry A (Sudie G) mgr The Gladiolas & Orchestra h1924 Taylor av
--Harry A jr r1924 Taylor av
--Herbert L (Dorothy S) tchr Hawthorne Jr Hi Sch h2301 Briarwood rd
--Lawrence driver Harvey B Hunter r rear 3601 Wilmount rd
--Mary B looper Nebel Knitting r RD 10 Box 52A-6

The **Plaza House Inc.**
FINE FURNITURE
"Make Your Home at Our House"
1237 PLAZA TEL. FRanklin 6-8455
ON THE PLAZA AT CENTRAL AVENUE

LEE A. FOLGER
Incorporated
Exclusive Authorized
BUICK
Dealer
SALES and SERVICE
900 S. Tryon
PHONE
EDison
3-2145
RE-NEWED
USED CARS
809-901
South Tryon
PHONE
FRanklin
6-6025

KURFEES PAINTS
PAINT CRAFT STORE
QUALITY PAINTS
1909 Commonwealth Ave.
Tel. EDison 2-2585
KURFEES PAINTS

YELLOW CAB CO., INC.
Dial EDison 2-6161
Service With Safety
Dial EDison 2-6161

"CHARLOTTE'S SAVINGS CORNER"
HOME FEDERAL SAVINGS & LOAN ASSOCIATION
Mortgage Loans — Insured Savings
Fourth and Tryon — Organized in 1883 — Tel. FRanklin 6-8447
FEDERAL SAVINGS AND LOAN INSURANCE CORPORATION — SAFETY OF YOUR SAVINGS — INSURED UP TO $10,000
FEDERAL HOME LOAN BANK SYSTEM — MEMBER

QUICK STARTS Willard AND MANY OF THEM
BATTERY TIRE & SUPPLY CO., Inc.
AUTO SUPPLIES
Complete Motor Tune-Up Service
Easy Budget Terms
2131 S. Boulevard
Phone EDison 2 4 1 0 1

N. G. SPEIR, INC.
Real Estate Sales
Commercial — Residential
"TOWN and COUNTRY PROPERTY"
HOME LOANS
128-130 East 4th St.
Phone FRanklin 5-9871

GOINS
--Myrtle J emp Delmar Studios r Crouse N C
--Rhoda B (wid Thos A) cook Ivey's h725 E Hill
--Robt (Florence B) cash Ptsbgh Glass r RD 7 Box 363 Monroe N C
--Svdie Mrs tchr Lincoln Hts Elem Sch r1924 Tiller av
--Thos (Roberta) lab Hanline Poultry h2338B Horne dr
--Thos A slsmn Carter-Colton Cigar r725 E Hill
--Thurman R (Bobbie J) wvr Highland Park Mfg h205 Nelson av (H)
--Wm J tchr Second Ward Hi Sch h1432 Samuel
Gold Dorothy I Mrs clk Sou Knitwear Mills r814 Hawthorne la
--Guy E (Sue B) barber Blackmon & Patterson Barber Shop h304 Magnolia av
--Karin M studt r931 Lanier av
--Paul M (Clara R) clk PTS h332 Tranquil
--Paul M jr studt r332 Tranquil av
--Stamp Premium Co Frank Saunders pres, Mrs Evelyn P Saunders sec 500 N Tryon
--Stanley E (Heloise L) mgr National Bellas Hess h931 Lanier av
--Sue B Mrs nurse Elliott & Elliott r304 Magnolia av
Goldberg Arth (Dorothy E) pres Mecklenburg Yarn Co Inc h1114 Aylesford rd
--David (Anna G) h2016 Dilworth dr
--Dorothy E Mrs ofc sec Sidney Gilbert & Co r1114 Aylesford rd
--Eug (Marlene E) slsmn Longine Whitnauer h2408 Providence rd apt 2
--Oscar P (Johnnie K) pres Bertos Sales Co and v-pres Mangold Distributing Co h2501 Tanglewood la
--Sidney (Beatrice Z) pres Sidney Gilbert & Co Inc h4616 Wendover la
Golden Ada P (wid Saml) h405 N Summit av
--Annie (wid Ben) maid 2751 Southwest blvd
--Annie A (wid Ben) r1137 Mona dr
--Bertha W Mrs nurse Char Rehabilitation & Spastics Hosp r2751 Southwest blvd
--Clara M Mrs lab Hanline Poultry r510 N Alexander
--Grady ydmn h412 Condon
GOLDEN HARRY L (Genevieve), Editor-Publisher The Carolina Israelite 1312 Elizabeth av, Tel FRanklin 5-6624, h do
--Howard (Clara M) constn wkr h510 N Alexander
--Jas F sub carrier PO r RD 5 Box 530C
--Julia Mrs maid h510 S McDowell
--Leon J (Louise R) emp United Mtrs Serv h5230 Furman pl
--Willie E (Bertha W) clk PO h2751 Southwest blvd
Goldfarb Harry mgr Interstate Office Supply r1301 Ferncliff rd
--Irving (Faye M; Interstate Office Equipment) h320 Belton
--Mollie M (wid Saml; Interstate Office Supply Co) h1301 Ferncliff rd
Goldfinger Aaron E (Rose G) h3909 Arbor la
Golding Gordon P (Eliz H) slsmn Char Observer h4526 Wentworth pl
--John G (Virginia W) assoc Carpenter & Webb h552 Wakefield dr apt A
Goldklang Julius (Shirley G; Crown Shop) h1319 Andover rd
Goldman see also Golman
--Amos W (Eliz) h411 Skyland av
--Curry lab r411 Skyland av
Goldner A B delmn Lewis Distribution Serv r4626 Morgan

GOLDNER
--Arth G (Nancy L) city firefighter h4627 Morgan (Tboro)
--Nancy L Mrs emp A&P r4627 Morgan (Tboro)
Goldsborough John C (Mary G) dist mgr US Gypsum h2201 Malvern rd
--Margt studt r2201 Malvern rd
Goldsmith Benj pres M B Smith Jewelers Inc r Mecklenburg Hotel
--Jas W slsmn H B Owsley & Son r Washington N C
Goldstein Irving pres Carolina-Virginia Fashion Exhibitors r Long Beach N Y
--Julius (Margi L) slsmn Al Goodman Shoe Salon h2513 Vail apt 2
--Margi L Mrs slswn Mellon Co r2513 Vail apt 2
Goldston Jas F (Josephine G) mgr The Chicken Box h2827 Florida av
--Lillian maid r1015 N Church
--Morris A (Vivian L) city police h3012 Fairfax dr
--Patience J ofc sec Duke Pwr r Concord N C
--Vivian M payroll clk Reid Hayden Inc r3012 Fairfax dr
Golembiewski Marion S (Glywnette M) industrial eng American Efird Mills h101 S Gregg
Goley Roy G agt Life Ins Co of Ga r9204 Idlewild rd
--Vivian D h2700 Hampton av
Golightly Horace H (Nordia H; P&G Food Store) h605 Walnut av
--Horace H jr (Cecilia K) USN r605 Walnut
--Louise S Mrs clk R H Bouligny Inc r Park la RD 5 Box 735N-2
Golman see also Goldman
--Fred (Ethel M) lab Pet Dairy Products h709 S Davidson
Golmon Andy (Lillian E) emp Old Dom Box h512 French
Golston Lucille A Mrs maid Crawford Cln Serv r623 E 9th
Gomillion Alan B (Johnnie M) hlpr Caro Textile Engraving h450 Shuman av
--Alex (Sophia W) chef Thacker's h417 Beatties Ford rd
--Beatrice opr Duchess Beauty Salon r417 Beatties Ford rd
--John J (Artmae J) lab Triangle Condutt & Cable Co Inc h641 Griffith
--Otis (Sophia S) jan Imperial Theatre h514 Plum
--Queen r514 Plum
--Rose E maid h507 Plum
--Wm lab Barnhardt Mfg r514 Plum
GONDOLA ITALIAN RESTAURANT (Steve and Gus N Economos), Pizza, Spaghetti also Steaks, Chicken and Barbecue, Curb Service 2238 W Independence blvd, Tel FRanklin 5-9256
Gonzalez Ralph A supvr Am Natl Ins r3301 Barringer dr
Gooch Barbara r645 Mayview dr
Good see also Goode and Goude
--Alvin rebuilder Morris Speizman Co r Lincolnton N C
--Blanche H Mrs maid h1915 Edwin apt 154
--Book Co Milton Croom regional sls dir publishers 127 W 7th R318
--Carolyn Mrs tchr Myers Pk Hi Sch r232 Wales av
--Fellows Club Mrs Gladys J McKay sec 212 S Tryon R410
--Frances Mrs cafeteria wkr Sedgefield Jr Hi Sch r1320B Newland rd
--Helen matron Thompson Orphange r1130 E 4th
--Housekeeping Shop Inc Mrs Lucille Smith Walden pres hse appliances 919 Central
--Jas A car washer Hutton-Scott r RD 1 Box 287A Huntersville N C
--Julia (wid Arth) maid 1921 Russell
--Kenneth (Julia B) emp Academy Steel Drum h1822 Irma
--Louis (Sadie) lab Grinnell Co r140 S Summit av
--Louis jr (Frances H) blr mkr Char Block h1320B Newland rd
--Louis J (Dallie B) h140 N Summit av

GOOD
--Luther (Ozella) stevedore Akers Mtr Line h2609 Baltimore av
--Margt B Mrs ironer Mercy Hosp r212 Bassett
--Martha N Mrs maid Wallace's Kosher Foods r York S C
--Patricia L Mrs ofc sec Kennedy Covington Lobdell & Hickman r2837 Manor rd
--Raleigh T (Uslie M) agt Pilot Life Ins h3118 Selwyn av
--Robt Y (Patricia L) mach Douglas Aircraft r2837 Manor rd
--Roy L (Ethel D) pres Goode Construction Corp, Builders Building Inc, v-pres Fidelity Realty & Insurance Corp r Matthews N C
--Samaritan Hall Dixie rd
GOOD SAMARITAN HOSPITAL, Edw R Frye Administrator, 411 W Hill, Tel FRanklin 5-5541
Goodall Leon S (Billie R) sls development mgr Allstate Insurance Co h839 Nottingham dr
GOODBODY & CO, Ben C Maffitt Jr, Mgr, Members New York Stock Exchange and Principal Stock and Commodity Exchanges, "Service To Customers Since 1891," 217 S Church, Tel EDison 4-4714
Goodbold Bessie M (wid Wm R) h1519 Cleveland av
Goode see also Good and Goude
--A Lloyd pres A Lloyd Goode Contracting Co and Realty Management Corp h165 Cherokee rd
--A Lloyd Contracting Co A Lloyd Goode pres, J Ethel Stowe sec 237 S Tryon R1000

GOODE ALSON CORP
ALSON L GOODE JR, PRESIDENT-TREASURER
JOHN M NEAL, VICE-PRESIDENT
JAMES H SPEARMAN, VICE-PRESIDENT
MRS MARGARET S BITTING SECRETARY
GENERAL CONTRACTORS
REAL ESTATE DEVELOPMENT
400 CITY SAVINGS BANK BLDG
120 E 3d
TELEPHONE FRanklin 7-5465
--Alson L jr pres-treas Alson Goode Corp, Creative Homes Corp, Goode Development Corp, Goode Realty Co Inc and Goode Wholesale Building Products r Matthews N C
--Anne L bkpr Fields Jwlrs h1108 Kenilworth av
--Carolyn W Mrs clk SBT&T r Airline

GOODE CONSTRUCTION CORP
ROY L GOODE, PRES
E D GOODE, V-PRES
VERNON D GOODE, SEC-TREAS
GENERAL CONTRACTORS
N C LICENSE NO 1
200 BUILDERS BLDG
312 W TRADE
TELEPHONE EDison 2-8558
--Dennis F supvr California Packing Sls r Rama rd
--Development Corp Alson L Goode jr pres-treas, John M Neal v-pres, Mrs Margt S Bitting sec 120 E 3d R400
--E Byrd slsmn Webb Realty r307 Hillside
--E C Co Paul E Fisher mgr auto parking 230 S Tryon

GOODE E C CONTRACTING CO
EVITT C GOODE, PRESIDENT-TREASURER
GENERAL CONTRACTORS
BUILDERS
COMMERCIAL, INDUSTRIAL and RESIDENTIAL
2010 BRANDON cir
TELEPHONE EMerson 6-4001
--Esther Mrs clk Krispy Kreme Doughnut h109 Irwin av apt 2
--Ethel D Mrs v-pres Goode Construction Corp r Matthews N C

CAROLINA CONCRETE PIPE
(Division of AMERICAN-MARIETTA CO.)
Machine-Made Process
Plain and Reinforced
Sizes 4 to 72 Inches
★
PHONES EDison 2-8874 and EDison 4-9250
Office and Plant 3701 Hutchinson Ave.
P. O. Box 10004

W. Owen Flowe & Sons Construction Co.
DRAINAGE, GRADING and EXCAVATING CONTRACTORS
"Let Us Estimate Your Job First"
Tel. EX 2-2151 - Nights - Holidays Dial EX 9-1863, EX 9-6162 or ED 2-1388

"Floor Coverings"

HALL'S, INC.

"SINCE 1946"

"Floor Coverings"

Home of Quality Floor Coverings and Fine Furniture — Carpeting Service For Offices, Hotels and Motels

2519 THE PLAZA TEL. FRanklin 5-4449

GOODE
--Evitt C (Isalee G) pres-treas E C Goode Contracting Co h2010 Brandon cir
--Grover (Alberta P) mech Caro Paper Bd h718 Bradford dr (Tboro)
--Harry G jr slsmn Natl Cash Reg r Hickory N C
--Ida M (wid Alson J) h300 Providence rd
--Jack B asst supvr Equit Life Assur r2013 Birchcrest dr
--Jas R (Betty J) mech Std Insulating h3908 Bristol dr
--Joyce D Mrs clk Colonial Stores r Concord N C
--Julia M Mrs sec-treas Fidelity Realty & Insurance Corp r Matthews N C
--Kathryn N Mrs h104 Colville rd apt 41C
--Kenneth (Julia B) lab Academy Steel Drum h1822 Irma
--Louis lab Char Block r1320 Newland rd
--Lucy C (wid Orin F) h1614 Shamrock dr
--Nettie B (wid Uel S) h2212 The Plaza
--Ozella clk Griffith Street Grocery r Baltimore
--Pauline Q Mrs packer Dixon & Tom-a-toe Inc r1209 Moretz av
--Peggy J clk Rem-Rand r307 Hillside av
--Realty Co Inc Alson L Goode jr pres-treas, W Grimes Thomas v-pres, Mrs Margt S Bitting sec 120 E 3d R400
--Robt lab Char Block r1011 Bell ct
--Roberta D (wid Harry G) h209 Circle av
--Roosevelt (Letha H) hauling h2004 Russell
--Roy L (Ethel D) pres Builders Building Inc and Goode Construction Corp r Matthews N C
--Seddon jr (Jane N) dept mgr Southeastern Factors h328 Wakefield dr apt A
--Stanley G (Carolyn W) wldr Brown Truck & Trailer Mfg h Airline
--T Byrd (Bess W) slsmn Clyde G Crevensten h307 Hillside av
--T Byron (Ethel M) serv mgr Nance Mtr h1717 Logie av
--Thos R knitter Nebel Knitting r1614 Shamrock rd
--Vannoy L Mrs clk Bill Shaw Co r Lincolnton N C
--Vernon D (Julia M) pres Fidelity Realty & Insurance Corp, v-pres Builders Building, sec-treas Goode Construction Corp r Matthews N C
--Violet waitress Delmonico Restr r110 N Smallwood pl
--Walter R (Pauline Q) stevedore Standard Trucking h1209 Moretz av
--Wholesale Building Products Alson L Goode jr pres-treas, John M Neal v-pres, Mrs Margt S Bitting sec-asst treas 120 E 3d R400
Gooden Eli (Louise) h602 Prince (H)
--Estella M Mrs maid Alexander St Sch h716 E 10th
--Mary J maid Alexander St Sch r620 N Myers
--Nadine clk Travelers Ins r3634½ Eastway dr
--Roosevelt (Jessie G) jan US Rubber h2115 Edison
Goodgame Jesse B (Mabel C) v-pres-genl mgr Ramsey Southeast Corp h3618 Country Club dr
Goodin Foy T (Eliz) slsmn Pound & Moore r RD 2 Newton N C
--Irene D Mrs asmblr Wil-Mat Corp r1363 Choyce av
--Jas M (Carolyn L) slsmn Combined Ins Co h2016 Marguerite av
Gooding Christine (wid Otis) prsr Mecklenburg Lndry & Clns h1720 Jennings
--Nora B tchr Fairview Sch r1720 Jennings
--Otis jr baker Am Bakeries r1720 Jennings
--Randall R (Anne S) mgr Bryant Supply Co Inc h400 Briarwood dr
Goodings Wesley (Mozellan M) lab Char Mem Hosp h817 Jordan av
Goodle Benny F porter A&P r2004 Russell
Goodlett Alfreda Mrs tchr Lincoln Hts Elem Sch r1000 S Druid cir
Goodloe Edw jr (Methlee C) field mgr Security Life & Trust h2036 Tippah av
Goodman Al (Ethel S; Al Goodman Shoe Salon) h1801 Sharon la

GOODMAN AL SHOE SALON (Al Goodman, Edwin S Goodman), Featuring Julianelli Capri Originals, I Miller, Old Town Trotters, Palizzio, Miss Goodman's Capezio's, Joyce, Town And Country, Custom Craft and Jack Rogers, Charlotte's Finest Shoe Salon 204 N Tryon, Tel FRanklin 5-7393

--Alice maid r506½ E 3d
--Allan J studt r1126 Kings dr
--Alva L studt nurse Char Mem Hosp r do
--Arth (Kath C; Goodman & Goodman) h1721 Westburg rd
--Arth prsr Domestic Lndry r306 S Davidson
--Bennie ydmn h817 E 1st
--Bessie V Mrs h4110 Walker rd
--Betty J Mrs bkpr Massey-Ferguson r1601 Bancroft
--Betty L Mrs h306 Pennsylvania av
--Bonnie W Mrs v-pres-sec Radio Center Inc r1028 Linda la
--Bryce L mech Kilgo Mtr Frt r RD 1 Box 165 Harrisburg N C
--Chas R (Rebecca) clk Genl Mills r Concord N C
--Chas W (Ethel S) slsmn Variety Bakery h105 Rainey way
--Charlotte B Mrs supvr Bapt Book Store r3014 Poplar dr
--Clara T Mrs bkpr Parnell-Martin Sup r RD 1
--Dorothy Y Mrs folder Chadbourn Gotham Inc r RD 4 Box 343A
--Edw A (Betty J) driver Cook's Frozen Serv h1601 Bancroft
--Edwin S (Shirley C; Al Goodman Shoe Salon) h5424 Doncaster dr
--Effie (wid Eli) h209 Edwards
--Effie E smstrs Ivey's r352 N Caswell rd
--Evelyn N Mrs serv asst SBT&T r Concord N C
--F Odell slsmn Caro Restr Sup h3014 Poplar dr
--Floyd F (Evelyn) mach Terrell Mach r227 Hillendale av
--Frank washer Char Linen Serv r508 S Alexander
--Frank E studt r700 Bertonley av
--Geo P (Lucinda N) lab City Mtr Transport Dept r RD 4 Dixie River rd
--& Goodman (Louis S and Arth Goodman) lwyrs 730 E Trade R300
--H G lino opr Caro Linotyping r RD 5 Box 579R
--Harriette dept mgr Purcell's r3201 Barringer rd
--Ida R h301 W 10th apt 301
--J Clyde (Rennie S) h420 Grandin rd
--J Robt drftsmn Rolfe Mesboian Archt r1725 Walnut av
--Jacob C jr (Nell C) detective City Police h700 Bertonley av
--Jas W (Gladys H) mech Lee A Folger Inc r805 S College
--Janie M Mrs ofc sec Dixie Elec Mtr Serv r RD 1 Box 168
--Jeanette B Mrs slswn Lucielle's h1126 Kings dr
--John C jr (Bonnie W) clk Duke Pwr h1028 Linda la
--Kathryn mach opr Panda Curtain r4125 Avalon av
--Lalah C (wid Wm D) h821 E Boulevard
--Lorin L slsmn Char Fence Bldrs r Concord N C
--Louis S (Sandy K; Goodman & Goodman) h1127 Harding pl
--Lucinda S Mrs mach opr Radiator Specialty r RD 4 Dixie River rd
--Lucy maid h508 S Alexander
--Lydia M (wid Jas) r413 Ideal Way ext
--Margt ofc sec Geo Washington Life Ins r416 Hillcrest av
--Margt T (wid Fred H) h416 Hillcrest av
--Martha r352 N Caswell rd
--Mildred Mrs boarder Chadbourn Gotham Inc r RD 2 Stanfield N C
--Morris dept mgr Lucielle's h2312 E 7th apt 3
--Merle tchr PS h1121 Myrtle av apt 42

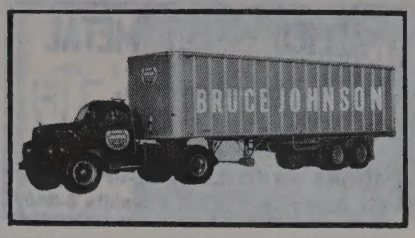

GOODMAN
--Merle V sten P&NRy r420 Grandin rd
--Nancy B clk Ivey's r China Grove N C
--Neal T (Gladys G) driver Trailways h5307 N Tryon
--Nell C Mrs clk Celanese Corp of Am r700 Bertonley av
--Rachel E Mrs slswn Efird's r4025 Hiddenbrook dr
--Ralph E (Rachel E) dispr P&NRy h4025 Hiddenbrook dr
--Reynolds production Caro Foods r133 W Gold
--Richd L (Ruth B) chkr G&H Transit h1814B Evergreen dr
--Robt (Oaklawn Tavern) r Skyland av
--Robt D (Jessie B) h1725 Walnut av
--Robt J (Revolution Park Miniature Golf Course) r Salisbury N C
--Robt R serv opr Natl Adv r Salisbury N C
--Sandy K Mrs int dec 1127 Harding pl r do
--Seymour H (Harriet S) mgr Friedman's Jewelers h3201 Barringer dr
--Victoria R Mrs maid h529 E Hill
--Winifred F (Gladys T) mimeograph opr Char Letter Writing h541 Woodlawn rd
Goodmon Lewis W drftsmn A G Odell Jr & Assocs h604 W Boulevard apt 2
Goodnight Barbara r224 Travis av apt 1
--Bill G (Shelby J) mech Mack Trucks h720 Potters rd
--Bros Co of Charlotte Inc Neil Goodnight mgr whol prod 414 S Brevard
--Fidel C clk Western Elec r RD 2 Box 1218
--Isabelle ofc sec Cummins Caro Diesel r Concord N C
--Martha B Mrs ofc sec Barry G Miller h2220 Catalina av
--Neil mgr Goodnight Bros Co of Charlotte Inc r3115 Mountain Brook rd

GOODRICH B F CO

C S MILLIKEN, ZONE MANAGER
J H LEMMOND, DISTRICT MANAGER
W M WILCOX JR, ZONE CREDIT MANAGER
C T MOTT, WAREHOUSE MANAGER TIRE DIVISION
CHEMWAY ROAD
TELEPHONE EXpress 9-5621

GOODRICH B F STORE

W F MARTIN, MANAGER
TIRES, TUBES, BATTERIES
RADIOS, GAS and OIL
RECAPPING
428 E 4TH
TELEPHONE EDison 3-4133

--Erving H (Zanna B) agt Equitable Life Assurance h3444 Selwyn av
Goodrum Albert A county police r RD 7 Box 544
--Ann H smstrs Mecklenburg Craftsmen r115 Henderson cir

FLOYD P. MERRITT
BUILDER
DEVELOPER
We Build Homes Not Houses
511 McALWAY ROAD TEL. EMerson 6-3260

BOST Building Equipment Co. Inc.
Floor Coverings
•
Acoustical Ceilings
•
Wall Tiles & Fabrics
•
Folding Doors and Partitions
•
Modern Kitchens Installed
•
Plastic Cabinet Tops
912 E. 4th St.
Phone EDison
3-0321

PATE ELECTRIC CO.
ELECTRICAL CONTRACTORS
• Industrial
• Commercial
• Residential
"The Company Built on Dependable Service"
1945 Plaza Court
Tel. FRanklin
6-7368

HARDWARE MUTUAL INSURANCE COMPANY
OF THE CAROLINAS
CURRENTLY PAYING 30% DIVIDENDS ON FIRE INSURANCE
Home Office 1356 East Morehead St. Established 1912 (See Yellow Page 124) Phone EDison 2-2119

CHARLOTTE MIRROR AND GLASS CO. INC.
IF IT'S PAINT or GLASS WE HAVE IT
1017 N. BREVARD ST.
TEL. EDison 4-9791

M. Franklin
EXCAVATOR
- Diggings
- Foundations
- Driveways

REASONABLE PRICES
FREE ESTIMATES
1035 Gough St.
Tel. EDison 4-1371

McDonald Realty Company
REAL ESTATE SALES, LEASES, LOANS
Phone FRanklin 6-4441 212 S. Tryon St. 208-10 Johnston Bldg.
MLS

ALLIED SHEET METAL WORKS INC.
All Types of Sheet Metal Work
Composition Shingle Roofs
JOHNS-MANVILLE BUILT-UP ROOFS
222 S. Myers Tel. FRanklin 6-8469

GOODRUM
--Carl W (Doris W) clk County ABC Bd Store r Cornelius N C Box 614
--Clark emp Caro Ford Tractor r RD 1 Davidson N C
--Cloyd jr tchr Char College r Davidson N C
--Joe C delmn Lewis Distribution Serv r917 W Trade
--John H (Virginia M) custdn County Bldgs h710 E 4th
--Louis O supt W K Batson Co r Belmont
--Mildred A ofc sec Ceco Steel Products r Cornelius N C
--Perry dep County Sheriff r Cornelius NC
--Robt H county police r Cornelius N C
--Virginia M Mrs reweaving 710 E 4th r do
--Wm B emp Allison-Erwin r Huntersville N C
--Wm L (Polly) ship clk Lassiter Corp
--Willis A (Lois) clk Duke Pwr h3414 Meredith av
Goods Bertha B Mrs maid h417 Fairwood
Goodson A Neal (Mildred H) chf signal insp Sou Ry h219 Brandywine av
--Barbara (wid Chas) r126 S Cedar
--Barbara J r806 Burton
--Caldwell orderly County Home r N Tryon
--Donald L carp John Crosland Co r RD 7
--Elvia Y Mrs r917 Rodey av

GOODSON ELWOOD K (Marion G), Operating Mgr Belk Bros Co 111-21 E Trade, Tel FRanklin 5-8811, h2340 Selwyn av, Tel EDison 4-0313

--Frances K clk SBT&T r Conover N C Box 102
--Guinevere C Mrs teller SBT&T r Lincolnton N C
--Gulf Service (M Graham Goodson) 1851 W Independence blvd
--Jas E (Ruth V) barber City Barber Shop h1614 Sumter av
--Jas R (Eliz) formn Ervin Constn r RD 3 Lincolnton N C
--Johnsie B Mrs tex wkr Cannon Mills r1420 Ivey dr
--Juanita Mrs insp Chadbourn Gotham Inc r RD 7 Box 465W
--Kathleen Mrs policy writer Phoenix of London Group r Denver N C
--Kaye bkpr Am Coml Bk r1420 Ivey dr
--Lillian emp S&W Cafeteria r609 Canton
--Linda R Mrs transcribing mach opr Esso r RD 3 Lincolnton N C
--Lois C Mrs prsr North State Lndry h450 W Griffith
--Louise F Mrs asst cash United Artists r Lincolnton N C
--M Graham (Goodson Gulf Service) r RD 6 Box 953B
--Mae L maid 450 W Griffith
--Margt mangle opr Wright Cln r1420 Burke
--Nancy Mrs dept dir City Bd of Educ r Derita N C
--Nell L chkr Domestic Lndry r128½ W 7th apt 7
--Robt B (Johnsie B) sanitarian County Health Dept h1420 Ivey dr
--Robt H (Henrietta) lab Ervin Constn r Iron Station N C
--Ruth H Mrs server Belk's Cafeteria r2011 Rozzells Ferry rd
--S Ann studt r1226 Dilworth rd

GOODSON W KENNETH DR (Martha), Pastor First Methodist Church 501 N Tryon, Tel EDison 3-9081, h1226 Dilworth rd, Tel EDison 3-2615

GOODSON
--Wm J (Mary S) clk PTS h1515 Academy
--W J lab County Bd of Educ r Green Acres
Goodspeed Jos W (Mary V) formn Western Elec h1900 Princeton av
Goodwin see also Godwin
--Betty B tel opr Massey-Ferguson Inc r1601 Bancroft
--Bobby J Mrs asst sec-treas Mitchell Distributing r Paw Creek N C
--Carlinthus hlpr Overnite Trans r Harrisburg N C
--Chas L (Hetty M) h1109 Greenleaf av
--Cletus W (Bobby W) slsmn White Bearings r Paw Creek N C
--David C (Maude) driver Char Observer h2726 Barringer dr
--David L (Maggie S) h1313 The Plaza
--E Edw (Zada O) mgr Charlotte Exterminating & Chemical h3426 Eastway dr
--Edgar C (Florence) exec sec Young Men's Christian Association h1822 Patton av
--Ethel P (wid Wm A) h1607 Fountain View
--Everett F driver Queen City Tire r1601 Bancroft
--Florence C Mrs nurse City Health Dept r1822 Patton av
--Franklin R lndry wkr Char Linen Serv r508 S Alexander
--Gay cash GMC r2021 Hopedale av
--Harry B (Sarah M) insp Froehling & Robertson h2021 Lyndhurst av
--Helen Mrs clk Benson Gro r426A S Alexander
--Helen W Mrs ofc sec Washington Natl Ins h1416 Anderson
--J O whsemn Overland Trans r Monroe
--Jack L (Virginia B) servmn Subarlar Rulane Gas h710 Berryhill
--Jas L asst supvr Kendall Co r Paw Creek N C
--Jas L (Evelyn S) mech SBT&T h1617 Wilmore dr
--Jesse P (Helen) driver L W Petrie Inc h426A S Alexander
--Katie B (wid Otto) seamer Cheri Seaming Co h1331 Pecan av
--Louise C Mrs slswn Belk's h2504 Ringwood
--Mae S (wid Luther W) furnished rms 1027 W Trade h do
--Mamie P (wid Luke) h421 E 17th
--Maude Mrs emp Sou Bakeries r2726 Barringer dr
--Olivia M Mrs maid Elmore's Guest Hse r327 E Star
--Patsy H (wid Adolph O) pres County Humane Society h1200 Queens rd
--Robt (Ethel) tchr Myers St Sch h1419B Samuel
--Rosa J (wid Thos) maid h2316 Edison
--Rudolph (Olivia) jan Eastway Jr High Sch h327 Star
--Rudolph A (Sarah S) pntr h413½ Star
--Virginia Mrs clk Aetna Ins r710 Berryhill
--Virginia D clk Sou Radio h3526 N Tryon
--Wilson A (Cleo) clk Henley Paper r RD 6 Box 672C
--Zada Mrs insp Twentieth Century-Fox Film r3426 Eastway dr
Goodwyn Jessie L (wid John B) r1709 Dilworth rd W
Goody Sweet Shop (J Goodlett Gibson) confy 820 W Trade

GOODYEAR GEORGE CO

GEORGE S GOODYEAR, PRESIDENT
GEORGE L DUNAWAY, VICE-PRESIDENT
Wm J GILMORE, VICE-PRESIDENT
MRS JEAN L MANN, SECRETARY
LEWIS H PARHAM, TREASURER and ASSISTANT SECRETARY
REALTORS
SALES and BROKERS
BUILDERS and DEVELOPERS
204 LIBERTY LIFE BLDG
112 S TRYON
TELEPHONE FRanklin 5-8484
(See Yellow Page 174)

GOODYEAR GEORGE S (Dorotha D), Pres Charlotte Investment Co, Geo Goodyear Co, Goodyear Mortgage Corp, Murray Hill Development, Woodlawn Sales and Dent Realty Co, h3801 Sedgewood rd, Tel FRanklin 6-2967

--Investment Co Geo S Goodyear pres, Geo Dunaway v-pres, Mrs Jean Mann sec 112 S Tryon R202
--Lillian M (wid Geo) slswn Belk's h636 Woodlawn rd

GOODYEAR MORTGAGE CORP

GEORGE S GOODYEAR, PRESIDENT
LEWIS H PARHAM, VICE-PRESIDENT-TREASURER
GEORGE L DUNAWAY, VICE-PRESIDENT
JEAN L MANN, SECRETARY
MRS RUBY H PARKER, ASSISTANT SECRETARY
JAMES N E HELGREEN, ASSISTANT TREASURER
MORTGAGE BANKERS
204 LIBERTY LIFE BLDG
112 S TRYON
TELEPHONE FRanklin 5-8484
(See Yellow Page 174)

--Paint & Varnish Inc M A Alexander pres-treas, Clyde A Alexander v-pres, W Clyde Duckworth sec 2433 S Boulevard

GOODYEAR SERVICE STORES

MANAGER
C R GARDNER
AUTOMOBILE TIRES, ACCESSORIES
APPLIANCES
1221 PLAZA
TELEPHONE EDison 3-0149

GOODYEAR SERVICE STORES, E E Blair Mgr, Tires, Recapping, Complete Tire Service Headquarters, Batteries, GE Radios, Appliances and Television 628 S Tryon, Tels EDison 3-3116 and FRanklin 5-7781

--Shoe Shop (Glenn A Reavis) reprs 327 E Trade

GOODYEAR TIRE & RUBBER CO INC

J W TULLOSS, DISTRICT MANAGER
L E SIMONDS, ASSISTANT DISTRICT MANAGER
J R BAILLIE, DISTRICT OPERATING MANAGER
W A COOPER, DISTRICT MANAGER INDUSTRIAL PRODUCTS
A N McCOTTER, DIVISION MANAGER FOAM PRODUCTS
J C CARTER, PACKING FILMS REPRESENTATIVE
D B HEFNER, PACKING FILMS REPRESENTATIVE
DONALD R HALL, FLOORING DIVISION REPRESENTATIVE
C P MOORE JR, CHEMICAL DIVISION REPRESENTATIVE
L L LEDWELL, DISTRICT OFFICE MANAGER
TIRES, TUBES, BATTERIES WHOLESALE ONLY
929-1029 JAY
TELEPHONE EDison 3-1161

Goole L K slsmn r229 N Church
Goolsby Boyce (Lila M; Boyce's Bike Shop) h1238 Edgewood rd
--Eliz Mrs recpt Boyd & Goforth r3028 Manor rd
--Geo USA r2554 Roswell av
--Geo W (Sarah) treas Carolina Conditioners Inc, Ross & Witmer Inc and asst treas Carolina Conditioners Inc h2554 Roswell av
--Lila M Mrs tel opr International Harv r1238 Edgewood rd
Goomis Gladys P Mrs staff asst SBT&T r1643 Masonic dr

YOUNG SELLS FORDS
318 FIFTH ST. PHONE FRanklin 5-8441

MAIN OFFICE
301 S. Tryon Street
Personal-Installment
LOAN OFFICE
135 S. Tryon St.

FIRST UNION NATIONAL BANK
OF NORTH CAROLINA
MEMBER F. D. I. C.
9 CONVENIENT OFFICES IN CHARLOTTE

1616 Central Ave.
839 Providence Rd.
1625 S. Boulevard
408 N. Tryon
1625 Woodlawn Rd.
1200 Hutchison Avenue
1932 W. Morehead St.

GOOMIS
--Patsy J ofc sec Bertos Sls r3061 Monroe rd
--Thelma C Mrs (Central Restaurant) r1100 Canterbury dr
--Wm (Gladys) slsmn Lincoln Sup Co h1643 Masonic dr
--Wm J (Thelma C; Central Restaurant) h1100 Canterbury dr
Goosby Frances R Mrs (Frances Beauty Shop) r909 Maple
--Willie (Frances R) driver Caro Del Serv h909 Maple
Gopfert Arth G (Lethia M) elec contr 3025 Marson h do
--Evelyn L bkpr Kimbrell's Inc r3025 Morson
Gordon Adala G Mrs smstrs The Tate-Brown Co r2101 Pinckney av
--Allen V jr emp Stylecraft Packaging Serv r RD 2 Fortmill S C
--Apartments 1134 Elizabeth av
--Arvie maid 1423 Orvis
--Beatrice W Mrs tex wkr Piedmont Industries r1201 E 34th
--Bessie C (wid Norman P) h938 N Alexander
--Betty L Mrs with Belk Stores Servs r3433 Meredith av
--Betty R with A&P r Matthews N C
--Bill (Willie M) emp Andrew's Mus Co h3300 Dexter
--Burnett prntr Delmar Studios r2015 Russell
--Carolyn S Mrs ofc sec Genl Elec Credit Corp r Monroe N C
--Carrie r1724 Cliffwood pl
--Carrie B (wid Will) h534 Fairwood av
--Carrie W (wid Brevard) r657 Ideal way
--Chas B slsmn Thomas Cadillac-Oldsmobile r Monroe N C
--Chloe H Mrs r212 Bacon av
--D C (Mary D) formn Duke Pwr h5110 Grapevine dr
--Daisy L clk Dillard Paper r503 N Poplar
--Dewey U (Beatrice W) mech Genl Mtrs Corp h1201 E 34th
--Donald E bkpr Thomas Cadillac-Olds r Monroe N C
--Donald H (Evelyn N) pres Simpson-Gordon's Shoes Inc h1333 W Dresden dr
--Doris clk Raylass Dept Store r RD 11
--Doris cook Bright Star Grill r320 N Davidson
--Dorothy Mrs smstrs Char Finishings r310 W 12th
--Draper E Mrs cash Belk's r1900 Greene
--E Ray (Margt C) baker Krispy Kreme Doughnut h1810 Cliffwood pl
--Earl B (Edna B) capt City Fire Dept h1219 E Enderly rd
--Earl B (Martha W) cost acct Burlington Industries h2440 Kingsbury dr
--Elmira bible tchr PS h1936 Avondale av
--Emma Mrs maid h1109 N Church
--Ernest G whsemn Brass & Copper Sup of Caro r300 W 10th
--Estelle H beauty opr Ivey's r Waxhaw N C
--Ethel Mrs emp Ford Mtr h2916 Marlowe
--Eug (Betty W) emp Confectioners Stge h115 Gates ct
--Evelyn N Mrs with Hudson Hosiery r1333 W Dresden dr
--F Paul (Leola F) supvr SBT&T h1800 Club rd
--Faye cash Home Finance r Pageland S C
--Frank L (Wanda G) ship clk Sou Bearings & Parts h2520 Bancroft
--Gene equip opr Blankinship Bros r RD 1 Matthews N C
--Genola clk Eagle Stores r Fort Mill S C
--Geo (Rebecca) jan Char Theatre h123 Skyland av
--Geo M (Laura C) plstr J C Beecham r312 E Vance
--Geraldine M Mrs clk Kings Gro r2901B Statesville av
--Grier P (Lois M) emp Belk's h2421 Commonwealth av
--Harrison lab City Eng & Streets Dept h21 Barbour's ct
--Hattie Mrs presser Strawn's Clns r Mulberry rd

GORDON
--Henry J (Marjorie G) installer SBT&T h4122 Craig av
--Henry L (Joyce) agt Pilot Life Ins h104 Sylvania av apt 3
--Henry N (Eleanor W) financial specialists US Small Business Admn h2251 Selwyn av apt 2
--Homer F insp Western Elec r RD 2 Box 212B
--Howard T (Gladys G) driver Standard Trucking h1015 Wesley av
--Ira R (Hattie) cln Shawn's Clns r Mulberry rd
--Isaac driver Char Merchants Del r3152 Jewel apt 10
--J Curtis (Pearle S) slsmn Cooks Packing h312 Woodvale pl
--J Freida photog Dunbar-Stanley Studios
--Jas r719 N Graham
--Jas D agt Skyland Life Ins r Monroe N C
--Jas D clk Chadbourn Gotham Inc r Concord N C
--Jas E (Edith G; Charlotte Ice Delivery) h3421 Park rd
--Jas W (Mae E) mach opr Acme Mills h2713 Walter
--Jas W (Peggy L) slsmn Young Mtr h657 Ideal way
--Jane N (wid Chas F) expediter Shaw Mfg h2116 Charlotte dr
--Janie B Mrs nurse Good Samaritan Hosp r2308 Vanderbilt dr
--Jean F Mrs clk Duke Pwr r1103 W Boulevard
--Jessie Mrs maid h931 E 8th
--Jessie M Mrs h914 E 8th
--Jessie O pkr Jack's Cookie r724 E 15th
--John C (Mildred) city police r428 Frank dr
--John S (The Nalle Clinic) r Matthews N C
--Johnnie (Janie B) carrier Duke Pwr r2308 Vanderbilt rd
--Johnnie J (Eugenia) chkr Hennis Frt Lines r RD 2 Fort Mills S C
--Joyce Mrs clk Aetna Ins r104 Sylvania av apt 3
--Julian formn Char Dunbrik r Matthews N C
--Kenneth L (Beatrice D) sls rep Bowman Trans h2116 Norwich pl
--King (Geraldine M; Kings Grocery) h2901B Statesville av
--L Rebecca clk SBT&T r RD 1 Pineville N C
--L Richd (Nancy P) supvr Skyland Life Ins h3416 Hayes ct
--Laura C Mrs production Caro Foods r312 E Vance
--Leonard W clk Goodyear
--Lois M Mrs utility wn Belvedere Hosiery r2421 Commonwealth av
--Lonnie W (Margt W) formn Observer Trans h1708 Tippah av
--Love r1126 Beattie's Ford rd
--Lula A (wid Corse) r1219 E Enderly rd
--Luther jan McEwen Funeral Serv h711 E 3d apt 35
--Luther (Juynith W) sls eng Carrier Corp h5005 Hoyt ct
--Luther jr r711 E 3d apt 35
--Manfred T (Rebecca G) display mgr Ivey's h731 Lochridge rd
--Margie E slswn Kress' r RD 1 Waxhaw N C
--Marion Mrs buswn S&W Cafeteria h105 W Liddell
--Martha E Mrs clk A&P r2110 Weyland
--Mary F Mrs ofc sec Crawford Sprinkler r508 Northgate av
--Mary L Mrs r2102 Queens rd W apt 5

GORDON MOTOR CO (W S Gordon), We Specialize on General Motors and Chrysler Cars, Genuine Parts Used, Over 30 Years' Experience in Auto Repairing 915 S McDowell, Tel EDison 4-1508

--Nathan C (Nettie C) pntr h814 Canton
--Nathan C jr pntr r814 Canton
--Nora Mrs nurse White Cap Nursing Center r1623 Scott av
--Owen L asst drftsmn County Tax Supvr r1710B Fleetwood rd

UVA
INDUSTRIES INC.
SAVE ON NATIONALLY ADVERTISED MERCHANDISE
Send for Money Saving Catalog
211 ATHERTON ST.
CHARLOTTE 3, N. C.

GORDON
--Palmer L (Ruby A; Hinson & Gordon Motor Co) r122 Mellwood dr
--Patricia cash A&P r RD 2 Matthews N C
--Paul (Airberta) hlpr Old Dom Box h2308 Vanderbilt rd
--Phimmer J wtchmn Reichhold Chem r4238 Pineville rd
--Polly nurse Wm H Shaia h1412 Scott av apt 3
--R Joanne Mrs looper Huntley Knitting Mills r Matthews N C Box 322
--Ray M (Billie D) ofc mgr Kendall Co h1542 Carolyn dr
--Rebecca W Mrs asst bkpr Lucielle's r731 Lochridge rd
--Robt C (Betty L) sls trainee US Gypsum h3433 Meredith av
--Robt L clk A&P r RD 5 Box 519
--Russell E (Jean; Gordon's Amoco Service Station) and cake supt Sou Bakeries h1103 W Boulevard
--Sadie maid h420 Egypt al
--Saml E (Draper E) wldr Char Equip h1900 Greene
--T D sander Morgan Fixture r Waxhaw N C
--Taft C (Lois J) lab Highland Park Mfg h741 McArthur av
--Thelma R (wid Buford F) ofc sec Tyson Prntg Serv h527 Carmel
--Thomasina Mrs maid h1216 Oaklawn av apt 89
--Vycinnia N r420 Egypt al
--Wm E (Gail R) mgr Gordon's Amoco Service Station h2101 Weyland av
--Wm S (Pearl H; Gordon Motor Co) h1330 Carlton av
--Wm S jr serv mgr Gordon Motor r Sandy Porter rd
--Willie Mrs maid 2513 Remus rd
--Willie M Mrs maid h613A Crosby al
--Willis C (Martha H) USA h2110 Weyland
--Wyatt A (Dorothy D) ofc mgr Hough-Wylie Co h1249 Browns av (Tboro)

Gordon's Amoco Service Station (Russell E Gordon) 1547 W Boulevard
--Foods (Coye R Lester) 3437 Boulevard
Gore Betty Lou slswn Belk's r2109 E 5th
--Bobby D clk Winn-Dixie
--Carlyle E (Marion L; C&M Cookware Co) h5015 Wilkinson blvd
--Curtis R (Julie A) mgr Super Esso Servicenter h1711 E Boulevard
--Hazel C Mrs mach opr Lance Inc r1900 Wilkinson
--Jas B r601 E 17th
--Jessie stevedore Akers Mtr Lines r808 Hyde la
--John T (Hazel C) mach opr Lance Inc h1900 Wilkinson
--Julianna A Mrs ofc sec Associated Transport r1711 E Boulevard
--Lenora M (wid Frank) r1900 Wilkinson
--Luther C (Ollie W) h601 E 17th

NIAGARA
OF THE CAROLINAS INC.
The Monarch of Mechano Massage
1009 W. Morehead
Telephone EDison 4-0652

We Rent
Dohickies
Thingamajigs
&
Whatchamacallits
Also
Folding Chairs
Party Needs
Banquet Equip.
Sickroom Needs
Guest Beds
Reducing Machines
TV Sets
&
Over 1700 Other Items
AARCO RENTS
DIAL
EDison
3-8841
126 W. Morehead

Young Construction Co.
THE ASSOCIATED GENERAL CONTRACTORS OF AMERICA
AGC
GENERAL CONTRACTORS
• Commercial
• Industrial
Dial
JAckson
3-3232
4619 Pineville Rd.

THE WEARN LUMBER COMPANY
"SERVING THE CAROLINAS SINCE 1890"
MANUFACTURERS OF ARCHITECTURAL WOODWORK
Wholesale
1420 S. MINT ST.
PHONE EDison 3-7575

BRAKE SERVICE CO.
of CHARLOTTE INC.
A Complete Line of Brake and Safety Equipment
BENDIX WESTINGHOUSE
2709 N. Tryon
Tel. EDison 2-8561

HOTEL WM. R. BARRINGER
AIR CONDITIONED ROOMS
EXCELLENT FOOD AND OUTSTANDING AIR-CONDITIONED BANQUET FACILITIES

F. N. THOMPSON INC.
GENERAL CONTRACTORS
Commercial — Industrial
CLANTON ROAD P. O. BOX 1474
Tel. JAckson 3-0515

GORE
--Marion L Mrs (C&M Cookware Co) r5015 Wilkerson blvd
--Myrtle W (wid Pink) maid h1125 McCall
--Robt J (Eliz) asst mgr Mutual of New York h926 Montford dr
--Ruth V (wid Fletcher) h3412 Odum av (H)
--Sallie Mrs r2512 Beatties Ford rd
--Thelma cafeteria wkr Eastway Jr High Sch h1103 E 5th
--Tommie H jr lab Char Observer r RD 1 Box 150 Lowrys S C
--Virginia r1233 E Boulevard apt 15
Gorelick Israel (Anna G) pres CMC Finance Corp h2310 Overhill rd
--Shelton (Renee P) treas CMC Finance Corp, with Capitol Loan Corp of Char Inc h620 Edgemont rd
--Wm sec CMC Finance Corp r2310 Overhill rd
Gormley Bertha B Mrs hlpr Dunbar Stanley Studio r2421 Jefferson Davis
--Cora C (wid Wm) h519 Carmel
--Leon B (Bertha P) lab A&P Whse h2421 Jefferson Davis
--Milas B (wid Purbis) h822 E 3d
--Purvis H (Stella C) lab Genl Mills r822 E 3d
--Stella C Mrs emp Delmar Studios r822 E 3d
Gorrell Clarence B jr (Margt S) sls mgr General Motors Acceptance Corp h1811 Merry Oaks rd
--Leonard r2225 Davis av
--Louise T clk Farmer's Dairy r2525 Daniel
--Margt S Mrs personnel asst J P Stevens & Co r1811 Merry Oaks rd
--Richd L (Frances C) asst dir Am Cotton Mfrs Institute h1447 Cortland rd
--Wm porter Ivey's r837 Maple
Gorski Christine Mrs cash Discount Hse No 1 h404 Eaton cir apt 3
Gosbin Bonnie C Mrs bkpr Holland Furnace r1602 Parkwood av
--Jas E (Bonnie C) br mgr Holland Furnace h1602 Parkwood av
--Vontella Mrs ofc asst Holland Furnace r1602 Parkwood av
Gosnell Annette F studt r2516 Chesterfield
--Billy R clk Am Discount r4514 Holbrook dr
--D J r513 W 13th
--Earl plant opr Char Workshop for the Blind r505 E Worthington av
--Elzie W (Mary) h513 W 13th
--Isabelle G Mrs mach opr Soderberg & Stern r1111 Westway dr (Tboro)
--J Claude (Isabell G) emp Trammell Awnings h1111 Westway dr (Tboro)
--Joyce V clk SBT&T r RD 1 Belmont N C
--Julian O (Mary E) genl sls mgr Bost Bakery h6403 Teresa av
--Mary E Mrs tchr Lakeview Sch r6403 Teresa av
--Mildred boarder Chadbourn Gotham Inc r508 N Tryon
--Robt L (Bobbie F) clk PTS h501 Rutland dr
--Ruby P Mrs h509 Hovis cir (Tboro)
--Ruth C Mrs slswn Barrier Realty Co r2516 Chesterfield av
--Stella Mrs emp Lance Inc h112 W Park
--Wallace C (Ruth C) eng WBTV h2516 Chesterfield av
Gospel Chapel Rev Millard Haislip pastor 220 Willard (Tboro)
Goss Hal D prsmn H M Houck Co r2000 Purser dr

GOSS
--Helen C Mrs clk S&W Cafeteria r2429 Greenland av
--L Glenn (Helen C) driver Trailways h2429 Greenland av
--Malcolm D (Ann H) slsmn Clyde Eby Poultry h1650 Anderson
--Pearlie D slshr Highland Pk Mfg r301 N Alexander
--Robt W (Pearl E) driver Pilot Frt Carriers h115 Gary
--Violet F ofc sec North Char Lbr r2000 Purser dr
Gossage Augustine G (wid Ralph) slswn Sears h1813 Merrimon av
Gossett David N r1029 Wendover rd
--Frank D (Florence T) h1029 Wendover rd
--Frank E (Joyce J) supvr Pilot Life Ins Co h427 McAlway rd
--Harry G agt Prudential Ins Co of Am r Monroe N C
--Harvey C (Ellie S) r2111 Statesville
--Kath C (wid Benj B) h923 Granville rd
--Mary (wid Arth) maid h211 Edgefield ct
--Robt L (Eleanor J) dir of therapy Charlotte Rehabilitation Hosp h512 Hollis rd
--Toy C (Jacqueline P) slsmn Springs Mills h4917 Baylor dr
Gotherman Wm W (Barbara J) sec The Hawkins Co Inc h2422 Ansley ct
Gotsch Wm (Lillian D) buyer A&P h1337 E Morehead apt 202
Gottheimer Leo (Joan M) pres Leo's Delicatessen h1732 Shoreham dr
Gottlieb Beatrice S (wid Jack) slswn Best Shops h310 Emerson av apt 3
--Cecilia Mrs cash Army & Navy Store r613 Royal ct
--June S Mrs (The Closet Shop) and exec v-pres Services Unlimited Inc r2015 Cloister dr
--Louis A (Cecilia S; Charlotte Army-Navy Store; Gottlieb's Boys Towne) and mgr Charlotte Trading Co h613 Royal ct
--Paul (June S) with Gottlieb's Boys Town h2015 Cloister dr
--Sheila L hlpr Army & Navy Store r613 Royal ct
Gottlieb's Boys Towne Mrs Flora P Hannon mgr clo 316 E Trade
Goud Allen F agt Pilot Life Ins r4501 Longwood dr
Goude see also Good and Goode
--Betty J Mrs mach opr Panda Curtain r2224 Rozzells Ferry rd
--John P (Betty J) bklyr h2224 Rozzells Ferry rd
--Louie M collr N C Mercantile r Lancaster N C
--Sara A (wid John P) boarder Chadbourn Gotham Inc h322 E 9th
Goudes Nicholas T (Alma S) sec-treas Pittman Enterprises Inc h1244 E Morehead apt 10
Goudie Frank C (Mary L) chkr Associated Transport Co h4300 Wilkinson blvd
Goudlock Jas E clk Elder's Super Mkt r Belmont N C
Gouge Fabia S Mrs ofc sec Massey-Ferguson Inc r1844 Acadamy
--Larry K (Fabia S) mgr Moskins Clothing Store h1844 Acadmy
Gough Joan A intern Char Mem Hosp r Lookout Mt Tenn
Gould Jas T (Marylin K) driver Standard Trucking h100 Sylvania av
--John L (Kath K) slsmn Edgecomb Steel h608 McAlway rd
--Laura G (wid John L) smstrs Mayo's Clothes h1622 Merriman av
--Marylin K Mrs (Teddy Bear Nursery) r100 Sylvania av
--Preston (Annie) hlpr City Chev h208 Bassett
--Robt W (Helen) buyer Ivey's h5444 Topping pl
--Wm trainee New Holland Mach Co r Graycourt S C
Goulston Geo A Co Inc Harold S Miller mgr tex oils 613 Calvert
Gourley Dorothy M clk Sou Bakeries r205 W Kingston av

GOURLEY
--Eloise I Mrs ofc sec Hadley-Peoples Mfg r1120 E Worthington av
--Kathryn L nurses aide Presby Hosp r604 Clement av
--Norman L (Eloise I) mgr Furniture Mart h1112 E Worthing av
--Ray Music Center E M Hart mgr mus tchrs 504 E 36th
--Reuben P (Virginia H) asst mgr Shamrock Drugs Inc h515 Briarwood dr
Gourmajenko Blanche M (wid Alexis M) h715 Providence rd
Govan Eddie prsr Costvern Inc r2718 Baltimore av
--Henry (Hattie G) mtcemn Mercy Hosp h636 Cherry
--Magdalene lab Hanline Poultry r1210 Oaklawn apt 78
--Maria (wid Harmon) r518 French
--Sharper (Louise G) constn wkr h919A E 9th
Gover & Co (Hundley R Gover) mfrs agts 3037 S Boulevard
--Hundley R (Frances R; Gover & Co) h2180 Princeton av
--Mary M (wid Chas H) h1212 Queens rd

GOVERNMENT OFFICES—(See United States Government)

Gowan Eva Q Mrs r632 Seigle av
--Jimmie W hlpr Sou Engineering r Mt Holly N C
--Paul G (Pearl) mech Esso h721 Walnut
--Vertice r420 E Kingston av
--W B project eng Blythe Bros r Marshville N C
Gowder Florence S Mrs emp Lance Inc r105 Cromers (H)
Gowdy Jas B (Hilda) lab Ervin Constn r2128 West Trade
Gowen Harry W (Janet D) slsmn Roadway Exp h3216 Sunset dr
Gower Chas B (Louise C) hlpr Armstrong Animal Clinic r214½ N Cecil
--Merilou ofc sec Myers Pk High Sch h300 Emerson av apt 8
Goyle Joe B chkr A&P r301 Andrill ter apt 2
Goznell Julian O (Mary) genl sls mgr Bost Bakery r Moores Park N C
Grabbs Lela G Mrs r206 E Catherine
Graber Co Wayne Sawyer mgr drapery hdw Douglas Municipal Airport
Grace AME Zion Church Rev Wm M Poe pastor 219 S Brevard
--Baptist Church Rev Don L Peek pastor 421 E 18th

GRACE BEAUTY SALON (Mrs Grace A Lantz), Hair Stylist, Individualized Service, Free Parking, Air Conditioned 713 Louise av, Tels EDison 2-6117 and EDison 4-0521, Res Tel EDison 3-9334

--Methodist Church Rev Carlton G Alspaugh jr pastor 737 Woodlawn rd
--Rose L restr mgr Ivey's h2512 Normandy rd
--W Eug (Ruth S) supvr Aetna Ins h2004 Chatham av
Grad Maxine X Mrs ofc sec WIST Radio Sta r2616 S Remount av
Graddick C Earl slsmn Mellon Co r2117 Kenilworth av
Graddy see also Grady
--Clarence (Alberta L) mobilift opr Miller Mtr Exp h1519 Statesville av apt 4
--Dorothy slswn N C Mercantile r Union S C
--Felton (Ida M) switcher Bell Lines h1119 Norris av
Grady Edythe R asst prof Johnson C Smith Univ r do
--Enid L artist Belk Stores Servs r413 W 9th
--Enid L Mrs ofc sec Hosp Savs Assn of N C r413 W 9th
--Ernest D (Enid L; Grady Sign Co) h413 W 9th
--Flora E h711 N Pine
--Frances ofc sec Char Merchants Assn r1708 Fountain View
--Geraldine educ dir Myers Pk Presby Ch h515 Wakefield dr apt C

SOUTH 21
CURB SERVICE RESTAURANT
Your Family Drive-In
THE OASIS OF THE HAMBURGER

SOUTH 21's
BIG BOY 45c
A Meal in Itself
3631 S. Boulevard

Drink FARM FRESH MILK
HARVEY B. HUNTER Dairies
HARVEY B. HUNTER Dairies
SHOPTON RD. PHONE JAckson 3-2905
Drink FARM FRESH MILK
HARVEY B. HUNTER Dairies

Baucom's NURSERY & GRADING CO. A. L. BAUCOM, Owner
LANDSCAPE GARDENERS — GRADING CONTRACTORS —
Visitors Are Always Welcome — Over 100,000 Shrubs for Your Selection
TEL. EDison 4-6453
NIGHT EDison 3-7975
(See Yellow Page 151)
4401 N. TRYON STREET
ACROSS FROM FAIRGROUNDS

GRADY
--Jas P (Thelma L) jan Pneumafil Corp h1312 W 5th apt 1
--John B supvr Int Rev Serv r Greenboro N C
--Leland V (Rose W) dentist 1012 Kings dr Suite 621 r2500 Oxford pl
--Sign Co (Ernest D Grady) 1201 N Davidson
--Verl (Bertha H) spotter Model Clns h526 S Myers apt 2
Graeber E B Co Inc Eug B Graeber pres-treas, Eug B Graeber jr v-pres-sec mfrs agt 312 W Trade R405
--Eug B (Edna M) pres-treas E B Graeber Co Inc h1245 Providence rd
--Eug B jr (Jean H) v-pres-sec E B Graeber Co Inc h4400 Wendover la
Grael Russell (Shirley B) coml photog 242 Colonial av h do
Graf Iris M Mrs comptometer opr Pure Oil h312 N Church apt 103
Grafton Mose W atndt Dub Cox Sinclair Serv r2318A Double Oaks rd
Gragg Herbert C (Monia C) whsemn A G Boone h208 Rowan (Tboro)
--Judy A studt r1228 E Morehead
--Kenneth M (Edna H) v-pres Standard Trucking Co r RD 5
Graham A C (Kathleen S) mech Associated Transport r2325 Newberry rd
--Abner lab Ervin Constn r RD 1 Box 157 Stanley N C
--Albert G (Marion P) linemn Sou Ry h1901 Lee av
--Alexander Junior High School Frank W Motley prin 2400 Colony rd
--Alma R Mrs maid h644 E 6th
--Ann E nurse Char Mem Hosp r1601 Fountain View av
--Ann M cafeteria wkr First Union Natl Bk r427 Fairwood av
--Annie S r1105 Statesville av
--Apartments 1532 Queens rd
--Apartments 912 W 5th
--Barber Shop (Grafton D Graham) 1101 N Davidson
--Benj F (Nueneal W) lab Char Pipe & Fdry h2245 Catheys row
--Bertha lab Royal Mfg r1916 Irma
--Bessie L Mrs tchr Torrence-Lytle Sch h2501A Statesville av
--Bessie M Mrs smstrs Shaw Mfg h1619 Duckworth av
--Betty G Mrs opr SBT&T r1344 Choyce av
--Billy Evangelistic Assn Edw T Darling exec sec 129 W Trade R1209
--Blanche W Mrs clk Mecklenburg Lndry & Clns r429 Hillcrest av
--Byrd (Allie) waiter Selwyn Hotel h427 Fairwood av
--C W lab Concrete Products Co r1828 Lincoln blvd
--Carl H (Eva W) h816 N College
--Carrie O Mrs maid First Presby Child Care Sch h1328 Beattie's Ford rd
--Castle R (Frances I; Graham Construction Co) h517 E 18th
--Chas (Maylene) stvdr Central Mtr Lines h1816 Wayt
--Chas A (Leola; Graham's Decorators) h2020 Oaklawn av
--Chas E (Louise) slsmn Johns-Mandill Sls Corp h210 Hassell pl
--Chas F (Vera C) pntr h315 S Cedar
--Chas J whsemn Berlo Vending h1121 Woodside av
--Chas M (Winona W) ship clk E J Smith & Sons r1213 Pegram
--Chas R pntr r315 S Cedar
--Chas W clk PO r RD 3 Box 450-M2
--Chesence H Mrs insp Hudson Hosiery r2425 Greenland av
--Clara M Mrs sten Loew's Inc r1615 Mimosa av
--Clifford (Cornelia O) h712 McArthur av
--Clifton stevedore Akers Mtr Lines r RD 3 Mooresville N C
--Clyde M (Jennie) trainee Ivey's h4601 Park rd
--Clyde M jr USA r4601 Park rd
--Construction Co (Castle R Graham) 517 E 18th
--Cornelia W (wid Geo W) h126 S Caswell

GRAHAM
--Corrie G emp Delmar Studios r1328 Beatties Ford rd
--Curlee L stevedore Akers Mtr Lines r805A S Graham
--D Berry studt r3318 Windsor dr
--Dairy (Melwin T Graham) 4639 Park rd
--Danl D (Donna M) delmn Torrence Blueprint h1608C Parkwood av
--David L (Mary J) state air natl guard h2344 Heywood av
--Docie M (wid Jas) maid Mecklenburg Hotel h705 E 2d
--Don dist mgr Berlo Vending r Matthews N C
--Donald E drftsmn Engineering Consultants r RD 1 Matthews N C

GRAHAM DONALD W (Nancy W), Asst Cash City Savings Bank 120 E 3d, Tel FRanklin 5-4441, h619 Cherokee rd, Tel EDison 3-2546

GRAHAM DRAYTON P (Caroline W), Obstetrician and Gynecologist 319 S Brevard, Tel EDison 2-3334, h2527 La-Salle, Tel EXpress 9-7920

--Edmund artist Coml Art Shop r RD 11 Box 535C
--Edna B r2815 N Davidson
--Edwin P studt r4601 Park rd
--Elaine S clk Atlas Sup r2126 Lockhart dr
--Eliz H ofc sec Char Junior Chamber of Commerce r1021 Arosa av
--Estelle Mrs cook Harry P Harding High Sch r1937 StPaul
--Ethel J (wid Reuben H) h1940 Avondale
--Ethel T (wid Geo) baker Chez Montet French Dining Rm h316 Frazier av
--Eug B jr (Melle B) v-pres-mgr The Charlotte Supply Co h1708 Avondale av

GRAHAM EUGENE B, III, Asst V-Pres Mortgage Loan Dept First Union National Bank Of North Carolina 301 S Tryon, Tel FRanklin 7-1661, r1708 Avondale av, Tel EDison 2-0975

--Eunice D slswn Ivey's r3403 Meridith av
--Evelyn F Mrs asst bkpr H B Owsley & Son r 1st (Reid Park)
--Francis (Ruth) lab h400A N Summit av
--Francis L (Mollie) pntr h1200 Person apt 214
--Frank (Frances) h2105 Rennen
--Frank crane opr John J Morton Co r1828 Lincoln blvd
--Frank E (Nettie J) field serv ofcr PO h625 Louise av
--Frank R (Margt H) dentist 1350 StJulien h2131 Winter
--G W whsemn Thomas & Howard r RD 9
--Gayette B Mrs asst hsekpr Mercy Hosp r RD 6 Box 789-05
--Geo R pharm Bizzell's Pharmacy r RD 8
--Geo W clk PO r RD 3 Box 414
--Geo W III (Betty B) sls mgr Hutton-Scott h2210 Beverly dr
--Grafton D (Blanche W; Graham Barber Shop) h429 Hillcrest av
--Grafton D jr (Martha S) carrier PO h3108 Rush av
--Gray S clean-upmn Ervin Constn r RD 1 Davidson N C
--H Ann teller Union Natl Bank r429 Hillcrest av
--Harrison appr Robinson Elec r1425 E 10th
--Harry (Mabel P) with Ford Mtrs h619 Lexington av
--Harry A (Louise D) slsmn h2600 Fort
--Harry K dock wkr Miller Mtr Exp r RD 1 Denver N C
--Hartwell L jr (Eliz C) eng Firemen's Mut Ins Co h4547 Bradbury dr
--Harvey O (Clara H) pastor Mt Olive Presby Ch and lab Ry Sup & Mfg h204 N Myers
--Hattie r808 Mt Vernon av
--Helen D Mrs h2220 Springdale av
--Henry lab Vinson Realty h218 Lancaster
--Henry F slsmn Electro-Way of Char r1919 E 4th
--Henry P (Lois A) clk Park-N-Shop h2549 Lumina av

Bridges Furniture Company
Complete Lines of
FURNITURE APPLIANCES TELEVISION
308 S. TRYON TEL. EDison 3-3717

GRAHAM
--Herbert G (Bernadine J) serv mgr Industrial Truck Sales & Service h5021 Baylor dr
--Howard O (Margt P) opr Char City Coach Lines h5101 Monroe rd
--Ida H (wid Robt E L) h1916 Dilworth rd E
--Isaac T prin Torrence-Lytle Sch r2507 Newland rd
--Isabelle P chf clk Kendall Co h632 Central av
--Jack D slsmn Automotive Elec Assocs r1601 Sumter av
--Jas C (Minnie R) h1023 New Castle
--Jas E (Della B) cash Duke Pwr r1800 Sugaw Creek rd W
--Jas E jr (Betty D) dentist 1350 StJulien h2505 Belvedere av
--Jas H (Bertha G) h254 Victoria av
--Jas O (Louise L) slsmn Edgcomb Steel h1400B Murdock rd
--Jas P r420 N Summit av
--Jas P (Helen M) eng J A Jones Constn h614 Scabybark rd
--Jas W (Bertha C) lab City Water Dept h1916 Irma
--Jessica V (wid Wm A) bkpr Park Place Pharmacy h1021 Arosa av
--Jessie mender Nebel Knitting r CMR Box 52
--Joel J (Doris L) r3101 N Caldwell
--John C (Eunice) lab Bryant Htg & Equip h1401B Samuel
--John D (Clara M) sign fabricator City Traffic Eng h1615 Mimosa av
--John D studt r1615 Mimosa av
--John D jr (Garleen P) supvr Jewel Tea h3212 Credenza rd
--John N (Eliz P) electn Duke Pwr h411 W Park av
--John R jr (Carol C) organizer AFL-CIO Region No 5 h3001 Enfield rd
--John W uphol Queen City Mattress & Uphol
--John W fnshr Queen City Mattress & Uphol r CMR 144 Box 52
--Jos (Sylvia) h1801 Fleetwood rd
--Jos (Thelma) lab City Water Dept r RD 6 Box 977R
--Joyce Mrs clk Atlas Sup r3458 Manchester av
--Julia h518 E Boulevard
--Julia M librn Herbert Spaugh Jr High Sch h2408 McClintock rd apt 4
--Julien R (Dorothy C) div chf insp Pure Oil h3318 Windsor dr
--Kate M r517 E Worthington av
--King J (Emma C) supvr Highland Park Mfg h3101 N Caldwell
--Leola D Mrs tchr Lincoln Hts Elem Sch r2020 Oaklawn av
--Leonard (Helen L) h618 N Myers
--Letsey tchr Fairview Sch r1215 Beatties Ford rd
--Lois A Mrs clk County Auditor r2549 Lumina av

FINE HOMES
— C. H. STOGNER —
Additions and Remodeling Our Speciality
515 SELDON DR. FRanklin 6-5889

J. L. COE CONSTRUCTION COMPANY INC.
ENGINEERS GENERAL CONTRACTORS
408 Builders Bldg.
312 W. Trade
Tel. EDison 4-3041

ORR MOTOR CO.
Service Since 1930
Specialized Service
For Buick And All Other General Motors Cars
Delco Batteries
AUTHORIZED UNITED MOTORS SERVICE
Air Conditioning Installation and Service
820-22 E. Fourth St.
Phone EDison 2-1164

INTERSTATE ROOFING & ASPHALT CO., Inc.
IRACO
Barrett and Flintkote
Industrial and Residential Roofing
520 W. PALMER ST. DIAL FR 5-8447

TUCKER-KIRBY CO.
SHELL
FUEL OIL
BUILDING
MATERIALS
COAL
The Home of "T-K" Service Since 1920
Tel. FRanklin 6-1585
520 W. PALMER

MEMORIALS OF ENDURING BEAUTY
STAMBAUGH
Charlotte's Largest and Leading Retail Monument Dealer
Carolina Marble & Granite Works, Inc.
3200 S. BOULEVARD
FLOYD A. FRIDELL
(See Yellow Page 141)
PHONE JAckson 3-2112
TERRELL FRIDELL

POTTS-BROWN COMPANY
THE ASSOCIATED GENERAL CONTRACTORS OF AMERICA
GENERAL CONTRACTORS
404½ S. Tryon St.
Tel. FRanklin 5-8637

GRAHAM
--Lou slswn The Casual Shop r Matthews N C
--Lou S r721 E 7th
--Louise Mrs mgr Phelps Clo Co r210 Hassell pl
--Louvenis Mrs maid r1912 Brown
--Luzon W (wid Jas R) cash Presby Hosp h1202 Central av
--M Rebecca Mrs ofc sec Industrial Elec r RD 3 Box 450M-2
--Mabel seamer Cheri Seaming Co r RD 3
--Mabel P Mrs mach opr Sou Knitwear r619 Lexington av
--Margt ofc sec Central Mtr Lines r Denver N C
--Margt tchr PS r1619 Duckworth av
--Margt M Mrs ofc sec Midwood Sch r815 Lamar av
--Marjory clk Celanese h1321 E Boulevard apt 1
--Mary h808 Mt Vernon av
--Mary B (wid Clyde L) nurse Hillcrest Manor Rest Home h1949 Woodcrest av
--Mary E nurse 122 Cherokee rd r do
--Mary J studt r1615 Mimosa av
--Mattie (wid Jimmy) r3044 Reid av
--Melwin T (Peggy F; Graham Dairy) h4717 Park rd
--Mildred F Mrs folder Chadbourn Gotham Inc r1926 Academy
--Milton (Vancy G) whsemn Caskie Paper h1706 Baxter
--Minnie H Mrs h1415 Ashby
--Minnie L Mrs h309 Shuman av
--Minnie R Mrs nurse City Health Dept r1023 New Castle
--Nancy W r619 Cherokee rd
--Neal G (Rosa L) mech Mack Trucks h3025 Georgia av
--Norman B (Nell O) ofc mgr Wrenn Bros h2641 Idlewood cir
--Nueneal W Mrs (Graham's Drink Stand) r2245 Catheys row
--Ollie lab Whitin Mach Wks r Pineville N C
--Patanion M Mrs slswn Efird's r809 Louise av
--Paul D (Patanion M) supt Atlantic Bldrs h809 Louise av
--Pearl T (wid Fred) h814½ E 3d
--Peggy F Mrs serv rep SBT&T r3133 Barringer dr
--Pete (Eva M) h409 N Davidson
--Queenie Mrs grader Harper-Crawford Bag r2435 Remus rd
--R D lab Char City Coach Lines r1817 Edwin
--R Gilbert bkpr Pet Dairy Products r4735 Amity pl
--Rachel M (wid Clyde) h921 E Hill
--Randolph M (Peggy B) sls repr Swift & Co h3340 Airlie
--Rayford D dishwasher Airport 77 Restr r RD 4 Box 388
--Reuben driver County Garage r Main
--Richd E (Peggy F) tech Air Guard h3133 Barringer dr
--Richd L r429 Hillcrest av
--Robt r1033 Gough
--Robt clk Industrial & Textile Sup r RD 3 Box 392
--Robt B (Beulah) h1817 Edwin apt 129
--Robt B (Gertrude S) formn Loftin Prntg (Gastonia N C) h1601 Sumter av
--Robt G (Betty P) sec The Charlotte Supply Co h1528 Hertford rd
--Robt L (Mamie L) plstr 2116 W Trade h do
--Robt M r2116 W Trade

GRAHAM
--Robt M (Virginia P) v-pres Garland Coal Co h2627 Roswell av
--Rodney B (Martha M) slsmn The Tate-Brown Co h319 Alberto
--Roosevelt jr (Maenetta) lab City Eng & Streets Dept h1033 Gough
--Roscoe (Mary W) caretkr York Memorial Cemetery h2633 Englehart
--Ruby tel opr WSOC Broadcasting r2505 E 7th
--Ruby L typ Skyland Life Ins r2505 E 7th
--Shirley studt r1328 Beatties Ford rd
--Steve studt r625 Louise av
--Street Market (David J and Jas D Karnazes jr) 408 N Graham
--Sybil G wrapper Winn-Dixie r3101 N Caldwell
--Thos (Melinda) formn Ervin Constn r RD 2 Box 224 Matthews
--Thos P (Margeret M) v-pres The Charlotte Supply Co h815 Lamar av
--Thos P jr studt r815 Lamar av
--Tommy porter Woolworth's r644 E 6th
--W Alvin (Betty G) mgr Airport Ofc American Commercial Bank h1312 Hemlock
--Walker L (Chesence H) capt City Fire Dept h2425 Greenland av
--Walter G (Lucile) lab Standard Bonded Whse r617 N Alexander
--Walter R (Rachel) phys 1012 Kings dr Suite 408 h743 Hempstead pl
--Warren (Hattie B) driver Ryerson Steel h2769 Zebulon av
--Warren D (Evelyn F) formn Jack's Cookie h 1st (Reid Park)
--Wilbert lab Doggett Lbr
--Wm (Queenie L) h2435 Remus rd
--Wm A (Maude H) genl clk Pure Oil h4723 Elder av
--Wm A (Beatrice) treas The Charlotte Supply Co r221 Scofield rd
--Wm A jr (Mildred R) dist mgr Reid Hayden Inc h726 Bromley rd
--Wm E (Alene J) h625 Glenwood dr
--Wm E jr assoc Warren C Stack h2736 Lawndale rd
--Wm F (Morrow C) h4501 Park rd
--Wm H (Mildred F) driver h1926 Academy
--Wm H lab Concrete Sup r Huntersville N C
--Wm R (Betty) cabt shop Ervin Constn r1344 Choyce av
--Willie (Annie) lab Waddell Constn h836 Oliver
--Willie dept mgr Federal Bakery Inc r118 W 7th
--Wincie N (wid Banks D) h2815 N Davidson
--Zemerie L whsemn Thomas & Howard r RD 2 Huntersville N C
Graham's Decorators (Chas A Graham) pntr 2020 Oaklawn av
--Drink Stand (Mrs Nueneal Graham) 2247 Catheys row
Grainger see also Granger
--Clara M studt nurse Char Mem Hosp r do
--I B jr asst v-pres in charge men's half hose div Chadbourn Gotham Inc r Burlington N C
--Mary M Mrs r838 Brockband rd
--Saml E (Shirley C) coml artist 838 Brockbank rd h do
--W W Inc Harry A Durbin mgr whol elec appls 1216 S Mint
--Willa D ofc sec Boggs & Co h736 Woodruff pl
Gramlich Alwyn J (Dorothy W) eng J N Pease & Co h1709 Fulton av
--Dorothy W Mrs bkpr Lorick Enterprises Inc r1709 Fulton av
--Lorene H (wid Arth) clk SBT&T r2710 Normandy rd
Grand Theatre (Morris Nuger) 333 Beattie's Ford rd
Grandin Apartments The 720 Grandin rd
--Preston asst plant mgr American Cyanamid h315 Berkshire rd
Grandy Eliza M (wid Luther S) r1025 W 6th
--John I (Jill H) pharm Medical Pharmacy h2237 Arnold dr
Graney Jos A (Clara G) h1417 Providence rd

GRANEY
--Robt W (May L) eng Mechanical Contrs h1731 Shoreham dr
Granger see also Grainger
--Annie J (wid Chas L) h2116 Commonwealth av
--Glynn tchr Central Hi Sch r1140 Bethel rd
--Irene G Mrs tchr Sedgefield Sch r4022 Churchill rd
--Joann E tchr Fairview Sch r1812 Wayt
--John E (Victoria) hndlr Ry Exp h1812 Wayt
--Robt J (Sara L) eng Douglas Aircraft h2129 Shenandoah av
--Wm B (Irene G) clk Parks-Cramer h4022 Churchill rd
Grank Kirk lab Charlotte Bonded Whse r1014 McCall
Gransee Emaree D Mrs nurse 844 Burnley rd r do
--Vern H (Emaree D) credit dept Esso h844 Burnley rd
Grant Alex (Camelia) ctr Cole Mfg h818 Forest
--Alice tel opr Central Mtr Lines r RD 1 Box 306
--Aline J buyer Ivey's h2800 Selwyn av apt 3
--Anderson T (Bonnie C) electn Douglas Aircraft h420 Plymouth av
--Angeline Mrs production Caro Foods r707 W Morris
--Blanche cook Liggett's h1300A Samuel
--Byron A (Thelma K) mech Southland Rebuilders h3073 Marlowe av
--Chas whsemn NAPA r Monroe N C
--Charlotte M Mrs ofc sec Sou Flight Air Taxi r6420 Virginia av
--Coyet V (Mildred) polisher Pelton & Crane h106 Williamson (Tboro)
--Cynda P dietn Alexander Home r1252 E Boulevard
--Daisy W Mrs chkr Sami Lndry h3301 Reid av
--Della R Mrs nurse Char Mem Hosp r411 N Poplar
--Edgar W mech Don Allen Chevrolet r RD 4
--Ella M r3217 Wesley av
--Ernest H (Cath M) slsmn United Trading Stamp h2632 Weddington av
--Foster H (Commonwealth Grill) r1401A Nassau blvd
--Gwendolyn Mrs tchr Fairview Sch r2105 StJohn
--H T slsmn Aluminum Awning r149 Hillcrest
--Horace E (Marilla B) clk Sou Ry h426 Hillcrest av
--J Miles (Della R) h411 N Poplar
--Jack (Imajean) driver Pilot Frt Carriers r RD 2 Granite Falls N C
--Jas servmn Ballard Tire r908 E 9th
--Jas A (Lois S) pntr Liberty Life bldg h1300 E 10th
--Jas L (Rachel L) mech Buensod-Stacey h3748 The Plaza
--Jas N (Rose) laby mgr American Cyanamid h354 Hillside av
--Jas W (Linda) sls mgr Clanton Realty h5543 Robinhood rd
--Jas W jr clk Harris Super Mkt r5543 Robinhood rd
--Jasper N asmblr Pneumafil Corp r Lowell N C Box 218
--Jimmy D clk Harris Super Mkt r420 Plymouth
--John lab Johnston Mfg h704 N Myers apt 2
--John whsemn Thomas & Howard r3101 Bellaire dr
--John W USN r1524 E Boulevard
--Jos (Moddie) whsemn Edgcomb Steel h2111 Crescent av
--LaRose W Mrs dir Sunshine Day Nursery r354 Hillside av
--Lela B Mrs clk Sou Ry r511 E Boulevard
--Lillian M Mrs h913 Oliver
--Linda Mrs ofc sec Murphy Ins Agcy r5543 Robinhood rd
--Louise maid 309 N Davidson
--Lucinda S Mrs r2337 Arden
--Lucinda S (wid Quoy) maid r932 E Boundary

YOU CAN NOW ENJOY THE FOLLOWING BORDEN'S PRODUCTS:
Borden's Homogenized Milk
Borden's Chocolate Milk
Borden's Buttermilk
Borden's Half & Half
Borden's Whipping Cream
Borden's Orange Drink
Dial EDison 2-7350
U.S. HWY. 29 BY-PASS AT DERITA RD.

OLD DOMINION Box Company Inc.
CHARLOTTE, NORTH CAROLINA

ELAM electric company, inc.
ELECTRICAL CONTRACTORS
114 North Myers St. RESIDENTIAL — COMMERCIAL Phone EDison 4-7269

GRANT
-Mack lab Abernethy Lbr
--Marilla B Mrs mus tchr 426 Hillcrest av r do
--Marion J r409 S Cedar
--Mary Q clk Travelers Ins r1605 Merriman av
--Melvin L (Lela B) signalmn Sou Ry h511 E Boulevard
--Mitchell emp Harris Super Mkt h114 W 10th apt 109
--Myra D Mrs clk Sou Drug h1907 Kenilworth av
--Nannie elev opr Wilder bldg h410 E 9th
--Nannie Y jan City Savs Bank r415 N Myers
--Owen H r231 Keswick av
--Patricia A clk-typ Radiator Specialty r2200 N Pine
--Pauline C Mrs insp Highland Pk Mfg r5942 Plaza rd
--Peggy W Mrs sten County Home Demonstration Agt h1401A Nassau blvd
--Preston (Willie M) clk Goodyear h1319 Edgewood rd
--Rachel L Mrs sten A&P r3748 The Plaza
--Ray opr Char City Coach Lines r RD 8 Box 22H
--Raymond L (Ernestine M) emp Albright Boat & Marine h436 Wabash (Tboro)
--Robt A (Kay P) electn Broadhurst-Allen r2547 E 7th
--Robt C (Grant's Atlantic Service Station) r1304 E 7th
--Robt E (Ethel D) financial sec-business agt Sheet Metal Workers International Association Local No 238 h1605 Merriman av
--Robt H (Janie D) h2433 Bay
--Roosevelt (Angeline P) hlpr A&P Whse h3101 Bellaire dr
--Roy (Polly) opr Char City Coach Lines h5942 Plaza rd
--Saml M (Margt O) staff mgr Charlotte Liberty Mutual Insurance h3022 Commonwealth av
--Sanford (Mary P; Grant's Sales Co) h1320 W Boulevard
--Thos (Azalie) whsemn Biggers Bros h315 Shuman av

GRANT THOMAS JR (Ruth R), Senior V-Pres-Senior Trust Officer First Union National Bank Of North Carolina 301 S Tryon, Tel FRanklin 7-1661, h1042 Coddington pl, Tel EMerson 6-4910

--Ulysses (Onita) lab City Water Dept r1619 Cummings av
--Ulysses S (Vergil D) prntr Caro Mtr Club h3215 Draper av
--Vicue (Bernice W) mech Piedmont Glass h2304 Rachel
--Virginia r829 Cates
--Virginia Mrs maid Memorial Hosp r1025 S Mint
--W L r5307 N Tryon
--W P mech Clark Equip r RD 5 Box 536
--W T Co Robt R Chaplin mgr 210 N Tryon
--Will T (Ruby M; Grant's Place) h100 Williamson (Tboro)
--Willen D (Leona S; Grant's Grocery) h1921 Independence blvd NE
--Wm L (Eliz H) slsmn Tar Heel Chicks h200 N Laurel av apt 1B
--Wm P mech Fruehauf Trailer r RD 9 Box 383
--Wm R (Charlotte M) rep Fenestra Inc h6420 Virginia av
--Willie L h1215A Moss
--Willie L (Sadie) orderly Aery Rest Home h934 Oliver
--Willie L jr emp Goodrich r934 Oliver
--Wilmar L rte slsmn Pet Dairy Products r RD 1 Box 206H
Grant's Atlantic Service Station (Robt C Grant) 629 N Graham
--Grocery (Willen D Grant) 738 E 7th
--Place (Will T Grant) confy 100 Williamson (Tboro)
Grantham David B (Frances E) bmo Ford Mtrs h1510 Carolyn dr
--Elbert L (Gertrude D) teller Caro Mtr Club h1515 Morningside dr

GRANTHAM
--Gertrude D Mrs nurse 1515 Morningside dr r do
--Grayson B Mrs clk Hotel Char h1705 E Boulevard apt 1
--Jas G (Myrtle C) buyer Eckerd's h5724 Wedgewood rd
--Mary F Mrs clk Belk's r1510 Carolyn dr
Granville Barbara S Mrs clk SBT&T r2224 Falmouth rd
--Ben S (Barbara S) transmissionmn AT&T h2224 Falmouth rd
Grass Guy L r340 Glenwood dr
--John K Mrs h344 Glenwood dr
--John L (Mary) agt Western & Sou Life Ins r RD 9 Box 702
--Julia Y clk C D Stampley Enterprises r RD 9 Box 701J
--Louise S Mrs rep Avon Products r2236 Kern
--M W jr insp R H Bouligny Inc r RD 9 Box 701J
--Mack H jr (Louise S) carrier PO h2236 Kern
--Maxine B Mrs clk Mill-Power Sup r RD 9 Box 485E
Grassette F Reaves jr (Barbara J) entomologist Pied Piper Exterminating r1014 Andover rd
Grassmyer G Kenneth (Wanda K) slsmn Ivey's h3254 Wakefield dr apt C
Grasty Lucy M Mrs h1641 Queens rd W
--Thos P clk Fed Res Bk r1641 Queens rd W
Grate Glennie (Bettye W) jan SBT&T h2427 h2427B Horne dr
--Mike (Margt A) formn Ervin Constn h2601 Booker av
Grau Walter E (Patsy F) acct Sou Engineering h2513 E 5th
Grauer Edwin E (Louise) dist sls mgr Liberty Mutual Insurance h4930 Montclair av
Gravatt John E (Mary B) clk Ry Exp h2800 Glendale rd
--Walter T (Daisy S) formn Ry Exp h926 Berkeley av
Gravely Edw J (Margt Mc) sec Universal Window Corp h2033 Roswell av
--John O slsmn Massey-Ferguson Inc r Ayden N C
--North Carolina Inc W W Carriker sls mgr tractors 4207 Monroe rd
--Philip S (Mary G) genl mgr Universal Window Corp h529 Reynolds
--W Allen (Margt T) mgr Swift & Co h2014 Hopedale av
--W Allen jr studt r2014 Hopedale av
Graven Janet P clk Mill Power Sup r1649 Scotland av
--Richd F (Edna M) eng Combustion Engineering h1649 Scotland av
Graves Betty T Mrs cash Max Reinhardt Enterprises r Harrisburg N C
--Blake mech Concrete Materials r RD 8 Box 574
--Cabinet Shop (Henry C Graves) 1117 McAlway rd
--Chas H (Flonnie C) r1021 Brown
--Clarence B (Sara C) pres Georgia State Auto Assn, Florida State Auto Assn h1516 Hertford rd
--Daisy (wid Boykin) r1116 Winnifred
--Dorothy R (wid Ben) ofc sec A&P h545 Sedgefield rd
--Earl H (The Ambers Restaurant) h308 Meacham
--Ellen H studt r2532 Portland av
--Frankie B Mrs ofc sec Peat, Marwick, Mitchell & Co r3208 Willow Oak rd
--Geo J lab Genl Automatic Sprinkler r RD 5
--Henry C (Evelyn F; Graves Cabinet Shop) h1109 McAlway rd
--Jannette M Mrs acct Coml Credit r3821 Carlyle dr
--John E (Gloria M) whsemn Genl Transfer & Stge h2700 Duncan av
--LaMarr P Mrs ofc sec Whitlock Dockery Ruff & Perry h617 Oakland av
--Major M (Jannette M) mtcemn AT&T h3821 Carlyle dr
--Mary E physio therapist Nalle Clinic

Qualified Contractor — Registered Engineer
NECA
Electrical Contracting and Engineering Company, Inc.
1800 Hutchison Ave. Tel. FRanklin 5-3345

GRAVES
--Merle J (Dorothy H) supt Mecklenburg Nursery r2905 N Davidson
--Reginald (Jean) kitchen wkr Airport 77 Restr r505 Beattie's Ford rd
--S Porter jr (Dorothy B; Graves & Toy) h2532 Portland av
--Steve J (Frankie B) atndt Corne Serv Sta h3208 Willow Oak rd
--Thos G mech J A Jones Constn r Harrisburg N C
--& Toy (S Porter Graves jr, Walter D Toy jr) archts 118½ E 4th
--Virgie J Mrs r2427 Vail av apt B16
--Virginia Mrs chkr Caro Overall h1417 Winnifred
--Walter (Emma) asst Char Dental Laby h209 McCrorey av
--Walter E hlpr Carters Dental Laby
--Wm H (Mattie S) mech Concrete Materials h2331 Shamrock dr
Gravino Noel J slsmn Book of Knowledge h2912 Marlowe av
Gravitte Ella W (wid John C) wrapper Belk's h2956 Willow rd
--Floyd L (Mabel H) driver Johnson Mtr Lines h3133 Mathis dr
--John R dist formn Lewis Distribution Serv r2956 Willow rd
--Mable L waitress Ivey's r3133 Mathis dr
--Virginia D clk Central Mtr Lines r2956 Willow rd
Gravlee Wm L slsmn Alemite Co r Lenoir N C
Gray see also Grey
--Adalaide J Mrs elev opr Hotel Char r416 N Brevard apt 1
--Amanda maid Wm R Barringer Hotel r308 Benjamin
--Andrew J (Lucille J) notary 120 N McDowell and mgr Oscar's Sandwich Shop h564 Brookhill rd
--Andy (Annie A) h932 John's al
--Barry K studt r2138 Kenmore av
--Benj S (Rachel G) pres-treas A&B Florist Supply Co Inc r RD 2 Sharon rd
--Betty J Mrs waitress Bright Star Grill r310 Grade
--Birdie W Mrs emp Radiator Specialty h732 Snowball
--Carl R (Bertha F) city police h2241 Chambwood dr
--Carrie Mrs glass washer Hotel Char h515 Crockett
--Carrie (wid Tommie) cook Hob Nob Restr h424 N Davidson
--Carrie B h621 Aiken al
--Cecil (Doris) rate clk Akers Mtr Lines h528 E Worthington av
--Chas L jr (Barbara B) demonstrator duPont h4043 Arbor Way
--Clara A Mrs barber Superior Barber Shop h rear 422 N Myers
--Claude O mach opr Whitin Mach Wks r Blacksburg SC

MACK'S TREE SERVICE
D. P. McAllister
A Complete Tree Service
"Service From Charlotte to Wilmington"
CMR 944 Tels. FRanklin 6-7108
Box 233, Peachtree Rd. Night JAckson 3-0302

COMPLETE LAUNDRY SERVICE and SANITONE DRY CLEANING
FEATURING SOFT-SET FINISH
CHARLOTTE LAUNDRY INC.
DIAL EDison 3-5191
WE CALL FOR and DELIVER

Lisk Pharmacy
PRESCRIPTIONS DELIVERED ANYWHERE IN CITY
826 E. Trade St. "SINCE 1912" EDison 2-2137

BULK Gas APPLIANCES
DURANE GAS CO.
BOTTLED Gas
BULK and BOTTLED GAS — METERED SERVICE, IF DESIRED
"We Aim To Please"
2317 S. BOULEVARD P.O. BOX 3042 PHONE JAckson 3-3887

KUGLER'S STUDIOS
"We Get The Pictures"
• COMMERCIAL • ILLUSTRATIVE • WEDDINGS • COPY
• NEWS • COLOR • PORTRAITS • AERIAL
125 W. 1st EDison 3-2184

ABLE UPHOLSTERY COMPANY
UPHOLSTERING
DRAPERIES
SLIP COVERS
BED SPREADS
2316 Central
TELEPHONE
FRanklin
5-3547

ANDREWS Music Co.
231 N. Tryon St., Tel. FRanklin 5-7784

MAGNAVOX Hi-Fidelity Phonographs
STEINWAY AND OTHER PIANOS
HAMMOND ELECTRIC ORGANS
Established 1892

ASSOCIATED ROOFING AND SHEET METAL CO.
J. E. "ED" JOHNSON
HEATING
ROOFING
SHEET METAL WORK
909 N. Brevard Tel. EDison 4-5422

GRAY
--& Creech Inc E Thurston Smith mgr duplicating equip 525 Central av
--Curtis A (Jeanette) designer J N Pease & Co r RD 2 Box 96F
--Dennis L (Kathryn M) v-pres United Equipment & Service Inc h1756 Merriman av
--Dexter J carp R H Wheatley Co r Midland NC
--Donald A driver Canada Dry
--Donald B reporter Char Observer r Wadesboro NC
--Doris Mrs with Genl Mills r3234 Grant
--Earl (Margie) grinder Standard Crankshaft & Hydraulic r Concord NC
--Eddie studt r515 S Davidson
--Edgar jan Isabella Wyche Sch r626 E 1st
GRAY EDWARD A (Fannie L), Pres Carolina Truck Supplies Inc 5010 Wilkinson blvd, Tel EXpress 9-1480, h Coulwood dr, Tel EXpress 9-7145
--Edw O mech United Equip & Serv r5323 E Allen rd
--Edw L (Marjorie C) ofc mgr Hajoca Corp r501 Keswick av
--Effie R Mrs ofc sec James A Basinger r1704 Fountain View
--Elam B hlpr Sou Bakeries r RD 3 Charlotte NC
--Eliz Mrs tchr Lincoln Hts Elem Sch r RD 7 Box 443
--Eliz A Mrs beauty opr h306 Sedgefield rd
--Ella M Mrs h917 Cobbway
--Ellis whsemn Delph Hdw & Specialty r RD 10 Box 308
--Ethel E Mrs bkpr Lorick Enterprises Inc h2714 Lawndale rd
--Ethel S (wid S Earl) r742 Tyvola
--Eugene meat ctr Elder's Super Mkt
--Eunice Mrs waitress Palm Cafe h1409 Pharr
--F H agt Life Ins Co of Va r Belmont NC
--Farnum M (Mattie M) dir of production Sealtest Sou Dairies h4200 Tanglewood dr
--Franklin C (Geneva B) grinder Standard Crankshaft & Hydraulic h Griffith la
--Fredk E asst purch agt Mill-Power Sup h742 Tyvola rd
--Geo driver Bryant Supply r RD 7
--Geo J mech Clark Trailer & Equip r Concord NC
--Geo W jr (Marcine W) mgr Coleman Sup h524 S Summit av
--Gerald H (Frances H) steam ftr P C Godfrey Inc h1352 Downs av
--Harrill L (Eliz C) mach Char Mfg r Paw Creek NC
--Hattie (wid Leonard) ctr Hanline Poultry h912 E 6th
--Haywood G clk Fredrickson Mtr Exp Corp r2405 Rozzell's Ferry rd
--Henry pkr Caskie Paper h709 E 6th
--Horace E (Marion C) eng SBT&T h200 Cottage pl
--Horace E jr emp Sou Friction Materials r200 Cottage pl
--Ida M elev opr Ivey's r624 Aikens ct
--Ira E (Mary R) meat ctr Elders Super Mkt h2021 Wood Dale ter
--J D mach opr Whitin Mach Wks r Gastonia NC
--Jack L hlpr Daughtry Sht Mtl r1705 Wilkerson
--Jack T (Betty B; Holroyd Folk & Gray) h4110 Melchor av

GRAY
--Jas A dept mgr Delta Air Lines h1522 Hartford av
--Jas D (Peggie C) mgr Long Engineering Co h439 Melbourne ct
--Jas L (Nancy) slsmn Biltmore Dairy Farms r2915 Sharon av
--Janie B (wid Stephen) h1025 S Independence blvd
--Jessica E Mrs emp Allison-Erwin h4339 Castleton rd
--John (Eliz L) hlpr Central Whse h608 Eldridge
--John roofer Stewart & Ramseur r RD 10 Box 308
--John K (Ethel W) traffic mgr Southern Bell Telephone & Telegraph Co h2125 Dartmouth pl
--John R (Helen H) swtchmn SBT&T h2212 Amesbury av
--John W jr (Ophelia) waiter Sou Ry h1726 Washington av
--Kathlene W ofc sec Jack's Cookie r522 Louise av
--Klondike jr (Betty B) serv rep Marchant Calculators h924 Crestmere
--Leolis Q (wid Wm) maid Wm R Barringer Hotel h319 E Hill
--LeRoy (Plana D) lab Doggett Lbr h1104 Elm
--Lettie W Mrs supvr Grant's r441 Poindexter dr
--Lola cook Harding Hi Sch r129 S McDowell apt 1
--Lucy (wid Anderson) r1223 Boone
--Madge maid h822½ Maple
--Marjorie C Mrs nurse Esso r501 Keswick av
--Marvin L (Lottie W) slsmn Tri-State Distrs h441 Poindexter dr
--Mary C waitress Tryon Soda Shop r114 W 10th
--Mary D bkpr Wachovia Bank & Trust r2117 Chatham av
--Mary L maid Wm R Barringer Hotel r319 E Hill
--Mary R Mrs slswn Carol Ann Hat Shop r2021 Wood Dale ter
--Mary S (wid Rufus I) h920 Queens rd apt 3
--Mattie A Mrs nurse Mercy Hosp r4200 Tanglewood dr
--Montine W (wid Claude J) tchr Myers Pk High Sch h1250 Kings dr
--Nancy O (wid Arth M) h522 Louise av
--Newton W jr clk Brown Equip r2405 Rozzell's Ferry rd
--Odessa h1224 Condon apt 3
--Odessa maid h716 N Myers apt 1
--Odessa W Mrs r904 E Boundary
--Ophelia Mrs tchr Fairview Sch r1726 Washington av
--Otis C clk Duke Power r RD 2 Box 160 Huntersville NC
--Paul (Belle) hlpr US Royal Tire r126 N Davidson
--Paul B jr (Mildred F) h714 W Griffith
--Pearline Mrs maid r609 S McDowell
--Ralph grinder Standard Crankshaft & Hydraulic r Concord NC
--Ranson R (Lucy B) mech Fredrickson Mtr Exp r RD 7 Box 505
--Richd (Alice D) h818 N Alexander
--Richd C (Virginia B) hlpr Hinson & Gordon Mtr h1005 E 2d
--Robt L (Louvenia) driverTerminal Transfer & Stge h1301a Horne
--Robt L (Gertrude) lab New England Waste Mill h825 Canton
--Roberta Mrs h1111 Jordan av
--Ronald R clk S&W Cafeteria r2241 Chambwood dr
--Rosa L r625 Cherry
--Roxie B emp Hudson Hosiery r2405 Rozzell's Ferry rd
--S Donald (Barbara W) priv sec Sou Ry h3214 Mayfield av
--Saml hlpr Bridges Furn r422½ N Myers
--Saml A whsemn Caro Wallpaper & Paint r422½ N Myers
--Thos E mach Morris Speizman Co h501 Keswick av
--Thos E (Ollie M) switcher Bell Lines h311 N Long

GRAY
--W H (Lucille) constn wkr r100 Hovis cir (Tboro)
--W K r522 N Church
--W P clk Westinghouse r RD 11
--W Preston (Alice Q) v-pres Marsh Realty Co h2408 Cumberland av
--Walter L (Eliz S) aud Belk Stores Servs h127 Queens rd
--Walter W (Amanda K) lab C W Kirkland Co h308 Benjamin
--Ward M (Mary S) assoc sec Interstate Committee YMCA of the Carolinas h4739 Addison dr
--Wilfred atndt Jones Sunoco Service r Derita NC
--Will (Willie M) hlpr Dub Kezler h1114 Justice av
--Wm studt r2714 Lawndale rd
--Wm C slsmn Massey-Ferguson Inc r Allendale SC
--Wm E (Amelia L) br mgr Westinghouse Elec Supply h2138 Kenmore av
--Wm E III (Joan) slsmn Columbia Sou Chem h4127 Pineview rd
--Wm M (Mable S; Shirley K Smith Co) h1129 Tarrington av
--Wm M (Carrie B) caretaker Tryon Hill Projects h1705 Wilkinson
--Wm T (Helen W) h729 Sunnyside av
--Wm T jr clk City Acct r729 Sunnyside av
--Wm W jr (Dorothy) emp Charlotte Bread h609 Glenwood rd N
--Willie B (wid Newton W) h2405 Rozzell's Ferry rd
--Willie H (Betty J) twister Choate Mfg h310 Grade
Graybar Electric Company Inc A A Wilson mgr whol Walnut av cor Bryant
Grayson Alf B jr (Margt A) driver Johnson Mtrs h704 Lexington av
--Clifford L (Barbara J) city firefighter r225 Plymouth av
--Edw A (Nancy H) mgr Carbic Color & Chemical Co Inc h2312 Cloister dr
--Eliz ofc sec Terrell Mach h1712 Kenilworth av apt 5
--Evelyn F (wid Alf B) r805 S College
--Floyd C (Ima F) night mgr Pete's Place r417 N Church
--L A driver A G Boone Co r1523 Westbrook dr
--Margt A Mrs ofc sec Char Fixture r704 Lexington av
--Marrion J (Cath C) rep Columbia Mills h1701 Avondale av
--Shannon H (Ruby S) cabinet mkr Wade Mfg h1212 Cheshire
--Wanna folder Garcrest Mills r RD 1
Greagan John J jr (Margt C) serv mgr Pneumafil Corp h2200 Brookwood rd
Greason Carolyn L ofc sec Char Liberty Mut Ins r710 N Poplar
--Etta (wid Robt H) mach opr Panda Curtain h710 N Poplar
Great American Insurance Co Robert E Burnette jr claims mgr ins 129 W Trade R505
--Southern Trucking Co Willie C Sutton div mgr 3500 Hutchison av
Greater Gethsemane African Methodist Episcopal Zion Church Rev Frank M Allen pastor 529 Carmel
--Mount Sinai Baptist Church Rev Wm F Elliott pastor 817 E 7th
Grecian-Donawa Delacy (wid Dudley) h320 S Alexander
Greear Ralph (Muriel M) USN r1700 The Plaza
Greeley's Garage (Greeley Richardson) auto reprs rear 901 Forest
Green see also Greene
--A Elbert (Anne Z) sls eng Jervis Webb Co h912 Dent ct
--Ada D (wid Fred T) mach opr Garcrest Mills h105 Reliance (Tboro)
--Albert W (Mary) dept mgr US Casualty h2227 Dickens av
--Alfred Mrs cafeteria wkr Northwest Jr High Sch r2301 Celia av
--Alice A r Nations Ford rd
--Alma J Mrs nurse Char Mem Hosp r2022 E 9th

Lincoln EDSEL
FRANKLIN MOTORS Inc.
"The Lincoln - Mercury - Continental - Edsel - English Ford Dealer of the Carolina's"
Wheel Balancing — Wheel Alignment — Body Repairs — Gas — Oil — Lubrication
1220 S. TRYON ST. PHONE EDison 4-3073
ENGLISH FORD MERCURY

HELP!

When you need help, you can depend on

OBSERVER WANT ADS
PHONE FRanklin 7-7474

GREEN
--Andy F moulder opr Colonial Stores r1322 Bigham
--Anna r508 E 9th
--Augustus (Beulah P) h702 E 8th
--Barbara A Mrs ofc sec Bank of Char r1011 Pryor
--Beatrice Mrs nurse Char Eye Ear & Throat Hosp h1028½ Charles av
--Beatrice S Mrs clk Mill Power Supply h1829 Cumberland av
--Bertha B Mrs dietary aide Presby Hosp r Box 455 Paw Creek NC
--Bessie C bkpr First Union Natl Bank r CMR 144 Box 44
--Betty H Mrs ofc sec Celanese Corp of Am r4227 Murray Hill rd
--Betty L maid r525 S Long
--Betty McC Mrs ofc sec Natl Life Ins Co of Vermont r Concord NC
--Betty N slswn Grant's r1443 Shuman av
--Bobbie J maid r523 E 5th
--Bobby (S Elaine) USA r420 E 5th apt 3
--Bonnie M r1024 Justice av
--Buddy slsmn Atlas Sewing Center r2427 Selwyn la
--C F (Cora) h2759 W Trade
--C Rita T (wid C Howard) h1968 Sterling rd
--Calvin C (Mary F) jan Janitor Supply & Serv h2620 Englehart
--Carl E (Mary S) packer Lance Inc h2034 Highland
--Carolyn M Mrs h1407 W 5th
--Carrie B Mrs resident counselor Queens College r do
--Carrie G Mrs h505 Plum
--Cath maid Alexander St Sch r629 N Caldwell
--Chas lab h312 N Pine
--Chas H supt Fidelity & Casualty r2005 Cumberland av
--Chas J (Christine H) h904 E 8th
--Chas L optn Am Optical r Paw Creek NC
--Chas L (Julia O) slsmn Interstate Securities h1025 Norland rd
--Clarence (Alfreda) lab United Junk r2301 Celia av
--Claude J (Gladys H) slsmn Don Allen Chevrolet h1124 Jensen
--Conley F (Margt O) driver Trailways h2217 Shenandoah av
--Conley F jr (Verla M) appr Buensod-Stacey h514 Baxter rd
--Corrie maid r200 Mill rd
--D Fleetwood (Mary M) supvr duPont h2323 Bay
--Daren L (Frances S) formn Wil-Mat Corp h2428 Columbus cir
--David F jr studt r2323 Bay
--David W (Maybel) dryer Scandinavia Belting h808 E 35th
--Delos M (Thelma; Fincher & Green Sign) h1321 N Davidson
--Dollie M Mrs dietary aide Presby Hosp r Box 614 Paw Creek NC
--Donald A teller Wachovia Bank & Trust r Belmont NC
--Doris G (wid Huey W) h1005 E 9th
--Dorothy studt r629 N Caldwell
--Dorothy J Mrs clk Allied Security Ins r5015 Kistler av
--E Willis (Doris V) servmn Sears h2122 Rozzells Ferry rd
--Eddie B maid Carolynn Motel r2032 Quentin
--Edith W Mrs nurse Presby Hosp r1119½ Providence rd
--Edna B Mrs h410 W 25th
--Edw (Mary F) lab Hill Bros h311a S Myers
--Edw G studt r2210 Roswell av apt 6
--Edw R (Edith W) phys Char Mem Hosp h1119½ Providence rd
--Edw T (Ima B) formn Kroehler Mfg h2221 Bay
--Eliz waitress Woolworth's r810 College
--Ellen M chkr Colonial Stores r Huntersville NC
--Elliott lab h505 E 8th
--Emanuel H jr (Jane S) lab Queen City Mattress & Uphol h432 Fairwood av

GREEN
--Esly O ofc sec Mecklenburg Iron Wks r2913 Center dr
--Estelle B Mrs maid h2428 S Tryon
--Evelyn S Mrs staff asst SBT&T r628 Reynolds
--Evelyn C Mrs pentagrapher Caro Textile Engraving r2326 Rozzell's Ferry rd
--Evoline B Mrs ofc sec Askin's Retail Stores r2210 Roswell av apt 6
--Falis (Saddie Y) r313 W 25th
--Fannie Mrs spotter Five Point Clns r2122 Renner
--Floyd J (Emma M) h2009 St Mark
--Frances S Mrs emp N&H Carbon r2428 Columbus cir
--Frank (Martha E) h921 N Graham
--Frank emp Colonial Stores r1322 S Bigham
--Fred district advisor Char News r Concord NC
--Fred L constn wkr r1005 E 9th
--Fred T (Evelyn C) carp h2326 Rozzell's Ferry rd
--Geo W (Odessa M) h905 Forest
--Geo W (Catherine C) divider opr Colonial Stores r520 Grandin rd
--Geo W emp Spoon's Ice Cream r2022 E 9th
--Gladys H Mrs seamer Huntley Knitting Mill r1124 Jensen
--Gloria clk Mtrs Ins Corp r1108 E 34th
--Halcott P slsmn F H Trethewey Co r Saluda NC
--Harold C (Mildred S) asst admn Charlotte Memorial Hospital h3227 Mayfield av
--Harold K (Helen O; Carolina Hearing Aid Co) h1422 Queens rd
--Harry M (Evoline B) mgr Askins Retail Stores Inc h2210 Roswell av
--Harvey mgr Service Distributing r2045 Choyce cir
--Hattie D (wid Oscar) h612 Welker
--Helen fnshr Joy Lndry & Clns h717 E 3d apt 28
--Helen H clk Duke Power r1116 Leigh cir
--Henry O (Eliz W) wtchmn Char County Club h1320 Hemlock
--Herbert (Evalyne S) eng SBT&T h628 Reynolds
--Hillard C (Nell) serv mn Coble Dairy Products Co-operative h510 W 7th
--Ida S (wid Wm I) r2022 E 9th
--Ira D jr slsmn Tri-State Distrs r Park dr
--Isabelle C (wid Jesse) h904 E Hill
--Isaiah (Sarah L) lab Asphalt Inc h1023 Ridge
--J C emp Hudson Hosiery Mills h1152½ Queens rd
--J Chas (Alma A) asst zone mgr Chevrolet Motor Division General Motors Corp h5326 Robinhood rd
--J Edw (Lottie S) driver City Sanitary Dept r1409 Peachtree
--Jack r1005 E 9th
--Jack A jr (Shirley H) purch agt Whitin Mach Wks h4401 Collingwood dr
--Jake clk Whitin Mach Wks r RD 7 Monroe NC
--Jas (Barbara; Oaklawn Grill) r304 Orange
--Jas A shoe shiner Airport Barber Shop r436 Basin
--Jas B (Gertrude) carp Ervin Constn r RD 2 Marshville NC
--Jas D sec Atlantic Marble & Tile Co Inc h2017 Thomas av
--Jas E stvdr Central Mtr Lines r304 Owens
--Jas E (Shirley S) whsemn Overnite Trans h2121 Yadkin av
--Jas O (Mildred M) clk Ford Mtr h3201 Auburn av
--Jas W (Mildred M) lab Samples & Moore Constn h1101 E 5th
--Jane (Vanity Beauty Salon) r RD 9
--Jane Mrs ofc sec James J Harris & Co r Monroe NC
--Janet H (Wid Frank) rep Social Security Admn h2220 Selwyn av
--Jay R (Ruth H) buyer Eagle Store Co h1101 Sedgefield rd

CALL LEFLER,
FRanklin 5-3359
For SEPTIC TANK SERVICE
Installation - Repairs - Cleaning
Drain Pipe - Ditching - Grading

GREEN
--Jean Mrs emp Sou Asbestos r2851 W Trade
--Jerry K (Charlotte H; Carolina Hearing Aid Co) h2905 Chelsey dr
--Jesse D (Lillie B) capt City Fire Dept h3615 Country Club dr
--Jessie M maid h626 E 3d
--Jimmy r1005 E 9th
--John slsmn Payne Furn r Huntersville NC
--John C (Lessie H) supvr Sealtest Sou Dairies h1736 Woodland dr
--John E (Martha C) carp h2900 Brice
--John H formn Ervin Constn r Nations Ford rd
--John L jr (Keith S) atty Belk's h210 Canterbury dr
--John R (Pauline M) pntr h723 N Pine
--Johnnie clk SBT&T r446 Berkshire rd
--Johnnie V (Peggy A) mech Mack Trucks h4721 Woodhaven dr
--Johnny (Martha) hlpr Royal Crown Bottling r46 Alexander
--Jos (Joe's Smoke Shop) h506½ Blue la
--Joyce K Mrs mach opr Stately Lady Nitewear h606 E 18th
--Julia D Mrs ofc sec H Y Dunaway Co r1025 Norland rd
--Kath B bkpr First Union Natl Bank r7215 Lakeside dr (Grove Park)
--Katie nurse Mother's Rest Home r125 S Mint
--Kenneth L (Sue; Green & Wilson Brothers Nursery) h1101 Leigh av
--Kenneth L studt r2029 Harris rd
--L Gage (Thomasina L) porter J A Baker & Co Inc h708 Baldwin av
--L W asst mgr Warren Finance r RD 2 Monroe NC
--Ladson L (Dorothy J) carrier PO h5015 Kistler av
--Larry jr jan Liberty Life Bldg r1323 S Independence blvd
--Larry jr (Fannie H) lab Mitchell & Becker r1101 N McCall
--Laurel R acct Haskins & Sells h216 Wakefield dr apt C
--Laurence R asst Char Dental Laby r RD 1 Midland NC
--Lee R (Mary H) emp Ervin Constn h1321 Pegram
--Lenna K studt nurse Char Mem Hosp r do
--Libby sten Fleming Specialty r The Plaza
--Lillie (wid Ernest) maid h1306 Fairmont
--Lillie M Mrs presser Presby Hosp h310 W Griffith
--Lloyd H delmn Lewis Distribution Serv r840 N Church
--Loice T (Beatrice B) shtmtlmech Ross & Witmer h3209 Graymont dr
--Lois Y Mrs prsr r1024 Justice av
--Lola C (wid Cindy) maid r424 E Vance

SAPP
Electric Co.
CONTRACTORS
105 W. Park Ave.
Tel. EDison 3-3131

E. V. Sapp

COCHRANE FABRIC SHOP
FABRICS OF ALL KINDS
Cottons Woolens Silks Worsteds Synthetics
N. Tryon St.
Across from Mecklenburg Furniture Shop
Telephone
FRanklin 7-2997

ASSOCIATED GENERAL CONTRACTORS OF AMERICA
Boyd AND Goforth INC.
General Contractors
Pineville Road
P.O. Box 10436
TEL. JAckson 3-2121

Forest Lawn Burial Park
and Mausoleum
NEW THRIFT ROAD
True Perpetual Care For Every Lot
TELEPHONE EXpress 9-1141

Jack Berger Music Co.
HEADQUARTERS FOR
OLDS, CONN, BUESCHER, CONN DIRECTOR, SELMER, LINTON
LeBLANC — GETZEN, BAND INSTRUMENTS, ALSO DRUMS
Rentals and Repairs
120½ E. 6th
EDison 4-1538

Garibaldi & Bruns INC.
104 S. TRYON ST. Charlotte's Leading Jewelers for 63 Years TEL. FRanklin 5-3331

American Academy of Cosmetology
Thelma M. Chisholm, Pres.
Fully Licensed Instructors
Thel-Go Hair Products
Charlotte's Newest & Finest Beauty School For Colored
2640 S. TRYON TEL. FRanklin 5-3150

GREEN
--Lonnie W jr (Ruby M) mech Highland Park Mfg h2209 Benson pl
--Louise Mrsmaid h2528 Horne dr
--Louise Mrs press layout Delmar Printing r1214 Jefferson
--Louela ofc sec Frank Woods r435 Louise av
--Lowery h311 S Myers
--Lucius G porter J A Baker & Co r708 Baldwin av
--Lula F Mrs h504 Wabash (Tboro)
--Mabel L Mrs h915 E 10th apt 27
--Mamie Mrs maid h504 Beattie's Ford rd
--Margt laby tech City Health Dept r301 W 10th apt 204
--Margt Mrs r325 W Boulevard
--Marion J h726 Central av
--Marjorie W Mrs recpt Mercy Hosp r1704 Thomas av
--Martha L (wid Robt A) r3115 Morson
--Martha M (wid Cleveland G) cook Chantilly Sch h629 N Caldwell
--Mary r134 Bradford dr (Tboro)
--Mary waitress Woolworth's r RD 1 Midland NC
--Mary F Mrs dental asst Dr Jacob O Thorpe r2620 Englehardt
--Mary J ofc sec Fuller Brush Co r1712 Avondale av apt 2
--Mary L r1240 Cheshire
--Mary L waitress Ivey's r523 N Poplar
--Mary S Mrs emp Delmar Prntg r2034 Highland
--Mary T maid h624 Beattie's Ford rd
--Mary T Mrs with Genl Mills r605 Wilbrown cir
--Maude F Mrs nurse asst Char Mem Hosp r424 Renesslaer av
--Maurice E (Green's Barber Shop) r111 Interurban (Tboro)
--Memorial Baptist Church Rev Norman W Merrell pastor 1324 The Plaza
--Mildred M Mrs recpt Dr Chas H Gay r3201 Auburn av
--Mittie h1811 Hillside dr
--Myron H (Joan R) USA h3140 Creighton dr
--Nell H Mrs buyer Belk's r608 E Kingston av
--Nell H (wid Chas L) h301 W 10th apt 204
--Nettie M emp Delmar Studios r504 E 2d
--Nina (wid Raymond) r2227 Dickens av
--Noah J mgr Catawba Tree Service Inc h900 Drummond av
--Ollie (wid Lonnie C) spinner Johnston Mills r723 N Pine
--Paul D (Bessie H) insp City Inspection Div r512 State
--Paul E studt r327 Fairwood av
--Pauline N (wid Lonnie C) mach opr Soderberg & Stern h725 Seigle av apt 164
--Pearl B (wid Jos) emp Hanline Poultry h525 S Long
--Philip J (Marjorie W) tchr Charlotte College h1704 Thomas av
--Queen C tchr Second Ward High Sch r2601a Statesville av
--Ray A nurserymn Green & Wilson Bros Nursery r Shady Grove Trailer ct
--Raymond (Jean) pntr h2851 W Trade
--Raymond J (Phyllis D) asst planner City-County Planning Comn h816 Walnut av apt 2
--Rebecca clk Speir & Co Inc r RD 3 Matthews NC
--Reeves J (Maude F) servmn Commercial Automotive h424 Renesslaer av
--Richd (Reather M) lab Piedmont Natural Gas h2624 South View

GREEN
--Robt (Louise) hlpr A Z Price & Assocs h1364B Horne ct
--Robt (Jean M) pntr Ervin Constn h Nations Ford rd
--Robt L (Mary W; Green's Lunch) slsmn Caro Heating & Appl h5821 Murray Hill rd
--Roberta F maid Prudential Ins Co of Am r708 Baldwin av
--Ronald C (Eliz L) writer Char News Publ h2712 Haverford pl
--Roy A (Nannie M) treas-genl mgr Roy A Green Inc h800 Woodside av
--Roy A Inc Roy A Green treas-genl mgr men's clo 217 N Tryon
--Roy L (Betty D) pntr Highland Park Mfg h725 Seigle av apt 175
--Roy L (Kathryn) supvr Intnatl Harvester r RD 8 Box 188-E
--Ruby M Mrs insp Highland Park Mfg r2209 Benson pl
--Ruth R Mrs hostess Addie Apts h516 N Myers apt 1
--Sara J (wid John) clk SBT&T h446 Berkshire rd
--Shelia R studt r721 Lamar av
--Shirley M clk Chadbourn Gotham Inc r2121 Yadkin av
--Thos J (Eddie B) jan Vinson Real Estate h2032 Quentin
--Thos M (Nell) slsmn Amoco h608 E Kingston av
--Thos R grinder A&M Crankshaft r310 Lima av
--Thurman J (Louise) v-pres Mozingo's Tire Co Inc r Monroe NC
--Tommie lab Standard Bonded Whse r629 N Caldwell
--Veola H maid Char Mem Hosp r207 N McDowell
--Viola hlpr Central Restr r815 S Graham
--Walter lab R H Wheatley Co r Huntersville NC
--Willard S r1200 Parson
--Wm (Barbara) frt caller Central Mtr Lines h1309b Samuel
--Wm jan Char Hotel r1101 E 5th
--Wm A h3116 Commonwealth av
--Wm F (Barbara J) stvdr Central Mtr Lines r219 Orange
--Wm H h2008 Renner
--Wm H (Betty H) layout mn Pneumafil Corp h4227 Murray Hill rd
--Wm I jr (Alma J) clk City Mtr Transport Dept h2022 E 9th
--Willie (Lois Y) jan Doctors Building h1024 Justice av
--Willie (Ella M) whsemn Char Paper h2500 Jefferson Davis
--& Wilson Bros Nursery (Kenneth L Green Lavon Wilson) nursery 5030 N Tryon
--Zeb (Mary J) driverMiller Motor Express h209 Seldon dr
Green's Barber Shop (Maurice E Green) 3504 Rozzell's Ferry rd
--Hotel James Caporona mgr307½ W Trade
--Lunch (Robt L Green) 305 W 4th
Greenberg Leon (Lucille) pres Allied Finance Co of Charlotte Inc pres and supvr CityFinance Co of Charlotte Inc h1226 Andover rd
Greene see also Green
--Abner G (Faye L; A G Greene Co) h610 Colville rd
--Albert C (Ollie D) carp h3712 1st av
--Alice J (wid Edw D) h609 E 35th
--Alice R Mrs nurse Mercy Hosp r4034 Hiddenbrook dr
--Ann clk Royal McBee Corp r Waxhaw NC
--Anne C Mrs teller Wachovia Bank & Trust r2032 Greenway av
--Annie B maid h319 S Davidson
--Annie C (wid Seaton) r3524 Rozzell's Ferry rd
--Annie H Mrs asmblr Wil-Mat Corp r1908 Parson
--Annie R clkA&P r1611b Fleetwood rd
GREENE ARTHUR N (Virginia A), Sec-Treas Charlotte Hotel Operating Co, Hotel Charlotte and Bland Hotels, h2419 Old Sardis rd, Tel EDison 3-5031

GREENE
--Barbara A tchr Central Hi Sch r1620 East Boulevard apt 3
--Baxter A (Polly W) serv mgr Automotive Elec Assocs h3000 Dogwood av
--Benney L whsemn Western Elec r RD 1
--Bette J ofc sec Helms Mulliss McMillan & Johnston r2342 Greenway av
--Betty Mrs supvr Southeastern Factors r151 Eaton rd
--Betty P Mrs sandwich maker Lance Inc r1116 Gibbon
--Betty R Mrs clk Char Observer r641 Alister dr RD 1
--Billy M mech Fruehauf Trailer r Monroe NC
--Billy W (Sarah M) clk Piedmont Auto Exchange No 2 h3208 Dexter
--Billy W poster Schloss Poster Adv r RD 2 Box 262 Monroe NC
--Bobby C (Betty; M G Electric Co) h151 Eaton rd
--Brenda atndt Plaza Theatre r RD 2 Norwood NC
--Brownie I studt nurse Char Mem Hosp r do
--Calvin C (Joyce C) mfrs agt 3144 Sunset dr h do
--Calvin E (Wanda M) tester Western Elec h1221 Tarrington av
--Carl (Geraldine N) h200 Orchard cir
--Carmon (Eliz R) comp Washburn Printing r4311 Hickory Grove rd
--Carra J mach opr Panda Curtain r Monroe NC
--Carrie hsekpr r1829 Queens rd
--Cath B (wid Lewis E) h1705 E Boulevard apt 3
--Catherine K Mrs clk Harris Super Mkt h107 Grandin rd apt 8
--Chas h702 Stonewall ter
--Chas whsemn E F Lombardi Co r332 Billingsley
--Chas C wldr L S Kelbaugh & Son Welding Shop r1209 Parson
--Chas E wldr Brown Truck & Trailer Mfg r RD 9 Box 193A
--Chas J (Alice R) kntr Hudson Hosiery h4034 Hiddenbrook dr
--Chas N (Mary S) driver Pilot Freight Carriers h2928 Rozzell's Ferry rd
--Chas T hlpr Superior Tile & Marble r RD 4 Monroe NC
--Christine G Mrs clk Avondale Pharmacy r2309 Winthrop av
--Claude J (Anne C) slsmn Bill Shaw Co r2032 Greenway av
--Claude J (Gladys) slsmn Don Allen Chevrolet h1124 Jensen
--Daisy M Mrs insp Chadbourn Gotham Inc r RD 1 Box 1344 Huntersville NC
--Dare T Mrs clk Wachovia Bank & Trust r2915 Clemson av
--David hlpr Myers Park Country Club r616 Cherry
--David F jr (Ruth O) br mgr Addressograph Branch Addressograph-Multigraph Corp r3226 Pendleton av
--David R (Marie K) slsmn Nyanza Color & Chemical h5320 Spring la
--Della M nurse's aide Mercy Hosp r2217 Commonwealth av
--Dora D Mrs slswn Efird's h1113 Greenwood Cliff
--Dora M (wid Harvey P) r1874 Greene
--Foretha Mrs tchr Biddleville Sch r1908 Oaklawn av
--Dorothy A clk Tennessee Coal & Iron r2441 Vail av apt C-1
--E Arden Mrs clk Trailways h2104 Avondale av apt 3
--Edw cabt mkr Knox Cabinet Shop r Monroe NC
--Edw B (Margt C) estimator Industrial Elec r3623 Oakwood av
--Eliz A (E A Palmgren & Associates) h2404 McClintock rd apt 4
--Flora G ofc sec Coca-Cola r215 Walnut av
--Forest L (Dora B) signmn City Traffic Signal Div h1200 Parson
--Frances studt r921 N Graham
--Frances A Mrs clk New England Waste r223 S Turner av

PAINTING
J. E. MARKHAM
PAPERING
Quality Workmanship Finest Materials
2627 HILLSIDE DRIVE
Telephone FRanklin 5-7400

INSURANCE INSURANCE
TRANSPORTATION COVERAGES A SPECIALTY
GENERAL REALTY & INSURANCE CORPORATION
Office 418 W. 5th St.
Res.: 1417 Biltmore Drive
SIDNEY S. FARABOW, Manager
Charlotte, N. C.
Phones: Office FRanklin 6-1545
Res. FRanklin 5-3187

GREENE
--Frank J clk Firestone Tire & Rubber Co r641 Allister dr
--Frank L specialist Federal Aviation Agcy r206 Wallace Neel rd
--Fred driver Natl Welders Supply r Paw Creek NC
--Fred studt r921 N Graham
--Fred A (Sara K) v-pres Interstate Milling Co h2342 Greenway av
--Fred W (Jeannette V) h1838 Wendover rd
--Fulton (Katherine S) slsmn Coca-Cola r RD 11
--Gary Y (Elene F) servmn International Harvester h234 Perrin pl
--Geo L (Christine G) city firefighter h2309 Winthrop av
--Gerald whsemn Terminal Bonded Whse
--H Howell (Marg J) bkpr Carolina Mtr Club h420 Woodvale pl

GREENE H MARVIN (Marthello K), Sec First Federal Savings & Loan Assn of Charlotte 225 S Tryon, Tel EDison 3-8401, h5601 Hickory Grove rd, Tel FRanklin 6-7862

--H R whsemn Terminal Bonded Whse
--Helen bmo Am Coml Bank h1637 Independence blvd NE
--Helen E clk SBT&T r1838 Wendover rd
--Henry R jr (Cath) driver Overnite Trans h2738 Mayfair av
--Hillard L USA r1233 Louise av
--Hiram S (Fay W) mfrs agt 3524 Rozzell's Ferry rd h do
--Hiram S jr clk Barnhardt Mfg r3524 Rozzell's Ferry rd
--Hoyle W carrier PO r RD 8 Box R189
--I D jr (Geraldine) bartndr Hitching Post h1230 Park dr
--I Devona (Ocie J) h1211 E 5th
--Inez E tchr Villa Hts Sch r234 Tranquil av
--Inza T Mrs bkpr H M Houck Co r2637 Dunlavin way
--Jack M (Kathleen Y; Midwood Furniture & Upholstering Co) r2416 Rozzell's Ferry rd
--Jas r1512 E 4th apt 2
--Jas (Margt) emp Douglas Aircraft h3116 Barringer dr
--Jas whsemn NAPA r Monroe NC
--Jas C (Inza T) slsmn City Chevrolet r2637 Dunlavin way
--James C Co Inc James S Baird mgr ins adjs 127 Brevard ct
--Jas E appr Sou Comfort of Char r Box 614 Paw Creek NC
--Jane sec Canteen Service of Carolina Inc and Automatic Sales Inc r3524 Rozzell's Ferry rd
--Janette waitress Charcoal Steak House
--Jay (Ruth) lab J A Constn h701 Louise av apt 3
--Jeannette waitress Yore Restr r2421 Ashley rd
--Jeannette V Mrs priv sec Queens College r1838 Wendover rd
--Jerod bus mn Belk's Cafeteria r436 Basin
--Jerry B (Margt B) br mgr Pic-N-Pay Shoe Store h3435 Meredith av
--Jerry H (Kathryn E) slsmn A G Greene Co h700 Cooper dr
--Jerry T hlpr Ervin Constn r1200 Parson
--Jesse A (Jessie E) asmblr Pneumafil Corp h920 E 36th
--Jesse B (Mary; G&H Printing Co) v-pres Southern Typesetting Co Inc h3300 Robinson cir
--Jesse W (Betty P) driverChar Observer h1116 Gibbon
--Joe L r1501 Montgomery
--Joel E whsemn Terminal Bonded Whse
--John B (Tanelle) asst office mgr Swift & Co r500 Wilbrown cir
--John D (Jane B) claims adj Allstate Ins h2616 McClintock rd apt 1
--John L (Aretha) tchr h1908 Oaklawn av
--John R jr (Carnelle A) rep John A Robeling & Son h1533 Walton rd
--John T (Gladys T; Fashion Florist) h1717 Nassau blvd
--Johnsie R whsemn NAPA r4224 Commonwealth av
--Jos S (Pat A) mach opr Whiting Mach Wks h823 McRae apt 348
--Judith emp Grant's r223 Turner av
--Kathleen R ofc sec Paul Revere Life Ins r2019 Sherwood av
--Kathryn Mrs chkr Segrest Clns & Launderers r2738 Mayfair av
--Kenneth S (Shirley W) slsmn Joseph T Ryerson & Son h5037 Park rd

GREENE
--Kenneth J (Arlene) supvr Royal Crown Bottling r2711 Allan rd
--Lester clk Piedmont Feed Mills Inc r CMR 144 Box 44
--Lillian B ofc sec Fidelity & Casualty r RD 6 Box 812
--Lillie M Mrs wrapper Caro Pad & Paper r RD 6 Box 812-J1
--Lloyd F (Margt H; Indoor Comfort Co) h2745 Dogwood av
--Lucille G Mrs emp Westinghouse r2752 Cowles rd
--Lynette Mrs emp S&W Cafeterias r Pineville NC
--M Delia (wid Frank) r3400 Meredith av
--M Maxine r1200 Parson
--Maggie D h970 Billingsley rd
--Malachi L (Mattie M) cement wkr h2200 Augusta
--Malvena A Mrs mus tchr 1715 Chestnut r do
--Margt C Mrs nurse Presbyterian Hosp r3623 Oakwood av
--Margt H Mrs cash Bell Lines r2745 Dogwood av
--Margt W Mrs serv rep SBT&T r3116 Barringer dr
--Marilyn F opr SBT&T r2544 Brentwood pl
--Marshall H (Arline A) special del messenger PO h1720 Fulton av
--Martha M Mrs asst drapery mgr Mecklenburg Furn Shops r843 Potters rd
--Mary A opr Chadbourn-Gotham Inc h2628 McClintock rd apt 4
--Mary E Mrs buyer Belk's r1909 Wilmore dr
--Mary F Mrs ofc sec Vinson Realty r Rock Hill SC
--Mary H clk SBT&T r Kings Mountain NC
--Mattie M Mrs tchr Lincoln Hts Elem Sch r2200 Augusta
--Morris C (Eliz N) clk Gardner Benoit h312 Greystone rd
--Nancy M studt r1715 Chestnut
--Nolan (Wanda) State Highway Patrol r712 Louise av apt 3
--Ocie J Mrs clk Char Mem Hosp r1211 E 5th
--Oral D (Clara H) driver G&H Transit r414 Katonah av
--Paul hlpr Ryder Truck Rental Sys h510 N Church
--Paul W (Frances) sls mgr Sou Bakeries h223 S Turner av
--Peggy H Mrs ofc sec Credit Ins Underwrtrs of NC r Monroe NC
--Peggy J librn Pub Library r1917 Lenox av
--Polly W Mrs (Polly's Beauty Shop) r3000 Dogwood av
--R Tipton jr (Patricia D) slsmn Sears h1501b E 35th
--Ralph jr driver Overnite Trans r Rock Hill SC
--Ralph E (Dare T) driver Trailways h2915 Clemson av
--Raymond C lab Air Engineering r Lancaster SC
--Reba S clk SBT&T r RD 2 Waxhaw NC
--Richd G (JoAnn S) studt r1200 Parson
--Robt E (Jean L) estimator Reid Elec h2540 E 7th
--Robt F (Bertha L) clk Airco h501 Marsh rd
--Robt F (Lucille G) driver Akers Mtr Lines h2752 Cowles rd
--Robt H (Gladys L) phys 235 S Brevard 3d fl h2001 Oaklawn av
--Robt P bkpr Sou Elec Equip r1113 Greenwood Cliff
--Ross A (Mary W) emp Douglas Aircraft h1603 Pecan av
--Ruth H Mrs opr Two Sisters Beauty Salon r701 Louise av apt 3
--Sallie studt r610 Colville rd
--Sammy L (Retha M) lab Piedmont Natural Gas r1223 S Church
--Sam L (Annie H) mach opr Wil-Mat Corp h1908 Parson
--Shirley J clk Travelers Ins r RD 9 Concord NC
--Street Day Nursery (Mrs Sadie M Patterson) 1941 Greene
--Street Grill (H Earl Myers) restr 2248 Greene
--Theo A (Gertrude N) driver Lance Inc h215 W Park av
--Tommy (Commonwealth Esso Service Station) r1239 Potters rd
--W Stowe (Dorothy A) mfrs agt 5216 Valley Stream rd h do
--Wanda M Mrs ofc sec Dr J Stuart Gaul r1221 Tarrington av

ROGERS BARBECUE
CATERERS
"Catering to Parties A Specialty"
115 S. MINT ST. TEL. EDison 3-8639

GREENE
--Wanda R Mrs opr SBT&T r701 Louise av apt 3
--Ward (Merry) prsmn Washburn Printing h1909 Wilmore dr
--Wm (Roberta M) lab Piedmont Natural Gas r1501 Montgomery
--Wm H (Lucille) slsmn S H Duncan & Co Inc r Belmont NC
--Wm S (Malvena A) bkpr 1715 Chestnut h do
--Wm S slsmn Nathan's Inc r5216 Valley Stream rd
--Wm S slsmn Queen City Mattress & Uphol r5216 Valley Stream rd

GREENE ZEB (Emma K; Charlotte Manikin Studio), We Buy, Sell, Trade New and Used Cars 2702 Wilkinson blvd, Tel EXpress 9-9421, r Shopton rd W, RD 3, Box 208, Tel JAckson 3-3981

Greenfield Margery F therapist Char Mem Hosp h2114 Brandon cir apt 4
--Betty M Mrs ofc sec Campbell Sls r231 W 26th
Greenhill Conrad D (Betty M) h231 W 26th
Greenland Avenue Baptist Church Rev Wm J Yeaman jr pastor 2400 Greenland av

GREENLAND RESTAURANT (James P Elliott), Western Steaks, Fried Chicken, Air Conditioned 1615 S Boulevard, Tels EDison 2-9855 and EDison 3-3206 (See Yellow Page 187)

Greenleaf Bessie S (wid Carroll) h1000 E Boulevard
--Jas W (Runa) mgr Universal Film Exch h2001 E Forest dr
Greenlee Eva maid h1023 E Hill
--Flora maid h2326a Double Oaks rd

GREENLEE J L, Personnel Director and Supt Buildings and Grounds Dept 303 City Hall 600 E Trade, Tel EDison 3-6131, r4012 Avalon av, Tel EXpress 9-3892

Greenlees J Rogers (Nancy F) slsmn Am Brass h2801 Irby dr
Greenman Alice Mrs (Greenman Jewelers) r2100 Queens Road W apt 4
--Chas (Alice; Greenman Jewelers) h2100 Queens rd W apt 4

GREENMAN JEWELERS (Charles and Alice Greenman), Fine Diamonds, Watches and Jewelry 132 W Trade, Tel FRanklin 7-5813

Greenoe Geo P (Juanita L) sls rep Dixie Packing h1800 Arnold dr
Greenspan Jos J (Shirleyn C) pres Cay's Drug Store Inc h1712 Dilworth rd E
--Shirelyn C Mrs sec-treas Cay's Drug Store Inc r1712 Dilworth Road E
Greenstreet Medford (Joan N) slsmn mgr Delmar Studio h2615 McClintock rd apt 1
Greenup Marion A drftsmn Sou Engineering h1850 Greene
Greenville Tabernacle AME ZION Church Rev Mayhew R Cuthbertson pastor 1201 Statesville av
Greenway Azalea E Mrs slswn Best Shops r2844 Barringer dr
--Billy W USA r500 Bruns av
--Burnace M (Azalea E) atndt Goodson Gulf Serv h2844 Barringer dr
--Hugh A (Willie K) wtchmn Watson Wtchmn's Serv h500 Bruns av
--Jas F with Genl Mills r609 Bradford dr
--Linda V chkr Harris Super Mkt h500 Bruns

GREENWAY NURSERY INC, Warren J Redd Pres and General Mgr, Landscape Service, Evergreens, Trees and Flowering Shrubs 6307 Reddman rd, Tel EDison 3-7678

--Robt whsemn Geo A Hormel & Co r2009 The Plaza
--Willie K (Hugh A) insp National Carbon r500 Bruns av
Greenwell Leland E (Annie) city police r RD 9

Where To Buy?

Consult the Classified Business Lists In This Directory

COLUMBUS OIL COMPANY DISTRIBUTORS

CITIES SERVICE

Motor Oils
Gasoline
Greases
Lubricants
Kerosene
and
Fuel Oils

"CHARLOTTE'S PIONEER FUEL OIL DEALER"

2109 S. Boulevard

TEL. EDison 3-7511

HAYES NURSERY
"EVERYTHING THAT'S GOOD and HARDY"
— LANDSCAPE PLANNING —
4928 Tuckaseegee Road Tel. EXpress 9-1911

LITTLE HARDWARE CO. INC.
The Best in General Hardwares
WHOLESALE INDUSTRIAL SUPPLIES — WHOLESALE — RETAIL PAINTS
SPORTING GOODS
1332-34 S. MINT
TEL. EDison 3-3133

GORDON P. CHERRY
GENERAL CONTRACTOR
Custom Home Building At Its Finest
116 W. 3d St.
Phone FRanklin 6-1845 or EMerson 6-4694

Dogwood Beauty Salon
Distinctive
Hair Styling
328½ N. TRYON TEL. EDison 4-6127

Greenwood Apartments 2209 Avondale av
--Fred W city police r1522 Park dr
--Helen H Mrs tchr h528 E Kingston av
--Jas B jr (Eileen S) phys 1012 Kings dr Suite 521 h2319 Providence rd
--Vera F r2008 Greenway av
Greer see Grier
--Agnes B Mrs cook Covenant Presby Ch r2216 Tate
--Albert h204a N Alexander
--Betty Mrs (El Rancho Motel) r4815 Wilkinson blvd
--Bobby G (Billie B) clk Burwell & Dunn r2505 Shenandoah av
--Chas J (Mary S) dept mgr Krispy Kreme Doughnut h327 Atherton
--Dudley (Betty; El Rancho Motel) mgr National Car Rental Service and dept mgr Southern Flight h4815 Wilkinson blvd
--Erma B (wid Wm T) br mgr Hand Craft One Hour Clns r821 W 4th
--Guy B dept mgr Hough Wylie Co r RD 7 Box 516
--Hazel L cash Essantee Theatres r351 Belton
--J Allen (Marjorie M) v-pres Bible House Inc and C D Stampley Enterprise Inc h349 Hillside av
--Jas mtce supvr Belvedere Homes r1814 Lloyd apt 434
--Jas porter The Tate Brown Co r RD 4 Box 434
--Jas (Hazel) shoe repr Belk's h351 Belton
--Jas D (M Louise) div mgr Sears h1201 Princeton av
--Jas S clk Henry F Darsey r RD 7 Box 517
--Jeptha V jr (Joan C) tchr Piedmont Jr Hi Sch h2524 McClintock rd apt 1
--John A studt r349 Hillside av
--Louise F Mrs insp Highland Park Mfg r3021 N Myers
--Mary S Mrs pkr Marilyn Baking r327 Atherton
--Minnie C Mrs emp Gay Lndry r943 Johns la
--Morris H hlpr Am Bakeries r209 Lander
--Olin L jr (Louise F) yardmn Highland Park Mfg h3021 N Myers
--Paul E hlpr Soule Steel & Iron r RD 8
--Ronald L (Jean B) driver Queen City Mattress & Uphol h3811 Tennessee av (H)
--Ruth E Mrs maid h111 Dr Carver rd
--Wm r510 N Church
Greeson Michael R (Olivia B) clk PO h4431 Halstead dr
Gregg see Grigg
--Alford C supt Morris Speizman Co r1841 The Plaza
--Harry L (Isabel M) driver Kilgo Mtr Frt h321 Magnolia av
--Herbert hlpr A G Boone Co r203 Judson
--John N (Nancy C) rep Am Viscose h1362 Drexmore av
--Louis A (Cath A) sls eng Bowser Inc h2010 Charlotte dr
--Mary H clk County Dept of Public Welfare r111 N Torrence
--Ora W (wid Eug) h3307 Statesville av
--Oscar G (Virginia D) insp Natl Carbon h3828 Plainview rd
--Robt L (Delia A) aud Periodical Pub Serv Bureau h3508 Eastway dr
--Virginia D Mrs emp Natl Carbon r3828 Plainview rd
--Wm driver Johnson Mtr Lines r3307 Statesville av
Gregory A Lorenzo mtcemn W U Teleg r1208 N Brevard

GREGORY
--Ann B Mrs clk SBT&T r RD 1 Pineville NC
--B Eug booker United Artists r516 Moravian la
--Betty L Mrs magaziner Highland Pk Mfg r3037 N Davidson
--Billane E Mrs wrapper Belk's r422½ E 16th
--Billy J r3204 Boyd (H)
--Booker T (Donnie) formn Ervin Constn h521 Pennsylvania av
--C Josephus (Emma G) h1412 Seigle av
--Carl W (Marie F) emp Tenn Caro Trans h4029 York rd
--Carolyn slswn Grant's r428 Mallory
--Carrie L Mrs (Fidelity Soda Grill) r436 Sylvania av
--Charles E (Patricia M) slsmn Natl Screen Serv h4515 Broadbury dr
--Charlie jan City Pk & Recreation Comn r RD 1 Box 342 Matthews NC
--Cole L (Dorothy M) mach opr Highland Park Mfg h428 Mallory
--D L opr Char City Coach Lines r RD 7 Box 464
--Della (wid Jos L) h821 Louise av
--Dorothy B Mrs boarder Chadbourn Gotham Inc r2901 Florida av
--Dorothy K Mrs insp Highland Pk Mfg r1412 Seigh av
--Dorothy M Mrs harness bldr Highland Park Mfg r428 Mallory
--Earl mach opr Panda Curtain r Matthews NC
--Eliz H Mrs tchr Plaza Rd Sch r3726 Hearthstone ct
--Elmore (Louise A) shear opr Caro Metal Products r RD 2 Box 882
--Eug hlpr Al Browne's Serv & Recapping h615 Cherry apt 3
--Eug R (Dorothy S; Gregory Radio & TV Service) h2901 Florida av
--F Alex (Genevieve G) head filler Highland Park Mfg h1208 N Brevard
--Fannie B presser Char Finishing r1417 N Allen
--Foster G (Ruth) emp Old Dom Box h1716 Beattie's Ford rd
--Frances C Mrs tchr Herbert Spaugh Jr Hi Sch r731 Glendora dr
--Fred H (Lois M) mgr H G Heinz Co h2533 Shenandoah av
--Fred H jr trainee consultant Caro Motor Club r2533 Shenandoah av
--Glenda J studt nurse Char Mem Hosp r do
--H Jack (Annie G) driver Strietmann Biscuit h134 Hartford av
--Hampton B (Polly B) h3209 Boyd (H)
--J Pat USAF r230 Tranquil av
--J T (Marie) h637 Pennsylvania av
--Jackie R pressmn Am Bank Stationery r517 Main
--John E (Henrietta) hlpr Al Browne's Serv & Recapping h615 Cherry apt 1
--John W (Kathleen L) clk Tryon Hills Grocery & Laundryall h522 Winston
--John W (Rosa B) mech Myers Pk Hdw h1107 E Hill
--Kathleen L Mrs (Tryon Hills Grocery & Laundryall) r522 Winston
--Kermit P (Betty L) fxr Highland Park Mfg h3037 N Davidson
--Lillian R (wid R J) clk Belk's h214 S Goff (H)
--Lillie J (wid Tyree G) h927 E 10th apt 68
--Lloyd D (Annie L) ins 230 Tranquil av h do
--Lou H Mrs cash Wm R Barringer Hotel r3109 Columbus cir
--Mamie B Mrs (Gregory's News & Snacks) r722 E 18th
--Marie Mrs clk M & J Supply r4029 York rd
--Marie I clk J P Stevens & Co r RD 11 Box 355
--Marilyn J studt r2533 Shenandoah av
--Marvin E (Dixie M) wood wkr Display Fixtures h1507 Firth ct E
--Mary L maid r315 Cherry
--McKinley (Tessie A) lab Ervin Constn h621 Pennsylvania av (H)

GREGORY
--Nancy J clk Chadbourn Gotham Inc r3204 Boyd (H)
--Nancy Q Mrs laby asst Dr P Carter Hull jr r212 Scottie pl
--Noel M mgr Red-Fez Country Club Inc r2632 Brentwood pl
--Norman W L (Martha) slsmn Interstate Brokers h320 Blackthorne la
--Onnie G Mrs emp Lance Inc r134 Hartford av
--Ophelio Mrs prsr Dandy Lndry & Clnrs r803 E Vance
--Pat clk typ Douglas Aircraft r1814 Lynnwood dr
--Radio & TV Service (Eug R Gregory) reprs 1008 Catawba av
--Reese M clk Sou Bearings & Parts r1501 Winston dr
--Reuben E (Mamie B) cook Blackwelder's Bar -B-Q h722 E 18th
--Richd H clk A&P r320 Blackthorne la
--Robt hlpr Hill Bros Furn r311 S Myers
--Robt L atndt Jimmy Renfrow's Serv r112 N McDowell
--Robt L (Nancy Q) mach opr Char Finishing h212 Scottie pl
--Rossie T (Ann; Hearns TV Service) h1417 Allen
--Ruby M Mrs sec-treas Charlotte Shippers & Manufactures Assn Inc r630 Tillman rd
--Thos R (Eliz H) clk Esso h3726 Hearthstone ct
--Thudas J W (Billene R) filling room Highland Park Mfg h409 E 15th
--W W collector SBT&T r320 Blackthorne la
--W Wilson (Ruby M) whse mgr Household Distrs h630 Tillman rd
--Walter L (Carrie L; Fidelity Soda Grill) h436 Sylvania av
--Wm (Blanche O) formn Samples & Moore Constn h1501 Winston dr
--Wm E (Ruby C) h516 W 8th
--Wm S (Frances) h1425 Sumter av
--Willis C slsmn Industrial & Textile Supply r Box 277 Davidson NC
--Zellie (Ida G) h1120 Parkwood av
Gregory's News & Snacks (Mrs Mamie B Gregory) 722 E 18th
Gregson Elsie S tech Nalle Clinic r1133 West Boulevard apt 3
Grenell Robt L slsmn Belk's r2800 Selwyn av apt 302
Grentzer John W (Sarah B) prsmn Washburn Printing r RD 1 Box 89
Gresham Bryan B (Dessie O) clk Brown-Rogers-Dixson h2324 Winthrop
--C D asst mgr Ace Elevator r PO Box 8153
--Carlton C (Marguerite G) slsmn Tucke Leather Goods h227 Scottie pl
--Floyd M (Esther M) acct 2120 Dilworth rd E h do
--Gladys Mrs h515 French
--Gladys (wid Roy) h624 Sparrow
--Pauline L Mrs clk Esso r PO Box 453 Paw Creek NC
--Shirley M clk N Caro Equip r510 Hillcrest
Greshem Render E (Ruth E) inspr NY Life h1244 E Morehead apt 1
Gresko Jos R (June R) slsmn h820 Mohigan
--June R Mrs ofc sec Delmar Studios r820 Mohigan
Gressette F Reeves jr (Barbara) entomologist Pied Piper Exterminating Co Inc h1014 Andover rd
Gressle Chas E (Gloria) account exec Ayer & Gillett r Concord NC
Greth Archibald A hlpr Allied Sht Mtl Wks h1706 Amherst pl
--Pattie F Mrs ofc sec Herbert Spaugh Jr Hi Sch h1933 Greene
--Robt L (Louise C) hlpr J V Andrews Co h1706 Amhurst pl
Grevas Dena Mrs cash Delmonico Restr r702 Lamar av apt 1
--Geo J (Ina H) h1717 Independence blvd NE
--John G (Dena K) dept mgr Lawson's Jwlrs h702 Lamar av apt 1
Grey see Gray
--Geo W r1910 Thomas av

H. F. PORTER PLUMBING CO.
Plumbing Contractors
Repair Service
Free Estimates
3041 South Boulevard
Phone Office JAckson 3-1212
Phone Residence EDison 2-5982

CHARLOTTE VAN & STORAGE CO., INC.
EXCLUSIVE AGENTS
NORTH AMERICAN VAN LINES
FRANK E. WATSON, JR., "Your Moving Man"
FRanklin 6-2865
EDison 2-1959
1931 Bancroft St.
SERVING THE MOVING NEEDS OF THE NATION

Thies Realty and Mortgage Co.

Wachovia Bank Bldg. Telephone EDison 2-7721

GREY
--Georgia S Mrs teacher PS r2229 Selwyn av apt 3
--Grover driver Hood Chemical r640 E Boundary
--Harry B (Geneva R) clk Fairview Super Mkt h2314 Farmington la
--Henry lab Pound & Moore r712 North Graham
--Jas L smshr Highland Pk Mfg r Concord NC
--Jas W (Margt S) sec Adon Smith Associates Inc h1623 Hertford rd
--Jos C jr (Mary C) asst purch agt Mill-Power Sup h5139 Eaton rd
--Maggie G maid Independence Corp r725 E 9th
--Margt M Mrs dental asst Dr Bernard P Lentz r1910 Thomas av
--Matt M (DeBerniere S) h2104 Brandon cir
--Paul (Rosa) USA h1216 Oaklawn av apt 93
--Stacy A (Margt M) h1910 Thomas av
Greyhound City Ticket Office & Travel Bureau Robt L Wilson sls rep 104 E 4th
Greystone Beauty Center Mrs Helen Workman mgr 3059 S Boulevard
--Esso Servicenter (Jos M Watson) 3101 S Boulevard
GREYSTONE HOMES INC, W Marshall Moore Pres-Treas, James O Moore V-Pres, B J Brown Sec 2914 S Griffith, Tel JAckson 3-6016
--Restaurant (John A Polites) 3016 S Boulevard
Greyvan Lines Inc Robt H Harleston jr dist mgr movers 200 Dalton av
Gribble Annie E (wid Marvin H) furn rms 512 N Poplar h do
--C Barron (Jessie M) slsmn Interstate Milling r Matthews NC
--Chas B jr servmn Sou Pest Control r Greensboro NC
--Dorothy H Mrs beauty shop 2309 Lynhaven av r do
--Egbert W (Minnie W) with Charlotte Mach h2908 Sunset dr
--Frank S (Dorothy H) parts mgr Southland Rebuilders h2309 Lynhaven av
--Frank W (Ruby D) emp Char Casket h1912 Cliffwood pl
--Maude E (wid Eldridge) r1131 Spruce
--Rex N (Lalla M; Charlotte Machine Co) h314 Hassell pl
--Ruby D Mrs slswn Ivey's r1912 Cliffwood pl
--Thos J jr (Louise M) dept mgr Johnson Mtr Lines h1211 Lilac rd
--Wm D asmblr Pelton & Crane r824 W Trade
--Wm E (Frances B; Charlotte Machine Co) h2135 Hastings dr
Grice Anne L bkpr Radiotronic Distrs r1820 Sprague av
--Beatrice P Mrs waitress Griffin St Lunch r2349 Olando
--Carl F (Cora M) mldr opr McClure Lbr r RD 1 Stanley NC
--Chas R slsmn Radiotronic Distrs r1820 Sprague av
--Cynthia A ofc sec Creative Homes r509 E Kingston av
--Elinor D Mrs clk Natl Wldrs Sup r701 Walnut av
--Eliz nurse Mercy Hosp r RD 6 Box 720 F
--Frieda H ofc sec Pneumafil Corp r4000 Whitehall dr
--Geo W (Ruby M) emp Lance Inc h1717 Brook rd
--Hamilton B (Sally G) pres-treas Radiotronic Distributors Inc h1820 Sprague av
--Hamilton B jr (Asimina R) v-pres-sec Radiotronic Distributors Inc r1951 Sandhurst dr
--Howard L (Viola) h435 N Linwood av (H)
--Irene G Mrs chkr A&P r4144 Beachwood rd
--J Lee slsmn Char Linen Serv r RD 1 Huntersville NC
--Jas L slsmn H B Owsley & Son r Huntersville NC
--Jennie P (wid John L) h916 Bromley rd apt 6

GRICE
--John M driver Ward's Furn & Appl r201 S Cedar
--Keely A (Parking Service Co) h831 E Morehead apt 800
--Keely A jr (Patricia A; Parking Service Co) h3200 Fairfax dr
--Leonard N (Margt W) mech Daughtry Sht Mtl h1839 Greene
--Leroy cement finisher Ervin Constn r2349 Olando
--Mable E Mrs nurse's aide Presby Hosp r RD 2 Box 91
--Mildred E head nurse Mercy Hosp r RD 6 Box 720 F
--Nancy S Mrs with Belk's r Huntersville NC
--Raymond L agt Liberty Life Ins h701 Walnut av
--Robt B (Irene G) installer SBT&T h4144 Beechwood rd
--Ruby M Mrs packer Lance Inc r1717 Brook rd
--Rufus H hlpr Daughtry Sht Mtl h1839 Greene
--Sidney L (Sarah E) whsemn Edgcomb Stl h rear 117 E 30th
--Thelma (Beatrice P) lab Asphalt Inc h3349 Olando
--Thos B (Frieda H) ship clk Twentieth Century Fox Film h4000 Whitehall dr
--Thos M (Mable E) opr City Water Dept r1500 Old Porter rd
Gridiekous Vladimirs carp Albright Boat & Marine r2228 Pinckney av
Grieb B Curtis (Fredericka W) div mgr Whitin Mach Wks r St Johns la RD 2
Griehsbach David R hlpr W A Hobbs Inc r2701 Clemson av
--Ruth S (wid F Herman) insp Belvedere Hosiery h2701 Clemson av
Grier see Greer
--Aaron (Lillie M) lab Barnhardt Mfg h929 E Vance
--Alberta maid h721 E 3d apt 20
--Alex lab Asphalt Inc r712 Pearl ct
--Alice processor Carriker Poultry r628 Saxon ct
--Alice H (wid John) h2216 Tate
--Alice L nurse City Health Dept h Griffith la
--Alice N (wid Lawson) h2616 Norfolk av
--Allene emp Old Dom Box h1815 E Boulevard apt A
--Alonzo h1020 S Independence blvd
--Andrew deliverymn Elfrieda's Flowers r420 S Myers
--Andrew (Ruby F) lab A C Price Plmb h1409 Luther
--Anna L Mrs emp Ranch House h Spencer pk
--Anne S Mrs teller Am Coml Bank r RD 1 Matthews NC
--Annie H (wid Vance) h608 S Long
--Annie L grader Dixon & Tom-A-Toe Inc r130 Martin
--Annie M Mrs opr Ruby's Beauty Salon h2508a Horne dr
--Annie M Mrs printer Delmar Studio r2820 McComb
--Ardie (Irelee) hndlr Frederickson Mtr Lines h2309a Horne dr
--Arth E (Mary W) porter Don Allen Chevrolet h1928 Grier av
--Arth E (Hazeline L) v-pres Grier's Funeral Service h317 Gene av
--Arth J porter Kress' h720 N Graham
--Arth S (Irma C; Steve's Garage) pres-sec treas Grier's Mutual Burial Association pres treas Grier Development Co and sec-treas Grier's Funeral Service h2720 Monroe rd
--Beatrice P (wid Saml W) h2815 Tommey
--Ben porter Thomas Elec r1003 Preston al
--Ben F (Rachel R) formn Foremost Intnatl Dairies h423 Norris av
--Ben J (Fledora H) lab Ornamental Stone h614 W Griffith
--Benj F (Myrtle L) ship clk Thomas & Howard h3009a Statesville av
--Berdie M Mrs maid h416 Fairwood av
--Bessie M packer Dixon & Tom-A-Toe r1501 Forest apt 2

FRED C. SHU

BUILDER OF BETTER CLASS HOMES

Hobbs Hill Dr. CMR 461 Telephone FRanklin 5-7234

GRIER
--Betty L clk Brookside Cut Rate Drug Store r130 Martin
--Billie (Elizabeth) caterer Airport 77 Restr r RD 4 Box 19
--Billy (Elizabeth) hlpr Airport 77 Restr h Circle dr
--Bobbie L maid Terminal Bonded Whse r1816 Van Buren av
--Bryte L (wid B L) ofc sec Sou Elec Serv r2211 Belvedere av
--Carey A (Roseland C) mgr Grier's Sunoco Service Station h2501 Shenandoah av
--Carey C USA r2501 Shenandoah av
--Carrie B Mrs maid Good Samaritan Hosp h231 S Independence blvd
--Carrie B J laundry wkr Char Linen Serv r1118 Dowd cir N
--Carrie N Mrs ofc sec Woodland Sch r219 Carmel
--Chas jan Biddleville Sch h537 Solomon
--Chas E (Mary) h343 Skyland av
--Chas H (Margt) h2301b Horne dr
Grier Chas Morrison (Marcia Ann) Architect 315 Wilder Bldg 237 S Tryon Tel EDison 4-3005 h2714 Sherwood av, Tel FRanklin 5-5403
--Chas W h723 E 1st
--Christine buswn S&W Cafeteria r2035 Renner
--Cicero h822 S Church apt 3
--Cicero A (Jeanette M) hlpr A&P Bakery r906 S Church
--Clarence lab Smith Tile & Marble h1715 Main
--Claude driver Observer Trans r2635 Baltimore av
--Claude B (Nira D) ship clk Whitin Mach Wks h2635 Baltimore av
--Clemerlee maid h529 S McDowell apt 1
--Cleveland W (Sara K) adv dept Coca-Cola h231 Orange
--Cora H (wid Miles) maid h1925 Baxter apt 3
--Cora L Mrs saladwn Airport 77 Restr r Mooreland
--Corine S Mrs h1406 Beattie's Ford rd
--Creola H (wid Kirk) maid h943 Oaklawn av
--Daisy I fdr Domestic Lndry r508 N McDowell
--David J E USA r929 E 3d
--David M (Sallie M) opr Duke Pwr h1604 Wilmore dr
--Della N (wid Wm M) h1021-25 Ardsley rd apt 6

GRIER DEVELOPMENT CO
A S GRIER, PRESIDENT-TREASURER
DR A J WILLIAMS, VICE PRESIDENT
J E HEMPHILL, SECRETARY
234 S BREVARD
TELEPHONE EDison 2-7109

--Dick Q whsemn Constn Materials r1404 Winnifred
--Doris asst funeral dir Alexander Funeral Home h1219 Carmel
--Dorothy asst cook Tanzy's Grill & Trailer Park r RD 4 Box 14
--Dorothy Mrs maid Union Bus Terminal r3008 Ross av
--Dose (Martha) lab City h York av
--Douglas (Grier's Bar) r3804 N Tryon
--E L jr ofc mgr The Doggett Lumber Co r York rd RD 3
--E Lee h2301 Celia av
GRIER E LEE (Anabel N), Sec-Treas The Doggett Lumber Co 111-115 E Park av, Tel FRanklin 6-7461, h York rd, RD 3, Tel JAckson 3-6030
--Earl A clk Eagle Stores r929 E 3d

Thomas Cadillac-Oldsmobile Inc.

CADILLAC OLDSMOBILE

Sales and Service

214-220 N. CHURCH

PHONES
Service EDison 2-7159
Sales EDison 4-4656
Parts FRanklin 6-4429
Used Cars 422 W. 5th
PHONES EDison 2-2183 and FRanklin 5-1253

THE HENRY WALKE COMPANY

1310 South Tryon St.

Phone EDison 4-5391

INDUSTRIAL SUPPLIES

MACHINE TOOLS

CONTRACTORS' SUPPLIES

"Serving Industry Since 1884"

P. O. Box 1105 CHARLOTTE 1, N. C.

F.H.A. LOANS — AUTO FIRST MORTGAGE

CITY SAVINGS BANK

120 E. Third St. Tel. FRanklin 5-4441

Savings and Checking Accounts

BE

MODERN

Live Better

Electrically

- For Comfort
- For Convenience
- For Economy

DUKE POWER COMPANY

Serving the Piedmont Carolinas

CHARLOTTE MERCHANTS ASSOCIATION INC.

GIVES YOU THE SERVICES OF CREDIT BUREAU of CHARLOTTE COLLECTION SERVICE DIVISION and PHYSICIANS & DENTISTS CREDIT BUREAU

202 City Savings Bank Bldg.

120 E. Third St.

See Page B

AMERICAN COMMERCIAL BANK

FEDERAL DEPOSIT INSURANCE CORPORATION $10,000 MAXIMUM INSURANCE FOR EACH DEPOSITOR MEMBER

"ASK THOSE WE SERVE"

CITY CHEVROLET CO.

Sales and Service

710 S. Tryon St. Phone EDison 2-7151

GRIER

--Earl E (Margt W) whsemn duPont h929 E 3d
--Ecuephus mach opr Sou Engineering r317 Gene av
--Eddie R (Anne) appr Lassiter Corp r RD 1 Matthews NC
--Edgar L jr (Violet) ofc mgr The Doggett Lumber Co r RD 3
--Edna B (wid Todd) clk Associated Transport r720 Walnut av
--Edward h School
--Edw H driver Tucker-Kirby r RD 4 Box 434½
--Eleanor maid r419 S Alexander
--Eliz A Mrs lndry wkr Char Linen Serv r1304-B Samuel
--Eliz F Mrs slswn McConnell's 5¢ & 10¢ Store r RD 3
--Ellie P h1532 Providence rd
--Emma J maid r419 S Alexander
--Ernest (Janie) pkr Interstate Milling h1905 Edwin apt 153
--Ernest C r1401 Parker dr
--Ernest J (Estelle W) atndt Shell Service Sta h1107 McCall
--Ernest R atndt Layne & Todd Mtr r1107 McCall
--Ernest W (Josie B) packer Caro Transfer & Stge h740 Cobbway apt 4
--Erskine G mech Johnson Street Auto Serv h911 N Johnson
--Estelle emp Delmar Studios r1107 McCall
--Ethel maid Jefferson Standard Bldg r2557 Hemphill
--Ethel M Mrs maid h1210 Person apt 194
--Ethel P Mrs cafeteria wkr Efird's r1822 Kinney
--Frank stockrmman Sou Pest Control r Matthews NC
--Frank N (Helen T) div sls mgr Reynolds Metal h2110 Dickens av
--Fred r1121 Beattie's Ford rd
--Fred (Callie W) confr 401 S Monroe h do
--Gay N Mrs recpt Dr Frank W Barr r Pineville rd
--Geo (Melissa C) h1012 Clanton ct
--Geo (Virginia) h1404b Samuel
--Geo porter Char Airport Hotel r rear Plato Price Sch
--Geo jr (Annie F) driver Cunningham Wholesale Co Inc r1305 Crest
--Geo L (Samie R) whsemn NAPA r2035 Renner
--Gwendelle studt r466 Shuman av
--Gwendolyn maid r430 Brookhill rd
--Harris B (Allie M) slsmn Hearn-Wilson Mtr r Austin dr
--Harry brklyr r608 S Long
--Harry L (Helen G) lab Hanline Poultry h740 Cobbway apt 2
--Harvey r714-a E 10th
--Harvey lab h631 Stonewall ter
--Hattie l studt r1401 Parder dr
--Hazeline L Mrs cook The Chas City Club r317 Gene av

Southeast Airmotive Corp.

AIRCRAFT SALES and 24 HR. AIR TAXI SERVICE

HERTZ RENT-A-PLANE

Douglas Municipal Airport — Licensee — Tel. EXpress 9-0457

GRIER

--Heights Beauty Salon (Dorothy R Phillips) 3133 Grier
--Heights Grocery (James W Norman) 148 Skyland av
--Heights Presbyterian Church Rev Cordell H Kennedy pastor 325 Skyland av
--Helen S maid Presby Hosp r2012 Gilbert
--Hiawatha (Ethel) jan First Methodist Ch h1822 Kinney av
--Howard (Nancy B) shipping clk Chapman & Co h3035 Ross av
--Howard jr (Mary Y) ship clk Whitin Mach Wks h2452 Remus rd
--Irelee Mrs cafeteria wkr First Union Natl Bk r2309a Horne dr
--Isabelle H Mrs clk Plaza Hills Self Serv Laundry r612 E Worthington av
--J Brown (Minnie L) lab Char Bonded Whse h2621 Hemphill
--J Melville (Isabelle H) formn Sou Bakeries h612 E Worthington av
--Jas (Mary E) jan Duke Pwr h669 Fairwood av
--Jas (Ella G) tailor Robt Hall Clothes r RD 4 Box 2
--Jas (Ella G) tailor Robert Hall Clothes h School
--Jas A (Alice R) servmn Goodrich h208 Flint
--Jas B (Pauline R) agt Skyland Life Ins h406 Beaumont av
--Jas D (Inez M) whsemn Roadway Exp h711 E 10th apt 1
--Jas H hlpr Frederickson Mtr Lines r3009a Statesville av
--Jas R (Robbie L) ship clk Huttig Sash & Door h1816 Van Buren av
--Jas R (Rebecca S) mtcemn Belvedere Homes h1814 Lloyd apt 434
--Jas T hlpr US Plywood r RD 4 Box 490
--Jane L r1532 Providence rd
--Janice Mrs h420 Templeton av
--Janie G (wid Geo) h1305 Crest
--Janie M Mrs maid h1015 E Vance
--Janie V Mrs emp Radiator Specialty r Sims dr
--Jasper D (Mildred; Night Owl Club) h612 Carmel apt 1
--Jeanette G Mrs hlpr S&W Cafeteria r1011 Lemond av
--Jeoma R Mrs maid Belk's r2200 Double Oaks rd
--Jerry C atndt Tiller's Shell Serv r1107 McCall
--Jess A (Grier's Slip Cover & Upholstering Co) h Yorkmont rd
--Jessie (wid Wallace) maid h319½ E 9th
--Jewell (Ethel) h1916 Kinney
--Joe A (Dorothy B) driver h3008 Ross av
--Joe E (Mildred S) tchr PS h1640 Madison av
--Joe T (Pearline M) recapper Grubb Tire h Spencer pk
--John r2722 Monroe rd
--John B porter Sou Bakeries r602A S Myers
--John D (Mattie M) driver H L Bowers Co h2514 Remus rd
--John D emp Kroehler Mfg h1800 E 8th
--John D (Queen E) wood 1401 Parker dr h do
--John H (Montez C) chauf h1215 Kohler av apt 1
--John H pantrymn Stratford's Drive-In r3015 Reid av
--John R (Carolyn C) clk Internatl Harvester h1755 Merriman av
--John W (Lois W) ship clk E J Smith & Sons h801 South A
--Johnsie M Mrs tchr Plato Price Hi Sch r1432-b Samuel
--Joretta (wid Chas) nurse 537 Solomon h do
--Jos (Carrie B) driver Biggers Bros h3030 Ridge av
--Jos (Cora R) lab h1501 Luther
--Jos J jr (Kath M) agt Imperial Life Ins h451 Richland dr
--Jos R (Lillian C) stockman Goodrich r Pineville NC
--Jos W (Beulah W) h1000 Queens rd W
--Jos W jr (Cath S; Taliaferro Grier Parker & Poe) h1673 Sterling rd

MAYFAIR HOTEL

AIR CONDITIONED ROOMS

Fireproof - Free Radio

Family Rates

LEO B. "JACK" VAUGHN, JR. Pres.-Genl. Mgr.

237 N. Tryon St. Tel. EDison 2-5114

GRIER

--Julia Mrs cook Am Coml Bk h2533 Double Oaks rd
--Julia C (wid John S) r408 Hillcrest av
--Katie L (wid Howard) baker Airport 77 Restr r508 Brookhill rd
--Kenneth studt r416 Fairwood av
--Kenneth yd wkr h2125 Renner
--L Francis whsemn Edgcomb Steel r Kannapolis NC
--Lamar glazier Universal Window Corp r RD 4
--Laura r228 Altondale av
--Lena M Mrs teacher Lakeview Sch r1005 Kohler av
--Lenora H tchr Myers St Sch r723 E 1st
--Leon whsemn Cunningham Wholesale Co Inc r Plaza exdt r RD 8 Box 132
--Leroy (Annie J) grinder Atlantic Marble & Tile r130 Martin
--Leroy (Mary L) presser Adroit Clns h1317 N Johnson
--LeRoy (Mollie S) pres Grier's Funeral Service and v-pres Grier's Mutual Burial Association h2722 Monroe rd
--Lester driver Cyclone Builders Sup h1304b Samuel
--Lester driver Gene Johnson's Handyman Store r1011 Lomond av
--Lillian Mrs nurses aide Mercy Hosp r Pineville NC
--Lillie A (wid A L) r612 E Worthington av
--Lois G (wid Thos A) cook Nebel Knitting h2557 Hemphill
--Lois W Mrs nurse Good Samaritan Hosp r801 South A
--Louise maid h508 N McDowell
--Lucille B Mrs h430 Brookhill rd
--Lula M maid Douglas Municipal Airport r RD 4 Box 491
--Lula M (wid Lee) h214 Edwards
--Luther (Mabel F) lab Char Aircraft r1104b Swan
--Mack M (Mattie L) lab Caro Transfer & Stge h312 N Summit av
--Mamie Mrs h1605 Pharr
--Mamie G Mrs prsr Am Dry Cln r2918 Ross av
--Margt Mrs opr EAL r Yorkmont rd RD 3 Box 450 E
--Margt C Mrs tchr Selwyn Av Presby Ch Week Day Sch r3124 Willow Oak rd
--Margt E pkr Jack's Cookie r2301b Hornes dr
--Marion H (Peggy H) compositor Char Observer h201 Scottie pl
--Market (Grier A Klouse) gros 415 Shuman
--Marshall (Mamie G) h2918 Ross av
--Marshall A (Adelene B) formn Goodyear Paint & Varnish h815 E 5th
--Marshall F (Annie M) h2520 Rachel
--Martha maid r319½ E 9th
--Mary A ofc sec Am Coml Bk r1604 Wilmore dr
--Mary E Mrs presser Harry Ken Laundry r1012 E Vance
--Mary H (wid Jos H) nurse 826 E Brevard h do
--Mary S Mrs dish washer Airport 77 Restr r1101 Burton
--Mary W Mrs nurse City Health Dept r1928 Grier av
--Mary Y Mrs ship clk Caro Overall Serv r2452 Remus rd
--Mattie flight dept Airport 77 Restr r RD 4 Box 494½
--Mildred S Mrs tchr York Rd Hi Sch r1640 Madison av
--Montez C Mrs nurse Good Samaritian Hosp r1215 Kohler av apt 1

Cameron-Brown Company

MORTGAGE BANKERS — REALTORS — INSURORS

HOME LOANS — INCOME PROPERTY LOANS

112 East Fourth Street — Charlotte, N. C. — Tel. EDison 2-6191

McCLURE LUMBER CO.

LUMBER AND BUILDING MATERIALS

ROZZELL'S FERRY RD. (MT. HOLLY RD.) PHONE EXpress 9-5681

GRIER
--Mozelle G (wid Joe T) h Dixie rd
--Murray (Bessie) yardmn h516 W Liddell
--N Corine Mrs emp Speas h2306A Horne
--Nancy sec Morgon Fixture Co r917 Poindexter dr
--Naomi h3125 Reid av
--Nathaniel h1321a Samuel
--Neal C (Neal C Grier Grocery) r Matthews NC
--Neal C Grocery (Neal C Grier) 1603 Elizabeth av
--Odell r419 S Alexander
--Odell (Asilee S) ovenmn Sou Bakeries h1404 Winnifred
--Olin (Janie R) hlpr Wearn Lbr r RD 4 Box 490
--Olin (Cora L) material hndlr Sou Engineering h Mooreland
--Olin C (Janie R) hlpr Wearn Lbr h Sims dr
--Oliver W (Viola) h808 Spring
--Otho E jan Pure Oil h456 Brookhill rd
--Otto D (Victoria) mech Standard Trucking r 3201 Sanders
--Patricia J clk Esso r4820 Valley Stream rd
--Paul J porter Natl Shirt Shops r2200 Double Oaks rd
--Pete (Rosella) porter Frank Woods Inc h1901 Edwin apt 145
--Plato D (Sarah) cook Greenland Restr h2582 Hemphill
--Preston D (Kathleen C) supvr Sandoz Inc h500 Franklin av
--Richd (Carrie G) lab Easterby & Mumaw h821 E 5th
--Robt r829a S Poplar
--Robt (Marguerite) lab h1618 Luther
--Robt USA r Mooreland
--Robt E (Allie M) emp City h420 S Myers
--Robt L (Lena M) lab City Water Dept h1005 Kohler av
--Robt L lab City Mtr Transport Dept r723 Watkins la
--Robt P opr Shaw Mfg r Pineville NC
--Roberta r2621 Hemphill
--Roseland C Mrs emp Commonwealth Laundrymat r2501 Shenandoah av

GRIER RUFUS A (Susie B), County Tax Supervisor 109 Court House 700 E Trade Tel EDison 3-7121, h Shopton rd, RD 3 Box 160, Tel JAckson 3-0101

--Ruth maid r319½ E 9th
--Ruth (wid Hopi) r2115 Wayt
--Sallie M Mrs smstrs Queen City Mattress & Uphol r1604 Wilmore dr
--Sally maid Johnson C Smith Univ r527 Soloman
--Sam whsemn Roadway Exp r RD 8 Box 132
--Sam E (Edna M) rigger Hall's Textile Machinery h Spencer Park
--Samie R Mrs ofc sec AME Zion Ch Relief r2035 Renner
--Saml (Lorena) h1514 Miller
--Saml N (Annie L) lab United Junk h New Dixie rd
--Sanford (Margt S) mfrs agt 2500 Chesterfield av h do
--Sara W stock wn Airport 77 Restr r2582 Hemphill
--Shoe Shine (Thomas Grier) 2205 Booker
--Stan mtcemn Queens College r816 S Caldwell
--Sunie T (wid Tom) h917 Poindexter dr
--Sylvester (Ida B) stevedore Bottoms-Fiske Truck Lines h2611 Rachel
--T Pringle slsmn Browns Inc r York rd
--Thaddeus B emp Allison-Erwin r1532 Providence rd
--Thelma maid Wilder Building r1811 Russell
--Thelma B Mrs beauty opr h Dixie rd
--Thos (Evelyn F; Grier Shoe Shine) h1314 Mulberry
--Thos lab r708 Plum
--Thos P jr (Mildred H) ofc mgr Boggs & Co h2312 Bay
--Viola G Mrs sec-treas-genl mgr Terminal Bonded Warehouse Co Inc and Terminal Transfer & Storage Co Inc r PO Box 10562

GRIER
--Virginia tab opr Home Finance Group r Gastonia NC
--Virginia Mrs h2212 Gibbs
--Waggell farmer r3125 Reid av
--Walter D lab h School
--Walter D (Ruby) rigger Hall's Textile Machinery h School
--Wilburn A (Jeanette G) frame bldr Huttig Sash & Door h1011 Lomond av
--Will gang leader V-C Chem r614 Youngs al
--William driver Observer Trans
--Wm (Thelma) emp P&N Ry h1811 Russell
--Wm lab Electric Fuel & Ice r346 N Long
--Wm slsmn Mayo's Clo r2441 Remus rd
--Wm A clk Neal C Grier Gro r Matthews NC
--Wm A (Carrie) ramp serv EAL r RD 3
--Wm E lab Ornamental Stone r628 Saxon ct
--Wm E porter J O Jones Inc r208 Flint
--Wm N (Johnsie M) clk Harris Super Mkt h1432b Samuel
--Wm P jr (Margt C) adj Liberty Mut Ins h3124 Willow Oak rd
--Wm R jr (Viola G) pres Terminal Bonded Warehouse Co Inc and Terminal Transfer & Storage Co Inc r PO Box 10562
--Willie helper Esso r2616 Norfolk av
--Willie B (wid Wm R) h430 Queens rd
--Willie R (Carrie R) lab J Zagora Mach & Gear h466 Shuman av
--Winifred D tchr Wesley Hts Sch r1532 Providence rd
--Woodrow (Jeoma R) asmblr Sou Elec Serv h2200 Double Oaks rd
--Woodrow (Faye) porter Am Discount h1118 N Druid cir
Grier's Bar (Douglas Grier) beer 3804-06 N Tryon

GRIER'S FUNERAL SERVICE

L D GRIER, PRESIDENT
A E GRIER, VICE PRESIDENT
A S GRIER, SECRETARY-TREASURER
J W ALEXANDER, ASSISTANT MANAGER
AIR CONDITIONED FUNERAL HOME
24 HOUR AMBULANCE SERVICE
701 E 1st
TELEPHONES DAY EDison 2-7109
NIGHTS EDison 2-1693
(See Yellow Page 101)

GRIER'S MUTUAL BURIAL ASSOCIATION, A S Grier Pres-Sec-Treas, LeRoy D Grier V-Pres, J W Alexander Manager 701 E 1st, Tel EDison 2-7109

--Slip Cover & Upholstering Co (Jess A Grier) Yorkmont rd
--Sunoco Service Station Carey A Grier mgr 2100 S Tryon
Griesman Edw (Ethel L) h Herron rd
--Ernest L (Shirley J) rental mgr Marsh Realty h1432 Chelveston dr
--Nell E Mrs ofc sec Am Hdw & Equip r Huntersville NC
--Shirley J Mrs looper Nebel Knitting r1432 Chelveston dr
--Wm J (Lois N) linemn h2327 Marlowe av
Griffie L I asst mgr Aluminum Awning r RD 8
--Lawrence E sec County Board of Elections r Plaza Road RD 8
--Mary C tel opr F H Ross & Co r Plaza rd RD 8
Griffies see also Griffis and Griffiths
--Franklin E (Louise R) installer Western Elec h2401 Pruitt
Griffin Agatha B Mrs h429 E 11th
--Albert (Flora S) baker S&W Cafeteria h2012 Renner
--Alice E Mrs mgr Ervin Realty and br mgr Ervin Constn r4065 Sheffield dr
--Alice G Mrs clk SBT&T r735 Brookside dr
--Alice L studt r2616 Elon
--Alice W Mrs slswn Harris-Hart Clo r2632 Elon
--Allen (Hallie M; Griffin Supply Co) r Marshville NC
--Allen treas People's Savings & Loan Association r Marshville NC
--Allen L (Dorothy V) whsemn Ford Mtr h4041 Carlyle dr

"why buy it?" CHARLOTTE'S FIRST COMPLETE **RENT-IT CO.**

We Serve Business Meetings, Clubs, Parties, Homes, Etc. — Pick Up and Delivery
1517 E. BOULEVARD TEL. FRanklin 5-5725

GRIFFIN
--Anita M Mrs cutter B&H Photo r1827 Evergreen dr
--Ann M Mrs comptometer opr S&W Cafeterias r RD 9 Box 342
--Anne J Mrs bmo Ivey's r2414 E 5th
--Arnold P (Mary P; Griffin & Hall Atlantic Service Station) h801 Potters rd
--Arth (Mary) h316 6th Street ct
--Arth E (H Patricia) dept mgr R T Barbee Co h2208 Windsor rd
--Atlantic Service Station (Ronnie Griffin) 401 Woodlawn rd
--Audrey Mrs production Caro Foods r200 Key (Tboro)
--B L (Judy) h1900 Club rd
--B P opr Char City Coach Lines
--Baxter C (Nell A) formn Swinson Food Products r RD 9 Box 342
--Ben F mach Whitin Mach Wks r RD 5 Lancaster SC
--Benj F (Elma O) emp State Hwy Comn h434 Cama
--Bennie F (Judith K) pntr h418 E 22d
--Bernice D Mrs supvr SBT&T r725 Walnut av
--Bessie M (wid Jas E) h1605 Parkwood av
--Betty emp Stylecraft Packaging Serv r2510 Kingsbury
--Betty ofc sec Schloss Poster Adv r Fort Mill SC
--Betty J Mrs clk Westbrook Ins Agcy r708 Lamar av
--Betty L Mrs clk Chadbourn Gotham Inc r429 Seigle av
--Beulah M (wid Arth L) h806 Ross
--Bill F formn Tomlinson Engineering r5323 Hilltop cir
--Billie G (Anita M) emp State Air Natl Guard h1827 Evergreen dr
--Billy F feeder Char Carton r RD 1 Box 423 D
--Billy J h331 N Datger av
--Billy J (Ellen H) servmn EAL h2408 Marshall pl
--Billy R (Eliz N) slsmn Ward Bakery h5374 Buena Vista
--Bobby slsmn Tip Top Bakers
--Bobby G whsemn Overnite Trans r Marshville NC
--Bonnie r417 W 10th
--Boyce H Mrs h339 Marsh rd
--Boyd L set-up mn Whitin Mach Wks r RD 2 Matthews NC
--Boyd M (Audrey) mach Don Allen Chev h200 Key (Tboro)
--Brack T (Patsy A) ftr Industrial Fire Protection h4932 Unaka
--Bradley J (Ruby L) routemn Zeb Little Cigarette Serv h124 Holton av
--Broadus jr (Henrietta A) clk Harris Super Mkt h647 Fairwood av
--Brokerage Co (M Clyde Griffin) grain and feed 102 W Trade R1206
--Buford D (Eastway Park Texaco Service) r RD 1 Box 56

SOUTHEASTERN CONSTRUCTION CO.

GENERAL CONTRACTORS

Industrial • Commercial • Institutional
Construction Since 1921

301 W. 2d St. Tel. EDison 2-8121

LEE A. FOLGER Incorporated

Exclusive Authorized **BUICK** Dealer SALES and SERVICE

900 S. Tryon
PHONE EDison 3-2145

RE-NEWED USED CARS

809-901 South Tryon
PHONE FRanklin 6-6025

Spangler Realty Co.

REALTORS
Property Management
Sales and Rentals

C. D. Spangler Construction Co., Inc.

Commercial
Industrial
Residential

1028 S. Boulevard
TEL. FRanklin 5-3736

HEAVY HAULING
Old Cannon Airport
P.O. Box 1537
TELEPHONE EXpress 9-0421

MOSS TRUCKING CO. INC.
(See Yellow Page 205)

HOISTING and RIGGING
Night, Sunday and Holidays Telephones
EXpress 2-1633 and EDison 2-1072

WALKS
PATIOS
CURB
GUTTERS
Tel. EDison 3-8681

Asphalt Inc.
ASPHALT and CONCRETE PAVING

DRIVEWAYS
INDUSTRIAL
AREAS
STREETS
Derita Rd. (3831 Hutchison Ave.)

INDUSTRIAL
STEEL CO.,
INC.
Steel Trusses
Steel
Fabricators
Metal Windows
and Doors
Concrete
Reinforcing
3000
W. Trade
Phone
EDison
3-9217

"CHARLOTTE'S SAVINGS CORNER"
HOME FEDERAL SAVINGS & LOAN ASSOCIATION
Mortgage Loans — Insured Savings
Fourth and Tryon — Organized in 1883 — Tel. FRanklin 6-8447
FEDERAL SAVINGS AND LOAN INSURANCE CORPORATION — SAFETY OF YOUR SAVINGS — INSURED UP TO $10,000
FEDERAL HOME LOAN BANK SYSTEM — MEMBER

N. G. SPEIR, INC.
Real Estate Sales
Commercial — Residential
"TOWN and COUNTRY PROPERTY"
HOME LOANS
128-130 East 4th St.
Phone FRanklin 5-9871

GRIFFIN
--C Ed (Lillian; Griffin's Shoe Shop) h2939 The Plaza
--Calvin E (Violet L) ship clk Sou Bakeries h919 N Pine
--Calvin T driver Miller Mtr Exp r Robinwood rd CMR 461
--Carl R (Lynna) clk Lee A Folger Inc r RD 3 Matthews NC
--Carolyn T Mrs clk Duke Pwr r RD 3 Box 88 Marshville NC
--Cath Mrs ofc sec Shaw Mfg r1204 Myrtle av
--Cathey P (Mavis H; Griffin's Gulf Service Station) h2001 Highland
--Cecil R slsmn Caskie Paper r1209 Tarrington av
--Cecil R time keeper Whitin Mach Wks r RD 1 Monroe NC
--Celia A studt r2429 Vail av apt B12
--Chas B (Eliz C) sht mtl wkr Buensod-Stacey h309 Katonah av
--Chas H patrolmn Merchants Patrol r Dallas, NC
--Chas W (Jackie C) slsmn Char Linen Serv r134 Reliance
--Christine nurse Dr James M Alexander r1121 Kennilworth
--Clarence A (Betty S) pres Griffin Glenn & Griffin Inc r1633 E Morehead
--Claudia D Mrs slswn Belk's r1720 Merriman av
--Claudia M clk Garcrest Mills r CMR 144 Box 32
--Clayton bkpr Old Dominion Box r427 E Boulevard
--Clyde mldr Cole Mfg r RD 5 Monroe NC
--Clyde O (Kathleen M) tech Wica Chem h2810 Shamrock dr
--Coley (Frances W) lab City Eng & Streets Dept h606 W 1st
--Columbus J (Ethel M; Griffin Sales & Specialty Co) h508 E Boulevard
--Cora Mrs r5311 Furman pl
--Corine r806 Ross
--Cornelius W (Gladys) shipping dept Johnson Mtr Lines h3121 Dublin rd
--Curtis (Janie) equip opr City Mtr Transport Dept h2944 Beechnut rd
--Curtis shoe shiner Cole's Barber Shop r305 Solomon
--Danl J (Freda M) blr eng Maryland Casualty h1300 W Cortland rd
--David E (Ann) slsmn Diamond Crystal Salt h518 Oakland av apt 4
--David H (Sylvia P) hlpr Sou Dairies r1712 Wilkinson
--Deloris E emp Pet Dairy Products r Wingate NC
--Delphia pre-boarder Nebel Knitting r RD 3 Monroe NC
--Dillon appr McEwen Funeral Serv r727 E Morehead
--Donald clk Colonial Stores r Monroe NC
--Dorothy B Mrs supvr SBT&T r2333 Greenland av

Walker's Drug Stores
Complete Prescription Service
Delivery Service
332 N. Tryon at Seventh Tel. EDison 3-4166
225 Hawthorne Lane, Hawthorne Medical Center
Tel. FRanklin 6-6437

GRIFFIN
--Dorothy V Mrs asmblr National Carbon r4041 Carlyle dr
--Earl C asmblr Cole Mfg r RD 1 Indian Trail NC
--Earlene studt r2632 Englehart
--Eddie lab r633 S Torrence
--Edna (wid Fred) h1016 Hickory Nut
--Edw A (Glendred D) purch agt Industrial & Textile Supply h2124 Mecklenburg av
--Eliza W Mrs maid h430 W Griffith
--Eliz A (wid Ross D) mach opr Caro Metal Products r620 McDonald av
--Eliz B (wid Henry H) h2329 Greenland av
--Eliz N Mrs emp Hudson Hosiery r5374 Buena Vista
--Ellen H Mrs stacker Natl Carbon r2408 Marshall pl
--Elliot H (Susie S) slsmn Virginia Paper Co h5311 Furman pl
--Elroy (Birdie P) mech Char Htg & Air Conditioning h1008 Wesley av
--Enoch B (Beth H) ofc mgr C&N Ry h2437 Commonwealth av
--Ernest mach Whitin Mach Wks r Monroe NC
--Erwin r430 W Griffith
--Ethel H Mrs slswn Mellon Co r219 W 7th apt 203
--Ethel M Mrs nurse 508 E Boulevard r do
--Eug L (Sula S) formn Ry Exp h2640 Laburnum av
--Eula M mach opr Garcrest Mills r RD 3 Matthews NC
--Eva G Mrs boarder Chadbourn Gotham Inc r520 E 28th
--Eva H Mrs mach opr Panda Curtain r816 Jackson
--Exie slswn Montaldo's r3925 Meyer blvd
--Ezell (Queenie J) chauf h418 W Hill
--F Hoyt (Claudie D) msngr Ry Exp h1720 Merriman av
--Faye E Mrs slswn Singer Sewing r Monroe NC
--Flora H Mrs sten Swift & Co r1521 Allen
--Flora S Mrs cook Little Rock Lunch r2012 Renner
--Florence P (wid Osborne C; Griffin Hardware & Supply Co) h2004 Belvedere av
--Floyd E (Claudia Mae) repr Piedmont Natural Gas r CMR 144 Box 32
--Food Inc Claude M Echerd mgr 2603 S Tryon
--Frances C Mrs h1209 Tarrington av
--Frances W Mrs emp Dixie Waste Mills r606 W 1st
--Freddie A (Maggie G) driver Johnson Mtr Lines h1515 Hunter
--Gene C dep County Register of Deeds r Mint Hill NC
--Gene T clk Natl Welders Sup
--General J mach Whitin Mach Wks r RD 2 Pageland SC
--Geo driver F T Williams Co r Monroe NC
--Geo waiter Char Eye Ear & Throat Hosp r320 E Vance
--Geo B (Wilma C) mech Piedmont Natural Gas r RD 2 Box 166 Fort Mill SC
--Geo W (Annie M) roofer Interstate Roofing & Asphalt h315 Key (Tboro)
--Geraldine cash Am Discount r Monroe NC
--Gertrude Mrs insp Old Dom Box r924 Peachtree apt 3
--Gladys T Mrs ofc sec Johnson Mtr Lines r3121 Dublin rd
--Glenn & Griffin Inc Clarence A Griffin pres business brokers 212 S Tryon R307
--Graham W (Peggy C) atndt Gentry Bros Servicenter r Marshville NC
--H L (Jeanette W) erector Allied Chain Link Fence h2612 Roslyn av
--H Neil (Sara) tchr Music Inc h1700 Pecan av
--H P (Sunnie D) repr Piedmont Natural Gas r3320 Ledwell av
--H Patricia Mrs ofc sec E S Chandler Distrs r2208 Windsor rd
--H Wayne (Ethel H) mgr Kaiser Shoe Repair h219 W 7th apt 203
--& Hall Atlantic Service Station (Arnold P Griffin James F Hall) 900 E Morehead

GRIFFIN
--Hanson P (Loma D) dept mgr Pound & Moore h2012 Kenwood av
--Hardware & Supply Co (Mrs Florence P Griffin) 2415 Central av
--Harold C (Lorraine R) mech Gardner Machinery h1518 Park dr apt 2
--Harold D (Hazel H) carp Ervin Constn h712 N Glenwood rd
--Harold P (Betty M) clk Intnatl Harvester h2210 Pinckney av
--Harry A (Betty T) h1712 Cleveland av
--Harry E (Rainbow Grill) r1315½ Beattie's Ford rd
--Harry L Mrs emp Ivey's h522 Hawthorne la apt 13
--Harry L jr USA r522 Hawthorne la apt 13
--Harvey A (Jo Nell) swtchmn Sou Ry r3517 Ritch av
--Heath (Mildred C) mach R H Bouligny Inc h2628 Chesterfield av
--Helen emp Eagle Stores r RD 1 Waxhaw NC
--Helen A (wid David L) h823 Seigle av apt 341
--Helen N Mrs ofc sec NC Council On Human Relations r1716 Jennings
--Henry H (Alice W) h2632 Elon
--Henry L (Laura S) hlpr Intnatl Harvester h2039 Millerton av
--Henry P (Cara L) prsmn Dixie Tag & Envelope h4218 Denver
--Henry W(Ruby A) asst whse mgr Allison-Erwin h1839 Arnold dr
--Herman O (Ruby K) clk Swift & Co h3512 Darby av (H)
--& Holder Auto Service (Ney W Griffin and Wm P Holder) reprs 216 S Poplar
--Howard J (Barbara J) clk R C Motor Lines r2001 B av
--Howard L pres Griffin Pie Co Inc r Greensboro NC
--Hyder P (Annie D) repr Piedmont Natural Gas h3320 Ludwell av
--Inez R Mrs h725 Seigle av apt 134
--Ira L (Allie A; Ira L Griffin & Sons) h2700 Chilton pl
--Ira L jr (Mary J; Ira L Griffin & Sons) h1326 Queens rd W

GRIFFIN IRA L & SONS (Ira L Griffin), Ira L Griffin Jr, Wm A Griffin), Textile Machinery and Industrial Starches 1429 Bryant, PO Box 10474, Tel FRanklin 6-5583

--Irene S slswn Ivey's r Huntersville NC
--Irma Mrs slswn Ivey's r1719 Bay
--J Albert (Maggie B) mech Lee A Folger Inc h Willow
--J Benj (Peggy F) sls mgr Farmer's Dairy h2509 McClintock rd apt 2
--J Blanche clk Allstate Ins h106 Colville rd apt 33B
--J C assembly Cole Mfg r RD 1 Indian Trail NC
--J Cornelius (Flora H) driver Willard Smelting h1521 Allen
--J Perry (Colie M) slsmn Robards Realty h1826 Belvedere av
--J V jr iron wkr Soule Steel & Iron r Oakboro, NC
--J W carp Waddell Constn r Monroe, NC
--J Wayne int dec 2429 Vail av apt B12h do
--Jack (Louise J) atndt Scott's Esso Servicenter h315 Ridgeway av
--Jack B (Sue S) ofc mgr C D Stampley Enterprises h1115 Wimbledon dr
--Jack L driver Victory Cab h2033 Cleveland av
--Jack M (Reba V) city fire fighter h2 Crater dr
--Jacqueline Mrs with A&P r RD 9 Box 727B
--Jas agt Liberty Life Ins r Marshville NC
--Jas A atndt Tops of Char r RD 11 Box 598
--Jas A emp Genl Mills r RD 1 Oakboro NC
--Jas B (Odelle M) clk Ry Exp r RD 3 Box 260 Matthews NC
--Jas B (June F) traffic mgr Piedmont Mountain Freight Lines Inc h3922 Whitehall dr
--Jas C rodmn Alse V Blankenship r RD 1 Indian Trail NC

James J. HARRIS & CO., Inc.
INSURANCE - BONDS
JOHNSTON BLDG. PHONE FRanklin 5-7311

S & P Peanut Butter Sandwiches
S & P Candies
ASK FOR
Remember this Seal
S&P FOOD PRODUCTS
It's Your assurance of the Best!
To Fill that Empty Feeling
S & P Salted Peanuts
S & P Potato Chips

GRIFFIN
-Jas D (Syble R) driver Ervin Constn h508 Fairwood av
-Jas E (Kathleen H) slsmn Johnson Wax h715 Cooper dr
-Jas F r542 Ideal way
-Jas M (Lillian W) dispr Central Mtr Lines h2308 Windsor rd
-Jas M emp Genl Mills r RD 3 Matthews NC
-Jas P barber Hotel Char Barber Shop r212 S Laurel av
-Jas R (Viola D) asst dept mgr City Chev h1832 Greene
-Jas R (Sabra E) slsmn Sears h161 Perrir
-Jas R (M Linda) whsemn Pure Oil r RD 2 Box 8438
-Jas S funeral dir McEwen Funeral Serv r Hickory Grove rd
-Jas T (Jolita J) brakemn N S Ry h2607 Shamrock dr
-Jas W mach Whitin Mach Wks r RD 6 Monroe NC
-Janie Mrs emp Natl Carbon r2944 Beechnut rd
-Jeanette W Mrs mach opr Soderberg & Stern r2612 Roslyn av
-Jennette program dir YWCA r4308 Old Sardis rd
-Jesse A (Maggie) mech Lee A Folger Inc r Box 131 Marshville NC
-Jettie M (wid B C) h308 S Laurel av
-Jiles V (Lillie H) r2105 Yadkin av
-Jo G Mrs tchr Thomasboro Elem Sch r RD 5
-Joe drftsmn Ramsey Southeast r Box 37 Pineville NC
-Joe W lab City Eng & Streets Dept r606 W 1st
-John lab City Eng & Streets Dept h1109a Elm
-John D (Mary S) supt container div Old Dominion Box Co Inc h2616 Elon
-John F (Pearl A; Midwood Garage) h1324 Greenwood av
-John H hlpr Garcrest Mills r Box 315 Huntersville NC
-John L (Pearl R) bkpr Fed Res Bk r RD 5
-John T r542 Ideal way
-John T (AdaL) supvr North State Lndry h3332 Draper av
-Johnnie S whsemn Char Grocers Mut Corp r430 Griffin
-Johnny A (Barbara L) repr Western Elec h1517-B Murdock rd
-Jos H hlpr Hefner Plmb r222 Goff
-Joyce H Mrs ofc sec State Veterans Comn r Cramerton NC
-Jos L (Bessie R) clk City Eng & Streets Dept r RD 1
-Juanita D Mrs serv rep SBT&T r Old Plank rd RD 9
-Jule E mach Whitin Mach Wks r RD 2 Pageland SC
-Julia C (wid Wm M) h705 E 15th
-June F insp Nebel Knitting r CMR 144 Box 333
-Kate G (wid Bascon) emp A&P h1001 E 10th apt 107
-Kath S Mrs tchr Lakeview Sch r Monroe NC
-Kathleen S Mrs mgr Towel & Sweater Shop r2905 Whiting av
-Kelly H mach Whitin Mach Wks r RD 2 Pageland SC
-Kenneth A (Margt E) assoc Henderson & Henderson h4216 Murray Hill rd
-Kenneth M (Katheryn M) swtchmn SBT&T r PO Box 13 Mint Hill Station
-Kenneth R emp A&P r1626 Cliffwood pl
-L Frank (Lucille P; House of Flowers) h Academy rd
-Larry E iron wkr Marko Engineering r1331½ The Plaza
-Lathan L hlpr Choate Mfg r429 E 11th
-Lee A (Mattie R) asst formn Gates Rubber h727 Fugate av
-Leonard F (Bessie H) bldg contr 5000 Monroe rd h do
-Leroy S (Eva; Griffin Sinclair Service Station) r RD 2 Box 843A
-Leslie mach opr Garcrest Mills r RD 3 Matthews NC

GRIFFIN
--Lillian W Mrs teletype opr Central Mtr Lines r2308 Windsor rd
--Lillie (wid Pink) h2001 B av
--Lillie B Mrs h1012 Pegram
--Linda fountain wm Harris Super Drugs
--Linda B emp Allison-Erwin r RD 2 Box 343A
--Lindsey D (Cloma M) driver Yellow Cab h1228 E 10th
--Lloyd P (Kathleen S) driver Chadbourn Gotham Inc h2905 Whiting av
--Lorraine R Mrs slswn The Vogue r1518 Park dr
--Louise J Mrs clk Caro Mtr Club r315 Ridgeway av
--Lucia A clk J P Stevens & Co r RD 11 Box 357
--Lucia A Mrs clk J P Stevens & Co r2742 Shenandoah av
--Lucille P Mrs bkpr House of Flowers r Academy rd
--Lula (wid R D) h1315½ Beattie's Ford rd
--Lula G (wid Julius) h432 Jenkins
--Luler M waitress Ivey's r Pineville NC
--M Annette clk SBT&T r RD 3 Matthews NC
--M Clyde (Verna H; Griffin Brokerage Co) r516 Mammoth Oaks dr
--M Ercelle checker Kiser Drugs r Willow
--Macie clk Trailways r3925 Meyers blvd
--Maggie B Mrs slswn Eckerd's r Willow
--Maggie E (wid G Frank) h102 Hoover (Tboro)
--Mamie L insp Universal Film Exch r Pineville NC
--Mamie W Mrs dietn asst Char Mem Hosp r3328 Belhaven av
--Margie M Mrs ofc sec Baucom's Nursery & Grading r2525 Sharon Amity rd N
--Marion T (Rosa L) appr McEwen Funeral Serv r RD 1 Wingate NC
--Marley G atndt Love's Gulf Serv r RD 3 Matthews NC
--Marshall H (Mary T) atndt Spur Distr h1712 Wilkinson
--Marshall H (Mary H) supvr Char Linen Serv h537 Cama
--Martha G Mrs clk J P Stevens & Co r RD 7 Box 119 Monroe NC
--Martha S (wid Ellis) h1526 The Plaza
--Mary Mrs cafeteria wkr Enderly Park Sch r2616 Ringwood
--Mary F Mrs h853 Belmont av
--Mary L sec Griffin Pie Co Inc r Greensboro NC
--Mary P Mrs ofc sec Hoyt L Roush r801 Potters rd
--Mary T Mrs nurse MethHome for the Aged r1712 Wilkinson
--Mattie R Mrs knitter Hudson Hosiery r727 Fugate av
--Mavis H Mrs seamer Wright Hosiery r2001 Highland
--Mildred C Mrs insp Barnhardt Mfg r2628 Chesterfield av
--Mildred L Mrs nurse's aide Mercy Hosp h2429 Vail av apt B12
--Minnie emp Armour & Co h2427 Tuckaseegee rd apt 4
--Mitchell C (Geraldine G) binder Caro Ruling & Binding h338 Richland dr
--Myron J (Anna M) mgr The Oasis h1129 Clement av
--Myrtle A clk Fed Res Bk r2329 Greenland av
--Nancy Mrs sten W H Hobbs Inc r RD 2 Box 339 Fort Mill SC
--Nancy L tel solr Family Relations r2320 Heywood av
--Neal T (Evelyn) emp Kroehler Mfg h310 Key (Tboro)
--Nellie M (wid Wm E) h3925 Meyers blvd
--Ney W (Pearl O; Griffin & Holder) h1830 Hillside dr
--Norris S admn asst Central Life Ins h5307 N Tryon
--Odell (Annie B) whsemn Biggers Bros h7205 Double Oaks rd
--Odell Mrs clk A&P r RD 3 Matthews NC
--Odell G (Joyce L) pressmn Dixie Tag & Envelope h2852 Mayfair av
--Odessa S Mrs clk Martin's r3020 Eastway dr

GEO. GOODYEAR CO.
Community Developers and Builders
Realtors
204 Liberty Life Bldg. 112 S. Tryon
Tel. FRanklin 5-8484

GRIFFIN
--Ophelia G (wid Baxter H) r1811 Hillside dr
--Patricia A tchr Berryhill Sch r2632 Elon
--Patsy R ofc sec Diebold Inc r2611 Columbus cir
--Pauline T (wid J A) r542 Ideal way
--Pearl O Mrs supvr Life Ins Co of The South r1830 Hillside dr
--Peggy F Mrs dietn Presby Hosp r2509 McClintock rd apt 2
--Peron (Dorothy) emp Johnson Motor Lines Dept h2515 Double Oaks Rd
--Philip C (Cath W) slsmn Hearn Wilson Mtr h1204 Myrtle av
--Phyllis Mrs ofc sec Plaza House r1331½ The Plaza

GRIFFIN PIE CO INC, Howard L Griffin Pres, Mary L Griffin Sec, Marcus J C Deal Treas, Helen A Watson Office Mgr, Bakers of Quality Pies For Over A Quarter Of A Century 2040 Cliffwood pl, Tel FRanklin 6-7529

--R Harold (Bernice A; Airport Barber Shop) r1615 Lansdale dr
--Rachel R (wid Walter E) h1521 Pegram
--Ralph H (Mary A) asst v-pres American Discount Co of Ga h1401 Maryland av
--Raymond (Bernice D) slsmn Standard Coffee h725 Walnut av
--Raymond jr mach opr Queen City Mattress & Uphol r1915 S Boulevard
--Raymond T mach Whitin Mach Wks r RD 2 Pageland SC
--Raymond W emp Genl Mills r RD 1
--Reuben r1315½ Beattie's Ford rd
--Richd E ship clk Caro Film Serv r1521 Allen
--Robt jr emp Hot Point r1315½ Beattie's Ford rd
--Robt L (Dorothea E; Home Classic Decorators; Wilson Upholstering Co) h1327 Drexel pl
--Robt M (Betty D) slsmn Am Safety Razor h2825 Manor rd
--Robt N (Anne J) slsmn Hill's Clothing Store h2414 E 5th
--Robt R (Mary D) h1501 Belle Terre av
--Ro Ena V serv rep SBT&T r Matthews NC
--Ronald clk Potts Hdw & Feed r RD 3
--Ronald K (Jo H) slsmn Celanese Corp h339 Wakefield dr apt B
--Ronnie (Anne M; Griffin Atlantic Service Station) r RD 9 Box 342
--Roy D (Ada E) iron wkr Char Pipe & Fdry r Wilton
--Roy L carp Ervin Constn r RD 8 Box 505
--Roy L mach Consolidated Brass r Locust NC
--Ruby C nurse Dr Hugh Verner h1121 Kenilworth av
--Ruby L Mrs ofc sec H Smith Bottle Sup r124 Holton av

C. W. UPCHURCH & CO.
PACKARD-STUDEBAKER
MERCEDES-BENZ
RENAULT SALES
Autorized Dealer
PEUGEOT SERVICE
326 W. 5th St.
Cor. Pine St.
Telephone EDison 3-3177

MECKLENBURG Hotel
100% Air Conditioned
• • •
Free Parking
• • •
CHEZ LAMOUR FRENCH RESTAURANT
516-22 W. TRADE
PHONE EDison 2-1181

CATHEY LUMBER CO., INC.
"Since 1919 EVERYTHING FOR THE BUILDER"
Your "Lumber" Number
EDison 3-3138
4115 MONROE ROAD
Complete Home Building Service
PLANS
FINANCING

REAL ESTATE
H. Y. DUNAWAY CO.
37 Years in Charlotte
SALES – LEASES – LOANS – INSURANCE
205 S. Church St., R 100-01
Tels. EDison 3-2113 and FRanklin 5-6096
REAL ESTATE

HOPPE MOTORS SALES INC.
Sales — CHRYSLER — PLYMOUTH — IMPERIAL — SIMCA — Service
439 W. 4th St. corner Graham St.
Phone EDison 2-7161

JOHN V. BARGER & CO.
General Contractors
INSTITUTIONAL
COMMERCIAL — INDUSTRIAL
484 N. Main, P.O. Box 270
Mooresville, N. C.
Tels. NOrth 3-5171 and NOrth 2-2781

"Selling and Servicing Chrysler Products Since They Were Born"

PYRAMID LIFE INSURANCE CO.
"Insurance in All Forms for Everybody"
Home Office
Charlotte
N. C.
2407 North Tryon St.
Tel.
FRanklin
5-5501

GRIFFIN
--Ruth M Mrs sten clk Miller Mtr Exp r1121 Myrtle av apt 29
--Ruth P Mrs emp Stylecraft Packaging Serv h1517 Kimberly rd
--Sabra E Mrs tchr Natl Sch of Commerce r161 Perrin pl
--Sales & Specialty Co (Columbus J Griffin) whol novelties 508 E Boulevard
--Saml r815 N Brevard
--Sandra Mrs ofc sec Chrysler Mtr r157 Canterbury dr
--Sandra L waitress Rainbow Grill r1107 S Mint
--Sarah r1204 Myrtle av
--Sarah B (wid Mack) h610 N Graham
--Saundra C clk Travelers Ins r Concord NC
--Seaburn (Ruth M) h1121 Myrtle av apt 29
--Sharon C studt r2004 Belvedere av
--Shirley Mrs chkr A&P r608 S Summit av
--Shirley H Mrs clk City Police r RD 4 Matthews NC
--Shirley R Mrs insp Natl Carbon r417 Tuckaseegee rd
--Supply Co (Allen Griffin) bldg materials 5095 N Tryon
--Susie Mrs clk Mill-Power Sup r5311 Furman pl
--Theresa M sten Fed Res Bk r Pineville NC
--Thos slsmn r Mecklenburg Hotel
--Thos C (Eva R) real estate 2611 Columbus av h do
--Thos C whsemn Thomas & Howard r RD 2 Box 333 Fort Mill SC
--Thos E (Shirley H) sergt City Police r RD 4 Matthews NC
--Thos J (Adele E) opr Center Theatre h1534 Lynway dr
--Thos L (Ethel) emp Natl Carbon h2220 Sharon-Amity rd
--Thos R slsmn Singer Sewing r Greensboro NC
--Thos W (Janice) lab Ervin Constn r Landis NC
--Troy N (Alice E) slsmn Sears h4065 Sheffield dr
--V Bruce (Sadie J) ship clk Lance Inc h5515 Monroe rd
--Vann H (Shirley R) leadmn Ralston Purina h417 Tuckaseegee rd
--Virgie (wid Saml) h1409 Fairmont apt 2
--Virginia H camping co-ordinator Mecklenburg County Girl Scout Council h rear 4849 Randolph rd
--Virginia M nurses aide Char Mem Hosp r1526 The Plaza
--W Glenn (Rebecca I) clk Fed Res Bk r RD 5
--W Homer (Eva G) clk Harris Super Mkt h520 E 28th
--W Ruth r821 Greenleaf av
--W S parts dept Clark Equip r RD 7 Box 445-B Monroe NC
--Ward (Eva H) h816 Jackson av

JOHNSON C. SMITH UNIVERSITY
Dr. Rufus P. Perry, Pres.
Co-Educational
LIBERAL ARTS and THEOLOGICAL
100-152 Beattie's Ford Road
Telephone EDison 3-7529

GRIFFIN
--Wayne H (Gertrude) h924 Peachtree apt 3
--Wayne L (Joyce L) USA h300½ E Boulevard
--Wellene clk Wrenn Bros r Pineville NC
--Wheeler H (Lucille C) formn SBT&T r RD 9 Box 393
--Willette maid Hotel Char r706A E 11th
--Wm A (Eliz D; Ira L Griffin & Sons) h2645 Buchnell av
--Wm B (Leo H) supvr United Select Foods h1112 Dade
--Wm C (Frances) slsmn Royal Crown Bottling r6401 Skycrest la
--Wm H r123 Peachtree rd
--Wm H adj Great American Ins Co r Kannapolis NC
--Wm H (A Lucille) driver United Select Foods h2409 Heywood av
--Wm H driver McLean Trucking r1554 Wilmore dr
--Wm H (Sandra) slsmn Brach Candy h157 Canterbury dr
--Wm K clk C-B Drug
--Wm O (Ruth I) h122 Marble (Tboro)
--Wm P mach Whitin Mach Wks r RD 4 Monroe NC
--Wm R eng Genl Automatic Sprinkler r RD 3 Matthews NC
--Wm S asst parts mgr Clark Trailer & Equip r Monroe NC
--Wm S supvr Superior Block r Monroe NC
--Willis C (Dorothy B) slsmn L W Petrie Inc h2333 Greenland av
--Wilson driver Overland Trans r Pineville NC
--Wylett B emp Char Hotel r706-A E 11th
--Z Vance (Lois G) guard Griffin Patrol Service h501 Katowah av
--Zeb (Ettra) slsmn Caro Foods r RD 2 Monroe NC
Griffin's Gulf Service Station (Cathey P Griffin) 1500 W Boulevard
--Shoe Shop (C Ed Griffin) 1236 Matheson
--Sinclair Service Station (Leroy S Griffin) 3441 S Boulevard
Griffis see also Griffies and Griffiths
--Aubrey H (Mertice C) dispr Miller Mtr Exp r RD 6 Box 199 Mount Holly NC
--Chas E (Lela) mgr Chadwick Automatic Laundry r Lake Rd RD 11
--Jesse T (Hilda) repr Ken's Radio & TV h1901 Thomas av
--Jesse T (Nellie B) v-pres Southern Asbestos Co h2001 Belvedere av
--Mertice C Mrs nurse's aide Presby Hosp r RD 6 Box 199 Mt Holly NC
Griffith Ben D clk Western Elec r Box 254 Main
--Betty J Mrs clk Sou Hosiery r207 S Halsey
--Betty J Mrs tchr Berryhill Sch r1805a Berryhill rd
--Bill N (Elaine A) slsmn Thom McAn Shoe h1823a Fleetwood rd
--Bobbie L (Edna H) driver Standard Trucking h118 N Laurel av apt 3
--Bobby T Mrs ofc sec T M Mayfield & Co r2031 Euclid av
GRIFFITH BRODIE S (Thelma W), V-Pres-Genl Mgr Charlotte News Publishing Co Inc and The Charlotte News 126-128 S Church, Tel EDison 3-0303, h330 Ridgewood av, Tel EDison 3-7234
--Bryce W sec-treas Hynes Sales Co Inc r RD 4 Box 500
--Byron A emp Allison-Erwin r RD 5 Box 620
--Carolyn A tchr PS r2201 The Plaza
--Chas M h Griffith la
--Clara O Mrs opr SBT&T r112 Rowan (Tboro)
--Clark Ball Park C Philip Howser mgr 400 Magnolia av
--Curtis M trainee Highland Pk Mfg r RD 1 Box 427
--David with E C Griffith Co r601 Museum dr
--David E (Lollie K) supt Crompton & Knowles h1218 Hazel
--David G (Genevieve B) brklyr G E Vinroot Constn r808 E 17th
--Dexter W (Betty J) driver Dy-Dee Wash h207 Holsey (H)

GRIFFITH
--E C Co Edw C Griffith pres Edw C Griffith jr v-pres Clarence W Todd sec James R Griffith treas real estate 212 S Tryon R616
--Edna H Mrs bkpr Kendall Co r118 N Laurel av apt 3
--Edw C (Frances R) pres E C Griffith Co h601 Museum dr
--Edw C (Margt T) production control mn Douglas Aircraft h1927 Brunswick av
--Edw C jr (Emma L) v-pres E C Griffith Co h835 Hempstead pl
--Eloise bkpr Industrial & Textile Supply r Newell NC
--Emma Mrs r1310 Montford dr
--Fannie W Mrs r1515 Brook rd
--Frances F emp Char Tank r RD 2
--Francis D (Prudence J) h5223 Valley Stream rd
--Fred A jr (Joyce M) appr City Collr of Rev r6500 Skycrest la
--Geneva L bmo Addressograph-Multigraph r Pineville NC
--Geo J h808 E 17th
--Geo O jr (Evelyn M) brklyr G E Vinroot Constn h217 Pruitt
--Gloria J tchr West Mecklenburg Hi Sch h435 Poindexter dr
--Harold F (Shirley S) driver Kilgo Trans r609 S Summit av
--Herbert wvr Highland Pk Mfg r RD 2 Kannapolis NC
--Isabel clk Duke Pwr r Box 75 Newell NC
--Jas A (Mamie L) h2912 Beattie's Ford rd
--Jas A jr (Evelyn H) city police h915 Sunnyside av
--Jas H (Mary L) eng SBT&T h2232 Falmouth rd
--Jas R (Rosa W) treas E C Griffith Co h854 Museum dr
--Jane tchr PS r435 Poindexter dr
--Janie F Mrs altwn Wilbur-Rogers h609 S Summit av
--Jennings M slshr Highland Pk Mfg r Mint Hill NC
--Jessie D Mrs emp Highland Pk Mfg r RD 1 Box 427
--Joanne studt r2201 The Plaza
--John USA r112 Circle av
--John W jr rodmn R B Pharr & Associates r Box 5057 Boyce rd
--Johnnie quillmn Highland Pk Mfg r RD 1
--Joyce M Mrs clk American Mut Liability Ins r6500 Skycrest la
--Julius V (Doris B) mfrs agt 1616 Sterling rd h do
--Kath Mrs slswn Efird's r1409 Winston dr
--Kath J (wid Jas M) ofc sec Dr Thos D Ghent h112 Circle av
--Kenneth clk A&P r1015 Lexington av
--Kenneth H (Eliz S) rep Nabisco h1601 Forncliff rd
--Lillian tchr Plaza Rd Sch r Box 75 Newell NC
--Llewellyn H (Josephine; Llewellyn H Griffith Real Estate) r801 Queens rd
GRIFFITH LLEWELLYN H REAL ESTATE (Llewellyn H Griffith), Real Estate 616 Johnston Bldg 212 S Tryon, Tels EDison 2-7173 and EDison 2-4074
--Luzetta Mrs elev opr Johnson Bldg r1229 Fairmont
--M Inez mach opr Lance Inc r Griffith la
--Margt M Mrs slswn Harris Realty h744 Ideal way
--Mary J Mrs opr SBT&T r2215 N Poplar
--Murray W Rev (Wilma M) pastor Parkwood Avenue ARP Church h2201 The Plaza
--Myrtle A (wid Mason) r3901 Park rd
--Oscar K mach opr Liquid Asphalt r RD 3
--Paul M (Betty J) clk Industrial & Textile Supply h1805a Berryhill rd
--Pauline H (wid Walter) ofc sec Temple Israel h1329 Harding pl
--Ralph E (Beatrice S) sec-treas Pelton & Crane Co h1431 Sterling rd
--Reuben driver Louis G Ratcliffe Inc r1315½ Beattie's Ford rd
--Robt jr whsemn Hot Point Appliance Sta r320 Fannie cir

Marley Realty Company
REALTORS
COMPLETE
Home Loan and Insurance Service
BUILDERS
1236 E. MOREHEAD
PHONE EDison 4-4621

PEOPLES SAVINGS & LOAN Assn.
Chartered Supervised Audited by N. C. State Insurance Dept.
117 E. FOURTH ST. PHONE FRanklin 5-8146

RIFFITH
-Robt E (Luzetta) porter Genl Mtrs Training Center h1229 Fairmont
-Robt H (Mary E) trainee Wachovia Bk & Trust r1431 Sterling rd
-Robt M (Mary J) supvr Coble Dairy Products Co-operative h1409 N Poplar
-Ronald G (Elaine W) appr Sou Ry h235 Faith (Tboro)
-Shirley S Mrs cash A&P r609 S Summit
-Street Grocery (James Hubbard) 427 W Griffith
-Street Luncheonette (Saml C Campbell) 429 W Griffith

RIFFITH THOS & CO, Thos C Hayes Jr Pres, Thos G Griffith V-Pres, Insurance 805 Wachovia Bank Bldg 129 W Trade, Tel EDison 2-4195

·Thos D (Verla L) mech Char City Coach Lines h1928 N Allen
·Thos G (Virginia L) v pres Thomas Griffith & Co h2018 Matheson av
·Vicki T Mrs ofc sec Babcock & Wilcox r Davidson NC
·Virginia L studt r2018 Matheson av
·Virginia L Mrs slswn Ivey's r2018 Matheson av
·W S (Sarah) brick mason Ervin Constn r Mooresville NC
·Walter F slsmn Brass & Copper Sup of Caro r Winston-Salem NC
·Wm A (Katherine T) clk Am Bakeries h1409 Winston dr
·Wm E jr (Clara O) emp Krispy Kreme Doughnut r112 Rowan (Tboro)
·Wm M atndt Airport Auto Serv r3919 Carlyle dr
·Wm R (Dorothy; Ern-Ell-Grill) h520 Baxter rd
riffiths see also Griffies and Griffis
·Austin F (Hazel S) slsmn Natl Cash Reg h1933 Brandon cir
·Tommy tech Ken's TV & Appl r1901 Thomas av
rigg see also Gregg
B Louise opr SBT&T r1111 Opal
·Bobby (Loretta M) studt r1718 Purser dr
Carl H (Evelyn B) h710 N Poplar
Edmond C (Lottie) driver Shaw Mfg r Lincolnton NC
Eliz Mrs tchr Woodlawn Sch r1828 Evergreen dr
Eloise B Mrs sec-treas Grigg Motors Inc r Lincolnton NC
Felix B (Eloise B) pres Grigg Motors Inc r Lincolnton NC
Frances J clk Char Union Bus Sta r Gastonia NC
Frances M Mrs slswn Firestone r7310 Newell Hickory Grove rd
Loretta M Mrs x ray tech Miller Clinic r1718 Purser dr
Motors Inc Felix B Griff pres Mrs Eliz A Nelligan v pres Mrs Eloise B Grigg sec-treas 801 S Tryon
Myrtle C (wid Gaffey) waitress Troy Drug h2602 Shenandoah av
Rachel P Mrs clk SBT&T r1832b Fleetwood rd
Richd L (Rachel P) teller First Union Natl Bk h1832b Fleetwood rd apt B
Sadie L Mrs tchr Char Negro Day Nursery r1713 Baxter
Thos D (Eula) tester Radiator Splty h1809 Earle apt 303
Thos R (Kathey G) emp Douglas Aircraft h2007½ Central av
Vernon C (Sadie L) pntr Caro Paper Board h1713 Baxter
W Quay jr tchr Univ of Delaware r1305 Morningside dr
W Quay Rev (Lottie S) pastor Commonwealth Methodist Church h1305 Morningside dr
Wm A r300 Dixon
iggs Allan C (Eliz B) driver Miller Mtr Exp h2209 Cumberland av
Archie G (Mary F) patrolmn Merchants Patrol h204 Victoria av
Binnie L r2108 Vail av
Clarence H (Estelle C) h108 S Draper (H)
Daisy B (wid W L) h530 Oakland av

GRIGGS
--Earl T (Mabel N) wvr Highland Pk Mfg h1220 Parson
--Eddie R (Elsie T) clk Mechanical Contrs h2413 Barry
--Eli C (Stella) driver Sou Bearings & Parts r Wadesboro NC
--G D h Wilson av
--Garland L (Maude K) driver Great Sou Trucking h1129 Dade
--Geraldine studt r1210 Oaklawn av apt 80
--Jasper M (Clara T) alarm opr City Fire Dept h1909 Wilkinson
--Joe M driver Sou Oxygen r RD 10 Box 479C McLean rd
--John B supvr Airco r RD 10 Box 373E
--Mabel N Mrs slswn Belk's r1220 Parson
--Mary A clk City Water Dept r1909 Wilkinson
--Nezzie insp Caro Jacquard Knitting Mills r2403 E 7th
--Rosalind packer Lance Inc r1021 Lunsford pl
Griggston J F (Jean L) installer Standard Heating & Plmb h909 E 36th
Grigsby Donald D (Mattie S) clk Interchemical Corp r2029 St Paul
--Jefferson E (Purroy L) h2029 St Paul
--Marvin O (Mildred R) eng Douglas Aircraft h2105 St Paul
--Mattie S Mrs tchr York Rd High Sch r2029 St Paul
--Mildred R Mrs librn Douglas Aircraft r2105 St Paul
--Purry Mrs tchr Biddleville Sch r2029 St Paul
Grimes Abr (Rosalee R) lab Sou Ry h2425a Double Oaks rd
--Angus lab P C Godfrey Inc r507 E 7th
--Annie M Mrs maid h507 W Hill apt 2
--C Eugene (Helena F) dist exec Boy Scouts of America h924 Poindexter dr
--C Wm jr (Helen T; Grimes Cleaning Co) h600 Ebb pl

GRIMES CLEANING CO (Clyde W and C William Grimes Jr), "The One Place To Send Your Garments For Dyeing," 113 W Kingston av, Tel EDison 3-6149, Branches: 1530 E Boulevard, Tel FRanklin 5-7665 and 1307 The Plaza, Tel FRanklin 6-1700

--Clyde W (Selma R; Grimes Cleaning Co) h617 Clanton rd
--Howard r2425a Double Oaks rd
--J C chf drftsmn Chas W Connelly r RD 2 Box 601
--Jesse jr (Rosetta) card tndr Sou Asbestos h1115 Polk
--John H jr spl agt US Secret Service Div r330 S Tryon
--Joseph A (W M) dean of men Johnson C Smith Univ r do
--Joseph W (Mae B) driver Johnson Mtr Lines h4400 Rolling Hills dr
--Kathleen A Mrs bkpr Hynes Sales r2004 Cartier way
--Maggie F (wid Carl E) h116 Crigler (H)
--Mary L clk Grinnell Co h2041 E 5th
--Maurice H mech Power Brake r RD 5 Box 1105K
--Pearl Mrs photo fnshr Dunbar-Stanley Studios r RD 5 Box 1105K
--Robt E (Kathleen A) acct James E Bevis h2004 Cartier way
--Rosalee R Mrs waitress Tanner's r2425a Double Oaks rd
--Rose L Mrs h2215½ Booker av
--Ruth ofc sec Anchor Serum r1006 Peachtree rd
--Shirley studt r2425a Double Oaks rd
Grimm Grace h208 S Long
--John jr (Betty B) knitter Hudson Hosiery h4553 Wendover la
--Lois J Mrs ofc sec Am Coml Bk r W Rocky River rd
--Walter lab Standard Bonded Whse h617 N Alexander
Grimmer Louise photog Dunbar-Stanley Studios r Tarboro NC
Grimmett Wm B lab Char Packaging r820 N Davidson
Grimsley Early J jr slsmn Jack's Cookie r4234 Commonwealth av

N. C. STATE MOTOR CLUB INC.
"The South's Largest"
HOME OFFICE
2422 N. Tryon Tel. EDison 2-8507

GRIMSLEY
--Maggie prsr Arrow Lndry r633 E 3d
Grimstead Janevarate S Mrs bkpg mach opr S&W Cafeterias r4623 Sampson (Tboro)
--W Thaddeus (Janevarate S) clk Fed Res Bk h4623 Sampson (Tboro)
Grindle Emily A bkpr Industrialaire Co r1205 Pegram
--H Eug (Marcelle B) clk J P Stevens & Co h2536 Weddington av
--Marcelle B Mrs nurse Char Mem Hosp r2534 Weddington av
Grindstaff Bobby G (Easter) ship clk Natl Screen Serv r Belmont NC Box 218
--Ed (Lois E) emp Char Manikin Studio h3106 Wilkinson blvd
--John D mech Park Mfg r Belmont NC
--Pat ofc sec Geigy Dyestuffs r Belmont NC
--Ruby E tender Cherokee Paper Box r231 E Kingston av
--Wm J (Patricia P) mgr Carolina Finance Co r Belmont NC
Grinels Archie L (Carolyn G) ofc mgr New Dixie Lines h245 Anthony cir
Griner Robt L adv mn Ivey's r516 Moravian la

GRINNELL CO INC

(FORMERLY GENERAL FIRE EXTINGUISHER CO)
OFFICERS
VERNON E FULLER, BRANCH MANAGER
NEAL M FORNEY, DISTRICT PURCHASING AGENT
ROBT R REID, CREDIT and OFFICE MANAGER and DEPARTMENT CASHIER
AUTOMATIC SPRINKLERS
PLUMBING SUPPLIES
HEATING SUPPLIES
STEAM SUPPLIES
PIPE
VALVES
FITTINGS
OFFICE
1431-1433 W MOREHEAD
TELEPHONE FRanklin 6-4431
PLANT
1408 BRYANT
TELEPHONE FRanklin 6-4432
AFTER 5:00 PM and UNTIL 8:00 AM DAILY, SATURDAY and SUNDAY TELEPHONE OFFICE FRanklin 6-4433
PLANT FRanklin 6-4432

Gripper Louise Mrs maid h430 W Stonewall
--Lula r1500 S Tryon
Griscon Harry F jr sls eng Babcock & Wilcox r5642 Preston la

FOR Glass
CALL
Bowen-Hamor Co., Inc.
FRanklin 6-3603

ALEXANDER FUNERAL HOME, INC.
24 Hour Ambulance Service
"Service Above Self"
A Funeral To Fit Every Need
323 S. Brevard
DIAL EDison 3-1167 or EDison 3-1830 EDison 3-6027

KALE—LAWING COMPANY
"Serving the Carolinas For Over 33 Years"
OFFICE OUTFITTERS
COMMERCIAL STATIONERS
PRINTERS
SCHOOL SUPPLIES
We Sell Art Metal STEEL OFFICE EQUIPMENT
227-231 S. Tryon
PHONE FRanklin 7-2641

FRED J. WIGGINS CONSTRUCTION CO.
BUILDING CONTRACTORS
Residential — Commercial
130 EAST 4th ST., R 203 TELEPHONE EDison 3-4563

DAVIS & YOUNG INC.

YOUR Independent Insurance AGENT "SERVES YOU FIRST"

INSURANCE

110 Latta Arcade
322 S. Tryon St.
Tel. EDison 3-3189

Blue and Direct Line Printing — Photostatic Copying

CHAS. A. TORRENCE
DRAFTING MATERIALS

210-216 Latta Arcade
322 S. TRYON ST.

Phone
EDison 3-5702

REALTY BROKERS INC.
COMPLETE
REAL ESTATE SERVICE
107 Philmore Office Bldg.
1129 E. Morehead St.
Tel. EDison 4-2468

Grisdale Alice G clk SBT&T r RD 4 Box 196 Kannapolis NC
--Gilbert B (Teresa M) slsmn Frank Woods Inc h1620 Scott av
--Jean studt r1620 Scott av
--Teresa M Mrs prfrdr Char News Publ r1620 Scott av
Grisham Alma B Mrs waitress Oriental Restr h135 Judson av
Grisholm Johnny mech Morris Garage r225 N Caldwell
Grissom Henry whsemn Char Grocers Mut Corp r RD 7
--John with Morris Garage r225 N Caldwell
--Rose maid County Home r N Tryon
--Saml T (Bonnie R) crane opr W Floyd Cochran Steel Erecting h2900 Old Steele Creek rd
--Thos E (Blanche Q) eng Mecklenburg Hotel h Burgess dr
--Willie B whsemn Overnite Trans r Concord NC
Grist Agnes H Mrs nurse 2226 Vernon dr r do
--Joe P tech Queen City Telev Serv r RD 9
--Oliver E (Agnes H) pres Griffin & Grist Trucking Co Inc h2226 Vernon dr
Grist William T (Jane K), Lawyer 219 Law Bldg,730 E Trade, Tel FRanklin 7-6821, h4521 Wenworth pl, Tel JAckson 3-0874
Griswold C M (Lorene B) h2515 E 7th
--Carl supvr Douglas Aircraft r2145 E 5th
--Dorothy L r1924 E 8th
--Edna B Mrs recpt Mercy Hosp r1924 E 8th
--Eldredge E (Edna B) eng Sou Ry h1924 E 8th
--Gay sten Pyramid Life Ins r3945 Plaza rd
--Harold H (Dorothy B) sls eng T C Heyward & Co h4911 Montclair av
--Julius D (Mildred K) slsmn Buensod-Stacey h1256 Edgewood rd
--Lorene B Mrs dept mgr Montaldos r2515 E 7th
--Roland E Rev (Millie D) pastor First Advent Christian Church r2700 Cowles rd
--Thos V (Virginia R) h2020 N Brevard
Grizzard John L (Faye E) h4110 Sheridan dr
Grob Otto (Rosa W; Southern Textile Consultants) h2317 Commonwealth av
Groce see also Grose
--Boyce A (Frances M) mgr Thrift Bakery h1204 E 10th
--Frances M Mrs br mgr Thrift Bakery r1204 E 10th
--Jocie M Mrs ofc sec County Board of Educ r1736 Independence blvd NE
--John W (Jocie M) barber Park Avenue Barber Shop h1736 Independence blvd NE
--Wm H jr supvr SBT&T r2318 Old Sardis rd
Grocery Box The (King O Willis) rear 414 Biddle

INTERSTATE ELECTRIC COMPANY
ELECTRICAL CONTRACTORS
• WIRING • REPAIRS
LIGHTING FIXTURES
423 S. Church Tel. EDison 3-7149

GROCERY
--Store Products R E Shepherd dir mgr food brokers 2842 Selwyn av
Groff Joseph S (Julia G; Groff's Tailoring Co) h1621 The Plaza
--Maude S Mrs ofc sec Duke Pwr r Concord NC
Groff's Tailoring Co (Josepy S Groff) 237 S Tryon R310
Grogan Benj F (Bessie L) r215 Brandywine av
--Edw B (Lillian) dept mgr J P Stevens & Co r5924 Lansing dr
--Herbert C (Margt H) br mgr Isenhour Brick & Tile Co and Clay Taylor Products h215 Brandywine av
--Robt D jr (Virginia F) slsmn Erwin Jones & Co h2118 E Forest dr
--Wm R (Agnes L) mach opr Prefection Service h1315 Jefferson
--Willie (Louise) h434 N Linwood av (H)
Grogg Evelyn B Mrs nurse 4524 Rolling Hills dr r do
--John H (Lucy A) credit mgr Industrial & Textile Supply h1509 Lyon ct
Groggs John H jr (Evelyn B) drftsmn Concrete Sup h4524 Rolling Hills dr
Grolier Society Inc The Stanley W Sturgess div mgr publrs 1416 E Morehead R210-12
Gronbacher E H slsmn r Mecklenburg Hotel
Groom see also Groome and Grooms
--John W (Amy) eng Electrical Contracting & Engineering r RD 1
--John W jr eng John Bolen Consulting Engs r Matthews NC
Groome J Henry (Mamie B) clk Ledford's & Park Rd h1704 Chatham av
--Mamie B Mrs nurse 1704 Chatham av r do
--Wm V (Helen M) bkpr Nivens Constn h221 E Kingston av
Grooms Chas E (Helen N) asst br mgr Colonial Stores h1711a Evergreen dr
--Evelyn B with Pneumafil Corp h1512 Kimberly rd
--Fred L (Norma J) bellmn Wm R Barringer Hotel h1509 Pecan av
--Helen N Mrs clk US Dept of Agrl r1711a Evergreen dr
--James G (Mary S) driver Pure Oil h1330 Thomas av
--Jasper A (Nellie C; Superseal Paint Works) h1337 Thomas av
--Joseph B (Dovie A) clk Phillips Super Market h314 Lima av
--Lettie B (wid Danl) r4710 Elder av
--Mary S Mrs mach opr Hudson Hosiery r1330 Thomas av
--Nellie C Mrs slswn Holly Shop r1331 Thomas av
--Norma J Mrs laby tech Char Eye Ear & Throat Hosp r1509 Pecan av
--Ruth R Mrs r1030 S College
--Verdery chief eng Jack's Cookie r CMR 461
--Wally M picker C-B Drug r1030 S College
Groover Geo H h901 Fugate av
--John A sht mtl wkr Caro Neon Sign Co r Pineville NC
Grosboll Gary D IBM opr First Union Natl Bk r1136 Bolling rd
--Lorin E (Imogene E) sls rep Mueller Co h1136 Bolling rd
Grose see also Groce
--Annie C h1410 Scott ct
--Bonnie J studt r2315 Hickory la
--D Turner (Lillie M) h1909 Allen
--Della O (wid Wm H) r326 Marsh rd
--Elsie E bkpr Henderson-Gilmer r1909 Allen
--Ernest J r1410 Scott ct
--Harry O jr (Jean; Grose School of Dancing) r827 Ashmore dr
--Jean Mrs (Grose School of Dancing) r827 Ashmore dr
--John T r326 Marsh rd
--Kath A r1410 Scott ct
--Louise A Mrs designer Hearts & Flowers Florist r2315 Hickory la
--Martin L (Louise A; Hearts & Flowers Florist) h2315 Hickory la
--Philip G (Helen T) buyer Colvis Co h1101 E Boulevard

GROSE
--Philip G jr studt r1101 E Boulevard
--School of Dancing (Harry O jr and Mrs Jean Grose) 1415 Independence blvd NE
--Vivian studt r2315 Hickory la
--Wm D (Ruth R; Yost & Grose Co) h1817 Dilworth rd W
--Wilson driver Bowman Trans r RD 9
Groseclose Wm P (Ellen E) buyer Ivey's h1787 Jameston dr
Grossman Billie Mrs bkpr Lucielle's r2720 Providence rd
--Leon h4514 Wedgewood rd
--Sidney L (Billie) mgr Lucielle's r2720 Providence rd
Grosmutz Jennie B (wid Jacob) h1902 Lombardy cir
Grosswald Esther Mrs mgr Kiddie Korner r2601 Knollwood rd
--Leo (Rae J; Just Kids) h1000 Andover rd
--Rae J Mrs slswn Just Kids r1000 Andover
--Saml D (Esther M; Carols-The Childrens Shop Kiddie Corner) h2601 Knollwood rd
Grotophorst Eliz C Mrs sec-treas Champe Mfg Corp r Matthews NC
--Fred W (Eliz C) v pres Champe Mfg Corp and mgr Marchant Calculators Inc r Matthews NC
Grout James H (Dorothy W) optom 403 N Tryon R308-13 h2121 Winter
Grove Guy G mgr Imperial Theatre r2012 Ashland av
--Harold C insp Kanoy & Sons Mach r RD 6
--Joseph P (Betty T) whse mgr Stewart Sup h1724 Fulton av
--Lessie S (wid Guy B) r2012 Ashland av
Grover Joseph shoe repr Ivey's r320 N McDowell
Groves Addie H Mrs insp Hudson Hosiery r203 Lima av
--Benjamin L (Ruth) driver City Water Dept r Paw Creek NC
--Gurthia E (wid Joseph C) h3806 Tennessee av (H)
--Geo L (Margt W) h530 S Alexander apt 1
--J A (Addie H) mtcemn Hudson Hosiery h203 Lima av
--Jean tchr Ashley Pk Sch r307 Berkshire
--Ruth H clk Johnson Mtr Lines r RD 7 Box 506
--Wilbert C (Barbara A) pntr S M Batts h1032 McAlway rd
--Winfred A pres Ray-Win Inc r4412 Halstead dr
Grubb see also Grubbs
--Bobby F (Patricia C) slsmn Frank Grubb Auto Sls h2905 Marlowe av
--Bobby G r332 Harrison (H)
--Connie studt Char Mem Hosp r1035 E Morehead
--Edith K (wid Horace F) r1639 Westbury rd
--Frank Automobiles Jesse J Sanders mgr used cars 323 E 7th
--Harland F (Jessie T) test bdmn AT&T h1639 Westbury rd
--Harry V (Zena A) sec Grubb Tire Co Inc h2712 Royston rd
--J C (Mildred S) mech Central Mtr Lines h511 Franklin av
--James C (Vera R) recapper Firestone Tir & Rubber h414 N Poplar
--James G (Nancy S) slsmn Dixie News h332 Harrison (H)
--Jennie A insp Char Finishing r2712 Royston rd
--Jessie T Mrs clk Char Mem Hosp r1639 Westbury rd
--Mildred S Mrs ofc mgr Trans Sup r511 Franklin av
--Motor Lines Inc Wm W Glosson terminal mgr 126 W 29th
--R Frank pres Grubb Tire Co Inc r New Dixie rd
--Ralph J (Pearl P) supvr Bell Lines h4413 Plaza rd
--Robt L (Sue M) accounting mgr General Motors Acceptance Corp h1616 Brandon rd
--Robt L jr studt r1616 Brandon rd
GRUBB TIRE CO INC, R Frank Grubb Pres Harry V Grubb Sec, Expert Tire Recapping, Federal Batteries 3800 Wilkinson blvd, Tel EXpress 9-8361

CHARLOTTE GENERAL TIRE CO.
TUBELESS TIRE HEAD-QUARTERS
GENERAL
FLEET SERVICE
WHEEL ALIGNMENT and BALANCING
KRAFT RECAPPING
BATTERIES
Tel. FRanklin 7-1516
432 S. Tryon St.

FIRST FEDERAL SAVINGS & LOAN ASSOCIATION
MEMBER OF FEDERAL SAVINGS & LOAN INSURANCE CORPORATION
225 S. TRYON ST. EDison 3-8401
SAVINGS
LOANS
ASSETS

WBT
DIAL 1110

WBTV
CHANNEL 3

rubbs Alice J r245A S Laurel av
-Banna (wid Zeb) h417 Hawthorne la
-Dwight G (Louise C) slsmn Caro Sch Sup h2421 Greenland av
-Louise C Mrs tchr Camp Green Presby Church r2421 Greeland av
-Oliver L jr (Letha A) dept mgr Am Casualty h935 Habersham dr
-Robt J (Margt M) slsmn Straw Bridge Studios h854 Woodlawn rd
-S P slsmn Courtesy Mtrs h1705 Amherst pl
-Thos G (Wilma A) chf clk Ry Exp h2041 Brandon cir
rueber Joseph A (Edith R; Joe's Auto & Truck Service) r6441 Dale av
Gruenwald Walter (Beatrice B) pres mgr The Walglen Corp h132 S Laurel av
Gruesdale Willie J carp John Crosland Co r Vanwick SC
Gruetzmacher Llewellyn H (Lavon V) application eng Glen Elec h4508 Longwood dr
-Roger F (Nancy J) slsmn Industrial Steel Co Inc h211 Summey av
Gruggett Richd r100 Hovis cir Tboro)
Grundman Calvin R (Dolores G) slsmn Brown & Bigelow h2218 Randall
Grunow Emil E (Ruby M) driver Strietmann Biscuit h3126 Rush av
--Ruby Mc Mrs mach opr Dixie Tag & Envelope r3126 Rush av
Gryder J Blake (Mildred S) mgr Caro Film Service h1320 Rollins av
--Mildred S Mrs ofc sec London Guarantee & Accident Co r1320 Rollins av
--Minnie Mrs r504 Spruce
Guardian Life Insurance Co The J Kenneth Powell genl agt 122 E 3d
Guaryard Willie cook r811 Oaklawn av
Gubar Michl jr (Helen L) territory mgr Masland Carpets h148 Providence rd
Gubbins Ellen M clk Procter & Gamble r1048 Roanoke av
--John J (Marie M) safety eng h1048 Roanoke av
Gudd Cletus B insp Retail Credit r826 Central av
Gudger Beth A (wid Frank) supvr Myers Park Country Club h2501 Roswell av apt 203
--Johnnie P Mrs bkpr Mecklenburg Times r1327 Woodland dr
--Joseph W jr (Mary A) clk Am Coml Bk h rear 1919 E 7th
--Robt W (Johnnie P) carrier PO h1327 Woodland dr
--T Frank (Mary C) asst treas Carolina Fly Ash Inc r RD 1 Moresville NC
Guerrant Betsy C studt r2209 Malvern rd
--Ralph E (LeVerne M) chem Presby Hosp h4301 Waterbury dr
--Roy (Eunice B) h4419 Monroe rd
--Thos C (Ruth C) mtge loans 112 S Tryon R1308 h2209 Malvern rd
--Thos C jr studt r2209 Malvern rd
Guerry Carroll D (Nettie K) h812 Fairbanks rd
--Jack A hlpr Sou Engineering r RD 2 Box 938
--Jay S nurse Char Mem Hosp r425 Belton av
Guess see also Guest
--Betty W Mrs admn asst Am Coml Bk r1042 Watts dr
--Blondina maid r622 E 11th
--Forest G (Betty W) clk Am Coml Bk r1042 Watts dr
Guest C M & Sons John A Dwiggins mgr building contrs 1210 Gordon
--David L (Dorothy E) hlpr Favell's Shoe Shop r322 S Cedar
--Ethel D tchr Second Ward High Sch r2105 St Mark
--Norris (Isonia E) prsr Douglas Cleaners h1926 St John
--Robt (Willie M) custodial wkr County Buildings r RD 7 Box 1399
--Robt (Willie M) jan First Union Natl Bk h1210 Norris av
--Willie M Mrs cook SBT&T r1210 Norris av
--Winifred F (wid Sherman D) slswn Belk's h2545 Hampton av
Guffey see also Guffie

GUFFEY
--Clater B (JoAnn C) iron wkr h1012 Pryor
--Jack W (Jeneanne C) repr Western Elec h1716A Evergreen dr
--Jeneanne C Mrs ofc sec Sht Mtl Wkrs Intnatl Assn Local No 238 r1716A Evergreen dr
Guffie David C (Frances) packer Colonial Stores r RD 1 Belmont NC
Guggenheim Gus (Elouise H) assoc editor Textile Bulletin The Knitter h995 E Ivey dr
--Leon (Martha G) r1103 Kings dr
--Martha G Mrs slswn Lucielle's r1103 Kings dr
Guice Bill J (Patricia A) mach Douglas Aircraft h1308 Fordham rd
--Doris L Mrs clk SBT&T r3209 Barnhill dr
--Paul H (Doris L) kntr Nebel Knitting h3209 Barnhill dr
Guider Specialty Co McSpadden & Scantland agts 1524 S Boulevard R200
Guignard John F (Virginia Y) pres Northeastern Trucking Co and treas Guignard Trucking Co Inc h1987 Maryland av
--Lewis B (Betty B) pres Guignard Trucking Co Inc and treas Northeastern Trucking Co r7518 Marley cir
--Trucking Co Inc Lewis B Guignard pres Wm H Guignard v pres John L Brown sec John F Guignard treas 4612 Wilkinson blvd
--Wm H (Vivian) v pres Guignard Trucking Co Inc and Northeastern Trucking Co r Dogwood cir
Guigou Emily r1508 Kenilworth av
Guild Milo A jr spl agt Aetna Ins r Matthews NC
Guiles Paul A (Pauline C) asst genl mgr Charlotte Tank Corp h1310 Montford dr
--Paul A jr studt r1310 Montford dr
--Pauline C Mrs tchr Eastway Jr High Sch r1310 Montford dr
--Thos C studt r1310 Montford dr
Guillebeaux Joe grinder Atlantic Marble & Tile r RD 144 Box 404
Guillet see also Gillett and Gillette
--Albert M jr (Margt M) pres-treas Dixie Spindle & Flyer Co h1127 Belgrade pl
--Seffie S (wid Albert M) h1935 Crescent
Guin see also Guinn
--Al L jr (Linda C) pres Two-Way Radio Inc and city circulation mgr Char News h141 Stonewall Jackson Homes
--Alma r114 Woodman av (H)
--Barbara laby tech Char Mem Hosp r1035 E Morehead
--Buford W (Daisy) hlpr Beaty's Esso Serv h118 Woodman av (H)
--Carolyn J bkpr Am Coml Bk r2346 McClintock rd apt 2
--Detter r2108 W Trade
--Dexter B (Pauline H) hlpr Char Mfg h212 N Hoskins av (H)
--Ernest B (Mildred) formn Ashworth Bros h215 Hovis cir (Tboro)
--James W (Blanche M) dispatcher Shell Oil h4100 Avalon av
--Jasper L (Mabel H) flr snading 1801 Bay h do
--Jasper L jr USN r1801 Bay
--Linda C Mrs sec-treas Two-Way Radio Inc r141 Stonewall Jackson Homes
--Maggie M (wid Malcolm) h114 Woodman av (H)
--Mary L (wid Allen L) slswn Harris-Hart Clo h1623 Lyndhurst av
--Nancy opr Glenwood Beauty Shop
--Patsy R teller First Union Natl Bk r1801 Bay
--Pauline H Mrs insp Nebel Knitting r212 N Hoskins av (H)
--Sherer B (Ella J) atndt Kings Drive Pure Serv Center h2721 Sharnbrook dr
--Vera r2108 W Trade
Guiney Ada C Mrs clk Carraway's Gro r3425 Statesville av
--Dorothy C Mrs slswn Cochran Fabric Shops r4327 Plaza rd
--Earl B (Alma M) pntr h540 Hovis cir (Tboro)
--Richd D (Ada C) pntr Douglas Aircraft h3425 Statesville av

CHEVROLET by Don Allen
"THE EMBLEM YOU CAN TRUST"
531 E. Trade EDison 3-5467

GUINEY
--Roy A (Dorothy C) formn Marsh-Broadway Constn h4327 Plaza rd
Guinn see also Guin
--Albert (Rosalee) mtce C B Spangle Contr h2506A Horne dr
--Carney O (Maggie W) emp Piedmont Mop h300 Ramona av (H)
--Lulu B maid r114 Beach
--Rodester (Willie H) lab Char Pipe & Fdry h1405 Vine
--Vance C driver ET&WNC Trans h303 N Cloudman (H)
--Worth S driver ET&WNC Trans r300 Ramona av (H)
Guins Weaver (Lucy) brick mason Ervin Constn h521½ Pennsylvania av
Guinyard Hattie E Mrs maid h1112 Oaklawn av apt 36
--James A (Minnie L) chauf h1841 Jennings

GUION A H & CO INC

ALEX H GUION, PRESIDENT
ANNE M GUION, VICE PRESIDENT
MRS CALDWELL G DAVIS, SECRETARY TREASURER
GENERAL CONTRACTORS
3329 WILKINSON blvd
TELEPHONE EXpress 9-8383

--Alex H (Anne M) pres A H Guion & Co Inc h1634 Queens rd West
--Alex H jr (Mary A) supt A H Guion & Co h525 Merwick cir
--Anne M Mrs v pres A H Guion & Co Inc r1634 Queens rd W
--E Walker (Sue S) ofc mgr Southeastern Constn h1213 Ideal way
--Eliz Mrs organist Westminister Presbyterian Church r4550 Rockford ct
--Jesse B mech Miller Millwork Corp r RD 1 Monroe NC
--John H (Faye H) dentist 1012 Kings dr Suite 604 h5425 Sardis rd
--John W (Eliz M) acct J P Stevens & Co h4550 Rockford ct
--Kate N Mrs nurses aide Mercy Hosp r Waxhaw NC
Guiton Mattie D (wid John W) h122 Clarkson
Gulf Life Insurance Co Walter L Rosenbaum mgr 116 E 4th

GULF OIL CORPORATION

F C ROGERS, DISTRICT MANAGER
GULF OIL PRODUCTS
415 W LIDDELL
TELEPHONE DISTRICT OFFICE EDison 3-6129
WAREHOUSE TELEPHONE EDison 2-3526
TIRES, BATTERIES and ACCESSORIES DEPARTMENT
1300 N McCALL
TELEPHONE EDison 4-3078
SERVICE STATION
1301 INDEPENDENCE blvd NE
TELEPHONE FRanklin 6-6612

E. B. STONE
FINANCE COMPANY, INC.
"FEATURING TWO DIRECT LOAN PLANS"
• NEW CARS 5% $5.00 per hundred per year
• USED CARS 6% $6.00 per hundred per year
112 E. MOREHEAD ST. TEL. FRanklin 7-2601

LINCOLN NATIONAL LIFE INSURANCE COMPANY
LIFE ACCIDENT SICKNESS GROUP
Represented By RAYMOND E. KING AGENCY
Suite 1405 Wachovia Bank Bldg.
129 W. Trade
FRanklin 5-4421

WADDELL CONSTRUCTION COMPANY INC.
General Contractors
THE ASSOCIATED GENERAL CONTRACTORS OF AMERICA AGC
Commercial
Institutional
Remodeling
P.O. Box 4174
Charlotte, N. C.
TELS.
EMerson 6-0712
EMerson 6-3151

Chipley Realty Co.
Mortgage Loans
Sales — Leases
Builders and Developers
"STACK YOUR CHIPS WITH CHIPLEY"
132 W. MOREHEAD STREET
Dial EDison 4-5584
or FRanklin 5-5555
Chipley Insurance Agency
General
Insurance

ROBERT R. WARD
— FOR —
GRAVEL
STONE
SAND
DIRT
RFD 11
Box 42
TELEPHONE
FRanklin
6-6663

A. V. BLANKENSHIP
CIVIL ENGINEER
Municipal Improvements — Land Surveys
117 E. 3d ST., 3d FLOOR
PHONE FRanklin 5-1469

PONTIAC
VAUXHALL Sales
JEEP Service
FRANK WOODS, Inc.
522 S. Tryon St. Tel. FRanklin 6-4871

GULF-LIFE INSURANCE CO, Stanley B Cropley Mgr, Ordinary Agency 1906 Liberty Life Bldg 112 S Tryon, Tel FRanklin 6-5938

--States Creosoting Co Thos G Lane sls rep 312 W Trade R403
Gullatt Mildred A Mrs clk Citizens Bank h1121 Myrtle av apt 71
Gulledge A Graham repr Griffins Shoe Shop r1608 N Allen
--Albert D (Susie M) splr hlpr Highland Park Mfg h422 Faison av
--Alice W Mrs clk SBT&T r2029 Springdale av
--Bessie J (wid John F) h1608 Allen
--Betty C Mrs emp Delmar Studios r609 Franklin av
--Betty D sec Smith Sales Corp r238 Colonial av
--Bruce W (Alice W) brakemn Sou Ry h2029 Springdale av
--Clayton F (Ila M) shop mn Canteen Serv of Caro h1128 Ordermore av
--Cyril L (Peggy L) parts dept E J Smith & Sons h1210 Norland rd
--Dora Mrs smstrs Ivey's r RD 9 Box 932
--E Ingram (Helen L) slsmn The Tate-Brown Co h2217 E 5th
--Earl O (Verlie W) meat ctr Oaklawn Super Mkt h rear 114 N Linwood av (H)
--Ed I jr slsmn Maxwell Realty r RD 7
--Edw L (Margt C) slsmn Grinnell Co h1241 Rollins av
--Edw M (Ivie H) clk Gulf Oil Corp r RD 11 Box 381
--Ellie M (wid Franklin P) slswn Tate-Brown r701 Hawthorne la
--Ernest H (Gene S) slsmn Coca-Cola h1315 Meadow la
--Estelle R (wid James T) h1201 Harrill apt 5
--Flossie M Mrs r1026 Allen
--Francis E (Hilda C; Copal Grill) h Wilkinson blvd
--Gene S Mrs ofc wkr Sears r1315 Meadow la
--Grady J (Kay F) insp Retail Credit h2229 Jennie Linn dr
--Hilda C Mrs nurse asst Char Mem Hosp r Wilkinson blvd
--Ila M Mrs pakcer Swift & Co r1128 Ordermore av
--Ivie H Mrs ofc sec Blakeney & Alexander r RD 11
--James E opr Char City Coach Lines h2323 Marlowe av
--James H h1026 Allen
--Jerry G (Louise B) h114 N Linwood av (H)
--John H (Sarah S) supt J A Jones Constn h1743 Merriman av
--Jay opr Rowland Beauty Salon r700 E Worthington av
--Kirby J manicurist Roland's Salon of Beauty r700 E Worthington

CHERRY OIL COMPANY
Esso
1006 N. Caldwell Tel. FRanklin 7-6528

GULLEDGE
--Lloyd S (Ruby B) mach Caro Machinery h305 N Cloudman (H)
--Lonnie G (Minerva C) pntr h120 Ingle (H)
--Louise ofc sec Indemnity Ins Co of North Am h526 Oakland av apt 3
--Lucy tchr Myers Pk Sch r1600 Providence rd
--Mary A Mrs nurse McKay Baird & Justis r4820 Holbrook dr
--Max E whsemn Overnite Trans r CMR 332 Box 746
--Mildred E ofc sec Grinnell Co r2316 Springdale av
--Minerva C Mrs wndr Highland Park Mfg r120 Ingle (H)
--Murray C shipper Singer Sewing r Chesterfield SC
--Peggy D Mrs clk J P Stevens & Co r Kannapolis NC
--Peggy L Mrs ofc sec Adon Smith Associates r1210 Norland rd
--Rhett S (Betty C) group leader Colonial Stores h609 Franklin av
--Riley J r1608 Allen
--Robt V (Mary A) ctr Kroehler Mfg h1114 E 18th apt 1
--Saddie M bkpr Caro Heating & Appliance r1421 Irish dr
--Sarah S Mrs ofc sec Westover Baptist Church r1743 Merriman av
--Wm F with Marsh-Broadway Constn r CMR 332 Box 746
--Willie A (Mary A) clk Singer Sewing r8420 Holbrook dr
Guller Manny (Sara M) pres Academy Steel Drum Co Inc h2600 Woodbrook la
--Sara M Mrs sec-treas Academy Steel Drum Co r2600 Woodbrook la
Gulley Creighton A (Naomi R; Naomi Hosiery Co) h Woodlawn
--Edna M Mrs slswn Huntley Knitting Mills r Academy
--Jacqueline M clk Celanese Corp r Academy rd
--James M clk Am Coml Bk r Woodlawn
--James S (Edna M; Naomi Hosiery Co) h Academy rd
Gulli Frank X (Florence) mgr Acacia Mutual Life Insurance Co h3128 Willow Oak rd
--Teresa studt r3128 Willow Oak rd
Gullick Jonathan G (Leona C) pres Sterling Investment Fund h661 Colville rd
--Martha studt r661 Colville rd
Gundrum Georgia M spreader Caro Foods r407 E Boulevard
Gunlock Hal G (Christine R) zone mgr United Mtrs Serv h1000 Lanier av
Gunn Cath M Mrs tel opr Concrete Materials r2927 Temple la
--Edw L (Allie A) mach Standard Trucking h803 N Pine
--Elton (Mattie M) jan First Union Natl Bank h1021a Ridge
--Evelyn T (wid C Benj) adj Am Bankers Ins h4204 Old Sardis rd
--Floretta D Mrs tchr Morgan Sch r309 Flint
--Frank E (Genevieve D) parts mgr Southland Equip h2118 Norwood pl
--Gertrude C Mrs treas Allied Sheet Metal Works Inc r2341 Kenmore av
--Jack H (Cath M) slsmn US Gypsum h2927 Temple la
--Jack H jr treas Associated Brokers Inc r2032 Sandhurst dr
--Luther S (Gertrude C) bkpr Natl Aniline h2341 Kenmore av
--Mattie Mrs prsr Char Linen Serv r1021a Ridge
--Odell A (Ida W) hlpr Carriker Poultry r606 N Caldwell
--Theodus L (Floretta D) librn Johnson C Smith Univ h309 Flint
--Thos M (Hazel H) dist supvr Orkin Exterminating h4567 Wendover la
Gunnell Dollie E (wid Oscar) r716 Wesley av
--Henry D (Mary W) wtchmn Marshall Mills h2004 Gay
Gunnells Beauford S (wid Joseph B) h1621 Cleveland av apt 1

GUNNELLS
--Clarence B (Vivian R) atndt Cline's Esso Serv Sta h4023 Beechwood rd
--Harold B (Anna B) genl operations mgr Johnson Mtr Lines h808 Montford dr
--James K clk PO r1671 Cleveland av apt 1
--Vivian R Mrs mach opr Panda Curtain r4023 Beechwood rd
Gunnison Gertrude Mrs waitress Hotel Char r417 E 16th
Gunter A Rhett (Emily J) phys 1205 E Morehead h2127 Radcliffe av
--Alice S Mrs creeler Highland Park Mfg r3043 N Davidson
--Alonzo B (Pearle R) h2309 E 8th
--Azalee h808 E Hill
--Billie B Mrs waitress Stark Restr h927 Drummond av
--Dale F (Martha L) adj Local Finance h384 Rutland dr
--E Mabel (wid Geo) nurse Char Mem Hosp h101 Lathan pl
--Frances M tchr Myers Park High Sch h412 Wakefield dr apt A
--Frances P Mrs ofc sec Fred J Wiggins Constn r742 Glendora dr
--Joe D (Frances P) city police r742 Glendora av
--John W chkr Central Mtr Lines r927 Drummond av
--Joseph O route mn Char Lndry r Huntersville NC
--Lennis H Mrs laby tech Celanese Corp r1517b E 35th
--Linzie r812 W 4th
--Lois J (wid Houston L) slswn Ivey's h409 Plymouth av
--Lottie Mrs maid Redemptorist Fathers Inc of NC r327 Mill rd
--Martha L mach opr Garcrest Mills r384 Rutland dr
--Olin G r817 N College
--Rubin (Lottie) porter Industrial & Textile Supply h327 Mill rd
--S Earl (Lennis H) atndt Lankford's Esso Serv h1517b E 35th
--Sam (Alice S) asst mach Highland Park Mfg h3043 N Davidson
--Saml E mech Highland Park Mfg r3043 N Davidson
--Wm D mgr Service Distributing r421 Seldon dr
--Winston (Marie; Gunters Grocery) h1700 Newland rd
Gunter's Grocery (Winston Gunter) 1700 Newland rd
Gunthorpe Hugh E jr (Tency C) mach Collins Machine h2014½ Highland
Gupton B L (Cleo K) heat treater Piedmont Heat Treating Corp h1823 Peachtree
--James A (Blanche G) field eng Wherry Eng h3242 Selwyn av
--James A jr (Edith) analyst Douglas Aircraft h3245 Pinehurst pl
Gurganus Henry G (Bertie) r1326 Mockingbird la
--Morrison S (Mary J) dept mgr Firestone Tire & Rubber Co h529 Sedgefield rd
Gurley Calvin S (Nina M) mech McCoy Service r5107 Wilkinson blvd
--Carrie L (wid B J) h613 E 35th
--Chas L (Frances H) meat crt Winn-Dixie h153 S Smallwood pl
--Cleve B hlpr Standard Plumbing & Heating r Monroe NC
--Clifton H (Dorothy L) emp Delmar Studios h3408 Coldstream la
--Donald appr Austin Elec r Kannapolis NC
--Dorothy L Mrs emp Delmar Studios r3408 Coldsteam la
--Edw plumber Standard Plumbing & Heating r Monroe NC
--Eloise Mrs with Genl Mills r RD 1
--Ernest H (Jannie N) mason 500 Atherton h do
--Genola O (wid Lonnie M) mach opr Garcrest Mills h1328 Downs av
--Glenn A (Hazel G) asst eng City Fire Dept h173 Stonewall Jackson Homes
--Harry M (Louise O) parts warehouse mgr Chevrolet Motor Division General Motors Corp r Indian Trail NC

MECKLENBURG NURSERIES INC.
Azaleas
Flowering Trees
Shrubs
Evergreens
Complete Landscape Service
Freedom Drive
Thrift Road
R.F.D. No. 5
Phone EXpress 9-5641

C. W. KIRKLAND STEEL COMPANY
Approved Applicators for Zonolite Roof Decks
2401 W. Morehead Tel. EDison 4-9668

C. W. KIRKLAND COMPANY
PLASTERING CONTRACTORS
Largest in the Carolinas
2401 W. Morehead Tel. EDison 2-1132

Checking Accounts
Savings Accounts
Safe Deposit Boxes

CITIZENS BANK
Member Federal Deposit Insurance Corporation
114 East 4th Street Phone EDison 3-1181

Business Loans
Personal Loans
Auto Loans

JRLEY
Homer L (Christine) cafe equip City Bd of Educ h900 Academy
Jake W (Elizabeth G) driver Industrial Steel h3 Wilson av
Janice L emp SBT&T r613 E 35th
Jannie N Mrs slswn Ivey's r500 Atherton
Johnny L atndt Shannon's Esso Servicenter r900 Academy
Leonard (Louise) USAF r204 Crigler (H)
Paul C (Margt) designer Duke Pwr r RD 9 Box 222D
Robt C pres-mgr Auto Spring & Alignment Serv r Cherryville NC
Vonnie L (Rena J) supvr Char Textile Engs h1212 N Davidson
Wm J (Colleen R) emp Douglas Aircraft h620 Queens rd
rtowski Leonard F (Florence Z) serv eng Combustion Eng h3905 Selwyn av
s' Grocery (Gus Frangochis) 322 S Church
ssett Frank E supvr Pilot Life Ins r727 McAlway rd
ssie's Beauty Shop (Mrs Gussie Williams) beauty shop 803 S Graham
stafson Arthur F (Lydia L) emp Schwartz & Son h1922 Woodcrest av
th Thos r2440 McClintock rd
therie see also Guthery and Guthrie
thery Apartments 508 N Tryon
Juanita Mrs v pres-asst treas Merchants Oil Co Inc r1126 Queens rd W
Paul B (Jane G) mgr Guthery Apartments h1018 Queens rd W
Paul B jr (Nancy A) assoc Kennedy Covington Lobdell & Hickman h325 Wakefield dr apt B
Service Center (Val J Guthery jr) 600 N Tryon
Thornwell G USA r1018 Queens rd W
Val J jr (Juanita S; Guthery Service Center) pres-treas Merchants Oil Co Inc h1126 Queens rd W
Val J III studt r1126 Queens rd W
thrie Alonza B (Patricia P) captain EAL r RD 4 Box 472A-7
Barry B studt r504 Louise av
Bert A specialist Federal Aviation Agcy r Morris dr RD 4 Box 63F
-C Lucille ofc sec New York Life Ins h225 Tranquil av
-Carolyn tchr Myers Park Elem Sch r619 Clement av
-Chas J (Gladys P) operations supvr WU Teleg h1101 Canterbury rd
-Charlie E (Margt H) formn Huntley Knitting Mills r6234 Skycrest la
-David G (Eliz P) trainee Grant's h1311 E Enderly rd
-Donese M Mrs ofc sec Queens College r RD 4 Box 63F Morris Field dr
-Dorothy Mrs h810 McRae apt 291
-Faye C Mrs librn Law Bldg Library r3153 Windsor dr
-John L (Annie M) whsemn Overnite Trans h2114 Gibbs
-Johnnie P (Mamie) whsemn Overnite Trans h621 S McDowell
-Loyal S (Johanna C) sls eng Manning Maxwell & Moore h331 Anthony cir
-Lucian G (Ruth B) ofc mgr Sterchi Bros Stores Inc h504 Louise av
-Lucian G jr studt r504 Louise av
-Lula M (wid James M) h619 Clement av
-Marie anesthetist Char Mem Hosp r RD 359
-May P (wid Thos C) h1408 Dilworth pl
-Myrtis T Mrs slswn Ivey's r1801 Chestnut
-Norman C (Peggy S) cotton broker h2006 Dartmouth pl
-Raymond O (Beulah B) driver City Mtr Transport Dept r1215 Seigle av
-Robt F (Ellen E) div mgr G H Tennant Co h2160 Colony rd
-Saml (Mary A) hlpr Kimbrell's Inc h1210 Person apt 197
-Thos C jr (Faye C) h3153 Windsor dr
-Thos L (Isabel) asst purchasing agt Mill-Power Sup r RD 3 Locklain dr
-Wm dishwasher S&W Cafeteria h1526 S Church

Gutierrez Henry (Mona L) ctr Garcrest Mills h913 Gibbon
Gutmanis Fredk (Alida) emp Albright Boat & Marine h1224 S Graham
Gutmann Dorothy H Mrs (The Gutmann Galleries) r237 Hunter la

GUTMANN GALLERIES THE (Leon K and Mrs Dorothy H Gutmann), Gift Shop and Art Galleries 1524 Providence rd, Tel EMerson 6-2307

--Leon K (Dorothy H; The Gutmann Galleries) h237 Hunter la
Guy Anna (wid Willie E) h1210 Person apt 196
--Bessie P Mrs cook Woolworth's r118 S Davidson apt 1
--Chas (Willie M) h209 S Morrow
--Elmore lab E L Riles Elec Reprs r311 Myers
--Emmaline A (wid Wm) h1904-B Luther
--Ethel emp Segrest Clns & Launderers r905 Ross rd
--Eug (Bessie P) lab h118 S Davidson apt 1
--Frank R (Willie B) lab City Eng & Streets Dept h4042 Redwood av
--Geo F with State Air Natl Guard r2115 Greene blvd
--Jack M studt r2115 Greene blvd
--Jas D asst br mgr Colonial Stores r2115 Greene blvd
--Jas R (Ruby E; Faith Shoe Repair of Park Road) h3626 Country Club dr
--John F (Mary E) repr Piedmont Natural Gas h2115 Greene blvd
--John F jr (Thelda R) with State Air Natl Guard h2338 Heywood av
--John O route slsmn Char Cheerwine Bottling r RD 7 Box 539
--John S (Virginia G) eng AT&T h1600 Andover rd
--Johnny L (Ethel H) lab h905 Ross
--Kenneth E (Norma E) rep Schrafft's Candy h4716 Gilmore dr
--Mary chkr Kiser Drug r Ashley rd
--Mary L fnshr Joy Lndry & Clns r1413 McCall
--Odessa ironer Mercy Hosp r416 Basin
--Ralph B (Merle M) clk PO h2624 Clydesdale ter
--Stanley E lab Ervin Constn r118 S Davidson apt 1
--Theldia R Mrs chkr Colonial Stores r2115 Greene blvd
Guyer Barbara A wrapper Belk's r545 Berryhill
--Carol E (Dessie F) clk Sou Dairies h545 Berryhill
--Dessie F Mrs clk Columbia Pictures r545 Berryhill
Guyn H Thompson (Minnie M) h2920 Commonwealth av
Guyton Clarence (Hattie L) lab Char Iron & Mtl h419 Bellinger row
--Estalene Mrs stitcher Chadbourn Gotham Inc r4233 Plaza rd
--Gaston W (Myrtle T) h2603 The Plaza
--Hattie L Mrs dishwasher The Char City Club r419 Bellinger row
--Lois studt r2111 E 7th
--Myrtle T Mrs folder Dy-Dee Wash r2603 The Plaza
Gwaltney Jay C (Agnes R) slsmn Domestic Lndry r Hickory Grove
--Mary A Mrs plastic wkr Pneumafil Corp r RD 8 Box 385-A
--Willie H (Wid Roy) ofc sec Biltmore Dairy Farms h120 Bradford dr (Tboro)
Gwiby J Edw driver Grubb Mtr Lines r810 N College
Gwin see also Gwinn Gwyn and Gwynn
--Eleanor Mrs tchr PS h2501 Roswell av apt 103

GWIN JO V, Mgr Baptist Book Store 315 N College, Tel FRanklin 5-1461, h958 Blackberry cir, Tel JAckson 3-6911

--Joe D slsmn Providence Men's Store r409 N Church apt 401
--Myrtle A (wid Aaron L) r958 Blackberry cir
Gwinn Drucilla S (wid Louis B) h409 N Church apt 401
--H L Co (Haywood L Gwinn) textile waste dealer 908 S Cedar

GRIER'S FUNERAL SERVICE
FUNERAL PARLOR
Ambulance Service
ANYWHERE — ANYTIME
Dial EDison 2-7109 701 E. 1st
Night EDison 2-1693

GWINN
--Haywood L (Zora H; H L Gwinn Co) h3240 Sunset dr
--J Edw (Emily P) driver Mack Trucks h4634 Addison dr
--John W clk Char Observer r3020 Dogwood av
--Lillian N (wid Franklin E) recept Mercy Hosp h3020 Dogwood av
--Mansel B (Marian C) v-pres Covington Furn Co Inc h636 Shawnee dr
--Marion C Mrs tchr Thomasboro Elem Sch r636 Shawnee dr
--Pauline Mrs maid h2311-A Double Oaks rd
--Robt L driver Char Grocers Mut Corp r RD 6
Gwyn Apartments 2800 Carol av
--Hugh S (Barbara) supervising eng SBT&T h4613 Connecting rd
--Mary asst opr Don's Hair Design Studio r417 Hawthrone la
Gwynn Kenneth W acct A M Pullen & Co r330 S Tryon
--Mattie (wid Gus) r3019 N Davidson
--Price H III (Katherine L) sec Package Products Co Inc Harold Press Inc r RD 2
--Robt L (Margt C) sec-treas McArn & Gwynn Co Inc h420 N Church apt 1
Gwynne Arth (LillianM) h501 Fairwood av
--John studt r501 Fairwood av
Gyles Ronald C (Anna D) elec eng Perfecting Serv h1808 Kenwood av
Gypsy Hair Parlor (Ned Davis Mollie Duren) 435 W Stonewall
H&C Grocery (Wm A Hargett Grady M Cobb) 337 Baldwin av
H&F Super Market (Boyce N Foard J Glenn Howell jr) gros 3220 N Caldwell

H & F UPHOLSTERING CO (R E and R H Hamrick), Custom Quality Upholstering, Custom Built New Furniture and Slip Covers, "Specializing In Decorator Service" 1913 Cleveland av, Tel FRanklin 5-3945

H & H EQUIPMENT CO, H F Ertel Pres, Gertrude H Ertel V-Pres, Polly H Hood Sec-Treas, Equipment Sales and Rentals 3435 S Boulevard, Tel JAckson 3-4751

H&H Feed Co Inc Paul Haigh pres Wm C Hanline v-pres Bert T Cullingford sec-treas 2312 N Breward
H&H Motor Co (Peter A Harakas Anthony A Honey) auto repr 1909 S Boulevard
H-M Parts Co Chas A Smith mgr 2401 W Manhead
H&M Parts Warehouse Inc Clayron C Campbell pres auto parts 831 E 9th
H-P Grocery (Harry Paul Thomas P Milliones) delicatessen 306 W Morehead
H&S Radio & Television Service (Wayne F Harris Moffatt S Starnes) 1919 Commonwealth av

BRYANT SUPPLY CO. INC.
ELECTRICAL FIXTURES
2113-15 N. Davidson
Tel. EDison 3-9477

VINSON REALTY CO. INC.
Residential
Commercial
Industrial
Insurance
Investments
221 S. Church
FRanklin 5-7771

R. H. McCLURE
BUILDING CONTRACTOR
Specializing in RESIDENTIAL CONSTRUCTION
606 Coulwood Dr.
TELEPHONE
EXpress 9-5367

Catalina Motor Lodge
Member QUALITY COURTS
2403 WILKINSON BLVD. TEL. EDison 3-3721

NEED

See
LOCAL FINANCE COMPANY

AUTO LOANS

FINANCING
•
REFINANCING

706
S. College

Tel.
FRanklin
6-2707

AUTHORIZED UNITED MOTORS SERVICE

TRANS-PORTATION SUPPLY CORP.
•
Exclusive Distributors for Charlotte Trading Area for

DELCO BATTERIES and PACKARD CABLES
•
Auto, Bus, Truck Parts

426 W. Trade St.

Tel.
EDison 3-8411

NATIONAL STANDARD PARTS ASSOCIATION NSPA

THE CHARLOTTE NEWS

PHONE EDison 3-0303 • 126 S. CHURCH ST.

THE LARGEST EVENING NEWSPAPER IN THE CAROLINAS

YEARWOOD CONSTRUCTION COMPANY
COMPLETE BUILDING SERVICE
PLANS - BUILDING - FINANCING
335 Livingston Dr. Tel. EMerson 6-2971

H & S LUMBER CO
OFFICERS
WM M SPURRIER, PRESIDENT-TREASURER
DWIGHT L DAVIS, EXECUTIVE VICE PRESIDENT
TILDEN C WALSH, VICE PRESIDENT
TITUS W COBLE, VICE PRESIDENT
JOHN M BROWN, SECRETARY
520 DOWD rd
TELEPHONE FRanklin 5-7761
(See Yellow Page 133)

Haag Herbert F (M Sue) slsmn Coleman Co Inc h1301 W Boulevard
Haake Wm F (Evelyn M) dist mgr Skill Inc h1125 Princeton av
Haar Harry J (Mary R) eng Duke Pwr h701 Sunnyside av
Haas Ada B Mrs day nursery 309 W Kingston av r do
--Carter S (Ann M) res mgr American Casualty Companies h3543 Belton
--Donald L (Nancy) clk Hajoca Corp r1721 Long
--E Wayne entertainer Arth Smith r700 Sunnyside av
--Earle A (Margt L) slsmn Coble Dairy Products Co-Operative h700 Sunnyside av
--Frank L (Kathleen P) pntr Haas Signs h1337 Craighead rd
HAAS FRANK W (Virginia), Supt City Cemetery Dept, Office W 7th and Southern Ry, Tel EDison 2-8609, h4428 Central av, Tel EDison 2-3038
--Horace A (Vada E) tour supt PO h445 Keswick av
--John L (Haas Signs) r RD 1
--Lorena J (wid Otto) h3615 Park rd
--Margt L Mrs slswn J K Jewell Realtor r700 Sunnyside av
--Marvin J (Maggie C) wldr Sou Engineering r Gastonia NC
--Otto jr (Dorothy F) sls mgr Old Dom Box h2909 Windsor av
--Phil asst county farm agt h2525 Kenmore av
--Signs (John L Haas) 1501 Statesville av
--Steven r3615 Park rd
--Wiley P (Ada B) emp R H Bouligny Inc h309 W Kingston av
Habersetzer Geo O jr (Ann) br mgr Motors Holding Div of GMC h1139 Seneca pl
Habicht Chas H (Marion A) h225 Hassell pl
Habryl Grace B Mrs tel opr Wachovia Bk & Trust r5401 Farmbrook dr
--Stanley G (Grace B) clk Employers Group Ins Co h5401 Farmbrook dr
Hacienda Club 2228½ Beattie's Ford rd
Hackett Betty D ofc sec Jos W Eshelman & Co r354 Ridgewood av
--Jake (Marie) lab City Water Dept h2203 Kinney
--Jas E (Margt L) uphol Kroehler Mfg r2100 Yadkin av
--John H (Sallie L) pkr Highland Pk Mfg h h219 Goff (H)
--Margt L Mrs pkr Jack's Cookie r2100 Yadkin av
--Marie J Mrs maid h1614 Luther
--Topsy Mrs emp Sno White Lndry r1306 Oaklawn av
Hackney Apartments (Mrs Nell C Hackney) 2101 Dilworth rd W
--Connie E Mrs r926 N Davidson
--Cora J (wid Henry) h2249 Crescent av apt 1
--David M (Rachel D) clk Esso h2100 Sharon av
HACKNEY J P JR & CO (Pritchard Hackney Jr), Real Estate, Residential and Commercial Property Sales 110½ W 5th R6, Tel EDison 4-5139
--J Pritchard jr (Margt M; J P Hackney Jr & Co; Vaughan Realty & Insurance Co) h674 Colville rd
--Martha L studt r674 Coville rd
--Mattie M (wid J Pritchard) h2001 E 7th
--Nell C (wid Leonavas L; Hackney Apartments) h1000 Ideal way
--Nora D (wid W J) h1101 Lexington av
--Saml H (Ann) pres-treas Myers Park Hardware Co Inc r Sherbrook dr RD 2
--Wm R insp Old Dom Box h1406 E 7th
--Wm R jr (Dora W) sec Sterling Investment Fund and treas-asst sec Interstate Securities Corp h1825 Lee av
Hackworth David (Ann C) router Arts Engraving h1445 Academy
Haddad Salomao J (Phyllis T) mach Morris Speizman Co h857 Brockbank rd
Haddock Beverly H Mrs (Mecklenburg Hotel Cigar Stand) treas Mecklenburg Hotel and Mecklenburg Hotel Corp h229 Huntley pl
--Charlie (Jane L) store mgr Harris Super Mkt r1806 Burgin
--Jane L Mrs ofc sec Home Finance Group r1806 Burgin
--Matthew N mkt mgr Colonial Stores r4015 N Tryon
--Paul F (Betty T) tech sls rep Sandoz Inc h2021 Queens rd W apt 3
--Wm E (Pauline S) h1001 E 10th apt 99
Haddon Delma E mach Sou Mach Products r3512 Ritch av
--Edith H Mrs nurse Florence Crittenton Home r3045 Idlewood cir
--Ralph G (Edith H; Associated Brick Agency) bagger Meat Center h3045 Idlewood cir
Hadley Chas O (Leonora T) asst prof Queens College h1846 Lynwood dr
--Frances D Mrs bkpr Fluorescent Mtce Co r1408 Montford dr
--Leonora T Mrs librn asst Queens College r1846 Lynnwood dr
--Marion clk Travelers Ins r2213 Colony rd
--Pauline ofc sec Anaconda Wire & Cable h2213 Colony rd
--Raymond B (Frances D; Fluorescent Maintenance Co) h1408 Montford dr
Hadley-Peoples Manufacturing Co Chas A Wetzell mgr whol cotton yarn 1101 S Boulevard
Hadwin A Don (Janet W) slsmn Sears h329 Yorkshire rd
--Janet W Mrs ofc sec Union Natl Bank r329 Yorkshire rd
Haeberle Orman R (Yohonna) slsmn John B Stilson h3112 Creighton dr
Haefling Paul E (Frances S) guard Fed Res Bk r Monroe NC
Haene Walter H (Charlotte T) v-pres W H Hobbs Inc h2144 Lockhart dr
Haertig Norman R (Doris M) div mgr Prudential Ins Co of Am h5622 Wedgewood rd
Hafer Donald N (Sarah; Hafer Transfer) h1900 Edwin apt 244
--Ellen E maid Ivey's r1726 Oaklawn av
Hafers Beverly A clk Esso h1209 Reece
Hafey Harry B (Verna) area mgr Spur Distributing r RD 5 Sheet cir
--Mike mgr Spur Distributing r RD 5 Box Box 710
Haff John (Margt W) r1374 Drexmore av
Hafner Dixie J Mrs boarder Charbourn Gotham Inc r Ft Mill SC
Haga Fred (Lucille G) emp Sears h414½ W 8th
--Fred M (Viola B) nurserymn 5033 Doris av h do
--Wanda Mrs tchr Eastover Sch r Matthews NC
Hagan see also Hagen
--Roselle (Rosalee) lab Fruehauf Trailer h2201 Wayt
Hagans JasO (Zenobia G) tchr Double Oaks Sch h2665 LaSalle
--Zenobia G Mrs tchr Isabella Wyche Sch r2665 LaSalle
Hage Allan G clk Mayfair Hotel r237 N Tryon
HAGELMAN R R (Rebecca O'B), Pres Southern Heritage Life Insurance Co 111 N College, Tel EDison 2-2171, h120 Traditional la, Tel EMerson 6-4979
Hagen see also Hagan
--Alvin r651 Pennsylvania av
--Belva (Mary C) planer off bearer McClure Lbr
--Milton merchandiser S K F Industries r RD 3 Box 248
--Walter S (Laura M) emp United Mtrs Serv h1810 Shorham dr
Hagens Evelyn (Ernestine) lab Spanger's Real Estate h632 Pennsylvania av apt 3
Hager Aaron B (Sadie C) mech City Chev r RD 9 Box 349
--Ann P Mrs ofc sec City Health Dept r RD 1 Mt Holly NC
--Ann T Mrs slswn Ledfords of Park rd h508 N Tryon apt 308
--April A studt nurse Char Mem Hosp r do
--Benj F (Jane Y) genl contr 328 Scofield rd h do
--Benny G mach J Zagora Mach Gear r516 Hovis cir (Tboro)
--Bertie A sten Acacia Mut Life Ins h1420 Anderson
--Bessie W Mrs slswn Woolworth's r2608 Independence blvd
--Betty J Mrs insp Chadbourn Gotham Inc r RD 1 Box 163
--Calvin J (Ruth) right of way agt Duke Power r Box 8 Alexis NC
--Clarence C (Edna O) cook Sister's Grill h516 Hovis cir (Tboro)
--Clyde A lab The Young Co r516 Hovis cir (Tboro)
--Conner S (Millison P) sht mtl wkr The Young Co h120 Pinoca
--Davidson C (R Rea) mtcemn United Select Foods h1903 Wilmore dr
--Dorothy J Mrs br librn Pub Library r Cornelius NC
--Edna O Mrs (Sister's Grill) r516 Hovis cir (Tboro)
--Edna T Mrs clk SBT&T r RD 6 Box 748-B
--Elmer L (Bessie W) agt Bankers Life & Casualty h2608 Independence blvd
--Emily L receptionist Duke Pwr r Box 328 Denver NC
--F D jr slsmn Brown Solvents Corp r RD 9 Box 77
--Frank slsmn Caro Veterinary Sup r Alexis NC
--Gennie E (wid Cleve) r453 Lyttleton dr
--Geo C (Helen J) city police h2434 Catalina av
--Gladys slswn Purcell's r Alexes NC
--Grace tchr Thomasboro Elem Sch r RD 9
--Grace Mrs tchr Hoskins School r RD 9 Box 48
--Graham A emp Stylecraft Packaging Serv r Huntersville NC
--Hampton C (Mary H) spl ofcr City Police r1928 Peachtree
--Harry W (Ruth I) chkr Chev Mtr r Huntersville NC
--Helen J Mrs pkr Swift & Co r2434 Catalina av
--Hosey (Cath W) roofer h2950 Center dr
--Irene Mrs emp Stylecraft Packaging Serv r RD 3 Box 110 York rd
--J L plmb Parks-Cramer r Huntersville NC
--Katie (Princess Marian Beauty Shop) Stanley NC
--Kenneth W roofer r504 N Smith
--Lewis S body builder Cook Body r Huntersville NC
--Lonnie (Smitta) supt Steel & Tank Service r Huntersville NC
--Lonnie R (Mary F) driver Pilot Frt Carriers r RD 1 Davidson NC
--Louis A (Nell F) clk Freeman Hardware h729 Hawthorne la apt 2
--Lucy N clk Associated Transport h1609 Kenilworth av apt 2
--M Francis (Ruby S) slsmn Stanley K Wallace Corp h5621 Murray Hill rd
--M Jacqueline bkpr Pantry House r1617 Independence blvd NE
--Martha A emp Delmar Studios r524 W 10th
--Martha K ofc sec Char Freight Association r Davidson NC

ELECTRIC SERVICE & SUPPLY CO.
ELECTRICAL CONTRACTORS
Residential — Commercial — Industrial
3125 Tuckaseegee Road
Tel. EXpress 9-5171

SUPPLIES
FURNITURE
FILES
POUND & MOORE CO.
"If It's for the Office We Have It"
304 S. Tryon St.
Phone FRanklin 5-7751
SAFES
LUGGAGE
GIFTS

HAGER
--Martha S med sec Drs Guy O Keller Wm H Pettus jr r1609 Kenilworth av apt 2
--Mary H Mrs emp Barnhardt Mfg r1928 Peachtree
--Mary W Mrs seamer Nebel Knitting h1717 Parson
--Millison P Mrs spnr Sou Asbestos r120 Pinoca
--Nell F Mrs ofc sec Am Coml Bk r729 Hawthorne la apt 2
--Olvin C (Verna L; Hager's Cabinet Shop) h York rd
--Olvin C jr (Nancy L) mgr Plaza Terrace Apts h1507-B E 35th
--Parker M (Ruby L) painter Quality Products h418 W Kingston av
--Palmer T delmn Lewis Distribution Serv r Cornelius NC
--Patrick G (Betty H) pres Southern Typesetting Co Inc h2437 Kingsbury dr
--Paul R (Fannie L) leadmn Lassiter Corp h225 Bradford dr (Tboro)
--Paul R (Georgia B) mach Terrell Mach h3723 Rogers
--Perry S (Mary W) selector Colonial Stores r RD 5 Box 1150
--R Rea Mrs clk SBT&T r1903 Wilmore dr
--Richd whsemn Cook & Boardman r RD 2 Box 3-A Huntersville NC
--Robt L delmn Lewis Distribution Serv r1023 W 5th
--Robt L jr (Betty M) slsmn Farmers' Dairy r RD 1 Box 103-A Kannapolis NC
--Ruby Mrs bkpr Nalle Clinic r5621 Murray Hill rd
--Ruby L Mrs recpt Char Eye Ear & Throat Hosp r418 W Kingston av
--Ruth B insp Hudson Hosiery r404 Grandin rd
--Ruth B Mrs asst mgr Jim Walter Corp r Mt Holly NC
--Ruth L mach opr Swinson Food Products r RD 9 Box 250
--S J mech Char City Coach Lines r Mt Holly NC
--Samuel crdr Highland Pk Mfg r1216 Louise av
--Sarah M (wid Clyde L) h1023 W 5th
--Smitta J Mrs pkr Swift & Co r Box 455 Huntersville NC
--Sue calculating mach opr Esso r RD 9 Box 48
--Thos partsmn Jobbers Whse
--Thos L supvr Mercy Hosp r Cornelius NC
--Uel G (Grace) electn Sou Elec Serv r RD 9 Box 48
--Walter N (Thelma B) hlpr A&P h1214 Edgewood rd
--Walter N jr studt r1214 Edgewood rd
--Willard clk Bauch & Lomb Optical r Huntersville NC
--Wm A sls SBT&T r2320 Chesterfield av
--Wm C supr Highland Pk Mfg r Box 426 RD 8
--Wm E agt Pilot Life Ins r Huntersville
--Wm G (Rosa L) roofer h504 N Smith
--Wm R (Jerail) formn Steel & Tank Service r Huntersville NC
--Wm T (Zoe Lena D) opr City Water Dept r CMR 644 Box 154
--Willie W IBM opr Miller Mtr Exp r RD 1 Mount Holly NC
--Zolena D mach opr Panda Curtain r CMR Box 154
Hager's Cabinet Shop (Olvin C Hager) York rd
Hagerty Hugh P Rev asst pastor St Peters Catholic Church r507 S Tryon
Hagerup Robt O (Lois A) with Doctor's Specialties Inc h1411 Nassau blvd
Haggin Anna B mail Char Hotel r2626 South View
--Eddie lab Duke Pwr h2626 South View
--Minnie M studt r2626 South View
Haggins Edw jr servmn Trift Tire & Battey Battery Co r2807 Wigg
--O'Neal S Mrs marker Arrow Lndry r621 Baldwin av
--Rudolph hlpr Parker-Gardner r1907 Jennings
Haggist Lona B Mrs slswn Belk's r1836 Choyce cir
Haggler Jas warden City Animal Shelter
Hagins Arthur with Genl Mills r Rock Hill SC
--Jas H tool and die man Kanoy & Sons Mach r Lancaster SC
--Jasper lab J A Jones Constn h502 E Vance
--Mary D Mrs maid h601½ E 5th
--Rosalie Mrs maid Crawford's House & Coml Cln Serv r2201 Wyatt
--Rozell mech Fruehauf Trailer r2201 Wyatt
Hagler Adam L (Evelyn) slsmn Coca Cola h2632 Laburnum av
--Allen T (Lucille O) city firefighter h719 E 18th
--Arthur R (Mary L) knitter King Craft Hosiery h1247 E Enderly rd
--Atlantic Service (Bunyan M Hagler) 4015 N Tryon
--Banna T ofc sec Drs Bost & Snelling r1243 Pinecrest
--Barbara H Mrs slswn Gottlieb's Boys Towne r RD 4 Matthews NC
--Bertie D Mrs spnr Highland Pk Mfg r3001 Whiting av
--Billy J studt r1700 N Davidson
--Bobby F (Phyllis H) driver Kilgo Mtr Frt h1705 Kenilworth av
--Bobby G swtchmn Sou Ry r1114 Herrin av
--Bub A (Bertie D) beamer Industrial Dyeing Corp of NC h3001 Whiting av
--Bunyan M (Frances D; Hagler Atlantic Service) h1633 Eastway dr
--C C (Hassie) detective City Police r Minthill rd
--Calvin driver Parnell-Martin Supply
--Chas jr (Myrtle) slsmn Sou Elec Serv r RD 6 Box 799
--Chas L mach opr Panda Curtain r257 Piedmont cts
--Chas P (Bessie E) h3951 The Plaza
--Chas W (Lois M) slsmn Ralston-Purina h1042 Cutler pl
--Colvin M (Minnie) hlpr Parnell's h324 Cama
--Dean typist Mize Co r RD 8 Box 308
--Donald C electn Bradhurst-Allen r CMR 461
--Dorothy J (wid Harold L) h1001 E 10th apt 111
--E Bruce (Alpha M) slsmn Browns Inc h705 Templeton av
--Earl h2420 Union
--Ella M wndr Johnston Mfg h927 E Trade
--Evelyn Mrs chkr Colonial Stores r2632 Laburnum av
--Fannie M (wid Geo T) r900 Leigh av
--Frances A typ C S Stampley Enterprises r Concord NC
--Gene (Martha C) roofer W G Hagler h628 N Graham
--Geo D (Nancy W) supt Caro Mtl Products h1114 Woodside av
--Georgia L Mrs waitress Honey's Drive In Restr r927 E 10th apt 57
--H Sue sten Pitney-Bowes r719 E 18th
--Harvey B (Ollie T) watchmn State Hwy Comn r RD 8 Box 305
--Howard L clk PO r455 Sharview cir
--Hugh B USAF r719 E 18th
--J Lee mach Whitin Mach Wks r RD 4 Box 17 Matthews NC
--Jack L (Flora P) asst eng City Fire Dept r RD 6 Box 799-C4
--Jas A (Caddie H) h1700 N Davidson
--Jas H cutter A B Capper Inc r Box 421 Mt Pleasant NC
--Jas N (Georgia L) h927 E 10th apt 57
--Jas R warden City Pet Dept r1709 Harrill
--Jerry I clk Western Elec r RD 13
--John B (Kay) asst mgr Char Finance h2116 Weyland av
--John B (Gertrude B) distr Swinson Food Products h2008 Highland
--John M (Willie C) h2820 Grimes
--John S (Louise J) knitter Kingcraft Hosiery h323 N Crigler (H)
--Joyce S Mrs insp Highland Pk Mfg r1215 Belmont av
--Junius C opr Shaw Mfg r RD 8 Box 154
--Kay Mrs dental asst Dr Dan C Hoover r216 Weyland av
--King A (Marie W) mercerizer Highland Pk Mfg h1709 Harrill

A. Z. Price & Associates, Inc.
HEATING — PLUMBING
AIR CONDITIONING
ENGINEERS AND CONTRACTORS
General Electric Dealers
PHONE FRanklin 6-2466
206 S. Church St. Charlotte, N. C.

HAGLER
--Laura W (wid Frank D) r825 Willis apt 245
--Lauree D Mrs insp Highland Park Mfg r508 Moretz av
--Leona L Mrs nurse's aide Presby Hosp r RD 3 Matthews NC
--Lewis M jr (Audrey) clk Sou Ry h5134 Elder av
--Lilla R (wid Willie H) reporter Mecklenburg Times r116 Garland ct apt 4
--Lillie M (wid Chas) r1826 Greene blvd
--Lloyd A (Virginia C) h2836 Zebulon av
--Lloyd F (Lauree D) city firefighter h508 Moretz av
--Louise J Mrs binder Leaksville Woolen Mill r323 N Crigler (H)
--Lucille O seamer Huntley Knitting Mills r719 E 18th
--Luther W (Dorothy) dept formn Sou Friction Materials r Oakdale rd RD 9
--M Wayne (Virginia J) city police h642 Tillman rd
--Maggie U (wid Lewis M) h1114 Herrin av
--Marion E Mrs r2622 Rachel
--Martha C Mrs emp Delmar Printing r628 N Graham
--Mary L Mrs slswn Belk's r1247 E Enderly rd
--Minnie mach opr Char Packaging r324 Cama
--Ora Mrs tchr Bain Jr Hi Sch r RD 1 Box 4058
--Paul slsmn Colonial Ins r3901 Brentwood cir
--Pete D (Sarah E) repr SBT&T h622 Bradford dr (Tboro)
--Pete D jr plmb White Plmb r622 Bradford dr (Tboro)
--Raymond B hlpr Shaw Mfg r RD 8 Box 154
--Reece M Rev h3901 Brentwood cir
--Richd (Emily R) electronics mn Char Communications h1221 E Enderly rd
--Richd D USCG r1247 E Enderly rd
--Robt E r1700 N Davidson
--Robt S Rev (Ellie G) pastor Free Will Bapt Ch h815 E 20th
--Robt T (Carole H) city firefighter r2418 Remount rd
--Rosie B Mrs opr SBT&T r455 Sharview cir
--Sebe B (Eliz S) asst mgr Ely & Walker h1808 DeArmon dr
--Susan T (wid Wm E) r4024 Paisley pl
--Thos bkpr Dixie Waste Mills r1243 Pinecrest av
--Thomesinie Mrs maid h303 H Brevard
--Virginia L Mrs mach opr Panda Curtain r642 Tillman rd
--Wm H clk PTS r Concord NC
--Willie E (Alma A) baker A&P h2357 Barringer dr
--Worth W (Banna T) pre mix Coca Cola h1243 Pinecrest av
Hagley Hobbie F (wid Wm) slswn Sears h112 Woodlawn av

SOUTHERN HERITAGE LIFE INSURANCE CO.
Life, Group and Pension Trust
EDWARD J. WEST
1010 Wachovia Bank Bldg.
Telephone FRanklin 6-5671

GATHINGS MOTOR CO.
AUTHORIZED DEALER
IMPORTED ENGLISH CARS
- Hillman
- Sunbeam
- Triumph
- Austin-Healey
- Austin
- Morris
- MG

613 W. MOREHEAD
DIAL
EDison 2-2154

EDISON FOARD
General
Contractor
Industrial
Commercial
Residential
116 W. THIRD ST.
Tel. EDison 3-4464

Stocks
R. S. Dickson & Company, Inc.
INVESTMENT SECURITIES
Offices in Eight Principal Cities
Principal Office Fifteenth Floor, Wachovia Bank Building
Tel. EDison 2-1134
Bonds

Eckerd DRUG STORES INC.
128 N. TRYON ST. TEL. EDison 3-0553
109 S. TRYON ST. TEL. EDison 4-4042
1332 CENTRAL AVE. TEL. FRanklin 5-5556
1025 PROVIDENCE RD. TEL. EDison 2-6111
4133 PARK RD. TEL. JAckson 3-3031
5 LOCATIONS FOR YOUR CONVENIENCE
FREE CITY WIDE DELIVERY

NATIONAL ASSOCIATION OF REAL ESTATE BOARDS
REALTORS ARE ACTIVE MEMBERS OF CONSTITUENT BOARDS
Home Realty & Management Co., Inc.
Finance
Management
Sales
Insurance
Phone
EDison
2-1141
121 E. 3d

Meyers FURNITURE CO.
"HOME FURNISHINGS"
Phone EDison 2-5673 204 E. Trade

Hagman Richd appr Industrial Elec h1415 E Iris dr apt 1
Hagood L E slsmn C B Drug
--Marie C (wid Arth J) h518 Clement av
--Marie L r518 Clement av
Hague see also Hogue
--Frances V Mrs receptionist Am Coml Bk r RD 2 Park rd
--Lee E (FrancesV) artist Char Observer r Park rd RD 2
--Michl C (Patsy C) slsmn Char Observer h4137 Applegate rd
Hagwood Chris emp City h933 N College
--Erastus C (Nellie G) acct Consolidated Credit h661 Reeves ct
--Nellie G Mrs clk J P Stevens & Co r661 Reeves ct
--Willie M Mrs bkpr County Court r2808 Avondale av
Hahn see also Hohn
--Barbara R Mrs clk Ralston Purina r520 Inwood dr
--Bertha E Mrs clk Allstate Ins h1233 E Boulevard apt 37
--Billy A ofc Ervin Constn r Box 115 Oakboro NC
--Christopher E studt r1233 E Boulevard apt 37
--Clement (Madeline T) clk Edgcomb Steel h1426 Audubon rd
--Frances C Mrs asst mgr Hahn's Bakery r1416 Pecan av
--Fred G (Nora R) carp h2340 Westfield rd
--Fred G jr (Clara N) asst comptroller Coca-Cola h2339 Windsor rd
--Geo D (Alma H) slsmn P Lorillard Co h3632 Commonwealth av
--Geo D jr supt Char Whol r1400 Euclid av
--Jas D teller Wachovia Bk & Trust r1212 Kenilworth av
--Lester h1509 N Johnson
--Merideth H lab John Crosland Co r Albemarle NC
--Otto J (Frances C; Hahn's Bakery) h1416 Pecan av
--Richd W (Barbara R) slsmn Robt E Mason & Co h520 Inwood dr
--Rosalee matron Thompson Orphanage r1130 E 4th
Hahn's Bakery (Otto J Hahn) 1521 Central
Haigh F Dwight (Phyllis S) field rep Libbey-Owens Ford Glass h236 S Laurel av
--Paul pres H&H Feed Co Inc r Concord NC
Haight Hassie S (wid Edwin W) h325 S Summit av
Haigler A Wayne (Janis C) city police h405 Ideal Way extn
--Anita L clk Colonial Stores r221 E Park av
--Arth L (Iris) emp h4211 S Howie cir
HAIGLER & BAKER ATLANTIC SERVICE (Homer D Haigler, Eldon J Baker), Washing, Lubricating, Recapping and Road Service 2000 E 7th, Tel EDison 2-9613

JAMES E. STEWART
● Landscaping
● Tree Moving
● Shrubbery
IT'S NOT A HOME UNTIL IT'S PLANTED
● Free Estimates
● Satisfaction Always
R.D. 10
Box 212
Tel. FRanklin
7-5630

Charlotte Music House Inc.
PIANOS ORGANS
PIANO and ORGAN TEACHING STUDIO
1316 N. Independence Blvd.
Tel. FRanklin 7-1324

HAIGLER
--Betty M Mrs priv sch 2915 Bancroft r do
--Boyd F (Lucy) slsmn Queen Pie r RD 4 Box 387
--Brice C (Peggy) clk Grinnell Co r RD 3 Monroe NC
--Bryce (Eastway Garage) r RD 3
--Calvin G (Martha S) dispatcher Esso r RD 5 Box 636
--Carey E (Sammie L) dir AFofL&CIO Region No 5 h509 Briarwood dr
--Chas A patrolmn Merchants Patrol r Paw Creek NC
--Chas B (Eastway Garage) r RD 3
--Chas W (Betty W) slsmn Burwell & Dunn Co h4416 Commonwealth av
--Cornelia W (wid Chas J) r4052 Avalon av
--Donald E (Betty M) city police h2915 Bancroft
--Earl C driver Observer Trans r3020 N Alexander
--Everette N (Geraldine T) mwch Fruehauf Trailer r4303 Co monwealth av
--Gragel L (Dorothy) tow driver Amos Hudson Inc h1512 Craighead rd
--Homer D (Ruby R; Haigler & Baker Atlantic Service) h1941 Sharon Amity rd
--Iris Mrs emp Hudson Hosiery r4211 S Howie cir
--Jas W (Mary L) staff supvr Am Natl Ins h4734 Park rd
--Jerry uphol Mack's Auto Upholstery r Paw Creek NC
--John O Mech Roy S Garmon Roofing & Htg r RD 1
--Jos C jr (Mellvona E) supvr Jewel Tea h2630 Rose
--Lee A (Edna M) slsmn Mellon Co h711 Jackson av
--Lee R uphol Shaw Mfg r RD 1 Indian Trail NC
--Leonard mech Roy S Garmon Roofing & Htg r RD 1
--Lewis C (Sarah B) fitter Grinnell Corp h2409 Kingsbury dr
--Lonia G trmr Shaw Mfg r RD 1 Indian Trail NC
--Minnie F (wid John) h1905 Ashland av
--Norman C (Jean E) opr Char City Coach Lines h4117 Commonwealth av
--Patrick H (Thelma B) slsmn Char Linen Serv h3138 Graymont dr
--Paul M (Ruth T) slsmn Metal Serv h922 Everett pl
--Ruby R Mrs asst Dr Wm H Shull r1941 Sharon Amity rd
--Ruth T Mrs clk Sou Knitwear Mills r922 Everett pl
--Silas W (Margt F) mtcemn Johnston Mtr Lines h1314 Pinecrest av
--Thelma B Mrs supvr Jeff Std Brdcstg r3138 Graymont dr
--W Edward (Doris D) rodmn County Surveyor r Wingate NC
--W F assembly Cole Mfg r RD 3 Matthews NC
--W Frank jr (Mildred T) ofc mgr Uster Corp h1918 Woodland av
--Wayne W (Diana T) pilot EAL r6408 Shoreline dr
--Yvonne M clk Am Coml Bk r RD 8 Box 387 Pence rd
Hail see also Haile and Hale
--Brooks D lab City Traffic Eng r712 Henderson ct
Haile John (Maggie T) mtce Mercy Hosp h622 Baldwin av
--Ronald C agt Met Life r Rock Hill SC
Hailey see also Haley
--Annie B (wid Raymond) h521 E 5th
--Annie L maid r521 E 5th
--Annie W Mrs dietary aide Presby Hosp r RD 11 Box 297
--Billie B utilitymn Jack's Cookie r Monroe NC
HAILEY CARL C (Dell W), General Sales Mgr City Chevrolet Co 710 S Tryon, Tel EDison 2-7151, h1510 Coventry rd, Tel EMerson 6-2806
Hailey Chas (Shirley L) lab Foremost Dairies h115 N Caldwell apt 3
--Cora L Mrs mach opr Radiator Specialty r800 Rodey av

HAILEY
--Ernest J (Frances L) porter Am Bakeries h1000 Moretz av
--Eva B Mrs maid Fed Res Bk r624 E 9th apt 1
--Geo R mech Oakhurst Garage r RD 11 Stateville rd
--Hattie B Mrs maid Tel Answering Serv r409 Orange
--J R mgr Char Livestock r Mathews N C
--Jas driver H&S Lbr r127 N Summit av
--Jas A (Eva B) h624 E 9th apt 1
--John W (Vera B) dept mgr A&P h1746 Amhurst pl
--Lonnie J (Cora L) bus mn S&W Cafeteria h800 Rodey av
--F Mary maid Hotel Char r803 E 9th
--May F maid r521 E 5th
--Paul H tchr r330 S Johnson
--Pearlie A Mrs maid h330 S Johnson
--Robt E tabulating mgr Char Grocers Mut Corp r Kannapolis N C
--Vance (Lena S) jan Montaldo's h717 Henderson ct
--Walter C studt r330 S Johnson
--Wilton T studt r330 S Johnson
--Yvonne R Mrs maid Presby Hosp r1016 Jordan av
Haillburton Marie G h210 S Caswell rd apt 3
Hain Geo M formn Salvation Army Social Serv Center r1023 Central av
Haines see also Hanes and Haynes
--Carolyn J chkr A&P r1228 Brown av (Tboro)
--Jas emp Char Observer r1403 McCall
--Lola (wid Chester L) clk A&P h1228 Brown av (Tboro)
--Wm H (Geneua C) compositor Char Observer h404 Woodvale pl
Hair see also Haire and Hare
--Abr (Elma) lab h1022 E 4th
--Eliz Mrs chairman Democratic Women's Club r1522 Stanford pl
--Essie M Mrs prsr Costners Inc r821 E 7th
--Geo (Elsie C) hlpr John Crosland Co h609 Wallace
--Hallie (Eunice) lab City Eng & Streets Dept r Newell N C
--J B (Essie M) lather r821 E 7th
--Lucius M (Frances B) selling agt Char div Whitin Machine Works h3200 Mayfield av
--Marion S (Thelma M) eng W K Dickson & Co h509 Bartling rd
--Millard clk Harris Super Mkt r3200 Mayfair av
--Saml C (Eliz ; Interstate Advertising Co) h1522 Stanford pl
--Thelma M Mrs nurse Mecklenburg Sanitarium r509 Bartling rd
Haire Jennie r401 Bradford dr (Tboro)
--Jerry P (Joan) knitter Nebel Knitting r Belmont N C
--Joan H Mrs teller Wachovia Bk & Trus r Belmont N C
--Patricia C Mrs boarder Belvedere Hosiery r1251 Fordham rd
--Raymond L (Elise B) mgr Music Distributors Inc r1221 Marlwood cir
--Roy Y (Beatrice E) supvr Duke Pwr h1216 Camp Greene av
--Van L (Patricia C) city police h1251 Fordham rd
Hairfield D Faye flight atndt EAL h4121 Pineview rd
Hairston Funeral Home (Worthy D Hairston) 424 Beatties' Ford rd
--Jacqueline Mrs tchr PS r1806 Irma
--John O (Jaqueline) carrier PO h1806 Irma
--Lula (wid E M) h415 Beatties' Ford rd
--Quentine J Mrs hlpr City Health Dept r327 Carmel
--Robt L bus mn Kress' r508 French
--W Deweitt (Vivian F) emp Hairston Funeral Home h2011 Garnette pl
--Wm A (Quentine J) serv mn Jack's Cookie h327 Carmel
--Worthy D (Marie S; Hairston Funeral Home) h326 Mill rd
Hairr Christine recpt Drs Petteway May & McLeod r225 Cottage pl

DOUG FLOWE AND SON CONSTRUCTION CO.
GRADING and EXCAVATING CONTRACTORS
DRAINAGE — ROAD WORK — GRADING — PARKWAYS
Free Estimates
2327 REMOUNT ROAD (See Yellow Page 92) TEL. EDison 2-1169

DAUGHTRY SHEET METAL CO.

Lennox
Oil & Gas Furnaces
1105 - 09 E. TRADE

CONTRACTORS
ROOFING – SHEET METAL – HEATING – AIR CONDITIONING

Lennox Air Conditioning
Combustioneer Stokers
TELS. EDison 2-2195, EDison 4-6621

HAIRR
--Jesse H h933 Drummond av
--Joyce B ofc sec Brown's Mtr r2219 Kenmore av
Haisley Lester D jr (Jane H) rep Shell Oil h422 Fenton pl apt 3
Haislip Marion M (wid Wm A) slswn Belk's h3931 Admiral av
Hait Raymond P (Annie H; C M Hait & Son) h1326 Woodland dr
Haithcock see also Hathcock
--Betty I Mrs chkr Colonial Stores r520 Northgate
--Bobby L (Janice) clk Sealtest Sou Dairies r Kannapolis N C
--Mazel Mrs clk Terminal Bonded Whse
--Ray T (Betty I) formn Caro Brush h520 Northgate
Haithcox Evelyn M Mrs clk Char Mem Hosp r2008 Thomas av
--Henry L (Evelyn M) yd condr Sou Ry h2008 Thomas av
--Laura O (wid Jas E) baby sitter 229 S Torrence h do
--Peggy A ofc sec Line Material Industries r2008 Thomas av
Hajoca Corp James L Berry mgr plmb and htg equip 3000 S Tryon
Hala Doll Fashions (Mrs Margaret S Cable) repr 908 Independence blvd N E
Halberstadt Howard W (Betty L) v-pres York Memorial Park Cemetery and sec Memorial Park & Mausleum h5328 Randolph rd
--Patricia L Mrs ofc sec Parrott & Richards r2235 Jennie Linn dr
--Paul E (Grace H) v-pres Sharon Memorial Park & Mausoleum sec York Memorial Park Cemetery h712 E Park av
--W Bruce (College Street Sunoco Service) r2235 Jennie Linn dr
--Wm L (Lottie B) pres treas Sharon Memorial Park & Mausoleum York Memorial Park Cemetery h2221 Belvedere av
Halbrook Ira I clk Crawford M Evans r N Poplar
Halcomb J J (Lorraine) driver Miller Mtr h819 Spruce
--Joanne hostess EAL r2172 Norton rd
--Lorraine Mrs emp Genl Elec r819 Spruce
--Thos E driver Baker Cab r RD 2 Matthews NC
Hale see also Hail and Haile
--Bert mach Whitin Mach Wks r Blacksburg SC
--Boyd servmn Mitchell Distributing r867 Stonewall ct
--Chas E (Ruth B) sls eng Heat & Power Equip h2211 Greenway av
--Chas E jr USAF r2211 Greenway av
--Christine Mrs sten US Casualty r211 E Boulevard
--Dewey S wldr M&J Ornamental Iron r100 Hovis cir (Tboro)
--Donnie S (Hazel O; Louise Grill) mech United Equip & Serv h2933 Poplar av
--G Douglas (Margt) slsmn Porter Cable h1330 E Cortland rd
--Gladys E slswn Mellon Inc h301 W 10th apt 307
--Hazel O Mrs waitress Riggett's r2933 Poplar dr
--Jas W (Mabel) h rear 140 Rowan (Tboro)
--John T studt r211 E Boulevard
--Lawrence R emp United Mtrs Serv r4824 Charleston dr
--Mary F r1611 Ferncliff rd
--Ruth B Mrs bkpr Williamson Htg r2211 Greenway av
--Shelby J flight atndt EAL r2719 Lawndale rd
--W Roland (Rose P) emp United Mtrs Serv h2231 Kern
--Walter slsmn Collector M&J Supply r Kings Mt NC
--Wm P (Betty M) whsemn NAPA h5151 Eaton rd
Hales Alton B hlpr Interstate Elec r Gastonia NC
--Ethel L tchr PS h912 N Independence blvd NE
--Wm L (Mary H) assoc dir Alcoholism Information Center h2514 Roland

Haley see also Hailey
--Barbara A clk Chev Mtr r4138 Statesville highway
--Chas W with A&P r2838 Plaza rd
--Charlotte V clk Douglas Aircraft r1009 Crestmere
--Edw M (Effie L) hlpr W H Hobbs Inc h1617 Parson
--Grady jr (Louise G) dept mgr City Chevrolet r4138 Statesville hwy
--Harold J (Peggy) slsmn Natl Welders Sup h4125 Welling av
--Jas E (Callie M) wood wkr Display Fixtures h2817 Zebulon av
--Jas K (Margt K) slsmn H Y Dunaway Co h4415 Barwick rd
--Joan Mrs tchr Wilson Jr Hi Sch r2111 Norwich pl
--Jonathan (Mary J) porter Am Bakeries h665 Fairwood av
--Mae L Mrs h810 McRae apt 285
--Marie G Mrs clk Chadbourn Gotham Inc r1822 Marguerite av
--Mildred D (wid Wm H) r3622 Pickwick la
--Peggy Mrs bkpr Trailmobile r4125 Welling av
--Ralph H (Jennie J) insp City Inspection Div h1936 Cliffwood pl
--Ralph H jr plmb Hicks & Ingle Plmb r1936 Cliffwood pl
--Rufus D (Virginia V) driver Associated Transport h2229 Commonwealth av
--Sylvester (Pearline B) jan Char Mem Hosp r920 E 6th
--Virgil erector Parks-Cramer r Winnsboro SC
--Virginia V emp Delmar Studios r2229 Commonwealth av
--Wm C (Joan) clk Esso h2111 Norwich pl
--Wm C (Eula M) driver Helms Motor Express h2763 Zebulon av
--Wm H (Marie G) production Caro Foods h1822 Marguerite av
--Wm J (Peggy A) analyst Chadbourn Gotham Inc h826 Mohigan
Half Moon Cafe (Johnny Davis) 816 S Church
Halfhill Curtis S (T Maude) eng J N Pease & Co h1328 Montford dr
Hall A Lindo (Georgia R) slsmn Good Housekeeping Shop h3611 Commonwealth av
--Ada K (wid John C) h901 N Caldwell
--Agnes C bmo Morris Speizman Co r111 Wildwood av (Tboro)
--Albert clk Brooks Trans r325 Hawthorne la
--Alma E (wid Wm H) r1426 The Plaza
--Alyce J Mrs sec Hall's Inc r2301 Mecklenburg av
--Andrew (Ressie L) h721 Shannon
--Anita S Mrs photog Franklin Studios r1415 Iris dr
--Annie B (wid Ben) maid r1409 McCall
--Annie B (wid John) h905 Oliver
--Annie B (wid Walter) r1406 Cleveland av
--Annie W hse mother Char Mem Hosp r RD 2
--Aubrey T (Ruby L) opr Char City Coach Lines h516 E Kingston av
--Aurelia P Mrs ofc sec Intnatl Hod Carriers Constn & Genl Labs Local 1904 r1504 Russell av
--Azzlee B seamer Harper-Crawford Bag r325 Murrill
HALL B SHOCKLEY (Hester D), Asst Manager Insurance Dept American Commercial Dept 121 W 4th, Tel FRanklin 5-6711, h2132 Princeton av, Tel EDison 4-6041
--Barbara Mrs ofc sec Morse Sewing Center r2125 E 5th apt 3
--Barbara H Mrs r719 E Worthington av
--Barbara W Mrs bkpr Am Coml Bk r1103 Briar Creek rd
--Beatrice D (wid Roland) maid h914 S Independence blvd
--Beatrice M (wid Wm F; Hall's Tailoring & Alterations) h1732 Winthrop av
--Belton (Estelle B) beatermn Caro Paper Bd h308 Cemetery av
--Betty J clk American Mut Liability Ins r3714 Monroe rd
--Betty J waitress Albert's Restr h3306 N Caldwell apt 1
--Blaine R (P Ruth) traffic analyst City Traffic Eng h2668 Old Steele Creek rd

Lloyd C. Bost

GENERAL CONTRACTOR
- Residential
- Commercial
- Repair Work
- Additions

1756 MARYLAND AVE. TEL. EDison 3-1616

HALL
--Buster lab Char Roofing r1409 McCall
--C Frank (S Eliz) constn wkr Laundry Eng Co h338 Greystone rd
--C W Mrs mach opr A&P Bakery r111 Williamson (Tboro)
--Calvin O wtchmn Watson Wtchmn's Serv r Fort Mill SC
--Carol F clk Esso r2013 Wood Dale ter
--Carol L clk Pilot Frt Carriers r Mt Holly NC
--Carolyn W Mrs ofc sec Genl Elec r1803 Berryhill rd
--Carrie A (wid Fred N) h3714 Monroe rd
--Catherine Mrs nurses aide Mercy Hosp r1123 W Druid cir
--Chas D (Dorothy L; Hall's Amoco Service Sta; Hall's Garage) h201 Oregon (H)
--Chas D (Julia Ann) trainee Am Coml Bk h556 Wakefield dr apt A
--Chas E (Ida L) h217b S Cecil
--Chas F (Shirley) emp Duke Pwr h2323 Sharon rd apt 2
--Chas M (Mary S) h1427 Pinecrest av
--Clara B r800 Walnut av
--Claude emp Sou Metals r3428 York (H)
--Clevell Mrs chkr Dilworth Launderette h810 S Caldwell apt 3
--Clock Co (S Neely Hall) reprs 321 E Trade
--Connie (Virginia F) lab Suggs Wrecking h617 Pennsylvania av
--D C night supt Ivey's r RD 1 Lawyers rd
--Daniel R (Peggy R) driver Harris Exp h3105 Auburn av
--David J driver Jack's Cookie r2518 Lydia av apt D
--Dee S (wid J Reid) h201 Hillside av
--Donald cln Mercy Hosp r3001 Botany
--Donald (Azalee) lab Davey Tree Expert h325 Murrill
--Donald E (Barbara M) slsmn Morse Sewing Center h2125 E 5th apt 3
--Donald R (Gloria S) v-pres Hall's Inc and flooring div rep Goodyear Tire & Rubber Co Inc h1625 Flynwood dr
--Dorothy (wid Jack V; Chair Rental Service) h1520 Lyon ct
--Dorothy M Mrs maid Tanners h1800 Edwin apt 278
--Dorothy P Mrs emp Delmar Studios r201 Oregon (H)
--Duncan W (Essie L) h100 Hovis cir (Tboro)
--Durrow Curtis jr slsmn Ivey's r RD 1 Box 121
--E Patterson (Hope P) pres-treas Hall's Textile Machinery Export Corp Pat Hall Enterprises Inc h343 Ridgewood av
--Eddie jr mtce Cole Mfg r926 10th
--Edgar W (Cora L) h3531 Wilmount rd
--Edison (Mildred B) driver Pilot Frt Carriers h801 Willis apt 306
--Edna cafeteria hlpr Second Ward Hi Sch r1009 Haley pl
--Edw (Eliz C) lab Waddell Constn h921 Johns la

KENZELL ELECTRIC SERVICE
K. J. Poteat - Pres.
ELECTRICAL CONTRACTORS
All Type Wiring
Service and Repair
Free Estimates Tel. EXpress 9-5923

INDOOR COMFORT COMPANY
COOLING HEATING AIR CONDITIONING
2745 Dogwood Ave.
TELEPHONE
EDison 4-5025

Bob Robinson's Auto Service
General Auto Repairing
Auto Air Conditioning
All Makes of Cars
1305-11 E. 4th St.
TELS. EDison 4-5091
EDison 4-3818 and FRanklin 6-1704

MUTUAL Since 1881
Mutual Savings and Loan Association
INSURED SAVINGS — HOME LOANS
119 East Third St. Tel. EDison 3-6126
FEDERAL SAVINGS AND LOAN INSURANCE CORPORATION — SAFETY OF YOUR SAVINGS — INSURED UP TO $10,000

T. C. HEYWARD & CO.
Steam and Hydraulic Plants
518 E. MOREHEAD ST.
TELS. FRanklin 7-2678, LD 930

THE BANK OF COMMERCE
CHECKING ACCOUNTS — LOANS — SAVINGS ACCOUNTS
"A Complete Banking Service"
124 S. Church St.
Phone FRanklin 5-4424

Colonial Iron Works
ORNAMENTAL WORK PIPE COLUMNS
FLITCH PLATES
BEAMS ANGLES PORTABLE WELDING
4155 Statesville Rd. Tel. EDison 3-0897

HALL
--Edw receiving Carriker Poultry
--Edmund F (Brunette R) constn wkr Brown & Thomas h1547 Merriman av
--Eliz M Mrs smstrs J O Jones Inc r317 Walnut av
--Eliz S Mrs clk Am Coml Bk r524 Hawthorne la apt 6
--Emma r930 Ardsley rd apt 3
--Emma J (wid Ranson)h903 Carmel
--Ervin barber Hutchison Av Barber Shop r1106 Pryor
--Ethel B Mrs (Scotty's Grill) r1545 Thomas av
--Ethel M clk Swimmer Ins Agcy r2021 Kirkwood av
--Eugene O (Sarah F) treas Bailey's Selwyn Cafeteria and aud Employment Security Comn h2615 Hillside dr
--Evelyn J Mrs emp Hudson Hosiery r2429 Chesterfield av
--Faye M Mrs emp Stylecraft Packaging Serv r164 Jackson Homes
--Florence P (wid Wm B) sten Carolinas Auto Sup Hse h2229 The Plaza
--Florie B Mrs maid Bill Shaw Co r2201 Arden
--Frances C Mrs industrial designer 2019 Briarwood rd h do
--Frances stockrm Belk's r1024 W 4th
--Frances S Mrs clk SBT&T r522 W Kingston av
--Fred mtce City Pk & Recreation Comn r Pineville NC
--Fred J (Lois C) crane opr Dickerson Construction h2852 Kentucky av
--Fred N jr (Inez S) sls mgr Sou Bearings & Parts h123 Heathwood rd
--Fuel Oil Co (Horace E Hall) 2600 E 7th
--Gail K Mrs nurse 4615 Woodhaven dr r do
--Gaither (Ruby R) carpenter Ervin Constn r RD 8 Box 173 Lenoir NC
--Gaither L (wid Jos) r2110 Parson
--Geo atndt Mercy Hosp r1222 Beattie's Ford rd
--Geo H (Helen H) electn Armature Winding h912 Westbrook dr
--George Q (Peggy S) supvr Duke Pwr r Belmont NC
--Geo R (Ruby L) acct 4900 Park rd h do
--Geo W watch repr Sears r1420 Allen
--Georgia R Mrs bmp Bank of Char r3811 Commonwealth av
--Gertrude (wid Oscar L) h713a Eldridge
--Gisella E Mrs slswn Woolworth's r5030 Grapevine dr
--Gladys S Mrs slswn Jimmy Ledford Inc r1501 Chestnut
--Glenn J (Margt G) ruler Kale Ruling & Binding r Gastonia NC
--Gloria S Mrs nurse 1625 Flynwood dr r do
--Gordon J (Lillie M) r932 Calvine av
--Grace M Mrs tchr Sedgefield Jr Hi Sch h216 Wales av

Pettice Cleaning Service
● Residential ● Commercial
● Windows ● Floors ● Bricks
912 N. Druid Circle Tel. FRanklin 6-8169

HALL
--Guy h323A N Davidson
--Harold H (Annie W) mech Buensod Stacey h1837 Parson
--Harold H jr asst sec McEwen Mutual Burial Association h306 Carolyn rd

HALL HAROLD L (Alyce J), Pres Hall's Inc 2519 The Plaza, Tel FRanklin 5-4449, h2301 Mecklenburg av, Tel EDison 4-1116

--Harriet R clk Fed Res Bk r2730 Royston
--Harrison H driver Miller Mtr Exp r901 N Caldwell
--Henry jr (Alberta L) driver Bigger Bros Produce h2515b Statesville av
--Henry L (Gladys S) sls mgr Jack's Cookie h1501 Chestnut
--Herbert R (Frances S) asst dept mgr Kendall Co h522 W Kingston av
--Herman H (Grace C) driver Pilot Frt Carriers r Neal Wallace rd RD 4
--Hope P Mrs asst sec-treas Hall's Tex Machy Co Inc Pat Hall Enterprises Inc r343 Ridgewood av
--Horace E (Mary H; Hall Fuel Oil Co) r3714 Monroe rd
--Horace J (Ruby E) whsemn Am Storage & Whse h717 Seldon dr
--Howard (Beatrice L) shopmn Overnite Trans h231 Wildwood av (Tboro)
--Howard J (Adel E) driver Foremost Dairies h322 W 11 apt 1
--Ida E (wid R S) h111 Wildwood av (Tboro)
--Inez S Mrs bkpr Lassiter Moore & Van Allen r123 Heathwood rd
--Ione emp Sears r712 Mt Vernon
--Isaac r1409 McCall
--Ivas R Mrs recpt Genl Mtrs Training Center r1928 Birchcrest dr
--J Beach (Sue G) h1341 Providence rd
--J C dish washer Beacon Drive In r108 Palmer
--J C (Mamie) formn h2631 Grimes
--J Eliz bkpr Westerly Hills Drugs h2321 Marlowe av

HALL J K JR (Lucille M), Pres Carolina Pad & Paper Co 1430 S Mint, Tel EDison 4-7791, h Belmont, N C, Tel TAlmadge 5-2832

--J L r617 W Boulevard apt 3
--J Louise mach opr Hudson Hosiery h1711 Club rd apt 2
--Jack M jr USAF r308 Magnolia av
--Jas lab Consolidated Brass r556 Brook Hill rd
--Jas (Nannie M) mixer Interstate Milling h2901a Statesville av
--Jas studt r501 Central av
--Jas B (Virginia C; Baxter Hall Lafferty Coppedge & Burnett) r RD 1 Matthews NC
--Jas C (Naomi) slsmn Allison-Erwin h1121 W Boulevard
--Jas F (Virginia; Griffin & Hall Atlantic Service Station) h1701 Dilworth rd E
--Jas H (Leona H) h Melton rd
--Jas H (Marianne J) slsmn Blatz Co h1231 Salem dr
--Jas N (Jacqueline S) agt Sou Mtr Carrier Mtr Rate Conference h2227 Arnold dr
--Jas N (Sarah H) route slsmn R&W Cleaners h920 Crestmere
--Jas R (Carolyn B) slsmn Groiler Soc h2748 Mayflower rd
--Jas T clk Nivens Super Mkt h523 Seigle av
--Janie L nurse Char Mem Hosp r5436 Lantana av
--Janie V nurse Char Mem Hosp r2100 W Dilworth rd
--Jenny N Mrs clk A&P h1909b Berryhill rd
--Jerry J mech Cummins Caro Diesel r1424 E 7th
--Jerry K (Nelle R) production Caro Foods r1007 Grove
--Jerry M (Curley V) whsemn Gulf Atlantic Whse r3133 Reid av
--Jesse (Floria B) jan Jordan Business Forms h2201 Arden
--Jessie M Mrs lndry wkr Sanitary Lndry h1012 E Vance
--Jewelers (Tommy Hall) 908 S Cedar

HALL
--Jimmie (Edna M) lab City Mtr Transport Dept and jan Doctors Bldg h1009 Haley pl
--Jimmy C slsmn Ivey's r2119 Avondale av
--Joannah M Mrs emp Caro Metal Products h226 E Worthington av
--Joe K (Adelaide B) v-pres genl mgr Central Motor Lines Inc h2727 Bucknell av
--Joe M (Mary K) slsmn Custom Vent h4146 Winfield dr
--John (Beatrice J) h920 E 6th
--John (Faye) studt h164 Stonewall Jackson Homes
--John L (Gail L) agt Met Life h4615 Woodhaven dr
--John L (Marie H) emp Ford Mtr h2911 Hanson dr
--John R (Annie B) h3512 Gibson
--John R jr (Evelyn S) lieut City Police Dept h2220 Chesterfield av
--John W mech Avrett & Ledbetter Roofing & Htg r RD 8
--Johnnie W (Carolyn W) eng Douglas Aircraft h1803b Berryhill rd
--Joyce H Mrs trainee Wachovia Bk & Trust r RD 1 Box 650
--Juanita studt r2421 Booker av
--Judy L clk Lassiter Corp h209½ Hassel pl
--Kenneth B (Margt M) booker Warner Bros Pictures Distributing h900 Anderson
--Laura studt r1231 Salem dr
--Laura T Mrs chem Kendall Co h1812 Truman rd
--Legree (Virginia) h1211 Person apt 163
--Leone G (wid Wm H) clk Rea Construction Co h4001 Melchor av
--Levi iron wkr Marko Engineering r RD 1 Midland NC
--Lillie M (wid J R) h3405 Rozzells Ferry rd
--Linder with Genl Mills r RD 7
--Litner S county police r Pineville NC
--Lizzie Mrs maid h222 N Summit av
--Lizzie A Mrs mach opr Lance Inc r Blairhill rd
--Lois waitress Beacon Drive In r1538 Cliffwood av
--Lottie presser Domestic Lndry r932 E Hill
--Louise N Mrs production Caro Foods r324 Magnolia av
--Lucille B Mrs clk Fed Res Bk r4500 Central av ext
--Lula F (wid Jim O) r1711 Club rd apt 2
--Lutitia B (wid David) h343 Fairwood av
--M Eliz typ SBT&T r2314 Croyden rd
--M Virginia clk Hdw Mutual Ins Co of the Carolinas r2520 McClintock rd apt 3
--Mabel R Mrs panagrapher Charlotte Textile Engr h3428 York (H)
--Madge photog Dunbar-Stanley Studios
--Mae B (wid Saml B) r511 Lexington av
--Margt studt r3001 Botany
--Margt Mrs cook R H Bouligny Inc r1006 S Mint
--Margie record tech Char Mem Hosp r1621 E Boulevard
--Margie L Mrs fabric mkt & ctr Shaw Mfg r2631 Mayfair av
--Marie Mrs cafeteria hlpr Plaza Rd Sch r1225 Badger ct apt 2
--Marie Mrs cafeteria wkr North West Jr Hi Sch r2421 Booker av
--Marie H Mrs teller First Union Natl Bk r2911 Hanson dr
--Marie J Mrs maid h507 Wallace
--Marion (Hall's Cash Grocery) r204 N McDowell
--Marjorie W Mrs ofc sec Peat Marwick Mitchell & Co r2210 Chatham av
--Martha B Mrs slswn Montaldo's r Huntersville NC
--Marvin grinder Standard Crankshaft & Hydraulic r6611 Nations Ford rd
--Mary E marker Ivey's r1012 E Vance
--Mary K Mrs head nurse Mercy Hosp r4146 Winfield dr
--Mary P (wid Saml P) clk County TB & Health Assn h2218 Charlotte dr
--Mary Z r914 S Independence blvd
--Matthew H (Helen L) cook Razades Restr h2411b Double Oaks rd

LAKEY CONSTRUCTION Company
BUILDERS OF FINE HOMES
174 Gumbranch Rd.
TELEPHONES
EDison 2-1019
EXpress 9-5907

Pittsburgh Plate Glass Co.
"PITTSBURGH PAINTS — SMOOTH AS GLASS"
GLASS FOR EVERY PURPOSE
WALLHIDE — FLORHIDE
WATERSPAR — SUNPROOF PAINTS
201 E. 6th, cor. N. College
Phone EDison 3-6624

BELK BROS. CO.
The Carolinas' Largest Store — Smarter Fashions — Greater Values
111-121 E. TRADE and E. 5th corner N. COLLEGE PHONE FRanklin 5-8811

HALL
--Mattie tchr Second Ward Hi Sch h1300 Mulberry
--Mildred maid Presby Hosp r1370 B Horn ct
--Mildred studt r2421 Booker av
--Mildred K Mrs slswn Montaldo's r2017 Wellesley av
--Milford H (Winifred G) supply supvr Allstate Ins h2110 Parson
--Minnie cook Pantry House r1031 Pharr
--Murray H wtchmn Bevedere Hosiery r330 S Tryon
--Myron C driver Natl Welders Sup
--N Lewis (Marjorie W) contactmn N G Speir Inc h2210 Chatham av
--Nancy ofc sec Mill Power Sup r2501 Hampton av
--Nancy studt r727 Queens rd
--Nancy S (wid Jas B) nurse 1612 Scott av h do
--Nannie R with Allison-Erwin r2901 A Statesville
--Nell K Mrs seamer Nebel Knitting r1130 Harding pl
--Nellie K (wid J P) slswn Ivey's r2727 Bucknell av
--Norman E (Eliz M) insp Sou Ry h317 Walnut av
--Norwood (Sara) bellmn Travelers Hotel r1907 St Paul
--Odessa B Mrs h2841 W Trade
--Odie T (Barbara W) servmn LeStourgeon Distr h1103 Briar Creek rd
--O'Lena folder Nebel Knitting r RD 9 Box 54A
--Orzie (Catherine H) mech Commercial Automotive h1123 N Druid cir
--Otis lab Samples & Moore Constn r Chester SC
--P Robt jr assoc Sparkes Realty r2017 Wellesley av
--Pat Enterprises Inc E Patterson Hall pres-treas Albert W Elliott v-pres Mrs Margt W Means sec tex machy Douglas Municipal Airport
--Pauline Mrs production Caro Foods r700 Central av
--Pauline C (wid Geo L) buyer Efird's h210 Providence rd
--Percy (Marie) hlpr San Plmb & Htg h2421 Booker av
--Phillip R slsmn Stein's Stores r2017 Wellesley av
--Ralph A (Betty J) seamn h1312 Edgewood av
--Ray E (Ruth K) traffic mgr Char Grocers Mut Corp h2108 The Plaza
--Ray R (Viola C) glaizer Bowen-Hamor r218 S Sycamore
--Raymond (Mamie E) concrete wkr h3116 Ross av
--Raymond C (Nell K) formn Hall's Textile Machinery h1130 Harding pl
--Rebecca L maid h832 E 10th apt 1
--Richd L appr Quality Floor Covering h3512 Gibson
--Robt jr (Hortense W) plstr h519 E Hill apt 2
--Robt C (Eliz S) stock hndlr Chev Mtr h524 Hawthorne la apt 6
--Robt Clothes Inc James C McClanahan mgr 526 N College

HALL ROBERT R (Joy S), Asst Cashier First Union National Bank of North Carolina 301 S Tryon, Tel FRanklin 7-1661, h4200 Wendover la, Tel EMerson 6-2655

--Roxana G (wid Anthony) h720 Baldwin av
--Ruby clk Singer Sewing r4900 Park rd
--Ruby L Mrs ofc sec Duke Power r516 E Kingston av
--Rupert S (Doris) v-pres American Hardware & Equipment Co Inc h2922 Avondale av
--Ruth K Mrs acct Kilgo Motor Freight Inc r2108 The Plaza
--S Neely (Hall Clock Co) r Huntersville NC
--Sally B Mrs furn rms 511 E Hill h do
--Dally L ofc sec Vari-Typer r1826½ Central av
--Sam W (Thelma S) aud Stowe Mfg and ofc mgr Malluck Co h827 Montford dr
--Saml lab h705 S Graham

HALL
--Sarah r937 Justice av
--Seavey Mrs slswn Efird's r RD 1 Matthe Matthews NC
--Sol (Mildred M) mech Bob Robinson's Auto Serv h4109 Hiddenbrook dr
--Supply Co (Tommy Hall) 908 S Cedar
--Sylvester roofer Avrett & Ledbetter Roofing & Htg r1409 McCall
--Ted (Marilyn A) driver City Eng & Streets Dept r325 Piedmont ct
--Thelma L (wid Lester C) h1024 W 4th
--Thelma M ofc mgr E P Nisbet Co r1024 W 4th
--Thos (Eva M) lab h501 Plum
--Thos E (Mary B) dept mgr Jordan-Morris Distributing r Monroe NC
--Thos P h416 E Tremont av
--Tommy (Jenny N; Hall Jewelers & Hall Supply Co) h1909b Berryhill rd
--Verna M (wid Oliver) r2664 Old Steele Creek rd
--Vestal B mgr Miles Shoes r212 Midland
--Viola F Mrs baby sitter 218 W Vance h do
--Viola Y (wid Rufus) h823 Seigle av apt 335
--Virginia K stock room Belk's r901 N Caldwell
--Virginia S Mrs sten clk Am Coml Bk r1701 Dilworth rd E
--W Scott (Ethel B) plmb h1545 Thomas av
--Waldo L (Lucey B) tile setter h421 Seneca pl
--Walter C (Lizzie A) mach Sou Spindle & Flyer h Blairhill rd
--Walter E (Oda S) h2440 Circle av

HALL WARNER L REV, PhD, DD (Lucy F), Minister Covenant Presbyterian Church 1000 E Morehead, Tel EDison 3-9071, h727 Queens rd, Tel EDison 2-1523

--Warren H (Dorothy) brakeman SAL h2915 Mayflower rd
--Wayne T (Jimmie W) eng Duke Pwr h500 Tyson
--Wm jr plstr Brown & Thompson r1504 Russell
--Wm C (Rosa) mtcemn Fairview Homes h1715 Lloyd apt 444
--Wm D (Aurelia) carrier PO h1504 Russell
--Wm E (Gisella E) wvr Highland Pk Mfg h5030 Grapevine dr
--Wm G (Louise N) wtchmn Watson Wtchmn's Serv h324 Magnolia av
--Wm H (Patricia D; Drs Ashe Moore & Hall) h3221 Fairfax dr
--Wm H (Estelle F) USA r215 S Myers
--Wm I (Helen R) prod mgr Maryland Baking h3527 Belton
--Wm J (Mary D) trucker Sou Ry h404 Frazier av
--Wm J jr (Betty H) acct Haskins & Sells h3509 Meredith av
--Willie (Christine B) erector Allison Fence h1211 Statesville av
--Willie opr C&T Refining
--Willie G Rev (Virginia A) porter Caro Mtr Club h3001 Botany
--Willie R (Evelyn J) sht mgt wkr The Young Co h2429 Chesterfield av
--Willie W Mrs h1022 Eldridge
--Wilvon L (Sudie J; Hall's Shoe Repair) h1031 Pharr
--Winifred G Mrs clk Mill-Power Sup r2110 Parson
Halls Amoco Service (Chas D Hall) serv sta 3250 Rozzells Ferry rd
--Chas Grocery (Marion Hall) 201 N McDowell
--Garage (Chas D Hall) rear 201 Oregon (H)

HALL'S INC
HAROLD L HALL, PRESIDENT
DONALD R HALL, VICE PRESIDENT
MRS ALYCE J HALL, SECRETARY
"HOME OF QUALITY FLOOR COVERINGS SINCE 1946"
OFFICE, HOTEL and MOTEL CARPETING
DRAPERIES and VENETIAN BLINDS
"CUSTOM MADE FURNITURE"
2519 THE PLAZA
TELEPHONE FRanklin 5-4449
(See Yellow Page 96)

W. G. JARRELL MACHINE CO.
Machinists — Welders
Est. 1906
P.O. Box 2154
1200-06 S. Mint
Tel. EDison 3-7189

HALL'S
--Shoe Repair (Wilvon L Hall) reprs 1119 N Johnson
--Tailoring & Alterations (Mrs Beatrice M Hall) 1732 Winthrop av

HALL'S TEXTILE MACHINERY CO INC
OFFICERS
E P "PAT" HALL, PRESIDENT-TREASURER
MRS MARGT W MEANS, SECRETARY
MRS HOPE P HALL, ASSISTANT SECRETARY-TREASURER
USED and REBUILT TEXTILE MACHINERY
APPRAISALS and LIQUIDATIONS
LOCATED at ARROWOOD, HWY 49
PO BOX 10031
TELEPHONE JAckson 3-1904

--Textile Machinery Export Corp E Patterson Hall pres-treas Albert W Elliott v-pres Mrs Margt W Means sec Douglas Municipal Airport
Hallas Marian C Mrs sten clk CBT&T r Douglas dr RD 4
--Wm (Marian C) swtch SBT&T r Douglas dr RD 4
Hallenbeck Mary E (wid Chas W) h2157 Norton rd
Hallett Horace S (Frances D) h1939 Maryland av
--Howell K (Jean L) h2054 Sherwood av
Halliburton John B (Gladys T) asst treas Duke Power Co h2000 E Forest dr
Hallman see also Holleman Hollman Holloman and Holloman and Holman
--Albert L (Rose C) farm supt Amoco h4705 Thrift rd
--Betty W Mrs clk Equitable Life Assurance Soc r4116 Glenwood dr
--Bobby D (Betty W) slsmn Dolly Madison Cakes h4116 Glenwood dr
--Fay barber Thomasboro Barber Shop r Lincolnton NC
--Geo W (Ruby A) h2251 Arnold dr
--Geo W (Sarah W) slsmn Jamar Ruby Franc Strohmenger & Cowan h2146 Princeton av
--Grace S Mrs cashier Charcoal Steak House h616 Grandin rd apt 3
--Hazeleen M Mrs clk SBT&T r2204 N Pine
--J C hlpr Beck's Auto Serv r Pennsylvania av
--Jas A (Grace E) driver McClure Lbr h612 Prine (H)
--Jeanene clk Dodge Bros Corp r1425 Iris dr
--John M jr (Christine) slsmn Investors Diversified Serv r5824 Preston la
--Johnny lab Ervin Constn r612 Prince (H)
--Paul F (Sarah) carpenter Ervin Constn r RD 1 Vale NC
--Perrye G) asst librn Pub Library h255 W Park av

D. F. SMITH
PAINTING CONTRACTOR
Commercial — Residential
Free Estimates
DIAL EDison 3-8160 208 WOODLAWN AVE.

Thomas Cadillac-Oldsmobile Inc.
CADILLAC OLDSMOBILE
Sales and Service
214-220 N. CHURCH
PHONES
Service EDison 2-7159
Sales EDison 4-4656
Parts FRanklin 6-4429
Used Cars 422 W. 5th
PHONES EDison 2-2183 and FRanklin 5-1253

RRR ROBERT REALTY
SALES
FINANCING
1366 E. Morehead
EDison 3-5443

F.H.A.
LOANS — AUTO
FIRST MORTGAGE
CITY SAVINGS BANK
120 E. Third St. Tel. FRanklin 5-4441
Savings and Checking Accounts

BE

MODERN

Live Better

Electrically

- For Comfort
- For Convenience
- For Economy

DUKE POWER COMPANY

Serving the Piedmont Carolinas

AMERICAN COMMERCIAL BANK

"ASK THOSE WE SERVE"

CITY CHEVROLET CO.

Sales and Service

710 S. Tryon St. Phone EDison 2-7151

HALLMAN
--Roy E (Vera N) div mgr Westinghouse r6053 Glenridge rd
--S G Mrs clk Belk's r418 E Prade
--Sallie I (wid Augustie) r3026 Sunset dr
--Sarah W Mrs ofc sec J Allison Davant jr r2146 Princeton av
--Steve D (Hazeleen R) mach R H Bouligny Inc h2204 N Pine
--Thelma Mrs nurses aide Mercy Hosp r Belmont NC
--Wm L inspector Whitin Mach Wks r Monroe NC
--Zetta (wid Jas S) r255 W Park av
Hallmark Printers (James G Davis) 520 S College
Hallums Ben h1412 Oak
Halm John (Mittie) ydmn Morris Real Estate h1425 Spratt apt 4
Halsey Sammie jr lab Smith Metal & Iron r Yorkmont rd RD 3
--Virginia Mrs bkpr Troy Drug h3800 Haven dr
Halshauser Betty F record tech Char Mem Hosp r Mt Pleasant NC
Halstead Wm R (Carolina W) h3801 Belton
Haltom Celeste T Mrs sten SBT&T r2214 Boyer
--Jesse G (Louise R) fxr Highland Pk Mfg h1901 Purser dr
--Louise R Mrs magazine Highland Pk Mfg r1901 Purser dr
Halton Jas R atndt Hyman's Atlantic Serv r1901 Percy dr
--Wm G (Mozelle W) atndt Selwyn Esso Servicenter h327 Peterson dr
Halyburton Cleaners (Paul M Halyburton) 3118 The Plaza
--Mary H bkpr Caro Concrete Pipe r2714 S Allen rd
--Paul M (Mary H; Halyburton Cleaners) r2714 S Allen rd
Ham see also Hamm
--Arth R (Edith D) h1531 E Boulevard apt 2
--Cath C Mrs ofc sec Calvary Presby Ch r658 Manhasset rd
--Dwight J tech Presby Hosp h133½ S Summit av
--Earl mixer Griffin Pie r204 W Bland
--Eva J (wid Geo E) h133 S Summit av
--Geo E jr (Marilyn G) installation Suburban Rulane Gas r1465 Peachtree rd
--Hutch Agency (J Hutch and Mrs Rebecca O Ham) ins 1037 Providence rd
--J Hutch (Rebecca O; Hutch Ham Agency) h2321 Briarwood rd
--Jos F h608 Pecan av
--Margt B Mrs sten Ivey's r608 Pecan av
--Mary F Mrs ofc sec Citizens Bank r RD 7
--Rebecca O Mrs (Hutch Ham Agency) r2321 Briarwood rd
--Thos (Lucile P) h2005 St Marks
--Walter E driver Overnite Trans h3007 Central av

W. P. CHERRY & SON

GENERAL CONTRACTOR

BUILDERS OF QUALITY HOMES IN

Barclay Downs

5023 CHURCHILL DRIVE

TEL. EDison 4-8949

HAM
--Walter T jr (Catherine C) eng SBT&T h658 Manhassett rd
Haman Martha r419 S Alexander
Hamann Francis C (Mary) cash Jefferson Standard Life Insurance Co r424 Sharview cir
Hambey David jr rtemn Super Market Service Inc r Greenville SC
--Gilbert F (Hilda D) mfrs agt 1120 Queens rd W h do
Hambley Hilda D Mrs ofc sec US Small Business Admn r1120 Queens rd W
Hamborg Con D (Jeannette L) group mgr Connecticut General Life Insurance Co h5809 Murray Hill rd
Hambrick see also Hamrick
--Fate (Jessie) mtce wkr Johnson C Smith Univ h1801 Edwin apt 99
--Herman (Bonnie) presser Charlotte Finishing Co Inc h324 Marble (Tboro)
--Rolend h2729 Columbus cir
--Tinnie A (wid Geo L) nurse 1114 E Boulevard r do
Hambright Bertha J Mrs swtchbd opr Sou Ry r615 N Pine
--Buford C purch agt Associated Transport h417 Wonderwood dr
--Buist M (Bertha J; Hambright Realty & Insurance Agency) h615 N Pine
--Doris G Mrs cash Park-N-Shop r3514 Meredith av
--Mary M ofc sec Package Products h1533 S Tryon apt 2

HAMBRIGHT REALTY & INSURANCE AGENCY (B M Hambright), Sales and Property Management, Complete Fire and Casualty Insurance 116 W 11th, Tel EDison 2-8705

--Thos A (Doris G) servmn Commercial Automotive h3514 Meredith av
--Victor Q supt Fidelity & Casualty r York SC
--Virginia L Mrs waitress Press Club of Char r2826 Mayflower rd
--Will emp Patterson Coal & Oil h611 E 1st
--Wray E (Virginia L) slsmn Arrow Lndry & Cln h2860 Mayflower rd
Hamby Ernest rep Hospital Care Assn
--Jas W (Neva C) city police h4041 Leeds dr
--Neva C Mrs opr SBT&T r4041 Leeds dr
--Oscar H (Janet H) v-pres Southern Bearings & Parts Co Inc h732 E Park av
--Susan M nurse Dr Jas B Greenwood jr r2218 Chambwood dr
Hamer Boyce h5307 N Tryon
--Breeden P (Louise H) slsmn Frank Clinton h3809 Meyer blvd
--Breeden P jr USAF r3809 Meyer blvd
--Corrie H Mrs tchr Fairview Sch h428 Frazier av
--Edwin W (Rachel M) funeral dir Z A Hovis & Sons h1000 Marsh rd
--Frances nurse County Home r N Tryon
--Jerome B (Frances H) phys 1521 Elizabeth av h3831 Warrington dr
--Jesse B (Carrie H) utility mn Mack Trucks
--Lillie h405½ S McDowell
--Louise H Mrs slswn Ivey's r3809 Meyer blvd
--Martha ofc sec Pryde W Basinger & Co r3809 Myer blvd
--Richd studt r2414 Forest dr
--Sarah maid r405½ S McDowell
--Thos N (Mildred M) dentist 403 N Tryon R415 h2345 Providence rd
--Wm A (Etheline M) anesthesiologist Mercy Hosp h2414 Forest dr
Hames Archie L jr (Carolyn M) purchasing agt R H Bouligny Inc r2011 Radcliff av
--Brooks stevedore Akers Mtr Lines r806A Hyde la
--Carolyn M Mrs clk J P Stevens & Co r2011 Radcliff av
--Chas E (S Agnes) driver Caro Delivery Serv h1917 Woodcrest av apt 2

HAMES
--J Doyle (Myrtle G) supvr J I Case Co h3804 Rozzells Ferry rd
--Lois J Mrs waitress Hotel Char r2715 Central av
--Robt L (Latrelle H) slsmn Paramount Film Distributing h1934 Camp Greene av
--S Agnes Mrs looper Nebel Knitting r1917 Woodcrest av apt 2
Hamilton Ada T Mrs slswn Efird's r3024 Commonwealth av
--Alexander (Mettreal W) elev starter Johnston Bldg h501 W Griffith
--Alton R (Louise T) upholster Kroehler Mfg h4800 Doris av
--Ann waitress Crystal Cafe r107 Grandin rd apt 11
--Ann S Mrs clk Trailway's h1815 Truman rd
--Archie B (Robbie J) meat cutter Colonial Stores h2209 Avondale av apt 2
--Artis (Emma) hlpr Jack's Cookie h1826 Kennesaw dr
--Bess V (wid John E) h5236 Wilkinson blvd
--Betts H (Viola B) slsmn Goodrich h2308 Lynhaven av
--Bill (Bernice B) lab Doggett Lbr h315 E Hill
--Bill K (Hamilton Furniture Co) r RD 11
--Billy W sheetrock filler Ervin Constn r RD 2 Bessemer City NC
--Bobby H (Loretta L) clk Pilot Frt Carriers r Mt Holly NC
--Brady L (Treva M) stripper Old Dom Box h2121 Kinney
--C Hubert studt r311 Frazier av
--Calvin F (Anne S) clk Mill-Power Sup h2117 Dilworth dr
--Catherine H Mrs teller First Union Natl Bk r2440 Vail av apt 1
--Chalmers H (Marjorie H) fleet mgr Chev Mtr h2301 Selwyn av apt 2
--Chas jr studt r223 E Park av
--Chas D (Havolyn C) trucking 2947 Bowley h do
--Chas G (Blanche F) h4826 Addison dr
--Chas J sht mtl mech Ross & Witmer r223 E Park av
--Chas M (Marie P) h1708 Thomas av
--Chester A jr ofc mgr Natl Gypsum r1125 Greenwood Cliff
--D V slsmn Pepsi Cola r34 Douglas
--Della C (wid John) h1210 Carver
--Delpha H Mrs nurse Char Eye Ear & Throat Hosp r237 Sedgefield rd
--Dewey (Emma) lab Char Pipe & Fdry h720 E Boundary
--Donald E (Jane C) pres Comer Machinery Co h2111 Ferncliff rd
--Edith (wid Saml) r727 Winston pl
--Edith RMrs nurse Char Mem Hosp r2815 Marlowe av
--Edw H (Neal K) clk Sou Appliances h2324 Shenandoah av

HAMILTON EDW S (Frances C), V-Pres American Commercial Bank 200-08 S Tryon, Tel FRanklin 5-6711, h2700 Sharon rd, Tel EMerson 6-4615

--Edwin mech Walter H Floyd Co r2311 Briarwood
--Eliz Mrs sec treas J L Hamilton Engineering Co r No Mans Rd Steel Creek Township
--Eliz K (wid E Stokes) h301 Alberto
--Elmer L (Myrtle W) plant opr Char Workshop for the Blind h807 E 17th
--Emma L Mrs pkr Radiator Specialty r1826 Kennesaw dr
--Ernest S r301 Alberto
--Fay M Mrs beauty shop 2315 Central av — h do
--Florence A r301 Alberto
--Frances W (wid Wm M) h2412 S Remount av
--Frank H (Edith R) phys 4440 Thrift rd h2815 Marlowe av
--Fred busmn S & W Cafeteria r300 S Caldwell
--Fred A (Hamilton Furniture Co) r RD 11
--Fred H (Ola E) swtchmn Sou Ry h1407 Edgewood rd
--Furniture Co (Bill K J Hoyt and Fred A Hamilton) 3608 Rozzells Ferry rd

CAROLINA TRUCK SUPPLIES, INC.

We Buy and Sell Used Trucks and Trailers

Used Truck and Trailer Parts

5010 Wilkinson Blvd.

Tel. EXpress 9-1480

Cameron-Brown Company

MORTGAGE BANKERS — REALTORS — INSURORS

HOME LOANS — INCOME PROPERTY LOANS

112 East Fourth Street

Charlotte, N. C.

Tel. EDison 2-6191

ROBERT E. ELLISON

ERNEST ELLISON, INC.

JOHN C. LYDON

101 BUILDERS BLDG.
312 W. TRADE ST.

"Just Insurance"
Established 1916

PHONE
EDison 3-1146

MILTON
Geo P (Bessie D) h501 E Worthington av
Geo R (Octavia H) h2516 Selwyn av
Henrietta prsr Hand-Craft One Hour Clns h1327 Tinnin av
Henry Jr tchr East Mecklenburg Hi Sch r2325 Commonwealth av
Hovolyn C Mrs ofc sec Pierce Wardlow Knox & Caudle r2947 Bowley
Irma NMrs bkpr Blanton TV Serv r2845 Virginia av
J Hoyt (Myrtle; Hamilton Furniture Co) h117 N Cloudman (H)
J L Engineering Co James L Hamilton pres James L Hamilton jr v-pres Mrs Eliz G Hamilton sec treas bldg contrs 216 Dunavant
J Oscar (Margt C)mech Yellow Cab Co h2104 Greene
Jack A slsmn Tip Top Bakers r RD Box 210A
Jack H credit mgr Farris Bros Furn h2716 Lawndale rd
Jack P elec eng Factory Mut Fire Ins r RD 2
Jack T (Paula B) assoc Fairley & Hamrick h200 N Laurel av apt 5A
Jas mech Lee A Folger Inc r1112 Jensen
Jas porter Walter Edwards Used Cars r Pageland SC
Jas A (Sally; Hamilton & Graham) h200½ Carolyn rd
Jas A porter Builders Bldg r915 Ross
Jas H whsemn Massey-Ferguson Inc r2933 Telford pl
Jas L (Elizabeth) pres J L Hamilton Engineering Co r No Mans rd Steel Creek Township
Jas L jr (Betty S) v-pres J L Hamilton Engineering Co h2132 Brookwood rd
Jane M recpt Comer Machy r5236 Wilkinson blvd
Jesse A clk PO r2215 The Plaza
Jimmie studt r1407 Edgewood rd
Jimmie L (Carolyn S) slsmn Char Bread Co h4125 York
John D Rev (Lucile) pastor Henry's Chapel AME h1617 McCall
Jos V (Minnie M) agt County ABC Bd r RD 11
Jos W (Drusilla H) frame bldr Queen City Mattress & Uphol h1915 S Boulevard
Justice A Mrs hostess Biltmore Dairy Farms r2012 Dilworth rd E
K Eliz slswn Belk's r2012 Dilworth rd E
Kenneth E (Kate B) slsmn Char Florist Sup h200 Baldwin av
L C jr slsmn Blue Plate Foods Inc r Pineville NC
LaRue S Mrs comptometer opr Pure Oil h1309b E 35th
Lillian E (wid Wm C) r2845 Virginia av
Lillie (wid Stanley E) h3020 Commonwealth av
Lilly N Mrs clk Belk's r Concord NC
Lucille Mrs tchr Isabella Wyche Sch r1617 McCall
Luther E (Helen M) pharm Eckerd's h2311 Briarwood rd
Marcus R (Ida S) wtchmn Belvedere Hosiery h821 Seigle av apt 310
Margt C Mrs clk Duke Pwr r2104 Greene
Mary maid Wm R Barringer Hotel r Matthews NC
Mary F Mrs ofc sec T C Heyward & Co r2933 Telford pl
Max carrier PO r RD 7 Box 585
Max G (Christine T) slsmn Realty Brokers h305 Berkshire rd
Milon J (Betty) treas Microtron Corp h3246 Wicklow pl
Moses r523 Hemphill
Myrtle K Mrs buyers Belk's r117 N Cloudman (H)
Myrtle W Mrs mach opr Char Workshop for theBlind r807 E 17th
Neal K Mrs ofc sec Drs Squires & McDonald r2324 Shenandoah av
Ola E Mrs smstrs Carter's Sewing Shop r1407 Edgewood rd
Patricia A head nurse Mercy Hosp h420 N Dotger av

HAMILTON PAUL C (Blannie W), Auditor The Charlotte News Publishing Co Inc 126-128 S Church, Tel EDison 3-0303, h1028 Central av, Tel EDison 2-6231
--Raymond with A & P r Mt Holly NC
--Richd Y whsemn County ABC Bd r RD 7
--Robt L (Geneva T) lab Edwards Lumber h523 Hemphill
--Robt L (Sue M) slsmn Hood-Gardner Hotel Sup h727 Wriston pl
--Rufus W (Peggy) city police r RD 1 Huntersville NC
--Ruth F (wid Wm B) nurse 1614 Fountain View h do
--Sally Mrs slswn Hamilton & Graham r200½ Carolyn rd
--Stanley E jr (Ada T) real est 3024 Commonwealth av h do
--Sylvester mtce F P Troutman r1327 Tinnin av
--Thos jr atndt Brown's Esso Serv r Chesterfield SC
--Thos R Rev (Jane W) pastor St Matthews Chapel Evangelical & Reform Church h2217 Grimes
--Viola B Mrs insp Char Packaging r2308 Lynhaven av
--W Jackson jr studt r2440 Vail av apt 1
--Wm C (Irma N) clk PO h2845 Virginia av
--Wm W (Maude L) h1549 Wilmore dr
--Wm W (Justice A) dept mgr Power Brake h2012 Dilworth rd E
--Wm W jr (Martha B) dept mgr Harris Exp h1234 Princeton av
--Willie lab Samples & Moore Constn r Wingate NC
--Willie prsr Jung Bros Clns & Lndry
--Willie D (Willie) mach opr Caro Paper Bd h1801 Gibbs
Hamilton's Radio & TV Service (Hamilton A Linder) 1311 W Trade
Hamlet Helen Mrs ofc sec Edgecomb Steel r1940 Kilborne rd
--Wm H (Helen) mech Buensod-Stacey r1940 Kilborne rd
Hamlin J T clk Agneui's Gro r2015 Kinney
--Jessie M Mrs lunch rm hlpr Alexander St Sch r2015 Kinney
--Lula C (wid Chas) lndry wkr Char Lndry h816 E 3d
--Murray (Jessie L) mixer Natl Carbon h2015 Kinney
--Richd B (Garnette H) sls eng Diebold Inc h2429 Vail av apt B9
--Stewart jan Shamrock Gardens Sch r816 E 3d
--Truxton D slsmn Natl Cash Reg r Hickory NC
Hamm see also Ham
--Carl (Jean W) driver A G Boone Co h4019 Beechwood rd
--James H (Martha W) formn Duke Pwr h1223 Edgewood rd
--S Leo (Bertie W) h513 E 16th
Hammed Paul A insp J N Pease & Co r Goldsborough NC
Hammer Javan L (Neomi H) kntr Huntley Knitting Mills h516 E 18th
--Jerry W driver Sears r516 E 18th
--Neomi H Mrs emp Huntley Knitting Mills r516 E 18th
--Robt r516 E 18th
--Wm M (Jewell T) slsmn Southland Equip h5435 Lantana av
Hammersley Geo M (Lena R) clk PO h804 Ideal way
Hammett Inez Mrs sten Westinghouse
--Rebecca ofc sec Field Loom Reed h1501 E 7th apt 7
Hammock Effie C (wid Roy M) smstrs Ginet Inc h3500 Ritch av
Hammond see also Hammonds
--Allie B (wid Frank J) r210 Queens rd
--Chalmers (Beulah H)emp Char Bread h721 Wesley av
--Chas clk Baker-Mitchell Co r525 N College
--Christine waitress Ming Tree Restr r426 Belton
--Corinna L (wid Edgar H jr) counselor County Juvenile Court r2017 Matheson
--Dean A (Margt A) slsmn A F Epting Appliance h2501 Belvedere av

Standard Plumbing & Heating Company
AIR CONDITIONING
2117 Shamrock Drive
Tels. EDison 3-2620 - EDison 2-7634

HAMMOND
--Desree V Mrs clk Park Av Hdw r110 N Crigler (H)
--Diana P slswn Dunbar-Stanley Studios r1306 Kings dr
--Edgar Co (Richd F Hammond) copper wire 1109 N Alexander
--Edgar H (Myrtilla M) h3000 Forest rd
--Edna H Mrs h1320 Allen
--Edw P (Mary E) sls rep Vanpelt & Brown h2205 Bay
HAMMOND ELECTRIC ORGANS, Andrews Music Co Dealers 231 N Tryon, Tel FRanklin 5-7784 (See Yellow Page 164)
--Ernestine Mrs bkpr A & P h426 Belton
--Eugene (Polly A) lab City Eng & Streets Dept r710 N Graham
--Gilbert P (Nancy C) sht mtl wkr Metal Fabricators h4405 Garris rd
--Gussie H h125 Gary
--H Allen (Lucille B) pharm Lisk Pharmacy h1729 E Kensington av
--Holice M (Lillian) fxr Highland Pk Mfg h649 Tillman rd
--Hubert O (Dorothy L) carp h2710 Wingate av
--Jas A elev opr Builders Building r915 Ross
--Jas E (Nora P) city police h4560 Morgan (Tboro)
--Jas L mech Highland Pk Mfg r RD 6 Box 815 A-1
--Lanada T filling shader Highland Pk Mfg r222 Hovis cir
--Lila W Mrs r229 W Boulevard apt 2
--Lillian Mrs emp Highland Park Mfg r649 Tillman rd
--Louie (Josephine) kitchen hlpr Silver Dollar h912 Kendrick
--Louise C Mrs tchr Shamrock Gardens Sch r3116 Clark
--Lucille B Mrs ofc sec Wica Chemicals r1729 E Kensington dr
--Lucy S (wid David C) store rm asst Char Mem Hosp h112 Clarkson apt 4
--Lynn C (Nancy H) driver Observer Trans h2421 Lola av
--Mabel E clk Fed Res Bk r Pineville NC
--Margt A Mrs hostess Mecklenburg Furn Shops r2501 Belvedere av
--Nancy H Mrs mach opr Lance Inc r2421 Lola av
--Nora opr Denise Beauty Salon r4560 Morgan
--Pansy B (wid Robt M) h2418 Tuckaseegee rd
--Richd F (Louise C; Edgar Hammond Co) h3116 Clark
--Sammie L (wid Richd) maid h525 E 7th
--Susie E Mrs treas Industrial Dyeing Corp of NC h2331 Greenway av
--Thos E v-pres Royal Manufacturing Co r6011 Lakeview dr
--Thos L (Desree V) wvr Highland Pk Mfg h1101 Crigler (H)

IF WE CAN'T
SAVE YOU MONEY
ON YOUR
HOUSEHOLD APPLIANCE REPAIRS
WE DON'T DESERVE YOUR BUSINESS
ACE APPLIANCE SERVICE CO.
909 S. McDOWELL TEL. FRanklin 7-1532

LEE A. FOLGER
Incorporated
Exclusive Authorized
BUICK
Dealer
SALES and SERVICE
900 S. Tryon
PHONE
EDison
3-2145
RE-NEWED
USED CARS
809-901
South Tryon
PHONE
FRanklin
6-6025

Furman R. Williams
PAINTING
CONTRACTOR
Interior and Exterior
★ ★ ★
LAWN CARE
SERVICE
Soil
Analysis
DIAL
FRanklin
5-1039
441 N.
SUMMIT AVE.

YELLOW CAB CO., INC.
Dial EDison 2-6161
Service With Safety
Dial EDison 2-6161

"CHARLOTTE'S SAVINGS CORNER"
HOME FEDERAL SAVINGS & LOAN ASSOCIATION
Mortgage Loans — Insured Savings
Fourth and Tryon — Organized in 1883 — Tel. FRanklin 6-8447
FEDERAL SAVINGS AND LOAN INSURANCE CORPORATION — SAFETY OF YOUR SAVINGS — INSURED UP TO $10,000
FEDERAL HOME LOAN BANK SYSTEM — MEMBER

QUICK STARTS Willard AND MANY OF THEM
BATTERY TIRE & SUPPLY CO., Inc.
AUTO SUPPLIES
Complete Motor Tune-Up Service
Easy Budget Terms
2131 S. Boulevard
Phone EDison 2-4101

CAROLINA CONCRETE PIPE
(Division of AMERICAN-MARIETTA CO.)
Machine-Made Process
Plain and Reinforced
Sizes 4 to 72 Inches
★
PHONES EDison 2-8874 and EDison 4-9250
Office and Plant 3701 Hutchinson Ave.
P. O. Box 10004

N. G. SPEIR, INC.
Real Estate Sales
Commercial — Residential
"TOWN and COUNTRY PROPERTY"
HOME LOANS
128-130 East 4th St.
Phone FRanklin 5-9871

HAMMOND
--Vera L Mrs waitress Town House h1306 Kings dr
--W C Rev caretaker Church of God Camp Ground r Wilkinson blvd
--Willie (Edna) lab h1407 S Church
Hammonds Arth r516 E 35th
--Chas W (Eliz) mach Ashworth Bros r6611 Nations Ford rd
--Charlie (Ada P) lab Asphalt Inc h628 Watts
--Doretha L (wid Frank) maid h701 W Griffith
--Edna emp Stately Lady Nitewear r120 W 7th
--Eliz Mrs ofc sec Kanoy & Sons Mach r6611 Nations Ford rd
--John (Bettie H) h909 McDowell al
--O B mech Daughtry Sht Mtl r Gold Hill NC
--Ray L shipping dept Garcrest Mills r6611 Nations Ford rd
--Robt L (Sadie F) slsmn Royal Crown Bottling r916 Greenleaf av
--Sallie D (wid Fatie) r729 E 10th apt 2
--Wilbur whsemn Thomas & Howard r703 Cypress
--Wiley hlpr The Penguin r525 E 7th
Hammons Charles W (Nancy K) appr R H Bouligny Inc r619 Central av
Hammontree Halman P (Annie A) Pure-Pak opr Farmer's Dairy h1142 Woodside av
Hamor Hillard M (Mabel B) sec treas Bowen-Hamor Co Inc h2023 Crescent av
--John M funeral dir Miller & Kerns Funeral Home r2023 Crescent av
--Josephine P (wid Shirley C) h2009 Vail av
--Mabel B Mrs v-pres Bowen-Hamor Co Inc h2023 Crescent av
Hamorsky Jos (Ruth R)slsmn Morse Sewing Mach h2436 Kingsbury dr
Hamp Robt W (Viola) lab J A Jones Constn h705 Carmel
Hampton Adrian M (Charlotte) clk PO h2529 b Statesville av
--Arth meat ctr Armour & Co r522 N Church
--Arth B (Naomi F) slsmn Queen Pie h2834 Tuckaseegee rd
--Bessie (wid Holly) h927 Oaklawn av
--Calhoun W dept mgr Ledford's of Park rd r541 Arlington av
--Donald mech Char Insulating & Supply r Statesville rd
--Donald W (Peggy M) tchr Harry P Harding High Sch h310 Emerson av apt 1
--Doris S (wid Jack) bkpr Shumon-York r813 E Kingston av
--Edith B Mrs kitchen hlpr Hotel Char r1011 Bell ct
--Eliz r711a Watkins la
--Floyd J supvr Brookhill Village Apts h1501 Craver la
--Frank (Maggie) h New Dixie rd
--Frank (Mary U) tile str James Henderson h607 S Independence blvd

Commercial Automotive Corp.
COMPLETE TRUCK SERVICE
Telephone EXpress 9-9748 — Telephone EXpress 9-9748
Commercial and Vehicle Repairing
P.O. Box 8116 - Wesley Heights Station
On Highways 29 and 74
5500 Wilkinson Boulevard
Across From Airport Park

HAMPTON
--Fred mach opr Char Dunbrik r Statesville rd
--George R emp Arco
--Granville M (Florine B) v-pres Virginia Paper Co h2029 Charlotte dr
--Harriet C tchr Sedgefield Sch r2614 Hampton av
--Henry lab Char Dunbrik Co r Statesville rd
--Holley J (Lillie M) lab Sou Metal h416 Egypt al
--Ida B cafeteria wkr York Rd High Sch r917 N Myers
--Jack W (Ruby) stereotyper Char News Publ r RD 11 Box 89
--Jas R housemn The Char City Club r412 Wake
--John (Daisy) driver Queen City Trailways h211 Victoria
--John M (Ruth A) h423 E 5th
--John M jr r423 E 5th
--Kenneth (Belle H) chauf h1321 Statesville av
--Maggie Mrs maid Catalina Motor Lodge r New Dixie rd
--Naomi F Mrs cafeteria mgr A & P r2834 Tuckaseegee rd
--Olin tex wkr r516 E 35th
--Ollie L (wid James L) maid h718 N Caldwell
--Peggy M Mrs tchr Harry P Harding High Sch r310 Emerson av apt 1
--Richd H clk PO r RD 11 Box 161
--Ruth A Mrs pastry cook West Charlotte Senior High Sch r423 E 5th
--Sanford r423 E 5th
--Steven T (Lorraine A) opr Pneumafil Corp h1826 Camp Greene av
--W Ralph (Cleo B) hlpr International Harvester h1408 Bradford dr (Tboro)
--Walter D (Willie C) slsmn Minneapolis-Honeywell Regulator h2614 Hampton av
--Wilbert cement fnshr Crowder Constn h1015 E 8th
--Wm E pres United Equipment & Service Inc r700 Jefferson dr
--Wm R acct Haskins & Sells h1222 Hanover apt 2
--Willie C Mrs tchr Eastover Sch r2614 Hampton av
Hamrick see also Hambrick
--Alton B (Alice H) bus management mgr Chev Mtr h5218 Farmbrook dr
--Alton Y (Dorothy R) sec mgr Better Business Bureau Inc and Charlotte-Piedmont Better Business Bureau Inc h1828 Browning av
--Aphus E (wid Arth) smstrs H & F Uphol r300 E Worthington av
--Arth mach Whitin Mach Wks r Box 349 Blacksburg SC
--B R r123 S Independence blvd
--Beulah Mrs tchr Bain Jr Hi Sch r RD 4 Matthews NC
--Billy (Mildred F) production Caro Foods h3031 Whiting av
--Binion B (Nancy) delmn Suburban Rulane Gas r RD 10 Box 245
--Bonnie F Mrs sealer Empire Enterprises r108 Faith (Tboro)
--Byron A jr (Gwyn E) eng BO Vannort Engs and tchr Charlotte College h2114 Brandon cir apt 2
--Carolyn R clk Char Mem Hosp r1828 Browning
--Chas A (Maude S) barber Mecklenburg Barber Shop r115 S Cedar
--Chas C (Margt S) field rep Social Security Admn h149 Middleton dr
--Claude N mach opr Cherokee Paper Box r RD 6 Box 828
--Donald H (Kath I) whsemn Thurston Mtr Lines h1616 E 8th apt 204
--Dorothy R Mrs clk Char Mem Hosp r1828 Browning
--Drewy J (Louise A) agt Home Security Life Ins h130 Lanier av
--Edw tchr East Mecklenburg Hi Sch r722 Jerilyn dr
--Eugenia Mrs tchr East Mecklenburg Hi Sch 722 Jerilyn dr
-- Juanita opr SBT&T r426 Marsh rd

HAMRICK
--G A slsmn Blue Plate Foods r Kings Mountain NC
--Grace V Mrs reporter Char Observer r3921 Selwyn av
--H Rachel ofc sec Samples & Moore Constn r2030 E 9th
--Herman W (Bonnie F) mech Bost Bldg Equip h108 Faith (Tboro)
--Hester F (wid Burgan) nurse r1131 S Tryon
--Horace C (Mattie) electn Sou Elec Serv r RD 1 Pineville NC
--Jas C (Lois) pres Jet Line Gun Co Inc r CMR 332 Box 713 Lomax av
--Jo An Mrs clk Haverty's r24 Eatonton
--John H (Marie) supvr Central Mtr Lines r Kannapolis NC
--John W uphol Queen City Mattress & Uphol r2974 Old Steele Creek rd
--Kate NMrs bkpr Roy White Flowers r1512 Princeton av
--Leo Y (Kate N) slsmn Charlotte Florist Supply Co h1512 Princeton av
--Lorenzo formn Queen City Mattress & Uphol r CMR 144 Box 12
--Louise A Mrs keypunch opr Chadbourn Gotham Inc r130 Lanier av
--Lucy H (wid John) r3138 Marlborough rd W
--M C fxr Highland Pk Mfg rWadesboro NC
--Margt S Mrs tchr Hawthorne Lane Ch Sch r149 Middleton dr
--Mildred F Mrs brdr Chadbourn Gotham Inc r3031 Whiting av
--Nancy Mrs nurse Char Mem Hosp r RD 10
--Ned R (JoAnn) uphol H & F Upholstering r24 Eatonton
--Paul A (Sarah G) slsmn T R Lawing Realty h2125 Sharon Amity rd
--Pauline wvr Highland Pk Mfg r RD 1 Wadesboro NC
--R Doris studt r223 E Boulevard apt 1
--Ray H (Georgia B; H & F Upholstering Co) h300 E Worthington av
--Robt B (Beulah) supvr Hutton-Scott r Matthews NC
--Robt E (Ellen V; H & F Upholstering Co) h1915 Cleveland av
--Rosina tchr Midwood Sch r2000 Commonwealth av
--S Dean (Betty Jo R; Fairley & Hamrick) h244 Wales av
--Sara cash Weathers Furn r1108 Dresden dr
--Sarah L sten Singer Sewing r2015 Vail av
--Sidney M (Grace V) v-pres Standard Insulating Co Inc h3921 Selwyn av
--Sudie B r325 Alberto apt 2
--Sue opr SBT&T h420 N Church apt 38
--T F mech Spring Service r Lowell NC
--Weldon S (Clara G) bkpr Patent Scaffolding Co Inc of NC r1513 Noel ct
--Willie L driver Miller Mtr Exp r1224 S Graham
--Zelma mach opr Garcrest Mills r RD 6 Box 828
Hamright Odell (Senora L) hlpr Joe Carter Cafe h510 Boundary

HANBURY WM L (Nancy W), Sales Mgr Hardware Mutual Insurance Co Of The Carolinas, Office 1356 E Morehead, Tel EDison 2-2119, h1919 Sharon la, Tel EMerson 6-2138

Hance Hollis L jr (Betty M) drftsmn Sou Engineering h1928 Camp Greene av
Hanchett Dean M (Bonnie W) slsmn Roddis Plywood h2701 Selwyn av apt 1
--Gladys (wid Fredk) h2627 Selwyn av apt 3
Hancock A Carleton dist mgr sls Alabama-Tennessee & Northern RR and St Louis San Francisco Ry h4220 Albemarle rd
--Alva B (Cornelia J) eng Grinnell Co h1701a Fleetwood rd
--Betty J r414 E 9th
--Carolyn Mrs clk Harris Super Mkt r1021 Dresden dr W
--Chas S jr (Jeanne S) eng SBT&T h646 Manhassett rd
--Connie J Mrs clk City Limit Produce Mkt r113 Matthews

W. Owen Flowe & Sons Construction Co.
DRAINAGE, GRADING and EXCAVATING CONTRACTORS
"Let Us Estimate Your Job First"
Tel. EX 2-2151 - Nights - Holidays Dial EX 9-1863, EX 9-6162 or ED 2-1388

"Floor Coverings"
HALL'S, INC.
"SINCE 1946"
"Floor Coverings"
Home of Quality Floor Coverings and Fine Furniture — Carpeting Service For Offices, Hotels and Motels
2519 THE PLAZA
TEL. FRanklin 5-4449

HANCOCK
--Cornelia J Mrs bkpr J A Jones Constn r1701 A Fleetwood rd
--Edgar E (Ruth S) servmn Dictaphone Corp h2611 Grimes
--Everett D (Virginia L) clk Colonial Stores h301 Baldwin av
--Frank O (Marjorie W) mech Natl Carbon h1436 Winston dr
--Geo studt r1005 Westbrook dr
--Geo T (Mary M) lay out mn Marko Engineering h5014 Elder av
--Gertie L mach opr Panda Curtain r615 Central av
--Gladys D Mrs emp A & P h900 W 1st
--Grace W studt r2019 Dilworth rd E
--Hannan M (wid Deck) h414 E 9th
--Henry L r319 E Tremont av
--Homer D (Connie J) pntr Claude Courtney h113 Matthews
--Howard T (Ada D) garage mgr County Bd of Educ h1564 Dowd rd
--Jacqueline D cash Central Mtr Lines r5323 Pine dr
--Jas D (Dorothy D) mech Young Mtr h319 E Tremont av
--Jas P (Katy C) acct Kendall Co h4109 Leeds dr
--Jeanne S Mrs recpt Palmer's Optometrists r646 Manhasset rd
--Joe L (Ruth W) mech Lee A Folger Inc h1333 E Cortland rd
--John H printer Char Observer r2418 N Pine
--John H whsemn F H Ross & Co r Monroe NC
--John Mutual Life Insurance Co Harold D Adams dist mgr 1601 W Morehead
--Judith L studt nurse Char Mem Hosp r do
--Kenneth M (Carolyn M) carrier PO h1021 W Dresden dr
--Lester M mgr Charlotte Liberty Mut Insurance Co (District Ofc) h1005 Westbrook dr
--Levoid H mech Fruehauf Trailer r Concord NC
--Louis clk Biltmore Dariy Farms r RD 5 Box 948
--Louise W Mrs nurse Aery Rest Home r705 E 1st
--Lucille Mrs ofc sec Church of the Holy Comforter r2701 Idlewood cir
--Lucy C Mrs ofc sec Duke Pwr r1107 Kenilworth av
--M R dist mgr Dodge Bros Corp r Hillside Va
--Martin L (Frieda T) mech Hood-Gardner Hotel Sup h1119 Bethel rd
--Mary A studt r1429 Bevis dr
--Oros L (Undine R) prntr Char Observer h2000 Arnold dr
--R L Rev (Marie L) pastor Church of Jesus Christ r RD 11 Box 422
--Ralph B (Lucy C) genl agt Virginian Ry h1107 Kenilworth av
--Robt M (Selma J) dept mgr Colonial Stores h508 N Tryon apt 306
--Robt T (Doris L) clk County Bd of Educ h1562 Dowd rd
--Ruby H Mrs ofc sec Caro Brace Mfrs r1429 Bevis dr
--Ruth S Mrs ofc sec Mercy Hosp r2611 Grimes
--Thos (Louise W) pkr Russell Corp h705 E 1st
--Vernon R (Phyllis T) collr J I Case Co h4353 Applegate rd
--Wm C (Ruby H) solr Char Linen Serv h1429 Bevis dr
--Wm F carp John Crosland Co r1564 Dowd rd
--Wm G (Lucille W) circuit order eng SBT &T h2701 Idlewood cir
--Willie L packer Carriker Poultry r22 Bird
Hancox Edw Rev (Winifred P) pastor Calvary Presby Ch and prin Calvary Christian Day Sch h2019 Dilworth rd E
Hand Betty L Mrs sten elk SBT&T r827 Camborne pl
--E Hall (Eliz L) h3301 Foxcroft rd
--Edwin R (wid Jasper K) h2900 Whiting av
--Evelyn F Mrs clk SBT&T r2921 Wicklow pl

HAND
--Frank R ofc mgr Gordon Wells r2900 Whiting av
--Kate N Mrs laby tech City Health Dept r Box 112 Pineville NC
--Martin (Nova J) emp Celanese Corp h214 Crigler (H)
--Nova J Mrs mach opr Soderberg & Stern r214 S Crigler (H)
--Raymond L servmn Vesco Inc
--Richd D eng Republic Steel r Carmel rd
--Ted H (Evelyn F) field rep Char Observer h2921 Wicklow pl
--Wade W mach Whitin Mach Wks r RD 6 Monroe NC
Handavar Apartments 1304 E 4th
Hand-Craft One Hour Cleaners Inc 229 W Trade br 235 S Tryon
Handley Lawrence (Essie R) lab McDevitt & Street h303 E Vance
Handschuh Von C J (Barbara S) pres sec Teck Products Inc v-pres treas Winton Products Co Inc treas Summit Products Co h1316 Dilworth rd
--Richd R studt r1316 Dilworth rd
Handsel M LeRoy (Sarah C) sls rep Raybestos h1422 Exeter rd
Hanel Ted W jr (Evelyn V) dist mgr Chrysler Mtrs h925 Stanfield dr
Haneline R Vincent (Juanita H) emp Genl Mills h2723 Ruby av
Hanes see also Haines and Haynes
--Charlie M (M Eliz) with State Air National Guard h2522 Country Club dr
--Floyd F (Edith H) mgr Merchants Bonded Warehouse Co h2316 Shenandoah av
--Hilda E sten r518 N College
--John C (Jean C) slsmn Martin Walker Inc h1315 Ferncliff rd
--John J (Florence C) rep Hornblower & Weeks h535 Ellsworth rd
--Letitia F (wid Chas O) h518 N College
--M Elizabeth Mrs clk State Air Natl Guard r2522 Country Club la
--M Estelle clk CIBA Co h1529 Belvedere av
--Margt E Mrs clk Duke Pwr r RD 9 Box 86
--Mary maid El Rancho Motel r1717 Gibbs
--Mary F Mrs ofc sec Natl Assn of Hosiery Mfrs h2029 E 7th
--Richd B (Mary B) mgr Owens-Corning Fiberglas h4918 White Oak rd
--Robbie S studt r2316 Shenandoah av
--Virginia G clk Duke Pwr h1425 Shamrock dr
Haney see also Haynie
--Ada E Mrs (Haney's Market) r Rose av
--Alma G priv sec Char News h1714 Logie av
--Alvie H (Edna M; Haney's Esso Service) h4439 Plaza rd
--Ann M clk Belk's r800 Wesley av
--Anna M Mrs r1714 Logie av
--B C dept mgr Colonial Stores r RD 1 Box 184
--Betsy clk du Pont r RD 1
--Chas W (Eugenia M) insp Shaw Mfg h1234 Skyland rd
--Chester H (Nellie) wtchmn County Buildings r RD 5 Box 1086
--Connie L Mrs r821 Montford dr
--Donald J (Dorothy W) eng Easterby & Mumaw h349 Wakefield dr apt A
--Doyle T (Marlene) slsmn Lowe's Char Hdw h4321 Commonwealth av
--Edgar G agt Skyland Life Ins r4843 Holbrook dr
--Ellis T (Alice) detective City Police r3830 Hickory Grove rd
--Elvira B Mrs clk Travelers Ins r1708 Chatham av
--Elzie A (Beverly A) mech Jones Used Cars h1208 Harrill
--F Joyce tel opr Wm R Barringer Hotel r121 State
--Frances M clk B W Acceptance r RD 10
--Frankie L (wid Vernie J) cash Montaldo's h1603b Murdock rd
--Glenda E studt r2443 Providence rd
--Harold D (Elvira B) with Akers Motor Lines h1708 Chatham av
--Howard R (Margt B) mfrs agt 3236 Draper av h do

L. A. Wooten
CONTRACTOR
ROOFING SIDING
GENERAL REPAIRS
2724 Old Steel Creek Rd. Tel. FRanklin 7-5824

HANEY
--Jas A slsmn Belk's r610 N Church
--Jas C mech County Bd of Educ h207 Crigler (H)
--Jas E washer Harris Exp r2101 A av
--Jesse B (Louise N) driver Lance Inc h726 Potters rd
--Jewell E driver E T & W NC Trans r Gastonia NC
--Joe F clk Sykes Inc r6000 Hickory Grove rd
--John D electn Armature Winding r800 Wesley av
--Kath L ofc sec Trailways r1920 Euclid av apt 3
--Marcus D jr (Margt P) supvr duPont h2133 Colony rd
--Margie A adv mgr Ivey's h1813 Lynnwood dr
--Marlene Mrs ofc sec R & W Sales Co r4321 Commonwealth av
--Marshalene Mrs clk Piedmont Feed Mills Inc r4900 Doris av
--Marshall B (Pearl E) carp h4206 Walker rd
--Marvin L (Marshalene) emp United Mtrs Serv h4900 Doris av
--Minnie L (wid Chas W) h821 Seigle av apt 207
--Nancy E (wid Geo) h2101 A av
--Noahlee opr SBT&T r611 Chipley av
--Ollie slswn Niagara of the Carolinas Inc r3112 Barnhill dr
--Pearl P (wid Sam) r1612 Baxter
--R Lee mach W G Jarrell Mach r2905 Spencer dr
--Robt P (Corene S) welder R J Lock Steel Products h800 Wesley av
--Sarah hlpr Ashley Park Sch r203 Templeton av
--Sherill ctr Kirsch Co r Marshville NC
--Suanne studt r1603b Murdock rd
--Ted W (Frances Moon) city firefighter r RD 10 Box 596
--Thos F (Ollie) h3112 Barnhill dr
--Wm C blacksmith Sou Ry r826 Ashmore dr
--Wm C (Marie P) cabinet mkr County Bd of Educ h121 State
HANEY'S ESSO SERVICE (A H Haney), Road Service, Tires, Batteries, Accessories, Washing and Lubrication 3201 The Plaza, Tel EDison 2-6787 and FRanklin 6-3152
--Market (Mrs Ada E Haney) gros 2827 Hutchison av
Hanford John V (Mary C) pres Hanford's Inc r Salisbury NC
--John V jr (Dottie) sec treas Hanford's Inc r Salisbury NC
--Mary CMrs v-pres Hanford's Inc r Salisbury NC
Hanford's Inc John Hanford pres Mrs Mary C Hanford v-pres John V Hanford jr sec treas whol florist 1020 Elizabeth av

L. T. SMITH
HOME IMPROVEMENT SERVICE
• ROOFING • SIDING • PAINTING
• REDECORATING
• SPECIALIZING IN REMODELING
"All Work Guaranteed"
1823 Mecklenburg Ave.

K & E
Realty
Company
"SPECIALIZING IN RESIDENTIAL SALES"
Nights and Weekends
Tel.
FRanklin 6-7473
1041 CENTRAL AVE.
Tel. EDison 3-8691

J.
Ken
Williams
General Building Contractor
"SPECIALIZING IN RESIDENTIAL CONSTRUCTION"
"Call Us For Customer Reference"
Nights and Weekends
Tel. FRanklin 6-7473
1041 CENTRAL AVE.
Tel. EDison 3-8691

HARDWARE MUTUAL INSURANCE COMPANY
OF THE CAROLINAS
CURRENTLY PAYING 30% DIVIDENDS ON FIRE INSURANCE
Home Office 1356 East Morehead St. Established 1912 (See Yellow Page 124) Phone EDison 2-2119

SOUTHERN FLOORING AND ACOUSTICAL CO.
CONTRACTORS IN RESILIENT FLOORING AND ACOUSTICAL CEILINGS
WEATHER STRIPPING
SUPERIOR INSTALLATIONS
Phones FRanklin 6-3045, FRanklin 5-7568
931 E. Morehead Street

McDonald Realty Company
REAL ESTATE SALES, LEASES, LOANS
Phone FRanklin 6-4441 212 S. Tryon St. 208-10 Johnston Bldg.
MLS

FLOYD P. MERRITT
BUILDER
DEVELOPER
We Build Homes Not Houses
511 McALWAY ROAD TEL. EMerson 6-3260

Hanger J E of North Carolina Inc Harold Dobbs mgr artificial limbs 1154 Elizabeth av
Hangwell Hanger Co Inc John F Stith pres treas David H Stith v-pres Mrs Virgie G Stith sec suit hanger mfrs 504 S Graham
Hanke see also Hanks
--Kenneth E (Betty B) estimator Wearn Lbr r PO Box 1123 Kannapolis NC
Hankerson Robt (Charlene M) cement fnshr Samples & Moore Constn h2662 LaSalle
Hankins Bernice A Mrs bkpr Sou TV & Appliance Serv r2038 Wilmore dr E
--Burvis B (Bernice A) floor mn Sunshine Biscuit h2038 Wilmore dr E
--Evelyn L waitress Ivey's r1801 Sandhurst dr
--& Hankins (Julius E Hankins jr) accts 312 W Trade R100
--Irvin W (Evelyn C; Hankins-Whittington Funeral Directors) see Crouch Mut Burial Assn h1714 S Boulevard
--Jas C slsmn Janitor Sup & Serv r1801 Sandhurst dr
--Julius E jr (Dorothy D; Hankins & Hankins) h1272 Chandler pl
HANKINS-WHITTINGTON FUNERAL DIRECTORS, Successors To Crouch Funeral Home: (I W Hankins and Jas B Whittington Jr), Funeral Directors and Ambulance Service 1714 S Boulevard, Tel EDison 3-6117
Hank see also Hanke
Hanks Arth r817 S Graham
--H S agt Life Ins Co of Va r Belmont NC
HANKS & JERMAN REALTY CO INC, Wm C Hanks Pres, H B Jerman V-Pres-Sec-Treas, Real Estate 112 E 4th, Tel EDison 3-1154
--W Wallace (Nancy J) chairmn of bd Southern Electric Service Co Inc h2038 Greenway av
--Wm C (Doris G) pres Hanks & Jerman Realty Co Inc h1934 Wendover rd
Hanley Edw h813 Hamilton
Hanline Albert B driver Hanline Poultry h1714 Cliffwood pl apt 1
--Blondell M Mrs slswn Sear's r1724 Cliffwood pl
--C Jerry designer Elfrieda's Flowers r Still Creek
--Eloise M Mrs clk Hanline Poultry r1200 Sewickley dr
--Grace G Mrs r1714 Cliffwood pl apt 1
--Margt E slswn Woolworth's r1200 Sewickley dr
--Martha B clk Am Discount r4126 Commonwealth av
--Poultry Co Inc Wm C Hanline pres whol 1010 E 7th
--Ralph J (Blondell M) opr Char City Coach Lines h1724 Cliffwood pl
--Wm C (Pauline C; Poultry Hauling Co) pres Hanline Poultry Co Inc and v-pres H&H Feed Co Inc h2401 Eastway dr

MULLIS CONSTRUCTION CO.
• Residential • Commercial
"Builders of Quality Homes"
WALLACE RD., R.D. 4 MATTHEWS, N. C.
Tels. EDison 3-6470 LI 5-4998

Hanna see also Hannah
--Charlene B clk Chadbourn-Gotham Inc r1722 Chestnut
--Chas N (Marie H) rep Texaco h1722 Chestnut
--Geo B (Rolis M) editor Assoc Press h814 Camborne pl
--Lucille Mrs (Stuckey Bros & Hanna Furniture Co) r rear N Tryon
--Mildred M (wid Geo V) h4009 Brentwood cir
--Paint Co Albert F Crisp mgr 1325 E Boulevard
--Peggy J clk Travelers Ins r 601 N Church
--Sara B clk Tenn-Caro Trans r RD 4 Box 207 Concord NC
--Willie G (Lucille; Stuckey Brothers & Hanna Furniture Co) h rear N Tryon
Hannah Ann S Mrs ofc sec AFofL & CIO Region No 5 r2249 Markham ct
--Cornelius P (Ruth S) city firefighter h1217 Pierson dr
--Frances Mrs clk Celanese Corp of Am r926 Woodlawn rd
--Grace E (wid John F) r926 Woodlawn rd
--Jas D (Frances) slsmn Center Chemical h926 Woodlawn rd
--Luther (Mattie M) emp Old Dom Box h408 Mill rd
--Murrel M (Betty A) asst supt City Cemetery Dept h3009 Morson
--Robt D (Peggy B) asmblr Sou Electric Serv h309 Baldwin av
--Saml B (Oma D) baker A & P h1407 Pegram
--Saml B jr (Ann S) ship clk Kroehler Mfg h2249 Markham ct
Hanner Geo D (Mary E) plant supt Riechhold Chem h324 Wakefield dr apt A
--Katie M (wid Robt P) h4011 Churchhill rd
--Richd P (Eliz B)pres Queen City Foundry Inc h3032 Providence rd
--Rickford J (Marian B) sec treas Queen City Foundry Inc h1533 Maryland av
Hannes Flora Mrs r1801 Browning av
--Jerry O (Ruth L) mfrs agt 1801 Browning av h do
Hannibal Roberta W Mrs tchr Gunn Hi Sch h1821 Beattie's Ford rd
--Virginia S food checker Wm R Barringer Hotel r227 W 10th
Hannoch Elwin W (Marie E) v-pres J B Ivey & Co h2035 Pinewood cir
Hannon Carl L (Flora P) h2012 Springdale av
--Clifford G (Mabel H) supt Pictorial Engraving h2416 Lola av
--Flora P Mrs mgr Gottleib's Boys Towne r2012 Springdale av
--Fred J (Evelyn S) driver Pilot Frt Carriers r Shelby NC
--Ruby Mrs emp Drum Drive In r1213 E Boulevard
--Sandra G studt r2416 Lola av
--Wm A (Billie B) slsmn Dixie Radio Sup h3209 Eastwood dr
--Wm E (Jacqueline) engr Pictorial Engraving h4662 General Pershing dr

HANOVER DISTRIBUTING CO
OWNERS
W DOAK FLINTOM
S R deWITT
JOHN A STEWMAN III
E H THOMSON, MANAGER
COMMERCIAL REFRIGERATION
ENGINEERS
INSTALLATION and REPAIRS
329 S COLLEGE
TELEPHONE FRanklin 6-4488

--Shoe Store Greer F Hiott mgr shoes 106 S Tryon
Hanrahan Edward F M (Helen M) sls rep Mississippi Glass h714 Brockbank rd
Hans John slsmn M&J Sloane Co r1928 Dilworth rd W
Hansbrough Jas C chf eng Sovle Steel & Iron r2818 Dunlavin way
Hansek Eddie USA h114 W 10th apt 300
Hansell Paul (Esther L) chf of bur Assoc Press h1960 Maryland av
--Wm P studt r1960 Maryland av
Hansen see also Hanson
HANSEN
--Alma W Mrs ofc sec Mercy Hosp r1701 E 8th
--Davillo A (Alma W) signal mn Sou Ry h1701 E 8th
--Geo B (Sarah S) chf mech EAL h3006 Marlborough rd E
--Patricia S nurse Mercy Hosp r1701 E 8th
Hansil J W agt Durham Life Ins r Belmont NC
Hanson Edw J jr USA r155 Perrin pl
--Fred (Lessie) lab City Mtr Transport Dept h1510 Spring Street ct
--Martin E collr Seymour's Fashion Center r5315 Pine dr
--Mary E tchr Highland Elem Sch r155 Perrin pl
--Mary L (wid Edw J) recpt Presby Hosp h155 Perrin pl
--Walter packer Interstate Milling r2436 Jefferson Davis
--Walter L (Betty S) jeweler Clyde Furn & Jewelry r Arrowood rd RD 2
Hanusek Elsie G Mrs ofc sec A&P h114 W 10th apt 102
--Fair L Mrs supvr WU Teleg r2424 McClintock rd apt 1
--Ferdinand A (Fair L) h2424 McClintock rd apt 1
Hanvey Eliz H Mrs emp Panda Curtain r2430 N Brevard
--Richd D (Eliz H) pntr h2430 N Brevard
Happe Arthur F (Winifred J) asst to controller Celanese Corp of Am h2623 Cloister dr
--Richd S r2623 Cloister dr
Happoldt Ethel B Mrs agt Winston Mut Life Ins rMorganton NC
Happy Day Nursery (Mrs Lois S Moser) 1109 E 34th
--Time Play School (Mrs Roberta B Sturdivant) day nursery 2127 Millerton av
Harakas Peter A (Rebecca T; H&H Motor Co) h701 Mt Vernon av
Harber Rebecca E clk Esso h2107 Queens rd W
Harbin Elease maid r2831 Belvedere av
--Frank B sec treas Harbin-Meyers Park Record Store Inc r411 Sylvania av
--Henry J (Myrtle M) pres Harbin-Meyers Park Record Store Inc h411 Sylvania av
--Henry J jr (Barbara M) district mgr Chev Mtr r Florence SC
--Isaac hall mn Wm R Barringer Hotel r333 S Cedar
--Jas S (Opal T) prsmn Char Observer h1000 Hickory Nut
--Lois G (wid John F) binder Caro Ruling & Binding h2120 Commonwealth av
--Meyers Park Record Store Inc Henry J Harbin pres Mrs Myrtle M Harbin v-pres Frank B Harbin sec treas records 1408 E Morehead
--Myrtle M Mrs v-pres Harbin Meyers Park Record Store Inc r411 Sylvania av
--Opal T Mrs clk US Dept of Commerce r1000 Hickory Nut
Harbinson Betty J Mrs emp A&P r104 S Turner av
--Randal (Betty J) h104 S Turner av
Harbison Betty wrapper Caro Overall Serv r2530 Remus rd
--Melvin T (Hellen R) br mgr Jewel Tea r RD 5 Lancaster SC
Harbuck Charlotte B Mrs ofc sec GMC r927 Fugate av
--Harold E (Charlotte B) aud Coml Credit h927 Fugate av
Harcharik Agnes C Mrs slswn Penney's r1315 Heather la
--Jos B (Agnes C) serv mn Sears h1315 Heather la
Hard Loyer hlpr Westover Drive In Restr r RD 4
Hardage Susan J Mrs clk HV Johnson & Son r1641 Sterling rd
--W Frank (Susan J) asst mgr H V Johnson & Son Inc h1641 Sterling rd
--Wm J h2312 E 5th
Hardaway Harry W (Bernice D) slsmn Jacksonville Box Co h5021 Kistler av
--Richd E jr (Barbara S) coordinator Atlantic Refining r1600 Providence dr

Poultry Company
Carriker
SECURITY POULTRY and EGGS
Phone
EDison 3-2177
Our poultry is grown, fed and processed by the latest scientific Methods — to give the choicest poultry on the market
CARRIKER POULTRY CO.
2811 Central Ave.
Telephone EDison 3-2177

YOUNG SELLS FORDS
318 FIFTH ST. PHONE FRanklin 5-8441

MAIN OFFICE
301 S. Tryon Street
Personal-Installment
LOAN OFFICE
135 S. Tryon St.

FIRST UNION NATIONAL BANK
OF NORTH CAROLINA
MEMBER F. D. I. C.
9 CONVENIENT OFFICES IN CHARLOTTE

1616 Central Ave.
839 Providence Rd.
1625 S. Boulevard
408 N. Tryon
1625 Woodlawn Rd.
1200 Hutchison Avenue
1932 W. Morehead St.

Harde Oakley S (Katharine K) br mgr Curtis Circulation h3631 Annlin av
Hardee see also Hardy and Harty
--A Kirk jr (Peggy, Hardee's Pharmacy; Southside Pharmacy) h3257 Fairfax dr
--Eliz hlpr Queens College r820 S Church
--Irene tchr Eastway Jr High Sch r701 Sunnyside av
--Lester D (Elizabeth) foreman Ervin Constn r637 Pennsylvania av
--Talmadge W (Barbara P) city fire fighter
--Wm E (Bebe S; Southside Pharmacy) h2015 Dartmouth pl
Hardee's Pharmacy (A Kirk Hardee jr) 2909 Selwyn av
Hardeman Elle G (wid Isaac) r1962 Sterling rd
Harden see also Hardin and Harding
--Burnese (Rona) floormn Nabisco h2026 Edison
--David porter Presby Hosp r2026 Edison
--H James (Maggie) jan Char Mem Hosp r2944 Reid av
--Lillian L (wid Joseph D) recpt Mercy Hosp h1907 Vail av apt 2
--Mary Q Mrs stock rm Belk's r Rock Hill NC
Hardesty Richd H (Janis M) dist mgr Standard Register h2911 Temple la
Hardges Robt plant wkr Douglas Aircraft r1519 Cleveland av
Hardin see also Harden and Harding
--Adolphus r807 Cates apt 1
--Alexander lab City Mtr Transport Dept r511 Baldwin av
--Alfred asst mgr Morse Sewing Center r Seminole Trailer Park
--Ann A Mrs bkpr Allied Security Ins r238 N Dotger
--Bernice J Mrs waitress Martha's Grill r326 W 10th apt 4
--Betty R Mrs ofc sec Ervin Constn r100 N Turner av
--Blanche Mrs nurse's aide Presby Hosp r815 N Church
--Bobbie E plant opr Jones Chemicals r Gastonia NC
--Carl C (Mozelle H) constn wkr h1303 Pegram
--Chas M asst mgr Harrill's Barbecue h1308 E 7th apt 3
--Chas R (Josephine M) linemn Duke Pwr h306 Ingle (H)
--Charlie (Evelyn) lab Waste Mill h733 Maple ct
--Della M (wid John N) h1816 N Brevard
--E Lee (Mary H) bldg supt Char Observer h1915 Avondale av
--Edw B (Eva G) dispr P&NRy h1833 Shoreham dr
--Elise h610 E 5th
--Eliz studt r1915 Avondale av
--Eva G Mrs clk Am Coml Bk r1833 Shoreham dr
--Evelyn prsr Harts Cleaners r733 Maple ct
--Helen waitress Grants r4021 Plaza rd
--Helen B Mrs (wid Marion) h1208 Boone
--Jack I (Frances K) mtce mn Duke Pwr h4044 Whitehall dr
--Jack W (Betty R) driver F H Ross & Co h100 N Turner av
--Jas H Rev (Mazzie J) pastor Boyd Friendship Baptist Ch h2944 Reid av
--Jas M (Margt R) mech G&H Transit h301 W 24th
--Jesse jan Janitor Sup & Serv
--John D chkr Mitchell Parking Serv r RD 9
--John F r1012 Poindexter dr
--John G jr (Hilda; Errand Service) h771 Sedgefield ct
--Leon (Rachel L) driver Greyhound h669 Ideal way
--Lewis E (Bernice J) mech Buensod Stacey h326 W 10th apt 4
--Maggie J cook Myers Pk Hi Sch h1721 Main
--Marion jr r1208 Boone
--Mary rep Eliz Arden Cosmetics h2527 Kenmore av
--Mary H Mrs puzzle checker Char Observer r1915 Avondale av
--Max G (Nancy M) h2228 Roslyn av
HARDIN
--Morris (Iris G) whsemn Temple Shoe r York SC
--Nancy M Mrs opr SBT&T r2228 Roslyn av
--Ollie R (wid Jas R) h1636 Beverly dr
--Paul jr driver Bruce Johnson Trucking r744 W 5th
--Pearl W (wid John G) h849 Henley pl
--Rachel L Mrs instr Richardson's Beauty Sch r669 Ideal way
--Rosalie mach opr Allerton Jacquard Supply r1816 N Brevard
--Sally B (wid Claude) h807 Cates apt 1
--Sam r1210 Person apt 202
--Sue (Suzanne's Beauty Salon) h200 Emerson av apt 26
--Wm G jr (Ann A) with IBM h238 N Dotger
Harding Barbara Mrs emp Natl Carbon r3433b Rozzells Ferry rd
--David (Barbara) emp Douglas Aircraft h3433b Rozzells Ferry rd
--Donald N USAF r524 Walnut av apt 2
--G Bay h517 W Boulevard
--Geo emp Jones Chemicals r Gastonia NC
--Harry P (Lucia) supt emeritus City Board of Educ h301 W 10th apt 202
--Harry P High School James R Hawkins prin 329 Irwin av
--Jesse Rev (Gladys L) pastor h1122 Boone
--Larry sports reporter Char Observer r3234 Park rd
--Louise L maid h714 S Poplar
--Maggie P (wid Marion) h614 Chipley av
--Mary S Mrs manicurist City Barber Shop r610 Seigle av
--Mildred E Mrs clk Home Finance Group r1935 Ewing av
--Norris W (Agnes M) knitter Belvedere Hosiery h524 Walnut av apt 2
--Otis L (Mary S) USN r610 Seigle av
--R L serv mn Parks Cramer r57 D 11th
--Robt H (Mildred E) slsmn Stewart Sup h1935 Ewing av
--Walter lab h717a Cobbway
--Wm K (Ruth J) elec eng Duke Pwr h1626 Wendover rd
--Wm T jr (Alice B) chairmn of bd Mechanical Equipment Co r Banner Elk NC
Hardison Betty J emp A&P r104 S Turner av
--Clyde L (Wilma P) equip opr Alse V Blankenship h Old Pineville rd nr Exmore
--Clyde L jr driver Dinnerbell Sandwich r Old Pineville rd nr Exmore
--E R agt Life Ins Co of Va r104 S Turner av
--Freddie L clk Winn Dixie
--Geraldine opr Roland's Salon of Beauty r Old Pineville rd nr Exmore
--Jos W (Helen) repr J B Beam & Co h1732 Academy
--Willie T (Lillie) lab Chesapeake Paper Stock r520 S Myers
Hardister Nelson R clk Grubb Mtr Lines r700 Mt Vernon av
Hardman Carol L clk Civic Reading Club r3412 Tuckaseegee rd
--Duard H (Edith O) whsemn Am Storage & Whse h3412 Tuckaseegee rd
--Edith O Mrs alterations Belk's r3412 Tuckaseegee rd
--Edw F (Ann L; The Nalle Clinic) h Huntington Park
--Ronald S studt r3412 Tuckaseegee rd
Hardrick Diana M Mrs maid Good Samaritan Hosp r544 Shuman av
--Ernest L studt r544 Shuman av
--Jas W studt r544 Shuman av
--Lorenzo (Diana M) h544 Shuman av
--Lorenzo jr r544 Shuman av
Hardware Association of the Carolinas Martin Kaelke mgr 412 Louise av

HARDWARE MUTUAL INSURANCE CO OF THE CAROLINAS
OFFICERS
ARTHUR R CRAIG, PRESIDENT
M R WHISNANT, SECRETARY
RALPH N FARMER, TREASURER
WM L HANBURY, SALES MANAGER

Denton Furniture Co., Inc.
COMPLETE
HOME FURNISHINGS
111-113 S. College St.
Phone EDison 3-8438

HARDWARE MUTUAL INSURANCE CO OF THE CAROLINAS—Contd
INSURANCE AT A SAVINGS
FIRE, AUTOMOBILE, CASUALTY
HOME OFFICE
1356 E MOREHEAD
TELEPHONE EDison 2-2119
(See Yellow Page 124)

Hardwick Marie G maid h225 S Morrow
--T Chandler (Sue M) slsmn Columbia Sou Chemical h1214 Yale pl
Hardy see also Hardee and Harty
--Alma (wid Chas) maid h1213½ N Johnson
--Barbara A studt r620 Boundary
--Bessie V Mrs dormitory dir Johnson C Smith Univ r2104 St Mark
--Cecil (Lucinda) h1409 Burke apt 4
--Claude J h1505 Craver la
--David M driver Pilot Frt Carriers r Kannapolis NC
--Dorsey H (Joyce H) parts mn Char Farm Equip h1901 The Plaza
--Frank L (Margt T) driver Pilot Frt Carriers r China Grove NC
--Frank R r920 Granville rd
--Harry L (Romola D) with Wilby-Kincey Serv h2039 Harris rd
--Hazel E delmn Lewis Distribution Serv r908 W 4th
--Helen G Mrs slswn Marion Davis Co h148 Perrin pl
--Henry C jr (Margt H; Carolina Jewelers Supply Co) h3821 Selwyn av
--Jack L (Mildred S) supvr Atlantic Refining h1633 Sterling rd
--L C lab Huttig Sash & Door r1709 Kinney
--Margt H Mrs bkpr Caro Jwlrs Sup r3821 Selwyn av
--Mary H (wid Chas C) bkpr YWCA h1329 Westover
--Mary M (wid Whit) cook Fed Res Bk r821 S Caldwell
--Paul C (Ellen B) archt J N Pease & Co h822 Wriston pl
--Romola D Mrs distr mgr Massachusetts Mut Life Ins Co r2039 Harris rd
--Ruth maid Char Mem Hosp r1821 Gibbs
--Shoe Store Robt J Kidd mgr 113 W Trade
--Thos J jr (Bessie; Second Street Smoke Shop) h2104 St Mark
Hare see also Hair and Haire
--Charles D (Ruby) printer Char Observer r2029 Dilworth dr
--Coker (E Pearle; Double Oaks Barber Shop) h2616 Marshall
--Ethelyn K Mrs h529 Marsh rd
--Mamie (wid Wardlow) h415 Cemetery av
--Oscar (Vora) lab h620 S Torrence
--Wardlaw jr (Louise D) stvdr Central Mtr Lines r415 Cemetery av
--Wm (Constance G) stvdr Central Mtr Lines r2315A Horne dr
Hargate Wm C washer Uniform Rental Serv r423 N Graham

NORMAN'S
HOUSE DEMOLISHING
WE WRECK
RESIDENTIAL — COMMERCIAL
BUILDINGS
Building Materials For Sale
819 N. Brevard Tel. FRanklin 5-4869

PRICE-WELLS INC.
Formerly
W. E. Price
& Son
YOUR Independent Insurance AGENT
● FIRE
● CASUALTY
● BONDS
● MARINE
116
W. Third
Street
Tel. EDison
2-5037

Chas. B. Martin
COMPLETE
REAL ESTATE
SERVICE
● Building
● Developing
● Sales
● Financing
M & M
ENTERPRISES INC.
SUPERIOR
BUILDERS INC.
WHOLESALE
SUPPLIERS INC.
DIAL
JAckson 3-1651
EMerson 6-3513
PINEVILLE RD.
P.O. BOX 11051

THE WEARN LUMBER COMPANY
"SERVING THE CAROLINA'S SINCE 1890"
MANUFACTURERS OF ARCHITECTURAL WOODWORK
Wholesale
1420 S. MINT ST.
PHONE EDison 3-7575

Southeastern Truck Refrigeration Inc.
SALES SERVICE PARTS
Commercial and Industrial Refrigeration
Air Conditioning
5994 N. Tryon (Concord Rd.) Tel. FRanklin 5-1093

HOTEL WM. R. BARRINGER
AIR CONDITIONED ROOMS
EXCELLENT FOOD AND OUTSTANDING AIR-CONDITIONED BANQUET FACILITIES

POWER BRAKE CO., INC.
Sales and Service
— on —
TRUCK - BUS - TRAILER EQUIPMENT
Branch
Charlotte, N. C. 1506 W. Morehead EDison 3-3713
Raleigh, N. C. 1734 Louisburg TEmple 4-1315

Hargett see also Hargette
--A Baxter (Lillie T) formn R W Eldridge Co h1310 Parkwood av
--A Murphy (Edna B) clk A&P h1833 The Plaza
--Adelaide A supvr SBT&T r2915 Bowley
--Alice B Mrs mach opr Natl Carbon h408 E 12th
--Andrew J h303 Lakewood av (H)
--Ann P Mrs pkr Colonial Stores r720 Grandin rd apt 2
--Anna J pkr Jack's Cookie r4716 Elder av
--Annie M (wid Chas) cook h731 E 2d
--Archie L (Edna S) mtcemn L R Furr h326 Katonah av
--Awin mech Daughtry Sht Mtl r Matthews NC
--Barbara F Mrs folder Nebel Knitting r330 Greystone rd
--Bessie B (wid Harvey H; Aunt Bea's Nursery) h1641 Union
--Bobby L (Linda J) tech Condor's Piano Serv h3022½ Commonwealth av
--Brady (Essie H) emp Highland Park Mfg h203 Goff (H)
--Brittie M slshr Highland Pk Mfg r RD 1
--Carl F constn wkr r303 Lakewood av (H)
--Carnie M (Beulah S) supvr Ry Exp h3125 Loma la
--Chas N (Ella B) h1201 Louise av
--Chas T (Frances B) driver Associated Transport h111 Lathan pl
--Clyde B (Frances S; Hargett's Auto Center) h3208 Commonwealth av
--David L slsmn Riggers Bros r802 Carson av
--Donald P upholsterer Char Casket r RD 1 Indian Trail NC
--Dorothy D (wid Reece H) clk Krispy Kreme Donut h215 Lima av
--Dorothy P clk Home Finance Group r1225 McAlway rd
--E Glenn (Georgia A) slsmn Am Bakeries h4716 Elder av
--Earl (Shirley M) pntr h929½ Grove
--Ed (Louise) pres Teamsters Local Union No 71 r RD 8 Box C353
--Elijah A jr (Mary P) dept mgr Power Equip h132 Wally rd
--Enola K Mrs tel sec Tel Answering Serv r113 N Smallwood pl
--Erskine R (Nell A) carp Morris E Trotter Realty h3512 Julia av
--Eug mech Bruce Moare Auto Parts r Concord NC
--Evelyn C Mrs insp Hudson Hosiery r520 Briar Creek rd
--Evelyn W Mrs canvasser Reserve Life Ins r1009 Spruce
--Fannie M (wid John) asst chf opr SBT&T h1925 Optimist la
--Florence B Mrs insp Dominant Pictures of the Carolines r2739 Picardy pl
--Frances A studt r2601 Belvedere av
--Francis I opr SBT&T r1925 Optimist la

JETHRO R. MANN
BUILDING CONTRACTOR
Blue Prints Furnished
Free Estimates
214 Reid St. Tel. TAlmadge 5-8725
Belmont, N. C.

HARGETT
--Frances S Mrs bmo WSOC Broadcasting r3208 Commonwealth av
--Frank (Etta J) gro 1116 Academy h do
--Fred B (Eliz C) slsmn Westinghouse h221 N Hoskins av (H)
--Geo L (Betty S) mailer Chan Observer h2901 Carol av
--Geo W (Ann D) shipping clk Caro Transfer & Stge h720 Grandin rd apt 2
--Georgia A Mrs seamer Hudson Hosiery r4716 Elder av
--Georgia H Mrs seamer Nebel Knitting r4240 Dinglewood av
--H Marlin (Barbara F) dyemkr Piedmont Carton h330 Greystone rd
--H Richd (Blanche S) driver Thompson Poultry h2019 Parson
--Harold F (Evelyn W) driver Magic Clns & Lndry h1009 Spruce
--Harvey L h1115 Leigh av
--Harvey L (Madelyn B) ship clk Hanline Poultry r1820 Harrill
--Henry R (Georgia H) formn Biggers Bros h4240 Dingwood av
--Herbert L (Jean L) slsmn h158 Stonewall Jackson Homes
--Hettie E Mrs h315 W Park av
--Iola I (wid Thos P) h1225 McAlway rd
--Jack L (Mary B) studt r711 Oakland av
--Jack M (Elaine W) supvr Am Natl Ins h2218 Kern
--Jas driver Youngblood Truck Lines r Midland NC
--Jean A Mrs waitress New China Restr r532 Katonah av
--Jerry R (Sylvia) painter Ervin Constn r215 Lima av
--Jo A folder Chadbourn Gotham Inc r RD 11 Box 655A
--Joan A packer Jack's Cookie r4716 Elder av
--John buyer Providence Hdw r Monroe NC
--John A wtchmn Watson Wtchmn's Serv r Indian Trail NC
--Johnnie E (Enola K) driver Associated Transport h113 N Smallwood pl
--Joyce F Mrs hd nurse Presby Hosp r115 S Caswell rd apt 1
--Julia G acct Dy Dee Wash r RD 11 Box 212
--Karl E (Virginia T) clk Esso h2224 Dickens av
--Lester B jr (Nancy L) binder mn Washburn Printing h215 W 27th
--Lewis (Alma B) hlpr M&J Ornamental Iron Works h419 Lander (H)
--Linda J Mrs clk Belk's r3022½ Commonwealth av
--Lonnie P tie in mn Highland Pk Mfg h1211 Charles av
--Louise folder Chadbourn Gotham Inc r215 Lima av
--Lucretia histologic technologist Presby Hosp r1600 Kenilworth av
--Lula (wid Edgar) r113 N Smallwood pl
--Lula C Mrs (Charlotte Florist Supply Co) r2601 Belvedere av
--Lura W upholsterer Char Casket r RD 1 Indian Trail NC
--M Nancy med sec Miller Clinic r3512 Julia av
--Margt R stock rm Belk's r Box 5 Indian Trail NC
--Mary B pianist Henderson Sch of Dancing r711 Oakland av
--Mary E (wid James B) h1211 Euclid av apt 2
--Mary H Mrs nurse White Cap Nursing Center r1818 S Boulevard
--Mary K Mrs slswn Belk's r RD 3 Matthews NC
--Maude L (wid Andy C) antiques 2117 Charlotte dr h do
--Morris (Mozelle D) clk Colonial Stores h1015 Woodside av
--Nancy L emp Delmar Studios r215 W 27th
--Norris rep Burroughs Corp r425 E Franklin Monroe NC
--Otis D (Florence) h2725 W Trade
--Paul R (Shirley M) installer SBT&T h3422 Dublin rd
--Pearl V (wid Carl A) emp Lance Inc h808 N Davidson

HARGETT
--R C mech Helms Heating r Wallace la
--Robt B emp Genl Mills r2322 Augusta
--Robt E (Martha M) mixer Am Bakeries h1940 Greene
--Robt H (Evelyn C) dept supt Barnhardt Mfg h520 Briar Creek rd
--Rupert H dept supvr Int Rev Serv r1310 Parkwood av
--Ruth R tchr Derita Jr High School h300 E Kingston av
--Shirley M Mrs hosiery wkr Huntley Knitting Mills r929½ Grove
--Sylvia A waitress Belk's Luncheonette r215 Lima av
--T Fred (Florence B) h2739 Picardy pl
--Thelma ofc sec h301d Potters rd
--Thelma L ofc sec Universal Credit r3512 Julia av
--Thos D USAF r1225 McAlway rd
--Van M (Joyce F) assembly formn Douglas Aircraft h115 S Caswell rd apt 1
--Vernon W (Bertha S) h1420 Parkwood av
--Virginia T Mrs clk City Savs Bank r2224 Dickens av
--Wm USAF r1211 Euclid av apt 2
--Wm A (Madge C; H&C Grocery) r RD 4 Matthews NC
--Zeb E (Lula C; Charlotte Florist Supply Co) h2601 Belvedere av
--Zeb E jr (Betsy H; Charlotte Florist Supply Co) h1714 Sterling rd
--Zeter H smstrs Queen City Mattress & Uphol r Matthews NC
Hargett's Auto Center (Clyde B Hargett) polishing 327 N College
Hargette see also Hargett
--Coy M atndt Parking Center r Matthews NC
--Wm M mach Whitin Mach Wks r Monroe NC
Hargis Dell B Mrs mgr Service Agcy r1220 Greenwood Cliff
--John B jr (Dell B) slsmn h1220 Greenwood Cliff
--R Sherrill (Vera B) opr Char City Coach Lines h1734 Matheson av
--Wesley G jr (Doris T) artist h2632 McClintock rd apt 3
Hargrave see also Hargrove
--Esther Y Mrs tchr York Rd High Sch r420 Fannie cir
--Fannie Mrs asst cashier Johnson C Smith Univ r414 Martin
--Zoel S (Fannie L) h414 Martin
--Zoel S jr (Esther Y) clk PO h420 Fannie cir
Hargrett Bernice K Mrs ofc sec Dombhart & Holden h4233 Plaza rd
--Clyde V r1015 Greenleaf av
--Effie (wid Clyde V) nurse 1015 Greenleaf av h do
Hargro Jozell jan Myers Pk Bapt Ch r RD 9 Box 309
--Virgil (Mamie L) h204 Fairwood av
--Virgil jr studt r204 Fairwood av
Hargrove see also Hargrave
--Andrew B (Margt) lndry wkr Char Linen Serv h300 Benjamin
--Arth C (Nina J) clk Central Mtr Lines h3411 Hampshire pl
--Grady (Mary) lab Cole Mfg h2020 Grier av
--Louise emp The IV Sutphin Co
--Nina J Mrs clk American Dry Cleaning r3411 Hampshire pl
--R J ofc mgr Foremost Dairies Inc r RD 9
--Raymond W jr (Loyce S) sls rep Dyer S Moss Co h1014 Elvey dr
--Rexford C (Susie F) slsmn Huttig Sash & Door h815 Heath court
--Richd S (Jo Ann B) expediter Genl Elec h3032 Simpson dr
--Roberta ofc sec Quality TV & Radio Serv r5560 Oak dr
--Susie F Mrs clk U S Casualty r815 Heath ct
--Velma G slswn Kress' r2308 N Poplar
Harken R L candy mkr J&J Candy r701 N Graham
Harker Chas lab City h513 W 10th
Harkey Alice S Mrs h518 N Pine
--Arth L (Lulu B) h708 Louise av

J. GROVER LEE, JR. AND ASSOCIATES
Safeguarding Tomorrow
THE NORTHWESTERN MUTUAL LIFE INSURANCE CO. OF MILWAUKEE
Life Insurance Planning
Business — Estate — Personal — Tax
LOW NET COST
Suite 300-A KINGSMORE BLDG. 1416 E. MOREHEAD EDison 3-4791

Drink FARM FRESH MILK
HARVEY B. HUNTER Dairies
HARVEY B. HUNTER Dairies
SHOPTON RD. PHONE JAckson 3-2905
Drink FARM FRESH MILK
HARVEY B. HUNTER Dairies

Baucom's NURSERY & GRADING CO. A. L. BAUCOM, Owner
LANDSCAPE GARDENERS — GRADING CONTRACTORS —
Visitors Are Always Welcome — Over 100,000 Shrubs for Your Selection
TEL. EDison 4-6453
NIGHT EDison 3-7975
(See Yellow Page 151)
4401 N. TRYON STREET
ACROSS FROM FAIRGROUNDS

HARKEY
--Bess M slswn Ivey's r1905 Wooddale ter
--Betty Y clk Am Coml Bk r RD 6 Boc 452
--Beulah H (wid Robt H) h525 Seigle av
--Bruce (Betty L) driver City Mtr Transport Dept h501½ State
--Carolynn L Mrs case wkr County Dept of Public Welfare r501 Wakefield dr apt C
--Chas (Eliz) pntr h508 N Graham apt 3
--Chas porter A&P r Matthews NC
--Chas L driver Natl Welders Sup
--Chas S (Ann W) driver Yellow Cab h2409 Columbus cir
--Donald (Joanne C) drftsmn Mecklenburg Iron Wks h3458 Washburn av
--Donald R (Margt J) sls rep duPont h653 Reynolds
--Doris G recpt Life Ins Co of The South r Lincolton NC
--Dorothy A Mrs clk Sou Appliances r1808 Westbrook dr apt 2
--Dwight H (Dorothy H) mach opr h1808 Westbrook dr apt 2
--E E (Viola M) driver Helms Motor Exp h305 Harrison (H)
HARKEY EDNA C MRS, Underwriter Southern Heritage Life Insurance Co 111 N College, Tel EDison 2-2171, h RD 2, Matthews, N C, Tel VIctoria 7-1112
--Erskine L (Frances O) district mgr Chev Mtr r Wilson NC
--Evelyn r518 N Pine
Harkey & Faggart (Henry L Harkey and Harry E Faggart jr) Wm A Shuford Associate, Attorneys-At-Law 604 Wachovia Bank Bldg 129 W Trade, Tels FRanklin 6-7449 and EDison 3-9442
--Floyd mech Hugh Prather Co r Albemarle NC
--Frank M (Patricia) clk Central Mtr Lines r RD 8 Boc 588
--Franklin mech Southland Rebuilders r Monroe NC
--Fred G jr (Annie P) foremn VA Jones Constn h2721 Whiting av
--Fred M shovel opr L A Armstrong r2424 Eatonton
--Gayle studt r109 Randolph
--H Tracy fire mn County Buildings h115 N Myers
--Harold F (Pearline M) formn Roadway Express h118 S Clarkson
--Harold W (Rosemary D) ofc mgr Observer Trans h2615 Roswell av
--Henry G (Prudence) emp Barnhardt Mfg h516 Lakewood av (H)
--Henry L (Eliz A; Harkey & Faggart) h1220 Providence rd
--Horace B (Sallie M) mech Ideal Elec Auto Serv h401 Ideal Way extd
--Horace J (Doris P) carrier PO h1706 Logie av
--Ila r426 Bradford dr (Tboro)
--J Frank Nursery (Mrs Kathleen F Harkey) 5310 Sardis rd
--J Madison driver Perry Mincey Co r RD 7 Monroe NC
--Jack L (Mary A) v-pres Charlotte Leather Belting Co h2600 Providence rd
--Jack W slsmn McDonald Realty Co r2710 Normandy rd
--Jas T (Margt) h109 Randolph
--Jo R clk Motor Parts Co r Mt Holly NC
--Joanne C Mrs cash Shore Finance & Mtge r3458 Washburn av
--John E h2838 Sharon rd
--John W pntr contr 2923 Parkway av h do
--Joseph J (Mary B) kntr Nebel Knitting h220 Magnolia av
--Julia E dispr Char Lndry r Monroe NC
--Julius E (Jenevieve C) driver Natl Welders Sup h206 W 27th
--Kathleen F (wid J Frank; J Frank Harkey Nursery) h2035 Wendover rd
--Lillian E slswn Ivey's h2807 Whiting av
--Lois Mrs ofc sec Interstate Roofing & Asphalt r5310 Sardis rd
--Lucille clk Woolworth's r RD 3 Waxhaw NC
--Lucille D Mrs bkpr Pound & Moore r209 S Torrence
--Luther B jr (Mary L) shop formn Mecklenburg Iron Wks h632 Chipley av

HARKEY
--Luther O driver Sunshine Biscuit r RD 2 Matthews NC
--Lynn W (Margt S) v-pres C M Allen & Co Inc h2708 Providence rd
--M Luther mgr Harkey Nurseries r RD 2 Park rd
--Margt Mrs mach opr Old Dom Box r109 Randolph
--Margt C supvr Airport 77 Restr r300 Main
--Mary A Mrs ofc mgr duPont r2600 Providence rd
--Mary B Mrs slswn Avon Products r220 Magnolia av
--Mary E (wid Ralph L) slswn Ivey's h1905 Wood Dale ter
--Mary L Mrs stenographer Pure Oil r CMR 523 Box 630-D
--Nan (wid Saml) r2600 Providence rd
--Nina S (wid C Morrison) h1614 Chatham av
--Nona D inspector Garcrest Mills r2923 Parkway av
HARKEY NURSERIES, M Luther Harkey Mgr, "The Finest Shrubs and Plants Money Can Buy" Park rd, RD 2, Tel EDison 2-1989
--Paul W (Margt) dept mgr McDevitt & Street r Tuckaseegee rd
--Peggy S Mrs business mgr Young Mens Christian Assn r1000 Montford dr
--Ralph E (Ann D; Ralph E Harkey Insurance Agency) h1501 Audubon rd
--Ralph E Insurance Agency (Ralph E Harkey) 129 W Trade R902
--Ralph L clk r1905 Wood Dale ter
--Richd S driver Perry Mincey Co r RD 7 Monroe NC
--Robt A (Permelia M) pres Chapman Harkey Co h810 Hempstead pl
--Robt M (Lucille D) h209 S Torrence
--Robt M jr (Virginia W) body mn H B Owsley & Son r209 S Torrence
--Roy L barber Providence Barber Shop r Lincolnton NC
--Ruby C Mrs nurse 1437 E Ivey dr r do
--S Gingles bkpr Irvin C Walker Plmb & Htg h1529 Wilmore dr
--Sallie M Mrs looper Belmont Knitting r401 Ideal way extd
--Saml M (Margt) lieutenant City Police r RD 3 Matthews NC
--Thos A (Carolynn L) studt h501 Wakefield dr apt C
--Tom electn r821 W 4th
--Troy B veneering supt Ervin Constn r RD 9 Box 618
--Victor P (Lena C) slsmn Pilot Life Ins h1832 Wilmore dr
--Virginia W Mrs clk Bituminous Casualty r209 S Torrence
--W Joe (Frances L) uphol Queen City Mattress & Uphol h3410 Meredith av
--Parks jr (Ruby C) clk Harris Super Mkt h1437 E Ivey dr
--W Parks III r1437 E Ivey dr
--Walter L (Willena L) mgr W H Lassiter Sales r4715 Holbrook dr
--Walter P (Linnie A) greens keeper Charlotte Country Club h2710 Normandy rd
--Wm H (Louise G) linemn SBT&T h601 Reeves ct
--Wm I (Peggy S) asst sec B O Vannort Eng h1000 Montford dr
--Wm N (Eleanor H) exterminator Carolina Pest Control h806 Hawthorne la
--William R (Betty) slsmn Suburban Rulane Gas r Lincolnton NC
--Wm S (Martha M) h2909 Cottage way
--Willie J uphol Queen City Mattress & Uphol r426 Poindexter dr
--Zell C typ GMAC r Albemarle NC
Harkins Shelton (Roberta H) lab Jarrell Mach h430 Lewis la
Harkinson Betty wrpr Caro Overall Serv r2530 Remus rd
Harkness Richd R (Marian F; Davis-Harkness Co) h3245 Foxcroft rd
Harlan Eugene M (Betty S) estimator C W Kirkland Co h4900 White Oak rd
--Frank E (Lila A) real estate 237 S Tryon R313 h828 E Worthington av

AMERICAN CASUALTY COMPANIES
ALL FORMS INSURANCE
• Life • Casualty • Fire and Marine
• Accident and Health • Surety Bonds
705 E. MOREHEAD TEL. EDison 3-9211

HARLAN
--Frank E jr (Harriett B) mgr Walton's Exchange Store h2142 E 5th
--Wm W (Rita T) slsmn Ptsbgh Glass h2413 Toomey av
Harless Chas W (Hazel M) mech eng Beaman Engineering h421 Cama
--Fields A prsmn White Bag r Albemarle NC
--Hazel M Mrs clk Cook Distributing Co Inc r421 Cama
--W B serv rep Dodge Bros Corp r Richmond Va
Harleston Robt H jr (Irene S) dist mgr Greyvan Lines h2347 Westfield rd
Harley Clarence F teleg prntr opr Sou Ry r2020 Greenway av
--Jonas (Classie M) lab City Eng & Streets Dept r428 N Myers
--Lambert (May F) displaymn Sears h929 E 5th apt 3
--Laura L (wid Clifton H; Steak Shanty; College Inn Boarding House) h817 N College
--Lillian S steno duPont r1141 Grandville rd apt 6
Harleysville Insurance Co claim office Donald E Gemmill mgr 3811 Monroe rd
Harline Minard J pressmn Craftsman Prntg r RD 10 Box 596
Harllee David S metal wkr Interstate Roofing & Asphalt r RD 1 Pineville NC
--Henry T agt Char Liberty Mut Ins r Pineville NC
--Thomas C emp Delmar Studios r Pineville NC
Harloe John P (Dorothy) phys 225 Hawthorne la suite 403 h669 Hempstead pl
Harman see also Harmon
--Frances tchr Merry Oaks Sch r1425 E Iris dr apt 4
--Sarah E Mrs smstrs Ivey's r1024 Griffwood dr
Harmer D C h934 Bromley rd
Harmon see also Harman
--Ada N Mrs opr SBT&T r Sheets cir RD 5 Box 713
--Alvin E (Ruby J) formn Davey Tree Expert h2802 Grimes
--Annie M (wid Ulysses V) h701 Seigle av apt 122
--Annie P Mrs slsmn Ivey's r2848 Linwood av
--Aslee h1508 Kenilworth av
--Barbara A typist Pure Oil r2338 Morton
--Ben L (Martha L) whse mgr Comer Machinery h763 Wriston pl
--Bettye C Mrs clk SBT&T r417 Hunter la
--Carol D emp Genl Mills r2659 W Trade
--Clara E Mrs wrapping mach opr Colonial Stores r401 Baxter rd
--Clyde (Thelma S) emp Lance Inc h4506 Sampson (Thoro)
--Davis D (Annie P) distribution supt Piedmont Natural Gas h2848 Linwood av

PENNSYLVANIA OIL CO.
DISTRIBUTORS
Motor Oils VALVOLINE Greases
THE ORIGINAL PENNSYLVANIA OIL
R. B. S.
SUPER TUNGSTEN IGNITION POINTS
"The Only New Ignition Points in Fifty Years"
Rear 1122 S. Boulevard Tel. EDison 3-6185

Automotive Electric And Armature Service
We Repair and Service
• Generators
• Starters
• Regulators
• Electric Motors
1624 W. MOREHEAD ST.
Dial EDison 4-7181

The Pennington Co.
CHARLOTTE'S LARGEST INDEPENDENT FURNITURE STORE
123-25 S. College Street
(See Yellow Page 103)
Tel. EDison 3-3759

INTERSTATE ROOFING & ASPHALT CO., Inc.
IRACO
Barrett and Flintkote
Industrial and Residential Roofing
520 W. PALMER ST. DIAL FR 5-8447

LAWTER AND PRITCHARD CO.
GENERAL CONTRACTORS
300 N. Clanton Road
Tel. JAckson 3-2461

McManus LOCKSMITHS
MASTER KEYING LOCKS INSTALLED
Dealers For SAFES VAULTS
TELEPHONES
Day EDison 3-1796
Nights LIberty 5-4095
1219 THOMAS

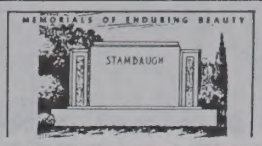

Charlotte's Largest and Leading Retail Monument Dealer
Carolina Marble & Granite Works, Inc.
3200 S. BOULEVARD
FLOYD A. FRIDELL
(See Yellow Page 141)
PHONE JAckson 3-2112
TERRELL FRIDELL

E. P. NISBET COMPANY
Metered and Filtered Fuel Oil
Oil Burner Service
Carrier Air Conditioning
"24 HOUR SERVICE"
1818 Baxter St. Tel. EDison 2-7755

HARMON
--Dora S (wid Christopher C) r2315 Chesterfield av
--Doris D Mrs folder Chadbourn Gotham Inc r601 Lander (H)
--Ester L clk Am Coml Bk r763 Wriston pl
--Evelyn Mrs checker Superior Cleaner
--Fitzhugh B (Mary K) bkpr h2124 Floral av
--Floyd cook Bell Powers Fish & Steak Hse r522 N Church
--Forrest N slsmn Pritchard Paint & Glass r Mooresville NC
--Frances tchr Merry Oaks Sch r1425 E Iris dr
--Fred (Carolyn W) h1004 Fairground av
--Genevieve Mrs asst hostess Hotel Char h420 N Church apt 36
--George E (Nellie E) mach W G Jarrell Mach r1412 E 7th
--Geo H (Sarah M) dispr Greyhound h806 Central av
--Geo T (Lottie M) r1617 Merriman av
--Grady M USA r220 McDonald av
--Harold D (Bettye C) asst chf pilot EAL h417 Hunter la
--Howard S mach Speizman Machy r Kannapolis NC
--J E slsmn Rem Rand r329 E Kingston
--Jas G (Doris D) driver Miller Mtr Exp h601 Lander (H)
--Jas R wrapping mach opr Colonial Stores r220 McDonald av
--Jesse C (Lola C) div mgr Delhi Taylor Oil Corp h1337 E Morehead apt 101
--Julia N clk O'Hanlon Reports r836 Henley pl
--Louise h230 W Liddell
--Mary C (wid James) r2940 Hutchison
--Mary K Mrs clk SBT&T r2124 Floral av
--Max (Mildred) emp duPont h3925 Arbor la apt 5
--Maxine Y Mrs bkpr Bridges Furn r Gastonia NC
--Myrtle waitress Butmore Dairy Bar r611 N Church
--Myrtle Y Mrs asst bkpr A L Price & Assocs h1917 Winter
--Nolan B Rev (Rebecca L) bishop Char Area Methodist Church h2020 Roswell av
--O Thos jr (Margt A) asst to equip supt Sou Ry h3709 Oakwood av
--Patsy tchr N Mecklenburg Sr Hi Sch r1917 Wenter
--Paul N driver Manzum Trucking r Millen Trailer pk
--Peggy A ofc sec Allison Erwin r607 W Boulevard apt 3
--Preston driver Johnson Mtr Lines r900 Walnut av
--Robt F (Clara E) utility specialist Colonial Stores h401 Baxter rd
--Roderick W pressmn Char Observer r2659 W Trade

HOLBROOK CONTRACTING CO.
Weatherproofing
Dampproofing
Weatherstripping
Building and Restoration
All Work Guaranteed
EATON CIRCLE TEL. EDison 4-5430

HARMON
--Roy A (Alma) U S Marshall r Asheville NC
--Ruby J Mrs ofc sec Standard Bonded Whse r2802 Grimes
--Ruth W clk Char Mem Hosp r1026 Birchcrest dr
--Saml (Janie) h1400 Oliver
--Saml asst mgr Modern Finance r C M R 522
--Thelma S Mrs seamer Belvedere Hosiery r4506 Sampson (Tboro)
--Thos E jr (Virginia A) slsmn Wrights Products h2513 Marshall pl
--Virginia A Mrs nurse Bradford Clinic r2513 Marshall pl
--W Arth filer Winsor & Jerauld Mfg Co r Kannapolis NC
--Wm C claim agt Sanitary Lndry h Sholtz
--Willie W (Evelyn) mobilift opr Miller Mtr Exp h904 Polk apt 1
Harmony Baptist Church 3400 Robinson cir
Harness Eva Mrs emp Radiator Specialty h1436 N Johnson apt 4
--Goldie B Mrs slswn Belk's r5320 Ruth dr
--James E serv mgr Trailmobile Inc r5320 Ruth dr
Harney Gerald G (Jeanette D) dist sls mgr Garden City Plating Mfg Co h2425 Selwyn av apt 4
--Jeanette D Mrs (Myers Park Beauty Salon) h2425 Selwyn av apt 4
Harold Albert F jr (Lila T) mgr Mitchell Parking Serv h400 S Clarkson
--Ella B Mrs maid h1009 N College
--Lila T Mrs nurses aide Presbyterian Hosp r400 S Clarkson

Harp see also Harpe
--Dixon (Burton M) slsmn Mack Trucks r Rock Hill SC
--Dora L Mrs tex wkr Johnston Mills r3535 Card
--L Joseph (Dora L) tex wkr Johnston Mills h3535 Card
Harpe H Grady (Sarah) slsmn Interstate Roofing & Asphalt r Reames rd RD 7
HARPE J W (Donnie O), Mgr Interstate Roofing & Asphalt Co Inc 520 W Palmer, Tel FRanklin 5-8447, h Reames rd, RD 7, Tel FRanklin 7-6091
--Jimmie L (wid Luke) h3714 Old Statesville rd
--Judith D studt r3714 Old Statesville rd
--Lewis formn Interstate Roofing & Asphalt r3714 Statesville rd
Harper A Henry (Helen S) with WU Teleg h1620 Club rd
--Andy H USA r1620 Club rd
--Beulah F (wid Carl T) h221 Hawthorne la apt 105
--Chas A clk Harris Super Mkt r2439 Eastway cir
--Chas A jr (Katherine W) cash Durham Life Ins h2439 Eastway cir
--Connie r2420 Pitts dr
--Cora M (wid Henry G) h831 E Morehead apt 809
--Cornell J Mrs chkr Sanitary Laundry r3117 Ross av
--Crawford Bag Co Inc Homer V Lang pres Harold E Crawford v-pres Melvin T Link sec-treas 1601 N Brevard
--Dallas L (Nancy C) lino opr Observer Printing Hse h1815 Arnold dr
--Demery C pkr Carriker Poultry r301 S Caldwell
--Desmond R (Louise K) agt Home Beneficial Life Ins h4614 Connecting rd
--Dezzie maid h rear 2220 Selwyn av
--E Wayne (Brabston O) slsmn Akers Mtr Lines h4617 Woodhaven dr
--Edna K Mrs mach opr Radiator Specialty r1900 Jennings
--Ethelyn H tchr Morgan Sch h1710 Jennings
--Everdale mkr Arrow Lndry r928 E 10th
--Floyd E (Grace M) wood wkr Queen City Mattress & Uphol h508 Seldon dr
--Floyd I jr (Helen W) pres-treas Albright Boat & Marine Co h310 Heathwood rd
--Frank H (Pauline M) porter Char Union Bus Sta h2420 Pitts dr

HARPER
--Fred (M Frances) driver Caro Del Serv h3208 Tuckaseegee rd
--Grace M (wid Floyd I) h2301 Vernon dr
--Harold H supt Geo Goodyear Co r RD 9 Box 352-A
--Hazel I Mrs ofc sec Plaza Hdw r2624 Roslyn av
--Henry D (Jeanne S) slsmn Esso h5224 Valley Stream rd
--Henry W (Cornell J) h3117 Ross av
--J Clifton (Zephyr P) formn Caro Paper Board h1937 Greene
--Jackson B (Dorothy M) slsmn Ruberoid Roofing h1934 Crescent av
--Jackson M jr (Evelyne B) slsmn C Jax Inc h1109 Westchester blvd
--Jas mech E J Smith & Sons r Pineville NC
--Jas E (Floy D; Charlotte Abattoir Co; Charlotte Meat Center) pres Frosted Food & Locker Corp r RD 2 Box 696 Pineville rd
--Jim A (Joyce H) slsmn Gibbs Underwear h621 W Boulevard
--John C (Marilyn D; Charlotte Abattoir Co) h821 W Boulevard
--John C (Rachel) mech Atlantic Marble & Tile h2203 Wayt
--John T (Martha J) slsmn Am Cyanamid h113 Placid pl
--John W (Jerry) mailer Char Observer r2432 Greenland av
--Jon R tool and die mkr Kanoy & Son Mach r Lancaster SC
--Jos W (Lucy E) carrier PO h1630 VanBuren av
--Jos W III tchr r1630 VanBuren av
--Joyce H Mrs slswn Gibbs Underwear r621 W Boulevard
--Katherine W Mrs slswn Belk's r2439 Eastway cir
--Katie M nurse Char Mem Hosp r1109 E Boulevard
HARPER L CARL (Clara M), Asst Division Mgr Carolina Concrete Pipe 3701 Hutchison av, Tel EDison 2-8874, h Matthews, NC, Tel VIctoria 7-1443
--Louise ofc sec Lance Inc r301 E Park av
--Louise K emp Delmar Studios r4614 Connecting rd
--Lucy E Mrs (Seventh Street Barber Shop) r1630 Van Buren av
--Luther B (Edna) lab Huttig Sash & Door r614 W Tremont av
--M Frances Mrs nurse's aide Presby Hosp r3208 Tuckaseegee rd
--Mabel B h902 Central av
--Margt r913 N Alexander
--Margt B Mrs maid h519 S Morrow
--Mary P studt r511 Ebb pl
--Mattox E (Anna M) automotive serv eng Atlantic Refining h2012 Club rd
--Pauline M Mrs elev opr Wilder Building r2420 Pitts dr
--Rachel Mrs prsr Mecklenburg Lndry r2203 Wayt
--Robt G (Charlotte Abattoir) r York SC
--Roy R (Katie) distribution mgr Pure Oil r RD 2 Clover SC
--Rudolph H (Gracie) atndt Mercy Hosp h600 French apt 3
--Ruth N Mrs dist mgr Darling Shop h2261 Selwyn av apt 1
--Sarah L studt r2420 Pitts dr
--Venita C Mrs clk Am Bakeries r1231 E Enderly rd
--Wm (Edna K) driver Sou Spindle & Flyer h1900 Jennings
--Wm C jr (Willie E) h2021 Cartier way
--Wm F (Marion R) clk Harbin Meyers Park Record Store h511 Ebb pl
--Wm F jr studt r511 Ebb pl
--Wm N (Estelle K) h601 MtVernon av
--Willie spotter Jones Dry Cleaning r819 E 1st
--Willie E Mrs ofc sec R H Bouligny Inc r2021 Cartier way
--Zephyr P Mrs mgr Fashion Uniforms r1937 Greene
Harpham David T (Margt M) supvr J I Case Co h319 Circle av
Harrald Bryant E (Margt N) driver PO h4828 Elder av

OLD DOMINION Box Company Inc.
CHARLOTTE, NORTH CAROLINA

- Business Surveys
- Labor Relations
- Organizational Planning
- Cost Control
- Production Control

LEE ASSOCIATES, INC.
MANAGEMENT CONSULTANTS
CHARLOTTE, N. C.

- Sales Management
- Administrative Control
- Office Procedure
- Personnel Programs
- Inventory Systems

The Johnston Bldg. — 212 S. Tryon St.
Tels. FRanklin 7-2718 and FRanklin 7-2719

Harraldson Houston studt r525 N College
Harrell see also Harrill
--Amos S (Frances E) div mgr Belk's h1710 Dilworth rd W apt 2
--C B dept mgr Grigg Mtrs r Hendersonville NC
--Chas S (Prudence A) survey eng SBT&T h1919 Optimist la
--Charlie H (Kath B) wood wkr Queen City Mattress & Uphol h1806 S Boulevard
--Ella M Mrs librn Pub Library r823 Seigle ab apt 317
--Eunice T Mrs asmblr Pelton & Crane r604 Walnut av apt 3
--Garland D (Sylvia E) shoe repr Ivey's h627 Jackson av
--Glenn W (Mildred M) dept mgr Piedmont Food Store h2508 Barry
--Houston (Bernice M) stvdr Central Mtr Lines h1107 Statesville av
--Hubert G packer Sou Knitwear Mills r RD 2 Marshville NC
--Jack B (Doris M) mgr Firestone Store h617 Reynolds
--Jas M studt r627 Jackson av
--Janie H dept mgr Char Mem Hosp h1412 Scott av apt 2
--Johnnie W prsmn Dowd Press r Kannapolis NC
--Johnny M lab Ervin Constn r Box 314 Oakboro NC
--Jos B (Ella M; Piedmont Barber Shop) h823 Seigle av apt 317
--Jos T (Gail F) br mgr Universal CIT Credit h2046 Cartier way
--Julia S studt nurse Char Mem Hosp r do
--Kath B Mrs mach opr Caro Foods r1806 S Boulevard
--Love (Pearline) chkr Great Sou Trucking h1446 Waddell
--Martha A clk Retail Credit r2508 Barry
--Maude ofc sec County Health Dept h1924 Avondale av
--Mildred M Mrs clk Costners Inc r2508 Barry
--Rosie L pantry wkr Wm R Barringer Hotel h1300 Pharr
--Ruby M hlpr Wm R Barringer Hotel r1300 Pharr
--S Estelle waitress Thacker's h233 Plymouth av
--V Faye Mrs waitress Ranch House h2924 Mayflower rd
--Wesley delmn Lewis Distribution Serv r219 S Poplar
--Wm B (Eunice T) atndt Booker's Esso Servicenter h604 Walnut av apt 3
--Willie (Velmer B) h315 E 9th
Harrell's Cleaners (Altoe W Daugherty) 1107 Pegler
Harrelson Addie r2801 Forest dr
--Bobby (Joyce C) agt Piedmont Airlines h2934 Wilmount rd
--Clyde h1308 Kings dr
--Edith M Mrs slswn Belk's r2315 N Independence blvd
--Geo r4117 Beechwood rd
--Harold slsmn Stein Hall & Co r Hendersonville NC
--Henry C (Margt J) dentist 1201 E Morehead h2647 Hampton av
--Herbert F (Margt W) h823 Wesley av
--Herbert F (Sara W) slsmn Graybar Elec h1901 Sharon la
--L Yates (Lucy A) ofc mgr Woodward-Warren Refgr h3212 Wilkinson blvd
--Margt W Mrs warper tndr Highland Park Mfg r823 Wesley av
--Raeford W plant opr Douglas Aircraft r823 Wesley av
--S S (Edith M) emp P&N Ry h2315 Independence blvd
--Willie C v-pres sec Care Laboratories Inc and dept mgr Demco Chemical r3015 Hampton av
Harrey Jas T (Margt) electn Interstate Elec h109 Randolph
Harries Lelah R Mrs emp Sears r704 Brookside dr
--Ralph E (Lelah R) investigator US Civil Service Comn h704 Brookside dr
Harrill see also Harrell
--Albert C (Martha W; Harrill's Bar-B-Q) h242 Sylvania av

HARRILL
--Annie Mrs maid r824 Oliver
--Bea Mrs case wkr Mecklenburg County Assn for the Blind r5000 Valley Stream rd
--Bobby J (Helen B) driver Carriker Poultry h500 Frank dr
--Edith H ofc sec Central Mtr Lines r RD 5
--Fitzgerald & Brendle (Mack K Harrill Geo L Fitzgerald Wayne M Brendle) lwyrs 322 S Tryon R104
--Franklin G (Gertrude M) regional mgr Fidelity Interstate Life Insurance Co h2905 Manor rd
--Gertrude M Mrs slswn Belk's r2905 Manor rd
--Hal S slsmn Dixie Radio Sup h5000 Valley Stream rd
--Haskell E mtcemn Borden Co r4943 Allen rd E
--Jas r3112 Lakeview av (H)
--Jas P clk Duke Pwr h2601 Lucena
--Janet E serv rep SBT&T r1220 Matheson av
--Karl H (Dorothy C) driver Pilot Frt Carriers r RD 4 Lincolnton NC
--Katherine E mlnr Ivey's r308 N Poplar
--Kate K (wid Albert V) h104 Colville rd apt 41-A
--Kenneth H clk Central Mtr Lines r RD 5 Box 979P-1
--Mabel E reservation agt EAL r2421 Ashley rd
--Mack K (Lou A; Harrill Fitzgerald & Brendle) h2109 E 5th
--Marie D Mrs tchr Pinewood Sch r Pineville NC
--Marion O (Bryte R) clk Shamrock Hardware h3623 The Plaza
--Marion O jr buyer Furr's Seed Store h1233 E Boulevard apt 47
--R Edwin (Margt C) pres-v-pres Harrill Supply Co h2909 Clover rd
--Reid (Edith W) bkpg serv 5115 Buckingham dr h do
--Robt A (Iona S) brick mason Ervin Constn h3939 Tillman rd
--Robt M (Kathryn) agt Am Natl Ins Co r6322 Macon
--Supply Co Inc R Edwin Harrill pres-v-pres Floyd P Medlin sec plmb sups 2616 N Davidson
--Talmage L (Lois) slsmn Dr Pepper r Derita NC
--Toye C (Florence H) slsmn Bass Mollette h811½ E 15th
--Virginia F waitress Ranch House r1612 Merriman av
--Virginia I stock rm Belk's r217½ W 11th

HARRILL'S BAR-B-Q (Albert C Harrill), Famous Pit Cooked Bar-B-Q, Charcoal Broiled Steaks, Chicken Barbecued and Fried, Sandwiches, Private Dining Room, Air Conditioned, Across From Doctor's Office Building 1025 Kings rd, Tel EDison 4-8808

Harrington Anderson B (Edna R) sub sta opr Duke Pwr h1820 Thomas
--Andrew B (Doris C) slsmn h2414 Shenandoah av
--Arte (Rosa W) h716 N Alexander
--Atwell L dept mgr Pneumafil Corp r112 Irwin av
--Bruce D (Mary J) emp Douglas Aircraft h210 Heathwood rd
--C J agt Durham Life Ins r Wadesboro NC
--Chas P (Mildred M) slsmn Caro Cream h305 Carolyn rd
--Christine M Mrs clk Aetna Casualty & Surety r2717 Bancroft
--David J emp United Mtrs Serv r Derita NC
--Dorothy H Mrs ofc sec Celanese Corp r1905 Anderson
--Edith A Mrs production sec Char Observer r2445 Marlowe av
--Edna R Mrs supvr Woolworth's r1820 Thomas av
--Elijah W (Verla P) clk Duke Pwr h2144 B av
--Ellen teller Am Coml Bk r1540 Providence rd
--Ethel M Mrs splr Highland Pk Mfg r3015 N Alexander

COOK TILE & MARBLE CO.
Suntile
RESIDENTIAL — COMMERCIAL
Woodlawn Rd.
CMR 144, Box 300 — Tel. JAckson 3-3360

HARRINGTON
--Fannie H (wid Luther F) gro 401 Bradford dr (Tboro) h do
--Frank (Jean N) bldg contr 104 Rowan (Tboro) h do
--Henry P (Margie F) wtchmn Chadbourn-Gotham h1716 Wilkinson
--Jerry W carp Ervin Constn r RD 1 Albemarle NC
--Joe emp Terminal Transfer & Storage
--John R (Ethel M) bodymn Mitter Mtr Exp h3015 N Alexander
--Kenneth D (Betty B) asst mgr PF Collier & Son h2401 Roslyn av
--Linda M clk SBT&T r418 E Trade
--Margt M Mrs ofc sec Pied Piper Exterminating r1601 Onslow dr
--Margie F Mrs tex mkr Caro Jacquard r1716 Wilkinson
--Marvin A (Mary N) upholsterer Kroehler Mfg h2127 Stratford av
--Mary ofc sec Maryland Casualty r300 Providence rd
--Mary K (wid John) r2128 E Forest dr
--Mary N Mrs IBM opr Chadbourn Gotham Inc r2127 Stratford av
--Mason B (Frances N) swtchmn SAL h921 Brookside dr
--Matiel W (wid John) presser Domestic Lndry r339 S Cecil
--Mildred E Mrs ofc sec T R Lawing Realty r Gastonia NC
--Mildred M Mrs emp Hudson Hosiery r305 Carolyn rd
--Paul G (Patricia C) slsmn Van Raalte h2922 Royston rd
--Preston R (Margt M) tech CIBA Co h1601 Onslow dr
--R Marvin mech Fruehauf Trailer r Monroe NC
--Robt A wvr Highland Pk Mfg r Kannapolis NC
--Robt C (Leoline M) mfrs agt 2531 Forest dr h do
--Ronal C (Frances K) driver Pilot Frt Carriers r Troutman NC
--Ronald P city police r Derita NC
--Thos P (JoAnn L) installer Western Elec h2429 N Pine
--Thurman O (Ruby H) radio opr EAL h435 Woodvale pl
--Union D (Dorothy H) fill hlr Highland Park Mfg h1905 Anderson
--W P patrolmn Merchants Patrol r1716 Wilkinson
--Wade (Christine M) appr Smith Corona Marchant h2717 Bancroft
--Wesley C (Hazel W) agt Gulf Life Ins h1627 Nassau blvd
--Wm T mech Fruehauf Trailer r China Grove NC
Harris see also Harriss
--Ada B bake shop Airport 77 Restr r RD 3 Box 229
--Albert (Doshia W) jan Garr Auditorium h1018 Carter av

FLIGEL'S UNIFORM CO.
— PAUL FLIGEL —
Guaranteed Cotton and Wool Uniforms
207 E. Trade — EDison 3-9233

FURNITURE
W. R. MINCEY
FURNITURE — CO. —
Complete Home Furnishings
We Sell For Less
Ample Parking
600 W. Sugaw Creek Rd.
EDison 3-7636

AMERICAN OIL CO.
AMOCO
STOP
AT THE SIGN OF GREATER VALUES
AMOCO
1006 S. Tryon St.
TEL. EDison 2-8571

REAL ESTATE — INSURANCE
PROPERTY MANAGEMENT
THOMAS F. KERR & CO.
"Established 1920"
134 BREVARD CT. — TEL. EDison 3-7489

JAMES "JIM" DYER
PAINTING CONTRACTOR
Residential
Commercial
FREE ESTIMATES
DIAL EDison 3-8219

ROY S. GARMON ROOFING & HEATING CO.
Roofing, Heating and Sheet Metal
CONTRACTORS
Rear 1915 Commonwealth Ave.
Phones EDison 4-1439 and EDison 4-5327

ANDREWS Music Co.
231 N. Tryon St., Tel. FRanklin 5-7784
MAGNAVOX Hi-Fidelity Phonographs
STEINWAY AND OTHER PIANOS
HAMMOND ELECTRIC ORGANS
Established 1892

A. M. E. Zion Publishing House
Rev. Leonard Boyd, Genl. Mgr.
Bishop William Andrew Stewart
Chairman Publishing Board
329 S. Brevard
P.O. Box 508 Tel. EDison 3-5302

HARRIS
--Alberta maid Wm R Barringer Hotel r945 N Myers
--Alberta nurse 2105 Double Oaks rd r do
--Alex (Sibley C) dresser Butler Seafood h710-A E 10th
--Alice B (wid John H) h4529 Garris rd
--Alice R (wid K B) maid r729 E Boundary
--Alice S (wid Robt H) ofc sec Radiator Specialty h2011 Weyland av
--Allen M (Adelaide D) serv rep New-Holland Mach Co h501 Poindexter dr
--Alonzo waiter Wm R Barringer Hotel r2010 Grier
--Anna B Mrs maid Char Mem Hosp h225 Lancaster
--Anna C Mrs tex mkr r723 E 17th
--Annabell prsr Am Dry Cln r RD 7 Box 431-B
--Annie maid Wm R Barringer Hotel h706 N Alexander apt 2
--Annie M (wid Roddy) pkr Radiator Specialty r1503 McCall
--Annie D (wid Fred) h127 Marble (Tboro)
--Apartments 1616 E 8th
--Armstead driver Nivens Super Mkt
--Arthur mtcemn Carriker Poultry r RD 10 Box 315
--Arthur F M (Jane E) acct A M Pullen & Co h5535 Seacroft rd

HARRIS ARTHUR P (Joyce R), Pres-Genl Mgr City Chevrolet Co 710 S Tryon, Tel EDison 2-7151, h2735 Bucknell av, Tel FRanklin 5-8070

--Barbara C typ Conn Genl Life h2412 McClintock rd apt 1
--Barney A (Avis M) br mgr Harris Super Market Inc No 1 r RD 1 Box 90-A Matthews NC
--Beauty Shop (Mrs Beulah T Harris) 930 S Druid cir
--Ben T driver Jackson Container r RD 4 Box 460
--Bertha maid h715 S Alexander
--Bertie C (Mary E) printer Char Observer r Gastonia NC
--Betty r2010 Grier av
--Betty L Mrs clk New York Life
--Betty M Mrs emp Douglas Aircraft r460 Scaleybark rd
--Beulah maid h630 E 12th
--Beulah T Mrs (Harris Beauty Shop r930 S Druid cir
--Beverly V typ Parks Cramer r2632 Mayfair av
--Bill (Azalea E) mach Goodyear h119 N Cedar
--Bill L (Louise) brklyr County Bd of Educ h123 Marble (Tboro)
--Billie P (wid John H) h118 Altondale av apt 6
--Billy D with Char Casket r RD 1 Oakboro NC
--Blanche P (wid Jas; Oscar's Sandwich Shop) h2214 Statesville av

SAPP Electric Co.
CONTRACTORS
105 W. Park Ave.
Tel. EDison 3-3131
E. V. Sapp

HARRIS
--Blandina F Mrs maid Mercy Hosp r1353-A Home ct
--Bobbie hlpr Dilworth Cafe r911 Spring apt 3
--Bobbie Y ofc clk Efird's r513 McDonald av
--Brenda S clk Southeastern Factors r Mooresville NC
--Brice mech Caro Bicycle Shop r2501-B Double Oaks rd
--Buck J rep Creamery Package Mfg r Raleigh NC
--Buddy (Ruth) moulder hlpr Cole Mfg h1429 Bluff
--Buddy F ship clk Textile Mill Sup r Woodlawn
--C Boyce estimator Pneumafil Corp r RD1 Nt Holly NC
--C Delbert (Pauline B) exec v-pres Harris Express Inc h3468 Selwyn av
--C Jerry (Barbara W) drftsmn Ervin Constn h1001 Norland rd
--C Odell (Beulah T) servmn Royal Typewriter h930 S Druid cir
--Cafe Jas Broadway mgr 1004 S Independence blvd
--Calvin C porter Ivey's r1036 Jordan av
--Carl B (Sarah R) field rep Smith Corona Marchant h2130 Mecklenburg av
--Carson (Viola M) plstr r424 S McDowell
--Cash Grocery (Ira J Harris) 2325 Toomey av
--Cathey S (wid Grover) h1800 Berryhill rd
--Cecil whsemn Harper-Crawford Bag r706 N Alexander apt 2
--Chas (Thelma G) h3304 York rd
--Chas (Frances P) baker A&P Bakery h625 Brookhill rd
--Chas B slsmn John Deere Tractors & Farm Equip r312 Lillington av
--Chas F (Nora S) formn SBT&T h5026 Elder av
--Chas H asst mgr Coml Credit Equip r312 Lillington av
--Chas H jr (Joan) undwrtr Allstate Ins h222 Perrin pl
--Chas M (Mary M; Harris Office Supply Co) h4626 Connecting rd
--Chas N (Mary A) slsmn American Art Metals Co h316 Yorkshire dr
--Chas R (Ailene S) pres-treas Uster Corp and pres Pneumafil Corp h1923 Overhill rd
--Chas Q r627 E 10th
--Chas W studt r1115 Queens rd W
--Charlotte Mrs h224 McIlwain av
--Chris C (Cath A) lab Blythe Bros h1036 Jordan av
--Chris C jr r1036 Jordan av
--Christin J (wid Lonnie) emp New England Waste h627 E 10th
--Cicero lab r633 E 5th
--Cicero lab Concrete Sup r4000 Redwood av
--Clance lab City Mtr Transport Dept r Waxhaw NC
--Clarence J (Hazeline Mc) brick mason h1330 Mulberry
--Clarence W lab Demco Chem r1108-B Swan
--Clarence W (Geneva R) mobilift opr Miller Mtr Exp h1108-B Swan
--Claude driver Queen City Lbr & Sup r220 Skyland av
--Claude (Janie S) emp Allison Fence h119 House la
--Claude E (Rosalind B) supvr Duke Pwr h2547 Portland av
--Cleon H (Peggy P) gardener 3308 Benard av h do
--Clifford (Goldie M) emp Char Pipe & Foundry h1705 Miles ct
--Clyde E (Martha L) clk Atlantic Refining h1351 Carolyn dr
--Clyde E (Anne S) v-pres Wachovia Bank & Trust Co r6061 Glenridge rd
--Cora W sls rep Caro Nurseries h831 E Morehead apt 605
--Cora W Mrs supvr SBT&T r3801 Tuckaseegee rd
--Crane Inc David W Harris pres John J Crane v-pres grain brokers 221 S Church R212

HARRIS
--Curtis J (Sarah C) hlpr Char Pipe & Foundry h134 W Morehead
--Curtis O servmn Royal McBee Corp r930 Druid cir
--D Leon (Cora W) eng Foremost Dairies h3801 Tuckaseegee rd
--Daisy r722 N Graham
--Daisy D utilitywn Harper-Crawford Bag r RD 8
--Daisy I Mrs elev opr Nalle Clinic r409 S Long apt 2
--Daisy R (wid John H) maid r17 Barbours ct
--Daisy S Mrs maid h1009 E Boundary
--Dan S jr (June E) boy's dir Young Men's Christian Assn (Johnston Memorial Branch) h3616 Oakwood av
--David A jr tchr Harry P Harding High Sch r7447 Kendrick dr RD 5
--David H (Zelma K) yardmn h431 N Summit av
--David W pres Harris-Crane Inc r RD 2 Carmel pk
--Delores Mrs h326 Fairwood av

HARRIS DICK JR (Virginia M), Agent Pilot Life Insurance Co, Estate Planning, Group and Business Insurance 1103 Wachovia Bank Bldg 129 W Trade, Tel EDison 3-6323, h665 Llewellyn pl, Tel EDison 4-3830

--Donald B (Helen G) tchr East Mecklenburg Hi Sch h1403-A E 35th
--Donald L (Audrey) supt Home Beneficial Life Ins h900 Lanier
--Donald T (Beverly C) buyer Harris Super Mkt h2340 Bay
--Doris tel opr Lassiter Corp r2121 N Pine
--Doris L Mrs recpt Joseph T Ryerson & Son h2512 McClintock rd apt 2
--Dorothy maid r523 E 5th
--Dorothy M Mrs slswn Kress' r221 Scottie pl
--Dorothy M Mrs v-pres ofc sec Long's Mutual Burial Association Inc r120 Orange
--Doshia W Mrs nurses aide Mercy Hosp r1018 Carter av
--E Flynn studt r1630 Dilworth rd E
--E G Grocery (Edw G Harris) 901 Polk
--Earl J mach opr Panda Curtain r293 Piedmont cts
--Eddie (Iola M) lab Char City Coach Lines h625 Baldwin av
--Eddie recapper Ballard Tire r725 S Torrence
--Eddie G (Mary L) hlpr Shaw Mfg h1220 Kohler av apt 2
--Eddie M (Lillian) driver Caskie Paper r3013 Old Sardis rd apt 1
--Eddie T Mrs spnr Johnson Mfg r2121 N Pine
--Edith L (wid Ed) slsmn Uva Industries h2909 Westfield rd
--Edw archt J N Pease & Co r1556 Merriman av
--Edw G (Eunice C; E G Harris Grocery) h1717 Beattie's Ford rd
--Edw M (Lula H) h417 E 15th
--Edw M clk Thomas & Howard r517 W 9th
--Edwin C mgr Ridgeway's Opticians h420 N Church apt 4
--Elijah (Priscilla W) sht mtl wkr Garmon & Matthews Htg & Sht Mtl h200 N Myers
--Eliz Mrs h729½ E 1st
--Eliz G supvr Char Eye Ear Nose & Throat Hosp h508 N Tryon apt 221
--Eliz H ofc sec Robinson Jones & Hewson h209 Altondale av
--Eliz K (wid Geo M) h727 Walnut av
--Eliz T Mrs dept mgr Belk's Stores Services r1341 Shamrock dr
--Ella M (wid Will) h1020 E 6th
--Emily F Mrs clk B-W Acceptance r2329 Bay
--Emma J Mrs hlpr Char Mem Hosp r1006 Billingsley rd
--Ernest L (Carolyn D) v-pres Life Insurance Co of The South h615 Hermitage ct
--Essie B (wid T B) h2126 Chesterfield av
--Esther A Mrs clk SBT&T r1227 Rollins av

Lincoln EDSEL
FRANKLIN MOTORS Inc.
"The Lincoln - Mercury - Continental - Edsel - English Ford Dealer of the Carolina's"
Wheel Balancing — Wheel Alignment — Body Repairs — Gas — Oil — Lubrication
1220 S. TRYON ST. PHONE EDison 4-3073
ENGLISH FORD MERCURY

FUNERAL DIRECTORS
"Chapel in the Oaks"
Harry and Bryant Co., Inc.
SINCE 1883
24 HOUR AMBULANCE SERVICE
500 Providence Rd.
Telephone EDison 2-7133

HARRIS
-Ervin (Nancy W) h3144 Ross av
-Ethel J mach opr Panda Curtain r1700 Independence blvd NE
-Ethel M Mrs slswn Ivey's h216 W 7th apt 7
-Etheline Mrs ofc sec Celanese Corp r3900 Admiral av
-Eudora Mrs maid r1815 Gibbs
-Eug (Sarah M) lab Char Pipe & Foundry h419½ Star
-Eva studt r436 Fairwood av
-Eva M dir of religious educ First Presbyterian Ch r1821 Dilworth rd E
-Evelyn r526 E 8th
-Evelyn processor Carriker Poultry r2114 Wyatt
-Excell C (Maggie H) driver Daughtry Sht Mtl h2709 Baltimore av
-Express Inc L Worth Harris pres treas C Delbert Harris exec v-pres Robt H Booe jr J Porter Carpenter Edw L Overstreet jr Sidney H Roddey v-prests Mary E Meares sec 1425 N Tryon
-Flora J Mrs boarder Belvedere Hosiery r1601 Seigle av
-Floree Mrs h812 Polk apt 6
-Florella E Mrs cash City Collr of Rev r1825 Cumberland av
-Flossie R (wid D Richd) baby sitter 2244 Colony rd r do
-Floyd H (Gertrude B) clk City Water Dept h1020 W Trade
-Frances Mrs hlpr Pepsi Cola r612 Village ct
-Frances D bkpr First Union Natl Bk r2115 The Pla za
-Fred brklyr r733 W 5th
-Friel F (Mattie B) h820 E 16th
-Gene A studt r311 Frazier av
-Geneva processor Carriker Poultry r RD 10 Box 315
-Geo A (Odell R) driver H&S Lbr h3051 Ridge av
-Geo C (Mary N) terminal mgr Miller Mtr Exp h1630 Dilworth rd E
-Geo H (Lillie O) mech Hoppe Mtrs Sls h4201 Commonwealth av
-Geo L (Shirley D) supvr Harris Super Mkt h458 Ardmore rd
-Geo N (Maggie D) rtemn Scholtz Greenhouses h143 Cherry
-Geo N jr USN r143 Cherry
-Geo P (Bertha B) dir field serv The Duke Endowment h2156 Colony rd
-Geo V wldr Avrett Mtl Products r409 Davidson dr
-Geo W learner Pneumafil Corp r Gastonia NC
--Gideon B (Marian C) claim adj Employers Mut of Wausau h2948 Royston ct
--Gila tchr Davis Sch r1640 Madison av
--Gladys E Mrs slswn Efird's r2031 Euclid av
--Grady (Harris Produce Stand) h1613 Lindsay av
--Grady H Mrs grader Dixon & Tom-A-Toe r2512-B Double Oaks rd
--Green lab R H Wheatley Co r326 Billingsley rd
--H Cleo (Thelma M; Knickle Knack) h242 W Park av
--H David (Virginia H) asst mgr Hub Uniform h615 Blackmon (Tboro)
--Hardaway crane opr Smith Mtl & Iron r RD 3
--Harold L (Dorothy M) servmn Ken's Television & Appliances h221 Scottie pl
--Harold N (Dorothy W) whol diamonds 102 W Trade R805 h1802 Club rd
--Harry L (Phyllis S) fireman Sou Ry h1623-B Murdock rd
--Harry M (Edna D) genl supt Embree-Reed h600 Franklin av

HARRIS-HART CLOTHING CO INC, James E Hart Pres, Mrs Rosalind McC Hart V-Pres-Treas, Dorothy J Whisnant Sec, Men's and Ladies' Clothing 1533 S Boulevard, Tel EDison 4-5256

--Hattie C (wid June) r2709 Baltimore av
--Hattie J (wid Dock) h320 Henderson al
--Hattie M prsr Natl Cln r719 Eldridge
--Hattie M Mrs h613 N Alexander

HARRIS
--Hazel (Carrie B) lab Charlotte Pipe & Fdry h611 Brookhill rd
--Henrietta (wid Mitchell) maid h2101 Vanderbilt rd
--Henry H (Leona S) carp Ervin Constn r Box 19 North Belmont NC
--Henry L slsmn Burnette Home Sup r1418 N Davidson
--Herbert packer Gateway Promotions r2925 Botony
--Hubbard (Ollie) emp US Chrome & Metal h2925 Botany
--Inez G (wid John) r523 E 9th
--Inez S (wid S A) h415 W 7th
--Ira B h2501-B Double Oaks rd
--Ira M (Mary K) clk Harris Cash Gro h4630 Connecting rd
--Ira Z (Carna C; Harris Cash Grocery) h1528 Cliffwood pl
--Irene Mrs h416 Orange
--Irene M ofc sec Dr E Lindsay Potter jr r Matthews NC
--J Albert (Oneta H) formn Lassiter Corp h1604 Garden ter
--J C (Victoria H) jan Radiotronic Distrs h622 Village ct
--J Calvin (Virginia R) pres Midwood Hardware Inc h1518 Cyrus dr
--J Gilmer r2404 Laburnum av
--J Paul (Eliz) emp Naval Depot h232 Woodman av (H)
--J Tom emp Duke Pwr h4316 Monroe rd
--J Wesley whsemn Bruce Johnson Trucking r134 Wadsworth
--Jack (Elinore A) asst div mgr Kendall Co h2309 Old Sardis rd
--Jack B (Lillian M) parts mgr White Mtr h2228 Barringer dr
--Jack D slsmn Natl Welders Sup
--Jackson (Nancy W) lab City h314 S Myers
--Jas (Eliz J) h702 N Alexander
--Jas r2126 Charles
--Jas h458 W Griffith
--Jas (Eva M; Harris Shoe Repair) huckster 1022 S Druid cir h do
--Jas (Lois W) carmn SAL h2515 Shamrock dr
--Jas (Edna) emp Norwich Trucking h2121 Wayt
--Jas (Bertha M) jan Nation Ford Sch h1519-21 Statesville av apt 3
--Jas lab Caroline Conserve r119 House la
--Jas (Jessie C) whsemn Wilmar Inc h224 Bassett
--Jas (Eliz J) yardmn h417-A Clover ct
--Jas A (Mildred L) knitter Belmont Hosiery h4316 Denver
--Jas A (Mary F H) slsmn Pine State Knit Wear h2535 Portland av
--Jas A USN r1033 Wesley av
--Jas A jr studt r2535 Portland av
--Jas B lab Piedmont Carton r330 S Tryon
--Jas C emp Tenn-Caro Trans r RD 3 Box 450 MS
--Jas C F (Anna C) tex mkr h723 E 17th
--Jas E studt r1556 Merriman av
--Jas F (Eleather H) formn Display Fixtures h314 Lander (H)
--Jas F (Frances J) with Krispy Kreme Doughnut h2630 Rachel

HARRIS JAMES J (Angelia M), Pres James J Harris & Co Inc, h New Sharon rd, RD 2, Tel EMerson 6-0925

--Jas J (Leeada A) tchr h1812 VanBuren av

HARRIS JAMES J & CO INC
OFFICERS
JAMES J HARRIS, PRESIDENT
R LEWIS PATTON, EXECUTIVE VICE-PRESIDENT
L A TOMLINSON JR, VICE-PRESIDENT
ELBERT TODD, SECRETARY-TREASURER
GENERAL INSURANCE
JOHNSTON BLDG
212 S TRYON
TELEPHONE FRanklin 5-7311
(See Yellow Page 120)

--Jas J & Co Inc Mary Smith agt ins Douglas Municipal Airport

For Prompt, Courteous Service
BAKER CAB CO.
24 HOUR CALL SYSTEM
All Cabs Two-Way Radio Equipped
800 S. Davidson
Dial EDison 3-5115

HARRIS
--Jas L (Oreta W) clk Colonial Stores h225 Victoria av apt 6
--Jas M clk Whitehead Engineering r CMR 144 Box 320
--Jas M (Vada B) racker Friendly Pool Parlor h409 Davidson dr
--Jas N jr bkpr Charlotte Sporting Goods h Woodlawn
--Jas O (Sarah E) prin Jenkins Sch h512 E 9th
--Jas O jr tchr Jenkins Sch r512 E 9th
--Jas R (Vera M) pres mgr Domestic Laundry Inc h3500 Park rd
--Jas R (Beatrice Y) slsmn Sou Bearings & Parts r Greensboro NC
--Jas R slsmn Belk Stores Service r1341 Shamrock dr
--Jas T (Sopheia T) burner Marko Engineering h2632 Mayfair av
--Jas W whsemn Guy M Beaty & Co r418 Poplar
--Jane T Mrs sec First Presbyterian Church r5535 Seacroft rd
--Janie maid Seversville Sch r119 E 13th
--Janie N (wid Jas C) maid h2909 Baltimore av
--Jean clk A&P r1033 Wesley av
--Jennie W (wid Rudy) cafeteria wkr Johnson C Smith Univ h314 Dixon
--Jessie P Mrs h926 E Hill
--Jethro (Emily I) driver H V Johnson & Son h1908-A Luther
--Jewel smstrs Wright Cln h1503½ Cleveland av
--Jewell M personnel Jack's Cookie Co
--Joan Mrs x-ray tech Drs Hall Lafferty Coppedge & Burnett r222 Perrin pl
--Joe (Louise) r100 Hovis cir (Tboro)
--Joe r1709 Luther
--Joe r2604 Rozzells Ferry rd
--Joe L bus mn Chez Montet French Dining Room r531 S Davidson
--Joe P slsmn Dixie Radio Sup r Gaynell dr
--John (Mary S) h436 Fairwood av
--John studt r2909 Baltimore av
--John ydmn h507 E 8th
--John jr (Annie L) lab Piedmont Feed Mills Inc h402 Fairwood av
--John A (Sedgefield Restaurant) r Harrisburg NC
--John B jr (Ann L) credit analyst Am Coml Bank h336 Anthony cir
--John E mech Don Allen Chevrolet r RD 13 Box 372
--John L driver Jackson Container r RD 4 Box 127
--John R (Myrtle F) h612½ Pecan av
--John R (Florence S) h1030 E Vance
--John R USN r2612 Catalina av
--John T pntr h17 Barbour's ct
--Johnie (Mary M) pkr Gateway Promotions h1921 Wayt
--Johnnie (Lillie F) scrubber Highland Park Mfg h454 Benjamin

HERRIN BROS. COAL & ICE CO.
QUALITY PLUS SERVICE
Fuel Oil - Coal - Ice
315 E. 36th St. Tel. EDison 2-2193

MANPOWER INC.
OUR BONDED INSURED EMPLOYEES TAKE CARE OF PEAK PERIODS OVERLOADS
SPECIAL PROJECTS IN YOUR OFFICE or OURS
YOUR FACTORY or WAREHOUSE
Low Hourly Rates
227 W. 3rd
Tel. EDison 3-9611

W. A. Suttle
BUILDING CONTRACTOR
- Remodeling
- Repairing
- Room Additions

Specializing In Cabinets and Counter Tops
311 Marble St. (Tboro)
Tel. EXpress 9-9795

P. C. GODFREY, INC.
RESIDENTIAL *COMMERCIAL*
PLUMBING, HEATING and AIR CONDITIONING CONTRACTORS
FRIGIDAIRE AIR CONDITIONING and APPLIANCES
G.E. WEATHERTRON
1816 ROZZELL'S FERRY RD. EDison 4-8605

CONOCO Super MOTOR OIL

JORDAN-MORRIS DISTRIBUTING CO.

Wholesale Automotive, Garage and Service Station Supplies

620 ATANDO AVE.

TEL. EDison 3-0541

Nights and Holidays FRanklin 7-1700

(See Yellow Page 24)

AMPLE PARKING SPACE

THE MING TREE RESTAURANT
"Incomparable Chinese and American Foods"
520 Providence Road Air Conditioned

CIVITAN CLUB Tuesday 1:15 P.M.
LIONS CLUB Thursday 1 P.M.
EDison 4-3028

Thrower's GAS SUNOCO OILS Station

A. C. THROWER and SONS
Light Motor Tune-ups - Brake Relining Service
Road Service - Pick Up and Delivery
Kelly Tires - Batteries - Accessories
4617 WILKINSON BLVD. TEL. EXpress 9-9142

HARRIS
--Jones E (Carrie E) slsmn Char Linen Serv h4501 Eddleman rd (Tboro)
--Joseph E clk Mayfair Hotel r237 N Tryon
--Joseph T (Margt C) roofer Harvey Bizzell h810 McRae apt 293
--Josie O Mrs h1511 Wilmore dr
--Joy W Mrs cash Dixie Loan & Finance r228 Rowan (Tboro)
--Joyce A Mrs h1020 Habersham dr
--Julian S (Lila R) slsmn Atlanta Belting h232 Altondale av
--Juliana studt Char Mem Hosp r1345 Durwood dr apt 4
--Junior (Barbara J) lab h317 N Caldwell
--Kara (Kara's Shine Parlor) h1425 Bluff
--Kate r415 W 7th
--Kate H (wid Lem) h416 E 18th
--Kye Rev (Frances W) r1738 Amherst pl
--L Bailey (Crystal B) mech Duke Pwr h1321b Murdock rd
--L Marietta studt r2225 Winter
--L Worth (Ruth) pres-treasHarris Express Inc h1724 Queens rd W
--Larry writer Char News Publ r Box 103 Matthews NC
--Larry W jr studt r1724 Queens rd W
--LaRue bkpr Goodnight Bros r1329 E Morehead
--Lavinia lab Caro Overall Serv r1023 Forest
--Lee (Lillie M) ydmn h316a N Davidson
--Lee A (Phyllis) laundry supt Char Linen Serv r RD 8 Box 351
--Lena R ofc sec Wade Mfg h2126 E 7th apt 101
--Leonard atndt Ligmon's Serv Center r Huntersville NC
--Leon P (Louise Y; Harris & Wyche) h2315 Booker av
--Leona Mrs maid h2105 Double Oaks rd
--Leroy (Margt G) driver Key Constn h1848 Brown
--Leroy (Marguerite B) mach opr Old Dom Box h615 Carmel
--Lillie maid h2624½ S Tryon
--Lizzie (wid Robt L) maid h1115 Carmel
--Lloyd (Beatrice W) whsemn Bruce Johnson Trucking h134 Wadsworth pl
--Lois J Mrs h621 N Alexander
--Lois W Mrs bkpr Celanese Corp r2515 Shamrock dr
--Lola h New Dixie rd
--Lonnie studt r2223 Irma
--Lorine E (wid Geo) h521 E 1st
--Louise mach opr Parks-Cramer r610 Northgate av
--Louise H Mrs supvr Presby Hosp r2547 Country Club la
--Louise K Mrs emp Old Dom Box r122 Marble (Tboro)
--Louise Y Mrs tchr Alexander St Sch r2315 Booker av
--Louise Z Mrs nurse Dr Leon T Kennedy h1724 Chatham av
--Loyd (Kath) laby tech Law Engineering Testing h817 Heath ct
--Lucille G (wid S B) tchr Morgan Sch h1613 Madison av
--Lucille waitress George's Grill r114 W 10th
--Lucille Mrs nurse Dr Elliott R Motley r RD 3 Box 130
--Lucille W (wid Willis) maid h1101 Pitcher
--Lula H (wid James) maid Johnnie's Grill h522 N Caldwell
--Lula M (wid Hydero) h904 Putnam ct
--Lurene maid h404 Orange
--Luther (Juanita J) h1007 Pitcher

HARRIS
--Luther mtce R H Bouligny Inc h1441 Miller
--Lavenia clk Kress' r RD 6 Box 645
--Mable A maid r912 S Independence blvd
--Macy buyer Collins Dept Store h314 N Church apt 106
--Maggie (wid Albert) h630 N McDowell
--Mannie Mrs r1218 Oakmont av
--Margt Mrs beauty opr Mary A Neal r602 Shuman av
--Margt Mrs nurse 1801 Edwin apt 101 h do
--Marie studt r2156 Colony rd
--Marion H (Etheline R) asst sls mgr Coca-Cola h3900 Admiral av
--Marion M (Ellie O) asst supt City Buildings h1216 Meadow la
--Mark D jr (Eliza S) sls eng Genl Elec h4919 Montclair av
--Marshall (Annabelle) mtce R H Bouligny Inc h3316 York rd
--Marshall E (Eliz W) adj Employer Mut Casualty Ins h2101 Dilworth rd W apt 2
--Martha L Mrs slswn Jimmy Ledford Inc r1351 Carolyn dr
--Marvin M (Christine A) driver Pilot Frt Carriers h2339 Heywood av
--Marvin V (Gladys P) clk Browley Constn h3420 Hayes ct
--Mary hlpr Dilworth Cafe r1209 Polk
--Mary silk fnshr Jones Dry Clng r712 N Myers apt 1
--Mary A waitress Efird's r1407 Burton
--Mary E h812 Polk apt 5
--Mary H Mrs tchr Eastover Sch r1819 Wendover rd
--Mary H Mrs wvr Sou Asbestos h217 Woodlawn av
--Mary K Mrs teller First Fed Savings & Loan Assn r4630 Connecting rd
--Mary L Mrs h2550 Hemphill
--Mary L (wid Robt I) h3129 Columbus cir
--Mary M Mrs bkpr Harris Office Supply r4626 Connecting rd
--Mary M Mrs cook Deese Dining Room r219 Lancaster
--Mary M Mrs nurse 1921 Wayt r do
--Mary O (wid Jarvis B) h2857 Virginia av
--Mary P Mrs dietary aide Presby Hosp h229 Faith (Tboro)
--Mary S Mrs x-ray techn Baxter Hall Lafferty Coppedge & Burnett r349 Wakefield dr apt C
--Mary W Mrs maid h609 E 10th
--Mattie L ofc sec Am-Astor Distributing h1218 Oakmont av
--Mattie L Mrs bkpr Am Coml Bk r RD 3 Lochlain dr
--Mattie M prsr Lee's Lndry r723 Eldridge
--Melvin J (Nancy A) slsmn Targ & Dinner h4510 Fenwick ct
--Merle W (Ruth D) mgr Fairyland Inc h1518 The Plaza
--Mildred r523 Bearwood av
--Mildred H (wid Wiley L) emp A&P h1033 Wesley av
--Mildred L Mrs tchr Berry Hill Sch r4316 Denver
--Miles h911 Spring apt 3
--Millie B Mrs waitress Tanner's r1812 Aileen dr
--Minnie (wid James) h220 Skyland av
--Minnie O (wid Cecil F) h1115 Queens rd W
--Mitchell foundry Cole Mfg r2101 Vanderbuilt rd
--Mozelle S (wid Tom) emp Julian's Lndry h615 E 9th
--N John (Mary) hlpr P C Godfrey Inc h923 E 5th
--Nancy C Mrs clk Southeastern Factors r Lowell NC
--Nanie r426 State
--Nannie L (wid Wm J) h2612 Catalina
--Nathl (Daisy I) jan Lassiter Corp h409 S Long apt 2
--Nathl M cement fnshr Crowder Constn r820 E 1st
--Nell L (wid Millard M) h1833 Wilkinson
--Nina P Mrs v pres Fairyland Inc r920 Poindexter dr
--Norman E (Janie R) shipper Singer Sewing h1915 Edwin apt 147

HARRIS
--Odell (Blandina E) production Caro Foods h1353a Home ct
--Office Supply Co (Charles M Harris) 3057 S Boulevard
--Ola M (wid James F) r1501 Morningside dr
--Olin M (Florella E) checker Central Mtr Lines h1825 Cumberland av
--Olin P (Mary H) v pres Domestic Laundry Inc h1819 Wendover rd
--Oren E (wid E W) switch bd opr Owin Mtr Ct h2604 Rozzelle Ferry rd
--Osie Mrs maid h619 E 11th
--Patricia A r217 Woodlawn av
--Patricia A studt r1724 Chatham av
--Paul P (Eddie T) h2121 N Pine
--Pearl B (wid Henry H) h831 E Morehead apt 105
--Peggy A teller Am Coml Bk r2525 Bay
--Peggy P Mrs ofc sec Whiting Av Baptist Church r3308 Benard av
--Perry (Mary L) h729 McArthur av
--Pete (Harris Sandwich Shop) r2214 Statesville av
--Pete (Viola M) lab h620 E 1st apt 2
--Phyllis S Mrs ofc sec Perfecting Service r1623b Murdock rd
--Produce Stand (Grady Harris) h1611 Lindsay av
--Ralph (Ella M) mtcemn h1023 Kohler av
--Ralph E (Annie L; Harris Saw & Knife Co) h1515 Sumter av
--Ralph E (Gloria J) switchmn Sou Ry h207 W 27th
--Ralph R (Edna A) dist mgr Home Beneficial Life Insurance Co h832 Mohigan
--Randolph (Mabel) hlpr City Coach Lines h1009 Forest
--Randolph hlpr Mecklenburg Hotel r615 E 9th
--Ransom (Bertha B) lab Interstate Milling h1817 Edwin apt 133
--Roy driver Baker Cab r245 S Cedar
--Ray (Betty R) driver Durane Gas h1012 Dade
--Ray N (Ruth E) city firefighter h1315a Murdock rd
--Raymond slsmn Sharon Mem Park r717 Lamar av
--Raymond A USA r2512 McClintock rd apt 2
--Rebecca E Mrs r2212 Fairway la
--Richd C clk Mack Trucks r RD 10 Box 374
--Richd S (Rebecca G) slsmn Mellon Co h510 Belton
--Richd V (Louise H) formn Chev Mtr h2547 Country Club la
--Robt h1503 Craver la
--Robt (Alberta) lab Sou Ry h945 Johns la
--Robt whsemn Bruce Johnson Trucking r RD 10 Box 315
--Robt B (Deloris A) insp Pepsi Cola h200 Templeton av
--Robt D driver Baker Cab r3016 Georgia av
--Robt E (Emma P) h2323 E 5th
--Robt E (Mary M) supvr Gulf Oil Corp h3646 Annlin av
--Robt F (Lula P) mach Sou Spindle & Flyer h2115 The Plaza
--Robt F servmn Rem-Rand r RD 9 Box 405B
--Robt H driver Baker Cab r843 Belmont av
--Robt K (Blanche P) slsmn Hoover Co h513 McDonald av
--Robt L (Lillie J) custdn Publ Library r RD 3 Huntersville NC
--Robt L delmn Fowler's r624 Wallace
--Robt L (Margt) jan Addressograph-Multigraph h615 S McDowell
--Robt L (Betty M) mgr Eastern Finance Co h460 Scalybark rd
--Robt L (Lillie) mach opr The Livingstone Coating Corp r Huntersville NC
--Robt R (Hilda M) cash Ry Exp h2225 Winter
--Robt T delmn Lewis Distribution Serv r2604 Rozzells Ferry rd
--Ronald L selector Colonial Stores r217 Woodlawn av

Lamb Construction Co.

- HOME CONSTRUCTION
- ROOFING
- SIDING
- ADDITIONS

Specializing In Remodeling

204 N. MIDLAND AVE.

Tel. EXpress 9-0267

Carrier

ENGINEERING INC.
AIR CONDITIONING — HEATING
LICENSED CONTRACTORS — ENGINEERS
3104 OLD PINEVILLE RD. JAckson 3-3525

Carrier

OCCIDENTAL LIFE INSURANCE COMPANY of N. C.

JULIAN "CHIC" BURROUGHS
Manager Charlotte Agency

1116 Liberty Life Bldg. 112 S. Tryon St. Telephone FRanklin 7-2156

HARRIS
--Roosevelt r401 S McDowell
--Roosevelt studt r612 Village ct
--Rosa maid r400 N Myers apt 102
--Roaslind B Mrs sec-treas The Wade Co r2547 Portland av
--Roy J slsmn Century Constn r106 E 11th
--Roy S (Grace W) wtchmn Brownlee Jewelers h1616 Cromwell ct
--Ruby D (wid Elmo L) opr SBT&T h3600 Oakwood av
--Ruby S Mrs r2129 E 8th
--Rudolph (Anna M) mgr Oscar's Realty Co h968 Billingsley rd
--Rufus O pharm Southside Pharm r6322 Skycrest la
--Rupert E jr (Virginia T; R E Harris Co) h1829 Lee av
--Russel porter ABC Bd
--Russell crane opr John J Morton Co r431 N Summit av
--Russell L (Grady H) ship clk Gilbert Beautician Sup r2512b Double Oaks rd
--Ruth (wid Lonnie) maid h2223 Irma
--Ruth D Mrs nurse Char Mem Hosp r1518 The Plaza
--Ruth E Mrs tech Dr Walter M Summerville r1315a Murdoch dr
--Sallie L (wid Geo) h404 Benjamin
--Saml J (Nina P) pres-treas Fairyland Inc h920 Poindexter dr
--Sandra A waitress Grant's r314 S Lander
--Sandwich Shop (Pete Harris) 504 S McDowell
--Sarah M tchr Covenant Presby Church r Sharon rd
--Shirley r911 Spring apt 3
--Shirley C Mrs ofc sec P&N Ry r RD 7 Box 261 Statesville NC
--Shoe Repair (James Harris) 501 S Myers
--Sopheia T Mrs mach opr Garcrest Mills r2632 Mayfair av
--Sudie r706a Stonewall ter
--Sue emp Wrights Lndry r422 S McDowell

HARRIS SUPER DRUGS

M A DENTE, MANAGER
PRESCRIPTION DEPARTMENT
LUNCHEONETTE
SUNDRY DRUGS
114 SHARON-AMITY RD
TELEPHONE STORE EMerson 6-2344
TELEPHONE PRESCRIPTIONS EMerson 6-2733

HARRIS SUPER MARKETS INC

OFFICE and WAREHOUSE
2201 HAWKINS
TELEPHONE FRanklin 7-6521
STORE NO 1, 1704 CENTRAL AV
STORE NO 2, 2707 S BOULEVARD
STORE NO 3, 1924 ROZZELLS FERRY RD
STORE NO 4, 514 W FRANKLIN AV, GASTONIA, NC
STORE NO 5, 5118 PARK RD
STORE NO 6, 309 MAIN SALISBURY, NC
STORE NO 7, 1900 HUTCHISON AV
STORE NO 8, 124 SHARON AMITY RD

--Susie J Mrs maid h929 E 8th
--Swayzene tchr Marie G Davis Elem Sch r1640 Madison av
--Swindell (Cora L) lab h633 E 5th
--Sylvia A studt r1556 Merriman av
--Taylor (Josie) carp h1131 Fairmont
--Tempie J Mrs maid Char Hotel r1806 Luther
--Theatre Sales Inc W Frank Harris pres 315 S Church
--Thelma B beauty shop 829 Polk r do
--Thelma B (wid John H) booker Republic Pictures h625 Royal ct
--Thelma C maid Char Mem Hosp r1006 Billingsley rd
--Thelma M Mrs cash Knickle Knack r242 W Park av
--Thos (Ella B) lab Barnhardt Mfg h715 N Myers apt 4
--Thos (Lorraine M) lab Char Block r624 Wallace
--Thos (Frances L) mtce R H Bouligny Inc h612 Village ct

HARRIS
--Thos B (Miriam I) div mgr Prudential Ins Co of Am r5010Furman pl
--Thos L r410 N Summit av
--Thos R (Esther A) mech Don Wimbish Auto Agcy h1227 Rollins av
--Tom B (Ella D) lab City Water Dept h114 Orange
--Tommie M (Marian) sls corres du Pont h5416 Finsbury pl
--Tommy (Mary M) lab Marsh Realty h219 Lancaster
--Tony C hlpr First Union Natl Bk r RD 1 Box 69
--Troy (Willie E) stvdr Central Mtr Lines h2619 S Tryon
--Ula C studt r611 Brookhill rd
--Umstead L (Mary S) delmn Nivens Gro h404 Basin

HARRIS UPHAM & CO

MANAGERS
RALPH VAN LANDINGHAM JR
C B McFADDEN
BROKERS, STOCK, BOND
COTTON and GRAIN
109 JOHNSTON BLDG
212 S TRYON
TELEPHONE EDison 2-7164

--Vaude S mech County Bd of Educ r121 Eva dr
--Veola S Mrs maid Stork Restr r612-14 Saxon ct
--Vera G Mrs maid Efird's r704 N Myers apt 2
--Verdie (Leona H) mech Fruehauf Trailer h2300 Vanderbilt rd
--Verlene tchr Biddleville Sch r829 Polk
--Verlie (Sellie) h829 Polk
--Verlie L (Millie B) ydmn Shaw Mfg h1812 Aileen dr
--Vernie M (wid Lemuel) emp Marshall Mills h4006 Tillman rd
--Virgie presser Wright Cln r806½ Bell ct
--Virginia C (wid Rupert E) clk W G Jarrell Mach h1404 Nassau blvd
--Virginia H Mrs nurse Presby Hosp r615 Blockmon (Tboro)
--Virginia J librn Pub Library r2229 Selwyn av apt 4
--Virginia L maid r402 Fairwood av
--Virginia R Mrs sec-treas Midwood Hardware Inc r1518 Cyrus dr
--Virginia T Mrs ofc sec J P Hackney jr & Co r1829 Lee av
--Vivian L Mrs bkpr Mack Trucks r3524 Kempton pl
--W C v pres-genl mgr Carwood Div Chadbourn Gotham Inc r Winder Ga
--W Frank (Josephine E) pres Harris Theatre Sales Inc h1213 Norland rd
--W Harold (Eliz T; Harris Atlantic Service) h1341 Shamrock dr
--W J Art Studios (Worthington J Harris) 2216 Avondale av
--W John lab P C Godfrey Inc r921 E 5th
--W Lee exec v pres-mgr American Bedding Furniture Co Inc r Concord NC
--Walter (Cath P) lab h1709 Luther
--Wayne F (Ethel J; H&S Radio & Television Service) h1700 Independence blvd NE
--Wilbert ydmn h823 E 1st
--Wiley C (Mary S) clk Zeb Little Cigarette Serv h349 Wakefield dr apt C
--Wilford P (Beulah T) wood wkr Display Fixtures r933 N Brevard
--Will T (Ruth) h529 E 9th
--Willa R sten Wachovia Bk & Trust r RD 3 Matthews NC
--Wm (Deloris T) h509 S Myers
--Wm bar mn The Char City Club r319 Beattie's Ford rd
--Wm serv mn Pargo Inc r1819 Lloyd
--Wm III studt r1020 Habersham dr
--Wm A (Marjorie L) opr Arnold Hoffman & Co h602 Shuman av
--Wm C (Jeanne) waiter The Car City Club h1117A Fairmont
--Wm D (Bernice M) slsmn Sou Dairy h913 Lanier av
--Wm E controller Piedmont Natural Gas h5544 Robinhood rd

J. A. BARKER CONSTRUCTION COMPANY

• RESIDENTIAL • COMMERCIAL
• ADDITIONS • REPAIRS
Horseshoe Lane
R.D. 4 Tel. EDison 4-8473

HARRIS
--Wm E (Vivian L) mech Boyette Floor Covering h3524 Kempton pl
--Wm F (Rosa G) instr Natl Sch of Heavy Equip Opr h3300 Harrison (H)
--Wm H (Ann D) h3210 E Ford rd
--Wm H (Anna E) h1815 Peachtree
--Wm H hlpr Larry's Texaco Sta r119 House la
--Wm H lab Carolina Conserve r119 E 13th
--Wm H jr USN r1341 Shamrock dr
--Wm L emp Lance Inc h610 Northgate
--Wm L (Zelda L) knitter Hudson Hosiery h3138 Westmoreland av
--Wm M (Patricia J) v pres Charles H Litaker Inc h730 Hillside av
--Wm U tchr Myers St Sch r1126 N Druid cir
--Williamson H (Mary S) emp Duke Pwr h1000 Grove
--Willie (Addie C) atndt Red-Fez Club h2317 Davis av
--Willie (Daisy) lab City Eng r RD 8 Box 375
--Willie lab City Eng & Streets Dept r RD 8
--Willie (Josephine M) lab Ervin Constn h2215 Gibbs
--Willie lab Abernethy Lbr r Windy Hill rd
--Willie (Vivian P) porter Fed Res Bk h1126 N Druid cir
--Willie receiver Carriker Poultry r RD 10 Box 315
--Willie Rev (Mary E) lndry wkr Char Linen Serv h3053 Ross av
--Willie H mtcemn Carriker Poultry r RD 10 Box 315
--Willie J h409 Orange apt 1
--Willie J (Annie H) whsemn Sou Ry h1009 S Druid cir
--Willie M r224 McIlwain av
--Willie R clk Am Coml Bk r RD 1 Box 314 Matthews NC
--Willie S Mrs slswn Sear's h2525 Bay
--Worthington J (Roslyn V; W J Harris Art Studios)r517 Tyson
--& Wyche (Leon P Harris Thos H Wyche) lwyrs 326 S Alexander
--X L (Veota S) pkr Caskie Paper h612 Saxon ct
--Z Frances ofc sec Scarborough Industrial Food Brokerage r Woodlawn
--Zelma maid r225 Lancaster
--Zetta M Mrs production Caro Foods r Circle dr
--Zula M (wid James N) r Woodlawn
Harrison Albert (Bessie R) hlpr Mitchum & Tucker h3316 Reid av
--Ann wrapper Arrow Lndry r422 W Moorehead
--Archie M mach Sou Ry r1011 N Graham
--Arth R (Edith C) carmn Sou Ry h717 E 24th
--Barbara A Mrs clk Costner Inc r2617 Laburnum av

J. D. CLINE CO.

CONTRACTOR

Residential Commercial
Roofing, Siding Carpenter Work
Concrete Work General Home Repairing
"No Job Too Big or Too Small"
Toddville Rd. RD 5, Box 584K
Tel. EXpress 9-7504

Tank Getting Low?
Call Us Now for
AMOCO FUEL OIL
Heating Oil
ELECTRIC ICE & FUEL CO.
Dial EDison 2-1775 or EDison 2-2390
315 S. McDowell St.

John Thompson's Beauty Salon, Inc.
• Permanent Waving
• Hair Styling
• Hair Coloring
• Manicuring and Facials
"Individualized Service — To Make You More Beautiful"
101 Queen Rd. cor. 4th
Tel. EDison 3-6667

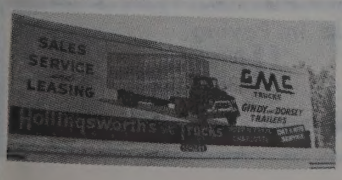

SALES and SERVICE
3027 N. Tryon St.
Tels. Office EDison 2-8195 -EDison 2-5014
Parts Dept. EDison 4-2281
Service Dept. FRanklin 6-1121

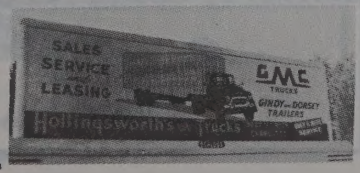

COOPER CABINET SHOP
KITCHEN CABINETS
MANTELS
MILLWORK
CORNICES
Easy Terms
1 MILE OUT DERITA RD. VIA HUTCHISON AVE.
Telephone FRanklin 7-6956

MOORE SHEET METAL CO.
SHEET METAL
ROOFING
HEATING (Hot Air)
STAINLESS STEEL WORK
1942 E. 8th St.
Tel. EDison 4-6862

HOTEL CHARLOTTE
"The Carolinas' Largest and Finest Hotel"
"The Pine Room" — Charlotte's Most Popular Restaurant
BED ROOMS AND RESTAURANTS COMPLETELY AIR CONDITIONED

JAMES W. WILKINSON
Successor to Marsh-Hough Rental & Insurance Co.
Fire Insurance - Casualty Insurance Bonds
237 South Tryon St. 907 Wilder Bldg.
Telephone FRanklin 5-3324

HARRISON
--Bessie Mrs laundry Presbyterian Hosp r3316 Reid av
--Beulah maid 715 Providence rd
--Beulah H Mrs maid h1612 Baxter
--Blanche (wid Wm) r2320 Springdale av
--Bobbie Mrs waitress Stork Restr h1320 Elizabeth av apt 2
--Bobby (Betty L) dresser Butler Seafood h3314 Reid av
--Brice T (Doris W) mech Caro Cycle Co r2501b Double Oaks rd
--Cath L (wid James C) med sec Dr Geo D Page r4238 Hillside av
--Cecil R studt r423 Bradford dr (Tboro)
--Chris h2815 Botany
--Clara F slswn Ivey's r RD 6 Box 538
--Clarence (Elva; Honest Service Station) h1720 W Trade
--Clarence P (Charlotte A) personnel mgr Pneumafil Corp h3321 Airlie
--Colton L (Louise C) lab City Eng & Streets Dept r824 N Alexander
--Cornelius E (Ocie P) waiter Wm R Barringer Hotel h1304b Newland rd
--Dorothy maid r408 Basin
--Dorothy Mrs laundry Presby Hosp r3316 Reid av
--Dorothy C bkpr Domestic Lndry h803½ N Pine
--Edw C (Harrison Grill) h621 Baldwin av
--Elbert J driver G&H Transit
--Esther H emp Delmar Studios r1928 Saint Mark
--Ethel G (wid Geo W) h2315 Lucena
--Fairfax mach Sou Ry h1117 Dade
--Fannie B Mrs maid Miller Clinic r1801 Elwin apt 109
--Florence (wid James) maid h1037a Ridge
--Floyd M (Ollie S) tex wkr Barnhardt Mfg h800 Jacison av
--Frances Mrs waitress Drum Restr h821 Seigle av apt 186
--Frank lab r413 Carmel
--Freddie studt r408 Basin
--Gillie W (Lula D) mech Char Mfg h423 Bradford dr (Tboro)
--Grill (Edw C Harrison) restr 428 E 7th
--Isaiah (Sarah L) emp S&W Cafeterias h1713 Main
--J King Co (J King Harrison jr) textile waste cotton 330½ N Tryon R1
--J King jr (Lea A; J King Harrison Co) h2145 Colony rd
--Jacqueline H sec Hunter Electric Co Inc r Lancaster SC
James (Shirley L) atndt Harry & Bryant Funeral Serv h1014 E 5th
--James (Nancy G) jan H B Keller Real Est h1401 Cummins av
--Jane tchr PS h1500 Queens rd apt 202
--Jane A h615 Sunnyside av apt 4
--Janie Mrs nurse Dr Wm H Russell h1000 Oaklawn av apt 1
--Jean waitress Charcoal Steak House r1516 Peachtree
--Jean C clk Holly Smith Camera Store r316 W 10th
--Jeanette W studt r2101 Radcliff av
--Jerry W (Marpessa F) appr Ross Elec h714 Piedmont
--Joe N (Magdaline) hlpr Am Bakeries h1210 Oaklawn av apt 78
--John H (Margt S) h252 Fenton pl
--Johnny pntr r408 Basin
--Judge H driver Sterling Drug Store r1401 Commins av
--Julia (wid Robt M) h511 Baldwin av apt 2
--June (Louise J) hlpr Charlotte Fish & Oyster r3316 Reid av

HARRISON
--K Virginia (wid Thos) hsekpr Char Mem Hosp r420 Marsh rd
--Katie E (wid Lemuel D) h235 Harrison (H)
--Laurin E funeral dir Z A Hovis & Sons Inc r516 N Tryon
--Lillie Mrs slswn Belk's r314 N Church apt 306
--Lizzie G (wid John R) r401 S Summit av
--Lola V Mrs clk Harris Super Mkt h800 Lexington av
--Lucy A Mrs kindergarten tchr Myers Pk Baptish Church r203 Hillside av
--M Glen (Marjorie J) slswn Donnelly F Cameron Co h2111 Purser dr
--Madison H (Sarah C) slsmn Kraft Foods h2236 Dickens av
--Maggie B (wid Melrose H) furn rms 1814 E 4th h do
--Margt Mrs nurse Good Samaritan Hosp r1201 Beattie's Ford rd
--Margt W Mrs nurse Mercy Hosp r2506 Vail av
--Marpessa F Mrs clk Mill-Power Sup r714 Piedmont
--Mary D (wid Richd) r3332 Reid av
--Mary L insp Chadbourn Gotham Inc r1405 Pecan av
--Mary R maid r1025a Ridge
--Mary S clk Co-operative Ins r800 Jackson av
--Mary S Mrs insp Chadborn-Gotham r1233 E Boulevard apt 11
--Moses L jr (Margt R) genl mgr Beaunit Mills h2101 Radcliffe av
--Ocie P Mrs ofc sec Johnson C Smith Univ r1304b Newland rd
--Orelia J (wid Sparks) h238 N Long
--Pearle M (wid John W) cash Pantry House Restr h1814 Logie av
--Pharoah (Bessie W) h611 N Brevard
--Quinton Dorothy M) plmb Roy Garmon h Ella
--R Wayne slsmn Chemstrand Corp r5027 Allison av
--Robt cln Wm R Barringer Hotel r238 N Long
--Romie B (Helen L) whse mgr J E Elrod Lumber h1260 Edgewood rd
--Ronald delivery mn Discount House No 1 r Mt Holly NC
--Roosevelt (Sadie M) hlpr County Garage h315 S Myers apt 4
--Ruth A dept dir City Bd of Educ h1934 Plaza ct
--Sadie Mrs elev opr Law Bldg r315 S Myers apt 4
--Saml (Amelia H) hlpr Parcel Delivery h2810 S Tryon
--Saml L mtce dept Johnson C Smith Univ h319 Beattie's Ford rd
--Sarah L Mrs maid Presby Hosp r1713 Main
--Shirley A maid Char Mem Hosp r1014 E 5th
--Sue R Mrs slswn Parker-Gardner r1605 Onslow dr
--Sylvia L ofc sec Leslie A Heath r Concord NC
--Taylor B (Roma G) v pres McDonald Insurance Service Agency Inc h928 Bromley rd
--Thad L (Wilhelmina R) pres Harrison-Wright Co Inc h2034 Sherwood av
--Theo E (Martha D) m&r mgr Westinghouse h189 Canterbury dr
--Troy E (Irene S) pntr h427 Peterson dr
--Victor L (Loruce K) carrier PO h1121 Myrtle av apt 2
--Vivian H nurse Char Mem Hosp r Paw Creek NC
--Walter W (Marianne) rep L&M Tobacco h4411 Murray Hill rd
--Willard E (Catherine E) clk Mason & Dixon Lines h1515 Winston dr
--Wm A (Sue R) slsmn Eckerd's h1605 Onslow dr
--Wm B agt Pilot Life Ins r2134 Greenway av
--Wm J (Carolyn) tchr Fairview Sch r1433b Samuel
--Wm R (Margt R) pilot EAL r RD 3 Gastonia NC

HARRISON-WRIGHT CO INC
THAD L HARRISON, PRESIDENT
WM C LEWIS, VICE-PRESIDENT
ALEX COPELAND JR, VICE-PRESIDENT
WM W FAISON, SECRETARY-TREASURER
JAMES E HUNTER, ELECTRICAL ENGINEER
ELECTRICAL CONTRACTORS
312-14 PRICE BLDG
116 W 3D
TELEPHONE EDison 2-2139

Harriss see also Harris
--Joseph W clk PO r543 Manhassett rd
--Katherine H (wid Barrett J) h543 Manhassett rd
Harrod W D rep Creamery Package Mfg r Columbia SC
Harrom James B jr adj Coml Credit r456 Bemshire rd
Harry B Don (Hansel; Don's Radio & Television Sales & Service) r RD 7 Box 662

HARRY & BRYANT CO INC
OFFICERS
JAMES R BRYANT, PRESIDENT
DON G BRYANT, VICE-PRESIDENT
KENNETH B DUNN, VICE-PRESIDENT
T EARL YARBOROUGH, VICE-PRESIDENT
JAMES R BRYANT JR, SECRETARY-TREASURER
FUNERAL SERVICE
500 PROVIDENCE RD
TELEPHONE EDison 2-7133
(See Yellow Page 102)

--Florence Mrs nurse Good Samaritan Hosp r1427 Oaklawn av apt 3
--Freddie L (Doris R) cleaner Fed Res Bk h1427 Oaklawn av apt 4
--Henry (Florence) pntr Modern Trend Furn Galleries h1427 Oaklawn av apt 3
--James jr whsemn Bowen-Hamor r208 Cedar
--Lillian H (wid Pete) hsekpr Clayton Hotel r306 Simmons
--Roy S (Grace W) wtchmkr Brownlee Jwlrs r1616 Cromwell ct
--Sara A (wid Marshall) h2014 W Trade
--Thos R (Mary L) jan Independence Corp h613 E 2d
Harry's Delicatessen (Harry Bistany) 539 S McDowell
--Esso Servicenter (Harry J Shaheen) 3911 Wilkinson blvd
--Super Sundries (Harry G Hirschorn) 2724 S Remount av
Harsch Fred H (Chloe R) slsmn Standard Lime & Cement h2700 Portland av
Harsey Freeman L (Peggy T; Triangle Construction Co) h3445 Meredith av
Harshaw Julia P Mrs nurse City Health Dept r2217 Augusta
--Thos J (Julia P) dir of boys Bethlehem Center h2217 Augusta
Hart Agnes r1100 Jordan av
--Alice Mrs h501 S Long
--Alonzo hlpr G&T Superette r Wyatt
--Alvin L studt r1200 Person apt 209
--Alvis G (Elsie Q) driver New Dixie Lines h2536 E 7th
--Arno H (Martha B) v pres New England Waste Co h2517 Portland av
--Arth atndt Parker's Esso Serv r607 Cedar street al
--Betty M Mrs proof mach opr Am Coml Bk r2023 Dilworth dr
--Bobby R lab Ervin Constn r RD 1 Mt Holly NC
--Carrie Mrs tchr Woodland Sch r621 Boundary
--Chas porter Berlin's Pawn Shop r118 Martin
--Chas R (Lynette C) ofc mgr Honey's Inc h1101 Roanoke av
--Clarence N photo fnshr Dunbar-Stanley Studios r1006 E 1st
--Clarence R wldr Soule Steel & Iron r RD 9
--Darise F Mrs cash supvr NC State Mtr Club r3133 Westmoreland av
--Dorothy W with A&P r RD 9 Box 129

THE MAGIC CARPET PLANT MIX ASPHALT
ASPHALT PAVING COMPANY
We Specialize in Paving
ROADS DRIVEWAYS
STREETS PARKING LOTS
Telephone EXpress 2-2341

Thies Realty and Mortgage Co.

Wachovia Bank Bldg. **Telephone EDison 2-7721**

RT
E M mgr Ray Gourley Music Center r1838 B Fleetwood dr
Earl (Mary) mach opr h2622 Oak
Ernest G (Ruth P) asst eng Swift & Co h2428 Daniel
Erskine H (Lucille D) mech Mitchell & Becker h306 W Park av
Ethel L studt r643 Fairwood av
Flora M laby tech Nalle Clinic r Gastonia NC
Floris K (Mary C) dir sls mgr Hofmann Industries h2337 Commonwealth av
Frances L Mrs nurse's aide Presby Hosp r424 Beaumont av apt 1
Gayle L ofc sec Belk Stores Servs r2239 Bay
Gene E (Roberta C) rebldr Morris Speizman Co h524 Berryhill
Geo jr jan Lance Packing r125 Gold
Gilbert F slsmn Easterby & Mumaw h2427 Vail av apt B20
Guy L (Marie H) whsemn Pilot Frt Carriers r Landis NC
Herman (Amy C) hlpr Town House h411 Cemetery av
Horace G (PhyllisG) repr Western Elec h1000 E 35th
Horace G Rev (Lillie M) h207 S Goff (H)
Hugh P (Josephine) clk Harris Super Mkt h3226 E Ford rd
Isabelle E Mrs tchr h823 E Worthington av
J Smith pres Hart's Cleaners Inc h228 Sylvania av
J Smith jr (Billie B) v pres Hart's Cleaners Inc h500 Concordia av
Jackie ofc sec R J Loch Steel Products r3226 E Ford rd
Jake lab h415 N Myers apt 4
Jake whsemn Genl Elec r626 E 6th
James C (May B) driver Haverty's h118 Martin
James E (Rosalind M) pres Harris-Hart Clothing Co Inc h2922 Forest Park dr
Jannie B (wid Lloyd P) ofc sec County Health Dept h2239 Bay
Joe (Betty) slsmn Piedmont Tool Rental h2620 Oak
John A (Shirley) emp Douglas Aircraft h520 Beaumont av apt 4
John L (Virginia F; Hart Truck Trailer Service) h2025 Dilworth dr
John L (Ethel C) driver Keith's Garage h822 S Church apt 1
Josephine R Mrs slswn Robt Hall Clothes r3226 E Ford rd
Joyce E waitress Hutchison Avenue Grill & Gro r326 W 10th apt 1
Jay studt r1838 Lombardy cir
Jyle M (Carol D) treas Allied Security Insurance Co h141 Perrin pl
Jela maid h121 House la
Jloyd L (Oma L) ship clk Columbia Pictures h2722 Tuckaseegee rd
Jottie r1100 Jordan av
Jottie G furnished rooms 1554 Wilmore r h do
Jouise ofc sec Baldwin Hearing Center Derita NC
Jucile D clk Jones Chemicals r306 W Park av
Jucretia L nurse Char Mem Hosp r RD 1
Jamie B h125 Gold
Jary Mrs h1223 S Church
Jary A reservation agt EAL r1615 The Plaza
Jary C Mrs asst librn Pub Library 2337 Commonwealth av
Jary L with A&P r2620 Oak
Jillie C Mrs opt SBT&T r301 Marsh rd
Ja M maid Shoe Mart r118 Martin
Jna L M Mrs insp Warner Bros Pictures Distributing r2722 Tuckaseegee rd
Jen K (Ruby G; Hart Truck Trailer Service) h2017 Dilworth dr
Jen K jr (Betty M) repr Hart Truck Trailer Serv h2023 Dilworth dr
JC (Katharine) clk Doulgas Aircraft 408B Beaumont av
Jesley H (Nellie M) slsmn Char Whol 301 Marsh rd

HART
--Roy K servmn Natl Cash Reg r Kannapolis NC
--Reid (Helen) carp Caro Paper Board r Derita NC
--Richd (Joyce) emp Leakesville Woolen Mills h518 Honeywood av (H)
--Robt jr Rev youth dir Church of God r Wilkinson blvd
--Rosalind M Mrs v pres-treas Harris-Hart Clothing Co Inc r2922 Forest Park dr
--Sarah M (wid Odell) h900 Oliver
--Sip H wvr Highland Pk Mfg r1311 Washington
--Thurman F (Hilda T) slsmn Ashworth Bros h1838 Lombardy cir
--Truck Trailer Service (Oren K and John L Hart) reprs 2726 N Tryon
--Verling K (Noel P; Charlotte Eye, Ear & Throat Hosp) phys 106 W 7th r Eagle Lake
--Viola prsr Five Point Clns r229 S Myers
--Virginia F (wid John L) h2025 Dilworth dr
--W Frank (Kath) v-pres genl mgr Mize Co Inc r St Johns la RD 2
--Wayne F sten Atlantic Refining r2239 Bay
--Wilbur L jr (Darise F) supvr NC State Mtr Club h3133 Westmoreland av
--Wm (Ollie L) jan Citizens Bank h619 S Alexander
--Wm A (Mary S) mgr Merrill, Lynch, Pierce, Fenner & Smith Inc h964 Granville rd
--Wm H bkpr Queen City Mattress & Uphol r2017 Dilworth dr
--Wm H (Jacqueline) sec-treas Hart's Cleaners Inc and dept mgr Harris-Hart Clothing h2827 Dogwood av
--Willie T Mrs maid h1200 Person apt 209
--Wilson (Mozelle W) hlpr City Chev r RD 1 Huntersville NC
Hart's Cleaners Inc J Smith Hart pres J Smith Hart jr v-pres Wm H Hart sec-treas ofc & plant 727 N Graham (br) 2122 Hutchison-
Hartel Peggy G Mrs ofc sec Koppers Co r Oakboro NC
Hartey Herbert plant wkr Johnson Mills h535 Davidson dr
Hartford Accident & Indemnity Co Wm L Hicks claims mgr 112 S Tryon R1311
--Chas L (Mary W) h205 Wakefield dr apt B

HARTFORD FIRE INSURANCE CO GROUP

SPECIAL AGENTS
LEVIN J SMITH
JAMES W JANES
W R PRESCOTT JR
J T FULTON
1306 LIBERTY LIFE BLDG
112 S TRYON
TELEPHONE FRanklin 6-3616

Hartgrove Gilbert C (Stella) lm fxr Marshall Mills h230 Crigler (H)
--Grady mtce Cole Mfg r10 Barbour ct
--Leroy (Doris) tech Char Dental Laby r515 Wilbrown cir
--Stella Mrs lm fxr Calvine Cotton Mill r230 Crigler (H)
Hartis Avis Mrs bkpr Hartis Esso Servicenter r1939 Woodland dr
--Bill asst plant opr Concrete Materials r RD 1
--Bobby hlpr Mitchum & Tucker r Matthews NC
--Bruce B (Frances J) candy mkr Mitchum & Tucker h3201½ Monroe rd
--Burdett (Ruth B) cabt mkr Wearn Lbr h2233 Chesterfield av
--Chas L (Andoea) city police r5050 N Tryon
--Clayton mach Consolidated Brass r Matthews NC
--Clifford A (Mildred T) mech City Chev h5205 Monroe rd
--Clyde F (Myrtle) shop wkr Char Tank r Matthews NC
--Doris W r2316 Chesterfield av
--Eliz F Mrs clk SBT&T r1945 Merriman av

J. A. Rayfield

HOME REPAIR SERVICE

- Commercial
- Painting
- Residential
- Decorating

300 N. MYERS **TELS. FRanklin 7-2922 FRanklin 5-6880**

HARTIS
--Ernest N kntr Nebel Knitting r Indian Trail NC

HARTIS ESSO SERVICENTER

WM A HARTIS, OWNER
ESSO PRODUCTS
TIRES and BATTERIES
WASHING, LUBRICATION and STEAM CLEANING
1519 N TRYON at DALTON AV
TELEPHONES EDison 4-4677 and EDison 2-9706

--Ethel M Mrs slswn Efird's r513 E 21st
--Floyd r107 Lathan pl
--Frances J Mrs emp Hudson Hosiery r3201½ Monroe rd
--Frances N Mrs clk Charlotte Drug r504 Potters rd
--Helen N ofc sec NC State Mtr Club r4729 Elder av
--Herbert L hlpr Lassiter Corp r RD 3 Matthews NC
--Jas E (Wilma L) pntr City Traffic Signal Div h1416 Shamrock dr
--Jas E jr clk Am Coml Bank r1416 Shamrock dr
--Jas R (Thelma E) servmn Underwood Corp r Indian Trail NC
--Jennings W (Eunice M) bldr Wearn Lbr r RD 3 Box 121c
--Jess mech Maynor Body Shop r Matthews NC
--Joe B (Irene S; Mercury Printers) h4523 Fenwick ct
--John B driver Baker Cab r RD 1 Indian Trail NC
--Jos N (Jewel M) mech Fruehauf Trailer h632 Vinewood pl
--Joyce G bmo Kendall Co r RD 144 Box 244
--Joyce L USA r1416 Shamrock dr
--Lester candy mkr J&J Candy r Matthews NC
--Lillie (wid Saml) h725 Seigle av apt 123
--Lona W (wid Cebron J) h2316 Chesterfield av
--Marie Mrs clk Sou Knitwear Mills r RD 1 Box 566
--Martha H Mrs bkpr Eckerd's r RD 7 Box 738
--Mintie Mrs cafeteria dir City Bd of Educ r5925 Lansing dr
--Murray T (Frankie H) mech Fruehauf Trailer h4938 Monroe rd
--Odell jr eng WSOC Broadcasting r5925 Lansing dr
--Phyllis L r1416 Shamrock dr
--R S (Pauline P) slsmn Mill-Power Sup r RD 2 Matthews NC
--Raeford E (Ann P) acct Cole Mfg h4034 Leeds dr
--Raymond L emp Char Casket r RD 1 Indian Trail NC

R. H. Curry & Son, Inc.

GENERAL CONTRACTORS
Residential - Commercial

TOM HUNTER RD.
TELS. FRanklin 6-2367
FRanklin 6-5467

Thomas Cadillac-Oldsmobile Inc.

CADILLAC OLDSMOBILE

Sales and Service

214-220 N. CHURCH

PHONES
Service
EDison 2-7159
Sales
EDison 4-4656
Parts
FRanklin 6-4429
Used Cars
422 W. 5th
PHONES
EDison 2-2183
and
FRanklin 5-1253

THE HENRY WALKE COMPANY

1310 South Tryon St.

Phone EDison 4-5391

INDUSTRIAL SUPPLIES

MACHINE TOOLS

CONTRACTORS' SUPPLIES

"Serving Industry Since 1884"

P. O. Box 1105
CHARLOTTE 1, N. C.

F.H.A.
LOANS — AUTO
FIRST MORTGAGE

CITY SAVINGS BANK

120 E. Third St. **Tel. FRanklin 5-4441**

Savings and Checking Accounts

BE

MODERN

Live Better

Electrically

- For Comfort
- For Convenience
- For Economy

DUKE POWER COMPANY

Serving the Piedmont Carolinas

CHARLOTTE MERCHANTS ASSOCIATION INC.

GIVES YOU THE SERVICES OF CREDIT BUREAU of CHARLOTTE COLLECTION SERVICE DIVISION and PHYSICIANS & DENTISTS CREDIT BUREAU

202 City Savings Bank Bldg.

120 E. Third St.

See Page B

AMERICAN COMMERCIAL BANK

"ASK THOSE WE SERVE"

CITY CHEVROLET CO.

Sales and Service

710 S. Tryon St. Phone EDison 2-7151

HARTIS
--Reid G USAF r Ridgeway rd
--Richd C (Ernestine W) h702 Lamar av apt 4
--Robt L servmn Orkin Exterminating r RD 2 Matthews NC
--Robt L (Martha H) whse mgr Eckerd's r RD 7 Box 738
--Roland B (Doris B) drftsmn Wearn Lbr h2416 Independence blvd
--Roy L (Annie B) knitter Nebel Knitting h414 Baxter rd
--Roy L (Frances N) machR H Bouligny Inc h504 Potters rd
--Roy S (Shirlene J) mtl wkr G G Ray Co h2955½ Dogwood av
--Shirlene J Mrs opr SBT&T r2955½ Logwood av
--Sidney A (Retta M) with Marshall Mills h519 W 8th
--Ted R (Eliz F) sls mgr Burner Sup h1945 Merriman av
--Thos E carrier PO r2927 Temple la
--Thos G (Willie V) plmb Baskerville & Howell h Ridgeway rd
--Thos P (Ethel M) plmb A Z Price & Assocs h513 E 21st
--Thos P jr (Helen M) plmb h4729 Elder av
--Thos V (Jessie) shop wkr Char Tank
--W Ernest (Hazel H) tool mkr Natl Carbon h1823 Seigle av
--W Price (Louzon B) slsmn A&B Florist Sup r Park rd RD 2
--Wm A (Avis; Hartis Esso Servicenter) h1939 Woodland dr
--Wm H (Ruby) carp Ervin Constn h410 Yorkmont rd
--Wm M (Betty J) plmb Daniels Plumbing h314 Richland dr
--Willie P jr (Betty L) asst traffic mgr Miller Mtr Exp r RD 4 Box 742
--Willie V Mrs cafteria wkr Cotswold Sch r Ridgeway rd
--Wilma D Mrs recpt Mercy Hosp r1416 Shamrock dr
--Z Clifford (Rosie) appr Sou Comfort of Char h705½ Sunnyside av
--Zeb A (Edna S) pntr Highland Park Mfg h Hartley
Hartl Jean r715 Templeton av
--Jos E aud US Casualty h715 Templeton av
Hartley Amelia A studt r226 S Laurel av
--Chas A (Shelia B) slsmn King Records h3801 Carlyle pl
--Chas R (Avis T) driver Miller Mtr Exp h2009 Heywood av
--Dwight B (Irene E) emp Plantation Pipe Line h514 Walnut av
--Janice C Mrs clk Duke Pwr r6907 Albemarle rd
--Janice L nurse Nalle Clinic r2009 Heywood av
--Jay D (Rosa G) driver G&H Transit h3116 Macomb

Southeast Airmotive Corp.

AIRCRAFT SALES and 24 HR. AIR TAXI SERVICE

HERTZ RENT-A-PLANE

Douglas Municipal Airport — Licensee — Tel. EXpress 9-0457

HARTLEY
--John R (Patricia M; Fechhelm, Hartley & Temple) sec Mircrotron Corp h2433 Selwyn la
--Martha E slswn Grant's r328 S Torrence
--Ransom C mgr Pet Dairy Products Co h226 S Laurel av
--Reginald J (Mildred D) slsmn Glasgow Sup h309 Forsythe apt 1
--Rosa G Mrs sten Fidelity & Casualty r3116 Macomb
--Saml G (Eugenia W) v-pres AEA Engineers Inc h729 Hawthorne la apt 1

HARTLEY THOMAS H (Edna M), Asst V-Pres and Mgr Installment Loan Dept American Commercial Bank 127 W 4th, Tel FRanklin 7-1601, h1002 Guilford rd, Tel EDison 3-6977

--Troy W (Martha E) installer SBT&T h2514 Ashley rd
Hartline Peggy S board marker Bache & Co r427 E Park av
Hartman see also Hartmann
--Annie E (wid Wm D) h416 Woodvale pl
--Clarence C jr (Helen) slsmn Sun Oil h2400 Chesterfield av
--Construction Co (Jos N Hartman) bldg contrs 1029 S Cedar
--Edwin T (Louise R) dept mgr Boyette Floor Covering r222 Baldwin av
--Esther T Mrs buyer Belk Stores Services r RD 7 Box 679W
--Florence E Mrs nurse 5238 Seacroft rd r do
--Frances Mrs cash Modern Finance r1541 Southwood av
--Francis E (Mildred bkpr Anderson Elec & Sup r Old Plank rd
--Gladys P Mrs asst treas Am Bankers Inc r4259 Denver
--Guy B (Margt C) emp IBM h324 Yorkshire dr
--Jack J (Ester) agt Home Beneficial Life Ins r RD 7 Box 679
--Jas A (Barbara W) tchr Sedgefield Jr Hi Sch h2336 Springdale av
--Jas B (Sylvia L) driver Wade Mfg h4009 Sarah dr
--Jas P (Gladys P) clk Colonial Stores h4259 Denver rd
--Jos W (Dorothy H; Hartman Construction Co) h4322 Wendover la
--Louise R Mrs clk Esso r222 Baldwin av
--Margt C Mrs tchr Lowell Sch r324 Yorkshire dr
--Mary S (wid Ralph E) asst Dr Frank O Alford r625 Louise av
--Robt mach opr Duncan Printmakers r RD 5 Box 762
--Saml B (Anna S) gro 412 E 17th h1620 Pegram
--Wm E r416 Woodvale pl
Hartmann Anthony C (Hudson S) meat ctr Lentz Grocery h632 Woodruff pl
Hartness Dale L (Hazel S) laby tech Natl Aniline r Belmont NC
--Fred W (Elsie S) driver Miller Motor Exp h2849 Kentucky av
--Geraldine F ofc sec The Branham Co r2849 Kentucky av
--Inarah H Mrs waitress Copal Grill r1013 E 15th
--Jack H driver Canada Dry r1013 E 15th
--John H (Viola) custdn Char Observer r RD 1 Matthews NC
--Lucile H Mrs ofc sec John C Myers Inc Agcy r801 Hartness av
--Marian M ofc sec Trinity Presby Ch h5213 Valley Stream rd
--Pearl R opr SBT&T r RD 1 Box 456 Mount Holly NC
--Scott H (Lucille H) real estate 801 Hartness av h do
--Wm F Rev (Gladys W) slsmn Rich Plan Piedmont h3220 Delter
Hartnett Elsie R Mrs bkpr A&P h409 N Church apt 304
--Margt J studt r917 W 5th
Hartoe Gladys h3110 Dunn av
Harton see also Horton
--Ben S (Frances N) slsmn Brodt Mus h508 Ideal way

HARTON
--Clifton (Virginia) lab Barnhardt Mfg h1225 Oliver
--Frank N tchr Central Hi Sch r3608 Marshall av
--Grace C Mrs mach opr Swinson Food Products r3210 Auburn av
--J Wm (Marjorie B; Carolina Bookkeeping & Tax Service) sec McMillian Oil Sls Inc h626 Vanderbrook rd
--Leslie N (Lillie C) wtchmn Interstate Milling r4309 Statesville rd
--Marjorie B Mrs bkpr Carolina Bookkeeping & Tax r626 Vanderbrook rd
--Mary L Mrs maid h615 Wallace
--Sarah F Mrs mach opr Panda Curtain r508 Ideal way
--Wm H (Grace C) driver Char Auto Parts h3210 Auburn av
Hartseed Ivory B driver Sears r RD 11
Hartsell Arline C ediphone opr Aetna Casualty & Surety r2228 Chesterfield av
--Arvie driver Hill Bros Furn r5909 Lake Lure rd
--Barbara Mrs comptometer opr Pure Oil r RD 1 Midland NC
--Bertha G Mrs embroidery dept Sou Knitwear Mills r1510 E Enderly rd
--Betty F Mrs ofc sec Chadbourn Gotham Inc r RD 1 Box 346 Midland NC
--Betty J Mrs stitcher Chadbourn Gotham Inc r RD 1 Stanfield NC
--Bill mech Courtesy Mtrs r RD 1
--Chas L bkpr Cole Mfg r1101 Dooley dr
--Charlie R (Dorothy W) h1300 Weldon av
--Clarence atndt Hartsell Sinclair Serv Sta r1519 Wilmore dr
--Clinton R (Edna H; Hartsell's Sinclair Service Station) h1519½ Wilmore dr
--D Jean Mrs bkpr State Farm Mut Ins r4139 Tillman rd
--Denton S (Wahlena D) slsmn Stewart Infna Red Commissary r1215 Camp Greene av
--Dezzie L (wid Fred E) h611 Bascom
--Don H r1821 Sprague av
--Dorothy W Mrs smstrs Kroehler Mfg r1300 Weldon av
--Dwight E (Frances S) slsmn Garrison & Hunter Fuel Oil h4301 Commonwealth av apt 12
--Earl (Bertha G) h1510 E Enderly rd
--Ed T (Eloise J) partsmn Char Farm Equip r CMR 461 Box 511
--Eloise J Mrs clk Chadbourn Gotham Inc r CMR 461 Box 511
--Emma S (wid Adam S) h1215 Camp Green
--Emmett G mach Ashworth Bros h2501 Yadkin av
--Ervin stock clk Piedmont Auto Exch r Box 151 Midland NC
--Essie P Mrs emp Barnhardt Mfg r1821 Sprague av
--Everette S h2125 Laburnum av
--Floyd (Mary H) clk The A G Boone Co r Concord NC
--Floyd (Virginia) driver Queen City Coach Line h307 Ashley cir apt 2
--Fred W (Martha M) with A&P h1800 Merry Oaks rd
--Hazel dental asst Dr John H Dixon r Stanfield NC
--Howard L supt John Crosland Co r Midland NC
--Jackson L (Madeline F) agt Durham Life Ins h3023 Idlewood cir
--Jas R servmn Southeastern Sight & Sound r RD 10
--Jas T carp City Bd of Educ r RD 1
--Jane W Mrs ofc sec Gerber Products r2224 Orton
--Jessie Mrs pairer Cheri Seaming Co r Midland NC
--Joe F (Little Rock Crown Service) r Little Rock rd RD 5
--Joe H (Ruby R; Ridenhour & Hartsell) r RD 1 Box 156a Matthews NC
--John K (Mary F) mtcemn Duke Pwr h294 Bowley
--Jonas C (Ruby) forman Pilot Frt Carrier r Belmont NC
--Jos F constn wkr Geo Goodyear Co r RD
--Joyce G ofc sec Garcrest Mills r RD 10 Box 930

Cameron-Brown Company

MORTGAGE BANKERS — REALTORS — INSURORS

HOME LOANS — INCOME PROPERTY LOANS

112 East Fourth Street — Charlotte, N. C. — Tel. EDison 2-6191

McCLURE LUMBER CO.
LUMBER AND BUILDING MATERIALS
ROZZELL'S FERRY RD. (MT. HOLLY RD.) PHONE EXpress 9-5681

HARTSELL
-Kathleen M Mrs clk SBT&T r PO Box 151 Midland NC
-L Eug (Ethel M) brklyr h315 N Caswell rd
-Lawrence L (Nellie M) plmb Baskerville Howell h1011 Lexington av
-Lloyd J (Hessie) h540 Glenwood dr
-Lucien (Essie P) bldg contr 1821 Sprague av h do
-Madeline F Mrs sten Duke Pwr r3023 Idlewood cir
-Margt H Mrs ofc sec Brown & Morrison r Concord NC
-Mary D Mrs sten Wachovia Bank & Trust r Cramerton NC
-Mary E bkpr Howco Exch r RD 8 Box 324
-Mary E clk Douglas Aircraft r1800 Merry Oaks rd
-Mary E Mrs mach opr Cherokee Paper Box r220 Auten
-Mary F clk Chadbourn Gotham Inc r RD 4 Concord NC
-Mary H sten Clark Trailor & E uip r Concord NC
-Maxine Mrs key punch opr Home Finance Group Inc r Mooresville NC
-Mildred tchr Matthews Sch r1101 Dooley dr
-Mitchell P (Mary W) formn Sou Asbestus h1421 Kennon
Murray A (Jane W) slsmn Nestle Co h2224 Orton
Naida L Mrs fldr Nebel Knitting h2748 Zeublon av
Peggy B Mrs ofc sec Chas E Mangieri r2523 Duncan apt D
R C asst mgr Coastal Plain Life Ins r RD 8
R F mailing rm Char News Publ r Matthews NC
R L (Ella) prntr Char News Publ r1010 Oakshade rd
Rachel E clk Chadbourn Gotham Inc r RD 8 Box 324
Ralph G (D Jean) mach Char News Publ h4139 Tillman rd
Robt driver Kilgo Mtr Frt r1100 Choyce av
Robt G driver National Cylinder Gas r Midland NC
Robt L jr v-pres General Painting Co Inc h435 Hermitage rd
Ruby A (wid Walter H) r2228 Chesterfield av
Rupert G (Bessie B) driver City Eng & Streets Dept r5332 Hickory Grove rd
Ruth A Mrs dept mgr Kiser Drug r2125 Laburnum av
Sinclair Service Station (Clinton R Hartsell) 2736 Freedom dr
Virginia O waitress Airport 77 Restr r307 Ashley cir
Wade L lab John Crosland Co r Midland NC
Wahlena D Mrs clk Chadbourn Gotham Inc r1215 Camp Green av
Walter A (Mary E) opr Duke Pwr h220 Auten
Wayne lab John Crosland Co r Midland NC
Wm (Mary) mech Courtesy Mtrs r RD 1 Box 523
as C chef Honey's Inc
lorma M (wid John W) h911 S Tryon apt 8
rtsock Jas F (Anna B) driver Pilot Frt Carriers r3328 Wilkinson blvd
heo G jr slsmn Kaiser Aluminum & Chemical Sls r2115 Queens rd W
rtsoe Patricia A clk Travelers Ins r1623 Kenilworth av
twell Patricia M Mrs clk Barringer Hotel News Stand h2931 Tuckaseegee rd
twig J C h511 W 10th
ulius C h2811 Center dr
ty see also Hardee and Hardy
abel L (wid Wm J) h2221 Croydon rd apt 6
vel see also Harvell
lice G clk Ivey's r4609 General Pershing r
harlotte L ofc sec Kirk Cousart & Assocs r530 Hermitage ct
as W (Alice G) tool mkr Pneumafil Corp 4609 General Pershing dr

HARVEL
--C M Rod (Thelma) barber Colonial Barber Shop r Locust NC
--Della R Mrs emp Celanese Corp of Am r526 Northgate av
--E L whsemn Parks-Cramer r Cornelius NC
--Grover C (Della R) emp Celanese Corp of Am h526 Northgate av
--Johnnie M (Mildred M) carp Ervin Constn h3415 Meredith av
--Mary J r1808 N Brevard
--Nannie A (wid Wm E) r203 N McDowell
--Paul C jr lab County ABC Bd r Cornelius NC
--Sloan (Olivia) lab Avant Fueld & Ice h228 S McDowell
--Tommy J lab Ervin Constn r RD 1 Stanfield NC
--Torrence J (Lois) knitter Nebel Knitting r Gastonia NC
--Wade jr (Helen) lab Caro Transfer & Stge r438 Brookhill rd
--Walter L carp Ervin Constn r RD 1 Stanfield NC
--Willette W Mrs h1025 Short
Harvest Robt L furn rms 528½ E 1st h515 S Davidson
Harvey Albert I (Mabel W) supvr Chadbourn Gotham Inc h1831 Beverly pl
--Allen USAF r1477 Carolyn dr
--Ann clk Sou Pump & Tank Co r Clover SC
--Annie hlpr Keller's Grill
--Bonnether B Mrs clk Lee A Folger Inc r358 Belton
--Chas H (Bernice W) carp Wells Constn h509 E 11th
--Chas K hlpr P C Godfrey Inc r2144 Kirkwood
--Edith C ofc sec City Bd of Educ r4301 Collingwood dr
--Gardner W (Hazel W) bkpr Mechanical Contrs h1609 Nassau blvd
--Henry R (Reppie B) mach R H Bouligny Inc h1501 Parkwood av
--Herman cement fnshr h902 E 2d
--Ida F (wid Excell) nurse asst Char Mem Hosp h803 E Hill
--Jas (Mary; Ivey & Harvey's Grill) h614 N Caldwell apt 3
--Jerry M (Shelba S) v-pres Coffee Break Sales & Service Inc h2903 Royston rd
--John C (Ida M) ofc asst Atlanta Refining h1477 Carolyn dr
--John E h1400 Montford dr
--Kathryn M (wid Otis G) slswn Ivey's r2138 Princeton av
--Larche D (Bonnether B) supvr Old Dom Box h358 Belton
--Larry E USAF r2617 W Trade
--Mary E (wid Tom) r509 E 11th
--Mildred S acct AME Zion Publ House r Concord NC
--Minnie (wid Jos) r4301 Collingwood dr
--Nellie Mrs cook Johnnie's Grill h2364a Horne dr
--O Guion prfrdr Char Observer h4301 Collingwood dr
--Outhit C (Lucia N) rep Char Mem Hosp h1610 Queens rd apt 2
--Pearl E maid h1046 Congo
--Viola L mender Char Finishing Co r1312 E 5th
Harvey's Grill (J Martin Scarborough) Rozzello Ferry rd
Harviel Lou T Mrs priv sec EAL r1811 B Berryhill rd
--Ted R (Lou J) credit mn Amoco h1811 Berryhill rd
Harvin Issac hall mn Wm R Barringer Hotel r333 S Cedar
Harvley Isaac B (Carrie G; The Rendezvous) h717 Mount Vernon av
Harward see also Harwood
--Bill M booker Queen City Booking Serv r Concord NC
--Edna M Mrs slswn Efird's r3226 Rogers
--Gertie S Mrs slswn Cato Stores r1416 Lyon ct
--Jerry h814 Hawthorne la apt 5
--John A (Edna M) driver Ken-Wil Oil h3226 Rogers
--L Frank drftsmn Duke Pwr r1416 Lyon

"why buy it?" CHARLOTTE'S FIRST COMPLETE RENT-IT CO.
We Serve Business Meetings, Clubs, Parties, Homes, Etc. — Pick Up and Delivery
1517 E. BOULEVARD TEL. FRanklin 5-5725

HARWARD
--Leo M (Gertie S) clk Plaza Grocery h1416 Lyon ct
Harwell Adam E (Frances M) wtchmn Chadbourn-Gotham Inc h515 Wesley av
--Ann N Mrs asst Kiddie Korner Day Nursery r369 Richland dr
--Bernice L opr SBT&T r140 S Gardner av
--Conrad B fxr Highland Park Mfg r Mooresville NC
--Dorothy ofc sec Carolinas United Community Services r317½ W 10th
--Eug E (Joline E) mtcemn Duke Power h3108½ Gibson
--F Marie Mrs emp Delmar Studios r210 W 26th
--Fred (Delcie C) h503 W Griffith
--Fred H (Mary R) serv mech h2028 E Wilmore dr
--Jack head fxr Highland Park Mfg r Mooresville NC
--Jas D pilot EAL r Mooresville NC
--Jas L clk ABC Bd r Cornelius NC
--Jas O (JoAnn) slsmn Am Bakeries h2230 McClintock rd
--John C (Ann N) ptrnmkr Precision Gear & Mach h369 Richland dr
--John M (Nancy T) slsmn Dixie Wax Paper Co h3819 Moultrie
--Kathryn D (wid Claude C) r808 Walnut av
--Lester B h140 S Gardner av
--Lilla B (wid Wm) mail order Belk's h406 Louise av
--Lillie M (David B) h1115 Greenleaf av
--Margt E (wid Hercules E) h807 Glenwood dr
--Mary R Mrs nurse asst Char Mem Hosp r2028 E Wilmore dr
--Morris L (F Marie) agt Sou Life Ins h210 W 26th
--Raymond B (Fairy V B) mech Bost Bakery h3100 Gibson
--Robt R (Evelyn G) prsmn Char News Publ h704 Norris av
--Roger E (Jean J) leadmn Douglas Aircraft h220 Walnut av apt 4
--Ruby clk SBT&T r140 S Gardner av
--Walter J r140 S Gardner av
--Willie V (Eva P) wtchmn Interstate Milling h2533 Chesterfield av
--Willie V jr (Marion E) prsmn Char Observer h5000 Unaka
Harwood see also Harward
--Boyd J mach Sykes Inc r1056 Dovley dr
--D F slsmn Biggers Bros r1435 Hickory av
--Jane W Mrs tchr Montclaire Sch r Oakboro NC
--V L jr clk Lassiter Corp r Albemarle NC
Hasbin Dannie E lndry wkr Char Linen Serv r132 Wadsworth pl
Hasbrouck W W Co (Willard W Hasbrouck) mfrs agt 515a Dowd rd
--Willard W (Eliz R; W W Hasbrouck Co) h826 Montford dr

SOUTHEASTERN CONSTRUCTION CO.
GENERAL CONTRACTORS
Industrial • Commercial • Institutional
Construction Since 1921
301 W. 2d St. Tel. EDison 2-8121

LEE A. FOLGER
Incorporated
Exclusive Authorized BUICK Dealer SALES and SERVICE
900 S. Tryon
PHONE EDison 3-2145
RE-NEWED
USED CARS
809-901 South Tryon
PHONE FRanklin 6-6025

Spangler Realty Co.
REALTORS
Property Management
Sales and Rentals
C. D. Spangler Construction Co., Inc.
Commercial
Industrial
Residential
1028 S. Boulevard
TEL. FRanklin 5-3736

HEAVY HAULING
Old Cannon Airport
P.O. Box 1537
TELEPHONE EXpress 9-0421
MOSS TRUCKING CO. INC
HEAVY HAULING
(See Yellow Page 205)
HOISTING and RIGGING
Night, Sunday and Holidays Telephones
EXpress 2-1633 and EDison 2-1072

WALKS
PATIOS
CURB
GUTTERS
Tel. EDison 3-8681

Asphalt Inc.
ASPHALT and CONCRETE PAVING

DRIVEWAYS
INDUSTRIAL
AREAS
STREETS
Derita Rd. (3831 Hutchison Ave.)

"CHARLOTTE'S SAVINGS CORNER"
HOME FEDERAL SAVINGS & LOAN ASSOCIATION
Mortgage Loans — Insured Savings
Fourth and Tryon — Organized in 1883 — Tel. FRanklin 6-8447
FEDERAL SAVINGS AND LOAN INSURANCE CORPORATION — SAFETY OF YOUR SAVINGS — INSURED UP TO $10,000
FEDERAL HOME LOAN BANK SYSTEM — MEMBER

N. G. SPEIR, INC.
Real Estate Sales
Commercial — Residential
"TOWN and COUNTRY PROPERTY"
HOME LOANS
128-130 East 4th St.
Phone FRanklin 5-9871

Haselden Jos H (Virginia) clk Esso h1233 Reece rd
--Wilma R clk FBI h515 N Church apt 311
Hash Bays J (Lucy D) driver Pilot Frt Carries r3811 Tennessee av (H)
Hashagen F E Co (Fredk E Hashagen) food brokers 121 E 3d R107
--Fredk E (Susan U; F E Hashagen Co) h1532 Queens rd apt 3
--Fredk E jr (Mary St C) slsmn F E Hashagen Co h2439 Selwyn av
Haskel Hattie r1308 Kendrick
--Nellie (wid Bennie) h1308 Kendrick
Haskell Edw (Lillie B) lab City Eng & Streets Dept h1513 Luther
--J Henry (Robie L) h808 Polk
--John H (C Mary) lndry Presbyterina Hosp h817 Spring
Haskett Roy L driver City Mtr Transport Dept r RD 5
Haskin Alice T Mrs boarder Hudson Hosiery r216 Ideal way
--C Edw (Madelon G) pntr h509 Ideal way
--Carl E supt Geo Goodyear Co r RD 5
--Herbert W (Alice T) pntr 216 Ideal way h do
--Hugo S (Thelma M) pntr 239 Ideal way h do
--Madelon G Mrs sup r SBT&T r509 Ideal way
--Mary L supvr SBT&T r RD 5 Box 713
--Ruby M (wid Winslow F) h224 Ideal way
--Ruth Mrs slswn Belk's r RD 5 Box 713
--Virginia R emp Delmar Studios r627 Diana dr
Haskins Donald hlpr Char Linen Serv r415 E 6th
--& Sells (J Wm Stewart jr Orion N Hutchinson Kay J Jennell) accts 212 S Tryon R501
Haslem John A (Jane N) asst production mgr Marko Engineering h1852 Lynwood dr
Hasque Ann slswn Grant's r825 N College
--Louis S (Ann H) atndt Serv Distributing r825 N College
Hass Harry E (Ann P) driver Pilot Frt Carriers r RD 1 Newton NC
--Hubert R (Mary) mech State Air Natl Guard h3909 Tillman rd
--Mary Mrs (Enderly Park Beauty Shop) r3909 Tillman rd
Hasselbrook Paul V drftsmn Duke Pwr h1144 Skyland rd
Hassell Chas M (Florine R) mgr The Union Central Life Ins Co of Cincinnati Ohio h1553 Stanford pl
--Chas M jr phys r1553 Stanford pl
--L Alice ofc sec r1553 Stanford pl
Hasselman Ermintrude (wid Benj J) h811 E Morehead apt 3
Hassen Beulah Mrs clk Hertz Corp r4701 Morgan (Tboro)
--Grace K (wid Amran) prsr Natl Carbon h515 Moretz av

Walker's Drug Stores
Complete Prescription Service
Delivery Service
332 N. Tryon at Seventh Tel. EDison 3-4166
225 Hawthorne Lane, Hawthorne Medical Center
Tel. FRanklin 6-6437

HASSEN
--Howard S (Beulah) opr City Water Dept h4701 Morgan (Tboro)
Hassenplug Eliz B Mrs nurse Char Mem Hosp r1211 Buchanan
--Wm M sls mgr Johnston Furn h1916 Wood Dale ter
--Wm R (Eliz B) h1211 Buchanan
Hassler Sim W (Dorothy T) mfrs agt 112 S Tryon R715 h220 Wales av
Hastedt Chas asst plant supt R J Lock Steel Products
Hastell Howard carp John Crosland Co r RD 1 Midland NC
Hasting see also Hastings
--Kath hostess Dilworth Theatre r4644 Connecting rd
--Parris K (Myrtle K) formn Elam Elec Co Inc h4644 Connecting rd
--Paul E electn Elam Elec r4644 Connecting rd
--Thomas H mtce heating & plumbing City Bd of Educ r RD 7 Box 611
Hastings Annie B sample wn Garcrest Mills r RD 3 Huntersville NC
--Auto Service (Luther W Pender) parking 317 N College
--B H servmn Mitchell Distributing r Statesville rd
--Bernice H term mgr R C Motor Lines Inc r6113B Tuckaseegee rd
--Bobby S (Martha R) insp Factory Mut Fire Ins h1910 Dickens av
--C A h5029 Plaza rd
--Carolyn B Mrs serv rep SBT&T r401 Wakefield dr apt A
--Ernest W (Mable J) mtcemn Lance Inc h312 W 24th
--Ettie R studt r2443 Providence rd
--Fredk F jr spl agt Security Life & Trust r6101 Devern dr
--Garden Center Francies B Pool mgr 4500 NE Independence blvd

HASTINGS H G CO, Francis B Pool Mgr, The South's Seedsman, Seeds, Bulbs, Plants, Complete Nursery Dept, Parakeets, Canaries, Tropical Fish, Garden Tools, Insecticides, Fungicides, Sprayers, Lawn Mowers and Tools, Complete Line of Dog Supplies 4500 NE Independence blvd, Tel EDison 4-8661

--Jas C (Augustine B) baker Lance Inc h709 Lexington av
--John C (Carolyn B) acct SBT&T h401 Wakefield dr apt A
--Lawrence R Rev (Bessie M) pastor Seventh Day Adventist Ch h2733 Englehart
--Marie Mrs cash Char Theatre r118 S Clarkson
--Mildred I emp Delmar Studios h238 W Kingston av
Haston Annie maid Char Country Day Sch r1410 Tinnin av
--Glenn W (Harriette T) carp h313 McDonald av
Hasty Arth F (Evelina K; Wade-Lost Canteen) h2007 Highland
--B Frank jr (Shirley W) chem eng Douglas Aircraft h301 N Dotger av
--B P asmblr Parks-Cramen r Indian Trail NC
--Bessie W (wid Hugh C; Hasty's Grocery) h1107 Parkwood av
--Bright D (wid Wm) h2200 S Boulevard
--Chas E h4326 Dinglewood av
--Chas J (Martha W) plmb W H Hobbs Inc h1505 Matheson av
--Cleo A (wid H Brevard) h1137 Lilac rd
--Danl (Cath C) emp Barnhardt Mfg h222 Cromers (H)
--Donald J (Ann C) textile engraver Caro Textile h1240 E Enderly rd
--Doris clk Tryon Theatre r1209 Arthur's la
--Earl J emp Leaksville Woolen Mill r136 Wildwood av (Tboro)
--Evelina K Mrs nurse County Health Dept r2007 Highland
--Fred H (Margt S) lwyr 730 E Trade R812 h3017 Hampton av
--Glenn M whsemn Parks-Cramer r Matthews NC

HASTY
--Houston C slsmn Hasty's Grocery r1107 Parkwood av
--Howard B jr (Ruth F) paper hanger h543 Baxter rd
--Hurley (Mabel) scrubber Highland Pk Mfg h1217 Spring
--Ina T (wid Jos) pkr Lance Inc r2116 Charlotte dr
--J Bascom r2316 Lynhaven av
--J David (Brenda) rec clk Nebel Knitting r1709 Union
--Jas B (Louise) h136 Wildwood av (Tboro)
--Jas E clk Harris Super Mkt r517 S Caldwell
--Jas R (Jimmie L) tech advisor Lassiter Corp h3608 Eastway dr
--Jerrie C clk Columbia Pictures r RD 1 Monroe NC
--Jesse C (Myrtle R) h1717 Grace
--Jesse F (Nancy L) elec contr 2100 Highland h do
--Joe A mach opr Pet Dairy Products r Indian Trail NC
--John (Gertrude B) chauf h505 S Cecil
--John H studt r3017 Hampton av
--John T jr (Tommy T) slsmn duPont h3316 Foxcroft rd
--Johnny r2200 S Boulevard
--Loma A (wid Ralph) clk Duke Pwr h3101 Clark
--Lucille mach opr Panda Curtain r Matthews NC
--Lula W (wid John T) h1601 Thomas av
--Martha W Mrs ofc sec J A Jones Constn r1505 Matheson av
--Marvin V pntr 3717 Meyer blvd h do
--Marvin V jr (Inez B) pntr 3719 Meyer blvd h do
--Myrtle R Mrs forwn Nebel Knitting r1717 Grace
--Neil W (Julia K) prntr Char Observer h1914 E 8th
--Neil W jr (Peggy J) electn Robinson Elec r534 Seigle av
--Peggy J Mrs mender Chadbourn Gotham Inc r534 Seigle av
--R J asmblr Parks-Cramer r Indian Trail NC
--Ralph P (Geraldine E; Babe's Grill) spl del msngr PO h3009 Hudson
--Raymond T (Sara M) carrier PO h1906 Kenwood av
--Raymond T jr (Nancy N) personnel Lassiter Corp h536 Ellsworth rd
--Stella S Mrs insp Nebel Knitting h2401 Lydia av
--Stephen A emp North State Lndry r3101 Clark
--Thos S plant supt Champion Mfg r RD 10 Box 31
--W O asmblr Parks-Cramer r Indian Trail NC
--Wallace H (Sarah N) lab Highland Park Mfg h2913 Botany
--Walter F (Sadie F) formn Queen City Fndry h1313 Kennon
--Willie r2200 S Boulevard
Hasty's Grocery (Mrs Bessie W Hasty) 1103 Parkwood av

Hatch Della L (wid J Fred) r125 N Cedar
--E Madeline sec Chadbourn-Gotham Inc h1022 E Worthington av
--J Mack (Mattie M) h417 Cherokee rd
--John O (Gladys) slsmn Resistol Hats h2340 Vernon dr
--Lillian H Mrs h1225 Dilworth rd apt 204
Hatchell Betty K Mrs clk Twin States Ins r3519 Darley av (H)
--Council M (Lillian V) firemn Nebel Knitting h1618 Brook rd
--Durwood (Betty L) connector Natl Carbon h218 N Linwood av (H)
--Earl R (Mildred F) slsmn Brittain's h318 Greystone rd
--Lawson M (Betty K) city police h3519 Darby av (H)
--Lillian V Mrs wrapper Belk's r1618 Brook rd
--Marvin whsemn Geo A Hormel & Co r143 Woodlawn av
Hatcher Ada L (wid Ernest P) h1518 Shuman av

INDUSTRIAL
STEEL CO.,
INC.
Steel Trusses
Steel Fabricators
Metal Windows and Doors
Concrete Reinforcing
3000 W. Trade
Phone EDison 3-9217

James J. HARRIS & CO., Inc.
INSURANCE - BONDS
JOHNSTON BLDG. PHONE FRanklin 5-7311

S & P Peanut Butter Sandwiches
S & P Candies
ASK FOR
Remember this Seal
S&P FOOD PRODUCTS
It's Your assurance of the Best!
To Fill that Empty Feeling
S & P Salted Peanuts
S & P Potato Chips

ATCHER
Claudette h221 Hawthorne la apt 203
Ellis h rear 4300 Rebecca av
Jas M (Sarah) slsmn Interstate Milling r RD 3 Box 419
Jean C (wid Rube) pres Cole Manufacturing Co Inc h600 Hempstead pl
John C studt r600 Hempstead pl
John W (Mary F) agt Equitable Life Assurance h125 Stonewall Jackson Homes
Lester B (Edith M) mtcemn City Housing Authority r1912 Washington av
Lydia A Mrs cash Caro Mtr Club r624 E Kingston av
Sarah E Mrs clk Sandoz Inc r143 Woodlawn
Thelma clk Fed Res Bank r301 W 10th apt 503
Wiley V (Marie) delivery mn Esso r720 Glenwood rd N
Wm T (Boulevard Drive In) r Lylesville NC
atfield Anne T Mrs prntr Nebel Knitting r5145 Valley Stream rd
Donald N (Hortense S) pilot Southeast Airmotive Corp r360 N Caswell rd
Hortense S Mrs opr SBT&T r360 N Caswell rd
M B Mrs tchr Torrence-Lytle Sch r1500 D'an
Robt J driver Miller Mtr Exp r4243 Dinglewood av
Sarah Mrs maid r1101 Forest
Thos R (Jane S; Starnes Sign Co) h3924 Shelton pl
Wm T (Anne T) emp Queen City Mattress Co h5145 Valley Stream rd
athaway Albert whsemn Bright Leal Industries Inc r Farmville NC
Geo W (Betty M) slsmn Wheeling Corrugated h927 Habersham dr
athcock see also Haithcock
Ann E clk Southeastern Factors r2021 Dartmouth pl
Annie T Mrs cook White Cap Nursing Center r212 Cromers (H)
Barbara H Mrs clk Harris Super Mkt r2125 Amity rd
Chas G (Dolly M) barber Rowell & Cox Barber Shop h5033 Eaton rd
Chas L (Annie H) cln Miller's Central Hat Shop h2021 Dartmouth pl
Edna R tchr McClintock Jr Hi Sch r2329 Crescent
Eleanor opr Remount Beauty Salon h907 Lexington apt 4
Jas A (Parie L) adv mgr Eckerd's h2558 Kenmore av
Jas A jr studt r2558 Kenmore av
Jas H (Minnie T) clk Pure Oil h5409 Grove
Jas S (Viola) emp S&W Cafeteria h2119 Wayt
John C (Carolyn L) die mkr Caro Tool & Die h2408 Finchley dr
John H (Annie T) h212 Cromers (H)
John W (Lula A) h1821 Logie av
Jos P plmb H F Porter Plumbing r Collins rd ext
Knowles C driver Observer Trans
Margaret A Mrs ofc sec Dr David L Ballard r Stanfield NC
Nollie B (Virginia) equip opr Baucom's Nursery & Grading h2400 Finchley dr
Parie L Mrs ofc sec Am Casualty r2558 Kenmore av
Robt A (Mary A) slsmn Southern Dairies h1407a Murdock rd
Ruth D sten Am Coml Bk r5101 Monroe rd
Shirley A cash Lawson's Jwlrs r1115 E 35th
Wm R (Bertha T) grinder Standard Crankshaft & Hydraulic h1701 Academy
athway Alton asst mech County Bd Educ
Frances clk Central Mtr Lines r1720 N Bevard
Ottis M mech Don Allen Chevrolet r120 W Kingston av
atley Annie S Mrs bkpr Carson Ins Agcy r2915 Shenandoah av
Barbara C clk J P Stevens & Co r Rock Hill SC
Barbara P Mrs tel opr Amoco r705 Potters rd

HATLEY
--Cecil R (Margt P) slsmn Mennen Products h2020 Mecklenburg av
--Clyde W (Annie S) v-pres Queen City Lumber & Supply Co Inc h2915 Shenandoah av
--Coy S driver Thurston Mtr Lines r Kannapolis NC
--Donald E atndt Mitchell Esso Servicenter r Concord NC
--Donald E (Helen C) formn Piedmont Natural Gas r Ridgeway rd
--E Spencer (Alice C) formn Highland Park Mfg h1108 Sugar Creek rd
--Edward A (Nell G) serv mgr Dayton Tire Sls h928 Reid pl
--Elbert P (Mary E) mech Mack Trucks r RD 1 Kannapolis NC
--Emma E (wid Arth H) h2921 Whiting av
--Fred J press opr Caro Metal Products r RD 3 Matthews NC
--H Berry (Martha R) pres Queen City Lumber & Supply Co Inc h1616 Independence blvd NE
--Hattie L Mrs emp Schachner Leather & Belting Co r RD 3 Matthews NC
--J B (Betty J) driver City Mtr Trans Dept h823 Seigle av apt 321
--Jas D emp Tenn-Caro Trans r RD 1 Box 223
--Jas F wvr Highland Pk Mfg r227 Westover av
--Jas S (Hazel H) asst supt Shaw Mfg h2922 Wicklow pl
--Jas W hlpr Shaw Mfg r Monroe NC
--Jean Y Mrs ofc sec Duke Pwr r1815b Evergreen dr
--Joan mach opr Panda Curtain r4108 Beechwood rd
--Joel A driver Roadway Exp r Harrisburg NC
--John H servmn Printing Equip & Sup r Locust NC
--Jos C bldr Carolina Neon Sign r RD 1 Pineville NC
--Klendyl L (Mary D) dist advisor Char News h2600 McClintock rd apt 1
--Lawrence C (Evelyn) stuffer Swift & Co r RD 10 Box 200a-4
--Linda E Mrs ofc sec Reliance Elec & Engineering r Mint Hill NC
--Lois Mrs clk Sou Elec Serv r925 Norland rd
--Lois H Mrs clk Dun & Bradstreet r RD 2 Stanfield NC
--M Glenn (Mary A) trav slsmn h5400 Buena Vista
--M Thos jr (Hendrika H) electrical eng Duke Pwr h418 Ashworth rd
--Mary A Mrs clk Douglas Aircraft r5400 Buena Vista
--Mary L bkpr Avrett & Ledbetter r Stanfield NC
--Mildred K (wid Walter A) slswn Best Shops h2014 Stratford av
--Muriel G USAF r3212 Gibson
--Nancy C nurse Presby Hosp r500 Queens rd apt 4
--Nellie G Mrs folder Old Dom Box r3212 Gibson
--Prince emp E J Smith & Sons r RD 1 Box 497
--R Joanne clk Esso r1914 Ewing av
--Robt S (Joan B) shipping clk Colonial Stores h4108 Beechwood rd
--Ruby E Mrs r410 W 12th
--Rufus W (Sarah P) chf opr Hoskins Filter Plant City Water Dept h914 Fairmont
--Rufus W jr (Jean Y) clk Duke Pwr h1815b Evergreen dr
--S Melvin (Barbara P; Eastwood Amoco Service) h705 Potters rd
--Sam J (Nellie G) mech Am Cyanamid h3212 Gibson
--Van M sec Queen City Lumber & Supply Co Inc r Mint Hill NC
--Viola R (wid Wm A) r3028 Airlie
--Wanda clk Am Coml Bk r1108 Sugar Creek rd
--Wm M adj Twin States Ins r300 Telford pl
--Wm O (Ina M) kntr Belvedere Hosiery h3109 Commonwealth av
--Wm R (Claudette W) adj Lumberton Mutual Co h2328 Lawrence

GEO. GOODYEAR CO.
Community Developers and Builders
Realtors
204 Liberty Life Bldg. 112 S. Tryon
Tel. FRanklin 5-8484

HATLEY
--Wm R (Emma S) supvr Boyette Floor Covering h1415 Cyrus rd
Hatten Guila maid h425 E 1st
Hattie's Beauty Hut (Mrs Hattie H Lowery) 921½ Oaklawn av
Hatton Chas C (Edith) stereotyper Chas Observer r1512 E Boulevard
--Edith H Mrs r604 Pecan av
Hattrich Geo O (Lena B) h1301 Harrill
--Geo O jr (Cecelia W) clk Walker's Drug Store h517 N Church
--Geo C asst mgr Park-N-Shop r1743 Merriman av
--John V (Vernice V) formn Trotter & Allen h1023 Louise av
Haubenreiser Robt J (Eliz K) v-pres-sec Citadel Life Insurance Co and v-pres Southeastern Fire Insurance Co h1615 Dilworth rd W
Haught C Fred erector Starnes Sign r2016 Kensington dr
--Jas A (Doris G) asst eng City Fire Dept h1708 Fulton av
HAUGHTON ALEX A (Blanche Y), Mgr Abbott, Proctor & Paine 117-119 Johnston Bldg 212 S Tryon, Tel FRanklin 5-3311, h2421 Forest dr, Tel EMerson 6-4180
--Alex A jr (Paula K) rep Abbott Proctor & Paine h402 Sharon Amity rd
--Alice H h1801 E 8th
--Margt C r1801 E 8th
--Paula K Mrs nurse City Health Dept r402 Sharon Amity rd
--Thos H jr (Cornelia P) genl ins 212 S Tryon R810 h1803 E 8th
Haugler Phyllis pre-boarder Nebel Knitting r1735 Parson
Hauk Alex (Brone R) engraver Caro Textile Engraving h3100 Morson
--Brone R Mrs mach opr Caro Textile Engraving r3100 Morson
Haulk Ray (Louise) emp Albright Boat & Marine r RD 1 Huntersville NC
Haun Edw J (Jean L) dept mgr Ry Sup & Mfg h5733 Wedgewood rd
Haupt Richd H (Blanche L) supvr Piedmont Natural Gas h4717 Woodhaven dr
Hauser Arvie L Mrs dish washer Kress' r615½ S Davidson
--Carl mech W T Hinnant Artificial Limb r Lincolnton NC
--Chas N reporter Char Observer r319 Sharon Amity rd
Hausley Mary silk fnshr Jones Dry Cln r715 E 9th
Hausman Fredk W (Mary F) emp Celanese Corp of Am h4829 Addison dr
--W Hardy (Helen B) slsmn Hagar Pants Co h5225 Farmbrook dr
Hausmann Annie S Mrs dept dir City Bd of Educ r926 Cardinal dr
--John S rep Mutual of Omaha r926 Cardinal dr

C. W. UPCHURCH & CO.
PACKARD-STUDEBAKER
MERCEDES-BENZ
RENAULT SALES
Authorized Dealer
PEUGEOT SERVICE
326 W. 5th St.
Cor. Pine St.
Telephone EDison 3-3177

MECKLENBURG Hotel
100% Air Conditioned
• • •
Free Parking
• • •
CHEZ LAMOUR FRENCH RESTAURANT
516-22 W. TRADE
PHONE EDison 2-1181

CATHEY LUMBER CO., INC.
"Since 1919 EVERYTHING FOR THE BUILDER"
Your "Lumber" Number
EDison 3-3138
4115 MONROE ROAD
Complete Home Building Service
PLANS
FINANCING

REAL ESTATE
H. Y. DUNAWAY CO.
37 Years in Charlotte
REAL ESTATE
SALES – LEASES – LOANS – INSURANCE
205 S. Church St., R 100-01
Tels. EDison 3-2113 and FRanklin 5-6096

HOPPE MOTORS SALES INC.
Sales — CHRYSLER — PLYMOUTH — IMPERIAL — SIMCA — Service
439 W. 4th St. corner Graham St.
Phone EDison 2-7161

JOHN V. BARGER & CO.
General Contractors
INSTITUTIONAL
COMMERCIAL — INDUSTRIAL
484 N. Main, P.O. Box 270
Mooresville, N. C.
Tels. NOrth 3-5171 and NOrth 2-2781

Haverson Harold W (Virginia) slsmn Mosler Safe h4812 Stafford cir

HAVERTY FURNITURE CO
F M JONES JR, MANAGER
CHARLOTTE'S LARGEST HOME FURNISHERS
EASIEST TERMS IN CHARLOTTE
227 N TRYON
TELEPHONE EDison 2-7144
(See Yellow Page 104)

Havnaer Clara D Mrs ofc sec Piedmont Products r656 Llewellyn pl
--Ralph D (Mae W) supvr Armour & Co h4937 Vincent la
Havner Alice S Mrs slswn Blain's Drug r1225 E Enderly rd
--Arth A (Nevada M; Havner Used Cars) h4102 Tennessee av (H)
--Jos K (Alice S) slsmn M & J Supply Co h1225 E Enderly rd
--Ollie K Mrs beauty shop 129 W Kingston av h do
--Used Cars (Arth A Havner) 3236 Rozzell's Ferry rd
Hawes Bertha B (wid John) prsr Char Lndry h1101 Polk
--Cecil J (Ann B; Hawes Urology Clinic) h2101 Wendover rd
--G Aubrey (Thelma W; Hawes Urology Clinic) h1862 Queens rd W
--Peggy r716 S Mint
--Stephen J (Carolyn) supt Johnson Chemical h2024 Bucknell av
--Urology Clinic (G Aubrey and Cecil J Hawes) 1333 Romany rd
--Walter G (Yvonne G) baker A&P h2653 W Trade
Hawfield David M (Mattileen Y) slsmn Thomas & Howard h1717 Mathieson av
--J Donovan (Margt H) dept mgr Industrial & Textile Supply r Pineville NC
--J Olin (Mabele B) formn Associated Transport h2418 S Remount av
--Jack (Mary; Armor Tread Tire Co) r RD 5 Box 1026M
--Jas recapper Goodrich Retread Plant r RD 4 Box 488
--Jas O carp Blythe & Isenhour r RD 3
--John h2423 Remus rd
--John lab r1409 Winnifred
--John C clk Caro Heating & Appliance r RD 3
--Margt sec Myers Park Presbyterian Church r Pineville NC
--Mary B Mrs clk Couunty Bd of Educ r RD 4 Box 488
--Mattileen Y Mrs ofc sec Celanese Corp r1717 Matheson av
--Robt A asst mgr Sands & Co r Thrift rd CMR 527
--W Benj (Nancy E) buyer Burwell & Dunn h2001 Brandon cir
Hawk Claude W (Hattie M) h2714 Central av

JOHNSON C. SMITH UNIVERSITY
Dr. Rufus P. Perry, Pres.
Co-Educational
LIBERAL ARTS and THEOLOGICAL
100-152 Beattie's Ford Road
Telephone EDison 3-7529

HAWK
--Jas V (Cannie S) eng Republic Steel h1600 Flynwood dr
--Mary E mgr Wilmont Grill r2841 Old Steele Creek rd
--Zelda P opr Myers Park Beauty Salon r522 N Church
Hawkes see also Hawks
--H Roy (Alma S) buyer Belk's h1521 E Morehead
Hawkins Agnes B (wid U Vaughn) teller City Sav Bank h1200 Biltmore dr
--Annie P Mrs (White Orchid Beauty Salon) r409 E Stonewall
--Barbara Mc insp Highland Pk Mfg r1700 Eastway dr
--Barbara S Mrs clk SBT&T r3434 Dublin rd
--Beverly (Betty J) furn rms 219 W 8th h do
--Bob r610 ½ N Graham
--Carolyn W Mrs slswn Clark's Dept Store r2117 E 7th
--Carrie K Mrs maid r920 N College
--Charles B jr (Joann J) driver R C Mtr Lines h2736 Mayflower rd
--Chas T (Beryl P) sls mgr Retail Credit h4218 Waterbury dr
--Clara G Mrs pres Carolina Houdaille Co Inc r2101 Sherwood av
--Claudia G (wid Lewis A) h2101 Kenilworth av
--Co Inc The Wm L Hawkins pres Wm W Gotherman sec mfrs agt 312 W Trade R201
--Darthella N (wid Wm T) r2409 Bay
--Earl barber Myers Park Barber Shop r Lincolnton NC
--Edw lab Char Observer h731 S Caldwell
--Elmer (Annie P) jan Masonic Temple h409 E Stonewall
--Francis carp r609 E Tremont av
--Geo A sht mtl wkr Engineering Inc r Belmont NC
--Geo R eng Kendall Co r Newberry SC
--Gerald D (Carolyn A) slsmn Solvay Process Div Allied Chem Dye Corp h404 Wakefield dr apt D
--Gladys H Mrs ofc sec N G Speir Inc r3157 Fairfax dr
--Glen slsmn Anchor Serum r Barnardsville NC
--Harry M (Helen F) bldg contr 518 Fenton pl h do
--Harry McA jr clk Interchemical Corp r518 Fenton pl
--Helen C Mrs tel opr Am Natl Bank h220 Seldon dr
--Helen F Mrs br mgr Cato's r518 Fenton pl
--Herbert H emp Tenn-Caro Trans r Bristol Tenn
--J Vaughan studt r1200 Biltmore dr
--Jas C (L Doris) vehiclemn Ry Exp r617 Lander
--Jas R (Sophia H) prin Harry P Harding High Sch h1539 Ideal way
--Jas T mech Industrial Aire Co r Darlington SC
--John C (Margt B) slsmn Caro Brush h1021 Lanier av
--John V lab Abernethy Lbr r218 Creosote rd
--L Doris Mrs insp Chadbourn Gotham Inc r617 Lander
--Lorene M Mrs tchr West Mecklenburg Hi Sch r1109 Lanier av
--Nancy E studt r3157 Fairfax dr
--Noah V (Deva M) carp Williams h do
--O Augustus (Cornelia K) pntr Miller Motor Exp h Herron rd
--Ollie M Mrs cafeteria mgr Woodlawn Sch r York rd RD 5 Box 104
--Orville O (Clara K) sec-treas Carolina Houdaille Co Inc h2101 Sherwood av
--Perry E (Carolyn D) pharm Kiser Drug h2513 Eastway cir
--R Howard (Junean) driver Great Sou Trucking h2632 Brentwood pl
--Raymond E (Carolyn W) appr Genl Elec r2117 E 7th
--Reginald A (Cath; Northwest Medical Clinic) h1703 Madison av
--Robt F (Phyllis J) constn estimator h Springbrook

HAWKINS
--Robt F jr studt r Springbrook
--Robt W (Barbara) clk Western Elec h3434 Dublin rd
--Sarah A h1430 Twiford pl
--Shelton (Roberta) jan W G Jarrell Mach r430 Lewis la
--Sophia H Mrs sub tchr Harding High Sch r1539 Ideal way
--Tebee P (Dorothy S; Marsh & Hawkins) h3130 Pinehurst pl
--Thos E (Frances A) electn County Bd of Educ h2917 Beechnut rd
--Thos F (Lucy S) adv 1105 Greenwood Cliff h do
--Tressel (Shelby R) supvr State Employment Security Comn h2409 Bay
--W Bickett (Nancy W) slsmn Consos Inc h2840 Willow dr
--W Henry jr (Gladys H) slsmn Char Observer h3157 Fairfax dr
--Walter G (Lorene M) driver PO h1109 Lanier av
--Wm L (Eliz S) pres The Hawkins Co Inc h1708 Maryland av
Hawks see Hawkes
--Billy G (Barbara G) adj North Am Ins h1233 E Boulevard apt 2
--Carroll S Mrs chkr One Hour Valet Clns r3210 Lakeview av
--Elmer driver Bottom-Fiske Truck Lines r3210 Lakeview av
Hawley Bennett A (Beulah O) safety eng Lumberman Mutual Casualty h2004 Lombardy cir
--Dorothy L nurse Char Mem Hosp h1412 Kenilworth av apt 1
--Eldridge K whsemn Thurston Mtr Lines r518 Wilson av
--Harold R driver Thurston Mtr Lines
--Jas P (Alma F) driver Thurston Mtr Lines h518 Winston
--Jimmy V studt r909 Parkwood av
--Russell K (Dorothy J) driver Johnson Mtr Lines h2731 Catalina av
--S Dolores clk Liberty Mut Ins r909 Parkwood av
Hawn Carl L (Frances R) supvr GMAC h1214 Chandler pl
--Frances R Mrs tchr Central Hi Sch r1214 Chandler pl
--H Ray prsmn Observer Printing Hse r YMCA
--John M studt r2215 Crescent av
--John V (Annie L) treas Builders Hardware Co Inc h2215 Crescent av
--Kenneth L studt r2215 Crescent av
--Raleigh G (Emma) mgr USPO Dist Operations Ofc h2219 Sarah Marks av
--Sylvia A clk SBT&T r Newton NC
Haws Floyd slsmn Genl Mills r1311 E Unaka av
Hawthorne Barber Shop (C Bruce Phifer) 1626 Elizabeth av
--Center Parks & Recreation Community Wm Wright dir 345 Hawthorne la
--Dorothy G (wid Wm) h1121 Myrtle av apt 46
--Helen H Mrs (Merle Norman Cosmetic Studio) r1606 Scotland av
--Jennie E Mrs h208 Hermitage rd
--Junior High School Wm L Anderson jr prin 1400 Louise av

HAWTHORNE LANE METHODIST CHURCH Rev W Jackson Huneycutt Pastor, Mrs J H Hodges Church Sec, Mrs Raymond H Lake Sec to Pastor, Mrs R W Aldridge Dir of Children and Adult Work, Miss Jerry Miller Director of Youth Work, Church Services: Summer 11:00 AM, 7:30 PM 501 Hawthorne la, Tels EDison 2-4301 and EDison 2-3833

--Medical Center 225 Hawthorne la
HAWTHORNE PHARMACY (Victor L Riggsbee), 1629 Elizabeth av, Tels EDison 3-1185 and EDison 3-1186
--Sales Co Inc Thos J Hawthorne pres Jack C Richards v-pres Wm H Wilburn sec Frank J Burke jr treas hsehold appliances 1522 E 4th
--Soda Shop (Mrs Mary P Ropoulas) 1627 Elizabeth av

"Selling and Servicing Chrysler Products Since They Were Born"

PYRAMID LIFE INSURANCE CO.
"Insurance in All Forms for Everybody"
Home Office
Charlotte
N. C.
2407 North Tryon St.
Tel.
FRanklin
5-5501

Marley Realty Company
REALTORS
COMPLETE
Home Loan and Insurance Service
BUILDERS
1236 E. MOREHEAD
PHONE EDison 4-4621

PEOPLES SAVINGS & LOAN Assn.
Chartered Supervised Audited by N. C. State Insurance Dept.
117 E. FOURTH ST. PHONE FRanklin 5-8146

HAWTHORNE
-Thos J (Helen H; Merle Norman Cosmetic Studio) pres Hawthorne Sales Co Inc and Home Appliances Co h1606 Scotland av
-Wm I jwlr 102 W Trade R700-02 h301 W 10th apt 205
Hay Andrew G (Gloria J) driver Pilot Frt Carriers r Belmont NC
-Davis C (Lollie M) driver Sanitary Container h3320 Amy James av
-Elvin jr (Ernestine) yd mn Spangler h631 Pennsylvania av
-Mattie M Mrs supvr Dilworth Nursery & Kindergarten r410 E Park av
-Patsy S Mrs ofc sec Johnson Mtr Lines r108 Reliance (Tboro)
-Ruth S Mrs chkr Boyd's Quick Serv Lndry & Dry Cln r610 Craighead rd
-Wm R (Ruth S) plant wkr Celanese Corp of Am h610 Craighead rd
Hayden Ann nurse Char Mem Hosp r1409 Kenilworth av
-Annie L r2912 Grimes
-Apartments 1021 S Independence blvd
-Arth (Gertrude C) h1716 Luther
-H Wilson (Evelyn D) slsmn F & E Checkwriter h3353 Eastwood dr
-Jas lab Yost & Grose r1100 E Hill
-Jas (Virginia H) whsemn Hewitt-Robins h2909 Grimes
-Jas H (Annie M) glue rm Wade Mfg h705 Emerald al
-Margt clk McKesson & Robbins Inc r1610 Dilworth rd E
-Nathl (Lillie J) lab h1101 E Hill
-Neblett A Mrs r1111 Granville rd
-Robt hlpr College Street Sunoco Serv r712 N Myers
-T Danl studt r1401 Biltmore dr
-Thos J (Olive D) h1610 Dilworth rd E
-Tryphonia (Emma M) h712 N Myers apt 3
-Vivian C (wid Claude G) slswn Ivey's h1401 Biltmore dr
Hayes see also Hays
-Abner jr (Ruth) slsmn J W Weaver Co h413 Hillcrest av apt 1
-Alan W (Eliz B) genl contr 2270 Westminister pl h do
-Alf R jr (Betty K) compositor Char Observer r Box 131 Stanley NC
-Ann T ofc sec New Departure h2513 Vail av apt 3
-Annie L maid Harry P Harding High Sch
-Annie V chkr Char Lndry r1115 Parkwood av
-Arth B jr (Thelma P) drftsmn Interstate Granite h2017 Lynhurst av
-Bettie J (wid L Louis) h1115 Parkwood av
-C Richd (Cullie G) whse Belk's r600 E 35th
-Chas busmn Hotel Char r711 E 3d apt 46
-Chas C jr (Jean) driver Reid Oil h233 Jackson dr apt 2
Chas J (Sarah R; Art Upholstering Co) h725 McAlway rd
Chas L (Eva J) insp FHA h1534 Wickham la
Clifford W (Jean M) acct Char Lbr & Mfg h5300 Seacroft rd
Clyde T mech Thurston Mtr Lines r RD 1 Indian Trail NC
Curtis atndt Airport Auto Serv r RD 4 Wilmont rd
Dale slsmn Mellon ~~Co r412 N~~ Popular
Donald E (LaVerne) bkpr Francis I duPont & Co r3810 Winfield dr
Doris L h515 N Church apt 309
Dorothy W Mrs tchr Plato Price High Sch r2506b Horne dr
E Joyce tchr Park Rd Sch r200 N Laurel av apt 2C
Earl r527 S McDowell apts 3-4
Edgar H pntr Witts Auto Service r2606 Old Steele Creek rd
Edw D whsemn Thurston Mtr Lines
Edw G (Margt H; Hayes Nursery) h901 Hanover
Edw J (Sandra) slsmn American Mut Liability Ins r2208 Eastway dr
Edw L (Hayes Nursery) r4928 Tuckaseegee rd (Tboro)
Edwin A (Ruth R; Charlotte Window Cleaning) h2962 Dogwood av
Eliz maid Presby Hosp r718 E Hill

HAYES
--Eliz R ofc sec The Seaboard Brass & Copper of NC r508 Lakewood av
--Ellen V Mrs slswn Belk's h5011 Park rd
--Ethel h2935 Chelsea av
--Eufleen Mrs slswn Efird's r4117 Willing
--Eug M (Annie J) formn Lance Inc h1509 E Worthington av
--Eva J Mrs ofc sec Dr Geo F Verdone r1534 Wickham la
--Ferd R (Alice O) insp PO h921 Magnolia
--Flora E (wid W F) h815 N Brevard
--Francis R social wkr County Juvenile Court r1024 Norwich rd RD 1
--Frank (Annie) slsmn Caro Foods r RD 3 Chester SC
--Frank L (Lila M) mech Brown Grease Gun Co Inc h1005 Fairground av
--Frank M (Judith O) eng SBT&T h1127 Roanoke av
--Geneva M Mrs waitress Trade Winds Grill r336 Piedmont ct
--Gordon H (Sula) slsmn Sedgefield Men's Wear h414 Marsh rd
--Gordon H jr estimator Am Monaril r414 Marsh rd
--Harold K (Gay K) slsmn Don Allen Chevrolet h1719 Beverly dr
--Harry S (Beulah C) driver Great Southern Trucking h2606 Old Steele Creek rd
--Idelia A ofc sec City Collr of Rev h2207 E 7th
--Izell B (Ruth D; Best Upholstering Co) h1219 Hanover apt 2
--J Hoyt (Mary S) grower Scholtz Greenhouses h1534 E Worthington av
--Jack K r1719 Beverly dr
--Jake (Mary) lab h400 Tyvola rd
--Jake (Cora L) ydmn h612a S Myers
--Jas cook Little Rock Club
--Jas B uphol Best Upholstering r1219 Hanover
--Jas T (Mary D) asst plant supt Goines Printing h530 Lamar av apt 2
--John C (Edna A) moulder Char Pipe & Fdry h1201 Summit
--Kate R (wid Chas C) h3113a Tuckaseegee rd
--Laura B (wid Manuel) h432a Lomax la
--LaVerne Mrs cash Pilot Life Ins Co r3810 Winfield dr
--Lester M wood wkr Queen City Mattress & Upholstery r1915 S Boulevard
--Lila C Mrs binderwn Washburn Printing r1005 Fairground av
--Lillie A r2207 E 7th
--Madge S (wid Robt G) h2114 Hastings dr
--Mamie S (wid Arth B) h408 E Worthington
--Marcia Mrs slswn Best Shop r4547 Wendover la
--Margt Mrs tchr Bethune Sch r2020 Crescent
--Margt E Mrs bkpg mach opr Pure Oil r901 Hanover
--Marlene ofc sec Morse Sewing Center r533 Oakland av
--Martha S clk SBT&T r2310 Marlowe av
--Martin L carrier PO r1645 Eastway dr
--Mary D Mrs mach opr Barnhardt Mfg r530 Lamar av apt 2
--Mary E compt opr Pure Oil r1115 Parkwood av
--Mary F (wid Jack) maid h601½ E 7th
--Mary S Mrs designer House of Flowers r1534 E Worthington av
--Mary S (wid Edw G; Hayes Nursery) h4928 Tuckaseegee rd (Toboro)
--Mary V distr supvr State ~~Bd~~ of Health r1531 Lynway dr
--Maxel McC Mrs alteration dept Montaldo's r Pineville rd RD 1
--Mildred ofc sec Concord Auto Parts r3451 Meredith av
--Nellie Mrs lndry wkr Hotel Char r RD 7 Derita NC
--Nettie S (wid Robt) h117 Frazier av
--Norman W (Eufleen B) dist advisor Char News h4117 Welling av

HAYES NURSERY (Wm P, Edw L and Mrs Mary S Hayes), Landscaping Service, Nurserymen, "It's Not A Home Until It's Planted" 1928 Tuckaseegee rd, Tel EXpress 9-1911 (See Yellow Page 151)

N. C. STATE MOTOR CLUB INC.
"The South's Largest"
N. C. STATE NATIONAL AA MOTOR CLUB
HOME OFFICE
2422 N. Tryon Tel. EDison 2-8507

HAYES
--Odessa B (wid Lester) maid h527 S McDowell apt 3-4
--Prince A jan St Ann's Church & Sch r S Myers
--Rebecca L nurse Char Rehabilitation & Spastics Hosp h2518b Horne dr
--Richd (Betty) USA h645 Fairwood av
--Robt h815 Cobbway
--Robt h1323 S Independence blvd apt 3
--Robt h328 Lee ct
--Robt (Alice P) housemn Hotel Char h306 W Hill
--Robt R (Maggie O) ydmn h639 Watts
--Roosevelt hlpr Carriker Poultry h511a Factory pl
--Roy L (Irene H) driver Pilot Frt Carriers r RD 5 Statesville NC
--Ruth r1103 Herrin av apt 4
--Ruth Mrs slswn Grant's r413 Hillcrest av apt 1
--Ruth D Mrs (Best Upholstering Co) r1219 Hanover apt 2
--Ruth T bmo C D Stampley Enterprises r5406 Tuckaseegee rd
--Saml L (Ruth W) v-pres Electro-Motion Corp h2139 Norton rd
--Sarah R Mrs (Art Upholstering Co) r725 McAlway rd
--Sol (Marcia) sls rep Selig Co h4547 Wendover la
--Sue tchr Sedgefield Jr Hi Sch h2331 Sharon rd apt 1
--Sula Mrs cash Alex Graham Sch r414 Marsh rd
--T Pierce (Grace B) supvr New York Life Ins h1910 Chatham av

HAYES THOS C JR (Lindsay W), Pres Thomas Griffith & Co 805 Wachovia Bank Bldg 129 W Trade, Tel EDison 2-4195, h3016 Forest rd, Tel FRanklin 5-1607

--Thos H (Rosa M) driver J A Baker & Co h420½ S Caldwell
--W D clk A&P r RD 7
--W Ruth (wid Martin L) h1409 E 4th apt 1
--Walter (Dorothy W) ship clk Weathers Furn h2506b Horne dr
--Wm F (Janice P) sta mgr Serv Distributing h516 Ketonah av
--Wm J (Margt P) slsmn h2020 Crescent av
--Wm N (Betty S) rep Goodbody & Co h4217 Walker rd
--Wm P (Hayes Nursery) r4928 Tuckaseegee rd (Toboro)
--Wm W barber Helms Barber Shop r Box 715
Haygood Galveston (Marie P) chf waiter The Char City Club h724 Baldwin av
--Junius jan Genl Aniline & Film Corp r908 E Boundary
--Martha T (wid Wm) h908 E Boundary
--Wm A M (Louise L) watchmn Char Casket h1114 Belmont av
--Wm W (Pearl) mail hndlr PO h1909 Aileen

FOR Glass
CALL
Bowen-Hamor Co., Inc.
FRanklin 6-3603

ALEXANDER FUNERAL HOME, INC.
• • •
24 Hour Ambulance Service
• • •
"Service Above Self"
• • •
A Funeral To Fit Every Need
• • •
323 S. Brevard
DIAL
EDison
3-1167
or
EDison 3-1830
EDison 3-6027

KALE—LAWING COMPANY
"Serving the Carolinas For Over 33 Years"
OFFICE OUTFITTERS
COMMERCIAL STATIONERS
PRINTERS
SCHOOL SUPPLIES
We Sell Art Metal STEEL OFFICE EQUIPMENT
227-231 S. Tryon
PHONE
FRanklin 7-2641

FRED J. WIGGINS CONSTRUCTION CO.
BUILDING CONTRACTORS
Residential — Commercial
130 EAST 4th ST., R 203 TELEPHONE EDison 3-4563

DAVIS & YOUNG INC.

YOUR Independent Insurance AGENT "SERVES YOU FIRST"

INSURANCE

110 Latta Arcade
322 S. Tryon St.
Tel. EDison 3-3189

Blue and Direct Line Printing Photostatic Copying
CHAS. A. TORRENCE
DRAFTING MATERIALS
210-216 Latta Arcade
322 S. TRYON ST.
Phone EDison 3-5702

REALTY BROKERS INC.
COMPLETE
REAL ESTATE SERVICE
107 Philmore Office Bldg.
1129 E. Morehead St.
Tel. EDison 4-2468

Hayman Adolph V (Lytle P) h1210 Elizabeth av
--Chas paper vendor Char Observer r425 N Poplar
--Henry (Rose W) h2842 Sunset dr
--Jas L (Helen H) agt Gulf Life Ins h1929 Independence blvd NE
--Jas F with Genl Mills r3305 Tuckaseegee rd
Haynes see also Haines and Hanes
--A H slsmn Interstate Brokers
--Ada K (wid Andrew) ofc mgr Sou Electric Serv h175 Stonewall Jackson Homes
--Albert D whsemn Garcrest Mills r Box 244 Pineville NC
--Alice A ofc sec Plato Price High Sch r1301 Fairmont
--Almetta Mrs pantry wkr Wm R Barringer Hotel h1925 Earle apt 359
--Andrew W (Cozy McR) sgt County ABC Bd Law Enforcement Div r RD 3
--Arth (Eunice M) h806 Hyde la
--Arth G carp Ervin Constn r RD 1 Crouse NC
--Arth O mach Kanoy & Sons Mach r RD 8
--Beatrice E Mrs mach opr Huntley Knitting Mills h1318 Pecan av
--Bert driver United Select Foods r Cramerton NC
--Bobby G (Vivian M) emp Genl Elec h2817 Manor rd
--Brevard H (M Grace) landscape gdnr h1301 Fairmont
--Brooks (Cora L) hlpr Akers Mtr Lines h806a Hyde la
--Cullen D (Patricia C) signal mtcemn Sou Ry h321 Andrill ter
--Curtis C (Mary J) lab Ervin Constn r Boger City NC
--Donald tchr N Mecklenburg Sr Hi Sch
--Edythe H Mrs dept mgr Wil-Kin Inc r5439 Alpine la
--Eliz A clk Travelers Ins r303 Forsythe
--Ernest B (Lottie) h2819 Poplar dr
--Ernest W slsmn L W Petrie Inc r Concord NC
--Ethel T (wid Theo B) ofc sec North Carolina Mutual Life Ins h528 E 9th
--Everett P (Gertrude B) slsmn Manor Mtr h605 Lexington av
--Floyd r2320 Arden
--Frank K (Gertrude D) dentist 102 W Trade R509 h1932 Dilworth rd W
--Geo A carp Delmar Studios r RD 2 Box 888
--Geo A jr (Mary B) mech Lawn Mower Serv Center h425 Clanton rd
--Geraldine A Mrs automatic opr WU Teleg r RD 1 Belmont NC
--Gertrude D Mrs ofc sec Buick Div r1932 Dilworth rd W
--Gladys Mrs nurse Char Rehabilitation & Spastics Hosp h1917 Washington av
--Guy H (Mary P; Wall-Haynes) h3700 The Plaza
--Guy H (Ola D) formn Acoustic Eng of Carolina h320 Magnolia av
--Harvey L dock wkr Miller Mtr Exp h117 W Liddell
--Hazel A opr SBT&T r430 W 24th
--Horace D roofer Acoustic Engineering h313 Ideal way
--Howard studt r1917 Washington av
--Ida K (wid Jas R) r2836 Sunset dr
--Jas E emp Delmar Studios r RD 11
--Jas N (Lelia E) cook Charcoal Steak House h2437 Avondale av
--Jessie W (Tevie A) doffer Marshall Mills h1708 Pegram
--Joe N (Maggie M) h1012 Greenleaf av

HAYNES
--John H cabtmkr 5316 Kelly rd h do
--Kelly H insp Caro Tex Engraving r313 Ideal way
--Lottie P Mrs slswn Ivey's r2819 Poplar dr
--Mable M Mrs insp Sou Knitwear Mills r6403 Teague la (Grove Park)
--Marion lab Edgcomb Steel r627 Watts
--Mary J Mrs h329 Henderson al
--Mattie Mrs maid Douglas Aircraft r312 Gene av
--Nancy maid h530 E 7th apt 1
--Ola D Mrs hlpr Natl Carbon r320 Magnolia av
--Perry emp A&P h328 S Johnson
--Ralph B (Peggy C) emp Genl Mills h108 Glenwood rd N
--Richd studt r1917 Washington av
--Rosalie W Mrs h600 Hermitage ct apt 3
--Roy K (Lucille M) h823 Seigle av apt 336
--Roy W (Edythe H) asst mgr Am Coml Bk r5439 Alpine la
--Ruby G (wid Richd M) r615 Woodruff pl
--Sue Mrs nurse Mercy Hosp r1520 N Independence
--Thos W (Audrey L; College Street Sunoco Service) h1109 Reece rd
--Thornton B (Mattie) tchr h312 Gene av
--Wm R emp Delmar Studios r5200 Valley Stream rd
--Wm R (Cornellia K) supt Delmar Studios h5200 Valley Stream rd
--Willie (Edessa R) brick mason 2320 Arden h do
Haynie see also Haney
--Blanche M Mrs r525 Fenton pl
--Ernest driver Rosson-Richards r2224 Weyland av
--Ethel Y Mrs priv sec Char Observer r525 Fenton pl
--Hugh A (Dellaree F) supvr Celanese Corp of Am h117 Wexford ct
--Jack J (Ethel Y) asst sec J A Jones Construction Co h525 Fenton pl
Hays see also Hayes
--John T (Patsy J) USA r1406 E Enderly rd
--Jos G jr (Nancy H) drftsmn J N Pease & Co h419 Hassell pl
--Kath McD (wid Jos G) h411 Hermitage ct
--Martha M (wid Thos C) h710 E Morehead
--Thos R (Joy K) dir of personnel Old Dom Box Co Inc h4614 Wedgewood rd
Hayward Ella Mrs r1800 Edwin apt 279
--Jas (Mary S) hlpr Best Brands Inc h1300 Kendrick
--Laurie press opr Radiator Specialty r928 Roddy av
--Martha H Mrs maid r1805 Statesville av
Haywood A M (Nora G) mgr Mount Hope Machinery Co r Waxhaw NC
--Albert B (Willie M) supvr SBT&T h2808 Avondale av
--Albert C (Josephine R) jan Calvary Presbyterian Church h412 Cherry
--Allen drftsmn Factory Mut Fire Ins r1904 Club rd
--Andrew P (Shirley M) tchr Montclaire Sch h2520 McClintock rd apt 1
--Betty J hlpr Char Rehabilitation & Spastics Hosp r412 Cherry
--Betty P Mrs clk City Bd of Educ r Waxhaw NC
--Chas L (Frances) brick mason Ervin Constn r RD 3 Waxhaw NC
--Cora L (wid Gilmer) h823 McRae apt 344
--David R (Iris) dyer Nebel Knitting h2647½ Elmin rd
--Donald R hlpr Sou Bakeries r104 Auten av
--Doris G Mrs emp Delmar Studios r5015 Elder av
--E Leland (Mary L) acct SBT&T h2520 Vail
--Edna F Mrs clk Char Fish & Oyster r1940 Wilmore dr
--Eliz B Mrs ofc sec Celanese Corp r300 Hartford av
--Erastus C (Nellie C) aud Consolidated Credit r661 Reeves ct

HAYWOOD
--Floyd M mech Lee Trailer Service r RD 3 Waxhaw NC
--Frances C sten Clark Publ h1121 Myrtle av apt 52
--Grayson USMC r823 McRae apt 344
--Harry H mech Mount Hope Machy Co r Waxhaw NC
--Holland W fill hlpr Highland Pk Mfg r344 Piedmont cts
--Iris R looper Nebel Knitting r Box 362 Stanley NC
--Jas jr lab Piedmont Natural Gas r2351 Olando
--Jas L jr (Pauline H) slsmn T L Kidd Co h1828 Mecklenburg av
--Jean emp Delmar Studios r RD 8
--Jennings B (Margt B) supvr USA h2601 Independence blvd
--Jesse B wldr Mecklenburg Iron Wks r Concord NC
--Joanne T Mrs clk N G Speir Inc r5410 Seacroft rd
--Kenneth B (Joanne T) eng R H Bouligny Inc h5410 Seacroft rd
--Leon mtcemn City Bd of Educ r412 S Cherry
--Luther A (Nettie L) mtcemn Lance Inc h1827 Harrill
--Luther G (Doris G) emp United Mtrs Serv h5015 Elder av
--Margt B Mrs emp Douglas Aircraft r2601 Independence blvd
--Margt L supvr Garcrest Mills r RD 3 Waxhaw NC
--Martha W Mrs council admn United Community Servs r211 S Caswell rd
--Mary L (wid Thos K) magazines Highland Park Mfg h2317 Catalina av
--Mary L Mrs nurse Gilmour Hodges & Rogers r2520 Vail av
--Maude S ofc sec St Peter's Episcopal Ch r211 S Caswell rd
--Millard L (Anna B; Haywood & Son Auto Service) r300 Hartford av
--Myrtle I clk-typ Duke Pwr r1348 Queens rd
--Paul W (Ruth M) mixer Lance Inc h709 E 19th
--Pauline drsmkr 1222 Beattie's Ford rd h do
--Pauline H Mrs ofc sec Perfecting Serv r1828 Mecklenburg av
--Phil A clk F H Ross & Co r1327 Greenwood cliff
--R E mach opr Morgan Fixture r Waxhaw NC
--Raymond (Magdaline M) lab Thompson Textiles h1714 Luther
--Richd N (Eliz B; Haywood & Son Auto Service) h300 Hartford av
--Robt J mach W G Jarrell Mach r2918 Richard
--Ruth (wid Worth) h930 Peachtree
--Ruth M Mrs emp Old Dom Box r709 E 19th
--Saml W (Edna F; Haywood's Grocery) h1940 Wilmore dr
--Sarah Mrs clk-typ Skyland Life Ins r Waxhaw NC
--Shirley M Mrs ofc sec County Bd of Educ r2520 McClintock rd apt 1
--& Son Auto Service (Millard L and Richd N Haywood) reprs 311 E 6th
--Virginia L Mrs clk A&P h525 Royal ct apt 3
--W Wade (Martha W) slsmn Conn Mut Life h211 S Caswell rd
--Willie M Mrs dep clk County Superior Ct r2808 Avondale av
Haywood's Grocery (Saml W Haywood) 2644 New Dixie rd
Hayworth Abbie S (wid W R) h124 N Dakota (H)
--Aileen emp Char Observer r124 N Dakota (H)
--Josephine R sten-clk Atlanta Refining r124 N Dakota (H)
Hayzlett A Hillard (Daphene) slsmn h223 Wakefield dr apt A
--Daphne Mrs tchr Sedgefield Sch r223 Wakefield dr apt A

CHARLOTTE GENERAL TIRE CO.
TUBELESS TIRE HEAD-QUARTERS
GENERAL
FLEET SERVICE
WHEEL ALIGNMENT and BALANCING
KRAFT RECAPPING
BATTERIES
Tel. FRanklin 7-1516
432 S. Tryon St.

FIRST FEDERAL SAVINGS & LOAN ASSOCIATION
MEMBER OF FEDERAL SAVINGS & LOAN INSURANCE CORPORATION
225 S. TRYON ST. EDison 3-8401
SAVINGS LOANS ASSETS

WBT
DIAL 1110

WBTV
CHANNEL 3

Hazaks Nikolajs (Lidija E) cabtmkr H & S Lumber h2209 Pinckney av
Hazel L Phillip (Martha A) pres Airport Auto Service Inc h1930 Maryland av
Hazelin Millard W Rev (Nan D) pastor Gospel Chapel h222 Willard (Tboro)
Hazelton John F (Ruth P) 1st v-pres Twin States Equipment Co h4016 Leeds dr
--Peter H (Barbara R) slsmn Jack Wood Ltd h134 Middleton dr
Hazelwood Edw A gate kpr Highland Pk Mfg r Box 5160
--Ruth E Mrs draw-in hd Highland Pk Mfg r Box 5160
Heacock Bert H (Norva A) sls mgr Riegel Textile Corp h1436 Maryland av
Heacox Wm G (Bonnie K) sls eng Genl Elec h1752 Woodland dr
Head Eugene (Jessie M) pntr Edison Ford h2204 Lincoln blvd
--Geo A rtemn Char Lndry r Matthews NC
--John L (Lila W) emp Holly Inn h524 Hawthorne la apt 8
--Lila W Mrs (John L) tchr PS r524 Hawthorne la apt 8
--Maggie P (wid Eddie) h521 N Caldwell apt 3
--Margt r502 S Davidson
--Mary E lab Caro Overall Serv r426 Brookhill
--Milas E builder Cook Body r Huntersville NC
--Richd S (Vera B) floor surfacing 1709 Dunkirk dr h do
--Ulysses (Mary E) lab Johnson Mtr Lines h462 Brookhill rd
--Ulysses jr studt r462 Brookhill rd
--Wallace W USAF r524 Hawthorne la apt 8
Headen Audrey G Mrs hlpr A & P r2416 E 7th
--Carolyn E opr SBT&T r2416 E 7th
--Eliz h825½ Bell ct
--Florence A (wid D P; Flo's Nursery Kindergarten) h3510 Commonwealth av
--Fred J (Audrey G) formn Great Sou Trucking h2416 E 7th
--JoAnne clk Equitable Life Assurance Soc r2416 E 7th
--Jos P (Rachel B; Shamrock Delicatessen) r4720 Plaza rd
--Rachel B Mrs slswn Shamrock Delicatessen r4720 Plaza rd

HEADFORD GEO S (Beatrice J; Amity Esso Service Station), V-Pres and Genl Mgr Hoppe Motors Sales Inc 439 W 4th, Tel EDison 2-7161, h1600 Coventry rd, Tel EMerson 6-3890

Headinger Grace L Mrs folder Cannon Mills (Kannapolis NC) r816 N College
--Wm M (Grace L) firemn Sou Ry h816 N College
Headrick see Hedrick
Heady Jennie R Mrs clk H B Mason Co h rear 3127 S Boulevard
Heafner see also Heffner and Hefner
--Chas E (Frances) whsemn Gates Rubber r Monroe NC
--Chas F stmftr Chas F stmftr Chas E Petty & Assocs r1037 W Sugaw Creek rd
--Clayton J (Mary A) pres Eastwood Golf Club Inc h1425 Sterling rd
--D Yates (Willanell G) comnr Federal Mediation & Conciliation Service h417 Fenton pl apt 3
--E Zack studt r Derita rd
--Hugh H (Grace G) v-pres United States Casualty Co h423 Fenton pl
--Irva S (wid Wm) h528 E 18th
--J Edwin (Olivia G) dept mgr Hudson Hosiery h Derita rd
--J Patrick studt r Derita rd
--Mary A Mrs sec treas Eastwood Golf Club Inc r1425 Sterling rd
--Wm C dispr Baker Cab r RD 11 Box 566C
Heagle Richd D (Gwen N) specialist Federal Aviation Agcy h1309 E Cortland rd
Healan Jack B slsmn Borden Co r Rock Hill SC
Healy Clarence V (Thelma O) slsmn Hallmark Cards h220 Scofield rd
--John C (Margt L) pres Laminated Top Co h3209 Windsor dr

HEALY
--Walter P (Betty L) supvr Mangel's h5522 Murray Hill rd
Heard Gwendolyn Mrs tchr North West Jr High Sch r1623 Madison av
--Hubert J (Lina Z) clk Metal Serv h1608 Providence dr
--Isaac (Gwendolyn) eng Douglas Aircraft h1623 Madison av
--Jas atndt Char Kayo Oil r Charlotte dr
--Minnie I (wid Howel G) r2137 Charlotte dr
--Sherman T (Thelma S) exec Southern Bakeries h2137 Charlotte dr
Hearn see also Hearne
--Agnes G (wid Wesley E) h725 E 8th
--Beatrice Mrs emp Sou Asbestos r1905 Isom
--Betty M Mrs spnr Highland Park Mfg r1517 Herrin av
--Bruistes emp du Pont r RD 5 Box 902
--Carolyn Mrs maid h1127 Fairmont
--Chas E (Margt B)mixer Herton Chem Co h3125 Morson
--Dwight E (Frances B) mgr Albermarle Road Drive In h509 Blackmon (Tboro)
--Earnest W (Elaree H) wood wkr Display Fixtures h220 Pruitt
--Gary clk L Kenneth Farrar
--Geo M (Martha K) pres Hearn-Wilson Motor Co h1251 Holroyd ct
--Geo W (Annie Fay) h3316 Ludwell av
--Granville E (Pearl S) asst dist mgr Pure Oil h5501 Murray Hill rd
--James B with Genl Mills r RD 11
--Jas F (Dorothy H)mach Collins Mach Shop h2853 W Trade
--Jennie M (wid Granville) r5501 Murray Hill rd
--John H (Beatrice) h1905 Isom
--John L (Annie M) opr Old Dom Box h314 Marble (Tboro)
--Lamont A (Madeline S) circulation supvr Char Observer h329 Tranquil av
--Lee E (Sarah B) builder Bowman-Dunn Mfg h2831 Spencer dr
--Madeline S Mrs supvr Queens College r329 Tranquil av
--Margt F pkr Jack's Cookie r1616 Wilkinson
--Martha K Mrs sec Hearn-Wilson Mtr Co r1251 Holroyd ct
--Robt L (Betty M) repr Hudson Hosiery h1517 Herrin av
--Wm C (Margt F) hlpr City Mtr Transport Dept h1616 Wilkinson
--Wm F (Ethel P h827 Mohigan

HEARN-WILSON MOTOR CO, George M Hearn Pres, Arth J Wilson Jr V-Pres, Mrs Martha K Hearn Sec, Rambler Automobiles, Sales and Service 2016 N Tryon, Tel EDison 3-0361

--Woodrow W (Lillian I; Hearn's Radio Service) h1137 Sugar Creek rd
Hearn's Radio Service (Woodrow W Hearn) repr 1418 Seigle av
Hearne see also Hearn
--Beatrice Mrs with Marshall Mills r325 N Pine
--Betty C Mrs clk Belk's r509 N Poplar
--Danl (Beatrice) with Marshall Mills r305 N Pine
--Effie (wid John) r2728 Avondale av
--Jack L jr (Kathleen C) slsmn Double Envelope h2728 Avondale av
--Lester W (Marie) mech Intnatl Harvester r RD 4 Box 380 Kannapolis NC
--Mary M smstrs Parks-Cramer r2135 Purser dr
--R Theo (Henrietta W) sls mgr Modern Trend Furn Galleries h401 Webster pl
Hearns TV Service (Rossie T Gregory) 909 E 18th

HEART ASSOCIATION OF CHARLOTTE AND MECKLENBURG COUNTY
WILLIAM B WEBB, CHAIRMAN
DR JOHN M DOUGLAS, PRESIDENT
DR BANKS R CATES JR, PRESIDENT ELECT

CHEVROLET by Don Allen
"THE EMBLEM YOU CAN TRUST"
531 E. Trade EDison 3-5467

HEART ASSOCIATION OF CHARLOTTE AND MECKLENBURG COUNTY—Contd
MRS D A GALLANT, SECRETARY
MRS SELENIA R HENSON, TREASURER
JOHN R ALLEN, EXECUTIVE DIRECTOR
W B BONEY, EDUCATIONAL DIRECTOR
211 HAWTHORNE LA
TELEPHONE EDison 4-2960

--Services of Charlotte & Mecklenburg County Inc Mrs Maribelle G Farlow exec dir 1012 Kings dr Suite 205
Hearthstone The (Mildred E Powell) restr 1033 Central av

HEARTS & FLOWERS FLORIST (Martin L Crose), Church and Wedding Decorations, Wedding Photography, Tuxedos Rented 1324 Elizabeth av, PO Box 1941, Tel FRanklin 7-6579

Heat & Power Equipment Co (Ardell M Stephenson) power gas and oil fire equip 1366 E Morehead R201
Heath see also Heith
--Albert(Hazeline V) hsekpr Airport 77 Restr h2309 Tate
--Albert J jr studt r2309 Tate
--Allen (Ola M) jan Central Hi Sch h608 Boundary
--Ann P Mrs sec Bluffwood Inc r Sharon rd RD 2
--Benj D III (Mary H) h1739 Maryland av
--Betty H (wid Geo) r221 Clarkson
--Brice lab City Eng & Streets Dept r2706 Baltimore av
--Clemmon emp Dixie Waste Mills
--Connie D (wid Geo C) int dec 2109 E 8th h do
--Elizabeth H Mrs seamer Belvedere Hosiery r500 Baxter rd
--Ella M Mrs maid Dr Joseph A Elliott h615 Cherry apt 2
--Ellen B Mrs supvr SBT&T r1616 E 8th apt 102
--Ellen R Mrs maid r126 N Davidson
--Evelyn nurse Mercy Hosp r Mt Holly NC
--Everard J (Ellen B) clk Esso h1616 E 8th apt 102
--F Earle (Gladys K) slsmn Stanley Drug Stores h2832 Willow rd
--F Jack pres F J H Realty Co r1351 E Morehead
--Geo S (Hilda B) agt Basinger Ins h4220 Tanglewood dr
--Hattie M h109 E Catherine
--Henry stevedore Akers Mtr Lines r1026 Eldridge
--Henry B (Martha) jan Professional Bldg h1206a Swan
--Henry M (Kathleen M) real est 2410 Selwyn av apt 6 h do
--Hilda B Mrs nurse 4220 Tanglewood dr r do

E. B. STONE
FINANCE COMPANY, INC.
"FEATURING TWO DIRECT LOAN PLANS"
• NEW CARS 5% $5.00 per hundred per year
• USED CARS 6% $6.00 per hundred per year
112 E. MOREHEAD ST. TEL. FRanklin 7-2601

LINCOLN NATIONAL LIFE INSURANCE COMPANY
LIFE ACCIDENT SICKNESS GROUP
Represented By RAYMOND E. KING AGENCY
Suite 1405 Wachovia Bank Bldg.
129 W. Trade
FRanklin 5-4421

WADDELL CONSTRUCTION COMPANY INC.
General Contractors
Commercial
Institutional
Remodeling
P.O. Box 4174
Charlotte, N. C.
TELS.
EMerson 6-0712
EMerson 6-3151

Chipley Realty Co.
Mortgage Loans
Sales — Leases
Builders and Developers
"STACK YOUR CHIPS WITH CHIPLEY"
132 W. MOREHEAD STREET
Dial EDison 4-5584
or FRanklin 5-5555
Chipley Insurance Agency
General
Insurance

ROBERT R. WARD
— FOR —
GRAVEL
STONE
SAND
DIRT
RFD 11
Box 42
TELEPHONE
FRanklin
6-6663

A. V. BLANKENSHIP
CIVIL ENGINEER
Municipal Improvements — Land Surveys
117 E. 3d ST., 3d FLOOR
PHONE FRanklin 5-1469

PONTIAC
VAUXHALL Sales
JEEP Service
FRANK WOODS, Inc.
522 S. Tryon St. Tel. FRanklin 6-4871

HEATH
--Isabell tchr PS r229 N Church
--Jas (Hattie H) lab Sou Asbestos r525 E 2d
--Jas A jr (Annie J) wtchmn Duke Pwr h2206 Aileen dr
--Jas E lab Concrete Materials r808 Plyler
--John (Mary L) driver Elec Ice & Fuel h732 Seaboard
--John E (Laura E) whsemn Piedmont Equip r2706 Baltimore av
--Kenneth H (Marie E) welder Harrison Wright Constn h818 W Boulevard
--Lee L lab Concrete Materials r Monroe NC
Heath Leslie A (Margaret B), Certified Public Accountant 813 Johnston Bldg 212 S Tryon, Tel FRanklin 6-7270, h1133 Belgrave pl, Tel FRanklin 6-1808
--Louise M Mrs case wkr County Dept of Public Welfare r Providence rd CMR 359
--M Lee (Anne P; Heath Supply Co) pres Bluffwood Inc r Sharon rd RD 2
--Maggie D (wid Chalmers) cafeteria wkr Belk's h826 Canton
--Marianna bkpr First Union Natl Bk r1608 Maryland av
--Maybell Mrs prsr Char Mem Hosp r1321 Spratt
--Mildred cook Bill's Kitchen r417 S Cecil
--Mildred laby tech Good Samaritan Hosp h221 Dunbar
--Odie R jr (Eliz H) elect h500 Baxter rd
--Odie R III r500 Baxter rd
--Oscar E (Irma) hlpr Union Storage h2706 Baltimore av
--Paul J (Marion M) whsemn Sears h3216 Kempton pl
--Purcell (Pearl L) custdn Carver College h706 S Davidson
--Rosa G (wid Odie R) h231 E Kingston av
--Ruby F r300 N Summit av
--Ruth r900 E Worthington av
--Ruth S r105 S Laurel av apt 92d
--Ruth S (wid Benj D) h105 S Laurel av apt 92d
--Supply Co (M Lee Heath) bldrs sups 824½ E Trade R8
--Thos lab Concrete Materials r Monroe NC
--Virginia C Mrs h2200 Hastings dr
--Wesley T (Virginia S) real est 322 S Tryon R206 and v-pres Bluff Wood Inc h1222 Meadowood la
--Will (Myrtle W; Bill's Kitchen) h417 S Cecil
--Wm (Jessie) moulders hlpr Consolidated Brass h1320 S Church
--Wm A (Maybelle) lab Sou Friction Materials h1321 Spratt
--Willis r826 Canton
Heathcote Apartments 930 Ardsley rd
--Apartments 1035 Queens rd
Heatherley Ray R (Billie W) mgr Genuine Parts Co h1439 Pinecrest av
Heatherly Kenneth L (Robbie C) dept mgr Dodge Bros Corp r2035 Townsend av
Heathland Apartments 1001 Central av
Heaton Allen E (Virginia W) ofc sec Johnson Mtr Lines h657 Diana dr
--Arth B (Lettie G) slsmn Holly Smith Camera Store h4014 Sarah dr
--Barbara G clk SBT&T r4014 Sarah dr
--Geo D Rev (Emily W) ofc 2717 Westfield rd r RD 1 Matthews NC
--Lettie G Mrs weaver Mooresville Mill r4014 Sarah dr
--Virginia W Mrs tel sec Tel Answering Serv r657 Diana dr

MECKLENBURG NURSERIES INC.
Azaleas
Flowering Trees
Shrubs
Evergreens
Complete Landscape Service
Freedom Drive
Thrift Road
R.F.D. No. 5
Phone EXpress 9-5641

Heavener Caleb H (Mary H) h2625 W Trade
--Chas F (Julia A) steam ftr h1037 Sugar Creek rd
--Claude R (Annette) polisher Pelton & Crane h3534 Card
--Jimmy mach Shaw Mfg r Lincolnton NC
--Johnny A (Virginia) uphol Shaw Mfg r RD 1 Lincolnton NC
--Julia A Mrs clk SBT&T r1037 Sugar Creek rd
--Nellie E ofc sec F H Ross & Co h1417 E Iris dr apt 2
--Robey R (Joann M) whsemn Baker Mitchell Co h4924 Park rd
Heavner Donald G (Pat H) driver Amoco h2310 Marlowe av
--Edwin Y driver Pilot Frt Carriers r RD 1 Lincolnton NC
--Harold J (Virginia) foremn Ervin Constn r RD 3 Lincolnton NC
--John W acct J P Stevens & Co r901 E Worthington av
--Ned brick mason Ervin Constn r RD 4 Lincolnton NC
--Nellie E ofc sec Thomason Tex Serv r1417 Iris dr apt 2
--Pat HMrs sten P & N Ry r2310 Marlowe av
--Patricia socialwkr Char Mem Hosp r Lincolnton NC
--Patricia K dental asst Char Mem Hosp r Boger City NC
--Patsy H Mrs sten P&N Ry r2310 Marlowe av
--Tom P (Ocie W) meat ctr Park-N-Shop h2038 Highland
Heberer G Frank (Eliz S) auditor Sears h4101 Castlewood rd
Herbert Alton J (Mary H) plmb Douglas Aircraft h1317 Romany rd apt 2
Hebrew Cemetery 1801 McCall
Hechenbleikner Herbert tchr Charlotte College r RD 2 Camel rd
Hecht John W (Gladys L) br mgr The Fuller Brush Co r RD 8 Box 161-A
Hecke Faye Mrs emp City Hospital Assn r1041 Guilford rd
--Van (Faye) emp United Steel Co h1041 Guilford rd
Hedden Clyde D (Anne H)mech Hollingsworth's GMC Truck Co h136 Key (Tboro)
--Geo C jr (Ruby S) designer J N Pease & Co h4418 Craig av
Hedge James T slsmn Sou Oxygen r Pineville NC
Hedgeco Robt (Shirley) hlpr Am Bedding & Furn r517 E 17th
Hedgecock Betsy tchr Bethune Sch r2801 Glendale
Hedgecoe Frank J (Jeris L) formn Allison Fence h425 E Worthington av
Hedgepeth see also Hedgpeth and Hedspeth
--Dean W Mrs clk Fredrickson Mtr Exp r446 Briarwood dr
--Gene B (Muriel) emp Esso h2721 Watson dr
--Geo W (Viola D) checker Miller Mtr Exp h446 Briarwood dr
--Jos B (Etta L) h2041 B av
--Martha H Mrs with Celanese Corp h1305 Biltmore dr
Hedgpeth see also Hedgepeth and Hedspeth
--Douglas porter A &P r9533 Idlewild rd
Hedrick see also Headrick
--Alethia J emp Delmar Studios r424 Templeton av
--Andy Q (Virginia D) driver Akers Mtr Line h2411 Windsor rd
--Anna M Mrs h210½ E Worthington av
--Aubrey L mach Whitin Mach Wks r RD 1 Box 280
--Brenda opr SBT&T r2103 N Pine
--Carlson S (Mildred) formn Associated Transport h3141 Mathis av
--Donald R repr Faires Trailer
--Dorothy M Mrs insp Chadbourn Gotham r5020 Elder av
--Dovie Mrs nurse White Cap Nursing Center r RD 2
--Frances H Mrs mach opr R W Eldridge Co r1304 Harrill
--Gail K Mrs clk typ Kroehler Mfg r2126a Crescent av

HEDRICK
--Geo W (Dorothy M) driver Central Mtr Lines h5020 Elder av
--Geo W jr (Gail K) mach opr Lassiter Corp h2126a Crescent av
--Gordon O (Gladys D) insp City Eng & Streets Dept r110 Phillips cir.
--Greta W Mrs ofc sec Genl Elec r1308 Harrill
--Hayes R (Jean L) plstr C W Kirkland Co h601 North gate
--Howard J ofc mgr Frank J Upchurch Co r3045 N Alexander
--Jacob W (Zelma C) tool mkr Douglas Aircraft h2103 N Pine
--James F (Greta W) servmn Genl Elec h1308 Harrill
--Jane supvr Delmar Studios r424 Templeton av
--John A (Saddie W) h2108 N Pine
--John F (Joanna W) clk PO h4239 Plaza rd
--Loyd J (Vannie) smoker Swift & Co r RD 1 Box 243
--Lula H (wid Thos) h1106 Elm
--Mildred M (Mildred's Beauty Shop) r328 W 27th
--Oscar D (Dorothy F) slsmn Music Distrs h1826 Eastway dr
--Philip R (Vivian W; Fashion Florist; Payne & Hedrick) h1219 Coddington pl
--Virginia D Mrs clk Sou Bearings & Parts r2411 Windsor rd
--Wiley R (Esther P) mach opr Genl Mills h430 E Worthington av
--Wm C (Frances H) opr Char City Coach Lines h1304 N Harrill
--Wm C jr chf drftsmn Duke Pwr r1304 Harrill
Hedricks Wm H (Daisy T) h1110 Belmont av
Hedspeth see also Hedgepeth and Hedgpeth
--Albert D (Dorothy G) plantman Esso r Mt Holly rd
--Claude B (Margt L) asst eng City Fire Fighter h526 Baxter rd
--Ella F (wid Lawrence R) h3604 Rozzells Ferry rd
--Frieda clk Reid Hayden Inc r3604 Rozzells Ferry rd
Heedick Jane E Mrs nurse Char Mem Hosp r2235 Vernon dr
--Ralph F (Jane E) agt Met Life h2235 Vernon dr
Heeseman Brantley N (wid Gary) ofc sec Dr Wm A Ranson h2518 Forest dr
--Gary jr studt r2518 Forest dr
Hefelfinger Claire J Mrs h1940 Sharon la
Heffelman John A (Anita A) business mgr Fruehauf Trailer h709 Cooper dr
Heffner see also Heafner and Hefner
--Barbara A Mrs cash Imperial Theatre h524 Arlington av
--Carolyn A Mrs bkpr Jones Dry Cleaning r3022 Sunset dr
--Clifton W jr (Sarah I) eng Sou Mach Products h1722 Evergreen dr
--Faith O Mrs nurse Char Mem Hosp r4911 Wedgewood dr
--Garland driver United Select Foods Inc r RD 2 Gastonia NC
--Hallie Mrs r511 Brookhill rd
--Howard J (Carrie D) driver Natl Glaco Chem Corp h rear 416 W Park av
--Jas E (Barbara A) h524 Arlington av
--Jas E USN r rear 416 W Park av
--Jewel can dryer Highland Pk Mfg r Concord NC
--Robt E (Mary C) ofc mgr Warner Bros Pictures Distributing h1046 Norland rd
--Thos E (Carolyn A) slsmn Well's Constn Co h3022 Sunset dr
--Thos E jr (Faith O) reporter Char Observer h4911 Wedgewood rd
--Wade (Wade Heffner Plumbing Co)

HEFFNER WADE PLUMBING CO (Wade Heffner), Plumbing Contractor and Repair Service, Free Estimates Gladly Furnished For Best in Plumbing Service 2145 Boyer, Tel EXpress 9-5081

Hefner Bill G (Ruby G) plmb Hefner Plmb h1327 Jefferson
--Claude L (Inez) brick mason Ervin Constn r RD 3 Box 311 Hickory NC

C. W. KIRKLAND STEEL COMPANY
Approved Applicators for Zonolite Roof Decks
2401 W. Morehead Tel. EDison 4-9668

C. W. KIRKLAND COMPANY
PLASTERING CONTRACTORS
Largest in the Carolinas
2401 W. Morehead Tel. EDison 2-1132

Checking Accounts
Savings Accounts
Safe Deposit Boxes

CITIZENS BANK
Member Federal Deposit Insurance Corporation
114 East 4th Street Phone EDison 3-1181

Business Loans
Personal Loans
Auto Loans

HEFNER
--Donald B packing films rep Goodyear Tire Rubber Co Inc r1800 Sandhurst dr
--Eleanor P Mrs sten Am Fire Ins Group r504 Fenton pl
--Eubert R (Nettie M; Mecklenburg Plumbing Co) h3605 Wilmount rd
--Faith F Mrs h705 Royal ct apt 4
--Geo W (Jessie P) plmb 509 W Sugaw Creek rd h do
--Grace E sten Fidelity & Casualty r504 Fenton pl
--Herbert U (Pauline B) tex wkr h1109 Louise av
--Jack B (Ruth) pres Hefner Plumbing Co Inc r Mineral Springs rd
--Jan cash McGinn Drugs Sundries r4622 Woodhaven dr
--Jimmy E (Luella) sec treas Hefner Plumbing Co Inc r5200 Allen rd E
--Jos (Nettie) lab Carolina Equip Sales r420 White
--Laura (wid Troy) r1500 Belvedere av
--Margt Mrs emp Hudson Hosiery h1500 Belvedere av
--Nancy S Mrs ofc sec Char Packaging r614 Berryhill
--Pauline B Mrs insp Hudson Hosiery r1109 Louise av
--Peggy A r705 Royal ct apt 4

HEFNER PLUMBING CO INC
J B HEFNER, PRESIDENT
H L ABERNETHY, VICE-PRESIDENT
J E HEFNER, SECRETARY-TREASURER
PLUMBING CONTRACTORS
FIXTURES and SUPPLIES
PUMPS and PUMP SUPPLIES
212 W BLAND
TELEPHONE EDison 4-4784

--Ruby G Mrs slswn Belk's r1327 Jefferson
--W E (Eleanor P) with Morehead Bowling Center h504 Fenton pl
--Wm G (Nancy S)vocalist Jeff Std Brdcstg h614 Berryhill
Hefney Mattie Mrs cook Hickory House h411 S Davidson apt 4
--Nettie R Mrs cook Herbert Shaugh Jr High Sch r429 Wake
Hege Chas A (Nancy B) clk A&P h821 Independence blvd NE
--Hollis P wvr Highland Pk Mfg r Mooresville NC
--John M (Helen L) slsmn Blue Plate Foods Inc h1429 Kimberly rd
--Nancy B Mrs teller Am Coml Bank r821 Independence blvd NE
--Spencer L (Laura) driver Greyhound h300 Hardis rd cir
--Wiley E jr (Edith S) co-ordinator Southern Eng Co h315 Hollis rd
Heglar see also Hegler
--Maggie H Mrs folder Chadbourn Gotham Inc r RD 1 Box 225 Harrisburg NC
--Woodrow H (Maggie)mach opr Chadbourn Gotham Inc r RD 1 Box 225 Harrisburg NC
Hegler Alford L (Dorothy S; A L Hegler's Pure Service) h4233 S Howie
--Carrie L (wid Robt L) h515 Seigle av
--Chas h811 Willis apt 257
--Helen clk Carolynn Motel r120 W 10th
--James J (Rachel H) asst serv mgr Don Allen Chevrolet h2625 Bay
--Patsy A slswn Larkin's Harville Inc r Mint Hill NC
--Wm F (Hegler's Eastway Pure Service) r1520 Beverly pl
--Wm F jr (Hildegarde G) wtchmkr Sou Watch Sup h719 E 17th
Hegler's A L Pure Service (Alford L Hegler) gas sta 2501 Hutchison av
--Eastway Pure Service (Wm F Hegler) gas sta 2101 Eastway dr
Hegwood Peggy C ofc sec Belk Stores Servs h519 Willoughby apt 3
Heidel Chas M (Mary L) buyer Ivey's h2720 Irby dr
Heiden J Vander USA r425 Keswick av
Heidenreich Alice S Mrs ofc sec Myers Park Meth Ch r2312 Greenway av

HEIDENREICH
--W Hugo (Alice S) h2312 Greenway av
--W Hugo jr (Margt S) agt Westbrook Ins Agcy h2254 Farmington la
Heifner Betty dir of youth activities First Baptist Church h312 N Church apt 306
Heil Jane F (wid Wm O) h2617 Marston rd
Heilig Cora M overhlr Highland Pk Mfg r912 W 5th
--Effie J (wid Lewis L) h815 W 5th
--Hobart dfr Highland Pk Mfg r912 W 5th
--James N (Lila B) driver City Mtr Transport Dept h1421 Pegram apt 3
--Jennings G (Nancy H) test clk Genl Electric h1518 E Enderly rd
--Marshall slsmn Tri-State Distrs r Salisbury NC
--Nancy H Mrs bkpr r1518 E Enderly rd
--Ruby V slswn Woolworth's r815 W 5th
--Wm J overseer Highland Pk Mfg r Concord NC
Heim John W (Grace) linotype opr Char News Publ r RD 7
--Margt Mrs clk Belk's r RD 1 Box 376A Matthews NC
Heinbaugh Kenneth D (Shirley H)slsmn Howard V Caton Co h1144 Canterbury rd
--Shirley H Mrs instr Burton Institute r1144 Canterbury rd

HEINDEL CHAS P (Alma K), Sec-Registrar Charlotte Scottish Rite Bodies, Masonic Temple Bldg 329 S Tryon, Tel EDison 2-8169, h1709 E Boulevard, Tel EDison 3-1919

Heine Frank G (Madeline P) chkr McLean Trucking h1314 Park dr
Heinke Thos E B (Florence H) serv mgr Monroe Calculating Mach h3408 Eastwood dr
Heinlein Bessie E (wid Jos F) h215 Walnut av
--Thelma A sec F N Thompson Inc r215 Walnut av
Heinline Archie E (Mentory E) lm fxr Celanese Corp of Am h4010 Castlewood rd
--Mentory E Mrs slswn Penney's r4010 Castlewood rd
Heins see also Heinz and Hines
Heinserling Geo eng Duke Pwr r1048 E 7th
Heintz Carl R (Eloise D; Piedmont Scale Service) h2436 Eastway cir
--Lewis R h3415 The Plaza
--Max mech Piedmont Scale Serv r Kannapolis NC
Heinz see also Heins and Hines
--J Wm (Betsy B) dentist 1401 Independence blvd NE r Carmel Club dr
Heinzerling Geo Q right of way agt Duke Pwr r1048 E 7th
Heiser see also Heizer
--Margt L (wid Edw L) h1833 Kenwood av
Heisley L Marie (wid Geo E) h517 Providence rd
Heist Raymond D (Evelyn H) h1610 Queens rd apt 1
Heizer Hubert H (Margt E) rep Intnatl Harvester h1432 Drexel pl
Helbein Betty Mrs v-pres Southern Metals Co Inc r1108 Providence rd
--Hy (Betty) pres Southern Metals Co Inc h1108 Providence rd
Helderman Billy E (Louise R) supvr Char Lines Serv h1217 Enderly rd W
--Carl E carp Ervin Constn r RD 1 Alexis NC
--Doyt L (Ruby) carp Ervin Constn r Box 11 Alexis NC
--J R (Lola Mae) formn Lee A Folger Inc r900 Jefferson dr
--James F (Marie E) slsmn Zonelite h1214 Bradford dr (Tboro)
--Lester F carrier PO
--Lloyd F (Neola L) pntr Clyde Mullis h2534 Roslyn av
--Sue (wid Chas) r1214 Bradford dr (Tboro)
--W Frank (Nannie L) guard Fed Res Bk r Mt Holly NC
Helen's Beauty Shop (Mrs Helen W Black) 1813 Pegram
Helfgott C Melvyn Rev (Ellen I) rabbi Temple Beth-El h2921 Hansen dr

GRIER'S FUNERAL SERVICE
FUNERAL PARLOR
Ambulance Service
ANYWHERE — ANYTIME
Dial EDison 2-7109 701 E. 1st
Night EDison 2-1693

Helgesen Margt P tchr Shamrock Gardens Sch r2328 Commonwealth av
--Norval L (Margt M) div mgr Sears h2328 Commonwealth av
Helgreen Barbara M Mrs music tchr 231 Marsh rd r do

HELGREEN JAS N E (Barbara M), Asst Treas Goodyear Mortgage Corp 204 Liberty Life Bldg 112 S Tryon, Tel FRanklin 5-8484, h231 Marsh rd, Tel JAckson 3-0333

Helin Clarence T (Jean M) dist dept mgr International Harvester Co h3730 Abingdon rd
--Jean Mc Mrs clk typ Pub Library r3730 Abingdon rd
Hellams Ellen maid h832 E 10th apt 3
--John H (Minnie L) h908 N Caldwell
--Juanita r422 Beattie's Ford rd
--Lucy Mrs maid h422 Beattie's Ford rd
Hellard Ronald W clk Delta Air r RD 4
Heller Claude jr rtemn Caro Overall Serv r137 Southway dr
--Idella Mrs maid Scientific Beauty Salon r1817 Earle apt 312
--Mary R(wid Edw E) h1652 Providence rd
Hellings Anthony R (Belinda L) physical therapist Char Rehabilitation & Spastics Hosp h228 Sedgefield rd
Hellman David H (Doris M) eng Celanese Corp h400 Webster pl
Hellrung Eleanor M Mrs dept mgr Friden Inc r4109 Melchor av
--Gerald M (Eleanor M) mgr Friden Inc h4109 Melchor av
Helm Bill F (Frances) linemn SBT&T Co h305 Ashley cir apt 2
--Edna cash Imperial Theatre r2609 Duncan av
Helmanis Wilma S Mrs emp Char Textile Engravers r2129 Parson
--Zanis (Wilma S) supt Char Textile Engravers h2129 Parson
Helmes see also Helms
--Jeanne M tech Char Mem Hosp r RD 11
--Lonnie A servmn Daughtry Sht Mtl r605 Norris av
Helms Adam L atndt OK Serv Sta h1500 S Boulevard apt 3
--Alan R (Lucille L) slsmn Lebo's Shoe Store h2829 Morson
--Albert groundman Edwards Constn & Supply r Waxhaw NC
--Albert (Sally M) tex wkr Highland Park Mfg h1132 N Brevard
--Albert C (Myrtle W) bldg contr Springbrook h do
--Albert J jr (Harriet B) driver R C Motor Lines r925 Peachtree
--Albert L(Grace H) driver Roadway Exp h2109 Jenny Lind dr
--Aldera T Mrs tel opr Charlotte City Coach Lines r2034 Marguerite av

BRYANT SUPPLY CO. INC.
ELECTRICAL FIXTURES
2113-15 N. Davidson
Tel. EDison 3-9477

VINSON REALTY CO. INC.
Residential
Commercial
Industrial
Insurance
Investments
NATIONAL ASSOCIATION OF REAL ESTATE BOARDS REALTORS ARE ACTIVE MEMBERS OF CHARLOTTE BOARD
221 S. Church
FRanklin 5-7771

R. H. McCLURE
BUILDING CONTRACTOR
Specializing in
RESIDENTIAL CONSTRUCTION
606 Coulwood Dr.
TELEPHONE
EXpress 9-5367

Catalina
Motor Lodge
Member QUALITY COURTS
2403 WILKINSON BLVD. TEL. EDison 3-3721

NEED

See
LOCAL FINANCE COMPANY

AUTO LOANS

FINANCING
•
REFINANCING

706
S. College

Tel.
FRanklin
6-2707

AUTHORIZED UNITED MOTORS SERVICE

TRANS-PORTATION SUPPLY CORP.
•
Exclusive Distributors for Charlotte Trading Area for

DELCO BATTERIES and PACKARD CABLES
•
Auto, Bus, Truck Parts

426 W. Trade St.

Tel.
EDison 3-8411

NATIONAL STANDARD PARTS ASSOCIATION NSPA

THE CHARLOTTE NEWS
PHONE EDison 3-0303 • 126 S. CHURCH ST.
THE LARGEST EVENING NEWSPAPER IN THE CAROLINAS

YEARWOOD CONSTRUCTION COMPANY
COMPLETE BUILDING SERVICE
PLANS - BUILDING - FINANCING
335 Livingston Dr. Tel. EMerson 6-2971

HELMS
--Alex L (Nell G) formn Natl Carbon h206 Halsey (H)
--Alf C (Helen W) bkpr Piedmont Natural Gas h711 Grandin rd apt 4
--Aline C Mrs slswn Belk's r RD 1 Box D-236
--Allie P clk Trailways r Indian Trail NC
--Alma E (wid Wm) h2508 E 7th
--Alma G Mrs smstrs Eastway Cleaners r1636 Glenn
--Alvin (Verna A) h1924 Parson
--Amanda H (wid Jack) r623 N Pine
--Amanda M (wid Lindsey T) r1819 Allen
--Amond W (Joan R) slsmn Weathers Furn h1421 Heather la
--Angeline H (wid T A) h1709 Independence blvd NE
--Annie E (wid Vernon P) tex wkr Highland Park Mfg h928 E 35th
--Annie G Mrs lunch rm wkr Piedmont Jr Hi Sch r1016 Pegram
--Annie H (wid Frank) r919 Belmont av
--Annie L (wid Roy) h313 Bacon av
--Anthony (Daphne G) sht mtl wkr h4222 Willing av
--Arnold R mech Browns Equip r1615 Duckworth av
--Arth G pntr Highland Pk Mfg
--Arth L (Pauline W) shipper Colonial Stores r Belmont NC
--Arth S (Juanita W) h4212 Dinglewood av
--Athenae B Mrs wndr Sou Elec Serv h3116 Lakeview av (H)
--Aurelia D seamer Nebel Knitting r4320 Hickory Grove rd
--Ava M Mrs insp Hudson Hosiery r2801 Clemson av
--Barbara B Mrs clk SBT&T r1825 Berryhill rd
--Barbara O Mrs clk Family Finance & Acceptance r Mt Holly NC
--Barber Shop (J Paul Helms) 1502 Central av
--Barnie W carp Ervin Constn r728 E 15th
--Bascom E (Zinc) emp A & P Bakery h399 Southway dr (Tboro)
--Baxter L (Pauline Y) driver Thurston Mtr Lines h317 Plymouth av
--Beatrice chkr Hand-Craft One Hour Clns r Monroe NC
--Belle clk Pet Dairy Products r Monroe NC
--Ben M (Edna M) atndt Deason's Gulf Serv h919 Belmont av
--Bertha L (wid Eddie) h1016 Harrill
--Bertie Mrs h2705 Haverford pl
--Bertie L h429½ E 15th
--Bertie U (wid John J) r1512 N Caldwell
--Betty Mrs tchr Newell Sch r2732 Shelley av
--Betty Mrs waitress Hob-Nob Grill r1509 Firth ct E
--Betty A h712 Louise av apt 102
--Betty A IBM opr Pell Cotton
--Betty A nurse aide Char Mem Hosp r1700 Brook rd
--Betty CMrs clk Morris Speizman Co h2338 The Plaza
--Betty J Mrs store mgr Sperry & Hutchinson r453 Richland dr
--Betty L ofc sec Phoenix Mutual Life Ins r Monroe NC
--Betty P Mrs ofc sec Prudential Ins Co of Am r Concord NC
--Betty W Mrs ofc sec Trailways r Monroe NC
--Beverly A (Mamie H) h315 E 13th

HELMS
--Bill emp Natl Carbon r517 W 9th
--Billie G studt r5214 Furman pl
--Billy del mn Lowder Grocery r1700 Fulton
--Billy emp South Twenty Nine Drive In Theatre
--Billy steamfitter Sou Comfort of Char r RD 3 Box 320 Marshville NC
--Billy E (Betty E) delmn Lewis Distribution Serv h631 E 13th
--Billy J clk Pneumafil Corp r RD 1 Indian Trail NC
--Billy J (Mary H) tech Char Dental Laby h140 B runs av
--Billy M carp City Bd of Educ r RD 2
--Billy O (Phyllis R) driver Char News Publ h1947 Academy
--Billy S (Eloise J) mech Fruehauf Trailer r RD 8 Box 145a
--Bishop L(Roxie V) h3304 Robinson cir
--Blanche B Mrs clk SBT&T r1642 Arnold dr
--Blondeen Mrs folder Chadbourn Gotham Inc r1003 Engleside av
--Bobbie G Mrs ctr Panda Curtain r Wilson av
--Bobbie J (Barbara) chute tender Lassiter Corp r Box 35 Indian Trail NC
--Bobby K whsemn Biggers Bros r RD 1 Stanfield NC
--Boyce R mach Whitin Mach Wks r RD 4 Monroe NC
--Boyce W (Kath P) br mgr McCoy Service Station h1332 Downs av
--Brenda D studt r1200 E 7th apt 2
--Bros Oil Co (Harold N and Felix R Helms) gas sta 301 N Caswell rd
--Bros Service Station (Harold M and Felix R Helms) 3730 Monroe rd
--Bruce R loader Biggers Bros r RD 2 Matthews NC
--Bryce (Mildred C; Helms Cities Service) h804 E 18th
--Bryce H mach opr Whitin Mach Wks r Monroe NC
--Burgess R (Betty Ann) frame builder Wearn Lbr r RD 2 Matthews NC
--C Melvin (Lena) eng WSOC Broadcasting h4304 Monroe rd apt 6
--C Ray (Eula O; City Barber Shop) h1928 Cliffwood pl
--C Wriston (Arlie J) pntr McCall Contractor h634 Bradford dr (Tboro)
--Callie opr Natl Carbon h525 Lamar av
--Carl formn Highland Pk Mfg r1004 Potters rd
--Carl L driver Mason & Dixon Lines r415 N Church
--Carl P landscaper Charlotte Country Club h2634 Mason cir
--Carol A slswn Belk's r808 E 18th
--Carolyn C clk SBT&T r5733 Oak dr
--Carrie P Mrs maid h527 E 9th
--Carter (Lola M) h rear 212 E Park av apt 3
--Cath Mrs cafeteria wkr Ivey's r530 Arlington av
--Cath K Mrs spnr Highland Park Mfg r3021 N Alexander
--Cecil B (Willeen T) carp h2443 Circle av
--Charles (Nelly R) formn Harper-Crawford Bag r2217 Yadkin av
--Chas C (Mary A) driver Observer Transportation h2031 Bay
--Chas C (Kath R) claim agt Johnson Mtr Lines h4011 Ridgecrest av
--Chas E (Eliz G) stage hand Caro Theatre h811 E Morehead apt 6
--Chas H dept mgr Sou Radio r4339 Castleton rd
--Chas L estimator Routh Inc r RD 1 Box 976
--Chas M (Sarah W) barber Helms Barber Shop
--Chas O asst mgr Center Theatre r1500 S Boulevard apt 3
--Chas O (Martha) mech City Chev r RD 10 Box 528C
--Chas R lab Superior Tile & Marble r Monroe NC
--Chattie M Mrs slswn Crest Stores r417 Templeton av

HELMS
--Chester R (Audrey S) burner Sou engineering r RD 1 Indian Trail NC
--Cities Service (Bryce Helms) 501 E 11th
--Clara boarder Chadbourn Gotham Inc r RD 6 Box 32 Monroe NC
--Clara Mrs ofc sec Am Cyanamid r611 W Boulevard
--Clarence A mach Whitin Mach Wks r RD 6 Box 1011 Monroe NC
--Clarence E plumber Jarreth Bros r2501 The Plaza
--Clarence M (Mary W) mech Brown Equip & Mfg h1309 Pinecrest av
--Claude jan WSOC Broadcasting r518 N Graham
--Clayton atndt Helms Esso Servicenter r462 Richland dr
--Clegg A chief engineer City Police Department r Tyvola rd
--Clegg R chf Communications eng City Traffic Eng r1414 Scott ct
--Clifton (Kath M) mach opr Highland Park Mfg h620 Templeton av
--Clifton O (Wilma M) slsmn Price Merc h132 Gary
--Clyde F Mrs aud Hotel Selwyn r1527 Nassau blvd
--Clyde H (Nell; Snack Shop) r Davidson dr
--Clyde H (Jennie) drawing Marshall Mills r Box 779 Paw Creek NC
--Colonel A (Elsie H) driver Jack's Cookie h1712 Harrell
--Columbus A (Nettie A) h1116 E 35th
--Conrad C jr carrier PO r Marlwood cir
--Construction Co (Thos R Helms) bldg contr 302 S College R101
--Conway S wvr Highland Pk Mfg r Box 9193
--Cora packer Lance Inc r140 Bradford dr (Tboro)
--Cora S (wid Arth J) h1409 Pecan av
--Cornelius D Mrs cash Helms Esso Servicenter r462 Richland dr
--Court Apartments 1123 N Myers
--Cylla E (wid Manuel) r453 Richland dr
--Cyrus E (Juney S) shipper Precision Gear & Mach h2332 Pinckney av
--Daisy R Mrs pkr Lance Inc r728 E 15th
--Daphna G beauty salon recpt Ivey's r4222 Willing av
--David atndt Allright Charlotte Co Inc r529 Seigle av
--David cabtmkr S&S Fixtures Co Inc r RD 1
--David A (Elaine T) emp Ready to Bake Foods h406 W 8th
--David C ship clk Wil-Kin Inc r3022 Clemson av
--David D (Mary W) carp h3022 Clemson av
--David O (Martha) plant wkr Biltmore Dairy Farms r Monore rd RD 4
--Dewey F jr clk G&T Superette r Blairhill rd
--Dewey H barber Piedmont Barber Shop r2911 Eastway dr
--Dewey M (Colonial Iron Works)
--Dewey M Mrs (Colonial Iron Works)
--Donald (M Magdalene) h1001 E 10th apt 91
--Donald clk A&P r RD 3 Matthews NC
--Donald R mailer Char Observer r123 Key
--Donnie typ Family Publications Serv r Monroe NC
--Donnie V E clk SBT&T r Monroe NC
--Dorcas C (wid Lester B) h3720 Monroe rd
--Doris acct Coml Credit r Cornelius NC Box 375
--Doris C Mrs r821 N Caldwell
--Doris C Mrs bkpr Eaton Bell Hunt & Seltzer r2608 Ashley rd
--Doris J nurse asst Char Mem Hosp r Monroe NC
--Doris M Mrs bkpg serv 3235 Rozzells Ferry rd r do
--Doris S Mrs packer Ready to Bake Foods r921 Berryhill
--Dorothy J r1527 Nassau blvd

Electrical Appliances
REPAIRS
TRYON REPAIR SERVICE
SMALL ELECTRIC APPLIANCE REPAIRS
3125 Tuckaseegee Road Tel. EXpress 9-8064
Authorized GE SERVICE

SUPPLIES
FURNITURE
FILES

POUND & MOORE CO.

"If It's for the Office We Have It"

304 S. Tryon St.

Phone FRanklin 5-7751

SAFES
LUGGAGE
GIFTS

HELMS
--E C jr curbmn Babe Maloy Drive In r1526 Kennon
--E C jr with Genl Mills r RD 2 Matthews NC
--Earl C (Sarah H) driver New Dixie Trucking r1105 N Myers apt 1
--Earl C jr (Linda) knitter Nebel Knitting r Matthews NC
--Earl V driver Piedmont Mountain Frt Lines r RD 1 Indian Trail NC
--Edith H Mrs slswn Crest Stores r1632 Morningside dr
--Edna F ofc sec Lincoln Natl Life Ins r Midland NC
--Edsel T (Blanche B) drftsmn R H Bouligny Inc h1642 Arnold dr
--Edw S (Lila M) h3901 The Plaza
--Edw W (Pansy A; Piedmont Laundromat & Dry Cleaners) r708 Lexington av
--Effie M r906 W 1st
--Eileen B (wid Henry) h1812 Union apt 1
--Eleanor D clk Char Linen Serv r3001 Rush av
--Eleanor K Mrs sten Paramount Film Distributing r1733a Matheson av
--Eli W jr liner Carol Paper Bd h108 Lathan pl
--Eliz P (wid Hoyle G) h1700 Union
--Eliz S Mrs City Police h823 Seigle av apt 314
--Ellen F boarder Chadbourn Gotham Inc r404 S College
--Ellen L Mrs ofc sec American Cyanamid r427 Woodvale pl apt 3
--Ellen W typ Am Cyanamid r217 Grandin rd
--Ellis (Maude A) h424 N Cladwell
--Elmore E mech E J Smith & Sons r1315 E 10th
--Elsie H Mrs smstrs Douglas Aircraft r1712 Harrill
--Elsie M Mrs tel sec Tel Answering Serv r Waxhaw NC
--Elsie M (wid Stafford) h1615 Duckworth av
--Emma J (wid J Cebron) h1617 N Davidson
--Eric F clk Duke Pwr r217 Sylvania av
--Erma D Mrs nurse 2607 The Plaza r do
--Ernest G (Lydia) gatemn Highland Pk Mfg r3033 N Alexander
--Ernest I (Lillian S) asst treas Bank of Charlotte h2534 Eastway cir
--Ernest W (Rosa H) mech E P Nisbet Co h1511 Chestnut
--Ernestine L Mrs clk Chesapeake Paper Stock r215 Meacham
--Ernie L (Laura J) overseer Highland Park Mfg h3220 The Plaza
--Ervin W (Ellen L) emp Sou Dairies h427 Woodvale pl apt 3
--Escar P (wid Mitchell) nurse asst Char Mem Hosp h1317 Romany rd apt 1
--Essie D Mrs choir dir First Christian Ch r2700 Wintergreen dr
--Esso Servicenter (J Vance Helms) 3701 Monroe rd
--Estelle P Mrs ofc sec Belk Stores Servs r1923 Truman rd
--Estelle V Mrs r3220 Windsor dr
--Esther h1823 E 5th apt 6
--Ethel F emp A&P r RD 10 Box 236
--Ethel M Mrs slswn Grant's r2643 Clydesdale ter
--Eug C E (Alma G) roofer Char Roofing r4431 Monroe rd
--Eug M (Mary T) clk ABC Bd h4512 Morgan (Tboro)
--Eugenia r434 Bradford dr (Tboro)
--Eula S Mrs sten Chev Mtrs r701 Brookside dr
--Eunice E Mrs salad mkr Belk's Cafeteria r530 Arlington av
--Eva (wid Carl A) cutter Wrights Inc h3120 Parkway av
--Eva Mrs supvr Jones Dry Cleaning r217 Sylvania av
--Eve B (wid Bertie B) h308 Marsh rd
--Everett C (Margaret) driver Caro Transfer & Stge r216 Rowan
--Evvie C (wid Chas C) r4011 Ridgecrest av

HELMS
--F Bernice bmo Trailways r Stanfield NC
--Faye E (wid Boyce) h1833 Pegram
--Felix R (Estelle K; Helms Bros Oil Co; Helms Bros Service Station) r Campbell dr
--Flora C clk Travelers Inc r122 Linwood av
--Floyd mach opr Highland Pk Mfg r Paw Creek NC
--Floyd C (Bernice) barber Modern Barber Shop r Monroe NC
--Frances G studt r1571 Queens rd av
--Francis B Mrs tabulating opr Chadbourn Gotham Inc r4513 Craig rd
--Frank C (Essie) asst zone mgr Sealtest Southern Dairies Division National Dairy Products Corp h2700 Wintergreen dr
--Frank E (Susie L) formn Ry Exp h6609 Virginia cir
--Frank R (Dorothy A) mgr Firestone Tire & Rubber Co h1634 Wendover rd
--Fred B (Margt H; Helms Mulliss McMillan & Johnston) h1571 Queens rd W
--Fred M (Annie M) guard State Prison Camp h1018 Parkwood av
--Gale E emp Westinghouse r Indian Trail NC
--Garrie H mach opr Whitin Mach Wks r RD 7 Monroe NC
--Garry H USA r1632 Morningside dr
--Gary B (Minerva H; Oakhurst Barber Shop) h2208 Sharon-Amity rd
--Gary B (Libby D) slsmn Sears h1614a Murdock rd
--Gay N sten Pyramid Ins r3945 The Plaza
--Gayle J M slswn Peckaboo Shoe Store r Pineville NC
--Gene whse mgr Devoe Paint Store r Monroe NC
--Gene W (Ollie A) mgr Webster Rubber Co Inc h2244 Falmouth rd
--Geneva L Mrs clk SBT&T r524 Ideal Way
--Geo F (Frances B) formn Ry Exp h4513 Craig av
--Georgia S (wid Edw W) h2501 The Plaza
--Gerald C (Joyce S) test deskmn SBT&T h5359 Buena Vista
--Gerald H slsmn Belk's r1350 Harding dr
--Geraldine bkpr Lance Inc r3220 The Plaza
--Geraldine clk Shore Finance & Mortgage r1901 Pegram
--Geraldine G ofc sec Civil Defense r2016 Shenandoah av
--Gerry F (Jean B) chkr Park-N-Shop r3436 Statesville av
--Gilmer W (Daisy P) bodymn White Star Body Wks h122 N Linwood av (H)
--Gladys K Mrs clk City Health Dept r Clanton rd Box 401½
--Gladys K (wid Dewey F; G & T Superette) h Blairhill rd
--Glennie hsekpr r518 Clement av
--Gloria F Mrs emp Stylecraft Packaging Serv r708 Preston
--Goldie Mrs h2844 Tuckaseegee rd
--Grace A (wid Sam D) pkr Lance Inc h1946 Woodcrest av
--Gracie Mrs counterwn Babe Maloy Drive In r1526 Kennon
--Grady F mach Whitin Mach Wks r RD 6 Monroe NC
--Grady L (Pauline L) opr Natl Welders Sup h513 E 35th
--Grady W hlpr Am Bakeries r RD 1
--Grover C (Doris S) whse mgr American Hardware & Equipment h921 Berryhill
--Gwyn B (wid John) r1819 Euclid av
--H Houston (Estelle) cabt mkr S&S Fixtures Co Inc h1923 Truman rd
--H S & Son Sunoco Service (Hurley S and J Edmond Helms) 2810 Central av
--Hal L (Audrey T) whse Eckerd's r1226 N Harrill
--Harold (Peggy D) engr Sou Roll Photo h1612 Merriman apt 2
--Harold D (Evelyn) asst dept mgr Frank Woods Inc h1300 Jefferson
--Harold G (Barbara H) carrier PO h2734 Catalina av

A. Z. Price & Associates, Inc.
HEATING – PLUMBING
AIR CONDITIONING
ENGINEERS AND CONTRACTORS
General Electric Dealers
PHONE FRanklin 6-2466
206 S. Church St. Charlotte, N. C.

HELMS
--Harold L (Virginia W) driver Johnson Mtr Lines h1716 Independence blvd NE
--Harold M (Mary P; Springview Barber Shop) h2041 E Wilmore dr
--Harold N (Laren F; Helms Bros Oil Co; Helms Bros Service Station) h1608 Harrill
--Harold W (Mae B) formn Caro Metal Products r RD 6 Box 817-J
--Harry L (Mary G) slsmn Gulf Oil h5005 Valley Stream rd
--Harvey Z (Sue K) mech Otis Elev h1716 Allen
--Hayle lab Natl Welders Sup
--Hazel B (Ernestine L) driver Bell Lines h215 Meacham
--Hazle C fxr Highland Pk Mfg r433 Faisan av
--Hazel L Mrs mach opr Panda Curtain r720 Charles av
--Heath D supvr Highland Park Mfg r620 Templeton
--Heating Co (Jas W Helms) 4600 Marshall ct
--Helen M Mrs clk SBT&T r RD 11 Box 257
--Helen T ofc sec R S Dickson & Co r RD 1 Monroe NC
--Helen W Mrs clk Grinnell Co r711 Grandin rd apt 4
--Helen W Mrs mach opr Panda Curtain r913 Sweetbriar
--Henry A (Carloyn) mach opr Chadbourn Gotham Inc r RD 12 Box 86A Concord NC
--Henry B slsmn Donnelly F Cameron Co r Waxhaw NC
--Henry H mach opr Canada Dry r1604 Harrill
--Henry H jr (Isabelle J) sls mgr SBT&T h5315 Murray Hill rd
--Henry L (Rosie M) emp Acme Plmb & Supplies h617 Belmont av
--Henry L (Lessie K) liner Caro Paper Bd Corp h320 S Gardner av
--Herbert (Ida L) emp Sou Distributors h133 Stonewall Jackson Homes
--Herbert R driver Bell Lines r Monroe NC
--Herman D (Nancy R) sports writer Char Observer h733 Vanderbrook rd
--Herman M (Daisy R) carp h728 E 15th
--Horace B crdr Highland Pk Mfg r Paw Creek NC
--Horace W (Isabelle) mech Buensod-Stacey r RD 1 Box 67
--Horace W supt Marsh-Broadway Constn r Monroe NC
--Houston L meat ctr Winn-Dixie
--Howard E ofc mgr Devoe Paint Store r Monroe NC
--Howard I mech Moore Sht Mtl r RD 12 Box 63 Concord NC

SOUTHERN HERITAGE LIFE INSURANCE CO.
Life, Group and Pension Trust
EDWARD J. WEST
1010 Wachovia Bank Bldg.
Telephone FRanklin 6-5671

DO YOU WANT A HOME?
We Have All Needed BUILDING MATERIALS
QUALITY LUMBER & SUPPLY CO.
Tels.
FRanklin 7-6020
EDison 4-6708
2010 S. TRYON

EDISON FOARD
General Contractor
Industrial
Commercial
Residential
116 W. THIRD ST.
Tel. EDison 3-4464

Stocks
R. S. Dickson & Company, Inc.
INVESTMENT SECURITIES
Offices in Eight Principal Cities
Principal Office Fifteenth Floor, Wachovia Bank Building
Tel. EDison 2-1134
Bonds

Eckerd DRUG STORES INC.
128 N. TRYON ST. TEL. EDison 3-0553
109 S. TRYON ST. TEL. EDison 4-4042
1332 CENTRAL AVE. TEL. FRanklin 5-5556
1025 PROVIDENCE RD. TEL. EDison 2-6111
4133 PARK RD. TEL. JAckson 3-3031
5 LOCATIONS FOR YOUR CONVENIENCE
FREE CITY WIDE DELIVERY

Meyers FURNITURE CO.
"HOME FURNISHINGS"
Phone EDison 2-5673 204 E. Trade

NATIONAL ASSOCIATION OF REAL ESTATE BOARDS
REALTORS ARE ACTIVE MEMBERS OF CONSTITUENT BOARDS
Home Realty & Management Co., Inc.
Finance
Management
Sales
Insurance
Phone
EDison
2-1141
121 E. 3d

JAMES E. STEWART
- Landscaping
- Tree Moving
- Shrubbery
- Free Estimates
- Satisfaction Always

R.D. 10
Box 212
Tel. FRanklin
7-5630

HELMS
--Hoyle (Bobbie G) warden City Pet Dept h Wilson av
--Hoyle jr (Carolyn Cathey) asst eng City Fire Dept r RD 9 Box 615-H
--Hoyle C (Kathleen R) fixer Highland Pk Mfg h433 Faison av
--Hoyle M slsmn Payne Furn r Indian Trail NC
--Hoyt (Shirley S) carp h400 E Tremont av
--Hoyte H (Christen P) reprmn Hutton-Scott r RD 1 Box 23 Monroe NC
--Hubert N (Joyce M) bkpr Piedmont Floor Covering r3901 The Plaza
--Hugh P (Eula S) slsmn City Chev h701 Brookside dr
--Hurley S (Alma G; H S Helms & Son Sunoco Service) h1636 Glenn
--Ida (wid Jas C) r3504 York rd
--Ida C mach opr Panda Curtain r RD 4 Box 320C
--Ida E Mrs slsmn Martin's r407 Norris av
--Ida L Mrs clk Allstate Ins r133 Stonewall Jackson Homes
--Ida M Mrs mach opr Sewing Center r Wilson av
--Ila M (wid Jas M) r Harvey
--Ida P Mrs insp Chadbourn Gotham Inc r CMR 461 Wilann dr
--Ira E slsmn Scott Drug r N Wilkesboro NC
--J Arth jr (Patricia S) sketch mkr Char Tex Engravers h1412 Kenilworth apt 4
--J C (Lula B) driver Frosted Foods & Locker Corp r Oakboro NC
--J C opr Char City Coach Lines r1209 Leigh av
--J Clyde (Ida E) wtchmn Watson Watchman's Serv h407 Norris av
--J Edmond (H S Helms & Son Sunoco Service) r1636 Glenn
HELMS J G (Muriel B), Contractor, Building, Remodeling, Additions, Carports, Patios, Easy Terms 1322 W 6th, Tel EDison 3-9114, h do (See Yellow Page 73)
--J Harold (Dorothy) h1833 Fulton av
--J Harold driver G G Ray Co r Monroe NC
--J Lloyd (Zelma E; Helms Launderette) h200 Oregon (H)
--J Neal sht mtl wkr The Shuman Co r417 N Church
--J Paul (Lillie M; Helms Barber Shop) h1708 Fountain View
--J Robt (Dolores S) formn Sou Pump & Tank h3912 Carlyle dr
--J Vance (Cornelius D; Helms Esso Servicenter) h462 Richland dr
--J Wiley h1501 Nassau blvd
--Jack D mach Terrell Mach r913 Sweetbriar
--Jack E (Betty J; Amity Esso Service Station) h453 Richland dr
--Jack R (Ruth H) driver Sou Pump & Tank h123 Key (Tboro)
--Jack S (Ina L) frame builder Shaw Mfg r RD 3 Matthews NC
--Jas driver Geo A Hormel & Co r Monroe NC
--Jas (Kathleen S) mach h3253 Rozzells Ferry rd
--Jas A (Cath B) clk Old Dom Box h923 Billingsley
--Jas A formn Lawter & Pritchard r Monroe NC
--Jas A mech United Equip & Serv r Monroe NC
--Jas B (Ava M) mech City Mtr Transport Dept h2801 Clemson av

HELMS
--Jas C (Bessie L) h1209 Leigh av
--Jas C jr carrier PO r1616 Marlwood cir
--Jas D slsmn r417 Templeton av
--Jas E (Lorraine H) driver Std Trucking h2535 Heywood av
--Jas F carp Concrete Materials r Monroe NC
--Jas H h104½ Tuckaseegee rd
--Jas H jr h232 Perrin pl
--Jas I driver Concrete Sup r RD 2 Matthews NC
--Jas L (Evelyn B) mech Lee A Folger Inc h434 Bradford dr (Tboro)
--Jas L jr (Shirley O) mech Lee A Folger Inc h4619 Sampson (Tboro)
--Jas M (Helen W) mach opr Pet Dairy Products h913 Sweetbriar
--Jas M (Nancy W) mtce Ratcliffe & Son h831 N Church
--Jas O clk Harris Super Mkt r Box 20 Mint Hill Station NC
--Jas P whsemn Char Moody Co r Pineville NC
--Jas R (Peggy E) eng Air Conditioning Serv h2219 W Trade
--Jas R studt r3129 Carol av
--Jas S buyer Ivey's r Kannapolis NC
--Jas S (Libby) fixer Nebel Knitting r Monroe NC
--Jas T (Stella) ofc mgr Charlotte Machine r Concord NC
--Jas T (Ollie A) mech h1320 N Brevard
--Jas W (Helms Heating Co) r City View dr
--Jas W (Pauline W) warper Highland Pk Mfg h432 Faison av
--Jane Mrs ofc sec Thomasboro Elem Sch r613 Bradford dr (Tboro)
--Jane E Mrs dental asst Dr Chas M Johnston r205 W Kingston av
--Jane M looper Nebel Knitting r Box 123 Monroe NC
--Jathia N (Ethel) slsmn Biltmore Dairy Farms r RD 5
--Jean C slsmn Kress' r211 E Park av
--Jean R Mrs marker Reynolds & Co r RD 11
--Jennie H Mrs clk Scott Drug r322 Sharview cir
--Jerry B (Aldera T) formn William Ockrant Co h2034 Marguerite av
--Jerry D (Peggy L) sht mtl mkr Char Sheet Metal h800 E 18th
--Jesse G (Clennie M) slsmn h1514 Mimosa av
--Jesse G jr (Mary J) mgr Furniture Distributors Inc h519 Manhasset rd
--Jesse T (Barbara B) emp Natl Carbon h1825 Berryhill rd
--Jim H (Ruby M) processor Frosted Foods & Locker Corp r Huntersville NC
--Jimmie F (Betty G) driver Biggers Bros h1410 Bradford dr (Tboro)
--Jimmy with Genl Mills r1325 Kennon
--Jimmy F driver Biggers Bros r Marshville NC
--Jimmy L (Evelyn L) learner Pneumafil Corp h1222 Parkway av
--Jimmy S (Geneva L) whsemn Natl Carbon h524 Ideal Way
--Joe (June) h159 S Smallwood pl
--Joe (Ida F) field supvr Travelers Ins Co h2924 Marlborough rd E
--Joe L (Ida F) supvr Travelers Inc r2501 Chesterfield av
--Joe M studt r4011 Ridgecrest av
--John cook Hotel Char r Mooresville NC
--John slsmn Circle Soda Shop r YMCA
--John (Ethel) wtchmn Old Dom Box h530 Gallagher
--John jr clk Eckerd's r530 Lakewood av
--John B r111 Oregon (H)
--John D tile setter Graham Smith Tile & Marble r Monroe NC
--John E (Nancy) emp Highland Park Mfg h3015 Washburn av
--John E ship clk Highland Pk Mfg r4612 Marshall ct rd
--John F (Rosa F) mach Sou Mach Products h3234 Rogers
--John F studt r407 Norris av

HELMS
--John H (Mary D) atndt Coliseum Esso Servicenter h1204 E 7th apt 2
--John H finisher Queen City Mattress & Uphol r722 Jerilyn dr
--John L (Gertrude A) mech Intnalt Harv h3945 The Plaza
--John L jr (Mignone G) formn Sou Ry h4100 Hiddenmore dr
--John L jr (Betty L) sht mtl supt Buensod-Stacey h3912 The Plaza
--John P mgr Putt-Putt Golf Course r301 Andrill ter apt 3
--John R r330 S Tryon
--John R (Nancy F) finisher Wade Mfg r RD 4 Box 329B Kannapolis NC
--John R (Elinor N) mach opr Glaco Carolinas Co r Pineville NC
--John T driver Dixie Cartage r720 Charles av
--John T (Irma L) driver Dixie Cartage & Warehousing h421 W Park av
--Johnnie M (Peggy P) City Police h645 Fillman rd
--Johnny P clk Pneumafil Corp r RD 1 Indian Trail NC
--Jonas C (Mildred J) slsmn Frank Grubb Used Cars h1310 Buchanan
--Jos F (Gladys F; Automotive Armature Winding Co) h New Dixie rd
--Jos M (Chattie M) h417 Templeton av
--Jos R formn Helms Constn r3120 Parkway av
--Jos W studt r1708 Fountain View
--Joyce h2111 Weyland av
--Joyce C Mrs ofc sec Lassiter Moore & Van Allen r619 Harwyn dr
--Joyce D Mrs mus tchr 5359 Buena Vista r do
--Joyce D typ Fidelity & Casualty r Indian Trail NC
--Joyce M Mrs ofc sec County Board of Educ r3901 Plaza rd
--Juanita W Mrs clk Goodyear r4212 Dinglewood av
--Julia W Mrs h1600 Parson
--Julian C (Margt A) slsmn White Laboratories h824 Drummond av
--Julian R equip opr Baucom's Nursery & Grading r Mt Holly NC
--Julian W (Frances K) asst to recorder Oasis Temple (AAONMS) h901 Romany rd
--June clk Seymour Fashions h1522 W 2d
--Junior (Juanita M) shop wkr Char Tank h1108 Parkwood av
--Kate L tchr Eastover Sch r2601 Roswell av
--Kath E Mrs with Highland Park Mfg r1120 N Alexander
--Kath M Mrs spnr Highland Park Mfg r620 Templeton av
--Katherine P Mrs packer Maryland Baking r1332 Downs av
--Katherine R Mrs tchr Chantilly Grammar Sch r4011 Ridgecrest av
--Kathleen S Mrs slswn Belk's r3253 Rozzells Ferry rd
--Kay Mrs h3221 Marlborough rd E
--Kay Mrs clk Rea Constn r Hillcrest rd
--Keith tchr Central Hi Sch r Kannapolis NC
--Kenneth D (Charlotte Hale) eng City Fire Dept r RD 8 Box H-172
--Kenneth E tool atndt Whitin Mach Wks r RD 1 Waxhaw NC
--Kenneth R (Jean B) meter reader Piedmont Natural Gas r RD 7 Box 650-E
--Kenneth R (Patsy M) servmn Kwik Kafe of Char h1451½ Pecan av
--L Mae serv asst SBT&T h1501 E 7th apt 6
--L Ranson stone cutter Interstate Granite r Waxhaw NC
--Launderette (J Lloyd Helms) 3405 Boyd (H)
--Laura J Mrs sten Lance Inc r3220 The Plaza
--Lawrence J (Opalene C) mach opr Wil-Mat Corp h1733 Wilmore dr
--Lee (Ethel F) emp Barnhardt Mfg h1401 Central av
--Lee O r531 N Graham

DOUG FLOWE AND SON CONSTRUCTION CO.
GRADING and EXCAVATING CONTRACTORS
DRAINAGE — ROAD WORK — GRADING — PARKWAYS
Free Estimates
2327 REMOUNT ROAD (See Yellow Page 92) TEL. EDison 2-1169

DAUGHTRY SHEET METAL CO.

Lennox
Oil & Gas Furnaces
1105 - 09 E. TRADE

CONTRACTORS
ROOFING – SHEET METAL – HEATING – AIR CONDITIONING

Lennox Air Conditioning
Combustioneer Stokers
TELS. EDison 2-2195, EDison 4-6621

HELMS
-Leland slsmn Char Metal Weather Strip
-Lennie E (Nettie S) driver Roadway Exp h129 Key (Tboro)
-Leonard E flr sander 2501 The Plaza r do
-Leonard J (Sandra E) meat ctr Park-N-Shop h517 E 17th
-Leroy h810 McRae apt 368
-Lessie A (wid Jacob L) h111 Oregon (H)
-Lessie K Mrs mach opr Sunset Awning r320 S Gardner av
-Lester delmn Lewis Distribution Serv r631 E 13th
-Lester C (Dora F) h124 Glenwood dr
-Lester C (Mary S) mech Consolidated Brass h1901 Pegram
-Lester W head ovenmn Sou Bakeries r RD 2 Matthews NC
-Lester W (Annie L) oil coml agt h509 Wabash (Tboro)
-Lexton S (Lottie M) sec-treas Engineering Inc r Green Hill dr RD 2
-Lewis A driver Baker Cab r RD 7 Box 781
-Libby D Mrs clk SBT&T r1614a Murdock rd
--Libby G insp Nebel Knitting r RD 4 Monroe NC
--Lillian (wid Thos) r3717 Oakwood av
--Lillie Mrs bkpr Red Top Cab r Belmont NC
--Lilly H (wid Giles) h8 N Seigle av apt 192
--Linda H insp Nebel Knitting r RD 2 Matthews NC
--Lloyd F driver Overnite Trans r Pineville NC
--Lola C (wid Houston C) ofc sec Duke Pwr h1350 Harding pl
--Lola M Mrs ofc sec Allen Elec r212 E Park av apt 5
--Lone r208 Victoria av
--Lonnie A (Alma B) furnacemn Daughtry Sheet Metal h605 Norris av
--Lonnie D (Inez B) overseer Highland Park Mfg h425 N College
--Lorraine H Mrs wrapper Old Dom Box r2535 Heywood av
--Lorraine W Mrs sten Alcoa r Monroe NC
--Louis A (Cath H) driver Baker Cab h337 Harrison (H)
--Louis M jr checker Chev Mtr r RD 10 Box 392
--Louis W wood wkr Display Fixtures r Box 497 Paw Creek NC
--Louise H Mrs slswn Sears h1115 Clement av
--Louise R Mrs insp Allied Artists Sou Distributing r3001 Rush av
--Louise T Mrs supvr Sears h1542 Thomas av
--Lucille W Mrs counselor Stauffer Home Plan h1109 E Boulevard apt 2
--Luey B slswn Ivey's h2208 E 8th
--Luther (Bertha H) mach Ashworth Bros h2800 Georgia av
--Luther E optn Am Optical r Waxhaw NC
--M Dowd (Clyde F) clk Ford Motor h1527 Nassau blvd
--M N bodymn Orr Mtr
--M Ransom (Lilly M; General Bedding Co) h2135 A av
-Macie bkpr h408 Berkshire rd
-Mack r429½ E 15th
-Mae nurse Mercy Hosp r1409 Pecan av
--Mae Mrs waitress Glenwood Grill r RD 6
--Mamie (wid J C) r1318 Nandina
--Mamie L packer Lance Inc r3100 Garrison
--Margie wldr L S Kelbaugh & Son Welding Shop r Matthews NC
-Margt (wid Jacob) r305 N Poplar
--Margt tuber Highland Pk Mfg r524 Ideal way
-Margt B Mrs insp Highland Park Mfg r2416 Marshall pl
-Margt C Mrs insp Natl Carbon r109 N Glenwood rd
-Margt H Mrs chkr Colonial Stores r140 Bruns av
-Margt J studt r323 Bacon av
-Margt O artist asst Char Engraving r RD 3 Monroe NC

HELMS
--Margt S sten Dy-Dee Wash r216 Rowan (Tboro)
--Marguerite r1501 Nassau blvd
--Marie T Mrs service representative SBT&T r801 Tyvola rd
--Marilyn J looper Nebel Knitting r RD 5 Monroe NC
--Martha mach opr Soderberg & Stern 318 Key
--Martha A mach opr Soderberg & Stern h1103 Herrin av apt 3
--Martha C clk Sou Pump & Tank r Lew Haven dr
--Martha T (wid Boman) matron Thompson Orphanage r1130 E 4th
--Marvin W (Leona B) archt 501 E Morehead R 105 h1001 E Boulevard
--Marvin W (Marie T) installer Western Elec h801 Tyvola rd
--Mary (wid Eli W) r108 Lathan pl
--Mary Mrs waitress Babe Maloy Drive-In r4201 Monroe rd
--Mary A Mrs h233 W Boulevard
--Mary B Mrs sec-treas Exzac Co Inc r Concord NC
--Mary D Mrs waitress Honey's Inc r1204 E 7th apt 2
--Mary G Mrs clk sten Atlantic Refining r5005 Valley Stream rd
--Mary J Mrs ofc sec Duke Pwr r519 Manhassett rd
--Mary K Mrs slswn Belk's r530 Lakewood
--Mary L mach opr Panda Curtain r Indian Trail NC
--Mary L Mrs asmblr Pelton & Crane r1819 Euclid av
--Mary S checker Colonial Stores r140 Bruns av
--Mary S meterchecker City Police r219 Piedmont ct
--Mary W Mrs ofc sec Crawford & Co r1309 Pinecrest av
--Mason (Ola M) slsmn Pied Piper Exterminating h808 E 18th
--McLendon (Grace) chf clk DuPont h2301 Ashley rd
--Melvin slsmn Auto Brokers r1848 Fleetwood rd
--Mickey E USA r1632 Morningside
--Mignone G Mrs clk Harris Super Mkt r4100 Hiddenbrook dr
--Mildred Mrs h3204 Lakeview av (H)
--Mildred B Mrs ofc sec Observer Printing House r1829 Asheville pl
--Mildred F inspector Highland Park Mfg r1615 Duckworth av
--Mildred H Mrs boarder Hudson Hosiery r300 Peterson dr
--Mildred M Mrs slswn Belk's r Midland NC
--Minnie M Mrs h313 W Palmer
--Minor F (Louise E) draftsman Morgan Fixture h135 Lanier av
--Moran F (Marilyn B) carp Radiator Splty h413 Keswick av
--Morrison A sht mtl wkr Engineering Inc r RD 1 Indian Trail NC

HELMS MOTOR EXPRESS INC
HOWARD B McCALL, MANAGER
MOTOR FREIGHT
3233 ROBINSON CIR
TELEPHONE EDison 2-2133

Helms, Mulliss, McMillan & Johnston (Fred B Helms, Wm F Mulliss, James B McMillan, John W Johnston) Wm H Bobbitt Jr and Larry J Dagenhart Associates, Attorneys-at-Law 500 Wachovia Bank Bldg 129 W Trade St Tels Franklin 6-4803, Franklin 6-4804, Franklin 6-4805 and Franklin 6-4806
--Muriel B Mrs mach opr United Mills r1322 W 6th
--Murray A (Elma R) driver Lance Inc h1700 Fulton av
--N A appr Avrett & Ledbetter Roofing & Htg r Monroe NC
--N Jeanette clk Geigg Dyestuffs h1304 E Iris dr apt 2
--Nancy J Mrs clk Edgcomb Steel r Matthews NC

Lloyd C. Bost

GENERAL CONTRACTOR
• Residential • Commercial
• Repair Work • Additions
1756 MARYLAND AVE. TEL. EDison 3-1616

HELMS
--Nancy L bkpr First Union Natl Bk r RD 2 Sharon rd
--Nannie C (wid Lafayette H) waitress Tanners h202 Crigler (H)
--Neil R (Mildred H) emp Caro Foods h300 Peterson dr
--Nellie mach opr Jordan Business Forms Inc h2217 Yadkin av
--Neon Sign Co (Walter L Helms) 4110 Plaza rd
--Nola M clk Fruehauf Trailer r Monroe NC
--Ola M Mrs slswn Efird's r808 E 18th
--Olin D with A&P r Concord NC
--Olin G (Ruth M) driver Biltmore Dairy Farms h328 Rensselaer av
--Olive L Mrs slswn Kress' r301 Andrill ter apt 3
--Oliver C (Jessie A) tex wkr Johnston Mills h420 Mercury
--Ollie A bmo Don Allen Chevrolet r2244 Falmouth rd
--Ollie A Mrs boarder Chadbourn Gotham Inc r1320 N Brevard
--Opalene Mrs waitress Howard Johnson Restr r1733 Wilmore dr
--Oren H (Ruby G) mech Hugh Prather Co r133 State
--Oris K (Lorna C) h1715 Thomas av
--Oris K jr (Rachel W) sht mtl wkr Baughtry Sht Mtl Wks h1701 Wilkinson
--Oscar E (Edith H) driver Kendrick Brick & Tile h1632 Morningside dr
--Oscar H (Catherine M) rep Warner-Chilcott h3150 Windsor dr
--Patricia slswn Woolworth's r RD 1 Waxhaw NC
--Patk H (Mary K) slsmn Swift & Co h2714 Eastway dr
--Paul K (Juanita M) bricklyr h3322 Marshall dr
--Pearle H (wid Gede) r2001 Belvedere av
--Peggy ofc sec E B Stone Finance r RD 6 Monroe NC
--Peggy A Mrs bkpr R T Barbee Co r Mint Hill NC
--Peggy D Mrs emp Sou Roll-Photo r1612 Merriman av apt 2
--Peggy H Mrs slswn Bob Jones Record Shop r RD 4 Matthews NC
--Peggy L Mrs clk A&P r RD 3 Matthews NC
--Peggy V clk Travelers Inc r3120 Parkway av
--Phil W studt r2643 Clydesdale ter
--Phillip G (Mary H) printer Allison-Erwin Co h1711a Berryhill rd
--Phyllis R Mrs binderwn Washburn Printing r1947 Academy
--R Clarence mach opr Highland Pk Mfg r Matthews NC
--R Gerald pres Exzac Co Inc r Concord NC
--Rachel M clk A&P r1512 Grace

G. H. Freeman

• PAINTING
• PAPER HANGING
"Satisfaction Always"
1201 N. ALLEN TEL. FRanklin 6-5822

Associated Printing Corporation
• BUSINESS FORMS
• COLOR PRINTING
• CREATIVE PRINTING
• PUBLICATIONS
• BROCHURES
No Job Too Large or Too Small
DIAL EDison 4-9361
223 W. Morehead St.

Bob Robinson's Auto Service
General Auto Repairing
Auto Air Conditioning
All Makes of Cars
1305-11 E. 4th St.
TELS. EDison 4-5091
EDison 4-3818 and FRanklin 6-1704

MUTUAL Since 1881
Mutual Savings and Loan Association
INSURED SAVINGS — HOME LOANS
119 East Third St. Tel. EDison 3-6126
FEDERAL SAVINGS AND LOAN INSURANCE CORPORATION — SAFETY OF YOUR SAVINGS — INSURED UP TO $10,000

T. C. HEYWARD & CO.
Steam and Hydraulic Plants
TELS. FRanklin 7-2678, LD 930
518 E. MOREHEAD ST.

THE BANK OF COMMERCE
CHECKING ACCOUNTS — LOANS — SAVINGS ACCOUNTS
"A Complete Banking Service"
124 S. Church St.
Phone FRanklin 5-4424

HELMS
--Rafe E (Kath E) fnshr Highland Park Mfg h1120 N Alexander
--Ralph H (Virginia K) dofr Highland Park Mfg h3008 N Alexander
--Ralph L (Dorothy T) hlpr Mechanical Contrs h2412 Barry
--Ralph W printer Radiator Specialty r Monroe NC
--Ramelle clk Eckerd's r1120 Leigh av
--Rathmul slsmn Borden Co r RD 1 Lincolnton NC
--Ray D (Martha W) mech Railway Express Agency Inc h4020 Commonwealth av
--Raymond C (Ruth H) atndt Amity Esso Serv Sta h4121 Commonwealth av
--Raymond E whsemn Terminal Bonded Whse
--Rena spnr Highland Pk Mfg r1119 Jenson
--Reuben F (Janie S) whsemn Lowder Furn h1242 Pegram
--Richd (Ruth C; Helm Transfer) h210 Honeywood av (H)
--Richd C (Eva G) bkpr A Stowe Blankenship h1012 West Chester blvd
--Richd D (Chloe H) mach opr Industrial Piping h2145 A av
--Richd M framer SBT&T r1715 Thomas av
--Richd O (Doris M; Helms Shoe Repair Shop) h3235 Rozzells Ferry rd
--Robt r804 E 18th
--Robt A mech PO r RD 2 Box 835a
--Robt E (Cath K) fxr Highland Park Mfg h3021 N Alexander
--Robt E (Lucy A) supvr Caro Foods h2230 Markham ct
--Robt E jr doormn Caro Theatre r1322 Pecan av
--Robt E jr USA r3021 N Alexander
--Robt F r1123 N Alexander
--Robt I (Louise R) opr Piedmont Natural Gas h3001 Rush av
--Robt J insp Winsor & Jerauld Mfg Co r Kannapolis NC
--Robt K (Claudette B) emp Stylecraft Packaging Serv h1104 Greenleaf av
--Robt L (Carol F) supt Sanitary Plmb & Htg h3744 The Plaza
--Robt L (Carol H) supvr Kroehler Mfg h618 Chipley av
--Robt M (Miriam) hlpr CIBA Co r Indian Trail NC
--Robt M (Betty K) pntr Ervin Constn h303 Jones (H)
--Robt N (Annie G) atndt Union Oil h1016 Pegram
--Robt T (Olive L) h301 Andrill ter apt 3
--Robt T (Lilly I) driver Central Mtr Lines h Harvey dr
--Robt W (Bessie M) h416 E 22d
--Robt W (Joyce) drftsmn Duke Pwr h619 Harwyn dr
--Romelle cash Eckerd's r1421 Thomas av
--Rosa H Mrs insp Soderberg & Stern r1511 Chestnut
--Rosie M Mrs insp Highland Park Mfg r617 Belmont av
--Ross W jr (Shelby) agt Char Union Bus Sta r Waxhaw NC
--Roy (Thelma) driver Great Sou Trucking h302 Katonah av
--Roy (Ida M) mech Sou Friction Materials h Wilson av
--Roy A (Rena) oiler Hudson Hosiery h3125 Washburn av
--Roy F atndt Purser's Shell Serv r1120 Leigh av
--Roy R clk PO r RD 3 Box 397G
--Roy S jr (Henrietta W) driver Observer Trans h200 W 31st
--Ruby clk Caro Heating & Appl r4121 Commonwealth av
--Ruby clk Eckerd's r1421 Thomas av
--Ruby A slswn Flynn's h1124 N Alexander
--Ruby M Mrs boarder Chadbourn Gotham Inc r RD 2 Box 207 Huntersville NC
--Ruth pie mkr Queen Pie r409 E 11th
--Ruth B Mrs hlpr Queen Pie r957 Seigle av
--Ruth D with Allison-Erwin r RD 332 Box 644

HELMS
--Ruth E Mrs opr SBT&T r RD 3 Pageland SC
--Ruth G Mrs ofc clk Pepsi Cola r1414 Scott ct
--Ruth M Mrs checker Colonial Store r328 Rensselaer av
--S Helms (Alma) mtcemn Hotel Char r1636 Glen
--Sadie opr SBT&T r208 W 26th
--Sam T (Lillian Z; Charlotte Floor Covering Co) h1222 Drum av
--Saml H USMC r2607 The Plaza
--Sara clk Chadbourn Gotham Inc r201 N Bigham
--Sara L clk Natl Cash Reg r1620 E Boulevard
--Sarah B Mrs clk PO h223 Irwin av
--Sarah E bmo A&P r3304 Robinson cir
--Sarah S (wid Curtis F) h815 Sunnyside av
--Shelby J Mrs slswn Kress' r RD 1 Waxhaw NC
--Shirley F Mrs chkr One Hour Clns r1604 Harrill
--Shirley A Mrs sten Wrenn Serv r4619 Sampson (Tboro)
--Shoe Repair Shop (Richd O Helms) 3231 Rozzells Ferry rd
--Sibley emp Caro Paper Bd Co r320 S Gardner av
--Smiley L whsemn Biggers Bros r RD 6 Monroe NC
--Stephen D (Margt B) h2416 Marshall pl
--Sylvia E beauty opr Ivey's r512 W 8th

HELMS T EDWARD (Ray Elizabeth), Dispensing Optician, Ground Floor Professional Bldg 405 N Tryon, Tel EDison 2-3641, h701 Romany rd, Tel EDison 2-1738

--T F shipping clk Am Bakeries r2727 Amity rd
--T Mach servmn Victor Adding Machine r RD 4 Matthews NC
--Ted R (Carola) mech City Chev r122 N Linwood av
--Ted R (Doris C) surveyor Duke Pwr h2608 Ashley rd
--Thos (Ethel M) driver Boyd & Goforth h627 Sparrow
--Thos prntr Delmar Studios r2701 Central av
--Thos A (Margie W) mach opr Wil-Mat Corp h3512 Sage av (H)
--Thos C driver Thurston Mtr Lines r RD 11 Box 585
--Thos C (Reba H) slsmn Dayton Tire Sls h1933 Camp Greene av
--Thos E clk Chadbourn Gotham Inc r137 N Brevard
--Thos E (Reba H) slsmn Dayton Tire Sls h1933 Camp Greene av
--Thos F (Ruby K) brklyr h408½ E 11th
--Thos G (Eleanor K) booker Paramount Film Distributing h1733 A Matheson av
--Thos H r927 N Brevard
--Thos J (Edna C) mech Perfection Serv h1604 Harrill
--Thos J jr (Hazel L) h720 Charles av
--Thos L (Joyce C) mech Overnite Trans h3019 Old Concord rd
--Thos R (Helms Construction Co) r Mt Holly NC
--Thos W (Shirley F) hlpr Char Fish & Oyster r1604 Harrill
--Thurman B supvr Highland Pk Mfg r Monroe NC
--Tom (Rosa B) slsmn Char Fish & Oyster h511 Pierson dr
--Tommy L (Atha J) carpets h4637 Denver
--Tommy L expeditor Pneumafil Corp r3221 Marlborough rd E
--Tracy O (Flossie Mc) r946 Everett pl
--Van Buren baker A&P h218½ W 8th
--Vern (Christine D) hlpr Weathers Bros Moving & Stge h506 Ingle (H)
--Vern W jr (Ruth L) estimator Frank H Conner Co h1828 Lombardy cir
--Vernon jr delmn Hamilton Furn r148 Honeywood av (H)
--Vernon L fldr Highland Pk Mfg r RD 8 Box 135

HELMS
--Vernon L (Lula M) mech Mitchell & Becker h148 Honeywood av (H)
--Virginia E clk A&P r1728 Union
--Virginia F Mrs recpt Dr Edw U Austin r Indian Trail NC
--Virginia K Mrs insp Highland Park Mfg r3008 N Alexander
--W C servicemn Wrenn Service r Waxhaw NC
--W Frank (Jessie S) emp Ry Exp h919 Billingsley
--W Guy Rev (Helen G) pastor Statesville Avenue Baptist Church h3519 Statesville av
--W Horace (Erma D) clk PO h2607 The Plaza
--W Martin (Bernice N; Gay Laundry & Cleaners) h211 Lanier av
--Wade whsemn Edgar Hammond Co r RD 8
--Wade Rev pastor Bryant Park Baptist Chapel r RD 5 Box 916
--Wadine B clk SBT&T r RD 2 Box 70 Monroe NC
--Walter B carp Trailmobile r Monroe NC
--Walter D (Mary L) knitter Midland Hosiery Mill h1819 Euclid av
--Walter L (Lucy H; Helms Neon Sign Co) h4110 Plaza rd
--Walter P (Margt L) clk Colonial Stores h3639 Avalon av
--Weldon (Ruth) h722 E 15th
--Wilane hlpr Moore Sht Mtl r Monroe NC
--Wiley W (Jane) driver Lance Inc h613 Bradford dr (Tboro)
--Wm h2100 Roslyn av
--Wm C (Mildred D) plbr Emery & Reid h3129 Carol av
--Wm C jr studt r3129 Carol av
--Wm C drftsmn Holroyd Folk & Gray r2609 Duncan av
--Wm G (Mildred B) v pres Standard Bonded Warehouse h1829 Asheville pl
--Wm H mech Bost Bldg Equip r1829 Burgin
--Wm H (Myrtle B) pntr Belmont Knit Products h409 E Worthington av
--Wm H (Ethel M) pkr Ptsbgh Glass h2643 Clydesdale ter
--Wm H (Betty) slsmn Amoco r2732 Shelley av
--Wm K asst ydmn Pepsi Cloa
--Wm L atndt Tops of Char r3222 Campbell dr
--Wm M (Minnie Y) mach opr Textile Engraving h2532 The Plaza
--Wm M (Mayme R) processor Pictorial Screen Process h2016 Shenandoah av
--Wm O (Betty A) driver Frosted Foods & Locker Corp h1700 Brook rd
--Wm R (Ruth) emp Davey Tree Expert Co h1701 Sharon Amity rd
--Wm S (Margt C) driver Ry Exp h109 N Glenwood rd
--Wm T (Cath) driver Yellow Cab h530 Arlington av
--Willie (Ada) oven opr Am Bakeries h209 Goff (H)
--Willie B mach Whitin Mach Wks r RD 2 Matthews NC
--Willie E (Mildred) driver Central Mtr Lines r208 Rowan (Tboro)
--Willie L (Edith) carp Ervin Constn r209 Goff
--Willie O (Maude D) burner Sou Engineering r RD 2 Monroe N C
--Willie R brick mason Ervin Constn r RD 2 Clover SC
--Willie W mach J Zagora Mach & ear r RD 1 Waxhaw NC
--Wilson (Mildred) bkpr Esso h1243 Reece rd
--Woodrow (Virginia F) cutter Ptsbgh Glass r RD 1 Indian Trail NC
--Woodrow W whsemn Biggers Bros r RD 2 Matthews NC
--Wriston L head filler Highland Pk Mfg r Monroe NC
--Zink Mrs slswn Grant's r399 Southway dr (Tboro)
Helsabeck Arch M (Jeannette H) claims supvr Maryland Casualty h2730 Poplar dr
Helsom Dorothy C Mrs waitress Oriental Rest h1245 Pegram

LAKEY CONSTRUCTION Company
BUILDERS OF FINE HOMES
174 Gumbranch Rd.
TELEPHONES
EDison 2-1019
EXpress 9-5907

Pittsburgh Plate Glass Co.
"PITTSBURGH PAINTS — SMOOTH AS GLASS"
GLASS FOR EVERY PURPOSE
WALLHIDE — FLORHIDE
WATERSPAR — SUNPROOF PAINTS
201 E. 6th, cor. N. College
Phone EDison 3-6624

BELK BROS. CO.
The Carolinas' Largest Store — Smarter Fashions — Greater Values
111-121 E. TRADE and E. 5th corner N. COLLEGE PHONE FRanklin 5-8811

Helson Harold J (Lowral S) slsmn Saunders Inc h2016 Dalehurst dr
Helterman Seah r849 Belmont av
Helton see also Hilton
--Annie M slswn Kress' r RD 6 Box 680
--Betty T Mrs tuber Highland Park Mfg r1312 N Alexander
--Billy R (Barbara S) sls trainee US Gypsum r Rockey Mount NC
--Carl E (Edna) clk Esso r6513 Tuckaseegee rd
--Chas L hlpr Pitney-Bowes r RD 8 Box 364
--Charlie A (Betty A) whsemn H&S Lbr r Mt Holly NC
--Claude M (Betty) driver Kilgo Mtr Frt h1312 N Alexander
--Eliz H Mrs ofc sec Price-Wells r Gastonia NC
--Ethel J Mrs asst bkpr Bache & Co r RD 6
--Gloria ofc sec Am Cyanamid r Belmont
--Harold E whse mgr Gas Heat Distrs r Mt Holly NC
--Harold H (Goforth Used Parts) sec-treas Goforth's Auto Parts Inc r6300 Tuckaseegee
--Hazel L (Betty S; Pete's Bait and Tackle Shop) r Sandy Porter rd
--Horace W (Nora) upholsterer Padgett's Period Reproduction r RD 6
--James T mech Natl Cash Register r RD 5 Kayes Trailer Pk
--John driver Kilgo Mtr Frt
--John H h916 Charles av
--Margt L collr Char Merchants Assn r3815 Bristol dr
--Paul L (June B) funeral dir McEwen Funeral Serv h2428 Remount cir
--T Stewart (Kathryn L) receiving clk McClure Lbr r RD 1 Stanley NC
--Talmage G paint formn Highland Pk Mfg Box 5200
--Van (Arm Forces Surplus Center) r Concord NC
--Wm L dispr P&N Ry r Mt Holly NC
Helveston Coline D (wid Lyman) ofc sec City Atty r836 Nottingham dr
Hembree H Lloyd (Francine K) dist group mgr Prudential Ins Co of Am h4114 Lansing av
Hemby Annie E beauty shop 2709 The Plaza h do
--Arthur G jr USN r1312 E 7th
--Barry R Mrs cosmetician Kirer Drug Company No 2 r RD 1 Matthews NC
--Blanche D (wid Arthur) h1312 E 7th
--David C (Kendrick Street Grocery) r Matthews NC
--Joanna R key punch opr Esso r1312 E 7th
--John D (Eunice W) city police h2831 Grimes
--John D mach Kanoy & Sons Mach r Indian Trail NC
--Lutie I h366 N Caswell rd
--Margt B USAF r1312 E 7th
--Martha decorator Sou Bakeries r504 E Worthington av
--Rebecca E smstrs Queen City Mattress & Uphol r Matthews NC
--Saml E jr v pres Kiser Drug Co Inc No 1 r Matthews NC
--Saml R sec-treas General Specialties Co Inc r1312 E 7th
--Stewart J (Sadie R) installer SBT&T r RD 4 Matthews NC
--Thos A (Margt V) slsmn Price Merc r1712 Thomas av
HEMBY TORRENCE E (Beverly A), Honorary Chairman of Board American Commercial Bank and Chairman of Board Standard Bonded Warehouse, h RD 1, Matthews, NC, Tel EMerson 6-1156
--Torrence E jr (Hilda) pres Mecklenburg Hotel Corp Standard Bonded Warehouse and Standard Trucking Co h1927 Cassamia pl
--Virginia mach opr Garcrest Mills r1712 Thomas av
--W Allen sht mtl wkr A Z Price & Assocs r RD 2 Matthews NC
--W Clyde (Mary J) v pres Standard Trucking Co and asst sec-treas Standard Bonded Warehouse h2109 E Forest dr

HEMBY
--W L Mrs ofc sec Jones Chemicals r Waxhaw NC
Hemingway Clifford E (Mary F) mgr Sou Drug Co h2904 Avondale av
--Janie L Mrs nurse Good Samaritan Hosp r550 W Griffith
--Pearley (Janie L) lab Consolidated Brass h550 W Griffith
Hemmings Eliz Mrs ofc sec Consoldiated Brass r1404 Pecan av
--Geo M (Eliz) h1404 Pecan av
Hemmle Edw H (Mattie S) sls mgr Colgate Palmolive Co h3233 Selwyn av
Hemphill Alberta r509 S Caldwell
--Ann M h509 Factory pl
--Annie (wid Jim) maid h1815 Moore av
--Beatrice A (wid A Finley) tex wkr h1116 Parson
--Benny A Rev (Betty) pastor Liberty PB Church Concord NC h1000 Oaklawn av apt5
--Bernard (Sarah) hlpr A&P h514 W Griffith
--Bessie h412 Dunbar
--Bobbie E Mrs maid Am Coml Bk r1020 S College
--Cath maid h715 S Myers
--Catherlene T laundry wkr Char Linen Serv r806 S Caldwell apt 2
--David L (Eliz G) h1526 Waddell
--Delia M maid h709 E 5th apt 2
--Dora Mrs folder Char Linen Serv r427 W Morehead
--Eliz maid Romany Motel Courts r RD 8 Box 107
--Eliza C (wid John) r329½ S McDowell apts 1-2
--Ella Mrs h2326b Horne dr
--Eloise maid r3152 Jewell apt 4
--Emma r3152 Jewel apt 4
--Eugene A (Sarah W) sls rep Whitin Mach Wks h1832 Lee av
--Harshall porter Brown's Automobiles h3152 Jewel apt 4
--Jack lab City Eng & Streets Dept h509 S Caldwell
--James emp Dilworth Poultry h329½ S McDowell apts 1-2
--James (Mary) pntr h306 Benjamin
--James III asst baker Char Mem Hosp r325 E Liberty
--James C (Dora) roofer Interstate Roofing & Asphalt h427 W Morehead
--James C jr (Patricia) archt A G Odell jr & Assocs h910 Magnolia av
--James E r460 W Griffith
--James E (Janye W; Carolina Studio) h516 N McDowell
--James E (Nancy R) phys 1012 Kings dr Suite G-21 h2002 Pinewood cir
--James E jr r516 N McDowell
--James H (Amelia) lab Dilworth Poultry r301 S McDowell
--Jannie hlpr Barnhardt Mfg h629 E 11th
--Janye W Mrs prin Alexander Street Sch r516 N McDowell
--Jessie W Mrs lab Barnhardt Mfg r631 E 11th
--John N (Lula) cleaner PO h2217 Booker av
--Lessie maid r3152 Jewel apt 4
--Lorene J r326 Boundary
--Lucinda r1901 Aileen dr
--Luther (Louise C) constn wkr h315 N Alexander
--Minnie M Mrs maid h205 Cherry
--Nancy E studt r2002 Pinewood cir
--Paul (Jessie W) h631 E 11th
--Pearl maid h715 S McDowell
--Ralph slsmn Geo A Hormel & Co r Greenville SC
--Rebecca health educ dir YWCA h2800 Selwyn av apt 7
--Rebecca N (wid Leroy) h460 W Griffith
--Rosa maid h915 N Alexander
--Rosa mender Harper-Crawford Bag r629 E 11th
--Ruby N r509 S Caldwell
--Saml whsemn Natl Aniline h635 E 1st
--Sarah Mrs maid Marie G Davis Elem Sch r514 W Griffith
--Sarah W Mrs clk All State Ins r1832 Lee av

W. G. JARRELL MACHINE CO.
Machinists — Welders
Est. 1906
P.O. Box 2154
1200-06 S. Mint
Tel. EDison 3-7189

HEMPHILL
--Wm H (Bobbie G) tech North State Dental Laby h1020 S College apt 4
--Willie C jan United Equip & Serv r RD 4 Box 449½
--Woodard (Nancy) h1901 Earle apt 328
--Woodard jr porter Belk's Cafeteria r1901 Earle apt 328
Henderlite James H (Frances E) br mgr Wallace & Tiernan Inc h5323 Finsbury pl
Hendershot Donald E (Mildred G; Hendershot Tile & Marbel Co) h Academy rd
--Mildred G Mrs clk SBT&T r Academy rd
--Tile & Marble Co (Donald E Hendershot) contr Academy rd
Henderson A Burnett (Alice T) servmn Garmon & Matthews Htg & Sht Mtl h4832 Doris av
HENDERSON A IRWIN (Frances P), Realtor, Commercial and Industrial Real Estate 807 Johnston Bldg 212 S Tryon, Tel FRanklin 6-1797, r2853 Hillsdale av, Tel EDison 2-6985
--A R jr sec-treas Farmers' Dairy r RD 1 Huntersville NC
--Albert (Trulove) lab h3550 Marvin rd
--Alberta A Mrs baby sitter 121 Edwards rd r do
--Alford F mech Cochran Regrinding r De Rita NC
--Andrew L (Betty B) dist mgr The Pyle-Natl Co h5337 Unaka
--Ann V studt r1528 Biltmore dr
--Anne ofc sec du Pont r349A Wakefield dr
--Annie B Mrs maid h305 W Vance
--Annie F Mrs mender Harper-Crawford Bag r904 W 5th
--Annie M (wid Lee) r2420a Horne dr
--Arth L hlpr Am Bakeries r130 N Summit av
--Aurella T (wid Harry) clk in charge University Park Contract Br US PO r1000 Clifton
--Avery L Mrs nurse Mecklenburg Sanatorium r2104 Russell
--B Ann r708 S Torrence
--Bedg A (wid Robt) r4832 Doris av
--Bessie M Mrs h4415 Major (Tboro)
--Betty G Mrs bkpr Conn Mut Life r1329 Romany rd apt 2
--Betty J (Kenneth Wm) ofc sec Carson & Co r421 Grandin rd
--Betty M (wid Elvin) h924 Calvine av
HENDERSON C GEORGE (Harriet A), Executive V-Pres W S O C Broadcasting Co 1925 N Tryon, Tel FRanklin 6-8401, h2618 Portland av, Tel EDison 3-5297
--Carl B (Martha) driver Pilot Frt Carriers r Gastonia NC
--Carmen C Mrs nurse Char Mem Hosp r5116 Milford rd
--Carol L ofc sec F N Thompson Inc r2409 Charlotte dr

W. P. CHERRY & SON
GENERAL CONTRACTOR
BUILDERS OF QUALITY HOMES IN
Barclay Downs
5023 CHURCHILL DRIVE
TEL. EDison 4-8949

Thomas Cadillac-Oldsmobile Inc.
CADILLAC OLDSMOBILE
Sales and Service
214-220 N. CHURCH
PHONES
Service EDison 2-7159
Sales EDison 4-4656
Parts FRanklin 6-4429
Used Cars 422 W. 5th
PHONES EDison 2-2183 and FRanklin 5-1253

Paper School Supplies
CAROLINA PAD and PAPER CO.
Manufacturers of
PAPER SCHOOL SUPPLIES
Loose Leaf Fillers
Composition Books
Tablets
Ream Papers
PHONE EDison 4-7791
1430 S. Mint St.
P.O. Box 636

F.H.A.
LOANS — AUTO
FIRST MORTGAGE
CITY SAVINGS BANK
120 E. Third St.
Tel. FRanklin 5-4441
Savings and Checking Accounts

BE

MODERN

Live Better

Electrically

- For Comfort
- For Convenience
- For Economy

DUKE POWER COMPANY

Serving the Piedmont Carolinas

CAROLINA TRUCK SUPPLIES, INC.

We Buy and Sell Used Trucks and Trailers
Used Truck and Trailer Parts

5010 Wilkinson Blvd. Tel. EXpress 9-1480

AMERICAN COMMERCIAL BANK

FEDERAL DEPOSIT INSURANCE CORPORATION $10,000 MAXIMUM INSURANCE FOR EACH DEPOSITOR MEMBER

"ASK THOSE WE SERVE"

CITY CHEVROLET CO.

Sales and Service

710 S. Tryon St. Phone EDison 2-7151

HENDERSON
--Carolynne M Mrs dep clk County Superior Court h232 Middleton dr
--Carrie M Mrs insp Loew's Inc r Derita NC
--Chas studt r912 Calvine av
--Chas E (Bonnie) installer Western Elec h827 Spruce
--Chas J (Junaita T; Henderson & Henderson) h2621 Hampton av
--Chas V (Margt E) h725 Seigle av apt 167
--Chas V delmn Lewis Distribution Serv r167 Piedmont ct
--Clara B maid r226 Orange
--Clara B Mrs emp Hudson Hosiery r239 Jones (H)
--Clara E supvr City Health Dept h2853 Hillsdale av
--Cornelia W prin Merry Oaks Sch h2000 Truman rd
--Cornelia W Mrs prin Merry Oaks Sch h2000 Truman rd
--Daisy r715 E Boulevard
--Daisy r811 Snowball
--David lab Thomas & Howard r100 Dr Carver rd
--David shop mn Baker Equip Engineering r2314 Newberry rd
--David D (Carrie) h430 Beatties Ford rd
--David E (Mattie J; Henderson & Henderson) h938 Scaleybark rd
--David H (Maxine P; Henderson & Henderson) h2115 Radcliffe av
--David W (Avery L) mobilift mn Miller Motor Exp h2104 Russell
--Dewitt D whsemn Thomas & Howard r RD 4 Box 84 Monroe NC
--Doris S tchr Billingsville Sch h2304 Sanders av
--Dorothy K studt r2819 Country Club la
--Douglas B (Zelda) relay dept Duke Pwr r523 Clement av
--Ed mtce City Pk & Recreation Comn r RD 1 Box 100 Huntersville NC
--Edw porter Mercy Hosp r226 Orange
--Eliz G (wid Luther B) h1713 S Boulevard
--Elo L Rev (Doris) missionary h2304 Sanders
--Emma r1227 Oaklawn av
--Emma L (wid Robt) maid h324 W Griffith
--Ernest R (Johnny M) operation mgr Caro Del Serv h2346 Overhill rd
--Ethel Mrs maid h1601b Burton
--Ethel M (wid Paul) h3022 Morning dr
--Faye F clk Johnson Mtr Lines r RD 9 Box 277
--Florence F Mrs maid r123 Wadsworth pl
--Fornzy mtce City Pk & Recreation Comn r RD 1 Box 64 Huntersville NC
--Frances P Mrs h522 Willoughby apt 3
--Franklin S (Edna L) agt Char Liberty Mut Ins h2211 Vail av
--Fred h214 McIlwain av
--Fred (Ociena) jan Standard Crankshaft & Hydraulic r Alexander av apt 43
--Fred lab Textile Waste r Cornelius NC
--Fred A (Ruby L) driver Morris Speizman Co
--Fred W formn PO r RD 11 Box 272
--Freda Mrs seamer Nebel Knitting r Monroe NC
--Geo L lab Char Pipe Fdry r522 Boundary
--Geo W (Lucille W) lab Console Chem Dye Plant h725 E 10th apt 3
--Geraldine fldr Caro Overall Serv r458 Shuman av
--Glover mtcemn Queens College r503 W Dill

HENDERSON-GILMER CO INC, C M Rogers Pres, C J Trapp V-Pres, G M Ketchie Sec, D G Kimbrell Treas, Wholesale Paper, Dependable Paper Merchants Since 1919, "Paper—That's Our Business" 407 W 3d, Tel EDison 3-7155

--Grace E (wid John H) smshr Highland Park Mfg h2201 Grimes
--Grace G (wid John H) cafeteria mgr Double Oaks Sch h2536a Horne dr
--Harry L (Liza P) claims mgr NY Mut Casualty Ins h1140 Montford dr
--Harry R (Marie L) asst eng City Fire Dept h2912 Carol av
--Harry W (Mary L) mach opr Henley Paper h2412 Celia av
--Harvey (Louise) hlpr Radiator Specialty r433 W Hill
--Harvey C jr (Sarah P) slsmn Mize Co h609 Pecan av
--Hattie J (wid H C) h831 Morehead apt 703
--Haywood (Gertrude) artist Observer Printing House h828 Sedgefield rd
--Haywood jr eng r828 Sedgefield rd
--Hazel N Mrs clk Piedmont Equip r RD 5
Henderson & Henderson (David E, David H and Chas J Henderson), Kenneth A Griffin Associate, Attorneys-at-Law, Suite 521 Law Bldg,730 E Trade, Tel EDison 3-4184
--Henry L (Jessie M) roofer Char Roofing h1217 Oliver
--Henry T (Connie) ofc eng Square D Co h201 Jackson dr apt 3
--Herbert (Joyce L) lab Ervin Constn h1101 N Druid cir
--Hicks H (Billie M) supvr Duke Pwr h3108 Anne
--Hildred M Mrs clk Caro Telco Credit Union r320 W Park av
--Homer (Annie) lab Kress' r307 Orange
--Hugh (Mary A) porter Standard Brands Inc h814 Snowball
--Hunter B Mrs housemother Char Mem Hosp r1035 E Morehead
--Inez tchr Harry P Harding High Sch h4137 Sheridan dr
--Iola maid Seversville Sch r RD 6 Box 360
--J Dowd (Lillian M) plant supt Royal Crown Bottling h500 Sylvania av
--J H h2108 Jennie Linn dr
--J Wesley (Margt D) sls eng Pneumafil Corp h1051 Scaleybark rd
--Jackson G (Mary R) div mgr Ford Mtr h2600 Forest dr
--James (Carolyn S) r1510 Miller
--James r300 S Myers
--James (Annie B) atndt Char Genl Tire h1421 Cleveland av apt 2
--James (Jennie) porter Belk's Cafeteria h911 Earle apt 341
--James (Ruth H) sweeper Natl Carbon h2212 Gilbert
--James F (Neca M) pres Charlotte Building & Construction Trade Council and business mgr Electrical Workers Local Union No 379 h6334 Virginia av
--James H (Mamie) tile setter h1012 Fairmont
--James P (Pauline P) pntr h512 Katonah av
--James R (Emily L) sou sls mgr Parks-Cramer Co h2409 Charlotte dr
--James W (Emily M) slsmn Brown & Bigelow h540 Manhasset rd
--Jennette grdr Dixon & Tom-A-Toe r811 Oaklawn av
--Jennie bus wn Belk's Cafeteria r911 Earle apt 341
--Jess W (Clara B) USA h239 Jones (H)
--Jesse H (Johnnie S) checker Chev Mtr r2112 Jennie Linn dr
--Jessie V h715 E Boulevard
--Joe (Nettie R) h429 Wake
--Joe E servicemn Piedmont Natural Gas r1824 N Harrill
--John (Annie F) driver Thomas & Howard h904 W 5th
--John emp Textile Waste r Huntersville NC
--John E (Kathleen A) h5511 Sardis rd

HENDERSON
--John H lab Sawan Inc r Huntersville NC
--John M (Marjorie) exam Federal Deposit Ins h1210 Barkley rd
--John R (Mary J) h1045 Drummond av
--John W driver Chas Moody Co
--John W (Ola M) slsmn Ptsbgh Glass h238 Wonderwood dr
--Johnnie sten Huttig Sash & Door r2112 Jennie Linn dr
--Josie M h226 Travis av apt 1
--Kathleen A Mrs clk Presby Hosp r5333 New Sardis rd CMR 359
--Kenneth W (Betty J) r421 Grandin rd
--Lee roofer Stewart & Ramseur r1203a Oliver
--Leroy shopmn Universal Window Corp r RD 1 Box 28 Huntersville NC
--Lester lab Grinnell Co r1012 Forest
--Lester L mtcemn City Parks & Recreation Comn h912 Calvine av
--Levi S (Ola H) jan Midwood School h708 S Torrence
--Lewis C (Alberta A) lab h121 Edwards rd
--Lillian Mrs nurse Dr Jasper S Hunt r4901 Fieldview rd
--Lillian M Mrs smstrs Montaldo's r500 Sylvania av
--Lilly r426 Sharon Amity rd
--Liza P Mrs policy wrtr Corporate Insurers Serv r1140 Montford dr
--Lorraine M clk SBT&T r7310 Lakeside dr

HENDERSON LOUIE W JR (Margt B), V-Pres American Commercial Bank 200-08 S Tryon, Tel FRanklin 5-6711, h1429 Audubon rd, Tel EMerson 6-3436

--Louise maid r2201 Kinney
--Louise typ Char Merchants Assn r Huntersville NC
--Louise B Mrs supvr Am Coml Bk r RD 5 Box 1128K
--Louisiana S h911 Ross
--Mae P studt r624 Village ct
--Mamie Mrs elev opr Addison Bldg r1012 Fairmont
--Margt Mrs h226 Orange
--Margt L clk R H Bouligny Inc r2034 Shenandoah av
--Marie L Mrs supvr King's Nursery r2912 Carol av
--Marilyn M advertising Montaldo's r2912 Carol av
--Marian F (Lillian V) clk Harris Super Mkt h4901 Fieldview rd
--Mary h426 Sharon Amity rd
--Mary maid Temple Israel r1016 E 3d
--Mary C Mrs tchr Isabella Wyche Sch r2412 Celia av
--Mary D (wid Louis) r1015 Lexington av
--Mattie D (wid Ezell) h328 S McDowell
--Maxine Mrs sten United Ins Co of Am r Box 224 Huntersville NC
--Mildred R opr SBT&T r1820 Walnut av
--Murphy h1012 Forest
--Nathl (Mary) retreader Goodyear h1932 Russell
--Nathl D (Virginia M) operations mgr Universal CIT Credit h1528 Biltmore dr
--Nettie R Mrs cook PS r429 Wake
--Norman C (Mae W) supvr SBT&T h1901 Nassau blvd
--O Edw (Doris R) clk PO h1244 Edgewood rd
--Odell asmblr Universal Window Corp r RD 1 Box 28 Huntersville NC
--Ola M Mrs bkpr O G Bordsen Bkpg & Accts r238 Wonderwood dr
--Opal G Mrs boarder Belvedere Hosiery h2201 Green
--Ophie L Mrs (Seaboard Cafe) r2034 Shenandoah av
--Ora D maid r927 Forest
--Ora T (wid Willis I) h623 E Trade
--Paul (Ethel M) pickup mn Boyd & Goforth r3022 Morning dr
--Paul L (Nellie C) whsemn Char Grocers Mut Corp h923a Charles av
--Pauline S instr SBT&T h312 N Church apt 114
--Pearl J (wid Edwin W) h1415 E Boulevard
--Perrin Q studt r2435 Mecklenburg av
--Porter S (Eliz S) h724 E Morehead apt 3

Cameron-Brown Company

MORTGAGE BANKERS — REALTORS — INSURORS
HOME LOANS — INCOME PROPERTY LOANS

112 East Fourth Street Charlotte, N. C. Tel. EDison 2-6191

ROBERT E. ELLISON
ERNEST ELLISON, INC.
JOHN C. LYDON
101 BUILDERS BLDG.
312 W. TRADE ST.
"Just Insurance"
Established 1916
PHONE
EDison 3-1146

HENDERSON
--Ptolmy r245 S Cedar
--R B (Pearlie M) hlpr Morris Livestock h624 Village ct
--R S driver Yellow Cab r512 N Poplar
--Raymond lab Grinnell Co r917 Spring apt 5
--Richd P (Carmer) sls eng Ross & Witmer h5116 Milford rd
--Richd T (Hildred M) emp Sno-White Launderers & Dry Clns h320 W Park
--Richd T jr studt r320 W Park av
--Robt prsr One Hour Clns h1300B Newland rd
--Robt studt r324 W Griffith
--Robt A (Florence B) atndt Larry's Auto Serv h329 Rensselaer av
--Robt A (Kath B) guard Sou Engineering h2400 Arty av
--Robt E (Marie B) mech Lacy's Alignment Serv h1007 State
--Robt F with J P Stevens & Co r2211 Vail
--Robt J asst County Jailer r Matthews NC
--Robt J jr mech Orr Mtr r RD 1 Matthews NC
--Roosevelt whsemn Thomas & Howard r RD 1 Box 28 Huntersville NC
--Roy G (Matilda M) mgr Fibre Specialty Mfg Co h1310 Providence rd
--Russell S jr (Mary M; Charlotte Booking & Promotion Service) h2321 Arnold dr
--Ruth Mrs h413 W Worthington av
HENDERSON S TOM JR (Dorothy H), V-Pres Home Realty & Management Co Inc 109-11-13 Robinson Bldg 121 E 3d, Tel EDison 2-1141, h2819 Country Club la, Tel FRanklin 7-1022
--School of Dancing (Mrs Frances H Howser) 600 Queens rd r (br) 129 Greenwich rd
--Sidney (Gladys) emp Stockton Mtr h650 Brookhill rd
--Susan W h2218 Sarah Marks av
--Sydney mtce City Pk & Recreation Comn r RD 1 Box 64 Huntersville NC
--Ted E slsmn Pennsylvania Oil r118 Providence rd
--Thos B slsmn Clark Equipment r York rd RD 3
--Thos C lab Caro Concrete Pipe r Huntersville NC
--Thos C mtcemn City Pk & Recreation Comn r912 Calvine av
--Thos J (Katie L) lab A G Boone Co h1029 Pitcher
--Timothy C (Betty B) eng Douglas Aircraft h1701 Club rd
--Truman J (Gladys) whsemn A&P h Eleanor dr
--Vincent (Ann) h2208 Booker av
--W Y (Kathryne O) guard Fed Res Bk r RD 9
--Walter H (Evelyn B) h1101 E 34th
--Warren B spl agt Home Ins r3020 Providence rd
--Warren W (Mary A) engr Pictorial Engraving h757 Montford dr
--Will (Eliz) loader Fredrickson Mtr Exp h1338a Horne ct
--Will (Bertha B) whsemn Comer Mach h4125 Bearwood av
--Wm lab Huttig Sash & Door h1918 Kinney
--Wm D (Ophie L) sub-sta opr Duke Pwr h2034 Shenandoah av
--Wm E (Sarah) lab Thurston Mtr Lines h2317B Horne dr
--Wm H (Vera W) slsmn Accoustic Engineering h3118 Rush av
--Wm R pntr White Auto Body Wks r RD 8 Box 434
--Wm R (Willeen C) slsmn Am-Astor Distributing h1215 Lilac rd
--Willie M (wid Rufus) h1016 E 3d
HENDERSON WILLIS I (Alice Q), Pres-Treas Home Realty & Management Co Inc 109-11-13 Robinson Bldg 121 E 3d, Tel EDison 2-1141, h2435 Mecklenburg av, Tel EDison 3-3587
HENDERSON WILLIS I III (Garland O), Asst Mgr Mortgage Dept Home Realty & Management Co Inc 109-11-13 Robinson Bldg 121 E 3d, Tel EDison 2-1141, h2248 Farmington la, Tel FRanklin 5-5433

HENDERSON
--Zetta D Mrs maid YMCA r920 W Forest
Hendley see also Henley
--Chas H (Addie M) msngr Ry Exp h620 Lamar av
--Ruth F Mrs buyer Montaldo's r3118 Mountainbrook rd
Hendon Bob M (Stella K) med rep Hyland Labys h2201½ Commonwealth av
--Stella K Mrs teller First Union Natl Bank r2201½ Commonwealth av
Hendren C James (Margt A) constn supt Acousti Eng of Carolina h4023 Leeds dr
--Chas H mech Greyhound r RD 9 Box 897
--Eliz W (wid John) h3017 Somerset dr
--Frances C Mrs tchr Harry P Harding High Sch r Mooresville NC
--M Evelyn ofc sec Thies Realty and Mortgage h1225 Dilworth rd apt 301
--Margt A Mrs clk Belk's r4023 Leeds dr
--Maysie tchr PS h2405 E 5th
--Mike r2800 Selwyn av apt 302
--Rochelle tchr PS r2405 E 5th
Hendrick see also Hendricks and Hendrix
--Carson I lab Alse V Blankenship r1815 S Boulevard
--Chas E (Shirley L) slsmn Char Observer r RD 5 Box 110H
--Dora S sten Cato Stores r3950 Carlyle dr
--Geo G checker Chev Mtr r RD 1 Lancaster SC
--Johnie (Muriel) slsmn City Chev r RD 1 Box 210A
--Mary tech Dr Ewen K McLean r Kannapolis NC
--Nannie C (wid Henry) r2621 Duncan av
--Polly A flight atndt EAL r455 Berkshire rd
--Wm E (Lillie) mail hndlr PO h316 Orange
Hendricks Alda H ofc sec Sou Radio r Mt Holly NC
--Betty B Mrs ofc sec James J Harris & Co r6320 Teresa av
--Chas E (Mary L) h122 Winona
--Emma J (wid Geo) furn rms 213 S Cedar h do
--Geo M (Lena) driver W R Mincez Furn h133 W Palmer
--Harold T (Betty B) whsemn J A Baker Cotton h6320 Teresa av
--Jake r709 W Hill
--James driver Lee A Folger Inc h505 S Long apt 3
--James C (Doris B) framemn SBT&T r1402 Herrin
--Joshua J (Velma J) hlpr Char News r426 E Hill
--Kenneth brklyr r508 Lexington av
--Louise B (wid James A) h2308 Briarwood rd
--Louise L Mrs tchr Natl Sch of Commerce r209 Tranquil av
--Marvin (Kathleen) roofer h114 W 10th apt 203
--Mary L Mrs presser Wright's Cleaners r122 Winona
--Robt L (Toby L) sht mtl wkr Griswald Heating h3808 The Plaza
--Roxie Mrs maid h706 W Hill
--Sherman P (Virginia) knitter Nebel Knitting r1823 Cannon av
--Smith G (Louise L) dist supt Caro Ford Tractor h209 Tranquil av
Hendrickson Herbert D (Dorothy D) coordinator Atlantic Refining h3401 Selwyn av
--James H (Virginia G) sht mtl wkr Metal Fabricators h503 State
--Teresa B (wid Wilbur W) ofc sec Ascension Luth Church h1312 Harding pl
Hendrix see also Hendrick and Hendricks
--A Carol studt r2701 Ashley rd
--Adele L (wid Buell D; Hendrix Realty Co) h1800 E 7th
--Arth R mech Trans Sup r200 White
--Betty H Mrs bkpr Farris Trailer Co r3421 Mathis dr
--Buell D jr (Marilyn A) serv repr Chev Mtr h1941 E 9th
--Chas H (Sarah B) linemn Duke Pwr h817 Sedgefield rd
--Clarine with A&P r708 Concordia av

DELPH HARDWARE & SPECIALTY CO.
WHOLESALE
BUILDING MATERIALS
2109 Hutchison Ave.
Tel. FRanklin 6-3671

HENDRIX
--Crawford T (Eliz T) supvr Jack's Cookie h2323 Orton
--Eliz (wid Fuller) slswn Efird's h2501 E 5th
--Gene servmn Linde Co r RD 6 Box 668
--Harold D (Betty H) linemn Duke Pwr h3421 Mathis dr
--Helen B Mrs clk Intnatl Harvester r505 Woodlawn rd
--Helen E Mrs bkping mach opr R H Bouligny Inc r RD 6 Box 668
--Henry h809 E 8th apt 1
--Hoy (Ruth G) sec-genl mgr Waters Insurance & Realty Co Inc h2040 Brandon cir
--J Floyd (Ruth T) slsmn Interstate Milling h3239 Selwyn av
--Jack (Mary G) dispr Duke Pwr h2701 Ashley rd
--Jack E (Laura E) serv mgr Royal McBee Corp h1114 Lanier av
--Jack N (Emily P) slsmn Sou Investment Co h2019 Hastings dr
--James C (Mary S) chf clk P&N Ry h1322 St Julien
--James H Rev pastor Mt Kingdom Pentecostal Church h929 E 7th
--James M (Helen B) repr Duke Pwr h505 Woodlawn rd
--Jerry R r3239 Selwyn av
--Joyce H Mrs ofc sec P&N Ry r540C Wakefield dr
--Justin F (Joy H) partsmn Brown's Mtr h540 Wakefield dr Apt C
--Kay H (Myrna M) clk Arkansas Fuel Oil h4527 Morgan (Tboro)
--Kelly h900 E 1st
--Leonard Rev (Clarine M) pastor Bethel Baptist Chapel h708 Concordia av
--Luther (Lottie) lab Char Pipe & Fdry h1412 Thompson al
--Marilyn A Mrs tchr McClintock Jr High Sch r1941 E 9th
--Mary G Mrs slswn Belk's r2701 Ashley rd
--Mary S Mrs ofc sec Baptist Book Store r1322 St Julien
--Morgan (Nell) cook Caro Restr r512 N Poplar
--Murray W knitter Nebel Knitting r Mount Holly NC
--N L slsmn Anchor Serum r Rockingham NC
--Nell Mrs waitress The Rendevous r512 N Poplar
--Norman A (Ruby H) with Wm R Barringer Hotel h4118 N Tryon
--O Ray jr (Martha B) bmo Serv Bur h2415 Ashley rd
--Ramie E Mrs h541 Lamar av apt 3
--Realty Co (Thomas L Hendrix) 1615 Oaklawn av
--Robt F (Elma R) dept mgr Spartan Equip h319 W 26th

The Plaza House Inc.
FINE FURNITURE
"Make Your Home at Our House"
1237 PLAZA TEL. FRanklin 6-8455
ON THE PLAZA AT CENTRAL AVENUE

LEE A. FOLGER
Incorporated
Exclusive Authorized
BUICK
Dealer
SALES and SERVICE
900 S. Tryon
PHONE
EDison
3-2145
RE-NEWED
USED CARS
809-901
South Tryon
PHONE
FRanklin
6-6025

PAINT CRAFT STORE
QUALITY PAINTS
KURFEES PAINTS
1909 Commonwealth Ave.
Tel. EDison 2-2585

YELLOW CAB CO., INC.
Dial EDison 2-6161
Service With Safety
Dial EDison 2-6161

"CHARLOTTE'S SAVINGS CORNER"
HOME FEDERAL SAVINGS & LOAN ASSOCIATION
Mortgage Loans Insured Savings
Fourth and Tryon Organized in 1883 Tel. FRanklin 6-8447
FEDERAL SAVINGS AND LOAN INSURANCE CORPORATION — SAFETY OF YOUR SAVINGS — INSURED UP TO $10,000
FEDERAL HOME LOAN BANK SYSTEM — MEMBER

QUICK STARTS Willard AND MANY OF THEM
BATTERY TIRE & SUPPLY CO., Inc.
AUTO SUPPLIES
Complete Motor Tune-Up Service
Easy Budget Terms
2131 S. Boulevard
Phone EDison 2-4101

N. G. SPEIR, INC.
Real Estate Sales
Commercial — Residential
"TOWN and COUNTRY PROPERTY"
HOME LOANS
128-130 East 4th St.
Phone FRanklin 5-9871

HENDRIX
--Roger G agt Am Natl Ins r Mount Holly NC
--Ruby H Mrs ofc sec Frigidaire Sls r4118 N Tryon
--Ruth emp Caro Ford Tractor r Mt Holly NC
--Ruth G Mrs tchr Caro Business College r2028 Tippah av
--Thos studt r1322 St Julien
--Thos L (Lillian J; Hendrix Realty Co) h442 Lyon
--Thos L slsmn Ervin Realty r1800 E 7th
--Tony (Viola) sewer mach opr San Plmbg & Htg h2412 Jefferson Davis
--W Worth (Ruth G) doormn Manor Theatre h2098 Tippah av
--Wm H (Mary A) ticket agt EAL h3123 Graymont dr
--Wm R (Nan H) metermn Duke Pwr h112 N Cedar
Hendry Robt N (Gloria R) eng Douglas Aircraft h1213 Harding pl
--Willie (wid Theo) maid h606 S Myers
HENES DAVID E (Kathleen S), Promotion Manager The Charlotte Observer 600-02 S Tryon, Tel EDison 2-7121, h5100 Wedgewood rd, Tel JAckson 3-5484
Henighan see also Hennigan
--Fred (Gerlevia H) lab Char Country Club h623 E 6th
--James lab Standard Plumbing & Heating r120 S McDowell
--John I mtce City Pk & Recreation Comn r RD 2 Matthews NC
--Mattie J cook h625 S McDowell
--Octavia L (wid S Winton) r625 S McDowell
--Willie lab Ervin Constn r RD 7 Monroe NC
Henkel see also Henkle Hinkel and Hinkle
--Chas W (Marjorie S) emp S L Bagby Co h520 Melbourne ct
--Chas L drftsmn Radiator Specialty r3100 Commonwealth av
--Chas W studt r520 Melbourne ct
--Eliz P Mrs ofc sec Mercy Hosp r4915 Monroe rd
--Eug L clk Overland Trans r4915 Monroe rd
--Fred L (Gladys W) ins adj h3100 Commonwealth av
--Lloyd W (Nell T) safety dir Hennis Mtr Freight h1717 Wilmore dr
--Thos L (Margt M) driver Pilot Frt Carriers r3801 Bristol dr
Henkle Annie L ofc sec Major Appliance Distrs r Stanley NC
--Clyde J (Rachel S) mtcemn Belk's r115 Colonial av
--David (Angie) whsemn Caro Transfer & Stge r Box 14 Mt Holly NC
--David K (Frances L) eng J A Jones Constn h2532 Jeff
--Rachel S recpt Presby Hosp r115 Colonial av
Henley see also Hendley
--Allen jr insp US Casualty Co r1862 Maryland av
--Cenia A (wid Dewitt C) r221 N Sycamore
--Chas R yardmn Ervin Constn r RD 5 Lincolnton NC
--Clara S (wid Allen) clk Sears h1862 Maryland av
--Hoyle C (Velvia H) slfr Highland Park Mfg h518 E 37th
--Jack A rovg mn Highland Park Mfg r3040 N Alexander
--Joanne M clk J P Stevens & Co r China Grove NC

HENLEY
--John H driver County Bd of Educ r RD 6 Box 608E-2
--Lewis E (Leona) sander Helms & Edwards h401a W 9th
--Mary L music tchr h1320 Romany rd
--Paper Co Geo W Urwick exec v pres whol 1900 S Boulevard
--Ruby L Mrs tex wkr Highland Park Mfg r3040 N Alexander
--Troy L (Margt O) drawing tndr Highland Park Mfg h724 E 37th
--Wm D (Elsie M) v pres-sec E B Stone Finance Co Inc h2615 Idlewood cir
Henneberg Robt E (Juanita F) eng SBT&T h3240 Wicklow pl
Hennen Oscar r126 Interurban (Tboro)
Hennessa see also Hennessee and Hennessey
--Meredith H (Evelyn W; Dixie Chair Co) mfrs agt 3136 Selwyn av h do
Hennessee Betsy L Mrs clk SBT&T r Concord NC
--Geraldine B Mrs slswn Sears r2101 Bay
--Hugh B (Geraldine E) clk Westinghouse h2101 Bay
--Ruby L ofc sec Brawley Constn Co h1832 Lynnwood dr
Hennessey Ann M (wid John) r2718 Chilton pl
--Joseph B pastor First Evangelical Reformed Church h1375 Anderson
Henney Donna B Mrs laby tech Dr Walter M Summerville r3133 W Marlborough rd
Hennigan see also Henighan
--Hazel L (Nettie G) pntr h2021 Russell
--Inez C (wid G W) maid h rear 2224 Douglas
--Nettie H Mrs ofc sec Grier's Funeral Service r2021 Russell
Henninger Lawrence A pres Belvedere Hosiery Co Div of Strutwear Inc

HENNIS FREIGHT LINES INC
SAM S LEFLER
TERMINAL MANAGER
2800 N TRYON
TELEPHONE FRanklin 6-6471

Henrie see also Henry
--David F (Lillie T) safety eng US Casualty h518 Lamar av apt 1
Henry Annie B (wid John J) h1101 Berryhill
--Annie J (wid Reuben) h220 W 11th
--Bernice M maid Reynolds Inc r424 N Alexander
--Blanche S Mrs emp Delmar Studios r3624 Craig av
--Boyce L (Mae F) lather C W Kirkland Co h4357 Applegate rd
--David P slsmn Baker's Shoe Store r RD 8
--Donald E (Nevada H) mtl lather C W Kirkland Co h1036 Emerson dr
--Earl M (Mildred J) rev ofcr Int Rev Serv h1220 Tarrington av
--Eleanor r1801 Queens rd
--Elmo R jr (A C) porter Belk's r Monroe NC
--Ethel wrapper Lance Inc r116 Peachtree rd
--Freeland A jr (Mary J) aud Employer Mut Casualty h313 S Summit av
--Gayle h222 Emerson av apt 16
--Geo W (Blanche S) lather C W Kirkland Co h3624 Craig av
--Hattie S (wid Henry) nurse 229 N Long h do
--Hector H (Yvonne) phys 3300 Tuckaseegee rd h2352 Barringer dr
--Herbert E h2817 Irby dr
--J Audrey (Mildred) formn C W Kirkland Co h116 Peachtree rd
--J Smith (Eliz F) clk Fredrickson Mtr Exp h1340 Harding pl
--Jack W (Barbara S) asst mgr Eckerd's r RD 8 Box 65H
--Jake (May) cabinet wkr h3610 York rd
--Jake L awning installer r4122 Applegate rd
--Joseph (Janie M) hlpr Sanitary Lndry h629 Crockett
--Joseph B (Shirley H) lather C W Kirkland Constn h3312 Draper av
--Lela B (wid Herman) h412 Hawthorne la
--Lewis J (Lura B) barber Colson's Barber Shop h420 N Poplar
--Lex H jr r578 Brookhill rd

HENRY
--Lilla H (wid Wade H) h424 N Alexander
--Mallisa S (wid James P) r2240 Roswell av apt 3
--Marshall J h1009 Wesley av
--Marshall J jr (Evelyn K) formn Avrett Mtl Products h2300 Brancroft
--Mary J Mrs sten Dean & Co r313 S Summit av
--Mildred G Mrs looper Huntley Hosiery r116 Peachtree rd
--Mildred J Mrs sten Int Rev Serv r1220 Tarrington av
--Nancy W Mrs clk Genl Elec r2618 Wilmount rd
--Polly (wid James H) r1909 St Luke
--Ralph B mach Kendall Co r Kannapolis NC
--Reuben J r220 W 11th
--Robt A (Elsie M) lather Guy G Macomber h5437 Lantana av
--Ronald D clk Automotive Elec Assocs r RD 5 Box 930
--Roy O (Marie A) finisher Shaw Mfg r RD Box 393 Statesville NC
--Saml C jr mech Central Mtr Lines r RD 5 Box 930
--Shirley H Mrs serv rep SBT&T r3312 Draper av
--Shirley J studt r1036 Emerson dr
--Talmadge A jr (Sara M) supvr SBT&T h5320 Buena Vista
--Trace (Nancy E) poultry 530 Clanton rd h do
--Wm B (Beulah E) estimator Acousti Engineering h501 Hartford av
--Wm E jr (Edith F) mfrs agt 2722 Normandy rd h do
--Yvonne Mrs nurse Char Rehabilitation & Spastics Hosp r2322 Barringer dr
Henry's Barber Shop (J H Conner) 2850 Rozzells Ferry rd
--Sign Center (J Henry Fisher) sign pntr 504 S Tryon
--Texaco Service (E Henry Burt) 819 Baldwin cir
Henshaw see also Hinshaw
--Robt H (Callie D) emp Central Lbr h622 Northway dr (Tboro)
Hensin Carolyn Mrs mach opr Panda Curtai r RD 2
--Martha S clk Panda Curtain r219½ W 8th
Henslee see also Hensley
--Bobby R (Dalene H) driver Novick Transfer h504 W Kingston av
--Dalene H Mrs bkpr Sterchi's r504 W Kingston av
Hensley Addie S Mrs cash Winn-Dixie r3314 Anson
--Andrew W (Addie S) driver Pilot Freight Carriers h3314 Anson
--Carrie J Mrs clk Aetna Ins r925 Sunnyside av
--Clarence A v-pres Auto Spring & Alignment Service Inc r RD 11
--Donald hlpr W H Hobbs Inc r Paw Creek NC
--Edith Mrs tchr City Bd of Educ r1939 Camp Greene av
--Eston H (Sarah R) pkr Colonial Stores h238 Plainview rd
--Herbert H sls rep Toledo Scale r RD 9 Box 388
--Jas C (Connie E) driver Johnson Mtr Lines h2312 N Pine
--Jas E h221 W 8th
--Jeanette A Mrs clk Am Coml Bank r3014 Royston rd
--John H lab John Crosland Co r RD 5
--June H Mrs winder Industrial Dyeing r RD 6 Box 952-B
--N Loretta nurse Char Mem Hosp h1101 E Morehead apt 1
--Narm (Carrie J) lab Caro Bedding & Chai h925 Sunnyside av
--Nell slswn Jimmy Ledford Inc r RD 11 Box 570-A
--Nellie L nurse Char Mem Hosp r do
--Owen L (Mildred B) estimator Industrial Elec Co h4414 Murray Hill rd
--Paul T (Edith C) driver Johnson Motor Line h1939 Camp Greene av
--Ralph V (Cecilia) mech City Chevrolet h4329 S Howie cir

CAROLINA CONCRETE PIPE
(Division of AMERICAN-MARIETTA CO.)
Machine-Made Process Plain and Reinforced Sizes 4 to 72 Inches
★
PHONES EDison 2-8874 and EDison 4-9250
Office and Plant 3701 Hutchinson Ave. P. O. Box 10004

W. Owen Flowe & Sons Construction Co.
DRAINAGE, GRADING and EXCAVATING CONTRACTORS
"Let Us Estimate Your Job First"
Tel. EX 2-2151 - Nights - Holidays Dial EX 9-1863, EX 9-6162 or ED 2-1388

"Floor Coverings"

HALL'S, INC.

"SINCE 1946"

"Floor Coverings"

Home of Quality Floor Coverings and Fine Furniture — Carpeting Service For Offices, Hotels and Motels

2519 THE PLAZA TEL. FRanklin 5-4449

HENSLEY
--Robt M (Natalie I) prntr Char Observer h600 Melbourne ct
--Sarah R Mrs nurse White Cap Nursing C Center r238 Plainview rd
--Eula slswn Crest Stores r1615 Lyndhurst av
--Wm (Bernice R) mach opr Piedmont Natural Gas r1406 Coker av
--Wm G (Grace V) insp Automatic Sprinkler h1725 Wilmore dr
--Wm H (Jeanette A) dispr Okers Mtr Lines h3014 Royston rd
--Wm L (Virginia H) whse supt Esso h3427 Meredith av
Henson see also Hinson
--Ada M tchr East Mecklenburg Hi Sch r CMR 523 Box 598
--Bill H (Margt L) rate clk Bell Lines h1730 Matheson av
--Chas R (Helen S) swtchmn Sou Ry h121 S Cedar
--Edw A (Pearle W) driver City Mtr Transport Dept h1908 Harrill
--Edw A jr stock clk Colonial Stores r1908 Harrill
--Edw B (Betty J) asst serv mgr Wrenn Service h4001 Sarah dr
--F Joyce Mrs clk J P Stevens & Co r112 Gary
--Garnett N III (Ann A) clk Wachovia Bank & Trust h560 Wakefield dr apt B
--Georgiana A (wid Geo) r3520 Wilmount rd
--Gurney S jr (Victoria P) formn Pilot Freight Carriers h2105 Greene
--J B (Johnie B) mail handler PO h301 Richland dr
--Jack E (Myrtle) asst br mgr A&P h407 Lynville av
--Jas (Jane) eng J N Pease & Co r Rock Hill SC
--Jonah mech Homelite
--Jane H nurse Char Mem Hosp r1035 E Morehead
--Jane H Mrs cyto technologist Presby Hosp r Rock Hill SC
--Joan O studt r1201 Kings dr
--Kenneth E (Stella W) captain EAL h801 Frigate av
--Lillie M nurse Char Mem Hosp r1312 E Boulevard
--Lloyd A (Dorothy C) safety eng Bituminous Casualty h5951 Olinda
--Lloyd J (Lois B; Pete's Bait & Tackle Shop) h4101 York rd
--Lois B Mrs seamer Huntley Hosiery r4101 York rd
--Ned M delmn King-Size Photo Serv r1253 Browns av (Tboro)
--Robt L (Virginia) plants supt Duke Pwr r Little Rock rd
--S LaVerne (Juanita B) sls agt EAL h1604 Merriman av
--Selenia R Mrs (Nanney Taylor Studio) pres Carolina Business College h1201 Kings dr
--Virgie O Mrs h2221 Avondale av apt 1
--Wm M (Kath) driver Sou Biscuit h1253 Brown av (Tboro)
Hepler Betty J Mrs clk Chadbourn Gotham Inc r411 Charles av
--Blanche S (wid Richd) h810 McRae apt 237
--Evelyn S insp Chadbourn Gotham Inc r709 E 18th
--Gene R (Betty J) auto repr 411 Charles av h do
--Harry D(Rennice B) mech Lance Inc h207 Faith (Tboro)
--Jas W (Evelyn S) asst mgr Hepler's Auto Service h709 E 18th
Hepolas Robt B (Ruth G) bkpr Piedmont Natural Gas r Concord NC
Hepp Iver H mech Frank Woods Inc r Indian Trail NC
Heptig Francis W (Violet T) dept mgr J P Stevens & Co h150 Scofield rd
Herald Press Inc (Division of Package Products Co Inc) Jord H Jordan chairman of bd pres Theron J Norman jr exec v-pres G Don Davidson jr Saml S Ryburn v-prests Price H Gwynn III sec Kenneth L Warren treas coml prntrs 1930 Camden rd
Herbert Annie (wid Walter) maid YWCA h1816 Edwin apt 260
--Dorothy (Milton L) emp Chadbourn Gotham Inc r3800 Marion dr
--Lionel (Mary A) clk PO h1122 Buchanan
--Maggie L Mrs maid Caro Theatre r321 N Alexander
--Martha G ofc sec Fidelty Van & Stge r W Sugaw Creak rd
--Milton L (Dorothy) emp Kroehler Mfg h3800 Marion dr
--W Pinkney jr (Eliz R) assoc Lassiter Moore & VanAllen h1515 Scotland av
--Walter (Maggie L) hlpr A&P h321 N Alexander
Herby John H (Winnie A) pres-treas Charlotte Block Inc h4151 Welling av
--Winnie A Mrs sec Charlotte Block Inc r4151 Welling av
Herendeen Alice R Mrs (Merle Norman Cosmetic Studio) r2219 Croydon rd apt 9
--Fred C (Alice R; Merle Norman Cosmetic Studio) radio and TV dir Dunnagan Adv h2219 Croydon rd apt 9
--Wm W slsmn Natl Cash Reg r600 Mammoth Oak dr
Herion Louis H (Mary L; B&S Grill) h216 S Sycamore
Heritage Printers Inc Wm E Loften pres 5308½ Monroe rd
Herlocker Helen B Mrs instr Mercy Hosp r2839 Phillips
--Joe (Helen) cabinet mkr h2839 Phillips av
--Jonas M (Mamie R; Jonas M Herlocker Painting Contractor) r Sharon rd
--Jonas M Prainting Contractor (Jonas M Herlocker) contr 112 N Myers
--Lester L (Loveine J) mgr Plaza Hills Super Market h5401 Grove
Herlong Douglas P laby tech Natl Aniline r Rock Hill SC
--Hazel Mrs r311 W 11th
--Lloyd W mach Whitin Mach Wks r525 N College
Herman see also Hermann
--Geo L (Ida L) lino opr h2213 Belvedere av
--Hugh L mgr Am Fence Co r1616 Cleveland av
--J L Mrs organist Purcell Meth Ch
--John E (Mary) slsmn Remington Rand h329 E Kingston av
--Judy G nurse Char Mem Hosp r do
--Kenneth R (Betty J) slsmn Gamewell Co h5632 Murray Hill rd
--Roderick W prntr Char Observer r1014 S Boulevard
--W J uphol B B Barley Uphol r300 E Worthington
--Wm (Edna H) driver Jocie Mtr Lines h1139 Jensen
Hermann Luther H referee US Govt Appeals Council r6307 Tuckaseegee rd
Hermelink Herman M (Sarah F) chf forester Duke Pwr h3034 Forest Park dr
Herms Henry B (Jeannette B) dispatcher Duke Pwr r RD 1 Box 132 Mt Holly NC
--Johnny R (Mildred) carp Ervin Constn r N Belmont NC
Herndon Benj W (Meta E) driver Associated Transport h2408 Arty av
--Benj W jr (Doris B) slsmn Automotive Elec Assn h1827 Camp Greene av
--Carol A ofc sec Brock Barkley r1012 W 4th
--Clifford bndry wkr Craftsman Prntg r1925 Marwood cir
--Ellen J Mrs maid Liberty Life Bldg h2527-A Double Oaks rd
--F Doak (Mary B) v-pres Allied Sheet Metal Works Inc h1831 Independence blvd NE
--Flossie L pkr Jack's Cookie r Stanley NC
--Gordon S h3436 Oakwood av
--Jas E slsmn Nabisco r Hickory NC
--Jo-Ann L beauty opr Ivey's r Pines Trailer Park
--Kathryn K Mrs opr Pearl's Temple of Beauty r218 N Myers
--L Claude (Florence Y) clk PTS h3829 Selwyn av
--Lucille h827-29 S Alexander

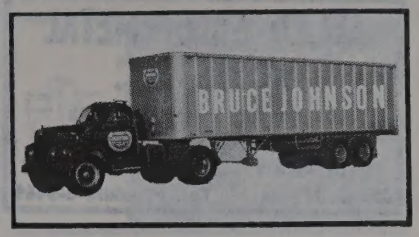

HERNDON
--Marion E slsmn R S Dickson & Co r5927 Lakeview dr
--Marion E jr (Sara P) asst sls mgr Pneumafil Corp h944 Henley pl
--Martha K Mrs ofc sec Celanese h1816 Parson
--Mary B Mrs asst chf opr SBT&T r1831 Independence blvd NE
--Meta E inspector Garcrest Mills r2408 Arty av
--Sidney J (Catherine K) lab Allison-Erwin r218 N Myers
--Spencer W jr (Joan S) slsmn Simpson-Gordon's Shoes r5307 N Tryon
--Wallace (Cornelius) lab City Eng & Streets Dept h1316 Condon
--Wm D (Mae W) sls mgr Custom Vent h4200 Winfield dr
--Wm R jr hlpr Interstate Elec r2409 Rozzells Ferry rd
Herr Ella M (wid O W) h4420 Tuckaseegee
Herran see also Herrin Herring and Herron
--Jean E Mrs day nursery 2117 Vail av r do
--Rafael C (Jean E) slsmn Field Enterprises h2117 Vail av
Herren Millie Mrs folder Sanitary Lndry r1522 S Church
--Walter P (Mary) lab Char Pipe & Fdry h1522 S Church
Herrin see also Herran Herring and Herron
--A Frank (Willie M; Herrin's Grocery & Service; Herrin's Trailer Park) r401 Owen blvd
--Arth jan Kiser Drug r1167 Hilltop rd
--Bertha H Mrs nurse Dr Mac J Hough r2232 Mecklenburg av

HERRIN BROS COAL & ICE CO (Luther L Herrin), "Quality Plus Service," Coal, Charcoal, Fuel Oil and Ice 315 E 36th, Tel EDison 2-2193 (See Yellow Page 52)

--Bros Fuel Oil Co (Luther L Herrin) 315 E 36th
--Carl W (Bertha H; North Charlotte Lumber Co) supvr PO h2232 Mecklenberg av
--Clete T chkr Acme Fast Frt r Midland NC
--Clifford prntr r104 W Park av
--J Ray (Wilma S) city police h425 E Tremont av
--Jacille Mrs ofc sec Plaza Brokerage r Mt Pleasant NC
--Jack L (Bonnie) mech Standard Trucking r RD 1 Mt Pleasant NC
--Jas E (Dorothy F) supvr Motors Holding Div of GMC acct 646 Marsh rd h do
--Jas M carrier PO r RD 1 Box 100
--Joe C atndt Booker's Esso Servicenter r Huntersville NC
--John F (Betty; Herrin's Shell Service) h W Tryon
--Kathryn M (wid Richd W) slswn Penney's r448 Ideal way

FLOYD P. MERRITT
BUILDER
DEVELOPER
We Build Homes Not Houses
511 McALWAY ROAD TEL. EMerson 6-3260

BOST Building Equipment Co. Inc.
Floor Coverings
•
Acoustical Ceilings
•
Wall Tiles & Fabrics
•
Folding Doors and Partitions
•
Modern Kitchens Installed
•
Plastic Cabinet Tops
912 E. 4th St.
Phone EDison
3-0321

PATE ELECTRIC CO.
ELECTRICAL CONTRACTORS
• Industrial
• Commercial
• Residential
"The Company Built on Dependable Service"
1945 Plaza Court
Tel. FRanklin
6-7368

HARDWARE MUTUAL INSURANCE COMPANY
OF THE CAROLINAS
CURRENTLY PAYING 30% DIVIDENDS ON FIRE INSURANCE
Home Office 1356 East Morehead St. Established 1912 (See Yellow Page 124) Phone EDison 2-2119

CHARLOTTE MIRROR AND GLASS CO. INC.
IF IT'S PAINT or GLASS WE HAVE IT
1017 N. BREVARD ST.
TEL. EDison 4-9791

M. Franklin
EXCAVATOR
- Diggings
- Foundations
- Driveways

REASONABLE PRICES
FREE ESTIMATES
1035 Gough St.
Tel. EDison 4-1371

McDonald Realty Company
REAL ESTATE SALES, LEASES, LOANS
Phone FRanklin 6-4441 212 S. Tryon St. 208-10 Johnston Bldg.
MLS

ALLIED SHEET METAL WORKS INC.
All Types of Sheet Metal Work
Composition Shingle Roofs
JOHNS-MANVILLE BUILT-UP ROOFS
222 S. Myers Tel. FRanklin 6-8469

HERRIN
--L Geraldine Mrs ofc asst Kress' r100 N Ramsey
--Luther L (Jamie T; Herrin Bros Coal & Ice Co; Herrin Bros Fuel Oil Co; North Charlotte Lumber Co) h443 Potters rd
--Marshall E (Mary E) h3300 N Tryon
--Marshall L (Virginia L; North Charlotte Lumber Co) mgr Herrin Bros Coal & Ice Co h451 Potters rd
--Ora (wid Jas C) slswn Kress' h1519 Wilmore dr
--Pauline W stylist Ivey's r RD 7 Box 778
--Robt C ship clk Industrial & Textile Supply r615 N Poplar
--Willie M Mrs (Herrin's Grocery & Service; Herrin's Trailer Parks) r401 Owen blvd
--Wilma S Mrs slswn r425 E Tremont av
Herrin's Grocery & Service (A Frank and Mrs Willie M Herrin) N Tryon
--Shell Service (John F Herrin) 3201 N Tryon
--Trailer Park (A Frank and Mrs Willie M Herrin) N Tryon
Herring see also Herran Herrin and Herron

HERRING ADJUSTMENT CO
L ELBRIDGE HERRING, OWNER
INSURANCE ADJUSTERS
201 OFFICE BLDG
711 S TRYON
TELEPHONE EDison 3-9567

--B Tabitha clk Duke Pwr h725 Hawthorne la apt 14
--Evelyn waitress Troy Drug r2624 Bay
--Fred D (Frances A) whsemn Bethlehem Steel r RD 6 Box 606-C
--Howard H (Nelle G) h1229 Reece
--Howell H (Mildred M) slsmn Chi-Namel Paint h624 Diana dr
--Hoyt M (Emma J; Hoyt Herring Sign Co) h507 Central dr
--Hoyt Sign Co (Hoyt M Herring) sign paintings rear 507 Central
--Jackie A cashier Troy Drug r2624 Bay
--John R (Nettie A) h2324 Edison
--Jos (Carrie) h1919 Earle apt 356
--L Elbridge (Mary W; Herring Adjustment Co) h2805 Glendale rd
--Lawrence J r2324 Edison
--Lester C (Mardelle; Community Grocery) mach Speizman Machy h1015 Grove
--Mardelle Mrs cash Community Gro r1015 Grove
--Moses R lab City Mtr Transport Dept r603 E 3d
--Myrtle C (wid Jas) r800 Poindexter dr
--Ralph W (Ruth W) whol produce Edwards-Womack Co h2624 Bay
--Waddell waitress Troy Drug r2624 Bay
Herrington Hazeline r431 Skyland av
--Person L (Eliz S) slsmn Char Observer h1324 Morningside dr
Herritage Alberta E (wid John W) h2341 Arden
Herron see also Herran Herrin and Herring
--Alma maid r1501 Whisnant av apt 2
--Andy yd mn h1501 Whisnant av apt 2
--Annie M Mrs hlpr Ranch House h Circle dr dr
--Betty C Mrs ofc sec Richd M Hunter r2001 Weyland av
--Brown (Sula J) porter EAL h Dixie rd
--Clifton J mach Mecklenburg Iron Wks r Huntersville NC
--Clyde N (Carolina Crown Service Station; Carolina Transit Lines) r Yorkmont rd
--Della J (wid Harry) h228 N Summit av
--Eddie M (Mattie) driver Thomas & Howard h2514 Elmin rd

HERRON
--F Ruth chkr Ivey's r911 S Tryon apt 15
--Frances E (wid Lester A) r2001 Weyland av
--Fred J (Irene W) layoutman Sou Engineering r RD 8 Box 146
--Geo (Rachel J) hlpr Atlantic Marble & Tile h510 W Hill apt 2-4
--Geo mach opr Char Pipe & Fdry r2334 Olando
--Geraldine C Mrs clk Char Lndry r1531 E Boulevard apt 1
--Harrison V bellmn Mecklenburg Hotel r207 Mill rd
--Harvey E (Ruby W) mech State Hwy Comn r RD 10
--Hazel C Mrs lndry wkr Char Lndry r1531 E Boulevard apt 1
--Howard (Mary) hlpr Armstrong McGinnis & Co h Dixie rd
--Jack r1512 E 4th apt 3
--Jas r413 E Bland
--Jas C slsmn Bost Bakery r Box 198 Huntersville NC
--Jas J mgr B-W Acceptance
--Jas N (Grace A) h512 Lexington av
--Jas P (Mary F) atndt Kayo Serv Sta h915 E 10th apt 25
--Jay emp City Bd of Educ r RD 5 Box 114
--Jessie M nurse Mercy Hosp r1907 Oaklawn av
--Joan ofc sec Riechbold Chem r4200 Welling av
--Joe r2213 Catheys row
--Jos studt r306 Dixon
--Jos C (Lillian T) punch press opr Sou Engineering r1541 S Tryon
--Juanita clk Alexander Hotel r1501 Whisnant av apt 2
--Junior jan PS h104 Dr Carver rd
--Leroy (Helen) mech Wm Rhodes Co h619 Dunbar
--Lester A jr (Betty C) printer Char News Pub h2001 Weyland av
--Lucy A (wid Alex M) h911 S Tryon apt 15
--Mamie (wid Sam jr) maid r1907 Oaklawn av
--Margt prsr Caro Overall Serv r306 Dixon
--Martha J sten F H Ross & Co r1801 Thomas av
--Mary L Mrs pkr Lance Inc r3328 Bell Haven av (H)
--Mattie Mrs chkr Domestic Laundry r2514 Elmin rd
--Mattie M (wid Wm) h Dixie rd
--Mattie W (wid Price H) h2334 Olando
--Murray (Annie) lab h2952 Ross av
--Ralph (Mary L) bkpr Lance Inc h3328 Bellhaven av (H)
--Richd L (Geraldine C) wood wkr Wade Mfg h1531 E Boulevard apt 1
--Robt (Martha) jan St Luke's Luth Ch h3200 Reid av
--Robt L (Gladys) stnftr Hicks & Ingle h Ridgeway rd
--Robt V servmn Garrison & Hunter Fuel Oil r Providence rd
--S Andrew (Lila S) prntr Char News Pub h3211 Cambridge rd
--Saml E serv mgr Garrison & Hunter Fuel Oil r RD 8 Box 8
--Saml L jr cln Fed Res Bk h1907 Oaklawn av
--Thos (Louise) plasterer h411-A W Morehead
--Thos E h Hillside
--Thos L (Joan S) formn Ewin Constn h4200 Welling av
--Vester H (Edna) bellmn Mecklerburg Hotel h207 Mill rd
--Viola slswn Kress' r Box 198 Huntersville NC
--Virginia H Mrs clk SBT&T r RD 3 Box 450-A
--Wm driver Oscar Bidgood r2213 Catheys row
--Wm lab Comer Machinery r Dixie rd
--Willie H (Nanie) trucking 2569 Hemphill h do
--Wingo (Lessie T) h1801 Thomas av
--Woodrow H (Betty H) hlpr Sou Engineering r RD 8 Box 361

Herschleb Delma H Mrs sls supvr Curtis Co r4908 Wedgewood rd
--John E (Delma H) spl rep Connecticut Mut Life Ins h4908 Wedgewood rd
Hersey John D dispr Greyhound r Idlewild rd
Hersh Leo M (Opal M) mtce Radiator Specialty h2102 Roslyn av
--Sol (Marilyn B) mgr Mystery Package h1811 Lynwood dr
Hershberger Pauline P Mrs ofc sec US Dept Health Educ & Welfare r1428 E 7th
--Richd E (Pauline P) formn Heritage Prntrs h1428 E 7th
--Richd W (Rita K) dist sls mgr Dow Chemical h3235 Marlborough rd E
--Shannon studt r1428 E 7th
Hertnick Nancy L physical Therapist Miller Clinic r2101 Briarwood rd

HERTO-GLAZE, Waddell Construction Co Inc Distributors and Applicators, Product of Modern Chemical Research, Exterior and Interior Walls, Solid or Stipple Finish In Colors, Free Estimates McAlway rd, PO Box 4174, Tels EMerson 6-0712 and EMerson 6-3151 (See Yellow Pages 69, 74 and 200)

Hertron Chemical Co Herbert T Thrower jr pres John H Thrower v-pres Herbert T Thrower sec-treas mfrs 306 Clanton rd

HERTZ CORPORATION THE, Eston O Foster Mgr, Automobile Rentals 435 W Trade, Tel EDison 3-9160

--Corporation The br Douglas Municipal Airport
Hess Barbara Mrs clk Hudson Hosiery h1518 Park dr apt 1
--Goldie Mrs emp Our Lady of the Assumption Ch h2003 Union
--Lindsey B pilot Southern Flight r El Rancho Motel Wilkinson blvd
--Mabel A (wid Geo B) ofc sec Home Credit Co h1206 Myrtle av
Hesser Anne R Mrs sec John Bayne & Co Inc r3131 Country Club dr
--Jas M (Anne R) v-pres Do All Carolina Co h3131 Country Club dr
Hester Al S projectionist Manor Theatre r5246 Manning rd
--Bennett G (Bessie M) slasher tender Marshall Mills h125 S Gregg
--Clayborn E (Viola P) clk Horner Wilson h823 McRae apt 343
--Donnie wldr Trammell Awning r5400 Wilkinson blvd
--Earle (Annie M) hlpr Little Marble & Tile r1347 Orvis
--Forrest W servmn Friden Inc r Belmont NC
--H W r5307 N Tryon
--Hazel F bkpr First Union Natl Bk h526 Oakland av apt 2
--Jack C (Frances D) slsmn h424 Sedgefield rd
--Jas (Inez) cook The Char City Club h407 Heflia
--Jas A (Geneva) mech United Equip & Serv h816 N Alexander
--Jay M (wid Frank) h2216 Belvedere av
--Jerome H mail handler PO r121 W 10th
--John R (Edna P) mfrs agt 2606 Sherwood av h do
--Lena M (wid Richd M) waitress Oriental Restr h2124 Chambwood dr
--Leonard N (Pattie S) staff mgr Home Security Life Ins h2133 Chesterfield av
--Milton H (Pauline H) fxr Barnhardt Mfg h725 Seigle av apt 177
--Nancy bkpr First Union Natl Bk r526 Oakland av apt 2
--Odell firemn Char Mem Hosp r Clover SC
--Patricia ofc sec Norman E Tindall r526 Oakland av apt 2
--Pauline H Mrs sch guard City Police Dept r725 Seigle av apt 177
--Ruth V librn Eastway Jr Hi Sch h2612 McClintock rd apt 1
--Thos G (Dolores H) grndr Highland Pk Mfg h706 Seldon dr
--W Fred (Ann G) lawyer 3223 N Caldwell r5419 The Plaza

YOUNG SELLS FORDS
318 FIFTH ST. PHONE FRanklin 5-8441

MAIN OFFICE
301 S. Tryon Street
Personal-Installment
LOAN OFFICE
135 S. Tryon St.

FIRST UNION NATIONAL BANK
OF NORTH CAROLINA
MEMBER F. D. I. C.
9 CONVENIENT OFFICES IN CHARLOTTE

1616 Central Ave.
839 Providence Rd.
1625 S. Boulevard
408 N. Tryon
1625 Woodlawn Rd.
1200 Hutchison Avenue
1932 W. Morehead St.

Heston J Harold jr (Louise H) v-pres Delph Hardware and Specialty Co h1629 Geneva ct
Hethcox Thos G (Frances K) mech Hutton Scott r Mooresville NC
Hethington Audrey H tchr Plato Price High Sch r813 S Graham
--Minnie W Mrs maid h813 S Graham
Hetzer Emily M clk Pure Oil h1343 Bethel rd
--Lillian clk Chadbourn Gotham r1343 Bethel rd
Heuerman Thos E (Carolyn L) slsmn Howell Co h1332 Kings dr
Hewer Walter H pntr r253 Victoria av
Hewett see also Hewitt
--Bernice L (Bobbie G) driver Harris Exp h2308 N Poplar
Hewitt Chas W (Kathrine G) agt Prudential Ins Co of Am h3228 Auburn av
--Clyde E (Patricia D) dept mgr Fed Res Bk r RD 7
--Elliott C (Mae W) driver Pilot Frt Carriers r RD 2 Newton NC
--Fenelon D (Bessie B) h1501 Lynway dr
--G Franklin jr (Willie W) installer SBT&T h2831 Georgia av
--Marie L (wid Roosevelt) maid h720 E 11th apt 3
--Nora M (wid W A) r2229 Malvern rd
--Peggy R nurse Char Mem Hosp r do
--Robt F (Mary J; Hewitt's Dairy Queen) r Marwood Acres
--Robins Inc Chas A Thompson dist mgr conveyor 3601 Hutchison av
--Ruth I Mrs mach opr Stateley's Lady Nitewear r904 Calvine av
--Woodrow W (Nell M) v-pres White & Co Inc h5170 Lincrest pl
Hewitt's Dairy Queen (Robt F Hewitt) ice cream 1431 Central av
Hewson Harry C (Susana L; Robinson Jones & Hewson) r Matthews NC
--Harry M (Kath M) slsmn Duncan Printmakers h2315 Crescent av
Heyward Geo M sec mgr Interstate Granite Corp r Wendover rd
--John T pres Interstate Granite Corp
--Robt C jr (Mary A) slsmn Esso h512 Merwick cir

HEYWARD T C & CO
OFFICERS
THEO C HEYWARD, PRESIDENT-TREASURER
THEO C HEYWARD JR, VICE-PRESIDENT-SECRETARY
C A WESTON, VICE-PRESIDENT
STEAM and HYDRAULIC PLANTS REPRESENTING
BADGER MANUFACTURING CO
COMBUSTION ENGINEERING INC (STEAM GENERATING PLANTS)
C H WHEELER MANUFACTURING CO (CONDENSERS)
MORRIS MACHINE WORKS
PACIFIC FLUSH TANK CO
ATWOOD & MORRILL CO
PATTERSON-KELLEY CO
THERMIX CORPORATION
LANE & BOWLER PUMP CO
AYER-McCAREL CLAY CO
518 E MOREHEAD
TELEPHONES
FRanklin 7-2678 and LD930
(See Yellow Page 135)

HEYWARD THEO C (Emma B), Pres-Treas T C Heyward & Co 518 E Morehead, Tel FRanklin 7-2678, h2448 Mecklenburg av, Tel EDison 2-6039
-Theo C jr (Johnsie M) v-pres sec T C Heyward & Co h1032 Granville rd
Heywood Eleanor H Mrs sten Equit Life Assur r2509 N Independence blvd
-Harvey M jr pres treas Heywood Construction Co h2800 Selwyn av apt 201
-Jas hlpr Best Brands r104 Spring
-Marvin driver City Bd of Educ r2509 N Independence blvd
Hezebrah Morice carp John Crosland Co r511 S Davidson

Hi Fie Country Club 2700 Estelle
Hiatt Betty L clk J P Stevens & Co r526 Oakland av
Hibbard Carl H (Doris L) drftsmn Terrell Mach h3113 Commonwealth av
--Doris F Mrs clk Atlantic Refining r3113 Commonwealth av
--Ethelyne B (wid Herbert E) r2636 Clydesdale ter
--John W slsmn Glasgow Sup r5311 E Allen
Hice Bessie M (wid Jas A) r305 N Poplar
--C Wm (Buena E) barber Hotel Char Barber Shop h3437 Craig av
--Carl P (Dorothy T) acct Am Efird Mill h3220 Credenza rd
--Clifford E (Willie H) mach opr Brass & Copper Sup of Caro r RD 11
--Clyde D (Winnie S) interviewer Employment Security Comn h114 Grandin rd
--Dorothy L Mrs slswn Al Goodman Shoe Salon h301 W 10th apt 508-B
--Farley M (Ola B) agt Provident Life & Accident Ins h1917 Dilworth rd E
--Lemuel E (Ellie P) h1820 Seigle av
--Robt H USAF r1820 Seigle av
--Willie H Mrs asst chief opr SBT&T r5448 Alpine la
Hickerson C M formn Parks Cramer r Winnsboro SC
Hickes see also Hicks and Hix
--Eliz A Mrs ofc Efird's r3100 Clark
--H Jay spl educ dir City Bd of Educ h3100 Clark
Hickey Jas W mech Wm Rhodes Co r Mooresville NC
--Martha D Mrs clk SBT&T r2120 Lockhart dr
--Peter J (Catherine P) mgr NY Life h3419 Gresham pl
--Warren J (Martha D) terminal mgr Fredrickson Mtr Exp Corp h2120 Lockhart dr
--Wm H (Dorothy) sls rep Intnatl Paper h226 Cooper dr
Hickland John car puller The Auto Park r434 N Summit av
Hicklen see also Hicklin
--Albert equip opr Char Lumber & Mfg Co r Pineville NC
--Joyce maid r422 Brookhill rd
--Lizzie Mrs cook Cox Boarding House r1020 Winnifred
--Nathl (Shirley P) loader McLean Trucking h730 Brookhill rd
--Odell (Mary J) lab Associated Transport h422 Brookhill rd
--Odell jr r422 Brookhill rd
--Shirley P Mrs lndry wkr Char Linen Serv r730 Brookhill rd
--Walter (Lizzie) h1020 Winnifred
Hickley Janie r303½ S Brevard
Hicklin see also Hicklen
--Azalea linen control clk Wm R Barringer Hotel r2111 Wayt
--Bessie R (wid Jay H) h2500 Belvedere av
--Daisy B Mrs cook Chandler's Grill r310 N Summit av
--Eddie hlpr Jack's Cookie r215 Patch av
--Elmo h209 Cherry
--J Albert (Maidee C) asst sec Southeastern Fire Ins h1533 Sterling rd
--Jas R (Helen V) painter Biltmore Dairy Farms r Youngblood rd
--John W (Daisy B) emp Radiator Splty h310 N Summit av
--Mary N Mrs ofc sec Scoggins Memorial Art Shops r RD 4 Box 511½
--Richd C clk Am Coml Bk r RD 1 Box 77 Pineville NC
--Thelma (wid Chas) maid Presby Hosp h2111 Wayt
--Thos C (Lucille H) emp Radiator Specialty h137 N Summit av
Hickman Alta S Mrs ofc sec Lance Inc r2961 Beechnut rd
--Anna B Mrs cash Caro Foods r RD 7 Box 542
--Chas W (Alta S) tchr Graham Jr High Sch h2961 Beechnut rd
--Chas W jr tchr Piedmont Jr High Sch r1304 E Iris dr apt 1
--D B emp Amoco r Concord NC

UVA
INDUSTRIES INC.
SAVE ON NATIONALLY ADVERTISED MERCHANDISE
Send for Money Saving Catalog
211 ATHERTON ST.
CHARLOTTE 3, N. C.

HICKMAN
--Eunice S Mrs tchr Sedgefield Jr Hi Sch r RD 3 Box 289
--Jack H (Ruth H) pharm Eckerd's h2819 Westfield rd
--John W mech Boat & Motor Center r RD 3 Box 289
--Lillian L studt nurse Char Mem Hosp r1216 Harding pl
--Lucille McC Mrs brdr Hudson Hosiery h414 Seigle av
--Marcus T (Mary F; Kennedy Covington Lobdell & Hickman) h945 Sedgefield rd
--Martha G Mrs maid h816 E 6th
--Ollie E (Dottie J) dept mgr Genl Elec Credit h4911 Murray Hill rd
--Patricia Mrs tchr Hickory Grove Sch r1304 Iris dr apt 1
--Robt shoe repr Belk's r1000 E 4th
--Robt B (Willie P) assignment mn SBT&T r RD 4 Box 260 Concord NC
--Sue B (wid John) cafeteria wkr Woodlawn Sch r5329 Furman pl
Hickok Bernard P (Ruby S) carrier PO h2614 Rose
--Clarence O (Clinnie D) trucking 400 Idealway Extd h do
--Clennie M Mrs head nurse Presby Hosp r400 Ideal way Extd
Hickory House (Bob and James E Carter) restr 1837 Thrift rd
Hicks see also Hickes and Hix
--Alonzo L jr (Ruth T) slsmn Brown's Mtr h541 Briarwood dr
--Ann Mrs clk Piedmont Natural Gas r3237 Draper av
--Annie (wid Charlie) r134 W Vance
--B B stmftr A Z Price & Assocs r Hickory NC
--Barbara J clk Presby Hosp r2308 Independence blvd
--Beaufort R Mrs prsr Caro Overall Serv r620 Welker
--Bertha (wid Minor C) h4404 Commonwealth
--Blanche L Mrs tex wkr Johnston Mfg r3434 Spencer
--Buster M dep collr State Dept of Rev r438 Queens rd
--C Ray (Harvie E) pres Plaza Hills Super Market Inc r2001 Townsend av
--C Weldon (Dorothy D) dept mgr Harris Super Market r2329 Weddington av
--Carrie A Mrs opr SBT&T r2308 Independence blvd
--Carroll R (Bessie G) driver Pilot Frt Carriers r RD 1 Blacksburg SC
--Chas (Rosalie L) sign pntr Grady Sign h3615 Sage av (H)
--Chas A kitchen hlpr Howard Johnson Restr r102 Haylers av
--Chas E (Johnnie N) v-pres genl mgr Nebel Knitting h1941 Erving av
--Chas J (Ethel B) tex wkr Avalon Hosiery h4408 Commonwealth av

NIAGARA
OF THE CAROLINAS INC.
The Monarch of Mechano Massage
1009 W. Morehead
Telephone EDison 4-0652

We Rent
Dohickies
Thingamajigs
&
Whatchamacallits
Also
Folding Chairs
Party Needs
Banquet Equip.
Sickroom Needs
Guest Beds
Reducing Machines
TV Sets
&
Over 1700 Other Items
AARCO RENTS
DIAL
EDison
3-8841
126 W. Morehead

Young Construction Co.
THE ASSOCIATED GENERAL CONTRACTORS OF AMERICA
AGC
GENERAL CONTRACTORS
• Commercial
• Industrial
Dial
JAckson
3-3232
4619 Pineville Rd.

THE WEARN LUMBER COMPANY
"SERVING THE CAROLINA'S SINCE 1890"
MANUFACTURERS OF ARCHITECTURAL WOODWORK
Wholesale
1420 S. MINT ST.
PHONE EDison 3-7575

BRAKE SERVICE CO.
of CHARLOTTE INC.
A Complete Line of Brake and Safety Equipment
BENDIX WESTINGHOUSE
2709 N. Tryon
Tel. EDison 2-8561

HOTEL WM. R. BARRINGER
AIR CONDITIONED ROOMS
EXCELLENT FOOD AND OUTSTANDING AIR-CONDITIONED BANQUET FACILITIES

F. N. THOMPSON INC.
GENERAL CONTRACTORS
Commercial — Industrial
CLANTON ROAD P. O. BOX 1474
Tel. JAckson 3-0515

HICKS
--Chas W clk A&P r216 Cedar
--Clara C Mrs comp opr Atlantic Oil h2211 N Poplar
--Clarence B (Clyde) bellmn Hotel Char r326 W 10th
--Claude W clk Harris Super Mkt r2329 Weddington av
--Clifford J (Mary J) mech City Motor h3316 N Caldwell
--Connie J Mrs slswn Belk's r Ft Mills NC
--Cornelia B opr SBT&T r RD 5 Lincolnton NC
--Curtis B slsmn Bost Bakery r RD 1
--Daisy W Mrs tchr Myers Park Presby Ch Week Day Sch r1229 Greenwood Cliff
--Dallas D Rev (Dorothy S) pastor Grove Avenue Baptist Chapel h2405 Morton
--David W jr (Daisy) mfrs agt 1229 Greenwood Cliff h do
--Donald R (Evangeline) barber Shamrock Barber Shop h1726 Logie
--Dorothy D Mrs sten County Dept of Public Welfare r2329 Weddington av
--E M (Dorothy) v-pres asst treas Chadbourn Gotham Inc r Davidson NC
--Edna H pre-boarder Nebel Knitting r309 Turner av
--Edw C lab City Mtr Transport Dept r823½ Bell ct
--Edw N (Cath H) ofc mgr Sterchis h2709 Watson dr
--Elmer jr driver Dy-Dee Wash r RD 1 Box 929
--Eloise W Mrs nurse Good Samaritan Hosp r2537 Remus rd
--Emma C Mrs tchr Grier Hts Ch Kindergarten r1910 Washington av
--Ernest (Lucille W) lab h514-A S Long
--Ernest L (Jean S) asst sec-treas Equipment Finance Corp r5127 Beckford dr
--Ernest L (Susan B) pres Pettis Motor Co and v-pres-treas G C Notley & Co Inc h500 Clement av
--Ethel B Mrs cafe wkr Cotswold Sch r4408 Commonwealth av
--Ethel L Mrs slswn Belk's r118 S Clarkson
--Evangleine Mrs clk Sear's r1726 Logie av
--Fred G (Lucille E) insp Pneumafil Corp h2609 Independence blvd
HICKS FRED H (Aline R), Registered Representative Bache & Co, Office 106 Johnston Bldg 212 S Tryon, Tel EDison 3-3168, h2121 Chatham av, Tel EDison 4-9035
--Fred H jr r2121 Chatham av
--Gary L atndt McAteer & O'Brien Texaco Serv r7605 Shady la
--Geo W r1718 Cleveland av
--Geo W (Carry L) kntr Nebel Hosiery h2308 Independence blvd
--H Geo (Kathlee C) slsmn Caro China Mkt h rear 5501 Wilkinson blvd
--Harvie E Mrs sec-treas Plaza Hills Super Market Inc r2001 Townsend av
--Hattie social wkr r415 Beattie's Ford rd
--Hazel L (Virginia M) slsmn Hick's Mercantile h3421 Holt
--Helen L (wid Ramey W) ofc mgr Sou Flight h2331 Morton
--Hermon (Lucille) h400 N Myers apt 3
--Horace M (Hicks Tool Die & Machine Works) r Airport dr
HICKS & INGLE CO (Wm B Hicks, Harry B Ingle), Mechanical Contractors, Commercial, Industrial 5000 Pineville rd, Tel JAckson 3-0212

HICKS
--Jas jr (Martha) puller Atlantic Co h300 S Graham
--Jas A (Beaufort R) driver Highland Pk Mfg h620 Welker
--Jas C h408-A Beaumont av
--Jas R clk Duke Pwr h725 Hawthorne la apt 8
--Jas R (Mattie S) electn Johnston Mfg h804 Wesley av
--Jas R studt r526 Winston
--Jas W (Cora E) emp Johnston Mfg h124 Wildwood av (Tboro)
--Jean S Mrs pharm Central av Drug Center r5127 Beekford dr
--Jerry J clk Harris Super Mkt r7605 Shady la
--Jesse supvr Coble Dairy Products Co-operative r Kannapolis NC
--Joan W Mrs slswn Holly Smith Camera Store r212 W 7th
--John clk Hennis Frt Lines r326 Camerion
--John D (Maurine G) sec C G Notley & Co Inc h2222 Beverly dr
--John F msngr Ry Exp h529 S Summit av
--John H whsemn Edgcomb Steel r2634 Jefferson dr
--John H jr (Lester R) driver Henry Cross h820 Greenleaf av
--Jos L (Shirley T) sls mgr C T Byrd Auto Sls h4142 Winfield dr
--Juanita C Mrs ofc mgr Alexander Home h1230 Sharon-Amity rd
--Kath E Mrs clk Rhynes Drug Store h1501 N Boulevard
--Kathlee Mrs tchr Ascension Lutheran Ch r2321 Newberry rd
--Larry J hlpr A&P r820 Greenleaf av
--Lee E clk Duke Pwr r529 S Summit av
--Lois B Mrs wrapper Belk's r526 Winston
--Louise J Mrs nurse's aide Presby Hosp r Belmont NC
--Loynda clk Jung Bros Clns & Lndry r RD 8 Box 69
--LuAnne tchr Wilmore Sch r2501 Vail av apt 3
--M Anne clk typ Piedmont Natural Gas r3237 Draper av
--Malcolm D (Lois B) knitter Hudson Hosiery h526 Winston
--Marjorie M Mrs radio opr EAL r408-A Beaumont av
--Mary C (wid L J) chkr Hotel Char h812 W Boulevard
--Max N (Betty A) ship clk Lassiter's Inc r320 S Torrence
--Mittie H (wid Wm) r1905 E 5th apt 4
--Monroe J (Blanche L) shopmn Baker Equip Engineering h3434 Spencer
--N E steam filler Minneaplois-Honeywell Regular r1148 Oconee av
--Neil A (Charlotte) acct Celanese h501 Manhassett rd
--Nellie F (wid Wm) r812 E 20th
--Noah M hlpr Lassiter Corp r320 S Torrance
--Nora M (wid Will) h525 E Bland
--Norbert W driver G&H Transit r Platt rd
--Norma A punch opr Radiator Specialty h719 Central av
--Norman G (Eleanor E) slsmn Goodman's h210 S Gardner
--Oscar B (Margt W) h1001 E 10th apt 97
--Patricia ofc mgr Natl Life Ins Co of Vermont r1209 Myrtle av
--Pearl r1417 E Euderly rd
--Peggy G Mrs pkr Swift & Co r CMR 523 Box 148
--Peggy L Mrs clk SBT&T r Pageland SC
--Philip studt r1017 W Trade
--R C General Contractors (Richd C Hicks) genl contr 212 S Tryon R415
--Richd (Ann) dept mgr Belk's h3237 Draper av
--Richd C (Thelma J; R C Hicks General Contractors) h2147 Malvern rd
--Robt (Margt S; Hicks Texaco Service) h3701 Belton
--Roy r524 S Morrow
--Rufus W (PeggyC) mgr Illinois Shade Cloth Corp h1209 Myrtle av
--Shirley M clk Williams & Shelton r2900 Mayflower rd

HICKS
--Sonny C mgr White Star Amoco Serv
--Texaco Service (Robt Hicks) 4765 Pineville rd
--Thos B plmb A Z Price & Assocs r RD 8 Box 579
--Tool Die & Machine Works (Horace M Hicks) Douglas Municipal Airport
--Vernis (Sarah) mech Mechanical Contrs r Concord NC
--Viola Mrs presser Plaza Hills Self Serv Lndry r508½ N Myers
--Walker (Eloise W) driver Ervin Constn h2537 Remus rd
--Warren jr tchr Central Hi Sch r4638 Holbrook dr
--Wayne studt r1705 S Boulevard
--Wilburn V (Estelle R) mech Rosson-Richards h2224 Weyland av
--Willard R serv mgr F H Trethewey Co
--Wm B (Phyllis P; Hicks & Ingle Co) h340 Park rd
--Wm L h2634 Jefferson Davis apt 2
--Wm L (Theresa M) claims mgr Hartford Accident & Indemnity h1514 Wensley dr
--Wm L (Connie S) slsmn Lucille's h2128 Kirkwood av
--Wm W (Anita Y) minister of music Allen St Bapt Ch and ofc mgr Jack Wood Ltd r RD 6 Box 577
--Wm W jr chkr Colonial Stores r RD 6 Box 577
--Willie (Ida M) constn wkr h1312 Crest
--Willie jan Duke Pwr h1213 N Johnson
--Willie P Mrs boarder Chadbourn Gotham Inc r RD 4 Pageland SC
--Winston C (Ace Furniture Co) r RD 11 Box 211
Hickson see also Hixon and Hison
--Evelyn A maid r305 E Hill
Hiers Howard E (Nannie M; Adroit Cleaners) h4457 Halstead dr
--Nannie M Mrs cashier Adroit Cleaners r4457 Halstead dr
--Thos W (Josephine W) eng Factory Mutual h5109 Umalca
Hietter Francis X (Ammie H) ofc mgr Natl Assn of Credit Management h1855 Hillside dr
Higden Jesse L whsemn Thurston Mtr Lines r Concord NC
Higdon Corbin R (Jean H; Higdon Roofing Co) h1322 Greenwood Cliff
--Ernest R (Gertrude T) h945 Henley pl
--Lewis R (Thelma) ramp serv EAL r2700 Duncan av
--Lula C (wid Leonard) h915 E 10th apt 31
Higginbotham Robt J (Carolyn M; R Jay Textile Machine Co; Textile Device Acme Machine & Tool Co) h2910 The Plaza
Higgins Alberta G Mrs meter chkr City Police Dept r130 Cherry
--Andy C (Kay S) treater Terminix Serv h3233 Barringer dr
--Annie S dir Sugaw Creek Presby Ch h2404 McClintock rd apt 3
--Bernice M Mrs lab Wm Ockrant Corp r616 E 11th
--Burt S (Margt P) store mgr Mrs Margt P Higgins h612 Lamar av
--Burt A jr studt r612 Lamar av
--Chas M (Gladys B) eng Wm R Barringer Hotel h4215 Dinglewood av
--Eddie (Lorraine R) recapper Dud O'Conner City Serv Sta h2807 Wig
--Eliz emp Nebel Knitting r517 W 9th
--Eliz V Mrs artist 3951 Brentwood cir r do
--Emma (wid Ernest F) maid h130 Cherry
--Ferebee & Walters (John C Higgins jr S Scott Ferebee jr Herschel G Walters) archts 221 S Church R213
--Gladys B Mrs engr Carolina Textile Engraving r4215 Dinglewood av
--Harper T jr (Susan C) tchr Char College h1833 Academy
--Isom USA r1311 White
--Jas (Alberta G) r130 Cherry
--James L (Jean M) eng Civil Aeronautics Admn h514 Inwood dr
--John A (Helen R) area mgr Armour & Co h2642 Buchnell av

SOUTH 21
CURB SERVICE RESTAURANT
Your Family Drive-In
THE OASIS OF THE HAMBURGER

SOUTH 21's
BIG BOY 45c
A Meal in Itself
3631 S. Boulevard

Drink FARM FRESH MILK
HARVEY B. HUNTER Dairies
HARVEY B. HUNTER Dairies
SHOPTON RD.
PHONE JAckson 3-2905
Drink FARM FRESH MILK
HARVEY B. HUNTER Dairies

Baucom's NURSERY & GRADING CO. A. L. BAUCOM, Owner
LANDSCAPE GARDENERS — GRADING CONTRACTORS —
Visitors Are Always Welcome — Over 100,000 Shrubs for Your Selection
TEL. EDison 4-6453
NIGHT EDison 3-7975
(See Yellow Page 151)
4401 N. TRYON STREET
ACROSS FROM FAIRGROUNDS

HIGGINS
--John C agt Met Life r Rock Hill SC
--John C jr (Eleanor M; Higgins Ferebee & Walters) h1848 Lynnwood dr
--Lorraine R cook r2807 Wig
--MargtP Mrs gro 1529 Shuman av r612 Lamar av
--Marvin L jr (Barbara W) dept supt Aetna Casualty & Surety h3514 Annlin av
--Maude S (wid Robt O) h1821 E Kensington dr
--Ned (Bernice M) lab Wm Ockrant Corp h616 E 11th
--Norwood (Odette) lab Superior Tile & Marble Co h620 W Tremont av
--Robt G (Eliz H) pilot Blythe Bros h2917 Windsor av
--Robt S (Eliz V) bldg insp J N Pease & Co h3951 Brentwood cir
--Rudolph lab Concrete Sup r Waxhaw NC
--Thos M (Sara W) slsmn Washburn Printing r Mint H ll Station
--Victor B jr (Eliz B) dist sls mgr General Automatic Sprinkler h4165 Sheridan dr
--Warren C (Ida M) formn Thurston Mtr Lines h413 Andrill ter
--Zeigler M carpenter Ervin Constn r Newton NC
High Augustus Z jr (Dorothy B) slsmn Geo A Hormel & Co h2417 Pinckney av
--Bobby emp Ready to Bake Foods r118 W 7th
--Bobby K with Genl Mills r RD 1
--Chas B (Frances H) mach opr Wadesboro Hosiery h1620 Parson
--Claude E (Louise) acct Stein-Hall & Co h2915 Poplar dr
--E C driver Geo A Hormel & Co r RD 9 Box 567-D
--Edw J (Naomi W) carrier PO h1709 Patton av
--Faye Mrs bkpr E J Smith & Sons r Mulberry rd RD 5
--Frances H Mrs opr SBT&T r1620 Parson
--Howard M (Lillian M) h128 Heathwood rd
--Ila C mach opr Soderberg & Stern r809 E 17th
--Jeanette Mrs mach opr Panda Curtain r504 N Poplar
--Kermit R (Ora F) mgr Caro Theatre h2215 Beverly dr
--Kirby L mech Cannon Aircraft Sls & Serv r RD 5
--Lacey T (Joan E) slsmn M&J Sup h1401 Chelveston dr
--Louise E Mrs asst bkpr Kale Lawing Co r2915 Poplar dr
--Naomi W Mrs tchr Sterling Hi Sch r1709 Patton av
--Ollie Mrs matcher Caro Overall Serv r229 N Church
--Riston R (Ila C) constn mfr Adams Constn h809 E 17th
--Thos C rtemn Thompson Cleaners h805 E 17th
Highland see also Hyland
--Elementary School Donald C Young prin 3201 Clemson av
--Park Manufacturing Co David R Johnston pres Thos W Church jr exec v-pres treas Harvey W Moore v-pres Charles J Stokes sec tex mfrs 300 E 16th (plant No 3) 2901 N Caldwell
Highlands Hotel Co Inc Edwin L Jones pres Edwin L Jones jr sec John S Stafford treas (ofc) 209 W 4th
Highnote Edith C Mrs opr Two Sisters Beauty Salon h712 Louise av apt 206
Highsmith Edna G Mrs tchr Matthews Sch r1001 Lanier av
--James A jr (Jean M) eng B O Vannort Engs h1637 Eastway dr
--James E (Edna G) serv repr Chev Mtr h1001 Lanier av
--James L (Ruth; James L Highsmith & Co) h2152 Cloister dr
--James L & Co (James L Highsmith) mfrs agt 737 Providence rd
Hight Geraldine G mach opr Queen City Engraving r1705 Kenilworth av
--Henry H (Mary L) dispr Greyhound r RD 5 Box 940
Hightower Eliz A Mrs ofc sec Celanese Corp r3815 Selwyn av
--Geo W (Orene H) mgr S D Leidesdorf & Co h1413 Kenilworth av
--Hampton C (Louise W) hlpr Char City Coach Lines h502 E Bland
--James C genl mgr Tip Top Bakers r High Point NC
--John P (Eliz A) div sls mgr Brown & Williamson Tob h3815 Selwyn av
--Wm J (Evelyn F) sls mgr Chev Mtr h828 Fairbanks rd
Highway Twenty-Nine Esso Donald N Isley mgr gas sta N Tryon
Hilbert Lola gatemn Miller Mtr Exp r RD 10 Box 596
--Margarita (wid Claudia) h1427a Samuel
Hildebrand Daisy W Mrs slswn Belk's r1501 Lynway dr
Hilden Martha Mrs waitress G&W Cafeteria r528 E Worthington av
Hilder Harry unit mgr Credit Adjustment Bureau r Kannapolis NC
Hilderbran Harold (Elsie) wrapping mach opr Colonial Stores r Mt Holly NC
--Robt V (Dollie) carp Ervin Constn r RD 1 Box 23-A Mt Holly NC
--Vernon S (Shirley) carp Ervin Constn r RD 1 Mt Holly NC
Hilderbrand Merle Mrs slswn Crest Stores r5032 Wilkinson blvd
--Robt R (Merle) driver Lance Inc r5032 Wilkinson blvd
Hilderman Walter C jr (Barbara H; The Nalle Clinic) h1724 Brandon rd
Hildreth Belma G Mrs dept chf Char Mem Hosp h217 N Dotger av apt D7
--Betty J acctg clk Aetna Ins r Rock Hill SC
--Chancy C (Lessie H) h1615 Pecan av
--Chancy C (Marie B) slsmn Grinnell Co h2131 Stratford av
--Claude M studt r727 Seneca pl
--D Allen studt r217 N Dotger av apt D 7
--David A (Mary E) appr H F Porter Plmb h302 W Kingston
--Dewey L barber Barringer Hotel Barbershop h207b Colonial av
--Jerry T (Joanne J) stereo typer Char Observer h1712 Pecan av
--Jo Anne J Mrs clk Am Discount r1712 Pecan av
--John R jr (Lillian M) electn K W Lail Electric h1559 Firth ct E
--John W (Willie) printer Char News Publ r4816 Charleston dr
--Johnny appr H F Porter Plmb r W Kingston av
--Margt M Mrs private sec New York Life r417 Keswick av
--Marie B Mrs ofc sec Thomas Parker Co r2131 Stratford av
--Marshall L (Hazel) painter Ervin Constn r RD 5 Box 1067W
--Miller G printer Char Observer r1615 Pecan av
--Nettie clk US Casualty r3701 Oakwood av
--Pauline wrapper Harris Super Mkt r RD 1 Box 291 Matthews NC
--Phoebe A nursing serv dir Mercy Hosp h1823 E 5th apt 3
--Sarah K ofc clk Celanese Corp of Am h727 Seneca pl
--Shirley Mrs ofc sec Bank of Charlotte r Pageland SC
--Walter M (Margt M) agt Coastal Plain Life Ins h417 Keswick av
--Wm C driver Carriker Poultry Co r727 Seneca pl
--Wm G (Louise T) driver SAL h934 N College
--Willie C Mrs opr SBT&T r4816 Charleston dr RD 8
Hile Mary T Mrs ofc sec W K Hile Co r2636 Bucknell av
--W K Co (Wm K Hile) mfr agt 1236 E Morehead R101
--Wm K (Mary L; W K Hile Co) h2636 Bucknell av
Hileman Robt L (Linda J) mgr Colonial Stores h3346 Eastwood dr
Hilewitz Sarah A Mrs bkpr Standard Bonded Whse r2116 Rozzell's Ferry rd

Bridges Furniture Company
Complete Lines of
FURNITURE APPLIANCES TELEVISION
308 S. TRYON TEL. EDison 3-3717

Hilker Carolyn studt r2151 Malvern rd
--Eliz D Mrs clk Myers Park Children's Shop h2151 Malvern rd
--Elmer A (Cath A) lwyr 212 S Tryon R219 r5533 Closeburn rd
Hill A Edw (Rachel V) h2901 Eastway dr
--A Van (Millie T) v-pres Comer Machinery Co h731 Nottingham dr
--Adele W ofc sec Belk Stores Servs r Fort Mill SC
--Agnes W Mrs mach opr Panda Curtain r216 W 9th apt 1
--Amanda B Mrs h434 N Summit av
--Andy driver Sou States Sup r306 Dixon
--Ann waitress Do-Nut Dinette
--Archie D (Helen I) driver A G Boone Co h3336 Davis av
--Arlene J r2615 McClintock rd apt 4
--Arnold L carrier PO r5443 Hilltop cir
--Arth (Jeanette) h1017 Polk
--Augustus (Sadie R) slsmn h1516 School
--Auto Electric & Carburetor Service (Ernest V Hill) 1721 Union
--B J lab The I V Sutphin Co
--B T (Edna) porter Woolworth's r1339A Horne ct
--B Wallace slsmn Penney's r1016 E Worthington av
--Barney (Vivian) emp Douglas Aircraft h2327 Morton
--Baxter swpr Highland Pk Mfg r RD 8 Box 35
--Beatrice K Mrs service asst SBT&T r1209 Dresden dr West
--Ben (Sunset Awning Co) r321 Stillwell Oaks rd
--Benj C (Maebell M) track mn SAL h316 Keswick av
--Bessie Mrs h3139 Jewel
--Bessie T (wid Adam J) h810 McRae apt 273
--Betty F Mrs emp Duke Pwr h2735 Cowles rd
--Betty J cook Merita Grill r W Morehead
--Betty J typ Bapt Book Store r809 Fugate av
--Beulah Mrs tchr Morgan Sch r2104 St Luke
--Billy studt r440 N Summit av
--Billy K (Eliz L) mech Buensod-Stacey h1215 E 34th apt 4
--Bobby r810 McRae apt 273
--Booker T (Cornelius) jan Woolworth's h406 Orange
--Boyce E (Pauline B) driver R C Motor Lines h213 Lanier av

HILL BROS FURNITURE INC, Thomas S Hill Pres, Mrs Zoe P Hill V-Pres, James B Canady Sec-Treas, New and Used Furniture, Electric and Gas Appliances 110 N College, Tel ED4-2525

--C Eug (Ann L) printer Char Observer h1232 Mockingbird la

FINE HOMES
— C. H. STOGNER —
Additions and Remodeling Our Speciality
515 SELDON DR. FRanklin 6-5889

408 Builders Bldg.
312 W. Trade
J. L. COE CONSTRUCTION COMPANY INC.
ENGINEERS GENERAL CONTRACTORS
Tel. EDison 4-3041

ORR MOTOR CO.
Service Since 1930
Specialized Service
For Buick And All Other General Motors Cars
Delco Batteries
AUTHORIZED UNITED MOTORS SERVICE
Air Conditioning Installation and Service
820-22 E. Fourth St.
Phone EDison 2-1164

INTERSTATE ROOFING & ASPHALT CO., Inc.
IRACO
Barrett and Flintkote
Industrial and Residential Roofing
520 W. PALMER ST. DIAL FR 5-8447

TUCKER-KIRBY CO.
SHELL
FUEL OIL
BUILDING
MATERIALS
COAL
The Home of "T-K" Service Since 1920
Tel. FRanklin 6-1585
520 W. PALMER

MEMORIALS OF ENDURING BEAUTY
STAMBAUGH
Charlotte's Largest and Leading Retail Monument Dealer
Carolina Marble & Granite Works, Inc.
3200 S. BOULEVARD
FLOYD A. FRIDELL
(See Yellow Page 141)
PHONE JAckson 3-2112
TERRELL FRIDELL

POTTS-BROWN COMPANY
GENERAL CONTRACTORS
404½ S. Tryon St.
Tel. FRanklin 5-8637

HILL
--C Neil (Lula D; Fink-Hill Electric Co) h1531 Firth ct E
--C W Printing Co (Clarence W Hill) 961 Seigle av
--Carl D (Lillian; Hill's Auto Parts) h2336 Beattie's Ford rd
--Carolyn E accounts receivable Standard Trucking r RD 6 Monroe NC
--Cecil A mech The Hertz Corp r RD 4 Box 176½
--Cecil J (Ruth) opr Shaw Mfg r RD 2 Vale NC
--Chas B (Doris S) slsmn Charlotte Linen Serv h6860 Virginia cir
--Chas C ofcr in chg Naval & Marine Corps Training Center r1914 Kilborne rd
--Chas E with A&P r RD 1
--Chas J appr Robinson Elec r RD 3 Monroe NC
--Chas L jr (Inez A) carrier PO h1912 Wood Dale ter
--Chas R (Vee) eng SBT&T h3511 Trent
--Chas T (Clara) ramp servicemn EAL r Box 2 Harrisburg NC
--Chas W (Geraldine S) slsmn Caro Foods h2417 Kingsbury dr
--Clara E r527-27a W Hill
--Clarence (Johnnie) emp Elks Club h415 Fannie cir
--Clarence H (Dorothy P) mfrs agt 1526 Lilac rd h do
--Clarence S (Frances) janitor Caro Ruling & Binding h1509 Austin av
--Clarence W (Margt M; C W Hill Printing Co) h2028 Mecklenburg av
--Clarence W jr (Patsy E) city police h508 Honeywood av (H)
--Cleophus dishwasher Myers Pk Country Club r2215 Holly
--Cleveland emp Dixie Waste Mills
--Clinton E jr (Larrie H) dist sls mgr Smith Well Equip h5501 Milford rd
--Constance tchr r306 Dixon
--Co y H (Peggy R) driver Johnson Mtr Lines h1100 Sugar Creek rd
--Craven P (Willie M) slsmn Ivey's h601 E Tremont av
--D Beatrice tchr Thomasboro Elem Sch r2706 Royston rd
--D Harvey (Jeanne J) slsmn Miller Mill-work h201 Heathwood rd
--Danell A Mrs prntr Little Folks Studio r702 S Caldwell rd
--David (Carrie B) lab Highland Pk Mfg h617 E 10th
--David M (Vera O) clk PO h320 E Park av apt 8
--Della B Mrs h328½ S Johnson

HILL DIRECTORY CO INC
CITY DIRECTORY
PUBLISHERS
2910 W CLAY
RICHMOND 6, VA
TELEPHONE ELgin 9-6001
AUTOMOBILE and TRUCK
OWNER LISTS
AUTOMOTIVE STATISTICS
DIRECT MAIL ADVERTISING
MAILING LISTS
431 HOWARD
DETROIT 31, MICHIGAN
(See Yellow Page 83)

--Don Agency (Don H Hill) ins 1508 E 4th

HILL
--Don H (Louise T; Don Hill Agency) h2105 Brandon cir
--Don K (Betty J) serv rep Travelers Ins h350 Belton
--Don W (Doris R; Carolina Plastic Co) r7514 Nation Fort rd
--Donald M atndt Thomas & Hunter Amoco Serv r4208 Statesville hwy
--Donald R lab City Eng & Streets Dept r RD 3 Gastonia NC
--Doris L Mrs slswn Bobby Burns Inc r2900 Hillside av
--Doris R Mrs (Carolina Plastic Co) r7514 Nation Fort rd
--Doris S Mrs emp Hudson Hosiery r1373 Carolyn dr
--Dorothy L ofc sec Myers St Sch r122 Martin
--Earl D driver Queen City Mattress & Uphol r215 E Kingston av
--Earl R (Lorraine N) driver Akers Motor Lines h1227 Clay av
--Earle R jr (Rae) slsmn Greenfield Tap & Die h3124 Creighton dr
--Eddie M with A&P r2336 Beatties' Ford rd
--Edgar A (Rachel H) driver Miller Mtr Exp h434 Briarwood dr
--Edgar F (Maggie C) lab Stewart & Everett Theatres Inc h2615 Norfolk av
--Edw (Eunice H) tchr North West Jr High Sch h1904 St Mark
--Edwin B jr (Marguerite) special del messenger PO h2024 Grier av
--Elgeva H clk Skyland Life Ins r203 W 27th
--Eliz r2947 Reid av
--Elizabeth L Mrs recpt Drs Brice & Adams r1215 E 34th apt 4
--Elzie A (Edna M) oiler Johnston Mfg h3117 N Myers
--Ernest (Noizella R) lab City Eng & Streets Dept r RD 3 Gastonia NC
--Ernest V (Mary M; Hill Auto Electric & Carburetor Service) h1721 Union
--Esther P Mrs tchr Biddleville Sch r1320 Condon
--Ethel maid Char Mem Hosp r2005 Wyatt
--Ethella maid Ivey's r406 Benjamin
--Eunice H Mrs tchr Billingsville School r1904 St Mark
--Eva C r907 E Worthington av
--Evelyn Mrs emp Hudson Hosiery r225 Victoria av apt 4
--Florence maid Lake Placid Motel r Moore Chapel rd
--Frances J pkr Geo A Hormel & Co r115 Sycamore
--Frances W Mrs timekeeper Sou Asbestos h301 E Tremont av
--Frank L (Doris L) slsmn Smith's Transfer h2900 Hillside dr
--Frank N h437 Berkshire rd
--Frank N (Joan C) staff mgr Liberty Life Ins h4800 Valley Stream rd
--Fred r1036 Justice av
--Fred O (Lillie M) slasher Highland Pk Mfg h3517 Ritch av
--Fredk E (Martha E) aud State Dept of Rev h2720 Columbus cir
--Geneva maid Presby Hosp r504 South Davidson
--Geo T (Martha M) h2215 Holly
--Georgia R clk Esso r4912 Murrayhill rd
--Georgia F Mrs hlpr Am Bakeries r RD 3 Matthews NC
--Geraldine Y Mrs nurse Presby Hosp r2027 Crescent av
--Gertrude W (wid J Norman) ofc sec P&N Ry h3121 Willow Oak rd
--Gladys M (wid Oliver B) r3301 Airlie
--Glenn M (Jane M) with Nabisco h2210 N Pine
--Glenwood (Ola L) whse mn Great Southern Trucking h703 Brookhill rd
--Gracie P (wid Price) maid h301 Fair-wood av
--Grady E r3117 N Myers
--Grover C (Myrta H) h611 W Park av
--Grover C jr (Iva) slsmn Glidden Co h221 Hassell pl

HILL
--Gus jr slsmn Industrial & Textile Supply r1516 School
--Handy jr driver Sou States Supply r306 Dixon
--Harold H (Juanita K) br mgr Colonial Stores Inc h1434 Woodland dr
--Hattie B (wid Wm P) r419 E 21st
--Hattie J (wid Edwin B) h122 Martin
--Hazel M Mrs clk Hdw Mutual Ins Co of the Carolinas r714 Bradford dr
--Helen Mrs hlpr West Mecklenburg High School r Hillside
--Helen C insp Nebel Knitting r RD 5 Monroe NC
--Helen S Mrs ofc sec Textile Wkrs Union of America
--Helen T Mrs wrapper Belk's h221 Haw-thorne la apt 303
--Helen W Mrs recpt City Board of Educ r1715 The Plaza
--Henry r121 Welling av
--Henry F (Gertrude) h1420b Newland rd
--Hewlett (Sofronia) janitor Char Eye Ear & Throat Hosp h1122 Mulberry apt 2
--Horace D slsmn Hills Auto Parts r RD 1
--Horace F (Jane P) v-pres Leaksville Woolen Mill Inc h2510 Montrose ct
--Howard W (Beulah) tchr Gunn High Sch h2104 St Luke
--Hoyle D (Georgie R) clk PO h4912 Murray Hill rd
--Hoyle S (Hazel M) mach Quality Products h714 Bradford dr (Tboro)
--Ida (wid Willie J) maid Johnson C Smith Univ h321 Cemetery av
--Inez A Mrs manicurist Smith-Cranford Barber Shop r1912 Wood Dale ter
--Ira E (Olive K) clk Sou Ry h1747 Wood-land dr
--Irby S (Evelyn) tex wkr Spring Mills h225 Victoria av apt 4
--Irene R (wid P K) r205 S Cecil
--Isaac S wldr Metalvent Home Improve-ment r225 Victoria av
--J B (Dannella) jan Precision Gear & Mach h2019 Kinney
--J C lab Taylor Salt & Chem r RD 7 Box 427
--J H slsmn Biggers Bros r2932 Sunset av
--J Walton jr (Shirley N; Walton Exchange Store; Woodlawn Furniture) h2714 Haverford pl
--Jackson S waiter Wm R Barringer Hotel r122 Martin
--Jake emp Graham St Mkt r419 W 8th
--Jas atndt Steve's Parking Lot r125 S Mint
--Jas lab City Eng & Streets Dept h1030 E Hill
--Jas mech Alex's Auto Repr r RD 8
--Jas (Emma R) plstr Yost & Grose h1339b Samuel
--James A (Betty) checker R C Motor Lines h6319 Wilora rd
--Jas A (Jean) porter Pub Library h2947 Reid av
--Jas C (Mandalay R) USAF r3007 1st
--Jas C (Rebecca B) v-pres T H Berry Inc h3308 N Tryon
--Jas C jr binder Caro Ruling & Binding r3308 N Tryon
--Jas C motor winder Sou Elec Serv r330 S Tryon
--Jas F (Betty T) mach J Zagora Mach & Gear h1600 Allen
--Jas H (Sarah) hauling 1009 Pitcher h do
--Jas O (Beulah P) fixer Marshall Mills h212 Rowan (Thoro)
--Jas R mailing rm Char News Publ r308 S Summit av
--Jas T (Jesse L) formn City Eng & Streets Dept h2505 E 7th
--Jas W (Ethel Y) barber Queen City Barber Shop h332 Freeland la
--Jas W electn Robinson Elec r RD 2 Monroe NC
--Jane M Mrs clk Edgecomb Steel r2210 N Pine
--Janie h1315 Winnifred
--Jean Mrs asst bkpr Gutmann Galleries r201 Heathwood rd

YOU CAN NOW ENJOY THE FOLLOWING BORDEN'S PRODUCTS:
Borden's Homogenized Milk
Borden's Chocolate Milk
Borden's Buttermilk
Borden's Half & Half
Borden's Whipping Cream
Borden's Orange Drink
Dial EDison 2-7350
U.S. HWY. 29 BY-PASS AT DERITA RD.

OLD DOMINION Box Company Inc.
CHARLOTTE, NORTH CAROLINA

ELAM electric company, inc.
ELECTRICAL CONTRACTORS
114 North Myers St. RESIDENTIAL — COMMERCIAL Phone EDison 4-7269

HILL
--Jeannette br mgr Sanitary Laundry r918 Central av
--Jefferson H (Lila M) slsmn Biggers Bros h2932 Sunset dr
--Jerrard H lab City Cemeteries r447 N Summit
--Jervey firemn Sou Ry r1027 W Trade
--Jesse (Louise) USAF h2224 Booker av apt 2
--Jesse P r907 E Worthington av
--Jessie J plasterer Yost & Grose
--Jeward H grave digger Elmwood Cemetery h447 N Summit av
--Joan C Mrs ofc sec Crown Oil Co r4800 Valley Stream rd
--Joe L r1312 W 5th apt 4
--Joe L opr Shaw Mfg r RD 2 Vale NC
--Joe P (Bobby K) driver City Mtr Transport Dept h1004 Charles av
--Joel V (Elgeva H) emp Old Dom Box h203 W 27th
--John r1509 Austin av
--John emp Drum Drive In
--John E agt Durham Life Ins r RD 1 Wingate NC
--John E studt r2109 Crescent av
--John H (Kathryn P) slsmn White Mtr h5300 Finsbury pl
--John J (Rosemary M) dist mgr Westinghouse Elec Corp h1300 Biltmore dr
--John M (Ruth) h1437b Samuel
--John W (Dorothy M; Woodlawn F niture) r RD 3 Waxhaw NC
--Johnnie Mrs nurse Good Samaritan Hosp r415 Fannie cir
--Joseph h Dixie rd
--Joseph (Helen W) clk Harris Super Mkt h723 Dunbar
--Jos C r1715 The Plaza
--Joseph H (Clara N) slsmn Farmer's Dairy h2109 B av
--Judith slswn Grant's r714 Bradford dr
--Karl N (Lucy R) clk PO h2109 Crescent av
--Kathleen h Dixie rd
--Kelly B (Rosalie G) r705 Royal ct apt 1
--Kenneth H (Barbara K) emp Douglas Aircraft h2632 Columbus cir
--Kenneth L (Georgie) hlpr Am Bakeries r RD 3 Matthews NC
--L Mae cafeteria wkr Sedgefield Jr Hi Sch r1614 Euclid av
--L P (Martha S) slsmn Periodical Publs h1233 E Boulevard apt 14
--Laddie S (Ruth H) cabt mkr Cooper Cabinet Shop h1910 Purser dr
--Lane A (Pearl M) serv mn Alemite Co h823 Seigle av apt 339
--Larrie H Mrs ofc sec James L Highsmith & Co r5501 Milford rd
--Lawrence (Mildred) studt h1842 Academy
--Lawrence J Rev pastor Our Lady of Assumption Church h2117 Shenandoah av
--Lawrence S slsmn Massey Ferguson Inc r Whiteville NC
--Lawyer (Sallie C) orderly Dixie Am Hosp h709 Dunbar
--Leonard E (Alice E) fixer Chadbourn Gotham Inc h1608a Parkwood av
--Leroy plstr r2217 Gilbert
--Lewis (Hattie) lab Planters Fertilizer & Phosphate h406 Carmel
--Lila C Mrs mgr Tryon Soda Shop r1232 Mockingbird la
--Lillie M Mrs smasher Highland Pk Mfg r3517 Ritch av
--Lillie W maid Montaldo's h1519 Statesville av apt 11
--Linnie R (wid Frank) h1724 Wilmore dr
--Lloyd E (Carol) bookkeeper Grinnell Co r RD 1 Box 818
--Lois W (wid Fredk S) h150 Cherokee rd
--Lola M (wid Nalle L) bagger Lance Inc r2536 Laburnum av
--Lou S nurse Char Mem Hosp r2848 Willow dr
--Louise cafeteria Efird's r815 Cates
--Lucille M insp Nebel Knitting r RD 3 Box 165 Matthews NC
--Lucy H maid r811 Snowball
--Lula G (wid Wm) maid h829 Cates

HILL
--Lula M alteration wn Belk's h2212 Remount av apt 2
--M H (Mary F) dock wkr Miller Motor Exp h440 N Summit av
--Maek lab Dwight L Phillips r129 W Bland
--Mamie (wid Fate) r2217 Gilbert
--Margt M Mrs ofc mgr C W Hill Printing Co r2028 Mecklenburg av
--Margt T Mrs clk PO h723 Romany rd
--Margie Mrs with Genl Mills r6228 Skycrest la
--Marguerite Mrs cafeteria wkr West Char Sr High Sch r2024 Grier av
--Marion r212 Rowan (Tboro)
--Marion Y maid r703 Brookhill rd
--Marshall r704½ E 7th
--Marshall K (Lexie L) wldr Industrial Piping h2316 Independence blvd
--Martha E Mrs tchr Paw Creek Sch r2720 Columbus cir
--Marvin H (Agnes W) carp Hand Constn h216 W 9th apt 1
--Marvin J (Margt E) sect hd Highland Pk Mfg h3001 N Alexander
--Mary (wid Henry) maid h326 Boundary
--Mary A clk Hanfords Inc r Monroe NC
--Mary E maid r440 N Summit av
--Mary H Mrs maid The Vogue r2016 St Luke
--Mary Jo bkpr Thacker's h409 N Church apt 102
--Mary P tchr Torrence Lytle Sch r2220 Davis av
--Mattie S (wid Marshall W) h317 S Myers apt 4
--Maude E slsmn Sou Biscuit r Salisbury NC
--McCammie D (Bonnie) electn Interstate Elec r RD 1
--Mildred r321 Cemetery av
--Mildred Mrs fnshr Dunbar Stanley Studios r1414 Russell
--Mildred N Mrs cook Stork Restr r717 Baldwin av
--Mildred P Mrs bkpr Joe L Pleasants Inc r1842 Academy
--Minnie I emp Delmar Studios r RD 1 Box 87-B
--Mitchell ship clk Peidmont Auto Exch r RD 7 Box 734
--Myrtle R Mrs hlpr A&P h2900 Florida av
--N Imogene studt r3675 Pelham la
--Nancy L clk Pneumafil Corp r308 S Summit av
--Naomi nurse Good Samaritan Hosp h2115 Double Oaks rd
--Naomi Y (wid Ambrose J) clk Scott Drug Co h308 S Summit av
--Ned hlpr Sou Creators r810 McRae apt 273
--Nesbit F (Annie L) driver Piedmont Carton h2911 Beechnut rd
--Odell G (Evelyn) mech Buensod Stacey r Thomasville NC
--Olive K Mrs slswn Belk's r1747 Woodland dr
--Oliver lab Char Abattoir h303 Shuman av
--Oliver O J r2947 Reid av
--Ollie M Mrs clk SBT&T r818 Leigh av
--Oscar L (Frances P) h2209 Winter
--Oscar L jr (Doris S) asst sec ofc mgr Nebel Knitting Co h1373 Carolyn dr
--Otis (Annie A) jan Eastover Sch h317 Cemetery av
--Ovid R (Lucille H) installer SBT&T r Toddville rd RD 5 Box 566
--Owen C (Edythe L) pres Hill's Clothing Store Inc r Kannapolis NC
--Parks L mach J Zagora Gears r1008 Pecan av
--Pearl N Mrs emp Queens College h3113C Tuckaseegee rd
--Peggy R Mrs bmo Am Coml Bk r1100 Sugar Creek rd
--Pines E clk Harris Super Mkt r3627 The Plaza
--Preston W dispatcher City Chev r Box 58 Derita NC
--R Kelly cir clk Char Observer r2736 Picardy pl

Qualified Contractor — Registered Engineer
Electrical Contracting and Engineering Company, Inc.
1800 Hutchison Ave. Tel. FRanklin 5-3345

HILL
--Rachel V Mrs clk Aetna Life r2901 Eastway dr
--Ralph hlpr Biltmore Dairy Farms r321 Cemetery av
--Ray J (Ollie M) tex wkr h818 Leigh av
--Ray V whsemn Caro Norfolk Truck Line r RD 7 Box 298K
--Raymond (Shirley E) pntr Erwin Constn h811 Willis apt 267
--Raymond F (Lula K; Hill's Gulf Service) h221 Cottage pl
--Raymond G painter Ervin Constn r267 Peidmont Ct
--Rebecca B Mrs slswn Belk's r3308 N Tryon
--Richd (Lela M) cleaner Hart's Cleaners h2215 Arden
--Richd jr cook Charcoal Steak House h2215 Arden
--Robt jan Guthery Apts h628 Boundary
--Robt lab Piedmont Carton Co r419 S Alexander
--Robt A (Lou S) operations mgr Allison Erwin h2848 Willow dr
--Robt B (Kathryn H) acct Fechhelm Hartley & Temple h2110 Norwood pl
--Robt G (Mary R) acct J P Stevens & Co h709 Seneca pl
--Robt H (Anne C) mech Hobart Dayton Sales & Serv h714 Royal ct apt 1
--Robt J mech Genl Elec r Dixie rd
--Robt M (Martha J) mgr Motor Parts & Gear Co h1319 Kings dr
--Robt M undwrtr Maryland Casualty r Monroe NC
--Robt W (Shirley T) slsmn Seven-Up Bottling h201 Bruns av
--Roland cook Charcoal Steak House
--Ronald F with A&P r RD 1
--Roosevelt (Martha) lab Associated Transport h408 Dunbar
--Rose cook Elks Club h1211 Carver
--Royce (Margie) with Marshall Mills r6228 Skycrest la
--Ruby H Mrs emp A&P h3406 Boyd (H)
--Rubye J ofc sec Saml F Blythe Agcy h205 W 30th
--Rufus C (Mattie B) greaser Colonial Stores h513 Wallace
--Ruth B (wid Danl) r130 Providence rd
--Ruth R Mrs mender Hudson Hosiery r1610 Merriman av
--S Louise pkr Jack's Cookie r1217 Louise av
--Sallie (wid Handy) maid h306 Dixon
--Sallie C Mrs cafeteria wkr Belk's r709 Dunbar
--Sammie T (Mildred N) driver Chesapeake Paper Stock h717 Baldwin av
--Samuel E (Marion G) city police h2801 Kentucky av
--Saml L (Johnnie H) formn Fredrickson Mtr Exp r4208 Statesville rd

MACK'S TREE SERVICE
D. P. McAllister
A Complete Tree Service
"Service From Charlotte to Wilmington"
CMR 944 Box 233, Peachtree Rd.
Tels. FRanklin 6-7108 Night JAckson 3-0302

COMPLETE LAUNDRY SERVICE and SANITONE DRY CLEANING
FEATURING SOFT-SET FINISH
CHARLOTTE LAUNDRY INC.
DIAL EDison 3-5191
WE CALL FOR and DELIVER

Lisk Pharmacy
PRESCRIPTIONS DELIVERED ANYWHERE IN CITY
826 E. Trade St. "SINCE 1912" EDison 2-2137

BULK Gas APPLIANCES
DURANE GAS CO.
BOTTLED Gas
BULK and BOTTLED GAS — METERED SERVICE, IF DESIRED
"We Aim To Please"
2317 S. BOULEVARD P.O. BOX 3042 PHONE JAckson 3-3887

KUGLER'S STUDIOS
"We Get The Pictures"
• COMMERCIAL • ILLUSTRATIVE • WEDDINGS • COPY
• NEWS • COLOR • PORTRAITS • AERIAL
125 W. 1st EDison 3-2184

ABLE UPHOLSTERY COMPANY
UPHOLSTERING
DRAPERIES
SLIP COVERS
BED SPREADS
2316 Central
TELEPHONE
FRanklin
5-3547

ANDREWS Music Co.
231 N. Tryon St., Tel. FRanklin 5-7784

MAGNAVOX Hi-Fidelity Phonographs
STEINWAY AND OTHER PIANOS
HAMMOND ELECTRIC ORGANS
Established 1892

ASSOCIATED ROOFING AND SHEET METAL CO.
J. E. "ED" JOHNSON
HEATING
ROOFING
SHEET METAL WORK
909 N. Brevard Tel. EDison 4-5422

HILL
--Saml M (Hazel H) with Red-Fez Club Inc h3145 Selwyn av
--Saml W (Esther P) mus dir State College h1320 Condon
--Sara C Mrs cook Hollywood Grill r1009 Pitcher
--Sarah Mrs emp S&W Cafeteria r RD 11 Box 2288
--T Mack (Helen W) clk PO r1715 The Plaza
--T Mack jr studt r1715 The Plaza
--Theodore (Ethel) stevedore Standard Trucking h2005 Wayt
--Theodosia K maid Douglas Municipal Airport r RD 4 Box 431
--Thos F (Marie S) v-pres Duke Power Co h801 Hempstead pl
--Thos S (Zoe P) pres Hill Bros Furniture Inc h3675 Pelham la
--Thos S jr studt r3675 Pelham la
--Tracy M (Mildred R) assignment mn SBT&T r RD 2 Box 863
--Veola J Mrs mach opr Garcrest Mills r1908 Berryhill rd
--Vera O Mrs ofc sec Sou Bearings & Parts r320 East Park av
--Virginia L studt r2109 Crescent av
--Vivian mach opr White Bag r RD 7 Box 298 K
--W Kelly (Ruth R) mach Char Mfg h1610 Merriman av
--W Martin studt r2736 Picardy pl
--Walter B (Veola J) wvr Marshall Mills h1908 Berryhill rd
--Walter B jr studt r1908 Berryhill rd
--Walter H (Mildred) clk PO h1414 Russell
--Walter S (Sadie F) mkt mgr Central Av Meat Center r1537 Thomas av
--Wilbur C state agt St Paul Fire & Marine Ins r Kannapolis NC
--Wm jan Douglas Municipal Airport r RD 4 Box 330
--Wm (Helen) jan Morris Field h Hillside
--Wm (Willie M) lab Southern Asbestos Co h709 Brookhill rd
--Wm B (Laura M) driver Foremost Dairies h2318 Barry
--Wm D (Margt C) driver Great Sou Trucking h1520 Downs av
--Wm F (Maggie C) h1217 Louise av
--Wm H r516 E 18th
--Wm H (Erlene D) hlpr A&P h540 W Griffith
--Wm J clk Graham St Mkt r400 W 8th
--Wm L (Martha) driver Caro Transfer & Stge r RD 1 Box 298
--Wm N appr Ross Elec r York SC
--Wm R appr Char News Publ r308 S Summit av
--Wm R (Mary A) traffic mgr Ralston Purina h2736 Picardy pl
--Willie (Mary) h2016 St Luke
--Willie jr hlpr Weathers Bros Moving & Stge r1112 Seaboard
--Willie E (Liza) pressmn Chesapeake Paper Stock h3055 Reid av
--Willie J (Josephine L) sub carrier PO h2025 Grier av
--Willie M mangle opr Wright Cln r1601 S Burton
--Willie M Mrs slswn Shoe Mart r601 E Tremont av
--Willie P (Willie M) lab Great Sou Trucking h401 N Summit av
--Willie R (Beulah H) opr Lincoln Theatre h2016 Grier av
--Winfred H (Bessie L) formn Industrial Piping h1509 Pinecrest av

HILL
--Zeb M (Ruby H) trmr Paul's Auto Uphol r Rozzell's Ferry rd
--Zoe P Mrs v-pres Hill Bros Furniture Inc r3675 Pelham la
Hill's Auto Parts (Carl D Hill) 2336 Beattie's Ford rd
HILL'S CLOTHING STORE INC, Owen C Hill Pres, Donald E Wagstaff V-Pres-Mgr, Arrow Shirts, Curlee Suits and Sport Coats, Jarman Shoes, A Complete Line of Men's Furnishings 1500 Central av, Tel EDison 2-2625
--Gulf Service (Raymond F Hill) 1031 N Graham
Hillard Mary Mrs clk Chadbourn Gotham Inc r5843 Albemarle rd
Hillburn Graham B sls rep Westinghouse Credit Corp r Wilmington NC
HILLCREST MANOR REST HOME (Wm B O'Neal), Rest Home, Efficient Service, Reasonable Rates 2435 Sharon rd, Tel EMerson 6-1511, Night Tel EMerson 6-4808
--Trailer Park (Wilson Lewith) 141 Hillcrest av
Hillebrand Robt H div head County Tax Supvr r4038 Robinwood dr
Hillen Earl jr sls eng Babcock & Wilcox Co r1821 Birchcrest dr
Hiller John L (Marguerite) asst div mgr Esso r6120 Glenridge rd
--Sam (Edna E) slsmn United Am Metals h1169 Kings dr
--Wm E (Vera M) assoc Eaton Bell Hunt & Seltzer h1007 Andover rd
Hilley Jimmy (Sarah H) lab Wiggins Constn h2117 Charles
Hilliard Benj T carp John Crosland Co r5420 Prences
--Eug S slsmn Household Distrs r Raleigh NC
--Harry C (Betty R) admn Asst Pure Oil h2001 Chatham av
--Howard M (Lelia G) estimator Old Dom Box h2134 Winter
--Lee Mrs asst cafeteria mgr Shamrock Gardens Sch r3015 Shamrock dr
--Marion E (Helen H) h601 Norris av
Hillis Crayton H (wid Edmund H) h210 Queens rd
Hillman Gladys R Mrs insp Chadbourn Gotham Inc r RD 7 Box 466
--Howard C carp John Crosland Co r RD 7
Hillon Edw T (Lizzie M) formn Radiator Specialty r RD 5 Box 1140K
--Lizzie M smstrs Montaldo's r RD 5 Box 1140K
Hills Geneva nurse Presbyterian Hosp r504 S Davidson
--Lizzie M maid Coliseum Mtr Ct r1039 Badget ct
--Marshall (Gail N) buyer Kendall Co h2000 Kenwood av
Hillside Holiness Church Hillside
Hillsman Co of Charlotte Inc Malcolm W Hillsman pres-treas Davis W Jordan v-pres Mrs Josephine Hillsman sec fl covering whol 600 Moretz av
--Josephine Mrs sec Hillsman Co of Charlotte Inc r Norfolk Va
--Malcolm M (Josephine) pres-treas Hillsman Co of Charlotte Inc r Norfolk Va
Hilton see also Helton
--Albert F (Betty J) mfrs agt 4443 Plaza rd h do
--Alene clk Atlantic Refining r1645 Anderson
--Alma M Mrs bkpr Char Observer r1922 Camp Greene av
--B M moulder Cole Mfg r PO Box 111 Monroe NC
--Bessie B Mrs maid Belk's r464 Shuman av
--Betty Mrs slswn Belk's r1206 Harrill
--Beulah J (wid Benj) r2038 Greenway av
--Billy (Ocilee F) h510 Pierson dr
--Billy B (Essie A) asst mgr Home Finance h4320 Welling av
--Bleeka B Mrs slswn Eckerd's r4602 Monroe rd
--C Dwight (Lois R; Friedrich Distributing Co) h167 Canterbury dr

HILTON
--Carolyn L h3031 Central av
--Carson L uphol Queen City Mattress & Uphol r RD 3 Box 419
--Chas E (Patsy H) city firefighter r Route 11 Box 493
--Charlotte Mrs mgr Modern Furniture r712 Louise av
--Clydia H Mrs beauty opr Belk's r2625 Roslyn av
--D Lee (Alice V) h2141 Bay
--Dale (Betty) clk Swift & Co h1206 Harrill
--Delmas L (Betty M) mech Swift & Co r1206 N Harrill
--Diana r2550 Remus rd
--Doris D Mrs v-pres-sec Hilton Famous Brands Shoe Store and acct Commercial Credit r Kannapolis NC
--E D slsmn Gilbert Beautician Sup r Raleigh NC
--& Edwards Inc Howard A Hilton pres Chas T Edwards v-pres Jones A Hilton sec-treas used cars 1305 S Tryon
--Elmer S (Mildred J) ofc mgr The Pure Oil h4010 Thrift rd
--Floyd (Alma N) electn Ross Elec h1645 Anderson
--Frank (Bessie B) jan Belk's h464 Shuman av
--Gaither B (Edna S) sanitarian City Health Dept h2901 Windsor av
--Geo H (Alma M) mach Char News Publ h1922 Camp Greene av
--Geo Sporter Starnes Sign r229 N Poplar
--Guy yarn mn Highland Pk Mfg
--Howard A (Irma) pres Hilton & Edwards Inc r RD 8 Box 69a
--Ida L payroll clk Delmar Studios r3031 Central av
--Imogene mach opr Garcrest Mills r RD 3 Box 419R-8
--Irma opr Commonwealth Beauty Salon r Plaza rd
--Jack B (Martha T) rep Anheuser-Busch Inc h1839 Asheville Pl
--Jean R Mrs sten Celanese Corp r5141 Grapevine dr
--Jerolyn D nurse Mercy Hosp r RD 1 Box 906
--Joe A (Jean R) slsmn Boggs & Co h5141 Grapevine av
--John D chkr Acme Fast Frt r RD 1
--Jones A (Dolores J) sec-treas Hilton & Edwards Inc h2120 N Pine
--Larry r464 Shuman av
--Lemuel H (Odessa M) h716 Berryhill
--Lenna H Mrs r1240 Skyland rd
--Linda clk Delmar Studios r3031 Central av
--Lois R Mrs ofc sec Queens College r167 Canterbury dr
--Lonnie (Dorothy) r321 N Pine
--Mabel T Mrs insp Belvedere Hosiery r Belmont NC
--Maggie (wid Jas W) h1901½ Thomas av
--Mamie E flight dept Airport 77 Restr r704 Brookhill rd
--Mamie L Mrs insp Barnhardt Mfg r1513 Belvedere av
--Mary J r1015 Greenleaf av
--Murray D (Lucille) stero Char News Publ h1608 Wilmore dr
--Nancy C emp Delmar Studios r RD 1
--Nancy H Mrs clk Gates Rubber h418 Clement av apt 3
--Nora J ofc sec Sealtest Sou Dairies r1645 Anderson
--Ocilee Mrs with Hudson Hosiery r510 Pierson dr
--Odessa M Mrs with Marshall Mills r716 Berryhill
--Oscar B (Bessie T) kntr Hudson Hosiery h107 Hammett
--Pearl maid r2550 Remus rd
--Pearl F (wid Louis H) h927 E 10th apt 56
--Peggy P Mrs cafeteria wkr Kroehler Mfg r4808 Doris av
--Raymond A driver Associated Transport h3436 Selwyn av
--Robt J (Doris D) pres-treas Hilton's Famous Brands Shoe Store Inc r Kannapolis NC

Lincoln EDSEL
FRANKLIN MOTORS Inc.
"The Lincoln - Mercury - Continental - Edsel - English Ford Dealer of the Carolina's"
Wheel Balancing — Wheel Alignment — Body Repairs — Gas — Oil — Lubrication
1220 S. TRYON ST. PHONE EDison 4-3073
ENGLISH FORD MERCURY

HELP!

When you need help, you can depend on

OBSERVER WANT ADS
PHONE FRanklin 7-7474

ILTON
-Robt L bricklyr Blythe & Isenhour r RD 6
-Robt M (Chevis B; Friedrich Distributing Co) h4904 Valley Stream rd
-S Clyde (Virginia R) serv mgr Cooper D Cass Co h2122 Eastway dr
-Sara H Mrs hlpr Hudson Hosiery h4815 Doris av
-Stephen H clk Sou Radio r927 E 10th apt 56
-Ted W emp Barnhardt Mfg r1513 Belvedere av
-Theresa studt r2550 Remus rd
-Toni A Mrs emp Dunbar & Stanley h2118 Kirkwood av
-Viola Mrs h311 Bradford dr (Tboro)
-Virginia H Mrs clk SBT&T r RD 9 Box 352B
-Wade S (Peggy P) automatic borer Kroehler Mfg h4808 Doris av
-Walter T (Gladys) slsmn Am Bakeries r RD 6 Box 796
-Wm J (Charlotte E; Modern Furniture Co) h712 Oakland dr
-Willie (Mamie M) atndt Fred May's Esso Servicenter h704 Brookhill rd
-Willie R (Julia P) lab Ford Motor Co h2550 Remus rd
-Willis B (Mamie L) mach Barnhardt Mfg h1513 Belvedere av
-Willis F (Dessie B) driver Harris Exp h1826 Berryhill rd
-Willis M (Irene) driver Char Tank r RD 11 Box 532P
-Yates L (Gladys) bge agt Char Union Bus Sta r536 Wilbrown cir

ILTON'S FAMOUS BRANDS SHOE STORE INC, Robert J Hilton Pres-Treas, Mrs Doris D Hilton V-Pres-Sec, Complete Stock of Famous Brand Shoes For The Whole Family, As Wesboro, City Club, Williams, Beautiful Gail Casuals, Weather Bird, Step Master, Happy Hikers 121 E Park av (Dilworth), Tel EDison 2-4937 (See Yellow Page 199)

iltz F Peter (Eliz D) slsmn duPont h5809 Wedgewood dr
imebauch V T (Alma) mgr Victor Adding Machine r RD 1 Matthews NC
ince Francis A (Ona L) transmission mn AT&T h3015 Marlborough rd E
-Ona L Mrs tel opr EAL r3015 Marlborough rd E
inchliff Grace F visiting professor Queens College h831 E Morehead apt 108
inchman Wm (Jean) h1218 Dilworth rd apt 1
inck Henry (Grace) mkting mgr Sealtest Sou Dairies h2249 Sanford la
indrix Kelly waiter Harris Sandwich Shop
inds M Edwin (Rebecca W) group mgr Lincoln Natl Life Ins h1806 Jameston dr
ine Jason D (Bonnie G) dept mgr Am Casualty h1117 Sewickley dr
-Wm H (Sylvia J) r1117 Sewickley dr
iner Harper S (Mavis W) formn Goode Constn h3215 Eastwood dr
ines see also Heins and Heinz
-Albert (Sarah M) cln Myers Pk Rug & Fl Clns h1812 Double Oaks rd
-Angeline T (wid Thos jr) h2165 Colony rd
-Barbara A sten Kendall Co r Stanley NC
-Bert (Nellie M) formn Highland Pk Mfg h3036 N Davidson
-Betty M Mrs tchr Montclaire Sch r408 Rutland dr
-Blaney W (Vivian E) emp Army Reserve Training Center h2244 Windsor rd
-Chas A jr (Louise B) mgr E F Craven Co Inc h320 Hassel rd
-Clyde electn Beam Electric r Harrisburg NC
-Cornelius lab The Young Co r1836 Vinston
-Edw L studt r605 E 37th
-Fannie S automatic opr WU Teleg h2044 Greenway av
-Geo S jr (Dorothy J) repr Rem-Rand h4201 Winfield dr

HINES
--Geo W (Evelyn S) brk contr 4517 Springview rd h do
--Hazel P Mrs rep Stanley Products r3151 Dublin rd
--Jas (Ethel T) hlpr R E Steele h210 Frazier av
--Jas E clk Pneumafil Corp r RD 3 Box 156 Waxhaw NC
--Janet M Mrs maid Flynn's r917 Spring apt 2
--Janie T (wid John H) r406 Glenwood dr
--Jessie B Mrs prsr Arrow Lndry r1118 Mulberry av apt 2
--John O whsemn Roadway Exp r423 E 6th
--Jos H (Beverly O) acct Celanese Corp of Am h5226 Milford rd
--Lois V Mrs tex wkr Johnston Mills r605 E 37th
--M Carolyn tchr Harding High Sch r1940 E 9th
--Madeline A Mrs pkr Lance Inc h2616 Catalina av
--Mamie S (wid Harry) maid h322 Murrill
--Mary C tchr Harry P Harding High Sch h2432 McClintock rd apt 4
--Monroe (Olletha) caddy master Myers Park Country Club h3026 Reid av
--Paul W mech Overnite Trans r Kannapolis NC
--Pauline h111 W Bland
--Ralph L (Lou E) wtchmn Duke Power h206 Goff (H)
--Ramsay v-pres-sec-treas Piedmont Cold Storage Corp r724 Lamar av
--Robt L (Patricia W; Thigpen & Hines) h4640 Randolph rd
--Thos M (Annie R) pres Piedmont Cold Storage Corp h214 Cherokee rd
--Vernon V (Rita Z) billiard h2502 Barry
--Viola Mrs maid Johnson C Smith Univ r705 Carmel
--Walter D jr (Hazel P) dep sheriff Domestic Relations & Juvenile Courts h3151 Dublin rd
--Walter E (Lois V) driver City Mtr Transport Dept h605 E 37th
--Whitney D (Betty M) creditmn Wachovia Bank & Trust h408 Rutland dr
Hinkel see also Henkel Henkle and Hinkle
--Emory E (Margt R) agt Int Rev Serv h1821 Cumberland av
--Emory E jr studt r1821 Cumberland av
Hinkle Geo F jr (Wylene H) clk PO h420 Marsh rd
--Hazel K Mrs (Independence Soda Shop) r1622 Fountain View
--Jas T (Ruby J) dist mgr Char Observer h3618 Almar rd
--Mary P (wid Geo F) pianist Caroline Daniel Dance Studio h2133 Lombardy cir
--Ossie D (wid Sidney E) cafeteria wkr Bd of Educ r3015 Morson
--Patsy A Mrs clk Montaldo's r1116 Academy
--Randolph D clk Hot Point Appliance Sls r3015 Morson
--Ray R (Hazel K) slsmn Brown's Inc h1622 Fountain View
--Ruby J Mrs ofc sec Delta Air r3618 Almar rd
--S Lamar mech Ross & Witmer h3015 Morson
--Verna waitress Kennedy's Grill
--Ward L (Barbara M) sls mgr Smith Wadsworth Hotel Sup h4512 Wentworth pl
Hinnant H I (Mamie C) emp Central Motor Lines h537 Lamar av
--John D (Doris M; Charlotte-Minneapolis Artificial Limb Co; W T Hinnant Artificial Limb Co) h2404 Bay
--Milton N (Virginia K; Charlotte-Minneapolis Artificial Limb Co; W T Hinnant Artificial Limb Co) h1014 Cutler pl
--Ruby D (wid Wm T) h2707 Sherwood av
--W T Artificial Limb Co (John D and Milton N Hinnant) 120 E Kingston av
Hinshaw see also Henshaw

CALL LEFLER,
FRanklin 5-3359
For SEPTIC TANK SERVICE
Installation - Repairs - Cleaning
Drain Pipe - Ditching - Grading

HINSHAW
--Jos V (Charlotte Fence Builders) r Toddville rd
Hinsley John D mtce supt City Pk & Recreation Comn h4125 Dinglewood av
--Natalie I Mrs sewing machine opr Huntley Knitting Mills r600 Melbourne ct
Hinson see also Henson
--Addie mach opr Garcrest Mills r318 E Kingston av
--Addie V prin Wesley Hts Sch r1714 Tippah av
--Al E delmn Clyde Furn & Jewelry r Matthews NC
--Ann W Mrs ofc sec Southgate Brokerage r2819 Columbus cir
--Anna M (wid Wm C) h2000 Crescent av
--Arth r1718 Cleveland av
--Austin J (Grace B) meat ctr Reids Super Mkt h1831 Sharon Amity rd
--B Clarence (Hattie M) driver Biggers Bros h516 Brookhill rd
--Barbara A Mrs clk Equitable Life Assurance Soc r2908 Marlowe av
--Ben J (Rosa L) agt Life Ins Co of Va h rear 315 E 36th
--Bertha J Mrs opr Whitehead Engineering r RD 9 Box 467-D
--Bertha M Mrs filling shader Highland Pk Mfg r700 Charles av
--Bessie M (wid Wm A) h1014 Belmont av
--Betty Mrs slswn Grant's r1812 Jefferson
--Betty B Mrs slswn Sears r3739 Frue
--Billy R carrier PO r RD 3 Box 450
--Billy R packer Colonial Stores r RD 5 Monroe NC
--Blanche B Mrs boarder Hudson Hosiery r4239 Commonwealth av
--Bobbie R Mrs nurse Presby Hosp r1215 Tarrington av
--Bobby D (M Ellen) h300 W 27th
--Bobby D lab Consolidated Brass r1215 Tarrington av
--Bon C jr (Emma H; Hinson Chemical Co) h5024 Chaplin la
--Brenda studt r442 Benjamin
--C Arden studt r1529 Kimberly rd
--Carl mech Sims Auto Body Shop r805 S College
--Carl V (Johnnie P) meat ctr Nivins Super Mkt h2803 Avondale av
--Carl W driver Yellow Cab r428 E 18th
--Carole ofc sec Lawyers Serv Corp r2322 Westfield rd
--Carolyn slswn Grant's r Boyd
--Carolyn J Mrs insp Sou Knitwear r411 E 21st
--Carrie filling shader Highland Pk Mfg r Matthews NC
--Carrie Mrs clk A&P r2036 Lombardy cir
--Cecil E plmb Hefner Plmb r Pineville NC

SAPP
Electric Co.
CONTRACTORS
105 W. Park Ave.
Tel. EDison 3-3131

E. V. Sapp

COCHRANE FABRIC SHOP
FABRICS OF ALL KINDS
Cottons Woolens Silks Worsteds
Synthetics
N. Tryon St.
Across from Mecklenburg Furniture Shop
Telephone
FRanklin 7-2997

Boyd
AND
Goforth
INC.

General
Contractors

Pineville
Road

P.O. Box
10436
TEL.
JAckson
3-2121

Forest Lawn Burial Park
and Mausoleum
NEW THRIFT ROAD
True Perpetual Care For Every Lot
TELEPHONE EXpress 9-1141

Jack Berger Music Co.
HEADQUARTERS FOR
OLDS, CONN, BUESCHER, CONN DIRECTOR, SELMER, LINTON
LeBLANC — GETZEN, BAND INSTRUMENTS, ALSO DRUMS
Rentals and Repairs
120½ E. 6th
EDison 4-1538

Garibaldi & Bruns INC.
104 S. TRYON ST.
Charlotte's Leading Jewelers for 63 Years
TEL. FRanklin 5-3331

American Academy of Cosmetology
Thelma M. Chisholm, Pres.
Fully Licensed Instructors
Thel-Go Hair Products
Charlotte's Newest & Finest Beauty School For Colored
2640 S. TRYON
TEL. FRanklin 5-3150

HINSON
--Chas r330 S Tryon
--Chas C formn Highland Pk Mfg r824 Herrin av
--Chas J (Nettie M) erector Perry Sign h1121 Leigh av
--Chas L (Carolyn J) oiler Highland Pk Mfg h411 E 21st
--Chas M city firefighter r417 Rensselaer av
--Chas T (Adelle M) opr agt EAL h4114 Tillman rd
--Charlie F laundry wkr Char Linen Serv r1102 Brown
--Clarence W (Eliz M) sls Highland Pk Mfg h1514 Brook rd
--Claude A (Gertrude H) h1221 Louise
--Clyde W (Helen A) driver Pilot Frt Carrier r Concord NC
--Colen Q pkr Highland Pk Mfg r Concord NC
--Cora B (wid Wm F) h2821 Bancroft
--Coy M (Anna P) mach h1540 Firth ct E
--David M (Kath G) city firefighter r2100 Purser dr
--Davis T jr (Rachel N) formn Joseph T Ryerson & Son h4242 Winfield dr
--Della R (wid Zenas A) r1726 The Plaza
--Donald M (Joyce P) tex wkr Thermoid Co r517 Patterson
--Donald R (Ella W) fldr Highland Pk Mfg h724 Herrin av
--Dorothy J Mrs clk Wright Cln r3209 Barringer dr
--Dorothy K clk J P Stevens & Co r1339 Iris dr
--Douglas F (Patricia P) clk Crane Co h3411 Dublin rd
--Earl (Lillian H; Tractor Implement & Supply Co) h2042 Chesterfield av
--Eddie F spl agt Great American Ins Co r Albemarle NC
--Edgar lab Tomlinson Engineering r1023 Dudley dr
--Edw A driver City Mtr Trans Dept r1908 Harrill
--Edw L (Bobbie R) clk Carter-Colton Cigar h1215 Tarrington av
--Edw R (Lucy O) h1421 Woodland dr
--Edw R jr studt r1421 Woodland dr
--Effie P Mrs clk Colonial Stores r411 E 21st
--Eli M (Marion E) slsmn Whitney-Kemmerrer h3000 Country Club dr
--Eliz F Mrs cash Plaza Theatre r2620 Arnold dr
--Elsie A Mrs spnr Johnston Mfg r3105 N Myers
--Ernest R (Maxine L; Hinson & Gordon Motor Co) r RD 1 Pineville NC
--Etta B (wid Calvin) r127 N Dakota (H)
--Eug (Phyllis M) formn C M Allen & Co h329 E Kingston av
--Eug F (Mary G; Hinson Waterproofing Co) h2311 Hopedale av
--Eva M Mrs tex wkr Johnston Mills r821 E 37th
--Evelyn wndr Highland Pk Mfg r RD 10 Box 627
--Everette C (Patsy W) supvr Piedmont Natural Gas r1801 Birchcrest dr
--Florence E Mrs smstrs Ginet Inc r1704 Union
--Frances A Mrs sec Presby Hosp h3001 Somerset dr
--Frances C Mrs ofc sec Conn Mut Life r2137 Chesterfield av
--Frances L photog Dunbar-Stanley Studios r Landis NC

HINSON
--Frances M Mrs clk C D Stampley Enterprises r717 Spruce
--Frances O clk A&P r RD 4 Box 107 Matthews NC
--Francis C (Pansy O) with Coston Constn Co h1445 Downs av
--Frank E agt Home Beneficial Life Ins r5007 Monroe rd
--Gaither W (Esther P) hlpr City Mtr Transport Dept h428 E 18th
--Geo (Mickey) printer h420 Greystone rd
--Geo G hlpr Am Bakeries r106 Seldon dr
--Gilbert sand blaster Long's Monument & Marker Shop r1006 Cottage pl
--Giles H (Florence) supvr City Mtr Transport Dept h1704 Union
--Giles H jr mech Power Brake r RD 6 Box 789
--Gladys E slswn Belk's r2821 Bancroft
--Gladys F tchr Woodlawn Sch h407 E Boulevard
--Gladys M Mrs clk SBT&T r Concord NC
--& Gordon Motor Co (Ernest R Hinson Palmer L Gordon) used cars 808 S Tryon
--Grace B Mrs nurse 1831 Sharon Amity rd r do
--Guerny L (Leola) slsmn Am Bakeries r908 N Lee
--Guy N carp R H Wheatley Co r Monroe NC
--Guy R r1726 The Plaza
--H T slsmn Niagara of the Carolinas Inc r1430 Park dr
--Harold L (Margie M) slsmn Bertos Sls h4050 Whitehall dr
--Harry emp Gay M Beaty & Co r Pleasant Grove rd
--Harry L (Margt M) mach opr Char Textile Engr h422 E 16th
--Harry S shop wkr Retreading Equip Co r RD 5 Monroe NC
--Harvey L can dryer Highland Pk Mfg r Mt Pleasant NC
--Hattie M Mrs hlpr Char Lndry r516 Brookhill rd
--Helen S Mrs opr SBT&T r1430 Park dr
--Herman mech Allied Sht Mtl Wks r Monroe NC
--Hilton (Peggy A) pipe ftr Char Pipe & Fdry h230 Baldwin av
--Howard L packer Char Carton r RD 1 Box 423D
--Hoyt F (Jane W) glazing supt Ptsbgh Glass r RD 11 Box 553
--J C Hoyte (Evangeline K) mach Z Zagora Mach & Gear h2604 Columbus cir
--J Saml (Ruby W) acct Kincaid Adv Agcy h449 W Boulevard
--Jack P hlpr Am Bakeries r RD 1 Wingate NC
--Jas H (Gladys L) mech N Caro Equip h3344 Barringer dr
--Jas H (Frances B) prntr Arts Engraving h3969 Carlyle dr
--Jas M (Carrie L) aud A&P h2036 Lombardy cir
--Jas O (Ann W) ofc asst Crane Co h2819 Columbus cir
--Jas P (Clara B) ship clk Twentieth Century-Fox Film h1307 Kings dr
--Jas R emp Guy M Beaty & Co r Thrift rd
--Jas W (Nancy T) camera mn Arts Engraving h2821 Columbus cir
--Jane tchr Hawthorne Jr Hi Sch r2117 Chambwood dr
--Jane W Mrs ofc sec NC State Mtr Club r RD 7 Box 930
--Jesse R (Lillie M; Hinson's Furniture Shop) h2900 Shamrock dr
--Jessie L (wid Noah) h915 E 10th apt 7
--Jessie M Mrs h1218 Seigle av
--Jimmy emp AT&T r212 W 9th
--Joan studt Char Mem Hosp r Reidsville NC
--Joann P Mrs clk SBT&T r RD 2 Box 122 Matthews NC
--Joanne Mrs clk Home Finance Group Inc r Kannapolis NC
--Joddie Wm receiving Carriker Poultry r605 Independence blvd

HINSON
--Joe B USA r1208 Morety av
--John B (Sybil T; Eastway Shell Service) h2301 Arnold dr
--John C (Dorotha J) barber Boulevard Barber Shop h3209 Barringer dr
--John F (Eva M) tex wkr Johnston Mills h821 E 37th
--John F jr (Dorothy B) emp Barnhardt Mfg h400 Bradford dr (Tboro)
--John L (Bobbie S) h1406 Anderson
--John N (Bertha M) comber Highland Pk Mfg r700 Charles av
--John W (Emma M) mach Char Pipe & Fdry h1529 Kimberly rd
--Johnnie P Mrs ofc sec Belk's r2803 Avondale av
--Johnnie T with A&P r RD 1 Oakboro NC
--Jos M slsmn Sholtz Greenhouses r RD 4 Box 69 Matthews NC
--Juanita B Mrs educational dir Covenant Presby Ch r1604 Merriman av
--Juanita F Mrs ofc sec Allied Chain Link Fence r Monroe NC
--Karl E (Carolyn) mech Lee A Folger Inc r Catawba rd RD 2
--Kath tchr Harry P Harding High Sch h1121 Myrtle av apt 12
--Katherine Mrs ofc sec Dr Edw C Kirkendol r2100 Purser dr
--Kenneth W hlpr Industrialaire Co r Kannapolis NC
--Leonard C (Eliz H) formn Pneumafil Corp h1520 Cliffwood pl
--Lewis R (Dorothy K) clk Am Coml Bank h1339 E Iris dr apt 4
--Libby J tchr Henderson Sch of Dancing r600 Queens rd
--Lillian H Mrs clk Hudson Hosiery r2042 Chesterfield av
--Lillie (wid Will) maid r528 Fairwood av
--Louise W Mrs nurse SBT&T r CMR 461 Box 472
--Loyd H mach Wilson Machinery Corp r RD 1
--Lucy O Mrs slswn Ivey's r1421 Woodland dr
--Lula D (wid Bon C) h2014 Greenway av
--M Rose Mrs ofc sec J E Elrod Lumber r118 Providence rd
--Mable Mrs wrapper Belk's r RD 2 Matthews NC
--Mabel Mrs clk A&P r407 Linville av
--Margt E Mrs clk Am Discount r Oakboro NC
--Margie C asst bkpr Miller Millwork r118 West Boulevard
--Margie L pkr Jack's Cookie r Monroe NC
--Marian W Mrs chkr Piedmont Super Mkt r424 E Worthington av
--Marshall W jr (Eliz F) mgr ABC Bd h2620 Arnold dr
--Martha J Mrs cash duPont r2021 E 5th
--Marvin E (Elsie A) card grndr Johnston Mfg h3105 N Myers
--Mary studt r1421 Woodland dr
--Mary E Mrs sten Retail Credit Co r300 W 27th
--Mary M Mrs comptometer opr A&P r645 Bradford av (Tboro)
--Maye F (wid N Floyd) h201 S Summit av
--Melvin fill hlpr Highland Pk Mfg r Concord NC
--Merl C city firefighter r417 Rensselaer av
--Meryon J cash Biggers Bros r Box 152 Midland NC
--Mildred T slswn Ivey's h610 Woodruff pl
--Miriam tchr Berryhill Sch r435 Poindexter dr
--Nancy R Mrs serv rep SBT&T r3510 Rogers
--Naomi G ofc sec Fairley & Hamrick h713 W Boulevard
--Nellie M bkpr A&P r Matthews NC
--Nelson Mrs maid Lucielle's r416 Solomon
--Oscar H (Fannie K) mach opr A&P Bakery h1323 Clay av
--Oscar M (Neally F) h120 Cottage pl

PAINTING
J. E. MARKHAM
PAPERING
Quality Workmanship Finest Materials
2627 HILLSIDE DRIVE
Telephone FRanklin 5-7400

INSURANCE
TRANSPORTATION COVERAGES A SPECIALTY
GENERAL REALTY & INSURANCE CORPORATION
SIDNEY S. FARABOW, Manager
Charlotte, N. C.
Office 418 W. 5th St.
Res.: 1417 Biltmore Drive
Phones: Office FRanklin 6-1545
Res. FRanklin 5-3187

HINSON
--Pascal C (Loma W) asst chief City Fire Dept h417 Rensselaer av
--Patricia P Mrs sten American Trust r3411 Dublin rd
--Paul L (Ann W) opr agt EAL h102 Floyd av
--Pearl waitress Copal Grill r2105 Greene
--Peggy A Mrs opr SBT&T r230 Baldwin av
--R Billy (Josephine P) carrier PO r RD 3 Box 450-M16
--Rachel W Mrs clk Am Discount r4242 Winfield dr
--Raymond L mach Kanoy & Sons Mach r Stanfield NC
--Rea (Martha J) aud State Dept of Rev h2021 E 5th
--Reuben E (Mary M) clk ABC Bd h645 Bradford dr (Tboro)
--Richd B (Loraine T) driver Goodnight Bros h442 Benjamin
--Richd R USA r1543 Merriman av
--Robt B (Annette C) city police h2620 Elon
--Robt E mech Soule Steel & Iron r RD 11
--Robt E (Betty B) metal wkr Soule Steel & Iron h3739 Frue
--Robt G (Evelyn H) county police h1510 Cyrus dr
--Robt L (Aree Q) brklyr h2416 Barry
--Romadell M (Patsy V) slsmn Caro-Va Distributing h Ridgeway rd
--Ronald L (Joey; Hinson's Drive-In) h3611 E Dresden dr
--Rosa L Mrs hlpr Package Products r rear 315 E 36th
--Rosalie F (wid Yancy W) cash Presby Hosp h226 Lillington av
--Roy M (Louvene T) bkpr Sou Bearings & Parts r Oakboro NC
--Ruby G Mrs twister Sou Asbestos r330 Bruns av
--Ruby W Mrs ofc sec Operating & Maintenance Specialties r449 W Boulevard
--Ruth I (wid Marshall) h1501 Thomas av
--Sandra K clk Southeastern Factors r Kings Mountain NC
--Sarah L (wid Solan) pkr Lance Inc h5007 Monroe rd
--Sarah O (wid Ramon) clk County Tax Supvr h2322 Westfield rd
--Seburn C (Rachel) knitter Belvedere Hosiery r RD 1 Stanfield NC
--Seth W (R Juanita J; Charlotte Heating & Air Conditioning Co) h1415 The Plaza
--Shelton L (Juanita B) rep EAL r1604 Merriman av
--Shirley A clk SBT&T r PO Box 613 Mooresville NC
--Shirley A typ Western Elec r Box 333
--Stanford L (Eliz H) tex wkr Johnston Mfg h3121 N Myers
--Sylvia L cash Harry's Super Sundries r1529 Kimberly rd
--Talf (Helen S) slsmn Niagara of the Carolinas h1430 Park dr apt 2
--Ted (Minnie R) slsmn h118 Providence rd
--Thelma S Mrs nurse Dr R Leeves McCarty r2520 Laburnum av
--Thos C (Ruby G) weaver Sou Asbestos h330 Bruns av
--Thos H (Juanita H) mach Perfecting Serv h2504 Bay
--Viola P Mrs pickout Highland Pk Mfg r Concord NC
--W Carl jr (Julie N; Hinson Waterproofing Co) h2100 Dartmouth pl
--Walter A (Betty) driver Mangum Trucking h1812 Jefferson
--Walter L (Pauline P) h1112 Louise av
--Walter R (Bessie K) time kpr Hotel Char h1543 Merriman av

HINSON WATERPROOFING CO (Eug F and W Carl Hinson Jr), Thoro-Seal Waterproofing Materials and Applications, Free Estimates 515 Dowd rd, Tel EDison 3-6718

--Wm mach Sykes Inc r Monroe NC
--Wm B (Blanche B) mach opr Natl Carbon h4239 Commonwealth av
--Wm B (Hazel M) mixer Jack's Cookie h4224 Howie cir S
--Wm C serv mn Southeastern Sight & Sound
--Wm D (Thelma S) tchr PS h2520 Laburnum av
--Wm F jr hlpr W H Hobbs Inc r2821 Bancroft

HINSON
--Wm G (Mary S) ship clk Perfecting Serv h2801 Bancroft
--Wm H (Dorothy R) mech Char Htg & Air Conditioning h2054 Shennandoah av
--Wm R with Allison-Erwin r CMR 461 Box 472
--Wm R (Selma T) lndry wkr Char Lndry h215 W 9th
--Wm R jr (Nancy R) slsmn Thomas & Howard h3510 Rogers
--Wm T driver Morgan Fixture r Nations Ford rd
--Wm T pkr Highland Pk Mfg r1217 Louise av
--Willie driver Overland Trans r Matthews NC
--Yancy G (Frances) ofc mgr Don Allen Chevrolet h717 Spruce
--Zeb jr (Pearl F) driver Pilot Freight Carriers h1408 Shorter av
Hinson's Furniture Shop (Jesse R Hinson) reprs 738 Seigle av
Hinston Phillips lab Coca-Cola r602 E 1st apt 2
Hinton C R with Associated Transport
--Carrie D (wid Cornelius) maid h120a Wadsworth pl
--Chas V (Margt C) chief eng Terrell Mach h3639 Eastway dr
--Clara B maid Char Mem Hosp r612 Youngs la
--Edna W Mrs maid Scott Drug Co r RD 3
--Jack r501 Marsh rd
--Jas L (Clara) dishwasher Char Mem Hosp r610 Youngs la
--Jas S jan Pneumafil Corp r401 Beattie's Ford rd
--John (Edna) lab City Water Dept r RD 3
--John (Willette) mach opr F S Royster Guano h307 Dixon
--John K lab r422 S Davidson

HINTON JOHN S (Rose Q), Asst Genl Manager Miller Motor Express Inc 1807 W Independence blvd, Tel EDison 2-5175, h2699 Idlewood cir, Tel FRanklin 7-7632

--Jos orderly Presby Hosp r204 N McDowell
--Leighton C (Sarah P) driver Fancy Foods of the Carolinas h2633 LaSalle
--Louis (Mozelle W) lab City Mtr Transport Dept r607 E 12th
--Louise M (wid Fields) maid St Martin's Episcopal Ch h1013 E 7th
--Mabel F slswn Belk's r501 Marsh rd
--Mary h1016 E 2d
--Mary N elev opr Independence Corp r1017 E Vance
--Mary W elev opr Independence Bldg h819 E Boundary
--Mary W (wid Randolph) h222 Kinney ct apt 2
--Miron P (Louise M) loader Coca-Cola r602 East First
--Peggy R Mrs clk Seymour r1015 Anderson
--Richd S (Sara K) slsmn Don Allen Chevrolet h431 Fenton pl
--Violet nurse Dr Jerome B Hamer r Waxhaw NC
--Willette (wid Johnny) h2018 Kinney
Hintz Walter R (Mary J) tchr Central Hi Sch h2133 Greenway av
Hiott Greer F (Eunice A) mgr Hanover Shoe Store h2428 Commonwealth av
Hipp Anne Mrs hosiery wkr r1235 Edgewood rd
--Bessie T (wid David E) h1019 W 6th
--Carnie P (Bonnie F) serv supt Duke Power r RD 9 Oakdale rd Box 471
--Carnie P jr (Sarah K) trainee Am Coml Bank r RD 9 Box 485-C
--Chas R (Anne) formn Alse V Blankenship h1235 Edgewood rd
--Chas R (Joyce P) v-pres-treas Frederick Raff Co of North Carolina Inc h1200 Coddington pl
--Clarence O (Mildred M) asst production mgr Crawford Sprinkler h1814 Camp Green
--Courtney Mrs (Westside Launderette) r Matthews NC
--David E Jr (Mary B) archt Graves & Toy h2304 E 5th
--Edw R (Kath S; The Nolle Clinic) h348 Hempstead pl
--Edw R jr (Elaine B; The Nolle Clinic) h335 Heathwood rd
--Flora L (wid Mack S) h418 Hovis cir (Tboro)
--Forrest A (Dora A) h1254 Providence

ROGERS BARBECUE
CATERERS
"Catering to Parties A Specialty"
115 S. MINT ST. TEL. EDison 3-8639

HIPP
--John C (Kathleen E; Hipp's General Store) h228 Woodman av (H)
--John H wood wkr Display Fixtures r RD 5 Box 1046
--John O (Algie L) h520 W 7th
--John R (Joyce B) mgr Caro Cycle Co h2021 Weyland av
--Joyce B Mrs bkpr Am Coml Bank r2021 Weyland av
--Junius B (Jeanne C; Hipp's General Store) h127 Bradford dr (Tboro)
--Katie A (wid Frank M) slswn Montaldo's r2800 Dogwood av
--Margt C slswn Belk's r4428 Albemarle rd
--Marion A r1460 Medford dr
--Mildred P Mrs opr Nona's Beauty Salon r RD 5
--Patsy clk SBT&T r123 Willard (Tboro)
--Robt M (Eva L) r1460 Medford dr
--W Carl (Molly H) grinder Cole Mfg h1127 Clement av
--Walter N jr (Doris) eng R H Bouligny Inc h2449 Eastway cir
--Wm B (Leona) h216 Rowan (Tboro)
--Wm S (Paula) electn Westinghouse h123 Willard (Tboro)
--Wilmer A (Mary G) selector Colonial Stores r Mt Holly N C
Hipp's General Store (John C and Junius B Hipp) 3606 Rozzells Ferry rd
Hipps Alma M (wid Wm) nurses aide Presby Hosp h1768 Merriman av
--Cathy waitress Anderson's Restr r120 W 7th
--Fred J wldr Weldone Welding Assocs r4118 N Tryon
--Glenn L (Pauline D; Weldone Welding Associates) h1436 Kemberly rd
--Horace C whsemn Caro-Norfolk Truck Line r Huntersville N C
--Jake (Willie M) bus mn S&W Cafeteria h301 Fannie cir
--Joyce A bmo Genl Elec Sup r1768 Merriman av
--Wm L constn wkr Duke Pwr r1768 Merriman av
Hircek Thos (Carol) carp h407 Kirk blvd
Hire Gertrude E tchr Harry P Harding High Sch h3908 Winfield dr
Hires Thos W insp Factory Mut Fire Ins r5109 Unaka av
Hirn Alma C (wid Wm) h812½ Worthington av
Hirsch Edw E (Leddy P; Dilworth Mattress Co; Comfort Mattress Co) h317 Brandy Wine av
--Esther H (wid David I) h1823 E 5th apt 1
--Irving (Estelle F) sec Charlotte Venetian Blind Mfg Co Inc h3816 Ellenwood pl
Hirschorn Alan cash Troy Drug Stores r1511 Exeter rd
--Harry G (Sylvia W; Harry's Super Sundries) h1511 Exeter rd
Hirst Belle R (wid Wm F) r2223 Beverly dr
--David r2319 Kenmore av
--David jr (Mary F) slsmn Luter Meat Co h1232 Yale pl
--David W wash tester Highland Pk Mfg r RD 10 Box 548
--Gertrude h605 W 8th apt 2
--Wm R(Betty D) test mn AT&T Co h168 Stonewall Jackson Homes
Hirth Margt S (wid Henry K) h2205 Malvern rd
Hiser Harold E (Juanita M) supvr Stately Lady Nitewear h113 Hollis rd
Hiss Bertha T (wid Geo B) h302 E Park av
--Geo R (Jane R) slsmn Andrews Mus h3524 Eastwood dr
Hitch S Herbert (Willis R) pres American Color Corp and Charlotte Engraving Co Inc h1915 Overhill rd
Hitchcock Chas W (Jean D) slsmn Ivey's h1808 Cliffwood pl
--Harold (Geraldine W) pntr Trailways h1205 Kennon apt 3
--Jean D Mrs slswn Belk's r1808 Cliffwood pl

Where To Buy?

Consult the Classified Business Lists In This Directory

COLUMBUS OIL COMPANY
DISTRIBUTORS
CITIES SERVICE
Motor Oils
Gasoline
Greases
Lubricants
Kerosene
and
Fuel Oils
"CHARLOTTE'S PIONEER FUEL OIL DEALER"
2109 S. Boulevard
TEL. EDison 3-7511

HAYES NURSERY
"EVERYTHING THAT'S GOOD and HARDY"
— LANDSCAPE PLANNING —
4928 Tuckaseegee Road Tel. EXpress 9-1911

LITTLE HARDWARE CO. INC.
The Best in General Hardwares
WHOLESALE INDUSTRIAL SUPPLIES — WHOLESALE — RETAIL PAINTS
SPORTING GOODS
TEL. EDison 3-3133
1332-34 S. MINT

GORDON P. CHERRY
GENERAL CONTRACTOR
Custom Home Building At Its Finest
116 W. 3d St.
Phone FRanklin 6-1845 or EMerson 6-4694

Dogwood Beauty Salon
Distinctive
Hair Styling
328½ N. TRYON TEL. EDison 4-6127

HITCHCOCK
--Paul R (Daisy R) dept mgr National Cash Register h2626 Selwyn av
--W H mech eng Coliseum-Auditorium r1922 Birchcrest
Hitchens Leslie H (Joan B) personnel admn Celanese Corp of Am h3721 Pelham la
Hitching Post The (John R Clark) 1204 E 4th
Hite G Wm (Marie S) asst mgr Grant's h308 Circle av
--Grear O (Frances) mtcemn WBTV h2107 Central av
--Greer S studt r321 W 7th
--Milton L (Lurene L) capt EAL h3109 Clark
Hitt Mary E v-pres Ed Mellon Co r Concord N C
Hix see also Hickes and Hicks
--Hurl E (Doris G) aud Thomas & Howard h1733 Masonic dr
--J Oscar Marie M) electn Fink-Hill Elec r1303 Pegram
--Jas D (Ola H) h1204 Parson
Hixon see also Hickson and Hixson
--Britton lab r106 N Alexander
--Walter O (Gay N) br supt Geo A Hormel & Co r1915 Birchcrest dr
Hixson Chester L (Merle G; Hixson Electric Co) r2116 Commonwealth av
--Electric Co (Chester L Hixson) contrs 1217 Thomas av
Hoagland Anne W Mrs seamer Belvedere Hosiery r400 Summey av
--Betty L emp A&P r3024 N Davidson
--Clarence R servmn Better TV Serv r304 Walnut av
--Elsie M Mrs r115 E 11th
--Jas D (Anne W; Calvalier Motel) h400 Summey av
--Lillie B (wid Wm T) r2328 Greenway av
--Mary H Mrs ofc Am Coml Bk r4815 Doris av
--Otelia opr Otelia's Beauty Shop r Cama
--Sandy jan Am Bankers Ins r614 Brookhill rd
--Zenobia (wid John) h Cama
Hoard see also Hord
--Betty L mach opr Sear's r2708 N Alexander
--Bynum H (Ethel A) h325 Honeywood av (H)
--David G (Nellie T) dfr Highland Pk Mfg h2708 N Alexander
--Inez S insp Highland Pk Mfg r2708 N Alexander
--Shirley E clk Shamrock Drugs r2708 N Alexander
Hoare Loree M Mrs nurse Mercy Hosp r RD 6 Box 608 E
--Wm A jr (Patricia) h4531 N Tryon
Hob Nob Restaurant Inc Constantine M Cockinos pres Michael Cockinos v-pres Happy Cockinos sec-treas 413 N Tryon

HOBART DAYTON SALES & SERVICE
OWNERS
JAMES C CLARK
MARY W CLARK
MARKET and RESTAURANT SCALES and EQUIPMENT
324 E 5TH
TELEPHONE EDison 4-6532

Hobbie Nicholas H (Frances M) mgr Air Reduction Sales Co h3255 Sunset dr
Hobbs A Comer studt r1547 Queen rd W
--Alice M (wid Harry M) ofc sec Goodrich h220 Wakefield dr apt B

HOBBS
--Allen M pres W H Hobbs Inc r Cedarwood la
--Ann E clk Natl Auto Parts Assn r1812 Cleveland av
--Aubrey A (Mary C) tex eng Aberfaile Mfg h1547 Queens rd (W)
--Clarence W jr (Romelle) slsmn W G Grainger Inc h1124 Guilford ct
--Claude E (Goldie R) real estate 518 Oakland av apt 2 h do
--Dale N Mrs chkr SBT&T r133 Providence rd
--Dorothy B Mrs waitress George's Grill r3309 Rozzells Ferry rd
--Doyt D (Ruby) mech Commercial Automotive r Cornelius N C
--Edgbert W (Mildred J) prntr Pound & Moore h1419 Herrin av
--Edgbert W jr (Mary M) clk Good Samaritan Hosp h207 W 26th
--Elsie D (wid Gilbert L) with SBT&T h133 Providence rd
--Etta M (wid Jas W) r2016 Chatham av
--Fred W tool mkr Southeastern Tool & Die r RD 8
--Freddie (Dorothy B) emp Industrial Steel r3309 Rozzells Ferry rd
--Harry M jr (Janet H) estimator Douglas Aircraft h4313 University dr
--J D aud Belk Stores Servs r Cherryville N C
--Jack E dist sls mgr General Latex & Chemical Co r Wm R Barringer Hotel
--Jas B (Edith L) horse trainer 900 Marsh rd h do
--Jas C asmblr Microtron Crop r517 N Poplar
--Jas E (Peggy B) spl agt Fidelity & Casualty h2300 Roswell av apt 3
--Jessie M slswn Ivey's r Mt Mourne N C
--John S tool mkr Consolidated Brass r Concord N C
--John W(Rita) emp Herald-Press h1623 Duckworth av
--Kenneth O (Mary W) v-pres-genl mgr Contractors Service & Rentals h2601 Avondale av
--Leatrice J supvr SBT&T r RD 1 Box 970
--Lloyd (Nora B) lm fxt Highland Pk Mfg h408 Mallory
--Louise S Mrs sec-treas Friendly Oil & Burner Serv r6935 Lawyers rd
--Maggie B (wid Wilton H) h720 Hawthorne la
--Martha M (wid Edwin W jr) h1908 Dilworth rd W
--Martha P ofc sec Myers Pk Bapt Ch r220 Wakefield dr apt B
--Mary W Mrs sec Contractors Service & Rentals Inc r2601 Avondale av
--Melvin W whsemn Thurston Mtr Lines r Lancaster S C
--Nora B Mrs wvr Highland Pk Mfg r408 Mallory
--Pearl (wid Wade H) r1124 Guilford ct
--Ramelle C Mrs ofc sec Myers Pk Bapt Ch r1124 Guilford ct
--Ray A (Ruby H) atndt Lee's Truck Stop h1812 Cleveland av
--Rita Mrs ofc sec AT&T r1623 Duckworth av
--Romelle Mrs ofc sec Myers Park Bapt Ch r1124 Guilford ct
--Ruby H Mrs bkpr Honey's Inc r1812 Cleveland av
--S Legare studt r1547 Queens rd W
--Saml M slsmn Friendly Oil & Burner Serv r6935 Lawyers rd
--Ted E clk Matthews-Morse Sls r Cornelius N C
--Thos H sec-treas W H Hobbs Inc r6216 Bainbridge av

HOBBS W H INC, Allen M Hobbs Pres, Walter H Haene V-Pres, Thos H Hobbs Sec-Treas, Plumbing, Heating and Air Conditioning Contractors 1215 Central av, Tel EDison 2-1119

--Walter N (Roberta H) sec Pritchard Paint & Glass Co Inc h2741 Avondale av

HOBGOOD BAILEY (Eve C), Program Manager WBT Jefferson Standard Broadcasting Co 1 Jefferson pl, Tel EDison 3-8832, h3827 Winfield dr, Tel FRanklin 6-2903

--Eva C Mrs ofc sec Brevard Music Foundation r3827 Winfield dr
Hobiltzell Apartments 530-32 Lamar av
Hobson Ann L studt r2128 Briarwood rd
--Chas carp hlpr Crowder Constn r Kinston N C
--Fred C(Anne C) sec J N Pease & Co Inc h2409 E 5th
--Geo B (Zell S) county farm agt h2515 Belvedere av
--J H Co Geo A B Edmonds jr mgr Dairy products 2842 Selwyn av
--John A (Cath A) slsmn Mimm Mining & Mfg Co h3539 Belton

HOBSON JOHN P (Emelyn B), Senior V-Pres Securities and Research Dept American Commercial Bank 200-08 S Tryon, Tel FRanklin 5-6711, h2128 Briarwood rd, Tel EDison 2-1734

--Zell S Mrs ofc sec Wesley Hts Meth Ch r2575 Belvedere av
Hock Wm (Bonnalyn) slsmn Oakite Products h3027 Malborough rd E
Hockney Richd J slsmn Sou Radio r Wilson N C
Hocsak Rosa emp Delmar Studios r Davidson N C
--Steve J eng J N Pease & Co r Davidson N C
Hocutt R Hovan (Hattie G) v-pres Pneumafil Corp h5442 Robinhood rd
Hodd John H (May E) porter Genl Mtrs h317 Fannie cir
--May E Mrs wrpr Griffin Pie Co r317 Fannie cir
Hodge see also Hodges
--Annie J (wid Chas) h1826 Allen
--Bill H (Juanita J) field rep Char Observer r Box 442 Rowland N C
--Bobby L (Mary E) drftsmn Saule Steel Iron Inc h1307 Greenwood av
--Harold jr drftsmn Whitin Mach Wks r Box 194 Derita N C
--Henry r306 N Church
--Iva D spnr Highland Pk Mfg r409 E 15th
--J E jr (Eulalia) driver Hennis Freight Lines r Derita N C
--Jas H (Frances W) supt Whitin Mach Wks h York rd
--Jessie H (wid W B) h2600 Roswell av
--Julius E (Jessie V) mech Buensod-Stacey h1618 Morningside dr
--L Marie clk Johnson Mtr Lines r328 Sylvania av
--Lillie L (wid Roby S) r118 Providence rd
--Margt J Mrs studt r2016 Floral av
--Mattie H Mrs mgr Shoe Box r RD 8
--Merritt O (Margt) driver A T Boone Co h1008 Leigh av
--Morris F (Evelene G) clk Whitin Mach Wks h1729b Fleetwood rd
--Peggy H Mrs clk Kendall Co r1654 Academy
--Ronald cln One Hour Clns r RD 8
--Sarah T Mrs advertising Belk's r Wilshire dr (Concord)
--Sybil L Mrs bkpr Royal Coke & Oil r1730a Fleetwood rd
--Velma H Mrs nurse Char Eye Ear & Throat Hosp r2144 Weyland av
--Wayne E (Betty S) driver Caro Foods h2101 Wilmore dr
--Wm H teller Am Coml Bank r York rd
--Wm T chf clk Sou Ry h1937 Independence blvd (NE)
--Wm T jr (Peggy H) h1654 Academy
--Winfield R (Gladys P) slsmn Baker-Mitchell Co h3922 Meyer blvd
Hodges Addie E (wid Clifford) cafeteria wkr wkr Efird's h222 Sedgefield rd
--Alfred L (Margt) clk Employers Group Ins h1101 Barkley dr
--B F clk Winn Dixie r3326 Anson
--Carl lab Triangle Constn Co r Hamlet N C
--Carmen C clk Aetna Casualty & Surety r1313 Courtland rd W
--Dennis M (Patty B) driver Akers Motor Lines h542 W Kingston av

H. F. PORTER PLUMBING CO.
Plumbing Contractors
Repair Service
Free Estimates
3041 South Boulevard
Phone Office JAckson 3-1212
Phone Residence EDison 2-5982

CHARLOTTE VAN & STORAGE CO., INC.
EXCLUSIVE AGENTS
NORTH AMERICAN VAN LINES
FRANK E. WATSON, JR., "Your Moving Man"
FRanklin 6-2865
EDison 2-1959
1931 Bancroft St.
SERVING THE MOVING NEEDS OF THE NATION

Thies Realty and Mortgage Co.

Wachovia Bank Bldg. Telephone EDison 2-7721

ODGES
-Ernest C r226 N Summit av
-Floyd (Mary L) driver Akers Mtr Lines r410 Plymouth av
-Frank E (Lillian T) slsmn Rem-Rand h1023 Sewickley dr
-Gertrude P Mrs bkpr WIST Radio Sta r1809 Truman rd
-Helen A cash John M Dwelle Co r2036 Barringer dr
-Homer C mach Sykes Inc r Huntersville N C
-Hope F Mrs ofc sec Celanese Corp r2723 Sunset dr
-Horace H (Eliz R; Gilmour Hodges & Rogers) h423 Ferncliff rd
-Iris P Mrs clk Mercy Hosp r2940 Willow dr
-Jas G (Margt K; The Ambers Restaurant) h1624 Kenilworth av
-John A USMC r2036 Barringer dr
-John V (Hilda K) driver Associated Transport h2036 Barringer dr
-Jos H (Nina B) mech Esso h1610 Thomas av
--Jos M (Jeanette B) v-pres in chg operations Kilgo Motor Freight Inc h1136 Rosewood cir
--Josephine C (wid Wm C) h422 Honeywood av (H)
--Mable L nurse Char Mem Hosp r do
--Maggie A(wid Harvey H) r410 Plymouth av
--Malcolm M (Loretta E) sls mgr Allstate Insurance Co h1301 Holmes dr
--Marie M clk Duke Pwr r2101 Dilworth rd W apt 4
--Martha B(wid Christopher) r2000 Cumberland av
--Neal H jr (Minnie H) eng SBT&T h2545 Vail av
--Nina B Mrs church sec Hawthorne Lane Methodist Church r1610 Thomas av
--Patricia C Mrs opr Buenrod-Stacey r4920 Kistler av
--Patty B Mrs clk Genl Dyestuff r542 W Kingston av
--Pinkney lab h226 N Summit av
--Ralph (Janet) plant wkr Char Tex Engraving h2013 Lyndhurst av
--Randy G servmn Mitchell Distributing r Marshville N C
--Richd cook Toddle House
--Robt H (Rubye H) agt Prudential Ins Co of Am h2846 Dorchester pl
--Rubye H Mrs tchr Highland Elem Sch r2846 Dorchester pl
--Saml R (Patricia C) barber Community Barber Shop h4920 Keistler av
--Sara L cytology tech Mercy Hosp h2000 Cumberland av
--Sidney B (Hope F) asst mgr Chevrolet Motor r2723 Sunset dr
--Thos lab r501 Baldwin av apt 1
--Thos R (Wynelle R) driver Overnite Trans h3326 Anson
--Thos R jr dept mgr Harris Super Market r3326 Anson
--Tom (Mary) brk mason Gulledge Contrs h1423 Burke
--Walton A (Gertrude P) ofc mgr Standard Ice & Fuel h1809 Truman rd
--Wm C (Clara A) steward Sou Ry h222 Lillington av
--Wm M (Iris P) sketch mkr Char Tex Engravers h2940 Willow dr
--Wendall C (Ethel) slsmn Royal McBee Corp h4917 White Oak rd
--Willie B(wid Joe; First Street Sandwich Shop) r309 N Davidson
--Wynell W cash Winn-Dixie r3326 Anson
Hodgin Hattie M Mrs emp Stone Modeling School r527 Spruce
HODGIN L E (Martha R), Pres Charlotte General Tire Co 432 S Tryon, Tel FRanklin 7-1516, h1210 Harding pl, Tel FRanklin 5-4578
-Norman D (Hattie M) emp Kilgo Mtr Frt h527 Spruce
--Ralph (Sarah L) USA h509 Seldon dr
--Robt E sls mgr Thomas Cadillac-Olds h301 Providence rd apt 1
--Ruby B slswn Ivey's r201 Providence rd apt 1

HODGIN
--Willis C (Jo L) slsmn Char Genl Tire Co h518 Willoughby apt 2
Hodgson Frank (Shirley B) pntr h725 Seigle av apt 157
--Sten E (Elayne G) eng Western Elec h1118 Seneca pl
Hodkins Margt I dir Bethlehem Center h2705 Baltimore av
Hoechstetter Mary Mrs supvr Allstate Ins r1932 Vail av
Hoefle Cath F waitress Chez Montet French Dining Rm r Lowell N C
Hoeflich Kathrina B Mrs kindergarten dir Myers Park Meth Ch r1020 Arosa av apt 4
--Wm H (Kalhrina B) acct Peat Marwick Mitchell & Co h1020 Arosa av apt 4
Hoeflick Chas J (Nancy E) acct Celanese Corp of Am h1105 Rosewood cir
Hoel Franklin M(Patricia C) dist mgr Chev Mtr r Columbia S C
Hoen Francis J (Mary E) carp A C Courtney h Nations Ford rd
Hoesman Frances C Mrs clk Char Fish & Oyster h Plaza rd RD 8 Box 461
--John E whsemn Concrete Materials r Plaza rd RD 8 Box 461
Hoey Chas E (Joanne M) rep Rohm & Haas Co h807 Bertonley av
--Doris r603½ E 5th
--Grace emp Queen's College r912½ S Independence blvd
--Henry(Maxine T) ydmn h1022 S Independence blvd
--Jas T bellmn Mayfair Hotel r601½ E 5th
--Newton P (Margt; Conrad & Co) r Mt Holly N C
--Taylor bellmn Mayfair Hotel h603½ E 5th
--Wm (Barbara) USAF h677 Fairwood av
Hoffecker Frank L studt r2540 Country Club la
--Frank V (Martha D) v-pres sec Huntley Knitting Mills Inc h2540 Country Club la
Hoffler Elton L (Helen W) mgr Liberty Loan & Finance Co h614 Ebb pl
--Helen W Mrs sten Pure Oil r614 Ebb pl
Hoffman see also Huffman
--Alva E (Mary Y) collection correspondent Esso h838 Montford dr
--Barbara P sten Pritchard Paint & Glass r1715 Evergreen dr
--Billy F (Frances M) swtchmn SBT&T r5310 Hoover dr
--Clarence B(Dorothy) plate mkr Dixie Tag & Envelope r RD 3 Box 1007
--Cornelia E (wid Ernest) r2601 Cloister dr
--Cynthia B Mrs nurse Nalle Clinic r5400 Hickory Grove rd
--David (Sonia G) genl sls mgr Radiator Specialty h2012 Lombardy cir
--David E (Bonnie) bkpr Winchester Surgical Sup r RD 10
--Dorothy C teller City Savs Bank r RD 5
--Ethel A Mrs bkpr Mercy Hosp h1004 Rockway dr
--Eugene E (Kathryn E) acct Haskins & Sells h1527 Sunnyside av
--Frank H (Mae S) h222 Fenton pl
--Frank H jr r222 Fenton pl
--Geo E (Patricia R) servmn Duke Pwr h2141 Parson
--Guy L h2905 Morson
--Harold W (Margarett M) driver Hennis Freight Lines h2404 Chesterfield av
--Isaac (Virginia R) linemn Brawley Constn h1709 Kenilworth
--J Baxter (Billie H) asst sec National Welders Supply Co Inc h207 Bruns av
--Jennie Mrs clk J P Stevens & Co h1002 Ivey dr
--Joan Mrs clk Frigidaire Sls r RD 6 Box 574 B
--John C(Dorothy M) mgr Anch Row Distributing Co h1064 Sedgefield rd
--John R(Jennie H) slsmn Kay Dunhill Dresses h1245 Canterbury rd
--John R jr (Patricia M) telemeter specialist Piedmont Natural Gas r5037 Withrow rd
--John R C (Mary) buyer Sear's h4539 Wentworth pl

FRED C. SHU

BUILDER OF BETTER CLASS HOMES

Hobbs Hill Dr. CMR 461 Telephone FRanklin 5-7234

HOFFMAN LILLIAN R (wid J Shields), City Clerk 202 City Hall 600 E Trade, Tel ED3-6131, h101A Alson Court Apts 107 S Laurel av, Tel EDison 3-4066
--Lizzie P (wid Clarence E) h1529 Union
--Margt M Mrs clk Travelers Ins r2404 Chesterfield av
--Mary Mrs asst dept mgr Center Hardware Co r4539 Wentworth pl
--Milo J (Elaine M) dentist 211 Hawthorne la R202 h2232 Hastings dr
--N Hayes jr (Patricia S) clk PO h5120 Unaka
--Patricia S Mrs nurse Mercy Hosp r5120 Unaka
--Phillip H mgr Liggett Rexall Drug Store
--Polly ofc sec Pritchard Paint & Glass r1715 Evergreen dr
--Ralph J (Joan Y) cabt mkr Wade Mfg r RD 6 Box 574-B
--Raymond E (Edna E) mgr Walthour & Hood h2832 Bancroft
--Roy E (Louise M) driver Concrete Matls h2000 Shenondoah av
--Rufus B (Hazel D) supvr New Dixie Lines h1732 Matheson av
--Sidney A (Goldie S) mach WLW Mach r1529 Union
--W E Oil Co (Wm E Hoffman) distr oil 1500 N Davidson
--Wm A partsmn A F Epting Appliance
--Wm E (Ruth H; W E Hoffman Oil Co; Hoffman's Barber Shop) h605 E 18th
--Wm E jr stock hndlr Chev Mtr r605 E 18th
--Willie M (wid John F) tchr Alexander St Sch h1235 Fairmont
Hoffman's Barber Shop (Wm E Hoffman) 1500 N Davidson
Hoffmeyer Benj G (Norman S; Oaklawn Super Market) h1919 Wendover rd
Hoffner Elvin M (Dorothy C) slsmn Esso h5613 Charing pl
Hogan Arvil A (Evelyn) rte mn North State Lndry h5934 Plaza rd
--Betty J maid Montaldo's r522 E 8th
--Chas E (Laura C) appr Observer Printing Hse h517 Royal ct apt 1
--Doris ofc sec Charlotte Finishing r316 Melbourne ct
--Ethel I (wid Willie) h1316a Horne ct
--Eug B III (Mary A) designer Roy White Flowers h1628-A Murdock rd
--Evelyn L insp Highland Pk Mfg r5934 Plaza rd
--Jos F (Eva G) firemn Locksville Woolen Mill h3415 Rozzells Ferry rd
--Kenneth P (Mary H) eng Pepsi Cola h2210 Roswell av apt 8
--Laura C Mrs opr SBT&T r517 Royal ct apt 2
--Lucy P Mrs proof reader Char Observer r6417 Nations Ford rd
--Margt E Mrs h1708 Euclid av
--Marvin E (Bertie H) clk A&P h1421 Hartford av
--Mary A Mrs tchr PS r1628a Murdock rd
--Michl R (Mary T) estimator Blythe & Isenhour h942 Nottingham dr
--Nora B (wid Sterling F) h409 Beatties Ford rd
--O Patricia ofc sec Barringer Ins Agcy r5934 Plaza rd
--Reid G (Meridth M; Davis Beauty Salon; Dogwood Beauty Salon) operations mgr Hugh Prather Co h5345 Murray Hill rd
--Roger G receiving Carriker Poultry r2718 Central

Thomas Cadillac-Oldsmobile Inc.

CADILLAC OLDSMOBILE

Sales and Service

214-220 N. CHURCH

PHONES
Service EDison 2-7159
Sales EDison 4-4656
Parts FRanklin 6-4429
Used Cars 422 W. 5th
PHONES EDison 2-2183 and FRanklin 5-1253

THE HENRY WALKE COMPANY

1310 South Tryon St.

Phone EDison 4-5391

INDUSTRIAL SUPPLIES

MACHINE TOOLS

CONTRACTORS' SUPPLIES

"Serving Industry Since 1884"

P. O. Box 1105 CHARLOTTE 1, N. C.

F.H.A. LOANS — AUTO FIRST MORTGAGE

CITY SAVINGS BANK

120 E. Third St. Tel. FRanklin 5-4441

Savings and Checking Accounts

BE

MODERN

Live Better

Electrically

- For Comfort
- For Convenience
- For Economy

DUKE POWER COMPANY

Serving the Piedmont Carolinas

CHARLOTTE MERCHANTS ASSOCIATION INC.

GIVES YOU THE SERVICES OF CREDIT BUREAU of CHARLOTTE COLLECTION SERVICE DIVISION and PHYSICIANS & DENTISTS CREDIT BUREAU

202 City Savings Bank Bldg.

120 E. Third St.

See Page B

AMERICAN COMMERCIAL BANK

"ASK THOSE WE SERVE"

CITY CHEVROLET CO.

Sales and Service

710 S. Tryon St. Phone EDison 2-7151

HOGAN
--Thos M (Opal) slsmn Am Bakeries r Ashford N C
--Vertie slswn Williams & Shelton r1421 Hartford av
--Walter E III hlpr A&P r2549 Selwyn av
--Walter L (Marjorie W) genl mgr Piedmont & Northern Railway Co h2549 Selwyn av
--Winnie bmo Kendall Co r1018 Central av
Hoge Ernest J (Peggy M) supt Anch-Row Distributing h3727 Rogers

HOGEWOOD A L (Dixie D), Sales Mgr A&P Food Stores 2024 Thrift rd, Tel EDison 3-3161, h830 E Park av, Tel EDison 3-3244

--Ashley L jr studt r830 E Park av
--Don B (Mary A) mgr A C H Brokers Inc h1236 Chander pl
--Douglas F tchr Piedmont Jr High Sch r901 Berkeley av
--Mary M (wid M A) h901 Berkeley av
Hogg Edw W jr (Rozella C) spec Genl Elec h3624 Annlin av
--Mervin E(Lorraine S) designer Duke Pwr h2608 E 5th
Hoggard David (Betty) shipper Kirsch Co h rear 300 Walnut av
--Edw S jr (Doctors Building News Stand) r509 Louise av
--Naomi C(wid Edw S) h509 Louise av
--Robt (Edith) slsmn Dun & Bradstreet h5036 Baylor dr
Hogge Wm H (Shirley) eng Westinghouse h5100 Kistler av
Hogland Sandra A studt r614 Brookhill rd
--Sandy (Lucille C) agt American Bankers Ins h614 Brookhill rd
Hoglen Faye M Mrs spinner Sou Asbestos r2820 Beatties Ford rd
--Hubert (Evelyn M) emp Industrial Piping h Wilson
--Jas C(Faye M) doffer Johnson Mfg h2820 Beatties Ford rd
--John E lab Acaro Foods r2820 Beatties Ford rd
--Myrtle G (wid John) h1874 Greene
Hogler Robt T (J Carolyn) city firefighter h1040 Woodlawn rd
--Saml S (Bessie H) crdr Highland Pk Mfg h1216 Louise av
Hogshead Fred J studt r3108 Cambridge rd
--Gholson M (Adrienne) mfrs agt 320 Lincoln h3108 Cambridge rd
Hogue Artie J Mrs elev opr Builders Bldg r1016 Burton apt 3
--John W driver Elec Ice & Fuel
--Roy R (Doris) vehiclemn Ry Exp r RD 1 Huntersville N C
Hohenstein Barney genl mgr B & B Theatres r1349 Drexmore av
Hohn see also Hahn
--Walter R (Jacqueline H) patrolmn Merchants Patrol r606 N Poplar

Southeast Airmotive Corp.

AIRCRAFT SALES and 24 HR. AIR TAXI SERVICE

HERTZ RENT-A-PLANE

Douglas Municipal Airport — Licensee — Tel. EXpress 9-0457

Hoke A Doris r624 E 7th
--Alma P (wid Arth) slswn Carol Ann Hat Shop h1421 The Plaza
--Alvin M slsmn Jack's Cookie r Kannapolis N C
--Bessie opr Jack's Plaza Beauty Salon r1421 Thomas av
--Caldwin B driver G & H Transit r1505 Cleveland av
--Clarence A slsmn Jack's Cookie r Kannapolis N C

HOKE DE ALBERT S (Gertrude T), Asst Cashier First Union National Bank of North Carolina 301 S Tryon, Tel FRanklin 7-1661, h901 Kenilworth av, Tel EDison 2-5254

--Fred D plant mgr Westside Ice & Fuel Co h1111 State
--Fred D jr driver Natl Welders Sup r2208 Charlotte dr
--Heim W h720 Grandin rd apt 4
--Leroy F (Creola D) jan Daughtry Sht Mtl h624 E 7th
--Lillie B(wid James A) h407 W 9th
--Marguerite C (wid Heim W) clk Henry V Dick & Co h720 Grandin rd apt4
--Mary S Mrs maid Char Mem Hosp r917 E Hill
--Orvin V jr (Helen W) br mgr First Union National Bank of North Carolina h2639 Chilton pl
--Richd E whsemn Caskie Paper r401 S Long
--Robt jan YMCA r917 E Hill
--Roy E (Erma R) tchr King's Business College h1717 Cleveland av
--Sallie A lab Ry Sup & Mfg r715 N Myers apt 3
--Stanley L (Eliz G; Dunbar-Stanley Portrait Studios) r3401 Highview rd
Hokett Joe L lab Concrete Pipe r304 N Long
--Mae F Mrs cook Hudson Hosiery h304 N Long
Holbin Eunice S looper Nebel Knitting r405 W Kingston av
Holbrook Alfred N (Ona J) slsmn Pound & Moore r RD 1 Box 304 Huntersville N C
--Ann M Mrs payroll Ervin Constn r2408 Roslyn av
--Bessie A Mrs prntr B&H Photo r624 Dowd rd
--Carolyn V nurse Presby Hosp r217 N Dotger av apt D-4

HOLBROOK CONTRACTING CO (W M Holbrook), Waterproofing, Damp Proofing, Building Restoration, Weatherstripping, Caulking, Tuckpointing, Basements, Swimming Pools Eaton cir, RD 4, Box 63, Tel EDison 4-5430 (See Yellow Pages 62 and 79)

--David L clk PO r229 N Church
--David P (Shirley A) USMC r1330 W6th
--David W (Lucille S) h2312 Springdale av
--Eliz dental hygenist Peery Reads & Biddix r2711 Haverford pl
--Frank I (Betty J) clk Esso h511 Rutland dr
--Fred ins agt h1228 Seigle av
--Georgia L nurse r2033 Vail av
--Isabell hygenist Drs Reeves & Peery r2711 Haverford pl
--Jos D studt r2145 McClintock rd
--Katherine processor Carriker Poultry r412 E 12th
--Kath H Mrs r1509 Pegram
--Lucille S Mrs tchr Enderly Pk Sch r2312 Springdale av
--Lulu E (wid Fernandez C) r2033 Vail av
--Mack E (Mary) mech Courtesy Mtrs r Huntersville N C
--Minnie H(wid Geo W) h314 Hovis cir (Tboro)
--Orr D (Ruth B) slsmn Caro Insulating h2145 McClintock rd
--Paul L (Mary) operations agt EAL r Box 70 Belmont N C
--Reece H (Bessie A) driver Eastway Clns h624 Dowd rd
--Roy E (Evelyn F) dept mgr John Crosland Co h1123 Norland rd
--Ruth B Mrs opr SBT&T r RD7 Box 549
--Ruth B Mrs sten Industrial & Textile Supply r2145 McClintock rd

MAYFAIR HOTEL

AIR CONDITIONED ROOMS

Fireproof - Free Radio

Family Rates

LEO B. "JACK" VAUGHN, JR. Pres.-Genl. Mgr.

237 N. Tryon St. Tel. EDison 2-5114

HOLBROOK
--S Preston (Virginia S) car insp Sou Ry h2928 Willow dr
--Sally studt r624 Dowd rd
--Virginia S Mrs (Saml P) counter wn Myers Pk Hi Sch r2928 Willow dr
--W Douglas (Bettie R) phys 225 Hawthorne la suite 207 h2518 Danbury
--Wm M (Anna E; Holbrook Contracting) h Eaton cir
Holbrooks Beulah Mrs cash North Char Credit r2441 Vail av
--Beulah I Mrs tex wkr Johnston Mfg r1119 Jensen
--Clarence L (Beulah I) mgr North Charlotte Credit Co h1119 Jensen
--Jo S slswn Ivey's r Denver N C
--Mary C wvr Scandinavia Belting r RD 10 Box 200-J
--Saml E r421 N Poplar
--Shirley A Mrs clk Radiator Specialty r Lincolnton N C
--Willie L driver Overnite Trans r RD 10 Box 200-J
Holcomb see also Holcombe
--Harrison H(Jean E) driver Johnson Mtr Lines h2712 Whiting av
--Hubert L (Dean H) dist mgr Chevrolet Motor r Wilmington N C
--Inez G instr Presby Hosp h2610 E 5th
--J T driver A G Boone Co r RD 6 Box 608H
--Jack A(Marie M; Holcomb's Amoco Service) h1006 W Trade
--Joann flight atndt E AL r815 Cypress
--Louise B Mrs (Joy Laundry & Cleaners) r525 Ideal way
--Lum (Louise B; Joy Laundry & Cleaners) h525 Ideal way
--Paul G (Reba B) slsmn Reserve Life Ins h1229 Spruce
--Ralph D lab Consolidated Brass r RD 2 Matthews N C
--Ralph P mech City Mtr Transport Dept r3122 Shamrock rd
--Richd (Ruth M) driver Central Mtr Lines h1621 Duckworth av
--Ronald L (Betty J) laby asst Caro Paper Board h2637 Oak
--Vernon O servmn Crompton & Knowles r Elkin N C
--Em E clk Singer Sewing r RD 8 Box 114
Holcomb's Amoco Service (Jack A Holcomb) 1000 W Trade
Holcombe Carole dental asst Chas A Jarrett r1640 Club rd
--E N (Patricia D) buyer A&P h1110 Pierson dr
--Emmie T Mrs slswn Sear's r2314 Pinckney av
--Eunice Mrs boarder Chadbourn Gotham Inc r RD 10
--J B mtcemn Kroehler Mfg h2610 E 5th
--Jean C Mrs opr Packard Beauty Salon h2213 Avondale av
--John J driver Miller Mtr Exp r819 Spruce
--Margt H Mrs nurse Dr Benj D Spencer r2540 McClintock rd apt 4
--Morris B (Emmie T) condr Sou Ry h2314 Pinckney av
--Patricia D Mrs ofc sec Dr John P Harloe r1110 Pierson dr
--Pauline C Mrs cash Mason & Dixon Lines r717 Grandin rd
--Peggy J dental asst r2610 E 5th
--Robt L gatemn Miller Mtr Express h300 S Summit av apt 3
Holden see also Holton

Cameron-Brown Company

MORTGAGE BANKERS — REALTORS — INSURORS

HOME LOANS — INCOME PROPERTY LOANS

112 East Fourth Street — Charlotte, N. C. — Tel. EDison 2-6191

McCLURE LUMBER CO.
LUMBER AND BUILDING MATERIALS
ROZZELL'S FERRY RD. (MT. HOLLY RD.) PHONE EXpress 9-5681

HOLDEN
--Agnela T Mrs clk Dunbar-Stanley Studios r4717 Addison dr
--Benj T(Doris H; Dombhart & Holden) h3700 Pelham la
--Carl N (Evelyn S) buyer Efird's h2009 Roslyn av
--Chas F (Martha H) h2028 Euclid av
--Chas T installer Western Elec r815 S Davidson apt 3
--D E mgr Southside Homes h1801 Madison av
--Hazel opr Vogue Beauty Shop r1222 Cedar la
--Jas F (Cora S) clk Barnhardt Mfg h104 Halsey (H)
--John M (Madge T) slsmn Domestic Lndry h1928 Vail av
--Lacy B (Mary L; Paw Creek Grocery) h917 Emerson dr
--Lacy B jr r917 Emerson dr
--Lacy G clk Sou Knitwear Mills h620 E Worthington av apt 4
--Lee Mrs ofc sec Geo T Bradley r1217 Choyce av
--Loraine A(wid Randall F) clk Center Hdw h206 Dillwood av
--Madge T Mrs nurse Dr Kenneth R Downs r1928 Vail av
--Margt B Mrs ofc sec Phoenix Mutual Life Ins r920 Sedgefield rd
--Martha S Mrs opr SBT&T r2028 Euclid av
--Mary pkr Geo A Hormel & Co r104 Halsey
--Mary L Mrs clk Paw Creek Gro r917 Emerson dr
--Mitchell E(Mary G chkr Genl Elec h1708 Harrill
--Needham C(Angela T; Dunbar-Stanley Portrait Studios) h4717 Addison dr
--Norma Mrs tchr York Rd High Sch r1801 Madison av
--Otis T (Ina C; Jack's Store) h2437 Chesterfield av
--Rachel pkr Geo A Hormel & Co r104 Halsey (H)
--Randall W emp Douglas Aircraft r206 Dellwood av
--Wm (Margaret B) mach Celanese Corp h920 Sedgefield rd
Holder A Theo (Virginia J) pntr Bramlett & Carter h523 W 9th
--A Theo jr (Anna D) pntr Arvie K Lankford
--Anna D Mrs clk C D Stampley Enterprises r523 W 9th
--Aubrey (Elma A) prntr Hearld Press h320 Marsh rd
--Barbara A sten GMAC r2510 Eastway cir
--Barbara F Mrs typ B-W Acceptance r3100 Wilkerson blvd
--Barbara L Mrs clk B W Acceptance r202 Deherrodora
--Benny r3100 Wilkinson blvd
--Betty S Mrs clk SBT&T r RD 5
--Beverly A Mrs recpt Char Dental Laby r1733 Berryhill rd
--Bill (Shirley) h125 Jackson pl apt 4
--Celis S barber Fourth Ward Barber Shop
--Forest slsmn Alum Awning r1433 Westbrook av
--Frances C Mrs clk Sou Appliance r928 Drummond av
--Fra nces M Mrs cash Belk's Cafeteria r2534 Barringer dr
--Fred A(Estelle; Chain Saw Distributing Co) h5017 Randolph rd
--Gaile studt r217 Altondale av
--Geo E(Beverly A) tech Char Dental Laby h1733b Berryhill rd
--Harry L (Lillian) h218 Hollis rd
--Hubert H (Eileen H) pressmn Queen City Engraving h1131 Bethel rd
--Jas V (Mary) mtr vehicle opr PO h1601 S Tryon
--Jimmie V hlpr Nebel Knitting r1003 Central av
--Kathleen W Mrs emp Old Dominion Box r2220 Rozzells Ferry rd
--Lawrence E jr (Marye N) ofc mgr Le Stourgeon Distributing Co h1925 Wilmore dr
--Leah P Mrs teller Wachovia Bank & Trust r218 Hollis rd

HOLDER
--Mary E meter chkr City Police r1003 Central av
--Maxwell R (Savia H) slsmn Warner Bros Pictures Distributing h305 Fieldbrook pl
--Melba J tchr Oakhurst Sch r4815 Doris
--Myron E (Frances C) carrier PO h928 Drummond av
--Patricia R Mrs (R Ernest jr) recpt D E Allen Constn r538 Oakland av apt 1
--Patsy cash Al Goodman Shoe Salon r156 N Smallwood
--R Ernest jr (Patricia R) whsemn Capitol Records Distributing h538 Oakland av apt 1
--R Milton pressmn Package Products r405 Westwood av
--Ralph W(Glennie F) formn Pound & Moore h405 Westwood av
--Richd B whsemn Easterby & Mumaw r RD 5 Box 694A
--Robt L jr (Sue S) slsmn Freeman & McClintock h217 Altondale av
--Rufus E (Anne F) layout mn Mechanical Contrs h1915 E 7th apt 2
--Russell G (Gretchen H) comptroller Trailways h1625 Biltmore dr
--Russell G jr (Nancy S) designer Engineering Consultants h524 Wakefield dr apt B
--Shirley B Mrs key punch opr Radiator Specialty r125 Jackson pl
--Thos A USA r320 Marsh rd
--Wilford D(Frances M) slsmn h2534 Barringer dr
--Wm H (Kathleen W) servmn Chapman & Co h2220 Rozzells Ferry rd
--Wm P (Edna; Griffin & Holder) h3100 Wilkinson blvd
--Wm P jr (Barbara L) studt h202 Deherradora
Holderby Jos R (Mary M) h2621 Tuckaseegee rd
Holderfield Jas M (Dorothy M) slsmn Henley Paper h1305 Reece rd
Holdforth J Gordon (Mazzie A) mgr agt 2337 Croydon rd h do
--John stock wkr Woolworth's r2337 Croydon rd
Holding Barbara T Mrs emp Douglas Aircraft r2441 Vail av apt C-5
--Graham H (Kath H) mgr Genl Adjustment Bur h239 Hempstead pl
--Graham H jr USA r239 Hempstead pl
--Harvey R(Barbara T) acct SBT&T h2441 Vail av apt C-5
Holdredge Olive B(wid Ernest C) h3338 Windsor dr
Holhouser Lillie B h2046 Norton rd
Holiday see also Holladay and Holliday
--Chas lab h918 E Vance apt 2
--Chas M cln Domestic Lndry r811½ E Hill
--Jon A (Nancy G) programme dir WIST Radio Sta h1317 Seneca pl
--Nancy G Mrs ofc sec Firemen's Mut Ins r1317 Seneca pl
Holit John lab Concrete Products Co r Waxhaw N C
Hollace Bill porter Grigg Mtrs r718½ W Seaboard
Holladay see also Holiday and Holliday
--Daisy M Mrs ofc sec Quality Products r2421 E 5th
--Glenn (Daisy M) slsmn Hutton-Scott h2421 E 5th
--Jerry B (Dorothy) slsmn Ptsbgh Glass r1921 Marlwood cir
--John K (Eurah B) assoc Richard J Bergemann & Assocs h1414 Plaza
--Richd Y (Plaza Billiards) r1414 The Plaza
Holland Arth L (Sarah M) h2317 Catheys row
--Ben clk PO r325 Keswick av
--Bessie E Mrs ofc sec K M Bridges & Co h2017 Midwood pl
--Betty J ofc sec Am Discount r RD 11 Box 88
--Billy G with A & P r Toddville rd
--Carl W (Margt T) slsmn Pepsi Cola h615 Diana la
--Carolyn L Mrs ofc sec Henderson & Henderson r RD 6 Box 549
--Clarence D (Martha B) slsmnErvin Constn h1100 Rutledge av

"why buy it?" CHARLOTTE'S FIRST COMPLETE RENT-IT CO.
We Serve Business Meetings, Clubs, Parties, Homes, Etc. — Pick Up and Delivery
1517 E. BOULEVARD TEL. FRanklin 5-5725

HOLLAND
--Curtis D consultant Beltone Bullard Hearing Serv r Concord NC
--Doris J studt r508 N Tryon apt 220
--Dorothy r2800 Selwyn av apt 212
--Edw R (Mildred I) slsmn Sterchi's h2115 Bay
--Eleanor B swtchbd opr Sou Ry r515 N Pine
--Elizabeth C clk SBT&T r RD 10 Box 293
--Freida B Mrs countermn S & W Cafeteria r708 N Smith
--Furnace Co James E Gosbin br mgr 1103 E 36th
--Geo genl contr 1012 Condon h do
--Gignilliat S (Margt C) lab Consolidated Brass h1717 Statesville av
--Griffin tchr King's Business College r2301 Shenandoah av
--Hargett clk Central Mtr Lines r1221 Jefferson
--Hattie r523 E 5th
--Hosiery Co (Robt H Theiling jr) whol 3151 Cullman av
--Howard (Willie M) h Spencer Park
--Hoyle N (Nancy H) installer SBT&T r RD 10 Box 293
--Hoyt I (Viola M)emp Celanese Corp h625 Glenwood rd E
--J Floyd (Andrenna K) clk Esso h1209 Seneca pl
--J Mack jr v-pres Eastover Apartments Inc r Gastonia NC
--James D (Barbara A) dist group mgr New England Mutual Life Insurance Co h4719 Wendover la
--James J bkpr Kendrick Brick & Tile Co Inc r Mt Holly NC
--Jessie C (wid Nicholas V) ofc sec Vance Iron & Steel h1500 E Worthington av
--John P (Betty Jo) clk Duke Pwr r RD 11 Box 88
--John R jr (Eloise M) hlpr Internatl Harvester r RD 4 Box 725
--John S (Rachel) formn Ry Exp r RD 11 Box 271
--Jos W (Jean M) rep Consolidated Engravers h919 Sewickley dr
--Julia G checker Domestic Lndry r636 Seldon dr
--Laurel B jr (Barbara C) clk PO h325 Keswick av
--Lemuel L dept mgr Wright Cln r615 E Tremont av apt 4
--Leroy (Jennie E)emp Old Dom Box h1217 Fairmont
--Lillian tchr Bethune Sch r200 N Laurel
--Lillian N Mrs maid h817½ E 6th
--Mamie L (wid W Luther) nurse asst Char Mem Hosp h1314 Kenilworth av
--Margt r1721 Statesville av
--Margt T Mrs clk A&P r615 Diana dr
--Mary A opr SBT&T r604 Oakland av
--Max W mfrs agt 1220 E 7th r Carmel rd

SOUTHEASTERN CONSTRUCTION CO.
GENERAL CONTRACTORS
Industrial • Commercial • Institutional
Construction Since 1921
301 W. 2d St. Tel. EDison 2-8121

LEE A. FOLGER
Incorporated
Exclusive Authorized BUICK Dealer SALES and SERVICE
900 S. Tryon
PHONE EDison 3-2145
RE-NEWED
USED CARS
809-901 South Tryon
PHONE FRanklin 6-6025

Spangler Realty Co.
REALTORS
Property Management
Sales and Rentals
C. D. Spangler Construction Co., Inc.
Commercial
Industrial
Residential
1028 S. Boulevard
TEL. FRanklin 5-3736

HEAVY HAULING
Old Cannon Airport
P.O. Box 1537
TELEPHONE EXpress 9-0421
MOSS TRUCKING CO. INC.
(See Yellow Page 205)
HOISTING and RIGGING
Night, Sunday and Holidays Telephones
EXpress 2-1633 and EDison 2-1072

WALKS
PATIOS
CURB
GUTTERS
Tel. EDison 3-8681
Asphalt, Inc.
ASPHALT and CONCRETE PAVING
DRIVEWAYS
INDUSTRIAL
AREAS
STREETS
Derita Rd. (3831 Hutchison Ave.)

"CHARLOTTE'S SAVINGS CORNER"
HOME FEDERAL SAVINGS & LOAN ASSOCIATION
FEDERAL SAVINGS AND LOAN INSURANCE CORPORATION — SAFETY OF YOUR SAVINGS — INSURED UP TO $10,000
Mortgage Loans — Insured Savings
Fourth and Tryon — Organized in 1883 — Tel. FRanklin 6-8447
FEDERAL HOME LOAN BANK SYSTEM — MEMBER

N. G. SPEIR, INC.
Real Estate Sales
Commercial — Residential
"TOWN and COUNTRY PROPERTY"
HOME LOANS
128-130 East 4th St.
Phone FRanklin 5-9871

HOLLAND
--Mildred I Mrs slswn Belk's r2115 Bay
--Nancy wrapper Consolidated Brass r2700 Grimes
--Ned L comp Caro Printing r RD 4 Box 557
--Ola C Mrs smstrs Ginet Inc r209 Pruitt
--Pearl L (wid James R) h515 N Pine
--Perry E (Julia G) mech United Equip & Serv h636 Seldon dr
--R Frank (Louise S) pharm Char Drug Co h606 Moravian la
--R John (Jean L) dist exec Boy Scouts of America h2521 Shenandoah av
--Ralph R (Nan R) slsmn Swift & Co h1418 Carolyn dr
--Raymond B (Lena S) mtce supt Miller Mtr Exp h1525 Princess pl
--Robt E sec Clay Taylor Products and Isenhour Brick & Tile Co r2115 Bay
--Robt F mgr Charlotte Drug r606 Moravian la
--Ruby tchr Lakeview Sch r1427 E 7th
--Sam R mgr Howard Johnson Restaurant
--Sandra H Mrs clk SBT&T r Concord NC
--Sara T sten USA Recruiting h508 N Tryon apt 220
--Toussaint (Mattie R) fence erector h1100 Kohler av
--V Ann ofc sec Belk Stores Services r2115 Bay
--Viola M Mrs emp Sou Asbestos r625 Glenwood rd E
--Virginia G Mrs tech Kendall Co h615 E Tremont av apt 4
--Willard A chkr Park-N-Shop r230 W Sugaw Creek rd
--Wm R jr (Dorothy)mgr Atlantic Refining r1026 Jefferson dr
--Willie L (Willie M) h409 E 5th
--Winston C (Edna R) driver Associated Transport Co h rear 3601 Wilmount rd
Hollar see also Holler
--Aubrey C trainee New Holland Machine Co r Mt Holly NC
--Betty B Mrs emp Natl Carbon r137 Southway dr (Tboro)
--Betty F Mrs ofc sec Brookshire Bros Agcy r2265 Windsor rd
--Claude (Betty J) driver Tri State Distr. h137 Southway dr (Tboro)
--Geo B (Margt) operations agt EAL r Mt Holly NC
--Glenn H (Sarah) formn Ervin Constn r538 Porter
--J Carolyn verifier opr Nebel Knitting r Belmont NC
--John W (Betty F) formn Overnite Trans h2265 Windsor rd
--Lois P clk Stylecraft Packaging Serv r601 N Church
--O D carp Ervin Constn h307 W Park av
--Troy (Cora C) shop wkr Char Mach h538 Porter (Tboro)

Walker's Drug Stores
Complete Prescription Service
Delivery Service
332 N. Tryon at Seventh Tel. EDison 3-4166
225 Hawthorne Lane, Hawthorne Medical Center
Tel. FRanklin 6-6437

Hollars Alma N Mrs slswn Eckerd's r1604 Parkwood av
--Clyde L (Ruby N) trav slsmn h943b Norland rd
--Evelyn L teller Wachovia Bank & Trust r1604 Parkwood av
--Henry S (Alma M) mgr Service News Stand h1604 Parkwood av
--John S (Yvonne L) clk Mundy Mtr Lines h2300 Kenmore av
--Lillian F opr SBT&T r1541 Wilmore dr
--Minnie S (wid John H) h1541 Wilmore dr
--Paul F (Virginia D) sls mgr Cleveland Mills h928 Sewickley dr
--W C driver Boggs & Co
--Yvonne L Mrs ofc sec Associated Engineering r2300 Kenmore av
Hollaway see also Holloway
--Jesse (Sarah) emp City San Dept h1012 White
--W Paul (Beatrice S) emp Piedmont Natural Gas h5016 Furman pl
Hollbrook Lewis clk PO r229 N Church
Holleman see also Hallman Hollman and Holman
--Chauncey B (Nora P) h1319 N Davidson
--H L sht mtl wkr Routh Inc r Durham NC
--Jack R carp r1319 N Davidson
--Nora PMrs tex wkr Sou Asbestos r1319 N Davidson
Hollenbeck Orville S (Anne B) electn Elec Contracting & Engineering h1927 Club rd
Holler see also Hollar
--Bess C (wid Ronda) slswn Lillian's Children's Shop r2021 Kenwood av
--Callie E (wid Solomon A) r140 S Laurel av
--Carl C (Margt P) driver Great Sou Trucking h507 E Tremont av
--Chas G (Alice E) h217 S Summit av
--Edna E Mrs clk J A Jones Constn r1229 Drummond av apt C
--Fannie U (wid Edw) slswn Belk's h217 Sylvania av
--John C (Edna E) USA h1229 Drummond apt C
--Lois H Mrs bmo Natl Screen Serv h2800 Carol av
--R C slsmn Boggs & Co
--Wm E (Shirley S) counterman Shamrock Drive-In h1312 Parkwood av
Holley see also Holly
--Bessie B slswn Bapt Book Store h518 Lamar av apt 7
--Gladys Mrs clk Discount House r3517 Alabama av (H)
--H H carrier PO
--John P (Loudelia) driver Easterby & Mumaw h1356b Horne ct
--Luther (Vira H) driver Johnson Mtr Lines h1717 Mimosa av
--Mary r1356b Home ct
--Wm T (Gladys) water proofer Hinson Water Proofing h3517 Alabama av (H)
Hollice Alice W (wid Robt B) r1600 Academy
Holliday see also Holiday and Holladay
--Evelyn H Mrs v-pres T B Holliday Co r1021 Wendover rd
--Geo tchr West Char High Sch r2012 Garnette pl
--Jas E (Marjorie M) slsmn h2325 Springdale av
--Jas M parts mgr Cannon Aircraft Sls & Serv r RD 7
--Janice studt r2208 Dilworth rd W
--Jean W Mrs tchr Selwyn Av Presby Ch Week Day Sch r2325 Crescent av
--John A (Jean W) prof Queens College h2325 Crescent av
--Sarah V Mrs proof reader Char Observer r RD 7 Box 480H
--Treuma B (Evelyn H) pres T B Holliday Co Inc h1021 Wendover rd
Holliefield see Hollifield
Hollifield Bobby J (Betty) hlpr County Bd of Educ r141 Hillcrest av
--Connie B (Lula J) interior dec 420 E Worthington av h do
--Estelle H Mrs folder Chadbourn Gotham r1030½ Charles av
--Frances S bkpr Kendall Co h2542 Deacon av apt 30
--Harold W (Jean R; A A A Fuel Oil Co) firmn SAL h433 Richland dr

HOLLIFIELD
--Howard (Eliza H) condr SAL h823 N Church
--Howard W jr (Nina O) v-pres Southeastern Constn h3832 Selwyn av
--Jack V (Estelle H) mach Chadbourn Gotham h1030½ Charles av
--James A (Frances R) electn Armature Winding h4311 Denver
--Kathleen K (wid Jos N) clk Chev Mtr W Boulevard apt 2
--Louise H Mrs sls mgr r2519 Columbus cir
--Lucille Mrs waitress The Acorn Snack Shop r704 E Boulevard
--Mabel S Mrs teller Am Coml Bk r CMR 232 Box 714 Lomax av
--Marie H (wid Edgar G) h2741 Zebulon av
--Mary M bkpr Am Coml Bk r2245 Colony rd
--Mary W Mrs ofc sec Belk's r820 McDonald av
--Phyllis E Mrs clk SBT&T r2201 Commonwealth av
--Thos W studt r820 McDonald av
--Walter R (Louise H) pattern mn Cole Mfg h2519 Columbus cir
--Wm E clk Harris Super Mkt r714 Lomax av
--Wm E (Mabel S) slsmn Char Observer r CMR 332 Box 714
--Wm W (Mary W) mdse mgr Efird's h820 McDonald av
Holliman Carl G (Sue) detective City Police h Airport dr
Hollingsworth Albert T jr (Reba F) slsmn Home Furn h1423 E 35th
--C David (Helen F) chiropractor 824 Henley pl h do
--Carlos M (Delores J) dispr Yellow Cab Co h3207 Cosby pl
--Corrie N Mrs therapist Char Mem Hosp r Matthews NC
--David M studt r504 Pecan av
--Delores JMrs med sec Dr Wm S Stewart IV r240 Arty av
--Frances C Mrs mach opr Panda Curtain r422 E 22d
--Frances R Mrs cash Bridges Furn r1423 E 35th
--Geo H (Mary G)slsmn Sou Bakeries h1702 A Parson
--Helen G Mrs tchr Harry P Harding High Sch r2226 The Plaza
--Horace L (Ruth W) slsmn Char Paper h3800 Plainview rd
--James C (Helen G) slsmn Callahan Lbr h2226 The Plaza
--James W (Claudine A) driver Kilgo Mtr Frt h834 Dudley dr
--Joe M (Katy) ramp Servicemn EAL r307 Radio rd
--John L (Sarah M) h113 Sylvania av
--Kate G Mrs mach opr Garcrest Mills h427 E Boulevard
--Katie C ofc sec Curtis Co's r307 Radio rd
--Marty h1403 E Iris dr apt 2
--Mary E h301 E 13th
--Mary G Mrs h2129 Bay
--Mary HMrs v-pres Hollingsworth's GMC Truck Co Inc r3818 Warrington dr
--Nell N Mrs clk Frigidaire Sls h325 Alberto apt 3
--R Barnett (Mary H) pres treas Hollingsworth GMC Truck Co Inc and v-pres treas Universal Leasing Service Inc and sec treas Southern Equipment Service Co Inc h3818 Warrington dr
--Raymond A (Hilda A) mtce Queens College h504 Pecan av
--Robt J (Edith M) driver Observer Trans h1620 E 35th
--Ruby B (wid Wm) r1008 Pierson dr
--Thos H (Vingie W) formn Brown Equip r612 E 15th
--Vingie W Mrs nurses aide Mercy Hosp r612 E 15th
--Wm H ramp servmn EAL r1037 Oakdale rd
Hollins James W (Martha B) formn Overnite Trans h230 W 27th
--Martha B Mrs clk Genl Elec Sup r230 W 27th

INDUSTRIAL STEEL CO., INC.
Steel Trusses
Steel Fabricators
Metal Windows and Doors
Concrete Reinforcing
3000 W. Trade
Phone EDison 3-9217

James J. HARRIS & CO., Inc.
INSURANCE - BONDS
JOHNSTON BLDG. PHONE FRanklin 5-7311

Remember this Seal

S & P Peanut Butter Sandwiches
S & P Candies

ASK FOR S&P FOOD PRODUCTS

It's Your assurance of the Best!

To Fill that Empty Feeling

S & P Salted Peanuts
S & P Potato Chips

HOLLINGSWORTH'S GMC TRUCK CO INC, R B Hollingsworth Pres-Treas, Mrs Mary H Hollingsworth V-Pres, Frank L Whitley V-Pres, L F Byerly V-Pres-Sec, Authorized GMC and Thermoking Dealers, Heavy Truck Repairs, Accessories and Parts 3027 N Tryon, Tels: Office EDison 2-8195 and EDison 2-5014, Parts Dept Tel EDison 4-2281, Service Dept Tel FRanklin 6-1121 (See Yellow Page 15)

Hollinsworth Wylma R ofc sec J T Beaty Machine r Stanley NC
Hollis B Jane ofc sec Associated Genl Contrs of Am r615 W Boulevard apt 2
--Barbara A slswn Ivey's r Matthews NC
--D E patrolmn Merchants Patrol r Mt Holly NC
--Delia E Mrs insp Nebel Knitting r4121 Beechwood rd
--Eric G stock Belk's r Idlewild rd RD 1 Box 192 B
--Lloyd T slsmn Sou Radio r Graham NC
--Marshall F (Delia E) mech Char Equip h4121 Beechwood rd
--Sadie (wid Carl) emp Barnhart Mfg r404 E Worthington av
--Wm H atndt Lee's Truck Stop r Hillcrest Trailer ct
Hollister Julia N Mrs clk Package Products r1118 E 17th
--Phillips R Rev (Julia N) evangelist Pentecostal Holiness Church h1118 E 17th
Hollman see also Hallman Holleman Holloman and Holman
--John (Hattie B) emp Southeastern Constn h308 N Pine
Hollofield Mary M Mrs bkpr Am Coml Bk r2245 Colony rd
Holloman Berthron T (Louise K) clk PTS h1705 Patton av
--Lewis J pres treas Royal Coal & Oil Co h2411 Selwyn av apt 2
Hollomon Geraldine M Mrs cafeteria wkr Sedgefield Jr Hi Sch r316½ N Pine
--Louise K Mrs tchr Isabella Wyche Sch r1705 Patton av
--Walter (Geraldine M) atndt Hartis Esso Serv h316½ N Pine
Holloway see also Hollaway
--Alex H (Bencie H) glazier Huttig Sash & Door h2709 Englehart
--Arth jr clk PO r300 S Caldwell
--Bencie H Mrs gro 1523 A Miller r2709 Englehardt
--Bessie Mrs cook Toddle House r220 W 8th
--Cephas grillmn Toddle House r820 W 8th
--Delores Mrs waitress Chris Drive In Grill r500 E Park av
--J H h1611 Newland rd
--Jack L (Marion M) field eng Elliot Co h535 Wakefield dr apt A
--Jeanette waitress Mecklenburg Grill r222½ E Kingston
--Jessie lab City Mtr Trans Dept r1012 White
--John L jr tchr West Char Sr High Sch h1529 Russell
--Johnnie C (Anna M) h919½ E 9th
--Johnny (Gloria S) h1900 Lloyd apt 425
--Kadell C Mrs nurses aide Mercy Hosp r1611 Newland rd
--Louie E (Sue M)slsmn Regal Textile h1805 Club rd
--Martha E h2913 Windsor av
--Pearl E h409 N Church apt 402
--Robt L (Maggie D) driver Westinghouse Elec Sup h1816 Edwin apt 256
--W Paul (Beatrice S) slsmn Piedmont Natural Gas r5016 Furman pl
--Wm (Catherine) chef Robertson's Drive In Grill h1216 Oaklawn av apt 90
Hollowell Victor B (Cath S) phys 1012 Kings dr h515 Fenton pl
Hollows Alice A Mrs ofc sec Parks-Cramer r415 W Boulevard
--John M (Alice A) bkpr Parks-Cramer h415 W Boulevard
Holly see also Holley
--Bessie sls mgr Baptist Book Store r612 Lamar av

HOLLY
--Cornell folder Mecklenburg Lndry & Clns h936 Johns la
--Gladys Mrs slswn Discount House No 2 r3517 Alabama av
--Herman H (Dorothy W) carrier PO h2523 Lydia av
--Julia Mrs maid h218 Bassett
--Lucy (wid Will) r2726 Baltimore av
--Luther ydmn r823 E 1st
--Mary (wid James) hlpr Ranch House h School
--Mary L (wid John) r229 N Myers
--Mattie A (wid John T) h300 Mill rd
--Shop Inc of Charlotte Mrs Audrey M Doyle mgr women's clo 107 N Tryon
--Smith Camera Store (Leon L Clark) 213 S Tryon br 4145 Park rd
Hollyfield Calvin emp Douglas Aircraft r517 W 9th
--Pansy M cafeteria Chadbourn Gotham Inc h704 E Boulevard apt 2
Hollywood Grill (Samuel T Peery) restr 215 W 3d
Holm Jens C v-pres in charge of mineral div r Front Royal Va
Holman see also Hallman Holleman and Hollman
--Annie L maid r403 Wake
--David M (Nelia D)h1005 N Brevard
--Dorothy A interne Nolle Clinic r YWCA
--Gladys Mrs emp Radiator Specialty r3029 Bellaire dr
--John C (Zora; Holman & Moody Automotive) h817 Romany rd
--Jos P (Mae H) supvr Atlantic Refining h1302 Rama rd
--Mae H Mrs teller Am Coml Bank r1302 Rama rd
--May H (wid Herbert R) h1022 Kenilworth av

HOLMAN & MOODY AUTOMOTIVE (John C Holman and Ralph A Moody), Ford Tune-Up Specialists, Performance Camshafts, McCulloch Superchargers, All Work Guaranteed Douglas Municipal Airport, Tel EXpress 9-7426

--Neila D Mrs tex wkr Johnston Mfg r1005 N Brevard
--Olivia h403 Wake
--Otis (Ina S) lab h1417 Luther
--Robt E (Doloris M) agcy mgr Mutual of Omaha and United of Omaha h3963 Sheffield dr
--Roger E (Ann) acct A M Pullen & Co h1501 Clayton dr
--Wm H (Gladys) whsemn Edgcomb Steel h3029 Bellaire dr
--Willie hlpr Larry & Jake Moore's Shell Serv r624 E 5th
Holmberg Wilmuth O (Eliz G) detective City Police h2121 Kenilworth av
Holmes see also Homes
--Anna maid r618 S McDowell
--Annie L Mrs ofc Efird's r1834 N Allen
--B Lane (Maria C) clk Wachovia Bk & Tr r1834 Allen
--Benj A (Jo B) slsmn H B Owsley & Son h2020 Kirkwood av
--Bertram F (Annie L) mach Ashworth Bros h1834 Allen
--Beulah J Mrs cook Alexander Home r1317 E 1st
--Cameron P (Katy W) slsmn Wilkins & Matthews h324 Sedgefield rd
--Carylon F Mrs (Woodvale Day Nursery) r400 Woodvale pl
--Chas driver Rogers Lbr r Waxhaw NC
--Chas (Georgia W) hlpr RC Bottling h322 Heflin
--Clyde W (Pearl W) supt Interstate Milling h2620 Fort
--Construction Co (Geo C Holmes) bldg contr 1022 Brookside dr
--Cubie (Beulah) lab h1317 E 1st
--Curtis A (Dora H) caretaker Char Country Club h625 Cherry
--Daisy C Mrs clk Mercy Hosp r229 N Dotger av apt E16
--David (Mattie L) mach opr Barnhardt Mfg h1920 Luther
--Donald L driver Errand Serv r1435 Pecan

GEO. GOODYEAR CO.
Community Developers and Builders
Realtors
204 Liberty Life Bldg. 112 S. Tryon
Tel. FRanklin 5-8484

HOLMES
--Earl (Lillie M)mtce B Spangley Bros h1302a Horne ct
--Earl C repr Sou Radio h1827 Wilmore dr apt 4
--Ed J (Willie F) driver h1100a Swan
--Edison P (Lydia W) h2616 S Remount av
--Edw C (Daisy C) res mgr Forest Apts h229 N Dotger apt E16
--Elaine J Mrs presser r328 Flint
--Ellen M Mrs personal shopper Belk's r158 Perrin pl
--Elva M (wid Jefferson A) h4000 Park rd
--Estelle D emp Hauline Poultry r618 S McDowell
--Esther M boarder Kelly's Finishing & Dyeing r1400 Harrill
--Flynn (Lorene H) curbmn Copa Grill h711 E 2d
--Frances F Mrs ofc sec Mack Trucks r RD 2 Gold Hill NC
--Frank D (Janeen M) dispr Thurston Mtr Lines h2405 N Pine
--Frank T (Eliz C) TV tech Brown-Rogers-Dixon h1905 E 5th apt 3
--Frank W (Nettie E) r4000 Park rd
--G Alice emp Nebel Knitting r1823 Thomas av
--Geo C (Pauline D; Holmes Construction Co) h1022 Brookside dr
--Gertrude maid Visulite Theatre r412 N Davidson
--Grace W (wid Wesley) clk Nebel Knitting h1823 Thomas av
--Harvey H (Josie) h524 W 8th
--Hubert C slsmn Sou Bakeries r1400 Harrill
--Idell F Mrs h628 Belmont av
--Ila R ofc sec Retail Credit r4012 Park rd
--Inedia Mrs wrapper Frosted Foods & Locker Corp r1311b Samuel
--J G (Ellen M) whsemn Ptsbgh Glass h158 Perrin pl
--James D clk Brown Rogers Dixson r1905 E 5th apt 3
--Jas H (Sarah J) switcher Pilot Frt Carriers h621 Templeton av
--Janie maid r1021 Elizabeth av
--Jerry F r1823 Thomas av
--Jesse W (Lavina P) plmb Guarantee Plmb h2127 Kirkwood av
--Jimmie E (Joyce C) cln GenlMills h1813 Parson
--John (Esther G) lab Ernest C Foard h814 N Alexander
--Josie Mrs cafeteria wkr PS r524 W 8th
--Kath S Mrs h2421 Vail av apt A1
--Lavina P Mrs clk Hardee's Pharmacy r2127 Kirkwood av
--Leroy h1031A Congo
--Lillian R Mrs emp A & P Bakery h3112 Maywood dr
--Lillie M cafeteria wkr York Rd High Sch r rear 424 Eastover rd

C. W. UPCHURCH & CO.
PACKARD-STUDEBAKER
MERCEDES-BENZ
RENAULT SALES — Authorized Dealer — PEUGEOT SERVICE
326 W. 5th St. Cor. Pine St.
Telephone EDison 3-3177

MECKLENBURG Hotel
100% Air Conditioned
• • •
Free Parking
• • •
CHEZ LAMOUR FRENCH RESTAURANT
516-22 W. TRADE
PHONE EDison 2-1181

CATHEY LUMBER CO., INC.
"Since 1919
EVERYTHING FOR THE BUILDER"
Your "Lumber" Number
EDison 3-3138
4115 MONROE ROAD
Complete Home Building Service
PLANS
FINANCING

REAL ESTATE
H. Y. DUNAWAY CO.
37 Years in Charlotte
SALES — LEASES — LOANS — INSURANCE
205 S. Church St., R 100-01
Tels. EDison 3-2113 and FRanklin 5-6096
REAL ESTATE

HOPPE MOTORS SALES INC.
Sales — CHRYSLER — PLYMOUTH — IMPERIAL — SIMCA — Service
439 W. 4th St. corner Graham St.
Phone EDison 2-7161

JOHN V. BARGER & CO.
General Contractors
INSTITUTIONAL
COMMERCIAL — INDUSTRIAL
484 N. Main, P.O. Box 270
Mooresville, N. C.
Tels. NOrth 3-5171 and NOrth 2-2781

"Selling and Servicing Chrysler Products Since They Were Born"

PYRAMID LIFE INSURANCE CO.
"Insurance in All Forms for Everybody"
Home Office
Charlotte
N. C.
2407 North Tryon St.
Tel.
FRanklin
5-5501

HOLMES
--Linda ofc sec City Savings Bank r526 Briar Creek rd
--Lorene H Mrs (Holmes Place) r711 E 2d
--Mabel Mrs (Wilson & Holmes Pharmacy) tchr Biddleville Sch r1526 Beattie's Ford rd
--Mamie L Mrs prsr Arrow Lndry r207 E Catherine
--Marguerite B (wid Louis M) h103 S Laurel apt 82a
--Maria E Mrs bkpr Sears r1834 Allen
--Marie maid Mercy Hosp r417 E 8th
--Mary E clk Jefferson Standard Life Ins r Monroe NC
--Minnie S (Harry Z) r137 Woodlawn av apt 3
--Mozella M (wid Elmore) emp Textile Waste h618 S McDowell
--Ola H (wid Robt) h1131 N College
--Place (Mrs Lorene H Holmes) confy 1600 Burton
--Rae M (wid Harry) h1231 Armory dr
--Robt (Inedia) clk Caskie Paper h1311 B Samuel
--Robt (Annie M) loader Pepsi Cola h1901 Edwin apt 144
--Rosa B r1131 N College
--Rosa W (wid Bill) h1524 Luther
--Roy E (Ila R) eng SBT&T h4012 Park rd
--Roy E jr studt r4012 Park rd
--Ruby smstrs Baxter Stores
--Ruth L Mrs adv canvasser SBT&T h2105 Queens rd W
--Ruth T with Allison-Erwin r Box 57 Indian Trail NC
--Sam switcher Miller Mtr Exp r429 S Caldwell
--Shelley (Gertrude) h412 N Davidson apt 2
--Shelley h517 E 7th
--Sonny (Eva M) lab h416 N Summit av
--Susie M emp Delmar Studios r618 S McDowell
--Theo (Inez G) switcher Kilgo Mtr Frt h1138 N Church
--Thos G studt r1834 Allen
--W Clark (Della H) h1400 Harrill
--Walter h1135 N College
--Walter P carrier PO h2000 St John
--Whirley M (Frances) driver Standard Trucking r RD 2 Box 66 Gold Hill NC
--Wiley R (Lydia D) driver Yellow Cab h2327 Rozzells Ferry rd
--Willette r1135 N College
--Wm A (Betty E) driver Crawford Sprinkler h1607 Bancroft
--Wm F (Louise R) arch eng Kress h2231 Selwyn av apt 7
--Wm L (Dorothy W) jan SBT&T r618 S McDowell
--Willie r1524 Luther
--Willie lab Avant Fuel & Ice r1010 E Boundry
--Wilma (wid Cecil) h1915 Gibbs

JOHNSON C. SMITH UNIVERSITY
Dr. Rufus P. Perry, Pres.
Co-Educational
LIBERAL ARTS and THEOLOGICAL
100-152 Beattie's Ford Road
Telephone EDison 3-7529

HOLMES
--Woodrow W (Carolyn F) mgr Am Fidelity & Casualty Co and mgr Markel Service Inc h400 Woodvale pl
Holmsley Doris with GenlElec h2513 E 7th
Holobaugh Faye M sten Fredrickson Mtr Exp r600 Norris av
--Louise C (wid Roy B) nurse 600 Norris av h do
--Norma G h1212 Kenilworth av
--Roxana E r412 W Kingston av
Holody W Cone (Laura B) h210 S Caswell rd apt 1
Holroyd Folk & Gray (R Emory Holroyd jr Don D Folk jr Jack T Gray) archts 831 E Morehead
--Genie ofc sec Piedmont Natural Gas r Rock Hill SC
--R Emory jr (Margt G; Holroyd Folk & Gray) h1127 Guilford ct
Holsey Albright (Mamie) porter Am Bakeries h137 W Bland
--Annie Q (wid Robt) h1421 S Church
--Curtis delmn Bill Shaw Co r1427 S Church
--Joshua emp South Twenty One Curb Serv r1421 S Church
--Juanita cook Central Cafe r137 W Bland
--Kay F cafeteria mgr YMCA r308 S McDowell
--Robt F (Susie R) clk YMCA h308 S McDowell
--Walter H (Helen; Wm Holsey & Son) h2328 Booker av
--Wm M (Annie M; Wm Holsey & Son) h2321 Booker av
--Wm & Son (Wm M and Walter H Holsey) plstrs 2321 Booker av
Holshauser Claude r1300 Queens rd W
--James driver Yellow Cab r315 N Poplar
--Lillie P Mrs r1300 Queens rd W
Holshouser see also Holtshouser
--Betty F tech Char Mem Hosp r Mount Pleasant NC
--Edith P Mrs bkpr Warner Bros Pictures Distributing r2216 Laburnum av
--Floyd G (Sarah S) electn Industrial Elec h111 S Summit av
--Harvey L (Shirley W) repr Western Elec h2324 N Poplar
--Henry L (Edith P) agt Char Union Bus Sta h2216 Laburnum av
--J Harold (Edna A) acct A M Pullen & Co h1212 E Enderly rd
--Jackie Mrs checker Dixie News r1848 Hillside dr
--James F (Ruth M) v-pres West Trade Motors Inc h2731 Tuckaseegee rd
--John A (Sara M) emp P & N Ry h3016 Somerset dr
--Larry C (Una B) golf pro Hillcrest Golf Course h811 Parkwood av
--Leo C (Wilma) knitter Nebel Knitting h261 Bullard
--Lillie W (wid Claude) ofc sec Cody Co h1825 Browning av
--Philip R (Frances B) serv mgr Caro Tractor & Equip r5001 Tewkesbury rd
--Ralph P (Lois L) sec treas Brawley Construction Co h2308 Bay
--Richd (Jackie) emp Sunbeam Bakery h136 Bruns av
--Sara M Mrs cash Ivey's r3016 Somerset dr
--Sarah S Mrs opr SBT&T r111 S Summit av
--Shirley W Mrs opr SBT&T r2324 N Poplar
--Una B Mrs mach opr Hudson Hosiery r811 Parkwood av
Holstein Betty M Mrs slswn Ivey's r4323 Collingwood dr
--Doris E (wid Olin) bkpr Wachovia Bk & Tr h1801a Berryhill rd
--Harry C (Betty M) tech Sinclair & Valentine h4323 Collingwood dr
Holsten Lucy maid h224 Kinney ct apt 1
--Melvin J Rev minister St Andrews Lutheran Church h2212 Beattie's Ford rd
Holston Jas A jr Rev (Jean B) pastor Chantilly Baptist Ch h3024 Shenandoah av
--Madeline L (wid John E) h1931 Truman rd
Holt Amanda C (wid Wm E) h1300 Queens rd
--Audrey clk Ivey's r3018 Commonwealth

HOLT BOX CO
W J HOLT, OWNER
MANUFACTURERS OF
BETTER WOODEN BOXES
5508 WILKINSON BLVD
TELEPHONE EXpress 9-1991

--C A slsmn Char Paper r Salisbury NC
--Carol studt r1803 Kinney
--Carson W (Eliz P) slsmn Queen Pie h1806 Club rd
--Cary C (Hanes F) clk Genl Elec h3544 Eastwood dr
--Claude chkr Park & Shop r510 N Church
--Dobbin H (Helen H) admn asst Army Reserve Training Center h1615 Eastway dr
--Doris supvr SBT&T h2436 McClintock rd apt 4
--Edw slsmn Miles Shoes r5508 Wilkinson blvd
--Elaine E Mrs cash Cross Roads Restr r425 N Poplar
--Elisabeth C Mrs (The Charlotte Bookshop) h1629 Garden ter
--Elizabeth r625 W Griffith
--Eliza (wid Jos D) r103 Cromers (H)
--Eliz P Mrs rep Mutual of Omaha r1806 Club rd
--Ethel L (wid Ernest) h2703 W Trade
--Frank (Macie H) h625 W Griffith
--Glenn F (Ruth W) driver Queen City Mattress & Uphol r4028 N Tryon
--Hanes F Mrs clk Chev Mtr r3544 Eastwood dr
--Hazel L (Addie M) driver Kraft Foods h1105 N Druid cir
--Hortense H pkr Jack's Cookie r1241 Louise av
--James A slsmn Am Natl Ins r Catawba Heights NC
--Jas D slsmn H B Owsley & Son
--Jas R (Julia A) drftsmn Superior Block h728 Harwyn dr
--Jas W (Ann W) v-pres sec treas Cherokee Paper Box Co Inc h636 Poindexter dr
--John porter A & P r CMR 332
--John O formn Whitin Mach Wks r Mooresville NC
--Julia r1707 Beattie's Ford rd
--Lillian (wid Harvey J) r1800 The Plaza
--Lola R (wid Richd) r3025 Park rd
--Lottie E (wid S V) h3018 Commonwealth av
--Louis B jr (Norma S) dist mgr Moore Business Forms Inc h110 Hollyday ct
--Lurline Mrs h2105 Wyat
--Martha elev opr Hotel Char h609 Morris
--Mary cook Keuster's r533 E 1st
--Mildred (wid Julius) h1803 Kinney
--Mildred E nurse Presby Hosp r1441 Sharon Amity rd
--Nancy M Mrs ofc sec Virginia Paper Co h1022 E Boulevard apt 2
--R Elbert (Jeannette A) agt Pyramid Life Ins h1422 Anderson
--Ray hlpr Coca Cola r609 Morris
--Robt E slsmn Steel Serv of Caro r Spartanburg SC
--Roy C (Claudine; Roy's Grill) r2215 E 8th
--Ruby P (wid Grady) slswn Wright's Inc h1441 Sharon Amity rd
--Sarah cook Merita Grill r922 N Davidson
--Thos (Annie B) h1421 Statesville av
--W Howard (Hortense H)mach J Zagora Mach & Gear h1241 Louise av
--Walter J (Fannie S; Holt Box Co) h5508 Wilkinson blvd
--Wetzel (Doris) asst br mgr A&P r RD 4 Box 12a Matthews NC
--Whit O (Odessa A) h2612 E 5th
--Wm (Alma M) driver Parcel Del h824 S Caldwell
--Wm jan Imperial Theatre h821 Bell ct
--Yvonne studt r1803 Kinney
Holthaus Eug F (Mary L) pres treas Seven Up Bottling Co Inc of Charlotte NC h3022 Pinehurst pl
--Mary L Mrs v-pres Seven Up Bottling Co Inc of Charlotte NC 3022 Pinehurst pl
Holthouser Houston W br mgr Concrete Supply Co r RD 1 Box 502 E
--Ralph H jr studt r2635 Beechnut rd

Marley Realty Company
REALTORS
COMPLETE
Home Loan and Insurance Service
BUILDERS
1236 E. MOREHEAD
PHONE EDison 4-4621

PEOPLES SAVINGS & LOAN Assn.
Chartered Supervised Audited by N. C. State Insurance Dept.
117 E. FOURTH ST. PHONE FRanklin 5-8146

HOLTHOUSER
--Ralph H (Willa B) supt eng PO h2635 Beechnut rd
--Willa B Mrs clk in chge Municipal Airport br US PO r2635 Beechnut rd
Holtiwanger Frank r216 W 7th apt 8
Holton see also Holden
--C Lewis (Mary E) dispr Central Mtr Line h1429 Seneca pl
--Chas E (Fay L) servmn Piedmont Natural Gas h4714 Morgan (Tboro)
--Dewey (Pauline S; Shu-Fixery) r RD 11
--Gilmer H (Agnes S) slsmn W T Rawleigh h2136 Bay
--Mary Mrs teller First Union Natl Bank r1429 Seneca pl
--Wesley (Delzora) washer Thomas Cadillac-Olds r418 S Cedar
--Wm atndt Selwyn Esso Servicenter r327 Peterson dr
Holschulte Clement J (Ethel H) dist mgr Sonotone of Char h2100 Dilworth rd W
--Ethel H Mrs ofc sec Sonotone of Char r2100 Dillworth rd W
Holtsclaw see also Holtzclaw
--Clinton (Betty) supvr Douglas Aircraft h1218 Dilworth rd apt 3
Holtshouser see also Holshouser
--C Ernest formn Sou Ry r RD 9 Box 705B
--Chaska (Annie M) genl formn Sou Ry h2337 Greenway av
--Ernest R storehouse mn Sou Ry r RD 6 Box 952D
Holtzclaw see also Holtsclaw
--Grover B (Ola B) bkpr Parks-Cramer h1909 The Plaza
--Grover B jr (Alma F) sls rep SAL h3900 Meyer blvd
--Homer A (Sadie M) eng City Fire Dept h631 E 19th
--Laura E Mrs slswn Kress' r220 Auten
--Merle W printing div S & W Cafeteria r Box 85 Derita NC
--Richd L (Margt T) clk Allison-Erwin h724 Vanderbrook rd
--Richd L (Margt T) clk Allison-Erwin h724 Vanden Brook rd
--Walter (Annie M) lab h817½ E 5th
Holtzendorff Algermon A clk Morris & Barnes h300 Emerson av apt 5
Holy Trinity Greek Orthodox Cathedral Rev Chrysostomos Papalambron pastor 600 E Boulevard
Holzer Lenora D (wid Walter) r3537 Wilmount rd
Holzhouser Richd (Jacqueline) h400 Wabash (Tboro)

HOME APPLIANCES CO, Thos J Hawthorne Pres, Jack C Richards V-Pres, Wm H Wilburn Sec, Frank J Burke Jr Treas, Sales and Service for GE and Westinghouse Appliances 1522 E 4th, Tel FRanklin 5-3756

HOME BENEFICIAL LIFE INSURANCE CO

R R HARRIS, DISTRICT MANAGER LIFE INSURANCE
1424 INDEPENDENCE BLVD NE
TELEPHONE EDison 2-6121

--Builders Association of Charlotte Robt W Barker exec dir 212 S Tryon R215
--Classic Decorators (Robt L Griffin) 839 Providence rd
--Comfort Co Inc Wm B Mitchell jr pres Henry Duls v-pres Mrs Grace N Mitchell sec treas heating equip 3021 Bank
--Credit Co Robt S Kuebler pres J Edw Burnside exec v-pres Wm J Williams sec treas 119 W 8th 2d fl

HOME CREDIT CO

MANAGER
T A KELLOUGH
PERSONAL LOANS
233 S TRYON
TELEPHONES
FRanklin 6-6455 and FRanklin 6-6459

--Electric Shop (David J WalkerW Guy Childers) appliance reprs 1101 W Trade

HOME CREDIT CO

CHARLES L WAMSLEY, MANAGER
LOANS ON
SIGNATURE and FURNITURE
326 N TRYON
TELEPHONE EDison 3-5461

HOME FEDERAL SAVINGS & LOAN ASSOCIATION

OFFICERS
W E PRICE, CHAIRMAN OF BOARD
WM J EDWARDS, VICE-CHAIRMAN OF BOARD
THOMAS G BARBOUR SR, PRESIDENT
ALFRED B MACKEY, SENIOR VICE-PRESIDENT
JACOB J MARTIN JR, VICE-PRESIDENT
JOHN E BOYD, SECRETARY-TREASURER
T G BARBOUR JR, ASSISTANT SECRETARY-TREASURER
WADE R TODD, ASSISTANT SECRETARY-TREASURER
"CHARLOTTE'S SAVINGS CORNER"
4TH and TRYON
TELEPHONE FRanklin 6-8447
(See Yellow Page 192)

--Finance Co Jack A Reeder mgr auto 100 W Independence blvd
--Finance Group Building 119 W 8th
--Finance Group Inc J Edw Burnside pres J Edw Burnside jr exec v-pres Raymond H Ford Marshall F Ford W Hubert Kennedy John R Knott Robt S Kuebler Emmett W Shackelford v-prests Wm J Williams sec Mrs Irma E Burns treas 119 W 8th 2d fl

HOME FURNITURE CO INC, J H Bridges Pres, H J Neithardt and Joseph H Bland Jr V-Prests, Harry F McArver V-Pres-Genl Mgr, H Conrad Bridges Sec, J Henry Du Bose Treas, 200-04 S College, Tel FRanklin 6-3648

--Indemnity Co The Robt O Brooks mgr insurance 525 N Tryon
--Insurance Co The Robt O Brooks mgr insurance 525 N Tryon
--Life Insurance Co of New York Geo J Sieburg jr mgr 221 S Church R214
--Mission & Benevolent Workers Chapel 115 N Summit av
--Readers Service Inc Loren L Kilcreast mgr publrs 327 N Tryon R201

HOME REALTY & MANAGEMENT CO INC

OFFICERS
WILLIS I HENDERSON, PRESIDENT-TREASURER
S TOM HENDERSON JR, VICE-PRESIDENT
CAMPBELL W ANSLEY, SECRETARY-MANAGER
RENTAL DEPARTMENT
G I CAMPBELL, MANAGER INSURANCE DEPARTMENT
REAL ESTATE
PROPERTY MANAGEMENT
MORTGAGE LOANS
GENERAL INSURANCE
109-11-13 ROBINSON BLDG
121 E 3D
TELEPHONE EDison 2-1141
(See Yellow Page 175)

HOME SECURITY LIFE INSURANCE CO, Grady Kirby Dist Mgr, "Meet A Man With Security" 757 Providence rd, Tel EDison 4-6666

--Selling Service (V V Lucas) real est 1308 E 10th
Homelite (Div of Textron Inc) James W Thompson dist mgr chain saws 2640 Freedom dr

N. C. STATE MOTOR CLUB INC.
"The South's Largest"
NATIONAL AA MOTOR CLUB
HOME OFFICE
2422 N. Tryon Tel. EDison 2-8507

Homes see also Holmes
--Chas E h1917 Woodcrest av apt 2
--Eddie L lab Char Bonded Whse r1106 Spring
--Mack L (Dora H) constn wkr h508a E Hill
Homesley C Mack (Mary L; M & J Supply Co) h4103 Tennessee av (H)
--Mary LMrs opr Circle G Beauty Salon r4103 Tennessee av (H)
Homick Michl N opr Pneumafil Corp r RD 10 Box 384
Homiller Wm F (Cath L) supvr Asplundh Tree Expert Co h5350 Murray Hill rd
Hominger Wm G (Margt H) mech Holman & Moody h426 Cama
Hommel Walter A (Meta F) ramp servicemn EAL h2206 Sarah Marks av apt 1
Homolik Mary K clk NAPA r846 Brockbank rd
Homsey Abraham S r115 N Cedar
Hon C Ray (Roberta P) slsmn Industrial & Textile Sup h2245 Chambwood dr
--Roberta P Mrs ofc sec Plaza Presbyterian Church r2245 Chambwood dr
Honbarger Arth J driver Easterby & Mumaw r1223 Choyce av
Honbarrier Allen N industrial safety insp State Dept of Labor r RD 6
Hondros Angelo P (Sophie M; Elite Lunch; New York Cafe) r1239 E Worthington av
--Emily C Mrs cash Coliseum Lanes Inc r304 Ferncliff rd
--John P grillmn NY Cafe r1239 E Worthington av
--Nicolas L (Emily C) v-pres Coliseum Lanes Inc r304 Ferncliff rd
--Panagiota S Mrs cash NY Cafe r1239 E Worthington av
--Peter J (Panagiota S; New York Cafe) h1239 E Worthington av
Honess C Bryan auto park 717 E Trade r938 Scaleybark rd
--Martha H physical therapist Char Mem Hosp r938 Scaleybark rd
Honest Service Station (J Frank Todd, Clarence Harrison) gas sta 1408 W Trade
Honeucutt Jas M (Edith) clk Grinnell Co r RD 1 Indian Trail N C
Honey Anthony A (Alys F; H&H Motor Co) h1812 E Boulevard
--Claude J (Hettie C) mech Baker Cab h512 W 6th Street pl
--Jean S r512 W 6th Street pl
--Jerry S studt r925 E 35th
--Jimmy slsmn Belk's r610 N Church
--Jos E (Cuffa M) h1901 Belvedere av
--Margie A h1813 Lynnwood dr
--Ora L maid Montclaire Sch r812 S Caldwell apt 2
--Rose S Mrs v-pres-sec Honey's Inc r1415 Windover rd
--Rose T r1901 Belvedere av
--Steph J (Margie N; Lincoln's Soda & Grill) r925 E 35th

FOR Glass
CALL
Bowen-Hamor Co., Inc.
FRanklin 6-3603

ALEXANDER FUNERAL HOME, INC.
• • •
24 Hour Ambulance Service
• • •
"Service Above Self"
• • •
A Funeral To Fit Every Need
• • •
323 S. Brevard
DIAL
EDison
3-1167
or
EDison 3-1830
EDison 3-6027

KALE—LAWING COMPANY
"Serving the Carolinas For Over 33 Years"
OFFICE OUTFITTERS
COMMERCIAL STATIONERS
PRINTERS
SCHOOL SUPPLIES
We Sell Art Metal STEEL OFFICE EQUIPMENT
227-231 S. Tryon
PHONE
FRanklin 7-2641

FRED J. WIGGINS CONSTRUCTION CO.
BUILDING CONTRACTORS
Residential — Commercial
130 EAST 4th ST., R 203
TELEPHONE EDison 3-4563

DAVIS & YOUNG INC.
YOUR Independent Insurance AGENT "SERVES YOU FIRST"
INSURANCE
110 Latta Arcade
322 S. Tryon St.
Tel. EDison 3-3189

Blue and Direct Line Printing
Photostatic Copying
CHAS. A. TORRENCE
DRAFTING MATERIALS
210-216 Latta Arcade
322 S. TRYON ST.
Phone EDison 3-5702

REALTY BROKERS INC.
COMPLETE
REAL ESTATE SERVICE
107 Philmore Office Bldg.
1129 E. Morehead St.
Tel. EDison 4-2468

HONEY
--Y Louis (Rose J; Honey's Luncheonette; Suber's Town House Restr) and pres-treas Honey's Inc h1415 Wendover rd
Honey's Drive In Clyde J Cole mgr restr 101 Independence blvd NE
--Inc Y Louis Honey pres-treas, Mrs Rose S Honey v-pres, Elmer A Hilker sec restr 105 W Morehead and 401 E Morehead
--Luncheonette (Y Louis Honey) restr 112 S Tryon 1st fl
Honeycutt see also Huneycutt and Hunnicutt
--Albert J (Barbara A) mtcemn NAPA h520 Jackson av
--Ann S flight atndt EAL h607 W Boulevard apt 4
--Arline clk First Union Natl Bank r1020 N Brevard
--B Richd (Edith L) clk Eighth St Mkt h243A W Park av
--B Vance embalmer Hankins-Whittington Funeral Directors r1714 S Boulevard
--Barbara J r220 Lander (H)
--Barbara M Mrs wrapper Belk's r308 W Worthington
--Bertie L clk-typ Piedmont Natural Gas r RD 10 Box 264D
--Bessie S (wid Thos L) h1516 Allen
--Bruce E pkr Highland Park Mfg r Concord N C
--Carol r725 Seigle av apt 159
--Chas W (Edith P) h220 Lander (H)
--Clarence D (Edna A) r1201 Kings dr
--Clark M lab Asphalt Inc r1313 N Allen
--Claudette with Allison-Erwin r Cornelius N C
--Clifford W partsmn Bruce Moore Auto Parts r Willgrove
--Cyrus D (Betty S) driver Miller Mtr Exp h1009 Pryor
--DeWitt G (Pearl W) driver Elec Ice & Fuel h1313 Allen
--Donald (Sylvia) hlpr Lassiter Corp h1302 Park dr
--E D mech Concrete Materials r213 Ross
--Edgar (Annie Lee) stereotyper Char Observer r RD 2 Box 144 Kannapolis N C
--Edith D clk Travelers Ins r RD 1 Indian Trail N C
--Edith L Mrs clk Belk's r243A W Park av
--Edith P Mrs emp Mercy Hosp r220 Lander (H)
--Edw M h1112 E 15th
--Edw M jr asst dept mgr Am Coml Bank h2516 Old Steele Creek rd
--Effie Mrs with Genl Mills r1928 N Pegram
--Eug C (Vera) clk Grinnell Co r RD 2 Monroe N C
--Fletcher L (Sallie T) dept mgr Franklin Mtrs h1310 Kenilworth av
--Frank (Della B) h211 Nelson av (H)
--Frank D (Effie M) formn Interstate Roofing & Asphalt h2906 N Davidson

INTERSTATE ELECTRIC COMPANY
ELECTRICAL CONTRACTORS
• WIRING • REPAIRS
LIGHTING FIXTURES
423 S. Church Tel. EDison 3-7149

HONEYCUTT
--Frank G (Theresa) driver Standard Truck Line h2062 Weyland av
--Fred W whsemn Biggers Bros r RD 2 Stanfield N C
--Geo L (Sandra M) photog Kugler's Studio h1409 Seneca pl
--Geraldine lunch room wkr Central High Sch r414 N McDowell
--Glenn G (Rachel B) packer Swift & Co r RD 1 Stanfield N C
--Gilbert F feeder Char Carton r211 Nelson av (H)
--H Danl atndt Honey's Esso Serv r4227 Craig av
--H Grady sec-treas Drivers, Chauffeurs, Warehousemen & Helpers Local 71 r Concord N C
--Harold R jr (Eliz E) tchr Highland Elem Sch h605 Lamar av apt 4
--Harry W (Margt A) mach Whitin Mach Wks h500 Wabash (Tboro)
--Helen C Mrs clk Wad's Inc r RD 8 Box C172 Southway rd
--Horace J (Sarah P) coml agt Illinois-Central RR h441 Briarwood dr
--Howard L crdr Highland Park Mfg r RD 10 Box 201A
--Howard W registrar Carolina Business College r Shelby N C
--J Fay emp Twin States Ins h2012 Chesterfield av
--Jack L (Louise C) emp SAL h3928 Meyer blvd
--Jas (Eliz) porter Am Bakeries h1902 Kinney
--Jas D (Hazel H) electn Sanford Elec h2024 Peachtree
--Jas E USA r414 N McDowell apt A
--Jas F (Ruby C) shop supt White Auto Body Wks h2111 Parson
--Jas H (Helen Carpenter) mech City Fire Dept r RD 8 Box C172
--Jas M (Eliz R) ofc mgr A E Finley & Assocs r2231 Falmouth rd
--Jerry B (Peggy F) driver Associated Transport h3326 Barringer dr
--Joe h515 N Church apt 103
--Jos D mach opr Lance Inc r1316 W 6th
--Josephine Mrs ofc sec Prudential Ins Co of Am r Concord N C
--Joyce A sten Westinghouse Credit Corp r Stanfield N C
--Juanita B Mrs ofc sec Protective Life Insurance r RD 1 Harrisburg N C
--Karen studt r1114 E Boulevard
--Keith M (Sarah K) clk Goodyear h4100 Welling av
--Kenneth S mech Trailmobile r Stanfield N C
--Kenneth W (Kitty) appr Ervin Constn r RD 3 Salisbury N C
--Lena G (wid Chas) h725 Seigle av apt 159
--Leonard raw stock head Highland Park Mfg r Concord N C
--Lewis M (May A) h221 E Tremont av
--Lillie L bkpr and dept mgr Montaldo's r618 Charles av
--Lloyd clk Harris Super Mkt r546 Marsh
--Loma M Mrs salad mkr Char Mem Hosp r512 Stegall
--Louise C Mrs mach opr Soderberg & Stern r3928 Meyer blvd
--Lucile S (wid Hazel) h546 Marsh rd
--M H assembly Cole Mfg r RD 1 Indian Trail N C
--M Arylane IBM opr First Union Natl Bk r1020 N Brevard
--Macie opr Beau Monde Beauty Salon r1412 Kenilworth av
--Mamie L (wid Troy B) h1020 N Brevard
--Margt Mrs emp Natl Carbon r500 Wabash (Tboro)
--Martha tchr Shamrock Gardens Sch r1010 E Ivey dr
--Martha B Mrs tel opr Mercy Hosp h1411 W 4th
--Martha F Mrs tel opr Mercy Hosp r418 N Smith
--Marvin L mach opr Whitin Mach Wks r RD 7 Monroe N C
--Mary L Mrs ofc sec Eastway Jr High Sch r2830 Commonwealth av

HONEYCUTT
--Mary S Mrs opr Beau Monde Beauty Salon r1412 Kenilworth av apt 2
--Maybell supt (women's dormitory) Char Rescue Mission r421 S Church
--Minnie hsekpr Presby Hosp r1614 Chatham av
--Ned B (Alma) slsmn Jones & Lamson Mach r Mooresville N C
--Nelle E buyer Belk's h2501 Vail av apt 2
--Ollen M jr (Mary L) carrier PO h2408 Chesterfield av
--Ollie M slswn Kress' r Davidson N C Box 462
--Patsy E bmo Am Discount r Davidson N C Box 454
--Paul J (Sarah J) uphol 517 Jackson av h do
--Pearl M (wid Conley) h618 Charles av
--R L press opr Cole Mfg r RD 1 Indian Trail N C
--Ralph D (Mary L) sec-treas Cole Manufacturing Co h2830 Commonwealth av
--Ray E zone mgr New Departure r Kannapolis N C
--Robt B whsemn Cook Distributing r Paw Creek N C
--Robt E (Norma B) sec-treas City Fire Dept h3116 Holt
--Robt L (Mary B) asst cash Char Br Fed Reserve Bank of Richmond h2230 Greenway av
--Sallie T Mrs instr Char Mem Hosp r1310 Kenilworth av
--Sara Mrs keypunch opr Chadbourn Gotham Inc r4100 Tillman rd
--Sarah H Mrs clk First Union Natl Bank r4025 Donna av
--Shirley E (wid Ollen) instr Presby Hosp h1122 Sharon-Amity rd
--Theresa E Mrs nurse Char Eye, Ear & Throat Hosp r2062 Weyland av
--Thos S (Macy S) spl agt Char Liberty Mut Ins h1412 Kenilworth av apt 2
--Tink E (Willie M) gate kpr Highland Park Mfg h2905 N Davidson
--Titus W (Lois H) emp City h3315 N Alexander
--Tommy driver McLean Trucking r McAdenville N C
--Travis C (Mishie C) h1010 Seigle av
--Vassie trimmer Garcrest Mills r RD 6 Monroe N C
--Vera L slswn Ivey's r Mooresville N C
--Viola H (wid John P) h2705 N Tryon
--Walter W (Dorothy P) electn Elec Contracting & Engineering h1928 Optimist la
--Wayne H (Mary A) supt The Fund Ins Co's h5323 Seacroft
--Wm B (Sarah H) mach Thermoid Co h4025 Donna av
--Wm R (Loma M) repr White Auto Body Wks h512 Stegall
Honeysucker Cora h725 Seigle av apt 149
--Louise r725 Seigle av apt 149
Honig O Chas (Jean D) pres Allied Security Insurance Co h1632 Beverly dr
Honne Jane Mrs mndr Nebel Knitting r3022 Morson
Honnicut Gerald asst mgr Pineville Road Drive-In Theatre r Pineville rd
Honor Wm O (Ella R) porter Kiser Drug h1426 N Burton
Honrine Wm A (Cath W) ofc mgr Southern Wipers h345 Richland dr
Hood Andrew (Sarah M) hlpr-plmb h650 Pennsylvania av
--Anna R Mrs h131 E Liddell
--Annie B r131 E Liddell
--Arth H whsemn Char Grocers Mut Corp r Mint Hill N C
--Baker tchr East High Sch r1048 E 7th
--Beatrice J Mrs mgr Rose Bowl Beauty House r2212 Edison
--Benj H (Ruby R) mgr McLellan's h2408 Belvedere av
--Benj O (Oline M) h2211 Radcliffe av
--Berdie J Mrs agt NC Mut Life Ins r610 Boundary
--Bertha H (wid Robt B) nurse 211 E Boulevard h do
--Betty H Mrs dictaphone opr StPaul Fire & Marine Ins r Matthews N C

CHARLOTTE GENERAL TIRE CO.
TUBELESS TIRE HEAD-QUARTERS
GENERAL
FLEET SERVICE
WHEEL ALIGNMENT and BALANCING
KRAFT RECAPPING
BATTERIES
Tel. FRanklin 7-1516
432 S. Tryon St.

FIRST FEDERAL SAVINGS & LOAN ASSOCIATION
MEMBER OF FEDERAL SAVINGS & LOAN INSURANCE CORPORATION
225 S. TRYON ST. EDison 3-8401
SAVINGS LOANS ASSETS

WBT
DIAL 1110

WBTV
CHANNEL 3

HOOD
--Burt B (Arthur M) driver New England Waste r McWhirter rd
--C A mech Grady Sign r Denver N C
--Calvin A Rev (Anna E) instr Johnson C Smith Univ h1327 Orvis
--Chalmers J driver Tucker-Kirby r723 Brookhill rd
--Chas G (Ruth B) carmn Sou Ry h1304 Parkway av
--Chas L (Lillian L) chem Sou Dye h648 Seneca pl
--Chemical Co Inc (br) John Pellegrini br mgr 704 State
--Clarence lab Concrete Sup r Cornelius N C
--Clarise Mrs waitress Lance Inc r418 Peterson dr
--Cy L (G Mildred) tchr h5533 Sardis rd
--David tchr East Mecklenburg High Sch r1048 E 7th
--David waiter Louis' Restr r215 N Myers
--David L (Mildred P) mfrs agt 2656 Bay h do
--Dixon B jr (Betty J) loom cln Highland Park Mfg r2815 N Davidson
--E Hugh (Nell F) dispr Duke Pwr h1506 Hartford av
--Edw Y (Cora S) photo engraver Char Engraving r4347 Providence rd
--Elise H Mrs tchr Sharon Sch r1519 Exeter rd
--Elmer L (Evelyn I) mgr Anderson T V & Appliance Co h2812 Phillips av
--Ernest (Sadie H) h304 Cemetery av
--Ernest atndt Ralph Hood Serv Sta r501 Sylvania av
--Ernest (Beatrice J) jan Sou Mach Products h2212 Edison
--Ernest C (Mae) mech Stewart & Ramseur h236 Ideal way
--Eug D (Louise E) mech L J Walker h424 E 11th
--Eunice grader Harper-Crawford Bag r830 Caton
--Evelyn M recpt Jones & Presnell Studio r2320 Old Sardis rd
--Floyd C (Clarise) electn Lance Inc h418 Peterson dr
--Frances ofc sec NC State Mtr Club r Huntersville N C
--Frank A (Robbie B) formn Roadway Exp h2921 Fort
--Fred A (Rebecca P; Park Place Soda Shop) h929 Romany rd

HOOD-GARDNER HOTEL SUPPLY CORP
L B HOOD, EXEC V-PRES-TREAS
JAMES R COLLINS, SEC
HOTEL and RESTAURANT SUPPLIES and EQUIPMENT
109-115 W 1ST
TELEPHONE EDison 3-1600

--Geo cook Town House r413 Cemetery av
--Grace spnr Highland Pk Mfg r1809B Evergreen dr
--Harold A (June S) rep Hosp Savs Assn of N C h1018 Westchester blvd
--Harry plant wkr Old Dominion Box r427 E Boulevard
--Harry B emp Albright Boat & Marine r Matthews N C
--Hartford D r509 E 10th
--Harvey (Shirley L) ydmn Delta Aircraft h1402 Shorter av
--Henrietta H (wid Will) h1103 E 1st
--Irene h2209 Booker av apt C
--Irene (wid Benj F) maid h413 Cemetery av
--Isaiah lab City Mtr Transport Dept r2300 Horne dr
--J Ebenezer real est 212 S Tryon R810 h5320 Sardis rd
--J Edgar (Sadie B) acct Sou Ry h215 Attondale av
--Jas lab r509 E 10th
--Jas A driver Standard Crankshaft & Hydraulic r RD 3 Waxhaw N C
--Jas B asst br mgr American Commercial Bank r Huntersville N C
--Jas E shopmn Refabco r822 Caton

HOOD
--Jas M (Vernelle) pressmn Lassiter Corp r5641 Preston la
--Jas W (Annie M) clk Harris Super Mkt h611 W Griffith
--Jane L tchr Oakhurst Sch r5320 Sardis rd
--Jay T welder Sou Ry r1400 Thompson av
--Jennie L (wid Saml) h501 Sylvania av
--Jimmy M stockmn Goodrich r Matthews N C
--Jo M Mrs tchr Graham Jr High Sch r5701 Sardis rd
--John (Della D) h509 E 10th
--John tech Sou T V & Appliance Serv
--John B lab Brown Equip r620 E 5th
--John H atndt Char Genl Tire r413 S Plum
--John H porter Genl Mtrs Training Center r317 Fannie cir
--John H (Jennie A) slsmn Thomas Cadillac-Olds h1839 Nassau blvd

HOOD JOHN J (Mary B), Pres Realty Brokers Inc 1129 E Morehead, Tel EDison 4-2868, h3826 Sedgewood rd, Tel FRanklin 5-4310

HOOD JOHN J, JR, Exec V-Pres Realty Brokers Inc 1129 E Morehead, Tel EDison 4-2868, r3826 Sedgewood rd, Tel FRanklin 5-4310

--John T r506½ E 3d
--Larry hlpr Swinson Food Products r RD 3 Matthews N C
--Leonard H (Josephine M) agt Aetna Life h5701 Sardis rd
--Leroy (Effielene) jan PS h1128 Spring
--Leroy (May E) mech Keith Garage h309 Liberty
--Lester B (Rachel H) exec v-pres-treas Hood-Gardner Hotel Supply Corp h2201 Belvedere av
--Lillian L Mrs bkpr Eastway Builders r648 Seneca pl
--Lilly C (wid Wm H) h515 Louise av
--Lloyd N (Elise H; Hood Coffee Co) h1519 Exeter rd
--Lucille L tchr Oakhurst Sch r5320 Sardis rd
--Luther M (Lily H) emp Ry Exp h4218 C Craig av
--Mae E wrapper Griffin Pie r404 Benjamine
--Margt W Mrs clk Automotive Elec Assocs r1101 Drummond av
--Marguerite G Mrs clk B&H Photo r Matthews N C
--Marion C Mrs mus tchr 1842 Lynwood dr r do
--Martha Mrs tchr Bain Jr High Sch r RD 4 Matthews N C
--Matthew (Berdie J) emp Old Dominion Box h610 Boundary
--Morris A (Sadie H) driver Myers Distributing h4901 Kistler av
--Nan G (wid Mason B) mus tchr 1823 Asheville pl h do
--Nora H (wid Edw C) h518 Oakland av apt 3
--Odell (Mary L) porter Hotel Char r1224 Condon apt 4
--Odessa (wid Chas) h723 Brookhill rd
--Paralee porter Presby Hosp r504 S Davidson
--Paul A (Mae) h1001 E 10th apt 87
--Pauline F sten Travelers Ins r501 Sylvania av
--Polly H Mrs sec-treas Catawba Tree Service Inc, H&H Equipment Co and ofc sec Asplundh Tree Expert Co r RD 2 Huntersville N C
--Rachel C Mrs clk Southerland Blue Print r Matthews N C
--Ralph O (Delphia C; Ralph Hood Service Station; Tryon Soda Shop) h2811 Rothwood dr
--Ralph Service Station (Ralph O Hood) 800 N Tryon
--Raymond V (Pauline P) clk Clayton Hotel h815 Independence blvd NE
--Raymond V jr (Stella) USAF r815 Independence blvd NE
--Robbie B Mrs clk SBT&T r2921 Fort

CHEVROLET by Don Allen
"THE EMBLEM YOU CAN TRUST"
531 E. Trade EDison 3-5467

HOOD
--Robt B (Audrey C) city police h3924 New Dixie rd
--Robt E (Kathleen H) clk Hudson Hosiery h401 Hermitage ct
--Robt H (Marion C) assoc Morrison & Co h1842 Lynwood dr
--Robt L lab r413 Plum
--Robt L ydmn h915 Brown
--Rosemary opr Jack's Plaza Beauty Salon r515 Louise av
--Roy M (Betty C) tool mkr Douglas Aircraft h1704 Club rd
--S Yates (Cath) slsmn Interstate Milling r Matthews N C
--Sadie B Mrs clk The Moore Tours r215 Altondale av
--Sadie H Mrs instr SBT&T r4901 Kistler
--Tiny M Mrs r619 Morris
--Vida S Mrs cash Farris Bros Furn r Matthews N C
--W Alexis (Miriam) drftsmn Sou Engineering r Matthews N C Box 182
--W B slsmn Edgcomb Steel r Greensville S C
--W C br mgr McCoy Service Co Inc r Matthews N C
--Wm atndt Purser's Shell Service r1509 Morningside dr
--Wm H (Florence) whsemn Sears h1210 Oaklawn av apt 74
--Wm L (Anne B) serv mgr Prudential Insurance Co of America h1537 Lynway dr
--Wm M jr (Mary D) slsmn United Paper Co h2112 Coniston pl
--Wm O emp Hudson Hosiery r5320 Sardis rd
--Willie cook Circle G Restr r515 S Davidson
--Willie G lab r413 Plum
--Willie R (Alberta A) jan Coliseum Mtr Court h616 Baldwin av
Hoods Cloya V nurses asst Char Mem Hosp r Pineville N C
Hoofnel Wm R (Marion L) area mgr C N Flagg & Co Inc r RD 5
Hook see also Hooks
--Cath J Mrs h4819 Buckingham dr
--Helen M sten Crane Co r Bessemer City N C
--Ida McD (wid Chas C) h831 E Morehead apt 307
--Walter & Associates Inc Walter W Hook pres-treas, Mrs Mae P Charles sec, Eliz W Young asst sec-treas archt 303½ W 4th
--Walter W (Ellen H) pres-treas Walter Hook & Associates Inc h2827 Rothwood dr
--Walter W jr (Jean McK) assoc C L C Thomas Co h2109 Greenway av
--Wilmur C atndt McCoy Serv Co r905 N Pine
Hooker Ada hlpr Belk's Luncheonette r221 Linwood av

E. B. STONE
FINANCE COMPANY, INC.
"FEATURING TWO DIRECT LOAN PLANS"
● NEW CARS 5% $5.00 per hundred per year
● USED CARS 6% $6.00 per hundred per year
112 E. MOREHEAD ST. TEL. FRanklin 7-2601

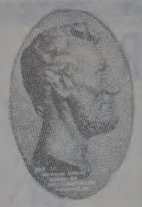
LINCOLN NATIONAL LIFE INSURANCE COMPANY
LIFE ACCIDENT SICKNESS GROUP
Represented By
RAYMOND E. KING AGENCY
Suite 1405 Wachovia Bank Bldg.
129 W. Trade
FRanklin 5-4421

WADDELL CONSTRUCTION COMPANY INC.
General Contractors
Commercial
Institutional
Remodeling
P.O. Box 4174
Charlotte, N. C.
TELS.
EMerson 6-0712
EMerson 6-3151

Chipley Realty Co.
Mortgage Loans
Sales — Leases
Builders and Developers
"STACK YOUR CHIPS WITH CHIPLEY"
132 W. MOREHEAD STREET
Dial EDison 4-5584
or FRanklin 5-5555
Chipley Insurance Agency
General
Insurance

ROBERT R. WARD
— FOR —
GRAVEL
STONE
SAND
DIRT
RFD 11
Box 42
TELEPHONE
FRanklin
6-6663

A. V. BLANKENSHIP
CIVIL ENGINEER
Municipal Improvements — Land Surveys
117 E. 3d ST., 3d FLOOR PHONE FRanklin 5-1469

PONTIAC
VAUXHALL Sales
JEEP Service
FRANK WOODS, Inc.
522 S. Tryon St. Tel. FRanklin 6-4871

HOOKER
--Ella maid r523 W Griffith
--Florence M (wid Ed) h221 N Linwood av (H)
--Paul jr (Edith L) USN h1939 Merriman
--Polly B Mrs nurse Florence Crittendon Home r1800 Ewing av apt 3
--R B jr (Ada E) body bldr Brown Equip r221 N Linwood av (H)
--Stanley J (Polly B) emp Douglas Aircraft h1800 Ewing av apt 3
Hooks see also Hook
--A Carl (Margt L) formn Highland Park Mfg h3000 N Caldwell
--Adam W (Daisy E) fxr Highland Park Mfg h515 Potters rd
--Annie M Mrs drapery work room Belk's r Matthews N C
--Bettie C Mrs asst chf opr SBT&T r3820 Marion dr
--Boyd N whsemn Overnite Trans r2628 Elon
--Bud C lab Pet Dairy Products r RD 10
--Calvin H (Winifred L) slsmn Belk's r Matthews N C Box 184
--Chas M (Lola G) cabtmkr Wade Mfg h332 Woodvale pl
--Clarence H (Julia C) supvr Johnston Mfg h600 Herrin av
--Clyde wvr Highland Pk Mfg r RD 8
--Dorothy J clk Employers Group Ins r Matthews N C
--Edw C with Genl Mills r221 W 11th
--Edwin B driver Concrete Materials r Matthews N C
--G B adv mgr A E Finley & Associates Inc and North Carolina Equipment Co 3637 Hutchison av
--Hazel H emp Nebel Knitting r515 Potters rd
--Helen J Mrs packer Colonial Stores r2628 Elon
--Jas C (Helen J) garagemn Lance Inc h2628 Elon
--Jas F (Ellen D) driver W D Parker h337 Lakewood av (H)
--Jean clk Highland Park Mfg
--Jimmy M emp Wachovia Bank & Trust r2628 Elon
--Joe mach opr Highland Park Mfg r RD 10 Box 110
--John E (Betty C) finance mgr h3820 Marion dr

HOOKS JOHN M (Ona G), Asst Treas American Commercial Bank 200-08 S Tryon, Tel FRanklin 5-6711, h Sherbrooke Drive, Tel EMerson 6-2625

--Joyce L Mrs clk A&P h603 Central av
--Julia C Mrs tex wkr Johnston Mills r600 Herrin av
--Kathryn M Mrs ofc sec Amoco r925 Hickory Nut
--Kyle W (Sylvia A) checker Chev Mtr r Kannapolis N C

CHERRY OIL COMPANY
Esso
1006 N. Caldwell Tel. FRanklin 7-6528

HOOKS
--Lee wrpr Highland Park Mfg r RD 9 Concord N C
--Lee R collr North Caro Mercantile r Concord N C
--Lola G Mrs cafeteria mgr Dilworth Elem Sch r332 Woodvale pl
--Lola M folder Chadbourn Gotham Inc r RD 1 Box 225 Harrisburg N C
--M Louise Mrs smstrs Highland Pk Mfg r3000 N Caldwell
--M Wayne slsmn Burroughs Corp r332 Woodvale pl
--Marvin C repr Keeter Trailer & Body r222 W 6th
--Marvin H (Dorothy H) atndt Jimmy Brown Crown Serv h4735 Elder av
--Mossie A (wid Clyde) r4932 Doris av
--Nannie Mrs clk A&P r Matthews N C
--Oscar R fillmn Highland Pk Mfg r RD 8
--Patsy J sten Travelers Ins r RD 3 Matthews N C
--Paul B wood wkr Display Fixtures r121 Matthews
--Paul D USN r3000 N Caldwell
--Platt B (Anna B) h2928 Monroe rd
--Ralph L plater Metal Finishing r Morrisville N C
--Robt B (Sarah E) mdse mgr Sears h624 Seneca pl
--Roy T (Mae L) supvr International Harvester r RD 4 Matthews N C
--Sarah J clk Highland Park Mfg r3000 N Caldwell
--Stanley R driver Concrete Materials r Matthews N C
--Sue H Mrs recpt Farmer's Dairy r1503A Murdock rd
--Wesley G (Cath) terminalmn Atlantic Refining h925 Hickory Nut
--Wilbur C (Lena S) atndt McCoy Serv h905 N Pine
--Wm J (Genevee W) checker Chev Mtr r RD 4 Matthews N C
--Wm R (Sue H) clk Gulf Oil Corp h1503A Murdock rd
Hoole Genevieve A (wid Geo M) h2220 Lockhart dr
Hoon Grace L flight atndt EAL r234 N Dotger av
Hoonee Kath cafeteria wkr Sedgefield Jr High Sch
Hooper Aileen B (wid Jack L) sls mgr Lorick Enterprises Inc h1617 E Morehead
--Annie B (wid Geo) r2211 Statesville av
--Annie M h901 Spring
--Carl W (Bessie G) delmn Trans Sup h721 E 1st
--Claude H (Betty) dir of photography Delmar Studios h2504 McClintock rd apt 1
--Clyde A uphol Nathan's Inc
--Cora B (wid Chas W) h1114 Parkwood av
--Edw H jr payroll Johnson Mtr Lines r229 N Poplar
--Eug B h1300 Scott av
--Geo E formn Douglas Municipal Airport r CMR 523
--Gilbert (Carrie M) emp Stein-Hall & Co h710 Canton
--Harriet M Mrs sten Sykes Inc r2044 Weyland av
--Harry B (Aurelia M) asst mgr Charlotte Grocers Mutual Corp h2009 Kenwood av
--Harvey r2532 McClintock rd
--Haskel O (Jean C) captain City Fire Dept r Cedarwood la RD 1 Box 10
--Helen H Mrs emp Hudson Hosiery r3415 The Plaza

HOOPER-HOLMES BUREAU INC THE, George F Barnett Mgr, Insurance and Credit Reports 210 Liberty Life Bldg 112 S Tryon, Tel EDison 2-7065

--J Thos atndt Shelton's Garage r1522 S Tryon
--Jas M asst mgr Queen City Texaco Service r Owen blvd
--Jas R (Nancy A) tech Western Union h2402 Marlowe av
--Jean C Mrs clk Cleveland Clns r2004 Cedarwood la (RD 1)
--Jerry M (Harriet M) atndt Eastway Esso Serv Sta h2044 Weyland av

HOOPER
--Jimmy L (Peggy L) mgr Miller-Jones Shoe Store r Kannapolis N C
--Leah E (wid Wm D) h2013 Kenwood av
--Lee F mgr Queen City Texaco Service r Owen blvd
--Lovia (wid John) r5001 Unaka
--Lula R Mrs emp Stafford's Drive-In r3000 N Caldwell
--M Eug (Sarah R) chem Am Cyanamid r2921 Wilkinson blvd
--Mildred (wid Roy B) h427 Bradford dr (Tboro)
--Moses (Johnnie H) lab Tar Heel Sash & Door h2934 Amy James av
--Murray Mrs cafeteria wkr West Char Sr High Sch r RD 2
--Myrtle D Mrs closer Old Dom Box r808 Norris av
--Nancy A Mrs typ County Dept of Pub Welfare r2402 Marlowe av
--Paul E driver Overnite Trans r Derita N C
--Perry J slsmn Retreading Equip Co
--Rainey H evangelist Caro Conference of Seventh-day Adventists r CMR
--Robt S (Frances L) mech Trans Sup h2425 Toomey av
--Ruth whsemn NAPA r2921 Wilkinson blvd
--Ruth M h1008 Kendrick
--Sarah R Mrs ofc sec NAPA r2921 Wilkinson blvd
--Walter R bkpr Wicker Chem h5001 Unaka
--Wm J (Myrtle D) sawyer Interstate Granite h808 Norris av
--Willie A emp Stein Hall & Co r710 Canton
--Worth B meat ctr Bowen & Gibson Super Mkt h520 Carolyn rd
Hoopman Wayne H mech Coml Automotive r417 N Church

HOOSE HERMAN J (Ednamae), City Traffic Engineer 203-07 City Hall 600 E Trade, Tel EDison 3-6131, h764 Poindexter dr, Tel FRanklin 6-5586

--Paula studt r764 Poindexter dr
--Thos C USAF r764 Poindexter dr
Hooten Betty J stylist Satterfields East Boulevard Beauty Shop r231 E Kingston
Hoots Wm R jr (Carolyn B) tchr Sedgefield Jr High Sch h661 Ideal way
Hoover Ann C Mrs slswn Sears r405 Rensselaer av
--Annie J Mrs cook White Cap Nursing Center r623 13th
--Arth J (Geneva P; Hoover's Grill) and jan Janitor Sup & Serv h1715 Statesville
--Arth L stockmn Airport 77 Restr r2625 Hemphill
--Aubrey R III slsmn Sou Radio r Concord N C
--Bernice S (wid Howard L) sten Pure Oil h2033 Vail av
--Bob carp r1501 W Boulevard
--Bobbie L ofc sec Carolina Securities Corp r3301 Credenza rd
--Bros Supply & Hardware (H Edwin and Harry W Hoover) 3400 Tuckaseegee rd
--Cath Mrs cafeteria wkr Sedgefield Sch h640 Marsh rd
--Chas L cln Wm R Barringer Hotel r2611 Rachel
--Chas W (Nancy M) slsmn Borden Co h3306 Bonaire dr
--Clifton H (Johnne) slsmn Pharr Realty h205 Eaton rd
--Clinton studt h501 Central av
--Dan C dentist 403 N Tryon R201 r300 Mamoth Oaks dr
--Daisy M Mrs recpt Associated Transport r1231 E 5th
--Danl W bodymn Miller Mtr Exp r RD 1 Lincolnton N C
--David L barber Mingus Barber Shop r RD 5
--Doris F emp Delmar Studios r1350 Choyde av
--Eddie M folder Chadbourn Gotham Inc r RD 1 Box 416
--Edna M Mrs maid Presby Hosp r2611 Rachel
--Eliz cook Biltmore Dairy Bar r626 N Brevard
--Eliz Mrs opr Selwyn Av Beauty Salon

MECKLENBURG NURSERIES INC.
Azaleas
Flowering Trees
Shrubs
Evergreens
Complete Landscape Service
Freedom Drive
Thrift Road
R.F.D. No. 5
Phone EXpress 9-5641

C. W. KIRKLAND STEEL COMPANY
Approved Applicators for Zonolite Roof Decks
2401 W. Morehead Tel. EDison 4-9668

C. W. KIRKLAND COMPANY
PLASTERING CONTRACTORS
Largest in the Carolinas
2401 W. Morehead Tel. EDison 2-1132

Checking Accounts
Savings Accounts
Safe Deposit Boxes

CITIZENS BANK
Member Federal Deposit Insurance Corporation
114 East 4th Street Phone EDison 3-1181

Business Loans
Personal Loans
Auto Loans

HOOVER
--Eliz E Mrs whse wkr NAPA h415 Fair (Tboro)
--Emma R (wid Geo L) r Derita rd
--Ernest mech Caro Rim & Wheel r2625 Hemphill
--Etta T (wid Harry T) h3418 Mathis dr
--Frank M jr (Annie J) pntr h623 E 13th
--Geneva P Mrs cash Hoover's Grill r1715 Statesville av
--Geo R (Dorothy H) dairymn h Derita rd
--H Edwin (Martha W; Hoover Bros Supply & Hardware) and mgr Tryon Repair Shop h2115 Millerton av
--H W v-pres Tryon Repair Service Inc r CMR
--Harry W (Hoover Bros Supply & Hardware) r RD 5 Box 652C-1
--Herbert emp Pearson Mfg r2625 Hemphill
--Howard serv mgr McCall Bros Pump & Well r RD 6
--J K (Jessie H) supt Char Lbr & Mfg r Pineville N C
--J Preston (Ann C) agt Met Life h405 Rensselaer av
--Janitor Service (Van B Hoover) jan serv 2129 Holly
--John A (Mattie A) r1501 W Boulevard
--Johnson (Sarah) r513 W 7th

HOOVER L LEON JR (Joan S), Asst Cash The Bank Of Commerce 124 S Church, Tel FRanklin 5-4424, h1920 Sandhurst dr, Tel EDison 4-7666

--Lilly (wid Arth) h2625 Hemphill
--Louis A slsmn Walter L Hoover r938 Berkeley av
--Mamie (wid Olin C) r900 Henley pl
--Margt E (wid Geo L) r5022 Sardis rd
--Marilyn K opr SBT&T r1309 Elizabeth av
--Mary presser Jones Dry Cleaning r129 Jackson ter
--Mary A studt r2403B Double Oaks rd
--Mary E bkpr First Union Natl Bank r4820 Yardley pl
--Melvin C (Marjorie L) solr Miller Mtr Exp h1817 Truman rd
--Mildred S (wid Lloyd L) cash Paramount Film Distributing h1021 W Trade
--Odell (Ora L) porter Pound & Moore h1539 W Trade
--Paul R (Ruby K) desk sergeant City Police h1008 Grove
--Pauline M Mrs slswn Airport 77 Restr r512 Ideal way
--Peggy supvr NC State Mtr Club h3423 Commonwealth av
--Peggy R maid r2625 Hemphill
--R Pressley (Barbara S) aud Kimbrell's Inc h508 Ellsworth rd
--Raeford N (Nora W) slsmn Walter Edwards Used Cars h3301 Credenza rd
--Ralph F (Doris H) clk P&NRy h2328 Greenway av
--Ralph L (Pauline M) knitter Knit Products h512 Ideal way
--Raymond servmn McCall Bros Pump & Well r RD 6
--Ruby K Mrs emp Sears r1008 Grove
--Rufus G (Charlotte B) dentist 1529 Elizabeth av h3845 Arbor way
--Thos H (Villah R) bkpr Leaksville Woolen Mills h625 Walnut av
--Thos H jr emp Chatham Mfg r625 Walnut
--Thos J (Mary M) prntr Char Observer h1310 Shuman av
--Van B (Gladys J; Hoover Sanitary Service) h2129 Holly
--W Thos (Cath) corres Esso h640 Marsh rd
--W Thos jr slsmn House Stokley r640 Marsh rd
--Walter L (Mary J) mfrs agt 938 Berkeley av h do
--Walter L jr mfrs agt 835 Wriston pl h do
--Walter T jr (Barbara A) slsmn The House House of Stokley h2115 Weyland av
--Wayne C (Eliz B) mach Consolidated Brass h2425 Roslyn av
--Willie (Mary) driver Baldwin Transfer h1117A S Church
Hoover's Grill (Arth J Hoover) 501 E 1st
Hope A Chalmers (Virginia C) phys 1057 E Morehead h1441 Queens rd W
--Ada Y (wid Luther) r2723 Sunset dr
--Alma L h610 Young's al
--Alva (Evelyn S) slsmn Lance's Inc h2315 Pinckney av
--Annie L (wid John) h315 E 8th
--Arth P (Rosetta K) knitter Hudson Hosiery h1908 Marguerite av
--Betty slswn Grant's r Mt Holly N C
--Carl R (Beulah M) driver Elec Ice & Fuel h1430 Downs av
--Carl V (Ramona O) bmo Wachovia Bank & Trust h619 Magnolia av
--Carrie maid Wm R Barringer Hotel r Matthews N C
--Chas D (Betty J) clk Lee A Folger Inc h1200 Brown av (Tboro)
--Clarence C (Margt K) h400 Westwood av

HOPE CLARENCE C, JR (Mae D), Senior V-Pres First Union National Bank Of North Carolina 301 S Tryon, Tel FRanklin 7-1661, h1111 Bolling rd, Tel EDison 3-0637

--David (Annie M) h335 Lee ct
--Dorothy L r315 E 8th
--Elbert F (Parkwood Esso Service Station) h1300 Parkwood av
--Eliz G Mrs payroll clk Thermoid Co r2320 Commonwealth av
--Elmina maid r1044 Short
--Erskine lab h606 S Independence blvd apt 3
--Ethel S Mrs maid h1021 S Independence blvd apt 2
--Evelyn S Mrs slswn Sears r2315 Pinckney av
--Gertrude Mrs maid h2015 Russell
--Gladys M Mrs maid r510 W Hill apt 3
--Grace W (wid Wm C) h1025 E 35th
--H T driver Carolina Transit r Pineville N C
--Hazel tchr Graham Jr High Sch h312 N Church apt 318
--Henry O tech Federal Aviation Agcy Electronic Mtce Ofc r Shelby N C
--Jacqueline D opr SBT&T r Dixie rd RD 4
--Jas frame bldr Queen City Mattress & Upholstery r Pineville N C
--Jeannette M typ Char Merchants Assn r1430 Downs av
--John (Alena) press opr New England Waste h190D Edwin apt 240
--John H (Joyce A) trimmer Asplundh Tree Expert h2015 Pinckney av
--L Odell (Eliz G) knitter Hudson Hosiery h2320 Commonwealth av
--Martha G with A&P r2110 Weyland av
--Norman A (June B) genl formn Asplundh Tree Expert Co h2601 Grimes
--Pearl P Mrs smash-hand Highland Park Mfg r2724 N Caldwell
--Ramona S Mrs ofc sec Celanese r619 Magnolia av
--Troy A (Pearl P) uphol 2724 N Caldwell h do
--Virgie r508 E 9th
--Willie J (Lucille B) mtce Caro Foods r813 Harrison
--Willis C USA r1025 E 35th
Hopkins A J lab Hellam Mtr Co r1020 E 5th
--Annie L maid h1009 E 3d apt 2
--Arth E (Clara W; Santa Fe Grill) h627 N Church
--Barbara A r1912 Pegram
--Billy C (Betty) tech Precision Dental Laby h1910 Earle
--C D jr plmb R E McGee & Son Plmb r Old Dowd rd
--Calvin R (Lila W) driver Johnson Mtr Lines h2320 Ashley rd
--Chas E (Ruby) mech Buensod-Stacey r Concord N C

HOPKINS CHARLES G (Willie W), Income Tax Reports The Greater Charlotte Street and Business Guide and City Maps 603 Independence Bldg 102 W Trade, Tel EDison 2-5551, h1634 Garden ter, Tel EDison 4-2760

--Claudia S Mrs teller Am Coml Bank r228 Colonial av
--Clyde L emp Riechbold Chem r3318 N Caldwell

GRIER'S FUNERAL SERVICE
FUNERAL PARLOR
Ambulance Service
ANYWHERE — ANYTIME
Dial EDison 2-7109 701 E. 1st
Night EDison 2-1693

HOPKINS
--Cora L maid h607 S Long
--Curtis W (Irene) mech Lifler Concrete Block r Hunterville N C
--Eliz E ofc sec Stanley Home Products r RD 5
--Eloise T (wid W R) asst sec John C Shepherd Lbr h5400 Grove
--Emma J (wid Walter) maid h323 E Hill
--Eudora S Mrs ofc sec Aetna Life r1229 Harding pl
--Fallie C Mrs v-pres-sec-treas Garrison & Hopkins Co Inc r1842 Asheville pl
--Geo L treas Carolina Motor Club Inc and treas World Travel Service h1229 Harding pl
--Geo O (Jessie M) genl contr 533 Bradford dr (Tboro) h do
--Glenn W (Viola A) capt City Fire Dept h1912 Pegram
--Glenn W jr (Sarah H) asst mgr ABC Bd h2914 Poplar dr
--Gordon S (JoAnn) pilot EAL h4421 Collingwood dr
--Harvey B (Claudia S) sls supvr Char Bread h228 Colonial av
--Harvey B jr r228 Colonial av
--Howard L (Fallie C) pres Garrison & Hopkins Co Inc h1842 Asheville pl
--J Neal (Gloria B) credit mgr Horne Wilson Co h3332 Mayfield av
--Jas (Martha R) hlpr Barnhardt Mfg h524 Fairwood av
--Jean H Mrs clk Jeff Std Brdcstg r2322 McClintock rd apt 3
--John N (Mary T) asst eng City Fire Dept h835 Everett pl
--Julius (Maggie R) driver Schwartz Junk Yard h208 Martin
--Katharine C Mrs mus tchr 2227 Radcliffe av r do
--Laura L r2100 Charlotte dr
--Leola maid r524 Fairwood av
--Lillian hlpr Spurgeon Sch r323 E Hill
--Margie H Mrs packer Char Finishing r1508 Lyon ct
--Martha (wid Willie) maid h422 S Davidson
--Martha R Mrs cook Tanner's r524 Fairwood av
--Mary M r2100 Charlotte dr
--Nancy E studt r1229 Harding pl
--Naoma L clk Sou Knitwear Mills r RD 7 Box 397
--Paul G (Eva M) tex wkr Johnston Mills h617 E 37th
--Rilla G (wid Hubert) h409 N Church apt 307
--Robt O (Elsie S) h1234 Allen
--Robt S (Sara K) slsmn City Chev h2231 Forest dr
--Roe M (Eudora S) slsmn Lubrication Engs r1229 Harding pl
--Rosa L Mrs maid h1007 N Johnson
--Sarah Mrs clk Allis-Chalmers Mfg r2914 Poplar dr

BRYANT SUPPLY CO. INC.
ELECTRICAL FIXTURES
2113-15 N. Davidson
Tel. EDison 3-9477

VINSON REALTY CO. INC.
Residential
Commercial
Industrial
Insurance
Investments
REALTORS ARE ACTIVE MEMBERS OF CONTINENTAL BOARDS
221 S. Church
FRanklin 5-7771

R. H. McCLURE
BUILDING CONTRACTOR
Specializing in RESIDENTIAL CONSTRUCTION
606 Coulwood Dr.
TELEPHONE
EXpress 9-5367

Catalina Motor Lodge
Member QUALITY COURTS
2403 WILKINSON BLVD.
TEL. EDison 3-3721

NEED

See
LOCAL FINANCE COMPANY

AUTO LOANS

FINANCING
•
REFINANCING

706
S. College

Tel.
FRanklin
6-2707

AUTHORIZED UNITED MOTORS SERVICE

TRANS-PORTATION SUPPLY CORP.
•
Exclusive Distributors for Charlotte Trading Area for

DELCO BATTERIES and PACKARD CABLES
•
Auto, Bus, Truck Parts

426 W. Trade St.

Tel.
EDison 3-8411

NATIONAL STANDARD PARTS ASSOCIATION NSPA

THE CHARLOTTE NEWS
PHONE EDison 3-0303 • 126 S. CHURCH ST.
THE LARGEST EVENING NEWSPAPER IN THE CAROLINAS

YEARWOOD CONSTRUCTION COMPANY
COMPLETE BUILDING SERVICE
PLANS - BUILDING - FINANCING
335 Livingston Dr. Tel. EMerson 6-2971

HOPKINS
--Thelma W Mrs maid h810 S Caldwell apt 4
--Varnie E Mrs smstrs Midwood Furn & Uphol r RD 10
--Wade D (Margie H) kntr Nebel Knitting h1508 Lyon ct
--Wendell hlpr Char Mem Hosp r208 Martin
--Wm E jr (Bessie C) rep Coca-Cola h3320 Mayfield av
--Wm T II (Katharine C) structural eng Duke Pwr h2227 Radcliffe av
--Willie W Mrs ofc sec Chas G Hopkins r1634 Garden ter
--Willy wool spotter Jones Dry Cln r819 E 1st
Hopp Louisa I (wid Geo A) r2248 Colony rd
Hoppe Adah K Mrs sec Hoppe Motors Sales Inc r1501 Queens rd W
--Adolph B (Marie V) mgr Frick Co Inc h933 Romany rd
--H Allan (Vee C) slsmn Holland-Davis Realty h521 Wakefield dr apt A
--Marie V Mrs ofc sec Frick Co r933 Romany rd

HOPPE MOTORS SALES INC
OFFICERS
WILLIAM T HOPPE, PRES-TREAS
GEO S HEADFORD, V-PRES-GENL MGR
MRS A K HOPPE, SEC
CHRYSLER, PLYMOUTH and IMPERIAL MOTOR CARS
SALES and SERVICE
439 W 4TH
TELEPHONES
EDison 2-7161
SERVICE DEPT EDison 3-2924
USED CAR DEPT
501 W 4TH
TELEPHONE EDison 3-3103
(See Yellow Page 16)

--Robt W slsmn Derita Floral Sup r933 Romany rd
--Vee C dental hygienist Dr Milo J Hoffman r730 E Kingston av
HOPPE Wm T (Adah K), Pres-Treas Hoppe Motors Sales Inc 439 W 4th, Tel EDison 2-7161, h1501 Queens rd W, Tel EDison 2-0301
Hopper Ada B Mrs (Ada's Florist) r3421 Mulberry rd
--Blanche Mrs insp Natl Carbon r1127 Spruce
--C Harvey chf photog Delmar Studios r2504 McClintock rd
--Chas H (J May) h4400 Denver rd
--Ed lab McDuffie Constn r420½ S Caldwell
--Fred S v-pres Charlotte Engineers Inc r Albemarle N C
--J Thos (Amanda) atndt Sheltons 66 Serv Sta h1522 S Tryon
--Jas C (Blanche) mach Consolidated Brass h1127 Spruce
--Jas M (Ada B; Ada's Florist) and v-pres Industrial Dyeing Corp of N C r2021 Mulberry rd
--Jimmie L (Sallie L) tile str h709A Eldridge
--Josephine maid r515 W 2d
--Kenneth B (Betty L) asst credit mgr Bridges Furn h2431 Avondale av
--Lillian S (wid Morton) r208 S Smallwood pl

HOPPER
--Lillie B (wid Will B) h426 State
--Linden C (Kathleen H) mgr Discount House No 1 r530 Wilbrown cir
--Luther r614 W Tremont av
--Mary C presser Cleveland Clns h1116 Beattie's Ford rd apt 1
--Stewart porter Central High Sch r803 E Hill
--Theo W slsmn h230 Plymouth av
--Tracy L (Sarah G) mech Esso h4430 Denver
--Webb C (Eleanor J) clk Sou Ry h1127 E 34th
--Wm (Dorothy) hlpr Mitchell Parking Serv r1108½ Carmel
--Wm T (Margt B) undwrtr Allstate Ins h5110 Milford rd
--Willie Mrs cook h307 Shuman av
--Willie C r819 E 1st
--Willis E overseer Highland Park Mfg r2131 Eastway dr
Hoppes Lois E Mrs mach opr Lance Inc r3426 Meredith av
--Z B (Lois E) mech Mech Contractors h3426 Meredith av
Hopping John G (Mary F) v-pres industrial eng Piedmont Natural Gas Co Inc h3232 Sunset dr
Hopson Wm G (Eliz T) r1000 Nottingham dr
Horack Benj S (Frances B; McDougle Ervin Horack & Snepp) h1839 Cassamia pl
--Eleanor M (wid H Claude) h2600 Tanglewood la
Hord see also Hoard
--A Roy (Frances H) carrier PO h221 Walnut av
--Betty S clk Southeastern Factors r418 E Trade
--Chas S (Mabel W) clk Central Mtr Lines h2513 Elon
--Chas S jr (Doris R) repr Western Elec h3012 Marlborough rd W
--Cletus S (Virginia I) barber h3438 G Gresham pl
--Doris R Mrs nurse Char Mem Hosp r3012 Marlborough rd W
--Durham E (Eunice M) wvr Highland Pk Mfg h1701 Union
--Emmanuel r204 Fenton pl apt 10A-B
--Eunice M Mrs winder Hudson Hosiery r1701 Union
--J Odell (Leila H) wvr Highland Pk Mfg h1820 Wilkinson
--Jas A (Pat) supvr Royal Crown Bottling h2530 Marlowe av
HORD JOHN S (Ruth G), Asst Chf of Police 625 E 4th, Tel EDison 2-4141, h2220 Vernon dr, Tel EMerson 6-4382
--Lester C (Freda B) slsmn Studio Specialties h712 Grandin rd
--Mabel W Mrs slswn Belk's r2513 Elon
--Mildred T Mrs tchr Sedgefield Jr High Sch r2044 Wendover rd
--Nathl B (Rosann M) sht rock wkr Roy Horton r141 Hillcrest av
--Nettie S Mrs sten SBT&T r True Light rd
--Pat Mrs tel opr Perfecting Serv r2530 Marlowe av
--Robt C (Mildred T) personnel mgr Package Products h2044 Wendover rd
--Robt E studt r221 Walnut av
--Ruby B slswn Ivey's r RD 1
--Ruth G Mrs cash Thomas Cadillac-Olds r2220 Vernon dr
--Thos E USAF r2513 Elon
--Tim N (Aileene H; Hord's Studio) h1251 Providence rd
--Victor R (Ruby B) dept mgr A&P r RD 1
--Virginia I Mrs tchr Myers Pk Sch r3438 Gresham pl
--Zelma E clk Fed Res Bk h508 N Tryon apt 100
Hord's Studio (Tim N Hord) photog 317½ N Tryon
Horecni Martha E Mrs r416 E 12th
Horlacker Sara P (wid Chas B) ofc sec Indemnity Insurance Co of North Am h1423 Herrin av
Hormel George A & Co W A Wood mgr whol meats 322 W Stonewall
Horn see also Horne

HORN
--C Fletcher (Jessie H) asst to plant mgr Celanese Corp of Am h2510 Danbury
--Carl jr (Frances E) asst genl counsel Duke Pwr h2111 Wendover rd
--J Weldon (Lois C; The Soda Shop) h4435 Wendover la
--Kenneth A Rev (Marguerite E) assoc pastor Hawthorne Lane Methodist Ch h3140 Shenandoah av
--Marguerite E Mrs clk First Union Natl Bank r3140 Shenandoah av
--Pleasant W (Johnnie N) mgr Carolina Rubber Co h1700 Sterling rd
--Robt S (Barbara) emp Celanese Corp h1535 Clayton dr
Hornaday G Harold packer Carolina Foods r416 E 12th
--Geo H production Caro Foods r908 N College
--Pearl E Mrs packer Lance Inc h416 E 12th
Hornback Jacqueline D slswn Belk's r812 E 19th
--Jimmie H stripper Char Carton r527 Arlington av
--Robt L (Jacqueline D) prsmn G&H Printing Co h812 E 19th
Hornbeck Julius T (Rachel C) driver Red Top Cab h1317 N Alexander
--Rachel C Mrs mach opr Sou Knitwear r1317 N Alexander

HORNBLOWER & WEEKS
(ESTABLISHED 1888)
MANAGER
ARTHUR R NEWCOMBE
MEMBER
NEW YORK STOCK EXCHANGE
115 JOHNSTON BLDG
212 S TRYON
TELEPHONE EDison 4-4651
LD TEL 892

Hornbuckle Hal E supvr Foster Mach r Mt Holly N C
--Mary W Mrs nurse Good Samaritan Hosp h2328 Edison
Horne see also Horn
--A Jeavene opr SBT&T r522 Hawthorne la
--Addie F (wid Thos J) h1013 Allen
--Agnes V clk Genl Elec r3127 Barnhill dr
--Albert B piloter Field Loom Reed r Gaffney S C
--Alton J (Mary E) atndt Purser's Fuel Oil Serv h2209 Yadkin
--Annie B Mrs r122 Irwin av apt 2
--Bartley P agt Skyland Life Ins r315 Bradford dr
--Bartley P Rev (Laney M) h3543 Wilmount rd
--Bernice stylist asst Roland's Salon of Beauty r806 Brookside av
--Bertha M emp Delmar Studios r Matthews N C
--Betty mach opr Panda Curtain r Matthews N C
--Betty A Mrs acct Concrete Materials r2512 Bay
--Betty L Mrs smstrs Ben G Tubel r2106 Wilmount rd
--Bobby ctr Panda Curtain r Pageland S C
--Carolyn K Mrs clk SBT&T r RD 5 Box 1128
--Carl D (Dorothy H) clk PO h304½ E Tremont av apt 3
--Carrol W (Gilda C) driver Esso h1021 Reid pl
--Chas B Rev (Vilma R) pastor First Church of the Nazarene h611 Poindexter dr
--Chas E (Dorothy C) elec contr 1241 Cheshire h do
--Chas E (Olive J) engr Caro Tex Engrs h806 Brookside av
--Chas G (Helen F) formn of mail PO h1918 Harris rd
--Chas G jr USN r1918 Harris rd
--Christine Mrs clk A&P r610 Reeves ct
--Clarence E (Eliz M) v-pres Bank of Charlotte, treas Smart Finance Co Inc h2121 Chambwood dr
--Clayton J (Verna L) h1007 Parkwood av
--Daisy H (wid Clifford) r2320 Heywood av

ELECTRIC SERVICE & SUPPLY CO.
ELECTRICAL CONTRACTORS
Residential — Commercial — Industrial
3125 Tuckaseegee Road Tel. EXpress 9-5171

SUPPLIES
FURNITURE
FILES

POUND & MOORE CO.
"If It's for the Office We Have It"
304 S. Tryon St. Phone FRanklin 5-7751

SAFES
LUGGAGE
GIFTS

HORNE
--Don A hlpr Am Bakeries r Peachland N C Box 123
--Donald R (Margt H) slasher Highland Pk Mfg h2953 Enfield rd
--Donald R jr spnr Highland Pk Mfg r2953 Enfield rd
--Durant (Evelyn F) glazier Ptsbgh Glass r RD 7 Monroe N C
--Egbert P (Louise B) h712 Louise av apt 101
--Ernest L (Betty C) traffic analyst City Traffic Eng h2632 Poplar dr
--Frank E (Hazel W) mgr Sterchi's Bros Stores Inc h4419 Longwood dr
--Frank L (Anne B) pres Gastobac Co and v-pres Bright Leaf Industries Inc h3637 Pelham la
--Frank R tex wkr Johnston Mfg r3326 Benard av
--Gary R mech Fruehauf Trailer r Matthews N C
--Gene F (Betty M) driver City Eng & Streets Dept r400½ Hillcrest av
--Gilder S (Cath B) sec-treas Bright Leaf Industries Inc and Gastobac Co h1042 Ardsley rd
--Gladys N Mrs tchr Tryon Hills Elem Sch r2125 Chambwood dr
--Glenn B (Carolyn K) framemn SBT&T r RD 5 Box 1128
--H Darrell mech Moore Equip r122 Irwin av apt 2
--Harold C (Virginia K) slsmn Appleton Elec h2700 Columbus cir
--Harvey A (Natalie) servmn Snook Bros r4316 The Plaza
--Helen C Mrs slswn Caro Wallpaper & Paint r3141 Country Club dr
--Henry E (Lucille G) pntr h1002 Harrill
--Herbert A (Doloros A) div merchandiser W T Grant h2814 Dogwood av
--Horace C (Emma L) capt City Fire Dept h1012 E 35th
--Horace C jr (Betty C) asst eng City Fire Dept r5208 Ruth rd RD 8 Box 15BB
--Hubert hlpr Owin Ct Restr r809 Johnson
--Hubert A (Gladys N) supt Swift & Co h2125 Chambwood dr
--J Brock (Jeanette R) condr SAL h2413 Shamrock dr
--J T mtcemn Myers Park Meth Ch r6624 Redman rd
--J W layoutmn Panda Curtain r Pageland S C
--Jack L (Peggy T) pntr W E Robertson h2523 Duncan av apt C
--Jake (Betty) sht mtl wkr h1962B Wilmount rd
--Jas (Annie M) wldr h515 E 6th
--Jas G (Alma P) pipe fitter Industrial Fire Protection h3330 Benard av
--Jas H (Mary) mach McDevitt & Street h1241 Briarcreek rd
--Jas P sht mtl wkr Metal Fabricators r2106 Wilmount rd
--Jas T (Betty A) agt Home Security Life Ins h2512 Bay
--Janice E studt r2121 Chambwood dr
--Jean opr SBT&T r533 Oakland av
--Jefferson M (Mary L) mech Central Mtr Lines h4317 Welling av
--Jervoline A Mrs clk Mary Martin & Becks Gro r708 N Myers apt 2
--John W (Helen C) v-pres Bank of Charlotte r2927 Eastburn rd
--Johnny B driver Grubb Mtr Lines r1013 N Allen
--Judge T (Faynell) appr Ervin Constn r RD 2 Marshville N C
--L Gladys bkpr Sterchi's r3326 Benard av
--Lavoyd G (Frankie N) hlpr Greyhound r2903 W Trade
--Leonard (Alberta M) mech City Chev h1406 Shorter av
--Lindsay A (Pauline P) pntr h3824 Rozzells Ferry rd
--Lindsay A jr (Mary Z) pntr h904 Gibbon
--Lola W (wid Jesse F) binderywn Dixie Tag & Envelope h1001 Harrill
--Luther B jr (Jane) driver Trailways r3022 Morson
--Luther G jan Panda Curtain r Pageland S C

HORNE
--Marion L (Ruth E) test deskmn SBT&T r1527 Choyce av
--Mary E Mrs mach opr Garcrest Mills r2209 Yadkin av
--Mary L Mrs (Carter's Sewing Shop) r4317 Welling av
--McIver (Virginia G) mach opr Lance Inc h4218 Tillman rd
--Monty B slsmn r2121 Chambwood dr
--Nannie L Mrs clk Am Discount r4316 Plaza rd
--Norris (Evelyn S) mach opr Cole Mfg h175 McAlway rd
--Odessa P Mrs tchr Cotswold Sch r205 Summey av
--Oren C (Mollie E) supvr SBT&T h1205 Harding pl
--Otha R (Ila W) watchmn Cole Mfg h1412 Pecan av apt 1
--Pauline P Mrs serv asst SBT&T r3824 Rozzells Ferry rd
--Peggy L clk Employers Group Ins r Bessemer City N C
--Rachel clk Goodyear Mtge r Matthews N C
--Randle (Odessa P) chef h205 Summey av
--Ray F (Ola M) plmb hlpr Parks-Cramer h1716 Merriman av
--Reva L clk SBT&T r2324 Barry
--Robt H (Ruth T) guard Fed Res Bk h2150 McClintock rd
--Robt L emp A&P r2953 Enfield rd
--Ronnie B hlpr Elam Elec r Kannapolis N C
--Rosa D (wid Jas) h625½ S McDowell
--Roy M (Rosa J) with Highland Pk Mfg h421 E 15th
--S Earle (Alma B) traffic signmn City Traffic Eng h1235 Cheshire
--Thos lab Crowder Constn r Mt Gileand N C
--Thos J (Christine; Horne's Amoco Service; Horne's Gulf Service Station) h610 Reeves ct
--Truby L (Eleanor H) rodmn County Surveyor r Marshville N C
--Verdie M (wid I M) h3127 Barnhill dr
--Verle W (Juanita C) clk Fincher's Super Mkt h1517 Lyon ct
--Virginia G Mrs clk Duke Pwr r4218 Tillman rd
--W Ernest insp Char Carton r RD 1 Matthews N C
--Walter L (Lois) opr City Water Dept r Derita N C PO Box 43
--Warren C (Sandra C) rodmn City Eng & Streets Dept r1221 Parkwood av
--Wm pntr h2116 E 8th
--Wm A (Johnsie R) credit mgr Metal Serv h626 Tillman rd
--Wm J (Odell F) shoe reprs 3123 N Caldwell h3326 Benard av
--Wm J jr (Mildred H) asst formn Swift & Co r3326 Benard av
--Wm P (Jervoline A) jan Eastway Jr High Sch h708 N Myers apt 2
--Wm P (Gloria M) pres Bright Leaf Industries Inc and Gastrobac Co h3826 Old Sardis rd
--Willie R Mrs opr Grace Beauty Salon r RD 11
--Wilma nurse 710 N Davidson h do

HORNE-WILSON INC
F E CROCKETT JR, MGR
WHOLESALE
PLUMBING and HEATING SUPPLIES
1210 N TRYON
TELEPHONES
EDison 3-4161 and EDison 3-6240

Horne's Amoco Service (Thos J Horne) 2800 Freedom dr
--Gulf Service Station (Thos J Horne) 3418 Tuckaseegee rd
Horner Earl B jr (Lucille E) acct White Bag h908 Fugate av
--H Wm (Frances S) training asst Atlantic Refining r RD 1 Box 965
--Jack (Hazel R) prin Myers Park High Sch h1039 W Dresden dr
--Lucille E Mrs pharm Walker's Drug Store r908 Fugate av

A. Z. Price & Associates, Inc.
HEATING – PLUMBING
AIR CONDITIONING
ENGINEERS AND CONTRACTORS
General Electric Dealers
PHONE FRanklin 6-2466
206 S. Church St. Charlotte, N. C.

Horney Elsie T Mrs ofc sec Stroud & Walden h3430 Willow Oak rd
--Harrison driver Guignard Trucking r Newland N C
--Henry W (Elsie T) eng B O Vannort Engs h3430 Willow Oak rd
--Jack (Wilma L) clk Esso h2634 Old Steele Creek rd
--Marjorie A ofc mgr Char Clippers h1215 E 34th apt 1
Horniak Shirley L Mrs bmo Bank of Char r102 Hoover
Horning Robt B (Frances T) mgr US Small Business Admn h2012 Dilworth rd W
Hornsby Cyrus E (Nan W) slsmn Osborne Co h2321 Selwyn av apt 2
--Eva B (wid Lewis) r901 Euclid av
--Fletcher F (Vera) prntr Stylecraft Packaging Serv r6617 Nation Ford rd
--Wm W (Edwine S) mgr Stork Restaurant No 1 h5024 Valley Stream rd
Hornstra Darrell R (Eliz) mech McCormick Farm Equip Store r Mooresville N C
Horrocks J Walter (Gertrude Y) dist sls mgr PRR h2312 Selwyn av apt 4
--Kay C clk Colonial Stores r1314 Hartford
Horsey Ressie shade mkr Newton & Newton r1123 Condon
Horsley Belton (Eva) hlpr Good Samaritan Hosp h New Dixie rd
--Grace A Mrs emp Ry Sup & Mfg h1800 Kenneson dr
--Janella G pkr Jack's Cookie r1701 Miles ct
--Juanita r210 Cherry
--Robt (Janella) cokemn Char Pipe & Fdry h1701 Miles ct
Horst Dave slsmn Rem-Rand
Horstman Edw J (Willa M; Horstman's Sunoco Service) h1601 Academy
--Willa M Mrs ofc mgr Charlotte Van & Storage r1601 Academy
Horstman's Sunoco Service (Edw J Horstman) 3109 The Plaza
Horton see also Harton
--Aaron E lab Baugh & Mouchet r RD 4 Box 492½
--Albert (Henrietta D) porter White Tower h1918 Edwin apt 219
--Audrey boarder Hudson Hosiery Mills r2144 Kirkwood av
--Barbara E studt r914 Woodlawn rd
--Belton C jr (Helen P) pres Carolina Equipment Sales Corp h914 Woodlawn rd
--Benj S v-pres Brown Truck & Trailer Manufacturing Co Inc r Old Providence rd
--Bennie S (Evelyn S) formn City Eng & Streets Dept r RD 1 Indian Trail N C
--Bessie Mrs maid h402 Carmel
--Carrie B opr Gladys Beauty Shop r Kershaw S C
--Cecil W driver Roadway Exp r1216 N Davidson
--Chas (Betty) lab h925 Hamilton

SOUTHERN HERITAGE LIFE INSURANCE CO.
Life, Group and Pension Trust
EDWARD J. WEST
1010 Wachovia Bank Bldg. Telephone FRanklin 6-5671

GATHINGS MOTOR CO.
AUTHORIZED DEALER
IMPORTED ENGLISH CARS
- Hillman
- Sunbeam
- Triumph
- Austin-Healey
- Austin
- Morris
- MG

613 W. MOREHEAD
DIAL
EDison 2-2154

EDISON FOARD
General
Contractor
Industrial
Commercial
Residential
116 W. THIRD ST.
Tel. EDison 3-4464

Stocks
R. S. Dickson & Company, Inc.
INVESTMENT SECURITIES
Offices in Eight Principal Cities
Principal Office Fifteenth Floor, Wachovia Bank Building Tel. EDison 2-1134
Bonds

Home Realty & Management Co., Inc.

Finance
Management
Sales
Insurance
Phone
EDison
2-1141

121 E. 3d

JAMES E. STEWART

- Landscaping
- Tree Moving
- Shrubbery

- Free Estimates
- Satisfaction Always

R.D. 10
Box 212
Tel. FRanklin
7-5630

Eckerd DRUG STORES INC.

128 N. TRYON ST. TEL. EDison 3-0553
109 S. TRYON ST. TEL. EDison 4-4042
1332 CENTRAL AVE. TEL. FRanklin 5-5556
1025 PROVIDENCE RD. TEL. EDison 2-6111
4133 PARK RD. TEL. JAckson 3-3031

5 LOCATIONS FOR YOUR CONVENIENCE

FREE CITY WIDE DELIVERY

Meyers FURNITURE CO.
"HOME FURNISHINGS"
Phone EDison 2-5673 204 E. Trade

HORTON
--Charlie (Maggie) yd wkr h1210 Person apt 200
--Christine R Mrs film ctr B&H Photo r3025 Marlowe av
--Curlee (Edna A) porter Presby Hosp h608 Woodard
--D Roland (Bessie H) slsmn Belk's h2501 Lydia av
--Daisy M nurses' aide Presby Hosp r RD 1 Mt Holly N C
--David slsmn h3941 Meyer blvd
--David E emp Stein-Hall & Co r3025 Marlowe av
--Dessie N (wid J P) r2042 Queens rd E
--Drew R emp Kroehler Mfg r2501 Lydia
--E Irene clk SBT&T r1207 E Boulevard
--Edw L (Barbara M) mgr Prudential Insurance Co of America h2139 Malvern rd
--Ella M maid Dr Z Vance Kendrick jr r RD 4 Box 492½
--Emsley M (Gretchen K) mgr Bonnie Brae Golf Course h331 E Boulevard apt 1
--Ernest T (Grace S) pntr and uphol r607 N Church
--Ethel N (wid Leonard F) emp Highland Park Mfg h111 Cherokee rd
--Ethel S Mrs maid h624 S Graham
--Eug E (Virginia) mtcemn City Park & Recreation Comn h1501 Oliver
--Frances S Mrs cash Miller-Jones Shoe Store r818 Wesley av
--Frank (Betty T) lab h910 E 9th
--Gladstone (Bernice R) emp Tenn-Caro Trans h2820 Botany
--Grace r314 W 8th
--Grace S Mrs emp Char Lndry r607 N Church
--Gretchen K Mrs cash Ivey's r331 E Boulevard apt 1
--H Lester (Ruth W; Blair & Horton Tire Co; Tire Sales Co; Armstrong Rubber Co) h1723 Maryland av
--Henry C (Helen P) emp Associated Transport h2826 Sharon rd
--Jack A (Ethel B) checker Pilot Frt Carriers r RD 5
--Jas whsemn Roadway Exp r610 S Elgin
--Jas A (Cath N) with City Police h2422 Beacon
--Jas C whsemn Biggers Bros r1817 Edwin
--Jas E slsmn Blair & Horton Tire r524 N Church
--Jas F h3012 The Plaza
--John C (Christine R) slsmn Coastal Plain Life Insurance h3025 Marlowe av
--Jos N city police r2144 Kirkwood av
--Karsee (Louise J) lab Standard Ice & Fuel h613 N Davidson
--L R r1300 Hemlock
--Laura E ofc sec Cochran McCleneghan & Miller r York S C
--Leslie J (Maxine L) aud Realty Management h1123 Canterbury rd

Charlotte Music House Inc.
PIANOS ORGANS
PIANO and ORGAN TEACHING STUDIO
1316 N. Independence Blvd.
Tel. FRanklin 7-1324

HORTON
--Lillie M Mrs maid h1817 Edwin apt 131
--Lindsey L (Eleanor) waiter The Char City Club h1816 Edwin av apt 253
--Malinda C Mrs waitress Airport 77 Restr r1140 Skyland rd
--Marian K Mrs clk Mill-Power Sup r9 Bryan av
--Marie maid Coliseum Mtr Court r Heath Springs S C
--Martha B Mrs h539 State
--Mary r909 N Pine
--Mary F boarder Hudson Hosiery Mills h2144 Kirkwood av
--Marybelle tchr Pineville Sch r200 N Laurel
--Minnie Mrs bldg mtce dir YWCA r do
--Nancy M Mrs bkpr Best Shops r Gastonia N C
--Nettie maid Dr Wm O Johnston r402 Carmel
--Nomie G jr (Eloise R) dept mgr Kemper Ins h2225 Shenandoah av
--Norman B (Inda H) pilot Piedmont Airlines h2801 Eastway dr
--Ralph W credit mgr M J Finance Corp r Rock Hill N C
--Rastus driver Baucom's Transfer h1011 E 7th
--Roosevelt emp Tenn-Caro Trans r2820 Botany
--Roscoe E (Opaline D) carp Caro Paper Board h126 N Smallwood pl
--Roy B (Martha L) formn City Eng & Streets Dept h3502 Commonwealth av
--Roy L (Malinda C) sls mgr W C Moore Co h1140 Skyland rd
--Roy L jr slsmn Reserve Life Ins r2013 Wooddale ter
--Roy W (Mandie J; Mecklenburg Drywall Co) h2614 Old Steele Creek rd
--Ruby waitress Little Rock Lunch r104 W Park av
--Ruby L Mrs insp Package Products h521 Ethelind av
--Slim (Leuster R) h612 Woodard
--Stewart (Virginia) mech James Esso Servicenter h832½ Louise av
--Stuart M (Louise E; Colonial Barber Shop) r3849 Sudbury rd
--Sylvia B studt r914 Woodlawn rd
--Thos B (Nettie D) mach Old Dom Box h216 State
--Thos B jr (Winifred) clk Esso r YMCA
--Thos D (Betty J) switchmn Sou Ry Sys h217 W 26th
--Thos R hlpr Sou Bakeries h607 N Church
--Thos R jr (Frances S) asmblr Ronson Hydraulic Units h818 Wesley av
--Virginia emp Hanline Poultry r1105 Farr
--Virginia L nurse Char Eye, Ear & Throat Hosp r9 Bryan av
--Willard V (Gladys N) emp Douglas Aircraft h5418 Wedgewood rd
--Wm J (Annie) city police h731 Emerson
--Wm S comptroller F H Ross & Co r1039 Jefferson dr
Hose John W (Mattie E) pharm Niven Drug h3801 The Plaza
--Marjorie A cash Westinghouse Elec Sup r3801 Plaza
Hosey John (Annie R) lab Easterby & Mumaw h608 E 1st
Hosicks Ted R (Edna) acct 212 S Tryon h846 Fairbanks rd
Hosier Walter Y (Edyth A) slsmn Char Observer r Myrtle Beach S C
Hoskins Avenue Baptist Church Rev Zeb A Caudle pastor 141 S Hoskins av (H)
--Barber Shop (Wendell H Rogers) 3502 Rozzells Ferry rd
--Bernice Mrs cafeteria hlpr Plaza Rd Sch r1221 Swan
--Clarence lab Springer Constn r320 S Caldwell
--Drug Co (Aubrey T Humphries) 3626 Rozzells Ferry rd
--Eleanor G sls mgr Old Dom Box h4308 Old Sardis rd
--Leroy S (Virginia R) pntr h627 Diana dr
--Robt W (Bernice) puncher opr Char Packaging r1221 Swan
--School Robt C Marshall prin Gossett cor S Cromer (H)

Hosley Will (Isabella A) gdnr h2520 Remus rd

HOSPITAL CARE ASSOCIATION INC THE
ROBERT J CROT, DISTRICT MANAGER
BLUE CROSS PLAN
INDIVIDUAL or GROUP PLAN
1314 E 4TH
TELEPHONE EDison 2-3786

HOSPITAL SAVING ASSN OF N C INC
Wm F ALDEN JR, DISTRICT MANAGER
BLUE CROSS and BLUE SHIELD PLAN
713 S TRYON
TELEPHONE FRanklin 6-6567

--Sundries & Soda Shop (John K Civil) 305 N Caswell rd
Hosse Fredk B (Lucy W) prsmn Char Observer h2405 Chesterfield av
--Jas B flymn Char Observer r2405 Chesterfield av
--Lucy W Mrs wrapper Belk's r2405 Chesterfield av
--Margt A cash Skyland Life Ins r2405 Chesterfield av
Hostetler David A (Patti M) mach opr Colonial Stores h2722 Carol av
--Edw H (Hilda) hlpr Swift & Co r York rd RD 3 Box 102
--Markel R (Katie M) carp J O Jones Constn h1223 Alice av
Hot Spot Restaurant (Nick A Cappas) 201 S McDowell

HOTEL ALEXANDER INC
MRS BOBBIE P ALLEN
PRESIDENT-TREASURER
THE SOUTH'S FINEST NEGRO HOTEL
CATERING to PARTIES a SPECIALTY
523 N McDOWELL
TELEPHONE EDison 2-5141

HOTEL CHARLOTTE, A L Bland Pres-Genl Mgr, A N Greene Sec-Treas, Kenneth B Cross Resident Mgr, 237 W Trade, Tel EDison 2-1121 (See Yellow Page 112)

--Charlotte Barber Shop (Geo G Killough) 105 S Poplar
--Charlotte News Stand Mrs Virginia L Cover mgr lobby 231 W Trade
--Charlotte Pharmacy Inc Geo G Carras pres 239 W Trade

HOTEL MAYFAIR, Leo B "Jack" Vaughn Jr, Pres-Genl Mgr, Air Conditioned Rooms, Family Rates 237 N Tryon, Tel EDison 2-5114 (See Yellow Page 116)

HOTEL WM R BARRINGER
REX B KNORR, MGR
CHARLOTTE'S NEWEST and FINEST
350 ROOMS WITH BATHS
100 o/o AIR CONDITIONED
HOME of
"THE HORNET'S NEST"
BANQUET FACILITIES
426 N TRYON
TELEPHONE EDison 3-0331
(See Yellow Page 113)

HO-TOY RESTAURANT
EDWARD L WONG, OWNER
FINEST in
AMERICAN-CHINESE FOOD
AIR CONDITIONED
ORDERS to TAKE OUT
1220 THOMAS av
TELEPHONE FRanklin 7-2858

HOTPOINT CO (Sales and Distribution Dept), J H Watson Dist Mgr, H E Eddens Dist Operating Mgr, Fred D Thompson Products and Serv Mgr, Appliance Distributors 700 Tuckaseegee rd, Tels: Ofc EDison 3-0566, Serv Dept EDison 2-1158

DOUG FLOWE AND SON CONSTRUCTION CO.
GRADING and EXCAVATING CONTRACTORS
DRAINAGE — ROAD WORK — GRADING — PARKWAYS
Free Estimates
2327 REMOUNT ROAD (See Yellow Page 92) TEL. EDison 2-1169

DAUGHTRY SHEET METAL CO.

Lennox
Oil & Gas Furnaces
1105 - 09 E. TRADE

CONTRACTORS
ROOFING – SHEET METAL – HEATING – AIR CONDITIONING

Lennox Air Conditioning
Combustioneer Stokers
TELS. EDison 2-2195, EDison 4-6621

ouchins Abe C (Wilma C) insp Sou Ry h1440 Cyrus dr
·JoAnna asst treas Caro Foods Inc r632 Fugate av
·Kathryne B (wid J K) payroll clk Caro Foods h632 Fugate av
·Margt tchr Myers Park Presby Ch Week Day Sch r Davidson N C
·Wilma C Mrs typ County Dept of Pub Welfare r1440 Cyrus dr
ouck Boyd G (Mary S) supvr SBT&T r1217 Greylyn dr
·C M collr North Caro Mercantile r Gastonia N C
·Cyrus C (Nancy) mech Thomas Cadillac-Olds r2217 Boyer
·Edgar E whsemn Thurston Mtr Lines r3110 Wilkinson blvd
F Bryan (Lenna D) supvr SBT&T h3248 Marlborough rd E
H M Co (Hubert M Houck) prntrs 2918 Eastway dr
Herman H (Nell G) dentist 403 N Tryon R801 h1126 Providence rd
Hubert M (Vertie D; H M Houck Co) h1942 Plaza ct
Jane C Mrs ofc sec Am Cyanamid r2342 Morton
John D whsemn Thurston Mtr Lines r York rd RD 3 Box 463
John M mech Bruce Johnson Trucking r415 W 4th
Margt H ofc sec American Cyanamid r York rd
Nancy C Mrs clk SBT&T r2217 Boyer apt 3
Nell G Mrs dental asst Dr Herman H Houck r1126 Providence rd
Wm T (Kathleen C) sec-credit mgr Ledford's of Park Road Shopping Center Inc and sec Jimmie Ledford Inc r1121 Greenwood cliff
uge Elmer T dispr Roadway Exp r RD 11 Box 403
Lena C (wid John R) maid Motel Plaza h421 Schwartz al
ugh see also Huff
Bernard B (Dorothy C) servmn Rem-Rand h1021 Drummond av
Betty B sten Tennessee Coal & Iron r4642 Albemarle rd
Brown hlpr Orr Mtr
Cameron C USAF r1009 W 4th
Carl B (Ruth P) erecting supt Wade Mfg h635 Diana dr
Chas C (Mildred M) driver Trailways h2166 Weyland av
Christine slswn Grant's r RD 4 Matthews N C
Della M (wid John) r4642 Woodhaven dr
Detroit lab Academy Steel Drum r RD 2 Jefferson S C
Eliz M Mrs dental asst Dr Stuart A Barksdale r Midland N C
Ellen B (wid Wm S) acct City Housing Authority h1712 Avondale av apt 2
Frank M (Betty M) pres-genl mgr Hough-Wylie Co h2220 Queens rd E
Franklin M hlpr Atlantic Marble & Tile r Wadesboro N C
Furman C chf dep County Sheriff r Huntersville N C
; David jr (Carolina Creme Donut Shop) r Oak
Geneva hlpr Myers Pk Hi Sch r408 S Alexander
Gladyd M mach opr Garcrest Mills r RD 3 Matthews N C
Glennie lab Crowder Constn r McBee S C
Grace B Mrs slswn Ivey's r2001 Ashland
Helen (wid Jas) waitress Service Grill h3204½ N Caldwell apt 3
Henry W (Cora B; Henry W Hough Mercantile Co) h2011 Winter
Jack (Kathleen W; Jack's Barber Shop) h3209 Credenza rd
Jas jan Alson Court Apts r Pageland S C
Jas lab Crowder Constn r McBee S C
Jas E (Dorothy A) asst plant mgr Farmers Dairy h3548 Eastwood dr
Jas G (Sarah M) slsmn Pritchard Paint & Glass h1801 Queens rd W
Jas T (Mary L; Independence Drug Store) h656 Llewelyn pl

HOUGH
--Jasper B (Margt) jointer Consolidated Brass r Matthews N C
--Jesse A vinegarmn Speas Co r RD 11
--L A dispr Char City Coach Lines r4642 Albemarle rd
--L Baxter (Olive C) h726 Jackson av
--Leonard equip opr City Mtr Transport Dept r RD 1
--Linda A bkpr Char Cheerwine Bottling r1839 Long
--M Jane (wid J Martin) h1901 Allen
--Mac J (Leona B) phys 1012 Kings dr suite 821 h3234 Park rd
--Mary K pre-boarder Nebel Knitting r RD 11 Box 216
--Mary L Mrs nurse Char Mem Hosp r656 Llewellyn pl
--Mildred Mrs tchr Sterling Hi Sch r2028 Renner
--Nancy A L opr SBT&T r YWCA
--Phyllis S clk SBT&T r RD 8 Box 163 Concord N C
--Raymond L driver Concrete Sup r Matthews N C
--Robt (Jonneaue F) ribber opr Huntley Knitting Mills r3204½ N Caldwell apt 3
--Roy O (Lula A) elev opr Coddington bldg h2317 Booker av
--Sadie C Mrs opr Modern Beauty Salon r1009 W 4th
--Tillman lab Crowder Constn r McBee S C
--Wm M (Ottie E) slsmn Natl Cleaners h2308 Greenway av
--Wilmer A (Sadie M) slsmn Domestic Lndry h1009 W 4th
--Woodrow (Mildred) brick mason h2028 Renner

HOUGH-WYLIE CO
OFFICERS
FRANK M HOUGH, PRES-GENL MGR
APPLIANCE and FURNITURE DISTRIBUTOR
2401-2403 S BOULEVARD
TELEPHONE JAckson 3-0324

Houghton E F & Co Armand J Andre mgr oil and leather products 101 N Graham R202
--Wm W (Dorothy L) v-pres and purch agt Pelton & Crane Co h5201 Addison dr
Houis Frances teller First Union Natl Bk
--Miriam tel opr Edgecomb Steel r Clover N C
Houpe Hall C filmmn WSOC Broadcasting r1717 Marlwood cir
Houps Frank W (Beverly H) eng Acousti Eng of Carolina h1401 Drexel pl
House Adam P (Allie A) r2818 Eastway dr
--Alex hlpr Press Club of Char r425 N Summit av
--Arth (Louise) jan First Presby Church r2211 Frazier
--David A (Mildred B) mach Parks-Cramer h529 McDonald av
--Dean S clk Coliseum Mtr Ct h1300 E Iris dr apt 1
--Della Mrs h1105 Elm
--Donald M (Joyce M) slsmn Natl Cash Register r2920 Shady la
--Elmire Mrs cafeteria mgr York Road High School r1410 Spratt apt 4
--Estelle I Mrs mach opr Hudson Hosiery r1516 Lyon ct
--Geo (Maggie T) h1920½ W Trade
--Geo A (Jean P) supvr Whitin Mach Wks h1307 Bethel rd
--Gladys B Mrs chf opr SBT&T r609 Lamar av apt 4
--Harry R r2818 Eastway dr
--Hattie M (wid Neal) h2621 LaSalle
--Henry S (Mamie J) wtchmn Watson Wtchmn's Serv h939 Billingsley rd
--Horace D (Kath A) utilitymn Colonial Stores h4919 Monroe rd
--Horace D jr slsmn Bost Bakery r825 Ashmore dr
--Imogene Mrs opr Antoinette's Beauty Salon r3512 Eastwood dr

Lloyd C. Bost
GENERAL CONTRACTOR
• Residential • Commercial
• Repair Work • Additions
1756 MARYLAND AVE. TEL. EDison 3-1616

HOUSE
--Ishmeal W (Louise P) carrier PO h1018 Academy
--J Atlas (Wilma H) supvr City Mtr Transport Dept h1625 Union
--J Hendricks (Myriam O) mgr Orvin Motor Court h2318 Beverly dr
--J Ruth acct Burton Institute h rear 2217 Selwyn av
--Jas E (Imogene) brkmn Sou Ry h3512 Eastwood dr
--Jas M (Lillie M) driver Caro Del Serv h405 Basin
--Jesse lab City Eng & Streets Dept h4109 Redwood av
--Jesse H servmn Char Fixture r2818 Eastway dr
--Jessie W r1813 Statesville av
--John A (Estelle I) formn City Eng & Streets Dept h1516 Lyon ct
--John A jr (Constance G) city firefighter h3119 Eastwood dr
--John B (Carrie L) driver Scott Drug h314 W Griffith
--John M jr (Mary H) knitter Nebel Knitting h2625 Commonwealth av
--Johnny W (Elmira) shoe repr Martin's College & Trade h1410 Spratt apt 4
--Josephine V hlpr Belk's Luncheonette r105 E 9th
--Kathryn clk Am Coml Bk r4919 Monroe rd
--Larry E (Gladys B) h609 Lamar av apt 4
--Lee R tmkpr Whitin Mach Wks r1001 Spruce
--Leonard C (Louise C) asst sec Scott Drug Co Inc h2209 Parson
--Lizzie Y Mrs emp Royal Mfg h425 N Summit av
--Lucy A studt r314 W Griffith
--Luther F (Ruby M) slsmn Ace Telev Sls h2320 Springdale av
--Margie C mender Nebel Knitting r1306 Kennon
--Mary emp Dixie Waste Mills
--Mary (wid John) h2526 Hemphill
--Mary C maid Wm R Barringer Hotel r2633 Baltimore av
--Mary H Mrs ofc sec Dr Jacob O Thorpe r2625 Commonwealth av
--Mary H Mrs tchr Hunter Kindergarten r219 Wakefield dr apt B
--Myrtle hsekpr Professional bldg r512 Walnut av
--Nancy A ofc sec Swimmer Insurance Agency r2625 Commonwealth av
--Nettie S Mrs emp Lance Inc r3516 Draper av
--of Decor (D Conrad Crotts) antiques 1532 E Boulevard

HOUSE OF FLOWERS (L F Griffin), Flowers for All Occasions, Wedding and Funeral Designs 2809 S Boulevard, Tel JAckson 3-1822

KENZELL ELECTRIC SERVICE
K. J. Poteat - Pres.
ELECTRICAL CONTRACTORS
All Type Wiring
Service and Repair
Free Estimates Tel. EXpress 9-5923

INDOOR COMFORT COMPANY
COOLING AIR CONDITIONING HEATING
2745 Dogwood Ave.
TELEPHONE
EDison 4-5025

Bob Robinson's Auto Service
General Auto Repairing
Auto Air Conditioning
All Makes of Cars
1305-11 E. 4th St.
TELS. EDison 4-5091
EDison 4-3818 and FRanklin 6-1704

MUTUAL Since 1881
Mutual Savings and Loan Association
INSURED SAVINGS — HOME LOANS
119 East Third St. Tel. EDison 3-6126
FEDERAL SAVINGS AND LOAN INSURANCE CORPORATION — SAFETY OF YOUR SAVINGS — INSURED UP TO $10,000

T. C. HEYWARD & CO.
Steam and Hydraulic Plants
TELS. FRanklin 7-2678, LD 930
518 E. MOREHEAD ST.

THE BANK OF COMMERCE
CHECKING ACCOUNTS — LOANS — SAVINGS ACCOUNTS
"A Complete Banking Service"
124 S. Church St. Phone FRanklin 5-4424

Colonial Iron Works
ORNAMENTAL WORK PIPE COLUMNS
FLITCH PLATES
BEAMS ANGLES PORTABLE WELDING
4155 Statesville Rd. Tel. EDison 3-0897

HOUSE
--of Prayer For All People Rev H L Houston pastor 721 N Alexander
--of Prayer For All People Rev Melvin R Adams pastor 310 S McDowell
--of Prayer for All People 841 S Mint
--of Prayer for All People 823 Spring
--of Prayer Grocery (Sam L Bolden) 322 S Long
--of Stokely of Charlotte N C Inc The Harry P Stokely pres, Mrs Kath B Smith sec, Mrs Iva S Stokely treas food brokers 2117 McClintock rd
--Rebecca J slswn Woolworth's r1625 Union
--Robt (Margie C) h1306 Kennon
--Robt (Ella) janitor Char Pipe & Fdry h406 Dunbar
--Roy F (Sarah F) slsmn Allen Elec h5351 Murray Hill rd
--Roy W (Mary H) product planner Celanese Corp h219 Wakefield dr apt B
--Ruby M Mrs recpt Dr Carroll G Abernethy r2320 Springdale av
--Ruth sec Mecklenburg Opportunity School r2217 Selwyn av
--Susan A studt r316 Heflin
--T Ray (Raymelle C) typ Parks-Cramer h3512 Carlyle dr
--Thelma emp Delmar Studios r2621 LaSalle
--Thos A (Zona H) supvr Terrell Mach h400 McDonald av
--Thos E bkpr City Savs Bank r2427 Ashley rd
--Thos W (Estelle B) prsmn Washburn Printing h1001 Spruce
--Vala O Mrs asmblr Pneumafil Corp h2902 Bowley
--Vera fish dresser Char Fish & Oyster r1109 N College
--Viola J boarder Chadbourn Gotham Inc r216 W 9th
--W Carver (Vashti H) capt City Fire Dept h1512 Allen
--W Henry (Fannie S) porter Ivey's h112 Frazier av
--Walter E studt r314 W Griffith
--Waylos V spl agt Fidelity & Casualty r4409 Evergreen rd
--Wilhelmina (wid Jas) dishwasher Stanley's Drug h316 Heflen
--Will B lab Liquid Asphalt h1117 Kent
--Wm C (Nettie S) interviewer Lance Inc h3516 Draper av
--Wm D mtcemn Whitin Mach Wks h1441 S Church
--Wm T (Betty S) h1113 Allen
--Willie (Vera M) lab Standard Bonded Whse h1109 N College
--Willie jan Char News Publ h1813 Statesville av

Pettice Cleaning Service
● Residential ● Commercial
● Windows ● Floors ● Bricks
912 N. Druid Circle Tel. FRanklin 6-8169

LAKEY CONSTRUCTION Company
BUILDERS OF FINE HOMES
174 Gumbranch Rd.
TELEPHONES
EDison 2-1019
EXpress 9-5907

HOUSEHOLD DISTRIBUTORS DIVISION OF SOUTHERN FRICTION MATERIALS CO, Howard Snow Pres, Donald W Clark Exec V-Pres, F L Johnston V-Pres, H A Orren Treas, Distributors of Floor, Counter and Wall Coverings, Chemway Road (Tboro), Box 1475, Tel EXpress 9-5653

Houser see also Howser
--Arth (Louise J) jan First Presby Church h122 Frazier av
--Arth W (Bonnie T) mach opr Coca-Cola h925 Billingsley
--Betty Mrs nurses aide Mercy Hosp r RD 10 Box 52
--Billie B lab Pet Dairy Products r930 W Trade
--Bonnie (Shirley S) USAF h517 E 35th
--Clarence F (Eliz G) mtcemn Myrtle Beach Air Base h432 Hillcrest av
--Danl C (Alice H) carp J C Parris h4131 Avalon av
--Dorothy C (wid Earl) hostess Biltmore Dairy Farms h121 Hillside av
--Dwight W (Hazel B) slsmn Geo A Hormel & Co h726 W Sugar Creek rd
--Earl E studt r121 Hillside av
--Edna B asst sls mgr Wrenn Bros h106 Colville rd apt 33B
--Estelle M Mrs ofc sec State Farm Mutual Insurance r528 Lyon
--Eula O (wid Lester S) h631 Louise av
--Faith ofc sec Williams & Shelton r208 S Laurel
--Frances D Mrs bkpr S&W Cafeteria r324 W Kingston av
--Fred r2428 Remus rd
--Gordon B (Frances D) slsmn William & Reid r324 W Kingston av
--Hugh B (Sarah R) agt Carson & Co h1715 Westbury rd
--Jas W mech United Equip & Serv r167 Stonewall Jackson Homes
--Joe N (Mary M) clk Automotive Elec Assocs r Huntersville N C
--John C (Martha L) slsmn Char Linen Serv h527 Porter (Tboro)
--Johnnie M h1405 Fairmont apt 2
--Johnnie M (wid Willie J) maid Nalle Clinic r1625 McCall
--Marion G clk du Pont r1100 Ideal way
--Mary R Mrs ctr Shaw Mfg r Lincoln N C
--Myrtle I insp Wm R Barringer Hotel r211 E Park av
--Oscar J (Grace B) phys 403 N Tryon R219 h1100 Ideal way
--Paul W (Estelle M) sls mgr Life Insurance Co of The South h528 Lyon
--R Douglas (Bettie P) acct C D Spangler Constn h3238B Pinehurst pl
--Richd A (Rose M) div mgr Sears h3422 Draper av
--Rose M Mrs bkpr Eckerd's r3422 Draper
--Sarah R Mrs pres Colonial Flower Shop Inc r1715 Westbury rd
--Will B (Melver) h1404 Reed
--Wm jr with Genl Mills r1523B Double Oaks rd
Housley Johnnie B mech Otis Elev r RD 5
Houston see also Huston
--A Mayo (Eva C) coml prntr 624 E 2d h do
--Admies (Eliz) lab Comer Machinery h4120 Bearwood av
--Alverta T Mrs slswn Belk's r Harrisburg N C
--Annabelle E Mrs maid h609 Eldridge
--Annie Mrs cook Char Country Day School h1410 Tinnia av
--Annie K (wid John) h616 Crockett
--Avis H (wid Benj A) h3338 Eastway dr
--Bennie L teller Am Commercial Bank r3338 Eastway dr
--Bessie L Mrs maid Myers St Sch r419 S Myers
--Betty J Mrs ofc sec Edwards Lumber r1933 Plaza ct
--Beulah (wid Thos) maid h2117 Statesville av apt 4
--Buster (Bedella) hlpr Carolina Equipment h Gilead
--Cath Mrs h427 Skyland av
--Cath A tchr Huntersville Jr Hi Sch h2509 McClintock rd apt 4

HOUSTON
--Charlie jr (Georgia) porter Presby Hosp r RD 3 Box 60A
--Charlton (Myrtle D) hlpr National Carbon h412 Brookhill rd
--Charlton jr studt r412 Brookhill rd
--Christina nurse 1813 Providence rd r do
--Collins lab Reid's Super Mkt r Waxhaw N C
--Curtis C (Daphne C; Charlotte Mirror & Glass Co) h4242 Craig av
--Danl J jr mech City Chev r RD 1 Box 322
--Delores C kitchen hlpr Ivey's r2219 Vanderbelt rd
--Edith M pantrywn Hotel Char r2512 Double Oaks rd
--Erskine L driver Thomas & Howard r2022 Kinney
--Erwin punch press opr Quality Products r Waxhaw N C
--Ethel maid h224½ Cherry
--Eug jr lab Feibus-Gordon & Co r Huntersville N C
--Eunia M Mrs h1015A E Vance
--Florence S (wid Benj F) h2127 Malvern rd
--Frank B (Marvarine B) clk Duke Power h826 Hempstead pl
--Gaither H (wid Walter) h714 Snowball
--Geo L (Margie S; Houston Grocery) h634 S Hoskins av (Tboro)
--Geo M mach opr Cherokee Paper Box r RD 1 Box 224
--Geo P (Harriet H) with Hancock Mut Life h828 N College
--Georgia Y Mrs cook Central Restr r709 S Poplar
--Georgianna tchr Chantilly Grammar Sch r3338 Eastway dr
--Grocery (Geo L Houston) 638 S Hoskins av (Tboro)
--H L Rev (Annie B) pastor House of Prayer for All People r Huntersville N C
--Hattie T (wid Edwin Q) h2114 Sarah Marks av
--Helena G Mrs tchr Dilworth Elem Sch r2121 Vail av
--Henry (Mary) lab h1208 S Church apt 4
--Henry hlpr Ervin Constn r RD 6 Monroe N C
--Henry L (Morris W) prin Shanon Sch h516 Briarwood dr
--Herman V (Madge H) pres Security Mortgage & Insurance Co Inc h3325 Selwyn av
--Herman V jr studt r3325 Selwyn av
--Hillary W (Naomi) insp SAL h924 N Pine
--Hugh emp Standard Chem Products h1001 Forest apt 3
--Isaac (Intha M) jan Am Coml Bk h631 Brookhill rd
--J Leek (Myrtle L) slsmn City Sup h605 Lamar av apt 1
--Jas (Ora M) r700 Cobbway
--Jas lab Law Engineering Testing r Waxhaw N C
--Jas mtce City Pk & Recreation Comn r RD 1 Matthews N C
--Jas III (Sarah E) carrier PO h327 Beatties Ford rd
--Jas H emp Stein-Hall & Co r327 Beatties Ford rd
--Jas W mech Wearn Lbr h1236 E 5th
--Joe (Bertha W) constn wkr h823½ Bill ct
--Joe hsemn Wm R Barringer Hotel r705 Forest
--Joe S (Betty J) insp Chev Mtr h1933 Plaza ct
--John (Essie S) h617 S Torrence
--John (Pargon Club) h733½ E 1st
--John jr (Dolores C) porter Fed Reserve Bk h2219 Vanderbilt rd
--John A jan N Caro Equip r RD 3 Box 94G
--John P (Madie) chf clk Republic Steel h rear 3916 N Tryon
--John W r714 Snowball
--John W (Bessie L) clk Pittman Gro h419 S Myers
--Jos E (Eliz M) h714 S Mint
--Jos H firemn Swift & Co h705 Forest
--Jos R (Mae S) clk Mecklenburg Hotel h409 N Church apt 106

Pittsburgh Plate Glass Co.
"PITTSBURGH PAINTS — SMOOTH AS GLASS"
GLASS FOR EVERY PURPOSE
WALLHIDE — FLORHIDE
WATERSPAR — SUNPROOF PAINTS
201 E. 6th, cor. N. College
Phone EDison 3-6624

BELK BROS. CO.
The Carolinas' Largest Store — Smarter Fashions — Greater Values
111-121 E. TRADE and E. 5th corner N. COLLEGE PHONE FRanklin 5-8811

HOUSTON
--Judith M with Dr John R Douglas r221 Middleton dr
--Lavinia maid h736 Snowball apt 4
--Leon (Lola M) emp Natl Carbon h205 S Linwood av (H)
--Leroy (Ruth A) servmn Firestone h1111 Forest
--Lewis B (Edna E) roofer Interstate Roofing & Asphalt r714 S Mint
--Lola M Mrs cook Hoskins Sch r205 S Linwood av (H)
--Louis E (Evelyn A) mfrs agt 230 Colonial av h do
--Louis E jr studt r230 Colonial av
--Louis O (Lula B) carp h1004½ McCall
--Louise S Mrs clk SBT&T r RD 1 Harrisburg N C
--Madeline Mrs emp Montaldo's r826 Hempstead pl
--Madge H Mrs church sec Mouzon Methodist Church r3326 Selwyn av
--Maggie B Mrs maid h809 E 8th
--Margt P Mrs pres-treas Peggy Houston Inc r Matthews N C
--Marvarine B Mrs buyer Montaldo's r826 Hempstead pl
--Mary lab Royal Mfg r4120 Belwood av
--Melvin (Betty) lab Char Fish & Oyster h812 Polk apt 3
--Melvin jr lab City Mtr Trans Dept r Derita N C
--Miriam S asst librn Pub Library r Monroe N C
--Myrtle D Mrs maid Belk's Beauty Salon r412 Brookhill rd
--Nay jr driver Observer Trans r1027 N Church
--Patricia T med sec Elliott & Elliott r221 Middleton dr
--Paul B (Marion S) mfrs agt 1200 Salem dr h do

HOUSTON PEGGY INC
MRS MARGARET P "PEGGY" HOUSTON, PRES-TREAS
MRS MARY A CONNOR, SEC
LAMP SHADES and GIFTS
LAMP REPAIRS and MOUNTINGS
218 INDEPENDENCE blvd NE
TELEPHONE FRanklin 5-1327

--Randolph H (Lucille P) servmn Char City Coach Lines h2122 Wilmount rd
--Robt (Willie M) cement fnshr h525 S Morrow
--Robt lab John Crosland Co r918 E 10th
--Robt P (Betty K) installer SBT&T r1450 Peachtree rd
--Ruth E Mrs production Caro Foods r1111 Forest
--Sara E sten Mut of New York r605 Lamar av apt 1
--Sarah E Mrs tchr Isabella Wyche Sch r327 Beatties Ford rd
--Sarah M h323 W 8th
--Shirley R clk Chadbourn Gotham Inc r RD 1 Box 293
--Virginia studt r711 E 3d apt 32
--Wm A studt r230 Colonial av
--Wm T slsmn K S Crittendon Inc h221 Middleton dr
--Willie hlpr Carolina Delivery r608 E 5th
--Willie F r2117 Statesville av apt 4
--Willie J hlpr City Water Dept r1535 Tyvola rd
--Worth jr lab Lawter & Pritchard r RD 6 Monroe N C
--Worth J (Georgia Y) lab h709 S Poplar
Hout Harold D (Mary K) sls mgr Alemite Co h834 Hartford av
Houze Jessie E (Annie J) lab City Eng r4109 Redwood av
Hovey Robt L h1121 Myrtle av apt 44
Hovis Al slsmn WWOK Radio Sta r Belmont N C
--Alba M (wid Frank) h814 Berkeley av
--Alda clk-typ Aetna Ins r515 N Church apt 300
--B Robt (Ann M) slsmn Pilot Brokerage h721 Manhasset rd
--Betty L opr SBT&T r3231 Rogers
--Betty M Mrs opr Ellenburg's Beauty Salon r324 Baldwin av

HOVIS
--Bill L (Betty M) mgr Hovis Grocery r324 Baldwin av
--C Hugh asst treas R S Dickson & Co Inc r Stanley N C
--C Jack emp Albright Boat & Marine r1809 Merriman
--Caldwell B (Nellye D) supvr SBT&T h1030 Keystone ct
--Carolyn M Mrs clk-typ Radiator Specialty r1718A Fleetwood rd
--Clyde J (Virginia M) formn Albright Boat & Marine h3327 Graymont dr
--Clyde M (Dora G) driver Baker Cab h911 N Brevard
--David A (Sarah D) shipper Swift & Co h321 Fieldbrook pl
--Donald E (Carolyn M) drftsmn Sou Eng h1718A Fleetwood rd
--Emma M Mrs slswn Belk's r1323 Thomas av
--Ernest L (Doris K) slsmn Am Bakeries h1417 Sumter av
--Ethel M Mrs meter chkr City Police h2104 E Wilmore dr apt 1
--Faye R Mrs clk SBT&T r2249 Shamrock
--Ferrie J Mrs slswn Belk's r1508 Parkwood av
--Frances H Mrs teller First Union Natl Bk r949 Hickory Nut
--Geneva K Mrs asst supt Char Mem Hosp r1949 Greene
--Gladys S Mrs slswn Belk's r RD 4 Lincolnton N C
--Grocery (Mrs Verna E Hovis) 334 Baldwin av
--H C (Johnnie Q; Hovis Radiator Repair Co) r RD 3 Box 450L
--Horace (Ferrie J) slsmn Scott Drug h1508 Parkwood av
--Jas pntr r404 E Boulevard
--Jas P (Faye R) installer SBT&T h2249 Shamrock dr
--Jesse H (Geneva K) mech Creech Motorcycle h1949 Greene
--John J (Miriam H) clk Package Products r RD 1 Clover S C
--Johnnie Q Mrs wrapper Belk's r Yorkmont rd RD 3 Box 450K
--Johnny H hlpr Hovis Radiator Repair r RD 3 Box 450L
--Kenneth L (Martha M) driver Strietmann Biscuit h301 Freeland la
--Lillie M (wid Wm C) h632 Central av
--Lloyd T (Frances H) slsmn Sears h949 Hickory Nut
--Louie J (Margt) appr Ervin Constn r RD 4 Lincolnton N C
--Marcus B (Emma M) mech Young Mtr h1323 Thomas av
--Mary L (wid Leighton) h810 Berkeley av
--Olan R fcty wkr Westinghouse r RD 3
--Olin E loom cln Highland Pk Mfg r RD 2
--Pascal L acct Ernst & Ernst h300 Wakefield dr apt B
--Radiator Repair Co (H C Hovis) 810 S Church
--Ray W conditioner Don Allen Chevrolet r Dallas N C
--Robt asmblr Pelton & Crane r RD 3 Box 468
--Robt A (Emily C) lwyr 112 S Tryon R1507 h2021 Wendover rd
--Ruby r404 E Boulevard
--Sam M lab Char Tank
--Sarah D Mrs tchr Piedmont Jr High Sch r321 Fieldbrook pl
--Susan studt r518 N Tryon
--Verna E (wid Lloyd; Hovis Grocery) h324 Baldwin av
--Virginia M Mrs stacker Natl Carbon Co r3327 Greymont dr
--Wm E (Cath H) drftsmn Sou Engineering h440 Tyson
--Wm N (Mary H) pres Z A Hovis & Sons Inc h518 N Tryon
--Wm N jr (Betty C) asst sec-treas Z A Hovis & Sons Inc h518½ N Tryon
HOVIS Z A & SON INC, Wm N Hovis Sr, Pres, Robt A Hovis Sec, Wm N Hovis Jr, Asst Sec-Treas, Funeral Directors, Ambulance Service 516 N Tryon, Tel EDison 2-5144

W. G. JARRELL MACHINE CO.
Machinists — Welders
Est. 1906
P.O. Box 2154
1200-06 S. Mint
Tel. EDison 3-7189

Howan Robt L (Ruth M) optn Barnett's Dispensing Optns h1614 Anderson
Howard Addie P Mrs cafe wkr r417 E Bland
--Aileen D (wid M Clifton) h2816 Avondale
--Albert A (Delores S) carmn P&N Ry h600 Blackmon (TBoro)
--Alberta R Mrs smstrs Jimmie Ledford Inc r2820 The Plaza
--Allie F maid r419 French
--Alphonzo (Ida M) hlpr Clean-A-Car Serv h1928 Baxter
HOWARD ALVIN D (Catherine S), Group Supvr Southern Heritage Life Insurance Co 111 N College, Tel EDison 2-2171, h932 Camborne pl, Tel JAckson 3-5684
--Ann B ofc sec Allison-Erwin r3724 Alabama av (H)
--Annie Mrs clk City Bd of Educ r RD 8 Box 152
--Annie M Mrs maid h505C N Long
--Arth (Luella W) ydmn h519 Plum
--Arth J driver Marko Eng h1014 Billingsley rd
--Arth L retail specialist Atlantic Refining r Gastonia N C
--Audrey M Mrs ofc sec Colgate Palmolive r1542 S Tryon
--Baron R (Vertie H) formn Southeastern Constn h2623 Arnold dr
--Beatrice Mrs compt opr Genl Elec r Denver N C
--Belle L (wid Danl) r821A E 2d
--Benton R (Lou E) deodorizer opr Swift & Co r Oakboro N C Box 161
--Bernice r1019 Franklin av
--Bernice (wid Jas) h1208 The Plaza apt 1
--Bertha M Mrs maid Hotel Char r1034 Eldridge
--Bessie lunchroom wkr Hawthorne Jr Hi Sch r RD 1 Huntersville N C
--Betty H Mrs clk Commercial Automotive r1564 Wilmore dr
--Betty R ofc sec M&S Sup r609 Sunnyside
--Betty S typ Leonard & Nicholson Royal Tire Serv r2135 Lombardy cir
--Billie appr Industrial Elec r423 Julia av
--Billy C hlpr Am Bakeries r Gastonia N C
--Blandina E Mrs pkr Genl Mills r212 E Vance
--Bobby O USAF r2135 Lombardy cir
--Calvin L (Marian J) sht mtl wkr Metal Serv h435 Derita dr
--Carey L Mrs clk Sealtest Sou Dairies r4712 Amity pl
--Carl F USA r201 N Bigham
--Carrie L Mrs h1004 Pitcher
--Cath Mrs h2109 Renner
--Cath Mrs h704 Templeton av
--Cecil jan Douglas Municipal Airport r527 E 2d
--Chas (Mary E) roofer Young Roofing h2913 Baltimore av
--Chas A (Annie J) millwright Interstate Milling r RD 4 Matthews N C

D. F. SMITH
PAINTING CONTRACTOR
Commercial — Residential
Free Estimates
DIAL EDison 3-8160 208 WOODLAWN AVE.

Thomas Cadillac-Oldsmobile Inc.
CADILLAC
OLDSMOBILE
Sales and Service
214-220
N. CHURCH
PHONES
Service
EDison 2-7159
Sales
EDison 4-4656
Parts
FRanklin 6-4429
Used Cars
422 W. 5th
PHONES
EDison 2-2183
and
FRanklin 5-1253

RRR
ROBERT RUTH REALTY
SALES
FINANCING
1366 E. Morehead
EDison 3-5443

F.H.A.
LOANS — AUTO
FIRST MORTGAGE
CITY SAVINGS BANK
120 E. Third St.
Tel. FRanklin 5-4441
Savings and Checking Accounts

BE

MODERN

Live Better

Electrically

- For Comfort
- For Convenience
- For Economy

DUKE POWER COMPANY

Serving the Piedmont Carolinas

CAROLINA TRUCK SUPPLIES, INC.

We Buy and Sell Used Trucks and Trailers
Used Truck and Trailer Parts

5010 Wilkinson Blvd. Tel. EXpress 9-1480

AMERICAN COMMERCIAL BANK

FEDERAL DEPOSIT INSURANCE CORPORATION $10,000 MAXIMUM INSURANCE FOR EACH DEPOSITOR MEMBER

"ASK THOSE WE SERVE"

CITY CHEVROLET CO.

Sales and Service

710 S. Tryon St. Phone EDison 2-7151

HOWARD
--Chas B (Frances S) whol rep Amoco h2240 Roswell av apt 5
--Charlie M (Selma) cement fnshr Ervin Constn r Albemarle N C
--Cleo (Janie M) lab Schwartz & Sons h301 E Vance
--Clyde wvr Highland Pk Mfg r RD 8 Box 255E
--Cynthia M Mrs clk Rhodes Pharmacy r2138 Lockhart dr
--Dalton L (Jeanice) hlpr Swift & Co r Indian Trail N C
--David M (Pearl C) fxr Highland Park Mfg h3046 N Davidson
--Denise waitress Blackwelder's Bar-B-Q r115 N Polar
--Dennis P hlpr Am Bakeries r Gastonia N C
--Dolly r1019 Franklin av
--Donald K whsemn Edgcomb Steel r Concord N C
--Dorothy Mrs h1528 Jennings
--Dorothy B Mrs dec Ivey's h1121 Myrtle av apt 39
--E Wade clk PO r609 Sunnyside av
--Earl A (Virge E) repr Char Cheerwine Bottling h808 E Kingston av
--Eddie (Reola W) lab Southgate Brokerage h919A S Independence blvd
--Edith H Mrs h806 Canton
--Edna studt r919A S Independence blvd
--Edna B Mrs weaver Highland Pk Mfg r3000 N Davidson
--Edw serv mgr Char Electronic Eng r609 Sunnyside av
--Eliz S (wid Sterling W) bkpr Scott Drug h2506 E 5th
--Ella M Mrs maid Matthews-James Clinic r215 N Morrow av apt 2
--Emma S (wid Wade) slswn Melville's Children's Dept h609 Sunnyside av
--Ernest (Sudie H) chauf h323 S Cecil
--Ernest (Mattie P) USAF h1409 Fairmont apt 1
--Ethel L r1019 Franklin av
--Eug H (Audrey M) asst mgr Credit Co h1542 S Tryon
--Eunice folder Chadbourn Gotham Inc r Concord N C
--Eva A Mrs ofc sec Ralston Purina r415 W 25th
--Eva L ofc sec John F Ray r Midland N C
--Evelyn C Mrs clk B-W Acceptance r Mt Mourne N C
--Evelyn D (wid Garvin) clk Standard Trucking h2135 Lombardy cir
--Fannie L Mrs typ Am Casualty r RD 2 Matthews N C
--Florence bkpr Associated Transport r318 E Kingston av
--Floyd W mach Hudson Hosiery r3223 Draper av
--Frances S Mrs asst bkpr Shaw Mfg r2240 Roswell av apt 5

W. P. CHERRY & SON

GENERAL CONTRACTOR

BUILDERS OF QUALITY HOMES IN

Barclay Downs

5023 CHURCHILL DRIVE

TEL. EDison 4-8949

HOWARD
--Fred (Lillie) h226 W Liddell
--Geo (Cynthia M) mech h2138 Lockhart dr
--Geo jr hallmn Wm R Barringer Hotel r321 S Davidson apt 4
--Geo R (Olivia R) dept mgr Koppers Co h2141 Colony rd
--Geo R jr studt r2141 Colony rd
--Geo E r115 Gum (Tboro)
--Gladys D Mrs recpt Central Mtr Lines r5039 Buckingham dr
--Glenabel M Mrs r3111 Marlborough rd E
--Glenn candymkr Swinson Food Products r322 W 11th apt 3
--Gluise (Elsie D) lab City Mtr Transport Dept h941 Johns la
--Grady H carrier PO r1337 Peachtree rd
--Grover E (Betty F) mgr Southern Wipers h940 Everett pl
--Grover L (Levonde G) carrier PO h2553 Wilmount rd
--H L sht mtl wkr Parks-Cramer r Monroe N C
--Harley E (Betty S) cable splicer SBT&T r RD 1 Indian Trail N C
--Harley W (Eva A) mach Consolidated Brass h415 W 25th
--Henry A (Martha W) mech h627 E 13th
--Henry D (Edith C) wldr Sou Engineering r RD 1 Indian Trail N C
--I Nathl (Abbot H) dept mgr Belk Stores Serv h1900 Matheson av
--J B (Bertha M) lab Smith Iron & Mtl h1034 Eldridge
--J C cloth carrier Highland Pk Mfg r Concord N C
--J Lester dept supt Miller Mtr Exp h115 Gum (Tboro)
--Jas (Lucinda) emp Radiator Specialty h1900 Lloyd apt 429
--Jas lab John Crosland Co r RD 1 Mt Holly N C
--Jas ydmn r417 Andrews ct
--Jas A (Betty G; Kiser Auto Parts) h3800 Statesville av
--Jas B r308 W 9th
--Jas B delmn Williams & Shelton r Huntersville N C
--Jas D slsmn C-B Drug
--Jas E (Marie G) h940 N Alexander
--Jas E (Katie M) jan Delworth Elem Sch h811 Cobbway
--Jas E (Blandina E) pntr Sam Bramlett h212 E Vance
--Jas R (Frances M) mach opr A&P h2201 Avondale av apt 2
--Jas R (Lura H) driver Red Top Cab h308 W 9th
--Jas T mech Industrialaire Co r Mt Holly N C
--Jas T rep Sargent Lock & Hdw r2240 Roswell av apt 5
--Jay F jr blueprinter Duke Power r1640 Club rd
--Jean chkr Harris Super Mkt r Mt Holly N C Box 584
--John (Sallie) emp Johnson Furn h2709 LaSalle
--John A (Alberta R) h2820 The Plaza
--John A (Mildred M) steel erector 237 S Tryon R905 r1823 Bentley pl
--John C (Ann W) formn Carpenter Airport h2908 Barringer dr
--John E (Elise M) insp Natl Carbon h618 Tillman rd
--John H (Ella M) jan Courtesy Mtrs r215 N Morrow apt 2
--John L (Ismea S) doormn Wm R Barringer Hotel h2415 Booker av
--John R jan Pritchard Memorial Bapt Ch r509 E Bland
--John T (Betty) slsmn Thomas Cadillac-Oldsmobile h2925 Westfield rd

HOWARD JOHNSON'S RESTAURANT, Ronald D Wells Mgr, Restaurant, The Landmark for Hungry Americans 2401 Wilkinson blvd, Tel FRanklin 6-1886 and 3314 Independence blvd NE, Tel FRanklin 6-4577 (See Yellow Page 187)

--Jos whsemn Fulbright Laboratories r Lancaster S C

HOWARD
--Josie L maid r509 E Bland
--Joyce D sten GMAC r Stanley N C
--K Michl USA r1521 Firth ct E
--Katie S Mrs hlpr Colonial Yarn Products r1903 Jennings
--Kermit W (Gertrude W) dispr Miller Mtr Exp h1521 Firth ct E
--Laura W (wid J Irwin) r1733 Independence blvd NE
--Lee R (Betty McG) mgr Advance Stores h3500 Meredith av
--Leola Mrs maid Hankins-Whittington Funeral Directors r604 E Boundary
--Leon driver Statesville Flour Mills r1927 Armour
--Leonard linemn Edwards Constn & Sup r Davidson N C
--Leonard L estimator Smith Sls r Pineville N C
--Leslie L r524 W 10th
--Lester jan Midwood Sch r508 E Bland
--Lila O Mrs h1715 DeArmon dr
--Linda J Mrs policy writer US Casualty r115 N Gregg
--Lois P Mrs h418 E 8th
--Louis (Ruth M) lab City Mtr Transport Dept h1712 Luther
--Lucinda maid h609 W Hill
--Lucy V (Modern Beauty Salon) h2035 Vail av
--Luke (Kathleen M) orderly Char Mem Hosp h655 W Griffith
--Luke waiter South Twenty One Curb Serv r3831 S Boulevard
--Luther atndt Sigmon's Serv Center r S Cedar
--Luther doormn Wm R Barringer Hotel r2415 Booker av
--M Clifton jr r2816 Avondale av
--M Josephine brdr Hudson Hosiery r3724 Alabama av (H)
--Mack (Henrietta N) h1525 N Johnson
--Maggie (wid Lester) r3724 Alabama av (H)
--Margt A (wid Lawrence J) h2220 Providence rd
--Margt G Mrs clk Esso r328 Tuckaseegee rd
--Margt P Mrs h409 N Church apt 204
--Marie (wid Richd) maid h408 S Myers
--Mary A r728½ Shannon
--Mary E clk Queens College r2913 Baltimore av
--Mary W (wid C H) h601 W 8th apt 3
--Mattie P Mrs cafeteria mgr Fairview Sch r1409 Fairmont apt 1
--Mattie P Mrs cook Myers St Sch r121 S McDowell
--Merle N (Ruth R) supt Fox Tile h5037 Valley Stream rd
--Mildred E clk Thomas & Howard r RD 11 Box 259
--Minor R chainmn Highland Pk Mfg h408 Bradford dr (Tboro)
--Myrtle E buswn Hotel Char r Billingsley rd RD 332
--Nellie M seamer Hudson Hosiery h1605 N McDowell
--Newton jr (Laura) cook S&W Cafeteria r1015 N Graham
--Nezzie L bagger Wright Cln r1928 Baxter
--Odessa C (wid Newton) h1019 Franklin av
--Ora maid h936 E Hill apt 3
--Patricia Mrs clk Mill-Power Sup r2314 Ashley rd
--Patricia G Mrs typ Coml Credit r6515 Skycrest la
--Patsy maid h1006 Pitcher
--Patsy wrapper Wright Cln r126 Gold
--Patsy R bkpr The Bank of Commerce r1712 Winthrop av
--Paul W clk Goodyear Mtge r Mt Mourne N C
--Paulette studt r655 W Griffith
--Pauline K Mrs maid Latta Arcade bldg r509 E Bland
--Pauline S Mrs h3115 Selwyn av
--Pearl A clk J P Stevens & Co r1336 E Morehead apt 2
--Pearl C Mrs grader Highland Pk Mfg r3046 N Davidson

Cameron-Brown Company

MORTGAGE BANKERS — REALTORS — INSURORS

HOME LOANS — INCOME PROPERTY LOANS

112 East Fourth Street Charlotte, N. C. Tel. EDison 2-6191

ROBERT E. ELLISON
ERNEST ELLISON, INC.
JOHN C. LYDON
101 BUILDERS BLDG.
312 W. TRADE ST.
"Just Insurance"
Established 1916
PHONE
EDison 3-1146

HOWARD
--Peggie H slswn Belk's r RD 8 Box 152
--Raleigh A (Patricia) emp Natl Carbon h2314 Ashley rd
--Raymond O (Mary S) lab City Eng & Streets Dept h633 Saxon ct
--Reola W Mrs prsr Am Dry Cln r919A S Independence blvd
--Robt (Pauline K) jan Latta Arcade bldg h509 E Bland
--Robt T (Carolyn O) sls corres du Pont h1301 Tarrington av
--Robie N (Edna B) head fxr Highland Pk Mfg h3000 N Davidson
--Roland D (Peggy M) hlpr Avrett Ledbetter Roofing & Htg h Bishop dr
--Rosa W (wid Bishop) maid h925 E 3d
--Rosie (wid Bill) h2015 Charles
--Ruth L r201 N Bigham
--S V assoc Kirk Cousart & Assocs r Indian Trail N C
--Saml T (Mary S) driver Pilot Frt Carriers r Statesville N C
--Sarah A Mrs slswn Woolworth's r1517 Westbrook dr
--Simon (Sarah O) electn Foy Elec h201 N Bigham
--Stacey B ship clk Parnell-Martin Supply

HOWARD T E (Martha J), V-Pres of Engineering and Special Services WBT-WBTV Jefferson Standard Broadcasting Co 1 Jefferson pl, Tel EDison 3-8832, h1715 Sterling rd, Tel EDison 4-3162

--T P slsmn C-B Drug
--Terry E mach Terrell Mach r1513 Harrill
--Theo (Eva B) lab h808½ N Alexander
--Thos F (Ann H) slsmn Sou Bakeries h1513 Harrill
--Tommy D driver Observer Trans r2504 McClintock rd
--Troy T mech Daughtry Sht Mtl r Cornelius N C
--Troy T jr (Cath B) slsmn Pritchard Paint & Glass h1242 Weldon av
--Ulysses driver Biggers Bros r RD 1 Waxhaw N C
--Ulysses emp Delmar Studios r RD 2
--Ulysses whsemn Ivey's r Waxhaw N C
--Vurnell driver Caro Foods r1910 Baxter
--W Leonard (Linda J) driver Purser's Fuel Oil Serv h115 N Gregg
--Wade (Margt G) emp Old Dominion Box r328 Tuckaseegee rd
--Wesley T (Gladys D) eng Sou Ry h5039 Buckingham dr
--Wheeler D (Betty H) h1546 Wilmore dr
--Wilhelmina maid r816 E 2d
--Will (Leola) ydmn h604 Boundary apt 1
--Wm (Thelma T) driver Furn Distrs h803 S Brevard apt 1
--Wm formn Jet Line Gun r6515 Skycrest la
--Wm (Luretta) hlpr City Water Dept h3026 Leroy
--Wm (Ratina) pntr h1452 S Church
--Wm E (Katie S) frt stacker Frederickson Mtr Exp h1903 Jennings
--Wm F (Frances H) clk PO h5018 Grapevine dr
--Wm G serv eng Uster Corp r4712 Amity pl
--Wm J (Willie E) clk PTS h137 Woodlawn av apt 4
--Wm J (Winnell W) supt Francis D McDonald h1125 Dade
--Willie (Annie M) clean mixers Ready-to-Bake Foods h2315B Double Oaks rd
--Willie (Vernelle N) ground kpr Char Country Club h1509 Montgomery
--Willie F Mrs bkpr Char Mfg r Cornelius N C
--Willie W Mrs h515 E 1st
--Willis W (Ruth L) meat ctr C H Bush Gro h1712 Winthrop av
--Woodrow mech Myer's Bicycle & Key Shop
--Yvonne Mrs clk Am Coml Bk r RD 5 Box 693
--Zeda (wid Will) r423 Julia av
Howarth J Bertram (Amy S) sls eng Cotton-McCauley & Co h800 Fairbanks rd

HOWARTH
--R A chem Arnold Hoffman & Co r2026 Ridgecrest dr
Howco Exchange Scott Lett mgr film distrs 300 W 3d
--Productions Inc J Francis White pres, Joy N Houck (New Orleans La) v-pres, Paul E Young sec-treas film exch 120 S Poplar
Howe Blanche X-ray tech Char Mem Hosp r Rock Hill S C
--Bobby E (Nancy H) slsmn Sears h1615 Berryhill rd
--Claudia M Mrs clk Char Observer r Gastonia N C
--Danl C acct Haskins & Sells r Gastonia N C
--David L (Anne B) prin Charlotte Country Day School h203 Mandarin av
--Frank H dept mgr H B Owsley & Son r Blacksburg S C
--Isaac E (Edna) sec-treas Carolina Pad & Paper Co r Belmont N C
--Jas M (Ruth B) meteorologist in charge US Weather Bur h3017 Park rd
--Jas W (Carrie M) r1412 Morningside dr
--John D (Betty L) agt Pilot Life Ins h5117 Valley Stream rd
--Mary J clk-typ USA Recruiting r Gastonia N C
--R Emmett (Mary H) USA h1326 E Morehead
--Robt E (W Hazel) slsmn Superior Products h707 Jackson av
--Ruth B Mrs ofc sec StLuke's Lutheran Church r3017 Park rd
--Wade H jr (Wilda S) slsmn Henry Walker Co h3914 Haven dr
--Wayne (Annie M) bkpr Caro Distributing h2639 Ashley rd
--Wistar C (Helen T) eng Duke Power h2627 Danbury
Howell Adele C (wid E B) h1332 StJulien
--Allen rep Creamery Package Mfg r Raleigh N C
--Amos S emp Privet Bros r411 Skyland av
--Anna C asst chf opr SBT&T h420 N Church apt 20
--Anne L Mrs clk Char Mem Hosp r1322 Kenilworth av
--Archie W (Virginia M) ofc mgr Industrial Piping h1639 Anderson
--Aubrey L (Mary P) drftsmn Duke Power h625 Berkeley av
--Audrey Z (Coleen) emp Highland Park Mfg h2815 Center dr
--Barbara A tchr Chantilly Grammar Sch h243 S Laurel av
--Barbara G Mrs choir dir Forest Hill Presby r4633 Woodhaven dr
--Beeler R (Flonnie) h220 Bacon av
--Berdie Mrs nurse Good Samaritan Hosp r1708 Russell
--Bertha B Mrs r430 N Poplar
--Betty L Mrs ofc sec American Cotton Manufacturers Institute r1509B Murdock rd
--Billy P (Earline T) driver C-B Drug h3227 Marlborough rd W
--Blanch C grader Chesapeake Paper Stock r Concord N C
--C Melvin (Gail E) atndt Howell's Esso Serv Sta h1619 Berryhill rd
--Carolyn P chkr Jones Dry Clns r424 Bertonley av
--Cath dental asst Dr Thos G Nisbet r3141 Columbus cir
--Chas E (Frankie G) emp Sou Dairies r412 N Dotger av
--Chas L studt r1322 Kenilworth av
--Chas P plmb Toomey Bros Plmb & Htg h1900 Euclid av
--Chas W (Billie E) ofc mgr Paramount Film Distributing h1233 W Dresden dr
--Claire T Mrs bkpr Jewel Tea h2223 Bancroft
--Clarence E (Blanche B) hlpr Derita Florist h208 W 24th
--Cornelious (Queline) orderly Presby Hosp h212 Cherry
--David C (Laura E) ship clk Becco Chemical Division h3013 Dogwood av
--Dorothy emp J&J Candy r2815 Center dr

Standard Plumbing & Heating Company
AIR CONDITIONING
2117 Shamrock Drive
Tels. EDison 3-2620 - EDison 2-7634

HOWELL
--Dorothy A emp Lance Inc r424 Bertonley
--Dorothy L r300 W 31st
--Dorothy S Mrs ofc sec Massachusetts Mutual Life Insurance Co r2538 Kenmore av
--Douglas repr Authorized Appliance Repr Center r RD 11
--Earl M studt r424 Bertonley av
--Edgar B (Naomi B) bkpr Honey Mfg Co h4928 Park rd
--Ella M (wid Dorsey W) h837 N Tryon
--Elsie M sten du Pont r914 Henly pl
--Esther L (wid Oscar R) emp Superior Block h401 N Crigler (H)
--Ethel Mrs bmo Ford Mtr r Herron rd
--Eula C (wid Douglas A) librn Pub Library h214 Circle av
--Evan S with Douglas Aircraft r2145 E 5th
--Frances A clk Industrial Piping r1332 StJulien
--Frank S h420 N Church apt 26
--Frankie E slswn McLellan Stores r424 Bertonley av
--Frankie G Mrs supvr SBT&T r412 N Dotger av
--Geo N (Lillian A) h2347 Morton
--Geo W (Norma S) trucker h324 N Crigler (H)
--Gladys H Mrs clk SBT&T r4432 Statesville hwy
--Gordon E (Leverne S) USMC h1308 E 7th apt 4
--H Mitchell (Shelby F) prsmn Lassiter Corp h1301 Pinecrest av
--H Weston (Marghretta M) slsmn Carlon Products h4400 Longwood dr
--Harry C jr (Frances E) slsmn Central Scientific h2904 Willow dr
--Harry J (Barbara G) parts mgr Ford Motor Co h4633 Woodhaven dr
--Harvey (Mary) jan Janitor Sup & Serv r3106 Tross
--Henry C (Lou E) slsmn Hutton-Scott r4506 Monroe rd
--Herman (Betty) asst mgr Piedmont Super Market h3725 Black av (H)
--Hilda H Mrs ofc sec Standard Trucking r1717 Amherst pl apt 3
--Horace H (Addie H) driver Concrete Materials h2318 E 7th apt 2
--Ira whsemn Thomas & Howard r RD 1 Midland N C
--Issac C (Johnnie I) with Baskerville-Howell Co h4420 Monroe rd
--J Glenn jr (Gladys H; H&F Super Market) r4432 Statesville hwy
--J Hugh tchr Oakdale Sch r RD 9 Box 464J
--J Hugh Mrs prin Oakdale Sch r RD 9 Box 464J
--J Irvine (Frances M; Baskerville-Howell) h200 N Laurel av apt 2A
--J Marshall (Gladys) dept mgr Colonial Stores h2243 Winthrop av

IF WE CAN'T
SAVE YOU MONEY
ON YOUR
HOUSEHOLD APPLIANCE REPAIRS
WE DON'T DESERVE YOUR BUSINESS
ACE APPLIANCE SERVICE CO.
909 S. McDOWELL TEL. FRanklin 7-1532

LEE A.
FOLGER
Incorporated
Exclusive Authorized
BUICK
Dealer
SALES and SERVICE
900 S. Tryon
PHONE
EDison
3-2145
RE-NEWED
USED CARS
809-901
South Tryon
PHONE
FRanklin
6-6025

Furman
R.
Williams
PAINTING
CONTRACTOR
Interior and
Exterior
★ ★ ★
LAWN CARE
SERVICE
Soil
Analysis
DIAL
FRanklin
5-1039
441 N.
SUMMIT AVE.

YELLOW CAB CO., INC.
Dial EDison 2-6161
Service With Safety
Dial EDison 2-6161

"CHARLOTTE'S SAVINGS CORNER"
HOME FEDERAL SAVINGS & LOAN ASSOCIATION
Mortgage Loans Insured Savings
Fourth and Tryon Organized in 1883 Tel. FRanklin 6-8447
FEDERAL SAVINGS AND LOAN INSURANCE CORPORATION — SAFETY OF YOUR SAVINGS — INSURED UP TO $10,000
FEDERAL HOME LOAN BANK SYSTEM — MEMBER

QUICK STARTS Willard AND MANY OF THEM
BATTERY TIRE & SUPPLY CO., Inc.
AUTO SUPPLIES
Complete Motor Tune-Up Service
Easy Budget Terms
2131 S. Boulevard
Phone EDison 2-4101

N. G. SPEIR, INC.
Real Estate Sales
Commercial — Residential
"TOWN and COUNTRY PROPERTY"
HOME LOANS
128-130 East 4th St.
Phone FRanklin 5-9871

HOWELL
--J Van (Mary R) genl mgr Oil Equipment Serv h1719 E Kensington dr
--Jack B (Patricia) clk Sou Ry r RD 11 Box 252
--Jas (Helen E) mach opr Sou Wipers h317 S Long apt 3
--Jas studt r819 N Church
--Jas B (Shelby H) car insp SAL h2124 N Pine
--Jas D r424 Bertonley av
--Jas D jr (Sara N) church dir First Presbyterian Church h345 Hillside av
--Jas E r Melton rd
--Jas E mech Thread Equip r300 W 31st
--Jas E slsmn Faires Trailer Co r RD 11 Box 50
--Jas F (Julia J) cash Ray Constn Co h555 Scaleybark rd
--Janet D r635 Poindexter dr
--Jerome E (Hilda H) sht mtl wkr Mechanical Contrs h1717 Amherst pl apt 3
--Jesse E (Kate L) aud A&P h1815 Thomas
--Joe D whsemn G&H Transit r318 E Kingston av
--John B (Ida P) h300 W 31st
--John B (Patsy Y) asmblr Retreading Equip r300 W 31st
--John D lab Ervin Constn r RD 2 York S C
--John P (Berdie M) porter Alamo Plaza Hotel Courts h1708 Russell
--Josie K (wid Walter) h2810 Zebulon av
--Jueline Mrs lndry wkr Presby Hosp r212 Cherry
--Julia J Mrs cash Home Furn r555 Scaleybark rd
--Kathleen Mrs clk Chadbourn Gotham Inc r4009 Myrtle av
--L J (Elvira C) r411 Skyland av
--Laura A Mrs casewkr County Dept of Public Welfare r RD 9 Box 464S
--Leon (Juanita B) h1927 Irma
--Leonard M treas Charlotte Television Center Inc r2529 Rozzells Ferry rd
--Leslie P (wid Chas B) h914 Henley pl
--Lester A studt nurse Char Mem Hosp r do
--Lester D (Elma H) auto repr 314 S Turner av h do
--Logan D (Mary M) atty Celanese Corp of Am h2136 Beverly dr
--Lola H (wid Fred C) h2316 Lynhaven av
--Lonzo (Nezzie N) porter Lee A Folger Inc h1924 Baxter
--Louella S Mrs waitress Stanley Soda & Grill r4506 Monroe rd
--Lubby D (Dean) patrolmn Merchants Patrol and elec contr 629 E 18th h do
--Lydie R slswn Ivey's r RD 7 Box 553
--Mae Mrs clk-typ Bapt Book Store r RD 11

HOWELL MARTHA L, Pres Mecklenburg Nurseries Inc, Freedom Drive (Thrift Road), RD 5, Tel EXpress 9-5641, h2 Ardsley Apts 1021 Ardsley rd, Tel FRanklin 7-6703

Commercial Automotive Corp.
COMPLETE TRUCK SERVICE
Telephone EXpress 9-9748 Telephone EXpress 9-9748
Commercial and Vehicle Repairing
P.O. Box 8116 - Wesley Heights Station
On Highways 29 and 74
5500 Wilkinson Boulevard
Across From Airport Park

HOWELL
--Marvin T (Betty L) electn Nance & Deaton Contr h1509B Murdock rd
--Mary Mrs emp Sou Wipers h931A Oaklawn av
--Mary A (wid Billy S) r250 Cherokee rd
--Mary P Mrs sec-treas L W Petrie Inc r625 Berkeley av
--Mary R Mrs supvr Mercy Hosp r1719 E Kensington dr
--Mary S Mrs insp Highland Pk Mfg h1120 Herrin av
--Mattie maid h144 Cherry
--Maude R Mrs ofc sec Charlotte Television Center Inc r2529 Rozzells Ferry rd
--Miller G (Thelma F) carp Ervin Constn h5045 Eaton rd
--Miriam L Mrs tchr Double Oaks Sch r2317 Celia av
--Nancy E waitress Ivey's r415 N Church
--Nezzie N Mrs prsr Wright Lndry r1924 Baxter
--Norma S Mrs cash Sou Biscuit r324 N Crigler (H)
--Olivene B clk Peerless Inc h1223 Hanover apt 3
--Ollie B Mrs drsmkr 4836 Park rd
--Paul A (Anne L) police Sou Ry h1322 Kenilworth av
--Pearl r405A E Hill
--Pearl E (wid B R) slswn Belk's r311 N Linwood av (H)
--R L ship clk J D Whitesides Jr Inc r Rock Hill S C
--Ralph E (Mary B) chem Charchem Inc h635 Poindexter dr
--Robt G (Dora G) hlpr Sou Bakeries h1516 Merriman av
--Robt H (Inez P) h424 Bertonley av
--Robt L r324 N Linwood av (H)
--Robt M (Ollie B) driver Johnson Mtr Lines h4836 Park rd
--Rosa cook Pantry House r200 Cherry
--Ruby C studt r424 Bertonley av
--Rudy R Mrs nurse Mercy Hosp r1719 E Kensington dr
--Russie M (wid Ercle) wrapper Belk's h819 N Church
--Ruth C Mrs ofc sec Manpower Inc r2718 Haverford pl
--Sallie P (wid Jas E) h3141 Columbus cir
--Saml M (Edna B) clk ABC Bd h2301 Finchley dr
--Sarah H Mrs emp Lance Inc r121 N Linwood av (H)
--Shelby F Mrs tchr Cotswold Sch r1301 Pinecrest av
--Stella r1543 Queens rd
--Talbert C (Dorothy) metermn Duke Power h2538 Kenmore av
--Thos M (Peggy I) sec Charlotte Television Center Inc h205 N Dakota (H)
--Viola G (wid Hall) h915 Oaklawn av
--Virginia Mrs cash Howell's Esso Serv Sta r324 Linwood av
--W Paul (Maude R) pres Charlotte Television Center Inc h2529 Rozzells Ferry
--W Reid (Mary E) br mgr Jones Dry Cleaning h132 W Kingston av
--Wallace L (Dolores S) framemn SBT&T r Oakboro N C
--Wardrian S (Virginia H; Howell's Esso Service Station) h324 Linwood av (H)
--Wayne C (Lorene W) driver Merchants Oil h1308 E 7th apt 1
--Wheeler H (Ruth C) partsmn N Caro Equip h2718 Haverford pl
--Wm G (Sarah H) driver Errand Service h121 N Linwood av (H)
--Wm R (Martha L) plmb Baskerville & Howell h727 Bascom
--Zeb A wvr Highland Pk Mfg r1217 N Davidson
Howell's Esso Service Station (Wardrian S Howell) 427 N Graham
Howerton Mildred L (wid Robt D) prin Ashley Park Sch r147 Huntley pl

HOWERTON PHILIP F (Emmie M), General Agent Connecticut Mutual Life Ins Co 306 Johnston Bldg 212 S Tryon, Tel FRanklin 5-6061, r RD 1, Box 302, Matthews, N C, Tel EMerson 6-1384

Howey see also Howie
--Benj F (Howey's Amoco Service Station) h411 Biddle
--Dewey F (Isebel B) slsmn Realty Brokers h1010 Marsh rd
--Eliz M Mrs hlpr Press Club of Char h532 E Boundry
--Eliz R Mrs slswn Belk's r4820 Doris av
--Isebel B Mrs clk Biltmore Dairy Farms r1010 Marsh rd
--Jos (Eunice S; Howey's Amoco Service Station) and dist advisor Char News h1015 S Druid cir
--Jos P (Eliz R) knitter Nebel Knitting h4820 Doris av
--Mary E sten Richd M Hunter r911 S Tryon apt 19
--Robt C brklyr r1015 S Druid cir
--Willie M (Julia E; Howey's Amoco Service Station) and mail handler PO h1537 Newland rd

HOWEY'S AMOCO SERVICE STATION (Benj F, Willie M and Joseph Howey), Complete One Stop Amoco Service, Brake Service, Pick Up and Delivery 701 N Graham, Tel EDison 2-9569

Howie Ann R Mrs nurse 200 Wales av r do
--Benj (Lula) h1214 S Church
--Bertha C Mrs r1305 Luther
--Bessie L Mrs maid r1305 Luther
--Betty S Mrs ofc sec Reserve Life Ins r Harrisburg N C
--Cabinet Shop (John W Howie) rear 1022 Emerson dr
--Carl (Betty J) supt A B Capper Inc h2149 Kirkwood av apt 8
--Cary E Mrs bkpr Am Coml Bank r2915 Wicklow pl
--Chas washer Minit Car Wash r301 Vance
--Chas R (Myrtle) landscaping Ervin Constn r RD 3 Waxhaw N C
--Clara H Mrs ofc sec The Bank of Commerce r1460 Medford dr
--Clifford C (Cary E) yd formn Sou Ry h2915 Wicklow pl
--Clyde M (Nolie) undwrtr Southeastern Fire Ins r RD 9 Box 560
--Cyrus H (Hazel M) supvr stock control Ford Mtr Co h3014 Westfield rd
--D L supvr J I Case Co r Davidson N C
--David dept mgr Harris Super Mkt r436 Templeton av
--David L (Norma S) production mgr Addressing Serv h1205 Kennon apt 4
--Dorothy A Mrs slswn Belk's r RD 5 Box 873A
--Earl A (Clara H) production mgr Charlotte Casket h1460 Medford dr
--Emma S (wid Edw S) h1905 Chatham av
--Ernest lab Scholtz Greenhouses h436 Templeton av
--Erwin (Nowa H) emp Standard Chem Products h1327B Samuel
--Eug clk Harris Super Mkt r436 Templeton av
--Eug B storekpr Duke Power h4347 Castleton rd
--Food Store (James W Howie) gro 834 E 7th
--Geo lab r1305 Luther
--Geo E opr Natl Welders Sup r RD 9 Box 127A
--Geraldine H Mrs bkpr Caro Foods r Gastonia N C
--Grady hlpr Sandoz Inc r1819 Vinton
--H B slsmn Industrial & Textile Supply r RD 3 Box 389A
--H Gilmer (Ann R) pres-sec Carolina Insurors Inc h200 Wales av
--Heath B (Ethel H) sanitarian City Health Dept h3132 Commonwealth av
--Helen ofc sec City Personnel Department r1905 Chatham av
--Helen E clk Fed Res Bk r RD 1
--Henry busmn Chez Montet French Dining Rm r436 Templeton av
--Hubert clk Harris Super Mkt r436 Templeton av
--Jas r2926 S Tryon
--Jas porter Ayer & Gillett r417 StAndrews la
--Jas H (Cath M) processor Carriker Poultry r436 Templeton av

CAROLINA CONCRETE PIPE
(Division of AMERICAN-MARIETTA CO.)
Machine-Made Process Plain and Reinforced Sizes 4 to 72 Inches
★
PHONES EDison 2-8874 and EDison 4-9250
Office and Plant 3701 Hutchinson Ave. P. O. Box 10004

W. Owen Flowe & Sons Construction Co.
DRAINAGE, GRADING and EXCAVATING CONTRACTORS
"Let Us Estimate Your Job First"
Tel. EX 2-2151 - Nights - Holidays Dial EX 9-1863, EX 9-6162 or ED 2-1388

"Floor Coverings" HALL'S, INC. "Floor Coverings"
"SINCE 1946"
Home of Quality Floor Coverings and Fine Furniture — Carpeting Service For Offices, Hotels and Motels
2519 THE PLAZA TEL. FRanklin 5-4449

HOWIE
--Jas W (Mary R; Howie Food Store) h2128 Avondale av
--Jesse (Florence) hlpr Brown Equip h810 S Caldwell apt 2
--Jesse B maid First Presby Ch r2357B Horne dr
--JoAnne ofc sec Elbert E Foster r Fort Mill S C
--John (Roberta) h724 Shannon
--John E (Jessie) hlpr Genl Mills h2357B Horne dr
--John H (Howie's Grill) h417 Andrews ct
--John W (Josephine G; Howie Cabinet Shop) h1022 Emerson dr
--Jos S clk Carolinas Auto Supply House r1729A Matheson av
--Josie M maid r503 N Alexander
--June W (Pearl M) slsmn Burnette Home Sup h1831 Mecklenburg av
--Kenneth C USN r1831 Mecklenburg av
--Laurence M (Margt) emp Douglas Aircraft h720 Ideal way
--Lester H del dept Belk's r RD 3 Waxhaw N C
--Louis emp C&T Refining r Waxhaw N C
--Lula C feeder Lance Inc r2120 Avondale
--Luther recapper Leonard & Nicholson Royal Tire Serv r419 Fannie cir
--Maggie H Mrs maid h314 Flint
--Margt R Mrs sten Owens-Corning Fiberglas r720 Ideal way
--Marguerite P Mrs slswn Sears r1814 Allen
--Marshall F (Eliz M) pntr Marsh-Broadway Constn h2520 Roslyn av
--Mary D Mrs r223 N Summit av
--Mary P (wid Jay) h1305 Luther
--Mary R Mrs audiometerist Char Eye Ear & Throat Hosp r Sloans dr RD 5
--Miriam Mrs tel sec Tel Answering Serv r4532 Marshall ct
--Nellie E Mrs fldr Caro Overall Serv h2926 S Tryon
--Nora P mach opr Garcrest Mills r RD 3 Matthews N C
--Oscar L pntr Marsh-Broadway Constn r RD 2 Box 656
--Paul mech Sou Elec Equip r Monroe N C
--Paul R (Barbara J) slsmn Dixie Mtr h2001 Ridgemont blvd
--Pearl M Mrs cash Colonial Stores r1831 Mecklenburg av
--Peggy A ofc sec American Comercial Bank h2350 McClintock rd apt 4
--Robt USA r2926 S Tryon
--Robt C (Mary M) mgr Employers Mutual of Wausau h2508 Roswell av
--Robt C (Rose M) process dept Standard Chem Products h1436B Newland rd
--Robt D mech McCall Bros Pump & Well r RD Stanley N C
--Robt E rep US Army Ordnance Dept r1326 E Morehead
--Robt H designer Todd's Flowers r912 Anderson
--Robt H (Betty) formn Ervin Constn r RD 3 Waxhaw N C
--Robt L jan Ch of the Holy Comforter r812 S Alexander apt 2
--Robt L (Geneva M) porter Duke Power h1012 E Trace
--Robt L (Harriet) USA h1112 Moretz av
--Rufus S driver Overnite Trans r6119 Delta dr
--Sanford G (Mariam M) swtchmn Sou Ry h4532 Marshall ct
--Sara J h900 W 4th
--Stacy R (Eliz H) driver Associated Transport h617 Seifert cir
--Stacy W (Marguerite P) formn Palmer Printing h1814 Allen
--Thos E (Mary R) h307 Marble (Tboro)
--Thurman M (Beatrice H) dept mgr Young Motor Co h3242 Rogers
--Virginia studt r2926 S Tryon
--W Lester (Juanita Y) clk PO h912 Anderson
--W Randy r1641 Wilkinson
--Ward S carrier PO r321 Richland dr
--Whitson S slsmn Price Mercantile r Sloans dr RD 5
--Wilfred (Pearl) h1221 Fairmont

HOWIE
--Will r2112 Chesterfield av
--Willamena P (wid Taylor) h616 S Myers
--Wm A supt R Marret Wheeler Co r Pineville N C
--Wm C with Allison-Erwin r RD 1 Matthews N C
--Wm H (Betty P) county police r1641 Wilkinson
--Willie studt r2926 S Tryon
--Willie H with Genl Mills r2315B Double Oaks rd
Howie's Grill (John H Howie) restr 1445 S Church
Howington Alina D Mrs asst mgr Diana Shops r315 Wakefield dr apt B
--Billy C mgr Mitchell Parking Service r Fort Mill S C
--Floyd atndt H L Smith Esso Servicenter r Fort Mill S C
--Hoyt B (Alina D) acct Peat, Marwick, Mitchell & Co h315 Wakefield dr apt B
--Iva L Mrs slswn Penney's r1737B Berryhill rd
--Jewell S mach opr Panda Curtain r716 E 37th
--John T (Sarah) h133 Lakewood av (H)
--Sarah Mrs emp Mutual Textile r133 Lakewood av (H)
--Wm C (Iva L) clk PO h1737B Berryhill rd
Howland G M mach hlpr Parks-Cramer r RD 2 Box 814
--Gretchen M Mrs cafeteria wkr Montclaire Sch r RD 2 Box 814
--Jas sht mtl wkr Engineering Inc r RD 1
Howle Chas (Martha G) driver Armour & Co h356 Belton
--Dan M (Eliz H) servmn International Harvester h400 Tyson
--Eliz H Mrs tchr Hawthorne Jr Hi Sch r400 Tyson
--Wm T (Shirley) slsmn John Deere Plow h1714 Club rd
Howorth Jean H Mrs photog Efird's r609 Oakland av
Howren John B (StClaire C; Jack Berger Music Co) h3120 Westfield rd
--John B jr studt r3120 Westfield rd
Howser see also Houser
--C Philip (Frances H) mgr Clark Griffith Ball Park and Charlotte Baseball & Amusement Co h1501 Meadowood la
--Construction Co (James E Howser) 1168 Kings dr
--Frances H Mrs (Henderson School of Dancing) r1501 Meadowood la
--Jas A (Margt C; Howser Construction Co) h1168 Kings dr
--Lois H (wid Elbert D) r1168 Kings dr
--Roy D (Margt F) h410 W 11th
--Shelby h423 S Caldwell
--W Ralph (Ethel M) condr SAL h2501 E 7th apt 2
Howze Alpha L (Vivian W) mgr Fairview Homes h2609 LaSalle
--Booker T (Odessa; Booker T Howze Grocery) h1810 Brown
--Booker T Grocery (Booker T Howze) 1806 Brown
--Clyde jan Carolinas Auto Supply House r RD 4
--Geo (Willie M) h2401A Home dr
--Geo hlpr Barnhardt Mfg r1810 Brown
--Odessa Mrs emp Barnhardt Mfg r1810 Brown
--Theo (Mae P) driver Wayland Transfer h2822 Toomey av
--Vivian W Mrs tchr Double Oaks School r2609 LaSalle
--Willie (Kathleen D) firemn Highland Pk Mfg h1407 Ashby
Hoxie Albert T (Anne W) USA h265B Hillside av
Hoyle see also Hoyles
--A Lee (Imogene S) ship dept Package Products h5015 Grapevine dr
--Arth P (Bessie C; First Ward Grocery) h418½ E 16th
--Bobby mach opr White Bag r RD 7 Box 724
--Bright O (wid J Lee) h624 Jackson av
--Chas R atndt Stack's Esso Serv r Clover S C

L. A. Wooten
CONTRACTOR
ROOFING SIDING
GENERAL REPAIRS
2724 Old Steel Creek Rd. Tel. FRanklin 7-5824

HOYLE
--Charlotte A typ J P Stevens & Co r Alexis N C
--Danl S (Hazel S) administrative asst County Bd of Educ h800 Longbow rd
--David T knitter Nebel Knitting r2206 Bancroft
--David W (Margt H) clk A&P h344 N Caswell rd
--David W jr slsmn Campbell Soup r344 N Caswell rd
--Donald M (Jerry A) brklyr h2664 Old Steele Creek rd
--Doris maid Herbert Spaugh Jr High Sch r RD 1 Box 51 Mt Holly N C
--Edw E wood wkr Display Fixtures r Belmont N C
--Ervin (Shirley) h1106 Pryor
--Frances B Mrs tchr Charlotte College r2040 Hastings dr
--Francis Mrs maid Hotel Char r RD 1 Mount Holly N C
--Geo E (Helen H) h131 Circle av
--Gettys D (Edna D) slsmn Hdw Mutual Ins Co of the Carolinas and asst treas Acme Insurance Agency r RD 4 Box 752
--Gettys D jr (Jane E) eng Terrell Mach h4426 Applegate rd
--Hazel S Mrs regional mgr World Book Encyclopedia r800 Longbow rd
--Helen H Mrs ofc sec Duke Power r131 Circle av
--Helen R h1227 E Worthington av
--Henry B (Lorene L) grader opr Ervin Constn h1527 W Trade
--Howard A agt Fidelity Interstate Life Ins r Gastonia N C
--Hughes B jr (Frances B) prof Queens College h2040 Hastings dr
--Imogene S Mrs ofc sec Sou Friction Materials r5015 Grapevine dr
--Jas B (Mary H) slsmn Sherwin-Williams h3301 Airlie
--Jane E Mrs ofc sec Huttig Sash & Door r4426 Applegate rd
--Jeanette typ Hdw Mut Ins Co of The Carolinas r RD 2 Cherryville N C
--Jerry A Mrs clk Delmar Studio r2664 Old Steele Creek rd
--JoAnn opr SBT&T r2133 Kirkwood av apt 2
--Joe A landscaping Ervin Constn r1527 W Trade
--John H mech Thurston Mtr Lines r Vale N C
--John W jan York Rd High Sch r Mt Holly N C
--Leonard L (Marceil A) electn Duke Pwr h4646 Woodhaven dr
--Lester L electn Char Observer r Old Pineville rd nr Nations Ford rd
--Lila L Mrs ofc sec Cox Tire Machinery r3301 Circle

L. T. SMITH
HOME IMPROVEMENT SERVICE
• ROOFING • SIDING • PAINTING
• REDECORATING
• SPECIALIZING IN REMODELING
"All Work Guaranteed"
1823 Mecklenburg Ave.

K & E Realty Company
"SPECIALIZING IN RESIDENTIAL SALES"
Nights and Weekends Tel. FRanklin 6-7473
1041 CENTRAL AVE.
Tel. EDison 3-8691

J. Ken Williams
General Building Contractor
"SPECIALIZING IN RESIDENTIAL CONSTRUCTION"
"Call Us For Customer Reference"
Nights and Weekends Tel. FRanklin 6-7473
1041 CENTRAL AVE.
Tel. EDison 3-8691

HARDWARE MUTUAL INSURANCE COMPANY
OF THE CAROLINAS
CURRENTLY PAYING 30% DIVIDENDS ON FIRE INSURANCE
Home Office 1356 East Morehead St. Established 1912 (See Yellow Page 124) Phone EDison 2-2119

SOUTHERN FLOORING AND ACOUSTICAL CO.
CONTRACTORS IN RESILIENT FLOORING AND ACOUSTICAL CEILINGS
WEATHER STRIPPING
SUPERIOR INSTALLATIONS
931 E. Morehead Street
Phones FRanklin 6-3045, FRanklin 5-7568

McDonald Realty Company
REAL ESTATE SALES, LEASES, LOANS
Phone FRanklin 6-4441 212 S. Tryon St. 208-10 Johnston Bldg.
MLS

FLOYD P. MERRITT
BUILDER
DEVELOPER
We Build Homes Not Houses
511 McALWAY ROAD TEL. EMerson 6-3260

HOYLE
--Lorene L Mrs day nursery 1527 W Trade r do
--Mary H Mrs ofc mgr Cox Tire & Machinery r3301 Airlie
--Plais P driver Miller Mtr Exp r Greenwood dr RD 2 Box 930
--Ray (Hoyle's Trailer Ct) r CMR 144 Box 444 Pineville rd
--Ray M (Alma C) bakery wkr Lance Inc h Old Pineville rd nr Nations Ford
--Thelma Mrs prsr Char Linen Sup h2959 Ross av
--Walter E appr Sou Engineering r344 N Caswell rd
--Wm C (Vivian F) linemn Duke Pwr h148 Holton av
--Willie G driver Miller Mtr Exp r RD Iron Station N C
Hoyle's Trailer Court (Ray Hoyle) Academy rd
Hoyles Robt emp C&T Refining r Rock Hill S C
Hozier Jas S (Jean M) slsmn Natl Adv h2300 Windson rd
Hozman Kitty H nurses asst Char Mem Hosp r1415 Iris dr

HUB UNIFORM CO THE (M L Tager), The South's Leading Uniform Dealer, Most Complete Stock in the Carolinas 439 S Tryon, Tel FRanklin 6-6682

Hubay Chas C (Vivian N) v-pres Colonial Construction Co Inc h1361 Kings dr
--Zaltan C (Flora M) pres-treas Colonial Construction Co Inc h1233 Harding pl
Hubbard Alease Mrs typ National Welders Supply r2858 Virginia av
--Alex jr lab Concrete Sup h612 Brookhill rd
--Alvin F (Stella G) br mgr Colonial Stores h2426 Belfast dr
--Annie V maid Haverty's h2003 Kinney
--Ben F whsemn Sou Radio r Huntersville N C
--Betty Mrs v-pres Westside Drug Center Inc r RD 7
--Bobby L (Jackie Y) eng Douglas Aircraft h3206A The Plaza
--Clarence E (Esther J) h4500 Tuckaseegee rd
--Clarence H (Florence E) mgr Clark's Self Service Department Store h4454 Halstead dr
--Cora B (wid Dell) r5318 Doncaster dr
--Dorothy D Mrs boarder Chadbourn Gotham Inc r3800 Marion dr
--Edna O (wid Thos) r321 E Worthington av
--Elisha (Willie F) whsemn Great Sou Trucking h530 W Liddell
--Eliz B Mrs clk B&H Photo r RD 9 Box 27B
--Grace K (wid C R) r1410 Ferncliff rd
--Grocery (Mrs Pearline W Hubbard) gros 801 E 9th

MULLIS
CONSTRUCTION CO.
• Residential • Commercial
"Builders of Quality Homes"
WALLACE RD., R.D. 4 MATTHEWS, N. C.
Tels. EDison 3-6470 LI 5-4998

HUBBARD
--Hazel L (Ida B) fxr Highland Pk Mfg h823 E 36th
--Helen Mrs emp United Mills r1538 Wilmore dr
--Henry G (Violet W; Auto Service Center) h504 Moretz av
--Herman J (Alease) bkpr Scandinavia Belting h2858 Virginia av
--Ida B Mrs wvr Highland Pk Mfg r823 E 36th
--Jas (Pearline W; Griffith Street Grocery) h2010 StPaul
--Jas advmn Char News r510 N Church
--Jas R (Margt B) rebuilder Morris Speizman Co h623 Brookside dr
--Jas T (Ruth M) mailer Char Observer r RD 5 Box 1067-W4
--John N (Nina C) textile wkr Johnston Mfg h230 Goff (H)
--Johnny studt r823 E 36th
--Jos T (Margt S) clk PTS h5436 Lantana
--Jos W (Joan I) div mgr Saco-Lowell Shops h1321 Biltmore dr
--Julian D (Bobbie B) acct Hudson Hosiery h3511 Mathis dr
--LaRue mach opr Panda Curtain r Matthews N C
--Lois Mrs clk Chadbourn Gotham Inc r1701 Anderson
--M Louise ofc sec Wachovia Bk & Trust r2019 Crescent av
--Magdeline S Mrs insp Hudson Hosiery r2429 Commonwealth av
--Mary I (wid Jas T) smstrs Custom Made Drapery h113 Lander (H)
--Maurice (Josephine P) washer Masters Launderette h349 Fairwood av
--Mildred A Mrs clk Natl Welders Sup r2858 Virginia av
--Olin L (Lois G) mech Southland Rebuilders h1701 Anderson
--Pearline W Mrs (Hubbard Grocery) r2010 E StPaul
Hubbard R Carl (Cath B), Attorney-at-Law 409 Liberty Life Bldg 112 S Tryon, Tel FRanklin 5-8474, h645 Northgate, Tel JAckson 3-5346
--Rachel F slswn Kress' r315 Hawthorne la
--Ralph (Billie R) agt Skyland Life Ins h517 Royal ct apt 4
--Ray E (Mildred) mach opr Industrial Dyeing r RD 6 Box 952B
--Reed A (Mary Y) h716 E 19th
--Robt C whsemn Pet Dairy Products r Huntersville N C
--Robt N clk Mills Gro r821 N Davidson
--S Grady jr (B Beatrice) slsmn Major Appliance Distrs h222 Anthony cir
--Sadie M supvr SBT&T h1117 Brookside dr
--Saml B jr (Helen; T V Clinic) h1538 Wilmore dr
--Spencer B fxr Highland Pk Mfg r RD 7 Box 659
--Stanley B (Ann G) mgr Carolina Houdaille Co h809 E Worthington av
--Stella G Mrs clk Colonial Stores r2426 Belfast dr
--Teresa H (wid Chas) r4339 Waterbury dr
--Vernon (Betty) grinder Standard Crankshaft & Hydraulic r RD 7
--Wm T (Magdeline S) slsmn Ivey's h2429 Commonwealth av
Hubbell Clara S (wid Jos C) cook Cotswold School h4135 Walker rd
--Jos C (Evelyn C) supervising chem Froehling & Robertson h2130 Jennie Linn dr
--Stella Mrs cafeteria wkr Cotswold Sch r4135 Walker rd
Huber Erma ofc sec Ruddick Corp r512 Grandin rd
--Ernest L (Freida M) h512 Grandin rd
--Henry G (Mae G; Sedgefield Drug Co) r Matthews N C
--Jerry (Billie Mc) mfrs agt 2503 Westfield rd h do
--Mae G Mrs (Porterhouse Restaurant) r Matthews N C
Hubert Bertha C Mrs fldr Caro Overall Serv r229 N Cedar

HUBERT
--Eddie L (Bertha C) lab Char Pipe & Fdry h229 N Cedar
--Mary S (wid Willie H) maid h723 W 5th
Hubner T Wm serv eng Joseph W Eshelman & Co r1901 Sandhurst dr
Huck see also Hucks
--Clifford E (Esther) mech Daughtry Sheet Metal h3509 Monroe rd
--Esther Mrs emp A&P r3509 Monroe rd
Huckabay Roy L (Lucille M) mgr Educational Research Council Div of PPSB Inc h3816 Winfield dr
Huckabee see also Huckaby
--Arth L (Bertha K) guard Spatex Corp h210 S Hoskins av (H)
--Barbara A Mrs sten The Bank of Commerce r1704 Evergreen dr
--Jas F (Barbara A) dept mgr Firestone h1704 Evergreen dr
--Jas W (Shirley F) analyst Western Elec h3301 1st av
--Transport Corp F Warren Bancroft dist mgr 1557 Dowd rd
Huckaby Allan T (Barbara S) sls rep Economics Laby h3315 Graymont dr
Huckeba Dall jr (M Kathryn) driver Eastern Transit Stge h1009 Harrill
--M Kathryn Mrs mach opr Stately Lady Nitewear r7009 Harrill
Hucks see also Huck
--A F (Edith) packer Lance Inc h Nations Ford rd
--Amos J (Eliz M) mech Am Bakeries h205 Andrill ter apt 2
--Angeline waitress Blackwelder's Bar-B-Q h114 W 10th apt 303
--Beulah H (wid Luther) h108 S Smallwood pl
--Bobbie F Mrs clk A&P r108 S Smallwood pl
--Brenda slswn Grant's r3119 Shenandoah
--Clarence W (Zelma H; Able Upholstery Co) r Wilton
--David A (Mable S) h932 Ideal way
--DeEtt M Mrs (Mother & Daughter Beauty Shop) r Wilton
--Dixie whsemn NAPA r2935 Shady la
--Donnie R (Bobbie F) pntr Jim McQuay r108 S Smallwood pl
--Edith Mrs packer Lance Inc r Nations Ford Rd
--Esther W with A&P r3509 Monroe rd
--Fred (Verla A) baker h1108 Harrill
--Gene (Barbara J) driver Huckabee Transfer h2014 Union
--Geo M (Mary B) swtchmn Sou Ry h827 Seldon dr
--Gladys L ship clk Highland Pk Mfg r Matthews N C
--Grace W Mrs slswn Eckerd's r515 Franklin av
--J Brice (DeEtt M) driver Victory Cab h Wilton
--Jack H (Lois) driver Guy M Beaty & Co h1808 Westbrook dr apt 4
--Jas J (Margt H) mach Williams Machine & Tool h3415 Tennessee av (H)
--John M (Ruth E) driver Char City Coach Lines h1325 Bethel rd
--John P (Evelyn M) mach Williams Machine & Tool h3417 Tennessee av (H)
--Laten W (Molly R) stampmkr Kale-Lawing Co h3921 Beechwood rd
--Lester C (Dorothy M) tile str Graham Smith Tile & Marble h1243 Spruce
--Lillian L h831 E Morehead apt 804
--Lorena Mrs emp Jet Line Gun r546 Cama
--Mable S Mrs ofc sec Brown & Morrison r932 Ideal way
--Milton Y electn Elec Contracting & Eng r416 Plymouth av
--Nellie S (wid Elliott) insp Hudson Hosiery h Ridgeway rd
--O E asst mgr Eckerd's h420 N Church apt 16
--Ora B (wid Herbert M) r1607 E Morehead
--R J (Able Upholstery Co)
--Ralph J (Lorena R) uphol Best Upholstering h546 Cama

Poultry
Carriker Company
SECURITY POULTRY and EGGS
Phone
EDison 3-2177
Our poultry is grown, fed and processed by the latest scientific Methods — to give the choicest poultry on the market
CARRIKER POULTRY CO.
2811 Central Ave.
Telephone EDison 3-2177

YOUNG SELLS FORDS
318 FIFTH ST. PHONE FRanklin 5-8441

MAIN OFFICE
301 S. Tryon Street
Personal-Installment
LOAN OFFICE
135 S. Tryon St.

FIRST UNION NATIONAL BANK
OF NORTH CAROLINA
MEMBER F. D. I. C.
9 CONVENIENT OFFICES IN CHARLOTTE

1616 Central Ave.
839 Providence Rd.
1625 S. Boulevard
408 N. Tryon
1625 Woodlawn Rd.
1200 Hutchison Avenue
1932 W. Morehead St.

HUCKS
--Robt C electn Elec Contracting & Eng r Statesville N C
--Saml R (Mary L) bldg insp City Inspection Div h2126 Purser dr
--Sarah B Mrs copymn Assoc Press r2444 Remount cir
--Tom fnshr Highland Pk Mfg r Matthews N C
--Verla A Mrs plant opr Natl Carbon r1108 Harrill
--Vernon D (Inez C) slsmn Sou Pump & Tank h3119 Shenandoah av
--W Fred (Sarah B) detective City Police h2444 Remount cir
--Wm A (Muriel H) tile str Graham Smith Tile & Marble h1520 Kimberly rd
--Wm L jr (Jacqueline) paper hanger Jim McQuay h119 S Smallwood pl
--Zelma H Mrs clk Garcrest Mills r Wilton
Huckstep Frank B (Dorothy T) slsmn Mongold Distr h748 Stanfield dr
Huddleston Arlee J Mrs seamer Belvedere Hosiery h4308 University dr
--Cath E med tech Reid Clinic h924 Monticello ter apt 303
--Felesta F Mrs mach opr Parks-Cramer h608 E 36th
--Jas W (Pauline C; State Door & Window Service Co) h5307 N Tryon
-Mary B Mrs emp Lance Inc r1241 Edgewood rd (Tboro)
--Peggy W Mrs ofc sec Mill Power Sup r1211 Enderly rd W
-Wm G (Mary B) genl formn Ry Exp h1241 Edgewood rd (Tboro)
--Wm G jr (Peggy W) eng IBM h1211 Enderly rd W
Huddlestone Edgar (M Dorothy) dept mgr J O Jones Inc r Matthews N C
Hudgins see also Huggins
--Billy Q (Loraine H) USAF r205 Woodland
--Cath H Mrs ofc sec Robt S Hudgins Co r1514 Wendover rd
--Ernest E investigator US Civil Serv Comn h1454 Academy
--Grey S (Gladys) distribution mgr Frigidaire Sales r Yorkmount Rd RD 3 Box 450M
--Jas B mgr National Automotive Parts Association r2753 Cowles rd
--Jean M studt r2626 Sherwood av
--Jean McG Mrs v-pres United Millinery Co Inc r2626 Sherwood av
--John bellmn Marion Hotel r718 E 3d
--Robt S (Cath H; Robert S Hudgins Co) h1514 Wendover rd

HUDGINS ROBERT S CO (R S Hudgins), Manufacturers' Representatives for Process Equipment and Controls 1514A Wendover rd, Tel EMerson 6-4887

--Theron E (Annie P) slbr Highland Park Mfg h205 Woodland av
--Thos B (Jean M; Carol Ann Hat Shop) and pres United Millinery Co Inc h2626 Sherwood av
--Thos B jr studt r2626 Sherwood av
--Winn J rep Olds Div r5427 Twin la

HUDMAN EUGENE N (Nita F), Exec V-Pres Southeast Airmotive Corp Douglas Municipal Airport, Tel EXpress 9-0457, h720 Brockbank rd, Tel JAckson 3-3148

Hudnuff Richd John C Baucom dist rep almanacs 127 W 7th R118
Hudson see also Hutson
-Addie B waitress White's Rendezvous r900 S Church
-Addie B Mrs h2219 Irma
-Alex lab Ornamental Stone r2219 Ormand
-Alice D Mrs h820 S Alexander
-Alonzo jan StJohn's Bapt Ch h3120 Jewel
-Amos (Kathryn E) pres Amos Hudson Inc h4501 N Tryor

HUDSON AMOS INC, Amos Hudson Pres, Gloria Washam V-Pres, Mrs Kathryn E Hudson Sec-Treas, Mobile Home Sales, The Friendliest Traders Anywhere, Highway 29 Opposite Fairgrounds 4501 N Tryon, Tel EDison 2-3497

HUDSON
--Annie L B Mrs (Tuckaseegee Laundromat & Fabric Shop) r RD 5
--Banks H (Earlie) lab Piedmont Feed Mills Inc h921 Rodey av
--Barbara waitress Clock Drive In r821 N Tryor
--Barbara C Mrs slswn Belk's r4314 Ruskin dr
--Billy emp Jones Clns r304 N Church
--Blake P (Patsy P) eng R H Bouligny Inc h3300 Graymont dr
--Blanche F Mrs cash Center Hdw r809 Woodlawn rd
--Body Shop (Chas F and Jas L Hudson) auto reprs Charlotte
--Byron M (Dorothy S) servmn Home Appliances h409 Ideal Way extn
--Carl with Genl Mills r908 Pierson
--Carl J (Marjorie) barber Plaza Barber Shop r RD 2
--Carrie B maid Wilder bldg r511 Stevens
--Celestine maid Baldwin Avenue Grocery r3535 Jonquil
--Chas D supt Gulf Life Ins r Gastonia N C
--Chas F (Sarah L; Hudson Body Shop) h Charlotte
--Chas S jr (Betty M) supvr Goodyear Mtge h726 Brockbank rd
--Charlie T (Allene A; Hudson's Herb Store) h112 S Brevard
--Clarence jr (Minnie H) blr mkr h928 Rodey av
--Claude J (Goldie S) h416½ S Summit av
--Claude L (Eva W) mech Gordon Mtr h1920 Winter
--Clifton lab John Crosland Co r RD 1
--Clyde r2919 Baltimore av
--Curtis L (Celestine) binder Palmer Printing h510 E Hill
--Don whsemn NAPA r RD Box 5191
--Donald G (Vera B) slsmn Fligel's Uniform h210 Woodland av
--Dorothy S Mrs nurse Mercy Hosp r100 Wexford ct
--E Carl (Estelle B; E Carl Hudson Body Shop) h2974 Old Steele Creek rd
--E Carl Body Shop (E Carl Hudson) 2709 Wilmount rd
--Edw (Ernestine) driver H&F Lbr Co h1919 Earle apt 352
--Edw jr studt r2005 Dilworth dr
--Edw N (Gaynell W) mfrs agt 3401 Spencer h814 E 36th
--Eharmon M firemn Highland Park Mfg h825 E 35th
--Eharmon M jr (Margt W) mach Char Mfg h2919 Temple la
--Eliz maid h908½ Bell ct
--Eloise slswn Woolworth's r1911 Cliffwood pl
--Erma A Mrs cafeteria mgr Berryhill Sch r1009 Woodside av
--Ernest L (Hilda) mech Buensod-Stacey r RD 12 Concord N C
--Eug L hlpr Liquid Asphalt h2625 Baltimore av
--Eug R (Helen C) USN r2924 Richard
--Eva W Mrs typ County Bd of Elections r1920 Winter
--Faye Mrs nurse Dr McChord Williams r1218 Dilworth rd
--Fred E (Joyce E) mech Greyhound h4027 Whitehall dr
--Fred Garage (J Fred Hudson) auto reprs r James
--Fred T (Peggy F) slsmn Home Reader Serv h213 S Cecil
--Freda L ofc sec Harleysville Ins r4342 Central av
--Geneva maid r317 S Davidson
--Geo H (Gladys L) driver Central Mtr Lines h1717 Dunkirk av
--Geo M (Annie B; Tuckaseegee Laundromat & Fabric Shop) r3214 Mulberry rd
--Geo S chf eng Wm R Barringer Hotel r Columbia S C
--Gladys L mach opr Lance Inc r1717 Dunkirk dr
--Gladys S (wid Clyde R) h2600 Catalina av
--H Lamont (Cora P) pres Charlotte Freight Association Inc h311 Canterbury dr

Denton Furniture Co., Inc.
COMPLETE
HOME FURNISHINGS
111-113 S. College St.
Phone EDison 3-8438

HUDSON
--Hal B jr (Grace G) br mgr Colonial Stores h403 Belton
--Helen C Mrs clk Mason & Dixon Lines r2924 Richards
--Henry (Janie E) emp City Eng & Streets Dept h622 E 12th
--Henry L (Carrie) lab H F Porter Plmb h511 Stevens
--Hortentious B (Virgie T) supt Colonial Stores h1139 Yale pl

HUDSON HOSIERY CO
FRITZ SEIFART, PRES
M EVERETT PIERSON, V-PRES
E YATES MAUNEY, V-PRES
CURT SEIFART, SEC-ASST TREAS
HERBERT A KIRKPATRICK, TREAS
HOSIERY MANUFACTURERS
712 N BREVARD
TELEPHONE EDison 3-7751

--Hosiery Co (Plant No 2) mfrs 170 Carolyn rd
--Illa spnr Highland Pk Mfg r427 E 11th
--J Fred (Mattie; Fred Hudson Garage) h James
--J Grier sec Belk Stores Services Inc r Spartanburg S C
--J Harold (Betty P) mtcemn Duke Pwr h1700 Dunkirk dr
--J Hugh (Jean C) clk Am Coml Bk r144 Coulwood dr
--J Hunter (Florabelle F) acct Keith Garage h2828 Forest dr
--Jack E (Willene K) slsmn Farmer's Dairy r RD 9 Box 496
--Jacob T (Lucille G) driver Baker Cab r632 N Davidson
--Jahola opr Belk's Beauty Salon r Albermarle N C
--Jas (Bessie) bellmn Hotel Selwyn h2225 Booker av
--Jas (Louise) h1028 E Vance
--Jas E (Mary A; James E Hudson Paint & Body Service) h James av
--Jas E mech Baucom's Nursery & Grading Co r4342 Central av
--Jas E (Margie) slsmn Am Bakeries r RD 3 Rockingham N C
--Jas E Paint & Body Service (Jas E Hudson) auto reprs James av
--Jas H (Dorothy S) tech Precision Dental Laby h100 Wexford ct
--Jas L (Margt E; Hudson Body Shop) h Charlotte
--Jas R mech Fruehauf Trailer r Concord N C
--Jas T (Eliz B) genl supvr Sou Ry h1739 Sterling rd
--Janice D studt r809 Woodlawn rd
--Jean C Mrs nurse Dr Geo W Black r144 Coulwood av
--Jerry (Bernice) USA r2621 Hemphill

NORMAN'S HOUSE DEMOLISHING
WE WRECK
RESIDENTIAL — COMMERCIAL
BUILDINGS
Building Materials For Sale
819 N. Brevard Tel. FRanklin 5-4869

PRICE-WELLS INC.
Formerly
W. E. Price
& Son
YOUR Independent Insurance AGENT
- FIRE
- CASUALTY
- BONDS
- MARINE

116
W. Third
Street
Tel. EDison
2-5037

Chas. B. Martin
COMPLETE
REAL ESTATE
SERVICE
- Building
- Developing
- Sales
- Financing

M & M
ENTERPRISES INC.
SUPERIOR
BUILDERS INC.
WHOLESALE
SUPPLIERS INC.
DIAL
JAckson 3-1651
EMerson 6-3513
PINEVILLE RD.
P.O. BOX 11051

THE WEARN LUMBER COMPANY
"SERVING THE CAROLINA'S SINCE 1890"
MANUFACTURERS OF ARCHITECTURAL WOODWORK
Wholesale
1420 S. MINT ST. PHONE EDison 3-7575

Southeastern Truck Refrigeration Inc.
SALES SERVICE PARTS
Commercial and Industrial Refrigeration
Air Conditioning
5994 N. Tryon (Concord Rd.) Tel. FRanklin 5-1093

HOTEL WM. R. BARRINGER
AIR CONDITIONED ROOMS
EXCELLENT FOOD AND OUTSTANDING AIR-CONDITIONED BANQUET FACILITIES

POWER BRAKE CO., INC.
Sales and Service
— on —
TRUCK - BUS - TRAILER EQUIPMENT
Branch
Charlotte, N. C. 1506 W. Morehead EDison 3-3713
Raleigh, N. C. 1734 Louisburg TEmple 4-1315

HUDSON
--Joe R tabulating opr Home Finance Group r Waxhaw N C
--John (Alice) lab H&S Lbr r503 E Vance
--John R (Geraldine R) sls rep Addressograph-Multigraph h5214 Chedworth dr
--Jos E (Nancy) ship clk State Beauty & Barbers Sup h823 Seigle av apt 330
--Joyce mach opr Soderberg & Stern r RD 3 Box 463A
--Joyce L Mrs mach opr Sou Knitwear r3505 York rd
--Kathryn E Mrs sec-treas Amos Hudson Inc r4501 N Tryon
--Kitty M nurses aide Char Mem Hosp r1521 Lyon ct
--Leonard J (Joyce L) mech Soderberg & Stern h3505 York rd
--Leslie H clk Consolidated Brass r Huntersville N C
--Lillian mach opr Panda Curtain r1312 Parkwood
--Lillian A dental asst Drs Schmucker & Gibbs r1920 Winter
--Lloyd driver Potato Processing r Jones
--Margt wrapper Highland Pk Mfg
--Martha C Mrs (Parrott Smoke Shop) r21 r2112 Charles
--Mary D (wid Edw) smstrs Myers Park Clns h2005 Dilworth dr
--Mary L Mrs secretarial serv 121 E 3d R212 r2000 Greenway av
--Minnie I Mrs r622 E 12th
--Nancy C ofc sec Goodman & Goodman r1928 Euclid av apt 12
--Neely (Laura W) stvdr Central Mtr Lines h424 N Brevard
--Okres J (wid John) maid h1506 Burton
--Patsy P Mrs ofc sec Duke Pwr r3300 Graymont dr
--Perry (Rachel) dock wkr Miller Mtr Exp h337 Orange
--Preston (Willie M) jan Old Dom Box h2314A Horne dr
--R Truman (Marie L) pharm Sou Drug h401 Hartford av
--Raymond F (Eva C) pntr h304 N Smith
--Reid (Eva) lab h709 McArthur av
--Robt (Jane) lab Tabriz Persian Rug h825 Burton
--Roy eng h434 Ardmore rd
--Sallie S (wid John J) maid h624 Baldwin
--Sam salad mkr Belk's Luncheonette r528 E 1st
--Saml (Hattie B) h912 E Vance apt 2
--Sarah L Mrs clk Eckerd's r Charlotte
--Sidney (Martha C) plshr Char Textile & Engraving h2112 Charles
--Theo A (Anne L) whse mgr Creamery Package Mfg h3304 Credenza rd
--Thos H jan Eagle Stores r2112 Charles
--Thos L (Kathleen B) prntr Old Dom Box h239 Keswick av
--Thos L (Annie P) pntr h725 Seigle av apt 133

JETHRO R. MANN
BUILDING CONTRACTOR
Blue Prints Furnished
Free Estimates
214 Reid St. Tel. TAlmadge 5-8725
Belmont, N. C.

HUDSON
--Vera L clk Eagle Stores h1607 Fountain View
--Vivian (wid Jas) maid Alamo Plaza Hotel Cts h905 McDowell al
--W F Mrs cafeteria wkr Berryhill Sch r1009 Woodside av
--W Reed (Blanche F) barber Colson's Barber Shop h809 Woodlawn rd
--Warren (Lillian H) carp Jimmy Kirby Contr h935 Sears ct
--Warren R USA r809 Woodlawn rd
--Will (Lillie B) stockmn Old Dom Box h314 Murrill
--Wm D ship clk Loew's Inc r Waxhaw N C
--Wm F (Erma A) sls mgr Kay Distributing h1009 Woodside av
--Wm G (Rosa E) clk Grinnell Co r541 Wilbrown cir
--Woodrow (Henrietta M) jan Covenant Presby Ch h2111 Edison
Hudson's Herb Store (Charlie T Hudson) 112 S Brevard
Hudspeth Barbara M Mrs opr SBT&T r Kannapalis N C
--Betty E Mrs ofc sec Frank Woods Inc r118 W Kingston av
--Boyce W whsemn Pilot Frt Carriers r Kannapolis N C
--Earl R slsmn Sou Pest Control r1231 N Harrill
--Geo D jr mech Commercial Automotive r RD 1 Harrisburg N C
--J Darrell (Levada H) pilot EAL r Morresville N C
--Lois E typ Esso r308 Lillington av
--R P fixer Highland Pk Mfg r Cornelius N C
--Robt B (Betty W) mach Park Mfg h118 W Kingston av
--Robt T repr Tryon Repr Serv r118 W Kingston av
--Wm K (Clara S; Pittman & Hudspeth Grocery) h308 Lillington av
--Wm K jr clk Park Place Soda Shop r308 Lillington av
Huey Albert studt r2901 Ridge av
--Bettye T Mrs ofc sec W L Smith Ins Agcy r3147 Ross av
--Cora (wid Claude) cafeteria wkr Johnson C Smith Univ h323 Dixon
--David elev opr Liberty Life bldg r2119 Augusta
--Dessie L maid h2119 Augusta
--Eloise prsr Providence Clns r3152 Jewell
--Ernest (Carrie M) porter West Trade Mtrs h1219 Brown
--Harold J (Nancy B) agt Int Rev Serv h1036 Cutler pl
--J Hoyle servmn Elmore Trailer Sls r5311 Wales
--Jas delmn Hawthorne Drug r2901 Ridge
--Jas O (Mary E) frt caller Johnson Mtr Lines h2014 Gibbs
--John H (Dotsie E) lab Piedmont Natural Gas r228 N Myers
--Leandrew whsemn Overnite Trans r218 Skyland av
--Marie (wid Lem) r2119 Augusta
--Nancy B Mrs tchr Bethune Sch r1036 Cutler pl
--Pearlie M processor Carriker Poultry r RD 8 Box 379
--Raymond (Alma V) constn wkr h2121 Augusta
--Robt (Dollie) bunk car Ralston-Purina h1412 White
--Robt M (Viola J) atndt Auto Stge r610 French
--Roosevelt jan Ivey's h321 S Davidson apt 4
--Sarah M emp Radiator Specialty r228 N Myers
--Theola maid r2119 Augusta
--Thos W jr (Catharine S) phys 1012 Kings dr suite 624 h2538 Sharon rd
--Viola M Mrs cook SBT&T r1108 Pharr
--Willie (Eloise) porter West Trade Mtrs h3152 Jewell apt 1
Huff see also Hough
--Adam (Minnie L) lab Ry Sup & Mfg h425 N Davidson
--Alice W (wid John) h318A N Summit av

HUFF
--Brown lab h125 S McDowell apt 2
--Charlie cash Char Equip r Marshville N C
--Dora (wid Virge) h1340 McCall
--Evelyn W Mrs clk Belk Stores Servs r2240 Chesterfield av
--Frances M Mrs ofc sec Mecklenburg County Republican Committee r2601 Sharon rd
--Gilbert (Ruby H) mach opr Am Bedding h207 E Catherine
--Harley J (Kath S) agt Int Rev Serv h2512 Laburnum av
--Hugh W (Betty L) mech Trailways h3128 Barringer dr
--Janie Mrs cafeteria wkr Johnson C Smith Univ r318A N Summit av
--John (Armanda) emp Ervin Constn h2637 Celia av
--Johnny J (Mattie B) lab Char Pipe & Fdry h1331 S Church apt 1
--Kyle mach opr Panda Curtain r1040 E 7th
--Maggie A (wid Henry) h1221 S Church
--Mamie maid h727 E Boundary
--Maude R Mrs mach opr Southern Knitwear r1901 Mecklenburg av
--Patk D (Charlotte S) distribution eng Duke Pwr h3008 Hampton av
--Perry (Callie R) h807 Ross
--Roger R jr (Thelma L) asst mgr Alamo Plaza Hotel Courts h319 W 25th
--Rose K Mrs nurse Char Mem Hosp r1118 Buchanan
--Sarah maid r419 S Alexander
--Thelma L Mrs tel opr Alamo Plaza Hotel Cts r319 W 25th
--W DuBose (Marbeth S) ofc mgr Motors Insurance Corp h229 Canterbury dr
--Wm E (Maude R) h1901 Mecklenburg av
--Wm H (Evelyn W) h2240 Chesterfield av
--Wm T (Blanche J) slsmn Esso h2055 Hastings dr
Huffaker Blanche R Mrs cash Myers Park High Sch r2137 Briarwood rd apt 1
--John W (Blanche R) host Pub Library h2137 Briarwood rd apt 1
--John W jr prof Davidson College r2137 Briarwood rd apt 1
--Robt A studt r2137 Briarwood rd apt 1
Huffines L C jr h2826 Selwyn av apt 4
--Louis C jr (Fern) eng Esso r Greensboro N C
Huffling Francis M (Mary W) driver Mangum Trucking h510½ W Worthington
Huffman see also Hoffman
--Alma B Mrs clk Baptist Book Store r232 Magnolia av
--Alpha B seamer Huntley Knitting Mills r RD 1 Cherryville N C
--Benj M (Ruby P) tool and die mkr Douglas Aircraft h2201 Chesterfield av
--Bernadette I Mrs ofc sec Construction Materials r3409 Eastwood dr
--Billy G (Ruby) hlpr Ervin Constn r Landis N C Box 17
--Blanche C (wid Chas) h1400 E 7th
--Cath maid h1028 E 3d
--Charlie A (Sarah K) slsmn Frank Woods Inc h3120 Shenandoah av
--Docie (wid C Lee) r301 W 25th
--Donald D formn National Wldrs Sup r223 E Park av
--Donald D opr National Wldrs Sup r221 E Park av
--Doris clk Am Coml Bk r RD 1 Box 93 Pineville N C
--Dorothy H Mrs insp Chadbourn Gotham Inc r344 Sharview cir
--Elmer H (Bernadette I) slsmn Southeastern Radio Sup h3409 Eastwood dr
--Essie L Mrs clk Home Finance Group r126 Grandin rd
--F E servmn Ace Appliance Serv r RD 3 Box 287
--Franklin A (Sara L) clk A&P h405 W 26th
--Glenda studt r2201 Chesterfield av
--Glenda M slswn Kress' r Sheets RD 5 Box 710R
--Gloria A spl clk Singer Sewing r RD 5 Box 710
--Grace T (wid Fredk) slswn Reed's Millinery r RD 5 Box 710R

LOW NET COST
J. GROVER LEE, JR. AND ASSOCIATES
Safeguarding Tomorrow
THE NORTHWESTERN MUTUAL LIFE INSURANCE CO. OF MILWAUKEE
Life Insurance Planning
Business — Estate — Personal — Tax
Suite 300-A KINGSMORE BLDG. 1416 E. MOREHEAD
EDison 3-4791

Drink FARM FRESH MILK
HARVEY B. HUNTER Dairies
HARVEY B. HUNTER Dairies
SHOPTON RD. PHONE JAckson 3-2905
Drink FARM FRESH MILK
HARVEY B. HUNTER Dairies

Baucom's NURSERY & GRADING CO. A. L. BAUCOM, Owner
LANDSCAPE GARDENERS — GRADING CONTRACTORS —
Visitors Are Always Welcome — Over 100,000 Shrubs for Your Selection
TEL. EDison 4-6453
NIGHT EDison 3-7975
4401 N. TRYON STREET
ACROSS FROM FAIRGROUNDS
(See Yellow Page 151)

HUFFMAN
--Henry (Hope) driver Harley M Funderburk r Nathan Ford rd
--Ila Mrs slswn Efird's r RD 5 Box 404
--Ira B (Alline R) mach Kanoy Mach Shop h3524 Odum av (H)
--J Oscar (Alma) repr Gaffney Mus h232 Magnolia av
--Jas (Carolyn) emp Douglas Aircraft h2815 Arnold dr
--Jean S Mrs clk SBT&T r1306 Myrtle av
--Jeter R emp Duke Pwr r202 Wabash (Tboro)
--John cook Tryon Soda Shop r2201 Chesterfield av
--K C (Essie L) dept supt Char Lndry Inc h126 Grandin rd
--Kenneth camera opr Addressograph-multigraph r Kannapolis N C
--Lewis C (Mildred E; Tom Carroll Studios) h306 N Church
--Mack L jr (Jean S) spl agt Fidelity & Casualty h1306 Myrtle av
--Madge Mrs (Boulevard Grill & Trailer Park) r4334 Wilkinson blvd
--Margie M Mrs counterwn S&W Cafeteria r2518 Lydia av apt B
--Marshall D textile wkr Cone Mill Corp r223 E Park av
--Mary M recpt Lassiter, Moore & VanAllen h1607 Fountain View
--Minna B (wid Lester L) h1711 Fountain View
--Nell slswn Ivey's r214 4th NW
--Ocie G (wid Jeter R) h202 Wabash (Tboro)
--Paul E (Beulah) slsmn Caro Pad & Paper r Belmont N C
--Ralph E slsmn Kimbrell's Inc r RD 5
--Richd D (Margie M) dock hand Tenn Caro Trans h2518 Lydia av apt B
--Richd L (Cath C) mgr Loew's Inc h1709 Fountain View
--Roosevelt (Julia H) h1406 Cleveland av
--Ruby P Mrs clk Harris Super Mkt r2201 Chesterfield av
--Thos h725-27 Plum
--Thos R (Marie) driver Pilot Frt Carriers r Purlear N C
--Ursel M (Carlee C) driver Pilot Frt Carriers r N Wilkesboro N C
--Wm H (Madge; Boulevard Grill & Trailer Park) h4334 Wilkinson blvd
--Willie asmblr Universal Window Corp r211A Millrose
--Willie servmn Leonard & Nicholson Royal Tire Serv. r224 N Long
Huffstetler Alf C (Pauline R) h101 S Turner
--Ann S Mrs boarder Hudson Hosiery r823 Seigle av apt 325
--Anne studt r728 Grandin rd
--Bessie D (wid Claude S) h220 Walnut av apt 1
--Billy C wldr Pneumafil Corp r1011 Choyce av
--Billy C (Ann S) wldr Soule Steel & Iron h823 Seigle av apt 325
--Bobby L (Pauline C) clk Atlas Sup r3620 Kempton pl
--C Leonard (Thelma S) equip opr City h Sholtz
--Chas H (Lou G) driver Queen City Coach h728 Grandin rd
--Chas H jr (Freda F) clk PTS h3401 Coldstream la
--Claude S (Bessie D) h220 Walnut av apt 1
--Donald R clk Pilot Frt Carriers r Mt Holly N C
--E Ann clk SBT&T r2532 Laburnum av
--Euvaughn W (Edna) mach opr City Water Dept r1120½ Oakdale rd
--Jackie A clk Fed Res Bk r Belmont N C
--Jane E Mrs mgr Circle G Restaurant h2715 Rozzells Ferry rd
--Joan F studt r728 Grandin rd
--Leslie W (Loree P) mech Highland Park Mfg h2532 Laburnum av
--Margt B Mrs opr SBT&T r222 W 27th
--Mary McG Mrs nurses aide Presby Hosp r Belmont N C
--Pauline C Mrs sten Whitin Mach Wks r3620 Kempton pl
--Pauline R Mrs comptometer opr Johnson Mtr Lines r101 S Turner av

HUFFSTETLER
--Robt rtemn C&G Sls r Gastonia N C
--Robt K (Kitty M) carrier PO h3403 Coldstream la
--Sara K clk-typ Radiator Specialty r2532 Laburnum av
--Shirley A ofc sec Genl Elec r Mount Holly N C
--Thelma S Mrs clk Burwell & Dunn r Sholtz
--Wm C (Margt B) driver Chas Moody Co h222 W 27th
--Wm R (Betty A) eng WSOC Broadcasting h2517 Lydia av
Huffstickler Carl clk County Bd of Educ r Paw Creek N C
--Carl slsmn Lincoln Sup Co r1501 W Boulevard
--Coleman E (Julia D) formn Harper-Crawford Bag h604 Royal ct apt 3
--Frank D (Helen) repr City Water Dept r RD 6 Box 720H
--Ralph K doffer Highland Pk Mfg r3228 N Caldwell
--Sylvia A clk Met Life r604 Royal ct apt 3
Hufham Nell slswn Ivey's h312 N Church apt 312
Hufner Janice B cash Troy Drug r4622 Woodhaven dr
Huggett Howard L (Emma L) eng Douglas Aircraft h1227 Seneca pl
Huggins see also Hudgins
--B LaVerne IBM opr First Union Natl Bk r126 Reliance
--Cecil N clk Southerland Blue Print r Lowell N C
--Chas L (Claudine H) mach Sou Engineering h2827 Morson
--Chas M wtchmn Watson Wtchmn's Serv r4215 Dinglewood av
--Delores E clk First Union Natl Bk r1534 N Independence blvd
--Effie G (wid Chas W) r2059 Hopedale av
--Essie C Mrs winder Industrial Dyeing Corp of North Carolina r126 Reliance (Tboro)
--G Leroy (Essie C) opr City Water Dept h126 Reliance (Tboro)
--Geo H (Ellen B) stockmn Harris Super Mkt h125 Jackson pl apt 2
--Jimmie B (Lois B) asst eng Presby Hosp h2656 Brentwood pl
--Leroy M (Ola B) h701 E 37th
--Lillie r221 N Long
--Lillie M Mrs h120 S McDowell apt 9
--Linda G Mrs ofc sec Wolverine Tube r1626 Longfellow
--Lois H Mrs insp Caro Film Serv r643 Northway dr (Tboro)
--Lonnie O (Lattice B) lndry mgr Presbyterian Hosp h2211 Highland
--M Saml (Mary R) stock supt Am Bakeries h1024 Westbrook dr
--Mary M h919 W 4th
--Mary R Mrs cafeteria mgr Zeb Vance School r1024 Westbrook dr
--Ola B Mrs spnr Johnston Mills r701 E 37th
--Rena C clk Travelers Ins r126 Reliance
--Rena R (wid Ben M) h927 E 10th apt 85
--Richd H stmftr Chas E Petty & Assocs r Mount Holly N C
--Robt C mach Frieze Engineering & Mach r1534 Independence
--Robt J (Nancy) slsmn Efird's r RD 7 Box 290E
--S Ross (Linda G) sht mtl wkr Garmon & Matthews Htg & Sht Mtl h1626 Longfellow
--Vance (Lois H) h643 Northway dr (Tboro)
--Vance (Edna S) treas-comptroller Duke Power h2059 Hopedale av
--Vera J studt r1024 Westbrook dr
--Virginia A slswn Efird's r2211 Highland
Hughes Annie winder Highland Pk Mfg r401 Charles av
--Barbara A slswn Crest Stores r227 E Boulevard
--Bertha M (wid Howard) sec-treas Charlotte Laundry Inc h1830 Park dr apt 4
--Betty H pkr Jack's Cookie r4135 Walker rd

AMERICAN CASUALTY COMPANIES
ALL FORMS INSURANCE
• Life • Casualty • Fire and Marine
• Accident and Health • Surety Bonds
705 E. MOREHEAD TEL. EDison 3-9211

HUGHES
--Billie M ofc sec Home Finance Group r2416 McClintock rd apt 3
--Boyd D (Violet) asst formn Seven-Up Bottling h2700 Rozzells Ferry rd
--Byron B (Mary R) officer in charge Army Reserve Training Center h1808 E Kensington dr
--Calhoun T (Mary O) shop supt Buensod-Stacey h2528 Country Club la
--Carolyn Mrs clk Sears r3201 Eastwood dr
--Claude R (May L) mach opr Highland Park Mfg h401 Charles av
--Clyde (Margt E) driver Hennis Mtr Lines h1824 Fulton av
--Colie L (Anna S) servmn Duke Pwr h1224 McAlway rd
--Daisy W Mrs nurse Good Samaritan Hosp r916A S Independence blvd
--Danl (Evelyn M) custdn First Christian Ch h725 Seigle av apt 153
--Dewitt D (Jean) supvr Recordak Co h3220 Graymont dr
--Emma L r915 Central av apt 1
--Eugenia insp Caro Overall Serv r611 W Dunbar
--Evelyn store mgr Salvation Army Social Serv Center r153 Piedmont Cts
--Floyd (Daisy W) driver Atlantic Co h916A S Independence blvd
--Forest E (Ella K) mtcemn Radiator Specialty h2136 Avondale av
--Frances L supvr Chadbourn Gotham Inc r2001 Cartier way
--Fred J emp Stylecraft Packaging Serv r Piedmont Cts apt 324
--Fred W (Inez P) knitter Huntley Knitting Mills h1344 Downs av
--Gary E (Lossie C) stat Sealtest Sou Dairies h811 Queen rd apt 2
--Geo jr (Lucille) emp A&P Bakery h2536B Double Oaks rd
--Gladys Mrs clk Colonial Stores h1804 Cleveland av
--Helen J bkpr Am Coml Bk r1344 Downs av
--Henry E supvr Western Elec r4921 Churchill dr
--Ida J K Mrs tchr Herbert Spaugh Junior High Sch r409A Wakefield dr
--Inez P Mrs seamer Huntley Knitting Mills r1344 Downs av
--Irene J Mrs ofc sec Terrell Mach r319 S Torrence
--J D hlpr Rea Constn r Chestner S C
--J L (Carolyn) USMC h3201 Eastwood dr
--Jack W (Leona) wtchmn Belvedere Hosiery h2644 Rozzells cir
--Jas (Lugenia T) h611 Dunbar
--Jas H (Marie A) wldr Industrial Steel h224 Marble (Tboro)
--Jas H jr studio opr WSOC Broadcasting r Kannapolis N C
--Jas M (Jewel E) eng WSOC Broadcasting h763 Montford dr

PENNSYLVANIA OIL CO.
DISTRIBUTORS
Motor Oils VALVOLINE Greases
THE ORIGINAL PENNSYLVANIA OIL
R. B. S.
SUPER TUNGSTEN IGNITION POINTS
"The Only New Ignition Points in Fifty Years"
Rear 1122 S. Boulevard Tel. EDison 3-6185

Automotive Electric And Armature Service
We Repair and Service
• Generators
• Starters
• Regulators
• Electric Motors
1624 W. MOREHEAD ST.
Dial EDison 4-7181

The Pennington Co.
CHARLOTTE'S LARGEST INDEPENDENT FURNITURE STORE
123-25 S. College Street
Tel. EDison 3-3759
(See Yellow Page 103)

INTERSTATE ROOFING & ASPHALT CO., Inc.
IRACO
Barrett and Flintkote
Industrial and Residential Roofing
520 W. PALMER ST. DIAL FR 5-8447

LAWTER AND PRITCHARD CO.

GENERAL CONTRACTORS

300 N. Clanton Road

Tel. JAckson 3-2461

McManus LOCKSMITHS

MASTER KEYING LOCKS INSTALLED

Dealers For SAFES VAULTS

TELEPHONES Day EDison 3-1796

Nights LIberty 5-4095

1219 THOMAS

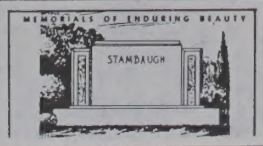

Charlotte's Largest and Leading Retail Monument Dealer

Carolina Marble & Granite Works, Inc.

3200 S. BOULEVARD
FLOYD A. FRIDELL

(See Yellow Page 141)

PHONE JAckson 3-2112
TERRELL FRIDELL

E. P. NISBET COMPANY

Metered and Filtered Fuel Oil
Oil Burner Service
Carrier Air Conditioning
"24 HOUR SERVICE"
1818 Baxter St. Tel. EDison 2-7755

HUGHES
--Jas O (Berniece) servmn Royster H Johnson Co h4700 Morgan (Tboro)
--Jane field rep Social Security Admn h4779 Wendover la
--Jean B Mrs teller Am Coml Bank r3220 Graymont dr
--Jerlean N Mrs pkr Dixon & Tom-A-Toe r1513 Russell
--Jewell E Mrs clk FBI r763 Montford dr
--John A (Marjorie) business mgr Buick Mtrs h1420 Montford dr
--John F (Irene J) slsmn Gene Johnson's Handyman Store r319 S Torrence
--John R (Mary A) driver Thurston Mtr Lines h311 W 26th
--Johnny J (Nancy W) h2741 W Trade
--Jos E (Lula J) slsmn h1732 Union
--Lena M (wid O Clyde) h825 Willis apt 217
--Leona B looper Nebel Knitting r 2644 Rozzells cir PO Box 1846
--Louis J (Mary C) prin Morgan Sch r Concord N C PO Box 168
--Lugenia T Mrs emp Caro Overall Serv r611 Dunbar
--Lula J Mrs mach opr Lance Inc r1732 Union
--M Quay (wid Wm C) sandwich mkr Mitchum & Tucker h2213 Roslyn av
--Margt A clk Alexander Home r2136 Avondale av
--Martha J field rep Social Security Admn r4779 Wendover la
--Maudie L Mrs bkpr Mecklenburg Farmers Co-op Exch Serv r502 E 22d
--Nancy R Mrs clk Warner Bros Pictures Distributing r5601 Lantana av
--Nellie S Mrs br mgr Costner Cleaners Inc r1508 E 35th
--Ollie G (Maudie L) driver ET&WNC Trans r627 N Pine apt 3
--Oren (Lucile) h830 Maple
--Paul M (Polly M) asst mgr Discount Store h3600 Rogers
--Pauline M Mrs clk SBT&T r3600 Rogers
--Raymond D (Nancy R) mech Douglas Aircraft h5601 Lantana av
--Robt L jr (Dorothy R) asst mgr Baker Equipment Engineering Co h2329 Arnold dr
--Robt N (Ivar) h256 S Hoskins av (H)
--Roscoe A (Cath L) knitter Huntley Knitting Mills r Gastonia N C
--Roy R (Margt M) driver Yellow Cab h821 Seigle av apt 202
--S Vaneva (wid Howard) seamer Hudson Hosiery h2540 Shenandoah av
--Thos H (Thomasene H) emp Efird's h122½ W 5th
--Thos L meat ctr Shamrock Food Center h516 Moretz av
--Thomasene H Mrs (McCarey Hotel) r122½ W 5th

HOLBROOK CONTRACTING CO.

Weatherproofing
Dampproofing
Weatherstripping
Building and Restoration
All Work Guaranteed
EATON CIRCLE TEL. EDison 4-5430

HUGHES
--W L (Christine) copy rdr Char News Publ r4826 Keats
--Walter R (Nellie S) wvr Highland Park Mfg h1508 E 35th
--Wm (Jerlean N) valve lifter Char Pipe & Fdry h1513 Russell
--Wm C repr Char Oxygen & Sup r Concord N C
--Wm L (Edith B) asst mgr Marilyn Shoes r Old Statesville rd
--Wm O (Jane E) tchr Sedgefield Junior High Sch h409 Wakefield dr apt A
Hughey Danl J fixer Highland Park Mfg h405 N Highland
--Fred atndt Clary Mtrs r728½ Seaboard
--Marie B r905 Spring apt 1
--Robt E eng SBT&T r848 Wocdlawn rd
--Will (Annie B) h1927 Oaklawn av
--Wm M mgr Allied Equipment & Marine Co Inc r Statesville N C
--Willie jr pkr Interstate Milling r718½ Seaboard
Hughston Chas B (Eliz W) dept mgr First Union Natl Bank h3328 Eastwood dr
Hughvley H E (Ace Elevator Co) r RD PO Box 481
Huie Edith S Mrs opr Sassen Beauty Salon
--Edna S Mrs mach opr A&P h1509A Murdock rd
--Jas B (Edith V) slsmn Kale-Lawing Co h724 Bradford dr (Tboro)
Huiet Thos B (Ruth K) spl agt Motors Ins Corp h809 Judith ct
Huitt Anne R Mrs slswn Ivey's h1936 Maryland av
--Earl B jr (Ruby S) supvr Employment Security Comn h3010 Carol av
--Powell S (Margt C; Steel Bin Equipment Co) h4501 Barwick rd
Hukill Arth W job setter Doyle Steel & Iron r RD 11
Hulburt Dayton D dir of agencies Pyramid Life Ins Co
Hulet Faye J (wid Wilson G) court reporter h2100 Kirkwood av
Hull Allen M (Hilda L) sls rep Branson Sls h565 Wakefield dr apt B
--Crown Service (Wm J Hull) 830 E 11th
--Deloris C Mrs cash King Finance r Paw Creek N C
--Floyd C jr (Joann W) slsmn Grinnell Co h3200 Clark
--Floyd E servmn Sears r Harrisburg N C
--Fred prsmn Piedmont Printing r Thrift rd
--Gene T (Marian M) hlpr Keistler's Garage h220 N Dakota (H)
--Henry W (Shirley S) framemn SBT&T r Concord N C
--Hilda L Mrs studt r565 Wakefield dr apt B
--Horace L (Inez P) clk Pittman & Hudspeth Gro h112 Oregon (H)
--Howard C jr (Eliz R) slsmn Planters Nut & Chocolate h1111 Dade
--J Frank slsmn Dayton Tire Sls r Fort Mill S C
--Joann W Mrs mus tchr 3200 Clark r do
--Marian M (Vanity Beauty Salon) r220 N Dakota (H)

HULL P C, JR (Rubye R), Orthodontist 601 Doctors Bldg 1012 Kings dr, Tel EDison 4-7202, h2024 Radcliffe av, Tel EDison 3-9698

--P Carter (Lucy H) dentist 102 W Trade R1014 h1010 Queens rd
--Paul T (Violet B) clk ABCBd h325 N Hoskins av (H)
--Polly A typ Fidelity & Casualty r1322 Briarcreek rd
--Robt H (Inez C) dentist 102 W Trade h1009 Edgehill rd
--Robt R (Jacqueline J) slsmn Heil-Quaker Corp h1020 Montford dr
--Shirley M mach opr Panda Curtain r Concord N C
--Victor H (Josephine F; Driscoll-Hull Agency) h235 Heathwood rd
--Violet B Mrs with Nebel Knitting r325 N Hoskins av (H)
--Wm J (Margt J; Hull Crown Service) r1010 Queen's rd

HULL
--Wm L (Harriet) cash City Water Dept r1833 Lansdale dr
Hullender Donald E clk Wachovia Bk & Trust r615 S Hoskins av
--Estelle S Mrs mender Nebel Knitting h615 S Hoskins av (Tboro)
--Jas A teller Am Coml Bk r615 S Hoskins
--Odele A (Sylvia E) driver Roadway Exp r528 E Worthington av
Hullett Marvin C (Pauline C) city police h4113 Commonwealth av
Hulocker Jas constn supt r715 E Kingston
Hulsart J Jos (Marie) eng John Bolen Engs h3023 Airlie
--Marie Mrs ofc sec Purser & London r3023 Airlie
--Robt M (Edna G) collr Theis Realty h1225 Weldon av
Hulse Ronald S (Mildred E) sec The Tate-Brown Co h2717 Picardy pl
--Ronald S jr studt r2717 Picardy pl
Hulsey Birdie (wid Kent) h121 S Cecil
--Chas E (Mary C; Southern Woodworks) h4231 Windermer la
--Chas E wvr Highland Pk Mfg r3951 Plaza rd
--John P (Marjorie T) repr SBT&T r RD 11 Box 228
--Kenneth plmb r121 S Cecil
--Milton M (Betty F) mgr City Hall Concession h1400 W Trade
--Milton M jr filler Highland Park Mfg r1400 W Trade
--Ruby wvr Highland Pk Mfg r3951 Plaza rd
Hults A Barry atndt Esso Servicenter r127 Hillside av
--Arth N (Neva T; The Hultscrete Co) h127 Hillside av
Hultscrete Co The (Arth N Hults) bldg materials 127 Hillside av
Human Lawrence wldr r510 N Church
Humberger Donald E (Virginia M) therapist Char Rehabilitation & Spastics Hosp h2709 Oakcrest pl
Humbert Chas E jr (June P) USAF h1808B Fleetwood rd
--June P Mrs clk B-W Acceptance r1808B Fleetwood rd
Humble Ben F jr (Bobbie S) transitmn Sou Ry h4164 Welling av
--Naomi I Mrs wrapper Belk's r3421 Bernard av
--Thos B managing dir Little Theatre of Charlotte Inc h Peppercorn la
--Wm S (Naomi I) mgr Neese Sausage Co h3421 Bernard av
Hummel Beulah F (wid Geo K) librn Christian Science Reading Rm h2222 Sarah Marks av
--Dorian F (Dorothy M) photo-engr Am Color h2933 Chelsea dr
--H J plant mgr Republic Steel Corp Whse Div r Lakewood rd RD 9
Hummert Fred (Marie R) h1990 Maryland
Humphrey see also Humphries
--Charlie (Josephine) h1322B Samuel
--Clarence R chef Red-Fez Club r318 N Caldwell
--Estelle F (wid P V) alterations 116½ S Church R203 r RD 8
--Jas B Rev (Mary P) pastor First Bapt Ch h1024 S Church
--Jas L (Helen W) mach Char Observer h1940 Wilmount rd
--John B r330 S Tryon
--Patsy U Mrs opr SBT&T r RD 2 Dallas N C
--Simon W drftsmn Grinnell Co r428 Hawthorne la
--Thelma r1402 Spratt
--Wm W jr (Dean T) installer SBT&T h4017 Carlyle dr
Humphries Aubrey T (Nell M; Hoskins Drug Co) r RD 9 Box 534
--Betty F Mrs clk Sperry & Hutchinson r2221 N Pine
--Betty J clk J P Stevens & Co r729 E Worthington av
--Billie Mrs clk Sears r5519 Radford av
--Bobby L (Betty F) sht mtl wkr Metal Serv h2221 N Pine

OLD DOMINION Box Company Inc.

CHARLOTTE, NORTH CAROLINA

- Business Surveys
- Labor Relations
- Organizational Planning
- Cost Control
- Production Control

The Johnston Bldg. — 212 S. Tryon St.

LEE ASSOCIATES, INC.
MANAGEMENT CONSULTANTS
CHARLOTTE, N. C.

- Sales Management
- Administrative Control
- Office Procedure
- Personnel Programs
- Inventory Systems

Tels. FRanklin 7-2718 and FRanklin 7-2719

HUMPHRIES
--Della S Mrs record kpr Highland Pk Mfg r3308 Bernard av
--Edw slswn Ivey's r RD 11 Box 391
--Estelle Mrs hosiery wkr h Hiagler dr
--Ethel Mrs h2123 Augusta
--Eug E (Lillian M) genl sls mgr Johnson Mtr Lines Inc h1430 Exeter rd
--Floyd (Martha R) pentographer Char Textile Engraving h705 E 37th
--Frances Mrs slswn Sou 5 & 10¢ Stores r RD 4 Box 554B
--Garland A fixer Highland Pk Mfg r Mooresville N C
--Gladys M Mrs h637 Stonewall ter
--J M dept mgr Char Paper r827 Jefferson dr
--John B (Bobbie J) carp h1215 N Caldwell
--Lois R Mrs smshr Highland Pk Mfg r Mooresville N C
--Marie C (wid B Marvin) h1527 Sterling rd
--Maynard E (Dora O) mtcemn Duke Pwr h2629 Bay
--Maynard (Eliz G) formn Caro Mtl Products h4926 Baylor dr
--Melvin (Phyliss Z) rodmn Duke Pwr r Markham Village
--Phyllis J Mrs ofc sec Square D Co h2320 Windsor rd
--Robt F (Norma T) state police h3222½ Central av
--Rocky E (Billie) mach h5519 Radford av
--Sarah B waitress Johnnies Grill r125 S Clarkson
Hundley see also Hunley and Huntley
--Carl L meat ctr Colonial Stores
Huneycutt see also Honeycutt and Hunnicutt
--Albert F (Evelyn W) carp Eastway Bldrs h1905 Allen
--Archie F mach Whitin Mach Wks r211 Nelson av (H)
--Barbara F Mrs clk Char Fish & Oyster r RD 1 Box 139 Midland N C
--Bessie G Mrs drapery work rm Belk's r Indian Trail
--Betty L Mrs clk S&W Cafeterias r Stanfield N C
--Bonnie R ofc sec Parks-Cramer h114 Summey av
--Bros (Norman R and P Dempsey Huneycutt) sand and gravel 2417 Laburnum av
--Bruce (Eloise) driver Harris Exp h715 Independence blvd NE
--Carson L mech Caro Tractor & Equip r Albemarle N C
--Chas H (Janet L) dispr Concrete Materials h1823 Anderson
--D Ralph (Della C) formn Cole Mfg h1121 E 35th
--Dallas R (Mary S) riveter Sou Engineering h1317 N Caldwell
--Dan M (Jean S) cameramn Brooks Litho h1400 Camp Green av
--Davis V (Patty W) mech Intnatl Harvester r RD 1 Box 406
--Della C Mrs mach opr Char Linen Serv r1121 E 35th
--Doris J clk SBT&T r RD 1 Box 171 Oakboro N C
--Elva M Mrs sten Sealtest Sou Dairies Div r2506 Old Steele Creek rd
--Floyd E jr (Marie) mech Intnatl Harvester r Concord N C
--Hazelene Mary Mrs looper Huntley Knitting Mills r RD 2 Stanfield N C
--Hilda L clk J P Stevens & Co r Midland N C
--Houston (Lorraine) driver Standard Trucking r RD 1 Oakboro N C
--Jas B (Elva M) plmb h2506 Old Steele Creek rd
--Jas C clk Edgecomb Steel r RD 10 Box 200
--Jas C (Mildred R) comp Washburn Printing r6909 Lakeside dr N
--Jane ofc sec Whitlock Dockery Ruff & Perry r2514 E 7th
--Jerome slsmn D&L Parts r Monroe N C
--Kenneth F clk Pound & Moore r RD 2 Box 286 Stanfield N C
--Kenneth J (Eugenia B) bulldozer opr h2429 Laburnum av

HUNEYCUTT
--M Doris bkpr Lassiter Corp h509 Beaumont av
--Malinda B Mrs ofc mgr Brooks Litho h3747½ Commonwealth av
--Margt asst county home demonstration agt
--Mary J (wid Chas F) r509 Beaumont av
--Norman R (Christine H; Huneycutt Bros) h2417 Laburnum av
--Norman W (F Marie) mech Coleman Co r RD 1 Box 837
--Odel C Mrs with Char Linen Serv r1121 E 35th
--Oleta B Mrs tchr Seversville Sch r517 Hawthorne la
--P Dempsey (R Maxine; Huneycutt Bros) h2425 Laburnum av
--Pauline Y Mrs sec-treas American Color Corp and Charlotte Engraving Co Inc r Pineville N C
--Pearl P (Carrie S) landscaping 2433 Laburnum av h do
--Peggy T Mrs transcribing mach opr Esso r RD 3 Box 302 Albemarle N C
--R Allen (Crawford Door Sales Co) r Stanfield N C
--R Maxine Mrs clk Harris Exp r2425 Laburnum av
--Scotia L mach opr Garcrest Mills r RD 10 Box 200A-1
--Shirley M emp Delmar Studios r Monroe N C
--Timothy R (Marcennie D) h1220 Pegram

HUNEYCUTT W JACKSON REV (Oleta B), Pastor Hawthorne Lane Methodist Church 501 Hawthorne la, Tels EDison 2-3833 and EDison 2-4301, h517 Hawthorne la, Tel EDison 2-3094

Hungate Hugh L (Eliza W) ship clk Frigidaire Sls h2938 Royston ct
Hungerford H Hayden (Elsie T) sls eng Hungerford-Terry Inc h3400 Eastway dr
--H Hayden jr studt r3400 Eastway dr
Hunley see also Hundley and Huntley
--Argene B Mrs televoice opr Sou Engineering r3712 Ellenwood pl
--Kath A speech correctionist City Bd of Educ r2401 Sardis rd
--Robt L (Argene B) estimator Hajoca Corp h3712 Ellenwood pl
Hunneycutt Ernest (Lula M) mtcemn City Park & Recreation Comn h812 S Caldwell apt 2
--Newton computer Duke Pwr r Indian Trail N C Box 32
--Ramele T Mrs ofc sec Firestone Tire & Rubber Co r RD PO Box 291 Locust N C
Hunnicut Bobbye Mrs wrapper Belk's r207 S Ramsey (H)
--Dewit driver Elec Ice & Fuel r525 Belmont av
--Gilbert (Bobbye) h207 S Ramsey (H)
--Jerry Mrs (Jerry's Beauty Bar)
Hunnicutt A L (Irene) clk Mill-Power Sup r RD 2 Matthews N C
--Albert L (Corrie F) ship clk Mill-Power Sup h421 Lynville av
--Anthony W supvr Western Auto h1506 Waverly av
--Betty J sten Goodyear Mtge r115 Long av
--Bill B (Joan) opr City Water Dept r715 Long av (CMR 526)
--Carrie F Mrs wrapper Cherokee Paper Box r421 Lynville av
--Clarice W Mrs clk Dun & Bradstreet r RD 1 Harrisburg N C
--Curlee hlpr Fire Equip Sls r610 S Long
--E P (Pauline K) atndt Robertson Atlantic Serv h105 Southway dr (Tboro)
--Eli mech Morris Farm Equip r Concord N C
--Everett L (Marlene D) emp Douglas Aircraft h2944 Enfield rd
--Frances pkr Geo A Hormel & Co r3018 Shamrock dr
--Frank H (Kathryn C) plate ctr Charlotte Textile Engraving h2613 Roslyn av
--Galation Mrs prsr Arrow Lndry h414 N McDowell
--Irene R pkr Jack's Cookie r RD 1

COOK TILE & MARBLE CO.
Suntile
RESIDENTIAL COMMERCIAL
Woodlawn Rd.
CMR 144 Box 300 Tel. JAckson 3-3360

HUNNICUTT
--J Ralph (Margie B) mach Frieze Engineering & Mach h318 W 9th apt 8
--Jas A jr (Virginia H) designer J N Pease & Co h2532 Brentwood pl
--Jas D slsmn Western Auto r Monroe N C
--John C (Myrtle E) constn supt Parks-Cramer h655 Dorothy dr
--Juanita h108 S Clarkson apt 1
--Lessie R Mrs clk Foremost International Dairies h111 N Turner av
--Mary slswn Grant's r421 Lynnville av
--Minnie H matron Thompson Orphanage r1614 Chatham av
--Murphy D (Mabel M) condr SAL h2017 Winter
--Richd L drftsmn J N Pease & Co r Monroe N C
--Virginia M Mrs waitress Hotel Char r901 W 4th apt 2
--Willie R bkpr Char Observer r RD 3 Matthews N C
Hunnings Betsy B r2206 Chatham av
--Lillian B Mrs slswn Playhouse Inc r2206 Chatham av
--Wardie G (Lillian B) supt Blythe Bros h2206 Chatham av
Hunsinger J Wilbert (Althas B) driver G&H Transit h2222 Ashley rd
Hunsuck Chas I (Emma B) h527 Magnolia av
--Chas I jr (Doris M) sls mgr United Artists h2230 Orton
Hunsucker Cath I sten Pyramid Life Ins h211 E Boulevard
--Charlene Mrs ofc sec Char Steel Drum r3016 Ventosa dr
--Chas H jr (Louise A) serv mgr Ace Appliance Serv h4208 York rd
--Craven W (Willie) formn Huttig Sash & Door
--Davis R chainmn Highland Pk Mfg r Kannapolis N C
--Dwight wvr Highland Pk Mfg r Kannapolis N C
--Emily A Mrs emp Celenese Corp r1818 Academy
--Harry R (Emily A) supt Pilot Life Ins Co Combination Div h1818 Academy
--Hazell E patrolmn Merchants Patrol r119 S Cedar
--Henry G with A&P r Gastonia N C
--Jas clk Sou Knitwear Mills r517 W 9th
--Jas L (Charlene) h3016 Ventosa dr
--Jimmy clk Sou Knitwear Mills r517 W 9th
--June F (wid Wilburn H) h1646 Merry Oakes
--Kenneth A asmblr Pneumafil Corp r Lowell N C
--Paul D lubricator Franklin Mtrs r Concord N C
--Robt L (Barbara A) mach R H Bouligny Inc h1702 Evergreen dr
--Sue (wid Chas) h2220 Holly

FLIGEL'S UNIFORM CO.
— PAUL FLIGEL —
Guaranteed Cotton and Wool Uniforms
207 E. Trade EDison 3-9233

FURNITURE
W. R. MINCEY
FURNITURE — CO. —
Complete Home Furnishings
We Sell For Less
Ample Parking
600 W. Sugaw Creek Rd.
EDison 3-7636

AMERICAN OIL CO.
AMOCO
STOP
AT THE SIGN OF GREATER VALUES
AMOCO
1006 S. Tryon St.
TEL. EDison 2-8571

REAL ESTATE — INSURANCE
PROPERTY MANAGEMENT
THOMAS F. KERR & CO.
134 BREVARD CT. "Established 1920" TEL. EDison 3-7489

JAMES "JIM" DYER
PAINTING
CONTRACTOR
Residential
Commercial
FREE ESTIMATES
DIAL
EDison
3-8219

ANDREWS
Music Co.
231 N. Tryon St., Tel. FRanklin 5-7784
MAGNAVOX
Hi-Fidelity
Phonographs
STEINWAY
AND OTHER PIANOS
HAMMOND
ELECTRIC ORGANS
Established 1892

A. M. E. Zion Publishing House
Rev. Leonard Boyd, Genl. Mgr.
Bishop William Andrew Stewart
Chairman Publishing Board
329 S. Brevard
P.O. Box 508 Tel. EDison 3-5302

Hunt Adelaide Mrs tchr North West Junior High Sch r2227 Celia av
--Anna M (wid John W) r1210 Person apt 196
--Arth L electn Ross Elec r114 Norwood dr
--Betty D Mrs ofc sec New England Mut Life Ins r516 E Kingston
--Blanche Mrs tchr Sedgefield Junior High Sch r715 Vanderbrooke rd
--Bruce (Mary H) mech Superior Wheel Alignment & Brake Serv h321 Fairwood
--Carl J (Adelaide) clk PO h2227 Celia av
--Carol C (Jackie) mech r632 N Brevard
--Chas (Mabel L) elev opr Johnston bldg r2124 W Trade
--Clair H (Janie C) assoc Kirk Cousart & Associates h3333 Mayfield av
--Clarence A pkr Caro Pad & Paper r Belmont N C
--Clifton T jr (Eliz R; Eaton, Bell, Hunt & Seltzer) h4535 Bradbury dr
--David (Bessie M) h19 Barbours ct
--Donald C jr (Genella L) prin Char Junior Academy h4132 Winfield dr
--Eleanor B Mrs h255 Hempstead pl
--Eliz G (wid Alf S) r131 Circle av
--Elma R (wid A Ward) h125 N Cedar
--Eula M fnshr Domestic Lndry r2454 Remus rd
--Frank H (Dorothy G) cable splicer SBT&T h4914 Raymond pl
--Genella L Mrs nurse Mercy Hosp r4132 Winfield dr
--Geo (Evelyn E) pntr F T Lyerly & Son r141 Hillcrest av
--Geo M (Ruth S) USA h741 Romany rd
--H Glenn (Tina O) supvr Paul Revere Life Ins h1409 Providence rd
--H Ray (Blanche D) tchr Pub Sch h715 Vanden Brook rd
--Helen M Mrs dictaphone opr Mercy Hosp r RD 8 Box 167
--Henrietta asst stylist Belk's Beauty Salon r518 N Church
--Howard G jr (Ann J) emp Thomson & McKinnon h115 Holly-Day ct
--Hulda L (wid Webb) r316 Lillington av
--Ida L tchr Billingsville Sch r1406 Beatties Ford rd
--Irene S (wid Elmer H) tchr Torrence-Lytle Sch h1216 Boone
--Isabel Mrs organist Tabernacle ARP Ch r3737 Park rd
--J B & Sons Inc Jas L Quackenbush mgr road contrs 5910 Wilkinson blvd r1868 Lynnwood dr
--J Norman genl clk Pure Oil r316 Lillington av
--Jackson B (Laura S) dept mgr Fed Res Bk r1921 Birchcrest dr
--Jas F (Isabel R) chem Am Cyanamid h3737 Park rd
--Jas H slsmn Faires Trailer Co r RD 10

SAPP
Electric Co.
CONTRACTORS
105 W. Park Ave.
Tel. EDison 3-3131
E. V. Sapp

HUNT
--Jasper S (Ann W; Infant's & Children's Clinic) h2064 E Queens rd
--Joane maid r2454 Remus rd
--John T (Helen M) driver Miller Mtr Exp h2013 Isom
--Jos J (Mary B) greaser Colonial Stores h404 S Torrence
--Joyce nurse Char Mem Hosp r1609 Garden ter
--Joyce waitress Belk's Cafeteria r716 E 4th
--Laura S clk Am Hdw & Equip r1921 Birchcrest dr
--Lee C (Lorraine McC) penographer Char Tex Engraving h854 Belmont av
--Leola maid Char Mem Hosp r207 N McDowell
--Letitia tchr Billingen Elem Sch r1406 Beatties Ford rd
--Mabel L (wid Chas) h2124 W Trade
--Mary B case wkr County Dept of Pub Welfare
--Mary L Mrs maid r628 Watts
--Nell K Mrs ofc sec NY Life r York S C
--Pauline slswn Woolworth's r4127½ Thrift
--Quillian L slsmn Crane Co r5213 Pine dr
--Rest Home (Mrs Thelma D Hunt) 316 Lillington av
--Richd B r305 Mill rd
--Robt C (Lila D) slsmn Wm Junior Rigley Co h3817 Selwyn av
--Robt T (Louise D) h433 N Crigler (H)
--Shirley F clk Ry Sup & Mfg h712 Louise av apt 308
--Stanley R (Betty) artist Char Observer h408 Eaton cir apt 1
--Thelma D (wid Alf H; Hunt Rest Home) h316 Lillington av
--Theo D (Katherine J; Hunt's Appliance & T V Service) h1243 E Enderly rd
--Viola D Mrs folder Dy-Dee Wash r1120 S Mint
--W Herman (Viola D) h1120 S Mint
--Wilda sec Cansler & Cansler r RD 10 Box 496
--Will (Ala B) lab Chesapeake Paper Stock h2454 Remus rd

HUNT W A (Sadie L), Sales Manager Thies Realty & Mortgage Co 904 Wachovia Bank Bldg 129 W Trade, Tel EDison 2-7721, h168 Huntley pl, Tel FRanklin 6-6122

--Wm E driver Leflen Concrete Block r1213 Jefferson
--Wm G (Frances P) h1951 Harris rd
--Wm J (Eleanore J) slsmn Marsh-Touchberry h3212 Pinehurst pl
--Willie G (Helen S) filler opr Coca-Cola r RD 8
Hunt's Appliance & T V Service (Theo D Hunt) 1243 E Enderly rd
Hunter Ada M Mrs smstrs Shaw Mfg r419 Fair
--Addie M Mrs clk Sterling Drug Store r1428 Lyons ct
--Alice B Mrs bkpr Roseland Floral Co r3601 Selwyn
--Alice S Mrs insp Highland Park Mfg r411 E 13th
--Amelia A tchr Midwood Sch r2124 Sherwood av
--Ann M Mrs ofc sec Indemnity Ins Co of North America r410 W 25th
--Anne E ofc sec Natl Timber Sls r Tom Hunter rd
--Annie h902 Putnam ct
--Annie D Mrs slswn Belk's r1238 Brown av (Tboro)
--Annie G Mrs tchr Pub Sch r1105 Oaklawn
--Apartments 916 Bromley rd
--Arth C (Helen M) 2d v-pres-supt Shaw Manfacturing h1436 Towns rd
--Arth L (Nora C) electn Ross Elec h114 Norwood dr (H)
--Arth L storekpr Radiator Specialty r1314A Samuel
--Arzella F (wid Jack) nurses aide Mercy Hosp h1809 Taylor av
--Auto & Wrecker Service (Richd E and Mrs Helen T Hunter) reprs 1114-30 N Davidson

HUNTER
--Beatrice mangle opr Wrights Clns r1402 Winnifred
--Bertha r2017 Kinney
--Berneil typ Social Security Admn r Harrisburg N C
--Bertha prsr Arrow Lndry
--Bess S Mrs h2912 Bancroft
--Betty H Mrs chkr Harris Super Mkt r2201 Grimes
--Betty W clk Ivey's r Derita N C
--Billie R (Mary C) panner Am Bakeries h811 Oliver
--Billy F (Shirley C) installer SBT&T r RD 11 Box 91
--Blake C (Irma J) pres-treas Hunter Floral Co Inc h1423 Queens rd W
--Blake C jr r1423 Queens rd W
--Bobbie emp Esso r1020 W 4th
--Bobbie S clk SBT&T r RD 1 Box 126 Midland N C
--Boyce W (Marion M) chf clk Sou Ry h2124 Sherwood av

HUNTER BRADFORD (Ruth E), Farm Mgr Harvey B Hunter Dairies—Shopton Road, RD 3, Tel JAckson 3-2905, h do, Tel JAckson 3-4549

--Bub lab Sou Roadway r115 Wadsworth pl
--C Eug jr (Jean A) mgr H W Butterworth & Sons Co h1230 Chandler pl
--Calvin H (Nealie M) slsmn Belk's r RD 4 Box 374 Matthews N C
--Calvin R (Minnie P) servmn Sterchi's h411 Wake
--Calvin R jr USA r411 Wake
--Camille D (wid W Myers) h800 E Boulevard
--Chas A (Juanita H) h225 Victoria av apt 3

HUNTER CHAS A (Lucielle G), Dairy Mgr Harvey B Hunter Dairies—Shopton Road, RD 3, Tel JAckson 3-2905, h do, Tel JAckson 3-5160

--Chas C storekpr City Bd of Educ r RD 1
--Chas C jr hlpr Russell Corp r2912 Bancroft
--Chas E (Gail R) repr A F Dancy Co h1710 Wilkinson
--Chas T claims adj Bituminous Casualty r770 Woodlawn rd
--Charlie mobilift opr Miller Mtr Exp r RD 7 Box 1986
--Charlie A (Juanita H) formn Metal Vent Awning h129 W Kingston av
--Charlotte M cook Alexander Hotel r700 Baldwin av
--Christine L Mrs seamer Belvedere Hosiery r2020 Lyndhurst av
--Christine R Mrs mender Chadbourn Gotham Inc r RD 1 Box 937
--Cicero L (Pauline R) dispr Akers Mtr Lines h2921 Bancroft
--Coyte jr undwrtr NY Life r2620 Commonwealth av
--Coyte Rev (Edna D) h2620 Commonwealth av
--Craig W (Irene E) asst mgr Derita Floral Sup Co h417 Plymouth av
--Danl H (Naomi T) h421 Caldwell apt 4
--David L (Margt P) tchr Carver College h1226 Kohler av apt 3
--Della J Mrs tchr Dilworth Elem Sch r1019 Linda la
--Della R Mrs slswn Kress' r Fort Mill S C
--Dorothy R bkpr A Carl Baucom Sht Mtl r542 Wilbrown cir
--Douglas (Effie G) constn wkr Liquid Asphalt h432 N Summit av
--E Carroll studt r1126 N Davidson
--Edw P (Martha) trainee Airco h919 Brookside dr
--Effie G Mrs fnshr Domestic Lndry r432 N Summit av
--Electric Co Inc G Patk Hunter pres-treas, Jacqueline H Harrison sec contrs 1411 S Tryon
--Eliz N studt nurse Char Mem Hosp r do
--Ella M Mrs opr Duchess Beauty Salon r1402 Winifred
--Eloise Mrs asst mgr Copal Motor Courts r Wilkinson blvd

ROY S. GARMON ROOFING & HEATING CO.
Roofing, Heating and Sheet Metal
CONTRACTORS
Rear 1915 Commonwealth Ave.
Phones EDison 4-1439 and EDison 4-5327

Lincoln EDSEL
FRANKLIN MOTORS Inc.
"The Lincoln - Mercury - Continental - Edsel - English Ford Dealer of the Carolina's"
Wheel Balancing — Wheel Alignment — Body Repairs — Gas — Oil — Lubrication
1220 S. TRYON ST. PHONE EDison 4-3073
ENGLISH FORD MERCURY

FUNERAL DIRECTORS
"Chapel in the Oaks"
Harry and Bryant Co., Inc.
SINCE 1883
24 HOUR AMBULANCE SERVICE
500 Providence Rd.
Telephone EDison 2-7133

HUNTER
-Ernest B (Helen C) sec Observer Charities h2315 Selwyn av

HUNTER ERNEST B, JR, Asst V-Pres-Trust Officer First Union National Bank Of North Carolina 301 S Tryon, Tel FRanklin 7-1661, r2315 Selwyn av, Tel EDison 3-6365

-Essie Mrs processor Carriker Poultry h515 E 8th
-Ethel T (wid John D; The Hunter Kindergarten) h626 Queens rd
-Eug L (Norma B) aud State Dept of Rev h183 Stonewall Jackson Homes
-Eva M Mrs pkr Radiator Specialty h1519 Statesville av apt 14
-Eva T (wid Jesse T) cash Presby Hosp h2137 E 5th
-Evander mach opr Char Block r659 Rayon

HUNTER FLORAL CO INC, Blake C Hunter Pres-Treas, Irma J Hunter V-Pres, Flowers By Wire 328 S Tryon, Tel EDison 2-7119

-Florence F Mrs maid Meyer's Furn r308 Frazier av
-Frances F Mrs ofc sec Arkwright Mut Fire Ins r Hunter rd
-Frank N jr (Carolyn G) asst br mgr A&P h3202 Marlborough rd E
-Fred W (Evelyn M) field rep Char Observer h226 Hempstead pl
-Freddo emp Char Pipe & Fdry h914 N College
-G Clyde II (Estelle K) v-pres-genl mgr Erectors Inc h3501 Fielding av
-G Patk (Helena T) pres-treas Hunter Electric Co Inc h1839 Sterling rd
-Gary N (Virginia J) h2733 W Trade
-Gene (Rose) h123 Center (H)
-Geneva Mrs mach opr Panda Curtain r Concord N C
-Geo (Thelma) waxer Thomas Cadillac-Olds r RD 7 Box 764
-Geo P jr (Annette S) USN r1839 Sterling rd
-Geo S (Addie M) stmftr h1428 Lyon ct
-Geo W Rev (Minnie F) supt Char Dist AME Zion Meth Churchs h233 N Myers
-Georgie P Mrs capper Pet Dairy Products r1525 W Firth ct
-Geraldine Mrs photog Delmar Studios r1817 Hall av
-Gertrude F (wid Robt E) h334 Circle av
-Giles (Beverly) porter Lance Inc h2532B Double Oaks rd
-Gladys C Mrs prsr Ginet Inc r1102 S College apt 3
-Grey A studt r220 Huntley pl
-Guy Margie r100 Hovis cir (Tboro)

HUNTER HARVEY B (Mary B), Genl Mgr Harvey B Hunter Dairies—Shopton Road, RD 3, Tel JAckson 3-2905, h do, Tel JAckson 3-3582

HUNTER HARVEY B DAIRIES
HARVEY B HUNTER, GENL MGR
BRADFORD HUNTER, FARM MGR
CHAS A HUNTER, DAIRY MGR
LEONARD G QUERY, ASST DAIRY MGR
JAMES M HUNTER, PRODUCTION MGR
OFFICE and DAIRY
SHOPTON ROAD, RD 3
TELEPHONE JAckson 3-2905
(See Left Bottom Lines)

-Hazel H Mrs sec Watson & Desmond Inc r RD 3 Matthews N C
-Helen Mrs (Hunter Auto & Wrecker Service) r1126 N Davidson
-Helena ofc sec Celanese Corp r1839 Sterling rd
-Henry r1314A Samuel
-Henry (Lois S) lab SAL h105 Dr Carver rd
-Henry W jr (Alta M) store mgr ABCBd r RD 9 Box 253
-Herbert r501 Hermitage ct

HUNTER
--Herbert N (Sarah B) v-pres-treas Southern Comfort of Charlotte Inc h135 McAlway rd
--Hoke (Thelma C; K&H Grocery) r RD 10
--Horace D (Mayzelle D) driver Pilot Frt Carriers r RD 3 Wilkesboro N C
--Horace R (Lucille E) mgr Hunter Service Station & Parking Lot h1014 Woodside av
--Howard D (Della) slsmn Sears h1019 Linda la
--Hugh hlpr Daniels Plmb r Oakdale rd Box 318 Oakdale rd
--Irma J Mrs v-pres Hunter Floral Co Inc h1423 Queens rd W
--Ishmael r501 E 8th
--Ivy M laby tech Bradford Clinic r Matthews N C
--J Boyce (Madeline F; Park Place Pharmacy) h944 Grandville rd

HUNTER J CLYDE (Annie D), County Sheriff, Office 103 Court House 700 E Trade, Tels EDison 3-7547 and EDison 3-7548, h1020 W 4th, Tel EDison 4-2975

--J Ellis (Sylvesta H) jan Standard Trucking h227 Fannie cir
--J Frank (Christine L) knitter Huntley Knitting Mills h2020 Lyndhurst av
--Jack (Eva M) r1809 Taylor av
--Jack (Lottie) driver Standard Trucking r RD 7 Box 593
--Jack M (Patricia H) slsmn Federal Pacific Elec h304 Plantation pl
--Jack R agt County ABCBd r1020 W 4th
--Jas insp County Animal Shelter r1127 Chayce
--Jas (Willie L) lab h740 Cobbway apt 1
--Jas masseur YMCA r Huntersville N C
--Jas (Annie D) pntr Cannon Aircraft Sls & Serv h1238 Browns av (Tboro)
--Jas (Carrie M) septic tankmn h329 Murrill
--Jas B jr (Anne W) sls rep Marsh-Touchberry h2331 Sharon rd apt 3
--Jas C (Pauline W) repr Char Venetian Blind Refinishing h317 S Long
--Jas E (Betty S) elec eng Harrison-Wright Co Inc h220 Hassel pl
--Jas L (Scientific Swedish Massage) r Mineral Springs rd

HUNTER JAMES M, Production Mgr Harvey B Hunter Dairies—Shopton Road, RD 3, Tel JAckson 3-2905, h do

--Jas S (Mary S) sls eng Genl Elec h828 Longbow rd
--Jane H (wid Jas E) h601 Clement av apt 2
--Javan J (Florene F) mach opr Johnson Mfg h308 Frazier av
--Jean F Mrs key punch opr Duke Pwr r101 S Caswell rd
--Jean H Mrs ofc sec Sealtest Dairies r3212 Marlborough rd W
--Jeep photog Tom Franklin's
--Jeremiah lab Ervin Constn r RD 1 Box 184 Stanfield N C
--Jerry J hlpr Copal Mtr Cts r Wilkinson blvd
--Jerry L (Barbara M) pkr Caro Metal Products r RD 9 Box 7
--Jeter H (Betty J) driver Standard Trucking h1925 Wilkinson
--John (Alberta) jan Clark Trailer & Equip h1408 White
--John emp Radiator Specialty r2101 Double Oaks rd
--John E (Gladys C) prs opr Radiator Specialty h1102 S College apt 3
--John G dept mgr Don Allen Chevrolet r412 N Laurel av apt 1
--John G (Helen E) dist mgr J H Filbert & Co h1401 Mockingbird la
--John L (Elanora) firemn Caro Paper Board r Derita N C
--John L (Ada M) mtce co-ordinator Shaw Mfg r419 Fair
--John N studt r1839 Sterling rd
--John R acct Ernst & Ernst h725 Hawthorne la apt 16
--John V lab Ervin Constn h815 Caton
--John W r1000 E 4th

For Prompt, Courteous Service
BAKER CAB CO.
24 HOUR CALL SYSTEM
All Cabs Two-Way Radio Equipped
800 S. Davidson
Dial EDison 3-5115

HUNTER
--John W (Georgia P) pntr Peck Alexander h1525 W Firth ct
--Johnny (Pature D) USAF h1823 Irma
--Jonnie A control clk Ivey's r RD 7 Box 542
--Jos E jr (Mae) eng Sou Engineering h4311 Castlewood rd
--Jos F (Dorothy R) mech Courtesy Mtrs r542 Wilbrown cir
--Jos L (Leslie M) slsmn Am Viscose r5110 Allison av
--Juanita H Mrs slswn Sou 5 & 10 r129 W Kingston av
--Julia C Mrs sten Sufker-Stevens r Derita N C
--Julia R (wid Thos M) h2108 Avondale av apt 4
--Julis equip opr City Mtr Transport Dept r Matthews N C
--Julius (Alice) hlpr City Street Dept h417 E 11th
--Kath Mrs bkpr John A Howard h5501 Wedgewood dr
--Kathryn M mach opr Garcrest Mills r1900 Union
--Kindergarten The (Mrs Ethel T Hunter) rear 626 Queens rd
--L Kate Mrs asst Charlotte Dental Laby h1339 Skyland rd
--Lawrence G (Sadie M) dist mgr Acme Quality Paints h1012 W 5th
--Lawrence G jr (Kath K) photog Tom Franklin's h4525 Woodhaven dr
--Leak Mrs slswn Mellon Co r2331 Sharon rd
--Leona E adv Eckerd's r314 Hovis cir (Tboro)
--Lewis (Alma W) lab h710 Plum
--Lewis lwyr Wilder bldg r300 N Church
--Lila B (wid Ted R) r1720 The Plaza
--Linda L clerical Myers Park Country Club r YWCA
--Lois S Mrs prsr Gay Lndry & Clns r105 Dr Carver rd
--Lola M Mrs opr SBT&T r717 W Boulevard
--Lomas L hlpr Broadhurst-Allen r Fort Mill S C
--Lottie C maid r1000 N Church
--Lottie H Mrs ofc sec SBT&T r RD 4 Pageland S C
--Lourina (Elite Beauty Shop) h906 Magnolia av
--Loyd D (Charlotte A) slsmn Rogers Lingerie h4627 Addison dr
--Lucy U (wid Ardie R) h508 E Boulevard
--Lydia B slswn The Big Dollar Store r RD 4 Matthews N C
--Macie seamer Harper-Crawford Bag r RD 6 Box 365E
--Mack I (Eloise; Hunter Mobile Homes) h Wilkinson blvd
--Maggie J hlpr Char Mem Hosp r514 S Long

HERRIN BROS. COAL & ICE CO.
QUALITY PLUS SERVICE
Fuel Oil.- Coal - Ice
315 E. 36th St. Tel. EDison 2-2193

MANPOWER INC.
OUR BONDED INSURED EMPLOYEES TAKE CARE OF PEAK PERIODS OVERLOADS
SPECIAL PROJECTS IN YOUR OFFICE or OURS
YOUR FACTORY or WAREHOUSE
Low Hourly Rates
227 W. 3rd
Tel. EDison 3-9611

W. A. Suttle
BUILDING CONTRACTOR
- Remodeling
- Repairing
- Room Additions

Specializing In Cabinets and Counter Tops
311 Marble St. (Tboro)
Tel. EXpress 9-9795

P. C. GODFREY, INC.
RESIDENTIAL PLUMBING, HEATING and AIR CONDITIONING CONTRACTORS *COMMERCIAL*
FRIGIDAIRE AIR CONDITIONING and APPLIANCES
G.E. WEATHERTRON
1816 ROZZELL'S FERRY RD. EDison 4-8605

CONOCO Super MOTOR OIL

JORDAN-MORRIS DISTRIBUTING CO.

Wholesale Automotive, Garage and Service Station Supplies

620 ATANDO AVE.

TEL. EDison 3-0541

Nights and Holidays FRanklin 7-1700

(See Yellow Page 24)

AMPLE PARKING SPACE

THE MING TREE RESTAURANT

"Incomparable Chinese and American Foods"

520 Providence Road

Air Conditioned

CIVITAN CLUB Tuesday 1:15 P.M.
LIONS CLUB Thursday 1 P.M.

EDison 4-3028

Thrower's GAS SUNOCO OILS Station

A. C. THROWER and SONS

Light Motor Tune-ups - Brake Relining Service
Road Service - Pick Up and Delivery
Kelly Tires - Batteries - Accessories

4617 WILKINSON BLVD. TEL. EXpress 9-9142

HUNTER
--Mamie L (wid Isaac) h229 S Fox
--Margt D folder Mecklenburg Lndry & Clns r707 E 6th
--Margt P ofc sec Gunn High Sch r1226 Kohler av apt 3
--Margie Mrs photo fnshr Dunbar-Stanley Studios r100 Hovis cir (Tboro)
--Margie M Mrs clk Package Products r648 Ideal way
--Martha electrologist 102 W Trade R1204 r Hunter rd
--Mary (wid Malcolm) h801 E Morehead
--Mary A studt r1423 Queens rd W
--Mary A Mrs h700 Baldwin av
--Mary A (wid David F) furn rms 106 S Caswell rd h do
--Mary C asst bkpr Myers Park Country Club r419 W Worthington av
--Mary C Mrs hlpr Radiator Specialty r2922 S Tryon
--Mary L Mrs ofc sec Duke Pwr r Derita N C
--Maxwell B (Jean F) waste opr City Water Dept h101 S Caswell rd
--Mazon (Robenar) hlpr Wright Clns h1402 Winnifred
--Mildred A clk Wachovia Bk & Trust r RD 11 Box 296

HUNTER MILDRED H, Account Clerk County Auditor 101 Court House 700 E Trade, Tel EDison 3-7121, r601 Clement av Apt 2

--Minor C (Laura J) slsmn Sandoz Inc h2519 Providence rd

HUNTER MOBILE HOMES (Mack J Hunter), 15 Modern Tourist Rooms With Private and Connecting Baths, Accomodations for Trailers, Wilkinson Boulevard, US Highway 29 South, CMR 523, Tel EXpress 9-6131

--Mose (Lizzie M) tailor h2208 Double Oaks rd
--Nancy H Mrs bkpr Motors Ins h301A Potters rd
--Nathl (Vera L) lab City Water Dept h2017 Kinney
--Nealie T Mrs slswn Belk's r RD 4 Box 374 Matthews N C
--Nicholas J (Rea H) pres Garrison & Hunter Fuel Oil Co Inc h1901 Club rd
--Nina C emp Sandoz Inc r2519 Providence
--Norma B Mrs clk Fed Res Bk r183 Stonewall Jackson Homes
--Nowlie M Mrs nurse asst Char Mem Hosp r3115 Carol av
--Olin R (Coutras & Hunter) r Huntersville N C
--Olive R (Elite Beauty Shop) r906 Magnolia
--Oscar C h5453 Sardis rd

HUNTER PAINT CO INC
VERNON W HUNTER, PRES
J C BRUMLEY, MGR
DISTRIBUTORS of
DUTCH BOY
PRATT & LAMBERT, LUMINAL PRODUCTS and RUBBERSET BRUSHES
MISCELLANEOUS SUPPLIES
212 N CHURCH
TELEPHONE EDison 2-3146

--Parks H mail hndlr PO r RD 7 Box 399
--Paul H (Margt B) yd condr SAL h409 Hassell pl
--Pauline R Mrs mender Hudson Hosiery r2921 Bancroft

HUNTER
--Perry (Louise H) production wkr Caro Foods r3308 S Boulevard
--R L h N Tryon
--R Rayford (Margie M) dept supt Package Products h648 Ideal way
--Rachel C (wid Marvin) h1408 McCall
--Ralph emp Allison-Ervin Whol r416 Mattoon
--Ralph C (Ruth W) pres-sec-treas Queen Florists Inc r RD 1 Matthews N C
--Ralph P with Allison-Erwin r416 Mattoon
--Rea H Mrs sec Garrison & Hunter Fuel Oil Co Inc r1901 Club rd
--Rebecca E Mrs bkpr Consolidated Theatres r2417 E 5th
--Reese (Lila O) h2111 Dilworth rd E
--Richd E (Helen T; Hunter Auto & Wrecker Serv) h1126 N Davidson
Hunter Richard M (Isabele R), Certified Public Accountant 1513 Johnston Bldg 212 S Tryon, Tel EDison 2-2163, h220 Huntley pl, Tel EDison 3-6055
--Robt F v-pres Frosted Food & Locker Corp r Derita N C
--Robt G whsemn Thomas & Howard r416 Mattoon
--Robt H (Gwendolyn) mail hndlr PO h3111 E Ford rd
--Robt R jr r648 Ideal way
--Robt W (Viola A) hlpr Broadhurst-Allen h1514 Park ct
--Ronald C (Thomas & Hunter Amoco Service) r1839 Sterling rd
--Roosevelt O (Mary C) whsemn Thomas & Howard h2922 S Tryon
--Ross (Frances) brklyr h2200 Newland rd

HUNTER ROY L (Alice B), Pres Roseland Floral Co Inc 324 N Tryon, Tel EDison 2-8191, h3601 Selwyn av, Tel EDison 2-7970

--Roy L jr (Barbara B) sec-treas Roseland Floral Co Inc h2220 Windsor rd
--Ruth clk Loew's Inc r214 Irwin av

HUNTER RUTH MISS, V-Pres Roseland Floral Co Inc 324 N Tryon, Tel EDison 2-8191, r3601 Selwyn av, Tel EDison 2-7970

--Ruth B Mrs drftswn B O Vannor Engs h1010 Lexington av
--Ruth K (wid Henry D) emp Natl Carbon h1108 W 5th
--Ruth W Mrs v-pres Queen Florists Inc r RD 1 Matthews N C
--S Allen jr (Sadie G; Elite Beauty Shop) h770 Woodlawn av
--S Mack (Rebecca E) slsmn Caskie Paper h2417 E 5th
--Sandra D ofc sec United Ins Co of America r Derita N C
--Sarah S Mrs folder Chadbourn-Gotham Inc r813 E 17th
--Service Station & Parking Lot (Vernon W Hunter) 204 N Church
--Silas N dep County Sheriff r Derita N C
--Suellen studt r1525 W Firth ct
--T Hoke jr (Margt S) assessor County Tax Supvr h1714 Sumter av
--Thelma B Mrs pkr Jack's Cookie r1116 S Winnifred
--Thelma W Mrs slswn Belk's r Winslow dr RD 11 Box 259
--Thos (Geraldine) USA h1817 Hall av
--Thos (Curlene Y) jan City Bldgs & Grounds Dept h615 Crosby al
--Thos F driver Pilot Frt Carriers r RD 3 N Wilkesboro N C
--Thos J floor supt Belk s r RD 10 Box 141
--Thos P (Lola J) appr electn Austin Elec h717 W Boulevard
--Thos R (Linda T; Hunter's Auto & Wrecker Service) h2327 Pinckney av
--Toy lab Chesapeake Paper Stock r900 Forest
--Venette slswn The Tate-Brown Co r229 N Church
--Vernon R studt r700 Cherokee rd
--Vernon W (Irene R; Hunter Service Station & Parking Lot) and pres Hunter Paint Co Inc h700 Cherokee rd
--Vonzie H maid r705½ E 1st

HUNTER
--W Frank slsmn Mitchell Distributing r Burtonwood cir
--Wade studt r114 Norwood dr (H)
--Warren dispr Char Equip r Derita N C
--Will driver City Mtr Transport Dept r Matthews N C
--Wm gdnr Char Mem Hosp h822 Cole la
--Wm A formn Thurston Mtr Lines r217 W 24th
--Wm H r613 E 1st
--Wm H atndt Smithy's 66 Serv r7033 Albemarle rd
--Wm J moulder Cole Mfg r RD 1 Indian Trail N C
--Wm P county police r RD 11 Box 195
--Wm P ofc mgr Ev-R-Hold Fastening h3212 Marlborough rd W
--Willie r1010 E Hill
--Winnie (wid Alonzo) h1221 Swan
--Wright cement fnshr h1033 Brown
Hunting Geneva S Mrs slswn Woolworth's h310 S Turner
--Keith R (Betty J) dept mgr Farmer's Dairy h2826 Clemson av
Huntington Jas B jr (Josephine H) sec Myers Park Hardware Co Inc h140 Huntley pl
--Josephine H Mrs v-pres Myers Park Hardware Co Inc r140 Huntley pl
Huntley see also Hundley and Hunley
--Aaron C mgr Huntley's Texaco Service Station r RD 5
--Adley h1402A Whisnant av
--Alex (Pearline) whsemn NAPA h1307 White
--Alex (Maude) jan Parks-Dalton Real Est h1504 Burton
--Barbara J r1001 N Graham
--Baxter D (Mable L) pres Huntley Knitting Mills Inc, v-pres Charlotte Finishing Co Inc h630 Edgemont rd
--Beamon appr Yost & Grose h2120½ W Trade
--Benj F (Frances W) member City Board of Sch Comnrs h1324 Carolyn dr
--Bertha I sten Travelers Ins r2132 Selwyn
--Bertha R (wid Wm E) h1020 Rockway dr
--Betty S maid h429 E 8th
--Blair (Juanita) shipping dept Caro Paper Bd h2108 Kinney
--C W lab Samples & Moore Constn r Wingate N C
--Carl dfr Highland Pk Mfg r1233 Louise av
--Carolyn C clk Kendall Co r RD 1 Box 87
--Carrie r1800 Beatties Ford rd
--Chas B studt r2718 Sharon rd
--Chas E (Arzella P) cln Stike's Clns h1005 E Vance
--Charlie H mach Terrell Mach r RD 2 Box 782
--Clyde lab Standard Bonded Whse r608 W Liddell
--Ernest H (Pecolia P) driver Sou Radio h507 E Boundary
--Ervin T (Betty) carpet lyr Char Rug Clns h1300 Fordham rd
--Evelyn marker Wright Cln r1504 Burton
--Flonnie B Mrs maid Schloss Poster Adv h1915 Edwin apt 156
--Flora S Mrs tchr Central Hi Sch h2734 Beechnut rd
--Frieda M Mrs med technologist Presby Hosp r2128 Amity rd
--Gates D (Sadie B) slsmn Thomas & Howard h2515 Pinckney av
--Gladys ofc sec Enjay Co r RD 1 Box 841
--Gladys E Mrs h822 W Trade apt 2
--Glazel jan Lincoln Hts Elem Sch r1504 Burton
--Glendzell jan Hawthorne Jr Hi Sch
--Helen S clk Fed Res Bk r RD 1
--Henry (Mary L) tile hlpr W L Ritch Tile & Marble h2332 Davis av
--Howard L (Shirley R) adj Fidelity & Casualty h1500 Park dr
--J Hampton (Grace P) slsmn McDonald Realty Co h1463 Carolyn dr
--J Thos (Dovie C) real est 3950 Craig av h do
--Jas (Central Crown Service) r RD 2 Box 91

Lamb Construction Co.

- HOME CONSTRUCTION
- ROOFING
- SIDING
- ADDITIONS

Specializing In Remodeling

204 N. MIDLAND AVE.

Tel. EXpress 9-0267

Carrier

ENGINEERING
AIR CONDITIONING — HEATING
INC. LICENSED CONTRACTORS — ENGINEERS

3104 OLD PINEVILLE RD. JAckson 3-3525

Carrier

OCCIDENTAL LIFE INSURANCE COMPANY of N. C.
JULIAN "CHIC" BURROUGHS
Manager Charlotte Agency
1116 Liberty Life Bldg. 112 S. Tryon St. Telephone FRanklin 7-2156

HUNTLEY
--Jas (Glennie J) tile str Ervin Constn h1001 N Graham
--Jas E (Geneva) lather W F Phillips h1809 Edwin apt 121
--Jas G mech Fox Tile r1001 N Graham
--Jas T (Sara T) agt Coastal Plain Life Ins h1021 N Davidson
--Jas W asst mgr Leith Bros Esso Servicenter r3309 Central av
--Jesse H jr (Miriam H) clk PO h3920 Brentwood cir
--Joe W (Margt) vehiclemn Ry Exp r RD 2 Box 878
--John W (Mittie M) h2917 Reid av
--Jos (Phoebe P; Joe's Body Shop) h2518 Beattie's Ford rd
--Jule (Mary C) cln Fed Res Bk h2204 Gibbs
--Knitting Mills Inc Baxter D Huntley pres, Edw G Kuhn v-pres, Frank V Hoffecker v-pres-sec, Ira G Darnell jr, treas, hosiery mfrs Old York rd
--Lawrence (Essie S) lab h3229 Reid av
--Leroy (Cleon) whsemn Metal Serv h1907 Floyd apt 385
--Lonnie W (Bessie) frame bldr Queen City Mattress & Uphol h1213 S Church
--Louis atndt Bill Riddle's Texaco Serv r Marshville N C
--Louise r126 S Caswell rd
--Louise L Mrs asst cash Coca-Cola r RD 4 Box 353D Matthews N C
--Lucy (wid Babe) maid h1337B Samuel
--M Buford (Leah P) slsmn Barbre Realty h4301 Monroe rd
--Mamie r505 S Long apt 3
--Marline H Mrs clk Borden Co r RD 5 Monroe N C
--Mary F emp Delmar Studios r331 Jones
--Mary F Mrs waitress Thacker's r2204 Gibbs
--Melvin (M Frances) h331 Jones (H)
--Mildred clk Thomas Cadillac-Olds r RD 1 Box 841
--Neal (Jeanette) jan Consolidated Brass h1338B Samuel
--Paris O (Mildred) lab City Mtr Trans Dept h317 Heflin
--Pearlie wrapper Wright Cln r1307 White
--Pecolia P Mrs maid Johnston bldg r507 Boundary
--Peter (Lucille E) h611 S Brevard
--Rachel V supvr Huntley Knitting Mills r3910 Meyer blvd
--Reid D studt r2718 Sharon rd
--Rex R (Freda) emp Douglas Aircraft h2128 Sharon Amity rd
--Robt H bkpr Carriker Poultry r RD 1 Box 246
--Robt R (Jonnie M; Huntley's Texaco Service Station) h1648 Glenn
--Sarah T Mrs mach opr Sou Knitwear r1021 N Davidson
--Susie h618 W Liddell
--Sylvia J hlpr Belk's Cafeteria r200 S Summit av
--Terry mech Quality Carpet Service r2819 Florida av
--Thos W potr r1421 Statesville av
--Walter lab Samples & Moore Constn r Wingate N C
--Wm emp V-C Chem r Wadesboro N C
--Wm yard wkr r125 S Cedar
--Wm B (Mary B) asst mgr General Aniline & Film Corp h2718 Sharon rd
--Wm B jr studt r2718 Sharon rd
--Willie B lab Scholtz Greenhouses r1915 Edwin apt 156
Huntley's Texaco Service Station (Robt R Huntley) 500 N Graham
Huntsinger Cecil atndt McCoy Service r RD 4
--Nora M Mrs spnr Highland Park Mfg h900 N Caldwell
Hunycutt Gilbert Z hlpr Char Htg & Air Conditioning r308 W Worthington av
Hurcell Evelyn waitress Clock Drive-In r Kannapolis N C
--Ralph cook Clock Drive-In r Kannapolis N C
Hurd Edgar delmn Lewis Distribution Serv r RD 1

HURD
--Edgar (Patsy R) delmn Blue Plate Foods h426 Baxter rd
Hurdle Carroll L (Solina K) h543 Glenwood dr
Hurley Barbara A studt r1112 Jordan av
--Bernice M Mrs cook SBT&T r1112 Jordan
--C Norfleet (I Louise) mech Clark Equip h4435 Plaza rd
--Geo K rate clk Johnson Mtr Lines h3508 Tuckaseegee rd
--Gus (Lelia M) mach opr C M Allen h1016 Justice av
--I Louise Mrs wrapper Swanson Food Products r4435 Plaza rd
--J Bernard Rev (Doris E) pastor StPaul's Methodist Church h537 Reynolds
--June A hlpr United Select Foods r3508 Tuckaseegee rd
--Leroy S (Vivian S) h406 E 18th
--Louise Mrs wrapper Swinson Food Products r4435 The Plaza
--Marion B (Delia A) tax acct Celanese Corp h303 Hollis rd
--Mary B Mrs gro 1200 N Davidson h1202 do
--Nathl r1112 Jordan av
--Richd C (Jeane M) slsmn Wilson F Hurley h4214 University dr
--Robt (Bernice M) exp hndlr Ry Exp h1112 Jordan av
--Robt L (Argine B) clk Hajoca Corp r3712 Ellenwood pl
--Virgil S (Mary M) slsmn Independent Elec Sup h1110 Pryor
--Vivian S Mrs pkr Lance Inc r406 E 18th
--Wm B (Cordie A; Hurley's Grocery) h519 State
Hurley's Grocery (Wm B Hurley) 228 Tuckaseegee rd
Hurlocker Carl L (Adell H) slsmn Coastal Plains Life Ins h121 S Gardner av
--Cletus L mech Cummins Caro Diesel r RD 1 Mt Pleasant N C
--Edna L Mrs insp Chadbourn Gotham Inc r Concord N C
--Jasper L (Lola V) claim agt Trailways h1667 Medford dr
--Lola V Mrs tel opr Trailways r1667 Medford dr
--Mozell W Mrs tex wkr Johnston Mfg r3740 Philemon av
--Willie D (Mozell W) rougmn Highland Park Mfg h3740 Philemon av
Hurman John (Betty C) eng Westinghouse h1200 Lamont dr
Huron Jas (Annie M) hlpr Krispy Kreme Doughnut h2318 S Tryon
Hurricane Steel Industries Wm J Presson mgr fence materials 3112 Wilkinson blvd
Hursey Dolly R Mrs btry wkr Natl Carbon r3319 Tuckaseegee rd
--H Wm (Dolly R) v-pres Allstyle Furn Co h3319 Tuckaseegee rd
--John D dispr Greyhound r RD 1 Box 171
--Jos C (Helen H) slsmn N C State Auto Assn h709 Lexington av
--Nannie L Mrs mender Chadbourn Gotham Inc r7911 Idlewild rd
--Winnifred (wid Joe H) h1101 Euclid av
Hurst Edwin S (Maxine B) slsmn h2100 Chambwood dr
--Jack H slsmn Mathias Business Equip r RD 8
--Johnnie W mach opr Piedmont Carton r RD 2 Monroe N C
--Lawrence F (Paige W) genl clk Pure Oil h1056 W Dresden dr
--Marybeth record librarian Char Mem Hosp h1713 Fountain View
--Mary H social wkr Mental Health Clinic h409 Hermitage ct
--Paige W Mrs asst hostess Ivey's r1056 W Dresden dr
--Peggy G anesthetist Char Mem Hosp r1713 Fountain View
--Sara B Mrs slswn Ivey's r RD 1 Box 311A
Hurt see also Hurtt
--Enola T Mrs sten Steel Serv of Caro r1619 Medford dr
--Esley C (Georgia M) asst supt of mails PO h2219 Winter

J. A. BARKER CONSTRUCTION COMPANY
• RESIDENTIAL • COMMERCIAL
• ADDITIONS • REPAIRS
Horseshoe Lane
R.D. 4 Tel. EDison 4-8473

HURT
--Floyd W (Laurie T) mgr Avondale Mills Inc h1900 Sterling rd
--Georgia M Mrs nurse 2219 Winter r do
--John G (Nora) carrier PO h1619 Medford dr
--Norma G clk du Pont r2219 Winter
--Robt S (Nancy S) collr Intnatl Harvester h5524 Seacroft rd
--Sarah J (wid Jas B) h2417 Lola av
--Thos G (Kay G) whsemn Crane Co h2926 Hillside dr
Hurtt Jas L (Lida W) h620 Pecan av
--Jas L jr acct Allstate Insurance r620 Pecan av
--Lida W Mrs ofc sec Textile Workers Union of America r620 Pecan av
--Nell acct Coml Credit r CMR 332 Box 636
--R J clk Westinghouse r CMR 332
--Virginia acct Coml Credit r221 Andrell ter
Husband Cornelia G Mrs tchr Merry Oaks Sch r3001 Hanson dr
--Delcenia P Mrs emp Delmar Studios r2840 Georgia av
HUSBAND RALPH H (Cornelia G), Asst Mgr The Wearn Lumber Co 1420 S Mint, Tel EDison 3-7575, h3001 Hanson dr, Tel EDison 4-2128
--Robt H (Delcenia P) driver Sou Bakeries h2840 Georgia av
--Wm E slsmn Power Brake r RD 5 Box 941
Hushpuppy Corp of America Adrian E Aman pres-treas prepared foods 504 S Graham
Husk Louise C (wid John M) bkpr Betty Sturgis Dress Shop h1522 Hertford rd
Huskey see also Husky
--Carrie T Mrs opr SBT&T r917 Greenleaf
--Cecil G (Martha S) with Lowe's Inc h2204 Malvern rd
--Dewey D (Carrie T) h917 Greenleaf av
--Robt M jr (Virginia W) bodymn H B Owsley & Son r209 S Torrence
--Thos E whsemn Acousti Eng of Carolina r Lincolnton N C
--Walter H (Aileen E) serv rep Addressograph-Multigraph h1503B Murdock rd
Huskie's Rooming House Caldwell L Price mgr 1412 E 7th
Huskins Nina E Mrs sten Miller Mtr Exp r3622 Tuckaseegee rd
--Ralph (Nina A) slsmn Bost Bakery h3622 Tuckaseegee rd
--Thos h508 Jackson av
--Thos H clk Char Observer r1821 S Boulevard apt 4
--Thos H drftsmn Zagora Gears r RD Box 2442
--Wm H state police r RD 5 Moores Park
Husky see also Huskey
--Hobert H mech Park Mfg r Cramerton N C

J. D. CLINE CO.
CONTRACTOR
Residential Commercial
Roofing, Siding Carpenter Work
Concrete Work General Home Repairing
"No Job Too Big or Too Small"
Toddville Rd. RD 5, Box 584K
Tel. EXpress 9-7504

Tank Getting Low?
Call Us Now for
AMOCO FUEL OIL
Heating Oil
ELECTRIC ICE & FUEL CO.
Dial EDison 2-1775 or EDison 2-2390
315 S. McDowell St.

John Thompson's Beauty Salon, Inc.
• Permanent Waving
• Hair Styling
• Hair Coloring
• Manicuring and Facials
"Individualized Service — To Make You More Beautiful"
101 Queen Rd. cor. 4th
Tel. EDison 3-6667

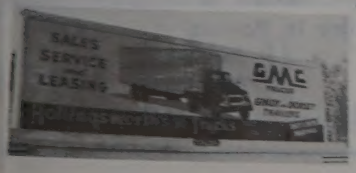

SALES and SERVICE
3027 N. Tryon St.
Tels. Office EDison 2-8195 -EDison 2-5014
Parts Dept. EDison 4-2281
Service Dept. FRanklin 6-1121

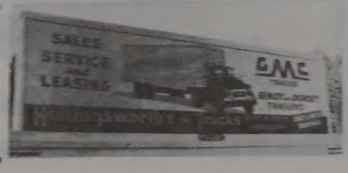

COOPER CABINET SHOP
KITCHEN CABINETS
MANTELS
MILLWORK
CORNICES
Easy Terms
1 MILE OUT DERITA RD. VIA HUTCHISON AVE.
Telephone FRanklin 7-6956

MOORE SHEET METAL CO.
SHEET METAL
ROOFING
HEATING (Hot Air)
STAINLESS STEEL WORK
1942 E. 8th St.
Tel. EDison 4-6862

HOTEL CHARLOTTE
"The Carolinas' Largest and Finest Hotel"
"The Pine Room" — Charlotte's Most Popular Restaurant
BED ROOMS AND RESTAURANTS COMPLETELY AIR CONDITIONED

JAMES W. WILKINSON
Successor to Marsh-Hough Rental & Insurance Co.
Fire Insurance - Casualty Insurance Bonds
237 South Tryon St. 907 Wilder Bldg.
Telephone FRanklin 5-3324

Huss Brenda J clk SBT&T r RD 4 Lincolnton N C
--Cephas H jr city firefighter r4116 Glenwood dr
--Gorman L (Mary M) mech PO h4011 Central av
--H Evans (Doris M) carrier PO h3229 Enfield rd
--Ina M Mrs ofc sec Piedmont Auto Exch r RD 1
--Malcolm L (Myrtle A) serv rep Burroughs Corp h3008 Enfield rd
--W Harold (Hazel S) dept supvr Jeff Std Brdcstg h2018 Weyland av
Hussey Nancy G Mrs asst sec Mut Savings & Loan Assn r1900 Shoreham dr
--Wade W (Nancy G) clk Am Coml Bank h1900 Shoreham dr
Hussy Eliz S clk A&P r600 Royal ct
Huston see also Houston
--Edgar E (Janet C) slsmn Don Allen Chevrolet h2720 Duncan av
--Jas (Rebecca J) driver Schwartz Junk h210 N Summit av
--Janet C Mrs slswn Efird's r2720 Duncan
--Randolph lab Char City Coach Lines r RD 8
Hutchens Barbara L Mrs emp Natl Carbon r1617 Sumter av
--Edw F (Barbara L) guard Fed Res Bk h1617 Sumter av
--Rufus W (Elsie D) h1225 Gaston
Hutcheson see also Hutchinson and Hutchison
--W G & Son (Wm G and Wm G Hutcheson jr) mfrs agts 1919 Pinewood cir
--Wm G (Bess H; W G Hutcheson & Son) h1919 Pinewood cir
--Wm G jr (Nancy P; W G Hutcheson & Son) and v-pres Electro Mechanical Engineering Co h325 Hillside av
Hutchin Robt A (Peggy L) rep Bethlehem Steel r1218 Hartford av
Hutchins Chalmers B shop formn Best Upholstering r RD 2 Box 916
--Chivons C agt Met Life r Rock Hill S C
--Ella R laundry wkr Char Linen Serv r2347 Orlando
--Frank J fxr Highland Pk Mfg r Cramerton N C
--Grady (Bessie M) h1521 Kimberly rd
--Gwendolyn Mrs h2144 A av
--Jas O (Peggy M) slsmn Natl Cash Reg h2335 Orton
--Jas T (Doris S) ofc mgr Martin Walker Inc h4230 Sheridan dr
--Jimmy O slsmn Natl Cash Reg r2335 Orton
--Lossie B Mrs magazines Highland Pk Mfg r Cramerton N C
--Madge Mrs slswn Mellon Co r RD 2 Box 916
--Marvin (Rachel G) slsmn United Ignition h3322 Wilkinson blvd
--Melvin C (Winona C) slsmn Brown-Rogers-Dixson h1626 Medford dr
--Nell waitress Orvin Court Restr r618 N Caldwell
--R Ray servmn Sou Pest Control h113½ Andrill ter
--Sandra M r2601 Forest dr
--Thos L studt r2601 Forest dr
--Winona C Mrs slswn Ivey's r1626 Medford dr
Hutchinson see also Hutcheson and Hutchison
--Bessie maid r1314A Samuel
--Betty Mrs tchr King's Business College r2921 Mayflower rd

HUTCHINSON
--Carl J clk Clayton Hotel r RD 6 Box 642
--David W mailer Char Observer r1105 Herrin av
--Edith H (wid Paul D) int dec Dorsey's Inc h2231 Selwyn av apt 6
--Eliza V sten Southside Homes r2021 Russell av
--Eliz H Mrs instr King's Business College r2921 Mayflower rd
--Francis A (Mary C) h911 S Tryon apt 9
--Gerald A (Louise H) assoc Hutchinson Realty Co h1600 E 8th
--Hal I (Eliz H) slsmn Pharr Realty h2921 Mayflower rd
--Henry (Eula M) emp R H Bouligny Inc h415 Dunbar
--Hubert M (Mildred H) prsmn Char Observer h1105 Herrin av
--Ivery (Asie) h2416 Sanders
--J Archer (Jo Ella; Hutchinson Realty Co) h1604 E 8th
--Jasper B atndt Johnson's Esso Servicenter r524 E Kingston av
--JoElla Mrs furn rms 1510-12 E 8th r1604 E 8th
--John H (Mary M) sls mgr Caro Mtl Products h812 Poindexter dr

HUTCHINSON JOHN PLUMBING CO (M John Hutchinson), Plumbing and Heating Contractors 1419 E 4th, Tel EDison 3-6578

--John T (Bertie B) h2223 Sarah Marks av
--Jos E (Jean F) clk Am Coml Bank h2525 Laburnum av
--Julia r2416 Sanders
--M John (Martha; John Hutchinson Plumbing Co) r1308 E 4th
--Martha Mrs ofc sec John Hutchinson Plumbing r1308 E 4th
--Mary L Mrs production Caro Foods h1314A Samuel
--Nancy Mrs h1210 Holly
--Orion N (Elsie W; Haskins & Sells) h1824 Ewing av
--Realty Co (J Archer Hutchinson) 102 W Trade R1105
--Robt A (Peggy L) rep Beth Steel h1218 Hartford av
--Robt E (Mary J) trainee Allstate Ins h4364 Applegate rd
--Sue H (wid John M) h524 E Kingston av
--Thos E (Virginia C) ofc mgr Firestone h1809 Logie av
Hutchison Annie R cook Marie G Davis Elem Sch r Fort Mill S C
--Avenue Baptist Church Rev Fred C Roberts 2722 Bancroft
--Avenue Barber Shop (Wm T Kelly jr, Wm A Norris) 2036 Hutchison av
--Avenue Beauty Salon (John H Brooks) 2034 Hutchison av
--Avenue Grill & Grocery (Peter D Tatsis) 2340 Hutchison av
--Betty J ofc sec The Presbyterian Foundation r2007 Dilworth rd E
--Bill (Ruth) h2824 Zebulon av
--Connor R (Mary B) probation ofcr US Dist Court r Providence rd
--Eben N (Laura W) clk The Char Sup h138 S Caswell rd
--Edith G (wid Paul D) h219 Ridgewood av
--Eunice h831 E Morehead apt 203
--Frank solr Westbrook Ins Agcy h216 W 10th
--Fred G (Mabel H) formn SBT&T r524 Mammoth Oaks dr
--Fred H (Janie) h501B Hovis cir (Tboro)
--Fred W (Alice H) slsmn Germanow-Simon Mach h1231 E Worthington av
--Geo (Betty) tech State National Guard h Airport dr
--Hazel M Mrs ofc sec North Carolina Food Dealers Association Inc r4624 Providence rd
--Ida M Mrs slswn Belk's r501 Hovis cir
--Jack T jr slsmn Bryant Sup h3800 Ellenwood pl
--Joe W (Sarah M) v-pres Charlotte Merchants Delivery Inc h3346 Airlie
--John (Mary K) ctr Novelty Curtain Mfg h612 E 10th

HUTCHISON
--Julia slswn Seymour's Fashion Center r3222 Central av
--Louise tchr Myers Pk High Sch r RD 1 Matthews N C
--P D Mrs h2231 Selwyn av apt 6
--Philip cement fnshr Samples & Moore Constn r Rock Hill SC
--Raeford W serv eng Genl Equip r Mammouth rd
--Robt S (Dorothy B; Imperial Manufacturing & Sales Co) h1040 Sedgefield rd
--Robt S (Sarah C) asst genl counsel Duke Pwr h2007 Dilworth rd E
--Robt S jr (Mary M) assoc Richard J Bergemann & Assocs h552 Woodlawn rd
--Rodgers r624 N Davidson
--Ronald W driver Overnite Trans r RD 9 Box 324
--Sarah E clk SBT&T r Rock Hill S C
--Sol lab Samples & Moore Constn r Rock Hill S C
--Thos B (Edith H) pres Hutchison & Assocs h5309 Murray Hill rd
--Wm F (Gwendolyn H) bldg supt Radio Center Inc h2232 Arnold dr
--Wm J (Edna W) asst ofc mgr General Aniline & Film Corp h2012 Harris rd
Hutchons Nell W Mrs maid Orren Courts h618 N Caldwell apts 3-5
Huth Clay H (Alison S) med rep h2809 Columbus cir
Hutson see also Hudson
--Eddie jan Am Coml Bk r RD 7 Box 421H
--Jas E whsemn Edgcomb Steel h1229 Kohler av apt 1
--Maebell W Mrs r1229 Kohler av apt 1
--Pedro S (Ernestine D) studt h1509 Luther
--Rison H (Virginia F) mixer Colonial Stores h1003 Pryor
--Virginia F Mrs insp Huntley Hosiery r1003 Pryor
Huttig Chas M jr slsmn Huttig Sash & Door h4629 Wendover la

HUTTIG SASH & DOOR CO
GEO L THOMAS
V-PRES-MGR
WHOLESALE SASH and DOORS
MILLWORK and BUILDING PRODUCTS
1018 JAY
TELEPHONE EDison 2-2146

Hutto Blanche C Mrs sec Providence Men's Store Inc r4300 Walker rd

HUTTO DESK CO (James D Hutto), New and Used Office Furniture—Bought and Sold 706 E 4th, Tel FRanklin 7-3696

--Eliz H Mrs wvr Scandinavia Belting r RD 10 Box 200-01
--Eliz S (wid Spurgeon R; Carolina Cycle Co) h708 Hawthorne la
--Frank (Marie H) ship clk Sou Bakeries h618 Mahopac
--Herbert F (Blanche C) v-pres Providence Men's Store Inc h4300 Walker rd
--Jas D (Hutto Desk Co) r Cherryville N C
--Kathleen Mrs h526 Carmel
--Mary S Mrs clk Scott Drug r RD 1 Pineville N C
--Moses (Lesee) roller Caro Textile Engravers h419 Benjamin
Hutton Dorothy M Mrs cash Caro Finance r Kannapolis N C
--Jacqueline transcribing mach opr Esso r940 Bromley rd
--Jas D (Rosaline Y) supt A B Copper Inc h1521 Pinecrest av
--Rosaline Y Mrs insp Columbia Pictures r1521 Pinecrest av

HUTTON-SCOTT CO
W B "BILL" SCOTT, V-PRES
DODGE and PLYMOUTH CARS
DODGE POWER GIANT TRUCKS
SALES and SERVICE
300 W 5TH
TELEPHONE FRanklin 5-4411

--Scott Co Seth S Cranford mgr used cars 304 W 5th
--Wm D (Minnie C) driver Yellow Cab h1443 Pecan av apt 2

THE MAGIC CARPET PLANT MIX ASPHALT
ASPHALT PAVING COMPANY
We Specialize in Paving
ROADS DRIVEWAYS
STREETS PARKING LOTS
Telephone EXpress 2-2341

Thies Realty and Mortgage Co.

Wachovia Bank Bldg. **Telephone EDison 2-7721**

tzfeldt Carl F (Edith E) slsmn Quaker Stores h1501 Woodland dr
Edith Mrs asst bridal consultant Montaldo's r1501 Woodland dr
ams Robt P (Evelyn S) asst mgr Roddis Plywood h3110 Clark
att A Allison (Ann M; Hyatt Insurance Agency) h2511 Providence rd
Addie B lndry wkr Char Lndry r114 S Brevard
Albert D driver Miller Mtr Exp r2616 Duncan av
Billy D (Ponise H) wldr Sou Engineering r Gaffney S C
Bobbie E Mrs opr SBT&T r5038 Withrow rd
Cynthia A studt r2511 Providence rd
Dannie M (Emily J) driver Harrison Wright Constn h1715 Kenilworth av
Dorothy H clk Kendall Co r Pineville N C
Duffie M r724 E 11th apt 1
Henry G jr mech Sou Engineering r Gaffney S C
Insurance Agency (A Allison Hyatt) 212 S Tryon R307
Irene C (wid John) r1000 E Trade
Ivory (Missouri) cement fnshr h2318B Horne dr
J David (Mary P) city police h1104 Drummond av
Janie r1310 Mulberry
John B (Peggy J) electn Nance & Deaton h3607 Carlyle dr
John R lab Easterby & Mumaw r724 E 11th apt 1
Mary B (wid Wm M) r1104 Drummond av
Peggy J Mrs pre-boarder Nebel Knitting r3607 Carlyle dr
Ralph L (Bertha) lab Ervin Constn r RD 4 Box 71 Matthews N C
Roger C jr (Jean E) carp Ervin Constn h113 Willard
Sharon porter Moore's Serving Macks Furn & Appls r317 E 3d Street al
Truett M (Nell M) slsmn Carnation Milk Co h722 Manhassett rd
Wm E (Ervien L) baker Char Mem Hosp h1803A Berryhill rd
de Addie C (wid Corsey) prsr Char Lndry r520 N Brevard
Albert P (Mary M) sls eng Bristol Co h2801 Fort
Althea Mrs ofc sec Marsh Realty r2546 Marlowe av
Artie D (wid Harvey) r444 Plymouth av
Cecil eng Char Rehabilitation & Spastics Hosp r do
Dillard P (Althea) formn G&H Transit h2546 Marlowe av
Fredk process eng Ronson Hydraulic Units r Dale av
Ila F Mrs (Fairview Inn Dining Room) r Columbus cir
Jas B ship clk Pure Oil r824 Walnut av
Jas L (Clarice E) h703 S Haskins av (Tboro)
Jas W (Ila S) slsmn Mtr Equip & Serv h2400 Columbus cir
Lonnie L (Ruby M) slsmn Caro Truck Sups h446 Plymouth av
Park Gospel Church 335 Derita dr
Ronnie H (Betty J; Hyde Trucking Service) h444 Plymouth av
Rufus T (L Della) h701 Seigle av apt 114
Sherman A mech Commercial Automotive r1517 Sumter av
der Benj E (Opal D) driver Std Trucking h1028 N Brevard
C B jr (Laite) prntr Char News Publ r RD 5 Box 590
Carl B prntr Char Observer r400 E Kingston av
Edgar R (Gracie R) wrapmn Highland Park Mfg h3617 Darby av (H)
Gracie R Mrs wvr Highland Park Mfg r3617 Darby av (H)
Jas W prsmn Char Observer r RD 9 Box 102
Opal D Mrs production Caro Foods r1028 N Brevard
land see also Highland
Carrie B Mrs folder Chadbourn Gotham Inc r RD 8 Box 404

HYLAND
--Jack B (Nell K; Jack Hyland Plumbing Co) h2645 Chesterfield av
--Jack Plumbing Co (Jack B Hyland) 1006 N Davidson
--Lois K (wid Edw) slswn Belk's h216 E Worthington av
--Wm D (Ruby B) insp Odell Archt h2419 Chesterfield av
--Wm D jr (Carrie T) acct Radiator Specialty r RD 8 Box 404
Hyles Morene chkr Douglas Clns h601 Lamar av apt 1
Hylick Corrie W Mrs cln Highland Park Mfg r1637 Parson
--Hobart (Corrie W) dfr Highland Park Mfg h1637 Parson
Hyman Cora L Mrs (Ebony Guest House) h214 S Myers
--Gavin L (Goldie P) formn Rogers Lbr h517 Winston
--Goldie P Mrs waitress Arcade Grill & Soda Shop r517 Winston
--Louis (Hyman's Atlantic Service) h709 Harwyn dr
--Sarah G Mrs ofc sec Harkey & Faggart r709 Harwyn dr
--Sarah K clk J P Stevens & Co r RD 11 Box 392
--Warren G (Sarah G) chf counselor County Juvenile Court r RD 11 Box 392
Hyman's Atlantic Service (Louis Hyman) 3223 The Plaza
Hymes Chas J (Mary T) cook Airport 77 Restr h409 S Davidson apt 3
Hynes Sales Co Inc Van S Hynes pres Bryce W Griffith sec-treas mfrs agts 121 Brevard ct
--Van S pres Hynes Sales Co Inc r800 Radio rd
Hysler Lawrence A (Dorothy S) supvr Home Credit h2124 Matheson av
Hyslop Harold (Sarah) driver Moss Trucking h120 Lakewood av (H)
Hytte Billy C driver H&F Upholstering r RD 4 Box 71
Ibach Chas R jr (Shirley G) mgr Pen Wilson Co h4034 Churchill rd
Icard Ellen W Mrs clk Highland Pk Mfg r RD 9 Box 373K
--Emery A servmn Hollman & Moody r RD 9 Box 373
--Frank T (Emma P) constn wkr h1725 Logie av
--Harriet E Mrs nurse Char Mem Hosp r4812 Bethany pl
Icenhour Shelby J clk Brodt Mus r448 Ardmore rd
Iddings Annette Mrs clk Am Casualty r821 Sears ct
--Paul O clk Libby McNeill & Libby r921 Sears ct
Ideal Apartments 2033 Dilworth rd W
--Apartments 2145 Kirkwood av
--Beauty Shop (Mrs Viola Bing Mrs Sylvia Rhynes) 1001½ Oaklawn av
--Electric Auto Service (Jay M Paxton) reprs 228 Ideal way
--Smoke Shop (Phillip Bagby) confy 1122 Beatties Ford rd
--Studio (Edw W Sizer) photog 211½ N Tryon R8
--Texaco Service (Manual C Ammons) 2243 S Boulevard
--Way Dance Studio (Mrs Mary B Bucher) 673 Ideal way
Iden Harry R (Annie B) supvr SBT&T h1218 Belrose la
Idol Jas A (Helen L) prsmn Char Observer r RD 10 Box 200A-5
--Violet V Mrs mach opr Nebel Knitting h821 Seigle av apt 190
--W Chase jr (Ann S) with Caro Personnel & Management Consultants h509 Pecan av
Igloo Dairy Bar Jos C Ramsey mgr ice cream 1500 Beatties Ford rd
Ijames Ruth S Mrs slswn Natl Bellas Hess h501 Belton
Ikall Ruby M Mrs nurse Am Natl Red Cross r Mooresville N C
Ikerd Russell C (Dora) carpenter Ervin Constn r RD 1 Maiden N C
--Sugenia ofc sec Carolina Conditioners

J. A. Rayfield

HOME REPAIR SERVICE

- Commercial
- Painting
- Residential
- Decorating

300 N. MYERS TELS. FRanklin 7-2922 FRanklin 5-6880

IKERD
--Wm F aud State Dept of Rev r Concord N C
--Zeb (Thelma) formn Ervin Constn r RD 1 Newton N C
Iler Mannie G (wid J G) drsmkr 312 N Church apt 108
Iles M Helen Mrs cash Liberty Life Ins r2920 Poplar dr
--Walter E (M Helen) formn Genl Automatic Sprinkler h2920 Poplar dr
Iley Bryce B (Martha S) agt State Farm Ins Companies r6100 Creola rd
--Martha S Mrs tchr Char Country Day Sch r6100 Creola rd
Illingworth Jas E (Ruth R) dept mgr Peoples Credit Clo Store h1221 Spruce
--Ruth R Mrs slswn Belk's r1221 Spruce
Illinois-Central Railrpad Thos W Sharpe genl agt 212 S Tryon R713
--Shade Cloth Corp Rufus W Hicks mgr mfrs 1616 W Morehead
Imbody Wm H (Golda R) dir-mgr Baker Equipment Engineering Co h3272 Foxcroft rd
Imes Fannie M (wid Raymond) h709 Watkins la
--John jan Eastover Sch r2120 Gibbs
Imlay Doris B tel opr Lee A Folger Inc r Locust N C Box 192
Imperial Dye & Products Co Inc Robt B Murdock mgr Pineville rd
--Manufacturing & Sales Co (Robt S Hutchison, Joe M Caldwell) hse furngs gds whol 1225 Jefferson

IMPERIAL MOTOR CARS
DEALERS
HOPPE MOTORS SALES INC
SALES and SERVICE
439 W 4TH
TELEPHONE EDison 2-7161
(See Yellow Page 16)

--Theatre Guy G Grove mgr 124 S Tryon
Impson Bruce E (Mary) driver PO h518 W Worthington av
--Mary L Mrs ofc sec Eaton-Bell-Hunt & Seltzer r518 W Worthington av
Inabinet Wm C (Sherrill A) eng Duke Pwr h147 Perrin pl
Indemnity Insurance Co of North America Noland S Pierce mgr 1535 Elizabeth av
Independence Beauty Shop (Mrs Goldie L Case) 102 W Trade R615
--Boulevard Barber Shop (Jesse O Brock Glenn W Frye) 1306 Independence blvd NE
--Building 102 W Trade
INDEPENDENCE CORP (Formerly Independence Bldg), R Sidney Abernethy Jr, Pres, C Stowe Moody V-Pres, Mrs Esther B Brown Sec-Treas, Building Management 201 Independence Bldg 100-02 W Trade, Tel EDison 3-3509

R. H. Curry & Son, Inc.

GENERAL CONTRACTORS
Residential - Commercial
TOM HUNTER RD.
TELS. FRanklin 6-2367
FRanklin 6-5467

Thomas Cadillac-Oldsmobile Inc.

CADILLAC
OLDSMOBILE
Sales and Service
214-220
N. CHURCH
PHONES
Service
EDison 2-7159
Sales
EDison 4-4656
Parts
FRanklin 6-4429
Used Cars
422 W. 5th
PHONES
EDison 2-2183
and
FRanklin 5-1253

THE HENRY WALKE COMPANY

1310 South Tryon St.
Phone EDison 4-5391
INDUSTRIAL SUPPLIES
MACHINE TOOLS
CONTRACTORS' SUPPLIES
"Serving Industry Since 1884"
P. O. Box 1105
CHARLOTTE 1, N. C.

F.H.A.
LOANS — AUTO
FIRST MORTGAGE

CITY SAVINGS BANK

120 E. Third St. Tel. FRanklin 5-4441
Savings and Checking Accounts

BE

MODERN

Live Better

Electrically

- For Comfort
- For Convenience
- For Economy

DUKE POWER COMPANY

Serving the Piedmont Carolinas

CHARLOTTE MERCHANTS ASSOCIATION INC.

GIVES YOU THE SERVICES OF CREDIT BUREAU of CHARLOTTE COLLECTION SERVICE DIVISION and PHYSICIANS & DENTISTS CREDIT BUREAU

202 City Savings Bank Bldg.

120 E. Third St.

See Page B

AMERICAN COMMERCIAL BANK

FEDERAL DEPOSIT INSURANCE CORPORATION $10,000 MAXIMUM INSURANCE FOR EACH DEPOSITOR MEMBER

"ASK THOSE WE SERVE"

CITY CHEVROLET CO.

Sales and Service

710 S. Tryon St. Phone EDison 2-7151

INDEPENDENCE

--Drug Store (Jas T Hough) 801 N Graham
--Esso Servicenter (Wilbur R Ennis) 1401 Elizabeth av
--Park 1600 E 7th
--Pure Service Elam A Myers mgr 1431 Independence blvd NE
--Smoke Shop Jas Campbell mgr confy 917 S Independence blvd
--Soda Shop (Mrs Hazel K Hinkle) confy lobby 102 W Trade
Independent Electric Supply Co Inc Sebastian B Cardo pres Jas J Cardo sec-treas whol 220 W 1st

INDEPENDENT LINEN SERVICE (Charlotte Laundry Inc), 116-130 E 2d, Tel EDison 3-5191 (See Yellow Page 131)

--Theatre Supply (J Edw Carroll) 216 W 4th
Inderfurth Frances S Mrs sec-treas Karl H Inderfurth Co Inc r2231 Colony rd
--Karl H (Frances S) pres Karl H Inderfurth Co Inc h2231 Colony rd
--Karl H Co Inc Karl H Inderfurth pres Mrs Frances S Inderfurth sec-treas mfrs agts 2842 Selwyn av

INDOOR COMFORT CO (Lloyd E Greene), Expert Air Conditioning and Heating, Installations and Repairs 2745 Dogwood av, Tel EDison 4-5025 (See Yellow Pages 4 and 111)

Indorf Maurice C (Regina W) dist mgr Gates Rubber h832 Montford dr
Industrial & Commercial Scale Co (Oliver M Rice) 121 N Brevard
--Dyeing Corporation of North Carolina Karl Ginter pres Jas M Hopper Jas H Shumaker v-prests Mrs Anna B Ginter sec Mrs Susie E Hammond treas 200 W Worthington av
--Electric Co The (L Garner and Jas Z Eakes jr) contrs 1616 Cliffwood pl
--Equipment Co (John R and Alex F Schenck) machy 212 S Tryon R812
--Finance Inc J Preston Wrenn pres Paul E Wrenn v-pres Geo L Wrenn sec-treas finance 4701 Pineville rd
--Fire Protection Co Wm L Mauney pres Chas T Mauney v-pres Wm T Mauney sec-treas 1501 Dowd rd
--Lift Truck Sales & Service Co Inc Hiram W Glasgow pres Jas R Clark v-pres Hoyle H Jenkins sec-treas 908-10 N Graham
--Men's Club private club 1522 Austin av

INDUSTRIAL PAPER CO INC (Successors to McNeil Paper Co), T C McNeil Pres-Treas-Genl Mgr, Textile Papers, Twine, Tape, Soaps and Packaging Materials 309 E 8th, Tel EDison 3-7184

--Piping Inc Wm L Mauney pres Chas T Mauney v-pres Wm T Mauney sec-treas 1501 Dowd rd

Southeast Airmotive Corp.

AIRCRAFT SALES and 24 HR. AIR TAXI SERVICE

HERTZ RENT-A-PLANE

Douglas Municipal Airport — Licensee — Tel. EXpress 9-0457

INDUSTRIAL PIPING SUPPLY CO
W L MAUNEY, PRES
W T MAUNEY, V-PRES
C T MAUNEY, SEC-TREAS
1501 DOWD rd
PO BOX 10218
TELEPHONE FRanklin 6-5661

--Rest Room Sanitation Service (Jas R Moss) 2328 Ashley rd

INDUSTRIAL STEAM CLEANING INC, Fred H Shivadecker Pres-Treas, Frances S Shivadecker Sec, Industrial Cleaning Compounds and Equipment, Contract Steam Cleaning Service 3208 Hutchison av, Tel EDison 4-9285

INDUSTRIAL STEEL CO INC
B L BRYAN, PRES
J LOUIS CARTER, V-PRES
GEO A REMBERT, SEC-TREAS
STRUCTURAL STEEL
STEEL FABRICATORS
3000 W TRADE
TELEPHONE EDison 3-9217
(See Page A)

INDUSTRIAL & TEXTILE SUPPLY CO
E G GLOVER, PRES
R K ALLISON, V-PRES-TREAS
A K GLOVER, SEC
A G MOORE, HEAD ARCHITECTURAL DEPT
MILL, FACTORY and MACHINE SHOP SUPPLIES
BUILDERS' and CONTRACTORS' SUPPLIES
1300 S MINT
TELEPHONE FRanklin 7-5431

--& Textile Supply Co Arnold M Roark genl mgr hdw whol jobbers (br) 216 E 6th
--Truck Sales & Service Co Inc Jas Roland mgr 3029 Bank

INDUSTRIALAIRE CO INC, R C Fink Pres-Treas-Mgr, L M Allison V-Pres, Mrs Maude G Fink Sec, Air Conditioning, Heating, Ventilating 1600 Hutchison av, Tel EDison 3-3328

Infant's & Children's Clinic (Jasper S Hunt) 1523 Elizabeth av
Infinger Lola M Mrs clk-typ Pub Library r1600 Thompson av
Ingale Mildred B Mrs ofc wkr r813 Seldon dr
--Wm R (Mildred B) assemblyline Douglas Aircraft h813 Seldon dr
Ingersol Chas P tile Superior Tile & Marble r2012 Queens rd W
Ingle see also Engle
--Ada C (wid R Henry) h109 Crigler (H)
--Arth L tree expert Davey Tree Co r4232 Pineville rd
--Carl S (Ann S) shipper Caro Film Serv h910 Allen
--Clifford E (Alice W) auto mech h245 N Hoskins av (H)
--David R (Dorothy M) emp Tenn-Caro Trans h2720 Newland rd
--Ellen S Mrs sten Char Liberty Mut Ins r1229 Choyce av
--Ernest (Mildred) driver Martin Trucking h508 N Graham apt 1
--Frank constn wkr r3515 Sage av (H)
--Franklin B (Ola M) driver Youngblood Truck Lines r RD 1 Davidson N C
--Harry B (Adelaide F; Hicks & Ingle Co) h922 Bromley rd
--Jas E buyer Radiator Specialty r2204 Greene
--Jas H (Eliz P) dist mgr Chev Mtr h4211 Castlewood rd
--Janet W (wid Wm W) clk United Artists h1121 Myrtle av apt 60
--Mildred Mrs clk Am Bankers Ins r813 Seldon dr
--Minnie B (wid Richd H) h1421 E Ivey dr
--Nellie D r109 S Crigler (H)
--Rachel B (wid A Boyd) asst County Superior Court Clerk h206 N Dakota (H)

INGLE

--Street Baptist Church 500 Ingle (H)
--Wm E (Sarah P) therapist Char Rehabilitation & Spastics Hosp h418 Berkshire rd
Inglis Mary H tchr Bd of Educ h2126 Dilworth rd E
Ingold Drusilla S Mrs ofc sec Link Belt Co r2530 Lola av
--Edwin L (Mildred C) formn Natl Carbon h3319 Bonaire dr
--Henry L (Mae P) asst mgr Hastings Garden Center h4025 Avalon av
--Jas D (Drusilla S) clk Westinghouse h2530 Lola av
--Mae P Mrs sten Associated Transport r4025 Avalon av
--Torrence (Ida Q) driver Highway Transportation h1315 W 5th
--Torrence D jr (Nina M) ship clk Crane Co h1836 Fleetwood rd
--Winfred L bldg consultant County Board of Educ r Taylorsville N C
Ingram Al F clk Thomasboro Food Store r Reliance
--Alan (Phyllis M) archt J N Pease & Co h2020 New Hope rd
--Albert T (Florence) custdn PO h1017 N Druid cir
--Amanda r124 Cherry
--Anna B prsr Arrow Lndry
--Barbara r531 E 6th
--Bertha (wid H B) slswn Belk's r326 Hovis cir (Tboro)
--Bessie L cafeteria wkr Efird's h617 Boundary
--Burke (Rosa D) jan SBT&T h1913 Wayt
--Cecil (Eliz; Ingram's Friendly Inn) h608 Morris
--Cecil porter Belk's r410 N Summit
--Chas (Alice) driver Western Water Proofing h519 W 2d
--Chas R (Eliz L) supvr Hotpoint Appliance Sls h3015 Marlborough rd W
--Daisy Mrs (El Chico Lunch) r2700 Estelle
--Eliz Mrs hlpr Char Mem Hosp r608 Morris
--Eliz J Mrs emp Genl Mills r1007 Belmont av
--Eliz R Mrs hlpr Scarbrough's Restr r617 N Davidson
--Enos (Daisy; El Chico Lunch) h2700 Estelle
--Eveline maid Spaugh Jr High Sch r302 W Griffith
--Everett r1216 Allen
--Florence R Mrs opr Excelsior Beauty Salon r1017 N Druid cir
--Francis atndt Peco Petroleum r Elizabeth av
--Fredk L slsmn r1112 McCall
--Genevieve L (wid Chas) maid h531 E 6th
--Geo T (Odean K) dept mgr Liggett's h2524 Barry
--Grace F Mrs slswn Belk's r2822 Royston rd
--Grover C wvr Highland Pk Mfg r Troutman N C
--Harvey E (Peggy D) servmn E P Nisbet Co h1836 Mecklenburg av
--Hattie r2015 Wayt
--Hattie (wid Hazel) h1003 Congo apts 3-4
--Isaiah R (Annie B) hlpr Union Mem Hosp h522 E Bland apt 3
--J C (Helen) leadmn Ralston-Purina h4328 Welling av
--Jas (Frances D) h712½ Shannon
--Jas E studt r302 W Griffith
--Jas W emp A&P r Landis N C
--Jerry V (Judy W) repr Hearn's T V Serv h821 Seigle av apt 198
--Jewell B radio opr EAL r101 Jackson dr apt 2
--Jimmy (Magalene D) lab City Eng & Street Dept h519 E 6th
--Jo Ann ofc sec Jack's Cookie r Paw Creek N C
--John T (Blanche H) h1216 Allen
--John T jr (Walena H) servmn Good Housekeeping Shop h1216 Allen
--Jones D (Mollie E) emp Iredel Chem h34[illegible] Bradford dr (Tboro)
--Jos M studt r608 Morris

Cameron-Brown Company

MORTGAGE BANKERS — REALTORS — INSURORS
HOME LOANS — INCOME PROPERTY LOANS

112 East Fourth Street — Charlotte, N. C. — Tel. EDison 2-6191

McCLURE LUMBER CO.
LUMBER AND BUILDING MATERIALS
ROZZELL'S FERRY RD. (MT. HOLLY RD.) PHONE EXpress 9-5681

INGRAM
--Leon M hlpr Villas Amoco Serv Sta r2525 Rachel
--Lester r302 W Griffith
--M Edw USAF r123 Reliance (Tboro)
--Mae B (wid J Wesley) folder Chadbourn Gotham Inc h2720 Barringer dr
--Marie Mrs (Savoy Inn) h1130 Mona dr
--Mark (Eliz R) constn h617 N Davidson
--Mary F maid r531 E 6th
--Mattie E h1112 McCall
--Mildred W cook Robertson's Drive In Grill r2500 Rachel apt 2
--Nancy N Mrs clk Trailways r2204 Bay
--Nita M Mrs clk Jones Dry Cleaning r1025 Brookside dr
--Obie jr servmn Kwik Kafe of Char r RD 4 Box 121C
--Odean K Mrs clk Belk's r2524 Barry
--Odell H (Grace V) brklyr h2822 Royston rd
--Odessa Mrs r2221 Commonwealth av
--Oscar (Lonnie M) lab Grinnell Co h626 N Caldwell
--Pat clk Esso r RD 4 Box 121C
--Patsy H (wid Wm A) ofc sec Mill Power Supply r415 W 7th
--R H dept mgr Ivey's r306 N Poplar
--Richard E clk Wachovia Bk & Trust r2822 Royston rd
--Robt P (Rosa B) h1801 Taylor av
--Rosa B Mrs ofc sec Bishop Dale r1801 Taylor av
--Ruth M Mrs maid h1026 Forest
--Sarah S Mrs anesthetist Mercy Hosp r2221 Commonwealth av
--Showers (Nannie S) lab Buensod-Stacey h1903 Kinney
--Stebbins B br mgr Wachovia Bank & Trust Co r2505 Sharon la
--Steve (Carol B) servmn Piedmont Natural Gas h2743 Mayflower rd
--Stewart (Lavinia S) lab Char Pipe & Fdry h422 N Myer
--Stuart I (Louise R) industrial eng Package Products h1431 Coventry rd
--Susie C (wid Sylvester) h322 S Cedar
--Tennant C (Nancy N) driver Trailways h2204 Bay
--Theoplis (Mary Lou) emp Clean Sweep Mfg Co r1913 Wayt
--Thos C (Susan) credit mgr Vinson Realty h2221 Commonwealth av
--Thos N (Imogene B) sec-treas North Carolina Textile Manufacturers Association Inc h1201 Coddington pl
--Viola S Mrs lndry wkr Char Linen Serv r RD 6
--W Frank (Vernie) sls mgr Char Cheerwine Bottling h123 Reliance (Tboro)
--Walena L mach opr Soderberg & Stern r1212 N Allen
--Walter (Annie) lab Duke Pwr h2015 Wayt
ngram's Friendly Inn (Cecil Ingram) restr 717 W Hill
nman Baxter J (Jesse L) h920 E Hill
NMAN EMERY (Betty A), Asst Trust Officer-Asst Sec American Commercial Bank 200-08 S Tryon, Tel FRanklin 5-6711, h2325 N Poplar, Tel FRanklin 6-0512
--Cynthia B (wid Jas) h419 S McDowell
--Dewey F (Edith J) supvr Interstate Granite h2400 Markham ct
--Donnie (Willie M) jan Tabernacle ARP Church h317A N Long
--Dorothy B Mrs brdr Hudson Hosiery r942 N Caldwell
--Edith pre-boarding Nebel Knitting r2400 Markham ct
--Gladys E emp Delmar Studios r2729 Bancroft apt 4
--Herbert (Etheline) rodmn Duke Pwr r2729 Bancroft
--Jas L (Geraldine F) clk PO h713 Norris
--Lillie M (wid Henry) hlpr Thompson Orphanage h1121 Beatties Ford rd
--Margarite H Mrs sten New England Waste r1651A Berryhill rd
--Paul K (Margarite H) tchr Caro Business College h1651A Berryhill rd
--Walter (Mabel) driver Hudson Hosiery h1401 Whisnant av

INMAN
--Wm P (Dorothy B) driver Miller Motor Exp h942 N Caldwell
Innes Howard R (Sarah) credit mgr Mitchell Distributing h2028 Floral av
--Sarah Mrs tchr Sedgefield Sch r2028 Floral av
Innis John J (Norma E) pres Do-All Carolina Co h4825 Gwenfett pl
Insch Paul H (Frances H) slsmn Wyeth Laby h826 Stanfield dr
Inscoe Priscilla medical sec Presbyterian Hosp r224 Travis av apt 7

INSPECTION SERVICE INC
ROSEMARIE MILNER, TREAS-MGR
CREDIT REPORTING
and COLLECTIONS
316 WILDER BLDG
237 S TRYON
TELEPHONE EDison 2-5125

Insurance Co of North America Noland S Pierce mgr 1535 Elizabeth av
--Realty Co (Ivy L Brown) 824½ E Trade R8
Interchemical Corp Robt L Phillips jr mgr printing ink 117 W Griffith
Inter-City Advertising Co (Harold H Thomas) 3229 S Boulevard
Interlock Screw & Bolt Corp Ernest Y Marsh pres Roger D McMahon treas 106 Foster av

INTERNATIONAL ACCOUNTANTS SOCIETY INC, E L Preston Dist Mgr, "A Correspondence School Since 1903," 503 Liberty Life Bldg 112 S Tryon, Tel EDison 4-0282, Res Tel FRanklin 6-7578

--Brotherhood of Electrical Workers Local 485 Mrs Lula D Jones ofc sec 1921 Chatham av

INTERNATIONAL BUSINESS MACHINES CORP, R Fisher Draper Mgr, Accounting Machines, Electric Typewriters and Time Equipment 200 E Morehead, Tel FRanklin 5-1491

INTERNATIONAL HARVESTER CO
W W FRENCH, DIST MGR
MILES S BURDETTE, ASST DIST MGR
M B McCALLISTER, ASST DIST MGR
C R CONNOR, OFC MGR
MURLON LUSK, CREDIT MGR
FARM TRACTORS and EQUIPMENT
DIESEL, GAS, GASOLINE
and DISTILLATE ENGINES
CONSTRUCTION EQUIPMENT
TWINE
1315 HUTCHISON av
TELEPHONE EDison 4-2851

--Hod Carriers Construction & General Laborers Local 1094 235 S Brevard R13

INTERNATIONAL SALES MANAGEMENT CO, Philip R Petersen Genl Mgr, Combination Export Managers 123 N Poplar R206, Tel EDison 3-7066

--Textile Machinery Co John W Glaze jr pres mfrs agt 403 N Tryon R413
--Timing Association Robt S Osiecki pres-sec Mrs Mary A Osiecki v-pres-treas auto racing promoters 1015 Lexington av

INTERNATIONAL UNION OF OPERATING ENGINEERS LOCAL NO 500, J L Allen Business Mgr, Mrs Freida C Edwards Sec, Aubrey B Dixon International Rep, 920 W Trade, Tel EDison 4-0968

--Union United Auto Aircraft & Agricultural Implement Workers of America Local 243 (UAW-CIO) 1621 Statesville av
--Xchange Inc Robt H Bartel pres Mrs Juanita F Bartel sec-treas genl mdse 117 W 6th
Interstate Advertising Co (Saml C Hair) 212½ Independence blvd NE
--Brokers W Lawrence Mason pres-mgr food 1901 Freedam dr

"why buy it?" CHARLOTTE'S FIRST COMPLETE RENT-IT CO.
We Serve Business Meetings, Clubs, Parties, Homes, Etc. — Pick Up and Delivery
1517 E. BOULEVARD TEL. FRanklin 5-5725

INTERSTATE COMMITTEE OF THE YOUNG MEN'S CHRISTIAN ASSOCIATIONS OF THE CAROLINAS
JOHN A KELLENBERGER, CHAIRMAN
W TERRY OSBORNE, INTERSTATE SECRETARY
GENERAL OFFICES
330 S TRYON 2d FLOOR
TELEPHONE EDison 3-4362

INTERSTATE ELECTRIC CO (E A Morrison), E A Morrison Jr, Job Supt, M E Morrison Dept Mgr, Electrical Contractors, Wiring, Repairs, Lighting Fixtures 423 S Church, Tel EDison 3-7149 (See Yellow Page 88)

INTERSTATE GRANITE CORP
JOHN T HEYWARD, PRES
GEORGE M HEYWARD, SEC-MGR
MANUFACTURERS of
MONUMENTAL GRANITE
FINISHED and SEMI-FINISHED
WHOLESALE ONLY
900 NORRIS av cor HUTCHISON av
TELEPHONE EDison 3-2253

--Insurance Inc Leo J Molloy pres Davies W Molloy v-pres 129 W Trade R912
--Milling Co C Stowe Moody pres Fred A Greene, Wm S Moody v-prests, Fred Miles sec, Frank M Bell treas flour and feed 620 W 10th
--Office Supply Co (Mrs Mollie M Goldfarb) 212 S College

INTERSTATE ROOFING & ASPHALT CO INC
OFFICERS
Wm F TUCKER, PRES
ROBIN S KIRBY, EXEC V-PRES
Wm F TUCKER JR, V-PRES
CARL C WAGNER, SEC-TREAS
CONTRACTORS
ROOFING
INDUSTRIAL
RESIDENTIAL
520 W PALMER
TELEPHONE FRanklin 5-8447
(See Yellow Page 189)

INTERSTATE SECURITIES CORP, W Olin Nisbet Jr, Pres, R Sidney Abernethy Jr, V-Pres-Sec, James W Squires V-Pres, Parks H Dalton Jr Asst V-Pres, W R Hackney Jr, Treas-Asst Sec, Investments and Securities, Members Midwest Stock Exchange 701 Johnston Bldg 212 S Tryon, Tel EDison 4-9754

SOUTHEASTERN CONSTRUCTION CO.
GENERAL CONTRACTORS
Industrial • Commercial • Institutional
Construction Since 1921
301 W. 2d St. Tel. EDison 2-8121

LEE A. FOLGER
Incorporated
Exclusive Authorized BUICK Dealer
SALES and SERVICE
900 S. Tryon
PHONE EDison 3-2145
RE-NEWED
USED CARS
809-901 South Tryon
PHONE FRanklin 6-6025

Spangler Realty Co.
REALTORS
Property Management
Sales and Rentals
C. D. Spangler Construction Co., Inc.
Commercial
Industrial
Residential
1028 S. Boulevard
TEL. FRanklin 5-3736

HEAVY HAULING
Old Cannon Airport
P.O. Box 1537
TELEPHONE EXpress 9-0421
MOSS TRUCKING CO. INC
(See Yellow Page 205)
HOISTING and RIGGING
Night, Sunday and Holidays Telephones
EXpress 2-1633 and EDison 2-1072

WALKS
PATIOS
CURB
GUTTERS
Tel. EDison 3-8681
Asphalt, Inc.
ASPHALT and CONCRETE PAVING
DRIVEWAYS
INDUSTRIAL
AREAS
STREETS
Derita Rd. (3831 Hutchison Ave.)

"CHARLOTTE'S SAVINGS CORNER"
HOME FEDERAL SAVINGS & LOAN ASSOCIATION
FEDERAL SAVINGS AND LOAN INSURANCE CORPORATION — SAFETY OF YOUR SAVINGS INSURED UP TO $10,000
FEDERAL HOME LOAN BANK SYSTEM MEMBER
Mortgage Loans — Insured Savings
Fourth and Tryon — Organized in 1883 — Tel. FRanklin 6-8447

N. G. SPEIR, INC.
Real Estate Sales
Commercial — Residential
"TOWN and COUNTRY PROPERTY"
HOME LOANS
128-130 East 4th St.
Phone FRanklin 5-9871

INTERSTATE
--Textile Equipment Corp Morris Speizman pres-treas Theo A Valenstein v-pres Raymond E Bumgardner sec 508 W 5th
Investments Inc Nell M Wilkinson pres John R Broadway v-pres Mary Stewart sec-treas real estate 237 S Tryon R201
Investors Diversified Services Inc John R Bensch divisional mgr Tell B Wehrle regional mgr investment bankers 225 W Morehead (regional ofc) 112 S Tryon R1815
Invisible Reweaving Service (Mrs Luna G Stroupe) 102 W Trade R500
Iowa National Mutual Insurance Co Jas J Edwards mgr claims ofc 212 S Tryon R716
Ipock Johnny C (Lula M) pres Caro Coin Lock Corp h1963 Woodland dr
--Lula M Mrs ofc sec GMC r1963 Woodland dr
Irby A S (Eda Mae) USA h3021 Columbus cir
--Addison (Mary B) chf waiter The Char City Club h2330A Double Oaks rd
--Alma L Mrs supvr Standard Coffee r139½ Circle av
--Barbara maid Professional bldg r727 S Alexander
--Buck (Nell V; Buck's Place) h rear 1128 Belmont av
--Chas (Karine) mech Piedmont Glass h1229 Kohler av apt 2
--Claude H produce mgr Funderburk Food Center r139 Circle av
--Connie S (Minnie O) h1829 Wilkinson
--Coyt (Mildred H) slsmn Biltmore Dairies h421 Magnolia av
--David (Jessie L) chkr Hennis Frt Lines h1508 Russell
--Elbert S (Eliz H) supt Ray Constn r139 Circle av
--Ernest (Mary B) pot washer Airport 77 Restr r Rock Hill S C
--Everette G (Alma L) driver Tenner Bros h139½ Circle av
--Geo P stmftr W T Branson Htg r1810 Catawba av
--Hurley A (Artie C) mgr Carolina Foods h425 W Boulevard
--Jas L studt r3014 Simpson dr
--John L (Virginia T) clk PO h3014 Simpson dr
--Lula P (wid Marshall J) h1223 McAlway rd
--M P mldr Cole Mfg r RD 1 Midland N C
--Mell V Mrs r643 Harwyn dr
--Mildred H Mrs boarder Chadbourn-Gotham Inc r421 Magnolia av
--Minnie O Mrs mach opr Nebel Knitting r1829 Wilkinson
--Nancy A (wid Thos H) r139 Circle av
--Robt C clk Duke Pwr h643 Harwyn dr
--Ruby N r620 Eldridge
--Thos O (Dorothy H) servmn Dictaphone Corp h2108 Highland

INDUSTRIAL STEEL CO., INC.
Steel Trusses
Steel Fabricators
Metal Windows and Doors
Concrete Reinforcing
3000 W. Trade
Phone EDison 3-9217

Walker's Drug Stores
Complete Prescription Service
Delivery Service
332 N. Tryon at Seventh Tel. EDison 3-4166
225 Hawthorne Lane, Hawthorne Medical Center
Tel. FRanklin 6-6437

IRBY
--Vande D (Lessie) stvdr Akers Mtr Lines h2541A Horne dr
--Virginia clk C&M Distributing r3014 Sampson dr
--Willie (Carrie) hlpr Weathers Bros Moving & Stge r903 Maxwell
--Willie J mtcemn Spangler h2406 Double Oaks rd
Ireland Eunice P Mrs serv rep SBT&T r4932 Elder av
--H Leonard slsmn Massey-Ferguson Inc r1005 Nichols dr
--Leonard A jr (Eunice P) booker Am-Astor Distributing h4932 Elder av
Irene's Beauty Shop (Mrs Irene Gassoway) 825A E 1st

IRON FIREMAN SELECT TEMP HEATING PLANTS, A Z Price & Associates Inc Dealers, Sales and Service 206 S Church, Tel FRanklin 6-2466 (See Yellow Page 110)

--Workers Local Union No 413 Jas E McElduff business rep 920 W Trade
Irvin see also Ervin, Erwin, Irvine, Irving and Irwin
--Anderson r812 S Caldwell apt 1
--Arth B wldr Wilkinson Mtr Casting Repr r Huntersville N C
--B Frank (Mary R) dish washer Mercy Hosp h301 Skyland av
--Barbara F clk Fed Res Bk r Concord N C
--Beatrice maid Fairview Inn Dining Rm r520 W Hill
--Ben T (Fannie N) glue rm Wade Mfg r RD 2 Huntersville N C
--Carolyn J ofc sec Western Elec r Mint Hill Station Box 102
--Cornelia (wid Jas) drsmkr 419 Brookhill rd h do
--Edwin V (Neppie N) h2357 Morton
--Frankie S stock rm Belk's r Huntersville N C Box 401
--Harold H slsmn L W Petrie Inc r Concord N C
--Jas H (Aubrey C; Mills Avenue Service Station) h5148 Shady Grove la
--Jas H (Louise S) asst eng City Fire Dept h2052 E Wilmore dr
--Jeff (Janie) production Caro Foods r510 E Bland apt 3
--Jive (Lido M) emp Queen Mattress & Uphol h1817 Earle apt 321
--John C (Mary G) mgr Crompton & Knowles Corp h2914 Sharon rd
--John F lab John Crosland Co r521 E 1st
--John L carp Blythe & Isenhour r Huntersville N C
--Kate Mrs clk S&W Cafeteria r RD 2 Box 504A Concord N C
--Louis E insp Whitin Mach Wks r RD 3 Monroe N C
--Lynn H (Ella) mtcemn Package Products r RD 2 Huntersville N C
--Macie maid r709 Wallace
--Mary M (wid Dowd) emp Lance Inc h Rozzells Ferry rd
--Mary R Mrs nurses aide Mercy Hosp r301 Skyland av
--Nancy C sten Lloyd Chair r2541 McClintock rd apt 1
--Otis (Anna K) lab Lance Inc h433 Basin
--Patricia O Mrs clk Belk's r2421 N Pine
--Paul H supt Blythe & Isenhour r Huntersville N C
--Paul H jr brklyr Blythe & Isenhour r Huntersville N C
--Pauline W Mrs prsr Jones Dry Cln h2344 Olando
--Pearl H (wid Ed) r1803 Main
--Rebecca (wid Ishman jr) maid h709 Wallace
--Richd C (Patrichia O) clk Uster Corp h2421 N Pine
--Sally A bridal consultant Montaldo's r2914 Sharon rd
--Thos I constable Geo T Bradley r Huntersville N C
--Wade C (Frances) cabtmkr Wade Mfg r Huntersville N C Box 141
--Wm A repr Wester Elec r Mint Hill Station Box 102

Irvine Lawrence E (Rachael G) mfrs agt 312 W Trade R120 h2427 Vail av apt B16
--Nelson R (Violet P) field rep Employment Security Comn h520 Wakefield dr apt A
--Rachael G Mrs bkpr Massey-Ferguson Inc r2427 Vail av apt B16
--W P delmn Lewis Distribution Serv r RD 8
Irving Chas E (Mary W) ship clk Standard Chem Products h504 Norris av
--Fred A sls rep New Holland Mach Co r Columbia S C
Irwin Basil L (Laura M) slsmn Procter & Gamble h912 Hartford av
--& Co Inc Dwight M Irvin pres-treas, Dwight M Irwin jr v-pres-asst treas hsehold furngs 121 E Boulevard
--Dollie H (wid M Jas) atndt Hotel Char h2715 Zebulon av
--Dwight M pres-treas Irwin & Co Inc r RD 4 Matthews N C
--Dwight M (Ann S) v-pres-asst treas Irwin & Co Inc h530 Seneca pl
--Edna egg candler Biggers Bros r RD 2 Box 402 Huntersville N C
--Giles lab Queen City Mattress & Uphol r2400 Davis
--Hall M (Frances A) eng Easterby & Mumaw h1654 Sterling rd
--J Preston (Lillian G) chem Blythe Bros h2130 E 5th
--John R jr (Mary Z) dentist 225 Hawthorne la suite 403 h249 Ridgewood av
--Louise clk Scott Drug r2052 Wilmore dr
--Mae Mrs slswn Best Shops r1114 Princeton av
--Rex E studt r2715 Zebulon av
--Tom S servmn Sedgefield Hdw r Carmel rd
--Willie jr (Ruth M) lab S L Sugg Wrecking h807 Cates apt 3
--Wilson M (Barbara M) clk Texaco h524 Manhassett rd
Isaac Sardis (Laura B) h911 E 7th
Isaacs Barbara A Mrs ofc sec General Elec r1914 Dickens av
--Dallis carp hlpr Crowder Constn r Nebo N C
--Gaylon formn Crowder Constn r Nebo N C
--Huston S Mrs chkr A&P r2030 E 7th
--Jack B (Barbara A) reading consultant City Bd Educ h1914 Dickens av
--Ruth waitress Haney's Inc
Isaacson Ralph A (Lucretia B) mgr Sunbeam Appliance Service h1126 Montford dr
Isabell Howard H (Sarah D) slsmn Sawan Inc h3834 Ellenwood rd
--Sarah D Mrs prfrdr Dowd Press r3834 Ellenwood rd
Isehower Helen M cash Efird's r111 Grandin rd
Iseley Richd (Flossie) instrumentmn Duke Pwr r Lancaster S C
Isenberg Wm A (Eliz P) mgr Bowers Battery & Spark Plug Co h2174 Colony rd
Isenhauer Barbara W Mrs bmo Fed Res Bk r2125 Greenway av
Isenhour Allen N (Lois B) pntr r3629 Old Statesville rd
--Bennie M Mrs knitter Belmont Hosiery r409 Atherton
--Bill D (Jane P) asst credit mgr Kay Jewelry h1705 Evergreen dr

ISENHOUR BRICK & TILE CO
H C GROGAN, BRANCH MANAGER
R E HOLLAND, SECRETARY
MANUFACTURERS of
FACE, ROMAN
and COMMON BRICK
STRUCTURAL TILE
2120D INDEPENDENCE blvd NE
TELEPHONE EDison 4-2580

--Carl W collr N Caro Mercantile r N Wilkesboro N C
--Cecil H (Bennie M) h409 Atherton
--Cecil H jr mach R H Bouligny Inc r409 Atherton
--Darcie A Mrs cash North 29 Drive Inn Theatre r2336 Circle av

James J. HARRIS & CO., Inc.
INSURANCE - BONDS
JOHNSTON BLDG. PHONE FRanklin 5-7311

S & P Peanut Butter Sandwiches
S & P Candies
ASK FOR
Remember this Seal
S&P FOOD PRODUCTS
It's Your assurance of the Best!
To Fill that Empty Feeling
S & P Salted Peanuts
S & P Potato Chips

SENHOUR
-Doris Mrs cash North 29 Drive Inn Theatre r Statesville rd
-Eug C (Ophelia E) speeder tndr Chronicle Mills h2625 Roslyn av
-Eug R agt Gulf Life Ins r China Grove N C
-Frank Y v-pres Victory Cab Co Inc and acct 2214 Westminster pl h do
-Geo A (Margt L) mach R H Bouligny Inc h4140 Tillman rd
-Grace S (wid Wm E) r2214 Westminster pl
-Haydon M scoremn Cherokee Paper Box r RD 9 Box 671J
-Jas P (Polly A) slsmn Biltmore Dairy Farms h421 Atherton
-John W prntr Char Observer r RD 1 Box 487 Concord N C
-June C Mrs clk Loew's Char Hdw r1546 S Tryon
-Kenneth W r409 Atherton
-Lawrence C (Marvel M) acct SBT&T h1929 Woodcrest av
-M Elaine opr State Mtr Club r1313 N Alexander
-M Virginia asst sec R S Dickson & Co Inc h604 E Worthington av
-Mabel R Mrs clk Harris Super Mkt r1313 N Alexander
-Margt L Mrs ofc sec Lincoln Natl Life Ins r920 Monticello ter apt 305
-Margery D (Blythe & Isenhour) h2617 Croydon rd
-Marion J (Louise) mach Speizman Machinery r Wilkinson blvd
-Mickie E clk Fed Res Bk r1313 N Alexander
-Ophelia E Mrs speeder tndr Chronicle Mills r2625 Roslyn av
-Patricia whse wkr NAPA r Evergreen dr
-Phyllis Mrs typ Am Casualty r Concord N C
-Ray M (Margt L) acct Haskins & Sells h920 Monticello ter apt 305

SENHOUR ROBT A (Permelia W), Pres-Genl Mgr Victory Cab Co Inc 400 E 4th, Tel FRanklin 5-2561, h2819 The Plaza, Tel EDison 2-0072

-Robt F (Mavis S) engr Pictorial Engraving h1836 Academy
-Robt L (Lila A) mgr Personal Finance Corp h1915 Ewing av apt 2
-Walter E jr (Darcie A) carrier PO h2336 Circle av
-Wayne (June C) emp Char Observer h1546 S Tryon
-Wm L jr (Mary O; Blyth & Isenhour) and pres Red-Fez Club Inc h119 Ridgewood
-Wm T (Mabel R; Isenhour's Amoco Service) h1313 N Alexander
-Willie (wid Edwin H) h300 Emerson av apt 7
-Yayoi mach opr Soderberg & Stern r2923 Rozzells Ferry rd
enhour's Amoco Service (Wm T Isenhour) 923 Belmont av
idor Rowena M Mrs ofc sec Buick Mtrs h3433 Eastway dr
ler John H (Joreatha R; Rex Drug Store) h1531 Beatties Ford rd
-Joreatha R Mrs tchr Plato Price High Sch r1531 Beatties Ford rd
-Louisa Mrs tchr Belmont Sch r1100 Broadmoor dr
-Simmons H III (Louisa) USA h1100 Broadmoor dr
-Simmons H IV studt r1100 Broadmoor dr
ley Donald N (Dorothy S) mgr Esso Servicenter h834 Camborne pl
Henry M (Clara J) h817 Whites al
Julia T Mrs maid h812 E 4th apt 4
ola Vic C (Eloise D) estimator Easterby & Mumaw h4711 Lamont dr
om Chas D jr (Joyce M) with State Natl Guard h3211 Sunset dr
Frances emp Drum Drive In r1003 N Johnson
Isabel r2609 Hampton av
Jas (Cath) frame bldr Queen City Mattress & Uphol h413 W Morehead

ISOM
--Jas (Pauline) mgr Clemmons Sinclair Service Station r1040 Eldridge
--Jean C Mrs ofc sec Sedgefield Sch h107 Circle av
--Jeremiah (Lullie S) lab City Eng & Streets Dept r RD 7 Box 1450
--Odell (Martha) lab City Mtr Transport Dept r517 N Caldwell
--Pauline Mrs waitress Razade's Restr r1040 E Eldridge
--Sara J dish washer Stamey's Drive In Restr r1003 N Johnson
Ison Co The Robt S Ison mgr mfrs agts 1232-34 W Morehead
--Robt S (Evelyn M) mgr The Ison Co h639 Cherokee rd
--Sara J studt r421 E Park av
--Tirzah M (wid Wade H) ofc sec Owens-Illinois Glass r421 E Park av
--Wade H III studt r421 E Park av
Israel Thos W night mgr Billups Serv Sta r3008 Wilkinson blvd
Ivers Madeline B Mrs typ Pure Oil r229 N Church
Ives Chas L jr (Elsie M) aud Army Audit Agcy h1733 E 7th
--Claude L (Jane B) slsmn h5443 Robinhood rd
--Elsie M Mrs tchr McClintock Junior High Sch r1733 E 7th
--Horace B jr (Genevieve F) slsmn Browning Mfg h225 Dellwood av
Ivester Belle D (wid R W) r127 Pinoca (Tboro)
--Betty S Mrs sten Wachovia Bank & Trust r111 S Smallwood pl
--Billie A engr Textile Engraving h904 Calvine av
--J Wm (Ann C) h2624 Roslyn av
--Jerry mech Kerley & Edwards Co r3911 Statesville hwy
--Lewis J (Betty) h111 S Smallwood pl
--Luther J (Georgia L) asst supvr Sou Ry h1100 Dade
--Thos B (Duane N) spl agt Am Fore Ins Group Continental Ins, Niagara Fire Ins and Fidelity Phoenix Fire Ins h4225 Plaza rd
--Wm A (Ruth B) repr SBT&T r RD 11 Box 361
Ivey Addie M Mrs prsr Arrow Lndry r827 N Alexander
--Alice E (wid Robt U) slswn Belk's r1600 Brandon rd
--Annie V (wid Eug C) r2421 Vail av apt A5
--Apartments 224 W Boulevard
--Benj J Rev (Fannie D) h713 S Myers
--Benj M (Carol A) genl mgr Moffatt Bearings h1512 Hartford av
--Bessie M (wid Saml) r701 E Hill
--Betty S ofc sec Southeastern Fire Ins r2528 McClintock rd apt 2
--Carl L (Sylvia S) slsmn Kimbrell's h542 Lamar av
--Chas L emp Style Crafting Inc r517 W 9th
--Clarence (Tony) h501 Templeton av
--Clarence (Jolly B) servmn Associated Transport h921 Cobbway
--Clinton W (Lois A) decorator Wright's Inc h3145 Commonwealth av
--Clyde (Nancy G) constn wkr h1019 E 3d
--Clyde (Mary A) lab Deaton's Used Cars h1414 Thompsons al
--Curtis emp Standard Chem Products r Waxhaw N C
--Curtis C hlpr Geo Goodyear Co r Lancaster S C
--Dorothy L Mrs clk Harris Super Mkt r328 Lillington
--Earl (Addie E) hlpr Cummins Caro Diesel h1962A Wilmount rd
--Eddie M (Alma G) clk Colonial Stores h1736B Fleetwood rd
--Eddie O (Thelma) h1506 Hunter
--Eugenia V clk US Govt h2421 Vail av apt A5
--Floyd (Laura E) h708 E 10th
--Geo M (Groves C) pres-treas Ivey Realty Co and J B Ivey & Co h435 Hempstead
--Geo M jr (Jean B) v-pres-genl mgr J B Ivey & Co and v-pres Ivey Realty Co h2030 Hastings dr

GEO. GOODYEAR CO.
Community Developers and Builders
Realtors
204 Liberty Life Bldg. 112 S. Tryon
Tel. FRanklin 5-8484

IVEY
--Gussie Mrs r915 E Boundary

IVEY & HARVEY'S GRILL (Vernon A Ivey and James Harvey), Cold Drinks, Hot Dogs, Hamburgers, Candies, A Good Place to Eat 415½ N Caldwell

--Henry (Minnie M) h728 E 11th apt 1

IVEY J B & CO
OFFICERS
GEORGE M IVEY
PRESIDENT-TREASURER
GEORGE M IVEY JR
VICE-PRESIDENT-GENERAL MANAGER
ELWIN W HANNOCK, VICE-PRESIDENT
GEORGE D POWELL
SECRETARY-ASSISTANT TREASURER
DEPARTMENT STORE
127-131 N TRYON
128 N CHURCH and 123 W 5TH
TELEPHONE EDison 3-2121

--Jas (Annie C) plstr h815 N Alexander
--Jas C (Marion) dist mgr Prudential Insurance Co of America h2723 Normandy rd
--Jas E (Edith L) br mgr Downtown Parking r117 Eatonton
--Jas H (Hazeleen B) slsmn Allis-Chalmer Mfg h3215 Auburn av
--Jimmy B (Barbara R) cabtmkr Wade Mfg r RD 2 Matthews N C
--John (Edith) hlpr Shaw Mfg r RD 1 Lancaster S C
--John T (Rosanna) h148 W Bland
--Katie h932 E 8th
--Laura E Mrs prsr Arrow Lndry r708 E 10th
--Lloyd C emp Stylecraft Packaging Serv r517 W 9th
--Louvinia Mrs maid h2016 Gibbs
--Loys L Mrs teller First Fed Sav & Loan Assn h2638 Columbus cir
--Lucille M (wid W Roy) h106 Colville rd apt 31B
--Lula C (wid Gideon) warper Marshall Mills r218 Crigler (H)
--Luther (Dorice) lab Ervin Constn r RD 1 Box 33 Lancaster N C
--Mable G Mrs ofc sec J Will Patterson Ins Agcy r1466 Carolyn dr
--Maggie (wid John) r30½ S McDowell
--Malcolm H (Lucy A) slsmn Phillip Morris Inc h3319 Maywood dr
--Marion E (Maybelle P) neonmn Caro Neon Sign h1123 N Myers apt 2
--Mary A (wid Wm R) slswn Sou 5 & 10¢ Store h1401½ Thomas av
--Mary C Mrs h214 Clarkson

C. W. UPCHURCH & CO.
PACKARD-STUDEBAKER
MERCEDES-BENZ
RENAULT SALES
Authorized Dealer
PEUGEOT SERVICE
326 W. 5th St. Cor. Pine St.
Telephone EDison 3-3177

MECKLENBURG Hotel
100% Air Conditioned
• • •
Free Parking
• • •
CHEZ LAMOUR FRENCH RESTAURANT
516-22 W. TRADE
PHONE EDison 2-1181

CATHEY LUMBER CO., INC.
"Since 1919
EVERYTHING FOR THE BUILDER"
Your "Lumber" Number
EDison 3-3138
4115 MONROE ROAD
Complete Home Building Service
PLANS
FINANCING

REAL ESTATE
H. Y. DUNAWAY CO.
37 Years in Charlotte
SALES – LEASES – LOANS – INSURANCE
205 S. Church St., R 100-01
Tels. EDison 3-2113 and FRanklin 5-6096
REAL ESTATE

HOPPE MOTORS SALES INC.
Sales — CHRYSLER — PLYMOUTH — IMPERIAL — SIMCA — Service
439 W. 4th St. corner Graham St. Phone EDison 2-7161

JOHN V. BARGER & CO.
General Contractors
INSTITUTIONAL
COMMERCIAL — INDUSTRIAL
484 N. Main, P.O. Box 270
Mooresville, N. C.
Tels. NOrth 3-5171 and NOrth 2-2781

IVEY
--Mary C Mrs r2908 Grimes
--Maybelle P Mrs emp Highland Park Mfg r1123 N Myers apt 2
--Moncher L jr (Betty H) supvr Travelers Ins h512 Webster pl
--Nannie H (wid John) h714A E 10th
--Paul F electn Elec Contracting & Engineering r RD 7 Box 555
--Pauline L h219 W 7th apt 102
--Ralph L (Orena H) hlpr Sou Engineering r Gaffney S C
--Randolph B (Roslie) servmn Associated Transport h2901 Botany

IVEY REALTY CO
OFFICERS
GEORGE M IVEY
PRESIDENT-TREASURER
GEORGE M IVEY JR
VICE-PRESIDENT
GEORGE D POWELL
SECRETARY-ASSISTANT TREASURER
127-131 N TRYON swcor 5TH
TELEPHONE EDison 3-2121

--Robt H (Iola B) lab Char Pipe & Fdry h709 S McDowell
--Rosanna Mrs maid Montaldo's r148 W Bland
--Sara W bkpr Sou Watch Sup r Matthews N C
--Thelma C (wid John) h709 Shannon
--Thelma J (wid A Louis) furn rms 120 W 7th h do
--Vernon O (Addie M; Ivey & Harvey's Grill) h827 N Alexander
--Victor V mgr Myer's Auto Service r120 W 7th
--Wm (Josie B) h215 Edwards
--Wm E (Mable G) agt Char Liberty Mut Ins h1466 Carolyn dr
--Wm G (Mary C) pres-treas Ivey Exterminating Co Inc h2908 Grimes
--Wm R jr (Faye E) bkpr Sou Friction Materials h109 Stonewall Jackson Homes
--Willie jr hlpr Char Mem Hosp r1001 E Vance
--Winifred G (wid D Reese) h2209 Sarah Marks av
Ivie C Edw (Dorothy L) mech Bob Robinson's Auto Serv h328 Lillington av
Ivory John (Irene) whsemn h530 E 7th apt 3
--Otho W hlpr Park Mfg r1023A Congo
Ivy Betty Borgh Mrs slswn Efird's r416 E Boulevard
IVY LODGE (Mrs T A Norris), Catering to Tourists Looking for a Home Away From Home, Automatic Heat, Cooling System, Beauty Rest Mattresses, Private Baths, Personalized Service, Reasonable Rates 419 E Boulevard, Tel EDison 4-7922 (See Yellow Page 145)

JOHNSON C. SMITH UNIVERSITY
Dr. Rufus P. Perry, Pres.
Co-Educational
LIBERAL ARTS and THEOLOGICAL
100-152 Beattie's Ford Road
Telephone EDison 3-7529

IVY
--Lamata recpt Myers Park Country Club h1238 Kohler av apt 4
Iwing Judy E studt r2021 Hopedale av
Izzard Alberta J (wid Willie) cafeteria wkr Natl Carbon r220½ Flint
--Chas (Barbara A) mill wkr Sinclair & Valentine h1100 Oaklawn av apt 18
--Sam (Beatrice R) jan Home Fed Sav & Loan Assn h405 Fairwood av
--Sam jr studt r405 Fairwood av
--Samson (Daisy) h204 Skyland av
Izzi Lewis B (Loretta B) slsmn Waldensian Bakery h1516 Enderly rd
J&J Candy Co Inc Hugh M Pettus pres, Mrs Eunice L McCoy v-pres, Edwin R McCoy jr sec, Mrs Mary D Pettus treas mfrs 2730 Rozzells Ferry rd
Jabbour Fred J (Rachel B) sec-treas Town & Country of Charlotte Inc h4126 Melchor av
--Geo J (Helen C) mgr Al Goodman Shoe Salon h2225 McClintock rd
--Helen C Mrs insp Hudson Hosiery r2225 McClintock rd
--Rachel B Mrs pres Town & Country of Charlotte Inc r4126 Melchor av
Jack & Jill Kindergarten & Nursery (Mrs Louise L Pearman) 815 N Tryon
Jack's Barber Shop (Jack Hough) 3129 Tuckaseegee rd

JACK'S COOKIE CO
OFFICERS
JOHN W BARTON
BATON ROUGE, LA
PRES-GENL MGR
REX W CALLICOTT
BATON ROUGE, LA
V-PRES
HOWARD W WALTERS
SEC-TREAS
933 LOUISE av
TELEPHONE EDison 3-9033
BRANCH
4038 OLD PINEVILLE rd
TELEPHONE JAckson 3-2638

--Plaza Beauty Salon (H Jack Garrison) 1525 Central av
--Store (Otis T Holden) confectionery 1405 Burton
Jackley Albert M (Winnifred B) clk Duke Pwr h209 W Kingston av
--Winifred K Mrs clk Miller Mtr Exp r209 W Kingston av
Jackman Joe slsmn Strietmann Biscuit r Gastonia N C
--Oliver C (June B) h615 Oakland av
Jacks Irene M Mrs clk J P Stevens & Co r3028 Marlborough rd E
--Jas R (Irene M) slsmn Snap On Tools h3028 Marlborough rd E
JACKS SERVICE (M J Sullivan), Complete Automotive Repairs, Brake Repairs Our Specialty 5001 N Tryon
--T J (Claudette R) hlpr Ervin Constn h211 Pennsylvania av
Jackson A C bkpr Fox Films r322 W 10th
--A C emp Sou Ry h219 W 7th apt 202
--A Z mech Oakhurst Garage r525 N College
--Agnes C Mrs (Jackson's Grocery No 2) r2020 StMark
--Albert C agt Char Liberty Mut Ins r RD 9
--Albert C shipper Char Poster Exch r219 W 7th
--Alberta Mrs wrapper O'Boy Sandwich r419 W Independence blvd
--Alex (Martha W) mixer Chas T Mills h604 City Hall al
--Alex H (Sylvia M; Colony Barber Shop) r1116 Mockingbird la
--Alice F Mrs ofc sec Matthews-James Clinic r1021 Reid pl
--Alice M h715A Eldridge
--Amanda Mrs (Jackson Dry Cleaners) r1905 Wyat
--Anna B Mrs prsr Wan Lndry r806 Burton
--Annie L Mrs emp The I V Sutphin Co h819 S Graham

JACKSON
--Archie J (Marie G) mgr Queen City Oil Co Service Station h607 Templeton av
--Arnold hlpr Eddies Mattress Fcty r2940 Richards
--Aron B (Gladys) bldr Bowman-Dunn Mfg h2978 Old Steele Creek rd
--Arth (Odessa W) mason Chas Mills h2276 Arden
--Audred N rep E F Houghton & Co r York S C
--B Bush (Clyde M) caterer 526 Hermitage ct h do
--Basil P (Carolyn W) driver Johnson Mtr Lines h2615 Independence blvd
--Benj J lab Ockrant William Corp r232 Flint
--Bertha H Mrs dental asst Dr Jacob B Freedland r1118 Mulberry apt 1
--Bessie S Mrs maid h512 S McDowell
--Bill (Tenola) h1905 Kinney
--C Fred (Eileen L) ofc asst Amoco h513 Scaleybark rd
--Cain (Mattie J) pntr W P Scholl Inc h308 Cherry
--Caldwell (Frances G) emp A&P h2213 Gilbert
--Carrie D Mrs asmblr Natl Carbon r Catawba av
--Cath B tel opr Fidelity & Casualty r4317 Commonwealth av
--Cath B (wid Alex) r715A Eldridge
--Cecilia C (wid Wm G) comptometer opr Pure Oil h2212 E 5th
--Charleen S Mrs emp Char Work Shop for the Blind r1550 S Tryon
--Chas (Estelle G) lab h716 McArthur
--Chas (Etta M) plstr 904 Forest h do
--Chas J (Pansey L) jan Booth Realty Mtge h3060 Ross av
--Chas K (Annie L) brk mason h2526 Booker av
--Chas L (Mary K) h28 Barbour's ct
--Chas T (Rilla) h220 Woodman av (H)
--Chas W jan Stanley Drug Stores r245 Skyland av
--Charlie (Alberta) emp Scholtz Mfg h419 W Independence blvd
--Charlie (Minnie) pntr Thos F Carter Co h1300 Person
--Charlie E lab r2251 Catheys row
--Christine P Mrs asst chf opr SBT&T r3017 Hudson
--Clara B Mrs opr Lance Inc h626 Melbourne ct
--Claribel collection mgr Sears r1019 Linda la
--Claude G (Ellen B) terminal mgr Beard-Laney h1745 Dunkirk dr
--Claudette hlpr Greenland Restr r1416 White
--Clayton ins adj h344 Sedgefield rd
--Clayton D (Bernice E) carp R C Hicks h Exmore
--Clinton E (Barbara R) electn Duke Pwr h1816A Fleetwood rd
--Clyde D (Gussie M) serv mgr Huntersville Mtr h1308 Euclid av
--Comfort B h2210 Hanson
--Container Co (J Newton Jackson, R L Winston) Dixie rd
--Cora C Mrs sec Duncan Printmakers Inc r3860 Whitehall dr
--Craig A (Helen M) slsmn Pepsi-Cola h5112 Shady Grove la
--Creasy Mrs h604 Beatties Ford rd
--Daisy M servwn Jack's Cookie r2008 Washington av
--David (Christine P) mech Broom Bros Trailers h3017 Hudson
--David E (Jane M) mgr Kress' h2347 Selwyn av
--David E (Nancy L) v-pres Cox & Jackson Advertising Agency h1415 Briarcreek rd
--David R (Marie S) orderly Char Mem Hosp h334 Fairwood av
--Donald R (Freida L) atndt Woodlawn Amoco Service h417 Julia av
--Doris studt r741 Brookhill rd
--Doris B Mrs emp Piedmont Processing r211 Pruitt
--Dorothy h906½ Spring
--Dorothy Mrs winder Highland Park Mfg h rear 3045 N Alexander

"Selling and Servicing Chrysler Products Since They Were Born"

PYRAMID LIFE INSURANCE CO.
"Insurance in All Forms for Everybody"
Home Office
Charlotte
N. C.
2407 North Tryon St.
Tel.
FRanklin
5-5501

Marley Realty Company
REALTORS COMPLETE BUILDERS
Home Loan and Insurance Service
1236 E. MOREHEAD PHONE EDison 4-4621

PEOPLES SAVINGS & LOAN Assn.
Chartered Supervised Audited by N. C. State Insurance Dept.
117 E. FOURTH ST. PHONE FRanklin 5-8146

JACKSON
--Dry Cleaners (Mrs Amanda Jackson) 812 Seaboard
--Eddie B whsemn Biggers Bros r2554 Remus
--Eddie L lab Southeastern Constn Co h411 N Caldwell apt 1
--Edna B Mrs clk AT&T r626 Melbourne ct
--Edw r520 S Myers
--Edw D (Mary R) slsmn Lederle Laby h2509 Arnold dr
--Edw M (Cath J) slsmn Edgecomb Steel h4317 Commonwealth av
--Edw R (Ruth H) h744 Cobbway apt 2
--Elbert H clk PO r RD 1 Lancaster S C
--Eldora r310 Orange
--Eliz cook Glenwood Grill r1914 Wayt
--Eliz A Mrs maid Doctors bldg r817 Rodey
--Eliz D Mrs clk Standard Trucking r RD 1 Clover S C
--Eliz H Mrs maid Mecklenburg Hotel h629½ N Caldwell
--Ella r2201 Vanderbilt rd
--Ella (wid Charlie) maid h2431 Booker av
--Ellen B Mrs tchr Paw Creek Sch r1745 Dunkirk dr
--Emma B Mrs h1327 Winnifred
--Emma C maid Char Eye, Ear & Throat Hosp r1244 Badge ct apt 4
--Engineering Co F J Blythe jr pres, John J Delaney v-pres and W V Williamson jr sec-treas 2911 Hutchison av
--Ernest F jr (Lovie E) dept mgr Caro Mtr Club r604 E Tremont av
--Estelle L (wid David) maid h600 Prince (H)
--Eula B (wid Carroll K) r932 Ideal way
--Eula M Mrs maid h431 E 5th
--Eulene B Mrs emp Lance Inc r1429 S Boulevard apt 1
--Eunice Mrs bkpr C W Kirkland Co r RD 2 Sharon Hills rd
--Eva H Mrs h815 Cates
--Eva M Mrs h600 W Hill
--Evelyn A Mrs mach opr Panda Curtain r8531 Idlewild rd
--F Raymond (Laura R) mech eng Duke Pwr h2147 Crescent av
--F Richd (Louise) phys 319 S Brevard h1607 Newland rd
--Fannie M maid r710A N Graham
--Fletcher (Mary E) mach opr Char Pipe & Fdry h1700 Gibbs
--Florence maid r2365B Horne dr
--Frances B Mrs slswn Kress' r427 E 21st
--Frank A porter Ivey's r1717 Addison av
--Frank F hlpr Hotel Char r115 E 11th
--Frank J (Dorothy J) switcher Thurston Mtr Lines h560 Brookhill rd
--Frank J (Lois L) USA h2007 Gay
--Franklin R (Martha B) chairman City Zoning Bd of Adjustment and eng Duke Pwr h710 Poindexter dr
--Garland L mgr Belle Chemical r3511 Sudbury rd
--Geneva fish dresser Char Fish & Oyster r2023 Wyatt
--Geo r419 S Alexander
--Geo mtce City Pk & Recreation Comn r821A E 2d
--Geo A atndt Freedom Crown Serv r1419 Orvis
--Geo A porter Harris Super Drugs h1835 Erie
--Geo W jr (Ella W) press opr Radiator Specialty r817 Rodey av
--Georgia Mrs r325 W Boulevard
--Georgia L Mrs maid h1029 Brown
--Geraldine studt r741 Brookhill rd
--Gertrude maid Char Mem Hosp r425A W Hill
--Gertrude S Mrs maid Sunshine Day Nursery h232 Flint
--Gladstone (Anne M) supt US Rubber Co h3720 Haven dr
--Gladys E Mrs slswn Sears h630 Glenwood dr
--Gussie M folder Nebel Knitting r1308 Euclid av
--Harold B slsmn Mill-Power Sup r5430 Lantana av
--Harry A (Irene P) tex wkr Johnston Mills h512 E 37th

JACKSON
--Harry L jan Stanley Drug Stores r245 Skyland av
--Harvey (Marian) slsmn Simmons Co h2716 Haverford pl
--Hattie B (wid Jerry) h511 N Long
--Hattie M (wid Paul) h616A N Myers
--Haywood lab h2405 Newland rd
--Henry cook Circle G Restr r816 S Brevard apt 3
--Henry whsemn Thomas & Howard r601 Seigle av
--Henry D (Martha S) jan Fruehauf Trailer h2305 Edison
--Hester C saladmkr Ivey's r620 Boundry
--Hogan (Mary) brickmason h2543B Double Oaks rd
--Home Bus Line (terminal) 416 W Trade
--Irene P Mrs spnr Highland Pk Mfg r512 E 37th
--Isaac J (Addie) emp Barnhardt Mfg h206 Edgefield ct
--Isabelle (wid John) clk Char Trading h426 N McDowell apt 1
--J Frank (Frances M) emp Ryerson Steel h2905 W Trade
--J Newton (Mary; Jackson Container Co) r RD 9 Box 397
--J Reed carp Jackson Container
--J T r616A N Myers
--Jack C (Amanda) jan Doctors bldg h1000 Oaklawn av apt 2
--Jas r525 E 2d
--Jas (Katie) h117 Hilton al
--Jas (Alma T) h1301 Hunter
--Jas (Eliza C) emp Barnhardt Mfg h518 E 4th
--Jas (Eliz) hlpr Char Mem Hosp h1913 Gibbs
--Jas porter Press Club of Char r201 N Alexander
--Jas E (Charleen S) servmn Ace Appliance Serv h1550 S Tryon
--Jas E (Meacy M) waiter Plantation Grill h2117 Wayt
--Jas J (Mildred) supvr Akers Mtr Lines h520 E Tremont av
--Jas L (Rachel W) formn Frank L Comer Co r123 Peachtree rd
--Jas T mtcemn City Pk & Recreation Comn r2940 Richard
--Jas W (Ruth S; Jackson Music Co) h2612 Laburnum av
--Jas W (Ruth F) medical relations mn Pet Dairy Products h2114 Brandon cir apt 3
--Jane M Mrs sten du Pont r2347 Selwyn
--Jerry E studt r520 S Myers
--Jesse M Mrs r1112 Winnifred
--Jo Ann M Mrs coml artist Package Products r1905 Lombardy cir
--Joe wtchmn Mecklenburg Iron Wks h1521 Burton
--John B (Louise T) dock wkr Great Sou Trucking h1709 Miles ct
--John C Rev (Beulah D) h517 Wallace
--John C jr (Maxine W) slsmn Char Music House h1632A Murdock rd
--John H (Idell S) h659 Pennsylvania av
--John H (Doris T) dist mgr Chevrolet Motor r Winston-Salem N C
--John H (Annie E) lab White Star Body Wks h2251 Catheys row
--John H (Frances B) tex wkr Johnston Mfg h427 E 21st
--John J (Frances W) lab Caro Paving h520 Crockett
--John S emp Stein-Hall & Co r718 E 5th
--John T (Patsy Y) driver Char Dunbrik h23 Barbour's ct
--Jos (Dorothy) serv dept Sears h1108A Forest
--Josephine M Mrs packer Char Finishing r719½ W Trade apt 2
--Kadell (Josephine M) slsmn h719½ W Trade apt 2
--Kath Mrs h1112½ Seaboard
--Kenneth E (Marie) eng SBT&T r5455 Alpine la
--Kenneth E jr (Dana E) installer SBT&T r RD 11 Box 534
--L T (Mary) clk Jackson Gro r New Dixie rd

N. C. STATE MOTOR CLUB INC.
"The South's Largest"
N. C. STATE NATIONAL AA MOTOR CLUB
HOME OFFICE
2422 N. Tryon Tel. EDison 2-8507

JACKSON
--Landis orderly Char Mem Hosp r Clover S C
--Larry R clk Carolina Golf Club h2200 Croydon rd apt 9
--Lee (Amanda) h1905 Wayt
--Lee (wid Jas) wrapper O'Boy Sandwich h1112 Winnifred
--Lemma J hlpr Geo Goodyear Co r Waxhaw N C
--Lena G Mrs cook Central High Sch r2908 Botany
--Leola maid r922 N Davidson
--Leon W clk Hotel Char r229 N Poplar
--Leroy (Doris B) chkr Miller Mtr Exp h211 Pruitt
--Leroy hlpr Duke Pwr h741 Brookhill rd
--Lester F (Louise A) formn Pepsi-Cola h4220 Murray Hill rd
--Lester F jr prntr Package Products r4220 Murray Hill rd
--Levi r615 W Hill
--Lewis J (Lena G) ship clk Radiator Specialty h2908 Botany
--Lieutenant (Daisy M) emp A&P h2008 Washington av
--Lizzie maid h922 N Davidson
--Lois M typ Fidelity & Casualty r4317 Commonwealth av
--Louie B hlpr Pritchard Paint & Glass r315 Cherry
--Louise Mrs h1331 S Church apt 3
--Lovie E Mrs insp Charlotte Finishing r604 E Tremont av
--Lucille C Mrs h301 Plymouth av
--Lula B Mrs smstrs Jung Bros Clns & Lndry h415 N Myers apt 12
--Luther (Enola F) mixer Ervin Constn h1519 Statesville av apt 13
--Luther E clk PO r RD 2 Box 647F
--M Margt ofc sec Am Coml Bk r111 Woodland av
--Maggie maid h710 E 2d
--Major jr lab City Cemeteries r1110½ Seaboard
--Margt C (wid Lindsey C) chf opr SBT&T h2116 Shenandoah av
--Margt J ofc sec Hartford Fire Ins Co Corp h1121 Myrtle av apt 11
--Marie A Mrs waitress Stork Restr r2450 Arty av
--Marie G Mrs mach opr Garcrest Mills r607 Templeton av
--Marion (Annie M) lab Char Packaging h413 Fairwood av
--Marion maid r232 Flint
--Marion K partsmn Baker Equip Engineering r Gastonia N C
--Marjorie cosmetician Lisk Pharm r621 Oakland av
--Mark H (Clara B) aud US F&G h1521 Independence blvd NE
--Marshall (Annie B) constn wkr h806 Burton

FOR Glass
CALL
Bowen-Hamor Co., Inc.
FRanklin 6-3603

ALEXANDER FUNERAL HOME, INC.
• • •
24 Hour Ambulance Service
• • •
"Service Above Self"
• • •
A Funeral To Fit Every Need
• • •
323 S. Brevard
DIAL
EDison
3-1167
or
EDison 3-1830
EDison 3-6027

KALE—LAWING COMPANY
"Serving the Carolinas For Over 33 Years"
OFFICE OUTFITTERS
COMMERCIAL STATIONERS
PRINTERS
SCHOOL SUPPLIES
We Sell Art Metal STEEL OFFICE EQUIPMENT
227-231
S. Tryon
PHONE
FRanklin 7-2641

FRED J. WIGGINS CONSTRUCTION CO.
BUILDING CONTRACTORS
Residential — Commercial
130 EAST 4th ST., R 203 TELEPHONE EDison 3-4563

DAVIS & YOUNG INC.

YOUR Independent Insurance AGENT "SERVES YOU FIRST"

INSURANCE

110 Latta Arcade
322 S. Tryon St.
Tel. EDison 3-3189

Blue and Direct Line Printing Photostatic Copying

CHAS. A. TORRENCE
DRAFTING MATERIALS

210-216 Latta Arcade
322 S. TRYON ST.

Phone
EDison 3-5702

REALTY BROKERS INC.
COMPLETE
REAL ESTATE SERVICE
107 Philmore Office Bldg.
1129 E. Morehead St.
Tel. EDison 4-2468

JACKSON
--Martha H (wid Tony) maid h1012 Pitcher
--Martha S Mrs nurses aide Mercy Hosp r2305 Edison
--Mary waitress Biltmore Dairy Bar r1333 E 4th
--Mary Mrs clk Jackson's Grocery r New Dixie rd
--Mary A (wid Jas) r311 N McDowell
--Mary C (wid Chas) h815 Canton
--Mary E Mrs dishwasher Stanley Soda & Grill r318 Heflin
--Mary E hlpr Hawthorne Jr Sch r938A N Alexander
--Mary L clk Duke Pwr h202 W 26th
--Mary L Mrs slswn Grant's r303 Sylvania
--Mary N ofc sec Sharon Mem Hosp r2200 Croydon rd apt 9
--Mary P nurse Char Mem Hosp r1601 Fountain View
--Mary R (wid J L) h706 N Alexander apt 3
--Matthew mtcemn YWCA h514 Beaver al
--Matthews (Odessa H) lab Duke Pwr h623 Village ct
--Maude Mrs h605 Spencer pk
--Maxine L ofc sec Brotherhood of Mtce of Way Emps r734 Central av
--May M (wid Jeter) h311 N Myers
--McDaniel B (Miriam S) pres-treas Charlotte Merchants Delivery Inc h421 Wakefield dr apt A
--Meacy M Mrs tchr PS r2117 Wayt
--Mildred P with Caro Foods r520 E Tremont av
--Milton S (Eloise A; Seventh Street Billiard Parlor) r520 S Myers
--Myrtle B Mrs h1120 E Hill
--Nancy H supvr SBT&T r Davidson N C PO Box 146
--Nannie A Mrs production Caro Foods r651 Fairwood av
--Napoleon (Clara M) lab Concrete Materials Prestressed & Precast h2433A Horne dr
--Nathan whsemn Biggers Bros r140 Jackson ter
--Nathl lab r941 N Davidson
--Nellie Mrs prsr h2200 A av
--Nora h412 N Myers
--Norwood L (Alice) designer Duke Pwr r RD 5 Box 561M Toddville rd
--Ola M (Ola Mae's Grocery) r New Dixie rd
--Omeata H Mrs ofc sec Radiator Specialty r1716 Miles ct
--Ora M Mrs h713 S Davidson
--Orin F (Audrey J) estimator John Thomasson Constn r Rock Hill S C
--Oscar J (Minnie L) h607 S Alexander
--Ottis R mtcemn Thompson Orphanage r146 S Cecil
--Oveta Mrs ofc sec City Bd Educ r1716 Miles ct
--Pansy L Mrs production Caro Foods r3060 Ross av
--Park Mrs Maryia G Land mgr rental ofc Airport dr
--Park Baptist Chapel Rev Wm I Warren pastor Airport dr
--Park Grocery (Geo C Neal) Airport dr
--Patricia L slswn Clark's Dept Store r630 Glenwood dr
--Paul (Myrtle L) lab Char Tex & Engraving h1409A Cleveland av
--Paul slsmn r630 Glenwood dr
--Paul C (Audrey G) asst sec-asst treas P C Godfrey Inc h2329 Orton
--Paul T (Eulene B) mech City Chev h1429 S Boulevard apt 1

JACKSON
--Pauline cafeteria wkr Efird's h905 Spring apt 2
--Pauline C Mrs mgr Salvation Army Thrift Store r1311 E 7th
--Pauline N (wid Albert L) h123 Peachtree rd
--Peggy studt r905 Spring apt 2
--Priscilla studt r2200 A av
--Queenie (wid Jas) r1913 Gibbs
--R L hlpr Dilworth Mattress Co r2540 Nehardt av
--Rachel W Mrs ofc sec Atlas Sup r123 Peachtree rd
--Ralph H (Cora C) sec Carolina Del Serv Co Inc h3860 Whitehall dr
--Ray atndt Eliz Pure Oil Serv Center r Independence blvd NE
--Ray H slsmn Le Neave Sup r301 E Park
--Raymond (Emma) pipeftr Pipe Shop h614 S Myers
--Raymond M driver Overnite Trans r Spencer N C
--Reuben dock wkr Miller Mtr Exp h626 E 2d apt B
--Richd (Mabel P) h3711 Philemon av
--Richd D mech Sou Flooring & Acoustical r RD 1
--Robt (Minnie B) cln Joy Lndry & Clns h2201 Vanderbilt rd
--Robt (Vera J) ofc mgr Am Viscose h2420 Selwyn la
--Robt jr (JoAnn M) agt Bankers Life & Casualty h1905 Lombardy cir
--Robt A (Annie A) lab Chas T Muse Constn h928 E 8th apt 3
--Robt C exec v-pres American Cotton Manufacturers' Institute Inc r Washington D C
--Robt H (Marie A) crane opr Constructor's Equip Rental h2450 Arty av
--Robt H (Omeata H) instr Johnson C Smith Univ h1716 Miles ct
--Robt H (Betty L) supvr SBT&T h5510 Farmbrook dr
--Robt L (Bessie S) jan Piedmont Natural Gas h2803 Baltimore av
--Robt L roofer Interstate Roofing & Asphalt r RD 6 Box 1654
--Robt W (Sara F) supvr S&W Cafeteria h1533 Chelveston dr
--Roosevelt (Betty J) emp S&W Cafeterias h2442B Horne dr
--Rosa maid h519 S Brevard
--Rosa maid h509 Plum
--Rosa B (wid King) maid Char-Rehabilitation & Spastics Hosp h938A N Alexander
--Rosemary ofc sec Pneumafil Corp h127A Wakefield dr apt A
--Ross B servmn Jack's Cookie r RD 7 Box 421G
--Roy G (Ruth L) clk Esso h2500 Independence blvd
--Rudolph (Lula M) lab h1119A S Independence blvd
--S Carl (Carrie D) carp R C Hicks h Catawba av
--S Jesse (Emma M) h608 E 37th
--Sadie M Mrs maid h2249 Catheys row
--Saml (Wilhelmina P) waiter Patton's Cafe h512 Beaver al
--Sarah Mrs h2523B Statesville av
--Sarah J h2523A Statesville av
--Sidney (Nannie A) h651 Fairwood av
--Simon lab SouRy h124 W Liddell
--Sol (Retha E) constn wkr h928 E 8th apt 4
--Stonewall (Ella S) lab Sou Asbestos h2554 Remus rd
--Susie Mrs emp Pierce Poultry r612-14 City Hall al
--Sylvester (Willie M) lab J A Jones Constn h2425 Remus rd
--Tasker H Mrs maid h2108 StMark
--Thelma Mrs tchr Long Creek Jr Hi Sch r2018C Club dr
--Theo R (Shirley H) whsemn Biggers Bros h722 Brookhill rd
--Thos driver Baldwin Transfer r422 S Alexander
--Thos jr (Alice E) hlpr Charlotte Pipe & Fdry h2932 Ross av
--Thos C (Edna B) driver r626 Melbourne ct

JACKSON
--Thos E (Elise H) teller Bank of Char r Rock Hill S C
--Thos L (Emily) h1817 Edwin apt 123
--Tommie cln Domestic Lndry r420 N Curry
--Tommy lab Caro Concrete Pipe r1817 Edwards
--Van L emp Caro Marble & Granite Wks h534 Seigle av
--Van W (Claretha) jan Stanley Drug Stores h245 Skyland av
--Vera dishwasher Toddle House r E 7th
--Vera M clk Harris Super Mkt r2305 Weddington av
--Verna r404 W 8th
--Verna Mrs furn rms 405 N Graham h do
--Viola maid h809 Emerald al
--W Carroll (Peggy S) drftsmn Pure Oil h917 McAlway rd
--W Roy (Charlotte D) supt (elec dept) Duke Pwr h2221 Kenmore av
--Wade S (Vera C) formn P&NRy h4100 Tennessee av (H)
--Walter cement fnshr Samples & Moore Constn r Rodman S C
--Walter (Eppia) lab New England Waste h2404 Davis av
--Walter lab h624 E 12th
--Walter B slsmn Parker-Gardner h512 Clarke av
--Walter C (Jean T) linemn SBT&T h2301 Amesbury av
--Walter E (Essie M) lab Char Pipe & Fdry h425A W Hill
--Walter M jr slsmn Massey-Ferguson Inc r Clinton N C
--Wesley B (Betty N) drftsmn Sou Engineering h2327 Ashley rd
--Wilhelminia P Mrs emp Textile Waste r512 Beaver al
--Wm lab h602 E 1st apt 1
--Wm A (Verna K) h2940 Richards
--Wm A (Hester C) jan Law bldg h620 Boundary
--Wm C (Eleanor C) pilot EAL r RD 8 Box 189K
--Wm D (Agnes C; Jackson's Grocery No 2) h2020 StMark
--Wm F (Betty G) slsmn Wholesalers Auto Parts Whse h304 Plymouth av
--Wm F jr (Kareen) slsmn Wm Ockrant Corp h3135 Airlie
--Wm H servmn Southland Equip r Minerals Spring N C
--Wm S r123 Peachtree rd
--Willie (Creola M) h709A Emerald al
--Willie frame bldr Nathan's Inc
--Willie lab City Mtr Transport Dept r214 Myers
--Willie H (B&B Amusement Center) h310 N Long
--Willie J (Eloise) driver Observer Trans h1821 Wayt
--Willie L (wid Geo W) h817 Rodey av
--Willie R (Mary E) driver Harris Exp h318 Heflin
--Willie R (Emma L) erector Carolina Neon Sign h Academy rd
--Willie S (Alberta P) mach R H Bouligny Inc h2609 Tuckaseegee rd
--Zeb A (Bertha) hlpr Swift & Co r405 E Todd la

Jackson's Grocery No 2 (Wm D and Mrs Agnes C Jackson) 2604 S Tryon
Jaco Frances B Mrs ofc mgr Avrett & Ledbetter Roofing & Htg r525 E 21st
--Walter R (Frances B) slsmn h525 E 21st
Jacob see also Jacobs
--Bessie B Mrs lndry wkr Presby Hosp r624 S Plum
--Grady (Bessie B) h624 Plum
--J D h413 S Long
--Mary lndry wkr Presby Hosp r624 S Plum
Jacobs Andrea studt r2418 Overhill rd
--C L h2647 W Trade
--Carrol J (Pauline W) carp h317 Nelson av (H)
--Chas S jr (Doris K) slsmn Hallmark Prntrs h504 Wakefield dr apt A
--Claiborne K (Virginia H) eng AT&T h800 Bascom

CHARLOTTE GENERAL TIRE CO.
TUBELESS TIRE HEAD-QUARTERS
GENERAL
FLEET SERVICE
WHEEL ALIGNMENT and BALANCING
KRAFT RECAPPING
BATTERIES
Tel. FRanklin 7-1516
432 S. Tryon St.

FIRST FEDERAL SAVINGS & LOAN ASSOCIATION
MEMBER OF FEDERAL SAVINGS & LOAN INSURANCE CORPORATION
225 S. TRYON ST.
EDison 3-8401
SAVINGS
LOANS
ASSETS

WBT
DIAL 1110

WBTV
CHANNEL 3

JACOBS
--Clarence (Pearline C) lab h225 Center (H)
--Cornell clk Johnson Mtr Lines r215 E Kingston av
--Danniel P mech Ross & Witmer r RD 10 Box 548

JACOBS E H SOUTHERN DIVISION THE BULLARD CLARK CO
OFFICERS
EDWARD J BULLARD (POMFRET CONN), CHAIRMAN of BOARD
J D LODGE (DANIELSON, CONN) PRES-TREAS
J E MOE (DANIELSON, CONN) EXEC V-PRES-SEC
W R MULLER (DANIELSON, CONN) V-PRES
L L FRONEBERGER JR (GREENSBORO, N C), V-PRES
C W CAIN JR, V-PRES-MGR
TEXTILE HARDWOOD PARTS and SUPPLIES
3600 S BOULEVARD (PINEVILLE ROAD)
TELEPHONE JAckson 3-6810

--Earline sten State Div of Vocational Rehabilitation h510 Central av
--Eug (Wanda L) mech Thomas Cadillac-Olds r1502 Mimosa av
--Ezel J (Isabell P) tech Caro Radio & Telev Serv h York av
--Fannie mach opr Panda Curtain r CMR 332 Box 626
--Gail studt r2000 Providence rd
--Garnell (Emma L) brklyr City Eng & Streets Dept h411 Myrtle av
--Gene emp Thomas Cadillac-Olds h429 N Crigler (H)
--Geo (Rosie B) h1402 N Johnson
--Gertrude B Mrs spnr r924 N Caldwell
--J D (Almetta) hlpr Char Mem Hosp h906 E 6th
--Joe S (Eliz S; Our Cleaners & Laundry) r Gastonia N C
--Joe S jr (Emily B; Our Cleaners & Laundry) r Gastonia N C
--John C (Margt R) sls rep Hartford Accident & Indemnity h3811 Ellenwood pl
--Johnny W (Maggie) jan City Water Dept r1006 Stanton
--Jos E dept mgr B-W Acceptance r3143 Amity rd
--Julian E (Louise; The Miller Clinic) h2000 Providence rd
--L Clark supvr Home Ins r Newell N C
--Lawrence (Ophelia O) h1040 Short
--Lester J (Ruby O) lm cln Highland Pk Mfg h1700 N Caldwell
--M Louise Mrs credit mgr Seymour's Fashion Center h1210 E 4th
--Marie folder Domestic Lndry r1125 Statesville rd
--Marion librn Alexander St Sch h1405 Fairmont apt 1
--Martha L lab Potato Processing r1012 W Trade
--Mary L lab Potato Processing r RD 9
--Mollie R Mrs clk SBT&T r RD 4 Matthews N C
--Mosteller T lab City Eng & Streets Dept r1009 E 3d
--Nealie Mrs emp Stylecraft Packaging Serv r106 Woodman av
--Raymond E (Fannie H) mach R H Bouligny Inc r RD 332 Box 626
--Rosa Mrs h422 Orange
--Silas J hlpr Sou Engineering r2818 Mayfair av
--Sonja F studt r900 E Worthington av
--Sue E head nurse Presby Hosp r1927 E 7th apt 1
--Victoria maid h410A Star
--Virginia H Mrs rep Avon Products r800 Bascom
--Wm R (Jeanette F) asst shop supt Sou Ry h609 Tyvola rd
Jacobsen Kenneth P (June B) real est rep Atlantic Refining h627 McAlway rd
Jacobson Anna M (wid Alf G) h628 Oakland
--Larry plant wkr Douglas Aircraft r317 E Kingston av
--Raymond R (Helen M) formn New England Waste h1636 Logie av
--Scott appr Sou Ry r2412 Commonwealth
Jacumen Johnny studt r1705 S Boulevard
Jacumin Nancy S Mrs tchr Pinewood Sch r2901 Chelsea dr
--Nell W Mrs ofc sec Dr Archie T Coffee jr r2601 McClintock rd apt 4
--Wm L jr (Nell W; W L Jacumin & Son; Winston-Salem N C) h2601 McClintock rd apt 4
Jaeger Gilbert H (Louise C) slsmn Henley Paper h1420 E Courtland rd
--JoAnn L Mrs (Majorette Conservatory) and ofc sec John M Dwelle Co h230 Providence rd
Jaffa Ben (Blanche G; Southern Five & Ten Cent Stores; Southern Hosiery Co) h1232 E Boulevard
--Ben jr (Florence K; Southern Five & Ten Cent Stores; Southern Hosiery Co) and v-pres Charlotte Freight Association Inc h4217 Sheridan dr
--Blanche G Mrs (Southern Five & Ten Cent Stores; Southern Hosiery Co) r1232 E Boulevard
--Sol A (Janet H; Southern Five & Ten Cent Stores; Southern Hosiery Co) h166 McAlway rd
Jaffe Aaron (Beatrice S) genl mgr Garcrest Mills h418 Cherokee rd
Jaffre Edw M (Helen D) h1948 Plaza ct
--Helen D Mrs opr Osborne's Beauty Salon r1948 Plaza ct
Jahn Wm T (Frances B) eng Fairbanks & Morse h5733 Murray rd
Jake's Charcoal Snack Bar Inc Mrs Edna V Thomas pres, Wm M Nicholson v-pres and Mrs Mary A Wylie sec-treas restr 312 S Tryon
Jakes Wm E jr (DeDe D) dist mgr Perfect Circle Corp h3241 Selwyn av
Jamerson see also Jameson, Jamieson and Jamison
--Bruce M (Shirley E) meter rdr City Water Dept r6245 Skycrest la
--Byrd (Susie A) opr Arnold Hoffman & Co h213 N Summit av
--Lude stvdr Central Mtr Lines r1510 Spring ct
James Adams whsemn NAPA r3100 Reid av

JAMES AGENCY THE
ROBERT J JAMES, OWNER
ALL LINES of INSURANCE
512 HERMITAGE ct
TELEPHONE EDison 3-9337

--Aileen J (wid Andrew) slswn Adam A Short Variety Store r Statesville rd
--Albert D (Virginia) driver Yellow Cab h1624 Wilmore dr
--Albert H slsmn Am Hdw & Equip r3823 Hickory Grove rd
--Alex L jr (Viola B) h1425 Queens rd W
--Aline M utilitywn Soderberg & Stern r615 Central av
--Anna B waitress Do-Nut Dinette
--Annie B Mrs jan SBT&T r1922 Jennings
--Arth (Bertha H) jan Duke Pwr h1221 Oliver
--Artis (Pearl B) ydmn h1308 Ellison
--B J asst dept mgr A&P r Mt Pleasant N C Box 127
--Bernice B Mrs ofc sec Sealtest Sou Dairies Div r909 Academy
--Bessie maid h531 Boundary apt 2
--Bettye A Mrs clk Char Observer r Pineville N C Box 423
--Bonnah G (Annie O) mach W G Jarrell Mach h1214 N Harrill
--Brevard W (Flonnie N) sign pntr 2413 Lydia av h do
--Carrie L emp Hanline Poultry r649 Fairwood av
--Chas emp Stein-Hall & Co r Lowry S C
--Chas F shoe repr Ivey's r Belmont N C
--Chas G (Estelle E) phys Good Samaritan Hosp h505 Carmel
--Chas L (Olga T) sec-treas James Ornamental Iron & Steel Co Inc h4879 Oglethorpe pl

CHEVROLET by Don Allen
"THE EMBLEM YOU CAN TRUST"
531 E. Trade EDison 3-5467

JAMES
--Chas Q (Jean M) detective City Police h2510 Grimes
--Chas W (Louise N) jan Singer Sewing h2208 Arden apt 4
--Charlie U (Jane G) barber Hotel Char Barber Shop r520 S Summit av
--Clarence G (Minnie E) mech Comer Machinery h941 N Caldwell
--Clarence M (Bernice B) mtcemn Radiator Specialty h909 Academy
--Connie maid r323 Dixon
--Crawford (Bertha) porter Lucielle's h1819 Lloyd apt 394
--Doris studt r507½ E 1st
--E Devoy serv mgr Moore's Sewing Machs, Furn & Appliances r CMR 332
--E Terry (Martha S) studt h120 Tuckaseegee rd
--Edna Z (wid Jesse) h5225 Valley Stream rd
--Eliz J Mrs ofc sec Johnson Mtr Lines r RD 7 Box 696A
--Ellinder B (wid Grady) maid h726 S Alexander
--Elliott h1600 Whisnant av
--Elmorris silk screening Delmar Studio r507½ E 1st
--Essie prsr Sno-White Clns r2034 Renner
--Essie L ofc sec Thies & Whitfield r2212 Greenway av
--Esso Servicenter (Geo E James) 1520 W Trade
--Flonnie H Mrs emp Diamond Restr r2325 Chesterfield av
--Florence clk Am Discount h300 Emerson av apt 9
--Food Store (Graydon T and Mrs Minnie L James) 2124 Greene blvd
--Frank jr r706 Cobbway
--Franklin (Lula) h810 Snowball
--Franklin D (Doris H) mech Central Mtr Lines h425 N Laurel av
--Franklin D mech United Equip & Serv r RD 8 Box 989
--Fred lab h728½ Seaboard
--Fred ship clk R J Lock Steel Products r RD 6
--Geneva A Mrs fnshr Domestic Lndry r507½ E 1st
--Geo E (Lavert G; James Esso Servicenter) h1732 Walnut av
--Graydon T (Minnie L; James Food Store) h1406 E Enderly rd
--Harry hlpr Mayfair Hotel r703 E 10th
--Hattie L Mrs elev opr Belk's r1819 Lloyd apt 394
--Henry jr (Sally H; Taliaferro-Grier-Parker & Poe) h209 Wakefield dr apt B
--Herron M plmb Perry Plmb r1012 N Davidson
--Hettie T (wid Bubber) h1016 S Independence blvd
--Hubert C repr Black & Decker Mfg r Concord N C

E. B. STONE
FINANCE COMPANY, INC.
"FEATURING TWO DIRECT LOAN PLANS"
• NEW CARS 5% $5.00 per hundred per year
• USED CARS 6% $6.00 per hundred per year
112 E. MOREHEAD ST. TEL. FRanklin 7-2601

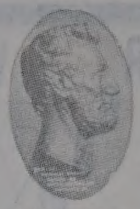
LINCOLN NATIONAL LIFE INSURANCE COMPANY
LIFE ACCIDENT SICKNESS GROUP
Represented By RAYMOND E. KING AGENCY
Suite 1405 Wachovia Bank Bldg.
129 W. Trade
FRanklin 5-4421

WADDELL CONSTRUCTION COMPANY INC.
General Contractors
Commercial
Institutional
Remodeling
P.O. Box 4174
Charlotte, N. C.
TELS.
EMerson 6-0712
EMerson 6-3151

Chipley Realty Co.
Mortgage Loans
Sales — Leases
Builders and Developers
"STACK YOUR CHIPS WITH CHIPLEY"
132 W. MOREHEAD STREET
Dial EDison 4-5584
or FRanklin 5-5555
Chipley Insurance Agency
General Insurance

ROBERT R. WARD
— FOR —
GRAVEL
STONE
SAND
DIRT
RFD 11
Box 42
TELEPHONE
FRanklin
6-6663

A. V. BLANKENSHIP
CIVIL ENGINEER
Municipal Improvements — Land Surveys
117 E. 3d ST., 3d FLOOR
PHONE FRanklin 5-1469

PONTIAC
VAUXHALL Sales
JEEP Service
FRANK WOODS, Inc.
522 S. Tryon St. Tel. FRanklin 6-4871

JAMES
--Ida M elev opr Professional bldg r Derita N C
--Ida M Mrs h1308 Statesville av
--Ileen Mrs emp Orlon Knitting Mill r615 Central av
--Irene M (wid John E) furn rms 615 N Poplar h do
--J D plstr Yost & Grose
--J P (Peggy A) h1700 Camden rd apt 2
--J Patk (Lillian E) slsmn Phoenix Mutual Life Ins h4330 Walker rd
--Jack R (Annette P) slsmn Piedmont Auto Exch h1609 Berryhill rd
--Jaunez P maid h201 Shuman av
--Jesse driver Ervin Constn r1301½ S Boulevard
--Jesse (Annie B) repr Wood's Shoe Shop h1922 Jennings
--Jesse C (Eliz J) business mgr Duke Pwr h900 Sweetbriar
--Jesse J (Lessie M) patrolmn Merchants Patrol h2610 Rozzells Ferry rd
--Jessie (Rosetta B) lab Piedmont Natural Gas h334 Cherry
--Jimmy r334 Cherry
--Jimmy (Julia) emp Sou Asbestos h1505 Spratt
--John jr (Carolyn C) lwyrs 730 E Trade R709 h5234 Furman pl
--John A (Ruth P) mech Bost Bldg Equip h4049 Brentwood av
--John I (Estelle M) lwyr 730 E Trade R709 h333 Ferncliff rd
--John M (Mary J) clk Chandler's Village Ct h1625 Arnold dr
--John M (Geneva A) jan Johnson bldg h507½ E 1st
--Johnny (Eliz P) driver Haverty's h1118 Oaklawn av apt 40
--Joyce M slswn Ivey's r412 N Poplar
--Juanita P (wid Willie) h602 S Graham apt 1
--Julius E (Norma D) swtchmn Sou Ry h2215 Dickens av
--L Mack (Roberta W) pres James Ornamental Iron & Steel Co Inc r2039 Mulberry rd
--LaVerda E (wid Thos A; James Sewing Service) h216 W 7th apt 1
--Letter Shop The (Pearl K James) 322 S Tryon R112
--Lewis (Carrie L) driver Murray Distr h649 Fairwood av
--Lewis (Mary B) lab Guy G Macomber h1613 Taylor av
--Lillian Mrs tchr Cotswold Sch r4330 Walker rd
--Lillie M (wid Frank) h706 Cobbway
--Louise N Mrs maid Darling Shop r2208 Arden apt 4
--Lucille S Mrs designer Blossom Shop r114 Tuckaseegee rd
--Madge F (wid Jesse) h1731 Parson
--Margt W (wid Roscoe) h1012 N Davidson
--Margie M Mrs comptometer opr A&P r1323B Murdock rd
--Mary prsr Beck's Dry Clns r412 S Alexander
--Mary (wid Sidney) h2034 Renner
--Mary C r600 French apt 2
--Mary L r815 E 1st
--Mary M (wid Wm M) h2918 N Caldwell
--Maxine W Mrs (Maxine's Beauty Salon) r1112 Opal
--Minnie L Mrs (James Food Store) r1406 E Enderly rd
--Mittie F maid r706 Cobbway

JAMES
--Nancy E Mrs waitress The Wagon Wheel r RD 6 Box 657
--Nannie S (wid Chas H) r1004 Westbrook dr
--Ned R (Jean H) supvr Bost Bakery h2920 Beechnut rd
--Olga T Mrs nurse Char Mem Hosp r4879 Oglethorpe pl
--Ornamental Iron & Steel Inc L Mack James pres, Mrs Roberta W James v-pres and Chas L James sec-treas 3423 S Boulevard
--Paul O Rev (Lucy M) pastor Bethel AME Ch h619 N Davidson
--Pearl maid r2034 Renner
--Pearl K (The James Letter Shop) h2212 Greenway av
--Queenie J Mrs ldry wkr Char Linen Serv r1600 Whisnant
--Ralph A (Delores A) asst mgr Diamond Restaurant h4222 Walker
--Ray C (Maxie W) clk Bottoms-Fiske Truck Lines h320 W 27th
--Rayford L (Eula M) chkr Pilot Frt Carriers r Statesville N C
--Richd h1328 McCall
--Richd (Mary J) lab Keyes Lbr r900 Polk
--Richd T (Eva L) h1628 Biltmore dr
--Richd T jr (Georgia G; The Matthews-James Clinic) h3300 Windsor dr
--Robt erector James Ornamental Iron & Steel r2039 Mulberry rd
--Robt (Christa B) plshr Char Textile Engravers h2025 StJohn
--Robt F (Mary) asst mgr Diamond Restaurant r Driftwood dr
--Robt H (Margie M) slsmn Haverty's h1323B Murdock rd
--Robt J (Winifred G; The James Agency) h512 Hermitage ct
--Robt L (Emma M) lab Interstate Milling h1034 N Church
--Robt M (L Irene) slsmn Courtesy Mtrs h303 Carolyn rd
--Robt R (Louise V) chem eng Celanese h3701 Fieldwood rd
--Roberta W Mrs v-pres James Ornamental Iron & Steel Co Inc r2039 Mulberry rd
--Roger T eng City Eng & Streets Dept r2031 Bucknel av
--Roy L (Clara P) rate clk Standard Trucking h1605 Matheson av
--Ruth Mrs r219 McIlwain av apt 12
--Ruth P Mrs ofc sec B&B Theatres r4049 Brentwood cir
--Saml C (Ella M) clk Chandlers Village Cts h116 Judson av
--Sewing Service (Mrs LaVerda E James) alterations 102 W Trade R619
--Simon (Mabel D) USN h523 Brookhill rd
--Sue J ofc sec Helms Constn r Mt Holly N C
--Sullivan (Mary W) h1717 Baxter
--Thos E cabtmkr Cooper Cabinet Shop r Matthews N C
--Thos E porter Lucielle's r1308 Statesville av
--Thos L (Maxine W) knitter Belvedere Hosiery h1112 Opal
--Thos R plmb Hefner Plmb r RD 8 Box 211B
--Thos V (Lula S) jan Johnston bldg h113 N Druid cir
--Vinton T (Lucille S; Swift Candy) h114 Tuckaseegee rd
--W T Shoe Service (Walter T James) reprs 513 W Trade
--Walter T (Viola J; W T James Shoe Service) h1217 Camp Greene av
--Warren formn Helms Constn r Mt Holly N C
--Weston (Mildred) driver T E Crider r458 W Griffith
--Wm A (Flonnie H; Diamond Restaurant) h2325 Chesterfield av
--Wm M jr (Willie M) slsmn Chantilly Dry Cleaning h4208 Plaza rd
--Wm R (Daisy M) h1223 Aylesford rd
--Wm R (Hazel E) slsmn Howco Exch h1635 Medford dr

JAMES
--Wm R jr slsmn Edgecomb Steel r Greensboro N C
--Willie jan Center Theatre r1308 Ellison
--Willie C Mrs ofc asst Associated Genl Contrs of America r Pineville N C
--Willie M maid r510A S Long
--Wilma S Mrs maid h915 E Boundary
--Winifred G Mrs ofc sec James Ins Agcy r512 Hermitage ct
Jameson see also Jamerson, Jamieson and Jamison
--Janie (wid John) maid r1307A Samuel
--Lou (Marie) frt loader Central Mtr Lines h1401 Reed
--Robt L r1401 Reed
--Wm M (Frances C) parts mgr Mack Trucks h2811 Poplar dr
--Willie M Mrs prsr Stikes Clns h1307A Samuel
Jamieson Bessie M Mrs slswn Ivey's r RD 5 Tuckaseegee rd
--Dessie H (wid Dewit M) h4 Bryan av
--Nordica A h4419 Tuckaseegee rd
--Wilton M (Joyce L; Charlotte Refrigeration Co) h2525 Amber dr
Jamison Albert N prsmn Brooks Litho r RD 11 Box 532N
--Arth B (Adella W) h213 W 11th
--Barbara tchr r514 Beattie's Ford rd
--Carl M clk Am Hdw & Equip r RD 1
--Connie V (wid Herman N) h1356 Downs
--David (Irene) prsmn Dixie Tag & Envelope r Hickory Grove N C
--Edgar N (Pauline H) purch agt Henry V Dick & Co Inc h2640 Shenandoah av
--Ellen ofc sec Am Coml Bk r821 Mt Vernon av
--Ethel M Mrs sec-treas W T Branson Heating Co Inc r5845 Hickory Grove rd
--Florence M r821 Mt Vernon av
--Helen cook Duncan Restr r2310 S Tryon
--Jas B jr binder Caro Ruling & Binding r RD 1 Box 954
--Jas R (Ruby K) h1716 Jefferson
--Jas R jr (Peggy Y) eng City Fire Dept h4225 Darwin cir
--Jimmy lab Samples & Moore Constn r Rock Hill S C
--Joan E Mrs nurse Dr Fredk D Austin jr r2510 Kenmore av
--John (Mildred H) electn City Bd of Educ h4311 Craig av
--John W (Essie B) h318 N Myers
--John W garagemn SBT&T r RD 4 Box 492D
--John W (Jennie L) reporter KBTV h616 Northgate av
--Jos ldry wkr Char Linen Serv r1016 McCall
--Lester (Ida) plstr C W Kirkland Co h1600 Taylor av
--Lillian B dist chf clk SBT&T r821 Mt Vernon av
--Linda P Mrs clk Huttig Sash & Door
--Lizzie maid h123½ N Johnson
--Lucille P r802 Providence rd
--Lucy W (wid John M) h802 Providence rd
--Mattie B Mrs cook Am Coml Bank h209 Solomon
--Nannie K smstrs Tate Brown r1642 Garden ter
--Nellie K Mrs h301 Dunbar
--Paul carp r608 N Church
--Preston J (Dora E) h514 Beattie's Ford
--R Paul lwyr 730 E Trade R518 r802 Providence rd
--Sally M Mrs starcher West Trade Ldry h727½ W 5th
--Sarah L decorator Shaw Mfg r802 Providence rd
--Thos J exec v-pres Southern Radio Corp r RD 1 Albemarle rd
--Viola H Mrs h1110 S Church
--Wm H (Bessie W) sec-treas City Electrical Advisory Board and chief elec insp City Inspection Div h701 McAlway rd
--Wm R (Ethel M) v-pres W T Branson Heating Co Inc r5845 Hickory Grove rd
--Zean C (Joan E) studt h2510 Kenmore av
Jammer Henry B (Dorothy O) dept mgr Celanese Corp h3124 Fairfax dr

MECKLENBURG NURSERIES INC.
Azaleas
Flowering Trees
Shrubs
Evergreens
Complete Landscape Service
Freedom Drive
Thrift Road
R.F.D. No. 5
Phone EXpress 9-5641

C. W. KIRKLAND STEEL COMPANY
Approved Applicators for Zonolite Roof Decks
2401 W. Morehead Tel. EDison 4-9668

C. W. KIRKLAND COMPANY
PLASTERING CONTRACTORS
Largest in the Carolinas
2401 W. Morehead Tel. EDison 2-1132

Checking Accounts
Savings Accounts
Safe Deposit Boxes

CITIZENS BANK
Member Federal Deposit Insurance Corporation
114 East 4th Street Phone EDison 3-1181

Business Loans
Personal Loans
Auto Loans

JAMMER
--Marji A studt r3124 Fairfax dr
Jamtaas Don (Carrie) emp Douglas Aircraft h5452 Addison dr
Janes Jas W (Ruby L) spl agt Hartford Fire Ins Co Group h1061 Sedgefield rd
--Wm W mech Alexander's Auto Serv r1061 Sedgefield rd
Janicke Carolyn A Mrs clk J P Stevens & Co r Rock Hill S C
Janie's Place (Mrs Janie B Ashe) confy 1712 W Trade
Janiec Henry music dir Char Symphony Orchestra Soc r329½ Ridgewood av

JANITOR SUPPLY & SERVICE CO INC, Mrs Elsie C Croft Pres-Treas, J Willis Smith V-Pres, Donald R Sells Sec-Genl Mgr, Wm R Garrett Sls Mgr, Cleaning Supplies and Services 225 W 2d, Tels EDison 2-8702 and EDison 3-0481 (See Yellow Page 129)

Jannette Bennie L (Margie R) mach R H Bouligny Inc h408 Jones (H)
--Eleanor L nurses aide Presby Hosp r1622 W Trade
--Ernest (Maude) carp Ervin Constn r1622 W Trade
--Helen L r1622 W Trade
--Henry S whsemn Overnite Trans r2515 Allen rd S
--Mattie E (wid Wm O) h1622 W Trade
--Ralph W (Mary N) lab John Crosland Co h413 Jones (H)
--Robt (Hazel B) mach Ronson Hydraulic Inc h306 W 12th
--Theo studt r1622 W Trade

JANNIE'S BEAUTY SALON (Mrs Jannie M Gaither), A Complete Beauty Service 117 S McDowell, Tel EDison 2-9813

Jansen see also Jensen
--Jas E (Diane T) emp Western Elec h393 Rutland dr
--John M Rev (Marie B) treas Carolina Conference of Seventh-day Adventists h725 Potters rd
--Marie B Mrs ofc sec Carolina Conference of Seventh-day Adventists r725 Potters rd
--Morella P (wid Geo E) tchr Harry P Harding High Sch h1940 E 9th
Janson Albert (Rasma) hlpr Frieze Engineering & Mach h138 Wally rd
--Rasma Mrs clk Woolworth's r138 Wally
Jant Johnny jr (Willie M) driver A Lynn Thomas Co h596 Brookhill rd
Janyssek Alphonso mech White Mtr r1023 Choyce av
Jarman Jos T (Ruth) mach opr Grinnell Co r Davidson N C
--Jos T jr (Juanita E) clk Young Mtrs h2849 Georgia av
--Loulia E r2014 Belvedere av
--Sarah L ofc sec Union Carbide & Chems Co h724 E Morehead apt 4
--Shoe Store Jas C Pruitt mgr 136 W Trade
Jarmon Helen mach opr Soderberg & Stern r Monroe N C
--Jeanette L mach opr Garcrest Mills r223 W 10th
--John F emp Jones Chems r2916 Center
--Wm N (Jeanette) sls mgr Southland Rebuilders r500 E Park av
Jaro Frank E (Hazel W) clk A&P h2915 Dogwood av
--Hazel W Mrs nurse 2915 Dogwood av r do
Jaroszewski David instr Morris Field Natl Guard r522 N Church
Jarrell Alice B Mrs clk W G Jarrell Mach r536 Wakefield dr apt B
--Ann ofc sec Wilson Lewith Machinery r418 E Park av
--Annabel H (wid Chas S) h418 E Park av
--Anne Y Mrs (Franklin Studios) r1216 Morningside dr

JARRELL-BULLARD CO, W Walker Jarrell Mgr, Manufacturers' Agents for M&J Automatic Card Flat Chain Lubricator, D A Jolley Bobbin Tip Pointers and Ashe Transfer Applying Machines 1200-06 S Mint, PO Box 2154, Tel EDison 3-7189

JARRELL
--Callie D Mrs rep Avon Products r624 Kent
--Charlie W (Callie D) clk IBM h624 Kent
--Graham H opr National Cylinder Gas r Concord N C
--Henry J (Shirley) wldr W G Jarrell Mach r Morris Field Trailer Park

JARRELL RICHARD K (Alice B), V-Pres-Supt W G Jarrell Machine Co 1200-06 S Mint, Tel EDison 3-7189, h B Wakefield Apartments 536 Wakefield dr, Tel EDison 2-8850

--Riah S tchr r418 E Park av
--Ted L (Anne Y; Franklin Studios) h1216 Morningside dr
--Virginia I Mrs city policewn r846 W Wriston pl

JARRELL W G MACHINE CO
(ESTABLISHED 1906)
W WALKER JARRELL, PRES-MGR
RICHARD K JARRELL, V-PRES-SUPT
MRS MARGT J CRUSE, SEC-TREAS
MACHINISTS
MACHINERY MANUFACTURERS
GENERAL MACHINERY REPAIRS
ELECTRIC and ACETYLENE WELDING PORTABLE EQUIPMENT
1200-06 S MINT at PALMER
PO BOX 2154
TELEPHONE EDison 3-7189
(See Yellow Page 136)

JARRELL W WALKER (Edith C), Pres-Mgr W G Jarrell Machine Co and Mgr Jarrell-Bullard Co 1200-06 S Mint, Tel EDison 3-7189, h3201 Selwyn av, Tel EDison 2-5998

--Wm A (Helen M) h1605 Scott av
--Wm A jr (Dorothy C) dentist 1113 E Morehead h2206 Cumberland av
--Wm G (Virginia I) city police h846 W Wriston pl
Jarrendt Royce H (Marie H) captain EAL r RD 1 Box 114 Matthews N C
Jarrett Albert W (Kath B; Jarrett Bros Plumbing) h1820 Burgin
--Carl J (Grace) driver Concrete Materials h2305 Chesterfield av
--Chas A (Laura S) dentist 225 Hawthorne la suite 504 h419 Ellsworth rd
--Chas W (Yvonne B) slsmn Delph Hdw & Specialty h3969 Sheffield rd
--Clyde H (Vivian G) dentist 1012 Kings dr suite 323 h1449 Sterling rd
--Doris A ofc sec The Walker Agcy r601 N Church
--Doris C Mrs clk Wachovia Bk & Trust r RD 10 Box 221T
--E B slsmn Char Casket r Shelby N C
--Eunice W (wid HarryW) h2112 Mecklenburg av
--Flora J Mrs ofc sec Diehl Mfg Co r2625 Bowley
--Geo G jan Myers St Sch r3013 Old Sardis rd
--Harvey L (Flora J) slsmn Service Bur h2625 Bowley
--Joe A mech Sharon Amity Pure Oil Serv r2112 Mecklenburg av
--John H (Bonnie W) dentist 4442 Thrift rd h1138 King dr
--Larry A operations mgr Southeastern Radio Sup r5032 Allen rd E
--Lela M (wid Arth S) h2116 The Plaza
--Malvern O (Marylue S) slsmn Goodnight Bros h2135 Brookwood rd
--Martha S clk Southern 5 & 10 r2840 Eastway dr
--Marylue S Mrs ofc sec Thomas & Howard r2135 Brookwood rd
--Maude P (wid Albert) r1820 Burgin
--Nealy R garagemn PO r120 N Cedar
--Norris F (Margt H) sec to genl mgr Sou Ry h616 Norris av
--Ralph jr plmb Std Plmb & Htg
--Ralph F (Rose M) dentist 225 Hawthorne la suite 504 h1729 Queens rd

GRIER'S FUNERAL SERVICE
FUNERAL PARLOR
Ambulance Service
ANYWHERE — ANYTIME
Dial EDison 2-7109 701 E. 1st
Night EDison 2-1693

JARRETT
--Saml S (Beulah S) slsmn Sears h310 Deherradora
--Sara R ofc sec Amoco r1810 Jameston dr
Jarvi Sam J (Jewell G) city police h3619 Oakwood av
Jarvis Arth D (Margie G)clk Westinghouse h2404 Marshall pl
--E Ray agt Life Ins Co of Ga r Kannapolis N C
--H Ray lab Caro Nurseries r RD 10
--Henrietta Mrs emp Delmar Studios r RD 10 Box 200C
--John M (Louise W) asst formn Pepsi-Cola h129 W Kingston av
--Joyce W Mrs bkpr Eastern Transit Stge r2432 Bay
--Lamar R (Joyce W) mech Greyhound h2432 Bay
--Margie G Mrs boarder Chadbourn & Gotham Inc r2404 Marshall pl
--Roland N (Henrietta) mech City Chev r RD 10 Box 200C
--Roland N jr fnshr Scandinavia Belting r RD 10 Box 200C
--Ruth S social admn Char Mem Hosp r Mooresville N C
Jason Edw B slsmn Alemite Co r Lincolnton N C
Jasper Lizzie M Mrs h420 Fairwood av
Javert Yvonne R Mrs slswn Garibaldi & Bruns h2330 Pembroke av apt 203
Jay Ben T (Rilla Mc) r3112 Morson
--Benj T jr (Vashti K) driver Trailways h1106 Brookside dr
--Carmi E (Virginia C) wldr Piedmont Natural Gas h215(2) Lakewood av (H)
--Donald S (Virginia S) dept mgr Beaman Engineering h3016 Hanson dr
--Dorothy Mrs emp Duke Pwr r2838 Columbus av
--J Harold (Juanita T) eng City Fire Dept h2112 Greene
--Jas E (Violet M) slsmn Fancy Foods of the Carolinas h2737 Mayflower rd
--R Textile Machine Co (Robt J Higgenbotham) 2601 Wilkinson blvd
--Rilla M Mrs slswn Blair Drug r3112 Morson av
--Robt C (Dorothy) h2838 Columbus cir
--Vashti K Mrs dmnstr Kraft Industries r1106 Brookside dr
--Violet M Mrs waitress Sedgefield Restr r2737 Mayflower rd
Jaynes Joyce Mrs tchr Bain Jr Hi Sch r RD 1 Box 227
--Maggie G (wid Sloan) h1300 Harrill
--Melvin tchr Bain Jr Hi Sch r RD 1 Box 227
Jeanes N Julian (Peggy D) supvr Home Finance Group Inc h647 Reynolds
Jeeter see also Geter and Jeter
--Geo emp Pearson Mfg r RD 1
--Jas A (Katie N) lab Char Pipe & Fdry h526 Brookhill rd

BRYANT SUPPLY CO. INC.
ELECTRICAL FIXTURES
2113-15 N. Davidson
Tel. EDison 3-9477

VINSON REALTY CO. INC.
Residential
Commercial
Industrial
Insurance
Investments
221 S. Church
FRanklin 5-7771

R. H. McCLURE
BUILDING CONTRACTOR
Specializing in RESIDENTIAL CONSTRUCTION
606 Coulwood Dr.
TELEPHONE
EXpress 9-5367

Catalina Motor Lodge
Member QUALITY COURTS
2403 WILKINSON BLVD. TEL. EDison 3-3721

NEED

See

LOCAL FINANCE COMPANY

AUTO LOANS

FINANCING

•

REFINANCING

706 S. College

Tel. FRanklin 6-2707

AUTHORIZED UNITED MOTORS SERVICE

TRANS-PORTATION SUPPLY CORP.

•

Exclusive Distributors for Charlotte Trading Area for

DELCO BATTERIES and PACKARD CABLES

•

Auto, Bus, Truck Parts

426 W. Trade St.

Tel. EDison 3-8411

NATIONAL STANDARD PARTS ASSOCIATION NSPA

THE CHARLOTTE NEWS

PHONE EDison 3-0303 • 126 S. CHURCH ST.

THE LARGEST EVENING NEWSPAPER IN THE CAROLINAS

YEARWOOD CONSTRUCTION COMPANY

COMPLETE BUILDING SERVICE

PLANS - BUILDING - FINANCING

335 Livingston Dr. Tel. EMerson 6-2971

JEETER
--Katie N Mrs marker Wright Cln r526 Brookhill rd
--Margt R r526 Brookhill rd
--May B hlpr Griffie Pie h230 Annette
--Monroe lab Doggett Lbr r Fort Mill S C
--Willie lab Doggett Lbr r Fort Mill S C
Jefferies see also Jeffreys and Jeffries
--Donald C (Helen M) supvr Celanese Corp of America h4411 Castleton rd
--Donald D studt r4411 Castleton rd
--Jas L lab Dr Pepper r1017A Pharr
--Jos J (Evelyn J) barber Woodlawn Barber Shop h4638 Connecting rd
--Robt E (Doris) designer Duke Pwr r5316 Princess
--Willie C (Dorothy L) sanitation Colonial Stores h2932 S Tryon
Jeffers Patsy M Mrs h316 Benjamin
Jefferson Anna r301 Cherry
--Apartments 409 N Church
--Carrie E (wid Arth) h1107 Forest
--Chas (Gussie) lab Brown Equip h1101 Winnifred apt 2
--Chas E sls mgr Natl Auto Parts Exch r Mount Holly N C
--Chemical Co Inc Wm P Thorp sls rep 112 S Tryon R1108
--Dorothy Mrs maid Park Road Sch r1446 S Church
--Edw J slsmn Price Merc r525 N College
--Estelle maid h526 N Caldwell
--Gustine maid h222 Bassett
--Harry whsemn Parks-Cramer r1237 S Church
--Hubert (Rosa J) clk Genl Elec h1804 Jennings
--Island Salt Co Earl B Adams regional sls mgr div Diamond Crystal Salt Co 102 W Trade R910
--Jas L (Laura F; Colonial Iron Works) h521 Walnut av
--Jas L driver Pantry House r300 S Caldwell
--Jane (wid Robt L) r522 Beattie's Ford rd
--Neel F (Thelma) delmn Pound & Moore h1510 S Church
--Robt (Ruth) forklift opr A&P h2432A Horne dr
--Rosa J Mrs tchr Marie G Davis Elem Sch r1804 Jennings
--Scisarine B (wid Chas R) h517 Walnut av
--Shirley F clk Purcell's h508 N Tryon apt 207

JEFFERSON STANDARD BROADCASTING CO
CHAS H CRUTCHFIELD, EXEC V-PRES-GENL MGR
J ROBERT COVINGTON, V-PRES PROMOTION and RESEARCH
KENNETH I TREDWELL JR, V-PRES-MANAGING DIR WBTV
THOMAS E HOWARD, V-PRES of ENGINEERING and SPL SERVICES
C K SPICER, CONTROLLER-ASST SEC
1 JEFFERSON pl
TELEPHONE EDison 3-8832
(See Yellow Page 2)

--Standard Life Building 301 S Tryon

JEFFERSON STANDARD LIFE INSURANCE CO, W Lester Brooks Mgr, H B Crothers CLU Asst Mgr, F C Hamann Cash, 2d Floor Jefferson Standard Life Bldg 301 S Tryon, Tel FRanklin 5-5586

JEFFERSON
--Thos (Flossie) jan Tryon Hills Elem Sch r149 Gold
--Thos J studt r1206 Kenilworth av
--Walton (Florence A) h1100 S Druid cir
Jeffies Saml (Eunice) lab Goodrich h415 N Myers apt 13
Jeffords H Allen slsmn Standard Register r124 N Laurel av apt 2
--Harry L emp F S Royster Guano r425 Pecan av
--Hugh H (Margery W) sls mgr Beltone-Monson Hearing Serv h2138 Arnold dr
--M Carolyn opr SBT&T r527 Lamar av
--Mary F clk Natl Welders Sup
--W A slsmn Williams & Shelton r Florence S C
Jeffress Nelle M Mrs sec-treas Nellej Inc r2757 Picardy pl
--Robt O (Nelle M) pres Nellej Inc h2757 Picardy pl
Jeffreys see also Jefferies and Jeffries
--Norman C (Annella W) clk Sou Ry h2017 Vail av
--Sally J clk J P Stevens & Co r Monroe N C
Jeffries Danl W sls mgr Brown-Rogers-Dixson r237 N Tryon
--Flora G h221 Hawthorne la apt 102
--Maggie (wid Harry A) slswn Efird's r1924 Avondale av
--Wm E (Una S) slsmn WAYS Radio Sta h436 Sedgefield rd
Jehovah's Witnesses of Kingdom Hall 734 E 7th
--Witnesses of Kingdom Hall 2816 Hutchison av
Jelks Edw D (Arlene W) slsmn Pound & Moore h925 Lunsford pl
Jelley J Merwyn tech Chas J Miller Co r115 Cherokee rd
Jenkins Ada r401 Carmel
--Arnold clk Johnson Serv r441 Plymouth av
--Arth M lwyr 129 W Trade R901 h2609 Hampton av
--Avalona B (wid J F) furn rms 212 W 7th h do
--Beatrice C Mrs waitress Grant's r915 E 10th apt 46
--Belvin (Hope B) r4206 Walker rd
--Blair III designer Finger's Flowers & Gifts h2236 McClintock rd
--Brenda studt r106 S Caswell rd
--Broadus W insp Chadbourn Gotham Inc r2832 Georgia av
--Bynum R Mrs slswn Belk's r750 Peachtree rd
--Calvin R (Portable Tool Service) r Concord N C
--Carl I (Eliz C) clk Sou Ry h1815 Independence
--Carl W pntr County Bd of Educ r Cramerton N C Box 941
--Cath C Mrs h428 Woodvale pl
--Celestial O (Doretha B) drftsmn Display Fixtures h226 Plymouth av
--Chas B (Betty) ramp serv EAL r Cramerton N C Box 29
--Chas E r431A Lewis la
--Chas P (Annie) cook Hotel Char r808 W 4th
--Chas W jr (Connie D) agt Home Security Life Ins h1100 Cutler pl
--Clara K (wid Deems W) h1009 W Trade apt 2
--Cleaners Mrs Lucy J Cline mgr 212 W 7th
--Cleaugh A jr (Maxine T) prsmn Char Observer r RD 9 Box 95
--Cora L Mrs slswn Montaldo's r2420 Shenandoah av
--Delbert E (Lucille R) mech EAL h3061 Marlowe av
--DeLois anesthetist Presby Hosp r221 Hawthorne la apt 306
--Delores L agt Indemnity Ins Co of North America r Jefferson S C
--Dickson Co (Geo P Jenkins jr and Robt H Dickson) mfrs agts 3037 S Boulevard
--Doris A Mrs clk Montaldo's r900 Montford dr
--Dorothy W Mrs bkpr Eckerd's r3301 Tuckaseegee rd

JENKINS
--Dwight L health club dir YMCA r4146 Statesville rd
--Edw L atndt Yorkmont Gulf Serv r RD 3
--Edw L jr mech Alec's Gulf Serv r Nations Ford rd
--Eleanor L assoc prof Queens College r1521 E 7th
--Eliz C Mrs slswn Ivey's r1815 Independence blvd
--Eliz C Mrs transcribing mach opr Esso r1334 Woodland dr
--Eliz J Mrs h5108 Monroe rd
--Eliz M Mrs emp Delmar Studios r5131 Eaton rd
--Ella U (wid Ed) r2104 W Trade
--Elva N Mrs hostess Wm R Barringer Hotel r635 Louise av
--Eug J (Opal C) installer SBT&T h323 Cama
--Evelyn S (wid Jewell) opr SBT&T r2800 Bancroft
--Faye C Mrs ofc sec Speas Co r909 Woodside av
--Frances E Mrs clk Duke Pwr r RD 4 Box 142 Matthews N C
--Frank A (Frances J) elec eng Duke Pwr h1118 Skyland rd
--Fred A (Mary O) servmn Duke Pwr h441 Plymouth av
--Fred A jr studt r441 Plymouth av
--Fred C (Harriett) eng Armature Winding h523 Reynolds
--Geo P jr (Marie S; Jenkins-Dickson Co) h3625 Moultrie
--Gerald C insp Factory Mut Fire Ins r617 W Boulevard apt 3
--H Alf (Myrtle) filer Char Saw r Monroe N C
--H H sec Charlotte Bonded Warehouse Co Inc r RD 11 Box 162
--H Hoke slsmn Saxon's Inc r RD 11 Box 561
--H S (Marguerite S) chem eng Celanese h1121 Myrtle av apt 48
--Hallie S Mrs insp Hudson Hosiery r3328 Craig av
--Harold W mech Thurston Mtr Lines r Dallas N C
--Harvey L (Cora L) supvr Queen Pie h2420 Shenandoah av
--Hattie W (wid C N) h1808 Taylor av
--Helen D Mrs ofc mgr Babcock & Wilcox r1646 Arnold dr
--Helen L Mrs clk Pneumafil Corp r1931 Academy
--Helen R r441 Plymouth av
--Henry E (Maryann S) mfrs rep h4748 S Stafford cir
--Herbert M jr (Virginia B) supvr Duke Pwr h3021 Westfield rd
--Hope B Mrs chkr Char Hotel r4206 Walker rd
--Hoyle H sec-treas Industrial Lift Truck Sales & Service Co Inc r Data av
--Ida L (wid Jas A) h415 Ethelind av
--Inette M hostess Ivey's
--Iola M Mrs ofc sec Hewitt-Robins h205 S Cloudman (H)
--Irene S Mrs bkpr Hutch Ham Agcy r739 Glendora dr
--J Clyde (Ruth M) sls mgr Sou Bearings & Parts h530 McAlway rd
--J Edw (Ruby K) eng Armature Winding h920 Westbrook dr
--J Edw jr studt r920 Westbrook dr
--Jas A clk Ivey's r Concord N C
--Jas F (Bertha) h616 N Pine
--Jas L (Mamie C) bkpr Goodnight Bros h2805 Shambrook dr
--Jas L jr (Ruth B) with Raleigh Bureau (Char Observer) r Raleigh N C
--Jas R (Blanche M) h2320 Lynhaven av
--Jas R (Lucille B) driver McCoy Serv h924 Charles av
--Jane D r924 Charles av
--Jane W cash Personal Finance r1121 Kenilworth av
--Jenson W (Dorothy) pntr Luke Morris h3301 Tuckaseegee rd
--Jo Anne E slswn Kress' r RD 4 Box 140
--Joe S (Zoye G) h106 E 13th

Electrical Appliances REPAIRS

TRYON REPAIR SERVICE

SMALL ELECTRIC APPLIANCE REPAIRS

3125 Tuckaseegee Road Tel. EXpress 9-8064

Authorized GE SERVICE

SUPPLIES
FURNITURE
FILES
POUND & MOORE CO.
"If It's for the Office We Have It"
304 S. Tryon St.
Phone FRanklin 5-7751
SAFES
LUGGAGE
GIFTS

JENKINS
--John A jr (Helen L) slsmn Queen Pie h1931 Academy
--John B III (Antoinette P) slsmn Bostitch-Atlanta Inc h1864 Lynwood dr
--John C (Beatrice C) wldr Sou Engs h915 E 10th apt 46
--John H (Hallie S) carp h3328 Craig av
--John L jr eng Pneumafil Corp r428 Woodvale pl
--John N (Hester L) rebuilder Morris Speizman Co h2014 Highland
--John S (Joy Y) supvr EAL h125 Jackson pl apt 3
--John T (Virginia J) slsmn Donnelly F Cameron Co r618 Harwyn dr
--Joyce M ofc sec Lance Inc h1800 Evergreen dr
--Julia B (wid J Frank) h2243 Selwyn av apt 4
--Junius cement fnshr h2104 W Trade
--Kath I tel opr Sou Bearings & Parts r2422 Charlotte dr
--Kenneth hlpr Sou Bakeries h300 N Dakota (H)
--Kermit (Alice K) cln Ivey's r218 S Independence
--L Wilson jr (Doris Q) slsmn Douglas Furn h900 Montford dr
--Lee C jr (Ruby H) tech Jeff Std Brdcstg h3142 Dublin rd
--Lewis B (Patricia B) v-pres Rea Construction Co and asst v-pres J A Jones Construction Co r339 Timber la
--Lloyd Q (Ovie) slsmn Biltmore Dairy Farms r RD 11 Box 81
--Lona Mrs tchr Fairview Sch r317 Carmel
--Lorena M Mrs h3012 Virginia av
--Lucille K Mrs clk SBT&T r231 Colonial
--Lula B tchr Montclaire Sch r407 E Boulevard
--Luther stvdr Johnson Mtr Lines h440 Brookhill rd
--M Evelyn bkpr Wachovia Bank & Trust r2320 Lynhaven av
--Mabel J (wid Furman R) smstrs Providence Clns h3401 Craig av
--Mabel M (wid Chas J E) maid h431A Lewis la

JENKINS MANUFACTURING CO (O L Jenkins), Millwork, Specializing in Screens and Screen Doors 3225 Wilkinson blvd, Tel EXpress 9-0831

--Martin A studt r409 Andrill ter
--Martha K Mrs tel opr Hotel Char r409 Andrill ter
--Mary C (wid Luther) h222 Kinney ct apt 3
--Mary L Mrs maid h318 S Caldwell
--Mattie W Mrs maid r523 S McDowell apt 1
--Ola B (wid Sam) maid h516 E 6th
--Opal C Mrs clk SBT&T r323 E Cama
--Oscar L (Jennie; Jenkins Manufacturing Co) h1518 Andover rd
--Oscar R (Sarah B) supvr AT&T h2620 McClintock rd apt 1
--Oscar W (Faye C) collr Five Points Furn h909 Woodside av
--Otis B (Wilbur J) driver Clean Sweep Mfg h1220 N Johnson apt 3
--Paul (Ruth) mailing room Char News Publ r209 S Pruitt
--Paul R (Josephine S) mach Perfecting Serv h2800 Hillside dr
--Peter lab City Mtr Transport Dept r1830 Irma
--Ralph J (Helen D) h1646 Arnold dr
--Ralph W (Carrie M) h912 E Park av
--Robt A lab r833 Hamilton
--Robt I (May K) wldr Industrial Steel h3714 Alabama av (H)
--Ronald G (Eliz C) traffic mgr WSOC Broadcasting h1334 Woodland dr
--Rosalie C Mrs slswn Reynolds Inc h405 E Kingston av
--Roscoe (Fannie) jan Marsh Realty h601-03 Saxon ct
--Roy J lab Avant Fuel & Ice r301 Clarkson
--Ruby K Mrs nurse 920 Westbrook dr r do
--Rufus L jr (Martha K) mach opr Caro Metal Products h409 Andrill ter
--Ruth manicurist Belk's Beauty Salon r RD 9

JENKINS
--Sam K (Virginia S) clk Industrial Sup h1738B Fleetwood rd
--Sandra L clk Travelers Ins r409 Andrill ter
--Sara B r2243 Selwyn av apt 4
--Seaborn T (Bessie J) stereo Char Observer h2840 Zebulon av
--Shirley clk Fruehauf Trailer r RD 1
--Shirley tchr East Mecklenburg Hi Sch r2441 Vail av apt C1
--Thos A Rev (Lona R) pastor Statesville Av Presby Ch h317 Carmel
--Thos M formn Highland Park Mfg r RD 9 Box 688
--Vann F (Louise M) mailer Char Observer r RD 9 Box 87
--Virginia B Mrs clk Mill-Power Sup r3021 Westfield rd
--Virginia S Mrs clk Westbrook Ins Agcy r1738B Fleetwood rd
--W Ingram jr pharm Hardee's Pharm r1816 Lynnwood dr
--Wade E (Eliz M) mach Char Pipe & Fdry h5131 Eaton rd
--Walter I jr pharm Hardee's Pharm r1816 Lynwood dr
--Walter L (Sarah J) h325 Tuckaseegee rd
--Walton E (Mabel A) driver Pilot Frt Carriers r522 N Church
--Wilbert L ship clk E J Smith & Sons r1106½ Allen
--Willard F (Broadus W) formn Pure Oil r3012 Virginia av
--Wm mtcemn Queens College r833 Hamilton
--Wm L (Mary L) projectionist Plaza Theatre r1701 Parson
--Wm O (Lucille K) slsmn Andrews Music h231 Colonial av
--Willie M (Willie H) lab Scholtz Greenhouses r206 Fairwood av
--Willie M Mrs h2817½ S Tryon
--Zeb J (Willie J) slsmn E J Smith Sons & Co h1106½ Allen
--Zona E binder Herald Press h434 State
--Zona E emp Package Products r434 State
Jenkinson Katie D (wid Chas) h315 Circle
Jenks Barber Shop (Ernest R Jenks) 3624 Rozzells Ferry rd (H)
--Charline W Mrs ofc sec Watson & Desmond r2508 Belvedere av
--Ernest R (Birdie; Jenks Barber Shop) h240 N Hoskins av (H)
--Jas (Barbara V) systems eng J P Stevens & Co h1608 Princeton av
--Roy L (Charline W) h2508 Belvedere av
--Rufus H (Eveline R) v-pres Nisbet Marine Mart Inc h1622 Arnold dr
Jennell Kay J (Louise H; Haskins & Sells) h2623 Rothwood dr
Jennette Rachel Mrs r824 Polk
Jennings Annabelle T Mrs tchr Montclaire Sch r4559 General Pershing rd
--Blanche N (wid Sam S) h1616 Cleveland
--Bryant W (Winnie L) shipping Mellon Co h1216 Pinecrest av
--Carlos D (Grace M) slsmn Hajoco Corp h343 Hassell pl
--Charlie (Cynthia) h133 Gold
--Cynthia Mrs gro 133 Gold r do
--David H (Frances) mech Thomas Cadillac-Olds r Huntersville N C
--Ed (Eliz) h139 Skyland av
--Eula maid h310 S Myers
--Frances Mrs clk Bogge & Co r331 Harrison
--G Dwight (Annie L M) dist mgr Piedmont Natural Gas Co Inc h1800 Asheville pl
--H S (Vera D) v-pres-sls mgr Kendrick Brick & Tile Co Inc h2338 Croydon rd
--Henrietta C (wid Carl) h432 Basin
--Herbert E (Rose L) whse mgr Harris Super Mkt h1924 Winter
--Herbert L mgr Club Balladier r133 W Gold
--Herman K (Maribelle S) dist mgr Warner & Swasey Co r2734 Dunlaven way
--Jas H (Odile N) account exec Merrill Lynch, Pierce, Fenner & Smith h5020 Kistler av

A. Z. Price & Associates, Inc.
HEATING – PLUMBING
AIR CONDITIONING
ENGINEERS AND CONTRACTORS
General Electric Dealers
PHONE FRanklin 6-2466
206 S. Church St. Charlotte, N. C.

JENNINGS
--John (Mamie H) h838 Canton
--Levi (Julia E) h2811 Toomey av
--Lizzie (wid Jas) h1454 S Church
--Margt D Mrs ofc sec Mercy Hosp r1515 Pecan av
--Mary W Mrs r633 Watts
--Maude T (wid Wm H) h2108 Hastings dr
--Merrill E tchr Nations Ford Sch r2711 Haverford pl
--Odile N Mrs ofc sec Parrott & Richards r5020 Kistler av
--Roby H (Hazel H) driver Pilot Frt Carriers r North Wilkesboro N C
--Roger surveying dept Ervin Constn r2301 Charlotte dr
--Rose L Mrs tchr East Mecklenburg Hi Sch r1924 Winter
--Senter D (Georgie B) driver Pilot Frt Carriers r North Wilkesboro N C
--Wm B studt r1800 Asheville pl
--Wm B jr promotion asst Char Observer r1812 Jameston dr
--Wm J (Annabelle T) tchr Harry P Harding High Sch h4659 General Pershing dr
--Willie L (wid Willie) maid h621 E 3d
--Willie M (wid Clarence) maid h rear 401 French
--Wyatt P (Margt D) slsmn h1515 Pecan av
Jenny Fay dental asst Dr J W Heinz r3234 Windsor dr
--Julian P (Vivian H) mgr State Beauty & Barber Sup h3234 Windsor dr
Jenrette Ann S Mrs clk Prudential Ins Co of Am r1900 Sandhurst dr
--Woodrow W (Annie M) pipeftr Bright Leaf Industries h1623 Merriman av
Jenrich Roy H (Betty M) clk PO h1333 Westover
Jensen see also Jansen
--Donald A (Virginia K) dist rep Wagner Elec Corp h4333 Waterburg dr
--John A slsmn Natl Adv r Goldsboro N C
--Karen A flight atndt EAL h110½ N Dotger
Jepperson Shirlie slswn Purcell's r508 N Tryon apt 207
Jerkins Eug (Evelyn P) h1813 Woodland dr
--Evelyn P Mrs sec Wyco Chemical Co Inc r1813 Woodland dr
--Lottie K r2014 Stratford av
Jerman see also German
--Ashley H (Louetta W; The Penguin Drive In Restaurant) h624 Ideal way
--Frances C studt r3624 Park rd
--Geraldine Mrs slswn Peter Pan Shop of Charlotte NC Inc r804 Brookside dr
--Hubert B (Polly H) v-pres Hanks & Jerman Realty Co h3624 Park rd
--Louetta W Mrs mgr The Penguin Drive-In Restaurant r624 Ideal way
--Robt J (Geraldine W) slsmn McKinnon Tire h804 Brookside dr
--Velma T Mrs tchr Char Day Nursery h216 W 11th

SOUTHERN HERITAGE LIFE INSURANCE CO.
Life, Group and Pension Trust
EDWARD J. WEST
1010 Wachovia Bank Bldg.
Telephone FRanklin 6-5671

DO YOU WANT A HOME?
We Have All Needed BUILDING MATERIALS
QUALITY LUMBER & SUPPLY CO.
Tels.
FRanklin 7-6020
EDison 4-6708
2010 S. TRYON

EDISON FOARD
General Contractor
Industrial
Commercial
Residential
116 W. THIRD ST.
Tel. EDison 3-4464

Stocks
R. S. Dickson & Company, Inc.
INVESTMENT SECURITIES
Offices in Eight Principal Cities
Principal Office Fifteenth Floor, Wachovia Bank Building
Tel. EDison 2-1134
Bonds

Eckerd DRUG STORES INC.
128 N. TRYON ST. TEL. EDison 3-0553
109 S. TRYON ST. TEL. EDison 4-4042
1332 CENTRAL AVE. TEL. FRanklin 5-5556
1025 PROVIDENCE RD. TEL. EDison 2-6111
4133 PARK RD. TEL. JAckson 3-3031
5 LOCATIONS FOR YOUR CONVENIENCE
FREE CITY WIDE DELIVERY

NATIONAL ASSOCIATION OF REAL ESTATE BOARDS
REALTORS ARE ACTIVE MEMBERS OF CONSTITUENT BOARDS
Home Realty & Management Co., Inc.
Finance
Management
Sales
Insurance
Phone
EDison
2-1141
121 E. 3d

Meyers FURNITURE CO.
"HOME FURNISHINGS"
Phone EDison 2-5673 204 E. Trade

Jernigan Clarence F (Ruth; Charlotte Brass & Aluminum Foundry) h1500 Kimberly rd
--Claude J (Lydia) mgr Charlotte Brass & Aluminum Foundry h1823 Wilmount rd
--Cleo W (Dorothy M) tech Art-Dental Laby h2821 Shenandoah av
--Dorothy M Mrs recpt Jack's Cookie r2821 Shenandoah av
--Edw prsr Monarch Clns r320 N Myers
--Glen studt r1823 Wilmount rd
--Howard P (Marie W) prin Lakeview Sch h4704 Thrift rd
--John H (Bertha L) driver Pilot Frt Carriers r1012 W 1st
--Leroy servmn Rem-Rand r RD 10
--Robt R (Tillie S) h1616 Parson
Jerome Mary D cash Mtrs Ins Corp h1911 Cumberland av
Jerry Doris L r400 Benjamin
--Helen P Mrs ofc sec Acme Visible Records r RD 10 Box 244F
--Inez emp S&W Cafeteria r1912 Baxter
--Jas J (Inez) pntr h1912 Baxter
Jerry's Beauty Bar (Mrs Jerry Hunnicut) 515 E 36th
Jerusalem Church of God 200 Lancaster
--Holiness Church of God 564 S Independence blvd
Jessup Carolyn S tchr Eastway Jr High Sch h415 Wakefield dr apt B
--Chas C (Nannette S) ofc mgr Max Reinhardt Enterprises Inc h525 Woodlawn rd
--Harold T (Doris J) lab John Crosland Co h545 Melbourne ct
--Lee A (Grace) firemn Char Observer h408 Basin
--Otis lab Interstate Milling r809 N Johnston
Jesus Christ of Latter-day Saints Church 247 W Sugar Creek rd
Jet Line Gun Co Inc Jas C Hamrick pres Chas F Coira jr sec-treas mfrs 730 Seigle av
Jeter see also Geter and Jeeter
--Anderson (Juanita) hlpr Atlantic Marble & Tile h1406 Bluff apt 1
--Andrew emp Patterson Coal & Oil h1206½ W 12th
--Barbara E tchr Montclaire Sch r5000 White Oak rd
--Bessie h3222 Draper av
--Estelle Y (wid Willie) h1016 Spring
--Ethel presser Domestic Lndry r532 Brookhill rd
--Gladys A prsr Caro Overall Serv h2020 Washington av
--Irenrus P agt Met Life r Rock Hill SC
--John driver Atlantic Marble & Tile r215 N Summit av
--Jos N (Margt J) mtcemn Brookhill Village Apts h500 Shuman av
--Jos N (B Lillie) porter EAL h1613 Whisnant av apt 3
--Jos N (Margt J) mtcemn Brookhill Village Apts h500 Shuman av
--Juanita M Mrs maid Miller Clinic r1707 Irma
--Magnolia H (wid Boto) h1005 Congo apt 3
--Margt J Mrs baker Hotel Char r500 Shuman av
--Mary Mrs h814A Hyde la
--Oscar (Oressa) cln Am Dry Cln h1112 Oak Lawn av apt 30
--Sam (Hattie Y) yardmn h511 Fairwood av
--Susan r3222 Draper av
Jett Henry (Alline) lab h423-23½ Schwartz al
--Henry J car washer Queen City Mtrs r423 N Caldwell

JETT
--Iola K (wid Jas H) r122 Circle av
--Thos E (Margt A) lab Pet Dairy Products h1821 Fulton av
--Walter E (Ruby W) cook Wilder Soda Shop h149 Bruns av
Jetton Addie S clk Martin's r Croft NC
--Boyce emp Tenn Caro Trans
--Carol F clk SBT&T r RD 7
--Chas E (Martha E) concrete contr 530 Potters rd h do
--Ella M (wid Willie) h3208 Boyd (H)
--Elsie W Mrs clk County Dept of Public Welfare r1226 Coddington pl
--Emma A r3208 Boyd (H)
--Frances R Mrs ofc sec Telephone Answering Service r3100 E Ford rd
--Harley L (Betty S; Jet Ornamental Iron Works) h398 Southway dr (Tboro)
--Harvey W (Elsie W) slsmn Efird's h1226 Coddington pl
--Harvey W III (Barbara) slsmn Winchester Surgical Sup r1226 Graylyn dr
--Hugh N clk PO r RD 6 Box 606S
--Jean P Mrs bmo Bank of Char r3208 Boyd (H)
--Jerry N (Jean P) city firefighter r3208 Boyd (H)
--Kenneth D city police r Davidson NC
--L Hugh (Florence P) mgr Pritchard Paint & Glass h3101 Barnhill dr
--Lenora h1350A Horne ct
--Margt S Mrs clk Mtr Equip & Serv r RD 8 Box 351E
--Rachel W Mrs clk Caro Telco Credit Union r Davidson NC
--Roger A emp Caro Ford Tractor r Cornelius NC Box 302
--Sarah E ofc sec Am Discount r Davidson NC Box 446
--Sidney L (Lenora H) chauf r320 S Myers
--Sidney L (Frances A) emp State Air Natl Guard h3100 E Ford rd
--Walter B county police r Huntersville NC
--Wm C emp Tenn Caro Trans r Huntersville NC
--Willie G (Margt) detective City Police r RD 8
Jewel Tea Co Inc Melvin T Harbison br mgr 2112 Thrift rd
Jewelers Service Co (J Everett Long) 102 W Trade R309
Jewell A Gordon (Eliz M) slsmn Wade Mfg h2624 Avondale av
--Anna B (wid Ralph N) h2415 Charlotte dr
--Eliza G Mrs clk-typ Firestone Tire & Rubber Co r2714 Kipling dr
--Flossie M Mrs (Selwyn Sewing Shop) r2869 Virginia av

JEWELL J K (Flossie M), Real Estate, Residential, Commercial, Complete Service for the Future Home Owner 1041 Central av, Tel FRanklin 6-8190, h2869 Virginia av, Tel FRanklin 6-1908 (See Yellow Page 183)

--Jas M USA r2869 Virginia av
--John E (Eliza G) spl agt Maryland Casualty h2714 Kipling dr
--Randolph J (Eleanor) emp Celanese Corp h1001 Habersham dr
--Sweet Shop (Demetrios N Polyzos) confy 901 E 7th
Jewell's Beauty Salon (Mrs Jewell B Blalock) 3114 The Plaza
Jewett Edw (Dorothy) slsmn White Stagg Mfg Co h526 Marsh rd
--Wm N (Joan H) mfrs agt 2718 Chilton pl h do
Jeyler Henri cook Louise's Restr h108 E 29th
Jim's Amoco (Jas D McQuage) 3139 The Plaza
--Tavern (Jas Gaetano) beer 1409 Central
Jimison L T lab Samples & Moore Constn r Rock Hill SC
Jinks Robt L reporter Char Observer h1812 Jameston dr
Jivers Charlotte h404 S Alexander
Joan Eunice S maid Chandler Village Ct
Job Edw J (Virginia M) clk Sou Hosiery h621 Ideal way

JOB
--Tadeusz J (Mildred G) slsmn LaFrance Industries h309 Ideal Way extd
--Virginici M Mrs slswn Sou 5&10 Stores r621 Ideal way
Jobbers Warehouse Inc Claude W Johnson pres-treas Mola V Elrod sec auto parts 305 E Tremont av
Jobe Lonnie D (Merrill W) supvr Westinghouse h5201 Murray Hill rd
JoBelle Hats Mrs Sybil B Underwood mgr millinery 131 S Tryon
Joe's Auto & Truck Service (Jos A Grueber) reprs 2925 Eastway dr
--Body Shop (Jos Huntley) building 2518 Beatties Ford rd
--Smoke Shop (Jos Young) confy 409 S McDowell
--Smoke Shop (Joe Green) confy 523 E 1st
Joel Dave (Bell S) lab Char Pipe & Fdry h701 Emerald al
--Eug (Rebecca N) lab Caro Transfer & Stge h1132 McCall
--Josephine (wid Chas F) h517 E 11th
Joffe Abe M (Anna S) slsmn Plymouth of Boston h4206 Old Sardis rd
--Jerome L (Ellen W) slsmn Revere Sports Wear h4201 Old Sardis rd
Johansen see also Johnson, Johnston and Johnstone
--Kay studt r2529 Sherwood av
--Paul H (Mary W) pres Central Motor Lines Inc h2529 Sherwood av
Johen Sallie Mrs maid h1116 Seaboard
John see also Johns
--D (Verdia) knitter Nebel Knitting r4333 Rebecca av

JOHN HANCOCK MUTUAL LIFE INSURANCE CO OF BOSTON, MASS, James B Rowe Genl Agt, 615-16-17 Liberty Life Bldg 112 S Tryon, Tel EDison 2-4173, Res Tel EDison 4-1348

--Perry (Agnes) h316 Jones (H)
Johney's Hobby House Stuart Preston mgr 806 Baldwin cir and 210 S Church
Johnnie's Grill (John Flezzas) restr 1725 N Tryon
Johnny's Do-Nut Dinette (John C Bare) restr 225 Independence blvd NE
--Hide-A-Way (John H Threatt jr) beer 1701 W Trade
--Self Service Grocery (John C Dwiggins) 425 E 2d
Johns Carrie Mrs spooler Marshall Mills r712 N Brevard
--Carrie R Mrs spooler Highland Pk Mfg h130½ W 10th
--Chas E (Ruby B; Johns Service Station) h5544 Robinhood rd
--Dorothy pkr Krispy Kreme Doughnut
--Dorothy I Mrs folder Chadbourn Gotham Inc r318 S Turner av
--Harvey C (Mary O) zone distribution mgr Chevrolet Motor h1800 Tamworth dr
--Hazel L (Sarah A) asst mgr Purity Market h526 Seldon dr
--J W (Margie A) dept mgr Biltmore Dairy Farms h rear Cottonwood
--John E mach J Zagora Mach & Gear r RD 11 Box 213D
--Madge J ofc sec Cook Body Co
--Roy C (Dorothy I) hlpr Cox Tire Machinery h318 S Turner av
--Ruby Mrs slswn Ivey's r5544 Robinwood rd
--Service Station (Chas E Johns) 401 S Church
--Spencer H hlpr Char Mfg r RD 11 Box 200
Johnson see also Johansen, Johnston and Johnstone
--A Bertha Mrs maid Char Mem Hosp r504 French
--Abe lab C M Allen Constn r1020 Winnifred
--Ada W (wid Will T) r1719 Fountain View
--Addie B (wid Wm A) r1314 Enderly rd W
--Agnes nurse 621 N Brevard h do
--Albert (Nettie) h623 Aiken al
--Alberta W (wid Geo W H) h103 Southview
--Alex M (Henrietta B) traffic dir Central Mtr Lines h2901 Mayflower rd

JAMES E. STEWART
● Landscaping
● Tree Moving
● Shrubbery
IT'S NOT A HOME UNTIL IT'S PLANTED
● Free Estimates
● Satisfaction Always
R.D. 10
Box 212
Tel. FRanklin 7-5630

DOUG FLOWE AND SON CONSTRUCTION CO.
GRADING and EXCAVATING CONTRACTORS
DRAINAGE — ROAD WORK — GRADING — PARKWAYS
Free Estimates
2327 REMOUNT ROAD (See Yellow Page 92) TEL. EDison 2-1169

DAUGHTRY SHEET METAL CO.

Lennox
Oil & Gas Furnaces
1105 - 09 E. TRADE

CONTRACTORS
ROOFING – SHEET METAL – HEATING – AIR CONDITIONING

Lennox Air Conditioning
Combustioneer Stokers
TELS. EDison 2-2195, EDison 4-6621

OHNSON
-Alf E barber Liberty Life Barber Shop r116 McCord
-Alf R (Bessie B) driver Derita Floral Sup h2324B Horner dr
-Allie M maid h930 N Alexander
-Alma fountainwn Troy Drug Store No 2 r168 Piedmont ct
-Alma E Mrs furn rms 610 N Church h do
-Alma H ofc sec Biggers Bros r RD 3 Box 94 Matthews NC
-Alma O Mrs h318 Marshall
-Alma V slswn Ivey's r1928 Brevard
-Almeter F Mrs cln One Hour Valet Clns r1117 E Hill
-Almetta maid h1628 Whisnant av apt 4
-Alonzo (Willie M) cln Jung Lndry & Clns h1402 Cleveland av
-Anderson whsemn A&P r626 E 2d apt A
-Andrew (Lois) cln North State Lndry h1817 Edwin apt 126
-Andrew gasmn Ervin Constn r RD 1 Stanley NC
-Andrew stripper Ballabox r510 S Long
-Andrew M (Susie P) clk Union Whse h1516 Euclid av
-Ann Mrs r1402 Cleveland av
-Anna B maid h507 N Long
-Annabell Mrs dishwasher Oriental Restr r1112 S Mint
-Anne B Mrs ofc sec Pneumafil Corp r2064 Weyland av
-Anne E Mrs supvr SBT&T r1528 Kimberly rd
-Annette T tchr r2215 Douglas
-Annette W Mrs clk Chadbourn Gotham Inc r2101 N Pine
-Annie mach opr Caro Overall Serv r623 Wallace
-Annie maid r203 McCrorey av
-Annie Mrs assorter Gulf Atlantic Whse r1100 White
-Annie B fish dresser Char Fish & Oyster r RD 8 Box 142
-Annie B Mrs nurses aide Mercy Hosp r2228 Arden
-Annie G nurses aide Char Mem Hosp r2846 Virginia av
-Annie L ofc sec Hudson Hosiery r4427 Monroe rd
-Annie L Mrs slswn Woolworth's r4920 Hillsboro av
-Annie M maid Wm R Barringer Hotel r515 E 6th
-Annie R maid Presby Hosp r607 Welker
-Annie R prsr Arrow Lndry
-Annie T Mrs h3019B Statesville av
-Archie E (Christine E) mgr Liberty Life Insurance Co h5510 Slaton rd
-Archie M (Patricia V) roofer Ervin Constn h502 W Warthington av apt 1
-Arilee maid h1603A Burton
-Arlene (wid Jas) maid h1315 Kendrick
-Arth h204 N Summit av
-Arth driver Piedmont Auto Exch r429 Bellinger row
-Arth L (Cozy B) brklyr h1228 McAlway rd
-Arth L (Helen J) clk PO h2809 Arnold dr
-Artie B Mrs h3148 Amy James av
-Aubrey J (Margie P) driver Greyhound h1328 Ordermore av
-Aubrey K (Lena B) slsmn Cannon Aircraft Sls & Serv h717 Brookside dr
-Azalie M (wid Dave W) ironer Sou Lndry r3035 Ross av
-B Frank (Mamie D) h521 Lander (H)
-B Gerald (Vivian B) br mgr Barrington Corp and Dodge Wire Corp h3722 The Plaza
-Barbara r1906 Kinney
-Barbara waitress Peter Pan Dairy Bar Grill r1020 N Davidson
-Barbara waitress Airport 77 Restr r Rock Hill SC
-Barbara Mrs tech Presby Hosp r Mooresville NC
-Barbara J studt r1220 Parson
-Barbara L studt r1701 Evergreen dr
-Barbara M Mrs ofc sec Crawford & Co h5111 Valley Stream rd
-Barney lab Crowder Constn r609 S Myers

JOHNSON
--Beatice maid Travelers Hotel r611 West Morris
--Beatrice nurse Char Mem Hosp h1841 Fulton av
--Benj shoe shiner Providence Rd Barber Shop r2423 Remus rd
--Benj F (Mattie) jan Whitehead Engineering h2436 Horne dr
--Benj L Rev (Annie B) driver Interstate Milling h721 Dunbar
--Benj R (Annie) h521 Belmont av
--Bennett (Rosetta S) lab Duke Pwr h1029 Short
--Bernette T Mrs recpt Arth Murray Dance Studio r1928 N Brevard
--Bert E (Addie B) pntr h1020 N Davidson
--Bertram R (Robbie S) ydmn h225½ S Myers
--Bessie D (wid J T) h810 McRae apt 268
--Bessie E (wid Chas E) r1412 Thomas av
--Bessie G (wid Frank J) h822 E 7th apt 2
--Bessie H (wid Benj) r2423 Remus rd
--Bessie M r800 E Boundary
--Bessie M (wid Belton) h637 Saxon ct
--Bessie P Mrs r3038 Ross av
--Bessie S (wid Geo) maid h1017 Beatties Ford rd
--Betty clk Caro Overall Serv r623 Wallace
--Betty (wid Jule) r2947 Reid av
--Betty J tel opr Mtrs Ins Corp r3208 Spencer
--Betty L (wid Rosebury) maid h2612½ Hemphill
--Betty M Mrs emp Chev Mtr r4609 Wendover la
--Betty R Mrs ofc sec Dr F Richard Jackson r529 E 9th
--Beulah J Mrs nurses aide Mercy Hosp r406 McDowell
--Beverly ofc sec Sandoz Inc r4300 Monroe rd
--Bill (Verona L) hlpr South Side Housing Project h402 Benjamin
--Blanche N (wid Garland D) emp Hudson Hosiery r1617 Pecan av
--Blanche V slswn Belk's r3109 Commonwealth
--Bob r406 W 9th
--Bobby (Evelyn M) terminal mgr Thurston Motor Lines h2814 Virginia av
--Bobby L (Annie B) porter Citizen's Barber Shop h1118 Oaklawn av apt 49
--Bonnie ofc sec American Bedding & Furniture Co Inc r915 W 4th
--Bonnie P Mrs supvr Presby Hosp r116 McCord
--Booker T driver Biggers Bros r129 S McDowell
--Brady E mach Caro Mtl Products h811 Seldon dr
--Brooks R asst sec Allied Security Insurance Co r Huntersville NC
--Bruce C (Peciola) switcher Akers Mtr Lines h2312 Booker av
--Bruce E (Maver F) pres Bruce Johnson Trucking Co Inc h2041 Forest rd

JOHNSON BRUCE TRUCKING CO INC, Bruce E Johnson Pres, Harry R Johnson V-Pres, J L Kendrick Jr, V-Pres, Henry W Tysinger Sec-Treas, Motor Transportation, Prompt and Dependable Service 125 Creosote rd cor Lumbar, PO Box 5233, Tel FRanklin 6-3515 (See Yellow Page 209)

--Bunny B (Carolyn H) condr SAL h5001 Doris av
--Burgess A (Faye J) agt Natl Bankers Life Ins and rep State Capitol Life Ins h612 Dorothy dr
--Burgess O (Eva L) h2328 Roslyn av
--C J (Mary B) atndt Corne Serv Sta h709½ S Brevard

JOHNSON C SMITH UNIVERSITY, Dr Rufus P Perry Pres, Presbyterian University Co-Educational 100-152 Beatties Ford rd (Biddleville), Tel EDison 3-7529 (See Yellow Page 53)

--Calvin F (Wilma) clk Graybar Elec r Belmont NC

Lloyd C. Bost

GENERAL CONTRACTOR
- Residential
- Commercial
- Repair Work
- Additions

1756 MARYLAND AVE. TEL. EDison 3-1616

JOHNSON
--Carey W (Bessie L) carp Ervin Constn r Angelus SC
--Carl S (Mary G) v-pres Automotive Electric Associates h1369 Drexmore av
--Carl W (Nell C) spl agt SAL h1523 Kenilworth av
--Carol D spooler Highland Pk Mfg r3030 N Myers
--Carolyn h2504 McClintock rd apt 3
--Carolyn B Mrs h1222 Hanover apt 1
--Carrie B maid r404 Condon
--Carrie H Mrs lab Pierce Poultry r123 S McDowell
--Chalmers C jr (Roberta H) eng Duke Pwr h5318 Furman pl
--Charlene prsr Arrow Lndry
--Chas lab h222 Cherry
--Chas lab r424 S McDowell
--Chas pntr r1007 Belmont av
--Chas trimmer Davie Tree Expert Co r1015 Elizabeth av
--Chas jr (Mattie R) h1317 Oak apt 1
--Chas busmn The Char City Club r2382B Horne dr
--Chas B clk Penny Profit Store r1016 S Independence blvd
--Chas H driver Biggers Bros r RD 7 Box 427
--Chas L emp Allison-Erwin r RD 7 Box 447
--Chas R clk Pilot Frt Carriers r Gastonia NC
--Chas R (Frances G) slsmn US Plywood h564 Wakefield dr apt B
--Chas V (Shamrock Barber Shop) r RD 1 Box 194
--Chas W (Mattie B) h1011 N Graham
--Chas W driver Johnston Bros r309 S Myers
--Charley (Margie L) mgr Rochester Fertilizer r512 N Poplar
--Charlie r126 Cherry
--Charlie (Phoebe B) clk Mill-Power Sup h2932 Botany
--Charline h411 S Caldwell
--Christine W (wid Willie) h230 N Myers
--Claire B ofc sec United Junk r1828 Nassau blvd
--Clara slswn Woolworth's r2320 Crescent
--Clara A Mrs roller picker Highland Pk Mfg h3030 N Myers
--Clara G opr SBT&T r2301 Old Sardis rd apt 3
--Clara M Mrs cafeteria wkr Double Oaks Sch r2433A Horne dr
--Clarence (Evelyn W) h2622 Rachel
--Clarence C (Lyndal A) br mgr National Cash Register Co h3424 Foxcroft rd
--Clarence D mgr Myers Automobile Service r Huntersville NC
--Claude W pres-treas Jobbers Warehouse Inc r951 Sedgefield rd
--Claude W jr (Lois P) parts mgr Motor Equipment & Service h2905 Dogwood av

G. H. Freeman

- PAINTING
- PAPER HANGING

"Satisfaction Always"

1201 N. ALLEN TEL. FRanklin 6-5822

Associated Printing Corporation

- BUSINESS FORMS
- COLOR PRINTING
- CREATIVE PRINTING
- PUBLICATIONS
- BROCHURES

No Job Too Large or Too Small

DIAL
EDison 4-9361

223 W. Morehead St.

Bob Robinson's Auto Service

General Auto Repairing
Auto Air Conditioning
All Makes of Cars

1305-11 E. 4th St.

TELS. EDison 4-5091
EDison 4-3818 and FRanklin 6-1704

MUTUAL Since 1881

Mutual Savings and Loan Association

INSURED SAVINGS — HOME LOANS

119 East Third St. Tel. EDison 3-6126

FEDERAL SAVINGS AND LOAN INSURANCE CORPORATION — SAFETY OF YOUR SAVINGS — INSURED UP TO $10,000

T. C. HEYWARD & CO.
Steam and Hydraulic Plants
TELS. FRanklin 7-2678, LD 930
518 E. MOREHEAD ST.

THE BANK OF COMMERCE
CHECKING ACCOUNTS — LOANS — SAVINGS ACCOUNTS
"A Complete Banking Service"
124 S. Church St.
Phone FRanklin 5-4424

JOHNSON
--Cleaster maid r813 E 7th
--Cleo servmn Sou Pest Control
--Cleo H (Joyce N; Empire Nurseries) h4018 Commonwealth av
--Cleophus (Lucille) with New Dixie Lines r1117 Jefferson
--Clifford (Myrtle) asmblr Universal Window Corp h2931 Morning dr
--Clyde (Ruby) mtcemn Hotel Char r1215 Seigle
--Clyde G Mrs cafeteria mgr Northwest Junior High School r2420 Celia av
--Clyde J (Ida M) delmn Dandy Lndry Co h4920 Monroe rd
--Collins (Beatrice) constn wkr h1021 S College apt 1
--Connie maid h404 Condon
--Connie P Mrs lndry wkr Char Lndry r914 E Vance apt 3
--Connie S emp Delmar Studios r917 Beatties Ford rd
--Cora B Mrs presser San Lndry r1006 Stauton
--Cora L h919 E 9th
--Cora L (wid Lester A) r2920 Ross av
--Cozy B Mrs looper Huntley Knitting Mills r1228 McAlway rd
--Curtis V insp J M Pease & Co r Selma NC
--Curtis W (Joan H) emp Delmar Studios h2117 Statesville av apt 2
--D Wilene waitress Westover Drive In Restr r627 Belmont av
--Dalton (Doris L) ship clk A&P Bakery h1423B Samuel
--Dan USAF r400 Southway dr (Tboro)
--Dan E studt r3106 Willow Oak rd
--Danl F (Nettie E; Johnson's Esso Servicenter) h3106 Willow Oak rd
--Danl H (Gloria H) clk Sealtest Sou Dairies h1617 Pecan av
--Danl L r408 E 17th
--David C tchr Gunn High Sch h2424 Rachel apt 2
--David E mach Sou Ry r RD 8 Box 157
--David E USAF r319 Key (Tboro)
--David G formn Pneumafil Corp r601 Templeton av
--David J porter Hotel Char r301 Benjamin
--Davy L r1521 Oliver
--Delia Mrs maid h315½ Shuman av
--Della B Mrs supvr SBT&T r RD 7 Box 727
--Delores maid r421 E 3d
--Delores F Mrs hlpr Herbert Spaugh Jr High Sch r301 Benjamin
--Dewey L clk IBM r633 Royal ct
--Donald E (Nancy L) cable specialist Genl Elec h2226 Westminster pl
--Doreatha emp Textile Waste r715 Henderson ct
--Doretha maid r813 E 7th
--Doris L emp Delmar Studios r1423B Samuel
--Doris M clk Natl Adv r3729 Shamrock rd
--Doris M waitress Double Oaks Sundries h2503A Double Oaks rd
--Doris M Mrs bkpr Penney's r525 Cama
--Doris N Mrs clk Aetna Casualty & Surety Co h803 Norris av
--Doris W Mrs bkpr Pneumafil Corp r2041 Weyland av
--Dorothy A studt r621 N Brevard
--Dorothy L studt r715 N Davidson
--Dwight M (Minnie L) h2934 Commonwealth av
--E Bernard (Clyde G) h2420 Celia av
--E S Mrs tchr Torrence-Lytle Sch r Davidson NC Box 431
--Earl A jr (Utha D) emp Delmar Studios h2617 Rachel
--Earl E (Margie T) clk McLean Trucking h1504 Herrin av
--Earle (Earline R) bartndr Myers Pk Country Club h529 E 7th apt 3
--Earlene Mrs clk Sou Ry r924 Westbrook dr
--Ed J (Sharon P) fl tile mech Hugh Prather h1505 Kenilworth av
--Eddie L hlpr Plaza Shell Serv r323 N Long

JOHNSON
--Edgar (Lillie B) driver City Mtr Trans Div h1829 Burgin
--Edith Mrs h4577 Wendover la
--Edna M slswn Belk's r1314 Enderly rd W
--Edw (Maldonia O) asmblr Retreading Equip h804 N Davidson
--Edw delmn The Chicken Box r411 S Davidson apt 4
--Edw (Cora B) jan Myers Pk Sch r2411A Double Oak rd
--Edw (Genevieve) plater Metal Finishing r Matthews NC
--Edw slsmn Paw Creek Mtrs h rear 5312 Wilkinson blvd
--Edw (Jessie M) stevedore Akers Mtr Lines h208 E Catherine
--Edw B (Dorothy C) territory mgr General Foods Sales h2249 Chambwood dr
--Edw R (Eula L) constn wkr h3 Barbours ct
--Edw R (Earlene) slsmn Esso h924 Westbrook dr

JOHNSON EDWIN R (Lucy L), Asst Cash Dilworth Office First Union National Bank Of North Carolina 1625 S Boulevard, Tel EDison 4-9923, h1511A E 35th, Tel FRanklin 6-2347

--Elbert (Beatrice J) cupola Cole Mfg h340 Cherry
--Eli lab Ry Exp r420 E 8th
--Eliz prsr Caro Overall Serv r2107 1st
--Eliz M Mrs emp Stylecraft r305 Bruns av
--Eliz M Mrs maid Dr J Stuart Gaul r112 E Liddell
--Eliz M (wid Will S) h1024 Islesworth
--Eliz O Mrs tel opr Char Mem Hosp h1400 N Davidson
--Ell (Kerlie Lee) jan Dixie Tag & Envelope r Derita NC Box 447
--Ellen A Mrs emp Mut Textile h2029 Chambwood dr
--Ellen L Mrs h112 Hilton al
--Elveda Mrs maid Drs Nall & McKay r208 Solomon
--Elveree r518 Carmel
--Emma presser Myers Pk Clns
--Emma H (wid Robt) maid h1925 Earle apt 366
--Emma R Mrs r917 E 5th apt 3
--Emma W (wid John) h614 W Hill
--Emma W (wid Matt) chkr Danl K Meigs h714 E Boundary
--Emma W (wid Willie) h301 Shuman av
--Ernest lab r241 N Cedar
--Ernest H (Lena H) h520 N Pine
--Essie G Mrs r330 Flint
--Essie M r2317 Catheys row
--Esther V sten PO r3250 Eastburn rd
--Ethel maid Doctors Building r1130 Forest
--Ethel A Mrs boarder Hudson Hosiery r2846 Virginia av
--Eug driver Harley-Chapman r1437 Winnifred
--Eunice Mrs lunch rm hlpr Myers St Sch h608 E 6th
--Eva (wid Ben) h131 Reliance (Tboro)
--Eva D Mrs ofc sec R E Johnson Lumber r434 Woodlawn rd
--Eva M maid Hards Studio r230 N Myers
--Evelyn maid r508 Wallace
--Evelyn prntr Hard's Studio r404 Condon
--Everett jan Myers Pk Elem Sch r2411A Double Oaks rd
--Fannie (wid Colie) maid h1912 Edwin apt 235
--Faye J Mrs slswn Sears r612 Dorothy dr
--Fernko supvr Presby Hosp h224 Travis av apt 4
--Florence D Mrs emp Reece's Antique Shop r919 Spring apt 5
--Florence E r2029 Chambwood dr
--Floride Mrs slswn Efird's r York Mount rd RD 3
--Flossie D Mrs clk Belk's r RD 2 Box 60 Huntersville NC
--Floyd (Margt N) mtce City Parks & Recreation Comn h1347B Samuel
--Floyd B (Alice S) rep Wyeth Labys h3717 Selwyn av

JOHNSON
--Francenia studt r1413 Crest
--Frances Mrs h2529A Horne dr
--Frances Mrs h2800 S Tryon
--Frances M studt nurse Char Mem Hosp r do
--Frances S librn Billingsville Sch r1000 Fairmont
--Frances S ofc sec Safeway Truck Rental r901 E Boulevard
--Francine A Mrs h632 Pearl
--Francis W repr Tadlock's Shoe Serv r Iron Station NC
--Frank constn wkr r1017 W Trade
--Frank (Cora B) lab h1006 Stanton
--Frank M (Doris G) servmn Kwik Kafe of Char h960 S Hoskins av (Tboro)
--Franklin A driver Char Fish & Oyster r1400 N Davidson
--Fred wvr Highland Pk Mfg r Cornelius NC
--Fred B (Lucille S; Auto Exchange) h809 W Trade
--Fred D (Mildred J) chauf Harris Exp h2416 Davis av
--Fred H (Beatrice L) driver Lance Inc h2803 Spencer dr
--Fred L (Burnell) h219 McIlwain av apt 8
--Fredk C (Kay H) slsmn Am Screw Co h2400 Cloister dr
--Garfield E (Annie L) spotter Magic Clns & Lndry h4930 Hillsboro av
--Garland D (Ruth) knitter Nebel Knitting r Concord NC
--Garner P (Julia M) wrapper Highland Pk Mfg h1400 N Brevard
--Gary cln Johnston bldg r621 N Brevard
--Geneva maid h507 Crockett
--Geneva T Mrs maid Am Discount h118 Frazier av
--Geo driver Constn Materials r1123 Spring
--Geo fdry Cole Mfg r RD 3 Matthews NC
--Geo (Mary A) lab Allison Fence h1707 Main
--Geo C (Queen E) roofer Interstate Roofing & Asphalt h1004 S Druid cir
--Geo W jr (Pauline) eng Sealtest Sou Dairies h5511 Wedgewood rd
--Georgia maid h1119 Oaklawn av
--Geraldine maid r638 Brookhill rd
--Gerry slsmn Andy Campbell & Associates r Sugar Creek rd
--Gingle hlpr Sou Engineering r RD 3 Matthews NC
--Gladys C Mrs cash Troy Drug r701 Oakland av
--Glen P asmblr Retreading Equip r Huntersville NC
--Gloria kitchen hlpr G&N Grill r2204 Aileen dr
--Gloria H Mrs bkpr Wachovia Bk & Trust r1617 Pecan av
--Grady emp Stylecraft Packaging Serv r Mt Croghan SC
--Grady J studt r404 Condon
--Grocery (Houston P Johnson) 3417 Rozzells Ferry rd
--Gus lab W G Smith Constn r611½ N Brevard
--Guy r1612 Baxter
--Guy slsmn Atlas Sup r RD 5 Box 864
--H Donald (Wren R) eng Natl Carbon h130 Hollis rd

JOHNSON H V & SON INC
MARK P JOHNSON, PRES-TREAS
HOWARD H JOHNSON, V-PRES
VIRGINIA T JOHNSON, SEC
COAL and FUEL OIL
STOKER and BURNER SERVICE
1115 N CHURCH
TELEPHONE EDison 3-2187
BRANCH
310 E STONEWALL

--Hampton lab r515 W 2d
--Harold (Doris N) plant wkr Douglas Aircraft h803 Norris av
--Harold J Rev asst pastor StPatrick's Catholic Church r1621 Dilworth rd E
--Harre cln-upmn Ervin Constn r637 Pennsylvania av
--Harriet tchr r808 E 9th

LAKEY
CONSTRUCTION
Company
BUILDERS OF FINE HOMES
174 Gumbranch Rd.
TELEPHONES
EDison 2-1019
EXpress 9-5907

Pittsburgh Plate Glass Co.
"PITTSBURGH PAINTS — SMOOTH AS GLASS"
GLASS FOR EVERY PURPOSE
WALLHIDE — FLORHIDE
WATERSPAR — SUNPROOF PAINTS
201 E. 6th, cor. N. College
Phone EDison 3-6624

BELK BROS. CO.
The Carolinas' Largest Store — Smarter Fashions — Greater Values
111-121 E. TRADE and E. 5th corner N. COLLEGE PHONE FRanklin 5-8811

JOHNSON
--Harry C (Virginia C) dept head Esso h422 Hillcrest av
--Harry C jr (Mae S) instr Esso Servicenter h1423 Westbrook dr
--Harry R v-pres Bruce Johnson Trucking Co Inc h339 E Iris dr apt 3
--Harry T (Mattie O) food brokers 139 S Laurel av h do
--Hattie Mrs h819 Burton
--Hattie C studt r1413 Crest
--Hattie L Mrs maid h517 W Hill
--Hattie M Mrs clk Dunbar Stanley Studios r1434 Waddell
--Hazel Mrs chkr Magic Clns & Lndry r RD 10 Box 595
--Hazel (JoAnn) plantmn Biltmore Dairy Farms h1029 Oliver
--Hazel M Mrs winder Highland Pk Mfg r408 Faison av
--Helen Mrs cafeteria wkr Cotswold Sch r City Mounted Route 144
--Henry (Christine) h1922 Garnett pl
--Henry brklyr hlpr h1420 Duval al
--Henry (Eliz) emp City h2107 Kinney apt 1
--Henry lab The I V Sutphin Co
--Henry lab Gardner Plmb r Beatties Ford rd
--Henry D (Jennie M) ship clk Old Dom Box h506 Bruns av
--Henry E stevedore Akers Mtr Lines r RD 1 Box 124A Harrisburg NC
--Henry S dist mgr Dodge Bros Corp r Norfolk Va
--Henry S jr (H Mabel) rep Coca-Cola h5111 Glenham dr
--Herbert G (Shirley P) slsmn John F Street Co h5440 Doncaster dr
--Herbert L driver Victory Cab h335 Katonah av
--Herbert L jr (Betty M) loader Colonial Stores r335 Katonah av
--Hershel V h1235 Kings dr
--Hilda J opr SBT&T r2544 Brentwood pl
--Hiram (Mary F) h1429 Pharr
--Horace h523 W 11th
--Horace J (Jessie M) driver Bell Lines h923 Everett pl
--Hortense D tchr Fairview Sch h2215 Douglas
--Houston P (Pauline S; Johnson Grocery) h3425 Rozzells Ferry rd
--Howard (Peoples Barber Shop) r813 E 7th
--Howard lab r813 E 6th
--Howard (Annie) servmn Leonard & Nicholson Royal Tire Serv h2106 Wayt
--Howard jr (Mary T) mach opr Orr Constn h1415 Orvis
--Howard E (Frankie B) cushion mkr Queen City Mattress & Uphol h405 S Long apt 3
--Howard H (Loraine O) v-pres H V Johnson & Son Inc h1608 Scott av
--Howard H jr (Cath W) slsmn Natl Gypsum h4629 Woodhaven dr
--Hugh (Essie H) carp h915 E 10th apt 41
--Hugh M (Sara H) slsmn Breneman-Hartshorn h1519 Carolyn dr
--Huiet plstr h409 S Davidson apt 1
--Ida M Mrs (Oakhurst Beauty Salon) r4920 Monroe rd
--Ida W (wid John) h711 E 3d apt 32
--Ike (Almeta) lab Barnhardt Mfg h1119 E Hill
--Ila M (wid Hugh W) h2201 E 8th
--Ilda tchr r2215 Douglas
--Ina T Mrs spnr Highland Pk Mfg r601 Templeton av
--Irene M (wid Lesker C) h319 S Torrence
--Irvin M (Bernette T) plant eng Domestic Lndry h1928 N Brevard
--Irvin M jr (Brenda S) USA r1928 N Brevard
--Irving H (wid Curtis B) h2225 Pembroke
--Isaac L (Rachael A) h616 W Tremont av
--Izola Mrs cook Hal's Babecue r819 Forest
--J B lab Concrete Sup h1727 W Trade
--J Curtis (Mary T) formn Ralston-Purina h728 Wesley av
--J E appr Miller & Kerns Funeral Home r322 Hawthorne la

JOHNSON J E "ED" (Pauline R; Associated Roofing And Sheet Metal Co), 909 N Brevard, Tel EDison 4-5422, h1220 Potters rd, Tel EDison 4-1997
--J F driver Miller Mtr Exp r3000 Parkway av
--J L assoc mgr Life Insurance Co of Virginia r Gastonia NC
--J Palmer (Mary E) ship clk Sou Friction Materials h319 Key (Tboro)
--J W benchmn Colonial Stores r131 Key
--Jack (Rosaette) kitchenmn Hotel Char r517 Village ct
--Jack (Edna A) lab Barnhardt Mfg h930 Johns la
--Jack (Gertrude J) ydmn h623 Wallace
--Jacob (Truelove) barber Serv Barber Shop h1433A Samuel
--Jacqueline G emp Delmar Studios r2836 Georgia av
--Jas (Frances J) h908 E 3d apt 2
--Jas r1506 Burton
--Jas r1810 Gibbs
--Jas (Emma T) h900 Polk
--Jas (Betty) dairy wkr Biltmore Dairy Farms h2432B Horne dr
--Jas (Sybil C) driver Blythe Bros h508 Wallace
--Jas jan Char Mem Hosp r820 W 5th
--Jas lab Gulf Atlantic Whse r1420 Duval al
--Jas (Alice H) polisher Char Textile Engr h1407 Russell
--Jas (Mary) pot washer S&W Cafeteria r1033 Goff
--Jas (Rosa L) presser Quality Clns r320 Frazier av
--Jas A lab r714 E Boundary
--Jas A (Myrtle B) lab Barnhardt Mfg h211 Clarkson
--Jas A (Janie) slsmn Coats & Clarks Sls Corp h4532 Wentworth pl
--Jas A V (Lela E) emp Madison Oil Equip Serv h4816 Wilkinson blvd
--Jas B (Martha) clk Edgcomb Steel h916 E 36th
--Jas C (Ruth P) shoe repr 400A S McDowell h224 S McDowell apt 2
--Jas E (Eliz E) slsmn Sealtest Sou Dairies h1404 Mayfair la
--Jas E studt r443 Brookhill rd
--Jas E (Ethel S) whsemn Caro-Norfolk Truck Line h304 N Caldwell
--Jas F bleach rm wkr Highland Pk Mfg r Concord NC
--Jas G (Mary S) eng Chas T Main Inc h2410 Ferncliff rd
--Jas H (Carrie H) firemn Scandinavia Belting h123 S McDowell
--Jas H (Betty) plant wkr Biltmore Dairy Farms h904 Spring
--Jas H mtcemn Cole Mfg RD 1 Harrisburg NC
--Jas L (Ruth B) cutter Cole Mfg h443 Brookhill rd
--Jas L (Beverly D) driver Industrial Steel h2755 Zebulon av
--Jas M (Effie L) h2310 S Tryon
--Jas M serv Sou Pest Control
--Jas N jr (Betty M) rep Johnson Mtr Lines h4609 Wendover la
--Jas O (Mabel B) pkr Hanford's Inc h431 Basin
--Jas O (Marie) utilitymn Ralston-Purina h2415A Horne dr
--Jas P (Margt M) asst v-pres Wachovia Bank & Trust Co r6100 Deveron dr
--Jas R r409 Davidson dr
--Jas R (Frances G) dispenser T Edw Helms r RD 11 Box 248K
--Jas R jr drftsmn J N Pease & Co r1919 Crescent av
--Jas R jr (Joyce K) ticket agt EAL h539 Porter (Tboro)
--Jas T (Virginia T) mech Bruce Johnson Trucking h3426 Central av
--Jas W (Joanne N) formn Allison Fence h1522 Downs av
--Janie R (wid Mack) furn rms 428 W 3d h do
--Janie T (wid Lewis) maid h323 Henderson al

W. G. JARRELL MACHINE CO.
Machinists — Welders
Est. 1906
P.O. Box 2154
1200-06 S. Mint
Tel. EDison 3-7189

JOHNSON
--Jeanette R Mrs waitress Hotel Char r806 W 4th
--Jeff (Sammie) lab Foremost Dairies h339 Cherry
--Jennie M Mrs clk Aetna Ins h309 E Park av apt 3
--Jerryline r503 E 8th
--Jesse L press opr Radiator Specialty h1115 E Hill
--Jesse O (Margt J) captain EAL r RD 2 Box 610C
--Jessie Mrs dishwasher Trade Winds Grill r130 W Palmer apt 1
--Jessie M Mrs clk Sperry & Hutchinson Co r923 Everett pl
--Jessie M Mrs hlpr Lance Inc r208 E Catherine
--Jessie M Mrs maid Hotel Char r617 N Myers
--Jessie M (wid Jas) h306 W 10th
--Jimmie A (Juanita L) mech Wearn Lbr r RD 9 Box 435
--JoAngelina Mrs tex wkr Hudson Hosiery r509 Sunnyside av apt 3
--Joan H Mrs cook Stork Restr r2117 Statesville av apt 2
--Joe r443 Brookhill rd
--Joe H clk Central Mtr Lines r240 Sedgefield rd
--Joe L emp Evans Grocery r1605 Whisnant av apt 4
--Joe L hlpr RC Bottling r1521 Oliver
--Joe L meat ctr Nivens Super Mkt r2931 Morning dr
--Joel G (Victoria C) knitter Nebel Knitting h1210 Craighead rd
--John (Elveada) h208 Solomon
--John (Annabell) emp McGee Lbr h1112 S Mint
--John jr (Margie S) emp New Yorker Restr r614 W Hill
--John jr lab Joe L Pleasants Inc r1112 S Mint
--John A (Janie) sht mtl wkr Mechanical Contrs r RD 3 Matthews NC
--John B (Mozelle M) h114 E 13th
--John B (Anne B) serv rep Conn Genl Life h2064 Weyland av
--John B jr (Sarah S) mgr The Fund Insurance Companies h1109 Roanoke av
--John E (Carolyn L) slsmn Bowen-Hamor h448 Ideal way
--John F lab Concrete Sup r Chester SC
--John F mech Fruehauf Trailer r Hoskins
--John F (Mary B) slsmn h418 Fenton pl apt 2
--John H (Jessie M) h2820 Toomey av
--John H (Texas W) lab Sou Pest Control h524 N Caldwell
--John H spotter Master Clns h404 S Myers
--John J jr (Ruby W) mkt mgr Harris Super Market h4908 Raymond pl
--John L pkr Colonial Stores r Cornelius NC

W. P. CHERRY & SON
GENERAL CONTRACTOR
BUILDERS OF QUALITY HOMES IN
Barclay Downs
5023 CHURCHILL DRIVE
TEL. EDison 4-8949

Thomas Cadillac-Oldsmobile Inc.
CADILLAC
OLDSMOBILE
Sales and Service
214-220 N. CHURCH
PHONES
Service
EDison 2-7159
Sales
EDison 4-4656
Parts
FRanklin 6-4429
Used Cars
422 W. 5th
PHONES
EDison 2-2183
and
FRanklin 5-1253

Paper School Supplies
CAROLINA PAD and PAPER CO.
Manufacturers of
PAPER SCHOOL SUPPLIES
Loose Leaf Fillers
Composition Books
Tablets
Ream Papers
PHONE
EDison
4-7791
1430 S. Mint St.
P.O. Box 636

F.H.A.
LOANS — AUTO
FIRST MORTGAGE
CITY SAVINGS BANK
120 E. Third St.
Tel. FRanklin 5-4441
Savings and
Checking Accounts

BE

MODERN

Live Better

Electrically

- For Comfort
- For Convenience
- For Economy

DUKE POWER COMPANY

Serving the Piedmont Carolinas

CAROLINA TRUCK SUPPLIES, INC.

We Buy and Sell Used Trucks and Trailers
Used Truck and Trailer Parts

5010 Wilkinson Blvd. Tel. EXpress 9-1480

AMERICAN COMMERCIAL BANK

FEDERAL DEPOSIT INSURANCE CORPORATION $10,000 MAXIMUM INSURANCE FOR EACH DEPOSITOR MEMBER

"ASK THOSE WE SERVE"

CITY CHEVROLET CO.

Sales and Service

710 S. Tryon St. Phone EDison 2-7151

JOHNSON
--John L whsemn A&P r919 E 9th
--John N (Mattie W) driver Yellow Cab h1116 Louise av
--John N (Doris D) slsmn Esso h830 Wriston pl
--John R (Olethia) countermn Bailey's Selwyn Cafeteria h2511A Double Oaks rd
--John W (Maggie E) hlpr Sou Engineering h542 Brooklyn
--Johnny r219 McIlwain av apt 8
--Johnny atndt McDaniels Atlantic Serv r507 Central av
--Johnny (Julia B) gardener h3015B Statesville av
--Johnny studt r2416 Davis av
--Johnny G (Mary) lab Huttig Sash & Door r212 Solomon
--Jos (Geneva H) washer Thomas Cadillac-Olds h420 N Summit av
--Jos D studt r1239 Sharon Amity rd
--Jos E (Venetta) cln Mercy Hosp r1231 Badgers ct
--Jos S (Frances S) supt Arrow Lndry h2027 The Plaza
--Josephine r329 E Park av
--Joyce cash Strawn Finance & Ins Agcy r Huntersville NC
--Joyce N Mrs insp Hudson Hosiery r4018 Commonwealth av
--Juanita r908 N College
--Juanita F Mrs maid h1802 Luther
--Julia r125 S McDowell apt 2
--Julia M Mrs ofc sec Gene Johnson's Handy Man Store r3711 Fieldwood rd
--Julian B (Wilene P) mgr Charlotte Kayo Oil h621 Belmont av
--Julian C jr msngr Ry Exp h508 N Tryon apt 8
--Kath r229 N Church
--Kathleen C Mrs ofc sec Celanese r247 Hillside av
--Katie M (wid J N) agt Rexair Sls & Serv h624 Central av
--Kenneth A (Eloise M) asst eng Sou Ry h4140 Sheridan dr
--Kenneth L (Charles T) city firefighter h633 Reeves ct
--Kesler M (Doris M) driver Beck's Dry Clns h525 Cama
--& King Pool Room Thos M King mgr 820 S Graham
--L A (Betty H) chkr Pilot Frt Carriers r China Grove NC
--L Eug jr (Julia M; Gene Johnson's Handyman Store) pres Johnson-McMillan Concrete Co h3711 Fieldwood rd
--L Roy (Virginia) mech Associated Transport r RD 8 Box 1113 Concord NC
--Lacy H (Helen) press opr Radiator Specialty h3017 Ridge av
--Lambert routemn Super Market Serv Inc r Fayetteville NC
--Larry J atndt Belvedere Esso Serv Sta r506 Bruns av
--Lathem J (Izola) jan Union Natl Bk h819 Forest
--Laura K Mrs h711 N Myers apt 2
--Laura P Mrs lndry wkr Mercy Hosp r114 S Davidson
--Leander r2400 Statesville av
--Lee (Bertha C) bldg contr 4110 Monroe rd h do
--Lee lab r419 S Alexander
--Lee W (Sadie M) jan Coliseum Laner Inc h1323 S Independence blvd apt 1
--Leila opr Eastway Beauty Salon r510 Central av
--Lela B (wid Jas) r921 E Hill

JOHNSON
--Len E formn Whitin Mach Wks r1412 Thomas av
--Lena B Mrs slswn Ivey's r717 Brookside dr
--Lena H slswn Ivey's r517 N Pine apt 2
--Lena W (wid Frank W) h1919 Crescent
--Leo G (Elsie Y) slsmn Tide Water Sup h1101 Sewiekley dr
--Leo W (Etta) h rear 301 Mill rd
--Leola M Mrs h603 E 6th
--Leonard (Mildred) asst to adv mgr Sealtest Sou Dairies h501 Webster pl
--Leslie K (Hazel M) rovingmn Highland Pk Mfg h408 Faison av
--Lester (Alma K) h720 Baldwin av
--Lester formn Char Ornamental Iron Wks r1109 Parson
--Lester E (Rosalie) pkr Char Florist Sup h2620 Marshall
--Leta H Mrs ofc wkr Associated Genl Contrs of Am r2308 Briarwood rd
--Lethia B r2300 Edison
--Lewis B (Martha R) bkpr Louis G Ratcliffe Inc h1107 Hazel
--Lewis N (Ann F; Charlotte Cigar & Candy Co) h2509 E 5th
--Lillian maid r1025 Elizabeth av
--Llille L (wid Eric I) nurse Char Mem Hosp h1924 Sharon la
--Lillie M Mrs hlpr Kress h503 E 8th
--Lilly A r623 Wallace
--Lincoln (Minnie W) porter Am Bakeries h920 W 12th
--Linda M clk SBT&T r2544 Brentwood pl
--Lois B eng White Bag r RD 7 Box 694
--Lois O Mrs clk Chadbourn Gotham Inc h1904 Pegram
--Lois P Mrs slswn Sears r2905 Dogwood
--Lola Mrs h917 Canton pl
--Lomax (Charlotte) h1127 N College
--Lonnie A (Sarah) paster Caro Paper Board r1311 Clay
--Lonnie J br mgr Myers Automobile Service r Matthews NC
--Lorena I Mrs h725 Seigle av apt 137
--Lorie Mrs h1810 Gibbs
--Lottie (wid Henry) r1918 Edwin apt 224
--Lottie C (wid Garland C) h613 Morris
--Louis jr (Thelma) whsemn Overnite Trans h2633 Celia av
--Louise B Mrs h1616 Luther
--Louise T Mrs interviewer Employment Security Comn h1925 Russell
--Lucas B (Wilma K) agt Durham Life Ins h RD 2 Box 1020 Catawba
--Lucy maid Doctors Building r1512 Spring Street ct
--Lucy B (wid Jas R) cash Pilot Life Ins r2333 Crescent Avenue exted apt 3
--Lucy L Mrs ofc sec The Fund Insurance Co's r1511A E 35th
--Luke L (Mary L) h3417 Spencer
--Lula B (wid Frank) h420 E 8th
--Lula E (wid Henry) h619 Morris
--Lula J Mrs maid h1105 E Hill
--Lula M Mrs hlpr Harper-Crawford Bagging Co r923 Johns la
--Luther L (Reba M) mech L A Armstrong r Direta NC
--M Susanna Mrs tchr Central High Sch h2524 McClintock rd apt 4
--Mabel r811 Seldon dr
--Mabel B Mrs fnshr Rembrandt Studios r431 Basin
--Mack J (Alma H) h725 Seigle av apt 168
--Mae F studt r613 Morris
--Maggie K Mrs h813 E 7th
--Maggie L Mrs h505 N Alexander
--Mamie I (wid C A) r811 Seldon dr
--Mamie W (wid Chas) clk Char Mem Hosp h212 Solomon
--Manley (Estelle M) jan StJohn's Bapt Ch h2332 Davis av
--Margt r1908 Kinney
--Margt presser Danl K Meigs r4827 Hickory Grove rd
--Margt Mrs maid h Walker rd
--Margt C (wid Hodge) h2215 Douglas
--Margt E artist Char Engraving r YWCA
--Margt E tchr Biddleville Sch r2215 Douglas

JOHNSON
--Margie L Mrs sten Price Merc r512 N Poplar
--Margierite Mrs h2757 Zebulon av
--Marian G Mrs ofc wkr Allstate Ins r1938 Academy
--Marie Mrs r1437 Winnifred
--Marie Mrs lab Ry Sup & Mfg h1821 Erie
--Marie E asst professor Queens College r do
--Marie G (wid Wm) recpt Dr Jas A Wood jr h1000 Fairmont
--Marie M Mrs maid Franklin Hotel r609 S McDowell
--Marie T nurse Char Eye, Ear & Throat Hosp h1828 Nassau blvd
--Marilyn elev opr Professional bldg r1405 Oliver
--Marion (Connie S) jan Wachovia Bank & Trust h917 Beatties Ford rd
--Marion E (Pauline H) clk Genl Tire & Rubber h2016 Weyland av
--Marion J serv asst SBT&T r Mount Holly NC
--Marion T Mrs h412 Star
--Mark H (Nellie W) firemn Mercy Hosp h1120 Harrill
--Mark P (Virginia T) pres-treas H V Johnson & Son Inc h917 Berkeley av
--Marlene dir Westover Hills Presby Ch r927 Ideal way
--Martha supvr City Bd of Educ r Pineville NC
--Martha waitress Oaklawn Tavern r2311 Double Oaks rd
--Martha Mrs emp Lance Inc r916 E 36th
--Martha (wid Robt) h2304B Horne dr
--Martha J Mrs h630 E 8th
--Martha R Mrs ofc sec YWCA r1107 Hazel
--Martin C (Marian G) driver Yellow Cab h1938 Academy
--Mary cafeteria wkr Efird's r1118 N Church
--Mary maid Parks-Hutchison Sch h220 Kinney ct apt 4
--Mary maid r928 E 3d
--Mary Mrs h616 W 1st
--Mary Mrs smstrs Sears r2504 Tuxedo rd
--Mary A waitress Queen City Grill r714 E Boundary
--Mary B Mrs pkr Radiator Specialty r312 Cherry
--Mary B Mrs tchr Myers Pk Sch r418 Fenton pl apt 2
--Mary C Mrs h1117 Jefferson
--Mary D (wid Alf) h605 S Brevard
--Mary E r919 E 9th
--Mary E studt r621 N Brevard
--Mary E Mrs dental asst Ross & Couch r212 Solomon
--Mary E Mrs maid h919 Cobbway
--Mary F Mrs nurse Aery Rest Home r1429 Pharr
--Mary G Mrs ofc sec Automotive Elec Assocs r1369 Drexmore av
--Mary L r1612 Montgomery av
--Mary L maid r2423 Remus rd
--Mary L Mrs emp Barnhardt Mfg r3417 Spencer
--Mary S Mrs ofc sec First Union Natl Bank r1311 Spruce
--Mary T Mrs ofc sec York Rd High Sch r1415 Orvis
--Mary W (wid John) h1104 Brown
--Matthew (Magdalina) whsemn Lowe's Char Hdw h1370B Horne ct
--Mattie Mrs emp Johnston Mfg r3320 N Caldwell
--Mattie R Mrs emp Stately Lady Nitewear r1317 Oak apt 1
--Maud H (wid Leonard) r800 Poindexter dr
--Maude (wid Lonnie) h610 French
--Maxie (Anne D) supvr Char Textile Engr h100 N Gardner av
--Maxine Mrs emp Howe's Arcalle h1605 Whisnant av apt 4
--May F r611 E 5th
--Mayo W Mrs maid r1028 E 2d
--McMillan Concrete Co L Eug Johnson jr pres Wm H McMillan sec-treas 421 E 26th

Cameron-Brown Company

MORTGAGE BANKERS — REALTORS — INSURORS
HOME LOANS — INCOME PROPERTY LOANS

112 East Fourth Street Charlotte, N. C. Tel. EDison 2-6191

ROBERT E. ELLISON
ERNEST ELLISON, INC.
JOHN C. LYDON
101 BUILDERS BLDG.
312 W. TRADE ST.
"Just Insurance"
Established 1916
PHONE
EDison 3-1146

JOHNSON
--McMillan Lumber Co Wm H McMillan pres 421 E 26th
--Medrith clk SBT&T h1314 Enderly rd W
--Melissa A clk Chadbourn Gotham Inc r RD 10 Box 272
--Melvin studt r630 E 8th
--Melvin (Mary S) whsemn Harper-Crawford Bag r126 S Myers apt 1
--Melvin L (Marjorie A) dept mgr Esso Standard Oil Co h5012 Hoyt ct
--Mendel L (Selma J) asst mgr Kings Drive Pure Service Center h1440 Downs
--Mildred opr Hawthorne Beauty Shop r324 Carolyn rd
--Milton L r335 Katonoh av
--Minnie maid r443 Brookhill rd
--Minnie Mrs maid h2004 Kinney
--Minnie L Mrs ofc sec Buick Motors r2934 Commonwealth av
--Moses (Willie J) hlpr Central Whse h317 S Long apt 1

JOHNSON MOTOR LINES INC
MAURICE E SHEAHAN, PRES
L A MURRAY, SEC
F O BEATTY, TREAS
E E HUMPHRIES, GENL SLS MGR
2426 HUTCHISON av
TELEPHONES
FRanklin 6-1561 and EDison 3-5452

--Mozelle W Mrs clk Am Bakeries r605 Woodruff pl
--Myrtle B Mrs ofc sec Alexander St Sch r211 Clarkson
--Myrtle P Mrs ofc sec Johnson C Smith Univ r2216 Douglas
--Nancy G Mrs processor Carriker Poultry r611 E 5th
--Nancy H Mrs sten Buick Mtrs r1932 Dilworth rd W
--Nancy M maid Char Mem Hosp r428 E Hill
--Nancy M Mrs maid r1021 S Independence blvd apt 2
--Nannie (wid D H) r3108 Barnhill dr
--Nannie L Mrs maid h411 Bellinger row
--Nannie M tchr Calvary Christian Day Sch r1928 Vail av
--Nannie R (wid David) maid h1806 Luther
--Narvie Y tchr Lakeview Sch r1000 Fairmont
--Nathl hlpr Perry Sign Co r1521 Oliver
--Neil W (Adele F) slsmn Sherman Paper Products h4327 Castleton rd
--Nell clk Esso r Mount Holly NC
--Nell G Mrs ofc sec Thos A Cooper Co h2601 Phillips av
--Nellie M Mrs maid h619 E 10th
--Nettie B Mrs maid Independence Corp r1934 W Trade
--Nevid A Rev (Naomi A) pastor h523 Carmel
--Niles P atndt Auto Inn h1923 W Trade
--Nora F mach opr Lance Inc h3208 Spencer
--Odell (Annie L) hlpr Sou Elec Serv h1318B Horne ct
--Odessa r511 S Morrow
--Ola Mrs h224 Cherry
--Ola M clk SBT&T r528 E Kingston av
--Ola S Mrs maid h508 Plum
--Olin emp Armour & Co r229 N Church
--Olin servmn Dayton Tire Sls r Lancaster SC
--Oliver driver Swift & Co r RD 2 Box 60 Huntersville NC
--Ophelia M r112 E Liddell
--Orange O (Emma) ydmn h1621 Pyron
--Orean (Lucile H) h302 Cemetery av
--Oscar O (Ellen A) driver Yellow Cab h2029 Chambwood dr
--Otis L (Anna C) pharm Troy Drug h1600 Fountain View
--Otis L jr (Thelma D) bldg contr 3832 Haven dr h do
--Otis M pres-treas Brownlee-Johnson Lumber Co Inc r1001 Jefferson dr
--Otto (Geraldine) studt r2416 Davis av
--Owen E (Pauline C; Plaza Appliance Service Co) r RD 8 Box F172
--Patsy B Mrs opr SBT&T r2520 Barry

JOHNSON
--Paul (Rosie M) lab h401 S Long apt 3
--Paul (Gaynelle C) opr City Water Dept h400 Southway dr (Tboro)
--Paul (Delores F) porter City Chev h301 Benjamin
--Paul A (Dorothy A) lab Yost & Grose h7 Barbour's ct
--Paul D (Margt C) atndt Belvedere Esso Serv Sta h2657 W Trade
--Paul E (Eliz M) emp City h305 Bruns av
--Paul J (Rachel M) sub clk PO h2340 Orton
--Paul W (Myrtle P) tchr h2216 Douglas
--Pauline C Mrs bkpr Plaza Appliance Serv Co r RD 8 Box F172
--Pauline H Mrs cafeteria wkr Herbert Spaugh Jr High Sch r2016 Weyland av
--Pauline S Mrs with Natl Carbon r3425 Rozzells Ferry rd
--Pearl L (wid J W) maid Belk's h1409 Oliver
--Pearl W (Arizona W) slsmn H W Lay & Co h3000 Georgia av
--Peciola insp H J Withers Mfg r2312 Booker av
--Peggy Mrs cash Discount House No 1
--Perry G (JoAngelina) with Sou Asbestos h509 Sunnyside av apt 3
--Pete atndt Bob's Esso Serv Sta r1048 E 7th
--Peter W studt r230 Wonderwood dr
--Phoebe B Mrs prsr New York Clns r2932 Botany
--R C clk Am Coml Bk r229 N Poplar
--R E Lumber Co (Robt E Johnson) Pineville rd
--Ralph (Lucy) h1512 Spring Street ct
--Ralph (Jessie S) driver Sou Dyestuff h3500 Odum av (H)
--Ralph (Daisy B) lab Old Dom Box r225 Flint
--Ralph B (Flossie) mach Terrell Mach r RD 2 Huntersville NC
--Ralph D (Virginia O) mgr Charlotte Farm Equipment h1239 Sharon Amity rd
--Ralph D jr (Anna L) eng W K Dickson & Co h515 Richland dr
--Ralph H fixer Highland Pk Mfg r Cornelius NC
--Reid E (Anne E) formn Cloiox Chem h1528 Kimberly rd
--Remer F (Mary A) h2504 Tuckaseegee rd
--Rennie maid Doctors Building r205 S Independence blvd
--Retha T Mrs ofc sec Mental Health Assn r427 Melbourne ct
--Reuben (Jessie L) h1121 Spring
--Reuben (Annie M) lab City St Dept h1005 Preston al
--Reuben A (Elsie S) h823 Seigel av apt 331
--Richd (Florence D) roofer The Young Co h917 Spring apt 5
--Richd L (Patricia D) drftsmn Marko Engineering h2036 Weyland av
--Robt h2616 Hemphill
--Robt (Jessie) emp Douglas Furs h130 W Palmer apt 1
--Robt (Geneva) hlpr Pure Oil h530 S Alexander apt 3
--Robt (Nancy) landscaping Ervin Constn r241 Plaza rd
--Robt terminal mgr Thurston Motor Lines r Williamston NC
--Robt tree surgeon Davey Tree Expert r525 N College
--Robt (Nora) whsemn Bowman Trans h1332 Horne ct
--Robt (Eliz) whsemn Park-Cramer h2349A Horne dr
--Robt B (Agnes J) mgr Modern Homes Construction Co h529 Ethelind av
--Robt E (Eva D; R E Johnson Lumber Co) h434 Woodlawn rd
--Robt G h1820 Wayt
--Robt H (Ida B) beatermn Caro Paper Board h424 Jenkins
--Robt H porter Ivey's r424 Jenkins
--Robt H (Patricia L) sls rep Bristol Laby h644 Vandenbrook rd
--Robt J (Lucy H) asst mgr Shield's Atlantic Service Station h127 Matthews
--Robt L (Mary G) cameramn h1311 Spruce

DELPH HARDWARE & SPECIALTY CO.
WHOLESALE
BUILDING MATERIALS
2109 Hutchison Ave.
Tel. FRanklin 6-3671

JOHNSON
--Robt L (Ann G) dept mgr American Discount h2640 Columbus cir
--Robt L (Eliz M) bldg supt Professional Bldg h112 E Liddell
--Robt L (Doris W) slsmn Caro Distributing h2041 Weyland av
--Robt L studt r1400 Russell
--Robt L (Marie M) switcher Central Mtr Lines h609 S McDowell
--Robt L jr (Etta M) loader Harris Exp h925 Norris av
--Robt R bldg insp City Inspection Div r229 N Church
--Robt S (Jean) drftsmn J N Pease & Co h4637 Woodhaven dr
--Robt W (Deloris H) acct Mtrs Ins Corp h1145 Roanoke av
--Rochelle (Thelma F) lab h3109 Ridge av
--Roland D USA r3030 N Myers
--Ronald B (Retha T) slsmn Harry Snook's Inc h427 Melbourne ct
--Ronald G bkpr Kimbrell's Inc r Mt Holly NC
--Ronald G slsmn Am Bakeries r McAdenville NC Box 447
--Ronald H atndt Bob's Esso Servicenter r1048 E 7th
--Ronald J (Adine W) slsmn Andry Campbell & Assocs h1135 Sugar Creek rd
--Roosevelt (Ella M) USN h1413 Crest
--Rosetta processor Carriker Poultry r611 E 5th
--Rosetta S Mrs visitor County Dept of Pub Welfare r1029 Short
--Rosie r219 McIlwain av apt 8
--Royster H (Katie S; Royster H Johnson Co) h1379 Carolyn dr
--Royster H jr (Jane A; Royster H Johnson Co) h1379 Carolyn dr
--Royster H Co (Royster H and Royster H Johnson jr) htg appliances 1005 E 7th
--Rubin A (Elsie) lab City Mtr Transport Dept h4520 Castleton rd
--Ruby waitress Grant's h1808 Edwin apt 271
--Ruby M pbx opr PO r RD 10 Box 743
--Ruby W Mrs insp Package Products r4908 Raymond pl
--Rufus (Ethel) h444 N Summit av
--Rufus (Sarah) appr Ervin Constn r241 Plaza rd
--Rufus (Rosa M) driver Mangum Trucking h332 Fairwood av
--Ruth librn Tryon Hills Elem Sch r2540 Bell av
--Ruth tchr Univ Pk Sch r917 Beatties Ford rd
--Ruth (wid Jas J) h400 Biddle
--Ruth A Mrs bkpr Burner Sup h209 Lanier
--Ruth B Mrs presser Jones Dry Cln r443 Brookhill rd
--Ruth L maid h214 Cherry
--Ruth L Mrs maid Fed Res Bk r630 E 8th

The Plaza House Inc.
FINE FURNITURE
"Make Your Home at Our House"
1237 PLAZA TEL. FRanklin 6-8455
ON THE PLAZA AT CENTRAL AVENUE

LEE A. FOLGER
Incorporated
Exclusive Authorized
BUICK
Dealer
SALES and SERVICE
900 S. Tryon
PHONE
EDison
3-2145
RE-NEWED
USED CARS
809-901
South Tryon
PHONE
FRanklin
6-6025

KURFEES PAINTS
PAINT CRAFT STORE
QUALITY PAINTS
1909 Commonwealth Ave.
Tel. EDison 2-2585
KURFEES PAINTS

YELLOW CAB CO., INC.
Dial EDison 2-6161
Service With Safety
Dial EDison 2-6161

"CHARLOTTE'S SAVINGS CORNER"
HOME FEDERAL SAVINGS & LOAN ASSOCIATION
Mortgage Loans — Insured Savings
Fourth and Tryon — Organized in 1883 — Tel. FRanklin 6-8447
FEDERAL SAVINGS AND LOAN INSURANCE CORPORATION — SAFETY OF YOUR SAVINGS — INSURED UP TO $10,000
FEDERAL HOME LOAN BANK SYSTEM — MEMBER

QUICK STARTS Willard BATTERIES AND MANY OF THEM
BATTERY TIRE & SUPPLY CO., Inc.
AUTO SUPPLIES
Complete Motor Tune-Up Service
Easy Budget Terms
2131 S. Boulevard
Phone EDison 2-4101
WILLARD

N. G. SPEIR, INC.
Real Estate Sales
Commercial — Residential
"TOWN and COUNTRY PROPERTY"
HOME LOANS
128-130 East 4th St.
Phone FRanklin 5-9871

JOHNSON
--Ruth W Mrs tchr Parks-Hutchison Sch h2540 Vail av
--S C Rev pastor Church of The Lord Jesus Christ of the Apostolic Faith h1611 McCall
--S G (Mildred J) driver Pilot Frt Carriers r RD 2 China Grove NC
--Sadie H Mrs cook SBT&T h1801 Edwin apt 106
--Sadie M Mrs ejecter Natl Carbon r421 Seldon dr
--Sam r320 Henderson al
--Sam (Sara H) driver Char Grovers Mut Corp h1238 Kohler av apt 1
--Sammie L (Helen T) constn wkr h706 N Davidson apt 1
--Saml (Viola H) opr Highland Pk Mfg h8019 Parkwood av
--Saml pntr Cole Mfg h2015 StPaul
--Saml (Mary) porter Presby Hosp h1027 McCall
--Saml H M atndt Fred Yantz Serv Sta r613 Morris
--Saml L (Jessie M) clean-upmn Swift & Co h617 N Myers
--Sara H Mrs cook Am Coml Bank r1238 Kohler av apt 1
--Sara H Mrs ofc sec Breneman-Hartshorn r1519 Carolyn dr
--Sarah (wid Henry) r1830 Jennings
--Sarah S Mrs ofc sec Royal Globe Ins Group r1109 Roanoke av
--Service Co Edw D Streng br mgr air-conditioning equip 1115 E 10th
--Seymour L (Margt) sls rep Amoco h935 Cardinal dr
--Shelby clk Terminal Transfer & Stge r2438 Columbus cir
--Shelton C (Mary H) slsmn Am Bakeries h1233 Bethel rd
--Sidney B (Kathleen C) pharm Liggett Drug h247 Hillside av
--Stanford W appr R H Bouligny Inc r935 Cardinal dr
--Stanley F (Jenny) slsmn Murray Dist r Belmont NC
--Street Auto Service (Wm Aery) auto repr 815 N Johnson
--Street Mission AME Zion Church 618 W 1st
--Stuart W (Beatrice F) specialist Genl Elec h4326 Waterbury dr
--Sue L (wid Patk) wrapper Lance Inc h406 Cleveland ct
--Sybil C Mrs maid Ivy Lodge r508 Wallace
--T S (Lula M) whsemn Harper-Crawford Bag h923 Johns la
--T Sidney (Mary L) asst mgr Union National Bank r735 Jefferson dr
--Talwin A pkr Industrial & Textile Sup r901 Jordan av
--Taylor slsmn Allied Chain Link Fence r Belmont NC
--Ted R (Jane R) designer McKesson & Robbins r2500 Sharon rd
--Tennyson L (Hattie M) pkr Industrial & Textile Sup h1434 Waddell
--Tessie L (wid Edw W) h908 N College
--Thedosia H Mrs maid h126 Cherry
--Thelma folder Char Workshop for the Blind r709 Watt
--Thelma F Mrs maid Mercy Hosp r3109 Ridge av
--Thos (Bonnie D) h915 W 4th
--Thos (Mattie) barber Reeder's Barber Shop r417A Clover ct
--Thos lab Potato Processing

JOHNSON
--Thos lab Old Dom Box r212 Solomon
--Thos (Ophelia B) whsemn Overnite Trans h444 Basin
--Thos (Norma) with McClure Lbr
--Thos A driver Concrete Materials r RD 3 Wilmont rd
--Thos A driver Concrete Sup r RD 3 Wilmont rd
--Thos A (Evelyn L) driver Baker Cab h701 E 15th
--Thos D mgr Riechhold Chemicals h211 N Dotger av apt D3
--Thos H (Myrtle R) sls rep Olin-Mathieson Chem Corp h2815 Arcadia av
--Thos L (Martha R) emp Johnson Mtr h720 Brookhill rd
--Thos R lab Pet Dairy Products r Wingate NC
--Thos V (Frances B; Shamrock Barber Shop) r6919 Lakeside dr
--Thomasina Mc Mrs maid Liberty Life bldg r1400 Russell
--Thurman R (Ina T) laby Lance Inc h601 Templeton av
--Ulysses hlpr Ervin Constn r RD 1 Stanley NC
--Utha D Mrs (Earl A jr) tech Good Samaritan Hosp r2617 Rachel
--Victoria C Mrs pkr Lance Inc r1210 Craighead rd
--Viola G (wid Thos) r1318 E Cortland rd
--Viola J (wid John) nurse Crain's Nursery h306 S Long apt 2
--Vira M r1909 W Trade
--Virgil A (Dorothy R) formn Chas J Miller Co r Derita NC Box 165
--Virginia M Mrs sec Brownlee-Johnson Lumber Co Inc and tchr Myers Pk High Sch r1001 Jefferson dr
--Virginia R (wid Jas N) sec Russell Corp and Sir Walter Raleigh Life Insurance Co h3252 Foxcroft rd
--Virginia T Mrs sec H V Johnson & Son Inc and tchr Merry Oaks Sch r3426 Central av
--Vivian N tchr Harry P Harding High Sch r4746 Charleston dr
--W Crayton (Kath N) pres Motor Equipment & Service Co Inc h951 Sedgefield rd
--W Crayton jr partsmn Jobbers Whse r951 Sedgefield rd
--W Guy (Rosalee) gardner Barnhardt Mfg h2518B Double Oaks rd
--W Jeddy (Anne L) mech Domestic Lndry h4601 Connecting rd
--W Jeddy jr (Erlice G) rep Dodge Bros Corp h723 Montford dr
--W P (Agnes) h317 Jones (H)
--W Rufus (Mozelle W) sls mgr American Bakeries h605 Woodruff pl
--Wade (Ethel M) jan Doctors Building h1130 Forest
--Wade C formn Carriker Poultry r RD 2 Box 479
--Walter driver Standard Builders Sup r2727 Sharon la
--Walter presser Domestic Lndry r914 E Vance
--Walter J ash hauler Swift & Co r428 W 3d
--Washington (Mozelle J) lab Easterby & Mumaw h715 N Davidson
--Washington jr lab Barnhardt Mfg r715 N Davidson
--Wesley r1812 Gibbs
--Westley r1825 Kinney
--Wilbur (Bessie) lab Daniel's Plumbing h1017 S Mint
--Wilks S (Pearlene B) frame bldr Queen City Mattress & Uphol h3315 Ross av
--Will roofer Interstate Roofing & Asphalt r413 W Morehead
--Will jr (Mary C) h1500 Statesville av apt 1
--Wm (Ella M) atndt Harold Esso Serv h208 Edwards
--Wm (Beatrice A) driver City Mtr Transport Dept r428 E 18th
--Wm (Menzie P) hlpr Colonial Yarn Products h2316 Tate
--Wm (Cora L) lab r515 S Caldwell

JOHNSON
--Wm (Mildred H) mgr Berlin's Pawn Shop h1004 Wesley av
--Wm (Hattie) pntr h421 Benjamin
--Wm slsmn Courtesy Mtrs r Gastonia NC
--Wm (Janice) slsmn Courtesy Mtrs r Mt Holly NC Box 88
--Wm (Annie B) sexton Myers Pk Meth Ch h2228 Arden
--Wm (Connie T) whsemn A&P h912 E Vance apt 1
--Wm tchr Plato Price High Sch r1913 Oaklawn av
--Wm jr hlpr Alexander Funeral Home r1000 Fairmont
--Wm A (Ethel A) servmn Hutton-Scott h2846 Virginia av
--Wm A pntr Sou Ry r RD 4 Box 21A
--Wm A jr (Grace L) blacksmith Sou Ry h201 Simmons
--Wm C jr (Dorothy H) orderly Char Rehabilitation & Spastics Hosp h2504 Rachel apt 2
--Wm E (Lillie H) driver City Eng & Streets Dept r1829 Bargin
--Wm H r138 Frazier av
--Wm H (Roberta J) driver R T Barbee Co h638 Brookhill rd
--Wm H hlpr Atlantic Marble & Tile r503 W Hill
--Wm J (Mildred G) h1112 Myrtle av
--Wm J (Sadie M) atndt McNeely's Gulf Serv h421 Seldon dr
--Wm J stevedore Akers Mtr Lines r1112 S Mint
--Wm J (Loretta C) supvr C&T Refining h5143 Valley Stream rd
--Wm L (Mildred K) clk Caro Metal Products r6509 Skycrest la
--Wm L slsmn Am Bakeries r Rockingham NC Box 417
--Wm M (Ruth L) mail hndlr PO r630 E 8th
--Wm M (Florine) sec-whse mgr Murray Distributing Co Inc r Yorkmont rd RD 3
--Wm McK (Nettie B) jan Independence Corp h1934 W Trade
--Wm O atndt Tops of Char r115 Rowan
--Wm R (Lucille O; Vaughn's Television Sales & Service) h2752 Eastway dr
--Wm W (Edna W) slsmn Twin States Equip h2621 Hillside dr
--Wm W jr (Lillian S) carp h3527 Card
--Wm W jr (Mary H) dist eng Civil Aeronautics Admn h231 Wonderwood dr
--Willie (Bertha) h1521 Oliver
--Willie (Mary J) lab City Mtr Transport Dept h1118 N Church
--Willie (Rena B) lab Concrete Sup h205 S Independence blvd
--Willie (Ethel M) pntr Sou Engineering h908 E 3d apt 1
--Willie driver Payne Furn r700 N Myers apt 2
--Willie B mtcemn Southside Homes r402 Benjamin
--Willie L (Thomasina McC) carrier PO h1400 Russell
--Willie M (Willie M) asmblr Universal Window Corp r105 Aline
--Willie S stevedore Central Mtr Lines r Concord NC
--Wilmer Mrs cook Pinewood Sch r RD 2
--Wilson (Leona) lathe opr C W Kirkland Co h1813 Kinney
--Wilson W (Matie L) with Hudson Hosiery h111 Lanier av
--Wilton H (Joelene E) mach Douglas Aircraft h533 Winston
--Woodie chkr Arrow Lndry r Huntersville NC
--Woodrow (Nancy G) tile str h611 E 5th
--Woodrow (Virginia) with Helms Mtr Lines h1816 Jennings
--Wren R Mrs tchr Herbert Spaugh Jr High Sch r130 Hollis rd
--Yvonne tchr Lakeview Sch r1000 Fairmont
Johnson's Esso Servicenter (Danl F Johnson) 1727 S Boulevard
--Gene Handyman Store (L Eug Johnson jr) 805 Baldwin av

CAROLINA CONCRETE PIPE
(Division of AMERICAN-MARIETTA CO.)
Machine-Made Process
Plain and Reinforced
Sizes 4 to 72 Inches
★
PHONES
EDison 2-8874
and
EDison 4-9250
Office and Plant
3701 Hutchinson Ave.
P. O. Box 10004

W. Owen Flowe & Sons Construction Co.
DRAINAGE, GRADING and EXCAVATING CONTRACTORS
"Let Us Estimate Your Job First"
Tel. EX 2-2151 - Nights - Holidays Dial EX 9-1863, EX 9-6162 or ED 2-1388

"Floor Coverings"
HALL'S, INC.
"SINCE 1946"
"Floor Coverings"
Home of Quality Floor Coverings and Fine Furniture — Carpeting Service For Offices, Hotels and Motels
2519 THE PLAZA TEL. FRanklin 5-4449

Johnston see also Johansen, Johnson and Johnstone
--Adelaide O (wid R Horace) h2210 Hopedale av
--Albert J jr slsmn Solvay Process Div Allied Chem r1219 E Morehead
--Albert R (Hattie L) pntr h2021 Cleveland
--Albion U (Nancy R) whse mgr Piedmont Cold Storage h2344 Greenland av
--Alma E (wid Leonard) h127 Wakefield dr apt C
--Alvin N (Lena N; Piedmont Excelsior Manufacturing) h2101 Vail av
--Anne D (wid Jos B) r1100 Granville rd
--Anne T teller First Union Natl Bank r254 Colville rd
--Arnold W driver Trailmobile r Huntersville N C
--Baxter I (Susie R) slsmn Allison-Erwin h139 S Summit av
--Belle W sten Internatl Harvester r Pineville N C
--Benjamin S chkr Standard Trucking r Newell N C Box 78
--Bertie B tchr r3716 Rozzells Ferry rd
--Bessie C (wid J Henry) h2047 Hopedale av
--Bobbie C (Cherry B) r1228 Seneca pl
--Bobby W (Louise B) uphol Queen City Mattress & Uphol h208 Eaton rd
--Bros (Caldwell P and Hall M Johnston) seed 213 E 4th
--Building 212 S Tryon
--Building Barber Shop (Bartley E Smith) 212 S Tryon 1st fl
--Building Soda Bar Willard O Brown mgr restr 212 S Tryon 1st fl
--Butler L (Marie C) slsmn Lee A Folger Inc h2522 Cornell av
--Caldwell P (Margt S; Johnston Bros) h1333 Providence rd
--Carolyn R transfer Nebel Knitting r Newell N C Box 78
--Carrie emp Lance Inc r3716 Rozzells Ferry rd
--Charleen T Mrs sten Vinson Realty r2815 Grimes
--Chas K buyer Ivey's r656 Denning pl
--Chas M (Jennie O) dentist 112 S Tryon R1301 h1316 Buchanan
--Chester B (Evelyn S) clk Wachovia Bank & Trust h209 Fannie cir
--Clem V (Ellie W) h317 W Kingston av
--Colonel W (Nellie J) int dec 2720 Clemson av h do
--Cordelia E typ Mill Power Sup r924 Monticello ter apt 303
--David R (Alice G) pres-treas Johnston Manufacturing Co, pres Highland Park Manufacturing & Johnston Mills Co and v-pres Anchor Mills Co h1201 Queens rd W
--Dental Laboratory (Reese Johnston) 1012 Kings dr suite 503
--Donald E (Colleen B) chief clk Linde Co h2129 Bromwich rd
--Donald R (Peggy C) slsmn Personal Products Corp h2008 Eastway dr
--Edgar W (Virginia) electn Sapp Electric r RD 3 Shopton rd
--Edgar W (Rosa T) fnshr Wade Mfg r RD 10 Box 480
--Edw D (Irma K) slsmn DeLane Co h4300 Park rd
--Elbert F (Mary L) biological scientist r1020 Montford dr
--Eliza r2111 Augusta
--Eliz Mrs tchr Church of the Holy Comforter Kindergarten r5634 Wedgewood dr
--Eliz F Mrs tchr Commonwealth Private Sch r2621 Commonwealth av
--Eloise S Mrs ofc sec J N Pease & Co r4470 Central av
--Ernest R (Thelma B; Johnston Parking Service) h618 Lamar av
--Ernest R jr slsmn Holly Smith Camera Store r618 Lamar av
--Evelyn h900 N Edgehill rd
--Evelyn S Mrs nurse DeCamp & Rankin r209 Fannie cir
--Faye ofc sec Home Appliances r2046 Hopedale av
--Flossie A (wid Wm) h202 Marble (Tboro)

JOHNSTON
--Frances B Mrs nurse 2308 Edison r do

JOHNSTON FRANK D (Iska G), Salesman Marley Realty Co 1236 E Morehead, Tel EDison 4-4621, h810 Henley pl, Tel EDison 2-6805

--Frank D jr (Jane C) slsmn Creech Motorcycle h3621 Barringer dr
--Fred H jr (Loranne H) serv eng Minneapolis-Honeywell Regulator h333 Belton
--Freddie L (Jewel) v-pres Household Distributors Division of Southern Friction Materials Co and Southern Friction Materials Co r RD 527 Box 1138A
--Gertrude K emp A&P r137 N Smallwood
--Geuraid W (JoAnn S) sht mtl wkr Metal Serv h1115 Jensen
--Glenn (Patricia E) electn Foy Elec h1717 Chatham av
--Glenn B (Gertrude K) city firefighter h137 N Smallwood pl
--Gratt H (Lucille C) with Duke Pwr h1228 Seneca pl
--H Melvin (Yvonne R) slsmn WSOC Broadcasting h510 Magnolia av
--H Wayne (Silma D) pilot EAL h233 Hollis rd
--Hall M (Johnston Bros) r RD 2
--Harvey W (Roberta O) phys 1012 Kings dr suite 803 h1915 Club rd
--Homer L floor mgr Ivey's r4470 Central
--Howard L loom cln Highland Park Mfg r RD 8 Box 383
--Hoyt C (Jean H) installer SBT&T r RD 6 Box 609E
--Hugh formn Harrison Wright Co Inc r Derita N C
--Hugh W (Lillian M) mech h517 W 13th
--J E fnshr Morgan Fixture r RD 9 Box 232
--J Henry jr (Mary H) supvr Janitor Sup & Serv h1712 DeArmon dr
--J M mech S&R Auto & Truck Serv
--Jack C (Charlotte H) driver Lance Inc h2821 Willow dr
--Jas C sht mtl wkr Metal Serv r5925 Delta rd
--Jas F (Margt O) supvr Seven-Up Bottling h226 W Boulevard
--Jas G (Annie M) treas Ruddick Corp h2301 Croydon rd apt 3
--Jas G jr studt r2301 Croydon rd apt 3
--Jas L (Annette W) br mgr Myers Automobile Serv h2101 N Pine
--Jas R (Mary D) slsmn Eastern Products h2103 Greenway av
--Jas W (Josephine B) dist sls mgr Westinghouse h1308 W Dresden dr
--Jane A ofc sec Factory Mut Fire Ins r4325 Plaza rd
--Jane N ofc sec Barnes & Olive h615 W Boulevard apt 2
--Janie r3716 Rozzells Ferry rd
--JoAnn S Mrs clk SBT&T r1115 Jensen
--Joe B (Charleen T) slsmn Char Bread h2815 Grimes
--Joe M (Camille) booker Wilby-Kincey Serv Corp h1617 Geneva ct
--John emp Charlotte Linen Sup h831 E Morehead apt 805
--John S studt r1333 Providence rd
--John W (Gensie L; Helms, Mulliss, McMillan & Johnston) h1211 Providence rd
--Jos E (Frances B) hlpr SBT&T h2308 Edison
--Kay P r900 N Edgehill rd
--Kenneth E slsmn Sawan Inc r RD 1 Mooresville N C
--Kirby L (Lyda; Modern Sundries) r RD 5 Box 711
--L Evelyn clk County Collr of Rev r Huntersville N C
--Larken M jan Alexander Street Sch h501 N Davidson
--Laurence E city police r3939 The Plaza
--Lawrence C (Louise W) opr Char City Coach Lines h2218 Orton
--Leila D tchr North Mecklenburg Sr High Sch r1100 Granville rd
--Lena L (wid Jos E) h127 Tranquil av
--Lena N Mrs nurse Char Mem Hosp r2101 Vail av

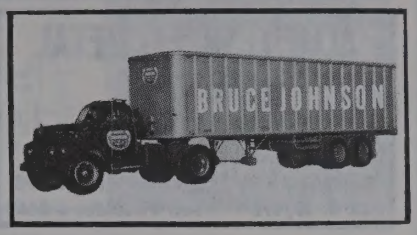

JOHNSTON
--LeRoy (Willie M) eng Terrell Mach h632 Marsh rd
--Lillian opr Presby Hosp r RD 8 Box 36
--Linzie L emp Army Reserve Training Center r Huntersville N C
--Louise Mrs maid h Walker rd near McAlway rd
--Louise W Mrs clk Bridges Furn r2218 Orton
--Lucille Mrs mach opr Panda Curtain r Mount Holly N C
--Lucille C Mrs sten Duke Pwr r1228 Seneca pl
--Lyda J (wid John) r413 E 25th
--M A & Co Maury A Johnston pres cotton buyers 411½ S Tryon R2
--Maggie M Mrs tel opr Belk's r308 N Crigler (H)
--Mamie C (wid Ezekiel) h426 E Trade
--Mamie Y (wid Southwood) h825 Hamilton

JOHNSTON MANUFACTURING CO
DAVID R JOHNSTON, PRES-TREAS
CHAS J STOKES, V-PRES
ARTHUR R NEWCOMBE, SEC
COTTON YARNS
1401-07 JOHNSTON BLDG
212 S TRYON
TELEPHONE FRanklin 5-4437
MILL
3315 N CALDWELL
TELEPHONE EDison 2-3467

--Marcella L (Betty) slsmn US Bobbin & Shuttle Co h1259 Andover rd
--Margt S Mrs hostess Delta Airlines Inc r1333 Providence rd
--Marianne nurse Char Mem Hosp r do
--Martin I (Bertha M) custdn Law bldg h1233 Harrill
--Marvin A (Margt E) optn Wakefield Optical h4205 Tillman rd
--Mary H Mrs ofc sec StPaul Presby Ch r1712 DeArmon dr
--Mattie R Mrs copy writer Char Observer r2532 McClintock rd apt 4
--Maury A (Harriet I) pres M A Johnston & Co h2301 Queens rd E

JOHNSTON MILLS CO
DAVID R JOHNSTON, PRES
DONALD R JONAS, EXEC V-PRES-TREAS
CHAS J STOKES, V-PRES
JOHN D STRATFORD, SEC
COTTON YARNS
1401-07 JOHNSTON BLDG
212 S TRYON
TELEPHONE FRanklin 5-4438

--Morgan N (Kathryn S) rep Internatl Htg h2100 W Queens rd apt 2
--Myrline H Mrs ofc sec City Chev r Dogwood pl CMR 461
--Nancy E studt r2344 Greenland av

FLOYD P. MERRITT
BUILDER
DEVELOPER
We Build Homes Not Houses
511 McALWAY ROAD TEL. EMerson 6-3260

BOST Building Equipment Co. Inc.
Floor Coverings
Acoustical Ceilings
Wall Tiles & Fabrics
Folding Doors and Partitions
Modern Kitchens Installed
Plastic Cabinet Tops
912 E. 4th St.
Phone EDison 3-0321

PATE ELECTRIC CO.
ELECTRICAL CONTRACTORS
Industrial
Commercial
Residential
"The Company Built on Dependable Service"
1945 Plaza Court
Tel. FRanklin 6-7368

HARDWARE MUTUAL INSURANCE COMPANY
OF THE CAROLINAS
CURRENTLY PAYING 30% DIVIDENDS ON FIRE INSURANCE
Home Office 1356 East Morehead St. Established 1912 (See Yellow Page 124) Phone EDison 2-2119

CHARLOTTE MIRROR AND GLASS CO. INC.
IF IT'S PAINT or GLASS WE HAVE IT
1017 N. BREVARD ST.
TEL. EDison 4-9791

M. Franklin EXCAVATOR
- Diggings
- Foundations
- Driveways

REASONABLE PRICES
FREE ESTIMATES
1035 Gough St.
Tel. EDison 4-1371

McDonald Realty Company
REAL ESTATE SALES, LEASES, LOANS
Phone FRanklin 6-4441 212 S. Tryon St. 208-10 Johnston Bldg.
MLS

ALLIED SHEET METAL WORKS INC.
All Types of Sheet Metal Work
Composition Shingle Roofs
JOHNS-MANVILLE BUILT-UP ROOFS
222 S. Myers Tel. FRanklin 6-8469

JOHNSTON
--Nannie V slswn Eckerd's r3716 Rozzells Ferry rd
--Neb slsmn Geigy Dyestuffs r Decatur Ga
--Nell slswn Woolworth's r2720 Clemson
--Nell F Mrs smstrs Shaw Mfg r1539 S Tryon
--Nettie B mach opr Zenith Clns & Lndry r1934 W Trade
--O M fnshr Morgan Fixture r RD 9 Box 317
--Oliver L utilitymn Pneumafil Corp r RD 1 Huntersville N C
--Parking Service (Ernest R Johnston) 126 W 7th
--Patricia A clk SBT&T r Paw Creek N C
--Peggy C Mrs tchr Bain Jr Hi Sch r2008 Eastway dr
--Phillip A studt h1539 S Tryon
--Picken B mech Coml Automotive r Clover S C
--Raeford L (Berlene) driver Pure Oil r RD 7 Box 680 Mallard Creek rd
--Ralph atndt Billups Serv Sta
--Reese (Mildred F; Johnston Dental Laboratory) h2937 Manor dr
--Reid R agt GMAC r Davidson N C
--Richd E (Fern G) supt Reliance Engineering r4837 Holbrook dr
--Rita A (wid Wallace L) h1001 E 10th apt 96
--Robt B (Ola) stock rm Belk's r Pinehill N C
--Robt E (Eliz) emp Celanese Corp of America h5634 Wedgewood rd
--Robt L (Frances C) emp Sou Friction Materials r202 Marble (Tboro)
--Robt S studt r2100 W Queen rd apt 2
--Roy T (Mattie C) pres Tompkins-Johnston Co Inc h2325 Greenway av
--Roy T jr (Mary H) v-pres Tompkins-Johnston Co Inc h2566 Kenmore av
--Rufus M (Virginia R) h254 Colville rd
--Ruth L r618 Lamar av
--S Claude (Wilkie V) h1608 Mimosa av
--S Estelle bkpr YMCA h3716 Rozzells Ferry rd
--Sarah bkpr Natl Aniline r Newell N C
--Sidney teller Am Coml Bank r3939 The Plaza
--Trady T (Jessie M) sht mtl wkr Ross & Witmer h4325 Plaza rd
--Trady T jr USMC r4325 Plaza rd
--Victor W (Margt S) h3939 The Plaza
--Virginia G teller First Union Natl Bank r254 Colville rd
--Virginia R Mrs slswn McDonald Realty r254 Colville rd
--W Olin (Maggie) mailing rm Char News Publ h308 N Crigler (H)
--Walter C ofc mgr GMC r Gastonia N C
--Walter E (Eliz F) v-pres Charlotte Engineers Inc h2621 Commonwealth av
--Wm A undwrtr Indemnity Ins Co of North America r4728 Charleston dr
--Wm F jr (Jane O) slsmn Johns-Manville h200 N Laurel av apt 6B
--Wm H dep County Sheriff r RD 1
--Wm H Rev (Nellie G) h216 Summey av
--Wm L (Eliz) chem Geigy Dyestuffs r Mooresville N C
--Wm O (Lorena E) slsmn Belk's h3720 Rozzells Ferry rd
--Wm O (Virginia S) phys 1520 E 4th h2611 Forest dr
--Wm R (Mattie R) eng Liberty Mut Ins h2532 McClintock rd apt 4
--Yvonne R Mrs ofc sec Woodlawn Sch r510 Magnolia av

JOHNSTON
--Zeke (Mary B) stock trader R S Dickson Co h2637 Watson dr

JOHNSTON'S FURNITURE CO, B B Bridgewater Mgr, Charlotte's Store of Distinctive Home Furnishings, Furniture, Appliances and Draperies 120-22 W Trade, Tel EDison 2-8137

Johnstone see also Johnsen, Johnson and Johnston
--Ellerbee P (Matilda H) asst v-pres-purchs Lance Inc h415 Hassell pl
--Eug H (Margt K) slsmn Char Engraving h201 Altondale av
Johny's Drive In Grill (John P Couchell) restr 4025 Monroe rd
Joiner see also Joyner
--David lab Concrete Products Co r Waxhaw N C
--Robt W (American Litho Plate Co) h214 E Park av apt 2
Joines W C mech Avrett & Ledbetter Roofing & Htg r RD 1 Box 15
Joins Herbert (Irene D) lab Sou Mtl Products h210 Flint
Joint & Clutch Service Inc Jas M Phillips pres, Wm A Joyce sec, I J Phillips (Atlanta Ga) treas 1108 Hutchinson av
Jollay Barbara M prfrdr Dowd Press r2821 Zebulon av
Jolley see also Jolly
--Bobby B (M Eleanor) supvr Burlington Industries h2400 Cartwright pl
--Dorothy K Mrs clk Harris Super Mkt r2147 Avondale av
--Harvey r330 S Tryon
--John C (Kathleen F) h2147 Avondale av apt 2
--Kathleen F Mrs chkr Harris Super Mkt r2147 Avondale av apt 2
--M Eleanor Mrs tchr Wilson Jr High Sch r2400 Cartwright pl
--Mervin repr Miller Organ r115 Cherokee rd
--Nan B Mrs typ Haskins & Sells r Mt Holly N C
--Ocie Mrs tex wkr Highland Park Mfg r2563 Wilmount rd
--W E (Leona M) h825 Willis apr 237
Jolly Albert W (Ora J) driver Char City Coach Lines h824 W Boulevard
--Alice L Mrs instr Mercy Hosp r2534 E 7th
--Betty M Mrs mach opr Hudson Hosiery r1336 Parkway av
--Charlie (Naomi H) h437 Dorsey
--Clarence L jr (Beverly M) supvr Am Home Foods h1427 Chelveston dr
--Daisy V Mrs bkpr Colonial Stores r Nations Ford rd
--David F clk Drive It Yourself Inc r RD 1 Matthews N C
--Doris S Mrs clk Dun & Bradstreet r1624 Matheson av
--Ervin C (Tommie P) clk R H Bouligny Inc h2632 Shamrock dr
--Frances B Mrs clk Central Avenue Drug Center r2733 Arnold dr
--Gayle H Mrs h2642 Barringer
--Harold W shop wkr Retreading Equip r RD 1 Huntersville N C
--Harvey F asst mgr Natl Shirt Shops r YMCA
--Haskell L (Betty M) formn Am Bakeries h1336 Parkway av
--Herbert J (Mildred L) mach Panda Curtain h431A N College
--Horace B (Frances B; Central Avenue Drug Center) h2733 Arnold dr
--J H emp E R Gary r424 N Poplar
--J Russell (Mildred H) pres Auto Storage Co h2140 Commonwealth av
--Jack P (Doris S) mgr Central Avenue Drug Center h1624 Matheson av
--Jas C (Alice S) shop wkr Char Tank h1311 S Bigham
--Jas H (Daisy V) clk B&B Food Store h Nations Ford rd
--Jessie B Mrs (Dick's Place) r408 Skyland
--Joe S (Alice L) mach opr Old Dom Box h2534 E 7th
--John (Mae) slsmn h819 Manhassett rd
--John F (Anne E) city police h4113 York rd

JOLLY
--John P jr mech h601 Royal ct apt 1
--Levi N (Mae C) h1315 S Bigham
--Levi N jr (Lillie W) mgr Union Oil h2120 Barringer dr
--Lillie W Mrs asst chf opr SBT&T r2120 Barringer dr
--Liston C (Myrtle L) h508 W 6th Street pl
--Mae Mrs priv sec Char News Publ r819 Manhassett rd
--Marshall (Shirley) rtemn Stikes Clns h227 Interurban (Tboro)
--Mary pkr Geo A Hormel & Co r415 N Graham
--Mildred H Mrs sec-treas Auto Storage Co r2140 Commonwealth av
--Mildred L Mrs clk Esso r431A N College
--Myrtle prsr Soderberg & Stern r610 W 7th
--Nettie Mrs tel opr Ivey's r3501 Rogers
--Ocie change hand Highland Pk Mfg r RD 4
--Ora J Mrs emp Natl Carbon r824 W Boulevard
--Pleasant J (Janie M) h517 E 12th
--Ralph (Edith B) clk Harris Super Mkt h203 Faith (Tboro)
--Ray D (Joan H) atndt Hall's Amoco Serv Sta h2758 Zebulon
--Raymond L (Nettie) driver Johnson Mtr Lines h3501 Rogers
--Shirley T Mrs sten Equit Life Assur r301 Keswick av
--W Ray (Kath F) benchmn Colonial Stores h2631 W Trade
--Wm C (Leona M) h1001 E 10th apt 98
Jon's Luncheonette (John A Mandanis jr) restr 129 W Trade 1st fl
Jonas Clyde A mach White & Co r Derita N C
--Donald R (Anne W) exec v-pres-treas Johnston Mills Co h1934 Overhill rd
--Elinor B Mrs bmo Mtrs Ins Corp r Gastonia N C
--Eric USAF r1934 Overhill rd
--Ralph T (Elinor B) creditmn GMAC r Gastonia N C
Jones A Bruce shop wkr Gill Mfg r Marshville N C
--Aaron h226 McIlwain av
--Aaron J jr clk Goodyear Mtge r5115 Furman pl
--Ada P Mrs typ Char Mem Hosp r3314 Auburn av
--Addie h2412 Horne dr
--Addie Mrs emp Char Linen Serv r1501 Miller
--Albert (Ada L) lab h826 N Alexander
--Albert (Virginia) lab h1924½ W Trade
--Albert R (Jean J) slsmn Mill-Power Sup h127 Wakefield dr apt D
--Albert W slsmn Resistol Hat r2513 Vail av apt 1
--Alberta F Mrs chkr Sno-White Lndry r207 S Morrow
--Alex (Josephine) lab City Water Dept h521 S Morrow
--Alex (Ruth R) lab Char Pipe & Fdry r1204 S Church apt 3
--Alf S (Anna C) slsmn Hdw Mut Ins Co of the Carolinas h701 Clement av
--Alfreda clk Collins Dept Store r2533 Chesterfield av
--Alice r301 Edgefield ct
--Alice (wid Hamp) r141 Ridgecrest av
--Alice L clk Esso h2536 McClintock rd apt 1
--Alice M psychologist 129 W Trade R905 h1035 Queens rd apt 7
--Alice S Mrs clk SBT&T r RD 10 Box 461
--Allen (Blanche E) baker Honey's Inc h1406 Coher av
--Allen D (Emma R) hlpr Strietmann Biscuit h124 N Clarkson
--Allene maid Osborne's Motel r Concord N C
--Allie M r647 Pennsylvania av
--& Allison O K Welders (C Howard Allison Andrew F Jones) tire reprs 4115 Wilkinson blvd
--Alma O Mrs ofc sec Scott Drug r404 W Boulevard

YOUNG SELLS FORDS
318 FIFTH ST. PHONE FRanklin 5-8441

MAIN OFFICE
301 S. Tryon Street
Personal-Installment
LOAN OFFICE
135 S. Tryon St.

FIRST UNION NATIONAL BANK
OF NORTH CAROLINA
MEMBER F. D. I. C.
9 CONVENIENT OFFICES IN CHARLOTTE

1616 Central Ave.
839 Providence Rd.
1625 S. Boulevard
408 N. Tryon
1625 Woodlawn Rd.
1200 Hutchison Avenue
1932 W. Morehead St.

ONES
-Alpha C Mrs teller Am Coml Bank r RD 6 Box 669
-Alvin A (Wilda W) asst whse mgr Southern Biscuit h2805 Bancroft
-Alvin H (Milly C) div mgr Life Insurance Co of Georgia h1627 Beverly dr
-Ana M slswn Ivey's h2115 Greenway av
-Andrew (Mamie H) boat bldr Albright Boat & Marine h1543 Thomas av
-Andrew F (Jones & Allison O K Welders) r Belmont N C
-Anibur C Mrs ofc sec Hickory Grove Bapt Ch h1515 Nassau blvd
-Anita h629 E Tremont av apt 4
-Anita Mrs mach opr Hudson Hosiery r221 N Cloudman (H)
-Ann L Mrs waitress Walker's Drug Store r1518 Park dr apt 1
-Annabel L Mrs sec Skyland Hotel Inc r1700 Brandon rd
-Anne H Mrs tchr McClintock Jr Hi Sch r6122 Lansing dr
-Annie hlpr Fadel's Grill
-Annie lndry wkr Char Linen Serv r1501 S Miller
-Annie Mrs clk Walkus Drug h1526 Park dr apt 2
-Annie C Mrs (Bob Jones Record Shop) r1828 Park dr
-Annie C Mrs pres-treas American Bedding & Furniture Co Inc r305 N Poplar
-Annie F (wid Frank) h625 E 3d
-Annie L Mrs mach opr Lance Inc r206 Lima av
-Ansal driver City Mtr Transport Dept r RD 4
-Ardelia O (wid W Lester) h612 E 16th
-Arnold M (Mary L) prntr Char Observer h1913 Wilmore dr
-Arth (Frances) atndt Myers Parking Serv h3215 N Davidson
-Arth C (Hortense L) mfrs agt 2137 Briarwood rd apt 5 h do

JONES ARTHUR H (Gertrude V), V-Pres American Commercial Bank 200-08 S Tryon, Tel FRanklin 5-6711, h Sharon Hills Road, Tel EMerson 6-0931

-Arth L (Magolene V) eng Pelton & Crane h5001 Milford rd
-Austin D (Virginia W) supvr Allis-Chalmers Mfg h2104 Midwood pl
-B B lab Swift & Co r321 S Cecil
-B Edw clk Orvin Mtr Ct r905 W Trade apt 6
-Barbara L cash Home Credit r418 E Trade
-Barnabas (Rose M) pntr 2124 Edison h do
-Beatrice maid r505 Baldwin av apt 2
-Beatrice Mrs elev opr Am Coml Bk r1415 McCall
-Ben G (Ann R) clk Buick Mtrs h316 Wakefield dr apt A
-Benj F jr (Bobbie H) eng Powers Regulator h4724 Gilmore dr
-Bennie R servmn Royal McBee Corp r2648 Roslyn av
-Bernadine M Mrs ofc sec Sealtest Sou Dairies r1901B Berryhill rd
-Bernice Mrs binder Caro Ruling & Binding r Concord N C
-Bernice E (wid Chas) r607 N Pine apt 2
-Bernice F Mrs nurse Char Mem Hosp h2929 The Plaza
-Bernice S Mrs sten Washburn Printing h1826 Hillside dr
-Bertha B Mrs slswn Efird's r2601 Lumina av
-Bessie Mrs h2528 Booker av
-Bessie B Mrs weaver Highland Park Mfg h323 Katonah av
-Bessie E (wid Hamilton C) h201 Cherokee rd
-Bessie M (wid D L) r1734 Tippah av
-Betty E mail clk Wm R Barringer Hotel r2539 E 7th
-Betty H ofc sec Monroe Calculating Mach r Mt Holly N C
-Betty J Mrs tel opr Carolinas Auto Sup Hse r RD 7
-Betty L emp Queens College r514 N Caldwell

JONES
--Betty S Mrs r1400 N Caldwell
--Betty W Mrs tchr Lincoln Hts Elem Sch r1318 Mulberry
--Beulah C maid Mercy Hosp h406 N McDowell
--Beulah M Mrs nurse Dr Robt W McKay h1805 Baxter
--Beulah M (wid Henry) maid h1015½ E 1st
--Bill R (Ana C) emp Western Waterproofing h2233 Rozzells Ferry rd
--Billie F stylist Roland's Salon of Beauty r Nations Ford rd
--Billy G (Ella) city police r1120 Herrin av
--Billy J (Evelyn M; Boat & Motor Center) r RD 3 Box 242
--Billy W (Patsy S) cloth hauler Highland Park Mfg h rear 3103 N Myers
--Blanch Mrs insp United Mills r159 Stonewall Jackson Homes
--Blanch R aide Mercy Hosp r615 Central
--Bleeker M Mrs clk P&N Ry h421 Rensselaer av
--Bob Record Shop (W Bob Jones) 135A S Tryon
--Bobbie H Mrs sten Dean & Co r4724 Gilmore dr
--Bobbie L cash North Char Mkt r605 E 35th
--Bobby lab h505 Wallace
--Bobby L wldr Mitchell & Becker r Pineville N C
--Bona W (Lula D; Precision Dental Laboratory) h1917 Chatham av
--Brown Realty Co Edwin L Jones pres, Edwin L Jones jr sec, W Franklin Brown treas 209 W 4th
--Brownie (Viola) rigger Hall's Textile Machinery h205 Fairwood av
--Bruce (Ola J) r414 N College
--Bruce A (Oince) wldr Draco Furnace h929 Sears ct
--Bud lab r233 N Cedar
--Buddy J (Carrie) emp Radiator Specialty h1338 McCall
--Burnice G clk Mill-Power Sup r2801 Lake av
--C C agt Durham Life Ins r Monroe N C
--C C sht mtl wkr Sou Comfort of Char r Pelion S C Box 45
--C Ralph (Margt H) clk Great Sou Trucking h2109 Weyland av
--Caroline C Mrs ofc sec Hdw Mut Ins Co of the Carolinas r Monroe N C
--Carolyn ofc sec Nationwide Mut Ins Co's r418 E Trade
--Carrie kitchen wkr Quonset Restr & Super Club r2330B Double Oak rd
--Carrie maid Char Mem Hosp r731 W 5th
--Carrie Mrs cook Service Grill r1414 Bluff
--Carrie S Mrs tchr North Mecklenburg Sr Hi Sch r1319 Brown av (Tboro)
--Carrie T mach opr Panda Curtain r Plaza rd
--Casey (Sadie) lab City Water Dept r RD 3
--Cath D clk A&P h601 Lamar av apt 4
--Cath M Mrs nurse 1816 Winthrop av r do
--Cecil C (Hazel) with Little Hdw r Monroe N C
--Cedric H (Clara H) tchr Second Ward High Sch h1506 Dean
--Celia W studt r4212 Castlewood rd
--Chas stockmn Thermoid Co h905 Spring apt 3
--Chas studt r2112 W Trade
--Chas (Rosa M) driver Meyer's Furn h307 Clarkson
--Chas A jr (Ellen A) supvr SBT&T h4164 Sheridan dr
--Chas B (Mary L) mfrs agt 1500 Twiford pl h do
--Chas F pres-treas Union Supply & Electric Co Inc r Wilmington N C
--Chas F (Emily L) supvr AT&T h1814 Sprague av
--Chas H (Johnnie T) whsemn Char Furn Galleries h2651 Englehart
--Chas L jr (Virginia L) emp Craftsman Printing h4327 Ellen av
--Chas O (Dottie K) acct All State Ins h3749 E Dresden dr
--Chas P (Jones Cities Service) h Pineville

UVA
INDUSTRIES INC.
SAVE ON NATIONALLY ADVERTISED MERCHANDISE
Send for Money Saving Catalog
211 ATHERTON ST.
CHARLOTTE 3, N. C.

JONES
--Chas P (Betty B; Jones Used Cars) h4726 N Tryon
--Chas R mech Great Sou Trucking r605 Charles av
--Chas S studt r3028 Kentucky av
--Charlie mach Hutchison Mach Shop r417 W 10th
--Charlie (Geneva G) h616 Beattie's Ford rd
--Charlie (Ivey C) lab V-C Chem h415 N Myers apt 2
--Chauncey E jr (Mary L) carrier PO h1808 Hanson
--Chemicals Inc Gerald J Derthick mgr mfrs 610 McNinch
--Christine maid r609 N Davidson
--Clara H Mrs mus tchr 1506 Dean r do
--Clara T Mrs recpt Tom Carroll Studios r229 N Church
--Clarence (Alberta J) lab h321 S Cecil
--Clarence (Sudie J) mech Harris Exp h1522 Firth ct E
--Clarence W driver City Eng & Streets Dept h210 Lima av
--Clarice tchr Jenkins Sch r2231 Celia av
--Clark L (Jennie O; Jones Guest Home) h118 W 7th
--Clarkson (Mary K) pres Clarkson Jones Co h2118 Norton rd
--Clarkson Co Clarkson Jones pres, Clarkson Jones jr v-pres, Mrs Mary K Jones sec-treas bldg contr 824½ E Trade R12
--Clarkson jr (Sarah R) v-pres Clarkson Jones Co h1830 Jameston dr
--Claude A jr mech Franklin Mtrs r2237 Purser dr
--Claude C (Jenny L) driver Helms Mtr Exp h1609 Onslow dr
--Cleveland (Eva H) lab h1014 E 8th
--Clifton driver City Mtr Transport Dept r816 S Brevard
--Clinton E (Annie C) furnished rms 305 N Poplar h do
--Clyde lab Johnson Mtr Lines h1025 N College
--Clyde (Joyce B) lab Concrete Products Co h645 Ideal way
--Clyde A (Elva H; Clyde A Jones & Co) h2139 Kenmore av
--Clyde A & Co (Clyde A Jones) dry gds whol 735 N Graham
--Clyde F (Vila C) h3318 Credenza rd
--Clyde W (Ada P) clk Char Mem Hosp h3314 Auburn av
--Cora Mrs clk SBT&T h1707 Club rd apt 3
--Cora D (wid Walter) maid h224 Frazier
--Cora S (wid Chas W) h400 E Kingston av
--Corrie Mrs cafeteria wkr Pinewood Sch r Nations Ford rd
--Cosanas maid r1025 S Mint
--Courtland A (Ellen A) slsmn Fruehauf Trailer h3661 Annlin av

NIAGARA
OF THE CAROLINAS INC.
The Monarch of Mechano Massage
1009 W. Morehead
Telephone EDison 4-0652

We Rent
Dohickies
Thingamajigs
&
Whatchamacallits
Also
Folding Chairs
Party Needs
Banquet Equip.
Sickroom Needs
Guest Beds
Reducing Machines
TV Sets
&
Over 1700 Other Items
AARCO RENTS
DIAL
EDison
3-8841
126
W. Morehead

Young Construction Co.
ASSOCIATED GENERAL CONTRACTORS OF AMERICA
AGC
GENERAL
CONTRACTORS
• Commercial
• Industrial
Dial
JAckson
3-3232
4619 Pineville Rd.

THE WEARN LUMBER COMPANY
"SERVING THE CAROLINA'S SINCE 1890"
MANUFACTURERS OF ARCHITECTURAL WOODWORK
Wholesale
1420 S. MINT ST.
PHONE EDison 3-7575

BRAKE SERVICE CO.
of CHARLOTTE INC.
A Complete Line of Brake and Safety Equipment
BENDIX WESTINGHOUSE
2709 N. Tryon
Tel. EDison 2-8561

HOTEL WM. R. BARRINGER
AIR CONDITIONED ROOMS
EXCELLENT FOOD AND OUTSTANDING AIR-CONDITIONED BANQUET FACILITIES

F. N. THOMPSON INC.
GENERAL CONTRACTORS
Commercial — Industrial
CLANTON ROAD P. O. BOX 1474
Tel. JAckson 3-0515

JONES
--Coy V (Nettie M) mech Caro Paper Board h508 Norris av
--Curtis h812 Hyde la
--Dace W (Emily C) interne Char Mem Hosp h200 N Laurel av apt 9B
--Dace W (Nora L) asst supvr of branches Duke Power Co h2636 Chilton pl
--Daisy maid h426 E 9th
--Daris (Addie) mech Salem Spring Co of Char h1501 Miller
--David (Carrie) plant wkr Foremost Intl Dairies h1012 Oliver
--David (Charlene) jan Johnston bldg h1900 Edwin apt 243
--David E (Shirley) tchr East Mecklenberg High Sch h1806 Academy
--David J (Joan) engr Consolidated Engraving Co h420 Berkshire rd
--David L (Lucille T) h2501 E 7th apt 4
--Dean C (Evelyn P) surgeon Char Mem Hosp h1504 Waverly av
--Dennis J (Vadie) formn Ervin Constn h647 Pennsylvania av
--Denver (Vivian W) driver h2739 Grimes
--Dewey T hlpr Am Bakeries r RD 1 Box 512A Huntersville N C
--Don clk Rex Drug Store r630 E 1st
--Donald E wvr Scandinavia Belting r RD Box 624
--Donald H (Marian L; Brown & Morrison) h218 Livingston dr
--Donald R (Lillie O) clk PO h427 Woodvale pl apt 1
--Doolie C (Lorena H) driver Char City Coach Lines h700 Wesley av
--Doris h607 N Pine apt 2
--Doris J med sec Nalle Clinic r1423 E 7th
--Dorothy E serv rep SBT&T r1900 Thomas av
--Dorothy M change hand Highland Park Mfg r3033 N Myers
--Dorothy W Mrs slswn Belk's r508 S Summit av
--Dry Cleaning Co Inc John W Jones pres Mrs Lelia A Jones v-pres 1601 E 4th
--Dudley driver McGee Lbr r1112 S Mint
--E H mach Frieze Engineering & Mach r Copal Motor ct

JONES E H REALTY (E H Jones), Sales, Rentals and Management 206 Kiser Bldg 2400 Wilkinson blvd, Tel EDison 3-9822

--E Joann head nurse Mercy Hosp r2312 Kenmore av
--Earl O (Josie H) clk PO h1218 E Boulevard
--Earnest lab Char Bonded Whse r1613 Cryon

JONES EDDIE E (Mary C), Vice-Chairman of the Board Pyramid Life Insurance Co 2407 N Tryon, Tel FRanklin 5-5501, h2201 Hopedale av, Tel EDison 3-1381

--Edgar B br mgr Parker-Gardner Co r2307 Crescent av
--Edgar C (Mary S) pres Engineering Inc h313 Blackthorn la
--Edgar L (Eliz L) ins agt 212 S Tryon R1008 h2100 Dilworth rd E
--Edgar L jr (Frances C; W Fred Casey & Co) r5615 Closeburn rd
--Edgar R (Pauline D) mech Internatl Harvester h1900 Ashland av
--Edith Mrs ofc sec Sou Oxygen r130 W Boulevard
--Edith C Mrs bkpr Chamber of Commerce r RD 10 Box 596
--Edw M state extension forestry specialist r1936 Marlwood cir

JONES
--Edw S (Doris S) slsmn Frank W Winne Co h5730 Murray Hill rd
--Edwin E jr (Margie B) asst sls mgr Johnston Mills Co h1527 Stanford pl
--Edwin L (Annabell L) chairmn of bd-pres J A Jones Construction Co and chairmn City Housing Authority h1700 Brandon rd
--Edwin L jr (Lucille F) pres Rea Construction Co and v-pres General Bonded Warehouses Inc and J A Jones Construction Co h1800 Queens rd W
--Elaine Mrs smstrs Stately Lady Nitewear r1501 Winston dr

JONES ELECTRIC REPAIR CO, Carlton A Andrews Pres, Mrs J McL Jones V-Pres, W H Wilkinson Treas-Sec, Margaret Stafford Asst Sec-Asst Treas-Bkpr, Electric Motor Repairing 715 E 7th, Tels: Day EDison 3-3726, Night EXpress 9-1813

--Eli W (Eliz W) h514 N Caldwell
--Elise Mrs spinner Highland Park Mfg h318½ Lima av
--Eliz h521 N Caldwell apt 2
--Eliz h2615 S Tryon
--Eliz slswn Sou 5¢ & 10¢ Stores r508 Norris av
--Eliz D Mrs ofc sec Price-Wells r3028 Kentucky av
--Eliz M Mrs tex wkr Johnston Mfg r2900 Clemson av
--Ella D (wid H M) r1900 Ashland av
--Ella H slswn Belk's r1120 Herrin av
--Ellen B Mrs maid r923 Granville rd
--Ellen M Mrs clk State Dept of Rev r4164 Sheridan dr
--Ellis W slsmn Farmers' Dairy r1415 Herrin av
--Eloise h2209 Booker av apt B
--Elsie B Mrs r500 Richland dr
--Elton M (Pink Stand) h408 S Cedar
--Elva H Mrs mus tchr Calvary Christian Day Sch r2139 Kenmore av
--Emanuel W (Carrie) stvdr Akers Mtr Lines h432 Shuman av
--Emily Mrs clk Sou Hosiery r1814 Sprague
--Emma R Mrs spinner Johnston Mfg r124 Clarkson
--Ernest (Nellie) cln Johnston bldg h1213 W 12th
--Ernest E (Katie L) cook Pantry House h909 Beattie's Ford rd
--Ervin opener Highland Pk Mfg r617A N Myers
--Ervin (Maggie S) h721 E 7th
--Erwin & Co Inc W Erwin Jones pres bldg sup 1128 S Clarkson
--Essie Mrs processor Carriker Poultry h809 E 5th apt 2
--Estella D (wid Willie) h328 Flint
--Estelle (wid Sam) baby sitter 711 N Pine h do
--Esther ofc sec W T Hinnant Artificial Limb r2218 Charlotte dr
--Esther (wid John) h1823 Wayt
--Etta M clk The Hertz Corp r2858 Dorchester pl
--Eunice S (wid Brodus) hlpr Chandlers Mfg h616 Brookhill rd
--Eunice W (wid Wm E) h1900 Thomas av
--Euretha studt r647 W Griffith
--Eva M Mrs nurse Good Samaritan Hosp r215 Village ct
--Eva S Mrs marker Ivey's r210 Lima av
--Evelyn G Mrs clk Wachovia Bank & Trust r3831 Plainview rd
--Evelyn M Mrs slswn Brittain's r4237 Darwin cir
--Everett C (Grace) mech Harrison & Wright h Starita rd
--Everett M studt r Starita rd
--F Carol supvr Am Coml Bk r2116 Floral
--F Eug city police r206 W Park av
--F Merle X-ray tech Char Mem Hosp r3530 Eastwood dr
--F Taft jr (Salinah K) collr Refgr Discount h1001 Tyvala rd
--F Wallace (Cora B) driver W F Jones h4820 Valley Stream rd
--Fannie maid Thomasboro Elem Sch r Hoskins Station

JONES
--Fannie T (wid Carl) h420 E 11th
--Fate grease mach opr Sou Bakeries r704 S Graham
--Fate (Henrietta) yd wkr h1518 Pharr
--Fay (Louise) lab h706 S Graham apt 3
--Fay S Mrs slswn Sou 5¢ & 10¢ Stores r1816 E 7th
--Faye supvr Cato Stores r417 Ardmore rd
--Finley H (Alma O) slsmn The Tate-Brown Co h404 W Boulevard
--Florence (wid Alf J) maid h320 Solomon
--Florrie H (wid Andrew) r2421 Rozzells Ferry rd
--Foster M jr (M Vaunena) mgr Haverty Furniture Co h5416 Doncaster dr
--Foy C (Annie L) carrier PO h206 Lima av
--Frances H Mrs ofc sec Pneumafil Corp r3211 Enfield rd
--Frances M Mrs bmo Bank of Char r2908 Royston rd
--Frances N claims rep Social Security Admn r2627 Sherwood av
--Frank r719 E 7th
--Frank mech Carroll Aligning Serv r1913 Wilmore dr
--Frank (Virginia) lab h627 W Griffith
--Frank A (Eliz D; Frank A Jones Auto Service) h3028 Kentucky av
--Frank A Auto Service (Frank A Jones) reprs rear 314 E 5th
--Frank B ofc mgr Dixie Spindle & Flyer h106 Providence rd apt 3
--Frank M jr (Frances M) asst ship clk Char Paper h2908 Royston rd
--Frank W (Sheala W) sls rep John Wood Co h5000 Elder av
--Franklin A jr USN r2116 Floral av
--Fred lab h904 E 9th
--Fred C (Phyllis R) clk Tenn Coal & Iron h2140 Bay
--Fred D (Betty W) carrier PO h1318 Mulberry
--Fred L (Patricia F) acct Ernst & Ernst h334 Belton
--Fred L (Sarah M) lab Char City Coach Lines r706 N Davidson apt 2
--Fred R photog Jones & Presnell Studio r131 Woodlawn av
--Freddie stock rm wkr Kress' r914½ E 9th
--Fredk G (Patricia A) ship clk R J Locke Steel Products r2234 Ashley rd
--Frieda P clk SBT&T r652 Coulwood dr
--Furman lab Char Coliseum r224 Frazier
--G Annette clk Char Credit Bur r705 Walnut av
--Garage (Ralph M Jones) auto reprs 2706 Wilkinson blvd
--Garland L ship clk Brodt Mus r Starita rd
--Garnet M formn E P Nisbet Co r Kannapolis N C
--Garth D (Charlotte) formn Ervin Constn r RD 9 Box 498S
--Garthen W (Eliz F) slsmn Thompson Dental Co h4237 Windemere la
--Gary D delmn Harris Ofc Sup r1824 Union
--Gary L (Carol M) repr Western Elec h163 Stonewall Jackson Homes
--Gary M driver Walker Oil r1231 Armory dr
--Geo (Alpha C) whsemn Caro Transfer & Stge r RD 6 Box 669
--Geo A jr (Mary) tex wkr h105 S Linwood av (H)
--Geo C clk Overnite Trans r Derita N C
--Geo C jr (Adele R) dye mkr Am Cyanamid h1910 Ewing av
--Geo D jr (Madeline A) dep collr State Dept of Rev h2033 Dilworth rd W apt 4
--Geo F (Ruby L) v-pres Westbrook Insurance Agency Inc h411 Sharon Amity rd
--Geo H carrier PO r RD 1
--Geo T washer Thomas Cadillac-Olds r306 N Myers
--Geo W (Edrie L) slsmn Pet Dairy Products h162 Stonewall Jackson Homes
--Gertrude V B Mrs social wkr County Juvenile Court r Sharon Hills rd
--Gladys supvr Am Coml Bk r2152 Highland

SOUTH 21
CURB SERVICE RESTAURANT
Your Family Drive-In
THE OASIS OF THE HAMBURGER

SOUTH 21's
BIG BOY 45c
A Meal in Itself
3631 S. Boulevard

Drink FARM FRESH MILK
HARVEY B. HUNTER Dairies
HARVEY B. HUNTER Dairies
SHOPTON RD. PHONE JAckson 3-2905
Drink FARM FRESH MILK
HARVEY B. HUNTER Dairies

Baucom's NURSERY & GRADING CO. A. L. BAUCOM, Owner
LANDSCAPE GARDENERS — GRADING CONTRACTORS —
Visitors Are Always Welcome — Over 100,000 Shrubs for Your Selection
TEL. EDison 4-6453
NIGHT EDison 3-7975
(See Yellow Page 151)
4401 N. TRYON STREET
ACROSS FROM FAIRGROUNDS

JONES
--Gladys A reporter Char Merchants Assn r705 Walnut av
--Gladys M baker Montclaire Sch r RD 3 Box 96
--Gladys M emp Delmar Studios r Crouse N C
--Grace C (wid Kirtley) nurse County Dept of Pub Welfare h2300 Crescent av

JONES GREENHOUSE
OWNERS
HUB JONES
MRS JESSIE L JONES
POTTED PLANTS
FLOWERS
2820 CLEMSON
TELEPHONE FRanklin 6-6675

--Guest House (Clark L Jones) furnished rms 118 W 7th
--Gustanner (wid Robt) h Circle dr
--Gwendolyn undwrtr Chas E Lambeth Ins Agcy r421 Woodvale pl
--H Berryman (Janet S) pres Addison Building Corp and Jones Realty Co Inc h1955 Overhill rd
--Harold (Betty L) lab Jackson Container h1344A Horne ct
--Harold C (Eva M) chkr Hennis Mtr Exp h515 Village ct
--Harold F (Sarah E) supvr Celanese Corp of America h2025 Weyland av
--Harold R insp J N Pease & Co r Goldsborough N C
--Harry studt r1926 Overhill rd
--Harry trucker 803 South A h do
--Harry B delmn Pyrofex Gas
--Harry S exec sec North Carolina Council on Human Relations r Yorkmont rd
--Hamp h2300 Pinckney
--Harvey C (Evelyn W) driver Mason Dixon Lines h521 Nelson av (H)
--Hattie dishwasher Belk's Cafeteria r809 Belle ct
--Hattie G Mrs hlpr Myers Pk Hi Sch r213 Edgefield ct
--Hazel T (wid Saml) r655 Tillman rd
--Helen r514 N Caldwell
--Helen Mrs h1908 Wayt
--Helen L slswn Ivey's r Clover S C
--Helen R sten Merrill Lynch, Pierce, Fenner & Smith r Mt Holly N C
--Henrietta Mrs maid h1715 Lloyd apt 442
--Henry h430 Heflin
--Henry studt r320 Solomon
--Henry B h2632 Commonwealth av
--Henry B jr (Josephine A) barber Commonwealth Barber Shop h1512 Independence blvd NE
--Henry C eng J A Jones Constn r427 Sedgefield rd
--Henry F pntr h1000 Oak Lawn av apt 4
--Henry L (Callie C) tex wkr h244 S Hoskins av (H)
--Henry L (Sue F) emp Char Country Club r1015½ E 1st
--Henry T (Thelma G) mtce Highland Park Mfg h3019 N Davidson
--Herbert B mtce wkr Johnson C Smith Univ h1330 Chilsom ct
--Herbert C (Maggie L) laby tech Good Samaritan Hosp h1420B Samuel
--Herbert V (Mary L) driver Harris Exp h1432 Thomas av
--Herman E (Inez L) overhauler Highland Park Mfg h605 Charles av
--Holbert M pres American Cotton Manufacturers Institute Inc r Laurinburg N C
--Horace A W servmn Pepsi-Cola h4824 N Tryon
--Hortense M (wid Haywood) dental asst Dr W Stewart Peery h330 Flint
--Howard (Eva M) lab h712 Henderson ct
--Howard E tchr Northwest Jr High Sch h1335 Dean
--Howard L atndt Char Mem Hosp r708 Wallace
--Howard L (Kath T) distr Lewis Distribution Serv h840 Belmont av
--Howard W (Dorothy W) clk PO h508 S Summit av
--Hub (Jessie L; Jones Greenhouse) h2820 Clemson av

JONES
--Hulda E slswn Ivey's r York S C
--Hunter M (Mattie P; Robinson Jones & Hewson) h1926 Overhill rd

JONES I A (Lois C), Asst Mgr Insurance Dept American Commercial Bank 121 W 4th, Tel FRanklin 5-6711, h2236 Vernon dr, Tel EMerson 6-4386

--Imogene H Mrs mus tchr 1120 McCall h do
--Imogene W Mrs boarder Belvedere Hosiery r2648 Roslyn av
--Inez L Mrs wvr Highland Park Mfg r605 Charles av
--Irene lab Harline Poultry r231 Frazier av
--Irene G Mrs ofc sec Kendrick Brick & Title Co Inc r335 Nottingham rd
--Irene H Mrs maid r229 S Fox
--Irene P maid Mercy Hosp h415 N Caldwell
--Irma H (wid Frank F) h1035 Queens rd apt 5
--Isla M Mrs adv production Char News r Pineville N C
--Israel (Isabelle W) lab h815 Ross
--Ivey G (Virginia W; Jones Sunoco Service) and pres Charlotte Auto Service Inc h2445 Morton

JONES J A CONSTRUCTION CO
OFFICERS
EDWIN L JONES, CHAIRMN of BD-PRES
EMIL J KRATT, FIRST V-PRES
ROBERT J JONES, V-PRES-PURCH AGT
J PHILCO CALDWELL, V-PRES
WILLIAM H McWHIRTER, V-PRES
A L PAULS, V-PRES
EDWIN L JONES JR, V-PRES
HAROLD KOHLER, V-PRES
J C OVERCASH, ASST V-PRES
ROBERT E PORTER, ASST V-PRES
L B JENKINS, ASST V-PRES
L B LEONARD, ASST V-PRES
PAUL S JONES, SEC
CHARLES M ALBRIGHT, ASST SEC
D B BETTS, ASST SEC
J J HAYNIE, ASST SEC
P V SULLIVAN, ASST SEC
E GUY BRADFORD JR, ASST SEC
JOHN S STAFFORD, TREAS
W C DANIELS, ASST TREAS
PAUL S FERGUSON, ASST TREAS
209 W 4TH
TELEPHONE EDison 4-3061

--J B (Nancy) constn wkr h1424 Park dr apt 3
--J Chas mech Sherin's Garage r Derita rd
--J Dearty atndt Tommy's Esso Sta r Greenwood
--J H acct Parks-Cramer r Concord N C
--J Laurence (Jones & Small) r1616 Wendover rd
--J Laurence jr (Mary W) mgr Gay & Taylor h1616 Wendover rd
--J Nelson (Olive S) mfrs agt 2528 Roswells av h do

JONES J O
EDWARD C CLARE, PRES-GENL MGR
HART SCHAFFNER & MARX CLOTHES
NUNN-BUSH SHOES
MEN'S FURNISHINGS
WACHOVIA BANK BLDG
133 W TRADE
TELEPHONE EDison 3-7747
(See Yellow Page 51)

--J P mech Jones Garage r RD 7 Box 571
--J Philip (Cath O) dept mgr Ry Sup & Mfg h416 Nottingham dr
--J Powell slsmn Simpson Photo Serv h1810 Burgin
--J Richd (Vera K) carp Marshall Constn h1243 Allen
--J Troy jr (Dorothy K) slsmn Campbell Sls h1038 Pearson rd
--Jack (Nettie) h1443 S Church
--Jack B (Carrie S) electn Duke Pwr h1319 Brown av (Tboro)

Bridges Furniture Company
Complete Lines of
FURNITURE APPLIANCES TELEVISION
308 S. TRYON TEL. EDison 3-3717

JONES
--Jacqueline Mrs studt h2132 E 7th apt 1
--Jas whsemn Constn Materials r1514 Pharr
--Jas lab Atlantic Marble & Tile r Greensboro N C
--Jas emp Keusters Tea Room h1205 S Church
--Jas delmn Chicken'N Ribs r1016 Haleys ct
--Jas (Daisy) chauf h1820 Lincoln blvd
--Jas (Estelle M) lab Old Dom Box h1411 W 5th
--Jas (Mary D) waiter Hi-Fi Night Club h227 N Cedar
--Jas (Purne) jan Ronson Hydraulic Plant h505 Baldwin av apt 2
--Jas (Rebecca T) h614 N Caldwell apt 1
--Jas jr r505 Baldwin av apt 2
--Jas A (Agnes) tchr h1811 Aileen dr
--Jas A III (Eunice V) sec-treas Jones Realty Co Inc h3909 Churchill rd
--Jas B studt r2908 Royston rd
--Jas B (Margie C) clk Swift & Co h1429 Winston dr
--Jas B (Marie L) tex wkr h209 Crigler (H)
--Jas C (Ruth P) clk Ry Exp h117 N Cedar
--Jas E (Eliz P; Jones Textile Co) and mfrs agt 3228 Selwyn av h do
--Jas E (Virginia) slsmn Interstate Roofing & Asphalt r RD 11 Box 554C
--Jas F jr (Theresa E) insp Ret Credit h2844 Willow dr
--Jas G loom cln Highland Pk Mfg r3033 N Myers
--Jas H (Mary C) lab E J Smith & Sons h1017 Haley pl
--Jas J (Pauline) pntr Cole Mfg h2109 Kinney
--Jas M (Hazel P) bldg supt Am Coml Bank h4006 Tennessee av (H)
--Jas R (Larina K) aud Sealtest Sou Dairies h302 Poindexter dr
--Jas W (Roxie D) recapper Goodrich Retread Plant h723 W Griffith
--Jane G tchr Bethune Elem School r3028 Kentucky av
--Janet S Mrs sec-treas Addison Building Corp r1955 Overhill rd
--Janice nurse Char Mem Hosp h421 Melborne ct
--Janie maid h812 E 9th
--Janie R studt r Circle dr
--Jannis A ofc sec Natl Theatre Sup r1910 Ewing av
--Jean slswn Grant's r306 Ingle
--Jean J Mrs ofc sec John L Stickley & Co r127 Wakefield dr apt D
--Jenny L Mrs clk Ivey's r1609 Onslow dr
--Jerry G (Anita) driver P&N Ry h221 N Cloudman (H)
--Jessie L Mrs (Jones Greenhouse) r2820 Clemson av
--Jim J (Hattie A) h225 Plymouth av

FINE HOMES
— C. H. STOGNER —
Additions and Remodeling Our Speciality
515 SELDON DR. FRanklin 6-5889

J. L. COE CONSTRUCTION COMPANY INC.
ENGINEERS
GENERAL CONTRACTORS
408 Builders Bldg.
312 W. Trade
Tel. EDison 4-3041

ORR MOTOR CO.
Service Since 1930
Specialized Service
For Buick And All Other General Motors Cars
Delco Batteries
AUTHORIZED UNITED MOTORS SERVICE
Air Conditioning Installation and Service
820-22 E. Fourth St.
Phone EDison 2-1164

INTERSTATE ROOFING & ASPHALT CO., Inc.
IRACO
Barrett and Flintkote
Industrial and Residential Roofing
520 W. PALMER ST. DIAL FR 5-8447

TUCKER-KIRBY CO.
SHELL
FUEL OIL
BUILDING
MATERIALS
COAL
The Home of "T-K" Service Since 1920
Tel. FRanklin 6-1585
520 W. PALMER

MEMORIALS OF ENDURING BEAUTY
STAMBAUGH
Charlotte's Largest and Leading Retail Monument Dealer
Carolina Marble & Granite Works, Inc.
3200 S. BOULEVARD
FLOYD A. FRIDELL
(See Yellow Page 141)
PHONE JAckson 3-2112
TERRELL FRIDELL

POTTS-BROWN COMPANY
THE ASSOCIATED GENERAL CONTRACTORS OF AMERICA
GENERAL CONTRACTORS
404½ S. Tryon St.
Tel. FRanklin 5-8637

JONES
--Jimmy E slsmn Sou Bakeries r Pineville N C Box 224
--Joe mtcemn Spangler Realty h236 Shuman
--Joe E (Katie H) city police h1415 Herrin
--John jan Eastover Sch h2120 Gibbs
--John B (Daisy W) driver Char Waste Mills h1320 Fairmont
--John C (Jones Tire Sales) h2127 Central
--John C (Margt L) mach opr Liquid Asphalt h2251 Winthrop
--John C (Queenie G) hlpr Genl Mills h2019 StMark
--John D (Eliz M) mech Mechanical Contrs h2900 Clemson av
--John E (Irene N) slsmn Webster Rubber r2244 Falmouth rd
--John E (Toni E) v-pres Webster Rubber Co Inc h2101 Brandon cir
--John H driver Soule Steel & Iron h141 Ridgecrest av
--John H (Fay S) h1816 E 7th
--John J (Hattie B) lab h1038 Brown
--John J (Laura G) ydmn h1804 Baxter
--John M (Melba G) ofc mgr Clyde A Jones & Co h2220 Parson
--John P eng Douglas Aircraft r200 N Laurel av apt 11B
--John P (Mary S) sanitarian County Health Dept h500 Lilac rd
--John R jan Char Women's Club h1016 E Vance
--John W (Agnes C) ofc mgr State Hwy Comn h528 Ideal way
--John W (Amanda) lab Southern Asbestos h2409 Remus rd
--John W (Eliz W) hlpr Young Mtr h220 S Fox
--John W (Josephine M) ofc mgr Southern Dye h1126 Buchanan
--John W (Lelia A) pres Jones Dry Cleaning Co Inc h4015 Old Sardis rd
--John W jr sht mtl wkr Broome Sht Mtl r808 Brookside av
--Johnnie T Mrs hlpr Belk's Luncheonette r2651 Englehart
--Johnnie T (wid J Howard) supvr SBT&T r1142 Berkley pl
--Johnny (Mamie L) press opr Caro Tool & Die h2529 Remus rd
--Johnny (Rosa) whsemn NAPA h1808 Edwin apt 269
--Johnny E driver Ervin Constn r311 Edgefield ct
--Johnny F (Judy S) r1816 E 7th
--Jos A (May W) genl trans supt Duke Pwr h400 Livingston dr
--Jos B (Francis M) driver Lowther Trucking h1208 S Mint
--Jos E (Annie) firemn Johnston bldg h2320 Sanders
--Jos H (Johnnie M) lab Chemical Processing h1021 N Druid cir
--Jos T Rev (Ione G) h2112 W Trade
--Josephine Mrs maid Hill Crest Manor Rest Home r521 S Morrow
--Josie H Mrs (Josie's Beauty Shop) r1218 E Boulevard
--Joyce ofc sec Credit Co r247 Poindexter dr
--Joyce V slswn Textile Sls r RD 10
--Juanita C Mrs hlpr Hudson Hosiery r2001 Stratford av
--Julia Mrs h1100 Oak Lawn av apt 25
--Juliet E (wid Jos) h723 Berkeley av
--Julius roofer Caro Roofing & Siding
--Junior B (Mozelle M) h508 Pecan av apt 1
--Kath W Mrs maid r308 Martin

JONES
--Katie H Mrs emp Nebel Knitting r1415 Herrin av
--Katie W Mrs dishwasher Oriental Restr h304 Clarkson
--Katy teller Am Coml Bank r1813 Wilmore dr
--Kaye C slswn Eckerd's r1609 Onslow dr
--Kizzie Mrs h708 S Brevard
--Lamie J (Lillie M) mech E J Smith & Sons h Circle dr
--& Lamson Machine Co Edw H Wells dist mgr machs 1900 Commonwealth av
--LaUna K Mrs ofc sec Sealtest Sou Dairies r302 Poindexter dr
--Laura H (wid J Rufus) r118 Grandin rd
--Lavon studt r320 Solomon
--Lawrence W jr driver Overnite Trans r600 Balsom av
--Leander P (Jean G) slsmn Yale & Towne h214 Scofield rd
--Ledra L (wid Paul J) h3033 N Myers
--Lee (Annie D) h1447 S Church
--Lee A dist mgr Yale & Towne Manufacturing h119 Lanier av
--Leila J Mrs maid h411 S Brevard apt 1
--Lelia A Mrs v-pres Jones Dry Cleaning Co Inc r4015 Old Sardis rd
--Lemuel B (Sarah) driver Victory Cab h126 Woodman av (H)
--Lena (wid Lemuel) smstrs Dixie Clns & Lndry r126 Woodman av (H)
--Lena G (wid E R) r1908 Sterling rd
--Leonard E (Jane W) mgr The Charlotte City Club Inc h1311 E Morehead apt 8
--Leonard J porter Sharon Veterinary Clinic r RD 1 Box 377B Matthews N C
--Leroy constn wkr r915 S Church
--Leroy (Virginia W) sexton StMark's Luth Ch h614 Linden la
--Leslie V (Emma H) aud Price Merc h1619 Allen
--Lewis E (Suphronie M) hlpr Davey Tree Expert h801 Willis apt 299
--Lillie maid h419 Star
--Lillie B Mrs r2316 Douglas
--Lillie E r616 Brookhill rd
--Linda J h829½ N College
--Lloyd A (Alice Simpson) asst eng City Fire Dept r RD 10 Box 461
--Logan O (Joan S; Charlotte Medical Clinic) h810 N Edgehill rd
--Lois Mrs tchr Selwyn Avenue Presby Ch Week Day Sch r2236 Vernon dr
--Lois S wvr Johnson Mill r1315A E 35th
--Lorraine clk Am Hdw & Equip r RD 1 Wingate N C
--Lou tchr Myers Pk Hi Sch r620 Kent
--Louise C Mrs opr SBT&T r RD 1 Box 316 Pineville N C
--Louise G Mrs h1427 S Church
--Louise H Mrs exec sec Life Insurance Co of the South h4212 Castlewood rd
--Louise M h826 N Davidson
--Lubie B (Eugenia P) ofc mgr Wholesale Suppy Corp h421 Woodvale pl
--Lucille A chf bkpr WUTeleg r145 Providence rd
--Lucille M (wid Franklin A) emp Lance Inc h2116 Floral av
--Lucy J Mrs maid h1208½ W 12th
--Lugene B (wid Luther) h423 N Alexander
--Lula D Mrs ofc sec Internatl Brotherhood of Elec Wkrs Local 485 r1917 Chatham av
--Luther whsemn F H Ross & Co r819 E Boundary
--Luther (Laura M) lab h516 S Long
--Lyell K (Janette G) slsmn Eberhard Faber h4946 Plum Nearly la
--Lynn clk Harris Super Mkt r2908 Royston rd
--M Cath ofc sec Am Coml Bank r2118 Norton rd
--M Evelyn Mrs ofc sec Allstate Ins r1833 Berryhill rd
--M Faye hostess Charcoal Steak House r2718 Columbus cir
--Mabel (wid Curtis) maid h1128 Forest
--Mack (Estelle) driver R E Johnson Lbr h229 Orange
--Mack T (Hazeline E) meat ctr Winn Dixie Stores h522 Cama

JONES
--Madeline A Mrs tchr Myers Park Sch r2033 Dilworth rd W apt 4
--Madge G Mrs opr SBT&T r1718 Dunkirk
--Maggie (wid Jas) r912 Carmel
--Maggie H Mrs h2126B Lincoln blvd
--Maggie P (wid Lawrence) maid h1026 E Vance
--Malden F (Cora H) wldr Sou Ry h712 N Church
--Mamie G (wid Geo) h820 E Boundary
--Mamie H Mrs credit mgr Mangel's r1543 Thomas av
--Manley L (Helen N) jan Hawthorne Lane Meth Ch h2308 Statesville av
--Margt C Mrs genl agt Am Bankers Life Assurance Co of Fla and mgr Credit Insurance Underwriters of North Carolina r1824 Union
--Margt H Mrs slswn Belk's r2109 Weyland
--Margt S emp Ivey's r RD 6 Box 669
--Margt V Mrs emp Delmar Studios r4101 Leeds dr
--Marian E clk Kings Gro r2901B Statesville av
--Marie O ofc sec Caro Htg & Appl r411 Julia
--Marilyn nurse Dr Barry G Miller r843 Ideal way
--Marion D (Margt V) h4101 Leeds dr
--Marjorie I opr SBT&T r2802 Grimes
--Marshall studt r1955 Overhill rd
--Martha h224 Travis av apt 1
--Martha A acct Haskins & Sells r1433 The Plaza
--Martha E sten Duke Pwr h2440 Vail apt 1
--Martha H Mrs cash Am Natl Ins r725 Lexington av
--Martha M (wid Geo C) h1909 Dilworth rd W
--Mary bkpr Hertz U Drive It h2858 Dorchester pl
--Mary C Mrs maid Mercy Hosp r1017 Haley pl
--Mary F Mrs cook Biltmore Dairy Farms h806 Oliver
--Mary J tchr Matthews Sch r2000 Rozzells Ferry rd
--Mary K Mrs ofc sec Hdw Mut Ins Co of the Carolinas r Mount Holly N C
--Mary K Mrs sec-treas Clarkson Jones Co r2118 Norton rd
--Mary L buswn S&W Cafeteria r2215 Gibbs
--Mary L clk Trailways r1833 N Independence blvd
--Mary L tchr Myers Pk High Sch r620 Kent
--Mattie h809 Caton
--Mattie maid Builders bldg r430 Heflin
--Mattie C (wid Harry W) slswn Belk's r313 S Summit av
--Mattie J r517 W Stonewall
--Maude S (wid Elija) h3530 Eastwood dr
--Maxine agt Luzier Cosmetics h515 N Church apt 308
--May W studt r400 Livingston dr
--Mayme J Mrs r1026 Lunsford pl
--Melba G Mrs slswn Ivey's r2220 Parson
--Melton (Imogene W) bldg contr 2648 Roslyn av h do
--Melvin C mgr Mitchell Parking Service r630 E 1st
--Melvin L hlpr Russell Corp r209 Mill rd
--Minnie B Mrs maid h2 Barbours ct
--Minnie C Mrs case wkr Travelers Aid Soc r Yorkmont rd RD 3 Box 450G
--Minnie M elev opr Wm R Barringer Hotel r315 E Vance
--Mitchell (Carrie B) mach opr Piedmont Mop h2330B Double Oaks rd
--Morehead (Cath M) h1816 Winthrop av
--Murle B (Mary H) clk Duke Pwr h124 Stonewall Jackson Homes
--Myrtice B (wid Danl) tchr Idlewild School h2026 Belvedere av
--Myrtle L Mrs (Queen City Motel) r4526 Wilkinson blvd
--N Sue admissions counselor Queens College r1824 Asheville pl
--Nancy h2505 Vail av apt 3
--Nancy J Mrs ofc sec Veterans Admn h304 Wakefield dr apt A
--Nancy L Mrs maid h706A E 11th

© Borden Co.
YOU CAN NOW ENJOY THE FOLLOWING BORDEN'S PRODUCTS:
Borden's Homogenized Milk
Borden's Chocolate Milk
Borden's Buttermilk
Borden's Half & Half
Borden's Whipping Cream
Borden's Orange Drink
Dial EDison 2-7350
U.S. HWY. 29 BY-PASS AT DERITA RD.

OLD DOMINION Box Company Inc.
CHARLOTTE, NORTH CAROLINA

ELAM electric company, inc.
ELECTRICAL CONTRACTORS
114 North Myers St. RESIDENTIAL — COMMERCIAL Phone EDison 4-7269

JONES
--Nancy P boarder Chadbourn-Gotham Inc r312 S Torrence
--Nancy R Mrs slswn Deb Shop r Park dr
--Nancy R (wid Frank) h438 N Summit av
--Nelle W (wid J Harry) ofc sec Mercy Hosp r2117 E 5th
--Nellie Mrs maid h1925 Earle apt 360
--Nettie cafeteria wkr Sedgefield Jr Hi Sch r1443 S Church
--Nettie seamer Harper-Crawford Bag r731 W 5th
--Nola E nurse Chas Mem Hosp r CMR 523 Copal Motor ct
--Nora L emp Delmar Studios r1312A Newland rd
--Norman (Prudence H) spotter Thompson Clns h630 E 1st
--Nuck r1121 Beattie's Ford rd
--O Hunter (Nancy H) phys 1012 Kings dr Suite 923 h1710 Queens rd W
--O Randolph (Lavenia C) slsmn Tru Kooler h2224 Sarah Marks av
--Oakley O (Alta J) h131 Woodlawn av
--Ocie L r521 W Liddell
--Odessa Mrs maid h204 W Liddell
--Ola J Mrs mach opr Statelite Sewing Center r414 N College
--Oliver (Willie M) h478 Shuman av
--Otho J jr (Frances R; Strand Skees Jones & Co) h2100 Queens rd W apt 1
--Owen J (Patricia R; Red Pig Diner) h6411 Teresa
--Owen R (Mary D) estimator C D Spangler Constn h1441 W Courtland rd
--Pansy C (wid Kirby V) h427 Sedgefield rd
--Pat jr insp Factory Mut Fire Ins r1811 Jameston dr
--Patricia A opr SBT&T r3734 The Plaza
--Paul (Betty J) electn F E Robinson Elec h332 Dover av
--Paul (Evelyn F) lab Goodyear Shoe Repr h438 Benjamin
--Paul S (Margt H) sec J A Jones Construction Co and treas Rea Construction Co h1017 Ilesworth av
--Pauline D Mrs ofc sec City Cemeteries r1900 Ashland av
--Pearlena Mrs opr Tena's Beauty Shoppe r1211 Oaklawn av
--Peggy Mrs pbx opr Courtesy Mtrs r906 E Worthington av
--Peggy A med tech Presby Hosp r319 Wakefield dr apt A
--Perry A (Nell) driver Char City Coach Lines h301 Interurban (Tboro)
--Peter W D h831 E Morehead apt 506
--Phala studt Char Mem Hosp r1621 E Boulevard
--& Presnell Studio (Thos O Jones Carroll D Presnell) photogs 1217 Elizabeth av
--Purnie F nurses aide Mercy Hosp r505 Baldwin av
--Queen maid h221 Bassett
--Queenie G emp Delmar Studios r2019 StMark
--R L ofc mgr Carolina Ford Tractor r RD 6 Box 322Q
--R Warner (Louise S) sls rep Sinclair Refining h2009 Truman rd
--Rachel cook Plantation Grill r1208 S Church apt 2
--Rachel A bookkeeping mach opr Pure Oil r RD 1 Mount Holly N C
--Rachel E insp Garcrest Mills r159 Stonewall Jackson Homes
--Rachel M Mrs maid h908 W Tremont av
--Ralph G (Eliz) servmn Duke Pwr h206 N Cloudman (H)
--Ralph L jr (Ruth M) slsmn Hillyard Sls Co h500 Richland dr
--Ralph M (Jones Garage) r2120 Roslyn av
--Ralph M (Frances H) claims rep Employment Mut Casualty h3217 Enfield rd
--Ralph N (Camille H; Chemical Processing Co) h715 Colville rd
--Ray M slsmn Esso h1829 Lynnwood dr
--Rayford lab Char Coliseum r224 Frazier
--Raymond A asst librn Carver College r1626 Taylor av
--Raymond Youth Center Myers Park Methodist Church in charge 1038 Providence rd

JONES
--Realty Co Inc H Berryman Jones pres Jas A Jones III sec-treas 222 S Church R400
--Rebecca dish washer Belk's Cafeteria r614 N College apt 1
--Rebecca W (wid Raymond) maid h506 N Davidson
--Reece mtce R H Bouligny Inc h307 Dunbar
--Reo (Myrtle L) hlpr Davey Tree Expert h801 Willis apt 302
--Reuben E (Marjorie M) mgr Family Publications Service h1318 Berkely av
--Rex (Dixie B) watch repr McLellan's h1417 Peachtree
--Richd (Phoebe) clk ABC Bd h3225 Marlborough rd E
--Richd A slsmn du Pont r600 W Boulevard apt 3
--Richd H (Juanita C) electn Hudson Hosiery h2001 Stratford av
--Richd L (Nancy M) asst sec-treas Precision Gear & Machine h1534 Thomas av
--Riley jr hlpr Thomas & Howard r3752 Walker
--Rivers porter Richard's Jwlrs r511 Baldwin av apt 3
--Robbie Mrs tchr Lincoln Hts Elem Sch r1335 Dean
--Robt h623 E 8th
--Robt driver Johnson Mtr Lines r1521 Lyon ct
--Robt jan Little Rock AME Zion Ch r623 State
--Robt (Annie L) h526 S Myers apt 3
--Robt C clk PO r2815 Idlewood cir
--Robt C driver Miller Mtr Exp r5133 Princess
--Robt C (Marie S) supt Concrete Sup h1119 Rosewood cir
--Robt E jr (Mary B) agcy asst Pilot Life Ins h4215 Wendover la
--Robt F sls mgr Tandy Leather r705 Walnut av

JONES ROBERT G (Maxine L), Accountant McClure Lumber Co, Rozzells Ferry Road (Mt Holly Road), Tel EXpress 9-5681, r661 Coulwood dr, Tel EXpress 2-1655

--Robt H dept mgr US Fidelity & Guaranty r2126 Bucknell av
--Robt H (Lorraine K) slsmn Clyde A Jones & Co h705 Walnut av
--Robt J atndt Threatt Bros Oil Co r906 Worthington av
--Robt J (Betty W) pres Citizens Hotel Co Inc, v-pres-purch agt J A Jones Construction Co, v-pres Union Realty & Investment and sec Rea Construction Co h1811 Queens rd W
--Robt K agt Gulf Life Ins r Kannapolis N C
--Robt L (Jean H) drftsmn Industrial Piping & Sup h2007 Lombardy cir
--Robt L (Louise K) exp and mail hndlr Sou Ry h1820 Hanson
--Robt L mech Safeway Truck Rental r905 Spring apt 3
--Robt L mach Whitin Mach Wks h2504 Independence blvd
--Robt L jan Douglas Municipal Airport r3044 Reid av
--Robt L (Bernice G) rec clk Genl Tire & Rubber h1811 Kinney
--Robt L Rev pastor First Christian Ch h1201 Patricia av
--Robt M knitter Hudson Hosiery r2001 Stratford av
--Robt M (Anne H) eng SBT&T r6122 Lansing dr
--Robt P (Bernadine M) electn Duke Power Co h1901B Berryhill rd
--Robt W (Velvie P) barber Pats Barber Shop h3904 N Tryon
--Rommie (Lennie) frt caller Acme Fast Frt h833 Oliver
--Rosa O Mrs h922 Academy
--Rose M Mrs nurse City Health Dept r2124 Edison
--Rose W (wid Jas) v-pres Skyland Hotel Inc h3201 Park rd
--Rosella C (wid Walter) h704 Trotters al
--Roxie M (wid John H) h1016 Condon

Qualified Contractor — Registered Engineer
Electrical Contracting and Engineering Company, Inc.
1800 Hutchison Ave. Tel. FRanklin 5-3345

JONES
--Roy (Mary) h4527 Castleton rd
--Roy A lap mach hlpr Highland Pk Mfg r435 Derita dr
--Roy L (Rachel P) atndt Airport Auto Serv h159 Stonewall Jackson Homes
--Roy R (Kathleen G) driver Johnson Mtr Lines h2824 Bancroft
--Rozella h514 E Hill
--Ruby (Nora L) lab Char City Coach Lines h1312A Newland rd
--Ruby F Mrs clk United Artists h800 Lamar av apt 1
--Ruby G Mrs h312 S Torrence
--Ruby L saladwn Airport 77 Restr r RD 7 Box 421
--Ruby M spreader Griffin Pie h712 W Tremont av
--Ruby R Mrs tchr Cabarrus County r717 E 25th
--Rufus B (Helen L) slsmn Thomas Cadillac Olds h753 Hempstead pl
--Rufus W (Sarah) slsmn Biggers Bros h319 Interurban (Tboro)
--Ruth E Mrs bkpr Eckerd's h2815 Idlewood cir
--Ruth F (wid Chas L) slswn Ivey's r2344 Heywood av
--Ruth H (wid Guy H) tchr Eastway Jr High Sch h2424 McClintock rd apt 4
--Ruth P Mrs mach opr Soderberg & Stern r117 N Cedar
--Ruth W Mrs ofc sec Bank of Char r1725 Berryhill rd
--S Frank (Kath G) pres Charlotte Tape Co h1902 Pinewood cir
--Salenah nurse Char Mem Hosp r1001 Tynola rd
--Sallie H (wid Frank B) r1944 Sterling rd
--Sam mach opr F H Ross & Co r1016 Wendover rd
--Sam P (Annie K) eng Sou Ry h1500 The Plaza
--Saml (Millie) emp V-C Chem h1023A Ridge
--Saml D (Patsy F) slsmn Interstate Garment h814 N Pine
--Sarah C Mrs v-pres Jones Electric Repair Co Inc r1963 Maryland av
--Sarah E Mrs sten Atlantic Refining r2025 Weyland av
--Sarah H Mrs waitress Open Kitchen r115½ Andrill ter
--Sarah I Mrs bmo Addressograph-Multigraph r1032 Norwich rd
--Sarah M Mrs tumbler North State Lndry r706 N Davidson apt 2
--Saundra L elev opr Ivey's r229 Flint
--Shadie M r514 N Caldwell
--Sidney G (Martha H) clk GMAC h725 Lexington av
Jones & Small (J Laurence Jones and John H Small), Attorneys-at-Law 409 Law Bldg 730 E Trade, Tels FRanklin 5-1449 and FRanklin 5-1440

MACK'S TREE SERVICE
D. P. McAllister
A Complete Tree Service
"Service From Charlotte to Wilmington"
CMR 944 Box 233, Peachtree Rd.
Tels. FRanklin 6-7108 Night JAckson 3-0302

COMPLETE LAUNDRY SERVICE and SANITONE DRY CLEANING
FEATURING SOFT-SET FINISH
CHARLOTTE LAUNDRY INC.
DIAL EDison 3-5191
WE CALL FOR and DELIVER

Lisk Pharmacy
PRESCRIPTIONS DELIVERED ANYWHERE IN CITY
826 E. Trade St. "SINCE 1912" EDison 2-2137

BULK Gas APPLIANCES
DURANE GAS CO.
BULK and BOTTLED GAS — METERED SERVICE, IF DESIRED
"We Aim To Please"
2317 S. BOULEVARD P.O. BOX 3042 PHONE JAckson 3-3887
BOTTLED Gas

KUGLER'S STUDIOS
"We Get The Pictures"
• COMMERCIAL • ILLUSTRATIVE • WEDDINGS • COPY
• NEWS • COLOR • PORTRAITS • AERIAL
125 W. 1st EDison 3-2184

ANDREWS
Music Co.
231 N. Tryon St., Tel. FRanklin 5-7784

MAGNAVOX
Hi-Fidelity
Phonographs

STEINWAY
AND OTHER PIANOS
HAMMOND
ELECTRIC ORGANS
Established 1892

ASSOCIATED
ROOFING AND SHEET METAL CO.
J. E. "ED" JOHNSON
HEATING
ROOFING
SHEET METAL WORK
909 N. Brevard Tel. EDison 4-5422

JONES SMOKE SHOP (Will Jones), Ice Cold Beer, Tobaccos, Canned Goods and Sundry Items, You Are Always Welcome at Jones Smoke Shop 2809 S Tryon

--Sol (Viola) cement fnshr h1025 Elizabeth
--Steve L (Dorothy P) rep Kendall Co h1841A Evergreen dr
--Suddie E Mrs clk Cato Stores r2300 Pickney av
--Sue counselor Queens College r1824 Asheville pl
--Sunnie r415 N Myers apt 2
--Sunoco Service (Ivey G Jones) gas 1621 Hutchison av
--T Allen mech Hovis Radiator Repr r801 S College
--T J lab R&L Plmb r421 Heflin
--Tabitha H Mrs clk Duke Pwr r725 Hawthorne la apt 14
--Terrell A (Myrtle L; Queen City Motel) h4526 Wilkinson blvd
--Terry Esso (Terry M Jones) 4011 Park rd
--Terry M (Joan B; Terry Jones Esso) h825 Faircrest dr
--Textile Co (Jas E and Wm R Jones jr) brokers 213 W Palmer
--Theo (Alberta F) mtcemn Caro Overall Serv h207 S Morrow
--Theo L (Kohar K) slsmn h326 Poindexter dr
--Thos (Alma) jan Duke Pwr r808 Fairmont
--Thos (Helen) carp Ervin Constn r Cornelius N C Box 365
--Thos (Maggie) emp Wm Walker Waste Mills h1901 Aileen dr
--Thos A (Louise M) eng The Foxboro Co h1124 Greenwood Cliff
--Thos L (Louise E) researcher Celanese Corp of America h4819 Valley Stream rd
--Thos O (M Evelyn; Jones & Presnell Studio) h1833 Berryhill rd

JONES TIRE SALES (Walter E and John C Jones), Wholesale Distributor of Recapped Tires, 100 o/o Cold Rubber Used, All Work Guaranteed, One Day Service 2203-05 Central av, Tels EDison 2-3432 and FRanklin 7-2895

--Tom P r330 S Tryon
--Tommie G (Jewell L) slsmn Mack Trucks h1820 Logie av
--Torrence R (Estelle T) h2518 Roswell av
--Trulin (Roberta) lab Char Pipe & Fdry h416A W Morehead
--Used Cars (Chas P Jones) used cars and serv sta 2517 N Tryon and rear 2924 do
--Vercie L studt r723 W Griffith
--Vernon G (Juanita H) mgr Firestone Tire & Rubber Co h232 Auten
--Victor C (Sadie M) pntr h429½ N Caldwell
--Victor C jr porter Arts Engraving r208 Bassett
--Vinnie h622 E 1st apt 1
--Virginia maid Char Mem Hosp r137½ W Bland
--Virginia Mrs dmnstr Coble Dairy Products Co-operative r2104 Midwood pl
--Virginia Mrs nurse Kossove Clinic r RD 11
--Virginia R wrapper Mitchum & Tucker r2504 Independence blvd
--Virginia W Mrs opr SBT&T r2445 Morton
--Vivian H Mrs clk Grant's r2312 Windsor
--Vivian W Mrs opr Eastway Beauty Shop r2739 Grimes

JONES
--W Bob (Annie C; Bob Jones Record Shop) and announcer WSOC Broadcasting h1828 Park dr
--W Erwin (Mary R) pres Erwin Jones & Co Inc h2026 Wellesley av
--W Eug (Frances) whsemn Sterchi's h1217 Person apt 176
--W Howard (Nancy I) acct exec Merrill Lynch Pierce Fenner & Smith h3101 Loma la
--W Kenneth (Beulah H; Carolina Chalk Board Co) h2305 Kenmore av
--W Thos (Lucile) lab Cochran Regrinding h1216 Forest
--Wade mgr Big Bertha Service Station No 1 r Warrensville N C
--Wallace (Pearline) emp Marco Co h1211 Oaklawn av
--Walter hlpr Caro Transfer & Stge r1113 Pharr
--Walter C lab Caro Transfer & Stge r310 N Clarkson
--Walter E (Elsie M; Jones Tire Sales) r CMR 461 Tehlo dr
--Walter H (Irene) slsmn h335 Nottingham dr
--Walter L (Madge G) mtcemn Riechhold Chem h1718 Dunkirk dr
--Wardlaw (Carrie T) jan Char Mem Hosp h405 S Cedar
--Watson H (Mildred J) driver Pilot Frt Carriers r RD 1 Vale N C
--Waverly G (Alease T) funeral cars 1824 Asheville pl h do
--Wayne studt r508 S Summit av
--Wayne (Helen E) driver Foremost Intl Dairies h2812 Clemson av
--Wilbur (Carrie L) forming mach opr Swift & Co h2206 Kinney
--Wilbur A (Bessie A) hlpr Grigg Mtrs h806 S Caldwell apt 3
--Wilda W Mrs clk Hudson Hosiery r2805 Bancroft
--Will (Louise G; Jones Smoke Shop) h2811 S Tryon
--Will T hlpr Cochran Regrinding r1216 Forest
--Will W (Martha T; Admiral Lock & Key Service) h104 Rainey way
--Willette Mrs h301 W Vance
--Wm lab Canada Dry r1414 Bluff
--Wm lab Avrett Mtl Products r720 E 35th
--Wm (Bonnie D) brklyr h605 E 35th
--Wm C (Evelyn G) hlpr Kanoy & Sons Mach h3831 Plainview rd
--Wm D (Lottie M) lab City Mtr Transport Dept h949 Johns la
--Wm E repr Western Elec r108 Donlee dr
--Wm E (Evelyn M) tech Celanese Corp of America h4237 Darwin cir
--Wm F (Sarah H) pntr 115½ Andrill ter h do
--Wm G (Corrie W) slsmn Belk's h Nations Ford rd
--Wm H slsmn Flowe Mtr r Piedmont av
--Wm H (Evelyn J) slsmn Carbic Color & Chem Co Inc h2120 Hastings dr
--Wm H (Edith E) whsemn Edgecomb Steel h130 W Boulevard
--Wm J (Kathryn W) personnel mgr Wachovia Bank & Trust h5528 Valley Forge rd
--Wm J (Mamie A) tex wkr Johnston Mills h501 Patterson
--Wm K slsmn Massey-Ferguson Inc r RD 3 Box 191
--Wm L jr (Janett M) tab opr Douglas Aircraft h3804 Winfield dr
--Wm M (Margt C) vehiclemn Ry Exp h1824 Union
--Wm M (Mary J) counter mgr Eastern Air Lines h620 Scaleybark rd
--Wm N (Annie O) r414 Derita dr
--Wm O (Rebecca) purch agt Delph Hdw & Specialty r701 Denning av
--Wm P (Gladys W) driver Lowther Trucking Co h York av
--Wm R (Bertha B) sanitarian City Health Dept h2601 Lumina av
--Wm R jr (Virginia H; Jones Textile Co) h210 Dellwood av
--Willie (Nettie A) hlpr McLain Trucking h731 W 5th

JONES
--Willie (Rufus W) jan Dr J Rush Shell h428 N Myers
--Willie (Ruth) hlpr Atlantic Marble & Tile h1437 Miller
--Willie B (Elmer C) hlpr Cook Tile & Marble h552 Brookhill rd
--Willie F (Sally R) carrier PO h115 Benjamin av
--Willie J (Annie B) lab Wade Mfg r119 Wadsworth
--Willie L (Gertrude H) delmn Mtr Equip & Serv h133½ N Johnson
--Willie L (Ola M) junk 515 Boundary h do
--Willie M Mrs maid Pure Oil r478 Shuman
--Willis E (Annabel B) regional personnel mgr Atlantic Refining h3036 Ventosa dr
--Wilson R (Ruby R) slsmn h717 E 25th
--Winstead E (Loretta F) asmblr Retreading Equip h2624 Oak
--Zachary T (Pauline R) slsmn Mack Trucks r7203 E Lakeside dr
--Zadiah Mrs h1813 Gibbs
Joop Harry A servmn F H Trethewey Co r1255 Park
Joppa Lodge No 530 (AF&AM) 329 S Tryon
Jordan see also Jordon
--A Odell (Ollie A) wtchmn Swift & Co h426 E 22d
--Albert B (Alverine K) pres State Beauty & Barbers Supply Co h2022 Queens rd W
--Alex W (Lacey R) golf pro h428 N Brevard
--Alice H bmo Skyland Life Ins r1421B E 35th
--Alta L looper Nebel Knitting r420 Nelson av
--Alvin E (Shirley D) ship clk Sawan Inc r RD 8 Box 306
--Alvin T (Bessie S) clk Harris Super Mkt h2520 Sharon Amity rd
--Ann B Mrs boarder Chadbourn & Gotham Inc r2306 Markham ct
--Ann S nurse Char Mem Hosp r4535 Wendover la
--Anna J (wid Tim) r1015 Wendover rd
--Annie R (wid Danl H) h709 E 9th
--Arth (Mary) mach opr Sou Asbestos h1210 Seaboard
--Arth jr (Shirley S) lab Ervin Constn r1614 W Trade
--Barbara M slswn Kress r228 Center
--Benj F (Frances W) bkpr Duke Pwr r3409 Barringer dr
--Benny C (Alta L) USA h420 Nelson av (H)
--Bettie E Mrs processer New Holland Mach Co r4907 Valley Stream rd
--Betty Jo mach opr Panda Curtain r Matthews N C
--Betty L maid Mellon Co r508 W Hill apt 2
--Betty T dist sec Bankers Life & Casualty Co r1822 E 4th
--Beulah F Mrs (Sasseen Beauty Salon) r Huntersville N C
--Beverly J Mrs r1514 Euclid av
--Bill H (Nancy) apprentice Buensod-Stacey r234 Jones
--Bruce B (Iris R) refgr mech A Z Price & Assocs h4035 Leeds dr
--Bural N (Geneva M) formula mixer Associated Engineering r rear 112 Gary
--Burrell B (A L) porter Pullman Co h2005 Renner
--Business Forms Co Inc Jord H Jordan jr pres, Jord H Jordan v-pres, Harvie C Jordan jr sec-treas 426 Foster av
--C M (Sarah W) pntr 1805 Thomas av h do
--C Richd (Peggy A) serv supt Piedmont Natural Gas h3114 Graymont dr
--Carlene D Mrs clk Thomas Cadillac-Oldsmobile r RD 9 Sunset Grove Trailer pk
--Charles B (Mattie W) h3409 Barringer dr
--Chas B (Joan L) ofc wkr Delmar Studio h1108 Drummond av
--Chas E studt r3108 Boyd (H)
--Chas F (Ann S) slsmn Johnston Furn h4535 Wendover la
--Chas L (Mae P) park center mgr City Park & Recreation Comn h1614 Princeton av

ABLE
UPHOLSTERY
COMPANY
UPHOLSTERING
DRAPERIES
SLIP COVERS
BED SPREADS
2316 Central
TELEPHONE
FRanklin
5-3547

Lincoln EDSEL
FRANKLIN MOTORS Inc.
"The Lincoln - Mercury - Continental - Edsel - English Ford Dealer of the Carolina's"
Wheel Balancing — Wheel Alignment — Body Repairs — Gas — Oil — Lubrication
1220 S. TRYON ST. PHONE EDison 4-3073
ENGLISH FORD MERCURY

HELP!

When you need help, you can depend on

OBSERVER WANT ADS
PHONE FRanklin 7-7474

ORDAN
-Chas R (Marion B) tex wkr h228 Jones (H)
-Chas W uphol Queen City Mattress & Uphol r Huntersville N C
-Charlotte bkpr Am Coml Bk r1645 Eastway dr
-Clarence F (Ruth O) driver G&H Transit h305 Circle av
-Clarkie (wid Chas) r311 Orchard cir
-Clyde A (Myrtle L) sht mtl wkr Char Roofing h3412 Statesville av
-Creola folder Segrest Lndry h712A E 10th
-Dalene C Mrs slswn Jimmie Ledford's Inc r216 S Torrence
-Dan r405 Boundary
-Danl W (Nancy E) pressmn Chesapeake Paper Stock h508 W Hill apt 2
-Davies H Mrs clk Duke Pwr r Pageland S C Box 241
-Davis mach opr Panda Curtain r1400 Camp Greene av
-Davis W v-pres Hillsman Co of Charlotte Inc r Richmond Va
-Delaine C Mrs slswn Jimmie Ledford Inc r216 S Torrence
-Delories M cash Crossroads Restr r1829 Wilkinson
-Deward (Izora B) winder Jones Elec Repr h507 E 37th
-Dewitt oiler Highland Pk Mfg r RD 8
-Dexter B (Beulah) repr Auto Radiator & Glass r Huntersville N C
-Donald (Johnnie) emp Flowe Constn h2427 Tuckaseegee rd apt 3
-Donald rtemn Scholtz Greenhouses
-Dorothy Mrs maid h611 N Myers
-Earl fdrymn Retreading Equip Co r RD 2 Matthews N C
-Edgar D jr (Della P) dept mgr Pyramid Life Ins h4933 Elder av
-Edgar J mach opr Whitin Mach Wks r RD 2 Matthews N C
-Edw slsmn International Textile Machy r1317 N Allen
-Edw L (Vivian G) mach opr Industrial Dyeing h823 Seigle av apt 323
-Eliz S Mrs clk Dillworth Pharm r1004 E 9th
-Ella D (wid Danl L) h1604 Scott av
-Ella J Mrs opr SBT&T r133 Bradford dr (Tboro)
-Ella R Mrs h1804 Luther
-Ellen J Mrs maid Chester Hotel r1727 W Trade
-Elnita Mrs clk Park & Shop Gro r314 Quincy
-Ernest W (Elnita) h314 Quincy
-Evelyn J clk Aetna Casualty & Surety r RD 7 Monroe N C
-Floyd L (Talitha M) emp City Eng & Sts Dept h3108 Boyd (H)
-Frances A r823 Seigle av apt 323
-Frances H Mrs ofc sec Durable Wood Preserving r2425 Lola av
-Frances W Mrs cash Goodyear r3409 Barringer dr
-Frank (Peggy C) mech Courtesy Mtrs h149 S Cecil
-Frank W (Mabel S) wtchmn Watson Wtchmn's Serv h1229 Drummond av apt A
-Fred D (Lillie A) ship clk Columbia Pictures r Belmont N C
-Geneva Mrs looper Huntley Knitting r rear 112 Gary
-Genevieve F bkpr Douglas Aircraft h1536 Merriman av
-Geo A atndt Simpson Parking Center r Monroe N C
-Geo A (Johnnie M) mech Standard Trucking h515 W 10th
-Geo E (Lenora M) mgr Snappy Service Center h1321 Allen
-Geo P v-pres-genl mgr Ledford's of Park Road Shopping Center Inc r2102 Queens rd W
-Geo S (Ella J) driver Char City Coach lines h133 Bradford dr (Thoro)
-Geraldine B Mrs maid r603 Morris
-Harvey (Ritz Hotel) r Central Hotel

JORDAN
--Harvie C (Harvie C Jordan & Co) r Wallace rd
--Harvie C & Co (Harvie C Jordan) prntrs 426 Foster av
--Harvie C jr (Judith G) v-pres Volume Builders Inc, sec-treas Jordan Business Forms Co Inc and bkpr Harvie C Jordan & Co h2914 Marlborough rd E
--Harvey L (Central Hotel; Carolina Hotel) r107½ S Mint
--Henry L (Annie L) brklyr h413 E 10th
--Henry O (Ruby S) switcher Pilot Frt Carriers r RD 2 Albemarle N C
--Herman r305 Solomon
--Ida (wid L L) r649 Bradford dr (Tboro)
--Ida M (wid Thos L) r3428 Statesville av
--Irene E Mrs clk Sou Knitwear Mills r Mint Hill N C
--Izora B Mrs tex wkr Johnston Mills r507 E 37th
--J Barnette (wid Wm) h1327 Beattie's Ford rd
--J Ray (Waneta Z; Jordan's Motel) h1316 E 7th
--Jack J (Betty L) dentist 1205 E Morehead h1015 Wendover rd
--Jack N (Imogene A) test deskmn SBT&T r5700 Wilora rd
--Jack S (Sylvia M) prsmn Lassiter Corp h1642 Independence blvd NE
--Jas washer Byrnes Mtr r901 N McCall
--Jas C collr N Caro Mercantile r Lancaster S C
--Jas C (Annie L) emp Great Sou Trucking h112 Sugar Creek rd
--Jas E (Eliz S) archt Easterby & Mumaw h1004 E 9th
--Jas E mech Thomas Cadillac-Olds r RD 9 Sunset Grove Trailer pk
--Jas G (Betty J) swtchmn SAL h313 Plymouth av
--Jas R (Ann B) supt Kroehler Mfg h2306 Markham ct
--Jas W (Lucile) emp Char Pipe & Fdry h2005 Grier av
--Janie G (wid E T) h305 Solomon
--Jean A Mrs clk Jordan Business Forms r801 Longbow rd
--Jean W Mrs bkpr Am Coml Bk r226 W 26th
--Jenny F studt r2439 Croydon rd
--Jerry N (Jean W) asst ofc mgr Cole Manufacturing h226 W 26th
--Jesse (Ruth S) plmb hlpr h2116A Lincoln blvd
--Jesse L driver City Mtr Transport Dept r RD 6
--Joan L Mrs clk Delmar Prntg r1108 Drummond av
--Joel M (Alton H) studt r316 Sylvania av
--John (Queen E) lab Easterby & Mumaw h405 Boundary
--John (Eliza P) lab Lance Inc h931 N College
--John A (Margot A) lighting expert Genl Elec Sup h1501 Coventry rd
--John D (Mae J) cabtmkr Wade Mfg r RD 8
--John D slsmn Ralston Purina r1901 Twonsend av
--John E (Frances B) slsmn Gulf Oil Corp h101 N Ramsey
--John G mach Whitin Mach Wks r RD 7 Monroe N C
--John R jr (Nula J) h1965 Overhill rd
--John T (Margie R) slsmn Sears h4642 Woodhaven dr
--John W (Mary H) agt Sou Ry h1218 W Dresden dr
--John W (Muriel) knitter Nebel Knitting r2001 Sandhurst dr
--Johnnie M Mrs waitress Hickory Hse r2427 Tuckaseegee rd
--Johnny L formn Clean Sweep Mfg r3108 Boyd (H)
--Jord H (Bertha O) chairman of bd-pres Herald Press Inc and Package Products Inc pres Volume Builders Inc v-pres Jordan Business Forms Co Inc and treas Southern Typesetting Co Inc h2439 Croydon rd

CALL LEFLER,
FRanklin 5-3359
For SEPTIC TANK SERVICE
Installation - Repairs - Cleaning
Drain Pipe - Ditching - Grading

JORDAN
--Jord H jr (Jean A) pres Jordan Business Forms Co Inc sec-treas Volume Builders Inc and sec Southern Typesetting Co Inc h801 Longbow rd
--Jos r1554 Wilmore dr
--Jos D (Ornah W) mech Intl Harvester h1521 Enderly rd
--Jos T (Dolores H) supvr Western Elec h5432 Grove
--Julia M Mrs lab Wm Ockrant Co r500 E 9th apt 2
--Julian B (Wahbirk) r1327 Beatties Ford rd
--Justice E (Emma D) formn Genl Automatic Sprinkler h1024 Everett pl
--Katie h1414B Thompson al
--Kenneth O mach r426 E 22d
--Kenneth W (Eliz J) USA r1040 Short

JORDAN L ALEX JR (Patricia K), V-Pres-Mgr Cameron Brown Co 112 E 4th, Tel EDison 2-6191, h2900 Shenandoah av, Tel EDison 3-8742

--Larry E (Florence B) prntr Old Dom Box h704 E Tremont av apt 4
--Leecie B Mrs clk S&W Cafeterias r300 Michael dr (Grove Park)
--Lelia maid h500 E 9th apt 3
--Leon B (Cath B) mech Sou Flooring & Acoustical h4127 Thrift rd
--Lewis jr (Julia M) lab City Eng & Sts Dept h500 E 9th apt 2
--Lillian C Mrs (Varsity Luncheonette) r2005 Renner
--Louise F Mrs typ Associated Transport r1800 N Brevard
--Louise H Mrs clk Sou Ry r316 Sylvania av
--Lucius M Mrs prsr Dancy Clns h311 Orange
--M Eliz Mrs clk Dilworth Pharmacy r1004 E 9th
--Mack D bracemkr Caro Brace Mfrs r CMR 461
--Mack D (Louise H) clk Sou Ry h316 Sylvania av
--Madison (Ruby S) h508 W 13th
--Mae K Mrs slswn Penney's r1856 Maryland av
--Mae P Mrs tchr Dilworth Elem Sch r1614 Princeton av
--Mamie (wid Hood) h503 Carmel
--Marcus B insp Coca-Cola r6314 Highland
--Margie R Mrs asst chf opr SBT&T r4642 Woodhaven dr
--Marion B Mrs clk r228 Jones (H)
--Martha (wid Mack) r2521A Double Oaks rd
--Martha S studt nurse Char Mem Hosp r1719 Fountain View
--Mary A nurse Memorial Hosp r2213 Chesterfield av
--Mary C Mrs clk Gulf Oil Corp r1218 W Dresden dr

SAPP
Electric Co.
CONTRACTORS
105 W. Park Ave.
Tel. EDison 3-3131

E. V. Sapp

COCHRANE FABRIC SHOP
FABRICS OF ALL KINDS
Cottons Woolens Silks Worsteds Synthetics
N. Tryon St.
Across from Mecklenburg Furniture Shop
Telephone FRanklin 7-2997

Boyd AND Goforth INC.
General Contractors
Pineville Road
P.O. Box 10436
TEL. JAckson 3-2121

Forest Lawn Burial Park
and Mausoleum
NEW THRIFT ROAD
True Perpetual Care For Every Lot
TELEPHONE EXpress 9-1141

Jack Berger Music Co.
HEADQUARTERS FOR
OLDS, CONN, BUESCHER, CONN DIRECTOR, SELMER, LINTON
LeBLANC — GETZEN, BAND INSTRUMENTS, ALSO DRUMS
Rentals and Repairs
120½ E. 6th
EDison 4-1538

Garibaldi & Beuns INC.
104 S. TRYON ST. Charlotte's Leading Jewelers for 63 Years TEL. FRanklin 5-3331

American Academy of Cosmetology
Thelma M. Chisholm, Pres.
Fully Licensed Instructors
Thel-Go Hair Products
Charlotte's Newest & Finest Beauty School For Colored
2640 S. TRYON TEL. FRanklin 5-3150

JORDAN
--Mary C Mrs maid r307 S Independence blvd
--Mattie W Mrs bkpr Goodrich r3409 Barringer dr
--Maude (wid Ernest) r2224 Charles
--Mayford E (Thelma S) agt Life & Casualty Ins Co of Tenn h2130 Kirkwood av
--Melvin K (Bettie E) clk Atlas Sup r4907 Valley Stream rd
--Mettie (wid J Elmer) h515 N Chruch apt 109
--Mildred H maid Queens College r1310 Whisnant av
--Minnie L Mrs maid h1211 Person apt 166
--Minor waitress Yore Alamo Restr h1238 Kohler av apt 3

JORDAN-MORRIS DISTRIBUTING CO (Sterling L Jordan, Hazel T Morris), Wholesale Distributors for Automotive, Garage and Service Station Supplies 620 Atando av, Tel EDison 3-0541, Nights and Holidays FRanklin 7-1700 (See Yellow Page 24)

--Muriel S clk Presby Hosp r2001 Sandhurst dr
--Myrtle B (wid Gladstone G) h1004 E 9th
--Nannie D (wid Sidney) maid h2122 Renner
--O Max mach opr Whitin Mach Wks r RD 7 Monroe N C
--Odell lab Lefler Concrete Block r314 Quincy
--Ola D Mrs opr Sou Asbestos r515½ W 10th
--Olan (Ruby) stacker Interstate Milling h2301 Booker av
--Oliver (Trade Street Hotel) r107 S Mint
--Oliver E (Mae K) safety eng StPaul Fire & Marine Ins h1856 Maryland av
--Opal clk Hertz Corp r RD 5
--Ora L hlpr Ashley Park Sch r1210 Seaboard
--Ornah Mrs wrapper A&P Bakery r1521 Enderly rd
--Patk W field rep B-W Acceptance r3143 Amity dr
--Paul A formn Cole Mfg r6315 Highland av (Hickory Grove)
--Perry L (Cynthia B) h2001 Isom
--Pleas (Frances F) porter Chalmers Mem ARP Ch h1414 Winnifred
--Plummer (Mary W) h1711 Harrill
--Plummer Y (Doris C) mach R H Boulegny Inc h1025 Berryhill
--Polly A clk Fidelity & Casualty r RD 7 Monroe N C
--Rachel W Mrs slswn Harris-Hart Clo r RD 8 Box 393
--Ralph B (Helen A) carrier PO h2213 Chesterfield av
--Ray K (Betty J) mach opr Wearn Lbr r RD 2 Matthews N C
--Ransy J (Frances H) pipeftr h2425 Lola
--Raymond E (Sarah G) slsmn Faris Bros Furn h2145 Lockhart dr
--Raymond L (Velma C) appraiser FHA h1339 W Boulevard
--Rebecca studt nurse Char Mem Hosp r1301 Bethel rd
--Richd C (Lynda) clk J P Stevens & Co r739 Jerilyn dr
--Richd E (Lula) press opr Radiator Specialty h1708 Oaklawn av apt 5
--Robt jr (Ethel) baker Caro Foods h1428B Newland rd
--Robt L (Ruby C) jan Swift & Co h2519 Remus rd

JORDAN
--Roy mach Whitin Mach Wks r RD Matthews N C
--Ruby C Mrs maid Independence Corp r2519 Remus rd
--Ruth L Mrs h2128 Selwyn av apt 4
--Ruth O Mrs waitress Suber's Town Hse r305 Circle av
--Saml (Lela B) lab City Eng & Sts Dept r601 N Myers
--Saml M slsmn Don Allen Chevrolet r1729 Belvedere av
--Sanford R (Margt W) dist mgr State Mutual Life Assurance h1526 Andover rd
--Sara E dietn Char Mem Hosp h2537 McClintock rd apt 2
--Sarah (wid Jas) maid h2224 Charles
--Sarah G Mrs sten Pure Oil r2145 Lockhart dr
--Sarah M Mrs maid h3212 May
--Sarah W Mrs clk Presby Hosp r1805 Thomas av
--Shirley r2301 Booker av
--Sterling L (Mildred L; Jordan-Morris Distributing Co) h1129 Sugar Creek rd
--Steve L (Stanley Soda & Grill) r3933 Commonwealth av
--Sylvia M Mrs opr SBT&T r1642 Independence blvd NE
--Thelma S Mrs clk Avondale Washerette r2130 Kirkwood av
--Tony S (Francenia C) brick mason h1826 Madison av
--Truck Lines Edgar H Baucom agt 2529 N Tryon
--Van L (Ola D) h515½ W 10th
--Verner N emp Allison-Erwin r6133 Hickory Grove rd
--Vester driver Johnson Mtr Lines r821 W 4th
--Viola C Mrs (Jordan's Reweaving Shop) r2330 E 5th
--Virginia Mrs cash Raylass Dept Store r2316 Commonwealth av
--W Andrew (Dalene P) mtce City Bd of Educ r216 S Torrence
--W E carp Whitin Mach Wks r RD 7 Monroe N C
--W Edith asst chf opr SBT&T r1801 E 5th apt 1
--W H (Nancy K) sht mtl appr Buensod-Stacy h232 Jones (H)
--W Willie (Beatrice W) lab City Eng & Sts Dept h607½ E 9th
--Wahbirk Mrs tchr Second Ward High Sch h2221 Booker av
--Wanda H Mrs sten Am Coml Bk r8018 Idlewild rd
--Weber clk Bapt Book Store r2001 Sandhurst dr
--Wm B whsemn C&G Sls r RD 1 Box 812
--Wm C (Eue A) bkpr Am Beauty Florist & Gift Shop r RD 6 Box 805
--Wm H (Jewel; Jordan's Equipment Co) h114 N Brevard
--Wm T clk PO r124 Baldwin av
--Willie slswn Reid's Millinery r133 Bradford dr (Tboro)
--Willie L USAF r508 W Hill apt 2
--Willie M studt r2519 Remus rd
--Willie R (Letha M) lm fixer Hudson Hosiery h3933 Commonwealth av
--Woodrow W uphol Queen City Mattress & Uphol h112 W Park

JORDAN'S EQUIPMENT CO (W H Jordan), Distributor for Globe Slicers, Stimpson Scales, Meat Grinders, Adding Machines, Southern Saw Service 114 N Brevard, Tel EDison 3-1866

Jordan's Motel (J Ray Jordan) 1316 E 7th
--Reweaving Shop (Mrs Viola C Jordan) 110½ W 5th R1
Jording Kenneth E mech Mechanical Contrs r Hamlet N C
Jordon see also Jordan
--Claude lab Piedmont Carton Co r RD 9 Box 504
--Doris S Mrs nurse Presby Hosp r315 Hawthorne la
--Lawrence (Uleen) lab J T Beaty Mach h Pineville N C
--Lloyd B formn Caro Bedding & Chair r RD Box 393

JORDON
--Margt slswn Woolworth's r RD 8 Box 425
--Thomasena D Mrs h1819 Lloyd apt 397
--Tommy lab C W Parker r1414B Thompson al
--Wm E (Julia H) h1212 Lexington av
Jorgensen Danl C (Daisy M) dist mgr Acme Steel Co h5200 Lincrest pl

JORGENSON WALLACE J (Solveig E), Asst Managing Dir WBTV Jefferson Standard Broadcasting Co 1 Jefferson Pl, Tel EDison 3-8832, h3210 Eastburn rd, Tel EMerson 6-2226

Joseph Albert A (Elsey Z) with Lawrence Knitting h2800 Westfield rd
--Mamie R Mrs maid h1820 Kinney
--Mary lab Wm Ockrant Corp r310 N Davidson
--Nathl (Amonda) servmn Pied Piper Exterminating h1436 Winnifred
Josephs Abr (Lucille T) h917 W 5th
--Alex R (Nancy G) agt New York Life Ins h2515 Hampton av
--Emily R (wid Louis M) h1220 E Morehead
--Ernest H (Grace G) supvr Lance Inc h2408 Independence blvd
--Grover shoe repr Ivey's r320 N McDowell
--Jas I (Kathleen V) driver C-B Drug h219 Wonderwood dr
--Jimmy tech Suburban T V Serv r219 Wonderwood dr
--Joe E (Dorothy H) agt New York Life Ins h355 Eastover rd
--Kathryn C r917 W 5th
--Nora A r917 W 5th
--Robt (Beulah S) h720A E 10th
--Wm (Gladys H) h315 S Alexander
Josey Carl A wvr Highland Pk Mfg r RD 3 Salisbury N C
--Lawson L (Marie E) cafeteria mgr Efird's h1012 Poindexter dr
--Robt J driver Dance Frt Lines r Monroe N C
Josie's Beauty Shop (Mrs Josie H Jones) 1218 E Boulevard
Joslin J Devereux (Jacqueline S) eng Amoco h1500 Ferncliff rd
Jounas John C (Bessie J) countermn Rex Recreation Center r822 W Trade apt 4
Jowers Blanche cash Ivey's r406 Beaumont
--Boyd B (Evangeline F) clk PO h4619 Marshall ct
--Evangeline F Mrs boarder Chadbourn & Gotham Inc r4619 Marshall ct
--J Gary (Marjorie M) mach Wade Mfg h133 Hovis cir (Tboro)
--Marjorie M Mrs clk Sterchi's r133 Hovis cir (Tboro)
--Maro driver Ervin Constn r326 W 6th
Joy Archibald W (Kath C) auditor Duke Pwr h2343 E 5th
--Chas M (Mary W) installer SBT&T h3817 Craig av
--Christine L (wid Jas A) dept clk County Superior Court h126 W Boulevard
--Donald E atndt Kings Dr Pure Serv Center r RD 6 Box 595A
--E June ofc sec Piedmont Engineering r126 W Boulevard
--Etoile J (widJerome B) h210 Wildwood av (Tboro)
--Jas F (Elmira C) slsmn Esso r RD 6 Box 595C
--Jimmie J Mrs clk Esso r Paw Creek N C
--Kath C Mrs clk Ivey's r2343 E 5th

JOY LAUNDRY & CLEANERS (Lum Holcomb, Louise B Holcomb), "Cleanliness Is A Joy" 2231 S Boulevard, Tel FRanklin 5-3468

--Oscar F (Lillian) slsmn Esso r Paw Creek N C
Joyce Bijou I clk Shamrock Drugs r3729 Oakwood av
--Henry L jr (Elmena D) asst sec-treas Caro Metal Product Corp h923 Cardinal dr
--J Russell (Mary E) plmb P C Godfrey Inc h116 S Turner av

PAINTING
J. E. MARKHAM
PAPERING
Quality Workmanship Finest Materials
2627 HILLSIDE DRIVE
Telephone FRanklin 5-7400

INSURANCE INSURANCE
TRANSPORTATION COVERAGES A SPECIALTY
GENERAL REALTY & INSURANCE CORPORATION
Office 418 W. 5th St.
Res.: 1417 Biltmore Drive
SIDNEY S. FARABOW, Manager
Charlotte, N. C.
Phones: Office FRanklin 6-1545
Res. FRanklin 5-3187

JOYCE
--Margt A nurse Char Mem Hosp h1902 E Boulevard
--Margt A studt nurse Char Mem Hosp r do
--Mary E Mrs emp A&P r116 S Turner av
--Ollie V (wid Harry J) h1731 Merriman av
--Robt T (Edna M) eng AT&T h3954 Winfield dr
--Sam I jr slsmn IBM r2920 Providence rd
--Saml J (Barbara C) purch agt Douglas Aircraft h3729 Oakwood av
--Thos C agt Union News r2855 Georgia av
--Wm A (Kathryn F) sec Joint & Clutch Service Inc h2604 Woodbrook la
--Wm F (Joann) dept mgr Wachovia Bk & Trust r3702 Dresden dr
Joye Charlie mech Standard Insulating r RD 5
--Edw N (Janie M) carp h4236 Pineville rd
Joyner see also Joiner
--Agnes L Mrs ofc sec Shelby Mut Ins r3037 Central av
--Barbara A teller Am Coml Bank r1835 Jameston dr
--Bernice W teller First Union Natl Bk r1835 Jameston dr
--Bruce C hairdresser Jack's Plaza Beauty Salon r901 E Worthington av
--Chas M (Jean L) formn Sou Ry h2528 Weddington
--Edw C loan supvr Equit Life Assur r116 Sedgewick ter
--Edwood tchr Paw Creek Sch r2415 Selwyn
--F Carl slsmn Winchester Surgical Sup r Clinton N C
--Georgia Mrs (Club Colony Shoppe) r2005 Cumberland av
--Luther J driver Beard-Laney r820 Walnut av
--Marion P (Sarah H) sec-treas F J H Realty Co h2308 E 5th
--N S jr (Annie R) sht rock fnshr h120 Southway dr (Tboro)
--Otho M (Sadie H) knitter Knit Products h1548 Merriman av
--Peggy Y Mrs ofc sec State Commission for the Blind r Moresville N C
--Percy L (Irene C) slsmn Speas Co h2515 Bay
--Phyllis A Mrs ofc sec Starnes Sign r424 W Kingston av
--R Norman (Phyllis A) supvr Westinghse h424 W Kingston av
--Richd T (Agnes L) clk PO h3037 Central
--Ruth E Mrs key punch opr Home Finance Group r Concord N C
--Sally H studt r2308 E 5th
--Slade E asst br mgr American Commercial Bank r2515 Bay
--Varnie W Mrs insp Dominant Pictures of the Carolinas h126 Cottage pl
--W C (Peggy) candy mkr Swinson Food Products r RD 3 Matthews N C
--Walter B (Ruth E) field rep Refgr Discount r Concord N C
--Wm F (Georgia; Club Colony Shoppe) h2005 Cumberland av
Juba Billie G Mrs h3416 Statesville av
Judd General F Rev pastor Williams Tabernacle CME Church h635 Plum
--Ted L (Rachel) constn wkr J A Jones Constn h501 Boulevard apt 1
--Wm L (Rachel E) div mgr J A Jones Constn r2616 McClintoch rd
Judge Chalmers (Idell T) ship clk du Pont h1925 Hanson
--Jas A (Flora B) h921 N Johnson
--Janie H Mrs maid Char Mem Hosp r618 Village ct
--John D (Clara) jan Bell Lines h1233A Newland rd
--Maggie (wid D C) r618 Village ct
--Maggie F Mrs h434 Basin
--Mary F maid Char Mem Hosp r434 Basin
--Richd L (Janie H) lab Ernest Foard Constn Co h618 Village ct
Judson David (Eliz) pres-treas Standard Insulating Co Inc r RD 6 Box 791
Juergensen Harold R bodymn Dow Allen Chevrolet r RD 3 Box 3306
--Robt C (Marie A) engr Char Engraving h4398 Wilkinson blvd
Jugis R Jos (Margt I) eng Industrial Piping Sup h1308 W Cortland rd
Juhan Edgar L (Edna C) supvr Fed Res Bk r RD 6
Julette Apartments 1901-07 Vail av
Julian Billy L (Mae S) driver Novick Transfer h1608 N Davidson
--Jas L stock clk Belk's r424 W 9th apt 4

JULIAN
--John H car insp Sou Ry h424 W 9th apt 4
--Lloyd P sys operating eng Duke Pwr h605 Grandin rd
--Nancy G Mrs h310 W 10th apt 2
--Peggy ofc sec Jefferson Standard Life Ins r418 E Trade
--Robt slsmn Scott Drug Co r Salisbury N C
--Wm A (Charis G) slsmn du Pont h412 Wakefield dr apt D

JULIAN'S LAUNDRY & CLEANING (Julian F Beall), Fast, Guaranteed Service 918 E Morehead, Tel EDison 2-5954

Julius Donald (Janet M) regional mgr Chrysler Corp h4448 Halstead dr
--Oliver B (Veda B) eng Douglas Aircraft h1505 Downs av
Jullian Earnest whsemn McLean Trucking r Salisbury N C
Jump Gertrude E (wid R Carl) h1601 Seigle
Jung Alice M Mrs clk Chase Brass & Copper r1620 E Boulevard apt 2
--Bros Cleaners & Laundry (Gam C Jung) 324 E Boulevard
--Gam C (Lee Lai M; Jung Bros Cleaners & Laundry) h322 E Boulevard
--Grill (S H Jung) restr 825 E Trade
--Herbert (Helen L; Wing Lee Laundry) h2505 Bay
--Joe (Jung's Laundry & Dry Cleaners) r800 N Church
--Kung Wing (West Trade Laundry) h725 W Trade
--S H (Jung's Grill) r322 E Boulevard
--Sam cook New China Restr r200 S Church
--Wm G F (Alice M) asst obstetrician Char Mem Hosp h1620 E Boulevard apt 2
Jung's Laundry & Dry Cleaners (Joe Jung) 120 W 11th
Junget Irene K (wid Geo W) bkpr Branson Sls Co h508 E Boulevard
Junias Rosa M maid h414 N Davidson
Junior Achievement of Charlotte Inc Edw S Dillar pres Wm J McNeary, G Douglas Aitken v-prests Kenneth L Warren sec Harry L McAllister treas educ organization 925 S Tryon
--League Thrift Shop Mrs Eliz B Moon mgr genl mdse 311 E Trade
--Optimist Club L Frank Black mgr 1600 N Brevard

JUNIOR'S CROWN SERVICE (Lemuel E McCumbee Jr), Complete Line of Crown Products for Every Car, A One Stop Service 222 N Brevard, Tel EDison 3-9515

Junious Beatrice E Mrs h519 Boundary
--Geo H (Tennia A) brick mason Home Bldg Sup h1028 N Church
--Robt (Edna E) lab Jim English Auto Sls h631 Fairwood av
--Roesbud sandwichmkr Stork Restr r519 Boundary
Junker Melba S tel opr Johnson Mtr Lines r RD 8 Box 352
Junkins Clyde M pntr r1045 Drummond av
--Edith W with Belk Stores Servs h rear 1018 McAlway rd
--Gary L (Mary J) h518 Lamar av apt 5
--Lenford S (Louise O) driver Johnson Mtr Lines h705 Lamar av
--Mary J Mrs ofc sec City Pk & Recreation Comn r518 Lamar av apt 5
--Pauline (wid Albert D; Junkins Place) h1205 N Tryon
--Place (Mrs Pauline Junkins) restr 111 Wadsworth pl
Junod David L h rear 1919 E 7th
Jurgensen Ray (Wynona H) h2518 Barry
Jurney Jas M r609 Woodruff pl
--Lawrence J (Mozelle C) atndt Clarks Esso Servicenter h609 Woodruff pl
--Mozelle C Mrs lab J&J Candy r609 Woodruff pl
Just Kids (Leo Grosswald) children's clo 203 E Trade
Justice see also Justis and Justus
--Albert (Bessie S) mech J A Jones Constn h1858A Evergreen
--C H mech Cook Body r2436 Wilkinson blvd
--Chas R (Marie B) mech Mechanical Contractors h4074 Whitehall dr
--Doris A slswn Kress r RD 8 Box 195 Hickory Grove N C
--Eber J mech Seven-Up Bottling r RD 8 Box 195
--Eliz B Mrs emp Delmar Studios r1316 Edgewood rd

ROGERS BARBECUE
CATERERS
"Catering to Parties A Specialty"
115 S. MINT ST. TEL. EDison 3-8639

JUSTICE
--Eva A Mrs ofc sec Johnson Serv r2814 The Plaza
--Evelyn B Mrs slswn Grant's r1837 Academy
--Evelyn F Mrs slswn Kress r1308 Elizabeth av
--F Marion (Barbara) clk Douglas Aircraft h2117 Weyland av
--Fern E Mrs h1121 Myrtle av apt 37
--Geo (Bessie M) driver PO h806 W 4th
--Geo A (Eva A) eng B O Vannort Engineers h2814 The Plaza
--Harold L (Evelyn C) swtchbd opr Sou Ry h413 Tuckaseegee rd
--Hazel spooler Highland Pk Mfg r1233 Weldon av
--J Larry plant wkr Seven-Up Bottling r RD 8 Box 195
--Jack P asst mgr Puckett Bros r3318 N Alexander
--Jack T (Marie J) v-pres-sec Friendly Appliance Service Co Inc h3414 Eastway dr
--Jas D (Jacquelyn M) mgr Advance Store Co h221 Hollis rd
Justice James F (Willa J; Carswell & Justice), Attorney-at-Law 100-06 Law Bldg 730 E Trade, Tel EDison 3-5176, h3632 Trent av, Tel JAckson 3-4597
--Jas F hlpr Pneumafil Corp r RD 1 Box 687 Belmont N C
--Janice clk Belk's Buying Serv h808 Lamar
--Jeff (Osselle) slsmn h2509 Marlowe av
--John E (Evelyn F) slsmn Belk's r1308 Elizabeth av
--Julia M Mrs wrapper Belk's r Derita N C Box 16
--Kay S Mrs cash The Guardian Life Ins Co r rear 811 Berryhill
--Leon G clk City Eng & Streets Dept r Derita N C
--Leslie R (Evelyn B) supvr Diana Stores h1837 Academy
--Lewis H h1910 StLuke
--Lillian P (wid Jas R) with Lance Inc h1627 Club rd
--Louise S Mrs clk Modern Clns h1120A E Boulevard
--Marie J Mrs clk Friendly Appliance r3414 Eastway dr
--Martha K Mrs clk Genl Elec r304 W Kingston av
--Michl studt r2509 Marlowe av
--Millie (wid Ellis R) h1308 Elizabeth av
--Paul A (Eliz B) paint contr 1316 Edgewood rd h do
--Paul A jr (Kay S) painter h rear 811 Berryhill
--Peggy clk A&P r617 Walnut av
--Phyllis E with Belk Stores Servs r418 E Trade
--Posey L (Hazel M) drawings Highland Pk Mfg h1233 Weldon av
--Robt L (Martha K) electn Genl Elec h304 W Kingston av
--Susie M (wid A B) h1516 E 8th
--W Harry (Frances J) acct C M Carter & Co h5353 Buena Vista av
Justis Harold L (Phyllis S) USN r236 Keswick av
--Homer R (Phyllis I; McKay, McKay, Baird P Justis) h820 Fairbanks rd
--Phyllis S Mrs sten Equitable Life Assurance Soc r236 Keswick av
Justus Eloise J Mrs clk R S Dickson & Co r RD 10 Box 740
--Jas J bkpr S H Duncan & Co Inc r125 Hovis cir (Tboro)
--Martha E studt nurse Char Mem Hosp r do
Jyachosky Andrew (Kay T) slsmn Jordan-Morris Distributing h2614 Arnold dr

K&B PURE OIL SERVICE (Clyde Kimmons, Lewis Boyd), Complete Auto Service, Brake, Motor Tune Up, Carburetor and Generator Repair 3435 Plaza rd, Tel EDison 2-9884

Where To Buy?

Consult the Classified Business Lists In This Directory

COLUMBUS OIL COMPANY DISTRIBUTORS
CITIES SERVICE
Motor Oils
Gasoline
Greases
Lubricants
Kerosene
and
Fuel Oils
"CHARLOTTE'S PIONEER FUEL OIL DEALER"
2109 S. Boulevard
TEL. EDison 3-7511

HAYES NURSERY
"EVERYTHING THAT'S GOOD and HARDY"
— LANDSCAPE PLANNING —
4928 Tuckaseegee Road Tel. EXpress 9-1911

LITTLE HARDWARE CO. INC.
The Best in General Hardwares
WHOLESALE INDUSTRIAL SUPPLIES — WHOLESALE — RETAIL PAINTS
SPORTING GOODS
TEL. EDison 3-3133
1332-34 S. MINT

GORDON P. CHERRY
GENERAL CONTRACTOR
Custom Home Building At Its Finest
116 W. 3d St.
Phone FRanklin 6-1845 or EMerson 6-4694

Dogwood Beauty Salon
Distinctive
Hair Styling
328½ N. TRYON TEL. EDison 4-6127

K B Sales Co (Kenneth B S Coggins Danl S Forbes) genl mdse 4700 Wilkinson blvd
K-D Lamp Co Ronald K Brazzell mgr auto accessories 2228 Thrift rd

K&E REALTY CO (J Ken Williams), "Specializing in Residential Sales" 1041 Central av, Tel EDison 3-8691, Nights and Week Ends Tel FRanklin 6-7473 (See Yellow Page 184)

K&H Grocery (Hoke Hunter) Derita rd
KMV Store (Hiram M Orr jr) gros 1100 Seaboard
K&N Pure Oil Service (O L Newsom, Clarence T Kenimer) gas sta 2900 S Boulevard
Kaba Andrew A (Betty B) mach Speizman Machy h2516 Independence blvd

KABAS JOHN F (Betty L), Asst Treas American Commercial Bank 200-08 S Tryon, Tel FRanklin 5-6711, h2038 Birchcrest dr, Tel EDison 3-3864

--Marie L (wid Saml) nurse Dr Chas W Robinson h318 W 9th apt 7
Kaelke Martin (Kathryn L) mgr Hardware Association of the Carolinas h810 Judith ct
Kaemmerlen Cyril J (Martha Z) eng Celanese Corp h621 Manhassett rd
Kahler Edwin H (Eliz B) slsmn Piedmont Natural Gas h1208 Salem dr
Kahn see also Cann
--Julia R (wid Max L) h2500 Normandy rd
Kaigler Jonathan A (Kathleen H) servmn Natl Cash Register h2308 Floral av
Kaiser see also Kayser and Kiser
--Aluminum & Chemical Sales H Beecher Lockwood mgr 129 W Trade R1303
--Arth D (Doris G) rep Travelers Ins h1400 Pinecrest av
--Hilda slswn Cato Stores r Albemarle rd
--Louise emp Douglas Aircraft r538 Independence blvd NE
Kakares Geo T (Mary D) clk Mrs Mary D Kakares h1430 Park dr apt 1
--Mary D Mrs (East Trade Fruit Groceries & Delicatessen) r1430 Park dr apt 1
Kakavitsas Serafim emp George's Grill r Greenway av
Kalana Donald C designer Shelton Florist r4208 Dinglewood av
Kalas John (Mae M) mgr Queen City Dry Cleaners & Hatters h1224 E 7th
--Mae M Mrs (Queen City Dry Cleaners & Hatters) r1224 E 7th
Kale Carolyn S Mrs bkpr I V Sutphin Co r5532 Manning rd
--Carolyn Y mach opr Panda Curtain r Melton dr
--Clorse R (Gisele B) pwr brake opr Douglas Aircraft h201 Keswick av
--Doris M opr SBT&T r2318 McClintock rd apt 3
--E L mtce formn Char Equip r RD 5 Box 734D
--Eliz D Mrs clk Wachovia Bk & Trust r2944 Willow dr
--Elsie A Mrs opr Roland's Salon & Beauty r1834 Mimosa av
--Ernest L (Mary B) h3611 Tuckaseegee rd
--Frank N emp Sou Friction Materials r Mt Holly N C
--Harold W slsmn Southland Rebuilders r4334 Wilkinson blvd
--Hazel M emp Hudson Hosiery h2902 Rozzells Ferry rd
--Henderson B slsmn Thomas Cadillac-Oldsmobile r Mt Holly N C

KALE
--Jacob P (Elsie A) mach Ashworth Bros h1834 Mimosa av
--John W (Ellen) emp Sou Friction Materials r Mt Holly N C
--Julia F tel opr City Health Dept h2318 McClintock rd apt 3
--Kay ofc sec City Treas r2318 McClintock rd apt 3

KALE-LAWING CO
WALTER W KALE, PRES
Wm J LAWING, V-PRES
WILFORD W KALE, V-PRES
ALGIE W LAWING, SEC-TREAS
OFFICE OUTFITTERS
STATIONERS, RUBBER STAMPS SEALS
227-31 S TRYON
TELEPHONE FRanklin 7-2641
(See Yellow Page 153)

--Lewis E (Eliz D) v-pres Kale Ruling & Binding Co Inc h2944 Willow dr
--Lewis E jr stock picker Chev Mtr r2944 Willow dr
--Mattie W Mrs sec-treas Kale Ruling & Binding Co Inc r2218 Westminster pl
--Michl emp Genl Mills r525 Kat
--Ray jr (Mary C) sls rep Westinghse h1139 Rosewood cir
--Ruling & Binding Co Inc Z Edw Kale pres Lewis E Kale v-pres Mrs Mattie W Kale sec-treas 210 E Vance

KALE WALTER W (Virginia L), Pres Kale-Lawing Co 227-31 S Tryon, Tel FRanklin 7-2641, h2701 Sherwood av, Tel FRanklin 7-2743

--Wilford W v-pres Kale-Lawing Co r Matthews N C
--Z Edw (Mattie W) pres Kale Ruling & Binding Co Inc h2218 Westminster pl
Kaleel David (Miraim) clk Celanese Corp of Am h5309 Buckingham dr
--Dena B Mrs slswn Belk's r715 Wriston pl
--Miriam Mrs clk Celanese Corp of Am r5309 Buckingham dr
--Raymond (Margt H; Stork Restaurant) h1812 Chestnut
--Wm (Dena B) br mgr Eckero's h715 Wriston pl
Kales Conastine A (Sarah C) tailor The Tate-Brown Co h1825 Jefferson
--Ernest J (Mary A) USA h1301 Skyland rd
--Mary A Mrs mus tchr 1301 Skyland rd r do
Kalevas Harry J (Pearl G) phys 217 Sedgefield rd h5415 Wedgewood rd
Kalin Loretta O Mrs mus tchr 301 Heathwood rd r do
--Morton (Loretta O; The DuKay Co) h301 Heathwood rd
Kalina Stella nurses asst Char Mem Hosp r1612 Fulton av
Kallam Brokerage Co (G Harry Kallam) food brokers 127 W 7th R126-28
--G Harry (Arleigh C; Kallam Brokerage Co) h2001 Cassamia pl
--G Harry jr slsmn Kallam Brokerage r2001 Cassamia pl
Kallas Ervin W (Ruth J) eng Genl Mtrs h1900 Camp Greene av
Kalmeyer Katie G (wid Louis) h1237 Woodland dr
Kalteziotis John D cook Open Kitchen r620 Queens rd
Kaltreider Jas D (Joann P) adjuster Travelers Ins r6529 Nation's Ford rd
Kaminin Anatoly G (Sonja W) pntr 515 Templeton av h do
Kaminos Zack cook Quonset Restr & Supper Club r3120 Rainbow cir
Kaminski Edw J (Ann W) adjuster Crawford & Co h3244 Marlborough rd E
Kamke Ruth E designer Am Beauty Florist & Gift Shop r2209 N Poplar
--Willard W whsemn Natl Adv h2209 N Poplar
Kampfmuller Carl E (Grace) h517 N Pine apt 4
Kamrath Kaye D studt r2543 Vail av

KAMRATH
--Thelma A (wid Herbert J) h2543 Vail av
Kandell Harold M (Betty) eng Celanese Corp h2956 Temple la
Kands Tom cash Little White Hse Drive In r424 Belton
Kane see also Cain
--Chas W clk Graybar Elec r322 Hawthorne la
--Fenton G mach WLW Mach r2800 Barringer
--Lyle B (wid Danl) h2800 Barringer dr
--Saml J (Mary G) claim adjuster Ford Mtr Co h2910 Westfield rd
Kaneer John L v-pres Oakhurst Sales Corp h2416 E 5th
--Thos R (Pauline D) ins agt City Chev r Belmont N C
Kaneklides Paul G (Nady W) mgr Stork Restaurant No 1 h1626 Club rd
Kanipe see also Canipe
--Artis B (Mamie B) h3514 W Caldwell
--Artus B studt r905 Sugar Creek rd
--Dail S (Vestie L) formn C T Brown h2215 Rozzells Ferry rd
--Georgia L (wid Thos G) r1620 Murdock rd
--John W carp Concrete Sup r3514 N Caldwell
--Jos E (Rendy W) carp Concrete Sup h2217 Rozzells Ferry rd
--Lloyd A (Helen T) mech Fox Tile h324 N Hoskins av (H)
--Rendy W Mrs smstrs Fair Lady Garment r2217 Rozzells Ferry rd
--Wm C (Katie L) cook Little Conary Cottage h905 Sugar Creek rd
Kannon see also Cannon and Kennon
--Cleaners (Mitchell M Kannon) 831 N Brevard
--Mitchell M (Karma J; Kannon Cleaners) r2300 Kensington dr
Kanouse Carl W (Frances) slsmn Glidden Co r451 Hunter la
Kanoy Betsy Mrs ofc sec Briarwood Sch r3043 Ventosa dr
--Delbert B (Lena J) pres Kanoy & Sons Machine Co Inc r610 Shelton
--Robt C (Betsy) slsmn Wesson Oil h3043 Ventosa dr

KANOY & SONS MACHINE CO INC, Delbert B Kanoy Pres, E E Springer V-Pres, H I McDougle Sec, Cordell A Brown Treas, G A Seeley Jr, Plant Eng, Designers and Builders, Tools, Dies, Fixtures, Precision Machines and Metal Stamping 4111 Thrift rd, PO Box 10532, Tel EXpress 9-1581

--Wm W (Nannie M) supvr SBT&T h2308 Kenmore av
Kanter Richd M (Barbara K) referee US Govt Appeals Council h1955 Woodland dr
Kantsios Sam A (Kathryne K) h704 E Boulevard apt 1
Kanupke Billie A Mrs clk Auten's Radio & Telev Shop r623 Diana dr
--Chas E (Billie A; Auten's Radio & Television Shop) h623 Diana dr
Kanupp Carl hlpr A Carl Baucom Sht Mtl r1013 Fairground av
--David L (Shirley K) slitter Garcrest Mills h2731 W Trade
--Ernest F (Mary B) with Air Natl Guards h3327 Mayfield av
--Shirley K Mrs mach opr Garcrest Mills r2731 W Trade
Kapalous Tim cook Town & Country Drive In r701 E Worthington av
Kaperonis Jas P (Nancy G; The Barbeque Lodge) h213 Hassell pl
--Maria K (wid Paul D) h216 Irwin av
--Nancy G Mrs (The Barbeque Lodge) r213 Hassell pl
--Nicholas D (Pearl N; Delmonico Restaurant) and pres Pittman Enterprises Inc h3121 Selwyn av
--Pansy smstrs Ben G Tubel r804 Lexington av
Kaplan Alvin (Margie M) consultant Beltone Bullard Hearing Serv h200 N Laurel av apt 4C
Kaplon Shelton (Ethel D) toolmn Douglas Aircraft h416 W 24th

H. F. PORTER PLUMBING CO.
Plumbing Contractors
Repair Service
Free Estimates
3041 South Boulevard
Phone Office JAckson 3-1212
Phone Residence EDison 2-5982

CHARLOTTE VAN & STORAGE CO., INC.
EXCLUSIVE AGENTS
NORTH AMERICAN VAN LINES
FRANK E. WATSON, JR., "Your Moving Man"
FRanklin 6-2865
EDison 2-1959
1931 Bancroft St.
SERVING THE MOVING NEEDS OF THE NATION

Thies Realty and Mortgage Co.

Wachovia Bank Bldg. **Telephone EDison 2-7721**

ara's Shine Parlor (Kara Harris) 807 E 1st
arginis Bessie studt r940 Queens rd
arnazes Alease D Mrs clk Chev Mtr r422 Sylvania av
-David J (Kath G; Graham Street Market) h236 Sylvania av
-Jas D jr (Graham Street Market) r236 Sylvania av
-John D (Alease D) insp SAL h422 Sylvania
arnes see also Carnes and Kerns
-Howard M (Eunice R) clk Atlantic Co h1700 E Boulevard
arnozes Arastasious emp Foremost Dairies r805½ N Graham apt 2
arr see also Carr and Kerr
-David W (Fannie M) sls engr Mueller Climatrol h1709 Masonic dr

ARR WENDELL S (Dorothy B), Director of Air Taxi Activity Southeast Airmotive Corp, Douglas Municipal Airport, Tel EXpress 9-0457, h5132 Buckingham dr, Tel JAckson 3-0036

arras see also Carras and Karres
-Bill mgr Clock Drive In r Concord N C
-Helen D r814 Central av
-Irene D copy writer WAYS Radio Sta r814 Central av
-Jas D (Alice P; Jules Sweet Shop) h814 Central av
-John (Marie R) clk Belmont Hotel h1531 Southwood av
-Nick (Frances A; Central Avenue Grill) h1933 Central av
-Nick P (Dafni J; Nick's Drive Inn) h216 McDonald av
-Theo tailor Ivey's r715 Hawthorne la
-Tom fountain boy Clock Drive-In r1933 Central av
arres see also Carras and Karras
-Andrew M (Providence Cleaners) r715 Hawthorne la
-Gus M (Providence Cleaners) r715 Hawthorne la

ARRES JAMES M (Georgia L), Special Agent Pyramid Life Insurance Co 2407 N Tryon, Tel FRanklin 5-5501, h1635 Geneva ct, Tel FRanklin 6-2587

-Matthew D (Marie) with Providence Clns h715 Hawthorne la
-Steven M (Mary) slsmn Fruehauf Trailer h5342 Valley Forge rd
-Theo tailor Ivey's h1430 Park dr apt 4
arriker Anne M Mrs tel opr Am Discount r1455 Peachtree rd
-Lenora M clk First Union Natl Bk r518 North Church
arris Xenophon saladmkr Clock Drive In r401 E Boulevard
arro Jack R (Elsie R) yarn broker 839 Montford dr h do
arst Caroline A ofc sec Wachovia Bank & Trust r405 Berkshire rd
asler Barbara J Mrs tchr Graham Jr Hi Sch r1006 Waterman av
-John H (Barbara J) chiropractor 2120 E Independence blvd NE h1006 Waterman
asond Henry R (Naomi) gro 110 Banta h408 Kirk blvd
asselik Barbara L Mrs ofc sec h1327 Greenwood cliff
Bela L sculptor Old Pineville rd h do
assin Edna H Mrs mach opr Soderberg & Stern r1323 Jefferson
Jos G (Edna H) mach J Zagora Mach & Gear h1323 Jefferson
astanas see Castanas
athey Wm jan McCormick Farm Equip Store
Wm H whsemn Lee Rubber & Tire r Commonwealth
athleen's Beauty Salon (Mrs Kathleen H Partain) 201 Andrill ter
atopodis Angelo (Lula) h2231 E 7th apt 2
Jas (Ourania D) r2231 E 7th apt 2
Lula Mrs waitress Ringside Grill r2231 E 7th apt 2
Paul cook Ringside Grill r2231 E 7th apt 2
Philip installer Newton & Newton r2231 E 7th

Katsanon Koula Mrs cash White House Grill r424 Belton
--Tom (Koula; White House Grill) h424 Belton
Katsaris Mandani G (wid Geo J) smstrs Montaldo's h2336 Commonwealth av
--Mary studt r2336 Commonwealth av
Katsaros Thos (Stockyard Grill) r423½ E Trade
Katz Leroy R (Florence) slsmn Sou Knitwear Mills r1959 Maryland av
--Leroy R jr (Doris F) sec Nivens Construction Co Inc h416 Tyson
--Robt A (Emily H) mgr Roy Katz Sales Agency h3209 Auburn av
--Roy (Florence H) mfrs agt 1959 Maryland av h do
--Wm A (Alice) USMC h814 Hawthorne la apt 3
Katzen Hyman (Sylvia R) asst mgr Louis J Katzen h708 McAlway rd
--Louis J (Rebecca K) genl mdse 307 E Trade h600 Mt Vernon av
--Philip (Central Shoe Shop) h115 S Cedar
Katzenmoyer Rachel T Mrs slswn Ledfords of Park rd r2817 Dorchester pl
--Russell A (Rachel T) dir Natl Assn of Hosiery Mfrs h2817 Dorchester pl
Kaufman Frances J clk Harris Super Mkt r501 Merwick cir
--Harry (Margt L) dept mgr Maryland Casualty h1345 Pinecrest av
Kaul Joan Mrs ofc sec Frigidaire Sls r232 Rowan
Kavanaugh John J (Peggy H) acct Arthur Andersen & Co h2128 Selwyn av apt 3
Kay see also Kaye
--Buddy r421 Bellinger row
--Dewey J (Evelyn W) emp Delmar Studios h1700 Berryhill rd
--Dewitt T (Maggie L) formn E H Jacobs Sou Div h Bullard la nr Freeland la
--DeWitt T jr (Margt H) lathe opr Retreading Equip h1917 Woodcrest av apt 3
--Distributing Co (Walter C Kay jr) food products 1824 Cliffwood pl
--Elmer W (Thelma S) serv formn Coml Automotive h2712 Tuckaseegee rd
--Evelyn L emp Delmar Studios r1700 Berryhill rd
--Evelyn W Mrs (Oakdale Sundries) r1700 Berryhill rd
--Film Exchange of Charlotte Inc Jos W Bishop mgr 225 S Church
--Floyd F jr (Lois S) archt Biberstein, Bowles, Meachem & Reed sec-treas AEA Engineers Inc h3649 Annlin av
--Fred L supvr Royal Globe Ins Group r Rock Hill S C
--Inez S (wid Thos C) smstrs J O Jones Inc h102 S Linwood av (H)
--Jas W (Virginia R) patrolmn Merchants Patrol h911 Everett pl
--Jasper D h518 N Graham

KAY JEWELRY CO
LEWIS BERNSTEIN, GENL MGR
ROBT M SKURLA, ASST MGR
DIAMONDS, WATCHES, JEWELRY
LUGGAGE
HEADQUARTERS for
RCA VICTOR RADIOS
EASY TERMS
111 S TRYON
TELEPHONE EDison 2-6125

--John W wtchmn Domestic Lndry r518 N Graham
--Thelma S Mrs stuffer Armour & Co r2712 Tuckaseegee rd
--Virginia R Mrs nursery 911 Everett pl r do
--Walter C jr (Nona E; Kay Distributing Co) h2700 Roswell av
Kaye Henry Jewelers (Henry Kaye) 3225½ N Caldwell h do
--Richd mgr L M Oglukian Rug Co h812½ E Worthington av
Kaylor Barbara Mrs tchr Chantilly Grammar Sch r1819B Evergreen av
--Chas W (Flossie; Kaylor's Service Station) h3023 Washburn av

FRED C. SHU
BUILDER OF BETTER CLASS HOMES
Hobbs Hill Dr. CMR 461 — Telephone FRanklin 5-7234

KAYLOR
--D Ann asst acct Major Appliance Distrs r Stanley N C
--Donald J (Barbara) dept mgr King Finance h1819B Evergreen av
--Frank R (Edith W) ship clk H&S Lbr r Stanley N C
--Lorenna ofc sec Genl Elec r Stanley N C
Kaylor's Service Station (Chas W Kaylor) gas sta 2734 Monroe rd
Kayo Service Station 4343 N Tryon and br 4111 Wilkinson blvd
Kayser see also Kaiser and Kiser
--Donald H (Mary W) insp Douglas Aircraft h416 W Boulevard
Kazee Haskel R USAF r1314 Euclid av
Kazmier Clarence M (Loretta J) dist mgr Fischer & Porter Co h733 Stanfield av
Kea see Kee and Key
Keal E Max tex wkr Highland Park Mfg r1402 Herrin av
--Ruby L Mrs tex wkr Highland Park Mfg h1402 Herrin av
Kearn see also Kern
--Estelle J h527 Pennsylvania av
Kearney Helen prsr Master Clns r118 N Myers
--John G (Mary I) eng Douglas Aircraft h4729 Park rd
--Thos E (Mary C) h2123 E Forest dr
Kearns see also Keerans
--Alphfonso lab Douglas Municipal Airport r RD 4 Box 431
--Clifton (Esther) jan Johnson C Smith Univ h2214 Sanders
--Doris sandwich mkr Eastway Junior High Sch r412 N Caldwell
--Dorothy pastry cook Hawthorne Junior Hi Sch r412 N Caldwell
--Geo (Eula) porter EAL r RD 4 Box 433
--Grocery (Mrs Rosa L Kearns) Dixie rd
--Jas A (Mary P) mtcemn Douglas Aircraft h1220 Harrill
--John E (Hester O) material handler Sou Engineering h Dixie rd
--Lucy M (wid Gilbert) smstrs Miller's Central Hat Shop h625 E 5th
--Luther A (Mabel) emp A&P h1925 Earle apt 367
--Mabel Mrs clk Winston Mut Life Ins r1025 Earle apt 367
--Mary H (wid Jos) h1100 Jordan av
--Mary P Mrs slswn Martins r1220 Harrill
--R Douglas (Yvonne D) aud State Dept of Rev h1307A Murdock rd
--Rosa L (wid Frank; Kearns Grocery) h Dixie rd
--Wm E (Levina B) atndt Dilworth Amoco Serv Sta h2052 Weyland av
--Zenobia maid 1824 Asheville pl
Kearse Cora L dresser Butler Seafood r924 N Myers
--Henry M (Anna S) engineer R H Bouligny Inc h5001 Kistler av
--Homer pressmn Chesapeake Paper Stock h728 Baldwin av
--Stafford (Ertha) h106 Beach
--Woodrow jan Char Mem Hosp r1913 5th ct
Keasler Caroline M Mrs nurse 2532 E 7th r do
--David M (Margt) formn The Young Co h102 N Ramsey
--Rance M (Daisy P) lm fxr Highland Park Mfg h1231 Harrill
--Walter D (Caroline M) h2532 E 7th
Keath Barbara asst Roland's Salon of Beauty r Belmont N C

Thomas Cadillac-Oldsmobile Inc.

CADILLAC OLDSMOBILE
Sales and Service
214-220 N. CHURCH
PHONES
Service EDison 2-7159
Sales EDison 4-4656
Parts FRanklin 6-4429
Used Cars 422 W. 5th
PHONES EDison 2-2183 and FRanklin 5-1253

THE HENRY WALKE COMPANY
1310 South Tryon St.
Phone EDison 4-5391
INDUSTRIAL SUPPLIES
MACHINE TOOLS
CONTRACTORS' SUPPLIES
"Serving Industry Since 1884"
P. O. Box 1105
CHARLOTTE 1, N. C.

F.H.A.
LOANS — AUTO
FIRST MORTGAGE

CITY SAVINGS BANK

120 E. Third St. Tel. FRanklin 5-4441

Savings and Checking Accounts

BE

MODERN

Live Better

Electrically

- For Comfort
- For Convenience
- For Economy

DUKE POWER COMPANY

Serving the Piedmont Carolinas

CHARLOTTE MERCHANTS ASSOCIATION INC.

GIVES YOU THE SERVICES OF CREDIT BUREAU of CHARLOTTE COLLECTION SERVICE DIVISION and PHYSICIANS & DENTISTS CREDIT BUREAU

202 City Savings Bank Bldg.

120 E. Third St.

See Page B

AMERICAN COMMERCIAL BANK

FEDERAL DEPOSIT INSURANCE CORPORATION — $10,000 MAXIMUM INSURANCE FOR EACH DEPOSITOR — MEMBER

"ASK THOSE WE SERVE"

CITY CHEVROLET CO.

Sales and Service

710 S. Tryon St. Phone EDison 2-7151

Keathley Gentry D (Bessie) br mgr Pitman-Moore Co r7501 Martey cir
--Needham B (Dolly A) bkpr A&P h3131 Marlborough rd E
Keating John P slsmn N G Speir Inc h3245 Fairfax dr
--Michl T (Louise E) supt Reliance Engineering h1119 Skyland rd
Keaton Cornelius lab Farris Bros Furn h1317 W 5th
--Josie A (wid Paul R) maid h808 E 9th
Keb Paul E (Ruthe H) mgr Dodge Manufacturing Corp h2343 Vernon dr
Keck Harrie S (Eliz B) v-pres The Observer Printing House Inc h1818 Shoreham dr
--Mayme B (wid John M) h2411 The Plaza
Kee see also Kea and Key
--Alice M emp Delmar Studios r1600 Newland rd
--Clara B Mrs waitress Airport 77 Restr r308 Walnut av
--Geo M (Arinta G) mfrs rep 2401 Westfield rd h do
--John D fxr Highland Pk Mfg r RD 1 Concord N C
--King C (Alice) driver Associated Transport h1600 Newland rd
--Mack R (Clara B) mtcemn Sno-White Lndry h308 Walnut av
--Peggy r610 Lexington av
--Ruby L boarder Chadbourn Gotham Inc r RD 7 Monroe N C
--Sam (Mannie M) emp Sou Asbestos h917 Ross
Keefe John T h600 W Boulevard apt 4
Keefer Grace M (wid Sidney A) r2214 Hastings dr
Keeffe Augustus M (Bessie R) mech Yellow Cab h1001 Parkwood av
--Bessie R dept mgr Ledford's of Park Road r1001 Parkwood av
Keel Kath typ Maryland Casualty r Monroe N C
Keeler Ed optn Wakefield Optical r Seymore Trailer pk
Keeley Andrew (Marjorie S) acct J P Stevens & Co h625 McDonald av
--Robt lab City r621 E 12th
Keen see also Keene
--Edw P (Grace P) slsmn Ivey's h2030 Barringer dr
--Edw P jr emp Old Dom Box r2030 Barringer dr
--Grace P Mrs slswn Belk's r2030 Barringer dr
--John W (Mary P) ofc mgr Natl Carbon h822 Brackbank rd
--Lamar driver Harris Exp r RD 10 Box 587
Keenan Bertha S Mrs r1737 Dunkirk dr
--Chancey r711 E 13th
--Clara S Mrs ofc mgr Victor Adding Machine r1641 Hertford rd
--Daisy B Mrs spnr Highland Park Mfg h711 E 13th

Southeast Airmotive Corp.

AIRCRAFT SALES and 24 HR. AIR TAXI SERVICE

HERTZ RENT A PLANE

Douglas Municipal Airport — Licensee — Tel. EXpress 9-0457

KEENAN
--Donnelle studt r1641 Hertford rd
--Emma R Mrs bkpr The Char Sup r633 Woodruff pl
--Jas E (Mary C) zone mgr Reynolds Mtls h122 Ridgewood av
--John G (Emma R) rate clk Kilgo Mtr Frt h633 Woodruff pl
--Lewis C (Dorothea H) serv mgr Rockwell Standard Corp h5315 Formbrook dr
--Mattie H (wid Thos) h509 E 7th
--Raymond L repr Tadlock's Shoe Serv r421 S Church
--Robt H hlpr Hefner Plmb r711 E 13th
--Robt L (Ruth B) lndry wkr Char Linen Sup h2431 Remus rd
--Rufus r2431 Remus rd
--Thos A (Clara S) provost Queens College h1641 Hertford rd
Keene see Keen
Keener Bobby A (Betty C) mtcemn AT&T h3948 Whitehall dr
--Chas F (Vera) appr Ervin Constn r RD 1 Box 158 Denver N C
--Emma N (wid Wm) r3706 Rozzells Ferry rd
--Ernest P (Ellen L; Keener's Gulf Service Station) h3932 Tillman rd
--Ernest T (Margt C) serv sta opr h239 N Hoskins av (H)
--Glenn B (Joyce H; Keener's Service Center) h2414 Amesbury av
--Joyce H Mrs ofc mgr Keener's Service Center r2414 Amesbury av
--Lawrence C (Florence P) genl formn P&N Ry h216 N Hoskins av (H)
--Lawrence D sht mtl wkr Engineering Inc r Lincolnton N C
--Lewis B repr Western Elec r RD 3
--Margt C Mrs sander Pelton & Crane r239 N Hoskins av (H)
--Marvin A sht mtl wkr Engineering Inc r Lincolnton N C
--Milton E mech Engineering Inc r Lincolnton N C
--Ora M h3706 Rozzells Ferry rd
--Patricia whse wkr NAPA r Maiden N C
--Rita R clk Travelers Ins r Boger City N C Box 352
--Robt H (Wilma) appr Ervin Constn r RD 1 Newton N C
--Sarah M Mrs ofc sec Char Farm Equip r RD 9 Box 654
--Wm C (Betty J; Keener Gulf Service) h4411 Welling av

KEENER'S SERVICE CENTER (Glenn B Keener), Repair Service for Appliances, Refrigeration and Heating Equipment 3302 Commonwealth av, Tel FRanklin 6-5868, Res Tel FRanklin 6-0770

Keeney see also Kenney and Kinney
--Chas E (Thelma J) mech Clark Equipment h114 Gum (Tboro)
Keerans see also Kearns
--Jas L (Sarah L) h1929 Crescent av
Keesee Ryland H (Maude) driver Greyhound h614 Woodruff pl
Keesler see also Kesler, Kessler and Kestler
--D Lacy (Jane M) trainee Am Coml Bk h1709 Sterling rd
--Donald (Sue) h1860 Fleetwood dr
--Donald O (Amy A) driver Dixie Cartage r216 W 27th
--Dorothy W Mrs tuber Highland Park Mfg r422 E 17th
--E R driver Concrete Sup r RD 1 Box 193

KEESLER EDWARD Y (Anne D C), Pres Savings Mutual & Loan Assn 119 E 3d, Tel EDison 3-6126, h1139 Providence rd, Tel FRanklin 5-1527

--Frances M clk Chadbourn Gotham Inc r1108 N Brevard
--Geo A hlpr City Water Dept r616 Potters rd
--Geo R (Marguerite G) stmftr A Z Price & Assocs h2013 Independence blvd NE
--Geraldine L Mrs clk-typ Piedmont Natural Gas r426 Ideal way
--Hugh (Lucy G) h rear 4201 Monroe rd

MAYFAIR HOTEL

AIR CONDITIONED ROOMS

Fireproof - Free Radio

Family Rates

LEO B. "JACK" VAUGHN, JR. Pres.-Genl. Mgr.

237 N. Tryon St. Tel. EDison 2-5114

KEESLER
--Jas M (Louise D) driver Standard Trucking h312 W 25th
--John A (Geraldine L) asst mgr Dixie News h426 Ideal way
--Kenneth M (Reva L) appr A Z Price & Assocs h2310 N Poplar

KEESLER LENOIR C (Eliz L), Exec V-Pres-Sec Mutual Savings & Loan Assn 119 E 3d, Tel EDison 3-6126, h1409 Maryland av, Tel FRanklin 5-4964

--Lonnie M driver Kilgo Mtrs Frt r Plaza rd
--Lucy G Mrs nurses aide Presby Hosp r rear 4201 Monroe rd
--Lula Blanche Mrs clk Montaldo's r RD 4 Matthews N C
--Margie L cash Hotel Charlotte r1516 N Caldwell
--Marguerite G Mrs looper Huntley Knitting Mills r2013 Independence blvd NE
--Mary P (wid Olen O) h409 E 18th
--Mary W Mrs stitcher Highland Pk Mfg r616 Potters rd
--Rance M fxr Highland Pk Mfg r1231 N Harrill
--Reece S (Mary W) brkmn Sou Ry h616 Potters rd
--Reva L Mrs ofc sec Natl Screen Serv r2310 N Poplar
--Richd driver Central Mtr Lines r3437 Boyd
--Sadie W (wid David) gro 1110 N Brevard h1108 do
--Singleton D (Jane A) sls rep Liberty Mut Ins h801 Cherokee rd
--T Edgar (Lela S) quillman Highland Pk Mfg h1516 N Caldwell
--T Edw jr studt r1516 N Caldwell
--W D driver Concrete Materials r Matthews
Keeter Albrey V (Jettie L) driver Baker Cab h1308 N Allen
--B Harold (Bernie L) br mgr United Artists h800 E Park av
--Bessie H (wid Wm E) h1543 Merriman av
--Betty M Mrs serv rep SBT&T r3764 Tipperary pl
--Clara emp Old Dom Box r330 Glenwood dr
--G Ray jr acct SBT&T r Cramerton N C
--Gertrude L (wid John H) h216 S Summit av
--Harold K studt r811 Willis apt 277
--Jas A stockmn Park-N-Shop r142 Crestwood av
--Jas M (Betty M; Jim Keeter Used Cars) r3743 Tipperary pl
--Jim Used Cars (Jas M Keeter) 2032 Independence blvd NE
--John F supt Blythe Bros r Stanley N C
--John H (Janice) cln Char Lndry h234 Jones (H)
--John W (Julia B) pntr Marsh-Broadway Constn h811 Willis apt 277
--L B h2433 Greenland av
--L Worth jr (Mary E; Keeter Trailer & Body Co) h5416 Park rd
--Margie R nurse Char Mem Hosp r418 Poindexter av
--Obelia P Mrs chkr Park-N-Shop h142 Crestwood av
--Richd (Margie) clk Pittsburgh Glass r418 Poindexter dr
--Robt P (Margt E) mgr Keeter Trailer & Body Co h807 Lockridge rd
--Russell artist WSOC Broadcasting r Cramerton N C

Cameron-Brown Company

MORTGAGE BANKERS — REALTORS — INSURORS

HOME LOANS — INCOME PROPERTY LOANS

112 East Fourth Street — Charlotte, N. C. — Tel. EDison 2-6191

McCLURE LUMBER CO.
LUMBER AND BUILDING MATERIALS
ROZZELL'S FERRY RD. (MT. HOLLY RD.) PHONE EXpress 9-5681

KEETER
--Suzanne L Mrs tchr Thomasboro Elem Sch r1015 Emerson dr
--Thos L (Suzanne L) tchr West Mecklenburg Hi Sch h1015 Emerson dr

KEETER TRAILER & BODY CO
L W KEETER JR, OWNER
ROBERT P KEETER, MGR
TRAILER and BODY SALES and REPAIRS
NEW DIXIE ROAD
DOUGLAS MUNICIPAL AIRPORT BLDG 269
TELEPHONE FRanklin 7-1298

--Wm E jr (Nancy) pres Southern Wipers Inc h4758 Addison dr
Keever Arthur J (Eliz T) clk Amity Gro h1225 Briarcreek rd
--Bertha L Mrs slswn Belk's h1905 Vail av apt 4
--Clairice D Mrs clk Fed Res Bk h1933 Woodcrest av
--Clyde J (Virginia H) rec clk Allison-Erwin h2306 Greenland av
--Danl W (M Lillian R) servmn Duke Pwr h2509 Laburnum av
--Eliz T Mrs ofc sec Chadhourn Gotham Inc r1225 Briarcreek rd
--Ellis L agt Life & Casualty Ins Co of Tenn r Mt Holly N C
--Harry B (Elva L) mech Godley Twine & Sup r RD 1 Stanley N C
--J D (Mavin H) prntr Old Dom Box h1021 Crestmere
--J Robt (Sue A) lino opr Clark Publ h1914 Ewing av
--Jas E (Helen H) clk PO h2601 Hillside dr
--Janie J bkpr Coca-Cola r232 Sedgefield
--Joyce Mrs r3830 Old Statesville rd
--M Lillian R Mrs clk Presby Hosp r2509 Laburnum av
--Mary A engineering asst SBT&T r2509 Laburnum av
--Mary N r3830 Old Statesville rd
--Thos L (Dora C) h1020 Adams
--Walter B (Nell O) mech Douglas Aircraft h4414 Belton
Kefalis Nick alterationwn Jimmie Ledford Inc r1621 Sumter
Kegley Wm F (Ellen D) dist mgr Arvin Industries h3941 Selwyn av
Keheley H L constn eng Carrier Corp r1810 Arnold dr
Kehl Edw G (Grace R) slsmn Sears h500 Rutland dr
Keiger Cyrus C (Maude M) dentist 102 W Trade R712 h616 E Kingston av
Keight Albert W (Norah G) tech consultant Celanese Corp of Am h2600 Danbury
Keightley Doris B Mrs ofc sec Bradley W Bartholomew r RD 5
Keiley Bertha S (wid Brien) genl clk Associated Transport h1232 Townes rd
Keister Albert J (Rose G) ofc mgr Yellow Mfg Acceptance h1326 Mockingbird la
--Louis W slsmn Hood-Gardner Hotel Sup r Southport N C
--Rose G Mrs ofc sec Char Bd of Realtors r1326 Mockingbird la

KEISTLER BROS BUILDERS (J M "Jack" and W H "Dub" Keistler Jr), Builders of Fine Homes 302 N Dakota (H), Tel EXpress 9-1606

--Clara D Mrs saladmkr Belk's Cafeteria h3612 Rozzells Ferry rd
--Clara R Mrs clk Esso r5201 Milford rd
--Donald M (Clara R) clk Park-Cramer h5201 Milford rd
--Edw M jr (Marie M) research Parks-Cramer h121 N Cloudman (H)
--Ethel S (wid Jos L) h320 Tuckaseegee rd
--Fannie L (wid Wm H; Family Shop) h400 N Hoskins av (H)
--Helen waitress Ivey's r2817 Tuckaseegee rd
--Irene R (wid Chas F) h401 Andrill ter
--Jack M (Polly W; Keistler Bros Builders) h301 N Dakota (H)
--Jas G (Dolores P) installer SBT&T h1000 Reid pl
--Mildred L Mrs ofc sec R S Dixon Stocks & Bond r400 N Hoskins av (H)

KEISTLER
--Ralph L (Mildred L) with Keistler Constn Co h400 N Hoskins av (H)
--Roland D (Jean) clk Gulf Oil Corp r RD 8 Box 98A
--Shirley A Mrs ofc sec Baugh & Mouchet r RD 1 Huntersville N C
--Wm C (Eliz M; Keistler's Garage) h5020 Tennessee av
--Willie H jr (Dorothy R; Keistler Bros Builders) h302 N Dakota (H)
Keistler's Garage (Wm C Keistler) repr 203 N Hoskins av
Keith Annette E ofc sec Jack Berger Music r RD 7 Box 575
--Auto Service (Harold C Keith) reprs 415 W 12th
--Carl N r204 N Long
--Carroll B (Mary A) solr Char News h2312 Winthrop av
--Carroll M announcer WSOC Broadcasting r2912 Winthrop av
--Chas D (Louise F; Keith's Garage) h2205 Charlotte dr
--Chas D jr (Betsy L; Keith's Garage) h700 Seneca pl
--Cornelia B Mrs clk Chadbourn Gotham Inc r RD 11 Box 298
--Della r519 E 7th
--E A formn Modern Homes Constn
--Ella L (wid Elmer O) cook h516 S Davidson
--Eula K (wid Wm H) r2312 Winthrop av
--Geo E (Alice) driver Hennis Frt Lines r RD 1 Box 899
--Geo J (Ophelia C) shipping clk Am Bakeries r610 N Poplar

KEITH GRAEME M (Gloria D), Asst Cash First Union National Bank Of North Carolina 301 S Tryon, Tel FRanklin 7-1661, h5016 Milford rd, Tel JAckson 3-3802

--Harold C (Virginia; Keith Auto Service) r RD 7
--Jas E (Margt) clk Duke Pwr h204 N Long
--Jas W mach Whitin Mach Wks r RD 5 Box 1105K
--John D driver Miller Mtr Exp r3121 Newell av
--Larry F (Mary B) slsmn WGIV Radio Sta h2711 Oakcrest pl
--Mamie M Mrs dietary aide Presby Hosp r1112 Clement av
--Margt J h1200 Bethel rd
--Mary H Mrs clk Caro Metal Products r2312 Winthrop av
--Mary Sue Mrs nurses aide Presby Hosp r RD 5 Box 1105K
--Rodney R (Priscilla A) eng Duke Pwr h3214 June dr
--Ruby S Mrs clk Am Coml Bk r3121 Newell av
--Ruth L ofc mgr Keith's Garage r2205 Charlotte dr
--S B opr Char City Coach Lines r RD 11 Box 449

KEITH'S GARAGE (C D Keith, C D Keith Jr), Complete Service for Passenger or Heavy Duty Equipment, 24 Hour Wrecker Service, Member AAA 114 Jackson ter cor S Tryon, Tel EDison 3-6191

Keitt Bernard H (Eugenia H) customer serv Celenese h200 Hassell pl
Kekipi Theo K (Wilma L) h1724 Winthrop av
--Wilma L Mrs bagger Stylecraft Packaging Serv Inc r1724 Winthrop av
Kekler Burman F driver Miller Mtr Exp r Shelby N C
Kelbaugh Billie F Mrs clk Chadbourn Gotham Inc r CMR 461 Box 504B
--Calvin S (Billie J; L S Kelbaugh & Son Welding Shop) r Arden N C

KELBAUGH L S & SON WELDING SHOP (Leister S Kelbaugh, Calvin S Kelbaugh), Welders and Brazers 415 E 7th, Tel EDison 2-3047

--Leister S (Mary E; L S Kelbaugh & Son Welding Shop) h522 Seigle av
Kelchner Betty C instr Char Mem Hosp r RD 5 Box 943H

"Why buy it?" CHARLOTTE'S FIRST COMPLETE RENT-IT CO.
We Serve Business Meetings, Clubs, Parties, Homes, Etc. — Pick Up and Delivery
1517 E. BOULEVARD TEL. FRanklin 5-5725

Kell Betty O Mrs opr SBT&T r RD 1 Box 328 Pineville N C
--Dan L wtchmn Watson Wtchmn's Serv r RD 1 Pineville N C
--Mary Mrs plant opr Char Workshop for the Blind r RD 1 Box 275D
Kellam Donald S (Pauline M) phys Char Mem Hosp h629 Lockridge rd
Kellams Harold D (Jonell B) USMC h1208 Dade
--Jonell K emp Delmar Studios r1208 Dade
--Jas W estimator J V Andrews r2621 Tuckaseegee rd
Kelleher Anne B Mrs clk Western Elec r1121 Kings dr
--Don J (Jean B) pres Don J Kelleher & Assocs Inc h2011 Pinewood cir
--Edw R (Anne B) servmn Western Elec h1121 Kings dr
Kellen H Walter (Florence B) eng Durable Wood Preserving h5108 Sardis rd
Kellenberger John A chairmn Interstate Commitee of the Young Men's Christian Assn of The Carolinas
Keller Brice H (Martha O) sec National Welders Supply Co Inc h334 Heathwood rd
--Darwin B stereo Char Observer r Gastonia N C
--E Jean r529 Seigle av
--Edw L (Alice A) mech United Equip & Serv r1535 Hawthorne la
--Eugenia Mrs cafeteria wkr Harry P Harding High Sch r Gastonia N C
--Geo R (Roberta G) pres-treas George R Keller Inc h3154 Windsor dr
--George R Inc George R Keller pres-treas Chas F Walton v-pres printing sups 208 W Griffith
--Geo V h2023 Beattie's Ford rd
--Guy O (Beverly S) surgeon 1012 Kings dr suite 808 h1223 Providence rd
--H B Co (Hampton B Keller) real estate 122 E 4th
--Hampton B (Freida; H B Keller Co) and assoc Turner Bros-Keller Inc r Providence rd
--Harry J (Hazel R) cosmetologist h3125 Mathis dr
--Helen L Mrs nurses aide Mercy Hosp r Monroe N C
--Jess (Johnnie) driver John J Morton Co h140 W Morehead
--Joe H (Annie M) driver Yates-Wilbert Vault h3241 Wilmount rd
--Kenneth optn Wakefield Optical r Huntersville N C
--Margt P r2023 Beattie's Ford rd
--Martha O Mrs clk Esso r334 Heathwood rd
--Mary E Mrs r316 Lillington av
--Mavis F clk Travelers Ins r526 Oakland
--Nelson O (Louise) genl supvr Sou Ry h1304 E 7th apt 3
--Norris C (Evelyn P) slsmn Black & Decker h617 Potters rd

SOUTHEASTERN CONSTRUCTION CO.
GENERAL CONTRACTORS
Industrial • Commercial • Institutional
Construction Since 1921
301 W. 2d St. Tel. EDison 2-8121

LEE A. FOLGER Incorporated
Exclusive Authorized BUICK Dealer SALES and SERVICE
900 S. Tryon
PHONE EDison 3-2145
RE-NEWED USED CARS
809-901 South Tryon
PHONE FRanklin 6-6025

Spangler Realty Co.
REALTORS
Property Management
Sales and Rentals
C. D. Spangler Construction Co., Inc.
Commercial Industrial Residential
1028 S. Boulevard
TEL. FRanklin 5-3736

HEAVY HAULING
Old Cannon Airport
P.O. Box 1537
TELEPHONE EXpress 9-0421
MOSS TRUCKING CO. INC
(See Yellow Page 205)
HOISTING and RIGGING
Night, Sunday and Holidays Telephones
EXpress 2-1633 and EDison 2-1072

WALKS
PATIOS
CURB
GUTTERS
Tel. EDison 3-8681
Asphalt, Inc.
ASPHALT and CONCRETE PAVING
DRIVEWAYS
INDUSTRIAL
AREAS
STREETS
Derita Rd. (3831 Hutchison Ave.)

"CHARLOTTE'S SAVINGS CORNER"
HOME FEDERAL SAVINGS & LOAN ASSOCIATION
Mortgage Loans — Insured Savings
Fourth and Tryon — Organized in 1883 — Tel. FRanklin 6-8447
FEDERAL SAVINGS AND LOAN INSURANCE CORPORATION — SAFETY OF YOUR SAVINGS — INSURED UP TO $10,000
FEDERAL HOME LOAN BANK SYSTEM — MEMBER

N. G. SPEIR, INC.
Real Estate Sales
Commercial — Residential
"TOWN and COUNTRY PROPERTY"
HOME LOANS
128-130 East 4th St.
Phone FRanklin 5-9871

KELLER
--Ollie M (wid E W) h209 W Boulevard
--Robt B (Alice S; Keller's Grill) r2922 Amity rd (RD 1 Box 502)
--Robt E (Georgia A) blksmith Sou Ry h722 Seigle av
--Robt N (Karen C) atndt Gulf Oil Corp h1733 Logie av
--Ruby clk Sou Friction Materials r418 E Trade
--Thos L (Genevieve D) aud Aetna Casualty & Surety h1820 Eastway dr
--W Chester Rev (Suella D) pastor Selwyn Av Presby Ch h233 Hillside av
--Wm E (Sophia L) carp h1424 E 35th
--Willie (Christine S) mtcemn Duke Pwr h327 N Davidson
--Winfred W (Sarah M) dept mgr Fed Res Bk h5833 Wedgewood rd
Keller's Grill (Robt B Keller) restr 501 W Trade
Kellermann Jos L Rev (Mary E) dir Alcoholism Information Center h719 Bromley
Kelley see also Kelly
--Alford driver New England Waste r2512 Rachel apt 2
--Annie H (wid Jonas) r3301 Mayfield av

KELLEY B J (Augusta M), Natl Adv Mgr The Charlotte Observer 600-02 S Tryon, Tel EDison 2-7121, h3633 Pickwick la, Tel EMerson 6-1226

--Bernard J jr studt r3633 Pickwick la
--Blaine (Margt P; Kelley Iron Works; The Kelley Co) h1659 Hertford rd
--Blanche (wid Geo) h1819 Moore av
--Chas G (Rebecca T) sls mgr Borne Chemical h1513 Westbrook dr
--Chas W (Willie M) h121 N Sycamore
--Co The (Blaine and Mrs Margt P Kelley) lndry equip 500 S Cedar
--Craig P jr (Louise H) whsemn Tenn & Caro Trans h2408 N Poplar
--Eva S Mrs slswn Tupper Ware Home Parties r3124 Rush av
--Frances E bkpr County Home r1501 Haywood ct
--Franklin E slsmn Belk's r1501 Haywood ct
--Georgia C Mrs whse wkr NAPA h524 E Kingston av
--Gladys E Mrs slswn Charlotte Mus Hse r2849 Cowles rd
--Halford A slsmn Caro Heating & Appliance r RD 4
--Harold W with Pneumafil Corp r RD 3 Gastonia N C
--Henry emp V-C Chem r413 E 8th
--Iron Works (Blaine and Mrs Margaret P Kelley) 500 S Cedar
--Jas E (Rosie L) mtcemn Southside Homes h639 W Griffith
--Jas lab Royal Mfg r1312 W 5th apt 4
--Jerry R (Helen L) repr Western Elec h2200 Finchley dr

Walker's Drug Stores
Complete Prescription Service
Delivery Service
332 N. Tryon at Seventh Tel. EDison 3-4166
225 Hawthorne Lane, Hawthorne Medical Center
Tel. FRanklin 6-6437

KELLEY
--Jim (The Oasis) r Francis Hotel
--John E ofc mgr Hall's Inc r1501 Haywood ct
--John G jan C W Crawford r719 E 7th
--John L sr (Viola C) driver Crown Aluminum Co Inc h414 Hovis cir (Tboro)
--John L jr (Eva S) slsmn Thomas Cadillac-Olds h3124 Rush av
--Jos L (Marie M) mach US Govt Insp h1233 Camp Greene av
--Louise H Mrs border Hudson Hosiery r2408 N Poplar
--Lula K (wid John L) r2624 Marshall
--Madge D (wid Craig P) r2408 N Poplar
--Margt Mrs emp Celanese Corp r3820 Haven dr
--Margt P Mrs (Kelley Iron Works; The Kelley Co) r1659 Hertford rd
--Milan B driver Thurston Mtr Lines r RD 10 Box 355
--Minnie N Mrs slswn Belk's r809 Brookside av
--Mozelle (wid Albert) maid h2002 Grier av
--Myrtle H (wid Jasper E) h1501 Haywood av
--Nadine L (wid Ralph G) sec Little Hardware Co Inc h340 W Boulevard
--Odessa C emp Delmar Studios r507 Griffith
--Riley W (Margarett) slsmn Williams & Co h3820 Haven dr
--Ruby G Mrs r1304 Jefferson
--Saml E (Gladys E) chkr Chev Mtr h2849 Cowles rd
--Sara B dish washer Do-Nut Dinette No 4 r2001 StMark
--Viola C Mrs br mgr Segrest Cleaners & Laundry r414 Hovis cir (Tboro)
--W Henry (Minnie N) bkpr Metal Finishing h809 Brookside av
--Walter r719 E 7th
--Walter B (Dorothy T) sports editor Char Observer h5301 Baker dr
--Will (Burdine) h1919 Earle apt 348
--Will h213 Templeton av
Kellick Ray E (Carol H) tech Douglas Aircraft h2833 Columbus cir
Kellis Joan tchr Pinewood Sch r1429 Bevis dr
--Zera P Mrs boarder Chadbourn Gotham Inc r6001 Plaza rd
Kellogg H Hale (Lorena M) slsmn Readers Serv h2234 Briarwood rd
--Sales Company Robt H Waterfall dist mgr 1520 S Boulevard
Kellough Andrew J wvr Highland Pk Mfg r25 Jackson av
--Eliz R Mrs clk Natl Carbon r1005 W 4th
--Norman W (Eliz R) mech Moore Sht Mtl h1005 W 4th
--Ruby C Mrs insp Highland Pk Mfg r Concord N C
--Thos A (Thelma M) mgr Home Credit Co h411 Webster pl
Kelly see also Kelley
--Anna M r120 S Torrence
--Anne B waitress Ivey's r1014 Kenilworth
--Arth N jan City Bldg & Grounds Dept r226 S Graham
--Ashley J (Cath R) slsmn Industrial Piping h3024 Ventosa dr
--Barney V (Leota S) slsmn Phil-Maid Inc h318 Tranquil av
--Betty J ofc sec Allied Steel Products r113 Homestead village
--Betty S typ Char Mem Hosp r RD 9
--Betty W Mrs ofc sec E B Stone Finance r211 N Dotger av apt D
--Beverly recapper Mozingo's Tire r703 S Brevard apt 1
--Bob (Irene) emp Plantation Pipe Line h4521 Morgan (Tboro)
--Bobby L hlpr Sheets Auto Serv r1025 Woodlawn rd
--Burton pntr r1201 Allen
--Carolyn S Mrs ofc sec StPaul Fire & Marine Ins r1114 Skyland rd
--Cartest (Mozelle) lbr wkr h518 E Bland apt 2
--Chas (Lois) photog Tom Franklin's r Derita N C
--Chas D jr (Mary O) formn Wade Mfg h1824 Cumberland av

KELLY
--Chas H (Beulah N) whsemn Natl Aniline h2415B Horne dr
--Charlotte A planetarium supvr Char Children's Nature Museum r1014 Kenilworth av
--Clarence W (Eliz F) slsmn Pound & Moore h2049 Greene
--Claude r1414 W Trade
--Clyde L (Evelyn W) repr formn SBT&T r Nivens rd RD 11 Box 554B
--D R sls mgr Piedmont Feed Mills Inc r Oakdale rd RD 9
--Daryl B (Evelyn L) mech Barnhardt Mfg h1501 Allen
--David slsmn Shepherd Bros r RD 9 Box 499
--David G (Rebecca C) used car mgr Chevrolet Motor h1200 Montford dr
--Dolores J mgr Marion Davis Co r1515 Lynway dr
--Dyeing & Finishing Co Inc Harry A Kelly pres, Harry A Kelly jr v-pres-treas, Mrs Kathryn M Kelly sec hosiery 531 Bruns av
--Earl r605 S Brevard
--Edna opr Char Health & Beauty Salon r626 Moravian la
--Eli S r118 Clarkson
--Elijah (Ruth K) mtcemn Queens College h318 Benjamin
--Ella J Mrs maid Dr Leon T Kennedy h444 Brookhill rd
--Evelyn L Mrs penographer Caro Engraving r1501 Allen
--F Wayne hlpr Hixson Elec r121 Joyce dr
--Forrest W (Cornelia J) wrapping mach opr Colonial Stores h2126 Laburnum av
--Foy J Mrs nurse 2633 Laburnum av r do
--Frances L clk Char Linen Serv r626 Moravian la
--Frank slsmn Piedmont Feed Mills Inc r Oakdale rd RD 9
--Frank A (Joyce C) commander USAF Detachment No 3 h6923 Teresa av
--Geo (Evelyn) hlpr Weathers Bros Moving & Stge h1912 Brown
--Georgia C r601 Mt Vernon av

KELLY GIRL SERVICE INC, Mrs Jan Carter Manager, Temporary Skilled Office Workers for Rent, Save the High Cost of Hiring, Kelly Girls Work for You But Stay on Our Payroll 1508 Johnston Bldg 212 S Tryon, Tel FRanklin 7-6366

--H L driver Bowman Trans r RD Box 113 Homestead Village
--Hadley (Helen A) h1004 Elizabeth av
--Hallie K Mrs insp Belvedere Hosiery r1504 Sugaw Creek rd W
--Harold L (Virginia H) mkt mgr Piedmont Super Market h821 E 35th
--Harry A (Kathryn M) pres Kelly Dyeing & Finishing Co Inc h1515 Lynway dr
--Harry A jr (Mary M) v-pres-treas Kelly Dyeing & Finishing Co Inc h2020 Beverly dr
--Harry S (Carolyn) electn Armature Winding h1114 Skyland rd
--Harry T (Mary C) slsmn h1818 Club rd apt 4
--Helen A Mrs waitress Woolworth's r1004 Elizabeth av
--Helen S Mrs dental equip Pelton & Crane r4035 Avalon av
--Henry constn wkr r1014 S Mint
--Henry (Queen) studt h1918 Gibbs
--Henry K h104 Colville rd apt 42B
--Howard C (Mary A) constn wkr h121 Joyce dr
--Irene T Mrs store mgr Queens College r1818 Club rd apt 4
--J Clyde (Olivia S) clk Parks-Cramer h1509 Scotland av
--J Michl studt r821 E 35th
--Jas A emp A&P r Mt Holly N C
--Jas F clk Harris Super Mkt r427 Woodvale pl
--Jas F v-pres Ed Mellon Co h312 N Church apt 210
--Jas G (Nonna S) mgr Franklin Hotel h104 S Brevard
--Jas J (Hazel W) clk A&P h1026 Grove

INDUSTRIAL
STEEL CO.,
INC.
Steel Trusses
Steel Fabricators
Metal Windows and Doors
Concrete Reinforcing
3000 W. Trade
Phone EDison 3-9217

James J. HARRIS & CO., Inc.
INSURANCE - BONDS
JOHNSTON BLDG. PHONE FRanklin 5-7311

Remember this Seal

S & P Peanut Butter Sandwiches
S & P Candies

ASK FOR S&P FOOD PRODUCTS

It's Your assurance of the Best!

To Fill that Empty Feeling

S & P Salted Peanuts
S & P Potato Chips

KELLY
--Jas M (JoAnn D) dist sls mgr Oscar Mayer Meat h3429 Hampshire pl
--Janet studt nurse Char Mem Hosp r1035 E Morehead
--Janet E tech Char Mem Hosp r RD 9 Box 497
--Jethro emp Stein Hall & Co r2001 St-Mark
--Joan N bkpr Home Credit r6524 Tuck
--Jo Ann Mrs clk Char Paper r RD 1 Stanley N C
--Joe L (Matha L) lndry wkr Char Linen Serv & Sup h600 W Griffith
--John A barber Hawthorne Barber Shop r1514 Park dr
--John (Josie E) wtchmn Char Casket r815 Greenleaf av
--John L (Ruth F) barber Boulevard Barber Shop h2444 Greenland av
--John M clk Stanley Drug Stores
--John R lab Piedmont Carton r921 Fugate
--Jos C (Ida K) h2921 Clemson av
--Jos C jr (Patricia P) slsmn Observer Prntg Hse h2700 Oakcrest pl
--Jos E (Cath M) ofc mgr Char City Coach Lines h2110 Winter
--Jos L USAF r2305 Old Sardis rd
--Joyce A nurse Queens College r do
--Kathryn M Mrs sec Kelly Dyeing & Finishing Co Inc r1515 Lynway dr
--Kyle V (Clara C) carrier PO h2221 Old Sardis rd
--Labman with Strietmann Biscuit r RD 5
--Lawrence A (Marie A) lieut County Police Dept h2305 Old Sardis rd
--Leroy (Edna) butcher Charlotte Abattoir h919 Norris av
--Leslie (Helen S) barber Myers Park Barber Shop h4035 Avalon av
--Lillian R (wid Max) h120 S Torrence
--Lillie S (wid Martin) r1007 Seigle av
--Lloyd M (Anne S) serv mgr Buensod-Stacey h2339 Chesterfield av
--Lois Mrs tchr Derita Jr Hi Sch r5513 Alpine la
--Lonnie G (Lula F) bkpr Cochran Regrinding h1000 Greenleaf av
--Louie J (Ella T) mach WLW Mach h3517 Gibson
--Luther W (Charlotte A; The Nalle Clinic) h1014 Kenilworth av
--Luther W jr (Susan B; The Nalle Clinic) h3915 Shelton pl
--Mabel R Mrs tchr Pinewood Sch h2509 Vail av apt 2
--Mangrum H (Connie C) h221 N Bigham
--Mangrum L (Mary B) driver Great Sou Trucking h1304 Allen
--Marie A Mrs hostess Airport 77 Restr r2305 Old Sardis rd
--Martha Mrs lndry wkr Char Linen Serv r600 Griffith
--Martin B jr mach Hudson Hosiery h1007 Seigle av
--Mary C Mrs h427 Woodvale pl apt 2
--Mary C Mrs dept mgr Queens College r1818 Club rd apt 4
--Mary C Mrs supvr Presby Hosp h2429 Vail av apt B10
--Mildred D Mrs h2312 Olando apt 3
--Mozelle Mrs nurses aide Presby Hosp r518 E Bland apt 2
--Myrtle C Mrs slswn Belk's r RD 1 Mt Holly N C
--Nancy C Mrs ofc sec Geo McClancy Co r2712 Columbus cir
--Nancy J studt r6329 Teresa av
--Nattie (wid Wade) h315 Yukon (Tboro)
--Nellie B (wid Clyde) emp Thermoid Corp h642 S Hoskins av (Tboro)
--Odessa maid r705 E Hill
--Oscar A asst funeral dir McEwen Funeral Serv r RD 5 Box 1086
--Pat B (Irene D) h3115 N Myers
--Queen Mrs ofc sec Good Samaritan Hosp r1918 Gibbs
--Richd Y capt in chge Marine Corps Third Spl Truck Co r Gastonia N C
--Robt A (June F) emp Genl Elec h961 Hickory Nut
--Robt B (Nancy C) slsmn h2712 Columbus cir

KELLY
--Robt D (Mildred A) supt Duke Pwr h2416 S Shenandoah av
--Robt J clk Sears r4035 Avalon av
--Robt J driver City Cemeteries r704 E Worthington av
--Robt L porter Efird's r415 N Brevard
--Robt M (Jennie S) ofc mgr McCoy Service h3919 Central av
--Robt W (Eliz) asst supvr Aetna Life h313 Hollis rd
--Rosa N Mrs mach opr Southern Asbestos r1004 Charles av
--Rosie L mach opr Garcrest Mills r RD 1 Mt Holly N C
--Roy B clk P C Godfrey Inc r501 Honeywood
--Roy B lab Piedmont Carton Co r3616 Tennessee av
--Saml lab Ervin Constn r606 Pennsylvania
--Sara Y r424 E Boulevard
--Sarah B (wid Coon R) r3609 Tuckaseegee rd
--Theo R carp Ervin Constn r510 N Church
--Thos C jr clk Piedmont Super Mkt r1004 Elizabeth
--Thos O (Pearl F) lab h703 S Brevard apt 1
--Ulysses (Lillie M) carp h501 Honeywood av (H)
--Velma J Mrs packer Belvedere Hosiery r501 Honeywood av
--W Richd jr tax analyst Am Coml Bk r205 Grandin rd
--W Edgar (Scottie H) hlpr A&P Bakery r1004 Elizabeth av
--Walter R Rev (Lelia S) pastor Welsey Heights Meth Ch h205 Grandin rd
--Walter S (Rosa N) sizemn's hlpr Highland Pk Mfg h1004 Charles av
--Wm (Burdine) driver Wm Ockrant Corp h2001 StMark
--Wm whsemn Harper-Crawford Bag r315 Shuman av
--Willard K mach Kanoy & Sons Mach r3508 Tuckaseegee rd
--Wm T jr (Foy J; Chantilly Barber Shop; Hutchison Avenue Barber Shop) h2633 Laburnum av
--Worth R (Evelyn O) slsmn P C Godfrey Inc h921 Fugate av
Kelsey Robt A (Jeanne C) regional dir Life Ins Co of the South h1860 Woodland dr
Kelso Gilbert (Hazel) rep Helena Rubenstein h441 Ardmore rd
Kelson Ann Mrs (Sytl-Line Beauty Salon) h1401A Murdock rd
Kemenczky Wm J (Myrtle B) furn repr 4301 S Howie cir h do
Kemmerer Bernadine S Mrs ofc sec Piedmont Natural Gas r825 Henley pl
--Chas A (Bernadine S) h825 Henley pl
Kemp see also Kempf
--Allen W (Margt T) elec eng Duke Pwr h1918 Kenwood av
--Allie C (wid Thos) h831 E 8th
--Christopher W asst prof Johnson C Smith Univ h1416 Hunter
--Elmer E (Irene C) sls mgr Power Brake h838 Mohigan
--Fellie jr (Trulla) hlpr Marko Engineering h1410 Pharr
--Geo W h1306A Horne ct
--Grover (Annie M) roofer Allied Sht Mtl Wks h317 S Caldwell apt 2
--H Overton (Lucretia M) supvr US Interstate Commerce Comn h525 Cooper dr
--Jack C r308 N Pine
--Jas (Gertie B) lab Law Engineering Testing r133 Jackson ter
--Joe O waiter r308½ N Pine
--Leila R (wid T D) h831 E Morehead apt 202
--Lillie M (wid Edgar) h308½ N Pine
--M Hix (Gloria C) emp Kroehler Mfg h317 W 7th
--Marion Mrs clk Scott Drug Co r4026 York rd
--Mary J maid r416 Brookhill rd
--Nora J Mrs h310 W 7th
--Robt B jr (Marion) plmb D A Frick Plmb h4026 York rd

GEO. GOODYEAR CO.
Community Developers and Builders
Realtors
204 Liberty Life Bldg. 112 S. Tryon
Tel. FRanklin 5-8484

KEMP
--Sylvester (Queen E) waiter Wm R Barringer Hotel h632 E 7th
--Thos D jr (Edith J) exec v-pres Stars Inc h3200 Selwyn av
--Tobe r2108 Oaklawn av
--Viola maid r831 E 8th
--Wm lab Piedmont Carton r428 E Boulevard
--Wm D (Nancy M) spl agt Am Fore Ins Group, Continental Ins, Niagara Fire Ins, Fidelity Phoenix Fire Ins h2053A Roswell av
--Wm E slsmn McGraw-Hill r229 N Church
Kemper Helen W Mrs cafeteria dir City Bd of Educ r320 S Torrence
--Insurance Carl Schueler regional mgr 112 S Tryon R1601-03
--John W (Helen W; Motor Mower Service) h320 S Torrence
--Marguerite dept mgr Motor Mower Service r327 East End (Tboro)
Kempf see also Kemp
--Louis J (Kath S) br mgr Patent Scaffolding Co Inc of N C h4861 Oglethorpe pl

KEN'S TELEVISION & APPLIANCE INC, Kenneth D LaRue Pres, Elmer A Hilker V-Pres, Mrs Sarah LaRue Sec-Treas, Television and Radio—Zenith, Admiral, RCA; Sales and Service, Pick Up and Delivery Service 1611 Central av, Tel FRanklin 6-6572

Kendall Co The L Alex Savage div mgr cotton mills div ofc 521 E Morehead
--Donald W studt r1620 Meadowood la
--Douglas M treas City Board of Education r2342 Greenway av
--Gordon J Rev asst pastor StPatrick's Cath Ch r1621 Dilworth rd E
--Henry D (Mary D) agt Met Life Ins h1700 Scott av
--Jim C whsemn Caro Elec Supply r RD 5
--JoAnne studt r2126 Cumberland av
--Jos jr (Kathryn F) engr Consolidated Engraving h2019 Kenilworth av
--Jos T Rev evangelist h223 N McDowell
--Leta L studt r1620 Meadowood la
--Louis cook Ming Tru Restr r416 N Caldwell
--Mary W Mrs slswn Park Place Pharmacy r1137 Sewickley dr
--Oil Co Walter L Carriker dist mgr dist ofc 401 Central av
--Oscar C (Byrda C) mfrs agt h2034 Vail av
--P Whitelaw (Josephine A) slsmn Burwell & Dunn h2126 Cumberland av
--Robt (Bernice) lab Kroehler Mfg h1333B Samuel
--Wm D (Mary W; Kendall Lumber Co) h1137 Sewickley dr
--Wm W (Jane) slsmn Allis-Chalmers Mfg h315 Seneca pl
--Woodrow W (Eliza F; Kendall Lumber Co) h1620 Meadowood la

C. W. UPCHURCH & CO.
PACKARD-STUDEBAKER
MERCEDES-BENZ
RENAULT SALES — Authorized Dealer — PEUGEOT SERVICE
326 W. 5th St. Cor. Pine St.
Telephone EDison 3-3177

MECKLENBURG Hotel
100% Air Conditioned
• • •
Free Parking
• • •
CHEZ LAMOUR FRENCH RESTAURANT
516-22 W. TRADE
PHONE EDison 2-1181

CATHEY LUMBER CO., INC.
"Since 1919 EVERYTHING FOR THE BUILDER"
Your "Lumber" Number
EDison 3-3138
4115 MONROE ROAD
Complete Home Building Service
PLANS
FINANCING

REAL ESTATE
H. Y. DUNAWAY CO.
37 Years in Charlotte
SALES — LEASES — LOANS — INSURANCE
205 S. Church St., R 100-01
Tels. EDison 3-2113 and FRanklin 5-6096
REAL ESTATE

HOPPE MOTORS SALES INC.
Sales — CHRYSLER — PLYMOUTH — IMPERIAL — SIMCA — Service
439 W. 4th St. corner Graham St.
Phone EDison 2-7161

JOHN V. BARGER & CO.
General Contractors
INSTITUTIONAL
COMMERCIAL — INDUSTRIAL
484 N. Main, P.O. Box 270
Mooresville, N. C.
Tels. NOrth 3-5171 and NOrth 2-2781

Kendell Ben jr (Dixie P) electn Sanford Elec h Wilton
--Sam (Bessie) business agt Operative Plstrs & Cement Masons International Assn Local No 477 h1508 Spratt
Kendrick Avis Mrs clk County Bd of Elections r6021 Creole rd
--B L sht mtl wkr Parks-Cramer r3418 Bon Aire dr
--Bertha K (wid Thos W) r2706 Roswell av

KENDRICK BRICK & TILE CO INC, G L Kendrick Pres-Treas, H S Jennings V-Pres-Sls Mgr, W C Kendrick Sec, Mfrs of Face, Common and Roman Brick 3235 S Boulevard, Tel JAckson 3-6716; Plant No 1, Mount Holly, N C, Tel VA7-2941; Plants No 2 and 3, Monroe, N C, Tel AT3-4911 (See Yellow Page 46)

--Bura A driver Jewel Tea r1515 Mimosa
--Bura A jr (Barbara C) driver Midwest Trans h1515 Mimosa av
--Carl S (Anne D) installer SBT&T r RD 5 Box 584
--Charlotte A tel opr Coca-Cola r2710 Country Club la
--Dorothy M Mrs clk Presby Hosp r5100 Furman pl
--Eliz R tchr Eastover Sch h2706 Roswell av
--Eug (Maeola L) loader Seven-Up h320 E Vance apt 2
--Freida K opr SBT&T r218 W 25th
--Garrie L pres-treas Kendrick Brick & Tile Co Inc r Mt Holly N C
--Geo ydmn h819 E 2d
--Gladys P Mrs waitress Grant's r1201B Moss
--Gloria (wid Willie) h1814 Hanson
--Hanes C Mrs case wkr Family & Childrens Serv r131 Altondale av
--Hyrell S (Betty J) admn J P Stevens & Co h1343 Drexmore av
--Jas L jr (Mildred J) v-pres Bruce Johnson Trucking Co Inc h2710 Country Club la
--Jean H (wid Leon) laby tech Foremost Dairies h1114 Buchanan
--Jeanne D Mrs slswn Sears r3418 Bonaire dr
--Jessie (Gladys P) finisher Queen City Mattress & Upholstery h1201 Moss
--Jos H Rev pastor r218 N Myers
--Kathleen opr SBT&T r2128 Greene
--Laura hse kpr Presby Hosp r1822 E 4th
--Lydia M (wid Ben C) r1108 Heather la
--Mary H studt r218 N Myers
--Mildred S Mrs supvr B&H Photo r2710 Country Club la
--Olive J (wid Edw Q) h636 Glenwood dr
--Richd L (Sarah F) phys 1012 Kings dr suite 701 h2500 Roswell av
--Robt L (Jeanne D) sht mtl wkr Parks-Cramer h3418 Bonaire dr

JOHNSON C. SMITH UNIVERSITY
Dr. Rufus P. Perry, Pres.
Co-Educational
LIBERAL ARTS and THEOLOGICAL
100-152 Beattie's Ford Road
Telephone EDison 3-7529

KENDRICK
--Ronnie A prntr Radiator Specialty r7501 Kendrick dr (RD 5)
--Roy F (Janie D; Wilber Kendrick & Workman) h4315 Tanglewood dr
--Ruby J h717 E 3d apt 29
--Sadie B Mrs r3426 Selwyn av
--Street Grocery (David C Hemby) 1017 Kendrick
--Thos C (Dorothy M) agt Home Beneficial Life Ins h5100 Furman pl
--Thos D (Sadie B) electn R H Bouligny Inc h3426 Selwyn av
--Vaiden B (Frances P) dentist 1012 Kings dr suite 822 h2228 Wellesley av
--W Cary sec Kendrick Brick & Tile Co Inc r Monroe N C
--W E sht mtl wkr Avrett & Ledbetter Roofing & Htg r RD 11 Box 314
--Wm C (Mildred B) electn Duke Pwr h2039 Cartier way
--Winifred B (wid Will C) r209 W Kingston
--Z Vance jr (Hanes C) dentist 1012 Kings dr suite 502 h131 Altondale av
Kendricks Barbara A Mrs r406 E 18th
Kenerly see also Kennerley and Kennerly
--Eliz B Mrs buyer Belk Stores Servs r620 Marsh rd
--Jas R (Eliz B) slsmn Sedgefield Hdw h620 Marsh rd
--Paul J (Julia T) h816 Lexington av
Kenilworth Barber Shop (Arth G Blake) 1719 Kenilworth av
Kenimer Bertha E Mrs slswn Belk's r657 Melbourne ct
--Burgess L (Bertha E) with Kenimer Constn Inc h657 Melbourne ct
--Clarence T (Mary H; K&N Pure Oil Service) h843 Seldon dr
--Mary H Mrs supvr Am Coml Bank r843 Seldon dr
--Wayne L studt r657 Melbourne av
Kenion see also Kennion and Kenyon
--Bernice W (wid Robt) insp Pepsi-Cola h2316 S Tryon
--Carolyn L maid r2316 S Tryon
--Eug G (Rita B) training asst Atlantic Refining h629 McDonald av
--Feaster hlpr Char Linen Serv r2316 S Tryon
--I D (Eva H) whsemn Tarcon Inc h300 W Griffith
Kenley see also Kinley
--Audrey M Mrs clk SBT&T r RD 9 Box 461A
--Cecil R (Hazel J) emp Air Reduction Sls h911 S Tryon apt 29
--Chas A (Peggy P) formn Kendall Woolen Mill h3917 Marion dr
--Edwin H (Kath) dispr Bowman Trans r RD Box 106A
--Floyd W delmn Lewis Distribution Serv r RD 9
--Fred P (Irene) mech Genl Mills h1912 Jack
--Hazel J Mrs waitress Honey's Inc r911 S Tryon apt 29
--Iona J Mrs packer Belvedere Hosiery r4518 Morgan
--Jeaneria B waitress Toddle House r1904 Jack
--Juanita slswn Sear's h509 Sunnyside av apt 4
--Madeline r920 N College
--Myrtle Mrs h3744 Eastway dr
--Peggy P Mrs supvr SBT&T r3917 Marion dr
--Ralph C (Jean) supt Dy-Dee Wash h4518 Morgan (Tboro)
--Raymond L (Virginia F) formn Am Bakeries h142 Stonewall Jackson Homes
--Sinclair Service (Walter C Kenley) York rd
--Walter C (Betty; Kenley Sinclair Serv) h York rd
--Willie Mrs cafeteria mgr Montclaire Sch r RD 2 Box 816
Kenmore Hotel The Wm E Scales mgr 229 N Poplar
Kenna H Gordon jr (Eliz F) mfrs agt 246 Colville rd h do
--Thos E (Ella M) regional mgr Economy Forms Corp h1310 Holmes dr

Kennan Mary E hlpr Belk's Cafeteria r127 Palmer
Kennard Corinne K studt r3741 Arbor way
--Saml J (Mary E T) pres-treas Clark Trailer & Equipment Inc h3741 Arbor way
--Saml J III (M Eliza) studt r3741 Arbor way
Kennedy Alonzo supvr Dr Pepper r1002 Charles av
--Alvin A jr (Genevieve C) whsemn Char Grocers Mut Corp h1221 Kohler av apt 1
--Alvin E (Mattie) lab h226 N Myers
--Alvin V (Shirley W) social wkr Vets Admn r426 Liberty
--Alyne R Mrs ofc sec Shamrock Gardens Sch r1212 W Dresden dr
--Ann maid r1409 Ashby
--Annie prsr East Boulevard Lndry r1012 McCall
--Annie L (wid Filous J) h1401 Harrill
--Arth B (Irene C) driver Miller Mtr Exp h305 Baldwin av
--Betty J ins clk Home Finance Group r Oakboro N C
--Billy F driver Thurston Mtr Lines r Concord N C
--Blanche B (wid Andrew E) h2224 Briarwood rd
--Braxton E (Helen C) whsemn Eckerd's h2417 Remount cir
--Burton A (Esther I) clk Atlantic Refining h112 Meadowbrook rd
--Carrie E opr Rose Bowl Beauty House r2928 S Tryon
--Chas E (Elva S) mgr Air Control Products Inc h1321 E Iris dr
--Chas L studt r734 Maple ct
--Charlotte E (wid Sam) r609 Cherry
--Clifton (Minnie C) constn wkr h609 Cherry
--Cordell H Rev pastor Grier Heights Presby Ch h1716 Patton av
--Cordie H Mrs wrapper Dinner Bell Sandwich h329 Baldwin av
Kennedy, Covington, Lobdell & Hickman (Frank H Kennedy, Wm T Covington Jr, Hugh L Lobdell and Marcus T Hickman), Henry C Lomax Associate, Attorneys-at-Law 417-27 Law Bldg 730 E Trade, Tel EDison 3-9057
--Delia B (wid Thos A) h916 Greenleaf av
--Donald R driver Guiznard Trucking r200 Sylvania av
--Donald R (Janie) smstrs Kroehler Mfg h2329 Kingsburg dr
--Edna M Mrs ofc sec AARCo Rents r1917 N Independence blvd
--Edw (Alma T) clean-upmn Sou Asbestos h2505 Davis av
--Elmer B emp Southland Rebuilders r1005 E 2d
--Emily C Mrs clk Chadbourn Gotham Inc r Concord N C
--Estelle G Mrs slswn Efird's r Ava av

KENNEDY ESTHER I MRS, Asst Cash Union National Bank Of North Carolina 301 S Tryon, Tel FRanklin 7-1661, h112 Meadowbrook rd, Tel FRanklin 5-1087

--Ethel D sten Old Dom Box r916 Greenleaf av
--Ethel T (wid Wilbur L) watch repr 700 E Boulevard apt 1 h do
--Filous J sander Aycoth Body Wks r1401 Harrill
--Frank (Mary) h1714 Cliffwood pl apt 3
--Frank H (Margt L; Kennedy Covington Lobdell & Hickman) v-pres The Terrell Machine Co Inc h1525 Queens rd W
--Fred D (Johnnie M; Superior Barber Shop) h1825 Irma
--Fred S (Elsie S) supt Frank H Conner Co h204 Nelson av (H)
--Fredk J (Thelma C) clk Ry Exp h400 S Cedar
--Fredk J jr studt r400 S Cedar
--G R clk Colonial Stores r RD 5 Box 860A
--Geo mtcemn Whitin Mach Wks r Rock Hill S C
--Gladys qlr Highland Pk Mfg
--H Johnson jr confr 116 W 3d r324 S Torrence

"Selling and Servicing Chrysler Products Since They Were Born"

PYRAMID LIFE INSURANCE CO.
"Insurance in All Forms for Everybody"
Home Office
Charlotte
N. C.
2407 North Tryon St.
Tel.
FRanklin
5-5501

Marley Realty Company
REALTORS
COMPLETE
Home Loan and Insurance Service
BUILDERS
1236 E. MOREHEAD
PHONE EDison 4-4621

PEOPLES SAVINGS & LOAN Assn.
Chartered Supervised Audited by N. C. State Insurance Dept.
117 E. FOURTH ST. PHONE FRanklin 5-8146

KENNEDY
--Harry E (Ella M) lab Sou Asbestos h924 Oliver
--Henry (Janie M) lab H&S Lbr r1340B Samuel
--Henry J h517 E 2d
--Horace E asst mgr Schloss Poster Advertising Co r CMR Box 7015
--Howard L (Margt S) sht mtl wkr Douglas Aircraft h1232 Hazel
--Howell R (Neal R) sta exam PO h1545 Pinecrest av
--Hugh (Burdell) h Wilson
--Ida r101 Lakewood av (H)
--Irene C r609 Cherry
--Isaac (Bertha L) h1521 Montgomery apt 2
--Jack E slsmn Union Welding Sup r Ft Mill S C
--Jackson D driver McLean Trucking r Hey r Keyes Trailer pk (Statesville Rd)
--Jas h1318 Winnifred
--Jas lab City Eng & Streets Dept r726 N Independence blvd
--Jas C (Geretha F) wldr Duke Pwr h144 Honeywood av (H)
--Jas J buyer Belk's r2416 McClintock rd apt 4
--Jas R (Betty L) mech Lee Trailer Serv h314 E 25th
--Jas W pntr r3531 Wilmount rd
--Jane clk Am Hdw & Equip r RD 2 Mooresville N C
--Jesse E (Viola) washer Mecklenburg Lndry & Clns h1814 Gibbs
--Joan r1218 Seaboard
--Joe H (Estelle G) projectionist Belvedere Theatre r Wilmont rd
--Joe N (Betty W) chauf Linde Co h222 Linwood av (H)
--John crane opr Crowder Constn r Harmony N C
--John (Bleeker H) waiter City Club h528 Fairwood av
--John A (Ada M S) sanitation Colonial Stores h2215 Edison
--John E hlpr Radiator Specialty r734 Maple
--John M Rev (Plumia C) pastor Second Calvary Baptist Church h1116 McCall
--John P (Mary B; Kennedy & Pressly) h2026 Providence rd
--John P jr (Barbara W; Craighill Rendleman & Kennedy) h301 Hermitage rd
--Julia M lndry wkr Char Linen Serv r1005 E 2d
--Leon T (Irene S) phys 1340 Romany rd R204 h1907 Sterling rd
--Lewis (Mary M) lab h734 Maple ct
--Lillian Mrs cook h2003 Gibbs
--Lillian S Mrs admn asst Am Coml Bk r2401 Charlotte dr
--Lillian V Mrs ofc sec Price Mercantile r259 Victoria av
--Lonzo A (Evelyn C) h3000 Beatties Ford rd
--Lottie L tchr Hawthorne Jr High Sch h9 Bryan av
--Louise T Mrs ofc sec H G Hastings Co r723 W Boulevard
--Luciette B (wid Woodford A; Kennedy Investment Co) h2021 Beverly dr
--Mack lab Caro Concrete Pipe r Matthews N C
--Margt dishwasher Plaza Cafe r4000 Redwood av
--Margt L tchr Eastover Sch h213 Wales av
--Maria M physical therapist Miller Clinic r2224 Briarwood rd
--Martha K (wid Helleams J) h324 S Torrence
--Mary maid r625 E 5th
--Mary A (wid Robt B) h3512 Darby av (H)
--Mary B Mrs mus tchr 220 Middleton dr r do
--Mary F slswn Ivey's r1714 Cliffwood pl
--Mary H studt r1525 Queens rd W
--Mattie prsr Caro Overall Serv r226 N Myers
--Max H (Lillian V) h259 Victoria av
--Michele D r512 Woodlawn rd
--Nancy (wid David) r1727 Merriman av
--Neal R Mrs sec Chantilly Grammar Sch r1545 Pinecrest av

KENNEDY
--Patricia studt Char Mem Hosp r1621 E Boulevard
--Philip H musician r1525 Queens rd W
--& Pressly (John P Kennedy, C Lowry Pressly) phys 1012 Kings dr suite 206
--Ralph swpr Highland Pk Mfg r Concord N C
--Raymond A (Beatrice) exp hndlr Ry Exp h512 Biddle

KENNEDY RAYMOND F (Catherin E), Field Mgr The L B Price Mercantile Co 1916 S Tryon, Tel EDison 3-1471, h121b Kings dr, Tel FRanklin 6-1110

--Richd L (Doris L) lwyr bsmt 730 E Trade R4 h540 Wakefield dr apt B
--Robt (Carrie E) jan Alexander Home h2928 S Tryon
--Robt lab r328 Boundary
--Robt C (Jane R) eng R H Bouligny Inc h1320 Mockingbird la
--Robt M (Mary B) acct Sou Dairies h220 Middleton dr
--Rodger B jr (Susan H) slsmn Paul Lumpkin Co h4504 Wendover la
--Rolfe M (Roberta K) dist frt agt Clinchfield RR h1508 Biltmore dr
--Rozelle (Alyne R) slsmn Burroughs Corp h1212 W Dresden dr
--Ruby L studt r1924 Euclid av apt 7
--Ruby M clk Fed Res Bk r1727 Merriman
--Russell J (Lillian S) exam Lawrence Whse Co h2401 Charlotte dr
--Ruth Mrs tchr Alexander St Sch r1716 Patton av
--Sallie Mrs (Kennedy's Grill) r Wilder av
--Shirley W Mrs tchr Myers St Sch r426 Liberty
--Susie E Mrs h1514 Luther
--Thea J (LaNelle S) driver Pilot Frt Carriers r Concord N C
--Thos A carp r916 Greenleaf av
--Thos L (Sally L) slsmn Price Merc h512 Woodlawn rd
--Tommy H studt r400 S Cedar
--Virginia M (wid Robt V) h705 E Kingston av apt 1
--W DeWitt Rev (Nan F) interne in christian educ Myers Park Bapt Ch h2142 Kirkwood av
--W Hubert (Emmie H) v-pres Home Finance Group Inc h2435 Providence rd
--Walter J knitter Nebel Knitting r RD 2 Albemarle N C
--Warren C studt r1508 Biltmore dr
--Wm B (Frances M) clk Esso h1725 Dunkirk dr
--Wm E (Louise) sls mgr Federated Mut h2727 Wintergreen dr
--Wm R (Louise T) h723 W Boulevard
--Wm P (Edna) clk Esso r1917 North Independence blvd
--Wm T r3430 Silas av
--Young (Rosa L) plstr h1801 Statesville av
Kennedy's Grill (Mrs Sallie Kennedy) 2629 Tuckaseegee rd
Kennemore Vaudry M (Althea H) store mgr Henry V Dick & Co Inc h1701 Truman rd
Kennerley see also Kenerly and Kennerly
--Geo M (Ruby E; Super Trucking Service) h1919 Purser dr
--Walter A mech Esso h1821 Harrill
Kennerly C Frank ship clk Shumon York r RD 6 Box 814E
--Fronie R (wid O M) r2013 Highland
--Helen Mrs wrapper Caro Pad & Paper r RD 6 Box 814E
--Jerry R (JoAnne B) adj Travelers Ins h325 Wakefield dr apt D
--JoAnne B Mrs nurse Dr Philip Naumoff r325 Wakefield dr apt D
--L R formn Edwards Constn & Supply r Davidson N C
--Louise W clk Southeastern Fire Ins r2335 Greenway av
--Mary S insp Hudson Hosiery r1726 Mecklenburg av
--Oscar R (Janie H) driver Trailways h209 N Graham

KENNERLY R D (Ruth E), Sec-Treas Yellow Cab Co Inc 317 S Poplar, Tel EDison 2-6161, h2144 Hastings dr, Tel EDison 2-6888

N. C. STATE MOTOR CLUB INC.
"The South's Largest"
N. C. STATE NATIONAL AA MOTOR CLUB
HOME OFFICE
2422 N. Tryon Tel. EDison 2-8507

KENNERLY
--Rachel L clk Belk's r RD 2 Box 70 Matthews N C
--Robt B (Virginia L) supvr Yellow Cab h1726 Mecklenburg av
--Robt B jr r1726 Mecklenburg av
--Ronald D (Josselyn) v-pres-sec Radio Station WKTC r201 Hollis rd
--Virginia lunch room hlpr Hawthorne Jr Hi Sch r2726 Mecklenburg
--Z V driver Edwards Constn & Sup r Concord N C
Kennette LeRoy (Julia J) dept mgr du Pont h1525 Scotland av
Kenney see also Keeney and Kinney
--Dorothy H (wid Jas M) dept mgr Andrews Mus h1513 E Morehead
--Eug R (Sara McI) air conditioning rep Piedmont Natural Gas h536 Wakefield dr apt A
--Manufacturing Co Perry R Frye mgr drapery hdw 831 N Tryon
--Paul C (Ethel) slsmn Seven-Up Btlg h126 W Kingston av
--Sara McI Mrs nurse Faison & Ranson r536 Wakefield dr apt A
--Wm C jr (Frances G) mfr rep h1130 Bolling rd
Kennington Bertie W (wid Benj J) r604 E 35th
--Billy hlpr Boyce's Bike Shop r118 Seldon dr
--Chas H (Corrie H) slsmn Sou States Equip h3617 E Dresden dr
--Curtis H (Loretta F) slsmn Burroughs Corp h821 Mohigan
--Jas E (Aydell D) driver Genl Mills h118 Seldon dr
--John S r1949 Greene
Kennion see also Kenion and Kenyon
--China busmn Honey's Inc r112 W Catherine
--Georgia (wid Oscar) dishwasher Honey's Inc h112 W Catherine
--Lizzie dishwasher Honey's Inc r112 W Catherine
Kennon see also Kannon and Cannon
--Barber Shop (Wm R Curtis) 1203 Kennon
--Franklin J (Johnsie) agt Home Beneficial Life Ins h1507 N Allen
--Johnsie L Mrs slswn Goforth's Card & Gift r1507 Allen
Kenny see also Kennie and Kinney
--David (Effie C; Carraway's Grocery) h3339 Statesville av
--Effie C Mrs (Carraway's Grocery) r3339 Statesville av
--Martha H Mrs smstrs Ivey's h1914 E 7th apt 12
Kent Alice W Mrs ofc sec Young Constn r520 Rutland dr
--Arnold time kpr J A Jones Constn r RD 1 Monroe N C
--Eliz h140 Perrin pl

FOR Glass
CALL
Bowen-Hamor Co., Inc.
FRanklin 6-3603

ALEXANDER FUNERAL HOME, INC.
• • •
24 Hour Ambulance Service
• • •
"Service Above Self"
• • •
A Funeral To Fit Every Need
• • •
323 S. Brevard
DIAL
EDison
3-1167
or
EDison 3-1830
EDison 3-6027

KALE—LAWING COMPANY
"Serving the Carolinas For Over 33 Years"
OFFICE OUTFITTERS
COMMERCIAL STATIONERS
PRINTERS
SCHOOL SUPPLIES
We Sell Art Metal STEEL OFFICE EQUIPMENT
227-231 S. Tryon
PHONE
FRanklin 7-2641

FRED J. WIGGINS CONSTRUCTION CO.
BUILDING CONTRACTORS
Residential — Commercial
130 EAST 4th ST., R 203 TELEPHONE EDison 3-4563

DAVIS & YOUNG INC.

YOUR Independent Insurance AGENT "SERVES YOU FIRST"

INSURANCE

110 Latta Arcade
322 S. Tryon St.
Tel. EDison 3-3189

Blue and Direct Line Printing Photostatic Copying
CHAS. A. TORRENCE
DRAFTING MATERIALS
210-216 Latta Arcade
322 S. TRYON ST.
Phone EDison 3-5702

REALTY BROKERS INC.
COMPLETE
REAL ESTATE SERVICE
107 Philmore Office Bldg.
1129 E. Morehead St.
Tel. EDison 4-2468

KENT
--Harold D (Sarah R) archt J N Pease & Co h1301 Mockingbird la
--L Jas (Alice W) slsmn Irwin & Co h520 Rutland dr
Ken-Wil Oil Co Kenneth H Wilkins mgr 822 Moretz av
Kenyon see also Kenion and Kennion
--Geo B (Virginia J) slsmn White Mtr h3238A Pinehurst pl
--John R jr (Jess C) mgr McCormick Farm Equipment Store h3958 Sheffield dr
--Virginia J Mrs recpt Jeff Standard Broadcasting r3238A Pinehurst pl
--Wm S (Malda G) slsmn Natl Cash Register h206 Hollis rd

KENZELL ELECTRIC SERVICE, K J Poteat Pres-Treas, Hazel B Poteat Sec, Electrical Contractors, All Types Wiring, Service and Repairing, "Specializing In Heating And Automatic Controls," Free Estimates, Tel EXpress 9-5923 (See Yellow Page 89)

Kephart Corena clk Magic Clns & Lndry r4232 Hickory Grove
--Donna studt r4938 White Oak rd
--Grace S Mrs bmo opr Piedmont Natural Gas r3201 Mayfield av
--Grady A (Magic Cleaners & Laundry) r4232 Hickory Grove
--Mary A clk Ivey's r4032 Hickory Grove rd
--Paul (Nellie Y) prsmn Char Observer r4938 White Oak rd
--Robt E (Cath A) prsmn Char Observer h5608 Lantana av
--Victor B (Grace S) supvr Jack's Cookie h3201 Mayfield av
--Viola r2125 Briarwood rd
Kepler LeRoy K (Maxine E) adj Kemper Ins Co h3826 Belton
Kepley Alf (Shirley P) USMC r1221 Kennon
--Clayton C whsemn Biggers Bros r Concord N C
--Earlie H (Alice S) pres-treas Charles E Lambeth Insurance Agency Inc h1238 Kings dr
--Frank T (Patricia W) specialist Federal Aviation Agcy h621 Woodruff pl
--Jay mech A E Finley & Associates r RD 9 Sunset Grove (Trailer Pk No 25)
--Jeanette L Mrs clk SBT&T r RD 1 Oakboro N C
--Richd W (Maxine N) reservation agt EAL r Concord N C
--Shirley P Mrs pre-boarder Nebel Knitting r1221 Kennon
Keplinger Fred S (Mabel K) mech Intl Harv h127 Crestwood av
--Gladys P Mrs asst treasury cash SBT&T r5130 Princess
--Joan E studt r127 Crestwood av
--Raymond R (Gladys P) instr Automotive Elec Assocs r5130 Princess

INTERSTATE ELECTRIC COMPANY
ELECTRICAL CONTRACTORS
• WIRING • REPAIRS
LIGHTING FIXTURES
423 S. Church Tel. EDison 3-7149

Ker see also Carr and Kerr
--Margt P r122 W 9th apt B
Kerans Leo clk N Caro Mercantile r Troy N C
Keretsis Sam D (Helen I) cook King's Cottage Restr h1449 Montford dr
--Tom (King's Cottage Restaurant)
--Tom D cook Brown Derby Cafe r1026 W 5th
Kerkhoff Harold E (Mary F) eng B I F Industries Inc h3825 Sheffield dr
Kerley see also Curlee
--Allan R USN r3711 Old Statesville rd
--C Ray (Idell D; Kerley's Gulf Service) h3711 Old Statesville rd
--Chas T (Eliz W; Kerley & Edwards Co) h3721 Old Statesville rd
--Danl P jr (Ruth P) sht mtl wkr The Shuman Co h111 Blackman (Tboro)

KERLEY & EDWARDS CO (Chas T Kerley, C E Edwards), Floor Coverings, All Types Plastic Tiles, Wall Coverings, Superior Workmanship and Personalized Flooring, Floor Sanding 3631 Statesville rd, Tel EDison 3-4552 (See Yellow Page 96)

--Evelyn Mrs clk Kroehler Mfg r4920 Doris
--Jas E (Vivian M) mech Kerley & Edwards Co h308 Richland dr
--Jettie D insp Nebel Knitting r109 Faith
--Kath (wid Wm F) packer Southern Knitwear r1824 Mecklenburg av
--Keith M mach r RD 1 Huntersville N C
--L D mech Am Bakeries r203 E 20th
--Loyd G loom cln Highland Pk Mfg r Huntersville N C
--Malcom L oiler Highland Pk Mfg r RD 1 Kannapolis N C
--Maynard mech Clark Trailer & Equip r Stanfield N C
--Parks D sht mtl wkr h109 Faith (Tboro)
--Richd C (Betty J) ofc mgr General Coal h4100 Leeds dr
--Shirley M clk Travelers Ins r1207 Buchanan
--Ted M (Evelyn) slsmn Char Linen Serv h4920 Doris av
--Vivian M Mrs insp Nebel Knitting r308 Richland dr
--W E opr Char City Coach Lines r RD 6 Box 805H
Kerley's Gulf Service (C Ray Kerley) 3631 Statesville av
Kerlin Gus L jr studt r3030 Selwyn av
--Louise L (wid Gus L) h3030 Selwyn av
Kern see Kearn
Kernes Wm J (Mamie) ship clk Natl Theatre Sup r Huntersville N C
Kerns see also Carnes and Karnes
--Andrew B (Isabell H) h217 S Brevard
--Chas C (Peggy) mgr Goodrich Retread Plant r RD 9 Box 246
--Clifton N (Ethel B) mtcemn Johnson C Smith Univ h2216 Sanders
--Corinne Mrs slswn Efird's r RD 1 Huntersville N C
--Cornelle Y r217 S Brevard
--Doris cook Eastway Jr High Sch r412 N Caldwell
--Dorothy hlpr Hawthorne Jr High Sch r412 N Caldwell
--Elnora A studt r217 S Brevard
--Emily A Mrs editor Clarks Directory of Sou Hosp & Textile Mills r150 Middleton dr
--Fannie P (wid Chas C) maid h508 E 7th
--Forrest D photog Dunbar-Stanley Studios r RD A Box 331
--Frances S Mrs clk Scott Drug r RD 9 Box 352E
--Francis M (Eleanor W) whse formn Graybar Elec h3085 Marlowe av
--Geo (Eula M) porter EAL h Circle dr
--Henry W (Mildred C) ship clk The Char Sup h117 S Clarkson
--J Marcus (Emma) sec-treas Miller & Kerns Inc h150 Middleton dr
--Jas N (Cath M; F&E Checkwriter Co) h700 Berkeley av
--Jas R USA r700 Berkeley av
--Jerry T mech Caro Tractor & Equip r Huntersville N C

KERNS
--Joe B driver Am Cyanamid r Huntersville N C
--Joe P (Martha H) chkr Coca-Cola h330 W Boulevard
--Joe P jr clk PO r330 W Boulevard
--Juanita r508 E 7th
--Julia A dental asst Dr Z Vance Kendrick jr h2510 Weddington av
--Karol K studt r700 Berkeley av
--Lee M (June) slsmn Bost Bldg Equip r RD 9
--Leo slsmn Char Mercantile r1924 Commonwealth av
--Maggie M (wid Wm W) h415 E 15th
--Martha H Mrs cafeteria wkr Sedgefield Jr Hi Sch r330 W Boulevard
--Mary L (wid Walter) r700 Berkeley av
--Max G (Margt R) mech Sou Engineering r RD Box 462 Huntersville N C
--Mildred C Mrs slswn Sears r117 S Clarkson
--Mildred M Mrs h306 E 9th
--Peggy Mrs sten US Casualty r RD 9 Box 246
--Roy L jan Char Mem Hosp r Davidson N C
--Spencer driver Hamilton Furn
--Tom L (Viola B; Carolina Auto Service) h826 Woodside av
--Tommy L mech Carolina Auto Service r826 Woodside av
--Vada L tchr r217 S Brevard
--Vernelle r217 S Brevard
--W Danl clk PO r RD Box 371 Huntersville N C
--Walter insp County Animal Shelter r Huntersville N C
--Wm R (Marie C) hlpr Airco h1405 Montgomery
Kerr see also Carr and Ker
--Bertha M Mrs nurse 1828 Cumberland av r do
--Betsy ofc sec Sou Bearings & Parts r RD 1 Matthews N C
--Betty H cash Columbia Pictures r Huntersville N C
--Betty T Mrs nurse Presby Hosp r4204 S Howie cir
--Chas E (Gladys C) sht mtl wkr Parks-Cramer h1113 Drummond av
--Chas H (Helen) mech Thomas Cadillac-Olds r RD 11 Box 256
--Chas R (Betty T) parts mgr Faires Trailer Co h4204 S Howie cir
--Cleaners (Harvey C Kerr) 1207 Parkwood av
--Dolly W Mrs r810 McRae apt 296
--E C (Leona E) plant mgr Esso Standard Oil Co r Paw Creek N C
--Edith B clk J P Stevens & Co r RD 11
--Edwin M (Ann) city firefighter r7420 Linda Lake dr
--Eleanor M (wid G L) h2337 Shenandoah av
--Eliz J nurse Nalle Clinic r2329 Rozzells Ferry rd
--Eloise ofc sec GMAC r1130 Buchanan
--Fannie R (wid Chas R; Kerr's Grocery) h1016 N Davidson
--Fred J (Beatrice A) refgr eng h324 W Park av
--Geo jr (Frances C) slsmn Joseph T Ryerson & Son r108 Cedar la
--Georgia Mrs nurse County Home r N Tryon
--Glass Manufacturing Corp Robt L Blair dist rep sls 102 W Trade R602
--Graham P emp Sou Ry h2121 Dilworth dr
--Harry (Radio Paging Service of Charlotte) r Huntersville N C
--Harry L mgr Charlotte Poster Exchange and Dominant Pictures of the Carolinas Inc r Huntersville N C
--Harvey C (Gladys F; Kerr Cleaners) h908 Essex
--Herbert W (Alice) opr City Water Dept r RD 1 Pineville N C
--Herman V driver Kilgo Mtr Frt r3808 Spruce
--Jas B (Bertha M) h1828 Cumberland av
--Jas G (Adele) slsmn h4221 Tanglewood dr
--Jane L ofc sec Thos F Kerr & Co r1621 Queens rd

CHARLOTTE GENERAL TIRE CO.
TUBELESS TIRE HEAD-QUARTERS
GENERAL
FLEET SERVICE
WHEEL ALIGNMENT and BALANCING
KRAFT RECAPPING
BATTERIES
Tel. FRanklin 7-1516
432 S. Tryon St.

FIRST FEDERAL SAVINGS & LOAN ASSOCIATION
MEMBER OF FEDERAL SAVINGS & LOAN INSURANCE CORPORATION
225 S. TRYON ST. EDison 3-8401
SAVINGS LOANS ASSETS

WBT
DIAL 1110

WBTV
CHANNEL 3

KERR
--John B driver Overnite Trans r4014 Grove av
--John G (Kitty M) slsmn Sharon Mem Park h1543 Providence dr
--Johnnie C trainee Wachovia Bk & Trust r YWCA
--Jos E (Matilda J) emp Celanese Corp of Am h4804 Gilmore dr
--Josephine D nurse Char Mem Hosp h1130 Buchanan
--Louis C ship clk General Elec r1205 Parkwood av
--Louise V Mrs tel opr Old Dom Box r2112 Dilworth dr
--Mamie R Mrs tel opr Mercy Hosp r2329 Rozzells Ferry rd
--Marvin B mech R W Blackwelder Co r Derita N C
--Mary L (wid Junius V) h1205 Parkwood av
--Odessa P (wid Harry L) r2812 Sunset dr

KERR R EMMET (Ruby S), Senior V-Pres American Commercial Bank 200-08 S Tryon, Tel FRanklin 5-6711, h900 Mt Vernon av, Tel EDison 2-7522

--Rebecca M tchr Harry P Harding High Sch r2337 Shenandoah av
--Robt M jr studt r900 Mt Vernon av
--Suzanne Mrs slswn Lucielle's r1220 Biltmore dr
--Thos F (Bleeka R; Thomas F Kerr & Co) h1621 Queens rd

KERR THOMAS F & CO (Thos F Kerr), C F Ritch Genl Mgr, C F Ritch Jr, Ofc Mgr, Realtors, Real Estate, Property Management, Real Estate Sales and Leases, Fire and Auto Insurance, Established 1920, 134 Brevard ct, Tel EDison 3-7489 (See Yellow Page 179)

--Virginia W nurse Char Mem Hosp r Waxhaw N C
--Wm B (Mamie R) h2329 Rozzells Ferry rd
--Wm E (Louise V) vehiclemn Ry Exp h2112 Dilworth dr
--Wm F (Margt B) city police h Chickasaw
Kerr's Grocery (Mrs Fannie R Kerr) 1018 N Davidson
Kerry Coleman W jr (Marizetta H) pastor Friendship Baptist Church h1022 Kohler
--Marizetta H Mrs tchr Fairview Elem Sch r1022 Kohler av
Kershaw Leo (Mary M) lab City Eng & Streets Dept h705 E 5th apt 1
Kershner Wm C driver Bacum's Nursery & Grading r Hickory Grove rd
Kersten Ernest mach Sou Ry r417 N Church
Kervess John cook Silver Dollar h114 W 10th apt 108
Kesiah see also Keziah, Kisiah, Kissiah, Kiziah and Kizziah
--Eunice D Mrs (Park Florist) h3429 Commonwealth av
--Mary I designer Park Florist r Matthews N C
--Sam atndt Al Browne's Serv & Recapping r Matthews N C
Kesler see also Keesler, Kessler and Kestler
-Ethel maid Mercy Hosp r911 McDowell al
-Henry B jr (Irene S) pres-treas Air Engineering Co h4248 Pineville rd
-Irene S Mrs v-pres-sec Air Engineering Co r4248 Pineville rd
-Otis E (Ruth D) mgr The A G Boone Co r RD 5 Box 1101B
-Richd L (Kathleen) h532 Hartford av
-Robt K clk Western Elec r RD 11 Box 323
Kessaris Geo (Annie M) agt Gulf Life Ins h626 Marsh rd
Kessiah Carl W (Queenie W) sec Deer Park Mines Inc r4001 Providence rd
-Herman C jr studt r1821 Sterling rd
Kessler see also Keesler, Kesler and Kestler
-Beatrice C Mrs sign mkr Sears r3216 Eastwood dr
-Franklin K (Evelyn S) partsmn Fruehauf Trailer h2504 McClintock rd apt 2
-Julius H (Beatrice C) prntr Herald Press h3216 Eastwood dr
-Margt M Mrs h719½ W Trade apt 1

Kester Anna E (wid John M) h932 Fugate av
--John M (Lura K) phys 1012 Kings dr suite 421 h2935 Avondale av
--Melvin E (Joan W) supvr Package Products h1538 Pinecrest av
--Nora L (wid Franklin) slswn Belk's h3108 Lakeview av (H)
--Robt M (Vivian C; Selwyn Shell Service) h2625 Laburnum av
--Robt W (Jean E) slsmn Major Appliance Distrs h945 Cardinal dr
--Sally S studt r2625 Laburnum av
--Vivian C Mrs ofc sec McDougle, Ervin, Horack & Sneep r2625 Laburnum av
Kesterson Earl B (Marjorie T) terminal mgr ET&WNC Trans h4151 Tillman rd
--Lola ofc sec Char Safe & Lock h725 Hawthorne la apt 12
--Marjorie T Mrs emp Delmar Studios r4151 Tillman rd
--Ted D (Charlotte Safe & Lock Co)
Kestler see also Keesler, Kesler and Kessler
--C Edw (Rose H) supvr Genl Audit h420 N Church apt 37
--Rose H Mrs ofc sec Warren Finance r420 N Church
Ketcham see also Ketchem, Ketchin and Ketchum
--Chas G studt r1913 Tippah av
--Chas W (Lorene G) aud Belk Stores Servs h1913 Tippah av
Ketchem Hershel (Thelma E) screenmn Caro Paper Board h209 S Turner av
--Jas A fnshr Caro Paper Board r2303 Rozzells Ferry rd
--Thelma E Mrs winder Globe Mill r209 S Turner av
--Vernon L (Hazel L) back tndr Caro Paper Board h135 Seldon dr
Ketchie Arth A asst supt Duke Pwr r828 E 36th
--Geo M (Ruth) sec Henderson-Gilmer Co Inc h618 Woodlawn rd
--Geo M jr (Rachel) asst eng Sou Ry Sys r RD 1 Box 36 Matthews N C
--Geo T h1200 E 7th
--Homer R (Barbara D) mgr Moreland Chemical Co Inc h3113 Airlie
Ketchum see also Ketcham, Ketchen and Ketchin
--Chellyn H Mrs ofc sec State Farm Mut Ins r1432 Pinecrest
--Inc Gorman E Mattison dist mgr fund raising 212 S Tryon R1119
--J A h215 S Turner av
--John W (Chellyn H) travel consultant Caro Mtr Club h1432 Pinecrest av
--Julia (wid Thos) r135 Seldon dr
Ketzler Kenneth N (Margt L) USA h1548 Wickham la
Key see also Kea and Kee
--Alberta E maid h311 S Independence blvd
--Alonzo (Christine H) capt The Char City Club h500 Village ct
--Arth (Picnolia C) driver Char Pipe Fdry h1009 Rodey av
--Clarence carp John Crosland Co r3104 Odessa av
--Coy H h927 E 10th apt 71
--Estell maid Char Mem Hosp r2312B Horne dr
--Franklin D (Patsy R) lathe opr Wil-Mat Corp h1621 Parson
--Inez C mach opr Soderberg & Stern r428 Hawthorne la
--Jas r933 N Davidson
--John W (Ora Lee) carp h322 Marble (Tboro)
--Kiffens lab McDevitt & Street r510 N Church
--Largo Grill Jacob Taylor mgr N Tryon
--Largo Motor Court (Lacy M Thompson) 41 N Tryon
--Mary maid r628 S Long
--Oren (Ruby J) trucking 2120 Roslyn av h do
--Patsy R Mrs mach opr Panda Curtain r1621 Parson
--Picnolia C Mrs fldr Snow White Lndry r1009 Rodey av
--Polly A clk A&P h1611B Fleetwood rd

CHEVROLET
by Don Allen
"THE EMBLEM YOU CAN TRUST"
531 E. Trade EDison 3-5467

KEY
--Ruthie Mrs cook Arcade Grill & Soda Shop h1322B Horne ct
--Saml R (Barbara) slsmn Natl Labys r700 Brookside dr
--Scott E studt r215 Scofield rd
--Stella D (wid Abr) r927 E 10th apt 71
--Virginia C ofc sec Spangler Realty r2120 Roslyn av
--W W pntr W A Harkey r427½ N Brevard
--Wallace E (Anean G) rep The Wright Line h215 Scofield rd
--Wm C (Pauline) slsmn Am Bakeries r Rockingham N C
--Wm J jr (Treva G) stvdr Akers Mtr Lines h2302 S Tryon
--Wm K studt r2302 S Tryon
--Willie (Janie) lab H&S Lbr r505 Independence blvd W
Keyes Geo W carp Comer Machy r Cramerton N C
--Gwendolyn C Mrs reporter Char Merchants Assn h518 Lamor av apt 3
Keystone Apartments 1905 E 5th

KEYSTONE READERS SERVICE, Joseph S Turner Mgr, Subscription Service on Magazine and Publications 915 W Trade Apt 3, Tels EDison 3-2362 and EDison 3-7279

Keyt Widney C (Antha E) terminal mgr Mason & Dixon Lines Inc h2553 Brentwood pl
Keziah see also Kesiah, Kisiah, Kissiah, Kiziah and Kizziah
--B Eug (Frances L) estimator Sou Flooring & Acoustical h711 Seldon dr
--Betty mach opr Soderberg & Stern r Matthews N C
--Betty L Mrs floorwn Kress' r421 Seldon dr
--Betty P (wid Paul J) dir City Health Dept Div of Nursing Serv and County Health Dept (Nursing Div) h4117 Castlewood rd
--Calvin (Bessie B) hlpr City Mtr Transport Dept h1100 Belmont av
--Cecil R mech Sou Flooring & Acoustical r RD 1 Box 191B
--Cimilee D Mrs packer Ready-To-Bake Foods r214 Lillington av
--Clyde B (Eliz H) mach Whitin Mach Wks h434 Glenwood dr
--Coy L jr mech Sou Flooring & Acoustical r RD 3 Matthews N C
--David B driver Roadway Exp r322 W 10th
--Doris M Mrs h511 W 11th
--Dorothy L Mrs supvr Chadbourn Gotham Inc r409 N Crigler (H)
--Edw J mach opr Whitin Mach Wks r Monroe N C
--Ethel mach opr Panda Curtain r Matthews N C
--Eunice mach opr Panda Curtain r RD 7 Box 513

E. B. STONE
FINANCE COMPANY, INC.
"FEATURING TWO DIRECT LOAN PLANS"
• NEW CARS 5% $5.00 per hundred per year
• USED CARS 6% $6.00 per hundred per year
112 E. MOREHEAD ST. TEL. FRanklin 7-2601

LINCOLN NATIONAL LIFE INSURANCE COMPANY
LIFE ACCIDENT SICKNESS GROUP
Represented By RAYMOND E. KING AGENCY
Suite 1405 Wachovia Bank Bldg.
129 W. Trade
FRanklin 5-4421

WADDELL CONSTRUCTION COMPANY INC.
General Contractors
Commercial
Institutional
Remodeling
P.O. Box 4174
Charlotte, N. C.
TELS.
EMerson 6-0712
EMerson 6-3151

Chipley Realty Co.
Mortgage Loans
Sales — Leases
Builders and Developers
"STACK YOUR CHIPS WITH CHIPLEY"
132 W. MOREHEAD STREET
Dial EDison 4-5584
or FRanklin 5-5555
Chipley Insurance Agency
General
Insurance

ROBERT R. WARD
— FOR —
GRAVEL
STONE
SAND
DIRT
RFD 11
Box 42
TELEPHONE
FRanklin
6-6663

A. V. BLANKENSHIP
CIVIL ENGINEER
Municipal Improvements — Land Surveys
117 E. 3d ST., 3d FLOOR PHONE FRanklin 5-1469

PONTIAC
VAUXHALL Sales JEEP Service
FRANK WOODS, Inc.
522 S. Tryon St. Tel. FRanklin 6-4871

KEZIAH
--Geo R (Louise C) equip opr City Eng r RD 2 Matthews N C
--Geo W (Bessie M) h117 W 12th
--Glenn W emp Bryant & Wiley Prntg r1609 Independence blvd NE
--Grace h1006 E 19th
--Grace N Mrs tchr Herbert Spaugh Jr Hi Sch r Blairhill rd
--Harry J (Lois) mgr Al Browne's Texaco Service r RD 1
--Hattie L Mrs bmo Sherwin-Williams r2433 N Pine
--Henry G (Lorene E) with American Cyanamid Co h2516 Cornell av
--Howard B (Mary M) driver Concrete Sup r RD 4 Box 382 Matthews N C
--Isaac H (Kathleen W) whse wkr Grinnell Co r RD 7 Monroe N C
--J P assembly Cole Mfg r RD 3 Waxhaw N C
--Jack D (Peggy S) asmblr Pneumafil Corp r RD 2 Box 89 Monroe N C
--Jas C (Betty L) sweeper Highland Park Mfg h339 Harrison (H)
--Jane P Mrs clk Char Fish & Oyster h314 N Church apt 206
--Jasper T (Grace M) prin Tuckaseegee Sch h Blair Hill rd
--Jennings S (Ruby L) mtcemn Eastwood Golf Course h3415 N Caldwell
--Jesse D (Dorothy L) knitter Nebel Knitting h409 N Crigler (H)
--Joann slswn Kress' r3000 N Myers
--John H (Cimilee D) hlpr San Plmb & Htg h214 Lillington av
--John N (Lillian B) driver Red Top Cab Serv r1609 Independence blvd NE
--John N jr emp Albright Boat & Marine h1609 Independence blvd NE
--Judy Mrs clk Southern 5 & 10 r1808 Westbrook dr apt 1
--Lester J (Ethel L) bldr Wearn Lbr r RD 2 Matthews N C
--Letha M S Mrs insp Highland Pk Mfg r2915 N McDowell
--Lewis B (Letha M S) comber Highland Pk Mfg h2915 N McDowell
--Lucille B Mrs emp Delmar Studios r2221 Weyland av
--Lydia H (wid Shep) h628 Charles av
--Margt L Mrs press opr Caro Metal Products r3546 Rozzells Ferry rd
--Mary M Mrs opr Suzanne's Beauty Salon r RD 4 Box 382 Matthews N C
--Norman driver Concrete Sup r RD 4 Box 384 Matthews N C
--Peggy S Mrs clk SBT&T r RD 2 Box 89 Monroe N C
--Richd F slsmn Don Allen-Chevrolet r4851 Amity pl
--Ruby L Mrs grader Chesapeake Paper Stock r3415 N Caldwell
--Ruby M Mrs h3055 Cottage way

CHERRY OIL COMPANY
Esso
1006 N. Caldwell Tel. FRanklin 7-6528

KEZIAH
--Ruth folder Chadbourn Gotham Inc r9244 Idlewild rd
--Stacy B (Betty) mach Doughton Mfg r Monroe N C
--T John (Daisy A) clk Industrial & Textile Sup h2201 Arnold dr
--Thad E (Peggy H) steam ftr Thompkins & Johnson h210 W 27th
--Theo M (Lucille B) mach opr Nebel Knitting h2221 Weyland av
--Thos (Judy) porter Myers Parking Center h1808 Westbrook dr apt 1
--Thos O (Hattie L) emp Acoustical Engineering h2433 N Pine
--Velma C (wid Payne) chkr North Charlotte Clns h1913 N Allen
--Wayne supvr Highland Pk Mfg r2915 N McDowell
--Willie lap mach opr Highland Pk Mfg r RD 9 Box 866
--Zeb V (Guyoma C) v-pres American Realty Corp h1300 W Boulevard
Kibler Chas W (Carolyn W) drftsmn Marsh & Hawkins h1901 Independence blvd NE
--Hattie r328 Lee ct
--Hattie S (wid Jas D) h208 N Summit av
--Helen Mrs tchr Plato Price High Sch r2028 StPaul
--Jas D III USA r817 E 8th
--John C (Helen) tchr Jenkins h2028 St-Paul
--Richd E dispr Bruce Johnson Trucking r Derita N C
--Thos r328 Lee ct
--Wm A waiter Hotel Char r2732 Englehardt
Kickler Edgar M (Rachael M) dept mgr Shaw Distributing h2120 Stratford av
Kidd Albina F (wid John P) tchr Seversville Sch h2044 Greenway av
--Ary S (Marie T) mtcemn Turner Bros h808 Jackson av
--Bertha H Mrs r3405 Rogers
--Daisy D Mrs clk Esso r3413 Rogers
--Davis L (Nellie) cook Ranch House r Belmont N C
--Doris Mc Mrs adv Eckerd's r1007 Peachtree rd (RD 9)
--Dorothy W Mrs ofc sec Dearborn Mtrs r1815 E Boulevard apt B
--Gladys M Mrs ofc sec Ernest Ellison Inc r107 N Glenwood rd
--Graydene R Mrs ofc sec Waters Ins & Realty r Kannapolis N C
--Harvey M jr (Doris Mc) slsmn Burroughs Corp r1007 Peachtree rd (RD 9)
--Janie L Mrs waitress New Yorker Restr h1415 Seigle av
--John W (Daisy J) asst chief eng Sou Ry h2119 Queens rd W
--Josephine Mrs tchr Bethune Sch r RD 2 Huntersville N C
--Kenneth M (Daisy D) bldg contr 3413 Rogers h do
--Lawrence C (Shirley) mfg agt 123 Shuman av h825 Hartford av
--Mable L Mrs h521 N Caldwell apt 4
--Nellie R clk Belk's r RD 2 Huntersville N C
--Ralph V (Hazel B) lwyr 730 E Trade R210 h1401 E Boulevard
--Ralph V jr (France B) phys 1322 Scott av h1227 Canterbury rd
--Robt sls corres du Pont r344 Sedgefield rd
--Robt E (Dorothy W) slsmn Std Insulating h1815 E Boulevard apt B
--Robt J mgr Hardy Shoe Store r208 S Laurel av
--Russell T (Sarah E) mech h4814 Morgan (Tboro)
--Sanford L (Gladys M) routemn R & W Clns h107 N Glenwood rd
--Sarah E Mrs insp Natl Carbon r4814 Morgan (Tboro)
--T Lawrence (Lillian S) h665 Reynolds
--Virginia L clk County Bd of Educ h3405 Rogers
--Wm S (Joyce C) driver New Dixie Lines h321 W 28th
--Zane G (Joanne E) driver Geo A Hormel & Co h1437 Pecan av

Kiddie Korner (Saml D Grosswald) childrens clo 102A S Tryon
--Korner Day Nursery (Mrs Sylvia I Eagle) 2241 Commonwealth av
--Korrel Day Nursery (Mrs Mildred Brown) 2800 Columbus cir
Kiekhaefer Corporation Vernon Klumb div mgr out bd motors 228 Fairwood av serv sch 2915 S Griffith
Kienle Richd W clk r1573 Sterling rd
--Thos E (Marcia S) div operations mgr Pure Oil h1573 Sterling rd
Kiker Addie roller picker Highland Pk Mfg r422½ E 16th
--Avis S mach opr F H Ross & Co r RD 5 Box 1073
--Basil W (Elsie M) driver Duke Pwr h1101 McAlway rd
--Bill set-upmn Whitin Mach Wks r RD 7 Monroe N C
--Burns dishwasher Toddle House r1016 Euclid av
--C Lewis (Mildred M) supvr Caro Overall Serv h2929 Grimes
--Carl T (Patricia P) USAF r2436 Chesterfield av
--Carolyn H Mrs clk Harris Super Mkt r1825 Logie av
--Chas E processor Carriker Poultry r RD 2 Monroe N C
--Craven C (Frances K) driver Concrete Materials h501 Carolyn av
--D Irene nurse Char Mem Hosp r2503 Kenmore av
--Edwin G (Georgia Y) collr City Collr of Rev r2016 Thomas av
--F W Rev pastor Central Avenue Meth Ch h1205 Central av
--Georgia Y Mrs pkr Jack's Cookie r2016 Thomas av
--Glenn F teletype opr Miller Mtr Exp r809 Walnut av
--Grace M (wid Eug) h526 Briar Creek rd
--Hazel B Mrs seamer Nebel Knitting r1123 Jensen
--Hazel P Mrs clk Harris Super Mkt r2508 Marshall pl
--Herman R driver Natl Welders Sup r Midland N C
--Jas tchr Char Country Day Sch r1104 E 35th
--Jas E prod mgr Harris Super Market h25 h2508 Marshall pl
--Jas F swpr Highland Pk Mfg r525 Charles
--Jas H (Patsy F) carrier PO h1104 E 35th
--Jas T dept mgr Pure Oil r526 Briar Creek rd
--Jessie J clk Whitin Mach Wks r RD 7 Monroe N C
--John L (Carolyn H) clk Harris Super Mkt h1822 Logie av
--Jos L (Mary) emp Airco h652 Bradford dr (Tboro)
--Julian F (Ola B) sizemn Highland Pk Mfg h525 Charles av
--Julius B r2808 Virginia av
--Lewis route supvr Caro Overall Serv r2929 Grimes
--Lonnie (Linie) emp Char Pipe & Fdry h1130 Bethel rd
--Lucy H Mrs bmo Pure Oil r601 Concordia
--Luther R set-upmn Whitin Mach Wks r RD 1 Indian Trail N C
--Martha K Mrs with Belk Stores Servs r2009 Marguerite av
--Marvin bench wkr Whitin Mach Wks r RD 1 Indian Trail N C
--Marvin L (Evelyn C) clk State Hwy Comn h2721 Ruby av
--Mary Mrs clk A&P Bakery h652 Bradford dr (Tboro)
--Morris W (Betty J) asst mgr Caro Overall Service h908 Lanier av
--Myrtle M Mrs acct Coml Credit r2436 Chesterfield av
--Neelie Mrs insp r230 Bradford dr (Tboro
--Patsy F Mrs tel opr WU Teleg r1104 E 35th
--Pauline J sec The Maxson Corp h1711 Club rd apt 1
--Ralph E (Lucy H; Plaza Brokerage Co) h601 Concordia av
--Ried prntr Ballabox r Monroe N C

MECKLENBURG NURSERIES INC.
Azaleas
Flowering Trees
Shrubs
Evergreens
Complete Landscape Service
Freedom Drive
Thrift Road
R.F.D. No. 5
Phone EXpress 9-5641

C. W. KIRKLAND STEEL COMPANY
Approved Applicators for Zonolite Roof Decks
2401 W. Morehead Tel. EDison 4-9668

C. W. KIRKLAND COMPANY
PLASTERING CONTRACTORS
Largest in the Carolinas
2401 W. Morehead Tel. EDison 2-1132

Checking Accounts
Savings Accounts
Safe Deposit Boxes

CITIZENS BANK
Member Federal Deposit Insurance Corporation
114 East 4th Street Phone EDison 3-1181

Business Loans
Personal Loans
Auto Loans

KIKER
--Robt prsmn Ballabox r Monroe N C
--Robt E (Martha K) bkpr City Chevrolet h2009 Marguerite av
--Rosa A (wid Robt C) h2016 Thomas av
--Ruth R Mrs tchr East Mecklenburg Hi Sch r1205 Central av
--T Boyce (Eva E) driver Victory Cab h608 E 18th
--T E (Neelie) driver Yellow Cab h230 Bradford dr (Tboro)
--Ted F printing dept Thomas & Howard r501 Carolyn rd
--W E slsmn Caro Overall Serv r Statesville rd
--W Richd (Myrtle M) formn Am Bakeries h2436 Chesterfield av
--W W mach shop Cole Mfg r RD 1 Indian Trail N C
--Wm A (Hazel B) carrier PO h1123 Jensen
--Willie formn Carriker Poultry r RD 1 Indian Trail N C
--Willie F slsmn Sou Bakeries r104 W Park
Kilby C Vance (Billie B) dept mgr Winn-Dixie h449 Ardmore rd
--Chas H (Inez S) slsmn Curtis 1000 Inc h1019 Moutford dr
--Vonley C (Arietta E) sec Potts-Brown Co r2622 Allen rd S
Kilcart Lessie maid h rear 1932 Wilmount
Kilcrease Loren L (Edith K) mgr Home Readers Service h5026 Buckingham dr
Kilday J Roy (Minner S) kntr Holland Knitting Mill h2324 Lynhaven av
--Jas P USN r2324 Lynhaven av
Kile Richd L (Joyce E) mgr Crest 5 & 10 h4016 Winfield dr
Kilgo Carl (Whitelow M) lab Ervin Constn h3318 Marvin rd
--Charlie lab City Cemeteries r RD 3 Waxhaw N C
--Ernest L (Sarah L) hlpr Lance h405 Myrtle av
--Jas B jr (Wilma H) announcer WSOC Broadcasting h1108 Roanoke av
--John C (Ruth R) with Kilgo Mtr Frt Inc h1717 Belvedere av
--John W (Patsy A) reporter Char News Publ h500 Lyon
--John W utilitymn Jack's Cookie r Wingate N C
--Leonard (Leona) lab Ervin Constn r RD 1 Waxhaw N C

KILGO METHODIST CHURCH, Rev Ivan A Stephens Pastor, 2101 Belvedere av, Tel EDison 4-6738

--Mitchell (Daisy C) mtcemn R H Bouligny Inc h2116 Gibbs

KILGO MOTOR FREIGHT INC, Paul L Andrews Pres-Treas, J M Hodges V-Pres In Charge Traffic, W C Mauldin V-Pres In Charge Operations, W D Yarborough V-Pres In Charge Sales, T C Brown Sec-Comptroller, "Motor Freight Transportation From The Carolinas Throughout The East" 2041-9 S Tryon, Tel FRanklin 6-8511

--Patsy A Mrs ofc sec Honeycutt Bros r500 Lyon
--Paul F studt r336 N Caswell rd
--Roy (Luther M) lab Spangler Constn h420 Orange
--Ruth R Mrs with Kilgo Motor Frt Inc r1717 Belvedere av
--Ruth W (wid Jas B) h336 N Caswell rd
--Wm T (Ida B) r659 Reynolds
Kilgore Geraldine C Mrs clk SBT&T r RD 7 Monroe N C
--Jack R serv eng Uster Corp
--Jane W tchr Piedmont Jr High Sch h1718 Park dr apt F
--Julia (wid John) maid Myers Park Elem Sch h2008 Double Oaks rd
--Margt Mrs wrapper Mecklenburg Lndry h832 E 10th apt 2
--Robt B (Marcealle) lab SAL h2501 LaSalle
Killheffer John V (Noella M) laby mgr du Pont h2000 Matheson av
Killian Allen (Geneva) h206 Oregon (H)
--Barry N hlpr Am Bakeries r RD Box 27 Stanley N C

KILLIAN
--Blair C (Mary T) mgr Discount House No 2 h901 Wesley av
--Chas A (Betty J) constn wkr Potts Brown h3931 Carlyle dr
--Curlin H manicurist Arcade Barber Shop h604 W Boulevard apt 3
--Dorothy M nurses asst Char Mem Hosp r920 Westbrook dr
--Dorothy Mae matron Thompson Orphanage r1130 E 4th
--Eliz J (wid Isaac E) clk-typ County ABC Bd h812 Lexington av
--Ernestine O clk SBT&T r604 W Boulevard apt 3
--Esther Mrs tchr Oakdale Sch r RD 5 Box 1105
--Francis L (Faye Martin) expediter Mill-Power Sup r6406 Teague la (Grove Park)
--Frank E (Sarah G) h341 Sardis Road cir
--Fred C (Doris E) emp Duke Pwr h1829 Walnut av
--Gail teller Am Coml Bk r2171 Colony rd
--H L driver Char City Coach Lines r1112 Griffwood rd
--Hardware (John W Killian) 5324 N Tryon
--Harry L (Kath K) cash Char City Coach Lines r3104 Westmoreland av
--Helen clk Aetna Ins r RD 1 Mt Holly N C
--Herman M (Edith A) driver Johnson Mtr Lines h1705 Dunkirk dr
--Howard M mech Fruehauf Trailer r Kannapolis N C
--Isobel L traffic mgr Kelly Dyeing & Finishing Co r2427 Tuckaseegee rd
--Irvin h613 W 1st
--Jack C barber Wesley Hts Barber & Beauty Shop r Stanley N C
--Jas E (Cath W) mfrs agt 2171 Colony rd h do
--Jas G r920 Westbrook dr
--Jessie M slswn Efird's h508 N Tryon apt 121
--John W (Sara K; Killian Hardware; Killian Super Service) r RD 10
--Kathryn K Mrs bkpr Mtr Equip & Serv r1012 Norwich rd
--Luther L (Sammie V) whse Hood Chem h411 Jones (H)
--Mae B Mrs tchr Idlewild Sch r1222 Hanover apt 3
--Margt Mrs tex wkr Johnston Mills r3531 Card
--Nancy E Mrs sec M&J Finance r Denver N C
--Naney S (wid Martin C) h1538 Cliffwood pl
--Ray A (Betty P) personnel dir Belk's h1155 Canterbury rd
--Robt H (Margt) tex wkr Johnston Mills h3531 Card
--Robt L clk PO r RD 5 Box 110Y
--Saml L (Carlyn K) agt Met Life h511 Seneca pl
--Super Service (John W Killian) gas sta 5324 N Tryon
--T Grant (Mae B) traffic mgr Charlotte Shippers & Manufacturers Association Inc h1222 Hanover apt 3
--Vera M slswn Ivey's r508 N Tryon apt 121
--Viola Mrs h3936 Tennessee av (H)
--Walter driver Highland Pk Mfg r1039 Gough
--Walter J (Nellie) clk Taylor's Super Market h1039 Gough
Killingsworth Clarence W (Kath D; Killingsworth Gulf Service) h2125 Dilworth dr
--Emily K studt nurse Char Mem Hosp r2125 Dilworth dr
--Gulf Service (Clarence W Killingsworth) 4435 Park rd
Killman see also Killmon
--Eleanora M Mrs mach opr Garcrest Mills r263 Bullard
--Maurine R (Betty J) supvr Am Coml Bank h2835 Zebulon av
--Noah D (Barbara M) clk Miller Mtr Exp h2765 Zebulon av
--Sam H (Helen L) clk Mill-Power Sup h2767 Zebulon av
--Saml H G (Eleanora M) atndt Addison Serv Sta h263 Bullard
Killmon Alma L (Virginia S) credit dept Esso h3009 Carol av

GRIER'S FUNERAL SERVICE
FUNERAL PARLOR
Ambulance Service
ANYWHERE — ANYTIME
Dial EDison 2-7109 701 E. 1st
Night EDison 2-1693

KILLMON
--Richd L (Audrey B) asst mgr American Commercial Bank r4824 Harcourt la
Killo Exterminating Co (Arnold G Killough) 1444 Independence blvd NE
Killough Aline S Mrs folder Nebel Knitting r1501 Belvedere av
--Archie W (Betty G) mech Carpenter's Airport h304 Marble apt 1 (Tboro)
--Arnold G (Audrey; Killo Exterminating Co) r Matthews N C
--Clebern R slsmn Killo Exterminating r Matthews N C
--Doris A ofc sec Thos F Kerr & Co r1501 Belvedere av
--Edw W jr (Aline S) plmb Tompkins-Johnston Plmb & Htg h1501 Belvedere av
--Geo G (Sadie M; Hotel Charlotte Barber Shop) h1733 Union
--Geo G jr studt r1733 Union
--H H slsmn Crawford Door Sales Co r Pageland S C
--J Frank (Blanche R) lieut County Police Dept h5300 Wilkinson blvd
--John C (Francine S) mach Douglas Aircraft h2317 N Pine
--Leroy R (Della M) supvr Lance Inc h1658 Medford dr
--Lewis E (Nan H) pres-mgr Pied Piper Exterminating Co Inc h1308 Greenwood av
--Lewis W (Muriel C) emp Douglas Aircraft h3429 1st av
--Nan tchr Elizabeth Sch r1308 Greenwood
--Nan H Mrs sec-treas Pied Piper Exterminating Co Inc r1308 Greenwood av
--Ray slsmn Killo Exterminating r Matthews N C
--Sadie M Mrs music tchr 1733 Union r do
--Walter J (Vivian L) whsemn NAPA h2122 Norwick pl
--Willard H (Ruby M) ofc wkr Lance Inc h2733 Whiting av
Kilmer Estelle D Mrs cook h616 S Long
Kilmon Clarence T (Flora O) slsmn Home Selling Serv h632 Van derBrook rd
--Edw S studt r632 Van derBrook rd
--Flora O Mrs nurse Douglas Aircraft r632 Van derBrook rd
Kilpatrick Arlie R Mrs tchr Thomasboro Elem Sch r1234 Brown's av (Tboro)
--Edgar G (Minnie E) r3510 Fielding av
--Helen C Mrs ofc sec Southeastern Fire Ins h2408 McClintock rd apt 1
--Hollis W (Mollie W) spl agt Home Ins Co h212 Queens rd apt A
--Inez K Mrs case wkr County Dept of Pub Welfare r1018 Everett pl
--John G (Inez K) mech Intnatl Harvester h1018 Everett pl
--Patricia A bkpr Sou Appliances r2514 E 7th
--Russell J (Evelyn M) territory mgr International Harvester h5300 Wedgewood rd

BRYANT SUPPLY CO. INC.
ELECTRICAL FIXTURES
2113-15 N. Davidson
Tel. EDison 3-9477

VINSON REALTY CO. INC.
Residential
Commercial
Industrial
Insurance
Investments
221 S. Church
FRanklin 5-7771

R. H. McCLURE
BUILDING CONTRACTOR
Specializing in RESIDENTIAL CONSTRUCTION
606 Coulwood Dr.
TELEPHONE
EXpress 9-5367

Catalina Motor Lodge
Member QUALITY COURTS
2403 WILKINSON BLVD.
TEL. EDison 3-3721

NEED

See
LOCAL FINANCE COMPANY

AUTO LOANS

FINANCING
•
REFINANCING

706
S. College

Tel.
FRanklin
6-2707

AUTHORIZED UNITED MOTORS SERVICE

TRANS-PORTATION SUPPLY CORP.
•
Exclusive Distributors for Charlotte Trading Area for

DELCO BATTERIES and PACKARD CABLES
•
Auto, Bus, Truck Parts

426 W. Trade St.

Tel.
EDison 3-8411

NATIONAL STANDARD PARTS ASSOCIATION NSPA

THE CHARLOTTE NEWS
PHONE EDison 3-0303 • 126 S. CHURCH ST.
THE LARGEST EVENING NEWSPAPER IN THE CAROLINAS

YEARWOOD CONSTRUCTION COMPANY
COMPLETE BUILDING SERVICE
PLANS - BUILDING - FINANCING
335 Livingston Dr. Tel. EMerson 6-2971

KILPATRICK
--Wade A (Arlie R) atndt Dixie Vim h1234 Brown's av (Tboro)
Kilroy David H studt r326 Colville rd
--Jas J III studt r326 Colville rd
--Ruth A studt r326 Colville rd
--Ruth H (wid Jas jr) h326 Colville rd
--Virginia M tchr Our Lady of Assumption Cath Sch r326 Colville rd
Kimball C Gates (Earlene C) agt Jefferson Std Life Ins h2236 Ferncliff rd
--Gip I jr (Irene G) ofc mgr Terrell Mach h1233 Canterbury rd
--Mary E Mrs clk County Agrl Stabilization & Conservation Committee r2918 Somerset dr
--Mary Y Mrs housemother Presby Hosp r123 N Caswell rd
--Raymond F (Mary E) formn SBT&T h2918 Somerset dr
--Raymond F jr (Geraldine H) formn SBT&T h3039 Sunset dr
--Roy C jr eng Pneumafil Corp h5227 Plaza rd
--Wm J (Thelma P) sec-treas Delta Inc h2028 Hopedale av
Kimbell see also Kimble
--Mary L prsr Char Lndry
--Rebecca W slswn Belk's r2205 The Plaza
--Sarah Mrs h2312B Horne dr
Kimbirl Avery C (Isabelle C) pres Radio Television & Appliance Co h1917 Thomas
--Isabelle C Mrs slswn Pound & Moore r1917 Thomas av
--J Edwin (Mary P) shop supt Terrell Mach h2820 Sunset dr
--Jas M (Thelma G) mach Parks-Cramer h2801 Avondale av
--John E studt r2820 Sunset dr
Kimble see also Kimbell
--Albert (Anna B) shoe repr h3039 Ross av
--Anna B Mrs nurses aide Mercy Hosp r3039 Ross av
--Irene Mrs r308 Benjamin
--Jackie S Mrs folder Mecklenburg Lndry & Clns r218 N Summit av
--Jas W (Jackie S) driver Baucom's Transfer h218 N Summit av
--Jerome T r221 S Torrence
--Lillian O (wid Andrew B) h824 McRae apt 256
--Miriam r221 S Torrence
--Raymond (Cora J) h221 S Torrence
--Walter hlpr South Atlantic Waste r2700 N Brevard
Kimbrell A Roy (Christine F; Tractor Implement & Supply Co) h932 Hickory Nut
--Andrew J appr Avrett & Ledbetter Roofing & Heating r Ft Mill S C
--Ben J (Cora) mech h2723 Spencer dr
--Bernice P Mrs clk-typ Coml Credit r RD 7 Monroe N C
--Billy J (Cora) lathe opr Pelton & Crane r2723 Spencer dr
--Bleeka O Mrs bdg 115 E 11th h do
--Christine F Mrs tchr Thomasboro Elem Sch r932 Hickory Nut
--Columbus H h127 Circle av
--David G (Nell T) treas Henderson-Gilmer Co Inc r6142 Deveron dr
--Frank H (Jessie D) v-pres-treas-mgr W I VanNess & Co Inc h1500 Scotland av
--Grover C (Westella C) research Parks-Cramer h1417 Kenilworth av
--Jack E (Kath W) slsmn Gerber Products h1040 Islesworth av
--Jean slswn Crest Stores
--John A (Rachel H) buyer Kimbrell's Inc h4014 Churchill rd

KIMBRELL
--Kath W Mrs ofc sec Sylvania Elec Products r1040 Islesworth av
--Lula mach opr Soderberg & Stern r Fort Mill S C
--Marvin R (Isabel K) elec eng Duke Power h2517 Sherwood av
--Mary H (wid N J) r2215 Old Sardis rd
--Robt D (Lavelette) formn Buensod-Stacey r RD 7 Box 411
--Robt D jr appr Buensod-Stacey r RD 7 Box 411
--Sally E (wid John) h2205 The Plaza
--Sarah K r127 Circle av
--Velma W Mrs emp Hudson Hosiery h2308 Rozzells Ferry rd
--W Clarence (Mary M) pres-genl mgr Kimbrell's Inc h3921 Churchill rd
--W Earle (Flora M) chairmn of bd Kimbrell's Inc h2023 Princeton av
--W Rebecca buyer Belk's r2205 The Plaza
--Wm M mldr Cole Mfg r RD 1 Box 457
--Wilma mach opr Soderberg & Stern r Matthews N C

KIMBRELL'S INC, W Earle Kimbrell Chairman of Bd, W Clarence Kimbrell Pres-Genl Mgr, Chas E deKraftt Sec-Treas, J E Browning Store Mgr, Dependable Furniture 132 E Trade, Tel EDison 4-1611; Executive Office—Rear 4502 Pineville rd, Tel JAckson 3-3424

Kimbro Alice M (wid Harvey) h1218 Euclid
--Martin L (Betty D) pntr 214 Eaton rd h do
Kimbrough Robt E (Doris M) supvr Western Elec r5301 Glenham dr
Kimel Lexsa S (Tinnie M) h2420 Westfield rd
--Mabel S (wid Ray D) v-pres Carolina Eagle Vault Co Inc h2024 Lombardy cir
Kimmel C L Mrs r229 N Poplar
Kimmelstiel Lottie B Mrs h2627 Sherwood
Kimmer Louise Mrs mach opr Panda Curtain r Concord N C
--Stevon driver Bowers Btry & Spark Plug
Kimmons Annie S (wid Wm C) r1121 Parkwood av
--Clyde (K&B Pure Oil Service)
--Edgar H (Kate S) civil eng h101 N Gregg
--Harold A (Evelyn H) riveter Republic Steel h1033 Sugar Creek rd
--Jas A (Peggy D) expediter Douglas Aircraft h2944 Dogwood av
--Margt bindery wkr Jordan Business Forms Co Inc r3101 Waverley rd
--Peggy D Mrs nurse Nalle Clinic r2944 Dogwood av
--Sarah G Mrs ofc sec Westinghse r2536 Chesterfield av
--Thos H (Patty O) formn Brown Equip & Mfg h2104 Greene blvd
--Virginia r800 Henley rd
--W Clyde (Sarah G; K&B Auto Service) h2536 Chesterfield av
Kimrey Clyde H Mrs chkr Mecklenburg Lndry & Clns r3227 Rogers
--Dewey V (Clyde H) blksmith Sou Engineering h3227 Rogers
--Ernest C pntr Trailmobile r210 S Summit
--Grover (Becky B) driver New Dixie Lines h120 W Kingston av
--Hazel B Mrs photo studiomn Ivey's r2121½ Commonwealth av
--Hazel B Mrs photog 116½ S Church R219 r212½ Commonwealth rd
--Jerline M Mrs wrapper Colonial Stores r4300 Wilkinson blvd
--Lewis M (Kathryn A) driver Allison-Erwin h2901 Springway dr
--Lorna G clk Char Genl Tire r907 Lexington av apt 4
--Madeline W Mrs slswn Mevilla's Children's Shop r RD 2 Box 800
--Nan L ofc sec Morgan Fixture r1509 Morningside dr
--Raeford P (Jerline M) mech American Crankshaft h4300 Wilkinson blvd
--Travis E (Hazel B) furn wkr r2121½ Commonwealth av
Kimsey Betty J Mrs tel sec Tel Answering Serv r5307 N Tryon
--Herman C (Sybil P) electn Old Dom Box h3225 Rogers

KIMSEY
--Ray C (Irene E) eng WSOC Broadcasting h1412 Anderson
--W C (Betty J) driver Overland Trans h5307 N Tryon
Kin Harry (Harry Kin Laundry) r1220 Thomas av
--Harry Laundry (Harry Kin) 134 E Park
Kina Elbert C (Lucille C) clk KMV Store h1615 E 4th apt 2
--Lucille C Mrs (Charlotte Sewing Center) r1615 E 4th apt 2
Kinard Betty R r3012 N Caldwell
--Claude jr (Lettie M) with S&W Cafeteria h426 N McDowell apt 3
--Connie M (wid Jos) h1000 Rodey av
--Danl M (Carolyn J) mgr Al Browne's Storage h York rd
--David L hlpr A Carl Baucom Sht Mtl r RD 2 Box 926
--Dorothy S Mrs recordkpr Highland Park Mfg r3012 N Caldwell
--Edith M Mrs sten Cosby & Thomas r2721 Phillips av
--Etta Mrs maid h1008 E Vance
--Genevieve L Mrs pkr Radiator Specialty r1025 Rodey av
--Houston G (Dorothy S) supt Highland Park Mfg h3012 N Caldwell
--Isabelle Mrs h1105 E 1st
--Jas H (Lucy H) formn J A Jones Constn h933 Lunsford pl
--Jas L (Maxine T) wldr Pneumafil Corp h2100 N Pine
--Jane N warper Highland Park Mfg r3012 N Caldwell
--Jeff (Cora) h702 E 11th
--John (Sarah M) h2208 Vanderbilt rd
--Jos B (Genevieve L) whsemn Roadway Exp h1025 Rodey av apt 2
--Kathryn P Mrs clk EAL r2068 Weyland av
--Lettie M Mrs wrapper Arrow Lndry r426 N McDowell apt 3
--Martin L (Lela K) lab Standard Bonded Whse h925 N Davidson
--Mary E r1025 Rodey av
--Maxine T Mrs ofc sec C N Flagg & Co r2100 N Pine
--Paul T (Taeko S) USAF r1416 W Boulevard
--Pauline K Mrs opr Belmont Beauty Shop r1416 W Boulevard
--Ruby maid h508 N Caldwell
--Saml (Rosa F) lab h1004½ E 1st
--Saml J (Rose S) lab Hanline Poultry h935 E 1st
--Sarah A Mrs jan Automotive Elec Assocs h1017 Forest
--Thos J (Pauline K) atndt Griffin's Gulf Serv Sta h1416 W Boulevard
--W Garland (Edith M) acct Genl Elec h2721 Phillips av
--Wimberly A B (Mildred H) bridge wkr Sou Ry h328 Plymouth av

KINCAID ADVERTISING AGENCY INC,
C A KINCAID, PRES-TREAS
311 E 5TH
TELEPHONE EDison 4-9726

--Alice B Mrs slswn Montaldo's h620 Moravian la apt 4
--Chas A (Millicent S) pres-treas Kincaid Advertising Agency Inc h5601 Murray Hill rd
--E Lomar Rev (Cynthia) pastor Wilmore Presby Ch h1752 Merriman av
--Evelyn Mrs recpt Bradford & Cole r5117 Grapevine dr
--Jack L (Kathleen H) slsmn Quick Coffee of Carolina h2126 Barringer dr
--Jas rtemn Super Market Service Inc r Greenville S C
--Vivian L recpt Bradford Clinic r1157 Grapevine dr
--W Howard hlpr Allied Sht Mtl Wks r Gastonia N C
--Wm (Evelyn) slsmn h5117 Grapevine dr
--Wm F (Ada C) mfrs agt 932 Woodlawn rd h do
--Wm L slsmn Associated Brokers r Gastonia N C

ELECTRIC SERVICE & SUPPLY CO.
ELECTRICAL CONTRACTORS
Residential — Commercial — Industrial
3125 Tuckaseegee Road
Tel. EXpress 9-5171

SUPPLIES
FURNITURE
FILES

POUND & MOORE CO.
"If It's for the Office We Have It"
304 S. Tryon St. Phone FRanklin 5-7751

SAFES
LUGGAGE
GIFTS

KINCAID
--Wm T (Maxine S) finisher Wade Mfg h2211 Commonwealth av
Kincey Herbert F (Sara B) pres Wilby-Kincey Service Corp h301 Eastover rd
--Herbert F jr studt r301 Eastover rd
Kincheloe Jacky L studt r842 Longbow rd
--Richd L (Vera E) mgr Woolworth's h842 Longbow rd
--Robt L (Vera C) mgr Woolworth's r842 Longbow rd
--Suzanne E studt r842 Longbow rd
Kinder Alice W Mrs clk Sou Knitwear Mills r1820 Academy
--Cora M Mrs canvasser Reserve Life Ins r2013 Wood Dale ter
--Ernest L (Cora M) mech Young Mtr h2013 Wood Dale ter
--Harold U (Mildred H) mgr Kayo Service Station h2212 Catalina av
--Jack ship clk T-N-T Leather Co r RD 9 Box 537
--Marius L (Alice W) formn Arrow Eng h1820 Academy
--Mildred H Mrs recpt Sou Dairy r2212 Catalina av
Kindley Bobby L clk Sou Radio r Indian Trail N C
--Cletus wldr Char Ornamental Iron Wks r Harrisburg N C
--Dorothy M clk Home Finance Group r Indian Trail N C
--Jas R (Dorothy) whsemn Caro Transfer & Stge r Indian Trail N C Box 114
--Jessie R mach opr Whitin Mach Wks r Indian Trail N C
--John F mech Overnite Trans r RD 10
--Lloyd P mech Fruehauf Trailer r Harrisburg N C
--Robt chkr Tarcon Inc r Monroe N C
King A Stokes asst to v-pres Southern Bell Telephone & Telegraph Co h1121 Myrtle av apt 70
--Ada H Mrs clk Belk's h739 Wriston pl
--Agnes (wid David) h1101 Spring
--Albert (Ollie) jan Harris Super Mkt r215 W Davis
--Albert (Lillie M) servmn Eubanks & Ranson h417 E 1st
--Albert L driver Miller Mtr Exp r RD 9 Box 213
--Alice maid h2208 Arden apt 1
--Alma P slswn Ivey's r725 Hawthorne la apt 4
--Alton C slsmn Paint Craft Store r Pineville N C
--Alwin C (Patricia C) mgr Burnette Home Supply Co h3727 Eastway dr
--Andrew lab Crowder Constn r McBee S C
--Andrew A (Inez) agt Home Beneficial Life Insurance h3525 Mathis dr
--Andrew B with Genl Mills r3336 Davis
--Anna H (wid Parks M) h4727 Wendover la
--Annie H Mrs h1029 Elizabeth av
--Annie L chf clk SBT&T h1121 Myrtle av apt 20
--Annie M Mrs hostess Montaldo's r2509 E 7th
--Annie W (wid Chas B) h1508 Dilworth rd
--Arth emp Sunset Awning h2542 Deacon av apt 28
--Arth L (Alice L) formn Mack Trucks r Newell N C
--Audrey H Mrs opr Wesley Hts Barber & Beauty Shop r221 S Summit av
--Barbara S Mrs nurse Dr Chas H Gay r Concord N C
--Baxter B M (Mary K) supvr Lance Inc h2205 Greene
--Beatrice R Mrs dietary aide Presby Hosp r1900 Harrill
--Beda T Mrs mach opr Douglas Aircraft r1306A Murdock rd
--Belle C (wid Wm C) h317 S Summit av
--Bessie Mrs smstrs Garcrest Mills r1632 Park dr
--Betty K Mrs bkpr City Savings Bank r2500 Lola av
--Billie hlpr Honey's Restaurant r213 N Cloudman (H)
--Bobbie D magaziner Highland Park Mfg r Mooresville N C

KING
--Brothers Trucking Co (Grady F King) Dixie rd
--Buddy plmb's hlpr Ace Plumbing
--Burford C (Nellie T) h102 Faith (Tboro)
--C D h1826 Evergreen dr
--Carl H (Mary C) mgr Retailer's Commercial Agency h2723 E 5th
--Carl S (Bessie) formn Smith-Wadsworth Hotel Sup h1632 Park dr
--Carl S jr (Margt T) installer Ramsey Refgr & Mfg h3030 Hillside dr
--Carlton B (Jeroline J) mgr Carter's Esso Servicenter h3620 Carlyle dr
--Carolyn Mrs opr Navey's Barber & Beauty Shop h527½ Dowd rd
--Carolyn H Mrs emp Carriker Poultry r2428 Shenandoah av
--Chas (Janie) with Charlotte Casket h621 S Torrence
--Chas A slswn Am Bakeries r Lancaster S C
--Chas D clk Huckabee Transport r2924 Richard
--Chas E (Beatrice L) estimator Doggett Lbr h118 Cottage pl
--Chas E slsmn Holly Smith Camera Store r800 Mt Vernon av
--Chas E (Peggy S) mgr King's Dairy h826 W Sugaw Creek rd
--Chas S W (Marion T) eng R H Bouligny Inc h1948 Maryland av
--Charlie (Bernice) grinder Am Crankshaft h1322 Branch
--Charlotte r1301 Hunter
--Chloe J Mrs (Glenwood Day Nursery) r1019 Berryhill
--Clyde J (Mary M; King's Texaco Service) h2600 Union
--D Marvin (Janie P; King's Dairy) r1735 Yuma
--D Merle (Jeanette B; King Food Store) h610 W Sugaw Creek rd
--D Rodney (Katie C) agt Home Security Life Insurance h1722 Mecklenburg av
--Danl B (Carolyn H) agt Sou Life Ins h2428 Shenandoah av
--David opr Riechhold Chem r Pineville N C
--David L (Doris H) city firefighter h1133 Fordham rd
--Dobray A mech Bowen-Hamor r405 N Graham
--Dolores F Mrs nurse Mercy Hosp r124 N Laurel apt 3
--Don C spl agt Atlantic Life Insurance r6227 Grove Park blvd
--Donald L sten Sou Ry r Mooresville N C
--Donald T (Betty) state police h2509 Morton
--Dora I (wid John) maid h308 S Davidson
--Doris J clk Ernest F Mills Co r RD 10 Box 533
--Dorothy K r205 Woodland av
--Dorothy K (wid Dan S) h708 Wriston pl
--Dorothy L clk Chadbourn Gotham Inc r1908 Margurite av
--Dorsey D (Mary A) interior decorator Dorsey's h2541 McClintock rd apt 2
--Douglas (Mary A) interior decorator Dorsey's r418 Fenton pl
--Dryfus carp Crowder Constn r Chenquapin N C
--E Carroll consultant World Travel r1615 E 4th
--E Lester (Lillie M) lab SAL h2621 Englehart
--Earl R (Mary H) ship clk Am Bakeries h407 S Summit av
--Edith R (wid Orville B) h1705 E Boulevard apt 4
--Edw J (Tillye S) pres Pure Laboratories Inc h2400 Providence rd
--Edwin W USMC r701 Seigle av apt 116
--Elbert C (Lucille C) clk KMV Store h1615 E 4th apt 2
--Ella Mrs maid h817 E 6th
--Ernest J (Jessie M) elev opr Garcrest Feed Mills h2825 James
--Ernest J jr (Mabel F) material hndlr Pneumafil Corp h2823 James
--Finance Corp Gene H Sheheane mgr loans 226 E Trade

A. Z. Price & Associates, Inc.
HEATING – PLUMBING
AIR CONDITIONING
ENGINEERS AND CONTRACTORS
General Electric Dealers
PHONE FRanklin 6-2466
206 S. Church St. Charlotte, N. C.

KING
--Florence C Mrs warper Industrial Dyeing r2806 Dogwood av
--Florence P (Ruth) atndt Park Rd Crown Serv r Rock Hill S C
--Floyd (Mary S) driver New Dixie Lines h213 N Cloudman (H)
--Floyd J driver Roadway Exp r RD 9 Box 289B
--Food Store (D Merle King) gros 610 W Sugaw Creek rd
--Frances D Mrs ofc sec Celanese Corp r3026 Fairfax dr
--Frances E Mrs mach opr Lance Inc h309 McDonald av
--Francis L (Ruth W) mech Buensod-Stacey h6419 Teresa av
--Frank C (Thelma J) appr Piedmont Natural Gas r RD 10 Box 200B
--Frank J (Joan F) slsmn Minno Mineiry & Mfg Co h713 Shawnee dr
--Frank J slsmn Haverty's r330 S Tryon
--Frank O (Mamie S) lather C W Kirkland Co h2209 Davis av
--Fred (Martha J) emp Duke Power h2931 Botany
--Fred O (Victory Cab) h2130 Holly
--Fredk O jr (Kathleen S) driver Victory Cab h1903 Harrill

KING FURNITURE CO
OWNERS
H J ROBERT and KEITH W KING
WE BUY and SELL
NEW and USED FURNITURE
107 N BREVARD
TELEPHONE FRanklin 6-2855

--Gene I (Shirley S) clk Fed Res Bk h3132 Macomb
--Gene N (Helen J) rep Thomson & McKinnon h3523 Eastway dr
--Geo jr lab City Mtr Trans Dept r424 Jenkins
--Gerard W (Rachel G) dist mgr Tennessee Stove Works h1707 Beverly dr
--Gerard W jr laby tech Geigg Dystaffs r1707 Beverly dr
--Gladys slswn Ivey's r RD 10 Box 533
--Grace (wid Walter W) h701 Seigle av apt 116
--Grady F (Mary L; King Bros Trucking) h Dixie rd
--Harmon J (Ethel W; King Furniture Co) h3111 Airlie
--Harold G (Donna M) agt Home Beneficial Life Ins h1239 Potters rd
--Harry B (Annie M) h2509 E 7th
--Harry B (Kata) slsmn Western Auto r1301 Townes rd
--Hazel M Mrs credit authorizer Belk's r1720 Chatham av
--Helen C clk SBT&T r725 E Worthington
--Henry C mech Am Cyanamid r3101 Wilkinson blvd

SOUTHERN HERITAGE LIFE INSURANCE CO.
Life, Group and Pension Trust
EDWARD J. WEST
1010 Wachovia Bank Bldg. Telephone FRanklin 6-5671

GATHINGS MOTOR CO.
AUTHORIZED DEALER IMPORTED ENGLISH CARS
- Hillman
- Sunbeam
- Triumph
- Austin-Healey
- Austin
- Morris
- MG

613 W. MOREHEAD
DIAL EDison 2-2154

EDISON FOARD
General Contractor
Industrial
Commercial
Residential
116 W. THIRD ST.
Tel. EDison 3-4464

Stocks
R. S. Dickson & Company, Inc.
INVESTMENT SECURITIES
Offices in Eight Principal Cities
Principal Office Fifteenth Floor, Wachovia Bank Building Tel. EDison 2-1134
Bonds

NATIONAL ASSOCIATION OF REAL ESTATE BOARDS
REALTORS ARE ACTIVE MEMBERS OF CONSTITUENT BOARDS

Home Realty & Management Co., Inc.

Finance
Management
Sales
Insurance
Phone
EDison
2-1141

121 E. 3d

Eckerd DRUG STORES INC.

128 N. TRYON ST. TEL. EDison 3-0553
109 S. TRYON ST. TEL. EDison 4-4042
1332 CENTRAL AVE. TEL. FRanklin 5-5556
1025 PROVIDENCE RD. TEL. EDison 2-6111
4133 PARK RD. TEL. JAckson 3-3031

5 LOCATIONS FOR YOUR CONVENIENCE

FREE CITY WIDE DELIVERY

Meyers FURNITURE CO.
"HOME FURNISHINGS"
Phone EDison 2-5673 204 E. Trade

KING
--Herbert S (Arneatha M) clk Pneumafil Corp r CMR 547 Box 31A
--Howard S (Jeanette H) whse supvr Canada Dry h4212 Darwin cir
--Hugh H (Glennie W) mech City Fire Dept h2901 Kentucky av
--Hurley D (Nell F) asst dist mgr National Gypsum h331 Seneca pl
--Ina K Mrs emp North State Lndry h515 State
--J Clayton (Ethel B) dept supt Aetna Casualty & Surety Co h4425 Longwood dr
--J E slswn F&R Coal & Oil r York rd
--J F r Selwyn Hotel

KING J LYNN (J Lucy), General Manager Don Allen Chevrolet Co 531 E Trade, Tel EDison 3-5467, h2323 Westfield rd, Tel FRanklin 7-6770

--J Taylor (Betty M) leadermn Douglas Aircraft h610 Tillman rd
--Jack (Juanita) mach opr Glaco Carolinas Co h117 S Midland av
--Jack C jr (Ruby B) comp Char Observer h219 Baldwin av
--Jack G (Nancy) ofc mgr United Artists h3225 Clark
--Jake (Lucille J) driver Johnson-McMillan Lbr h1704A Luther
--Jas jan r2208 Arden apt 1
--Jas lab r604 S Morrow
--Jas mgr Sonny's Coldspot r1101 Spring
--Jas B studt r2205 Greene
--Jas C (Margt A; Liberty Life Barber Shop) h228 W Kingston av
--Jas C jr studt r228 W Kingston av
--Jas H (Sarah C) clk PO h301 McDonald av
--Jas L asmblr Pneumafil Corp r RD 6 Box 816E
--Jas L (Betty K) slsmn Sou Pest Control h2500 Lola av
--Jas L servmn Sou Pest Control r2500 Lola av
--Jas L (Dolores F) USAF h124 N Laurel apt 3
--Jas M porter Presby Hosp r2208 Arden
--Jas R fixer Highland Park Mfg r Mooresville N C
--Jane Mrs h117C Middleton dr
--Jarvis A (Betty F) asst eng City Fire Dept r RD 8 Box 19K
--Jeanette B Mrs sten-clk SBT&T h610 Sugaw Creek rd W
--Jeanette H Mrs clk SBT&T r4212 Darwin cir
--Jeanette M packer Lance Inc r309 McDonald av
--Jesse h1314 White
--Jesse J jr (Pearly S) supvr Federal Aviation Agency h3223 Credenza rd
--Joan D sten Buick Mtrs r3100 Libeth
--Joe lab Concrete Products Co r RD 1 Statesville rd
--John roofer The Young Co r1630 Pyron

Charlotte Music House Inc.
PIANOS ORGANS
PIANO and ORGAN TEACHING STUDIO
1316 N. Independence Blvd.
Tel. FRanklin 7-1324

KING
--John A C (Lucille H) compositor Char Observer h4319 N Howie cir
--John B (Viola S) asst formn Interstate Milling r RD 8 Box 171
--John B jr electn Austin Elec r RD 8 Box 214
--John B jr (Peggy A) USCG r1012 Ideal way
--John H r604 N Church
--John I (Denie C) h527 Dowd rd
--John I jr (Grace W) barber Liberty Life Barber Shop h3307 Credenza rd
--John P (Nancy L) bmo Belk Stores Servs h2426 N Pine
--John R (Gladys G) drftsmn Celanese Corp h2121 Mecklenburg av
--John W slsmn Smith Corona Marchant r2229 Crescent av
--Johnnie (Faybell) h1918 Edwin apt 221
--Jos E drftsmn Douglas Aircraft r2146 McClintock rd
--Jos H mach Whitin Mach Wks r RD 7 Monroe N C
--Julian J sten Johnston Mills Co r1609 The Plaza
--K Louise ofc sec T M Mayfield & Co r1632 Park dr
--Kathleen waitress George's Grill r1903 N Harrill
--Kathleen M ofc sec Southeastern Constn h1721 Flynwood dr
--Katie hlpr Ashley Park Sch r1111 Pharr
--Keith W (King Furniture Co) r3111 Airlie
--Kenneth J (Helen K; King Mercantile Co) h900 Emerson dr
--Kenneth L (Bertha H) benchmn Colonial Stores r1107 Westway dr
--Latha E (Sally F) tank opr Southern Dairies h2924 Richards
--Lawrence K (Annie M) carp h500 N Smith
--Lee B ofc mgr E F Craven Co Inc r5319 Elizabeth rd
--Lester P sls rep Toledo Scale r Statesville N C
--Letha undwrtr Aetna Ins r601 S Summit
--Lillie M Mrs clk Pub Library r2621 Engelhardt
--Linda S ofc sec The Walker Agcy r315 Hawthorne la
--Lisa ofc sec Piedmont Fire Ins r601 S Summit av
--Louis A (Eunice Z) real est 604 N Church h do
--Louise tagger Woolworth's r410 Cleveland ct
--Lucille C Mrs (Charlotte Sewing Center) r1615 E 4th apt 2
--Lucille L Mrs smstrs Am Dry Cln h408 Matton
--Lucille R (wid Willie) h121 N Alexander
--Luke r300 N Church
--Mack (Margt D) prsr Sanitary Clns h1321 N Tryon
--Mack F whsemn Bill Shaw Co r Matthews N C
--Mack H (Grace T) h3101 Wilkinson blvd
--Malcolm (Prudie) equip opr Cochran-Ross Constn h1311 E 7th
--Margt r4425 Longwood dr
--Margt A maid r1029 Elizabeth av
--Margt M (wid Oscar D) r215 W Sugaw Creek rd
--Margie V ofc sec J A Jones Constn r1826½ Central av
--Martha Mrs h2931 Botany
--Mary Mrs emp Jack's Cookie h138 S Cloudman (H)
--Mary A Mrs ofc sec Caro Mtr Club r418 Fenton pl
--Mary C (wid Saml) maid Hotel Char h424 W Hill
--Mary E slswn Belk's r528 Pecan av
--Mary H Mrs recpt Ridgeway Optical r407 S Summit av
--Mary K asst paymstr Chev Mtr h604 E Kingston av
--Mary M (wid Ray) prsr Modern Clns h1120 McArthur av
--Mattie L (wid G H) h1616 Merrimon av
--Max C (Doris E) phys h1009 Moretz av
--Mayme Mrs tchr Torrence-Lytle Sch r CMR 332 Box 1008

KING
--Mellisa B slsmn Martin's r3222 Campbell
--Merritt & Co Inc Earl H DeVane div mgr investments 2637 Royston rd
--Murlan C (Audrey H; Wesley Heights Barber & Beauty Shop) h221 S Summit av
--Nancy C Mrs ofc sec Mut Benefit Life Ins Co of Newark N J r3225 Clark
--Nancy J clk Western Elec r1826 Evergreen dr
--Nancy L Mrs ofc sec N C State Mtr Club r2426 N Pine
--Naomi Mrs r104 Faith (Tboro)
--Nesbitt W (Sara N) chief X-ray tech Presby Hosp r Matthews N C RD 4 Box 56
--Octavia A Mrs drsmkr 206½ S Church R4 r CMR 332 Box 770
--Odell (Emogene J) h2817 Beatties Ford rd
--Olin C r2817 Beatties Ford rd
--Oris P (Jessie G) h1526 Kennon
--Oscar R jr (Betty J) carp h1004 E 19th
--Parks M jr (Margt R) agt Conn Mut Life h337 Anthony cir
--Patricia A clk Am Discount r Mooresville N C
--Paul (Madeleine K) civ eng 1710 Dilworth rd W apt 5 h do
--Paul S (Rubye) asst eng City Fire Dept h201 Seldon dr
--Pauline J (wid Henry S) ofc sec Old Republic Life Ins h915 Fugate av
--Peggy Mrs clk Sou Hosiery r Matthews N C
--R R Mrs driver Char Country Day Sch r RD 8 Box 563A
--Ralph Z (Mildred E) bondsmn Leo L Reynolds and unit mgr Commercial Credit Bureau of North Carolina h524 N Church
--Ramon E mgr Dealers Supply Co
--Randolph mtce City Park & Recreation Comn r2212 Gilbert

KING RAYMOND E, JR (Sarah A), General Agent The Lincoln National Life Insurance Co Suite 1405 Wachovia Bank Bldg 129 W Trade, Tel FRanklin 5-4421, h6032 Lansing dr, Tel EMerson 6-0117

--Records Inc Mrs Helen Kline mgr records 2706 Freedom dr
--Reid E shop wkr Smith-Wadsworth Hotel Sup h1111 E 7th
--Richd E (Vivian B) painter Char Lbr & Mfg h5133 Elder av
--Robt E (King Furniture Co) r3111 Airlie
--Robt E (Emma R) phys Good Samaritan Hospital h1102 Morety av
--Robt P (Hazel J) prs opr Caro Tool & Die r624 E 18th
--Ronald A (Hazel M) formn John A Howard Steel Erectors h1720 Chatham
--Roosevelt B porter Reece Baker Auto Mart r811 E Trade
--Ruby M Mrs opr SBT&T r201 Seldon dr
--Rudolph F (Frances D) acct Sou Ry h3026 Fairfax dr
--Ruth pkr Colonial Stores r1008 Pryor
--Ruth smstrs Costner's Inc r1101 E 7th
--Ruth W Mrs opr Char Beauty Salon r6419 Teresa av
--S L jr dept mgr A Lynn Thomas Co r Pleasant Oak cir
--Sadie ofc sec Durane Gas r Waxhaw N C
--Sadie B (wid Geo H) h2527 Crescent Av extd
--Saml r2825 James
--Saml J (Charlotte Oxygen & Supply Co) r RD 8 Box 599
--Saml O (Mary A) night wtchmn Myers Park Country Club h1609 The Plaza
--Sarah Mrs nurses aide Mercy Hosp r Rock Hill S C
--Saundra M clk Travelers Ins r3525 Mathis dr
--Sherrod F (Sarah S) supvr McCormick Co h1783 Sterling rd
--Shirley S Mrs sten Fed Res Bk r3132 Macomb
--Size Photo Service Inc Clinton L Byrnes mgr 429 S Tryon

JAMES E. STEWART

- Landscaping
- Tree Moving
- Shrubbery

- Free Estimates
- Satisfaction Always

R.D. 10
Box 212
Tel. FRanklin
7-5630

DOUG FLOWE AND SON CONSTRUCTION CO.
GRADING and EXCAVATING CONTRACTORS
DRAINAGE — ROAD WORK — GRADING — PARKWAYS
Free Estimates
2327 REMOUNT ROAD (See Yellow Page 92) TEL. EDison 2-1169

DAUGHTRY SHEET METAL CO.
CONTRACTORS
ROOFING – SHEET METAL – HEATING – AIR CONDITIONING
Lennox Oil & Gas Furnaces
1105 - 09 E. TRADE
Lennox Air Conditioning
Combustioneer Stokers
TELS. EDison 2-2195, EDison 4-6621

KING
--Sol (Rosa L) lab Gordon Plmb h610 S Long
--Sue C Mrs br mgr Master Cleaners r RD 7 Box 761H
--Sue H Mrs recpt Ridgeway's Optns r407 S Summit
--Sue S (wid John B) h1012 Ideal way
--Taylor M (Chloe J; Glenwood Day Nursery) h1019 Berryhill
--Thelbert W winder Jones Elec Repr r301 Peterson dr
--Theo R USAF r4319 N Howie cir
--Theron T (Diamond L) capt City Fire Dept h2600 S Remount av
--Theron W (Peggy H) mldr Char Pipe & Fdry h4915 Doris av
--Thos D (Gilda G) supvr Central Mtr Lines h4914 Valley Stream rd
--Thos L (Maggie L) jan Belvedere Hosiery h1809 Kinney
--Thos M mgr Johnson & King Pool Room r602 S Graham apt 2
--Vance B (Mabel T) purchasing agt P&NRy h3100 Libeth
--Vangie Mrs smstrs Sears r429 E Boulevard
--Vernell r2825 James
--Vernon J studt r2825 James
--Victor C (Julia) news editor Mecklenburg Times h522 Hawthorne la apt 7
--Virginia slswn Montaldo's h409 N Church apt 205
--Virginia S Mrs ofc sec Southeastern Sight & Sound r RD 3 Box 436
--Viva J clk SAL r601 S Summit av
--Vivian B Mrs insp Caro Film Serv r5133 Elder av
--Vol T (Sarah) credit dept wkr Esso r CMR 461
--W Edwin (Myrtle J) pres-treas F&R Coal & Oil Co Inc h1311 Durwood dr
--W Edwin jr studt r1311 Durwood dr
--W Jennings (Garry) dist sls mgr California Packing Sales Co Inc r Matthews N C
--Waldon O (Norma J) USAF r420 Rutland dr
--Wayne C prntr Am Bank Stationery r308 Dover av
--Weldon E rebuilder Morris Speizman Co r RD 9 Box 521B
--Will (Mamie B) constn wkr h602 S Graham apt 2
--Wm (Tessie G) lab Ervin Constn h621 Pennsylvania av (H)
--Wm D jr (Frances W) driver Kilgo Mtr Frt h2415 Shenandoah av
--Wm E h601 S Summit av
--Wm F (Beatrice R) driver Victory Cab h1900 Harrill
--Wm M (Oleida E) city firefighter h2409 Barry
--Wm P clk PO r RD 4 Box 373A
--Wm R binder Caro Ruling & Binding r1401 The Plaza
--Willie H Mrs matron Thompson Orphanage r1130 E 4th
--Willie K (Syble U) slsmn Black Hawk Mfg h3224 Marlborough rd E
--Wilma L tchr Herbert Spaugh Jr High Sch h3833 Tuckaseegee rd
--Woodrow (Anna H) driver Eastern Transit Stge h1821 Double Oaks rd
--Woodrow lab Easterby & Mumaw r Mt Holly S C
--Woodrow (Millie F) lab Piedmont Natural Gas r523 Wilmount rd
--Yates (Patsy K) driver h504 Ideal way
--Z Parks (Beda T) slsmn Wynn Friction Proofing h1306A Murdock rd

KING'S BUSINESS COLLEGE
MILO O KIRKPATRICK SR, PRES
Wm F DRINKARD, V-PRES
MILO O KIRKPATRICK JR, DEAN
MRS BERNEDYNE S PRUETTE, SEC
"CAROLINA'S PIONEER SCHOOL OF BUSINESS"
322 LAMAR av
TEL EDison 3-5435

--Cottage Restaurant (Tom Keretsis) 400 W Trade

KING'S
--Dairy (D Marvin King) rear 826 W Sugaw Creek rd
--Grocery (King Gordon) 2820 Statesville rd

KING'S TEXACO SERVICE
OWNER
CLYDE J KING
TEXACO PRODUCTS
EXPERT LAWN MOWER REPAIR SERVICE
2200 N DAVIDSON
TELEPHONE EDison 3-9167

Kingery Robt slsmn Marchant Calculators r Hickory N C
Kinghorn Lucille R Mrs (The Career Girl) r3420 Commonwealth av
--Wm H electronic eng Dunbar-Stanley Studios r1920 E 7th
--Wm S (Lucille R; The Career Girl) and genl mgr Amity Hardware & Materials r3420 Commonwealth av
Kingman Kelly atndt Billups Serv Sta r3008 Wilkinson blvd
Kings Drive Clothes-A-Clean (John P Smith) lndry 1025A Kings dr
--Drive Pure Service Center Elam A Meyers jr mgr 1512 E Morehead
Kingsboro Carrie M (wid Elijah) prsr Elliott's Clns h412 N Caldwell
Kingston Eleanor A flight atndt EAL h4607 Wendover la
Kinlaw Jack R (Jennie L) slsmn Rich Plan Food h216 Cottage pl
Kinley see also Kenley
--Billy (Lula M F) brush mkr Caro Brush r1325 E 4th
--C T (Bettye L) driver Central Mtr Lines h144 Rowan (Tboro)
--Cecil (Hazel) h660 Ideal way
--Dixie L Mrs smstrs Ginet Inc r RD 9
--Ethel Mrs production Caro Foods r RD 6 Box 848
--Fred P with Genl Mills r1912 Jack
--Harry (Eliz Ann) dye mach opr Industrial Dyeing r2101 Suttle av
--Hazel Mrs waitress Honey's Restr r660 Ideal way
--Janoria waitress Toddle House
--Lester J (Dorothy L) driver Jocie Mtr Lines h109 Seldon dr
--Lula mach opr Panda Curtain r1412 N Davidson
--Molly (wid Wm S) r3937 Beechwood rd
--Nancy Mrs emp Natl Carbon r3937 Beechwood rd
--O'Neil (Nancy) mech Fruehauf Trailer h3937 Beechwood rd
--Ray C (Nancy R) stock picker Chev Mtr r RD 1 Matthews N C
--Ruth S (wid Zeb W) h2101 Suttle av
--Vernell Mrs seamer Cheri Seaming Co h2424 S Remount av
--Vernon insp Cheri Seaming r2101 Suttle av
Kinman Clarence W (Retha D) slsmn John Deere Plow h709 Ideal way
Kinnaird N Kenneth (Betty W) slsmn J M Tull Mtl & Sup h405 Grandin rd
--Wm M (Lucretia H) dist supt Western Elec h3018 Sunset dr
Kinnamon C Wesley jr relay dept Duke Pwr r RD 11 Box 586
--Chas W formn Overnite Trans r RD 11 Box 586
--Johnsie M clk Holland Hosiery r RD 11 Box 586
Kinnard see Kinard
Kinnear Lawrence W (Cath G) mfrs agt 1909 Shormham dr h do
Kinnett Robt B (Cecile S; Carolina Sheet Metal & Heating Co) h2734 Haverford pl
Kinney see also Keeney and Kenney
--Alf (Ector B) mech Monarch Elevator & Mach h2408 Marlowe av
--Helen C Mrs ofc sec Am Coml Bank h2727 Poplar dr
--J Frank h530 Lamar av apt 3
--J Frank jr agt Life Ins Co of Ga r RD 4 Box 164 Matthews N C
--Lee (Loraine T) real est 136 Brevard ct h1122 E Morehead

Lloyd C. Bost
GENERAL CONTRACTOR
• Residential • Commercial
• Repair Work • Additions
1756 MARYLAND AVE. TEL. EDison 3-1616

KINNEY
--Lorraine T Mrs bkpr Lee Kinney r1122 E Morehead
--M Virginia r129 Matthews
--Robt F (Grace L) plmb C R Willmann Plmb h129 Matthews
--Russell (Barbara J; Lee Kinney Realty Co) h530 Hollis rd
--Wm L (Imogene W) co-ordinator Atlantic Refining h1015 Habersham dr
Kinnons Margt M Mrs emp Jordan's Business Forms r3101 Waverly pl
--Ralph S (Margt M) emp Carolina Steel Erectors h3101 Waverly pl
Kinser Cecil M (Mary L) marble str h223 E Boulevard apt 4
Kinsey see also Kinzie
--Barron D (Dorothy R) slsmn Mid-State Tile h1904 Winter
--Belle r1609B Murdock rd
--Eve B Mrs ofc sec Sedberry Clayton & Sanders h1407 E Iris dr apt 1
--Mildred S Mrs ofc sec American Blower r740 Jerilyn dr
--W B jr (Kinsey's Auto Service) r740 Jerilyn dr
--W Harold (Fay B) supvr Kraft Foods h1234 Pinecrest av
Kinsey's Auto Service (W B Kinsey jr) reprs 3742 Monroe rd
Kinston Alice B (wid Burrell) h716 E 3d
Kinzie see also Kinsey
--Cath O Mrs clk Center Hdw r1445 E 7th
--Joan studt r1445 E 7th
--Norman T studt r1445 E 7th
--Theron T (Cath; Kinzie Fruit Co) h1445 E 7th
Kipp C Stradley (Dorothy C) resident v-pres Carolina Securities Corp h2107 Sherwood av
--Karl A (Cecelia M) supvr Natl Carbon Co h4606 Garris rd
Kirby Abrom jr dishwasher S&W Cafeteria r711 N Myers
--Albert C (Mildred B; Kirby Realty Co) h3645 Eastway dr
--Annie B (wid Jasper L) h1515B E 35th
--Barbara M Mrs ofc sec Allis-Chalmers Mfg r3017 Georgia av
--Bertha Mrs saladmkr Bailey's Selwyn Cafeteria r1623 Newland rd
--Bobby R (Frances G) bmo J P Stevens & Co h1336 E Morehead apt 10
--Bonnie H Mrs mach opr Char Packaging r1116 N Alexander
--C Keith (Louise C) terminal supt Atlantic Refining h3043 Marlowe av
--Carolyn Mrs tchr Chantilly Grammar Sch r3420 Shamrock dr
--Chas atndt Wilmuth Hosp r N Tryon
--Chas W jr prin Bethune Sch h2732 Temple la
--Clara H Mrs flwn Old Dom Box r2940 Dogwood av

KENZELL ELECTRIC SERVICE
K. J. Poteat - Pres.
ELECTRICAL CONTRACTORS
All Type Wiring
Service and Repair
Free Estimates Tel. EXpress 9-5923

INDOOR COMFORT COMPANY
AIR CONDITIONING
HEATING
2745 Dogwood Ave.
TELEPHONE
EDison 4-5025

Bob Robinson's Auto Service
General Auto Repairing
Auto Air Conditioning
All Makes of Cars
1305-11 E. 4th St.
TELS. EDison 4-5091
EDison 4-3818 and FRanklin 6-1704

MUTUAL Since 1881
Mutual Savings and Loan Association
INSURED SAVINGS — HOME LOANS
119 East Third St. Tel. EDison 3-6126
FEDERAL SAVINGS AND LOAN INSURANCE CORPORATION SAFETY OF YOUR SAVINGS INSURED UP TO $10,000

T. C. HEYWARD & CO.
Steam and Hydraulic Plants
518 E. MOREHEAD ST.
TELS. FRanklin 7-2678, LD 930

THE BANK OF COMMERCE
CHECKING ACCOUNTS — LOANS — SAVINGS ACCOUNTS
"A Complete Banking Service"
124 S. Church St. Phone FRanklin 5-4424

Colonial Iron Works
ORNAMENTAL WORK PIPE COLUMNS
FLITCH PLATES
BEAMS ANGLES PORTABLE WELDING
4155 Statesville Rd. Tel. EDison 3-0897

KIRBY
--Clyde (Bertha) lab Natl Welders Sup h1623 h1623 Newland rd
--David L slsmn Burnett Co r130 Victoria
--Davis H (Patsy T) field eng Genl Elec h457 Berkshire rd
--Dennis R (Sara T) supvr Farmer's Dairy h1411A E 35th
--Dickie O (Bonnie H) guard Armored Mtr Serv h1116 N Alexander
--Dan H jr clk Highland Park Mfg r206 Hillside av
--Donald H (Peggy L) slsmn Panther Oil Co h206 Hillside av
--Donald R (Peggy A) mech State Air Natl Guard h4324 Welling av
--Etta P (wid Harrison D) h3104 Rush av
--Eug F h2525 Shenandoah av
--Fannie M (wid Eug) h1827 Wilmore dr apt 1
--Frances A Mrs dept mgr Harris-Hart Clothing r2001 Sherwood av
--Frances G Mrs clk J P Stevens & Co r1336 E Morehead apt 10
--Fred A (Mary) musician WBTV h3146 Marlborough rd W
--Geo H (Dorothy S) asmblr Douglas Aircraft h417 Moretz av
--Glen E filler hauler Highland Park Mfg r432 E 22d
--Grady dist mgr Home Security Life Insurance Co r Town & Country dr RD 2
--Grover T driver G&H Transit r RD 6 Box 817N
--Howard J (Bessie L) mach Char Observer h1233 Cheshire
--J Randolph (Opal A) clk Edgcomb Steel h933 Hartford av
--Jas L tex wkr Highland Park Mfg r712 Charles av
--Janice ofc sec h455 Berkshire rd
--Jean H Mrs clk P&NRy r1367 Bethel rd
--Jessie C Mrs spnr Highland Park Mfg r432 E 22d
--Joe D (Sarah B) clk Harris Super Mkt h2028 Euclid av
--John D (Martha B) slsmn Lewin-Mathes h516 W Park av
--John E slsmn r2525 Shenandoah av
--John L (Jessie C) doffer Highland Park Mfg h432 E 22d
--John M studt r516 W Park av
--John W (Frances C) mgr Warner Bros Pictures Distributing h1209 Sewickley dr
--Johnsie L bkpr Avery R Rhyne Inc r3104 Rush av
--Juanita H ofc mgr Panda Curtain Co r Town & Country dr RD 2
--L Juanita ofc sec Conn Mut Life r2207 E 5th
--Lawrence G formn Boyd & Goforth r Nation Ford rd Box 96
--Linda L Mrs h1028 Charles av

Pettice Cleaning Service
● Residential ● Commercial
● Windows ● Floors ● Bricks
912 N. Druid Circle Tel. FRanklin 6-8169

KIRBY
--Mabel maid h1836 Vinton
--Mack D (Vivian P) mgr Pic-N-Save Food Center h2107 Roslyn av
--Martha J clk L W Petrie Inc r1015 Drummond av
--Mary Mrs emp Western Elec r3146 Marlborough rd W
--Mary B tel opr Western Elec r3146 Marlborough rd W
--Mildred L sten Coml Credit r1601 Wilmore dr
--Nelson B (Carina) knitter Nebel Knitting h1561 Wilmore dr
--Nelson B jr (Jean H) slsmn Brown Rogers-Dixon h1367 Bethel rd
--O Theo (Joan) sls eng Genl Elec h1238 Lynbrook dr
--Otis B (Myrtle R) dentist 228½ N Tryon h2021 Queens rd W apt 2
--P Douglas (Shirley D) plant opr Swift & Co h521 E 21st
--Peggy L Mrs hostess Welcome Newcomer r206 Hillside av
--Realty Co (Albert C Kirby) real est 1103 Elizabeth av

KIRBY ROBERT L (Jacqueline S), Asst V-Pres American Commercial Bank 200-08 S Tryon, Tel FRanklin 5-6711, h234 Seneca pl, Tel JAckson 3-2273

KIRBY ROBIN S (Nancy P), Exec V-Pres Interstate Roofing & Asphalt Co Inc and Tucker-Kirby Co, Office Tel FRanklin 5-8447, h3601 Park rd, Tel JAckson 3-1445

--Robin S jr (Jane F) ofc mgr US Plywood h1208 Yale pl
--Ruth W Mrs clk Fed Res Bk r108 Randolph
--S Victoria opr SBT&T r1924 Euclid av apt 8
--Saml J (Barbara M) ofc mgr Underwood Corp h3017 Georgia av
--Sara G Mrs baker Colonial Stores r1411A E 35th
--Sarah A smstrs Charlotte Finishing r722 Herrin av
--Sarah B Mrs opr SBT&T r2028 Euclid av
--Shirley D Mrs ofc sec Jefferson Standard Life Ins r521 E 21st
--Thos C hlpr A&P r RD 6 Box 817
--W Burt (Rachel S) h114 N Smallwood pl
--Wade L (Kathryn H) slsmn Esso h600 Berryhill
--Walter R (Clara H) ship clk Sears h2940 Dogwood av
--Wm B jr clk Dowtins Food Store r2411 Old Sardis rd
--Wm H (Frances S; Kirby Brothers Grocery) r2411 Old Sardis rd
--Yvonne H Mrs waitress Haney's Inc h301 Burns av
Kirchner Louis J (Sondra G) USAF h3916 New Dixie rd apt 2
Kirckhoff J Gilbert Rev h2208 E 8th
--Minnie A (wid John W) r2208 E 8th
Kiriakas Jewell Y Mrs waitress Stamey's Drive-In Restr r1419 Shuman av
Kiriakos John E (Jewell Y) mgr Big Bertha Truck Stop h1419 Shuman av
--Tony E (Alice H) business mgr Plumbers & Steamfitters Local No 96 h2427 Ashley rd
Kiriazie Efrasinis mach opr Soderberg & Stern r1400 Park dr
Kirk Agnes (wid Thos S) h1933 Baxter
--Alexander jr lab City Mtr Transport Dept r Pineville N C
--Annie (wid Jas) r1505 Oliver
--Corp Eli B Springs jr pres bldrs 322 S Tryon R116
--David A (Irene M) h3201 Pinehurst pl
--Eddie (Ethel) mech Keith Auto Serv r515 E 21st
--Emanuel L (Beverly) city police r3136 Mathis dr
--Eug atndt Myers Park 66 Serv r Brevard
--Evelyn h1905 Luther apt 5
--Glenn F jr trainee Western Elec r2650 Hampton av
--Harry S carrier PO r Old Concord rd

KIRK
--Hattie M maid Char Rehabilitation & Spastics Hosp r1205 Beattie's Ford rd
--Hattie M Mrs r720 E 15th
--Helen B tchr r1525 Pharr
--Jas J hlpr City Water Dept r1535 Tyvola rd
--Jas L (Christine) printer Char Observe r Pageland S C Box 118
--Jesse L (Mary C) cash Fidelity & Casualty h309 Hollis rd
--John E carrier PO
--Josie D maid Grant's r1525 Pharr
--Katherine L mach opr Panda Curtain r314 E 9th
--Mary E Mrs emp Loo Lndry r218 Kinney ct apt 2
--Minnie E (wid Wm) h1819 Lloyd apt 404
--Oscar J (Margt) pntr h1205 Beattie's Ford rd
--Riley F (Marion) slsmn h500 Seneca pl
--Rosie h907 McDowell al
--Scott atndt Sharon Esso Servicenter r Pineville N C
--Wm grinder Atlantic Marble & Tile r Statesville N C
--Wm T (Mary E) asst Char Dental Laby h218 Kinney ct apt 2
--Willie M Mrs maid h1200 Person apt 217

KIRK'S PLACE (Curtis J Cunningham), Complete Line Groceries, Fresh and Smoked Meats, Vegetables 319 Frazier av, Tel EDison 2-9768

KIRK'S PLACE (Curtis J Cunningham), "Meet Your Friends At Kirk's Restaurant," Luncheons, Dinners, Southern Fried Chicken, Dancing 401 Frazier av, Tel EDison 2-9768

Kirkendall Cora P Mrs prsr Uniform Rental Service r1405 N Davidson
--Jas B h1405 N Davidson
Kirkendol Edw C (Mary J) dentist 1516B Central av h1210 Andover rd
Kirker Jas T mech Avrett & Ledbetter Roofing & Htg r2901 Lake av
Kirkland Apartments 2126 E 7th
--Building 501 E Morehead

KIRKLAND C W (Bernice S), Pres-Treas C W Kirkland Co and C W Kirkland Steel Co, Office 2401 W Morehead, Tel EDison 2-1132, h327 Ridgewood av, Tel EDison 3-1652

KIRKLAND C W CO
C W KIRKLAND, PRES-TREAS
F B KIRKLAND, V-PRES
R S CLODFELTER II, V-PRES
VIRGINIA W PAYNE, SEC
PLASTERING CONTRACTORS
"LARGEST IN THE CAROLINAS"
2401 W MOREHEAD
TELEPHONE EDison 2-1132
(See Yellow Page 77)

KIRKLAND C W STEEL CO
C W KIRKLAND, PRES-TREAS
F B KIRKLAND, V-PRES
R S CLODFELTER II, V-PRES
VIRGINIA W PAYNE, SEC
S A ABBEY, MGR
ZONOLITE ROOF DECKS
2401 W MOREHEAD
TELEPHONE EDison 4-9668
(See Left Bottom Lines)

--Dorothy M Mrs film ctr B&H Photo r3709 Country Club dr
--Edna M studt r920 McArthur av

KIRKLAND FRANK B (Janey B), V-Pres C W Kirkland Co and C W Kirkland Steel Co, Office 2401 W Morehead, Tel EDison 2-1132, h129 Ridgewood av, Tel EDison 3-8443

--H M acct J P Stevens & Co r RD 10 Box 501
--M J mech Hollingsworth's GMC Truck Co r Gastonia N C

LAKEY CONSTRUCTION Company
BUILDERS OF FINE HOMES
174 Gumbranch Rd.
TELEPHONES
EDison 2-1019
EXpress 9-5907

Pittsburgh Plate Glass Co.
"PITTSBURGH PAINTS — SMOOTH AS GLASS"
GLASS FOR EVERY PURPOSE
WALLHIDE — FLORHIDE
WATERSPAR — SUNPROOF
PAINTS
201 E. 6th, cor. N. College
Phone EDison 3-6624

BELK BROS. CO.
The Carolinas' Largest Store — Smarter Fashions — Greater Values
111-121 E. TRADE and E. 5th corner N. COLLEGE PHONE FRanklin 5-8811

KIRKLAND
--Richd T (Dorothy M) chf genl agt Kendall Co h3709 Country Club dr
--Richd T jr studt r3709 Country Club dr
--Talmadge r2024 Quentin
--Wm G (Ethel C) dockmn Bell Lines h920 McArthur av
Kirkler Cleon Mrs waitress Central Restr r1501 Wilmore dr
--Wisemon M (Cleon) grillmn R H Bouligny Inc h1501 Wilmore dr
Kirkley Albert J (Margie R) emp Stylecraft Packaging Serv h2742 Mayflower rd
--Betty emp Art Creations Inc r118 W 7th
--C Paul clk Wil-Kin Theatre Sup r1541 Cliffwood pl
--Chalmers (Josephine R) delmn Charlotte Engraving h417½ Star
--Elbia J supvr Liberty Mutual Insurance r2408 Bay
--Emma O Mrs asmblr Wil-Mat Corp r Paw Creek N C
--Eulah M (Emma O) mach opr Wil-Mat Corp r Paw Creek N C
--Freddie E (Martha A) pipeftr Genl Automatic Sprinkler h rear 3922 N Tryon
--Grace T hsekpr Char Mem Hosp r1541 Clifford pl
--Harding (Kath) jan A&P h714 W Tremont
--J C whsemn Biggers Bros r405 N Graham
--J Edw (Maybra B) brklyr h4240 Denver
--Jas N (Modern Sundries) r Inglewood rd
--Joel L (Grace T) production mgr Harris Super Market h1541 Cliffwood pl
--Joel L jr studt r1541 Cliffwood pl
--John M studt r1541 Cliffwood pl
--Leona B Mrs maid h212 Martin
--Margie R Mrs smstrs Garcrest Mills r2742 Mayflower rd
--Robt (Sue S) prntr h1509 Berryhill rd
--Robt J jr (Betty H) slsmn Vance Iron & Steel h5034 Furman pl
--Sue S Mrs bmo J P Stevens & Co r1509 Berryhill rd
--Thos D prsr Stylecraft Packaging Serv r3600 Oakwood av

KIRKLEY W A (Lelia T), Well Drilling Contractor, Gravel Packing and Water Developing, Plenty of Water Guaranteed 419 E Kingston av, Tel EDison 2-2961, h do

--Wm O (Mollie W) carp h2408 Bay
Kirkman Benj E (Helen M) field eng Duke Pwr h425 Lyon
--Cornelia W (wid Eug R) h240 Craighead rd
--Emma L studt r3026 Pinehurst pl
--Guilford M (Ida W) slsmn Grinnell Co h1810 Maryland av
--Guy C (Jane H) h309 W 25th
--Helen M Mrs bkpr Sou Dairies r425 Lyon
--Homer M (Sadie T) genl mgr Airport Coffee Shop, Airport Gift Shop, Airport 77 Restaurant and Dogwood Dining Room h1011 Hartford av
--Homer M jr (Jean B) asst mgr Airport 77 Restaurant h4432 University dr
--Jas E (Eliz C) dist sls mgr Natl Gypsum h3026 Pinehurst pl
--Jane H Mrs emp Hudson Hosiery r309 W 25th
--Lee V credit mgr General Motors Acceptance Corp h4631 Wendover la
--Robt D agt Conn Mut Life r1905 Kirkman dr
--Sadie T Mrs mgr Airport 77 Restaurant r1011 Hartford av
Kirkpatrick Abr W (Janie S) h617½ S McDowell
--Ada E h216 S Morrow
--Alta Mrs h2111 Augusta
--Althia E (wid Robt F) h3905 Meyer blvd
--Annie maid h604 S Morrow
--Annie P organist Avondale Presby Ch h620 Lexington av
--Avon (Jestine) jan Twin States Distributing h2305 Davis av
--Bernice Mrs maid Char Mem Hosp r3133 Jewel
--Bertha B Mrs clk Fed Reserve Bk r1515 Cleveland av

KIRKPATRICK
--Boysie (Mary M) lab Barnhardt Mfg h204 Frazier av
--Carrie B h3114 Dunn av
--Charlie J (Dorothy) jan du Pont r505 Billingsley rd
--Collins B (Eliz L) lab Concrete Materials h616 E 10th Street Hill
--Commodore (Laura F) lab Barnhardt Mfg h1701 Luther
--Curlee (Margt T) ydmn h218 Billingsley
--David W (Ruth L) city police h1403A Murdock rd
--Dorothy exec dir Mecklenburg County Girl Scout Council h1101 E Morehead apt 5
--Dorothy G emp Delmar Studios r3233 Ridge av
--Edw (Ethel) atndt Char Genl Tire r1223 Oakland av
--Eli J (Amanda) cement finisher h538 Bearwood av
--Eva C (wid Thos L) h2430 Roswell av apt 2
--Fleet Rev (Evelyn L) pastor Clarkson St Baptist Chapel h4211 Walker rd
--Fleet M (Mamie L) eng Mercy Hosp h223 Osborne av
--Flora (wid Parks) h221 Hawthorne la apt 106
--Florence S Mrs qlr Celanese Corp r4420 Applegate rd
--Frances Mrs ofc sec Natl Carbon r720 W Boulevard
--Francis M (Lena H) supt Woolworth's h2001 Queens rd W
--Glenn H (Thelma Q) pres-treas Mono-Rail Erection Service h112 Lanier av
--Harriett J ofc sec Caro Insurors r2908 Kentucky av
--Harry (Gertrude B) comp Observer Printing Hse h2908 Kentucky av
--Hazel M Mrs bkpr Char Eye, Ear & Throat Hosp r5621 Park rd
--Herbert A treas Hudson Hosiery Co r RD 2
--Hilda M (wid Clarence) h1315 Matheson av
--J Parks (Madge S) slsmn Mozingo's Tire h2009 Stratford av
--J Watt (Hazel M) sanitarian City Health Dept h5621 Park rd
--Jas cook Chez Montet French Dining Rm r821 Bell ct
--Jas W formn Saml H Kirkpatrick r Edenton rd
--Janie J Mrs with Belk Stores Servs r3905 Meyer blvd
--Jennie E ofc sec C-B Drug h3000 Park rd
--Jestine Mrs cafeteria wkr West Char High Sch r2305 Davis av
--Jimmie (Mary) lab h428 Skyland av
--Jimmy L city firefighter r4431 Denver
--John B (Bertha B) slsmn Hall's Inc h1515 Cleveland av
--John C (Frances) mtcemn Duke Pwr h720 W Boulevard
--John N studt r720 W Boulevard
--John P (Florence S) wvr Celanese Corp h4420 Applegate rd
--Johnson jan Oakhurst Sch h3515 Jonquil
--Justine Mrs cafeteria wkr West Char Sr High Sch r2305 Davis av
--Leonora (wid O Y) h811 Queens rd apt 4
--Lola C r3000 Park rd
--Louie J (Carrie A; Community Store) h Newland rd
--Louise S Mrs (The Kirkwood Room; Kirkwood Catering Service) r rear 2400 Avondale av
--Lula Mrs maid Kenmore Hotel h418 E 9th
--Marquis (Lula B) cook Char Mem Hosp h1715 Lloyd apt 451
--Mary r3000 Park rd
--Mary E (wid Thos A) nurses asst Char Mem Hosp h4431 Denver
--Mary R (wid Edw) h227 S Morrow
--Mary R (wid Lester) h3515 Old Sardis rd
--Melvin (Bernice) asst mgr ABC Bd Store No 10 h3133 Jewel

KIRKPATRICK MILO O SR (Zeitha P), Pres King's Business College 322 Lamar av, Tel EDison 3-5435, h1115 Coddington pl, Tel EMerson 6-4914

W. G. JARRELL MACHINE CO.
Machinists — Welders
Est. 1906
P.O. Box 2154
1200-06 S. Mint
Tel. EDison 3-7189

KIRKPATRICK
--Milo O jr dean King's Business College r1115 Coddington pl
--Murray M (Janie J) lino opr Observer Printing Hse r3905 Meyer blvd
--Nancy C Mrs ofc sec Clarke Distributing r3138 Parkway av
--Nellie B (wid Sam) h1405 Thomas av
--Nola (wid Harold) h605 Sparrow apt 3
--Paul appr Am Bank Stationery r122 Woodman av
--Pearline Mrs maid h214 N Myers apt 3
--Richd driver Troy Drug r Hickory Grove rd
--Robt B (Hazeline) jan Delmar Studios h541 Billingsley rd
--Robt C tchr King's Business College r1115 Coddington pl
--Robt G (Louise S) sls distr Swinson Food Products h rear 2400 Avondale av
--Robt J (Marie J) clk PO h1257 Brown av (Tboro)
--Robt M studt r2001 Queens rd W
--Ruth L Mrs clk Travelers Ins r1403A Murdock rd
--Saml H (Eliz K) monorail erectors Douglas Municipal Airport h1953 Green
--Saml H (Mary A) formn A&P h237 Faith (Tboro)
--Sidney (Ethel) msngr Standard Bonded Whse r623 S Crockett
--Stella R slswn Grant's r112 Lanier
--Strawn (Louise) prsr Esquire Clns
--Thelma Q Mrs slswn Belk's r112 Lanier
--Thos A jr (Nancy C) clk PO h3138 Parkway av
--W T r3000 Park rd
--Wm (Lucille G) jan Addison Apts r513 N Myers
--Wm M r1405 Thomas av
Kirksey Mary L (wid Wm L) h1301 Craighead rd
--Paul (Emma M) slsmn Char Lndry r211 E Boulevard
Kirkwood Catering Service (Mrs Louise S Kirkpatrick) rear 2400 Avondale av
--Room The (Mrs Louise S Kirkpatrick) restr 2400 Avondale av

KIRKWOOD THOS A (Alice M), Treas Avrett & Ledbetter Roofing & Heating Co 419 E 7th, Tels EDison 3-7131 and EDison 3-7597, h507 Hermitage ct, Tel EDison 4-6570

Kirsch Co Leonard L Smoker mgr whol draperies 3201 Cullman av
Kirschbaum Rebecca (Kirschbaum's) r510 Hawthorne la
--Sarah opr WUTeleg r510 Hawthorne la
Kirschbaum's (Rebecca Kirschbaum) furrier 124 W Trade
Kirstner Barbara J ofc sec G G Ray Co h1349 E Iris dr apt 4
-- Dorothy clk Industrial & Textile Supply r CMR 527 Box 1145B

D. F. SMITH
PAINTING CONTRACTOR
Commercial — Residential
Free Estimates
DIAL EDison 3-8160 208 WOODLAWN AVE.

Thomas Cadillac-Oldsmobile Inc.
CADILLAC OLDSMOBILE
Sales and Service
214-220 N. CHURCH
PHONES
Service EDison 2-7159
Sales EDison 4-4656
Parts FRanklin 6-4429
Used Cars 422 W. 5th
PHONES EDison 2-2183 and FRanklin 5-1253

RRR ROBERT REALTY
SALES
FINANCING
1366 E. Morehead
EDison 3-5443

F.H.A.
LOANS — AUTO
FIRST MORTGAGE
CITY SAVINGS BANK
120 E. Third St.
Tel. FRanklin 5-4441
Savings and Checking Accounts

BE

MODERN

Live Better

Electrically

- For Comfort
- For Convenience
- For Economy

DUKE POWER COMPANY

Serving the Piedmont Carolinas

AMERICAN COMMERCIAL BANK

FEDERAL DEPOSIT INSURANCE CORPORATION $10,000 MAXIMUM INSURANCE FOR EACH DEPOSITOR MEMBER

"ASK THOSE WE SERVE"

CITY CHEVROLET CO.

Sales and Service

710 S. Tryon St. Phone EDison 2-7151

KIRSTNER
--Geo E (Marion M) supvr Caro Foods h1810 Hillside dr
--Patricia L bkpr Blythe Bros r1810 Hillside dr
Kirstowski Henry O (Rose H) chf insp Pelton & Crane h3451 Barringer dr
--Otto A (Eilsa A) formn Pelton & Crane h3445 Barringer dr
Kirven Leslie atndt Amoco Serv Sta r120 W 7th
Kiser see also Kaiser and Kayser
--A Glenn (Jacquelin B) v-pres-asst treas H B Owsley & Son Inc h3325 Barry dr
--A R & Co (Ora B Deaton) billiard sups 127 N Brevard
--Ada G (wid Geo) h573 Katonah av
--Amos H pntr Singleton Body Wks r Monroe N C
--Ann Mrs organist StMark's Lutheran Ch r3723 Stonehaven dr
--Auto Parts (Chas F Kiser and Jas A Howard) 3714 Statesville av
--Bailey F (Thelma) driver Hennis Frt Lines r Concord N C
--Barbara H Mrs bmo WSOC Broadcasting r1724B Fleetwood rd
--Beatrice ofc sec Presby Synod's Ofc of Christian Educ r1501 Sugaw Creek rd W
--Ben F (Dorothy P) supt V-C Chem h1237 Fordham rd
--Bertie C Mrs ofc sec Home Life Ins of N Y
--Betty E insp Dunbar Studio r223 E Boulevard apt 1
--Bill bodymn Gilley Body Wks r Concord N C
--Bobby (Wylie R) plant wkr Dowd Press h2222 N Pine
--Boyce B (Hilda H) pntr 2835 Eastway dr
--Building 2400 Wilkinson blvd
--Carroll C (Dorothy V) plant mgr Lloyd Chair h3617 Ritch
--Cecil L (Nannie M) h300 Marsh rd
--Chas slsmn H&B Parts r301 E Park av
--Chas E br mgr Harris Super Market Inc No 7 r RD 10 Box 596
--Chas E (Barbara H) clk Mill-Power Sup h1724B Fleetwood rd
--Chas F (Mattie P; Kiser Auto Parts) h347 Craighead rd
--Chas L atndt Hagler Atlantic Serv r517 Seigle av
--Cletus (Inez W) pkr A&P h900 Spring
--Clyde H pntr C W Upchurch & Co h1619 Logie av
--Clyde V (Shirley M) eng AT&T h1439 Craighead rd
--Coro L chkr Wright Cln r629 E 10th
--Coy M (Ruth S) mgr Harris Super Market h2727 Selwyn av apt 1
--Curtis L (Hazeline M) drftsmn Central Lbr h3039 Park rd

W. P. CHERRY & SON

GENERAL CONTRACTOR

BUILDERS OF QUALITY HOMES IN

Barclay Downs

5023 CHURCHILL DRIVE

TEL. EDison 4-8949

KISER
--D Glenn (Louise I) lab City Eng & Streets Dept h1507 Chestnut
--Darrell A (Ruth S) rev ofcrs Int Rev Serv h822 Camborne pl
--David G (Patricia) bkpr J P Stevens & Co h3529 Commonwealth av
--Delores G Mrs bmo J P Stevens & Co r Mooresville N C
--Dexter W mach Sou Ry r RD 10 Box 221W
--Donald E (Francis H) plmb P C Godfrey Inc r RD 1 Stanley N C
--Donna M studt r614 Cherokee rd
--Dorothy V Mrs clk Chadbourn Gotham Inc r3617 Ritch av

KISER DRUG CO, W W Kiser Pres-Treas-Mgr, Saml E Hemby Jr, V-Pres, Jesse E Oxendine Sec, Drugs, Prescriptions, Sundries 2408 Wilkinson blvd, Tel EDison 4-0819; No 2, 127 Scalybark rd, Tel JAckson 3-4555 and No 3, 3038 Eastway dr, Tel EDison 2-8111

--E L (Mable) slsmn Biltmore Dairy Farms r RD 3
--Eddie hlpr Delmar Studio r1327 Elizabeth
--Edith B clk SBT&T r1017 Choyce av
--Edwin M tchr Myers Park High Sch h rear 2801 Avondale av
--Eliz G (wid Thurston) ofc sec Modern Homer Constn h2010 Sterling rd
--Ella emp J&J Candy r1032 Lunsford pl
--Emma R Mrs winder Highland Park Mfg r1314 Brook rd
--F Eliz ofc sec Trailways r CMR 461 Box 525
--Frances Mrs cash Mut Benefit Life Ins Co of Newark N J r Stanley N C
--Frank T jr (Tiny) driver Standard Trucking r RD 1
--Frankie R with Genl Mills r4211 Windermere la
--Fred L (Betty H) cable splicer Duke Pwr h640 Diana dr
--Gaston hlpr Villa Hts Garage r RD 4 Concord
--Glenn (Louise I) constn supt City Eng r RD 2 Matthews N C
--Harry formn Asphalt Inc r1501 Long
--Harvey A (Edna R) spl del msngr PO h1428 Thomas av
--Harvey E (Inez C) mfrs agt 2110 Dilworth dr h do
--Hazeline M Mrs ofc sec Char Eye Ear & Throat Hosp r3039 Park rd
--Heath H (Mary G) mech Kiser Garage & Wrecker Serv h815 Woodside av
--Hilda H Mrs mach opr R W Eldridge Co r2835 Eastway dr
--Hill L (Mamie A) plmb 201 Interurban (Tboro) h do
--Hill L jr (Connie G) installer SBT&T h111 Interurban (Tboro)
--Hoil W (Emma R) truck driver h1314 Brook rd
--Hugh F (Marlene B) clk P&NRy h2429 Morton
--Ira (Mary) installer Mecklenburg Furn Shops r706 N Alexander
--Ira W (Isabelle) lab h320 Heflin
--Irene C Mrs clk R H Bouligny Inc r CMR 461 Box 462
--J Donald (Lillie M) dentist 112 S Tryon R1209 h614 Cherokee rd
--J E jr trainee Highland Park Mfg r RD 11 Box 253
--J Larry mgr Guthery Service Center r2838 Zebulan av
--J S h2108 E 7th apt 7
--Jas (Dolores) orderly Char Mem Hosp h2442A Horne dr
--Jas (Norma) tchr Derita Jr High Sch r5301 Princess
--Jas A jr (Barbara A) slsmn Natl Merchants of Ga h722 Poindexter dr
--Jas A jr tchr Hawthorne Jr High Sch r3723 Stonehaven dr
--Jas B (Mary L) barber Cole's Barber Shop h2863 Virginia av
--Jas E driver City Mtr Transport Dept r RD 11
--Jas L USAF r300 Marsh rd

KISER
--Jas R (Christine R) atndt Keeley Grice Serv Sta h725 Seigle av apt 158
--Jas W ofc mgr Soule Steel & Iron r RD 1
--Jasper W (Susie B) twstr Choates Mfg h2842 Rozzells Ferry rd
--Jay C (Pauline C) driver Caro Stage h2529 Chesterfield av
--Jean M Mrs tel opr Pritchard Paint & Glass h234 Emerson av apt 10
--Jennie Mrs r301 W Palmer
--Jerry quillmn Highland Park Mfg r Concord N C
--Jimmy asst mgr Parking Service Co r2100 Wilmore dr
--Jimmy W studt r624 Grandin
--Joe A carrier PO r Pines Trailer Park
--Joe M (Rebecca) opr Shaw Mfg r RD 2 Box 835B
--John B (Ruth H) plmb h1211 Euclid av apt 1
--John D jr clk Fed Res Bk r614 Cherokee rd
--John H (Ruth H) driver Mecklenburg Lndry h309 Marsh rd
--John M (Patricia W) repr Western Elec h346 N Dotger av
--John W (Hattie P) h3141 Country Club dr
--Johnsie A Mrs clk Trailways h2838 Zebulon av
--Joyce C ofc sec Am Discount r2624 Ashley rd
--L Edsel slsmn Rolf's Leather Products h222 Emerson av apt 18
--Larry L USA r624 Grandin rd
--Lennie Mrs cafeteria wkr Pinewood Sch r RD 3
--Lennie B Mrs supvr Nebel Knitting h2419 E 5th
--Lester H (Alice W) emp Wallace Constn h116 Bruns av
--Lillie L (wid Ira) smstrs Shaw Mfg h218 Norwood dr (H)
--Lois S Mrs sten Loew's Inc r341 Kimswick rd
--Louise I Mrs clk Allison-Erwin r1507 Chestnut
--Mack (Nancy K) cook Bailey's Selwyn Cafeteria h409 S Long apt 4
--Mae B Mrs uphol Char Casket r RD 1 Matthews N C
--Margt H ofc sec Marsh-Touchberry r4211 Windermere
--Marian H studt r1705 Thomas av
--Marie Mrs maid h1115 S Caldwell
--Marvin C cable splicer SBT&T r218 Norwood dr
--Mary E Mrs dept mgr Baker Equipment Engineering r1032 Lunsford pl
--Mary E (wid Braskey A) wrapper J&J Candy h1032 Lunsford pl
--Mary G Mrs insp Chadbourn Gotham Inc r815 Woodside av
--Mary S (wid H D) r2609 Chesterfield av
--Mattie E r1021A Ridge
--Maude S h1817 S Boulevard
--Mildred R Mrs with SBT&T r Shelby N C
--Miller C (Rose B) butler h2801 Baltimore
--Minerva S (wid Clifford C) h2212 Highland
--Nathl hlpr Char Ornamental Iron Wks r RD 8
--Norma Mrs tchr Statesville Rd Sch r5301 Princess
--Opal Mrs tchr Bethune Sch r3620 Central
--Patricia W Mrs clk Procter & Gamble r346 Dotger av
--Pauline C Mrs ofc sec Winston Products r2529 Chesterfield av
--Polly C Mrs ofc sec Winton Products r2529 Chesterfield av
--Ralph F (Hortense B) asst supt PO h1705 Thomas av
--Ralph J studt r1314 Brook rd
--Randolph A (Lois S) linemn SBT&T r341 Kimmswick rd
--Ray formn I V Sutphin Co r Concord N C
--Raymond H mech Franklin Mtrs r Concord N C
--Reginald A clk Am Coml Bk r CMR 461 Box 462 Edwards av
--Robt (Southside Shoe Shop) r CMR 523 Box 66

CAROLINA TRUCK SUPPLIES, INC.

We Buy and Sell Used Trucks and Trailers

Used Truck and Trailer Parts

5010 Wilkinson Blvd.

Tel. EXpress 9-1480

Cameron-Brown Company

MORTGAGE BANKERS — REALTORS — INSURORS

HOME LOANS — INCOME PROPERTY LOANS

112 East Fourth Street Charlotte, N. C. Tel. EDison 2-6191

ROBERT E. ELLISON
ERNEST ELLISON, INC.
JOHN C. LYDON
101 BUILDERS BLDG.
312 W. TRADE ST.
"Just Insurance"
Established 1916
PHONE
EDison 3-1146

KISER
--Robt E USAF r300 Marsh rd
--Robt J driver Char Industrial Serv r RD 1 Box 929
--Robt L (Joyce C) driver G&H Transit h2624 Ashley rd
--Robt R (Elnora B) repr Southside Shoe Shop h3028 Morning dr
--Robt V (Roberts; Kiser's Garage & Wrecker Service) r805 Peachtree rd
--Ronald G (Rachel F) brklyr h1828B Fleetwood rd
--Rose B Mrs nurse 2801 Baltimore av r do
--Roy C formn Willard Smelting Corp r RD 3
--Rufus M fxr Highland Park Mfg r RD 4 Box 207 Concord N C
--Ruth Mrs opr Selwyn Av Beauty Salon r309 Marsh rd
--Ruth S Mrs clk Harris Super Mkt r2727 Selwyn av
--Sarah clk A&P r617 Walnut
--Shoe Repair (Walter W Kiser) 2408 Wilkinson blvd
--Sue ofc sec Dr Richd L Kendrick r Concord N C
--Sylvia O studt r624 Grandin rd
--Sylvia R ofc sec Mech Equipment r309 Marsh rd
--Thos C (Vivian C) clk Intl Harv r Catawba av
--Thos O (Annie Mae) carp Ervin Constn r RD 2 Cherryville N C
--Verla C (wid Wilse W) slswn Mill Fabrics h4211 Windermere la
--Vernon C (Kiser's Garage & Wrecker Service) r805 Peachtree rd
--W E opr Charlotte City Coach Lines r CMR 461 Box 525
--W Eug (Virginia M) slsmn Jordan-Morris Distributing h5511 Monroe rd
--Walter R (Wylie) ship clk Dowd Press r2222 N Tryon
--Walter W (Lottie B; Kiser Shoe Repair) and pres-treas-mgr Kiser Drug Co h624 Grandin rd
--Wm B (Gwendolyn K) filter opr City Water Dept h Academy rd
--Wm B jr booker Universal Film Exch r1017 Choyce av
--Zeb V (Fannie V) clk Ford Mtrs h Derita rd
Kiser's Garage & Wrecker Service (Vernon C and Robt V Kiser) 3032 Rozzells Ferry rd
Kisiah see also Kesiah Keziah Kissiah Kiziah and Kizziah
--Chas hlpr Caro Adv Serv h510½ E Trade apt 1
--Dixie W Mrs bkpr Efird's r RD 1
--Jerry T mech Ross & Witmer r605 W 8th
--John T (Rachel A) pntr Douglas Aircraft h1721 Parson
--Juanita P Mrs sten Industrial & Textile Supply h617 McDonald av
--Olivia O (wid Chas B) slswn Ivey's r510½ E Trade apt 1
--Ray L (Martha) dir of recreation City Pk & Recreation Comn r3253 Brixton ct
--W Stokes iron wkr Marko Engineering r RD 8 Box 65B
Kisner Archie J (Fern Y) slsmn Richard's Jwlrs h2456 Morton
Kissiah see also Kesiah Keziah Kisiah Kiziah and Kizziah
--Adam M (Claudia A) h2700 Eastway dr
--C B plmb Toomey Bros Plumbing & Heating Co r RD 1 Box 243
--Carl F clk J A Baker & Co r Concord N C
--Carl W (Queenie W) pres Carolina Heating & Appliance Co and v-pres Manufacturers Associates Inc r4001 Providence rd

KISSIAH CLIFFORD W (Vearl W), Mgr Mortgage Loans Thies Realty & Mortgage Co 904 Wachovia Bank Bldg 129 W Trade, Tel EDison 2-7721, h5001 Montclair av, Tel EMerson 6-0161

--Ethel B (wid Milus A) h1809 Chestnut
--F Eliz sten-clk Swift & Co r1809 Chestnut

KISSIAH
--Harvey whsemn NAPA r2700 Eastway dr
--Herman C (Mattie B) v-pres-sec Dayton Tire Sales Co h1821 Sterling rd
--Hiram C (Mary C) h2332 Shenandoah av
--Jas M barber Midwood Barber Shop r Logie av
--Jas M (Kathleen K) formn Char News Publ h3420 Rozzells Ferry rd
--Jas M (Netta D) h1729 Logie av
--Linda E studt r3420 Rozzells Ferry rd
--Queenie W Mrs sec Manufacturers Associates Inc r4001 Providence rd
--R Jack (Ellen K) editor The Knitter h2601 McClintock rd apt 3
--Robt H emp NAPA r2700 Eastway dr
--Robt T carrier PO r RD 4 Concord N C
--Ruby L (wid Henry) lab J&J Candy h322 Katanoh av
--Shep (Lydia) r1120 S Mint
--Wm H (Lunez H) prsmn Char News Publ h2505 Laburnum av
Kissinger John C (Myrtis F) driver Pilot Frt Carriers h2642 Roslyn av
Kister Mace H (wid Mack jr) ofc sec Sam M Butler Inc h2330 Pembroke av apt 204
Kistler A J ofc mgr Ervin Constn r2409 Kenmore av
--Adolphus J (Juanita D) chkr Burwell & Dunn h925 Romany rd
--David L (Mary M; Shamrock Hardware) r2315 Eastway dr
--Eula N Mrs tchr Clear Creek Sch r741 Denning pl
--Gerald E studt r724 Grandin rd
--Gordon L (Nettie M) mech Buensod-Stacey r4119 N Tryon
--Gretta A Mrs tchr Central High Sch r1305 Lilac rd
--Hardware Co Henry E Kistler pres-treas Kenneth I Kistler v-pres 218 N College
--Helen M Mrs emp Ivey's h2816 Tuckaseegee rd
--Henry E (Gretta W) pres-treas Kistler Hardware Co h1305 Lilac rd
--Herman barber Park Road Barber Shop r Lincolnton N C
--Jas P (Mildred M) formn Grinnell Co h1147 Norland rd
--Jay R clk ABC Bd r1125 James
--Jos W (Eula N) mech State Hwy Comn r741 Denning pl
--Joyce Mrs ofc sec Southeastern Constn r1415 W Boulevard
--Juanita D Mrs clk Sinclair Refining r925 Romany rd
--Kenneth I (Frances P) v-pres Kistler Hardware Co h724 Grandin rd
--Mary J priv sec City Educ Center r Sugar Creek rd RD 50
--Myrtle B (wid Henry A) h2409 Kenmore av
--Richd C studt r724 Grandin rd
--Robt F clk Sou Ry r119 N Sycamore
--Robt J (Barbara R) slsmn Sou Pump & Tank h3215 Airlie
--Robt W (Winfred F) agt Michigan Millers Ins h1214 Mockingbird la
--Russell W (Flossie C) wtchmn Chadbourn & Gotham Inc h1114 E 18th apt 2
--Sallie H (wid David H) h119 N Sycamore
--Thos L eng Easterby & Mumaw r Sugaw Creek rd W
--Vivalee L clk Centralized Accounting r2816 Tuckaseegee rd
--Wm H (Joyce) chf agt EAL r1415 W Boulevard
Kitchen see also Kitchens
--A V (Anna M) h327 W 28th
--Betty L r332 State
--Conley mech E J Smith & Sons r Belmont N C
--Craig A driver Baker Cab r322 State
--Creations of Charlotte (Div of H&S Lumber Co) Hal C Gillham mgr 506 Dowd rd
--Dora H Mrs opr SBT&T r1612 Fulton av
--Ernest C driver Pargo Inc
--Fred r536 Brookhill rd
--Geneva M clk Allstate Ins h1204 The Plaza apt 3
--Glenn D (Mary D) cln Central Mtr Lines h536 Brookhill rd
--Jas B (Dora H) clk PO h1612 Fulton av

Standard Plumbing & Heating Company
AIR CONDITIONING
2117 Shamrock Drive
Tels. EDison 3-2620 - EDison 2-7634

KITCHEN
--Lloyd G jr driver County Bd of Educ r332 State
--Willie M Mrs h332 State
Kitchens Donald R with Marsh-Broadway Constn r510 N Church
--Gina E Mrs ofc sec Hotpoint Appliances Sls h524 Royal ct apt 3
--Gladys P Mrs buyer Belk's h405 W Kingston av
Kitchin Autra W (wid Lawrence) h2129 A av
Kitsos Mary G (wid Nick) r704 E Boulevard apt 1
Kitt Joe lab Crowder Constn r Hillsboro N C
Kittoe Richd E (Audrey M) area sls mgr Electronics Corp of Am Combustion Control Div h1817 Asheville pl
Kittrell Saml A (Ruth B) acct 1444 Independence blvd h1919 E 8th
Kiven Leslie atndt Jimmy's Renfrow's Serv r2214 Grimes av
Kivett Iris J Mrs tchr Hawthorne Jr High Sch r3425 Country Club dr
--Jas W (Ruth C) buyer Pneumafil Corp h3210 Marlborough rd E
--Mae Mrs packer Caro Foods r RD 2 Matthews N C
--Marie waitress George's Grill h114 W 10th apt 101
--Ollie waitress Grant's r114 W 10th
--W Kenneth (Iris J) bkpr Trailways h3425 Country Club dr
Kiviecinaki Barbara photog Dunbar-Stanley Studios
Kizer Nathl h1401 Fairmont apt 1
Kiziah see also Kesiah Keziah Kisiah Kissiah and Kizziah
--Chas (Annie M) driver Martin Transfer & Storage r1216 N Caldwell
--Eddie (Martha F) driver Pilot Frt Carriers h1216 N Caldwell
--Judy r313 W 9th apt 2
--Margt J Mrs tex wkr Johnston Mfg r3421 N Caldwell
--Reece C (Margt J) prod 3421 N Caldwell h do
--Theo M (Lucille) knitter Nebel Knitting r2221 Wayland av
Kizziah see also Kesiah Keziah Kisiah Kissiah and Kiziah
--Aleene M Mrs nurse 1640 Westbury rd r do
--J Curtis (Aleene M) supvr AT&T h1640 Westbury rd
Klassette John A (Ella M) bmo Dowd Press h609 Melbourne ct
--John P (Grace M) asst supvr Am Coml Bk r1727a Berryhill rd
--Wm F (Nancy A) pntr S&S Body Wks h1409 E Enderly rd
Kleban Michell lab Field Loom Reed r RD 7 Silver dr
--Michl T hlpr Harris Super Mkt r RD 11 Box 345

IF WE CAN'T
SAVE YOU MONEY
ON YOUR
HOUSEHOLD APPLIANCE REPAIRS
WE DON'T DESERVE YOUR BUSINESS
ACE APPLIANCE SERVICE CO.
909 S. McDOWELL TEL. FRanklin 7-1532

LEE A. FOLGER
Incorporated
Exclusive Authorized
BUICK
Dealer
SALES and SERVICE
900 S. Tryon
PHONE
EDison
3-2145
RE-NEWED
USED CARS
809-901
South Tryon
PHONE
FRanklin
6-6025

Furman R. Williams
PAINTING
CONTRACTOR
Interior and Exterior
★ ★ ★
LAWN CARE
SERVICE
Soil
Analysis
DIAL
FRanklin
5-1039
441 N.
SUMMIT AVE.

YELLOW CAB CO., INC.
Dial EDison 2-6161
Service With Safety
Dial EDison 2-6161

"CHARLOTTE'S SAVINGS CORNER"
HOME FEDERAL SAVINGS & LOAN ASSOCIATION
Mortgage Loans — Insured Savings
Fourth and Tryon — Organized in 1883 — Tel. FRanklin 6-8447
FEDERAL SAVINGS AND LOAN INSURANCE CORPORATION — SAFETY OF YOUR SAVINGS — INSURED UP TO $10,000
FEDERAL HOME LOAN BANK SYSTEM — MEMBER

QUICK STARTS Willard AND MANY OF THEM
BATTERY TIRE & SUPPLY CO., Inc.
AUTO SUPPLIES
Complete Motor Tune-Up Service
Easy Budget Terms
2131 S. Boulevard
Phone EDison 2-4101

N. G. SPEIR, INC.
Real Estate Sales
Commercial — Residential
"TOWN and COUNTRY PROPERTY"
HOME LOANS
128-130 East 4th St.
Phone FRanklin 5-9871

Kleckley Alvin L (Ethel S) mech Lee A Folger Inc h115 N Sycamore
--Ptoelemy B (Tat H) mgr Farris Brothers Furniture Co h906 Lexington av
Klee Dayahn L Mrs asst underwriter Southern Hertiage Life Ins r1909 Cumberland av
--Harvey J (Dayahn L) eng Stein-Hall & Co h1909 Cumberland av
Kleen Car Service (E Waymon Whitehead) auto wash 314 W Bland
Kleiber Lester G (Mary L) asst dept mgr Cato Stores r5325 Hoover dr
--Mary L Mrs slswn Efird's r5325 Hoover dr
Klein see also Cline and Kline
--John R (Vera L) city firefighter h634 Reeves ct
--Leonard A (Carol W) mgr Pic-N-Pay Shoe Store h2429 Vail av Apt B8
--Lois Mrs asst bkpr Char Dental Laby r1631 Westbury rd
--Martin S (Lois) slsmn h1631 Westbury rd
--Thos W (Josie) ind dist mgr Scott Paper h341 Nottingham dr
--Walter J (Eliz G; Walter J Klein Co) h2908 Clover rd
--Walter J Co (Walter J Klein) adv 1214 Elizabeth av
Kleinfeldt Joe (Dorothy) slsmn Max Wiesen & Son h520 Sedgefield rd
Kleinman Geo (Betty L) chem eng Whiting Corp h5435 Farnbrook dr
Klem Paul R (Marjorie R) insp Indemnity Ins Co of North Am h3209 Wicklow pl
Klepka Lucille F Mrs buyer Belk's r6613 Williams rd
--Stephen (Lucille F) professor Johnson C Smith Univ r6613 Williams rd (Grove Park)
Klepper A L mach opr E H Jacobs Sou Div r RD 3
Klerlein Carrie (wid Edw) r901 Scaleybark rd
--Edw T jr (Eleanor H) supvr Home Credit h901 Scaleybark rd
Kleto Aleck (Mozelle; Ollie's Grill) h2037 S Tryon
--Gus N (Artemis N) mgr Rex Recreation Center h605 Berkeley av
--Helen Mrs r1308 Lexington av
--Mozelle Mrs mgr Ollie's Grill r2037 S Tryon
--Thos N (Nickie H; Crystal Cafe) h1308 Lexington av
Klett Howard W (Eliza P) sls rep Chicago Musical Instrument h2727 Rothwood dr
Klima J Paul r330 S Tryon
Kline see also Cline and Klein
--Aubrey J (Mary R) slsmn Atlas Sewing Center h3962 Carlyle dr
--Carl R (Helen V) slsmn F & F Enterprises h2242 Dickens av
--Chas E (Irma E) solicitor Char Linen Serv & Sup r269 Hillside av

Commercial Automotive Corp.
COMPLETE TRUCK SERVICE
Telephone EXpress 9-9748 — Telephone EXpress 9-9748
Commercial and Vehicle Repairing
P.O. Box 8116 - Wesley Heights Station
On Highways 29 and 74
5500 Wilkinson Boulevard
Across From Airport Park

KLINE
--Dallas S (wid John H) r360 N Caswell rd
--Helen Mrs mgr King Records r2242 Dickens av
--Irma E Mrs ofc sec Reid Hayden Inc r269 Hillside av
--John H (Janie) rep Am Mut Liability Ins r324c Wakefield dr
--Mary R Mrs ofc sec Shiver & Norcom r3962 Carlyle dr
--Sarah M (wid H M) h269 Hillside av
Kling Clarence W (Virginia) sls mgr Genl Knitting Mills h850 Montford dr
--Donald W (Pearl T) sls eng Ross-Mechan Foundry h1008 Poindexter dr
Klinkowize John (Jean) USA h1809 Cleveland av Apt 1
Kloss Carolyn r2441 Vail av Apt C6
--John J with Jack's Cookie h2441 Vail av Apt C6
Klotzberger Chas G (Frances W) slsmn duPont h2901 Forest Park dr
Klouse Bertha W h4431 Monroe rd
--David L (Margt R) driver Overnite Trans h429 Derita dr
--Frankie O Mrs asst chf opr SBT&T r321 E Worthington av
--Grier A (Frankie O; Grier Market) h225 Scaleybark rd
--Hawley B (Emma J) collr Burnette Home Supply h829 Craighead rd
--J Walter hlpr Lou-Mac Kennels r829 Craighead rd
--John M (Carolyn) slsmn Burnette Home Sup h305 Key (Tboro)
--Mary K clk Warner Bros Pictures Distributing r829 Craighead rd
--Wm H (Rachel V) mech Macklenburg Equip h621 E 18th

Klumb Vernon H (Agnes M) div mgr Kiekhaefer Corp h5540 Murray Hill rd
Klundt Harry A (Helen N) slsmn Internatl Paper Co h845 Henley pl
Klusmeier Amilia B (wid Jas R) h801 Berry hill
Klutts see also Kluttz and Klutz
--Clara W Mrs mach opr Lance Inc r703 Brookside dr
--J Vaughn (L Joy W) clk J I Case Co h705 Brookside dr
--L Joy W Mrs opr SBT&T r705 Brookside dr
--Reese B (Clara W) mtcemn Lance Inc h703 Brookside dr
Kluttz Annie S (wid DeWitt) h1310 Providence rd
--Arnell hlpr Hugh Prather Co r Albermarle NC
--Barbara med sec Presbyterian Hosp h224 Travis av Apt 7
--Beverly N (wid Lee) manager Presbyterian Book Store h1740 Brandon rd
--Buddy C insp Western Elec r RD 13
--Carl L (Jessie M) slsmn Sherwin-Williams h2715 Columbus cir
--Chas A (Anita) h1232 Greenwood av
--Chas A jr (Jenny B) ofc mgr Consolidated Credit h1601a Fleetwood rd
--Charlie R wvr Highland Pk Mfg r RD 3 Salisbury NC
--F Lawson (Sylvia J) exam State Hwy Patrol h2717 Columbus cir
--Frank C floor mgr Ivey's r Concord NC
--G Dewey (Carrie L) clk Esso h600 Marsh rd
--Harold D repr Western Elec r42 Valley
--Jenny B Mrs ofc sec Am Coml Bank r1601a Fleetwood rd
--John D (Mildred S) management consultant 127 W 7th R214 h1359 Maryland av
--John F (Carolyn E) switchman SBT&T r RD 10 Box 214L
--Kathleen ofc sec Edgecomb Steel r Stanfield NC
--Marvin H (Mildred A) meter tester Duke Pwr h1323 Richmond pl
--Mary F nurse Presbyterian Hosp r1448 E 7th Apt 1
--Mildred A Mrs slswn Harris Ofc Sup r1323 Richmond pl
--Nancy H Mrs nurse Char Mem Hosp r2724 Royston rd

KLUTTZ
--Ray E (Betty A) mach Sou Ry h438 Rutland dr
--Roy L br mgr Colonial Stores r516 Moretz av
--Roy L (Edna B) sls mgr Armour & Co h4237 Castlewood rd
--Ruth G Mrs recpt Social Security Admn r1833 Lee av
--Wm B (Ruth G) supvr Radiator Specialty h1833 Lee av
--Wm C (Nancy H) sls eng Genl Automatic Sprinkler h2724 Royston rd
Klutz Anne V Mrs bkpr F&F Enterprises r814 Seldon dr
--Buddy J (Martha) trmr Thos Cadillac-Olds r4119 N Tryon
--David H (Pauline) adjustor Lassiter Corp r RD 11 Box 86
--Dixie B folder Nebel Knitting r RD 3 Matthews NC
--Frank J (Dixie) knitter Nebel Knitting r RD 3 Matthews NC
--J Edw (Juanita) driver Douglas Municipal Airport r do
--Jas C (Anne V) slsmn Auto Exch h814 Seldon dr
--Jas P USAF r814 Seldon dr
--Jerry D (Betty) slsmn h315 Quincy Apt 3
--Laura J (wid Henry) h1010 Norland rd
--Levy K with Genl Mills r RD 2 Matthews NC
--Louis (Jean) drftsmn Duke Power r5408 Northside rd
--M Susan bkpr Uster Corp h1010 Norland rd
--Robt C city firefighter r RD 1 Matthews NC
--Ronald L (Marlene P) driver City Mtr Transport Dept h1228 Pegram
--Walter L clk Overnite Trans r826 Central av
--Wm L (Rona R) mech Blackwelder's Garage h2014 Rozzells Ferry rd
Knabb Nathaniel J (Janell) city police r1822 Parson
Knackmuks Glen G (Frances C) dept mgr General Electric h4800 Addison dr
Knapp Barbara R Mrs typ County Dept of Pub Welfare r3000 Beattie's Ford rd
--Chas N (Ethel M) pres Southeast Lighting Co Inc h221 S Caswell rd
Knauff Bonnie B (wid Jas W) h1300 Providence rd
KNAUFF J W JR (Marguerite G), V-Pres Southeast Airmotive Corp, Douglas Municipal Airport, Tel EXpress 9-0457, h2125 Cumberland av, Tel EDison 4-2212
--J Wm III (Doris M) slsmn Goodyear Mtge h418 Wakefield Apt B
Knee Aaron A (Alma M) h2145 Kirkwood av Apt 1
Kneis Edw A (Ruth C) asst sec-treas Prefecting Serv Co h5000 Montclair av
Knell Derek (Charlotte H) studt r909 Mt Vernon av
--Donald (Frances J) emp Duke Power h1204 Ordermore av
--Frances J Mrs ofc sec Tide Water Sup r1204 Ordermore av
--Jack Studio (John F Knell) sch 3519 Central av
--John F (Dorothy V; Jack Knell Studio) h909 Mt Vernon av
Knickle Knack (H Cleo Harris) confy 810 S Tryon
Knifley Ivan R (Yvonne) assoc Kirk Cousart & Assocs r3023 Telford pl
--Yvonne Mrs tchr Briarwood Sch r3023 Telford pl
Knight A Jackson dept supvr City Treas r Matthews NC
--Agnes E smstrs Queen City Mattress & Uphol r2540 Barringer dr
--Alfred G (Phyliss W) caterer mgr Airport 77 Restr r1424 Pecan av
--Alice A calculating mach opr Esso r Box 468 Pageland SC
--Annie (wid Jasper) r3104 Shenandoah av
--Aubrey H (Nelda G) driver G&H Transit h2814 Royston rd

CAROLINA CONCRETE PIPE
(Division of AMERICAN-MARIETTA CO.)
Machine-Made Process Plain and Reinforced Sizes 4 to 72 Inches
★
PHONES EDison 2-8874 and EDison 4-9250
Office and Plant 3701 Hutchinson Ave. P. O. Box 10004

W. Owen Flowe & Sons Construction Co.
DRAINAGE, GRADING and EXCAVATING CONTRACTORS
"Let Us Estimate Your Job First"
Tel. EX 2-2151 - Nights - Holidays Dial EX 9-1863, EX 9-6162 or ED 2-1388

"Floor Coverings"

HALL'S, INC.

"SINCE 1946"

"Floor Coverings"

Home of Quality Floor Coverings and Fine Furniture — Carpeting Service For Offices, Hotels and Motels

2519 THE PLAZA TEL. FRanklin 5-4449

KNIGHT
--Barbara M Mrs tel opr McLean Trucking r412 Sylvania av
--Beatrice S ofc mgr McLin Williams & Co r Herrin's Trailer Park RD 10
--Beauty Nook (Mrs Eula K Knight) 142 Frazier av
--Bennie T (wid Thos J) smstrs Montaldo's r1800 Ewing av Apt 2
--Berene tchr Fairview Sch r2401 Booker av
--Betty Mrs typ Graybar Elec r2201 Highland
--Betty L waitress Airport 77 Restr h301 Andrill ter Apt 4
--Betty M Mrs ofc sec Char Linen Serv r715 W Boulevard
--Billy M lab Air Engineering r Lancaster SC
--Bobbie B Mrs ofc sec Palmer's Optometrists r2600 Country Club la
--Bobby G (Agnes E) driver Central Mtr Lines h2540 Barringer dr
--C K (V H) h2908 Center dr
--Cecil A jr (Barbara) bkpr Caro Concrete Pipe h412 Sylvania av
--Chas (Lavone B) mtcemn R H Bouligny Inc h2435 Statesville av
--Chas F (Hattie M) fxr Marshall Mills h710 E26th
--Chas H (Maude H) h720 N Glenwood rd
--Clarence R (Muriel S) mtcemn A&P h2922 Rush av
--Crystal M Mrs mach opr Hudson Hosiery r2112 Yadkin av
--Curtis L (Sadie F) checker Johnson Mtr Lines h1729 DeArmon dr
--Curtis W (Jessie G) wvr h3515 Dorby av (H)
--David B (Betty M) dispr Smith's Transfer h715 W Boulevard
--Della M (wid Harley) r115 Bradford dr (Tboro)
--Doreen A ofc sec Eaton-Bell Hunt & Seltzer r2200 N Pine
--Edgar B (Elaine K) eng Pneumafil Corp h646 Tillman rd
--Edgar C hlpr Pneumafil Corp r RD 2 Jefferson SC
--Edith G Mrs mgr Peekaboo Shoe Store r408 W Park av
--Elaine K Mrs ofc sec Home Finance r646 Tillman rd
--Emma B Mrs nurse 1644 Madison av r do
--Ernest S (Ruth S) slsmn Haverty Furn h2734 Grimes
--Ernest W with Ervin Constn r1205 Carver
--Ernest W (Betty W) asst eng PO h3134 Shenandoah av
--Ethel J Mrs br mgr Family & Children's Service r2812 Mayflower rd
--Eugene A studt r444 Melbourne ct
--Eugene R (Lucille H) serv mgr Young Mtr h444 Melbourne ct
--Eugene S (Mary Jo) eng SBT&T r2709 Kipling dr
--Eula K (wid Hazel L; Knight Beauty Nook) h1504 Montgomery
--Flonnie Mrs emp Natl Carbon h2500 Old Steele Creek rd
--Fonzo F jr (Barbara Pence) city firefighter r CMR 144 Box 468
--Frank W cabt mkr S&S Fixtures Co r Waxhaw NC
--Ganson L (Vivian H) slsmn Burnette Home Sup h1100 Brookside dr
--Gene driver Central Mtr Lines r2540 Barringer dr
--Gertha L Mrs pkr Jack's Cookie r1608 Onslow dr
--Gladys J Mrs asmblr Natl Carbon h1257 Fordham rd
--Gladys L Mrs clk Shamrock Food Center r4212 Walker rd
--Hattie M Mrs mach opr Sou Knitwear h710 E 26th
--Hattie S (wid Robt E) clk Williamson Sls Co h819 Louise av
--Heath atndt H L Smith Esso Servicenter r Pineville NC
--Henry (Emma B) hlpr Swift & Co h1644 Madison av

KNIGHT
--Henry S (Melvia A) r3017 Dogwood av
--Herbert (Beatrice) supvr City Mtr Transport Dept h N Tryon
--Hubert R mech Thurston Mtr Lines r303 S Tryon
--Ike r308 W 7th
--Ivy T (Cleo S) driver Northeastern Trucking Co h400 Greystone rd
--J Larry display mn Belk's r168 Piedmont av
--J Lee (Maude N) mech City Chev h2612 Shenandoah av
--Jake P (Virginia F) pntr h308 W 7th
--Jas musician r1504 Montgomery
--Jas B driver Concrete Materials r418 Burns av
--Jas C (Bernice B) slsmn Pillsbury h1701 Scotland av
--Jas H (Eliz V) city firefighter h1509 Harrill
--Jas H (Ruth T) slsmn Am Bakeries h4344 University dr

KNIGHT JAMES L (Mary Ann), Publisher The Charlotte Observer 600 S Tryon, Tel EDison2-7121, r Barringer Hotel, Tel EDison 3-0331

--Jas M archt J N Pease & Co h508 N Tryon Apt 222a
--Jas N insp J N Pease & Co r4300 Park rd
--Jas T studt r4749 Addison dr
--Jas W (Bobbie B) asst mgr Charlotte Linen Service h2600 Country Club la
--Jap (Virginia F) pntr h829 N College
--Jean C ofc sec Char Merchants Assn r1327 Kings dr
--Jerry L clk Atlantic Refining r2612 Shenandoah av
--Jessie G Mrs nurse's aide Presby Hosp r3515 Darby av
--Jill A BMO Sou Bearings & Parts r500 Sharview cir
--John A mtce Riechbold Chem r1424 Pecan av
--John B USA r1504 Montgomery
--John N carp John Crosland Co r Monroe NC
--John W (Gladys L; Shamrock Food Center) h4212 Walker rd
--Johnie R foreman Whitin Mach Wks r Box 282 Pineville NC
--Joyce A opr SBT&T r803 E 17th
--K Louise with A&P r137 N Smallwood pl
--Kath ofc sec Queen's College r2114 Brandon cir Apt 4
--L Gladden (Dorothy S) supvr SBT&T h4749 Addison dr
--L O slsmn r1101 E 7th
--Lannie rate clk Harris Exp h1515½ E 4th
--Laura F h1103a Pharr
--Lavone B Mrs clk Pub Library r2435 Statesville av
--Lewis J (Virginia J) weaver Marshall Mills h2731 Zebulon av
--Lillian ofc mgr Al Goodman Shoe Salon r3761 Dresden dr E
--Linard J (Margt B) formn Lance Inc h5510 Radford av
--Lonnie A rate clk Harris Exp r1515½ E 4th
--Louise r720 N Glenwood rd
--Lowell W opr Pneumafil Corp r646 Tillman rd
--Lucille H Mrs slswn Ivey's r444 Melbourne ct
--Lula B waitress Greenland Restr r507 Beaumont av
--Mabel Mrs r3301 Commonwealth av
--Madeline F Mrs clk A&P r1101 E 7th
--Margt B Mrs insp R H Bouligny Inc r5510 Radford av
--Marie P Mrs cafeteria mgr Ashley Park School r2435 Columbus cir
--Marion H cook Drum Drive In h1800 Ewing av Apt 2
--Marvin R studt r2536 Bancroft
--Maxine L Mrs waitress Biltmore Dairy Bar r608 Lexington av
--Mendell L (Crystal M) city firefighter h2112 Yadkin av
--Michael L studt r444 Melbourne ct
--Mildred counter wn S&W Cafeteria r509 Sunnyside av Apt 2

L. A. Wooten
CONTRACTOR
ROOFING SIDING
GENERAL REPAIRS
2724 Old Steel Creek Rd. Tel. FRanklin 7-5824

KNIGHT
--Muriel S Mrs slswn Sears r2922 Rush av
--Nancy (wid Willie) maid Wm R Barringer Hotel r429 W 3d
--Nancy S clk Sou Knitwear Mills r1701 Scotland av
--Nelda G Mrs time kpr Natl Carbon r2814 Royston rd
--O Andrew (Maxine L) mech h608 Lexington av
--Patsy C collr Char Merchants Assn r1614 Fleetwood
--Pauline S Mrs h317 Liberty
--Publishing Co Jas L Knight pres Jas E Dowd v-pres & treas 600 S Tryon
--Ralph W Rev (Mavis M) pastor Wilmount Bapt Ch h2669 Wilmont rd
--Robt (Jenny P) atndt Union Oil h1011 W 6th
--Robt M clk Wachovia Bk & Trust r2814 Royston rd
--Roger L (Betty E) pres Winton Products Co Inc v-pres sec Teck Products Inc v-pres Summit Products Co h221 Hillside av
--Roy T (Suzy P) ship clkNatl Wldrs h2536 Bancroft
--Ruby L chkr Elliott's Super Mkt h3017 Dogwood av
--Ruth E slswn Kenney's Shoe Store r3104 Shenandoah av
--Sudie D (wid Geo C) chief opr SBT&T h1327 Kings dr
--Suzy P Mrs stretcher Natl Carbon r2536 Bancorft
--Swindell R (Marie P) route mgr American Bakeries h2435 Columbus cir
--Sylvia L opr Beau Monde Beauty Salon r1335 Durwood dr
--Thos emp Duke Pwr r2100 The Plaza
--Thos B insp State Dept of Labor r312 Tranquil av
--Thos H (Ethel J) driver R D Fowler Mtr Lines h2812 Mayflower rd
--Thos K (Lila D) h2212 Booker av
--Vera C Mrs insp Nebel Knitting h1421 Allen
--W Beasley (Willie K) knitter Huntley Knitting Mills h2301 Kingsbury dr
--Wm (Ann H) artist Char Textile Engr h2900 Mayflower rd
--Wm A (Betty S) hlpr Compton Tire h1429 Herrin av
--Wm A Rev (Esther) pastor Eastway Bapt Ch h4717 Doris av
--Wm T (Gertha L) driver Roadway Exp h1608 Onslow dr

Knighten see also Knighton
--Arth W (Lenora B) supvr AT&T h2010 Sharon av
--Betty Mrs clk Hardee's Pharmacy
--Jack M(Betty A) tchr Graham Jr Hi Sch h2727 Laundale rd
--Raymond (Grace) foreman Biltmore Dairy Farms r Old Dowd rd

L. T. SMITH
HOME IMPROVEMENT SERVICE
• ROOFING • SIDING • PAINTING
• REDECORATING
• SPECIALIZING IN REMODELING
"All Work Guaranteed"
1823 Mecklenburg Ave.

K & E Realty Company
"SPECIALIZING IN RESIDENTIAL SALES"
Nights and Weekends Tel. FRanklin 6-7473
1041 CENTRAL AVE.
Tel. EDison 3-8691

J. Ken Williams
General Building Contractor
"SPECIALIZING IN RESIDENTIAL CONSTRUCTION"
"Call Us For Customer Reference"
Nights and Weekends Tel. FRanklin 6-7473
1041 CENTRAL AVE.
Tel. EDison 3-8691

HARDWARE MUTUAL INSURANCE COMPANY
OF THE CAROLINAS
CURRENTLY PAYING 30% DIVIDENDS ON FIRE INSURANCE
Home Office 1356 East Morehead St. Established 1912 (See Yellow Page 124) Phone EDison 2-2119

SOUTHERN FLOORING AND ACOUSTICAL CO.
CONTRACTORS IN RESILIENT FLOORING AND ACOUSTICAL CEILINGS
WEATHER STRIPPING
SUPERIOR INSTALLATIONS
931 E. Morehead Street
Phones FRanklin 6-3045, FRanklin 5-7568

Carriker Poultry Company
SECURITY POULTRY and EGGS
Phone
EDison 3-2177
Our poultry is grown, fed and processed by the latest scientific Methods — to give the choicest poultry on the market
CARRIKER POULTRY CO.
2811 Central Ave.
Telephone EDison 3-2177

NATIONAL ASSOCIATION OF REAL ESTATE BOARDS
REALTORS ARE ACTIVE MEMBERS OF CONSTITUENT BOARDS
McDonald Realty Company
REAL ESTATE SALES, LEASES, LOANS
Phone FRanklin 6-4441 212 S. Tryon St. 208-10 Johnston Bldg.
MULTIPLE LISTING SERVICE • COOPERATIVE REAL ESTATE SALES
MLS

FLOYD P. MERRITT
BUILDER
DEVELOPER
We Build Homes Not Houses
511 McALWAY ROAD TEL. EMerson 6-3260

Knighton Donald H (Shirley J) filler Erwin Constn h1124 E 10th
--Frank E (Janie M) slsmn Ronco Foods h804 E 20th
--Shirley J Mrs insp Am Bank Stationery r1124 E 10th
Knights of Pythias (Charlotte Lodge No 83) 615 Grandin rd

KNIPSHILD JAMES N (Jane D), Dir of Group Southern Heritage Life Insurance Co 111 N College, Tel EDison 2-2171, h1119 Linda la, Tel EMerson 6-0315

Knitter The R Jack Kissiah editor 218 W Morehead
Knoll Harry E (Martha) archt J N Pease & Co

KNORR REX B (Cathy H), Mgr Hotel Wm R Barringer 426 N Tryon, Tel EDison 3-0331, h505 N Church, Tel FRanklin 6-1477

Knott see also Knotts
--John R (Amy P) pres East Coast Life Insurance Co and v-pres Home Finance Group Inc h2154 Norton rd
--Kath L Mrs casewkr County Dept of Pub Welfare h2322 McClintock av Apt 4
Knotts Archie S (Juanita W) foreman Coca-Cola r RD 8
--Jas T (Anna W) slsmn IBM h1626 Scotland av
--Joe (Katherine) pressmn Dixie Tag & Envelope r RD 1 Box 795
--Minter Bo clk Mill-Power Sups r2901 Chelsea dr
--Paul jr porter Belk's r3020 Botany
--Risdon (Argie R) checker Ralston-Purina h3020 Botany
--Sarah E emp Delmar Studios r RD 1 Box 902
--Zeb M whse mgr Metal Serv r RD 8 Box 403
Knouse Carl W (Frances L) mgr Glidden Paint h411 Hunter la
Knowels Eug (Margt K) violin mkr 108 E 6th r4119 N Tryon
Knowles Ann B (wid Winslow A) supvr Employment Security Comn h1114 W Dresden dr
--Billie A r1120 W Dresden dr
--Daphne R Mrs ofc sec E J Smith & Sons r3523 Carlyle dr
--Gertrude H (wid Wallace) r3315 N Alexander
--Jack W (Daphne R) teller The Bank of Commerce h3523 Carlyle dr
--John K (Flewellyn G) acct F N Thompson Inc r2212 The Plaza
--Margt W (wid John) nurse aide Mercy Hosp h821 Seigle av Apt 181
--Winslowe A ofc sec R H Bouligny Inc r1114 Dresden rd (W)
Knowlton Eliz K Mrs ofc sec Rotary Club of Char r2568 Brentwood pl

MULLIS
CONSTRUCTION CO.
• Residential • Commercial
"Builders of Quality Homes"
WALLACE RD., R.D. 4 MATTHEWS, N. C.
Tels. EDison 3-6470 LI 5-4998

KNOWLTON
--Frank W (Helen R) h2928 Beechnut rd
--Herbert W (Eliz K) planner Douglas Aircraft h2568 Brentwood pl
Knowsley Herbert r229 N Poplar
Knox Andrew (Lucille H) lather h634 Watts
--Cabinet Shop (Wm M Knox) Pineville rd
--Carrie (Wid Neil) r3005 Reid av
--Chas B (Eliz) appr Ervin Constn r Box 258
--Chas E (Margt B; Pierce Wardlow Knox & Caudle) h5512 Randolph rd
--Clara D Mrs hlpr Caro Foods r1424a Samuel
--Clinton ydmn r730 S Alexander
--Cloyd A (Genevia H) deliverymn Suburban Rulane Gas r RD 11 Box 565
--Connie D r753 Brockbank rd
--Cooper ofc sec Am Cyanamid r RD 3 Box 258
--Corinne C (wid Wm P) r1914 Lenox av
--David L (Lucille) barber Taylor's Barber Shop h633 W Griffith
--Donald R (Doris C) whse clk Amoco h2221 Finchley dr
--Dorothy R recpt Presby Hosp h633 Sunnyside av
--Fletcher (Martha) whsemn Air Control Products of NC h2418a Horne dr
--Frank J clk ABC Bd r Huntersville NC
--G Richd (Marjorie M) serv rep GMC r3801 Tipperary pl
--Genevia H Mrs clk Home Finance Group r Huntersville NC
--Geo (Eva) porter Mellon Co r207 N McDowell
--Gladys E Mrs tel opr Package Products r2836 Selwyn av Apt 4
--Haywood (Mary E) h2711 Baltimore av
--Haywood jr studt r2711 Baltimore av
--Hilda M BMO Char Eye Ear & Throat Hosp h3405 Holt
--J C formn Edwards Constn & Sup r Cornelius NC
--J Harold (Willie L) asst dept mgr Center Hdw h2140 Kirkwood av
--J M slsmn Esso r Rock Hill SC
--J M supt Concrete Materials r Matthews NC
--Jas lab h708 Shannon
--Jas tchr East Mecklenburg Hi Sch r1424 Thomas av
--Jas A yardmn r1419 Duval al
--Jas M slsmn Western Elec r RD1 Box 133
--Jane B Mrs ofc sec Baugh & Mouchet r RD 2 Huntersville NC
--John drftsmn County Tax Supvr r Pineville NC
--John L (Mamie G) cash Carson & Co h1424 Thomas av
--John L (Mary) waiter Wm R Barringer Hotel r1233b Moss
--John W bkpr Union Welding Sup r Huntersville NC RD 2 Box 120
--Kenneth B (Mary D) formn Piedmont Natural Gas r RD 11 Box 436
--Lester S driver Concrete Sup Co r Matthews NC
--Lillie G Mrs window wshr Howey Bros h609 E 6th
--Lucille emp Hanline Poultry r215 N McDowell
--Mamie G Mrs ofc sec Mut of NY r1424 Thomas av
--Marie E Mrs (First Street Sandwich Shop) h309 N Davidson
--Marjorie G slswn Belk's r RD 2 Matthews NC
--Myrtle Mrs tel opr Char Rehabilitation & Spastics Hosp r RD 1 Mooresville NC
--Pauline M Mrs slswn Belk's r Derita NC
--Peggy P clk Oakhurst Clns r RD 2 Matthews NC
--R Frank jr chauf Atlantic Refining r RD 2 Huntersville NC
--Ralph L (Betty W) pharm Myers Park Pharm h143 Wonderwood dr
--Ray mech Sou Flooring & Acoustical r Cornelius NC
--Robt B (Ida Lee) clk County ABC Board Store r RD 1 Huntersville NC
--Robt S dep County Sheriff r Davidson NC

KNOX
--Robt T slsmn Moffatt Bearings r Mooresville NC
--Russell collr Refgr Discount r4246 Providence rd
--Sam stevedore Akers Mtr Lines r Cornelius NC
--Sarah M sec Curt L Rogers Co r Huntersville NC
--Sarah R slswn Belk's r RD 1 Box 83 Davidson NC
--Tenny (Lillie M) emp W P Cherry Constn h rear 1519 S Church
--Thos P jr (Charlotte C) pres Pest Control Inc and Terminix Service Inc r Columbia SC
--Victor C (Queen City Shell Service) r Derita NC
--Walter A (Carrie) jan Builders Bldg r1206 Spring
--Wayne A (Lavon O) porter The Tate-Brown Co r RD 4 Box 434½
--Wilbur (Eliz D) mach opr Caro Concrete Pipe h703 Carmel
--Wm E pres Clean Sweep Manufacturing Co h4001 Arbor way
--Wm M (Gladys; Knox Cabinet Shop) h5618 Park rd
--Willie (Ann) driver Alfol Modern Insulation h2916 S Tryon
--Willie A jr (Clara D) hlpr Coca-Cola h1424a Samuel
Knuckles Jas D (Christina B) driver McLean Trucking h4600 Sampson (Tboro)
--Robt B (Guessie O) h1213 Jefferson
Knuckley Jimmy C slsmn Al Goodman Shoe Salon r Gastonia NC
Knuepfer Wm H (Helen H) slsmn Swift & Co r Greensboro NC
Knukees Chas H lab r605 S Caldwell
Knutton Walter B supvr J P Stevens & Co r410 Jefferson dr
Koch Kathryn A (wid Carl) credit mgr Mors Sewing Center h rear 2613 Providence rd
--Marie r2828 Belvedere av
Kochuk Leonard (Helen D) mgr Genl Elec h723 Brockbank rd
Kocoulitoes Elfie waitress Ringside Grill r Dresden dr
Koepcke Stewart (Alta B) controller Douglas Aircraft h4842 Stafford cir
Koerber Gerald T (Betty D) asst mgr General Mills Inc h1941 Merriman av
Koerner Richd F (Dale D) slsmn C E Niehoff h1320 Fordham rd
Koesjan Barbara L tchr PS r563 Wakefield dr Apt B
Koester Betty E Mrs ofc sec Air Engineering r1022 Academy
--Billy L (Betty E) sec-treas Battery Tire & Supply Co Inc h1022 Academy
--Faison S (Mariana H) dept mgr American Cyanamid h2211 Beverly dr
Koffinas Ivy L (wid Jas J) h1834 Merriman av
Kofinas Snack Bar (John G Tatsis Thos S Kofinas) restr 223 W Trade
--Thos S (Bessie A; Kofinas Snack Bar) h2220 Shenandoah av
Kohler Harold (Cornelia E) v-pres J A Jones Construction Co h2601 Cloister dr
Kohut Stephens (Virginia M) store kpr Airco h601 Tyvola rd
Kokenes Bessie G (wid Gus) h704 S Summit av Apt B
--Speros (Connie C; The Open Kitchen) h704b S Summit av Apt C
--Steve (The Open Kitchen) r RD 1 Box 296-B1 Matthews NC
--Themos G (Zoy A) fcty rep Lutz & Schramm Inc h604 Hawthorne la
Kokoska Michl G (Mark K) eng Thermoid C h3518 Commonwealth av
Kolb Fred W sls mgr Firestone r820 Mt Vernon av
--Marion E clk Duke Power r RD 4 Box 64
Kolbe Lee emp Stylecraft Packaging Serv r RD 2
Kole Harry W (Mary A) sls mgr Kelite Corp h311 Sharon Amity rd
Kolenik John (Virginia A) sls mgr Dobeckmun Co h3110 Marlborough rd E

FORD
YOUNG SELLS FORDS
318 FIFTH ST. PHONE FRanklin 5-8441
FORD

MAIN OFFICE
301 S. Tryon Street
Personal-Installment
LOAN OFFICE
135 S. Tryon St.

FIRST UNION NATIONAL BANK
OF NORTH CAROLINA
MEMBER F. D. I. C.
9 CONVENIENT OFFICES IN CHARLOTTE

1616 Central Ave.
839 Providence Rd.
1625 S. Boulevard
408 N. Tryon
1625 Woodlawn Rd.
1200 Hutchison Avenue
1932 W. Morehead St.

Kolias Andrew (Pearl A; Dilworth Cafe) h217 E Kingston av
--Pearl A Mrs clk Sear's r217 E Kingston av
Kollar Ernest (Florence K; El Moro Grill) h2414 Dickens av
--Florence K Mrs cash El Moro Grill r2414 Dickens av
--Jas (Jean) night mgr El Moro Grill r100 Hovis cir (Tboro)
--Jean Mrs emp Russell's Cookie r100 Hovis cir (Tboro)
--Virginia packer Russell Corp r2812 Bancroft
Kollock Annie W feeder Domestic Lndry r815 E Vance
Kologiski Frances E Mrs bkpr Cato Stores r1801 E 5th Apt 7
--Geo K (Frances E) chief chem Radiator Specialty h1801 E 5th Apt 7
Kolonits Eva R Mrs dietitian Wachovia Bk & Trust r2545 E 7th
--Frank G (Eva R) drftsmn Terrell Mach h2545 E 7th
Kolovas Andrew N clk Buensod-Stacey r3121 Selwyn av
Koltreider Jas D (Jo Anne) adjuster The Travelers Ins h2255 Benson pl
Komas Ethel Mrs waitress Eastwood Grill r4214 Statesville rd
--John N (Eastwood Grill) r4214 Statesville Hwy
Kominos Zachary cln Miller's Central Hat Shop r500 Scaleybark rd
Komorowski Thaddeus A (Mae W) h1492 Scotland av
Komossa Marie Mrs r620 Woodruff pl
--Mary Mrs r620 Woodruff pl
Koncouliedos Geo tailor Jack Wood Ltd r1338 Dresden dr
Konomos Michl W (Georgia P) slsmn Belgrade Shoe h2505 McClintock rd Apt 1
Kontos Costas M (Kathryn K) clk Coney Island Grill h620 Queens rd
--John O (Helen J) slsmn Deal Mtr h701 Berkeley av
Kontoulas Andrew (Vivian) h2547 Vail av
--Vivian Mrs rep Mutual of Omaha r2547 Vail av
Koon Frank D (Nono T) mech C D Keith Garage h125 Holton av
--Wm H studt r2711 Wilmount rd
Koonce W Henry (Zelma B) sec-treas Tompkins-Johnston Co Inc h3500 Commonwealth av
--Zelma B Mrs clk City Water Dept r3500 Commonwealth av
Koontz Bill G (Doris) dist mgr Youngblood Truck Lines h5009 White Oak rd
--Douglas M (Helen M) supvr Perfecting Serv h2525 E 7th
--Geo M (Ruth B) h2615 Tuckaseegee rd
--Louise E (wid Marvin B) r3501 Fielding av
--Marvin B (Frances) pres Marco Engineering Co h2535 Cloister dr
--Ruth B Mrs clk Johnson Mtr Lines r2615 Tuckaseegee rd
Kopp Flonnie Mrs h115 Willard (Tboro)
--Raymond J (Sadie M) r Academy rd
--Sadie M Mrs nurse Char Mem Hosp r Academy rd
Koppers Co Inc (Chemicals & Dyestuffs Division) J Harvey Orr dist mgr 1500 Hutchison av
Koralek Anne F Mrs (Fligel's Shoe Store) r2245 Cumberland av
--Wm J (Anne F; Fligel's Shoe Store) h2245 Cumberland av
Korbas Louise D Mrs waitress Fadel's Grill r4334 Wilkinson blvd
Korbler Geo F clk PO r RD 2 Box 834
--Nell C Mrs slswn Natl Bellas Hess r RD 2
Korinek Kenneth R slsmn Do All Caro r4500 Ware rd
--Mary D beauty opr Ivey's r4500 Ward rd
Kornegay David A (Jackie A) dep collr State Dept of Rev h1024 Cutler pl
--Edgar G (Sue) emp McKenzie Lock h631 Harwyn dr
--Iris M ofc sec Belk Stores Servs h439a Wakefield dr Apt A

KORNEGAY
--Jackie A Mrs dental asst Dr E L Bishop r1024 Cutler pl
--Robt C (Kate W) h2320 Greenway av
--Wm H slsmn Cardinal Realty h1707 Club rd Apt 1
Korner Cullen L (Pearl L) h740 Berkeley av
Kortheuer Dayrell (Katheryn W) artist 709 Ardsley rd h do
--Kathryn W Mrs curator Mint Museum of Art r709 Ardsley rd
Kosch Sidney (Gertrude G; Sidney Kosch Co) pres Acme Mortgage & Finance h2632 Portland av
--Sidney Co (Sidney Kosch) real estate 225½ W 4th
Kossove Albert A (Irene L; Kossove Clinic) h2515 Forest dr
--Barbara A studt r2515 Forest dr
--Clinic (Albert A and Mrs Irene L Kossove) 1530 Elizabeth av
--Irene L Mrs (Kossove Clinic) r2515 Forest dr
Kostakes Geo A (Angeleke K; Kostakes Music Co; Piedmont Music Co; Geo A Kostakes Realty Co) h401 Queens rd
--Geo A Realty Co (Geo A Kostakes) 3118 N Caldwell
--Music Co (Geo A Kostakes) 3116 N Caldwell
Kostakopouls Louis (Despina; District Soda Shop) h915 Independence blvd (NE)
Koszewski Helen Mrs (The Tween-Age Shop) r1125 Aylesford rd
--Steph S (Helen) with State Ports Authority h1125 Aylesford rd
--Steph S jr studt r1125 Aylesford rd
Kotel Martin slsmn ErwinJones & Co r1400 E 7th
Kottemann Otto A (Birdie B; Kottemann Enterprises) h900 Ardsley rd
Kotz Nancy L tchr r213 S Laurel av
Koury Nomey J h915 W 5th
--Sidney A h121 N Cedar
Kousbroek Harry F (Barbara T) mfrs agt 1022 Guilford rd h do
Koutsogeogas Christine ofc sec City Water Dept r1211 E Boulevard
--Chris G (Parasv S) h1211 E Boulevard
--Geo r1211 E Boulevard
--JoAnna ofc sec Paul Revere Life Ins Co r1211 E Boulevard
--Mary C bmo Ivey's r1211 E Boulevard
Kovey Frank (Nelle R; Charlotte Metal Weather Strip Co) h520 Park ter
Kowalski Anthony J (Lee S) mgr Charlotte Sporting Goods h216 Wakefield dr Apt A
Koziah Joan J Mrs emp Old Dominion Box r1016 Greenleaf av
--Marion (Joan J) h1016 Greenleaf av
Kozub Antonie Mrs cafeteria mgr Sedgefield Elementary School r Matthews NC
Kozy Kastle Grill (John G Plumides) 1600 W Boulevard
Kraft see also Craft and Croft

KRAFT FOODS, Wm J Butler Zone Mgr, Distributors of Cheese and Food Products 2209 Freedom dr, Tel EDison 3-6515

--Leon J (Sue C) slsmn Kraft Industries h619 Mt Vernon av
--Sarah R (wid Saml) h1801 E 5th Apt 5
--Sue Mrs slswn L&H Realty Co r619 Mt Vernon
Krajeuski Eliz B Mrs nurse 2401 Independence blvd r do
--Frank L (Eliz B) photo engr Char Engraving h2401 Independence blvd
Krakowski Clem (Marie S) tool designer Douglas Aircraft h5141 Shady Grove la
Kramer see also Cramer

KRAMER EARL T(Anna M), V-Pres-Genl Mgr Miller Motor Express Inc, V-Pres Charlotte Oil & Equipment Co Inc and Southern Repair Shops Inc, Office 1807 W Independence blvd, Tel EDison 2-5175, h2711 Normandy rd, Tel EDison 2-8690

--Earl T jr (Virginia A) slsmn Caro Asbestos h946 Sedgefield rd
--Henry M (Winifred) systems eng J P Stevens & Co r Milledgeville Ga

Denton Furniture Co., Inc.
COMPLETE
HOME FURNISHINGS
111-113 S. College St.
Phone EDison 3-8438

KRAMER
--Nelson (Sara A) tex wkr Celanese Corp h2324 Amesbury av
--Sara A Mrs waitress Charcoal Steak House r2324 Amesbury av
Kranick Andrew P (Kay C) formn Feibus-Gordon & Co h1715 Anderson
Kratt Emil J (Lucy F) v-pres J A Jones Construction Co r RD 4 Box 214
Kraus Myrtle pharm Char Mem Hosp r1035 E Morehead
Krause Geo J (Helen C) driver Guignard Trucking h2818 Monroe rd
Kraushaar Nell B (wid John W) ofc sec Blue Ridge Ins r1568 Clayton dr
Krauss Rowena G (wid Wm H) slswn Stanley Drug Stores h409 Clarice av
Kreidler Wm W (Patricia L) sls eng Edwards Co h1200 Clanton rd
Krentler Florence Mrs r212 Ridgeway av
--Gilbert W (Mae) pres American Efird Mills h419 Cherokee rd
Kresin Wm W (Avis L) dist mgr Encyclopaedia Britannica h1715 Scotland av
Kress S H & Co David E Jackson mgr dept store 101 S Tryon
Kretschmer Frank A (Virginia D) drftsmn Wilson Machinery Corp h3200 Malborough rd E
Kreugwieser Henry A (Mollie M) sls rep Denney Tag h1337 Drexmore av
Krider Clauzell (Ruth P) USMC h1920 Kennesaw dr
--Emily J clk Presby Hosp r Concord NC
--Laura F bkpr Presby Hosp r Concord NC
--Norma K Mrs ofc sec Second Ward High Sch r2530a Horne dr
Krimminger Candy Co (Nathan B Krimminger) whol rear 3200 Central av
--Henry L (Betty M) slsmn Park & Shop h145 Crestwood av
--Hugh C (Betty R) selector A&P h3418 June dr
--Jas C (Kath S) slsmn Hollingsworth's GMC Truck Co h1506 Mimosa av
--Nathan B (Krimminger Candy Co) h3200 Central av
--Phyllis A typ C D Stampley Enterprises r Concord NC
--Robt M mech A Carl Baucom Sheet Metal r RD 1 Box 263
Krispy Kreme Doughnut Co Elmer Batey mgr 900 W Trade
Kritzer Lee (Sheila) regional sls mgr Morningstar-Paisley Inc r3327 Mountain Brook rd
Kroboth Stanley G (Lucille J) bkpr Mechanical Contrs h1940 Woodland dr
Kroehler Mfg Co Geo S Peele mgr furn mfrs 3412 Monroe rd
Kroencke A W (Louise B) supvr J I Case Co h2208 Greenway av
Kroh Laird F (Myrtle K) phys 2201 McClintock rd h do

NORMAN'S
HOUSE DEMOLISHING
WE WRECK
RESIDENTIAL — COMMERCIAL
BUILDINGS
Building Materials For Sale
819 N. Brevard Tel. FRanklin 5-4869

PRICE-
WELLS
INC.
Formerly
W. E. Price
& Son
YOUR Independent Insurance AGENT
• FIRE
• CASUALTY
• BONDS
• MARINE
116
W. Third
Street
Tel. EDison
2-5037

Chas.
B.
Martin
COMPLETE
REAL ESTATE
SERVICE
• Building
• Developing
• Sales
• Financing
M & M
ENTERPRISES INC.
SUPERIOR
BUILDERS INC.
WHOLESALE
SUPPLIERS INC.
DIAL
JAckson 3-1651
EMerson 6-3513
PINEVILLE RD.
P.O. BOX 11051

THE WEARN LUMBER COMPANY
"SERVING THE CAROLINA'S SINCE 1890"
MANUFACTURERS OF ARCHITECTURAL WOODWORK
Wholesale
1420 S. MINT ST.
PHONE EDison 3-7575

Southeastern Truck Refrigeration Inc.
SALES SERVICE PARTS
Commercial and Industrial Refrigeration
Air Conditioning
5994 N. Tryon (Concord Rd.) Tel. FRanklin 5-1093

HOTEL WM. R. BARRINGER
AIR CONDITIONED ROOMS
EXCELLENT FOOD AND OUTSTANDING AIR-CONDITIONED BANQUET FACILITIES

POWER BRAKE CO., INC.
Sales and Service
— on —
TRUCK - BUS - TRAILER EQUIPMENT
Branch
Charlotte, N. C. 1506 W. Morehead EDison 3-3713
Raleigh, N. C. 1734 Louisburg TEmple 4-1315

KROH
--Leslie R studt r401 E Boulevard apt
--Margt E (wid Leslie R) tchr Dilworth Week Day Kindergarten h401 E Boulevard apt 1
Krohn Max J (Bess B) slsmn Fuller Brush h2056 Millerton av
Kromer Delores B Mrs slswn Ivey's r1008 Belmont av
Kronovit Emilie L (wid Lawrence) r1940 Sharon la
Krueck Owen R (Jean R) h1940 Camp Greene av
Krueger see also Kruger
--Ellen B Mrs ofc sec Ledford's r1238 Bethel rd
--Fred C (Mae M) buyer Johnston Mills Co h1417 E Boulevard
--Fred C jr (Ellen B) dept mgr Fed Res Bk h1238 Bethel rd
--Lillian M h1016 W Trade
--Wallace L (Betty A) mfrs agt 1136 Woodlawn rd h do
Kruger F W jr (Betty R) landscaping h4126 Central av
Krumroy Wm C (Violet D) rep Travelers Ins r1832 Birchcrest dr
Kubach Chas (Lucille) dental laby 738 Brockbank rd h do
Kube Richd S (Thelma L) sls eng Prescott Co h1231 Woodlawn rd
Kuber Thos M (Helen B) emp Cole-Trumble-Layer h1520 Chelveston dr
Kuebler Dorothy A r2527 Tanglewood la
--Gertrude (wid Chas H) r2527 Tanglewood la
--Robt S (Florence M) pres Home Credit Co and v-pres Home Finance Group Inc h2527 Tanglewood la
Kuester A Love slswn Montaldo's h2017 Wellesley av
--Clarence O jr (Betty W) mfrs agt 221 Altondale av h do
--Faison S (Mariana H) dept mgr Am Cyanamid h2211 Beverly dr
--Lula E (Kuester's Restaurant) r2017 Wellesley av
Kuester's Restaurant (Lula E Kuester) 4809 Wilkinson blvd
Kugler Inez F Mrs laby tech Kugler's Studio r3221 Willow Oak rd
--Rudy G (Inez F; Kugler's Studio) h3221 Willow Oak rd
--Rudy G jr studt r3221 Willow Oak rd
KUGLER'S STUDIOS (Rudy G Kugler), Photographers, Commercial, News, Illustrative, Color, Weddings, Portraits, Copy and Color, "We Get The Pictures" 125 W 1st, Tel EDison 3-2184 (See Yellow Page 161)
Kuhn Edw G (Freida H) v-pres Huntley Knitting Mills Inc h1618 Beverly dr
--Edw G jr (Emily T) installer SBT&T h412 Ethelind av apt 4

JETHRO R. MANN
BUILDING CONTRACTOR
Blue Prints Furnished
Free Estimates
214 Reid St. Tel. TAlmadge 5-8725
Belmont, N. C.

KUHN
--Emily T Mrs sten Wearn Lbr r412 Ethelind av apt 4
--Margt M flight atndt EAL h433 Berkshire rd
Kulp Gail G bmo Am Coml Bk r2805 Whiting av
--Mae F Mrs slswn Purcell's h2805 Whiting av
Kumerow June Mrs nurse Dr Earle Spaugh r149 Scofield rd
--Phyllis Mrs nurse Dr Earle Spaugh r149 Scofield rd
--Robt W (Phyllis) sls correspondent Pelton & Crane r149 Scofield rd
--Wm (June) slsmn Pelton-Crane h149 Scofield rd
Kumpe Carlos E makeup editor Char Observer r619 Lamar av
--Jos K (Sarah P) slsmn Moore Business Forms h2510 Lydia av apt B
--Lily W (wid John) prfrdr Char Observer h619 Lamar av
Kunda Ernest L (Rosa M) dept mgr Hotel Char h1336 E Morehead apt 6
--Rosa M Mrs clk Char Mem Hosp r1336 E Morehead apt 6
Kunert Erhardt W (Dorthea B) slsmn Stanley Elec Tools h708 Potters rd
Kunkel Roland K (Ruth E) chem Celanese Corp h2015 Vail av
Kunkle Jas M studt r765 Poindexter dr
--Ethel A (wid Austin B) clk Southside Pharmacy h765 Poindexter dr
Kunkleman Robt E (Kathryn H) rep Bourjois Inc h644 Northgate av
Kunsey Ray C (Irene E) eng W S O C Broadcasting h1412 Anderson
Kuralt Ina B Mrs case wkr Family & Childrens Serv r RD 2 Box 657
--Wallace H (Ina B) supt County Dept of Public Welfare r RD 2 Box 657
Kurie John F (Edith R) mkt research dir Celanses Corp h1701 Hertford rd
Kurley Richd C ofc mgr Genl Coal r4100 Leeds dr
Kurtz Diane B Mrs case wkr County Dept of Public Welfare r2408 Providence rd apt 4
--Georgia M (wid Edwin D) h2217 Briarwood rd
--Irving C (Fannie W; Smart Shop) h2614 Country Club la
--Matthew C (Margt C) asst sec National Association of Hosiery Manufacturers h1418 Audubon rd
--Robt L (Diane B) assoc Goodman & Goodman h2408 Providence rd apt 3
--Wilbur A (Ethel R) v-pres B O Vannort Engineers Inc h1024 Sewickley dr
Kutz S Loy v-pres Goodyear Mortgage Corp r3418 Highview rd
Kuykendall Dorothy Mrs tchr PS r4421 Loch Leven (Tboro)
--Ellis E (Dorothy) emp Social Security Admn h4421 Loch Leven (Tboro)
--Elmer O (Thelma E) mach Petty Machine Shop h3522 Wilmount rd
--Emily Mrs treas Central High School r RD 2 Box 938
--Geo H (Jane B) slsmn W J Edwards & Co h1917 Cumberland av
--Jas B jr slsmn E P Nisbet Co r RD 2 Box 938
--Jane B Mrs ofc sec City Educ Center r1917 Cumberland av
--Lula (wid Wm R) h3516 Wilmount rd
--Max E dist sls mgr Orkin Exterminating r3210 Eastwood dr
--Robt M (Alice M) carp David Mosely Constn h100 Hovis cir (Tboro)
Kviesis Helmuth photog Char Textile Engravers r1912 Bay
--Lavize (wid Richd) r1912 Bay
--Valija sketch mkr Char Textile Engravers h1912 Bay
Kwik Kafe of Charlotte Inc Richd D Coonen pres vending machs 311 E 5th
--Type (Mrs Nina B Locke) pub sten 501 E Morehead R107
Kwontz Carl driver McLean Trucking r Salisbury NC
Kyaw David V (Judy O) hlpr Blaw-Knox Sprinkler Div r2609 Laburnum av

KYAW
--W Paul jr (Bessie S) installer Blaw-Knox Sprinkler Div h2609 Laburnum av
--Walter P (Mabel) supt Independence Corp h422 Glenwood dr
--Wm C (Helga S) clk Grinnell Co h1300 Edgewood rd
Kye Jas E USA r817 N Tryon
Kyher Murl M Mrs slswn Belk's r RD 10 Box 119
Kyles John A (Patsy W; Kyles Appliance Co) h500 E Kingston av
--Johnsie C Mrs ofc sec Potts-Brown Co r717 Sunnyside av
--Marvin S (Johnsie C) clk SAL h717 Sunnyside av
Kyrzakos Robt agt Prudential Ins Co of Am r RD 1 Box 889
Kytle Alex S jr (Inez C) eng SBT&T h721 Seneca pl
L & H REALTY CO (Howard K and Leon Schwartz), Real Estate and Insurance, Members of The National Assn of Real Estate Boards 625 Sharon-Amity rd, Tel EMerson 6-3887
L O F Glass Fibers Co (Corrulux Div) Henry B Selby div mgr 212½ Independence blvd NE
L O F Glass Fibers Co (Fiber Div) Richd C Schofield dist mgr 212½ Independence blvd NE
LaBelle Candy Co (Chas B and Jas B Michaels) restr 406 S Tryon
Labhart Janice D clk Allied Bldg Credits r1601 Eastway dr
--Wm H admn US Army Advisor School r1316 E 7th
Labouisse & Couch Inc Chas G Couch pres-treas John W Labouisse v-pres Jas W Rayster sec cotton brokers 323 S Church
--John W v-pres Labouisse & Couch Inc r Durham NC
Labshere Sarah L (wid Jas E) cash Thomas Cadillac-Olds h1400 Park dr apt 2
LA CARNES BEAUTY COLLEGE
OWNERS
MRS LULA A CARNES
MRS ESTHER BALLARD
ALL WORK DONE AT HALF PRICE
THE FINEST SCHOOL OF ITS KIND
114½ S TRYON
TELEPHONE EDison 2-7787
Lacewell Naomi Mrs cook Toddle House r301 W 25th
--Naomi M Mrs clk Harris Super Mkt r308 W 25th
Lacey see also Lacy
--Philip P (Martha E) div mgr Radiator Specialty h512 Ashworth rd
Lachicotte Francis W elec eng Duke Pwr h1831 Belvedere av
--Wm S (Lucia B) ofc mgr Mill-Power Sup h1824 Mimosa av
Lachot Wm H jr agt US Casualty r145 Perrin pl
Lackey A Glenn Rev (Grace M) exec sec District Mission Society of the Methodist Church h1800 Belvedere av
--Blane r1233 E Boulevard apt 41
--Carol opr SBT&T R2014 Stratford av
--Cecil H (Maude Y) asst supt Duke Pwr h1509 E Ivey dr
--Chas Y studt r1509 E Ivey dr
--Clara Mrs emp Caro Tex Engr r415 N Church
--Claude W mach opr Chadbourn-Gotham h1421 Pegram apt 2
--Clyde emp Salvation Army r E 15th cor Seigle av
--Frances waitress Charcoal Steal House
--Gilbert G (Opal C) clk Swift & Co r4119 N Tryon
--Glenn L (Clara) driver Yellow Cab r415 N Church
--Harold L (Naomi P) driver Char City Coach Lines h2526 Old Steele Creek rd
--Hazel K Mrs sls agt EAL h1817a Fleetwood rd
--Henry H (June) drftsmn Wade Mfg r1003 State

J. GROVER LEE, JR. AND ASSOCIATES
Safeguarding Tomorrow
THE NORTHWESTERN MUTUAL LIFE INSURANCE CO. OF MILWAUKEE
Life Insurance Planning
Business — Estate — Personal — Tax
LOW NET COST
Suite 300-A KINGSMORE BLDG. 1416 E. MOREHEAD EDison 3-4791

Drink FARM FRESH MILK
HARVEY B. HUNTER Dairies
HARVEY B. HUNTER
Dairies
SHOPTON RD. PHONE JAckson 3-2905
Drink FARM FRESH MILK
HARVEY B. HUNTER Dairies

Baucom's NURSERY & GRADING CO. A. L. BAUCOM, Owner
LANDSCAPE GARDENERS — GRADING CONTRACTORS —
Visitors Are Always Welcome — Over 100,000 Shrubs for Your Selection
TEL. EDison 4-6453
NIGHT EDison 3-7975
(See Yellow Page 151)
4401 N. TRYON STREET
ACROSS FROM FAIRGROUNDS

LACKEY
--Irene S nurse Char Mem Hosp r1626 Choyce av
--J Harmon (Louise B) clk Intnatl Harvester h2327 N Pine
--Jacob C (Inez E) h901 E 15th
--Jas H electn Elec Contracting & Engineering r Statesville NC
--Joe M (Nancy) landscaping supt Ervin Constn r RD 9 Box 484B
--John H (Louise B) clk Intnatl Harvester r2327 N Pine
--June Mrs wrapper Mitchum & Tucker r1003 State
--Leonard H (Frances M) asst mgr Raylass Dept Store h1815 Greene
--Louis H (Ann L) eng Douglas Aircraft h5516 Seacroft rd
--Major A formn Associated Engineering r1626 Choyce av
--Margt V mach opr Garcrest Mills h1054 Oakdale rd
--Milford E (Ina S) driver Greyhound h2032 E Wilmore dr
--Neal H (Laura H) tool and die mkr Pneumafil Corp h2400 Bay
--Parks K (Rosada B) stmftr Grinnell Co h3105 Carol av
--Robt C (Mozelle) asst supvr Pilot Frt Carriers r2216 Commonwealth av
--Robt S (Julia W) phys Char Mem Hosp h3931 Shelton pl
--Roxie G (wid Chas) r1421 Pegram apt 2
--Ruth I reservationist EAL h2431 Marlowe av
--Stephenson L (Myrtle H) mech Franklin Mtrs h1111 Opal
--W E repr Hotpoint Appliance Sls r RD 9
LaComb Gladys S Mrs h2836 Georgia av
Lacy see also Lacey
--A Lawrence (Marguerite) dept mgr Esso h746 Poindexter dr
--M Leo (Kate B; Lacy's Alignment Service) r RD 3 Box 415
--M Leo jr mech Lacy's Alignment Serv r RD 3 Box 415
--Ralph E (Jerry M) eng Celanese Corp h5311 Glenham dr
--Virginia V Mrs cook White Cap Nursing Center r911 E 9th
Ladd Elsie A Mrs opr SBT&T r3510 Plaza rd
--Geo W slsmn Jimmy Ledford Inc
--J W tire servmn General Tire r1922 W Sugaw Creek rd
--Mattie L nurse Char Mem Hosp r RR 11
--Maurice A (Doris F) driver Johnson Mtr Lines h204 S Torrence
--Paul C (Virginia M) driver Pilot Frt Carriers r Statesville NC
--Roena Mrs clk K & H Grocery r RD 7
Ladder Leslie emp Warren Lbr r1601 Pharr
Ladhams Geoffrey h831 E Morehead apt 705
Ladies Center Launderett The (Mrs Katie and Mrs Myrtle Shaw) 1617 E 7th
Ladley John F (Madge W) pres Caroline Textile Engraving Co Inc; Consolidated Engravers Inc; Southeastern Cylinder Engraving Corp and Southeastern Roll-Phot Co h3786 Wendover cir
LaFear Robt G jr (Helen M) mgr Lakeside Fish Camp h107 Halsey (H)
LaFerney King H (Willie M) terit mgr Genl Food Co h901 Hartford av
Lafferty Edith F (wid Robt H) h1960 Crescent av
-John O (Margt; Baxter Hall Lafferty Coppedge & Burnett) h2100 Sherwood av
-Oma C tchr Myers Pk High Sch h328 Wakefield dr apt B
Lafone Jack E (Ruby L) uphol Shaw Mfg h335 S Torrence
-Ruby L Mrs slswn Kress' 335 S Torrence
LaFonte Mary Mrs (Wisteria Beauty Salon) h2221 Edgewood av
-W A supvr Whiting Mach Shop r134 W 5th
-Walter P formn Whitin Mach Shop r Walton Hotel
LaFoy Ellen H (wid Edw F) h927 E 10th apt 76
-Robt D (Juanita F) slsmn Farmers' Dairy r4119 N Tryon

LaFOY
--Rufus B whse mgr John Wilmer Co r4119 N Tryon
LaFrage Murphy E (Geneal S) driver A G Boone Co h2017 Stratford av

LA FRANCE INDUSTRIES INC, Henry P Gibson Jr Br Mgr, Wholesale Upholstering Fabrics, US Rubber Naugahyde and Supplies 2036 S Tryon, Tel FRanklin 5-6011

Lafuente Grace S Mrs slswn Belk's r500 E Boulevard
Lagana Jos J (Carmela R) asst genl mgr Dixie Tag & Envelope h2501 Shamrock dr

LAGATORE RICHARD H (Rose H), V-Pres The Forest Lawn Co New Thrift rd, RD 5, Tel EXpress 9-1141, r Box 1128L, RD 5, Tel EXpress 2-1870

Lagerholm Beth N (wid Fred) slswn Ivey's h2122 Dilworth rd W
Lagerstedt John H (Naomi S) controller Aetna Casualty & Surety h3701 Annlin av
LaGuadalope Restaurant (Jules Thole) 807 E 7th
Lahr Stanley W (Patricia C) drftsmn Piedmont Natural Gas r Concord NC
Lail Bessie G Mrs r321 Andrill ter
--Cora D Mrs ofc sec Thermoid Co r604 Woodruff pl
--Gene C (Inez W) whsemn Ry Sup & Mfg h1651B Berryhill rd
--Geo D (Jean J) slsmn Virginia Carolina Chem h Heron rd
--H W slsmn Blanton & Bolin Mtr
--Herbert W (Cora D) slsmn Lee A Folger Inc h604 Woodruff pl
--Inez W Mrs teller Mutual Building & Loan Assn r1651b Berryhill rd
--Jack W (Jacquelyn D) driver Overnite Trans h4411 Rolling Hills dr
--L Lee (Annie R) h1108 State
--Mary C anesthetist Char Mem Hosp r1100 E 35th
--Norma L folder Chadbourn Gotham Inc r4122 Plaza rd
--Sadie B Mrs clk Wachovia Bk & Trust r RD 11 Box 631A
--Shirley Mrs cash Park-N-Shop r141 Hillcrest av
--Velma P Mrs h416 S Cedar
Laing Bruce F (Margt V) architectual repr US Plywood h501 Ellsworth rd
Lainis Harry cook Clock Drive-In r423½ E Trade
--Steve cash Clock Drive-In r423½ E Trade
Laird Earl E (Diane S) pres Laird Steel Building & Materials Co h4207 Cheltenham rd
--Irma L h930 W Trade
--Steel Building & Materials Co Earl E Laird pres 1366 E Morehead R106
Laite Eliz M instr Char Mem Hosp r430 Belton
--Reginald news dir W W O K Radio Station h430 Belton
LaJohn Leonard J (Addie M) mach opr Sou Engineering h223 W 10th
Lajoin Thos P (Evelyn H) atndt Johnson's Esso Servicenter h Academy rd
Lake Ansel T asst terminal mgr Bell Lines r RD 11 Box 250
--Don E (Katie C; Carolina Insulating & Awning Co) h1614 Providence dr
--Mamie Mrs r3300 Selwyn av
--Marshall E (Mabel F) v-pres Duke Power Co h926 Henley pl
--Mary L Mrs ofc sec Hawthorne Lane Meth Ch r1714 Chestnut av
--Oliver J (Willie M) slsmn Valspar Corp h5320 Park rd
--Placid Motel (P C Rodwell) 5825 Wilkinson blvd
--Raymond H (Mary L) rep Egry Register System h1714 Chestnut
--Robt C (Mary B) slsmn Stromberg-Carlson h2329 Commonwealth av
--Roy L dispr Caro Coach r Landis NC
--Wm E USN r2128 Bay
--Willie M Mrs wrapper Belk's r5320 Park rd
Lakeside Motel (Virgil E Smith) n Tryon

AMERICAN CASUALTY COMPANIES
ALL FORMS INSURANCE
• Life • Casualty • Fire and Marine
• Accident and Health • Surety Bonds
705 E. MOREHEAD TEL. EDison 3-9211

Lakeson Wm B (Margt C) mgr Cotswold Homes h1003 Andover rd
Lakeview School Howard P Jernigan prin 3127 Oak (H)

LAKEY CONSTRUCTION CO (Leroy L Lakey), Builders of Fine Homes 174 Gum Branch rd, Tels EDison 2-1019 and EXpress 9-5907 (See Yellow Pages 39 and 62)

--Dorothy B ofc sec Char Grocers Mut Corp r533 Sharview cir
--Doyle mgr J & J Candy r RD 6
--Rachel clk Industrial & Textile Supply r RD 6 Box 799CL
Lakin Edgar W (Dorothea G) mgr Phoenix Mutual Life Ins Co of Hartford Conn h2538 Roswell av
Lamar Edw B (Alice B) with State Air Natl Guard h308 Ashley Guard h308 Ashley cir apt 4
LaMarick Beauty Products Inc Forrest W Lorick jr pres Forest W Lorick sec-treas 110 N Brevard
--System of Beauty Culture Mrs Sara P Dean mgr beauty shops 111 E Trade
--System of Beauty Culture of North Carolina Inc Forrest W Lorick pres Forrest W Lorick jr v-pres Mrs Nelle B Lorick sec 110 N Brevard
LaMarr Beauty Shop (Mrs Helen L Fleming) 425½ E 2d
Lamb Alvin L (Ella M) h1924 Cliffwood pl
--Bobby H Mrs sten Natl Carbon r836 Henley rd
--Byrum A h222 Emerson av apt 17
--Casper G (Patricia C) rep Roche Laby h1351 Woodlawn rd
--Christopher C (Katie T; Lamb Construction Co) h204 N Midland av

LAMB CONSTRUCTION CO (C C Lamb), Home Construction, Roofing, Siding, Additions, Specializing In Remodeling, 204 N Midland av, Tel EXpress 9-0267 (See Yellow Page 63)

--Dixon A (Jessie T) sls eng Daughtry Sht Mtl h3901 Tillman rd
--Donald asst mgr A&P r124 Baldwin av
--Doris H Mrs clk Aetna Casualty & Surety r124 Baldwin av
--Edna R Mrs emp Sears h3927 Tillman rd
--Ellen R Mrs (Community Grocery) r1002 N Caldwell
--Gene (Judy) studt r3436 Craig av
--Geo C (Barbara H) stero Char Observer h2511 Duncan av apt D
--Ida P (wid Wm) h1818 Allen
--J Ralph (Betty O) mech Blackwelder's Garage h4220 Blackwood av
--Jas E USA r2844 The Plaza
--Jas P (Eleanor H) mach Douglas Air Craft h4721 Morgan (Tboro)
--Jesse A (Ellen R) wtchmn Watson Wtchmn's Service h1002 N Caldwell
--Johnsie G Mrs slswn Ivey's r3701 Tillman rd

PENNSYLVANIA OIL CO.
DISTRIBUTORS
Motor Oils VALVOLINE Greases
THE ORIGINAL PENNSYLVANIA OIL
R. B. S.
SUPER TUNGSTEN IGNITION POINTS
"The Only New Ignition Points in Fifty Years"
Rear 1122 S. Boulevard Tel. EDison 3-6185

Automotive Electric And Armature Service
We Repair and Service
• Generators
• Starters
• Regulators
• Electric Motors
1624 W. MOREHEAD ST.
Dial EDison 4-7181

The Furniture Co
CHARLOTTE'S LARGEST INDEPENDENT FURNITURE STORE
123-25 S. College Street
(See Yellow Page 103)
Tel. EDison 3-3759

INTERSTATE ROOFING & ASPHALT CO., Inc.
IRACO
Barrett and Flintkote
Industrial and Residential Roofing
520 W. PALMER ST. DIAL FR 5-8447

LAWTER AND PRITCHARD CO.
GENERAL CONTRACTORS
300 N. Clanton Road
Tel. JAckson 3-2461

MEMORIALS OF ENDURING BEAUTY
STAMBAUGH
Charlotte's Largest and Leading Retail Monument Dealer
Carolina Marble & Granite Works, Inc.
3200 S. BOULEVARD
FLOYD A. FRIDELL
(See Yellow Page 141)
PHONE JAckson 3-2112
TERRELL FRIDELL

E. P. NISBET COMPANY
Metered and Filtered Fuel Oil
Oil Burner Service
Carrier Air Conditioning
"24 HOUR SERVICE"
1818 Baxter St. Tel. EDison 2-7755

LAMB
--Kirkland S (Rena B) pres-mgr C-B Drug Co h1911 Pinewood cir
--Leon J (Johnsie G) filer Char Saw h3701 Tillman rd
--Levon M mech County Bd of Educ
--Louise F Mrs clk Sou Radio h3436 Craig av
--Mayme C (wid Christopher) h725 Seigle av apt 172
--Moses R agt ABC Bd r3436 Delwyn av
--Murray (Nancy) h429 Lynville av
--Radio and High Fidelity (Robt P Lamb) 4119 Park rd
--Robt P (Lamb Radio & High Fidelity) r Little Rock rd
--Roosevelt (Carrie H) jan Liberty Life Bldg h724 E 11th apt 3
--Sarah W Mrs h1101 Bolling rd
--Stanard C (Bobby H) r836 Henley pl
--Vashti D (wid Junius B) nurse 836 Henley pl h do
--Wm H (Marie H) opr Char City Coach Lines h2844 The Plaza
--Wm M (Nancy) clk Singer Sewing r429 Lynville av
Lambden Faye B slswn Ivey's r1901 Lombardy cir
--Thos C (Faye B) photog Erwin Studios h1901 Lombardy cir
Lambdon B Robt (Barbara A; Ideal Dispenser Co) h2200 Cloister dr
Lambe Wm H (Mary F) slsmn Willard Smelting h4550 Bradbury dr
Lambert Adam E (Patsy) wvr Scandinavian Belting r Concord NC
--Bennett C (Anabelle F) slsmn Western Auto h2111 Dickens av
--Betty ofc sec Mill-Power Sup r Mooresville NC
--Betty H Mrs adv Belk's r811 Monroe rd
--Carl H mach opr Nathan's Inc r Concord NC
--Chas F (Helen) mech Monarch Elev & Mach r5439 Elizabeth rd
--Chas L iron wkr Marko Engineering r Concord NC
--Don F slsmn Ramsey Southeast r2312A E 5th
--Ellis D (Pansy S) slsmn United Ins Co of Am h1629 Morningside dr
--Floyd H drftsmn Pneumafil Corp r Concord NC
--Fred wvr Highland Pk Mfg r Concord NC
--Fred A wvr Highland Pk Mfg r Kannapolis NC
--Grace E (wid John T) r2726 Normandy rd
--Greta H Mrs ofc sec Carolina Virginia Nuclear Pwr Assocs r Concord NC
--Hurley A fxr Highland Pk Mfg r Concord NC
--Houston H (Shirley C) insp Douglas Aircraft h520 Potters rd
--Jack L (Dorothy W) driver Terminal Transfer & Stge h519 N Graham

HOLBROOK CONTRACTING CO.
Weatherproofing
Dampproofing
Weatherstripping
Building and Restoration
All Work Guaranteed
EATON CIRCLE TEL. EDison 4-5430

LAMBERT
--Jas R (Iris) wvr Scandinavian Belting r Concord NC
--Jas W pntr County Bd of Educ r Belmont NC
--John A (Pearl K) clk Dowd Road Soda Shop h1727 Merriman av
--John A mech Mitchell & Becker r3333 Auburn av
--John H (Alice C) sls rep Gulf Oil Corp h3536 Draper av
--John J r1123 Guilford ct
--John J jr (Annis L) dist mgr Calvert Fire Ins h1123 Guilford ct
--Juanita mach opr Panda Curtain r Kannapolis NC
--Martha W Mrs key punch opr Home Finance Group r2733 Poplar dr
--Mary T (wid Jos) h1916 Isom
--Otha C (Margt K) mech Miller Mtrs r2500 Wilkinson blvd
--Pearl H Mrs slswn Mill Fabrics r1727 Merriman av
--Ralph W (Martha W) tile contr 2733 Poplar dr h do
--Raymond (Betty C) atndt Al Brown's Texaco Serv h1101 Berryhill
--Ricardo studt Char Mem Hosp r1035 E Morehead
--Robt O insp Retail Credit r517 W 9th
--Roy J mtce supt Belk's r2639 Wilmont rd
--Rufus L driver Overnite Trans r Kannapolis NC
--Ruth Mrs ofc sec Jim Walter Corp r Moores pk
--Shirley pickout Highland Pk Mfg r RD 5 Kannapolis NC
--Shirley C Mrs sten A Z Price & Assocs r520 Potters rd
--Stella T (wid Thos) h318 State
--Sylvia J Mrs cash Kay Film Exch of Char r Concord NC
--Thos E (Pauline C) servmn Orkin Exterminating h1506 Noel ct
--Thos L (Joyce) fnshr Scandinavia Belting r Concord NC
--Vernon E cloth hauler Highland Pk Mfg r Concord NC
--Victoria B (wid Chas R) r2117 Kenilworth av
--W A mech M & W Truck Serv r Concord NC
--Willard with Genl Mills r Kings Mountain NC
--Wm C (Peggy H) credit mgr Thomas Cadillac-Olds h1805a Berryhill rd
--Wooster (Peggy B) studt h3122 Maywood dr
Lambeth Beverly A sten Duke Pwr r1312 Nandina
--Chas C studt r2217 Selwyn av

LAMBETH CHAS E INSURANCE AGENCY INC
E H KEPLEY, PRESIDENT-TREASURER
WALTER M LAMBETH JR, VICE-PRESIDENT
MRS SALLY C LAMBETH, SECRETARY
FIRE and CASUALTY INSURANCE
SURETY BONDS
201-04 JOHNSTON BLDG
212 S TRYON
TELEPHONE FRanklin 5-8631

--Harry L jr (Gloria D) asst buyer Ivey's h5030 Valley Stream rd
--John A (Virginia S) genl agt Kansas City Life Ins Co h5318 Murray Hill rd
--John A (Willie M) mech Mitchell-Becker Iron h3333 Auburn av
--Joyce R Mrs trainee Wachovia Bk & Trust r RD 11 Box 402
--Mary C (wid Walter M) h911 Harvard pl
--Sally C studt r2217 Selwyn av
--Sally C (wid Chas E) sec Charles E Lambeth Insurance Agency Inc h2217 Selwyn av
--Sidney D (Ethel C) h1932 Avondale av
--Sidney D jr (Olga B) v-pres-sec Consolidated Painters Inc h1312 Nadina
--Walter M jr (Mary P) v-pres Charles E Lambeth Insurance Agency Inc h686 Llewellyn pl
--Willie M Mrs slswn Belk's r3333 Auburn

Lamkin see also Lampkin
--Louis E (Clara D; Artistic Letter Shop) h2316 Kenmore av
--Ronald W prntr Artistic Letter Shop r2316 Kenmore av
--Wm P (Irma P) night city editor Char Observer r Box 232 Huntersville NC
Lammers Robt S emp Package Products r2010 Roswell av
Lamo Erling O (Agnes B) mech Carburetor Magneto & Elec h646 Robertson av (Tboro)
Lamon Danl J (Myrtle H) sht mtl wkr Parks Cramer h1821 N Pegram
Lamont Corina W (wid John L) r419 Walnut av
LAMOUR GEORGES (Francoise G), Manager Chez Lamour French Restaurant, Mecklenburg Hotel 520 W Trade, Tel EDison 2-6320, h2131 Floral av, Tel EDison 3-3910
Lamoureaux Vernon W (Pearl S) asst genl sec YMCA h1200 Tarrington av
Lampee Alexander C studt r3034 Hampton av
LAMPEE ROBERT H (Sallie C), Advertising Director The Charlotte News 126-28 S Church, Tel EDison 3-0303, h3034 Hampton av, Tel EMerson 6-4187
Lampke Betty C Mrs sec Frank Clinton & Co r5545 Murray Hill rd
--Betty D Mrs ofc sec Hot Point Appliance Sls r2146 Weyland av
--Donald B (Betty C) eng B O Vannart Engs h5545 Murray Hill rd
--Edgar G (Verena F) dist mgr Singer Sewing h2115 Sarah Marks av
--Edgar H (Betty D) slsmn Ford Motors h2146 Weyland av
Lampkin see also Lamkin
--Pearl W (wid Robt) h2609 Hemphill
--Willie (Mary) mtcemn City Bd of Educ r2119 Renners
--Willie J (Louise T) driver Tucker-Kirby h711 Dunbar
Lampley Geo H (Louise P) slsmn O'Dell Hardware h2144 Cumberland av
--Jack B agt Life & Casulty Ins Co of Tenn r Norwood NC
--Robt M (Joy D) clk Esso h5411 Chedworth dr
Lampros Bertha P (wid Jas) h2528 E 7th
Lampton Wm r1000 Pitcher
Lamson Mary E r725 Potters rd
Lanaier Madgeline E Mrs ofc sec Piedmont Air Lines r Sunset Grove Trailer pk
Lancaster Betty Mrs tchr PS r2565 Crescent av extd
--Chas E collection mgr Universal CIT Credit r701 Brookside dr
--Edw J jr (Lee S) sls rep Sandoz Inc h2047 Roswell av
--Ervin J knitter Nebel Knitting r Old Dowd rd
--Hazelle C clk duPont r301 W 10th apt 2
--Jas M (Sarah G) mech Hutton-Scott r2500 Columbus cir
--Kath B seamer Nebel Knitting r RD 4 Dixie rd
--Leroy F (M Pauline) acct Esso h5748 Wedgewood rd
--Nancy J Mrs asst cash Pic-N-Pay Shoe Store r2317 Pruitt
--Nellie r305 N Poplar
--Robt R (Nancy J) mach Nebel Knitting h2317 Pruitt
--Robt W (Betty) eng Douglas Aircraft h2565 Crescent av extd
--Sarah S Mrs nurse Char Mem Hosp r Wilson av
--Thos (Sarah) mech Hutton-Scott Mtrs h2500 Columbus cir
--Wm W sls mgr Pharr Realty Co r229 N Church
--Zeno B jr (Kath) knitter Nebel Knitting r RD 4 Dixie rd
Lance Betty L cash Master Cleaners r3915 Brentwood cir
--Christine D Mrs hlpr Char Packaging r831 Belmont av
--Hoyt (Christine D) r831 Belmont av

McManus LOCKSMITHS
MASTER KEYING LOCKS INSTALLED
Dealers For SAFES VAULTS
TELEPHONES
Day EDison 3-1796
Nights LIberty 5-4095
1219 THOMAS

OLD DOMINION Box Company Inc.
CHARLOTTE, NORTH CAROLINA

- Business Surveys
- Labor Relations
- Organizational Planning
- Cost Control
- Production Control

The Johnston Bldg. — 212 S. Tryon St.

LEE ASSOCIATES, INC.
MANAGEMENT CONSULTANTS
CHARLOTTE, N. C.

- Sales Management
- Administrative Control
- Office Procedure
- Personnel Programs
- Inventory Systems

Tels. FRanklin 7-2718 and FRanklin 7-2719

LANCE INC
OFFICERS
PHILIP L VAN EVERY, PRESIDENT
J B MEACHAM JR, EXECUTIVE VICE-PRESIDENT
G G RHODES, VICE-PRESIDENT MANUFACTURING
JOE M LOGAN, VICE-PRESIDENT SALES
J L STEWART, ASSISTANT VICE-PRESIDENT
E P JOHNSTONE, ASSISTANT VICE-PRESIDENT PURCHASES
JOEL J FAULK, SECRETARY
FRANK N OWENS, ASSISTANT SECRETARY
R POWELL MAJORS, TREASURER
WILLIAM H VAN EVERY, ASSISTANT TREASURER
J D FARR, ASSISTANT TREASURER
GEORGE F McCORMICK, ASSISTANT TREASURER
A L BECHTOLD, PERSONNEL and PUBLIC RELATIONS DIRECTOR
MANUFACTURERS
PEANUT BUTTER
PEANUT BUTTER SANDWICHES
PEANUT PRODUCTS
CANDY
1300 S BOULEVARD
TELEPHONE EDison 4-4671

-Inc Russell B Love ofc mgr dist ofc 1216 S Boulevard
-Juanita r2318 Circle av
-Richd B (Gladys P) mech Fruehauf Trailer h2318 Circle av
Land Eua maid Coliseum Mtr Ct r2547 Remis rd
-Frances A studt r412 Hermitage ct
-Garfield jr (Mary L) driver Hajoca Corp h416 Basin
-Gay K (Maryia G) adv slsmn Char News h Airport dr
-Jas A (Doris T) prntr 1907 Stratford av h do
-John T (Gatha H) sls rep Statesville Mfg Co h2827 Sunset dr
-Jos L tech Federal Aviation Agcy Technical Dist r809 Walnut av
-Louise vegetable Wm Belk's Cafeteria r510½ N Meyers
-Maryia G Mrs rental mgr Jackson Park r Airport dr
-Murray (Eliz G) glazier Universal Window Corp h1101 Pitcher
-Nellie maid Wm R Barringer Hotel r416 Basin
-Roy J dept mgr Foy Elec r809 Walnut av
-Thos h1928 W Trade
-Thos L (Merle S) aud Douglas Aircraft h1133 E 34th
-Trieola T (wid John L) slswn Ivey's h809 Walnut av
-Wm (Lola M) lab City Mtr Transport Dept h671 Fairwood av
andahl Conveyor Co V Wellborn Cook dist mgr 3121 Monroe rd
ander Frank T jr (Mary G) asst div mgr Amoco h2048 Hastings dr
-Harold F (Lavada G) eng J A Jones Constn h3320 Draper av
-Lavada G Mrs clk P&N Ry r3320 Draper av
-Wm S (Buna L; Rulane Gas Service) h2322 Cloister dr
-Wm S jr (Eliz H) pres-treas Machinery-Supply Co h2029 Norton rd
anders Ellen G (wid Edwin C) r829 Ardsley rd
-Ellison (Pauline) formn Dwight L Phillips h1457 Shuman av
-Essie Mrs clk Singer Sewing r1824 E 7th
-John G sls rep Armstrong Corp Co r4425 Collingwood dr
-Kath S emp Lance Inc r2703 W Trade
andgraf Jack A (Jackie) dept mgr Massey-Ferguson Inc h5316 Farmbrook dr
andis Edwin F (Mary M) laby mgr Geigy Dyestuffs r RD 11 Box 230A
-Harold T (Jane B) slsmn Russell's Men's Cancellation Shoe Store r417 N Church

LANDIS
--Henry M (Esther E) mgr Life Insurance Co of Virginia h2012 Charlotte dr
--Oliver D (Virginia L) pres Oliver D Landis Inc h718 Queens rd
--Roberta ofc sec Home Credit r3024 Commonwealth av
Landman Geo v-pres Pelton & Crane Co h1408 Sterling rd
Landon Frank S (Marian S) slsmn h4001 Sheridan dr
Landress M M emp Southside Pharmacy r1104 David
Landreth Lorene H Mrs nurse asst Char Mem Hosp r1104 Dade
--Monroe M (Lorene H) h1104 Dade
--Monroe M jr purch agt A&P h100 Placid pl
--Wm M (Sarah B) slsmn Cooper D Cass Co h3320 Auburn av
Landrum Bertha B Mrs wrapper Belk's h508 N Tryon apt 110½
--Geo (Ruth L) carp h16316 Murdock rd
--Jas L (Mary E) minister of music Pritchard Mem Baptist Ch h525 Walnut av
--Jerry D clk A&P r Tyvolia rd
--Ruth L Mrs clk SBT&T r1631b Murdock rd
Lands Albert K studt r1301 Harding pl
--Alease S Mrs ofc sec R & W Sales r Hickory Grove NC
--Bobby L (Ruby W) switchmn SBT&T h709 Glenwood rd S
--Edw E (Alease S) alarm opr City Fire Dept r2413 Pinckney av
--Elliott D asst br mgr Eckerd's r1819 Fleetwood dr
--Herman K (JoAnn F) drftsmn Douglas Aircraft h2421 N Poplar
--Jesse D (Mae G) locksmith Myer's Bicycle & Key Shop h1301 Harding pl
--JoAnn Mrs slswn Eckerd's r221 Plymouth av
--Lloyd G (Hazel C) clk PO h2533 Laburnum av
--Marion H slsmn Curtiss Mtrs r1301 Harding pl
--Max D dmnstr Belk's r1301 Harding pl
--Sidney B (Ruth H) driver Yellow Cab r709 Glenwood rd S
--Sidney B jr (Louise P) cabtmkr Cooper Cabinet Shop h517 Concordia av
Landt Chas P exec v-pres Cameron-Brown Co r Raleigh NC
Landy Nisher B (wid Sam) chkr Char Linen Serv & Sup h420 Benjamin
Lane see also Layne
--Ada M tchr Midwood Sch h508 N Tryon apt 209
--Albert (Betty) emp S N Thompson h220 Hollis rd
--Annie V opr SBT&T r2113 Greene
--Arman W (Bernice D) slsmn Clark Equip h3020 Parkway av
--Arman W jr studt r3020 Parkway av
--Aubrey B (Ivy L) pressmn Craftsman Printing Co h1700 Club rd
--Augustus H (Sarah E) emp Douglas Aircraft h5006 Hoyt ct
--Barbara Beauty Shop (Mrs Lula Carnes) 114½ S Tryon
--Barbara P Mrs clk Central Mtr Lines r1804 Evergreen dr
--Benj F emp Investors Syndicate Inc r2920 Providence rd
--Benj F (Doris B) slsmn Investors Diversified Serv h527 Hollis rd
--Bessie M Mrs ofc mgr Charchem Inc r713 Marsh rd
--Brenda r1700 Club rd
--Carl A (Barbara) slsmn Caro Pad & Paper r RD 5 Box 567R
--Chas R (Berta D) slsmn Kinghan & Co h2033 Dartmouth pl
--Clara M clk Phelps Dodge Copper Products r901 E Boulevard
--Crawford C driver Bell Lines r114 Choyce av
--Doris B Mrs ofc sec Caro Solite r527 Hollis rd
--Dorris F driver Greyhound
--Edison L (Polly E) lab Piedmont Natural Gas r4300 Wilkinson blvd
--Edw C (Antonia M) mgr Pitney-Bowes Inc h2528 Providence rd

COOK TILE & MARBLE CO.
Suntile
RESIDENTIAL COMMERCIAL
Woodlawn Rd.
CMR 144 Box 300 Tel. JAckson 3-3360

LANE
--Eliza C (Christine E) fitter Sou Engineering r RD 4 Box 1 Matthews NC
--Estelle Mrs slswn Harris-Hart Clo r1804 Wilmore dr
--Gillie P (wid Wm) maid h600 Eldridge
--Grace N Mrs slswn Efird's r123 S Smallwood
--Grady L (Bessie M) slsmn Sears h713 Marsh rd
--Howard (Frances L) driver R C Motor Lines h4220 N Howie cir
--Irene Mrs supvr Am Coml Bank r1218 Jefferson
--Ivey L Mrs bndry wkr Craftsman Printing Co r1700 Club rd
--Jas E sec-treas United Auto Workers Union Local No 243 r Gastonia NC
--Jas R (Barbara P) expediter Pneumafil Corp h1804 Evergreen dr
--Janice H Mrs ofc sec Grinnell Co r348 Belton
--John E emp Lance Inc r1921 Grier av
--John H (Helen T) genl mgr Atlantic Co and Southeastern Ice & Coal h218 Tranquil av
--Julian P (Doris) h1308 Weldon av
--Kenneth G (Maude H) driver Davis Lbr h1958 Greene
--Lewis D clk Thomas & Howard r3020 Parkway av
--Maggie B (wid Manley K) h324 Rensselaer av
--Mark C mgr M & J Finance Corp r2217 Briarwood av
--Martha B Mrs sandwich mkr Caro Foods r515 Blackmon (Tboro)
--Maude H Mrs plastic wkr Pneumafil Corp r1958 Greene
--N Orville (Janice H) musician h348 Belton
--Naomi prsr Domestic Lndry r703 E 10th
--Paul G (Faye) emp Brown Equip Mfg h701 Cypress
--Pauline W Mrs ofc sec Rich Plan Piedmont
--Polly E Mrs waitress Howard Johnson's Restr r4300 Wilkinson blvd
--Ralph W (Grace N) serv mgr Spartan Equip h123 S Smallwood pl
--Robt K hlpr Bost Tile & Equip Co r1958 Greene
--Shirley H clk Genl Elec Credit Corp r928 E 35th
--Spellman L Mrs tchr West Char Sr High Sch h2508 Rachel apt 1
--Susan studt r218 Tranquil av
--Thos G (Orabelle R) sls rep Am Creosoting; Ga Creosoting and Gulf States Creosoting h1119 Granville rd
Lane Thomas G Jr (Mary C), Lawyer, 214 Law Bldg 730 E Trade, Tel FRanklin 5-5177 h3200 Sunset dr, Tel FRanklin 7-1484

FLIGEL'S UNIFORM CO.
— PAUL FLIGEL —
Guaranteed Cotton and Wool Uniforms
207 E. Trade EDison 3-9233

FURNITURE
W. R. MINCEY
FURNITURE — CO. —
Complete Home Furnishings
We Sell For Less
Ample Parking
600 W. Sugaw Creek Rd.
EDison 3-7636

AMERICAN OIL CO.
AMOCO
STOP
AT THE SIGN OF GREATER VALUES
AMOCO
1006 S. Tryon St.
TEL. EDison 2-8571

REAL ESTATE — INSURANCE
PROPERTY MANAGEMENT
THOMAS F. KERR & CO.
134 BREVARD CT. "Established 1920" TEL. EDison 3-7489

JAMES "JIM" DYER
PAINTING CONTRACTOR
Residential
Commercial
FREE ESTIMATES
DIAL EDison 3-8219

ROY S. GARMON ROOFING & HEATING CO.
Roofing, Heating and Sheet Metal
CONTRACTORS
Rear 1915 Commonwealth Ave.
Phones EDison 4-1439 and EDison 4-5327

ANDREWS Music Co.
231 N. Tryon St., Tel. FRanklin 5-7784
MAGNAVOX Hi-Fidelity Phonographs
STEINWAY AND OTHER PIANOS
HAMMOND ELECTRIC ORGANS
Established 1892

A. M. E. Zion Publishing House
Rev. Leonard Boyd, Genl. Mgr.
Bishop William Andrew Stewart
Chairman Publishing Board
329 S. Brevard
P.O. Box 508 Tel. EDison 3-5302

LANE
--Walter E (Irene) emp h1218 Jefferson
--Wm H (Martha B) mech SAL h515 Black mon (Tboro)
Laney Amon L (Sarah F) chem hndlr Ralston-Purina h5135 Eaton rd
--Barbara B Mrs opr SBT&T r611 Chipley av
--Betty G Mrs clk Am Mutual Liability Ins Co h5234 Shady Grove la
--Beulah aud Ivey's r Matthews NC
--Bill cutter Queen City Mattress & Uphol r CMR 144 Box 336
--Billy G Mrs bkpr Am Coml Bank r1820 Chestnut
--C Milton lab Pet Dairy Products r507 Central av
--Carrie L (wid John) maid r326 Cherry
--Chas E slsmn Crown Mtrs r RD 11 Box 13B
--Chas R (Evelyn O) driver Mangum Trucking h408 E Boulevard apt 1
--Doris Mrs ofc sec YMCA r Fort Mill SC
--Doris T Mrs clk SBT&T r2013 Euclid av
--Edgar S (Hazel M) accounting Pure Oil r RD 3 Matthews NC
--Ellison jr hlpr Harris Super Mkt r933 S Druid cir
--Ethel C Mrs cook Shamrock Gardens Sch h311 W 11th
--Eva M (wid Benj) h703 E 10th
--Fredonia C (wid Thos M) r1741 Dunkirk dr
--Geo (Louise I) emp Coca-Cola h523 S McDowell apt 2
--George B (Mildred P) formn Davey Tree Expert h1406b Murdock rd
--Gerald A (Martha A) driver Miller Mtr Exp h3808 Whitehall dr
--Glen L specialist Federal Aviation Agcy r Belmont NC
--Hattie C (wid Mack) maid h632 E 6th
--Helen emp Sanitary Lndry r1000 E Boundary
--J R (Lola) mech Caro Paper Board r RD 2 Matthews NC
--Jas lab Consolidated Brass r Matthews NC
--Jas processor Carriker Poultry r1000 E Boundary
--Jas E (Inez K) lab Young Mtr h1408 Cassey ct
--Jas W (Evelyn A) mgr Southern Life Ins Co r Robinhood dr
--Jean Mrs chem Stein-Hall & Co
--Jerry h620a N Myers
--Jesse T (Louise T) mach opr Whitin Mach Wks h3308 Dexter
--John C bkpg serv 1741 Dunkirk dr h do
--John E (Ruth M) formn H&W Lbr r Lancaster SC
--Johnny J (Doris F) testmn Douglas Aircraft h4304 Monroe rd apt 4

SAPP Electric Co.
CONTRACTORS
105 W. Park Ave.
Tel. EDison 3-3131
E. V. Sapp

LANEY
--Jos W partsmn Don Allen Chevrolet r Pageland SC
--Lottie M Mrs h1000 E Boundary
--Louise T Mrs ofc sec Dr Pepper r3308 Dexter
--Lucille maid Montaldo's r1000 E Boundary
--Margie P (wid Mack R) maid h311 S Davidson
--Martha J lpr Nebel Knitting r Monroe NC
--Mildred M waitress Natl Grill r RD 11 Box 29
--Mildred P Mrs sten Jerry Tuttle Inc r1406b Murdock rd
--Naomi M prsr Domestic Lndry r703 E 10th
--Niven (Beulah P) r612 Vanderbrook rd
--Patricia ofc sec Mill-Power Sup r211 Datger av apt D4
--Robt F (Wilma) formn Ervin Constn r Newton NC
--Raddy mech Southland Rebuilders r Monroe NC
--Sarah F Mrs with Genl Mills r5135 Eaton rd
--Stick ydmn h703 E 6th
--Thos (Viola G) lab Concrete Sup h401 Cherry
--Wm (Betty G) uphol Queen City Mattress & Uphol h5234 Shady Grove la
--Wm D (Ella B) ship clk Kale-Lawing Co h2506 Barry
--Wilson parts mgr Don Allen Chevrolet h1820 Chestnut
Lampair Ralph L Mrs waitress h200 W Boulevard apt 3
Lanford see also Langford and Lankford
--Arlis W r2601 W Trade
--Bertha N (wid Wm C) h2601 W Trade
--Edna J Mrs nuse Presby Hosp r Matthews NC
--Joe E emp Douglas Aircraft r3405 The Plaza
--Geo J (Jane B) asst sls mgr Pepsi-Cola r1235 King dr
--Henry lab R H Wheatley Co r Lancaster SC
--Homer V (Marjorie H) pres Harper-Crawford Bag Co Inc and pres-treas WLW Machine Co h1516 Stanford pl
--Marjorie H Mrs v-pres sec WLW Machine Co r1516 Stanford pl
--Nora Belle cafeteria emp SBT&T r806 Hawthorne la
Langdon Jas C (Judyn R) slsmn Natl Carbon h4311 Murray Hill rd
Langerfeet Jas A driver Rutherford Freight Lines
Langford see also Lanford and Lankford
--Boyce W (Betty) slsmn Mtr Equip & Serv h4833 Doris av
--Chas E (Florence F) ofc mgr Natl Aniline h4134 Melchor av
--Colon H jr r332 S Cedar
--Creola Mrs r238 Argonne dr
--Donnell K (Vonda L) asst dir of operations Central Mtr Lines h411 Nottingham rd
--Joel W (Ann H) ofc mgr Rowe Ins Agcy h3921 Meyer blvd
--John dept mgr A&P r Ft Mill SC
--John L (Athlyn B) purch agt Easterby & Mumaw h2408 Ellen av
--Lovie M (wid Thos A) kindergarten dir Dilworth Meth Ch h520 E Kingston av
--Mabel Z (wid Colon H) emp A&P h332 S Cedar
--Paul F (Joan L) dept mgr Jimmie Ledford Inc h324 Wakefield dr apt C
--Richd V (Mary B) driver A G Boone Co h528 S Summit dr
Langley C Bruce (Loree E) tex mkr Highland Park Mfg h3122 Clemson av
--Carleen S Mrs insp Natl Yarn Mill r2522 Catalina av
--Clarence r404 N Poplar
--Clarence T (Lola) driver Yellow Cab r133 W Kingston av
--J Howard (Mamie B) slsmn Al Goodman Shoe Store h4051 Avalon av
--Jack (Ruby T) slsmn Ewin Realty h526 Inwood dr
--John H pkr A&P r4501 Avalon av
--Jos A USMC r Matthews NC

LANGLEY
--Lenore Mrs (Lenore Langley Beauty Salon) h1229 E 7th
--Lenore Beauty Salon (Mrs Lenore Langley) 1229 E 7th
--Loree E Mrs tex mkr Highland Park Mfg r3122 Clemson av
--M Marie studt r3321 Ritch av
--Mamie B Mrs class adv Char News r4051 Avalon av
--W Howard (Carleen S) reproduction artist Char Textile Engr h2522 Catalina av
Langston Carrie N nurse Char Orthopaedic Clinic h200 N Laurel av apt 6C

LANGSTON J BOBO (Virginia K; Masten Realty Co), Realtor, Real Estate Sales, Rentals and Property Management 101-03 Price Bldg 116 W 3d, Tel EDison 3-9637, h2010 Pinewood cir, Tel EMerson 6-4215

--Lucille Mrs waitress r704 E Boulevard apt 2
--Paul T (Esther H) minster of music St John's Bapt Church h5339 Murrayhill rd
--Roy (Annie M) sta master Sou Ry h609 Walnut av
--Wm D (Juanita S) coal h3008 Beattie's Ford rd
Lanier Amie Mrs lndry wkr Char Linen Serv r440 Shuman av
--Anna G (wid Robt S) h2501 Roswell av apt 204
--Benj R (Mary E) supvr Ervin Constn h626 Reeves ct
--Bulius r820 N Davidson apt 1
--Carl E formn Ervin Constn r RD 9 Box 499T
--Carrie E h820 N Davidson apt 1

LANIER CO THE, Roy J Primm Branch Mgr, Distributor Audograph Dictating Machines, New, Used, Rentals, All Types 813½ W Trade, Tel FRanklin 6-3618

--Della J Mrs winder Thermoid Co r1020 Pegram
--Della M Mrs ctr Shaw Mfg r RD 9
--Edna McD Mrs ofc sec Belk Stores Servs r300 W Kingston av
--Eliz Mrs counter wn S&W Cafeteria r RD 1 Box 236a Pineville NC
--Felton R (Rubye H) acct Piedmont Natural Gas h3347 Eastwood dr
--Geo (Kate H) mach Terrell's Mach Shop h3701 Rogers
--Glenn formn Ervin Constn r RD 1 MtHolly NC

LANIER H GLEN REV (Elise S), Assoc Pastor First Methodist Church 501 N Tryon, Tel EDison 3-9081, h714 Scaleybark rd, Tel JAckson 3-2076

--Henry G (Amie) hlpr Scandinavia Belting h440 Shuman av
--Ivey L (Edna McD) slsmn Thomas Cadillac Oldsmobile h300 W Kingston av
--Jack formn Ervin Constn r RD 9
--Jas A (Della J) h1020 Pegram
--John T (Mary H) electn Wright Constn h1929 Avondale av
--Jos carp Crowder Constn r Chenquapin NC
--Kate H Mrs prntr Chadbourn Gotham Inc r3701 Rogers
--Luther (Mattie M) plstr Brown & Thomas Plastering h809 Cates apt 1
--Madgeline E agt Piedmont Airlines
--Marvin R (Carolyn M) supvr SBT&T h1825 Academy
--Mary E Mrs spnr Highland Park Mfg h523 Belmont av
--Nancy P tchr Villa Hts Sch r701 Sunnyside av
--Paul J (Barbara G) utility mn Plantation Pipe Line h3300 Credenza rd
--Paul W (Mary E) emp Army Reserve Training Center h5264 N Tryon
--Peggy studt Char Mem Hosp r1035 E Morehead
--Ray A (Jean F) pntr John Markham h824 McRae apt 251
--Robt (Joan) mech h2760 Zebulon av
--Robt G (Joanne) mach Terrell Mach r Box 5281

Lincoln EDSEL
FRANKLIN MOTORS Inc.
"The Lincoln - Mercury - Continental - Edsel - English Ford Dealer of the Carolina's"
Wheel Balancing — Wheel Alignment — Body Repairs — Gas — Oil — Lubrication
1220 S. TRYON ST. PHONE EDison 4-3073
ENGLISH FORD MERCURY

FUNERAL DIRECTORS
"Chapel in the Oaks"
Harry and Bryant Co., Inc.
SINCE 1883
24 HOUR AMBULANCE SERVICE
500 Providence Rd.
Telephone EDison 2-7133

LANIER
--Rubye H Mrs clk Bituminous Casualty r3347 Eastwood
--Virginia L B (wid Wm F) h1814 E Kensington dr
--Walter G studt r1929 Avondale av
--Wm mech Industrial Truck & Sales Serv Inc r RD 1 Pineville NC
Lankford see also Lanford and Langford
--Arvel R (Mildred A) pntg contr 1018 E 7th h1441 Ferncliff rd
--Brothers Esso Servicenter (Vernon Lankford) 1601 Central av
--Chas H (Carrie L) baker Sou Bakeries h233 McDonald av
--Herman T (Ruby W) mech Folger Buick h2422 Circle av
--Jas C (Pearl B) waiter Little Canary Cottage h527 Norris av
--Jennie waitress West Morehead Steak House h114 W 10th apt 110
--Pearl B Mrs mender Hudson Hosiery r527 Norris av
--Quinton jr atndt Serv Distributing r6621 Milton rd
--Vaughn O (Cordie J) driver Yellow Cab h2749 W Trade
--Vernon (Eliz P; Lankford Bros Esso Servicenter) h3525 Benard av
Lanney Mildred Mrs r Hartley
Lannin Clifford L (Jeanne C) pres Lannin Realty h2617 Selwyn av apt 1
--Jeanne slswn The Casual Shop r2617 Selwyn
--John M (Vonette) emp Celanese Corp h237 Wakefield dr apt A
--Patsy clk Char Grocers Mut Corp r314 N Pine
--Ralph H (Doris J) asst eng Sou Ry h3908 Belton
Lanters David R (Aster J) surveyor Ervin Constn h5312 Seacroft rd
--Grace A (wid W J; Grace Beauty Salon) h2609 McClintock rd apt 3
Lapham Ethel E (wid Norton H) h904 Henley pl
--Palmer R (Katherine M) eng Hicks & Ingle h1115 Belrose la
Lapish Barbara A Mrs clk Aetna Casualty & Surety r911 Reid pl
--Fred L (Margt R) driver Bottoms-Fiske Truck Lines h220 McDonald av
--Jas R (Barbara A) servmn Pitney-Bowers h911 Reid pl
LaPointe John B (Arlene E) dist sls mgr Am Brass h1626 Hertford rd
LaPorte Winston P (Eliz K) slsmn Bridges Furn h433 Melbourne ct
Lapp Earl L (Pearl C) formn Lassiter Corp h512 Franklin av
--Pearl C Mrs nurse 512 Franklin av r do
Lapsley Margt H clk duPont r1915 Sterling rd
Larco Engineering Inc 1043B Providence rd
Large Hiram L pathologist Presby Hosp r Windy Rush rd
Lari D Michl (Louise G) pres Lari & Elmore Inc r5308 Pine dr
--Elmore Inc D Michl Lari pres Jennings C Elmore sec treas mach shop 1804 Pegram
--Louise G Mrs ofc sec Tryon Hills Elem Sch r5308 Pine dr
Lark Dorothy Mrs maid h708 Canton
--Perry L (Pansie) custodial wkr County Buildings h1510 Beattie's Ford rd
--Ruth M emp Pelton & Crane r318 E Kingston av
Larkin Betty L Mrs icer Colonial Bakery r217 Rainey way
--Peter A (Jean) sls originator R S Dickson & Co h2054 Queens rd E
--W David (Betty L) formn Caro Mtl Products h217 Rainey way

LARKINS-HARVILLE INC
H E CORDELL, MGR
CREDIT CLOTHIERS
WE CLOTHE THE ENTIRE FAMILY
221 E TRADE
TELEPHONE EDison 4-7231

--Richd H (Nancy E) slsmn IBM h628 Cooper dr
La Roach Jas R (Mary A) sls rep SBT&T h2223 Orton
Larsen see also Larson
--Lauritz H (Georgia) hydrotherapist Char Mem Hosp h544 Independence blvd NE
Larson Bernard L (Kath D) slsmn Delmar Printing h2717 Eastway dr
--Bernice G Mrs slswn Belk's r3425 Hayes
--Curtis W R dean Queens College r RD 2 Box 649p
--Eunice T Mrs ofc sec Jefferson Standard Life Ins r740 Wriston pl
--Frank P jr (Vivian B) pres Glenn & Larson of the Carolinas Inc h352 Eastover rd
--Harvey G (Eunice T) asst sls mgr Radiator Specialty h740 Wriston pl
--Ivan A v-pres sec G G Ray Co Inc r RD 5 Box 735F
--L Ben (Bernice H) dist mgr Republic Rubber h3425 Hayes ct
--Shirley recpt Super Market Service Inc r221 Hawthorne la apt 104
LaRue Kenneth D (Sara M) pres Ken's Television & Appliance Inc h1804 Browning av
--Sara M Mrs sec treas Ken's Television & Appliance Inc r1804 Browning av
Lasater Robt L (Nina) insp J N Pease & Co r Bunnlevel NC
Laseter J Foy jr (Eliz W) controller Radiator Specialty h1500 Andover rd
Lashar Geo H USA h425 Keswick av
Lashowski Otto (Lillian) spring mkr Sou Precision Spring Co h3129 Marlborough rd W
Laskris Katina Mrs cash Providence Road Soda & Sundry Shop r2421 E 7th
Lasley Thomas H dept mgr Pneumafil Corp r316 Poindexter dr
Laslie Florence emp Natl Carbon r2423 Vail av apt A12
Lasselle Carol stewardess EAL h305 Ashley cir apt 4
Lassiter Alexander M (Jean T) USA h4201 N Howie cir
--Anita L Mrs ofc sec Am Coml Bank r1611 E 4th apt B
--Annette K Mrs emp Liberty Mut Ins r434 Ardmore rd

LASSITER CORP, J Hanes Lassiter Pres, Leslie W Weller Exec V-Pres-Treas, John V Shea (Garden City, NY) V-Pres, Sales, E N Leonard V-Pres Production, Herbert C Wall Sec, Printers and Lithographers 1143 E 4th, Tel FRanklin 5-9881

--Edwin L (Alma B) clk Miller Motor Exp h409 Greystone rd
--Emma G Mrs program dir Natl Conference of Christians & Jews r735 Poindexter dr
--Ethel P Mrs clk Am Coml Bank r2250 Windsor rd
--Harold tchr West Char Sr High Sch r1404 Beattie's Ford rd
--Hilda H (wid Lemuel L) h2231 E 7th apt 1
--J Hanes (Barbara) pres Charlotte Carbon Co Inc; Lassiter Corp r RD 1 Box 50 Matthews NC
--Jas F (Dorothy H) wood wkr Display Fixtures h206 S Creigler (H)
--Janette M Mrs slswn Belk's r3534 Rozzell Ferry rd
--Jimmy B clk Am Hdw & Equip r Rockingham NC
--Jimmy D (Anita L) with Allison-Erwin h1611 E 4th apt B
--Joe mgr Sportsman Athletic Club & Gymnasium r RD 11
--Joe (Sarah L) slsmn Geo Washington Ins Co h1336 Bethel rd
--John G (Jeanette M) slsmn Domestic Lndry h3534 Rozzells Ferry rd (H)
--John G jr r3534 Rozzells Ferry rd
--John W (Emma G) mfrs agt 735 Poindexter dr h do
--Lemuel L ofc mgr McCain & McGee r2231 E 7th apt 1
--Linda R slswn Belk's r720 Clement av
--Mack D dist exec Boy Scouts of America r3534 Rozzells Ferry rd (H)
--Margt J cash Atlantic Life Ins r Paw Creek NC
--Mary B Mrs asmblr Natl Carbon h2404 Ringwood

For Prompt, Courteous Service
BAKER CAB CO.
24 HOUR CALL SYSTEM
All Cabs Two-Way Radio Equipped
800 S. Davidson
Dial EDison 3-5115

LASSITER
--Mildred Mrs tchr Fairview Sch r RD 10 Box 379H
Lassiter, Moore & VanAllen (Robt Lassiter Jr, James O Moore, Wm K VanAllen, J Carlton Fleming and Elmer E E Rouzer), H A Berry Jr, W Pinkney Herbert Jr, Wm W Sturges and Russell M Robinson II Associates, Attorney-at-Law 1015 Johnston Bldg, 212 S Tryon, Tel FRanklin 7-5441
--Peggy J emp Associated Transport r3534 Rozzell Ferry rd (H)
--Ray A (Ethel P) slsmn Tettey Tea h2250 Windsor rd
--Robt jr (Eliz F; Lassiter Moore & Van Allen) h726 Hempstead pl
--Ruby T Mrs r2023 Shenandoah av
--Rufus A (Bessie S) agt Western & Sou Life Ins h720 Clement av
--Sarah L Mrs teller Wachovia Bank & Trust r1336 Bethel rd
--Sarah L bmo A&P h2417 N Poplar
--W H Sales Co (Warner H Lassiter jr) elec sups 2506 Lucena
--Warner H jr (Laura M; W H Lassiter Sales Co) h630 Queens rd
--Wilburn J mech Bost Bldg Equip r507 Central av
--Wm tile setter Bost & Bost r313 E Kingston av
Lasco Syviney (Eula) stock mn New Holland Machine Co r3033 Crescent av E
Laster Monroe L (Virginia W) driver Fred J Wiggins Constn h520 W Liddell
Latane B C shop mgr Saxons Inc r Manning rd RD 11 Box 523A
--Jas W jr (Margt T) mech Gordon Mtr h1135 Jensen
Latham Bessie S clk J I Case Co r204 S Cromer av
--Blanche J Mrs chkr Mecklenburg Lndry & Clns r112½ N Sycamore
--Buren r204 Cromers (H)
--Chas D (Sue C) adj Mtrs Ins Corp r Concord NC
--Eug O (Virginia T) mech Pure Oil h218 Auten
--Eva M Mrs baker Airport 77 Restr r1714 Oaklawn av
--Harriett Mrs tchr Plaza Rd Sch r Rock Hill SC
--Jas S (Eva M) h1714 Oaklawn av
--Jesse H (Alice C) estimator Delph Hdw & Specialty h3127 Marlborough rd W
--Loraine maid r103 Dr Carver rd
--Lum (Addie S) lab Isenhour Constn h107 Dr Carver rd
--M Otis (Blanche J) mech Sou Engineering h112½ N Sycamore
--Melva A studt r204 Cromers (H)
--Otis N (Mary W) mach Barnhardt Mfg h204 Cromers (H)
--Percy L (Ruby M) slsmn Sou Bakeries h1415 Enderly rd W

HERRIN BROS. COAL & ICE CO.
QUALITY PLUS SERVICE
Fuel Oil.- Coal - Ice
315 E. 36th St. Tel. EDison 2-2193

MANPOWER INC.
OUR BONDED INSURED EMPLOYEES TAKE CARE OF PEAK PERIODS OVERLOADS SPECIAL PROJECTS IN YOUR OFFICE or OURS YOUR FACTORY or WAREHOUSE
Low Hourly Rates
227 W. 3rd
Tel. EDison 3-9611

W. A. Suttle
BUILDING CONTRACTOR
- Remodeling
- Repairing
- Room Additions

Specializing In Cabinets and Counter Tops
311 Marble St. (Tboro)
Tel. EXpress 9-9795

P. C. GODFREY, INC.
RESIDENTIAL *COMMERCIAL*
PLUMBING, HEATING and AIR CONDITIONING CONTRACTORS
FRIGIDAIRE AIR CONDITIONING and APPLIANCES
G.E. WEATHERTRON
1816 ROZZELL'S FERRY RD. EDison 4-8605

CONOCO Super MOTOR OIL

JORDAN-MORRIS DISTRIBUTING CO.

Wholesale Automotive, Garage and Service Station Supplies

620 ATANDO AVE.

TEL. EDison 3-0541

Nights and Holidays FRanklin 7-1700

(See Yellow Page 24)

AMPLE PARKING SPACE

THE MING TREE RESTAURANT

"Incomparable Chinese and American Foods"

520 Providence Road Air Conditioned

CIVITAN CLUB Tuesday 1:15 P.M.
LIONS CLUB Thursday 1 P.M.

EDison 4-3028

Thrower's GAS SUNOCO OILS Station

A. C. THROWER and SONS

Light Motor Tune-ups - Brake Relining Service
Road Service - Pick Up and Delivery
Kelly Tires - Batteries - Accessories

4617 WILKINSON BLVD. TEL. EXpress 9-9142

LATHAM
--Robt Q (Patricia D) asst dept mgr Allstate Ins h3100 Barringer dr
--Roy M USA r204 Cromers (H)
--Ruby M bkpr Hdw Mut Ins Co of the Carolinas r1415 Enderly rd W
--Sarah R maid r107 Dr Carver rd
Lathan Barbara I Mrs sten Wachovia Bank & Trust r Box 748 Paw Creek NC
--Bessie S bkpr J I Case Co r204 Cromers (H)
--Coleman M (Miriam A) mach opr Piedmont Natural Gas r RD 1 Mt Holly
--Glenn lab City Bd of Educ r RD 5 Box 12
--Kay Mrs recpt Williams & Shelton r RD 5 Monroe NC
--Marion C clk Miller Mtr Exp r Belmont NC
--Robt (Annie M) h419 E Hill
--Ruth E Mrs nurse Char Med Clinic r4640 General Pershing dr
--Toy A (Ruth E) slsmn Shell Oil h4640 General Pershing dr
--Wm H (Billie C) slsmn Atlantic Refining r Mt Holly NC
--Wm S (Sue D) slsmn Price Merc r RD 8 Box 236
Latharp Charlie M trimmer Queen City Mattress & Uphol r Wingate NC
--Margt E Mrs massages Char Health & Beauty Salon r3005b Statesville av
--Onest L (Margt E) h3005b Statesville av
Lathe Warren S (Jean H; Modern Plumbing Co) h5014 Doris av
Latimer see also Lattimore
--Cath P Mrs prsr Am Dry Cln r2108 Edison
--Daisey slswn Williams & Shelton r517 Poindexter cir
--David M (Cath M) mgr Woodward Baldwin & Co r Rock Hill SC
--Deborah Mrs tchr Double Oaks Sch r1809 Madison
LATIMER EDWIN P (Katherine W), Pres Auto Finance Co and American Discount Co of Ga 122 E Stonewall, Tel EDison 3-7791, h662 Llewellyn pl, Tel EDison 3-6128
--G Franklin (Daisy K) acct Eck & Eck h517 Poindexter cir
--Geo clk Harris Super Mkt r1225 Badger ct
--Gloria T Mrs emp Delmar Studios r3115B Statesville av
--Gordon jr (Louise W) driver Northstate Lndry h1401 Orvis
--Gordon A (Edna W; Latimer's House Cleaning Service) h2338 Vanderbilt rd
--Jos (Mary J) cabt mkr Queen City Mattress h2411 Rachel
--Lawrence (Margt S) tire changer Firestone h2516 Rachel apt 1
--Leon S waiter The Char City Club r1809 Madison
--Louise W Mrs maid SBT&T r1401 Orvis
--Loyal (Gloria T) tire changer Firestone r3115B Statesville av
--Margt S Mrs mach opr Radiator Specialty r2516 Rachel apt 1
--Mary J Mrs asst tchr Bethlehem Center r2411 Rachel
--Richd B (Willie M; Latimer Grocery & Serv Sta) h Wilmount rd cor Ridge av
--Robt (Piccola) lab City St Dept h2108 Edison
--Virgil (Ronnie) lab Hefner Plmb r829 N Johnson
--Walter (Willie M) sectionmn Bolt Rubber r1308b Newland rd
LATIMER WALTER B (Marie D), Asst V-Pres American Discount Co of Ga 122 E Stonewall, Tel EDison 3-7791, h1038 Bolling rd, Tel FRanklin 5-2491
--Wilbur O (Mabel H; Latimer's House Cleaning Service) h1431 Orvis
--Willie M Mrs clk Latimer Grocery r Wilmount rd cor Ridge av
LATIMER'S GROCERY & SERVICE STATION (Richard B Latimer), Groceries, Meats and Produce, Gas and Oil Wilmount rd at Ridge, Tel FRanklin 7-9282
--House Cleaning Service (Gordon A & Wilbur O Latimer) 2328 Vanderbilt rd
Latin Cath tchr Central Hi Sch r2119 Coniston pl
Laton Eliz J Mrs wvr Sou Asbestos r1520 W Firth ct
--Francis M (Marion D) dist mgr Graftex Co h3116 Creighton dr
--Henry W (Eliz J) constn wkr J A Jones Constn h1520 W Firth ct
Latonia Building 404½ S Tryon
Latour Harry A (Jessie M) h230 Faith (Tboro)
LaTour Jack R warden City Pet Dept r421 N Poplar
Latta Annie M Mrs maid h1005 Clanton av
--Arcade Building 322 S Tryon
--Arth (Vester) lab Charlotte Pipe & Foundry h2208 Aileen dr
--Georgia M (wid R S) buyer Montaldo's r Mecklenburg Hotel
--Harold jr slsmn Thomas & Howard r Hickory NC
--Johnsie M r621 E 12th
--Magnolia W Mrs maid r1014 E 5th
--Margt E Mrs maid Belk's r1024 N Graham
--Marion (Lizzie) jan Whitehead Engineering h421 W Morehead
--Mary process opr Carriker Poultry r North Charlotte NC
--Nathl (Lucille W) hlpr Colonial Yarn Products r2208 Aileen dr
--Park E Park av cor Springdale av
--Sam lab City Eng & Streets Dept r124 W Palmer
--Thos A (Barbara B) capt EAL h4931 Seacroft rd
--Willie (wid Wm) r400 Montrose
--Willie h3735 Philemon av
--Willie J grader Sou Mtl h427 W Stonewall apt 3
Lattaker Lenyer (Elwillie H) ship clk Shaw Mfg h2656 LaSalle
Latten Harper B hlpr W J Edwards & Co r Davidson NC
Latter Beulah h700a S Graham
--Lester hlpr Wearn Lbr r1601 Pharr
Lattimer Cromer crane opr Smith Mtl & Iron r2610 Baltimore av
Lattimore see also Latimer
--Albert (Eliz) lab h1325 Winnifred
--Annie E Mrs mlnr Carol Ann Hat Shop r2231 Charlotte dr
--Jean (wid Priest) h621a S Graham
--JoAnn opr SBT&T h303 Bruns av
--John D (Shirley F) emp Western Elec h2738 Watson dr
--John W (Betty R) driver C&T Refining h2736 Watson dr
--Leon r1708 Madison av
--Louise Mrs maid h135 Cherry
--Robt (Peacola C) lab City Eng & Streets Dept r2108 Edison
--Saml T (Alene) metholds analyst Duke Pwr r Lincolnton NC
--Suzanne A (wid Lee J) h2326 Craydon rd
--Virgil (Pearly G) driver Terminal Transfer & Storage h1021 Franklin av
--Virgil (Ronie) hlpr Hefner Plumbing h1207 Carver
Lattof Raymond J (Elsie P) asst mgr Hancock Mut Life h2100 Bay
Latty John B (Margt E) constn formn Pure Oil h320 N Hoskins av (H)
Lau Fred (Nannie) sht mtl mech The Young Co h2004 Thomas av
Laubner Esther A Mrs clk Home Finance Group r7423 Marley cir
Laudate Louise T Mrs teletype opr Char Observer r329 W Park av
LAUDATE
--Michl F (Louise T) tech Pneumafil Corp h329 W Park av
Laudenslager Mark L (Rosemary B) eng Hdw Assn of the Carolinas h625 Ideal way
--Rosemary B Mrs ofc sec United Mills r625 Ideal way
Laughlin see also Loughlin
--A Jas Rev (Mary C) assoc pastor St Mark's Luth Church h2161 Norton rd
--Alice H Mrs clk GMAC r2214 N Poplar
--Benj F (Alice H) clk Johnson Mtr Lines h2214 N Poplar
--Eug M (Lillian H) ofc mgr Travelers Indemnity Co h2615 Portland av
--H Jack clk Sou Ry r Gastonia NC
--June dept mgr Sou Heritage Life Ins r2615 Portland av
--K Michl studt r1719 Queen rd W
--Kenneth C (Billie T) mgr process development Celanese Corp h1719 Queens rd W
--Martha A slswn Belk's r1711 Wilmore dr
--Marvin E (Ruth L) grinder Marshall Mills r RD 9
--Walter E jr (Jean G) mgr Volunteer State Life Insurance Co h1214 Montford dr
Laughridge Billy J mach opr Panda Curtain r203 S Crigler
--Glenda slswn Bellas-Hess r203 Crigler (H)
--Hal D (Della S) admn Presby Synod h2325 Croydon rd
--Jas H (Patsy F) mgr Ward-Griffith Co Inc r Salisbury NC
--Lenna M cash Natl Bellas Hess r203 S Crigler
--Martha J tech Char Mem Hosp r200 N Laurel apt 5d
Laughter A Gay (Barbara) h1123 N Myers apt 3
--Barbara Mrs tel opr Am Hdw & Equip r1123 N Myers
--Jas H slsmn Char Fish & Oyster r2347 E 7th
--Mary G Mrs verifier Chadbourn Gotham Inc r RD 1 Locust NC
--Ray r326 Bacon av
--Roxie Mrs emp Kelly Dyeing & Finishing h326 Bacon av
Laughter Buford driver City Mtr Trans Dept r RD 5 Box 928a
--Clarence atndt Grant's Atlantic Serv Sta r519 Graham
Lauppe Carl jr (Mary M) eng Reynolds Aluminum h729 Berkeley av
Laura's Beauty Parlor (Mrs Laura C Littlejohn) 1320 W 5th
Laurel Apartments 411 N Laurel av
--Apartments 2231 E 7th
Laureldale Apartments The 200 N Laurel
Laurence Saml delmn Char Dental Laby r207 McCrorey av
Lauten Thomas Z jr (Alice H) slsmn Krispy Kreme Do-Nut h5817 Wedgewood rd
Lavallee Philip W (Mary C) slsmn Scientific Products h2911 Westfield rd
Lavender Amos C tech Lanier Co r Berryhill rd
--Bobbie J studt Char Mem Hosp r Mount Holly NC
--Stella M (wid Robt S) clk Paramount Film Distributing h508 N Tryon apt 319
--Wm B (Doris M) slsmn Carbic-Moss h5226 Buckingham dr
Lavery Adeline (wid Chas N) h1121 Myrtle av apt 31
--Ann R typ Moskins Clo Store r2835 Georgia av
--Chas N (Ann S) whsemn Char Grocers Mut Corp r114 W 28th
--Jessie A Mrs fldr Dy-Dee Wash h114 W 28th
--Michl L studt r114 W 28th
LaVigne Edw J (Alice L) slsmn Courtesy Mtr h1000 Waterman av
Lavigne Wallace D (Bernice) chauf h504 E 7th apt 1
Lavin Leak G (Shirley) asst sls mgr Celanese Corp of Am h321 Scotfield rd
--Thos A (Jacqueline R) mech Sears h2439 Columbus av

Lamb Construction Co.

- HOME CONSTRUCTION
- ROOFING
- SIDING
- ADDITIONS

Specializing In Remodeling

204 N. MIDLAND AVE.

Tel. EXpress 9-0267

Carrier

ENGINEERING INC.
AIR CONDITIONING — HEATING
LICENSED CONTRACTORS — ENGINEERS

3104 OLD PINEVILLE RD. JAckson 3-3525

Carrier

OCCIDENTAL LIFE INSURANCE COMPANY of N. C.

JULIAN "CHIC" BURROUGHS
Manager Charlotte Agency
1116 Liberty Life Bldg. 112 S. Tryon St. Telephone FRanklin 7-2156

Lavinder Ona H Mrs bkpr Gilbert Beautician Sup r2022 Dilworth dr
--Raymond L (Ona H; Ray's Shell Service) h2022 Dilworth dr
--Virginia P Mrs clk Frigidaire Sales h2942 Royston ct
Lavinson Mae E Mrs dept mgr Lucielle's r817 Stanfield dr
--Sherman D (Mae E) mgr Butler's Inc h817 Stanfield dr
Lavitan Gladys K Mrs commentator Wist r2527 Roswell av
--Murray J (Gladys K; Lavitan Veterinary Hospital) h2527 Roswell av
--Veterinary Hospital (Murray J Lavitan) 5240 Park rd
Lavoie Everett P (Kitty G) slsmn Steins Hall & Co h1200 Norland rd
--P L pkr H J Simpson Co r Mecklenburg Hotel
--Philip L emp Robt R Beatty r516 W Trade
Law Bessie V clk Geigy Dyestuffs r Marshall & Walker rd
--Building 730 E Trade
--Building Coffee Shop (Mrs Christine K Theodore Mrs Barbara M Leventis) restr 728 E Trade
-Building Gulf Service (H C Bye) 800 E Trade
-Building Library Mrs Faye C Guthrie librn 730 E Trade R616
-Claude (Janie M) h220 N Myers
-Dixie P teller First Union Natl Bank r2315 Arnold dr
-Dorothy B Mrs sten duPont r1340 Carolyn dr

LAW ENGINEERING TESTING CO, Wm M Collins Branch Mgr, Soil and Foundation Investigations, Building Materials, Testing Engineers 1216 E 7th, PO Box 4121, Tel EDison 4-0866

-Era M (wid Frank A) ofc sec Byrum & Palmer h301 W 10th apt 201
-Jack (Jack Law Agency) r4208 Rochelle
-Jack Agency (Jack Law) ins 3622 Rozzells Ferry rd
-Jas R (Aurella L) assoc prof Johnson C Smith Univ h2937 Botany

LAW JARED A (Catherine A), Pres Pyramid Life Insurance Co 2407 N Tryon Tel FRanklin 5-0551, h2426 Westfield rd, Tel EDison 3-8040

-Jesse H (Susie A) patrolmn Merchants Patrol h916 N Caldwell
-John B (Irene S) coil taper Armature Winding h1027 N Davidson
-Margt recpt Metal Service h1355 E Wilmore dr apt 4
-O L (Hazel W) agt Nation Wide Ins h4208 Rochelle la
-Robt M jr (Dorothy; Eastway Shell Service) h1340 Carolyn dr
-Wm A supt Wica-Chem h232 Keswick av
Lawery Odessa Mrs maid h925 E 1st
-Willie R studt r925 E 1st
Lawhon see also Lawhone
-Faye C Mrs ofc sec Parks-Cramer r419 Skipwith pl
-Gladys Mrs r1401 Shuman av
-Mary C (wid Jos C) h3537 Wilmont rd
-Robt A (Faye C) reprmn SBT&T h419 Skipwith pl
Lawhone Henry J (Louise) jan Caro Theatre h1531½ S Church
-Janie B maid h711 E 3d apt 43
Lawhorn see also Lawhorne
-Harvey h420½ E 2d
-Howard (Leola A) jan Medical Arts Bldg h707 N Alexander
-Jas (Madeline) jan Guthrie Apts h716 N Myers apt 4
-Jas E (Jean) diesel mach Trans Sup r1604 N Davidson
-Lillian M Mrs h909 N Davidson
Lawhorne Charlie O r632 E 7th
-Henry (Alberta W) r1119 Statesville av
Lawing Alex G (D Elsie) pres-treas Lawing Electric Co Inc h425 Nottingham dr

LAWING ALGIE W (Saloma T), Sec-Treas Kale-Lawing Co 227-31 S Tryon, Tel FR7-2641, h Providence Road, CMR 761, Box 545, Tel EM6-0229

LAWING ALGIE W JR (Martha E; Lawing Construction Co), CMR 5112, Sardis Rd, Tel EDison 4-6140, h do, Tel EMerson 6-0234

--Anne L bkpr Wachovia Bk & Trust r725 Templeton av
--Arth T (Nadine B; Charlotte Oil Equip & Welding Co) h128 Bruns av

LAWING AUCTION CO, Wm C Lawing Pres, S O Lawing V-Pres, Jane G Lawing Sec, Plato D Lawing Treas, Auctioneers, Appraisers, Liquidators, Mt Holly rd (Rozzells Ferry rd), RD 6, Box 413B1, Tel EXpress 2-2106 (See Yellow Page 9)

--B D motor reprmn Foremost Electric Repair r RD 9
--Banks O (Ruth G) archt drftsmn Wilson & McCulloch Architects r Box 98M Woodbine av
--Baxter L (Ona M) slsmn Watkins Products h1809 Chatham av
--Betty L clk Life & Casulty Ins Co of Tenn r Boger City NC
--Billy J (Bonnie W) sls mgr Bible Coin Unity h720 N Poplar
--Blanche B Mrs nurse aide Presby Hosp h3001 Tuckaseegee rd
--Boyd slsmn Jimmy Ledford Inc r Mt Holly NC
--Byron E whsemn Clorox Chem r Box 748 Paw Creek NC
--Carl clk Mill-Power Sup r217 Grandin rd
--Cath sec T R Lawing Realty Inc r210 McAlway rd
--Chas E (Frances R) credit mn Esso r5132 Tuckaseegee rd
--Clara M ofc sec Johnston Mills Co r5222 Tuckaseegee rd
--Clarence G (Elon L) projectionist North Twenty-Nine Drive In Theatre h629 Oakland av
--Clarence G jr (Nancy B) supvr Lowe & Campbell Athletic Goods h2114 Purser dr

LAWING CONSTRUCTION CO (Algie W Lawing Jr), Concrete and Asphalt Paving Contractors, Driveways, Walks, Streets and Parking Areas, CMR 5112, Sardis rd, Tel EDison 4-6140

--Cora J h3800 Avalon av
--D Elise Mrs sec Lawing Electric Co Inc r425 Nottingham rd
--Darrell G acct h1822c Merriman av
--Delsie M sten Pure Oil r RD 3 Kannapolis NC
--Donald I studt r725 Templeton av
--Dorothy B Mrs bkpr Lawing Rug & Carpet Works r3800 Tillman rd
--Dorothy R clk typ Pub Library r221 Baldwin av
--Earl B USA r1809 Chatham av

LAWING ELECTRIC CO INC, Alex G Lawing Pres-Treas, Electrical Contracting 3205 Monroe rd, Tel FRanklin 5-6019

--Elvin R (Edna B) route supt North State Laundry h2424 Kingsbury
--Emma N Mrs seamer Belvedere Hosiery r227 Wildwood av (Tboro)
--Ernestine beauty opr Ivey's r317 Piedmont cts
--Eunice I r125 N Cedar
--Flora B ofc sec Esso r1822c Merriman av
--Flora R Mrs opr SBT&T r1919 Truman rd
--Floyd C (Emma N) mgr Myers Automobile Serv h227 Wildwood av (Tboro)
--Frances M sten Burwell & Dunn r1809 Chatham av
--Franklin L (Margt R) wldr Trailmobile h2725 Dogwood av
--Garland (Lucille H) whse F H Ross & Co h1113½ Belmont av
--Garland F (Sarah B) emp Riechbold Chem r2228 Old Steele Creek rd
--Geneva Mrs cook Stork Drive In Restr r307 Gene av
--Geo A (Lillie M) emp Queen City Mattress & Uphol h426 Beattie's Ford rd
--Geo L (Sybil L) sls supvr Goodrich h2113 E 5th
--Georgeanna H Mrs clk Int Rev Serv r Mount Holly NC

J. A. BARKER CONSTRUCTION COMPANY
• RESIDENTIAL • COMMERCIAL
• ADDITIONS • REPAIRS
Horseshoe Lane
R.D. 4 Tel. EDison 4-8473

LAWING
--Harry C slsmn Chas Moody Co
--Harry C jr (Mary F) slsmn Monroe Calculating Machine h2574 Brentwood pl
--Helen A Mrs teller Coml Natl Bank r3948 Bristol dr
--Herman A (Marie K) slsmn Central Lbr h3301 Mayfield av
--J Baxter (Mary K) formn SBT&T r RD 9 Box 298
--J Carl baker Hahn's Bakery r RD 9
--J Harry supvr Am Coml Bank h1712 Kenilworth av apt 6
--J Harry jr studt r1712 Kenilworth av apt 6
--J Vernon (Flora R) asst dept mgr WU Teleg h1919 Truman rd
--Jack L (Joan C) electn Brown Equip h4033 Carlyle
--Jas C jr clk Mill Pwr Sup r217 Grandin rd
--Jane G Mrs sec Lawing Auction Co and Lawing's Inc r212 Gum Branch rd
--Joan C Mrs ofc sec F H Ross & Co r4033 Carlyle dr
--John M (Louise D) supvr Fed Res Bank r RD 9
--John V jr (Mary P) asst editor Textile Bulletin The Knitter h1139 Greenwood Cliff
--Joyce studt r629 Oakland av
--Katherine L Mrs sten Rohm & Haas r RD 9 Box 431
--Kenneth (Dorothy B) driver McClure Lbr r RD 1 Stanley NC
--Kenneth L (Martha T) installer SBT&T r RD 9 Box 438
--L Harold (Mildred G) meat ctr Russell Super Mkt h2132 Dilworth dr
--Laura T (wid Thos) maid h1428 W 5th
--Leon N (Wilma A; Electrical Modernization Co) h2420 Bay
--Leonard chkr Eagle Stores Co Inc r Derita NC
--Lillie M Mrs aide Presby Hosp h422 S Summit av
--Linda E clk Advance Stores r221 Baldwin av
--Lois T (wid Jas C) h217 Grandin rd
--Louise Mrs nurse aide Presby Hosp r Belmont NC
--Louise A Mrs clk Home Ins r715 E Tremont av
--Louise C Mrs sec Cook Body Co Inc r725 Templeton av
--Louise D Mrs bmo J P Stevens & Co r RD 9 Box 158
--Lucille H Mrs with Krispy Kreme Doughnut r1113½ Belmont av
--Luther M (Mildred S) electn h221 Baldwin av
--Macon (Geneva) h307 Gene av
--Margt R Mrs pkr Kelley Dyeing & Finishing r2725 Dogwood av
--Marie K Mrs sec Central Lumber Co Inc r3301 Mayfield av

J. D. CLINE CO.
CONTRACTOR
Residential Commercial
Roofing, Siding Carpenter Work
Concrete Work General Home Repairing
"No Job Too Big or Too Small"
Toddville Rd. RD 5, Box 584K
Tel. EXpress 9-7504

Tank Getting Low?
Call Us Now for
AMOCO FUEL OIL
Heating Oil
ELECTRIC ICE & FUEL CO.
Dial EDison 2-1775 or EDison 2-2390
315 S. McDowell St.

John Thompson's Beauty Salon, Inc.
• Permanent Waving
• Hair Styling
• Hair Coloring
• Manicuring and Facials
"Individualized Service — To Make You More Beautiful"
101 Queen Rd. cor. 4th
Tel. EDison 3-6667

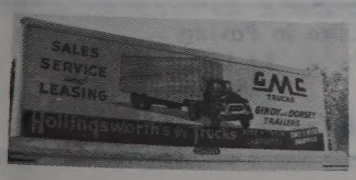

SALES and SERVICE
3027 N. Tryon St.
Tels. Office EDison 2-8195 -EDison 2-5014
Parts Dept. EDison 4-2281
Service Dept. FRanklin 6-1121

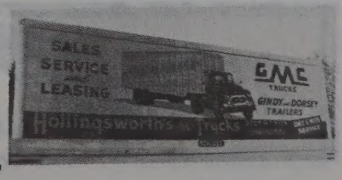

COOPER CABINET SHOP
KITCHEN CABINETS
MANTELS
MILLWORK
CORNICES
Easy Terms
1 MILE OUT DERITA RD. VIA HUTCHISON AVE.
Telephone FRanklin 7-6956

MOORE SHEET METAL CO.
SHEET METAL
ROOFING
HEATING (Hot Air)
STAINLESS STEEL WORK
1942 E. 8th St.
Tel. EDison 4-6862

HOTEL CHARLOTTE
"The Carolinas' Largest and Finest Hotel"
"The Pine Room" — Charlotte's Most Popular Restaurant
BED ROOMS AND RESTAURANTS COMPLETELY AIR CONDITIONED

JAMES W. WILKINSON
Successor to Marsh-Hough Rental & Insurance Co.
Fire Insurance - Casualty Insurance Bonds
237 South Tryon St. 907 Wilder Bldg.
Telephone FRanklin 5-3324

LAWING
--Martha H Mrs clk Dictaphone Corp r6520 Grove Park blvd
--Martha J sten Singer Sewing r725 Templeton av
--Marvin W (Helen A) sls asst Westinghouse Appliance Sls h3948 Bristol dr
--Mary C (wid Eug) clk Belk's h1431 E 7th apt 3
--Mary E clk Home Ins r1139 Greenwood Cliff
--Mary F Mrs emp Lance Inc h1120 Dade
--Mary T (wid Graham) asst mgr Grand Theatre h1732 W Trade
--Merledes L (wid W L) h2302 Kenmore av
--Morris v-pres Howard V Caton Co r2204 Winter
--Myra G (wid John T A) h1008 Pecan av
--Myrtle O ofc sec Celanese Corp of Am r1809 Chatham av
--Nancy E clk SBT&T r2424 Kingsbury dr
--Plato D treas Lawing Auction Co and Lawing's Inc r5566 Oak dr
--Pauline B Mrs asst chief opr SBT&T r5320 Tuckaseegee rd
--Puett C barber Helms Barber Shop r612 N Laurel
--Robt C (Dorothy B; Lawing Rug & Carpet Works) h308 E 12th
--Robt C (Priscilla F) cable splicer SBT&T r RD 7 Box 564
--Ronald D (Shirley) h315b S Gardner av
--Roy F adminstrative asst PO r RD 5 Box 443
--Rug & Carpet Works (Robt C Lawing) 3800 Tillman rd
--Ruth G Mrs teller First Union Natl Bank r Box 98M Woodbine la
--S Louise (wid Holland H) h715 E Tremont av
--S O v-pres Lawing Auction Co and Lawing's Inc r RD 9 Box 185
--Sarah B Mrs recpt National Carbon r2828 Old Steele Creek rd
--Sewell C (Wilda N) slsmn Char Fish & Oyster r RD 9
--Shirley Mrs emp Armour & Co r315b S Gardner av

LAWING T R REALTY INC, T R Lawing Pres-Treas, Catherine Lawing Sec, Realtors, Real Estate Sales and Rentals, Property Management 413 S Tryon, Tel EDison 3-8441

--Thos (Margt) hlpr S H Duncan & Co Inc h446 Brookhill rd
--Thos R (Cath) pres-treas T R Lowing Realty Inc h210 McAlway rd
--W Craig county commissioner r Paw Creek NC
--W Dennis (Louise C) treas Cook Body Co Inc h725 Templeton av
--Wade slsmn Pic-N-Pay Shoes r Belmont NC
--Walter H (Sena D) roaster Lance Inc h2010 Roslyn av
--Wilder W (Edith W) boiler repair h3616 4th av
--Wm A (Vera M) 2d hd Johnson Mfg h221 W 11th apt 1
--Wm C (Jane G) pres Lawing Auction Co and Lawing's Inc r212 Gum Branch rd
--Wm C spl agt Sou Life Ins r Paw Creek NC
--Wm F clk Butler Seafood r High Point NC
--Wm J (Virginia B) v-pres Kale-Lawing Co h5408 Finsbury pl

LAWING
--Wm M (Kate) formn Duke Power h721 Spruce
--Wilmer J (Lucille B) hlpr City Mtr Transport Dept h107 Faith (Tboro)

LAWING'S INC, Wm C Lawing Pres, S O Lawing V-Pres, Jane G Lawing Sec, Plato D Lawing Treas, Real Estate and Insurance, Mt Holly rd (Rozzells Ferry rd), RD 6, Box 413B1, Tel EXpress 9-1341 (See Yellow Page 179)

--Mattress Factory (A J Caskey jr) 1015 N Alexander
Lawler Edward B (Rita S) chem Am Cyanamid h2816 Chelsea dr
Lawless John L (Mary P) h1234 Biltmore dr

LAWN MOWER SERVICE CENTER (H O Starnes), Dealers for—Clinton, Briggs, Lawson and Power Products, Toro Lawn Mower Sales, Service and Rentals 716 S Caldwell, Tel EDison 2-1889

Lawrence see also Lorrance and Lowrance
--Alice I folder Domestic Lndry r RD 4 Box 251 Matthews NC
--Arth (Susie H) lab h610 S Myers
--Art operations mgr WWOK Radio Sta r Sedgefield apts
--Austin (Willie) hlpr Providence Rd Serv Sta r240 Orange
--Betty A Mrs (Lawrence's Antiques & Silver Plating) r1709 Avondale av
--Bobbie J nurse Char Mem Hosp r do
--Chas (Ethelene) h School
--Chas W (Clara) stevedore Standard Trucking r1121 Bettie's Ford rd
--Edna Mrs maid h2107 Charles
--Eliz B (wid Saml) h348 Ridgewood av
--Eliz S landscape archt 348 Ridgewood av r do
--Era Mrs waitress Kress' r211 Dunbar
--Ernest G (Opal W) carp Young's Constn h Hartley
--Eug C shtmtlwkr Sou Comfort of Char r110 Donalee av
--Fred (Dorothy) servmn Goodrich h3520 Jonquil
--G James (Betty A; Lawrence's Antiques & Silver Plating) r1709 Avondale av
--G Vance (Vera B; Myers Park Pharmacy) h1908 Sterling rd
--Guyda B (wid Wm H) nurse City Health Dept h2542 Kenmore av
--Harvey (Mildred) lab h620 S Independence blvd
--Hattie maid h729 Shannon
--Hazel booker Wilby-Kincey Serv r417 Hawthorne la
--Helen C Mrs tchr Central Hi Sch r2146 Mecklenburg
--Howard (Hazel L) r224 Cherry
--J Cecil Rev (Marjorie G) exec sec Mecklenburg Presbytery h1421 Audubon rd
--Jack porter Hawthorne Jr Hi Sch r419 Caldwell ct
--Jas B (Joann B) slsmn Chemstrand Corp h5400 Chedworth dr
--Jas E hlpr US Plywood
--Jas W supvr Char Packaging r1105 Hazel
--Jas W (Quinn L) supvr Duke Power h221 Wales av
--John lab h2506 Remus rd
--John C (Mary A) expediter Genl Elec h1501 Medford dr
--John H slsmn L W Petrie Inc r Matthews NC
--John S driver Consolidated Brass r Matthews NC
--Jos (Hattie) lab Hoyt A Ridenhour Tex Mach r915 Brown
--Julia M opr SBT&T h314 N Church apt 309
--Knitting Mills Inc Lawrence Levy pres-treas Gus Levy v-pres Mrs Leola F Levy sec 300 W 24th
--Lottie G (wid Sam) elev opr City Bldg & Grounds Dept h229 S Myers
--Martha tchr Charlotte College r308 S Laurel

LAWRENCE
--Martha teletype Char News Publ r613 Rhyne
--Martha O (wid R Lawrence) r2301 Vanderbilt rd
--Mary L Mrs r3012 Virginia av
--Mary T (wid Leon) h4238 Hillside av
--Patricia A phys 1340 Romany rd R202 r1908 Sterling rd
--R Roy (Neva C) h1204 The Plaza apt 2
--Ralph hlpr Hoppe Mtrs Sls r CMR 332 Box 938
--Reid lab US Quartermaster Corps r637 Saxon ct
--Russell G (Helen C) rep Rohm & Haas h2146 Mecklenburg av
--Sam (Almerta C) lab City Eng & Streets Dept r Matthews NC
--Saml (Era) elev starter Ivey's h211 Dunbar
--Saml (Essie G) porter Pelton & Crane h207 McCrorey av
--Saml jr driver Char Dental Laby r207 McCrorey av
--Sarah L maid h424 W Griffith
--W Toy (Lola C; Glenwood Grill) h4423 Thrift rd
--Warehouse Co Chas W Alford dist mgr field whse 112 S Tryon R916
--Welda L Mrs slswn Crest Stores r2100 Barringer dr
--Wilbur E (Betty R) treas Bank of Charlotte h2425 Vail av apt B4
--Wm servmn Leonard & Nicholson Royal Tire Serv r Matthews NC
--Wm E (Mary S) eng Grinnell Co h1201 Chandler pl
--Wm R (Rositta D) repr Murray's Radio & TV Serv h106 Pinoca (Tboro)
--Willie (Elsie M) h3321 Marvin rd
--Willie H (Mary L) h618 S Myers
Lawrence's Antiques & Silver Plating (G James and Mrs Betty Lawrence) 1421 E 4th
Laws Chas B (Martha H) dist sls mgr Caro Solite Corp h1829 Shoreham dr
--Geo K (Evelyn S) slsmn Pound & Moore h2835 Temple la
--Thelma tchr East Mecklenburg Hi Sch r2155 Crescent av
Lawson Benj L jr (Yvonne M) dist mgr Mack Trucks Inc h2546 Cloister dr
--Cecil D pntr L D Bass Inc r Chester SC
--Chevious R (Ella M H) driver G&H Transit h1511 Princess pl
--Dan J (Rosemary C) supvr SBT&T h2501 Cornell av
--David L USA r1400 Ferncliff rd
--Donald W (Charlotte J) zone sls mgr Kiekhaufer Corp h3927 Arbor la apt 6
--Fred T (Bessie M) real estate 920 Queens rd apt 1 h do
--Grover S clk PO r RD 4
--Harry E (Norma M) mill rep h2231 Selwyn av apt 8
--Jessie M maid h405 Star
--Joe clk Central Mtr Lines r423 E Boulevard
--Joe (Helen E) uphol Kroehler Mfg h4104 Beechwood rd
--Kath clk Kendall Co r820 State
--Katherine G Mrs bkpr Kendall Corp r2714 Ruby av
--Leo H with Genl Mills r2008 Lynhurst av
--Lessie S Mrs studt r601 N Church
--Louis R (Ruth E) v-pres-traffic mgr Piedmont & Northern Railway Co h3316 Cambridge rd
--Lula C (wid Edw) lab Potato Processing h1003 Harrill
--Nellie H Mrs maid h512 W Hill apt 4
--Ollie E (Bay Street Nursery) r2534 Bay
--Wade H (Louise H) driver G&H Transit h2608 Remount cir
--Wm C (Kath G) mach opr Glaco Carolinas Co h2714 Ruby av
--Wm L (Frances E) mgr Calcot Ltd h1400 Ferncliff pl
--Wm L jr eng Ptsbgh Glass r1400 Ferncliff rd

THE MAGIC CARPET PLANT MIX ASPHALT
ASPHALT PAVING COMPANY
We Specialize in Paving
ROADS DRIVEWAYS
STREETS PARKING LOTS
Telephone EXpress 2-2341

Thies Realty and Mortgage Co.

Wachovia Bank Bldg. **Telephone EDison 2-7721**

LAWSON'S JEWELERS, Ernest W Azer Mgr, Wm R Azer Jr Asst Mgr, Bonded Diamonds, Jewelry, Watches and Silverware 119 S Tryon, Tel FRanklin 6-6546

Lawter Cath F (wid Frank) supvr Chadbourn Gotham h2723 Duncan av
--Ella J (wid V Ernest) h2310 Morton

LAWTER & PRITCHARD CO (Chas R Pritchard), General Contractors, Commercial and Industrial Construction 300 Clanton rd, PO Box 8161, Tel JAckson 3-2461 (See Yellow Page 63)

Lawtharp Wm R (Edith S) carp Douglas Aircraft h233a Sylvania av
Lawton J Cater (Mary L) v-pres Reynolds Inc and mgr General Mills Inc h1020 Arosa av apt 3
-John C jr dep clk County Superior Court r1020 Arosa av apt 3
-Mary L Mrs pres Reynolds Inc r1020 Arosa av apt 3
Lawyer Oreema L nurse Aery's Rest Home r1515 Montgomery
--Rufus (Louise S) lab Piedmont Natural Gas h1515 Montgomery
Lawyers Service Corp Fred H Hasty pres Sol Levine sec-treas 730 E Trade R319
-Title Co John D Shaw pres Neal Y Pharr v-pres R Paul Jamison sec Joseph W Grier jr treas title examiners 730 E Trade R410
Laxton Bonnie S clk Char Mem Hosp r324 Hilton
-Carolyn ofc sec Singer Sewing r366 N Caswell rd

LAXTON CONSTRUCTION CO INC, E L Laxton Pres, Industrial, Commercial and Institutional Building N Independence blvd extn, Tel FRanklin 6-4469 (See Yellow Page 64)

--Erwin L (Lila T) pres Laxton Construction Co Inc h2001 Matheson av
-Fred M (Emily B) pres-treas Carolina Electric Supply Inc h2025 Matheson av
-Fred M jr v-pres Southern Radio Corp r2025 Matheson av
-Geo W (Cosby M) formn Hudson Hosiery h324 Hillon (H)
-B G cash Blythe Bros Co r Plaza la
-Nellie L insp Columbia Pictures r2211 Vail av
-Selma W (wid Wm) h705 Lexington av
-Walter F r1818 Lenox av
Laycock Marie D emp United Mtrs Serv r3115 June dr
-Roy E (Marie D) formn Winsor & Jerald Mfg Co h3115 June dr
Laye Brenda slswn Grant's r Belmont NC
-Don F (Patsy H) analyst Ford Mtr h2101 Forsythe
-Jos C jan Sandoz Inc r1418 Oaklawn av
Layman Eug F (Sara R) dept mgr Ford Mtr h3424 Hayes ct
-Ray C (Helen P) sls rep Western Auto h2318 N Poplar
-Wm B (Patricia A) sls eng Marlin Rockwell Corp h920 Lanier av
Layne see also Lane
-& Bowler Co T C Heyward & Co dist rep pumps 518 E Morehead
-Dorothy V Mrs clk NC Food Dlrs Association r4065 Hiddenbrook dr
-Louis H (Dorothy V; Layne & Todd Motor Co) h4065 Hiddenbrook dr
-& Todd Motor Co (Louis H Layne Calvin M Todd) used cars 2026 Hutchison av
Layton Chas P (Louise A) slsmn Allied Chain Link Fence h811 E Tremont
-Ernest H (Helen L) brklyr Ervin Constn h Rozzell's Ferry rd
-Florence Mrs opr Don's Hair Design Studio r1929 Ewing av
-Harvey W (Bonnie E) cash SBT&T h832 Central av
-J Marwood (Peggie K) driver Thurston Mtr Lines h1601a Murdock rd
-Jack P (Jonnie F) whse formn Genl Elec h5308 Chedworth dr
-Jas K studt r832 Central av
-Joel B (Ann M) mech Hall's Inc r1837 Wilkinson

LAYTON
--John T emp Layton's Grill r1909 Harrill
--Jonnie F Mrs ofc sec Genl Elec r RD 9 Box 88
--Lawrence A (Maude T; Layton's Grill) h1909 Harrill
--Merildean insp Chadbourn Gotham Inc r Concord NC
--Ruth E Mrs cook Commercial Grill r Pineville rd
--Vera L Mrs mach opr Panda Curtain r Concord NC
Layton's Grill (Lawrence A Layton) 1127 Pegram
Lazanzi Beauty Salon (Mrs Rosie L Campbell) 578A N McDowell
Lazarides Mary A Mrs ofc sec Saco-Lowell Shops r3914 Marion dr
--Spiro H (Mary A) slsmn h3914 Marion dr
--Tom (Helen H; Pierre's Grill) h1007 Pierson dr
Lazarus Bonnie M Mrs nurse Mercy Hosp r1309 Morningside dr
--Jack studt r1309 Morningside dr
--Maurice (Bonnie M) slsmn h1309 Morningside dr
Lazenby A M whsemn Seaboard Brass & Copper of NC r3033 Sunset dr
--Bergin T (Effie D) slsmn Mecklenburg Farmers Co-op Exch Serv h232 S Lander
--Charlotte W ofc sec Wilmar Inc r3033 Sunset dr
--Edna B (wid O B) r3015 Hampton av
--Effie D Mrs emp Natl Carbon r232 Lander (H)
--Lula M Mrs cafeteria mgr Shamrock Gardens Sch r RD 3
--Marvin D (Bessie L) h303 Sylvania av
--Robt P (Mamie L) slsmn Geo W Helme Co h3015 Hampton av
--Royce L slsmn Royal McBee Corp r Gastonia NC

Lea see also Lee and Leigh
--Jerry tchr York Rd High Sch r2215 Davis av
Leach see also Leech
--Ada K (wid Ernest C) clk Uniform Rental Serv r2615 Poplar dr
--Arth (Frances) driver Cherokee Paper Box h724 Brookhill rd
--Bertie P Mrs creeler Sou Asbestos r3413 Ritch av
--Clarence E formn Soule Steel & Iron r1023 Nations dr
--Clyde (Sarah D) lab Char Paper h436 Basin
--David h1603 Main
--Eug (Cora T) emp Char Pipe & Fdry h417 Eli
--Eva (Wid Robt) h4301 Ellen av
--Fannie Mrs r1121 Myrtle av apt 26
--Frances Mrs opr Arlivia Hairdressing Salon r724 Brookhill rd
--Hamer J (Robbie B) eng SBT&T h4201 S Howie cir
--Hubert C (Bertie P) mech Central Mtr Lines h3413 Ritch av
--Hubert C jr USAF r3413 Ritch av
--Jerry studt r436 Basin
--Jesse (Lena T) hlpr Char Pipe & Fdry h2516 Hemphill
--John R (Lula R) driver Observer Trans h504 Woodard
--Lewis L (Mary E) formn Associated Transport h2516 E 5th
--Mary E Mrs dep clk County Superior Court r2516 E 5th
--Mary L r1120 Woodward av
--Ray formn Steel Fabrication Serv
--Ray F (Margie L) mech h rear 3333 Wilmount rd
--Wm roofer Interstate Roofing & Asphalt r1014 S Allen
--Willie M Mrs maid h400½ S Myers
Leacwell Naomi F Mrs shop mgr Toddle House h308 W 25th
Leagon Billy D driver McLean Trucking r1420 Choyce av
--Ernest A (Margt A) mtce equip AT&T h4158 Beechwood rd

J. A. Rayfield

HOME REPAIR SERVICE

- Commercial
- Painting
- Residential
- Decorating

300 N. MYERS TELS. FRanklin 7-2922 FRanklin 5-6880

League Evelyn B Mrs comptometer opr Atlantic Refining h1328 Skyland rd
--of Women Voters of Charlotte Mrs Beatrice S Wallas pres 127 W 7th R130
--Virginia P (wid Herbert F) h1729 Mecklenburg av
Leaird Betty r1724 W Trade
--Cornelia B Mrs mgr Exclusive Sewing Shoppe furn rms 1309 Elizabeth av h do
--Daisy T (wid Thurman) r313 Ideal way
--Dorothy M bkpr Querg Spivey-McGee r Pageland SC
--Noah L (Theo E) plant wkr Sou Asbestos h831 W Sugaw Creek rd
--Theo E Mrs crlr Sou Asbestos r831 W Sugaw Creek rd
--Thos E mech Clark Trailer & Equip r4628 Myrtle av
Leak see also Leake
--Arle dresser Butler Seafood r412 S Alexander
--Bernice Mrs with Belk's h1808 Edwin apt 270
--Carrie L Mrs silk fnshr Jones Dry Clng r315½ N Caldwell
--Corene presser Mecklenburg Lndry & Clns h301 W Bland
--Hattie G Mrs h1421 Russell
--Ida Mrs r702 W Griffith
--Isabelle W Mrs lndry wkr Char Linen Serv r CMR 544 Box 308
--Jas T (Willie M) driver Sterchi's h2312 Tate
--John A (Doretha L) whsemn Char Grocers Mut Corp h706 W Griffith

LEAK JOHN D (Martha T), Associate Mgr Insurance Department American Commercial Bank 121 W 4th, Tel FRanklin 5-6711, h635 Llewellyn pl, Tel EDison 3-5425

--John V (Dallas E; John V Leak Meter Co) h3332 Selwyn av
--John V Meter Co (John V Leak) repr 510 E 35th
--Margie r300 McIlwain av apt 37
--Mary F studt r3332 Selwyn av
--Maude E ofc sec Star of Zion r2317 Celia av
--Melvin hlpr A&P r137 Crestwood av
--Murdock M Rev (Maude D) pastor Weeping Willow AME Zion Ch h2317 Celia av
--Ola (wid Rev S L) r2807 LaSalle
--Paul G (Sara D) mtl wkr Smith Mtl & Iron h502 Brookhill rd
--Rayfield (Rosa B) hlpr Hotel Char h1327A Samuel
--Robt H (Annie M) jan Intnatl Harvester h1407 Orvis
--Sara D Mrs lndry wkr Char Linen Serv r502 Brookhill rd
--Sarah A Mrs maid Mercy Hosp h300 McIlwain av apt 37
--Sarah E r3332 Selwyn av

R. H. Curry & Son, Inc.

GENERAL CONTRACTORS
Residential - Commercial

TOM HUNTER RD.
TELS. FRanklin 6-2367
FRanklin 6-5467

Thomas Cadillac-Oldsmobile Inc.

CADILLAC OLDSMOBILE

Sales and Service

214-220 N. CHURCH

PHONES
Service EDison 2-7159
Sales EDison 4-4656
Parts FRanklin 6-4429
Used Cars 422 W. 5th
PHONES EDison 2-2183 and FRanklin 5-1253

THE HENRY WALKE COMPANY

1310 South Tryon St.

Phone EDison 4-5391

INDUSTRIAL SUPPLIES

MACHINE TOOLS

CONTRACTORS' SUPPLIES

"Serving Industry Since 1884"

P. O. Box 1105
CHARLOTTE 1, N. C.

F.H.A.
LOANS — AUTO
FIRST MORTGAGE

CITY SAVINGS BANK

120 E. Third St. Tel. FRanklin 5-4441

Savings and Checking Accounts

BE

MODERN

Live Better

Electrically

- For Comfort
- For Convenience
- For Economy

DUKE POWER COMPANY

Serving the Piedmont Carolinas

CHARLOTTE MERCHANTS ASSOCIATION INC.

GIVES YOU THE SERVICES OF CREDIT BUREAU of CHARLOTTE COLLECTION SERVICE DIVISION and PHYSICIANS & DENTISTS CREDIT BUREAU

202 City Savings Bank Bldg.

120 E. Third St.

See Page B

AMERICAN COMMERCIAL BANK

FEDERAL DEPOSIT INSURANCE CORPORATION $10,000 MAXIMUM INSURANCE FOR EACH DEPOSITOR MEMBER

"ASK THOSE WE SERVE"

CITY CHEVROLET CO.

Sales and Service

710 S. Tryon St. Phone EDison 2-7151

LEAK
--Theo R (Isabelle W) jan Am Coml Bk r CMR 544 Box 308
--Vernie Mrs maid Belk's h1808 Edwin apt 270
--Wm A (Ruby L) plater Metal Finishing h1814 Vinton
--Wm W (Vivian B) tchr York Rd High Sch h2807 LaSalle
Leake Addie maid h708 E 5th
--Eliz maid Colony Beauty Salon r805 E 9th
--Geo jan Ciba Co r510 Carmel
--Henry W (Bernice J) hlpr Airport 27 Restr h1713 Jennings
--Joe M (Katerine S) h1409 Cleveland av
--Julian (Annie Z) yardmn h601 Brookhill rd
--Randolph (Bertha) h621 Carmel
--Robt (Ola) emp City Water Dept h214 N Myers apt 4
Leakes Lucille maid r520 E 8th
Leaks Ida B Mrs h571 S Independence blvd
--Jas mixer Consolidated Brass r Monroe NC
--Jas E (Alice E) driver Constn Equip Rental h518 E Bland apt 3
--John r215 S Fox
--Mary S (wid Ranson) h215 S Fox
Leaksville Woolen Mills Inc The John L Morehead pres James P Wilson Horace F Hill v-prests Sell L Culp jr sec-treas Rozzell's Ferry rd
Leaman see also Leamon and Leemon
--Richd P (Betty H) archt A G Odell jr & Assocs h5329 Furman pl
Leamon Mary Mrs r1101 Winnifred apt 4
--Willie J (Edith) porter Southern Bakeries h1542 S Church
LeAnna Arth J (Ina J) tool mkr Ronson Hydraulic h918 Magnolia av
Leaper see also Leeper
--Mary A (wid Alf) h122 W Boulevard apt 1
Leaptrot Hubert M (Sara E) slsmn B Heller & Co h3612 Belton
Leaptrott Richd B Rev (Nan) pastor Craig Avenue Associate Reformed Presbyterian Church h3856 Craig av
Lear Jas B mtcemn WU Teleg r805 S College
Learner Edna D Mrs nurse 117 S Cecil r do
--Wm D (Edna D) chem City Water Dept h117 S Cecil
Leary A Mae Mrs smstrs Presby Hosp h529 W 7th
--Bessie (wid Wm) maid r211 Shuman av
--Donn M jr (Bettie R) terminal mgr Bell Lines Inc h2262 Briarwood rd
--Doretha G Mrs maid h122 E 12th
--Ed (Dorothy F) hlpr Young Mtr h814 W 5th apt 3

Southeast Airmotive Corp.

AIRCRAFT SALES and 24 HR. AIR TAXI SERVICE

HERTZ RENT-A-PLANE

Douglas Municipal Airport — Licensee — Tel. EXpress 9-0457

LEARY
--Eddie USA r704 W Tremont av
--Edw (Marie B) plasterer W F Phillip Plastering h211 Shuman av
--Ethel J prsr Char Mem Hosp h1005 Congo apt 2
--Eward L studt r211 Shuman av
--Maggie L Mrs chkr Wright Cln h704 W Tremont av
--Mary W Mrs hlpr Southside Snack Shop r209 Shuman av
--Rosa E cook Open Kitchen h420 E Vance
--W Lynn studt r618 Woodruff pl
--Walter C (Mildred M) mtce eng Duke Power h618 Woodruff pl
--Wm (Mary W; Southside Snack Shop) h209 Shuman av
Leath Jesse lab Edwards Lumber r527 Hemphill
--Reed W announcer WIST Radio Sta r712 Woodruff pl
--Thos E (Jennie S) phys 2400 Wilkinson blvd R202 h3632 Kempton pl
--Wm J (Margt J) v-pres-genl mgr in chge of mfg Chadbourn Gotham Inc h208 Hempstead pl
Leathco Robbie (Lola) h719 N Graham
Leatherman Alvin (Ader) appr Ervin Constn r RD 1 Iron Station NC
--Betty S Mrs clk N G Speir Inc r RD 3
--Clarence F (Eliz S) grinder Standard Crankshaft & Hydraulic h4415 Lochleven (Tboro)
--Eliz S Mrs opr SBT&T r4415 Loch Leven (Tboro)
--John jr supt Easterby & Mumaw r RD 3 Box 450-M14
--L G pntr County Bd of Educ r McAdenville NC
--Nellie S slswn Ivey's r Vale NC
--Wm R (Thelma) clk Harris Super Mkt r RD 10 Box 596
Leathermon Carl W appr Ervin Constn r RD 1 Lincolnton NC
--Clinton appr Ervin Constn r RD 5 Lincolnton NC
--Garland H (Ailene) lab Ervin Constn r RD 1 Iron Station NC
Leavit Alf J Inc Walter R Dixon jr mgr whol photog sups 1012 E 4th
Leaye Adrian L mach opr Austin Cushion & Canvas r71 Limestone dr
Leazer Betty C Mrs bkpr Southerland-Helms Corp r RD 5 Box 567A-1
--C A h1602a Murdock rd
--Chas A (Helen L) h3941 Admiral av
--Clyde J driver Roadway Exp r Mount Pleasant NC
--Esther A Mrs supvr Belk's r5114 Hickory Grove rd
--Helen L Mrs bkpr Ronson Hydraulic Units r3941 Admiral av
--Juanita ofc sec Cannon Aircraft Sls h116 Jackson pl apt 4
--Maxine M Mrs opr SBT&T r RD 3 Moorseville NC
--Odis E (Dean) mech Buensod-Stacey r Box 197 Huntersville NC
--Pattie whse wkr NAPA r3504 Gibson
--Shirley E service rep SBT&T r1637 N Independence blvd
--Vadis T (wid Wm) weaver Highland Park Mfg h3504 Gibson
--Wm D slsmn Don Allen Chevrolet r Dogwood dr RD 5
Lebby Mary J r2218 Sarah Marks av
Leber Jas W (Jacquelin B) serv and claim adj Kroehler Mfg h2401 Finchley dr
--John W driver Baker Cab r2401 Finchley dr
Lebo's Shoe Store (Sidney and Jerome L Levin) 128 E Trade
Lebold Irving (Selma M) regional dir Retail Dept Stores Union h1329 E Iris dr
Lebonville Renaud J (Mary D) cable splicer Duke Power h1428 Kimberly rd
LeBow Edw M (Lola C) financier h2129 Dartmouth pl
Lebrun Jos (Hazel J) mech Douglas Aircraft h620½ Belmont av
LeCarpentier Geo H (Margie W) pntr Dan F Smith h1718 Cliffwood pl
--Margie W Mrs slswn Ivey's r1718 Cliffwood pl
Lechette Albert J (Ila M) slsmn Clark Equipment h3026 Georgia av
Lechler Josephine R (wid J Alf) h2107 E 7th
Lechner Walter E (Mildred B) formn Pneumafil Corp h1914 Thomas av
LeClair Noel A (Mary E) sls mgr Home Furn h4201 Plaza rd
LeConey Horace M (Marie O) h1958 Maryland av
LeCroy Geo E (Betty A) tech Douglas Aircraft h300 Sylvania apt 1
Ledbetter Aaron K clk Natl Welders Sup r Indian Trail NC
--Alma O Mrs clk SBT&T r4214 Central
--Annie spnr Highland Pk Mfg r Concord NC
--Arth A (Lottie J) h2255 Briarwood rd
--Arth H (Frances R) slsmn Brittain's h728 Clement av
--Billie clk Duke Power r2255 Briarwood
--Bonnie L Mrs stock rm Belk's r1312 E 5th
--Boyce C (Barbara) slsmn Biltmore Dairy Farms r RD 7
--Carl warpper Highland Pk Mfg r RD 2 Marshville NC
--Carolyn maid r2548 Remus rd
--Clyde opr Pneumafil Corp r Harrisburg NC
--Dorothy tchr Double Oaks Sch h524 Ingle
--E Eug ship clk Highland Park Mfg r1508 Haywood ct
--Electronics Inc John R Ledbetter pres-treas Mrs Vern D Ledbetter v-pres-sec 112 S Torrence
--Eliz L Mrs quiller Highland Park Mfg r1508 Haywood ct
--Fannie B Mrs prsr Arrow Lndry r418 N McDowell
--Frances R Mrs clk Fed Res Bank r728 Clement av
--Frank (Lillie M) lab Queen City Mattress & Uphol h1006 E 3d
--G Ronald (Mary C; Ledbetter Precast Concrete Co) r2317 Cloister dr
--Geo filler Queen City Mattress & Uphol r1006 E 3d
--Geo C (Nancy E) spl collection mgr GMAC h4223 Winfield dr
--Geo H (Alice J) pres Ledbetter's Shoe Store h2317 Cloister dr
--Gilfore C (Rosa L) carp h1300 Bethel
--Grady L (Alma O) slsmn Industrial Steam Cln h4214 Central av
--Henry J (Thelma P) lab Scandinavia Belting h718 Brookhill rd
--Henry M (Lucy C) whsemn Overnite Trans h2548 Remus rd
--Jas A (Betty H) mech Averett & Ledbetter h1719 Bay apt 1
--Jas B (Wilma C) driver Kilgo Mtr Frt h909 Drummond av
--Jas F (Rebecca G) clk Car Auto Parts h2256 Windsor rd
--John R (Vera D) pres-treas Ledbetter Electronics Inc h1615 E 4th apt 1
--John W (Sadie P) emp Tenn-Caro Trans h3247 Leota dr
--John W lab John Crosland Co r932 E Hill apt 2
--Joyce waitress Biltmore Dairy Bar h2112 Avondale av apt 3
--Julia Mrs mach opr Stately Ladies Nightwear r1127 N Tryon
--Julia M Mrs maid h1224 Condon apt 2
--L Alder Mrs r3247 Leota dr
--Lacy quill skinner Highland Pk Mfg r Concord NC
LEDBETTER LEWIS L (Louise E), City Treas 101 City Hall 600 E Trade, Tel EDison 3-6131, h1616 Garden ter, Tel EDison 3-5795
LEDBETTER LUTHER H (Hattie C), Pres Avrett & Ledbetter Roofing & Heating Co 419 E 7th, Tels EDison 3-7131 and EDison 3-7597, h2133 E 5th, Tel EDison 3-4526

Cameron-Brown Company

MORTGAGE BANKERS — REALTORS — INSURORS

HOME LOANS — INCOME PROPERTY LOANS

112 East Fourth Street — Charlotte, N. C. — Tel. EDison 2-6191

McCLURE LUMBER CO.

LUMBER AND BUILDING MATERIALS

ROZZELL'S FERRY RD. (MT. HOLLY RD.) PHONE EXpress 9-5681

LEDBETTER
--Maggie H (wid Geo) h1035 Ridge
--Mary C Mrs ofc sec McKay McKay Baird & Justis r2317 Cloister dr
--Melvin (Willie M) hlpr Ervin Constn r RD 2 Box 285
--Melvin (Julia H) pntr h1127 N Tryon
--Mildred tchr Univ Pk Sch r524 Ingle
--Mildred E clk Goodrich r2255 Briarwood rd
--Myrtle T Mrs magazine Highland Pk Mfg r Genl Delivery
--Nancy E Mrs ofc sec Chemstrand Corp r4223 Winfield dr
--Paul E (Eliz L) ship clk Highland Park Mfg h1508 Haywood ct
--Precast Concrete Co (G Ronald Ledbetter) 321 Derita dr
--Ray (Katie L) lab Ervin Constn r RD 1 Marshville NC
--Reba L emp S&W Cafeteria r2821 Green
--Rebecca G Mrs ofc sec Wachovia Bank & Trust r2256 Windsor rd
--Sadie P Mrs sewer Stately Lady Nitewear r3247 Leota dr
--Sallie (wid Bob) h529½ W 9th
--Sam (Fannie B) h418 N McDowell
--Shelby Mrs clk-typ Skyland Life Ins r Indian Trail NC
--Solomon lab r1035 Ridge
--Thelma P emp Delmar Studios r718 Brookhill rd
--Thos C (Emma L) exp hndlr Ry Exp h1509 Burton
--Titus (Bessie) tchr PS h2212 Aileen dr
--Vera D Mrs v-pres-sec Ledbetter Electronics Inc r1615 E 4th apt 1
--Vernon M (Virginia W) pntr Marsh Realty h2004 Wren
--Wade porter Farris Bros Furn r E 5th
--Willie L clk Duke Power r2255 Briarwood rd

LEDBETTER'S SHOE STORE, G H Ledbetter Pres, Women's and Children's Shoes 211 N Tryon, Tel EDison 4-6912

Ledford A B (Louise C) parts mn Hollingsworth's GMC Truck Co h2642 Arnold dr
--A Ella (wid J N) r1327 Holmes dr
--Albert L (Linda E) whsemn Goodyear h319 W Kingston av
--Bernice W Mrs head nurse Mercy Hosp r3826 Ellenwood pl
--Bill R asst acct supvr Home Finance Group r Waxhaw NC
--C Hershel (Maxie W) acct SBT&T h446 Lyon
--Charles I (Eliz F) v-pres Ledford's of Park Road Shopping Center Inc and Jimmie Ledford Inc h2514 Hillside dr
--Chas R (Robena B) chf insp Terminix Serv h3301 Davis
--Clara H (wid Rufus H) slswn Ivey's h722 N Poplar
--Cleo (wid Pinckney G) r429 E Boulevard
--Daphine r221 Hawthorne la apt 301
--Darlene L Mrs pre-board Char Finishing r1728 W Trade apt 2
--Dennis M (Bernice W) slsmn Brown & Bigelow h3826 Ellenwood pl
--Edw B (Ruby P) h3301 Maywood dr
--Elford M (Gloria N) engr Pictorial Engraving h2991 Shady la
--Eliz B Mrs sten Pure Oil r RD 6 Box 607-E
--Eliz F Mrs clk Marko Engineering r2514 Hillside dr
--Faustine R clk Cummins-Caro Diesel r RD 8 Box N172
--Frances W Mrs ofc sec Wilby-Kincey Serv h705 E Tremont av
--Geo H (Lorene C) rate clk Helms Motor Express h1824 Chestnut
--Gerry L clk Spartan Equip r5338 Buena Vista
--Gertrude G (wid Carl M) r1210 W Boulevard
--Gloria N Mrs asmblr Natl Carbon r2991 Shady la
--Grice A (Inez W) mech Sou Flight h1709a Pegram
--Hazel J (wid Geo C) asst Dr L Hampton Short r1425 Queens rd W

LEDFORD
--Hobert J swpr Highland Pk Mfg r RD 6 Box 598
--Horace D (Jessie L) formn Hudson Hosiery h517 Richland dr
--I E shtmtlwkr The Young Co r321 W Boulevard
--Ida whse wkr NAPA r Lincolnton NC
--Jack A (Patricia P) drftsmn Duke Power h5338 Buena Vista
--Jas B (Mary H; Ledford & Ledford) h4115 Leeds dr

LEDFORD JAMES M (Virginia A), Pres-Treas Jimmie Ledford Inc and Ledford's of Park Road Shopping Center Inc, h1510 Andover rd, Tel EMerson 6-4404

LEDFORD JIMMIE INC
JAMES M LEDFORD, PRESIDENT-TREASURER
CHARLES I LEDFORD, VICE-PRESIDENT
W T HOUCK, SECRETARY-CREDIT MANAGER
W PARKS McCLURE, ASSISTANT SECRETARY-ASSISTANT TREASURER
CLOTHING and SHOE DEALERS
1308 THE PLAZA cor CENTRAL av
TELEPHONE EDison 3-9843

--Jimmy carp Earl Lindsay r400 Ingle (H)
--Jimmy emp Esso r2932 Rozzell's Ferry rd
--Joe emp Douglas Aircraft r610 Clement av
--Joe v-pres Frick Plumbing Co Inc r4014 York rd
--John H (Betty W) production wkr Caro Foods h800 McDonald av
--John W (Ruth B) servmn Pied Piper Exterminating r Waxhaw NC
--L Glen (Ledford & Ledford) h2535 Vail av
--L Wesley slsmn N Caro Equip
Ledford & Ledford (L Glen Ledford and James B Ledford) Attorneys-at-Law 308 Law Bldg 730 E Trade, Tel FRanklin 7-4844
--Lee H agt Western & Sou Life Ins r RD 6 Box 607f
--Linda E Mrs insp Nebel Knitting r319 W Kingston av
--Lola Mrs (Lola's Beauty Salon) h314 N Church apt 103
--M Nell hsekpr 1425 Queens rd W
--Melissa M Mrs bkpr Am Coml Bank r215 W 11th
--Myrtle Mrs cash Rogers Barbecue h2932 Rozzell's Ferry rd
--Nannie M (wid Roy A) tchr Myers Park Presbyterian Kindergarten h241 S Laurel av
--Neal O (Darlene L) chkr Biltmore Dairy Farms h1728 W Trade apt 2
--Patricia L Mrs tchr Villa Hts Sch r1150 Brighton pl
--Patricia P Mrs ofc sec The Duke Endowment r5338 Buena Vista
--Pattie studt r429 Julia av
--Pattie L clk R S Dickson & Co r Gastonia NC
--Peggy M insp Nebel Knitting r RD 5 Box 713
--R Bruce (Fredricka G) ofc mgr North Carolina Equipment Co h5017 Hoyt ct
--Ray A Mrs tchr Myers Park Presby Ch Week Day Sch r241 S Laurel av
--Robt F asst sec-treas Dixie Waste Mills Inc h2020 Chesterfield av
--Ruby P Mrs clk Char Mem Hosp r3301 Maywood dr
--Sadie H Mrs opr SBT&T r508 Lyon
--Sarah F Mrs dietn Still Creek Sch r429 Julia av
--Shirley waitress Belk's Luncheonette r2932 Rozzell's Ferry rd
--Susan W clk Pub Library r241 S Laurel av
--T A (Sarah F) driver North State Lndry h429 Julia av
--T Earl microfilm mach opr Char Mem Hosp r3301 Maywood dr

"Why buy it?" CHARLOTTE'S FIRST COMPLETE RENT-IT CO.

We Serve Business Meetings, Clubs, Parties, Homes, Etc. — Pick Up and Delivery
1517 E. BOULEVARD TEL. FRanklin 5-5725

LEDFORD
--Thos R (Viola) whsemn Overnite Trans h218 Oregon (H)
--Viola S Mrs waitress r218 Oregon (H)
--Virginia A Mrs ofc mgr Jimmy Ledford Inc r1510 Andover rd
--Wm A (Patricia L) tchr McClintock Jr Hi Sch h1150 Brighton pl
--Wm R (Sadie H) linemn SBT&T h508 Lyon
--Zeb jr (Louise S) slsmn H J Heinz Co h4014 York rd

LEDFORD'S OF PARK ROAD SHOPPING CENTER INC
JAMES M LEDFORD, PRESIDENT-TREASURER
CHARLES I LEDFORD, VICE-PRESIDENT
W PARKS McCLURE, ASSISTANT SECRETARY-ASSISTANT TREASURER and OFFICE MANAGER
W T HOUCK, SECRETARY-CREDIT MANAGER
CLOTHING and SHOES RETAIL
4201 PARK RD
TELEPHONE JAckson 3-6212

Ledsinger Helen tchr Montclaire Sch r Old Dowd rd
Ledson John L (Jean L) emp Sears h932 Oliver
LeDuc Edw instr Kiekhaefer Corp r2021 Dartmouth pl
Ledwell Alton L driver Am Bakeries r Concord NC
--C Henry pres C&G Sales Co Inc r Dallas NC
--David N (Dorthula) barber Chantilly Barber Shop h1110 Brookside dr
--Edith A bmo Duke Power r246 W Park av
--Edwin M (Bertha A) repr SBT&T h1924 Independence blvd NE
--Edythe A clk Duke Power r246 West Park av
--Emma B Mrs bkpr Hdw Mut Ins Co of The Carolinas r1721 Avondale av
--Frances S Mrs sec-treas C&G Sales Co Inc r Dallas NC
--Harriett T Mrs bmo Kendall Co r3110 Marlborough rd W
--Hoyle L (Ruth L) equip opr City Eng & Streets Dept h2913 Whiting av
--John D mech R W Blackwelder Co r1823 Evergreen dr
--Judith N studt r1924 Independence blvd NE
--K Cecille clk SBT&T r209 Shenandoah pl
--Kate O (wid Wm E) h246 W Park av
--Law rence L (Harriet T) dist ofc mgr Goodyear Tire & Rubber Co Inc h3110 Marlborough rd W

SOUTHEASTERN CONSTRUCTION CO.
GENERAL CONTRACTORS
Industrial • Commercial • Institutional
Construction Since 1921
301 W. 2d St. Tel. EDison 2-8121

LEE A. FOLGER Incorporated
Exclusive Authorized BUICK Dealer SALES and SERVICE
900 S. Tryon
PHONE EDison 3-2145
RE-NEWED USED CARS
809-901 South Tryon
PHONE FRanklin 6-6025

Spangler Realty Co.
REALTORS
Property Management
Sales and Rentals
C. D. Spangler Construction Co., Inc.
Commercial Industrial Residential
1028 S. Boulevard
TEL. FRanklin 5-3736

HEAVY HAULING
Old Cannon Airport
P.O. Box 1537
TELEPHONE EXpress 9-0421
MOSS TRUCKING CO. INC
(See Yellow Page 205)
HOISTING and RIGGING
Night, Sunday and Holidays Telephones
EXpress 2-1633 and EDison 2-1072

WALKS
PATIOS
CURB
GUTTERS
Tel. EDison 3-8681

Asphalt, Inc.
ASPHALT and CONCRETE PAVING

DRIVEWAYS
INDUSTRIAL
AREAS
STREETS
Derita Rd. (3831 Hutchison Ave.)

"CHARLOTTE'S SAVINGS CORNER"
HOME FEDERAL SAVINGS & LOAN ASSOCIATION
Mortgage Loans — Insured Savings
Fourth and Tryon — Organized in 1883 — Tel. FRanklin 6-8447
FEDERAL SAVINGS AND LOAN INSURANCE CORPORATION — SAFETY OF YOUR SAVINGS — INSURED UP TO $10,000
FEDERAL HOME LOAN BANK SYSTEM — MEMBER

N. G. SPEIR, INC.
Real Estate Sales
Commercial – Residential
"TOWN and COUNTRY PROPERTY"
HOME LOANS
128-130 East 4th St.
Phone FRanklin 5-9871

LEDWELL
--Louis L jr mus tchr 608 Louise av r do
--Robt L r1016 W 4th
--Ruth L Mrs cafeteria mgr Highland Elem Sch r2913 Whiting av
--Sarah J (wid L Lamar) nurse Dr James M Tart h608 Louise av
--Thos O (Emma B; Automotive Parts Co) h1721 Avondale av
--Virgie K r1016 W 4th
--Virgil R (Kath B) wtchmn Foremost Intl Dairies h1016 W 4th
--Wm H (Nan M) formn Chev Mtr r209 Shenandoah pl
Lee see also Lea and Leigh
--A C slsmn Esso r Box 206 Mount Holly NC
--A Carl (Nell W) pres-treas Lee Construction Co and Lee Engineering Corp h2301 Hopedale av
--A Ray USN r2523 Pinckney av
--Ada M Mrs insp Chadbourn Gotham Inc r5423 Lantana av
--Alberta Mrs prsr Goines Cleaners h727 Carmel
--Amanda D Mrs clk SBT&T h2106 N Pine
--Andree photog Dunbar-Stanley Studios r Rock Hill SC
--Annie r1319 White
--Annie H bkpr-cashMiller Clinic h508 N Tryon apt 115
--Annie M Mrs baker Presbyterian Hosp r204 N McDowell
--Archie C (Willie M) lab Concrete Sup h821b E Boundary
--Archie D (Doris H) process opr Clorox Chem h222 Norwood dr (H)
--Archie J clk A&P r CMR 144 Box 188

LEE ASSOCIATES INC
ROBERT E LEE, PRESIDENT-TREASURER
CHARLES M GEER JR, VICE-PRESIDENT
CONRAD W DENNY, VICE-PRESIDENT
W FAISON BARNES, SECRETARY
BUSINESS SURVEYS
LABOR RELATIONS
ORGANIZATIONAL PLANNING
COST CONTROL
PRODUCTION CONTROL
SALES MANAGEMENT
ADMINISTRATIVE CONTROL
OFFICE PROCEDURE
PERSONNEL PROGRAMS
INVENTORY SYSTEMS
818 THE JOHNSTON BUILDING
212 S TRYON
TELEPHONES FRanklin 7-2718 and FRanklin 7-2719
(See Yellow Page 138)

--Avis Mrs ofc sec Mercy Hosp r RD 11 Box 555

Walker's Drug Stores
Complete Prescription Service
Delivery Service
332 N. Tryon at Seventh Tel. EDison 3-4166
225 Hawthorne Lane, Hawthorne Medical Center
Tel. FRanklin 6-6437

LEE
--Barbara A slswn Belk's r241 Wales av
--Barbara D nurse Presby Hosp r2901 The Plaza
--Ben D parts mgr Nance Mtr r RD 9 Box 28a
--Benny Mrs librn h1708 Madison av
--Bessie B Mrs waitress Albert's Restr h212 S Torrence
--Bessie E Mrs clk Crawford M Evans r3328 Ritch av
--Betty L sten Geo A Hormel & Co r2816 Commonwealth av
--Bill M (Frankie W) ofc mgr Pritchard Paint & Glass h1614 Beverly dr
--Billy R (Kath S) mech Quality Products r517 W Park av
--Blake E with Allison-Erwin r RD 4 Monroe NC
--Blanche B (wid Fred U) cash Plantation Grill h219 W 7th apt 201
--Bobby C (Willie M J) asst dept mgr Wachovia Bank & Trust r148 Gum Branch rd
--Bobby L (Margie L) clk Std Trucking h1724b Walnut av
--Bradley hlpr Atlantic Marble & Tile r RD8 Box 303
--C Edward (Mardecia G) contract dept Ptsbgh Glass h1809b Fleetwood rd
--Carol S studt r2523 Pinckney av
--Caroline T Mrs cash EastoverSch r308 Circle av
--Carolyn emp Health Dept r800 Henley rd
--Carrie D (wid Thos M) maid h911 W 5th
--Chas D jr (Barbara B) v-pres Textile Electronics Inc clk Parks-Cramer h3739 Warrington dr
--Chas E (Algene) emp Mercy Hosp h550 Brookhill rd
--Chas J jr (Janey R) fixer Highland Park Mfg h2523 Pinckney av
--Chas M (Diana C) tel opr Parks-Cramer h4506 Wentworth pl
--Cladie A driver Overnite Trans r RD 1 Box 143
--Clara A Mrs emp Delmar Studios r1809 Edwin apt 116
--Clara L Mrs clk Terrill Mach r2201 Highland
--Clarence K with A&P r1828 N Pegram

LEE CONSTRUCTION CO, A Carl Lee Pres-Treas, W F Lee V-Pres-Sec, W W Tolleson V-Pres, J A Barrus, Purch Agt-Office Mgr, General Contractors 311 W Worthington av, PO Box 3608, Tel EDison 3-7168, Warehouse: Hunter rd, RD 10, Box 115, Tel EDison 3-4250

--Curtiss B ofc sec Edison G Foard h530 Clarice av
--D Wm (Frances A) driver Associated Transport h3312 Ritch av
--Diana C Mrs ofc sec Orr & Osborne r4506 Wentworth pl
--Don M clk Harris Super Mkt r2816 Commonwealth av
--Dorothy Mrs cook r836 Burton
--Dorothy A studt r1118 Oaklawn av apt 44
--Dorothy E cook Tommy-Tink Drive-In Restr r913 S Independence blvd
--Dorothy T Mrs slswn Ivey's r820 Stanfield dr
--Drexel (Ruth H) dispr Yellow Cab h2530 The Plaza
--Drury H gatemn Miller Mtr Exp r RD 3 Shelby NC
--E D agt Life Ins Co of Va r RD 3 Monroe NC
--Edith P Mrs recpt Arth Murray Dance Studio r339 Circle av
--Edw (Rachel) driver Doggett Lbr h833 Jordan av
--Elaine D Mrs ofc sec Heart Assn of Char & Mecklenburg County r1607A E 35th
--Eleanor R Mrs sten County Dept of Public Welfare r619 E Kingston av apt 3
--Ellis head fxr Highland Pk Mfg r Platt rd
--Ellis L (Inez L; Lee's Truck Stop) h2425 Morton
--Elysses roofer r221 Dunbar

LEE
--Emmett F sht mtl mech Ross & Witmer r4619 Park rd
--Emmett L clk Thomas & Howard r Monroe NC
--Engineering Corp A Carl Lee pres-treas Wm F Lee v pres-sec constn 311 W Worthington av
--Essie B Mrs grader Highland Park Mfg r2819 Hillside dr
--Eug (Mabel L) constn wkr h318½ S Caldwell
--Evelyn B Mrs cafeteria wkr Central High Sch h619 Whites al
--F Wayne (Florene B) phys 225 Hawthorne la Suite 201 h442 Hempstead pl
--Finley studt r2327 Overhill rd
--Florence W Mrs opr Friendly Beauty Shop r2201 Charles
--Frances H Mrs hse kpr Alexander Home r1252 E Boulevard
--Frances W slswn Belk's r2819 Hillside dr
--Geneva N (wid Alex) r229 N Cedar
--Geo M (Grace F) shipping supt Am Bakeries h4036 Avalon av
--Geo W (Lee's Laundry) h823 E Trade
--Gladys clk Belk's h115 Tranquil av
--Grace V smshr Highland Pk Mfg r1020 N Brevard
--H Greg (Betty E) purchasing agt Package Products h2417 Eastway cir
--Harold r1920 Renner
--Herbert R opener Highland Pk Mfg r RD 8 Box 186
--Hettie M (wid Arth) prsr Domestic Lndry h817a E 2d
--Howard shop wkr Char Mach r Plaza rd Extd
--Howard M (Betty J) slsmn Coca-Cola h4136 York rd
--Hugh driver Johnson Mtr r1226 E 36th
--Hulda emp A&P r1114 E Boulevard
--Irene S Mrs tchr Plato Price High Sch r204 N McDowell
--Isaac jr studt r2810 South View
--J Grover jr (Dawson M; J Grover Lee jr & Associates) h3813 Moultrie

LEE J GROVER JR & ASSOCIATES (J Grover Lee Jr), Life Insurance, Agents The Northwestern Mutual Life Insurance Co of Milwaukee, Suite 300A Kingsmore Bldg 1416 E Morehead, Tel EDison 3-4791, Res Tel JAckson 3-3187 (See Yellow Page 125)

--J Ransom (Martha) slsmn Tucker-Kirby r RD 1
--Jack H h2949 Bowley
--Jack M r804 E 35th
--James driver Constructor's Equip Rental
--James jr (Frances) tile setter Atlantic Marble & Tile r RD 8 Box 303
--James A (Verdie Mae) produce clk A&P h Melton
--James D (Clara L) drftsmn Pneumafil Corp h2201 Highland
--James E (Jennie W) dept mgr Sou Bearing & Parts h2226 Markham ct
--James F appr C W Kirkland Co r2422 Sanders
--James G (Eliz K; S&H X-Ray Co) h2825 Glendale dr
--James H slsmn Anchor Serum r RD 7 Box 616
--James W (Ada M) clk Chadbourn Gotham Inc h5423 Lantana av
--Janie maid h924a Bell ct
--Janie M (wid Henry) r617 W Hill
--Janie R insp Highland Pk Mfg r2523 Pinckney av
--Jasper (S Isabell) trucker Sou Ry h2409 LaSalle
--Jesse F jr atndt Batey's Serv Sta h1104 W 1st
--Jim (Joyce) h4711 Thrift rd
--Joe r1929 St Luke
--Joe (Betty) liner Caro Paper Board r4219 Commonwealth av
--Joe pres-treas Lee Trailer Service Inc r Waxhaw NC
--Joe W (Michelle R) clk Fredrickson Mtr Exp r RD 10 Box 247
--John (Margt) h448 Brookhill rd

INDUSTRIAL STEEL CO., INC.
Steel Trusses
Steel Fabricators
Metal Windows and Doors
Concrete Reinforcing
3000 W. Trade
Phone EDison 3-9217

James J. HARRIS & CO., Inc.
INSURANCE - BONDS
JOHNSTON BLDG. PHONE FRanklin 5-7311

S & P Peanut Butter Sandwiches
S & P Candies
ASK FOR
Remember this Seal
S&P FOOD PRODUCTS
It's Your assurance of the Best!
To Fill that Empty Feeling
S & P Salted Peanuts
S & P Potato Chips

LEE
--John E studt r2126 Hastings dr
--John N (Dorothy T) slsmn US Slicing Mach Co h820 Stanfield dr
--John P (Vivian F) rate clk P&N Ry r3130 Marlborough rd W
--Joseph C hlpr Compton Tire r614 E 5th
--Joseph F (Valerie C) equip mtce supvr AT&T h2327 Overhill rd
--Josephus (Gracie T) hlpr Sears r614 E 5th
--Joyce nurse Char Mem Hosp r1324 Ramary rd
--Joyce A r611 W Boulevard apt 3
--Joyce L Mrs clk Terrell Mach r4711 Thrift rd
--Katherine S Mrs opr SBT&T r517 W Park av
--Kemper (Elaine D) slsmn Cook & Boardman r1607a E 35th
--L Jack h339 Circle av apt 3
--L Mae smstrs Mellon Co h216 W 7th apt 3
--Lafayette (Dorothy) clk Mill-Power Sup h836 Burton
--Lawrence J (Eleanor R) slsmn h619 E Kingston av apt 3
--Lillian E (wid Rubin F) h804 E 35th
--Lois M Mrs (Elite Grill) r502 S Caldwell
--Lottie r1102 S College apt 2
--Louella maid h1312 Statesville av
--Louis supt Doctors Building r Mint Hill NC
--Lucille F Mrs r334 S Johnson
--Mae h1314 Crest
--Major G (Ada M) carrier PO h2318 Barringer dr
--Malachi (Florence) jan Hudson Hosiery h2201 Charles
--Malcolm K ofc mgr Ken-Wil Oil h3015 Sahmrock dr
--Mamie B (wid Cad L) h226 Irwin av
--Margt O Mrs (Mayfair Beauty Salon) r136 Rowan (Tboro)
--Margt S (wid E L) h517 W Park av
--Margie L Mrs opr SBT&T r1724b Walnut av
--Marion sls rep Marsh Touchberry r Monroe NC
--Marion G (wid Stanley) slswn Ivey's h1831 Asheville pl
--Martha D Mrs clk Mill-Power Sup r2949 Bowley
--Martha L Mrs presser Plaza Hills Self Serv Lndry r727 Carmel
--Martin (Eliz R) real est 205 S Church R102 h2238 Pinewood cir
--Mary E clk Wachovia Bk & Trust r RD 3 Matthews NC
--Mary E (wid Jesse F) r1104 W 1st
--Mary M (wid Wm S) h821 Harvard pl
--Myrtle R salad girl Char Mem Hosp r Matthews NC
--Nancy H (wid Willie L) r409 S Cecil
--Nancy R head nurse Presby Hosp r4220 Pineville rd
--Nannie G (wid Geo) maid r524 E 5th
--Nossie C Mrs maid h rear 306 S Morrow
--On Lee chef Oriental Restr r126 W Trade
--Owen C (Frances H) supvr SBT&T h1517 Ideal way
--Pearl L tex wkr Highland Park Mfg r828 E 35th
--Pearlina P Mrs maid h411 Brooklyn la
--Percy H (Hazel G) v pres-sec Southern Warehouse & Distributing Corp h2950 Temple la
--Perry E jr archt Walter Hook & Assocs h1501 Cyrus dr
--Pervis (Clara A) driver Industrial & Textile Supply h1809 Edwin apt 116
--Phillip F jr (Peggy H) slsmn Frank Woods Inc h403 Sedgefield rd
--Presley tile setter Atlantic Marble & Tile r RD 8 Box 303
--Prince A (Annie D) lab City Mtr Trans Dept h1111a Elm
--Quinton (Maggie) h1810 Luther
--R Earl (Daisy W) wvr Highland Park Mfg h2016 N Brevard
--Rachel h510½ Seigle av
--Rachael Mrs maid Orvin Mtr Ct r833 Jordan av

LEE
--Ralph C (Cora D) bldg contr 4506 Monroe rd h do
--Ralph H (Mildred S) driver Caro-Norfolk Truck Line h2208 Bay
--Redfern jan Sedgefield Elementary Sch r Castlebury SC
--Reece H (Willie P; Lee's Railroad Salvage) h2024 E 7th
--Richd V (Connie I) personnel dir J A Jones Constn h630 Shawnee dr
--Robt E (Helen G) insp Douglas Aircraft h2837 Manor rd
--Robt E mach opr Panda Curtain r Monroe NC
--Robt E (Patricia R) pres-treas Lee Associates Inc h1824 Woodland dr
--Robt E v pres-sec Lee Trailer Service Inc r235 W Liddell
--Robt E wvr Highland Pk Mfg r2016 N Brevard
--Robt E jr (Alice J) chf clk Sou Ry h635 Vandenbrook rd
--Robt E jr emp Douglas Aircraft r2837 Manor rd
--Robt L (Susie J) mixer Jack's Cookie h1001 Justice av
--Robt R rev ofcr Int Rev Serv r Concord NC
--Robt S (Essie B) formn City Eng & Streets Dept h2819 Hillside dr
--Roy (Pauline S) mgr Taylor Salt & Chemical h416 Keswick av
--Roy F jr mach Sou Ry r1007 Parkwood av
--Roy J (Lizzie M) lab Consolidated Brass r221 W Dunbar
--Rubbber & Tire Corp Carlos A Burns br mgr 2041 S Boulevard
--Rudolph insp J N Pease & Co r Wilmington NC
--Sam S (Lois B) USA h315 N Linwood av (H)
--Sara tchr Graham Jr High Sch and Myers Park High Sch r433 Poindexter dr
--Sarah A clk Travelers Ins r2816 Commonwealth av
--Sarah D, Mrs nurse Presby Hosp r3626 Eastway dr
--Sarah M (wid John L) h2933 Baltimore av
--Sylvester jr (Alice) plstr Kirkland Constn h1708 Patton av
--Sylvester J (Lois M) driver Allison-Erwin h502 S Caldwell
--Sylvester L (Carrie B) whse supt C W Kirkland Co h2422 Sanders
--Sylvia R Mrs sten-clk Atlantic Refining r811 Peachtree rd
--Trailer Service Inc Joe Lee pres-treas Robt E Lee v pres-sec repr & rebuild 235 W Liddell
--Valerie C Mrs tchr Trinity Presby Church Kindergarten r2327 Overhill rd
--Verden M (wid John F) h142 Altondale av
--Violet D wvr Highland Park Mfg r828 E 35th
--Vivian F Mrs opr SBT&T r3130 Marlborough rd W
--W Carson (Caroline T) paymaster Kilgo Motor Freight h308 Circle av
--W Fitzhugh (Laura M) slsmn H Y Dunaway Co h539 Ashworth rd
--W Robt Annie M) chef S&W Cafeterias h204 N McDowell
--Walter (Lucy L) pntr 2816 Commonwealth av h do
--Watkins r2933 Baltimore av
--Wee Pen (The Oriental Restaurant) r126 W Trade
--Wm h703 S Brevard apt 3
--Wm h1616 E 8th apt 201
--Wm jan County Dept of Public Welfare h326 N Myers
--Wm (Lomie M) lab h625 S Long
--Wm jr (Serena B) lab Highland Park Mfg h1837 Erie
--Wm B (Gay) slsmn Trans Sup r Concord NC
--Wm C tchr Eastway Jr High Sch r1841 The Plaza
--Wm F (Nancy A) v pres-sec Lee Construction Co & Lee Engineering Corp h1753 Maryland av

GEO. GOODYEAR CO.
Community Developers and Builders
Realtors
204 Liberty Life Bldg. 112 S. Tryon
Tel. FRanklin 5-8484

LEE
--Wm J Rev (Sarah J) jan Sou Flight h2508 Rachel apt 2
--Wm R jr (Irene S) jan Crawford House & Coml Cln Serv r204 N McDowell
--Wm S III (Janet R) asst eng Duke Pwr h1822 Maryland av
--Willie maid h614a Morris
--Willie I (Alma) jan Wilder Building h1118 Oaklawn av apt 43
--Willie M Mrs maid Char Eye Ear & Throat Hosp r821b E Boundary
--Willie M J Mrs clk SBT&T r148 Gum Branch rd
--Wilma E ofc sec Factory Ins Assn r1616 E 8th apt 201
--Wilton T slsmn Thomas & Howard r1753 Evergreen dr
--Wynn D (Margt O) h136 Rowan (Tboro)
Lee's Laundry (Geo W Lee) 823 E Trade
--Railroad Salvage (Reece H Lee) genl mdse 3726 N Tryon
--Truck Stop (Ellis L Lee) serv sta 1601 N Tryon
Leebrick Otis L (Ruby M) supt set up div Old Dominion Box Co Inc r RD 5 Toddville rd
--Tommy R serv eng Uster Corp
Leech see also Leach
--Esther B (wid James C) clk Am Coml Bank h301 W 10th apt 406
--Guy M (Ruth A) advmn Char Observer h1401 Mayfair la
Leedy Ruth A Mrs clk Char Observer r1401 Mayfair la
Leekley Clarence W (Berdine M) eng Redstone Arsenal h2934 Selwyn av
Leeliott Herbert J (Rosa B) h1504 Princeton av
Leemon see also Leaman and Leamon
--Clarence M (Ruth C) landscape archt 110 N Torrence h2109 Dartmouth pl
Leeper see also Leaper
--Annie maid h2359b Home dr
--Chas F (Sarah V) mgr Southeastern Magnesia & Asbestos h1723 Tippah av
--Chas W barber Bumbray's Barber Shop r519 E 9th apt B
--Ernest R (Sammie C) sec-treas H E Pennigar Co h2719 Wintergreen dr
--Evelyn S Mrs pkr Radiator Specialty r1200 Person apt 210
--R Wm (Esther M) dept mgr Massey-Ferguson Inc h5115 Murray Hill rd
--Thadroy (Evelyn S) ydmn h1200 Person apt 210
Leete Frances Mrs tchr Bain Jr High Sch r7135 Albemarle rd
--Ralph S prin McClintock Jr High Sch r7135 Albemarle rd
LeFEVERS D L (Hildreth W), Asst Mgr Installment Loan Dept American Commercial Bank 127 W 4th, Tel FRanklin 7-1601, r Sharon View rd, RD 2, Tel EMerson 6-2149

C. W. UPCHURCH & CO.
PACKARD-STUDEBAKER
MERCEDES-BENZ
RENAULT SALES
Authorized Dealer
PEUGEOT SERVICE
326 W. 5th St.
Cor. Pine St.
Telephone EDison 3-3177

MECKLENBURG Hotel
100% Air Conditioned
• • •
Free Parking
• • •
CHEZ LAMOUR FRENCH RESTAURANT
516-22 W. TRADE
PHONE EDison 2-1181

CATHEY LUMBER CO., INC.
"Since 1919 EVERYTHING FOR THE BUILDER"
Your "Lumber" Number
EDison 3-3138
4115 MONROE ROAD
Complete Home Building Service
PLANS
FINANCING

REAL ESTATE
H. Y. DUNAWAY CO.
37 Years in Charlotte
REAL ESTATE
SALES – LEASES – LOANS – INSURANCE
205 S. Church St., R 100-01
Tels. EDison 3-2113 and FRanklin 5-6096

HOPPE MOTORS SALES INC.
Sales — CHRYSLER — PLYMOUTH — IMPERIAL — SIMCA — Service
439 W. 4th St. corner Graham St. Phone EDison 2-7161

JOHN V. BARGER & CO.
General Contractors
INSTITUTIONAL
COMMERCIAL — INDUSTRIAL
484 N. Main, P.O. Box 270
Mooresville, N. C.
Tels. NOrth 3-5171 and NOrth 2-2781

LeFEVERS
--Eliza (wid Wm) tchr Berryhill Sch h3956 Carlyle dr
Lefew Captolia F Mrs slswn Belk's r824 Ideal way
--James D (Captolia F) staff mgr Sou Life Ins h824 Ideal way
Leffew Mary F Mrs reporter US Govt Appeals Council r315 Hawthorne la
Leffler see also Lefler
--Dennis F studt r2714 Bucknell av
--Earl H (Ruth P) eng Consolidated Brass h2714 Bucknell av
Lefler Bertha Mrs nurse Mother's Rest Home r Matthews NC
--Billy P (Myrtle) bge agt Char Union Bus Sta r Landis NC
--Chas S (Lucile C) h123 S Cedar
--Chas S jr (Bonnie L) driver New Dixie Lines h804 W 4th

LEFLER CONCRETE BLOCK CO, Geo F Lefler Pres, Mrs Elizabeth B Bridges V-Pres, Mrs Roberta B Lefler Sec-Treas, Complete Septic Tank Service, Installation, Cleaning and Repairs, Drain Tile 646 State, Tel FRanklin 5-3359 (See Yellow Page 197)

--Danl P (Eunice S) clk Caro Frt Carriers h2135 Parson
--General L (Artie M) h733 E 35th
--Geo F (Roberta B) pres Lefler Concrete Block Co h904 State
--Jackie A slswn Kress' r733 E 35th
--John M (Dorothy M) opr Whitehead Engineering h1813 Union
--Lloyd M (Grace I) supvr White & Co h3142 Mathis dr
--Lucian H (Cora M) electn h2819 Center dr
--Maggie B Mrs insp Nebel Knitting r728 E Tremont av apt 3
--Myrtle Mrs ofc sec Hoyt A Ridenhour Textile Mach r Matthews NC
--Pamela B telephone opr WU Teleg r2312 E 7th apt 5
--Paul O (Lila H) formn Wil-Mat Corp h rear 135 Wildwood av (Tboro)
--Ralph A clk Natl Welders Sup
--Roberta B Mrs sec-treas Lefler Concrete Block Co r904 State
--Sam S (Sarah W) terminal mgr Hennis Freight Lines Inc r2732 Allen rd S
--Shirley C Mrs preboarder Char Finishing Co r1816 Cliffwood pl
--Thos S (Edith K) patrolmn Merchants Patrol h1512 E 4th apt 1
--U S rep Mutual of Omaha r Albemarle NC
--W Roy (Maggie B) slsmn Electrolux h728 E Tremont av apt 3
--Zeb W (Shirley C) atndt Younce Gulf Serv h1816 Cliffwood pl
LeFrancois Camille J (Ethel B; Troy Drug Stores) clk PO h4813 Addison dr
Lefstead Lawrence I jr (Frances) mtcemn mgr Pure Oil r RD 8

JOHNSON C. SMITH UNIVERSITY
Dr. Rufus P. Perry, Pres.
Co-Educational
LIBERAL ARTS and THEOLOGICAL
100-152 Beattie's Ford Road
Telephone EDison 3-7529

Leftin Barbara A clk Belk's r Mt Holly NC
Leftwich Mary M (wid Mason F) h2101 Kenmore av
Legette Delores A maid Char Mem Hosp r500 S Cherry
--Kathrine cafeteria hlpr Char Mem Hosp r604 Cherry
--Robt hlpr Ervin Constn r820 S Church
LeGette E Carolyn sten-clk Am Coml Bk r1136 Queens rd
--Faye L Mrs clk Dilworth Pharm r1216 Skyland rd
--John S (Faye L) pres Dilworth Pharmacy The Dilworth Corp h1216 Skyland rd
Legg Josie M (wid Anderson) r328½ S McDowell
Leggett see also Liggett
--Dorothy W studt r2225 Providence rd
--Erwin W (Polly H) porter Sears h238½ N Long
--Ethel (wid Sidney) r600 N Graham apt 5
--Evra L Mrs clk Fed Res Bk r1530 Pecan av
--Henry F (Evra L) clk Biggers Bros h1530 Pecan av
--I Waddell (Marion S) mgr Worthington Corp h2225 Providence rd
--Lula (wid J mes) maid h521 W Liddell
--Mack L (Odessa M) driver S&S Fixtures Co Inc h500 Cherry
--Margt clk Mill-Power Sup r1615 The Plaza
--Mary (wid Granzer) h1049 Short
--Mary L maid r500 Cherry
--Robt (Cath L) lab h604 Cherry
Leggette Wayne K (Lillian L) studt h1921½ E 9th
LeGrand see also LeGrande
--Ann R Mrs teller Am Coml Bank r2322 McClintock rd apt 2
--Cath E ofc sec Koppers Co r2322 McClintock rd apt 2
--Eliz O (wid Wm R) h2322 McClintock rd apt 2
LeGrand Howard G h5307 N Tryon
Legrand Howard G (Ann R) gas sta atndt r2322 McClintock rd apt 2
--Lela M cook Court Cafe r826 S Brevard
LeGrand Lizzie M Mrs pantry wn Hotel Char r421 E 3d
--Wm R (Mary A) slsmn Thomas & Howard h120 23d
Legrand Willie puller Atlantic Co r705 E 8th
LeGrande Peggy P (wid Wm R) manicurist Liberty Life Barber Shop h823 Central av
--Wm B (Leslie B) analyst Douglas Aircraft h519 Sedgefield rd
LeGrow Chas h1402 S Bigham
--Eliza r1402 S Bigham
--Eliz r1402 S Bigham
Lehman see also Lehmann
--Dorothy Mrs slswn Mangel's h225 W 9th apt 3
--Mary H Mrs emp Delmar Studios r901 Lanier av
--Paul A (Mary H) driver Great Southern Trucking h901 Lanier av
--Ruth E jr red cross dir Am Natl Red Cross r2303 Vail av
Lehmann Henry H (Margt B) slsmn Royal Mfg h3122 Creighton dr
Lehner Walter H slsmn Sou Leigh Textiles r Matthews NC
Lehto Eliz D bkpr Am Coml Bk r2026 Chesterfield av
Leidesdorf S D & Co Geo W Hightower mgr accts 212 S Tryon R617
Leigh see also Lea and Lee
--Bernice S Mrs h2221 Arnold dr
--Phillip (Vivian) emp P&N Ry h3130 Marlborough rd W
--Vivian Mrs opr SBT&T r3130 Marlborough rd W
Leighion Chas (Edwina O) optom 500 E 36th r2441 Vail av apt C2
Leigt Raymond T slsmn Am Bakeries r Shelby NC
Leiruance Chas L acct Modern Office Sup r Mt Holly NC
Leister Bruce O (Irene C) v pres-sec Metal Service Corp r RD 1 Box 171 Matthews NC

LEISTER
--Geo R (Ann M) mgr Armstrong Contracting & Supply Corp h2309 Charlotte dr
Leith Brothers Esso Servicenter (Herbert B and Robt W Leith) 2308 Central av
--Herbert B (Patricia C; Leith Brothers Esso Servicenter) h1033 W Dresden dr
--Maude J (wid Stanley W) h1339 E Iris dr apt 1
--Robt W (Joan B; Leith Brothers Esso Servicenter)
Leitner Frank W (Gloria S) dist mgr Reliance Elec & Engineering Co h1218 Canterbury rd
LeJeune Byron E Rev (Mamie B) pastor Northside Church of the Nazarene h1209 Pegram
--Orval D emp Efird's r1209 Pegram
Leland H Girardeau jr (Jean V) copy reader Char Observer h1831 Harris rd
Lemaire Marcel (Mary B) tool mkr Douglas Aircraft h808 Brookside av
Lemaster Ada C (wid Wm W) r318 Glenwood dr
--Geo F (Vera S) constn wkr John Howard Inc h2230 Kern
--Vera S Mrs nurse Char Mem Hosp r2230 Kern
LeMary Jon elev opr Liberty Life Bldg r215 N Morrow
Lemckert Peter L (Erna L) clk A&P h4226 Pineville rd
Leming Harold R (Mary J) slsmn Joseph W Eshelman & Co h4343 Craig av
Lemmon see also Lemmond Lemmonds Lemmons Lemon Lemond Lemonds and Lemons
--Jas iron wkr Marko Engineering r RD 7 Monroe NC
--Melvin I (Patsy J) mach J Zagora Mach & Gear h1217 Parkwood av
Lemmond Agnes E Mrs cafeteria wkr Dilworth Elem Sch r Melton rd
--Alice C Mrs emp Natl Carbon r1309 E Boulevard
--Allen W mech Sou Flooring & Acoustical r RD 2 Matthews NC
--Annie T h940 Henley pl
--Beatrice M Mrs lab Clorox Chem r202 Reliance (Tboro)
--Carol A bmo J P Stevens & Co r526 Oakland av apt 3
--Carolyn L tel opr Parks-Cramer r Melton rd
--Connie (wid Thos P) h133 Welling av
--Craven R (Doris) treas Battery Tire & Supply Co Inc r RD 1 Waxhaw NC
--Cyrus L (Beatrice M) warden County Animal Shelter h202 Reliance (Tboro)
--D Ray (Eliz A) pres Nash-Lemmond Tire Co Inc h1510 Princess pl
--Don clk Park Place Soda Shop r Summitt
--Donald E (Sara T) v pres Battery Tire & Supply Co Inc h3942 Tillman rd
--Doris P Mrs packer Lance Inc r3015 Florida av
--Earnie N (Alice C) emp Albright Boat & Marine h1309 E Boulevard
--Elberta S Mrs tchr Thomasboro Elem Sch r RD 1
--Eliz A Mrs v pres-sec-treas Nash-Lemmond Tire Co Inc r1510 Princess pl
--Geo Q (Ruby L) formn h118 Randolph
--Geo W mech Engineering Inc r Matthews NC
--Grace E (wid Grover S) h305 W Kingston av
--Grover S jr (Jessie S) driver Lance Inc r305 W Kingston av
--H Sam transmission lines supt Duke Pwr r Box 183 Matthews NC
--Jessie S Mrs mach opr Lance Inc r305 W Kingston av
--John E (Sara B) cabtmkr S&S Fixtures Co Inc h2838 Florida av
--John H (Mary C) dist mgr B F Goodrich Co h4137 Lansing av
--Joseph A (Ruby R) mtcemn Char Pipe & Foundry h1623 Chatham av
--Joseph S (Agnes E) mach opr Charlotte Steel h Melton
--Larry D (Ruby B) binder Caro Ruling & Binding h629 E Tremont av apt 2

"Selling and Servicing Chrysler Products Since They Were Born"

PYRAMID LIFE INSURANCE CO.
"Insurance in All Forms for Everybody"
Home Office
Charlotte
N. C.
2407 North Tryon St.
Tel.
FRanklin
5-5501

Marley Realty Company
REALTORS
COMPLETE
Home Loan and Insurance Service
BUILDERS
1236 E. MOREHEAD
PHONE EDison 4-4621

PEOPLES SAVINGS & LOAN Assn.
Chartered Supervised Audited by N. C. State Insurance Dept.
117 E. FOURTH ST. PHONE FRanklin 5-8146

LEMMOND
--Margt A clk R C Motor Lines h1829 Cliffwood pl
--Marshall M (Doris P) slsmn Domestic Lndry h3015 Florida av
--Minnie Mrs tchr Bain Jr High Sch r RD 1 Box 416L
--Miriam Mrs tchr Idlewild Sch r Box 32 Matthews NC
--Newton T carp County Bd of Educ r Waxhaw NC
--Raymond E formn Roadway Express r Concord NC
--Ronald M eng Duke Pwr r Box 241 Matthews NC
--Ruby L Mrs cafeteria wkr Enderly Park Sch r118 Randolph
--Saml clk Chadbourn Gotham Inc r RD 9 Concord NC
--Sara T Mrs winder Industrial Dyeing r3942 Tillman rd
--Tommie ofc wkr Akers Mtr Lines r133 Welling av
--Viola H mach opr Garcrest Mills r RD 2 Matthews NC
--W Frank (Marion) eng Dixie Radio Sup h1500 Briar Creek rd
--Walker A supt Power Brake r Matthews NC
--Walter H (Lillian) clk Chadbourn Gotham Inc r Concord NC
--Wm F mgr Pineville Road Drive In Theatre r RD 2
--Wm H (Lillie M) mech Mitchell & Becker h Ridgeway rd

Lemmonds Broudis Mc comber Highland Park Mfg r Concord NC
-Demont R driver Sou Biscuit r Matthews NC
-Ella M (wid Robt) r1715 Matheson av
-Eula M (wid Grady) emp Efird's h656 Bradford dr (Tboro)
-Joe C (Margt A) USN h416 W Kingston av
-Joseph S hlpr Mitchell & Becker r RD 2
-Joyce wrapper Harris Super Mkt r317 S Summit av
-Margt A Mrs dispatcher R C Motor Lines r416 W Kingston av
-Phil C whsemn F H Ross & Co r Waxhaw NC
emmons Bobby (Joyce D) opr Char City Coach Lines r100 Hovis cir (Tboro)
-Harry H (Jean T) slsmn Powers & Anderson Dental h Renwick rd
-Joyce D Mrs clk Harris Super Mkt r100 Hovis cir (Tboro)
-Virgil H (Cora E) r921 Drummond av

emon Arden A (Sue S) sls rep George A Rheman Inc h826 Nottingham dr
-Eliz S Mrs h2209 Chesterfield av
-Millard L (Betty S) estimator G G Ray Co h2108 Greene
-Paul (Hattie) h1101½ Rodey av
-Thos L lab City Eng & Streets Dept r1020 S Independence av
emond Woodrow P (Mildred) plant eng Pneumafil Corp h1617 Merriman av
emonds Albert W jr (Wilma G) bkpr Bert Brands r808 Wilbrown cir
Franklin H jr (Marguerite W) agt Nationwide Ins h2250 Falmouth rd
Marguerite W Mrs slswn Sears r2250 Falmouth rd
Thos B (Betty M) sec-treas Sam Bolton Co h2429 Kingsbury dr
Wilma G Mrs sten P&N Ry r808 Wilbrown cir
mons James R credit mgr Martin & Lewis Furn r Concord NC
neave Chas E (Elsie G) mech Pure Oil h3137 Mathis dr
Neave Gregory studt r1422 Biltmore
M Gregory (Mary J E) slsmn Le Neave Sup h2615 Marston rd
Marshall N (Susan G; LeNeave Supply Co) h1422 Biltmore
Supply Co (Marshall N LeNeave) hdw 325 E Morehead
Inett Gilbert P (Lenora E) slsmn S B Kleinert Rubber h3921 Arbor la apt 3
Infestey Ellen M Mrs nurse Char Mem Hosp r2112 Floral av

LENFESTEY
--Robt H (Ellen M) clk Grinnell Co h2112 Floral av
Lennert Bernard E (Anna) drafting eng Douglas Aircraft h4533 Longwood dr
--Frank studt r4533 Longwood dr
Lenoir Arliver maid YMCA r317 S Davidson
--Wm H Rev (Rose M) pastor Mother Walls Mem AME Zion h1627 Newland rd
Lenon Birley elev opr Liberty Life Bldg h915 S Church
--Thos L (Sarah C) lab City Eng h1020 S Independence blvd
Lentz Adolphus G (Kathleen K) v pres Brown's Ins h524 Beaumont av
--Bernard P (Marilyn F) dentist 403 N Tryon R423-24 r Matthews NC
--Carolyn J opr SBT&T r1805 Walnut av
--Chas driver Planters Fertilizer & Phosphate r Concord NC
--Elmer E (Audrey B) driver Statesville Beverage h1805 Walnut av
--Floyd (Jane) insp Douglas Aircraft h720 Norris av
--Frances M (wid Julian C) h101 S Laurel av apt 71B
--Francis E (Mary L) slsmn Harris-Crane h4829 Gwenfett pl
--Grocery (Thomas M McCord) 311 N Tryon
--Henry C (Peggy P) asst ins mgr Am Coml Bk r6101 Lansing dr
--Jake (Sue) h1108 Pryor
--Joanne W Mrs sten Alcoa r Concord NC
--Joseph E (Loretta B) drftsmn City Water Dept h1757 Flynwood dr
--Phyllis M r1805 Walnut av
--Roy W ofc mgr Newton & Newton r311 E Boulevard
--Sue Mrs clk Dixie News r1108 Pryor
--Tommy parts dept Fruehauf Trailer r China Grove NC
Lenz John J (Louise S) mgr Carolina Distributing h1719 Dilworth rd E
Leo's Delicatessen Inc Leo Gottheimer pres Mrs Helen G Finman v-pres Leo Finman sec-treas 1503 Elizabeth av
Leoman Cleveland (Hattie L) lab h214 Lancaster
Leon Charlie emp West Trade St Lndry r1007 Stanton
--Philip H lndry wkr Char Lndry r615 Pearl
Leon's Grill (Leon Yerton) restr 1013 S Mint
Leonard Adden (Coree S) stevedore Akers Mtr Lines h1904 Irma
--Allan L agt Gulf Life Ins r Statesville NC
--Arth H (Sophia H; Leonard Sign Co) h1011 Grove
--Austin B (Bessie) mach Wade Mfg r RD 1 Lincolnton NC
--C Jerry jr studt r319 Queens rd
--Chas C (Cath M) pres-treas Leonard & Nicholson Royal Tire Service h4501 Wendover la
--Chas J (Rita S) slsmn Columbus Pictures h319 Queens rd
--Cleaners (Tice N Leonard) 424 N Church
--Coree S Mrs hlpr Colonial Yarn Products r1904 Irma
--Ed barber Wesley Hts Barber Shop r624 Central av
--Eddie C whsemn Overnite Trans r Concord NC
--Edw N (Jeanette C) v pres production Lassiter Corp h1431 Biltmore dr
--Ervin H servmn Rem-Rand r Kannapolis NC
--Eug D (Ruth M) servmn Gray & Creech Inc h4117 Craig av
--Frank A (Wyndolyn M) slsmn Dowd Press h1306 Bethel rd
--G Peter studt r319 Queens rd
--Hall C (Sylvia S) knitter Nebel Knitting h1814 Cliffwood pl
--Harold D (Maxine) clk Suburban Rulane Gas r Lincolnton NC
--Henry A (Betty L) teller Am Coml Bk r7500 Marley cir RD 5
--James studt r523 Willoughby apt 2
--James C jr (Jane M) sign wrtr Browder Displays h2400 Ashley rd

N. C. STATE MOTOR CLUB INC.
"The South's Largest"
HOME OFFICE
2422 N. Tryon Tel. EDison 2-8507

LEONARD
--James D (Opal S) clk Home Ins h1923 Club rd
--Jenkey W (Agnes) installation mn Suburban Rulane Gas r RD 5 Lincolnton NC
--Jerry eng J A Jones Constn r800 Lockridge rd
--Jesse T (Vera M) whse supt Mohawk Rubber Co h2208 Markham ct
LEONARD JOE G (Frances B), Asst Cashier Auditor First Union National Bank of North Carolina 301 S Tryon, Tel FRanklin 7-1661, h656 Ideal Way, Tel JAckson 3-2351
--John A (Virginia W) slsmn Package Products h239 Hillside av
--L Yvonne clk Fed Res Bk r RD 10
--Lester B (Nell V) asst v pres J A Jones Constn Co h800 Lochridge rd
--Lillian R Mrs waitress Knester's Dining Room r2815 Virginia av
--Margt M Mrs tchr Eastover Sch r523 Willoughby apt 2
--Mary C Mrs asst sec-treas Plaza Hills Super Market Inc r2018 Wood Dale ter
--Mary J (wid Ernest B) h111 Woodlawn av
--Maurice M opr Pneumafil Corp r Gastonia NC

LEONARD & NICHOLSON
ROYAL TIRE SERVICE
CHAS C LEONARD, PRESIDENT-TREASURER
LUCIAN NICHOLSON, VICE PRESIDENT-SECRETARY
U S ROYAL TIRE DEALER
COMPLETE TIRE SERVICE
2325 N TRYON
TELEPHONES
EDison 2-7111 and EDison 3-7744
416-20 W 6th cor GRAHAM
TELEPHONE EDison 4-1684
(See Yellow Page 25)

--Opal S Mrs bkpr Home Insurance r1923 Club rd
--Paul (Charlotte V) hlpr Pecan Grove Club h421 W Sugaw Creek rd
--Paul C (Sylvia) knitter Nebel Knitting r1814 Cliffwood pl
--Porter L (Margt M) ofc mgr Uniform Rental Service h523 Willoughby apt 2
--Robt A (Dorothy) mach Wade Mfg r Lincolnton NC
--Robt C USAF r2018 Wood Dale ter
--Robt C S (Mary C) v pres Plaza Hills Super Market Inc h2018 Wood Dale ter
--Robt P mech John V Leak Meter Co r1132 Roanoke av
--Ruth (Charlotte Eye Ear & Throat Hospital) phys 106 W 7th h1414 Twiford pl
--Ruth E Mrs waitress Charcoal Steak House r2620 Brentwood pl

FOR Glass
CALL
Bowen-Hamor Co., Inc.
FRanklin 6-3603

ALEXANDER FUNERAL HOME, INC.
24 Hour Ambulance Service
"Service Above Self"
A Funeral To Fit Every Need
323 S. Brevard
DIAL
EDison 3-1167
or
EDison 3-1830
EDison 3-6027

KALE—LAWING COMPANY
"Serving the Carolinas For Over 33 Years"
OFFICE OUTFITTERS
COMMERCIAL STATIONERS
PRINTERS
SCHOOL SUPPLIES
We Sell Art Metal STEEL OFFICE EQUIPMENT
227-231 S. Tryon
PHONE
FRanklin 7-2641

FRED J. WIGGINS CONSTRUCTION CO.
BUILDING CONTRACTORS
Residential — Commercial
130 EAST 4th ST., R 203 TELEPHONE EDison 3-4563

DAVIS & YOUNG INC.

YOUR Independent Insurance AGENT "SERVES YOU FIRST"

INSURANCE

110 Latta Arcade
322 S. Tryon St.
Tel. EDison 3-3189

Blue and Direct Line Printing Photostatic Copying
CHAS. A. TORRENCE
DRAFTING MATERIALS
210-216 Latta Arcade
322 S. TRYON ST.
Phone EDison 3-5702

REALTY BROKERS INC.
COMPLETE
REAL ESTATE SERVICE
107 Philmore Office Bldg.
1129 E. Morehead St.
Tel. EDison 4-2468

LEONARD
--Sarah J supvr Am Coml Bank r1414 Twiford pl
--Sign Co (Arth H Leonard) signs 1011 Grove
--T Donald (Carolyn A) pharm Medical Pharmacy h4419 Wendover la
--Tice N (Leonard Cleaners) r Morningside dr
--V L (Margt) h2839 W Trade
--Vera M Mrs nurse Mercy Hosp r2208 Markham ct
--Walter J v pres Wholesale Tire Distributors Inc r Raleigh NC
--Wm A (Flossie) skid bldr Shaw Mfg r Lincolnton NC
--Wm M (Grace P) rep State Capitol Life Ins h1700 Grace
--Wilson (Ruth E) slsmn Forney Elec Wldrs h2620 Brentwood pl
--Winnie E slswn Belk's r RD 11 Box 617
--Zachary T (Anne P) eng Duke Pwr h1132 Roanoke av
Leonardson Jimmy h920 N Tryon apt 1
Leonhardt Faye B opr SBT&T h2133 Kirkwood av apt 2
--Louie D (Mary M) mtcemn AT&T h626 Fugate av
--Harriett A (wid Chas R) h1927 Peachtree
--Harriett N ofc sec r1927 Peachtree
--Minnie K (wid Chas F) h2221 E 8th
Leopard Faye A Mrs stacker Natl Carbon r York rd
--Howard L swpr Highland Park Mfg r2911 N Myers
--James E r2911 N Myers
--James R (Faye O) wood wkr Display Fixtures h York rd
--John D (Lola S) h3221 N Davidson
--Mazel L Mrs packer Lance Inc r2911 N Myers
--Robt L (Mazel L) sizemn hlpr Highland Park Mfg h2911 N Myers
Leopold Albert D (Mabel G) credit mgr Atlantic Refining h1230 Oakmont av
Lepner John J formn Crane Co r Matthews NC
Lerch Florence C (wid Harry M) h210 S Caswell rd apt 4
LERCH MARTHA R, Asst Comptroller American Commercial Bank 200-08 S Tryon, Tel FRanklin 5-6711, h210 S Caswell rd Apt 4, Tel EDison 3-6901
Lesco Homes Sam A Croft dist rep bldrs 1111 E Morehead R101
Lesler Mildred G pre-boarder Nebel Knitting r Concord NC
Lesley see also Leslie
--Jacqueline R bkpr Nance Mtr r RD 3 Matthews NC
--Jas J mgr Winn Dixie Store h1201 Cheshire (Tboro)
--Pat information clk Bank of Char r Matthews NC
Leslie Bessie H (wid John C) h920 Granville rd
--Carl M (Dorothy B) dist mgr Bowman Transportation Inc h331 Circle av
--Clyde R (Faye A; Three Star Poster Co) artist Imperial Theatre h4000 N Tryon
--Cora Y (wid Thos) maid r409 S Myers
--Elwert (Annie M) janitor Robinson Apts r1106 S Church
--Faith J Mrs fnshr Belvedere Hosiery h224½ W Boulevard
--Faye A Mrs slswn Caro China Mkt r4000 N Tryon

LESLIE
--Ollie lab Highland Pk Mfg r4047 Redwood av
--Pete G USA r331 Circle av
--Richd E (Kath H) slsmn Tel Ans Serv r616 E Tremont av
--Robt H (Connie C) sls mgr Sears h5615 Murray Hill rd
--Septimus A (Lillie B) genl contr 1145 Berkeley av h do
Lessard Jacqueline slswn Dilworth Bakery r Pineville NC
Lester Bulla slsmn Stewart Sup r525 Baxter
--Coye R (Lucy T; Gordon's Foods) h544 Melbourne ct
--Hugh E (Edith W) slsmn Burlington Casket h2000 Belvedere av
--J Dewey (Ninna L) dept mgr Colonial Stores h2932 Poplar dr
--Jesse slsmn Faires Trailer h3522 Spencer
--John P jr (Mary R) clk Esso h1413 Seneca pl
--Lucy T Mrs bkpr Gordon's Foods r544 Melbourne ct
--Ninna L Mrs ofc sec Mayfair Hotel r2932 Poplar dr
--Quade C (Mildred M) slsmn Allison Fence h2510 Arnold dr
--Wm C (Anna A) sls eng Genl Elec h237 Canterbury dr
--Wm R hlpr Caro Machinery r RD 1 Dallas NC
LeStourgeon Afton T Mrs sec LeStourgeon Distributing Co Inc r214 Hempstead dr
--Distributing Co Inc Lawrence F LeStourgeon pres & treas Mrs Afton T LeStourgeon sec phonograph & htg equip 2828 S Boulevard
--Lawrence F (Afton T) pres treas LeStourgeon Distributing Co Inc sec treas Carolina Coin Lock Corp h214 Hempstead pl
Lett Ethel H (wid Wm A) r2164 Colony rd
--Godfrey S (Charlotte) dept mgr Sou Engineering h515 Sardis Road cir
--Ralph D state police r2500 Independence blvd
--Scott (Helen G) mgr Howco Exch writer WSOC Broadcasting h2164 Colony rd
Lette Geo W (Ruby H) mach Whitin Mach Wks h1215 Seigle av
--Herman F tile str Hugh Prather r1215 Seigle av
--Joe C Mrs typ County Superior Court r4201 Montoe rd
Leuasseur George E (Dorothy E) USA r324 Rensselaer av
Leung Cath M Mrs h2315a Double Oaks rd
--Charlie mgr West Trade Laundry r1007 Stanton
--Lombardo cln Char Lndry r615 Pearl
--Mae B Mrs prsr Gay's Lndry r615 Pearl
--Phillip H (Mae B) landscape gdnr 615 Pearl h do
--Philip H J cln Char Lndry r615 Pearl
Levatte Louise C Mrs emp Textile Waste r423 French
LeVatte Ralph (Louise C) emp Trade St Hotel h423 French
Levels Frank C porter Mercy Hosp r1114 East Brown
Leventhal Marilyn P Mrs tchr Cotswold Sch r1002 Andover rd
--Martin H (Marilyn P) mgr Harper Hosiery Co h1002 Andover rd
Leventis Andrew J ship clk Wilby-Kincey r1820 Dilworth rd E
--Barbara M Mrs (Law Building Coffee Shop) r2425 Charlotte dr
--Geo (Swan Soda Shop) r2425 Charlotte dr
--Peter G (Barbara M) mgr Swan Soda Shop h2425 Charlotte dr
--Porta J (wid Jas A) h1820 Dilworth rd E
Lever Betsy A clk Natl Aniline r2000 Greenway av
--Thos H (Edith B; Carolina Pharmacy) pres treas Dixie Medicine Corp h2000 Greenway av
--Thos H jr (Virginia A) v-pres Dixie Medicine Corp pharm Carolina Pharmacy h2339 E 5th

LEVER
--Tommy rodmn City Eng & Streets Dept r664 Melbourne ct
--Virginia A Mrs sec Dixie Medicine Corp and The Little Church on the Lane r2339 E 5th
Leverett Jas T (Bessie S) express hdnlr Ry Exp h2428 Booker av
--Lonnie (Peggy S) driver Akers Motor Lines h3031 Clemson av
--Travis W (Nora L) h3400 Barringer dr
--Ulysses h2531 Home dr
--Doris emp Douglas Aircraft r538 Independence blvd NE
Levey see also Levy
--Chas A (Gloria) agt Indemnity Ins Co of North Am h4913 Vincent la
Levi Douglas (Doug's Barber Shop) r2326 Haywood av
--Eliezer A Rev (Eve S) rabbi Temple Israel h1207 Kings dr
--Louis E (Malta) tchr Carver College h1712 Oaklawn av
--Malta Mrs tchr Alexander St Sch r1712 Oaklawn av
Levie Lewis A sls eng American Blower r2525 Kenmore av
Levin Jerome L (Barbara A; Lebo's Shoe Store) h1619 Ferncliff rd
--Sidney (Lebo's Shoe Store) h1616 Biltmore dr
Levine Alvin E (Maxine K) pres mgr Pic-N-Pay Shoe Store h4222 Old Sardis rd
--Hyman C (Ruth L) mgr Mayo's Clothes h4117 Tyng way
--Leon (Barbara) emp Union Craft Co h4511 Wendover la
LeVine Sarah K Mrs slswn DeGrand's Fabric Shop r458 Sedgefield rd
Levine Sol (Shirley) lwyr 730 E Trade R508 h2300 Cloister dr
LeVine Wm L (Sarah K; DeGrand's Fabric Shop) h458 Sedgefield rd
Leviner Herbert H (Polly M) bkpr Sou Dairies h1408 Richmond pl
--Owen C (Alma G) mgr Hall's Amoco Service Station h209 Lander (H)
--Polly M Mrs nurse aide Presbyterian Hosp r1408 Richmond pl
--Wilma Mrs br mgr Southern 5 & 10¢ Stores r1512 E Boulevard
Levinson Ellis H (Mary A; Ellis Jewelry) h4821 Addison dr
Levitt A Louis (Grace) slsmn Burlington Mills h5123 Glenham dr
Levy see also Levey
--Edith J Mrs prod mgr E J Presser & Co r2728 Haverford pl
--Frank S (Edith J) slsmn h2728 Haverford pl
--Geo H jr (Eunice C) h629 S Summit av
--Geo H jr (Donreath W) meat ctr Colonial Stores h1714 Walnut av
--Gus v-pres Lawrence Knitting Mills Inc r Brooklyn NY
--Joseph H (Ida N) pres Coronet Shops Inc h2800 Irby dr
--Lawrence (Leola F) pres treas Lawrence Knitting Mills Inc h1908 Matheson av
--Leola F Mrs sec Lawrence Knitting Mills Inc r1908 Matheson av
--Louis (Ada H) h229 S Laurel av
--Nathan D (Gertrude S; Atlas Restaurant & Fixture Co; Atlas Trading Co) h1214 Hardin pl
Lewallen Nannie H Mrs mach opr Lance Inc h608 Seigle av
Lewin Annie D h516 Pecan av
--Mathes Co Guy L Mendini mgr copper tubfng 404½ S Tryon R209
Lewis see also Louis
--Agnes E (wid A W) nurse 714 N Poplar h do
--Alberta D Mrs nurse Mercy Hosp r1715 Irma
--Alfred M (Mary H) pres Charlotte Mirror Glass Co Inc h3512 Central av
--Alice G Mrs ofc sec Salvation Army r1359 Woodlawn rd
--Animal Hospital (Irvin T Lewis) 1801 W Morehead
--Ann Mrs clk Boggs & Co

CHARLOTTE GENERAL TIRE CO.
TUBELESS TIRE HEAD-QUARTERS
GENERAL
FLEET SERVICE
WHEEL ALIGNMENT and BALANCING
KRAFT RECAPPING
BATTERIES
Tel. FRanklin 7-1516
432 S. Tryon St.

FIRST FEDERAL SAVINGS & LOAN ASSOCIATION
MEMBER OF FEDERAL SAVINGS & LOAN INSURANCE CORPORATION
225 S. TRYON ST. EDison 3-8401
SAVINGS LOANS ASSETS

WBT
DIAL 1110

WBTV
CHANNEL 3

LEWIS
--Ann D Mrs opr SBT&T r2547 Pinckney av
--Arlin D (Perry M) eng IBM h1709 Evergreen dr
--Asher W agt Char Liberty Mut Ins r Concord NC
--Atlantic Service (Russell C Lewis) 729 Providence rd
--B Donald (Loretta S) sign bldr Caro Neon Sign r310 Norwood dr (H)
--Barbara F Mrs opr SBT&T r2517 E 7th
--Barbara M Mrs mus tchr 312 Brandywine av r do
--Betsy J nurse Char Mem Hosp r1516 E Worthington av
--Betty J r517 W Stonewall
--Betty J M Mrs lndry wkr Char Linen Serv r1404 Crest
--Bobby (Elnora) h2321b Horne dr
--C C Mrs driver Char Country Day Sch r Sharon View rd
--Calvin M (Mary S) lab Caro Concrete Pipe h2547 Remus rd
--Carl hlpr Sou Flooring & Acoustical r525 N College
--Carl O (Emily F) mech Buensod Stacey h2232 Springdale av
--Carolyn studt r2038 Shenandoah av
--Chas jr (Georgia M) lab Barnhardt Mfg h1015 N Church
--Chas C (Mary) slsmn Myers Pk Hdw r Matthews NC
--Chas V studt r1516 E Worthington av
--Chas W slsmn Morgon Fixture r Statesville NC
--Chester A (Roberta) lab City Mt Transport Dept h2358A Horne dr
--Clara B nurse Aery Rest Home r Fairwood av
--Cora C r619 Eldridge
--Dave (Zelma Y) lab City Mtr Transport Dept r1016 N Church
--David (Rosa B) lab City Engineering & St Dept h621 E 12th
--Dean (Virginia F) sls rep Olin Mathieson Corp h159a Canterbury dr
--Distribution Service (Division of AD of A) (Frank H Lewis) 700 S Cedar ofc 907 Lexington av apt 3
--Dixie M Mrs emp Sou Wiper h903 N College
--Donald E associate professor Queens College r Gastonia NC
--Dora r308 N Myers
--Dora G (wid Robt) r2517 Remus rd
--Doris J (wid Thomas J) h123 N Summit av
--Dorothy M Mrs h900 Rodey av
--Edna L Mrs ofc sec Genl Automatic Sprinkler r1614 Academy
--Edna M clk Trans Sup r2129 Rozzell Ferry rd
--Edna S Mrs slswn Meyer's Furn h1343 E Iris dr apt 1
--Edw E (Elsie L) tech W U Teleg h4131 Melchor av
--Edwin whsemn Hot Point Appliance Sls r233 Gardner av
--Edwin E (Thelma) agt Life Ins Co of Va h4808 Morgan (Tboro)
--Edwin T (Alberta D) packer Sou Knitwear Mills h1715 Irma
--Eliz J Mrs h1117 Elm
--Eliz T (wid George R) laby tech Farmer's Dairy h2521 Daniel
--Elliott (Hester D) lab h1101 E 1st
--Emily F Mrs bkpr Refgr Discount r2232 Springdale av

LEWIS ERNEST G (Violet R), Manager Belmont Hotel 313 W Trade, Tel EDison 2-4129, h5012 Churchill dr

--Estelle Y (wid Wm) r425 N Summit av
--Eug A lab r2631 Lucena
--Evelyn C (wid Clyde) boarding hse 238 Travis av h do
--Everette H (Edith M) barber Plaza Barber Shop r RD 2
--Frances C maid h619 Eldridge
--Frank (Geneva H) constn wkr h338 Cherry
--Frank C clk Home Appls r1300 Camp Greene av

LEWIS
--Frank H (Marie M; Lewis Distribution Service; Trade Publications) h907 Lexington av apt 3
--Frank R (Barbara F) mach Decam Corp h2517 E 7th
--Geo M (Panoma C) driver Akers Motor Lines h2501 Remount cir
--Geo W press opr Radiator Specialty r RD 3 Box 97H
--Georgia F (wid V G) cash Belvedere Theatre h310 Norwood dr (H)
--Georgia G Mrs tchr Central Hi Sch r1201 Sewickley dr
--Gertrude C Mrs maid Char Mem Hosp h2104 Kinney
--Glenn B (Eileen) treas Carolina-Virginia Fashion Exhibitors h3414 Foxcroft rd
--Gray N (Marsha C) slsmn h201 Jackson dr apt 4
--Grey O Mrs ofc sec Sou Elevator r1516 E Worthington
--Harry stevedore Standard Trucking r2631 Lucena
--Henry frame bldr Queen City Mattress & Uphol r610 Brookhill rd
--Henry B (Virginia P) driver G&H Transit h900 Everett pl
--Henry E jr mtce rep Vision Realty r RD 6 Box 580
--Howard L (Martha A) prntr Washburn Printing h2224 N Poplar
--Ira O (Grey O) mgr Southern Elevator h1516 E Worthington av

LEWIS IRVIN T (Virginia V; Lewis Animal Hospital), Veterinarian 1801 W Morehead, Tel EDison 2-7341, h1163 Kings dr Tel EDison 2-1823

--J Kelly (Iris T) adj Mtrs Ins Corp h730 Stanfield dr
--J Thos sec treas Long & Wallace Burial Assn funeral dir Long & Wallace Funeral Home r Rock Hill SC
--J W hlpr Southland Rebuilders r RD 1 Box 92 Richburg SC
--James lab Char Bonded Whse r2100 Holly
--Jas (Dorothy M) plant wkr Fleming Laboratories h648 Brookhill rd
--Jas A (Clara B) hlpr Ernest Foard Constn h438 Fairwood av
--Jas A plmb H&H Plmb r3400 Statesville
--Jas A (Marion L) tchr Carver College h1307 B Samuel
--Jas A (Ollie J) v-pres Martin & Lewis Furniture Co h1960 Crescent av
--Jas B (Lucille S) clk Western Elec h3021 Marlborough rd W
--Jas R (Cath H) mech City Chev h1127 Skyland rd
--Jane Mrs h1302a Samuel
--Janie M maid Char Mem Hosp r2827 Statesville av
--Jeanette maid Char Mem Hosp r711 E 1st
--Jeannette V (wid Carl N) h1300 Camp Greene av
--Jessie M (wid Walter) r334 Cherry
--Jewell H Mrs sten Frigidaire Sls r3400 Statesville av
--Jimmy H (Martha A) prsmn Washburn Printing r2224 N Poplar
--John B jr jan Liberty Life Bldg r201 N Myers
--John G (Margt C) slsmn McLin Williams & Co h5321 Chadworth dr
--John H (Margt E) lab County San Dept h2635 Oak
--John H slsmn Best Upholstering r3136 Mathis dr
--John P (June A) asst traffic mgr Trailways h4227 Cheltenham rd
--John P (Peggy V) plmb City Plumbing h1502 Mimosa av
--John W (Margt T) slsmn Courtesy Mtrs h1816 Bay
--Joseph A (Anilee G) mfrs agt 2418 Cornell av h do
--June A Mrs sten Mecklenburg Furn Shops r4227 Cheltenham rd

CHEVROLET
by Don Allen
"THE EMBLEM YOU CAN TRUST"
531 E. Trade EDison 3-5467

LEWIS
--L Paul (Alice G) spl traffic rep Associated Transport h1359 Woodlawn rd
--Laird W (Georgia G) prin Herbert Spaugh Junior High School h1201 Sewickley dr
--Laura E (wid Percy) h723 N Church
--Lester T (Janie L) mtcemn Addison Apts h2801 Botany
--Lilla B (wid Philip M) h1330 W 6th
--Lillian C Mrs wndr Industrial Dyeing h2603 W Trade
--Lillie M (wid James T) h3300 Amy James av
--Loada E (Faye M) baker Bailey's Selwyn Cafeteria h2038 Shenandoah av
--Louis (Annie) driver Pound & Moore r618 South ind blvd
--Lula H (wid Geo O) h2129 Rozzells Ferry rd
--Lynda studt r106 S Caswell rd
--M Fillmore (Edna M) slsmn Parnell Martin Supply h1614 Academy
--M Reggie (Peggy C) mech Delto Unit Rebuilders h154 Glenwood dr
--Margt cook Tanner's r620 Brookhill rd
--Margt S nurse Char Mem Hosp h2503 Kenmore av
--Marilyn W clk State Air Natl Guard r1156 Brighton pl
--Marsha C Mrs bmo A&P r201 Jackson dr apt 4
--Martha S Mrs bmo Bank of Char r2224 N Poplar
--Marvin D (Bonnie N) repr mn Piedmont Natural Gas h822 N College
--Mary A h1316 Allen
--Mary D clk Fed Res Bk r RD 5
--Mary E Mrs h509 W Stonewall
--Mary K Mrs maid Johnson C Smith Univ r212 N McDowell
--Mattie B (wid Wm) maid Sears h1631 Whisnant av apt 4
--Mozelle maid h529 S McDowell apt 4
--Myrtle J r501 N Davidson
--Nancy Mrs tchr Ashley Pk Sch h1523 Westbrook dr
--Nannie (wid Edw) r312 Key (Tboro)
--Nathan A driver Queen City Mattress & Uphol r201 N Myers
--Nichols A (Grace C) acct Mec Tric Control h321 Seneca pl
--Norma F ofc sec Arthur Fulmer Co r2129 Rozzell Ferry rd
--Ollie J Mrs asst sec treas Martin & Lewis Furn Co r1960 Crescent av
--Otis (Mazette P) loader McLean Trucking h610 Brookhill rd
--Panoma C Mrs slswn Belk's r2502 Remount cir
--Patti G Mrs ofc sec Henderson & Henderson r4426 Loch Leven (Tboro)
--Paul R r723 N Church

E. B. STONE
FINANCE COMPANY, INC.
"FEATURING TWO DIRECT LOAN PLANS"
• NEW CARS 5% $5.00 per hundred per year
• USED CARS 6% $6.00 per hundred per year
112 E. MOREHEAD ST. TEL. FRanklin 7-2601

LINCOLN NATIONAL LIFE INSURANCE COMPANY
LIFE ACCIDENT SICKNESS GROUP
Represented By RAYMOND E. KING AGENCY
Suite 1405 Wachovia Bank Bldg.
129 W. Trade
FRanklin 5-4421

WADDELL CONSTRUCTION COMPANY INC.
General Contractors
Commercial
Institutional
Remodeling
P.O. Box 4174
Charlotte, N. C.
TELS.
EMerson 6-0712
EMerson 6-3151

Chipley Realty Co.
Mortgage Loans
Sales — Leases
Builders and Developers
"STACK YOUR CHIPS WITH CHIPLEY"
132 W. MOREHEAD STREET
Dial EDison 4-5584
or FRanklin 5-5555
Chipley Insurance Agency
General Insurance

ROBERT R. WARD
— FOR —
GRAVEL
STONE
SAND
DIRT
RFD 11
Box 42
TELEPHONE
FRanklin
6-6663

A. V. BLANKENSHIP
CIVIL ENGINEER
Municipal Improvements — Land Surveys
117 E. 3d ST., 3d FLOOR PHONE FRanklin 5-1469

PONTIAC
VAUXHALL Sales JEEP Service
FRANK WOODS, Inc.
522 S. Tryon St. Tel. FRanklin 6-4871

LEWIS
--Paul R (Trudie H) barber Eastway Barber Shop h2538 Weddington av
--Peggy C Mrs clk Fed Res Bk r154 Glenwood dr
--Queen E maid Queens College r1090 10th
--Raymond E r2038 Shenandoch av
--Raymond E (Graziella) appr Ervin Constn r Gastonia NC
--Richd (Hazeline J) driver Fort Mill Industries h807 E Broadway
--Robt hlpr Southland Rebuilders r RD 3 Box 92 Richburg SC
--Robt ydmn r711 E 1st
--Robt D (Alice F) h1708 Wilkinson
--Robt H (Evelyn W) slsmn Best Brands r RD 7 Box 542
--Robt H jr rod mn City Eng & Streets Dept r RD 7 Box 452
--Robt K (Jo Ann) electn Fink Hill Elec r RD 5
--Robt L (Georgia J) pharm Niven Drug h228 Spenca pl
--Roy R (Barbara M) admn asst Pneumafil Corp h312 Brandywine rd
--Russell C (Doris N; Lewis Atlantic Serv) h1236 Dade
--Ruth A (wid Wm L) h2020 Queens rd W
--Sam E slsmn Faires Trailer Co r RD 8 Box 329
--Saml J cabt mkr Morgan Fixture r Rock Hill SC
--Sarah C (wid Will) h2631 Lucena
--Sweet Mrs h1501a Burton
--Sybil tchr Wilmore Sch r CMR 523 Box 598
--Ted (Juanita) lab h332 Cherry
--Ted S jr (Pattie G) v-pres sec treas Century Construction Co h4426 Loch Leven (Tboro)
--Theo stvdr Central Mtr Lines r716 W 8th
--Thos W jr (Jewell H) prsmn Harold Press h3400 Statesville av
--Troy E (Beatrice K) ofc mgr Mangum Trucking Co h720 Woodruff pl
--Vernon I ship clk Arth Fulmer Co r2129 Rozzells Ferry rd
--Virginia P Mrs clk Sou Ry r900 Everett pl
--Vivian H Mrs manicurist Anthony & Newton Hair Styling Salon h1527 Westbrook dr
--Walter (Margt L) lab Char Furn Galleries h630 Brookhill rd
--Walter L hlpr Southland Rebuilders r Richburg SC
--Wilbur E whse asst Easterby & Mumaw r Concord NC
--Wm fireman E H Jacobs Son Div h929a E Vance
--Wm (Mary K) jan Isabella Wyche Sch h212 N McDowell
--Wm A (Inez H) driver County Garage h3149 Reid av
--Wm C (Pearl H) v-pres Harrison Wright Co Inc h2015 Norton rd
--Wm E (Durline A) clk Am Coml Bk h201 Jackson dr apt 2
--Wm E (Ann D) counter mn Jordan-Morris Distributing h2547 Pinckney av
--Wm E (Lula M) pntr Hunter Auto Body Shop h2416 Olando
--Wm F (Annie L) lab Pound & Moore h618 S Independence blvd
--Wm J (Evelyn Y) teleg W U Teleg h428 N Laurel av apt 2
--Wm R (Arrie L) garbage collr 2429 Toomey av h do

LEWIS
--Wm S (Bessie G) mech hlpr Arnold Hoffman & Co h812½ N Alexander
--Willie L whsemn Johnston's Furn Co r630 Brookhill rd
--Zelma N Mrs maid r117 House la
Lewith Frank N v-pres treas Wilson Lewith Machinery Corp r2021 Providence rd
--Josephine F sec Wilson Lewith Machinery Corp r2021 Providence rd

LEWITH WILSON, Pres Wilson Lewith Machinery Corp 2927 Wilkinson blvd, Tel EXpress 9-0401, h2021 Providence rd, Tel EMerson 6-4795

LEWITH WILSON MACHINERY CORP, Wilson Lewith Pres, Frank N Lewith V-Pres-Treas, Josephine F Lewith Sec, V A Brewer Genl Mgr, New, Used and Rebuilt Textile Machinery and Supplies 2927 Wilkinson blvd, Behind Barbecue Lodge, Tel EXpress 9-0401 (See Yellow Page 202)

Lewter Edna R Mrs mach opr Panda Curtain r817 Walnut av
--James O (Edna R) mech Creech Mtrcycle h817 Walnut av
--Libby J nurse Char Mem Hosp r do

LEYS CHARLES H (Ann A), Director of Purchasing Old Dominion Box Co Inc 528 S Turner av, Tel EDison 4-8651, h515 Ashworth rd, Tel EMerson 6-3561

Leza Nora A translator Morris Speizman Co r1620 E Boulevard
Libby Carol M ofc sec Bennett Advertising r415 Wakefield dr apt B
--Chas W r2209 McClintock rd
--Harold C (Cath S) h1614 Dilworth rd E
--Hill Seafood Restaurant C Michl Cockinos mgr 4642 Wilkinson blvd
--McNeill & Libby (sls office) Thos E Smith dist mgr food products 221 S Church R202
--Robt H (Helen K) dentist 1524 Harding pl h2209 McClintock rd
Liberty Life Barber Shop (James C King) 112 S Tryon 1st fl
--Life Building 112 S Tryon

LIBERTY LIFE BUILDING INC, M M Pennell Jr Mgr, 717 Liberty Life Bldg 112 S Tryon, Tel FRanklin 5-5531

LIBERTY LIFE INSURANCE CO (Combination Branch), Archie E Johnson Mgr, 201 Liberty Life Bldg 112 S Tryon, Tel EDison 2-8080

--Life Insurance Co James E B Stuart mgr ordinary div 112 S Tryon R1713

LIBERTY LOAN & FINANCE CO, E L Hoffler Manager, Automobile, Furniture, Personal Loans 110 E 4th, Tel FRanklin 6-8431

LIBERTY MUTUAL FIRE INSURANCE CO, Hubert K Plott Regional Mgr, Complete Fire Coverage 1625 S Boulevard, Tel FRanklin 7-5471

LIBERTY MUTUAL INSURANCE CO, Hubert K Plott Regional Mgr, Workmen's Compensation, Public Liability, Automobile, Fidelity Bonds, Plate Glass, Burglary, Fire and Personal Accident Insurance, Group Disability and Hospitalization 1625 S Boulevard, Tel FRanklin 7-5471

Libes H Francis (Sarah M) mgr Morehead Bowling Center h752 Poindexter dr
--Sarah F r722 Poindexter
Libman Beatrice (wid Louis) r4637 Wendover la
Lichtwardt Gordon R (Jane W) emp Genl Tire & Rubber h5101 Milford rd
Liddell Agnes H Mrs dept head Esso r3242 Eastburn rd
--Billy H (Agnes H) clk Esso r3242 Eastburn rd
Lide M Dorothy tchr Harry P Harding High Sch h2813 Hillsdale av
--Orum laborer Swift & Co r222 Kinney
Liebenguth Edw C (Lynetta W) claims mgr Serv Fire Ins Co of NY h3114 Libeth
Lieberman B&G Co Inc Gerald Lieberman pres lndry sups 3813 S Boulevard

LIEBERMAN
--Gerald (Marion) pres B&G Lieberman Co Inc h1011 Sewickley dr
Liedholm Clara I ofc mgr Olin Mathieson Chem h2501 Roswell av apt 101
Lieurance Claude A (Pearl F) clk Esso r Granite Quarry NC
Life & Casualty Insurance Co of Tennessee Lawrence H Moon dist mgr 102 W Trade R1309
--Insurance Co of Georgia Alvin H Jones div mgr 205 S Church R3
--Insurance Co of Georgia Reuben R Smith mgr (dist ofc) 1314 E Morehead
--Insurance Co of the South Paul W Houser mgr sls dept 112 Independence blvd NE R3
--Insurance Co of the South Marshal F Crouch pres Fred O Dellinger Ernest L Harris v-prests Paul L Muilenburg sec Arth C Cashwell treas 1341 E Morehead

LIFE INSURANCE CO OF VIRGINIA THE, H M Landis Mgr, Ordinary and Weekly Premium Insurance, Group Life and Group Hospitalization, Also Individual Hospitalization 405-07 Addison Bldg 222 S Church, Tel FRanklin 7-4591

--Insurance Co of Virginia The (agency office) Lloyd Williams mgr 112 S Tryon R1103
--Insurance Co of Virginia The Richd G Moncure supvr 112 S Tryon R1009
Liffrig Cyril S (Betty J) tech Federal Aviation Agcy Electronic Mtce Ofc h Airport dr
--Peter T (Mary M) r Airport dr
Lifsey Edith C (wid Joseph J) clk W U Teleg h1821 S Boulevard apt D
--Emery C clk Colonial Stores r1821 S Boulevard apt D
Liggett see also Leggett
--Elva R Mrs cash Dilworth Launderette r1914 Winthrop av
--Harold L jr (Elva R; Dilworth Launderette) h1914 Winthrop av
--James H (J Evelyn) asst chef S&W Cafeterias h1727 Main
--Rexall Drug Store Phillip H Hoffman mgr 100 N Tryon
--Willie roofer Avrett & Ledbetter Roofing & Htg r1013a E Vance
Light Effie B Mrs nurse's aide Presby Hosp h rear 4301 Monroe rd
--Grant C (Patricia F) slsmn Kroehler Mfg Co h232 Cooper dr
--Irene maid r2003 Gibbs
--L Doyle jr (Ruth B) driver Fredrickson Motor Expr h2723 Clemson av
--of the World Holiness Church The 2621 Yadkin av
Lightner Emma tchr Alexander St Sch r824 E 10th apt 2
--Guy (Janie V) atndt Parker Esso Serv Sta h621 N Davidson apt 1
--James A (Rebecca H) h1618b Luther
--Jane tchr First Ward Elem Sch r822 E 8th
--Nelson driver Padgett's Period Reproduction r1003 E 1st
--Sarah C (wid Alex) maid h822 E 8th
Lightsey Arthur roofer Roy S Garmon Roofing & Htg r608 S Morrow
--Bernice M sandwich mkr Tanner's r608 S Morrow
--Coley L stevedore Standard Trucking r712 E 3d
--Ernestine maid Fed Res Bk h712 E 3d
--Mary A Mrs housemother Presby Hosp r123 N Caswell rd
Ligon Allie S (wid Chas J) r406 Cleveland Ct
--Arth L (Eliz F) eng Atlantic Southeastern h1515 Anderson
--Carrie B (wid Lucuis) rep Avon Products h1416 Kennon
--Cheves C (Jane G) news bureau chief Fairchild Publ h1809 Lynwood dr
--David S (Gladys D) mech Spartan Equip h130 S Smallwood
--Evangeline h128 N McDowell apt 2
--Everett J (Leslie C; Ligon's Grocery) contract foreman Lewis Distribution Serv h831 E 37th

MECKLENBURG NURSERIES INC.
Azaleas
Flowering Trees
Shrubs
Evergreens
Complete Landscape Service
Freedom Drive
Thrift Road
R.F.D. No. 5
Phone EXpress 9-5641

C. W. KIRKLAND STEEL COMPANY
Approved Applicators for Zonolite Roof Decks
2401 W. Morehead Tel. EDison 4-9668

C. W. KIRKLAND COMPANY
PLASTERING CONTRACTORS
Largest in the Carolinas
2401 W. Morehead Tel. EDison 2-1132

Checking Accounts
Savings Accounts
Safe Deposit Boxes

CITIZENS BANK
Member Federal Deposit Insurance Corporation
114 East 4th Street Phone EDison 3-1181

Business Loans
Personal Loans
Auto Loans

LIGON
--Gayle F clk Allied Security Ins r1515 Anderson
--Helen L emp Raylass Dept Store r1416 Kennon
--Jane G Mrs ofc assistant Queens College r1809 Lynnwood dr
--Jesse E crdr Johnston Mfg r3733 Philemon av
--Judith A studt r130 S Smallwood pl
--L C porter Myers Pk Country Club r431 E 5th
--Lydia C Mrs supvr SBT&T r3914 Tresevant dr
--M Grady (Daisy S) h423 Beattie's Ford rd
--Martin yard wkr h128 N McDowell apt 4
--Mary E ofc sec Atlantic Refg h2422 Charlotte dr
--Millicent r417 E Park av
--Robt L (Iva) porter Efird's h1400b Newland rd
--S Cater (Emily H) v-pres sec The Dowd Press Inc h2323 Fairway cir
--Stanhope A (Dorothy B) cash Charlotte Branch Fed Reserve Bk of Richmond h417 E Park av
--Thos A (Lydia C) instructor Duke Power h3914 Tresevant dr
--Walter tchr McClintock Jr High School r5637 Langley cir
Ligon's Grocery (Everett J Ligon) 3335 Spencer
Likas Cora A Mrs asst mgr Silver Dollar r428 Sylvania av
--Geo N (Cora A; The Silver Dollar) h428 Sylvania av
--Wm G (Frankie W) designer Photo Engraving h1715 Amherst pl apt 2
Like New Used Clothing Co (Mrs Ruth McNeil) 805 N Graham
Lila's Place (Mrs Lila L Banknight) confy 525 N Caldwell
Lile Vera T (wid Claude) h824 McRae apt 247
Liles see also Lyle and Lyles
--Agnes M Mrs (Agloma Beauty Shop) r1546 Wilmore dr
--Ann ofc sec Centralized Accounting r RD 5
--C Leon (Mary G; Ornamental Concrete Works; Tourist Hotel) h2424 Wilkinson blvd
--Claude W (Pearle T) mach opr Lance Inc h1525 Union
--David L mech Lance Inc r1525 Union
--Ellis B (Mary) assoc mgr Life Ins Co of Va h1412 Medford dr
--Evelyn P Mrs slswn Mildred's Shop r2438 Bay
--Harry S (Mary A) with Allison-Erwin h1016 Eldridge
--Helen L Mrs dental asst Dr J Richd Cooley r CM R332 Box 752
--James B jr (Agnes M) opr Char City Coach Line h1546 Wilmore dr
--Jesse F (Wilma F) h2148 Green
--Johnny W (Beulah E) mech Mack Trucks h rear 3513 Statesville rd
--Kenneth C USA r3056 N Alexander
--Leo V slsmn Wilmar Inc r Greensboro NC
--Lonnie C (Vivian L) head loom fxr Highland Park Mfg h3056 N Alexander
--Margt S Mrs clk A&P h2424 Lola av
--Marshall F foremn Commercial Automotive r1426 Choyce av
--Mary A Mrs maid Caro Hotel r1016 Eldridge
--Sherwood E (Emma W) h2201 Mecklenburg av
--Thomas E slsmn r2148 Greene
--Virginia K Mrs h508 E 21st
--Wm J (Evelyn P) clk PTS h2438 Bay
Lillian's Children's Shop (Mrs Lillian W Baker) clo 1509 Central av
Lilly Boyce P (Bessie P) h405 Magnolia av
--James A (Mildred K; First Street Barber Shop) h716 S Alexander
--James J (Louise McK) jan Hoppe Mtrs Sls h1315 Beattie's Ford rd
--Joyce P Mrs r402 W Griffith

LILLY
--Lee emp Southland Rebuilders r1102 S College
--Lillian H Mrs buyer Belk's h1727 Walnut av
--Lula L h1102 S College apt 2
--Mamie C mach opr Garcrest Mills r RD 4 Matthews NC
--Mamie C (wid G L) r501 Hermitage ct
--Marion J studt r2645 Rachel
--Meredith A foreman Caro Roofing & Siding
--Patsy W ofc sec United Mtrs Serv r Matthews NC
--R Greenlee bkpr h501 Hermitage ct
--Ralph J (Willie M) mech City Chev r RD 3 Matthews NC
--Raymond lab Crowder Constn r Mt Gilead NC
--Stuart C (Ella R) veterinarian US Dept Agrl h300 Hassell pl
--Thos (Lula R) atndt Rebels Gulf Serv h332 Benjamin
--Walter D (Eliz) whsemn Thomas & Howard h402 W Griffith
--Willie M Mrs mach opr Panda Curtain r RD 3 Matthews NC
Lima Ethel DeL (wid Chas C jr) h508 N Tryon apt 7
Limes Israel lab Piedmont Feed Mills Inc r413 Basin
Limkeman Wayne W (Marianne L) acct Haskins & Sells h5307 N Tryon
Limous Belle S Mrs r610 S Morrow
--Jas lab Taylor Constn h610 S Morrow
--Marshall L studt r610 S Morrow
Linaberry Ollie P Mrs insp Chadbourn Gotham Inc h1303 Downs av
Lincoln Electric Co Richd M Stratton dist mgr contrs 109 W Griffith
--Heights Elementary School Oliver N Freeman jr prin 1900 New Castle

LINCOLN NATIONAL LIFE INSURANCE CO THE
RAYMOND E KING JR, GENERAL AGENT
CLARENCE L CHEATHAM, CASHIER
LIFE, ACCIDENT
GROUP, SICKNESS
SUITE 1405 WACHOVIA BANK BLDG
129 W TRADE
TELEPHONE FRanklin 5-4421
(See Yellow Page 127)

--Theatre J Ewing Quinn mgr 408 E 2d
Lincoln's Soda & Grill (Stephen J Honey) restr 1209 E 7th
Linda Lou Beauty Shop (Mrs Kathryn M Palmer) 225 E Kingston cir
Linda's Soda Shop (Dover Wilkes) 3215 N Caldwell
Linde Co John D Anderson supt 2810 W Trade
--Cornelia T Mrs ofc sec Kendall Co r2626 Hampton av
--Warren H (Cornelia T; Warren H Linde Agency) h2626 Hampton av

LINDE WARREN H AGENCY (Warren H Linde), For All Your Insurance Needs 500-09 Addison Bldg 218-22 S Church, Tels EDison 2-6151, Night EDison 3-0540

Lindeman David S (Ruth M) slsmn WI Van Ness & Co h2815 Glendale rd
--Ruth M Mrs music teacher 2815 Glendale rd r do
--Samuel O USAF r2815 Glendale rd
Lindemanis Dagnija L Mrs asst librarian Mercy Hosp r2221 Pinckney av
--Haralds (Dagnija L) clk Duke Pwr h2221 Pinckney av
Lindenbaum Herbert J (Shirley L) sls eng Amoco h417 Poindexter dr
Linder Benj (Minnie B) whsemn Comer Machinery h5114 Wilkinson blvd
--Clifton (Grace A) driver Thompson Poultry h510 Wallace
--Dan F (Patricia M; Morehead Esso Service Center) h1615 Arnold dr
--Dorothy E tech Char Mem Hosp r520 Inwood dr

GRIER'S FUNERAL SERVICE
FUNERAL PARLOR
Ambulance Service
ANYWHERE — ANYTIME
Dial EDison 2-7109 701 E. 1st
Night EDison 2-1693

LINDER
--Elton L (Valda L) agt Prudential Ins Co of America h1101 Reece
--Grace A Mrs cook Central High Sch r510 Wallace
--H H clk McLean Trucking r229 Jackson dr
--Hamilton A (Hattie M; Hamilton's Radio & TV Service) h210 S Summit av
--Herbert H ship clk Picker X-Ray r3005 S Boulevard
--Heyward W (Kathryn G) mtce mech Colonial Stores h425 Julia av
--King (Alice) h1130 Oaklawn av apt 60
--Nesbit lab City Mtr Trans Dept r214 Bassett
--Patricia A Mrs ofc sec Bennett Adv r1615 Arnold dr
Linderman Amaryllis V Mrs tchr Parks Hutchison Sch r RD 2 Box 447 (Huntersville NC)
--Gay S Mrs stenographer SBT&T r RD 1 York SC
Lindholm Nora recpt Avis Rent-A-Car Sys r6310 Skycrest la
Lindler Margt E mach opr Pritchard Paint & Glass h1311 E Morehead apt 7
Lindley E Clinton (Sandra L) whsemn Bertos Sls h2800 Carol av apt 1
--Eugene electn Austin Elec r Matthews NC
--Helen M (wid Jack) h2514 Lola av W
--Helen R Mrs insp Chadbourn Gotham Inc r4325 Myrtle av
--John W (Helen R) installer SBT&T r4325 Myrtle av
--Nancy A Mrs service representative SBT&T r Christenbury rd
--Sandra L Mrs clk Char Eye Ear & Throat Hosp r2800 Carol av apt 1
--Wm M (Nancy A) cable splicer SBT&T r RD 11 Box 428
Lindner Wm L (Audrey F) design eng Piedmont Natural Gas h5510 Chedworth dr
Lindsay see also Lindsey
--Alma N (wid Wm B) h900 Walnut av
--Barbara S Mrs sten Genl Elec r231 Perrin pl
--Bill claims supt Am Ins Group h301 W 10th apt 504
--Chas R (Eliz G) eng City Fire Dept h1962 Arnold dr
--Charlie (Estell) lab City Water Dept r RD 1 Matthews NC
--Claude W (Predie R) sls rep Disabled Am Veterans h1465 Haywood ct
--Connie E Mrs clk Cato Stores r1540 Merriman av
--Dorinda F Mrs nurse Char Rehabilitation & Spastics Hosp r931 N Druid cir
--Earl B (Lesbia T) sht mtl wkr h225 Rowan (Tboro)
--Eliz G Mrs sten County Juvenile Court r1962 Arnold dr

BRYANT SUPPLY CO. INC.
ELECTRICAL FIXTURES
2113-15 N. Davidson
Tel. EDison 3-9477

VINSON REALTY CO. INC.
Residential
Commercial
Industrial
Insurance
Investments
221 S. Church
FRanklin 5-7771

R. H. McCLURE
BUILDING CONTRACTOR
Specializing in RESIDENTIAL CONSTRUCTION
606 Coulwood Dr.
TELEPHONE
EXpress 9-5367

Catalina Motor Lodge
Member QUALITY COURTS
2403 WILKINSON BLVD. TEL. EDison 3-3721

NEED

See

LOCAL FINANCE COMPANY

AUTO LOANS

FINANCING

•

REFINANCING

706 S. College

Tel. FRanklin 6-2707

AUTHORIZED UNITED MOTORS SERVICE

TRANS-PORTATION SUPPLY CORP.

•

Exclusive Distributors for Charlotte Trading Area for

DELCO BATTERIES and PACKARD CABLES

•

Auto, Bus, Truck Parts

426 W. Trade St.

Tel. EDison 3-8411

NATIONAL STANDARD PARTS ASSOCIATION NSPA

THE CHARLOTTE NEWS

PHONE EDison 3-0303 • 126 S. CHURCH ST.

THE LARGEST EVENING NEWSPAPER IN THE CAROLINAS

YEARWOOD CONSTRUCTION COMPANY

COMPLETE BUILDING SERVICE

PLANS - BUILDING - FINANCING

335 Livingston Dr. Tel. EMerson 6-2971

LINDSAY

--Ella pkr Jack's Cookie r1120 Gibbon
--Emily C Mrs clk Douglas Aircraft r1815a Evergreen dr
--Evelyn (wid Harry) clk Cato's h1540 Merriman av
--Fannie H Mrs nurse Good Samaritan Hosp r505 Baldwin av apt 1
--Freddie D with Genl Mills r3309 Dexter
--Geo D clk A&P r1514 Euclid av
--Gladys hlpr Herbert Spaugh Jr High Sch h233 Fox
--Harry T (Frances E) dept supvr Hudson Hosiery h1132 Norland rd
--J Boyce (Betty J) dept mgr Younts Realty & Ins h1026 Guilford rd
--Jack R (Sara A) acct Music Inc h2215 Bay
--James A (Carrie) dock hand Associated Transport h1006 S Mint
--Jas A (Betty J) painter J B McQuay h2607 W Trade
--Jas H (Margt W) formn Joint & Clutch Serv h634 Walnut av apt 2
--James H (Fannie H) porter Char Union Bus Sta h505 Baldwin av apt 1
--Jas T r130½ W 10th
--John with Genl Mills r3309 Dexter
--John L (Gaye S) emp Ready to Bake Foods r1814 W Walnut
--Josephine H Mrs service representative SBT&T r638 Coolwood dr
--L Brooks (Grace B) slsmn Faul & Crymes h2117 Kenilworth av
--Lelia Mrs dietician Good Samaritan Hosp r1708 Miles ct
--Lucille C (wid Arth) h408 N Alexander
--Marie V sten Procter & Gamble h2440 McClintock rd apt 3
--Marshall M (Helen M) clk Duke Pwr r RD 4 Box 408-B Matthews NC
--Mary E ofc sec Home Ins h1421 E Iris dr apt 1
--Melvin D (Dorinda F) asst mgr ABC Bd h931 N Druid cir
--Myrtle Mrs h2503 Mooreland
--Nathan A lndry wkr Char Lndry h619 Boundary
--Patricia A ofc sec Whitin Mach Wks r1465 Haywood ct
--Paul W (Leta R) sht mtl wkr Parks Cramer h325 Rensselaer av
--Paul W jr (Josephine) mgr Consolidated Credit Corp r RD 6
--Ray G slsmn Chapman-Harkey r Morganton NC
--Richd W (Helen J) slsmn John Morrell & Co h1432 Sterling rd
--Robt h429 Skyland av
--Robt B h1120 Gibbon
--Robt F h1133 W Boulevard
--Robt S jr mech Joint & Clutch Serv r2336 Greenland av
--Robt V (Patsy C) slsmn W I VanNess & Co h3500 Kempton pl
--Terry B (Emily C) apprentice R H Bouligny Inc h1815-A Evergreen dr
--Wm B (Lelia) tchr West Char Sr High Sch h1708 Miles ct
--Wm B jr (Kathryn D) terminal mgr Associated Transport h300 Westwood av
--Wm C (Louise C) acct Douglas Aircraft h3621 Kempton pl
--Wm G (Sadia R) h2716 Marston rd
--Willie (Bertha G) h717 E 3d apt 25
--Zora L x-ray techn Dr James E Hemphill h1133 W Boulevard

Lindsey A Kath clk SBT&T r125 State
--Ainer Mrs clk Grimes Cleaning r2808 Beattie's Ford rd

LINDSEY

--Alice H (wid Ned) r1029 Congo
--B Louise Mrs mach opr Garcrest Mills r316 Magnolia av
--Barbara maid r726 W Griffith
--Barbara Mrs pbx opr Armour & Co r4641 Thrift rd
--Barbara S Mrs ofc sec Genl Elec r1021 Mockingbird la
--Brooks L announcer WSOC Broadcasting r1000 Jefferson dr
--C Dewey (Verla J) wtchmn Watson Wtchmn Serv h125 State
--Earl (Barbara S) sls eng Bay State Abrasive Products Co h1021 Mockingbird la
--Edw (Clara R) jan Ch of the Holy Comforter h1004 Stanton
--F M patrolmn Merchants Patrol r Paw Creek NC
--Fred (Frances B) ydmn h1047½ Congo
--Helen (wid Robt) h1912 Edwin apt 233
--Henry B wtchmn Watson Wtchmn's Serv r Paw Creek NC
--Jack H printer Char Observer r Box 717 Paw Creek NC
--Jas (Hattie B) mach opr h2515-A Horne dr
--Jas E mech hlpr Caro Tractor & Equip r Twin Oaks NC
--Jessie M h610 Stonewall ter
--John (Josie B) lab City Mtr Transport Dept h901 Justice av
--Julia J (wid Wm) h2228 Sanders
--Larry (Classie M) h1203 Carver
--Launa Mrs with Genl Mills r1510 Park dr
--Leroy (Elizabeth) wtchmn Am Cyanamid h209 Edwards
--Lillie R flat wkr Miller's Hat Shop r1613 Whisnant av apt 3
--Lottie M kitchen wkr Char Eye Ear & Throat Hosp r2537 Horne dr
--Margt emp Honey's Inc h406 Condon
--Minnie D (wid John) h726 W Griffith
--Preston E (B Louise) slsmn Don Allen Chevrolet h316 Magnolia av
--Robt (Annie S) h1119 Statesville av
--Robt L (Irene B) slsmn Williams Mfg h2236 Overhill rd
--Robt L jr studt r2236 Overhill rd
--Ruby O Mrs ofc sec Pound & Moore h1514 Euclid av
--Sterling lab Young Mtr r1204 Brown
--Thos E studt r2425 Selwyn av
--Thos W (Barbara) electn h4641 Thrift rd
--V R sls rep Central Mtr Lines r609 Idlewild rd
--Wilbert jr lab Young Mtr r1204 Brown
--Will (Lois) mach opr Jones Dry Cleaning h2409 Horne dr
--Wm (Lottie M) frt hndlr Sou Ry h2537 Horne dr
--Willie Mrs maid h2312-B Double Oak rd
--Zorado studt h726 W Griffith

Lindstrom Quentin R sec treas Mize Co Inc r Richmond Va
Line Frieda A Mrs insp Highland Pk Mfg r322 Bruns av
--Material Industries Frank J Williams mgr 3205 Monroe rd

Linebarger see also Lineberger and Lineburger
--Cath H Mrs fldr Sanitary Lndry r621-A Stonewall ter
--Gilbert (Cath H) lab City Mtr Transport Dept h621-A Stonewall ter

Lineberger Arthur W (Patricia A) chkr Pilot Frt Carriers r Gastonia NC
--Bethel M (wid Wm M) r2833 Hillsdale av
--Betts M (Joycelyn) h1920 Lombardy cir
--Betty G asst kindergarten dir St Luke's Lutheran Ch r1605 Westbury rd
--Betty M Mrs ofc sec Mut Building & Loan Assn r3238 Campbell dr
--Beulah A Mrs slswn Kress' r1500 Euclid av
--Beverly J studt nurse Char Mem Hosp r1345 Druwood dr
--Bivian V (Cath D) bldg contr 300 Lillington av h do
--Boyce E (Thelma W) driver United Select Foods h3600 Kempton pl
--Catherine D Mrs clk SBT&T r300 Lillington av

LINEBERGER

--Chas E (Jean G) producer Jeff Std Brdcstg h2212 Orton
--Chas I (Betty M) city police r3238 Campbell dr
--Clyde jr (Martha H) clk A&P h4609 Morgan (Tboro)
--Clyde A (Betty G) slsmn Interstate Brokers h1605 Westbury rd
--Clyde P (Beulah A) h1500 Euclid av
--Crawford J studt r117 Summey av
--Donald F driver Roadway Exp r RD 9
--Donald R (Gladys C) acct First Union Natl Bk h615 Manhassett rd
--Dora L Mrs with Marshall Mills r3047 S Boulevard
--Dorcas E studt r1407 Lilac rd
--Doris B Mrs clk Procter & Gamble r RD 6 Box 720-C8
--Douglas L (Bonnie R) driver United Select Foods h3820 Rozzells Ferry rd
--Fred P (Jeannette P) clk A&P h716 Berkeley av
--Henry A (Clayton S) pres Oil Equipment Service Co Inc h400 Hermitage rd
--J Berry (Dora M) chief mech Marshall Mills h3047 S Boulevard
--J Frank (Effie) oil distr h201 Bradford dr (Tboro)
--Jas (Edna) emp Colonial Stores r1923 Oaklawn av
--Jas W jr slsmn Kale-Lawing Co r1000 Lexington av
--Jewell nurse Queen's College r do
--Jiles B (Lillie W) acct Geo G Scott & Co h3920 Commonwealth av
--Jimmie J (wid John L) h1003 Elizabeth av
--Joe C (Ruth D) warehsemn Pilot Frt Carriers r Gastonia NC
--Joe E driver Char Carton r1331 S Church
--John H asst funeral dir Longs Mortuary Serv r6101 Delta rd
--John H driver Stewart Sup r RD 8
--Jonas F jr (Phyllis W) slsmn Allison-Erwin h119 Bradford dr (Tboro)
--Joycelyn Mrs clk Celanese Corp r1920 Lombardy cir
--Kathleen H Mrs ofc sec Natl Adv r419 Greystone rd
--Kenneth P (Eileen W) clk PTS h1407 Lilac rd
--L O jr slsmn Procter & Gamble r RD 1 Matthews NC
--Laura S studt nurse Char Mem Hosp r do
--Lee driver United Select Foods r RD 1 Mt Holly NC
--Lillian R bkpr Sykes Inc r1002 Elizabeth av
--Louis O (Jessie T) tech WU Teleg h4001 Churchhill rd
--Lucius G wire chf Sou Ry r Indian Trail NC
--Martha H Mrs insp Natl Carbon r4609 Morgan (Tboro)
--Marvin B supt R H Wheatley Co r Sherrills Ford NC
--Mary nurse Florence Crittenton Home h2718 Mayflower rd
--Mary S beautician Efird's r RD 2 Gastonia NC
--Phyllis W Mrs clk SBT&T r119 Bradford dr (Tboro)
--Pringle A (Mamie L) porter Hotel Char r424 S Alexander
--Roger mtcemn Assoc Press r3634 Park rd
--Ruby W (wid Crawford) h117 Summey cir
--Sam K jr v-pres Radio Station WGIV h1915 Cliffwood pl
--Sara D Mrs ofc sec Parks H Dalton r2833 Hillsdale av
--Walker H (Mamie H) h2030 Springdale av
--Wanda Mrs clk Aetna Casualty & Surety r Mooresville NC
--Wm E emp central Mtr Lines r1549 Wilmore dr
--Wm M (Clarice W; Piedmont Fabrics; Textile Products Co) h4320 Park rd
--Wm M III (Sara D) clk Sou Ry h2833 Hillsdale av

Lineberry Bessie M Mrs ofc sec VanBuren Inc h1515 Sunnyside av

Electrical Appliances REPAIRS

TRYON REPAIR SERVICE

SMALL ELECTRIC APPLIANCE REPAIRS

3125 Tuckaseegee Road Tel. EXpress 9-8064

Authorized GE SERVICE

SUPPLIES
FURNITURE
FILES
POUND & MOORE CO.
"If It's for the Office We Have It"
304 S. Tryon St.
Phone FRanklin 5-7751
SAFES
LUGGAGE
GIFTS

LINEBERRY
--Beulah Mrs typ County Dept of Public Welfare r1509 Chelveston dr
--Geo T (Helen M) slsmn Mtr Equip & Serv h1912 Marguerite av
--Louis C jr (Betty R) slsmn Ivey's h230 N Dotger av
--Mary F tchr Briarwood Sch r1620 Club rd
--Nancy C studt nurse Char Mem Hosp r do
--Stanhope (Wilhelmina W) security chf Douglas Aircraft h2910 Forest Park dr
--Wilhelmina W Mrs ofc sec Thos C Guerrant r2910 Forest Park dr
--Wm J (Beulah) agt Capital Airlines h1509 Chelveston dr
Lineburger see also Linebarger and Lineberger
--Pearl A slswn Ivey's r366 N Caswell rd
Liner Amon G (Ruby S) buyer Belk's h2104 Lombardy cir
--Amon G jr studt r2104 Lombardy cir
--Catherine r219 Plainview rd
--Edith M Mrs ofc sec Al Goodman Shoe Store r219 Plainview rd
--Geo R clk Roadway Express r2425 Eatonton
--H McKee studt r215 Plainview rd
--Hunden H (Cornelia H) carp h215 Plainview rd
--Lela H Mrs bkpr Caro China Market r129 Bruns av
--Noel H (Edith M) mgr Gilmer-Moore h219 Plainview rd
--Ruby S Mrs clk US Dept of Commerce r2104 Lombardy cir
--S Loy (Leola H) h129 Bruns av
--Saml J driver Dance Frt Lines r RD 1 Marshville NC
--Juanita B Mrs dep County Register of Deeds r525 McDonald av
--Steve (Jaunita B) slsmn Anchor Serum h525 McDonald av
Longerfelt Bobby D whsemn Clorox Chem r26 Belmont NC
--Chas F wtchmn Watson Wtchmn's Serv r Cramerton NC
--Clyne (Elva) plmb A E McGee & Son r4334 Wilkinson blvd
--Coyte C (Betty) clk Duke Pwr r Belmont NC
--Doris H Mrs cash Home Credit Co r2708 Kipling dr
--Eunice F (wid Barney) r1501 Seigle av
--Jack jr (Margt H) driver Youngblood Truck Lines h1501 Seigle av
--Jas A (Bessie L) driver Rutherford Truck Line h1804 N Brevard
--Jas L (Jennie A) bkpr Automotive Elec Assocs h725 Seigle av apt 173
--John W (Judith W) leadmn Douglas Aircraft h106 N Gardner av
--Lelia F (wid Barney B) h725 Seigle av apt 147
--Lester C r1319 W 6th
--Omar T (Doris H) acct A M Pullen & Co r2708 Kipling dr
Lingle Alf L mach Mitchell & Becker r2001 Carterway
--Ben F (Betty J) mech Kiser Garage r414 Cama
--Benj A jr (Eloise O) slsmn Great Sou Trucking h2115 Dalehurst dr
--Daisy M Mrs slswn Town & Country of Char r424 Hermitage ct
--Doris L ofc sec Centralized Accounting r2904 Clemson av
--Estelle G Mrs slswn Eckerd's r636 Sheryl cir
--G Lee (Daisy M) formn Sou Ry h424 Hermitage ct
--Gertie E r1120 E 15th apt 1
--J R slsmn Biggers Bros r Box 416 Monroe NC
--Jas D (Helen A) slsmn Dun & Bradstreet h2903 Eastway dr
--John R sht mtl wkr White & Co r2001 Cartier way
--Josephine (wid Ernest) r2510 Freedom dr
--Leona W (wid Lawrence L) r2001 Cartier way
--Louise Mrs folder Chadbourn Gotham Inc r1024 Choyce av

LINGLE
--Peggy J trainee Wachovia Bk & Trust r2904 Clemson av
--Ralsteen S Mrs h215 Circle av
--Ruth E Mrs asmblr Natl Carbon h1250 Fordham rd
--Sam (Carolyn) mach Frieze Engineering & Mach r3442½ Draper av
--Sherrill opr Providence Rd Beauty Salon r1018 Choyce av
--Thos J r1120 E 15th apt 1
--W Glenn (Gladys N) slsmn Frosty Morn Meats h2904 Clemson av
Lingofelter Allison C (Jane L) sls mgr Stark Bros h823 Seldon dr
--Jane cash Dollar Finance r823 Seldon dr
--Verna O Mrs slswn Belk's r823 Seldon dr
Link Barbara J Mrs elev opr Hotel Char r1216 Person apt 189
--Belt Co Thos H Appleton dist mgr conveyors 112 S Tryon R1117
--Carey N (Dorothy) purch agt Jones Elec Repr h804 E Kingston av
--Cecil E (Betty Jo G) lino opr Washburn Printing r RD 5 Box 554
--David M (Juanita M) mech Am Cyanamid h137 Crestwood av
--Dorothy Mrs slswn Williams & Shelton r804 E Kingston av
--Espy B (Bessie H) formn Wade Mfg r RD 10 Box 478
--Flora M (wid John) r5348 Spring la
--Forest M mach Mecklenburg Iron Wks r RD 7 Box 295
--G Avery (Mable R) genl chairmn Brotherhood of Railway & Steamship Clerks (Southern Railway System Board of Adjustment) h1823 Ewing av
--Henry L (Barbara J) emp Belmont Studio h1216 Person apt 189
--Jas C (Blythe M) genl mgr Royal Crown Bottling h369 Ferncliff rd
--M Robt (Margt S) phys 1012 Kings dr R224 h1050 Ardsley rd
--Mary M r411 N Poplar
--Mary M Mrs clk Aetna Ins r1915 Maryland av
--Melvin studt r137 Crestwood av
--Melvin T (Mary M) sec treas Harper Crawford Bag Co Inc h1915 Maryland av
--Noel F clk White Bag Co r RD 7 Box 295
--Raymond E (Sylvia F) slsmn Hill Bros Furn h3700 Park rd
--Richd emp South Twenty-Nine Drive In Theatre
--Robt A (Betty H) chem Geigg Dyestuffs h3811 Belton
--Robley R (Beatrice; D&L Parts Co) r Stanley NC
--Ruth C ofc sec Pritchard Paint & Glass r237 Lillington av
--Sylvia F Mrs dir christian educ Providence Meth Ch r3700 Park rd
--Wm C (Lucy H) slsmn Laurens Glass Wks h1611 Ferncliff rd
--Wm R (Mattie G) mech Am Cyanamid h330 Katonah av
Linker Andrew J (Doris C) whse supvr Pneumafil Corp r Indian Trail NC
--Billy R ship clk Black & Decker Mfg r Stanfield NC
--Carl C r2833 Dogwood av
--Dixie E Mrs clk Harris Super Mkt r1433 Plaza rd
--Edw J mech Diesel Injection & Hydraulic Serv r Stanfield NC
--Evelyn ofc sec Carrier Corp r Juniper dr RD 11 Box 117
--Evelyn G sten McKee Realty r RD 3 Matthews NC
--H Arthur (Irene M) atndt Al Brownes Serv & Recapping h2836 Willow dr
--Harry S (Mary F) rep Alfred J Levit Inc Carl Zeiss Inc h1310 Ferncliff rd
--Helen P Mrs clk County Tax Supvr r422 Lyon
--Hope G (Shelby J) producemn Park-N-Shop h rear 103 Southview av
--Howard A (Sara) atndt Gulf Oil Corp r RD 7 Box 522
--Inis D clk E J Smith & Sons r2833 Dogwood av

A. Z. Price & Associates, Inc.
HEATING — PLUMBING
AIR CONDITIONING
ENGINEERS AND CONTRACTORS
General Electric Dealers
PHONE FRanklin 6-2466
206 S. Church St. Charlotte, N. C.

LINKER
--J W set-up mn Whitin Mach Wks r RD 3 Matthews NC
--Jas (Margt R) slsmn Young Mtr h2509 Remount cir
--Jessie T Mrs clk Social Security Admn r Concord NC
--Jewel E clk typ Piedmont Natural Gas r Concord NC
--John A estimator The Young Co r Kannapolis NC
--John R (Eleanor H) driver Fredrickson Mtr Exp h126 Joyce dr
--Ken dist advisor Char News r Juniper dr RD 11 Box 109
--Kenneth hlpr Rogers Barbecue r125 S Mint
--Lula B Mrs clk A&P r1560 Merriman av
--Margt L Mrs slswn Belk's r2312 Lynhaven av
--Melvin L driver Genl Mills r Concord NC
--Paul C driver A G Boone Co r Monroe rd
--Quint H (Elsie H) h4203 Monroe rd
LINKER R OTHO (Peggy), Estate Planning, Business Insurance and Group Insurance 817 E Trade, Tel FRanklin 5-8648, h1035 Bolling rd, Tel FRanklin 6-3374
--Raymond L (Lula B) hlpr Sou Bakeries h1560 Merriman av
--Raymond M driver Blythe Bros r2833 Dogwood av
--Shelly J Mrs seamstress Stately Lady Nitewear r rear 103 Southview av
--Theodore F fnshr Highland Pk Mfg r Concord NC
--Tressie M supvr SBT&T r RD 1 Box 53 Harrisburg NC
--V Delora (wid Walter S) h2833 Dogwood av
--Vance A (Mary L) ship clk Pneumafil Corp h2312 Lynhaven av
--Wade H (Helen P) guard Fed Res Bk h422 Lyon
--Walter J (Lena B) USA h511 Seigle av
--Walter S studt r511 Seigle av
--Will M jr (Jessie T) formn Cannon Aircraft Sls & Serv r1620 Murdock rd
--Z Vance agt Colonial Life & Accident Ins Co h817 Winston pl
Linkous Vesta Mrs slswn Fligel's Shoe Store r2500 Tuckaseegee rd
Linn Kenneth R installer San Plmb & Htg r Box 109 Landis NC
--Peggy Mrs sten Roadway Express r1417 E Iris dr apt 4
--Robt A (Bobbye C) emp Douglas Aircraft h3001 Park rd
--Tom B (Peggy) sutdt h1417 E Iris dr apt 4
Linnehan Ruby (wid Danl J) sten r604 E 35th
Linnemann Edw L (Maude S) tech Char Dental Laby h1311 E Boulevard
Linney Dorothy M studt r1307-B Samuel
--Ruby hlpr Eastover Sch r709 E 1st

SOUTHERN HERITAGE LIFE INSURANCE CO.
Life, Group and Pension Trust
EDWARD J. WEST
1010 Wachovia Bank Bldg.
Telephone FRanklin 6-5671

DO YOU WANT A HOME?
We Have All Needed BUILDING MATERIALS
QUALITY LUMBER & SUPPLY CO.
Tels.
FRanklin 7-6020
EDison 4-6708
2010 S. TRYON

EDISON FOARD
General Contractor
Industrial
Commercial
Residential
116 W. THIRD ST.
Tel. EDison 3-4464

Stocks
R. S. Dickson & Company, Inc.
INVESTMENT SECURITIES
Offices in Eight Principal Cities
Principal Office Fifteenth Floor, Wachovia Bank Building
Tel. EDison 2-1134
Bonds

NATIONAL ASSOCIATION OF REAL ESTATE BOARDS
REALTORS ARE ACTIVE MEMBERS OF CONSTITUENT BOARDS

Home Realty & Management Co., Inc.

Finance
Management
Sales
Insurance
Phone
EDison
2-1141

121 E. 3d

JAMES E. STEWART

- Landscaping
- Tree Moving
- Shrubbery

IT'S NOT A HOME UNTIL IT'S PLANTED

- Free Estimates
- Satisfaction Always

R.D. 10
Box 212
Tel. FRanklin
7-5630

Eckerd DRUG STORES INC.

128 N. TRYON ST. TEL. EDison 3-0553
109 S. TRYON ST. TEL. EDison 4-4042
1332 CENTRAL AVE. TEL. FRanklin 5-5556
1025 PROVIDENCE RD. TEL. EDison 2-6111
4133 PARK RD. TEL. JAckson 3-3031

5 LOCATIONS FOR YOUR CONVENIENCE

FREE CITY WIDE DELIVERY

Meyers FURNITURE CO.
"HOME FURNISHINGS"
Phone EDison 2-5673 204 E. Trade

Lino Willette D Mrs bkpr Alexander Hotel h524 N Myers
--Wm G tchr PS h830 E 3d
Linsdau Thos J (Geneva H) mgr Yellow Mfg Acceptance h808 Stanfield dr
Linss Henry W (Mary F) credit mgr Westinghouse Appliance Sls h4234 Chelmsford rd
--Mary F Mrs clk St Martin's Epis Ch r4234 Chelmsford rd
Lint Elmer D (Carmen S) agt Mony Mutual of New York h624 Harwyn dr
Linthicum Alfred S (Rowena M) asst supvr of trade Industrial Education h3133 Sunset dr
--Edw O mech Commercial Automotive r Badin NC
Linton H Mack (Louise) driver Hudson Hosiery h2955 Amy James av
--Lawrence (Ellen) h405 Skyland av
--Pearl T Mrs maid h719½ S Caldwell
Lintz Beatrice A slswn Ivey's r4658 General Pershing dr
--Wm O (Beatrice F) res eng Automatic Sprinkler Corp of America h4658 General Pershing dr
Linville Mary F boarder Chadbourn Gotham Inc r931 Grove
Linzy Robt (Freda) USAF h808 Hawthorne la apt 1
Lioums Johnny lab Jackson Container
--Kathleen presser Wright Cln r623 Fairwood av
Lipe Barbara S Mrs ofc sec Universal Window Corp r5018 Baylor dr
--Chas R (Biddie D) slsmn Char Fish & Oyster h1901 Wilkinson
--Gertrude E (wid Herbert J) designer Fashion Florist h1921 E 8th
--Nancy J typist Froehling & Robertson r1901 Wilkinson
--Ray W (Barbara S) clk Ralston Purina h5018 Baylor dr
Lipford Floyd E (Kath S) staff mgr Char Liberty Mut Ins h423 Beaumont av
--Harriett studt r3601 Eastway dr
--John W (Margt H) driver Char City Coach Lines h3601 Eastway dr
--Margt H Mrs slswn Ivey's h3601 Eastway dr
--Maude M Mrs h1418 Chelveston dr
--Sallie W (wid Van D) drsmkr 110½ W 5th R4 r1325 Morningside dr
--Sarah emp State Natl Guard Armory r1418 Chelveston dr
Lippard A Brownie jr (Thelma C) slsmn Pilot Brokerage h4556 Rockford ct
--Alfred V (Bessie N) h1328 Parkway av
--Carol Mrs clk Aetna Casualty & Surety r Stonewall Jackson Homes
--Edythe H Mrs tchr Nations Ford Sch r1082-B Evergreen dr
--Emma ofc sec Whitin Mach Wks h226 Travis av apt 4
--Ernest V stock hndlr Chev Mtr h101 Jackson dr apt 3
--Eula Mrs h3012 Rush av
--Fredk H (Myra E) slsmn Forest Lawn Co h2223 N Pine
--J Eug (Jettie M) slsmn Ludlow Telegraph h612 E Tremont av
--Jettie M Mrs cash Don Allen Chevrolet r612 E Tremont av
--Kenneth L (Thelma B) lino opr Dowd Press h625 Peacan av
--Ola M Mrs slswn Kress' r2844 Georgia av
--Peggy Mrs clk Goodrich r Harrisburg NC
--Robt F (Alice T) mtcemn Celanese Corp h115 Woodlawn a v

LIPPARD ROBERT F JR (Edythe H), Mgr Hutchison Av Office First Union National Bank of North Carolina 1200 Hutchison av, Tel EDison 2-2642, h1802B Evergreen dr, Tel EXpress 9-9484
--Robt L (Macie) uphol Shaw Mfg r1103 Caldwell
--Samuel A (Ola M) clk Smith's Superette h2844 Georgia av
--Vance B (Henrietta S) mech drftsmn Natl Carbon h1312 E Enderly rd
--Wm D (Patsy R) ticket agt EAL h1309 E Enderly rd
--Wm L jr slsmn Char Observer r Albemarle NC
Lipps Hilda S Mrs credit mgr Electrolux Corp r RD 2 Box 833-A Old Pineville rd
Lipscomb Audrey Mrs nurse Dr Lovell r3708 Eastway dr
--Blake B Mrs bkpr Concrete Materials r200 Hollis rd
--Evelyn G (wid John E) ofc sec Sunset Hills Presby Ch h535 Magnolia av
--Garage (Willie Lipscomb) auto repairs rear 1403 Spratt
--Gerard jr (Blake B) formn Highland Pk Mfg h200 Hollis rd
--Jas W (Lauenia M) refgr eng h1819 Jefferson
--Jas W jr (Eliz J) sls eng Piedmont Engineering h348 Webster pl
--John W (Minnie K) stockmn Highland Pk Mfg h712 Charles av
--Margt J clk Travelers Inc h2125 E 5th apt 4
--Maurice M (Crawford S) div mgr Commercial Credit Corp h2734 Normandy rd
--Minnie K Mrs draw in hd Highland Pk Mfg r712 Charles av
--Myldred E tchr r1722 E 8th
--Wm R jr (Gwendolyn S) whse mgr F H Ross & Co h1034 Sedgefield rd
--Willie (Realo; Lipscomb Garage) h1610 Whisnant av
Lipscombe Lewis N (Audrey) meat ctr Wallace's Kosher Foods h3708 Eastway dr
Lipsey A Winston (Ruby M) chef Char Mem Hosp h1017 Kohler av
--John lab r521 S Brevard

LIQUID ASPHALT CO (R H Pickens), Walter B Mallonee Eng, Paving Contractors, Driveways, Parking Lots, Residential Paving Requirements 8-9-10 Matthews Bldg 824½ E Trade, Tel EDison 2-8970 (See Yellow Page 160)
--Carbonic Corp Curtis L Pearson mgr 3106 Old Pineville rd
Lisenby Fred pntr r525 N College
--Levi V (Kathleen) cln Gathings Clns h504 E 7th apt 2
Lisk Barney L (Jane F) studt r1619 Scott av
--Christine H Mrs insp Charbourn Gotham Inc r RD 10
--D Clyde (Mary P; Lisk Pharmacy) h1610 Queens rd W
--D Clyde jr (Lucy S; Lisk RX Pharmacy No 2) h2718 Picardy pl
--Donald K (Lillian) uphol Shaw Mfg r RD 1 Midland NC
--Earl F jr (Mildred P) mach Retreading Equip h3036 Florida av
--Earlene E slswn Kress' r3036 Florida av
--Ella K Mrs emp Myers Park Baptist Ch r2430 Roswell av apt 3
--Hayward D (Pearle M) rep Textile Workers Union h1922 Plaza ct
--Jas C USA r216 S Cedar
--Jas M (Verna L) driver Kilgo Mtr Frt h713 E 13th
--Janice C sten Collins Dept Store r713 E 13th
--John D prsmn Piedmont Prntg r713 E 13th
--Josephine C (wid Willie) r206 Frazier av
--Lillian E Mrs insp Chadbourn Gotham Inc r RD 1 Midland NC
--Mary L Mrs genl clk Pure Oil h318 Tuckaseegee rd
--Mildred P Mrs asmblr Wil-Mat Corp r3036 Florida av

LISK PHARMACY (Since 1912; D Clyde Lisk), We Have Filled Over One and One Quarter Million Prescriptions, Delivery Service 826 E Trade, Tel EDison 2-2137 (See Yellow Page 85)
--R X Pharmacy No 2 (D Clyde Lisk jr) 2908 Selwyn av
--Richd R (Ella K) v-pres E DeForest Winslow & Associates h2430 Roswell av apt 3
--Verna L Mrs emp Natl Carbon r713 E 13th
--Vernon ship clk Kenney Mfg r517 W 9th
--Walter G (Ida M) h1408 N Brevard
--Wm M (Yetteva S) servmn Saco-Lowell Shops h3301 Barry dr
--Yetteva S Mrs cafeteria wkr Wilson Jr High Sch r3301 Barry dr
Liske Robt B (Jane B) asst dept mgr Sears h3127 Shenandoah av
--Tommy W whsemn Edgcomb Steel r Concord NC
Lisle Claude M (Wilmount Grill) r Old Steele Creek rd
Liss Evelyn S Mrs ofc sec Brown & Morrison r366 Webster pl
--Ronald E (Evelyn S) sec-treas Newberg's Inc h366 Webster pl
--Saml (Leah G) pres Newberg's Inc h1103 Kings dr
Liston Edna C Mrs inspector Nebel Knitting r1705 Shamrock dr
--Estelle (wid Hardy) h2644 LaSalle
--Lillian Mrs insp Caro Overall Serv r1712 Cummings av
--Millie Mrs tchr York Rd Hi Sch h1441 Waddell
--Roy (Edna C) bldg contr 1705 Shamrock dr h do
--Wilbert B (Lillian) emp Stein-Hall & Co h1712 Cummins av
Litaker Anns Mrs ofc sec Adon Smith Associates r1308 E 35th
--Betty R Mrs ofc sec Reserve Life Ins r3429 Mathis dr
--C Isabel Stenographer SBT&T r Concord NC

ITAKER CHARLES H INC

ELOISE G LITAKER, CHAIRMAN of the BOARD-TREASURER
CHAS H LITAKER JR, VICE PRESIDENT-SECRETARY
WM M HARRIS, VICE PRESIDENT
MUTUAL INSURANCE
129 N POPLAR cor 5th
TELEPHONE EDison 4-4685

--Chas H jr (Frances H) v-pres sec Charles H Litaker Inc h841 Longbow rd
--Danl M studt r1600 W Queens rd
--Ella M (wid Oliver M) h2327 Roswell av
--Eloise G (wid Chas H) chairmn of bd treas Charles H Litaker Inc h1600 Queens rd W
--Ermel wndr Highland Pk Mfg h404½ W 8th
--Fred E (JoAnne) knitter BelvedereHosiery r RD 9 Box 97
--Glenn O (Eliz C) clk United Equip & Serv h1306-B Murdock dr
--Harry L appr A Z Price & Assocs r1008 E 35th
--Harry L (Eliz P) slsmn Queen Pie h2722 Cowles rd
--Hulda W Mrs slswn Belk's h538 Sedgefield rd
--J L h2518 Lydia av apt D
--Joe W (Ina O) slsmn A&B Florist Sup r Concord NC
--John R (Betty R) clk PO h3429 Mathis dr
--Louise O (wid Danl B) h230 Ridgewood av
--Lucille E r230 Ridgewood av
--Mildred V clk J P Stevens & Co r Concord NC
--Oliver L (Betra B) carp h225 S Torrence
--Robt E (Phyllis J) dist advisor Char News h2005 Chatham av
--Robt L studt r2327 Roswell av
--Ruby B (wid E Henry) h1008 E 35th
--Van E (Ann S) drftsmn R H Bouligny Inc r1308 E 35th
--Wm D mech Coliseum Lanes Inc r538 Sedgefield rd

DOUG FLOWE AND SON CONSTRUCTION CO.
GRADING and EXCAVATING CONTRACTORS
DRAINAGE — ROAD WORK — GRADING — PARKWAYS
Free Estimates
2327 REMOUNT ROAD (See Yellow Page 92) TEL. EDison 2-1169

DAUGHTRY SHEET METAL CO.

Lennox
Oil & Gas Furnaces
1105 - 09 E. TRADE

CONTRACTORS
ROOFING – SHEET METAL – HEATING – AIR CONDITIONING

Lennox Air Conditioning
Combustioneer Stokers
TELS. EDison 2-2195, EDison 4-6621

Litsheim Finn (Sonja I) emp Sunset Memory Gardens Inc h4725 Wendover la
--Sonja I Mrs slswn Ivey's r4725 Wendover la
Litten Ray J (Mabel F) driver Pilot Frt Carriers r RD 5 Lincolnton NC
Little see also Lytle and Lyttle
--A J (Mary H) v-pres treas Little Hardware Co Inc r RD 5 Box 450
--A L jr formn Parks Cramer r5229 Manning rd
--A Lowe with Little Hdw r1334 S Mint
--A Park atndt Caro Equip Sls Corp r1822 E 4th
--Aaron R (Rachelann S) slsmn Neese Sausage h815 Drummond av
--Addie (wid W H) h1814 Oaklawn av
--Agnes Mrs clk Belk's h1822 E 4th
--Albert (Myrtle L) formn Ervin Constn h410-A Mill rd
--Alena F Mrs mach opr Char Finishing r1304 Pegram apt 3
--Alexander dishwasher Bailey's Selwyn Cafeteria r1505 Burton
--Alice L r728 Queens rd
--Alice M (wid Zeb) h630 Plum
--Allan B (Eliz H) sls eng Engineering Sls of Char h2901 Sunset dr
--Annie L Mrs ofc sec Cotswold Sch r3908 Marion dr
--Barber Shop (O'Quinn Little) 502 S McDowell
--Bargain Store The (Mrs Annie B Patterson) 404 E 1st
-Barry R studt r102 Stonewall Jackson Homes
-Baxter V platform Kilgo Mtr Frt h527 Seldon dr
-Beatrice P Mrs ofc sec The Duke Endowment r RD 11 Box 649
-Betty R clk Caro Mtr Club r RD 4 Box 20 Matthews NC
-Billy H studt r2920 Barringer dr
-Billy M prntr King-Size Photo Serv r Monroe NC
-Blanche M Mrs slswn Belk's r Box 106 Derita NC
-Bluford (Mary C) mtcemn Caro Foods h924½ E 6th
-Bobby E r1220 Kendrick
-Bobby H (Gloria) mech Clark Trailer & Equip h1918 Peachtree
-Bobby M stock Belk's r Denver NC
-Bright W Mrs emp Old Dom Box r2920 Barringer dr
-Bryce T (Carrie L) sls mgr Saxon's Inc h102 Stonewall Jackson Homes
-Buren M (Ollie S) formn SBT&T h1540 Independence blvd NE
-C Rhyne (Jane) slsmn Pike Roofing & Mfg r Lincolnton NC
-Canary Cottage (Wm C Benoit) restr No No 1 421 N Tryon No 2 143 W 4th and No 3 600 W Trade
-Carrie E maid Belk's r RD 3 Matthews NC
-Carrie L Mrs clk Associated Transport r102 Stonewall Jackson Homes
-Carroll F clk Harris Super Mkt
-Chas A ofc asst United Mtrs Serv r2720 Albany la
-Chas B bmo Am Coml Bank r900 Walnut
-Chas C (Lena F) driver Piedmont Mtr Frt h1304 Pegram apt 3
-Chas E (Alena F) h1304 Pegram apt 3
-Church on the Lane Rev Herbert Spaugh pastor 528 Maravian la
-Claude lab The Young Co r311 N Alexander
-Claude L (Margt P) h1325 Shamrock dr
-Claude L jr (Dorothy M; Little Tile & Marble Co) h3131 Shenandoah av
Construction Co Inc Wm E Little pres Duncan D StClair v-pres Mrs Penney M Little sec Ira R Schmidt treas genl contrs 1327 E Boulevard
Coy H (Mabel G) dispr Trailways h1346 StJulien
D LaVerne (Seritta C) bkpr Kimbrell's Inc h4446 Applegate rd
David N studt r1823 Kenwood av
Deane G Mrs asst dept hd Esso r622 Dale av
Dearmond A (Lillian) lab h1124 Mulberry apt 3

LITTLE
--Deren ship clk Highland Pk Mfg r Matthews NC
--DeWitt whsemn Arnold Hoffman & Co r RD 8 Box 367
--Dock E estimator Wearn Lbr r Rock Hill SC
--Donald B (Myrtle M) fxr Highland Pk Mfg h1221 E 34th apt 2
--Donald J (Judy B) dept mgr Little Hardware h2008 Weyland av
--Donald W clk Mill Power Sup r RD 11 Box 649
--Dora packer B&H Foods r425 E 3d
--Dorothy G Mrs clk Scott Drug Co r2540 Kenmore av
--Douglas R (Geraldine R) cash Fruit Dispatch h432 Northgate
--Dyke (Jackie T) trainee Wachovia Bank & Trust r4436 Thrift rd
--Edgar R (Pauline B) slsmn Blanton Mtrs h601 E Tremont av
--Edith V Mrs clk C B Whol Drug r119 Cromers (H)
--Edna S Mrs sec Queen City Oil Co Inc r2552 Roswell av
--Effie A (wid Luther A) h1200 Dilworth rd
--Eleanor Mrs tchr Morgan Sch r2819-A Statesville av
--Elliott cln Highland Pk Mfg
--Emma P Mrs asst dept mgr Reynolds Inc r812 W Trade
--Ernest L (Frankie H) oiler Char Pipe & Fndry h3238 Rogers
--Ernest W (Rhea S) dept supvr A&P h148 Reliance (Tboro)
--F Donald (Sue R) clk Genl Elec Sup h664 Ideal way
--Fanny M h728 Queens rd
--Farm Market (Earl Coggins) prod 1200 E 4th
--Fawn Pottery Co Eli B Bell mgr mfrs agts 121 E 3d R301
--Floyd G (Mable) asst serv mgr City Chevrolet h1718 Burgin
--Floyd O constn wkr r630 Plum
--Folks Nursery (Mrs Iva H Bailey) 1515 Parson
--Folks Shop The (Mrs Vesta W Connell Mrs Georgia E Funderburk) clo 1917 Commonwealth av

LITTLE FOLKS STUDIO (E L Moore, W A Cauthen), Photographers, Specializing in Baby Photographs 1702 E 4th, Tel EDison 4-9548

--Frank M (Sarah T) credit mgr Williams & Shelton h1227 Pinecrest av
--Frankie H Mrs clk Southland Rebuilders r3238 Rogers
--Fred S (Dorothy J) mech Highland Pk Mfg h714 Grandin rd
--G K (Claudie) body mech Westside Body Co h516 S Caldwell
--Geo B (Augusta M) h2135 Malvern rd
--Grant jr porter Soderberg & Stern r720 E 11th apt 3
--Hal B (Virginia B) meat ctr Armstrong Lewis Co h Willow
--Handy Grocery (Mrs Mary F Woods) 407 E 3d

LITTLE HARDWARE CO INC, John D Little Pres, A J Little V-Pres-Treas, Mrs Nadine L Kelley Sec, Hardware and Paints 1332-34 S Mint, Tel EDison 3-3133 (See Yellow Page 108)

--Harold D coml agt Sou Ry h1705 E Boulevard apt 2
--Harold L(Laura P) emp Charlotte Pipe & Foundry h3032 Georgia av
--Harry E (Hazel H) slsmn Geo A Hormel & Co h3411 Country Club dr
--Haywood r1923 Jennings
--Henry L (Martha M) h rear 3511 Tuckaseegee rd
--Horace K (Lydia N) oiler Ameratron h1832 Burgin
--Hoyle E slsmn Pound & Moore r RD 2 Stanfield NC
--Hubert R driver Carriker Poultry r RD 3 Monroe NC
--Ida r1104 Brown
--Ida M (wid Rufus) maid r636 Watts

Lloyd C. Bost

GENERAL CONTRACTOR
- Residential
- Commercial
- Repair Work
- Additions

1756 MARYLAND AVE. TEL. EDison 3-1616

LITTLE
--J Bruce (Edna S) v-pres Queen City Oil Co Inc and buyer Ivey's h2552 Roswell av
--J Clayton (Sarah A) sls mgr Crawford Sprinkler h640 Ideal Way
--J Philip jr formn Little Constn r1214 Greenwood Cliff
--J W projectionist Dilworth Theatre r Mt Holly rd
--Jack W h4414 Barwick rd
--Jacob W (Edna R) mech Harris Exp h1510 Park ct
--Jas driver Baucom's Transfer
--Jas B (Margt T) slsmn Sears h2411 Marlowe av
--Jas C mech Trailways r Derita NC
--Jas C jr (Faye S) lineman SBT&T r Box 74 Mt Holly NC
--Jas C jr (Gladys R) mgr Clary Mtr h621 Reeves ct
--Jas D (Edna S) slsmn Derita Floral Sup h401 Dover av
--Jas E r300 McIlwain av apt 37
--Jas G (Lucy D) chkr Pilot Frt Carriers r Kannapolis NC
--Jas H (Eleanor) tchr York Rd Jr High Sch h2819-A Statesville av
--Jas L jr (Catharine R) supvr Equitable Life Assurance Soc h2414 Westfield rd
--Jas M (Evelyn M) slsmn Jack Spiers Agcy h3025 Sunset dr
--Jas T jan Herbert Spaugh Jr High Sch r631 Boundry
--Jas W (Helen K) driver Baucom Transfer h1320 N Alexander
--Jane maid Char Memorial Hosp r1010 Oliver
--Janette S Mrs bkpr Zebb Little Cigarette Serv r2401 Rozzells Ferry rd
--Janie P Mrs slswn Ivey's r2636 Ringwood
--Jannie B maid Char Mem Hosp r1010 Oliver
--Jean priv sec City Bd of Educ r418 E Trade
--Jimmy S carp R H Wheatley Co r Denver NC
--Joe lab John Crosland Co r RD 10
--Joe D servmn Duncan Printmakers r Rawleigh NC
--Joe Record Shop (Joseph P Little) 126 W 5th
--John hlpr Circle G Restr r1022 McCall
--John D (Ruth S) pres Little Hardware Co Inc h1836 Maryland av
--John D janitor Char Mem Hosp r906 E 6th
--John D jr (Bette C) dept mgr Little Hdw r4000 Carlyle dr
--John M (Anna P) h2028 Dilworth rd W
--John T (Theresa L) chkr Chev Mtr h2408 Pinckney av
--Jos A (Lucille M) driver Greyhound h4014 Commonwealth av
--Jos L (Janet S) supvr Kroehler Mfg h1201 Pierson dr

G. H. Freeman

- PAINTING
- PAPER HANGING

"Satisfaction Always"

1201 N. ALLEN TEL. FRanklin 6-5822

Associated Printing Corporation

- BUSINESS FORMS
- COLOR PRINTING
- CREATIVE PRINTING
- PUBLICATIONS
- BROCHURES

No Job Too Large or Too Small

DIAL EDison 4-9361

223 W. Morehead St.

Bob Robinson's Auto Service

General Auto Repairing
Auto Air Conditioning
All Makes of Cars

1305-11 E. 4th St.

TELS. EDison 4-5091
EDison 4-3818 and FRanklin 6-1704

MUTUAL Since 1881

Mutual Savings and Loan Association

INSURED SAVINGS — HOME LOANS

119 East Third St. Tel. EDison 3-6126

FEDERAL SAVINGS AND LOAN INSURANCE CORPORATION — SAFETY OF YOUR SAVINGS — INSURED UP TO $10,000

T. C. HEYWARD & CO.
Steam and Hydraulic Plants
518 E. MOREHEAD ST.
TELS. FRanklin 7-2678, LD 930

THE BANK OF COMMERCE
CHECKING ACCOUNTS — LOANS — SAVINGS ACCOUNTS
"A Complete Banking Service"
124 S. Church St.
Phone FRanklin 5-4424

LITTLE
--Jos P (Peggy B: Joe Little Record Shop) r2307 Crescent av
--Kate (wid Bill) hlpr Wm R Barringer Hotel r600 E 35th
--Kathryn L Mrs slswn Belk's r6300 Teresa dr
--Keith R USAF r812 W Trade
--Kenneth whsemn Bruce Johnson Trucking r721 N Brevard
--Kenneth C supvr ADT r Greensboro NC
--Kayle E bkpr Kale-Lawing Co r Locust NC
--Lee R spotter Wright Cln r728 Griffith
--Lena maid h112 Cherry
--Leo F (Martha K) sls eng Mine Safety Appls h3214 Forest rd
--Leroy L (Flora P) emp Wright Cln r414 Benjamin
--Lila L r728 Queens rd
--Lillian Mrs cafeteria wkr Northwest Jr Hi Sch r1124 Mulberry apt 3
--Lillian B Mrs wvr Amerotron Corp r129 W Kingston av
--Lillie K Mrs dietary aide Presby Hosp r2808 Virginia av
--Lilly A Mrs bkpr Ivey's r609 Berkley av
--Linda M Mrs typ Am Bankers Ins r Stanley NC
--Lonnie W (Mildred A) driver Helms Mtr Exp h900 State
--Lorena T cash Penn Mutual Life Ins r Marshville NC
--Loretta J ofc sec Char Union Bus Sta r Denver NC
--Louise Mrs cash Am-Astor Distributing h1421 Iris dr apt 4
--Louise R Mrs h1809 Earle apt 306
--Louise S (wid J Phillips) h1214 Greenwood Cliff
--Louise W Mrs cash Am-Aston Distributing h1421 E Iris dr apt 4
--Lowell E mech Fruehauf Trailer r Kannapolis NC
--Loy J (Ruth E) supvr Western Elec h5400 Baker dr
--Lucille mach opr Panda Curtain r Cornelius NC
--Lucille N Mrs topper Hudson Hosiery r4014 Commonwealth av
--Lucille O r1220 Kendrick
--Lydia N Mrs dietary aide Presby Hosp r1832 Burgin
--M D asst sec Industrial Piping Inc Industrial Piping Supply Co Industrial Fire Protection Co r Matthews NC
--Mabel G Mrs clk Trailways r1346 St Julien
--Mabel I clk Wilbur-Rogers Store r Elizabeth av
--Mable Mrs mus tchr 1718 Burgin r do
--Macy dishwasher Thacker's r332 Myers
--Mamie E dept mgr Andrews Mus r2216 Dilworth rd W
--Marcel Mrs clk Aetna Ins r RD 1 Denver NC
--Margt H Mrs cosmitician Walker's Drug Store h1962 Wilmount rd
--Margie L hlpr Addison Luncheonette r1021 E 4th
--Marie presser Esquire Clns r241 N Cedar
--Marshall F whsemn Harper-Crawford Bdg r Monroe NC
--Martha A ofc sec Consolidated Theatres r135 Cottage pl
--Martha M Mrs teller SBT&T r rear 3511 Tuckaseegee rd
--Marvin L (LaVonnie; Marvin L Little & Associates) r RD 3 Monroe NC
--Marvin L & Associates; Marvin L Little Keith A Gatlin) appraisers 521 Penmon
--Mary hlpr Thackers r921½ E 6th
--Mary Mrs opr Myers Park Beauty Salon r1923 Jennings
--Mary L slswn Ivey's r317 McDonald
--Mary L Mrs magaziner Highland Pk Mfg r RD 10 Box 548
--Mary L Mrs maid Myers Park Beauty Salon r1923 Jennings
--Mary L (wid Dewey) r3817 Eastway dr
--Mary M (wid Lester M) marker Jones Dry Cleaning r2644 Englehart

LITTLE
--Mary P Mrs nurse Char Mem Hosp h1314 Fillmore av
--Mary T mach opr Panda Curtain r525 Oakland av
--Mary W (wid Walter) maid h517 W Stonewall
--Mattie (wid Whitty) h839 Oliver
--Mattie B (wid Charles) spnr wlk Johnston Mfg r3101 N Davidson
--May r1705 E Boulevard apt 2
--Myrtle Mrs clk Presby Hosp r1221 East 34th
--Nancy R clk Travelers Ins r420 E Boulevard
--Nettie R h1416 Thompson al
--Nizzie laundry Presby Hosp r425 E 3d
--O Zuinn (Little Barber Shop) h502 S McDowell
--Oil Co (Ralph D Little) whol 410 Derita dr
--Oliver emp Old Dom Box r801 Westbrook dr
--Oliver R (Eula) finisher Wade Mfg r Box 44 Derita NC
--Paul J jr servmn Royal McBee Corp r Peachland NC
--Paul S hlpr Trailways r Stanfield NC
--Pearl P (wid Boyd W) head recpt Presby Hosp r2307 Crescent av
--Peggy B Mrs mgr Joe Little Record Shop r2307 Crescent av
--Penney M Mrs sec Little Construction Co Inc r4507 Wentworth pl
--Pete lab Charlotte Roofing r RD 10
--Phyllis nurse Mercy Hosp r1510 Park ct
--Phyllis M opr SBT&T r604 Oakland av
--Porter (Carrie) driver Genl Transfer & Storage h1000 Oak Lawn av apt 6
--Preston (Lillie M) mixer VC Chem h2300 Arden
--R Keely (Bertha K) acct Hankins & Hankins h2013 Highland
--Rachel emp Lance Inc r106 S Caswell rd
--Rachelann S Mrs opr SBT&T r815 Drummond av
--Ralph slsmn Blanton & Bolin Mtr
--Ralph A h Barry dr
--Ralph A (Mary E) asst mgr WAYS Radio Sta r1419 Pine Tree dr
--Ralph C (Millie P) brakemn P&N Ry h131 Bradford dr (Tboro)
--Ralph C (Emma P) driver Queen City Trailways h812 W Trade
--Ralph D (Edith M; Little Oil Co) h231 Keswick av
--Ray E plmb R&L Plmb r Albemarle NC
--Ray L h1312b Horne ct
--Realty Co 1334 S Mint
--Rebecca maid Kenmore Hotel r315 N Davidson
--Robt trucker Sou Ry r2412 Horne dr
--Robt C (Joyce G) drpt mgr Little Hdw r RD 5 Box 540
--Robt E (Jerry H; Little's Sinclair Service) h5634 Langley cir
--Robt E slsmn Arkansas Fuel Oil r Matthews NC
--Robt H clk Harris Super Mkt r4619 Idlewild rd
--Robt L (Viola E) mach opr r4228 Pineville rd
--Robt L repr Western Elec r Box 61
--Robt W studt r1718 Burgin
--Rock African Methodist Episcopal Zion Church Rev Raphael E Michael pastor 403 N Myers
--Rock Club (J Clinton Thompson) restr Wilkinson blvd
--Rock Crown Service (Joe F Hartsell) Wilkinson blvd
--Rock Lunch (Romas T White) 1537 Camden rd
--Rock Super Market (Edgar M and Daren L Biggers) gro Wilkinson blvd
--Roger (Margt) slsmn Young Motor Co h5739 Wedgewood rd
--Roland L clk Harris Super Mkt r RD 1 Box 339
--Romney brick mason r1814 Oaklawn av
--Roland (Edith) moulder Char Pipe & Fdry r119 Cromer (H)
--Ronnie J service rep SBT&T r705 E Kingston av apt 4

LITTLE
--Roosevelt dishwasher S&W Cafeteria r1405 Burton
--Rosa B clk Johnson Mtr Lines r337 Melbourne ct
--Rose A Mrs clk duPont h550 Melbourne ct
--Rosenna A emp Pierce Poultry r1101 E 5th
--Roy whsemn Massey-Ferguson Inc r Matthews NC
--Ruth Mrs folder Chadbourn Gotham Inc r Concord NC
--S J (Jean) asst treas Trailways r Wingate NC
--Sarah T Mrs tchr Midwood Sch r1227 Pinecrest av
--Shirley C clk Home Finance Group Inc r Monroe NC
--Silas J (Mary A) formn Waddell Constn h2320 Independence blvd
--Sisters of the Assumption Convent The Little Sisters of the Assumption in chge 1029 Arosa av
--Spencer brklyr r1814 Oaklawn av
--Spurgeon (Yvonne) lathe cutter Radiator Specialty r1400 Spratt
--Susan r414 Benjamin
--Theater of Charlotte Inc Thos B Humble managing dir 501 Queens rd
--Theo porter Ivey's r427 N Davidson
--Thos A (Pearle W; Park Place Pharmacy) pres Consolidated Theatres Inc h135 Cottage pl
--Thos A (Geraldine) shipping clk Pound & Moore r Mooresville NC
--Thos B (Avis B) mech Mack Trucks r RD 1 Mooresville NC
--Thos F studt r3204 Forest rd
--Thos J custdn Carver College h427 N Davidson
--Thos P (Dorothy G) emp Douglas Aircraft h2540 Kenmore av
--Thos W (Rebecca) bmo J P Stevens & Co r Kannapolis NC
--Tile & Marble Co (Claude L Little jr) 812 Seigle av
--Tillie Mrs insp Howco Exch r Concord NC
--Tillman D (Verna) bodymn Frank Woods Inc r Derita NC
--Tillman D jr (Martha H) claims mgr Char Liberty Mut Ins r Derita NC
--Vaughn F (Marjorie T) clk PO h1823 Kenwood av
--Vera L insp Nebel Knitting r2408 Finckley dr
--Virginia A clk SBT&T r RD 2 Box 131-A Stanfield NC
--Virginia B Mrs mach opr Garcrest Mills r Willow
--W Reece (Vernelle H) supvr Am Coml Bk h3517 Monroe rd
--W Reece jr USN r3517 Monroe rd
--Ward (Janie P) candy mkr J&J Candy h2636 Ringwood
--Wayne A (Gail L) insp Western Elec h1225 Debenny la
--White House Drive-In (Tryphon Triantis) restr 2315 S Boulevard
--Wharley porter Am Bakeries r RD 3 Matthews NC
--Wm A (Lilly A) res eng State Hwy Comn h609 Berkeley av
--Wm A (Millie B) slsmn Char Linen Serv r Concord NC
--Wm C (Viola W) gro 1019 N Johnson h1511 Clayton dr
--Wm E (Penney M) pres Little Construction Co Inc h4507 Wentworth pl
--Wm F supvr Natl Carbon r932 Ideal way
--Wm H (Bright W) lineman Bowman Elec h2920 Barringer dr
--Wm H (Betty B) pipe ftr Grinnell Co h4126 Commonwealth av
--Wm H jr (Mary E) drftsmn B O Vannort Engs h1711 Club rd apt 4
--Wm I (Lillie C) carp h2808 Virginia av
--Wm L atndt Little's Sinclair Serv h305 Westwood av
--Wm S knitter Belvedere Hosiery r RD 1 Box 97
--Wm T supt Chas E Petty & Assocs r4009 N Tryon

LAKEY
CONSTRUCTION
Company
BUILDERS OF FINE HOMES
174 Gumbranch Rd.
TELEPHONES
EDison 2-1019
EXpress 9-5907

Pittsburgh Plate Glass Co.
"PITTSBURGH PAINTS — SMOOTH AS GLASS"
GLASS FOR EVERY PURPOSE
WALLHIDE — FLORHIDE
WATERSPAR — SUNPROOF
PAINTS
201 E. 6th, cor. N. College
Phone EDison 3-6624

BELK BROS. CO.
The Carolinas' Largest Store — Smarter Fashions — Greater Values
111-121 E. TRADE and E. 5th corner N. COLLEGE PHONE FRanklin 5-8811

LITTLE
--Willie B (Mary B) mtce SAL h1923 Jennings
--Willie L dock wkr Miller Mtr Exp h1807 Gibbs
--Willie W driver Acme Fast Freight r1220 Kendrick
--Worthy F (Susie C; Little's Variety Store) r RD 7
--Yvonne Mrs wrapper Tanner's Sandwich Shop No 2 r1400 Spratt
--Zana M (wid Alex) r340 W Boulevard
--Zaroll F asst dept mgr Harris Super Mkt r RD 1
--Zeb Cigarette Service (Zeb R Little) vending machs 310 S Gardner av
--Zeb R (Janette S; Zeb Little Cigarette Service) h2401 Rozzells Ferry rd
Little's Sinclair Service (Robt E Little) gas station 1800 S Tryon
--Trailer Court Jack McDonald mgr York rd
--Variety Store (Worthy F Little) 1734 Pegram
Littlefield Daisy S (wid Eula B) h1034 Queens rd
--E Edw jr (Leona J) purch agt Celanese Corp of Am h843 Scaleybark rd
--Frank W (Virginia B) v-pres American Door & Plywood Corp h209 Huntley pl
Littlejohn Claudie M (wid Ashmore) maid h219 McIlwain av apt 2
--David H prof University of North Caro r1317 Ordermore av
--Deedie constn wkr r517 S Caldwell
--Dorothy J maid Kiddie Korner r615½ N Brevard
--Ebb (Mariah) h117 Grier
--Edna D Mrs br mgr Wright Cln r301 E Park av
--Eliz J case wkr County Dept of Public Welfare r2055 Greenway av
--Ella C (wid Ira) h721 S Brevard
--Elmer fnshr Crowder Constn r Forest City NC
--Essie H Mrs maid Fed Res Bk r2021 Russell
--Frank N (Bess J) h2053 Greenway av
--Jacqueline Mrs nurse Old Dom Box r2055 Greenway av
--Jas W (Jacqueline) coml agt Ry Exp h2055 Greenway av
--L L (Mozelle) lab Ervin Constn r RD 5 Lincolnton NC
--Laura C Mrs (Laura's Beauty Parlor) r2025 St Luke
--Lawrence C (Frieda M) ydmn Hurricane Steel Industries h3911 Selwyn av
--Lee hlpr Crowder Constn r Forest City NC
--Leroy (Laura C) hlpr Atlantic Marble & Tile h2025 St Luke
--Lillian L (wid Andrew T) h1317 Ordermore av
--Luther (Clemmie T) emp Foremost Dairies h626 Brookhill rd
--Margt r623 Crockett
--McKinley (Pearl H) jan Char Mem Hosp h720 Cobbway
--Rosita maid r626 Brookhill rd
--Sam M (Mary T) supvr Am & Efrid Mills h1959 Wendover rd
--Walker (Louise M) lab Ervin Constn h631 Watts
--Wm R (Pansy) hlpr Ervin Constn r Lincolnton NC
Littleton Joyce A studt nurse Char Mem Hosp r do
Litton Blanche M Mrs ofc Belvedere Hosiery r1511 Peachtree
--Emma B Mrs baby sitter 1824 Mecklenburg av h do
--W R (Erna W) h121 S Clarkson
Litwak Danl mgr Carolina Overall Serv h1625 Sterling rd
Lively Mary V change hand Highland Pk Mfg r414 Walnut av
--P Glenn (Betty M) insp Western Elec h1842 Evergreen dr
--Paul L (Mary U) painter Ervin Constn h414 Walnut av
Livengood Harold G clk Central Mtr Lines r808 W 4th

LIVENGOOD
--Jane R Mrs bkpr Sou Mach Products r3927 Marion dr
--Russell A (Blanche R) div store kpr Sou Ry h3200 Pinehurst pl
--Stanley H (Jane; Battery Service Co) h3927 Marion dr
Livermon M Lamar (Beatrice B) v-pres chief eng Southern Engineering Co h516 Beaumont av
--Robt H (Elmore D) drftsmn Sou Engineering h1401 Bevis dr
Livert Salie h Circle dr
Livingood Wilburn tech Radio Telev & Appliance r Concord NC
Livingston see also Livingstone
--Albertha H Mrs h1208 Avery al
--Barbara L opr SBT&T r1320 Parkwood av
--Charlotte Mrs prsr Lee's Lndry r704 N Myers apt 3
--Claude W (Loween B) slsmn Washington Natl Ins h1824 Truman rd
--Dave D (Madge P) slsmn Grubb Mtr Lines r715 Grandin rd
--David R atndt Parkwood Esso Serv Sta r1320 Parkwood av
--Duncan M slsmn Piedmont Auto Exch r206 Covington
--Edna M emp Delmar Studios r RD 6
--Eug W mech Sou Flight
--Floyd J driver G&H Transit r Rd 10 Box 522C
Livingston Geo B (Madeleine D), City Accountant 100 City Hall 600 E Trade, Tel EDison 3-6131, h642 Mayview dr, Tel EDison 4-2780
--Geo B jr (Gene T) lieut City Police h1458 Carolyn dr
--Gildaroy P (Madeline P) formn Weathers Bros Moving & Stge h2812 Grimes
--Grace L Mrs slswn Sears r1320 Parkwood av
--Henry (Nettie S) lab Ervin Constn h704 S Independence blvd apt 3
--Hugh (Annie R) driver Akers Mtr Lines h412 Plymouth av
--J Lawrence (Muriel B) h rear 2328 Providence rd
--John W (Helen G) field mgr Ford Motor r2401 Commonwealth av
--John W (Lorene N) lab Southern Dairies h588 Brookhill rd
--Jos (Harriet E) hlpr Sealtest h1033 Holland av
--Laura Mrs tchr Char Country Day Sch r3631 Fieldwood rd
--Lee (Genevieve) ydmn h1808 Double Oaks rd
--Madeleine D Mrs nurse 642 Mayview dr r do
--Malcolm R (Laura) eng Celanese Corp of Am h3631 Fieldwood rd
--Mary H Mrs maid h1809 Edwin apt 120
--Mary J Mrs ofc supvr Met Life r RD 11 Box 468
--Muriel B Mrs tchr Char Country Day Sch r rear 2328 Providence rd
--Nancy E maid Belk's r1208 Avery al
--Robt (Charlotte) emp Barnhardt Mfg h704 N Myers apt 3
--Thos C (Wilma W) eng WBTV h926 Sharon Amity rd
--Thos P (Grace L) h1320 Parkwood av
--Wilma W Mrs bkpr Fligel's Uniform r926 Sharon Amity rd
Livingstone Betty J Mrs sec Livingstone Coating Corp and chem Stein-Hall & Co r2032 Princeton av
--Coating Corp The J S Livingstone pres-treas D F White (Birmingham Alabama) v-pres Mrs Betty J Livingstone sec plastic paints 709 W 3d
--Edna G Mrs tchr Plaza Rd Sch r5930 Hillside dr
--J Stanley (Betty J) pres-treas Livingstone Coating Corp h2032 Princeton av
--Jim H (Esther L) partsman Delta Air Line h Eaton cir
--Jimmy A formn Delta Air Line r Eaton cir
--Robt W (Edna G) sanitarian City Health Dept h2930 Hillside dr

W. G. JARRELL MACHINE CO.
Machinists — Welders
Est. 1906
P.O. Box 2154
1200-06 S. Mint
Tel. EDison 3-7189

LIVINGSTONE
--Wm A (Eloise P) slsmn Burkee Seed h530 Hermitage ct
Llewellyn Harvey R ofc mgr Paul W Brown Distrs h416 Ideal way extd
--Robt G driver Overnite Trans r416 Ideal way extd
--Sidney J (Laura C) v-pres genl mgr Asphalt Inc h443 Lyon
Lloyd see Loyd
--Alford L repr Western Elec r16 Cedar
--Arthur D (Frankie) polisher Pelton & Crane r RD 10 Box 221 V
--Ben T (Connie W) supvr Elec Ice & Fuel h1817 Union
--Bessie M Mrs maid h722A E 10th
--Brown F specialist Federal Aviation Agcy r112 Cedar rd
--Bruce r229 N Poplar
--Bruce asst mgr Elec Ice & Fuel r1301 N Caldwell
--Caudel D (Iola) h1009 McCall
--Chair Inc James A Turner pres mfrs 451 E 36th
--Chas E (Mary E) slsmn Advance Store h728 Brookside av
--Clifford J (Mary B) traffic mgr Ford Mtr h2605 Shenandoah av
--Connie W Mrs clk Chadbourn Gotham Inc r1817 Union
--Cardell (Virginia C) h628 E 1st
--D P jr (Garnell) h2208 Finchley dr
--Denver P gate kpr Highland Pk Mfg
--Donald F (Peggy H) slsmn Cable Dairy Products Co-Operative h1001 Seigle av
--Dorothy tchr Wilmore Sch r710 Walnut av
--Eddie emp Highland Pk Mfg h420½ E 16th
--Eual A jr (Yvonne U) rep Travelers Ins r RD 5 Lancaster SC
--Garnell Mrs emp Chadbourne Gotham r2208 Finchley dr
--Geo W (Kathleen G) supt United Equip & Service h2719 Hillside dr
--Howard J (Vancie M) driver City Eng & Streets Dept r RD 10 Box 221H
--J A Factory Sales David N Long sls mgr mfrs agts 204 Dalton
--Jas H (Arminta K) acct Haskins & Sells h926 Lanier av
--John ofc sec Mohawk Rubber Co r RD 4 Lincolnton NC
--Johnson D (Sheila B) driver Sears h1919 Parson
--Lawrence (Wilma P) driver Tenn-Caro Trans r500 W 24th
--Marion O (Martha) sht mtl wkr State Airlines h144 Reliance (Tboro)
--Mary E Mrs sten Atlantic Refining r128 Brookside av
--Odell (Willie) waiter Myers Pk Country Club r2206 Aileen dr
--Paul E supvr Hdw Mut Ins Co of the Carolinas r117 Queens rd

W. P. CHERRY & SON
GENERAL CONTRACTOR
BUILDERS OF QUALITY HOMES IN
Barclay Downs
5023 CHURCHILL DRIVE
TEL. EDison 4-8949

Thomas Cadillac-Oldsmobile Inc.
CADILLAC OLDSMOBILE
Sales and Service
214-220 N. CHURCH
PHONES
Service EDison 2-7159
Sales EDison 4-4656
Parts FRanklin 6-4429
Used Cars 422 W. 5th
PHONES EDison 2-2183 and FRanklin 5-1253

Paper School Supplies
CAROLINA PAD and PAPER CO.
Manufacturers of
PAPER SCHOOL SUPPLIES
Loose Leaf Fillers
Composition Books
Tablets
Ream Papers
PHONE EDison 4-7791
1430 S. Mint St.
P.O. Box 636

F.H.A.
LOANS — AUTO
FIRST MORTGAGE
CITY SAVINGS BANK
120 E. Third St.
Tel. FRanklin 5-4441
Savings and Checking Accounts

BE

MODERN

Live Better

Electrically

- For Comfort
- For Convenience
- For Economy

DUKE POWER COMPANY

Serving the Piedmont Carolinas

AMERICAN COMMERCIAL BANK

FEDERAL DEPOSIT INSURANCE CORPORATION $10,000 MAXIMUM INSURANCE FOR EACH DEPOSITOR MEMBER

"ASK THOSE WE SERVE"

CITY CHEVROLET CO.

Sales and Service

710 S. Tryon St. Phone EDison 2-7151

LLOYD
--Phyllis W Mrs br mgr Wright Cln h2636 Barringer dr
--Realty Building 317 S Tryon
--Richd M (Eileen C) paymaster Atlantic Refining h1700 Fountain View
--Robt C serv rep Addressograph Multigraph r Kannapolis NC
--Robt E jr (Christine C) ship clk Foremost Dairies h630 Mayview dr
--Robt M (Loretta L) uphol Queen City Mattress & Uphol h2424 Marshall pl
--Sue Mrs spnr Highland Park Mfg h1301 N Caldwell
--Tamara L Mrs folder Chadbourn Gotham Inc r420½ E 16th
--Thos R (Barbara O) clk Geo A Hormel & Co h2944 Royston rd
--Vancie M Mrs linker Swift & Co r RD 10 Box 221-H
--Virginia C Mrs folder Mecklenburg Lndry & Clnrs r628 E 1st
--Wm W (Kathryn S) tech Pneumafil Corp h2501 Crescent av extd
--Willie E (Norville S) atndt Killians Serv Sta h323 Quincy
Lobdell Hugh L (Mary S; Kennedy Covington Lobdell & Hickman) h2309 Vail av

LOCAL FINANCE CO
T S ROGERS, MANAGER
AUTO LOANS
1ST and 2D MORTGAGE LOANS
ANY MAKE or MODEL CAR
CONFIDENTIAL, NO RED TAPE
FINANCING, REFINANCING
706 S COLLEGE
TELEPHONE FRanklin 6-2707
(See Left Side Lines)

--Pool Hall Jimmy Waller mgr 3040 Rozzell's Ferry rd
Locamy Wm (Doris) electn r Academy rd
Lochmann Myrtice C (wid Theo C) cash Char Eye Ear & Throat Hosp h3117 Country Club dr
Lock see Locke
--Albert E (Lila W) bkpr Interstate Securities h2321 Bancroft
--Alfred J jr (Thelma) driver Kilgo Mtr Frt h1225a Moss
--Lila W Mrs teletype opr Char News Publ r2321 Bancroft
--R J Steel Products Corp Wm H Lockhart jr genl mgr 724 Gesco
Lockamy Audrey L sten Char Casket r921 Woodside av
--Margie M boarder Hudson Hosiery r2014 Union
--Milton R (Rita W) teleg mtcemn Sou Ry h2005 Ridgemont blvd
--Rita W Mrs typ Geo G Scott & Co r2005 Ridgemont blvd

Locke see Lock
--Alfred J driver Kilgo Mtr Frt r1225 A Moss
--Allen A (Johnsie H) booker Wilby-Kincey Serv h3701 Country Club dr
--Daisy S Mrs ctr Shaw Mfg r1619 Lynahurst av
--Edw (Mary L) h1305 N Johnson
--Edw L jr (Lillie) whsemn Cherry Burrell Corp h1309 Tinning av
--Frank A (Joan F) eng Averett Mtl Products h408 Briarwood dr
--Furman M jr (Mabel D) mech A G Boone Co h3816 Craig av
--Geo W (Gladys A) mgr Caro-Va Distributing h1347 E Iris dr apt 3

LOCKE
--Gladys J clk Belk Stores Servs r1347 Iris dr apt 3
--Howard (Patricia S) undwrtr Allstate Life Ins h1117 Greenwood Cliff
--Jas T (Daisy S) slsmn Electrolux h1619 Lyndhurst av
--Jas W jr (Sonora C) slsmn General Elec h1510 Woodland dr
--John A (Jessie J) ofc mgr Mellon Co h1328 Holmes dr
--Johnsie H Mrs ofc sec Robt E Mason & Co r3701 Country Club dr
--Mabel D Mrs nurse City Health Dept r3816 Craig av
--Nina B (wid Anthony; Kwik Type) r824 Brookside av
--R M slsmn Carbic Color & Chemical Co r Spartanburg SC
--Sara ofc sec Sou Bldrs Sup h724 Brookside av
Lockee Chris h4000 Sheffield dr
--Franklin Foreman Ervin Constn r RD 1 Lincolnton NC
Lockerbie Grace F Mrs h115 S Myers apt 4
--Jane Mrs r1900 Kenwood av
Lockerman Benita B Mrs recpt Lockerman Dispensing Optician r3111 Windsor dr
--Dispensing Optician (Ernest C Lockerman) 102 E 4th
--Ernest C (Benita B; Lockerman Dispensing Optician) h3111 Windsor dr
Locket see Lockett
--Lester lab City Mtr Transport Dept r214 Bassett Row
--Monroe (Georgia H) lab City Mtr Transport Dept h617 Welker
Lockett Betty clk Boy Scouts of America r831 Henley pl
--Dollie M maid Mercy Hosp r617 Welker
--Essie B Mrs slswn Eckerd's r141 Bruns av
--Jas L (Laura A) porter Efird's h1331 S Church apt 4
--Martha teller First Union Natl Bk r218 S Laurel av
--Martha T (wid L Thos) h218 S Laurel av
--Marvin B (Essie W) repr Pelton & Crane h141 Bruns av
Lockey Adell r915 E 10th apt 38
--Alice L Mrs ofc sec Kendall Co r1412 Seneca pl
--Coleman B (Alice C) driver Trailways h145 S Cecil
--J Louise chf nurse Mercy Hosp r1132 N Alexander
--Jennings B (Ruth M) clk Valley Canteen h124 S Cedar
--Jos A (Betty G) mach opr Wil-Mat Corp h915 E 10th apt 38
--Lillie K (wid Caleb P) r1132 N Alexander
--Paul C (Alice L) tile str A O Ritch h1412 Seneca pl
--Ruth M Mrs (Valley Canteen) r124 S Cedar
--V Eug USN r1132 N Alexander
--Victor B (Vilrie W) slsmn Ivey's h1132 N Alexander
--Vilrie W Mrs spinner Marshall Mills r1132 N Alexander
--Wm G (Dorothy) h228 S Hoskins av (H)
--Willie Mrs r6334 Virginia av
Lockhard see Lockhart
--Fronice (Louise D) lab E J Smith & Son h664 Brookhill rd
Lockart Albert A (Sylvia C) trucking 2415 Arden h do
--Albert A jr atndt Davis & Elder Shell Servicenter r2415 Arden
--Alice (wid John) h808 Fairmont
--Andrew (Maggie L) h1300 S College
--Bessie dishwasher Bailey's Selwyn Cafeteria r616 E 1st
--Betty T Mrs tel opr Belk Store Services r2039 Shenandoah av
--Billy driver P&G Food Store r122 W Palmer
--Bobbie O (Lillie T) USA r125 N McDowell
--Drucilla clk Caro Overall Serv r1248 Badger
--Dwight (Lula M) lab Interstate Milling h1817 Earle apt 310
--Edgar processor Carriker Poultry r215 Lancaster

LOCKART
--Eldy (Judy S) lab Marsh Realty h215 Lancaster
--Eloise C Mrs h208 Altondale av
--Grady (Dorothy) mtce Sears h309 Orange
--Growvina maid h109 Gold
--Hazel maid r2312b Horne dr
--John constn wkr h5 Barbours ct
--Jos C (Pauline) whsemn Natl Aniline h1400 Burton
--Juanita maid r215 Lancaster
--Juanita prsr Fine's Clns & Tailors h617 N Brevard
--K C (Ethel G) lab Thomas & Street h122 W Palmer
--Margie lab Caro Overall Serv r1210 Oaklawn
--Otis (Anna L) washer Minit Car Wash r215 Lancaster
--Pearline maid Beau Monde Beauty Salon r1446 Waddell
--Robt S slsmn Ballard Leather Mfg & Sporting Goods r4520 Central av
--Roosevelt (Callie H) lndry wkr Chair Linen Serv h651 W Griffith
--Rosa B (. id Geo B) h445 Louise av
--Rufus N Rev h824 E 10th apt 2
--Sara M (wid Jas A) h1808 Beverly dr
--Sylvia C Mrs city police r2415 Arden
--Thos (Bobbie L) lab r607 Eldridge
--Thos ASHE (Ann M W) lwyr 730 E Trade R 800 r Sharon View rd
--Thos F (Lena) lab City Water Dept r120 W Palmer
--Willard (Margie) picture frame dept Efird's h1210 Oaklawn av apt 85
--Wm H jr (Rose M) genl mgr R J Lock Steel Products h156 Cherokee rd
--Worth F (Betty T) mgr Don Allen Shell Serv Sta h2039 Shenandoah av
Locklair A J (Judith H) eng Douglas Air Craft h621 Kenlough dr
--Archie G (Hester H) installer SBT&T h2231 The Plaza
--Riley S (Ruth M; Riley's Bargain Center) h1250 Morningside dr
Locklear Bonnie B hlpr Dunbar-Stanley Studio r221 E Park av
--Carol studt r700 E Worthington av
--Evelyn studt r700 E Worthington av
--Grace presser Char Finishing r306 N Church
--Irma N waitress Ivey's r716 E 4th
--James A (Grace B) mldr Queen City Fndry h107 N Turner av
--Jas C (Ruth M) mech Associated Transport h3405 Tennessee av (H)
--Janice sten A&M Finance r900 E Worthington
--Joe (Jane D) supvr Am Natl Ins h520 Lyon
--Lindberg (Sarah) formn Ervin Constn h158 Nelson av (H)
--Lowell lab Ervin Constn r111 Dakota
Lockler Grace Mrs r215 W 9th apt 2
Lockley Gloria H cash Char Linen Serv r1911 Truman rd
Locklier Maude G transcribing mach opr Esso r1205 Reece
Lockman Carroll W pres Providence Village Children's Shoppe r Carmel rd
--Geraldine clk Retail Credit r Denver NC
--Lillian M Mrs h825 Willis apt 227
--Seibert W (Ruth J) dep US Marshal r RD 6
Lockmann see Lockman
Lockshire E Leo (Lucille S) mill opr Sinclair & Valentine h1316 Enderly rd
Lockwood Chas A (Eleanor S) trainee IBM r2711 Providence rd
--Clara A Mrs slswn Ivey's r2711 Providence rd
--Clifford J (Kathryn J) mgr Plaza Shell Service h2801 Virginia av
--Donna M Mrs (Miss Donna's School of Dancing) r2541 McClintock rd
--H Beecker (Lucinda P) mgr Kaiser Aluminum & Chemical Sales h645 Llewellyn pl
--Harold R (Ann D) estimator Blythe Bros h4527 Wendover la
--Herbert B (Clara A) acct Rex Mills h2711 Providence rd

CAROLINA TRUCK SUPPLIES, INC.

We Buy and Sell Used Trucks and Trailers
Used Truck and Trailer Parts

5010 Wilkinson Blvd. Tel. EXpress 9-1480

Cameron-Brown Company

MORTGAGE BANKERS — REALTORS — INSURORS
HOME LOANS — INCOME PROPERTY LOANS

112 East Fourth Street Charlotte, N. C. Tel. EDison 2-6191

ROBERT E. ELLISON
ERNEST ELLISON, INC.
JOHN C. LYDON
101 BUILDERS BLDG.
312 W. TRADE ST.
"Just Insurance"
Established 1916
PHONE
EDison 3-1146

LEE A. FOLGER
Incorporated
Exclusive Authorized
BUICK
Dealer
SALES and SERVICE
•
900 S. Tryon
PHONE EDison 3-2145
•
RE-NEWED
USED CARS
809-901 South Tryon
PHONE FRanklin 6-6025

LOCKWOOD
--Laura R (wid Victor) r416 S Summit av
Lodewyk Petrus J (Mary C) drftsmn R H Bouligny Inc h432 Belton
Loesch John T (Billie P) emp Celanese Corp h1656 Maryland av
Loewis Inc Richd L Huffman mgr film exch 301 S Church
Loff Harlan J mach opr Queen City Mattress & Uphol r1718 Cleveland av
Lofland Frank E (Janet A; R & L Plumbing) h422 Peterson dr
Loflin Chas F slsmn Southern Cushion Co r920 Habersham dr
--Frances H Mrs ofc sec Spangler Realty r1435 Iris dr apt 2
--Geddie M (Shirley D) uphol Shaw Mfg h441 Berkshire rd
--Geraldine L Mrs tchr First Methodist Ch Kindergarten r2900 Poplar dr
--J H mech Eastside Body Works & Wrecker Serv r1819 E 5th
--Joe (Frances) h1435 E Iris dr apt 2
--Jos M (Frances H) lineman SBT&T r1435 Iris dr apt 2
--Lora R (wid W V) ofc sec Grinnell Co h2101 Chambwood dr
--Margt G (wid Ray L) clk Cleveland Cleaners h2637 Shenandoah av
--Marshall S (Minnie B) quality control mgr Shaw Mfg h920 Habersham dr
--Ray L jr (Geraldine L) spl agt Prudential Ins Co of Am h2900 Poplar dr
Lofone Jack E (Ruby Lee) trmr Shaw Mfg r335 S Torrence
--Iris G ofc sec Dr E Reed Gaskin r RD 2 Gastonia NC
Loftin see also Lofton
--Billy (Patricia M) eng Celanese Corp h224 Hollis rd
--Clarence L mach Sou Sprinkle & Flyer r Mt Holly NC
--Elwood L (Mildred B) glazier Pritchard Paint & Glass h3520 Draper av
--Freda H Mrs serv rep SBT&T r156 Stonewall Jackson Homes
--Jas W (Joyce) draftsmn Duke Pwr h1742 Academy
--Joyce Mrs emp Celanese Corp r1742 Academy
--Margt Mrs clk The Carolynn Motel r229 N Church
Paul J (Mae M) driver Helmo Mtr Exp h233 Victoria
Ray (Freda H) atndt Esso h156 Stonewall Jackson Homes
Wm E (Martha E) pres Heritage Printers Inc h2609 Idlewood cir
Wm R atndt Airport Auto Serv r156 Jackson Homes
Loftis Jos D (Kath M) tex wkr Johnson Mills h600 Mercury
Joyce C cash Sterchi's r1817 Wilmore dr
Murry L (Patricia F) pres Pipeline Haulers Inc and Rosson Richards of North Carolina Inc h2148 Bromwick rd
Patricia F Mrs v-pres Rosson Richards of North Carolina Inc r2148 Bromwick rd
LOFTIS V P CO (V P Loftis), Mrs Elizabeth S Sessions Office Mgr, General Contractors, Hutchison av cor 24th, PO Box 2726, Tel FRanklin 7-1515
Vade P (Jessie B; V P Loftis Co) h2015 Queens rd apt 2
Wm C Rev (Jessie D) pastor Hoskins Av Church of God h305 Lander (H)
Lofton see Loftin
Ethel R (wid Thos W) h2345 Barringer dr
Helen C Mrs tchr Char Country Day Sch r1639 Beverly dr
Herman slsmn Char Casket r Lexington NC
Jas D (Nettie B) h2416 Pitts dr
Jas J with A&P r Mt Holly NC
Thos S (Helen C) dept mgr James J Harris & Co h1639 Beverly dr
Thos S jr (Margt C) slsmn Pilot Brokerage h4763 Wendover la
Wm C studt r1639 Beverly dr
Logan Alf (Edna M) lab Consolidated Brass h1101 E Boundary
Amanda H (wid Moses) h117 House la

LOGAN
--Clara M (wid Jos A) r3727 Tuckaseegee rd
--David W (Anita B) acct G G Ray Co h537 Winston
--Dixie G Mrs cash Marilyn Shoes r927 Peachtree
--Dorothy Mrs manicurist Don's Hair Design Studio h215 W 9th apt 3
--E Mabel (Better Made Button Shop; Cathey & Logan's Sewing Service) r2400 Commonwealth av
--Edw eng serv rep WMIT r5615 Albright av
--Etta W (wid E G; Logan's Sewing Service) r2400 Commonwealth av
--Euclid L (Margt) mech h3211 Shady cir
--Evelyn G Mrs pkr Radiation Specialty r1900 Wayt
--Grady (Sally B) lab Standard Bonded Whse h610 W Liddell
--Jas (Evelyn P) capr h1017 Allen
--Janie Mrs waitress Vivo's Grill r Samuel
--Janie (wid Vernon) r2408 Celia av
--Joe M (Dorothy J) v-pres sls Lance Inc h2610 Forest dr
--John R (Evelyn G) lab Piedmont Natural Gas h1900 Wayt
--Jos lab Crowder Constn r Rutherfordton NC
--Leonard (Betty L) emp Highland Park Mfg r933 N Davidson
--Leonard E hlpr Frank Woods Inc r1030 N Allen
--Lucy B Mrs inspector Belvedere Hosiery r3727 Tuckaseegee rd
--Luddie r1107 S Mint
--Marion V (Adelaide R) clk Am Coml Bk r1518 Carolyn dr
--Mildred G Mrs mgr Dic-Tel Secretarial Serv r1311 E Morehead apt 4
--Nelson A (Lucy B) slsmn Hoboken Wax h3727 Tuckaseegee rd
--Ossie B Mrs h114 N Caldwell
--Otis J (Dixie G) slsmn Marilyn Shoes r927 Peachtree
--Pearlee L (Vivian) whsemn Edgcomb Steel h2408 Celia av
--R Slater (Mildred G; Slater Logan Insurance Agency) r1311 E Morehead apt 4
--Roy L (Rachel P) delmn L Kenneth Farrar h908 Belmont av
--Saml J (Mildred Y) lab Char Bonded Whse h918 N Tryon
--Saml J (Lois G) slsmn Minnesota Mining h2215 Falmouth rd
--Slater Insurance Agency R Slater Logan genl ins 112 S Tryon R 1108
--Virginia r607 Morris
--Vivian Mrs (Vivas Grill) r2408 Celia av
--Walker E (Hattie) h2515 Booker av
--Yates (Marion) cook Char Mem Hosp h1901 Wayt
Logenby Avery M (Charlotte) emp Seaboard Brass & Copper Co h3033 Sunset dr
Loggins Melissa B (wid Wm B) r713 Marsh rd
Lograng Howard atndt Queen City Shell Serv
Logue Gaynell P USAF r1911 Dilworth rd E
--Lyndy L studt r1911 Dilworth rd E
--Paul G (Sue D) dept mgr WICA Chemicals h1911 Dilworth rd E
Logwood Lina S (wid Edw R) r3928 The Plaza
Lohr Cletus (Margt T; WMP Industries) r Moore's Chaple rd RD 5 Box 932
Loisel Henri (Gertrude E) h2926 Sunset dr
Loiselle Lester L (Ann M) rep US Dept of Labor h721 W Boulevard
Lojko Matthew A (Ann P) mtce Coliseum Auditorium h5207 Eaton rd
Loke Wye T intern Char Mem Hosp r1504 Kenilworth av
Lokey Beulah H (wid Juluis) h121½ N Brevard
Lollis Chas routemn Caro Overall Serv r Greenville SC
Lomax Carolyn L Mrs clk City Water Dept r2437 Avondale av
--Claude C driver Yellow Cab h525 N Graham

DELPH HARDWARE & SPECIALTY CO.
WHOLESALE
BUILDING MATERIALS
2109 Hutchison Ave.
Tel. FRanklin 6-3671

LOMAX
--David (Evelyn P) lab City Eng & Streets Dept r RD 1 Box 420 Concord NC
--Edwin L (Mary S) trainmn Ry Exp h1217 The Plaza
--Emma Mrs r2200 Lincoln blvd
--Henry (Dean R) v-pres Pell Cotton Co h3114 Airlie
--Henry C (Anne T) assoc Kennedy Covington Lobdell & Hickman h560 Wakefield dr apt A
--John C (Elinor) slsmn Leroy P Spoon r3723 Shamrock dr
--John D (Lula) h2817 Baltimore av
--John H (Ann D) personnel mgr Allstate Insurance h5730 Farmbrook dr
--Kathryn M Mrs smstrs Marion Davis Co r1502 Camp Greene av
--Margt M maid Ivey's h1000 Oaklawn av apt 11
--Mary S Mrs clk SBT&T r1217 The Plaza
--Nancy E (wid Sankey F) h2309 Cumberland av
--Pearl G Mrs ofc sec City Savings Bank h2332 Commonwealth av
--R F (Barbara) field rep Refgr Discount r Brief rd RD 1 Box 647
--Robt mach opr White Bag r Concord NC
--Susanna r911 Forest
--Thos J (Carolyn L) USA r2437 Avondale av
--Willard G (Anne B) asst sec H L Bowers Co Inc h2227 Lockhart dr
Lombardi E F Co (Eugene F Lombardy) mfrs agt 2712 Freedom dr
--Eug F (Buvena B; E F Lombardi Co) h1120 Canterbury rd
Lominac John formn Royal Mfg r1815 Cannon av
--Nordica H (wid Ernest M) h2819 Zebulon av
--Sylvia S r2819 Zebulon av
London Alice H ofc mgr United Ins of America r4338 Waterbury dr
--Alvin A (Martha A; Clayton & London) h1121 Coddington pl
--Arlene Mrs nurses aide Presby Hosp r Belmont N C
--Fred (Bertha A) h1025 Congo
--Guarantee & Accident Co Ltd Harry Reichard mgr 112 S Tryon R906
--H A r518 Hermitage rd
--Hazel N (Ara L) stevedore Akers Mtr Lines h414 Dunbar
--Hezekiah h315 Henderson al
--Jack (Elsie H) dept mgr Moskins Clothing Store h4338 Waterbury dr
--Jack A (Marilyn L) ofc wkr Genl Electric h1521 Princess pl
--Jas M (Cora Lee H) bkpr Pound & Moore r RD 1 Box 540
--John B (Mable F) v-pres-treas Purser & London Inc h518 Hermitage rd

The Plaza House Inc.
FINE FURNITURE
"Make Your Home at Our House"
1237 PLAZA TEL. FRanklin 6-8455
ON THE PLAZA AT CENTRAL AVENUE

KURFEES PAINTS
PAINT CRAFT STORE
QUALITY PAINTS
1909 Commonwealth Ave.
Tel. EDison 2-2585
KURFEES PAINTS

YELLOW CAB CO., INC.
Dial EDison 2-6161 *Service With Safety* Dial EDison 2-6161

"CHARLOTTE'S SAVINGS CORNER"
HOME FEDERAL SAVINGS & LOAN ASSOCIATION
Mortgage Loans — Insured Savings
Fourth and Tryon — Organized in 1883 — Tel. FRanklin 6-8447
FEDERAL SAVINGS AND LOAN INSURANCE CORPORATION — SAFETY OF YOUR SAVINGS — INSURED UP TO $10,000
FEDERAL HOME LOAN BANK SYSTEM — MEMBER

QUICK STARTS Willard AND MANY OF THEM
BATTERY TIRE & SUPPLY CO., Inc.
AUTO SUPPLIES
Complete Motor Tune-Up Service
Easy Budget Terms
2131 S. Boulevard
Phone EDison 2 4 1 0 1

N. G. SPEIR, INC.
Real Estate Sales
Commercial — Residential
"TOWN and COUNTRY PROPERTY"
HOME LOANS
128-130 East 4th St.
Phone FRanklin 5-9871

LONDON
--Marilyn L Mrs ofc sec Provident Life & Accident Ins r1521 Princess pl
--Mildred r412 S Alexander
Loney Billy roofer r Fort Mill S C
--Chas roofer H & S Lumber Co r Lancaster S C
--Jimmy roofer H & S Lumber Co r Lancaster S C
--Lincoln (Miriam H) credit mgr Amoco h234 S Laurel av
Long A C pntr Cole Mfg r RD 1
--A Odell (Myrtle B) sht mtl wkr G G Ray Co h329 Alberta
--A Raymond (Marguerite L) h1821 Lee av
--Ada M (wid Louis) h York rd
--Addie S (wid Geo) notary 800 E 4th h831 E Morehead apt 305
--Agnes L Mrs reservation agt E A L h114 Latham pl
--Albert B jr (Lucy H) mfrs agt 4503 Wendover la h do
--Alfred E(Audrey M) slsmn Pure Oil h New Dixie rd
--Alice Mrs h1438 S Church
--Alyne Mrs tchr Enderly Park Elem Sch r1546 Providence rd
--Anabel P (wid Richd A) h523 Willoughby apt 1
--Anita (wid Jim) r2122 Rennen
--Ann H tchr McClintock Junior High r309 Fieldbrook
--Anne E Mrs ofc sec Genl Elec r2920 Bowley
--Annie L Mrs binder Caro Ruling & Binding Co r104 W Park av
--Annie M Mrs sec treas Comer Machinery Co r200 Circle av
--Arthur S jr (Mary W) opr mgr Graybar Electric h1200 Barkley rd
--Barbara H Mrs clk Travelers Ins r4230 Howie cir
--Beamon pres-mgr Long & Wallace Burial Assn r Idlewild rd
--Bertie B (Floye E) h3016 Monroe rd
--Bertie H (Alta C) mech E A L h407 Wabash (Tboro)
--Betty S Mrs clk Prudential Ins Co of Am r2553 E 7th
--Betty W Mrs recpt Am Natl Red Cross r Mint Hill N C
--Bobby J (Mozelle) driver h4243 Plaza rd
--Boonie M clk Fed Res Bk r Denver N C
--Byron C (Mabel L; Queen City Texaco Service) mgr Mecklenburg Grill and Mecklenburg Gulf Service h1526 Pinecrest av
--C Ben jr (Beth W) eng IBM h2717 Cowles rd
--C Richd (Sarah L) brklyr h2500 Marshall pl
--C Wilson (Irene S) dispr Trailways h4228 Monroe rd
--Carl E (Judy A) emp Shaw Mfg r Concord N C
--Carl R (Edna V) h808 W 1st
--Carolyn B Mrs educ sec St John's Bapt Ch r336 Circle av
--Cath K Mrs (Girls Villa) h315 Hawthorne la
--Chas B sls mgr Parnell-Martin Supply r5034 Allison av
--Chas C(Mildred S) slsmn Constructor's Equip Rental h5420 Farmbrook dr
--Chas E dept mgr Allis-Chalmers Mfg r Monroe N C
--Chas G (Dessie H) h616 Walnut av
--Chas G jr (Mary P) supt Ford Motor h3108 Moore's Lake dr

LONG
--Chas L (Doris) bkpr Tucker-Kirby r Mint Hill N C
--Chas W delmn Lewis Distribution Serv
--Chas W(Virgie H) linemn City Fire Dept r Iredell dr RD 11 Box 141
--Clingman B (Juanita C) asst dept mgr Esso h409 W Boulevard
--Clyde driver Caro-Norfolk Truck Lines r Derita N C
--Clyde W lab Pet Dairy Products r RD 7 Box 277-C
--Cora S hlpr McKinnon Tire h2501 Roswell av apt 205
--Colene Mrs emp A&P r4123 Tillman rd
--Daphne R Mrs prin Eastover School r1160 Canterbury rd
--David B pres Cherokee Paper Box Co Inc r808 E Worthington av
--David C with A&P r2730 Avalon av
--David N sls mgr J A Lloyd Factory Sales r5471 Twin la
--David P (Dorothy M) emp E P Nisbet Co h1109 Brookside dr
--Dennis lab Alse J Blankenship r2122 Renner
--Donald F(Colene) whsemn Caroline Trans & Stge h4123 Tillman rd
--Dora A clk Home Finance Group r Midland N C
--Dora K(wid G A) r410 McAlway rd
--Dorothea J tel opr GMAC h228 Emerson av apt 15
--Dorothy L Mrs seamer Nebel Knitting r2738 Catalina av
--Douglas M (Ruth M) h811 Willis apt 262
--Eddie tchr Woodland Sch r Orr rd CMR 461
--Edith Mrs tchr Myers Pk Hi Sch r1034 Ardsley rd
--Edith A (wid S Hoyle) h1925 Central av
--Edna L floorwn Kress' r3925 Meyer blvd
--Edna V Mrs clk Sou 5 & 10¢ Store r808 W 1st
--Edw G (Margt P) formn SBT&T h611 Chipley av
--Edwin F (Louise H) mfrs agt 2240 Roswell av apt 6 h do
--Eleanor tchr Univ Pk Sch r1814 Hanson
--Eleanor M(wid J Gordon) h2701 Central av
--Elease Mrs lndry wkr Hotel Char r719 E 6th
--Eliz tchr Zeb Vance Sch r1301 Elizabeth av
--Eliz C ofc sec Mayer & Spigener Agcy r2204 Colony rd
--Eliz E tchr Paw Creek Sch r2414 Heywood av
--Eliz M Mrs ofc sec Piedmont Paper Exterminating r418 Stilwell Oaks rd
--Ella M (wid Mebane) h2238 Westminster pl
--Elmer M dept mgr Char Farm Equip r211 E Boulevard
--Elouise with A&P r3720 Avalon
--Emily J ofc sec Twentieth Century-Fox Film r3016 Monroe rd
--Engineering Co J D Gray mgr 108 S Torrence
--Ernest J asst mgr Orkin Exterminating r Indian Trail N C
--Ernest J sht mtl wkr Broome Sheet Mtl r Huntersville N C
--Eunice B Mrs clk Scott Drug r2417 Rozzells Ferry rd
--Evelyn B Mrs seamer Hudson Hosiery r3016 Hutchison av
--Fannie Y Mrs emp Shoates Mfg h1104½ Allen
--Floyd (Lillie M) hlpr L S Kelbaugh & Son Welding Shop h RD 7 Box 421-B
--Floyd B (Eliz) partsmn City Chevrolet r3522 Benard av
--Forrest B(Gloria H; Long's Animal Hospital) veterinarian City Pet Dept h1205 Biltmore dr
--Frances ofc sec Fidelity & Casualty r2404 McClintock rd apt 1
--Frances C Mrs nurse Presby Hosp r RD 1 Box 435
--Frank routemn Super Mkt Service Inc r RD 8 Statesville N C

LONG
--Frank L (Doris A) formn Western Elec h3619 Trent
--G Max (Lola H) h3522 Benard av
--Geo E(Anne E) clk Sealtest Sou Dairies h2920 Bowley
--Geo T dist sls mgr GMAC r2004 Beverly
--Grace hlpr Pierce Poultry r338 N Long
--Grace E (wid Perry) maid h712-A Walker al
--Grace D(wid Raymond) hlpr Pierce Poultry r612 E 7th
--Grover C (Ellen P) products mgr Hercules Powder h4409 University dr
--Hal J (Annie M) r200 Circle av
--Hannah A(wid Louis) h420 Wake
--Harold L (Julia B; Eastwood Amoco Service) h2423 Vail av apt A-7
--Harold R (Susan G) zone mgr A C Sparkplug Div of GMC h3908 Marion dr
--Henry L (Gloria C) term mgr Fredrickson Motor Express h2214 Finchley dr
--Hattie M Mrs r1611 S Tryon
--Hazel F (Nancy H) slsmn Eckerd's h2701 Duncan av
--Henrietta E ofc sec Am Coml Bank r523 Willoughby apt 1
--Henry E(Lillie H) driver Fredrickson Mtr Exp h3020 N Alexander apt 3
--Henry F slsmn Nabisco h RD 1 Box 430
--Henry R r808 W 1st
--Henry R mach White & Co r409 S Cedar
--Herman (Lucile) jan City Park & Recreation Comn h1317b Samuel
--Hettie I (wid John H) h1000 W 1st
--Huey (Elma N) driver Akers Mtr Lines h268 Bradford dr (Tboro)
--Imelder S (wid Walter) h rear 4400 Commonwealth av
--Inez S (wid Jas H) h2208 Colony rd
--Irene S Mrs ofc sec Trailway's r4228 Monroe rd
--Iris M Mrs ofc mgr Roland's Salon of Beauty r4212 Castlewood rd
--J Clyford (Frances L) clk Bob's Jewelry & Loan h4000 Commonwealth av
--J D (Elizabeth) carp Ervin Constn r Lincolnton N C
--J Everett (E Louise; Jewelers Service Co) h549 W Sugaw Creek rd
--J Harold (Margt C) slsmn Penetone Co h639 Northgate av
--J Harry (Mollie W; Bible Coin Unity) r521 Queens rd
--Jas (Annie) lab Gulf Atlantic Whse h700 N Myers apt 3
--Jas A (Mary L) sls eng Genl Elec h2920 Chelsea dr
--Jas B(Ruth S) emp Char Venetian Blind Mfg h316 W 10th
--Jas B mech Moore Sht Mtl r Monroe N C
--Jas C(Linnie R) supvr Foremost Dairies h3422 Meredith av
--Jas D (Theaties) consultant Beltone Bullard Hearing Serv r RD 5
--Jas D (Margt) supvr Am Discount r PO Box 87 Pineville N C
--Jas E(Lula B) asst eng City Fire Dept h1315 Parkwood av
--Jas E slsmn Andrews Mus h420 N Church apt 32
--Jas H (Madge S) sec Louis G Ratcliffe Inc h4311 Wendover la
--Jas L agt Met Life r Chester N C
--Jas M dep collr State Revenue Dept r1301 Elizabeth av
--Jas O (Odessa M) watch repr 129 S Independence blvd h127 do
--Jas W jr mech Twin States Equip r RD 11 Box 639
--Jean ofc sec 20th Century Fox r3016 Monroe rd
--Jennie T clk Sou Elec Serv r2211 Belvedere av
--Jimmie C(Evelyn B; Long's Monument & Marker Shop) h3016 Hutchison av
--Jos B (Eunice B) slsmn Andrew Jergens Co h2417 Rozzells Ferry rd

LONG JOHN H, Mgr West Morehead Branch First Union National Bank of North Carolina 1932 West Morehead, Tel FRanklin 7-3134, h RD 2, Park rd, Tel EDison 2-8277

CAROLINA CONCRETE PIPE
(Division of AMERICAN-MARIETTA CO.)
Machine-Made Process Plain and Reinforced Sizes 4 to 72 Inches
★
PHONES EDison 2-8874 and EDison 4-9250
Office and Plant 3701 Hutchinson Ave.
P. O. Box 10004

W. Owen Flowe & Sons Construction Co.
DRAINAGE, GRADING and EXCAVATING CONTRACTORS
"Let Us Estimate Your Job First"
Tel. EX 2-2151 - Nights - Holidays Dial EX 9-1863, EX 9-6162 or ED 2-1388

"Floor Coverings"

HALL'S, INC.

"SINCE 1946"

"Floor Coverings"

Home of Quality Floor Coverings and Fine Furniture — Carpeting Service For Offices, Hotels and Motels

2519 THE PLAZA TEL. FRanklin 5-4449

LONG
--John W purch agt Kanoy & Sons Mach h rear 419 E Boulevard
--John W (Mary K) traffic mgr Mill-Power Sup h2529 Danbury
--John W wldr Industrial Steel r Mt Holly N C
--Jos G clk PO
--Jos R r2100 Highland
--Josephine H ofc sec McLean Trucking r RD 4 Box 476
--Judith A ofc sec Chev Mtr r1516 Westbrook dr
--Judy O slswn Belk's r329 Alberto
--Julia B ofc sec Piedmont Natural Gas r2423 Vail av
--L F asmbly Cole Mfg r RD 1
--Lem jr pres Long's Mortuary Service Inc r CMR 461 Orr rd
--Leonard W(Lois D) eng Duke Pwr h3843 Moultrie
--Lewis (Nancy R) mixer Planters Fertilizer & Phosphate h430 N Summit av
--Lilla L Mrs r1512 E 8th
--Lillian smstrs Uniform Rental Serv r RD 1
--Linnie R Mrs mach opr Dixie Tag & Envelope r3422 Meredith av
--Lloyd J(Catherine F) pressmn Lassiter Corp h1131 Woodside av
--Lola maid h713a Shannon
--Louise B(wid Merl M) h941 W Sugaw Creek rd
--Louise H Mrs clk Belk's r2240 Roswell av apt 6
--Lula B Mrs plant emp Natl Carbon r1315 Parkwood av
--M Lee (Nellie M) whse formn Terminal Bonded Whses r3000 Rush av
--M Tommi personnel asst Jeff Std Broadcasting r500 Queens rd apt 2
--Mabel L Mrs clk Columbia Pictures r1556 Pinecrest av
--Madge S Mrs ofc sec Celanese Corp of Am r4311 Wendover la
--Mae Mrs tchr Sedgefield Jr Hi Sch r4515 Castleton rd
--Mamie processor Carriker Poultry r616 E 3d
--Margt B Mrs ofc sec Paul Lumpkin Co r Pineville N C
--Margt H Mrs maid h4 Barbour's ct
--Margaret H Mrs opr SBT&T r1813 Hall av
--Marie r724 N Poplar dr
--Martha L tchr Derita Jr High School h2801 Poplar dr
--Mary Mrs organist Green Mem Bapt Ch r3108 Moore's Lake dr
--Mary L nurse Char Mem Hosp r1902 E Boulevard
--Mildred h1301 Elizabeth av
--Mildred (wid TT) h2414 Heywood av
--Mildred B Mrs mgr Betty Sturgis Dress Shop r100 Hermitage rd
--Mildred C Mrs h821A E 2d
--Mildred C (wid Fred) clk Farmac Co h911 Central av apt 4
--Mildred E candler Mecklenburg Farmers Co-op Exch Serv r RD 1
--Mildred H Mrs beauty shop 435 Glenwood dr r do
--Mildred R Mrs insp Hudson Hosiery h1321 Rollins av
--Minnie maid h726 Shannon
--Miranda fldr Chadbourn Gotham Inc r RD 1 Box 277 Midland N C
--Mozella D nurse Char Mem Hosp r1609 Garden ter
--Mozelle P clk Ivey's r1234 Weldon av
--Mozelle T Mrs cash Capitol Loan r4243 Plaza rd
--Murry C clk Sou Ry r1925 Central av
--Myrtle A (wid Frank) h1509 Thomas av
--Myrtle B Mrs wrpr Belk's r329 Alberto
--Myrtle M opr SBT&T r1740 Wilmore dr
--N Eliz ofc sec Guy T Carswell r Monroe N C
--Nancy H Mrs clk Plaza Hills Pharmacy r2701 Duncan av
--Nathan waiter Carmel Country Club r1642 Washington av
--Nathan jr (Wilhelmina G) studt h2409 Rachel

LONG
--Neal C (Kate S) emp Sou Mtls h314 N Hoskins av (H)
--Nola M (Wid John W) h524 N Tryon apt 6
--Nora B atndt SBT&T r806 Hawthorne la
--Odell B (Edith S) eng h1034 Ardsley rd
--Olin clk Sou Watch Sup h516 N Tryon
--Onita L clk Terminal Bonded Whse r3000 Rush av
--Ophelia looper Nebel Knitting r Matthews N C
--Otto (Hazel L) driver Lowder Furn h900 N Druid cir
--Paul E (Josephine N) assoc Associated Building Co r RD 4 Box 476
--Paul E (Margt C) ofc staff supt mails PO h2115 Laburnum av
--Peggie A emp Delmar Studios r Lincolnton N C
--Peggy Mrs looper Huntley Knitting Mills r Box 482 Matthews N C
--Peggy L tchr Matthews Sch r1300 Sharon Amity rd
--Peter L (Ann H) lwyr 730 E Trade R314 h309 Fieldbrook
--Preston B r1301 Elizabeth av
--R Fred (Annie U) slsmn Whitin Mach Wks h3020 Columbus cir
--R Z driver A G Boone Co r RD 2 Matthews N C
--Ralph D (Chrystelle H) pres Chemical Development & Estimate Corp v-pres Charlotte Chemical Laboratories Inc and sec-treas Charlotte Chemical Inc h1609 Biltmore dr
--Ralph D studt r1609 Biltmore dr
--Ray T (Jacqueline M) installer Western Elec h2600 Chesterfield av
--Ray W (Alma P) mixer Am Bakeries h1516 Westbrook dr

LONG RAYMOND REV (Aliene R), Pastor Enderly Park Baptist Church 3201 Tuckaseegee rd, Tel EXpress 9-8821, h1546 Providence rd, Tel EMerson 6-4240

--Raymond E (Barbara) complex wiring Douglas Aircraft h4230 N Howie cir
--Richd B (Carolyn B) slsmn Belk's h336 Circle av
--Richd D (Su Lena) clk Sou Bearings & Parts r RD 1 Box 291B
--Richd H (M Eliz) supvr Chadbourn Gotham Inc r418 Stilwell Oaks rd
--Robt hlpr City Bd of Educ r2425 Remus rd
--Robt (Betty S) partsmn Hutton-Scott h2553 E 7th
--Robt slsmn Schaltz Greenhouses
--Robt A slsmn Motor Parts Co
--Robt E (Ruby L) driver J A Jones Constn h517 E 37th
--Robt E USAF r1316 Ordermore av
--Robt G (Mary J) appr Arts Engraving r114 Lathan pl
--Robt G(Ruth W) supvr Blue Plate Foods Inc h1316 Ordermore av
--Robt L firemn Char Observer r412 E 3d
--Robt Mc clk Goodyear
--Robt S (Anne D) asst sta mgr E A L h4401 Murray Hill rd
--Roscoe (Margaret) field rep Char Observer r Florence S C
--Roswell C Rev (Frances M) pastor Westover Hills Presbyterian Church h1117 Fordham rd
--Rozelle L Mrs lab Pierce Poultry r1000 E 9th

LONG RUFUS A (Peggie B), Asst V-Pres American Commercial Bank 200-08 S Tryon, Tel FRanklin 5-6711, h721 Wriston pl, Tel JAckson 3-2749

--Ruth marker Arrow Lndry r104 S Turner
--Ruth L clk SBT&T r RD 1 Indian Trail N C
--Ruth W Mrs transferrer Chadbourn-Gotham r1316 Ordermore av
--S Hoyle jr (Frances T) cash Sou Ry h2504 Laburnum av
--S Sprott (Ollie W) production mgr Bennett Advertising h2212 Norwood pl
--Sallie T Mrs maid h618 Beattie's Ford rd
--Sam (Dorothy L) ctr Long's Monument & Marker Shop h2738 Catalina av
--Sam lab Interstate Milling r RD 6 Box 218

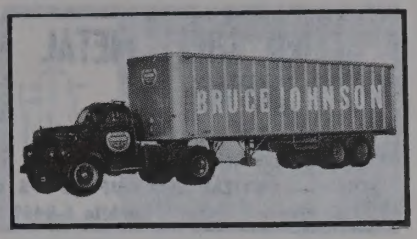

LONG
--Sammie L lndry wkr Char Lndry r421 N Church
--Sammy porter Gulf Oil r Midland N C
--Sampson hlpr Orvin Ct Restr r1809 N Johnson apt 6
--Samson jr (Eunice B) prsmn Swift & Co h1817 Earle apt 316
--Saml M(Johnsie) porter Gulf Oil Corp r Midland N C
--Sherman h2317 Arden apt 2
--Silas E jr (Mozelle P) lab Evern Corp h1234 Weldon av
--Simeon F (Leola B) h1012 Wesley av
--Smith formn Ervin Constn r RD 1 Denver N C
--Stacy L (Ann N; Addison Service Station) r104 W Park av
--Staley S jr insp State Dept Agrl r804 S College
--Sterling S mech ET&WNC Trans r RD 11 Box 99
--Sue med tech Mercy Hosp r137 Providence rd
--Sulena H bmo B-W Acceptance r RD 1
--Susan W studt r639 Northgate av
--Therie C(wid Winston) h623 Potters rd
--Thos P (Dorothy) whsemn Caro Transfer & Stge r RD 3 Matthews N C
--Thos T jr (Zula) designer Duke Pwr r RD 1 Box 119 Pineville N C
--Thurman B rep Bache & Co h515 N Church apt 304
--Tippy constn wkr r2122 Renner
--Tommy J (Yvonne S) sht mtl wkr Engineering Inc h1907A Berryhill rd
--Vera N nurse Char Mem Hosp r3019 Marlowe av
--Verlin V(Lena R) acct Duke Pwr h1300 Sharon Amity rd
--& Wallace Burial Association Beamon Long pres Saml Wallace v-pres J Thos Lewis sec-treas 903 S Mint
--& Wallace Funeral Home (Saml Wallace) 903 S Mint
--Walter B (Nellie E) carp r2100 Rozzells Ferry rd
--Walter G r601 W7th
--Wayne (Betty B; Colony Amoco Service) r4830 Harcourt la
--Willard M chkr Miller Mtr Exp r RD 3 Box 101
--Wm jr (Rozelle L) mtce City Pk & Recreation Comn h1000 E 9th
--Wm B slsmn Parnell-Martin Supply
—Wm E (Vera N) eng Burlington Industries h3019 Marlowe av
--Wm F clk Pic-N-Save Food Centers r West Cramerton N C
--Wm G (Betty W; Commercial Bottle Gas Co) h4825 Elder av
--Wm G A (Daphne R) slsmn Investors Diversified Serv h1160 Canterbury rd
--Wm H (Peggy) whse mgr Household Distrs r Columbia S C

FLOYD P. MERRITT
BUILDER
DEVELOPER
We Build Homes Not Houses
511 McALWAY ROAD TEL. EMerson 6-3260

BOST Building Equipment Co. Inc.
Floor Coverings • Acoustical Ceilings • Wall Tiles & Fabrics • Folding Doors and Partitions • Modern Kitchens Installed • Plastic Cabinet Tops
912 E. 4th St.
Phone EDison 3-0321

PATE ELECTRIC CO.
ELECTRICAL CONTRACTORS
• Industrial
• Commercial
• Residential
"The Company Built on Dependable Service"
1945 Plaza Court
Tel. FRanklin 6-7368

HARDWARE MUTUAL INSURANCE COMPANY
OF THE CAROLINAS
CURRENTLY PAYING 30% DIVIDENDS ON FIRE INSURANCE
Home Office 1356 East Morehead St. Established 1912 (See Yellow Page 124) Phone EDison 2-2119

CHARLOTTE MIRROR AND GLASS CO. INC.
IF IT'S PAINT or GLASS WE HAVE IT
1017 N. BREVARD ST.
TEL. EDison 4-9791

M. Franklin
EXCAVATOR
• Diggings
• Foundations
• Driveways
REASONABLE PRICES
FREE ESTIMATES
1035 Gough St.
Tel. EDison 4-1371

McDonald Realty Company
REAL ESTATE SALES, LEASES, LOANS
Phone FRanklin 6-4441 212 S. Tryon St. 208-10 Johnston Bldg.
MLS

ALLIED SHEET METAL WORKS INC.
All Types of Sheet Metal Work
Composition Shingle Roofs
JOHNS-MANVILLE BUILT-UP ROOFS
222 S. Myers Tel. FRanklin 6-8469

LONG
--Wm M (Grace H) syrup mn Coca-Cola r Indian Trail N C
--Wm R (RosemaryL) eng Firemen's Mut Ins Co h1212 Woodlawn rd
--Wm S (Willie R) slsmn Biltmore Dairy Farms h1551 Merriman av
--Wm T (Margt) h1813 Hall av
--Willie (Bertha) h216 Edgefield ct
--Willie emp Westside Ice & Fuel r306 Hedgefield ct
--Willie mldr Consolidated Brass r1130 Spring
--Willie (Cath P) pattern wkr Sol Davis h809 N Johnson apt 6
--Willie jr ship clk Kress' r809 N Johnson apt 6
--Willie C(Thomasina) msngr Wachovia Bk & Trust r434 Billingsley rd
--Willie M with Allison-Erwin r RD 2 Huntersville N C
--Willie M Mrs hlpr Dwiggins Nursing Home r RD 5
--Wilma J tchr Sterling High Sch h2115 Statesville rd
--Winford D(Mildred H) kntr Hudson Hosiery h435 Glenwood dr
--Yvonne S Mrs ofc sec Monsanto Chemical r1907a Berryhill rd
LONG'S ANIMAL HOSPITAL (Forrest B Long), Veterinarians 2421 S Boulevard, Tel JAckson 3-2996
--Monument & Marker Shop (Jimmie C Long) 3016 Hutchison av
--Mortuary Service Inc Lem Long jr pres Clarence H Bellamy sec-treas 218 N Caldwell
--Mutual Burial Association Inc Clarence H Belamy pres Lem Long jr sec-treas 218 N Caldwell
Longcoy Clifford R(Barbara B) ins adj General Adjustment Bureau h335 Belton
Longmire Gordon T studt r5724 Murray Hill rd
--R Shane (Ruth M) slsmn h5724 Murray Hill rd
Longo Frank slsmn h114 W 10th apt 201
Longs Mamie lab Carricker Poultry r622 E 3d
Longshore Althea E (wid Jacob E) beauty consultant h123 Circle av
Longworth Bruce W (Gestner) servmn Sears h1500 E 4th apt 1
--C Ed (Louise H; Pilot Brokerage Co) h 2619 Danbury
--Sallie Mrs cook Varsity Luncheonette r618 Beattie's Ford rd
Lonon Irma J (wid Oscar G) tchr Park Road Sch h2839 Willow dr
--Louine J Mrs slswn Baucoms Nursery & Grading Co r RD 8
--Robt W (Louene) nurserymn Baucom's Nursery & Trading r RD 10
--Robt W slsmn Baucom's Nursery & Grading r RD 8
Loo Cheune Mrs cash James Loo Lndry r rear 313 W 7th
--Jas (Cheune; James Loo Laundry) h rear 313 W 7th
--James Laundry (James Loo) 313 W 7th
--Laundry (Loo Fong) 1419 W Trade
Lookabill Chas A (Mabel) pres Wakefield Optical Co Inc h2900 Sharon rd
--Chas A jr (Gaile G) v-pres Wakefield Optical Co Inc h122 Placid pl
--Jacqueline T Mrs sten Pure Oil r3226 E Ford rd
Lookadoo Jas O (Louise) mach opr Lassiter Corp h rear 225 Bradford dr (Tboro)
Loomis Arth R (Marie M) mtcemn W U Teleg h1920 Euclid av apt 1
Looper B G Oil Co (Billy G Looper) fuel oil 2315 Marlowe av
--Billy G (Myrtle B; B G Looper Oil Co) h2315 Marlowe av
--Clara M cash Park Road School r112 Tranquil av
--Frances opr Greystone Beauty Center r518 N Church
--Herman G (Dorothy E; Queen City Dental Laboratory) h1923 Wilmount rd
--J Ralph (Verdah G) fuel oil 421 N Dotger av h do
--Robt N (Clara M) contr h112 Tranquil av
--Sam (Isadore C) atndt Carter's Esso Servicenter h812 E 5th
--Verdah G Mrs booker Howco Exch r421 N Dotger av
--Vivian clk Liberty Mut Ins r RD 9 Box 54
Lopez Bobbie J with A&P r RD 5 Box 926
--Evelyn T Mrs smstrs Queen City Mattress & Uphol r1844a Evergreen dr
--Joaquin E (Evelyn T; Lopez Carpet Service) h1844a Evergreen dr
--Joaquin E jr (Franklin B) prntr Stylecraft Packaging Serv h1741b Evergreen dr
Loraine Apartments 1801 E 5th
Lorch Aaron L (Jane E) kntr Belvedere Hosiery r Albemarle N C
--Joshua D (Shirley J) kntr Belvedere Hosiery r Box 344 Locust N C
Lord Betty J head nurse Presby Hosp r RD 4 Box 334 Matthews N C
--C David repr Charlotte Door Closer Serv r Matthews N C
--Hoyal D (Virginia) mtcemn Lee Kinney Realty h2439 Eastway dr
--J C jr (Eva V; Charlotte Door Closer Service) r Matthews N C
--Jas C(Zenobia M) h2112 McClintock rd
--Robt H (Dorothy M) dist mgr Gates Rubber h1030 Heather la
Lore Betty A clinic supvr Char Mem Hosp h4022 Winfield dr
Lorenz Chester W (Dorothea) servmn Natl Cash Reg h1753 Woodland dr
Lorick Enterprises Inc Forrest W Lorick pres-treas Forrest W Lorick jr v-pres Mrs Nelle B Lorick sec beauty shop supplies 110 N Brevard and cosmetics 111 E Trade
--Forrest W (Nelle B) pres-treas Lorick Enterprises Inc h2251 Vernon dr
--Forrest W jr (Miriam H) pres LaMarick Beauty Products Inc h4347 Wendover la
--Juanita G Mrs hlpr Char Mem Hosp r1305 Crest
--Nelle B Mrs pres South Eastern College of Beauty Culture Inc r2251 Vernon dr
--Ollie mech Dixie Jack Shop r613 E 8th
--Roosevelt (Willie F) h613 E 8th
Lorillard P Co Inc James J Doherty div mgr tobacco 237 S Tryon R405
Lorine Jos R dept mgr Indemnity Insurance Co of North America r3411 Reid rd
Loring Bruce I (Marilyn M) slsmn Brown & Sharpe Mfg Co h425 Ardmore rd
--Edw studt r3021 Hanson dr
--Harold A (Mary N) slsmn Westinghouse h3021 Hanson dr
--Mary N Mrs kindergarten tchr Myers Pk Bapt Ch r3021 Hanson dr
Loritts Maybelle (wid Dewitt) h633 Baldwin av
Lorraine Margt B Mrs dep County Register of Deeds h716 Lamar av
Lorrance see also Lowrance and Lawrence
--Francis L (Ruby L) tex wkr Johnston Mills h416 Mercury
--Ruby L Mrs emp A&P r416 Mercury
Lorrey Danl E (Olive R) mgr Kraly-Meares Sprinkler h1021 Kenilworth av
Larther Arth driver City Mtr Transport Dept r RD 5
Latham Harvey H (Naomi P) emp Durable Wood Preserving h4212 Plaza rd
--Wm L studt r4212 Plaza rd
Lotharp see also Lowtharpe
--Burman waiter Hotel Char r319 E Liberty
--Chas lab Samples & Moore Constn r Wingate N C
LOTHARP
-Chas E frame bldr Queen City Mattress & Uphol r225 Morrow
--Clayton (Lula M) brklyr h319 Liberty
--Frankie maid h225 N Morrow apt 4
--Kemp frame bldr Queen City Mattress & Uphol h1131 Statesville av
--Margt E Mrs massuese Char Health & Beauty Salon r3005b Statesville av
--Marjorie r319 Liberty
--Parker B frame bldr Queen City Mattress & Uphol r639 Watt
--Pearl M r1131 Statesville av
Lotsey Lorraine ofc sec Protective Life Ins r2424 McClintock rd apt 3
Lotshaw Paul G signal mn Sou Ry h1604 Duckworth av
Lott Cleo H Mrs bkpr Duke Pwr r1604 Onslow dr
--D B (Lott Nursery Co) r5434 Wilkinson blvd
--Geo W (Cleo H) h1604 Onslow dr
--Kleo H Mrs clk Duke Pwr r1604 Onslow dr
--Mary emp Delmar Studios r1307 Beattie's Ford rd
--Nursery Co (D B Lott) 5434 Wilkinson blvd
Lottaker Lenyer (Elwillie) jan Shaw Mfg r2656 LaSalle
Lottie's Beauty Shop (Mrs Lottie Fraylon) 608½ E 9th
Lou Mac Kennels (Willis J McCorkle) 3900 N Tryon
Louallen Edw jr mtcemn Queen's College r RD 2 Jefferson S C
Loubermelt David W (Betty J) driver Tenn & Caro Trans h3241 Leota dr
Louder see also Lowder
--Paul G wldr Trailmobile r1102 Opal
Loudermelt David emp Tenn-Caro Trans r Jonas Ridge
Loughlin see also Laughlin
--Kenneth C (Mary R) exec v-pres Celanese Corp of America h1858 Queens rd W
--Kenneth C jr studt r1858 Queens rd W
Louis see also Lewis
--Joe lab Dan Allen Chevrolet r605 Pennsylvania av
--Mamie J lndry wkr Char Lndry r301 S Fox
--Robt lab r419 S Alexander
Louis' Restaurant (Louis Paraud) 2528 N Tryon
Louise Apartments 624 Louise av
--Apartments 628 Louise av
--Grill (Donnie S Hale) restr 2932 Eastway dr
Louisville Cement Co Eugene M Sutton dist sls mgr 222 S Church R314
--&Nashville Railroad Co Emmett G White genl agt traffic dept 212 S Tryon R1006
Love A Fred (Ollie H) asmbly Cole Mfg h1216 Clement av
--Ada M tchr Midwood Sch h508 N Tryon apt 209
--Agnes D Mrs ofc sec Parnell Tool & Sup r438 Ideal Way
--Andrew h1212 Morningside dr
--Annie L (wid Lester) r3410 Meredith av
--Anthony J (Virginia B) h325 Liberty
--Arlie P mgr Arkansas Fuel Oil r125 Gum Branch rd
--Avery M (Callie E) servmn Duke Pwr h2208 Kenmore av
--Benny E whsemn Overnite Trans r Indian Trail N C
--Bernice ofc sec ET&WNC Trans r3308 Credenza rd
--Bessie E(wid Thos C) h1017 W 5th
--Betty nurse Char Mem Hosp h2621½ Marston rd
--Betty J opr Jewell's Beauty Salon r RD 10 Box 221M
--Betty J sten Natl Gypsum r YWCA
--Bruce A sls mgr Trans Sup r4929 Albemarle rd
--Bryte R Mrs tchr h516 Grandin rd apt 2
--C Olin (Roseleen T) v-pres Radio Television & Appliance Co h1924 Chatham
--Callie E Mrs ofc sec Drs Donald W & Ernest C Morris r2208 Kenmore av

YOUNG SELLS FORDS
318 FIFTH ST. PHONE FRanklin 5-8441

MAIN OFFICE
301 S. Tryon Street
Personal-Installment
LOAN OFFICE
135 S. Tryon St.

FIRST UNION NATIONAL BANK
OF NORTH CAROLINA
MEMBER F. D. I. C.
9 CONVENIENT OFFICES IN CHARLOTTE

1616 Central Ave.
839 Providence Rd.
1625 S. Boulevard
408 N. Tryon
1625 Woodlawn Rd.
1200 Hutchison Avenue
1932 W. Morehead St.

LOVE
-Carl emp Char Country Club r325 Liberty
-Carol hlpr Hudson Hosiery r2100 E 7th apt 6
-Cathleen mach opr Garcrest Mills r RD 1 Midland N C
-Claude D mach Sykes Inc r Huntersville N C
-Craig S (Marguerite) sta exam Esso r RD 8 Box 170-A
-David A (Eugenia H) formn SBT&T h4126 Thrift rd
-David R (Mary H) clk Pet Dairy Products h1040 Norland rd
-Dock F (Daisy C) h522 E 11th
-Donald W hlpr Broome Sht Mtl r Harrisburg N C
-Doris E Mrs transferrer Chadbourn Gotham Inc r Box 26 Newell N C
-Dorothy r325 Liberty
-Dorothy h1809 Statesville av
-E Jean bkpr Carolinas Auto Sup Hse r1404 E Boulevard
-E Pressly Rev (Marion J) pastor Plaza Hills ARP Church h2537 Eastway cir
-Edw L orderly Char Mem Hosp r1902 S Wingate
-Eliz tchr Oaklawn Center Kindergarten r511 N McDowell
-Eliz T Mrs tchr Cotswold Sch r208 Lanier av
-Esther S clk Char Mem Hosp r676 Ideal Way
-Eug A(Theresa C) bkpr Sou Engineering r RD 527 Box 1143D
-F Lucille Mrs clk Bible Book Stores r Willow
-F Sadler (Jessie H) sec treas American Cotton Manufacturers Institute Inc h1601 Providence rd
-Flora M clk Chev Mtr r RD 6 Box 950
-Floyd flight dept Airport 77 Restr r215 N Summit av
-Frank O (Helen C) asst mgr Pennsylvania Lumbermen Mut Ins h1442 Medford dr
-Frank T (Mary W) h2204 Floral av
-Frank T jr (Ruth S) v-pres plant mgr Dowd Press Inc h2209 Floral av
-Fred L (Joyce G) formn SBT&T h4015 Whitehall dr
-Fred R Rev (Alma B) pastor Chadwick Meth Ch h128 Cromers (H)
-Gene M art designer Old Dom Box r516 Grandin rd apt 2
-Gene R (Betty) waxer Thomas Cadillac-Olds r Concord N C
-Geo atndt Amity Esso Serv Sta r RD 1 Midland N C
-Geo L asst librn North Branch Library r1416 Beattie's Ford rd
-Geraldine maid Hotel Char r1017 E 7th
-Geraldine E Mrs ofc sec Southside Bapt Ch r216 Magnolia av
-Glen A (Lucille F) whse formn J A Baker & Co h Willow
-Grover L (Betty H) driver City Mtr Transport Dept h307a E 13th
-Grover T (Mildred B) mach Char Pipe & Fdry h1037 Westchester blvd
-H Jean opr SBT&T r2017 Wood Dale ter
-Henry hlpr Bowman-Dunn Mfg r1701 Wilmount rd
-Homer R (Ethel W) driver Lance Inc h1817 Fulton av
-Horace P (Willie M) mech Central Lbr h1827 Purser dr
-Horton (Hattie M) plstr h614 E 5th
-Ivie M (wid Lem) waitress Villa Hts Sch r1226 Allen
Ivory K (wid Lemuel M) r1226 Allen
J Brice (Billie W) mech County ABC Bd h1208 Browns av (Tboro)
Jack (Lois) h3307 Sage av (H)
Jas (Ruth E) atndt Amoco Serv Sta h727 Brookhill rd
Jas B garagemn PO r1208 Browns av
Jas C (Dorothy Mc) checker Coca-Cola r RD 1 Harrisburg NC
Jas C meat ctr Eighth Street Mkt r Denver NC
Jas C jr (Esther S) clk Parks-Cramer r676 Ideal Way

LOVE
--Jas D plant wkr Ronson Hydraulic Units r Monroe NC
--Jas I servmn Joe L Pleasants Inc r608 Central a
--Jas M (Agnes D) mach Natl Carbon h438 Ideal way
--Jas M jr (Jane R) slsmn Reynolds Metal h4135 Murray Hill rd
--Jas R (Nellie M) trucker P&N Ry r325 Liberty
--Jas T hlpr Broadhurst-Allen r Monroe NC
--Jas W mixer Jack's Cookie r727 Brookhill rd
--Jason C (Willie) hlpr Shaw Mfg r RD 3 Box 546
--Jimmy B r1209 Grace
--John constn wkr h438 Shuman av
--John packer Carriker Poultry r RD1 Midland NC
--John C mech Dr Pepper r RD 10 Box 235
--John D (Lila A) plstr 112 W Boulevard h do
--John H packer Carriker Poultry h1310 Winnifred
--John R (Margt S) whsemn Edgcomb Steel h1209 Grace
--John T (Dolly H) h118 W Boulevard
--Johnny M h1017½ E 7th
--Jonah D (May I) h611 W 8th
--Kath S Mrs nurse's aide Presby Hosp r3414 Draper av
--Larry r N Tryon
--Leonard T (Ophelia L) driver Johnson Mtr Lines h3308 Credenza rd
--Lester pkr Highland Pk Mfg r Concord NC
--Lillian Mrs ofc sec Auto Stge r Stanfield NC
--Lois Mrs mach opr Stately Lady Nite Wear r3307 Saye av (H)
--Lonnie A exec v-pres genl mgr Queen City Coach Co exec-v-pres Queen City Trailways r Lawyer rd

LOVE LONNIE A JR (June T), Pres Transportation Supply Corp and V-Pres-Genl Mgr Queen City Trailways, h1400 Meadowood la, Tel EMerson 6-0592

--Lovella Mrs presser Cleveland Clns r RD 8
--Lucille W Mrs clk C D Stampley Enterprises r RD 4 Box 289½
--Mamie C (wid Paul) maid h1017 E 7th
--Mannie R (Mary E) tie line Char Pipe & Fndry h1813 Vinton
--Marilyn ofc sec City Bd of Educ r1442 Medford dr
--Marshall A (Naomi N) blksmith Mecklenburg Iron Wks h511 N McDowell
--Martha E (wid Hiram) h104 Hammett
--Marvin O (Ola D) h608 Central av
--Marvin P (Hortense E) driver Queen City Trailways h2530 Fort
--Mary tchr Piedmont Jr High Sch r Huntersville NC
--Mary A (wid Chas D) h124 Ingle (H)
--Mary H sten U S Casualty r1040 Norland rd
--Mary L Mrs r2100 E 7th Apt 6
--Mattie E (wid Jas H) r410 S Clarkson
--Maurice (Love's Gulf Service) r Matthews NC
--Melvin pkr Carriker Poultry r RD 1 Box 277a
--Naomi M Mrs (Love's Beauty Salon) r511 N McDowell
--Nellie (wid Horace) h800 Lamar av Apt 4
--Nola E boarder Char Finishing r RD 9 Box 78
--Nonnus F (Mary H) supt Sou Ry h4301 Castlewood rd
--Norman iron wkr Marko Engineering r RD 3 Matthews NC
--Oleen hlpr Hudson Hosiery h2100 E 7th Apt 6
--Ophelia L Mrs ofc sec ET&WNC Transportation r3308 Credenza rd
--Pansy W Mrs (Rogers Beauty Shop) r119 N Linwood av (H)
--Patricia J asst cash J I Case Co r117 Welling av

UVA
INDUSTRIES INC.
SAVE ON NATIONALLY ADVERTISED MERCHANDISE
Send for Money Saving Catalog
211 ATHERTON ST.
CHARLOTTE 3, N. C.

LOVE
--Paul (Mamie C) lab Barnhardt Mfg h1017 E 7th
--Paul M (Eliz T) whse mgr Moreland Chemical Co h208 Lanier av
--Phyllis A clk SBT&T R1442 Medford dr
--Rebecca S slswn Belk's r RD 1 Fort Mill SC
--Robt hlpr Jimmy Brown Crown Serv r502½ Sulton
--Robt supvr Kendall Co h1845 Academy
--Robt B clk PO r RD 6 Box 812B
--Robt H ofc mgr R C Mtr Lines r2204 Floral av
--Robt R (Nancy C) supvr R H Bouligny Co h3108 Wilmount rd
--Rose L Mrs tchr Univ Pk Sch h1416 Beattie's Ford rd
--Ruby M (wid J Frank) h1208 Providence rd
--Rufus (Alma) cement fnshr r1025 S Independence blvd
--Russell B (Wanda N) ofc mgr Lance Inc h1521 Anderson
--Sadie M Mrs (Arlivia Hairdressing Salon) r1320 Beattie's Ford rd
--Sophia maid r228 Bassett
--Sue Mrs emp Caro Ford Tractor r RD 6 Box 812B
--Sue C (wid John H) bkpr Eckerd's h215 Rainey way
--Sybil Mrs photo fnshr Dunbar-Stanley Studio r Stanfield NC
--Ted W (Lucille H) atndt J L Ennis Esso Serv h2512 Barry
--Terry C clk Harris Super Mkt r RD 9 Box 697
--Thos tire changer Gerrard Tire
--Tommy L (Kath S) mech Central Lbr h3414 Draper av
--Tommy L set-up mn Whitin Mach Wks r RD 7 Monroe NC
--Van J hlpr Standard Plumbing & Heating r Monroe NC
--Vann W servmn Brown-Rogers-Dixson r2212 Chambwood dr
--Vevelyn R Mrs clk Sears r1921 Harrill
--W Erdman (Louise B) mfr agt 1119 Providence rd h do
--Walker L (Geraldine E) foremn Ervin Constn h216 Magnolia av
--Walter (Vevelyn R) slsmn Pet Dairy Products h1921 NHarrill
--Wanda N Mrs clk Esso r1521 Anderson
--Wilbert E barber Airport Barber Shop r6233 Pine
--Willard H foreman Whitin Mach Wks r RD 6 Monroe NC
--Wm D (Frances R) city firefighter h5036 Grapevine dr
--Wm V (Virginia C) emp Westinghouse h1531 Walton rd
--Wilson T (Nobie C) trav slsmn Thatcher Glass Mfg h3221 Pinehurst pl

NIAGARA
OF THE CAROLINAS INC.
The Monarch of Mechano Massage
1009 W. Morehead
Telephone EDison 4-0652

We Rent
Dohickies
Thingamajigs
&
Whatchamacallits
Also
Folding Chairs
Party Needs
Banquet Equip.
Sickroom Needs
Guest Beds
Reducing Machines
TV Sets
&
Over 1700 Other Items
AARCO RENTS
DIAL
EDison
3-8841
126
W. Morehead

Young Construction Co.
ASSOCIATED GENERAL CONTRACTORS OF AMERICA
AGC
GENERAL
CONTRACTORS
• Commercial
• Industrial
Dial
JAckson
3-3232
4619 Pineville Rd.

THE WEARN LUMBER COMPANY
"SERVING THE CAROLINAS SINCE 1890"
MANUFACTURERS OF ARCHITECTURAL WOODWORK
Wholesale
1420 S. MINT ST.
PHONE EDison 3-7575

BRAKE SERVICE CO.
of CHARLOTTE INC.
A Complete Line of Brake and Safety Equipment
BENDIX WESTINGHOUSE
2709 N. Tryon
Tel. EDison 2-8561

HOTEL WM. R. BARRINGER
AIR CONDITIONED ROOMS
EXCELLENT FOOD AND OUTSTANDING AIR-CONDITIONED BANQUET FACILITIES

F. N. THOMPSON INC.
GENERAL CONTRACTORS
Commercial — Industrial
CLANTON ROAD P. O. BOX 1474
Tel. JAckson 3-0515

Love's Beauty Salon (Mrs Naomi N Love) beauty shop rear 511 N McDowell
--Gulf Service (Maurice Love) serv sta 3401 Independence blvd (NE)
Loveday Eloise S Mrs asst undwrtr Aetna Ins r2028 Crescent av
Lovelace Billy B clk Lee Rubber & Tire r Kings Mountain NC
--Gary atndt Spur Distr r3008 Gibson
--Gerald D (Sonyia E) clk Johnson Mtr Lines h2329 N Pine
--Grace H Mrs ctr Shaw Mfg r RD 1 Lincolnton NC
--Herbert L jr (Lois S) mach Consolidated Brass h1221 Parson
--Hoyle R (Lavada H) driver G&H Transit h2511 Columbus cir
--Lois S Mrs mach opr Stately Lady Nitewear r1221 Parson
--Louise studt r2213 Kenmore av
--Nancy A opr SBT&T r1711 Wilmore dr
--Robt clk Am Astor Distributing r117 S Clarkson
--Sonyia E Mrs trainee Wachovia Bank & Trust r2329 N Pine
--Yates H hlpr Shaw Mfg r RD 1 Lincolnton NC
Lovelady Sidney (Grace) driver h2164 Weyland av
Lovelance Jim atndt Killingsworth Serv Sta r419 Beaumont av
Loveland Chas W clk Fulbright Laboratories r301 E Park av
--Lewis J (Lenna B) v-pres-mgr Charlotte Wholesale Co of Cliff Weil Inc h215 Anthony cir
Loveless Arth L (Annie D) h3212 Spencer
--Bobby N USA r3212 Spencer
--Calvert L (Geraldine) appr Char Observer r RD 11 Box 36
--Ernest T (Willie R) tailor Baxter Clothes h619 E 2d
--Geraldine S Mrs ofc sec Virginia Paper Co h517 Royal ct Apt 3
--Leona insp Wm R Barringer Hotel r Huntersville NC
Lovell Betty G Mrs ofc sec McCall Bros Pump & Well r1715 Berryhill rd
--Caudie M smstrs r1407 Beattie's Ford rd
LOVELL EDW C (Ruth V), V-Pres Mutual Savings & Loan Assn 119 E 3d, Tel EDison 3-6126, h1315 Lexington av, Tel EDison 3-2638
--Jas H (Betty G) whsemn Gulf Atlantic Whse h1715 Berryhill rd
--Walter R (Coretha F) editor Star of Zion h1407 Beattie's Ford rd
--Wm F (Frances B) phys 207 Hawthorne la h1517 Biltmore dr
Loven see also Lovin and Loving
--Alfred C (Mary C) whsemn Duke Power h1808 Greene
--Betty D Mrs dictating mach opr Char Mem Hosp r1324 Kenilworth av
--Frank M (Virginia L) slsmn Meyer's Furn h2016 Tippah av
--Jas V (Betty D) collr City Collr of Rev h1324 Kenilworth av
--Jas V jr stock picker Chev Mtr r1324 Kenilworth av
--Virginia L Mrs ofc sec Central Mtr Lines r2016 Tippah av
--Willye R (wid Jas E) r2016 Tippah av
Lover Homer B mach Whitin Mach Wks r Monroe NC
Lovern John T (Lettie A; Crossing Grill) h3317 Rozzells Ferry rd
--Lettie A Mrs cook Crossing Grill r3317 Rozzells Ferry rd

LOVERN
--Louis H (Gladys E) mach Consolidated Brass h3315 Rozzells Ferry rd
--Ray T (Louise M) emp Caro Textile & Engraving r724 McDonald av
Lovett see also Lovette
--Amelia BMO J & Stevens & Co r Rock Hill SC
--Chas jan Queens College r317 S Myers Apt 2
--John E (Cleonice T) financial sec business rep Carpenters Local Union No 1469 h320 Marshall
--Marian C opr Morehead Beauty Salon r320 Marshall
--Martha W Mrs (The Button Shop) r2601 Idlewood dr
--Rosa L Mrs waitress Tanner's r825 Willis Apt 244
--Stinson N (Rosa L) h825 Willis Apt 244
--WmG (Martha W) slsmn Ely Walker Dry Goods h2601 Idlewood cir
Lovette Charlotte H Mrs tex wkr Highland Park Mfg r728 Belmont av
--Oakley N (Charlotte H) mach Jones Elec Repr h728 Belmont av
Lovin see also Loven and Laving
--Betty A ofc sec Horne-Wilson Heating r221 E Park av
--Delmas L (Betsy H) driver Baker Cab h115 Judson av
--Frank L (May) wtchmn Duke Power h Catawba av
Loving Larry D hlpr County Bd of Educ r Midland NC
Lovingood Anna K tchr Eastway Jr High Sch r1343 St Julian
--Clifford J (Mary P) pump opr Sou Engineering h518 N Pine
--Clifford P (Pauline T) punch opr Marco Engineering h518 N Smith
--Jerry emp Caro Ford Tractor r Cornelius NC
Lovings Doris instr Singer Sewing r Midland NC
--Jacquelyn S Mrs tchr St Paul Meth Ch r925 Sedgefield rd
--Jas W (Jacquelyn S) spl agt Aetna Life h925 Sedgefield rd
Loway G E slsmn Blue Plate Foods Inc r Plaza rd ext
Lowd Jos P spl agt Mtrs Ins Corp r5505 E Allen rd
--Theresa (wid Jos) h1001 Central av
Lowder see also Louder
--Ada E (wid Chas V) h1943 E 7th
--Arnel B carp Fred J Wiggins Constn r RD 1 Midland NC
--Arnold E lab John Crosland Co r RD 1 Concord NC
--Arthur P (Nora R) opr City Water Dept h Nations Ford rd
--Arthur P jr r Nations Ford rd
--Benj B (Sylvia) clk Lowders Gro h1632b Murdock rd
--C Odell jr (Martha H; Lowder Furniture Co) h3019 Sunset dr
--Carl (Dorothy) emp Caro Sht Mtl h2842 Tuckaseegee rd
LOWDER COAL & OIL CO (W J Lowder), "The Kind That Satisfies" 907 N Harrill, Tel EDison 3-9868 (See Yellow Page 52)
--Danl E lab John Crosland Co r RD 4 Concord NC
--Denver lab John Crosland Co r Midland NC
--Dorothy Mrs emp Stately Lady Nitewear r2842 Tuckaseegee rd
--Dorothy C Mrs clk A&P r315 Quincy apt 2
--Edw E driver Bell Lines r Kannapolis NC
--Edw L slsmn Biggers Bros r Albemarle NC
--Elzie H (Nora R; Lowder Grocery) h821 E 20th
--Everett R (Beverline) div mgr Dixie Radio Supply h3325 Eastwood dr
--F Dale (Dorothy C) asst mgr A&P h315 Quincey Apt 2
LOWDER FURNITURE CO (C Odell Lowder Jr), Furniture and Home Appliance Dealers 208 S College, Tel EDison 3-1412

LOWDER
--Gary E appr Ayer & Gillett r3718 Commonwealth av
--Geo B slsmn Ivey's r Albemarle NC
--Geo E (Mary B) kntr Nebel Knitting h3718 Commonwealth av
--Grocery (Elzie H Lowder) 1730 Pegram
--Hal L driver Char Auto Parts r236 Woodland av
--Ira J (Berniece M) h712 Hawthorne la
--Jimmy (Gayle E) mach Collins Mach Shop h236 Woodman av (H)
--John lab John Crosland Co r Concord NC
--Kenneth R whsemn Overnite Trans r Kannapolis NC
--Mabel L Mrs dietary aide Presby Hosp r236 Woodman av
--Marion H Mrs clk Belk's r3530 Rozzells Ferry rd
--Martin M (Georgia L) knitter h1817 Nassau blvd
--Mary B Mrs cash Sears r3718 Commonwealth av
--Nancy M IBM opr First Union Natl Bk r CMR 144 Box 372
--P B (Willie) hlpr Lassiter Corp r Concord NC
--Ralph L mach Sou Mach Products r Concord NC
--Robley N carp Fred J Wiggins Constn r r RD 1 Midland NC
--Sylvia P Mrs designer Art Flower Shop r1632B Murdock rd
--Wm J (Sarah D; Lowder Coal & Oil Co) h4745 Charleston dr
Lowdermilk Beth A tchr Cotswold Sch r2513 Vail av Apt 3
Lowe Bessie A (wid Andrew) r4900 Park rd
--Betty nurse Char Mem Hosp r1101 E Morehead Apt 2
--Beverly M clk Lebo's Shoe Store r3400 Central av
--Billy cabt mkr Wearn Lbr r RD 2 Matthews NC
--C Foy (Muriel) slsmn Acme Visible Records r Mt Holly NC
--C T slsmn Natl Welders Sup
--Calus T (Edna H) cabt mkr Wearn Lbr r RD 2 Matthews NC
--Carl B (Cora M) supt A H Guion & Co h923 Scaleybark rd
--Carrie A (wid Lloyd) r5921 Wedgewood rd
--Carrie J Mrs mach opr Soderberg & Stern r414 Derita dr
--Catherine maid r2200 Gibbs
--Chas M (Wilhelmina E) pres-treas Major Appliance Distributors Inc h937 Granville rd
--Chas P (Lola I) clk Fed Res Bk h4128 Sheridan dr
--Clarence E mech Quality Products h620 Dowd rd
--D H atndt Serv Distributing r Old Plank rd
--David S (Irene) h2024 E Wilmore dr
--David S jr (Ruth L; Boat & Motor Center) r RD 3 Box 237
--Donald E servmn Duke Power r1641 Independence blvd NE
--Doris Mrs slswn Lucielle's r RD 4 Box 518c
--Dorothy D Mrs clk Belk's r1214 Edgeway
--Ed pilot Piedmont Airlines r211 Colonial
--Effie A (wid Haywood M) h1700 Garden ter
--Emilie L (wid Haywood W) booker Natl Screen Serv h801 E 37th
--Enelyn D insp Hudson Hosiery r3400 Central av
--Eunice Mrs h2204 Aileen dr
--Evelyn M nurse Presbyterian Hosp r3948 Tillman rd
--F Robbins jr slsmn Dillard Paper r2137 Sherwood av
--Fletcher D jr (Mildred M) asst dept head Esso h1101 Heather la
--Forney W jr (Bobbie C) drftsmn A Z Price & Assocs h614 Concordia av
--Geo A phys 329 S Brevard 2d fl h2207 Statesville av
LOWE GEO E (Martha C), Mgr Choate Rental Co and First Insurance Agency of Charlotte 412 Independence Bldg 102 W Trade, Tel EDison 2-5097, h211 Colonial av, Tel EDison 2-7623

SOUTH 21
CURB SERVICE RESTAURANT
Your Family Drive-In
THE OASIS OF THE HAMBURGER

SOUTH 21's
BIG BOY 45c
A Meal in Itself
3631 S. Boulevard

Drink FARM FRESH MILK
HARVEY B. HUNTER Dairies
HARVEY B. HUNTER Dairies
SHOPTON RD. PHONE JAckson 3-2905
Drink FARM FRESH MILK
HARVEY B. HUNTER Dairies

Baucom's NURSERY & GRADING CO. A. L. BAUCOM, Owner
LANDSCAPE GARDENERS — GRADING CONTRACTORS —
Visitors Are Always Welcome — Over 100,000 Shrubs for Your Selection
TEL. EDison 4-6453
NIGHT EDison 3-7975
(See Yellow Page 151)
4401 N. TRYON STREET
ACROSS FROM FAIRGROUNDS

LOWE
--Gladys Mrs h1811 Vinton
--Grey (Margt C) h201 Walnut av
--Guy B (Katherine C) mgr Western Auto r5710 Hickory Grove rd
--Helen C Mrs opr SBT&T r5921 Wedgewood rd
--Howard emp Caro Ford Tractor r RD 1 Iron Station NC
--Ike C (Reid R) mgr McDonald Mortgage Co Inc h1201 Canterbury rd
--J Hugh (Mary P) supvr Sou Ry r5600 Park rd
--J Russell (Mary C) assoc Carpenter & Webb h4520 Wentworth pl
--J V Lewis (Carrie J) driver Little Oil h414 Derita dr
--Jack L (Helen C) h5921 Wedgewood rd
--Jack O (Martha S) mech Quality Products h304 Jones (H)
--Jas E (Mary L) whsemn R J Lock Steel Products h1722 Cliffwood pl
--Jas W (Mavis M) h208 W Boulevard
--Jeannette L Mrs bkpr Stand Trucking r1317 Ordermore av
--Jessie T sec Younts Realty & Insurance Corp r1700 Garden ter
--John S asst brace mkr Char Brace Shop r RD3 Box 234
--John W tech Am Cyanamid r2137 Sherwood av
--Laley (Lee-Jean H) lndry 114 S Poplar h do
--Lanelle clk Aetna Ins r Boger City NC
--Lola B maid h604½ E 9th
--Lola C Mrs tchr Villa Hts Sch r4128 Sheridan dr
LOWE M H (Mary A; Ace Appliance Service Co), 909 S McDowell, Tel FRanklin 7-1532, h1913 Wooddale ter, Tel FRanklin 7-3162
--Margt C Mrs slswn Ivey's r201 Walnut av
--Martha C Mrs clk Mercy Hosp r211 Colonial av
--Mary Mrs organist Selwyn Av Presby Ch r Park rd
--Mary A Mrs ofc sec Consolidated Credit r1913 Wood Dale ter
--Mary L Mrs clk Sears r1722 Cliffwood pl
--Mary O ofc sec Fechhelm Hartley & Temple r207 N Sycamore
--Maude Mrs clk Hoskins Drug r RD 9 Box 24
--Opal M acct Campbell & Co h207 N Sycamore
--Oscar L jr (Lola B) lab Sou Ry h1301 N Church
--Patricia P Mrs mach opr Panda Curtain h2002B Benson
--R Ann ofc sec Am Viscose r2137 Sherwood av
--Robt A driver Overnite Trans r107 Plymouth
--Roberta W (wid F Robbins) br mgr W I VanNess & Co h2137 Sherwood av
--Sam slsmn Williams & Shelton r RD 2 Matthews NC
--Shirley A slsmn Kress' r RD 5 Box 944C
--Sidney J real estate 211 Colonial av h do
--Sylvia A sten Caro Mtr Club r208 W Boulevard
--Thelma M Mrs slswn Ivey's r1641 Independence blvd NE
--Thos M (Jackie) asst mgr Arthur Fulmer Co r Locust NC
--Wayne D whsemn Thurston Mtr Lines r RD
--Wm G (Thelma) slsmn Harris-Hart Clo h1641 Independence blvd NE
--Wm M (Nell L) plant opr Natl Carbon h1917 E 5th Apt 2
--Yates W (Gloria S) agt County ABC Bd h3015 Marlowe av
Lowe's Charlotte Hardware Inc Wiley E McNeil jr mgr 4101 Rozzells Ferry rd
Lowen Leonard J (Gladys L) prin Bain Jr Hi Sch h3323 Draper av
Lowenberg Jos S (Harriet) slsmn h1420 Waverly av
Lowenstein M & Sons Inc Manuel Packard sls rep tex mfrs 311 E 5th
Lower Irad slsmn Wilmar Inc r Greenville SC

Lowery see also Lowrey and Lowry
--Albert C (Margt D) mtcemn Belk's h219 E Boulevard Apt 2
--Anna C Mrs h307 S Cedar
--Anne opr Belk's Beauty Salon
--Annie R Mrs clk Lance Inc r4544 Craig av
--Arlen W (Marlyn F) asst buyer Scott Drug h N Tryon
--Arth L (Lucille W) jan A&P h1115 Mona la
--Avis tchr h419 Solomon
--Barbara h2800 Selwyn av Apt 212
--Barbara H Mrs bmo A&P r527 Moretz av
--Bernice Mrs maid h1909 Gibbs
--Bessie (wid H C) h431 Hovis cir (Tboro)
--Betty H Mrs tchr Hawthorne Jr Hi Sch r RD 3 Box 450M-18
--Brenda J clk First Union Natl Bk r520 Pierson dr
--Chas E (Barbara H) mech Char Aircraft h527 Moretz av
--Chas K (Carol C) laby wkr Genl Dye & Chem r3311 Tuckaseegee rd
--Danl (Hattie H) whsemn Edgcomb Steel h1617 Lindsay av
--David P (Priscilla C) lab Char Pipe & Fdry h804 S Graham
--Douglas (Giola F) lab Royal Mfg h421 N Caldwell Apt 2
--Elbert C pressmn Ballabox r219 E Boulevard
--Ella F (wid Ross) h308 S Morrow
--Ella Y Mrs production Capitol Foods r2529 Booker av
--Elwyn A (Vilma C) h2011 Wayt
--Estelle maid h421 N Caldwell Apt 1
--Eug W whsemn NAPA r2148 Colony rd
--Eustace H (Mozelle W; Lowery's Barber Shop) h3216 Credenza rd
--Evelyn A opr Am Bakeries r1108 Berryhill rd
--Everett electn Robinson Elec r Gastonia NC
--Floyd lab Samples & Moore Constn r Rock Hill SC
--Franklin lab Concrete Sup r Cornelius NC
--Geo (Mae F) lab h2819 Toomey av
--Geo W Mrs hlpr Char Fish & Oyster r633 Plum
--Glenn (Lois) h823 Hamilton
--Grance L (Liza M) mech Tom's Marine Serv h3061 Reid av
--Gussie F (wid John G) wrpr Lance Inc h1013 Belmont av
--Hattie H Mrs (Hattie's Beauty Hut) r1617 Lindsay av
--J K slsmn Saxons Inc r RD 7 Box 567A
--J Leroy (Eva W; Shamrock Food Center) h512 Pierson dr
--J P (Jessie) lab Shell Constn r621 E 5th
--J Palmer (Nettie E; Pineville Road Produce) formn Greyhound h520 Pierson dr
--Jack C (Carolny D) lab r421 N Caldwell Apt 2
--Jas ydmn Char Mem Hosp r RD 4
--Jas B mach opr A&P r111 N Sycamore
--Jas N (Annie R) slsmn Murray Cracker h4544 Craig av
--Jessie D Mrs h1909 Erie
--Jethro driver Guiznard Trucking r Rock Hill SC
--Jimmy L (Shirley) emp Sou Engineering r510 Wilbrown cir
--John jr lab Easterby & Mumaw r305 Cherry
--John C (Mozelle) emp ABC Bd h912½ S Independence blvd
--Jos (Virgie M) whsemn Edgcomb Steel h2529 Booker av
--Julia r2956 Ross av
--Lee housemn Char Airport Hotel r Rock Hill SC
--Leo (Frances W) constn wkr h707 Dunbar
--Lester C spl agt Prudential Ins Co of Am r119 Birchwood dr
--Lettree studt r419 Solomon
--Lewis (Alder M) lab Keeter Trailer & Body h2956 Ross av
--Louie A slsmn Dixie News r RD 9 Box 289R
--Lucille W Mrs cook Eastway Jr High Sch r1115 Mona dr
--Lucy B (wid John D) h823 E 7th

Bridges Furniture Company
Complete Lines of
FURNITURE APPLIANCES TELEVISION
308 S. TRYON TEL. EDison 3-3717

LOWERY
--Margt D Mrs cutter Caro Jacquard Knitting r219 E Boulevard Apt 2
--Martha W (wid Hamp) h509 S Brevard
--Mary F maid Wm R Barringer Hotel r509 E 10th
--Mary L nurse Char Mem Hosp h do
--Mary N Mrs h329 E Park av
--Maurice hlpr Char Fish & Oyster r418 S Caldwell
--Minnie maid Just Kids r3200 Reed av
--Mozelle W Mrs slswn Belk's r3216 Credenza rd
--Murphy mech Miller Millwork Corp r RD 1 Monroe NC
--Myrtle Mrs presser Char Finishing r RD 9
--Myrtle B Mrs clk Fed Res Bk h2148 Colony rd
--Nettie E Mrs (Pineville Road Produce) r520 Pierson dr
--Nora Mrs clk Sears h1212 E 10th
--Noro checker Wright Cln r1315 Pegram
--O M mach Parks-Cramer r Marshville NC
--Oscar (Sadie L) h531 Boundary Apt 4
--Patricia ofc sec Salvation Army
--Pauline S Mrs bkpr Lowery's Texaco Serv r1515 Shamrock dr
--Robt C (Juanita) instrument man Duke Power r4119 N Tryon
--Robt G (Betty M) carrier PO h428 Brookhill rd
--Robt H r307 S Cedar
--Roland D mech Miller Millwork Corp r RD 4 Box 442 Monroe NC
--Roscoe servmn Goodrich
--Ruth L studt r111 Woodlawn av
--Sadie Mrs maid First Bapt Ch r1904 Wayt
--Sally teller Home Fed Savs & Loan Assn r716 Grandin rd
--Sarah J Mrs h305 Cherry
--Shepard H (Evelyn A; Glenwood Amoco Service) h1108 Berryhill
--Shepard H jr atndt Glenwood Amoco Serv r1108 Berryhill
--Shirley B clk J P Stevens & Co r507 Greystone rd
--Spofford lab Royal Mfg r RD 4
--Thos (Annie M) mach opr Caro Concrete Pipe h2208 Gibbs
--Thos J clk McLean Trucking h2133 Kirkwood av Apt 5
--Vilma C Mrs maid Myers Park Beauty Salon r2011 Wayt
--Walter (Hannah) lab Easterby & Mumaw h1228 Winnifred
--Wm H (Pauline S; Lowery's Texaco Service; Shamrock Food Center) h1515 Shamrock dr
Lowery's Barber Shop (Eustace H Lowery) 1715 W Trade
--Texaco Service (Wm H Lowery) 3301 The Plaza

FINE HOMES
— C. H. STOGNER —
Additions and Remodeling Our Speciality
515 SELDON DR. FRanklin 6-5889

408 Builders Bldg.
312 W. Trade
J. L. COE CONSTRUCTION COMPANY INC.
ENGINEERS GENERAL CONTRACTORS
Tel. EDison 4-3041

ORR MOTOR CO.
Service Since 1930
Specialized Service
For Buick And All Other General Motors Cars
Delco Batteries
AUTHORIZED UNITED MOTORS SERVICE
Air Conditioning Installation and Service
820-22 E. Fourth St.
Phone EDison 2-1164

INTERSTATE ROOFING & ASPHALT CO., Inc.
IRACO
Barrett and Flintkote
Industrial and Residential Roofing
520 W. PALMER ST. DIAL FR 5-8447

TUCKER-KIRBY CO.
SHELL
FUEL OIL
BUILDING
MATERIALS
COAL
The Home of "T-K" Service Since 1920
Tel. FRanklin 6-1585
520 W. PALMER

MEMORIALS OF ENDURING BEAUTY
STAMBAUGH
Charlotte's Largest and Leading Retail Monument Dealer
Carolina Marble & Granite Works, Inc.
3200 S. BOULEVARD
FLOYD A. FRIDELL
(See Yellow Page 141)
PHONE JAckson 3-2112
TERRELL FRIDELL

POTTS-BROWN COMPANY
THE ASSOCIATED GENERAL CONTRACTORS OF AMERICA
GENERAL CONTRACTORS
404½ S. Tryon St.
Tel. FRanklin 5-8637

Lowis Fred K bkpr Honey's Inc r Belmont NC
Lowman Clarence A h2324 Booker av
--Ernestine clk Coliseum Mtr Ct r415 Fanny Circle
--Frank E (Virginia M) transmisson man AT&T h1806b Evergreen dr
--Geo C jr (Evelyn C) driver Pilot Frt Carriers r Maiden NC
--Hattie E (wid Clarence) drsmkr 2205 Edison h do
--Jessie cement fnshr Samples & Moore Constn r Cottageville SC
--Nancy J studt nurse Char Mem Hosp r do
--Sam driver Observer Trans r RD 5
--Tony P (Doris L) electn AT&T h1206 E 7th
--Vernon W (Fannie M) ctr Caskie Paper h411 Fannie cir
Lowrance see also Lawrence and Lorrance
--B Arp (Klaudeen K; Mecklenburg Times) h5105 Monroe rd
--Betty F clk Belk's r Mooresville NC
--Bomar A (Martha S) pres-treas Lowrance & Associates h2300 Forest dr
--Byrd M switcher Akers Mtr Lines r RD 5 Box 1068G
--Construction Co (Geo S and Frank S Lowrance) 2000 Ashland av
--David W (Wilhelmina) slsmn Price Merc h2135 Crescent av
--Edwin asst mgr Illinois Shade Cloth r5200 Pine dr
--Essie M Mrs maid r436 Brookhill rd
--Frank S (June P; Lowrance Construction Co) h2000 Ashland av
--Geo S (Lillian D; Lowrance Construction Co) h2004 Winter
--Gertrude W clk Hewitt-Robins h1215 E 34th Apt 2
--Gussie V (wid Edgar M) h2221 Westminster pl
--Henry W (Elenora K) opr Duke Power h4167 Welling av
--Hugh B (Mildred L) adv mgr Case Bros Piano Co h2710 Dogwood av
--John porter A&P r2300 Forrest dr
--Jos W (Lorrina A) asst v-pres Wachovia Bank & Trust Co h601 Ebb pl
--Keifford G (Doris L) slsmn Clark Trailer & Equip h1100 Barkley rd
--Lorinna W Mrs cash Spangler Realty r601 Ebb pl
--Mary M studt r2300 Forest dr
--Wilhelmina M sec Carson & Co r2135 Crescent av
--Winnie R (wid Robt) slswn Montaldo's r301 W 10th Apt 408B
Lowrey see Lowery and Lowry
--Barbara A studt r504 Beaumont av
--Gail waitress Hewitt's Dairy Queen r504 Beaumont av
--Lillie K (wid Will) maid h1512 Oliver
--Marice opr Myers Park Beauty Salon r306 N Church
--Pearline Mrs maid r926 W Tremont av
--Roy K (Alma L) mech White Mtr h504 Beaumont av
Lowrimore John L (Marion E) slsmn Hanfords Inc h4127 Tillman rd
Lowry see also Lowery and Lowry
--Barbara D ofc sec The Walker Agcy r YWCA
--Carl H jr (Loretta D) mgr Charlotte Theatrical Printing h1440 Ferncliff rd
--Cath B Mrs nurse 937 Dudley dr r do
--Celia A hlpr Quality Restr r211 Templeton av

LOWRY
--Daisy B Mrs cook Holiday Inn Restr r406 Fairwood av
--Deloris tel opr Thomas & Howard r1404 E Boulevard
--Dora H (Wid L G) r1529 Wendover rd
--Fred G Rev (Emma C) pastor First Mt Zion Bapt Ch h2200 Hanson
--Geo W (Cath B) slsmn Liberty Mut Ins h937 Dudley dr
--Glenn (Frances) lab Char Pipe & Fndry h620 E 11th
--Jas (Daisy B) hlpr Westover Drive In Restr h406 Fairwood av
--Jas L (Sherline W) delmn Funderburk Ofc Sup h2713 Baltimore av
--Jas L jr (Kathleen T) rep Benjamin Elec h2914 Royston rd
--Leard G jr (Sallie M; Lowry's A Service) h535 Arlington av
--Lee B (wid Carl H) h1601 Garden ter
--Lorretto D Mrs tchr St Gabriel Kindergarten r1440 Ferncliff rd
--Nora r420 S Summit av
--Ola (Lowry's Beauty Salon) h508 N Tryon Apt 120
--Rebecca r211 Templeton av
--Richd E (Sara S) eng Douglas Aircraft h1227 Tarrington av
--Roger E (Dorothy C) emp Dolly Madison Cakes h129 S Gardner av
--Sadie M Mrs slswn Snook Bros r Hickory Grove rd
--Sherline W Mrs maid Queens College r2713 Baltimore av
--Sara S Mrs nurse Char Mem Hosp r1227 Tarrington av
--Virginia slswn Mutual of Omaha r4037 Sharonview rd
--W Frank (Janelle S; Carolina Booking Service) h1112 Canterbury rd
--Will (Virgil L) h211 Templeton av
--Wm R (Geraldine) atndt Clemson Sinclair Serv r112 Hilton alley
--Willie (Arsonia) lab Consolidated Brass h2012 Grier av
LOWRY'S BEAUTY SALON (Ola Lowry), Experienced and Capable Operators, Appointments Arranged, "Your Looks Count" 1011 Independence Bldg 102 W Trade, Tel EDison 2-8673
Lowtharpe see also Lotharp
--Madge T Mrs mach opr Garcrest Mills r2730 Mayflower rd
--Ralph D (Madge T) clk Harris Super Mkt h2730 Mayflower rd
Lowther J Wesley (Kathryn; Carolina Tarpaulin Co) pres-treas Lowther Trucking Co r Rock Hill SC
--Kathryn Mrs v-pres Lowther Trucking Co r Rock Hill SC
--Trucking Co J Wesley Lowther pres-treas Mrs Kathryn Lowther v-pres Everett A Thomson sec 521 Penman
Loy Demont L (Martha W) slsmn Diamond Crystal Salt r110 Colville rd Apt 11A
--Mary H tchr Thomasboro Elem Sch r RD 4
--W D jr ofc mgr W A Buening & Co
Loyd see also Lloyd
--Harrison D fab man Kanoy & Sons Mach r Matthews NC
--Norman G Mrs boarder Chadbourn Gotham Inc r2208 Finchley dr
Luallen Elaine studt r728 Brookhill rd
--Henry (Myrtle B) mtcemn Central Mtr Lines h1225 Dearborn av
--Leroy emp S & W Cafeterias r3001b Statesville av
--Ray F (Rosa F) lab Sealtest Sou Dairies Div h728 Brookhill rd
Lubbe Robt J(Loretta I) dist rep Universal Match h433 Fenton pl
Lubbock Olive G (wid Frank R) h147 Huntley pl
Lubby Ty F (Eliz Mc; Ty's Gravel Co) h1511 Seigle av
Lubinger Herbert (Libby M) mgr Peoples Credit Clothing Store h428 Sedgefield rd
Lucas A Conway studt r830 Queens rd
--Alice C (wid John P) h265 Cherokee rd
--B Simons (Margt L) dist mgr The White Motor Co h2000 Harris rd

LUCAS
--Berry porter Myers Pk Hi Sch r1014 McCoy
--Bobby L (Colleen) barber Morningside Barber Shop r205 Stillwell Oaks cir
--Carolyn (wid Geo) r512 N Poplar
--Catharine M studt r830 Queens rd
--Chas C (May D; Carolina Construction Co) h1318 Queens rd W
--Chas C jr studt r1318 Queens rd W
--Danie R Mrs nurse Presby Hosp r420 Queens rd
--David (Betty J) whsemn Biggers Bros h207a Lancaster
--David M (Mary L) eng City Eng & Streets Dept h2020 Shenandoah av
--Douglas A Mrs tchr Wilson Jr Hi Sch r228 E Kingston av
--Emma E (wid Thos T) h524 Hawthorne la apt 10
--Frank (Myrtle A) brkmn P&N Ry h201 McCrorey av
--Georgianna S Mrs clk Hotpoint Appliance Sls h740 Ideal way
--Hugh D (Juliet E) slsmn Parke Davis h2834 Columbus cir
--J F h515 N Church apt 208
--Jessie E h112 E 9th
--John F h219 W 7th apt 103
--John P jr (Maria M) v-pres Duke Power Co h830 Queens rd
--Louis whsemn Bigger Bros r2015 Graham
--Louise Mrs maid h1109 McCall
--Pearl L (wid Roby) r112 E 9th
--Luther (Irma L) cook Char Country Club h2402b Horne dr
--R D Rev (Jettie M) pastor Macedonia Bapt Ch h1032 S Druid cir
--Rudolph R (Danie R) airways operations specialist CAA h420 Queens rd
--Sallie B (wid Tom) h146 Rowan (Tboro)
--Spencer emp Mabel Animal Hosp r5022 N Tryon
--Thos E (Annis R) tex eng 2119 Dilworth rd E h do
--V V (Home Selling Service) h2118 E 5th
--Virginia SMrs clk Eckerd's r1101 Winnifred apt 4
--Zachary M h241 Wakefield dr apt D
Lucente Rocco J (Madge E) developer ABC Engravers h1222 W Boulevard
Lucia Tom R (Ann L) coach Char Cath High Sch h3228 Weston
LUCIELLE'S, Sidney L Grossman Mgr, Ladies' Ready-To-Wear and Accessories 132 N Tryon, Tel EDison 3-3191
Lucille's Grill (Mrs Lucille M Payden) 436 E 2d
Luck Alonzo (Lucille) lab Sou Builders h657 Pennsylvania av
Luckadoo Fred carp Crowder Constn r Ellenboro NC
--Jas G (Betty Jo) grader opr Mt Airy Grading Co h4609 Connecting rd
--Mary L clk Harris Super Mkt r4609 Connecting rd
Luckey see also Luckie and Lucky
--Alonzo lab Gardner Plmb r622 Pennsylvania av
--Brooks O (Margt) clk Automotive Elec Assocs h650 Tillman rd
--Burmah L servmn Orkin Exterminating r Mt Holly NC
--Elsie B Mrs clk Libby McNeill & Libby r RD 1 Stanley NC
Luckey Ernest mech Roy S Garmon Roofing & Htg r803 E 3d
--Geo J (Viola) hlpr San Plmb & Htg r Mt Holly NC
--Gladys H Mrs reservation agt EAL r Mt Holly NC
--Graham whsemn Glasgow Sup r Stanley NC
--Green (Sarah) lab Ervin Constn h605 Pennsylvania av
--Green jr (Ardrey) whsemn Independent Elec Sup h633 Pennsylvania av
--James H r510 Biddle
--James H jr press opr Radiator Specialty r119 N Myers st
--James S (Frances G) emp Brown Equipment Mfg h4450 Morgan (Tboro)

© Borden Co.
YOU CAN NOW ENJOY THE FOLLOWING BORDEN'S PRODUCTS:
Borden's Homogenized Milk
Borden's Chocolate Milk
Borden's Buttermilk
Borden's Half & Half
Borden's Whipping Cream
Borden's Orange Drink
Dial EDison 2-7350
U.S. HWY. 29 BY-PASS AT DERITA RD.

OLD DOMINION Box Company Inc.
CHARLOTTE, NORTH CAROLINA

ELAM electric company, inc.
ELECTRICAL CONTRACTORS
114 North Myers St. RESIDENTIAL — COMMERCIAL Phone EDison 4-7269

LUCKEY
--James T (Janie M) emp Charlotte Pipe Fdry h657 Pennsylvania av
--Joe L lab Ervin Constn r605 Penn av
--Mary r119 N Myers
--Mittie K hlpr Queens College r912 E Boundary
--Nellie Mrs maid Mercy Hosp r RD 1 Box 124
--Phyllis acct Coml Credit r RD 6 Box 727
--Rodney emp Douglas Aircraft r1905 St Luke
--W S mech McCall Bros Pump & Well r RD 6 Box 748
--Walter (Sarah) lab Jackson Containers h1359a Horne ct
--Will (Eula M) driver Boyette Floor Covering h1905 St Luke
--Wm L estimator Douglas Aircraft r1632 Club rd
--Winnie D Mrs smstrs Montaldo's r1308 Elizabeth av
Luckie Florence slswn h4332 N Howie cir
Lucky Benj (Mary) lab Blythe Bros Constn h508 Boundary
--Carvin atndt Cox Serv Sta r653 Pennsylvania av
--Elsie G maid Char Mem Hosp r2521 Booker av
--Floyd (Minnie K) lab h313 S Myers apt 2
--Lonnie (Lucille) lab Sou Road Builders h653 Pennsylvania av
--Robt mech Don Allen Chevrolet r RD 9 Box 196
Lucy Alfred E jr (Carolyn P) eng Home-Wilson Inc h3517 Trent
Ludin Lena M (wid Louis M) r1920 The Plaza
Ludlow Papers Inc James F Uhl dist rep paper mfrs 237 S Tryon R613
--Wm I (J Sue) sls eng Atlantic Refining h3016 Royston rd
Ludwell Apartments The 2330 Pembroke av
--Apartments The 1500 Queens rd
Ludwick Walter B atndt Chapman's Esso Servicenter r RD 9 Box 425
--Earl W (Billie T) carp Trotter & Allen Constn h2750 Zebulon av
--Patricia J studt Char Mem Hosp r1035 E Morehead
--Ruth S Mrs opr Wisteria Beauty Salon r1914 E 7th apt 9
--Wm F (Ruth S) engraver W A Buening & Co h1914 E 7th apt 9
Luecke see also Lueke and Luke
--Harry F (Virginia S) supvr Sealtest Sou Dairies h1300 Morningside dr
Lueke Fredk L (Shirley K) captain EAL h2543 Ashley rd
Luelf Erwin W mgr Am Thies Corp r633 Royal ct
Lu-Haven Apartments 314 N Church
Lukacs Nesta B Mrs br mgr Economy Clns & Lndry h119 Andrill ter
Luke see also Luecke and Lueke
--Chas F USAF r805 E 19th
--Chas H (Ora H) prntr Package Products h1628 Wilkinson
--John D (Speedway Service Station) r805 E 19th
--John F (Hazel H) driver Columbus Oil h805 E 19th
--Melvin driver Mangum Trucking r Monroe NC
--Ora H Mrs brdr Nebel Knitting r1628 Wilkinson
--Saml A Rev (Jimmie B) pastor Church of God h1411 Parkwood av
Lukevics John bkpr Don Allen Chevrolet r2823 The Plaza
--Karles R (Zenija N) emp Albright Boat & Marine h2823 The Plaza
--Marta clk Fed Res Bk r2823 The Plaza
Lukowski Edw F (Jane L) pressman Char Observer h3125 Commonwealth av
--Jane L Mrs opr Jack's Plaza Beauty Salon r3125 Commonwealth av
Lulford Lizzie M boarder Char Finishing r1728 W Trade
Lum Andrew lab City Mtr Transport Dept r Maxhaw NC
Lumley C Kennet (Maxine L) asst mgr United States Casualty h4526 Longwood

LUMLEY
--John N r1224 Allen
--Laura T (wid John M) h1224 Allen
--Lillian L r1224 Allen
--Robt r4526 Longwood dr
Lummus Eliz M tchr Sedgefield Jr High Sch h2501 Roswell av apt 304
Lumpkin Geo G racking man Domestic Lndry r2121 Hunter la
--Hattie M (wid Shepard) h706 S Graham apt 2
--J Paul (Mary M; Paul Lumpkin Co) h1935 Queens rd W
--John lab Duke Pwr h805 S Mint
--Mary E h300 EKingston av
--Meredith studt r1935 Queens rd W
--Paul Co (J Paul Lumpkin) mfrs agt 312 W Trade R702
--Zula N (wid Nathl) h212 Hunter la
Luna Byron (Hildreth M; Carolina Linotyping Co) r Robinson Church rd
--Hildreth M Mrs bkpr Carolina Linotyping Co r Robinson Church rd
Lund George E (Ethel S) mgr New England Waste Co h1826 Shoreham dr
--Geo E jr (Anna M) formn New England Waste Co h1423 Coventry rd
--Grace L (wid Alvin T) priv sec WSOC Broadcasting h422 Fenton pl apt 2
Lunday see also Lundy
--R Frank (Hattie B; Lunday Yarn & Waste Co) h2220 Colony rd
Lundy Ann A Mrs bkpr Darling Shop h202 Bacon av
--Barbara Mrs bkpr Mecklenburg County Assn for the Blind r751 Harwyn dr
--Curtis J (Mary M) asst formn United Equip & Serv h4140 Beachwood rd
--Donald M (Barbara) emp A G Boone h751 Harwyn dr
--Jessie K Mrs insp Hudson Hosiery r3920 Bristol dr
--Laura M (wid Wm D) r3920 Bristol dr
--Wm D jr (Jessie K) driver Pilot Frt Carriers h3920 Bristol dr
Lunsford Chester K (Reba C; Lunsford Grocery) r Juniper dr RD 11
--Dorothy bkpr Char Mem Hosp r Huntersville NC
--Gladys r408 S Cedar
--Grocery (Leonard S J Frank and Chester K Lunsford) 440 W Hill
--H John (Frances M) supt Western Waterproofing h312 W 10th
--J Frank (Betty L; Lunsford Grocery) r RD 11 Box 304
--Jas C (Frances S) driver Mutual Distributing h637 McDonald av
--Leonard S (Betty H; Lunsford Grocery) h2617 Amber dr
--Ollie M (wid Bernard) insp Hotel Char h620 Parkwood av
--Walter B h917 W Trade
--Will (Rachel) porter Sou Ry h2001 Double Oaks rd
Lupo Barbara ofc sec Char Orthopaedic Clinic r1624 Dilworth rd E
--Gordon M (Thelma B; Aluminum Awning Co) h1624 Dillworth rd E
--Gordon M (Laurice J) slsmn Piedmont Industries h2200 Arnold dr
--Nan L r301 E Kingston av
--Rufus B (June E) driver Roadway Exp h508 Manhassett rd
--Thelma B Mrs tchr First Methodist Ch Kindergarten r1624 E Dilworth rd
Lupton Chas T (Jean H) v-pres AEA Engineers Inc h3218 Foxcroft rd
Lurie Robt (Sophia F) mgr Stein's Stores h411 Sedgefield dr
Lusby Bertha M clk Ivey's r1300 Park dr
Lusk Carl G emp Delmar Studios r507 Central av
--Harold F studt r2712 Wintergreen dr
--Jas F warper Celanese r409 McDonald av
--Leon M (Myrle S) ship clk Caskie Paper h409 McDonald av
--Mary A nurse Presby Hosp r409 McDonald av
--Murlon (Wilma) credit mgr International Harvester Co h2712 Wintergreen dr
--Myrle S Mrs warper Celanese r409 McDonald av

Qualified Contractor — Registered Engineer
NECA
Electrical Contracting and Engineering Company, Inc.
1800 Hutchison Ave. Tel. FRanklin 5-3345

LUSK
--Wm M studt r409 McDonald av
Luster Lasu servmn Mozingo's Tire r Pineville NC
Lutes Evelyn D Mrs clk J P Stevens & Co r1211 Spruce
--Reed W (Evelyn D) slsmn Frank Woods Inc h1211 Spruce
Luther Alvin carp James Ornamental Iron & Steel r Biscoe NC
--Billy (Juanita) motor winder Genl Elec h2615 Ashley rd
--Bryce E (Melba C) clk Ervin Constn h170 S Gregg
--Eliz T Mrs ofc sec Purser & London r1800 Mimosa av
--Harris S jr (Eliz T) slsmn Piedmont Equipment h1800 Mimosa av
--Jas H (Dorothy J) transit mgr Am Coml Bank h2424 McClintock rd apt 2
--John F (Frances P) dist sls mgr Union Carbide & Chems Co h5240 Robinhood rd
--Julia B (wid Harry S) supvr Alexander Home h4010 Hiddenbrook dr
--Melba C Mrs nurse Presbyterian Hosp r170 S Gregg
--Shirley M nurse Presby Hosp r224 Travis av apt 2
--W E mech Queen City Mus r3500 The Plaza
Lutrick see alsoLuttrick
--Donald G county police r RD 11 Box 477
Luttrell Clark (Ruby B) huckster 908 Wesley av h do
--Donald C (Joyce P) trucking 3421 Ritch av h do
--Ruby B Mrs bkpr Uster Corp r908 Wesley
--Truell chkr Wright Cln r4119 N Tryon
Luttrick see also Lutrick
--Margt L clk Ivey's r RD 2 Box 585
Lutz Alonzo A (Annie L) agt North Carolina Mutual Life Ins r524 N Myers
--Annie L Mrs tchr Billingsville Sch r524 N Myers
--Billie C clk Puckett Food Store r Mt Holly NC
--Bonnie ofc sec Union Whse h1609 (2) E Boulevard
--Cecil T appr Am Bank Stationery r220 Ingle (H)
--Elmer J mech Sou Flight r2805 Eastway dr
--Elmer J jr (Martha) county police h2805 Eastway dr
--Everett E (Mildred C) barber Park Avenue Barber Shop h230 W Park av
--Garland E (Julia R) h615 Seigle av
--Hansel L servmn Coble Dairy Products Co-operative r RD 6 Box 817
--Jas S (Peggy J) slsmn Goodbody & Co h518 Webster pl
--Jas W (Ruth B) tree surgeon Davey Tree Expert h1001 Greenleaf av apt 2

MACK'S TREE SERVICE
D. P. McAllister
A Complete Tree Service
"Service From Charlotte to Wilmington"
CMR 944 Tels. FRanklin 6-7108
Box 233, Peachtree Rd. Night JAckson 3-0302

COMPLETE LAUNDRY SERVICE and SANITONE DRY CLEANING
FEATURING SOFT-SET FINISH
CHARLOTTE LAUNDRY INC.
DIAL EDison 3-5191
WE CALL FOR and DELIVER

Lisk Pharmacy
PRESCRIPTIONS DELIVERED ANYWHERE IN CITY
826 E. Trade St. "SINCE 1912" EDison 2-2137

BULK Gas APPLIANCES
DURANE GAS CO.
BULK and BOTTLED GAS — METERED SERVICE, IF DESIRED
"We Aim To Please"
2317 S. BOULEVARD P.O. BOX 3042 PHONE JAckson 3-3887
BOTTLED Gas

KUGLER'S STUDIOS
"We Get The Pictures"
• COMMERCIAL • ILLUSTRATIVE • WEDDINGS • COPY
• NEWS • COLOR • PORTRAITS • AERIAL
125 W. 1st EDison 3-2184

ANDREWS
Music Co.
231 N. Tryon St., Tel. FRanklin 5-7784

MAGNAVOX
Hi-Fidelity
Phonographs

STEINWAY
AND OTHER PIANOS
HAMMOND
ELECTRIC ORGANS
Established 1892

ASSOCIATED
ROOFING AND SHEET METAL CO.
J. E. "ED" JOHNSON
HEATING
ROOFING
SHEET METAL WORK
909 N. Brevard Tel. EDison 4-5422

LUTZ
--Jesse E (Rena H) 220 Ingle (H)
--Odell J driver Northeastern Trucking r Gastonia NC
--Paul F (Mary J) slsmn Sou Bearings & Parts r Gastonia NC
--Peggy J Mrs tchr Chantilly Grammar Sch r518 Webster pl
--Robt E shipping dept Garcrest Mills r615 Seigle av
Lybrand Berean Mrs emp Union Carbide r524 Hawthorne la apt 3
--Craig overseer Highland Pk Mfg r RD 6 Box 567B
--Eddy C twstr Highland Pk Mfg r Paw Creek NC
--Glenn (Shirley H) USMC h1709½ Springdale av
--Jack M loom cln Highland Pk Mfg r Paw Creek NC
--John W (Aline G) lab Highland Park Mfg h2928 Shady la
--Perean Mrs emp Natl Carbon r524 Hawthorne la apt 3
--Shirley H Mrs bkpr WGIV Radio Sta r1709½ Springdale av
Lydic Franklin B (Julia) rec dept Caro Paper Board r CMR 544 Box 752

LYDON JOHN C, Sec Ernest Ellison Inc 101 Builders Bldg 312 W Trade, Tel EDison 3-1146, r2500 Selwyn av, Tel EDison 4-2984

--Margie P (wid John C) h2500 Selwyn av
Lyerly Albert M (Emma M) field eng Duke Power h1414 Shuman av
--Art B jr (Helen S) driver Pilot Frt Carriers r Concord NC
--Carolyn J nurse Presby Hosp r1312 Morningside dr
--Cotton Co (Otho J Lyerly) brokers 411½ S Tryon R9
--Don (Sylvia) mech Douglas Aircraft h3701 Carlyle dr
--Eddie J (Odell) electn Char Pipe & Fdry h4328 Commonwealth av
--Elmer J (Janey C) mgr Durham Life Insurance Co h1312 Morningside dr
--F T & Son (Flake T and Flake T Lyerly jr) painting contractors 643 Bradford dr (Tboro)
--Flake T (Della Z; F T Lyerly & Son) h643 Bradford dr (Tboro)
--Flake T jr (Elise D; F T Lyerly & Son) h650 Robertson av (Tboro)
--Jas W r217 Cottage pl
--Janet studt r1312 Morningside dr
--Janey C Mrs tchr Myers Pk High Sch r1312 Morningside dr
--Jean Mrs ofc sec Mill-Power Sup r1414 Shuman Avenue
--Johnie P (Helen H) foremn Duke Pwr h3157 Macomb
--Junius M jr (Annie M) slsmn Henry Walke Co h3918 Beachwood rd
--Karl r2050 Weyland av
--Mary L (wid Arth) h927 E 10th apt 82
--Mildred C (wid Benton C) layout wn Brooks Litho h1218 Morningside dr
--N W formn Consolidated Brass r Concord NC
--Otho G (Shirley S) USAF r3128 E Ford rd
--Otho J (Helen W; Lyerly Cotton Co) h2501 Chesterfield av
--Otis r927 E 10th apt 82
--Shirley S Mrs ofc sec Presby Hosp r3128 E Ford rd
--Sylvia T Mrs nurse Char Mem Hosp r718 E 4th

LYERLY
--Talbert A (Grace R) pntr h825 Willis apt 243
--Wm D (Ethel C) h1326 Lafayette av
Lyford James B (Constance L; S J Bird & Co) h1423 Waverly av
Lyle see also Liles and Lyles
--Chas G (Barbara H)slsmn Genl Dyestuff Corp h4220 University dr
--Cicily L serv rep SBT&T r3520 Commonwealth av
--Fred N slsmn Sunshine Biscuit
--Jas T (Louise C) plmb h312 Glenwood dr
--Louise C Mrs emp Arrow Lndry r312 Glenwood dr
--Matthew jr (Agnes C) serv mgr Frigidaire Sls h5529 Wedgewood rd
--Wm W (Billie F) USN h2100 E Wilmore dr apt 3
Lyles Alf (Nettie B) jan Selwin Baptist Church h925 Oaklawn av apt 1
--Cleo r106 N Turner av
--David (Mary) hlpr Hough-Wylie Co h526 Bearwood av
--Frances B (wid Russell) h709 S Graham
--George (Idella) lab New Dixie Lines h1220 S Church
--Geo D (Sarah E) h rear 424 N Graham
--Gladys W Mrs h624-a Plum
--Harry M (Leota H) h700 E Boulevard apt 3
--Harry W (Eliz G) driver Dance Freight Lines h2911 Carol av
--Helen M (wid Peter) r602 S Independence blvd
--Herbert H (Peggy A) slsmn Concrete Materials h2111 Stratford av
--J Arth (Hazel D) carp Lowther Trucking h514 Central av apt 4
--J C (Ruth F) opr Whitehead Engineering h1412 N Caldwell
--Janie C Mrs maid h613 W Hill
--John A (Roberta D) city police h938 S Druid cir
--Louis L driver Thurston Mtr Lines r Concord NC
--Lucille S Mrs clk PO r800 Charles av
--Mary J (wid Jule) h1416 N Caldwell
--Mattie G (wid Wm M) r2111 Stratford av
--Nelson P (Janie C) sec Patterson Coal & Oil Inc h1537 Independence blvd NE
--Richd A drftsmn R H Bouligny Inc r1412 N Caldwell
--Robt N (Kathy) claim mgr Bituminous Casualty r2013 Margate
--Ruth F Mrs beauty shop 1412 N Caldwell r do
--Sarah D (wid James) h908 E 9th
--Sarah E (wid Robt) h106 N Turner av
--Susie S (wid Harrison) h817 S Graham
--Sylvia W Mrs clk PO r800 Charles av
--Thos B (Annie M) h2417 Remus rd
--Thos D (Everta T) jan Pilot Freight Carriers h2429 Olando
--Walker (Mamie) emp Chesapeake Paper Co h312 Dunbar
--Wallace B (Mamie D) h711 S Poplar
--Walter ydmn r613 W Hill
--Wm M (Marie P) jan Pilot Frt Carriers h2447 Olando
--Wm S (Dorothy H) slsmn Quaker Oats h4000 Tillman rd
--Willie J studt r613 W Hill
--Willie L cln Monarch Cleaners r312 Dunbar
Lyman Bessie G Mrs clk Martin's r Matthews NC
--Horace M (Mary M) h401 E Boulevard apt 3
--Irene C Mrs nurse 1808 Euclid av h do
--James F (Betty B) asst zone mgr Buick Mtrs h217 Chiswick rd
--Mary M Mrs emp Lance Inc r401 E Boulevard apt 3
--Miles W (Lillian) driver Baker Cab h1526 Sumter av
--Miles W (Lillian) with Baker Cab h1526 Sumter av
--Ralph mgr Ledford's Inc r123 Circle av
--Sue clk Chadbourn Gotham Inc r1911 Stratford av
Lymberis Marvin N (Jane B; Charlotte Eye Ear & Throat Hospital) and phys 106 W 7th h2111 Radcliffe av

Lynch A P fireman lab PO
--Analois McK Mrs hlpr duPont r RD 9 Box 281
--Arth P jan Recordak Co r609 Baldwin av
--Benny W jr slsmn Consolidated Color & Chem r Gastonia NC

LYNCH BETTY H MRS, Asst Cashier City Savings Bank 120 E 3d, Tel FRanklin 5-4441, r331 Scofield rd, Tel FRanklin 6-6691

--Bobby H (Jane M) booker Loew's Inc r2333 Old Sardis rd apt 4
--Bridget S slswn Airport 77 Restr r900 E Worthington av
--Bridget S Mrs nurse's aide Presby Hosp r900 E Worthington av
--Chas D (Betty) clk Edgcomb Steel h331 Scofield rd
--Chas E (Peggy M) mech Brown's Mtr h rear 4040 Thrift rd
--Cicero mach opr Old Dom Box h209a Mill rd
--D D (Francis) carp Ervin Constn r RD 1 Denver NC
--Danl B (Ruby)field eng Law Engineering Testing r RD 1 Huntersville NC
--Della M maid h1125 Spring
--Edward (Mary B) mach oiler Nebel Knitting h608 Village ct
--Edw P (Ruth M) fcty wkr Westinghouse h2025 E 5th
--Effie Mrs with Genl Mills r2301 Augusta
--Ellender Mrs tchr Bethune Sch r RD 1 Huntersville NC
--Fulton L (Mary S) adj T M Mayfield & Co h2000 Avondale av
--G L prntr Char Observer r Salisbury NC
--Harold O (Rosalie) slsmn Bendix Westinghse Air Brakes h2845 Mayflower rd
--Harry F (Ruth C) slsmn Washington Natl Ins h304 S Laurel av apt 2
--Helen M nurse Presby Hosp r1914 E 7th apt 7
--Herbert A (Doris L; Herbert Lynch & Associates) h435 Wonderwood dr
--Janie H Mrs box ofc mgr Char Clippers r2431 The Plaza
--John h1016 E 6th
--John jr r1016 E 6th
--John W clk Frank Woods Inc r1022 N Poplar
--Laura r1012 E 8th
--Lowell A (Sylvia L) servmn Burroughs Corp r4826 Amity pl
--Lucille M r609 Baldwin av
--M Lucille clk Belk's h RD 2 Box 373 Huntersville NC
--Madge W Mrs buyer Efird's r2429 The Plaza
--Mamie (wid Alex) maid h1900 Lloyd apt 420
--Mamie G Mrs service asst SBT&T h113 S Gregg
--Marion S (Mary Ellen) slsmn Ptsbgh Glass r Florence SC
--Mary B Mrs wrapper Griffin Pie r608 Village ct
--Nellie curb hop Honeys' Inc
--Peggy M Mrs ofc sec Am Coml Bank r rear 4040 Thrift rd
--Richd lab Caro Nurseries r Huntersville NC
--Robt L (M Wells) lab Avrett Mtl Products h2429 The Plaza
--RuthM Mrs recpt Mercy Hosp r2025 E 5th
--Shirley B Mrs clk Mtrs Ins Corp r Huntersville NC
--Thos F (Effie M; T F Lynch Oil Co) h119 S Gregg
--Thos G (Emily S) pub relations dir P&N Ry h1332 Biltmore dr
--Tony R barber Colonial Barber Shop r608 Wilbrown cir
--M Wells Mrs buyer Efird's r2429 The Plaza
--Wm (Vera M) mgr Columbus Oil Serv h1317 Allen
--Wm L (Janie H) mech Reeder Bros h2431 The Plaza
--Willie atndt Southside Serv Sta r1317 N Elm

ABLE
UPHOLSTERY
COMPANY
UPHOLSTERING
DRAPERIES
SLIP COVERS
BED SPREADS
2316 Central
TELEPHONE
FRanklin
5-3547

Lincoln EDSEL
FRANKLIN MOTORS Inc.
"The Lincoln - Mercury - Continental - Edsel - English Ford Dealer of the Carolina's"
Wheel Balancing — Wheel Alignment — Body Repairs — Gas — Oil — Lubrication
1220 S. TRYON ST. PHONE EDison 4-3073
ENGLISH FORD MERCURY

HELP!

When you need help, you can depend on

OBSERVER WANT ADS
PHONE FRanklin 7-7474

Lyndon Elias C dist mgr Div of Printer's Hall h2727 Selwyn av apt 3
Lynn Ann Mrs ofc sec Geo T Bradley r1919 Lansdale dr
--Carroll (Helen) emp Sou Ry h Eaton cir
--Chas R slsmn Trans Sup r Monroe NC
--Earline B Mrs tech Presby Hosp r221 Hawthorne la apt 104
--Edna M Mrs ofc sec Anaconda Wire & Cable r1021 W 6th
--Flossie M (wid Luther G) supply aid Mercy Hosp h1810 Wilmount rd
--Helen R Mrs clk SBT&T r Eaton cir
--Jean J Mrs clk SBT&T r721 Glenwood rd N
--Lizzie G h448 W Griffith
--Louise H Mrs nurses aide Presbyterian Hosp r100 Hovis cir (Tboro)
--Michl J r1810 Wilmount rd
--Minnie H (wid J W) r2528 Laburnum av
--Nellie (wid Garfield) maid r416 Basin
--Philip W (Lillian M) slsmn Thurston Mtr Line h3146 June dr
--Polly Mrs mach opr Morris Mfg r243 Coolwood dr
--Polly A studt r448 W Griffith
--Richd S (Edna M) h1021 W 6th
--Robt B (Eileen H) formn Charlotte Pipe & Fdry h Rozzells Ferry Rd
--Robt E (Jean J) electn Horne Elec h721 Glenwood rd N
--Robt G (Anne D) electn Sou Elec Serv r1923 Lansdale dr
--Violet cash Woolworth's r Gastonia NC
--Wm F (Margie F; Eastern Electric Co) h2336 Greenland av
Lynn's Outlet (Albert T Pearson) womens and childrens clo 220 E Trade
Lynnhaven Apartments 1719 Bay
Lyon see also Lyones and Lyons
--Blake Y (wid Ludwig P) ofc sec Shaw Distributing h608 Jackson av
--Braden M (Constance T) dist mgr Chrysler Mtrs Corp h1820 DeArmon dr
--Chas (Gloria E) atndt Hartis Esso Servicenter r Rock Hill SC
--Charlie (Ruth) plant wkr Foremost Intl Dairies h809 Ross
--Dan trainee US Casualty r2327 Vail av apt B-15
--Ila ofc sec Int Rev Serv r304 Wakefield dr apt A
--James G (Bessie M) driver Old Dom Box h3116 Boyd (H)
--John S (Clara R) mfrs agt 312 W Trade R120 r227 E Boulevard
--Leona M (wid James F) wrapper Belk's h2815 Mayflower rd
--M jr h2123 Lockhart dr
--Metal Products Inc (Henry C Burr) 127 W 7th R310
--Robt J (Jacqueline O) clk Esso h548 Manhassett
--Stephen M (Frances D) tabulator Esso h4805 Gilmore dr
--Wm E B stock trader R S Dickson Co r516 W Trade
Lyones Archibald mech Commercial Automotive r Ashley cir
--Butch electn r510 N Church
--Ellen R Mrs nurse 4618 Fairbluff pl r do
--Eva H (wid Johnny) r2405 Arden
--Fred J (Pearl H) driver G & H Transit h803 Glenwood dr
--Geo (Margt H; Georges Garage) h900 N Brevard
--Geo R r504 Shuman av
--James C (Ellen R) slsmn LeSebure Corp h4618 Fairbluff pl
--Jas E tchr North West Jr High Sch r1709 Russell
--James O driver Bottoms-Fiske Truck Lines r Rock Hill SC
--Jos E (Evelyn R) h720 Brookside av
--Milton A v-pres C D Spangler Construction Co Inc r3121 Landerwood dr
--Naomi W Mrs engr Caro Tex Engraving h805 N Caldwell
--Pearl H Mrs ofc wkr Page Air Conditioning r803 Glenwood dr
--Ralph E (Ruia M) mgr Park-N-Shop h3008 Mason
--Ruia M Mrs slswn Belk's r3008 Morson

LYONES
--Walter T (Amanda H) h609 Carmel
--Wm B (Vera D) supvr White Tower h3242 Rogers
Lytle see also Little and Lyttle
--Chas E jr v-pres Marion M Harrison Inc r815 Berkeley av
--Rupert W driver Sunshine Biscuit
Lyttle Minnie E (wid Huston L; Do Drop Inn) h1101 S Druid cir
Lytton Arth (Bernice M) roofer h608 S Morrow
--Chas T (Margt W) shop formn Brown's Mtr r2617 Rose
--John W jr (Ruby) fixer Nebel Knitting r Belmont NC
--Patsy studt nurse Char Mem Hosp r1322 Romany rd
M & A Sales & Service (Chas H Marcotte Robt J Allander) fire extinguisher 1812½ S Tryon
M & D Paint Supply Co (C Dennis Noice) 1909 Commonwealth av
M & F Parking Service J B Shubert atndt 208 N Brevard
M G Electric Co (Bobby C Greene David T Myers) contrs 147 Eaton rd

M & J FINANCE CORP
MARK C LANE, MANAGER
HAYWARD BROOKS, ASSISTANT MANAGER
BENNETT J STEWART, ADJUSTER
NANCY E KILLIAN, SECRETARY
RALPH W HORTON, CREDIT MANAGER
AUTO LOANS
FINANCING, REFINANCING
1111 S TRYON
TELEPHONE EDison 4-6461
(See Yellow Page 24)

M & J ORNAMENTAL IRON WORKS (Alva R Macken), Grady J Cornette Plant Manager, Porch Columns and Rails, Balcony and Step Rails, Outside Metal Steps 311 Southway dr (Tboro), Tel EXpress 9-1573

--Supply Co (C Mack Homesley James V Caliendo) mercantile 217 N Hoskins av (H)
M & M Chemical & Supply Co (W Lex and Wilson W Moser) chem mfrs 1215 Statesville av
M & S Grocery (Spencer Samonds) 1200c Beattie's Ford rd
M & W Truck Service Inc Geo E Woody pres Macolm L Mangun v-pres sec treas repr 412 Atando av
Maag Edw L (Mary L) eng Douglas Aircraft h1029 Wilshire pl
Maas Robt H (Alice) asst personnel mgr Douglas Aircraft h2711 Columbus cir
Mabe Darrell W teller Am Coml Bk r Mooresville NC
--Odell (Lola) driver Liquid Carbonic r Greensboro NC
Mabel Animal Hospital (Danl Mabel) 5022 N Tryon
--Danl (Aokwood Kennels) r1533 Pinetree dr
--Daniel (Woodlawn Animal Hospital) r Pineville rd
--Eugene (Joyce H) atndt Woodlawn Animal Hosp h4514 Rockford ct
--Joyce H Mrs slswn Mason Candy Co r4514 Rockford ct
--Saml (Eva M) r5022 N Tryon
Mabrey see also Mabry
--Fleming (Snack Bar) h600 Carmel
--Ora B (wid Fleming) h1914 Lloyd apt 407
Mabry Amos L (Frances C) cafeteria mgr Chadbourne Gotham h207 Irwin av
--Becky S Mrs instr Arth Murray Dance Studio r411 Briarwood dr
--Bobby (Wilkinson Boulevard Pure Station) r Wilkinson blvd
--Croft (Etta O) with Marshall Mills r RD 5 Box 1089
--Doris Mrs ofc sec Willard Smelting Corp r China Grove NC
--Frances C Mrs (The Acorn Snack Shop) r207 Irwin av
--Fred D (Maxine H) slsmn Powers & Anderson Dental h2242 Markham ct

CALL LEFLER,
FRanklin 5-3359
For SEPTIC TANK SERVICE
Installation - Repairs - Cleaning
Drain Pipe - Ditching - Grading

MABRY
--Ina public sten 508 N Tryon apt 214 h do
--Ira G insp Fruehauf Trailer r RD 6
--Lacy E (Shirley V) atndt Morehead Esso Servicenter h2040 E Wilmore dr
--Patricia A tech Char Mem Hosp r1035 E Morehead
--R Earl (Mozelle) ofc mgr Geo R Keller Inc h2718 Springway dr
--Raymond L (Jean) slsmn Hutton-Scott r RD 5 Box 1089
--Shirley V Mrs slswn Kress' r2040 E Wilmore dr
--Virginia B nurse Presby Hosp r522 Hawthorne la apt 14
Mac see also Mack
--& Cannon Garage (Alfred C McCurry Robert F Cannon) auto repairs 130 W Bland
Mac's Auto Service (John M McWhirter) 725 State
--Welding & Radiator Service (Benson K Carpenter) welding 420 Norwood dr (H)
MacAdam see also McAdam MacAdams
--John L (Mary) slsmn Kellogg Sales h4347 Autumn ct
MacAdams Ray W (Marian L) driver Foremost Dairies r214 Norwood dr (H)
MacAleer Lee J (Lillie P) sls mgr Keasby & Mattison h2145 Malvern rd
--Lillie R Mrs ofc sec North British Ins Group r2145 Malvern rd
--Mary L sten Wachovia Bk & Trust r2145 Malvern rd
MacBrayer see McBrayer
MacCartney see also McCartney
--John A (Rachel P) archt Chas W Connelly h3637 Annlin av
MacClary see also McClary and McCleary
--D Bruce sls rep Scott Paper Co r419 Nottingham rd
--H Stanley (Sue B) slsmn Investors Diversified Services h419 Nottingham dr
--Robt E studt r419 Nottingham rd
MacClements G Edw (Linda W) pres treas Carolina Rim & Wheel Co h270 Colville rd
--John E (Jacquelyn L) v-pres Carolina Rim & Wheel Co h1837 Maryland av
Maccubbin Robt J slsmn Curt L Rogers Co r RD 2 Box 611 Granada dr
MacDonald see also McDonald
--Donald F reporter Char News Publ h2524 Kenmore av
--Frances H Mrs nurse Mercy Hosp r217 N Dotger av apt D6
Macdonald Fred A (Alice F) sls rep Wm Carter Co h5316 Glenham dr
MacDonald J Kingsley (Eloise) phys 1524 Herding pl r RD 1 Box 203 Matthews NC
--Jas W br mgr Pure Carbonic Co r2808 S Allen rd
--The apts 1027 E Morehead

SAPP
Electric Co.
CONTRACTORS
105 W. Park Ave.
Tel. EDison 3-3131

E. V. Sapp

COCHRANE FABRIC SHOP
• FABRICS OF ALL KINDS
Cottons Woolens Silks Worsteds Synthetics
N. Tryon St.
Across from Mecklenburg Furniture Shop
Telephone FRanklin 7-2997

THE ASSOCIATED GENERAL CONTRACTORS OF AMERICA
AGC
Boyd AND Goforth INC.
General Contractors
Pineville Road
P.O. Box 10436
TEL. JAckson 3-2121

Forest Lawn Burial Park
and Mausoleum
NEW THRIFT ROAD
True Perpetual Care For Every Lot
TELEPHONE EXpress 9-1141

Jack Berger Music Co.
HEADQUARTERS FOR
OLDS, CONN, BUESCHER, CONN DIRECTOR, SELMER, LINTON
LeBLANC — GETZEN, BAND INSTRUMENTS, ALSO DRUMS
Rentals and Repairs
120½ E. 6th
EDison 4-1538

Garibaldi & Bruns INC.
104 S. TRYON ST. Charlotte's Leading Jewelers for 63 Years TEL. FRanklin 5-3331

American Academy of Cosmetology
Thelma M. Chisholm, Pres.
Fully Licensed Instructors
Thel-Go Hair Products
Charlotte's Newest & Finest Beauty School For Colored
2640 S. TRYON TEL. FRanklin 5-3150

MacDougall see also McDougall and McDougle
--Earl L clk Travelers Hotel r414 N College
--Frances P (wid James E) h2620 Sherwood av
--James E jr (Margt D) slsmn Branson Sls h220 Hempstead pl
MacDow see McDow
Mace Glenn F (Shirley W) eng WSOC Broadcasting h2425 N Pine
--Hilton B (Mary C)cook Penguin Drive In Restr h3300 N Caldwell apt 1
--John J with Dunbar-Stanley Studios h4400 Park rd
--John Z asst mgr Dunbar-Stanley Studios r4400 Park rd
--Mary waitress Piedmont Grill & Restr
--Mary C Mrs emp Clock Drive Inn r3300 N Caldwell apt 1
--Norma J Mrs sten FBI r324 Poindexter dr
--Orell G (wid Sam) r4400 Park rd
--Otis A (Norma J) sls eng Johns-Manville h324 Poindexter dr
Macedonia Baptist Church Rev R D Lucas pastor 1401 Hunter
MacFadyen see also McFadden and McFadyen
--Margt M Mrs slswn Johney's Hobby House h228 Middleton dr
MacFarland see also McFarland
--Grady L (Clara) servicemn Suburban Ruland Gas r Dale Avenue
--John O (Dorothy T) dist sls mgr Vance Iron & Steel Co h1222 Lynbrook dr
MacFayden Alexander G asmblr Consolidated Brass r1809 Cleveland av apt 4
Macfie Betty tchr Myers Pk Hi Sch r1819 Queens rd
--Mary J case wkr Char Mem Hosp h1244 E Morehead apt 16
MacGoines Dora splr Highland Pk Mfg
MacGregor see also McGregor
--Horace E (Doris) ofc mgr Genl Mills r Concord NC
Machanoff Theo (Frances L) slsmn Arrow Fastener Co h529 Tyvola rd
Machen Ernest W, Jr (Barbara W), Associate Blakeney & Alexander, Attorney-at-Law 1416 Johnston Bldg 212 S Tryon, Tel EDison 3-9017, h5721 Murrayhill rd, Tel JAckson 3-4819
Machey A Glenn (Myrtis J) pharm Lisk Pharmacy h1944 Sterling rd
--Myrtis J Mrs asst prin Harry P Harding High School r1944 Sterling rd
Machine Accounting Corp Geo H Talbot pres D Earl Matney jr sec treas 125 E 4th

MACHINERY-SUPPLY CO
W S LANDER JR, PRESIDENT-TREASURER
W B PURSER, VICE PRESIDENT
H O TAYLOR JR, VICE PRESIDENT-SECRETARY
WOODWORKING MACHINERY
MACHINE TOOLS, CONTRACTORS' TOOLS
INDUSTRIAL and SCHOOL SUPPLIES
1100 N TRYON
TELEPHONE FRanklin 6-7569

MacIntosh see also Mackintosh and McIntosh
--Frank W (Dorothy M) formn Bright Leaf Industries Inc h2623 Watson dr
--John (Agnes) eng Suburban Rulane Gas r Beattie's Ford rd

MacINTOSH
--Leroy (Connie) acct Celanese Corp h4010 Hough rd
Mack see also Mac
--Almeta T (wid John H) h1507 Ellison
--Bennie jr (Eunice M) firemn Char Roofing h817 Caton
--Chas W lab Blake Constn r721 N Brevard
--Daisy B (wid Wm) maid h710 S Independence blvd
--Dallas h928 E 3d
--Eliz (wid Willie) h1003 Preston al
--Eliz H (wid Hugh J) art dir City Bd of Educ h2126 E 7th apt 201
--Ella M Mrs h1517a Miller
--Estelle W Mrs h316 E Vance
--Eunice Mrs h822 Maple
--Flora (wid David) r2433a Horne pk
--Glenn (Melvina) sweeper Interstate Milling r Cornelius N C
--Henry hlpr Sou Engineering r New Dixie rd
--Jas C (Ruth E) servs mgr Allstate Ins h4619 Wedgewood rd
--Jarrett D (Barbara T) mgr Domestic Loans Inc h1309 Spruce
--Jesse driver B F Faulkner Transfer r403 N McDowell
--Johnnie M cafeteria wkr Efird's h211 Frazier av
--Julius (Sarah J) lab Douglas Nixon h3006 Ross av
--Lewis L sls rep Anderson Window Wall h2429Vail av apt B14
--Louis ydmn r403 N McDowell
--Margt Mrs h900 Ross
--Martha S (wid Baron) h716 E 10th
--Molly Mrs r229 N Poplar
--Obediah (Curtis M) lab Blythe Bros h635 Watts
--Olympia B lndry wkr Char Linen Serv r940 East Hill
--Paul (Mary B) lab h424½ N Brevard
--Robt (Dorothy) musn h1512a Spring Street ct
--Thel (Mamie) hlpr H R Herron h2500 Mooreland
--Thos (Pearl) h717 Snowball
--Thos hlpr Westover Drive In Restr r717 Snowball
--Thomasena maid r916 E 9th
--Trucks Inc Benj L Lawson jr dist mgr 228 Dalton av
--Wm (Olympia B) lab h940 E Hill apt 2
--W M jr hlpr Radiator Specialty r710 S Independence blvd
--Willie (Helen H) mtcemn E M Stafford Inc h1113 Jordan av
--Wilmer (Marie K) mach opr Sou Asbestos h2228B Double Oaks rd
Mack's Auto Upholstery (Macabe Robinson) 226 S Graham
--Esso Service Station (Chas F McLeese) 1522 Central av
--Food Store (Arth L McHam) 911 Oaklawn av
--Grocery & Meats (Chas S McHargue) 402 Hovis cir (Tboro)
--Shell Service (Mack McGuirt) 2463 Wilkinson blvd

MACK'S TREE SERVICE (D P McAllister), A Complete Tree Service, Including Removal of Trees, Transplanting of Large Shade Trees, Peachtree rd, CMR 944, Box 233, Tel FRanklin 6-7108, Night Tel JAckson 3-0302 (See Yellow Page 206)

Mackay see also Mackey McKay and McKee
MacKay Alex D (Glena I) slsmn Regan Refgs h4331 Monroe rd
--Geo (Lois G) slsmn National Plastic Porducts h5640 Wedgewood rd
--Glena I Mrs slswn Efird's r4331 Monroe rd
--Harriet (wid Norman) r2813 Columbus cir
--J Leland (Frances) dept mgr SBT&T h5228 Wedgewood rd
--Lucille H Mrs tchr Second Ward High Sch h817 E 8th
Mackelfresh Geo S (Cath) plant engineer SBT&T r1714 Jameston dr

Macken Alva R (Travis; M&J Ornamental Iron Works) h103 Southway dr
--Bobby lab Caro Nurseries r RD 10
--David lab Caro Nurseries r RD 10
Mackenzie see also McKenzie
--Helen B (wid Kenneth) h135 S Laurel av
MacKenzie Mary C Mrs ofc sec Natl Welders Sup h323 W Kingston av
--Roland R pres Southeast Airmotive Corp r Pinehurst NC
Mackey see also Mackay McKay and McKee
--Addie A Mrs cook Kress' r2329 Davis
MACKEY ALFRED B (Agnes R), Senior V-Pres Home Federal Savings & Loan Assn 4th and Tryon, Tel FRanklin 6-8447, h616 Mt Vernon av, Tel EDison 2-1646
--Alf B jr studt r616 Mt Vernon av
--Andrew L clk Harris Super Mkt r1819 Statesville av apt 3
--Arlean A Mrs maid Pritchard Memorial Bapt Ch r1100 Polk
--Bramber (Lucinda) baker A&P h2018 Grier av
--Capers R learner Pneumafil Corp r RD 3 Waxhaw NC
--Carleene E clk SBT&T r Mineral Springs NC
--Chas T jr (Dorothy I) dispr Johnson Mtr Lines h501 Franklin av
--Chester J del mn Lewis Distribution Serv r419 S Church
--Colell lab Smith Metal & Iron r1502 S Miller
--Earl r2632 Englehart
--Estelle T Mrs maid h1502a Miller
--Ethel (wid John) r1216 S Church
--Eula M h1502 Miller
--Frank (Laurain D) h1036 E 2d
--Frank L (Lessie) lab Sou Friction Materials r905 Carmel
--Geo (Geraldine B) plstr h2329 Davis av
--Harriette Mrs h808 W 5th
--Iola lndry wkr Char Linen Serv r2208 Davis av
--Jas H clk Harris Super Mkt r1162 Moretz av
--Jane W clk Esso r RD 1 Denver NC
--Janie B (wid Frank) h1914 Lloyd apt 415
--John H whsemn Edgcomb Steel r1914 Lloyd apt 415
--Leroy (Addie A) prsmn Swift & Co r2123 Kinney
--Lillian maid h525 E Hill
--Lillie Mrs h425 E Bland
--Margt A Mrs emp North State Lndry r432 Brookhill rd
--Mary ofc sec Edgecomb Steel r Waxhaw NC
--Myrtis J Mrs asst prin Harry P Harding High Sch r1944 Sterling rd
--Ray r1925 Earle apt 364
--Ray D (Margt A) USA r432 Brookhill rd
--Robt A (Arlean) h1100 Polk
--Sarah R (wid Frank) r229 N Myers
--Thos R formn Ervin Constn r RD 1 Lancaster S C
--Walter J dresser Butler Seafood r RD 2 Waxhaw NC
--Willie L (Mary M) h401 Fairwood av
Mackie see also McKie
--Frankie (Lessie J) r1129 Boone
--Stella S (wid Owen) maid h211a Frazier av
Mackin Lonzo repr Faires Trailer
--Robt L jan Char Farm Equip r RD 1 Box 503
Mackinney see also McKenney McKennie and McKinney
--Francis P (Eloise D) dist sls mgr Sandoz Inc h120 Hermitage rd
--Leigh studt r120 Hermitage rd
--Paige studt r120 Hermitage rd
MacKinnon see also McKinnon
--Edith W studt r2011 Wendover rd
--Gerald W (Margt A) h1109 Belgrave pl
--Howard A (Isabelle W) slsmn Gastobac Co h2011 Wendover rd
--Howard A jr studt r2011 Wendover rd
--Josephine B Mrs (Travelers Hotel) r3941 Churchill rd
--Wm F (Josephine B; Travelers Hotel) dist mgr Toledo Scale h3941 Churchhill rd

PAINTING
J. E. MARKHAM
PAPERING
Quality Workmanship Finest Materials
2627 HILLSIDE DRIVE
Telephone FRanklin 5-7400

INSURANCE INSURANCE
TRANSPORTATION COVERAGES A SPECIALTY
GENERAL REALTY & INSURANCE CORPORATION
Office 418 W. 5th St.
Res.: 1417 Biltmore Drive
SIDNEY S. FARABOW, Manager
Charlotte, N. C.
Phones: Office FRanklin 6-1545
Res. FRanklin 5-3187

Mackins Alonzo (Mirtle) mgr Oaks Grill h1904 St John
--Eliza C (wid Wm) h412 Wake
--Mirtle Mrs (Oaks Grill) r1904 St John
Mackintosh see also MacIntosh and McIntosh
--David M jr (Ida W) v-pres Sloan Mackintosh Wheatley & Benton Inc h2516 Belvedere av
Mackorell Mary B tchr Harry P Harding High Sch r221 Hawthorne la apt 206
--Ophelia (wid J S) h221 Hawthorne la apt 206
Mackuaine James hlpr Pure Oil
MacLaughlin see also McLaughlin
--Chas P (Judith E) adj Gay & Taylor h332 Poindexter dr
--Judith E Mrs ofc sec Union Carbide & Chems Co r332 Poindexter dr
--Rose A clk Met Life h221 Hawthorne la apt 202
MacLean see also McClain McLain McLane and McLean
--Thomas W Rev (Laila D) pastor Avondale Presbyterian Church h2817 Windsor av
MacManus see also McManeus McMannus and McManus
--Helen tchr Central Hi Sch r317 E Boulevard
MacMillan see also McMillan McMillen McMillian McMillon McMullan and McMullen
--Helen S Mrs tchr Hawthorne Jr Hi Sch r1800 Fulton av
--Oil Sales Inc Robt V RIchards pres-treas Lewis R Mingus v-pres J Wm Harton sec whol 215 E 6th
--Wm F (Helen S) h1800 Fulton av
MacNamara see also McNamara
--Bridgid supvr Mercy Hosp r2106 E 5th
MacNaughton see also McNaughton
--Robt J (Evelyn A) slsmn Fulbright Labys h3123 Airlie
MacNeill see also McNeal McNeil McNeill and McNiel
--John C (Kath P) sou sls mgr Kilgo Motor Freight h1409 The Plaza
--John S (Clare C) slsmn h627 Sunnyside av
--Katharine Mrs tchr Ashley Pk Sch r1409 The Plaza
Macomber Guy G (Jane) plstr 144 Orchard cir h509 Inwood dr
Macomson Estelle (wid Earl) h3411 Grant (H)
--Grace Mrs lab Chesapeake Paper r211 Oregon (H)
--Jas Z mech Alex's Auto Repr r211 Oregon
--Ruth G grader Chesapeake Paper Stock r211 Oregon
--Tary (Grace) mech Alex's Auto Serv h211 Oregon (H)
--W Wrigut slsmn Slaughter Machy r Sharon Hills rd
Macon Baxter waiter Elks Club r417 Carmel
--Helen L (wid Nath P) tchr Myers Pk High Sch h1121 Myrtle av apt 26
MacRae see also McCrae McCray McCrea McRae and McRay
--Duncan S (Lida L) r1348 Woodlawn rd
--Duncan S jr (Ruth M) area mgr Standard Brands Inc h1348 Woodlawn

MACRAE FRANK REALTY CO (Frank W Macrae), Real Estate, Insurance, Appraisals 1926 Cleveland av, Tels FRanklin 7-4884, Night JAckson 3-2546

MaCrae Frank W (Eliz P; Frank MaCrae Realty Co) h740 Poindexter dr
Macrae Mary A h1225 Dilworth rd apt 303
MacRae Mary L studt r1348 Woodlawn rd
--Ruth M Mrs ofc sec Queen City Engineering r1348 Woodlawn rd
MacRorie see also McCrorey McCrorie McCrory and McRorie
--Jacqueline ofc sec Swift & Co r1225 Dilworth rd apt 101
--Susan M Mrs asst mgr Presbyterian Book Store h1225 Dilworth rd apt 101
Macsie Mary E tchr Myers Park High Sch r1830 Park dr apt 3
Macsobits Elvira counter wn Bailey's Selwyn Cafeteria r619 Hawthorne la
Macsovits Emil lab Atlantic Marble & Tile r619 Hawthorne la
MacWhirter see also McWhirter
--Edna S (wid Jas C) h329 Ridgewood av
--J Evan (Eliz J) sec-treas Nisbet Marine Mart Inc h2031 Bucknell av
Macy Pierre tchr Charlotte College r2109 Bucknell av
--Pierre (Yvonne B) v-pres-treas DeVonde-Macy Cleaners Inc h2109 Bucknell av

MACY
--Roger pres DeVonde-Macy Cleaners Inc h121 W 6th
--Yvonne B Mrs sec DeVonde-Macy Cleaners Inc r2109 Bucknell av
MacZilkey Furman M (Nell F) twstr Highland Pk Mfg h516 E 21st
Madagan John R (Rachel T) pres Carolina Ruling & Binding Co Inc h1400 Nassau blvd
--John R jr (Louise F) v-pres Carolina Ruling & Binding Co r200 Stillwell Oaks rd
--Louise F Mrs binder Caro Ruling & Binding r200 Stillwell Oaks rd
Madam Blancheddi Beauty Salon (Mrs Eddie B Roddey) 1404 Beatties Ford rd
Madans Leonard (Sophia R) slsmn Macanal Textile Corp h2116 Malvern rd
Madden Beau emp SBT&T r3321 1st av
--Cecil G (Dorothy B) supvr SBT&T h2411 E 7th
--Elfrieda R Mrs pres-treas Elfrieda's Flowers Inc r2119 Avondale av
--Ewell C (Sadie H) supvr SBT&T r1117 Brookside dr
--Ewell C jr framemn SBT&T r3321 1st av
--Helen M (wid Bentley) h920 Monticello ter apt 304
--Henry L (Mildred B) tchr Central Hi Sch h1264 Pinecrest av
--Mamie B Mrs slswn Belk's h3321 1st av
--Mildred B Mrs nurse City Health Dept r1264 Pinecrest av
--Sadie H Mrs serv observer SBT&T r1117 Brookside dr
Maddock see also Maddox Maddux and Mattox
--Bruce M (Sadie G) pres Rembrant Studios Inc and mfrs agt 2442 Selwyn la h do
Maddox Antoinette P (wid Jas E) r414 Fenton pl apt 4
--Archie clk McLean Trucking r1006 W 4th
--Arlie G (Virginia D) pharm Rhyne's Drug Store h353 Dover av
--Caleb J slsmn SBT&T r4417 R Monroe rd
--Claude chkr Thurston Mtr Lines r714 N College
--Claude (Betty J) roofer h1420 Harrill
--D Glenn dispr Bell Lines h624 Central av
--Edw N jr (Eleanor D) slsmn Edwin F Guth Co h4308 Waterbury dr
--Harriet A teller Am Coml Bk r526 Oakland av apt 3

MADDOX LUTHER J (Maude L), Dist Mgr Southern Bell Telephone & Telegraph Co 307 S Tryon, Tel EDison 2-9011, h235 Sharon-Amity rd N, Tel EMerson 6-0678

--Mary A Mrs chkr The Char City Club r1210 Spring
--Maud L tchr Sharon Sch r235 Sharon-Amity rd N
--Montee M (wid Caleb) tchr Eastway Jr High Sch r rear 4417 Monroe rd
--Wm S (Mary A) h1210 Spring
Maddux Francis M pres F M Maddux & Co h814 Hawthorne la apt 4
--T F v-pres F M Maddux & Co r814 Hawthorne la apt 4
Madeira Robt D clk Harris Super Mkt r1217 Greenwood Cliff
--Robt D (Gladys P) pres Charlotte Engineers Inc h1217 Greenwood Cliff
Maden Naomi P Mrs slswn Daryl Dress Co r3600 Belton
--Wm B (Naomi P) slsmn Daryl Dress Co h3600 Belton
Madert Jos G (Mary B) slsmn Mellon Co h2042 Vernon dr
--Mary S Mrs ofc sec Shannonhouse & Wetzell r2042 Vernon dr
Madison Jas servmn Killo Exterminating r825½ Bell ct
--Marion Y ofc sec Rockwell Mfg h713 Brookside av
--Mary S Mrs v-pres Madison Oil Equipment Service Inc and bkpr Realty Management r2126 Bucknell
--Oil Equipment Service Inc Saml L Madison pres Mrs Mary S Madison v-pres Saml L Madison jr sec-treas 1110 W 1st
--Park Day Nursery (Mrs Minnie L Burnette) 4200 Park rd
--Patsy maid r221 S Long
--Rebecca M (wid Henry) h221 S Long
--Sallie G r1009 W 6th
--Saml L (Mary S) pres Madison Oil Equipment Service Inc h2126 Bucknell
--Saml L jr (Doris A) sec-treas Madison Oil Equipment Service Inc h2139 Princeton av

ROGERS BARBECUE
CATERERS
"Catering to Parties A Specialty"
115 S. MINT ST. TEL. EDison 3-8639

MADISON
--Wm driver Great Sou Trucking r900 Walnut av
Maenner Cath M clk Atlantic Refining r1139 Harding pl
Mafalda Gabriel tchr Hoskins Sch r2121 Vail av (H)
Maffitt see also Moffatt Moffett and Moffitt
--Ben C jr (Helen T) mgr Goodbody & Co h1035 Sedgefield rd
--Helen T Mrs staff asst Char Children's Nature Museum r1035 Sedgefield rd
--Mary ofc mgr Ry Sup & Mfg r723 Sunnyside av
--Sadie L (wid Ben C) dep clk County Superior Court h723 Sunnyside av
MaGaha Geo V (Marion W) eng R H Bouligny Inc r320 Plantation pl
Magdaleno Beverly hlpr Bailey's Selwyn Cafeteria r604 N Church
Magee see also McGee McGehee and McGhee
--Joe E (Bernice S) slsmn Central Mtr Lines h1920 Cliffwood pl
Maggard G Kenneth (Charlene F) driver Char-Van & Stge h421 E Worthington av
--Robt E (Mary H) driver Eastern Transit Stge h319 W Palmer

MAGGIE'S GRILL (Maggie H Gill), All Kinds of Sandwiches, Cold Beer and Soft Drinks 404 S Caldwell

Magher Jas T (Ruth R) h3419 Park rd
--Ruth R Mrs instr Queen's College r3419 Park rd
Magic Cleaners & Laundry (Grady A Kephart Harold B Carter) 2711 Monroe rd
Magill see also McGill
--Herbert B (Frances) rodmn Duke Power r3323 Draper av
--Jas L orderly Char Mem Hosp r211 N Long
--John G (Cordelle C) formn PO h2170 Colony rd
--John G USAF r2170 Colony rd
Magliocca Saml (Mary L) whse mgr Air Control Products of NC h5211 Valley Stream rd
Magness Ernest R jr (Mary L) slsmn Andrews Music Co h500 Hollis rd
Magnolia Apartments 2101 Kirkwood av
Magnuson Edw (Joretta) slsmn h2952 Royston ct
--Edw F v-pres Coffee Break Sales & Service Inc r2952 Royston ct
Magruder Ann W Mrs slswn Wilbur-Rogers Store r316 W 10th
--Geo B (Anne) slsmn r316 W 10th
Maguire see also McGuire
--Marie M (wid Thos F) ofc mgr Am Dry Cln r1620 Dilworth rd E
--Thos J slsmn Colonial Stores h1610 Fountain View
Mahaffee see also Mahaffey
--Jas S jr (Norma B) brkmn SAL h4119 Glenwood rd E
--Norma B Mrs teller Home Fed Savs & Loan Assn r4119 Glenwood rd E
Mahaffey Carol L (Nancy D) sls mgr Delmar Studio h3637 Moultrie
--Darling B r716 Grandin rd
--David R (Lula K) h806 Central av
--David W (Lillian) slsmn Swift & Co h3311 Milford rd
--E W h5110 Wilkinson blvd
--Edw E (Doris S) claim agt Akers Mtr Lines h3307 Bonaire dr
--Horace W slshr Highland Pk Mfg r1725 Chatham av
--Lester N (Dorothy D) slsmn Delph Hdw & Specialty r1901 Lansdale dr
--Marion E (Mary Jo G) bmo Am Coml Bk r Lancaster SC
--Nora E nurse Char Mem Hosp r907 Lexington av apt 2
--Rosaline A Mrs mtr chkr City Police r3321 Ritch av
--Ruth nurse Presby Hosp r1929 Merriman av

Where To Buy?

Consult the Classified Business Lists In This Directory

COLUMBUS OIL COMPANY DISTRIBUTORS
CITIES SERVICE
Motor Oils
Gasoline
Greases
Lubricants
Kerosene
and
Fuel Oils
"CHARLOTTE'S PIONEER FUEL OIL DEALER"
2109 S. Boulevard
TEL. EDison 3-7511

HAYES NURSERY
"EVERYTHING THAT'S GOOD and HARDY"
— LANDSCAPE PLANNING —
4928 Tuckaseegee Road Tel. EXpress 9-1911

LITTLE HARDWARE CO. INC.
The Best in General Hardwares
WHOLESALE INDUSTRIAL SUPPLIES — WHOLESALE — RETAIL PAINTS
SPORTING GOODS
TEL. EDison 3-3133
1332-34 S. MINT

GORDON P. CHERRY
GENERAL CONTRACTOR
Custom Home Building At Its Finest
116 W. 3d St. Phone FRanklin 6-1845 or EMerson 6-4694

Dogwood Beauty Salon
Distinctive Hair Styling
328½ N. TRYON TEL. EDison 4-6127

MAHAFFEY
--Virginia D Mrs grdr Highland Pk Mfg r1729 Chatham av
--W Paul (Betty Jean) formn Grinnell Co r RD 5 Box 1123
--Walter C (Virginia D) messenger PO h1729 Chatham av
--Walter G (Annie W) collr City Collr of Rev h1725 Chatham av
--Wm F (Mary) ramp serv EAL r Fort Mill SC
Mahairas Perry cook Quonset Restr & Supper Club r3120 Rainbow cir
--Pete (Quonset Restaurant & Supper Club) h3120 Rainbow cir
--Terry cook Quonset Restr & Supper Club r3120 Rainbow cir
Mahaley J Sue clk Corporate Insurers Serv r3227 Crendenza rd
--Jean H slswn Smith & Holley Camera r316 W 10th
--John h810 N College
--Judith A sec Green Memorial Bapt Ch r1918 Club rd
--Moses S (Edna S) slsmn Franis I du Pont & Co h1918 Club rd
Mahan Garnie J (Minnie) carp 1657 Arnold dr h do
--Minnie Mrs clk Sou Knitwear Mills r1657 Arnold dr
Mahata J W whsemn Delph Hdw & Specialty r RD 7 Box 1598
Mahatha Johnson (Marie P) driver Delph Hdw h2007 Wayt
--Marie E Mrs transfer Carriker Poultry r2007 Wayt
--Ralph G (Mollie) fixer Belvedere Hosiery r New London NC
Maher see also Mayer and Maier
--Chas A (Amelia Z) sls mgr Hewitt-Robins h5429 Topping pl
--Robt J (Marie B) supt Sou Dyestuff Corp h1100 State
Mahning Carnell h1421 Tinnin av
Mahone see also Mahoney and McHone
--Earl H (Mary M) business mgr Radio Center Inc h210 Altondale av
--Mary M Mrs recpt Atlantic Refining r210 Altondale av
Mahoney Bennie L (Ethel E) mach opr Smith Metal & Iron h1832 Jennings
--Julius (Louisa I) orderly Presby Hosp h219 Cherry
--Thos F (Mabel W) h2908 Tuckaseegee rd
--Wm R (Doris M) physicist Celanese Corp of Am h5315 Chedworth dr
Maico Hearing Service (H Allen Wilcox) hearing aid sls 112 W Tryon R1011
--R W mgr Potato Processing Co r Wm R Banenger Hotel
Maida Frank J (Lila B) mech Precision Gear & Mach h501 State
Maiden Effie M dir County Health Dept (Educ Div) h2432 Vail av
Maier see Maher and Mayer
--Ruth C Mrs clk SBT&T r4629 Emory la
Maigatter Eulalia M Mrs clk Wrenn Bros h1600 Parkwood av
--Karlos M clk Esso r1600 Parkwood av
--Rada F emp S&W Cafeteria r1600 Parkwood av
Mailan Saml S mech Piedmont Carton Co r2940 Beechnut
Main Chas T Inc Truman H Safford rep consulting engs 129 W Trade 1415
Maine Harold L asst production supt Pet Dairy Products r RD 10
Mainer Danl I (Sybil) atndt Esso Servicenter r7214 Lake Side dr
Maison Michel Gift Shop (Michl J Mitchell) 3637 S Boulevard
Majestic Barber Shop (Jerome H Oxner) 432 E 1st
Majett see also Majette
--Geo W (Billie M) cement fnshr Rea Constn h2125 Holly
--Marie maid Christ Episcopal Ch r2125 Holly
Majette Jos P (Ann G) sls rep L W Kinnear & Co h2927 Sunset dr
Major see also Majors
--Appliance Distributors Inc Chas M Lowe pres-treas J Roy Snider sec whol elec 1213 W Morehead
--Artis E (Cathyleen) mgr Arm Forces Surplus Center h306 Bruns av
--Cathlene Mrs emp Caro Metal r306 Bruns av
--Eug T (Eulala M) pipe fitter Grinnell Co h2204 Greene
--Eulala M Mrs plastic wkr Pneumafil Corp r2204 Greene
--Frances M Mrs aide Char Mem Hosp r2833 Virginia av
--Jas H (Betty) emp Douglas Aircraft h4718 Longwood dr
--John S (Loretta H) formn Observer Trans h1414 Shorter av
--Jos S jr (Lee R) dept supt Duke Pwr h3120 Cambridge rd
--Jos W jr h1009 S Independence blvd
--Kathleen W Mrs emp Caro Metal Products r306 Bruns av
--Lee R Mrs columist Char News Pub r3120 Cambridge rd
--Marshall B (Frances M) formn Caro Del Serv h2833 Virginia av
--Maude B nurse asst Char Mem Hosp r2833 Virginia av
--Poole (Rosina) roofer The Young Co h202½ N Summit av
--Robt N (Inez H) guard Char Pipe & Fdry h1206 Summit
--Ruth F r713 Eldridge
--Wm E mailer Char Observer r2833 Virginia av
Majorette Conservatory (JoAnn Jaeger) 1520 Providence rd
Majors see also Major
--R Powell (Dorothy F) treas Lance Inc h2749 Picardy pl
--Robt P jr studt r2749 Picardy pl
Makens Lucille W (wid T E) clk Columbia Pictures h303 Poindexter dr
Makins Jennie h920 W Tremont av
Malary Harold L (Hazel O) tile setter Caro Ceramic Tile h200 Simmons
--Hazel O Mrs emp Natl Carbon r200 Simmons
Malarz Chester (Mary C) captain EAL h3234 Auburn av
Malcolm see also Malcom and Malcome
--Berry whsemn Glasgow Sup r1936 Wilmore av
--& Boone (Jas A Malcolm Wm D Boone jr) archts 1310 Berkeley av
--Chas mech Godley Twine & Supply r Beattys Ford rd RD 11 Box 657
--Don (Helen P) studt h304 W 26th
--Ethel S Mrs slswn Sears r622 Glenwood dr
--Frank C USA r2208 Hastings dr
--Helen P Mrs slswn Ivey's r304 W 26th
--Hugh B (Esther E) carp Wearn Lbr h433 W Boulevard
--J D formn Retreading Equip r Mooresville NC
--Jas A (Anna B; Malcolm & Boone) h2208 Hastings dr
--Jas B studt r2208 Hastings dr
--Jas C (Sarah A) estimator Embree-Reed h5201 Monroe rd
--Lillian B smstrs Purcell's r RD 11 Box 567
--Marvin R driver Baker Cab r805 E 20th
--Parks E (Ethel S) clk PO h622 Glenwood dr
--Roy L (Cath S) br mgr A&P h1936 Wilmore dr
Malcolme Casper r206 Marble (Tboro)
Malcom Marvin R driver Baker Cab h817 E 20th
Malcomb Wm M (Ann M) carp Edison Foard Constn h4224 Pineville rd
Malcome see also Malcolm and Malcom
--Casper (Dorothy) mach R H Boone h106 Marble (Tboro)
--Casper M jr (Dorothy P) asst Laritan Vet Hosp h2717 W Trade
Malesbury Alice hlpr Piedmont Grill & Restr
Malever Raphael h901 Queens rd apt 1
Maley Jas M mech United Equip & Serv r RD 11 Box 428
Malhem Michael v-pres Music Distributors Inc
Malis Chris (Georgia C) with West Trade Grocery h1540 E Worthington av
--Georgia C Mrs (West Trade Grocery) r1540 E Worthington av
Mallard Cornelia G Mrs sten LeStourgeon Distr r2920 Windsor av
--E Linwood (Martha M) rep Pure Oil h2634 Selwyn av
--E Payson (Cornelia E) eng WSOC Broadcasting h2920 Windsor av
--Edgar M (Clara P) formn Curtis Co's h819 Wesley av
--Gordon W (Leah B) contract formn Lewis Distribution Serv h2300 Belvedere av
--Gordon W jr (Barbara O) slsmn Char Observer h5220 Murray Hill rd
--John B (Nancy B) studt r2308 Commonwealth av
--Judson R (Leola O) designer Todd's Flowers h1711 Brook rd
--Louise N (wid E L) smstrs Ivey's h312 N Church apt 212
--Margt S (wid John B) h2008 Ashland av
--Martha M Mrs ofc sec Heat & Power Equip r2634 Selwyn av
--Mary D (wid E G) r2920 Windsor av
--Nancy B Mrs clk SBT&T r2308 Commonwealth av
--Walter L (Margt W) carp h5012 Grapevine dr
Mallas Jas G (Muriel J) genl agt Protective Life Ins Co h1132 W Dresden dr
Mallet Jos P (Hazel S) chef Hotel Char h1639 Nassau blvd
Mallett Amanda clk A&P h2200 Chesterfield av
Malloch Columbia R Mrs wrapper Colonial Stores h309 E Park av apt 4
--R R (Jo Ann) supvr Liberty Mut Ins r2014 Margate av
--Rebecca L (wid Robt) h1511 Peachtree
Mallock Lacy S h1509 Independence blvd NE
--Wm R jan N Caro Mercantile r701 Oakland av
MALLON DAVID B (Eileen E), Group Supervisor U S Govt Internal Revenue Service 1615 Johnston Bldg 212 S Tryon, Tel EDison 4-6428
--Eug H (Helen C) sls rep H Ives Co h1332 Drexmore av
--Helen J studt r1332 Drexmore av
Mallonee Agnes S Mrs ofc sec Covenant Presby Ch r201 N Caswell rd apt 2
--Emma M cash Mercy Hosp h1903 Vail av apt 3
--Frank B (Agnes S) sls mgr Ptsbgh Glass h201 N Caswell rd apt 2
--Frank B jr studt r201 N Caswell rd apt 2
--Graham M Mrs tchr Paw Creek Sch r2439 Selwyn av
--L Irvin (Graham M) cash Washington Natl Ins h2439 Selwyn av
--Lester L Mrs (Lester Mallonee School of Dancing) r1224 Townes rd
--Lester School of Dancing (Mrs Lester L Mallonee) 1224 Townes rd
--Walter B (Lester L) eng Liquid Asphalt h1224 Townes rd
Mallory Geo W slsmn Foster Mach h3037 Fairfax dr
Malloy Howard (Sallie B) constn wkr h1045 Congo
--Johnny W (Eliz) ctr Caskie Paper r514 N McDowell
--Leo J (Katharine W) pres Interstate Insurance Inc h1921 Sterling rd
--Otis jr atndt Reid Brown Serv r421 E 3d

H. F. PORTER PLUMBING CO.
Plumbing Contractors
Repair Service
Free Estimates
3041 South Boulevard
Phone Office JAckson 3-1212
Phone Residence EDison 2-5982

CHARLOTTE VAN & STORAGE CO., INC.
EXCLUSIVE AGENTS
NORTH AMERICAN VAN LINES
FRANK E. WATSON, JR., "Your Moving Man"
FRanklin 6-2865
EDison 2-1959
1931 Bancroft St.
SERVING THE MOVING NEEDS OF THE NATION

Thies Realty and Mortgage Co.

Wachovia Bank Bldg. **Telephone EDison 2-7721**

MALLOY
--Sallie B Mrs cook Stork Restr r1045 Congo
Malluck Al (Carolina M)
--Alf F (Helen F; The Malluck Co) h1061 Ardsley rd
--Alf F jr studt r1061 Ardsley rd
--Co The (Alfred F Malluck) machy 914 E 4th
Malone Alta P (wid Henry) maid h2316 Vanderbilt rd
--Arth B emp Char Pipe & Fdry r1215 S Graham
--Evelyn T tchr City Bd of Educ r1737 Queens rd
--Frances W Mrs packer C-B Drug r200 S Torrence
--H Grady mgr One Hour Valet Clns h2006 Crescent av apt 4
--Harold E (Peggy) greaser Associated Transport r Paw Creek NC
--J Hugh (Eugenia L; Malone's Gulf Service) h4808 Addison dr)
--Jack C ship clk Loew's Inc r200 S Torrence
--Jas E mach Whitin Mach Wks r Paw Creek NC
--Jas I (Nancy A) carrier PO h1835 Fleetwood rd
--Joyce stretcher National Carbon r827 N Brevard
--Laura S Mrs PO mgr Johnson C Smith Univ r2310 Davis av
--Percy C (Frances W) h200 S Torrence
--Pundita h219 Orange
--Robt M (Sue B) mech Char Pipe & Fdry h208 N Midland av
--Sue B Mrs weigher Thermoid Co r208 N Midland av
--T Evelyn reading consultant City Bd of Educ r2021 Dillworth rd W
--Wm P (Laura S) staff mgr North Carolina Mutual Life Ins h2310 Davis av
Malone's Gulf Service (J Hugh Malone) 1600 S Boulevard
Maloney Cornelius P jr (Jacquelin T) slsmn W K Hile Co h5220 Seacroft rd
--Electric Co Harold W Sheats agt wldg sups 109 W Griffith
--Jas R (Dora L) mech Thomas Cadillac-Olds h2408 Rosyln av
Maloy Geo C pres Babe Maloy Drive In r Ashville NC
Malpass David D with A&P r506 Glenwood dr
--Howard G with A&P r5663 Oak dr
Malphurs Clyde C (Myrtle J) wldr Buffalo Tank h2401 Barry
--David D (Pauline E; Trade & Save Grocery) h412 Ideal wy Ext
--J Victor (Nancy M; Penny Profit Store) h531 Arlington av
Malrapilias Pete (Tula) h804 Lexington av
Maltezos Alex S (Marie B) h146 S Gregg
--Marie B Mrs nurses aide Mercy Hosp r146 S Gregg
Mamalis Nick D (Amelia G) waiter Elite Lunch h527 Oakland av
Mamestka C J servmn Standard Register r903 Brookside dr
Mammagona Geo r229 N Church
Manahan Peggy H Mrs clk Prudential Ins Co of Am r3507 Central av
Manch Albert (Muriel S) pres Fields Jewelers Inc h2343 Selwyn av
--Muriel S Mrs v-pres Fields Jewelers Inc r2343 Selwyn av
Manchester Ann M Mrs ofc sec Stewart & Ramseur r2519 Crescent av ext
--Camilla H Mrs sten Harper-Crawford Bag Co r2150 McClintock rd
--Chas (Ann M) writer 2519 Crescent av ext h do
--Clanton S (Donnie M) clk Harris Super Mkt h1825 Rozzells Ferry rd
--Steve clk Harris Super Mkt r1825 Rozzells Ferry rd
Mancinelli Albert (Norma M) layout mn Washburn Printing h2456 Eastway cir
Mancuso Edna A Mrs dept mgr J O Jones Inc r2215 The Plaza
Mandanis Andrews J (Katherine A) h2843 Chelsea dr

MANDANIS
--John D jr (Ida J; Jon's Luncheonette) h3205 Commonwealth av
Mandel see also Mandell and Mandle
--Bessie K (wid Morris) h1404 Euclid av apt 3
--Harold (Betty F; The Children's Shop) h2800 Wintergreen dr
Mandell Jules (Lois M) slsmn Ide of Troy h2405 Commonwealth
Mandle Billie J clk Bowman Trans r203 W 26th
Maner see also Maners and Manor
--Billie R Mrs chkr A&P r3307 Draper av
--Bob H (Billie R) carrier PO h3307 Draper av
--Claude opr Crowder Constn r Norwood NC
--Frank V (Claire C) ofc 212 S Tryon R1112 and mgr Paul Revere Ins h3908 Selwyn av
--Hammett T (Ida G) h1327 Central av
--Hammett T jr (Frances) sec-treas Renfrow Distributing Co Inc h1640 Merry Oaks rd
--Hendley mach opr Crowder Constn r Concord NC
--Lonnie H (Bessie B) h1337 Central av
Maners Harvey W (Shirley J) mach J Zagora Mach & Gear r611 S Hoskins av (Tboro)
--Rosa L (wid John F) h611 S Hoskins av (Tboro)
Maness see also Manies and Manus
--Alex B (Frances D) driver Canada Dry h2225 Purser dr
--Anne clk Mill-Power Sup r1218 E Worthington av
--B Armstrong (Eliz F) slsmn Ivey's h1218 E Worthington av
--Coleman C (Patricia N) supvr Chabourn Gotham Inc h2330 McClintock rd apt 1
--David M (Johnsie M) city police h2617 Roslyn av
--Delores Mrs clk Harris Cash Grocery r1418 N Davidson
--Eliz A bmo Mill Power Sup r1218 E Worthington av
--Eliz F Mrs buyer Efird's r1218 E Worthington
--Frances mach opr White Bag r2225 Purser dr
--Geo jr (Willa T) mach opr Grinnell Co r724 W Trade
--Helen M Mrs cash Caro Finance r130 W Kingston av
--Henry F (Kathleen J) rate clk Fredrickson Mtr Exp h3109 Dogwood av
--Jas E (Henrietta P) slsmn Mill-Power Sup h3200 Kempton pl
--Jas M plant opr Concrete Supply Co r RD 1 Indian Trail NC
--Jimmie R (Sylvia C) ship clk Henry V Dick & Co h3021 Clemson av
--Joe H (Bertha R) servmn Terrell Mach h349 Summey av
--Johnsie M Mrs ofc sec National Carbon r2617 Roslyn av
--Jos E (Helen) driver Overnite Trans h130 W Kingston av
--Laura T seamer Nebel Knitting r4320 Hickory Grove rd
--Nancy nurse Char Mem Hosp r1601 Fountain View
--Nettie (wid N M) clk Woolworths h522 N Pine
--Saml (Delores) hlpr Woodlawn Animal Hosp r1418 N Davidson
--Willene mach opr Garcrest Mills r Indian Trail NC
Mangel's of North Carolina Inc Mrs Romola C Anderson mgr women's clo 106 N Tryon
Manges Kenneth driver Red Top Cab r821 W 4th
Mangieri Chas E mfrs agt 3401 Spencer r2317 Lynhaven av
Mango Frank (Mildred) plstr h607 S Morrow
Mangold Distributing Co Herbert Weisman pres Oscar P Goldberg v-pres phonographs records 2212 W Morehead
--Jack C (Heneritta A) eng Barben-Coleman Co h1314 E Courtland rd
Mangram Annie G (wid Whitford F) r526 Seigle av

FRED C. SHU

BUILDER OF BETTER CLASS HOMES

Hobbs Hill Dr. CMR 461 — Telephone FRanklin 5-7234

Mangrum Ben r920 E Trade
--J Darrell parts mgr Contrs Serv & Rentals r Matthews NC
MANGRUM ROBT (Mary E), V-Pres Medical Dental Credit Bureau Inc, Tel FRanklin 7-1527, h3101 Sudbury rd, Tel EDison 4-2248
--Roy (Katie D) lab Caro Paving h1310 Baxter
Mangum Anneliese E pkr Jack's Cookie r1558 Wilmore dr
--Annie Mrs salad mkr Belk's Cafeteria r719½ W Trade
--Annie C clk SBT&T r Monroe NC
--Annie L Mrs pkr Lance Inc r1511 Cleveland av apt 1
--Betty S Mrs clk SBT&T r301b Potters rd
--Brown A (Brown's Motor Co) h1915 Ewing av apt 3
--C Clyde (Gladys) knitter Nebel Knitting r416 E Kingston av
--Crawford W (Mettie) h3325 Washburn av
--Danl L (Anneliese) mach opr h1558 Wilmore dr
--E Thomas (Hazel) mgr Char Tent & Awning h2754 Commonwealth av
--Edw H (Pauline W) linemn SBT&T h2216 Falmouth rd
--Evelyn A Mrs dietn Presby Hosp r548a Wakefield av
--Floyd M (Virginia C) slsmn Donnelly F Cameron Co r1425 E Cortland rd
--Frank E slsmn Paint Craft Store RD 1 Box 71
--Fred L (Evelyn L) acct Haskins & Sells h548 Wakefield dr apt 1
--Fred M (Georgia T) mech Yellow Cab h816 W Tremont av
--Georgia T Mrs smstrs Char Finishing r816 Tremont av
--Hazel Mrs emp A&P r2754 Commonwealth av
--Herman E (Doris W) installer SBT&T r2216 Falmouth rd
--Inez F Mrs h219 Harrison (H)
--Jas (Lucille R) emp A&P h334 S Johnson
--Jas G mach opr Old Dom Box r816 W Tremont av
--Jas W (Alma S) driver Johnson Mtr Lines h443 Plymouth av
--Jesse J (Inez P) burrer R H Bouligny Inc r219 Harrison
--John D (Annie L) carp T A Sherrill h1511 Cleveland av apt 1
--Lois A Mrs waitress Belk's h719½ W Trade apt 3
--Lucille Mrs emp Lance Inc r229 Goff (H)
--Macolm L (Belle H) v-pres-sec-treas M&W Truck Service Inc h Herron rd
--Marceil T clk SBT&T r Matthews NC
--Mary K Mrs head nurse Mercy Hosp r3101 Sudbury rd
--Mary T Mrs bkpr City Chev r526 Ebb pl
--Mettie Mrs mach opr Kroehler Mfg r3325 Washburn av
--Morris F (Lucille) cook Roger's Barbecue h229 Goff (H)
--Myrtle H Mrs wrapper Belk's r Huntersville NC
--Oscar F (Margt E) driver Biggers Bros h415 Melbourne ct
--Ossie M Mrs h531 E 21st
--Paul H (Ruth) driver Swift & Co r RD 1 Box 847
--Pauline W Mrs clk Mtrs Ins Corp r2216 Falmouth rd
--Ralph A (Winnefred) colorist du Pont r RD 5 Catawba Colony

Thomas Cadillac-Oldsmobile Inc.

CADILLAC OLDSMOBILE

Sales and Service

214-220 N. CHURCH

PHONES
Service EDison 2-7159
Sales EDison 4-4656
Parts FRanklin 6-4429
Used Cars 422 W. 5th
PHONES EDison 2-2183 and FRanklin 5-1253

THE HENRY WALKE COMPANY

1310 South Tryon St.

Phone EDison 4-5391

INDUSTRIAL SUPPLIES

MACHINE TOOLS

CONTRACTORS' SUPPLIES

"Serving Industry Since 1884"

P. O. Box 1105 CHARLOTTE 1, N. C.

F.H.A. LOANS — AUTO FIRST MORTGAGE

CITY SAVINGS BANK

120 E. Third St. Tel. FRanklin 5-4441

Savings and Checking Accounts

BE

MODERN

Live Better

Electrically

- For Comfort
- For Convenience
- For Economy

DUKE POWER COMPANY

Serving the Piedmont Carolinas

CHARLOTTE MERCHANTS ASSOCIATION INC.

GIVES YOU THE SERVICES OF CREDIT BUREAU of CHARLOTTE COLLECTION SERVICE DIVISION and PHYSICIANS & DENTISTS CREDIT BUREAU

202 City Savings Bank Bldg.

120 E. Third St.

See Page B

AMERICAN COMMERCIAL BANK

FEDERAL DEPOSIT INSURANCE CORPORATION $10,000 MAXIMUM INSURANCE FOR EACH DEPOSITOR MEMBER

"ASK THOSE WE SERVE"

CITY CHEVROLET CO.

Sales and Service

710 S. Tryon St. Phone EDison 2-7151

MANGUM

--Rudolph V (Betty J) framemn SBT&T h301b Potters rd
--Smith A r2716 Whiting av
--Thos F (Margie M) formn Maryland Baking h832 Seldon dr
--Thos H (Barbara J) whsemn Creamery Package Mfg h2838 Westfield rd
--Trucking Co Malcolm L Mangum pres-sec-treas R Douglas Bailey v-pres Herron rd
--Virginia C Mrs (Donnelly F Cameron Co) r1425 E Cortland rd
--Wade L (Carol F) studt h1411a Murdock rd
--Willie ofc sec Marshall Genl Agcy r2501 Hampton av
--Wilma M Mrs clk Associated Transport r CMR 544 Box 459
Mangus Robt (Betty) emp Douglas Aircraft h508 N Pine
Manhattan Inn (R H Gholston) restr 533 S Brevard
MANHATTAN LIFE INSURANCE CO, Cole A Miller Jr General Agent, Life and General Insurance 1706 Liberty Life Bldg 112 S Tryon, Tels EDison 3-6677 and EDison 3-6678
Manies see also Maness and Manus
--Chas S stereo Char Observer h125 Cottage pl
--Doris bkpr Barnhardt Mfg r125 Cottage pl
--Grace D (wid Wm S) r125 Cottage pl
--Jas H br mgr A&P r RD 11 Box 372
--R C delmn Lewis Distribution Serv
--Richd C (Julia W) city firefighter h904 Academy
--Van L (Gertrude W) emp Sou Bakeries h724 McDonald av
Manigo A Whitlock (Shirley G) tchr Matthews Elem Sch h909 N Druid cir
--Adam L prin Matthews Sch r909 Druid cir
--Shirley G Mrs tchr Fairview Sch r909 N Druid cir
--Steady (Mattie W) plstr h521 Boundary
Manion Eug J studt r1812 Lyndhurst av
--Francine J Mrs nurse Char Mem Hosp r5517 Monroe rd
--Mary F Mrs cash Selwyn Hotel r1812 Lyndhurst av
--Mary F Mrs ofc sec Southeastern Fire Ins r501 Wakefield dr apt A
--Michl G (Mary F) eng Grinnell Co h1812 Lyndhurst av
--Michl J (Mary K) slsmn Eckerd's h501 Wakefield dr apt A
--Robt C (Francine J) stock mn Western Elec h5517 Monroe rd
--Thos J (Martha A) slsmn Thomas Cadillac-Oldsmobile h2200 Windsor rd
Manley Ethel Mrs clk Miller Mtr Exp r Christenbury rd RD 11 Box 389

Southeast Airmotive Corp.

AIRCRAFT SALES and 24 HR. AIR TAXI SERVICE

HERTZ RENT A PLANE

Douglas Municipal Airport — Licensee — Tel. EXpress 9-0457

MANLEY

--Jack H (Jean S) driver McLean Trucking h1822 Arnold dr
--Jas W (Doris) dir Char Children's Nature Museum r Matthews NC
--Jean S Mrs clk Refgr Discount r1822 Arnold dr
--Jeanette Mrs opr Morningside Beauty Salon r316 W 10th
--John F (Lucy C) agt P&N Ry h1611 Geneva ct
--John P Rev pastor St Patrick's Catholic Church h1621 Dilworth rd E
--Mandy maid h407 Bellinger Row
--Peggy K Mrs emp Delmar Studios r1905 Mecklenburg av
--Tea (Alice J) h509 W Hill
--Wm O (Peggy K) slsmn Char Linen Serv h1905 Mecklenburg av
--Wm T (Cynthia M) slsmn US Rubber Co h307 Wakefield dr apt B
Mann see also Manns
--Benj F (Jean L) v-pres Canteen Service of Carolina Inc and Automatic Sales Inc h4600 Bayberry dr
--Betty J mach opr Panda Curtain r608 Central av
--C L (Hattie J) waiter Pecan Grove Nite Club h1800 Beattie's Ford rd
--David (Lila C; Sno-White Launderers & Dry Cleaners) h5133 Murray Hill rd
--David S (Margt; Mann's Radio & Television Repair) h1335 Tinnin av
--Douglas E (Roseline M) slsmn Brooklyn Knitwear h137 Canterbury dr
--E Blanch r214 Dellwood av
--Eliz R (wid Rudolph) r1538 Scotland av
--G Raymond (Jeanete) clk Pound & Moore r221 W 8th
--Grocery (Paul B Mann) 700 N Davidson
--H Julius (Marguerite S) slsmn Krimminger Candy h4200 Sheridan dr
--Hattie J Mrs (Oaklawn Beauty Shop) r1800 Beattie's Ford rd
--Henry C jr (June D) plant mgr Atlantic Co h814 Tyvola rd
--Hubert H (Irene C) knitter Hudson Hosiery h2850 Temple la
--Iris J studt r2850 Temple la
MANN J O JR (Frances M), Comptroller Presbyterian Hospital 200 Hawthorne la, Tel FRanklin 7-4411, r St John la, RD 2, Tel EMerson 6-2988
MANN JEAN L MRS, Sec Charlotte Investment Co, Geo Goodyear Co, Goodyear Mortgage Co and Murrayhill and Woodlawn Developments, r4600 Bayberry dr, Tel JAckson 3-2602
MANN JETHRO R, Building Contractor, Building, Remodeling and Repairing, Blue Prints, Free Estimates 214 Reid, PO Box 267, Belmont, NC, Tel TAlmadge 5-8725 (See Page Y and Yellow Page 56)
--Joanne r608 Central av
--John clk Hood Chem r Rock Hill SC
--Joyce E ofc sec Industrial Elec h611 W Boulevard apt 1
--Julia E (wid Jos A) r1022 S Caldwell
--June D Mrs slswn Goodyear Mtge r814 Tyvola rd
--Kathleen ofc sec Lassiter Corp r Mooresville NC
--Lonnie B jr (Merrill S) asst mgr Sou Oxygen h629 Berkeley av
--Margt Mrs maid h1516 N Johnson
--Marguerite S Mrs clk Johnson Mtr Lines r4200 Sheridan dr
--Marvin H (Rose T) emp Decam Corp h4723 Doris av
--Mary L Mrs mgr Mann Grocery r1205 Dooley dr
--Merrill S Mrs clk Am Natl Red Cross r629 Berkeley av
--Milton G h831 E Morehead apt 803
--Minnie W (wid Shaffer) h1217 Oaklawn av
--Paul B (Mary L; Mann Grocery) r1205 Dooley dr
--Paul B agt Pilot Life Ins r 1205 Dolley dr

MAYFAIR HOTEL

AIR CONDITIONED ROOMS

Fireproof - Free Radio

Family Rates

LEO B. "JACK" VAUGHN, JR. Pres.-Genl. Mgr.

237 N. Tryon St. Tel. EDison 2-5114

MANN

--Paul H jr (Margt C) eng Duke Power h4520 Longwood dr
--Phyllis S ofc sec Thos Ashe Lockhart r Mooresville NC
--Rose T Mrs insp Chadbourn Gotham Inc r4723 Doris av
--Roy r430 N Poplar
--Thos J (Billie H) emp Mut Life of NY h1845 Sterling rd
MANN'S RADIO & TELEVISION REPAIR (David S Mann, Ulysses Anderson), One Day Service On All Makes and Models, Radios, Televisions, Phones and Public Address Systems, All Work Guaranteed 1600 Pharr, Greenville, Tel EDison 2-9610
Manning Alice D Mrs smstrs Custom Made Drapery r rear 2209 Weyland av
--Billie cln Wm R Barringer Hotel r211 Bassett
--Bobbie B (Senna R) pntr 229 Jones (H) h do
--Earl E detective Mecklenburg Hotel r227 Travis
--Earl H (Ruth B) formn Perfecting Serv h1614 Belvedere av
--Eddie J (Alice D) lab h rear 2209 Weyland av
--Edwin B (Helen M) supervising eng Liberty Mut Ins h2933 Hampton av
--Eug L (JoAnn J) eng Piedmont Natural Gas h5120 Glenham dr
--J Hampton (Louise F) slsmn Gardner & Benoit h1839 Lombardy cir
--Jack M (Eleanor F) supt Geo Goodyear Co h4030 Winfield dr
--Jas R sls rep Weathers Bros Moving & Stge r RD 4 Box 547½
--John A jr (Tommie P) eng Celanese Corp h833 Brockbank rd
--Joy slswn Belk's r1614 Belvedere av
--Louise F Mrs bkpr The Blossom Shop r1837 Lombardy cir
--Nell h1320 Elizabeth av apt 3
--Robt C (Mary E) adv agcy 351 Hollis rd h do
--Ruth B Mrs bkpr Rhodes Pharm r1614 Belvedere av
--T C porter Sou Bakeries r708 Elgin
--Virginia S Mrs mgr Darling Shop h508 N Tryon apt 105
--Wm L (Kath F) mgr Rockwood Sprinkler Co h1121 Harding pl
Mannon Clarence A (Irene B) h217 E Tremont av
Manns see also Mann
--Harold (Margt P) mtcemn Douglas Aircraft h305 N Long
--Harold S kitchen hlpr Ivey's r305 N Long
--Lois Mrs clk Sou 5 & 10 Stores r2711½ Morson
--Margt P Mrs clk Charlotte Drug r305 N Long
Manor see also Maner and Maners
--Dale P lab Lefler Concrete Block r Huntersville NC
--Esso Servicenter (Geo H Skinner) 617 Providence rd
--Motor Co Thos M Stewart mgr used cars 1220 W Trade
--Theatre Ryt H Suez mgr 607 Providence rd
Manos John C (Shirley K) mfrs agt 440 Briarwood dr h do
--Wm B (Ruth C) capt Piedmont Airlines h4460 Applegate rd
Manous Thomas C (Geraldine B) pres Charlotte Insulating & Supply Inc h4158 Sheridan dr

Cameron-Brown Company

MORTGAGE BANKERS — REALTORS — INSURORS

HOME LOANS — INCOME PROPERTY LOANS

112 East Fourth Street — Charlotte, N. C. — Tel. EDison 2-6191

McCLURE LUMBER CO.
LUMBER AND BUILDING MATERIALS
ROZZELL'S FERRY RD. (MT. HOLLY RD.) PHONE EXpress 9-5681

MANPOWER INC, A L Royal Pres and Manager, The World's Largest and Most Complete Business Service, We Supply Temporary Employees 227 W 3d, Tel EDison 3-9611 (See Yellow Page 152)

Mansel see also Mansell
--Dorothy studt r2211 Charles
--Lola M Mrs cook Myers Park Elem Sch h622 Brookhill rd
--Marian studt r2211 Charles
--Walter (Thelma S) ydmn h2211 Charles
Mansell Nellie Mrs h1717 Gibbs
--Thelma Mrs cook First Presby Ch r2211 Charles
Manser Marion S Mrs clk J P Stevens & Co r1343 Kings dr
--Ralph (Marion S) chf eng Genl Automatic Sprinkler r1343 Kings dr
Mansfield Donna ofc sec Michigan Mut Liability r2429 Vail av apt B13
--Louise I Mrs h821 Seigle av apt 214
--Rudolph L (Lucy B) dept mgr Belk Stores Servs h3133 Selwyn av
--Sanford (Vivian R) dept mgr Old Dom Box h2429 Vail av apt B13
Manship Doris J studt r1305 Elizabeth av
--Jas W (Ruby H) wldr Buffalo Tank h2327 Catalina av
--John C (Viola W) pres Travel Tour Inc h2304 Winthrop av
--Ruby H Mrs stretcher Natl Carbon r2327 Catalina av
Manson Edith C Mrs ofc sec Citizens Bank r1209 Greenwood cliff
--Jane studt r2304 Floral av
--Louise N (wid Wm L) ofc sec Char Mem Hosp h2304 Floral av
--Steven L (Edith C) h1209 Greenwood cliff
Mantiply Alzada S Mrs bkpr Purser & London r2445 Old Sardis rd
--Wm R (Alzada S) dept mgr Dillard Paper h2445 Old Sardis rd
--Wm R jr USAF r2445 Old Sardis rd
Mantz Martha E mixer Am Bakeries r Huntersville NC
Manuel DeWayne (Patty) USMC h219 Victoria av
--Dudley (Dinah M) h133 Jackson ter
--Frank (Alberta C) emp Hotel Char h824 Caton
--Julia E r125 N Caldwell
--Thos (Jeanette) h636½ E 7th
Manufacturer's Marketing Service Inc Wm H Troutman pres-treas Mrs Evelyn R Troutman v-pres-sec mfrs agts 1400 Woodlawn rd
Manufacturers Agents Inc Wm B Mitchell jr pres Mrs Grace M Mitchell sec-treas heating and air conditioning equip 3021 Bank
-Associates Inc Eug A Brown Pres Carl W Kissiah v-pres Mrs Queenie W Kissiah sec Eug A Brown treas 2233 Hutchison av
Manus see also Maness and Manies
-A Albert USN r1612 Pecan av
-Albert E (Maude C) driver Lance Inc h1612 Pecan av
-Ann E r1612 Pecan av
-Donald L (Opha A) adj Maryland Casualty h2308 Falmouth rd
-Elsie P Mrs folder Chadbourn Gotham Inc r Davidson NC
-H R with Edwards Constn & Sup r Huntersville NC
-Jas R (Eloise T) USA h2711½ Morson
-Jas W (Ellen R) dockmn Great Sou Trucking h811 N Church
-Keith T Mrs slswn Char Observer r2801 Mayflower rd
-M Duree Mrs insp Nebel Knitting r306 Peterson dr
-Maude Mrs pkr Lance Inc h2706 Zebulon av
-Opha A Mrs bkpr Lucielle's r2308 Falmouth rd
-Ruth Mrs h2632 1st (Reid Park)
-Ruth J (wid Wm M) r400 E Worthington av
-Shell Service (W Robt Manus) 1630 S Boulevard
-Tommy H lab Piedmont Carton Co r RD 3 Waxhaw NC
MANUS
--Van L jr (M Duree) emp Lance Inc h306 Peterson dr
--W Robt (Keith T; Manus Shell Service) h2801 Mayflower rd
--Walter B jr factory wkr Westinghouse r Indian Trail NC
--Wm H (Shirley B) eng Petroleum Engineering Serv h2152 Greene
--Wm R driver City Mtr Transport Dept r Matthews NC
Many Donald S (Myrtle E) asst sls mgr Rem-Rand h4060 Hiddenbrook dr
Maple see also Maples
--Cleven (Annie L) lndry wkr Char Mem Hosp h2513 Rachel
Maples Aileen Mrs opr Antoinette's Beauty Salon r Pageland NC
--Eliz H Mrs wrpr Highland Pk Mfg r3550 Rozzell's Ferry rd
--Francis D (Margt Y) acct Char Tank h4430 Halstead dr
--John R (Eliz H) section chf Marshall Mills h3550 Rozzell's Ferry rd
--L Palmer (Susan) asst supt Char Country Club Golf Course h301a Potters rd
--Lloyd D (Sarah M; Buddy's News Stand; Charlotte Sheet Metal Co) h2629 Elon
--Margt Y Mrs ofc sec Marsh Realty r4330 Halstead dr
--R B shtmtlwkr Sou Comfort of Char r Blythewood SC
--Ray H clk Buensod-Stacey h1310a Murdock rd
--Sarah M Mrs mgr Buddy's News Stand r2629 Elon
Mapp Fredk V (Margt) roofer H&S r917 Louise av
--Jas E (Addie L) atndt Phillips 66 Serv Sta h729 Belmont av apt 2
--Walter roofer H&S Lbr r1719 Dowd rd
--Walter G (Jean B) carp h719 Belmont av apt 4
Marable Geraldine E clk Esso r1244 E Boulevard
Marasi Bertha B (wid Edmund) r2109 Yodkin av
--Jessie E (wid Edmond R) spnr Highland Pk Mfg h502 E 22d
Marble Mattie L lndry wkr Char Linen Serv r2642 Elmin rd
Marbut Harold B (Emily) serv mn Western Elec h619 Oakland av
Marcase Libby Mrs tel opr Merrill Lynch Pierce Fenner & Smith r843 Ideal way
Marcel Edw (Juanita; Advance Service Co) r Linda Lake dr
--Juanita Mrs bkpr Char Med Clinic r Hickory Grove rd
--Juanita Mrs with Advance Service r Linda Lake dr
Marcelene Beauty Shop (Mrs Bertha M Williams) rear 1219 Boone
March see also Marsh
--David A h201 Sylvania av
--David L (Hilma C) prntr 116c S Church h2413 Laburnum av
Marchant Calculators Inc Fred W Grotophorst mgr 1042 E 7th
--Laura B Mrs ofc sec John F Ray r608 Seldon dr
--Wesley H (Laura B) h608 Seldon dr
Marcotte Chas E USN r212 Ridgewood av
--Chas H (Corrine K; M&A Sales & Service) pres Textile Machinery Exchange Inc v-pres Charlotte Sales Executive Club h212 Ridgewood av
--Eliease J (Dorris D) erector Foster Mach h2218 Bancroft
--Sallie J studt r212 Ridgewood av
Marcum Don C (June S) supt C D Spangler Constn h3900 Winfield dr
--Don C jr studt r3900 Winfield dr
--Edw Jr (Mary L) driver Mason & Dixon Lines h2440 Roslyn av
Maready Delores r1233 E Boulevard apt 15
Maree Hugh G electn Foy Elec r York rd
--Wm T (Ethel L) appr Buensod-Stacey h817 N Tryon
Margaret Oliver G Mrs slswn Belk's r2236 Crescent av apt 4

"Why buy it?" CHARLOTTE'S FIRST COMPLETE RENT-IT CO.
We Serve Business Meetings, Clubs, Parties, Homes, Etc. — Pick Up and Delivery
1517 E. BOULEVARD TEL. FRanklin 5-5725

Margel Irving (Freda T) slsmn Youth Fair h622 Nottingham dr
Margulies Wm P counselor State Div of Vocational Rehabilitation r2613 Providence rd
Marianna Beauty Shop (Mrs Anna E Wilkins) 304½ W Hill
Marie Ben (Ethel) mach R H Bouligny Inc h410 Penman
--Ethel Mrs emp Stately Lady Nitewear r410 Penman
Marie's Beauty Salon (Mrs Marie B Neely) 601 Plum
Marietta Concrete Corp Waymon A Thompson genl mgr 717 Atando av
Mariette S Lyon v-pres H B Owsley & Son Inc r425 Hartford av
Marilyn Shoes Wm E Galloway mgr 110 N Tryon
Marino Alf (Cath B) repr Forthward Shoe Shop h210 Plymouth av
--Alf S (Shirley R) dist slsmn Consolidated Cigar Sls h456 Sedgefield rd
Marion Claude D slsmn E J Smith & Sons r RD 2 Sharon View rd
--Duke E (Twinkle C) plumber h405 Southway dr (Tboro)
--Emmett H (Evelyn B) buyer Belk Stores Servs h1119 Pierson dr
--Festamond (Doris G) lab Gilliard Iron Wks h609 Fairwood av
--Fred E (Ruth M) stockmn Thacker's h1019 McCall
--Grace H (wid Duke G) h rear 3125 Mathis dr
--Hames (Betty) whsemn Edgcomb Steel r627 Watts
--Harvey r3139 Jewel
--Hotel (Marion H Spillers) 301½ N Tryon
--J D h1213 E Enderly rd
--J Gene (Mildred) ramp service EAL r4500 Thrift rd
--Mae F maid Presby Hosp r1019 N McCall
--Mary D (wid John H) h1100 Granville rd
--Paul B (Frances H) sls mgr WBT h1023 S Edgehill rd
Marioux Wm T (Mary J) mgr trainee Kress' h2342 McClintock rd apt 1
Markel Service Inc Woodrow W Holmes mgr ins claims dept 327 N Tryon
Market & Consumer Research (Mrs Evelyn H Lajoie) Academy rd
Markey Ann R nurse Am Natl Red Cross r2001 Briarwood rd
--Chas S credit mn GMAC r Salisbury NC
--Francis B (Polly M) h2100 Midwood pl
--Neal studt r2100 Midwood pl
Markham Alice C (wid Ronald L) r823 Lexington av
--Eleanor tchr Charlotte College r2217 Briarwood rd
MARKHAM J E (Ruth P), Painting Contractor, Papering, Residential and Commercial 2627 Hillside dr, Tel FRanklin 5-7400, h do (See Yellow Page 157)

SOUTHEASTERN CONSTRUCTION CO.
GENERAL CONTRACTORS
Industrial • Commercial • Institutional
Construction Since 1921
301 W. 2d St. Tel. EDison 2-8121

LEE A. FOLGER Incorporated
Exclusive Authorized BUICK Dealer SALES and SERVICE
900 S. Tryon
PHONE EDison 3-2145
RE-NEWED USED CARS
809-901 South Tryon
PHONE FRanklin 6-6025

Spangler Realty Co.
REALTORS
Property Management
Sales and Rentals
C. D. Spangler Construction Co., Inc.
Commercial Industrial Residential
1028 S. Boulevard
TEL. FRanklin 5-3736

HEAVY HAULING
Old Cannon Airport
P.O. Box 1537
TELEPHONE EXpress 9-0421
MOSS TRUCKING CO. INC
(See Yellow Page 205)
HOISTING and RIGGING
Night, Sunday and Holidays Telephones
EXpress 2-1633 and EDison 2-1072

WALKS
PATIOS
CURB
GUTTERS
Tel. EDison 3-8681

Asphalt Inc.
ASPHALT and CONCRETE PAVING

DRIVEWAYS
INDUSTRIAL
AREAS
STREETS
Derita Rd. (3831 Hutchison Ave.)

INDUSTRIAL
STEEL CO.,
INC.
Steel Trusses
Steel
Fabricators
Metal Windows
and Doors
Concrete
Reinforcing
3000
W. Trade
Phone
EDison
3-9217

"CHARLOTTE'S SAVINGS CORNER"
HOME FEDERAL SAVINGS & LOAN ASSOCIATION
Mortgage Loans
Insured Savings
Fourth and Tryon
Organized in 1883
Tel. FRanklin 6-8447
FEDERAL SAVINGS AND LOAN INSURANCE CORPORATION
SAFETY OF YOUR SAVINGS
INSURED
UP TO $10,000
FEDERAL HOME LOAN BANK SYSTEM
MEMBER

N. G. SPEIR, INC.
Real Estate Sales
Commercial – Residential
"TOWN and COUNTRY PROPERTY"
HOME LOANS
128-130 East 4th St.
Phone FRanklin 5-9871

MARKHAM
--Kenneth S (Edyth; Markham Municipal Equipment) h823 Lexington av
--Sandra studt r823 Lexington av
Markley Geo E (Eunice M; Markley's Grocery) h431 E 21st
Markley's Grocery (Geo E Markley) 433 E 21st
Marko Engineering Co J Brooks Davis formn 801 Herrin av
Markos Chris (Olear) h508 Hartford av
Marks Edw L (Ann) city police r425 Pecan av
--Fla A (Helen) bmo Dowd Press r RD 9 Box 463-C
--G A (Eula) mgr The I V Sutphin Co r Albermarle rd
--Harris E r816 E 35th
--Kathleen B (wid Michl P) hsekpr Presby Hosp h1113 Independence blvd NE
--Henry F (Sarah F) slsmn Fearn Foods h2546 Barringer dr
--Hoke C (Mildred L) clk Buensod-Stacey r RD 3 Box 352
--Hoke C clk PO r RD 3 Box 352
--Jas E jr servmn Lamb Radio & Hi Fi r5814 Tuckaseegee rd
--John S (Minnie M) h220 W Kingston av
--Jos H (Vivian) baker Am Bakery h1421 Firth ct E
--Josephine E Mrs insp Garcrest Mills h315 Andrill ter
--Julius E slsmn Leo's Delicatessen h1914 E 7th apt 5
--Lena clk Miller Mtr Exp r109 Cherokee rd
--Lonnie W (Iris O) safety dir Overnite Trans h3326 Marshall dr
--Margt H Mrs ofc sec Dowd Press h224 W Boulevard
--Marvin M driver Guignard Trucking r Gastonia NC
--Mary L ofc sec Ernst & Ernst h2830 Selwyn av apt 4
--Ray shop formn Peggy Houston Inc r Tuckaseegee rd
--Rose T Mrs hostess Airport 77 Restr r6207 Tuckaseegee rd
--Vivian Mrs sandwich mkr Stewart In-Fra-Red Commisary r1621 Firth ct E
--Wm H slsmn Brown's Inc r1615 Sunnyside av
Markwalter Kath W (wid Francis C) slswn Efird's r2305 Winthrop av
Marler Jack D (Frances) servmn Commercial Automotive r Paw Creek NC
--Robt F (Eliza S) h3126 Selwyn av
Marley Building 1236 E Morehead
--Daniel M (Laura; Blair Drug Co) r301 Mammoth Oaks dr
--Glenda H Mrs waitress The Soda Shop r RD 9 Box 500

Walker's Drug Stores
Complete Prescription Service
Delivery Service
332 N. Tryon at Seventh Tel. EDison 3-4166
225 Hawthorne Lane, Hawthorne Medical Center
Tel. FRanklin 6-6437

MARLEY
--Harriette L Mrs ofc sec Westbrook Ins Agcy r318 Glenwood dr
--Helen R Mrs sten Am Discount r1922 Ewing av
--Jas B (Ruby L) safety eng Virginia Surety Co h2446 Arty av
--John H (Sarah M) barber Foard's Barber Shop h2909 Tuckaseegee rd
--Laura Mrs ofc sec Blair Drug
--Louise M Mrs (Glenwood Beauty Shop) r3517 Carlyle dr
--Marion L (Dorothy W) clk Sou Engineering r RD 9 Box 502
--Max J (Louise M) slsmn Ivey's h3517 Carlyle dr

MARLEY REALTY CO
OFFICERS
S J MARLEY, PRESIDENT
WM M MARLEY, SECRETARY-SALES MANAGER
REALTORS
REAL ESTATE
SALES, RENTALS
PROPERTY MANAGEMENT
BUILDERS
MORTGAGE LOANS
INSURANCE
1236 E MOREHEAD
TELEPHONE EDison 4-4621
(See Yellow Page 180)

MARLEY SAMUEL J, Pres Marley Realty Co 1236 E Morehead, Tel EDison 4-4621, h1512 E Worthington av, Tel EDison 2-3621

--Saml J jr (Helen R) slsmn Fuller Brush r1922 Ewing av
--Sarah M Mrs mach opr Garcrest Mills r2909 Tuckaseegee rd
--Victoria Mrs spnr Highland Pk Mfg h506 N Linwood av (H)
--Walter H music tchr 524 N Poplar apt 4 h do
--Wm B (Harriette L) clk International Harvester h318 Glenwood dr

MARLEY WM M (Harriet H), Sec-Sales Mgr Marley Realty Co 1236 E Morehead, Tel EDison 4-4621, h1512 E Worthington av, Tel EDison 2-3621

Marlor John C (Lois A) chauffeur Atlantic Refining r RD 11 Box 230
Marlow see also Marlowe
--Cicero R (Louise L) factory wkr Westinghouse h1812 Allen
--Clarence T (Carrie) cabinet mkr Wade Mfg r100 Hovis cir
--Evelyn grader Chesapeake Paper Stock r108 S Clarkson apt 3
--Jas B tech Quality TV & Radio Service h2208 Stratford av
--Keith A (Faye H) knitter Nebel Knitting h434 N Crigler (H)
--Louise L Mrs winder Westinghouse r1812 Allen
--Pumps T C Heyward & Co dist rep mfrs 518 E Morehead
--Spencer W (Ruth G) tool mkr Wil-Mat Corp r4009 Sofley rd
Marlowe Boyce S (Grace F) driver Central Mtr Lines h413 Plymouth av
--Bruce (Patricia H) electn Genl Elec h1326 Romany rd
--Edgar E slsmn Lee Rubber & Tire r Kings Mountain NC
--Eug H (Bonnie L) clk Bell Lines h2423 N Pine
--Jane H (wid E J) r261 Ridgewood av
--Kay studt r413 Plymouth av
--Lawrence C (Lucille J) serv mn Johnston's Furn h724 Seldon dr
--Laurence C jr driver Piedmont Mountain Frt Lines r724 Seldon dr
--Louise S Mrs clk Miller Mtr Exp r3251 Marlborough rd W
--Mary A key punch opr Esso r413 Plymouth av
--Maurice B (Mary J) driver Central Mtr Lines h1936 Greene

MARLOWE
--Wm H (Louise) chem eng Factory Mut Fire Ins h3251 W Marlborough rd

MARNEY L CARLYLE DR (Elizabeth C), Minister Myers Park Baptist Church 1900 Queens rd, Tel EDison 4-7232, h2929 Providence rd, Tel EMerson 6-2162

Maronie O'Dell (Pearl M) lab Swift & Co h1100 Gough
Marooney Cardell (Cordelia C) h109 W Liddell
Marple Maude W (wid Clyde) r816 E Worthington av
--Roy C (Helen C) chf dispr Thurston Mtr Lines h816 E Worthington av
Marquardt Erleen J Mrs spl tchr County Bd of Educ h2420 Charlotte dr
--Leigh R studt r2420 Charlotte dr
Marquette John S (Betty C) eng Douglas Aircraft h1408 Anderson
--Michl F studt r1408 Anderson
Marrash David (Margt H) mgr P F Collier & Son h2332 Heywood av
Marren Florine W Mrs tchr Eastway Jr High Sch r4718 Emory la
--John P (Florine W) mech h4718 Emory la
Marriney Jas R (Sarah R) h121½ N Johnson
Marrinkey Richd J lab r112 N McDowell
Marrone Sue teller First Fed Savings & Loan Assn r2112 Avondale av
--Tony (Margt F; Pineville Road Garage) h501 Seneca pl
Marrow see also Morrow
--Clyde D (Mary H) mech h2328 Orton
--Jas K (Margt E; Seneca Service Center) h4831 Buckingham dr
--Mary H Mrs ofc sec Char Observer r2328 Orton
Marrs Donald D (Darlene P) eng Douglas Aircraft h3025 Virginia av
Marschalk Fred F (Martha C) mgr Acousticon of Columbia h2845 Hillsdale av
Marsden Donald A (Charlotte C) mfrs agt 1331 S Mint h851 Brockbank rd
Marsh see also March
--Alexander lab City Mtr Transport Dept r314 S Myers
--Annie H Mrs ofc sec J A Baker & Co h1300 Helmlock
--Atlas (Annie L) h126 W Vance
--Bernice K clk Concrete Materials r1813 Browning av
--Betty H Mrs v-pres Marsh Realty Co, Oak Crest Homes Inc, Realty Syndicate Inc, Weyland Homes Inc and asst sec-treas Marsh Realty r RD 1 Providence rd

MARSH-BROADWAY CONSTRUCTION CO, John R Broadway Pres, Lex Marsh V-Pres, Elsie D Thomas Secretary, Building Contractors 2821-23 Central av, Tel FRanklin 7-4501

--C D (Margt) emp Albright Boat h1330 Bethel rd
--Clarence S (Lemmie H) opr Duke Power h700 Templeton av
--Daniel C jr supt Albright Boat & Marine r RD 4 Box 512
--David R ship clk duPont r1415 Lomax av
--Desmond F clk Package Products r1328 E Boulevard
--Edna J (wid John P) h612 E 3d
--Elgin B (Eunice R) servmn EAL h4301 Craig av
--Erma mach opr Soderberg & Stern r1330 Bethel rd
--Ernest Y (Rebecca M) pres Interlock Screw & Bolt Corp h406 Hermitage court
--Ethel Mrs mach opr Lance Inc r4832 Elder av
--Eunice R Mrs ofc sec Pound & Moore r4301 Craig av
--Geo D (Ethel) clk Lance Inc h4882 Elder av
--Gloria H clk Char Mem Hosp r1415 Lomax
--Grant lab Blankenship Bros
--Harry B (Virginia M) slsmn Adams Roofing h405 S Summit av

James J. HARRIS & CO., Inc.
INSURANCE - BONDS
JOHNSTON BLDG. PHONE FRanklin 5-7311

Remember this Seal
S & P Peanut Butter Sandwiches
S & P Candies
ASK FOR
S&P FOOD PRODUCTS
It's Your assurance of the Best!
To Fill that Empty Feeling
S & P Salted Peanuts
S & P Potato Chips

MARSH
-& Hawkins (Marion R Marsh Tebee P Hawkins) archts 302 S College R404
-Jas C (Agnes G) slsmn Southeastern Radio Sup h4530 Morgan (Tboro)
-Jimmie D r452 Brookhill rd
-John W (Linda) pharm Eckerd's h993 E Quey dr
-Jos H (Elma B) supvr Pilot Frt Carriers h3836 Whitehall dr
-Jos V serv mn Commercial Automotive r3836 Whitehall dr
-Kath M Mrs nurse 5324 Unaka r do

MARSH LAND CO
LEX MARSH, PRESIDENT-TREASURER
MARY PARKS STEWART, VICE-PRESIDENT-SECRETARY
MORTGAGE BANKERS
201 WILDER BLDG
237 S TRYON
TELEPHONE EDison 4-8631

-Lemmie H Mrs clk Sou Bakeries r700 Templeton av

MARSH LEX (Betty H), Pres-Treas Marsh Land Co and Pres Marsh Realty Co 201 Wilder Bldg 237 S Tryon. Tel FRanklin 6-2789, h CMR, 359 Providence rd, Tel EMerson 6-0576

-Lex jr member The Charlotte City Club Inc r Providence rd
-Madge mach opr Lance Inc r100 W Kingston av
-Madge A (wid W C) h100 W Kingston av
-Margt Mrs seamer Sou Knit Wear r1330 Bethel rd
-Marion R (Marsh & Hawkins) h1642 Hertford rd
-Paul Jr studt r452 Brookhill rd

MARSH REALTY CO
LEX MARSH, PRESIDENT
W P GRAY, VICE-PRESIDENT
MRS BETTY H MARSH, VICE-PRESIDENT
MARY PARKS STEWART, SECRETARY-TREASURER
REAL ESTATE DEVELOPERS
201 WILDER BLDG
237 S TRYON
TELEPHONE EDison 4-8631

-Realty Co W Preston Grey jr v-pres rental office 215 Poindexter dr
-Robt servmn Commercial Automotive r3008 Wilkinson blvd
-Robt E (Jean E) mech Pilot Frt Carriers h506 Arlington av
-Robt L (Shirley E) unit mgr Credit Adjustment Bureau h4565 Morgan (Tboro)
-Sadie G (wid Chas) r1944 E 9th
-Shirley A Mrs hlpr Southern Asbestos h452 Brookhill rd
-Shirley E Mrs clk GMAC r4565 Morgan (Tboro)
-T J r100 W Kingston av

MARSH-TOUCHBERRY CO
C H TOUCHBERRY, PRESIDENT
LEX MARSH, VICE-PRESIDENT
MARY P STEWART, SECRETARY-TREASURER
REALTORS
REAL ESTATE SALES
MULTIPLE LISTING SERVICE
SUITE 201 WILDER BLDG
237 S TRYON
TELEPHONE EDison 2-4191

-Virginia C (wid A Groves) rep State Dept of Labor h4848 Gilmore dr
-Virginia M Mrs asst mgr Am Coml Bank r405 S Summit av
-W Herman (Mary L) slsmn Price Merc r100 W Kingston av
-Wm J (Martha H) asst mgr Travelers Ins h1041 Sealey bark rd
-Wilson B jr (Kath M) eng Duke Power h5324 Unaka

MARSH
--Winfred R (Hazle) baker Dilworth Bakery r100 W Kingston av
Marshall Alfreda D Mrs wrapper Arrow Lndry r711 E 3d apt 30
--Alice H Mrs asst chief opr SBT&T r3718 Rogers
--Arthur M (Ethel T) real est 404½ S Tryon R201 h1948 Avondale av
--Arth M jr slsmn Moore Business Forms r1948 Avondale av
--Barbara studt r2801 Glendale rd
--Bertha L (wid Edw C) h500 Hermitage rd
--Bessie B (wid Nelson) h643 E 5th
--Betty S Mrs sten Hdw Mutual Ins Co of The Carolinas r4825 Gilmore dr
--Bobbie J asst EAL r3718 Rogers
--Bryant R (Jean M) mach Douglas Aircraft h434 Sylvania av
--Caroline F (wid Wm) h1709 Statesville av
--Carolyn L Mrs opr SBT&T r1925 Bay
--Carrie maid h601 Morris
--Cecil lab Waddell Constn r Monroe NC
MARSHALL CHARLES M (Jean W), V-Pres and Director of Merchandising and Research WSOC Broadcasting Co 1925 N Tryon, Tel FRanklin 6-8401, h3926 Churchill rd, Tel EDison 2-2804
--Chas W (Daisy M) mach opr Austin Cushion & Canvas h3611 Oakwood av
--Charlie (Parmasena Club)
--Charlie (Alice H) mtce Wachovia Bank & Trust h1817 Jennings
--Charlie C frame bldr Queen City Mattress & Uphol r Rock Hill SC
--Clarence L watch mkr Sou Watch Sup r Mt Holly NC
--Claybon (Minnie B) emp S&W Cafeterias h2405b Statesville av
--Clement R (Francella T) pres Marshall General Agency Inc h3800 Sedgewood rd
--Craig clk Am Cyanamid r1609 Kenilworth av apt 2
--D Maynard jr (Betty S) supvr Fed Reserve Bank h4825 Gilmore dr
--Donald R (Mary B) mach J Zagoro Mach & Gear h1028 Lanier av
--Dorothy (wid Lester) cafeteria mgr Piedmont Jr Hi Sch r902 Central av
--Douglas H (Patricia B) supvr Belk's h306 Ridgewood av
--Edgar L (Alice H) mech Franklin Mtrs h3718 Rogers
--Eug N (Moselle) emp Douglas Aircraft h1416a Newland rd
--Eva S Mrs insp Highland Pk Mfg r RD 8 Box 222
--Francella T Mrs treas Marshall General Agency Inc r3800 Sedgewood rd
--Frances A clk SBT&T h1819 Lyndhurst av
--Frances A Mrs ofc sec Twin States Distributing r1321 Anderson
--Frank aud Maryland Casualty r4836 Harcourt la
--Frank L (Sophie S) dept mgr Reid's Super Mkt h624 S Summit av
--Frank S (Addie S) buyer Eagle Stores Co h536 Wonderwood dr
--General Agency Inc Clement R Marshall pres John M McLaughlin v-pres Frank E Britt jr v-pres asst sec Mrs Francella T Marshall treas ins 312 W Trade R704
--Geo A (Claudine O) slsmn G A Marshall Co h715 Harwyn dr
--Geo H jr (Eliz P) youth dir Salvation Army h2014 Wood Dale ter
--H Douglas (Cathleen M) hlpr Young Mtrs h326 W 6th
--H James jr (Esther J) slsmn duPont h1910 Wendover rd
--Hazeline T Mrs h2233 Avondale av
--Hunter B (Adelaide M) lwyr 102 W Trade R811 h1728 Queens rd
--Ida E Mrs maid Hotel Charlotte r1027 Winnifred
--Jack H (Joanne L) USN r1901 Wilkinson
--Jas B jr (Jane D) sls eng Purser & London h226 Hassell pl
--Jas C (Cecilea Mc) h1105 Pryor

GEO. GOODYEAR CO.
Community Developers and Builders
Realtors
204 Liberty Life Bldg. 112 S. Tryon
Tel. FRanklin 5-8484

MARSHALL
--Jas E (Alfreda D) emp Sou Metal h711 E 3d apt 30
--Jas L (Mary B) dept mgr Char Mem Hosp h2117 Lombardy cir
--Jas R (Margt) slsmn City Chevrolet h516 W Worthington av
--Joanne L Mrs opr SBT&T r1901 Wilkinson
--John H (Blanche M) br mgr J I Case Co h244 Cottage pl
--John Q (Kath) v-pres-asst sec Mechanical Equipment Co r Greenville SC
--John S jr spl agt Marshall Genl Agcy r Sumter SC
--John W (Bessie B) insp Sou Ry h1613 Allen
--Jonnie B (wid Geo) h528 E Worthington
--Kathleen maid Park Road Bapt Church r326 W 26th
--Leonard A overseer Highland Pk Mfg r RD 8 Box 222
--Lloyd lab Royal Mfg r219 McIlwain apt 4
--Lois E maid Char Mem Hosp h1021 Ridge
--Lucile F (wid Jas B) h2430 Roswell av apt 5
--Lyle C (Frances) slsmn Gates Rubber h1321 Anderson
--Mae (wid C F) emp Bd of Education h2801 Glendale rd
--Margt Mrs clk Am Casualty r516 E Worthington
--Mary A (wid Marion E) opr SBT&T h3120 Rush av
--Mary B Mrs smstrs Char Mem Hosp r2117 Lombardy cir
--Mary F Mrs tex wkr Johnston Mills r516 Herrin av
--Mary N icer Am Bakeries r2132 Floral av apt B
--Mary R Mrs nurse Char Mem Hosp r2210 N Poplar
--Mills (Div of Calvine Cotton Mills Inc) Ernest B Powell mgr 1300 Berryhill rd
--Minnie G (wid Fred) r2117 Lombardy cir
--Mozelle baker Woolworth's r1416 Newland rd
--Nannie B h219 McIlwain av apt 4
--Nettie Mrs topper Am Bakeries h1400 W Boulevard
--Peggy J nurse Presby Hosp h2131A Dartmouth pl
--Richd C jr (Anne H) rep Sylvania Elec Products h205 Wales av
--Robt tchr Hoskins Sch r306 Kemswick rd
--Robt B jr (Virginia) motor winder Sou Elec Serv r RD 5 Box 584
--Robt C prin Hoskins School r306 Kimswick rd
--Robt E (Mary F) tex wkr Johnston Mills r516 Herrin av

C. W. UPCHURCH & CO.
PACKARD-STUDEBAKER
MERCEDES-BENZ
RENAULT SALES
Authorized Dealer
PEUGEOT SERVICE
326 W. 5th St.
Cor. Pine St.
Telephone EDison 3-3177

MECKLENBURG Hotel
100% Air Conditioned
• • •
Free Parking
• • •
CHEZ LAMOUR FRENCH RESTAURANT
516-22 W. TRADE
PHONE EDison 2-1181

CATHEY LUMBER CO., INC.
"Since 1919
EVERYTHING FOR THE BUILDER"
Your "Lumber" Number
EDison 3-3138
4115 MONROE ROAD
Complete Home Building Service
PLANS
FINANCING

REAL ESTATE
H. Y. DUNAWAY CO.
37 Years in Charlotte
REAL ESTATE
SALES – LEASES – LOANS – INSURANCE
205 S. Church St., R 100-01
Tels. EDison 3-2113 and FRanklin 5-6096

HOPPE MOTORS SALES INC.
Sales — CHRYSLER — PLYMOUTH — IMPERIAL — SIMCA — Service
439 W. 4th St. corner Graham St. Phone EDison 2-7161

JOHN V. BARGER & CO.
General Contractors
INSTITUTIONAL
COMMERCIAL — INDUSTRIAL
484 N. Main, P.O. Box 270
Mooresville, N. C.
Tels. NOrth 3-5171 and NOrth 2-2781

"Selling and Servicing Chrysler Products Since They Were Born"

PYRAMID LIFE INSURANCE CO.
"Insurance in All Forms for Everybody"
Home Office Charlotte N. C.
2407 North Tryon St.
Tel. FRanklin 5-5501

MARSHALL
--Robt M (Jane P) slsmn Pilot Frt Carriers h110 Placid pl
--Robt W (Lillie H) slsmn Carter Carburetor Corp h1438 Lilac rd
--Rubin r900 E Boundary
--Sallie B Mrs h129 Jackson ter apt 1
--Talmadge E (Emogene) driver Pilot Frt Carriers r RD 5
--Theo R (Ida E) h1027 Winnifred
--Tommy atndt McAteer & O'Brien Texaco Serv r501 McAlwain apt 1
--Virginia S Mrs ofc Belk's r Toddleville rd
--Wm L (Mary R) slsmn Dred-Not Sls h2210 N Poplar
Marshburn Carol H supvr Conn Genl Life r2240 Roswell av apt 2
--Craig (Pauline H; Providence Barber Shop) h4612 Fairbluff pl
--Hattie K (wid LeRoy D) ofc sec Glaco Carolinas Co h2240 Roswell av apt 2
--J Chalmers mgr Williams & Shelton r3100 Cambridge
--Jas W (Mary B) slsmn Am Greetings Corp (Cleveland O) h1124 Meadow la
--LeRoy D (Katherine E) analyst Douglas Aircraft h2623 Shamrock dr
--Pauline H Mrs bkpr Pelton & Crane r4612 Fairbluff pl
Martha's Beauty Salon (Mrs Martha J Abel) 515 S Caldwell
--Grill (Mrs Martha H Robbins) restr 504 W Morehead
Marthers John W (Nancy A) slsmn Biltmore Dairy Farms h2049 Forsythe
Martin see also Marton and Morton
--A Carl jr (Margt B) production mgr Celanese Corp h3511 Fielding av
--Ada W h1914 E 7th apt 2
--Adelle H Mrs nurse 221 Hawthorne la apt 304 h do
--Addie J (wid Wm D) wvr Highland Pk Mfg h1315 N Caldwell
--Aileen G Mrs bkpr Don Hill Agency r2318 Old Sardis rd
--Albert jan Farmers' Dairy r1000 Rodey av
--Albert (Ausonia J) trucker Sou Ry h715 E 11th
--Albert J (Lucy C) pres-treas Martin Optical Co Inc h1925 Bay
--Alene C Mrs opr Jack's Plaza Beauty Salon r2507 Eastway cir
--Alice B (wid Wm M) ofc sec Am Coml Bk h3945 Sheffield dr
--Almeda (wid Robt) h536 Carmel
--Ambrose S (Roxie M) h1017 N Davidson
--Amelia R opr SBT&T r315 Hawthorne la
--Andrew T hlpr Field Loom Reed r1428 Parkwood av
--Anita Mrs clk Loew's Inc r2137 Amity rd

JOHNSON C. SMITH UNIVERSITY
Dr. Rufus P. Perry, Pres.
Co-Educational
LIBERAL ARTS and THEOLOGICAL
100-152 Beattie's Ford Road
Telephone EDison 3-7529

MARTIN
--Ann emp FBI r713 Walnut
--Ann waitress Stork Restr r315 N Poplar
--Annabel tchr Dilworth Nursery & Kindergarten r410 E Park av
--Annie B Mrs h1021 N Brevard
--Annie E (wid Wm H) h618 E Morehead
--Annie J (wid Leonard G) h821 Lamar av
--Annie L (wid Willie A) h3931 Tresevant dr
--Arbutus chkr Queen City Dry Clns & Hotters r RD 1 Waxhaw NC
--Audrey R Mrs ofc mgr Beltone Bullard Hearing Serv r6608 Virginia cir
--Azalee dish washer Ho-Toy Rest r6 Barbour's ct
--Beatrice Mrs emp Royal Mfg h2535b Double Oaks rd
--Ben V (Margt J) eng Westinghse h3801 Arbor way
--Benj R (Sarah M) emp US Rubber h3221 Wicklow pl
--Benny J systems eng J P Stevens & Co r RD 8
--Berman (Dorothy) electn Elec Contracting & Engineering r RD 8
--Bertha B Mrs h2040 Crescent av
--Bess C Mrs h700 Louise av
--Betty B Mrs (BeZelle's School of Dance) r1200 Kings dr
--Betty B Mrs ofc sec J A Jones Constn r RD 1 Matthews SC
--Billie D Mrs opr Myers Park Beauty Salon r4124 Welling av
--Billy J (Ruth E) clk Harris Super Mkt h2436 McClintock rd apt 1
--Billy L (Dorothy G) h515 E 20th
--Billy N (Patricia W) v pres Martin Transfer & Storage Co Inc h3050 Simpson dr
--Billy P (Evelyn N) chkr Akers Mtr Lines h2033 Euclid av
--Billie P supt Am Bedding & Furn r Pineville rd
--Blanche I Mrs ofc sec Am Bank Stationery r2730 Eastway dr
--Blondell P Mrs tel opr Pneumafil Corp r324 Woodvale pl
--Bobby (Margt) cook Harding Williams h1900 Lloyd apt 423
--Boyce A (Lean) slsmn Am Bakeries r Rockingham NC
--Brady W jr (Ruby S) laby tech Sinclair & Valenline h730 Bradford dr (Tboro)
--Bruce H pressmn Craftsman Printing r1305 N McDowell
--Bryte P Mrs slswn Char Fish & Oyster r808 E 20th
--Burton (Mary) slsmn h627½ Louise av
--C L carp Brookshire Bros Agcy r Pineville NC
--Carey H hlpr Am Bakeries r1017 W Trade
--Carl delmn Lewis Distribution Serv r522 N Church
--Carl F (Lillie N) clk WU Teleg h2628 Commonwealth av
--Carl W (Blanche I) mgr American Bank Stationery h2730 Eastway dr
--Carlene hlpr Selwyn Washerette r2112 Kinney
--Carolyn W speech correctionist City Bd of Educ r2229 Davis av
--Carroll F jr (Arlene D) mgr E J Feeley Co h2700 Picardy pl
--Cecil A r1508 Thomas av

MARTIN CHAS B (Cora S), Contractors, Builders, Developers, A Complete Real Estate Service, Pineville rd, PO Box 11051, Tels JAckson 3-1651 and EMerson 6-3513, h3421 Highview rd, Tel EMerson 6-3513 (See Yellow Page 64)

--Chas C (Ruby) agt Norfolk Sou Ry r919 Woodlawn rd
--Chas E tuber Highland Park Mfg r1411 N Alexander
--Chas H (Gladys J) optn Ridgeway's Optns h1819 Kenilworth av
--Chesley W (Savilla A) carp 2606 Independence blvd h do
--Clarence (Ida E) brick mason Fr McClure h603½ Carmel
--Clarence M equip opr W K Batson Co r Barringer dr

MARTIN
--Claud H mach Dixie Tag & Envelope r120 W 7th
--Claude A slsmn Whisnant's Inc r6729 Lakeview dr
--Claude C (Ruby G) dir frt agt NS Ry h919 Woodlawn rd
--Claude E (Hettie F) driver Akers Mtr Lines h616 Parkwood av
--Clayton lab Caro Bedding & Chair r RD 11
--Cleo C (Margt) formn Leonard & Nicholson Royal Tire Serv h2110 N Pine
--Clyde A (Barbara G) slsmn Farmers' Dairy r Gastonia NC
--Clyde W (Mary S) driver Kenneth D Shaver h1912 Isom
--Colleen emp Selwyn Washerette r2112 Kinney
--Conrad W (Peggy S) city firefighter h4419 Craig av
--Cyrus W carp County Bd of Educ h140 Lanier av
--Daisy B Mrs cash Char Fish & Oyster r808 E 20th
--Dan W (Mary F) driver Harris Exp h3350 Maywood dr
--Danl (Annie) mach opr A H Guion & Co Inc h School
--Danl A (Martha F) supvr Esso h5459 Topping pl
--Danl M (Mary G) elec eng Douglas Aircraft h1820 Browning av
--Danl R (Helen A; Doc Martin Agency) h3123 Clark
--Dannie bus mn Airport 77 Restr r425 Fairwood av
--Dante O (Oda A) stone mason h3132 Marlborough rd W
--David L (Billie D) driver Oxygen Co h4124 Welling av
--Dewey waiter The Wagon Wheel r115 Lakewood av (H)
--DeWitt (Eddie N) mech Cummins Caro Diesel h112 S Midland av

MARTIN DOC AGENCY (Daniel R Martin), Automobile, Fire, Casualty, Life, Hospitalization Insurance 512 Addison Bldg 222 S Church, Tels EDison 2-6151, Night FRanklin 5-5211

--Donald E emp Char Air Reserve Center h2238 McClintock rd
--Donald G clk Sou Radio r1411 Central av
--Donald J (Jeweldine B) mach opr City Eng & Streets Dept h543 Winston
--Donald R (Eliz M) photog Tom Franklin's h5033 Park rd
--Donese M Mrs waitress Blackwelder's Restr r2124 N Pine
--Doris A Mrs slswn Lucielle's r1901a Berryhill rd
--Dorothy Mrs emp Sanitary Lndry r1309½ E Boulevard
--Dorothy M Mrs clk Chadbourn Gotham Inc r Box 271 Locust NC
--Douglas R display Belk's r Delta rd RD 8 Box 434B
--E Dell tchr Eastway High Sch r1501 The Plaza
--Earl mech Miller Mtr Exp r RD 1 Cherryville NC
--Earl N emp Army Reserve Training Center r Kannapolis NC
--Eddie (Leola R) meat ctr Stork Drive Inn h1909 Russell
--Edmond T (Mary L) pres-treas Parnell-Martin Supply Co h1529 Biltmore dr
--Edw studt r1909 Russell
--Edw C (Lou M) eng B O Vannort Engs h1218 Coddington pl
--Edw C (Shirley H) slsmn Emory Industries h2327 Barringer dr
--Edw L (Dorothy) driver Johsnon Mtr Lines h2729 Spencer dr
--Effie W (wid Robt M) gro 1312 N Davidson h do
--Eli J tile setter Atlantic Marble & Tile r Durham NC
--Eliz clk GMAC r700 Louise av
--Eliz D tchr PS r1501 The Plaza
--Eliz M Mrs case wkr Family & Childrens Serv r5033 Park rd

Marley Realty Company
REALTORS COMPLETE BUILDERS
Home Loan and Insurance Service
1236 E. MOREHEAD PHONE EDison 4-4621
NATIONAL ASSOCIATION OF REAL ESTATE BOARDS — REALTORS ARE ACTIVE MEMBERS OF CONSTITUENT BOARDS

PEOPLES SAVINGS & LOAN Assn.
Chartered Supervised Audited by N. C. State Insurance Dept.
117 E. FOURTH ST. PHONE FRanklin 5-8146

MARTIN
--Elliott L (Estella B) oven opr Am Bakeries h724 S Independence blvd
--Elmer V (Gladys M) pres Martin Transfer & Storage Co Inc h1138 N Caldwell
--Elsie M Mrs tel opr Char News h240 Perrin pl
--Emma Mrs production wkr Caro Foods r2324 Booker av
--Emma C (wid Wm L) h2340 E 5th
--Emma H (wid Monroe) maid r904 E 2d
--Epsie B (wid Joe A) r Williams
--Essie W (wid John) h2836 S Tryon
--Ethel W Mrs tchr Gunn High Sch r2229 Davis
--Eula T Mrs teletype opr Thomson & McKinnon r Mt Holly NC
--Evelyn hlpr Char Mem Hosp r919 Druid cir
--Evelyn B Mrs insp Highland Pk Mfg r3020 N Myers
--Evelyn L Mrs seamer Belvedere Hosiery r1238 Rollins av
--Evelyn N Mrs pkr Russell Corp r2033 Euclid av
--Floyd J (Evelyn L) city firefighter h1238 Rollins av
--Floyd T (Helen K) uphol Koelher Mfg Co h3121 Auburn av
--Frances magaziner Highland Park Mfg r901 Leigh av
--Frances C clk J P Stevens & Co r418 E Trade
--Frances K Mrs tchr Herbert Spaugh Jr High Sch r2049 Highland
--Frances T Mrs bkpr Gardner Plmb r1200 E 35th
--Fred A (Colleen T) clk Intnatl Harvester h309 W 26th
--Fred G (Beulah T) cleaner Grimes Cleaning
--Fred H (Lula H) h2000 Greene
--Fred T jr (Cath H) wvr Highland Pk Mfg r3212 N Alexander
--Fred T Rev (Zennie G) atndt Elks Service h3212 N Alexander
--Fred W (Lucille D) slsmn Clanton Realty h1910 Academy
--Fredk D (Miriam T) slsmn Dictaphone Corp h432 Keswick av
--Fulton L (Minnie B) asst shipper Kimbrell's Inc h2900 Georgia av
--G Carl (Nell H) slsmn Panda Curtain h2537 Lumina av
--Garnett M slsmn Twentieth Century-Fox Film r Pineville NC
--Gary E (Sandra S) driver Queen City Tire h2814 Iebulon av
--Geo (Lula) with Blair Bros h817 N Alexander
--Geo H (Dorothy) sec-treas Martin Transfer & Storage Co Inc r RD 1 Box 992
--Geo R (Sarah B) ship clk S H Duncan & Co Inc h529 E Tremont av
--Geo W (Christine) driver Dilworth Poultry h115 Marble (Tboro)
--Georgia M opr SBT&T r1312 N Davidson
--Geraldine waitress Belk's Luncheonette r119 Irwin av
--Geraldine Mrs dental asst Dr Rufus G Hoover r339 Circle av
--Gibbon H (Ella M) h3409 Coldstream la
--Glenda studt r108 S Caswell rd
--Gloria h2763 W Trade
--Grady L (Eliz C) eng Std Ice & Fuel h2956 Dogwood av
--Grant (Daisy L) jan Sedgefield Elem Sch h717 E 10th apt 2
--Grocery (John W Martin 633 E 2d
--Grover A (Lizette C) asst mgr Great Sou Trucking Co h635 Reynolds
--Grover P (Rhea B) slsmn Fulton Bag & Cotton Mill h1501 The Plaza
--Hab B with A&P r Rockingham NC
--Hal (Martha R) lab Amity Country Club r529 S Brevard
--Hamilton C (Clara) organizer AFofL&CIO Region No 5 h309 Seldon dr
--Harold (Lavinia P) pntr h222 Ingle (H)
--Harold C (Pansy G) weaver Burlington Industries h2708 The Plaza
--Harvey C huckster 2753 Mayfair av h do

MARTIN
--Harvey W (Doris A) mgr Modern Finance Corp h1901a Berryhill rd
--Hazel (Wyona) del mn Char Cigar & Candy h1816 Edwin apt 257
--Hazel jr clk NAPA r1816 Edwin apt 257
--Hazel D Mrs payroll clk Sears r2714 Barringer dr
--Hazel L cash Morris & Barnes r Cornelius NC
--Hazel P Mrs cash Polk Food Store h438 Queens rd
--Hazel P Mrs binder Shepherd Bros h303 S Summit av
--Helen E tel opr Caro Motel r3931 Carlyle dr
--Helen H librn Public Library r2528 Cornell av
--Helen H Mrs clk SBT&T r1818 Club rd apt 1
--Helen K Mrs packer Lance Inc r3121 Auburn av
--Henry C (Maggie L) jan Fredrickson Mtr Exp h1328 Fairmont
--Henry H (Helen H) mgr Faul & Crymes Inc h107 Rockway dr
--Herbert E (Mary M) h2528 Cornell av
--Herman (Willie B) emp W E Frink Produce h505a N Long
--Hugh R (Ruth I) pres Martin & Lewis Furniture Co h1619 Providence rd
--Hugh W (Dorothy B) mktg mgr Atlantic Refining h3029 Somerset dr
--Inez F Mrs clk Uster Corp r1221 Kings dr
--Isaih porter Yore Alamo Restr r1100 Druid cir
--J Concord (Mary R) clk McGee Lbr h1500 Coker av
--J D (Margt J) platform mn Johnson Mtr Lines h1337b Horne ct
--J Dwight jr (Ruby B) dentist 417½ E 2d h1622 Van Buren av
--J F slsmn Natl Welders Sup
--J Harold (Ruby G) mech Martin Transfer & Storage r613 Wesley av
--J L h701 Seigle av apt 117
--J T (Verana) emp Cordell Powell h414 Orange
--J W (Luticia) h2224 Davis av
--J Wiley (Jeraldine A) serv eng SBT&T r3106 Tuckaseegee rd
--Jack (Shirley J) mech eng Douglas Aircraft h452 Berkshire rd
--Jack W clk Harris Super Mkt r840 Ideal way

MARTIN JACOB J JR (Eleanor W), V-Pres Home Federal Savings & Loan Assn 4th and Tryon, Tel FRanklin 6-8447, h1912 Harris rd, Tel EMerson 6-4169

--Jake E (Mariana C) supt Buensod-Stacey r Trexler av RD 4 Box 541B
--James (Erminia C) h904 W 4th
--James fxr Highland Park Mfg r609 E 35th
--James (Mary) lab C W Kirkland Co h2322b Horne dr
--James plstr r315 Liberty
--James A (Sarah H) electn Broadhurst & Allen h412 Walnut av
--James C (Dorothy W) eng Celanese Corp h3127 Sunset dr
--James E (Barbara H) collr Atlantic Refining h2020 Chatham av
--James E porter Belk's r800 Hill
--James E jr USN r2020 Chatham av
--James F (Betty B) pres Peoples Savings & Loan Association and v-pres-sec A&M Crankshaft Co Inc h1200 King's dr
--Jas L (Janice M) stereo Char Observer h1223 Drummond av Apt B
--James M (Ruth M) ofc mgr SBT&T h1018 Wilshire pl
--James R delmn Lewis Distribution Serv r Cornelius NC
--James R (Audrey R) slsmn Nabisco h6608 Virginia cir
--James R (Shirley M) whsemn Sears h1504 Winston dr
--James T lab City Eng & Streets Dept r RD 6
--James W (Rosa M) plstr 1100 N Druid cir h do

N. C. STATE MOTOR CLUB INC.
"The South's Largest"
N. C. STATE NATIONAL AA MOTOR CLUB
HOME OFFICE
2422 N. Tryon Tel. EDison 2-8507

MARTIN
--Janice A opr SBT&T r113 Tranquil av apt B
--Janie W Mrs baby sitter 612 City Hall al h do
--Jay W (Aileen G; American Termite & Pest Control) h2318 Old Sardis rd
--Jeraldine A Mrs ofc sec Lance Inc r3106 Tuckaseegee rd
--Jerry W (Sue M) USMC r331 State
--Jessie maid h210 Cherry
--Jeweldine B Mrs ofc sec Fredk H Seelye r543 Winston
--Jimmie (Eula P) clk Harris Super Mkt h1224b Moss
--Jimmy L mach opr Panda Curtain r1021 N Brevard
--Joe lab Gardner Plmb
--Joe C (Margt) driver Pilot Frt Carriers r Jonesville NC
--Joe R (Doris A) servmn Sears h2133 Weyland av
--Joel E (Ella C) mfrs agt 618 E Morehead h336 Hillside av
--John (Miriam Avondale Avenue Hardware) h1120 Lilac rd
--John clk Mill-Power Sup r RD 1 Mooresville NC
--John (Bessie S) ydmn h714 S Alexander
--John A (Francis S) weaver Highland Pk Mfg h901 Leigh av
--John B (Hazel D) servmn EAL h2714 Barringer dr
--John F (Wanda P) emp Char Rehabilitation & Spastics Hosp h312 Ingle (H)
--John I (Lula M) formn Sou Whse & Distr h605 French
--John J whsemn Overnite Trans r3901 The Plaza
--John L r3901 The Plaza
--John L (Minnie C) cook Char Rehabilitation & Spastics Hosp r312 Ingle
--John L (Marian M) marketer Amoco h744 Brockbank rd
--John O (Mary M) pntr 540 Ideal way h do
--John R (Pearl B) h3021 N McDowell

MARTIN JOHN R (Ruth T), Treas Southern Heritage Life Insurance Co 111 N College, Tel EDison 2-2176, h1925 Brunswick av, Tel FRanklin 5-5024

--John W (Martin Grocery) h631 E 2d
--John W (Hazel P) dir of operations Central Mtr Lines h438 Queens rd
--John Z (Renedios) USA h919 N Druid cir
--Joseph atndt Harry's Esso Servicenter r School
--Joseph A (Blondell P) electn Sou Elec Serv h324 Woodvale pl
--Joseph F lab A H Guion & Co r RD 4
--Joseph L eng Genl Specialties r RD 5 Box 1004B
--Joseph L (Ruby V) lab W H Hobbs Inc h615 N Alexander

FOR Glass
CALL
Bowen-Hamor Co., Inc.
FRanklin 6-3603

ALEXANDER FUNERAL HOME, INC.
24 Hour Ambulance Service
"Service Above Self"
A Funeral To Fit Every Need
323 S. Brevard
DIAL EDison 3-1167 or EDison 3-1830 EDison 3-6027

KALE—LAWING COMPANY
"Serving the Carolinas For Over 33 Years"
OFFICE OUTFITTERS
COMMERCIAL STATIONERS
PRINTERS
SCHOOL SUPPLIES
We Sell Art Metal STEEL OFFICE EQUIPMENT
227-231 S. Tryon
PHONE FRanklin 7-2641

FRED J. WIGGINS CONSTRUCTION CO.
BUILDING CONTRACTORS
Residential — Commercial
130 EAST 4th ST., R 203 TELEPHONE EDison 3-4563

DAVIS & YOUNG INC.

YOUR Independent Insurance AGENT "SERVES YOU FIRST"

INSURANCE

110 Latta Arcade
322 S. Tryon St.
Tel. EDison 3-3189

Blue and Direct Line Printing Photostatic Copying

CHAS. A. TORRENCE
DRAFTING MATERIALS

210-216 Latta Arcade
322 S. TRYON ST.

Phone
EDison 3-5702

REALTY BROKERS INC.
COMPLETE
REAL ESTATE SERVICE
107 Philmore Office Bldg.
1129 E. Morehead St.
Tel. EDison 4-2468

MARTIN
--Joyce G Mrs clk Lee Rubber & Tire r324 Woodvale pl
--Judy C ofc sec Jordan Business Forms r RD 5 Box 1004B
--Julia S Mrs r1405 Scott ct
--Junior lab h112½ Cherry
--Katie slswn Sou 5 & 10¢ Stores r RD 4 Box 554B
--Kenneth (Nancy P) stock packer Chev Mtr r Kannapolis NC
--Kimmie lab Sou Road Builders r606 Pennsylvania av
--Lavinia P Mrs prntr Sou Creators r222 Ingle (H)
--Leila Mrs h305 Lakewood av (H)
--Leland E (Evelyn B) fixer Highland Pk Mfg h3020 N Myers
--Lemuel B (Edna H) mech Hoppe Mtrs Sls r Matthews NC
--Lena B Mrs btry hnd Highland Pk Mfg r412 Mallory
--Leola Mrs elev opr Medical Arts Bldg r1909 Russell
--Leon M USA r5222 Monroe rd
--Leona Mrs (Gail's Beauty Shop) r1700 S Tryon
--Leonard J (Eunice T) slsmn Queen Pie h724 Wesley av
--Leroy lab Char Fish & Oyster r410 Mill rd

MARTIN & LEWIS FURNITURE CO
OFFICERS
HUGH R MARTIN, PRESIDENT
JAMES A LEWIS, VICE-PRESIDENT
MRS HUGH R MARTIN, SECRETARY-TREASURER
HOME FURNISHERS
INTERIOR DECORATORS
217 S TRYON
TELEPHONE EDison 4-3095

--Lewis L (Dairy P) clk Scott Drug h808 E 20th
--Lewis L jr mech Southland Rebuilders r1515 N Allen
--Lila (wid I M) h2215 Davis av
--Lillian Mrs ofc sec Universal Winding Co r Statesville rd
--Lillian (wid Glenn) pkr Russell Corp h2101 Greene
--Lillie N Mrs bkpr Std Ice & Fuel r2628 Commonwealth av
--Lloyd G (Jo-Marie; Sister's Grill) h4542 Sampson (Tboro)
--Lois fldr Chadbourne Gotham Inc h1217 Drummond av apt A
--Lonnie (Joyce) sht mtl wkr J W Metal Shop h213 Marbel (Tboro)
--Lonnie tchr Charlotte College r1108 Jensen
--Lonnie W (Iretta S) elec eng Duke Pwr h1108 Jensen
--Louella M Mrs clk Esso r1704 Avondale

CHARLOTTE GENERAL TIRE CO.
TUBELESS TIRE HEAD-QUARTERS
GENERAL
FLEET SERVICE
WHEEL ALIGNMENT and BALANCING
KRAFT RECAPPING
BATTERIES
Tel. FRanklin 7-1516
432 S. Tryon St.

INTERSTATE ELECTRIC COMPANY
ELECTRICAL CONTRACTORS
• WIRING • REPAIRS
LIGHTING FIXTURES
423 S. Church Tel. EDison 3-7149

MARTIN
--Lougenia maid Char Mem Hosp r167 Puson
--Louis J (Luella M) ptrnmkr Retreading Equip h1704 Avondale av
--Lucille Mrs h1911 Earle apt 338
--Lucille C (wid Robt T) clk Char City Coach Lines h219 E Boulevard apt 1
--Lucille D Mrs clk SBT&T r1910 Academy
--Lucy C Mrs v pres-sec Martin Optical Co Inc r1925 Bay
--Lucy L Mrs clk Periodical Publs Serv Bur h215 W 11th
--Luther H (Alene C) pntr Char News Publ h2507 Eastway cir
--Lynwood T (Frances K) dispr Greyhound h2049 Highland
--M Eloise ofc sec Chrysler Mtr h1109 E Boulevard apt 4
--M Eug formn Platers Fertilizer & Phosphate h3314 Odum av
--Mabel P (wid Paul D) h2201 E 7th apt 2
--Mack A plmb Loomey Bros Plmb & Htg r RD 7 Box 690A
--Mae W Mrs wvr Highland Pk Mfg r1444 Winston dr
--Marco M (Inis C) tile setter Atlantic Marble & Tile h1627a Berryhill rd
--Margt studt r3801 Arbor way
--Margt A ofc sec Lawter & Pritchard r3212 W Alexander
--Margt F Mrs clk Fed Res Bk r Newell NC
--Margt F Mrs tel opr First Fed Savings & Loan Assn r609 Lamar av apt 2
--Margt S Mrs ofc sec Chas E Lambeth Ins Agcy r2110 N Pine
--Margie R Mrs clk Esso r435 Bartling rd
--Marian M Mrs mus tchr 744 Brockbank rd r do
--Marion E (Mae W) agt Coastal Plain Life Ins h1444 Winston dr
--Marjorie elev opr Efird's r2520b Double Oaks rd
--Martha R Mrs hlpr Amity Country Club r529 S Brevard
--Mary r315 Liberty
--Mary Mrs slswn r627½ Louise av
--Mary Mrs slswn Piedmont Fabric r Old Mt Holly rd
--Mary A Mrs (Mary Martin & Becks Grocery) h704 N Myers apt 1
--Mary B (wid Danl R) tel opr Wm R Barringer Hotel h2900 Virginia av
--Mary & Beck's Grocery (Mrs Mary A Martin and Sawyer Beck) 1113 Forest
--Mary E Mrs sten Mtrs Ins Corp r1326 Kings dr
--Mary F clk Observer Trans r601 N Church
--Mary L Mrs v pres Parnell-Martin Supply Co h1529 Biltmore dr
--Mary M ofc sec Delta A&E Aircraft Plant r3306 N Caldwell apt 1
--Mary N (wid Pete) maid h1910 Earle apt 371
--Mary R Mrs supvr Liberty Mut Ins r1500 Coker av
--Mattie Mrs h532 Carmel
--Mida Mrs tchr Elizabeth Sch r RD 9 Box 356
--Mildred sandwich mkr Honey's Inc r315 Liberty
--Minnie B Mrs cash Efird's r2900 Georgia
--Miriam Mrs tchr Sedgefield Sch r1120 Lilac rd
--Monroe W (Agnes G) asst dist mgr Mack Trucks h5342 Park rd
--N Frances (wid Grover C) h1428 Parkwood av
--N Hill jr (Caroline A; Archibald & Martin) h1816 Beverly dr
--Nancy h142 Cherry
--Nancy S clk Char Union Bus Sta r1208 The Plaza apt 3
--Ned C h1508 Thomas av
--Neil C rate clk P&N Ry r2340 E 5th
--Nellie magaziner Highland Pk Mfg r609 E 35th
--Nellie B Mrs maid Belk's r2520b Double Oaks rd
--Nellie E r911 S Tryon apt 8
--Newton D supt Francis D McDonald r Amity rd

MARTIN
--Odell dock wkr Big Bertha Trucking r518 Beatties Ford rd
--Odessa (wid Wm A) h501 Bradford dr (Tboro)
--Office Supply Co (Thos E Martin) 706 E 4th
--Oliver (Laura; Martin's Body Shop) h1408 Oliver
--Optical Co Inc Albert J Martin pres-treas Mrs Lucy C Martin v pres-sec whol 314 N Church
--Oscar C (Lillian O) opr City Water Dept r RD 11 Box 63
--Parmer C (Ila K) mach Consoldiated Brass r Concord NC
--Paul h2346 McClintock rd apt 1
--Paul A (Leona) carp h1700 S Tryon
--Paul A slsmn Gilbert Beautician Sup r Winston Salem NC
--Paul H (Mildred T) hlpr Martin Transfer & Stge h321 Liberty
--Paul J (Margt H) rate clk Standard Trucking h208 Carolyn rd
--Paul J (Garnel C) used trailer mgr Clark Equipment h6421 Virginia av
--Pearl J (wid James) h315 Liberty
--Pearl M Mrs r3931 Carlyle dr
--Pete Z (Lola H) dept mgr Howco Film Exchange h1326 Kings dr
--Phillip L (Iris T) production dept Douglas Aircraft h1441 Greenwood av
--Phyllis Mrs tchr Cotswold Sch r2346 McClintock rd apt 1
--Phyllis N h310 E Boulevard apt 4
--Polly M bmo Indemnity Ins Co of North Am r526 Oakland av apt 2
--R Calvin (Lucille C) pntr Arvil K Lankford h3340 Benard av
--R Hoover (Inez F) cond Sou Ry h1221 Kings dr
--R J h630 Wabash (Tboro)
--R Walker pres Martin Walker Inc r Raleigh NC
--Ralph L h1517 Thomas av
--Ralph L jr (Edna) whsemn Terminal Bonded Whse r1517 Thomas av
--Ralph T filling room Highland Pk Mfg r412 Mallory
--Randolph L clk Terminal Bonded Whse r Kannapolis NC
--Ray lab Crowder Constn r Durham NC
--Raymond A (Dixie) hlpr Lassiter Corp r RD 1 Box 859
--Remedios M Mrs cook Double Oaks Sch r919 N Druid cir
--Reuben r2836 S Tryon
--Reuben B shipping clk Sou Bearings & Parts r RD 10 Box 356B
--Rex L (Lois; Martin's Grocery) h5008 Elder av
--Robt h626 E 2d apt A
--Robt (Sadie H) driver Planters Fertilizer & Phosphate h443 N Summit av
--Robt E clk Char Mirror & Glass r2101 Greene
--Robt J carp Edison Foard r2900 Virginia av
--Roger J (Virginia) demnstr duPont r3927 Sharonview rd
--Ronald A (Barbara A) hlpr Am Bakeries r RD 8 Box 356
--Roosevelt (Dora M) lndry wkr Char Linen Sup h1519 Statesville av apt 5
--Rosa L tchr r1518 Beatties Ford rd
--Rosa M (wid James F) smstrs Lucielle's h3120 Tuckaseegee rd
--Rosalee Mrs h1814 Lloyd apt 437
--Ross r1021 N Brevard
--Roy E (Dixie L) accountant Sou Engineering r Horse Shoe la RD 4
--Roy J pharm Stanley Drug Stores h1417 E Iris dr apt 1
--Roy N (Flossie F) pntr h1016 Allen
--Ruby insp Cramerton Mills r1508 Thomas av
--Ruby A Mrs tex wkr Hudson Hosiery h2828 Clemson av
--Ruby B Mrs tchr r1622 Van Buren av
--Ruby G Mrs supvr Holland Hosiery r613 Wesley av
--Ruby O Mrs insp Highland Pk Mfg r3212 N Alexander

FIRST FEDERAL SAVINGS & LOAN ASSOCIATION
MEMBER OF FEDERAL SAVINGS & LOAN INSURANCE CORPORATION
225 S. TRYON ST. EDison 3-8401
SAVINGS
LOANS
ASSETS

WBT
DIAL 1110

WBTV
CHANNEL 3

MARTIN
--Russell J lab Lefler Concrete Block r630 Wabash
--Ruth r1109 E Boulevard apt 4
--Ruth h1544 Cliffwood pl
--Ruth r1508 Thomas av
--Ruth I Mrs sec-treas Martin & Lewis Furniture Co r1619 Providence rd
--Ruth M h904 E 2d
--Ruth M Mrs tchr Plaza Rd Sch r1018 Wilshire pl
--Ruth S Mrs h1348 Downs av
--Sadie H Mrs lndry wkr Hotel Char h443 N Summit av
--Saline W Mrs booker h1920 Wood Dale ter
--Saml A delmn Lewis Distribution Serv r419 S Church
--Saml E (Margie R) credit mn Wachovia Bk & Trust h435 Bartling rd
--Sara T Mrs ofc sec Kenney Mfg r1417 Iris dr apt 1
--Sarah B Mrs sec-treas S H Duncan & Co Inc r529 E Tremont av
--Sarah C (wid Harry T) h2247 Orton
--Sarah H Mrs sten Henry Walke Co r412 Walnut av
--Shirley H Mrs clk SBT&T r Lincolnton NC
--Spurgeon (Dorothy) driver Bottoms-Fiske Truck Lines h2301b Double Oaks
--Sue M Mrs emp Kelly Dyeing & Finishing r331 State
--T Wendell slsmn trainee US Gypsum r917 Bromley rd
--Thos (Lois W) sub-formn City Eng r5930 Delta rd
--Thos pntr r510 N Church
--Thos A (Joyce G) atndt Esso Servicenter r324 Woodvale pl
--Thos E (Martin Office Supply Co) r Mooresville NC
--Thos G pntr Bramlett & Carter r1312 Central av
--Thos M (Ethel W) tchr West Char Sr High Sch h2229 Davis
--Thurman M (Lena B) oiler Highland Pk Mfg h412 Mallory
--Timothy jr (Emma B) firemn Swift & Co h2324 Booker av
--Timothy M (Esther H) h1008 Rodey av
--Tobias W (Nannie V) mech PO h1028 Woodlawn rd
--Tommy whsemn Triangle Conduit & Cable Co Inc h1000 Dilworth rd apt 4

MARTIN TRANSFER & STORAGE CO INC Elmer V Martin Pres, Billy N Martin V-Pres, Geo H Martin Sec-Treas, Moving, Packing, Storage, Agents For United Van Lines 512 E 15th, Tel EDison 3-0118 (See Yellow Page 148)

--V JoAnn opr SBT&T r303 Bruns av
--Van (Virginia) plmb r206 Honeywood av (H)
--Van B driver Caskie Paper h1400 Whisnant av
--Virginia M Mrs maid Char Mem Hosp r709 S Torrence
--W Baine (Eliz B) slsmn Industrial Products h1824 Independence blvd NE
--W Baine jr studt r1824 Independence blvd NE
--W Grover (Helen H) eng City Fire Dept h1818 Club rd apt 1
--W James (Margt S) city firefighter h2532 Weddington av

MARTIN W M TRANSFER CO (Established Since 1924; W M Martin), Flat Trucks and Trailers, Careful Personal Service by Experienced Men in Closed Vans, Reasonable Rates 821 E 17th, Tel EDison 3-4377

--W S jr clk Parks-Cramer r4727 Amity pl
--W Stuart (Edith T) mech Broome Bros Trailer Serv Co h5222 Monroe rd
--Walker mach Douglas Aircraft r1226 E 36th
--Walter A jr (Annie R) assignmentmn SBT&T h200 Circle av
--Walter F carmn Sou Ry r RD 1 Box 54K
--Walter R driver Sears r RD 10
--Wanda waitress Central Sandwich Shop

MARTIN
--Warren (Clara C) constn wkr h6 Barbour's ct
--Welcome h1102 Forest
--Wesley C (Iva M) supvr Sou Dyestuff h1405 E Enderly rd
--Wesley W (Ruth S) mech Hutton-Scott r1348 Downs av
--Wilbert (Eliz H) lab Sou Ry h714 N Caldwell
--Wm jan Central Mtr Lines r128 Wadsworth
--Wm B (Madge M) agt Gulf Life Ins h157 Stonewall Jackson Homes
--Wm F (Sadie S) mgr B F Goodrich Store h2316 Bay
--Wm F (Katharine) phys 225 Hawthorne la R501 h1534 Queens rd W
--Wm L studt r2628 Commonwealth av
--Wm L (Geraldine C) slsmn Commercial Paste h339 Circle av apt 4
--Wm L jr dist mgr Caro Communications r339 Central av apt 4
--Wm M (Julia S; Wm Martin Transfer Co) h1401 Seigle av
--Wm S (Evelyn J) pntr r1016 Allen
--Wm T (Carrie H) formn Johnston Mills h607 Mercury
--Wm T (Dolores) lift opr Miller Mtr Exp h1907 Kinney
--Wm W driver G&H Transit r RD 4
--Willie (Melissa B) stev Standard Trucking h1209 Pharr
--Willie J (wid Calvin) h518 Beatties Ford rd
--Willie J (Lillian P) lab S D Harkey Nursery h622 N McDowell
--Winfred J (Mattie O) h212 E 9th
--Zack B (Frankie) dist sls mgr Grolier Society h3715 E Dresden dr
Martin's Body Shop (Oliver Martin) body builder h1408 Oliver
--Department Store McDonald Wilhelm mgr 127 E Trade
--Grocery (Rex L Martin) 2718 Monroe rd
Martinez Albert C slsmn Encyclopaedia Britannica r1816 Sandhurst dr
--Beulah Mrs maid r1343a Samuel
--Evelyn Mrs teller Bank of Char h919 E 36th
--Marie E photog Dunbar-Stanley Studios
--Nicholis T hlpr Field Loom Reed r811 N Graham
Martino Stanley J (Thelma N) mach opr Perfecting Serv h1038 Lunsford pl
--Thelma mach opr Panda Curtain r1038 Lunsford pl
Martinson Jim announcer WIST Radio Sta r4821 Keats av
Marton see also Martin and Morton
--Wm G (Ellen A) mech Mack Trucks h1508 Parsons
Martz Wm N (Dorothy M) mtcemn Caro Conference of Seventh-Day Adventists h1015 Leigh av
Marus see also Morris
--A F v-pres Atlantic Marble & Tile Co Inc r Greensboro NC
--Geo D (Alice W) asst sec Atlantic Marble & Tile Co Inc h5401 Murray Hill rd
--J Raphael (Ester M) pres-treas Atlantic Marble & Tile Co Inc h234 Colonial av
--P Joe v-pres Atlantic Marble & Tile Co Inc r Greensboro NC
--Paul whsemn Renfrow Distributing r2710 Dunlavin way
Marusak Joseph P (Rose M) acct Duplan Corp h1746 Woodland dr
Marwitz Alvin A (Florine J) slsmn Electrical Insulation Supplies h1410 E Iris dr
--Norman E (Dorothy S) analyst Western Elec h1101 Tarrington av
Mary Jane Shoes Nick Beddia mgr 207 N Tryon
Mary's Place (Mrs Mary K Messimer) 708 Belmont av
--Place (Mary T Williams) restr 601 S Graham
--Snack Shop (Mrs Mary F Cunningham) confy 1020 Pitcher
Maryland Baking Co of the Carolinas Roy E Strowd pres ice cream cones 515 W 6th

CHEVROLET by Don Allen
"THE EMBLEM YOU CAN TRUST"
531 E. Trade EDison 3-5467

MARYLAND CASUALTY CO, Ernest Ellison Inc General Agents 101 Builders Building 312 W Trade, Tel EDison 3-1146 (See Yellow Page 119)

--Casualty Co James W Preston mgr ins 301 S Tryon R390
Marz Emma S (wid Ferdinand) h309 Grandin rd
Marze Chas L (Willie F) mach opr Colonial Stores h2512 Tuckaseegee rd
--Johnny G (Cath H) driver City Eng & Streets Dept h725 Seigle av apt 143
--Leighton C (Marion W) formn Hudson Hosiery h2607 Fort
--Lester clk Eagle Stores r Waxaw NC
--Marie P Mrs clk Krisp Kreme Doughnut r1017 Greenleaf av
--Marion W Mrs emp Hudson Hosiery r2607 Fort
--Mildred clk Central Mtr Lines r Monroe NC
--Roy G (Marie P) h1017 Greenleaf av
Masarik August T driver Guignard Trucking r701 Sheryl cir
Mascovitz Elvira Mrs waitress Bailey's Cafe r619 Hawthorne la
--Emil (Elvira) emp Atlantic Tile & Marble h619 Hawthorne la
Maser Lyndel M slswn Kress r RD 1
--Sam fountain mn Harris Super Drugs r2314 Chesterfield av
Mash Hazel waitress Crystal Cafe r822 W Trade apt 3
Mashburn Ernest carp Champe Mfg r RD 1 Stanley NC
--John emp Natl Carbon r614 Seldon dr
--LeRoy D (JoAnn) mfrs agt 4801 Gwenfett pl h do
--Robt L asst shipping clk Swinson Food Products r RD 2 Carmel rd
--Thos C (Esther J) mach Lance Inc h728 E Tremont av apt 2
--Zora E clk Nebel Knitting r RD 2 Carmel rd
Mask see also Maske
--Elwood M (Earline M) atndt Associated Transport h2320 Rozzells Ferry rd
--Howard (Mary H) atndt Big Bertha Serv Sta h331 Alberts
--Mary H Mrs ibm opr Garcrest Mills r331 Alberts
--Robt (Pauline) hlpr Coca-Cola h416 Eli
Maske Betty L staff asst SBT&T h319 E Boulevard
--Edwin F slsmn Pepsi Cola
--Frank C servmn Rem-Rand h2413½ E 5th
--Joanna P clk Liberty Mut Ins r319 E Boulevard
--Marshaleen mach opr Garcrest Mills r RD 2 Marshville NC
Mason see also Mayson
--Alonzo H (Minnie L) hlpr Villas Amoco Serv Sta h119 N Davidson apt 3
--Ann E clk r2137 Queens rd E

E. B. STONE
FINANCE COMPANY, INC.
"FEATURING TWO DIRECT LOAN PLANS"
• NEW CARS 5% $5.00 per hundred per year
• USED CARS 6% $6.00 per hundred per year
112 E. MOREHEAD ST. TEL. FRanklin 7-2601

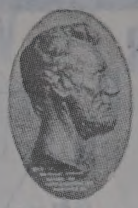
LINCOLN NATIONAL LIFE INSURANCE COMPANY
LIFE ACCIDENT SICKNESS GROUP
Represented By RAYMOND E. KING AGENCY
Suite 1405 Wachovia Bank Bldg.
129 W. Trade
FRanklin 5-4421

WADDELL CONSTRUCTION COMPANY INC.
General Contractors
Commercial
Institutional
Remodeling
P.O. Box 4174
Charlotte, N. C.
TELS.
EMerson 6-0712
EMerson 6-3151

Chipley Realty Co.
Mortgage Loans
Sales — Leases
Builders and Developers
"STACK YOUR CHIPS WITH CHIPLEY"
132 W. MOREHEAD STREET
Dial EDison 4-5584
or FRanklin 5-5555
Chipley Insurance Agency
General Insurance

ROBERT R. WARD
— FOR —
GRAVEL
STONE
SAND
DIRT
RFD 11
Box 42
TELEPHONE
FRanklin
6-6663

A. V. BLANKENSHIP
CIVIL ENGINEER
Municipal Improvements — Land Surveys
117 E. 3d ST., 3d FLOOR PHONE FRanklin 5-1469

PONTIAC
VAUXHALL Sales JEEP Service
FRANK WOODS, Inc.
522 S. Tryon St. Tel. FRanklin 6-4871

MASON
--Annie L dishwasher Kress' r1225 E 4th
--Annie M pkr Jack's Cookie r2522 Horne dr
--Beatrice h514 E 2d
--Benj lab Huneycutt Bros
--Benj (Laura A) lab Scholtz Greenhouses h1017 Holland av
--Bernard H (Maggie F) lab Ry Exp h119 Frazier av
--Bertha Mrs h4115 Bearwood av
--Betty C Mrs typ Delmar Studio r2529 Grimes
--Bill (Inez) emp Krisp Kreme Doughnut h2927 Center dr
--Brachelor K Rev h2224 Tate
--Brittianne maid h464 Brookhill rd
--Bruce constn wkr r617 S McDowell
--Buford F (Betty C) partsmn E J Smith & Sons h2529 Grimes
--Building 3127 S Boulevard
--Calvin E (Joann M) linemn SBT&T r RD 11 Box 482
--Carl (Velma) driver Huttig Sash & Door
--Carle W (Ruth N) plant mgr American Cyanamid Co h3422 Willow Oak rd
--Carle W jr studt r3422 Willow Oak rd
--Carolyn E studt r1620 Hertford rd
--Chas E (Edna C) pres Sykes Inc h1620 Hertford rd
--Chas L (Lizzie) h4118 Windemere la
--Charlotte P (wid Madison P) ofc sec Assoc Press h2420 Commonwealth av
--Cordia r1833 Allen
--Darrell L (Jo Ann) fnshr Shaw Mfg r RD 3 Lincolnton N C
--DeVoy r464 Brookhill rd
--& Dixon Lines Inc Widney C Kent term mgr 1701 W Independence blvd
--Dora R Mrs tchr Plato Price High Sch r1500 Gum
--E Lowell (May G) mgr Parking Center h2137 Queens rd E
--E Lowell jr studt r2137 Queens rd E
--E P r330 S Tryon
--Edna W Mrs emp Hanline Poultry h1400a Samuel
--Edw F(Lois L) sls rep Champion Sparkplug h4516 Fenwick ct
--Effie G (wid Robt) h817 N Davidson
--Eliz ofc sec Pure Oil r Mallard Creek RD 7
--Emma J Mrs pkr Jack's Cookie r464 Brookhill rd
--Emory jr tchr Graham Jr Hi Sch r1340 Harding pl
--Ethel W Mrs nurse 2605 Roslyn av r do
--Flossie prsr Natl Clns r1005 Holland av apt 1
--Frank W slsmn Dr Pepper r412 E 18th
--Fred hlpr Char Mem Hosp r303 Long
--Gad (Ardie) jan Char Mem Hosp r1225 E 4th
--Geo (Lula M) ydmn h530 E 3d

CHERRY OIL COMPANY
Esso
1006 N. Caldwell Tel. FRanklin 7-6528

MASON
--Geo W rep Overnite Trans r1400 E 7th
--Glen V (Mary C) bldg contr 4118 Windemere la r do

MASON H B CO (H B Mason), Advertising Specialties 3127 S Boulevard, PO Box 963, Tel JAckson 3-3164
--Harry J with State Air Natl Guard r2130 E 5th
--Hattie L bus wn Airport 77 Restr r RD 4 Box 450
--Helen B Mrs h2438 S Tryon
--Herbert B (Ethel W; H B Mason Co) h2605 Roslyn av
--Howard L (Mary L) mech Thomas Cadillac-Olds h2209 Bancroft
--Inez with Krispy Kreme Doughnut r2927 Center dr
--Irene S(wid Jiles) r1411 Peachtree
--Iris O Mrs reservation agt EAL r Belmont N C
--Jas r224 McIlwain av
--Jas lab P C Godfrey Inc r2523 Tate
--Jas R lab Asphalt Inc r712 Pearl ct
--Jas T(Virgnina L) drftsmn Sou Ry h1308 Edgewood rd
--Janice C (wid Jas D) h2219 Malvern rd
--John h405a E Hill
--John A (Flossie Y) lab City Mtr Trans Dept h1005 Holland av
--John B (Hattie M) emp Ralston-Purina h4128 Bearwood av
--John H Rev (Georgia) h2937 Morning dr
--John N jr field rep Char Observer r417 E 7th
--Johnnie dish dept Airport 77 Restr r2538 Elmin rd
--Jones (Nancy L) with Belk Stores Servs h117 Dr Carver rd
--Josie M Mrs dir of kindergarten Caldwell Memorial Presby Ch r811 E Morehead apt 7
--Lillie M Mrs slswn Kress' r RD 7 Box 1927
--Lizzie H Mrs maid h300 N Summit av
--Lucille Mrs maid h1305 White
--Lucinda studt r1129 Granville rd
--Luther (Emma J) lab Char Pipe & Fdry h464 Brookhill rd
Mason Margery O Mrs, Office Mgr Geo G Scott & Co and Notary, 126-30 Brevard ct Tel EDison 3-9818, h403 Jefferson Apts 409 N Church, Tel EDison 4-1569
--Martha B Mrs slswn Belk's r RD 7 Box 735
--Marvin T (Clara T) dist mgr Associated Transport h844 Mohigan
--Mary C Mrs nurse 4118 Windemere la r do
--Mary E (wid John) h1211 Avery al
--Mary L Mrs cafeteria wkr A&P r2209 Bancroft
--Mattie prsr Dilworth Launderette r50 Cedar
--Mattie L r2538 Elmin rd
--Mattie T (wid Willie) maid Caro Foods h307 E Hill
--Mickie M Mrs ofc sec Louis H Asbury & Assocs r524 Seneca pl
--Mollie Mrs clk Myer Furn r2713 E 5th
--Neilan (Division of Worthington Corp) John H Morrison dist mgr regulator mfrs 112 S Tryon R1017
--Nora B Mrs manacurist John Thompson Beauty Salon r700 Parkwood av
--Odell emp Duke Pwr r2522 Horne dr
--Paul E (Marjorie O) asst dept mgr Sanitary Laundry h409 N Church apt 403
--Pernal S (Virginia E) dept mgr Campbell -Brown Inc h2324 Commonwealth av
--Pierce T (Sarah S) box mkr Old Dominion Box h1315 Greenwood av
--Rachel B prin Chantilly Grammar Sch r2715 Selwyn av
--Randolph A (Ruth) shoe shiner Smith-Cranford Barber Shop r1305 White
--Raymond (Rosetta G) with Belk Stores Servs h526 Griffith W
--Raymond V (Club Boli) h1927 Beattie's Ford rd
--Raymond V (Josie M) serv mgr Hutton-Scott h811 E Morehead apt 7

MASON
--Richd H (Annie M)whsemn Overnite Trans h2522 Horne dr
--Robt E (Sally S; Robt E Mason & Co) h1129 Granville rd
--Robt E jr (Esten B) ofc mgr Robt E Mason & Co h200 N Laurel av apt 5-B
--Robt E & Co (Robt E Mason) mfrs agts 1726 Hutchison av
--Rosa D Mrs maid Larkin-Harville r2415a Double Oaks rd
--Rosie Mrs h1216 Oaklawn av apt 86
--Roy (Annie B) driver Goodnight Bros h2509 Horne dr
--Rufus (Emma) lab Autry Concrete Products h2542 Elmin rd
--Ruth A Mrs typ J N Pease & Co r3422 Willow Oak rd
--Sarah S Mrs insp Hudson Hosiery r1315 Greenwood av
--Thomas emp Orvin Court r1610 Burton
--Thos roofer Aurett & Ledbetter Roofing & Heating r RD 546 Box 26
--Thos E (Johnnie M) atndt Harry's Esso Servicenter h1210 Person apt 199
--W Lawrence (Leona T) pres-mgr Interstate Brokers h960 Bridle Path la
--Wallace (Dora R) emp Natl Carbon h1500 Gunn
--Wallace J jr (Nancy E) genl constn 517 Livingston dr h do
--Walter (Essie T) h610a E 3d
--Wm C (Mildred M) mgr The Vogue h524 Seneca pl
--Wm E slsmn Gilmer-Moore r Gastonia N C
--Wm F (Thelma M) porter Southeastern Radio Sup h2634 Jefferson Davis apt 4
--Wm H servmn Sear's r Belmont N C
--Wm P (Belle Y) h1715 Scott av
--Wm T (Rosa D) orderly Presby Hosp h2415a Double Oaks rd
--Willie F lab Concrete Sup r1210 Person apt 199
--Wilson (Bessie C) wtchmn Radiator Specialty h2538 Elmin rd
--Winfred L slsmn Sou Pest Control r Spartenburg S C
--Woodrow lab Alse V Blankenship r522 Billingsley rd
Masonic Fellowship Club 329 S Tryon
--Temple 329 S Tryon
--Temple Association 329 S Tryon
Masotti Michl J (Teresa W) slsmn Southeastern Knitwear h300 Rocklyn pl
--Teresa W Mrs nurse 300 Rocklyn pl r do
Massachusetts Mutual Life Insurance Co Mrs Romola D Hardy dist mgr 112 S Tryon R915
--Protective Association Inc The A Freeman Edgerton genl agt ins 1416 E Morehead R306
Masse Armand A (Beatrice B) dist serv mgr Carrier Corp h350 Sedgefield rd
Massengill Jas R (Helen H) slsmn Char Linen Serv r6523 Nations Ford rd
--Walter R supvr Package Products r1244 E Boulevard
Massey see also Massi and Massie
--Adeline S Mrs flight dept Airport 77 Restr h514 Clinton la
--Agnes L boarder Chadbourn Gotham Inc r2224 Benson pl
--Alex (Lillie M) lab Hix Constn h215 S Long
--Alice C maid Nalle Clinic r1420 Burke apt 2
--Allie Z (wid Will) h573 Stevens
--Alma (wid Willie) r301 W Vance
--Anderson lab r125 N Caldwell
--Anna Y Mrs lndry wkr Char Linen Serv h520 S Long
--Annie L Mrs emp SBT&T r1227 E 34th
--Annie M (wid Jas N) maid h604 Saxon ct
--Arlean maid r612 W Tremont av
--Arth hlpr Norman's House Demolishing
--Bank E driver Blankenship Bros r RD 1 Matthews N C
--Banks (Hazeline) h135 Skyland av
--Banks (Mary) supt Blankenship Bros r Monroe rd
--Bernice Mrs dishwasher Westover Drive In Restr h1205 Oliver

MECKLENBURG NURSERIES INC.
Azaleas
Flowering Trees
Shrubs
Evergreens
Complete Landscape Service
Freedom Drive
Thrift Road
R.F.D. No. 5
Phone EXpress 9-5641

C. W. KIRKLAND STEEL COMPANY
Approved Applicators for Zonolite Roof Decks
2401 W. Morehead Tel. EDison 4-9668

C. W. KIRKLAND COMPANY
PLASTERING CONTRACTORS
Largest in the Carolinas
2401 W. Morehead Tel. EDison 2-1132

Checking Accounts
Savings Accounts
Safe Deposit Boxes

CITIZENS BANK
Member Federal Deposit Insurance Corporation
114 East 4th Street Phone EDison 3-1181

Business Loans
Personal Loans
Auto Loans

MASSEY
--Bessie T (wid Luther) hlpr Radiator Specialty h517 Fairwood av
--Bleeka P emp Delmar Studios r427 Helgin
--Bobby J mech Robinson Atlantic Serv Sta r1100 Woodlawn rd
--Carolyn A maid r509 S Cecil
--Carrie prsr Wright Cln r Pineville N C
--Chas lab Law Engineering Testing r904 Forest
--Chas lab Crowder Constn r Lancaster S C
--Chas lab Steel Serv of Carolina r RD 4
--Chas (Bleaker) porter Ray Skidmore Auto Sls h427 Heflin
--Chas Rev (Mace) pastor Saints Holiness Church h New Dixie rd
--Chas A (Priscilla S) delmn Pound & Moore h643 W Griffith

MASSEY CHARLES C DR (Eleanor M), Rectal Diseases 506 Hawthorne Medical Center 225 Hawthorne la, Tel EDison 2-6622, h1318 Carlton av, Tel EDison 4-3317

--Chas C jr studt r1318 Carlton av
--Chas L mach opr Whitin Mach Wks h1221 Jefferson
--Chas R(Gladys) rep State Capitol Life Ins r321 Walnut av
--Claude (Crystal A) clk Harris Super Mkt h100 Woodlawn rd
--Cleo F Mrs prsr Derita Dry Clns r135 W Sugaw Creek rd
--Clifford hlpr Myers Park Golf Club r442 W Griffith
--Cora prsr Sanitary Clns r724 E 11th apt 2
--Cora C maid h725½ E 9th
--Daisy B r2710 Morson
--Dale hlpr Electric Serv & Sup
--Dave (Cleo F) jan Sugaw Creek Presby Ch h135 W Sugaw Creek rd
--David C atndt Griffin Atlantic Serv Sta r1100 Woodlawn rd
--Della M Mrs maid Crawford House & Coml Cln Serv r2250 Cathey's Row
--Delley jr stvdr Central Mtr Lines r Concord N C
--Dessie H (wid Vernon) r1100 Woodlawn
--Dovie H(wid Wm) h326 N Alexander
--E B (Malissie) pntr 2524 Jefferson Davis h do
--Earlene Mrs emp Natl Carbon r1320 W 6th
--Edith S Mrs cafeteria wkr Thomasboro Elem Sch r109 Southway dr (Tboro)
--Edw B(Mary R) formn Blankenship Bros h3748 Monroe rd
--Eliza J (wid Jas) r924 E 3d
--Eliz maid Presby Hosp r718 E Hill
--Emily C Mrs clk Barnhardt Mfg r2305 E 8th
--Emmette B clk Crompton & Knowles h2000 Wood Dale ter
--Ernest jan Little Theatre r1610½ Pharr
--Ernest H (Mary E; Massey & Johnson Contracting Co) h2525 Independence blvd
--Ester maid Do-Nut Dinette r1017 Pitcher
--Eula M Mrs maid h460 Shuman av
--Eunice (wid Hyden) h2219 Tate
--Eunice M (wid Jake) maid h718 E Hill
--Ferguson Inc Frank M Fryer mgr whol tractors 1610 N Tryon
--Floyd D (Ella M) whsemn Edgcomb Steel h217 Gene av
--Frances L Mrs r1000 Morety av
--Fred ship clk Standard Theatre Sup r RD 1 Pineville N C
--Freddie jr (Janie) grndr Standard Crankshaft and Hydraulic h3032 Leroy
--G Richd (Emily C) hlpr M&W Radio & TV h2305 E 8th
--Gene sander Truckly Co r1100 Woodlawn
--Geo (Dorothy) lab h711 S McDowell apt 4
--Geo L driver J A Baker & Co r941 N Davidson
--Geo R slsmn Atlas Sewing Mach r509 E Tremont av
--Gertrude prsr Wing Lee Lndry r608 E 1st

MASSEY HARDWARE CO (O E Massey), K J Moore Ofc Mgr, Mill Supplies, Hardware, Building Supplies and Paints 117 S Main, Mt Holly, NC, Tel VAndyke 7-2431 (See Yellow Page 108)

MASSEY
--Harry B (Muriel) partsmn Sou Appliance h718 Bradford dr (Tboro)
--Harvey (Inez W) mach opr Caro Bedding & Chair h509 W Griffin
--Hattie maid r460 Shuman av
--Hattie (wid Walter) r1207 Oliver
--Hattie B(wid Jas) maid h2323 Vanderbilt rd
--Hazel Q (wid Richd) maid h509 S Cecil
--Hazeline L Mrs buyer Ivey's r Matthews N C
--Henry carp John Crosland Co r619 S Myers
--Henry (Earlene) driver Mason & Dixon Lines h1320 W 6th
--Henry (Ethel L) lab City Water Dept h208 Lancaster
--Henry R(Nancy H) agt Prudential Ins Co of America h226 McAlway rd
--Herman W(Ruth) whsemn Edgcomb Steel h1711 Irma
--Hurley atndt Dixie Pure Oil r530 S Alexander
--Hyder (Shirley E) porter Harris Super Mkt h921 S Druid cir
--Hyder jr clk Harris Super Mkt r921 Druid cir
--Isaac lab r326 N Alexander
--Isiah (Delcina M) driver Mangum Trucking h1404a Newland rd
--Isiah lab Smith Metal & Iron r311 S Davidson
--J C (Eva) lab Norman Constn h817 Vanderburg
--J Hubert emp Tenn-Caro Trans r Huntersville N C
--Jake (Sarah W) porter Younts Realty & Ins h1908 Baxter
--Jas (Eliz) driver Novick Transfer h2328 Olando
--Jas (Salita E) lab Char Observer h1022 E Boundary
--Jas (Janie B) lab h740a Cobbway apt 3
--Jas C clk PO r RD 5 Box 659
--Jas C(Etta M) emp Sou Wipers h730½ Seaboard
--Jas C(Bernice) whsemn Air Control Products of N C h2408 Horne dr
--Jas E(Ethel B) lab Concrete Sup h410 Benjamin
--Jas F(Eloise) lab H L Bowers Co h1507 Burton
--Jas L mgr VFW Club 1160 r1100 Woodlawn rd
--Janie boarder Hudson Hosiery r320 Keswick av
--Jennie r1310b Horne ct
--Jennie M(wid Robt) h2250 Catheys Row
--Jesse hlpr Norman's House Demolishing
--John(Lizzie M) brklyr h727 S Caldwell
--John lab Easterby & Mumaw r Van Wyck S C
--John pntr r2219 Tate
--John L (Betty A) jan Forest Apts h712 N Myers apt 1
--John M (Helen W) h2300 Hopedale av
--John T whsemn Becco Chemical Div h724 E 11th apt 2
--Johnnie M h722 N Graham
--Jos A (Eva P) aud Firestone Tire & Rubber Co h1353 Greenwood Cliff apt 2
--Kenneth atndt Welch's Esso Serv Sta r1017 Nation dr
--Ladson M(Adair E) mfrs agt 312 W Trade R307 h3020 Hampton dr
--Larry studt r915 E Boulevard
--Laura H Mrs h505 E Bland
--Lawrence r2250 Cathey's Row
--Leonard delmn Avondale Pharmacy r619 S Myers
--Leroy (BeElla) tumbler Caro Overall Serv h1216 Oaklawn av apt 94
--Lessie S Mrs maid h820 S Church apt 3
--Lillian (wid Lyle A) maid h200 S View
--Lillian H(wid Fred) maid h413 E Bland
--Lillian P Mrs tchr Isabella Wyche Sch r1124 S Church
--Lizzie M Mrs h2008 Kinney
--Lloyd D mtcemn City Treas r Matthews N C
--Lottie (wid Chas) maid h619 S Myers

GRIER'S FUNERAL SERVICE
FUNERAL PARLOR
Ambulance Service
ANYWHERE — ANYTIME
Dial EDison 2-7109 701 E. 1st
Night EDison 2-1693

MASSEY
--Louie O (Dorothy A) lab Char Bread Co h301 Peterson dr
--Lula B (wid Day R) h2710 Marson
--Luther M (Sarah) h206 Mill rd
--Margt cook Fred Moore Cafe r631 E 6th
--Marilyn W Mrs kindergarten Park Meth Ch h4525 Wendover la
--Martha studt r2008 Kinney
--Mary A chkr Master Cleaners r508 N Brevard
--Mary E Mrs clk City Police r2525 Independence blvd
--Mary L maid Presby Hosp r1618 W Trade
--Mattie J(wid Geo) maid h941 N Davidson
--Mildred B Mrs clk City Water Dept r RD 1 Matthews N C
--N Roy (Abbie G; A-C-H Brokers Inc) h915 E Boulevard
--Nada W Mrs ofc sec Arzberger Engrs r RD 5
--Nathaniel (Lizzie M) porter Am Bakeries r123 Frazer av
--Nathaniel shipping Caro Metal Products r532 E Boundary
--Ned dishwasher Driftwood Restr r2225 Booker av
--Noisetta Mrs h1310b Horne ct
--Nolie G Mrs cook h426 S Caldwell
--Novella R (wid John) r411 N Davidson
--Nunce lab City Bd of Educ r RD 4
--Odessa M (wid Alonzo) wrpr O'Boy Sandwich h422 W Griffith
--Ofine (Janie H) lab Avant Coal h317 N Alexander
--Oscar F (Juanita F) agt Skyland Life Ins h509 E Tremont av
--Patricia A r422 W Griffith
--Paul S (Lucinda D) constn wkr h1014 Haley pl
--R Eug r476 Shuman av
--Robt r428 Frazier av
--Robt (Lillian P; Bob's Place) h1124 S Church
--Robt (Ollie M) emp Belmont Brick Co h612 W Tremont av
--Robt lab City Street Dept r146 W Bland
--Robt lab Crowder Constn r Lancaster S C
--Robt opr C&T Refining r809 E 5th apt 3
--Robt (Bessie P) servmn United Equip & Serv h476 Shuman av
--Robt L driver J D Whitesides Jr Inc r1115 S Caldwell
--Robt L driver Martin & Lewis Furn r604 Saxon ct
--Robt L (Annie) emp Ralston-Purina h1342 Horne ct
--Robt L slsmn Walter H Floyd Co r Matthews N C
--Roosevelt lab Crowder Constn r Lancaster S C
--Ruth M r New Dixie rd
--Ruth B Mrs elev opr Duke Pwr r1711 Irma

BRYANT SUPPLY CO. INC.
ELECTRICAL FIXTURES
2113-15 N. Davidson
Tel. EDison 3-9477

VINSON REALTY CO. INC.
Residential
Commercial
Industrial
Insurance
Investments
NATIONAL ASSOCIATION OF REAL ESTATE BOARDS
REALTORS ARE ACTIVE MEMBERS OF CONSTITUENT BOARDS
221 S. Church
FRanklin 5-7771

R. H. McCLURE
BUILDING CONTRACTOR
Specializing in
RESIDENTIAL CONSTRUCTION
606 Coulwood Dr.
TELEPHONE
EXpress 9-5367

Catalina Motor Lodge
Member QUALITY COURTS
2403 WILKINSON BLVD.
TEL. EDison 3-3721

NEED

See

LOCAL FINANCE COMPANY

AUTO LOANS

FINANCING

•

REFINANCING

706 S. College

Tel. FRanklin 6-2707

AUTHORIZED UNITED MOTORS SERVICE

TRANS-PORTATION SUPPLY CORP.

•

Exclusive Distributors for Charlotte Trading Area for

DELCO BATTERIES and PACKARD CABLES

•

Auto, Bus, Truck Parts

426 W. Trade St.

Tel. EDison 3-8411

NATIONAL STANDARD PARTS ASSOCIATION NSPA

THE CHARLOTTE NEWS

PHONE EDison 3-0303 • 126 S. CHURCH ST.

THE LARGEST EVENING NEWSPAPER IN THE CAROLINAS

YEARWOOD CONSTRUCTION COMPANY

COMPLETE BUILDING SERVICE

PLANS - BUILDING - FINANCING

335 Livingston Dr. Tel. EMerson 6-2971

MASSEY
--S Lee (Annie) jockey Overnite Trans r2107 Augusta
--Saml A (Cora L) jan Janitor Sup & Serv h625 S Torrence
--Saml L shop mn Overnite Trans r RD 3 Box 455-A
--Sarah hlpr Belk's Cafeteria r2907 Lake
--Sarah J Mrs emp Presby Hosp r2502 Vail av
--Sarah L (wid Harvey V) h2907 Lake av
--Shirley P Mrs cafeteria wkr Sedgefield Jr Hi Sch r528 Brookhill rd
--Shirley R (wid Lee H) h107 S Laurel av apt 102A
--Sylvia r610 Youngs al
--Thad jan Biggers Bros h321 S Davidson apt 2
--Thelma maid Wm Ochrant Corp h710 N Alexander
--Theo (Floddie M) uphol Caro Bedding & Chair h629 Stevens
--Thos (Mollie B) whsemn A&P h1711 Gibbs apt 4
--Thurman (Mabel A) driver Observer Trans h506 Wallace
--Virginia D(wid Will) maid h931 S Independence blvd
--W Clayton (Sarah J) test dskmn SBT&T h2502 Vail av
--W P (Edith S) h109 Southway dr (Tboro)
--Walker (Gertrude) orderly Presby Hosp r RD 5 Box 200
--Walter (Geneva B) h810 E 7th
--Walter driver Lawter & Pritchard r RD 3 Box 126
--Walter jan Central High Sch r221 Morrow apt 4
--Will lab Caro Concrete Pipe r1223 Vogler
--Wm E (Sarah H) clk PO h1527 Ferncliff
--Wm J USMC r2502 Vail av
--Wm R (Della M) lab h2250 Catheys Row
--Woodrow P driver Central Mtr Lines h420 Marble (Tboro)
Massi Jos V (Jennie L) tailor 108-A E 4th h1525 E Worthington av
--Julian W (Sonya B) asst dept dir WBTV h3120 Graymont dr
--Kathryn W tel opr Standard Trucking r432 Hollis rd
--Nancy Mrs ofc sec Central Piedmont Industries r6031 Creola rd
Massie Annie M Mrs serv observer SBT&T r1227 E 34th
--N Hardin (Kathreen T) sls mgr Home Realty & Management h2240 Briarwood rd
Mast Walter treas Belle Chemical Co r Reading Pa
Mastellar Mary L clk Aetna Casualty & Surety r Lincolnton N C

MASTEN REALTY CO

OWNERS
WM F MASTEN
WM F MASTEN JR
J BOBO LANGSTON
SALES, RENTALS, APPRAISALS and FINANCING
PROPERTY MANAGEMENT
FIRE INSURANCE
CASUALTY INSURANCE
101-03 PRICE BLDG
116 W 3D
TELEPHONE EDison 3-9637

Masten Irwin F (Fannie B) slsmn Sun Oil h1416 Elizabeth av
--Lawrence E slsmn State Beauty & Barber Sups r Winston Salem N C
--Ruby L ofc sec US Dept Health Educ & Welfare r1218 Parkway av
--Saml C jr (Pat G) agt State Farm Mutual Ins h1815 Academy
--Wm F (Bettie F; Masten Realty Co) h412 E Kingston av
--Wm F jr (Sally C; Masten Realty Co) h1043 E Morehead
Master see also Masters

MASTER CLEANERS INC, Robert L Cunningham Pres, Wm B Cocke V-Pres-Sec-Treas, 1809 Commonwealth av, Tel EDison 4-5841; Branches: 5114 Park rd, Tel JAckson 3-1561; 605 Providence rd, Tel EDison 2-1833; 2040 Hutchison av, Tel EDison 2-9103 and 3026 Eastway dr, Tel FRanklin 6-9505

Masterman Alice r2320 Vail av
--Ann W (wid W A) h1610 Queens rd apt 3
--Frances L Mrs sten Pyramid Life Ins h2245 Colony rd
--Robt H r2320 Vail av
--Wm A (Gloria S) asst sls mgr Caro Ford Tractor h2615 Cloister dr
Masters see also Master
--Builders Co Edwin A Decker sls rep mixed concrete 127 W 7th R139
--Geneva bkpr Procter & Gamble r110 Providence rd apt 2
--Geo R (Dorothy J) eng Duke Pwr h1032 Pierson dr
--Nettie S (wid Ray) nurse Char Eye Ear & Throat Hosp r1248 Morningside dr
--Walter L (Cath) knitter Nebel Knitting r RD1 Box 298 Mt Holly N C
--Wm K (Julia H) agt Equitable Life Ins h3145 Sunset dr
Masterson Dorothy E (wid W Fred) tchr King's Business College h1153 Kings dr
Maston Ruth M mach opr Garcrest Mills r RD 10 Box 200-G
Matalas Gus N (Mary C) waiter Elite Lunch h500 Scalybark rd
--Penny ofc sec Sou Knitwear Mills r500 Scalybark rd
Matchett Christopher R eng Celanese Corp of Am h701 Belton
Mateer Chas P USA r424 Hawthorne la
--Harry H (Kathryn C) formn C W Kirkland Constn h424 Hawthorne la
--Kathryn C Mrs cash Elizabeth Sch r424 Hawthorne la
Material Handlers Inc Lewis H Fallis pres Mrs Sara C Fallis Mrs Margaret S Dover v-prests J Toms Dover jr sec-treas 4110 Old Pineville rd
Matheney see also Matheny
--Jack H (Madge) greasmn Thomas Cadillac -Olds r RD 11 Box 158J
--Thos C (Frances) mixer Colonial Stores r RD 9 Box 58
Matheny Adolphus jr bus mn New Yorker Restr r613a Crosby al
--Chas C(Evie L) sls rep Cherry Burrell Corp h2606 Roslyn av
--Evie L Mrs insp Kay Film Exch of Char r2606 Roslyn av
--Howard L (Thelma T) distribution mgr Ford Mtr h1801 Sterling rd
--Saml F (Estie) div supt Package Products r311 E Boulevard
Mather Harry S (Georgia P) h146 Middleton dr
Mathes see also Mathis and Matthis
--Walter B formn Jones Elec Rep r RD 8 Box 172a
Matheson Betty S Mrs clk Int Rev Serv r3225 Commonwealth av
--David E (Nancy H) linemn SBT&T r RD 10
--E B slsmn Crawford Door Sales Co r Mooresville N C
--Everett studt r3301 Cambridge rd
--Geraldine E Mrs sten Duke Pwr r4537 Castleton rd
--Harold T (Betty S) emp Sears h3225 Commonwealth av
--Herbert E (Geraldine E) clk PO h4537 Castleton rd

MATHESON
--Irene S Mrs beauty shop 1115 Brookside dr
--John slsmn Geo A Hormel & Co r Arden N C
--Margt R opr SBT&T r2301 E 7th
--Wm crane opr Crowder Constn r Kings Mountain N C
--Wm G (Irene S) slsmn Pound & Moore h1115 Brookside dr
--Wm M serv mgr Engineering Inc h2735 Lawndale rd
--Willie R recpt Duke Pwr h1621 Cleveland av apt 3
Matheus see also Mathews and Matthews
--Donald F (Imogene M) mus tchr Northwest Jr Hi Sch h422 Shuman av
--Madry studt r422 Shuman av
Mathews Annie P (wid Lawrence) laby tech Kendall Co h1809 E Boulevard
--Christy T Mrs mgr Cafeteria Myers Pk Hi Sch r209 Hassell pl
--Edw W (Ethel J) soc wkr Mental Health Clinic h209 Wales av
--Eliz Mrs tchr Ashley Pk Sch r2311 Providence rd
--Isabelle J (wid J T) r1121 Myrtle av apt 6
--Jas (Lillian) emp Char Pipe & Foundry r1101 Winnifred apt 1
--Laurens B asst dept mgr Pyramid Life Ins h1121 Myrtle av apt 6
--Lillian Mrs lndry wkr Char Linen Serv r1101 Winnifred apt 1
--Newton P (Eliz) designer Duke Pwr h2311 Providence rd
--Ralph H (Christy T) asst supt Aetna Casualty & Surety h209 Hassell pl
--Rosalie V purch agt Sealtest Sou Dairies h2111 Hopedale av apt 1
--Willie D (Mary) lab H L Bower Co h1005 Forest apt 1

MATHIAS BUSINESS EQUIPMENT CO (R W Mathias), Gestner Duplicators, Stenorette Dictating Machines, Dri-Stat Photo Copy, Midgetape Recorders, Addressing Machines and Supplies 221 Independence blvd NE, Tel FRanklin 5-5072

--Ralph W (Gladys C; Mathias Business Equipment Co) h2123 Pinewood cir
Mathis see also Mathes and Matthis
--Andrew waiter Oscar's Sandwich Shop r120 N McDowell
--Chris (Lizzie B) driver Char Steel Drum h1217A Vogel
--Estelle P slswn Ivey's r RD 10 Box 536
--Eug J (Theresa K) with Douglas Aircraft h2038½ Shenandoah av
--Georgia G Mrs assoc Sam Atkinson Inc h1603 Sterling rd
--Hattie (wid W Curtis) h426 Honeywood av (H)
--Henry (Martha) h414a W Morehead
--Irene ticket taker Lincoln Theatre r624 Walker
--Jas W (Mary E) atndt Couric's Esso Servicenter h1506 Coker av
--M Thos tex wkr r301 E 13th
--Mary bkpr Char Catholic Hi Sch
--Mary B Mrs priv sec Phoeniz Mutual Life Ins h415 Senica pl
--Maurice L supvr Serv Bur r167 Inwood dr
--Otis E (Eva C) bldg contr 1224 Enderley rd W h do
--Theresa K Mrs opr SBT&T r2038½ Shenandoah av
--Troy O (Doris H) slsmn Char Linen Serv h2538 Marlowe av
--Willie J (Rebecca A) driver Parnell Tool & Sup h708 Brookhill rd
Matlock Jean maid Selwyn Hotel h725 Snowball apt 3
Matney D Earl jr (Marjorie Y) sec-treas Machine Accounting Corp actuary Char Liberty Mut Ins r RD 1
Matson Florence L r430 Clement av
--Kathleen B(wid Geo A) cash Char Orthopedic Clinic h2843 Cowles rd
Mattey see also Matty
--John (Arlene R) eng IBM h2720 Haverford pl
Matthews see also Matheus and Mathews

ELECTRIC SERVICE & SUPPLY CO.

ELECTRICAL CONTRACTORS

Residential — Commercial — Industrial

3125 Tuckaseegee Road Tel. EXpress 9-5171

SUPPLIES
FURNITURE
FILES
POUND & MOORE CO.
"If It's for the Office We Have It"
304 S. Tryon St.
Phone FRanklin 5-7751
SAFES
LUGGAGE
GIFTS

MATTHEWS
--Alene slswn Ivey's r Matthew N C
--Ann studt r2213 Kenmore av
--Anna M (wid J Tom) h1510 Belle Terre av
--Ben M (Florence C) mech Garmon & Matthews Htg & Sht Mtl r Barry
--Benj R jr (Margt S) slsmn Marchant Calculators h1409 E Courtland rd
--Bonell (Thelma) mech h Wilson av
--Buddie (Sue) sht mtl wkr Garmon & Matthews h1145 Jensen
--Building 824½ E Trade
--Calvin (Thelma G) h Wilson av
--Carolyn W Mrs cash Liberty Life Ins Co h2322 McClintock rd apt 3
--Chas G (Janet O) h2102 Weyland av
--Chas S (Virginia O) pres Frozen Food & Equipment Co h415 Ferncliff rd
--Claude A (Helen I) bkpg agt 1320 Ordermore av h do
--Coy R (Marie B) clk EAL h2654 Barringer dr
--David A (Nell A) v-pres Southern Investment Co Inc h2239 Forest dr
--David A jr studt r2239 Forest dr
--Eddie C (Blanche P) driver Overnite Trans h1739 Merriman av
--Eddie D (Judith S) whsemn Crane Co h313 Richland dr
--Edw mach opr Jack's Cookie r Fort Hill S C
--Edw E (Hazel W) driver Central Motor Lines h4157 Beechwood rd
--Elnora J Mrs clk Duke Pwr r3809 Tennessee av (H)
--Elsie R Mrs tchr Myers St Sch h338 Fannie cir
--Ethel (wid Gene) tex wkr h207 Wildwood av (Tboro)
--Ezzell Mrs cook Crossing Grill r3317 Rozzells Ferry rd
--Francis B (Ann C) slsmn R T Barbee Co h3913 Meyer blvd
--Frank lab Asphalt Inc r605 E 1st
--Geo R USAF r1031 Kohler av
--Harry appr A Z Price & Assocs r RD 3 Matthews N C
--Harry L (Vera E) plmb h3210 Lakeview av (H)
--Helen tel opr Char News Publ r2843 W Trade
--Herbert h1205a Oliver
--Herman sht mtl mech Roy S Garmon Roofing & Htg r Waxhaw NC
--Ida P mlnry wkr Montaldo's h1612 Mimosa av
--J T jr bkpr Parks-Cramer r Matthews N C
--J Watson slsmn Mtr Equip & Serv r RD 1 Matthews N C
--Jas B sht mtl wkr Engineering Inc r Matthews N C
--Jas C(Estelle B) formn Chemical Processing Co h2219 Springdale av
--Jas C jr (Elnora) eng Swift & Co h3809 Tennessee av (H)

MATTHEWS-JAMES CLINIC THE (Dr Wm C Matthews, Dr Richd T James Jr), Internal Medicine 217 Travis av, Tel EDison 3-8661

--Jas H (Clister L) driver Akers Motor Lines h3146 Ross av
--Janie r911 S Tryon apt 13
--Jennette W Mrs ofc sec Griffin Brokerage h1712a Fleetwood rd
--John (Louise B) test deskmn SBT&T r RD 1 Matthews N C
--John C jr (Alean J) sht mtl wkr Garmon & Matthews Htg & Sht Mtl r RD 4 Matthews N C
--John E(Mildred) mech Frank Woods Inc h333 Richland dr
--John T(Cecile M) h717a Snowball
--John T(Clara H) pres Wil-Mat Corp and v-pres Wilkin & Matthews Inc h2244 Colony rd
--Jos R studt r1518 Mimosa av

MATTHEWS JOE L (Helen N), V-Pres-Sec Mecklenburg Hotel Corp and Genl Mgr Mecklenburg Hotel 516-22 W Trade, Tel EDison 2-1181, h113 Grandin rd, Tel EDison 3-9447

MATTHEWS
--Jos P (Ruth E) slsmn Don Allen Chevrolet h1247 Weldon av
--Joyce G studt r628 Charles av
--Judie studt r2244 Colony rd
--Kathleen B (wid Wm M) tel opr Wm R Barringer Hotel h1518 Mimosa av
--Lee H Mrs clk Chadbourn Gotham Inc r4143 Lansing av
--Leroy C (Alberta M) lab City Mtr Transport Dept h120 S McDowell apt 4
--Lizzie (wid John) r3026 Leroy
--Lottie K Mrs r628 Charles av
--Lula B r307 E 13th
--Mae E (wid Kirk M) clk Martin's h2521 Laburnum av
--Margt Mrs ofc sec Am Coml Bk r1409 Cortland rd E
--Margaret C (wid Jos) r343 Hassell pl
--Marie B Mrs bmo A&P r2654 Barringer dr
--Marjorie cook Fred Moore's Cafe h636 E 6th
--Martha M (wid B Frank) h2130 Roswell av
--Mary H Mrs ofc sec Mill-Pwr Sup r2912 Grimes
--Mary H (wid Marshall) h830 Canton
--Minnie P cash Singer Sewing h1341 E Iris dr apt 3
--Morse Sales Co Harold C Ernest mgr mill and industrial sup 301 E 7th
--Nancy E sls asst Wil-Mat Corp r1510 Belle Terre av
--Naomi W Mrs h3010 Central av
--Ned hlpr Garmon & Matthews Htg & Sht Mtl Co r RD 3 Waxhaw NC
--Nell A Mrs slswn Field Enterprises r2239 Forest dr
--Norman wastemn Highland Pk Mfg r3133 Reids av
--Oliver B (Helen N) h4301 Walker rd
--Raymond L (Joyce W) emp Douglas Aircraft h211 Irwin av apt 1
--Reuben O carp r2521 Laburnum av
--Richd marker Goodbody & Co r Matthews N C
--Robt M (Lee H) dept mgr Chadbourn Gotham Inc h4143 Lansing av
--Robt M studt r204 W Boulevard
--Ruby bmo Ivey's r Matthews N C
--Ruby opr Satterfield's East Boulevard Beauty Shop r2212 Rozzells Ferry rd
--Ruby C Rev evangelist h3212 Lakeview av (H)
--Ruth I Mrs clk Mill-Power Sup r RD 2 Matthews N C
--Sallie E (wid Wm R) h3029 Gerogia av
--Saml r311 E Boulevard
--Shirley A clk Chadbourn Gotham Inc r2521 Laburnum av
--Sue C Mrs clk Addressograph-Multigraph r1145 Jensen
--Sylvester h820 E 1st
--Sylvia D studt r2912 Grimes
--T Robt (Mary H) yardmstr SAL r2912 Grimes
--Thelma Mrs emp A&P Bakery r Wilson av
--Thelma G Mrs baker A&P r Wilson av
--Thos E Mrs r220 Wakefield dr apt B
--Used Cars (Wm M Matthews) 4116 N Tryon
--Vann mach J Zagora Mach & Gear r Verndale rd CMR 461
--Virginia clk Duke Pwr r RD 2 Matthews N C

MATTHEWS W McGILL, Treas Belk Bros Co 111-21 E Trade, Tel FRanklin 5-8811, h911 S Tryon Apt 13, Tel EDison 2-8046

--Wm A(Clara B) div supt Duke Pwr h204 W Boulevard
--Wm C (Edith S; Matthews-James Clinic The) h645 Hempstead pl
--Wm C(Martha U; Villa Heights Furniture Co) h2600 Poplar dr
--Wm M (Lottie M; Matthews Used Cars) h4116 N Tryon
--Willie J dock mn Miller Mtr Exp h1108 Kendrick
--Wilson (Mary L; Garmon & Matthews Heating & Sheet Metal Co) r RD 3 Waxhaw N C

A. Z. Price & Associates, Inc.
HEATING – PLUMBING
AIR CONDITIONING
ENGINEERS AND CONTRACTORS
General Electric Dealers
PHONE FRanklin 6-2466
206 S. Church St. Charlotte, N. C.

MATTHEWS
--Woodrow N (Helen F) production mn Sou Dairies h2843 W Trade
Matthis see also Mathes and Mathis
--Ida L nurse Presby Hosp r do
Mattingley Wm W (Juanita M) slsmn Royal Crown Bottling r119 Center
Mattingly Harvey W (Aline S) mgr The Prudential Insurance Co of America h237 Anthony cir
--Howard (Jean E) mldr Char Pipe & Fdry h600 N Graham apt 4
--Jean Mrs waitress Woolworth's r600 N Graham apt 4
--John W USN r RD 1 Box 450
--Jos H (Mary L; The Fruit Basket) h1833 Fleetwood rd
--Mary L Mrs bkpr Am Coml Bk r1833 Fleetwood rd
Mattison Boyd S (Chris W) h5228 Valley Stream rd
--Geo G (Mary B) asst dept supt Duke Pwr h2204 Kenmore av
--Gorman E dist mgr Ketchum Inc r Black Mountain N C
Mattox see also Maddock Maddox and Maddux
--Dorothy R studt r3451 Meredith av
--Horace (Nettie G) purch agt Biltmore Dairy Farms h1136 Richland dr
--Jas F (Dorothy R) zone mgr Olds Div h721 Fairbanks rd
--Jas O (Retreading Equipment Co) r Piney Top rd
--Jessie L(wid Ray) slswn Ivey's h3451 Meredith av
--Jimmy H studt r3551 Meredith av
--John R (Retreading Equipment Co) r Shapton rd RD 4
--Jos Z (Eliz P; Retreading Equipment Co) h3113 Barnhill dr
--Loyd S (Estelle H) mech Sou Engineering r RD 1 Monroe N C
--Ormand (Retreading Equipment Co) r Piney Top rd
--Robt r701 Oakland av
--Tom M (Azalea S; Retreading Equipment Co) r Shopton rd RD 4
--Zeb (Acme Machine & Tool Co; Retreading Equipment Co; Textile Device Co) r Shopton rd RD 4
Matty see also Mattey
--Eliz (wid J A) h111 N Dakota (H)
Matus Myrtle S clk duPont r421 Wakefield dr apt B
--Theo P (Myrtle S) tchr Myers Pk Hi Sch h421 Wakefield dr apt B
Matz Alvin H (Jean D) supt whse Western Elec h1430 Conventry
Mauch John W (Frances K) formn Pelton & Crane h3918 Sarah dr

SOUTHERN HERITAGE LIFE INSURANCE CO.
Life, Group and Pension Trust
EDWARD J. WEST
1010 Wachovia Bank Bldg.
Telephone FRanklin 6-5671

GATHINGS MOTOR CO.
AUTHORIZED DEALER IMPORTED ENGLISH CARS
- Hillman
- Sunbeam
- Triumph
- Austin-Healey
- Austin
- Morris
- MG

613 W. MOREHEAD
DIAL
EDison 2-2154

EDISON FOARD
General Contractor
Industrial
Commercial
Residential
116 W. THIRD ST.
Tel. EDison 3-4464

Stocks
R. S. Dickson & Company, Inc.
INVESTMENT SECURITIES
Offices in Eight Principal Cities
Principal Office Fifteenth Floor, Wachovia Bank Building
Tel. EDison 2-1134
Bonds

Eckerd DRUG STORES INC.
128 N. TRYON ST. TEL. EDison 3-0553
109 S. TRYON ST. TEL. EDison 4-4042
1332 CENTRAL AVE. TEL. FRanklin 5-5556
1025 PROVIDENCE RD. TEL. EDison 2-6111
4133 PARK RD. TEL. JAckson 3-3031
5 LOCATIONS FOR YOUR CONVENIENCE
FREE CITY WIDE DELIVERY

Home Realty & Management Co., Inc.
Finance
Management
Sales
Insurance
Phone
EDison
2-1141
121 E. 3d

Meyers FURNITURE CO.
"HOME FURNISHINGS"
Phone EDison 2-5673 204 E. Trade

MAUDIE'S MILLINERY
OWNER
MRS ESTELLE F DUNN
EXCLUSIVE MILLINERY
BRIDAL VEILS
HATS DESIGNED and CONDITIONED
110½ W 5TH
TELEPHONE EDison 4-5701

Maulden see also Mauldin and Mauldwin
--Billy R wood wkr Display Fixtures r1812 N Brevard
--Helen bkpr Consolidated Credit r Concord N C
--John W (Mae) mtcemn Hotel Charlotte h3015½ Washburn av
--Mae Mrs clk typ Piedmont Natural Gas r3015½ Washburn av
--Robt S wvr Highland Pk Mfg r Concord N C
Mauldin Chas G (Barbara) slsmn Cummins Carolina Diesel h3947 Admiral av
--Eliz M (wid Earle) r5411 Robinhood rd
--Errol E clk Colonial Stores r714 N College
--J Lawrence (Grace G) insp Sou Ry h600 N Graham apt 2
--Jas H (Linda Sue) ramp serv EAL r Belmont N C
--Jas R(Genevieve W) h161 Huntley pl
--Jean studt r161 Huntley pl
--Julius B(Sammie M) slsmn Owens-Illinois Glass h3723 Annlin av
--Lanny R barber Modern Barber Shop r416 E Boulevard
--Lewis A grndr Highland Pk Mfg r110 N Linwood av
--Martha H Mrs clk Esso r507 Wakefield dr apt D
--Pauline (wid John) h204 Crigler (H)
--Robt M (Martha H) adj E B Stone Finance h507 Wakefield dr apt D
--Thos A (Margie) slsmn Am Bakeries r Albemarle NC
--Thos F (Alice M) cabt mkr Morgan Fixture h1825 Parson
--Wm C (Marie) v-pres in chg traffic Rilgo Motor Freight Inc r RD 2 Box 612A
--Wm H h515 N Church apt 305
Mauldwin Arth L (Ruby B) supvr Nebel Knitting h115 Pinoca (Tboro)
--Bobby R filler hauler Highland Pk Mfg r Concord NC
--Docie K (wid Wilburt) h203 Wildwood av (Tboro)
--M L (Alice) mtce Duke Pwr r203 Wildwood av (Tboro)
--Margt smshr Highland Pk Mfg r4019 Sofley rd
--Ruby B Mrs slswn Seymour's Fashion Center r115 Pinoca (Tboro)
--S Vernie jr (Myrtle K) ofc mgr Allison Fence h2500 Arnold dr

Charlotte Music House Inc.
PIANOS ORGANS
PIANO and ORGAN TEACHING STUDIO
1316 N. Independence Blvd.
Tel. FRanklin 7-1324

MAULDWIN
--Silas V leasemn Highland Pk Mfg r4019 Sofley rd
--W David jr (Sara H) slsmn A F Epting Appliance h2640 Beechnut rd
Maultsby Annie B (wid Frank S) r147 S Smallwood pl
--E Mae waitress Turners Terminal Grill r311 W 10th apt 5
--Gloria F studt nurse Char Mem Hosp r do
--Jas W whsemn Thurston Mtr Lines r107 N Gardner av
--Juanita K waitress Quonset Restr & Supper Club r311 W 10th apt 5
--Ronald (Shirley M) r1503 Cleveland av
--Wm R driver Pilot Frt Carriers r RD 5
Mauney Agnes T nurse Char Mem Hosp r Matthews NC
--Bertha T Mrs v-pres Realty Corp r700 Colville rd
--Bessie Mrs smstrs Sanitary Cleaners r2212 Yadkin av
--Blanche W Mrs clk Char Florist Sup r RD 9 Box 136R
--Bonnie L Mrs slswn Grant's r1118 Princeton av
--Bruce E (Dorothy G; Commonwealth Sundries Store) h3100 Shenandoah av
--Carl emp Hotel Char r310 E Park av
--Carrolyn tech De Roland T Pixley r Byrum dr
--Chas T (Rose J) v-pres Industrial Fire Protection Co; Industrial Piping Inc and sec-treas Industrial Piping Supply Co h2740 Hampton av
--Claude A (Barbara V) h3024 Holt
--E Yates v-pres Hudson Hosiery Co r Shelby NC
--Eddie E (wid Martin B) h1008 E 9th
--Edw L (Martha B) trainee Winn Dixie Store h417 Belton
--Ellen H Mrs opr Morningside Beauty Salon h933 Sears ct
--Frances G emp Delmar Studios r Crouse NC
--Frank M (Carnelle W) ofc mgr Brown Shoemaker Tire r Gastonia NC
--Georgia nurse 1326 Lafayette av r do
--Harold L drug room wkr Highland Pk Mfg r Concord NC
--Henry P (Marjorie) asst eng City Fire Dept r3233 Davis av
--Henry P mach Homelite r548 Manhassett rd
--Ina F bmo Am Coml Bk r314 Stilwell Oaks rd
--Jack dept mgr Lowe & Campbell Athletic Goods r RD 6 Box 1076 L
--Jack A (Lucille H) brick mason Erwin Constn h1932 Merriman av
--Jake S (Edith) opr Shaw Mfg r Crouse NC
--Joe A (Billie) barber Modern Barber Shop r N Belmont NC
--Junior W painter L D Bass Inc R Clover SC
--Laura E boarder Hudson Hosiery r1008 E 9th
--Leonard whsemn Dixie Cartage & Warehousing r Walkers Ferry rd
--Lester S (Bonnie T) blksmith Sou Ry h1118 Princeton av
--Lewis A bkpr Cyclone Builders Supply Inc r3024 Holt
--Lillie M Mrs boarder Chadbourn Gotham Inc r2113 Jennie Linn dr
--Loma B Mrs pkr Belvedere Hosiery r RD 2 Box 824
--Louise B Mrs nurse Mercy Hosp r2351 E 7th
--Mack (Louise B) hairdrsr Grace's Beauty Salon h2351 E 7th
--Marvin J pkr Highland Pk Mfg h2113 Jennie Linn dr
--Mary Mrs recreation dir Char Rehabilitation & Spastics Hosp r3433 Mulberry rd
--Mildred E Mrs mach opr Panda Curtain r829 N Caldwell
--Nancy J Mrs recpt Parrott & Richards r RD 2
--Otis H (Laura E) used cars h913 Berryhill
--Paul G (Sue P) contr 2925 Willow dr h do

MAUNEY
--Robt L (Agnes T) slsmn Pound & Moore r RD 1 Matthews NC
--Saml H (Virginia H) mgr Honey's Luncheonette h3301 Auburn av
--Sarah R Mrs bkpr Piedmont Auto Exch r Stanley NC
--Sidney W (Bessie O) formn SAL h2212 Yadkin av
--Sylvester T pkr Highland Pk Mfg r Concord NC
--Vance ramp servicemn EAL r RD 9 Box 136-K
--Wm L (Bertha T) pres-treas Realty Corp and pres Industrial Piping Inc Industrial Piping Sup and Industrial Fire Protection Co h700 Colville rd
--Wm M (Mildred S) firemn SAL h1162 Woodside av
--Wm S (Sally B) spl asst Travelers Ins h800 Brockbank rd
--W T (Mary W) v-pres Industrial Piping Sup Co sec-treas Industrial Fire Protection Co and Industrial Piping Inc h640 Colville rd
--Willie M Mrs furn rms 401 N Graham h do
--Yates F electn Robinson Elec r Cherryville NC
Maurer Hannah M Mrs bkpr Radiator Specialty r2914 Beechnut rd
--John P (Hannah M) hlpr Thurston Mtr Lines h2914 Beechnut rd
Maurice Apartments 125 S McDowell
--Martha C sten SBT&T h2420 McClintock rd apt 3
--Wm D (Evelyn T) opr Char City Coach Lines h2017 Independence blvd NE
Maus Dorothy M Mrs buyer Belk's r1206 Myrtle av

MAUZY COURTNEY R (Mary S), V-Pres-Trust Officer Wachovia Bank & Trust Co 129 W Trade, Tel FRanklin 5-2511, h1935 Wendover rd, Tel EMerson 6-4449

Maver Quinton M (Eleanor B) buyer Kendall Co h422 Lynville av
Max Roy E (Sylvia B) supvr Intnatl Harvester h2540 Commonwealth av
Maxey see Maxie
--Joe (Mamie) h1442 S Church
--Ed r719 E 7th
Maxine's Beauty Salon (Mrs Maxine W James) 3127½ Tuckaseegee rd
Maxson Embree W (Marilyn) pres-treas The Maxson Corp h260 Hillside av
Maxwell Aaron asst funeral dir Longs Mortuary Serv r CMR 461 Orr rd
--Allen J (Ann F) v-pres genl mgr Piedmont Feed Mills Inc h415 Ashworth rd
--Amie Mrs (wid Baxter) h1709 Russell
--Anne L Mrs waitress Hotel Char h901 W 4th apt 2
--Bertha Mrs tchr Alexander St Sch h1901 Hanson
--Betty A r2346 McClintock rd apt 2
--Betty J Mrs boarder Belvedere Hosiery r413 W Worthington av
--Buena C Mrs ofc wkr Efird's r1500 Seigle av
--C King clk Chrysler Mtrs r2016 Brandon cir
--Carey slsmn Morris Mens Shop r2362 Sanders
--Carolyn J bmo Home Security Life Ins r508 N Tryon apt 200
--Chas (Jettie L) landscaper h708 E 8th
--Chas B clk Johnston Mills Co h1712 Washington av
--Chas K (Doris M; Maxwell Realty Co) r Huntersville NC
--Chauncey (Mary) delmn Park Place Pharmacy h1412 Samuel
--Clara K (wid S Worth) h2016 Brandon cir
--Coy E (LaRue W) serv eng Babcock & Wilcox h901 Tracy dr
--Curtis kitchen wkr County Home r N Tryon
--Daisy O (wid Ward) r708 E 8th
--Dan A (Marion H) electn Duke Pwr h5111 Milford rd
--Earl studt r2109 St John

JAMES E. STEWART
● Landscaping
● Tree Moving
● Shrubbery
● Free Estimates
● Satisfaction Always
R.D. 10
Box 212
Tel. FRanklin
7-5630

DOUG FLOWE AND SON CONSTRUCTION CO.
GRADING and EXCAVATING CONTRACTORS
DRAINAGE — ROAD WORK — GRADING — PARKWAYS
Free Estimates
2327 REMOUNT ROAD TEL. EDison 2-1169
(See Yellow Page 92)

DAUGHTRY SHEET METAL CO.

Lennox
Oil & Gas Furnaces
1105 - 09 E. TRADE

CONTRACTORS
ROOFING – SHEET METAL – HEATING – AIR CONDITIONING

Lennox Air Conditioning
Combustioneer Stokers
TELS. EDison 2-2195, EDison 4-6621

MAXWELL
--Edgar G (Texie) brick lyr h114 Marble (Tboro)
--Edwin H (Buena C) h1500 Seigle av
--Ethel Y (wid Justin W) pres treas Piedmont Feed Mills Inc h1320 Durwood dr
--Evelynne Mrs tchr Univ Pk Sch r1712 Washington av
--Flora (wid Loina) maid h1402 McCall
--Geo M delmn Trans Sup r1611 Luther
--Georgia Mrs maid h1611 Luther
--Georgie U Mrs ofc sec Dr Wm F Lovell r224 S Caswell
--Herbert (Lucille A) whsemn Overnite Trans h728 N Davidson
--Herbert N (Pearl R) porter Faul & Crymes h1908 Aileen dr
--Horace cash Southside Homes r1901 Hanson
--Horace M (Mary W) lab R H Wheatley Co h1112 Justice av
--Ida M (wid Saml) h1210 Avery al
--Jas (Isabell C) porter Highland Pk Mfg h611 S Caldwell
--Jas studt r2228 Sanders
--Jas F (Willie P) msngr Wachovia Bk & Trust h1118 Oaklawn av apt 44
--Jess (Vancie) yardmn h711 Watts
--Joan Mrs clk Aetna Casualty & Surety r Selwyn Village
--John (Lucy H) jan Guthrie Apts h1814 Hanson
--John C studt r2515 LaSalle
--John D (Ethel K) butcher Armour & Co h2515 LaSalle
--John J (Betty F) mgr Myers Park "66" Serv h416 Poindexter dr
--Johnnie M Mrs asst dietn Good Samaritan Hosp r735 Snowball
--Jos r116 N McDowell
--Jos E (Lucille H) clk Am Coml Bk h2633a Double Oaks rd
--Joy L maid Presby Hosp r1611 Luther
--Julius A (Johnnie M) ship clk Gilbert Beautician Sup h735 Snowball
--Leroy (Mamie T) chauf h2533 Hemphill
--Leroy (Eva) ship clk Carriker Poultry h208 McIlwain av
--Lucille maid Amos Hudson Inc r1304 W 12th
--Lucille H Mrs cafeteria mgr Second Ward Hi Sch r2633a Double Oaks rd
--Lygina A Mrs maid h3531 Jonquil
--Lula R (wid John) h701 Baldwin av
--Mary S (wid Jas) h710 S Brevard
--Merrie Mrs maid Char Day Nursery r200 Orange
--Nancy (wid Sam) r724 Wallace
--Patsy R (wid John) r617 N Davidson
--Pearl maid r208 McIlwain av
--Pearl presser Jung's Lndry & Dry Clns
--Pearl R Mrs nurse City Health Dept r1908 Aileen dr
--Ptolemy L (Etta L) h2316 Sanders
--Realty Co (Charles K Maxwell Thos F Moore) 144 Brevard ct
--Richd (Aline W) hlpr Compton Tire h913½ E 9th
--Richd studt r2515 LaSalle
--Robt B driver Char Auto Parts r1431 Main
--Rufus (Mattie T) lab Piedmont Mop h608 E 10th
--S Worth jr adj Southeastern Fire Ins h528 Wakefield dr apt A
--Texie Mrs wrapper Ivey's r114 Marble (Tboro)
--Trulia Mrs maid Presby Hosp r721 E 9th
--Walter C (Jean H) h118 Marble (Tboro)
--Willie F wrapper Frosted Foods & Locker Corp r1211 Person apt 159
--Wilson r1628 Whisnant av apt 4
--Wilson M (Merrie) whsemn Triangle Conduit & Cable r200 Orange
May see also Maye Mayes Mays and Mayse
--Beverly r113 Gates ct
--Billie Mrs tchr Tuckaseegee Sch r730 Bradford dr (Tboro)
--Billy A (Mary F) whsemn Char Grocers Mut Corp h2317 N Poplar
--Chas A jr (Ruth M) custodian Masonic Temple Assn h812 N Davidson

MAY
--Chas H genl mgr Dy-Dee Service Inc r3722 Delgany dr
--Chas J (Lucy B) executive sec Young Men's Christian Association (Johnston Memorial Branch) h1314 St Julien
--Delbert installer Trammell Awning r Newberry rd
--Elmer (Truda Z) sht mtl wkr Pelton & Crane h2955 Richards
--Felicia K nurse Char Mem Hosp r do
--Florence M (wid John) h113 Gates ct
--Foster L r330 S Tryon
--Frances M Mrs ofc mgr Greyvan Lines r2730 Whiting av
--Harry F (Ella Y) supvr Central Mtr Lines h1508 Nassau blvd
--Harry T (Virginia C) bldr h5421 Wedgewood rd
--Harvey C (Patricia B; Petteway May & McLeod) h1136 Berkeley av
--Howard h1024 S Independence blvd
--Howard lab City Mtr Transport Dept r1327 Samuel
--Huel E (Billie) social wkr County Juvenile Court h730 Bradford dr (Tboro)
--Jas B comptroller Sealtest Sou Dairies h2611 Knollwood rd
--Jas D (Jane B) eng Douglas Aircraft h2205 Thurmond pl
--Jas E slsmn Allison Fence r140 S Hoskins av (H)
--Jane B clk duPont r1314 St Julien
--Jesse L (Margt L) purch agt h2022 Vail av
--Joan W (wid John W) h200 N Laurel av apt 4A
--John lab Standard Bonded Whse r113 Gates ct
--LaVerne ofc sec Kennedy Covington Lobdell & Hickman h1101 E Morehead apt 4
--Lillian C (wid Pleas) r724 Glenwood rd S
--Linda studt r130 Stonewall Jackson Homes
--Magnolia L (wid Chas A) h1516 N Davidson
--Mary F Mrs clk SBT&T r2317 N Poplar
--Milton C (Margt O) editor WRC Smith Publ Co h5101 Baker dr
--Philip B (Ruth P) sls corres duPont h3117 Cambridge rd
--Raymond S mgr Discount House No 3 r Gastonia NC
--Reginald C (Emma L) chf drftsmn Sou Engineering h1916 Bay
--Reynard D (Mary B) opr Char City Coach Lines h130 Stonewall Jackson Homes
--Robt D r113 Gates ct
--Roy I (Beatrice S) driver Great Sou Trucking h rear 4001 N Tryon
--Ruth H Mrs waitress Ivey's r812 N Davidson
--Saml (Daisy L) lab Armature Winding h617 W Griffith
--Sarah M Mrs opr SBT&T r225 E Kingston av
--Shedrick r113 Gates ct
--Suzanne L Mrs tchr Pinewood Sch r3722 Delgany dr
--Sybil clk Char Mem Hosp r1620 Garden ter
--Wm S (Frances M) slsmn Dixie Radio Sup h2730 Whiting av
Mayberry Barbara A mach opr Panda Curtain r Huntersville NC
--Billy H (Wilma L) asst mgr Zeb Little Cigarette Serv h3935 Carlyle dr
--Charlotte V clk Duke Pwr r1009 Crestmere
--Jas D (Berta B) panel mkr Wade Mfg h915 Greenleaf av
--Jas T Mary K) clk Genl Aniline & Film Corp r915 Greenleaf av
--John F tech Thomason Textile Service r1215 W Boulevard
--L Pettice (Zora L) h3348 Statesville av
--Mabel E Mrs bkpr Montaldo's r7426 Marley cir
--Mary K Mrs clk Johnson Mfg r915 Greenleaf av

Lloyd C. Bost

GENERAL CONTRACTOR
- Residential
- Commercial
- Repair Work
- Additions

1756 MARYLAND AVE. TEL. EDison 3-1616

MAYBERRY
--Roberta L Mrs nurse 2228 Falmouth rd r do
--Wm L (Roberta L) tchr Harry P Harding Hi Sch r2228 Falmouth rd
--Zetta P Mrs day nursery 1215 W Boulevard h do
Maydanis Andrew G (Denna N) clk Swan Soda Shop h708 Grandin rd
--Geo A studt r708 Grandin rd
--Kanela ofc sec Zeb Vance Sch r708 Grandin rd
--Mary N ofc sec Life Ins Co of Virginia r701 E Boulevard
--Nick A (Pansy P) h701 E Boulevard
--Peter N studt r701 E Boulevard
Maye see also May Mayes Mays and Mayse
--Albert J (Ollie M) pntr h641 Dorothy dr
--B J slsmn Thomas & Howard r Wingate NC
--Cora B (wid B J) r1421 E Enderly rd
--Coy slsmn Thomas & Howard r Wingate NC
--Edna A Mrs sec Thos G Lane jr h818 N College apt 4
--Helen Mrs h2754 Zebulon av
--Henry (Alice S) pressman Dixie Tag & Envelope r6200 Hickory Grove rd
--Jack G (Omathine) staff mgr Life Ins Co of Ga h4842 Gilmore dr
--Jewel B insp Hudson Hosiery r1421 E Enderly rd
--John H jr (Shirley B) analyst Esso r4026 Glenstar ter
--L Harold (Alice L) kntr Huntley Knitting Mill h3408 Eastway dr
--Lewis A mech Courtesy Mtrs r1012 W Trade
--Margt H (wid John H) clk Char News Publ h2501 E 7th apt 1
--Nancy E clk Fed Res Bk r3201 Auburn av
Mayer see also Maher and Maier
--Ann clk Hardware Mutual r1500 E 4th apt 2
--Brenda R studt r922 E Boulevard
--Chas E jr mech Don Allen Chevrolet r RD 6 Box 812-C
--Chas G (Eliz) slsmn Trailmobile h3120 Sunset dr
--David O (Sarah B) slsmn City Furn h1500 E 4th apt 2
--J LeGrande Rev (Ruth W) pastor St Lukes Lutheran Ch h922 E Boulevard
--Maxine L Mrs agt Caro Ins Agcy h1111 Montford dr
--Peter (Mathildo) hairdrsr Belk's h915 Sears ct
--Robt A (Mayer & Spigener) v-pres Citizens Hotel Co Inc h919 Harvard pl
--Sam (Sophie) mgr Socony Mfg Co h2040 Providence rd
--Walter B (Helen D; The Nalle Clinic) h2828 St Andrews la

KENZELL ELECTRIC SERVICE
K. J. Poteat - Pres.
ELECTRICAL CONTRACTORS
All Type Wiring
Service and Repair
Free Estimates Tel. EXpress 9-5923

INDOOR COMFORT COMPANY
AIR CONDITIONING
HEATING
2745 Dogwood Ave.
TELEPHONE
EDison 4-5025

Bob Robinson's Auto Service
General Auto Repairing
Auto Air Conditioning
All Makes of Cars
1305-11 E. 4th St.
TELS. EDison 4-5091
EDison 4-3818 and FRanklin 6-1704

MUTUAL Since 1881
Mutual Savings and Loan Association
INSURED SAVINGS — HOME LOANS
119 East Third St. Tel. EDison 3-6126
FEDERAL SAVINGS AND LOAN INSURANCE CORPORATION SAFETY OF YOUR SAVINGS INSURED UP TO $15,000

T. C. HEYWARD & CO.
Steam and Hydraulic Plants
TELS. FRanklin 7-2678, LD 930
518 E. MOREHEAD ST.

THE BANK OF COMMERCE
CHECKING ACCOUNTS — LOANS — SAVINGS ACCOUNTS
"A Complete Banking Service"
124 S. Church St. Phone FRanklin 5-4424

Colonial Iron Works
ORNAMENTAL WORK PIPE COLUMNS
FLITCH PLATES
BEAMS ANGLES PORTABLE WELDING
4155 Statesville Rd. Tel. EDison 3-0897

MAYER & SPIGENER
OWNERS
ROBERT A MAYER
M P SPIGENER
ALL FORMS OF INSURANCE
BONDS
500-09 ADDISON BLDG
222 S CHURCH
TELEPHONE EDison 2-6151

--Walter B jr studt r2828 St Andrews la
--Wm F (Florence D; W F Mayer Mercantile) h1817 Peachtree
Mayes see also May Maye Mays and Mayse
--Agnes S (wid John B) h2326 McClintock rd apt 4
--Annie Mrs r2016 Kinney
--David (Bernice) atndt English Bros Amoco Serv h2016 Kinney
--Geo plant wkr Charchem Inc r Redford rd RD 1 Box 143
--Jack clk Industrial & Textile Supply r RD 2 Huntersville NC
--Louis mech Ford Mtrs r406½ W 9th
--Maggie C Mrs maid h307 S Independence blvd
--Mary E h412 S Cedar
--Nancy L clk Genl Elec r2326 McClintock rd apt 4
--Tommie T claim clk Duke Pwr r RD 2 Huntersville NC
Mayfair Beauty Salon (Mrs Margt O Lee Betty J Fesperman Mrs Abma Wolfe) 105 W 6th
--Grill (Nick Banakas) restr 239 N Tryon
--Grocery (Mrs Edna S Scott) 2716 Old Steele Creek rd

MAYFAIR HOTEL CORP, Leo B "Jack" Vaughn Jr Pres-Genl Mgr, 237 N Tryon, Tel EDison 2-5114 (See Yellow Page 116)

--News Stand (Rosa L Newman) 237 N Tryon
Mayfield Bernard (Flossie M) portor Myers Pk Hi Sch h212 S Morrow
--Bleaker McN (wid Adam) nurse 125 N Summit av h do
--Brooks (Laura M) drftsmn Mitchell & Becker h5501 Topping pl
--Estelle Mrs presser North State Laundry r2210 Wilmount rd
--Henry G (Mayfield Sales) h2445 Greenland av
--Jas (Ella) lab r928 E 3d
--Jas ydmn h420 Plum
--Larry M emp SBT&T h538 Briarwood dr
--Lillie B (wid Primus M) h628 S Long
--Lola M Mrs slswn Belk's r2445 Greenland cir
--Magnus W (Mary H) formn Ry Exp h718 Jackson
--Mary T (wid Arth) h1217 Person apt 173

Pettice Cleaning Service
● Residential ● Commercial
● Windows ● Floor ● Bricks
912 N. Druid Circle Tel. FRanklin 6-8169

MAYFIELD
--M Nancy studt r718 Jackson av
--Nancy M r323 S Cecil
--Ollie r2709 Englehart
--O'Neal (Ollie M) hlpr A&P Bakery h209 Fairwood av
--Roy (Harriet S) lab Myers Pk Country Club r631 W Griffith
--Sales (Henry G Mayfield) drugs 2445 Greenland av

MAYFIELD T M & CO (T M and T M Mayfield Jr), Insurance Adjusters 1422 E 4th, Tel FRanklin 6-1508

--T Murray (Edith L; T M Mayfield & Co) h836 Colville rd
--T Murray jr (Mary M; T M Mayfield & Co) h1711 Dilworth rd E
--W L r330 S Tryon
--Wadell (Estelle) lab Duke Pwr h2210 Wilmount rd
--Wm L eng Civil Aeronautics Admn r YMCA
Mayflower Apartments 519 Oakland av
--Van Lines Fidelity Van & Storage Inc Agents 200 W 29th
--Warehouse Co Fidelity Van & Storage Inc Agents 200 W 29th
Mayhew Ada G Mrs cafeteria mgr Enderly Pk Sch r1214 Camp Greene av
--Beulah C (wid Jas E) h3018 Tuckaseegee rd
--Chas E studt r322 Fairwood av
--Della M cash Thacker's r3018 Tuckaseegee rd
--E Banks (Eliza) dep County Sheriff h Airport dr
--E Blaine (Wilma K) trimmer White Auto Body Wks h401 Seldon dr
--E L Grocery (Edgar L Mayhew) Dixie rd
--Edgar L (Janie H; E L Mayhew Grocery) h Dixie rd
--Eliz Y teller First Union Natl Bk r RD 4 Box 64
--Frank (Emma S) v-pres Metal Service Corp h1869 Queens rd W
--Fred (Ethel M) mech Schwartz & Son h241 S Cedar
--Fred A (Lou) pres Metal Service Corp h2101 E Forest dr
--Jas mech Schwartz & Son r241 S Cedar
--Jas E jr (Ada G) ship clk Lance Inc h1214 Camp Greene av
--Jerry E mech Mac's Auto Service r1214 Camp Greene av
--Junious (Urdee S) cook Stork Restaurant h322 Fairwood av
--L P (Audrey W) electn Hunter Elec h4728 Elder av
--Lavada S (wid Marvin) h5032 Wilkinson blvd
--Mary J studt r1869 Queens rd W
--Nancy C clk Atlantic Mut Ins r Box 263 Cornelius NC
--Norman A meat ctr H&F Super Market r1554½ W Trade
--Roger C (Margt L) whsemn Pritchard Paint & Glass r Mooresville NC
--Sara M Mrs beautician Independence Beauty Shop h1013 Anderson
--Troy W (Shirley H) mech Schwartz & Son r241 S Cedar
--Wilma K Mrs br mgr Sou Five & Ten Stores r401 Seldon dr
Maylan Barbara T Mrs ofc sec Fidelity & Casualty r Stanfield NC
Maynard Annie B (wid Oscar T) h108 W Boulevard
--Chas H (Edna F) sls rep Hotpoint Co h324 Tuckaseegee rd
--Frances L case supvr Family & Children's Serv h4787 Wendover la
--H A dept mgr Maryland Casualty r Matthews NC
--John P analyst Wachovia Bk & Trust r2800 Forest dr
--L Jane ofc sec Dan River Mills r2400 McClintock rd apt 2
--Lelia L (wid Robt S) instr Burton Institute h2400 McClintock rd apt 2
--Paul J (Peggy B) shopmn Overnite Trans h2427 Marshall pl
--Verna (wid Will) r520 Beaumont av

Mayne Eli F musician r118 Clarkson
--Gladys Mrs slswn Tate Brown Co r2631 Lumina av
--W Meredith (Gladys) slsmn Bost Bldg Equip h2631 Lumina av
--Wm L (Mary K) h118 Clarkson
Maynor Bobbie C (Montie L) h538 McAlway rd
--Body Shop (Robt A Maynor) auto reprs 910 S Clarkson
--Clarence E (Eliz E) sprayer Steel & Tank h4226 Rochelle la
--Eliz E Mrs pkr Swift & Co r4226 Rochelle la
--Grady B routemn Mecklenburg Lndry & Clns h1638 Longfellow
--Grady B jr (Marie L; Grady Maynor Paint & Body Shop) h1644 Longfellow
--Grady Paint & Body Shop (Grady B Maynor jr) 101 Phillips cir
--Lucille B Mrs slswn Belcraft Hosiery Shop r409 Wabash av ext
--Marie L Mrs bkpr Am Coml Bk r1644 Longfellow
--Mary L Mrs slswn Ivey's r1029 Eaton rd
--Ornamental Iron & Steel Works (Ralph E and Ralph E Maynor jr) 107 Southview av
--Ralph E (Eliz P; Maynor Ornamental Iron & Steel Works) h4516 Thrift rd
--Ralph E jr (Lucille B; Maynor Ornamental Iron & Steel Works) h409 Wabash (Tboro)
--Robt A (Mary L; Maynor Body Shop) h1029 Eaton rd
Mayo B Wayne (Betty W) acct SBT&T h525 Webster pl
--Elliott A clk Center Hdw r1401 Heather la
--Fannie (wid Laurence) dish washer New Yorker Restr h1003 N Johnson
--Junius A (Louise B) chairman City County Library Board h2219 Sherwood av
--Linwood A (Hilda A) mfr rep h227 N Dotger av E 14
--Marjorie S Mrs ofc sec Civil Aeronautics Admn r1230 Morningside dr
--Maurice W (wid Elliott) nurse Char Med Clinic h1401 Heather la
--Willie A (Marjorie A) admn asst Army Reserve Training Center r1230 Morningside dr
Mayo's Clothes Hyman C Levine mgr 110 S Tryon
Mayor John B (Ann D) emp Delmar Studios h4310 Walker rd
Mays see also May Maye Mayes and Mayse
--Fred L (Gertrude H; Fred Mays Esso Servicenter) h2014 Chesterfield av
--Fred L (Eliz) terminal supvr Standard Trucking r2327 Pembroke av
--Fred L jr USN r2015 Chesterfield av
--Jesse whsemn duPont r420 Eli
--Julius (Beulah C) driver Harline Poultry r210 N Myers
--Lula H (wid Otis P) r301 Clarkson
--M Ralph (Kathleen C) rep Met Life h1359 Lings dr
--Neal D (Thetis W) emp Army Reserve Training Center h2221 E 5th
May's Fred Esso Servicenter (Fred L Mays) 300 W Boulevard
Mayse see also May Maye Mayes and Mays
--Dorothy M nurse City Health Dept r2524 McClintock rd apt 4
--Margt Q (wid David A) hsemother Char Mem Hosp r3712 2d av
Mayson see also Mason
--John C (Cora O) h1304 E 5th
--John C jr (Mary E) carrier PO h534 Oakland av
--Mary E Mrs bkpr Trailways r534 Oakland av
Mayton John T (Jessie J) constn wkr h915 N Pine
Mazoly Geza (Maria M) button maker Shaw Mfg h2215 Vail av
--Maria M Mrs kitchen atndt Singer Sewing r2215 Vail av
Mazyck Herman (Willene H) orderly Mercy Hosp h614 N Caldwell apt 2

LAKEY CONSTRUCTION Company
BUILDERS OF FINE HOMES
174 Gumbranch Rd.
TELEPHONES
EDison 2-1019
EXpress 9-5907

Pittsburgh Plate Glass Co.
"PITTSBURGH PAINTS — SMOOTH AS GLASS"
GLASS FOR EVERY PURPOSE
WALLHIDE — FLORHIDE
WATERSPAR — SUNPROOF PAINTS
201 E. 6th, cor. N. College
Phone EDison 3-6624

BELK BROS. CO.
The Carolinas' Largest Store — Smarter Fashions — Greater Values
111-121 E. TRADE and E. 5th corner N. COLLEGE PHONE FRanklin 5-8811

MAZYCK
--Irene M (wid Robt) maid Shamrock Gardens Sch h623 E 11th
--Jas (Jennie G) orderly Mercy Hosp h610 E 11th
--Marvin mtcemn Mercy Hosp r623 E 11th
Mazziotta Lillian F Mrs typ Ivey's r737 Ideal way
--Michl (Lillian F) mgr Frank's Loan Office h737 Ideal way
Mazzullo Eliz B seamer Nebel Knitting r517 W 9th
McAbee Wm B with Genl Mills r Kings Mountain NC
McAdams see also MacAdam
--Boss (Eliz T) driver E J Smith Trucking h722 E 10th
--Chas R jr (Bette J) phys 225 Hawthorne la R205 r Sardis rd RD 4
--Helen Mrs maid r3709 Bank
--J D (Mabel S) prsr Fine's Clns & Tailors h806 S Caldwell apt 4
--Jos H (Ruby R) uphol Caro Beddings & Chair h214 Norwood dr (H)
--Mary F buyer Ivey's r2220 Selwyn av
--Ruby L Mrs ctr Shaw Mfg r214 Norwood dr
--Sarah maid h711 Alexander ct
McAden Geo B (Cath B) slsmn Graybar Elec h2000 Brandon cir
--John H (Lillie S) h909 Henley pl
--Rebecca F (wid Jas T) h316 Providence rd

McADEN SYDNEY Y (Maude C), County Purchasing Agent and Chairman County Board of Commissioners, h616 N Tryon, Tel EDison 2-4217

--Thos C interviewer Employment Security Comn r616 N Tryon
McAfee Eddie (Hattie) h1401 Spratt
--Harry S mfrs agt 1021 Ardsley rd apt 3 h do
--Harry S jr (Patricia M; Carolina China Market) h128 Placid pl
--Jas (Mary E) tchr h304 Dixon
--Lewis (Martha M) whsemn Overnite Trans h1030 Forest
--Melville J (Margt H) slsmn Warner Bros Pictures Distributing h2313 Greenland av
--Mildred Mrs mgr Caro China Mkt r1021 Ardsley rd apt 3
--Patricia M Mrs ofc sec Little Constn r128 Placid pl
--Thos (Lillie) emp APO h1504 S Church
--Wm lab Riechhold Chem r Pineville NC
--Willie lab Concrete Products Co r Waxhaw NC
McAleer see MacAleer
McAliley see McLilly
--Bessie nurse r2324 Sanders
--Frances cafeteria wkr Northwest Hi Sch r2726 Celia av
--J Wallace h428 N Laurel av apt 7
--Jerry F Rev evangelist h2324 Sanders
--Josephine M Mrs buyer Ivey's r312 N Church apt 303
--Mary Mrs h2726 Celia av
--Mildred K (wid J Wallace) slswn Char Observer h428 N Laurel av apt 7
--Sophia r2324 Sanders
--Thos (Melvin G) samplemn F S Royster Guano h2411 Davis av
McAlister see also McAllister McCalister and McCallister
--Albert M (Bessie A) mach opr Old Dom Box h335 State
--Annie r3328 Bellhaven av (H)

McALISTER CARSON CO
McALISTER CARSON, PRESIDENT
J H CROMARTIE, EXECUTIVE VICE-PRESIDENT
McALISTER CARSON JR, VICE-PRESIDENT
HAL H DE ARMON, SECRETARY-TREASURER
REALTORS
SALES and APPRAISERS
1228 ELIZABETH AV
TELEPHONE FRanklin 6-1511

McALISTER
--Gene L (Katie S) eng IBM h3125 Columbux cir
--Harold mech McCall Bros Pump & Well r RD 1 Denver NC
--Ida r2632 Sherwood av
--Jas F (Geraldine C) slsmn E J Feeley Co h1221 Greenwood Cliff
--Joe hlpr Five Points Furn r State
--Katie S Mrs nurse Presby Hosp r3125 Columbus cir
--Lawrence jr emp E J Feeley Co
--Nora social wkr Vets Admn h2632 Sherwood av
--R Frank formn E J Feeley Co
--R Vaughn (Cornelia D) slsmn Dillard Paper h255 Anthony cir
--W Robt Rev (Gloria E) evangelist h1540 Lynbrook dr
--Willie M clk Faires Trailer Co r RD 1 Box 303
McAllister Bertha emp Union Bus Terml r715 N Myers apt 4
--Blanche B Mrs clk Am Coml Bk r RD 9 Box 52-X
--Chas P (Viola H) genl mgr Red Fez Club Inc h601 W 7th
--Daisy (wid Robt H) h3431 Washburn av
--David F (Rachel P) emp Old Dom Box h1416 Kennon
--Doris J bkpr Citizens Bank r200 Yorkmont rd
--Ernest H (Sarah T) h205 S Cedar
--Everett D (Margt L) slsmn Chicago Pneumatic Tool h1125 Kings dr
--F T (Mary D) peddler h429½ Seigle av
--Fred B packer Carriker Poultry r200 Yorkmont pk

McALLISTER HARRY L (Rose H), Chairman of Executive Committee R S Dickson & Co Inc 15th Floor Wachovia Bank Bldg 129 W Trade, Tel ED2-1134, h1724 Beverly dr, Tel ED3-5597

--Harvey W (May H) carp h2412 Arty av
--Jack A asst mgr Discount House No 2 r209 S Smallwood pl
--Jas C (Mary A) slsmn Goodyear h1323 Bevis dr
--Jas H patrolmn Merchants Patrol r229 Jones
--John W (Minnie S) driver Great Sou Trucking h900 Wesley av
--Judy M opr Wilkinson Blvd Beauty Shoppe r219 S Crigler
--Mary J (wid Wm) h533 W 21st
--Miller L (Judie M) slsmn Am Natl Ins r219 Crigler (H)
--Naomi waitress r229 N Poplar
--Paul driver Concrete Sup r RD 11 Box 627
--Paul M (B Elaine) driver Concrete Materials h2517 Ringwood
--R E jr with Carriker Feed 1842 Chayce cir
--Robt C (Lula R) h219 Crigler (H)
--Ruby H Mrs clk SBT&T r124 Wildwood av (Tboro)
--Tommy (Ruby H) USA r124 Wildwood av (Tboro)
--Saml H (Lou A) chem Tenner Bros h1508 Kimberly rd
--Thos A (Harriett W) dist sls mgr Caro Fleets h218 McAlway rd
McAlphin Joan M Mrs clk Mason & Dixon Lines r4344 Rebecca av
--Robt L (Jo Ann) chf agt Piedmont Airlines h4344 Rebecca av
McAlpin U N mech Daughtry Sht Mtl r Cornelius NC
McAlphine Roy (Nora S) h915 E 10th av apt 32
McAlpine Brenda J bndr Pound & Moore r1718 Bay
--Casey P r1009 Pegram
--Eulan drill opr McCall Bros Pump & Well r Cornelius NC
--Roy R (Betty L) driver Mundy Mtr Lines h2500 Sharon Amity rd
--Wm (Ellen) slsmn Trico Auto Accessories h609 Manhassett rd
McAlwain see also McElwain McElwaine McElwayne McIllwain McIllwaine McIlwain McIlwaine McIlwane and McIlwayne

W. G. JARRELL MACHINE CO.
Machinists — Welders
Est. 1906
P.O. Box 2154
1200-06 S. Mint
Tel. EDison 3-7189

McAn Thom Shoe Co 4209 Park rd and 105 W Trade
McAnulty Audrey Mrs clk r301 W Park av
--Barry L clk Elder's Super Mkt
--Bonnie B Mrs slswn Ivey's r1529 Cliffwood pl
--Douglas D (Judith B) draftsmn Douglas Aircraft h1725 Academy
--Judith B Mrs clk Douglas Aircraft r1725 Academy
--Mary R Mrs recpt Cannon Aircraft Sls & Serv r137 Stonewall Jackson Homes
--Nubert L (Bonnie B) slsmn h1529 Cliffwood pl
--Phyllis D ofc sec Biberstein Bowler Meacham & Reed r1414 Bevis dr
--Royford T clk Piedmont Auto Exch r RD 1 Midland NC
--Robt L (Mary R) supvr State Air National Guard h137 Stonewall Jackson Homes
--Sallie I (wid Zeb V) h301 W Park av
--Wade H (Ruby L; Dixie Painting Contractors) h2926 Somerset dr
--Woodley F (Zelda W) slsmn h1414 Bevis dr
McArn Chas R (Vivian G) pres McArn & Gwynn Co Inc h2521 Cornell av
--Gladys H Mrs furn rms 805 S College h do
--& Gwynn Co Inc Chas R McArn pres Robt L Gwynn sec-treas real est 513 S Tryon R 10
--Joyce L Mrs ofc sec Hdw Assn of Caro r1229 E Enderly rd
--Robt M (Patricia H) mech Quality Floor Covering r624 Glenwood rd
--Roy L (Joyce L) Quality Floor Covering h1229 Enderly rd E
McArtan Robt C (Betty R) mgr Stewart-Everett Theatres Inc and v-pres Confection Storage Co h925 Sewickley dr
McArthur Cathrine A nurse Char Mem Hosp r1902 Lombardy cir
--Clarence A (Leigh P) serv rep Protective Life Ins h225 S Laurel av
--Margt C Mrs clk Tennessee Coal & Iron r216 Wakefield dr apt B
--Paul H (Margt C) drftsmn J N Pease & Co h216 Wakefield dr apt B
--Polly M Mrs clk Prudential Ins Co of Am r RD 11 Box 418
--Wilbert C (Jean S) driver Bruce Johnson Trucking h913 Anderson
McArver Archie G (Kath M) dist mgr Coastal Plain Life Ins r2528 Marlowe av
McArver Harper E (Viola P) br mgr Wachovia Bank & Trust r1308 Heather la
--Harry F (Ruby K) v-pres genl mgr Home Furniture Co Inc h3235 Willow Oak rd
--Kenney studt r3235 Willow Oak rd
--Wm G (McArvers Esso Service Station) r RD 4

D. F. SMITH
PAINTING CONTRACTOR
Commercial — Residential
Free Estimates
DIAL EDison 3-8160 208 WOODLAWN AVE.

Thomas Cadillac-Oldsmobile Inc.
CADILLAC OLDSMOBILE
Sales and Service
214-220 N. CHURCH
PHONES
Service EDison 2-7159
Sales EDison 4-4656
Parts FRanklin 6-4429
Used Cars 422 W. 5th
PHONES EDison 2-2183 and FRanklin 5-1253

RRR ROBERTS REALTY
SALES
FINANCING
1366 E. Morehead
EDison 3-5443

F.H.A.
LOANS — AUTO
FIRST MORTGAGE
CITY SAVINGS BANK
120 E. Third St. Tel. FRanklin 5-4441
Savings and Checking Accounts

BE

MODERN

Live Better

Electrically

- For Comfort
- For Convenience
- For Economy

DUKE POWER COMPANY

Serving the Piedmont Carolinas

CAROLINA TRUCK SUPPLIES, INC.

We Buy and Sell Used Trucks and Trailers
Used Truck and Trailer Parts

5010 Wilkinson Blvd. Tel. EXpress 9-1480

AMERICAN COMMERCIAL BANK

FEDERAL DEPOSIT INSURANCE CORPORATION — $10,000 MAXIMUM INSURANCE FOR EACH DEPOSITOR — MEMBER

"ASK THOSE WE SERVE"

CITY CHEVROLET CO.

Sales and Service

710 S. Tryon St. Phone EDison 2-7151

McArver's Esso Service Station (Wm G McArver) 1535 Shuman av
McAteer Erma clk McAteer's Gro r4809 Doris av
--Ernestine nurse Char Mem Hosp r1400 Scott
--Esther B Mrs opr Antoinette's Beauty Salon r2424 Commonwealth av
--Ethel waitress Stork Restr r2532 McClintock rd apt 3
--Floyd M (Mary; McAteer's Grocery) h4809 Doris av
--H G formn Cole Mfg r RD 7 Box 94 Monroe NC
--Harold T (Velma T; McAteer & O'Brien Texaco Service; Coliseum Esso) h2112 Chesterfield av
--Mary Mrs clk McAteer's Gro r4809 Doris av
--& O'Brien Texaco Service (Harold T McAteer John B O'Brien) 1436 Central av and 4320 Plaza rd
--Ray H (Esther B) swtchmn Sou Ry h2424 Commonwealth av
--Ted W (Miriam) mech Gulf Oil Corp r RD 9 Box 463D
--Velma H Mrs clk Belk's r2112 Chesterfield
McAteer's Grocery (Floyd M McAteer) 3518 Monroe rd
McAulay see also McAuley and McCauley
--Hugh M lwyr 730 E Trade R 512 h Huntersville NC
--John A (Nancy H) mech Sou Elevator h Huntersville NC
--Wm F sls eng Rockwell Mfg r Columbia SC
McAuley Alice L Mrs clk Am Coml Bk r PO Box 193 Huntersville NC
--Cecil R (Paulette H) ofc mgr Swinson Food Prod h2539 Crescent av extd
--E A clk Geo A Hormel & Co r RD 11 Box 340
--E Reid (Harriet T) h725 Central av
--E Reid jr USAF r725 Central av
--Frances M (wid John O) h1712 Garden ter
--Frank (Julia) switcher Hennis Freight Lines r Concord NC
--Gwen A clk Acme Fast Frt r RD 11 Box 34
--H Grady jr (Marilyn G) creditmn Amoco h2005 Peachtree
--Harriet T Mrs ofc sec H V Johnson & Son Inc r725 Central av
--Hugh A (Margt H) slsmn Char Auto Parts h5008 Doris av
--Irvin D (Alice) meter reader City Water Dept r Huntersville NC
--John F county police r Huntersville NC
--John F USA r2539 Crescent av extd
--Julia opr McCullough Cafe r131 Winona
--Louise K Mrs teller SBT&T r RD 11 Box 234

W. P. CHERRY & SON

GENERAL CONTRACTOR

BUILDERS OF QUALITY HOMES IN

Barclay Downs

5023 CHURCHILL DRIVE

TEL. EDison 4-8949

McAULEY
--Mamie W (wid Henry G; East Fourth Street Sales Co) h1308 E 4th
--Marilyn G Mrs supvr Mercy Hosp r2005 Peachtree
--Paulette H Mrs reading consultant City Bd of Educ r2539 Crescent av extd
--Wm D (Frances C) district mgr Chev Mtr r Greensboro NC
--Wm J slsmn Edwards-Womack r RD 11
McAvey Lilly prsr Dilworth Launderette r2110 S Church
McBane Donald G pres Don's Hair Design Studio Inc h2339 Selwyn av
McBeath John H D (Grace B) sls rep Westvaco Mineral Products h1114 Tarrington av
McBee C Donald (Maxine C) h222 W 26th
--Cath D Mrs maid h1808 Edwin apt 264
--Maxine C Mrs serv asst SBT&T r222 W 26th
--Nelle tchr Montclaire Sch r3201 Windsor dr
--Pearl tchr Pinewood Sch r2830 Selwyn av apt 3
McBrayer see also MacBrayer
--Arnold E (Betty R) sls rep Thos A Edison Industries h2119 Cumberland av
--Broadus L (Sarah E) electn Sou Elec Serv h2020 Floral av
--Essie D (wid Hoyle) h213 Dunbar
--Jos H (Nancy M) br mgr Winn-Dixie Store h2637 Laburnum av
McBrice Bertha Mrs presser Segrest Lndry r1015 Pharr
--Walter (Bertha C) h1015 Pharr
McBride Arrie B Mrs maid r323 N Summit av
--Brenda r718 E 5th
--Bertha emp Segrest Clns & Launderers r1015 Pharr
--Dexter B (Helen L) h1951 Crescent av
--Frank atndt Brown's Esso Serv r Chesterfield SC
--Grace C slswn Ivey's r Matthews NC
--H h216 W 9th apt 2
--Jas E jr slsmn Sou Bakeries r RD 3 Matthews NC
--John A (Martha L) emp Brown & Shoemaker Tire h836 Polk apt 2
--John W (Grace C) credit dept asst Belk's r RD 1 Matthews NC
--Leroy (Beatrice B) atndt Russell Serv Sta h307 S Davidson
--Louis (Lillian) lab Jack's Inc h1312 McCallie
--Mildred F Mrs dept mgr Ivey's r2300 Briarwood rd
--Ray H (Hazel L; McBride's Auto Service) h505 E Kingston av
--Robt D servmn Advance Serv r4901 Charleston dr
--Rufus (Eliza L) h1009 E Hill
--Vera M with A&P r Matthews NC
--Wm W (Mildred F) slsmn Ivey's h2300 Briarwood rd
--Wilson r904 Putnam ct
McBride's Auto Service (Ray H McBride) auto repr rear 3222 Rozzells rd
McBroom Sara T nurses aide Char Mem Hosp r1800 E 8th
McCachern Betty S Mrs with Belk Stores Services r Matthews NC
McCachren Ann H Mrs clk Wachovia Bk & Trust r4027 Sharon View rd
--Betsy J studt r312 S Summit
--Betty S ofc sec Dr Petteway May & McLeon r Harrisburg NC
--Dixon B III (Peggy C) lab Swift & Co r Box 50 Harrisburg NC
--Geo E (Ann H) agt Jefferson Standard Life Ins r4027 Sharon View rd
--India J Mrs ofc sec Sou Dyestuff r1108 Ardsley rd
--John E (India J) supt Pound & Moore h1108 Ardsley rd
--John G (Mildred L) clk PO h312 S Summit av
--John G jr studt r312 S Summit av
--Mildred L Mrs ofc mgr Piedmont Fabrics r312 S Summit
--Wm tchr Bain Jr Hi Sch r Harrisburg NC
--Winnie B supvr SBT&T r3006 Poplar dr

McCafferty Donald L (Laura A) assessor County Tax Supvr h416 Hermitage ct
McCain see also McKain
--Andren (Kath G) mtcemn Myers Pk Country Club h3027-B Statesville rd
--Annie Mrs h3020 Leroy
--Bella L Mrs maid Isabella Wyche Sch r2640 Rachel
--Bessie M (wid Grant) h117 Wadsworth pl
--Brice jr jan Liberty Life Bldg r1414 Spratt
--Bright A (wid Jas E) h116 Garland ct apt 2
--Carl H (Naomi) mtcemn Myers Pk Country Club h2522 Booker av
--Chas H whsemn Air-Control Products of NC r617 Eldridge
--Connie Mrs janitress Independence Corp h1327 Condon
--Dave (Annie B) h2213 Fairway la
--Della maid Isabella Wyche Sch r2640 Rachel
--Dorothy Maid r2538-B Double Oaks rd
--Edw (Ruth H) stevedore Std Trucking h2209 Statesville av
--Flossie (wid Frek) maid h2600 Booker av
--Geo D (Lizzie R) tile setter Thompson Tile h2033 Quentin
--Hattie B (wid Herman) maid h706 Pearl
--Hazel L clk Esso r116 Garland ct apt 2
--Henry (Myrtis A) adv Belk's r428 Hawthorne la
--Hortense cash Procter & Gamble r RD 1 Matthews NC
--Irene (wid Mose) r310 N Pine
--J C (Maiselle) emp City Chevrolet h1414 Spratt apt 4
--Jas studt r419 N McDowell
--Jas B (Bella L) r2640 Rachel
--Jas F jr (Jessie B) whsemn Geo A Hormel & Co h2640 Rachel
--Jesse (Viola) mtcemn Myers Pk Country Club h1312-B Newland rd
--Judge E (Mattie B) whsemn Henderson-Gilmer h509 N Caldwell
--Lester V hlpr Thomas & Howard r524 E First
--Lillie B Mrs maid h617 Eldridge
--Lizzie fnshr Joy Lndry & Clns r2233 Quenton
--Luke slsmn Bost Bakery r Monroe NC
--Mary maid r3020 Leroy
--Milton W (Jessie B) lab PO h2034 Oaklawn av
--Reece F (Sophia) emp Mecklenbing Hotel h2412 Davis av
--Ruby E chf nurse Am Natl Red Cross h2018 Kensington dr
--Ruth F (wid Geo) h419 W Morehead
--Sarah r515 S Caldwell
--Suzanna Mrs cook Myers Park Presby Ch r1327 Condon
--Viola maid h502 N Brevard
--W C (Hattie R) material hndlr Sou Engineering h316 Clarkson
--Wm M (Addie K) h419 N McDowell
McCalister see also McAlister McAllister and McCallister
--Helen M Mrs insp Chadbourn Gotham Inc r431 Seigle av
McCall Ailleen D Mrs insp Highland Pk Mfg r1114 Leigh av
--Alvin G (Sue C) clk Sou Dairies h1401-B Murdock rd
--Ann H Mrs clk SBT&T r View Way dr
--Anna B vault custodian Wachovia Bk & Trust r6314 Highland av (Hickory Grove)
--Anne H Mrs ofc mgr Mercury Prntrs r1609 Seigle
--Arthur lab Eagle Stores r1019 Kendrick
--Barbara L emp Delmar Studios r920½ Academy
--Bertha P slswn Maudie's Millinery r116 S Independance blvd
--Betty A Mrs slswn Lucielle's r1512 Thomas av
--Beulah W (wid Louie) h616 N Poplar apt 4
--Billie J emp Sealtest Dairies r616 N Poplar apt 4
--Billy G field rep The Duke Endowment r Dixie rd RD 4
--Billy J (Barbara) slsmn Gulf Oil Corp r3301 Driftwood dr
--Bliss D (wid Lee E) clk County ABC Bd h2918 Rush av

Cameron-Brown Company

MORTGAGE BANKERS — REALTORS — INSURORS

HOME LOANS — INCOME PROPERTY LOANS

112 East Fourth Street Charlotte, N. C. Tel. EDison 2-6191

ROBERT E. ELLISON
ERNEST ELLISON, INC.
JOHN C. LYDON
101 BUILDERS BLDG.
312 W. TRADE ST.
"Just Insurance"
Established 1916
PHONE
EDison 3-1146

McCALL
--Booker T h3127 Ridge av
--Boyce W (Grace W) ship clk Whitin Machine Works h4232 Pineville rd
--Bradley J (Mary M) chain bldr Highland Park Mfg h513 Patterson
McCALL BROS PUMP & WELL CO, Walter F McCall Pres, Geo M McCall V-Pres, Walter F Battle Sec, Garmon C McCall Treas, Well Drillers 5100 Rozzells Ferry rd, Tel EXpress 9-1506, Night Tels EXpress 9-6295, EXpress 9-6974 and EXpress 9-5803 (See Yellow Page 213)
--Bruce D (Florence B) formn Barber Mfg h1020 Woodside av
--Carolyn clk New York Life Ins r1630 Cliffwood pl
--Carrie H (wid Saml) r620 Belmont av
--Cath S (wid Barron) h725 Seigle av apt 126
--Chas A (Ella B) h1916 Euclid a v
--Chas B (Pearle M) h1715 Parson
--Chas B pkr Russell Corp r616 N Poplar apt 4
--Charlie delmn Woodlawn Furn Co r Pineville NC
--Clarence C (Kathleen B; White Auto Body Works) h1630 Cliffwood pl
--Clarice S Mrs slswn Ivey's r2037 E 5th
--Clay C (Helen H) regional mgr Diebold Inc h3005 Manor rd
--Clemmie A Mrs seamstressChar Casket r3229 Commonwealth av
--Clifton H (Maxine P) asst supt Swift & Co r RD 1 Box 52 Harrisburg NC
--Coleen opr Belk's Beauty Salon h301 W 10th apt 203-B
--Dallas H (wid Avery A) h3720 Tuckaseegee rd
--Danl F acct Parks Cramer h2315 Lola av
--Danl H (Dolores S) drftsmn Engineering Sls Co of Char h1000 Everett pl
--David studt r302 Yukon (Tboro)
--David G (Mildred A) slsmn Am Distilling h1708 Pecan av
--Donald E (Sheathar M) kntr Nebel Knitting h1810 Merry Oaks rd
--Doris A slswn Kress' r RD 2 Matthews NC
--Earl E jr adj Am Discount r Belmont NC
--Edith G Mrs emp Genl Mills r1034 Woodlawn rd
--Edith M Mrs sten Calvert Fire Ins r414 Sharview cir
--Edw (Lynn) h4311 S Howie cir
--Edw L ship clk Tryon Repair Serv r920½ Academy
--Ellen H Mrs nurse Nalle Clinic r RD 11
--Ely B (Annie K) h1521 Parkwood av
--Eva J insp Nebel Knitting r RD 1 Huntersville NC
--F B (McCall's Service Station) r RD 9 Box 468
--Fay E ofc sec Corporate Insurers Service r3720 Tuckaseegee rd
--Florence B Mrs fnshr Hudson Hosiery r1020 Woodside av
--Floyd W (Helen) mech Gulf Oil Corp r1041 Watts dr
--Frances ofc sec Hennis Freight Lines r RD 6 Box 820
--Frances P Mrs br mgr Segrest Cleaners & Laundry h3308 Gibson
--Gail ofc sec Rosenthal Farn r2719 S Allen rd
--Garmon C (Wilma) treas McCall Bros Pump & Well Co Inc r1000 Oakdale rd
--Geo M (Rachel) v-pres McCall Bros Pump & Well r Thrift rd RD 5
--Grace D ofc mgr Universal Winding Co h355 Sedgefield rd
--Grace W Mrs knitter Belmont Hosiery Mills r4232 Pineville rd
--Helen W sten Pyramid Life Ins r1041 Watts dr
--Henry J mach opr City Eng & Streets Dept r2632 Weddington av
--Henry W slsmn Duratect Co h1812 Fulton av
--Howard B (Anne E) mgr Helms Mtr Exp Inc r1609 Seigle av
--Howard J (Laura N) slsmn McCall Bros Pump & Well h2923 Marlborough rd E

McCALL
--Howard M (Earsel S) slsmn Gulf Oil Corp r Campbell dr
--Inez maid King's Business College
--Izola M (wid John B) r531 E 18th
--J Herbert (Cath P) routemn Char Lndry h1517 E Ivey dr
--J R (Merle T) building superintendent Duke Pwr r RD 7
--J W slsmn Char Paper r Box 724 Statesville rd
--Jack W (Christine T) appr Bost Electric h507 Baxter rd
--Jas A bleach rm wkr Highland Pk Mfg r RD 1 Box 332
--Jas B (Virginia O) h3601 Oakwood av
--Jas I (Clementine) h3229 Commonwealth av
--Jas L driver Overnite Trans r414 Sharview cir
--Jesse L slsmn Queen City Oil Co Inc r550 Main
--Jimmie B Mrs supvr Wachovia Bk & Trust r4129 Murrayhill rd
--Joan E typist Chrysler Mtr r1512 Thomas av
--Joe D exam Aetna Ins r RD 11 Box 535
--John A (Ellie H) h1009 E 35th
--John B electn Elec Contracting & Engineering r Morganton NC
--John B (Maude P) mach Leaksville Woolen Mills h1225 Oakmont av
--John H (Clarice S) detective Wm R Barrin-Barringer Hotel h2037 E 5th
--John W (Mary B) copy mn Char Textile Engravers h1116 Meadow la
--Johnson r620 Belmont av
--Jos A (Betty W) carp Char Casket r1117 Clement av
--Juanita D Mrs transferrer Chadbourn Gotham Inc r1612 Parson
--Julia H (wid Robt M) h331 W 7th
--June C Mrs recpt Vinson Realty r Belmont NC
--K D atndt McCalls Service Sta r RD 9 Box 468
--Kathleen B Mrs bkpr White Auto Body Wks r1630 Cliffwood pl
--Kenneth G supvr Akers Mtr Lines r RD 1 Denver NC
--L H drftsmn John G Spratt r629 E Trade
--Laura N Mrs slswn Belk's r2923 Marlborough rd E
--Lloyd S (Marie S) dept mgr Saunders Distr h2225 Bay
--Lloyd S jr (Mary F) slsmn Saunders Inc h2416 Greenland av
--Lois K seamstress Grimes Cleaning r2315 Lola av
--Lois R (wid Archie) r1143 Woodside av
--Lola B r1812 Fulton av
--Louise A sten Sou Ry r355 Sedgefield rd
--Lucille S Mrs smstrs Exclusive Sewing Shoppe r Wilson blvd
--Lula M (wid Wm M) r408 S Clarkson
--Mamie J h116 S Independence blvd
--Margt J clk M&D Paint r1009 E 35th
--Margt C (wid Thos O) clk Boy Scouts of America h1720 Grimes
--Margie J ofc sec Paint Croft Store r1009 E 35th
--Marie S Mrs ofc sec Kimbrell's Inc r2225 Bay
--Martha E sten Sou Radio r2501 Roswell av apt 303
--Marvin F driver Miller Mtr Exp r3113 Shamrock dr
--Mary J (wid Cyrus) h2030 E 9th
--Mary S (wid Fred W) nurse Mercy Hosp h1315 Elizabeth av
--Matthew A (Grace M) h927 Parkwood av
--Maude P Mrs dietn aide Presby Hosp r1225 Oakmont av
--Merle T Mrs acct 212½ N Independence blvd NE r RD 7 Box 796-A
--Mildred E Mrs cash Fate's Curve In r Rozzells Ferry rd RD 6 Box 381-A
--Minnie Mrs maid h814 S Church
--Miriam M Mrs slswn Ivey's h2501 Roswell av apt 303
--Nannie h3428 Rozzells Ferry rd
--O C slsmn Char Paper r RD 8 Box 16-F

Standard Plumbing & Heating Company
AIR CONDITIONING
2117 Shamrock Drive
Tels. EDison 3-2620 - EDison 2-7634

McCALL
--Paul R (Naomi J) driver City Mtr Transport Dept h310 Bruns av
--Pearle W Mrs pkr Lance Inc r1715 Parson
--R B (Jimmie) printer Char News Publ r4129 Murrayhill rd
--R Lafayette (Mildred E; Fate's Curve In) h Rozzells Ferry rd RD 6
--Ralph F (Edith G) chkr Mason & Dixon Lines h1034 Woodlawn
--Richd G (Juanita D) packer Colonial Stores h1612 Parson
--Robt B (Jimmie B) prntr Charlotte News h4129 Murrayhill rd
--Robt D (Betty W) asst eng City Fire Dept h1317-B E 35th
--Robt N (Althea P) h1501 Providence dr
--Rose S (wid Edd) r304 Flint
--Ruth O (wid Wm R) h1233 Tarrington av
--Sadie B clk Esso r3720 Tuckaseegee rd
--Saml C (Lula W) h1614 N Davidson
--Sara C Mrs slswn Kress' r RD 3 Matthews NC
--Shirley A clk Cato Stores r RD 3 Matthews NC
--Sidney W iron wkr Marko Engineering r Beattie's Ford rd RD 11
--Sue C Mrs hd nurse Mercy Hosp r1401-B Murdock rd
--Susan C (wid Jas) h1309 Parkwood av
--Sylvia L bkpr Bertos Sls r3229 Commonwealth av
--Thos D (Aileen W) mech Frank Woods Inc h114 Leigh av
--Thos L (Bertha D) production control mgr Pneumafil Corp h2816 Mason cir
--Thos M (Anna P) adjuster Crawford & Co h311 Belton
--Thos R (Gale) slsmn The Charlotte Sup r2719 Allen rd S
--Thos S driver Costmers Inc r RD 2 Box 713-C
--Van L (Pauline P) slsmn Willard Battery Storage h2332 Arnold dr
--Virginia O Mrs teller Am Coml Bank r3601 Oakwood av
--Vonda M opr SBT&T h1709 Wilmore dr
--W Geo (Margt P; McCall Shell Service Station) h1314 Lilac rd
--Walter C (Erna H) driver Bruce Johnson Trucking h106 N Sycamore
--Walter F (Martha) pres McCall Bros Pump & Well Co r RD 6 Box 799 B-1
--Wm A (Marguerite P) capt in chg City Detective Bureau h1512 Thomas av
--Wm B (Bobbie T) field mgr Ford Motor Co h3729 Annlin av
--Wm B slsmn Belk's r1116 Meadow la
--Wm D (Marjorie K) v-pres McCall Bros Pump & Well Co Inc h401 N Hoskins av (H)
--Wm F h620 Belmont av
--Wm F (Lillie G) h302 Yukon (Tboro)

IF WE CAN'T
SAVE YOU MONEY
ON YOUR
HOUSEHOLD APPLIANCE REPAIRS
WE DON'T DESERVE YOUR BUSINESS
ACE APPLIANCE SERVICE CO.
909 S. McDOWELL TEL. FRanklin 7-1532

LEE A. FOLGER
Incorporated
Exclusive Authorized
BUICK
Dealer
SALES and SERVICE
900 S. Tryon
PHONE
EDison
3-2145
RE-NEWED
USED CARS
809-901
South Tryon
PHONE
FRanklin
6-6025

Furman R. Williams
PAINTING
CONTRACTOR
Interior and Exterior
★ ★ ★
LAWN CARE
SERVICE
Soil
Analysis
DIAL
FRanklin
5-1039
441 N.
SUMMIT AVE.

YELLOW CAB CO., INC.
Dial EDison 2-6161
Service With Safety
Dial EDison 2-6161

"CHARLOTTE'S SAVINGS CORNER"
HOME FEDERAL SAVINGS & LOAN ASSOCIATION
Mortgage Loans — Insured Savings
Fourth and Tryon — Organized in 1883 — Tel. FRanklin 6-8447
FEDERAL SAVINGS AND LOAN INSURANCE CORPORATION — SAFETY OF YOUR SAVINGS — INSURED UP TO $10,000
FEDERAL HOME LOAN BANK SYSTEM — MEMBER

QUICK STARTS Willard AND MANY OF THEM
BATTERY TIRE & SUPPLY CO., Inc.
AUTO SUPPLIES
Complete Motor Tune-Up Service
Easy Budget Terms
2131 S. Boulevard
Phone EDison 2-4101

N. G. SPEIR, INC.
Real Estate Sales
Commercial — Residential
"TOWN and COUNTRY PROPERTY"
HOME LOANS
128-130 East 4th St.
Phone FRanklin 5-9871

McCALL
--Wm F (Margt W) eng Sou Ry h2524 Lumina av
--Wm R jr ofc mgr Power Brake r1233 Tarrington av
--Willie hlpr Queens College r RD 1
--Yates mech Sou Flooring & Acoustical
McCall's Service Station (F B McCall) Rozzells Ferry rd
--Shell Service Station (W George McCall) 2600 S Boulevard
McCalla John W (Flo H) slsmn Agusta Chem h2415 Selwyn la
McCallen Tone lab Doggett Lbr r RD 3
McCallie Excell (Alice W) driver Char Pipe & Foundry h3152 Ross av
McCallister see also McAlister McAllister and McCalister
--M B (Wilma C) asst dist mgr International Harvester Co r5428 Topping pl
McCallum see also McCollum and McCullom
--David F studt r1600 Duckworth av
--Ernest (Merryl) lab Speas Co h1429 Oaklawn av apt 1
--Helen S (wid Jesse I) h1330½ E Boulevard
--Hubert A (Pauline Z) electn Sou Ry h1600 Duckworth av
--Jim H clk Nance Constn r1600 Duckworth
--Radio Service (Robt D McCallum) rear 2337 Greenland av
--Robt D (Margt W; McCallum Radio Service) h2337 Greenland av
McCampbell Betty S typ County Dept of Public Welfare r406 E Kingston av
McCandless M Larry (Marie H) assoc The O'Hair Agcy h2301 Selwyn av apt 4

McCanless Edwin E (Mildred M) pres Ornamental Stone Co h1939 Sterling rd
--Kathryn T (wid Wm F) v-pres Ornamental Stone Co h2400 Roswell av
--Katy studt r1939 Sterling rd
--W Fred jr (Edith S) sec-treas Ornamental Stone Co h2026 Wendover rd
McCann John L (Louise S) agt Jefferson Standard Life Ins h1820 Beverly rd
--John L jr (Betty S) agt Jefferson Standard Life Ins h2207 Briarwood rd
McCannon Henry T (Mary S) wood wkr Queen City Mattress & Uphol h2036 E Wilmore dr
McCanse Eula T supvr Char Mem Hosp r410 Katonah av
McCants Eliza maid h808½ E 3d
--Mary M ofc sec Ayer & Gillett r209½ Hassel pl
McCanty Nancy (wid Leroy) maid Johnston Bldg h1512 Burton

McCarey Hotel (Mrs Thomasene H Hughes) 122½ W 5th
McCargo John E (Margt I) clk PO h1357 Drexel pl
--Margt I Mrs estimator Sou Engineering r1357 Drexel pl

Commercial Automotive Corp.
COMPLETE TRUCK SERVICE
Telephone EXpress 9-9748 — Telephone EXpress 9-9748
Commercial and Vehicle Repairing
P.O. Box 8116 - Wesley Heights Station
On Highways 29 and 74
5500 Wilkinson Boulevard
Across From Airport Park

McCarley Charles E (Mary H) clk Am Discount h210 Hunter la
--& Co Inc Jas F Clardy v-pres-mgr stock brokers 112 S Tryon R516
--John T asst mgr Crest Stores r1817-A S Boulevard
--L Harvey clk ABC Bd r Pineville NC
--Lillie H (wid John H) r1817-A S Boulevard
--Tom slsmn Discount House No 1
McCarn Henry (Myrtis) adv mgr Belk's h428 Hawthorne la
--Joyce J ofc sec Hdw Assn of the Carolinas r1229 Enderly rd E
--M Kath ofc sec Jos W Eshelman & Co r1841 Kenwood av
--Patricia P Mrs ofc sec Kennedy Covington Lobdell & Hickman r316 Poindexter dr
--Richd H (Wilhelmina W) eng Duke Pwr h2040 Barringer dr
--Robt F (Patricia P) teller Am Coml Bk h316 Poindexter dr
McCarnes Geo dept mgr Fincher's Super Mkt r Concord NC
McCarrell Terry P (Virginia) mfrs agt 1632 1632 Maryland av h do
McCarroll Betty P Mrs maid Myers Park Country Club r237 N Long
--John A (Betty P) dir Grier's Funeral Serv h1809 St Paul
--Northern orderly Mercy Hosp r8011 Oakland av
--Odessa Mrs photo fnshr Dunbar-Stanley Studios r314 Dixon
McCarson Raymond F (Sally S) mech Ofis Elev h2024 Chesterfield av
--Sally S Mrs with Belk Store Servs r2024 Chesterfield av
McCarter Alberta L Mrs qlr Highland Park Mfg r820 Herrin av
--Betty C ofc sec Wm R Barringer Hotel r Kings Mtn NC
--Campbell meat ctr Pic-N-Save Food Center r Gastonia NC
--Floyd T (Alberta L) tex wkr Johnston Mills h820 Herrin av
--Glen shop wkr Retreading Equip Co r r Sharon SC
--Henry (Sarah S) clk Douglas Aircraft h2321 Heywood av

--Herman L slsmn McCormick Farm Equip Store r517 W 9th
--John N (Evelyn) electn Industrial Elec r Clover SC
--Linda S insp Highland Park Mfg r820 Herrin av
--Robt C bmo Esso r1152 Queens rd
--Robt E gatemn Highland Pk Mfg r509 E 35th
--Samuel (Carrie) jan Dilworth Theatre h712 E Torrence
--Sarah S Mrs med sec Dr Douglas M Glascow r2321 Heywood av
--Victor Q slsmn Borden Co r RD 9 Box 714
McCartha C Eug assoc McDougle Ervin Horack & Snepp h1288 Chandler pl
--Lois R (wid Eug) slswn Efird's h2216 Croydon rd apt 8
McCarthy see also McCarty
--C E v-pres in charge of sls Chadbourn Gatham Inc r Tenefly NJ
--Coley L h1623 Cummins av
--Jas A r224 Cherry
--Jas J (Dorothy M) agt Natl of Hartford Group h4313 Castleton rd
--Lawrence constn wkr r224 Cherry
--Timothy A (Helen D) planner Celanese Corp of Am h5439 Chedworth dr
--Wilton H emp Albright Boat & Marine r r Kannapolis NC
McCartney see also MacCartney
--Ellis E (Pearl A) pntr h929 Grove
McCarty see also McCarthy
--Colie L (Betty P) slsmn h3222 Rogers
--Frances R (wid Robt L) slswn Montaldo's h106 Colville rd apt 32-A
--Geo S (Myrtle G; Carolina Aniline & Extract Co) h1000 Queens rd
--Jas L (Phyllis W) clk Grinnell Co r Kannapolis NC
--Lois C Mrs bkpr W H Hobbs Inc r1432 E Ivey dr

McCARTY
--Mack studt r3020 Morson
--Mary C Mrs wrapper J&J Candy h3020 Morson
--Patricia A studt r1432 E Ivey dr
--R Lewis (Margt G) phys 1515 Elizabeth av h843 Hempstead pl
--Timothy J (Lois C) dist rep Studebaker Packard h1432 E Ivey dr
--Wilburt (Mary L) emp Queen City Mattress & Uphol h127 W Palmer
McCarvel Geo S driver Liquid Carbonic r Indian Trail NC
McCarver Calvin O mtce City Pk & Recreation Comn r RD 1 Pineville NC
--Donald B (Anita T) wldr John A Howard Steel Erectors h2224 Randall
--Doris V Mrs clk Bank of Charlotte r212 Hollis rd
--Edw L (Evelyn E) mech Buensod-Stacey h4918 Buckingham dr
--Evelyn E Mrs opr Navey's Barber & Beauty Shop r4918 Buckingham dr
--Johnny C (Doris V) mach Natl Carbon h212 Hollis rd
--L Dean chkr A&P r301 Carolyn rd
--Lewis E h1004 Parkwood av
--Mary R Mrs weigher Meat Center h301 Carolyn rd
--Richd W studt r301 Carolyn rd
--Saml L (Evelyn E) hlpr Amon Inc h904 Harrill
--Thos O mtce City Pk & Recreation Comn r RD 1 Pineville NC
McCaskey Willie A Mrs r1019 Pitcher
McCaskill Adrian (wid Thos) maid h2418 Sanders
--Beulah Mrs maid r2418 Sanders
--Calvin (Sarah B) plstr C W Kirkland Co h1120 Mona dr
--Chas E (Sarah B) slsmn Andy Foppe Automobiles h319 Belton
--Chas E slsmn Andy Foppe Automobiles h2023 Kirkwood av
--Chas W pkr Highland Pk Mfg r1133 Natior dr
--Danl W (Dorothy B) clk Atlantic Refg h2316 N Poplar
--Dezeree Mrs maid York Rd High Sch r1916 Beattie's Ford rd
--Dicy Mrs emp Segrest Clns & Launderers r1312 W 5th apt 4
--Dorothy B Mrs typist SBT&T r2316 N Poplar
--Jas E (Dicy) machmn Sou Bakeries h1312 W 5th apt 4
--Johnny porter Kenmore Hotel r1213 W 5th apt 4
--Lafayette r515 N McDowell
--Lafayette lab Patent Scaffolding Co Inc of NC r RD 8
--Marjorie S Mrs tchr Carver College and Second Ward High Sch h2304-B Horne dr
--Nettie P (wid Danl L) h1305 N Davidson
--Philip (Dezeree) jan Plaza Rd Sch h1916 Beattie's Ford rd
--Roosevelt (Margt) porter Char Union Bus Sta h1821 Aileen dr
--Sarah B Mrs ofc sec Goodyear r319 Belton
--Thos J (Laura B) emp Delmar Studios h1101 Mona dr
--Ulysses (Catherine) emp Caro Textile Engr h1636 Madison av
McCaslin Thos D (Mary S) driver Pilot Frt Carriers r RD 1 Maiden NC
McCathern Julia C Mrs hostess Fred D Turnbull r817 Lamar av
--Julian O drftsmn R H Bouligny Inc r817 Lamar av
--R Eugene (Julia C) slsmn Sharon Mem Park r817 Lamar av
--Robt E jr optn Am Optical r817 Lamar av
McCathorine Bertha H (wid Jas) h1201 S Church
--Evelyn maid r1201 S Church
--Ruby Mrs (Ruby's Beauty Salon) r RD 8 Box 368
McCathren Winnie B emp SBT&T h3006 Poplar dr
McCauley see also McAulay and McAuley
--Bennie R (Lou I) mech Smith Metal & Iron h148 W Palmer apt 2

CAROLINA CONCRETE PIPE
(Division of AMERICAN-MARIETTA CO.)
Machine-Made Process Plain and Reinforced Sizes 4 to 72 Inches
★
PHONES EDison 2-8874 and EDison 4-9250
Office and Plant 3701 Hutchinson Ave. P. O. Box 10004

W. Owen Flowe & Sons Construction Co.
DRAINAGE, GRADING and EXCAVATING CONTRACTORS
"Let Us Estimate Your Job First"
Tel. EX 2-2151 - Nights - Holidays Dial EX 9-1863, EX 9-6162 or ED 2-1388

"Floor Coverings"
HALL'S, INC.
"SINCE 1946"
"Floor Coverings"
Home of Quality Floor Coverings and Fine Furniture — Carpeting Service For Offices, Hotels and Motels
2519 THE PLAZA TEL. FRanklin 5-4449

McCAULEY
--Billie J maid r1026 Forest
--Beulah Mrs maid h1409 Ashby
--Carrie maid h708 Watkins la
--Charlie whsemn NAPA r RD 7 Box 444
--Clyde (Gladys I) h2030 Norton rd
--Edw whsemn Thurston Mtr Lines h2424 Rachel apt 4
--Edw jr (Johnnie M) stevedore Johnston Mtr Lines h2424 Rachel apt 1
--Eliz maid Villa Hts Sch r2118 Kenney
--Genie M Mrs r216 Wales av
--Geo A (Ruth P) agt Lincoln Natl Life Ins h148 Cottage pl
--Grace E tchr York Rd High Sch r2124 Edison
--Howard E (Aline F) servmn Genl Serv h3025 Fairfax dr
--Jack M (Jean C) clk Esso h3100 Marlborough rd E
--Jamie Mrs maid h440 Benjamin
--John whsemn Terminal Bonded Whse r RD 9 Box 44
--John F (Charlotte F) slsmn Munsingwear Inc h4116 Tyngway
--Johnnie M Mrs maid Hotel Char r2424 Rachel apt 1
--Larry (Mary E) fl mgr Penney's h5000 Hoyt ct
--Lee A (Mildred L) drftsmn Pure Oil h2820 Mayflower rd
--Marjorie maid r601½ E 5th
--Michael studt r440 Benjamin
--Mildred L Mrs clk Home Ins r2820 Mayflower rd
--Minnie maid r440 Benjamin
--Moses (Inez H) bellmn Mecklenburg Hotel h2901 Ridge av
--Raymond L (Margt L; Cotton McCauley Co) h1322 Holmes dr
--Richd J (Nelle R) dept mgr Goodyear h913 Romany rd
--Sam whsemn Terminal Bonded Whse r r RD 9 Box 44
--Sam jr loader Harris Exp r RD 9 Box 44
--Saml lab City Mtr Transport Dept r RD 7

McCaw Albert (Hazeline) orderly Char Mem Hosp h1118 Oaklawn av apt 38
--Hattie E Mrs h1925 Earle apt 365
--Hazelyne Mrs maid Mellon Co r1118 Oaklawn av apt 38
--Otis A (Inez) exp hndlr Ry Exp h1710 Irma
McChesney Alice ofc sec Wholesalers Auto Parts Whse r3028 Columbus cir
--Alice M Mrs bkpr Arrow Telev Serv r2205 Greenway
--Hugh S (Alice M; Arrow Television Service) h2205 Greenway av
--Jas (Madge) r404 N Poplar
McClain see also MacLean McLain McLane and McLean
--Alberta Mrs folder Char Workshop for the Blind h1905 Aileen dr
--Alexander (Annie) jan East Mecklenburg Hi Sch h Wilmount rd
--Arth D (Mable) driver City Mtr Transport Dept h2908 Florida av
--Auguster lab Ervin Constn r RD 5 Lincoln Lincolnton NC
--Austin (Burline) h3152 Jewel apt 12
--B H slsmn r116 Jackson pl apt 3
--Barbara A studt r1401-B Samuel
--Booker T (Eliz T) gdnr h527 S Morrow
--Calvin T jan Allison-Erwin h904 E Boundary
--Caroline H studt r2018 Pinewood cir
--Claude M washer Mercy Hosp r623 E 11th
--Clifton (Martha R) routemn Scholtz Greenhouses h2929 Morning dr
--Clifton W (Dorinda F) driver Observer Transp h2529 Double Oaks rd
--Columbus (Asilee) hlpr Char Pipe & Foundry h2017 English dr
--Connie r2929 Morning dr
--Cora (wid Belton) maid h2354-A Horne dr
--Dorinda emp Delmar Studios r2529 Double Oaks rd
--Edward (Mary) lab Sou Ry h New Dixie rd
--Ella maid Liberty Life Bldg r RD 6
--Enloe (Caroline H) h2018 Pinewood cir

McCLAIN
--Ernest S (Mary J) mech Powers & Anderson Dental h523 Boundary
--Erving Mrs nurse Char Rehabilitation & Spastics Hosp r Davidson NC
--Eula M Mrs h817 Emerald al
--Eunic clk Orvin Mtr Ct r Gastonia NC
--Fred L (Mamie L) whse Sou Appliances h515½ E 2d
--Geo (Louisa) stevedore Akers Mtr Lines h2400-A Horne dr
--Gerturde Mrs (Gert's Place) r1317 Statesville av
--Hattie B Mrs maid Presby Hosp r621 S Myers apt 2
--Herbert h431 Bellinger dr
--Herbert roofer Interstate Roofing & Asphalt r401 Orange
--Herman layoutmn Ornamental Stone r1325 Oaklawn av
--Jacquelyn studt r909 Kenilworth av
--Jas A moulder Cole Mfg r RD 1 Box 756
--Jas D cement fnshr r2929 Morning dr
--Jas E (Margt J) elec contr 2040 S Tryon h161 Sardis Road cir
--Jas H (Charlotte Fence Builders) r RD 527 Box 1143-C
--Jas H (Wincey) party chf Ervin Constn r RD 3 Waxhaw NC
--Jas O (Wyonella) hndlr Ry Exp r315 Dixon
--Jas O lab Charlotte Country Club r315 Dixon
--Jane E r1822 Queen rd
--Janie B Mrs maid Pleasant Day Nursery r2924 Ross av
--Jasper (Gertrude W) mach opr Rasco Fertilizer h1317 Statesville av
--Jeanne Mrs emp Hudson Hosiery r1332 Carolyn dr
--Joe mech Sasser Bros Garage r200 McCrorey av
--Joe P carp Ervin Constn r RD 3 Waxhaw NC
--John A (Lois W) dist frt agt Sou Ry h909 Kenilworth av
--John B (Sarah) brklyr Char Lumber & Mfg h1336 Mulberry
--John C (May F) pntr h421 W Boulevard
--John C jr (Shirley B) electn Finchbach & Moore h2415 Heywood av
--John G checker Chev Mtr r525 N College
--Larnetta studt r315 Dixon
--Lavern studt r3152 Jewel apt 12
--Leona (wid Wm) r2320 Independence blvd
--Lewis W vehiclemn Ry Exp r RD 6 Box 959
--Louise J (wid Joseph) r625 E 9th
--Lucille hlpr Nick's Drive Inn r821 S Graham
--Lucy B Mrs h2615 Statesville av
--Luther (Lucille) driver Goodyear h3115 Ridge av
--Mable Mrs wndr Johnston Mfg r2908 F Florida av
--Martha E studt r2929 Morning dr
--Mary h2424b Horne dr
--Mary emp S&W Cafeterias r2908 Florida av
--Mary Mrs maid Efird's r New Dixie rd
--Mary A tchr Ashley Park Sch h233 Sedgefield rd
--Milas A (Janie B) lndry wkr Char Linen Serv h2924 Ross av
--Oliver C (Jeanne) distr Miller Brewing Co h1332 Carolyn dr
--Pete (Alberta) hndlr Ry Exp h1905 Aileen dr
--Rayford (Hattie B) emp Lance Inc h621 S Myers apt 2
--Robt (Cora) emp Mecklenburg Nursery h512 W Stonewall
--Robt A (Elizabeth) laborer Ervin Constn r RD 5 Lincolnton NC
--Robt B (Stella B) credit mgr Pyramid Discount Corp h1822 Queens rd W
--Robt C studt r1822 Queens rd W
--Sadie studt r315 Dixon
--Thos J acct C K Callahan Lbr h1916 Cloister dr
--Thomas (Janie) porter Mercy Hosp h1325 Oaklawn av

L. A. Wooten
CONTRACTOR
ROOFING SIDING
GENERAL REPAIRS
2724 Old Steel Creek Rd. Tel. FRanklin 7-5824

McCLAIN
--Tom jr (Dorothy) lab Ornamental Stone h School
--Wm C driver Bruce Johnson Trucking r RD 6
--Willie maid r2354a Horne dr
--Willie P Mrs maid Wm R Barringer Hotel h429 W 3d
McClamrock Dewey foremn Central Mtr Lines r Kannapolis NC
--Floyd E (Betty J) rate clk P&N Ry h500 Melbourne ct
--Jerry L (Clara J) operations agt EAL h167 Stonewall Jackson Homes
--June A (Nettie F) plant supt Breneman Hartshorn h3055 Florida av
--Kathleen packer R W Eldridge Co r3035 Florida av
--Larry J wvr Highland Pk Mfg r Concord NC
--Mary B Mrs sten G H Tennant Co r RD 9
McClanahan James C (Earline B) mgr Robert Hall Clothes Inc h1719 Academy
--Orpah R bkpr Am Coml Bank r1719 Academy
McClancy Geo Co (Geo M McClancy) seasoning mfrs 908 S Cedar
--Geo M (Margt W; Geo McClancy Co) h3234 Selwyn av
McClarnon Geo (Rubie B) tech Douglas Aircraft h3017 Marlborough rd W
McClary see also MacClary and McCleary
--Annabelle M (wid Jack) maid Mellon Co h1401 Bluff
--Geo E real estate mgr Wachovia Bank & Trust h1723 Amherst pl
--Mamie prsr Arrow Lndry r RD 5 Box 1063
McCleary see also MacClary and McClary
--Emily K Mrs tchr Char County Day Sch r5201 Wedgewood dr
--James r421 S Church
--Wm P (Emily K) designer Douglas Aircraft h5201 Wedgewood rd
McCleave Alberta S (wid Jas) cook Shady Oaks Nursery h526½ S Alexander
--Annie B (wid Thos) r1015 Jordan av
--Bernard studt r447 Brookhill rd
--Bleeker Mrs chkr Dancy Dry Cleaning r1013 Franklin av
--Bobby J lab Riechbold Chem r447 Brookhill
--Chas T flymn Char Carton r RD 1 McConnell SC
--Elliott C flymn Char Carton r RD 1 McConnell SC
--Fannie R emp S&W Cafeterias h1015 Jordan av
--Florence maid r1015 Jordan av
--J Thad mobilift opr Miller Motor Exp h447 Brookhill rd
--Jas C agt Mut Life r Chester SC
--James H r447 Brookhill rd
--John S emp C&T Refining r447 Brookhill rd

L. T. SMITH
HOME IMPROVEMENT SERVICE
• ROOFING • SIDING • PAINTING
• REDECORATING
• SPECIALIZING IN REMODELING
"All Work Guaranteed"
1823 Mecklenburg Ave.

K & E
Realty
Company
"SPECIALIZING IN RESIDENTIAL SALES"
Nights and Weekends
Tel. FRanklin 6-7473
1041 CENTRAL AVE.
Tel. EDison 3-8691

J. Ken Williams
General Building Contractor
"SPECIALIZING IN RESIDENTIAL CONSTRUCTION"
"Call Us For Customer Reference"
Nights and Weekends
Tel. FRanklin 6-7473
1041 CENTRAL AVE.
Tel. EDison 3-8691

HARDWARE MUTUAL INSURANCE COMPANY
OF THE CAROLINAS
CURRENTLY PAYING 30% DIVIDENDS ON FIRE INSURANCE
Home Office 1356 East Morehead St. Established 1912 (See Yellow Page 124) Phone EDison 2-2119

SOUTHERN FLOORING AND ACOUSTICAL CO.
CONTRACTORS IN RESILIENT FLOORING AND ACOUSTICAL CEILINGS
WEATHER STRIPPING
SUPERIOR INSTALLATIONS
931 E. Morehead Street
Phones FRanklin 6-3045, FRanklin 5-7568

Carriker Poultry Company
SECURITY POULTRY and EGGS
Phone
EDison 3-2177
Our poultry is grown, fed and processed by the latest scientific Methods — to give the choicest poultry on the market
CARRIKER POULTRY CO.
2811 Central Ave.
Telephone EDison 3-2177

REALTORS ARE ACTIVE MEMBERS OF CONSTITUENT BOARDS 100 NATIONAL ASSOCIATION REAL ESTATE BOARDS
McDonald Realty Company
REAL ESTATE SALES, LEASES, LOANS
Phone FRanklin 6-4441 212 S. Tryon St. 208-10 Johnston Bldg.
MULTIPLE LISTING SERVICE MLS COOPERATIVE REAL ESTATE SALES

FLOYD P. MERRITT
BUILDER
DEVELOPER
We Build Homes Not Houses
511 McALWAY ROAD TEL. EMerson 6-3260

McCLEAVE
--John T dockwkr Miller Mtr Exp r McConnells SC
--Johnny (Helen) h1331 S Church apt 2
--Lizzie M r447 Brookhill rd
--Sarah F maid Shady Oaks Nursery r526½ S Alexander
--Todd (Bleeker) lab Miller Mtr Exp h1013 Franklin av
McClee Chas H (Minnie C) porter Sou Ry h313 S Myers apt 3
--Daisy B Mrs maid Washburn Printing r807 S Mint
McClees Nelson P (Ray L) rep Speakman Co h314 Scaleybark rd
McClellan see also McClelland McLellan and McLelland
--Albert D r320 Rensselaer av
--Austin C (Sarah M) slsmn State Beauty & Barbers Sup h901 Hillside av
--Barbara J clk Mieler Mtr Exp r320 Rensselaer av
--Carl M (Mary E) mach Parks Cramer h1016 E 35th
--Carrie M r720 Central av
--Catherine J Mrs insp Highland Park Mfg r3027 N Myers
--Clarence porter Trailmobile r2613 Norfolk av
--Clay J (Ottie C) h221 W 30th
--Clyde (Eliz G) lab Atlantic Bldg h516 Stevens
--David hlpr Minit Car Wash r121 N Davidson
--Frank M (Eliza W) hlpr Helms Trans h142 Jackson ter
--Henry h909 S Church
--Inez maid County Home r N Tryon
--Irene M (wid Rufus H) h2408 Shenandoah av
--Jas D (Julia C) h1712 VanBuren
--James M (Mary) supt Bost Bldg Equip r3925 Hickory Grove rd
--James R (Beulah M) tile setter Mid State Tile h York rd
--Jesse clk Edgcomb Steel r2710 Tallu rd
--Joseph F (Nancy H) slsmn Observer Printing Hse h4641 General Persing dr
--Julia Mrs tchr North West Jr High Sch r1712 Van Buren av
--John hlpr Interstate Elec r2928 Avondale av
--Katherine J Mrs insp Highland Pk Mfg r3027 N Myers
--Louise r920 E 10th
--M Emily floorwn Kress r Newell NC
--Madie smstrs Wright Cln r1600 Sugaw Creek rd W
--Mary E Mrs capper Pet Dairy Products r1016 E 35th
--Mary S Mrs seamstress Char Linen Serv r RD 5 Box 573
--Myrtis C Mrs sten Barber Mfg r2333 Ashley rd

MULLIS CONSTRUCTION CO.
• Residential • Commercial
"Builders of Quality Homes"
WALLACE RD., R.D. 4 MATTHEWS, N. C.
Tels. EDison 3-6470 LI 5-4998

McCLELLAN
--Oscar L (Bessie P) route mn Mechlenburg Lndry & Clns h320 Rensselaer av
--Oscar L jr r320 Rensselaer av
--Preston porter Belk's Luncheonette r516 Stevens
--R Baxter (Myrtis C) clk Johnson Mtr Lines h2333 Ashley rd
--Robt E clk Sou Ry r6511 Nations Ford rd
--Robt F (Vetra H) mech White Mtr h2815 Florida av
--Ruby S slswn Ivey's
--Ruth Mrs h508 N Tryon apt 313
--Sallie (wid Elec) r501 Beattie's Ford rd
--Sidney (Mozelle) emp Hoffman Chem h2122 Gibbs
--Walter C bkpr L W Petrie Inc r RD 5 Box 573
--Wm J (Leilia S) h724 Charles av
--Wm J jr (Catherine J) folder Highland Park Mfg h3027 N Myers
McClelland Anne M Mrs r2601 E 5th
--Cicero (Lucille S) driver J D Whitesides Jr Inc h2590 Hemphill
--Doreather studt r2590 Hemphill
--Earl lab City Eng & Streets Dept h2554 Hemphill
--Frances Mrs (Figurama Slenderizing Salon) r1749 Dunkirk dr
--John C studt r2590 Hemphill
--John R (Lila C) elec insp City Inspection Div r1744 Progress la
--Leroy (Nancy N) driver Barnhardt Mfg h2586 Hemphill
--Lucille Mrs maid Berryhill School r2590 Hemphill
--Luther (Alberta S) lab New England Waste h515 S Morrow
--Mary studt r2590 Hemphill
--Mary D Mrs v-pres sec Allen Mortgage Corp sec D E Allen Construction Co D E Allen Development Co; Easthaven Development Corp; Darby Acres Corp; Milton Park Corp; r3925 Hickory Grove rd
--Sarah B r2554 Hemphill
--Sylvester M (Beatrice G) driver Barnhardt Mfg h2537 Hemphill
--Wm L (Frances; Figurama Slenderizing Salon) h1749 Dunkirk dr
--Wm S (Zoraida B) v-pres Blythe Bros Co Inc h1628 E Morehead
--Wm S jr (Lucy W) sec Brown Salverts Corp and sec mgr Brown Paint Co Inc h1113 Andover rd
McClellon Luther assistant foreman Interstate Milling r Newell NC
McClenagan see McCleneghan
--Robt D (Juanita P) serv eng Westinghse h1001 Montford dr
McClendon see also McLendon
--Ben sls rep Colgate Palmolive h2900 Forest Park dr
--Carol D Mrs sten Brodt Music r Springbrook rd
--Carrie P Mrs clk Atlas Ins r419 E 1st
--Daisy maid City Savings Bank r2001 Grier av
--Earl h528 Bearwood av
--Emma L r600-02 City Hall al
--Essie D (wid Arth) h714 Watkins la
--Iola h600-02 City Hall al
--John (Carol D) slsmn h Springbrook rd
--Lewis atndt Kline's Esso Serv r2807 Tuckaseegee rd
--Redessa P Mrs maid Kress h415 N Myers apt 11
--Reuben L (Carrie P) loader Foremost Dairies h419 E 1st
--Sylvestor (Daisy) h2001 Grier av
--Viola (wid Tom) maid h1130 Oaklawn av apt 59
--Wm (Ella) shoe shiner Woods Shoe Shop h1519A Miller
--Wm (Evelyn) shop mn Associated Transport h1018 N Smith
--Wm W (Eula B) installer SBT&T h2807 Tuchaseegee rd
--Willie frame bldr Queen City Mattress & Uphol r1131 Statesville av
McCleneghan see also McClenagan
--Frank A (Laura S; Cochran McCleneghan & Miller) h1629 Queens rd

McClenney Jay W (Jean B) slsmn Calloway Mills h5347 Buena Vista
McClernon Robt E Rev (Jo Nell) minister youth Myers Pk Bapt Ch h507 Wakefield dr
McClettie Butler (Juanita R) emp Statesville Country Club (Statesville NC) h2326b Double Oaks rd
--Juanita R Mrs emp Delmar Studios r2326b Double Oaks rd
McClintock Esta L stock rm Belk's r801 Lexington av
--Gloria B Mrs sec Davis & Young Inc r3230 Draper av
--Jas G (Barbara C) asst terminal mgr Harris Exp h934 Dudley dr
--Jas L (Beatrice B) h1518 Briarcreek rd
--Jas L jr (Gloria B) clk Duke Pwr h3230 Draper av
--John B ofc mgr Glenn & Larson r1959 Sandhurst dr
--John E (Evelyn N) clk Ry Exp h2200 Roslyn av
--Johnnie K (wid Austin) h801 Lexington av
--Tressie W (wid Wm) maid h414 E 10th
--W Banks (Murl P) chairmn County Bd of Education h1509 Briarcreek rd
--W Banks jr (Dorothy M; Freeman & McClintock) h1426 Sterling rd
McClinton Bessie Mrs maid h1008 N Church
--Clyde A (Emma L) delmn Piedmont Auto Exch h678 Fairwood av
--Jasper R lab City Mtr Trans Dept r420½ S Plum
--John (Minnie) h1331 White
--John driver Char Textile r1123 Statesville av
--John (Rose) lab Miller Millwork Corp r1008 S Eldridge
--John L emp Pepsi Cola r419 Star
--Martha barber 509 E 2d r1123 Statesville rd
--Minnie B Mrs hlpr Isabelle Wyche Sch r325 E Hill
--P Abe lab City Eng & Streets Dept r822 S Church apt 3
--Ray (Nannie L) h1123 Statesville av
--Raymond emp Pepsi Cola r419 Star
--Wm (Fannie) emp Compton Tire Co r608 Pennsylvania av
--Willie (Minnie B) hlpr Pepsi Cola h325 E Hill
McCloskey Fannie B Mrs seamstress Stalely Lady h rear 103 Southview av
--Jas tchr Myers Pk High Sch r Gastonia NC
McCloud see also McLeod
--Henry (Ella L) hlpr Char Observer h510 Cherry
--Jeff hlpr Minit Car Wash r537 E 1st
--John T (Betty C) h808 Manhassett rd
--Margt W (wid Julius) maid Lance Inc h1535 W Trade
--Vivian A Mrs ofc sec M A Johnston & Co 2918 Richard
McClough Pollie emp Hanline Poultry h616 Plum
McCluer John D (Mary C) chem Thermoid Co h422 Richland dr
McCluney Darwin (Ruth M) carp h1717 Fulton av
--Henry (Hettie) lab Ervin Constn r Lincolnton NC
--Howard lab Char Observer r RD 3 Chester SC
--Johnnie lab Char Observer r RD 1 Box 15 Lowrys SC
--Lester A (Maggie P) lab Academy Steel Drum h2106 Augusta
--Marcus S (Eleanor B) ad mn Char Observer r Gastonia NC
McClung J Wm jr (Elise L; Standard Transport Co) h734 Cherokee rd
--Joe L (Sara G) hlpr Am Bedding & Furn h812 W 4th
--Mary L (wid J W) h728 Cherokee rd
--Minerva H tchr Highland Elem Sch r728 Cherokee rd
--Sidney J agt Int Rev Serv r1712 Garden ter
McClure A Jean r829½ N College
--Alfred J uphol Caro Bedding & Chair r RD 7 Box 421

FORD
YOUNG SELLS FORDS
318 FIFTH ST. PHONE FRanklin 5-8441
FORD

MAIN OFFICE
301 S. Tryon Street
Personal-Installment
LOAN OFFICE
135 S. Tryon St.

FIRST UNION NATIONAL BANK
OF NORTH CAROLINA
MEMBER F. D. I. C.
9 CONVENIENT OFFICES IN CHARLOTTE

1616 Central Ave.
839 Providence Rd.
1625 S. Boulevard
408 N. Tryon
1625 Woodlawn Rd.
1200 Hutchison Avenue
1932 W. Morehead St.

McCLURE
--Alfred S driver Caro Bedding & Chair r Derita NC
--Anne J supvr Char Mem Hosp r4947 White Oak rd
--Annie S slswn Iveys r1000 N Brevard
--Benj F (Ida H) mixer Jack's Cookie r1924 Garnette pl
--Bertha F Mrs assistant chief opr SBT&T r RD 4 Box 131A Matthews NC
--Betty J clk Biggers Bros r RD 6 Box 799C
--Betty S r2412 Beacon
--Betty S Mrs emp Lance Inc r164 Perrin pl
--Billy H hlpr P C Godfrey Inc r RD 1 Box 24 Monroe NC
--Bruce (Luella) emp Great Sou Trucking h211 Cherry
--Bruce H (Gladys Y) driver McLean Trucking h3328 Draper av
--C L atndt Myers Park 66 Serv r RD 2
--Calvin J driver Hennis Freight Lines r RD 1 Box 431
--Campbell lab h1418 Daval al
--Catherine S (wid Jim H) h134 Bradford dr (Thoro)
--Chas G jr acct Geo G Scott & Co h2501 Vail av apt 4
--Chas R (Betty S) mtcemn Lance Inc h164 Perrin pl
--Chas W (Johnetta) slsmn Caro Distributing h2304A Horne dr
--Charlie lab Caro Bedding & Chair r RD 7
--Chic r2501 Vail av apt 4
--Christine C insp Nebel Knitting r RD 1 Box 76
--Christine H Mrs opr SBT&T r508 N Tryon apt 108
--Clara W (wid Wm) prsr Sno-White Lndry h718 Watkins la
--Clennie J (Eddie) h223 Criglen (H)
--Clifford R patrolmn Merchants Patrol r Paw Creek NC
--Columbus driver Carter Colton Cigar r RD 1
--Danny r211 Cherry
--Deland Y genl clk Pure Oil r2004 Dilworth dr
--Donald A (Betty B) real est mgr McClure Lbr & McClure Timber Co r725 Coulwood dr
--Dorothy fldr Caro Overall Serv r2112 Gibbs
--Dorothy studt r1135 Spring
--Dorothy L (wid John L) h1000 N Brevard
--Eddie (Dolores) lather h1100 Oaklawn av apt 22
--Edith clerk Wright Cln r2745 Mayfair av
--Edwin r424 Solomon
--Eliz sprayer Bostian Manneguin Studio r RD 10
--Erskine (Eliz G) bricklyr h127 Frazier av
--Eug O (Christine H) USA h508 N Tryon apt 108
--Eula B (wid Johnny) maid h1924 Garnette pl
--Floyd jr dist supt Caro Ford Tractor r RD 9 Box 789B
--Fred lab City Mtr Transport Dept r1200 Wainwright
--Fred D (Eliz D) stevedore Akers Motor Lines h522 N Davidson
--Fred R (Odessa) brick lyr h2404 Booker av
--Gladys Y Mrs clk SBT&T r3328 Draper av
--Gordon W credit mn Pure Oil h2518 Kenmore av
--Grechen C Mrs clk Nebel Knitting r1525 Valleydale rd
--Henderson delmn Lewis Distribution Serv r RD 9
--Herbert jr with Allison Erwin r6529 Nations Ford
--Herbert P mgr Standard Transport r RD 4 Mattnews NC
--Ike hlpr Kiser Auto Parts r RD 10
--Ivan hlpr Pines Trailer Park r RD 10 Box 450
--J C driver Steel Serv of Caro r RD 9 Box 657

McCLURE J T, V-Pres Builders Service Inc and McClure Timber, Sec McClure Lumber Co, h RD 6, Box 797K, Tel EXpress 2-1887
--Jas M Rev (Zylpha J) mgr Chruch of God Recreation Center h1116 Condon
--Jas R clk Harris Super Mkt r134 Bradford dr (Tboro)
--Jas R (Edith D) mech Lee A Folger Inc h2745 Mayfair av
--Janie M (wid Ed) r211 Cherry
--Jean A Mrs supvr Prudential Ins Co of Am r2119 Dickens av
--John h221 Crigler (H)
--John A (Jean A) driver Overnite Trans h2119 Dickens av
--John F bus mn The Char City Club r1809 Earl apt 307
--John L (Mazella) auto reprs rear 820 Polk h1915 Wayt
--John N mech Brown's Mtr r RD 1 Box 110
--John R (Rebecca D; Charlotte Booking & Promotion Service) h634 Brookside dr
--Johnette Mrs tchr Sterling Hi Sch r2304a Horne dr
--Joyce maid r811½ E 2d
--Julius slsmn Victor Adding Machine r616 Pecan av
--Kermit C (Evangeline M) clk Webster Rubber Co h1316b Murdock rd
--L Joanne USN r2604 Commonwealth av
--Lily C Mrs tchr First Methodist Church Kindergarten r2604 Commonwealth av
--Lucille r1100 Oak Lawn av apt 24

McCLURE LUMBER CO
OFFICERS
R B McCLURE, PRESIDENT-TREASURER
W D McCLURE, VICE-PRESIDENT
J T McCLURE, SECRETARY
JAMES R ELLER, CREDIT MANAGER
E L EDWARDS, MILL MANAGER
DONALD A McCLURE, REAL ESTATE MANAGER
ROBERT G JONES, ACCOUNTANT
LUMBER
BUILDING MATERIALS
"EVERYTHING FOR THE BUILDER"
"ASK YOUR NEIGHBOR"
ROZZELLS FERRY RD (MT HOLLY RD)
RD 6, BOX 415C
TELEPHONE EXpress 9-5681
(See Yellow Pages 43 and 134)

--Lynda L (wid John I) r900 Queens rd
--M Ernestine r2604 Commonwealth av
--Mae educational dir Thomasboro Presbyterian Church r RD 16
--Major V (Lily C) clk Sou Ry h2604 Commonwealth av
--Marie slswn Woolworth's r RD 9 Box 302
--Mary maid Casa Rancho Motor Lodge r RD 10
--Mary B Mrs v-pres Dixie Electric Motor Service Inc r141 Bradford dr
--Mary E clk Pub Library r2604 Commonwealth av
--Mary T (wid Joseph C) r714 Queens rd
--Maxine G ofc sec K S Crittendon Inc r Draper av
--Mildred Mrs clipper Stately Lady Nitewear r1135 Spring
--Mildred A Mrs insp Char Mfg r RD 9 Box 271
--Minnie C Mrs maid h1100 Oak Lawn av apt 24
--Nannie L tchr Marie Davis Elem Sch r424 Solomon
--Ora L Mrs asst mgr Greene Street Grill r Dowd rd RD 4
--Preston H (Sara) clk Allison Erwin Constn r134 Marsh ct

McCLURE R B (Laura W), Pres-Treas McClure Lumber Co, V-Pres-Asst Treas Carolina Tile Distributing Inc, Sec-Treas Builders Service Inc, Dixie Electric Motor Service Inc and McClure Timber Co Inc, r188 Gumbranch rd, Tel EXpress 9-5103

Denton Furniture Co., Inc.
COMPLETE
HOME FURNISHINGS
111-113 S. College St.
Phone EDison 3-8438

McCLURE R H (Martha L), General Building Contractor 606 Coulwood dr, Tel EXpress 9-5367 (See Yellow Pages 40 and 65)
--R J (Virginia) printer Char News Publ r Paw Creek NC
--Raye (Annie) washer Swift & Co r RD 5 Box 501 Rock Hill SC
--Robt lab Riechbold Chem r RD 1 Box 144 McConnell SC
--Robt J (Maddie) lab Piedmont Auto Exch h420 Heflin
--Robt M (Mildred) dock mn Great Sou Trucking h1135 Spring
--Robt S (Gretchen) driver Pure Oil r RD 6 Box 799C
--Robt W (Wistena D; Radio Paging Service of Charlotte slsmn United Artists h1814 Arnold dr
--Saml jr lab Brown's Mtr r2900 Windsor rd
--Sara P Mrs clk Fed Reserve Bk r134 Marsh ct
--Sarah B Mrs r1115 E Hill
--Scott B (Bertha M) plmb Char Mem Hosp r RD 6
--Sherman C (Marie S) checker Pilot Frt Carrier r Mt Holly NC
--Thos J driver Nabisco r RD 9 Box 702
--Thomasine (wid T E) maid h424 Solomon
--Timber Co Inc W D McClure v-pres R B McClure sec treas Rozzells Ferry rd
--W A (Eliz P) formn McClure Lbr r1420 Valleydale rd

McCLURE W D (Mary T), Pres Builders Service Inc and McClure Timber, V-Pres McClure Lumber Co, h RD 6, Box 797K, Tel EXpress 2-1887
--W Parks (Anne) asst sec asst treas & ofc mgrs Ledford's of Park Road Shopping Center Inc and Jimmie Ledford Inc h4947 White Oak rd
--W Spurrier (Mary B) pres Dixie Electric Motor Service Inc h141 Bradford dr (Tboro)
--Walter T atndt Serv Distributing r RD 9 Box 334
--Wayne driver Overnite Trans r RD 9 Box 209
--Wm (Dorothy) delmn Ward's Furn & Appliance h2112 Gibbs
--Wm A (Macie L) asst mgr Universal Film Exch h451 Woodlawn rd
--Wm N (Maxine G) eng J O Jones Constn h3316 Draper av
--Willie lab Riechbold Chem r1315 Greenville
--Willie C (Nettie H) processor Frosted Foods & Locker Corp r1000 N Brevard
--Winnie Mrs r1031b N Church
--Wistena D Mrs ofc sec Field Enterprises Educational Corp r1814 Arnold dr

McClurey James (Berlena D) yard wkr h826 E 7th

NORMAN'S HOUSE DEMOLISHING
WE WRECK
RESIDENTIAL — COMMERCIAL BUILDINGS
Building Materials For Sale
819 N. Brevard Tel. FRanklin 5-4869

PRICE-WELLS INC.
Formerly
W. E. Price & Son
YOUR Independent Insurance AGENT
- FIRE
- CASUALTY
- BONDS
- MARINE

116 W. Third Street
Tel. EDison 2-5037

Chas. B. Martin
COMPLETE REAL ESTATE SERVICE
- Building
- Developing
- Sales
- Financing

M & M ENTERPRISES INC.
SUPERIOR BUILDERS INC.
WHOLESALE SUPPLIERS INC.
DIAL
JAckson 3-1651
EMerson 6-3513
PINEVILLE RD.
P.O. BOX 11051

THE WEARN LUMBER COMPANY
"SERVING THE CAROLINA'S SINCE 1890"
MANUFACTURERS OF ARCHITECTURAL WOODWORK
Wholesale
1420 S. MINT ST. PHONE EDison 3-7575

Southeastern Truck Refrigeration Inc.
SALES SERVICE PARTS
Commercial and Industrial Refrigeration
Air Conditioning
5994 N. Tryon (Concord Rd.) Tel. FRanklin 5-1093

HOTEL WM. R. BARRINGER
AIR CONDITIONED ROOMS
EXCELLENT FOOD AND OUTSTANDING AIR-CONDITIONED BANQUET FACILITIES

POWER BRAKE CO., INC.
Sales and Service
— on —
TRUCK - BUS - TRAILER EQUIPMENT
Charlotte, N. C. 1506 W. Morehead EDison 3-3713
Branch Raleigh, N. C. 1734 Louisburg TEmple 4-1315

McClurkin Ethel E maid Fed Res Bk r906 S College
--Jesse C (Jessie W) baker Bailey's Selwyn Cafeteria h216 Flint
--John A hlpr Home Appliance r637 Watts
--Millie maid h637 Watts
McColl Alton B (Nettie T) slsmn Eckerd's h1724 Union
--Eva M finisher Domestic Lndry r3127 Ritch av
--Walter L (Eugenia H) slsmn Natl Gypsum Co h1832 Jameston dr
McCollie Donna R r York av
--Julia M maid Char Mem Hosp r CMR 144
--Mary F h York av
--Wilbur lab Queen City Mattress & Uphol r127 W Palmer
McCollough see also McCulloh and McCullough
--Annie B (wid John) maid h714 Seaboard
--Annie F (wid Derrill) h716 E Boulevard
--Basil studt r2318 Wilmount rd
--Craig installer Rayco Auto Seat Covers r2318 Wilmount rd
--Eddie (Mattie) lab City Water Dept r RD 3
--Eliz M Mrs maid Wellington Apts r815 S Mint
--Geo lab h502 Village ct
--Herbert (Eliz M) baker S&W Cafeteria h815 S Mint
--James r815 S Mint
--John (P Mae) h1612 Montgomery av
--John (Lizzie M) mtcemn National Guard Armory h2318 Wilmount rd
--John R linemn Cannon Aircraft Exec Terminal r2318 Wilmont rd
--Lawrence driver Lowther Trucking r Belmont NC
--Mary Mrs cook Boyd's Fish & Oyster Bar
--Robt (Mary L) driver McClure Lbr
--Robt L mtcemn Sou Flight r Shuman
McCollum see also McCallum and McCullom
--Berniece folder Garcrest Mills r RD 5 Box 378
--Billie studt r710 W Griffith
--Henry L porter Presby Hosp r309 Orange
--Jas H (Verna B) dept mgr Genl Elec h1853 Woodland dr
--John E (Ruth S) press opr Radiator Specialty h2217 Statesville av apt 5
--Lucinda studt r710 W Griffith
--Patty waitress Woolworth's r4334 Wilkerson blvd
--Robt B r330 S Tryon
--Robt B pharmacist Eckerd's r Rock Hill SC
--U V Mrs dish washer Brown Derby Cafe h1501 Whisnant av apt 1
--Wm (Violet McC) jan West Char St High Sch h1118 Mulberry apt 2
--Willie M Mrs maid Marie G Davis Elem Sch h710 W Griffith

JETHRO R. MANN
BUILDING CONTRACTOR
Blue Prints Furnished
Free Estimates
214 Reid St. Tel. TAlmadge 5-8725
Belmont, N. C.

McComb see also McCombs
--Apartments 317 W 11th
--Eliz G h305 Lillington av
--Harvey E jr whsemn Goodyear r RD 8 Box 284
--James A jr (Marie B) driver Pilot Freight Carriers h3226 Marlborough rd W
McCombs Blenda M clk Harris Super Drugs r300 W 10th
--Doris hlpr Biddleville Presbyterian Ch r324 Carmel
--Jessie M (wid Eddie) h602 E 6th
--John (Jessie R) waiter Elks Club h416 Solomon
--John W driver Overnite Trans r206 Northside av
--John W mech Bowen Hamor r China Grove NC
--Magnolia tchr Alexander St Sch r324 Carmel
--Margt D Mrs sten Fed Res Bk r2144 Kenmore av
--Maybelle baby sitter 324 E Kingston av r do
--Rose (wid Chas) h324 Carmel
--Sovella L tchr Biddleville Sch h321 Mill rd
--Walter (Ethel) driver Overnite Trans h206 Northside av (Tboro)
--Wm J (Helen B) clk PTS h2008 Grier av
McCommons L Cecil (Mary K) slsmn Allison-Erwin h2039 Wilhelmina av
--M Caroline studt r2039 Wilhelmina av
--Maude G (wid Joseph) r1510 Park dr
--Ruby B clk Fed Res Bk h1510 Park dr
McConico Charlie J (Novella J) driver Kilgo Mtr Frt h715 Cobbway
McConkey Ernest L (Mildred L) mech Piedmont Glass h2700 Barringer dr
McConnel Robt W dist mgr GMC h3639 Belton
McConnell Alice B (wid Earl G) ofc sec First Fed Savings & Loan Assn h2029 Club rd
--B Yates (Margt H) v-pres Southern Electrical Equipment Co Inc h231 Brandywine
--Barbara L Mrs clk Don J Kelleher & Assoc r1049 McAlway rd
--Billy A (Virginia A) mech Air Natl Guard h3221 Barringer dr
--Carey Jo tchr Oakhurst Sch r RD 10 Box 141
--Chas C bndr Kale Ruling & Binding r RD 2 Huntersville NC
--Christine slswn Belk's r Box 33 Derita NC
--Cornelia F Mrs asst personnel mgr Am Am Coml Bk r RD 7 Box 405
--David M genl counsel Belk Enterprises Inc and genl counsel store reg Belk Stores Services Inc r Sharon rd
--Earl E (Grace S) h4216 Plaza rd
--Edgar L carrier PO r RD 11 Box 637
--Effie C (wid Fred) r1922 Merriman av
--Everette L slsmn McKee Realty r Derita NC
--Faye F Mrs slswn McConnell's 5¢ & 10¢ Store r1721 W Trade
--Gladys V Mrs folder Chadbourn Gotham Inc r2717 Marine dr
--Grace S Mrs (North Charlotte Beauty Shop) r4216 Plaza rd
--Guy R (Mary D) insp US Interstate Commerce Comn h1339 St Julien
--Harry J (Frances) slsmn Char Observer r111 Sugaw Creek rd W
--Henry S (Hazel B) dist sls & traffic mgr Eastern Air Lines h5400 Wedgewood rd
--Hubert F (Betty H) ofc mgr Devoe Paint Store h225 S Cecil
--J C (Martie) constn wkr h531 Manhassett rd
--J Dan (Catherine W) pres treas Southern Electrical Equipment Co Inc h3119 Fairfax dr
--J Parks (Sadie J) eng Duke Pwr h4411 Wendover la
--Jas (Jennie) dept mgr Sears h5041 Wedgewood dr
--James spotter Julians Lndry & Cln
--James R (Olive A) h4615 Gains rd

McCONNELL
--John jan Char Union Bus Sta h915 McDowell al
--John V slsmn Am Hdw & Equip h3410 Central av
--Joseph B (Lucille D) ship clk Miller Millwork h1932 Independence blvd NE
--Kenneth (Martha H) slsmn Pritchard Paint & Glass h4126 Leeds dr
--Lucille P Mrs cash Plaza Theatre r1932 Independence blvd NE
--Mack R (Faye F; McConnell's 5¢ & 10¢ Store) h1721 W Trade
--Martie Mrs packer Lance Inc r531 Manhassett rd
--Merle A (Barbara L) serv mn Goodrich h1049 McAlway rd
--Merlin K (Helen) v-pres treas Southerland Helms Corp r Cornelius NC
--Murry C (Margt B) plant mgr Southern Oil Co r RD 11 Box 603
--Nannie H (wid Frank) h414 E 8th
--Nevada W Mrs clk Lisk Pharm r1101 Sugaw Creek rd W
--Nora B clk Industrial & Textile Supply r1022 W 5th
--Otis h1901 Gibbs
--Paul A (Gladys V) mech H Y Criminger h2717 Marene dr
--Paul G mech Miller Mtr Exp r RD 9 Box 52
--Perry L (Jewel L) bkpr Doggett Lbr r Lincolnton NC
--Robt J studt r5014 White Oak rd
--Robt W (Mary A) dist mgr Am Tobacco Co h5014 White Oak rd
--Ross O jr with Marsh-Broadway Constn r RD 9 Box 134
--Sadie J Mrs bkpr Char Brace Shop r4411 Wendover la
--Thomas (Lottie) driver Associated Transport r RD 1 Davidson NC
--Wm H (Josephine M) sls rep PRR h1219 Pinecrest av
--Wm T (Billie) vehiclemn Ry Exp r RD 11 Box 635
--Willis lab Char Dunbrik r Pineville NC
McConnell's 5¢ & 10¢ Store (Mack R McConnell) 1721 W Trade
McCool Albert H electn Elec Contracting & Engineering r Kannapolis NC
McCord B Roland (Beuna F) slsmn Lee A Folger Inc h700 Mt Vernon av
--Corp Ronald K Brazzill mgr auto accessories 2228 Thrift rd
--David B jr bricklyr Blythe & Isenhour r Huntersville NC
--Edw C (Helen B; United Auto Sales) h2801 Springway dr
--Eva A (wid Arth S) tchr Covenant Presby Ch h2228 Kenmore av
--Evelyn C Mrs casewkr County Dept of Public Welfare r Huntersville NC
--Faye H Mrs slswn Ivey's r Huntersville NC
--Freddie L (Mary Y) mech Power Brake r1224 Hazel
--Helen sten Stein Hall & Co r2801 Springway dr
--Jas A (Margt J) clk Sou Bearings & Parts r2433 Newberry rd
--Jas M (Mabel D) warehousemn Gulf Oil Corp h2121 Greene
--Jas W mech Fruehauf Trailer r RD 5 Box 1105 K
--Lloyd T jr (Evelyn) shipping clk Observer Trans r RD 2 Huntersville NC
--Mabel D Mrs clk Douglas Cleaners r2121 Greene
--Martha J (wid M Monroe) r661 Bradford dr (Tboro)
--Melvin studt r508 Jackson av
--Melvin M jr cashier Presby Hosp r507 Central av
--Milan S Mrs mach opr Cherokee Paper Box r RD 5
--Myrtle financial sec First Presby Ch h661 Bradford dr (Tboro)
--Nellie (wid Conrad M) h209 Bradford dr (Tboro)
--Paul T mech Power Brake r RD 6 Box 593

LOW NET COST
J. GROVER LEE, JR. AND ASSOCIATES
Safeguarding Tomorrow
THE NORTHWESTERN MUTUAL LIFE INSURANCE CO. OF MILWAUKEE
Life Insurance Planning
Business — Estate — Personal — Tax
Suite 300-A KINGSMORE BLDG. 1416 E. MOREHEAD EDison 3-4791

Drink FARM FRESH MILK
HARVEY B. HUNTER Dairies
HARVEY B. HUNTER
Dairies
SHOPTON RD. PHONE JAckson 3-2905
Drink FARM FRESH MILK
HARVEY B. HUNTER Dairies

Baucom's NURSERY & GRADING CO. A. L. BAUCOM, Owner
LANDSCAPE GARDENERS — GRADING CONTRACTORS —
Visitors Are Always Welcome — Over 100,000 Shrubs for Your Selection
TEL. EDison 4-6453
NIGHT EDison 3-7975
4401 N. TRYON STREET
ACROSS FROM FAIRGROUNDS
(See Yellow Page 151)

McCORD
--Thos M (Mary D; Lentz Grocery) h2101 Wellesley av
--Wm S (Carrie) printer Char News Publ h126 Ingle (H)
McCorie James R (Bobbi) foreman Lassiter Corp r4818 Idlewild rd
McCorker Beauty M Mrs maid h720 Watkins la
McCorkle Alf A (Minnie F) refgr serv h1943 Academy
--Aline Mrs tchr Second Ward High Sch r1828 Oaklawn av
--Almeta B Mrs maid Hotel Char r621 S Myers apt 3
--Ann ofc sec Trailways r2947 Enfield rd
--Anna R Mrs salad mkr Mercy Hosp r1212 Arthur's la
--Annie R Mrs maid Presby Hosp h607 Welker
--Aubrey A (Anna R) jan Mercy Hosp h1212 Arthur's la
--Azalee G (wid Ralph P) br mgr Am Dry Cleaning r2425 Greenland av
--Beatrice M slswn Sears r121 Honeywood av (H)
--Ben D (Beatrice D) interior decorator h121 Honeywood av (H)
--Bennie G (wid Walter) r911 S Tryon apt 14
--Betty W Mrs supvr SBT&T r3901 Churchhill rd
--Carrie G (wid B S) r2211 Norwich pl
--Carrol A emp Kelby Dyeing & Finishing r331 State
--Cecil G (Patricia G) sht mtl wkr White & Co h4056 Whitehall dr
--Chas F (Mae C) furn rms 601 N Church h do
--Clyde serv mn Orkin Exterminating r RD 5
--David E (Margie L) genl clk Pure Oil h124 Peachtree rd
--Donald P (Peggy W) br mgr American Commercial Bank h4211 Welling av
--Donald R (Lorene F) lab City Cemetery Dept h508 Biddle
--Donald R (Sarah) supvr New Idea Farm Equip r RD 3
--E T (Virdie) h1909 Thomas av
--Earl H pres McCorkle Gettys Realty Co Inc r1901 Birchcrest dr
--Elmer S (Grace) molder Queen City Fdry h319 Simmons
--Eug T (Gloria) plasterer h4812 Valley Stream rd
--Eva M ofc sec Microtron Corp r4135 Statesville hwy
--Evelyn Mrs clk Natl Welders Sup r6112 Lansing dr
--Flossie Mrs mach opr Char Trouser Mfg r1705 Wilmore dr
--Frances B (wid Z Odell) h122 Hassell pl
--Frank H (Shirley) mech Buensod Stacey r Waxhaw NC
--Fred (Eliz) h1107a Beattie's Ford rd
--G Dewey (Velma H) clk Old Dom Box h331 State
--Gene T (Robbie G) foremn Caro Paper Board h3151 Macomb
--Geo (Almetta B) lab City Water Dept h621 S Myers apt 3

McCORKLE-GETTYS REALTY CO INC, Earl H McCorkle Pres, Betty C Gettys V-Pres, Barbara J Carter Sec, Sales Agents, Residential, Commercial, Industrial, Farms 4330 Central av (Albemarle rd), Tel EDison 3-5117 (See Yellow Page 184)

--Hattie (wid Oscar) h140 Rowan (Tboro)
--Henrietta dental asst Dr R E Petree r521 Jackson av
--Herbert R (Thelma M) mtcemn Duke Pwr h3808 Eastway dr
--Hoyle V doffer Highland Park Mfg r3057 N Alexander
--Hoyte M (Helen M) plstr C M McCorkle Plastering h2807 Lake av
--Herbert C (Marjorie B) pres Model Cleaners Inc r4301 Hickory Grove rd
--Hugh L (Dora E) h709 E Kingston av
--Hugh L jr carp r709 E Kingston av

McCORKLE
--Hugh M (Ruth I) mech h900 Woodward av
--Jack R (Betty B) driver Pilot Frt Carriers r RD 1 Lincolnton NC
--Jas (Frances) lab John Grosland Co h1014 Clanton ct
--Jas A USMC r1212 Arthur's la
--Jas D repr Black & Decker Mfg r Concord NC
--Jas H (Margt H) dept head Miller Mtr Exp h2042 Vail av
--Jas H jr USAF r2042 Vail av
--Jas L (Joan) driver Blythe Bros Constn h500 N Poplar
--Janice D USAF r165 S Smallwood pl
--John (Mary H) ice puller Westside Ice & Fuel h408 N Summit av
--John A (Lucille) h912 Harrill
--John H (Pauline R) supvr A&P h2947 Enfield rd
--Johnnie M clk Caro Overall Serv r505 S Cecil
--Joseph D (Adele) mgr Dowd Road Soda Shop r Whippoorwill rd
--Karl (Fannie McK) moulder Twin City Fndry h418 Bradford dr (Tboro)
--Kate B Mrs h309 W Palmer
--Lawrence stripper Ballabox r224 S Cherry
--Leonard B (Virginia J) emp Shell Oil h3112 Morson
--Lewis E (Joyce O) meter reader City Water Dept r RD 9 Box 71
--Louise Mrs emp Allstate Ins Co h115 S Turner av
--Maggie S Mrs maid h426 S Alexander
--Mamie P (wid John V) spnr Highland Park Mfg h3057 N Alexander
--Margt A emp Delmonico Restr r725 Seigle av apt 132
--Margt S (wid Wm) h521 Jackson av
--Marjorie B Mrs sec Model Cleaners r4301 Hickory Grove rd
--Mary folder Sedgefield Launderette h1107b Beattie's Ford rd
--Mary B Mrs whse wkr NAPA r626 Sugar Creek rd
--Mary L Mrs venetian blind wkr r611 Harwyn dr
--May mgr Churchill Apartments h229 N Church
--N Craig jr (Frances R) constn program eng SBT&T h629 Poindexter dr
--Oscar B (Odessa F) mach Zagora Gears h201 S Ramsey (H)
--Paris P (Aline) photog Ervin Studio h1828 Oaklawn av
--Parks R (Annie D) equip eng State Hwy Comn r2901 Amity rd
--Parley E (Mary P) driver City Eng & Streets Dept r1706 Wilkinson
--Paul USN r140 Rowan (Tboro)

McCORKLE R O (Evelyn R), Asst Cashier The Bank of Commerce 124 S Church, Tel FRanklin 5-4424, h2301 Lynhaven av, Tel FRanklin 5-4272

--Ralph M (Louise) agt Home Security Life Ins r107 N Sycamore
--Raymond (Rosetta) beaterman Caro Paper Bd h425 Biddle
--Robt jan York Rd High Sch r307 W Vance
--Robt D (Jean B) servmn Skil Corp r RD 5 Box 1073C
--Robt P (Betty W) with Little Hdw h3901 Chruchill rd
--Ronnie M (Virginia F) emp Sou Dairies h2320 N Pine
--Rosa W Mrs maid h1111 Beattie's Ford rd
--Rosetta P grader Harper-Crawford Bag r425 Biddle
--Roy W (Betty J) slsmn F H Trethewey Co h2809 Beechnut rd
--Ruth T slswn Natl Bellas Hess r900 Woodward av
--Samson hlpr Hall's Inc r1107b Beattie's Ford rd
--Sara Mrs supvr Am Coml Bk r RD 3 Box 196
--Simpson (Henrietta) hlpr Hall's Inc h1212b Moss

AMERICAN CASUALTY COMPANIES
ALL FORMS INSURANCE
• Life • Casualty • Fire and Marine
• Accident and Health • Surety Bonds
705 E. MOREHEAD TEL. EDison 3-9211

McCORKLE
--Theo H (Mary L) disp Caro Del Serv h611 Harwyn dr
--Thos D (Lucielle S) clk Duke Power h3224 Credenza rd
--Thos Z jr (Helen C) slsmn Swift & Co h1729 Woodland dr
--Vann M (Lorraine M) supvr Murray Distr h4057 Brentwood cir
--Velma spnr Highland Pk Mfg r331 State
--Vertie M Mrs laby aide Mercy Hosp r RD 1 Box 307 Mt Holly NC
--Virginia J Mrs bmo Ivey's r3112 Morson
--Walter lab Char Cheerwine Bottling r631 S Alexander
--Walter A (Othello P) chief clk W U Teleg h1744 Merriman av
--Walter J (Flossie K) prsmn Washburn Printing h1705 Wilmore dr
--Wm W (Janie) mech Buensod-Stacey r RD 2 Huntersville NC
--Willis J (Lou-Mac Kennels) r301 W Sugar Creek rd
--Zenna F r1943 Academy
McCormac see also McCormick
--Eleanor R beauty salon mgr Efird's h1341 E Iris dr Apt 4
--Geo P atndt Ralph Hood Serv Sta r300 W 10th
--Joyce case wkr County Dep of Public Welfare r2541 McClintock rd Apt 3
--Sue M casewkr County Dept of Pub Welfare h2541 McClintock rd Apt 3
McCormick Alex B (Alma C) h4148 Tyng way
--Betty clk Chadbourn-Gotham Inc r523 N Poplar
--Booker hlpr Garrett Wenck & Garrett R E9th
--Edw M (Barbara S) slsmn Stoneville Furn h1424 Maryland av
--Farm Equipment Store John R Kenyon jr mgr 1222 Statesville av
--Geo F (Jane K) asst treas Lance Inc h2217 Sanford la
--Hattie K Mrs h609 Beattie's Ford rd
--Joan Mrs librarian Marie G Davis Elem Sch r1600 Welch pl
--John H (Sylvia P) dist div sls mgr Union Carbide & Chems Co h3019 E Ford rd
--Mack H (Betty C) USMC h2635 Columbus cir
--Robt N USAF r4408 Murray Hill rd
--Rosella P fountain Eckerd's r1719 Club rd
McCotter Alton N (Joyce L) div mgr farm products Goodyear Tire & Rubber Co Inc h2217 Kenmore av
McCourt F Robt (Patricia A) producer WSOC Broadcasting r3415 Barringer dr
McCown Henry M (Jean H) lubrication eng Arkansas Fuel Oil Corp h1824 Academy
--Jos M (Carole O) eng R H Bouligny Inc r1504 Marlwood cir

PENNSYLVANIA OIL CO.
DISTRIBUTORS
Motor Oils VALVOLINE Greases
THE ORIGINAL PENNSYLVANIA OIL
R. B. S.
SUPER TUNGSTEN IGNITION POINTS
"The Only New Ignition Points in Fifty Years"
Rear 1122 S. Boulevard Tel. EDison 3-6185

Automotive Electric And Armature Service
We Repair and Service
• Generators
• Starters
• Regulators
• Electric Motors
1624 W. MOREHEAD ST.
Dial EDison 4-7181

The Pennington Co.
CHARLOTTE'S LARGEST INDEPENDENT FURNITURE STORE
123-25 S. College Street
(See Yellow Page 103)
Tel. EDison 3-3759

INTERSTATE ROOFING & ASPHALT CO., Inc.
IRACO INTERSTATE ROOFING & ASPHALT CO. CHARLOTTE, N.C.
Barrett and Flintkote
Industrial and Residential Roofing
520 W. PALMER ST. DIAL FR 5-8447

LAWTER AND PRITCHARD CO.

GENERAL CONTRACTORS

300 N. Clanton Road

Tel. JAckson 3-2461

McManus LOCKSMITHS

MASTER KEYING LOCKS INSTALLED

Dealers For SAFES VAULTS

TELEPHONES Day EDison 3-1796

Nights LIberty 5-4095

1219 THOMAS

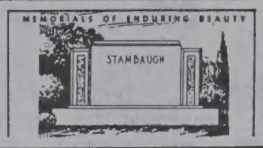

Charlotte's Largest and Leading Retail Monument Dealer

Carolina Marble & Granite Works, Inc.

3200 S. BOULEVARD
FLOYD A. FRIDELL

(See Yellow Page 141)

PHONE JAckson 3-2112
TERRELL FRIDELL

E. P. NISBET COMPANY

Metered and Filtered Fuel Oil
Oil Burner Service
Carrier Air Conditioning
"24 HOUR SERVICE"
1818 Baxter St. Tel. EDison 2-7755

McCOWN
--Kath K Mrs clk New York Life Ins r1616 E Boulevard
McCoy see also McKoy
--Ada M (wid Augustus) r1605 Mimosa av
--Alice M nurse 129 N Caldwell h do
--Alice W Mrs emp Barnhardt Mfg r1511 Mimosa av
--Allan L appr Troutman Radio & TV Serv r1511 Mimosa av
--Alma prsr Providence Dry Cln h711 E 3d Apt 46
--Anna L smstrs Queen City Mattress & Uphol r812 W Boulevard
--Anne R tchr Lincoln Hts Elementary School r Gastonia NC
--Annie B (wid Bill) pres McCoy Service Co Inc h1001 Mt Vernon av
--Apartments 1800 Ewing av
--Arthur emp Eagle Store Whse r904-04a Ross
--Ben W (Margt M) eng Mazingo's Inc h3929 Selwyn av
--Betty D Mrs clk Procter & Gamble r RD 3 Box 121E
--Chas R (Wanda) driver Overnite Trans h204 Keswick av
--Daisy S Mrs spnr Highland Park Mfg r1300 Allen
--David (Bernice G) lab City Mtr Transport Dept h2510 Remus rd
--E Whitfield (Mary H) pntr Marsh Realty h107Lathan pl
--Edwin R jr (Eunice L) v-pres McCoy Service Co Inc and sec J & J Candy Co Inc h1105 Lexington av
--Eliz L (wid Wm J) hsekpr r1641 Queens rd W
--Ellen maid h717 E 3d Apt 26
--Ernest W (Rena L) driver City Mtr Transport Dept h1205 Harrill Apt 1
--Ethel C Mrs clk Char Lndry r1815 Hillside dr
--Eug O lab Nathan's Inc r RD 7 Box 263
--Eunice L Mrs v-pres J & J Candy Co Inc r1105 Lexington av
--Evander (Eva) porter W T Anderson Elec r412 Beattie's Ford rd
--Evelyn Mrs clk Plaza Hills Pharmacy r RD 10
--Frances C Mrs clk Prudential Ins Co of Am r Monroe NC
--Frank (Maggie) mgr Frank's Barber Shop r Derita NC
--Frank A (Alice W) h1511 Mimosa av
--Geo (Marilyn G) mach Brown Truck & Trailer Mfg h147 Stonewall Jackson Homes
--Geraldine Mrs clk Refgr Discount r5414 Grove av
--Gussie W (wid Earl) maid Law Bldg h322 S Myers
--Guy H (Lula R) h710 Tillman rd

HOLBROOK CONTRACTING CO.

Weatherproofing
Dampproofing
Weatherstripping
Building and Restoration
All Work Guaranteed
EATON CIRCLE TEL. EDison 4-5430

McCOY
--Harry B (Mabel C) formn Don Allen Chevrolet h5222 Sardis rd
--Herbert D (Kath L) slsmn City Chev h2104 Charlotte dr
--Herman (Mary) sash mkr Huttig Sash & Door
--Horace (Parthenia S) lab Highland Park Mfg h1014 E 6th
--Howard B (Jean P) mech Courtesy Mtrs h1600 Eastway dr
--Inez S Mrs h816 S Brevard Apt 3
--Iola M (wid Earl) maid h720 Plum
--J Marshall (Terry R) serv rep WMIT h126 South Way dr (Tboro)
--Jas hlpr Equipment & Supply r701 S Graham
--Jas jan St John's Baptist Ch h525 Boundary
--Jas A (Kath M) h1512 Cleveland av
--Jas B (Emily M) ofc mgr Blythe Bros h2715 Idlewood cir
--Jas C (Betty L) laby tech Natl Carbon h3926 Marion dr
--Jas L (Ruth H) slsmn Armour-Ammonia Div h3128 Shenandoah av
--Jas M (Willie M) city firefighter h3904 The Plaza
--Jas M jr studt r3904 The Plaza
--Jas O (Sarah P) h229 Clarkson
--Janie M maid h500 W Hill Apt 4
--Jean P Mrs (Story Book Day Nursery) r1600 Eastway dr
--Jesse F (Nell E) equip opr City Mtr Transport Dept h1714 Brook rd
--Joe (Daisy) custdn Hawthorne Jr Hi Sch r1015 E 3d Apt 1
--John (Loretta B) h4525 Sampson (Tboro)
--John lab A Z Price & Assocs r Chesterfield SC
--John (Betty) lab Interstate Milling r707 Caton
--John (Kath) USAF h705 Ideal way
--John C hlpr Bailey's Selwyn Cafeteria r RD 10
--John L studt r2510 Remus rd
--John M (Molly H) h1232 Pegram
--John P (Mildred H; McCoy & Sills) h2924 Chelsea dr
--Johnnie (Carrie B) lab Ervin Constn Co h442 Basin
--Jos B jr (Helen H; Bradford Clinic) h2026 Sharon la
--Jos W (Barbara M) formn Lance Inc h5429 Valley Forge rd
--L Wayne (Marion C) sls eng Vesco Inc h5727 Wedgewood dr
--Lamar A (Clifford E) County Supt of Buildings h3328 Washburn av
--Lawrence C (Anna M) h1007 McAden
--Lester emp Pearson Mfg r221 Edwards
--Lloyd H (Allie V) atndt McCoy Service h5325 Wilkinson blvd
--Lonnie H (Ollie M) driver Yellow Cab h1506 N Brevard
--Loretta B Mrs collection corres GMAC r4525 Sampson (Tboro)
--Lottie (wid Will) h300 McIlwain av Apt 20
--Mabel C Mrs slswn Efird's r5222 Sardis rd
--Marilyn sten Coml Credit r Kannapolis NC
--Marilyn h618 N Caldwell Apt 4
--Marion C Mrs tchr Myers Park Presby Ch Week Day Sch r5727 Wedgewood rd
--Mary J ofc sec Industrial & Textile Sup r Pineville NC
--Mary L maid Char Mem Hosp r2349a Horne dr
--Mary R bkpr Universal Fibre Mills h605 S Summit av
--Mary Y Mrs mach opr Cherokee Paper Box r RD 1 Pineville NC
--Mitchell h907 Bickett Row

McCOY NEVA A, Osteopathic Physician 906-08 Independence Bldg 102 W Trade, Tel FRanklin 5-7213, r1605 Mimosa av, Tel EDison 4-0584

--Norman E (Georgie L) asst eng City Fire Dept h1511 Cyrus dr
--Oscar L lab Caro Bedding & Chair r Stanfield NC

McCOY
--P C (Mildred F) driver Trailways h2136 Commonwealth av
--Parthenia S Mrs maid Liberty Life Bldg r1014 E 6th
--Philip C mech Pargo Inc r2916 Parkwood av
--Rachel (wid Sam) r3723 1st av
--Ralph A (Geraldine) asmblr Pneumafil Corp h5414 Grove
--Ransom B hlpr Frick Plumbing r Pineville NC
--Ray D (Mae M) h1504 N Brevard
--Robt (Marie W) emp Mercury Press h520 W Stonewall
--Robt A (Daisy S) cln Highland Park Mfg r1300 Allen
--Robt C (Evelyn) driver Trailways h Bingham dr
--Robt E (Geneva) ship clk Armour & Co h3324 Washburn av
--Robt E jr r3324 Washburn av
--Robt L (Mamie P) h1204 Pegram
--Robt M (Frances M) clk Edgcomb Steel h1326 E Cortland rd
--Robt W wrapper Shaw Mfg r RD 7 Boz 763
--Roosevelt (Ruth M) jan Rex Recreation Center r800 E 3d Apt 2
--Roscoe R (Inez G) floor sander Paul Salaski h1424 Peachtree
--Roy lab City Mtr Transport Dept r709 Henderson
--Ruth M (wid Roosevelt) h800 E 3d Apt 2
--Sally (wid John) r1424 Peachtree
--Sarah P Mrs hlpr Oriental Restr r229 Clarkson
--Service Co Inc Mrs Annie B McCoy pres Edwin R McCoy jr v-pres Annie B Bradford sec gas sta 5315 Wilkinson blvd branches 2021 Central av, 700 N Graham 316 W Morehead, 3222 Rozzells Ferry rd and 827 E 7th
--& Sills (John P McCoy John L Sills jr) acct 129 W Trade R708
--Stella S (wid Jos W) h1212 Pegram
--Thos E mach Sou Mach Products r17 Tilmon rd
--Vera dishwasher Oriental Restr r411 S Brevard
--W W driver Char Auto Parts r Huntersville NC
--Walter orderly Meth Home h917 N Davidson
--Wanda M Mrs clk Overnite Trans r204 Keswick av
--Wila M Mrs smshr hd Marshall Mills r3904 The Plaza
--Wm B agt Gulf Life Ins r Concord NC
--Wm C clk Hoppe Mtrs Sls r Boger City NC
--Wm L mech Stockton Mtr r RD 1 Matthews NC
--Willie (Vera M) lab h411 S Brevard Apt 4
--Willie H (Viola F) porter William's Esso Service h2902 S Tryon
--Wilson K (Ethel C) meat ctr Pantry House h1815 Hillside dr
McCracken Alma K nurse Char Mem Hosp h518 Oakland av Apt 1
--Betty B Mrs cash Char Theatre h1314 Parkwood av
--E Richd (Faye) mgr Sanitary Container Service h4220 Old Sardis rd
--Eva H clk Travelers Ins r4823 Woodhaven dr
--Geo P opr Pneumafil Corp r RD 8 Box 32-B
--Geraldine Mrs bkpr Travelers Aid Soc r4823 Murray Hill rd
--Jack R wldr Pneumafil Corp r2205 Roslyn av
--Jas B (Betty J) cabt mkr County Bd of Educ h536 Hawthrone la Apt 2
--Jas O (Bessie M) cabt mkr County Bd of Educ h1837 Wilkinson
--Jas W (Mazie) foreman Lee A Folger Inc r808 Kennedy
--Kay audograph opr Liberty Mut Ins r2219 Eastway dr
--Lois J cash Life Ins Co of Ga r1837 Wilkinson
--Mary A ofc sec Brown's Mtr r3543 Annlin av

OLD DOMINION Box Company Inc.

CHARLOTTE, NORTH CAROLINA

- Business Surveys
- Labor Relations
- Organizational Planning
- Cost Control
- Production Control

The Johnston Bldg. — 212 S. Tryon St.

LEE ASSOCIATES, INC.
MANAGEMENT CONSULTANTS
CHARLOTTE, N. C.

- Sales Management
- Administrative Control
- Office Procedure
- Personnel Programs
- Inventory Systems

Tels. FRanklin 7-2718 and FRanklin 7-2719

McCRACKEN
-Mary F home economist Duke Power r140 Cottage pl
--Mazie L tchr Merry Oaks Sch h2520 McClintock rd Apt 4
--Parks D (Eva H) driver Caro Transit h4823 Woodhaven dr
--Paul (Ruth D) pntr Lee A Folger Inc h519 Cama
--Pearl J (wid W R) packer Lance Inc h2205 Roslyn av
--Peggy tchr PS h140 Cottage pl
--R Bailey (Mary A) slsmn Anaconda Wire & Cable h3543 Annlin av
--Ruth D Mrs clk Scott Drug r519 Cama
--Ruth M supvr Childrens Home Society of NC h812 Kenilworth av
--Thad porter Service Barber Shop r432a Lomax la
--Wm T (Joan C) carrier PO h4814 Woodhaven dr
--Wilmer E (Doris) pntr Lee A Folger Inc r1327 Choyce av
McCrae see also MacRae McCrea McCray McRae and McRay
--Jas F cook Char Mem Hosp r218 N McDowell
McCraney Evelyn D clk ET&WNC Trans r Gastonia NC
McCrary see also McCreary and McRary
--Gilbert T (Mabel C) zone mgr Johnson Wax h5415 Wintercrest la
--Jas E repr Western Elec r2525 Pickway dr
McCraven Myrtle tel opr First Union Natl Bk r RD 3 Box 419S
-Ray L uphol Queen City Matrress & Uphol r RD 3 Box 419S
McCraw see also McGraw
--Bernice D Mrs packer Jack's Cookies h707 Sunnyside av
-Bobby J mech V&W Lawn Mower Serv r2437 Bay

McCRAW CARL G (Ethel C), Pres First Union National Bank of North Carolina, 301 S Tryon, Tel FRanklin 7-1661, h330 Eastover rd, Tel EDison 2-5861

McCRAW CARL G JR, Asst Cashier First Union National Bank of North Carolina 301 S Tryon, Tel FRanklin 7-1661, r330 Eastover rd

-Chas J (Florence B; Central Sandwich Shop) h1323 The Plaza
-Doris J ofc sec Duke Power r330 Eastover rd
-Florence Mrs mgr Central Sandwich Shop r1323 The Plaza
-Garthur W (Ruth R) chief clk Gates Rubber h3824 Avalon av
-Harry L (Mazella P) driver Great Sou Trucking h900 Woodside av
-Hugh J slsmn Sunshine Biscuit
-Jas E (Sally D) pres The Southern Co Inc and v-pres-treas Carolina Insurors Inc h1720 Maryland av
-Jean L Mrs tchr Pinewood Sch r307 Hollis rd
-June Mrs clk Aetna Life r1533 S Tryon Apt 4
-Kenneth L (Jean L) prod mgr Winn-Dixie h307 Hollis rd
-Liman designer Sou Creators r525 N College
-Paul C (Elaine B) h218 Hovis cir (Tboro)
-R D v-pres Belk Stores Services Inc r New York NY
-Rayford J (Elsie N) cln Macey's Clns h525 Royal ct Apt 2
-Ruth R Mrs beauty shop 3824 Avalon av r do
-Wm W (Margt M) clk Edgcomb Steel h2501 Daniel
McCray see also MacRae McCrae McCrea McRae and McRay
-Betty M Mrs clk SBT&T r414 Summey av
-Carrie r1721 Sunnyside av
-Cola L (Ruth E) whsemn Union Sup & Elec h2510 Hemphill
-Dolores T Mrs maid Efird's r642 Brookhill rd
-Edw (Delores) emp S&W Cafeteria's r2429 Horne dr

McCRAY
--Fannie M Mrs maid r521 S Caldwell
--Geo lab R H Wheatley Co r RD 2 Waxhaw NC
--Geo jr (Dolores T) h642 Brookhill rd
--Gladys D Mrs (Gladys' Beauty Shop) h700 Brookhill rd
--Harrison R (Sarah B) sls mgr Radiant Products h1921 Beverly dr
--Harrison R jr (Audrey S) eng Pneumafil Corp r4832 Keats av
--John H emp Sou Ry h609 S Caldwell
--Jos (Henrietta E) constn wkr h615 S Graham
--Luther (Ernestine H) mech Air Control h2535a Horne dr
--Mack E (Betty) slsmn Oakhurst Sls h414 Summey av
--Matthew (Lola) h219 S McDowell
--Maude Mrs cafeteria wkr York Rd High Sch h2516 Booker av
--Robt (Alma M) jan Barber's Mfg h435a Lomax la
--Sam with Marsh-Broadway Constn r CMR 332 Box 640
--Saul (Margt) roofer Wright Roofing h1901 Double Oaks rd
McCrea see also MacRae McCrae McCray McRae and McRay
--Chas A classified advertising Char News r700 StJulien
--Chas R (Clovie L) slsmn Home Readers Serv h700 St Julien
--Clovia L Mrs slswn Diana Shops r700 StJulien
McCready Aaron L (Vera S) mtcemn M&W Trucking Co h319 Rocklyn pl
--Bess E Mrs h2137 Commonwealth av
--Carolyn C clk Mut of NY Life Ins r319 Rocklyn pl
--Russell r2601 Chesterfield av
--Russell A delmn Piedmont Auto Exch r415 Andrill ter
McCreary see also McCrary and McRary
--John W (Vina D) switcher MillerMtr Exp h523 Village Court
--Jos L (Irene E) slsmn Cay Artley Apparel h1539 Wickham la
--Moses (Ordena B) lab h225 N Caldwell
McCree see also McRee
--Clarence (Clara) ydmn h1023 E Vance
--Clayton M r1044 Short
--Ernest A (Hattie P) spotter Myers Park Clns h2321 Edison
--Frankie M tchr Myers St Sch r2119 Edison
--Herman L (Vessie S) ctr h2119 Edison
--Jas L (Flore) h1404 White
--Lizzie G (wid Richd) h1044 Short
--Wm (Gladys) lab City Mtr Trans Dept h1208 Forest
--Wm (Naomi) lab h929 E 1st Apt 3
McCreight Grace M Mrs r622 Clement av
McCrickard Aaron O (Garnet) field rep Social Security Admn h6700 Virginia cir
--Garnet Mrs ofc sec Social Security Admn r6700 Virginia cir
McCrimmon Jas E (Rosetta B) brklyr h2401 Celia av Apt 3
--Rosette B Mrs seamer Harper-Crawford Bag r2401 Celia av Apt 3
McCrite John (Fannie M) pntr J C Brown h200 N Summit
McCrorey see also MacRorie McCrorie McCrory and McRorie
--Anna M Mrs (Anna's Place) r1230 Pharr
--Clarence S (Norma R) slsmn Natl Aniline r Rock Hill SC
--Courtney Mrs h715 Snowball

McCRORREY HENRY LAWRENCE BRANCH YOUNG MEN'S CHRISTIAN ASSN, E C Goodwin Exec Sec, O'Dell Robinson Boys Work Sec, Mrs Eddie Lee Rivers Office Sec, Matthew Evans Resident Mgr, Howard J Campbell Physical Dir, 300-02 S Caldwell, Tels EDison 3-9015 and FRanklin 6-1038

--L C Rev h825a Maple
--McKinley (Anna M; Anna's Place) h1230 Pharr
--Muriel H tchr r914 Clifton
--Wm B (Hattie K) h304 W Griffith

COOK TILE & MARBLE CO.
Suntile
RESIDENTIAL COMMERCIAL
Woodlawn Rd.
CMR 144 Box 300 Tel. JAckson 3-3360

McCrorie Floyd emp Genl Mills r108 Lothan pl
--Hairl L (Mozelle L) rep Am Federation of County & State Municipal Employees r1905 Ashland av
--Hansell R studt r1905 Ashland av
--Jimmy L studt r1905 Ashland av
--Morrison B (Frances H) driver Ryder Tank Lines h2125 E 8th
--Mozelle L Mrs emp A&P r1905 Ashland av
--Plummer R (Sadie) mech Char Insulating & Sup h1821 S Boulevard Apt F
--Ruby wrapper Char-Packaging r2400 Roslyn av
--Sally T (wid Thos W) r701 E 4th
--Shirley A bkpr Holly Shop r2125 E 8th
McCrory Barbara Mrs emp Natl Carbon r224 S Hoskins av (H)
--Betty L prsr San Lndry r605 S Myers
--Evell maid r704 Pearl
--Henry E frame bldr Queen City Mattress & Uphol r605 S Myers
--Mattie G (wid Hinton) h605 S Myers
--Otis L frame bldr Queen City Mattress & Uphol r605 S Myers
McCroskey Chas R (Betty) IBM opr Biggers Bros h321 E Boulevard
McCuen see also McCune
--Roy L (Mary C) supvr Duke Power h738 Hillside av
McCuiston Chas T (Charlotte S) supvr SBT&T r Beam rd
McCullen Myrtle G Mrs nurses aide Mercy Hosp r2100 E 7th Apt 6
McCuller Cecil L (Zenna W) sec-treas Realty Brokers Inc h2856 The Plaza
--Jas S (Arlene M; Allied Business Services) h1917 Wood Dale ter
--Zenna W Mrs agt Rubye L Mull Real Estate r2856 The Plaze
McCulley Devad nurse Presbyterian Hosp r909 N Pine
--Wm A (Marie H) driver Baker Cab h925 Calvine av
McCulloch Betty L Mrs clk Chadbourn Gotham r1322 Carolyn dr
--Chain Saw Sales & Service (Benson K Carpenter) 420 Norwood dr (H)
--John T (Betty L; Wilson & McCulloch Architects) h1322 Carolyn dr
--Lenore T (wid Wm G) h1100 E Worthington av
--Rebekah J r1100 E Worthington av
--W Alf with Craftsman Printing Co r1217 Marlwood av
--Wm D (Mary J) driver Yellow Cabs h821 Seigle av Apt 183
McCulloh see also McCollough and McCullough
--Bessie Mrs mender Chadbourn Gotham Inc r1025 Grove
--Geo W (Joyce L) trucking 202 Keswick av h do

FLIGEL'S UNIFORM CO.
— PAUL FLIGEL —
Guaranteed Cotton and Wool Uniforms
207 E. Trade EDison 3-9233

FURNITURE
W. R. MINCEY
FURNITURE — CO. —
Complete Home Furnishings
We Sell For Less
Ample Parking
600 W. Sugaw Creek Rd.
EDison 3-7636

AMERICAN OIL CO.
AMOCO
STOP
AT THE SIGN OF GREATER VALUES
AMOCO
1006 S. Tryon St.
TEL. EDison 2-8571

REAL ESTATE — INSURANCE
PROPERTY MANAGEMENT
THOMAS F. KERR & CO.
134 BREVARD CT. *"Established 1920"* TEL. EDison 3-7489

JAMES "JIM" DYER
PAINTING CONTRACTOR
Residential
Commercial
FREE ESTIMATES
DIAL EDison 3-8219

ANDREWS Music Co.
231 N. Tryon St., Tel. FRanklin 5-7784
MAGNAVOX Hi-Fidelity Phonographs
STEINWAY AND OTHER PIANOS
HAMMOND ELECTRIC ORGANS
Established 1892

A. M. E. Zion Publishing House
Rev. Leonard Boyd, Genl. Mgr.
Bishop William Andrew Stewart
Chairman Publishing Board
329 S. Brevard
P.O. Box 508 Tel. EDison 3-5302

McCULLOH
--Jimmy K r1025 Grove
--Rufus C (Bessie J) driver Emulsified Asphalt Refining h1025 Grove
--Walter G r1025 Grove
McCullom see also McCallum and McCollum
--Sonny (Bernice) h rear 4600 Tuckaseegee rd
McCullough see also McCollough and McCulloh
--A Melvin studt r1021 Lunsford pl
--Abr (Mary N) tile maker Lefler Concrete Block h623 E 9th
--Andrew (Mary) lab Pell Cotton h1021 S Independence blvd Apt 3
--Annie maid Roland's Salon of Beauty r2536a Double Oaks rd
--Annie W emp Ry Sup & Mfg r RD 4 Box 434½
--Bertha (wid Sam) pkr Radiator Specialty h1418 Orvis
--Betty J waitress Double Oaks Sundries r1409 Waddell
--Booker T jan Normandy Apts h819 E 1st
--C A emp Stein-Hall & Co r2726 Englehardt
--C Henry (Lula) emp Char Pipe & Fndry h155 W Bland
--Chas (Pearl) driver Associated Transport h2511b Horne dr
--Chas J studt r2511b Horne dr
--Chas W (Margt C) checker Bell Lines h2756 Zebulon av
--Clarence A (Mary F) USMC h4120 Greenhaven la
--Dab whsemn Overnite Trans r1911 Earle Apt 335
--Douglas (Eva) h3018 Reid av
--Eliza maid h511 Factory pl
--Eliz seamer Harper-Crawford Bag r RD 6 Box 360
--Eliz Mrs h514a E Hill
--Ethel M emp Brooklyn Drug Store h131 Winona
--Etta H (wid Pete) maid h507 W Hill Apt 1
--Eutrilla Mrs tchr Sterling Hi Sch r1614 McCall
--Floyd W (Mary J) prod 1819 Seigle av h do
--Frances L slswn Kress' r1021 Lunsford pl
--Fred (Alice) emp Delmar Studios h1409 Waddell
--Geo firemn Mecklenburg Lndry & Clns h144 N Summit av
--Geo (Eva) packer Colonial Stores h1031 Kohler av
--Geo A (Ada R) div sls mgr Armour & Co h4321 Castlewood rd
--Georgiana Mrs ironer Sno White Lndry h1911 Earle Apt 335
--Gladys O Mrs packer Genl Mills h1217 Jefferson

SAPP Electric Co.
CONTRACTORS
105 W. Park Ave.
Tel. EDison 3-3131
E. V. Sapp

McCULLOUGH
--Hattie M (wid Willie) r3315 Ross av
--Haywood S (Nancy) lab h1018 E 2d
--Henrietta h418 Heflin
--Hugh C (Laura; Delta Auto Parts) (Derita NC) h511 Potters rd
--Irene Mrs nurse Char Rehabilitation & Spastics Hosp r522 Sparrow
--Jas clk Alexander Hotel
--Jas H (Irene C) driver Henderson-Gilmer h1921 Taylor av
--Jas L hlpr Robin & Haas r Allen rd
--Jas W (Helen W) mach opr Sou Asbestos h526 Boundary
--Jean Mrs photo fnshr Dunbar Stanley Studios r1409 Waddell
--Joe D (Anna D) lab A&P h225 S Myers
--Joe H jr atndt Booker's Esso Servicenter h119 Gary
--John (Annie M) jan Douglas Aircraft h2536a Double Oaks rd
--John A (Annie M) porter Sou Ry h2726 Englehart
--John B emp Duke Power r700 Canton
--John D (Ollie T; McCullough Appliance Service) h1617 Pegram
--John E studt r1236 E Boulevard
--John M meat ctr A&P r1617 Pegram
--Julia A Mrs (Brooklyn Sundries) restr 1435 Winnifred r131 Winona
--Laura Mrs clk Retail Credit r511 Potters rd
--Lawrence emp F S Royster Guano r1612 Montgomery av
--Leonard (Augusta) porter Sou Asbestos h1001 McCall
--Lewel O jr (Joan D) slsmn Diamond Wire & Cable h3921 Winfield dr
--Lewell O (Myrtice F) supt Lance Inc h1236 E Boulevard
--Lucille H (Wid Joe H) checker Dixie Super Mkt r119 Gary
--Lula M prsr North State Lndry h1013 Pharr
--M Arthur (Mamie G) wldr Mecklenburg Iron Wks h1021 Lunsford pl
--M Edw slsmn Dinner Bell Sandwich r1021 Lunsford pl
--Mamie G Mrs supvr Jack's Cookie r1021 Lunsford pl
--Mary Mrs maid Belk Stores Services r1021 S Independence blvd Apt 2
--Nell ofc sec Crompton & Knowles r508 N Tryon Apt 320
--Nelson (Mary A) slitterman Dixie Tag & Envelope h505 E 7th
--Oren (Ruth C) carrier PO h3043 Statesville av
--Paul slsmn Neptune Meter h1425 E Iris dr Apt 2
--Price J hlpr Rohm & Haas r Allen rd
--Princie M lndry wkr Char Lndry r1215 Montgomery av
--Raymond A driver Baker Cab r401 E 11th
--Raymond A jr r1217 Jefferson
--Reynolds L with Genl Mills r813 Providence rd
--Richd E driver Char Merchants Del r2726 Englehart
--Richd M dist mgr AmTob r2100 E 5th
--Robenia D Mrs maid Mercy Hosp r2004 Renner
--Robt cln Myers Pk Rug & Floor Clns r924 E 3d
--Robt mech Alex's Auto Repr r1009½ E 1st
--Robt (Vera C) mech Sou Flight h402 Basin
--Robt A r401a E 11th
--Robt J (Mattie G) driver Myers Park Clns h227 S Myers
--Robt M (Annie) jan Am Coml Bk r RD 6 Box 360
--Roger D (Mary A) agt Hancock Mut Life h4215 York rd
--Roger T (Margt) lab Am Hdw & Equip h2541b Horne dr
--Rufus H (Robenia D) mgr Brooklyn Sundries h2004 Renner
--Ruth Mrs chkr Am Dry Cln r1437 Winifred
--Ruth C r1921 Taylor av
--Ruth C Mrs tchr Double Oaks Sch r3043 Statesville av

McCULLOUGH
--Sammy (Georgiana) cook Kofinas Snack Bar h1130 Oaklawn Apt 50
--Saml R lab PO h131 Winona
--Simpson lab Mecklenburg Plumbing Co r Rock Hill SC
--Wm (Doris L) lab City St Dept h320 N Davidson
--Wm (Ruth) restr mgr Mrs Julia A McCullough h1437 Winnifred
--Wm jr del mn Niven's Drug r1437 Winnifred
--Wm F r1819 Seigle av
--Wm F (Eutrilla; McCullough's Oil Service; McCullough's Transfer) h1614 McCall
--Willie (Thelma L) atndt Little Sinclair Service h801 S Caldwell
--Willie jr (Thelma E) packer Char Sht & Metal h800 S Brevard Apt 3
--Willie M (Pearle B) lab City Mtr Transport Dept h613 Fairwood av
McCullough's Oil Service (Wm F McCullough) 1614 McCall
--Transfer Co (Wm F McCullough) hauling 1614 McCall
McCully Jas M (Margt R) appr Riechhold Chem h3138 Morson
--Wm A driver Baker Cab r1834 Dowd
McCumbee Lemuel E jr (Jewell B; Junior's Crown Service) h215 Weona av
--Lemuel E jr (Jewell B; Jim's Crown Service) h215 Weona av
McCune see also McCuen
--Carl F (Betty B) ins insp h1940 Plaza ct
McCurdy Danl W (Audrey M) ofc mgr Procter & Gamble h523 Tryon
McCurry Alfred C (Thelma M; Mac & Cannon Garage) h226 Hartford av
--Billie M opr SBT&T h812 E Worthington av
--Edith Mrs opr North Charlotte Beauty Shop r1216 Dade
--Eula M (wid Lonnie H) h821 Seigle av Apt 201
--Faye D ofc sec Grinnell Co h2316 Springdale av
--Frances J clk Colonial Stores h714 N College
--Horace pntr Ervin Constn r RD 4 Lincolnton NC
--Joe S (Alma R) formn Barnhardt Mfg h1201 Clement av
--Lloyd J barber Brock's Barber Shop r1216 Dade
--Louise emp S&W Cafeterias r315 Hawthorne
--Louise smshr Highland Pk Mfg r Eastway dr RD 8
--Magnolia h317 Henderson al
--Marvin E (Mary E) uphol Lloyd Chair h1731 Chatham av
--Mary D Mrs insp Highland Pk Mfg r1731 Chatham av
--Mickey studt r2333 Kenmore av
--Nora L opr SBT&T r812 E Worthington av
--Peggy ofc sec U S Rubber r2316 Springdale av
--Thelma M Mrs clk Celanese Corp of Am r226 Hartford av
McDade Fred r724 W 4th
--Leitha r1915 Thomas av
McDaniel see also McDaniels
--Alice G Mrs smstrs Caro Bedding & Chair r147 S Cecil
--Anne H acct 715 W Morehead h1321 E Cortland rd
--Ann H Mrs ofc sec Baugh-Mouchet r922 Dudley dr
--Betty F Mrs model Rose Marie Reed r1325 W 6th
--Brown (Sally I) masseur YMCA h2742 Phillips av
--Buelah Mrs maid Fairview Sch
--Clarence A senior counselor State Div of Vocational Rehabilitation r830 Jefferson dr
--Clyde W (Lucy) supvr Seven-Up Bottling h5116 Kistler av
--Dan T (Willie L) h615 Fairwood av
--Delores tchr PS h2032 Greene

ROY S. GARMON ROOFING & HEATING CO.
Roofing, Heating and Sheet Metal
CONTRACTORS
Rear 1915 Commonwealth Ave.
Phones EDison 4-1439 and EDison 4-5327

Lincoln EDSEL
FRANKLIN MOTORS Inc.
"The Lincoln - Mercury - Continental - Edsel - English Ford Dealer of the Carolina's"
Wheel Balancing — Wheel Alignment — Body Repairs — Gas — Oil — Lubrication
1220 S. TRYON ST. PHONE EDison 4-3073
ENGLISH FORD MERCURY

FUNERAL DIRECTORS
"Chapel in the Oaks"
Harry and Bryant Co., Inc.
SINCE 1883
24 HOUR AMBULANCE SERVICE
500 Providence Rd.
Telephone EDison 2-7133

McDANIEL
-Donald E (Betty F) sup r Jeff Std Brdcstg h1325 W 6th
-Elaine Mrs key punch opr Chadbourn Gotham Inc r307 Richland dr
-Eldon (Ernestine B) pharm Plaza Hills Pharmacy h1607 Murdock rd
-Ephraim (Ella M) emp Char Pipe & Fndry h1505 Jennings pl
-Florence G Mrs rep Freezette Corp r3963 Winfield dr
-Fred D (Ruth W) formn Am Bakeries h1326 W 6th
-Fred D jr (Maxine S) camera mn WBTV Broadcasting h1734b Fleetwood rd
-Geo B (Margt O) sec-treas Barker Instrument & Mach Co h3347 Barringer dr
-Gordon L (Kathleen O) clk New Dixie Lines h2023 Union
-Grier L jr eng Pneumafil Corp r712 W Gold
-Gussie P (wid M A) ofc sec Dr Glenn L Pennington h2239 Cumberland av
-H T (Agnes) fountain mgr Southern Drug r Tuckaseegee rd RD 5 Box 351
-Homer C (Eva M) tile contr 504 Bascom h do
-J C (Mary) mach opr Blythe Bros h1346b Horne ct
-Jas (Juliane) atndt Pure Oil Serv Sta h3310 Anson
-Jas mtce City Pk & Recreation Comn r Pineville NC
-Jas F jr (Mildred L) supvr Sou Bakeries h2329 Pruitt
-Jas L (Libby K) supvr Douglas Aircraft h2101 Randall
-Jas M (Ella J) supvr Harrison-Wright h923 Westbrook dr
-Jesse (Rebecca M) lab City Mtr Transport Dept h719 S Caldwell
-Joe (Mary) beatermn Carp Paper Board h503 Frence
-John H driver Victory Cab h927 N Brevard
-Jos F (Sara) asst supt Pound & Moore h2020 E Wilmore dr
-Julia B Mrs clk SBT&T r3310 Anson
-Julia B (wid W D) r2032 Greene
-June F Mrs clk Chev Mtr r Mooresville NC
-Laric D (Eloise B) dept mgr Colonial Stores h2822 Vance av
-Larry J USN r3963 Winfield dr
-Lee (Ann H) dept mgr Goodrich h922 Dudley dr
-Lee (Lillian D) tex wkr Johnston Mills h606 Mercury
-Lewis (Ruth H) plstr C W Kirkland Co h1309 Dearborn av
-Libby K Mrs nurse Kennedy & Pressly r2101 Randall
-Lillian D Mrs chkr North State Dry Cln r606 Mercury
-Lucille D Mrs ofc sec Shepherd Bros r5116 Kistler av
-Mary (wid Arthur) maid Ruth Teasley Nursery h New Dixie rd
-Maxine S ofc sec N C State Mtr Club r1734b Fleetwood rd
-Mildred L Mrs mach opr A&P r2329 Pruitt
-Norman W sls rep Freezette Corp r2963 Winfield dr
-Phil drivers hlpr Seven-Up Bottling r5116 Kistler av
-Ralph L (Florence G) sls rep Freezette Corp h3963 Winfield dr
-Robt lab New England Waste h521 E 7th
-Robt E (Elaine C) asmblr Pneumafil Corp h307 Richland dr
-Rosa A (wid Sam) h1025 Pitcher
-Ruth (wid Saml) maid C B Campbell h2315 Tate
-Saml L mtcemn Am Coml Bank r2315 Tate
-Sara Mrs asst dept mgr The Vogue r2020 E Wilmore dr
-Stanley L (Irene C; McDaniels' Atlantic Service) h2449 Greenland av
-Tom r503 French
-Virginia Mrs ofc sec Oakdale Sch r RD 9 Box 789 S4

McDANIEL
--Virginia H Mrs clk Standard Trucking r1009 Wesley av
--Willie (Annie M) lab City Mtr Transport Dept h304 Cherry
--Willie L Mrs maid Hutchinson Lbr Co r615 Fairwood av
McDaniel's Atlantic Service (Stanley L McDaniel) 801 E Trade
McDaniels Callie Mrs r1505 Jennings pl
--Fannie r923 N Alexander
--Geo driver United Select Foods r Cramerton NC
--Leon driver Mason & Dixon Lines r320 S Summit av
--Otis (Ethel S) r320 S Summit av
McDannel Chas E (June M) eng Douglas Aircraft h219 Keswick av
McDearmid Mildred Mrs clk Hertz Corp r York SC
McDermott John M (Penelope H) eng Walter Hook & Assocs h3108 Libeth
McDevitt Elma S (wid J J) pres McDevitt & Street Co h1330 Kings dr
--John C (Eliz D) regional mgr Admiral Corp h4829 Murray Hill rd

McDEVITT & STREET CO, Mrs Elma S McDevitt Pres, Geo L Sibley, Robert C Paterson, P Craig Gaskell, Joseph L Padgett (Atlanta, Ga) and Chas C McGinnis V-Prests, C P Street Sec, J Emmett Sebrell Treas, General Contractors 505 Builders Bldg 312 W Trade, Tel EDison 4-2811 (See Yellow Page 65)

McDoll Thelma G Mrs r2315 Lucena
McDonald see also Mac Donald
--Allen W ship clk Allison-Ervin Co h Circle dr

McDONALD ANGUS M DR (Crowell Clinic), Urologist and Urological Surgeon, Suite 303 Hawthorne Medical Center 225 Hawthorne la, Tel EDison 3-7101, h1830 Queens rd, Tel EDison 2-3966

--Archie C (Grace) mech Trailmobile h400 Jones (H)
--Arth studt r2429 Remus rd
--Augustus L (Jessie) whsemn Am Cyanamid r100 Dr Carver rd
--Auley A brick mason Ervin Constn r Box 215 Albemarle NC
--Benj (Peggy) whsemn Capitol Records Distributing h1528 Wilmore dr
--Bobby r3106 Dunn av
--Carl W (Dorothy J) cabinet mkr John Sigler h4725 Plaza rd
--Carrie (wid Thos) maid h1009 Oliver
--Cath J (wid M D) h709 Central av
--Chas R body builder Cook Body r121 Interurban av
--Charlie A jr driverQueen City Mattress & Uphol r Rock Hill SC
--Christine r Circle dr
--Clayton h409 E 3d
--Clayton jr porter Ivey's r2516 Booker av
--Cleo U Mrs binderwn Washburn Printing r1801 E 5th apt 13
--Clyde C (Ida) h Wilson av
--Clyde J (Janice G) mgr Littles Trailer Court h York rd
--Clyde J mech Brown Equip & Mfg r Wilson av
--Connie H Mrs ofc sec Mecklenburg County Medical Society r813 Hawthorne la
--Danl H r709 Central av
--Debra studt r2429 Remus rd
--Donald D (Helen M) clk Miller Mtr Exp h2641 Beechnut rd
--Dorothy L clk Allied Security Ins h915 Central av apt 1
--Douglas H (Birdie L) junk 1616 Jefferson h do
--Edith tchr Sedgefield Sch r RD 2 Huntersville NC
--Edna M tchr Oakhurst Sch r Rock Hill SC
--Edw A (Evelyn F) slsmn Allison-Erwin h2925 Manor rd
--Eliz E typ County Dept of Public Welfare r709 Central av

For Prompt, Courteous Service
BAKER CAB CO.
24 HOUR CALL SYSTEM
All Cabs Two-Way Radio Equipped
800 S. Davidson
Dial EDison 3-5115

McDONALD
--Ernest recapper Compton Tire
--Essie maid Queen City Motel r Circle dr
--Evelyn F Mrs clk Selwyn Hdw r2925 Manor rd
--Evelyn H Mrs instr Presby Hosp r525 Wakefield dr apt A
--Everett h310 E Boulevard apt 3
--Everett wndr Associated Engineering r Mount Pleasant NC
--Fannie R Mrs hlpr Airport 77 Restaurant r2945 Amy James av
--Foster (Betty) mtce Morris Speizman Co h1622 Whisnant av
--Frances L (wid Saml H) pres McDonald Insurance Service Agency Inc h319 Colville rd
--Francis D (Emilie E) steel erector 117 E 3d R104 h311 Brandywine av
--Frank studt r2429 Remus rd
--Frank wvr Highland Pk Mfg r Concord NC
--Geo C (Fannie R) jan American Aniline Products h2945 Amy James av
--Geo T (Barbara M) field rep Mill Power Sup h4413 Applegate rd
--Gordon L bkpr J A Jones Constn r217 W Boulevard
--Graham (Sylvia P) meat ctr Winn Dixie Store h2759 Zebulon av
--Harold h1015a Ridge
--Harold lab Hanline Poultry r1013 Vance
--Harry jr studt r2429 Remus rd
--Hugh P (Mildred G) slsmn Loew's Inc r RD 4 Box 32N Matthews NC
--Ida S Mrs emp Natl Carbon r Wilson av

McDONALD INSURANCE SERVICE AGENCY INC
OFFICERS
MRS SAM H McDONALD, PRESIDENT
TAYLOR B HARRISON, VICE-PRESIDENT
ARTHUR R SAMS JR, SECRETARY-TREASURER-MANAGER
INSURANCE AGENTS
MUTUAL, FIRE and CASUALTY
AUTOMOBILE and LIABILITY
"MUTUALIZE and ECONOMIZE"
207 JOHNSTON BLDG
212 S TRYON
TELEPHONE FRanklin 5-8689

--Isom (Kathleen W) jan West Char Senior High Sch h2033 Vinton
--J Caldwell (Janet M; McDonald Realty Co) pres McDonald Mortgage Co Inc h110 Perrin pl
--Jack N (Lottie K) jan York Rd High Sch h2024 Quentin
--Jas A (Eleanor M) h4901 Hunter Lane ter
--Jas A slsmn Gathings Mtr

HERRIN BROS. COAL & ICE CO.
QUALITY PLUS SERVICE
Fuel Oil.- Coal - Ice
315 E. 36th St. Tel. EDison 2-2193

MANPOWER INC.
OUR BONDED INSURED EMPLOYEES TAKE CARE OF PEAK PERIODS OVERLOADS SPECIAL PROJECTS IN YOUR OFFICE or OURS YOUR FACTORY or WAREHOUSE
Low Hourly Rates
227 W. 3rd
Tel. EDison 3-9611

W. A. Suttle
BUILDING CONTRACTOR
- Remodeling
- Repairing
- Room Additions

Specializing In Cabinets and Counter Tops
311 Marble St. (Tboro)
Tel. EXpress 9-9795

P. C. GODFREY, INC.
RESIDENTIAL PLUMBING, HEATING and AIR CONDITIONING CONTRACTORS *COMMERCIAL*
FRIGIDAIRE AIR CONDITIONING and APPLIANCES
G.E. WEATHERTRON
1816 ROZZELL'S FERRY RD. EDison 4-8605

CONOCO Super MOTOR OIL

JORDAN-MORRIS DISTRIBUTING CO.

Wholesale Automotive, Garage and Service Station Supplies

620 ATANDO AVE.

TEL. EDison 3-0541

Nights and Holidays FRanklin 7-1700

(See Yellow Page 24)

AMPLE PARKING SPACE

THE MING TREE RESTAURANT
"Incomparable Chinese and American Foods"
520 Providence Road Air Conditioned

CIVITAN CLUB Tuesday 1:15 P.M.
LIONS CLUB Thursday 1 P.M.
EDison 4-3028

Thrower's GAS SUNOCO OILS Station

A. C. THROWER and SONS
Light Motor Tune-ups - Brake Relining Service
Road Service - Pick Up and Delivery
Kelly Tires - Batteries - Accessories
4617 WILKINSON BLVD. TEL. EXpress 9-9142

McDONALD
--Jas A (Connie H) sec-treas Stewart Supply Co Inc h813 Hawthorne la
--Jas G driver Sou Bakeries r York rd RD 3
--Jas G (Janie B) supvr Farmers Dairy h1105 Berryhill
--Jas R (Marcella W) adj US Casualty h2309 Falmouth rd
--Jas R (Geneva) mech American Cyanamid h Circle dr
--Jas W (Mary H) serv mn Duke Power h1308 W Boulevard
--Janette J Mrs prntr B&H Photo r122 Interurban (Tboro)
--Jeannette sten A&P r720 E Tremont av
--Jessie r1306 Baxter
--John C jr (Augusta G) v-pres McDonald Mortgage Co Inc and slsmn McDonald Realty h3031 Providence rd
--John E jr (Aileen E) lwyr 730 E Trade R717 h5234 Seacroft rd
--John P (Louise R) supvr Goode Constn h720 E Tremont av
--John R (Marie D) br mgr Miller-Jones Shoe h1727 Merry Oaks rd
--John R porter Belk's r RD 4 Box 746
--John W (Lionell T) porter Franklin Mtrs h1327a Murdock rd
--Jo Neil Mrs bkpr Kirpatrick Steel r2100 Dilworth dr
--Kath A (wid Alphonsus G) h2301 Floral
--Lemon whsemn Roadway Exp r220 McWaine av
--LeRoy (Sadie L) mech Esso h4222 Tresevant dr
--Leslie H (Mary P) emp Western Waterproofing h1937 Woodcrest av
--Lottie K Mrs maid Presby Hosp r2024 Quentin
--Louise Mrs packer Lance Inc r2315 Falmouth rd
--Mable Mrs lndry wkr Hotel Charlotte r409 E 3d
--Mack (Ilene) USAF h2409 N Poplar
--Mack C waiter Red-Fez Club r533 E 1st
--Marcella W Mrs clk American Mutual Liability Ins r2309 Falmouth rd
--Margt Mrs h900½ Ross
--Margt D Mrs h410 Berkshire rd
--Margt G Mrs asst underwriter Travelers Ins h645 Myaview dr
--Marie r Circle dr
--Mary maid r900½ Ross
--Mary Mrs smstrs Stately Lady Nitewear h3020 N Alexander apt 1
--Mary E (wid John) wvr Highland Park Mfg h1401 N Alexander
--Mary G (wid Robt) r813 Hawthorne la
--Maude (wid Louis) h1328b Newland rd
--Mildred G Mrs ofc sec Chrysler Mtrs r RD 4 Box 32 N MatthewsNC

McDONALD MORTGAGE CO INC, Ike C Lowe Mgr, Mortgage and Home Loans 209 Johnston Bldg 212 S Tryon, Tel FRanklin 6-4444

--Nora M clk SBT&T r1512 E 8th
--Oswald J jan Herbert Spaugh Jr High Sch r1328-B Newland rd
--Patricia L studt r1801 E 5th apt 13
--Paul D repr Pelton & Crane r1105 Berryhill
--Paul J D driver City Eng & Streets Dept r Paw Creek NC
--Paul L (Maurine F) field mgr Intnatl Shoe Co h2541 Heywood av
--Peggy P Mrs instr Queens College r1825 Jameston dr

McDONALD
--Ralph L (Frances J) whsemn Overnite Trans h927 E 10th apt 72
--Rayford L (Louise) mach Sou Ry h2315 Falmouth rd

McDONALD REALTY CO
J CALDWELL McDONALD, OWNER
SALES DEPT
JOHN C McDONALD JR
LLOYD C WITHERS
J HAMP HUNTLEY
JACK W HARKEY
IKE C LOWE, MANAGER LOAN DEPT
REALTORS
REAL ESTATE SALES
"CHARLOTTE'S SUPER SUPER MARKET FOR HOMES"
COMMERCIAL LEASES
MORTGAGE LOANS
FHA, GI, CONVENTIONAL
208-10 JOHNSTON BLDG 212 S TRYON
TELEPHONE FRanklin 6-4441
(See Yellow Page 180)

--Robt A (Shirley H) ticket agt EAL h233 Jackson dr apt 1
--Robt G h525 Wakefield dr apt A
--Robt G slsmn Caro Rim & Wheel r5110 Furman pl
--Ronald (Janette J) emp Cook Body Wks r122 Interurban (Tboro)
--Rose r1328 Newland rd apt B
--Samella Mrs maid h2429 Remus rd
--Sarah A clk Prudential Ins Co of Am r709 Central av
--Shirley Mrs opr SBT&T r233 Jackson dr apt 1
--Sue B (wid J B) h915 E 10th apt 8
--Susie R (wid Geo) r610 S Davidson apt 2
--Shirley H Mrs opr SBT&T r233 Jackson dr
--Sylvia A insp Nebel Knitting r2759 Zebulon av
--Walter A (Mamie A) h1235 Elizabeth av
--Wilbur L (Cleo U) slsmn Chas Chester Shoe h1801 E 5th apt 13
--Wilburn L (Eleanor A) filer Char Saw r RD 6 Box 720-B2
--Wilhelm mgr Martin's r102 Colville rd
--Wm C jr (Kathryn P) slsmn Char Observer h5110 Furman pl
--Wm D (Geraldine S) claims exam Calvert Fire Ins h317 Fieldbrook pl
--Wm J r2908 Clemson av
--Wm J production mgr Buensod-Stacey h312 N Church apt 105

McDonough Ava M Mrs education sec Presby Hosp r1921 E 9th
--Byron E (Ava S) servmn Duke Power h1921 E 9th
--Emery S sls rep Addressograph-Multigraph r1921 E 9th
--Rolland H (Ruth E) whse supt Ptsbgh Glass h2021 Greene

McDougall see also Mac Dougall and McDougle
--John A (Marie H) eng Westinghouse h5000 Park rd
--Mack clk Travelers Hotel r414 N College

McDougle, Ervin, Horack & Snepp (Herbert I McDougle, Paul R Ervin, Benj S Horack and Frank W Snepp Jr) Attorneys-at-Law 200-207 Law Bldg 730 E Trade, Tels EDison 3-9231, EDison 3-9232 and EDison 3-4074
--Herbert I (Anabel H; McDougle Ervin Horack & Snepp) h1820 Sterling rd
--Jean I studt r1820 Sterling rd
--Thos lab Sou Shade Tree r1017 W Trade

McDow see also Mac Dow
--Cecil (Etta H) constn wkr h605 E 1st
--Jacqueline h4615 General Pershing dr
--Wm M (Eliz D) r4615 General Pershing dr

McDowell Amos (Viola G) driver Moss Trucking h Spencer Park
--Barbara A ofc sec Courts & Co r526 Oakland av apt 3
--Bert r700 Canton

McDOWELL
--Betty emp S&W Cafeterias r2124 Green blvd
--Beulah (wid Herbert) h215 Orange
--Chas driver Modern Trend Furn Galleries r609 E 5th
--Chas E insp Modern Talking Pictures Ser r RD 3 Box 106A
--Daisy T Mrs ofc sec Sandoz Inc h3811 Marion dr
--David eng Powers Regulator r Markham ct
--David E (Frankie N) eng Powers Regulator h2126 Markham ct
--Doretha Mrs maid r207 Fairwood av
--Doris maid Diana Shops r816 Polk
--Dorothy Mrs dishwasher Diamond Restr r905 Spring apt 4
--Eliz maid r514½ N McDowell
--Ella r215 Orange
--Emma D (wid Jas) maid h1017 E 3d
--Garfield (Beulah) driver Biggers Bros h1819 Lloyd apt 400
--Georgia (wid Wm) h1006 Pharr
--Grace B (wid Robt E) sec-treas The Mecklenburg Farmers Mutual Fire Insurance Co Inc r RD 3
--Gregory (Lillie K) mtcemn Fairview Homes h1805 Statesville av
--Henry (Mary) slsmn Boggs & Co h220 Kinney ct apt 1
--Hershel research asst Char Mem Hosp h1429 Main
--Howard marble Polisher r410 Martin
--Howard E (Bobbie S) rodmn Blankenship Engs h2116 Kirkwood av
--J B (Irene H) hlpr Intnatl Harv h1300 Statesville av
--Jas (Lois M) cook Greenland Restr h2108 Wayt

McDOWELL JAMES (Reita E), Circulation Manager The Charlotte News 126-28 S Church, Tel EDison 3-0303, h1229 King dr, Tel FRanklin 7-6322

--Jas lab R&L Plmb r420½ Caldwell
--John (Betty S) asst agcy mgr Equitable Life Assurance Soc r RD 3
--John jr (Genevieve) ydmn h324½ S Johnson
--John M (Blanchie F) mech Midas Muffler h426 N Graham
--John W (Pauline T) ydmn h825 Cates
--Jos M (Huldah P; Bryan Associates) h3224 Windsor dr
--Katie D Mrs maid h620 Cherry
--Kelly r609 E 5th
--Lillie emp Textile Waste r1131 Spring
--Lonnie (Janie) chauf h301 Orange
--Lonnie B maid r715 N Alexander
--Louise C Mrs h704 S Graham
--Louvenia Mrs h423 Fannie cir
--Margt M (wid Kelly) h106 N Alexander
--Marshall P (Ellen D) archt 501 E Morehead R106 h726 Hawthorne la
--Mary Mrs maid Dr Donald W Morris r736 Snowball apt 4
--Mary H Mrs elev opr Law Bldg r820 Polk
--Melba r528½ E 1st
--Olean L Mrs dish washer Avon Restr r1000 Pharr
--Randolph (Gussie M) lab Walker Plmb h605 S Davidson
--Raymond (Mamie S) lab Superior Tile & Marble h412 N Summit av
--Robt G clk PO r709 Pine
--Robt W jr (Eloise) clk Reid's Super Mkt r620 Cherry
--Russell driver Char Merchants Del r825 Cates
--Sammie jr (Frances) lab R&L Plmb h421 Heflin
--Savannah (wid Fred) h816 Polk
--Street Pool Room (Emmanuel M Brown) 425 S McDowell
--Thelma lndry wkr Boyd's Quick Serv Lndry & Dry Cln r1448a Newland rd
--Theodore (Mary H) whsemn Great Sou Trucking h820 Polk
--Thos lab City Eng h715 N Alexander
--Thos E (Olena L) jan Builders Bldg h1000 Pharr

Lamb Construction Co.

- HOME CONSTRUCTION
- ROOFING
- SIDING
- ADDITIONS

Specializing In Remodeling

204 N. MIDLAND AVE.

Tel. EXpress 9-0267

Carrier

ENGINEERING INC.
AIR CONDITIONING — HEATING
LICENSED CONTRACTORS — ENGINEERS
3104 OLD PINEVILLE RD. JAckson 3-3525

Carrier

OCCIDENTAL LIFE INSURANCE COMPANY of N. C.

JULIAN "CHIC" BURROUGHS
Manager Charlotte Agency
1116 Liberty Life Bldg. 112 S. Tryon St. Telephone FRanklin 7-2156

McDOWELL
--Thos H (Hattie H) lab County ABC Bd h212 N Summit av
--Tobbie (Estelle T) driver Kilgo Mtr Frt h410 Martin
-V Wayne (Betty G) opr Charlotte City Coach Lines h rear 2124 Greene blvd
--Ulysses (Dorothy R) driver Consolidated Brass h905 Spring apt 4
--Wm driver Char Merchants Del r1236 Badger ct
--Willie (Willie's Smoke Shop) r713 N Alexander
--Willie (Mary W) mgr Tequila Club h924 Holand av
--Willie prsr Dandy Lndry & Clns
McDuffie Earl jr (Willaree M) clk Natl Cash Reg r2517 Chesterfield av
--Edythe Mrs sten Aetna Ins r Kannapolis NC
--Elgie N dental tech Char Dental Laby r3414 Eastway dr
--Eula Mrs emp Textile Waste Co h1322a Samuel
--Jas D (M Darlene) agt in chg State Farm Ins h1800 Eastway dr
--Jean Mrs clk Queen City Pharm r2315 Cecelia av
--Lewis r716 Watkins la
--Lonnie jan City Police r505 S Davidson
--Louie r716 Watkins la
--M Darlene Mrs bookkeeping mach opr Atlantic Refining r1800 Eastway dr
--Mariam L clk Char Mem Hosp r310 Hawthorne la
--Myra F Mrs opr SBT&T r1808 Logie av
--Nannie E asst Char Dental Laby r3414 East Way dr
--Robt M (Myra F) clk PO h1808 Logie av
--Willaree ship clk Delmar Studios r2517 Chesterfield av
--Wm A hlpr Radiator Specialty r316 N Summit av
McDuffy Fred lab Blythe Bros r140 Jackson ter
McEachern Isabel E vault custodian Citizens Bank r224 S Laurel av
--Lillie A (wid C D) h224 S Laurel av
--Mildred Mrs hlpr Myers Pk Country Club r1208b Moss
--Robt J jr slsmn Henry Walke Co r RD 1 Midland NC
--Saml A (Mildred) waiter Myers Pk Country Club h1208b Moss
--Wm C claims rep Aetna Casualty & Surety r Concord NC
McEachin A L (Wilma M) real estate broker h3229 Windsor dr
-Cecil H jr (Margt H) mfg agt Lunday Yarns h2721 Irby dr
-Wilmer M Mrs bkpr H&S Lbr r3229 Windsor dr
McElduff James E (Grace C) sec-treas Charlotte Building & Construction Trade Council and business rep Iron Works Local Union No 413 h3326 Central av
McElhaney Barbara J clk Travelers Ins r1220 E Enderly rd
-Betty M Mrs clk SBT&T r1408 Winston dr
-E W whsemn Caro-Norfolk Truck Line r Chester Hotel
-Edw J hlpr Ciba Co r1220 E Enderly rd
-Frederick D formn Clorox Chem r RD 2
-Hazel L (Louise W) plant eng Am Bakeries h1220 E Enderly rd
-Leila L Mrs ofc sec Swift & Co r Sharon View rd RD 2
-Michl L USA r1220 E Enderly rd
-Patricia A Mrs with Belk Stores Servs r2271 Windsor rd
-Saml L (Betty M) slsmn Sam Bolton Co h1408 Winston dr
-Wm H (Patricia A) mech Duke Power h2271 Windsor rd
-Wm M (Terry P) meter rdr Piedmont Natural Gas r RD 1 Waxhaw NC
McElmore Abr B hlpr Seven Up r533 8th
-Ben (Alice P) lab Char Country Club h110 N Caldwell apt 2

McELMORE
--Boyd plant wkr Seven-Up Bottling r533 E 8th
--John A (Mamie W) jan Armstrong Cork Co h404 French
--Leona G Mrs maid h533 E 8th
McElrath Gerald (Mildred) driver Roadway Exp r227 E Boulevard
McElroy see also McIlroy
--Etta maid r1351a Horne ct
--Eugenia H sten SBT&T r RD 1 Box 164 Huntersville NC
--Floyd R (Martha J) agt Carson & Co h2721 Athens pl
--J G jr cabt mkr Morgan Fixture r Huntersville NC
--Jas B (Addie J) mech Courtesy Mtrs h851 Woodside av
--Lucile nurse Char Mem Hosp r1621 E Boulevard
--Paul L (Peggy N) driver Lance Inc h2830 Florida av
--Saml J (Catherine G) acct Billy Graham Evangelistic Assn h1201 Barkley rd
--Saml J (Eliz N) clk A&P h Old Pineville rd nr Academy rd
--W R supvr Akers Mtr Lines r Paw Creek NC
McElveen Barbara B clk Mitchell Distributing r Belmont NC
--Barbara J Mrs ofc sec Robinson Elec r Mount Holly NC
--Cecil (Fay) wldr Standard Crankshaft & Hydraulic r Huntersville NC
--Earl T (Gladys) slsmn Standard Crankshaft & Hydraulic h4813 Buckingham dr
--Edw formn Standard Crankshaft & Hydraulic r Old Pineville rd
--Geo B rep Retreading Equip r Mooresville NC
--Geo W (Mary F) knitter Huntley Knitting Mills h Herron rd
--Gladys Mrs stylist Rolands Salon of Beauty r4813 Buckingham dr
--Larry T lab Shaw Mfg r Gastonia NC
--Mary F Mrs seamer Huntley Knitting Mills r Herron rd
--Melbourn (Claudia) grinder Standard Crankshaft & Hydraulic r Nations Ford rd
--Ray D (Mary A) formn Standard Crankshaft & Hydraulic h343 Melbourne ct
--Wilmot h205 Andrill ter apt 3
McElwain see also McElwaine McElwayne McIllwain McIllwaine McIlwain McIlwaine McIlwane and McIlwayne
--Lola S (wid Robt) h1800 Edwinapt 282
--Sarah Mrs maid h1320 White
McElwaine Chas H mtcemn Salvation Army h2706 Newland rd
--Peggy cash Wesley Heights Clns r2706 Newland rd
--Robt J (Willie M) whsemn Associated Transport h822 S Church apt 2
--Willie M Mrs maid Hotel Charlotte r822 S Church apt 2
McElwayne Golden (Jessie M) h926 E 6th apt 2
McElwee Jas F (Eleanor R) dist mgr Genl Elec h3800 Abingdon la
--John R jr dept mgr WSOC Broadcasting r1746 Princeton av
--Mamie E maid h700 Cobbway
--Ross S (Doris E) phys 1340 Romany rd R203 h725 Bromley rd
McEntire see also McIntire and McIntyre
--Albert O (Shirley G) apprentice R H Bouligny Inc h1134 Elizabeth av apt 6
--C A supvr City Bd of Educ r RD 1 Mt Holly NC
--Katherine B Mrs ofc Belvedere Hosiery r RD 6 Box 595-H
--Wm H (Alice D) acct Lance Inc h3523 Eastwood dr
McErnerney Wm (Leonora H) rep Nutrilite Food Supplements h2136 Providence rd
McEvoy John J jr (Marge M) rep McNeil Laby h1043 Norland rd
McEwan Angelina B Mrs stat The Duke Endowment r601 W Boulevard apt 2
McEwen Addie opr Belk's Beauty Salon r YWCA

J. A. BARKER CONSTRUCTION COMPANY

- RESIDENTIAL
- ADDITIONS
- COMMERCIAL
- REPAIRS

Horseshoe Lane
R.D. 4 Tel. EDison 4-8473

McEWEN
--Bettie W pres-treas McEwen Funeral Service Inc r Mint Hill NC
--Chas R (Sara L) trainee Ptsbgh Glass h2436 McClintock rd apt 3
--Dorothy W Mrs ofc sec Genl Elec r RD 3 Matthews NC
--Funeral Service Inc Bettie W McEwen pres-treas Geo C Canipe Lester C Anderson v-prests Mrs Minnie M McEwen sec 727 E Morehead
--Herbert L (Anthea H; McEwen Insurance Enterprises; McEwen Pools) h2928 Hanson dr

McEWEN INSURANCE ENTERPRISES

OWNERS
L MORRIS McEWEN
HERBERT L McEWEN
ROBERT J McEWEN
L M McEWEN JR
LIFE, HOSPITAL
HEALTH and ACCIDENT
AUTO, FIRE
CASUALTY INSURANCE
SWIMMING POOL DIVISION
507 E TRADE
TELEPHONE EDison 2-8541

--J Dowd (Wilma F) conservation aide US Dept of Agrl r Matthews NC
--Jack funeral dir McEwen Funeral Serv r Mint Hill NC
--John M county commissioner r Mint Hill NC
--L Morris (Mary P; McEwen Insurance Enterprises; McEwen Pools) h2016 Charlotte dr
--L Morris jr (Helen W; McEwen Insurance Enterprises; McEwen Pools) h1244 Providence rd
--M Neal (Viola B) h2032 Crescent av
--Mildred M (wid Jos L) prof Queens College h2316 Westfield rd
--Minnie M Mrs sec-treas McEwen Mutual Burial Association and sec McEwen Funeral Service Inc r Mint Hill NC
--Mutual Burial Association Inc Mrs Minnie M McEwen sec-treas Harold H Hall jr asst sec 727 E Morehead
--Pools (L Morris Herbert L Robert S and L Morris McEwen jr) 505 E Trade
--Robt J (Pat C; McEwen Insurance Enterprises; McEwen Pools) h418 Lyttleton dr
--Sara L Mrs clk Trailways r2436 McClintock rd apt 3
McFadden see also Mac Fadyen and McFadyen
--Chas B (Sarah P) mgr Harris Upham & Co h2222 Forest dr

J. D. CLINE CO.

CONTRACTOR

Residential — Commercial
Roofing, Siding — Carpenter Work
Concrete Work — General Home Repairing
"No Job Too Big or Too Small"
Toddville Rd. RD 5, Box 584K
Tel. EXpress 9-7504

Tank Getting Low?
Call Us Now for
AMOCO FUEL OIL
Heating Oil
ELECTRIC ICE & FUEL CO.
Dial EDison 2-1775 or EDison 2-2390
315 S. McDowell St.

John Thompson's Beauty Salon, Inc.
- Permanent Waving
- Hair Styling
- Hair Coloring
- Manicuring and Facials

"Individualized Service — To Make You More Beautiful"
101 Queen Rd. cor. 4th
Tel. EDison 3-6667

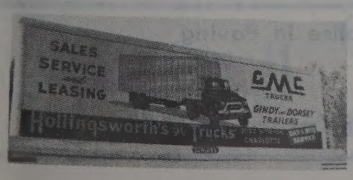

SALES and SERVICE
3027 N. Tryon St.
Tels. Office EDison 2-8195 -EDison 2-5014
Parts Dept. EDison 4-2281
Service Dept. FRanklin 6-1121

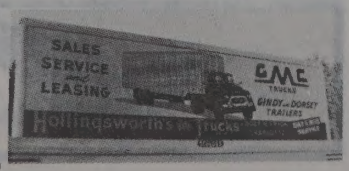

COOPER CABINET SHOP
KITCHEN CABINETS
MANTELS
MILLWORK
CORNICES
Easy Terms
1 MILE OUT DERITA RD. VIA HUTCHISON AVE.
Telephone FRanklin 7-6956

MOORE SHEET METAL CO.
SHEET METAL
ROOFING
HEATING (Hot Air)
STAINLESS STEEL WORK
1942 E. 8th St.
Tel. EDison 4-6862

HOTEL CHARLOTTE
"The Carolinas' Largest and Finest Hotel"
"The Pine Room" — Charlotte's Most Popular Restaurant
BED ROOMS AND RESTAURANTS COMPLETELY AIR CONDITIONED

JAMES W. WILKINSON
Successor to Marsh-Hough Rental & Insurance Co.
Fire Insurance - Casualty Insurance
Bonds
237 South Tryon St. 907 Wilder Bldg.
Telephone FRanklin 5-3324

McFADDEN
--Chas B jr slsmn Lily Tulip Cup r2222 Forest dr
--Clark mgr Monroe Rd Gulf Serv r1949 Sharon Amity rd
--Claude C (Ellie) parts mgr Lee A Folger Inc r1921 Sandhurst dr
--Claudia C Mrs tchr Fairview Sch h307 N Myers
--Dan lab Samples & Moore Constn r Chester SC
--Doris J cook Sedgefield Elementary Sch r1124 Mulberry apt 2
--Dovie W (wid Louis) h705 E Hill
--E Blanche h1020 W 5th
--E J lab The I V Sutphin Co
--Effie I r1020 W 5th
--Evelyn A Mrs hlpr First Ward Sch r512½ N Brevard
--Geo (Hattie C) porter Washburn Printing h1019 Pitcher
--Jos C (Mary E) slsmn Stanley Drug Stores h1949 Sharon Amity rd
--Mander W lndry wkr Char Linen Serv r1414 Austin av apt 3
--Napoleon (Evelyn A) lab City Eng & Streets Dept h512½ N Brevard
--Thos lab Samples & Moore Constn r Chester SC
McFadyen Christine crlr Highland Pk Mfg r234 Goff
--Jas K (Christine) spool fixer Grove Mill h234 Goff (H)
--Sam J (Carolyn K) studt h1026 W Dresden dr
McFalls Carolyn waitress Fadel's Grill h312 Bungalow rd
--Cecil W (Nell S) driver Queen City Mattress & Uphol h823 Seigle av apt 320
McFarland see also Mac Farland
--Benj J (Mattie M) carp John Crosland Co h512 N Davidson
--Betty S Mrs tchr King's Business College r2338 Greenway av
--Clara Mrs emp Caro Ford Tractor r RD 9 Box 567B
--Era S (wid Claude) h829 E 35th
--Guy W (Betty S) dept mgr Lassiter Corp h2338 Greenway av
--Irene clk Chadbourn Gotham Inc r518 N Church
--Jas r421 N Brevard
--John C jr slsmn r829 E 35th
--Marian B Mrs sten County Dept of Public Welfare h226 S Sycamore
--Minnie M hlpr Griffin Food Inc h215 Bassett
--Peggy E studt r226 S Sycamore
--Roosevelt lab Howard Caton Co r804 E 7th
--Sara B (wid Rosevelt) maid h804 E 7th
--Thos W (Edith) pharm Hawthorne Pharmacy h3623 Central av
--Verla R (wid Wm) adj Ivey's h1016 Euclid av
--Walter G porter Kay Jewelry r1432a Newland rd
McField Willie (Rebecca P) chef Honey's Inc h1003 E Vance
McGaha Geo V (Mariam W) eng R H Bouligny Inc h320 Plantation pl
--Queenie r321 Simmons
McGalliard Billy R (Peggy H) installer Western Elec h4911 Kistler av
--Robt dept mgr Glasgow Sup r Pineville NC
McGarity Alex A (Ann M) acct Allied Security h3219 Marlborough rd W

McGARITY
--Augustus C (Jeroline R) clk Sou Bearings & Parts h820 W Boulevard
--Francis W (Agnes M) stockmn Belk's h437 Atherton
--Gene W (Ann W; Piedmont Products Co) h1834 Sharon la
--Gyles J shtmtl mech Ross & Witmer r5020 Elder av
--Jeroline R Mrs clk R C Motor Lines r820 W Boulevard
--John H (Martha) supvr SBT&T h525 Ebb pl
--John W r437 Atherton
--Kate C Mrs smstrs Ginet Inc r Wilola rd
--Martha Mrs clk Sealtest Sou Dairies r525 Ebb pl
--Odean r2642 Rachel
--Paul P (Leonanie W; Piedmont Products Co) sec Red-Fez Club Inc h1501 Biltmore dr
--Paul P jr (Marilyn B; Piedmont Products Co) h727 Colville rd
--Rebecca B Mrs dietary aide Presby Hosp r Sharon Acres rd RD-2
--Sarah E Mrs clk Belk's r3737 Eastway dr
--Wylie E formn Dwight L Phillips r Sharon View rd RD 2
McGarr Maxwell studt r322 Hawthorne la
McGarrity Arth r817 Oliver
McGAUGHEY CARROLL B (Louisa B), News Editor WSOC Broadcasting Co 1925 N Tryon, Tel FRanklin 6-8401, h212 Hillside av, Tel EDison 4-0743
McGee see also Magee McGehee and McGhee
--Alice A (wid Ashley P) h1507 Nassau blvd
--Anise Mrs maid Marie G Davis Elem Sch r613 Stonewall ter
--Archie J (Reverlean M) knitter Hudson Hosiery h4601 Sampson (Tboro)
--Barbara C Mrs binder Coml Printing Serv r2305 Bay
--Bessie M maid r451 Basin
--Bobby L atndt Neely's Esso Service r Thrift rd
--C C (Leah) traffic dir Ivey's h301 W 10th apt 5
--C Richd buyer Allison-Erwin r236 N Hoskins av (H)
--C T ofc mgr A&P Food Stores
--Carolyn S studt r3111 Wilkinson blvd
--Chas (Mary) prsr Esquire Clns h1918 Wayt
--Chas B (Mildred) mgr South Twenty Nine Drive In Theatre h515 N Church apt 108
--Chas C shop wkr Char Mach r Matthews
--Chas E (Kay T) formn Dixon & Tom-A-Toe h1814 Westbrook dr
--Chas F (Virginia S) mech Hollman & Moody h3119 Park rd
--Chas S (Jane C; R E McGee & Son Plumbing Co) h3112 Gibson
--Clarence W (Florence B) pres-treas McGee Lumber Co Inc h1950 Sterling rd
--Cyrus C (Leah W) ship clk Ivey's h N Church
--Douglas emp Grimes Clns h114 W 10th apt 105
--Ed S (Eva) driver Modern Trend Furn Galleries r1022 E 2d
--Edgar lab Huttig Sash & Door r237 S Cedar
--Edgar M studt r1300 Town
--Eliz M Mrs sec Query-Spivey-McGee Co Inc r1300 Townes rd
--Elva P opr SBT&T h1233 E Boulevard apt 30
--Elzena Mrs maid Alamo Plaza Hotel Cts h1400 Whisnant av apt 3
--Ethel W Mrs bkpr Citizens Bank r Monroe NC
--Eug (Lucy) emp Sou Sash r237 S Cedar
--Eunice h831 E Morehead apt 308
--Eva H (wid Edgar M) h2008 Dilworth rd W
--Eva M Mrs cafeteria Chadbourn Gotham Inc h1022 E 2d
--Evelyn clk Citizens Bank r RD 6
--F D slsmn Grimes Cleaning r2600 Bancroft

McGEE
--Foster jr hlpr Blanton Gulf Serv r311 W 10th
--Fred A (McGee & Oakes Amoco Service Station) r Coulwood dr
--Fred L (Edith A) pub relations dir Associated Genl Contrs of Am h313 Fieldbrook pl
--Georgia J hlpr Kress' r RD 6 Box 753H
--Harold B (Mayrene B) pump station opr City Water Dept r RD 6 Box 799E
--Harold C (Gilbretta) rep Riechhold Chem h622 Manhassett rd
--Isabelle Mrs emp New England Waste r708b N Graham
--Ivie P tex wkr Hudson Hosiery r1507 Nassau blvd
--J Paul clk Harris Super Mkt r115 Gum
--J Vernon r1507 Nassau blvd
--Jack (Martha E) sht mtl wkr Metal Fabricators r312 Marshall
--Jackie R mech Garcrest Mills r RD 2 Huntersville NC
--Jas lab Crowder Constn r Waxhaw NC
--Jas C (Annie E) atndt J L Ennis Esso Serv h3333 Monroe rd
--Jas E mach Speizman Machy r RD 5 Box 1101A
--Jas P (Lois M) shtmtlwkr Hal Willis h100 W Boulevard apt 1
--Jane C Mrs bkpr Am Coml Bank r3112 Gibson
--Jean P typ B-W Acceptance r1408 Downs av
--Jessie B maid Kiddie Korner Day Nursery r Waxhaw NC
--Joe B chkr A&P r2600 Bancroft
--John A (Eliz M) pres-treas Query-Spivey-McGee Co Inc h1300 Townes rd
--John A jr v-pres Query-Spivey-McGee Co Inc r1300 Townes rd
--John J h312 Marshall
--Kay T Mrs clk Douglas Aircraft r1814 Westbrook dr
--Leah Mrs clk Duke Power r301 W 10th apt 5
--Lee A Mrs ofc sec Dixie Tag & Envelope h1401 E 35th
--Lois M Mrs pkr Lance Inc r100 W Boulevard apt 1
--Lola Mrs waitress Glenwood Grill r1110 Hazel

McGEE LUMBER CO INC
CLARENCE W McGEE, PRESIDENT-TREASURER
DEWEY W DAVIS, VICE-PRESIDENT
REECE S BIGHAM JR, SECRETARY
LUMBER, SASH and DOORS
TERRA COTTA PIPE
BUILDERS' HARDWARE
2339 HUTCHISON AV
TELEPHONE EDison 2-2107
--Mamie (wid Thos) h1358a Horne ct
--Marjorie T smstrs Queen City Mattress & Uphol r3228 Eastwood dr
--Martha L reading consultant City Bd of Educ r2008 Dillworth rd
--Mary W Mrs maid h603 S Independence blvd
--Mildred T booker Natl Screen Serv r515 N Church apt 102
--Myrtle J (wid Vance C) h2600 Bancroft
--& Oakes Amoco Service Station (Fred A McGee Thos W Oakes) 4110 Rozzell's Ferry rd
--Pattie B (wid Frank) prin Sedgefield Elementary School h1914 Sterling rd
--Pauline M (wid Clyde M) h236 N Haskins av (H)
--Pearl S Mrs sten R E McGee & Son Plumbing r3111 Wilkinson blvd
--Peggy S Mrs slswn Sear's r215 W 26th
--Peggy W nurse Char Mem Hosp r RD 1 Box 1048
--Presbyterian Church Rev James B Sherwood pastor 109 N Cloudman (H)
--R Anna (wid Jas) h2500 Old Steele Creek rd
--R E & Son Plumbing Co (Robin E and Charles S McGee) 3109 Wilkinson blvd
--Randolph (Isabelle B) stevedore Standard Trucking h708b N Graham

THE MAGIC CARPET PLANT MIX ASPHALT
ASPHALT PAVING COMPANY
We Specialize in Paving
ROADS DRIVEWAYS
STREETS PARKING LOTS
Telephone EXpress 2-2341

Thies Realty and Mortgage Co.

Wachovia Bank Bldg. **Telephone EDison 2-7721**

cGEE
-Reverlean M Mrs boxer A&P r4601 Sampson (Tboro)
-Robt (Anise) lab Barnhardt Mfg h1204 S Church apt 2
-Robin E (Pearl S; R E McGee & Son Plumbing Co) h3111 Wilkinson blvd
-Roy M (Peggy S) parts mn Char Farm Equip h215 W 26th
-Sallie (wid Chas) h rear 1815 Greene
-Saml A credit mgr Western Auto r Monroe NC
-Spencer mach opr Hangwell Hanger r225 N Myers
-Susie T pre-boarder Nebel Knitting r RD 4 Box 511C
-Theodore (Louise) spring up man Queen City Mattress & Uphol h2000 Kinney
-Thos G slsmn Natl Welders Sup h3228 Eastwood dr
-Valeria folder Chadbourn Gotham Inc r2115 The Plaza
-W Louie (Lillian G) slsmn H&S Lbr h3414 Barringer dr
-Walter (Sarah F) atndt Albright Parking Co h2201 Avondale av apt 1
-Walter B agt Pilot Life Ins h2112 Bay
-Wardlow lab Stafford's r612 E 1st apt 3
-Wm A (Dorothy L) buyer Hudson Cotton h1365 Kings dr
-Wm H (Edna E) electn Allen Elec h1847 Arnold dr
-Wm T (Lola E) dist advisor Char News h1110 Hazel
-Willie E (Eliz G) clk h3416 Ritch av
-Willie E shtmtlwkr G G Ray Co r Waxhaw
-Zeb (Carrie S) lapper Highland Park Mfg h405 Craighead
cGehee Calvin J (Margt L) acct SBT&T h2124 Lombardy cir
-Calvin J jr studt r2124 Lombardy cir
-Sandra Mrs emp S&W Cafeterias r704 E 36th
cGerity Marilu tchr Zeb Vance Sch r2221 Briarwood rd
cGerrigle Cath F Mrs sten Henley Paper r1411 Belle Terre av
-Wm J R (Cath F) parts mn Mitchell Distributing h1411 Bell Terre av
cGhee see also Magee McGee and McGehee
-Alex h824½ Maple
-Judith H (wid Wm H) clk Char News Pub r2100 Charlotte dr
-Margt H Mrs ofc sec Penn Mut Life Ins r2225 The Plaza
cGill see also Magill
-Alex C (Carolyn P) eng Douglas Aircraft h5423 Seacroft rd
-Andrew C (Irma K) h1009 Belmont av
-Arth lab Char Observer r717 E 8th
-Benzell (Katie E) lab City Mtr Trans Dept h3149 Amy James av
-Bessie C Mrs minder Harper & Crawford Bag r1036 Rodey av
-Betty D Mrs ofc wkr Caro Foods r1227 Allen
-Catherine D chkr Domestic Lndry r308 S Morrow
-Clara W clk Stately Lady Nitewear r1036 Rodey av
-Clyde E (Betty D) electn SBT&T r1227 Allen
-Elezer whsemn Ptsbgh Glass r RD 8
-Enna J Mrs maid Johnston's Furn r1529 Luther
-Ernest L (Della C) servmn Duke Power h5100 Elder av
-Eug (Willie M) lab Char Observer h820 S Church apt 1
-Fred J (Dora W) mach Wade Mfg h2424 Statesville av
-Geo pntr h2325 Sanders
-H B h N Tryon
-Hanson (Betty) whsemn Ptsbgh Glass h2200 Gilbert
-J Henry (Helen M) exec v-pres-genl mgr Avant Fuel & Ice Co Inc h2020 Charlotte dr
-Jas (Katherine) clk Scott Drug h417 Brookhill rd

McGILL
--Jas (Bessie C) whsemn Frederickson Mtr Exp h1036 Rodey av
--Jas L orderly Char Mem Hosp r211 N Long
--Janet L asst to bldg mgr Wachovia Bank & Trust r2731 Haverford pl
--John atndt Johnson's Esso Servicenter r RD 3 Box 210
--John M (Shirley M) supvr AT&T h1408 Morningside dr
--John T with Allison-Erwin r RD 8 Box 354
--Katherine E emp Delmar Studios r417 Brookhill rd
--Leonard lab Yates-Wilbert Vault r RD 8
--Lula M Mrs h1015 E Hill
--Martin caretaker City Animal Shelter h715 Shannon
--Mary E (wid Thos) r1529 Luther
--Mary T Mrs clk Pub Library r604 E 9th
--Nell M h1415 E Iris dr apt 3
--Ola B (wid D Addison) h823 Seigle av apt 319
--Scales (Mary H; Wilmore Sundries Store) r RD 1 Pineville NC
--Shirley M Mrs tel opr Coliseum Mtr Ct r1408 Morningside dr
--Susie M maid Youth Town r1529 Luther
--Thomas N driver Jackson Container r RD 4
--Velda W (wid Horace) h1220 Louise av
--Wm L aud Belk Stores Servs r RD 1 Box 475-O
--Willie J (Mary T) jan Bethune Sch h604 E 9th
--Willie L (Eliza B) lab Char Observer h805a S Caldwell
--Willie M (Enna J) cutter Pittsburgh Glass h1529 Luther
McGimpsey Leola W (wid Theo B) h630 Grandin rd
McGin Delcine C Mrs maid h613 S Long
McGinn Belva K Mrs ofc sec Vitamin Products r RD 10 Concord hwy
--Carolyn J nurse Char Mem Hosp h814 Woodlawn rd
--Dennis emp Caro Ford Tractor r RD 9 Box 715

McGINN DRUG SUNDRIES (Harvey E and Robert L McGinn Jr), Fountain Service, Baby Needs, Photo Supplies, Name Brand Cosmetics, Prompt Delivery Service 3922 Park rd, Tel JAckson 3-0821

--Edw M (Marceda S) clk Powers & Anderson h1504B Murdock rd
--Electric Co (Saml B and Saml B McGinn jr) 110 S Torrence
--Fan S (wid Perry C) r1815 Dilworth rd E
--Harry G jr (Virginia T) serv eng SBT&T h3121 Barringer dr
--Harvey E (Nancy B; McGinn Drug Sundries) h1147 Willhaven dr
--Homer A (Vera B) h3800 Eastway dr
--Jack slsmn Air Control Products of N C r349 Wakefield dr
--Laura J sten Travelers Ins r Pineytop rd RD 3 Box 396
--Leighton E (Vernell W) dispr Duke Pwr h2422 Vail av
--Leighton E jr studt r2422 Vail av
--Lloyd E (Elouise N) mgr McGinn Upholstery Shop h1601 Mimosa av
--Margt B Mrs drftsmn Eaton Bell Hunt & Seltzer r RD2
--Mary E (wid Edw R; McGinn Upholstering Shop) h1516 Parkwood av
--Robt L (Mary J) slsmn Sou Radio h3322 Park rd
--Robt L jr (McGinn Drug Sundries) r Park rd RD 2
--Ruth E Mrs ofc sec Home Finance Group r RD 4
--Saml B (Gertrude C; McGinn Electric Co) r Sharonview rd
--Saml B jr (Margt B; McGinn Electric Co) r Park rd RD 2
--Sharon L Mrs sten Equitable Life Assurance Society r349D Wakefield dr

J. A. Rayfield

HOME REPAIR SERVICE

- Commercial
- Painting
- Residential
- Decorating

300 N. MYERS TELS. FRanklin 7-2922 FRanklin 5-6880

McGINN
--Thos J adj Coml Credit r3322 Park rd
--Thos J (Sharon E) slsmn Air Control Products h349 Wakefield dr apt D
--Upholstering Shop (Mrs Mary E McGinn) 720 E 7th
--W E r5307 N Tryon
--W Ralph (Mary E) ydmn Sou Ry h1700 Harrill
--Wm N (Jeannette M; Eastwood Gulf Service) h1931 Union
--Wm R (Louise) whse mgr Mill-Power Sup r RD 1 Pineville N C
--Wm W (Ruth F) supvr SBT&T r RD 4
--Wm W jr (Doris F) membership rep Caro Mtr Club h4307 Collingwood dr
McGinnes Jas studt r315 E Kingston av
McGinnis Annie B (wid Saml C) matron County Jail h209 S Laurel av
--Carl E (Irene B) mach Terrell Mach h912 Sweetbriar
--Cecil M (Grace C) fitter Sou Engineering r Huntersville N C Box 188
--Chas C (Grace R) v-pres McDevitt & Street Co h2220 Belvedere av
--Charlie W electn Jones Elec Repr r Huntersville N C
--Chesley S (Madeline M; Circle Soda Shop) h119 Brandywine av
--Claude A painter Ervin Constn r Crouse N C
--D Gene (Phoebe H) plmb H F Porter Plmb h3008 Holt
--Della D (wid Arth) r1601 Pecan av
--Donald H (Sara C) ceramic eng Kendrick Brick & Tile h5332 Buena Vista
--Edith K Mrs nurse Presby Hosp r RD 2 Box 129 Huntersville N C
--Ethel C Mrs production wkr Natl Carbon h432 Fair (Tboro)
--Eva ofc sec Douglas Aircraft r3839 Monroe rd
--Gary C whse mgr Delmar Studios r Monroe N C
--Gay S Mrs ofc sec Kennedy, Covington, Lobdell & Hickman r2200 Orton
--Georgia H (wid Hoyt) baby sitter h1709 Wilkinson
--Glenn A slsmn Southland Rebuilders h5511 Radford av
--Homer E (Mason S) painter h556 Baxter rd
--Howell A (Alma D) bldg contr York rd h do
--Jas A (Gay S) sls mgr Arnold Distributing h2200 Orton
--Jas B (Mildred H; Armstrong-McGinnis & Co) h2237 Chambwood dr
--Jas C (Irene S) grndr Scandinavia Belting r Huntersville N C
--Jean S Mrs ofc sec EAL r1715 Woodland dr
--Joe C (Mary) formn Pelton & Crane r624 Sherryl cir

R. H. Curry & Son, Inc.

GENERAL CONTRACTORS
Residential - Commercial

TOM HUNTER RD.
TELS. FRanklin 6-2367
FRanklin 6-5467

Thomas Cadillac-Oldsmobile Inc.

CADILLAC OLDSMOBILE

Sales and Service

214-220 N. CHURCH

PHONES
Service EDison 2-7159
Sales EDison 4-4656
Parts FRanklin 6-4429
Used Cars 422 W. 5th
PHONES EDison 2-2183 and FRanklin 5-1253

THE HENRY WALKE COMPANY

1310 South Tryon St.

Phone EDison 4-5391

INDUSTRIAL SUPPLIES

MACHINE TOOLS

CONTRACTORS' SUPPLIES

"Serving Industry Since 1884"

P. O. Box 1105
CHARLOTTE 1, N. C.

F.H.A.
LOANS — AUTO
FIRST MORTGAGE

CITY SAVINGS BANK

120 E. Third St. Tel. FRanklin 5-4441

Savings and Checking Accounts

BE

MODERN

Live Better

Electrically

- For Comfort
- For Convenience
- For Economy

DUKE POWER COMPANY

Serving the Piedmont Carolinas

CHARLOTTE MERCHANTS ASSOCIATION INC.

GIVES YOU THE SERVICES OF CREDIT BUREAU of CHARLOTTE COLLECTION SERVICE DIVISION and PHYSICIANS & DENTISTS CREDIT BUREAU

202 City Savings Bank Bldg.

120 E. Third St.

See Page B

AMERICAN COMMERCIAL BANK

"ASK THOSE WE SERVE"

CITY CHEVROLET CO.

Sales and Service

710 S. Tryon St. Phone EDison 2-7151

McGINNIS
--Jos S (Nettie S) mtcemn County Court House r714 E 4th
--Kath fountainwn Westerly Hills Drugs r137 Ridge Crest rd
--Kenneth J truck driver r3012 Virginia av
--L Frank (Katie M) mtcemn Sou Ry h1001 State
--Lawrence E (Jean S) slsmn Gerber Products h1715 Woodland dr
--Madeline M Mrs slswn Circle Soda Shop r119 Brandywine av
--Mary E mgr Queen Florists r209 S Laurel av
--Mason S Mrs nurse Char Mem Hosp r556 Baxter rd
--Mike trainee Indemnity Ins Co of North Am r3009 Marlborough rd E
--Mildred H Mrs emp Lance Inc r2237 Chambwood dr
--Nealy M mail handler PO r RD 1 Matthews N C
--Nettie S Mrs nurses' aide Presbyterian Hosp r714 E 4th
--O W r2818 Monroe rd apt 3
--Paul H (Brenda W) mech United Mtr Exch h1427 Nassau blvd
--Prudence clk County Tax Supvr r1055 McAlway rd
--Tressie D (wid Turner) h3839 Monroe rd
--Wm A (Joyce) eng SBT&T r1155 Robinwood cir
--Wm H (Prudence H) slsmn Goodrich h1055 McAlway rd
McGinty Luther J (Mary F) mgr Nyanza Color & Chemical Co Inc h2200 Pembroke av
McGirt Bill C (Bobbie D) mech Don Allen Chevrolet h3117 Graymont dr
--Eddie C (Minnie D) asst prof Johnson C Smith Univ h3021 Botany
--Joe W (Pearl G) slsmn W T Hennant Artificial Limb h3208 Credenza rd
--Mary C (wid Carlton) h815 W Boulevard
--Minnie D Mrs asst librn Johnson C Smith Univ r3021 Botany
--Shirley presser Uniform Rental Serv r104 S Linwood av
McGlohon Donald C h2423 Vail av apt A8
--Janet Mrs tchr Merry Oaks Sch r2423 Vail av apt A8
--Loonis R (Nan L) mus librn Jeff Std Brdcstg h222 Wonderwood dr
McGlosson Jos L (Virginia W) slsmn Roddis Plywood h5534 Murray Hill rd
McGlothlin Thos studt r1013 N John
McGloughlin John F clk Am Coml Bank r1302 Elizabeth av apt 6
--Madeline R Mrs nurse 1302 Elizabeth av apt 6 r do
--Wm (Madeline R) h1302 Elizabeth av apt 6
McGoogan Benj H eng IBM r313 E Kingston

Southeast Airmotive Corp.

AIRCRAFT SALES and 24 HR. AIR TAXI SERVICE

HERTZ RENT-A-PLANE

Douglas Municipal Airport — Licensee — Tel. EXpress 9-0457

McGOOGAN
--Duncan L (Carolyn M) asst admn Char Mem Hosp h617 Greystone rd
--Edw G (Ann H) v-pres Mitchell Distributing Co h3500 Seward pl
McGothlin Naomi emp Mecklenburg Lndry h1013 N Johnson
McGougain Hattie F (wid Thos) h936 N Caldwell
McGough Richd L slsmn Don Allen Chevrolet r827 Berkeley av
--Richd L (Emily) slsmn Courtesy Mtrs r Wilmington N C
McGoven John W jr (Mary M) claims mgr General Insurance Co of America h2820 Willow dr
McGowan Bobby G chkr Harris Super Mkt r1110½ StJulian
--David (Patsy M) plasterer L E Small h2512A Horne dr
--Doris A insp Hudson Hosiery r3217 Wesley av
--Dorothy H Mrs hlpr Stately Lady Nitewear r2206 Hutchison av
--Fostell (Betty) lab Morris Speigman Co r1622 Whisnant av
--Frank A (Nellie S) h1443 Pecan av apt 1
--Fred hlpr Char Ornamental Iron Wks r Kannapolis N C
--Herman B (Annie L) city police h3440 Oakwood av
--Jas W h800 Norris av
--Jessie M (wid Roy) processor Carriker Poultry h301 S Caldwell
--John C asst genl counsel Duke Power, v-pres Mill-Power Supply Co, sec Piedmont & Northern Railway Co h1574 Queens rd W
--L Odessa Mrs h1028 E 35th
--Mae R wvr Thermoid Co r800 Norris av
--Mattie L r800 Norris av
--Myrtle L Mrs clk Economy Clns r525 E Tremont av
--Nathan (Juanita) lab Feibus-Gordon & Co h2407B Horne dr
--Nellie S Mrs clk Harris Super Mkt r1443 Pecan av apt 1
--Ola L checker Domestic Lndry r858 Belmont av
--Richd L (Anna N) slsmn F H Ross & Co h4741 Wendover la
--Robt L (Delorse) city police r1400 Choyce
--W Ross eng Royal Globe Insurance Group r Chester S C
--Wm E (Dorothy H) whsemn Char Grocers Mut Corp h2206 Hutchison av
McGowen Elsie tchr Park Rd Sch h1121 Myrtle av apt 22
McGrant Calvin (Maggie) hlpr City Water Dept r2709 Chicago
--Daisy A feeder Domestic Lndry r913 E 1st
--Emma L Mrs h629 W Griffith
--Geneva R (wid Thos) h304 N Brevard
--Jas driver Browder Displays r2709 Chicago
--Jas (Sarah N) lab Southern Cross Constn h405 Benjamin
--John jan Trinity Presby Ch Kindergarten r Matthews N C
--Mary maid r418 Brookhill rd
--Vannes washmn Domestic Lndry r913 E 1st
McGrath Anne nurse City Health Dept r428 N Laurel av apt 6
--Dennis jr (Lula D) acct J P Stevens & Co h2314 Arnold dr
--Francis M (Iris W) plmb h319 Peterson dr
--Iris W ofc sec Perry Sign Co r319 Peterson dr
--Jas B asst div mgr Coml Credit h200 N Laurel av apt 13B
--John B h2149 Kirkwood av apt 6
--John T (Sadie S) h2036½ S Tryon
--Jos H (Lilian P) formn PO h2552 Lumina
--Lula D Mrs sten Chev Mtr r2314 Arnold dr
--Ralph L (Betty D) dept mgr Wachovia Bk & Trust r6022 Lansing dr
--Sandra ofc sec Chrysler Mtr r2137 Radcliffe av
McGraw see also McCraw
--Anne D clk SBT&T r RD 7 Box 638

McGRAW
--Annette M (wid R H) opr Carlee's Beauty Shop r333 McAlway rd
--Henry C (Ruby) city police r RD 4 Matthews N C
--Jas P tchr Eastway Jr High Sch r1112 N Caldwell
--Jas P (Margt M) mixer Charlotte Bread h315½ W Boulevard
--Jerry (Jean) driver Sunbeam Bakery h1533 S Tryon apt 4
--Jerry R whsemn Western Elec r RD 7 Box 638
--Joan S Mrs ofc sec McDonald Insurance Service Agency r4845 Gilmore dr
--John L flymn Char Observer r2201 W Trade
--Jos E h1631 Flynwood dr
--Larry L (Joan S) studt h4845 Gilmore dr
--Laura T Mrs wvr Highland Pk Mfg r1112 N Caldwell
--Lois V ofc sec Barnhardt Mfg r1631 Flynwood dr
--Octavia W (wid Richd H) emp Highland Park Mfg h1112 N Caldwell
--Richd E (Dolores) driver Queen City Coach h513 Inwood dr
--Richmond P (Martha B) mgr Abernethy Lumber r RD 11
--Richmond P jr (Barbara E) repr SBT&T r RD 2 Box 86 Huntersville N C
--Ronald M installer SBT&T r RD 11
--Sarah T Mrs h2701 W Trade
McGregor see also MacGregor
--Jas lab Caro Nurseries r DeRita N C
--Jas G (Patricia A) field serv rep Genl Mtrs h3441 Meredith av
--Wm E (Mary E) decorator Colony Furn Shop h2735 Hampton av
McGrew Ralph W v-pres Advance Southern Corp r Ellewood City Pa
McGriff Bessie M Mrs mender Harper-Crawford Bag r607A Crosby al
--Blease with Char Casket r204 N Gregory
--Chas E (Gladys) slsmn Reserve Life Ins h1426 Winston dr

McGRIFF CLEVE W, V-Pres-Sec American Commercial Bank 200-08 S Tryon, Tel FRanklin 5-6711, h1900 Cloister dr, Tel EMerson 6-1340

--Freeman (Rosa B) lab Piedmont Map h578 Brookhill rd
--Freeman (Eliz M) lab City Mtr Trans Dept h139 N Summit av
--Gladys A Mrs slswn Hahn's Bakery r1426 Winston dr
--Gladys M r618 E 1st apt 3
--Henry Rev (Mabel) pastor Mt Pilgrim True Holiness Mission h2025 Lincoln blvd
--John lab John Crosland Co r Lancaster S C
--Lee A mtce C&T Refining r1803 Hillside dr
--Lex H (Lillian J) lab Char Pipe Fdry h608 W Tremont av
--Maggie M Mrs seamer Harper-Crawford Bag h618 E 1st apt 3
--Monroe (Annie L) jan First Methodist Ch h2025 Edison
--Riley emp Southland Rebuilders r1007 S College
McGriffin Louise maid Dr Andrew D Taylor r127 Frazier av
McGuffey Wm A (Martha G) atndt Bob Beaty's "66" Serv Sta h2828 Zebulon av
McGuiness Andrea C ofc sec Great American Group of Insurance Cos r1803 Hillside dr
--Lee F (Florence A) slsmn Crossett Chem h1803 Hillside dr
McGuinn Edw M slsmn Powers & Anderson Dental r1504B Plaza ter
--Merlin L (Irene E) supvr Bostitch-Atlanta Inc h4239 Windermere la
--N J Lumber Co (Noah J McGuinn) whol 932 Henley pl
--Noah J (Mary P; N J McGuinn Lumber Co) h932 Henley pl
McGuire see also Maguire
--Alf (Patricia P) basketball coach Belmont Abbey College h4538 Bradbury dr

Cameron-Brown Company

MORTGAGE BANKERS — REALTORS — INSURORS

HOME LOANS — INCOME PROPERTY LOANS

112 East Fourth Street — Charlotte, N. C. — Tel. EDison 2-6191

McCLURE LUMBER CO.
LUMBER AND BUILDING MATERIALS
ROZZELL'S FERRY RD. (MT. HOLLY RD.) PHONE EXpress 9-5681

McGUIRE
--Lynn W (Cloda C) driver Pilot Frt Carriers r Lenoir N C
--Neal W jr (Suzanne P) asst mgr American Blower h1325 Drexmore av
--Robt G (Ersie E) driver Pilot Frt Carriers r RD 1 Kannapolis N C
--Robt R (North Twenty Nine Recreation) r Kannapolis N C
--Vernon (Melba L) plstr h1711 Jefferson
--Walter B pntr Jonas M Herlocker Painting Contr r RD 6

McGUIRE WILLIAM B (Grace R), Pres Duke Power Co 422 S Church, Tel EDison 2-8521, h2611 Sherwood av, Tel FRanklin 6-6763

--Wm H emp North Twenty Nine Recreation r Kannapolis N C
--Winston S mech Southland Rebuilders r RD 2 Box 927A
McGuirt Albert W (Valorie A) electn Ross Elec h2612 N Independence blvd
--C Roy (Sonia; McGuirt's Amoco Service) r Christenbury rd RD 11
--Denny clk Harris Super Mkt r1704 Central av
--Edna C Mrs smith drum Nebel Knitting r1116 Dade
--Ellen H Mrs laby tech Gilmour Hodges & Rogers r3801 Marion dr
--Elma D Mrs clk SBT&T r RD 1 Lancaster S C
--Frances clk A&P r Monroe N C
--Hazel Mrs emp Clarks r2948 Enfield rd
--Hazel B (Mary H) servmn Vaughn's Telev Serv h2315 Windsor rd
--Howard E mech County Garage r Pineville N C
--J M driver Edwards Constn & Sup r Waxhaw N C
--Jas H (Ellen H) slsmn Natl Cash Register h3801 Marion dr
--John B (Ruth H) supvr City Traffic Signal Div h3421 Oakwood av
--Lester (Equip) servmn Southland r Mineral Springs N C
--Mack (Mack's Shell Service) r Gastonia N C
--Margie G Mrs ofc sec Triangle Conduit & Cable r3008 Parkway av
--Ney G (Edna C) atndt McGuirt's Amoco h1116 Dade
--Paul V asst mgr Mecklenburg Farmers Co-op Exchange Service r RD 8
--Robt E (Hazel) city firefighter h2948 Enfield rd
--Robt L (Margie G) carp h3008 Parkway av
--Robt W (Betty S) atndt McGuirt's Amoco Serv h301 W Sugaw Creek rd
--Roxie M (wid Thos) h1105 Belmont av
--Sara Mrs slswn Baptist Book Store r RD 8
--Valorie A Mrs clk Ledford's of Park Rd r2612 Independence blvd
--Wayland groundmn Edwards Constn & Sup r Waxhaw N C
--Willie B (Minnie V) mach Whitin Mach Wks h129 Wildwood av (Tboro)
McGuirt's Amoco Service (C Roy McGuirt) 2832 N Tryon
McGurn Chas G (Georgie T) slsmn Ansco Films h650 Northgate av
McHaffey Nora nurse Memorial Hosp r1101 Lexington av
McHam Arth L (Emma; Mack's Food Store) h2214 Williams
--Geraldine S Mrs ship clk Natl Screen Serv r2321 Pinckney av
--Jas L (Geraldine S) city firefighter h2321 Pinckney av
McHargue Chas S (Mack's Grocery & Meats) h rear 402 Hovis cir (Tboro)
--Melvin D hlpr Lee A Folger Inc r3612 Julia
--Millard L (Gladys B) lubricationmn Lee A Folger Inc h3612 Julia av
McHenry Edw R (Lettie S) pres Durane Gas Co h1625 Brandon rd
--Edw R jr v-pres Durane Gas Co r1625 Brandon rd
--Rose C Mrs supvr Am Coml Bank r7130 Lakeside dr
--Wade L (wid Warren S) h3660 Pelham la

McHone see also Mahone and Mahoney
--Arth r220 Creosote rd
--Mary r524 N Poplar apt 2
McHugh Dewey S (Clara V) adj T M Mayfield & Co h138 Sardis Rd cir
McIllwain see also McElwain, McElwaine, McElwayne, McIllwaine, McIlwain, McIlwaine, McIlwane and McIlwayne
--Brown (Mary) lab h New Dixie rd
--Chas (Alberta W) plasterer h613 Saxon ct
--Jas (Ida) hlpr Pure Oil r1504 S Miller
McIlroy see also McElroy
--Carolyn clk Am Coml Bank h2132 Crescent av
--Cash Grocery (Chas D McIlroy) gros 429 N Brevard
--Chas D (Sue W; McIlroy Cash Grocery) r RD 1 Box 237D
--Dorsey W (E Grace) clk McIlroy Cash Gro h2130 Crescent av apt 4
--John J messenger Ry Exp r2116 Dilworth dr
--Mamie W Mrs slswn Ivey's r1115 W Boulevard
--Margt S (wid Robt S) h214 Irwin av
--Maria M (wid Jas) h2116 Dilworth dr
--Martha typ County Superior Court r214 Irwin av
--Robt S (Mamie W) formn Washburn Printing h1115 W Boulevard
--Rose sten Loew's Inc r214 Irwin av
McIlwain see also McElwain, McElwaine, McElwayne, McIllwain, McIllwaine, McIlwaine, McIlwane and McIlwayne
--Adam lubricationmn r2002 Gibbs
--Annie M Mrs cook Am Coml Bank h1212 Winnifred
--Barbara Mrs tchr Biddleville Sch r1821 Kinney
--Betty Mrs cook Myers St Sch r1410 Orvis
--Cole L (Louella) driver Fredrickson Mtr Exp h1634 Cummins av
--Cornell (Ella M) emp Sou Asbestos h1216 Person apt 190
--Eliz G (wid Willie) h137 Jackson ter
--Emma maid r1212 Winnifred
--Etta D opr Rose Bowl Beauty House r1351A Horne ct
--Eunice nurse Char Rehabilitation & Spastics Hosp r RD 3 Box 130
--Ferry (Ruth) lab Dillard Paper h1814 Lloyd apt 438
--Frank (Blaker) carp Brown Realty h Circle dr
--Frank jr (Emily) r Circle dr
--Jas driver Pure Oil Co h1504A Miller
--Mary B chkr Miller's Central Hat Shop r310 S Bank
--Max (Lucile W) hlpr Old Dom Box h1910 Earle apt 376
--Robt r1800 Edwin apt 282
--Robt lab Allison-Erwin h1010 Eldridge
--Robt (Betty) plstr M P Braswell Constn h1410 Orvis
--Robt A (Doretha M) dumper Colonial Stores h1200 Oaklawn av apt 62
--Roosevelt (Betty L) oven opr Colonial Stores h510 Village ct
--Roy C (Barbara) tchr Plato Price High Sch h1821 Kinney
--Sara Mrs maid 2735 Hampton av
--Thos C (Elsie L) mach Ridenhour & Hartsell r1825 Kinney
--Willie C (wid Adam) cook White Tower h2002 Gibbs
--Woodrow r2002 Gibbs
--Zeb h1631 Newland rd
McIlwaine Amos scrubber Highland Pk Mfg r Lancaster S C
--Curlee (Gaderine D) lab Highland Pk Mfg h4029 Bearwood av
--Jas lab Merchant Bonded Whse h1019 N College
--Jas (Eloise) lab Highland Park Mfg h531 Bearwood av
--Juttie (Ada B) emp Highland Park Mfg h4027 Bearwood av
--Paul (Sarah) scrubber Highland Park Mfg h534 Bearwood av
--Verona D (wid Louis) h1912 Edwin apt 232
--Willie (Lillie M) h4047 Redwood av
McIlwane Cole L (Louella) emp Frederickson Mtrs Exp h2112 Augusta

"why buy it?" CHARLOTTE'S FIRST COMPLETE RENT-IT CO.
We Serve Business Meetings, Clubs, Parties, Homes, Etc. — Pick Up and Delivery
1517 E. BOULEVARD TEL. FRanklin 5-5725

McILWANE
--Eddie hlpr Case Truck Lines r1330A Horne ct
McIlwayne Mary Mrs marker Millers Hat Shop h3108 Bank
McInnis Annie P maid Presbyterian Hosp r1030 Forest
--David bellmn Mecklenburg Hotel r517 S Caldwell
--Davide busmn Chez Montet French Dining Room r1330 S Church
--Frank A (Florence) head waiter Hotel Char h2102 Wayt
--Frank G (Julia P) artist Char Observer h2909 Hillsdale av
--Julia P Mrs tchr Tryon Hills Elem Sch r2909 Hillsdale av
--Laura S tchr Myers Park High Sch r2501 Roswell av apt 106
--Paul (Brenda) mech h821 Seigle av apt 196
McIntire see also McEntire and McIntyre
--Wm C (Nina S) justice of the peace 632 E 4th h1601 E 7th
McIntosh see also MacIntosh
--Alf carrier PO
--Calvin W (Mary J) agt State Farm Mutual Ins h3430 Mathis dr
--D Council (Audrey O) slsmn Pilot Freight Carriers h1323 Carolyn dr
--Edw H (Ann R) parts dept Thompson Products h4503 Loch Leven (Tboro)
--Howard C (Vivian M) dept mgr C R West Super Mkt h1533 Pinecrest av
--Jayne clk Massey-Ferguson Inc h2501 McClintock rd apt 2
--John M brick mason Ervin Constn r Mt Holly N C Box 731
--L B formn Ervin Constn r Belmont N C Box 29
--Lona B Mrs alterations Belk's h1524 Duckworth av
--Mabel W (wid J Thos) clk WU Teleg h1921 Ashland av
--P B (Marie H) pntr h505 Lander (H)
--Robt M adj US Casualty r429 Clarice av
--Rondo M jr (Myra B) slsmn Delph Hdw & Specialty h517 Lexington av
--Rosabel purch agt Nalle Clinic r RD 11
--Sara P bkpr Mecklenburg Hotel r Mt Holly N C
--W D h5080 N Tryon
--Wm D (Reva L) meat ctr Bowen & Gibson h4200 N Howie cir
McIntyre see also McEntire and McIntire
--Christine R clk Whitin Mach Wks r RD 9 Box 646
--Clarence E (Christine S) supt Am Efird Mill h1204 Brown av (Tboro)
--E Donald (Lorene E) hlpr Hunter Elec h1703 Harrill
--Eliz ofc sec Dr Wm F Lovell r RD 9 Box 646
--Evelyn C (wid John G) h815 Kenilworth av
--Fred H (Bettie O) h909 Berkeley av

SOUTHEASTERN CONSTRUCTION CO.
GENERAL CONTRACTORS
Industrial • Commercial • Institutional
Construction Since 1921
301 W. 2d St. Tel. EDison 2-8121

LEE A. FOLGER
Incorporated
Exclusive Authorized BUICK Dealer SALES and SERVICE
900 S. Tryon
PHONE EDison 3-2145
RE-NEWED
USED CARS
809-901 South Tryon
PHONE FRanklin 6-6025

Spangler Realty Co.
REALTORS
Property Management
Sales and Rentals
C. D. Spangler Construction Co., Inc.
Commercial
Industrial
Residential
1028 S. Boulevard
TEL. FRanklin 5-3736

HEAVY HAULING
Old Cannon Airport
P.O. Box 1537
TELEPHONE EXpress 9-0421
MOSS TRUCKING CO. INC
(See Yellow Page 205)
HOISTING and RIGGING
Night, Sunday and Holidays Telephones
EXpress 2-1633 and EDison 2-1072

WALKS
PATIOS
CURB
GUTTERS
Tel. EDison 3-8681

Asphalt, Inc.
ASPHALT and CONCRETE PAVING

DRIVEWAYS
INDUSTRIAL
AREAS
STREETS
Derita Rd. (3831 Hutchison Ave.)

INDUSTRIAL
STEEL CO.,
INC.
Steel Trusses
Steel Fabricators
Metal Windows and Doors
Concrete Reinforcing
3000 W. Trade
Phone EDison 3-9217

"CHARLOTTE'S SAVINGS CORNER"
HOME FEDERAL SAVINGS & LOAN ASSOCIATION
Mortgage Loans — Insured Savings
Fourth and Tryon — Organized in 1883 — Tel. FRanklin 6-8447
FEDERAL SAVINGS AND LOAN INSURANCE CORPORATION — SAFETY OF YOUR SAVINGS — INSURED — UP TO $10,000
FEDERAL HOME LOAN BANK SYSTEM — MEMBER

N. G. SPEIR, INC.
Real Estate Sales
Commercial — Residential
"TOWN and COUNTRY PROPERTY"
HOME LOANS
128-130 East 4th St.
Phone FRanklin 5-9871

McINTYRE
--Fred H jr studt r909 Berkeley av
--Gertrude E Mrs r2401B Statesville av
--Jas R (Thelma S) electn Industrial Elec h1860 Evergreen dr
--John E (Margt M) zone mgr Hotpoint h2219 Hastings dr
--Kath K Mrs librn Pub Library r209 Perrin pl
--L Faye sten Coml Credit r1819 E 5th
--Lorene E Mrs ofc sec Fink-Hill Electric r1703 Harrill
--Lucille waitress Quality Restr h114 W 10th apt 304
--Mary D Mrs waitress Yore Alamo Restr r2721 Bancroft
--Nevelyn P Mrs cash Skyland Life Ins r1627 Logie av
--Pickens C meat ctr Reid's Super Mkt h2301 Old Sardis rd apt 2
--Roy C credit rep New Holland Mach Co r627 Logie av
--Roy F (Nevelyn P) carp L Hartsell h1627 Logie av
--T Grady (Rose) kntr Belmont Hosiery Mill h5116 Grapevine dr
--Thos displaymn Coml Art Shop r Belmont N C
--W O Mrs bkpr Kimbrell's Inc r RD 9 Box 648A Peachtree rd
--Wilbur C (Mary D) h2721 Bancroft
--Wilbur R atndt Spur Distributing r714 N College

McINTYRE Wm E (Katherine K), Planning Director Charlotte-Mecklenburg Planning Comn 208 City Hall 600 E Trade, Tel EDison 3-6131, h209 Perrin pl, Tel FRanklin 7-3279

--Wm O overseer Highland Park Mfg r RD 9 Box 646
--Wm O jr mach J Zagora Mach & Gear r RD 9 Box 648A
McInvaill Jas R (Sylvia T) mgr Sylvail Jewelry Creations h1301 E Morehead
--Jas R jr mgr Ruth Rutledge Creations r1301 E Morehead
--Sylvia T Mrs pres Sylvail Industries Inc r1301 E Morehead
McInvaille Chas T (Sybil C) formn Baker-Mitchell h1815 Chestnut
--Sybil C Mrs ofc sec Baker-Mitchell Co r1815 Chestnut
McInville Herbert L (Mildred M) watchmn Gulf Atlantic Bonded Whse h417 Lakewood av (H)
--Mildred M Mrs clk Krispy Kreme Doughnut r417 Lakewood av (H)
McIver Charlie W (Sarah L) h722 S Mint
--Emily H (wid Chas D) h2053B Roswell av
--Emily H r2053B Roswell av
--Gary h2534 Weddington av
--Jas B jr (Kath T) slsmn Paul W Browr Distrs h2626 Roswell av

Walker's Drug Stores
Complete Prescription Service
Delivery Service
332 N. Tryon at Seventh Tel. EDison 3-4166
225 Hawthorne Lane, Hawthorne Medical Center
Tel. FRanklin 6-6437

McIVER
--John C (Sallie E) h1135 Skyland rd
--Jos mach Char Mach r604 E Tremont
--Josie A emp Dilworth Meth Kindergarten h604 E Tremont av
--Malcolm D (Harriet M) slsmn SBT&T h1838 Eastway dr
--Malcolm M (Myrtle T) formn Scandinavia Belting h3216 Rainbow cir
--Sara nurse Faison & Ranson r604 E Tremont av
--Wilson trimmer Davey Tree Expert r826 W Trade
McJunkin Jack F (Cleo G) terminal supt Johnson Mtr Lines h800 Stanfield dr
--Willie L Mrs tchr PS r706 S Graham apt 4
McJunkins Choice L (Frances C) lab Atlantic Marble & Tile h422 N Summit av
--Jane tchr Shamrock Gardens Sch r1714 Academy
McKaig Albert S (Mary M) mgr Owens-Illinois Glass h2710 Sharon rd
McKain see also McCain
--Roy L (Mary W) slsmn State Beauty & Barbers Sup r Spruce Pines N C
--Wm P (Lucille C) serv mgr Snook Bros h1232 Meadow la
McKaskill Leadius USA h725 Snowball apt 1
--Willie L Mrs maid Kress' r1025 Winfred
McKaughan Cornelia J h911 S Tryon apt 30
McKay see also Mackay, Mackey and McKee
--Aileen pkr Jack's Cookie r194 Union
--Anna L nurse Presby Hosp h1929 Merriman av
--Bessie I Mrs clk Graham Smith Tile Marble r2012 Dillworth dr
--Chas E r421 N Long
--Clinton H (Eliz N; Charlotte Medical Clinic) r Howland la RD 2
--D Robt (Bessie I) estimator Graham Smith Tile & Marble h2012 Dillworth dr
--Dena L (wid Thos R) r1603 Pegram
--Esau (Sarah L) lab City Mtr Transport Dept h421 N Long
--Frank firemn Char Mem Hosp r1036 E 2d
--Gladys J Mrs sec Goodfellows Club r2821 Arcadia av
--Grace M Mrs wvr Highland Pk Mfg r RD 10 Box 375A
--Hamilton W (Kate W; McKay, McKay, Baird & Justis) h2926 Belvedere av
--Herman R emp Tenn-Caro Trans r RD 7 Box 317
--John W (Helen W) serv analyst PO h2527 Barry
--Lynwood M (Aline R) electn Robinson Elec h2503 Barry
--Martin L mach opr AME Zion Publ Hse r926 E Hill

McKAY, McKAY, BAIRD & JUSTIS (Hamilton W and Robert W McKay, H Haynes Baird, Homer R Justis), Urological Physicians and Surgeons 904 Doctors Bldg 1012 Kings dr, Tel EDison 4-6449, If No Answer Tel FRanklin 6-1621

--Randle F wvr Highland Pk Mfg r RD 10 Box 375A
--Robt (Lenora B) whsemn Westinghse Appliance Sls h101(2) Dr Carver rd
--Robt W (Claire E; McKay, McKay, Baird & Justis) h444 Eastover rd
--Thos h2440 McClintock rd apt 4
--Thos F lab Pet Dairy Products r Mooresville N C
--Wm G jr (Gladys J) sls mgr Swinson Food Products h2821 Arcadia av
McKee Animal Hospital (Geo O McKee jr) 118 Atando av
--Annie M r604 Crockett
--Bernice W Mrs nurse Johnson C Smith Univ r1726 Irma
--Berry h509 Carmel
--Betty M Mrs nurse Char Mem Hosp r1514 Scott av
--Blanche M Mrs tchr Barringer Sch r134 S Laurel av
--Chas M tailor Groff's Tailoring h222 Colonial av
--Christine E slswn Ivey's r Matthews N C

McKEE
--Clemmie M Mrs ofc sec Duke Pwr r2900 Somerset dr
--Earl G (Dorothy W) electn Allen Elec h2415 Finchley av
--Eliz C Mrs clk Consolidated Theatres r1524 S Tryon
--Eston E (Nellie W) electn Duke Pwr h3625 Commonwealth av
--Fabuis E (Betty Sherrill) asst eng City Fire Dept r3820 Myrtle av
--Frances O pkr Jack's Cookie r2734 Kendrick av
--Fred H (Virginia L) slsmn Char Observer h3109 Ventosa dr
--G Earl (Clemmie M) supvr Duke Pwr h29 h2900 Somerset dr
--Geo A (Carolyn C) asst eng P&NRy h2857 Mayflower rd
--Geo O jr (Sue F; McKee Animal Hospital) h3122 Clark

McKEE HAL L (Edna N), Pres-Treas McKee Realty Co, V-Pres Tremore Inc, h1121 Queens rd W, Tel EDison 3-0997

--Harold W servmn Printing Equip & Sup r RD 9
--Harry E (Betty M) stockmn Goodrich h1514 Scott av
--Helen V Mrs ofc sec Alfred J Leavit Inc r RD 9 Box 306
--Howard R (Betty S) bodymn Hunter Auto Serv h219 Lakewood av (H)
--J Graham h604 Crockett
--Jas R (Minnie J; Excelsior Club) h1607 Oaklawn av
--Janie O Mrs furnished rooms 1305 Elizabeth av r do
--Jimmy lab City Bd of Educ r Rock Hill S C
--Joe M firemn Sou Ry h604 W Boulevard apt 1
--John A (Priscilla B) research chem Celanese Corp h1333 Montford dr
--John F whsemn Lowe's Char Hdw r2022 W Trade
--John J r2100 Coniston pl
--John L (Bernice) h319A Carolyn rd
--John L (Bernice W) mail handler PO h1726 Irma
--John R mtcemn State Hwy Dept r604 W Boulevard apt 1
--John R (Willie O) mech Southern Engineering h521 Katonah av
--John R jr (Dorothy A) hlpr Allied Sht Mtl Wks h1807 Evergreen dr
--John W (Jessie M) lab City Sch Bd h926 W Tremont av
--Lawrence E (Ispie B) h327 Bacon av
--Lillie R tchr r1801 Russell
--Lizzie G (wid Jas) h518 Carmel
--Loudean (Frances) sls mgr R T Barbee Co r2517 Kendrick av
--Louis R (Lillian M) mach opr Piedmont Natural Gas h5009 Buckingham dr
--Low C (Janie O) h1305 Elizabeth
--Luke F driver Baker Cab r708 Preston
--Mary E Mrs wrapper Belk's h1333 E 4th apt 3
--Mary E Mrs sten Consolidated Theatres r1524 S Tryon
--Minnie J Mrs tchr Double Oaks Sch r1607 Oaklawn av
--Peggy Mrs supvr Am Coml Bank r132 Hovis cir (Tboro)
--Phyllis recpt John Crosland Co r RD 6

McKEE REALTY CO
HAL L McKEE, PRES-TREAS
B R CATO, V-PRES-SEC
LEASES, RENTALS
PROPERTY MANAGEMENT, LOANS
INSURANCE
123 W 4TH
TELEPHONE EDison 3-1134

--Robt L (Eliz C) driver Sou Biscuit h1524 S Tryon
--Robt M (Wilma M) lab Charlotte Lbr & Mfg r926 W Tremont av
--Robt P supvr Pepsi-Cola r Cherokee rd
--Robt P (Blanche M) mgr Liquid Carbonic Corp h134 S Laurel av

James J. HARRIS & CO., Inc.
INSURANCE - BONDS
JOHNSTON BLDG. PHONE FRanklin 5-7311

S & P Peanut Butter Sandwiches
S & P Candies
ASK FOR
Remember this Seal
S&P FOOD PRODUCTS
It's Your assurance of the Best!
To Fill that Empty Feeling
S & P Salted Peanuts
S & P Potato Chips

cKEE
Roy L (Annie H) atndt Associated Transport h1220 Kennon
Virginia G Mrs supvr Presby Hosp r3109 Ventosa dr
Wm D (Beth W) clk General Elec Sup h2973 Bowley
cKeel Chas B jr (Eliz A) slsmn Winchester Surgical Sup h125 Altondale av
Evelyn S Mrs nurse Char Mem Hosp r816 Sedgefield rd
Jas R bkpr Automotive Elec Assocs r1026 W 5th
John W (Evelyn S) drftsmn J N Pease & Co h816 Sedgefield rd

cKEEL S S (Margaret F), Personnel Mgr The Charlotte Observer 600-02 S Tryon, Tel EDison 2-7121, h4535 Wedgewood rd, Tel JAckson 3-0533

Frank N (Maxine) slsmn Dixie Neon Sup Hse h2016 Kensington dr
Maxine Mrs emp Westinghse Elec r2016 Kensington dr
cKeithan Claude D clk Dixie Radio Sup r238 Travis av
Danl T jr (Carolyn K) slsmn Ortho Drug h2004 Brandon cir
Geo E (Eliz) h529 Beattie's Ford rd
Lydia M tchr Dilworth Elem Sch r1629 Providence rd
cKellop Jos jr (Jean A) tech Genl Aniline & Film h2418 Tuckaseegee rd
cKelvey Alonzo R mech Perfecting Serv h305 Walnut av
Annie E r305 Walnut av
Brenda A slswn Kress' r2415 Kingsbury dr
Dowd M (Willie C) cabtmkr John H Seegers Co h2415 Kingsbury dr
Ellen M (wid Ruff) h131 Grandin rd apt 4
Robt F insp Factory Ins Assn r700 Queens
Willie C Mrs packer C-B Drug r2415 Kingsbury dr
cKelvie Mary D case wkr County Dept of Pub Welfare r Kings Mountain N C
cKenna Anne B Mrs recpt Chamber of Commerce r561 Wakefield dr apt B
Harry A jr (Anne B) spl agt Am Credit Indemnity Co h561B Wakefield dr apt B
Margt C (wid Edw E) h516 Moravian la
Mary E tel opr Nalle Clinic r516 Moravian la
cKenney see also Mackinney, McKennie and McKinney
Jessie B maid Sedgefield Jr High Sch
Nadine (Estelle) gdnr h1911 Earle apt 344
Nannie J maid Park Av Beauty Shop r309 S Myers
Robah r1700 N Caldwell
cKennie Calvin M tchr PS h2831B Statesville av
Flossie S Mrs waitress Mayfair Grill r229 N Church apt 38
cKennon Jeanne E Mrs tchr Central High Sch r RD PO Box 11237
cKenser Pearl Mrs h2633 Baltimore av
cKensy June N nurse Char Mem Hosp r1101 E Morehead apt 1
cKenzie see also MacKenzie
Arnold E mgr Genuine Parts Co r525 Manhasset rd
Barbara J clk City Purch & Contract Dept r1136 Queens rd
Beatrice E Mrs slswn Textile Sales r4200 S Howie cir
Bennie C Mrs bkpr Cunningham Whol Co Inc r6015 Lansing dr
Bennie M Rev (Annie M) h1924 Hanson
Benny W (Doris E) slsmn Am Bakeries h616 Glenwood rd N
Betty clk Crest Stores r325 E Kingston av
Bill r2100 The Plaza
Bobbie B Mrs bmo Addressograph-Multigraph r1418 Park dr apt 3
Chas J (Bobbie D) linotype opr Herald Press h1201 Buchanan
Chas T (Kath R) repr Furr Radio & T V Serv h1317 Kennon
Clyde E agt Gulf Life Ins r Gastonia N C
David A (Ula P) formn Washburn Printing h2312 Markham ct
David E (Faye C) mgr Recordak Co h3301 Central av

McKENZIE
--Devonde maid r416 Basin
--Doris E Mrs keypunch opr Miller Mtr Exp r616 Glenwood rd N
--Douglas G fxr Highland Park Mfg r Mooresville N C
--Edna R clk Belk's r Kannapolis N C
--Elijah (Roxie M) cook Dixie Lunch h2208 Lincoln blvd
--Ertha M maid r1924 Hanson
--Gaston S (Margt B) h1215 E 5th
--Georgiana M Mrs sweeper Johnston Mfg h1725 Statesville av
--Hilton E (Dorothy E) rep Marsh-Touchberry h3029 Hanson dr
--Jas (Martha) formn Ervin Constn r RD 3 Marshville N C
--Janie Mrs tchr Double Oaks Sch r1024 Mint
--Jeanne tchr Myers Park Sch r2601 Roswell av
--John H (Mary K) lead ramp servmn EAL h Airport dr
--Kath R Mrs creeler Highland Park Mfg r1317 Kennon
--Larry studt r416 Basin
--Lawrence (Louise W) hlpr Columbia Baking h2204 Kinney
--Lillie M Mrs cafeteria wkr Lincoln Hts Elem Sch r2105 Lincoln blvd
--Louise W Mrs nurse Char Rehabilitation & Spastics Hosp r2204 Kinney
--Malcolm L (Betty B) eng Pneumafil Corp h420 Webster pl
--Margt L Mrs ofc sec Douglas Aircraft r958 Blackberry cir
--Murray L (Lillie M) barber Serv Barber Shop h2105 Lincoln blvd
--N Judith nurse Char Mem Hosp r1101 E Morehead
--Ollie E (Dorothy C) emp Motors Parts & Gear h525 Manhassett rd
--Robt B opr Char Observer r Bristol Tenn
--Stanley E (Beatrice E) driver Johnson Mtr Lines h4200 S Howie cir
--Sue Mrs bkpr Tom's Marine Co r4869 Oglethorpe pl
--Thos B (Sue; Tom's Marine Co) h4869 Oglethorpe pl
--Warren B (Evelyn) v-pres American Crankshaft Co h2827 Hillsdale av
--Wilbur C insp Retail Credit r2100 The Plaza
--Wm L whsemn Overnite Trans r511 E 37th
McKeon Bill C (Shirley P) slsmn Don Allen Chevrolet h4929 Unaka av
--Jack C (Joan) mech EAL r RD 5 Box 738
--John C (A Sue) electn Concrete Sup h1121 E 36th
McKeowen Beverly H (Alice C) asst mgr Thies Realty & Mortgage r5511 Twinlane
McKeown Chas E (Dohnove M) prsmn Package Products h1133 Greenwood Cliff
--I Brice overseer Highland Park Mfg h700 E 36th
--Odean B (Nancy H) mech Highland Park Mfg h2900 Springway dr
--Wm H (Gladys G) genl supt Highland Park Mfg h618 E 36th
McKericher Robt A (Mildred N) v-pres Bennett Advertising Inc h2436 Tanglewood la
McKern Betty J Mrs boarder Hudson Hosiery r1501 E 7th apt 3
--Chester P (Betty J) agt United Ins Co of Am h1501 E 7th apt 3
McKessic Detroit (Bessie) lab City Mtr Transport Dept r218 Bassett
McKessor Dale (Sally A) rep Gordon Johnson h3103 Marlborough rd W
McKevoine Maude maid PS h629 S McDowell apt 1
McKibben Jas C (Nell S) servmn Pied Piper Exterminating h3921 The Plaza
--Louise G Mrs waitress Mayfair Grill r1719½ Fountain View
--Nell S Mrs clk Thomas & Howard r3921 The Plaza
McKie see also Mackie
--Ralph C (Bertha P) driver Arnold Hoffman & Co h2138 Jennie Linn dr
--Willie lab John Crosland Co r Lancaster S C

GEO. GOODYEAR CO.
Community Developers and Builders
Realtors
204 Liberty Life Bldg. 112 S. Tryon
Tel. FRanklin 5-8484

McKiernan Geo H (Geneva E) plant mgr Radiator Specialty h5301 Finsbury pl
McKight Everrett J clk Dixie Bearings Inc r2608 McClintock rd
McKillop Joyce H Mrs clk Pneumafil Corp r2074 Weyland av
--Thos B (Joyce H) mech Standard Chem Products h2074 Weyland av
McKiney Fronzo (Lula B) driver A&P h2935 Reid av
McKinley Bertha r307 Yukon (Tboro)
--Essie L (wid Willie L) h1200 Swan
--Horace (Loupe) mtce Stein Hall Chem h2541A Double Oaks rd
--Jessie r415 N McDowell
--L Excell (Virgie L) driver Kraft Foods h2112 Double Oaks rd
--Marion L artist Ayer & Gillett r Kannapolis N C
--Maude r307 Yukon (Tboro)
--N L emp Stein-Hall & Co r2541A Double Oak rd
--Walter J (Hallie P) h2108 E 7th apt 2
McKinne Collins dir N C Veterans Comn r Raleigh N C
McKinnell John C (Mildred E) rep Royal Coal & Oil h2429 Ansley ct
--Wm jr (Margt P) v-pres (sls) Tucker-Kirby Co h401 Sharon-Amity rd
--Wm III (Phyllis M) trainee Chev Mtr h2024 Stratford av
McKinnen Martha Y Mrs recpt Gulf Oil r3431 1st av

McKinney see also Mackinney, McKenney and McKennie
--Alonzo R hlpr City Mtr Transport Dept r Matthews N C
--Ann K Mrs meter checker City Police r1916 Peachtree
--Annie L Mrs emp Natl Carbon r4082 Whitehall dr
--Baxter R (Pauline G) slsmn Black's Dairy Co h3037½ S Boulevard
--Benkie maid h706 Stonewall ter
--Bessie C (wid Odis L) r3245 Wicklow pl
--Betty F slswn Kress' r RD 3 Matthews N C
--Carl eng IBM r Gastonia N C
--Claude M agt Life & Casualty Ins Co of Tenn
--Cora r2908 Bellaire dr
--Cora C Mrs slswn Sears r2505 Kingsbury dr
--David lab Char Pipe & Fdry h431 Lewis la
--Doris A ofc sec City Savings Bank r1829 Merriman av
--Dorothy R Mrs boarder Chadbourn Gotham Inc r1216 Parson
--Edith F Mrs bkpr Faires Trailer r3106 Charles
--Edna P Mrs h317 S Caldwell apt 4
--Elsie T Mrs clk R S Dickson & Co r Kannapolis N C

C. W. UPCHURCH & CO.
PACKARD-STUDEBAKER
MERCEDES-BENZ
RENAULT SALES
Authorized Dealer
PEUGEOT SERVICE
326 W. 5th St. Cor. Pine St.
Telephone EDison 3-3177

MECKLENBURG Hotel
100% Air Conditioned
• • •
Free Parking
• • •
CHEZ LAMOUR FRENCH RESTAURANT
516-22 W. TRADE
PHONE EDison 2-1181

CATHEY LUMBER CO., INC.
"Since 1919 EVERYTHING FOR THE BUILDER"
Your "Lumber" Number
EDison 3-3138
4115 MONROE ROAD
Complete Home Building Service
PLANS
FINANCING

REAL ESTATE
H. Y. DUNAWAY CO.
37 Years in Charlotte
SALES – LEASES – LOANS – INSURANCE
205 S. Church St., R 100-01
Tels. EDison 3-2113 and FRanklin 5-6096
REAL ESTATE

HOPPE MOTORS SALES INC.
Sales — CHRYSLER — PLYMOUTH — IMPERIAL — SIMCA — Service
439 W. 4th St. corner Graham St. Phone EDison 2-7161

JOHN V. BARGER & CO.
General Contractors
INSTITUTIONAL
COMMERCIAL — INDUSTRIAL
484 N. Main, P.O. Box 270
Mooresville, N. C.
Tels. NOrth 3-5171 and NOrth 2-2781

"Selling and Servicing Chrysler Products Since They Were Born"

McKINNEY
--Faires ofc mgr Faires Trailer r1306 Charles
--Flossie Mrs waitress Quality Restr r229 N Church
--General L lab Samples & Moore Constn r Lancaster S C
--Geneva Mrs mach opr Radiator Specialty r1349B Horne ct
--Geo L (Ruby) car washmn Lee A Folger Inc r Waxhaw N C
--Gertie J Mrs dishwasher The Char City Club h629 Stonewall ter
--Hattie Mrs maid h1008 SE 2d
--Hubert (Hattie M) car washer Lee A Folger Inc r RD 1 Pineville N C
--Jas lab Law Engineering Testing r306A S Davidson
--Jas lab Char Bonded Whse r RD 3 Lancaster S C
--Jas (Sarah C) mach opr Crowder Constn h226 Bassett
--Jas porter C T Byrd Auto Sls r625 S Morrow
--Jas D (Glenna F) driver Thurston Mtr Lines h407 Keswick av
--Jas F (Mary) atndt Queens Esso Servicenter r RD 2 Matthews N C
--Jas J delmn Lewis Distribution Serv r1415 Madison
--Jas R (Ann K) driver Johnson Mtr Lines h1916 Peachtree
--John F (Louise B) solicitor Char Linen Serv h1829 Merriman av
--Johnnie (Maggie) h806 S Caldwell apt 2
--Jos (Geneva I) constn wkr h1349B Horne ct
--Jos W (Maggie L) sizemn hlpr Highland Pk Mfg h3036 N Myers
--Joyce A r446 Ardmore rd
--Kathryn typ Skyland Life Ins r1829 Merriman av
--Laura J Mrs emp Lance Inc h412 E Tremont av
--Lee O jr (Dorothy) hlpr Strietmann Biscuit h4422 Loch Leven (Tboro)
--Lela Mrs agt Home Security Life Ins r236 Meachum
--Leonard (Lillie) emp A&P Bakery h2745 Southwest blvd
--Lester (Annie L) trucking 4082 Whitehall dr h do
--Levy (Nathey B) lab City Eng & Streets Dept r720 E Boundary
--Lillie Mrs maid Good Samaritan Hosp r2745 Southwest blvd
--Lois R mgr Peter Pan Shop of Charlotte NC Inc r Mt Holly NC
--Lula M Mrs slswn Home Security Life Ins h236 Meacham
--Maggie L Mrs warper Highland Park Mfg r3036 N Myers
--Margt W Mrs comptometer opr Pure Oil h515 Franklin av

PYRAMID LIFE INSURANCE CO.
"Insurance in All Forms for Everybody"
Home Office
Charlotte
N. C.
2407 North Tryon St.
Tel.
FRanklin
5-5501

JOHNSON C. SMITH UNIVERSITY
Dr. Rufus P. Perry, Pres.
Co-Educational
LIBERAL ARTS and THEOLOGICAL
100-152 Beattie's Ford Road
Telephone EDison 3-7529

McKINNEY
--Maria (wid Essie) r1402 McCall
--Marilyn A bkpr First Union Natl Bank r RD 5 Box 1051
--Marjorie ofc wkr Am Coml Bank r Ridgeway rd
--Martha L Mrs tchr Carver College r2212 Douglas
--Mary S Mrs opr SBT&T r412 E Tremont
--Mary W lndry wkr Char Lndry r817 E 3d
--Mildred M tchr Wilson Jr High Sch h2706 Royston rd
--Otis lab h309 S Myers
--Robt E (Bertha D) formn Sou Ry h2829 Bancroft
--Robt H (Cora L) terminal mgr Standard Trucking h2505 Kingsbury dr
--Robt L USN r2505 Kingsbury dr
--Roosevelt lab Crowder Constn r Waxhaw N C
--Roy L (Pearlie M) formn Charlotte Pipe & Fdry h1514 Matheson av
--Shirley I ofc sec Family Publications Serv r Waxhaw N C
--Son (Sarah) lab h306A S Davidson
--Theophelus E (Martha L) dean Johnson C Smith Univ h2212 Douglas
--Verlin E Mrs clk NAPA r3965 Carlyle dr
--Wesley R (Edith F) h3106 Charles
--Wm (Mintrice W) jan Liberty Life bldg h1034 E 2d
--Wm formn Riechhold Chem r RD Box 136
--Wm F (Velma F) operations mgr Genl Elec Sup h2500 Kingsbury dr
--Wm H (Eliza H) carp r1016 Greenleaf av
--Willie (Marie C) driver Interstate Milling h1020 N Church
--Willie (Hazeline S) lab h2310 Catheys row
--Willie L lab Mitchell & Becker r204 E Catherine
--Willis P (Ann W) r5307 N Tryon
--Yates (Ruth P) dumper Colonial Stores h2908 Bellaire dr
--Zovella Mrs maid h1021 S Independence blvd apt 1
McKinnon see also MacKinnon
--Baxter L (Ruth N) mail handler PO h335 Wakefield dr apt D
--Bertha C Mrs (Trade Winds Grill) r1829 Fulton av
--Danl L (Sarah H) mach opr Lance Inc h1230 Dade
--David C (Evelyn K) slsmn Crawford Sprinkler h3531 Draper av
--David M r1901 Peachtree
--Della M (wid Danl L) r2800 The Plaza
--Denton G (Eliz D) tool eng Douglas Aircraft h1901 Peachtree
--Denton G jr USN r1901 Peachtree
--Eliz D Mrs slswn Char Observer r1901 Peachtree
--Harry A (Jean E; McKinnon & Thomas) h537 Sedgefield rd
--Jean Mrs tchr Central High Sch r RD Box 11237
--John A (Aileen C) pres McKinnon Tire Co Inc h326 Tranquil av
--Karen L studt r326 Tranquil av
--Margt Mrs slswn Peggy Houston Inc r Matthews N C
--Martha Y Mrs sten Gulf Oil Corp r3431 1st av
--Mildred S nurse Presby Hosp h221 Hawthorne la apt 306
--Philip P (Jean N) slsmn Bryant Htg & Equip h3337 Maywood dr
--Radwin J (Bertha C) mgr Trade Winds Grill h1829 Fulton av
--Ruth N Mrs clk FBI r335 Wakefield dr apt D
--& Thomas (Chas D Thomas jr, Harry A McKinnon) real est 127 Brevard ct
--Tire Co Inc John A McKinnon pres 115 W 31st
--Walter H (Sadie B) eng Duke Pwr and tchr Charlotte College r3018 Eastburn rd
--Wm E (Mattie G) formn Cole Mfg h1609 Belvedere av
--Wm E jr (Martha Y) compositor Char Observer h3431 1st av
McKinstry Earline Mrs maid Shamrock Gardens Sch h2611 Baltimore av

McKissick Geo H (Mary L; Charlotte Sand Co) h4801 Monroe rd
--Jas h1309 Beattie's Ford rd
--Nancy H Mrs tchr Lincoln Hts Elem Sch h1122 E Hill
--Reuben (McKissick Shoe Shop) h1523 Beattie's Ford rd
--Shoe Shop (Reuben McKissick) reprs 419 E 2d
--Warren r527 E 2d
--Willie M Mrs tchr North West Jr High Sch r1523 Beattie's Ford rd
McKnabb Thos lab R J Loch Steel Products r2205 Madrid
McKnight Andrew M (Betty A) press opr Radiator Specialty h1914 Lloyd apt 410
--Anna M Mrs wvr Highland Park Mfg h517 Katonah av
--Arth (Florina S) h2832 James
--Azilee T Mrs emp Delmar Studios r1501 Russell
--Bertha M Mrs asst mgr Dilworth Theatre h2540 Chesterfield av
--Blanche S Mrs clk County Tax Supvr r Matthews N C
--C Willie (Azilee T) carrier PO h1501 Russell
--Caroline P (wid R C) r3817 Whitehall dr
--Clara Mrs h2612½ Commonwealth av
--Clarence (Isabel P) driver Queen City Lbr & Sup h332 S Myers

McKNIGHT C A (Margaret H), Editor The Charlotte Observer 600-02 S Tryon, Tel EDison 2-7121, h2008 Truman rd, Tel EDison 2-4851

--Dorothy M Mrs tel opr Sou Engineering r1824 Pegram
--Edith M dietary aide Presby Hosp h1914 E 7th apt 1
--Elva C dep clk US Dist Ct r Belmont N C
--Everett J (Betty A) clk Dixie Bearing h2608 McClintock rd apt 1
--Everett J (Helen R) constable 115 S Myers apt 1 h625 Seigle av
--Harold B (Hortense P) driver Lassiter Corp h2629 Rachel
--Helen R Mrs boarder Chadbourn Gotham Inc r625 Seigle av
--Hugh T (Virginia B) installer SBT&T r RD 5 Box 1101A-5
--Jas E (Geneva) cash P&NRy r Belmont N C
--Jas R mach opr Whitin Mach Wks r106 S Crigler
--Jas R jr (Lillian W) driver Pilot Frt Carriers h Newland rd
--Jean S Mrs dist ofc cash Hosp Care Assn Inc r3220 Wicklow pl
--Jessie N (wid Jas E) h1213 Kennon
--Jos M (Grace V) supvr Julian's Lndry & Cln h2818 Arnold dr
--Laura maid h123½ S McDowell
--Major (Sallie M) lab City Engineering & Sts Dept h525 S Caldwell
--Margt E alterations Belk's h1116 S Graham
--Mary Mrs fur serv Montaldo's r RD 4 Box 423A Matthews N C
--Mary K slswn Belk's r RD 1 Matthews N C
--Mattie (wid Howard L) maid h2228 Douglas
--May F maid h904 Polk apt 3
--Miles E r1824 Pegram
--Miles E jr (Dorothy M) jwlry repr Garibaldi & Bruns h1824 N Pegram
--Moffatt M (Eliz R) h1312 Romany rd
--Moffatt M jr dept mgr Don Allen Chevrolet h1509 E Boulevard
--Murphy (Isabell T) h1416 N Johnson
--Nathan lab City Mtr Transport Dept r424 S Myers
--Robt W (Adaline) lab Char Bonded Whse h808 Oliver
--Roland O tchr North West Jr High Sch r2424 Rachel apt 2

McKNIGHT ROY B (Martha L), Surgeon 306 Hawthorne Medical Center 225 Hawthorne la, Tel EDison 3-6524, Hours By Appointment Only, h2343 Forest dr, Tel EMerson 6-4183

Marley Realty Company
REALTORS
COMPLETE
Home Loan and Insurance Service
BUILDERS
1236 E. MOREHEAD
PHONE EDison 4-4621

PEOPLES SAVINGS & LOAN Assn.
Chartered Supervised Audited by N. C. State Insurance Dept.
117 E. FOURTH ST. PHONE FRanklin 5-8146

IcKNIGHT
-Roy B jr (Mary J) assoc McDougle Ervin Horack & Snepp h427 Ellsworth rd
-Russell insp Char Cheerwine Bottling r RD 10 Box 416
-Ruth h2821 James
-Saml L (Mary) sec-treas Southern Bearings & Parts Co Inc r RD 1 Matthews N C
-Thos M (Willie M) junk dlr 159 W Bland h do
-Virginia B Mrs tchr Villa Hts Sch r RD 5 Box 1101-A5
-W C cabtmkr Morgan Fixture r Matthews N C
-Wm studt r1132 W Trade
-Wm H (Belva A) driver Pilot Frt Carriers r2353 Pruitt
-Wm J (Jean S) clk Ptsbgh Glass h3220 Wicklow pl
-Wm P (Blanche S) formn Shumon-York r RD 1 Box 176 Matthews N C
-Wm P mech Allied Sht Mtl Wks r Matthews N C
-Willie r904 Polk apt 3
-Willie carrier PO r1501 Russell av
-Willie driver Taylors Super Mkt r Johnson
-Willie jan Miller Mtr Exp r RD 8 Box 365
-Willie M Mrs emp Radiator Specialty r159 W Bland
IcKollop Thos B (Joyce) mech Standard Chem Products r3830 Foxford rd
IcKown Reece servmn Pepsi-Cola
IcKoy see also McCoy
-Anne tchr Lincoln Hts Sch r Gastonia N C
IcLain see also MacLean, McClain, McLane and McLean
-Bryce r2317 Arden apt 2
-Claude N (Gertrude M) lndry wkr Mercy Hosp r623 E 11th
-Dorothy maid Char Airport Hotel r RD 4 School
-Essie Mrs emp Radiator Specialty r RD 4 Box 431½
-Eunice L Mrs clk Chapman-Harkey r Fort Mill S C
-Eva R (wid Alexis M) h505 Sylvania av
-Evelyn r2317 Arden apt 2
-Georgia waitress Excelsior Club h1430 Waddell
-Hugh A (Betty B) supvr Foremost Dairies h5111 Grapevine dr
-J Howard (Rosa C) h2253 Westminster pl
-Jas W brklyr Char Lbr & Mfg r Kannapolis N C
-Jehue A jr (M Kath) br claims mgr Textile Insurance h2416 Ellen av
-Jim (Ruby S) lab Suggs Constn h726 Seaboard
-John (Margt) h219 McIlwain av apt 15
-Mary tchr Ashley Pk Sch r233 Sedgefield rd
-Park D (Frieda S) pres Park McLain-Ray Skidmore Inc h1208 Belgrave pl
-Park-Ray Skidmore Inc Park D McLain pres, Mrs Evelyn H Skidmore v-pres, Ray E Skidmore sec-treas used cars 1221 S Tryon
-Rachel B case wkr County Dept of Pub Welfare r2253 Westminster pl
-Raymond F (Dorothy L) slsmn Efird's h1705 S Tryon
-Robt (Patricia) USAF r501 E Park
-Robt (Corine) yd wkr Mecklenburg Nursery h1217 Burton
-Thos (Eunice L) mach Wade Mfg r RD 1 Fort Mill S C
-Wellington W driver Wearn Lbr r612 W Palmer
-Wm C mech Morris Speizman Co r Concord N C
cLamb Carl J (Mildred C) driver Foremost Dairies r2201 Commonwealth av
-Dewey M (Lucy O) serv mgr Courtesy Mtrs h1706 Cliffwood pl apt 2
Lucy O Mrs waitress Arcade Grill & Soda Shop r1706 Cliffwood pl apt 2
Wm M agt Natl Bankers Life Ins r417 W 7th
cLane see also MacLean, McClain, McLain and McLean
W Lee (Irene P) h1246 Canterbury rd
cLaney Jos jr (Betty B) slsmn McLaney Lbr h815 Judith ct

McLANEY
--Jos W (Margt B) pres McLaney Lbr Co h1629 Queens rd W
--Lumber Co Jos W McLaney pres, Mrs Margt B McLaney v-pres 237 S Tryon R610
--Margt B Mrs v-pres McLaney Lumber Co r1629 Queens rd W
--Mary W studt r1629 Queens rd W
McLauchlin Jas C asst br mgr Harris Super Market r RD 2 Box 610U
--Jas C jr (Ann K) h528 Wakefield dr apt B
--Thos N (Alice W) slsmn Mill-Power Sup h4208 Sheridan dr
McLaughlan Marcella fountain wkr Troy Drug r4642 Woodhaven dr
McLaughlin see also MacLaughlin
--Avis hsekpr County Home r Mallard Creek N C
--Bonnie M Mrs clk S&W Cafeterias r RD 1 Matthews N C
--Carrie M (wid Russell) h2804 McComb
--Cath Mrs nurse Dr Chas L Stuckey r225 Wales av
--Daisy S (wid Calvin S) h609 N Poplar
--David G (Jeanne H) slsmn Thompson Products h5132 Unaka
--David M (Mary) stockmn Belk's r1317A E 35th
--Grace B ofc sec Pyramid Discount r Derita N C
--Grier h516A S Long
--Isabel clk SBT&T r415 Woodvale pl
--J Kirk (Margt K; Shamrock Gulf Service) h2500 Eastway cir
--Jas B (Bonnie W) city firefighter r RD 4 Box 12 Matthews N C
--Jas G (Marion B) stereotyper Char Observer h1211 Lynbrook dr
--John B jr purch agt Sou Elec Serv h225 Wales av
--John H (Frances) pres-treas Carolina Machinery Co Inc r Alexander rd
--John M (Caroline G) v-pres Marshall General Agency Inc h1715 Flynwood dr
--Jos real est 2310 Hopedale av h do
McLAUGHLIN JOSEPH JR, Asst V-Pres-Asst Sec American Commercial Bank 200-08 S Tryon, Tel FRanklin 5-6711, h708 Cherokee rd, Tel EDison 3-9164
--Laura Q Mrs ofc sec Factory Mutual Fire Insurance r RD 4
--Lenora Mrs ofc sec West Char Senior High Sch h3001A Statesville av
--Lucille B Mrs clk Sealtest Sou Dairies r RD 7
--Lucille K Mrs ofc sec Dr Posey W Downs jr r3215 Cosby pl
--Marcelle fountainwn Troy Drug Store No 2 r Woodhaven dr
--Margt D Mrs clk SBT&T r RD 7 Box 702
--Margt S Mrs slswn Moskins Clo Store r1744 Wilmore dr
--Marion B tel opr Presby Hosp r1211 Lynbrook dr
--Martha r N Tryon
--Mary lndry wkr Char Lndry r708 E Boundary
--Mary maid h421 S Caldwell
--Mary M Mrs nurse Bill O'Neill h1317A E 35th
--Maye Mrs h N Tryon
--Mooney M dep County Collr of Rev r Matthews N C
--Paul R (Lucille K) clk International Harvester h3215 Cosby pl
--Robt J with Char Casket r RD 8
--Robt L (Q Nancy) driver R C Mtr Lines r Austin dr RD 10
--Robt T (Bettie H) clk Edgcomb Steel h2752 Hampton av
--Robt W (Martha W) jan Fruehauf Trailer h N Tryon
--Robt W lab Caro Nurseries r RD 10
--Roy C (Avis) plant wkr Biltmore Dairy Farms r RD 10
--Russell r2804 McComb
--Russell D (Margt S) hauling 1744 Wilmore dr h do
--Russell D jr (Jewel) driver Kilgo Mtr Frt r RD 10
--S Bryce (Anne K) real estate 112 S Tryon R908 h2027 Greenway av

N. C. STATE MOTOR CLUB INC.
"The South's Largest"
N. C. STATE NATIONAL AA MOTOR CLUB
HOME OFFICE
2422 N. Tryon Tel. EDison 2-8507

McLAUGHLIN
--Stewart W clk Scott Drug r609 N Poplar
--Sylvester E (Margt D) switchmn SBT&T r RD 7 Box 702
--T D (Lucille) repr SBT&T r RD 7 Box 708
--Thos J servmn Rem-Rand r4301 Castleton rd
--Thos M (Olive L) credit supvr Crane Co h161 Canterbury dr
--Vester funeral dir McEwen Funeral Serv r RD 7
--Will G driver Kilgo Mtr Frt r RD 10
--Wm M driller McLaughlin Well r1317A E 35th
--Wm S slsmn Scott Drug r609 N Poplar
McLaurin Amos D jr (Hazel S) checker Char Textile Engraver h2739 W Trade
--Bettye Mrs tchr Marie G Davis Elem Sch r1632 Taylor av
--D Leonard (Connie C) solr Bruce Johnson Trucking h2921 Poplar dr
--Danl (Bettye) dist advisor Char News r1632 Taylor av
--Eva maid h517 S Caldwell
--Frank wldr Equipment & Sup
--Jas mtce City Pk & Recreation Comn r609 Sparrow apt 1
--Jolene T Mrs clk Commonwealth Sundries r1211 Woodland dr
--Murray D (Elma M) mtl wkr Queen City Salvage h712 E 4th
--Paul H (Ruby C) clk Duke Pwr h1714 E Boulevard
--Ruby C Mrs bkpr Mill-Power Sup r1714 E Boulevard
--Walser E (Jolene T) mech Coml Automotive h1211 Woodland dr
--Wiley driver Pet Dairy Products r918 Central av
McLaurine Wm M (Amelia D) h2126 Norton rd
McLawhorn Elmer L (Velma A) mkt mgr Park-N-Shop h144 Crestwood av
--Velma A Mrs bkpr Park-N-Shop r144 Crestwood av
McLean see also MacLean, McClain, McLain and McLane
--Andrew J whsemn Belk's r RD 1 Box 174 Stanley N C
--Ann E Mrs h2826 Zebulon av
--Annie K cash Pilot Life Ins r517 Beaumont av
--Carl J lab Interstate Milling r Stanley N C
--Chas M (Rebekah M; McLeon Distributors) h522 Poindexter dr
--Chas Wesley typ J Zagora Mach & Gear r RD 10 Box 150
--Distributors Chas M McLean mfrs agt 127 W 7th R132-34
--Doris binderywn Dixie Tag & Envelope r2900 Rozzells Ferry rd
--Ernest jr slsmn Brown's Mtr r1739 Amhurst pl

FOR Glass
CALL
Bowen-Hamor Co., Inc.
FRanklin 6-3603

ALEXANDER FUNERAL HOME, INC.
• • •
24 Hour Ambulance Service
• • •
"Service Above Self"
• • •
A Funeral To Fit Every Need
• • •
323 S. Brevard
DIAL
EDison
3-1167
or
EDison 3-1830
EDison 3-6027

KALE—LAWING COMPANY
"Serving the Carolinas For Over 33 Years"
OFFICE OUTFITTERS
COMMERCIAL STATIONERS
PRINTERS
SCHOOL SUPPLIES
We Sell Art Metal STEEL OFFICE EQUIPMENT
227-231
S. Tryon
PHONE
FRanklin 7-2641

FRED J. WIGGINS CONSTRUCTION CO.
BUILDING CONTRACTORS
Residential — Commercial
130 EAST 4th ST., R 203 TELEPHONE EDison 3-4563

DAVIS & YOUNG INC.

YOUR Independent Insurance AGENT "SERVES YOU FIRST"

INSURANCE

110 Latta Arcade
322 S. Tryon St.
Tel. EDison 3-3189

Blue and Direct Line Printing Photostatic Copying

CHAS. A. TORRENCE
DRAFTING MATERIALS

210-216 Latta Arcade
322 S. TRYON ST.

Phone
EDison 3-5702

REALTY BROKERS INC.
COMPLETE
REAL ESTATE SERVICE
107 Philmore Office Bldg.
1129 E. Morehead St.
Tel. EDison 4-2468

McLEAN
--Ewen K (Carmen W) phys 1400½ E Morehead h1110 Queens rd W
--Fern Z Mrs slswn Pound & Moore r RD 10
--Florence M (wid Sylvester B) h705 E Kingston av apt 2
--G H mach Parks-Cramer r RD 1
--Harold C (Lucy W) tchr Reid Sch (Belmont N C) h1519 Montgomery apt 1
--Harry H (Estella) fixer Nebel Knitting r Stanley N C
--J A agt Life Ins Co of Va r Belmont N C
--Jas S clk NAPA r2229A Double Oaks rd
--Janie B maid Plaza Day Nursery r2942 Ross av
--Jerry A appr Ervin Constn r212 W 7th
--Joe M slsmn Queen City Mattress & Uphol r1439 Pinetree dr
--John L (Emma T) cash Johnston Mills Co h2024 Beverly dr
--Johnnie emp Sears r1512 E 8th
--Joyce R clk Harris Super Mkt r310 W 10th
--Joyce S ofc sec Asphalt Inc r220 E Catawba av
--Lucy W Mrs tchr Reid Sch (Belmont N C) r1519 Montgomery apt 1
--Margt E Mrs tchr Myers St Sch r1712 Beattie's Ford rd
--Mary K dir of education Plaza Presby Ch r2404 McClintock rd apt 3
--Mary L finisher Domestic Lndry r913½ Cobbway
--Mary L (wid Isaac W) h2058 Greenway av
--Neil H (Sally L) slsmn Koppers Co h153 McAlway rd
--Port H (Ella Z) checker Chev Mtr r RD 10
--R Jerry wrapper Belk's r RD 6 Box 594
--Ralph C (Virginia L) dept buyer Belk's r RD 6 Box 594
--Rebekah M Mrs tchr Park Rd Sch r522 Poindexter dr
--Robt (Willie M) hlpr Evans Constn h522 Pennsylvania av
--Robt H (Lillian R) clk PO h5032 Doris av
--Robt H jr clk PO r5032 Doris av
--Saml J Rev (Margt E) pastor Brandon Presbyterian Church h1712 Beattie's Ford rd
--Shirley F clk Mill-Power Sup r517 Beaumont av
--Stella E maid Presby Hosp r2721 Southwest blvd
--Thos H (Dora M) lab McClure Lbr
--Trucking Co R Franklin Cobb terminal mgr 3606 Hutchison av
--Virgie L Mrs slswn Ivey's r RD 6
--Virginia S admn asst Char Mem Hosp r Mooresville N C
McLeese Chas F (Mildred B; Mack's Esso Service Station) h1819 Mecklenburg av
--Mildred B Mrs ofc sec Henderson Sch of Dancing r1819 Mecklenburg av
McLellan see also McClellan, McClelland and McLelland
--Belle C Mrs (Professional Beauty Salon) h1021 State
--David cook Belk's Luncheonette r516 Stevenson
--Geo B (Lena R) slsmn Char Observer r Park rd RD 2
--Lessie O waitress Airport 77 Restr r Ashley cir
--Mabel L (wid Sidney G) nurse 828 E 36th h do
--Ruth T Mrs beauty opr Mrs Fay M Hamilton r502 N Tryon apt 313
--Stores Co Benj H Hood mgr 5 & 10 store 117 N Tryon

McLelland Clarence r517 E 2d
--Paul driver Miller Mtr Exp r328 Messick
McLemore Beulah D (wid David C) h1010 Pryor
--Delphane W Mrs wrapping mach opr Colonial Stores r1504 Hawthorne la
--Farris (Penny F) h1504 Union
--Farris whsemn Char Grocers Mut Corp r1010 Pryor
--John W (Faye K) mtcemn Colonial Stores h1008 Pryor
--Kath Mrs candler Mecklenburg Farmers Co-op Exch Serv r820 State
--Nan H emp Delmar Studios r RD 6
--Penny F Mrs mach opr Colonial Stores r1504 Union
McLendon see also McClendon
--Arth E stock clk Piedmont Auto Exch r RD 4 Box 547
--Bennett M (Ruby L) with A&P r Mt Holly N C
--Chas L (Mattie L) chkr Johnson Mtr Lines h N Tryon
--Chas L (Elsie I) slsmn Roddis Plywood r Greenville S C
--Grace M Mrs sandwich mkr Mitchum & Tucker r526 Carolyn rd
--Harvey W (Edith M) driver Pilot Freight Carriers h108 Gary
--Helen M Mrs emp A&P Bakery h308 Woodvale pl
--Hubert J (Barbara) projectionist Tryon Theatre h3718 Meyer blvd
--J Roy (Thelma M) shop wkr Char Tank h3409 Mathis dr
--Jos E (Glennie) hlpr Ervin Constn r Peachland N C Box 151
--L L jr (U Louise) slsmn LaFrance Industries h2409 Ashley rd
--Lacy C (Grace M) mech Hennis Frt Lines h526 Carolyn rd
--Lacy L carp Browder Displays r RD 4 Box 547B
--Leona G h1626 Beverly dr
--Margt E supvr Presby Hosp h2116 Crescent av
--Reece (wid Marshall) h1001 E 10th apt 88
--Rodessa Mrs fountainwn Kress' r623 E 8th
--Ronald G (Peggy W) br mgr Colonial Stores h3959 Sheffield dr
--Rosa Mrs rep Avon Products h731 Central av
--Shirley D ofc sec NY Life r617 W Boulevard apt 4
--Thelma M Mrs folder Chadbourn Gotham Inc r3409 Mathis dr
--Wm (Ella) shinemn Woods Shoe Shop r1206 Miller
--Wm (Evelyn) washer Associated Transport r1018 N Smith
--Wm J projectionist Imperial Theatre h2922 The Plaza
McLeod see also McCloud
--A M carrier PO r2634 Beechnut rd
--Birdie C (wid Archie K) h815 Berkeley rd
--Constance C (wid Mark D) ofc sec Saml M Millette h1820 Hillside dr
--Doris S Mrs clk Esso r RD 4 Matthews N C
--Eug jr printer Radiator Specialty r RD 5 Box 769A
--Eunice ofc sec h1403 E Iris dr apt 3
--Henry driver Observer Trans
--Jane S priv sec Char Observer r Monroe N C
--Julian D (Grace F) slsmn Masten Realty h2525 Cloister dr
--Lenwood emp S&W Cafeterias r201 N Summit av
--Mabel W Mrs boarding 510 N Church h do
--Mildred C opr SBT&T h712 Louise av apt 201
--Miriam S Mrs ofc sec Parrott & Richards r524 Stegall
--Nalle T (Oleen W) eng tech Piedmont Natural Gas h5113 Grice ct
--Norman R (Pauline T) rep Oxford Filing Sup h227 Queens rd apt 1
--Olive R Mrs clk Am Discount r914 Waterman av
--R D (Mildred H) asst serv mgr J I Case Co h4131 Welling av

McLEOD
--Rippin driver Mangum Trucking r Bennettsville S C
--Robt F (Jean M) clk Esso h2415 Marshall pl
--Rowland E slsmn Caskie Paper r Columbia S C
McLEOD T BRAGG (Margaret D), Pres-Treas Moss Trucking Co Inc, Old Cannon Airport, Tel EXpress 9-0421, h Gum Branch Road, Tel EXpress 2-1633
--W Leslie (Johnny H; Petteway May & McLeod) h1504 Biltmore dr
--Webb N (Olive R) clk PO h914 Waterman
--Wm A (Miriam S) agt Char Liberty Mut Ins h524 Stegall
--Wm A traffic mgr Peerless Inc r1325 Dilworth rd
McLeroy Jas N (Sadie R) emp Sou Friction Materials r RD 11 Box 647
--Jos E slsmn Allied Artists Sou Distributing r717 Lamar av
McLeRoy Lewis F (Eunice J) h609 Ideal way
McLeroy Sadie Mrs cash Reid's Super Mkt r RD 11 Box 644
McLester Eula E typ Char Farm Equip r Concord N C
--Frances M studt r2213 E 5th
--Grace W Mrs clk Belk's r1525 Kimberly rd
--Henry F (Marian J) undwrtr Met Life h813 Bertonley av
--Nellie H Mrs ofc sec Sol Levine r2038 Weyland av
--Saml A (Pansy M) supt White & Co h2213 E 5th
--Wm D (Grace W) slsmn A R Kiser & Co h1525 Kimberly rd
--Wm R (Nellie H) tech Southern T V & Appliance Serv h2038 Weyland av
McLilley Frances cafeteria wkr Northwest Jr High Sch r2726 Celia av
--Thos h1424 Burton
McLillie Doretha (wid Willie) maid r309½ Shuman av
--Robt L studt r309½ Shuman av
--Willie R gardner h309½ Shuman av
McLilly see also McAliley
--Fred (Nora K) lab Standard Bonded Whse h612 E 12th
--Jas C (Johnnie M) driver Davis Lbr r423 Biddle
--Jas W (Johnsie A) mtce wkr Johnson C Smith Univ h2412 Pitts dr
--Liza D (wid Gary) h218 E Palmer
McLin see also McLynn
--Chas B (Mary M) pres McLin-Williams & Co h3127 Selwyn av
--Williams & Co Chas B McLin pres, Floyd E Williams v-pres food brokers 1949 Freedom dr
McLinton Sidney lab Arnold Hoffman & Co r1123 Statesville av
McLurkin Lothell tchr r319 Solomon
--Pauline B Mrs nurse City Health Dept r301 Mill rd
--Tommie L lab Asphalt Inc h632 Watts
--Wm F (Pauline B) rug cln Ivey's h301 Mill rd
McLwain Hazel jan Ashley Park Sch r629 S McDowell apt 1
--Maude maid Ashley Park Sch r629 S McDowell apt 1
McLynn see also McLin
--Kathleen M (wid John) bkpr Dixie News h323 Andrill ter apt 2
McMackin see also McMakin
--Jean P Mrs adv Belk's r CMR 461 Hobbs Hill N C
--Morris C agt Life Ins Co of Ga r Hobbs Hill dr CMR 461
--Virginia h725 Hawthorne la apt 1
McMahan see also McMahon
--B Ransom (Lily R) driver Ry Exp h1809 Browning av
--Edna Mrs br mgr Sou 5 & 10¢ Store r3514 Tennessee av
--Elsie W Mrs slswn Belk's r1500 E 4th apt 3
--Grace F Mrs priv sec Wachovia Bank & Trust r241A Wakefield dr
--J Kenneth (Osteen W) chf claim agt Kemper Ins Co h2441 Shenandoah av

CHARLOTTE GENERAL TIRE CO.
TUBELESS TIRE HEAD-QUARTERS
GENERAL
FLEET SERVICE
WHEEL ALIGNMENT and BALANCING
KRAFT RECAPPING
BATTERIES
Tel. FRanklin 7-1516
432 S. Tryon St.

FIRST FEDERAL SAVINGS & LOAN ASSOCIATION
MEMBER OF FEDERAL SAVINGS & LOAN INSURANCE CORPORATION
225 S. TRYON ST.
EDison 3-8401
SAVINGS
LOANS
ASSETS

WBT
DIAL 1110

WBTV
CHANNEL 3

cMAHAN
-Jas J (Grace F) supvr Travelers Ins h241 Wakefield dr apt A
-Lily R Mrs ofc sec City Bd of Educ r1809 Browning av
-Richd clk Sizemore's Gro r516 E 35th
-Richd E hlpr Lassiter Corp r516 E 35th
-Robt E Rev asst pastor Our Lady of Assumption Cath Ch r2117 Shenandoah av
-Wm J (Elsie W) emp Durable Wood Preserving h1500 E 4th apt 3
-Woodrow W (Edna Q) h3514 Tennessee av (H)
cMahon Chas E (Cleta M) driver Ankanks Fuel h1225 Clay av
-Cleta M Mrs asst community center dir City Pk & Recreation Comn r1225 Clay av
-John B (Violet P) mgr Benray Inc h823 Seigle av apt 318
-Maybelle Y (wid Philip L) h1244 Kings dr
-Roger I (Eleanor R) treas Interlock Screw & Bolt Corp r404 Hermitage ct
-Sam H (Carolyn G) asst sec-treas N G Speir Inc h1611 Cromwell ct
cMakin see also Mackin
-Cath studt r716 E Worthington av
-Wm S (Veronica M) ship clk Parnell Martin Sup h716 E Worthington av
cManaway Herman B jr (Olivia C) v-pres Wachovia Bank & Trust Co h1415 Coventry rd
-Hugh P mus tchr 1700 Queens rd r do
-Josephine P (wid C G) h1700 Queens rd
cManeus see also MacManus, McMannus and McManus
-Robt T (Fenton B) mfrs agt 2535 Sherwood h do
-Robt T jr (Barbara F) pres Standard Builders Supply Corp h5325 Spring la
cManus Albert R (Mary J) driver Pilot Frt Carriers h2703 Wingate av
-Allen Q (Mary L) clk Eckerd's h506 Brookhill rd
-Alvin E driller McCall Bros Pump & Well r RD 2 Lancaster S C
-Amon E mail hndlr PO
-Annie B Mrs production Caro Foods r2404 Statesville av
-Ben F lab Piedmont Carton r506 Brookhill rd
-Ben Q firemn Abernethy Lbr r Windy Hill
-Betty J maid Mercy Hosp r512 S Long
-Biggers W (Maybell T) emp PTS h2012 Independence blvd
-Blanche clk A&P r RD 4 Matthews N C
-Blanche D Mrs supvr SBT&T r3316 Ritch
-Bobby R (Colleen B) mailer Char Observer h1215 E Enderly rd
-Capers (Cleo S; McManus Grocery) h1100 N Brevard
-Chas (Cath S) lab h303 S McDowell
-Chas optn Wakefield Optical r Monroe N C
-Christine B Mrs ofc sec US F&G r RD 1 Box 284 Matthews N C
-Clara M Mrs payroll Belk's r4832 Central av
-Clara R maid Mercy Hosp r512 S Long
-Dorothy Mrs clk Chadbourn Gotham Inc r RD 1 Midland N C
-Dorothy E clk Our Clns & Lndry r322 Sylvania av
-Dorothy G Mrs clk Montaldo's r1821 S Boulevard apt H
-E Byron (Mary D) slsmn Eubanks & Ranson h524 N Tryon apt 10
-Edna E (wid Arp) h1104 Louise av
-Edna M Mrs sten-clk Atlantic Refining r2130 Boyer
-Ernest H (Thelma R) lab Great Sou Trucking h514 Village ct
-Ernest W mech Fruehauf Trailer r Monroe N C
-Ferry A (Emma M) mech Mack Trucks r Kannapolis N C
-Fleauo P Mrs clk Chadbourn Gotham Inc r RD 1 Box 39
-Frances Mrs folder Chadbourn Gotham Inc r RD 1 Box 223 Midland N C
-Frances A clk Our Clns & Lndry r322 Sylvania av
-Frank lab Piedmont Box r506 Brookhill rd
-Geo B (Hazel J) knitter Nebel Knitting h1301 Greenwood av

McMANUS
--Geo C (Hattie D) mtcemn Hotel Char h681 Fairwood av
--Geo W (Pearl W; Mecklenburg Pump & Well Service) and chief Oakhurst Volunteers Fire Dept h4831 Monroe rd
--Geo W jr (Margt M) plmb Baskerville-Howell h344 Summey av
--Geo W jr (Julie M) lab Abernethy Lbr r Belmont av
--Grocery (Capers McManus) gro 929 N Alexander
--Hal S mach Whitin Mach Wks r RD 2 Pageland S C
--Hattie D Mrs lndry wkr Hotel Char r681 Fairwood av
--Hazel D heat treater Whitin Mach Wks r RD 2 Pageland S C
--Hazel J (Irene L) formn Thermoid Co h1124 Ordermore av
--Hazel J Mrs seamer Nebel Knitting r1301 Greenwood av
--Henry mach Whitin Mach Wks r RD 2 Pageland S C
--Homer W (Alma L) jan Pineville Road Drive In Theatre h519 Arlington av
--Horace R stripper Char Carton r RD 1 Monroe N C
--Irvin P (Dorothy Y) h1908 Cliffwood pl
--Jack T jr (Dorothy G) prsmn Associated Printing h1817 S Boulevard apt H
--Jas meat ctr r RD 4 Box 157 Matthews N C
--Jas recapper Goodrich Retread Plant r Pageland S C
--Jimmy R hlpr Am Bakeries r1005 W Trade
--John C jr (Bernice P) installer SBT&T h2504 Morton
--John C III studt r2504 Morton
--John H (Anna B) switcher Akers Mtr Lines h2404 Statesville av
--John N butler h School
--John P dept mgr N Carolina Mercantile r Midland N C
--John P sht mtl wkr Mechanical Contrs r RD 1 Midland N C
--John Q (Blanche D) investigator State Ins h3316 Ritch av
--John T (Kate T) clk S&F Cash Gro h1817 S Boulevard
--John T (Effie P) emp Barnhardt Mfg h934 Johns la
--Johnny B (Patricia A) mech International Harvester r9535 Idlewild rd
--Jos J (Lucy B) slsmn Kaiser Aluminum & Chem Sls h4377 Wendover la
--Jos W (Nannie L) serv mgr Frank Woods Inc h2029 Greene blvd
--Josephine E folder Hudson Hosiery h4545 Craig av
--Juanita N Mrs mach opr Swinson Food Products r400 McDonald av
--Judith A studt r400 McDonald av
--Lester r506 Brookhill rd
--Lillie M (wid Chas) h810 McRae apt 235
--Linda H Mrs clk Aetna Casualty & Surety r RD 1 Midland N C
--Lizzie M r1118 Oaklawn av apt 48

McMANUS LOCKSMITHS (Marshall E McManus), Master Keying and Locks Installed, Locks and Safes Repaired, Combinations Changed, Dealer for Safes, Vaults and Chests 1219 Thomas av, Tels: Day EDison 3-1796, Nights and Sunday LIberty 5-4095 (See Yellow Page 132)

--Mae L cafeteria wkr Marie G Davis Elementary Sch r506 Brookhill rd
--Margt waitress Charcoal Steak Hse
--Margt S Mrs folder Chadbourn Gotham Inc r RD 1 Box 68 Midland N C
--Marshall E (Tommie F; McManus Locksmiths) r Matthews N C
--Mary L Mrs maid City Bd of Educ r506 Brookhill rd
--Mary R Mrs slswn Belk's r524 N Tryon apt 10
--Maybell T Mrs emp Lance Inc r2012 Independence blvd
--Millard E (Della A) mtce wkr Johnson C Smith Univ h715 E 1st

CHEVROLET by Don Allen
"THE EMBLEM YOU CAN TRUST"
531 E. Trade EDison 3-5467

McMANUS
--N C mech Char City Coach Lines r Kannapolis N C
--Nannie L Mrs insp Hatch Hosiery Mill r2029 Greene blvd
--Nathl (Gladys L) emp Stein Hall & Co r506 Brookhill rd
--Nelda G Mrs traffic mgr WGIV Radio Sta r Midland N C
--Nellie (wid Willie) h512 S Long
--Nora B Mrs clk Natl Assn of Credit Management r RD 1 Midland N C
--Odell C barber Springview Barber Shop r1501 W Boulevard
--Patricia r412 E 12th
--Patricia A ofc sec C M Allen & Co r9535 Idlewild rd
--Pauline C Mrs bkpr Eckerd's h2800 Dogwood av
--R W (Oakhurst Esso Service Station) r RD 4 Matthews N C
--Rachel Mrs mgr Barbara Lane Beauty Salon h408 W Kingston av
--Rayford hlpr Commercial Automotive r School
--Raymond S (Katie B) formn Display Fixtures h1016 Adams
--Robt F r4545 Craig av
--Robt U (Margt) slsmn Carriker's r RD 1 Midland
--Roosevelt (Bobbie J) whsemn Great Sou Trucking h827 Eden al
--Stanley C (Stacy F) textile wkr Johnston Mfg h3020 Holt
--Ted N mach Whitin Mach Wks r RD 2 Pageland S C
--Thos R (Hettie M) carrier PO h451 Melbourne ct
--Wayne L clk Harris Super Mkt r1005 W Trade
--Wm E slsmn Carter-Colton Cigar r Matthews N C
--Willie G wood wkr Display Fixtures r3514 N Caldwell
--Zeb (Cleauo P) eng R H Bouligny Inc r6515 Reddman rd
McMaster Wm H jr (Mary A) mfrs agt 521 Penman h1015 Andover rd
McMeekin Irene S (wid T J) r1426 Biltmore dr
McMehan Joan S Mrs clk Trailways r5233 Buckingham dr
--Jimmy R (Joan G) USA r5233 Buckingham dr
--Robt W mech Don Allen Chevrolet r RD 6 Box 606
McMichael Ernest (Maggie) h710 Watts
--Francis N (Nettie McG) jan Ralston-Purina h2642 Rachel
--Fulton (Ertha M) jan Harris-Hart Clo r1924 Honson
--L L (Rebecca) eng SBT&T r RD 6 Box 797E
--Lavinia H claim sec Home Ins r2320 Arnold dr

E. B. STONE
FINANCE COMPANY, INC.
"FEATURING TWO DIRECT LOAN PLANS"
• NEW CARS 5% $5.00 per hundred per year
• USED CARS 6% $6.00 per hundred per year
112 E. MOREHEAD ST. TEL. FRanklin 7-2601

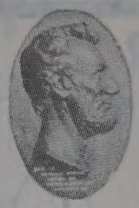
LINCOLN NATIONAL LIFE INSURANCE COMPANY
LIFE ACCIDENT SICKNESS GROUP
Represented By RAYMOND E. KING AGENCY
Suite 1405 Wachovia Bank Bldg.
129 W. Trade
FRanklin 5-4421

WADDELL CONSTRUCTION COMPANY INC.
General Contractors
Commercial
Institutional
Remodeling
P.O. Box 4174
Charlotte, N. C.
TELS.
EMerson 6-0712
EMerson 6-3151

Chipley Realty Co.
Mortgage Loans
Sales — Leases
Builders and Developers
"STACK YOUR CHIPS WITH CHIPLEY"
132 W. MOREHEAD STREET
Dial EDison 4-5584
or FRanklin 5-5555
Chipley Insurance Agency
General Insurance

ROBERT R. WARD
— FOR —
GRAVEL
STONE
SAND
DIRT
RFD 11
Box 42
TELEPHONE
FRanklin
6-6663

A. V. BLANKENSHIP
CIVIL ENGINEER
Municipal Improvements — Land Surveys
117 E. 3d ST., 3d FLOOR PHONE FRanklin 5-1469

PONTIAC
VAUXHALL Sales JEEP Service
FRANK WOODS, Inc.
522 S. Tryon St. Tel. FRanklin 6-4871

McMICHAEL
--Sara F (wid Jas M) h2108 Avondale av apt 3
McMickle Saml N (Ardeal J) lab City Mtr Transport Dept r508 Stevens
McMillan see also MacMillan, McMillen, McMillian, McMillon, McMullan and McMullen
--Albert P jr (Ella K) spl agt Prudential Ins Co of America h2908 Willow dr
--Apartments 1225 Dilworth rd
--Audrey L nurse Good Samaritan Hosp r1908 Irma
--Barbara A clk Miller Mtr Exp r208 S Laurel av
--Bruce G (Joyce B) clk Atlantic Refining r1915 Sandhurst dr
--Donald F (Alice M) assignmentmn SBT&T h1328 Harding pl
--Donald F (Alice M) treas Communication Workers of America Local No 3603 (AFL-CIO) r1328 Harding pl
--Eliz H (wid Harold T) slswn Frank E Harlan h401 Hollis rd
--Ella K Mrs exec sec Standard Trucking r2908 Willow dr
--F Marie Mrs ofc sec Interstate Ins r2036 E 7th
--Forest D (Vera A) v-pres Rogers Lumber Inc and bkpr Constn Materials h5317 Buckingham dr
--Frances J undwrtr Indemnity Ins Co of North America r1526 Park dr apt 3
--Frank M (Nancy M) asst treas Caro Conference of Seventh-day Adventists h435 Briarwood dr
--Hallie W h509 E Kingston av
--J Alex sec John C Shepherd Lumber Corp r Matthews N C
--Jack H acct Pure Oil r3500 Park rd
--Jas lab Ervin Constn r608 Youngs al
--Jas B (Margt M; Helms, Mulliss, McMillan McMillan & Johnston) pres Travelers Aid Society h1930 Mecklenburg av
--Jas P (Marie O) pres-treas Southern Radio Corp h1346 Harding pl
--John (Mary) lab h517 S Davidson
--John W jr (Frances S) h1526 Park dr apt 3
--Keith D h2036 E 7th
--Laura health educator City Health Dept h1500 Hunter
--Lillian S (wid A P) r2908 Willow dr
--Louise O (wid Robt H) r1930 Mecklenburg
--Mack (Nancy T) lab h Dr Carver rd
--Mary A tchr r1908 Irma
--Mary J (wid B G) h541 Oakland av
--Nancy M Mrs ofc sec Caro Conference of Seventh-day Adventists r435 Briarwood dr
--Reeves C (Delphyne) erector Allied Chain Link Fence r Thrift rd
--Ruth C Mrs clk Thompson Clns r3628 Commonwealth av
--Ruth R (wid Edw L) h208 S Laurel av
--Thos H jr (Alice R; Charlotte Medical Clinic) h1412 Scott ct
--Walter (Mamie) driver Royal Coal & Oil h2014 Wayt
--Wm baker Ivey's r1908 Irma
--Wm B (Gertrude C) jan duPont h1908 Irma
--Wm B jr tchr Marie G Davis Elementary Sch r1908 Irma
--Wm E (Bobbie C) supvr Jack's Cookie h107 Walnut av
--Wm H (Ethel S) sec-treas Johnson McMillan Concrete Co, pres Johnson-McMillan Lumber Co r1335 Greylyn dr
McMillen Bud (Myrtle K) driver Pritchard Paint & Glass h421 E 8th

MECKLENBURG NURSERIES INC.
Azaleas
Flowering Trees
Shrubs
Evergreens
Complete Landscape Service
Freedom Drive
Thrift Road
R.F.D. No. 5
Phone EXpress 9-5641

McMILLEN
--Edith Y Mrs ofc sec Ivey's r Matthews N C
--Frank receiving Carriker Poultry r421 E 8th
--Herman (Mary) lab Standard Bonded Whse h825 Snowball
--John W porter The Vogue r421 E 8th
--Myrtle K Mrs dishwasher New China Restr r421 E 8th
McMillian see also MacMillan, McMillan, McMillen and McMillon
--Alf C porter Green's Hotel h1401A Samuel
--Ann B clk Thomas & Howard r RD 11 Box 479
--Ann E Mrs clk Scott Drug r2048 E Wilmore dr
--Chas T (Ann E) driver Eastern Transit Stge h2048 E Wilmore dr
--Mack delmn Char Furn Galleries
--Terry driver Sinclair & Valentine r RD 7 Box 474
--Wm E scaler Jack's Cookie r1804 Walnut
--Wm S (Edith L) mgr Eastern Transit Storage r Lakeview rd and Dow
McMillion Doris L slswn Kress' r904 W 1st
--John T whsemn Guy M Beaty & Co r904 W 1st
--Turner D (Maggie O) lab Guy M Beaty & Co h904 W 1st
McMillon see also MacMillan, McMillan, Millen and McMillian
--David C (Ruth C) paint contr 3628 Commonwealth av h do
McMilon John (Mary) lab Pound & Moore r517 S Davidson
McMoore Chas O (Alma O) ovenmn Sou Bakeries h2739 Southwest blvd
--H Eliz maid r2744 Englehart
--Mattie A Mrs r229 Frazier av
--Michl Rev (Elnora S) pastor New Hope Bapt Ch h229 Frazier av
--Morris Eugenia hlpr Ming Tree Restr r525 E 2d
McMullan see also MacMillan, McMillan, McMillen, McMillian, McMillon and McMullen
--Odell S Mrs instr SBT&T r RD 5 Box 1139K
--Wm A (Odell S) clk Ry Exp r RD 5 Box 1139K
McMullen Annie B Mrs emp Dunbar-Stanley Studio r415 W Independence blvd
--Arth shoe shiner Liberty Life Barber Shop r744 Cobbway apt 3
--Carrie maid h500 E 9th apt 4
--Dale driver Observer Trans r415 W Independence blvd
--Doris clk Dunbar-Stanley Studios r415 W Independence blvd
--Easter C (wid Chas) h714 Alexander ct
--Evelyn maid Winchester Surgical Sups r1808 Jennings
--Floyd A (Annie B) dockmn Hennis Frt Lines h415 W Independence blvd
--Floyd A jr lndry wkr Char Mem Hosp r415 W Independence blvd
--Frances C Mrs prsr Plaza Hills Self Serv Lndry h1021 S College apt 3
--Hazel (Evelyn T) mech Goodyear h1808 Jennings
--Ida W (wid Strait) r215A S Alexander
--John whsemn Thomas & Howard r1217 Carver
--Johnnie M r3101 Bellaire dr
--Johnsie Mrs h1217 Carver
--Jos (Louise) tailor Brown's Inc h1955 Garnette pl
--Julius (Lucille K) chauf h1008 E Trade
--Louise Mrs waitress McLellan's r1955 Garnette pl
--Lovett lab Samples & Moore Constn r Rock Hill S C
--M J (Edna) emp Union Bus Terminal h2101 Holly
--Marion (Louise S) mech h2372 B Horne dr
--Melvin J (Abbie) mech Roadway Exp r215 Frazier dr
--Robt driver Observer Trans
--Robt driver Krispy Kreme Doughnut r Rock Hill S C

McMULLEN
--Robt L lab Smith Metal & Iron r1604 Whisnant av
--Ulysses r415 W Independence blvd
--York D (Nora J) driver Associated Transport h1033 Rodey av
McMullin Jas S (May E) lab Johnson Furn & Whse h616 E 12th
--Marion mech Bob Robinson's Auto Serv r1316A Crest
McMurray Annie (wid Abe W) h706 N Davidson apt 2
--Beatrice Mrs hlpr Magic Clns r413 Heflin
--Chas C (Martha M) press opr Radiator Specialty h1209 Norris av
--Cora W (wid Hugh) h318 Cherry
--David B jr stockmn Belk's r512 N Poplar
--Ethel L ofc mgr Grant's r Matthews N C
--Helen E Mrs emp Natl Carbon r2637 Roslyn av
--Hugh jr lab Chemical Processing r318 Cherry
--J W (Edna) h127 Skyland av
--John E asst Diamond Crystal Salt r Shelby N C
--John M (Helen E) meat ctr A&P h2637 Roslyn av
--Johnny driver I G Wallace & Son r RD 4 Matthews N C
--Joshua T (Ruby E) ydmn h704 Wallace
--Knoid lab I V Sutphin Co
--Mabel C ofc sec Duke Pwr h1809 E 8th apt 3
--Maggie (wid Wm) h1447A S Church
--Marshall R (Edna T) slsmn Twin States Distributing h3325 Bonaire dr
--Martha M Mrs emp Delmar Studios r1219 Norris av
--Minnie L Mrs cook Stanley Soda & Grill r RD 4 Box 154 Matthews N C
--Raymond A (Irene T) clk A&P h3121 Commonwealth av
--Rosanna B Mrs maid h438 Liberty
--Ruby E Mrs nurse Joyner Nursing Home r704 Wallace
--Yates (Beatrice) lab Piedmont Carton Co h413 Heflin
McMurry Bernice L tchr Dilworth Elementary Sch h224 Poindexter dr
--Beverly C Mrs ofc sec Yellow Mfg Acceptance r6312 Tuckaseegee rd
--Joe ofc sec Standard Crankshaft & Hydraulic r6312 Tuckaseegee rd
McNab Thos L mgr Dairypak-Butler Inc r6109 Creola rd
McNabb Fletcher D slsmn Suddreth Sup r Gastonia N C
--Mae E r2200 Lincoln blvd
--Sadie maid h513 E 1st
--Thos (Emma) hlpr R J Lock Steel h2200 Lincoln blvd
--Wm F driver Miller Mtr Exp r1233 East blvd
McNair A Graham (Kath R) v-pres F H Ross & Co h2601 Tanglewood la
--Allie M (wid Wm G) h1832 Hillside dr
--Alonzo (Kath G) mech Vanderburg & Simpson h567 S Independence blvd
--Betty S Mrs tel opr Presby Hosp r3459 Meredith av
--Dargan r1911 W Trade
--Edw C USN r937 Nottingham dr
--Evon tchr West Char Sr High Sch r1222 Fairmont
--Henry emp Midtown Cars & Parts r1013 E Vance
--Henry lab Char Observer r827 E 2d
--Jas M (Ellyn B) golf pro Char Country Club h1616 Ferncliff rd
--Jas W loader Harris Exp r1022 E 5th
--John D (Betty S) supvr Pneumafil Corp h3459 Meredith av
--Martha F Mrs r567 S Independence blvd
--Ned C USN r1901 Marguerite av
--Robt J (Yvonne C) servmn Swift & Co h2734 Shenandoah av
--Roberta R maid h1901 Baxter
--Rufus F slsmn Sunshine Biscuit
--Ruse F jr (Sybil) lay-outmn Pneumafil Corp r4300 Wilkinson blvd
--Tenny Y (Ethel) atndt Gayle-Moore Shell Servicenter r1410 Cassey ct

C. W. KIRKLAND STEEL COMPANY
Approved Applicators for Zonolite Roof Decks
2401 W. Morehead Tel. EDison 4-9668

C. W. KIRKLAND COMPANY
PLASTERING CONTRACTORS
Largest in the Carolinas
2401 W. Morehead Tel. EDison 2-1132

Checking Accounts
Savings Accounts
Safe Deposit Boxes

CITIZENS BANK
Member Federal Deposit Insurance Corporation
114 East 4th Street Phone EDison 3-1181

Business Loans
Personal Loans
Auto Loans

McNAIR
--Willie (Emma) loader Harris Exp r2924 S Tryon
--Yvonne C Mrs waitress Troy Drug r2734 Shenandoah av
McNairy J Luther (Eloise T) chief clk Sou Ry h2316 Briarwood rd
McNally Francis X (Julie W) slsmn Johnny's Hobby Hse h1719 Bay apt 3
--Walter J (Ruth T) supt Indemnity Ins Co of North America h3419 Hayes ct
--Wm J (Florence S) editor Sealtest Sou Dairies h2516 Eastway av
McNamara see also MacNamara
--Allison C (Sadie M) dept mgr Pure Oil h4773 Wendover la
--Jas S (Thelma M) slsmn DeVilbiss Paint h1100 Roanoke av
McNatt Elbridge F Mrs (Charis of Charlotte) r Paw Creek N C
--Paul E (Louise A) designer Louis G Ratcliffe Inc h1104 Ideal way
McNaughton see MacNaughton
McNaull Jas N studt r3501 1st av
--Jean M paymstr Chev Mtr r2618 Shamrock dr
--Margt W Mrs slswn Char Observer r2700 Hillside dr
--Mary L ofc sec Agricultural Ins of Watertown N Y and ofc sec Empire State Ins r2618 Shamrock dr
--Thad W (Margt W) mfrs agt 2700 Hillside dr h do
--Wm D (Julia W; Highland Supply) h3501 1st
--Wm D jr studt r3501 1st av
McNeal see also MacNeill, McNeil, McNeill and McNiel
--Betty tchr r1600 Welch pl
--Blandy Mrs maid Lance Inc r1535 W Trade
--Carrie J maid r621 S Graham
--Eliz N (wid John) maid h916 E 9th
--H Mark (Harriet K; H Mark McNeal Co) h1911 Wendover rd
--H Mark Co (H Mark McNeal) chemicals 112 S Tryon R1207
--Jas W (Charlene H) meteorological aide US Weather Bur r RD 5 Box 927M
--John D press opr Radiator Specialty h1012 McCall
--Joshua (Clara B) lab Interstate Milling h713 S McDowell apt 4
--Moses porter Eastway Jr High Sch r425 N Long
McNealy Clara (wid Eddie) h2000 Wayt
McNear Henry (Cora B) lab Midtown Used Auto Parts h1013 E Vance
McNeary John N studt r2026 Beverly dr
--Wm J (Jane G) v-pres Junior Achievement of Charlotte Inc h2026 Beverly dr
--Wm W USN r2026 Beverly dr
McNeel Moses lab City Cemeteries r414 Dawson
McNeeley Annie maid h202 Cherry
--David emp Ralston-Purina r2108 StMarl
McNeely Berlie M Mrs mgr Hillcrest Trailer Park r141 Hillcrest av
--Bessie S Mrs dietitian Char Eye Ear & Throat Hosp r508 N Tryon apt 504
--David B (Emma L) chkr Ralston-Purina h1015 Franklin av
--Dotty S h214 Pruitt
--Eliz H Mrs clk Travelers Ins Co r5516 Slaton rd
--Eloise R Mrs pkr Package Products r409 Rensselaer av
--Emma L Mrs bkpr John Flanders Binding r1015 Franklin av
--Flora P (wid Saml S) h2129 E 7th
--Forrest E (Berlie M) driver John Wilmer h141 Hillcrest av
--Frank H (Eliz W) sec Carolina Transfer & Stge Co Inc h2209 Bucknell av
--Henrietta W Mrs rep Ruth Roberts Realty r113 Traditional la
--Henry (Minnie L) meat ctr C H Bush Gro h510 Plum
--J Sue (wid John C) tchr h1720 Truman rd
--Jas E (Altha M) ship clk Pet Dairy Products h315 S Turner av
--Jas M (Henrietta W) h113 Traditional la
--Jas W (Marlyn R; McNeely's Gulf Service) h204 Hassell pl

McNEELY
--Jimmy L pharm Eckerd's h2830 Selwyn av apt 1
--John W (Martha H) slsmn Quaker Oats Co h2409 Cartwright pl
--Lester tchr Sedgefield High Sch r2201 Bay
--Lonnie lab Char Observer r510 Plum
--Lucille maid r604 Shuman av
--Lucille H ofc sec Chas E Lambeth Ins Agcy r601 W Boulevard apt 4
--Marlyn R Mrs ofc sec County Elec Insp r204 Hassell pl
--Mary opr Mildred's Beauty Parlor r2449 Horne dr
--Mary A librn Pub Library r2124 E 5th
--Mary A Mrs slswn Belk's r Mooresville
--Mary H clk Travelers Ins r5516 Slaton rd
--Nora B pkr Lance Inc r1614 Euclid av
--Parker B mech Fruehauf Trailer r RD 10
--Pearl M Mrs insp Lance Inc r1915 Springdale av
--Robt M (Bobby A) fnshr Graves Cabt Shop h2211 Ashley rd
--Ruskin E (Eliz H) slsmn Goodrich h5516 Slaton rd
--Sam (Margt C; McNeely & Co) h3915 Selwyn av
--Sara P asst sec-treas Montaldo's of Char N C Inc r2129 E 7th
--Thos studt r409 Rensselaer av
--Thornwell A jr (Elouise R; McNeely's Atlantic Service) h409 Rensselaer av
--Tommy L lab Asphalt Inc r1412 White
--Vernon P (Pearl M) formn Lance Inc h1915 Springdale av
--Vincent driver Jackson Container r RD 6 Box 366
--Wm L (Ruby J) agt Met Life h336 Yorkshire dr
McNeely's Atlantic Service (Thornwell A McNeely jr) 1257 E Boulevard
--Gulf Service (James W McNeely) 433 N Tryon
McNeil see also MacNeill, McNeil, McNeill, and McNiel
--Agnes H (wid Felix) treas Carolina Sch Sup Co Inc h1410 Audubon rd
--Arth P clk Robt L Stutts r620 Louise av
--Betty tchr Plato Price High Sch r1600 Welch pl
--Blandy W Mrs maid Lance Inc h1811 Gibbs
--Chas D slsmn Caro Sch Sup r1410 Audubon rd
--Diana studt r1410 Audubon rd
--Dixon wtchmn Snow White Lndry r620 Louise av
--Eugenia C Mrs ofc sec Travelers Ins r1813 Kenilworth av
--Fleta C clk Travelers Ins r1813 Kenilworth av
--Frank G (Peggy G) pres Carolina School Supply Co Inc r RD 11
--Fred (Eula M) constn wkr Schloss Poster Adv h824 Burton
--Jas D (Eugenia C) studt h1813 Kenilworth
--Jeanette photog Dunbar-Stanley Studios r Laurel Hill N C
--Jesse (Hester) lab Char Mem Hosp h1108 S Independence blvd
--Jesse L supvr Sou Biscuit r2510 Eastway cir
--Joe E (Virginia G) plstr T W Kirtland h3433 Mathis dr
--Johnnie H (Ollie M) jan Catalina Mtr Lodge h2623 Baltimore av
--Lester J (Lexie M) mgr Victory Barber Shop h1329 Morningside dr
--Lewis lab Char Iron & Metal r114 N Summit av
--Lincoln C (Margt M) slsmn Remington-Rand h2966 Royston rd
--Mary J Mrs (McNeil's Beauty Shop) r421 French
--Moses (Ola W) lab City Cemeteries h414 Darsey
--Queen S (wid Jim) h114 N Summit av
--Richd USA r1410 Audubon rd
--Robt L driver Overnite Trans r RD 10 Box 724
--Robt L (Don June) pilot Char Aircraft h4927 Hillsboro av
--Ruth Mrs (Like New Used Clothing Co) r1504 Murdock rd

GRIER'S FUNERAL SERVICE
FUNERAL PARLOR
Ambulance Service
ANYWHERE — ANYTIME
Dial EDison 2-7109 701 E. 1st
Night EDison 2-1693

McNEIL
--Saml S (Mary J) orderly Char Mem Hosp h421 French
McNEIL THOS C (Ruth A), Pres-Treas-Genl Mgr Industrial Paper Co Inc 309 E 8th, Tel EDison 3-7184, h5115 N Tryon, Tel EDison 2-2404
--Thos C jr (Mary G) pilot Cannon Aircraft Sls & Serv h Moore's Lake dr
--Tillie R clk Hutton-Scott r1403 Iris dr
--Virginia G Mrs ofc sec Am Discount r3433 Mathis dr
--Wiley E jr (Hazel H) mgr Lowe's Charlotte Hardware h5234 Wedgewood dr
McNeil's Beauty Shop (Mrs Mary J McNeil) 421 French
McNeill Ada saladwn The Pantry Hse r1018 Haley pl apt 1
--Alex G slsmn Air Control Products of N C r RD 11 Box 548
--Donald D (Lucille C) asst to treas Queens College h1139 Canterbury rd
--Donald D jr studt r1139 Canterbury rd
--Doris B Mrs clk SBT&T r Rozzells Ferry rd RD 6 Box 797J
--Gerald C (Frankie L) eng Douglas Aircraft h1426 Anderson
--Grayce Y Mrs slswn Efird's r2510 Eastway cir
--Jeanette photog Dunbar-Stanley Studios r Laurel Hill N C
--Jesse L (Grayce Y) supvr Southern Biscuit h2510 Eastway cir
--Jessie driver Char Mem Hosp r1108 Independence blvd
--Joe J driver H M Funderburk h1925 E 7th
--John M (Barbara J) terminal mgr Overland Transportation Co r1647 Cannon av
--Lucille C Mrs ofc sec Myers Park Sch r1139 Canterbury rd
--Medd F (Annie G) mgr The Borden Co h2035 Crescent av
--Rachel V ofc mgr McCoy & Sells r1925 E 7th
--Wm A city police r430 Queens rd
McNeilley Marvin (Marie) slsmn Am Bakeries r RD 1 Lawndale
McNeir Sarah Mrs r839 Oliver
McNeish John W slsmn Spartan Equip r Raleigh N C
McNemar Georgia ofc sec Sylvania Elec Products h712 Louise av apt 304
McNett John S (Jane) artist Char Engraving h2719 Haverford pl
McNew Eddie (Louise) slsmn Detroit Steel h213 Summey av
McNichols Permley W (Bertha) mech Buensod-Stacey r Gastonia N C
McNiel see also MacNeill, McNeal, McNeil and McNeill
--Lenna S studt nurse Char Mem Hosp r do
--Odell B h219 Perrin pl
--Vondell W clk Skyland Life Ins r219 Perrin pl

BRYANT SUPPLY CO. INC.
ELECTRICAL FIXTURES
2113-15 N. Davidson
Tel. EDison 3-9477

VINSON REALTY CO. INC.
Residential
Commercial
Industrial
Insurance
Investments
221 S. Church
FRanklin 5-7771

R. H. McCLURE
BUILDING CONTRACTOR
Specializing in
RESIDENTIAL CONSTRUCTION
606 Coulwood Dr.
TELEPHONE
EXpress 9-5367

Catalina Motor Lodge
Member QUALITY COURTS
2403 WILKINSON BLVD.
TEL. EDison 3-3721

NEED

See
LOCAL FINANCE COMPANY

AUTO LOANS

FINANCING
•
REFINANCING

706
S. College

Tel.
FRanklin
6-2707

AUTHORIZED UNITED MOTORS SERVICE

TRANS-PORTATION SUPPLY CORP.
•
Exclusive Distributors for Charlotte Trading Area for

DELCO BATTERIES and PACKARD CABLES
•
Auto, Bus, Truck Parts

426 W. Trade St.

Tel.
EDison 3-8411

NATIONAL STANDARD PARTS ASSOCIATION NSPA

THE CHARLOTTE NEWS
PHONE EDison 3-0303 • 126 S. CHURCH ST.
THE LARGEST EVENING NEWSPAPER IN THE CAROLINAS

YEARWOOD CONSTRUCTION COMPANY
COMPLETE BUILDING SERVICE
PLANS - BUILDING - FINANCING
335 Livingston Dr. Tel. EMerson 6-2971

McNinch Eleanor W Mrs v-pres S S McNinch & Son Inc r2114 Sharon la
--Fred W (Grace H) overseer Highland Park Mfg h3324 Ritch av
--Grace H Mrs slswn Belk's r3324 Ritch av
--Jessie Mrs laby tech Drs Petteway Moy & and McLeod r1235 Greenwood Cliff
--Julia M (wid S S) h511 N Church
--Kath G (wid Frank B) r1235 Greenwood Cliff
--Mattie prin Highland Elementary Sch r511 N Church

McNINCH S S & SON INC, S S McNinch Jr, Pres, Eleanor W McNinch V-Pres, S S McNinch III, Sec-Treas, 206 Johnston Bldg 212 S Tryon, Tel FRanklin 7-5456 (See Yellow Page 181)

--Saml S jr (Eleanor W) pres S S McNinch & Son Inc h2114 Sharon la
--Saml S III (Ann C) sec-treas S S McNinch & Son Inc h919 Bascom
--Wm G (Jessie H) dept mgr Perfecting Serv h1235 Greenwood Cliff
McNultey John J dept mgr Bethlehem Steel Co r1565 Stanford pl
McNulty Jas (Joan) hockey player Char Clippers h2334 McClintock rd apt 1
--Jas L (Rosemary D) production mgr Kroehler Mfg h714 Fugate av
McOrrie Lillie D Mrs mtr winder Armature Winding r RD 3

McPHAIL BRAY & CO
OWNERS
E FRED McPHAIL
RICHARD V BRAY
GENERAL INSURANCE and BONDS
1316 LIBERTY LIFE BLDG
112 S TRYON
TELEPHONE EDison 3-9846
(See Yellow Page 127)

--E Fred (Eliz L; McPhail, Bray & Co) h1635 Hertford rd
--Jos B III (Mae N) field mgr Ford Mtr Co h3108 Sunset dr
McPhatter Amanda Mrs lndry wkr Char Linen Serv & Sup r1414 Austin av apt 3
--Helen V Mrs clk Chadbourn-Gotham Inc r1729 Dunkirk dr
--John L (Amanda) driver Southern Paper h1414 Austin av apt 3
--Norris N Mrs waitress King's Cottage Restr r515 N Church
--P Wayne studt r1729 Dunkirk dr
--Willard D (Helen V) mach Douglas Aircraft h1729 Dunkirk dr
McPhee Jos (Marie A) production mgr Pelton & Crane h1121 Mockingbird la
McPheeters Grace r923 Elizabeth av
--Jos C h1009 E Boulevard apt 1
--Thos S (Lois A) pres-treas Southern Real Estate & Insurance Co h524 Colville rd
McPherson Ada M Mrs nurse 920A E 1st h do
--Arth lab The I V Sutphin Co
--Celous R hlpr Industrialaire Co r Chester S C
--Claude F (Mary Q) slsmn Moore's Sewing Machs Furn & Appliances r301 W Palmer
--Ila F waitress Ivey's r612 Grandin rd
--Jake lab Char Lndry r1424 S Winifred
--Jas T (Willie Mc) mach Speizman Machy h1020 Vanizer
--John studt r920 E 1st
--Lloyd (Dorothy H) leadmn Ralston-Purina h5001 Baylor dr

McPHERSON
--Lucinda D (wid D Johnny) prsr Sanitary Lndry h1424 Winifred
--Pauline A studt r920A E 1st
--Rufford (Wilma T) slsmn Meadows Candy h4234 Commonwealth av
--Tynor (Ruth J) formn Tomlinson Engineering h1023 Dudley dr
McPheters Edith E acct Strand, Skees, Jones & Co
McQuage Jas D (Sadie M; Jim's Amoco) h2701 Hillside dr
--Sadie M Mrs ofc sec Sealtest Sou Dairies r2701 Hillside dr
McQuay Betty L r1208 Fordham rd
--Brodie C (Floria L; McQuay's Sheet Metal) h4418 Rolling Hills dr
--Cora (wid Holland) h340 Bradford dr (Tboro)
--E Lucille Mrs pkr Lance Inc r1208 Fordham rd
--Edgar E (Barbara W) eng Douglas Aircraft Co h2321 Lynhaven av
--Faye D Mrs clk Tboro Food Store r401 Fair (Tboro)
--J Wriston (Patricia G) repr SBT&T h152 Glenwood dr
--Jas B (Ruth B) pntr Vinson Realty h1504 Camp Greene av
--Jas M ship dept Garcrest Mills r406 Bradford dr (Tboro)
--Jas N studt r3200 Tuckaseegee rd
--Jess B (E Lucille) pressmn Dowd Press h1208 Fordham rd
--John W (Faye D; Thomasboro Food Store) h401 Fair (Tboro)
--Kathryn R Mrs (Brookside Cut Rate Drug Store) r406 Bradford dr (Tboro)
--Leighton F (Ruth M) h165 S Smallwood pl
--Martha I clk SBT&T r3200 Tuckaseegee
--Maude P (wid Edgar H) h3200 Tuckaseegee
--Melvin M (Kathryn R) formn Dixie Painting Contrs h406 Bradford dr (Tboro)
--Memorial Presbyterian Church Rev Clifford D Caldwell pastor 3501 Tuckaseegee rd
--Richd productionmn Natl Carbon r401 Fair (Tboro)
--Robt L (Betty W) v-pres Associated Brokers Inc h518 Seneca pl
--Ruth M Mrs pkr Swift & Co r165 S Smallwood pl
--Wm C (Nell L) pntr h202 Woodland av
--Wm T mgr Brookside Cut Rate Drug Store r406 Bradford dr (Tboro)
McQueary Lucille Mrs maid r3100 Dunn av
--Ollie (Lucille) porter Ivey's h3100 Dunn
--Patsy r3100 Dunn
McQueen Albert T (Lorine C) carp Fred J Shue Constn h820 E 36th
--Dorothy M tchr Marie G Davis Elementary Sch r2028 StMark
--Mangie (Cath) bldg contr 2028 StMark h do
--Ronnie (Dora) emp Wright Constn r1215 Carver
--Sarah J (wid Wm A) r2005 Lombardy cir
--Sarah M tchr r2028 StMark
--W Horace drftsmn Pneumafil Corp h2005 Lombardy cir
McQuer Gary C (Betty J) mech S&R Auto & Truck Serv r2700 Zebelon av
--Joe A shop wkr Char Mach r604 E Tremont
McQuery Margt maid r3100 Dunn av
McQuey Francis C (Eliz A) pntr h319 N Pine
McQuiller Buster (Etta Belle) lab Ervin Constn h639 Pennsylvania av
--David lab Gardner Plmb h518 Pennsylvania av
--Minnie h200 Pennsylvania
McQuinn W Thos studt r2421B Double Oaks rd
McQuire Kathy M studt r3326 Auburn av
McQuiston Mike K cash Winn-Dixie
--Robt W (Billie J) eng h1321 Montford rd
McQuown Minnie F (wid John H) r1400 Kenilworth av
McRackan Francis L (Bette W) supvr SBT&T h2308 Shamrock dr

McRacken Margt M (wid Jas D) chkr DeVande-Macy Clns h435A N College
--Myrtis A studt r435A N College
McRae see also MacRae, McCrae, McCray, McCrea and McRay
--Azell J (Mayo) steam cln Industrial Steam Cln h514 Biddle
--Chas C r219 S Independence blvd
--Donald G (Evelyn J; McRae Electric Service) h3220 Barnhill dr
--Edith L Mrs cafeteria wkr Elizabeth Sch r215 Circle av
--Edw (Lois) busmn S&W Cafeteria h2429 Horne dr
--Edwin E clk Williams & Co r4831 Harcourt la
--Electric Service (Donald G McRae) elec contr 3220 Barnhill dr
--Flaudie r911 Louise av
--Gertrude Mrs h1408 S Church
--Harry M (Robbie) driver Johnson Mtr Lines h4023 Carlyle dr
--Hattie M (wid C C) h219 S Independence blvd
--Jas F hlpr Char Mem Hosp r128 Jackson ter
--Jean cook Wagon Wheel r514 Biddle
--John A (Mattie H; McRae & McRae) h335 N Caswell rd
--John A jr (Rose W; McRae & McRae) h1926 Truman rd
McRae & McRae (John A and John A McRae Jr), Lawyers 108-112 Law Bldg 730 E Trade, Tels EDison 3-5361 and EDison 4-2352
--Moses lab City Eng & Streets Dept r220 N Brevard
--Napoleon (Sylvia K) paper hngr 1019 Lomand av h do
--Raleigh J (Osie I) pntr City Traffic Eng h911 Louise av
--Rose maid Presby Hosp r721 E 3d apt 20
--Tommy L Mrs wndr Jones Elec Repr r3201 Shamrock dr
--Vivian G hlpr The Wagon Wheel r Biddle
--Walter E jr (Nell B) elec eng Duke Pwr h324 Melbourne ct
--Wm H photog r335 N Caswell rd
McRary see also McCrary and McCreary
--Antha J opr SBT&T r1822 Parsons
--Mattie S opr SBT&T r1822 Parsons
McRay see also MacRae, McCrae, McCray, McCrea and McRae
--Jas studt r2014 W Trade
McRea Geo R (Carolyn W) slsmn Gulf Oil Corp h5301 Farmbrook dr
McRee see also McCree

McREE AUTO SERVICE (Robert W McRee), Auto Repairing, Accessories, Gulf Products 2815 Hutchison av, Tel FRanklin 5-9546

--Jerald L (Peggy A) slsmn Gates Rubber r2140 Chesterfield av
--Mary administrative asst Presby Hosp r2001 Avondale av
--Perry L (Mildred S) serv mgr h2132 E 7th apt 2

McREE RALPH N (Doris M), Manager Pittsburgh Plate Glass Co 201 E 6th cor College, Tel EDison 3-6624, h834 Longbow rd, Tel EMerson 6-0465

--Richd D (Nellie P) genl supt Southeastern Constn h2001 Avondale av
--Robt W (Kathleen; McRee Auto Service) r RD 7 Box 293
McRorie see also MacRorie, McCrorey, McCrorie and McCrory
--Alice opr Bon Ton Beauty Shop r108 S Caswell
--Avery E (Barbara J) sr mgr A&P h4423 Monroe rd
--Baxter L studt r2400 Roslyn av
--Bink B (Evelyn C) boner Swift & Co h424 (2) Lynville av
--Chas O (Sue C) supvr Addison bldg h508 Katonah av
--Clifford R (Eva H) h3323 Rozzells Ferry rd
--Cora (wid Baxter) r3816 Commonwealth
--Dallas C (Pearl M) h1805 Kenwood av
--David L (Eliz W) telegrapher SBT&T h4955 Hillsboro av

Electrical Appliances
REPAIRS
TRYON REPAIR SERVICE
SMALL ELECTRIC APPLIANCE REPAIRS
3125 Tuckaseegee Road Tel. EXpress 9-8064
Authorized GE SERVICE

SUPPLIES
FURNITURE
FILES
POUND & MOORE CO.
"If It's for the Office We Have It"
304 S. Tryon St.
Phone FRanklin 5-7751
SAFES
LUGGAGE
GIFTS

McRORIE
--Eug night mgr Randy's Dinette r405 N Graham
--Geo B mach opr Glaco Carolinas Co r614 E 36th
--Heath S (Pat H) formn Am Bakeries h2225 Sharon-Amity rd
--J Frank (Helen R) slsmn Sears h2604 E 5th
--Lloyd R with Genl Mills r218 Bacon
--Mae Mrs h1700 Cliffwood pl apt 2
--Margt ofc sec Kiekhaefer Corp r108 S Caswell rd
--Marvin B (Ruby L) knitter Hatch Hosiery h2400 Roslyn av
--Marshal clk Kiekhaefer Corp r108 S Caswell
--Mary B insp Holland Hosiery r Concord N C
--Peggy J Mrs clk SBT&T r1815 Logie av
--Ralph (Mary A) atndt Parking Serv Co r2744 Zebulon av
--Reece F (Gloria H) surveyor T J Orr Surveyors h1721B Evergreen rd
--Roy wldr Draco Furnace r RD 3 Box 134C
--Ruby L Mrs wrapper Char Packaging r2400 Roslyn av
--Sallie r2744 Zebulon av
--Sue C Mrs waitress New China Restr r508 Katonah av
--Van E (Ethel C) mech Char Insulating & Sup r3443 Wilkerson blvd (Trailer Park)
--Willie emp Thurston Mtr Lines r108 S Caswell rd
McShane Danl E (Virginia E) h2121 Weyland
--Danl E jr USAF r2121 Weyland av
--Jeanne E serv rep AT&T Co r2121 Weyland av
--Virginia E Mrs cash Efird's r2121 Weyland av
McSheehan Harriet ofc sec Commonwealth Meth Ch r1927 Peachtree
McSpadden Donovan M (Mildred F; McSpadden & Scantland) r RD 1 Matthews N C
--Frank W (Joyce K) bond trader R S Dickson & Co h1215 Barkley rd
--Mildred C Mrs v-pres-dept mgr Center Hardware Co Inc r RD 2 Matthews N C
--& Scantland (Donovan M McSpadden Byrom B Scantland) mfrs agts 1524 S Boulevard R200
McSwain Addie L Mrs textile wkr Cone Mill r3333 Ritch av
--Agnes L clk Ivey's r RD 7 Box 278
--Billy E clk Piedmont Carton r233 Tuckaseegee rd
--Billy J appr Ervin Constn r RD 1 Crouse N C
--Broadus H h rear 217 Bradford dr (Tboro)
--Carolyn Mrs v-pres-sec-treas Charlotte Music House Inc r Derita N C
--David C (Carrie M) slsmn WKTC h421 E Tremont av
--David C jr studt r421 E Tremont av
--Della R (wid Robt G) r1211 E 5th
--Dennis B (Thelma S; McSwain Printing Co) h2644 Mayfair av
--Devon W USN r1240 Louise av
--Donald H (Lucille W) mach J Zagora Mach & Gear h614 Dowd rd
--Donald H (Martha G) slsmn Temple Shoe h3108 Westfield rd
--Donald S (Thelma P) pressmn McSwain Prntg h1815 Jefferson
--Donald S (Martha) prntr Addressing Serv h1416 Academy
--Dudley D (Patsy S) clk State Hwy Comn r3518 Eastwood dr
--Edw D (Dorothy B) mach Perfection Mach Shop h2508 Elon
--Elwyn J (Carrie J) supt Domestic Lndry h2640 Old Steele Creek rd
--Ernest D (Betty M) formn Caro Mtl Products h543 Cama
--Eulan B cabt mkr Thompson Antique r RD 8 Box 189K
--Forrest M (Addie L) mach opr Highland Park Mfg h3333 Ritch av
--H Doyle (Frances F) asst eng City Fire Dept h3013 Whiting av
--H L genl mgr Piedmont Carton Co r RD6 Glenhaven dr

McSWAIN
--Hazel L plant supt Piedmont Carton Co r RD 6 Box 952E
--Helen C Mrs opr SBT&T r1648 Firth ct E
--Hershel (Mary Sue) carp Ervin Constn r RD 1 Crouse N C
--Jas D (Leo T) fitter Sou Engineering h2633 Shenandoah av
--Julius P (Lula H) h1240 Louise av
--Kay A clk Fed Res Bank r1240 Louise av
--Molly V clk City Water Dept r RD 9 Box 280J
--Oliver V mech Miller Mtr Exp r RD 1 Bessemer City N C
--Otis L (Effie K) h810 McRae apt 271
--Ola M USA h2511 Ashley rd
--Patricia bkpr Caro Transfer & Stge r2532 McClintock rd apt 2
--Patsy S Mrs ofc mgr Realty Brokers r3518 Eastwood dr
--Phate W slsmn Nabisco r Shelby N C
--Printing Co (Dennis B McSwain) bsmt 300 W 3d
--Ray E driver Overnite Trans r Shelby N C
--Rhoda E Mrs textile wkr Johnston Mills r730 Herrin av
--Robt W Rev (Cath T) minister of educ Garr Auditorium h2636 Old Steele Creek
--Thelma S Mrs winder Industrial Dyeing Corp of N C r2644 Mayfair av
--Thos F state police r Cornelius N C
--Thos S (Rhoda E) driver Beard-Laney h730 Herrin av
--Vallie F stamper Holland Hosiery r RD 6 Box 952E
--Virgil O (Rita R) h147 Floyd
--Walter S wtchmn City Bldg & Grounds Dept r CMR 544 Box 648
--Wayne studt r1017 W Trade
--Wm B Rev pastor Clanton Memorial Presby Ch r Derita N C
McVay Andrew (Lucy) h1108 Oliver
--Anna J Mrs h623 Young's al
--Charlie (Amanda) ydmn h239 Skyland av
--Charlie jr (Jeanette R) USA h1103A Elm
--Dock (Pauline J) driver F&R Coal & Oil r621 Young's al
--Emanuel porter Presby Hosp r800 Jordan av
--Etheline Mrs cook Presby Hosp r820 Jordan av
--Jack (Pearl) lab Riechhold Chem h1715 Luther
--Jas H (Jane) h103 Cherry apt 2
--Jessie r239 Skyland av
--Jessie M chkr Hotel Char r820 Jordan av
--Kenneth (Wanda) slsmn h117D Middleton dr
--Mance delmn Mercy Hosp r837 Roddy av
--Manuel jr porter Presby Hosp r623 E 1st
--Manuel N jr (Ethel M) porter Presby Hosp h820 Jordan av
--O Saml delmn Natl Auto Parts Exch
--Perry E (Ruth M) driver Pound & Moore h621 Young's al
--Ruby L r820 Jordan av
--Theo yd wkr r623 Young's al
--Waddell (Bertha R) jan Purcell Meth Ch h327 S Cecil
--Will M (Cornelia) h300 Skyland av
McVey Jas h218 Skyland av
--Jesse (Corabell M) lab City Mtr Transport Dept h837 Rodey av
--Lucenda F Mrs r2665 Rachel
McVickers Bessie r142 McAlway rd
--Leonard W (Ollie) electn h317 Quincy
--Ollie Mrs asmblr Natl Carbon r317 Quincy
McWashington Rebecca Mrs r1414 Austin av apt 2
McWaters Jas C dept mgr Goodyear Mtge r304 Lillimton av
McWatters Clarence driver Smith's Transfer r115 Forest
McWhirter see also MacWhirter
--Alice (wid Arth) r1112 Central av
--Blanche Mrs h1417 Thomas av
--Boyd F partsmn Major Appliance Distrs r RD 1
--Cleo W Mrs insp Republic Pictures r1226 Kennon

A. Z. Price & Associates, Inc.
HEATING – PLUMBING
AIR CONDITIONING
ENGINEERS AND CONTRACTORS
General Electric Dealers
PHONE FRanklin 6-2466
206 S. Church St. Charlotte, N. C.

McWHIRTER
--Clyde T (Cleo W) carp h1226 Kennon
--Colon (Dorothy P) driver Associated Transport h1408 N Davidson
--Dewey D (Frances H) mtce mgr Marsh Realty h2125 Bromwich rd
--Edna H Mrs slswn Compton's Encyclopedia r901 Berryhill
--Effie J slswn Ivey's r2106 Mecklenburg av
--Frances H Mrs clk Esso r2125 Bromwich rd
--Harold L (Eva G) slsmn Martin Transfer & Stge h2023 Wilhelmina av
--Jack N (Martha N; Sharpe's Paint & Supply) h2301 Springdale av
--Jimmy P (Charlene H) whsemn Genl Elec h1601 Harrell
--Joe tchr Wilson Jr High Sch r2121 Bromwich
--John M (Edna H; Mac's Auto Service) h901 Berryhill
--Johnnie Mrs sten Char Liberty Mut Ins r RD 1
--Johnny B (Nancy B) repr City Water Dept h319 W 27th
--Joyce A r1408 N Davidson
--Julia M Mrs slswn Belk's r RD 1
--Lois S (wid Dewey D) h2414 Daniel
--Martha B Mrs bkpr Bob Robinson's Auto Serv r2301 Springdale av
--Nancy M studt h1836 Lynwood dr
--Neal H (Olive C) supvr State Hwy Comn h1716 Garden ter
--Wm A dept mgr Massey-Ferguson Inc r RD 1
--Wm H (Nancy H) v-pres J A Jones Construction Co h401 Livingston dr
--Zelma B Mrs smstrs Montaldo's r RD 1 Box 304
McWhorter Edith W Mrs sten Char Liberty Mut Ins r Matthews N C
--Frank rodmn Harry P Davis r Waxhaw N C
--Geo H hlpr Ervin Constn r Waxhaw N C Box 163
--Kath Mrs marker Jones Dry Cln r Derita N C Box 147
--Wilton L (Sarah H) slsmn Major Appliance Distrs h3325 1st av
McWhortor Henry (Betty) mech Mount Hope Machy Co r Waxhaw N C
McWilliams Bernard F Rev in chge Redemptorist Fathers Inc of N C r1015 Fairfield
--Chas (Dorothy R) asst Fairchild Publ r RD 1 Matthews N C
--F Manly (Mary S; Myers Park Rug & Floor Cleaners) h240 S Laurel av apt 4
--Manly jr h435 Wakefield dr apt B
--Mary S Mrs sls rep Ruth Roberts Realty r240 S Laurel av apt 4
--Patricia Mrs tchr Eastover Sch r435B Wakefield dr
McWuay Alma Lee alteration mgr Ledford's of Park Rd r RD 10 Box 904

SOUTHERN HERITAGE LIFE INSURANCE CO.
Life, Group and Pension Trust
EDWARD J. WEST
1010 Wachovia Bank Bldg.
Telephone FRanklin 6-5671

DO YOU WANT A HOME?
We Have All Needed BUILDING MATERIALS
QUALITY LUMBER & SUPPLY CO.
Tels.
FRanklin 7-6020
EDison 4-6708
2010 S. TRYON

EDISON FOARD
General Contractor
Industrial
Commercial
Residential
116 W. THIRD ST.
Tel. EDison 3-4464

Stocks
R. S. Dickson & Company, Inc.
INVESTMENT SECURITIES
Offices in Eight Principal Cities
Principal Office Fifteenth Floor, Wachovia Bank Building
Tel. EDison 2-1134
Bonds

NATIONAL ASSOCIATION OF REAL ESTATE BOARDS
REALTORS ARE ACTIVE MEMBERS OF CONSTITUENT BOARDS

Home Realty & Management Co., Inc.

Finance
Management
Sales
Insurance
Phone
EDison
2-1141

121 E. 3d

JAMES E. STEWART

- Landscaping
- Tree Moving
- Shrubbery

IT'S NOT A HOME UNTIL IT'S PLANTED

- Free Estimates
- Satisfaction Always

R.D. 10
Box 212
Tel. FRanklin
7-5630

Eckerd DRUG STORES INC.

128 N. TRYON ST. TEL. EDison 3-0553
109 S. TRYON ST. TEL. EDison 4-4042
1332 CENTRAL AVE. TEL. FRanklin 5-5556
1025 PROVIDENCE RD. TEL. EDison 2-6111
4133 PARK RD. TEL. JAckson 3-3031

5 LOCATIONS FOR YOUR CONVENIENCE

FREE CITY WIDE DELIVERY

Meyers FURNITURE CO.
"HOME FURNISHINGS"
Phone EDison 2-5673 204 E. Trade

Meacham Bernie C (Gloria H) city fire-fighter r436 Sharview cir
--Chas R (Doris W) clk Ry Exp h Woodlawn
--Chas R jr (Jean F) metal lather Shields Constn h232 Wally rd
--Chas W USN r2409 Ringwood
--Clark B confr bsmt Court House r710 E 4th
--Cular B (Maryon M) pressmn Char Observer h2236 Commonwealth av
--Donald (Patricia J) slsmn Atlas Sewing Centers r1820 Berryhill rd
--Dorothy H Mrs mach opr Panda Curtain r1110 Vanizer
--Edna P (wid Walter W) h1820 Berryhill rd
--Eugenia B (wid Chas F) h405 Woodvale pl
--Geo T (Myrtie) sht mtl wkr The Shuman Co h115 Bradford dr (Tboro)
--Grace B Mrs slswn Belk's r1903 Cumberland av
--Harold C (Martha O) slsmn Delph Hdw & Specialty r3004 Shenandoah av
--Henry C (Dorothy D) slsmn Akers Mtr Lines h3900 Haven dr

MEACHAM J B, JR (Christine R), Exec V-Pres Lance Inc 1300 S Boulevard, Tel EDison 4-4671, h1518 Twiford pl, Tel EDison 4-0333

--J Walter (Grace B) supvr Sou Bakeries h1903 Cumberland av
--Jas B h2204 Charlotte dr
--Janie T emp Delmar Studios r1506 Nassau blvd
--Jean F Mrs opr SBT&T r232 Wally rd
--Jerry slsmn Tip Top Bakers r Central av
--Louis H pres Biberstein, Bowles, Meacham & Reed Inc h2246 Ferncliff rd
--Mary M studt r1518 Twiford pl
--Maryon M Mrs clk-typ Clarke Sanding Mach r2236 Commonwealth av
--Mildred L clk Trailways r3812 East Way dr
--Myrtle folder Garcrest Mills r115 Bradford dr
--Myrtle F Mrs dept mgr Joe L Pleasants Inc r1532 Independence blvd NE
--Ted D (Jean M) drftsmn Pritchard Paint & Glass h513 Atherton
--Theo W (Dorothy H) supt Lefler Concrete Block h1110 Vanizer
--Thos B (Eliz T) slsmn Genl Elec h3219 Willow Oak rd
--Virginia H ofc sec Am Coml Bank r2204 Charlotte dr
--W Frank jr slsmn Amoco r3117 Country Club dr
--Wm E jr (Myrna E) dir Char Textile Engravers h814 Burnley rd
Meachem Robt A (Jean J) asst community center dir City Park & Recreation Comn h3033 Bellaire dr
Meachham Jas D mtce mgr City Park & Recreation Comn h530 Sedgefield rd
Meachum Jasper C (Annie M) driver Pilot Frt Carriers r Monroe N C
--Jerry h1506 Nassau blvd
Mead Atlanta Paper Co sls ofc 1201 Elizabeth av
Meade Claude C (Martha J) tech Celanese Corp h4110 Applegate rd
--Curtis E (Billie M) driver Nabisco h4408 Welling av
--Ransom S (Marion P) with Am Cyanimid Co h2622 Idlewood cir
--Ransom S jr studt r2622 Idlewood cir
Meaders see also Meador and Meadows
--Albert jan Villa Hts Sch r1352A Horne ct

MEADERS
--Robt lab Consolidated Brass r Indian Trail N C
Meador Edwin D (Kathleen H) capt EAL h3326 Auburn av
--Jas T (Estelle W) eng Sou Elec Serv h2200 Winter
--M Cecil (Nora F) dir Carolinas United Community Servs h2410 Vernon dr
--Tom USA r2410 Vernon dr
Meadors Chas W (Mary) emp Texaco h2509 Commonwealth av
--Thelma Mrs maid h1352A Horne ct
Meadows Adele A Mrs supvr Mercy Hosp r1921 Vail av
--Albert F (Virginia N) mgr Periodical Publications Service Bureau Inc h616 Poindexter dr
--Chas (Lillie M) mixer A&P r2016 Wren
--Devine (Marie) prodmn h2317A Double Oaks rd
--Dowd fdry wkr Cole Mfg r RD 2 Matthews N C
--Essie M asst librn Pub Library h2630B Double Oaks rd
--Geo F (Patricia) operations agt EAL r124 Stonewall Jackson Homes
--H Ray (Ruth H) pilot EAL r2021 Marlowe
--Jacqueline r607 E 6th
--Jas W asst mgr Clark's Hardware r4427 Monroe rd
--Judith L clk Periodical Publs Serv Bur r616 Poindexter
--Julian C jr clk Allison-Erwin h205 Perrin pl
--Lillie M Mrs hlpr Char Mem Hosp h607 E 6th
--Lou A clk J P Stevens & Co r Mooresville N C
--Louise S Mrs tchr Carver College r2717 Botany
--Marie Mrs prsr Cardinal Clns r2317A Double Oaks rd
--Pecora G Mrs maid h618 N Alexander
--Rachel C Mrs lab J&J Candy r2835 Morson
--Virginia N Mrs bkpr Periodical Publs Serv Bur r616 Poindexter dr
--Wells K (Rachel C) mech Fruehauf Trailer h2835 Morson
--Wm (Louise S) carrier PO h2717 Botany
--Wm J (Dorothy M) emp Dixie Waste Mills h1017 Clanton ct
--Willie J h430 Beattie's Ford rd
Meal Joyce Mrs cafeteria wkr Pinewood Sch r RD 2
Mealy Glen E (Mary E) serv mgr Chrysler Mtr h5223 Milford rd
--Glen E jr (Mary E) regional serv mgr Chrysler Mtr Corp h511 Manhassett rd
Means Carrie (wid John) h1401 White
--Carrie A tchr Cleveland County Bd of Educ r620 S McDowell
--Chas E (Lillie) cook Thacker's h1328A Newland rd
--D Thos (Billie M) bkpr Irwin & Co r Concord N C
--David R butler h620 S McDowell
--Dorothy B Mrs maid Mercy Hosp r RD 7 Box 428
--Edwin W (Helen W) dist slsmn US Rubber h1632 Dilworth rd E
--Frank (Alene) exp hndlr Ry Exp h1209 Forest
--Gladys B maid Pound & Moore r701 E 5th
--Hattie h524 S Caldwell apt 4
--Isiah (Sara) fnshr Ervin Constn r RD 6 Box 623
--Jacob (Bertha W) ydmn h906 E 5th
--Jas (Ethel W) driver Carter-Colton Cigar h225 N Morrow apt 3
--Jas jr (Mary) driver Pound & Moore r728 E 2d
--Lillie M Mrs dental asst Dr Wm B Templeton r1328 Newland rd
--Mamie L Mrs cafeteria wkr Sedgefield Jr High Sch r1000 W Druid cir
--Margt W Mrs sec Hall's Textile Machinery Co Inc and Pat Hall Enterprises Inc r4029 Carlyle dr
--Robt E studt r1632 Dilworth rd E
--Rosa maid r1715 Main

MEANS
--Walter driver Pilot Frt Carriers r RD 1 Midland N C
--Wilbert C (Mamie L) pkr E J Smith & Sons h1000 N Druid cir
--Wm lab Alse V Blankenship r601 E 2d
--Wm E (Margt W) mech Thomas Marine Serv h4029 Carlyle dr
Meares see also Mears
--Billy J (Barbara G) mach Brown Equip h425 Skipwith pl
--Eleanor acct Wm T Minor Jr r2235 Briarwood rd
--Mary E sec Harris Exp Inc h2235 Briarwood rd
--S Helen tchr Merry Oaks Sch h1433 E Iris dr apt 3
--Wm E (Margt B; City Furniture Co) h206 Tranquil av
Mears Betty ofc sec Wrenn Bros r5222 Morning rd
--Norman J (Fannie M) acct asst Esso h2222 Cloister dr
Mease Doctor E (Laura T) h302 Simmons
--Nina M r302 Simmons
Measimer Pascal lab Crowder Constn r Davidson N C
Measmur Lee W carp Crowder Constn r Concord N C
Meassick Andrew A jr (Patricia T) supt Glaco Carolinas Co h221 Jackson dr apt 3
--Patricia T Mrs nurse Char Mem Hosp r221 Jackson dr apt 3
Meat Center The James Brown mgr br gros 2212 Avondale av
Mecham Ralph M ship clk Warren Distributing r3912 Laurel
Mechanical Contractors Inc Ralph L Burt pres, Steve J Sossoman v-pres air conditioning 1123 Independence blvd NE
--Engineers Inc Wm P Wells pres-treas Geo N Payne jr v-pres R Glenn Agnew sec 109 W 3d R304
--Equipment Co Wm T Harding jr chairmn of bd, Howard M Duvall jr pres-treas, John Q Marshall v-pres-asst sec, Raymond E Bumgardner jr sec mfrs agts 215 Providence rd
Mecimore Claude ofc sec Am Cyanamid r RD 6
--E J whsemn Am Cyanamid r RD 3
Mecklenburg Baptist Association Edwin R Echerd jr sec 330½ N Tryon R5
--Baptist Interracial Commission Rev A Walter Williams dir 422½ E 2d
--Barber Shop Verlin Dixon mgr 527 W Trade

MECKLENBURG COUNTY AMERICAN CANCER SOCIETY, Miss Jeanne Alexander Executive Secretary, 1518 Harding pl, Tel FRanklin 6-1659

MECKLENBURG COUNTY ASSOCIATION FOR THE BLIND INC, Raymond Casner Exec Sec, 704 Louise av, Tel FRanklin 6-5691

MECKLENBURG COUNTY CHAPTER AMERICAN NATIONAL RED CROSS, Mrs Margaret M Odell Mgr, 510 E Morehead, Tel EDison 4-2891

MECKLENBURG COUNTY CHAPTER NATIONAL FOUNDATION OF INFANTILE PARALYSIS
REV ROBERT L JONES, CHAIRMAN
TOM S WEAVER, TREASURER
MRS PATRICA M SMITH
EXECUTIVE SECRETARY
OFFICE
CARMEL CLUB DRIVE
RFD NO 1, BOX 148
MATTHEWS, N C
TELEPHONE EMerson 6-3763

--County Girl Scout Council Inc Dorothy Kirkpatrick exec dir 1221 E Morehead

MECKLENBURG COUNTY MEDICAL SOCIETY, Mrs Connie H McDonald Ofc Sec, Doctors Bldg 1012 Kings dr, Tels FRanklin 6-3688 and FRanklin 6-3689

DOUG FLOWE AND SON CONSTRUCTION CO.
GRADING and EXCAVATING CONTRACTORS
DRAINAGE — ROAD WORK — GRADING — PARKWAYS
Free Estimates
2327 REMOUNT ROAD TEL. EDison 2-1169
(See Yellow Page 92)

DAUGHTRY SHEET METAL CO.

Lennox
Oil & Gas Furnaces
1105 - 09 E. TRADE

CONTRACTORS
ROOFING – SHEET METAL – HEATING – AIR CONDITIONING

Lennox Air Conditioning
Combustioneer Stokers
TELS. EDison 2-2195, EDison 4-6621

MECKLENBURG-COUNTY OF

COURT HOUSE, 700 E Trade, Tel EDison 3-7121
AGRICULTURAL STABILIZATION AND CONSERVATION COMMITTEE, Lloyd L Foster Ofc Mgr, 632½ E 4th, Tel EDison 3-7121
ALCOHOLIC BEVERAGE CONTROL BOARD, Frank K Sims Jr, Chairman, Fred Anderson and Henry C Severs Members, General Office 206½ S Brevard, Tel FRanklin 6-7444; Law Enforcement Office 200 S Brevard, Tel FRanklin 5-5528
ALCOHOLIC BEVERAGE CONTROL BOARD STORES: No 1, 525 W Trade, No 3, 120-24 S Poplar, No 4, 1426 E Morehead, No 6, 135 Scaleybark rd, No 7, 2320 Central av, No 8, 214 Independence blvd NE, No 9, 2638 Statesville av, No 10, 2815 S Tryon, 422 N College and 2042 Hutchison av
ANIMAL SHELTER, C S Stewart Mgr, 102 Lancaster, Tel FRanklin 5-2847
ASSOCIATION FOR THE BLIND, Raymond Casner Exec Sec, 704 Louise av, Tel FRanklin 6-5691
ATTORNEY Henry C Dockery, 730 E Trade R723, Tel EDison 2-8186
AUDITOR Walker H Busby, 101 Court House 700 E Trade, Tel EDison 3-7121
BOARD OF COMMISSIONERS, Sidney Y McAden Chairman, Ernest K Brown, J Herbert Garrison, John M McEwen, W Craig Lawing and Mrs Ethel D Byrd Members, 101 Court House, Tel EDison 3-7121
BOARD OF EDUCATION, Office 202 Court House, Tel EDison 4-2804
BOOK ROOM, Mrs Mary B Hawfield Clk, 205 Court House
SCHOOL LIBRARY DEPARTMENT, Mrs Mary D Ring Dir, 114 S Myers, Tel EDison 4-2804
SCHOOL MAINTENANCE PLANT, Russell S Barden Mtce Mgr, 3100 Wilkinson blvd, Tel EXpress 9-7828
SCHOOL MUSIC SUPERVISOR Saml P Durrance, 114 S Myers, Tel EDison 4-2804
SUPERINTENDENT J W Wilson, 202 Court House, Tel EDison 4-2804
SUPERVISOR OF COLORED SCHOOLS Mrs Rosalie Wyatt, 114 S Myers, Tel EDison 4-2804
SUPERVISOR OF SCHOOL CAFETERIAS Mrs Eliz W Allen, 632½ E 4th, Tel EDison 4-2804
BOARD OF ELECTIONS, Joseph F Woodruff Chairman, Mrs Ruth W Fortenbery Exec Sec, 727 E Trade, Tels EDison 3-5289, EDison 3-8380
BUILDING SUPERINTENDENT Lamar A McCoy, Basement Court House, Tel EDison 3-7121
CLERK OF RECORDERS COURT Robt G Hinson, Basement Court House, Tel EDison 3-7121
COLLECTOR OF REVENUE Plato W Davenport, 105-107 Court House 700 E Trade, Tel EDison 4-3276
COUNTY HOME, J S Miller Supt, North Tryon, Tel EDison 2-5450
DEPARTMENT OF PUBLIC WELFARE, Wallace H Kuralt Supt, 721 E Trade, Tel EDison 3-0511
DOMESTIC RELATIONS AND JUVENILE COURTS, Hon Willard I Gatling Judge, Hon Hugh L Lobdell Judge Pro Tem, Baxter L Baker Clk, 301-03-09 Court House 700 E Trade, Tel EDison 3-7121
ELECTRICAL INSPECTOR E E Taylor, R302 Court House, Tel EDison 3-7121
FARM AGENT Geo B Hobson, 305 Court House, Tel EDison 3-7121
FARM AGENT (NEGRO DIVISION), Rembert A Gaddy Agt, 235 S Brevard R7-11, Tel EDison 4-5614

MECKLENBURG—COUNTY OF—Contd
FIRE MARSHAL Sigsby C Tadlock, 210 S Brevard, Tel EDison 2-7291
GARAGE, Hugh L Farr Supt, 205 S Alexander, Tel EDison 2-4066
HEALTH DEPARTMENT, Dr M B Bethel Chf Health Officer, City Health Department Bldg 615 E 4th, Tel FRanklin 5-5754
BUREAU OF VITAL STATISTICS, Louise Y Workman Stat, 615 E 4th, Tel FRanklin 5-5754
DEPARTMENT OF HOSPITALIZATION, Mrs Alice H Gary Dir, 615 E 4th, Tel FRanklin 5-5754
EDUCATION DIVISION, Effie M Maiden Dir, 615 E 4th, Tel FRanklin 5-5754
NURSING DIVISION, Mrs Betty P Keziah Dir, 634 E 4th, Tel FRanklin 5-5754
ORAL HYGIENE DIVISION, Office 615 E 4th, Tel FRanklin 5-5754
HOME DEMONSTRATION AGENT Helen J Wright, 307 Court House, Tels EDison 3-3970, EDison 3-7121
HOME DEMONSTRATION AGENT (NEGRO DIVISION), 235 S Brevard R7-11, Tel EDison 4-5614
HUMANE SOCIETY, Mrs Evelyn H Nathan Exec Sec, 114A S Myers, Tel EDison 5-4545
INFORMATION DESK, Mrs Pearl W Stubbs PBX Opr, Lobby Court House, Tel EDison 3-7121
JAIL, Arth J Brewer Chf Jailer, 4th Floor Court House, Tel EDison 2-6323
JUDGE RECORDER'S COURT Hon J Edward Stukes, Basement Court House, Tel EDison 3-7121
JUVENILE COURT (SOCIAL WORK DIVISION), Eugene E Deal Chf Counselor, 721 E Trade, Tel EDison 3-0511
MARKET, Mrs Frances Brown Mgr, 1517 Harding pl
POLICE DEPARTMENT, J D "Joe" Whitley Chf, Basement Court House 700 E Trade, Tel FRanklin 6-3636
PUBLIC LIBRARY, Hoyt R Galvin Dir, 310 N Tryon, Tel FRanklin 6-6401
BREVARD STREET BRANCH, Mrs Sallie C Phelps Librn, 401 S Brevard, Tel EDison 3-0549
EAST BRANCH, Helen H Martin Librn, 2001 Commonwealth av, Tel EDison 2-8040
NORTH BRANCH, Mrs Dorothy H Person Librn, 2324 LaSalle, Tel EXpress 9-1214
PIEDMONT COURTS BRANCH, Mrs Ella Harrell Librn, 831 Seigle av
SOUTH BRANCH, Eula C Howell Librn, 1361 Queens rd, Tel FRanklin 5-3920
PURCHASING AGENT Sidney Y McAden, 101 Court House, Tel EDison 3-7121
RECORDER'S COURT, Hon J Edward Stukes Judge, Basement Court House, Tel EDison 3-7121
REGISTER OF DEEDS John R Renfrow, 104 Court House 700 E Trade, Tel EDison 3-2975
SANITATION DEPARTMENT, Thos W Bivens Dir, 615 E 4th, Tel FRanklin 5-5754
SHERIFF J Clyde Hunter, 103 Court House 700 E Trade, Tels EDison 3-7547 and EDison 3-7548
SOLICITOR Wm H Scarborough, Basement Court House, Tel EDison 3-7121
SUPERIOR COURT (CIVIL AND CRIMINAL DIVISION), 102 Court House, Tel EDison 3-7121
CLERK J Lester Wolfe, 102 Court House 700 E Trade, Tel EDison 3-7121
JUDGES Hon Hugh B Campbell, Hon Frances O Clarkson, 200A Court House, Tel FRanklin 6-1810
REPORTER B S Tillinghast, 204 Court House, Tel EDison 2-0939

Lloyd C. Bost

GENERAL CONTRACTOR
• Residential • Commercial
• Repair Work • Additions
1756 MARYLAND AVE. TEL. EDison 3-1616

MECKLENBURG—COUNTY OF—Contd
SURVEYOR James W Spratt, 114A S Myers, Tel EDison 4-5738
TAX ATTORNEY Hon Wm E Poe, 200A Court House, Tel EDison 3-7121
TAX SUPERVISOR Rufus A Grier, 109 Court House 700 E Trade, Tel EDison 3-7121
INTERNATIONAL BUSINESS MACHINE DIVISION, Robt H Hillebrand Div Head, Basement Court House, Tel EDison 3-7121
PROPERTY VALUATION DIVISION, Robt N Williams Asst Tax Supvr, Basement Court House, Tel EDison 3-7121
TREASURER Mrs Jessie C Smith, 101 Court House, Tel EDison 3-7121
VETERANS SERVICE OFFICE, Vernon O Tucker Serv Officer, 123 N Poplar R105, Tel FRanklin 5-6282

--County Republican Committee Marcus T Hickman chairmn 121 E 3d R108

MECKLENBURG COUNTY TUBERCULOSIS AND HEALTH ASSN, Charles N Briley Pres, Edwin Moline Exec Dir, 813 W Trade, Tel EDison 4-5373

--Craftsmen Inc Stephen C Nowell pres, Geo S Crouch jr sec-treas furn mfrs 300 E Morehead

MECKLENBURG DRYWALL CO (Roy W Horton), Specializing in Sheetrock, Commercial and Residential, All Work Twelve Months Unconditionally Guaranteed, Free Estimates 2614 Old Steelecreek rd, Tel FRanklin 5-4593

--Engineers & Contractors Inc John W Bradfield jr pres 120 E 3d R410

MECKLENBURG EQUIPMENT CO
DAVID F "DINK" WIDENHOUSE OWNER
MILITARY VEHICLES and PARTS
USED CONSTRUCTION EQUIPMENT
HIGHWAY 29, 5 MILES NORTH of CHARLOTTE
RD 10, BOX 185A-1
TELEPHONE EDison 2-7220

--Farmers Cooperative Exchange Service Zeb O Edwards mgr 400 S Brevard
--Farmers Mutual Fire Insurance Co Cecil D Bradford pres Query Galloway v-pres Mrs Grace B McDowell sec-treas 240 N College

MECKLENBURG FINANCE INC, T G Wilkins Jr, Pres, Mrs Jewell K deKrafft V-Pres, C E deKrafft Sec-Treas, Personal, Auto and Furniture Loans 322 E Trade, Tel EDison 2-5058 (See Yellow Page 132)

G. H. Freeman

• PAINTING
• PAPER HANGING
"Satisfaction Always"
1201 N. ALLEN TEL. FRanklin 6-5822

Associated Printing Corporation
• BUSINESS FORMS
• COLOR PRINTING
• CREATIVE PRINTING
• PUBLICATIONS
• BROCHURES
No Job Too Large or Too Small
DIAL EDison 4-9361
223 W. Morehead St.

Bob Robinson's Auto Service
General Auto Repairing
Auto Air Conditioning
All Makes of Cars
1305-11 E. 4th St.
TELS. EDison 4-5091
EDison 4-3818 and FRanklin 6-1704

MUTUAL Since 1881
Mutual Savings and Loan Association
INSURED SAVINGS — HOME LOANS
119 East Third St. Tel. EDison 3-6126
FEDERAL SAVINGS AND LOAN INSURANCE CORPORATION — SAFETY OF YOUR SAVINGS — INSURED UP TO $10,000

T. C. HEYWARD & CO.
Steam and Hydraulic Plants
TELS. FRanklin 7-2678, LD 930
518 E. MOREHEAD ST.

THE BANK OF COMMERCE
CHECKING ACCOUNTS — LOANS — SAVINGS ACCOUNTS
"A Complete Banking Service"
124 S. Church St. Phone FRanklin 5-4424

MECKLENBURG FURNITURE SHOPS INC
OFFICERS
HAROLD M SHORT, PRES
H MILTON SHORT JR, V-PRES
RALPH H SHORT, V-PRES
A F WELLING, OFC MGR
RETAILERS of
FURNITURE and HOME FURNISHINGS
FLOOR COVERINGS
INTERIORS
NORTH TRYON (CONCORD BOULEVARD)
PO BOX 6007
TELEPHONE FRanklin 5-8411

--Grill Byron C Long mgr restr 5276 N Tryon
--Gulf Service (Byron C Long) gas sta 5278 N Tryon

MECKLENBURG HOTEL
JOE L MATTHEWS, GENL MGR
COMPLETELY AIR CONDITIONED
FOR SAFETY, COMFORT, ECONOMY
FRENCH DINING ROOM
516-22 W TRADE
TELEPHONE EDison 2-1181
(See Yellow Page 114)

--Hotel Cigar Stand (Mrs Beverly H Haddock) 516 W Trade

MECKLENBURG HOTEL CORP
TORRENCE E HEMBY JR, PRES
JOE L MATTHEWS, V-PRES-SEC
MRS BEVERLY H HADDOCK, TREAS
516-522 W TRADE
TELEPHONE EDison 2-1181
(See Yellow Page 114)

--Investment Building 235 S Brevard
--Iron Works Inc Chas M Cox pres 617 N Summit av

MECKLENBURG LAUNDRY & CLEANERS (Dewitt T Gibson), Complete Laundry Service, Finished Family Work, Damp Wash, 20 o/o Discount on Cash and Carry 1600 W Trade, Tel EDison 2-2144

MECKLENBURG NURSERIES INC
MARTHA L HOWELL, PRES
HAROLD S DANIELS, SEC-TREAS
SHRUBS, TREES
EVERGREENS
ORNAMENTAL PLANTING
LANDSCAPE SERVICE
FREEDOM DRIVE (THRIFT ROAD) RD 5
TELEPHONE EXpress 9-5641
(See Yellow Page 150)

MECKLENBURG OPPORTUNITY SCHOOL
FRANCES H BASS, PRESIDENT
JAMES A NELSON, VICE-PRESIDENT
RUTH HOUSE, SECRETARY
JULIA C BURTON, TREASURER
123 W 7TH
TELEPHONE EDison 4-2514

--Plumbing Co (Harold A Efird, Eubert R Hefner) 3601 Wilmount rd
--Poultry Co Geo F Murphy mgr whol 3301 Rozzels Ferry rd
--Presbytery Mrs Callie B Walsh ofc sec in chge 200 W Trade
--Pump & Well Service (Geo W McManus) 4622 Monroe rd
--Refrigeration Geo S Reed mgr 1015 E 4th
--Times The (B Arp Lowrance) weekly paper 414 N Brevard
Mec-Tric Control Co (W Baynard and W Baynard Simons jr James R Nisbett) mfrs agrs 113 S Brevard
Medearis Ann T Mrs cash Clyde Furniture r4725 Park rd
--Clyde S (Ann T; Clyde Furniture & Jewelry Co) h4725 Park rd
--Helen L Mrs v-pres Charlotte Laundry Inc r2038 Roswell av
--Wm F (Helen L) chairmn of bd Charlotte Lndry Inc and v-pres The Bank of Commerce h2038 Roswell av
--Wm F jr (Eliz M) serv rep Burroughs Corp h215 Wakefield dr apt B
Medford Booker T jan Char Mem Hosp r806½ E 1st
--Carolyn M Mrs model Ivey's r508 Wakefield dr apt B
--Chas A (Vera G) ofc mgr C-B Drug h2128 Parsons
--Grocery (Ira Mullis) 2910 Eastway dr
--John W jr (Carolyn M) acct Arthur Andersen & Co h508 Wakefield dr apt B
--Luxie M (wid Sam B) r422 Fenton pl apt 1
Medical Arts Building 121 W 7th

MEDICAL DENTAL CREDIT BUREAU INC, H Thurston Davis Pres, Robt Mangrum V-Pres, Joyce Davis Sec, Collections and Credit Reports 225 Hawthorne la, PO Box 3693, Tels FRanklin 7-1527, FRanklin 7-1528 and FRanklin 7-1529

--Emergency & Information Service Mrs Helen S Monahan in chge 1012 Kings dr

MEDICAL LIBRARY OF MECKLENBURG COUNTY
LIBRARIAN
MRS HELEN S MONAHAN
ASSISTANT LIBRARIAN
MISS MARJORIE FORBES
DOCTORS BLDG (GROUND FLOOR)
1012 KINGS dr
TELEPHONES
FRanklin 6-3688 and FRanklin 6-3689

--Oxygen & Supply Co (Walter A Ahearn) 700 McNinch

MEDICAL PHARMACY, E B Eadie Pres-Mgr, Prescriptions, Drugs and Sundries 1010 Kings dr, Tel FRanklin 6-1547

Medley Geraldine E Mrs beautician Ann's Beauty Shop r2739 Grimes
--Thos E (Geraldine B) tile setter Tomlinson Engineering r2739 Grimes
Medlin Annie (wid W E) r1243 Spruce
--Aubrey L slsmn Garrison & Hunter Fuel Oil r Newell N C
--Barbara J nurses aide Mercy Hosp h rear 2110 E 5th
--Beatrice M Mrs boarder Chadbourn-Gotham Inc r Monroe N C
--Ben M (Nancy S) capt City Fire Dept h1809 Cochram pl
--Bobbie E Mrs clk Procter & Gamble r Monroe N C
--Boyd W (Marjie R) driver F T Williams Co h820 N Davidson apt 3
--Braymon L mech Cummins Caro Diesel r RD 2 Matthews
--Canszadie B Mrs r823 Seigle av apt 336
--Clifford (Bessie B) mtce City Park & Recreation Comn h700 S Torrence
--Cora (wid Jas) h229 Rowan (Tboro)
--Cora C smstrs Char Lndry r Indian Trail N C
--Dallas W bellmn Hotel Char r608 Chipley av
--E Hoyt (Hilda B) mgr Eck & Eck h1920 Cumberland av
--Elinor E Mrs dir of nursing serv Presby Hosp r3305 Selwyn av
--Eliz C studt nurse Char Mem Hosp r do
--Ella (wid Orie) maid h1814 Lloyd apt 431
--Estelle S Mrs emp Natl Carbon h121 Lander (H)
--Eva L insp Holland Hosiery r RD 5 Box 1081
--Eug r121 Lander (H)
--Eujannings (Pearl H) fl fnshr Sam Halms h1217 Seigle av
--F F ship clk Ohio Chem & Surgical Equip r Belmont N C
--Fannie H (wid M C) h2011 Gay
--Faye M Mrs bkpr Wm Ackrant Corp r3920 The Plaza

MEDLIN
--Faye R Mrs nurses aide Presby Hosp r2412 Daniel
--Floyd P (Helion L) sec Harrill Supply Co h2515 Daniel
--Genia M (wid Milas) h324 W 9th apt 3
--Geo jr (Betsy T) slsmn Efird's h2129 E 5th
--Gladys mach opr H J Withers Mfg r2011 Gay
--Glenda K interviewer Char Mem Hosp r Lincolnton N C
--H Carolyn looper Nebel Knitting r RD 5 Monroe N C
--Heath D rodmn Alse J Blankenship r Monroe N C
--Helen B Mrs ofc sec Georgia State Auto Assn r426 N Linwood av (H)
--Henry M jr bkpr Atlantic Marble & Tile Co Inc r Kannapolis N C
--Herman servmn Moore Sht Mtl r Monroe N C
--Jas A driver Miller Mtr Exp r3601 Rozzells Ferry rd
--Jas E (Lillian R) slsmn WLW Mach h1050 W Dresden dr
--Jas W servmn E P Nisbet Co r Spruce
--Jarman D (Violet) pntr h110 Williamson (Tboro)
--Jarvis F hlpr Moore Sht Mtl r Monroe N C
--Jimmy B hlpr A&P r RD 5 Box 1081
--John H (Julia B) h1143 N Tryon
--John M mixer Am Bakeries r RD 2 Mor roe N C
--Judy studt r1809 Cochran pl
--Julia B Mrs (Carlie's Beauty Salon) r1143 N Tryon
--L B jr (Sylia H) slsmn Kistler Hdw r Hoover cir
--Laura E (wid Dolphus A) h3515 Alabama av (H)
--Laurence N whsemn Geo A Hormel & Co r416 E 17th
--Lillie A (wid Archie) h416 E 17th
--Lula S Mrs alterations Belk's r3601 Rozzells Ferry rd
--Margt E clk Powers & Anderson Dental h505 N Poplar
--Marjorie S Mrs clk SBT&T r1101 Choyce
--Marsha C Mrs clk Pneumafil Corp r3017 E Marlborough rd E
--Marvin J (Retha H) slsmn Royal Crown Bottling r Old Dowd rd
--Mary W (wid Arth) h3305 Selwyn av
--Maurice O emp United Mtrs Serv r RD 7
--Nancy S Mrs ofc mgr Johnston Bros r1809 Cochran pl
--Paul servmn Monroe Calculating Mach r Monroe N C
--Raymond mech Moore Sht Mtl r RD 2 Monroe N C
--Rebecca transcriber Maryland Casualty r Monroe N C
--Richd L (Faye M) slsmn Domestic Lndry h3920 The Plaza
--Richd T (Faye R) mach R H Bouligny Inc h2412 Daniel
--Robt r5307 N Tryon
--Ronald J (Marsha J) clk Esso h3017 Marlborough rd E
--Roscoe C (Helen B) slsmn Home Appliances h426 N Linwood av (H)
--Ruby J (wid W Tracy) slswn Ivey's h209 Circle av
--Ruth L Mrs stylist Belk's Beauty Salon h1423 E Iris dr apt 3
--Saml C (Marjorie S) serv mgr Coca-Cola r1101 Choyce av
--Smith real est 122 E 4th r Marshville N C
--Smith A sht mtl wkr Garmon & Matthews Htg & Sht Mtl r RD 3 Monroe N C
--Talmadge E mach opr Panda Curtain r121 Lander
--Ted L slsmn Allied Chain Link Fence r Monroe N C
--Thos E (Elinor E) slsmn H V Johnson & Son r3305 Selwyn av
--Troy L (Jettye S) pkr Caro Mtl Products h511 Village
--Virginia L Mrs mgr Carol Ann Hat Shop h3601 Rozzells Ferry rd

LAKEY CONSTRUCTION Company
BUILDERS OF FINE HOMES
174 Gumbranch Rd.
TELEPHONES
EDison 2-1019
EXpress 9-5907

Pittsburgh Plate Glass Co.
"PITTSBURGH PAINTS — SMOOTH AS GLASS"
GLASS FOR EVERY PURPOSE
201 E. 6th, cor. N. College
WALLHIDE — FLORHIDE
WATERSPAR — SUNPROOF PAINTS
Phone EDison 3-6624

BELK BROS. CO.
The Carolinas' Largest Store — Smarter Fashions — Greater Values
111-121 E. TRADE and E. 5th corner N. COLLEGE PHONE FRanklin 5-8811

MEDLIN
--W Bayne (Helen) asst formn Whitin Mach Wks h414 E 17th
--Walter V (Mary J) slsmn Genl Chem Div h208 Scofield rd
--Wm H (Virginia L) h3608 Rozzells Ferry rd
Medlock Jenny H Mrs instr Sears r1617 Thomas av
--Robt T (Jenny H) slsmn Perry-Mincey Co h1617 Thomas av
--Ruby boarding hse 325 Hawthorne la h do
Meek C Jean emp Celanese Corp of America h606A Bertonley av
--Faye M ofc sec Owens-Corning Fiberglas r3501 Foxcroft rd
--Jack I hlpr Calcot Limited r1352 Carolyn dr
--John D br mgr Thom McAn Shoe r4334 Wilkerson blvd
--Max W (Kathleen G) creditmn GMAC r5429 E Allen rd
Meek Richard T, Lawyer 416 Law Bldg 730 E Trade, Tel FRanklin 5-2136, r1352 Carolyn Drive, Tel EDison 4-5232
--Terrell E (Willa L) slsmn Walter Bledsoe h1352 Carolyn dr
Meeke Winnie K Mrs cash Troy Drug Stores r RD 10 Box 966
Meekins Minnie (wid Hassett) h605 E 8th
Meeks Ben lab Wilson Lewith Machinery r Gastonia N C
--Benj F (Roberta B) mach Precision Gear & Mach h4125 Beechwood rd
--Claude E (Azalie F) furn repr Belk's h1112 Gibbon
--Eliz (wid Miller M) h3511 Old Statesville rd
--Elvie T (wid Jos) maid h724 E 2d
--Faye M ofc supvr Owens-Corning Fiberglas r2323 Sharon rd apt 3
--Jas R recapper Todd Serv.r2231 Rozzells Ferry rd
--John B (Reola) h1304 Condon
--John R porter Belk's r602A Morris
--Johnnie (Rosie D) prntr Barberree's Photographic Studio h2817 Toomey av
--Jos E (Winnie P) driver Harris Exp r Austin dr RD 10 Box 966
--Jos E jr (Evelyn) driver Harris Exp r Austin dr RD 10 Box 966
--Joshua jan Enderly Park Community Center h1017 N Johnson
--Loma P Mrs h510 W Hill apt 3
--Lula B (wid Henry) prsr Our Clns & Lndry h513 Stonewall
--Mary E Mrs production Carolina Foods r422 Katonah av
--Pearl M (wid Claude) h219 Faith (Tboro)
--Robt E (Florence C) dept mgr Massey-Ferguson Inc h4101 Old Sardis rd
--Robt F (Mary E) formn Thurston Mtr Lines h422 Katonah av
--Roberta B Mrs cash Troy Drug Stores r4125 Beechwood rd
--Weldon (Rosa L) jan City Parks & Recreation h2322A Horne dr
Meena Jas (Lynn) USAF h1715 Avondale av
--Jas S (General Service Co) h5627 Hill rd
Meggs see also Meigs
--T Carl (Betty G) stock mgr Jewel Tea h2105 Yadkin av
--W Brice IBM opr Biggers Bros r Marshville N C Box 7
Megitis Janis mech r1407 Nassau blvd
Megorden Mildred E Mrs h2117 Chatham av
Mehaffey C Brooke (Eliz M) rep SBT&T h4201 University dr
Meier Robt E (Marie D) field eng Western Elec h1527 Wickham la
Meigs see also Meggs
--Danl K (Barbara C) clo clns 1101 Central av h3107 Crosby pl
--Sarah L (wid Rufus C) recpt Nalle Clinic h2130 Beverly dr
Meindl Wm appr Ervin Constn r2921 Rayston rd
Meiselman H B Theatres (Herman B Meiselman) ofc 513 S Tryon R12
--Herman B (Claire K; H B Meiselman Theatres) h2000 Queen rd W
--Michl H mgr H B Meiselman Theatres r2000 Queens rd W
Meisenheimer Hattie D (wid C A) h1116 Wendover rd
--Lewis F (Mary S) elec eng Duke Pwr h4443 Halstead dr
Meissner Cliff H (Lena Rose) right of way agt Duke Pwr r1511 Providence dr
Melasky Adolph L (Selma S; Belmont Wiping Cloth Co) mgr Dr Pepper Bottlers Corp h1851 Sterling rd
--Betsy studt r1851 Sterling rd
--Selma S Mrs mgr Belmont Wiping Cloth r1851 Sterling rd
Melchor Chas L (Patricia D) emp Douglas Aircraft h3212 Wilmount rd
--Guffie (Lenora H) ydmn I G Wallace & Son h1756 Rama rd
--Patricia D clk SBT&T r3212 Wilmont rd
Meldrum John R (Doris M) slsmn Apex Mach Tool Sup h1835 Fulton av
Melendez Emma T (wid Robt D) ofc sec Ronson Carp h2360 Roswell av apt 5
Meleos Bertha E Mrs asst mgr Purity Cafe r1108 E Boulevard
--Jas T (Bertha E; Purity Cafe; Quality Restaurant) h1108 E Boulevard
Melibruda Anthony J (Jeral D) mech Martin Optical Co h1210 Central av
--Jeral D Mrs waitress Farmers Dairy Ice Cream Bar r1210 Central av
Melick Anna T (wid Camden W) r1917 Park dr
Mellner Lela H Mrs prsr Jung's Lndry r1106 Elm

MELLON E D CO, Thos M Shelton Pres-Treas-Genl Mgr, James F Kelly, Miss Mary E Hitt and Miss Mildred F Watson V-Prests, Dewey D Godfrey Sec, Arth T Wohlford Asst Treas, Men's Clothing, Furnishings, Shoes, Hats, Leather Goods, Boys', Girls', Infants' and Women's Dept 106-114 W Trade, Tel EDison 4-9711

--Patricia S Mrs sten-clk SBT&T r York S C RD 2
--Robt H (Ruby B) driver Char City Coach Lines h512 Greystone rd
--Sara L opr SBT&T h1244 Morningside dr
Mellott Robt V producer Jeff Standard Broadcasting h1511 Murdock rd
Melodaire Inc J R Hoyle Wilson exec v-pres muzak distrs 127 W 7th R331
Melson Arth (Margt C) night mgr Airport 77 Restr h1626 Chatham av
--Doris L comptometer opr Pure Oil r1626 Chatham av
--Jack F v-pres-mgr North Carolina Equipment Co r Asheville N C
--Kitty M Mrs ofc sec County Vets Serv r1904 Union
--Margt C Mrs nurse 1626 Chatham av r do
--Roger supvr Charlotte Packaging h1904 Union

MELSON Wm H, JR (Polly B), Personnel-Allied Services Manager WBT-WBTV Jefferson Standard Broadcasting Co 1 Jefferson pl, Tel EDison 3-8832, h4900 Plaza rd, Tel FRanklin 7-2100

Melton see also Milton
--Adler E (Mae) sec Allied Sheet Metal Works Inc h4433 Thrift rd
--Aline B Mrs clk Dorton's Cut Rate Drug Store r1005 State
--Allen L (Edith M) carp h1000 Fairground
--Anne L Mrs ofc sec E B Stone Finance r4433 Thrift rd
--Bonnie G Mrs tchr Dilworth Elementary Sch r5721 Wedgewood rd
--Carl B (Georgia F) driver Queen City Coach h2805 Tuckaseegee rd
--Carrie B maid Junior League Thrift Shop r E 5th
--Chas (Betty) atndt Kayo Serv Sta r2014 Greenway av
--Chas D chkr C-B Drug r3012 Virginia av
--Chas L (Jackie M) driver Miller Mtr Exp h112 Halsey (H)
--Clarence (Eliz H) mtce Trailways h326 N Norwood dr (H)
--David cln Wm R Barringer Hotel r211 N Long
--Doris Mrs waitress Airport 77 Restr r Rock Hill S C

W. G. JARRELL MACHINE CO.
Machinists — Welders
Est. 1906
P.O. Box 2154
1200-06 S. Mint
Tel. EDison 3-7189

MELTON
--Dowd L (Sarah G) ship clk A&P h310 Katonah av
--Dillon E atndt Cook's Atlantic Serv Sta r Seigle av
--Edith L Mrs pkr Jack's Cookie r1308 Pegram
--Edith V Mrs pkr Jack's Cookie r2206 Hutchison av
--Ervin (Bonnie A) photog WBT-T V h5721 Wedgewood dr
--Ethel T (wid E T) r5721 Wedgewood rd
--Eug (Mattie I) lab Pied Piper Exterminating h1440 Winnifred
--Forrest O (Edith V) rec clk Farmers Dairy h1624 Wilkinson
--Foy F (Ruth) roofer h1333 W Boulevard
--Georgia L Mrs nurse Mercy Hosp r3400 Bonaire dr
--Gladys L Mrs clk Belk's r121 Hovis cir (Tboro)
--Glenn T (Pauline C) asst storekpr Duke Pwr h2121 Bay
--Grady M clk Central Mtr Lines r Gastonia N C
--Guy (Delores B) slsmn Firestone r Sharon Hill rd
--Guy F with Genl Mills r408 Baker
--Hazel E Mrs chkr Joy Lndry & Clns r3011 S Boulevard
--Helen H Mrs ofc sec Central Mtr Lines r1835 Wilmount rd
--Herley G (Ruby) carp Ervin Constn r RD 7 Box 11 Monroe N C
--Jack M (Hilda R) plmb Hicks & Ingle h Old Pineville rd nr Springbrook rd
--Jas driver Overland Trans r Matthews N C
--Jas A (Tommie N) plmb Hicks & Ingle h1823 Union
--Jas C driver ET&WNC Trans r RD 11 Box 176
--Jas D (Laura M) emp Sou Engineering h529 Katonah av
--Jas E (Annie R) opr Arnold Hoffman & Co h645 Brookhill rd
--Jas E (Helen H) clk Miller Mtr Exp h1835 Wilmount rd
--Jas O (Ruth H) slsmn Burnett Home Sup h423 Bungalow rd
--Jane studt r125 Hovis cir (Tboro)
--Jane Mrs sten LaMarick Beauty Products r1307B Murdock rd
--Jane P Mrs ofc sec Lorick Enterprises Inc r1336 Morehead
--Jerry (Ruby) atndt Independence Esso Servicenter h112 Beach
--Jerry F whsemn Edgcomb Steel h2509 Kenmore av
--Jerry T clk Joe L Pleasants Inc r1302 Elizabeth av
--Joan C studt r2805 Tuckaseegee rd
--Joe H (Leslie O) electn h4125 Glenwood rd E

W. P. CHERRY & SON
GENERAL CONTRACTOR
BUILDERS OF QUALITY HOMES IN
Barclay Downs
5023 CHURCHILL DRIVE
TEL. EDison 4-8949

Thomas Cadillac-Oldsmobile Inc.
CADILLAC OLDSMOBILE
Sales and Service
214-220 N. CHURCH
PHONES
Service EDison 2-7159
Sales EDison 4-4656
Parts FRanklin 6-4429
Used Cars 422 W. 5th
PHONES EDison 2-2183 and FRanklin 5-1253

Paper School Supplies
CAROLINA PAD and PAPER CO.
Manufacturers of
PAPER SCHOOL SUPPLIES
Loose Leaf Fillers
Composition Books
Tablets
Ream Papers
PHONE EDison 4-7791
1430 S. Mint St.
P.O. Box 636

F.H.A.
LOANS — AUTO
FIRST MORTGAGE
CITY SAVINGS BANK
120 E. Third St.
Tel. FRanklin 5-4441
Savings and Checking Accounts

BE

MODERN

Live Better

Electrically

- For Comfort
- For Convenience
- For Economy

DUKE POWER COMPANY

Serving the Piedmont Carolinas

CAROLINA TRUCK SUPPLIES, INC.

We Buy and Sell Used Trucks and Trailers
Used Truck and Trailer Parts

5010 Wilkinson Blvd. Tel. EXpress 9-1480

AMERICAN COMMERCIAL BANK

FEDERAL DEPOSIT INSURANCE CORPORATION — $10,000 MAXIMUM INSURANCE FOR EACH DEPOSITOR — MEMBER

"ASK THOSE WE SERVE"

CITY CHEVROLET CO.

Sales and Service

710 S. Tryon St. Phone EDison 2-7151

MELTON
--Joe S signmn City Traffic Eng r145 Wildwood av
--John (Carrie B) lab h705 E 5th apt 2
--John D (Dolores M) studt h214 Seldon dr
--Jos L (Elma S) wtchmn City Bldgs and Grounds Dept h213 N Bigham
--Joyce T Mrs clk Fed Res Bank r2210 Roslyn av
--Katherine D Mrs food chkr Mercy Hosp r RD 2 Sharon Hills rd
--L C emp S&W Cafeteria r1516A Burton
--Lena M hlpr Char Mem Hosp r1419A Burton
--Lesie O Mrs insp Hudson Hosiery r4125 Glenwood rd E
--Lois S Mrs h815 Greenleaf av
--Louise P Mrs nurse Nalle Ch r1730B Fleetwood dr
--Lucille H Mrs clk SBT&T r1302 Elizabeth av apt 10
--Marguerite S smstrs J O Jones Inc
--Mary B Mrs (Bradford Drive Beauty Shop) r122 Willard (Tboro)
--Mattie fnshr Joy Lndry & Clns r1440 S Winnifred
--Melvin O (Edith D) mgr Ed Norris Atlantic Serv h621 N Caldwell
--Millie L Mrs plastic wkr Pneumafil Corp r1600 Camp Greene
--Myrtle M Mrs ofc sec State Farm Ins r4400 University dr
--Nelda D clk SBT&T r1336 E Morehead apt 9
--Nelle H Mrs ofc sec Lassiter Corp r143 S Laurel
--Nichols J (Betty H) asst eng Duke Pwr h1108 W Dresden dr
--Odessa B maid Presby Hosp r211 N Long
--Pauline C Mrs slswn Belk's r2121 Bay
--P Mae Mrs mgr Morehead Beauty Salon r4433 Thrift rd
--Pauline N Mrs slswn Belk's r2121 Bay
--Pauline W hlpr Moss Sup r RD 11 Box 176
--Peggy A slswn Kress' r1308 Pegram
--Plyna B (Millie L; Melton's Hardware) h2510 Freedom dr
--Polly A opr SBT&T r9344 York rd
--R Woods (Myrtle H) air brake mech P&N Ry h125 Hovis cir (Tboro)
--Raymond (Lena M) emp S&W Cafeterias h1419A Burton
--Richd W jr (Gladys L) mech P&N Ry h121 Hovis cir (Tboro)
--Robt A (Mary H) agt Prudential Ins Co of America h3935 Whitehall dr
--Robt C (Edith L) h1308 Pegram
--Roy J tchr Piedmont Jr High Sch h3100 Marlboro rd W
--Ruby supvr Oaklawn Center Kindergarten h217 N Long
--Rupert D (Nelle H) dept mgr Pneumafil Corp h143 S Laurel av
--Ruth G Mrs tchr Thomasboro Elementary Sch r1333 W Boulevard
--Ruth H Mrs mach opr Garcrest Mills r423 Bungalow rd
--Sarah studt r121 Hovis cir (Tboro)
--Sarah F cook Ebb & Lib Restr r411 S Brevard apt 4
--Thos L (Hazel E) carp W R James h3011 S Boulevard
--Tom B (Myrtle H) dept mgr Johnston's Furn r641 Ideal way
--Tommie N Mrs mach opr Stately Lady Nitewear r1823 Union
--Vera Mrs with Marshall Mills r RD 5 Box 650

MELTON
--Walter E electn Robinson Elec r RD 11 Box 137
--Wilbur L (Mabel M) wtchmn Whitin Mach Wks h417 W 11th
--Wm B (Georgia L) h3400 Bonaire dr
--Wm D jr (Martha L) asst genl counsel Duke Pwr h2427 Westfield rd
--Wm F (Jane) slsmn Samsonite Luggage h1307B Murdock rd
--Wm F (Dorothy L) traffic mgr Edgcomb Steel r1040 Morland rd
--Wm G eng IBM r309 Oregon (H)
--Wm H jr (Anne G) sls mgr Esso h2660 Chilton pl
--Wm L USA r2660 Chilton pl
--Wm S (Anne) operations agt EAL r4433 Thrift rd

MELTON'S HARDWARE (P B Melton), Valspar and Glidden Paints, General Hardware, Sporting Goods, Seeds and Garden Tools 2500 Freedom dr cor Camp Greene, Tel EXpress 2-2132 (See Yellow Page 109)

Melville's Childrens Shop Melville S Cohen pres, Harry S Cohen v-pres, Mrs Ruth G Cohen sec-treas clo 4241 Park rd
Melvin Christina S r517 Walnut av
--Columbus B (Nellie V) carp h2602 Rozzells Ferry rd
--Geo H with American Cyanamid Co h1023 Guilford rd
--Henry C ofc sec Johnson Mtr Lines r517 W 9th
--Paul L (Frances C) supvr SBT&T h5700 Wedgewood rd
--Paula A clk Lowe's Charlotte Hdw r2602 Rozzells Ferry rd
--Wm J (Doshie) prntr Kale-Lawing Co h113 State
--Wm P (Elinor) sls rep Baltimore Paint & Color Wks h5012 Furman pl
Memco Machinery Corp 2008 Commonwealth av R5

MEMORIAL HOSPITAL CHARLOTTE, Roy Z Thomas Jr, Administrator, Mrs Genevieve B Smith Secretary, D L McGoogan and Harold C Green Assistant Administrators, J Elizabeth White Director of School of Nursing and Nursing Service, Ethel F Burton Assistant Director of School of Nursing, Edward H Chapman Jr, Purchasing Agent, 1400 Scott av, Tel EDison 3-9201

--Methodist Church Rev James E Renk 4010 Central av
Memory Barbara L studt nurse Char Mem Hosp r do
--Saml T (Cath S) mgr Creamery Package Manufacturing Co h2620 Roswell av
Men's Club of Charlotte Inc 1322 E 4th
Menasco Varshall slsmn Dixie News r100 Hovis cir
Mende Fred H (Alice J) tchr Eastway Jr High Sch h1214 Tarrington av
Mendel Howard P mgr WAYS Radio Station
Mendelsohn Liry (wid Edw) r1450 Cortland rd
Mendenhall see also Mendinghall
--Beulah H (wid R E) ofc sec Scandinavia Belting h3132 Selwyn av
--Clarence B dir United Cerebral Palsy r2204 Vail av
--Mary H (wid Clarence E B) h2204 Vail av
--Warin D (Olivia H) servmn Natl Cash Register h1420 Mockingbird la apt D
Mendinghall see also Mendenhall
--John h208 Fairwood av
--John hauling 2512 Beattie's Ford rd h do
--Rosa (wid F L) r2512 Beattie's Ford rd
--Vanard J (Mary H) repr J B Beam & Co h1920 Wayt
Mendini Guy L (Sara R) mgr Lewin-Mathes h405 Wakefield dr apt C
Mendler John L (Josephine B) mgr Allis-Chalmers Manufacturing h1320 Sharon-Amity rd
Meneely Emmett mach opr White Bag r RD 11 Box 485C
Menefee Chas G (Mary A) eng Coca-Cola h3909 Winfield dr

Meneratti Frances sandwich dept Lance Inc h3421 York (H)
Menius Belle B (wid John; Neighborhood Grocery) h343 Craighead rd
--Beulah B ofc sec Duke Power h1615 Kenilworth av
Menkol Lucille B Mrs clk Atlantic Refining r1404 Euclid av apt 4
--Stanley B (Lucille B) slsmn J O Jones Inc h1404 Euclid av apt 4
Menscer Armond L driver Overland Trans r Landis N C
--Nancy C studt nurse Char Mem Hosp r do
Mental Health Association of Charlotte And Mecklenburg County 120 E 3d R206
--Health Clinic The Marshall L Fisher dir 1618 Elizabeth av
Menton Albert cln S&W Cafeteria h1136 N Church
--Calvin r1136 N Church
--Curtis lndry wkr Char Linen Serv r1136 N Church
Mercer Claire W studt r4100 Castlewood rd
--David M jr (Shirley B) driver Lefler Concrete Block h113 Andrill ter
--E D (June L) formn Rosson-Richards of N C h707 Wriston pl
--Fred A (Lorene H) asst supvr Int Rev Serv h2851 Temple la
--Fritz Y (Claire W) eng Ethyl Co-op h4100 Castlewood rd
--Jas A mech Sou Engineering h119½ Andrill ter
--Jas F (Hazel D) driver McLean Trucking r802 S Hoskins av
--John hlpr Bruce Johnson Trucking r Huntersville N C
--John C (Janice J) slsmn Southland Rebuilders h205 Hammett
--John W (Erma G) mech Joe's Auto & Truck Serv r414 N College
--Levy (Willie M) whsemn Bruce Johnson Trucking h603 S Graham
--Margie Mrs tchr Pinewood Sch r1412 Wembly dr
--Nancy Mrs asst bkpr A&P r2436 Remount av
--Rosa L r603 S Graham
--Sudie W (wid Arth) h4115 Chelmsford rd
--W Redmond (Bessie P) claims mgr Motors Insurance Corp h218 Canterbury dr
--Willard R archt J N Pease & Co r221 Kenmore av
--Wm E (Alma) servmn Commercial Automotive r Mt Holly N C

MERCHANTS BONDED WAREHOUSE CO
JOHN O BAKER, PRES
FLOYD F HANES, MGR
COTTON and MERCHANDISE STORAGE
END WADSWORTH PLACE
TELEPHONE EDison 3-0812
NIGHT TELEPHONE EDison 2-7476

--Bonded Warehouse John O Baker pres, Mrs Dorothy B Billings v-pres, James A Baker sec, Paul W Baker treas ofc 1101 S Boulevard

MERCHANTS OIL CO INC, Val J Guthery Jr, Pres-Treas, Mrs Juanita Guthery V-Pres-Asst Treas, Horace P Burnett Sec, Distributors Phillips 66 Products, Office and Bulk Plant 117 W 28th, Tel EDison 2-4119

MERCHANTS PATROL INC
OFFICERS
W R STROUPE, PRES-TREAS
VIVIAN S STROUPE, V-PRES
MRS ALLENE H CARTER, SEC
GUARD and PATROL SERVICE
DETECTIVE AGENCY
413 S CEDAR
TELEPHONES
FRanklin 6-4422
FRanklin 6-4423
FRanklin 7-1166

Mercier Ralph D mech Natl Cash Register r Dallas N C

Cameron-Brown Company

MORTGAGE BANKERS — REALTORS — INSURORS
HOME LOANS — INCOME PROPERTY LOANS

112 East Fourth Street Charlotte, N. C. Tel. EDison 2-6191

ROBERT E. ELLISON
ERNEST ELLISON, INC.
JOHN C. LYDON
101 BUILDERS BLDG.
312 W. TRADE ST.
"Just Insurance"
Established 1916
PHONE
EDison 3-1146

LEE A. FOLGER
Incorporated
Exclusive Authorized
BUICK
Dealer
SALES and SERVICE
900 S. Tryon
PHONE EDison 3-2145
RE-NEWED
USED CARS
809-901 South Tryon
PHONE FRanklin 6-6025

ɜrck Avis L (wid Wm E) ofc sec StJohns Baptist Church h2212 Chambwood dr
Chas V (Clara M) dfr Calvine Tex r2855 W Trade
Eliz A studt r2212 Chambwood dr
Rosa R Mrs boarder Chadbourn Gotham Inc r205 W 26th

ERCURY PRINTERS (Joe B Hartis), Quality Printing at Reasonable Prices 1111 E Morehead R203, Tel EDison 3-0301

ERCY HOSPITAL, 2000 E 5th, Tel EDison 4-6831; Nurses Home 1921 Vail av, Tel EDison 2-9325

ɜredith Cath K (wid Travis R) h2516 Grimes
R Kenneth jr studt r1201 Lynbrook dr
Ross K (Grace) supvr Western Elec h1201 Lynbrook dr
ɜricle Opal J Mrs slswn Mangel's r New London N C
ɜrita Grill (Peter J Copses) 1323 W Trade
ɜrrell see also Merrill
Belle W (wid Robt E) h2745 Zebulon av
Carl E mech Power Brake r RD 5 Box 935
Carroll R prin Idlewild Sch r4714 Idlewild rd
Deanna studt r312 Walnut av
Ernest B (Wynne H) pre-mix mgr Coca-Cola h312 Walnut av
Norman W Rev (Eldeva) pastor Green Memorial Baptist Church h2117 Commonwealth av
Wm J (Lula J) h327 State
Zelda Mrs tchr Bain Jr Hi Sch r617 Idlewild rd
ɜrriam Robt J (Mary A) group supvr Liberty Mutual Ins h5401 Chedworth dr
ɜrrick B Ralph (Bobbie J) slsmn Hickory Chair h1408 Lyon ct
Bernard R (Eliz S) slsmn Hickory Chair h2301 Belvedere av
Gertrude Mrs ofc sec Nivins Super Market r1614 E Boulevard
ɜrrill see also Merrell
Allen (Claire L) tex eng Celanese Corp of Am h5034 Milford rd
Camilla M tel opr Mellon Co r520 Ideal way
Eliz E Mrs binder Package Products r520 Ideal way
Ethel R Mrs clk Hooper Holmes Bur r E Lakeview dr
Jas J (Mary C) slsmn Minnesota Mining & Mfg h4329 Castleton rd
John W (Harriette R) slsmn Duo-Fast of Caro h229 Wales av
L Allen slsmn Sam Bolton Co r RD 4 Salisbury N C
Louise studt nurse Char Mem Hosp r1621 E Boulevard

ERRILL LYNCH, PIERCE, FENNER & SMITH INCORPORATED
MEMBERS
NEW YORK STOCK EXCHANGE
and
NEW YORK COTTON EXCHANGE
STOCKS, BONDS
INVESTMENTS
Wm A HART, MGR
104 ADDISON BLDG
222 S CHURCH
TELEPHONE FRanklin 7-3441

Shannon L (Eliz E) whsemn Biggers Bros h520 Ideal way
Wm C (Virginia C) h2137 Briarwood rd apt 6
Wm H mech Mechanical Contrs r Gastonia N C
ɜrriman Effie P (wid Wm D) transcribing mach opr Esso h2114 Norton rd
Robt S (Jo) eng Fidelity & Casualty h601 Woodlawn rd
Sara L studt r2114 Norton rd
ɜrrit see Merritt

Merritt Allie K Mrs slswn Montaldo's r Milhaven la RD 11 Box 404X
--Amanda G Mrs slswn Woolworth's r CMR 144 Box 1
--Baxter J (Faye J) tex wkr Johnston Mills h606 Herrin av
--Billy H (Easter H) fnshr Wade Mfg h1837 Fulton av
--Brevard (Agnes M) v-pres Mill-Power Supply Co h1610 Providence rd
--Carl F jr (Martha H) emp Char Engraving h917 N Pine
--Chas B (Molly K) patrolmn Merchants Patrol h115 Lakewood av (H)
--Chas B jr (Mae F) opr Char City Coach Lines h411 N Crigler (H)
--Chas E (Dorothy B) dept mgr National Finance h2904 Marlowe av
--Chas R (Joanne C) driver Hood Chem h705 Wesley av
--Carolyn slswn Natl Bellas Hess r RD 1
--Dallen H Mrs clk Chadbourn Gotham Inc r1412 Pecan av apt 3
--Dorothy B Mrs clk Duke Power r2904 Marlowe av
--Eliz L Mrs ofc sec Drs W D Holbrook and Geo Mundorf r515 Wakefield dr apt B
--Ella M (wid Elmore B) h1712 Hillside dr
--Elmer B (Aurelia G) eng Sealtest Sou Dairies h420 Baxter rd
--Ervin C mech Am Cyanamid r RD 11 Box 43A
--Faye J Mrs wvr Highland Park Mfg r606 Herrin av

MERRITT FLOYD P (ROSALIE H)
BUILDING CONTRACTOR
BUILDING and DEVELOPING
511 McALWAY rd
TELEPHONE EMerson 6-3260
h do
(See Yellow Pages 40 and 66)

--Harold L (Janie C) insp Pelton & Crane r2209 Markham ct
--Harry A (Adeline W) coml mgr Duke Power Co h2940 Forest Park dr
--Harry A jr studt r2940 Forest Park dr
--Jack M (Lois V) mech American Crank Shaft h2818 Whiting av
--Jas E servmn Venetian Centre r307 W 11th
--Jas L emp Ford Mtr h2245 Arnold dr
--Jan A studt r420 Baxter rd
--Jane N Mrs sec Merritt Tire Co Inc r5423 Valley Forge rd
--Jeannette Mrs cash Harris Super Mkt r3229 Brixton ct
--Jerry B clk Sou Radio r3921 Myrtle av
--John P (Dorothy H) mach opr Canada Dry h533 E 21st
--Jos H (Jane N) pres-treas Merritt Tire Co Inc h5423 Valley Forge rd
--Junius (Allie K; Merritt's Atlantic Service) r Melhaven la RD 7
--Koker r752 Poindexter dr
--Lois M Mrs insp Highland Park Mfg r2818 Whiting av
--M Madeline ofc sec Huttig Sash & Door h601 W Boulevard apt 4
--Manuel F (Yvonne F) slsmn Dixon & Tom-A-Toe h3609 Avalon av
--Margt P Mrs ofc sec Twin States Ins r113 Hamilton dr
--Paul J (Margt P) supvr Package Products r Hamilton dr RD 11
--Roland (Jeannette) clk Harris Super Mkt r3229 Brixton ct

MERRITT TIRE CO INC, J H Merritt Pres-Treas, Mrs Jane N Merritt Sec, Distributors of Quality Rubber Products, Dunlop Tires, Tubes and Batteries, Recapping Service 614 S Tryon, PO Box 1362, Tel EDison 2-4186

MERRITT W D, SR (Byrd S), Manager Shenandoah Life Ins Co Of Roanoke, Va, 708 Liberty Life Bldg 112 S Tryon, Tel EDison 2-8833, h2101 Dickinson pl, Tel FRanklin 5-1369

DELPH HARDWARE & SPECIALTY CO.
WHOLESALE
BUILDING MATERIALS
2109 Hutchison Ave.
Tel. FRanklin 6-3671

MERRITT
--W Davis jr (Eliz L) sports writer Char Observer h515 Wakefield dr apt B
--W R (Mattie S) wtchmn Char Pipe & Fdry h630 S Hoskins av (Tboro)
--Wm C (Dallon H) slsmn Am Natl Ins h1412 Pecan av apt 3
--Wm H (Helen L) driver Trailways h200 Woodlawn av
--Wm W (Louise) estimator J N Pease & Co r Newell N C
Merritt's Atlantic Service (Junuis Merritt) gas sta 1114 S Boulevard
Merrow Arnold C (Alice B) emp US Govt h1822 Jameston dr
Merry Oaks School Mrs Cornelia W Henderson prin 3508 Draper av
Mesimer Harry A (Margt T) acct A&P h2218 Dickens av
Meske Naomi G (wid Albert E) dep clk County Superior Court h1501½ Thomas
Meskelly Robt (Helen) lab h329 Lee ct
Mesrobian Ralfe (Carol W) archt 112 S Tryon R1114 h600 Moravian la
Messenger Ann L Mrs ofc sec Taylor Instrument r445 Lyttleton dr
--Harold M jr (Ann L) sls rep Taylor Instrument Companies h445 Lyttleton dr
Messer Chas E business rep AB&C Wkrs Internatl Union AFL-CIO Local 503 r Monroe N C
--Doris C Mrs ofc sec Gardner & Benoit r1412 Coker av
--Edw B jr (Ellen S) slsmn West Chem Products h3118 Eastwood dr
--J Rush (Doris N) slsmn Biltmore Dairy Farms h1412 Coker av
--Jas L clk Goodyear
--Jos S (Margt P) servmn Killo Exterminating h1824 Harrill
--M C chf eng Atlantic Co h5307 N Tryon
--Margt P Mrs clk Commercial Automotive r1824 Harrill
--Vera C (wid David) h810 McRae apt 287
Messerly Dorothy I Mrs tchr Graham Jr Hi Sch r2301 Fairway cir
--John R (Dorothy I) dist sls mgr Flako Products h2301 Fairway cir
--Wm F (Mabel E) clk Center Hdw h200 Emerson av apt 25
Messick Chas K (Tirzak L) h421 E Park av
--Chas K jr (Eliz P) clk PO r421 E Park av
--Dewitt atndt Wilmith Hosp r N Tryon
--Eliz P Mrs recpt Roland's Salon of Beauty r421 E Park av
--Frank A (Lola H) sls rep Hunt-Spiller h5008 Kistler av
--Geo G (Johnsie) repr shop 837 N Church h do
--Jas E pres Carolina Tile Distributing r RD 6
--Willi sec-treas Carolina Tile Distributing Inc r RD 6
Messimer Betty A clk Sears r708 Belmont

The Plaza House Inc.
FINE FURNITURE
"Make Your Home at Our House"
1237 PLAZA TEL. FRanklin 6-8455
ON THE PLAZA AT CENTRAL AVENUE

PAINT CRAFT STORE
QUALITY PAINTS
KURFEES PAINTS
1909 Commonwealth Ave.
Tel. EDison 2-2585

YELLOW CAB CO., INC.
Dial EDison 2-6161
Service With Safety
Dial EDison 2-6161

"CHARLOTTE'S SAVINGS CORNER"
HOME FEDERAL SAVINGS & LOAN ASSOCIATION
Mortgage Loans Insured Savings
Fourth and Tryon Organized in 1883 Tel. FRanklin 6-8447
FEDERAL SAVINGS AND LOAN INSURANCE CORPORATION — SAFETY OF YOUR SAVINGS — INSURED UP TO $10,000
FEDERAL HOME LOAN BANK SYSTEM — MEMBER

QUICK STARTS Willard AND MANY OF THEM
BATTERY TIRE & SUPPLY CO., Inc.
AUTO SUPPLIES
Complete Motor Tune-Up Service
Easy Budget Terms
2131 S. Boulevard
Phone EDison 2-4101

N. G. SPEIR, INC.
Real Estate Sales
Commercial — Residential
"TOWN and COUNTRY PROPERTY"
HOME LOANS
128-130 East 4th St.
Phone FRanklin 5-9871

MESSIMER
--Geo T (Genevieve A) opr Char City Coach Lines r519 Franklin av
--Hoyle L (Mary K) h708 Belmont av
--Mary K Mrs (Mary's Place) r708 Belmont av
Messina Jack P clk Eckerd's r405C Wakefield
Messner Clifford H (Lena R) emp Duke Pwr h1511 Providence dr
--Solomon E (Mary B) real est 322 S Tryon R224 h1329 E Morehead
Metal Fabricators Inc Hugh S Barnes pres-treas, Jack N Shuman v-pres, Mrs Cath G Barnes sec sht mtl products 2923 S Griffith
--Finishing Corp Sumpter C Weathers pres, Elmer A Hilker v-pres, Mrs Gwendolyn G Weathers sec plating 1913 S Tryon
--Service Corp Fred A Mayhew pres, Frank Mayhew v-pres, Bruce O Leister v-pres-sec, Lane S Anderson v-pres-asst sec, Glenn R Tyler v-pres-treas sht mtl wkrs 2510 Lucena av
Metalizing Co of America 205 S Church R102
METALVENT HOME IMPROVEMENT CO (Fisher W Allen, Leland T Clarke), Awnings, Storm Windows 5011 Wilkinson blvd, Tel EXpress 9-9797
Metcalf see also Metcalfe
--Alf D asst dept mgr Lucielle's r511 Providence rd
--Arth C (Edna H) h917 Spruce
--Arth C jr (Helene C) clk Sidgefield Drug r917 Spruce
--C Zane (Ruth A) driver Pilot Freight Carriers h135 S Smallwood
--Carl L (Margt S) sls promotion supvr Genl Elec Sup h2308 Ashley rd
--Helene C Mrs ofc sec Armstrong Animal Clinic r917 Spruce
--Howard F formn Speizman Machy r Statesville rd
--June Mrs insp White Bag r5500 Dutchess
--Myrtle K slswn Ivey's r RD 7 Box 27D
--Prescott M (Marilyn S) city police h1501 Downs av
--Robt W emp White Bag r626 Atando av
--Voneda S Mrs prsr White Bag r626 Atando av
--Wm (Voneda S) prsmn White Bag h626 Atando av
Metcalfe Donald W (Audrey B; Quality T V & Radio Service) h3343 Airlie
Metford Ronald X h302½ Simmons
Methvin C Leon (Marion G) chf clk L&N h3001 Westfield rd
--Thos N (Suzanne L) mgr Clark Equipment h1500 Waverly av
Metler Don W jr studt r1317 Harding pl
--Freda T slswn Ivey's r2601 Sherwood av
--Fritz A (Frieda T) h2601 Sherwood av
--J Ann studt r1317 Harding pl
--Louise P (wid Don W) clk-typ Radiator Specialty h1317 Harding pl
--Mary M (wid Fred A) emp County Health Dept h1411 Westover
Metro-Goldwyn-Mayer Pictures Loew's Inc distrs film exch 301 S Church
Metropolitan Life Insurance Co Geo R Parkerson mgr 408½ N Tryon
Metts see also Metz
--Ellen P Mrs ofc sec Eagle Stores Co Inc r5432 Farmbrook dr
--Furman (Inez J) ydmn h1823 Main
--Hildreth W (Irene) formn Ervin Constn r RD 6 Box 606C

METTS
--Horace M (Jane L) pharm Stanley Drug Stores h2123 Avondale av
--Jane L Mrs ofc sec Zimmer-Baxter Assocs r2123 Avondale av
--Julius lab Crowder Constn r Forest City N C
--Roy r1906 Wayt
--Roy (Thelma) porter Southerland-Helms Corp r610 E 11th
--Thelma Mrs maid West Char Sr High Sch r1906 Wayt
--W Glenn (Ellen P) dept mgr Centralized Accounting h5432 Farmbrook dr
--Wm L USAF r2123 Avondale av
Metz Carrie maid Central High Sch r112 N Morrow
--Emma G Mrs r613 Crockett
--John (Mamie F) chauf h228 Flint
--John (Eliz C) mach opr Char Pipe & Fdry h925 S Druid cir
--Katie Mrs shipping Montaldo's r412 N Caldwell
--Richd hlpr Queens College r300 Crescent av E
Metzenthin Eric P (Lillian M) supt Combustion Engineering h2727 Selwyn av apt 4
Metzger Chas W (Virginia E) slsmn Shawnee Milling h640 Manhassett rd
--Virginia E Mrs slswn Glidden Co r640 Manhassett rd
Metzner Joan G reporter Char Observer r1039 Guilford rd
Mewborn Florence A (wid Asa M) h2120 Commonwealth av
Meyer see also Meyers and Myers
--Alf G (Anna D) chef-steward h1828 Independence blvd NE
--Eliz M (wid Geo M) h410 Beaumont av
--Fred J (Florence E) formn Observer Printing Hse h1807 Arnold dr
--Geo M III eng Concrete Sup r1215 E Worthington av
--Margt H (wid Geo M jr) h1215 E Worthington av
--Martha A dist dir Mecklenburg County Girl Scout Council r1819 Queens rd
--Mildred L Mrs slswn r1321 Morningside dr
--Peter hair stylist Belk's h915 Sears ct
--Priscilla F Mrs slswn Ervin Realty h1807 Jameston
--Robt D (Pricilla F) slsmn Ervin Realty h1807 Jameston dr
--Robt F studt r1807 Jameston dr
Meyers Francis R lab Baugh & Mouchet r1528 Dillworth rd
MEYERS FURNITURE CO, James L Bell Mgr, "Thrifty Buyers Shop At Meyers," "Terms Cheerfully Arranged," "Everything In Home Furnishings" 204 E Trade, Tel EDison 2-5673 (See Yellow Page 104)
--Harry B (Nell P) sls mgr C&B Drugs h2933 Avondale av
--Jack F (Bessie C) h233 S Tarrence
--John W pntr City Traffic Signal Div r3043 Georgia av
--Nell P Mrs clk Ivey's r2933 Avondale av
Miara Chester S (Marian L) slsmn James O Welch Co h5009 Baylor dr
Michael see also Muchaels Michel and Michell
--A Clyde (Rebecca R) clk PO h1724 Thomas av
--Arlin A (Faye P) with Asa W Michael h5218 N Tryon
--Asa W (Addie L) produce 1017 N Brevard h3027 Florida av
--Betty S Mrs pbx opr Kilgo Mtr Frt r Lincolnton N C
--Don E (Barbara D) tchr Caro Business College h318 Dover av
--Elmer D h241 Victoria av
--Faye Mrs seamer Cheri Seaming r Concord rd
--Geo W (Bonnie L) creditmn GMAC h1109 Mockingbird la
--Howell H (Jean F) slsmn Genl Elec h2526 Cloister dr
--J Lorene Mrs tel opr E B Stone Finance r108 Watts

MICHAEL
--John J (Joan L) bkpr Myers & Chapman r Iron Station N C
--K Shuford (Hilda) with US Dept of Justice h2733 Idlewood cir
--Lavinia clk Home Ins r2320 Arnold dr
--Maggie Mrs maid r1016 Eldridge
--Patk B studt r840 Sedgefield rd
--Raphael E Rev (Eliz L) pastor Little Rock AME Zion Church h927 N Druid cir
--Ruth S Mrs ofc sec County Auditor r2409 Weddington av
--Spencer J (Ruth S) clk Sterling Drug Stores h2409 Weddington av
--Virginia (wid Howard) waitress Howard Johnson Restr h4205 Commonwealth av
--W E Mrs tchr Matthews Sch r Carmel rd
--Wm D (Dorothy B) rep South Western Petroleum h840 Sedgefield rd
Michaelis John K (Dorothy D) mgr New York Terminal Warehouse Co h3257 Marlborough rd W
Michaels Basil C (Elaine) acct Am & Efird's Mills h448 Berkshire rd
--Chas B (Pepy H; La Belle Candy Co) h709 Templeton av
--Elaine Mrs tchr Newell Sch r448 Berkshire rd
--Jas B (Helen I; LaBelle Candy Co) h824 Lexington av
--Josephine C Mrs music tchr 800 E 7th r do
--Laward J Rev (Josephine C) pastor h800 E 7th
Micham Daisy G (wid Gaymelle E) r2116 The Plaza
Michaux Shirley buswn Charcoal Steak Hse r2530 Remus rd
--Wm M (Margarette) pntr Ervin Constn r RD 1 Cherryville N C
Michel see also Mitchell
--Henry R (Lena E) dir of purchs Celanese Corp of Am h1945 Maryland av
Michelson Jos M (Meta B) h1121 Myrtle av apt 45
Michigan Mutual Liability Co Kenneth R Russell mgr ins 112 S Tryon R401
Mickel Enoch R jr (Lucille) electn Lance Inc h2241 Shenandoah av
--John R (Hazel B) driver Pilot Frt Carriers r Elkin N C
--Lucille Mrs clk J P Stevens & Co r2241 Shenandoah av
Mickels John H h703B S Brevard
Mickelson Ward A (Maxine F) slsmn Alcoa h530 Cooper dr
Mickens Iree lab I V Sutphin Co
--Kim (Daisy I) driver Southeastern Constn h629 E 7th
--Kim jr r629 E 7th
--Sarah A (wid Edw J) recpt Excelcior Club h1907 StPaul
--Shirley M studt r1217 Forest
--Welcome (Ruth) h1217 Forest
Mickerson Lillie M r618A N Myers
--Saml E jr h618A N Myers
Mickle Clarence R (Lenore C) ofc mgr J E Elrod Lumber h1214 Princeton av
--Lenore C Mrs ofc sec Dr R Douglas Neal r1214 Princeton av
--Marguerite P Mrs bkpr Moore's Sewing Machs Furn & Appliances h508 N Tryon apt 205
--S Russell (Polly L) agt Connecticut Mut Life h2728 Hampton av
Mickler K David (Ruth R) firemn Lance Inc h301 Liberty
--Mamie J (wid Paul) r301 Liberty
Mickles Carrie (wid Lovett) h1112 Forest
--David garagemn United Equip & Serv r605½ E 5th
--Edson B r828 Polk
--Geo h828 Polk
--Lovely J Mrs curtain cln 426 E 7th apt 1 h do
--Vancell (Liola J) asst ship clk Radiator Specialty h1507 Spring Street ct
Microfilm Records Co (Geo Medlin) 2129 E 5th
Microtron Corp Richd E Fechhelm pres, Joseph F Baigas jr v-pres, John R Hartley sec, Milon J Hamilton treas airfilter mfrs 2136 S Boulevard

CAROLINA CONCRETE PIPE
(Division of AMERICAN-MARIETTA CO.)
Machine-Made Process Plain and Reinforced Sizes 4 to 72 Inches
★
PHONES EDison 2-8874 and EDison 4-9250
Office and Plant 3701 Hutchinson Ave.
P. O. Box 10004

W. Owen Flowe & Sons Construction Co.
DRAINAGE, GRADING and EXCAVATING CONTRACTORS
"Let Us Estimate Your Job First"
Tel. EX 2-2151 - Nights - Holidays Dial EX 9-1863, EX 9-6162 or ED 2-1388

"Floor Coverings"
HALL'S, INC.
"SINCE 1946"
"Floor Coverings"
Home of Quality Floor Coverings and Fine Furniture — Carpeting Service For Offices, Hotels and Motels
2519 THE PLAZA TEL. FRanklin 5-4449

MIDAS MUFFLER CO, Robt W Foster Mgr, Mufflers to Fit All Cars, Installed in 20 Minutes, Guaranteed Life of Car, Free Installation, Tail and Exhaust Pipes, Hollywood and Duals 916 N Graham, Tel FRanklin 6-5651

Middle Street AME Zion Church Rev M M Leak pastor 1448 Winnifred
Middlebrooks Doris clk Singer Sewing r4420 Major (Tboro)
--Wm D (Doris; Freedom Crown Service) h4420 Major (Tboro)
Middleton Ben (Lillie M) stvdr Central Mtr Lines h1016 Burton apt 2
--C S supt G G Ray Co r4728 Amity pl
--Chas J (Frances M) slsmn F H Trethewey Co h5224 Baker dr
--Drew G (Dorothy B) slsmn J F Bess & Co h132 Stonewall Jackson Homes
--Edwin L (Shirley A) clk Edgcomb Steel h239 Hollis rd
--Ethel J (wid Herbert D) h1209 Ideal way
--Etta S Mrs tchr Eastover Sch r1004 Poindexter dr
--Frances M Mrs eng asst SBT&T r5224 Baker dr
--Frank E jr (Mattiemae P) v-pres C&T Refining Inc h158 Cherokee rd
--G Keith (Joyce N) sls rep Sou Engineering h2316 Greenland av
--Georgia N (wid Frank) nurse Chas J Dalton r RD 7 Box 459A
--Gladys S Mrs opr SBT&T r2324 E 5th
--Hazel W (Evelyn M) serv mgr Courtesy Motors h327 Richland dr
--Herbert D III (Shirley D) supvr SBT&T h931 Dudley dr
--Jack (Gladys S) formn Ry Exp h2324 E 5th
--Janie H (wid John D) r2421 Commonwealth av
--Lee W (Emma H) h4427 Monroe rd
--Lucille S Mrs insp Belvedere Hosiery r RD 5 Charlotte N C
--Mack emp Am Bakeries h513 Factory pl
--Maude asst County Home Demonstration Agt r1317 Lafayette av
--Orville E prin Woodlawn Sch r CMR 644 Box 114 Nations Ford rd
--Ruby S Mrs asst chf opr SBT&T r1043 Westchester blvd
--Sandra Mrs bkpr Am Coml Bk r1716 Berryhill rd
--Shirley D Mrs ofc sec Chas M Grier r931 Dudley dr
--Walter P (Etta S) h1004 Poindexter dr
--Wm W (Ruby S) asst mgr Reid's Super Market h1043 Westchester blvd
Middy Flora M (wid Vernon E) h1512 E Ivey dr
Midget Jarvis emp Ervin Constn r4419 Thrift rd
Midgett Annie Mrs maid h614 N Caldwell apt 4
--Geo E (Loretta W) claim agt Duke Pwr h3614 Eastway dr
--Jarvis M carp Ervin Constn r1615 Sumpter av
Midland Hosiery Mill (Marvin Widenhouse) 4114 Old Pineville rd
Mid-State Tile Co Robt B Brofford mgr ceramic 2121 N Davidson

MIDTOWN CARS AND PARTS (Roy H Epps), Used Cars and Parts, All Parts Guaranteed, We Deliver and Buy and Sell Used Cars 321 Argonne dr cor of Mint and Cliffwood, Tel FRanklin 6-3328; Home JAckson 3-2555

--Radio & Television Service (Frank O Sechrest) rear 2316 Central av
--Shop Inc Mrs Ruth H Barber pres, John W Barber jr v-pres women's clo 116 W 5th
Midwood Baptist Church Rev A B Wood pastor 2029 Mecklenburg av
--Barber Shop (Dennis A Weaver) 2409 Central av
--Cleaners (Jesse W Garrett jr) clo 2306 Central av
--Cut Rate Store Angel C Bakis mgr sundries 2408 Central av

MIDWOOD FLOWER SHOP (D A Ritchie), 2411 Central av, Tel EDison 3-0585, Night Tel FRanklin 6-7121 (See Yellow Page 97)

--Furniture & Upholstering Co (Jack M Greene) 1215 E 7th
--Garage (John F Griffin) auto reprs 1802 Central av
--Hardware Inc J Calvin Harris pres, Mrs Virginia R Harris sec-treas 2318 Central av
--School Mrs Eva H Burch prin 1817 Central av
--Watch Repair (Fred Fardella) 2305 Central av
Midyette Eug B (Juanita H) drftsmn A G Odell jr & Assocs h537 Inwood dr
Mielczarski Anthony J (Dulcie A) controller Consolidated Brass h1409 Bevis dr
Mikeal Kath R Mrs clk Orkin Exterminating r4614 Morgan

MIKEAL L E MERCANTILE CO (L E Mikeal), Complete Line of Household Furnishings and Appliances on Installment 711 W Boulevard, Tel EDison 3-2998

--Laura L Mrs mach opr Panda Curtain r RD 3 Box 425
--Levi E (Linda R; L E Mikeal Mercantile Co) h1902 Wilmore dr
--Lucille Mrs with Kiddie Korner Day Nursery r2241 Shenandoah
--Scott T jr (Kath R) clk Harris Super Mkt r1511 Sumter av
--Wm R plmb Mecklenburg Plumbing r RD 3 Box 425P
Mikell Chas O (Sarah T) v-pres-asst treas F N Thompson Inc h3032 Hanson dr
--John J sls eng Am Monorail h544 Wakefield dr apt B
Mikesell Ernest R (Hessie H) driver Automotive Elec Assocs h2832 Tuckaseegee rd
Milam Arnold C (Opal L) display mgr Sears h711 Grandin rd apt 2
--Cath V Mrs lab Piedmont Carton r2940 Beechnut rd
--Eug A (JoAnn G) contactmn N G Speir Inc h1220 Dade
--Jos B (Dorothy S) asst treas Power Brake Co Inc h5100 Baker dr
--Opal L Mrs asst mgr Imperial Theatre r711 Grandin rd apt 2
--Sam S (Cath V) emp Piedmont Carton Co h2940 Beechnut rd
Milan Doris G Mrs clk Sears r4311 S Howie cir
--Harry O (Doris G) formn Armstrong-McGinnis & Co h4311 S Howie cir
--Jerry lab Piedmont Carton r4518 Sampson (Tboro)
Milano Harold J (Helen M) v-pres Jack Spiers Agency h3826 Haven dr
--Helen M Mrs slswn Sears r3826 Haven dr
Mildred's Beauty Parlor (Mildred Tate) rear 302 N Long
--Beauty Shop (Mildred M Hedrick) 4029 N Tryon

MILDRED'S SHOP (Mrs Lucy E Gilliam and Mrs Margt Gilliam Strock), Ladies' Specialty Shop, Suits, Dresses, Evening Dresses, Sportswear, Alteration Dept 753 Providence rd, Tel EDison 2-3760

Miles see also Myles
--Abe jr whsemn Biggers Bros r915 Forest
--Abr h323 N Long apt 4
--Annie r608 E 11th
--Ben F (Mary A) supplymn Natl Carbon h200 Interurban (Tboro)
--Ben L (Josephine P) atndt Sinclair Serv Sta r310 W 7th
--David (Gertrude G) lab City h1015 E 3d apt 2
--Dean A (Mary M) formn Ervin Constn h4201 Welling av
--Emma A (wid Alex) h710 E 10th
--Emma G Mrs press opr Natl Carbon h1116 E 10th
--Fred (Juanita P) sec Interstate Milling Co h701 Woodruff pl

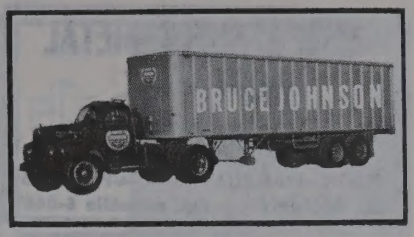

MILES
--Jack W (Patricia L) h215 Wabash (Tboro)
--Jas W prsmn Char Carton r RD 2 Matthews N C
--John rtemn Super Mkt Serv Inc r Coward S C Box 112
--Kyle P (Olean M) brkmn Sou Ry h214 S Gardner av
--Lillian J (wid Vance W) r1930 Mecklenburg av
--Loraine (Juanita M) emp Caro Foods h307 Key (Tboro)
--Mary H (wid Woodrow P) h2700 Shamock dr
--Mary M Mrs slswn Belk's r4201 Welling
--Nancy L r2509 Lola av
--Pernell pot washer Hotel Char r642 Saxon ct
--Phyllis E studt r701 Woodruff pl
--Roy r710 E 10th
--Shoes Vestal B Hall mgr 4253 Park rd
--Wilson N (Euginia P) pub relations dir Salvation Army h5701 Murray Hill rd
Miley Cleo nurse Char Mem Hosp r1621 E Boulevard
--Geo E (Winifred H) h2315 Chesterfield
--Julia Mrs r2130 Roswell av
--Sallie F (wid P B) h217 Circle av apt 1
--Winifred H Mrs clk J N Pease & Co r2315 Chesterfield av
Milford Chas O Rev (Betty S) pastor Park Road Baptist Church h908 Hillside av
Milheim Wm L (Carol M) sls rep Celanese Corp of Am h1345 Drexel pl
Milks Edgar R (Vivian G) USMC h632 Seldon dr
Mill Fabrics Inc 1933 S Boulevard and 1915 Commonwealth av
--Service & Supply Co (James R Panzle) tex machy 2812 Old Steele Creek rd
--Wm H (Beatrice A) field mgr Factory Insurance Association h2018 Vail av
--Wm H II trainee Grinnell Co r2018 Vail
Millaway Rudolph C (Mabel L) h rear 4626 Connecting rd
Milledge Isadore Rev (Laura) pastor Tabernacle Bapt Church h2645 Southwest blvd
Millen Clyde M (Connie P) automatic opr WU Teleg h215 E Worthington av
--Clyde M jr (W Frances) dept mgr Johnson Motor Lines h4314 University dr
--Donald W studt r2208 Belvedere av
--E Carlton (Joan) agt Pilot Life Ins h229 Jackson dr apt 3
--Elmer D (Cath H) h1401 E Enderly rd
--Flora cook r1301A Newland rd
--John W jr transmission supvr AT&T r1220 Camp Greene av
--Mae H Mrs cash Minit Car Wash r RD 5
--Pressly M (Sarah A) personnel dir Hudson Hosiery h2208 Belvedere av
--Pressly M jr USAF r2208 Belvedere av
--Robt E (Martha L) clk Harris Exp h3008 Rush av

FLOYD P. MERRITT
BUILDER
DEVELOPER
We Build Homes Not Houses
511 McALWAY ROAD TEL. EMerson 6-3260

BOST Building Equipment Co. Inc.
Floor Coverings
Acoustical Ceilings
Wall Tiles & Fabrics
Folding Doors and Partitions
Modern Kitchens Installed
Plastic Cabinet Tops
912 E. 4th St.
Phone EDison 3-0321

PATE ELECTRIC CO.
ELECTRICAL CONTRACTORS
Industrial
Commercial
Residential
"The Company Built on Dependable Service"
1945 Plaza Court
Tel. FRanklin 6-7368

HARDWARE MUTUAL INSURANCE COMPANY
OF THE CAROLINAS
CURRENTLY PAYING 30% DIVIDENDS ON FIRE INSURANCE
Home Office 1356 East Morehead St. Established 1912 (See Yellow Page 124) Phone EDison 2-2119

CHARLOTTE MIRROR AND GLASS CO. INC.
IF IT'S PAINT or GLASS WE HAVE IT
1017 N. BREVARD ST.
TEL. EDison 4-9791

M. Franklin
EXCAVATOR
- Diggings
- Foundations
- Driveways

REASONABLE PRICES
FREE ESTIMATES
1035 Gough St.
Tel. EDison 4-1371

NATIONAL ASSOCIATION OF REAL ESTATE BOARDS — REALTORS ARE ACTIVE MEMBERS OF CONSTITUENT BOARDS

McDonald Realty Company

REAL ESTATE SALES, LEASES, LOANS

Phone FRanklin 6-4441 212 S. Tryon St. 208-10 Johnston Bldg.

MULTIPLE LISTING SERVICE — MLS — COOPERATIVE REAL ESTATE SALES

ALLIED SHEET METAL WORKS INC.
All Types of Sheet Metal Work
Composition Shingle Roofs
JOHNS-MANVILLE BUILT-UP ROOFS
222 S. Myers Tel. FRanklin 6-8469

MILLEN
--Sarah A Mrs clk Hudson Hosiery r2208 Belvedere av
--W Frances Mrs teletype opr Joseph T Ryerson & Son r4314 University dr
Miller A Y (Ella M) pntr h912 N Caldwell
--Abbie W (wid Marcellus) h134 Martin
--Abiah L h1210 N Johnson
--Ada maid h401 Skyland av
--Ada M h900 Henley pl
--Adam (Nola A) jan City Parks & Recreation Comn h515 S Long
--Addie emp Segrest Clns & Launderers r400 N Summit av
--Addison h239 S Independence blvd
--Addison with Char Dental Laby r1308 Shorter
--Agnes P (wid B A) cook Ivey's h301 N Myers
--Aileen (wid Will) r331 Beattie's Ford rd
--Albert whsemn Overnite Trans r Concord N C
--Albert C H r1600 Thomas av
--Albert S (Juanita B) clk PO h2033 Marguerite av
--Albert W (Ruth R) chkr Pilot Frt Carriers r RD 6
--Alice S (wid Albert M) h1209 Arthur's la
--Alma M (wid Harry L) tel opr Hotel Char h3115 Mathis dr
--Almetta L (wid Wm A) insp Loew's Inc h501 Seigle av
--Alonzo hlpr Griffin & Hall Atlantic Serv Sta r1004 E Hill
--Alton (Eliz) batterymn Sears h1309A Horne ct
--Amie L Mrs r1016 Oliver
--Amy cook h601 E 5th
--Ann P nurse Dr Glenn L Pennington h2143 Floral av
--Anna B Mrs h525 French
--Annie tchr Marie G Davis Elementary Sch r1029 Oakland av
--Annie B h317 S Davidson
--Annie B (wid Marcellus) maid h729 E 10th apt 1
--Annie B Mrs nurses aide Mercy Hosp r225 Gene av
--Apartments 331 E Boulevard
--Arlie M Mrs smstrs Mecklenburg Furn Shops r2703 The Plaza
--Arth lab Royal Floor Sweeping Compound r813 Snowball
--Arth (Pearl B) lab City Eng & Streets Dept h118 Wadsworth pl
--Arth T porter A&P h1416B Newland rd
--Audrey A Mrs recpt Genl Mills r RD 7
--Avery W Mrs h601 E 6th
--Azula E nurse 917 Romany rd h do
--B F baker Caro Foods r501 Concordia
--B Phillip (Gene C) acct 309 Kingston av h do
--Barry G (Lois S) dentist 1529 Elizabeth av h850 Burnley rd
--Baxter B r1916 Pegram
--Beatrice folder Miller's Central Hat Shop r611 E Boundry
--Beatrice Mrs prsr Fine's Clns & Tailors h3018 Morning dr
--Belle G (wid Wm M) h804 W Boulevard
--Ben driver Interstate Milling r1111 Polk
--Benita H Mrs ofc sec General Tire & Rubber r2801 Shambrook dr
--Benny B (Betty J) hlpr Nebel Knitting r2423 Eastway dr
--Benny L roofer Allied Sht Mtl Wks r1009 Burton
--Berdie M cook Diamond Restr r648 E 6th
--Bernard A carrier PO r5244 Plaza rd

MILLER
--Bernice r334 S Cedar
--Bert carp Ervin Constn r RD 1 Mt Holly N C
--Bertha (wid Jas) h417 Biddle
--Bertha F (wid Geo J) h1419 E 7th
--Bertha H (wid Paul) r5701 Sardis rd
--Bertha S Mrs pkr Jack's Cookie r1210 Summit
--Bertie M Mrs clk Diamond Soda Grill r648 E 6th
--Bessie W (wid David M) h1623 Matheson
--Betty (wid Edw) h725 Lamar av
--Betty A mach opr Garcrest Mills r RD 4 Matthews N C
--Betty A studt r401 Skyland av
--Betty B Mrs hlpr Plantation Grill r625 Saxon ct
--Betty O Mrs ofc sec Dr Arth M Dye r3830 Bristol dr
--Beulah r1414 White
--Beulah I Mrs kntr Std Textile r1109 Parson
--Billy R (Elen) porter Belk's r RD 1 Box 5 Huntersville N C
--Billie (Nell E) driver Academy Steel Drum Co h452 W Griffith
--Billy W (Eliz T) acct Peat Marwick Mitchell & Co h3625 Eastway dr
--Blaine L (Mary S) h2445 Remount cir
--Bobby porter EAL r2104 StPaul
--Boyce E (Margt S) bkpr Carolina Wallpaper & Paint h2315 Charlotte dr
--Boyce E jr with Genl Elec r2315 Charlotte dr
--C E (Mabel) mech r100 Hovis cir (Tboro)
--C T slsmn Boggs & Co
--Callie (wid Gaston) h319 Benjamin
--Calvin porter Lawson's Jwlrs r601 E 6th
--Calvin E (JoNell) asbestos wkr h721 Potters rd
--Carl A (Clara H) dep County Collr of Rev h3508 Ritch av
--Carl B (Lois F) agt N&W h437 Livingston
--Carl G supmn Highland Pk Mfg r Kannapolis N C
--Carl H (Mary P) mgr The Doggett Lumber & Hardware Co r RD 3
--Carlton E r2638 Brentwood pl
--Carol E studt r319 Benjamin
--Carolyn clk Rea Miller T V & Appliance Serv r2208 Weyland av
--Carolyn R clk SBT&T r CMR 144 Box 112
--Carrie maid r1034 N Smith
--Carrie H Mrs sten Faul & Crymes r1815 The Plaza
--Carrie J maid r326 W 6th
--Carrie L Mrs maid Chadbourn Gotham Inc r911 Forest
--Carrie S mach opr White Bag r RD 7 Box 778E
--Carroll R (Miller's Shoe Repair) r5209 Water
--Cath emp Hanline Poultry r507 S Morrow
--Cath Mrs maid Mecklenburg Furn Shops r RD 7 Box 451
--Cathryn slswn Grants' r RD 1
--Cecil mgr Veterans Recreation Center r910 2d av
--Chas (Thelma G) slsmn Geo Goulston Co Inc h1116 Linda la
--Chas tex wkr r1122 S Church
--Chas B jr (Lillian C) asst to v-pres Duke Pwr h168 Cherokee rd
--Chas E asst formn Overnite Trans r RD 10 Box 200D
--Chas J (Reba F; Charles J Miller Co) h4119 N Tryon
--Chas J hlpr Sou Flooring & Acoustical
--Chas J (Jessie L) storekpr Stork Restr h1915 Lyndhurst av

MILLER CHAS J CO
OWNER
CHAS J MILLER
PIPE ORGAN SALES and SERVICE
ORGAN MANUFACTURERS
TUNING, REBUILDING, REGULATING
SERVICE CONTRACTS WRITTEN
EXPERT WORKMANSHIP
SATISFACTION GUARANTEED
201 W 29TH
TELEPHONE EDison 4-6471

MILLER
--Chas W (Martha L; Miller Body Works) h137 S Gregg
--Charley (Ruth D) emp Celanese Corp h1818 Club rd apt 3
--Cherry H Mrs prsr Char Linen Serv r2637 Rachel
--Clara cook County Home r N Tryon
--Clara H Mrs clk Douglas Aircraft r3508 Ritch av
--Clarence (Melvine W) equip opr Douglas Aircraft r622 Condon
--Clarence (Barbara K) jan YMCA h400 W Griffith
--Clarence A (Alice) cabtmkr Wade Mfg r RD 1 Box 266 Rockwell N C
--Clarence E (Faye) stvdr Standard Trucking r RD 1 Harrisburg N C
--Clarice W Mrs slswn Belk's r300 N Church
--Claude J (Ollie B; C&O Grocery) h3405 Benard av
--Clennie lab Char Fish & Oyster r326 W 6th
--Cleo M Mrs dishwasher NY Cafe r711 E 3d apt 40
--Cletus B (Raymelle) mtcemn New England Waste r Robinson Church Rd
--Cleymond busmn Honey's Inc r1045 Congo

MILLER CLINIC THE (Oscar L and Robt E Miller, Julian E Jacobs, Chalmers R Carr, Basil M Boyd Jr), 1822 Brunswick av, Tel FRanklin 6-5686

--Clothielde B Mrs dressmkr 4400 Commonwealth av r do
--Clyde mech Frank Woods Inc r Mooresville N C
--Clyde (Jacqueline) slsmn Ciba Co h311 Heathwood rd
--Clyde A (Ollie B) wtchmn Belk's h202 Goff (H)
--Clyde W (Clothielde B) h4400 Commonwealth av
--Clyde W (Margt D) mach opr Torrence Blue Prints r109 S Myers apt 1
--Cole A jr (Jane; Drop In Record Shop) genl agt Manhattan Life Ins Co h937 Nottingham dr
--Coleman driver Biggers Bros r RD 3 Pageland S C
--Connor E mech White Mtr r100 Hovis cir (Tboro)
--Constance E Mrs clk Family & Children Serv r2621 Chesterfield av
--Cora r401 Skyland av
--Cornelia N Mrs packer Jack's Cookie r1121 Allen
--Cornelia W Mrs recpt Char Mem Hosp h1606 Fountain view
--Curtis (Idelle C) jan Consolidated Brass h1914 Lloyd apt 414
--D Moore (Elvaree) h1239 E 5th
--Dale M acct James E Bevis r81 Wilkinson blvd apt B
--Darfus (Lillian) lab City Eng & Streets Dept r1305 E 1st
--David (Macie H) lab Charlotte Floor Master h639 Brookhill rd
--David A mach opr Choate Mfg r3705 Philemon av
--David G mach J Zagora Mach & Gear r RD 4 Matthews N C
--David W (Kay P) adj Am Coml Bk r4825 Charleston dr
--Don C (Lois L) supvr Curtis Co's h3508 Tuckaseegee rd
--Donald C (Lois) h221 Irwin av
--Donald C studt r513 Cooper dr
--Donald E (Joyce) emp Miller Mtr Exp h2705 W Trade
--Donald M sht mtl Sou Comfort of Char r RD 8 Box 87 Statesville N C
--Donald O (Benita H) USA h2801 Sharnbrook dr
--Doris prsr Goins Dry Cln r616 E 9th
--Doris R Mrs cash Belk's Cafeteria r2954 Royston ct
--Dorothy J marker Wright Cln r1320 N Caldwell
--Dorothy M (wid Robt) hlpr Am Bakeries h1133 Leigh av

FORD
YOUNG SELLS FORDS
318 FIFTH ST. PHONE FRanklin 5-8441
FORD

MAIN OFFICE
301 S. Tryon Street
Personal-Installment
LOAN OFFICE
135 S. Tryon St.

FIRST UNION NATIONAL BANK
OF NORTH CAROLINA
MEMBER F. D. I. C.
9 CONVENIENT OFFICES IN CHARLOTTE

1616 Central Ave.
839 Providence Rd.
1625 S. Boulevard
408 N. Tryon
1625 Woodlawn Rd.
1200 Hutchison Avenue
1932 W. Morehead St.

MILLER
--Dorothy S Mrs clk The Char Sup r3201 Bonaire dr
--Douglas D (Mary A) slsmn Ed Smith & Sons h3000 Marlborough rd E
--Dow (Margie M) eng Kress' h3954 Bristol dr
--E Luphelia (wid Fred A) h1813 Wilmore dr
--Earl H (Patricia R) opr Char City Coach Lines r1323 Commercial av
--Earl M (Joyce) mgr Wakefield Optical Co h2026 Highland
--Ed emp Douglas Aircraft r306 W 10th
--Edgar A jr studt r2136 Greene
--Edgar L driver City Mtr Transport Dept r1900 Pegram
--Edna S (wid Robt Q) h509 W 13th
--Edna T Mrs nurse City Health Dept r2509 Ringwood
--Edw A hlpr Draco Furnace r301 Jones
--Edwin A (Evelyn A) hlpr Lassiter Corp h426 Arlington av
--Edwin R (Gladys P) formn RH Bouligny Inc h1424 Anderson
--Effie L (wid Wm F) h2043 Shenandoah av
--Elbert lab Baugh & Mouchet r RD 2 Box 54 Pineville N C
--Eleanor F tchr r231 Sylvania av
--Elise N Mrs tchr Eastover Sch r1307 Kings dr
--Eliz maid Silver Dollar r919 Hamilton
--Eliz H (wid Lewis M) h2836 Forest dr
--Eliz I tchr PS r2427 Vail av apt B17
--Eliz M Mrs laby asst Dr W M Sommerville h1800 Edwin apt 283
--Eliz T (wid Walter R) claim rep Social Security Admn h1805 E 8th apt 2
--Ellen M Mrs dictaphone opr Dun & Bradstreet r4521 Woodhaven dr
--Elmer D (Cath H; Valley View Grill & Service Station) h1401 Enderly rd E
--Elvaree H chf tel opr Wm R Barringer Hotel r1239 E 5th
--Elwin emp Caro Ford Tractor r1017 W 5th
--Emma K Mrs private sec Old Dom Box r3137 Pinehurst pl
--Emmett G (Doris R) USAF h2954 Rayston ct
--Era B Mrs maid h1211½ S McDowell
--Ernest (Esther F) msngr Am Optical h2721 Botany
--Essie J (wid Gordon) elev opr Professional bldg h604 Fairwood av
--Essie M (wid Louis J) mach opr Swinson Food Products h608 Templeton av
--Estelle r1500 Oliver
--Estelle R Mrs h831 E Morehead apt 607
--Ethel A h1430 Park dr apt 3
--Eug studt r1224 Enderly rd W
--Eva A (wid Wm D) r1025 Woodlawn rd
--Eva C Mrs folder Chadbourn Gotham Inc r1713 Truman rd
--Eva J ofc sec Am Coml Bank r130 Grandin
--Eva M lndry wkr Char Linen Serv r225 N Myers
--Ezekiel H prof Johnson C Smith Univ h305 Mill rd
--F Craven (Dorothy W) eng Belk's h1223 Camp Greene av
--F Raymona ofc sec du Pont r1704 Fountain view
--F Thos sr (Martha J; Cochran McCleneghan & Miller) h630 Colville rd
--Fannie (wid Amos J) h235 Wildwood av (Tboro)
--Fannie F (wid Julian) h5637 Sardis rd
--Fannie I Mrs slswn Ivey's r2009 Kenilworth av
--Fannie R tchr Myers St Sch h1809 Irma
--Flonnie Mrs maid h709A Carmel
--Florine r509 W 13th
--Floyd (Dolly) porter Gathings Mtr h1414 White
--Forrest H (Helen) appr Lassiter Corp r1729 Cannon av
--Forte G (Mona Lee) switcher Standard Trucking r RD 1 Harrisburg N C
--Frances A Mrs tchr Myers St Sch h713 E 8th
--Frances B (wid Carl H) h1936 Avondale

MILLER
--Frances E r1815 The Plaza
--Frances S Mrs nurse Char Mem Hosp r Mount Holly N C
--Frank A (Jessie S) slsmn Caskie Paper h1960 Harris rd
--Frank B (Ida S) h2301 Forest dr
--Frank D (Betsy C) sec Club Insurance Agency Inc and World Products Inc h513 Cooper dr
--Frankie Mrs buswn Belk's Cafeteria r207 Edwards
--Franklin emp C W Kirkland Co r725 S Alexander
--Fred (Willie M) h737 Jordan av
--Fred hlpr Norman's House Demolishing
--Fred A (Sarah H) pntr h514 N College apt 2
--Fred C (Marie C) eng Hicks & Ingle h3801 Haverhill dr
--Fred C (Dorothy) mtce Belk's r1223 Camp Green av
--Fred D (Cherry H) mach opr Triplett Constn h2637 Rachel
--Fred W slsmn Cassie Inc h1312½ Elizabeth av
--Freddie L (Eula) driver Thurston Mtr Lines h1410 White
--Fredk C (Marie C) drftsmn Walter Hook & Assocs r2229 Chatham av
--G C jr slsmn C-B Drug
--Gallant driver Bowman Trans r RD 7 Mallard Creek rd
--Geo h406 Ingle (H)
--Geo cupola tndr Cole Mfg r1035 Gough
--Geo constn wkr h1008 Brown
--Geo J lwyr 730 E Trade R820 r130 Grandin rd
--Geo R atndt Esso Serv r1419 E 7th
--Gilbert S Rev (Dorothy G) pastor Spencer Memorial Meth Ch h1033 E 36th
--Gladys P Mrs clk Mill-Power Sup r1424 Anderson
--Grace D studt nurse Char Mem Hosp r do
--Grady (Eula D) driver Thurston Motor Lines h2210 Aileen dr
--Grady C mech Brown Grease Gun r RD 6
--Grady W (Jessie P) formn Trammell Awning h5316 Wilkinson blvd
--H Mack r1109 Parson
--H Odelle Mrs pkr Belvedere Hosiery r519 Hovis cir (Tboro)
--Harold S mgr Geo A Goulston Co Inc r1116 Linda la
--Harrison S (Bertha W) h823 Seigle av apt 340
--Harry (Thelma M) emp Wachovia Bank & Trust h300 Fannie cir
--Harry jr (Dorothy R) lndry wkr Char Linen Serv h1100 Kent
--Harvey (Lula C) h1014 E Hill
--Harvey H emp Barnhardt Mfg r806 Maple
--Hattie H (wid Marcus) r823 Seigle av apt 340
--Hattie M mach opr Garcrest Mills r Catawba av RD 2 Box 1012
--Hattie P (wid Grady) folder Segrest Clns & Launderers h400 N Summit av
--Hattie R (wid Jas) h3046 Ridge
--Hazel lab Mecklenburg Farmers Co-op Exch Serv r520 E 5th
--Hazel E cash Universal Film Exch r1813 Wilmore dr
--Hazel H (wid Frank L) h2114 Dilworth rd E
--Hazel J Mrs hlpr McLellan's r3109A Statesville av
--Hazel L pkr Eagle Stores h722 S Alexander
--Hazel R Mrs bkpr Allied Security Ins r3835 Hickory Grove rd
--Helen P Mrs clk Belk's r804 W Boulevard
--Henry A (Emma K) mgr Southeastern Radio Supply h3137 Pinehurst pl
--Henry E driver Bell Lines r RD 8 Box 485
--Henry H (Lyn P) h2425 Selwyn av apt 1
--Henry H jr (Barbara) drftsmn Sou Engineering r Belmont N C

UVA
INDUSTRIES INC.
SAVE ON NATIONALLY
ADVERTISED MERCHANDISE
Send for Money Saving
Catalog
211 ATHERTON ST.
CHARLOTTE 3, N. C.

MILLER
--Henry L clk PO h2329 E 5th
--Henry T (Nolia A) jan Grinnell Co h506 E 5th
--Henry T mech Keiths Garage r805 S College
--Henry Y (Mary F) eng Pneumafil Corp h322 E Kingston av
--Herman whsemn Geo A Hormel & Co r415 Caldwell
--Hezekiah (Martha) lab h207 N Caldwell
--Hezekiah W (Myrtle M) lugger Armour & Co h2360A Horne dr
--Hider (Willie L) lab County h719 Watkins la
--Hill (Ella M) jan Liberty Life bldg h609 E 8th
--Hobert Z (Janet O) dispr Pilot Frt Carriers h1815 Camp Greene av
--Horace G ship clk Standard Crankshaft & Hydraulic r407 2d
--Hosea (Lessie) formn Ervin Constn h2609 Booker av
--Howard C (Shirley B) dist mgr Clarke Sanding Machine Co h3014 Marlborough rd E
--Howard E dept mgr Dowtin's Food Store r1960 Harris rd
--Hoyle H (Elsie N) clk Coliseum Mtr Ct h1307 Kings dr
--Hugh A (Mary A) dist sls mgr U O Colson h612 Oakland av
--Hugh L jr (Alice C) mech Carburetor Magneto & Elec h716 Templeton av
--Hurley R (Bertha S) mach opr Highland Park Mfg h1210 Summit
--Ida maid Hotel Char r618 S Myers
--Ida R Mrs clk Belk's r Concord N C
--Inez D payroll clk Highland Park Mfg r828 E 35th
--Irving (Willa) slsmn h356 Sharon Amity rd
--Isaiah (Alice H) mail hlpr SAL h217 N Caldwell
--J C r114 E Liddell
--J Claude (A Zenobia) h2536 Hemphill
--J Earl r623 E 15th
--J Edw (Constance) baker A&P h2621 Chesterfield av
--J Frank (Mary M) driver Caro Transfer & Stge h2508 Ringwood
--J P v-pres Pied Piper Exterminating Co Inc
--J Robt (Jimmie K) ship clk Hudson Hosiery h1513 Downs av
--J S supt County Home h N Tryon
--Jack (Alma) blanketmkr Leaksville Woolen Mills h2000 Washington av
--Jack D (Margie W) spl agt Atlantic Life Ins h3900 Whitehall dr
--Jack E (Eunice B) asst insp Chev Mtr h1708 Club rd
--Jack T hlpr Fox Tile r RD 1 Box 324 Kannapolis N C

NIAGARA
OF THE CAROLINAS INC.
The Monarch of Mechano Massage
1009 W. Morehead
Telephone EDison 4-0652

We Rent
Dohickies
Thingamajigs
&
Whatchamacallits
Also
Folding Chairs
Party Needs
Banquet Equip.
Sickroom Needs
Guest Beds
Reducing Machines
TV Sets
&
Over 1700
Other Items
AARCO RENTS
DIAL
EDison
3-8841
126
W. Morehead

Young Construction Co.
ASSOCIATED GENERAL CONTRACTORS OF AMERICA
AGC
GENERAL
CONTRACTORS
• Commercial
• Industrial
Dial
JAckson
3-3232
4619 Pineville
Rd.

THE WEARN LUMBER COMPANY
"SERVING THE CAROLINA'S SINCE 1890"
MANUFACTURERS OF ARCHITECTURAL WOODWORK
Wholesale
1420 S. MINT ST.
PHONE EDison 3-7575

BRAKE SERVICE CO. of CHARLOTTE INC.
A Complete Line of Brake and Safety Equipment
BENDIX WESTINGHOUSE
2709 N. Tryon
Tel. EDison 2-8561

HOTEL WM. R. BARRINGER
AIR CONDITIONED ROOMS
EXCELLENT FOOD AND OUTSTANDING AIR-CONDITIONED BANQUET FACILITIES

F. N. THOMPSON INC.
GENERAL CONTRACTORS
Commercial — Industrial
CLANTON ROAD P. O. BOX 1474
Tel. JAckson 3-0515

MILLER
--Jacqueline T ofc wkr Ervin Constn r RD 1 Box 302 Kannapolis N C
--Jas (Willie M) h500 Boundary
--Jas h110 E Palmer
--Jas atndt Cadiew Amoco Serv r646 E 6th
--Jas (Emma) driver A B Morgan Co h1225 S Church
--Jas (Gustine S) emp Old Dom Box r300 Mill rd
--Jas lab Alse V Blankenship r235 Wildwood av (Tboro)
--Jas prsr Goines Clns h704 Stonewall ter
--Jas ydmn r623 E 1st
--Jas jr lab Concrete Sup r4000 Redwood
--Jas A h2939 Center dr
--Jas A (Betty C) slsmn R H Bouligny Inc h116 Heathwood rd
--Jas B (Grace B) h915 E 10th apt 17
--Jas B delmn Lewis Distribution Serv r17 Piedmont ct
--Jas C (Evelyn B) plstr C W Kirkland Co h725 S Alexander
--Jas E hlpr W H Hobbs Inc r915 N Caldwell
--Jas E hlpr Southland Rebuilders r Richburg S C Box 94
--Jas E (Mary H) mech Associated Transport h234 Argonne dr
--Jas E (Lena W) plmb Gardner Plmb h915 N Caldwell
--Jas E slsmn Pound & Moore r4911 Charleston dr
--Jas F (Norma W) dfr Choate Mfg h3708 Philemon av
--Jas H (Henrietta) hlpr Coca-Cola h1303A Newland rd
--Jas P (Virginia S) slsmn State Beauty & Barbers Sup h1531 Russell
--Jas R (Mary K) bkpr Brody Distributing h2809 Dogwood av
--Jas R clk Caro Transfer & Stge r RD 5 Box 1031
--Jas T (Marilyn P) chf clk P&N Ry h5445 Lantana av
--Jas T (Georgia E) wtch repr 227 E Trade h637 Ideal way
--Jas W (Maude H) carrier PO h409 S Summit av
--Jas Y (Mildred S) crane opr Sou Engineering h Wilton
--Janie Mrs maid The Char City Club h2317 Arden apt 1
--Janie H (wid Henry) h516 S Alexander
--Janie L Mrs maid h1000 Pitcher
--Janie P ofc sec Am Natl Ins r221 E Park av
--Jazel lab Piedmont Carton Co r RD 4 Pageland S C
--Jean A commander State Natl Guard 94th Army Band r Kannapolis N C
--Jean E tchr PS r1815 The Plaza
--Jeff (Mary M) lab Char Sht Mtl h414 N McDowell apt C
--Jennie Lee r821½ Burton
--Jepthy T (Corona W) clk Harris Super Mkt h2765 W Trade
--Jerome R (Jo S) slsmn Ivey's h728 Hawthorne la
--Jerry whsemn Genl Tire & Rubber
--Jerry youth dir Hawthorne Lane Meth Ch r1100 Queens rd
--Jerry R (Hazel C) appr Robinson Elec r234 Argonne dr
--Jesse F (Pauline H) h2420 Lola av
--Jesse W driver Ballenger Bros Coal & Oil r417 Bellinger row
--Jessie S Mrs adj Ivey's r1960 Harris rd

MILLER
--Jimmie driver Academy Steel Drum r RD 2 Jefferson S C
--JoAnn Mrs slswn Eckerd's r5027 Boylar dr
--Jo Nell Mrs clk Westbrook Ins r721 Potters rd
--Jo S Mrs nurse Nalle Clinic r728 Hawthorne la
--Joanne studt r1960 Harris dr
--Joe hlpr McCoy Service r RD 4
--Joe (Beulah) opr Shaw Mfg h522 Carmel
--Joe A (Norma J) trainee Cone Mills h416 Belton
--Joe M (Margt H) formn Mechanical Contr h5044 Eaton rd
--Joe P (Effie) driver Caro Transfer & Stge r RD 5 Box 1031
--John (Daisy M) h1012 E 1st
--John (Emma) driver Caldwell Constn h1124 Spring
--John (Ellen M) ramp serv EAL h4521 Woodhaven dr
--John A (Magnolia W; Miller's Grocery) h114 E Liddell
--John A (Josephine H) bkpr Rae Constn h1847 Hillside dr
--John A driver Am Bakeries r RD 1 Iron Station N C
--John A stvdr Central Mtr Lines r Lydia N C
--John C (Pennsylvania Oil Co) r Jefferson S C
--John C (Annie) mech h4236 Winfield dr
--John C (Annie V) whsemn Natl Aniline r2003 Kenney
--John F (Margt C) h3705 Philemon av
--John G (Pearl L; Miller's Central Hat Shop) h130 Grandin rd
--John H (Rachael R) guard Fed Res Bk h3809 Avalon av
--John H lab Associated Transport h203B Mill rd
--John H v-pres Over Forty Club Inc r RD 1
--John H (Millie) wldr Soule Steel & Iron h3442 Spencer
--John H jr slsmn Colonial Stores r3442 Spencer
--John S (Kathleen M) pntr Marsh-Broadway Constn r295 Piedmont Courts
--John S jr (Doris B) slsmn Vinson Realty h2001 Cumberland av
--John W mech Bob Robinson's Auto Serv r RD 10 Box 221S
--John W (Louise M) slsmn Industrial & Textile Supply h3142 Fairfax dr
--Johnny M (Margie H) carp h1029 Fairground av
--Jones Shoe Store 2046 Hutchison av and 109 E Trade
--Jos r624 Watts
--Jos constn wkr r rear 313 N Caldwell
--Jos (Cath L) lab Char Pipe & Fdry h810 E 5th
--Jos E (Mary F) dept mgr GMAC h809 Brockbank rd
--Jos L (Sara T) formn Airport Mail Facilities h1201 Fordham rd
--Jos M mech Mechanical Contrs r5044 Eaton rd
--Jos R (Betty K) eng IBM h1528 Thomas
--Josephine G (wid Wm A) h605 Morris
--Josephine S (wid Adger) h624 Watts
--Joyce r1732 Taylor av
--Joyce F Mrs bkpr Wakefield Optical r2026 Highland
--Juanita r813 Snowball
--Junius (Estelle M) h224 N Long
--Junius W jr (Annie B) carrier PO h225 Gene av
--Karl C (Edna T) sec-treas Miller & Kerns Inc h2509 Ringwood
--Kath maid h507 S Morrow

MILLER & KERNS INC
J MARCUS KERNS, PRES
KARL C MILLER, SEC-TREAS
FUNERAL DIRECTORS
322 HAWTHORNE la
TEL EDison 2-4131

MILLER
--Kathleen clk-typ Periodical Publ Serv Bur r2729 Bancroft apt 4
--Keaton E (Ella B) h1924 N Brevard
--Kenneth L (Miriam M) detective City Police h2500 Commonwealth av
--Kirk (Bertie M) h648 E 6th
--Kyle R Mrs h2675 Idlewood cir
--L F ship clk Char Auto Parts r3835 Hickory Grove rd
--L Cordell (Edna S) supt Eagle Stores h2305 Vail av
--L Ray aud Fidelity & Casualty r1312 Kennon
--Larry (Myrtle M) clk Franklin Hotel h2104 StPaul
--Larry (Nellie K) hlpr Lee Rubber & Tire h2318A Double Oaks rd
--Lawrence slsmn h301 Rocklyn av
--Lawrence E (Iris C) driver City San Dept h1900 Pegram
--Lawrence H jr mech Sou Spindle & Flyer r1706 Amhurst pl
--Lawrence L (Margt T) v-pres-sec Appliance Service Corp and Southern Appliances Inc h2840 Hillsdale av
--Lawrence W (H Odelle) driver Char City Coach Lines h519 Hovis cir (Tboro)
--Lee F jr (Orell D) dist mgr Eljer Co h1828 Wilmore
--Lee H electn Industrial Elec r Mt Holly N C
--Lee R (Beatrice S) h1320 N Caldwell
--Lee R jr hlpr Akers Mtr Lines r1320 N Caldwell
--Leona H (wid Yates) nurse 1830 Park dr apt 1 h do
--Leona J prsr Mecklenburg Lndry & Clns r110 E Palmer
--Leonard lab Merchants Bonded Whse r921 N Davidson
--Leonard slsmn h Catawba av
--Leonard W (Hattie M; Millers Refreshments) r RD 2 Box 1012
--Leroy r334 S Cedar
--Leroy carp Ervin Constn r RD 1 Box 23 Mt Holly N C
--Leroy (Sadie M) tchr West Char Sr High Sch h1015 N Druid cir
--Lester B (Margt L) fnshr Caro Paper Board h2946 Center dr
--Letitia G Mrs clk Presbyterian Hosp r804 W Boulevard
--Lincoln r1210 N Johnson
--Lloyd (Mary W) pntr-contr 3511 Eastwood dr h do
--Lloyd C (Jeannette V) int dec Mecklenburg Furn Shops h229 Cottage pl
--Lois Mrs opr SBT&T r1715 Cleveland av
--Lois S Mrs recpt Dr Barry G Miller r850 Burnley rd
--Lois M Mrs maid h319 Solomon
--Loma E Mrs slswn The Vogue r Mt Holly N C
--Lonnie L (Louise S) emp Caro Sheet Mtl h506 N Smith
--Lonnie R (Merle G) supt Pilot Life Ins h1808 Academy
--Lonzo (Annie L) lab Foremost Dairies h1004 E Hill
--Lou C (wid Willie D) r921 N Davidson
--Louise h911 E 1st
--Louise R (wid Rufus) nurse Hillcrest Manor Home h1118 Oaklawn av apt 41
--Loye W jr (Joan S) reporter Char Observer h231 Wakefield dr apt B
--Lucy r2509 Ringwood
--Lula S (wid Willie) h212 W Vance
--Luvenia B Mrs h706 Shannon
--M Lois h2219 The Plaza
--Mabel cook Liggett's r1416A Newland rd
--Mable maid Law bldg h219 N Alexander
--Mable F Mrs h1340B Samuel
--Mabel S Mrs mender Nebel Knitting r100 Hovis cir (Tboro)
--Mack (Alma B) lab h105(2) Dr Carver rd
--Madeline G Mrs emp Sou Asbestos r314 Burns av
--Mae G Mrs nurses aide Presby Hosp r Paw Creek N C
--Mamie J (wid Jos L) h231 Sylvania av
--Marcea cook r601 E 5th

SOUTH 21
CURB SERVICE RESTAURANT
Your Family Drive-In
THE OASIS OF THE HAMBURGER

SOUTH 21's
BIG BOY 45c
A Meal in Itself
3631 S. Boulevard

Drink FARM FRESH MILK
HARVEY B. HUNTER Dairies
HARVEY B. HUNTER Dairies
SHOPTON RD. PHONE JAckson 3-2905
Drink FARM FRESH MILK
HARVEY B. HUNTER Dairies

Baucom's NURSERY & GRADING CO.
A. L. BAUCOM, Owner
LANDSCAPE GARDENERS — GRADING CONTRACTORS —
Visitors Are Always Welcome — Over 100,000 Shrubs for Your Selection
TEL. EDison 4-6453
NIGHT EDison 3-7975
(See Yellow Page 151)
4401 N. TRYON STREET
ACROSS FROM FAIRGROUNDS

MILLER
--Marcel lab Baugh & Mouchet r Pineville N C
--Margt Mrs bkpr Mecklenburg County Girl Scout Council r2315 Charlotte dr
--Margt H Mrs clk Delmar Studios r5044 Eaton rd
--Margt L bkpr Char Farm Equip r1121 Myrtle av apt 4
--Margt R r2675 Idlewood cir
--Margt R Mrs asmblr Pelton & Crane r425 Sedgefield rd
--Margt T Mrs tchr Selwyn Am Presby Ch Week Day Sch r2840 Hillsdale av
--Margie maid r319 Benjamin
--Margie maid Char Mem Hosp r1600 McCall
--Margie M maid h944 E Hill apt 3
--Marie S (wid John C) h309 Rocklyn pl
--Marilyn P Mrs nurse City Health Dept r5445 Lantana av
--Marjorie Mrs h1016 Oliver
--Martha A maid Mercy Hosp h1308 Shorter av apt 2
--Martha C teletype opr Pilot Frt Carriers r2425 Eaton
--Martha E sten Mill-Power Sup r1419 E 7th
--Marvin L pres-treas Miller Millwork Corp h2837 Rothwood av
--Marvin M (Christine K) repr Griffin's Shoe Shop h1515 Allen
--Mary maid h709 E 2d
--Mary Mrs h707 W Griffith
--Mary Mrs cook Mabel's Boarding House r414 N McDowell apt C
--Mary A bkpr Textile Waste r309 Rocklyn pl
--Mary A Mrs clk Sealtest Sou Dairies r612 Oakland av
--Mary A Mrs nurse Dr Patricia A Lawrence r3000 E Marlborough rd
--Mary A Mrs emp Caro Foods h226 Annette
--Mary B Mrs tex wkr Highland Park Mfg r2616 Chesterfield av
--Mary E Mrs clk Consolidated Brass r2316 Bancroft
--Mary E Mrs ofc sec Char Observer r RD 1 Stanley N C
--Mary F tchr Hawthorne Jr Hi Sch r1808 Beverly dr
--Mary F Mrs tchr North Mecklenburg High Sch r322 E Kingston av
--Mary G (wid Jas) h334 S Cedar
--Mary K Mrs insp Twentieth Century-Fox Films r2809 Dogwood av
--Mary L tchr Tryon Hills Elem Sch r701 Sunnyside av
--Mary L Mrs slswn Ivey's r626 Mayview dr
--Mary S emp Delmar Studios r RD 10
--Mary S Mrs h231 S Morrow
--Mary V ofc sec Continental Can r522 Oakland av apt 3
--Matt (Sarah B) h812 E 2d
--Mattie B (wid Swindell) janitress Grinnell Co h2721 Old Steele Creek rd
--Mattie D (wid Man) h2026 Vinton
--Mattie L maid r311 Fairwood av
--Maude H Mrs nurse Char Mem Hosp r409 S Summit av
--Max slsmn r300 N Church
--Max M clk White Mtr r Austin dr RD 10
--Melvyn agt Barrier Realty Co r Moore's Chapel rd
--Merle G (Letitia G) clk Matthews Morse Sls r804 W Boulevard
--Michl jr mech Fruehauf Trailer r4119 N Tryon
--Mike M (Sarah H) pres Superior Cleaners Inc h4531 Wendover la
--Mildred S Mrs forwn Hudson Hosiery r Wilton

MILLER MILLWORK CORP
MARVIN L MILLER, PRES-TREAS
GEO W BARNETT, V-PRES
FRANK W ORR, SEC
WHOLESALE BUILDING SUPPLIES
300 RAMPART
TELEPHONE FRanklin 5-7351

MILLER
--Miriam M Mrs clk City Water Dept r2500 Commonwealth av
--Moses (Carrie L) shop wkr Char Tank h911 Forest

MILLER MOTOR EXPRESS INC
OFFICERS
W W MILLER JR, PRES
E T KRAMER, V-PRES-GENL MGR
W C DELANY, CHF ACCT
SPECIALIZED MOTOR EXPRESS SERVICE
1807 W INDEPENDENCE blvd
PO BOX 10217
TELEPHONE EDison 2-5175

--Myrtle M Mrs (Cinderella Beauty Shoppe) r2104 StPaul
--N Lenora supvr Chadbourn Gotham Inc h712 Louise av apt 109
--N Patricia waitress Bailey's Selwyn Cafeteria r506 N Smith
--Nancy J clk SBT&T r626 Mayview dr
--Naomi Mrs cook Fairview School r608 E 9th
--Napolean lab City Water Dept r RD 1 Matthews N C
--Nell E (wid Wade H) h1312 Kennon
--Nellie C Mrs chf opr SBT&T h1220 Camp Greene av
--Nesbit processor Carriker Poultry
--Nonie jr (Essie C) jan Char Observer h2217 Edison
--Norma W Mrs mach opr Garcrest Mills r3708 Philemon av
--Nora W (wid Sandy) r1721 Union
--O T (Mary P) slsmn Mellon Co h626 Mayview dr
--Olivia M Mrs typ Grinnell Co r910 Central av
--Ollie C chkr Segrest Clns & Launderers r317 Jones
--Orell D Mrs ofc sec H E Pennigar Co r1828 Wilmore dr

MILLER ORRIS J (Blanche R), Exec V-Pres Duke Power Co 3d Floor Power Bldg 422 S Church, Tel EDison 2-8521, h2200 Hopedale av, Tel EDison 3-1440

--Oscar L (Rose E; The Miller Clinic) h314 Fenton pl
--Ossie lab Royal Compound Co r813 Snowball
--Otis with Colonial Stores r2958 Reid av
--Owen D eng Chrysler Mtr r Greensboro N C
--Owen R (Margt R) pres Charlotte Music House Inc h425 Sedgefield rd
--Parnell driver Biggers Bros r RD 3 Box 241 Pageland S C
--Pat M ofc sec Continental Can r522 Oakland av apt 3
--Pat R yarnmn Highland Pk Mfg r3031 Clemson av
--Paul (Sara) atndt h1417 Cleveland av apt 1
--Paul (Miller's Barber Shop)
--Paul E (Eleanor L) asst sls mgr Mill-Power Sup h5717 Sardis rd
--Paul E hlpr Elam Elec r RD 1
--Paul L (Katie S) driver F H Ross & Co h1418 N Caldwell
--Pauline H Mrs ofc sec City Traffic Eng r2420 Lola av
--Pearl B Mrs clk Char Union Bus Sta r Concord N C
--Peggy C studt r501 Concordia av
--Peggy N clk SBT&T r524 N Tryon
--Phillip G hlpr P C Godfrey Inc r RD 9 Box 733
--R R driver Bowman Trans r RD 11 Box 601
--Rachel R Mrs stock clk Belk's r3809 Avalon av
--Ralph (Lula M; Ralph Miller Service Store) r RD 8
--Ralph iron wkr r522 N College
--Ralph E driver Greyhound r Salisbury N C
--Ralph J clk PO r2033 Marguerite av

Bridges Furniture Company
Complete Lines of
FURNITURE APPLIANCES TELEVISION
308 S. TRYON TEL. EDison 3-3717

MILLER
--Ralph N jr engineering aide State Hwy Comn r RD 8 Box 346
--Ralph R (Bonnie H) slsmn Marquette Cement Mfg h2512 Roland
--Ralph Service Store (Ralph Miller) serv sta 128 E 7th
--Ray whsemn Overnite Trans r Harrisburg N C
--Ray T (Eva C) mech Bob Robinson's Auto Serv h1713 Truman rd
--Ray V whsemn Roadway Exp r1391 Logan Homes Concord N C
--Ray W hlpr Mitchell & Becker r RD 2 Matthews N C
--Raymona clk du Pont r1704 Fountain View
--Raymond USAF r601 E 5th
--Raymond D (Eliz B) clk PO h323 Rensselaer av
--Raymond D jr r323 Rensselaer av
--Raymond G (Mary W) switcher Pilot Frt Carriers r6413 Shoreline dr
--Rea F (Sara C; Rea Miller T V & Appliance Service) h2208 Weyland av
--Rea F jr studt r2208 Weyland av

MILLER REA T V & APPLIANCE SERVICE (Rea F Miller), Television and Appliance Repairs, 15 Years' Service Experience, Television, Home and Automobile Radios 1226 W Morehead, Tel EDison 2-4763

--Rebecca C Mrs clk Natl Screen Serv r2110 Shenandoah av
--Rena M cook Howard Johnson r1701 Baxter
--Reola Mrs h1025 Lomond av
--Reuben slshr Highland Pk Mfg r RD 8
--Richd C (Lucille B) erector Allison Fence h2012 Union
--Richd C (Sara H) mgr Alliance Hardware h1057 W Dresden dr
--Richd M (Betty O) drftsmn Amoco h3835 Bristol dr
--Robt r2508 Rachel apt 3
--Robt (Doretha H) driver Feibus-Gordon & Co r1022 E 5th
--Robt (Sheddie) lab City Bd of Educ r326½ S McDowell
--Robt lab Riechhold Chem r Pineville N C
--Robt (Hazel J) mach opr Dillon Paper h3109A Statesville av
--Robt A appr San Plmb & Htg r RD 1 Iron Station N C
--Robt A clk Lee Rubber & Tire r Dallas N C
--Robt A (Shirley A) pres B&H Foods Inc h1200 Seneca pl
--Robt B clk Dixie Gases h5643 Sardis rd
--Robt B (Mary H) emp Ford Mtr h109 S Myers apt 1
--Robt C mtce eng Genl Mtrs Training Center r RD 10 Austin dr
--Robt C (Mary H) tchr Eastway Jr High Sch h1049 Roanoke av

FINE HOMES
C. H. STOGNER
Additions and Remodeling Our Speciality
515 SELDON DR. FRanklin 6-5889

J. L. COE CONSTRUCTION COMPANY INC.
ENGINEERS
GENERAL CONTRACTORS
408 Builders Bldg.
312 W. Trade
Tel. EDison 4-3041

ORR MOTOR CO.
Service Since 1930
Specialized Service
For Buick And All Other General Motors Cars
Delco Batteries
AUTHORIZED UNITED MOTORS SERVICE
Air Conditioning Installation and Service
820-22 E. Fourth St.
Phone EDison 2-1164

INTERSTATE ROOFING & ASPHALT CO., Inc.
IRACO
Barrett and Flintkote
Industrial and Residential Roofing
520 W. PALMER ST.
DIAL FR 5-8447

TUCKER-KIRBY CO.
SHELL
FUEL OIL
BUILDING
MATERIALS
COAL
The Home of "T-K" Service Since 1920
Tel. FRanklin 6-1585
520 W. PALMER

MEMORIALS OF ENDURING BEAUTY
STAMBAUGH
Charlotte's Largest and Leading Retail Monument Dealer
Carolina Marble & Granite Works, Inc.
3200 S. BOULEVARD
FLOYD A. FRIDELL
(See Yellow Page 141)
PHONE JAckson 3-2112
TERRELL FRIDELL

POTTS-BROWN COMPANY
THE ASSOCIATED GENERAL CONTRACTORS OF AMERICA
GENERAL CONTRACTORS
404½ S. Tryon St.
Tel. FRanklin 5-8637

MILLER
--Robt C jr insp County Elec Inspection r Concord N C
--Robt D (Katie T) clk Commercial Automotive h525 Ethelind av
--Robt D (Grace M) emp Char Floormaster h915 N Davidson
--Robt E (Caroline E; The Miller Clinic) h1043 Bolling rd
--Robt G advmn Coca-Cola r323 Rensselaer
--Robt H press opr Radiator Specialty r RD 4 Box 4490 Dixie River rd
--Robt K (Cath F) dept mgr Westinghse h2200 Cumberland av
--Robt L (Carrie H) condr Sou Ry h1815 The Plaza
--Robt P (Betty W) phys 1012 Kings dr suite 404 h901 Colville rd
--Robt P jr studt r901 Colville rd
--Roberta r929 E 1st apt 1
--Roland M (Lois; Miller Shell Service; Miller Thrift Servicenter) r1715 Cleveland av
--Ronald S (Carol) hlpr Swift &Co r Albemarle N C
--Ronald G (Mary R) sls mgr Hollingsworth GMC Truck Co h401 Blairmore dr
--Roosevelt (Frankie) h207 Edwards
--Roosevelt (Geneva W) emp Kroehler Mfg h1319 Mulberry
--Roosevelt (Bessie H) plstr h462 Shuman
--Ross lab Hines Cold Stge r725 Watkins
--Ross (E Ruth) mech Mtr Mower Serv h327 E End (Tboro)
--Ross jr (Sarah C) mech Motor Mower Serv h3116 Tuckaseegee rd
--Rosser N (Charlotte B) dist mgr Real Silk h2200 Markham ct
--Rossie D (Betty B) h625 Saxon ct
--Roy (Willis H) emp McClure Lbr
--Roy (Mary B) tex wkr Highland Pk Mfg h2616 Chesterfield av
--Roy USA r601 E 5th
--Roy W (Myrtle M) roofer h414 Belmont
--Ruby W (wid Wm A) r226 Tranquil av
--Russell (Margt G) lab Hanline Poultry h346 N Long
--Russell F (Ruth F) with Caro Foods h501 Concordia av
--Ruth B (wid Paul E) slswn Ivey's h2620 Shenandoah av
--Ruth D Mrs ofc sec Duke Pwr r1818 Club rd apt 3
--Ruth F Mrs icer Sou Bakeries r501 Concordia av
--Sadie M Mrs tchr Northwest Jr High Sch r1015 N Druid cir
--Saml G (Eliz S) copy reader Char Observer h239 Colonial av
--Sara C Mrs ofc sec Hoppe Mtrs Sls r2208 Weyland av
--Sara H Mrs ofc sec Alliance Hdw r1057 W Dresden dr
--Sara R ofc sec Montague & Co h207 N Dotger av apt C15
--Sara R (wid Raymond) recpt Kendall Co r1704 Fountain View
--Sarah maid r513 Factory pl
--Sarah Mrs h300 Interurban (Tboro)
--Sarah Mrs nurse 1310 Crest h do
--Sarah C Mrs insp Hudson Hosiery r3116 Tuckaseegee rd
--Sarah C Mrs waitress Trade Winds Grill r4125 Thrift rd
--Sarah H Mrs v-pres Superior Cleaners Inc r4531 Wendover la
--Sarah K studt r844 Woodside av
--Sarah S boxer Garcrest Mills r RD 1 Matthews N C

MILLER
--Sarah S clk Int Rev Serv r2329 E 5th
--Shell Service (Roland M Miller, Willie A Dotson) 200 E 11th
--Shirley A waitress Stockyard Grill r609 Royal cts
--Shirley B (Helen P) clk Power Brake h804 W Boulevard
--Smith (Dorothy L) formn City Water Dept h3201 Bonaire dr
--Sonny lab r1308 Shorter av apt 3
--Stanley H USA h1134 Elizabeth av apt 9
--Susie B Mrs h509 E 6th
--Susie M (wid Roy) r2420 Lola av
--Sylvia ofc sec Mill-Power Sup r RD 1 Box 142
--Sylvia A studt Char Mem Hosp r1345 Durwood dr apt 4
--Thelma M Mrs counselor City Bd Educ r300 Fannie cir
--Theo driver Char Lndry r231 S Morrow
--Theoples (Maggie L) lab A&P h915 N College apt 2
--Thos E USA r3115 Mathis dr
--Thos H (Mary E) bodymn Courtesy Mtrs h2316 Bancroft
--Thos R (Sandra J) displaymn Ivey's r1100 Queens rd
--Thrift Servicenter (Roland M Miller) gas sta 2337 Thrift rd
--Thurmond (Esther I) fnshr Caro Paper Board h201A Key (Tboro)
--Tom (Viola C) porter Hearn-Wilson Mtr h428 Benjamin
--Tommy C clk Genl Elec r728 Hawthorne la
--Treva A (wid Hannibal) h2638 Brentwood pl
--Ural whsemn Biggers Bros r RD 3 Pageland S C
--V B (Sara) mtcemn Vinson Realty h624 Louise av apt 3
--Vance dept mgr Glasgow Sup r Concord N C
--Vernice h517 N Pine apt 3
--Vernon H (Fannie S) clk PO h2009 Kenilworth av
--Vincent L (Jettie B) rep Washington Natl Ins h913 Sedgefield rd
--Viola C Mrs maid Selwyn Hotel r428 Benjamin
--Viola M Mrs clk Sou Asbestos r1025 Woodlawn rd
--Virgie L Mrs prsr One Hour Valet Clns h1301 Ashby
--Virginia L Mrs opr Parissena Beauty Salon r1531 Russell
--W Lawrence (Elphena C) dept mgr Dodge Bros Corp h844 Woodside av

MILLER W W, JR (Anne W), Pres Miller Motor Express Inc, Charlotte Oil & Equipment Co Inc and Southern Repair Shops Inc, Office 1807 W Independence blvd, Tel EDison 2-5175, h2115 Selwyn av, Tel EDison 3-1646

--W Walter III (Idella G) solr Miller Mtr Exp h1109 Wimbledon dr
--Walter J jr (Mable M) servmn Natl Cash Reg h2618 Ashley rd
--Walter J Rev (Anna A) supt Charlotte District Meth Ch h1100 Queens rd
--Walter L (Montey H) eng Pneumafil Corp h1833 Merriman av
--Walter M (Amy E) h1335 E Iris dr apt 2
--Wardell J pntr L D Bass Inc r223 W Boulevard
--Warren A (Mary B) asst undwrtr Travelers Ins r Concord N C
--Warren E (Anne S) tech Celanese Corp of America h5027 Baylor dr
--Wayne display mgr Lowe's Char Hdw r RD 6 Box 607N-3
--Wayne F (Peggy S) installer Dorsey's Inc h315 Peterson dr
--Wayne N (Patricia P) USA r3405 Benard
--Wells clk Bell Lines r Mount Holly rd
--Wesley stvdr Central Mtr Lines r Kannapolis N C
--Wilber D (Madeline G) bodymn Dutch's Body Shop h314 Bruns av
--Wilburn H (Mandie P) whsemn Sou Appliances h311 Fairwood av

MILLER
--Wm (Alberta) h1809 Edwin apt 118
--Wm A electn Austin Elec r Statesville N C
--Wm A (Maude S) group leader Colonial Stores r Huntersville N C
--Wm B (Arlie M) mech Grigg Mtrs h2703 The Plaza
--Wm B tchr Thomasboro Elem Sch r RD 5
--Wm D jr (Sema) studio opr WSOC Broadcasting h1119½ Providence rd
--Wm H (June S; Plaza Grocery) h3101 Airlie
--Wm M (Cornelia N) ship clk Highland Pk Mfg h1121 Allen
--Wm O r705 Lexington av
--Wm R (Beulah J) comber opr Highland Pk Mfg h1109 Parson
--Wm R (Dorothy O) unit mgr Westinghouse Credit Corp h3534 Belton
--Willie (Leona J) r110 E Palmer
--Willie (Mary) h2006 Wayt
--Willie (Amelia V) driver Harris Exp h1413 Ashby
--Willie emp Burwell & Dunn r1122 S Church
--Willie E Mrs r2500 Commonwealth av
--Willie H (Viola M) bodymn S&R Auto & Truck Serv h1025 Woodlawn rd
--Willie M maid Piedmont Jr Hi Sch
--Willie M Mrs smstrs Selwyn Sewing Shop h1916 Pegram
--Zula B tech Char Mem Hosp r1621 E Boulevard
Miller's Barber Shop (Paul Miller) 412½ N Myers
--Central Hat Shop (John G Miller) cln 127 W Trade
--Grocery (John A Miller) 1026 N Church
--Refreshments (Leonard W Miller) confy 413 N College
--Shoe Repair (Carroll R Miller) 2701 Tuckaseegee rd
Millershan Louis W (Alma N) meat ctr h1729 E 8th
Millette Saml M (Sue R) lwyr 730 E Trade R602 h2027 E Forest dr
Millican see Milliken and Millikin
Millie's Beauty Salon (Mrs Millie E Belk) 2928 Eastway dr
Milligan Eldred electn Austin Elec h4230 Tillman rd
--Faye waitress Tryon Soda Shop r601 N Church
--Frances L Mrs reservation agt EAL r Moores Park
--Gene H agt Capital Airlines h1246½ Pinecrest av
--Geo H mech Quality Products r RD 5 Box 1096
--LaFreda r623 S Myers
--Mamie maid h623 S Myers
--Shirley studt r623 S Myers
--Thos E (Marilyn M) eng WBT Radio h3815 Carlyle dr
Milliken see also Millikin
--C Jo studt r638 Nottingham dr
--Chas S (Ethel M) zone mgr B F Goodrich Co h638 Nottingham rd
--Frances A Mrs clk Mill-Power Sup r5311 Furman pl
--Richd P jr (Frances A) agt Allstate Ins h5317 Furman pl
Millikin Dorothy ofc sec E McArthur Currie h2501 Roswell av apt 306
--Everett D (Mary G) slsmn Package Products h3434 Country Club dr
Milling see also Millings
--Annie maid Dilworth Elem Sch r635 S Long
--Craig hlpr Bowman-Dunn Mfg r Gastonia N C
--Katie r635 S Long
--Margt J (wid Will) h635 S Long
--Melvin C (Viola I) mach opr Bowman-Dunn Mfg h2638 New Dixie rd
Millings Minnie (wid Johnson) h633 Mill rd
--Orange lab Sou Ry r633 Mill rd
Millington Blanche K Mrs tchr Nations Ford Sch r1425 Lyon ct
--Harold A (Blancke K) specialist USA h1425 Lyon ct

© Borden Co.
YOU CAN NOW ENJOY THE FOLLOWING BORDEN'S PRODUCTS:
Borden's Homogenized Milk
Borden's Chocolate Milk
Borden's Buttermilk
Borden's Half & Half
Borden's Whipping Cream
Borden's Orange Drink
Dial EDison 2-7350
U.S. HWY. 29 BY-PASS AT DERITA RD.

OLD DOMINION Box Company Inc.
CHARLOTTE, NORTH CAROLINA

ELAM electric company, inc.
ELECTRICAL CONTRACTORS
114 North Myers St. RESIDENTIAL — COMMERCIAL Phone EDison 4-7269

Million Don A (Virginia W) ofcr in chge USA Recruiting h2910 Royston rd
--John laby tech Nalle Clinic r219 Ridgewood av
Milliones Peter T (Mary H) pharm Medical Pharm h147 Scofield rd
--Thos P (Natalia L; H-P Grocery) h729 Templeton av
Millis David T clk Carter-Colton Cigar r1519 Cleveland av
--Lewallen A jr (Betty D) rep Firestone Tire & Rubber Co h800 Woodlawn rd
Millner see also Milner
--Clarence M (Violet R) driver Red Top Cab Serv h3015 Columbus dr

MILL-POWER SUPPLY CO
OFFICERS
W G THOMAS, PRES
J C McGOWAN, V-PRES
R V SPANGLER, V-PRES
T J GARRETT, V-PRES
H D WATERS, V-PRES
B MERRITT, V-PRES
B B PARKER, ASST to PRES
J S SEASE, SEC
J W THOMAS JR, TREAS
E E WAYLAND, ASST TREAS
G E WILKINSON, SLS MGR
GENERAL OFFICES
422 S CHURCH
TELEPHONE EDison 2-8521
WHOLESALE DIVISION and WAREHOUSE
300 W 1ST
TELEPHONE FRanklin 5-5761

Millroy Jas F (Irene) slsmn Wise Potato Chips h1027 E Morehead apt 1
Mills Alatha H Mrs quiller Highland Pk Mfg r1400 N Alexander
--Alice M Mrs clk Mills' Gro r2500 Greenland av
--Anne J (wid John H) clk Belk Stores Servs h1815 DeArmon dr
--Annie (wid Lum) maid h821 Snowball
--Antique Shop (Roger M Mills) 1340 E Morehead
--Archie D (Joanne) formn Shaw Mfg h137 Wally rd
--Arth M (Cordelia V) h901½ Sunnyside av
--Barbara A clk SBT&T r4100 Applegate rd
--Bernie Mrs ofc sec Williams & Shelton r4451 Applegate rd
--Bertha L Mrs rep Ruth Roberts Realty r2532 Roswell av
--Billie J Mrs clk SBT&T r4247 Plaza rd
--Billie J (Mary E) clk Chadburn Gotham Inc h2707 W Trade
--Billy R mach opr Panda Curtain r129 Woodlawn av
--Bradford D drftsmn Marko Engineering r2015 E 9th
--Buna V Mrs slswn Woolworth's h1850 Hillside dr
--Burwell servmn Prause Telev Rental
--C N h218 Marble (Tboro)
--Carl J clk Povitins Food Store r207 N Linwood av (H)
--Carnagaio T Mrs with Pure Oil Co r1717 Shamrock dr
--Chas filer Winsor & Jerauld Mfg Co r RD 5 Box 479 Mulberry rd
--Chas (Carrie B) jan Jefferson Apts h1409 Montgomery
--Chas ofc sec King's Business College r Belmont N C
--Chas C ofc sec Gover & Co r RD 1 Box 96 Belmont N C
--Chas C jr (Lorene D) credit and operations mgr Goodrich h1926 Woodland dr
--Chas R (Rebecca D) linemn Duke Pwr h1825 Wilkinson
--Chas W carp Trotter & Allen Constn r901½ Sunnyside av
--Clarence M Rev (Emma M) real est 116 W 3d R307 h3130 Central av
--Claudis N (Louise R) constn wkr h218 Marble (Tboro)
--Cleophis hlpr Al Browne's Parking Serv r Waxhaw N C
--Cornelia T Mrs h517 E 8th
--Coyt (Gladys M) driver Pilot Frt Carriers h129 Woodlawn av

MILLS
--Danl F (Alatha H) beamer Industrial Dyeing h1400 N Alexander
--David r1519 Cleveland av
--David asst mgr Pete's Place r2224 Chesterfield av
--David H (Eleanor I) busmn Kress' h322 Solomon
--Donald E (Martha P) transmissionmn AT&T h2015 E 9th
--Donald T (Emogene J) constn wkr Piedmont Steel r512 N Poplar
--Dora E (wid Carl) h207 N Linwood av (H)
--Dorothy W Mrs emp Natl Carbon r103 S Dwelle (H)
--Edith Mrs slswn Liggett's r229 N Church
--Edna prsr Hand-Craft One Hour Clns r1204 Winnifred
--Edna D Mrs grdr Highland Pk Mfg r Derita N C
--Edw L with Spring Service Co of Charlotte Inc r RD 4 Box 502
--Eldora P Mrs h621½ E 9th
--Eleanor I Mrs slswn Kress' r322 Solomon
--Eliz Mrs teenage program dir YWCA (Phyllis Wheatley Br) r2443 Olando av
--Eliz Mrs maid h521 S Caldwell
--Eliz Mrs supvr Lance Inc r203 Summey
--Eliz H (wid Edw E) h1921 Pegram
--Eliza L (wid Chas H C) h4506 Tuckaseegee rd
--Ella R Mrs r2514 Lola av
--Elliotte L r129 Woodlawn av
--Elsie M Mrs clk SBT&T r RD 1 Indian Trail N C
--Elsie M Mrs folder Chadbourn Gotham Inc r RD 1 Box 452
--Ernest (Rebecca D) lab h617 S Graham
--Ernest F (Helen S) pres Ernest F Mills Co Inc r406 Jefferson dr

MILLS ERNEST F CO INC, Ernest F Mills Pres, W H Schmidt (Myrtle Beach, S C) V-Pres, H S Mills Sec-Treas, Personnel Analyses, Sales Auditing 203-05 Poplar Bldg 123 N Poplar, Tel EDison 3-5659, Res Tel EMerson 6-1096

--Eug supvr Travelers Ins h531 W Boulevard apt 4
--Eug B mech Commercial Automotive r Concord N C
--Eug L (Grace O) pres Spring Service Co of Charlotte Inc r RD 4 Box 502
--Eunice R (wid Carl J) r1825 Wilkinson
--Eva M Mrs seamer Huntley Hosiery r109½ W Boulevard
--Frances G Mrs city hostess r1136 Queens rd
--Franklin E (Billie J) supvr Caro Mtr Club h4247 Plaza rd
--Fred (Louise S) meter specialist Piedmont Natural Gas h2016 Wren
--Fred M (Queenie S) emp Duke Pwr h2001 Gay
--G Monte (Jean D) mgr Fruit Dispatch Co h2100 Vail av
--Geneva M Mrs waitress Blackwelder's Barbecue r927 E 10th apt 81
--Geo W r805 E 19th
--Gertrude maid h616 E 1st apt 4
--Gladys M Mrs clk Am Coml Bk r3442 Wilmount rd
--Grace O Mrs v-pres Spring Service Co of Charlotte Inc r RD 4 Box 502
--Grace M Mrs smshr Highland Pk Mfg r406 Davidson dr
--Grocery (Hurley D Mills) 900 N Davidson
--Guthrie T (Minnie G) erector Saco-Lowell Textile Mfg h1410 Matheson av
--H Douglas (Dorothy W) slsmn Bostian Mannequin Studio r103 S Dwelle (H)
--H W r5307 N Tryon
--Harry (Rosa S) driver Crane Co h2652 Rachel
--HarryL (Blanche) lab Sou Ry h2001 Edison
--Harry W (Nell B; Deluxe Cafe) r Pines Trailer pk
--Haskell P (Mable) slsmn Royal Crown Bottling r Indian Trail N C
--Hazel H folder Chadbourn Gotham Inc r RD 2 Matthews N C

Qualified Contractor — Registered Engineer
NECA
Electrical Contracting and Engineering Company, Inc.
1800 Hutchison Ave. Tel. FRanklin 5-3345

MILLS
--Helen S Mrs sec-treas Ernest F Mills Co Inc r406 Jefferson dr
--Herman D mach opr Panda Curtain r332 Harrison
--Howard F (Jane) drftsmn Duke Pwr r Concord N C
--Hoyle B (Dora L) electn Sou Elec Serv h1817 Merriman av
--Hubert L (Cath C) div mgr R J Reynolds Tob h1500 Morningside dr
--Hubert P electn Robinson Elec r RD 1 Matthews N C
--Hurley D (Alice M; Mills Grocery) h2500 Greenland av
--Inn (Mrs Rebecca D Mills) confy 617 S Graham
--J Arth (Frances G) div mgr Horne-Wilson h1136 Queens rd
--J W h219 W 7th apt 104
--Jack h401 S Cecil
--Jack waiter Louis' Restr r308½ Pine
--Jas lab John Crosland Co r Stanfield N C
--Jas C (Mary N) zone mgr International Harvester r RD 11 Box 380
--Jean D Mrs slswn Montaldo's r2100 Vail
--Jeanette B Mrs r2062 Hopedale av
--Jesse W wvr Highland Pk Mfg h905 E 15th
--Jesse W jr cln Highland Pk Mfg r515 E 11th
--John mtce City Pk & Recreation Comn h520 N Caldwell
--John C (Gracie M) overseer Highland Pk Mfg h406 Davidson dr
--John C (Eliz) ship clk Garcrest Mills h2443 Olando

MILLS JOHN N (Bertha L), V-Pres First Union National Bank Of North Carolina 301 S Tryon, Tel FRanklin 7-1661, h2532 Roswell av, Tel EDison 2-8912

--John N jr studt r2532 Roswell av
--John P (Bernie R) prntr Am Bankers Ins h4451 Applegate rd
--John R USN r166 Perrin pl
--Johnnie L (Lucile) h739 Maple ct
--Jonas h606 S Independence blvd apt 4
--Jonas G (Corrie C) h515 N McDowell
--Jos C (Geneva M) mach opr Glaco Carolinas Co h927 E 10th apt 81
--Katie S Mrs smstrs C L Elliott Clns r322 Solomon
--Kenneth R USA r1410 Matheson av
--Lacy S (Jane S) clk Natl Welders Sup h513A E 35th
--Learlena Mrs utilitywn Harper-Crawford Bag r1525 Russell av
--Lee (Lucille) lab Ervin Constn r737 Maple ct
--Lewis C fxr Highland Pk Mfg r Mooresville N C
--Lina maid r401 S Cecil
--Linda L studt r505 N Poplar

MACK'S TREE SERVICE
D. P. McAllister
A Complete Tree Service
"Service From Charlotte to Wilmington"
CMR 944 Box 233, Peachtree Rd.
Tels. FRanklin 6-7108 Night JAckson 3-0302

COMPLETE LAUNDRY SERVICE and SANITONE DRY CLEANING
FEATURING SOFT-SET FINISH
CHARLOTTE LAUNDRY INC.
DIAL EDison 3-5191
WE CALL FOR and DELIVER

Lisk Pharmacy
PRESCRIPTIONS DELIVERED ANYWHERE IN CITY
826 E. Trade St. "SINCE 1912" EDison 2-2137

BULK Gas APPLIANCES
DURANE GAS CO.
BULK and BOTTLED GAS — METERED SERVICE, IF DESIRED
"We Aim To Please"
2317 S. BOULEVARD P.O. BOX 3042 PHONE JAckson 3-3887
BOTTLED Gas

KUGLER'S STUDIOS
"We Get The Pictures"
• COMMERCIAL • ILLUSTRATIVE • WEDDINGS • COPY
• NEWS • COLOR • PORTRAITS • AERIAL
125 W. 1st EDison 3-2184

ABLE UPHOLSTERY COMPANY
UPHOLSTERING
DRAPERIES
SLIP COVERS
BED SPREADS
2316 Central
TELEPHONE
FRanklin
5-3547

ANDREWS Music Co.
231 N. Tryon St., Tel. FRanklin 5-7784

MAGNAVOX Hi-Fidelity Phonographs
STEINWAY AND OTHER PIANOS
HAMMOND ELECTRIC ORGANS
Established 1892

ASSOCIATED ROOFING AND SHEET METAL CO.
J. E. "ED" JOHNSON
HEATING
ROOFING
SHEET METAL WORK
909 N. Brevard Tel. EDison 4-5422

MILLS
--Lorene D Mrs ofc sec Wachovia Bk & Tr r1926 Woodland dr
--Lottie M (wid Silas A) h166 Perrin pl
--Lucile Mrs dishwasher Kress' r737 Maple ct
--Lucille Mrs tchr King's Business College r RD 1 Huntersville N C
--Lula M maid r124 Cherry
--Lurline Mrs emp Harper-Crawford Bag r1525 Russell
--Luther M (Eva M) mach opr Whitin Mach Wks h109½ W Boulevard
--Marilyn L tchr Char Country Day Sch r2532 Roswell av
--Martha P Mrs slswn Stanley Drug Stores r2015 E 9th
--Mary F r166 Perrin pl
--Mattie Y Mrs r307 E Boulevard
--Maye M (wid Harry) h1915 Independence blvd NE
--Melvin J mech Am Cyanamid r Marshville N C
--Mildred C Mrs ofc sec Caldwell Mem Presby Ch r1511 E Boulevard
--Minnie W Mrs emp Natl Carbon r2608 Tuckaseegee rd
--Nancy L studt r1500 Morningside dr
--Nancy O Mrs ofc sec Douglas Aircraft h1401 Rutledge av
--Nannie K (wid Ernest) r3321 Eastwood dr
--Navez H lab Concrete Sup r Waxhaw N C
--Noah H (Ina J) h508 E 18th
--Odell hlpr Al Browne's Serv & Recapping r615 Cherry apt 3
--Odessa maid r315 Cherry
--Parks S (Virginia M) instrumentmn Duke Pwr r1329 Downs av
--Patricia M opr SBT&T r1309 Elizabeth av
--Paul G spl agt Prudential Ins Co of America r RD 2 Box 610Y
--Paula studt r600 Oakland av
--Peter D (Meredith A) slsmn Cox Tire Machy h3240B Pinehurst pl
--Preston (Lou Jean S) driver Durable Wood Preserving h415 N Myers apt 3
--Ralph E rep Hornblower & Weeks r Matthews N C
--Ray driver Carriker Poultry r Stanfield N C PO Box 97
--Rebecca D Mrs (Mills Inn) r617 S Graham
--Rebecca D Mrs pntr Caro Textile Engraving r1825 Wilkinson
--Rex cln opr Holland Furnace r1410 Matheson
--Rhoda waitress Pete's Place r4119 Tilman rd
--Richd (Ola M) constn wkr h1019 E 1st
--Richd A (Carnaggio T) carp Trotter & Allen h1717 Shamrock dr
--Richd C (Lurline B) brickmason h1525 Russell
--Robt H servmn Leonard & Nicholson Royal Tire Serv r112 N McDowell
--Robt L (Lois) h600 Oakland av
--Robt T (Minnie W) driver Bryant-Hurley h2608 Tuckaseegee rd
--Roger M (Hannah M; Mills Antique Shop) h2217 Crescent av
--Ronald D clk Chadbourn Gotham Inc r2001 Cartier way
--Ronnie E (Lottie L) mach R H Bouligny Inc h628 Vinewood pl
--Rufus A agt Sou Life Ins r600 Oakland av
--Rupert R (Annie L) emp Dilworth Mattress Co h3305 Wilmount rd
--Saml L (Elventa) porter A&P h320 Gene
--Sarah A asst personel dir Ivey's r Matthews N C

MILLS
--Shirley slswn Woolworth's r307 E Boulevard
--Stanley (Eleanor) emp Metal Vent r913 Hamilton
--Thelma L Mrs h517 Plum
--Theron A (Eliz) repr Mecklenburg Jack Repr h203 Summey av
--Thos hlpr Al Browne's Texaco Serv r615 Cherry
--Timothy (Maetreatha) dockmn Hennis Frt Lines h2363B Horne dr
--Timothy C (Cara L) hlpr Jim Keeter Used Cars h2446 Remus rd
--Troy C (Gladys) serv mgr F&E Checkwriter h3442 Wilmount rd
--Turner H patrolmn Merchants Patrol r Belmont N C
--Virginia M Mrs clk SBT&T r1329 Downs
--Virginia W h2502 Roswell av
--W McArthur (Bernice M; Mills Watch Shop) h1502 Harrill
--Walter D acct Am Coml Bank r2015 E 9th
--Walter W (Broadus S) mech Hollman & Moody h2415 Grimes av
--Watch Shop (W McArthur Mills) repr 1000 Belmont av
--Wayne delmn Blue Plate Foods r1711 S Boulevard
--Wayne M with Genl Mills r CMR 461
--Wm E (Lucille) adj T M Mayfield & Co h627 Mayview dr
--Wm E (Zettie T) USN h1201 Catawba av apt 1
--Wm M (Nina) h2221 Douglas
--Wm R (Edna L) v-pres Clarke Distributing Co h5200 Shady Grove la
--Willie L (Nancy) porter Radio Center h410 Orange
--Winifred jr with Genl Mills r Monroe N C
--Woodrow installer Crawford Door Sls Co r Pageland S C
--Woodrow W (Kath H) clk Plaza Hills Super Mkt r1114 Herrin av
--Wordy C (Alberta) atndt Al Brown Parking Lot h1711 Gibbs apt 1
--Worth recapper Mozingo's Tire r Monroe N C
--Wyatt P T (Mildred C) photog 1511 E Boulevard h do
--Zeb H (Selma T) mach Whitin Mach Wks r305 Bruns av
--Zeb H jr (Barbara N) blue print Celanese Corp h307 Bruns av
Millsap Shirley Z cash Bridges Furn r141 Cottage pl
Millsaps Billy G prsmn Stylecraft Packaging Serv r1357 Choyce av
--Chas with State Air Natl Guard h155 Stonewall Jackson Homes
--Donald P dept mgr Chrysler Mtrs h305 N Dotger av
--Doris G Mrs clk Aetna Casualty & Surety r Mooresville N C
--Floyd N (Helen M) driver Northeastern Trucking Co h170 Stonewall Jackson Homes
--Harold B (Florence) driver Northeastern Trucking h Dixie rd
--Harold G drftsmn Whitin Mach Wks r Dixie rd
--Walter M (Ola G) chkr Pilot Frt Carriers r RD 5
Millson Lethia M clk Medical Dental Credit Bur r1627 Scotland av
Millwee Eliz W teller Am Coml Bank r842 Henley pl
--Thos L (Eliz O) h842 Henley pl
Millwood Arth driver Overnite Trans r Gaffney S C
--Fred atndt McCoy Serv Sta r1812 Union
--Jimmie D (Mildred S) drftsmn Duke Pwr h1847B Evergreen dr
--Mildred S Mrs clk Family Finance & Acceptance r1847B Evergreen dr
--Shirley A Mrs mender Nebel Knitting r521 E Boulevard
Milner see also Millner
--Cynthia S hygienist Dr Jerome G Rehm r2616 Marston rd
--Joe W (Sarah C) eng Westinghse h302 Hillside av

MILNER
--Rose Marie treas-mgr Inspection Service Inc r2616 Marston rd
--S Harry (Rose Marie) pres Harry Milner Inc h2616 Marston rd
--Wm H (Dabney M) slsmn Bryant Htg & Equip h2958 Roston ct
--Wm W (Jennie H) h800 Magnolia av apt 1
Milnor Myrtle M Mrs r510 Poindexter dr
Milroy Betty r2335 Catheys row
--Kathryn M (wid Arth) bmo Ivey's r801 E Morehead
Milsaps Guinn B (Rita B) prntr Starcraft Prntg r615 Walnut av
--Rita B Mrs cash McLellan's r615 Walnut
Milstead Frank H (Thelma F) slsmn h3331 Eastwood dr
--Harlan h324 W 27th
--Helen E dental asst Char Mem Hosp r324 E 27th
Milton see also Melton
--Anna B (wid Chas) h937 Justice av
--Apartments 518 Lamar av
--Carlton tchr Sterling Hi Sch r1904 Patton
--Carol chkr Automatic Lndry r2610 Tuckaseegee rd
--Dillon L (Geraldine K) with Atlantic Serv Sta h629 Seigle av
--Dowd L wtchmn Watson Watchman Serv r310 Katonah av
--Jane H sten Genl Specialties r125 Hovis cir
--John W (Sarah J) lab r123½ S McDowell
--Maude Mrs h832 Maple
--Maxine S ofc sec Smart Finance r225 Perrin pl
--Park Corp Davis E Allen pres-treas, Mrs Rachel B Allen v-pres and Mrs Mary D McClelland sec 4330 Central av
--Troy C wood wkr Display Fixtures r Clanton rd RD 4
--Wm D (Maxine) slsmn Joe Barrett Tire Serv h225 Perrin pl
Mimms see also Mims
--Oliver (Christine) h Ella
--Ruth clk Crest Stores r1015 Eaton rd
Mims Betty L clk Calvert Fire Ins r1714 Club rd
--C Milbron (Dixie Printing Co) r918 W Trade
--Clyde B Mrs emp NAPA h224 E Boulevard
--Edw (Phylis M) engr Pictorial Engraving r1416 Thomas av
--Edwin H investigator US Civil Serv Comn r Columbia S C
--Florence r1201 Fairmont
--Frank (Sara M) slsmn White Mtr h3831 Annlin av
--Harold E (Mozelle C) pntr John H Seegers Co h1416 Thomas av
--Harold M clk Harris-Hart Clo
--Herman D drftsmn R H Bouligny Inc r1400 Plaza
--John (Carrie) h1130 Oaklawn av apt 52
--John P winder Jones Elec Repr r Randy dr
--Lonnie C (Dixie Printing Co) h918 W Trade
--M D dept supt Miller Mtr Exp r RD 11 Box 73
--McDaniel jr (Frances D) binder Package Products h1218 Weldon av
--Mozelle C Mrs r1416 Thomas av
--Nelleen C Mrs supvr SBT&T r3036 Sunset dr
--Perry (Cornelia) h1804 Aileen dr
--Perry jr studt r1804 Aileen dr
--Phylsis ofc sec US Casualty r305 W 22d
--Spencer R jr (Mattie B) tchr PS h320 Sedgefield rd
--Ulysses (Annie W) lab h521-521A Shaw la
--Wm A (June) hlpr Greyhound r RD 11 Box 53
--Wm W jr (Nelleen C) acct Chas E Lambeth Ins Agcy h3036 Sunset dr
--Willie (Minnie) driver Std Trucking h2403A Horne dr
Minard David W (Patricia G) USA h424 Lynville av
Mince Fred D (Helen P) pntr h810 McRae apt 234

Lincoln EDSEL
FRANKLIN MOTORS Inc.
"The Lincoln - Mercury - Continental - Edsel - English Ford Dealer of the Carolina's"
Wheel Balancing — Wheel Alignment — Body Repairs — Gas — Oil — Lubrication
1220 S. TRYON ST. PHONE EDison 4-3073
ENGLISH FORD MERCURY

HELP!

When you need help, you can depend on

OBSERVER WANT ADS
PHONE FRanklin 7-7474

COCHRANE FABRIC SHOP
FABRICS OF ALL KINDS
Cottons Woolens Silks Worsteds Synthetics
N. Tryon St.
Across from Mecklenburg Furniture Shop
Telephone FRanklin 7-2997

lincey Agnes L Mrs v-pres E L Mincey Inc r3620 Central av
-Bertha H (wid Lucia E) h2124 E 5th
-Chas W (Peggy C) ofc mgr Dominant Pictures of the Carolinas h219 Cooper dr
-David L slsmn E L Mincey Inc r3620 Central av

INCEY E L INC, E L Mincey Pres, Mgr Agnes L Mincey V-Pres, Robt W Mincey Sec-Treas, Complete Home Furnishings, Electrical Appliances 3130 The Plaza, Tel FRanklin 5-5848

-Elry L (Agnes L) pres E L Mincey Inc h3620 Central av

INCEY FURNITURE CO INC, Mrs Ruby B Ray Pres-Treas, James J Ray V-Pres-Sec, Mrs Blanche B Williams Asst V-Pres, Dependable Home Furnishings, Electric Appliances, Quality Furniture 3200 N Caldwell, Tel EDison 3-6892

-John M (Lollierae S) formn Jackson Container h1523 S Tryon
-L Minnie Mrs h933 Poindexter dr
-Leon M slsmn W R Mincey Furn r4434 Holbrook dr
-Lollierae S Mrs slsmn Eckerd's r1523 S Tryon
-Mary S ofc sec E L Mincey Inc r3620 Central av
-Myrtle R Mrs sec-treas W R Mincey Furniture Co r555 W Sugaw Creek rd
-Peggy G Mrs clk Genl Elec r1627 Anderson
-Robt W (Peggy S) sec-treas E L Mincey Inc h1627 Anderson
-Vonjo hlpr Mitchell & Becker r RD 2

INCEY W R FURNITURE CO, W R Mincey Pres, Myrtle Ruth Mincey Sec-Treas, Complete Home Furnishings, Out of the High Rent District, Night Appointments Accepted, Ample Parking 600 W Sugaw Creek rd, Tel EDison 3-7636, Night Tel EDison 3-3335 (See Yellow Page 105)

-Walter R (Myrtle R) pres W R Mincey Furniture Co h555 W Sugaw Creek rd

INDAY MICHAEL (Wilma B), Sec N G Speir Inc 128-130 E 4th, Tel FRanklin 5-9871, h1518 Cyrus rd, Tel FRanklin 5-5026

linehardt Wm G (Eliz D) dist mgr Miles Shoe h400 Sedgefield rd
liney Brendan F (Carmel M) drug rep h1144 Buchanan

ING TREE RESTAURANT THE (Philip Der Yuen), Home of Incomparable Chinese and American Foods, Private Dining Rooms 520 Providence rd, Tel EDison 4-3028 (See Yellow Page 188)

lingle Gladys (wid Walter) h2133 Kirkwood av apt 6
-Margrette M Mrs clk WAYS Radio Sta r5516 Chedworth dr
-Vane D (Margrette M) exec v-pres Charlotte Board of Realtors Inc h5516 Chedworth dr
lingo Carrie maid h815 N Poplar
-Curtis emp Stein-Hall & Co h2017 Double Oaks rd
-Ellaree waitress Vet's Grill r2357A Horne's dr
-Ida M Mrs cook SBT&T h2639 Englehart
-Robt J (Geraldine) emp Stein-Hall & Co h1400A Whisnant
-Ulysses (Dora L) carp's hlpr h923 N Johnson
-Willie (Floreatha) loader McLean Trucking h2123 Wayt
lingus Barber Shop (Russell E Mingus) 323 E Trade
-Beryl H Mrs slswn Park Road Hdw r435 Peterson dr
-Bobby R (Kay P) slsmn Char Fish & Oyster r Oakdale rd RD 9
-Cecil L (Kath S) slsmn h4350 Wendover la
-Frances B bkpr Concrete Materials r816 Walnut av apt 1
-Garland J jr mech Mac's Auto Service r RD 6 Box 630
-Guy W (Beryl H) ramp servmn EAL h435 Peterson dr

MINGUS
--Hazel R (Margt L) servmn McCall Bros Pump & Well h210 Wabash (Tboro)
--Jake (Dorothy) electn Sou Elec Serv r RD 9 Box 739
--Jas A (Rose B) wtchmn Watson Watchman Serv h2416 Old Steele Creek rd
--Jas W h133 Pinoca (Tboro)
--Lewis R (Louise H) v-pres MacMillan Oil Sales Inc h106 Reliance (Tboro)
--Lois H Mrs sten Gulf Oil Corp r404 Wabash (Tboro)
--Mildred typ Am Bankers Ins r RD 9 Box 339
--Myrtle D Mrs clk Sou Knitwear Mills r1361 Peachtree rd
--Paul H (Lois H) ramp serv EAL h404 Wabash (Tboro)
--Ralph A jr (Mildred) electn Interstate Elec r RD 9
--Ray P (Eunice V) prsmn's hlpr Delmar Prntg r133 Pinoca (Tboro)
--Rose B Mrs anesthetist Char Mem Hosp r2416 Old Steele Creek rd
--Russell E (Mattie L; Mingus Barber Shop; Modern Barber Shop) h2023 Chambwood dr
Mini Lois A (wid Frank J) waitress Ranch House h425 Rutland dr
Minish Hope (Medie W) clk Fairview Super Mkt h122 Grandin rd

MINIT CAR WASH (Irwin Rourk), Complete Car Washing and Polishing, Two Convenient Locations 1123 E 4th, Tel EDison 2-5491 and 2511 S Boulevard, Tel JAckson 3-5426 (See Page X)

Minneapolis-Honeywell Regulator Co W Worth Williamson jr mgr htg controls 212 Greystone rd
Minnesota Mutual Life Insurance Co Mrs Virginia G Ross cash 212 S Tryon R1012
Minnick Edna F Mrs sten State Farm Mut Ins r2906 Hillsdale av
--Louis N jr (Betty C) tech Dr James B Hall h1031 Keystone ct
--S David (Edna F) clk Esso h2906 Hillsdale av
Minogue Beulah F (wid Edw P) tchr Midwood Sch h2325 Commonwealth av
--Carolyn S studt r2325 Commonwealth av
Minor Broadus (Margt S) lab City Eng & Streets Dept r324 S Plum
--Henry driver McGee Lbr h531 Solomon

MINOR M J (Nan C), Manager of Transmitter-Field Engineer WBT-WBTV Jefferson Standard Broadcasting Co 1 Jefferson Place, Tel EDison 3-8832, r York Road, RD 3, Tel JAckson 3-6524

--Mitzi J tchr PS r RD 3 York rd
--Saml (Jessie C) lab Caro Concrete Pipe h215 Edgefield ct
--William T jr (Cassie R) acct-lwyr 212 S Tryon R1116 h3901 Arbor way
Mint Hill Bus Lines (terminal) 416 W Trade
--Museum of Art Robt W Schlageter dir 501 Hempstead pl
Minter Cornelia maid r504 Beaver al
--Etta L smstrs The Stork Center r2017 StLuke
--Eural A (Etta L) servmn Goodyear h2017 StLuke
--H Preston (Ollie) whsemn Caro-Norfolk Truck Line h1222 Moss
--Paul L (Bessie E) lab Sou Ry h2315 Davis
Mintjall Marcia h2221 Rozzells Ferry rd
Minton Eliz A clk Kendall Co r403 Berkshire rd
--June C studt nurse Char Mem Hosp r1035 E Morehead
--Ruby Mrs tchr Sterling Hi Sch h1221 Kohler av
--Saml (Louise E) h516 S Graham
--Wayne R (Earline K) display mgr Ledford's of Park Rd h1813 Jameston dr
Mintz Betty C opr SBT&T r5205 Monroe rd
--Johnnie B (wid David) h406 S Long
Minyard Mary S studt r1224 Park dr
Mirror Beauty Salon (Mrs Marian B Davis) 2930 Amy James av
Miscally Ida B Mrs clk Fed Res Bk r1712 Kenilworth av apt 1

CALL LEFLER,
FRanklin 5-3359
For SEPTIC TANK SERVICE
Installation - Repairs - Cleaning
Drain Pipe - Ditching - Grading

MISCALLY
--Jas C h1020 Arosa av apt 2
--Mildred L dir of pub relations Queens College r1020 Arosa av apt 2
--Robt C (Ida B) rep Overnite Trans h1712 Kenilworth av apt 1
Misenheimer Adam hlpr Norman's House Demolishing
--Chas J (Hilda M) undwrtr Travelers Ins r Kannapolis N C
--Daisy A nurse 1701 Fountain View h do
--Geo B (Margt J) slsmn Universal Sls r100 Hovis cir (Tboro)
--Geo C (Esker B) mech Fruehauf Trailer h4221 Walker rd
--Geo J (Lilly) emp Ervin Constn r RD 2 Rockwell N C
--Isam agt Rexair Sls & Serv r RD 7 Box 392
--Jim B (Peggy) brickmason Ervin Constn r Rockwell N C Box 474
--Joanna C r1701 Fountain View
--Mildred H Mrs dept mgr Winchester Surgical Sup r1405 Belle Terre av
--Rachel A opr SBT&T r4221 Walker rd
--Roy T (Mildred H) driver Caro Coach h1405 Belle Terre av
--Wm clk Harris Super Mkt r RD 8 Box 364P
Misenhiemer Jos jr porter Mercy Hosp r RD 8 Box 364P
Misenhower Ada M (wid Ivory) h721 N Brevard
Misher Abb (Geraldine) lab h517 N Caldwell
--Henry C r118 S Davidson apt 3
--Mary L maid r118 S Davidson apt 3
--Mattie L dishwasher Delmonico Restr h118 S Davidson apt 3
Miskelly Fred L clk Fed Res Bk r2025½ Greene
Misle Jorge C (M Jane) stylist Belk's Beauty Salon h305 S Summit av apt 1
--M Jane Mrs opr SBT&T r305 S Summit av apt 1
Miss Donna's School of Dancing (Mrs Donna M Lockwood) 2131 Central av
Mital John eng Douglas Aircraft h400 Berkshire rd
Mitchell see also Michel
--Addie L Mrs cook Am Coml Bank r310 S Alexander
--Alice hlpr Piedmont Cafeteria r215 Solomon
--Alton E bmo Am Coml Bk r1026 W 5th
--Annabel Mrs clk Belk's r RD 4 Concord N C
--Armetta L (wid Julius) maid h526 E 8th
--Arth E (Frances S) h1500 Cyrus rd
--Arzelle C Mrs (American Beauty Florist & Gift Shop) r728 Berkley av
--Aurelora (wid Stevens) r1245 Townes rd
--Barbara W Mrs asmblr Natl Carbon r730 Glenwood rd S
--Beatrice L Mrs maid Efird's r934 S Druid cir

SAPP
Electric Co.
CONTRACTORS
105 W. Park Ave.
Tel. EDison 3-3131

E. V. Sapp

ASSOCIATED GENERAL CONTRACTORS OF AMERICA
AGC
Boyd AND Goforth INC.
General Contractors
Pineville Road
P.O. Box 10436
TEL. JAckson 3-2121

Forest Lawn Burial Park
and Mausoleum
NEW THRIFT ROAD
True Perpetual Care For Every Lot
TELEPHONE EXpress 9-1141

Jack Berger Music Co.
HEADQUARTERS FOR
OLDS, CONN, BUESCHER, CONN DIRECTOR, SELMER, LINTON
LeBLANC — GETZEN, BAND INSTRUMENTS, ALSO DRUMS
Rentals and Repairs
120½ E. 6th
EDison 4-1538

Garibaldi & Bruns INC.
104 S. TRYON ST. Charlotte's Leading Jewelers for 63 Years TEL. FRanklin 5-3331

American Academy of Cosmetology
Thelma M. Chisholm, Pres.
Fully Licensed Instructors
Thel-Go Hair Products
Charlotte's Newest & Finest Beauty School For Colored
2640 S. TRYON TEL. FRanklin 5-3150

MITCHELL
--Beatrice V (wid Ernest) h1001 E 10th apt 90

MITCHELL & BECKER CO
WALTER P MITCHELL, PRESIDENT
MRS LAURA T MITCHELL, VICE-PRESIDENT
MANUFACTURERS of ORNAMENTAL IRON and STEEL WORK
1916 S BOULEVARD
TELEPHONE EDison 2-4473

--Bennie L Mrs packer Swift & Co r212 W Boulevard
--Bernard B (Betty L) slsmn US Rubber h415 Hollis rd
--Bobby P (Alice W) mailer Char Observer h4519 Sampson (Tboro)
--Brycelene Mrs waitress White Tower r813 Spruce
--C D (Fay B) pres Appliance Service Corp and Southern Appliances Inc r Pineville N C
--Calvin A jr (Estelle M) asst eng Sou Ry h200 Grandin rd
--Carl W (Helen) formn Caro Transfer & Stge r Belmont N C
--Chas yardmn r718 Watkins la
--Chas E (Joyce M) sht mtl wkr Douglas Aircraft h3520 Rozzells Ferry rd
--Clarence servmn Bridges Furn h421 Rowan (Tboro)
--Clarence W agt Life & Casualty Ins Co of Tenn r Kannapolis N C
--Cleo (Reda) h1437A Miller
--Clyde R (Jessie C) treas Mitchell Parking Service Inc h2201 Beverly dr
--Clyde R jr (Jeannette T; Mitchell Esso Servicenter) and pres-sec Mitchell Parking Services Inc h218 Heathwood rd
--Connie M Mrs h2550 Kenmore av
--D Eliz tchr E Belmont Sch h1841 Mimosa
--D Query (Arzelle C; American Beauty Florist & Gift Shop) h728 Berkeley av
--Daisy B Mrs saladmkr Belk's Cafeteria r415 Greystone rd
--Daisy W (wid Wm D) r1512 School
--Danl O (Darnell P) mtcemn B Spangle h2541B Double Oaks rd
--Darnell P Mrs marker Wright Cln r2541B Double Oaks rd
--David (Mitchell's Grocery) and furn rms 419 S Alexander h do
--David emp Clark's Dept Store r210 Coxe
--David W (Jimmy H) sls mgr Coble Dairy Products Co-operative h4408 Belton

MITCHELL DISTRIBUTING CO
EDW G McGOOGAN, V-PRES
R B SPARKS, GENL MGR
DEALERS for EUCLID TRUCKS and ROAD MACHINERY
3535 HUTCHISON av
TELEPHONE FRanklin 6-7555

--Doc C mtce City Pk & Recreation Comn r1012 Belmont av
--Dorothy H Mrs booker Loew's Inc r348 Tranquil av
--Edith R nurses asst Char Mem Hosp r1001 E 10th apt 90
--Edna B (wid Albert) h838 Jordan av
--Edw L (Dorothy H) comp Clark Publ h348 Tranquil av
--Edw L jr studt r348 Tranquil av
--Effie L (wid L Wiley) r700 Woodruff pl

MITCHELL
--Eleanor E Mrs registrar Burton Institute r210 Coxe av
--Eliese studt r429 Heflin
--Eliz D Mrs maid h1116 Beattie's Ford rd apt 3
--Ella E ofc sec Duke Pwr r1109 W Boulevard
--Elmore (Addie L) carp Martin Transfer & Stge h310 S Alexander
--Elsie waitress Tanner's r RD 2
--Emory (Geneva A) porter Am Coml Bk h1112 Norris av
--Erleen furn rooms 300 N Church h do
--Ernest mach opr's hlpr Highland Pk Mfg r Huntersville N C
--Ernest jr clk Dunbar-Stanley Studios r2340 Orlando
--Esso Servicenter (Clyde R Mitchell jr) 433 E Trade
--Estelle M Mrs tchr Highland Elem Sch r200 Grandin rd
--Eug (Wilhelmina J) cook Presby Hosp h1810 Vinton
--Evelyn ofc sec Dr F Wayne Lee r130 McClure dr
--Fay B Mrs treas Appliance Service Corp and Southern Appliances Inc r Pineville N C
--Frances S Mrs ofc sec Park Road School r1500 Cyrus rd
--Frank H (Helen O) sls mgr Weathers Furn h4418 Halstead dr
--Frank H jr studt r4418 Halstead dr
--Fred N phys 229 N Torrence r514 Hawthorne la
--Fred W (Lucille W) clk Caro Ruling & Binding h416 N Brevard apt 4
--Fredk M (Virginia K) br mgr Frigidaire Sales Corp h2642 Chilton pl
--Geo J (Annie G) h514 Hawthorne la
--Geo L jr (Harriett W) slsmn Associated Printing h4425 Halstead dr
--Geo M (Ida M) tech Genl Aniline & Film h2431 Vail av apt B5
--Georgia A r1012 Westbrook dr
--Grace M Mrs sec-treas Bryant Heating & Equipment Co Inc, Home Comforts Co Inc, Manufacturers Agents Inc r2001 Beverly dr
--Granerson A (Ruby M) driver Observer Trans h504 Fairwood av
--Harold A (Shirley Y) slsmn Sou Bearing & Parts h311 Katonah av
--Harriett W Mrs bkpr Bradford Clinic r4425 Halstead dr
--Hazel L Mrs insp Nebel Knitting r1500 David rd
--Hazel R Mrs maid h1006 Eldridge
--Helen O Mrs ofc sec New England Mutual Life Ins r4418 Halstead dr
--Henry W (Audrey F) eng Stokes & Smith Co h5300 Buckingham dr
--Howard O (Geneva P) mail hndlr PO h701 E Worthington av
--Hugh M (June C) slsmn h2951 Temple la
--Hyman C (Elsie I) driver Keith's Garage h4509 Morgan (Tboro)
--Ida E clk Fed Res Bk h2320 Kenmore av
--Ida M Mrs nurse Mercy Hosp r2431 Vail av apt B5
--Idessa (wid Joe W) h Blairhill rd
--J Gordon (Virginia D) eng Celanese Corp h2808 Glendale rd
--J Merton (Susan A) h208 Coxe av
--J Merton jr (Barbara W) whsemn Caro Trans & Stge h730 Glenwood rd S
--J W wldr County Bd of Educ r RD 5 Little Rock rd
--Jack pilot Sou Flight
--Jake (Mary M) mech Am Bakeries h400 Basin
--Jake sls mgr Coca-Cola r3436 Selwyn av
--Jas (Claudette) r125 Fairwood av
--Jas r105 N Ramsey (H)
--Jas driver Piedmont Tool Rental r3031 Walters
--Jas (Claudette) emp Sou Metals h2521A Horne dr
--Jas B mgr Coml Cred r933 Berkeley av
--Jas N (Brycelene) driver Greyhound h813 Spruce
--Jas P (Mary P) claim admn Chev Mtr h509 Keswick av

MITCHELL JAMES S (Dorothy W), Pres Baker-Mitchell Co 2135 Thrift rd, Tel FRanklin 6-3521, r Moores Chapel Road, RD 5, Box 1040, Tel EXpress 9-1119
--Jas W (Lucille) dept mgr du Pont r RD 2
--Jennings B (Eleanor E) emp City Bd of Educ h210 Coxe av
--Jerome studt r2541B Double Oaks rd
--Jerry L (Doris M) sec-treas Southern Asbestos Co and genl mgr Thermoid Co h4527 Longwood dr
--Jesse L USN r4637 Thrift rd
--Jessie C Mrs v-pres Mitchell Parking Servicenter r2201 Beverly dr
--John G jr slsmn Center Hdw r2808 Glendale rd
--John H (Jessie) prntr Ervin Constn r Rock Hill S C
--John L (Pauline P) servmn Johnson's Oil & Coal h2100 Dilworth dr
--John N (Evelyn M) electn Harrison-Wright h2434 Rozzells Ferry rd
--John R (Louise) formn Caro Transfer & Stge r RD 9 Box 482
--John W lab Alse V Blankenship h125 Fairwood av
--Jule lab Rea Constn r1520 S Church
--Julia maid h1506 Ellison
--L Grant (Annie) driver Thomas Cadillac-Olds h1816 Edwin apt 259
--Laney slsmn Carriker's r4609 Wendover
--Latiffa L (wid Geo) h1111 Statesville av
--Laura A (wid Wm) h School
--Laura T Mrs v-pres Mitchell & Becker Co r2553 Selwyn av
--Laurence C (Ellen L) clk Esso r Rock Hill S C
--Lela F Mrs maid h2317 Vanderbilt rd
--Lemont F lab Davis Car Lot h436 Brookhill rd
--Lester M (Mary W) porter Sterchi's r307 Clarkson
--Lester V USN r5531 Albright av
--Lillie S (wid Everette) slswn Wilbur-Rogers Store r314 N Church apt 104
--Linwood (Sarah M) emp Cole Mfg h311 S Long
--Lloyd J (Ruby L) busmn Kress' h206 Solomon
--Lorraine tel opr Jefferson Standard Life Ins r2500 Barringer dr
--M C (Thelma S) hlpr Griffin & Hall Atlantic Serv Sta r817 E 1st
--Margie r508 E 9th
--Marie ofc sec E F Lombardi Co r1111 Statesville av
--Marie tchr E Belmont Sch r1841 Mimosa
--Marie L Mrs slswn Builders Hdw h1012 Westbrook dr
--Mary B Mrs pkr Radiator Specialty r3034 Walter
--Mary K (wid Peter) h642 Watts
--Mary M recpt Wachovia Bk & Trust r Matthews N C
--Mattie E Mrs v-pres Providence Hardware Inc r633 McDonald av
--Mavis tech Presby Hosp h2531 Kenmore
--Meriwether L (Frances H) sec-mgr National Association of Credit Management Carolinas Unit Inc h912 Henley pl
--Metta M exec dir Young Women's Christian Association h948 Queens rd apt 4
--Michl J (Michael Maison Gift Shop) r1111 Statesville av
--Mildrew L Mrs recpt Am Cotton Mfrs Institute h425 Ethelind av
--Mollie Mrs credit mgr Diana Shops r4609 Windover la
--N Cleo (wid D W) slswn Efird's h2417 Marlowe av
--Nollie N Mrs tchr PS h1819 Beattie's Ford rd
--Octavia Mrs maid h504 Brookhill rd
--Ollie Mrs maid r1320 Beattie's Ford
--Parking Service Inc Clyde R Mitchell jr pres-sec, Mrs Jessie C Mitchell v-pres and Clyde R Mitchell treas 201 W 4th, branches: 120 and 215 N Brevard, 109 S Brevard, 227, 317 and 521 N Church, 230 and 329 S Church, 125 N Myers, 301 W Stonewall, 502 and 513 N Tryon, 607 S Tryon, 421 W 2d, 224 W 3d, 219 E 6th, 218 E 7th and 117 W 7th

PAINTING
J. E. MARKHAM
PAPERING
Quality Workmanship Finest Materials
2627 HILLSIDE DRIVE
Telephone FRanklin 5-7400

INSURANCE INSURANCE
TRANSPORTATION COVERAGES A SPECIALTY
GENERAL REALTY & INSURANCE CORPORATION
Office 418 W. 5th St.
Res.: 1417 Biltmore Drive
SIDNEY S. FARABOW, Manager
Charlotte, N. C.
Phones: Office FRanklin 6-1545
Res. FRanklin 5-3187

MITCHELL
-Paul F (Clarisse E) chem Wica Chem h3710 The Plaza
-Precious M (Bertha R) h3031 Walter
-R Miller (Maybelle R) mfrs agt 322 S Tryon R115 h2628 Knollwood rd
-R Miller jr slsmn R Miller Mitchell r442 Mammouth Oaks dr
-Ralph E (Martha T) formn Duke Pwr h4419 Castleton rd
-Ralpha L Mrs ofc sec Steven F Mitchell Co r901 Queens rd apt 2
-Ray asst mgr Toddle House r1016 Euclid
-Raymond L photog Delmar Studios r415 Greystone rd
-Rebecca K clk Kelley Co r2434 Rozzells Ferry rd
-Richd (Mary G) asst whse mgr Tar Heel Sash & Door h3034 Walter
-Richd M studt r912 Henley pl
-Robt (Linner A) porter Sou Ry h2216 Vanderbilt rd
-Robt H (Evelyn) mech Commercial Automotive r5400 Wilkinson blvd
-Robt N (Obera S) meat ctr B&B Food Store h2626 Brentwood pl
-Romo C (Marjorie W) slsmn h1821 Kenilworth av
-Roy E (Mattie E) estimator Graham Smith Tile & Marble h633 McDonald av
-Ruby C Mrs h2340 Olando
-Ruby L Mrs nurses aide Good Samaritan Hosp r206 Solomon
-Ruby T Mrs nurse Presby Hosp r1245 Townes rd
-Ruth C (wid Wm H) teller Am Coml Bank h1202 Edgewood rd
-Sadie cook r116 Cherry
-Sam (Johnnie M) mtcemn Belvedere Homes h2216 Aileen dr
-Saml h215 Solomon
-Shirley R slswn Eckerd's r415 Greystone rd
-Steven F (Ralpha L; Steven F Mitchell Co) h901 Queens rd apt 2
-Sylvia E studt nurse Char Mem Hosp r do
-Ted R whsemn Caro Transfer & Stge r RD 9 Box 482
-Thos A (Julia M) lab Douglas Municipal Airport r School
-Thos M cement wkr h1620 Whisnant av
-Tobe lab Robertson House Moving & Wrecking
-Vallie H Mrs ofc sec Life Ins Co of Ga r Cramerton N C
-Wade atndt McArver's Esso Serv Sta r RD 4
-Wade V (Hazel L) h1500 David rd
-Walter jr (Louise H) driver Contrs Serv & Rentals h329 S Cedar
-Walter P (Laura T) pres Mitchell & Becker Co h2553 Selwyn av
-Wilhelmina J Mrs nurse Mercy Hosp r1810 Vintor
-Wm jr (Beatrice L) porter Jack Wood Ltd h934 S Druid cir
-Wm III r934 S Druid cir
-Wm A (Alice) slsmn Graybar Elec h4526 Wedgewood rd
-Wm B repr Good Housekeeping Shop h415 Greystone rd
-Wm B (Evelyn D) slsmn Champe Ad Production h2015 Lombardy cir
-Wm B jr (Grace M) pres Bryant Heating & Equipment Co Inc, Home Comfort Co Inc and Manufacturers Agents Inc h2001 Beverly dr
-Wm C R jr hlpr Armstrong-McGinnis & Co r RD 4 Box 15
-Wm E (Betty B; York Road Texaco Service) h2618 Barringer dr
-Wm F Rev (Mary G) pastor Sunset Hills Presby Ch h2211 Springdale av
-Wm S (Ruby T) adj Travelers Ins h1245 Townes rd
-Willie (Mary) driver Robertson House Moving & Wrecking Co h1213 Winnifred
-Willie M emp Piedmont Map r130½ W 10th
litchell's Grocery (David Mitchell) 417 S Alexander
-Guest House Mrs Ada B Nye mgr furnished rooms 417 N Church
litchem see also Mitchum
-Aubrey A porter Mercy Hosp r1212 Arthur la
-Bessie M Mrs maid h1200 Brown
-Carrie chkr Arrow Lndry r1200 E Brown
-Donald R r3711 Tuckaseegee rd
-Ernest P (Kathleen R) pres Atlantic Building Co Inc h3711 Tuckaseegee rd
-Martha H Mrs asst bkpr Morris Speizman Co r524 Royal ct apt 2

MITCHEM
--Mary J Mrs cafeteria wkr Efird's r813 S Mint
--R L r330 S Tryon
--Stanton D (Martha H) prsfdr Piedmont Cotton Co h524 Royal ct apt 2
--Taylor E (Mary J) h813 S Mint
--Thos W (Geneva H) chf bkpr A Z Price & Associates h2200 Randall
--W E (Dean) mech Whitin Mach r4300 Wilkinson blvd
--Wm A r1801 Taylor av
--Willie A jr (Annette) hlpr Pritchard Paint & Glass h331 S Cecil
--Wilma pkr Lance Inc h115 Andrill ter
Mitchener Calvin C (Cynthia C; Steiger & Mitchener) h4835 Stafford cir
Mitchiner Fuel Oil Service (Thos J Mitchiner) 910 E Worthington av
--Thelma L Mrs ofc sec Marsh Realty r910 E Worthington av
--Thos J (Thelma L; Mitchiner Fuel Oil Service) h910 E Worthington av
Mitchler Henry A (Willie M) sec Sealtest Southern Dairies Division National Dairy Products Corp h1114 Andover rd
Mitchum see also Mitchem
--Bill N (Mabel) carp Ervin Constn r RD 1 Peachland N C
--Billy J h5307 N Tryon
--Delmar F I (Ruth) h1764 Dunkirk dr
--Evelyn A Mrs serv reviewer Retail Credit r1710 E 8th
--Hugh C (Virgie M; Mitchum & Tucker Co) h1914 Mecklenburg av
--Hugh C jr (Jeannette H) ship clk Mitchum & Tucker Co h3906 Winnifred dr
--I Ruth Mrs seamer Nebel Knitting r1764 Dunkirk dr
--Jeannette H Mrs nurse Presby Hosp r3906 Winfield dr
--Lelean C slsmn Thomas & Howard r400 Mt Vernon av
--Sherrill A with Allison-Erwin r RD 3 Marshville N C
--Thos L (Evelyn A) clk City Water Dept h1710 E 8th apt 3

MITCHUM & TUCKER CO
OWNERS
H C MITCHUM
C B TUCKER
MANUFACTURERS of
M AND T PEANUT PRODUCTS and CANDY
1218 GORDON
TELEPHONE EDison 2-7210

--Winnie clk The Bank of Commerce h1814 Lynwood dr
Mitts Roy porter Professional bldg r610½ E 11th
Mixon Carrie B lndry wkr Boyd's Quick Serv Lndry & Dry Clns h712 E 8th
--Mary F ofc sec du Pont r Ridgeway rd
--Robt B formn Old Dom Box h Ridgeway rd
--Sammie L slsmn Advance Stores r101 Bacon av
Mize Co Inc Lloyd B Mize pres, W Frank Hart v-pres-genl mgr and Quentin R Lindstrom sec-treas machinery 415 Atlando av
--Lloyd B (Helen G) pres Mize Co Inc r Richmond Va
Mizell Graham G (Sara A) slsmn Frisco Mfg, Dixie Furn Mfg Co, Oaks Furn Mfg Co and Hawks Uphol Co h1600 Princeton av
--Sara A Mrs ofc sec H Haywood Robbins r1600 Princeton av
Mizelle F Carroll (Margt Q) adv mgr Coca-Cola r RD 7 Box 684
--Linwood W dist councelor Char Observer r708 Royal ct
--Lossie H Mrs bkpr Scott Drug r2208 Commonwealth av
--Wm H (Lossie H) supvr Char Observer h2208 Commonwealth av
Mizpah Chapter No 36 (OES) 329 S Tryon
Mizzetti John emp Davey Tree Expert r510 N Church
Moak Glen D (Alma S) trav slsmn h1319 Carlton av
--Maxie mech Zeb Little Cigarette Serv r1834 Lynnwood dr
--Rodney M (Betty R) slsmn IBM h3210 W Marlborough rd
Moates David E (Revonder D) journeymn Powers Regulator h2224 Catalina av
Mobley Albert jr (Charlotte) ydmn Johnson Mtr Lines h1216 Winnifred
--Andrew (Inez H) r519 E 5th

ROGERS BARBECUE
CATERERS
"Catering to Parties A Specialty"
115 S. MINT ST. TEL. EDison 3-8639

MOBLEY
--Andrew (Amanda M; Service Barber Shop) h2120 Edison
--Apartments 1809 Cleveland av
--Ben T (Sarah B) asst plant supt Royal Crown Bottling h3905 Monroe rd
--Bobby J driver Radiator Specialty r2208 Wilmount rd
--Calvin (Thelma A) driver Hall's Junk r Macie
--Carrie r409 Myrtle av
--Edw T (Ellen H) mgr (Southern) Ciba Co Inc h3921 Arborway
--Eloise Mrs h1350B Horne ct
--Eug lab A&P Bakery r2814 South View
--Florence B hlpr Kress' r RD 6 Box 923D
--Floyd lab Royal Mfg h2707 Baltimore av
--Fred D jr jan West Char Senior High Sch r811 S Independence blvd
--Geo D h2952 Amy James av
--Glenn (Pauline) jan Erderly Park Sch h460 Brookhill rd
--Hattie R r318 Henderson al
--Hazel W maid Presby Hosp r518 E Bland
--Ida B maid Professional bldg r2500 Rachel
--J Warren (Nettie A) designer r128 N Caswell rd
--J Wm (Earline W) hlpr Victory Cab h918 E 6th
--Jas L (Rose) mech Pritchard Paint & Glass r Matthews N C
--Janice E Mrs nurse Mercy Hosp r1729 Club rd
--Jerry G driver Carburetor Magnets & Elec r1501 Montgomery
--John h1007 Bell ct
--John (Pattie L) clk Cook Body h329 Gold
--John H packer Eagle Stores h738 E Boundary
--John W r409 Myrtle av
--Lawrence r413½-415½ Star
--Leroy atndt Woodlawn Amoco Serv r Pineville N C
--Louise W Mrs h1006 E Boundary
--Mamie (wid Marshall) h2642 Elmin rd
--Mary G Mrs r1027 Brown
--Mattie ironer Charlotte Linen Sup r2642 Elmin rd
--Nancy Mrs maid Professional bldg r2218 Aileen dr
--Pairalee Mrs lndry wkr Char Linen Serv r329 W Gold
--Patricia studt r460 Brookhill rd
--Robt lab Crowder Constn r Lancaster S C
--Robt USA r2831 James
--Robt L (Nancy) stvdr Standard Trucking h2218 Aileen dr
--Roberta fnshr Domestic Lndry r915 Congo
--Rosilee prsr Uniform Rental Serv r RD 4 Box 14A Matthews N C
--Sadie maid r1101 McCall apt 3
--Sarah r2831 James
--Sarah Mrs nurses aide Mercy Hosp r3905 Monroe rd
--Selma (wid David) flight dept Airport 77 Restr h2831 James
--Thos atndt Courie's Esso Servicenter r906 S Church
--Viola T (wid Fred D) maid Liberty Life bldg h811 S Independence blvd
--Walter (Nehemiah L) jan Second Ward High Sch h700 N Caldwell
--Wm (Maggie M) jan Genl Mills h427 Brookhill rd
--Wm studt r1501 Montgomery
--Wm E cln Fed Res Bk r RD 6
--Wm R clk Clark's Dept Store r2145 E 5th
--Willie atndt Victory Cab Co Amoco Serv Sta r916 E 6th
Mobray Bruce (Joy) acct Daniel & Daniel r RD 2 Matthews N C
--Joy Mrs insp Retailers Coml Agcy r RD 2 Matthews N C
Mock C Glenn assoc pathologist Presby Hosp r117 Greylyn dr
--Clyde W mech Commercial Automotive r424 Clarice av

Where To Buy?
Consult the Classified Business Lists In This Directory

COLUMBUS OIL COMPANY
DISTRIBUTORS
CITIES SERVICE
Motor Oils
Gasoline
Greases
Lubricants
Kerosene
and
Fuel Oils
"CHARLOTTE'S PIONEER FUEL OIL DEALER"
2109 S. Boulevard
TEL. EDison 3-7511

HAYES NURSERY
"EVERYTHING THAT'S GOOD and HARDY"
— LANDSCAPE PLANNING —
4928 Tuckaseegee Road Tel. EXpress 9-1911

LITTLE HARDWARE CO. INC.
The Best in General Hardwares
WHOLESALE INDUSTRIAL SUPPLIES — WHOLESALE — RETAIL PAINTS
SPORTING GOODS
1332-34 S. MINT
TEL. EDison 3-3133

GORDON P. CHERRY
GENERAL CONTRACTOR
Custom Home Building At Its Finest
116 W. 3d St.
Phone FRanklin 6-1845 or EMerson 6-4694

Dogwood Beauty Salon
Distinctive
Hair Styling
328½ N. TRYON TEL. EDison 4-6127

MOCK
--Delores M Mrs ofc sec Indemnity Ins Co of North America r RD 7 Box 620
--Donald G (Delores M) repr Smith-Wadsworth Hotel Sup r RD 7 Box 620
--Eliz M Mrs tel opr H B Owsley & Son r417 Atherton
--Gordon (Virginia P) tile str h1638 Academy
--Jack W (Doris) slsmn Gardner & Benoit r Coolwood Hills
--Jas O (Mary P) mgr Twentieth Century-Fox Film h726 E Park av
--Jas W (Barbara A) engineering tech Piedmont Natural Gas h316 Wakefield dr apt B
--John R jr driver Overnite Trans r RD 9 Box 288B
--Nancy H clk Travelers Ins r RD 11 Collins rd
--Peter R (Eliz M) servmn Home Furn h417 Atherton
--Ray L clk Gardner & Benoit r Shelby N C
--Robt S whsemn Motor Parts Co r716 E Park av
--Roy atndt Quinn Gulf Serv r Beattie's Ford rd
--Ted T dist mgr Bankers Life & Casualty Co r539 Marsh rd
Moczek Harry W (Henrietta) sls rep Continental Can h4418 Tanglewood dr
Mode Floyd (Lula R) mtce City Pks & Recreation Comn h1921 Allen
--Julian R (Janie F) wrapping mach opr Am Bakeries r518 W 10th
--Kath H clk Chadbourn Gotham Inc r1418 Park dr apt 4
--Peggy G Mrs clk SBT&T r Boger City N C Box 265
Model Cleaners Inc Hubert C McCorkle pres, Mrs Marjorie B McCorkle sec, 1435 S Boulevard, branches: 1535 W Boulevard, 1800 Central av and 907 S Caldwell
Modern Barber Shop (Walter G Nash and Russell E Mingus) 4123 Park rd
--Beauty Salon (Lucy V Howard) 205 S Church R1

MODERN CONSTRUCTION CO INC, Howard K Schwartz V-Pres, "Specializing In Contemporary Homes" 625 Sharon Amity rd, Tel EMerson 6-3887

MODERN FINANCE CORP
H W MARTIN, MGR
LOANS
AUTOMOBILE
FURNITURE
326 S TRYON
TELEPHONE EDison 2-5021

--Furniture Co (Wm J Hilton) 1724 Pegram
--Homes Construction Co Robt B Johnson mgr 3026 Independence blvd
--Lawn Mower Shop (Raymond F Pruette) 4800 Wilkinson blvd
--Men's Shop The (Walter L Yoos) clo 235 E Trade
--News Stand (Napoleon T Neal) confy 1101½ Oaklawn av

MODERN OFFICE SUPPLY CO INC, Arth D Skidmore Pres, C P Edwards Jr, Sec-Treas, Office Equipment and Supplies, "Everything For The Office" 821 W Morehead, Tel FRanklin 6-1535

--Plumbing Co (Warren S Lathe) 1217 Thomas av

MODERN
--Sundries (Kirby L Johnston and Jas N Kirkley) confy 1808 Rozzells Ferry rd

MODERN TALKING PICTURE SERVICE INC
MRS RUTH S WILSON, BR MGR
DISTRIBUTORS of
FREE FILM to CHURCHES, SCHOOLS
CIVIC CLUBS
501 N COLLEGE
TELEPHONE FRanklin 5-5815

Modlin Lewis masseur Char Country Club r2100 The Plaza
--Robt paster Caro Paper r2100 The Plaza
Moeller Constant S (Eva R) supvr Federal Aviation Agcy h135 Tranquil av
--Edith (wid H A) asst dept mgr Kimbrell's Inc h1921 Anderson
--Robt H (Madeline V) h2800 Sharon rd
--Robt H jr (Anna) slsmn Rem-Rand h711 Brockbank rd
--Wm P studt r2800 Sharon rd
Moen Keith R (Juanita C) party chief Alse V Blankenship h530 Magnolia av
--Roger O (Mittie B) coordinator Douglas Aircraft Corp h608 Ebb pl
Moeslein F Raymond (Mary L) group leader Atlantic Refining h1500 Kenilworth av
--John J (MaryA) agt New England Mut Life Ins h3439 Barringer dr
Moeszinger Philip P (Marion G) div sls mgr Radiator Specialty h708 Montford dr
Moffatt see also Maffitt, Moffett and Moffitt
--Bearings Co Benj M Ivey genl mgr 219 W Morehead
--D Haley (Mary L) slsmn Price Merc h2201 Dilworth dr
--Daisy S (wid W Erskine) r1815 Dilworth rd E
--Danl H (Shirley A) slsmn Radcliffe Inc h2753 Zebulon av
--Leroy lab Cochran & Ross h502½ S Davidson
--Linda K slswn Ivey's r2201 Dilworth dr
--Lindsay lab Asphalt Inc r Monroe N C
--Mary L Mrs supvr Presby Hosp r2201 Dilworth dr
Moffett Benton J clk Pell Cotton r1705 Scott av
--Earnest lab Easterby & Mumaw h1425 Cleveland av apt 1
--Frank C (Peggy D) mgr John J Morton Co h3522 Annlin av
--Jas M studt r1705 Scott av
--Lugenia Mrs folder Magic Clns & Lndry h400 Benjamin
--Margt C Mrs sec Bill Shaw Co Inc r1705 Scott av
--Mark I (Margt C) adv mgr Bank of Charlotte and Ed Mellon Co h1705 Scott av
--Mary S Mrs mach opr Panda Curtain r RD 4 Berryhill la
--Willie J (Eliz L) delmn Wilmar Inc r1122 N Tryon
Moffitt A Vester (Maggie L) slsmn Dixie Radio Sup h4301 Plaza rd
--Cyril B (Christiaphena J) rep Hospital Care Assn h2317 Springdale av
--Elbert A (Camille B) asst pharm Bizzell's Pharm h119 Cherokee rd
--Floria L (wid Ben) r521 Arlington av
--Geo W mach Whitin Mach Wks r RD 5 Box 1105K
--Hubert A (Ida M) mach h726 Fugate av
--Ida M Mrs teletype opr Francis I du Pont & Co r726 Fugate av
--J V jr sec-treas-genl mgr Peerless Inc r Lexington N C
--Jos M (Margt W) chkr Harris Express h3111 Graymont dr
--Mae T (wid J V) pres Peerless Inc r Lexington N C
--R N opr Char City Coach Lines r RD 4 Box 560B
--Robt B insp Genl Mills r119 Cherokee rd
--Saml jr city police r918 Mt Vernon av
--Thos A (Mary E) driver Overnite Trans h1100 Sedgefield rd
--Virginia M Mrs slswn Kress' h521 Arlington av

MOFFITT
--Wm E whsemn Thurston Mtr Lines r2133 Kirkwood av apt 12
Mohawk Rubber Co Wilford Brown mgr auto accessories 214 W Tremont av
Moline Edwin C (Dorothy L) exec dir Mecklenburg County TB & Health Assn h1822 Park dr
--Flora A (wid Aug) r4301 Waterbury dr
Molitor Albert J (Althea J) div of real est mgr Pure Oil h3944 Hough rd
--Jeanne M studt r3944 Hough rd
Molkers Nancy A ofc sec Haskins & Sells h2330 E 5th
Moller M P Pipe Organ Co Inc Wm E Pelcher jr dist sls mgr 2601 Selwyn av
Mollins Thos P (Clare E) storekpr Wm R Barringer Hotel h1329 Spruce
Molloy Davies W (Rose M) v-pres Interstate Insurance Inc h4132 Tyngway
--John (Mabel) lab Char Paper h514½ N McDowell
--Jos M h814 Hawthorne la apt 8
--Leo J (Kath W) pres Interstate Insurance Inc h1921 Sterling rd
Molter Marjorie bkpr First Union Natl Bk r CMR 644 Box 8
--Milo K servmn Natl Cash Reg r CMR 644 Box 8
Molz Harold J (Ethel B) h1518 Scott av
Moman Pearl maid h1517 Pharr
Monaelesser Isabelle T r823 E Worthington
Monaghan Ellen S Mrs ofc sec Sealtest Sou Dairies h1517 Waverly av
--Ralph L (Willie B) bkpr WSOC Broadcasting h2600 Lumina av
Monahan Betsey N tchr r400 Clement av
--Helen S Mrs librn Medical Library of Mecklenburg County and in chge Medical Emergency & Information Serv r400 Clement av
--Irene C Mrs booker Howco Exch r1425 The Plaza
--John S (Helen S) supvr Duke Pwr r400 Clement av
--John S jr USAF r400 Clement av
--Jos J (Irene C) plmb r1425 The Plaza
--Lily G (wid John B) r1620 Scott av
Monarch Cleaners (Lynwood C Gay) 820 E 7th
--Elevator & Machine Co Inc Alf C Parker dist mgr 521C Dowd rd
Monckton Mary F clk Esso r3429 Selwyn av
--W F jr emp Celanese r506 Hermitage ct
Moncovich Marion E (Jacqueline W) formn Whitehead Engineering h2619 Poplar dr

MONCURE RICHARD G (Ruth C), Group Supervisor Life Insurance Co Of Virginia 1009 Liberty Life Bldg 112 S Tryon, Tel FRanklin 6-2361, h4601 Wendover la, Tel EMerson 6-0962

--Ruth C Mrs ofc sec G S Patton Assocs r4601 Wendover la
Mondrapelias Pete emp South Twenty-One Curb Serv r804 Lexton
Mondy see also Munday and Mundy
--E Clinton (Nell M) asst cash Char Br Fed Res Bk of Richmond h4626 Fairbluff pl
--Robt E brklyr r811½ Westbrook dr
Monesco Betty Mrs pkr Old Dom Box r100 Hovis cir (Tboro)
--Varshall (Betty) slsmn Dixie News r100 Hovis cir (Tboro)
Money Barbara F h1304 E 4th apt 4
--Rudy G (Ruth L) slsmn Chetsnow Realtors h5214 Seacroft rd
Moneyhan Albert E (Betty S) v-pres Distributors Inc h677 Marsh rd
Moneymaker Marshall A (Margt W) formn Celanese Corp of Am h4918 Park rd
Monger Howard (Helen W) lab Thomason Landscaping h2422 Pitts dr
Monise Rita S Mrs clk Wm Ackron Co h2713 Haverford pl
Monroe see also Munroe and Munro
--Anna B (wid Geo) r514 S Long
--Calculating Machine Co Inc Wm R Corbin mgr 805 Baldwin cir
--Cameron A clk Harris Super Mkt h2208 Rozzells Ferry rd
--Carrie Mrs hlpr Sedgefield Lndry r2813 Wig

H. F. PORTER PLUMBING CO.
Plumbing Contractors
Repair Service
Free Estimates
3041 South Boulevard
Phone Office JAckson 3-1212
Phone Residence EDison 2-5982

CHARLOTTE VAN & STORAGE CO., INC.
EXCLUSIVE AGENTS
NORTH AMERICAN VAN LINES
FRANK E. WATSON, JR., "Your Moving Man"
FRanklin 6-2865
EDison 2-1959
1931 Bancroft St.
SERVING THE MOVING NEEDS OF THE NATION

Thies Realty and Mortgage Co.
Wachovia Bank Bldg. Telephone EDison 2-7721

MONROE
-Chas (Zephiniah) lndry wkr Char Linen Serv h1425 Spratt apt 2
-David (Sarah R) emp Westside Ice & Fuel h707 Watts
-Dougald McD (Dorothy Y) prof Queens College h4508 Rockford ct
-Duncan C (Dorothy E) agt Southland Life Ins h3907 Park rd
-Emma L maid New Yorker Restr h316 Boundary
-Harriet J clk du Pont r2159 Crescent av
-Harry (Lillie A) r2626 S Remount av
-Henrietta Q Mrs circulation mgr Clark Publishing Co r2423 Cornell av
-Henry T (Henrietta Q) br mgr A&P h2423 Cornell av
-Isaac (Cath B) jan Nebel Knitting h925 E Vance
-Jack (Mary) emp Western Elec h1317 Commercial av
-Jannie r1425 Spratt apt 2
-John W packing Carriker Poultry r617 N Davidson
-Jos A (Mable H) pres Carolina Cut Rate Drug Store Inc h2159 Crescent av
-Leroy (Mabel) porter Ivey's h1611 Pharr
-Maggie Mrs emp Wm Ochrant r619C N McDowell
-Marcella r707 Watts
-Martha nurses aide Aery Rest Home r707 Watts
-Melvin route supvr Krispy Kreme Doughnut r1201 Greenwood av
-Preston (Maggie) kettle rm Barnhardt Mfg h619C N McDowell
-Road Gulf Service (Ellis D Philemon) 3900 Monroe rd
-Sam (Carrie) jan Kilgo Mtr Frt h2813 Wig
-Sarah R Mrs processor Carriker Poultry r707 Watts
-Steph L (Monroe Tavern) h1021 Beatties Ford rd
-Tavern (Steph L Monroe) restr 1021 Beatties Ford rd
-Virgle L fixer Highland Pk Mfg r Mooresville NC
-Wilbert (Loraine A) hlpr Sou Wipers h510 E Vance
-Zephiniah Mrs processor Carriker Poultry r1425 Spratt apt 2
Monsanto Chemical Co Roy T Cowing dist mgr plastic div 212 S Tryon R1117
Monson Hearing Aid Service (Marion H Monson) 327 N Tryon
-Marion H (Mary F; Monson Hearing Aid Service) h423 Hunter la
Montague & Co Geo E N Montague mgr building materials 1231 W Morehead
-David O board marker E I duPont & Co r1728 Lansdale dr
-Edgar B (M Sue) sls eng Westinghouse h4715 Wendover la
-Geo E N (Mary G) mgr Montague & Co h3900 Abingdon rd
-Hazel R Mrs slswn Ivey's r500 Lyon
-Joanne clk Sears r2001 Kenilworth av
-Rachel D Mrs wrapper Belk's r2001 Kenilworth
-Robt W (Doris M) formn United Equip & Serv h307 Peterson dr
-Wayland P (Rachel D) slsmn Clary Mtrs h2001 Kenilworth av
Montaigne Gerald jr (Anne K) asst du Pont h2924 Hanson dr

MONTALDO'S OF CHARLOTTE INC, Mrs Lillian M Doop (New York, N Y) Pres, Ray C Doop (New York, N Y) V-Pres, Ann A Wilkinson Sec-Treas-Genl Mgr, Sara P McNeely Asst Sec-Treas, Women's and Misses' Ready-to-Wear, Shoe Salon, Bridal Salon, All Accessories 220 N Tryon, Tel EDison 3-5181

Montaron Roger L (Denise T) constn eng Rea Constn h1020 Ideal way
Montclaire School Clyde E Pope prin 5801 Farmbrook dr
Monte see also Monty
-Herbert jr (Janet) slsmn h1121 Myrtle av apt 43
Monteau Nicolai mach Armature Winding r522 Royal ct
Monteith see also Montieth
--Armetta Mrs h2118 Renner
--Don R (Donna's House of Lustre) r325 Grandin rd
--Edith M (wid Dixon S) h1614 Euclid av
--Etta G Mrs (Monteith Soda Fountain) r2604 Remount cir
--Horace E (Marie G) clk PO h2128 The Plaza
--Jack K (Etta G) emp Albright Boat & Marine h2604 Remount cir
--Jimmy L lab Am Hdw & Equip r521 N Caldwell apt 4
--Joyce E clk SBT&T r RD 1 Huntersville NC
--Lewis C (Madge B) h417 McAlway rd
--Madge B Mrs (The Big Bargain Store) r417 McAlway rd
--Marie G Mrs ofc sec Parkwood ARP Church r2128 The Plaza
--Soda Fountain (Mrs Etta G Monteith) confr 225 W Trade
--W Glenn (Superior Vending Co) r325 Grandin rd
--Wm M (Cora T) exec v-pres-treas Union Warehouse Co h325 Grandin rd
Monterey Apartments 915 Elizabeth av
Montet Andree (wid Henri) h2101 Hastings dr
Montezinos Beverly R Mrs laby aide Sandoz Inc r514 Ethelind av
--Eli M (Beverly R) agt Hancock Mut Life h514 Ethelind av
--Ida M (wid Eug) r514 Ethelind av
Montgomery Ada H (wid John C) h1532 Queens rd apt 2
--Alex (Phyllis) h1229B Moss
--Alex jan Hajoca Corp h1220 Fairmont
--Alf B Rev (Eliz W) pastor Caldwell Memorial Presbyterian Church h2638 Hampton av
--Apartments 600 N Graham
--Barbara A studt r813 S Graham
--Barbara C clk Am Coml Bank r2431 Columbus cir
--Betty C r215 W Sugaw Creek rd
--Betty D slswn Powers & Anderson Dental r1607 Fountain View
--Billy studt r120 Tranquil av
--Boyd emp Genl Mills r233 Tuckaseegee rd
--Carolyn clk Am Coml Bk r2431 Columbus
--Carolyn B studt r Wilkinson blvd
--Carrie L (wid Lawrence S) r2116 Matheson av
--Chas G (Lucie H) h2131B Dartmouth pl
--Chas H (Marie S) br mgr McCoy Service Co h1626 S Tryon
--Charlie lab Edwards Lbr r Lancaster SC
--Charlotte tchr Midwood Sch r234 Sedgefield rd
--Clarence (Kathleen D) lab Chesapeake Paper Stock h740 W 5th
--Claude (Emma F) trucker Sou Ry h1316 W 5th apt 2
--Claude J (Syble) asst chef The Char City Club h2525 Statesville av
--D B slitterman Dixie Tag & Envelope r928 E Trade
--David lab Samples & Moore Constn r Lancaster SC
--David porter A&P r320 Frazier av
--Della N (wid Jas T) r2741 Bucknell av
--Dessye M h215 W Sugaw Creek rd
--Dorothy prsr H J Withers Mfg r RD 4 Box 431
--Earle E clk Mercy Hosp h518 Lamar av apt 6
--Ed (Zada) plstr h2121 Renner
--Eliz H prsr Char Lndry r221 S Morrow
--Estelle r1220 Fairmont
--Etta M Mrs maid h1217 Person apt 181
--Eva P Mrs sandwich mkr Tanner's r208 Skyland av
--Floyd L jr (Ethel L) slsmn Acousti Eng of Caro h1324 Woodlawn rd
--Frank (Copal Gulf Service) h2431 Columbus cir
--Guyla sht mtl wkr J H Starnes r125 S Cedar
--Haywood (Helen K) pkr Swift & Co h325 Fannie cir

FRED C. SHU
BUILDER OF BETTER CLASS HOMES
Hobbs Hill Dr. CMR 461 Telephone FRanklin 5-7234

MONTGOMERY
--Helen K Mrs supvr Mercy Hosp r325 Fannie cir
--Helen M Mrs slswn Rem-Rand r120 Tranquil av
--Hugh h2139B Dartmouth pl
--J Harold (Pauline H) dept mgr Underwood Corp h1816 Nassau blvd
--Jack W (Margt B) supvr Wachovia Bk & Trust r509 Atherton
--Jas lab Speas Co r Newell NC
--Jas L eng Char Finishing Co r RD 7 Box 1414 Derita NC
--Jas L hlpr Char Finishing h2501A Horne dr
--Jesse E bellmn Clayton Hotel h435 W Hill
--Jimmy L asst mgr Manor Theatre r1316 Elizabeth av
--Joe L studt r2908 S Tryon
--John studt r2908 S Tryon
--John C (Mildred B) phys Char Mem Hosp h2017 Radcliffe av
--John D (Aleta R) driver Akers Mtr Lines h5104 Rozzells Ferry rd
--John H plant wkr Akers Mtr Lines r1220 Person
--John H jr (Romenia F) pkr C-B Drug h2409 Statesville av
--John M whsemn Biggers Bros r RD 2 Box 124 Matthews NC
--John W (Eva P) h208 Skyland av
--Julie maid r2908 S Tryon
--Larcell mtcemn City Parks & Recreation Comn h507 French
--Lorraine M Mrs meter chkr City Police Dept h1601 Pecan av
--Lee (Gertrude M) ydmn Blythe Bros h1720 Main
--Lillian meter chkr City Police r1601 Pecan av
--Lillie B Mrs h1028 Short
--Lilly cash YWCA h1121 Myrtle av apt 13
--Lottie A Mrs nurses asst Char Mem Hosp h2522 Lola av
--Louise clk Belk's r5837 Hickory Grove rd
--Margt E h221 Morrow apt 2
--Martha M (wid Wm E) r120 Tranquil av
--Mary (wid Alex) h908 Carmel
--Mary M Mrs supvr Jack's Cookie h1008 Parkwood av
--Millard A r5104 Rozzells Ferry rd
--Minnie (wid Jas W) h1114 Harrill
--Morris S (Kathleen O) supvr Fredrickson Mtr Exp r RD 7 Box 719
--Myrtle (wid Robt A) h2908 S Tryon
--Nay H driver Guiznard Trucking r Monroe NC
--Newton A (Helen M) sls eng Mill-Power Sup h120 Tranquil av
--Oscar W (Jennie D; Montgomery's Harness Shop) h507 W 8th
--Patricia counterwn Gay Lndry & Clns r321 W 9th
--Pauline H Mrs med asst City Health Dept r1816 Nassau blvd
--Raymond (Mary M) tex wkr h1008 Parkwood av
--Robt lab Bishop Constn r417 E 8th
--Robt C (Frances) genl clk Duke Pwr r King George dr RD 10
--Romenia F Mrs dist dir Mecklenburg County Girl Scout Council r2409 Statesville av
--Rosie B Mrs maid h916 E Vance apt 1
--Shirley J bkpr The Tate-Brown Co r911 Central av apt 4

Thomas Cadillac-Oldsmobile Inc.
CADILLAC OLDSMOBILE
Sales and Service
214-220 N. CHURCH
PHONES
Service EDison 2-7159
Sales EDison 4-4656
Parts FRanklin 6-4429
Used Cars 422 W. 5th
PHONES EDison 2-2183 and FRanklin 5-1253

THE HENRY WALKE COMPANY
1310 South Tryon St.
Phone EDison 4-5391
INDUSTRIAL SUPPLIES
MACHINE TOOLS
CONTRACTORS' SUPPLIES
"Serving Industry Since 1884"
P. O. Box 1105 CHARLOTTE 1, N. C.

F.H.A. LOANS — AUTO FIRST MORTGAGE
CITY SAVINGS BANK
120 E. Third St. Tel. FRanklin 5-4441
Savings and Checking Accounts

BE

MODERN

Live Better

Electrically

- For Comfort
- For Convenience
- For Economy

DUKE POWER COMPANY

Serving the Piedmont Carolinas

CHARLOTTE MERCHANTS ASSOCIATION INC.

GIVES YOU THE SERVICES OF CREDIT BUREAU of CHARLOTTE COLLECTION SERVICE DIVISION and PHYSICIANS & DENTISTS CREDIT BUREAU

202 City Savings Bank Bldg.

120 E. Third St.

See Page B

AMERICAN COMMERCIAL BANK

FEDERAL DEPOSIT INSURANCE CORPORATION $10,000 MAXIMUM INSURANCE FOR EACH DEPOSITOR MEMBER

"ASK THOSE WE SERVE"

CITY CHEVROLET CO.

Sales and Service

710 S. Tryon St. Phone EDison 2-7151

MONTGOMERY
--Sibyl G lab Demco Chem r2525 Statesville av
--T Jas (Cynthia O) slsmn Scandinavia Belting Co h262 Colville rd
--Vernon (Annie) emp Natl Carbon h2426A Horne dr
--Wade A pres Carolina Auto Supply House h5500 Sardis rd
--Wm lab h620 Wallace
--Wm E III studt r120 Tranquil av
--Wm G r5104 Rozzells Ferry rd
--Wm H (Inez B) clk PO h1335 Orvis
--Wm J (Carol) driver Kilgo Mtr Frt h816 N College
--Willie (Lorene) cook S&W Cafeteria h2205 Gibbs
--Willie lab Old Dom Box r117 N Summit
--Willie F lab Ervin Constn r RD 2 Box 124 Matthews NC
--Wyle USN r911 Central av apt 4
--Zada Mrs kitchen wkr Wm R Barringer Hotel r2121 Renner
Montgomery's Harness Shop (Oscar W Montgomery) leather works 226 S College
Monticello The apts 1337 E Morehead
--The apts 920-24 Monticello ter
Montieth see also Monteith
--Beverly E cash North Char Credit r912 Wesley
--Dowd C (Lassie B) loom fxr Highland Pk Mfg h912 Wesley av
--Jos D r912 Wesley av
--Kenneth R clk Wachovia Bk & Trust r912 Wesley av
--Lassie B Mrs filling shader Highland Pk Mfg r912 Wesley av
--Worth H (Iris L) head filler Highland Pk Mfg h2015 Shenandoah av
Montine Gray Mrs tchr Graham Jr High Sch r2420 Danbury
Montueri John A (Josephine H) mtcemn Reichhold Chem h716 Seneca pl
Monty see also Monte
--Kathryn D h309 Tuckaseegee rd
--Wm H pres-treas Southern Spindle & Flyer Co Inc h2642 Sharon rd
Moody Aaron driver United Select Foods r Cramerton NC
--Alice G clk P&N Ry r RD 2 Fort Mill SC
--Barbara A tchr Sterling High Sch r305 Fairwood av
--Bobby G (Marie S) ramp serv EAL h4501 Denver
--Bruce A (C Jane) ofc mgr B F Goodrich Co h2918 Wicklow pl
--C Jane Mrs bkpr Am Coml Bank r2918 Wicklow pl
--C Stowe pres Interstate Milling Co and v-pres Independence Corp r830 Providence rd
--Chas Co Geo D Moody jr pres-treas Wm F Moody jr sec whol gros 2101 Thrift rd

Southeast Airmotive Corp.

AIRCRAFT SALES and 24 HR. AIR TAXI SERVICE

HERTZ RENT-A-PLANE

Douglas Municipal Airport — Licensee — Tel. EXpress 9-0457

MOODY
--David A (LoVerle J) eng IBM h1316 Meadow la
--Douglas D (Margt B) acct Geo G Scott & Co h2525 Eastway cir
--Eliz S (wid Chas P) h830 Providence rd
--Florence O Mrs tchr Dilworth Elem Sch r216 Perrin pl
--Fred J ad man Char Observer r RD 8 Box 153
--Geo D jr (Martha P) pres-treas Chas Moody Co h1653 Hertford rd
--Gilbert R whsemn Biggers Bros r1627A Murdock rd
--Gladys W Mrs consultant Broadhurst-Allen r1153 Willhaven dr
--Glenn B (Vivian C) photog 1530 E Boulevard h1513 E Worthington av
--Hattie B (wid Whit) r712 E 8th
--Hubert C (Sara K) pressmn Char Observer h4207 Plaza rd
--Jas H (Mary D) driver Johnson Mtr Lines h Griffith la
--Janie L studt r305 Fairwood av
--John D jr (Florence O) analyst Arthur Murray Dance Studio h216 Perrin pl
--Johnny K emp A&P r Gastonia NC
--Jos C emp Allison-Erwin r RD 4 Box 568
--Jos F (Louise T) dept chf City Fire Dept h1215 Skyland rd
--Jos F jr (Eunice E) dept mgr Pyramid Life Insurance h3067 Marlowe av
--Josephine C (wid John G) maid h305 Fairwood av
--Lillie M Mrs emp Chadbourn Gotham Inc r2115 Jennie Linn dr
--Loretta whse wkr NAPA r2216 Boyer
--Margt C (wid Walter) maid h2201 Linco'
--Marlene S Mrs asst forwn Char Finishing Co r1627A Murdock rd
--Marvin (Lillie M) emp Highland Pk Mfg h2115 Jennie Linn dr
--Mary D Mrs mgr Ashley Beauty Salon r Griffith la
--Mary E Mrs beautician Efird's r RD 2 Box 771
--Nancy S (wid Geo D) h2205 Selwyn av
--Nannie (wid Oscar J) smstrs Char Linen Serv r1511 Wilmore dr
--Oscar J (Margt F) tile setter Little Tile & Marble h704 E 37th
--Oscar J jr hlpr A Carl Baucom Sht Mtl r704 E 37th
--Platt D jr (LaRue C) comp Washburn Printing h2604 Bay
--Ralph A (Marjorie A; Holman & Moody Automotive) h4708 Woodhaven dr
--Robt C USA r305 Fairwood av
--Robt R (Lola B) miller Interstate Milling r RD 4
--Wm mech Myer's Bicycle & Key Shop r615 E 12th
--Wm F jr (Gladys W) sec Chas Moody Co h1153 Wilhaven dr
--Wm S (Anne R) v-pres Interstate Milling Co h3435 Seward pl
Moog Ingrid designer Package Products r901 E Boulevard
Moon Albert M (Ann) staff mgr Durham Life Ins r Wadesboro NC
--B Cleo Mrs chkr North State Lndry h1014 S Boulevard
--Betty J opr SBT&T r209 W 26th
--Carolyn Mrs maid h1130 Oaklawn av apt 61
--Claud E (Violet) slsmn Courtesy Mtrs h1465 Cortland rd
--Eliz B (wid Edw C) mgr Junior League Thrift Shop h101 S Laurel av apt 71A
--Emma E r1816 Lyndhurst av
--Eug R (Julia L) formn Duke Pwr h4931 Vincent la
--Frances hlpr Hanline Poultry r915 Forest
--Harold F reservation mgr Wm R Barringer Hotel r Columbia SC
--Harold G chf clk SAL r1816 Lyndhurst av
--Harold V (Mesha S) mgr Charlotte Country Club h2629 Sharon rd
--Jas H (Maxine) sign pntr Ervin Constn r Concord NC
--Joyce H Mrs maid Orvin Motel r3014 Bellaire dr

MAYFAIR HOTEL

AIR CONDITIONED ROOMS

Fireproof - Free Radio

Family Rates

LEO B. "JACK" VAUGHN, JR. Pres.-Genl. Mgr.

237 N. Tryon St. Tel. EDison 2-5114

MOON
--Lawrence H (Aileen W) dist mgr Life & Casualty Insurance Co h2801 Sharon rd
--Lim A (Joyce H) cook Mingtree Restr h3014 Bellaire dr
--Michealle W studt r2629 Sharon rd
--Pattie mach opr Panda Curtain r RD 2 Matthews NC
--Robt J h2505 McClintock rd apt 4
--Sara J slswn Efird's r2505 McClintock rd
--Wm E slsmn Rabhar Robes h1816 Lyndhurst av
Mooney Chas F (Mary S) claim adj Associated Transport h2235 Windsor rd
--Coley L (Maurine D) driver Harris Exp h301 Plantation pl
--Frank C hlpr R E McGee & Son Plmb r RD 5
--Fred K (Wilma L) bodymn United Body Wks r416 W 11th
--Geo E (Frances R; Mooney Jewelers) h1345 Greenwood av
--Geo E (Anne E) project mgr F N Thompson Inc h2825 Westfield rd
--Hattie r316 Lillington av
--Jas L studt r301 Plantation pl
--Johnny J (Patricia) knitter Nebel Knitting r Locust NC
--Jewelers (Geo E Mooney) 108 E 4th
--Lena L tchr Oakhurst Sch r114 Sumney
--Malva cash Center Theatre r312 Woodland av
--Marcus L jr (Peggy M) mgr General Exchange Insurance and Motors Insurance Corp h5235 Robinhood rd
--Mary S Mrs asst chf opr SBT&T r2235 Windsor rd
--Mollie (wid Lee) r3126 Libeth
--Patricia J Mrs tel opr Scott Drug r Locust NC Box 103
--Peggy F Mrs ofc sec Dowd Press r4500 Central Av extn
--Robt T h312 Woodland av
--Robt V dept mgr Johnson Motor Lines r312 Woodland av
--Saml M (Peggy F) formn Radiator Specialty r4500 Central Av extn
--Wilma L Mrs waitress Keller's Grill r416 W 11th
Moonfedth Saml (Jeanne R) slsmn Frisch & Co h244 Sedgefield rd
Moore A B ship clk Biggers Bros r Matthews NC
--A Crawford jr (Alethia H) aud of disbursements P&N Ry h2225 Malvern rd
--A Lutitia Mrs h725 Watkins la
--A Sue clk J P Stevens & Co r118 N Laurel av apt 1
--Aaron (Maddie R) h2708 Statesville rd
--Aaron R Rev evangelist h2323 Tate
--Abbie A Mrs ward clk Presby Hosp r RD 2 Matthews NC
--Ada H Mrs slswn Belk's r3001 Hudson
--Ada H (wid S J) r412 W Kingeton av
--Addie Mrs sorter H L Bowers Co r626A Eldridge
--Adelaide R (wid Jas) maid h1912 Edwin apt 226
--Adelia F meter chkr City Police r Tuckaseegee rd RD 5
--Adlean r1109 S Caldwell
--Aiken G (Pauline S) h415 E Park av
--Albert (Ann B) sht mtl wkr Char Htg & Air Conditioning h725 Seigle av apt 174
--Albert jr sexton Myers Pk Meth Ch h707 Eldridge
--Albert C (Eula O) presser Snow White Lndry h819 Maple

Cameron-Brown Company

MORTGAGE BANKERS — REALTORS — INSURORS

HOME LOANS — INCOME PROPERTY LOANS

112 East Fourth Street — Charlotte, N. C. — Tel. EDison 2-6191

McCLURE LUMBER CO.
LUMBER AND BUILDING MATERIALS
ROZZELL'S FERRY RD. (MT. HOLLY RD.) PHONE EXpress 9-5681

MOORE
--Alf J jr (Betty H) slsmn Don Hill Agcy h307A Wakefield dr apt A
--Alfreda r428½ E 9th
--Alice r325 W 10th
--Alice nurse Mercy Hosp r2626 Rachel
--Alice (wid Eli) maid h1517 Main
--Alice C Mrs h515 N Church apt 303
--Alma T Mrs clk Shamrock Drugs r RD 11 Box 532M
--Alvis E (Flossie H) packing rm Belk's h225 Judson av
--Andrew (Estell) lab Grinnell Co r804 Jordan av
--Ann W Mrs tel opr Esso h1006 Andover rd
--Anna L Mrs slswn Belk's r1716 Wilmere dr
--Anne S Mrs clk Buensod-Stacey r121 Lanier av
--Annie Mrs h1610 McCall
--Annie C Mrs alterations Belk's r Indian Trail NC Box 18
--Annie L asmblr Mecklenburg Lndry h617 Mill rd
--Apartments 1307-09½ E Boulevard
--Archie D (Viola B) mgr Moore's Sewing Machines, Furniture & Appliances h6326 Virginia av
--Arth (Loutee J) lab Dillon Constn h609 S Long
--Arth J jr (Willie M) h1216 Person apt 186
--Arth L slsmn Best Brands r4225 Myrtle
--Attaberry (Lydia G) lab H L Bowers Co h2801A Statesville av
--Augustus emp Caro Ford Tractor h807 Bell ct
--Augustus G dept head Industrial & Textile Supply Co h2601 Providence rd apt 3
--Azilee h135 Gold
--Barbara waitress Blackwelders Bar-B-Q r700 Potters rd
--Barbara A clk Travelers Ins r227 N Dotger av
--Barbara B teller First Union Natl Bk r329 Greystone rd
--Baxter B (Lillian L) formn Sou Elec Equip h315 W Bland
--Beatrice Mrs maid r704 Canton
--Belle Mrs h928 E 36th
--Ben G slsmn Massey-Ferguson Inc r Gaffney SC
--Benj r1608A Ellison
--Benj F (Ollie) rate clk Sou Ry r RD 2 Gastonia NC
--Benj F (Betsy C) ship clk Lance Inc h3218 Weston
--Benj H emp Char Observer r426 N Smith
--Benton D (Doris G) slsmn Lowes Hdw h5509 Lantana av
--Bertha J Mrs pkr Radiator Specialty h408 E Hill
--Bertie B (wid Sam) h1018 Forest
--Bess M (wid Jas W) h2350 McClintock rd apt 2
--Betsy C Mrs emp Lance Inc r3218 Weston
--Betty slswn Belk's r2123 E 7th
--Betty studt r2644 Englehart
--Betty J anesthetist Mercy Hosp h2210 Roswell av apt 7
--Betty J ofc sec Celanese Corp r2350 McClintock rd apt 2
--Betty J emp Delmar Studios r RD 9
--Betty M slswn Belk's r RD 9 Box 115
--Betty S Mrs key punch opr Home Finance Group r1952 Kilborn rd
--Betty W Mrs ofc sec A G Greene Co r1509 Kimberly rd
--Beulah wvr Highland Pk Mfg r2725 N Davidson
--Beulah D prin Isabella Wyche Sch h1332 Beatties Ford rd
--Beuna R Mrs wvr Highland Pk Mfg r1300 N Davidson
--Bill (Loretta) constn wkr h521½ W 2d
--Billie O recreation wkr Alexander Home r828 E Boulevard
--Billy (Patsy L) slsmn Caro Foods r RD 1 Monroe NC
--Billy R (June W) driver Pilot Frt Carriers r Kannapolis NC

MOORE
--Bob R (Lea; Bob's Place) h2917 Hillside dr
--Bobbie J (Jane) pressmn Radiator Specialty h2518A Double Oaks rd
--Bonnie M Mrs spnr Highland Pk Mfg r701 E 28th
--Bonnie O cash Vinson Realty h1421 McCall
--Booker T (Elizabeth) lab Ervin Constn r Paw Creek NC Box 756
--Brownlee r428½ E 9th
--Bruce mech Gilley Body Wks r Monroe NC
--Bruce jr emp Radcliffe Florist r517 W 9th
--Bruce Auto Parts (Bruce F Moore) 3000 N Tryon
--Bruce F (Marcell L; Bruce Moore Auto Parts) h2438 Columbus cir
--Buddie stockmn Harris Super Mkt r616 Jackson av

MOORE BUSINESS FORMS INC, L B Holt Jr, District Manager, Designers' and Manufacturers' Continuous Forms, Sales Book, Autographic Registers and Forms, Complete Line Business Forms 108 E Morehead, Tel FRanklin 5-1784

--Byron H (Lorene L) asst eng City Fire Dept h1716 Wilmore dr
--C David (Margt C) h301½ Plymouth av
--C David (Rose M) slsmn Veager Distr h615 Robertson av (Tboro)
--C Dwight (Margt D) acct Geo G Scott & Co h847 Wriston pl
--C Ernest (Mary D) h1718 Westbury rd
--C P cabtmkr Morgan Fixture r Mathews NC
--Callie B (wid Wm C) h520 E 6th
--Callie H Mrs bkpr Allied Sht Mtl Wks r2340 Kenmore av
--Calvin C r2820 Mayflower rd
--Carl clk Harris Super Mkt r2638 Jefferson Davis
--Carl B jr (Thelma J; Panch's 4 Wheel Brake Service) pres National Auto Parts Exchange Inc r6200 Wilora Lake blvd
--Carl C (Rose W) h112 S Turner
--Carl C (Clara B) porter Belk's h2638 Jefferson Davis apt 1
--Carlisle C jr acct Haskins & Sells r Rock Hill SC
--Carolyn A Mrs nurse Char Mem Hosp r1334 Romany rd
--Carrie (wid Charley) r1312 Tinnin av
--Carrie B Mrs h616 Aiken al
--Carrie H (wid Fred) maid h1024 Eldridge
--Carrie V Mrs nurse Mercy Hosp r1519 Pharr
--Carson D (Denia D) city police h2033 Lyndhurst av
--Cath maid r811 Snowball
--Cecil T (Margt W) slsmn h201 Crigler (H)
--Cecilia waitress Coble Grill r201 Crigler (H)
--Chas (Kath L) glass mech Char Mirror & Glass h1509 Brook rd
--Chas studt r1716 Wilmore dr
--Chas (Patricia R) USA h522 Royal ct apt 4
--Chas A (Fannie K) h1109 E 35th
--Chas J (Margt H) eng South-Eastern Underwriters Assn h4323 Water Oak rd
--Chas L clk PO r RD 7 Box 562B
--Chas L studt r315 W Bland
--Chas M (Ruth M) whsemn Associated Transport h612 W Palmer
--Chas P jr (Lorraine E) chem div rep Goodyear Tire & Rubber Co Inc h3840 Moultrie

MOORE CHARLES R (Edna W), Asst Mgr Insurance Dept American Commercial Dept 121 W 4th, Tel FRanklin 5-6711, h1145 Coddington pl, Tel EMerson 6-4527

--Chas S (Economy Radio Service) h1029 S Mint
--Chas T (Evelyn) slsmn R&W Sls h5100 Valley Stream rd
--Chas W (Virdie C) h1012 N Church

"why buy it?" CHARLOTTE'S FIRST COMPLETE RENT-IT CO.
We Serve Business Meetings, Clubs, Parties, Homes, Etc. — Pick Up and Delivery
1517 E. BOULEVARD TEL. FRanklin 5-5725

MOORE
--Chester brick mason Ervin Constn h2215 Estelle
--Chester E (Mary F) sht mtl mech Ross & Witmer r1834 Merriman av
--Christene H Mrs laby tech Dr Walter M Summerville r1422 W Enderly rd
--Clara C (wid Robt L) production wkr Caro Foods h212 W Boulevard
--Clarence (Eloise) h423 E 6th
--Clarence (Christine M) lab Caro Trans & Stge h831 Cates
--Clarence jr (Marie J) driver Murray Distr h1013 Jordan
--Clarence P (Belle M) custdn Belmont Pk Bapt Ch h1008 Pegram
--Clarence P jr (Jacquelyn B) bkpr Char Grocers Mut Corp h1107 Spruce
--Clarence W (Eloise A) business agt United Slate & Tile Composition Roofers & Waterproofing Workers Association Local No 321 h2444B Horne dr
--Cleveland (Lucille J) poster Schloss Poster Adv h2117 Double Oaks rd
--Clifford hlpr McCall Bros Pump & Well r RD 6
--Clinton (Blondine) emp Stein Hall & Co r Harrisburg NC
--Clyde pressmn Craftsman Printing r3138 Ann
--Clyde E (Gladys V) electn Jones Elec Repr h2520 Yadkin av
--Cody H (Ethel M) collection mgr Davis Finance h1312 E Boulevard
--Constance B supvr SBT&T r2620 McClintock rd apt 2
--Cora h625 Aiken al
--Corina B (wid Richd) h425 S Myers
--Corine Mrs maid h1507 Craver la
--Coy whsemn Garcrest Mills r4612 Marshall ct
--Creola J (wid Charlie) h810 Maple
--Cutlar jr (Sarah B; Community Motor Co) h2114 Brandon cir apt 1
--D Fredk Rev (Lillie M) pastor Antioch Baptist Ch h2217 Tate
--Daisy r701 Canton
--Daisy A Mrs r2601 Providence rd apt 3
--Dalton W slsmn Nestle Co h2824 Clemson av
--Darlene mach opr Caro Foods r1116 Winnifred
--David (Maggie M) tailor 213½ E Trade h617 S Davidson
--David trainee Highland Pk Mfg r1300 N Davidson
--David A (LaVerle J) eng IBM h1316 Meadow la
--David J (Nancy H) city firefighter h1526 Herrin av

MOORE DAVID N, Asst Cash The Bank Of Commerce 124 S Church, Tel FRanklin 5-4424, h6212 Tuckaseegee rd, Tel EXpress 9-3657

SOUTHEASTERN CONSTRUCTION CO.
GENERAL CONTRACTORS
Industrial • Commercial • Institutional
Construction Since 1921
301 W. 2d St. Tel. EDison 2-8121

LEE A. FOLGER
Incorporated
Exclusive Authorized BUICK Dealer SALES and SERVICE
900 S. Tryon
PHONE EDison 3-2145
RE-NEWED
USED CARS
809-901 South Tryon
PHONE FRanklin 6-6025

Spangler Realty Co.
REALTORS
Property Management
Sales and Rentals
C. D. Spangler Construction Co., Inc.
Commercial Industrial Residential
1028 S. Boulevard
TEL. FRanklin 5-3736

HEAVY HAULING
Old Cannon Airport
P.O. Box 1537
TELEPHONE EXpress 9-0421
MOSS TRUCKING CO. INC
(See Yellow Page 205)
HOISTING and RIGGING
Night, Sunday and Holidays Telephones
EXpress 2-1633 and EDison 2-1072

WALKS
PATIOS
CURB
GUTTERS
Tel. EDison 3-8681
Asphalt Inc.
ASPHALT and CONCRETE PAVING
DRIVEWAYS
INDUSTRIAL
AREAS
STREETS
Derita Rd. (3831 Hutchison Ave.)

"CHARLOTTE'S SAVINGS CORNER"
HOME FEDERAL SAVINGS & LOAN ASSOCIATION
Mortgage Loans Insured Savings
Fourth and Tryon Organized in 1883 Tel. FRanklin 6-8447
FEDERAL SAVINGS AND LOAN INSURANCE CORPORATION — SAFETY OF YOUR SAVINGS — INSURED UP TO $10,000
FEDERAL HOME LOAN BANK SYSTEM — MEMBER

N. G. SPEIR, INC.
Real Estate Sales
Commercial — Residential
"TOWN and COUNTRY PROPERTY"
HOME LOANS
128-130 East 4th St.
Phone FRanklin 5-9871

MOORE
--David L (Frances R) jan Am Coml Bk h2800 Ridge av
--David W (Dorothy M) whsemn Grinnell Co h112 Grandin rd
--Della Mrs forwn Soderberg & Stern r2830 Beechnut rd
--Della (wid Oscar) r3138 Anne
--Delores Y clk A&P r927 E 10th apt 53
--Dennis A barber Doctors Building Barber Shop r RD 2 Matthews NC
--Dessie H (wid Roy L) with Blanton Bolen Mtr Co h1125 Greenwood Cliff
--Dixie L Mrs ofc sec Credit Co r Monroe NC
--Don USA r226 N Cecil
--Donald C USN r3728 Philemon av
--Donald T sht mtl mech Ross & Witmer r308 W Worthington av
--Donnie clk A&P r Matthews NC
--Dora A ofc sec Factory Mut Fire Ins h1134 Elizabeth av apt 3
--Doris G Mrs ofc sec Roger's Rug & Carpet h5509 Lantana av
--Doris L Mrs mach opr Genl Mills r241 Jones (H)
--Doris W nurse Char Mem Hosp r5237 Murrayhill rd
--Doris W Mrs clk SBT&T r RD 1 Box 171 Huntersville
--Dorothy K saladwn Airport 77 Restr r Rock Hill SC
--Douglas slsmn Lowe's Char Hdw r5509 Lantana av
--Douglas P asst ofc eng Duke Pwr r RD 2 Matthews NC
--Dwight B (Dorothy E) safety dir Duke Pwr h4025 Brentwood cir
--E Dorsett (Geraldine A) dentist 921 Elizabeth av h923 Elizabeth av
--Earl L (Little Folks Studio) h712 N Pine apt 4
--Earnest S clk Sedgefield Hdw r Monroe NC
--Earnest T lab Huttig Sash & Door r515 E Todd la
--Edna lunch rm wkr Hawthorne Jr High Sch r221 Clarkson
--Edna Mrs clk Woolworth's r340 Bradford dr (Tboro)
--Edna G sten Horne-Wilson Inc r1101 Briar Creek rd
--Edna L ofc sec Duke Pwr h1621 Cleveland av apt 4
--Edw (Helen) porter Presby Hosp r827 Forest
--Edw E (Hattie) waitress Wm R Barringer Hotel h2013 Grier av
--Edy B maid r1205 Burton
--Edythe Mrs head cash Airport 77 Restr r2053 Forsythe
--Effie C (wid Geo) emp Johnston Mfg h716 E 11th apt 2

Walker's Drug Stores
Complete Prescription Service
Delivery Service
332 N. Tryon at Seventh Tel. EDison 3-4166
225 Hawthorne Lane, Hawthorne Medical Center
Tel. FRanklin 6-6437

MOORE
--Elijah (Eliz M) hlpr The Pipe Shop h2704 Statesville rd
--Eliza F (wid Clifford) h700 Charles av
--Eliz pkr Airport 77 Restr r2704 Statesville rd
--Eliz studt r1145 Coddington pl
--Eliz Mrs h3037 Reid av
--Eliz A Mrs ofc sec Dr John H Guion r2631 Rothwood dr
--Eliz D Mrs maid Liberty Life bldg r724 Seaboard
--Eliz F Mrs clk SBT&T r1431 E 7th apt 2
--Eliz N Mrs clk City Bd of Educ h1434 Morningside dr
--Eliz S (wid Lee) nurse 2310 Hopedale av r do
--Ella hlpr Char Mem Hosp h517 N Myers
--Ellen r1332 McCall
--Ellen clk Maryland Casualty r4612 Marshall ct
--Ellis A sht mtl wkr Char Htg & Air Conditioning r308 W Worthington av
--Ellis D (Josie G) h908 E 36th
--Elmer C (Annie M) driver A G Boone Co h700 E Tremont av
--Elvaree Mrs tel opr Wm R Barringer Hotel r1239 E 5th
--Emily H Mrs ofc mgr Graem Yates Advertising Agency r5012 Murrayhill rd
--Emily M Mrs insp Chadbourn Gotham Inc r700 Potters rd
--Emma (wid Joe) h1912 Brown
--Emsley M ship clk Biggers Bros r RD 2 Matthews NC
--Ernest L formn Biggers Bros r RD 6 Box 623
--Ernest L (Ruby L) slsmn O K Shoe Store h1915 Bay
--Ernestine maid h1604 McCall
--Essie (wid Willie) sweeper Pepsi-Cola h1332 McCall
--Essie R (wid John W) h1101 Briar Creek rd
--Estelle Mrs tchr Thomasboro Elem Sch r Mt Holly NC
--Estelle (wid Will) h2016 Charles
--Ethel M Mrs typ J P Stevens & Co r1312 E Boulevard
--Ethel P Mrs pres-treas Epmore Inc r1951 Sterling rd
--Etolia maid 1133 Queens rd
--Eula M Mrs bkpr E J Smith & Co h2819 Grimes
--Eunice maid h1205 Burton
--Evelyn ofc sec Steiger & Mitchener r1321 Romany rd
--Fairy S Mrs typ Thomas Cadillac-Olds r321 Woodvale pl
--Fannie B h325 W 10th
--Fannie W (wid Wm M) pres-mgr The Moore Tours Inc h2100 Sharon la
--Faye Mrs folder Chadbourn Gotham Inc r3138 Anne
--Florenia Mrs tchr Marie G Davis Elem Sch r1519 Beatties Ford rd
--Floyd K (Annie) bandsaw asst Shaw Mfg r Pineville NC Box 23
--Frances kitchen hlpr Ivey's r420 N Myers
--Frances E Mrs maid Mercy Hosp r627 Plum
--Frances G Mrs nurse Celanese Corp r2920 Sunset dr
--Frances L clk Jefferson Standard Life Ins r Matthews NC
--Francis M (Mary D) atndt Moores Esso Serv Sta h1009 Crestmere
--Frank H (Odessa) lab Ervin Constn r Mt Holly NC
--Frank L (Della) mech Otis Elev h2830 Beechnut rd
--Frank R Rev (Helen C) pastor Oakhurst Bapt Ch h4910 Monroe rd
--Frank W (Lorene C) asst dept mgr Federal Reserve Bank h439 W Boulevard
--Frank W (Opal P) mach W G Jarrell Mach r Derita NC
--Franline A Mrs clk Arrow Lndry r914 Meadowbrook rd
--Fred r3100 Bank apt 1

MOORE
--Fred (Sallie) jan Roadway Exp h410 W Morehead
--Fred loader G&H Transit
--Fred (Eula A) whsemn Sou Radio h611 S Davidson
--Fred C constn wkr r812 N Brevard
--Fred mach Friese Engineering & Mach r RD 7 Box 298
--Fred Cafe (Fred D Moore) restr 602 E 7th
--Fred D (Pearl F; Fred Pool Room; Fred Moore Cafe) h2309 Sanders
--Frederic jr (Bonnie C) acct Thies & Whitfield h426 Hassell pl
--Galard C (Samples & Moore Construction Co) r Monroe NC
--Galard C jr lab Samples & Moore Constn r Monroe NC
--Garland A clk PO r2438 Remount cir
--Gayle O (Ruby; Gayle Moore Shell Servicenter) h5831 Monroe rd
--Gayle Shell Servicenter (Gayle O Moore) 2117 Independence blvd NE
--Gene studt r439 W Boulevard
--Gene D (Virginia W) slsmn Shepherd Bros h529 Ebb pl
--Geo asst pharm Bizzell's Pharmacy r RD 3
--Geo (Carrie M) driver Allstyle Furn h2012 Wayt
--Geo flmn S&W Cafeteria r1500 Spratt
--Geo F lab h725 E 1st
--Geo F (Bobbie J) roofer Interstate Roofing & Asphalt h824 McRae apt 250
--Geo H h801 Queens rd
--Geo I III (Emily H) clk Duke Pwr h5012 Murray Hill rd
--Geo R driver Johnson Mtr Lines r2911 The Plaza
--Geo W (Helen) constn wkr h1013½ N Johnson
--Georgia M maid r708 N Myers apt 4
--Geraldine studt r923 Elizabeth av
--Gertrude Mrs tchr Geiger Elem Sch r2409A Double Oaks rd
--Gertrude R Mrs h701 Canton
--Gilbert R (Marlene S) supvr Farmers Dairy h1627A Murdock rd
--Gladys V Mrs clk Colonial Stores r2520 Yadkin av
--Glenda B Mrs bmo Am Coml Bank r1317 W 4th
--Glenn R (Ruby) tex wkr Johnstons Mfg h1212 Dade
--Grace H Mrs supvr SBT&T r4000 Winfield dr
--Grady W (Eliza) clk PO h2631 Rothwood dr
--Greta G Mrs tchr Second Ward High Sch r229 Gene av
--Gus W Rev (Marie) clk Kenmore Hotel h605 E 7th
--Gwendolyn studt r704 Canton
--H B (Christine H) mtcemn Duke Pwr h1422 Enderly rd W
--H Edw (Marion P) sls mgr Wilson Sporting Goods h2826 Chelsea dr
--Hal R (Vincie H) carrier PO h1100 Crestmere
--Hallie serv opr Woolworth's r2013 Grier av
--Hallie E r1712 Avondale av apt 2
--Hansel hlpr McCall Bros Pump & Well r RD 2 Huntersville NC
--Harlie H (Azalea) mach Ashworth Bros r Concord NC
--Harold delmn Lewis Distribution Serv r426 N Smith
--Harold E (Sarah D) carp Brookshire Bros Agcy h211 S Cloudman (H)
--Harry (Ruby) ydmn Sou Mtls h1814 Lloyd apt 439
--Harry jr USN r1814 Lloyd apt 439
--Harry C jr clk Duke Pwr r Stanley NC Box 152
--Harry H (Ada H) wldr Concrete Materials Prestressed & Precast h3001 Hudson
--Harry O (Foremost Electric Repair Co) r RD 9
--Harvey F (Alma) slsmn Bost Bakery h344 East End (Tboro)

INDUSTRIAL
STEEL CO.,
INC.
Steel Trusses
Steel
Fabricators
Metal Windows
and Doors
Concrete
Reinforcing
3000
W. Trade
Phone
EDison
3-9217

James J. HARRIS & CO., Inc.
INSURANCE - BONDS
JOHNSTON BLDG. PHONE FRanklin 5-7311

S & P Peanut Butter Sandwiches
S & P Candies
ASK FOR
Remember this Seal
S&P FOOD PRODUCTS
It's Your assurance of the Best!
To Fill that Empty Feeling
S & P Salted Peanuts
S & P Potato Chips

MOORE
--Harvey W (Lucy R) v-pres Highland Park Manufacturing Co h819 Bromley rd
--Hattie dishwasher Johnston Building Soda Bar r687 Fairwood av
--Hattie Mrs waitress McLellans r2013 Grier av
--Haywood (Dolores G) jan Am Coml Bk h1000 Oaklawn av apt 7
--Haywood C (Luegene W) stevedore Akers Mtr Lines h617 E 5th
--Hazel C Mrs slswn Maudie's Millinery r931 Oakdale rd
--Hazel N (Callie H) formn Sou Ry h2340 Kenmore av
--Hebert J hlpr Lassiter Corp h4233 Plaza rd
--Helen maid r233 S Fox
--Helen Mrs pkr Radiator Specialty h3100 Bank apt 1
--Helen B (wid Geo) r3826 Old Sardis rd
--Helen M (wid Jas M) cafeteria wkr Bethune Sch h426 N Smith
--Helen S Mrs clk Warner Bros Pictures Distributing r212 W 26th
--Helen V Mrs dept mgr Western Auto r RD 11 Box 255
--Henry A (Annie T) h2125 Floral av
--Henry B (Martha M) planner Douglas Aircraft h1519 E Worthington av
--Henry C (Lola V) slbr Highland Pk Mfg h1933 Wilkinson
--Henry G mtce City Pk & Recreation Comn r RD 3 Waxhaw NC
--Henry R (Billie H) chf eng Sou Ry h1704 Beverly dr
--Herbert L (Doris L) driver Canada Dry h241 Jones (H)
--Herman carp Waddell Constn r Monroe NC
--Herman A (Betty C) asst to pres American Discount Co of Ga h1919 Queens rd W
--Hermann S (Virginia M) slsmn Younstown Mfg h1121 Myrtle av apt 65
--Hester (wid Ralph) maid h1011 Forest
--Hilda E clk White Mtr h508 Melbourne ct
--Hillard H mail handler PO r RD 1 Box 51
--Holmes P (Monnie G) carp A M Morse h2404 Commonwealth av
--Homer busmn Ivey's r914 E 5th
--Horace H (Virginia H) formn Highland Pk Mfg h3404 Ritch av
--Howard R with Belk Stores Servs r2053 Forsythe
--Howard T (Ora M) h210 W 10th
--Hoyle N (Louise) mtl wkr Singleton Body Wks r Matthews NC
--Hugh E (Marion) asst mgr Lowe & Campbell Athletic Goods r2826 Chelsea dr
--Isaac ydmn h927 E Boundary apt 2
--Isabelle Mrs h628 E 12th
--Isaiah (Lois J) express hndlr Ry Exp h2732 LaSalle
--J D (Hattie L) lab The Pastry Shop h687 Fairwood av
--J E (Mildred E) traffic mgr Western Pacific Railroad h704 Hawthorne la
--J F servmn Ace Appliance Serv r Horseshoe la
--J Fletcher (Bonnie M) slsmn Foremost Dairies h701 E 28th
--J Herbert (Janie P) grillmn Rone's Lunch h1214 E 7th
--J Norman (Jean) emp Westinghouse h2329 Marlowe av
--J Robt (Marsha C) drftsmn Duke Pwr r515 Lamar av
--J Robt emp Thos E Moore r1029 S Church
--Jack H (Helen S) eng Grinnell Co h3233 Wicklow pl
--Jack K (Mary D) custdn SBT&T h2401 Celia av apt 2
--Jack T (Grace E) sht mtl wkr Pelton & Crane r6522 Skycrest av
--Jahue S (Jane E) mfrs agt 614 Magnolia av h do
--Jake C jr (Josephine S; Larry & Jake Moore's Shell Service) h2440 Laburnum
--Jas h Circle dr
--Jas h806 Polk

MOORE
--Jas (Camilla) dept mgr Goodrich r5320 Plaza rd
--Jas (Roberta S) driver Thos E Moore Trucking h429 Basin
--Jas driver Bridges Furn r RD 7 Box 1434
--Jas (Esther L) lab Char Window & Blind h1017 Pitcher
--Jas lab Yost & Grose r703 E 7th
--Jas (Helen) lab City Water Dept r912 E Vance
--Jas with Palmisano Club r912 E Boundary
--Jas A (Mae E) h927 E 10th apt 53
--Jas A (Julia E) carrier PO h508 E Kingston av
--Jas A emp Package Products h215 Scottie pl
--Jas E cabtmkr Morgan Fixture r Waxhaw NC
--Jas E (Dorothy F) city mgr Toddle House Commissary h3752 The Plaza
--Jas E (Betty M) firemn Hotel Char h607 W Griffith
--Jas E mtce City Bd of Educ r RD 2 Matthews NC
--Jas E (Audrey L) slsmn Standard Register h4759 Wendover la
--Jas H r411 S Brevard apt 1
--Jas H (Cora L) bellmn Mecklenburg Hotel h1801 Earle apt 287
--Jas H feeder Char Carton r Pineville NC Box 60
--Jas J (Lucille) clk Esso h1920 Wilmore dr
--Jas L (Betty) dept mgr du Pont r6327 Deveron dr
--Jas L (Christene) lab Ervin Constn r Lincoln ton NC
--Jas L studt r325 Fairwood av
--Jas M (Frances M) asst mgr Charlotte Lumber & Manufacturing Co h402 Belton
--Jas N wtchmn Scandinavia Belting h2612 Shamrock dr
--Jas O (Jane M; Lassiter Moore & Van-Allen) v-pres Builders Guaranty Corp, Charlotte Lumber & Manufacturing Co, Charlotte Warehousing Corp, Greystone Homes Inc and Morebilt Homes Inc h2150 Norton rd
--Jas T (Frances G) chf eng Cher Mem Hosp h2920 Sunset dr
--Jas T (Barbara A) plmb Hefner Plmb h1536 Winston dr
--Jas T (Susie M) recapper Genl Tire & Rubber h204 Dr Carver rd
--Jas W (Jessie M) electn Thomas Elec h3218 Charles av
--Jas W (Eliz F) purch agt R H Bouligny Inc h6433 Reddman rd
--Jane S Mrs nurse 614 Magnolia av r do
--Jane W studt r327 Scottie pl
--Janet whse wkr NAPA r1214 E 7th
--Janie P Mrs waitress Rone's Lunch r1214 E 7th
--Jay C (Beuno R) wvr Highland Pk Mfg h1300 N Davidson
--Jean ofc sec Marvin L Little & Associates r814 Hawthorne la apt 3
--Jean C Mrs slswn Belk's r RD 7 Box 502
--Jennie maid h518 N Alexander
--Jerry studt r911 Louise av
--Jerry Mrs recpt Belk's Beauty Salon r Monroe NC
--Jerry L (Betty K) rep Washington Natl Ins r3226 Sudbury rd
--Jesse (Gertrude) jan Thomasboro Bapt Church h2409A Double Oaks rd
--Jesse meat ctr King's Gros r529 E 1st
--Jessie maid h708 N Myers apt 3
--Jessie Mrs emp Wright Cln h111 Hilton al
--Jessie M Mrs waitress Coffee Cup r3218 Charles
--Jessie M Mrs cook Central Cafe r210 W Vance
--Jim (Fairy S) driver h321 Woodvale pl
--Jimmy r1951 Sterling rd
--Jimmy F stock picker Chev Mtr r RD 6 Monroe NC
--Jimmy L clk Western Elec r RD Box 381
--Joe (Janet) h2520 Weddington av

GEO. GOODYEAR CO.
Community Developers and Builders
Realtors
204 Liberty Life Bldg. 112 S. Tryon
Tel. FRanklin 5-8484

MOORE
--Joe G (Dorothy L) equip supt Sou Ry h701 Harwyn dr
--John driver Elec Distrs
--John (Addie) lab Youngblood Truck Lines h626A Eldridge
--John studt r1017 W Trade
--John jr jan Dred-Not Sls
--John A slsmn Virginia Paper Co r Marshville NC
--John A H Rev (Rebecca B) pastor h308 Solomon
--John D (Mary G) h325 E Park av apt 4
--John E (Josie) waiter Carmel Country Club h1628 Whisnant av apt 3
--John F (Mary M) supvr SBT&T h1713 Jameston dr
--John H (Greta G) acct 701 E 1st h229 Gene av
--John H porter Grigg Mtrs r1204 S Winniford
--John H (Eliz) supvr SBT&T r RD 9 Box 335
--John K (Patricia B) asst business mgr Presbyterian Hospital h2115 Kenmore av
--John K (Doris W) slsmn Gobelin Chocolate Co h5237 Murray Hill rd
--John L (Virginia) emp S&W Cafeteria r515 N McDowell
--John V (Pearlie) h1900 Lloyd apt 427
--John W r1329 Morningside dr
--John W jan Spencer Mem Meth Ch r3331 Benard av
--John W repr Western Elec r RD Box 194
--John W slsmn WWOK Radio Sta h433 Belton
--Johnsie maid r519 N Myers
--Jones (Katie S) lab Evans Constn h2217 Statesville av apt 2
--Jos (Eliz S) wood-coal 718 Plum h do
--Jos A (Effie B) folder Washburn Printing h2216 Rozzells Ferry rd
--Jos E dye mgr American Cyanamid r RD 1 Box 122 Matthews NC
--Jos H (Kathleen B) driver Trailways h2976 Shady la
--Jos R jr slsmn Efird's r419 E Boulevard
--Jos U (Colleen E) slsmn Byrnes Mtr h710 Manhassett rd
--Jos W (Mary M) h725 Seighle av apt 161
--Jos W (Minnie B) jan Mill-Power Sup h1014 Lomond av
--Josephine N Mrs cook h716 S McDowell apt 4
--Josie B Mrs waitress Susie's Grill r1628 Whisnant av apt 3
--Joyce studt r3001 Hudson
--Julia r1115 Fairmont
--Julia L Mrs clk SBT&T r RD 3 Marshville NC
--June K (wid Howard C) bkpr Char Observer h316 Meacham
--Junior T (Ruth) emp Krohler Furn Mfg h716 E 11th apt 3

C. W. UPCHURCH & CO.
PACKARD-STUDEBAKER
MERCEDES-BENZ
RENAULT SALES
Autorized Dealer
PEUGEOT SERVICE
326 W. 5th St.
Cor. Pine St.
Telephone EDison 3-3177

MECKLENBURG Hotel
100% Air Conditioned
• • •
Free Parking
• • •
CHEZ LAMOUR FRENCH RESTAURANT
516-22 W. TRADE
PHONE EDison 2-1181

CATHEY LUMBER CO., INC.
"Since 1919
EVERYTHING FOR THE BUILDER"
Your "Lumber" Number
EDison 3-3138
4115 MONROE ROAD
Complete Home Building Service
PLANS
FINANCING

REAL ESTATE
H. Y. DUNAWAY CO.
37 Years in Charlotte
SALES – LEASES – LOANS – INSURANCE
REAL ESTATE
205 S. Church St., R 100-01
Tels. EDison 3-2113 and FRanklin 5-6096

HOPPE MOTORS SALES INC.
Sales — CHRYSLER — PLYMOUTH — IMPERIAL — SIMCA — Service
439 W. 4th St. corner Graham St.
Phone EDison 2-7161

JOHN V. BARGER & CO.
General Contractors
INSTITUTIONAL
COMMERCIAL — INDUSTRIAL
484 N. Main, P.O. Box 270
Mooresville, N. C.
Tels. NOrth 3-5171 and NOrth 2-2781

"Selling and Servicing Chrysler Products Since They Were Born"

PYRAMID LIFE INSURANCE CO.
"Insurance in All Forms for Everybody"
Home Office
Charlotte
N. C.
2407 North Tryon St.
Tel.
FRanklin
5-5501

MOORE
--Kathleen B Mrs (Cheri Seaming Co) r2976 Shady la
--Kathleen R Mrs ofc sec Rem-Rand r3157 Fairfax dr
--Kathryn S Mrs tel opr Liberty Mut Ins r512 Potters rd
--Kenneth servmn Amos Hudson Inc r4501 N Tryon
--L Alan studt r2537 Crescent Avenue extd
--LaGrant busmn Kress r308 Solomon
--Landville lab h400 Heflin
--Larry clk Elder's Super Mkt r2830 Beechnut rd
--Larry A (Virginia H; Larry & Jake Moore's Shell Service) h2537 Crescent Avenue extd
--Larry L hlpr Ross & Witmer r212 W Boulevard
--Laura E tchr Villa Hts Sch r925 Bromley rd
--Laura H (wid Farris M) nurse r329 E Park av
--Lawrence B (Franline A) mech Daughtry Sht Mtl h914 Meadowbrook rd
--Lea Mrs (Bob's Place) r2917 Hillside dr
--Lee R (Helen S) slsmn Sou Life Ins h212 W 26th
--Leighton H (Janie M) opr Char City Coach Lines h1917 Arnold dr
--Leo slubber Highland Pk Mfg
--Leon G eng SBT&T r Rock Hill SC
--Leona B Mrs waitress Court Cafe r RD 2 Box 1023B
--Leonard driver Bottom-Fiske Truck Lines r522 Fairwood
--Leroy agt Sou Life Ins r212 W 26th
--Leroy L driver Sears r RD 1
--Lester (Rena B) supvr Char Textile Engrs h1414 Burton
--Lester S (Mary P) sht mtl mech Ross & Witmer h4409 Collingwood dr
--Lewis P (Jessie A) h811 Willis apt 281
--Lillie B Mrs mender Belvedere Hosiery r315 E Tremont av
--Lillie L r315 W Bland
--Lillie Steer tchr West Char Sr High Sch r2022 Barnett pl
--Linnie (Mary Lilly) jan Chadbourn Gotham Inc h2849 Morning dr
--Littlejohn J (Anna) whsemn Overnite Trans h925 Oaklawn apt 2
--Lizzie h423½ N McDowell
--Lois E Mrs payroll clk Pneumafil Corp r1000 Wesley av
--Lola S (wid Landrum) magazine Highland Pk Mfg r211 S Cloudman (H)
--Lon V (Colene B) cabtmkr Wade Mfg r RD 3 Lincolnton NC
--Lonnie (Mary L) jan Chadbourn & Gotham Inc h2948 Morning dr
--Lorene L Mrs clk Belk's r1716 Wilmore dr

JOHNSON C. SMITH UNIVERSITY
Dr. Rufus P. Perry, Pres.
Co-Educational
LIBERAL ARTS and THEOLOGICAL
100-152 Beattie's Ford Road
Telephone EDison 3-7529

MOORE
--Louis (Alvia C) jan City Water Dept h1214 S Caldwell
--Louis C jr (Betty W) supvr Ryder Truck Rental Sys h1509 Kimberly rd
--Louisa Mrs presser Stately Lady Nitewear h2414A Horne dr
--Louise Mrs maid Miller Clinic r536 Shuman av
--Louise C (wid Fredk M) h1920 Vail av
--Louise H (wid Carl M) tchr Oakhurst Sch h1225 Dilworth rd apt 104
--Louise M Mrs boarder Nebel Knitting r412 W Kingston av
--Louise M Mrs prodcution wkr Caro Foods h912 E Boundary
--Louise M (wid Oren) h333 Hassell pl
--Louise W Mrs maid h615 W Hill
--Lucinda D Mrs dresser Butler Seafood r711 E 10th apt 3
--Lucy H Mrs antiques 2427 Old Sardis rd r do
--Lula J Mrs tel sec Telephone Answering Service r Pineville NC
--Lula M (wid Kelly) r2924 Hutchison av
--Lula P Mrs clk Chadbourn Gotham Inc r RD 2 Matthews NC
--Lula V Mrs wvr Highland Pk Mfg r1933 Wilkinson
--Lynward whse wkr NAPA r Monroe NC
--M R (Margt A; Moore's Esso Servicenter) r RD 6 Box 797M
--Mabel r1312 Beatties Ford rd
--Mabel P Mrs maid Mecklenburg Hotel h310A N Davidson
--Mack (Faye) clk h4612 Marshall ct apt A
--Mack L (Mary S) lab County Bd of Educ h522 Bearwood av
--Mae N Mrs clk A&P r4439 University dr
--Maggie B (wid B B) h331 Solomon
--Maggie G (wid John) r129 N McDowell
--Mamie L r3037 Reid av
--Mamie W (wid Tom) h1115 Fairmont
--Marcell L Mrs collection corres GMAC r2438 Columbus cir
--Margt maid h1415 W 5th
--Margt Mrs insp Harper-Crawford Bag r1824 Double Oaks rd
--Margt A librn Char Mem Hosp r607 W Boulevard apt 3
--Margt C Mrs slswn Belk's r301½ Plymouth av
--Margt D Mrs bkpr Am Coml Bk r RD 4 Matthews NC
--Margt P Mrs admn asst Coliseum Mtr Court r Sharon View rd
--Marie Mrs maid Mercy Hosp h704 Canton
--Marion C (wid Robt C) h1137 Queens rd W
--Marion G (Sarah S) carp h2237 Westminster pl
--Marion S (Beverly J) supvr J I Case Co h1714 Merry Oaks rd
--Marlene S Mrs asst forwn Charlotte Finishing r1627A Murdock rd
--Martha ofc sec Char News r500 E Kingston
--Martha Mrs counselor City Bd of Educ r1305 Dearborn av
--Martha A Mrs emp Hotel Alexander r446 Brookhill rd
--Martha J clk J P Stevens & Co r Stanley NC
--Martha M Mrs nurse Char Mem Hosp r1519 E Worthington av
--Martha P Mrs tchr Cotswold Sch r246 Sedgefield rd
--Martha T Mrs ofc sec Pilot Frt Carriers r RD 4
--Martha T (wid John) h524 E 1st
--Martin H (Annie L) sht mtl wkr Starnes Sign h226 N Cecil
--Marvin B jr (Edna E) formn Dwight L Phillips h1900 Independence blvd NE
--Marvin W (Willie M) mach Whitin Mach Wks h308 W Worthington av
--Mary h623 Eldridge
--Mary tchr Eastover Sch h925 Bromley rd
--Mary Mrs dental asst Drs Stowe & Walker r215 Scottie pl
--Mary A Mrs tchr Plato Price High Sch r1600 Welch pl

MOORE
--Mary B Mrs key punch opr Home Finance Group Inc r5108 Wilkerson blvd
--Mary B (wid Graham) h Exmore
--Mary D Mrs mgr Colonial Flower Shop r1718 Westbury rd
--Mary E Mrs emp Segrest Clns & Launderers h732½ Seaboard
--Mary F Mrs trimmer Garcrest Mills Corp r1834 Merriman av
--Mary G r1000 Kendrick
--Mary J maid h432A Lewis la
--Mary J Mrs maid h2628 Baltimore av
--Mary L pkr Radiator Specialty h3110 Bank
--Mary L (wid J DeRossett) nurse 2132 Cumberland av r do
--Mary M emp Allison-Erwin r RD 2 Matthews NC
--Mary N Mrs h325 Fairwood av
--Mary P Mrs bkpr Murray Distr r4409 Collingwood dr
--Mary W Mrs waitress Penguin Drive-In Restr r107 Grandin rd apt 12
--Mason (Alberta) ydmn Alamo Plaza Hotel Ct h620 E 3d
--Matthew L washer Char Lndry r2035 Renner
--Mattie B Mrs h810 Dandridge av
--Mattie H r2101 E 8th
--Michl D studt r2537 Crescent Avenue extd
--Mildred E Mrs clk Rem-Rand r704 Hawthorne la
--Mildred W Mrs clk Southeastern Fire Ins r RD 4 Box 168
--Minnie (wid Ralph) maid h1033 Oliver
--Minnie B Mrs beauty shop 811 Polk r do
--Minnie B Mrs maid Duke Pwr h428 W Stonewall
--Minnie B Mrs opr Moore's Beauty Shop r1014 Lomond av
--Monroe (Lucinda D) lab Johnson Mtr Lines h711 E 10th apt 3
--Moses C (Mae N) opr Char City Coach Lines h4439 University dr
--N Herbert (Barnette S; Moore's Pure Oil Service Center) h725 Woodruff pl
--Nancy sten Coml Credit r1526 Herrin av
--Nannie J Mrs seamer Knit Products h435 Louise av
--Navella W Mrs slswn Ledbetter's Shoe Store r Marshville NC
--Ned clk Harris Super Mkt r2013 Grier
--Neil r828 E Boulevard
--Nell S (wid Wm O) r315 E Tremont av
--Oliver slsmn Efird's r Mount Holly NC
--Oliver S (Jackie Y) clk Harris Super Mkt h616 Jackson av
--Oscar lab City Water Dept h247 N Cedar
--Oscar C (Lois B) h808 N Pine
--Oscar C (Faye M) prsmn Observer Printing House h3138 Anne
--Otis C (Ruth P) knitter Nebel Knitting h2436 Morton
--Parrie A ofc sec Credit Co r Monroe NC
--Patricia B Mrs instr Burton Institute r2115 Kenmore dr
--Patsy A serv rep SBT&T r1820 Walnut
--Paul (Edna) emp Leaksville Woolen Mill r340 Bradford dr (Tboro)
--Paul H (Melba R; Moore Sheet Metal Co) r Matthews NC
--Pearlie R tech Char Mem Hosp r1907 Lloyd apt 392
--Peggy O tchr Montclaire Sch r117 Middleton dr
--Perry O shop wkr Char Mach r Pineville NC
--Pete h1819 Statesville rd apt 3
--Philip J delmn Belk's r4314 Commonwealth
--Pleasant L Mrs maid h1608A Ellison
--Priscilla A clk R H Boudigny Inc r4409 Collingwood dr
--Prue Mrs tchr Hickory Grove Sch r Lakeland rd CMR 461
--R Ann serv reviewer Retail Credit r Iron Station NC
--R E (Betty P) mech Mack Trucks r RD 4 Kannapolis NC
--R Frank (Ada H) dir of safety Ryder Truck Rental Sup r City Mounted Route 544 Box 788

Marley Realty Company
REALTORS
COMPLETE
Home Loan and Insurance Service
BUILDERS
1236 E. MOREHEAD
PHONE EDison 4-4621

PEOPLES SAVINGS & LOAN Assn.
Chartered Supervised Audited by N. C. State Insurance Dept.
117 E. FOURTH ST. PHONE FRanklin 5-8146

MOORE
-R G mech J A Constn r1212 Dade
-R Mitchell (Patsy L) chf clk Duke Pwr h2420 Kingsbury dr
-Rachel L opr SBT&T r418 E Trade
-Raeford studt r3100 Bank apt 1
-Ralph L (Helen L) adv mgr Morris Steizman h509 Northgate av
-Ralph W (Juanita W) fcty rep Detroit Control h739 Montford dr
-Ralph Y dept mgr Piedmont Engineering r Concord NC
-Recce L (Carolyn A) dept mgr Southern Bearings & Parts h1334 Romany rd
-Reid (Maggie B) lab Mitchell & Becker h402 Heflin av
-Reid (Ella) wtchmn Wade Mfg h1312 Tinnin av
-Rembert Machinery Co (Sumter Moore; Columbia SC) 2135 S Boulevard
-Rena Mrs presser Stately Lady Nitewear r1414 Burton
-Richd (Ruth) driver Domestic Lndry h817 Cobbway
-Richd mach Whitin Mach Wks r Monroe NC
-Richd G (Peggy C) bkpr Piedmont Natural Gas r Fort Mill SC Box 248
-Richd M (Vera H) v-pres-sec-treas Carolinas' Food Plan Distributors Inc h4017 Brentwood cir
-Richd R h503 E 1st
-Robt lab Crowder Constn r Ft Mill SC
-Robt mtce City Pk & Recreation Comn r560 Independence blvd
-Robt mixer Char Block r RD 1 Box 109 Mt Holly NC
-Robt porter Ivey's r414 N Davidson
-Robt A (Virginia E; Ashe, Moore & Hall) h1734 Queens rd W
-Robt A (Jean) slsmn Terrell Mach h212 Middleton dr
-Robt C (Janie S) hlpr Assoc Transport h2626 Rachel
-Robt E (Edna E) electn Ivey's h221 Clarkson
-Robt F binder Caro Ruling & Binding r Matthews NC
-Robt L (Margt L) carrier PO h4319 Collingwood dr
-Robt L (Barbara A) driver County Bd of Educ h4207 Commonwealth av
-Robt L (Helen W) lab Suggs Wrecking h622 Lenden la
-Robert M (Ruth W) slsmn Boat & Motor Center pntr 1023 Briarcreek rd h do
-Robt N (Betty) formn Ervin Constn r RD 6 Box 693A
-Robt T jan Spencer Mem Meth Ch r RD 2
-Roberta S Mrs maid Pure Oil r429 Basin
-Roland H r704 Canton
-Ronald (Mary Elix) prntr Char News Publ r1209 Grace
-Ronald studt r1722 Hillside dr
-Rosa maid Clarks Self Serv Dept Store r412 E Boundary
-Rosa maid Dr Wm H Hall r308 Solomon
Rose Mrs ofc sec Geo Wood & Son r615 Robertson av (Tboro)
Rose W mach opr Garcrest Mills r112 S Turner av
Roy E studt r428 N Smith
Ruby L Mrs serv asst SBT&T r1915 Bay
Ruth Mrs prsr Domestic Lndry r817 Cobbway
Ruth Mrs nurse 716 E 11th apt 3 r do
Ruth M Mrs bkpr Wade Mfg h814 Hawthorne la apt 10
Ruth W Mrs slswn Belk's r1023 Briar Creek rd
S Kath clk Travelers Ins h409 Church apt 101
S Vernon (Margt L) chf aud Aetna Casualty & Surety h3300 Foxcroft rd
Sallie B (wid Wm) h505 Blue la
Sallie J (wid John) r1118 Oaklawn av apt 46
Sally C (wid Alf) r Dixie rd
Sally L r709 S Graham
Sam A (Lena H) h725 Seigle av apt 140
Sam L cook Radio Center r325 Fairwood
Sam W (Arnetta J) driver Sterchi's h418 Wake

MOORE
--Saml mach Genuine Parts r Indian Trail NC
--Saml A r1105A Pharr
--Saml E (Louise R) mech Avrett & Ledbetter Roofing & Htg h2415 Lola av
--Saml L shop wkr NAPA r Monroe NC
--Saml M emp Myers Park Country Club r325 Fairwood av
--Saml R (Mary G) estimator Mechanical Contrs h938 Lanier av
--Sanctuary AME Zion Church Rev F M Allen pastor Dixie rd
--Sarah maid h814 E 3d
--Sarah D Mrs emp Natl Carbon r211 S Cloudman (H)
--Sarah S Mrs mach opr Soderberg & Stern r2237 Westminister pl

MOORE SHEET METAL CO (Paul H Moore), Sheet Metal, Roofing, Heating (Hot Air) and Stainless Steel Work, Fuel Oil, Home Delivery 1942 E 8th, Tel EDison 4-6862 (See Yellow Page 198)

--Shelly W tool-die Kanoy & Sons Mach r Polkton NC
--Shirle J jr (Louise M) wndr Jones Elec Repr r412 W Kingston av
--Sidney L (Dorothy C) ship clk Parnell Tool & Sup h2653 Laburnum av
--Slyvia M Mrs maid Bethlehem Center h517 W Griffith
--Stanley E jr ofc mgr Highland Park Mfg r Sharon rd RD 2 Box 655
--Sue bkpr Pet Dairy Products r1323B Murdock rd
--Sue R Mrs insp Cheri Seaming r407 E Boulevard
--Susan V (wid Geo) r517 E 12th
--Susie Mrs clk Ledford's of Park Rd r1915 E 5th
--Susie Mae production Caro Foods r Carvers rd RD 544 Box 3051
--Sylvia Mrs maid Bethlehem Center r517 Griffith
--T L formn Samples & Moore Constn
--Ted W hlpr Ross & Witmer r212 W Boulevard
--Thelma J Mrs sec National Auto Parts Exchange Inc r6200 Wilora Lake rd
--Theo R (Mae E) whsemn Roadway Exp h1710 Hanson
--Theo T r715 Canton
--Thos hlpr Queens College r223 N McDowell
--Thos jr (Margt) iron pourer Char Pipe Fdry h1824 Double Oaks rd
--Thos B (Emily T) mech Moore Sht Mtl h2124 Dilworth dr
--Thos C acct A M Pullen & Co h422 Berkshire rd
--Thos E (Eliz D) emp Patterson Coal & Oil h724 Seaboard
--Thos E (Margt R) estimator Sou Engineering r524 N Church
--Thos E (Esther) hauling 1029 S Church h do
--Thos F (Jane C; Maxwell Realty Co) r Huntersville NC
--Thos F (Isabel B) div head Universal CIT Credit h1828 Maryland av
--Thos H (Ann S) athletic dir City Parks & Recreation Comn r121 Lanier av
--Thos K (Sandra L) equip eng Rea Constn h611 Northgate av
--Thos K (Kathleen R) USA r3157 Fairfax dr
--Thos M (Arthur Anderson & Co) h103 S Laurel av apt 83A
--Thos M (Grace H) acct Home Ins h4000 Winfield dr
--Thos P (Lucy H) ofc mgr Asphalt Inc h2427 Old Sardis rd
--Thos P jr (Eliz A) dye mkr Am Cyanamid h427 Fenton pl
--Thos P III (Betty Q) dist advisor Char News h4900 Valley Stream rd
--Thos R (Willie M) mach Whitin Mach Wks h4314 Commonwealth av
--Thos W (Cath W) slsmn Empire Labys h2727 Normandy rd

N. C. STATE MOTOR CLUB INC.
"The South's Largest"
N. C. STATE NATIONAL AA MOTOR CLUB
HOME OFFICE
2422 N. Tryon Tel. EDison 2-8507

MOORE TOURS INC THE, Mrs W M "Bud" Moore Pres-Mgr, Selwyn Hotel 134 W Trade, Tel EDison 4-8424

--Tyrone atndt Central Crown Serv r Lincolnton NC
--Ula J Mrs drsmkr 4423 Belton r do
--Vera Mrs picker Johnston Mills h927 E 10th apt 63
--Vera H Mrs tchr King's Business College r4017 Brentwood cir
--Vernon M (Virginia S; Moore's Park; Moore's Sewing Machines, Furniture & Appliances) h Marshall dr
--Vernon M (Shirley D) greaser Greyhound h3404 Boyd (H)
--Victoria K Mrs r1721 Statesville av
--Victoria P Mrs grader Chesapeake Paper Stock r3008 Tuckaseegee rd
--Viola Mrs maid h922 W 12th
--Virginia clk Hoskins Drug r RD 9 Box 534
--Virginia H Mrs clk Highland Pk Mfg r3404 Ritch av
--W Leo (Minnie W) tex wkr Highland Pk Mfg h2507 Yadkin av
--W M slsmn Gilbert Beautician Sup r Goldsboro NC
--W Marion studt r1951 Sterling rd

MOORE W MARSHALL (Ethel P), Pres-Treas Builders Guaranty Corp, Charlotte Lumber & Mfg Co, Charlotte Warehousing Corp, Epmore Inc, Greystone Homes Inc, Morebilt Homes Inc and Tremore Inc, h1951 Sterling rd, Tel EDison 2-8213

--W Moultre jr Rev (Florence P) rector StMartin's Episcopal Church r674 Llewellyn pl
--W Robt jr (Eliz A) v-pres Engineering Inc h3909 Haverhill dr
--Walker L (Mary C) driver Baker Cab h1116 Greenleaf av
--Walter (Lemoore) lab h603 Carmel
--Warren C (Victoria P) driver Merchants Oil Co h3008 Tuckaseegee rd
--Wayne sht mtl wkr Ross & Witmer r212 W Boulevard
--Wesley D (Edythe) chkr Akers Mtr Lines h2053 Forsythe
--Wm lab Char Observer r247 N Cedar
--Wm wtchmn Guffey Apts h1117 E Hill
--Wm C lab r822 Maple
--Wm C (Carrie) mach State Hwy Comn h1214 Weldon av
--Wm C jr (Harriet M) spl agt Am Casualty h5134 Murrayhill rd
--Wm E (Mary W) tndr Highland Pk Mfg h107 Grandin rd apt 12
--Wm F (Lillie B) city firefighter h315 E Tremont av
--Wm H r421 S Church
--Wm H (Lottie M; Moore's Esso Servicenter) h123 Rowan (Tboro)

FOR Glass
CALL
Bowen-Hamor Co., Inc.
FRanklin 6-3603

ALEXANDER FUNERAL HOME, INC.
• • •
24 Hour Ambulance Service
• • •
"Service Above Self"
• • •
A Funeral To Fit Every Need
• • •
323 S. Brevard
DIAL
EDison
3-1167
or
EDison 3-1830
EDison 3-6027

KALE—LAWING COMPANY
"Serving the Carolinas For Over 33 Years"
OFFICE OUTFITTERS
COMMERCIAL STATIONERS
PRINTERS
SCHOOL SUPPLIES
We Sell Art Metal STEEL OFFICE EQUIPMENT
227-231
S. Tryon
PHONE
FRanklin 7-2641

FRED J. WIGGINS CONSTRUCTION CO.
BUILDING CONTRACTORS
Residential — Commercial
130 EAST 4th ST., R 203
TELEPHONE EDison 3-4563

DAVIS & YOUNG INC.

YOUR Independent Insurance AGENT "SERVES YOU FIRST"

INSURANCE

110 Latta Arcade
322 S. Tryon St.
Tel. EDison 3-3189

Blue and Direct Line Printing Photostatic Copying
CHAS. A. TORRENCE
DRAFTING MATERIALS
210-216 Latta Arcade
322 S. TRYON ST.
Phone EDison 3-5702

REALTY BROKERS INC.
COMPLETE
REAL ESTATE SERVICE
107 Philmore Office Bldg.
1129 E. Morehead St.
Tel. EDison 4-2468

MOORE
--Wm H (Annie W) wtchmn Ivey's h1621 Lyndhurst av
--Wm H jr (Martha R) rep Ash Brick h246 Sedgefield rd
--Wm L (Eliz) h1519 Beatties Ford rd
--Wm M driver Johnson Mtr r1431 Shuman
--Wm M studt r1951 Sterling rd
--Wm T (Della M; Arcade Shoe Shop) h120 Howells Arcade
--Wm T hlpr Allen Elec r Lancaster SC
--Willie h922 E 1st
--Willie (Jessie M) hlpr Sykes Inc h210 W Vance
--Willie pipe lyr W K Batson Co
--Willie USA r1332 McCall
--Willie M sandwich mkr Caro Foods r308 W Worthington av
--Willie M G Mrs slswn Southern 5 & 10¢ Stores h4314 Commonwealth av
--Willie W (Joanna C) supvr Sealtest Sou Dairies Div h619 Northgate av
--Willis C (Kath) field eng Law Engineering Testing h512 Potters rd
--Wilma A Mrs clk Am Coml Bk r2125 Floral av
--Wilson jan Baker Equip Engineering r Gastonia NC
--Wilson mech Diesel Injection & Hydraulic Serv r Monroe NC
--Winifred tchr Sedgefield Sch r312 N Church apt 306
--Winnie D tchr Myers Pk High Sch r712 E Worthington av
--Woodrow W (Emily M) agt Gulif Life Ins h700 Potters rd
--Zuella B Mrs smstrs r York av
Moore's Esso Servicenter (Wm H and M R Moore) 4401 Thrift rd
--Larry & Jake Shell Service (Larry A and Jake C Moore jr) 915 Providence rd

MOORE'S PARK (V M Moore), Houses, Lots, Sales 404 E Trade, Tel EDison 4-4805

--Pure Oil Service Center (N Herbert Moore) 1831 Rozzells Ferry rd

MOORE'S SEWING MACHINES, FURNITURE & APPLIANCES (V M Moore), A D Moore Mgr, Sewing Machines, Washing Machines, Vacuum Cleaners, Radios, Refrigerators, Electric Stoves, Fans, Irons and Toasters and Furniture, Television Sales and Service 404 E Trade, Tels EDison 3-7212 and EDison 4-4805

Moorefield Campbell D (Virginia H) eng Barber-Colman Co h1913 Optimist la
--Hubert L (Rachel G) genl supvr Sou Ry h1008 Montford dr
--Hubert L jr studt r1008 Montford dr
--J F pntr County Bd of Educ r RD 11
--John E (Sarah C) rep Livingston & Haven h1523 Coventry rd

INTERSTATE ELECTRIC COMPANY
ELECTRICAL CONTRACTORS
• WIRING • REPAIRS
LIGHTING FIXTURES
423 S. Church Tel. EDison 3-7149

Moorehead Jas L (LaVerne S) drftsmn Morgan Fixture h1221 Mockingbird la
--Lois (wid Wm) h1015½ N Johnson
Moorer Jimmy D (Frances) formn Ervin Constn r Todds la
Moores Judy A teller Citizens Bank r2210 Roswell av apt 3
--Ray N (Jeanette E) slsmn Natl Carbon Co h1819 Jameston dr

MOORES W W (Kay M), Classified Adv Mgr The Charlotte Observer 600-02 S Tryon, Tels EDison 2-7121 and FRanklin 7-7474, h2210 Roswell av Apt 3, Tel EDison 4-2786

Moorhead Roxie librn Shamrock Gardens Sch r3340 Washburn
Moorhouse Harry B (Shirley A) rep Conn Genl Life h354 Sharon Amity rd
Moorman Julia Mrs smstrs 1320 Elizabeth av apt 4 h do
Moose A Melissa studt r1300 Rutledge av
--Betsy H Mrs ofc sec McDougle, Ervin, Horack & Snepp r Gastonia N C
--Beulah A Mrs slswn Efird's r2517 Shenandoah av
--Billie S teller Am Coml Bk h611 W Boulevard apt 3
--Bobby L (Rebecca H) rep Genl Mtrs h2933 Royston rd
--Dewey H (Darlene T) mtl wkr Singleton Body Wks h3914 Beechwood rd
--Dorothy M (wid Thos) slswn Eckerd's h453 W Boulevard
--Edrie T (Beulah A) adv mgr Belk's h2517 Shenandoah av
--Everett D acct C M Carter & Co r3301 Cambridge rd
--Frank H (Margie E) driver Kilgo Mtr Frt h2818 Beatties Ford rd
--Hilda D Mrs ofc sec Charles H Litaker Inc r Concord N C
--Hugh A (Barbara) appr San Plmb & Htg r RD 4 Box 10 Concord N C
--Jacqueline whse wkr NAPA r Kannapolis N C
--John jr tchr Myers Pk High Sch r Concord N C
--Lucy A (wid Thos) slswn Efird's h721 Templeton av
--Mary J clk F H Ross & Co r Belmont N C
--Paul plmb R E McGee & Son Plmb r Concord N C
--Paul M (June) appr Ervin Constn r Concord N C
--Phillip A prof Queens College r Newton N C
--Ralph L (Della S) slsmn A&P h2109 Millerton av
--Rebecca Mrs tchr Park Rd Sch r1726 Academy
--Rebecca H Mrs ofc sec Amoco r2933 Royston rd
--Temple Wilson B Puckett mgr 119 E 8th
--Thos C jr (Edith W) sls mgr Hutton-Scott Co h751 Winston pl
--Wm L (Ada A) supvr Mtrs Ins Corp h1300 Rutledge av
Moote C Maxcyne laby tech Char Mem Hosp r515 Sharview cir
Moragne Curtis C (Ann M) cln Fed Res Bk h1130A McCall
--Dorothy J r1130 McCall
--Fuller G mech Sou Flight r410 E 9th
--Mark mech Sou Flight r410 E 9th
--Pearline Mrs cook Biltmore Dairy Bar r1519 Montgomery apt 2
--Robt (Mary A) lab Blackwell Constn h2212 Celia av
--Thos (Pearline) mach opr Duncan Printmakers r1519 Montgomery apt 2
Morainey Joyce A studt r227 Flint
Moravian Lane Kindergarten Mrs Mary P Robbins dir 528 Moravian la
Morazne Lemuel h511 Crockett
Morcock John C III (Anna W) chem eng Duke Pwr h3100 Ventosa dr
Moreau Eug A (Verness E; Atlantic Steel) h1229 Meadow la

MOREBILT HOMES INC, W Marshall Moore Pres-Treas, James O Moore V-Pres, B J Brown Sec, 2914 S Griffith, Tel JAckson 3-6016

Morecock Frank L (Beverley C) mfrs agt 1786 Sterling rd h do
Moree Mary L opr SBT&T r625 Royal ct
Morehead Beauty Salon Inc Clara M Caldwell v-pres 919 E Morehead
--Ben (Martha) emp Char Pipe & Fdry h1519 Burton
--Bowling Center (Thomas and Mrs Zoe L Cavalaris) 915 Morehead
--Center Restaurant (Nicholas G Pappas) 917 E Morehead
--Eleanor tchr PS r3340 Washburn av
--Esso Servicenter (Dan F Linder) 700 E Morehead
--Estelle Mrs lndry wkr Char Linen Serv r2006 Garnette pl
--Garlett (Ruby H; Leaksville Woolen Mills) h2221 Ferncliff rd
--Geo B (Lila G) lab City Mtr Transport Dept h720 E 11th apt 2
--Gulf Service (Robt L Berryhill, Kelsy G Gantt) 1516 W Morehead
--Jas P (Estelle) card dept Johnston Mfg h2006 Garnette pl
--John L (Louise N) pres The Leaksville Woolen Mills Inc h1242 Queens rd W
--Julia r423 Solomon
--Robt (Rachel J) h423 Solomon
Morehouse Jas H (Edith H) slsmn Atlantic Refining h1874 Maryland av
Moreland Camilla O Mrs ofc sec A&P r1735 Merriman av
--Chemical Co Inc Homer R Ketchie mgr 425-31 Atando av

MORELAND C E (Helen P), Principal Northwest Junior High School 1415 Beatties Ford rd, Tel EDison 3-1262, h1617 Patton av, Tel EDison 3-5778

--Geo W C (Margt Q) driver Duke Pwr h624 E 9th apt 2
--Gladys F Mrs tchr Isabella Wyche Sch r2214 Celia av
--Harry E adv mgr Car Business Sch h420 N Church apt 33
--Harry E (Camilla O) formn Whitin Mach Wks h1735 Merriman av
--Helen P Mrs tchr Fairview Sch r1617 Patton av
--Jean A Mrs tchr Isabella Wyche Sch r2805B Statesville av
--W Howard (Gladys) prin Marie G Davis Elem Sch h2214 Celia av
--Wm H jr (Jean A) carrier PO h2805B Statesville av
Morelock Clarence E (Ruth) sec-treas Durane Gas Co h1218 Biltmore dr
--Earle M (Wanda K) dispr Red Top Cab Serv h1500 N Caldwell
--Ruth Mrs tchr Hawthorne Jr Hi Sch r1218 Bitlmore dr
Moretz C Hugh pres-treas C & M Distributing Co Inc r Newton N C
--Chas D (Nina F; Moretz Coal Co) h718 Mt Vernon av

MORETZ COAL CO (Chas D Moretz), Good Coal, Prompt Service 625 State, Tel EXpress 9-8831

--Danl M slsmn Edgecomb Steel r1006 Turner av
--Dorothea clk Carolina Mtr Club r718 Mt Vernon av
--Jas M mech Cummins-Caro Diesel r5400 Wilkinson blvd
--McCoy (Virginia N) h1001 Berkeley av
--Nina F Mrs ofc sec Moretz Coal r718 Mt Vernon av
Morgan Aldaree H Mrs seamer Belvedere Hosiery r1804 Thomas av
--Audrey studt r601 N Church
--B Frank (Laura) h831 E Morehead apt 609
--Ben Cabinet & Fixture Shop (Ben E Morgan) 2631½ Tuckaseegee rd
--Ben E (Iris L; Ben Morgan Cabinet & Fixture Shop) h2621 Amber dr
--Bennie J Mrs ofc sec Mercy Hosp r RD 11 Box 558
--Billy R (Barbara J) cabt mkr Display Fixtures r1812 N Brevard
--Bobby G (Patricia H) insp Western Elec h2746 Dogwood av
--Brack P packer Fidelity Van & Stge r Stanfield N C

CHARLOTTE GENERAL TIRE CO.
TUBELESS TIRE HEAD-QUARTERS
GENERAL
FLEET SERVICE
WHEEL ALIGNMENT and BALANCING
KRAFT RECAPPING
BATTERIES
Tel. FRanklin 7-1516
432 S. Tryon St.

FIRST FEDERAL SAVINGS & LOAN ASSOCIATION
MEMBER OF FEDERAL SAVINGS & LOAN INSURANCE CORPORATION
225 S. TRYON ST. EDison 3-8401
SAVINGS LOANS ASSETS

WBT
DIAL 1110

WBTV
CHANNEL 3

MORGAN
--Brenda F clk One Hour Clns r419 Katonah
--Bruce delmn Lewis Distribution Serv r229 N Poplar
--Carme B jr (Joan A) mech Thomas Cadillac-Olds h2901 Temple la
--Carolyn A clk Am Coml Bk r504 W 24th
--Carolyn H Mrs radio opr Radio Paging Serv of Char r2564 Kenmore av
--Cath D dental asst Dr J Wm Heinz r2537 McClintock rd apt 1
--Chas E (Helen H) slsmn Bowers Btry & Spark Plug h3100 Holt
--Chas L (Jewel H) carrier PO h1701B E 35th
--Christine N Mrs waitress Quality Restr h219½ W 8th
--Claude driver Caskie Paper r1616 Whisnant av
--Clifton R (Jean A) clk Goodyear h2429 Marlowe av
--Creed W (Esther M) h105 N Ramsey (H)
--D Christine teletype opr Associated Transport r108 S Caswell rd
--Delia C (wid Albert W) h1841 The Plaza
--Dever pot washer Presby Hosp r224 Long
--Dewell C knitter Belvedere Hosiery r RD 1 Box 260B Oakboro N C
--Dorothy studt Char Mem Hosp r2324 Greenland av
--Dorothy N Mrs ofc sec SKF Industries r1233 Greenwood av
--Edw L (Doris H) whse supvr Harris Super Mkt h4252 Pineville rd
--Edwin E (Ava E) emp Char Air Reserve Center h518 W Kingston av
--Edwin W (Lucille Mc) slsmn Fairbank Moose Co h1040 Guilford rd
--Eliz B bkpr First Union Natl Bk r1108 Choyce av
--Eliz J Mrs ofc sec Manpower Inc r522 Bruns av
--Elmer A with Belk Stores Servs r4234 Commonwealth av
--Ernest L (Frances M) h3815 Bristol dr
--Ernest M (Evelyn W) pres-treas Dayton Tire Sales Co h1145 Wendover rd
--Ernest M jr (Naomi H) acct Duke Pwr h3129 Clark
--Eug W hlpr Robinson Elec r RD 2 Stanfield N C
--Eunice Mrs chkr Avondale Washerette r3434 Bell Haven
--Fixture Co W Murray Field pres-treas, Douglas E Way v-pres, Nancy S Grier sec store fixtures 307 W Worthington av
--Floyd (Mildred W) USN r1820 N Brevard
--Frances M Mrs cash Home Beneficial Life Ins r3815 Bristol dr
--Fred leasemn Highland Pk Mfg r Concord N C
--G Locke (Mary W) slsmn Eagle Pencil h242 Ferncliff rd
--Gail L driver Miller Mtr Exp r RD 8 Box 221A
--Garland C (Mary B) emp Natl Carbon h Rozzells Ferry rd
--Garnett A (Irene F) mgr Char Key Club Inc h1044 McAlway rd
--Geo R (Margt W) with Craftsman Prntg Co h3201 Libeth
--Geo W (Annie L) constn wkr h2209 Gibbs
--Geo W porter Sterchi's r RD 8 Box 379B
--Georgia S tchr Steele Creek Sch r4300 Murrayhill rd
--Gilbert E (Lala J) h504 W 24th
--Gilbert E jr (Carolyn H) constn wkr Greenland Contrs h2564 Kenmore av
--Gladys R Mrs ofc sec Char Orthopedic Clinic r2556 Wilmount rd
--Glenn B (Lelia I) barber Smith-Cranford Barber Shop h3005 Hudson
--H Ralph (Grace A) carrier PO h5157 Eaton rd
--Hal C h2303 Laburnum av
--Harrison (Una C) mtcemn F S Royster Guano h416 E 16th
--Hazel J Mrs slswn Belk's r3541 Eastwood dr
--Hazel V (Eunice S) pntr h3434 Bellhaven av (H)
--Helen Mrs folder Chadbourn Gotham Inc r RD 2 Monroe N C

MORGAN
--Helen H Mrs bmo Addressograph-Multigraph r3100 Holt
--Helen R slswn Ivey's r4313 Plaza rd
--Helen W Mrs slswn Hewitt's Dairy Queen h2600 Clydesdale ter
--Herman r1616 Whisnant av
--Herman G (Virginia R) asst chief clk FBI h2243 Benson pl
--Heyward (Mayo J) mech H B Owsley & Son h350 Melbourne ct
--Homer L (Sarah L) knitter Huntley Hosiery h2600 Columbus cir
--Hugh C (Ella W) tex wkr r1820 N Brevard
--Ida C Mrs tchr Biddleville Sch r Concord N C
--Ida F Mrs boarder Chadbourn-Gotham r RD 2 Stanfield N C
--Irene F Mrs boarder Hudson Hosiery r1044 McAlway rd
--Iris L Mrs tchr Tuckaseegee Sch r2621 Amber dr
--Irvin C formn Queen City Lbr & Sup r Concord N C
--J D asst supt County Bd of Educ r Matthews N C
--J Ernest h1429 S Tryon
--J Horace (Nancy M) drftsmn Morgan Fixture h1615 Pegram
--Jack (Ruby S) mech City Chev r1115 Choyce av
--Jack O (Aileen M) partsmn Char Farm Equip r Concord N C
--Jas E linemn SBT&T r1329 Downs av
--Jas H ofc mgr Franklin-Morgan r1525 Biltmore dr
--Jas M garagemn PO r1725 Birchcrest dr
--Jas R (Lois) slsmn Brown & Bigelow h624 Lamar av
--Jane E laby aide Mercy Hosp r Mt Holly N C
--Janie M Mrs tel sec Tel Answering Serv r350 Melbourne ct
--Jean D typ Grinnell Co r RD 6 Box 509
--Jerry clk Clark's Super Mkt r2608 McClintock rd apt 4
--Jerry emp Radiator Specialty r1501 Montgomery
--Jerry A studt r1031 Ardsley rd
--Jessie M Mrs maid r1121 Beatties Ford rd
--Joan H Mrs supvr SBT&T r2901 Temple la
--Joe tchr Graham Jr Hi Sch r342 Circle av apt 3
--Joe F (Sue L) servmn AT&T h2409 Amesbury av
--John jr press opr Radiator Specialty r138 N Summit av
--John J mech Frank Woods Inc r RD 11
--John W (Connie) cook Albert's Restr h2103 Kinney
--John W (Georgie S) slsmn Burroughs Corp h4300 Murrayhill rd
--John W (Martha M) wood wkr Display Fixtures h703 Walnut av
--Johnny jr lab WBT Radio Sta r138 N Summit
--Jos A (Margt T) slsmn Quaker Oats h1100 Norland rd
--Jos E jr adj Wachovia Bk & Trust r Chapel Hill N C
--Jos T (Dorothy N) acct 1233 Greenwood av h do
--Kermit (Shirley) with State Air Natl Guard h408 Eaton cir apt 4
--Lee G (Lucinda W) supvr Douglas Municipal Airport h1545 Jennings
--Leonard h713 S McDowell apt 3
--Lewis M (Gladys S) slsmn Sears h1408 Woodland dr
--Lois P Mrs court reporter US Dept Health Educ & Welfare r624 Lamar av
--Louise ofc sec Interstate Committee YMCA r1718 E Boulevard
--Lucille supvr Woolworth's r Stanfield N C
--Lucille M Mrs automatic opr WU Teleg r1040 Guilford rd
--Lucinda maid Professional bldg r1545 Jennings
--Luey marker Ivey's r208 S Torrence
--Lyndall J driver Central Mtr Lines r RD1 Box 453

CHEVROLET by Don Allen
"THE EMBLEM YOU CAN TRUST"
531 E. Trade EDison 3-5467

MORGAN
--Margt N Mrs mach opr Panda Curtain r Cornelius N C
--Marion V emp City Health Dept r1712 Garden ter
--Martha A dental asst Dr P Carter Hull jr r Midland N C
--Martha M Mrs clk Caro Trans & Stge r703 Walnut av
--Martin T (Evelyn M; Morgan's Esso Service Station) h3719 Central av
--Mary B Mrs emp Kelley's Hosiery r Rozzells Ferry rd
--Mary B (wid Dwight T) h500 Hartford av
--Mary C chf opr SBT&T r1209 Ideal way
--Mary M (wid John) h900 Burton
--Maurice J (Margt) sec Franklin-Morgan Co Inc h1525 Biltmore dr
--Mildred W Mrs emp Natl Carbon r1820 N Brevard
--Milton (Thelma S) with Morgan Radio & Television Serv h1521 Thomas av
--Muriel J ofc sec Char Whol r RD 10 Box 185A9 Gray dr
--Nancy V tchr r1615 Pegram
--Naomi cash Shamrock Food Center r1329 Downs av
--Nell tchr City Bd of Educ h1910 Hillside dr
--Newyl J nurse Mercy Hosp r2208 Windsor
--Niel M slsmn Archibald P Martin r367 W 4th
--Ovey lab Yates-Wilbert Vault r Leroy
--Patricia S Mrs r2432 Chesterfield av
--Pauline L ofc sec Brown-Glenn Co r1615 Pegram
--Peggy slswn Woolworth's r Stanfield N C
--Philas J (Pearl V) h915 E 10th apt 22
--Pichett L whsemn Hotpoint Appliance Sls r1108 Choyce av
--Pink jr (Dorothy) hlpr Yates-Wilbert Vault h3118 Leroy
--Polly ofc sec Brown-Glenn r1615 Pegram
--R Josephine clk SBT&T r2006 Union
--Rachel ofc sec Genl Mills r843 Ideal way apt 11
--Ralph hlpr Yates-Wilbert Vault r3036 Leroy
--Ralph jr (Doris K) territory mgr H&A Selmer Inc h5808 Murray Hill rd
--Ralph H (Callie C) business mgr Painters Local Union No 897 h619 N Church
--Ray D erector's hlpr Highland Pk Mfg r3005 Hudson
--Raymond whsemn Overnite Trans r RD 7 Box 753
--Raymond C (Willie G) slsmn Allis Chalmers h2536 Normandy rd
--Reece H (Ruby O) slsmn Queen Pie h2006 Union
--Reece H jr (Nancy) carrier PO h4901 Elder av
--Reuben N (Gladys R) formn Ervin Constn h2556 Wilmount rd

E. B. STONE
FINANCE COMPANY, INC.
"FEATURING TWO DIRECT LOAN PLANS"
• NEW CARS 5% $5.00 per hundred per year
• USED CARS 6% $6.00 per hundred per year
112 E. MOREHEAD ST. TEL. FRanklin 7-2601

LINCOLN NATIONAL LIFE INSURANCE COMPANY
LIFE ACCIDENT SICKNESS GROUP
Represented By RAYMOND E. KING AGENCY
Suite 1405 Wachovia Bank Bldg.
129 W. Trade
FRanklin 5-4421

WADDELL CONSTRUCTION COMPANY INC.
General Contractors
Commercial
Institutional
Remodeling
P.O. Box 4174
Charlotte, N. C.
TELS.
EMerson 6-0712
EMerson 6-3151

Chipley Realty Co.
Mortgage Loans
Sales — Leases
Builders and Developers
"STACK YOUR CHIPS WITH CHIPLEY"
132 W. MOREHEAD STREET
Dial EDison 4-5584
or FRanklin 5-5555
Chipley Insurance Agency
General
Insurance

ROBERT R. WARD
— FOR —
GRAVEL
STONE
SAND
DIRT
RFD 11
Box 42
TELEPHONE
FRanklin
6-6663

A. V. BLANKENSHIP
CIVIL ENGINEER
Municipal Improvements — Land Surveys
117 E. 3d ST., 3d FLOOR PHONE FRanklin 5-1469

PONTIAC
VAUXHALL Sales JEEP Service
FRANK WOODS, Inc.
522 S. Tryon St. Tel. FRanklin 6-4871

MORGAN
--Robena P Mrs prfrdr Char News Publ h232 Cottage pl
--Robt (Fannie B) pntr Johnston bldg h1616 Whisnant av
--Robt A (Marguerite J) slsmn Don Allen Chevrolet h1306 Meadow la
--Robt E (Rebecca W) clk Republic Steel h2511 Barry
--Robt G (Glenda F) slsmn Whitehall Laby h1414 E Iris dr
--Robt L (Aleene L) driller Superior Stone h235 Interurban (Tboro)
--Robt L (Fannie S) washer Blanton & Bolin Mtr h204 Martin
--Roddy atndt Herrin's Shell Serv r New Concord rd
--Rosie M cafeteria wkr Central High Sch r1816 Kenney
--Ruby G supvr SBT&T r1725 Birchcrest dr
--Ruby O slswn Grant's r2006 Union
--Ruel R (Fern D) carp h700 Queens rd
--Rufus E (Anderson J) bellmn Belmont Hotel h727 W 5th
--Ruth battery hand Highland Pk Mfg r Concord N C
--Ruth W (wid Alf B) h1031 Ardsley rd
--Ruth Z Mrs waitress Greenland Restr r1222 Drum av
--Sam D (Juanita T) order interpreter Chev Mtr r RD 4 Matthews N C
--Saml D (Naomi M) swtchmn Sou Ry h1329 Downs av
--Saml L (Louise H) mech Char City Coach Lines r1800 E 7th
--Saml T (Eliz J) USAF h522 Bruns av
--Sara F opr SBT&T r421 N Church
--Sara G asst cash Paramount Film Distributing r516 Wilbrown cir
--Sarah L Mrs packer Char Finishing Co r2600 Columbus cir
--School Louis J Hughes prin 510 S Torrence
--Shirley bkpr Lance Inc r2303 Laburnum
--Sidney L (Jean S) mgr Associated Printing Corp r RD 3 Beam rd
--T C sht mtl wkr Routh Inc
--Thelma ofc sec Good Samaritan Hosp r1616 Whisnant av
--Theo S Mrs insp Nebel Knitting h2229 Highland
--Thos M (Betty A) pres-treas Franklin-Morgan Co Inc h2904 Clover rd
--Virginia J (wid J Elmer) r429 S Tryon
--Virginia R Mrs boarder Chadbourn Gotham Inc r2243 Benson pl
--W L r5307 N Tryon
--Walter L mech Mechanical Co r RD 4 Albemarle N C
--Walter L (Rosa M) lab Ervin Constn h1816 Kinney
--Wayne J (Dora A) undwrtr Fidelity & Casualty h116 Jackson pl apt 1
--Wm B (Norma R) supvr Celanese Corp h3029 Simpson dr

CHERRY OIL COMPANY
Esso
1006 N. Caldwell Tel. FRanklin 7-6528

MECKLENBURG NURSERIES INC.
Azaleas
Flowering Trees
Shrubs
Evergreens
Complete Landscape Service
Freedom Drive
Thrift Road
R.F.D. No. 5
Phone EXpress 9-5641

MORGAN
--Wm Y (Aldaree H) glass bender Starnes Sign h1804 Thomas av
--Wilma E sten Pyramid Life Ins r RD 11
--Wilma R Mrs clk Belk's h3500 Wilmount rd
--Zelda M Mrs tchr Montclaire Sch r RD 1 Matthews N C
Morgan's Esso Servicenter Station (Martin T Morgan) 3721 Central av
Morigne Jas A dishwasher Airport 77 Restr r408 Lloyd
Moring Evie M baby sitter 120 S Independence blvd h do
Morman Pearl maid h1115 Oaklawn av
Morningside Apartments 1218-1223 Hanover
--Apartments 2318-2632 McClintock rd
--Barber Shop (Fredk L Simpson) 2311 Central av
--Beauty Salon Louise C Williams mgr rear 2316 Central av
Morningstar-Paisley Inc Lee Kritzer regional sls mgr tex starches 205 W Washington av
Morrell Billy G (Arthal W) asmblr Pelton & Crane r RD 2
--Broadus D (Mary G) h800 N Pine apt 1
--Clarence groundmn Edwards Constn Sup Co r Waxhaw N C
--G Marion (Juanita; Dandy Laundry & Cleaners) h5311 Baker dr
--Juanita Mrs (Dandee Dry Cleaners) r5311 Baker dr
--Peggy waitress r329 E Park av
--Thelma B (wid Dayton L) h2143 Sherwood
Morrick Paul constn wkr r700 Central av
Morris see also Marus
--A Earl (Mae S) clk Genl Mtrs h2430 Lydia
--A T (Edith) slsmn Thomas & Howard h5342 Robinhood rd
--Ada (wid Joe) h1320 Branch
--Adam mach Whitin Mach Wks r RD 2 Matthews N C
--Alice H (wid Doris O) mlnr Carol Ann Hat Shop h2003 E Wilmore dr
--Amanda C (wid Geo) h415 N Davidson
--Andrew E (May S) stock hndlr Chev Mtr r2430 Lydia av
--Annis B Mrs v-pres Columbus Oil Co r1200 Yale pl
--Arline maid r522 S Davidson
--Arth J (Kathleen) driver Gasket Truck Lines h716 E 37th
--Austin P Rev (Josephine B) sec-treas AME Zion Church Relief h2700 Englehardt av
--B T (Jessie M) h110 N Linwood av (H)
--Barbara W Mrs clk Morse Sewing Center r1157 Jensen

MORRIS & BARNES INC
CHAS E MORRIS, PRES-TREAS
POLEY B BARNES, V-PRES-SEC
HERBERT G GARRISON, MKT MGR
JOHN H FOWLER, OFC MGR
"CHARLOTTE'S OLDEST UPTOWN MARKET AND GROCERY"
FREE DELIVERY SERVICE
NEXT to CHARLOTTE HOTEL
227 W TRADE
TELEPHONES
EDison 3-1116, EDison 3-1117 and EDison 3-1118

--Ben jr (Lula M) loader Mason & Dixon Lines h211 S Ramsey (H)
--Ben H driver Observer Trans
--Bertha r1130 Central av
--Betty A Mrs pickout Highland Pk Mfg r RD 1 Box 411
--Brinnie P Mrs h1208 N Davidson

MORRIS BROTHERS AGENCY (Jack R and Ralph F Morris Jr), General Insurance, "Adequate Insurance Prevents Financial Disaster" 609 Liberty Life Bldg 112 S Tryon, Tel FRanklin 6-6541

--Brown E (Margt M) formn A&P h716 Grandin rd
--Burrell E Rev (Margt C) h1526 Providence dr
--C Calvin (Ruth H) slsmn W Trade Mtrs h427 Sharon Amity rd

MORRIS
--C Roy (Oleta P) h1555 Queens rd W
--C S Co (Charles S jr and Mrs Kathryn G Morris) cotton waste 411½ S Tryon R7
--Carey J nurse Miller Clinic h1830 Park dr apt 2
--Carl W (Rachael A) liner Caro Paper Bd h3624 Avalon av
--Carol S Mrs clk Standard Trucking r4345 Dinglewood av
--Carolyn S slswn Ivey's r Monroe N C
--Carrie H Mrs buyer Williams & Shelton h1325 Matheson av
--Cath F (wid Burley) h523 W 2d
--Chas A jr (Sue E) dept mgr Sou Elec Serv h2923 Forest Park dr
--Chas A h1504 N Caldwell

MORRIS CHAS E, Pres-Treas Morris & Barnes Inc 227 W Trade, Tel EDison 3-1116, h7424 Newell-Hickory Grove rd, Tel FRanklin 6-5037

--Chas S (Lula F) h134 Perrin pl
--Chas S jr (Kathryn G; C S Morris Co) h1235 Wendover rd
--Charlie A jr (Sue) formn Sou Elec Serv r2923 Forest dr
--Clarence D driver Central Mtr Lines r Denver N C
--Clarence O (Loma) formn Wade Mfg r RD 2 Matthews N C
--Clyde (Mary D) lab h1010 N Graham
--Cole B (Dorothy G) emp A&P h1725A Logie av
--Columbus (Sarah A) h608 E 7th
--Cora E (wid John W) r500 Sylvania av
--Cora S (wid Edgar L) slsmn Martin's h31 Lima av
--Daisy G r532 Briar Creek rd
--Daisy W Mrs h2115 Crescent av
--David E (Eliz L) slsmn Standard Distributors h1705 Berryhill rd
--Donald E (Evelyn S) slsmn Glidden Co r RD 2 Matthews N C
--Donald W (Juanita O) dentist 1519 Elizabeth av h4021 Churchill rd
--Dorethea B clk Travelers Ins r CMR 527 Box 1145
--Doris L ofc sec J E Hanger of N C Inc r Mt Holly N C
--Doris P Mrs boarder Belvedere Hosiery r533 Stezall
--Dorothy E Mrs ofc sec Johnson Mtr Line r4139 Welling av
--Dorothy G Mrs typ Wachovia Bank & Trust r1725A Logie av
--Dowd W (Josephine L) head teller Wachovia Bk & Trust r1740 Lansdale dr
--Edna tchr Fairview Sch h515 S Graham
--Effie H fur storage Ivey's r Mt Holly N C
--Eileen M Mrs bkpr Morris Livestock r2736 Royston rd
--Eliz (wid Robt) maid h1325 Ashby
--Eliz L Mrs ofc sec Morgan Fixture r170 Berryhill rd
--Eloise r822 E 8th
--Ennie Mrs maid h626 E 1st apt 2
--Ernest C (Jayne A) dentist 1519 Elizabeth av h4010 Melchor av
--Essie A Mrs nurse Good Samaritan Hosp h813 Snowball
--Eug (Lois S) tire changer Gerrard Tire h1410 Main
--Eug B (Rebecca K) carrier PO h1015 W Dresden dr
--Eug L sign pntr 532 Briarcreek rd h do
--Eunice ofc sec Automatic Sprinkler Corp of America r1110 Crestmere
--Eva R Mrs clk Colonial Stores h215 N McDowell
--Evelyn F Mrs wndr Hudson Hosiery r482 Doris av
--Evelyn S Mrs mach opr Panda Curtain r Matthews N C
--Evie tchr Sterling Hi Sch r2231 Celia av
--Farm Equipment Co (Harvey Morris) Rozzells Ferry rd
--Field Methodist Church Rev Walter B Thomas jr pastor Airport dr
--Frances Mrs ofc sec United Ins Co of Am r RD 4 Matthews N C
--Frank slsmn E J Smith & Sons r RD Box 276 Fuquay Springs

C. W. KIRKLAND STEEL COMPANY
Approved Applicators for Zonolite Roof Decks
2401 W. Morehead Tel. EDison 4-9668

C. W. KIRKLAND COMPANY
PLASTERING CONTRACTORS
Largest in the Carolinas
2401 W. Morehead Tel. EDison 2-1132

Checking Accounts
Savings Accounts
Safe Deposit Boxes

CITIZENS BANK
Member Federal Deposit Insurance Corporation
114 East 4th Street Phone EDison 3-1181

Business Loans
Personal Loans
Auto Loans

MORRIS
--Freddie M Mrs r429A W Hill
--Garage (Nevard Morris) auto repr 503 E 6th
--Gareth sht mtl wkr The Shuman Co r RD 3 Waxhaw N C
--Geo r1317 Ashby
--Geo clk Clark's Super Mkt r2608 McClintock rd apt 4
--Geo (Mildred) whsemn Simmons Co h736 Snowball apt 1
--Geo C (Edna N) knitter Belvedere Hosiery h3117 Macomb
--Geo E (Pauline J) pntr h821 Seigle av apt 185
--Geo R (Eunice B) dept wkr Fruehauf Trailer h1110 Crestmere
--Georgia M Mrs h425 Jones (H)
--Gerald L cabt mkr Morgan Fixture r Matthews N C
--Grace Mrs cook County Bd of Educ r Circle dr
--Grace B Mrs bkpr Terminal Bonded Whse r1476 W Enderly rd
--Gus (Sue) mech Young Mtr h1515 Park ct
--H Nelson (Eileen M) mgr Morris Livestock Co h2736 Royston rd
--Harrill E (Virginia G) laby aide Gibson Dental Laby h1226 Fordham rd
--Harry P (Clare N) slsmn Tussy Cosmetics h2045 Vernon dr
--Harvey (Iris; Morris Farm Equipment Co; Morris Livestock Co) r RD 6
--Hazel Mrs maid h19 School
--Hazel D Mrs boarder Hudson Hosiery r510 Herrin av
--Hazel T (Louise; Jordan-Morris Distributing Co) r Albemarle N C
--Helen V Mrs bmo J P Stevens & Co r1441 Pinecrest av
--Herman r515 Carmel
--Hilda B Mrs prsr Char Finishing Co r327 Cama
--Holmes mech Fruehauf Trailer r Matthews N C
--Hosey roofer Char Roofing r813 Snowball
--Howard F eng Concrete Sup h2520 McClintock rd apt 2
--Hubert C (Ruth F) brake opr Douglas Aircraft h3201 Graymont dr
--Hugh W (Maude P) formn Pneumafil Corp h2425 Commonwealth av
--Ida P Mrs maid h1317 Ashby
--Ila W (wid Mark N) h125 Irwin av
--Irene Mrs h826 S Brevard
--J Allen (Jean D) serv rep Travelers Ins r1016 Norland rd
--J Alvin (Rebecca; Davidson Sales & Service Agency; Printing Equipment & Supply Co) h5217 N Tryon
--J Chas lwyr 112 S Tryon R1507 h2534 Kenmore av
--J Sidney funeral dir Miller & Kerns Funeral Home r322 Hawthorne la
--Jack (Lois) USAF h2700 Zebulon av
--Jack B (Eliz N) sls rep Norwich Pharmacal h5538 Wedgewood rd
--Jack E (Patsy E) photog Strawbridge & Schrot Photo h5933 Wedgewood rd
--Jack R (Barbara F; Morris Bros Agency) h4035 Hiddenbrook dr
--Jahaila studt r3624 Belton
--Jas (Dorothy) h825 Willis apt 231
--Jas lab South Atlantic Waste r Matthews N C
--Jas sheet mtl wkr Franklin-Morgan Co r231 Piedmont ct
--Jas B (Emma A) slsmn Shelby Packing Co h204 Ridgewood av
--Jas F (Evelyn) driver Pilot Frt Carriers r RD 2 Salisbury N C
--Jas H (Ruth L) real est 2247 Westminster pl h do
--Jas H jr (Thalia E) dist supvr S E Massengill Co h2208 Arnold dr
--Jas L (Mary R) mech Miller Mtr Exp h2129 Greene
--Jas L (Katie W) whsemn Caro Tile Distributing h304 Creosote rd
--Jas P (Montez P) driver Kilgo Truck h3305 Tuckaseegee rd
--Jas R (Mary P) driver Orr Mtr r2441 Commonwealth av

MORRIS
--Janice A private sec Delph Hdw & Specialty r Allen Hills N C
--Jay R piloter Field Loom Reed r2115 2d av
--Jerry H emp Ford Mtr r2425 Commonwealth av
--Jesse (Shirley H) fxr h3324 Bellhaven av (H)
--Jesse (Leola) lather h1715 Kinney
--Jesse W jr (Dorothy E) county police h4139 Welling av
--Jessie R clk Esso h1132 Providence rd
--Joe L teller First Union Natl Bank r1740 Lamsdale dr
--Joe M electn Industrial Elec r Concord N C
--Joe O (Peggy J) mech Don Allen Chevrolet h420 Melbourne ct
--John (Grace) hlpr Caro Nurseries h Circle dr
--John lab Abernethy Lbr r Windy Hill rd
--John C r712 Hawthorne la
--John C (Barbara S) supvr Farmer's Dairy r RD 11 Box 416
--John C (Martha N) tex wkr Johnston Mills h610 Patterson
--John D shop wkr Char Mach r Waxhaw N C
--John H (Lenna S) pntr R H Wright h915 Westbrook dr
--John H (Virginia) studt h2615 Englehart
--John P tech Electro Mech Engineering r2727 Grimes
--John W r1715 Sunnyside av
--John W (Helen V) br mgr Myers Automobile Service h1441 Pinecrest av
--John W glazier Pritchard Paint & Glass r Chesterfield S C
--John W jr (Annie B) treas Columbus Oil Co h1200 Yale pl
--Jos (M Eileen) slsmn Mastic Tile Co h201 Scofield rd
--Jos D (Laura A) mech Young Mtr h2300 Dickens av
--Jos E (Effie B) h3205 Barnhill dr
--Jos F (Kathleen) dir City Fire Dept Prevention Bur r RD 1 Box 94 Matthews N C
--Jos P driver Standard Trucking r1120 E 15th apt 3
--Joyce L Mrs ofc sec Plumides & Plumides h617 W Boulevard apt 1
--Judson J (Joan H) v-pres D&B Insulation Co Inc r RD Box 412 Stanley N C
--Judy B ofc sec Piedmont Natural Gas r1115 E Worthington av
--Julia H Mrs sten du Pont r3317 Eastwood dr
--Julia W studt r1555 Queens rd W
--Kath (wid Clarence) r1253 Brown av (Tboro)
--Kathleen Mrs tchr Myers Park Presby Ch Week Day Sch r RD 1 Box 94 Matthews N C
--Kathleen E Mrs mach opr Panda Curtain r716 E 37th
--Kathryn G Mrs (C S Morris Co) r1235 Wendover rd
--Katie pickout Highland Pk Mfg r304 Creosote rd
--Kenneth R (Virginia W) clk A&P h1847A Evergreen dr
--Kent B (Jeanne J) sls eng Robt E Mason & Co h5101 Furman pl
--Knight R r3624 Belton
--Lanier S (Elva F) ofc mgr Nabisco h820 Fugate av
--Laura A Mrs tchr PS r2300 Dickens av
--Lenwood R (Julia H) asst supt Chadbourn-Gotham Inc h3317 Eastwood dr
--Leola Mrs prsr Julian's Lndry r1715 Kinney
--Lester (Sally) cook Hotel Char r2034 Binton rd
--Lester shoe shiner Miller's Dry Cln h715A Shannon
--Lester (Inez) USAF h1404 Burton
--Lewis (Johnsie) lab Hickory Grove Airport h525 Bearwood av
--Linda ofc sec Babcock & Wilcox r1927 E 7th apt 3
--Livestock Co (Harvey Morris) Rozzells Ferry rd
--Lloyd B porter Eckerd's r RD 4 Box 40A

GRIER'S FUNERAL SERVICE
FUNERAL PARLOR
Ambulance Service
ANYWHERE — ANYTIME
Dial EDison 2-7109 701 E. 1st
Night EDison 2-1693

MORRIS
--Loreen r1410 Main
--Louise E recpt Reid Clinic r204 Ridgewood av
--Lucy C r511A Boundary
--Lula Mrs h3744½ Eastway dr
--Lula W (wid S A) r3005 Rush av
--Lum jr lab Herrin Bros Fuel Oil r RD 8
--Luther (Alice) driver Chicken Box r215 N McDowell
--Luther J (Maye H) pntr h624 Seigle av
--Luther N (Ann G) with Morris Heating & Coating r1813 Merriman av
--M Douglas (Eliz R; United Heating & Roofing) h222 Plymouth av
--M Odessa maid Hotel Char r RD 3 Box 48 Matthews N C
--Mabel B (wid Rush) h1715 Sunnyside av

MORRIS MACHINE WORKS, T C Heyward & Co Representatives, Pumps 518 E Morehead, Tel FRanklin 7-2678, LD 930

--Malcolm K (Margt S) slsmn C-B Drug h3624 Belton
--Malcolm S lab Ervin Constn r110 Linwood dr
--Mamie A (wid Monroe A) h910 Central av
--Manufacturing Co Mrs Ruth B Slaughter mgr clo mfr 410 N Laurel av
--Margt h2300 Roswell av apt 2
--Margt L Mrs clk Morris Livestock r4414 Major
--Margt M Mrs bkpr Alemite Co r716 Grandin rd
--Margie C tchr York Rd High Sch r415 N Davidson
--Marshall L (Hazel D) emp Sou Asbestos h510 Herrin av
--Martha D (wid Jos L) r604 Lexington av
--Martha N Mrs battery hand Highland Park Mfg r610 Patterson
--Mary r1507 Tinnin av
--Mary Mrs wvr Sou Asbestos h527 State
--Mary E Mrs h1007 Oliver
--Mary J Mrs ofc sec Wm C McIntire r1107 Opal
--Mary L maid r1101 McCall apt 3
--Mary P Mrs boarder Kelly's Dyeing & Finishings r2441 Commonwealth av
--Mattie L Mrs supvr of dormitory Queens College r2015 Chesterfield av
--Maye H Mrs supvr Lance Inc r624 Seigle
--Men's Shop (Morris Roth) men's clo 215 E Trade
--Merrill G (Grace C) laby mgr National Aniline h2715 Roswell av
--Michl A studt r201 Scofield rd
--Mildred B Mrs nurse Dr Mary L Rutledge r RD 11 Box 426
--Minnie E (wid Jas R) h632 N Davidson
--Minnie H Mrs h1120 E 15th apt 3
--Morgan T (Mary O) carp C D Spangler Constn Co h3821 S Boulevard
--Mozelle R Mrs tchr Zeb Vance Sch r2200 Kenmore av

BRYANT SUPPLY CO. INC.
ELECTRICAL FIXTURES
2113-15 N. Davidson
Tel. EDison 3-9477

VINSON REALTY CO. INC.
Residential
Commercial
Industrial
Insurance
Investments
221 S. Church
FRanklin 5-7771

R. H. McCLURE
BUILDING CONTRACTOR
Specializing in RESIDENTIAL CONSTRUCTION
606 Coulwood Dr.
TELEPHONE
EXpress 9-5367

Catalina Motor Lodge
Member QUALITY COURTS
2403 WILKINSON BLVD.
TEL. EDison 3-3721

NEED

See

LOCAL FINANCE COMPANY

AUTO LOANS

FINANCING

•

REFINANCING

706 S. College

Tel. FRanklin 6-2707

AUTHORIZED UNITED MOTORS SERVICE

TRANS-PORTATION SUPPLY CORP.

•

Exclusive Distributors for Charlotte Trading Area for

DELCO BATTERIES and PACKARD CABLES

•

Auto, Bus, Truck Parts

426 W. Trade St.

Tel. EDison 3-8411

NATIONAL STANDARD PARTS ASSOCIATION NSPA

THE CHARLOTTE NEWS

PHONE EDison 3-0303 • 126 S. CHURCH ST.

THE LARGEST EVENING NEWSPAPER IN THE CAROLINAS

YEARWOOD CONSTRUCTION COMPANY

COMPLETE BUILDING SERVICE

PLANS - BUILDING - FINANCING

335 Livingston Dr. Tel. EMerson 6-2971

MORRIS

--Murl F Mrs ofc sec Edwin C Boyette & Son r700 Denning pl
--Murphy (Ruby I) lab Char Pipe & Fdry h2526B Double Oaks rd
--Nancy nurse Jonah's Nursing Home r701 E 5th
--Nancy S Mrs ofc sec Advance Serv r RD 4 Matthews N C
--Neal A (Mozelle R) supvr Duke Pwr h2200 Kenmore av
--Nellie M Mrs ofc sec Allied Security Ins r256 Victoria av
--Nevord (Rose M; Morris Garage) h1920 StMark
--Noreen W nurse Char Mem Hosp r Matthews N C
--Olin D (Hilda B) bodymn Don Allen Chevrolet h327 Cama
--Oliver D sls serv Genl Elec r1245 Providence rd
--Oren W (Kath H) spl agt Atlantic Life Ins h1926 Wendover rd
--Oren W jr teller First Union Natl Bank r1926 Wendover rd
--Patricia A clk Fed Res Bk r1926 Wendover rd
--Paul T (Nellie B) insp Shaw Mfg h911 Allen
--Paul W (Sandra P) slsmn Swift & Co h1405 E 35th
--Peter L studt r2045 Vernon dr
--Phillip Inc James E Gallegher sls supvr cigarette mfg 237 S Tryon R420
--Phyllis C teller Am Coml Bank h2112 Avondale av apt 4
--Pinkney P (Sadie) knitter Nebel Knitting r RD 1 Iron Station N C
--Polly R clk Paramount Film Distributing r1132 Providence rd
--Rachael A Mrs packer Lance Inc r3624 Avalon av
--Rachel G (wid Chas) maid h527 S McDowell apt 2
--Rachel P ofc sec Dixie Prntg r601 N Church
--Ralph F jr (Louise C; Morris Brothers Agency) r3424 Mountain Brook rd
--Ralph F (Esther H) agt Southland Life Ins h1601 Shamrock dr
--Ray L r330 S Tryon
--Ray V (Barbara J) clk Mason & Dixon Lines h1401 Belle Terre av
--Rebecca A sten SBT&T r2540 McClintock rd apt 3
--Rebecca G Mrs ofc sec Davidson Sls & Serv Agcy r5217 N Tryon
--Reid J (Grace H) h107 Grandin rd apt 5
--Richd (Mary J) h1107 Opal
--Richd A studt r3929 Whitehall dr
--Richd K drftsmn Pneumafil Corp r2801 Kipling dr
--Robt lab r622 Crockett
--Robt (Gracie) porter Sterling Drug Store h719 E 8th
--Robt B frt agt SAL r1652 Merry Oak rd
--Robt E (Murl F) swtchmn SBT&T r700 Denning pl
--Robt F (Muriel M) slsmn Natl Aniline r Greensboro N C
--Robt H USN r4414 Major (Tboro)
--Robt L atndt Neeley's Esso Serv r Fairgrounds
--Robt L driver Sterling Drug Store r RD 4 Box 40A
--Robt L (Grace) lab Concrete Materials Prestressed & Precast h422 N McDowell
--Robt L (Mary L) mgr American Bakeries h3929 Whitehall dr

MORRIS ROBERT S (Barbara D), Treasurer WSOC Broadcasting Co 1925 N Tryon, Tel FRanklin 6-8401, h2800 Country Club la, Tel FRanklin 5-2226

--Robt W (Lucy H) h414 Nelson av (H)
--Roger P (Ruth G) swtchmn Sou Ry h2601 Chesterfield av
--Rose Mrs hlpr Colonial Yarn Products h1920 StMark
--Rose S Mrs maid h711 S McDowell apt 3
--Rosie M maid r312 S Alexander
--Roy L emp Delmar Studios r Denton N C
--Rozelle M (wid Giles C) buyer Efird's h1229 Woodland dr
--Ruby (wid Robt) pkr Old Dom Box r3520 Rozzells Ferry rd
--Rufus M (Ann H; Crump & Morris Auto Repairers) h627 Louise av
--Rush S jr (Dorothy S) driver Greyhound h3309 Ritch av
--Ruth waitress Johny's Drive In Grill r Gastonia N C
--Ruth Mrs tchr Cotswold Elem Sch r427 Sharon Amity rd
--Ruth G Mrs emp Natl Carbon r2601 Chesterfield av
--Ruth J tchr Jenkins Sch r415 N Davidson
--Ruth K (wid Malcolm) baby sitter 331 E Boulevard apt 2 r do
--Ruth S (wid W Olin) h2441 Commonwealth
--Sally C sten Kendall Co r427 Sharon Amity rd
--Sammy P (Doris P) bodymn Gilley Body Wks h533 Stagall
--Saml C (Travis H) clk PO h3115 Barringer dr
--Saml R (Mamie P; S R Morris Plumbing Co) h1937 Wilmore dr
--Saml R jr (Harriet A) chief agt EAL h801 Hillside av
--Sandra P Mrs clk SBT&T r1405 E 35th
--Sarah Mrs sten Solvay Process Div Allied Chem & Dye Corp r Denver N C
--Sharlene E studt r2923 Forest Park dr
--Sigrid D Mrs teletype opr Crane Co r RD1 Box 131
--Steve (Judy B) h1115 E Worthington av
--Steve slsmn WIST Radio Sta r1015 W 6th
--Steve studt r2700 Englehart
--Sue tchr McClintock Jr Hi Sch r1714 Academy
--Sylvester (Sarah) lab Char Pipe & Fdry h558A S Independence blvd
--Tenslow (Louise) h320 Orange
--Tero J (Victoria) materials preparer Terrell Mach h300 McIlwain av apt 19
--Theo (Evelyn F) formn Hudson Hosiery h4829 Doris av
--Theo H repr Western Elec r RD 1 Box 131
--Theresa studt r2700 Englehart
--Thos lab Standard Bonded Whse r1317 Ashby
--Thos E (Mattie L) agt Union Bankers Ins h2015 Chesterfield av
--Thos E (Mary L) mfrs rep The Gilman Paper Co h5551 Murray Hill rd
--Vada M Mrs slswn Belk's r RD 1 Box 231
--Virginia Mrs cafeteria wkr West Char Sr High Sch r2615 Englehart
--Virginia A Mrs sten Wachovia Bk & Trust r1847A Evergreen dr
--W Harold (Margt L) mgr Morris Livestock h4414 Major (Tboro)
--W Harold jr studt r4414 Major (Tboro)
--Ward D (Rachel H) countermn Genuine Parts h2613 Laburnum av
--Warren H mech Grigg Mtrs r Mt Holly N C
--Wm r530 E 7th apt 1
--Wm (Cynthia) h3816 Marvin rd
--Wm iron wkr Marko Engineering r RD 2 Matthews N C
--Wm A (Viola C) h1901 Central av
--Wm B jr (Kath) dept supvr Firestone Tire & Rubber Co h4712 Woodhaven dr
--Wm B jr (Grace B) slsmn VFG Co h1416 Enderly rd W
--Wm G (Billy S) expediter Precision Gear h2401 E 7th
--Wm L glass mech Auto Radiator & Glass r Gastonia N C
--Wm M delmn Sou Drug r1114 Justice av

MORRIS

--Wm R clk Duke Pwr r7424 Newell-Hickory Grove rd
--Wm T (Nellie M) slsmn Johnston's Furn h256 Victoria av
--Willie pntr r2706 S Tryon
--Willie B lab Petroleum Eng Serv h419 Brooklyn la
--Willie M waitress Mt Holly Road Grill r622 E 5th
--Willis T USA r2430 Lydia av
Morrison A Caldwell (Maude M) dept supt Duke Pwr h2537 Sharon rd
--Aileen D Mrs cook Howard Johnson Restr r2600 LaSalle
--Alex (Brooksie) lab Hudson Hosiery h Walker rd nr McAlway rd
--Alice L maid Mercy Hosp r RD 1 Box 110 Stanley N C
--Alvin L asst mgr Winston Mutual Life Insurance r Statesville N C
--Angus R jr slsmn Ivey's r Concord N C
--Anna Mrs maid h1364A Horne ct
--Annie B Mrs maid h700 W 1st
--Annie M r832 Polk
--B D clk Purity Mkt r134 W Ramsey
--Betty A baby sitter 1821 Beverly dr r do
--Betty B Mrs chkr A&P h311 W 27th
--Billie A Mrs bkpr Browns Inc r2401 S Sharon rd
--Bobby (Linda) brick mason Ervin Constn r RD 2 Newton N C
--Bruce H (Betty) clk Esso
--Calvin M studt r832 Polk
--Carl C (Mildred C) clk PO h712 Cypress
--Cecil E mech Caro Tractor & Equip r Concord N C
--Chas M agt Life & Casualty Ins Co of Tenn r Monroe N C
--Clarence (Letha P) pntr J C Holyfield Contr h330 Lakewood av (H)

MORRISON & CO (Robert H Morrison), Harry A Allen and Robert H Hood Associates, Investment Securities 806 Liberty Life Bldg 112 S Tryon, Tel EDison 3-9645

--Cornelia Mrs folder Dilworth Launderette r RD 4
--Cornelious (Mary) emp Ervin Constn r1010 N Graham
--Curtis lab h rear 305 W Vance
--Daisey lndry wkr Hotel Char r Paw Creek RD 5 Box 1061
--David adj US Casualty r918 Mt Vernon av
--David lab H&S Lumber r Stanley N C
--Dollie C Mrs ofc sec Allis-Chalmers Mfg r Bessemer City N C
--Edw L (Christine D) meter reader City Water Dept r RD 1 Box 142 Midland N C
--Eliz r1612 Elizabeth av
--Eliz Mrs smstrs Goines Cleaners h1404C Beatties Ford rd
--Ellen G Mrs tchr Alexander St Sch r1034 Kohler av
--Emma slswn Grant's r1308 Enderly rd
--Ernest (Lucille) lab City Mtr Transport Dept h921 E 5th
--Ernest A (Mildred H; Interstate Electric Co) h735 Romany rd
--Ernest A jr (Helen B) job supt Interstate Elec h2224 Springdale av
--Eug III asst mgr Eastern Finance r Rock Hill N C
--Fannie C (wid Thos) h1529 N Johnson apt 1
--Floyd M (Louise B) mech Rhodes Sinclair Serv h3125 Westmoreland av
--Francis G (Mildred C) creditmn Pure Oil h2100 Greenway av
--Fred jr (Mildred T) formn SBT&T h3232 Clark
--Fred S mech Bost Bldg Equip r RD 1 Midland N C
--G S opr Charlotte City Coach Lines r6311 Nation's Ford rd
--Geo mach opr Duncan Printmakers r3208 Marsh rd
--Harold T hlpr Ervin Constn r RD 1 Lincolnton N C
--Hattie C (wid Major) maid Char Mem Hosp h1608 Carver la
--Hazel studt r134 Fairwood av

ELECTRIC SERVICE & SUPPLY CO.

ELECTRICAL CONTRACTORS

Residential — Commercial — Industrial

3125 Tuckaseegee Road

Tel. EXpress 9-5171

SUPPLIES
FURNITURE
FILES
POUND & MOORE CO.
"If It's for the Office We Have It"
304 S. Tryon St.
Phone FRanklin 5-7751
SAFES
LUGGAGE
GIFTS

MORRISON
--Helen B clk R S Dickson & Co r RD 1 Matthews N C
--Helen B Mrs ofc sec J B Hunt & Sons r633 Ideal way
--Henry F (Martha E) serv eng SBT&T h5009 Unaka
--Herman servmn Sou Radio r728 Shannon
--Hill Baptist Church 604 Pennsylvania av
--Howard (Ethel B) h2035 Greenway av
--Isaac lab r616 S Long
--Isabelle P (wid Alston B) pres Carter-Co Colton Cigar Co Inc h831 Henley pl
--J Chester clk Mayfair Hotel r501 Pecan
--J T slsmn Devoe Paint Store r Silver Leaf Farms
--Jack (Sadie) h1217 S Graham
--Jack porter Scott's Esso Servicenter r225 S Davidson
--Jack E (Erma B) repr SBT&T r RD 8 Box B20
--Jake (Annie M) hlpr Pet Milk h1127 Statesville av
--Jas (Alline B) cook Purdy Cafe h512 Stevens
--Jas sht mtl wkr r315 N Poplar
--Jas A slsmn SBT&T r1115 N Independence blvd
--Jas D jr (Wilma S) minister of educ Park Rd Bapt Ch h414 Webster pl
--Jas F (Helen C) driver Concrete Sup r309 Lakewood av
--Jas G asst Char Dental Laby r RD 1 Midland N C
--Jas L (Morice B) lab h1030 N Smith
--Jane clk Ivey's r Midland N C
--Jane ofc sec Pilot Life Ins r Harrisburg N C
--Jane G slswn Purcell's r RD PO Box 9153
--Jane G (wid Eug) h1115 Independence blvd NE
--Jessie M ofc sec Drs Hall, Lafferty, Coppedge & Burnett r501 Pecan av
--Jewell E clk Chadbourn Gotham Inc r RD 1 Box 78 Midland N C
--Jimmy with Genl Mills r3136 Mathis dr
--Joe A stockmn Goodrich r108 Homestead village
--John (Victoria) h520 N McDowell
--John watchmn Industrial & Textile Sup r1217 S Graham
--John jr (Ellen G) delmn Stanley Drug Stores h1034 Kohler av
--John A (Laura B) h229 W 31st
--John D (Mildred W) assoc prof Queens College h1817 Maryland av
--John D jr electn Armature Winding r Harrisburg N C
--John H (Margt R) dist mgr Mason-Neilan h939 Fugate av
--John S (Martha A) asst mgr American Discount h3939 Sheffield dr
--John S (Emma C) eng City Eng & Streets Dept h1408 Enderly rd W
--Johnnie L porter Presby Hosp r211 N Long
--Juanita F Mrs bkpr Douglas Aircraft r115 S Midland av
--Kath Mrs with Ivey's r1519 Park ct
--Kenneth N (Morrison's Jewelry; Myers Park Barber Shop) r Concord N C
--L Fred (Viola L; Phoenix Laundry & Cleaners) and chkr G&H Transit h rear 1615 Parkwood av
--L G (Edna K) mach opr Will-Mat Corp h2014 Irma
--Lammie B (wid Murry) prsr Char Lndry h516 Plum
--Laura C (wid Jas) h423 Jones (H)
--Lee (Mary) delmn Westinghouse h1907 Lloyd apt 392
--Leith mech Allied Sheet Metal Wks r Midland N C
--Leonard C (Juanita F) mech Hoppe Mtrs Sls h115 S Midland av
--Leroy M (Dorothy P) v-pres Reid's Super Market Inc h1959 Harris rd
--Lester (Sally D) cook Wm R Barringer Hotel h2034 Vinton
--Lillian Mrs maid Char Mem Hosp r305 Shuman av

MORRISON
--Lloyd J (Colene F) slsmn Char Farm Equip r CMR 461 Box 506
--Lois Mrs insp Chadbourn Gotham Inc r RD 1 Midland N C
--Louise B Mrs ofc sec Calcot Ltd r3125 Westmoreland av
--Louise L Mrs slswn Flynn's r RD 2 Concord N C
--Lovedy M (wid John F) h501 Pecan av
--Lula D utilitywn Harper-Crawford Bag r923 N Myers
--Lula M (wid Will) h1415 Cleveland av apt 1
--M J hlpr Esso r Mount Holly N C
--Mabel C Mrs h200 Martin
--Machine Co McSpadden & Scantland agts 1524 S Boulevard R200
--Mack (Aileen D) chauf R S Dixon & Co h2600 LaSalle
--Mae J (wid Chas) maid h832 Polk
--Marcus M (Billie A) trav aud P&N Ry h2401 Sharon rd
--Margt R Mrs tchr Lakeview School r939 Fugate
--Marvin E (Gerald B) dept mgr Interstate Electric h2755 Catalina av
--Mary lab Hanline Poultry r630 Linden la
--Mary D Mrs sorter Smith Metal & Iron h146 W Bland
--Mary M (wid John) h1612 Elizabeth av
--Maude h204 Fenton pl apt 10C
--Melvin (Virginia M) lab Cook's Tile Co r134 Fairwood av
--Milas H (Savannah) lab H&S Lbr r Stanley N C
--Mildred W Mrs librn Central Hi Sch r1817 Maryland av
--Milton (Viola M) h134 Fairwood av
--Muriel E drftsmn J N Pease & Co r2035 Greenway av
--Noramesa Mrs clk Am Dry Cln r2104 Double Oak rd
--P G mech City Chev r Midland N C
--Peggy D clk Ivey's r Midland N C
--Phifer emp Caro Ford Tractor r RD 1 Huntersville N C
--Ralph M (Kath) painter h1519 Park ct
--Robt driver Dorsey's Inc r622 S Crockett
--Robt (Martha) rec dept Caro Paper Board r Paw Creek N C
--Robt H (Portia O) h1821 Beverly dr
--Robt H (Morrison & Co) r Newton N C
--Robt L (Muriel C) v-pres-treas Acoustical Engineering of Carolina Inc h3832 Sheffield dr
--Rodney J collr Refgr Discount r Concord N C
--Roosevelt (Gertrude) roofer Avrett & Ledbetter Roofing & Htg h416 E 6th
--Ruth ofc sec Purser & London r2035 Greenway av
--Sallie h1005 E 3d
--Saml (Ruth L) lab City Mtr Transport Dept h512 Wallace
--Sarah cln Harper-Crawford Bag r Stanley N C
--Steph D (Helen B) supt Coastal Terminals of Char h633 Ideal way
--Susan K ofc sec Am Brass r2025 Beverly dr
--T Bruce (Noramesa) whsemn Thomas & Howard h2104 Double Oak rd
--Thos (Rebecca) porter Natl Screen Serv h1444A Newland rd
--Thos H (Bernie) curbmn Town & Country h1216 Person apt 108
--Victoria Mrs cook Hawthorne Jr Hi Sch r520 N McDowell
--Virginia maid Char Mem Hosp r2624 Norfolk av
--Wellon C mech City Chev r RD 1 Midland N C
--Wilbur driver Comer Machy h1227 Oaklawn av
--Wiley H (Veda K) mdse mgr Ledford's of Park Rd h2832 Westfield rd
--Wilfred C (Geraldine F; Brown & Morrison) h2232 Malvern rd
--Wm (Ruby W) driver A Z Price & Assocs r2830 S Tryon
--Wm jr (Janie) hlpr Blossom Shop h1216 Brown

A. Z. Price & Associates, Inc.
HEATING – PLUMBING
AIR CONDITIONING
ENGINEERS AND CONTRACTORS
General Electric Dealers
PHONE FRanklin 6-2466
206 S. Church St. Charlotte, N. C.

MORRISON
--Wm C slsmn Allis-Chalmers Mfg r1432 Wembley dr
--Wm H (Sarah S) v-pres Plaza Hardward Inc, v-pres-treas Sedgefield Hardware Inc h2025 Beverly dr
--Wm J mtcemn Mitchell Distributing r Lincolnton N C
--Wm M (Joyce A) carrier PO h1722A Fleetwood rd
--Wm M clk Duke Pwr r Matthews N C
--Wm T (Angela Q) porter IBM h2428 Statesville av
--Zelphie h423½ E Trade
Morrison's Jewelry (Kenneth N Morrison) 705 Providence rd
Morrissey Patk D (June G) elec eng Douglas Aircraft h4765 Wendover la
Morroco Martha Mrs h1103 Herrin av apt 2
Morrow see also Marrow
--A Ray (Ruth K) mgr Morrowcraft Farm h2051 Sharon la
--Aaron P (Mary K) emp Dorsey's Inc h708 Jackson av
--Aaron P jr r708 Jackson av
--Alf C tech Pneumafil Corp r Gastonia N C
--Ann K Mrs ofc sec Baugh & Mouchet r1539 Walton rd
--Annie tchr Fairview Sch r1738 W Trade
--Annie L (wid E L) h410 Star
--Arth lab J A Jones Constn r711 E 3d
--Bertha r508 E 9th
--Betty C counselor City Bd Educ r2051 Sharon la
--Birdie maid h701 S Graham
--C J (Laura P) presser Domestic Lndry h1044 Congo
--Calvin B (Lula H) insp Factory Mut Fire Ins h1345 W Dresden dr
--Carl W (Hazel M) slsmn Thomas Cadillac-Olds h5020 Doris av
--Carrie fnshr Joy Lndry & Clns r2813 Wigg
--Cath L Mrs h1901 StLuke
--Clarence (Janie M) jan O'Donoghue Sch r702 Brookhill rd
--Clyde E (Maggie W) lab Char Paper r142 N Summit av
--Cossetta Mrs cafeteria mgr Pinewood Sch r RD 3 Box 458
--Cozy H Mrs cafe mgr Pinewood School r Herrin rd
--Cynthia studt Char Mem Hosp r1212 W Trade
--Danl E (Joanne B) tech State Natl Guard h2316 Barry
--Donald USA r417 E Vance
--Dorothy D Mrs ofc sec Geigg Dyestuffs r Mooresville N C
--Dorothy I Mrs h919 Johns la
--E Carolyn flight atndt EAL r Municipal Airport Branch PO
--Edw S (Helen G) polisher Pelton & Crane h215 Jones (H)

SOUTHERN HERITAGE LIFE INSURANCE CO.
Life, Group and Pension Trust
EDWARD J. WEST
1010 Wachovia Bank Bldg.
Telephone FRanklin 6-5671

GATHINGS MOTOR CO.
AUTHORIZED DEALER IMPORTED ENGLISH CARS
- Hillman
- Sunbeam
- Triumph
- Austin-Healey
- Austin
- Morris
- MG

613 W. MOREHEAD
DIAL
EDison 2-2154

EDISON FOARD
General Contractor
Industrial
Commercial
Residential
116 W. THIRD ST.
Tel. EDison 3-4464

Stocks
R. S. Dickson & Company, Inc.
INVESTMENT SECURITIES
Offices in Eight Principal Cities
Principal Office Fifteenth Floor, Wachovia Bank Building
Tel. EDison 2-1134
Bonds

NATIONAL ASSOCIATION OF REAL ESTATE BOARDS
REALTORS ARE ACTIVE MEMBERS OF CONSTITUENT BOARDS

Home Realty & Management Co., Inc.

Finance
Management
Sales
Insurance
Phone
EDison
2-1141

121 E. 3d

Eckerd DRUG STORES INC.

128 N. TRYON ST. TEL. EDison 3-0553
109 S. TRYON ST. TEL. EDison 4-4042
1332 CENTRAL AVE. TEL. FRanklin 5-5556
1025 PROVIDENCE RD. TEL. EDison 2-6111
4133 PARK RD. TEL. JAckson 3-3031

5 LOCATIONS FOR YOUR CONVENIENCE

FREE CITY WIDE DELIVERY

Meyers FURNITURE CO.
"HOME FURNISHINGS"
Phone EDison 2-5673 204 E. Trade

MORROW
--Elmore ydmn r722 Walkins la
--Elsie A typ Genl Elec r2809 Mayflower rd
--Emma L (wid Alphonso) h1201 Brown
--Ernest (Corinthians Q) utility Caro Metal Products r RD 1 Box 320 Pineville N C
--Ernest jr utility Caro Metal Products r RD 1 Box 320 Pineville N C
--Ernest G (Sue C) supt Home Beneficial Life Ins h444 Richland dr
--Eug clk Rex Pool Room r912 E Hill
--Eula Mrs h1210 S Church apt 1
--Everroy M jr h304 Gene av
--F J knitter Wright Hosiery r Derita N C
--Floyd L mobil lift opr Miller Mtr Exp r RD 7 Box 417-11
--Garfield h938 Johns la
--Geo (Alice) h1328 Winnifred
--Geo (Annie) presser Domestic Lndry h823 S Alexander
--Geo S (Sue O) slsmn Sears h232 Coxe av
--Geraldine ofc sec Scott's Rug r708 Jackson av
--Goldie Mrs maid h435 Lomax la
--Golie (Odessa K) lab J A Jones Constn h912 E Hill
--Grace W Mrs fldr Sings Lndry r1119 S Independence blvd
--Hammie r612 E 9th
--Harold M (Randall H) dept mgr James J Harris & Co h3025 Hanson dr
--Hattie (wid Jas) maid h417 Gene av
--Hazel L (Katie N) jan Thomas Cadillac-Olds h316 E Hill
--Helen G Mrs opr Caro Pad & Paper r RD 9 Box 708
--Henry jr (Lillie M) mech Textile Mach Exch r3106 Reid av
--Herbert (Lula J) lab Wm Orkin h1217 Brown
--Ida M (wid Frank) r231 Marsh rd
--Jack W jr shipper Kimbrell's Inc r3035 Sunset dr
--Jas studt r807 S Caldwell
--Jas ydmn r521 S Brevard
--Jas B (Mildred C) mach Ashworth Bros h2809 Mayflower rd
--Jas B jr USA r2809 Mayflower rd
--Jas R (Martha) h146 Camel al
--Jas W (Minnie H) lab Ralston Purina h736 Brookhill rd
--Jane maid r1618 W Trade
--Jane L Mrs tchr Park Rd Sch r2311 N Poplar
--Jaunita L clk Geigy Dyestuffs r Mooresville N C
--Jefferson jan Washburn Prntg h329 Star
--Jesse (Laura M) press opr Caro Mtl Products Corp h2515 Jefferson Davis
--Jesse E (Minnie G) prsr The Tate-Brown Co h509 E Vance
--Joanne B Mrs plant opr Sou Dairies r2316 Barry
--John (Bertha M) h722 Watkins la

Charlotte Music House Inc.
PIANOS ORGANS
PIANO and ORGAN TEACHING STUDIO
1316 N. Independence Blvd.
Tel. FRanklin 7-1324

MORROW
--John C (Sybil) laby tech Geigy Dyestuffs r Mooresville N C
--John D (Jane L) chem Arnold Hoffman & Co h2311 N Poplar
--John H (Clara M) pntr Seegers Cabinet Fixture h2300 Marlowe av
--John W (Cozy H) mtcemn Duke Pwr h Herron rd
--John W jr slsmn R Herron rd
--John W jr ship clk State Beauty & Barbers Sup r RD 3 Box 458G
--John W jr (Mary L) slsmn Kimbrell Furn h3035 Somerset dr
--Kneever (Mattie R) jan Char Pipe & Fdry h1310 Luther
--Laura P Mrs chkr Wright Clns & Lndry r1044 Congo
--Lee R hlpr Coca-Cola r Pineville N C
--Lester (Della H) jan Douglas Aircraft h713 E 1st
--Lester D (Susie J) hlpr Ragan Refgr h120 Wadsworth pl
--Lex H (Anna H) lab Amco Fence h408 E Boulevard apt 2
--Louise nurse Mercy Hosp r2409 Columbus cir
--Louise J Mrs h508 E 22d
--Luella C Mrs maid Presby Hosp r1618 W Trade
--Lula maid h811½ E Boundary
--Maggie W Mrs emp Stately Lady Nitewear r142 N Summit av
--Margt emp Lance Inc r713 Walnut av
--Marjorie P bkpr Albright Boat & Marine r1317 Lafayette av
--Marvin C (Patricia L) terminal mgr Fed Trucking Co h2123 Aberdeen
--Marvin H (Sara M) div sls mgr Beech-Nut Life Savers h1023 Sedgefield rd
--Mary C (wid Lee) h417 E Vance
--Mary F maid r1406 Orvis
--Mason M (Thelma) electn Sou Elec Serv r Fort Mill S C
--Mattie R Mrs prsr State Lndry r1310 Luther
--Millie P Mrs serv rep SBT&T r3419 Dublin rd
--Minnie I (wid Garfield) h616A N Alexander
--Minnie M (wid Roy) h319 E Vance
--Norma L studt r1023 Sedgefield av
--Odesser fnshr Domestic Lndry r912 E Hill
--Pearlie F Mrs maid h821 E 7th
--Perry (Grace W) jan Char Observer h1119 S Independence blvd
--R Jerry (Ann K) group rep NY Life h1539 Walton rd
--Ralph L drftsmn Sou Ry r Catawba N C
--Ray driver Canada Dry r Huntersville N C
--Raymond (Maggie L) ydmn h703 S Independence blvd
--Robt (Annie M) h205 N Summit av
--Robt (Luella) porter Am Bakeries h1618 W Trade
--Robt K (Convair J) slsmn Package Products h5139 Murray Hill rd
--Robt L driver Doggett Lbr r Waxhaw N C
--Robt L (Cath L) hlpr Flowers by Jon r1901 StLuke
--Robt L jr sec Baggs & Co Inc r Atlanta Ga
--Rogers emp Seneca Serv Center r RD 9
--Rosa M (wid Robt) maid h517 Crockett
--Roy (Canary) driver Morris Livestock h1615 Pyron
--Sam emp Durane Gas r RD 2 Box 666
--Sarah maid r713 E 1st
--Savannah (wid Benj) maid h2610 Booker
--Sloan A slsmn Thomas & Howard r Gastonia N C
--Sue C Mrs cafeteria mgr Kroehler Mfg r444 Richland dr
--Sue O Mrs nurse Dr Dave Smeltzer r232 Coxe av
--Sylvester (Earline) lab City Eng & Streets Dept h318 S Davidson
--Talmadge r508 E 9th
--Terry mtce City Pk & Recreation Comn r RD 1 Pineville N C
--Thos barber First St Barber Shop

MORROW
--Thos J (Mary A) lab h1525 Luther
--Thos L (Sarah) whsemn Pritchard Paint & Glass h2516A Horne dr
--Tommie r521 S Brevard
--Tommie h807 S Caldwell
--Velva G slswn Scott Drug r708 Jackson av
--Wm h142 N Summit av
--Wm tchr Plato Price High Sch r417 E Vance
--Wm H jr (Rose C) lwyr 237 S Tryon R612 h2715 Normandy rd
--Wm T (Millie P) mech State Natl Guard h3419 Dublin rd
--Willie h521 S Brevard
--Willie M cook The Wagon Wheel
--Zilpha P (wid Mavin) h1317 Lafayette av
Morrows Eliz trimmer Wilbur-Rogers Store
Morse Chain Co Robt A Schwermer mgr 405 W Griffith
--Chas R (Cornelia D) pres American Realty Corp h920 Sewickley dr
--Cornelia D Mrs sec A&M Construction Co Inc r920 Sewickley dr
--Everett W (Dorothy B) dept mgr Central Mtr Lines h2429 Marshall pl
--Geraldine A Mrs ofc sec Swift & Co r Shannon dr
--Harris A (Eve E) admn ofcr State National Guard h1408 Seneca pl
--Lillie E (wid Wm) r2316 Westfield rd
--Nelda L Mrs r608 Seigle av
--Realty Co (Chas R Morse) 920 Sewickley dr
--Saml F (Makie) carp A M Morse Builders h712 Louise av apt 302

MORSE SEWING CENTER, Don Powers Mgr, Sewing Machines, Sewing Instructions, Sales, Service and Parts 128 W 5th, Tel EDison 3-0192

--Wm P sls rep Thos A Cooper Co r Lakeview dr
Morson Sarah J (wid Hugh A) r814 S College
Mortensen Raymond K jr (Jean) eng Combustion Engineering h1226 Yale pl
Morton see also Martin and Marton
--Adeline W Mrs prin sec Queens College r2418 Vernon dr
--Annie B (wid Alonzo B) h3714 Eastway dr
--B Sanford (Eunice P) carrier PO r Mathews N C
--Bessie B Mrs nurse 1928 Independence blvd NE r do
--Beulah C Mrs seamer Hudson Hosiery r2812 Kentucky av
--Bobby W (Helen L) servmn Piedmont Natural Gas h2723 Watson dr
--Carl ship clk Printing Equip & Sup r Kannapolis N C
--Cath P Mrs ofc sec Duke Pwr r174 McAlway rd
--Clarence (Edna M) constn wkr W K Batson Co h2612 Barringer dr
--Clarence R USAF r2612 Barringer dr
--Connie J typ Hdw Mutual Ins Co of the Carolinas r3422 Meredith av
--David C (Mary W) slsmn h3941 Meyer
--David L (Kath P) ofc mgr Homelite h174 McAlway rd
--Dorothy M mach opr Garcrest Mills r RD 4 Box 352
--Duncan (Adeline W) mgr John J Morton Co h2418 Vernon dr
--Edgar L (Ruby S) pntr City Bd of Educ h1953 Woodland dr
--Elbert W (Lovenia H) mach Sou Engineering h1000 Wesley av
--Eliz F Mrs clk Duke Pwr r947 Dudley dr
--Eliz S Mrs nurses aide Presby Hosp r4735 Doris av
--Eloise W Mrs tchr Double Oaks Sch r1308 Beatties Ford rd
--Elva B Mrs slswn Belk's r RD 1 Huntersville N C
--Eunice M cash Int Rev Serv h312 N Church apt 203
--Franklin A (Virginia E) h1615 Scott av
--Harmon W (Bessie B) tchr Herbert Spaugh Jr High Sch h1928 N Independence blvd
--Harold (Eliz B) insp Am Cotton Products h1818 Lombardy cir

JAMES E. STEWART

- Landscaping
- Tree Moving
- Shrubbery

- Free Estimates
- Satisfaction Always

R.D. 10
Box 212
Tel. FRanklin
7-5630

DOUG FLOWE AND SON CONSTRUCTION CO.
GRADING and EXCAVATING CONTRACTORS
DRAINAGE — ROAD WORK — GRADING — PARKWAYS
Free Estimates
2327 REMOUNT ROAD (See Yellow Page 92) TEL. EDison 2-1169

DAUGHTRY SHEET METAL CO.
CONTRACTORS
ROOFING – SHEET METAL – HEATING – AIR CONDITIONING
Lennox
Oil & Gas Furnaces
1105 - 09 E. TRADE
Lennox Air Conditioning
Combustioneer Stokers
TELS. EDison 2-2195, EDison 4-6621

MORTON
--Harry J (Eliz S) agt Bankers Life & Casualty r4735 Doris av
--Helen r4144 York rd
--Helen Mrs sec American Door & Plywood Corp r Concord N C
--Herman L (Eloise W) tchr Woodland Elem Sch h1308 Beatties Ford rd
--Ina J Mrs bkpr Char Bread r320 W Boulevard
--J Harry (Mary S) city firefighter h4735 Doris av
--Jack L (Eliz F) programmer Duke Pwr h947 Dudley dr
--Jas H (Yvonne M) teller Am Coml Bank h1427 Independence blvd NE
--Jas W (Willie M) mech City Chevrolet h1909 Greene blvd
--Jesse H trainee Pneumafil Corp r48 Old Charlotte hwy
--Joe B jr (Patricia G) supvr Travelers Ins h1100 Hartford av
--Joe L sht mtl mech The Young Co r3106 Wilmont rd
--John F (Rita M) gas del Trailer Bottle Gas h3520 Gibson
--John J (John J Morton Co) h2266 Westminster pl

MORTON JOHN J CO
JOHN J MORTON, OWNER
CUT STONE CONTRACTORS
923 DUNBAR
TELEPHONE EDison 2-1293

--Johnsie Y Mrs insp Highland Pk Mfg r517 E 36th
--Kathryn P Mrs sten Duke Pwr r174 McAlway rd
--L Thomas phys 207 N Torrence h3808 Abingdon la
--Leah F sten Manpower Inc r320 W Boulevard
--Lee (Louise M) h216 Crigler (H)
--Lena waitress Key Largo Grill r125 S Mint
--Leo pntr r1127 N Davidson
--Lester H (Ina J) ofc mgr Southland Rebuilders h320A Boulevard
--Lester H jr (Patty F) emp United Mtrs Serv h1716B Evergreen dr
--Maggie (wid Preston M) r216 Crigler (H)
--Martha r1532 Newland rd
--Mary Mrs cash Morton's Market r4144 York rd
--Mary A Mrs clk Duke Pwr r3427 Wilmont rd
--Mary C Mrs emp Char Eye, Ear & Throat Hosp r1944 Arnold dr
--Mary E Mrs emp Hudson Hosiery r4735 Doris av
--Mary W Mrs sten Allied Chem Corp r3941 Meyer blvd
--Maude (wid Walter) h1532 Newland rd
--May H (Beulah C) meat ctr M&S Grocery h2812 Kentucky av
--Nancy N r111 Wildwood av (Tboro)
--Nancy P Mrs recpt Barber-Colman Co h1219 Morningside dr apt 2
--Peggy K Mrs clk United Equip Serv r Albemarle N C
--Ramona F studt nurse Char Mem Hosp r do
--Ray L (Betty A) mach Trans Sup r RD 1 Stanfield N C

MORTON SALT CO (Industrial Division), John M Culp Jr, Textile-Chemical Consultant, Alan C Frick Brine Specialist, 1210-12 Johnston Bldg 212 S Tryon, Tel EDison 2-4981

--Saml E (Elsie I) h315 N Hoskins av (H)
--Sanford B carrier PO r RD Box 93 Matthews N C
--Staley lab John Crosland Co r Monroe N C
--Virginia A clk Harris Super Mkt r2812 Kentucky av
--Virginia E Mrs slswn Belk's r1615 Scott
--W S (Mary F) emp Douglas Aircraft h1944 Arnold dr
--Walter L (Ruth G) slsmn Biltmore Dairy Farms h320 Scaleybark rd
--Wm H (Mary; Morton's Market) h4144 York rd

Morton's Market (Wm H Morton) groceries and meats 3920 York rd
Mosack Carl lab Consolidated Brass r809 Hartness
--Clara J r1338 Meadowood la
--Clarence C (Olive B) pres Consolidated Brass Co h1338 Meadowood la
Mosbach John C (Margt W) slsmn Bob's Jwlry & Loan h301 W 10th apt 306A
--Margt W Mrs tel opr Fed Reserve Bk r301 W 10th apt 306A
Mose Josephine G Mrs cafe mgr Lakeview School r2424 Arty av
Moseley see also Mosley and Mozeley
--Ann L Mrs slswn Eckerd's r1326 Meadow la
--Annie B Mrs slswn Eckerd's r1326 Meadow la
--Annie M (wid Cicero S) maid h1424 White
--Carrie cook Service Grill r1101 Elm
--Chas A jr (Elsie S) h2242 Westminster pl
--Chas L (Myra R) territory mgr Johnson & Johnson h943 Romany rd
--Chas W (Maggie M) v-pres R H Bouligney Inc h2443 Donbury
--Donald F (Eloise O) slsmn Mandeville & King Co h2215 Avondale av
--Elsie S Mrs music tchr 2242 Westminster pl r do
--Ernest K shoe shiner Lawrence D Moser r314 Fannie cir
--Hubert L (Anne G) clk Buick Mtrs h5121 Unaka
--John R jr (Pansy) analyst Western Elec h127 Wally rd
--Juanita maid r229 S McDowell
--Kenneth tchr West Mecklenburg Hi Sch h2409 Independence blvd NE
--Marie maid New Yorker h212 W Liddell
--Marlene clk Kroehler Mfg Co r1715 Evergreen dr
--Ralph W jr multilith opr Queens College h109 Hawthorne la
--Richd N jr (Sue S) agt Indemnity Ins Co of North Am r3023 W Marlborough rd
--Richd S (Ann L) servmn Roy S Garmon Roofing & Htg h1326 Meadow la
--T Wm (Mildred E) mgr Nabisco r1324 Bevis dr
Mosely Billie whsemn Tarcon Inc r Waxhaw N C
--Johnnie lab Standard Bonded Whse r425 N Davidson
--Rosetta L r2901B Statesville av
Moser A Marvin slsmn World Green Stamps r RD 1 Marshville N C
--Addie A Mrs maid h918A E 1st
--Aileen G smstrs Parks-Cramer r6501 Nations Ford rd
--B Albert (Dorothy P) uphol Queen City Mattress & Uphol h2624 Barringer dr
--Billy J (Mary G) equip dept AT&T h2237 Purser dr
--Bland (Willie M) jan Newell Jr Hi Sch h615 E 6th
--Brenda r313 W 9th apt 2
--Chas B (Helen P) asmblr Parks-Cramer h131 Matthews
--Clarence W (Carrie M) orderly Char Rehabilitation & Spastics Hosp h326 W Griffith
--Clayton h1925 Merriman av
--Clementh E (Hattie P) acct Richd M Hunter h Lakefield rd
--Clyde (Sybil M) driver Overnite Trans h2901 Dogwood av
--Colleen W Mrs salad mkr Myers Pk Country Club h701 Royal ct apt 3
--Curtis L (Velma C) slsmn Lance Inc h2224 Shenandoah av
--David E (Norma J) emp Leaksville Woolen Mill h1418 Sumter av
--Donald L (Myrna) grinder Scandinavian Belting r RD 1 Box 435
--Elsie H (wid Jesse J) smstrs Marion Davis h2323 The Plaza
--Geo A driver Biggers Bros r707 Forest
--Geo A (Billie T) slsmn Allied Chem Corp h900 Tracy dr
--Guy M (Eliz B; Plaza Reproduction & Upholstering Co) h2329 The Plaza
--Jas L agt Skyland Life Ins r6501 Nations Ford rd

Lloyd C. Bost
GENERAL CONTRACTOR
• Residential • Commercial
• Repair Work • Additions
1756 MARYLAND AVE. TEL. EDison 3-1616

MOSER
--Janie (wid Geo) r1921 Wayt
--Jerry L (Nancy W) with Consolidated Press h3012 Holt
--John H (Shirley H) lab Harrison & Wright Constn h631 E 6th
--Jos E jr (Helen P) dept mgr A&P h4822 Buckingham dr
--Kath L (wid Frank L) h1721 Queens rd
--L D purch agt H E Pennigar Co r1968 Margate av
--Lawrence D (Neva L) barber 3223 N Caldwell h2725 Whiting av
--Lee R orderly Char Mem Hosp r Monroe N C
--Lee W (Sara M) slsmn Belk's h525 Atherton
--Lois S (wid Julian L; Happy Day Nursery) h1109 E 34th
--Margt B (wid Lawson D) h1610 Fulton av
--Margt R Mrs mender Chadbourn Gotham Inc r2221 Shenandoah av
--Mary H Mrs clk Plaza Hills Pharmacy r1931 Allen
--Mary J slswn Ivey's r Marshville N C
--Nancy B clk Char Mem Hosp r1610 Fulton
--Neva L Mrs slswn Belk's r2725 Whiting
--Patty J ofc sec Am Coml Bank r2624 McClintock rd apt 3
--Ralph erector Char Fence Bldrs r Whitsett N C
--Reba ofc sec Crum & Foster Ins Group r303 Phifer
--Reese V (Esther H) atndt Moser's Cities Serv Sta h1828 Union
--Reece V jr (Mary H; Moser's Cities Service Station) h1931 N Allen
--Robt (Eva B) lab Harrison & Wright h408 Frazier av
--Robt L (Lois T) slsmn Henry Walke Co h3914 Paisley pl
--Roy D (Ruth T) mech Young Motor h1625 Wilkinson
--Roy D jr (Doris S) slsmn Sherwin-Williams h1116 Parkwood av
--Ruth tchr Central Hi Sch r1216 Kenilworth av
--S Edw (Ruby B) driver Concrete Materials h1024 Dudley dr
--Saml L jr (Juanita B) restr mgr Harris Super Market h2314 Chesterfield av
--Sara M Mrs box mkr Hudson Hosiery r525 Atherton
--Sybil M Mrs ofc sec Helms Mtr Exp r2901 Dogwood av
--Thos N driver Pneumafil Corp r RD 1 Box 347 Monore N C
--Vera S Mrs store mgr World Green Stamps r RD 1 Marshville N C
--Victor slsmn Alum Awning r2725 Whiting
--W Lex (A&M Home Equipment Co; M&M Chemical & Supply Co) h1840 Kenwood av
--Wm H r2624 Barringer dr
--Willie mach Whitin Mach Wks r RD 4 Monroe N C

KENZELL ELECTRIC SERVICE
K. J. Poteat - Pres.
ELECTRICAL CONTRACTORS
All Type Wiring
Service and Repair
Free Estimates Tel. EXpress 9-5923

INDOOR COMFORT COMPANY
AIR CONDITIONING
HEATING
2745 Dogwood Ave.
TELEPHONE
EDison 4-5025

Bob Robinson's Auto Service
General Auto Repairing
Auto Air Conditioning
All Makes of Cars
1305-11 E. 4th St.
TELS.
EDison 4-5091
EDison 4-3818
and
FRanklin 6-1704

MUTUAL Since 1881
Mutual Savings and Loan Association
INSURED SAVINGS — HOME LOANS
119 East Third St. Tel. EDison 3-6126
FEDERAL SAVINGS AND LOAN INSURANCE CORPORATION
SAFETY OF YOUR SAVINGS
INSURED UP TO $10,000

T. C. HEYWARD & CO.
Steam and Hydraulic Plants
518 E. MOREHEAD ST.
TELS. FRanklin 7-2678, LD 930

THE BANK OF COMMERCE
CHECKING ACCOUNTS — LOANS — SAVINGS ACCOUNTS
"A Complete Banking Service"
124 S. Church St. Phone FRanklin 5-4424

Colonial Iron Works
ORNAMENTAL WORK PIPE COLUMNS
FLITCH PLATES
BEAMS ANGLES PORTABLE WELDING
4155 Statesville Rd. Tel. EDison 3-0897

MOSER
--Willie M Mrs lunch room wkr Newell Jr High Sch r615 E 6th
--Wilson W (Frances S; A&M Home Equipment Co; M&M Chemical & Supply Co) r Salisbury N C
Moser's Cities Service Station (Reece V Moser jr) 4101 Independence blvd
Moses Betty L Mrs boarder Chadbourn Gotham Inc r1217 N Caldwell
--Billy lab Crowder Constn r Conover N C
--Bruce L (Armedia V) punch press opr Pelton & Crane h1235 Meadow la
--Clarence (Lucille) partsmn Courtesy Mtrs h621 Stevens
--Dorothy maid Efird's r1015 E 3d
--Dorothy L r612 E 1st apt 3
--Ethel (wid Wade) fnshr Masters Dry Clns h1351 Orvis
--Geo A driver Biggers Bros h3015 Botany
--Glennie B Mrs washer Minit Car Wash h2621 Jefferson Davis apt 2
--Grover recapper Ray's Gulf Serv r1014 Oliver
--Ina H Mrs tchr Marion County Training Sch r2619A Statesville av
--Jas D (Tru-Love C) driver Southern Engineering h530 Brookhill rd
--John lab Char Bonded Whse r425 N Davidson
--John E (M Lucille) dentist 1400 Independence blvd NE h1409 Pinecrest av
--John F (Nettie R) slbr Highland Park Mfg h413 E 16th
--John W driver Biggers Bros r1004 Druid cir
--L Hubert city firefighter r413 E 16th
--Lenual G driver Pilot Frt Carriers r Cherryville N C
--Leonard F (Wilma) mach Ashworth Bros r5806 Wilara rd
--Lonnie (Margt D) lab City Eng & Streets Dept r1107A Elms
--Louis plant wkr Natl Carbon r301 E Park
--Lowell H city firefighter r413 E 16th
--Mildred L spnr Highland Park Mfg r413 E 16th
--Mitchell (Sallie L) lab Colonial Stores h639 Stonewall ter
--Patsy E opr SBT&T r413 E 16th
--Philip W (Emily H) waiter Wm R Barringer Hotel h2615B Statesville av
--Robt (Betty L) h1217 N Caldwell
--S Jos (Edith) treas Delph Hardware & Specialty Co h451 Sardis Rd cir
--Theo A (Ina H) studt r2619A Statesville av
--Tru-Love C Mrs maid Mercy Hosp r532 Brookhill rd
--Wade delmn Hawthorne Pharmacy r1351 Orvis
--Wm J (Margie S) dfr Highland Park Mfg h1019 Allen
--Wm J (Alberta P) lab City Eng & Streets Dept r1412 Hunter

Pettice Cleaning Service
● Residential ● Commercial
● Windows ● Floors ● Bricks
912 N. Druid Circle Tel. FRanklin 6-8169

Mosher Wm H (Gladys M) flight atndt EAL h1450 Cortland rd
Moskins Clothing Store Larry K Gouge mgr clo 122 E Trade
Mosley see also Moseley
--Andrew O (Pearl E) whsemn Pilot Frt Carrier h516 Lexington av
--B Wayne hlpr Mill Power Sup r214 S Torrence
--Beatrice P Mrs clk Mill Power Sup h214 S Torrence
--Carrie F Mrs maid h1101 Elm
--Clayton ofc mgr Martin Transfer & Stge r3845 Avalon av
--Ethel prsr Master Clns r125 W Palmer
--Eug A mach opr Highland Pk Mfg r RD 8 Box 312
--Haskell (Florence) roofer The Young Co h201 N Summit av
--John H (Miriam) dock wkr Miller Mtr Exp h2535A Double Oaks rd
--Leroy (Grace H) rep Faith Shoe Repr r1117 Independence blvd
--Louise maid Presby Hosp r910 Bells ct
--Rayford pkr Highland Pk Mfg r908 Academy
--Robt K (Virginia R) advmn P Lorillard & Co h5022 Park rd
--Ruth r1376A Horne ct
--Ruth insp Highland Pk Mfg
--W H jr (Zada) city police r RD 8
--Wade deliverymn Hawthorne Pharmacy
--Wayne clk Mill-Power Sup r214 S Torrence
Moss Albert E (Beverly F) mgr United Trading Stamp Co h3965 Brentwood cir
--Aletha M (wid Charley) h2761 Zebulon
--Alf E (Lois G) slsmn Progressive Farmer h421 McDonald av
--Benj A (Florine C) h1412 McCall
--Bertha H Mrs tel opr Mack Trucks r140 S Laurel av
--Bertie L (wid Jas T) h rear 517 Wabash (Tboro)
--Betty Mrs tech Arnold Hoffman & Co r RD 4 Box 389 Dixie rd
--Beverly F Mrs with United Trading Stamp Corp r3965 Brentwood cir
--Carey E formn Central Mtr Lines r RD 11 Arvin dr
--Carl B (Jean O) tchr King's Business College h3216 Wilkinson blvd
--Chas (Ruby) carp r4334 Wilkinson blvd
--Chas A (Beverly S) agt New York Life Ins h718 Lockridge rd
--Chas E (Claudia S) drftsmn Amoco h1619 Academy
--Chas L (Anna B) acct Walter J Klein Co h1809 Jameston dr
--Cora L Mrs cafeteria wkr Sedgefield Elementary Sch h502 N Linwood av (H)
--Douglas (Katie) custdn Merry Oaks Sch h2324B Double Oaks dr
--Dyek S (Helen N) pres Dyer S Moss Co h2832 StAndrews la
--Dyer S jr studt r2832 StAndrews la
--Dyer S Co Dyer S Moss pres mfrs agts 2511 Lucena
--Florine C Mrs nurse DeCamp & Rankin r1412 McCall
--Franklin D clk Harris Super Mkt r3225 Rainbow cir
--Geo ship clk Coble Dairy Products Cooperative r Kannapolis N C
--Geraldine C Mrs packer Nebel Knitting r301 W 24th
--Grady N (Nora W) asst formn V-C Chem h619 W Park av
--H B Painting & Decorating Co Inc H Boyd Moss pres Mrs Nellie D Moss v-pres Mrs Doris L Russell sec-treas 2911 The Plaza
--H Boyd (Nellie D) pres H B Moss Painting & Decorating Co Inc h2911 The Plaza
--Harry C jr (Nita C; Moss Supply Co) r6006 Lakeview dr
--Henry E carp r2902 Rozzells Ferry rd
--Herman L mailing room Char News Publ r301 W 24th
--Heywood pkr Highland Pk Mfg r Fort Mill S C
--Homer B (Josephine G) h2424 Arty av
--Horace h1924½ Cliffwood pl

MOSS
--Isabelle K Mrs h104 Colville rd apt 42C
--J Parks clk F H Ross & Co r Huntersville N C
--Jake N (Bertha H) slsmn City Chevrolet h140 S Laurel av
--Jas R (George A; Industrial Rest Room Sanitation Service) h2328 Ashley rd
--Jas Q (Mary L) brkmn P&N Ry h208 Seldon dr
--Jean clk SBT&T r1709 Wilmore dr
--Jean O Mrs tchr King's Business College r3216 Wilkinson blvd
--Jessie A Mrs h1305 S Church
--Jos E (Betty) operations agt EAL r RD 4 Box 389
--Josephine ofc asst Cunningham Whol Co Inc h2323 Sharon rd apt 3
--Josephine L Mrs cafeteria mgr Lakeview Sch r2424 Arty av
--Katie E (wid Chas) r1000 Holland av
--L Norman (Sylvia) mach Whitin Mach Wks h1523 Merrimon av
--Laura R supvr Aetna Casualty & Surety r309 Poindexter dr
--Lois G Mrs clk Hudson Hosiery r421 McDonald av
--M Evelyn r301 W 24th
--Mae P (wid Wm) r1728 Logie av
--Mamie L (wid A C) clk-typ Pub Library h911 S Tryon apt 23
--Maria personnel asst Package Products h1925 Nassau blvd
--Marion M (Frances) ofc sec Southeastern Constn h309 Poindexter dr
--Mary L with A&P r208 Seldon dr
--Maude Mrs tchr Oakdale Sch r RD 5 Box 1122
--Maye supvr SBT&T h312 N Church apt 316
--McKinley (Henrietta) emp Vinson Rlty h1803 Wayt
--Melvin serv slsmn Holland Furnace r3134 Monroe rd
--Mildred artist Textile Engravers h1229 E 7th
--Nellie D Mrs v-pres H B Moss Painting & Decorating Co Inc r2911 The Plaza
--Nita C Mrs bkpr Moss Sup r6006 Lakeview dr
--Oveda M Mrs tchr Piedmont Jr High Sch r532 Mammouth Oaks dr
--Paul B (Frances B) slsmn Cathey Lbr h2001 Winter
--Pauline M Mrs maid h501 Baldwin av apt 4
--Ralph E (Hazel) sec-treas Salem Spring Co of Charlotte Inc r3810 Haverhill dr
--Raymond R (Mae) carp Southeastern Constn h517 Wabash (Tboro)
--Rita M clk Twin States Ins r421 McDonald av
--Robbie A clk Westinghse Credit Corp r Kannapolis N C
--Robt L (Colleen) carp Ervin Constn r RD 2 Gastonia N C
--Ronald J USN r2424 Arty av
--Ronald K lab H B Owsley & Son r Blacksburg S C
--Roy M (Dot W) slsmn A H Robins Co Inc h5300 Baker dr
--Steve (Cossie M) firemn Sou Asbestos h1237 Fairmont
--Sue ofc sec Belk Stores Servs r2505 Vail av apt 3

MOSS SUPPLY CO
HARRY C MOSS JR, OWNER
MANUFACTURERS of
ALUMINUM SCREEN DOORS
and WINDOW UNITS
STAPLE MACHINES and SUPPLIES
2500 LUCENA
TELEPHONE FRanklin 6-7668

--Troy mech Rea Constn r RD 3 Pineville rd
--Virginia L Mrs bkpr Central Av Meat Center r1728 Logie av
--W Jack (Rachael) br mgr A&P h1341 Carolyn dr
--Wm A (Geraldine C) mailing rm Char News Publ r301 W 24th
--Wm E administrative asst Refabco r Huntersville N C

LAKEY CONSTRUCTION Company
BUILDERS OF FINE HOMES
174 Gumbranch Rd.
TELEPHONES
EDison 2-1019
EXpress 9-5907

Pittsburgh Plate Glass Co.
"PITTSBURGH PAINTS — SMOOTH AS GLASS"
GLASS FOR EVERY PURPOSE
WALLHIDE — FLORHIDE
WATERSPAR — SUNPROOF PAINTS
201 E. 6th, cor. N. College
Phone EDison 3-6624

BELK BROS. CO.
The Carolinas' Largest Store — Smarter Fashions — Greater Values
111-121 E. TRADE and E. 5th corner N. COLLEGE PHONE FRanklin 5-8811

MOSS TRUCKING CO INC
OFFICERS
T BRAGG McLEOD, PRESIDENT-TREASURER
PAYSON M BERRY, VICE-PRESIDENT
JAMES H COLLINS, SECRETARY
J C MUMPOWER, SUPERINTENDENT of OPERATIONS
HEAVY HAULING and HOISTING CRANES, SHOVELS
HEAVY MACHINERY MOVING WITHIN the BUILDING and OVER the ROAD
HAULING of TEXTILE MACHINERY WITHOUT DISMANTLING OUR SPECIALTY
OLD CANNON AIRPORT
PO BOX 1537
TELEPHONE EXpress 9-0421
NIGHT, SUNDAY and HOLIDAYS
TELEPHONES EDison 2-1072 and EXpress 2-1633
(See Yellow Page 205)

--Wm E comndr State Natl Guard 105th Engineering Battalion r Beattie's Ford rd
--Wm H (Virginia L) mgr Al Browne's Parking Service h1728 Logie av
--Wm J slsmn Am Hdw & Equip r1341 Carolyn dr
--Wm L wtchmn Watson Wtchmn's Serv r RD 5 Box 1122
--Wm O pkr Highland Pk Mfg r Fort Mill S C
Mosses Betty J sten Southeastern Fire Ins r5905 Wilkinson blvd
Mosteller Jessie S (wid J O) h119 Holton av
--Jos F (Jessie F) supvr Yellow Cab r1516 Cliffwood pl
Mote Donald J studt r1109 Euclid av
--Evelyn L nurse asst Char Mem Hosp r RD 5
--Otis E Rev (Evelyn M) evangelist h1109 Euclid av
--Terea M Mrs r3305 Cambridge rd
Motes Chas W mach J Zagora Mach & Gear r RD 4 Box 541
--Jas P slsmn Sou Bakeries r RD 6 Box 410E
Mother & Daughter Beauty Shop (Mrs DeEtt M Hucks) Wilton
--Walls Memorial AME Zion Church 2612 Statesville av
Mother's Rest Home (Mrs Eva Southall) 3429 Monroe rd
Motion Picture Advertising Service Co Inc Robt L Simpson div mgr 120 S Poplar
Motley Alice Mrs insp Hudson Hosiery r322 W 11th apt 2
--Barnette Phillips 66 Service Station (Rowe Motley, Harvey Barnette jr) serv sta 900 E 8th
--Betty cash Am Discount r Concord N C
--Darlene L Mrs r225 E Kingston av
--Elliott R (Martha J) dentist 217 N Torrence h646 Hempstead pl
--Frank W prin Alexander Graham Jr High Sch h rear 117 Middleton dr
--Fred E (Cynthia G) h748 Hempstead pl
--Fred E (Penelope C) fcty wkr Westinghse h1630A Murdock rd
--Jacob (Alice) emp h322 W 11th apt 2
--Mary A sten Alcoa r Concord N C
--Mary B Mrs (Villa Heights Beauty Shop) r1716 Pegram
--Phyllis h228 N Dotger av
--Phyllis M ofc sec Carolinas Carrousel r Concord N C
--Rowe R (Alma G; Motley & Barnette Phillips 66 Service Station) and carrier PO h1726 Madison av
--Ruby V smstrs Char Finishing r Stanfield N C
--Sumpter (Mamie F) emp Foremost Dairies h870 E 9th
--T Vance (Mary B; Villa Heights Beauty Shop) h1716 Pegram
Moton Ivey (Ollie) mech Arnold Hoffman & Co h1440 Orvis
--Lawrence (Lois) slsmn Al Goodman's Shoe Salon r Gastonia N C

MOTON
--Luzetta elev opr Wilder bldg r1229 Fairmont
Motor Equipment & Service Co Inc W Crayton Johnson pres R Adrian Strickland v-pres whol auto accessories 1310 W Morehead

MOTOR FINANCE CO, J T Fincher Pres-Treas, John C Baugh V-Pres, Mrs Ruby P Fincher Sec, Automobile Loans 502 E 4th, Tel EDison 3-9779

--Mower Service (John W Kemper) 1402 E 4th and 1423 E 4th

MOTOR PARTS CO, W B "Bill" Scott V-Pres, Mo Par Parts and Accessories, Wholesale and Retail 207 N Poplar, Tel EDison 2-3103

--Parts & Gear Co Robt M Hill mgr 2711 Wilkinson blvd
Motors Holding Division of General Motors Corp Geo O Habersetzer jr br mgr 212 S Tryon R814
--Insurance Corp Marcus L Mooney jr mgr 212 S Tyron R1316
--Insurance Corp Mrs Louise Y Agner chf clk 212 S Tryon R1410-14
Motsinger Barbara G Mrs tech Char Mem Hosp r1707 Lenox av
--Earl (Lucille) city police h601 Seldon dr
--Fuller (Barbara G) electn h1707 Lenox av
--John P (Gladys L) sec-treas Willard Lead Products Co Inc and Willard Smelting Corp h1237 Woodlawn rd
--Jos G (Ruby B) mech Pure Oil r York rd RD 3 Box 129C
--Richd M slsmn Natl Cash Register r Hickory N C
--Ruby B slswn Penney's r RD 3 Box 129C
Mott Chas T whse mgr B F Goodrich Co r3819 Sudbury rd
--Desk Outlet Co (Herman M Mott) ofc sups 833 E Trade
--Herman M (Rose L; Mott Desk Outlet Co) h2101 Millerton av
--Johnny emp City Bd of Educ r Mt Monroe N C Box 21
--Rose L Mrs (Mott Outlet Desk Co) r2101 Millerton av
Motte Anne C Mrs slswn Wilbur-Rogers Store r515 Sharview cir
--C Maxcyne tech Char Mem Hosp r515 Sharview cir
Motter Albert A (Lena R; Charlotte Salvage Co) h3012 Idlewood cir
--Mary J (wid John M) h1601 Duckworth av
--Theo R mach Barnhardt Mfg r1601 Duckworth av
Mouchet Jacob M (Helen M) trucking 1818 Merriman av h do
--Lou H Mrs teller Am Coml Bank r RD 5 Box 1101A6
--Robt L emp Cliffwood Florist r1818 Merriman av
--Wm M clk Pneumafil Corp r Pine Brook dr
Moudy Martha M rep Communications Workers of Am h3503 Central av
--May r3503 Central av
Moulton Florence G Mrs (Stauffer System) r2410 Cornell av
--Rachel H Mrs serv asst SBT&T r1429 Independence blvd NE
--Robt E (Florence G; Stauffer System) h2410 Cornell av
--Warren R jr (Rachel H) city firefighter h1429 Independence blvd NE
Moultrie Carrie maid r428 Fairwood av
--Geo (Beatrice) pkr Williams & Shelton h2325 Catheys row
--Herbert whsemn Delph Hdw & Specialty r RD 9
--Joan studt r428 Fairwood av
--Joe supt Charchem Inc h428 Fairwood
--Mamie C (wid Raymond) maid h1800 Edwin apt 279
Moultry Chris window cln h513 N Long
Mounger Curtis lab Highland Pk Mfg
--Ezell (Beauth F) lab City Eng & Street Dept r Derita N C
Mount Carmel Baptist Church Rev Wm H Davidson pastor 412 Carmel

W. G. JARRELL MACHINE CO.
Machinists — Welders
Est. 1906
P.O. Box 2154
1200-06 S. Mint
Tel. EDison 3-7189

MOUNT
--Herman H supvr Hotpoint Appliance Sls r RD 9 Box 498Y
--Hope Machinery Co A M Haywood mgr rear 208 W Griffith
--Kingdom Pentecostal Church Rev Jas H Hendrix pastor 124 E Liddell
--Moriah Baptist Church Rev Robt H Frazier pastor 800 N Alexander
--Olivet Baptist Church Rev Luther J Shipmon pastor 630 N Brevard
--Pilgrim True Holiness Mission Rev Henry McGriff pastor 2025 Lincoln blvd
--Zion Baptist Church 1605 Luther
--Zion Holiness Church 917 Oliver
Mountcastle Earle L (Florence H) mfrs agt 2617 Selwyn av apt 2 h do
Mourey Wm D (Mary S) driver Yellow Cab h514 N College apt 4
Mourney Mary S Mrs waitress Santa Fe Diner r514 N College apt 4
Mousseau Gladys Mrs nurses aide Mercy Hosp r612½ Pecan av
Mouzon Methodist Church Rev Bernard R Fitzgerald pastor 3100 Selwyn av
Mower Equipment Co (Marion L Roberts) repr 922 Central av
Mowery Arth aud Singer Sewing r Salisbury N C
Mowry Eliz B Mrs casewkr County Dept of Public Welfare r RD 7 Box 598C
Moye Jesse R III (Ann J) chem Blythe Bros h1312 E Iris dr
--Wallace D (Ann P) asst mgr Atlas Sewing Center h3019 Carol av
Moyer Jacob L jr clk A&P r922 E Boulevard
Moyers Robt W (Clayta P) sls rep Reynolds Metal h2311 Ortan
--Wm C jr field rep Yellow Mfg Acceptance r Bristol Tenn
Moyle Chas R (Lillian) detective City Police r1140 Dooley dr
--Clifton G (Edith M) city firefighter h207 Jackson dr apt 2
--Edith M bkpr Martin's r207 Jackson dr apt 2
--J Ollie (Louise W) h1701 Parson
--Jack O projectionist Char Theatre r Concord rd
--Jas M r1701 Parson
--John C (Verda S) slsmn Andrew Jergins Co h205 Middleton dr
--Lillian clk H G Hastings Co r1140 Dooley dr
--Louise chkr Char Linen Serv & Sup h324 E Worthington av
--Max ofc mgr Brooks Trans r1212 Kenilworth av
--Verda S Mrs med sec Dr M Robt Link r205 Middleton dr
--Wm W h rear 4417 Monroe rd
Mozel Jas (Ella M) lab McKinnon Tire h1022 E 10th

D. F. SMITH
PAINTING CONTRACTOR
Commercial — Residential
Free Estimates
DIAL EDison 3-8160 208 WOODLAWN AVE.

Thomas Cadillac-Oldsmobile Inc.
CADILLAC OLDSMOBILE
Sales and Service
214-220 N. CHURCH
PHONES
Service EDison 2-7159
Sales EDison 4-4656
Parts FRanklin 6-4429
Used Cars 422 W. 5th
PHONES EDison 2-2183 and FRanklin 5-1253

RRR ROBERTS REALTY
SALES
FINANCING
1366 E. Morehead
EDison 3-5443

F.H.A.
LOANS — AUTO
FIRST MORTGAGE
CITY SAVINGS BANK
120 E. Third St.
Tel. FRanklin 5-4441
Savings and Checking Accounts

BE

MODERN

Live Better

Electrically

- For Comfort
- For Convenience
- For Economy

DUKE POWER COMPANY

Serving the Piedmont Carolinas

AMERICAN COMMERCIAL BANK

FEDERAL DEPOSIT INSURANCE CORPORATION $10,000 MAXIMUM INSURANCE FOR EACH DEPOSITOR MEMBER

"ASK THOSE WE SERVE"

CITY CHEVROLET CO.

Sales and Service

710 S. Tryon St. Phone EDison 2-7151

MOZEL
--Roosevelt (Lillie M) atndt Brown-Shoemaker Tire h112B S McDowell
Mozeley see also Moseley and Mosley
--Gradye E (wid Jas P) slswn Ivey's h1021 W 5th
--Henry T (Lorraine) dist mgr The Pure Oil Co r RD 6 Box 799B
--Jas E (June) h123 Bradford dr (Tboro)
--Jennie M (wid Geo P) h5110 Rozzells Ferry rd
--June S Mrs med sec Dr Andrew D Taylor r123 Bradford dr (Tboro)
--Wm E (Grace H) r1021 W 5th
Mozell Chas (Ethel) lab h1028 E Hill
--Charles washmn Char Mem Hosp r2441 Raymond rd
--Lelia (wid Jas) mach opr Dr Pepper r217 N Long
Mozingo Faye P Mrs sec-treas Mozingo's Tire Co Inc and tchr Wesley Heights School r1808 Chatham av
--Harvey estimator V. P Loftis Co r Wilmington N C

MOZINGO HUGH L, JR (Faye P), Pres-Mgr Mozingo's Tire Co Inc 1415 S Tryon, Tel EDison 2-4177, h1808 Chatham av, Tel EDison 4-1231

MOZINGO'S TIRE CO INC
HUGH L MOZINGO JR, PRES-MGR
THURMAN J GREEN, V-PRES
MRS FAYE P MOZINGO, SEC-TREAS
GILLETTE and GATES TIRES for AUTOMOBILES, TRUCKS, TRAILERS
RECAPPING and REPAIRING
1415 S TRYON
TELEPHONE EDison 2-4177

Mozo Martha M clk Fidelity & Casualty h821A Central av apt A
Mraz Edw C (Pearl E) dist aud Swift & Co h2421 Croydon rd
--Eliz C studt r2421 Croydon rd
Mudd Cath D dental asst Dr J W Heinz r2537 McClintock rd apt 1
--Effie L spotter Dunbar Studio r223 E Boulevard apt 1
--Felicity A sten Fidelity & Casualty h2537 McClintock rd apt 1
--Mary A clk Acme Fast Frt r2737 McClintock rd apt 1
Mueller see also Muller
--Else E (wid Franz) r5030 Grapevine dr
--Eugenia C Mrs bkpr Kay Jewelry r3022 Virginia av

MUELLER FRANK A (Joan M), Civic Affairs Mgr Charlotte Chamber Of Commerce 222 S Church, Tel FRanklin 5-5536, h5034 Wedgewood rd, Tel JAckson 3-6988

--Frank F (Eugenia C; T K Television Service) h3022 Virginia av

W. P. CHERRY & SON
GENERAL CONTRACTOR
BUILDERS OF QUALITY HOMES IN
Barclay Downs
5023 CHURCHILL DRIVE
TEL. EDison 4-8949

MUELLER
--Ludwig r1221 Harding pl
Muhl Nellie B Mrs sten John E Fox r2242 McClintock rd
--Robt E (Nellie B) dist ofc supvr Shell Oil h2242 McClintock rd
--Robt E jr studt r2242 McClintock rd
Muhleman D Max writer Char News Publ r2928 Bowley
--Jas V mech Bob Osieki h2928 Bowley
Mui Chun Cheung cook Oriental Restr r126 W Trade
Muilenburg Paul L (Martha D; Weinstein & Muilenburg) h840 Providence rd
Muise Geo A (Evelyn F) dept mgr Chrysler Mtr h3105 Westmoreland av
Mulcahy Thos O sec-treas The A G Boone Co r Sardis la
Muldin Errol E (Ruby M) clk The Meat Center r714 N College
Muldoon Lillian M Mrs ofc sec Celanese Corp h1349 E Iris dr apt 1
Mulkey Beulah Mrs buyer Belk Stores Servs r RD 8 Box 247
--Grace M Mrs with Sou Bakeries r1909 Wood Dale ter
--Jas W (Louise R) firemn Sou Ry h728 Woodruff pl
--June A (wid Earle P) clk Ashworth Bros r2339 Kingsbury dr
--Louis V mach Sou Ry r RD 8 Box 247
--Louise R Mrs tel opr Piedmont Natural Gas r728 Woodruff pl
--Wm C (Grace M) credit mgr Pound & Moore h1909 Wood Dale ter
Mull Alvin E driver Jack's Cookie r Huntersville N C
--Bea P Mrs slswn Shoe Mart r1612 Fleetwood rd
--Bertie B Mrs cupper Natl Carbon r408 Ingle (H)
--C Taft (Mordica M) supvr Caro Overall Serv h2909 Dogwood av
--David Z jr (Christine) driver Pilot Frt Carriers r RD 4 Morganton N C
--Dessie S Mrs insp Chadbourn Gotham Inc r RD 2 Box 450 Huntersville N C
--E Alvin (Rubye L) h2923 The Plaza
--Edmond (Frances T) USN r927 E 10th apt 86
--Fred (Virginia B) servmn Piedmont Natural Gas h203 W Park av
--Geo W (Jean C) dofr Highland Park Mfg h2819 N Alexander
--Hubert A (Bertie B) driver Baker Cab h408 Ingle (H)
--Irma I dept mgr Mellon Co h100 Colville rd apt 63A
--Jas R (Nellie M) carrier PO h2827 Hillside dr
--Jean C Mrs boarder Chadbourn Gotham Inc r2819 N Alexander
--Johnny M lab Ervin Constn r RD 5 Lincolnton N C
--Larry W cutter Queen City Mattress & Uphol r Lincolnton N C
--Letha C Mrs spnr Highland Park Mfg r2901 N Alexander
--Margt C Mrs slswn Belk's r508 Beaumont
--Marian R studt nurse Char Mem Hosp r do
--Mordica M Mrs clk ET&WNC Trans r2909 Dogwood av
--Newland L (Betty Mc) supvr Char Textile Engravers h517 Berryhill
--Rubye L Mrs real estate 2923 The Plaza r do
--Walter W (Janie B) slsmn Am Bakeries h455 W Boulevard
--Wm S (Letha C) drawing Highland Park Mfg h2901 N Alexander
Mullally F J emp Esso h561 Wakefield dr apt C
Mullan John USA r1928 Dilworth rd W
Mullaney Owen J street sls Char Observer r5220 Hickory Grove rd
--Virginia M Mrs consultant City Bd of Educ r5220 Hickory Grove rd
Mullen see also Mulliens, Mullin and Mullins
--Alda K (wid Clyde G) clk Belk's h1517 W 2d

MULLEN
--Betty G Mrs tech Presby Hosp r1852 Evergreen dr
--Doris M ofc sec New Holland Mach Co r309 Seneca pl
--Edw G jr (Doris) slsmn F H Ross & Co h309 Seneca pl
--Geo F (Claree S) driver Greyhound h3100 Rush av
--Geo F jr studt r3100 Rush av
--Henry R (Betty G) investigator h1852 r Lincolnton N C
--Jerry R (Betty G) investigator h1852 Evergreen dr
--Julius C (Daisy S) h119 S Independence blvd
--Thos M (Minnie M) div mgr Sears h701 McDonald av
--Wayne F (Betty M; Moons Tavern & Fish Camp) h2351 Morton
Muller see also Mueller
--Doris Mrs ofc sec New Holland Mach Co r309 Seneca pl
--L P & Co (Thos H Nicholson) yarn distr 212 S Tryon R817
Mulliens see also Mullen, Mullin and Mullins
--Bessie Mrs tchr Double Oaks Sch r2105 StJohn
--Richd W (Bessie W) h2105 StJohn
Mulligan see also Mullikin
--Bennie L clk A&P r2505 Commonwealth av
--Binnie R emp Mystery Package r318 Quincy
--Chas P (Marie L) operations mgr US Rubber h200 N Laurel av apt 4B
--Edw L whsemn Buensod-Stacey r712 N Church
--Edwin P USMC r2505 Commonwealth av
--Ethel (wid Harvey) r900 Sedgefield rd
--Herron B (Sarah W) mattress mkr Am Bedding & Furn h318 Quincy
--Juanita S Mrs clk Sears h703 S Summit
--Leo B R (Ernestine E) formn SBT&T h2505 Commonwealth av
--Miriam slswn Grant r703 S Summit
--Theron (Thelma K) mach Douglas Aircraft h308 N Dakota (H)
--Virginia H Mrs sten Pure Oil r2221 Dickens av
--Wm B (Virginia H) optom Bausch & Lomb Optical h2221 Dickens av
Mullikin see also Mulligan
--Harvey G (Inez) eng Sou Ry h1306 Skyland rd
--Inez Mrs emp Hudson Hosiery r1306 Skyland rd
Mullin see also Mullen, Mulliens and Mullins
Mullinaz A D slsmn Boggs & Co
--Chas W (Treva P) wtchmn Sou Ry h3218 Marlborough rd E
--David E (Phyllis B) drftsmn Douglas Aircraft h4947 Hillsboro av apt 2
--Lloyd G linemn Cannon Aircraft Exec Terminal r Belmont N C
--Thos E eng Pneumafil Corp r RD 11 Box 484R
--Wm M (Margt) tabulator opr Johnson Mtr Lines h1601 Cromwell ct
Mullinin Geo C adj Coml Credit r1521 E Morehead
Mullins see also Mullen, Mulliens and Mullin
--Alonzo P (Christine P) driver Caro Del Serv h731 E 17th
--Cecil R (Betty P) project mgr F N Thompson Inc h1507 Lynway dr
--Hazel B Mrs ofc sec Charlotte College r4814 Monroe rd
--Richd r508 E 9th
--Stickley (Norma H) slsmn J Allen Smith & Co h301 Keswick av apt 1
--Taft (Jennie) driver Yellow Cab r rear 316 S Cedar
Mullis see also Mulliss
--A Cecil (Ava B) mech Lance Inc h304 Ingle (H)
--Ada J clk Harris Super Mkt r1308 Elizabeth av
--Adrian H (Faye F) atndt McCoy Serv rRD 1 Box H230

CAROLINA TRUCK SUPPLIES, INC.
We Buy and Sell Used Trucks and Trailers
Used Truck and Trailer Parts
5010 Wilkinson Blvd.
Tel. EXpress 9-1480

Cameron-Brown Company
MORTGAGE BANKERS — REALTORS — INSURORS
HOME LOANS — INCOME PROPERTY LOANS
112 East Fourth Street Charlotte, N. C. Tel. EDison 2-6191

ROBERT E. ELLISON
ERNEST ELLISON, INC.
JOHN C. LYDON
101 BUILDERS BLDG.
312 W. TRADE ST.
"Just Insurance"
Established 1916
PHONE
EDison 3-1146

MULLIS
--Alice sten Coml Credit r RD 1 Box 696
--Alva jr (Tommie G) insp County Elec Insp h509 Stanley av
--Annie M Mrs mach opr Panda Curtain r Mt Holly N C
--Archie F (Genevieve C) agt Paul Revere Life Ins h2145 Chambwood dr
--Archie L body wkr h2314 Dickens av
--Arth A driver Miller Mtr Exp r RD 11 Box 88
--Arth F (Annie H; Mullis Barber Shop) h313 Key (Tboro)
--Arth L (Guynall Mc) asmblr Douglas Aircraft h213 Crigler (H)
--Atlantic Service (J Paul Mullis) 1626 Central av
--Ava B Mrs clk Barberrie's Photographic Studio r304 Ingle
--Avory C (Given G) v-pres Arzberger Engravers Inc h3816 Plainview rd
--B H press opr Cole Mfg r RD 1 Indian Trail N C
--Barbara B Mrs ofc sec WAW Local No 243 r1805 N Allen
--Barber Shop (Arthur F Mullis) Yorkmont rd
--Bertha B hlpr Char Mem Hosp r RD 8
--Bertha M (wid John E) h920 E Trade
--Betty G Mrs ofc sec Caro School Sup r1864 Evergreen dr
--Betty J sten Atlantic Refining h129 S Smallwood pl
--Betty R Mrs emp Nebel Knitting r1416 Firth ct E
--Betty W Mrs emp Natl Carbon r909 Crestmere
--Billy O lab Piedmont Carton r RD 3 Pageland S C
--Blanche cash Life Ins Co of Va r2427 Selwyn la
--Bobbie J cash Honey's Inc r629 Royal
--Bobby (Evelyn G) br mgr A&P h415 Lynville av
--Bobby D tech Precision Dental Laby r1809 Thomas av
--Boyce R mech Sou Flooring & Acoustical r RD 1 Box 189
--Bros Upholstering (Grady L and Lindsey B) 912 E 20th
--Bruce W (Dorothy L) supt Harrison-Wright Co h1049 Westchester blvd
--Burette F slsmn Bill Shaw Co r RD 5 Box 967K

MULLIS C R OIL & HEATING CO INC, C R Mullis Pres, Earl L Freeman V-Pres, Mrs Wilma L Mullis Sec-Treas, Fuel Oils, Kerosene, Furnace Oil, Oil Burner Repair Service, 24 Hour Service, Printed Meter Tickets 2221 N Davidson, Tel EDison 2-5548

--Carl L upholsterer Char Casket r RD 1 Indian Trail N C
--Carol B (Dorothy) electrical engineer Duke Pwr r7608 Linda Lake dr
--Carolyn P Mrs bkpr Char Fish & Oyster r RD 2 Box 143 Matthews N C
--Carrie L (wid Rufus) r228 E Worthington
--Chas jr (Dorothy E) ship clk Chadbourn Gotham Inc h1115 Louise av
--Chas R (Wilma L) pres C R Mullis Oil & Heating Co Inc r RD 1 Albemarle rd
--Chas V (Blanche C) kntr Kingcraft Hosiery h1704 Pegram
--Christine B Mrs clk Harris Super Mkt r1433 Kimberly rd

MULLIS CONSTRUCTION CO (Carl B Mullis, Ralph A Mullis), Builders of Quality Homes, Wallace Road, RD 4, Matthews, N C, Tels EDison 3-6470 and LI5-4998 (See Yellow Page 66)

--Cora Lea Mrs ofc sec Associated Transport r RD 5 Box 967K Amos-Smith rd
--D G (Vera; Service Grill) h3204½ N Caldwell apt 2
--Daisy W Mrs nurse asst Char Mem Hosp r1503 Kenilworth av
--Dale L atndt York Rd 66 Serv Sta r RD 3 Matthews N C
--Danl B (Helen H) driver Central Mtr Lines h2215 Greene

MULLIS
--David C hlpr A Carl Baucom Sht Mtl r RD 7 Box 760W
--David O (Ernestine) clk Firestone Tire & Rubber Co h3439 Meredith av
--Donald W hlpr Ervin Constn r RD 2 Marshville N C
--Dora B Mrs wrapper Swinson Food Products r RD 4 Box 13 Matthews N C
--Doris F Mrs nursery 2117 Parson r do
--Doris G Mrs clk A&P h306 Grandin rd
--Doris J insp Nebel Knitting r1831 Choyce cir
--Doris V Mrs nurse Dr Wm G Cobey r Matthew N C
--Dorothy C Mrs chkr Colonial Stores r2901 Clemson av
--Dorothy C Mrs clk Harris Super Mkt r2901 Clemson av
--Dorothy L Mrs bmo Crompton & Knowles r1911 Academy
--Dorothy L clk Eckerd's r1049 Westchester blvd
--E Allen (Daisy W) studt nurse Char Mem Hosp h1503 Kenilworth av
--Earl F (Doris F) brkmason Ervin Constn h2117 Parson
--Earl T clk H E Pennigar Co r RD 7 Box 362
--Edna H Mrs ofc sec Am Brass r3916 The Plaza
--Edna M Mrs bkpr Char Insulating & Sup r5218 N Tryon
--Edora R Mrs mach opr Genay Dress Mfg r927 E 10th apt 80
--Edw H mech Sou Flooring & Acoustical r RD 7
--Eloise Mrs sten Fleming Specialty r635 Bradford av
--Ernestine Mrs bmo Eagle Stores r3439 Meredith av
--Eudora Mrs smstrs Ginet Inc r927 E 10th apt 80
--Eula (wid Zeb) r946 Hickory Nut
--Eunice Mrs folder Chadbourn Gotham Inc r RD 1 Midland N C
--Evelyn L Mrs insp Chadbourn Gotham Inc r RD 8 Box 233
--Faye C nurse Char Mem Hosp r1515 Kenilworth av
--Flossie J drsmkr 2145 Chambwood dr r do
--Floyd H (Ilamae B) h1121(121) McAlway rd
--Floyd M (Claro C) driver Huckabee Transport h1809 Thomas av
--Frances recpt Little Folks Studio r313 Key
--Frances E Mrs ofc sec Sou Engineering r RD 3 Matthews N C
--Frank G (Helen F) driver Char Tank h508 Northgate av
--Frank J (Thelma A; Mullis Grocery; Mullis Appliance Service) h2415 Chesterfield av
--G Larry (Kaye) servmn Skil Corp r Midland N C
--Genevieve C Mrs ofc sec R H Bouligny Inc r2145 Chambwood dr
--Geo M Pneumafil Corp r CMR 523 Box 288F
--Glynn T clk Allied Chemical Corp h508 N Tryon apt 112
--Grace I (wid Laurence J) h1908 Pegram
--Grady B (Betty M) emp A&P h1864 Evergreen dr
--Grady L (Veda S; Mullis Bros Upholstering) h920 Parkwood av
--Grover A (Delores M) emp Caro Film Exch r rear 1320 N Davidson
--Grover J (Maude H) slsmn Char Fish & Oyster h rear 1320 N Davidson
--H Fred clk Thompson Products h2324 Barry
--Harold B atndt P&P Shell Serv r Dixie rd
--Harold M hlpr Sou Flooring & Acoustical r RD 3 Matthews N C
--Harvey G (Christine B) slsmn Morse Sewing Center h1433 Kimberly rd
--Harvey W mgr York Road 66 Service Station r RD 3 Matthews N C
--Hazel L mech Hall's Inc r Randy rd

Standard Plumbing & Heating Company
AIR CONDITIONING
2117 Shamrock Drive
Tels. EDison 3-2620 - EDison 2-7634

MULLIS
--Heath P glass mech Bowen-Hamor r Nivens rd
--Helen Mrs h104 Southway dr (Tboro)
--Helen H Mrs clk Twentieth Century Fox Film r2215 Greene
--Helen L Mrs nurses aide Presby Hosp r Mt Holly N C
--Henry W mach J Zagora Mach & Gear r RD 3 Matthews N C
--Herman driver City Mtr Transport Dept r RD 7
--Herman J (Virginia S) asst eng City Fire Dept r5311 Plaza rd
--Hilda K Mrs clk Chadbourn & Gotham Inc r1104 Meadow la
--Horace (Ann C) prntr Char News Publ h318 Hartford av
--Hoyle mech Fruehauf Trailer r Monroe N C
--Hoyle T driver City Mtr Transport Dept r Matthews N C
--Ira (Hilda K; Medford Grocery) h1104 Meadow la
--J A plmb Parks Cramer r Waxhaw N C
--J Paul (Dorothy C; Mullis Atlantic Service) h2901 Clemson av
--Jack D (Julia N) body wkr Brown Equip h3924 Tillman rd
--Jack L (Avis H) atndt E Boulevard 66 Serv h203 Hammett
--Jacob W (Lucille) dispr Char Union Bus Sta r Matthews N C
--Jas mech Myer's Bicycle & Key Shop r516 S Plum
--Jas B (Kathlene S) clk Industrial Enamuel h619 Franklin av
--Jas B slsmn Sou Bakeries r 1111 Westway dr
--Jas C (Betty R) emp Ciba Co h1416 Firth ct E
--Jas C (Lorane A) erector Avon Craft Constn h1426 Sumter av
--Jas C (Esther G) mach Barnhardt Mfg h833 Louise av
--Jas E (Doris G) emp A&P h2838 Tuckaseegee rd
--Jas F (Girlie K) driver h Circle dr
--Jas L with Highland Pk Mfg r RD 4
--Jas M jr lab Consolidated Brass r146 N Spring
--Jas R slsmn C R Mullis Oil & Htg r RD 3
--Jas T (Dorothy L) clk Nabisco h1911 Academy
--Jas W (Edna H) tex wkr Hudson Hosiery h3916 The Plaza
--Jane clk Ryder Truck Rental Sys r Porter
--Jerry W (Helen L) nurses aide Presby Hosp r Mt Holly N C
--Jessie W (Imogene B) pres Delta Inc r RD 1
--Jimmy (Edna M) emp Blair Bros r5218 N Tryon
--Jimmy meat ctr Harris Super Mkt r1809 Thomas av

IF WE CAN'T
SAVE YOU MONEY
ON YOUR
HOUSEHOLD APPLIANCE REPAIRS
WE DON'T DESERVE YOUR BUSINESS
ACE APPLIANCE SERVICE CO.
909 S. McDOWELL TEL. FRanklin 7-1532

LEE A. FOLGER
Incorporated
Exclusive Authorized
BUICK
Dealer
SALES and SERVICE
900 S. Tryon
PHONE
EDison
3-2145
RE-NEWED
USED CARS
809-901
South Tryon
PHONE
FRanklin
6-6025

Furman R. Williams
PAINTING
CONTRACTOR
Interior and Exterior
★ ★ ★
LAWN CARE
SERVICE
Soil
Analysis
DIAL
FRanklin
5-1039
441 N.
SUMMIT AVE.

YELLOW CAB CO., INC.
Dial EDison 2-6161
Service With Safety
Dial EDison 2-6161

"CHARLOTTE'S SAVINGS CORNER"
HOME FEDERAL SAVINGS & LOAN ASSOCIATION
Mortgage Loans — Insured Savings
Fourth and Tryon — Organized in 1883 — Tel. FRanklin 6-8447
FEDERAL SAVINGS AND LOAN INSURANCE CORPORATION — SAFETY OF YOUR SAVINGS — INSURED UP TO $10,000
FEDERAL HOME LOAN BANK SYSTEM — MEMBER

QUICK STARTS Willard BATTERIES AND MANY OF THEM
BATTERY TIRE & SUPPLY CO., Inc.
AUTO SUPPLIES
Complete Motor Tune-Up Service
Easy Budget Terms
2131 S. Boulevard
Phone EDison 2-4101

N. G. SPEIR, INC.
Real Estate Sales
Commercial — Residential
"TOWN and COUNTRY PROPERTY"
HOME LOANS
128-130 East 4th St.
Phone FRanklin 5-9871

MULLIS
--Joe dfr Highland Pk Mfg r Concord N C
--Joe W (Grace L; Mullis Grocery) h1225 Woodland dr
--Joe W (Edna) driver Central Mtr Lines r RD 4 Box 66B
--Joe W trucking Airport dr h do
--John H (Kate H) erector Penny Sign Co h215 Hartford av
--John J (Louise T) driver Overnite Trans r Indian Trail N C
--John L (Thelma) servmn Firestone h2106 Beattie's Ford rd
--John W (Evelyn E) sharples opr Swift & Co r RD 8 Box 233
--Johnny C pntr h114 W 10th apt 111
--Jos (Edora R) h927 E 10th apt 80
--Jos L (Louise M) shop mgr Asplundh Tire Expert Co h1314 Ordermore av
--Josephine T Mrs mach opr Panda Curtain r Matthews N C
--Julia N mach opr Cherokee Paper Box r3924 Tillman rd
--Kate H Mrs clk Montaldo's r215 Hartford
--Kathlene S Mrs clk Douglas Aircraft r619 Franklin av
--Kaye Mrs clk Chadbourn Gotham Inc r RD 1 Midland N C
--Kenneth D bkpr Hotpoint Appliance Sls r RD 6 Box 720C
--Kenneth P slsmn Hoppe Mtrs Sls r1831 Choyce cir
--Leonard emp Sou Asbestos r2107 Suttle
--Lillie M plant opr Char Workshop for the Bline r RD 1 Box 275D
--Linda M Mrs slswn Belk's r2324 Barry
--Lindsey B (Mary M; Mullis Bros Upholstering) h2324 Barry
--Lindsey W (Mary P) h2107 Suttle av
--Loma H (wid Simon F) h3119 Monroe rd
--Lorane mach opr Panda Curtain r RD 7 Box 797
--Lorane A Mrs clk Harris Super Mkt r1426 Sumter av
--Lou N Mrs clk Sears r4121 Leeds dr
--Louise G Mrs cafeteria mgr Wilmore School r729 Brookside av
--Louise T clk Crompton & Knowles r1911 Academy
--Lucille sten Coml Credit r Indian Trail N C
--Lucille C Mrs wrapper Highland Park Mfg r413 E 25th
--Lula M Mrs clk Sears r3402 Coldstream
--Lula S Mrs ofc sec Walker Oil r1829 Nassau blvd
--Lura S Mrs bkpr Walker Oil r3025 Georgia av
--M Eliz Mrs r512 W 7th
--M W moulder Cole Mfg r RD 1 Box 457
--Mabel B Mrs clk Chadbourn Gotham Inc h3025 Hillside dr
--Mamie J emp R W Eldridge Co r2529 Commonwealth av

Commercial Automotive Corp.
COMPLETE TRUCK SERVICE
Telephone EXpress 9-9748 — Telephone EXpress 9-9748
Commercial and Vehicle Repairing
P.O. Box 8116 - Wesley Heights Station
On Highways 29 and 74
5500 Wilkinson Boulevard
Across From Airport Park

MULLIS
--Mamie S Mrs r1400 Pecan av
--Margt A mach opr Panda Curtain r RD 7 Box 513
--Margt F Mrs opr Hutchison Av Beauty Salon r417 N 25th
--Margt H Mrs forwn Am Bakeries r413 State
--Marlene E typ GMAC r Stanfield N C
--Mary A Mrs mach opr Panda Curtain r201 Goff (H)
--Mary M Mrs slswn Belk's r2324 Barry
--Mary P Mrs pkr Lance Inc r2107 Suttle av
--Mary R (wid Richd) h915 N Pine
--Mary Y Mrs h228 E Worthington av
--Matilda O Mrs prntr Chadbourn Gotham Inc r RD 7 Box 746E
--Maude H Mrs binder Craftsman Prntg Co r rear 1320 N Davidson
--Melvin B (Bobbie J) sls eng Holland Furnace h3134 Monroe rd
--Meredith W (Ludie Mae) mech Fox Tile r RD 1 Box 186
--Minnie B r906 W 1st
--Myrtle B Mrs sten Chev Mtr r RD 1 Midland N C
--Nellie mach opr Panda Curtain r Matthews N C
--Nelson B Mrs mach opr Soderberg & Stern r1019 Norland rd
--O B (Virginia D) emp Sou Asbestos r427 N Pine
--Odell (Donave) sec Auto Spring & Alignment Service h1227 Bethel rd
--Olline G Mrs mach opr Panda Curtain r Monroe N C
--Omer L mech Allied Sht Mtl Wks h1515 Kenilworth av
--Patricia D clk Chadbourn Gotham r1104 Meadow la
--Patty M studt nurse Char Mem Hosp r do
--Paul B (Lola R) slsmn Metalvent Home Improvement h1319 Bethel rd
--Peggy L waitress Troy Drug Stores r RD 4 Box 13 Matthews N C
--Perry W barber Mecklenburg Barber Shop r RD 6 Box 720
--Polly M Mrs clk Harris Super Mkt r RD 1 Box 406
--R H slsmn Pepsi-Cola r RD 3
--Ralph H (Doris H) slsmn Concrete Materials h3036 Marlowe av
--Ralph W with Marsh-Broadway Constn r2209 Shenandoah av
--Ravon (Louise P) mach Consolidated Brass h212 Crigler (H)
--Ray chef Honey's Inc r1500 Euclid av
--Ray D (Clyde A) uphol 910 Louise av h do
--Ray W mech Am Cyanamid r Monroe N C
--Ritha S Mrs waitress Nicks Grill r313 W 11th
--Robt B (Virginia O; The Dinner Bell Sandwich Co) h3400 Park rd
--Robt C (Myrtle P) electn Duke Pwr h1009 Herrin av
--Robt D (Edith W) formn Huntley Knitting Mills h2712 Hillside dr
--Robt L mech Intnatl Harvester r112½ Mandarin av
--Robt N studt r2712 Hillside dr
--Robt O (Lou N) linemn Edwards Constn & Sup h4121 Leeds dr
--Ronald F (Audrey E) barber Mullis Barber Shop h3960 Bristol dr
--Rosser Edw mach Zagora Gears r RD 2 Matthews N C
--Roy B (Mildred G) mech Fruehauf Trailer h119 Cromers (H)
--Roy N (Doris) drftsmn Wade Mfg r Matthews N C Box 214
--Ruby K emp Delmar Studios r RD 11
--Rubye E slswn Brittain's r Concord N C
--Ruth K Mrs press opr Caro Metal Products r RD 5 Park la
--Sam M (Annie C; Sam's Sandwich Shop) r1823 Rozzells Ferry rd
--Sam M jr (Betty W) mech Brown Equip h909 Crestmere
--Saml L (Bella E) formn Stylecraft Packaging Serv h3032 Florida av
--Saml O (Dora E) condr Sou Ry h221 Sylvania av

MULLIS
--Sarah E mach opr Soderberg & Stern r411 E 25th
--Shirley C ofc sec E B Graeber Co r RD 1 Box 186
--Shirley J beauty opr Ivey's r RD 9 Box 681
--Simon O (Margt H) emp Old Dom Box h413 State
--Ted press opr r2106 Beattie's Ford rd
--Ted J (Virginia) slsmn Thomas Cadillac-Olds r6408 Skycrest la
--Terry E slswn Towel & Sweater Shop r2712 Hillside dr
--Thelma Mrs boarder Chadbourn Gotham Inc r7314 Lakeside dr (Grove Park)
--Thelma Mrs boxer J&J Candy r2106 Beattie's Ford rd
--Thos C h908 Charles av
--Thos D (Mary A) agt Life Ins Co of Ga h201 Goff (H)
--Tommie G Mrs slswn Ivey's r509 Stanley
--Vance C (Johnie S) pipefitter Pure Oil r RD 8 Box 165 Delta rd
--Vance L driver Central Mtr Lines r Derita N C
--Velma C Mrs ofc sec Jefferson Standard Life Ins r RD 1 Box 271B
--Vera Mrs waitress Service Grill r3204½ N Caldwell apt 2
--Vernon T (Lula M) carrier PO h3402 Coldstream la
--Virginia O Mrs (The Dinner Bell Sandwich Co) r3400 Park rd
--Vivian clk US Casualty r Midland N C
--Vivian M clk Burwill & Dunn r1320 Elizabeth av apt 4
--W Edgar (Lexie M) h1937 Mecklenburg av
--W Frank (Bessie B) h2529 Commonwealth
--W Ray (Betty K) chef Honey's Restr h629 Royal ct
--Wade E (Iva J) meat cutter Armour & Co h332 Peterson dr
--Wade H (Retha S) h313 W 11th
--Walter (Ruby B) h310 Marshall
--Walter T (Lucille C) emp Sou Abrasives Co h413 E 25th
--Ward F (Nelson B) formn Shaw Mfg h1019 Norland rd
--Warren hlpr Atlantic Marble & Tile r3325 Monroe rd
--Warren B opr Pneumafil Corp r2723 Marene dr
--Wayne N (Elaine H) slsmn Flowe Mtr h1830B Fleetwood rd
--Wilbarn (Velma) uphol Shaw Mfg r RD 1 Box 271B
--Wm formn Coliseum-Auditorium r Matthews N C
--Wm A (Matilda O) partsmn Char Farm Equip r RD 7 Box 1762
--Wm E (Bertha L) h100 Judson av
--Wm F (Margt F) ramp serv EAL h417 W 25th
--Wm R (Louise G) fixer Nebel Knitting h729 Brookside av
--Wm T (Jane) driver Central Mtr Lines h533 Porter (Tboro)
--Wilma L Mrs sec-treas C R Mullis Oil & Heating Co Inc r RD 1 Albemarle rd
--Zeb B mtcemn Municipal Airport r313 W Palmer
Mulliss see also Mullis
--Wm F (Mary C; Helms, Mulliss, McMillan & Johnston) h1117 Queens rd
Mulston John E jr (Colleen R) sls mgr Genl Elec Co h1700 Jameston dr

MULTIGRAPH BRANCH
ADDRESSOGRAPH-MULTIGRAPH CORP
C C POWELL, BRANCH MANAGER
OFFICE DUPLICATING MACHINES
SUPPLIES and SERVICE
500 E 4TH
TELEPHONE EDison 4-8608

Mulwee Bessie H Mrs slswn Efird's h2100 E 7th apt 5
--Earl S (Juanita H) v-pres-treas Carolina Delivery Service Co Inc h1612 Biltmore dr

CAROLINA CONCRETE PIPE
(Division of AMERICAN-MARIETTA CO.)
Machine-Made Process
Plain and Reinforced
Sizes 4 to 72 Inches
PHONES
EDison 2-8874
and
EDison 4-9250
Office and Plant
3701 Hutchinson Ave.
P. O. Box 10004

W. Owen Flowe & Sons Construction Co.
DRAINAGE, GRADING and EXCAVATING CONTRACTORS
"Let Us Estimate Your Job First"
Tel. EX 2-2151 - Nights - Holidays Dial EX 9-1863, EX 9-6162 or ED 2-1388

"Floor Coverings"
HALL'S, INC.
"SINCE 1946"
"Floor Coverings"
Home of Quality Floor Coverings and Fine Furniture — Carpeting Service For Offices, Hotels and Motels
2519 THE PLAZA TEL. FRanklin 5-4449

MULWEE
--Howard T (Ann L) carp contr 2918 Morson h do
--Robt J (Sarah N) slsmn Natl Marking Mach h2112 Charlotte dr
--Sarah N Mrs ofc sec Harrison-Wright Co r2112 Charlotte dr
Mumaw Anne C Mrs sec Easterby & Mumaw Inc r1835 Sharon la
--Lloyd G (Anne C) pres-treas Easterby & Mumaw Inc h1835 Sharon la
Mumford see also Munford
--Carroll M relay dept Duke Pwr r325 Hawthorne la
--Marvin L (Eliz E) mech Cummins Carolina Diesel h310 Poindexter dr
Mumpower Chas W driver Guignard Trucking r1508 Choyce av
--Ernest C (Nina M) driver Moss Trucking h2708 S Remount av
--Helen L asmblr Consolidated Brass r1809 Cleveland apt 4
--J C supt operations Moss Trucking Co Inc
--Nellie M Mrs slswn Belk's r RD 11 Box 92
Muncey Maynard L (Nancy C) repr Sou Ry h508 N Tryon apt 206
Munch Edw B (Norma B) dept mgr Atlantic Refining Co r5501 Robinhood dr
Munday see also Monday, Mondy and Mundy
--Edith W seamer Nebel Knitting r Concord N C
--Grace M Mrs r624 Louise av apt 3
--Margt C (wid Jas) h2020 Kenwood av
--Robt G (Edna B) r2516 McClintock rd apt 1
--Wm F dept mgr J O Jones Inc r2516 McClintock rd apt 1
Munden Carey W (Pearl M) agt NS Ry h2800 Springway dr
--Jas E (Jane D) slsmn Joyce-Munden & Co h4533 Wentworth pl
Mundorf Geo (Frances L) phys 225 Hawthorne la suite 201 h1350 W Dresden dr
Mundy see also Monday, Mondy and Munday
--Ada P Mrs slswn Belk's r2431 S Remount
--Addie B (wid Alex H) furn room 2427 Tuckaseegee rd h do
--Caldwell A mech Industrialaire Co r Mt Holly N C
--Clarence W (Ada P) farmer h2431 S Remount av
--Clarence W jr (Eliz J; White Star Amoco Service; White Star Body Works & Wrecker Service) r RD 4 Dixie dr
--Connie B Mrs chf clk Hooper-Holmes Bur r4319 Rolling Hills dr
--Eliz J Mrs bkpr White Star Body Wks r RD 4 Dixie dr
--Elsie B Mrs clk Pure Oil r637 Dorothy dr
--Gerald K (Marilyn K) industrial rep Suburban Rulane Gas h1236 Roanoke av
--Gerald T slsmn Powers & Anderson Dental r1622 Bainbridge rd
--Henry C (Mary K) sub sta opr Duke Pwr h306 Irwin av
--Henry C jr USA r306 Irwin av
--Jas jr (Lorene) hlpr Sou Bread & Cake h1311B Horne ct
--Jas D (Elsie B) USA r637 Dorothy dr
--Jerry W atndt White Star Amoco Serv r RD 4 Dixie dr
--Jewell M ofc sec R Carl Hubbard r247 Poindexter dr
--Joan M clk Esso r RD 2 Mooresville N C
--K L (Phillies) repr SBT&T r Toddville rd
--Mary K Mrs stockmn Belk's r306 Irwin av
--Minnie P slswn Seymour's Fashion Center r RD 11 Box 188
--Motor Lines Chas E Bogle jr terminal mgr 1022 Woodward av
--Nita M Mrs slswn Efird's r2108 Crescent
--Oliver D (Louise H; Mundy Hauling Inc) h4341 Applegate rd
--Paul M jr (Connie B) teller Am Coml Bk h4319 Rolling Hills dr
--Ray K (Nita M) desk clk YMCA h2108 Crescent av
--Virginia L sten New York Life Ins h409 N Church apt 104
Muney Terry (Nancy) driver Winn-Dixie h Ridgeway rd

Munford see also Mumford
--Geo A (Peggy) v-pres Blue Ridge Insurance Co h3011 Hampton av
--John L (Betty) hlpr Eastern Transit Stge h2107 Kinney apt 3
--Lee J (Betty J) whsemn h1025 Rodey av
Mungo Alma T opr Duchess Beauty Salon r609 Baldwin av
--Amos (Gussie) brklyr h1211 Kendrick
--Amos A(Niva A) driver PO h3509 Draper
--Boyd R (M Leona) driver Bottom & Fisk h2219 Bancroft
--Carletta r2014 Kinney
--Clyde J jan Douglas Municipal Airport h Circle dr
--Edith maid r501 Baldwin av apt 1
--Estelle L Mrs saladwn Presby Hosp r411 Cherry
--Gussie Mrs hlpr Roy White Flowers r1211 Kendrick
--Helen H Mrs tex wkr Huntley Hosiery r1530 Wilmore dr
--Hoyt slsmn Standard Coffee r519 N College
--Jas (Lillie B) mech Hollingsworth's GMC Truck Co h337 Fannie cir
--Jesse R (wid Wm R) r2219 Bancroft
--Lecola (Annie C) hlpr Am Bakeries h13360 Horne ct apt A
--M Leona Mrs IBM opr First Union Natl Bk r2219 Bancroft
--Mattie C (wid Wm F) h1227 E 34th
--Odessa Mrs maid h1620 Luther
--Odessa L (wid Dobie) h609 Baldwin av
--Pat (Grace) formn City Water Dept r Providence rd Box 9194
--Randolph (Estelle L) porter Stein's Stores h411 Cherry
--Robt (Beatrice G) ydmn h648 Walts
--Robt M (Helen H) bellmn Hotel Char h1530 Wilmore dr
--Roosevelt mech Hollingsworth's GMC Truck Co r315 N Caldwell
--Wm lab Feibus-Gordon & Co r1029 Elizabeth
--Willie M Mrs alterations Belk's r RD 7 Box 752
Municipal South The Demont Rosemon jr editor 218 W Morehead
Munn Albert R jr (Patricia E) acct WSOC Broadcasting h504 Wakefield dr apt B
--Caldonia cook ElChico Lunch h716 Henderson ct
--Chas R slsmn Penney's r3025 Selwyn av
--Fred O (Ruth H) pres-treas Piedmont Equipment Co Inc r Town and Country rd
--Gladys H Mrs ofc sec Avondale Presby Ch r2910 Idlewood cir
--Joe C (Dorothy) chf clk Sou Ry r RD 7 Box 659H
--John supvr Belk's Luncheonette r Matthews N C
--Lonnie L (Mae K) formn Associated Transport h1700 Matheson av
--Porter C (Gladys H) reporter Char Observer h2910 Idlewood cir
--Ruth H Mrs v-pres Piedmont Equipment Co Inc r Town and Country rd
Munpower Wm G (Elvia B) driver Moss Trucking h3621 Old Statesville rd
--Wm G jr (Ann N) driver Frederickson Mtr Lines h3625 Old Statesville rd
Munro see also Munroe and Monroe
--Mary S (wid Gilbert A) claims rep Social Security Admn h2344 Croydon rd
--Virginia h2542 Deacon av apt 27
--Virginia D Mrs regional sec Union Bankers Ins r200 Emerson av apt 27
Munroe H Stokes surgeon 403 N Tryon R301 h515 Oakland av
--Martha M (wid Stokes) h2122 Roswell av
Munsell F Arth (Naomi R) slsmn Bailey Meter h3124 Shenandoah av
Munson Wendell V (Lois A) slsmn Geo A Hormel & Co h4565 Wendover la
--Wm E (Octamae H) investigator City Health Dept h3148 Dublin rd
--Wm E jr (Agnes K; Munson's Shell Service) h404 W Kingston av
Munteanu Nikolai (Helen R) emp Armature Winding h522 Royal ct apt 2
Muratori Alf J (Ellen N) pharm Eckerd's h845 Brockbank rd

L. A. Wooten
CONTRACTOR
ROOFING SIDING
GENERAL REPAIRS
2724 Old Steel Creek Rd. Tel. FRanklin 7-5824

MURATORI
--Francis (Ruth B) mgr Eckerd's h1315 Holmes dr
Murchison C Terry (Frances O) framemn SBT&T h2440 Kingsbury dr
--Jas M slsmn J H Hobson Co r3016 Independence blvd E
--Maggie (wid Jas) maid h702 E 9th
--Patsy A clk Belk's r RD 1 Box 89
--Roy B jr (Myrtle S) dept mgr SBT&T r Mint Hill rd
Murdaugh Edgar G (Frances) with Char Observer r Rock Hill S C
--Wm P (Agnes C) advisor Lee A Folger Inc h110 Colville rd apt 12B
Murdock Bruce studt r1441 Lilac rd
--Carol clk Chadbourn Gotham Inc r Mooresville N C
--Robt B mgr Imperial Dye & Products Co Inc h1441 Lilac rd
Muriel Mary Mrs cook Berryhill High Sch r2510 Sherrill
--Melvin (Mary) mtcemn Marsh Rlty h2510 Sherrill
Murk Jas formn Bottoms-Fiske Truck Lines r Stanley N C
Murnick Jos H (Shirley G; Pineville Road Drive In Theatre) h307 Ridgewood av
Murph Andrew grndr Highland Pk Mfg r Kannapolis N C
--Margie L insp Highland Pk Mfg r Mooresville N C
Murphey see also Murphy
--Bruce C (wid Paul E) payroll clk C W Kirkland Co h1920 Dilworth rd W
--Dorothy J Mrs ofc sec Joseph C Travis r1747A Evergreen dr
--Frank C (Dorothy) serv mgr N G Speir Inc h4500 Fenwick ct
--Paul E (Betty B) drftsmn Ornamental Stone h1117 Woodside av
Murphy Adean F tel opr Hdw Mutual Ins Co of the Carolinas r Cherryville N C
--Alex J (Nancy) mgr Diehl Manufacturing Co r Rock Hill S C
--Annie r3110 Dunn av
--Ardele Mrs cook 434 Shuman av
--Arnold M drawings Highland Pk Mfg r1241 N Pegram
--Beatrice Mrs hlpr Barnhardt Mfg r808 E 8th apt 2
--Benj T (Estelle) driver Henderson-Gilmer h310 Flint
--Bertha M (wid Carl) slswn Best Shop h104 E 9th
--Betty J Mrs payroll clk Belk's r2808 Bancroft
--Brance L (Carrie C) h522 W 10th
--Brower (Evelyn S; Murphy & Cota) h2036 Norton rd
--Brower jr USA r2036 Norton rd
MURPHY C MACK (Evelyn K), Asst Treas-Comptroller WSOC Broadcasting Co 1925 N Tryon, Tel FRanklin 6-8401, h373 Anthony cir, Tel EMerson 6-4680

L. T. SMITH
HOME IMPROVEMENT SERVICE
• ROOFING • SIDING • PAINTING
• REDECORATING
• SPECIALIZING IN REMODELING
"All Work Guaranteed"
1823 Mecklenburg Ave.

K & E
Realty
Company
"SPECIALIZING IN RESIDENTIAL SALES"
Nights and Weekends
Tel. FRanklin 6-7473
1041 CENTRAL AVE.
Tel. EDison 3-8691

J. Ken Williams
General Building Contractor
"SPECIALIZING IN RESIDENTIAL CONSTRUCTION"
"Call Us For Customer Reference"
Nights and Weekends
Tel. FRanklin 6-7473
1041 CENTRAL AVE.
Tel. EDison 3-8691

HARDWARE MUTUAL INSURANCE COMPANY
OF THE CAROLINAS
CURRENTLY PAYING 30% DIVIDENDS ON FIRE INSURANCE
Home Office 1356 East Morehead St. Established 1912 (See Yellow Page 124) Phone EDison 2-2119

SOUTHERN FLOORING AND ACOUSTICAL CO.
CONTRACTORS IN RESILIENT FLOORING AND ACOUSTICAL CEILINGS
WEATHER STRIPPING
SUPERIOR INSTALLATIONS
931 E. Morehead Street
Phones FRanklin 6-3045, FRanklin 5-7568

McDonald Realty Company
REAL ESTATE SALES, LEASES, LOANS
Phone FRanklin 6-4441 212 S. Tryon St. 208-10 Johnston Bldg.
MLS

FLOYD P. MERRITT
BUILDER
DEVELOPER
We Build Homes Not Houses
511 McALWAY ROAD TEL. EMerson 6-3260

MURPHY
--Clara W Mrs bkpr McEwen Ins Enterprises r Matthews N C
--Clarence R (Essie F) driver Helm Mtr Exp h222 Meacham
--Clarence R jr hlpr Caro Foods r222 Meacham
--Claude A (Pearl C) h2043 Greenway av
--Claude L (Johnnie M) sewage plant opr City Water Dept h York rd
--Collie (Beatrice M) hlpr Barnhardt Mfg h808 E 8th apt 2
--& Cota (Brower Murphy, John J Cota (Atlanta Ga; Joseph F Zammit) Winston Salem N C) 2036 Norton rd
--Darsty studt r2036 Norton rd
--Dorothy J Mrs ofc sec Joseph C Travis r1737A Evergreen dr
--Edw T (Jean) slsmn Sears h1220 Fordham rd
--Eliz B Mrs tchr Billingsville Sch r2027 Russell
--Eliz J Mrs med sec Dr Robt R Miller r4408 Applegate rd
--Elmore (Florien F) jan City Health Dept h506 Cherry
--Emmer G maid Queens College r730 2d
--Estelle Mrs maid Mecklenburg Hotel r310 Flint
--Eug G clk City Police h1724 Garden ter apt 5
--Frances A Mrs asst chf opr SBT&T r704 Jackson av
--Frances L slswn Ivey's
--Frank J jr atndt Sharon Texaco Service r RD 1 Box 245 Matthews N C
--Furman B supt Skyland Life Ins r Belmont N C
--Geo lab r1035 E 1st
--Geo F (Erma L) mgr Mecklenburg Poultry h1317 Downs av
--Harry B (Frances L) h1200 Craighead rd
--Hattie R Mrs emp Barnhardt Mfg r1118 N Tryon
--Hazel W Mrs emp Natl Carbon r129 Andrill ter
--Henry (Ella) repr Highland Sup h2350B Horne dr
--Herbert (Emma G) jan Swinson Food Products h730 E 2d
--Izell (Ardell E) emp Char Observer h2927 Baltimore av
--Jack E carp Meyers & Chapman r522 W 10th
--Jas A (Eliz J) emp United Mtrs Serv and author 4408 Applegate rd h do
--Jas B v-pres Kimbrell's Inc r Columbia S C
--Jas D (Daisy A) slsmn Capitol Records h4234 N Howie cir
--Jas F spl agt Atlantic Mut Ins h2423 Vail av apt A13
--Jas H mtcemn Queen's College r1026 E 5th

MULLIS
CONSTRUCTION CO.
• Residential • Commercial
"Builders of Quality Homes"
WALLACE RD., R.D. 4 MATTHEWS, N. C.
Tels. EDison 3-6470 LI 5-4998

MURPHY
--Jane K (wid Melvin M) h1710 Queens rd
--Jean M Mrs ofc sec Grinnell Co r1220 Fordham rd
--Joe (Hazel W) driver Helms Mtr Exp h129 Andrill ter
--Joe C (Era P) h514 N Church
--John C (Vertie C) mgr Troy Drug h2512 E 5th
--John D (Betty J) asst formn Field Loom Reed h2808 Bancroft
--John D slsmn Nabisco r Clover S C
--John E (Rosa) emp Barnhardt Mfg h500 N Myers
--John M (Eliz B) slsmn Delmar Studio h2027 Russell
--John T II (Mary P) h321 Canterbury dr
--Johnnie r2027 Russell
--Johnnie N Mrs clk Duke Pwr r RD 3 Box 98J
--Julia P (wid Jas) binder Palmer Prntg h215 W 9th apt 6
--Lee M Mrs h207 Judson av
--Lenora B Mrs r1712 Union
--Luther (Ann) mech C W Upchurch & Co h334 Lillington av
--M H r704 E 36th
--M Louise r514 N Church
--Margt B (wid Wm) r2806 Dogwood av
--Margt T Mrs clk SBT&T r316 Kimmswick rd
--Mariam A nurse Char Mem Hosp r1326 Heather la
--Martin L hlpr Salvation Army r221 W 7th
--Mary A therapist Char Rehabilitation & Spastics Hosp h1221 E 34th apt 5
--Mattie L Mrs clk Chadbourn & Gotham Inc r2001 Cartier way
--May H Mrs r849 Henley pl
--Nola M r1035 E 1st
--Pat R Mrs comptometer opr P&N Ry r RD 2 Fort Mill S C
--R Grady (Mattie L) clk Chadbourn Gotham Inc h2001 Cartier way
--Randall G (Dorothy J) partsmn Mitchell Distributing h1747A Evergreen dr
--Rosa Mrs maid Queens College r500 N Myers
--Ruth V clk N C Association for the Blind r222 Meacham
--Shirley L cafeteria hlpr Alexander St Sch r506 Cherry
--Solon B wndr Jones Elec Repr r522 W 10th
--Thos r1035 E 1st
--Ural R (Frances A) h704 Jackson av
--Virginia hlpr Frosted Foods & Locker Corp r4109 Wilkinson blvd
--Virginia Mrs clk Bland Bakery h Ridgecrest av
--Wm (Birdette) whsemn Char Insulating & Sup h1914 Lloyd apt 416
--Wm M (Hattie R) baler Barnhardt Mfg h1118 N Tryon
--Wm M jr r1118 N Tryon
--Wm S steward Wm R Barringer Hotel r Davidson N C
--Willie (Clara; Murphy's Grocery) h628 Pennsylvania av
--Willie (Eula B) whsemn Pritchard Paint & Glass h1035 E 1st
Murphy's Grocery (Willie Murphy) 620 Pennsylvania av
--Place (Willie Murphy) restr 1035 E 1st
Murr Della E ofc mgr Stein Hall & Co h831 E Morehead apt 204
--Geo L (Leilia P) h1825 Cochran pl

MURR GEORGE L, JR (Thelma W), Asst V-Pres Installment Loan Dept First Union National Bank Of North Carolina 301 S Tryon, Tel FRanklin 7-1661, h1920 Ashland av, Tel FRanklin 5-8605

--Harold C (Eliz W) dept mgr H&S Lbr h3218 Enfield rd
--Javie Mrs cash Bottoms-Fiske Truck Lines r5500 Hilltop cir
--Kiah P (Javie) mgr Bottons-Fiske Truck Lines r5500 Hilltop cir
--Sarah L r1825 Cochran pl
Murrans Leonard J (June I) mgr Square D Co h4012 Ridgecrest av
Murray see also Murry

MURRAY
--Albert L (Mildred P; Jarman Shoe Store) h1301 Wendover rd
--Becky mus tchr PS r1429 Bevis dr
--Carrie E Mrs smshr Highland Pk Mfg r2900 N Davidson
--Chas driver Observer Trans
--Chas W (Jessie F) pipeftr Carrier Corp h1818 Arnold dr
--Distributing Co Inc James N Murray pres John L Murray (Augusta Ga) v-pres, Wm M Johnson sec, Mrs Jane N Murray treas pkg foods 1917 S Tryon
--Donald repr Western Elec r RD 9 Box 463M
--Donald D clk Murray Distributing r2340 Cloister dr
--Dozier E (Martha) clk Sou Bakeries h431 Ardmore rd
--Duvelle W (Carrie E) formn Highland Pk Mfg h2900 N Davidson
--Duvelle W jr USAF r2900 N Davidson
--E Trenton (Ruth M) clk PO h912 Rodney
--Eliz W Mrs slswn Piedmont Fl Covering r2215 Springdale av
--Evelyn Mrs h2421B Horne dr
--Floyd (Alice) clk Harris Super Mkt h2338A Horne dr
--Fred R (Nova A) mfrs agt 1323 Greenwood Cliff h do
--Geo W (Delcyne C) h728 E 9th
--Geo W h1036 Justice av
--Guy A jr research asst Southeastern Surveys Assocs r Kings Mountain N C
--Harry L (Ruth G) acct Geo G Scott & Co h5022 Milford rd
--Harry P (Sidney N) tailor 129 N Brevard h1901 Park dr
--Harry P jr (Lucille; Murray's Radio & T V Service) h3038 Westfield rd
--Hill Developement Co Geo S Goodyear pres, Geo L Dunaway v-pres, Mrs Jean Mann sec 112 S Tryon R202

MURRAY HUGH G, Asst Treas Installment Loan Dept American Commercial Bank 127 W 4th, Tel FRanklin 7-1601, h226 Tranquil av, Tel EDison 3-7642

--Hugh G jr studt r226 Tranquil av
--Isaiah (Almeda) jan StPaul Presby Ch h1130 Oakland av apt 58
--J P (Mackana W) stvdr Akers Mtr Lines h224 N Summit av
--J Walker (Rosa H) project mgr McDevitt & Street h2444 Tanglewood la
--Jas (Donna M) lab City Water Dept r225 Patch
--Jas N (Jane N) pres Murray Distributing Co Inc h2340 Cloister dr
--Jas T (Carol) supvr Murray Distr h4544 Rockford ct
--Jane N Mrs treas Murray Distributing Co Inc r2340 Cloister dr
--John F (Queen C) mgr Brookhill Barber Shop h1342 Mulberry
--John H (May Pearl) lab Caro Trans & Stge h2212 Holly
--John L v-pres Murray Distributing Co Inc r Augusta Ga
--John T clk Am Hdw & Equip r2138 Briarwood rd
--Johnson (Rose D) exam State Hwy Patrol r1805 W 4th
--Jos A waiter Myers Pk Country Club h1404 Beattie's Ford rd
--Jos V (Ruth R) clk Fed Res Bk h1833 Cochran pl
--Jos V jr driver Armored Mtr Serv r1833 Cochran pl
--Lilla G Mrs waitress Merita Grill r123½ Andrill ter
--Lloyd C (Essie P) ship clk LaFrance Industries r RD 11 Box 45
--Luke A (Sarah M) sec Johnson Motor Lines Inc h2135 Ferncliff rd
--Lunon (Patricia A) USA h227 W 27th
--Mabel Mrs maid h1809 Earle apt 300
--Marion (L Hazeline) constn wkr h1809 Vinton
--Martha E Mrs cash Consolidated Credit r431 Ardmore rd
--Mattie B Mrs r1315 Luther

Carriker Poultry Company
SECURITY POULTRY and EGGS
Phone
EDison 3-2177
Our poultry is grown, fed and processed by the latest scientific Methods — to give the choicest poultry on the market
CARRIKER POULTRY CO.
2811 Central Ave.
Telephone
EDison
3-2177

YOUNG SELLS FORDS
318 FIFTH ST. PHONE FRanklin 5-8441

MAIN OFFICE
301 S. Tryon Street
Personal-Installment
LOAN OFFICE
135 S. Tryon St.

FIRST UNION NATIONAL BANK
OF NORTH CAROLINA
MEMBER F. D. I. C.
9 CONVENIENT OFFICES IN CHARLOTTE

1616 Central Ave.
839 Providence Rd.
1625 S. Boulevard
408 N. Tryon
1625 Woodlawn Rd.
1200 Hutchison Avenue
1932 W. Morehead St.

MURRAY
--Melvin (Vera H) porter Riverview Inn h2623 Statesville av
--Minnie R cook Elks Club h2514A Double Oaks rd
--Nancy E nurse Nalle Clinic r1609 Garden ter
--Patricia A Mrs sten Pyramid Life Ins r227 W 27th
--Rebecca F teller Wachovia Bk & Trust r320 Westwood av
--Robt P (Eliz W) mech Piedmont Floor Covering h2215 Springdale av
--Roderick D (Charlie M) group leader du Pont r Matthews N C
--Russell W (Laura W) spl agt Int Rev Serv h2214 Markham ct
--Ruth G Mrs ofc sec Genl Elec r5022 Milford rd
--Ruth V Mrs emp Radiator Specialty r912 Roddy av
--Thos (Fannie C) shipping dept Caro Paper Board h1541 W Trade
--Thos C recapper Ballard Tire r123½ Andrill ter
--Toney (Mable) driver Standard Builders Sup Corp h2726 Baltimore av
--Wilhelmina Mrs clk Esso h1408 Mockingbird la
--Wm A (Sue E) acct real est 320 Westwood av h do
--Wm H jr (Alice L) claim supvr Associated Transport h2616 Idlewood cir
--Willie (Victoria B) h1827 Vinton
--Wilma G (wid Edgar) insp Hudson Hosiery r612 E Worthington av
--Zore J maid h311 S Cecil

MURRAY'S RADIO & T V SERVICE (Harry P Murray Jr), Member of RTSA, Authorized Service on Zenith, RCA, Philco, Hallicrafter, Westinghouse, Established in 1926, 1517 E 4th, Tel FRanklin 6-1065

Murrell Alford H jr (Wilma D) genl mgr White Bag h224 Wales av
--Irvin H (Lula S) acct Smith Metal & Iron h1520 S Tryon
--Lula S Mrs laby tech Sandoz Inc r1520 S Tryon
--Melvin with Marsh-Broadway Constn r2510 Sherrel av
Murrow Ethel maid r523 E 5th
Murry see also Murray
--Betty J Mrs dishwasher Plantation Grill r206 E Palmer
--Rebecca tchr Pinewood Sch r1429 Bevis dr
--Robt J exam State Hwy Patrol r5007 Withrow rd
Murtogh Arth L (Ann M) h3122 Columbus cir

Muse Chas B (Mary H) supt Coddington bldg h2017 Greenway av
--Chas H (Virginia Q; Circle Motors) h2017 Truman rd
--Charlotte M ofc sec Dixie Tag & Envelope r2023 Greenway av
--Earl B (Ella M) h2101 Dilworth dr
--Georgia R (wid John M) nurses asst Char Mem Hosp r2023 Greenway av
--Harold S (Mary C) slsmn Pritchard Paint & Glass h418 Clement av apt 1
--John R (Margt) mgr (paint store) du Pont h1509 Hartford av
--Jos P (Ruth S) h2515 Kenmore av
--Oren E clk Chev Mtr h2023 Greenway

MUSIC DISTRIBUTORS INC
RAYMOND L HAIRE, MANAGER
SEEBURG COIN OPERATED PHONOGRAPHS
ELECTRIC CIGARETTE MACHINES
SALES and SERVICE
BACKGROUND MUSIC SYSTEMS
801 S CEDAR
TELEPHONE FRanklin 6-7678

MUSIC INC, Robt L Douglas Pres, Ben E Douglas Jr, V-Pres, Ben E Douglas Sec-Treas, Pianos, Musical Instruments, Hi-Fi Sets 1415 Elizabeth av, Tel EDison 3-5161

Muskelly Bob mach opr Orr Constn
Musler Norman S (Paula S) mgr Best Shops h4731 Wendover la
Musselwhite E Marvin slsmn Char Metal Weather Strip r Monroe N C
--Simon F instrumentmn Harry P Davis r Monroe N C
Mustoe Lucette Mrs insp Myers Pk Clns r1211 Reece rd
--Robt L (Lucette) slsmn Capitol Records Distributing h1211 Reece rd

MUTUAL BENEFIT LIFE INSURANCE CO OF NEWARK, N J, J V Smith Genl Agt, 414-18 Johnston Bldg 212 S Tryon, Tel EDison 3-7703

--Building & Loan Association Building 117 E 3d
--Distributing Co Wm E York jr mgr wines 1008 Woodward av

MUTUAL INSURORS
OWNERS
JAMES M TROTTER
DAVID L BLACKWELL
GENERAL CASUALTY INSURANCE
129 BREVARD ct
TELEPHONE FRanklin 5-7965

MUTUAL OF NEW YORK, Roy A Proffitt Mgr, J W Rudisill Cash, Life Insurance 1200 Wachovia Bank Bldg 129 W Trade, Tels EDison 2-5127 and EDison 2-5128

MUTUAL OF OMAHA
(MUTUAL BENEFIT HEALTH AND ACCIDENT ASSN)
ROBERT E HOLMAN, AGENCY MGR
1314 E 4TH
TELEPHONE EDison 3-9029

MUTUAL SAVINGS & LOAN ASSN
(ESTABLISHED 1881)
OFFICERS
EDWARD Y KEESLER, PRESIDENT
LENOIR C KEESLER, EXECUTIVE VICE-PRESIDENT-SECRETARY
EDWARD C LOVELL, VICE-PRESIDENT
C LELAND SNODDY, TREASURER
NANCY G HUSSEY, ASSISTANT SECRETARY
BETTY N ABERNATHY, ASSISTANT SECRETARY
119 E 3d
TELEPHONES
EDison 3-6126 and EDison 4-4601
(See Yellow Page 193)

--Textile Co (Wilson L Cruse, Fredk D Baker; Greensboro N C) clo mfrs 828 W Trade
Myatt Billy (Charlotte T) community center dir City Pk & Recreation Comn h2514 Barry
Myer see Meyer, Meyers and Myers
Myering Patricia F Mrs display Belk's r Boger City N C Box 51
Myerly Chas S (Dolores M) mgr Ernst & Ernst h2212 Ferncliff rd
--Geo A hlpr Mitchell Parking Serv r232 Piedmont ct
Myers Alfonso (Lillian B) emp Stein-Hall & Co h444 W Griffith
--Alonzo H jr studt r425 Fenton pl
--Ann V studt r1300 Scott av
--Aubrey R (Louise H) ins 322 S Tryon R115 h2113 Chambwood dr
--Automobile Service Co Dennis E Myers pres-treas, Mrs Reatha P Myers, David S Cox v-prests, Mrs Eliz G Tutt sec auto parking (ofc) 212 S Tryon R808, (br) 309 W 4th, 116 W 7th, 126, 229 and 301 N College, 114 S College, 316 S Church, 222 S Tryon gasoline 301 N Church
--Bertha J (wid Walter) supvr WU Teleg h2333 E 5th
--Bessie T Mrs ofc sec Whitin Mach Wks r2110 Dartmouth pl
--Bicycle & Key Shop (Chas I and Clifton C Myers) 122 S College
--Billy studt r2113 Chambwood dr
--& Boyd Steel (Jas B Myers jr and Eugene R Boyd) bldg products 312 W Trade R401

Denton Furniture Co., Inc.
COMPLETE
HOME FURNISHINGS
111-113 S. College St.
Phone EDison 3-8438

MYERS
--Brevard S (Beatrice W) pres-treas Myers & Chapman Inc h2746 Hampton av
--Bronnie (wid Lou E) h1100 Waterman av
--Carl (Ollie B) lab Johnston Mfg h708 Watts
--Caroline L Mrs registrar Queens College r RD 2 Carmel rd
--Carrie Mrs maid h642 Saxon ct

MYERS & CHAPMAN INC, Brevard S Myers Pres-Treas, John E Chapman Jr, V-Pres-Sec, General Contractors 631 Baldwin cir, Tel FRanklin 7-4541

--Chas atndt r642 Saxon ct
--Chas A formn Celanese Corp h701 Brockbank rd
--Chas E jr (Mary; Plaza Acres Construction Co) and pres Plaza Homes Inc h100 Canterbury dr
--Chas I (Cleola H; Myers Bicycle & Key Shop) h2209 Charlotte dr
--Chas J (Grace P) buyer Collins Dept Store h3032 Commonwealth av
--Chas T (Dorothy E) lwyr bsmt 730 E Trade R3 h1347 Rutledge av
--Clarence G (Nell R) driver Nilson Mtr Exp h307 Ashley cir
--Claude M terminal mgr Rutherford Frt Lines Inc r RD 5 Box 929M
--Clifton C (Selwyn S; Myers Bicycle & Key Shop) h2217 Westminster pl
--Cora L Mrs asmblr Natl Carbon h2150 Weyland av
--David (Gertrude) lab City Mtr Transport Dept r321 S Long
--David T (Ruth R; M G Electric Co) h147 Eaton rd
--Deany Mrs ofc sec LOF Glass Fibers h339 Circle av apt 2
--Dennis E (Libby W) pres-treas Myers Automobile Service Co h1601 Queens rd W
--Dorothy E Mrs sec Atlantic Supply Co of Charlotte N C Inc r1347 Rutledge av
--E Whiteford (Lena M) emp Ry Exp h3104 Westmoreland rd
--Elam A (Nancy B) mgr Independence Pure Service r336 Dover av
--Elam A jr mgr Kings Drive Pure Service Center r336 Dover av
--Eleanor G (wid Alonzo H) h425 Fenton pl
--Emmitt J driver Hankins-Whittington Funeral Home r227 W Park av
--Flossie (Eleanor) h1420 Winnifred
--Frank r424 N Poplar
--Frank F genl mgr Geigy Dyestuffs r6100 Glenridge rd
--Franklin E mach opr Panda Curtain r2023 Kirkwood cir
--Glenn E (Hansel B) carp Ervin Constn h3512 Odum av (H)
--Grier B (Mary S) supt Hudson Hosiery h232 S Laurel av
--Harold E (Juanita M; Green Street Grill; Queen City Fabrics) h1238 W Boulevard

NORMAN'S HOUSE DEMOLISHING
WE WRECK
RESIDENTIAL — COMMERCIAL BUILDINGS
Building Materials For Sale
819 N. Brevard Tel. FRanklin 5-4869

PRICE-WELLS INC.
Formerly
W. E. Price & Son
YOUR Independent Insurance AGENT
● FIRE
● CASUALTY
● BONDS
● MARINE
116 W. Third Street
Tel. EDison 2-5037

Chas. B. Martin
COMPLETE REAL ESTATE SERVICE
● Building
● Developing
● Sales
● Financing
M & M ENTERPRISES INC.
SUPERIOR BUILDERS INC.
WHOLESALE SUPPLIERS INC.
DIAL
JAckson 3-1651
EMerson 6-3513
PINEVILLE RD.
P.O. BOX 11051

THE WEARN LUMBER COMPANY
"SERVING THE CAROLINA'S SINCE 1890"
MANUFACTURERS OF ARCHITECTURAL WOODWORK
Wholesale
1420 S. MINT ST. PHONE EDison 3-7575

HOTEL WM. R. BARRINGER

AIR CONDITIONED ROOMS

EXCELLENT FOOD AND OUTSTANDING AIR-CONDITIONED BANQUET FACILITIES

Southeastern Truck Refrigeration Inc.

SALES SERVICE PARTS

Commercial and Industrial Refrigeration

Air Conditioning

5994 N. Tryon (Concord Rd.) Tel. FRanklin 5-1093

POWER BRAKE CO., INC.

Sales and Service

— on —

TRUCK - BUS - TRAILER EQUIPMENT

Charlotte, N. C. 1506 W. Morehead EDison 3-3713

Branch Raleigh, N. C. 1734 Louisburg TEmple 4-1315

MYERS

--Harry B slsmn C-B Drug r2933 Avondale av

--Ione C (wid Ernest) purch agt White Cap Nursing Center r1300 Scott av

--J Donald (Shirley B) slsmn R S Dickson & Co h3004 Hanson dr

--Jas (Ruth B) ydmn r621 E 9th

--Jas B (Nancy B; Myers & Boyd Steel) r1338 Drexmore av

--Jas F h1001 E 34th

--Jas H studt r2405 Laburnum av

--Jas R (Ruth E) formn Sou Friction Materials h2818 Shenandoah av

--Jan spotter Barberries Studios h2800 Selwyn av apt 208

--Janie h437 N Summit av

--Jeanette studt r1238 W Boulevard

--Joan r207 Cherry

--Joe H (Hersie A) supt Boyd & Goforth h2321 Old Sardis rd

--John (Margt) slsmn h549 Manhassett rd

--John C (Lula T; John C Myers Insurance Agency) and pres-treas A C Corp, sec-treas Citizens Hotel Co Inc h1738 Brandon rd

MYERS JOHN C INSURANCE AGENCY (John C Myers), General Insurance, Fire, Bonds, Casualty, Automobile 216 Johnston Bldg 212 S Tryon, Tel EDison 3-6217

--John W sign pntr City Traffic Eng r3043 Georgia av

--Jos D slsmn R S Dickson & Co r3004 Houson dr

--Jos R (Dalis M) consulting eng 418 Wonderwood dr h do

--Josephine maid h519½ W 2d

--Juanita M Mrs (Queen City Fabrics)r1238 W Boulevard

--Kath S (wid David T) photog Dunbar-Stanley Studios h201 Eaton rd

--L Maie tchr Hawthorne Jr High Sch r1820 E 7th

--Leonard h527 Bearwood av

--Linda L cash Troy Drug Store No 2 r701 Brockbank rd

--Louise H Mrs tchr Dilworth Elem Sch r2113 Chambwood dr

--Lula T Mrs v-pres-sec A C Corp r1738 Brandon rd

--Maie tchr Hawthorne Sch r1825 E 7th

--Malcolm N (Peggy) clk Trailways r Waxham N C

--Margt Mrs tchr StAnn Sch r549 Manhassett rd

--Marguerite S (wid Richd A) h2137 Radcliffe av

--Marion J clk Barberrie's Photographic Studio r4215 N Tryon

--Mary S (wid Armand deRosset) h1337 E Morehead apt 102

--Maude K Mrs folder Chadbourn Gotham Inc r Concord N C

JETHRO R. MANN

BUILDING CONTRACTOR

Blue Prints Furnished

Free Estimates

214 Reid St. Tel. TAlmadge 5-8725

Belmont, N. C.

MYERS

--Melvin R (Ada L) stone mason Safret & Myers h402 Summey av

--Memorial AME Zion Church 509 Cherry

--Michl G (Caroline) sls asst Package Products r RD 2 Carmel rd

--Nancy B Mrs opr SBT&T r336 Dover av

--Nathl baker Federal Bake Shop h510 N Myers

--Neil adj Ivey's r2933 Avondale av

--Opal C Mrs dir Commonwealth Private Sch r1372 Carolyn dr

--Oscar L (Jim R) sls Black Diamond Sls h1121 Myrtle av apt 67

MYERS PARK BAPTIST CHURCH, Dr L Carlyle Marney Minister, Rev W Emory Trainham Jr, Associate Minister, Rev Robt E McClernon Minister to Youth, Rev Leonard Wilmot Minister to Children, Mr James A Berry Minister of Music, Mr W L Schwantis Church Administrator, 1900 Queens rd, Tel EDison 4-7232

--Park Baptist Church (Youth Center) 1830 Queens rd

--Park Barber Shop (Kenneth W Morrison) 705 Providence rd

--Park Beauty Salon (Mrs Jeanette D Harney) 759 Providence rd

--Park Children's Shop Inc Rebecca Farah mgr 745 Providence rd

--Park Cleaners Inc Wm Cocke pres, H B Booth sec-treas 1039 Providence rd

--Park Country Club Foil O Russell mgr h2430 Roswell av

--Park Elementary School Jas W Suber prin 2132 Radcliffe av

MYERS PARK HARDWARE CO INC, Samuel H Hackney Pres-Treas, Josephine H Huntington V-Pres, James B Huntington Jr, Sec, "Your Complete Hardware Store" 923 Providence rd, Tel EDison 4-1614

--Park High School Jack Horner prin 2400 Colony rd

--Park Manor 2800 Selwyn av

--Park Manor 113 Tranquil av

--Park Medical Building 1340 Romany rd

MYERS PARK METHODIST CHURCH, Rev Wilson O Weldon Pastor, Rev Wm R Brantley and Rev James P Burnett Associate Pastors, Mrs Brown C Chism Administrative Assistant, 1401 Queens rd, Tel EDison 4-2866; Church School Office Tel FRanklin 6-4884

--Park Methodist Church (Kindergarten) Mrs Kathrina B Hoeflich dir 1401 Queens rd

MYERS PARK PHARMACY (G V Lawrence), Prescriptions, Drugs, Toilet Articles, Fountain Service, Magazines, Delivery Service 1340 Romany rd, Tel EDison 2-7187

MYERS PARK PRESBYTERIAN CHURCH

PASTOR

REV JAMES E FOGARTIE DD

ASSISTANT PASTOR

DR A CLARKE DEAN

2501 OXFORD pl

TELEPHONE EDison 3-8851

--Park Presbyterian Church Week Day School Mrs Adeline Astwalt dir 2501 Oxford pl

MYERS PARK RUG & FLOOR CLEANERS (F Manly McWilliams), Rugs and Wall-to-Wall Carpets Cleaned, Floors Cleaned and Waxed, Furniture Cleaned, Rugs Repaired and Laid 1215 E 4th, Tel EDison 4-9912

--Park 66 Service John J Maxwell mgr 427 Providence rd

--Parking Center Roy H Cox mgr 207 S Church

--Ralph M (Eldon M) agt Int Rev Serv h2405 Laburnum av

--Ralph T (Doris K) driller Froehling & Robertscn h1325 Kennon

MYERS

--Reatha P (wid Dennis E) v-pres Myers Automobile Service Co h1600 Brandon rd

--Robt (Nancy) mgr Pure Oil Service Station h336 Dover av

--Robt B (Esther O) linemn Douglas Aircraft h2833 Manor rd

--Robt D (Shallamar C) spl agt Maryland Casualty h214 Altondale av

--Robt T studt r1001 E 34th

--Rosa M Mrs maid Mercy Hosp r207 Cherry

--Ruth B Mrs maid Mercy Hosp r621 E 9th

--Ruth C Mrs emp Western Elec r227 W Park av

--Sam A (Lois H) carp h726 Hartford av

--Sarah M (wid Henry) h624 Aiken al

--Street School Bannaka D Roberts prin 525 S Myers

--Thos J (Barbara E) ship clk Sou Pump & Tank h2521 Independence blvd

--Tivis (Mary W) h2909 Hampton av

--W A formn Acousti Eng of Carolina r5414 Princess

--W E servmn Cherry Burrell Corp r RD 11

--W Edw (Sharon B) announcer WSOC-T V h557 Wakefield dr apt A

--W Marvin (Vera H) h907 E Worthington av

--Walter E announcer WSOC Broadcasting r2333 E 5th

--Wilbur L (Opal C) mtce mgr Pure Oil h1372 Carolyn dr

--Willard L (Martha B) slsmn Riverside Uniform Co h2201 Charlotte dr

--Wm (Rosa M) h207 Cherry

--Wm M clk Winn-Dixie

--Zeb E jr (Louise A) pilot Cannon Aircraft Sls & Serv h2821 Windsor av

Myles see also Miles

--Wm J (Naomi P) chem Celanese Corp of America h418 Ellsworth rd

Myrick Chas wldr Queen City Engineering r1519 Cleveland av

--Irving L (Peggy H) sht mtl mech Ross & Witmer r415 W Kingston av

--Mamie Mrs tel opr YWCA r2801 Fort

--Robt r539 Brookhill rd

--W D (Aliean) driver Associated Transport r Salisbury N C

--Willette B Mrs production Caro Foods r539 Brookhill rd

--Zillion (Willette B) washer Wylie Auto h539 Brookhill rd

Myrtle Apartments Warren M Clark mgr 1121 Myrtle av

Mystery Package Co Sol Hersh mgr whol jwlrs 131½ W 4th

N C STATE MOTOR CLUB INC

JOHN G FRAZIER JR, CHAIRMAN of BOARD

THOS B WATKINS, PRESIDENT

LOUIS D BURKHEAD, ASSISTANT VICE-PRESIDENT

MRS RUTH R THREATT, SECRETARY-TREASURER

HOME OFFICE

2422 N TRYON

TELEPHONE EDison 2-8507

(See Yellow Page 10)

N C VETERANS COMMISSION, Eugene D Caldwell District Officer, 123 N Poplar R105, Tel EDison 4-1936

Nab Herbert mech Hollman & Moody r RD 5 Box 173

Nabe Annie K r221 E Park av

Nabers see also Nabors, Neighbors and Neighbours

--Saml L (Edna) h2227 Springdale av

Nabinett Arth A (Alma) lab Edwards Lbr h2330B Horne dr

Nabors see also Nabers, Neighbors and Neighbours

--Eunice A Mrs ofc sec Clark Trailer & Equip r1624 The Plaza

--Harry M (Margt H) acct h409 N Church apt 306

--Harry M jr USA r1624 The Plaza

--K Patk jr (Margt B; Brown Franklin Insurance Agency) h5466 Addison dr

--Margt H Mrs slswn Ivey's r409 N Church apt 306

Safeguarding Tomorrow

J. GROVER LEE, JR. AND ASSOCIATES

THE NORTHWESTERN MUTUAL LIFE INSURANCE CO. OF MILWAUKEE

Life Insurance Planning

Business — Estate — Personal — Tax

LOW NET COST

Suite 300-A KINGSMORE BLDG. 1416 E. MOREHEAD EDison 3-4791

HARVEY B. HUNTER Dairies

SHOPTON RD. PHONE JAckson 3-2905

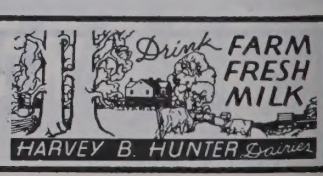

Baucom's NURSERY & GRADING CO. A. L. BAUCOM, Owner
LANDSCAPE GARDENERS — GRADING CONTRACTORS —
Visitors Are Always Welcome — Over 100,000 Shrubs for Your Selection
TEL. EDison 4-6453
NIGHT EDison 3-7975
(See Yellow Page 151)
4401 N. TRYON STREET
ACROSS FROM FAIRGROUNDS

NABORS
--Nancy L (wid Jas V) h409 N Church apt 301
--S Eleanor r1624 The Plaza
--Thelma F Mrs pres Thelma Inc h1220 E Boulevard
Nabow David (Hannah E) v-pres-chf eng Duke Power Co h366 Ferncliff rd
Nachman Anna D Mrs sten Morris Speizman Co h2817 Willow dr
Naely Wilma W Mrs ofc sec Ira L Griffin & Sons r RD 2 Box 932
Nagel see also Nagle
--Ernst N dept mgr Pneumafil Corp r2718 Tallu rd
--Lee M Mrs r4211 Castlewood rd
--Victor A slsmn N C Food Dlrs h1953 Wilmore dr
Nagle Bernard (Eliz P) slsmn Warner Jwlry Cases h349 Belton
Nahory Sarah D Mrs librn Pub Library r811 Manhassett rd
--W Francis (Sarah D) archt A G Odell Jr & Associates h811 Manhassett rd
Nail Barbara V Mrs maid Sassen Beauty Salon r1304 Fairmount
--Cath T Mrs bkpr John J Morton Co r1312 Richmond pl
--Chas N (Annie M; North Side Shoe Shine) h1000 Oaklawn av apt 9
--Harold r810 Canton
--John pkr Scott Drug r810 Canton
--Norman B (Cath T) emp Douglas Aircraft h1312 Richmond pl
Nakamura Francis T (Alice L) eng WSOC Broadcasting h1838 Woodland dr
Nall John C jr (Betty C) driver Pilot Frt Carriers r Kannapolis N C
--Myrtle L (wid Jas G) clk Fed Res Bk h3300 Selwyn av

NALLE CLINIC THE (Drs Edward R Hipp, Lucius G Gage, Luther W Kelly, G Preston Nowlin, J Robt Adams, Walter B Mayer, Alfred R Berkeley Jr, R S Bigham Jr, Jas A Crowell, J S Gordon, James S Clarke, E F Hardman, Allan Tuggle, W C Hilderman Jr, Lucius G Gage Jr, E R Hipp Jr, L W Kelly Jr and Fred E Wise Jr), 412 N Church, Tel EDison 4-5531

--Sadie M (wid Brodie C) h906 S College
Namertha Chas J (Elinore M) serv rep Standard Register h903 Brookside dr
Nan's Nursery (Mrs Melva Robinson) day nursery 210 W Park av
Nance see also Nantz
--Albert D (Nettie S; Nance Bros) h Moore's Lake dr
--Alf E (Ruby J) emp A R Kiser Mus h401 Norris av
--Allen C (Elsie H; Nance Bros) h Moore's Lake dr
--Amos (Bette) porter Myers Parking Center r1359B Horne ct
--Annabelle R clk Whitin Mach Wks r RD PO Box 35 Cornelius N C
--Annie h719 Shannon
--Arden D (Zola B) slsmn Kiekhaefer Corp h308 Wakefield dr apt A
--B Frazier (Faye) emp Natl Carbon h1418 Woodhaven av (Sharon Amity)
--Betty J slswn Kress' r RD 1 Pineville N N C
--Bobby R slsmn Jack's Cookie r4238 Pineville rd
--Bros (Albert D and Allen C Nance) bldg contrs Moore's Lake dr
--Buford P (Margt T) supvr Foremost Dairies h914 Crestmere
--C H adj Travelers Ins r322 Hawthorne la
--Carolyn sten YWCA r538 N Independence blvd

NANCE CHAS L (Ennis M), Physician 408-10 Professional Bldg 403 N Tryon, Tel EDison 3-7838, h1825 E 7th, Tel EDison 3-5813

--Chas L jr studt r1825 E 7th
--Christine G Mrs nurse Char Mem Hosp r1402B Murdock rd
--Cleon S (Eliz H) porter Char Union Bus Sta h2843A Statesville rd

NANCE
--Daisy L Mrs r2843A Statesville av
--David F (Willie) supvr Central Mtr Lines r RD 8
--& Deaton (W Morris Nance, Marvin C Deaton) elec contrs 2146 Barringer dr

NANCE DE WITT B (Rena J), Pres-Treas-Genl Mgr Nance Motor Co Inc 1316 S Tryon, Tel FRanklin 5-7381, h524 Wakefield dr Apt A, Tel EDison 2-3973

--Donald E atndt Al Browne's Stge r2314 Circle av
--E Howard (Lillie M) lab Char Pipe & Fdry h1423 Parker dr
--E L (Sara) chf opr City Water Dept r RD 3 Box 438
--E Willa clk Esso r318 Poindexter dr
--Edw E (Exie K) whol confectionery Dixie rd h do
--Eliz A Mrs boarder Chadbourn Gotham Inc r Locust N C Box 272
--Eliz H Mrs elev opr Independence Corp r2843A Statesville av
--Ellis (Ethel L) h311 W 7th
--Elsie D mach opr Garcrest Mills r RD 8 Box 351B
--Envoy F (Margt G) clk Highland Park Mfg h4337 N Howie cir
--Ethel G Mrs tel opr Hotel Charlotte r1726 Cliffwood pl
--Ethel L Mrs tel opr Hotel Char r1726 Cliffwood pl
--Evelyn B Mrs clk Esso r RD 1 Huntersville N C
--Faye H (wid Clayton) r1004 Pegram
--Faye M Mrs slswn Belk's r1418 Woodhaven
--Frances M Mrs clk Miller Mtr Exp r RD 7 Box 724
--Frank (Pearline B) adv wkr Coca-Cola r320 N McDowell
--Franklin D R lab Ervin Constn r RD 1 Stanley N C
--Fred C (Nealie S) wldr Trailmobile h1801 Arnold dr
--Fred H (Marion R) slsmn Queen City Mus h3521 Thomas pl
--Fred W (Juanita C) slsmn Char Cheerwine Bottling h620 N Graham
--Geneva maid Plaza Road Sch r RD 1 Stanley N C
--Geo (Hattie B) brklyr h2419B Statesville
--Geo (Wilhelmina D) maid h1100 Oaklawn av apt 20
--H Chas (Lucy B) dept mgr Montaldo's h1525 Carolyn dr
--H Wayne slsmn Cable Dairies r1146 Woodside av
--Henry H (Annie) slsmn Little Hdw h1327 Parkway av
--Howard E (Emma M; Spencer Park Smoke Shop) h Dixie rd
--Howard T h607 W Boulevard apt 2
--Hoyt F (Evelyn B) drftsmn H&S Lbr r Huntersville N C
--J Clinton (Barbara S) rte serv EAL h2219 Kenilworth av
--J T emp Troy Drug Stores r415 N Church
--Jas C (Barbara T) ramp serv EAL r2219 Kenilworth av
--Jas D (Christine G) insp Retail Credit h1402B Murdock rd
--Jas H (Mabel P) formn Cole Mfg r3838 Sudbury rd
--Jas H USA r1426 The Plaza
--Jas L (Ruby E) mach opr Old Dom Box h1019 Pryor
--Jean H Mrs bkpr Caro Houdaille r Huntersville N C Box 186
--Jerry cook Tanzy's Grill & Trailer Park r RD 4 Box 6
--Jerry waiter Town & Country Drive In r Dixie rd
--Joe U (Fadene Y) opr City Water Dept r1235 Tyvola rd
--John L (Agnes G) h1208 E 10th
--John S (Selwyn Drug Store) h1426 The Plaza
--John S jr pharm Selwyn Drug Store r1426 The Plaza

AMERICAN CASUALTY COMPANIES
ALL FORMS INSURANCE
• Life • Casualty • Fire and Marine
• Accident and Health • Surety Bonds
705 E. MOREHEAD TEL. EDison 3-9211

NANCE
--Justus F (L Ruth) asst mgr Baker's Shoe Store h1401 Shuman av
--Kathleen ofc sec Blake Constn r815 S Davidson
--Keith (Frances) lab Ervin Constn r RD 2 Marshville N C
--L Ruth M clk Strateway Distrs r1401 Shuman av
--Lawrence F (Anna Belle) brk mason Ervin Constn r Cornelius N C Box 35
--Lessie C (wid Will) chkr Domestic Lndry h811 E 15th
--Levander hlpr Caro Distributing r516A W Hill
--Louis R (Ruby I) slsmn Royal Crown Bottling r RD 1 Pineville N C
--Louise nurses aide Mercy Hosp h421 Skyland av
--Lula Belle Mrs boarder Chadbourn Gotham Inc r RD 2 Stanfield N C
--Mable H clk Cato Stores r2608 Commonwealth av
--Mae W (wid Walter L) h216 Altondale av
--Margt clk Good Samaritan Hosp r643 Stonewall ter
--Margt G Mrs emp Highland Park Mfg r4337 N Howie cir
--Marie boarder Chadbourn Gotham Inc r RD 2 Stanfield N C
--Marion wrapper Harris Super Mkt r Sherrod School rd
--Martha key punch opr Home Finance Group Inc r1801 Arnold dr
--Marvin B (Jessie J) h2301 Commonwealth av
--Mary H h643 Stonewall ter
--Mary M (wid Thos) maid r405 Wake
--Maybelle lndry wkr Char Lndry r1324 Winnifred

NANCE MOTOR CO INC, DeWitt B Nance Pres-Treas-Genl Mgr, B Frank Gathings Sec, Studebaker Cars and Trucks, Mercedes-Benz Cars 1316 S Tryon, Tel FRanklin 5-7381; Used Cars 1325 S Tryon, Tel FRanklin 5-6513 (See Yellow Page 19)

--Norma S clk Am Discount r3838 Sudbury rd
--Pat Mrs photo fnshr Dunbar-Stanley Studios r Belmont N C
--Patricia M Mrs dental asst Dr John E Moses r1744 Wilmore dr
--Pearl F (wid Benton S) smstrs Belk's h1825 Pegram
--Peggy (Browse Around Gift Shop) r1918 Lenox av
--Peggy ofc sec Nebel Paper Products Co r1918 Lenox av
--Ralph supvr Carriker Poultry r RD 2 Monroe N C
--Ray mech City Mtr Transport Dept r RD 1

PENNSYLVANIA OIL CO.
DISTRIBUTORS
Motor Oils VALVOLINE Greases
THE ORIGINAL PENNSYLVANIA OIL
R. B. S.
SUPER TUNGSTEN IGNITION POINTS
"The Only New Ignition Points in Fifty Years"
Rear 1122 S. Boulevard Tel. EDison 3-6185

Automotive Electric And Armature Service
We Repair and Service
• Generators
• Starters
• Regulators
• Electric Motors
1624 W. MOREHEAD ST.
Dial EDison 4-7181

The Furniture Co.
CHARLOTTE'S LARGEST INDEPENDENT FURNITURE STORE
123-25 S. College Street
(See Yellow Page 103)
Tel. EDison 3-3759

INTERSTATE ROOFING & ASPHALT CO., Inc.
IRACO
Barrett and Flintkote
Industrial and Residential Roofing
520 W. PALMER ST.
DIAL FR 5-8447

LAWTER AND PRITCHARD CO.

GENERAL CONTRACTORS

300 N. Clanton Road

Tel. JAckson 3-2461

McManus LOCKSMITHS

MASTER KEYING LOCKS INSTALLED

Dealers For SAFES VAULTS

TELEPHONES Day EDison 3-1796

Nights LIberty 5-4095

1219 THOMAS

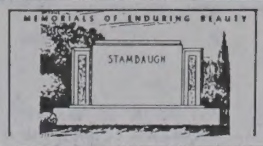

Charlotte's Largest and Leading Retail Monument Dealer

Carolina Marble & Granite Works, Inc.

3200 S. BOULEVARD
FLOYD A. FRIDELL

(See Yellow Page 141)

PHONE JAckson 3-2112
TERRELL FRIDELL

E. P. NISBET COMPANY

Metered and Filtered Fuel Oil
Oil Burner Service
Carrier Air Conditioning
"24 HOUR SERVICE"
1818 Baxter St. Tel. EDison 2-7755

NANCE
--Raymond A (Maude R) h3816 Rozzells Ferry rd
--Robt F (Floye A) h4307 W Howie cir
--Robt K (Alma B) tex wkr Leaksville Woolen Mills h316 N Hoskins av (H)
--Robt R slsmn Jack's Cookie r4238 Pineville rd
--Roy C (Faye M) driver R D McLaughlin h1146 Woodside av
--Ruby maid r421 Skyland av
--Ruby J Mrs clk Bell Lines r401 Norris
--Ruby P nurse Char Mem Hosp r1856 Greene
--Sara E (wid L C) r2334 Morton
--T J clk Troy Drug r415 N Church
--Thos driver Ballenger Bros Coal & Oil r513 N Brevard
--Thos R (Mary E) slsmn Pepperidge Farm Bread h1025 Trembeth dr
--Victoria M (wid Farmer) h302 Benjamin
--Virginia M ofc sec P&NRy r RD 1 Matthews N C
--W Morris (Minerva F; Nance & Deaton) h2200 N Poplar
--Wayne slsmn Coble Dairy Products Co-operative r1146 Woodside av
--Wm D jr (Gertie G) supvr City Mtr Transport Dept h2828 Eastway dr
--Wm E (Ethel G) carp J B Reid Constn h1726 Cliffwood pl
--Wm E (Mary A) mach R H Bouligny Inc r92 Eva dr
--Wm H (Flonnie S) h438 Potters rd
--Wm H (Mable) slsmn Biltmore Dairy Farms r2608 Commonwealth
--Wm N (Doris M; Chas R Bass Machine Shop) h2026 Marguerite av
--Zola B Mrs ofc sec State Farm Mut Auto Ins r308A Wakefield dr
Nancy Claude M r3301 Reid av
Nanney Claude M (Ida B) h1915 Thomas av
--Hillary E (Mary A) agt Natl Bankers Life Ins h2309 Shenandoah av
--Mary A Mrs ofc sec Char Hearing Aid Center r2309 Shenandoah av
--Robt r330 S Tryon
--Robt S clk Belk Stores Servs r YMCA
Nanny Clyde (Maude) barber Fourth Ward Barber Shop h308 Baldwin av
Nantz see also Nance
--Blair E (Frances R) clk Suburban Rulane Gas r Lincolnton N C
--Doris F Mrs flwn Hudson Hosiery r301 Andrill ter apt 1
--Earl R carrier PO r RD 10 Box 528F
--Henry D (Betty T) zone mgr International Harvester h1802 Academy
--Jessie jr (Doris F) agt Char Liberty Mut Ins h301 Andrill ter apt 1
--Jim slsmn McLean Trucking r RD 1 Box 475D
--JoAnn Mrs boarder Belvedere Hosiery r RD 2 Huntersville N C

HOLBROOK CONTRACTING CO.

Weatherproofing
Dampproofing
Weatherstripping
Building and Restoration
All Work Guaranteed
EATON CIRCLE TEL. EDison 4-5430

NANTZ
--K E capt State Air Natl Guard r RD 6 Box 712B2
--Lucille H Mrs ship clk Natl Screen Serv r3520 Ritch av
--Paul E (Lucille H) mgr North Twenty-Nine Drive In Theatre h3520 Ritch av
--Thelma F Mrs city mgr Avon Products r2908 Bancroft
--Vaudie L cash Grant's r RD 7
--Walter C (Thelma F) servmn Duke Pwr h2908 Bancroft
--Wm D (Verna K) asst purch agt Henley Paper h2115 Bromwich rd
Napier Brenda W Mrs ofc sec Robt D Potter r Marshville N C
--Geo B chem Douglas Aircraft r933 Berkeley av
--Jos W ship clk Grainger Inc r1716 Merrimon av
--Sherrill (Virginia) hlpr Ervin Constn r RD 2 Marshville N C
Napolis Italian Restaurant (Robt Scognamille) 115 S Independence blvd
Napolitano John B (Madge McD) slsmn Cardinal Realty h2509 Rosalin av
--Madge McD Mrs tchr Enderly Park Sch r2509 Roslyn av
Nard Beatrice mach opr Radiator Specialty r513 Village ct
Nash Albert (Odessa) lab Rea Constn h1500 Cummins av
--Alex V slsmn Bost Bakery r RD 6 Box 797 E E
--Anderson (Edna M) atndt Mercy Hosp h2820 S Tryon
--Anne S clk R S Dickson & Co r1511 E 8th
--Benj (Kath M) sec Whitehead Engineer and sec-treas R H Bouligney Inc h1609 Providence dr
--Billy H bldg contr 4360 Rebecca av h do
--Blaine B (Frances I) with State Air Natl Guard h918 Hartford av
--Bruce T (Frances N) chf eng Hicks & Ingle h518 Cooper dr
--Carrie M Mrs folder Chadbourn Gotham Inc r830 N Church
--Chas E mech Don Allen Chevrolet r Concord N C
--Clay B (Bridie C) knitter Knit Products h3079 Marlowe av
--Coy B slsmn Frank Wood Inc r RD 3 Box Box 4195
--David (Irene) mech h4325 Rebecca av
--Della (wid G E) tex wkr h3612 Darby av (H)
--Dorothy waitress Oriental Restr r C M R 461 Dogwood pl
--Dorothy E pkr Jack's Cookie r1512 E 8th
--Edsel D (Ellie L) rodmn Alse V Blankenship r Matthews N C
--Eliz L ofc sec Drs Geo C Blanchard, Wm R Pitts h916 Bromley rd apt 2
--Ella M Mrs h2029 Erie
--Ellie L Mrs clk Home Beneficial Life Ins r RD 4 Box 134 Matthews N C
--Elsie W drsmkr 414 Cemetery av h do
--Florence Mrs br mgr Gay Laundry & Cleaners r211 Lanier av
--Frances H emp Delmar Studios r Matthews N C
--Frances M Mrs tchr Isabella Wyche Sch r1933 Russell
--Frank J (Carrie O) h830 N Church
--Furman L mach Armature Winding r RD 3 Box 419R2
--Geo R h813 N Brevard
--Geo T jr (Frances M) sergt City Police Dept h1933 Russell
--Geo T III studt r1933 Russell
--Gilbert E (Katheryn) carp h501 Melbourne ct
--Gracie mach opr Caro Overall Serv r1244 Badger
--H Boyd (Boyd Nash Used Cars) h1827 Jameston dr
--Harold M hlpr Broadhurst-Allen r RD 3 Monroe N C
--Harriett studt r1609 Providence dr
--Harvey M jr (Martha J) slsmn Coca-Cola h3720 Eastway dr

NASH
--Helen C Mrs cafeteria wkr Efird's r844 N Church
--Henry G jr (Rosa S) bldg contr 3431 Foxcroft rd h do
--Iola B (wid Luther J) r1702 Matheson av
--J Raymond (Frances C) supvr Esso h625 Seneca
--J Raymond jr (Frances G) serv dir Caro Mtr Club h1919 Stratford av
--Jack F (Grace L) jan Am Coml Bk h2217 Statesville av apt 3
--Jas grinder Standard Crankshaft & Hydraulic r RD 8
--John E (Dolly M) pres Globe Painting & Decorating Co Inc h2639 Shamrock dr
--John R jr studt r625 Seneca pl
--Jos F recapper Compton Tire r719½ W Trade
--Joyce P looper Nebel Knitting r1412 Pecan av apt 4
--Lemmond Tire Co Inc D Ray Lemmond pres, Mrs Eliz A Lemmond v-pres-sec-treas tire recapping 2906 Rozzells Ferry rd
--Maggie r830 N Church
--Martha J Mrs clk Panda Curtain r3720 Eastway dr
--Mary A h1511 E 8th
--Mary E cafeteria wkr Montclaire Sch r RD 3 Box 97A
--Nizzie D (wid Fredk) clk Am Coml Bank r1511 E 8th
--O F (Helen B) emp Sou Elec h844 N Church
--Otho jr r819 E Boundary
--Otto F (Helen C) mach Sou Elec Serv r830 N Church
--Paul S (June C) sls mgr Nationwide Ins h5326 Milford rd
--Rebecca clk Skyland Life Ins r Moresville N C
--Richd H jr h160 Perrin pl
--Robt L (Lois M) formn Whitin Mach Wks h317 Bradford dr (Tboro)
--Thos USN r1609 Providence dr
--Thorny B (Sadie) hostler Johnson Mtr Lines h1335 McCall
--Van W dept mgr Biggers Brothers r508 Duse Monroe N C
--Vernon M ptrnmn Cole Mfg r RD 3 Box 668 Monroe N C
--Walter G (Inza B; Modern Barber Shop) r C M R 332 Box 722
--Wayne C (Joyce) city police h1412 Pecan av apt 4
--Wm formn Miller Millwork r RD 1 Monroe N C
--Wm jr wldr Fulbright Iron Wks r940 S Hoskins av (Tboro)
--Willie (Fannie M) cln Queen City Dry Clns & Hatters h1110 Gough
--Willie (Mary E) hlpr Char Pipe & Fdry h York av
Nashm Geanette Mrs insp Chadbourn Gotham Inc r RD 3 Marshville N C
Nassar see also Nossar
--Jos T (Minnie F; Nassar's Mercantile) h2301 Shenandoah av
Nates Deward mailer Char Observer r Mint Hill Station
Nathan Evelyn H (wid A Henry) exec sec County Humane Soc h924 Monticello ter apt 203
Nathan's Inc Nathan A Pearson pres, M W Garret v-pres, W Frank Vest sec-treas furn mfrs 104 E Kingston av
Nathaniel Gussie (wid Geo H) cook Alexander Hotel h2000 Renner
Nathanson Harry L (Coral B; Overhead Door Co) h3420 Park rd
--Lewis S clk Overhead Door Co r3420 Park rd
National Advertising Co Jas J Gibson mgr 1935 Bancroft
--Air Filter Service Co Inc Albert Z Price pres, Albert Z Price jr v-pres, Myrtle V Fink sec-treas 2216 Avondale av
--Aniline Division (Allied Chemical Corp) John K Boykin mgr dye stuffs 201 W 1st
--Association of Hosiery Manufacturers Ruben C Ball v-pres 212 S Tryon R901

OLD DOMINION Box Company Inc.

CHARLOTTE, NORTH CAROLINA

- Business Surveys
- Labor Relations
- Organizational Planning
- Cost Control
- Production Control

The Johnston Bldg. — 212 S. Tryon St.

LEE ASSOCIATES, INC.
MANAGEMENT CONSULTANTS
CHARLOTTE, N. C.

- Sales Management
- Administrative Control
- Office Procedure
- Personnel Programs
- Inventory Systems

Tels. FRanklin 7-2718 and FRanklin 7-2719

NATIONAL ASSN FOR ADVANCEMENT OF COLORED PEOPLE CHARLOTTE BRANCH
KELLY M ALEXANDER, EXECUTIVE SECRETARY
323 S BREVARD
TELEPHONE EDison 3-1167

NATIONAL ASSOCIATION OF CREDIT MANAGEMENT CAROLINAS UNIT INC, M L Mitchell Sec-Mgr, 403 Chatham Bldg 302 S College, PO Box 10343, Tel EDison 3-9061

NATIONAL AUTO ASSOCIATION, Thos B Watkins V-Pres, 2422 N Tryon, Tel EDison 2-8507 (See Yellow Page 10)

NATIONAL AUTO PARTS EXCHANGE INC
CARL B MOORE JR, PRESIDENT
JOHN O WEST JR, VICE-PRESIDENT
MRS THELMA J MOORE, SECRETARY
COMPLETE LINE of AUTOMOTIVE PARTS
1014-16 N TRYON
TELEPHONES
EDison 4-9393 and FRanklin 6-7976

--Automotive Parts Assn Earl Dolive pres whol auto parts 2711 Wilkinson blvd

NATIONAL BANKERS LIFE INSURANCE CO, Conrad A Reynolds Regional Manager, 1203 Wachovia Bank Bldg 129 W Trade, Tel FRanklin 5-5713

--Bankers Life Insurance Co Edw R Reynols mgr 127 W 7th R322
--Bellas Hess Stores Inc Stanley E Gold mgr dept store 120 E Trade
--Biscuit Co Tipp Moseley mgr 301 E 9th
--Car Rental System Dudley Greer mgr Douglas Municipal Airport
--Carbon Co (Div of Union Carbide & Carbon Corp) Eldon D Carr plant mgr Chemway rd (Tboro)
--Carloading Corp (br) A J Ghirardini mgr 715 W 11th

NATIONAL CASH REGISTER CO THE, Clarence C Johnson Branch Manager, Complete Line of New and Used Cash Registers, Accounting Machines and Adding Machines for Every Business, Factory Trained Service 1014 S Tryon, Tel EDison 4-0827

--Cleaners (B M Shumpert) clo clns 1115 Elizabeth av
--Conference of Christians & Jews Mrs Emma G Lassiter program dir 121 E 3d R211
--Cylinder Gas Co E Bain Whitworth mgr 2414 S Boulevard

NATIONAL DAIRY PRODUCTS CORP (Sealtest Southern Dairies Division), 500 Dalton av, Tel FRanklin 7-3421

NATIONAL FINANCE CO, R A Gillis Jr, Mgr, Auto, Furniture and Personal Loans 205 E Trade, Tel EDison 2-4107

--Foundation for Infantile Paralysis The John H Yeatts state rep 1012 Kings dr Suite 405
--Grill (Chas J Alexander) restr 5279 N Tryon
--Gysum Co Jas E Kirkman dist sls mgr bldg materials 1026A S Boulevard
--Hat Shop (Isadore Silverstein) men's furngs 114 S Tryon

NATIONAL LIFE INSURANCE CO OF VERMONT, Suite 2016 Liberty Life Bldg 112 S Tryon, Tel FRanklin 6-6481

--of Hartford Group Jas J McCarthy agt ins 102 W Trade R1111
--School & Industrial Corp Wm R Norris mgr audio visual sls and serv 506 E 4th
--School of Commerce Robt H West pres-treas, Mrs Nettie J West v-pres 324½ N Tryon
--Screen Service Corp Robt M Simril mgr film adv 300 W 3d

NATIONAL
--Service Station (Chas J Alexander) 5279 N Tryon
--Shirt Shop men's furngs 101A N Tryon dist ofc 102 W Trade R319
--Theatre Supply Co Robt D Turnbull mgr 304 S Church
--Timber Sales Corp Curtis M Turner (Roanoke Va) pres, J Richd Phillips v-pres, Wm J Lawrence (Sumpter S C) sec-treas 212 S Tryon R815

NATIONAL WELDERS SUPPLY CO INC, J A Turner Jr, Pres, Mrs J A Turner V-Pres, Brice H Keller Sec, J Baxter Hoffman Asst Sec, Erwin K Yarbrough Asst Treas, Neil A Douglas Sls Mgr, W E Wolff Adv Mgr, Manufacturers and Distributors Acetylene, Oxygen, Nitrogen and Argon, Medical Gases and Welding Supplies, Wholesale and Retail, Also Repairs and Service 810 Gesco, Tel FRanklin 5-5751

--Wine & Beer Distributing Co Arth Pressman pres, Mrs Frances Pressman v-pres, Jacob L Pressman sec-treas whol 311 E 5th
Nations Radio and T V Repairs (Jos E Simpson) Yorkmont rd
Nationwide Insurance Co Graham C Reich mgr dist ofc 217 Independence blvd NE
--Mutual Insurance Companies W Stanley Pierce zone group mgr 112 S Tryon
Nauful John emp Lincoln's Soda Shop h925 E 35th
Naumoff Philip (Esther Z) phys 1012 Kings dr Suite 407 h2320 Croydon rd
Nave W H emp General Tire & Rubber
Navey see also Nauey
--Arvad C clk State Air Natl Guard r1401 Edgewood rd
--Barbara P Mrs clk SBT&T r3423 Tuckaseegee rd
--Boyd r1401 Edgewood rd
--Edgar L (Virginia S; Glenwood Barber Shop) h945 Lunsford pl
--Elsie R Mrs ofc sec Sol S Fligel r RD 1 Davidson N C
--Eug C (Barbara P) baker Colonial Stores h3423 Tuckaseegee rd
--Frances H Mrs production Caro Foods r227 E Boulevard
--John L (Pearl M; Navey's Barber & Beauty Shop) h1401 Edgewood rd
--Nell opr SBT&T r119 Crigler (H)
--Nora D slswn Lucielle's r RD 4
--Pearl (wid Lee) h119 Crigler (H)
--Richd L h310 Interurban (Tboro)
--Virginia S Mrs tchr r945 Lunsford pl
--W R slsmn Dixie News r Tuckaseegee rd
--Wilbur L cln Mecklenburg Lndry & Clns r C M R 523 Box 579
--Wm R (Georgia B) h4118 Thrift rd
--Wm R jr (Jeanette M) whsemn Biggers Bros h3612 Tuckaseegee
Navey's Barber & Beauty Shop (John L Navey) 721 W Trade
Navy E Frank (Glenwood Barber Shop) r RD 5
--Lillie D Mrs kitchen asst Char Mem Hosp r1506 Park ct
--Nellie R asst chf opr SBT&T r119 S Crigler
--Reuben A pntr r1012 Gibbon
--Roy C (Lillie D) int dec 1506 Park ct h do
--Roy C jr (Gladys G) h431 Wakefield dr apt B
Naylor Eug P (Caroline F) sls rep Masonite Corp h750 Brockbank rd
Nazareth Baptist Church Rev Geo E Ford pastor 1214 Oliver
Neagle Juanita L Mrs h2612 Bay
Neal see also Neel, Neil, Neill and Niell
--Abner (Olivia) glazier Char Mirror & Plate Glass h2231B Double Oaks rd
--Addie Z Mrs maid h618 Plum
--Albert D (Willette C; Neal's Barber Shop) h1805 Patton av
--Albertis Q (Aurelia B) USAF h3406 Reid
--Alf D h901 Sweetbriar
--Alice B (wid Chas K) ofc sec First Union Natl Bank h408 McDonald av

COOK TILE & MARBLE CO.
Suntile
RESIDENTIAL — COMMERCIAL
Woodlawn Rd.
CMR 144 Box 300 — Tel. JAckson 3-3360

NEAL
--Alonzo (Geneva A) whsemn A G Boone Trucking h2900 Botany
--Andrew emp Easterby & Mumaw r404 Basin
--Andrew (Oglatha) lab h2805 Wig
--Annie L Mrs coach cln Queen City Coach r1801 New Castle
--Annie M Mrs hlpr Caro Nurseries r836 W Tremont av
--Annie R Mrs h1519 Statesville av apt 2
--Azilee D Mrs opr Greers Beauty Nook r2120 Vanderbilt rd
--B U (Joyce S) mech City Chev r RD 2
--Baxter (Lucille) lab h612 S McDowell
--Beckham U (Joyce S) mech City Chev h229 Tyvola
--Bessie W Mrs hlpr Carriker Poultry h407 E Hill
--Betty A studt r407 E Hill
--Betty S clk SBT&T r1501½ Parkwood av
--Bobby studt r812 S Caldwell apt 1
--Boyce D driver Overnite Trans r Kings Mountain N C
--Boyette A (Cath H) h2900 Morson
--Calvin A (Margt S) clk Duke Pwr h612 Walnut av
--Carl (Ruby) jan Addison Apts h1910 Earle apt 370
--Carl F (Lucy W) lab City Water Dept h801 N Druid cir
--Carrie H (wid John) r3020 Statesville rd
--Carrie L maid h313 N Caldwell
--Cath ofc sec WSOC Broadcasting h712 Louise av apt 307
--Cath H Mrs chf opr SBT&T r2900 Morson
--Cecil T (Betty B) slsmn Springs Mills h3952 Hough rd
--Chas L mach opr Queen City Mattress & Uphol r Pineville N C
--Chas W (Frances C) sht mtl wkr Metal Fabricators h202 Simmons
--Charlie R (Edith) asst whse supt Bridges Furn r RD 7 Box 1434
--Clarence B jr (Azilee D) driver Sou Engineering h2120 Vanderbilt rd
--Claude porter Sears h712 E 2d
--Clement (Margt) hlpr Precision Gear & Mach h812 S Caldwell apt 1
--Clifton S (Winifred B) mech Nance Mtrs h700 E Boulevard apt 4
--Clyde r600 Spencer Park
--Connie M (Martha) spotter Domestic Lndry r McClure cir RD 9 Box 736B
--Curtis C (Elsie S) atndt Ideal Texaco Serv r1012 Harrill
--Dorothy M studt r912 Jordan av
--Eddie jr (Julia) hlpr A&P Bakery h427 Benjamin
--Edw hlpr Norman's Hse Demolishing
--Edwin S (Kathryn K) mach R H Bouligny Inc h3215 Cambridge rd

FLIGEL'S UNIFORM CO.
— PAUL FLIGEL —
Guaranteed Cotton and Wool Uniforms
207 E. Trade — EDison 3-9233

FURNITURE
W. R. MINCEY
FURNITURE — CO. —
Complete Home Furnishings
We Sell For Less
Ample Parking
600 W. Sugaw Creek Rd.
EDison 3-7636

AMERICAN OIL CO.
AMOCO
STOP
AT THE SIGN OF GREATER VALUES
AMOCO
1006 S. Tryon St.
TEL. EDison 2-8571

REAL ESTATE — INSURANCE
PROPERTY MANAGEMENT
THOMAS F. KERR & CO.
134 BREVARD CT. — *"Established 1920"* — TEL. EDison 3-7489

JAMES "JIM" DYER
PAINTING
CONTRACTOR
Residential
Commercial
FREE ESTIMATES
DIAL
EDison
3-8219

ANDREWS
Music Co.
231 N. Tryon St., Tel. FRanklin 5-7784
MAGNAVOX
Hi-Fidelity
Phonographs
STEINWAY
AND OTHER PIANOS
HAMMOND
ELECTRIC ORGANS
Established 1892

A. M. E. Zion Publishing House
Rev. Leonard Boyd, Genl. Mgr.
Bishop William Andrew Stewart
Chairman Publishing Board
329 S. Brevard
P.O. Box 508 Tel. EDison 3-5302

NEAL
--Eliz Mrs maid r900 Oliver
--Ellen L maid r407 E Hill
--Elliott (Annie) ydmn h1322 Oaklawn av
--Elliott J (Dorothy W) v-pres Aberfoyle Manufacturing h3815 Sedgewood cir
--Elsie S Mrs smstrs Panda Curtain r1012 Harrill
--Emma h3615 Avalon av
--Emma A r3834 Tuckaseegee rd
--Ethel Mrs lndry wkr Char Lndry r1819 Lloyd apt 395
--Ethel C (wid Mose) maid r623 E 9th
--Eug J jr (Patricia H) eng Pelton & Crane Co h3613 Trent
--Excel L (Annie L) jan Janitor Sup & Serv h1801 New Castle
--Florence maid r812 S Caldwell apt 1
--Floyd G (Ruth C) pntr Metalvent Home Improvement h1304 E 7th apt 4
--Frank (Peggy) city firefighter h233 Scottie pl
--Frank S jr (Johnsie S) h801 Bromley rd
--Frank W (Rita I) formn R H Bouligny Inc r Statesville rd Route 11 Box 168
--Fred jr slsmn Joe L Pleasants Inc r Greenville S C
--G Eug h9322 York rd
--Geo (Martha N) emp A G Boone Co h200 W Bland
--Geo C (Fonnie E; Jackson Park Grocery) h245 Colonial av
--Geo W (Clara) driver Taylor's Super Mkt h911 Spring apt 6
--Grace Mrs slswn Mellon Co r Fort Mill S C
--Gracie M Mrs (Rusco Home Improvement Co) r5223 Furman pl
--Grier R (Blanche A) lab Char Pipe & Fdry h New Dixie rd
--Harrill L (Lillian G) h3809 Tuckaseegee rd
--Harve lab Godley Twine & Sup r RD 6
--Hazel constn wkr r617 S McDowell
--Idelia maid Mercy Hosp r637 E 5th
--Irene cln Char City Coach Lines r3020 Statesville rd
--Isabel M (wid Bonn M) r1121 Allen
--Isabelle (wid Anderson) r612 S McDowell
--Ivory L maid r716 E 11th apt 4
--J C mgr Harris Sandwich Shop r623 S Plum
--Jas (Helen S) refnshr Padgett Reproduction Co h716 E 11th apt 4
--Jas jr (Vivian) jan First Presby Ch h1211 Parson apt 191
--Jas C h N Tryon
--Jas J hlpr Don Allen Chevrolet r RD 7 Box 437
--Jean r2004 Double Oaks rd
--Jean emp US Govt h4032 Winfield dr
--Jerome F (Peggy H) asst eng City Fire Dept h808 Hawthorne la apt 2
--Jerry W USN r612 Walnut av

SAPP
Electric Co.
CONTRACTORS
105 W. Park Ave.
Tel. EDison 3-3131
E. V. Sapp

NEAL
--Jesse (Ella L) constn wkr McDuffie Constn h1333 McCall
--Jesse B (Evelyn B) carp County Bd of Educ r513 Clanton rd
--Joe (Mary) brk mason Williams Constn h1374A Horne ct
--John r104 W Park av
--John (Fairy N) constn wkr h718 S Caldwell
--John spreader Garcrest Mills r2613 Booker av
--John B (Irma) clk Winchester Surgical Sup r RD 4
--John E (Nancy S) slsmn Swift & Co r N Myrtle Beach S C
--John E (Sadie M) whsemn Overnite Trans h912 Jordan av
--John M (Nell K) v-pres Creative Home Corp, Alson Goode Corp, Goode Development Corp and Goode Wholesale Building Products h101 Southworth dr
--John R carp Waddell Constn r C M R 461 Box 120
--John T (Rosie) tex wkr United Mills h2613 Booker av
--Johnsie S Mrs administrative asst Interstate Committee of the YMCA of the Carolinas r801 Bromley rd
--Jonie M r516 S Alexander
--Jos A (Sarah) plstr C W Kirkland Co h2505 Booker av
--Kate M r N Tryon
--Laura (wid Wm) maid h1110 S Independence blvd
--Lillian B tchr Piedmont Junior High Sch r801 Bromley rd
--Lily B (wid Whitman A) h814 Hawthorne la apt 5
--Lois G (wid Earl) h New Dixie rd
--Louise Mrs h422 Dunbar
--Louise Mrs cook Haney's Inc r418 N McDowell
--Louise (wid Taylor E) h2004 Double Oaks rd
--Lucille maid h821 S Graham
--Lucy W cook Troy Drug Stores r801 Druid cir N
--Lundy B (wid Geo L) h3834 Tuckaseegee rd
--M W mech Clark Equip r RD 10 Box 217
--Margt S ofc sec Hollingsworth's GMC Truck Co r2112 Charlotte dr
--Martha Mrs asst v-pres E J Smith & Sons r RD 9 Box 84
--Mary waitress Trade Wind Grill h900 N Pine
--Mary A beauty shop 141 W Palmer r2120 Vanderbilt rd
--Mary E Mrs h3020 Statesville rd
--Mary Francis maid Montaldo's r1441A Samuel
--Mary L (wid T C) mus tchr 137 Providence rd h do
--Mary S r1309 Pegram
--Mary S Mrs h126 Martin
--Mary W Mrs wrapper Belk's r Kannapolis N C
--Mike (Lavinia P) lab h420 N Davidson
--Moselle (wid Clyde W) h2900 Beatties Ford rd
--Nancy C Mrs r101 Southwold dr
--Nancy M hlpr Robertson's Drive Inn Grill r RD 2 Box 203
--Napoleon T (Vietta M; Double Oaks Sundries; Modern News Stand) h1401 Russell
--Ollie M (wid Wm A) h3609 Tuckaseegee rd
--Paul (Addie M) lab h638 Watts
--Pearl tchr r126 Martin
--R Douglas (Zaida K) phys 225 Hawthorne la Suite 206 h2532 Hampton av
--Ralph lab r516 S Alexander
--Robt hlpr Norman's Hse Demolishing
--Robt clk Sou Hosiery r1441A Samuel
--Robt C (Double Oaks Sundries) h1441A Samuel
--Robt E shopmn Baker Equip Engineering r Grover N C
--Roosevelt driver Garcrest Mills r RD 3 Box 320
--Roy lab r514 Crockett

NEAL
--Ruth C Mrs clk A&P r1304 E 7th apt 4
--Saml L r911 Spring apt 6
--Sara E emp Delmar Studios r C M R 461
--Sephus W (Margt N) driver Char Florist Sup h2417 Jefferson Davis
--Son lab Queen City Mattress & Uphol r RD 3 Box 94A
--Stella A Mrs prsr Jones Dry Cln h418 Skyland av
--Theo (Annie M) lab h836 W Tremont av
--Thos H (Maggie) hlpr Royal Crown Bottling r1325A Horne ct
--Troy dept dir City Bd of Educ r Matthews Box 65
--V Beatty (Mary L; Neal's Grocery) h3150 Macomb
--Valerie A nurse Mercy Hosp r808 Hawthorne
--Verlie jr (Ella) lather C W Kirkland Co h1805 Gibbs
--Vietta M Mrs instr Johnson C Smith Univ r1401 Russell
--Virginia r New Dixie rd
--Virginia S Mrs ofc sec Bain Junior High Sch r RD 1 Box 209
--Wallace C (Gracie M; Rusco Home Improvement Co) h5223 Furman pl
--Walter H carp Waddell Constn r C M R 461 Box 120
--Whit (Lois L; The Coral Reef) and mgr Virginia Apartments h814 Hawthorne la apt 12
--Wiley M sls rep Pioneer Carloading r Waxhaw N C
--Wm clk Central Mtr Lines r Chester Hotel
--Wm N dock wkr Miller Mtr Exp r RD 10 Box 430
--Wm W (Eleanor) slsmn Royal McBee Corp r2700 Kipling dr
--Willie hlpr Norman's House Demolishing
--Willie A (Ethel) h1819 Lloyd apt 395
--Willie A (Annie G) whsemn Edgcomb Steel h3031B Statesville av
--Winifred B Mrs slswn Belk's r700 E Boulevard apt 4
--Zelma H (wid Jack) h510 E Bland apt 4
Neal's Barber Shop (Albert D Neal) 1118 Beatties Ford rd
--Grocery (V Beatty Neal, Wilbur J Foushee) 922 E Boundary
Neale Eliz S studt r301 W 10th apt 502
--Laura S Mrs ofc mgr Conrad Advertising & Letter Co r301 W 10th apt 502
--Walter W (Laura S) mgr General Bonded Wholesales h301 W 10th apt 502
Nealey Jas (Bessie J) lab h900 W 12th
--Sarah L asst Roland's Salon of Beauty r612 Grandin rd
Neally Harriet r418 Jenkins
Nealy see also Neeley and Neely
--Abr L (Ruth E) sht mtl wkr Char Aircraft h1767 Dunkirk dr
--Cath maid r726 N Alexander
--Earl servmn Underwood Corp r1814 Finchly dr
--Edith R Mrs boarder Chadbourn Gotham Inc r2844 Kentucky av
--Elwood C (Lillian P) driver R C Motor Lines h508 N Tryon apt 123
--Jas B (Ola M) prsmn Truslow Printing h1728 Matheson av
--John E (Edith R) clk PO h2844 Kentucky
--Lillian P Mrs typ Eagle Store Co r508 N Tryon apt 123
--Lloyd E mach opr Lassiter Corp r1765 Dunkirk dr
--Sarah opr Roland's Beauty Salon r612 Grandin rd
--Rosey L Mrs acct Coml Credit h2201 E 7th apt 3
--Willie C driver Roseland Floral Co r3208 Marsh rd
Neaphart Mary R (wid Frank) r1118 Lynbrook dr
Nease see also Neece, Neese, Neice and Niece
--E Ruth pub sten 1605 E Boulevard apt 4 h do
Nebel Arth (Marie; Nebel Paper Products Co) h2117 Beverly dr

ROY S. GARMON ROOFING & HEATING CO.
Roofing, Heating and Sheet Metal
CONTRACTORS
Rear 1915 Commonwealth Ave.
Phones EDison 4-1439 and EDison 4-5327

Lincoln EDSEL
FRANKLIN MOTORS Inc.
"The Lincoln - Mercury - Continental - Edsel - English Ford Dealer of the Carolina's"
Wheel Balancing — Wheel Alignment — Body Repairs — Gas — Oil — Lubrication
1220 S. TRYON ST. PHONE EDison 4-3073
ENGLISH FORD
MERCURY

FUNERAL DIRECTORS
"Chapel in the Oaks"
Harry and Bryant Co., Inc.
SINCE 1883
24 HOUR AMBULANCE SERVICE
500 Providence Rd.
Telephone EDison 2-7133

NEBEL
--Knitting Co Wm Nebel chairmn of bd-treas, Mrs Marion P Nebel pres, Chas E Hicks, W Roddy Caudle, Melvin H Ezell v-prests hosiery mfrs 101 W Worthington
--Marion P Mrs pres Nebel Knitting r1528 Dilworth rd
--Paper Products Co (Arth Nebel) mfrs agts 112 S Tryon R1917
--Wm (Marion P) chairmn of bd-treas Nebel Knitting h1528 Dilworth rd
Neblett John S chem du Pont r1111 Granville rd
--Marybelle S (wid Herbert C) h1111 Granville rd
Nebura (Herbert A Rubens) whol jewelry 222 S Church R115
Neckson see Nixon
Neece see also Nease, Neese, Neice and Niece
--Betty Mrs opr SBT&T r826 Seldon dr
--Jas (Betty) emp Nebel Knitting h826 Seldon dr
--Lalia Mrs tchr Char Junior Academy r4922 Valley Stream rd
--Silas W (Lalia) mgr Carolina Book & Bible House h4922 Valley Stream rd
Needham Odell V (Norma C) supvr Genl Audit h2019 Chesterfield av
Neel see also Neal, Neil, Neill and Niell
--Catherin Mrs h234 Emerson av apt 11
--Jas M (Pauline Y) acct 129 W Trade R710 h3035 Idlewood cir
--Jean O (wid Doulgas) ofc sec Federal Aviation Agcy-Electronic Mtce Ofc r4032 Winfield dr
--Jettie B Mrs ofc sec E J Feeley Co r744 Montford dr
--Lois A sten County Dept of Pub Welfare r1507 Park ct
--Oliver A acct 129 W Trade R710 h526 Lamar av
--Oliver A jr (Jean H) acct James & Oliver Neel r526 Lamar av
--Roger D studt r909 Fugate av
--Ruth D Mrs mus tchr 909 Fugate av r do
--Tally M (Ruth D) supvr SBT&T h909 Fugate av
--Wm B (Jettie B) acct Allison-Erwin h744 Montford dr
--Worth E bkpr Southeastern Magnesia & Asbestos r RD 9 Dixie rd
Neeley see also Nealy and Neely
--Alice J Mrs nurse 201 N Davidson r do
--Clarence studt r2626 S Tryon
--Cleophus (Mabel A) window cln 414 Brookhill rd h do
--Eloise Mrs cook Martha's Grill h2626 S Tryon
--Evelyn r715 Henderson ct
--Jas P slsmn Genl Tire & Rubber
--Lydia Mrs h2101 Wayt
--Marshall Alice J) h201 N Davidson
--Robt L (Lois J) dispr Johnson Mtr Lines h2274 Windsor rd
--Sue chkr A&P h208 Hartford av
--Wm hlpr Roseland Florist h218 Kinney ct apt 4
Neell see Neal, Neel, Neil and Neill
Neely see also Nealy and Neeley
--Aileen M Mrs lab Royal Mfg r209 E Catherine
--Annie L Mrs bkpr Woodlawn Furn Co r RD 3
--Beck T (Muriel I) slsmn Harvey B Hunter Dairies h2848 Mayflower rd
--Blanche W (wid Guy) h601 Ideal way
--Ceasar M (Flosie E; Glenwood Automobile Service) h133 Bruns av
--Chalmers (Ethel W) hlpr Johnson Mtrs h737 Brookhill rd
--Chas h1104 S Mint
--Chas D (Emily) clk Mill-Power Sup r RD 3
--Chas E civil eng Union Bag & Paper r2104 Crescent av
--Christine P Mrs mach opr Cherokee Paper Box r RD 2 Box 754
--Chroysandra M nurse Good Samaritan Hosp r1808 Luther
--Clarence (Dorothy B) lab Char Pipe Fdry h606 Shuman av

NEELY
--Clyde N carrier PO h819 Tuckaseegee rd
--Edna Mrs h2710 South View
--Eleanor B icer Am Bakeries h1614 Duckworth av
--Eleanor C Mrs dietn Myers Park Presby Ch h2000 Hopedale av
--Eliz ofc wkr Celanese Corp r601 Ideal way
--Ethel W Mrs maid Belk's r737 Brookhill rd
--Flora D Mrs mus tchr 2121 Sarah Marks av r do
--Florence r2000 Hopedale av
--Frank E (Beulah M) mach opr Sou Bakeries h525 E Worthington av
--Frank L (Lula P) emp Lance Inc h1714 Jefferson
--Furman A ship clk E H Jacob Sou Div r RD 5
--Furman A (Christine P) clk Bullard Clark Co h Old Pineville rd nr Springbrook rd
--Geo L (Ruth F) driver Char City Coach Lines h525 E Worthington av
--Grace Mrs r327 N Linwood av (H)
--H McDonald (Ruth H) sec Brown's Inc h2120 Bucknell av
--Hallie Mrs r327 N Linwood av (H)
--Hannah L Mrs maid h1003 N Tryon
--Harry L (Flora D) asst v-pres Fredrickson Motor Express Corp h2121 Sarah Marks av
--Henry M (Joyce R; Crawford Door Sales Co) h2427 Columbus cir
--Herman G (Iola E) sexton Bethel AME Ch h2209 Vanderbilt rd
--J Robt jr lift opr Clorax Chem r RD 4
--Jack L (Josephine T) atndt Neely's Esso Serv h1218 S Bigham
--Jas (Aileen M) h209 E Catherine
--Jas jr r209 E Catherine
--Jas F jan Cummins Caro Diesel r1020 E 2d
--Jas W mach opr Sou Bakeries r525 E Worthington av
--Jas W (Irma) purch agt Winchester Surgical Sup r RD 4
--Jeannie L maid Carolina China Mkt
--John M (Margt W) cabtmkr Wade Mfg h2504 Commonwealth av
--John N (Margt W) erecting Wade Mfg r2504 Commonwealth av
--John S (Illouise H) acct A&P h2063 Millerton av
--John S (Nancy B) driver Char City Coach Lines h201 Providence rd
--Katie H (wid Jennings B) ofc sec City Health Dept h2104 Crescent av
--Lillie H Mrs maid Ivey's h1808 Luther
--Louis (Mary M) jan Vinson Realty h422 E 7th
--Lula P Mrs slswn Belk's r1714 Jefferson
--Marie B (wid Willie; Marie's Beauty Salon) h517 S Long
--Mary F studt r2063 Millerton av
--Mary G Mrs emp Radiator Specialty r1816 Edwin
--Mary M Mrs fnshr Joy Lndry & Clns r605 S Myers
--Mary M Mrs uphol 422 E 7th r do
--Mary R Mrs ofc sec Moore Business Forms r3944 Whitehall dr
--Oren R (Mary G) jan Westinghouse Appliance Sls h1201 Norris av
--Phyllis B Mrs clk Fed Res Bk r RD 9
--Ralph B (Willie S) sec American Hdw & Equip Co Inc h1908 Dilworth rd E
--Richd L (Wilma W) clk Grinnell Co r RD 2 Box 932
--Robt H (Neely's Esso Serv) h327 N Linwood av (H)
--Robt L studt r514 Brookhill rd
--Romeo (Mary M) emp Queen City Mattress & Uphol r605 S Myers
--Roosevelt (Frances C) shake outmn Char Pipe & Fdry h220 Edwards
--Saml (Mary N) jan Am Coml Bank h1712 Baxter
--Theadford bellmn Wm R Barringer Hotel r1808 Luther
--Thelma r514 Brookhill rd

For Prompt, Courteous Service
BAKER CAB CO.
24 HOUR CALL SYSTEM
All Cabs Two-Way Radio Equipped
800 S. Davidson
Dial EDison 3-5115

NEELY
--Theo V jan Dillworth Elem Sch r514 Brookhill rd
--Thos (Mary R) whsemn Duke Pwr h3944 Whitehall dr
--Thos D delmn Sterling Drug Stores r517 S Long
--Virginia prin Park Road Sch r2120 Bucknell av
--Walter barber Myers Park Barber Shop r514 Brookhill rd
--Walter (Louise R) hlpr Engineering Inc h472 Brookhill rd
--Wendell L (Mary W) acct SBT&T h800 Hartford av
--Wm C (Vera J) constn wkr h314 S Independence blvd
--Wm D (Sarah S) slsmn Char Bread h1230 Parkway av
--Wm H (Dorothy J) lab A&P h3225 Rainbow cir
--Wm V (Essie M) h514 Brookhill rd
--Woodrow W (Jane M) electn h3811 York rd
Neely's Esso Service (Robt H Neely) 3401 Tuckaseegee rd
Neese see also Nease, Neece, Neice and Niece
--L Vincent (Kathryn G) sls eng James Hunter Mach h3334 Auburn av
--Richd V (Robbins Garage) r1433 Craighead rd
--Sausage Co Wm S Humble mgr 2604 N Davidson
--Walter H (Annie E) r1433 Craighead rd
Neff Gordon (Neva N) safety eng Douglas Aircraft h3107 Wynmore pl
Neice see also Nease, Neece, Neese and Niece
--Betty H Mrs opr SBT&T r826 Seldon dr
--Jas C (Betty) knitter Nebel Knitting r826 Seldon dr
Neidig Mary M Mrs recpt Dr Carlton G Watkins r4210 Tanglewood dr
--Milton E (Mary M) emp Geo A Hormel & Co h4210 Tanglewood dr
Neighborhood Grocery (Bell B Menius) 343 Craighead rd
NEIGHBORHOOD SERVICE STATION (C W Withers), Pure Oil Gas, Oil, Light Groceries, Ice Cream, Cold Drinks, Drugs and Other Commodities, Open 7:00 AM to 9:00 PM 1930 Beatties Ford rd
Neighbors see also Nabers, Nabors and Neighbours
--John B driver Associated Transport r1554 Wilmore dr
--Ted (Dorothy H) cameramn WSOC Broadcasting h129 Joyce rd
Neil see also Neal, Neel, Neill and Niell
--Clifton S mech Nance Mtr r700 E Boulevard
--Don E (Edna D) mech Madison Oil Equip Serv h509 Concordia av

HERRIN BROS. COAL & ICE CO.
QUALITY PLUS SERVICE
Fuel Oil - Coal - Ice
315 E. 36th St. Tel. EDison 2-2193

MANPOWER INC.
OUR BONDED INSURED EMPLOYEES TAKE CARE OF PEAK PERIODS OVERLOADS SPECIAL PROJECTS IN YOUR OFFICE or OURS YOUR FACTORY or WAREHOUSE
Low Hourly Rates
227 W. 3rd
Tel. EDison 3-9611

W. A. Suttle
BUILDING CONTRACTOR
- Remodeling
- Repairing
- Room Additions

Specializing In Cabinets and Counter Tops
311 Marble St. (Tboro)
Tel. EXpress 9-9795

P. C. GODFREY, INC.
RESIDENTIAL *COMMERCIAL*
PLUMBING, HEATING and AIR CONDITIONING CONTRACTORS
FRIGIDAIRE AIR CONDITIONING and APPLIANCES
G.E. WEATHERTRON
1816 ROZZELL'S FERRY RD. EDison 4-8605

CONOCO Super MOTOR OIL

JORDAN-MORRIS DISTRIBUTING CO.

Wholesale Automotive, Garage and Service Station Supplies

620 ATANDO AVE.

TEL. EDison 3-0541

Nights and Holidays FRanklin 7-1700

(See Yellow Page 24)

Lamb Construction Co.

- HOME CONSTRUCTION
- ROOFING
- SIDING
- ADDITIONS

Specializing In Remodeling

204 N. MIDLAND AVE.

Tel. EXpress 9-0267

AMPLE PARKING SPACE

THE MING TREE RESTAURANT

"Incomparable Chinese and American Foods"

520 Providence Road — Air Conditioned

CIVITAN CLUB Tuesday 1:15 P.M.
LIONS CLUB Thursday 1 P.M.

EDison 4-3028

Thrower's GAS SUNOCO OILS Station

A. C. THROWER and SONS

Light Motor Tune-ups - Brake Relining Service
Road Service - Pick Up and Delivery
Kelly Tires - Batteries - Accessories

4617 WILKINSON BLVD. TEL. EXpress 9-9142

NEIL
--Edna D Mrs opr SBT&T r509 Concordia
--Helen J Mrs bkpr Frank Woods Inc r1300 W Dresden dr
--Jas C booker Paramount Film Distributing r Gastonia N C
--Roy T carp Char Lbr & Mfg r RD 1
--Wm B (Helen J) agt Gulf Life Ins h1300 W Dresden dr
Neill A Gwendolyn studt r1615 The Plaza
--Anne M Mrs kindergarten tchr StMartins Epis Ch r1418 Kenilworth av

NEILL DAVID M (Jean W), Trust Officer American Commercial Bank 200-08 S Tryon, Tel FRanklin 5-6711, h1242 Chandler pl, Tel EMerson 6-2382

--David P (Mary P) mgr C S Proctor Implement h1615 The Plaza
--Davis serv rep Burroughs Corp r RD 1 Davidson N C
--Myrtle S Mrs nurse Char Mem Hosp h2134 Crescent av
--Robt L (Patricia) slsmn Virginia Paper Co h1264 Chandler pl
--Rolfe (Rosemary B) with Gaston Co Bur Char Observer r Gastonia N C
--Villa nurse County Home r N Tryon
--Wm A (Rachael) advmn Royal Crown Bottling r Newell N C
--Wm T (Anne M) mfrs agt 322 S Tryon R112 h1418 Kenilworth av
Neilson see also Nelson
--Alex J slsmn Williams & Shelton h1719 Dilworth rd E
--John M slsmn Caskie Paper r1715 Dilworth rd E
--Jos A (Phyllis N) reporter F W Dodge Corp h2104 Dilworth dr
--Patricia studt r1715 Dilworth rd E
Neiman Gwen W studt r1930 Providence rd
--Judith B Mrs v-pres Neiman's Inc r1930 Providence rd
--Maurice B (Judith B) pres-treas Neiman's Inc h1930 Providence rd

NEIMAN'S INC
MAURICE B NEIMAN, PRESIDENT-TREASURER
MRS JUDITH B NEIMAN, VICE-PRESIDENT
JEWELERS
WATCHES
DIAMONDS
WATCH and JEWELRY REPAIRING
115 S TRYON
TELEPHONE EDison 2-7981

Neimer Sadie B Mrs ofc sec McClain Elec Co r3200 Willow Oak rd
--Stanford E studt r3200 Willow Oak rd
Neinast Grace M Mrs instr Char Mem Hosp r4302 Old Sardis rd
--Jas E (Grace M) sls eng h4302 Old Sardis rd
Neis Robt E (Bertha M) dir of mfg Package Products h1806 Lynwood dr
Neithardt Henry J (Grace M) pres-mgr Bridges Furniture Co (Park Road), v-pres Home Furniture Co Inc and pres-treas Modern Trend Furniture Galleries h1400 Biltmore dr
Nel Apartments The 1208 The Plaza
Nellej Inc Robt O Jeffress pres, Mrs Nelle M Jeffress sec-treas theatre 2757 Picardy pl
Nelligan Eliz A Mrs v-pres Grigg Motors Inc r731 Montford dr

NELLIGAN
--Robt D (Eliz A) genl mgr Grigg Mtrs h731 Montford dr
Nelso Moses J whsemn Thomas & Howard r1901 Cloister dr
Nelson A P (Pauline) chef Delmonico Restr r118 W 7th
--Anne slswn Zimmerman's Fashion First Shop r900 N Poplar
--Arnold M (Ethel) asmblr Microtron Corp r RD 3 Matthews N C
--Auburn E (Jeannetta) plstr h1715 Russell
--Betty C Mrs clk Sou Hosiery h2231 Springdale av
--Bobbie W Mrs clk Medical Pharmacy r1266 Canterbury rd
--Brevard emp Char Pipe & Fdry r1504 Montgomery
--Carl J (Annie) driver Swift & Co r RD 2 Huntersville N C
--Carol A consultant Caro Mtr Club r4910 Addison dr
--Carrie (wid Hall W) maid h713 E Hill
--Carrie C Mrs emp Kress' r738 Maple ct
--Chas C (Reece) jan First Associate Reformed Presby Ch h1814 Lloyd apt 435
--Chester L (Parnease M) hlpr Sou Dairies h532 Fairwood av
--Christine D clk SBT&T r RD 1 Stanley N C
--Clarence E (Lillie B) tex wkr Johnston Mills h610 Mercury
--Dewey N clk Metal Serv r Matthews N C
--Dibbie r900 N Poplar
--Donald E sht mtl wkr Metal Serv r Mooresville N C
--Dora G (wid Isaac) h900 N Poplar
--Doris waitress Belk's Luncheonette r315 Hawthorne la
--Dowd M (Ethel M) frame bldr Wearn Lbr r RD 3 Matthews N C
--Ella (wid Jos C) h2215 Sanders
--Elmo S (Gwen M) pntr h328 Keswick av
--Essie E pkr Jack's Cookie r1035 Louise
--Forrest eng Blythe Bros r Petersburg Va
--Fred (Georgiana) driver F H Ross & Co h1821 Jennings
--Fred W (Bernice L) supvr Piedmont Natural Gas r RD 7 Box 287
--Fredk H r1024 Woodlawn rd
--Geo (Nellie) fdry wkr Queen City Fdry h2423A Horne dr
--Geo H (Ruby S) slsmn Sou Bakeries h1717 Mecklenburg av
--Geo P slsmn Standard Crankshaft & Hydraulic r2335 Barlad dr
--Geo W prod mgr Harris Super Market r2305 Weddington av
--Gordon A (Marilyn C) pilot EAL h1007 E Ivey dr
--Harold r1008 N Brevard
--Harry J (Kathryn D; Nelson Iron & Metal Co) h1324 Berkeley av
--Hazel B mach opr Garcrest Mills r2305 Weddington av
--Hazel R Mrs h412 E 12th
--Helen clk Wachovia Bank & Trust r325 E Kingston av
--Henry N jr (Martha) zone mgr International Harvester h1029 Sedgefield rd
--Hildegarde M (wid L D) slswn Belk's h4910 Addison dr
--Homer overseer Highland Pk Mfg r RD Box 350
--Homer L overseer Highland Pk Mfg r RD 1 Box 260A
--Horace (Bertha) sandwichmn The Char City Club h2108 Double Oak rd
--Hortense H Mrs clk Wachovia Bank & Trust r2923 Beechnut rd
--Howard (Myrna) v-pres Central Motor Lines Inc h4734 Addison dr
--Ira H (Joan W) bkpr Observer Trans h2109 Pinckney av
--Irene G Mrs slswn Belk's r1613 Grace
--Iris L Mrs emp Delmar Studios r1021 Woodside av
--J Clyde cabtmkr Benray Inc r Matthews N C
--Jake (Jeanette G) mtcemn Char Rental h924 E 3d
--Jas (Sarah W) h807 Cobbway

NELSON
--Jas (Emma) porter Carroll Aligning Serv h1916 StMark
--Jas A (Priscilla F) personnel mgr Douglas Aircraft Co Inc h1300 Aylesford rd
--Jas H (Hilda H) slsmn Fields Jwlrs h5857 Wedgewood dr
--Jas L (Eva B) barber Johnston Bldg Barber Shop h2213 Flora av
--Jas L dispr Concrete Materials r Matthews N C
--Jas P (Iris L) formn Gulf Atlantic Whse h1021 Woodside av
--John D (Mildred J) prntr Delmar Printing h830 Drummond av
--John M servmn Orkin Exterminating r RD 1 Stanley N C
--John P (Carrie S) eng Cherry Burrell Corp h2215 Arnold dr
--John W (Ruth G) wldr Sou Ry h3606 The Plaza
--Kathryn D Mrs ofc mgr Hornblower & Weeks r1324 Berkley av
--Kay H lab Cathey Lbr h1713 Kinney
--Kitty Mrs clk Vets Admn r1904 Union
--Lillie B h1033 Ridge
--Lillie B Mrs tex wkr Calvine Cotton Mills r610 Mercury
--Lilly h1416 Winnifred
--Lula P overhauler Highland Pk Mfg r RD 1 Box 350
--Manley (Carrie C) lab h738 Maple ct
--Margt R teller Am Coml Bk r2213 Floral
--Marguerite slswn Ivey's h515 N Church apt 209
--Mary G Mrs clk-typ Mill-Power Sup r RD 5
--Minnie H (wid Fredk H) h1024 Woodlawn rd
--Nina A tchr Herbert Spaugh Junior High Sch h2156 Weyland av
--Odell G (Verdie S) formn Swift & Co h1127 E 36th
--Odell G jr sht mtl wkr Metal Serv r2044 Choyce cir
--Orville S constn wkr Schloss Poster Adv r315 N Linwood
--Oscar F (Dorothy H) sec-treas-mgr Equipment Finance Corp h2751 Wintergreen dr
--Paul M (Juanita M) slsmn Andrews Mus h1825 E Kensington dr
--Pauline waitress Piedmont Restr r118 W 7th
--Pauline M Mrs emp Huntley Hosiery r815 Brookside dr
--Philip r4734 Addison dr
--Raymond O (Betty F) slsmn Dwoskin Inc h1623 Fountain View apt 4
--Robt (Eliz) waiter Wm R Barringer Hotel h1301B Samuel
--Robt L (Irene G) divider opr Am Bakeries h1613 Grace
--Robt W (Freddie C) san wkr h2115 Augusta
--Roger (Kitty) emp Char Packaging Corp h1904 Union
--Roy G (Mary G; Watch Service Co) r Case Trailer Park
--Ruby S Mrs day nursery 1717 Mecklenburg av r do
--Ruth G emp Delmar Studios r3606 The Plaza
--Saml stvdr Biggers Bros r2121 Hansen
--Sullie lab Samples & Moore Constn r Lancaster S C
--Thelma Mrs slswn Efird's r RD 4 Matthews N C
--Theresa P Mrs buyer Ivey's h2415 Belvedere av
--Thos E r229 N Church
--Thos H (Agnes M) slsmn Penick & Ford h2614 Roswell av
--Virgil C (Hortense H) eng Gates Rubber h2923 Beechnut rd
--Walter E h312 N Church apt 112
--Wendell K (Lois D) cash Equitable Life Assurance Soc h2346 Orton
--Wm stockmn Grant's r1814 Lloyd apt 433
--Willie (Ellarie) driver Clarks Super Mkt h304 W Palmer

Carrier

ENGINEERING INC.
AIR CONDITIONING — HEATING
LICENSED CONTRACTORS — ENGINEERS

Carrier

3104 OLD PINEVILLE RD. JAckson 3-3525

OCCIDENTAL LIFE INSURANCE COMPANY of N. C.

JULIAN "CHIC" BURROUGHS
Manager Charlotte Agency
1116 Liberty Life Bldg. 112 S. Tryon St. Telephone FRanklin 7-2156

NELSON
--Willie J (Annie L) lab Duke Pwr h915½ Cobbway
--Willie M Mrs with Marshall Mills r610 Mercury
--Willie R (Pauline M) barber Kenilworth Barber Shop h815 Brookside dr
Nelums Abel mach opr Power Brake r RD 10 Box 39A
--David (Eliz W) h1911 Washington av
--Eliz W Mrs maid Caro Theatre r1911 Washington av
Nerney Francis X (Phyllis W) technical asst Becco Chem Div h3125 Willow Oak rd
Neronsky Raymond N (Dianni P) serv eng Jones & Lamson Mach h2708 Duncan av
Nesbit see also Nesbitt, Nisbet and Nisbett
--Annie (wid Sam) r New Dixie rd
--Clara Mrs emp Natl Carbon h206 Honeywood av (H)
--Cleo (Ona L) hlpr Goodyear h1213 Fairmont
--Deloria Mrs rep Avon Products r2512 Columbus cir
--Dwight M (Belle S) carp Helms Constn h2715 Tuckaseegee rd
--Edith E cafeteria wkr Thomasboro Elem Sch r RD 9
--Elbert whsemn Caskie Paper h217 Morrow apt 2
--Fred L (Mattie L) driver Kilgo Mtr Frt h2106 Kinney
--Geneva grader Harper-Crawford Bag r611A Crosby al
--Henry A (Edith M) repr Foremost Elec Repr r3820 Rozzells Ferry rd
--Henry B (Virginia P) mtcemn WUTeleg h917 Everett pl
--Jas wringer Domestic Lndry r1046 Congo
--Jas S jr (Ruby B) clk P&N Ry r RD 9
--Kath C Mrs pkr Lance Inc r1108 N Tryon
--Kenneth T with A&P r Lincolnton N C
--Mary dish washer Grant's r Pineville N C
--Mary L Mrs slswn Montaldo's r Waxhaw N C
--Robt V (Mary E) carp Andrew Roby h312 East End (Tboro)
--Robt W (Deloria) emp Duke Pwr h2512 Columbus cir
--Ruby slswn Woolworth's r136 Wildwood
--Wm L (Margt R) slsmn A E Staley Mfg h1934 Academy
Nesbitt Bertha M Mrs nurse 1226 Kohler av apt 1 r do
--Billy r2513 McClintock rd apt 4
--Blanche D Mrs smshr Highland Pk Mfg r Concord N C
--Brece C state police r5002 Withrow rd
--Clyde L slsmn Statesville Flour Mills r Kannapolis N C
--Earl jan Caro Realty r3212 May
--Everett (Carrie) order picker Caskie Paper r216 N Long
--F Archie (Marie O) sls mgr Norwich Pharmaceutical h1124 Seneca pl
--Fred jan Myers Park Presby Ch h312 E Hill
--Gussie (Lillie M) h Circle dr
--Helen B Mrs clk Suburban Rulane Gas r RD 7 Box 289
--Jacqueline sten City Treas h1405 Iris dr apt 3
--Jas ship clk Douglas Co r RD 9 Box 463B
--Jas B (Bertha M) mtcemn City Bd of Educ h1226 Kohler av apt 1
--Jas E studt r1226 Kohler av apt 1
--Jos H jr (Margt P) driver Central Mtr Lines h2469 Eastway cir
--Larry M with Genl Mills r RD 7
--Leroy lab Char Fish & Oyster r617 E 5th
--Nathl S (Sadie W) waiter Char Country Club h2437 Olando
--Sadie W Mrs librn University Park Sch r2437 Olando
--Thos A with GMC r5128 Furman pl
esmith Jas (Margt F) jan B O Vannort Engs h414 Basin
--John (Ann R) clk Parks-Cramer h202 Ridgewood av

NESMITH
--Saml hlpr Am Bakeries r651 Brookhill rd
--Willie (Hattie) hlpr Am Bakeries h651 Brookhill rd
Nester Patsy M sten Goodyear Mtge r1909 Kilbourne rd
Nets Robt (Majesta B) sht mtl wkr h2228 Pinckney av
Nettles Parker W (Ruby D) lab John Crosland Co h809 W Boulevard
Neu see also New
--Chas R jr clk PO r2050 Choyce cir
--Eug C (Clara Z) supt Hudson Hosiery h1957 Sterling rd
Neumann Ernest F W (Peggy) adj Home Finance (Gastonia N C) h425 Grandin rd apt 1
Neuschaefer Hilda W Mrs bagger Stylecraft Packaging Serv h4741 Charleston dr
Neville Don E (Betty L) clk Mack Trucks r RD 1 Mooresville N C
--Esther M (wid Chas) r1526 Kennon
--John (Phyllis S) prntr Char News h1550 Merrimon av
--John L r2309 Weddington av
--M Leon (Margt S) storekpr White Mtr h1617 Arnold dr
--Sol W whsemn Overnite Trans r RD 7 Box 542
Nevils Mary Mrs h1003 Central av
Nevin Kate K Mrs clk Duke Pwr r2914 Rush av
New see also Neu
--Bryant Building 411½ S Tryon
--China Restaurant (Jung Wing) 200 S Church
--Departure (Div of General Motors Corp) Ray E Honeycutt zone mgr ball bearings 112 S Tryon
--Emanuel Congregational Church Rev N C Calhoun pastor 527-31 S Caldwell

NEW ENGLAND MUTUAL LIFE INSURANCE CO
ARCHIE B CARROLL JR, CLU
GENERAL AGENT
SUITE 612 WACHOVIA BANK BLDG
129 W TRADE
TELEPHONE FRanklin 5-5744

NEW ENGLAND MUTUAL LIFE INSURANCE CO, James D Holland Dist Group Mgr, 1107 Wachovia Bank Bldg 129 W Trade, Tel FRanklin 7-3177

--England Waste Co Geo E Lund mgr 430 E 36th
--Holland Machine Co Robt S Winstead mgr agrl implts 2905 S Griffith
--Hope Baptist Church Rev Michl McMoore pastor 835 Polk
--Idea Farm Equipment Co Bernard L Clapp mgr Lawton rd (H)
--Jerusalem Holiness Church 3909 Tennessee (H)
--Julia S Mrs slswn Ivey's r2621 Bay
--Marie C Mrs slswn Dolly Madison Cakes r3134 Parkway av
--Ralph C (Marie C) mgr Dolly Madison Cakes h3134 Parkway av.
--Reva L studt nurse Char Mem Hosp r do
--Robt H (Julia S) supt Sou Bakeries h2621 Bay
--York Cafe (Peter J and Angelo P Hondros) restr 319 E Trade
--York Cleaners & Hatters (Jack S Dedis) 217 W Trade

NEW YORK LIFE INSURANCE CO
W EMMETT UNDERWOOD
GENERAL MANAGER
1431 ELIZABETH av
TELEPHONE EDison 2-1166

--York Life Insurance Co (group ofc) Jas A Allen dist mgr 212 S Tryon
--York Life Insurance Co The (Real Estate & Mortgage Loan Dept) Peter J Hickey mgr 222 S Church R515A
--York Mutual Casualty Insurance Co Harry L Henderson claims mgr 109 W 3d R202

J. A. BARKER CONSTRUCTION COMPANY
• RESIDENTIAL • COMMERCIAL
• ADDITIONS • REPAIRS
Horseshoe Lane
R.D. 4 Tel. EDison 4-8473

NEW
--York Terminal Warehouse Co John K Michaelies mgr 112 S Tryon R1216
--Yorker Restaurant The (Dionios T and Timas D Brown) 125 W Trade
Newall Heath W (Effie F) h1617 Wilkinson
Newberg's Inc Saml Liss pres, Ronald E Liss sec-treas men's clo 115 W Trade
Newbern Gilmer slsmn Dayton Rubber r1508 The Plaza
Newberry Earl E Rev (Inez P) pastor South Tryon Street Presby Ch h2500 S Tryon
--Edw A archt Walter Hook & Associates r1401 Briarcreek rd
--Inez P Mrs tchr Lincoln Heights Elem Sch r2500 S Tryon
--Marion waitress Ming Tree Restr h3306 N Caldwell apt 5
--Nick T (Bonnie) state mgr Woodmen of the World Life Ins Soc h1954 Queens rd W
Newbold C Harper (Betty S) creditmn GMAC h937 Norland rd
Newby Richd L Rev (Frances P) pastor Clement Mem AME Ch h2417 Olando
Newcobe G L h523 N Pine
Newcomb see also Newcombe
--Alan H (Jeanne L) announcer Jeff Std Brdcstg h1823 Maryland av
--Dorothy E clk Singer Sewing h712 Louise av apt 310
--Jas A driller Standard Crankshaft & Hydraulic
--Kenneth E studt r1204 Park dr
--Lorna Gay studt r1204 Park dr
--Ora L Mrs h915 E 10th apt 21
--Robt (Dorothy M) USAF h1509 Wickham la
Newcombe Arth R (Frances W) sec Johnston Manufacturing Co Inc and Mgr Hornblower & Weeks h3747 Wendover cir
--Arth R III (Johan T) slsmn Johnston Mills Co h1146 Andover rd
--Elliott H (Shirley A) h300 Chiswick rd
--Elliott H jr (Mary L) h2817 Belvedere av
Newell Arth W formn Nathan's Inc r RD 11 Box 129
--Bill h3306 N Caldwell apt 2
--Bobbie J opr SBT&T r RD 4 Box 562
--C Morris (Mary B) genl mgr Bryant's Inc h1400 Medford dr
--Cay A uphol Queen City Mattress & Uphol r115 Shady cir
--Clara B Mrs cafeteria wkr Midwood Sch r1114 Clement av
--Cleveland L (Jessie C) carp h4253 Pineville rd
--Clyde L (Joann) slsmn Advance Stores r312 Tuckaseegee rd
--Clyde W (Norma F) driver Genl Mills h4720 Gilmore dr
--Dallas E (Joan G) rodmn City Eng & Streets Dept h2115 Yodkin av

J. D. CLINE CO.
CONTRACTOR
Residential Commercial
Roofing, Siding Carpenter Work
Concrete Work General Home Repairing
"No Job Too Big or Too Small"
Toddville Rd. RD 5, Box 584K
Tel. EXpress 9-7504

Tank Getting Low?
Call Us Now for
AMOCO FUEL OIL
Heating Oil
ELECTRIC ICE & FUEL CO.
Dial EDison 2-1775 or EDison 2-2390
315 S. McDowell St.

John Thompson's Beauty Salon, Inc.
• Permanent Waving
• Hair Styling
• Hair Coloring
• Manicuring and Facials
"Individualized Service — To Make You More Beautiful"
101 Queen Rd. cor. 4th
Tel. EDison 3-6667

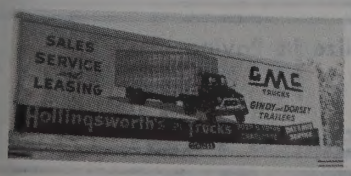

SALES and SERVICE
3027 N. Tryon St.
Tels. Office EDison 2-8195 -EDison 2-5014
Parts Dept. EDison 4-2281
Service Dept. FRanklin 6-1121

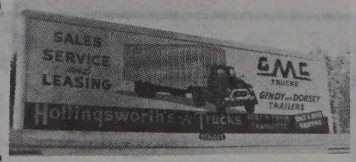

COOPER CABINET SHOP
KITCHEN CABINETS
MANTELS
MILLWORK
CORNICES
Easy Terms
1 MILE OUT DERITA RD. VIA HUTCHISON AVE.
Telephone FRanklin 7-6956

HOTEL CHARLOTTE
"The Carolinas' Largest and Finest Hotel"
"The Pine Room" — Charlotte's Most Popular Restaurant
BED ROOMS AND RESTAURANTS COMPLETELY AIR CONDITIONED

JAMES W. WILKINSON
Successor to Marsh-Hough Rental & Insurance Co.
Fire Insurance - Casualty Insurance
Bonds
237 South Tryon St. 907 Wilder Bldg.
Telephone FRanklin 5-3324

NEWELL
--David L (Mary S) hauling 1505 Shamrock dr h do
--Dora H Mrs tex wkr Johnston Mfg r1015 N Caldwell
--Doris F Mrs h1304 Pegram apt 4
--Dorothy J ofc sec Wachovia Bank & Trust r1505 Shamrock dr
--Edw driver Concrete Materials r Matthews N C
--Frances M (wid Jake F) h819 Sunnyside
--Freida J Mrs with Genl Mills r Peachtree rd RD 9
--Grady C (Louise H) driver Jack's Cookie h217 E 30th
--Gwen Ann Beauty Shop (Mrs Gwen A Newell) 614 Brookside dr
--Herman F wood carver Queen City Mattress & Uphol r Matthews N C
--Horace (Clara B) mach Whitin Mach Wks h1114 Clement av
--Jack F (Jackie) slsmn Hotpoint Appliance Sls h3524 Commonwealth av
--Jackson C supvr Am Coml Bk r RD 2 Box 820
--Jacquline Mrs mender Chadbourn Gotham Inc r6000 Plaza rd
--Jas P (Gwen A) clk PO h614 Brookside dr
--Jimmy D uphol Queen City Mattress & Uphol r118 Dale av
--JoAnn Mrs clk Retail Credit Bur r312 Tuckaseegee rd
--John atndt Al Daniels' Esso Serv r Country rd
--John B (Mildred) lieut City Police r Warren rd RD 4
--Johnny C sta mgr Piedmont Airlines r RD 2 Box 820
--Julius F (Margt B) with Pilot Frt Carriers h1931 Optimist la
--Leon B (Annie R) phys 102 W Trade R1006 h921 Berkeley av
--Leonard atndt Yandell's Esso Serv r Bray Hill
--Leonard W (Yuline C) chkr Chev Mtr r Mineral Springs N C Box 25
--Lewis A (Dora H) driver City Mtr Transport Dept h1015 N Caldwell
--Louis (Mabel L) lab Dixon-Tom-A-Toe h724 E 11th apt 1
--Louise H lab Imperial Dye & Products Co Inc r217 W 30th
--Marcella B Mrs dir of mus Hawthorne Lane Meth Ch r2400 E 5th
--Martha L looper Nebel Knitting r3306 N Caldwell apt 2
--Mary C clk Procter & Gamble r Midland N C
--Mary F sten Caro Marble & Granite Wks r RD 4
--Mary B Mrs nurse Presby Hosp r5219 Plaza rd
--Nell C clk Fed Res Bk r819 Sunnyside av
--Parks H (Louise N) uphol Queen City Mattress & Uphol h416 Rensselaer av
--Patsy M reporter Char Merchants Assn r312 Tuckaseegee rd
--Ralph (Dorothy) bkbndr Observer Printing Hse r Oakwood av RD 11 Box 35
--Richd W (Barbara L) mech Great Sou Trucking h1309 Commercial av
--Robt L (Gussie L) mech Char City Coach Lines h1316 Downs av
--Rosie E (wid Henry) h725 Seigle av apt 162
--Saml W (Margt M) h4135 Central av
--Thos D jr (Marcella B) rep Security Life & Trust h2400 E 5th

NEWELL
--Thos L roofer Interstate Roofing & Asphalt r Fort Mills S C
--Thos R driver Thurston Mtr Lines r1316 Downs av
--W T Cement Co (Wm T Newell) contrs 135 Joyce dr
--Walter F (Carol K) uphol Shaw Mfg h130 Joyce dr
--Wm (Eleanor M) eng Republic Steel h4510 Barwick rd
--Wm E jr mach opr Whitin Mach Wks r RD 1 Waxhaw N C
--Wm G (Ruby S) clk Esso h2108 Chesterfield av
--Wm S (Martha L) carp h430 N Poplar
--Wm T (Carolyn S; W T Newell Cement Co) h135 Joyce dr
--Willis wood wkr Queen City Mattress & Uphol r Pineville N C
--Willis W (Mary B) h5219 Plaza rd
Newelt Hans C (Emily) tchr Wingate College h536 Wonderwood dr
Newhouse Delmar C (Eliz V) brklyr Atlantic Bldrs h2201 Falmouth rd
Newitt John Garwood (Eliz S), Attorney-at-Law 803 Wachovia Bank Bldg 129 W Trade, Tel EDison 4-3327, h1557 Stanford pl, Tel EDison 3-2485
Newkirk J Ward (Cecelia T) mail hndlr PO h1926 Russell
Newland Betty A Mrs clk SBT&T r207 Carolyn rd
--H Eliz r4833 Monroe rd
--Helen Y Mrs (Newland Rest Home) r4833 Monroe rd
--Lawrence (Betty A) slsmn M R Snyder Co h207 Carolyn rd
--Margt tchr Pub Sch r1200 Queens rd
--Rest Home (Mrs Helen Y Newland) 4841 Monroe rd
--Road Apartments Inc Clemmie D Spangler pres-treas, Wm D Cornwell v-pres, I Lee Wallace sec ofc 1028 S Boulevard
--Wm C (Helen Y) sec Andy Foppe Automobiles Inc h4833 Monroe rd
--Wm C III (Faye C) drftsmn Walter Hooks Associates h rear 4915 Monroe rd
Newlander Jos M (Thelma C) slsmn Al Goodman Shoe Salon h1406 Edgewood rd
--Thelma C Mrs tchr Thomasboro Elem Sch r1406 Edgewood rd
Newlin Chas H (Mercedes T) eng Sou Ry h213 S Laurel av
--Fred H r404 Norwood dr (H)
Newman Allen h1912 Edwin apt 236
--Betty C Mrs clk Royal McBee Corp r Mooresville N C
--Billy H baler opr Feibus-Gordon & Co r323 N Long
--Buddy Belle carp h323 N Long apt 1
--Coleman (Willie M) lab Williams Inc h404 N Myers
--Coleman (Alberta W) lab h516 E 7th
--Donald I (Lucille M) prin Piedmont Junior High Sch h129 Stonewall Jackson Homes
--Eug C (Ruby L) slsmn Courtesy Mtrs h1537 Belvedere av
--F Waring (Doris G) sec Powers & Anderson Dental Co Inc h3641 The Plaza
--Geo M (Mary P) v-pres-treas Payne Furniture Co Inc h1918 Pinewood cir
--Guy R (Bess M) sls rep Arth Beier & Co h2143 Briarwood rd
--Gwyne F (Joyce A) ship clk Natl Welders Sup h4559 Morgan (Tboro)
--Irving designer Sou Knitwear h1814 Club
--J Francis (Sara C) pres Sedgefield Men's Wear Inc h1225 Providence rd
--Jas E chf aud Wm R Barringer Hotel r Columbia S C
--Jame E (Annie B) lab Edw Lbr h823 Whites al
--Jeannie teller Am Coml Bank r2143 Briarwood rd
--Joe L (Dorothy T) hlpr Feibus-Gordon & Co h417 N Caldwell apt 2
--Joey M r141 S Cecil
--Kate S (wid Broadus J) ofc sec Nalle Clinic h220A Wakefield dr apt A
--Leonard (Annie M) lab h420 E 5th apt 1
--Lurlie E cash Mayfair News Stand h1200 Allen

NEWMAN
--Maggie Mrs r2204 Bay
--Mary J clk Am Coml Bank r220 Wakefield dr apt A
--Meredith W (Betty A) insp Western Elec h4608 Wedgewood rd
--Monty G sls eng h409 N Church apt 207
--Morris O (Pauline) terminal mgr Kilgo Motor Freight h3314 Dexter
--Robt L (Elise H) hlpr Feibus-Gordon & Co h342 N Long
--Robt L (Alethea M) slsmn Procter & Gamble h1030 Roanoke av
--Rosa L (Mayfair News Stand) r1200 Allen
--Rose M r141 S Cecil
--Sara Mrs ofc sec Sedgefield Men's Wear r1225 Providence rd
--U T (Rosa B) atndt Haney's Esso Serv h1006 E 6th
--Virginia B (wid John H) h1710 E 8th apt 1
--Wallace B (Helen C) slsmn du Pont h2127 Ferncliff rd
--Wm H (Mabel S) agt Char Liberty Mut Ins h141 S Cecil
News Center Durant C Edwards mgr 111 Trade
Newsom see also Newsome and Newson
--O L (K&N Pure Oil Service) r310 Forsythe
--Ray A (Wanda B) carp h3400 Boyd (H)
Newsome Ann T (wid C Lee) r2116 Charlotte dr
--Gladys K Mrs mach opr United Mills r110 E 29th
--Jas B (Gladys K) tex wkr Highland Park Mfg h110 E 29th
Newson Amos (Maurine) supvr Travelers Ins r RD 1 Huntersville N C

NEWSON HENRY G (Henry G Newson & Co), 823 Professional Bldg 403 N Tryon, Tel EDison 4-9705, r RD 1, Matthews, N C, Tel VIctoria 7-1582

--Henry G & Co (Henry G Newson) real est 403 N Tryon R823
--Thos C r1613 Wilkinson
Newsstand Fixture Co Jack C Blakeney pres-treas, Albert W Elliott v-pres Douglas Municipal Airport
Newstrom Cath D Mrs bkpr Frank Woods Inc r1408 E Courtland rd
--Dell (Cath D) comp Am Bank Stationery h1408 E Cortland rd
Newton A Gladys h820 Mt Vernon av
--A Lee (Sarah A) supvr Airport 77 Restr h1400 Edgewood rd
--Ada B slsmn Martin's h2818 Eastway dr
--Al (Laverne H) emp Celanese Corp of America h332 Belton
--Alda Mrs h2234 Ashley rd
--Alice B Mrs (Newton & Newton) r2242 Farmington la
--Archie M (Mary R) slsmn Carolina Container h5154 Murray Hill rd
--Barbara B Mrs sten Genl Elec r Mooresville N C
--Bertha H (wid Carlos) slswn Montaldo's r208 Baldwin av
--Bessie B Mrs ofc sec Charchem Inc r627 Manhasset rd
--Cal (Ethel B) h2011 Radcliffe av
--Charlotte clk Dodge Bros Corp r RD 11 Box 309
--Claude P (Margt G) clk City Chevrolet h3934 Whitehall dr
--Coy B jr bmo Sou Radio r RD 11 Box 486C
--Esther Mrs r820 Mt Vernon av
--F Ruth clk du Pont r1400 Mockingbird la
--Frank C (Helen H) opr Belvedere Theatre h912 Greenleaf av
--Harry E clk Harris Super Mkt r2413 Bay
--Howard L (Lucille W) phys 225 Hawthorne suite 502 h244 Hempstead pl
--Ida mach opr Panda Curtain r Mint Hill N C
--J Frank (F Ruth) asst Ervin Constn h1400 Mockingbird la
--Jas E (Alda G; Newton Machine Co) r Beattie's Ford rd
--Jas E studt r912 Greenleaf av

MOORE SHEET METAL CO.
SHEET METAL
ROOFING
HEATING (Hot Air)
STAINLESS STEEL WORK
1942 E. 8th St.
Tel. EDison 4-6862

THE MAGIC CARPET PLANT MIX ASPHALT
ASPHALT PAVING COMPANY
We Specialize in Paving
ROADS DRIVEWAYS
STREETS PARKING LOTS
Telephone EXpress 2-2341

Thies Realty and Mortgage Co.

Wachovia Bank Bldg. Telephone EDison 2-7721

NEWTON
--Jas E jr (Grace W; Newton Machine Co) h2122 Dickens av
--Jane D (wid Jas B) r2832 StAndrews la
--Jimmie O (Bessie B) rep Johnson Mtr Lines h627 Manhassett rd
--JoAnn clk Federal Bake Shop r RD 1 Fort Mills S C
--John C (Alice B; Newton & Newton) h2242 Farmington la
--Juanita L Mrs sten Sykes Inc r3024 Florida av
--Kirby F (Agnes B) slsmn Kem Mfg h1621 Onslow dr
--Lavine Mrs bkpr Orkin Exterminating r332 Belton
--Lewis J (Margie H) driver Tennessee Caro Trans h4807 Elder av
--Lovene H Mrs bkpr Orkin Exterminating r332 Belton
--Machine Co (Jas E and Jas E Newton) reprs 2549 Lucena
--Margt G Mrs asst bkpr Am Coml Bank r3934 Whitehall dr
--Mary F mach opr Panda Curtain r Concord N C
--Mary L (wid Peter T) r1429 Thomas av
--Miller H (Jennie M) h3929 Abingdon la
--Nannie K (wid Steele) h1226 Allen

NEWTON & NEWTON (John C and Mrs Alice B Newton), Venetian Blinds, Window Shades, Cornices, Drapery and Curtain Rods 514 E Trade, Tel EDison 3-9296

--Peggy J ofc sec C D Spangler Constn r828 E Boulevard
--Ralph carp Crowder Constn r Marion N C
--Ralph G fcty wkr Westinghse r1226 Allen
--Roy L (Blondie) slsmn Murray Distr r Gastonia N C
--Roy L USA r912 Greenleaf av
--Ruby S clk SBT&T r Lincolnton N C
--Ruth C Mrs (Anthony & Newton Hair Styling Salon) h2431 Vail av apt B2
--Saml G slsmn Trans Sup r Matthews N C
--Sarah A Mrs ofc sec R H Bouligny Inc r1400 Edgewood rd
--Solon S (Juanita L) fl sanding 3024 Florida av h do
--T Frank (Vera I) eng Duke Pwr h635 Louise av
--Ted J (Dorothy) emp SBT&T h1609 Eastway dr
--Theo B sls rep Westinghse Credit Corp r Fort Mill S C
--Virginia G (wid Theo J) clk Caro Rim & Wheel h705 Royal ct apt 1
--Wm L clk Harris Super Mkt r625 Allister dr
Niagara Fire Insurance Co Wm D Kemp and Thos B Ivester spl agts 610 E Morehead

NIAGARA OF THE CAROLINAS INC, Paul C Clock Sec-Treas-Genl Mgr, The Finest in Health Equipment 1009 W Morehead, Tel EDison 4-0652 (See Yellow Page 139)

Nibarger Danl R asst production mgr Radiator Specialty r Fort Mill S C
Nicapoulas Nick emp Twenty One Restr r229 N Poplar
Nicholaides John J (Ruth V; Nick's Grill) h1612 Pegram
Nicholas Bynom jr (Eliz) driver Char Merchants Del h2431B Statesville
--Calvin J (Marue H) fnshr Ornamental Stone h1408 Vine
--Dorothy N Mrs maid r1408 Vine
--Edith L maid Char Mem Hosp r711 E 1st
--Emma L hlpr Kirkwood Catering Serv r1429 Oaklawn av apt 1
--Emmanuel sr (Jessie McC) jan Pictorial Engraving h1833 Jennings
--Jas jr serv sta atndt r1408 Vine
--Jas K (Rosena H) shipping dept Sou Knitwear Mills h1444B Newland rd
--John E jan Atlas Sewing r1833 Jennings
--Lois pharm Char Mem Hosp r319B Wakefield dr

NICHOLAS
--Mabel K Mrs maid Charlotte Orthopedic Clinic r1716 Jennings
--Manuel jan Pictorial Engraving r833 Jennings
--Manuel jr (Edith L) jan Bapt Book Store h658 Brookhill rd
--Raymond USA r1408 Vine
--Rosena tchr Carver College r1444B Newland rd
Nicholls see also Nichols Nickel Nickels Nicol and Nicoll
--Gilbert E jr (Grace C) acct Steel Serv of Carolina Inc h600 Woodlawn rd
--Grace C Mrs classified advertising Char News r600 Woodlawn rd
Nicholos Lois h319 Wakefield dr apt D
Nichols Allen atndt Bright's Phillips 66 Serv Sta r RD 1 Box 6 Denver N C
--Ann P pub sten 4100 Glenwood rd E h do
--Bynum (Mabel) emp Old Dom Box h1716 Jennings
--C Russell (Jane W) driver Pilot Frt Carriers h2711 Poplar dr
--Cath W Mrs emp Delmar Studios r1704 Kenilworth av
--Celester whsemn Lowe's Char Hdw r Mt Holly N C
--Chas emp S&W Cafeteria r2405B Statesville av
--Chas E (Mary B) slsmn Queen City Mus r3500 The Plaza
--Chas J (Jane) hlpr Ralph Hood Serv h2523 Horne dr
--David L hlpr Mecklenburg Plumbing r Rock Hill S C
--Donald asst mgr Martin's r117 Hillside av
--Edw S (Kathleen) clk Sou Ry r Belmont N C
--Estelle Mrs h316 Fairwood av
--Fletcher B confr 717 E Trade r115 E 11th
--Franklin A prntr Char Observer r717 E Kingston av
--Geo L electn Austin Elec r Mt Holly N C
--Gerald atndt Goodson Gulf Serv r RD 5 Box 934B
--Grace D Mrs ofc sec Colgate Palmolive r2062 Greenway av
--Harold E sten Picker X-ray r Belmont N C
--Helen P ofc sec N C Council On Human Relations r1716 Jennings
--Isham B (Grace D) photog Curry Studio h2062 Greenway av
--Jas (Sarah S) hlpr Queen City Fdry h1912 Aileen dr
--John A (Velva F) city police h1400 E Enderly rd
--Kay F nurse Presby Hosp r221 Hawthorne la apt 306
--Kenneth G (Mary S) clk Central Mtr Lines h2332 Barry
--Lester L (Wilma) shop wkr Char Tank r RD 5 Box 934B
--Louise Mrs tchr Bethune Sch h409 N Church apt 302
--Louise P Mrs opr SBT&T r2001 E 5th
--Mary S Mrs bkpr Natl Welders Sup r2332 Barry
--Monroe L mech Cummins Caro Diesel r5347 Spring la
--Nathan S (Ruth E) mech Sou Engineering r RD 7 Box 532
--Pearl G (wid John H) r2539 Chesterfield
--Rae supvr Presby Hosp r224 Travis av apt 4
--Ray (Cathleen R) iron wkr Custodis Constn h rear 2103 Statesville av
--Robt F (Cath W) appr R H Bouligny Inc h1704 Kenilworth av
--Roe supvr Presby Hosp r224 Travis av
--Rose R maid Home Furn r RD 6
--Rudolph serv eng Uster Corp r Taylors S C
--Russell (Jane) driver Pilot Frt Carriers r2711 Poplar dr
--Sarah S Mrs maid Methodist Home r1912 Aileen dr
--Shirley Mrs ofc sec Sealtest Sou Dairies r Concord N C
--Sybil P h1827 Wilmore dr apt 3
--Walter servmn Friedrick Distributing r1008 Lexington blvd

J. A. Rayfield

HOME REPAIR SERVICE

- Commercial
- Painting
- Residential
- Decorating

300 N. MYERS TELS. FRanklin 7-2922 FRanklin 5-6880

NICHOLS
--Wm T jr (Miriam D) genl agt Penn Mutual Life Insurance r Sharon rd RD 2
--Willie emp Tenn-Caro Trans r133 N Summit av
--Willie M r608 Shuman av
Nicholson Alice M prsr Myers Park Clns h307 S Alexander
--Alice W (wid Henry J) icer Am Bakeries h136 S Smallwood
--Andrew J (Irene K) slsmn Hayes Food Products h814 Brookside dr
--Ann R Mrs tchr Sedgefield Sch r1311 Shuman av
--Anne R tchr r1633 Beverly dr
--Basil M staff mgr Home Security Life Ins r Theola av CMR 461
--Bessie M (wid Robt J) h1715 Euclid av apt 2
--Bonita V r3927 N Tryon
--Chas emp Doggett Lbr h130 N Summit av
--Chas S jr (Mary M) supvr US Treasury Dept h314 Ridgewood av
--Dorothy L Mrs emp Caro Metal Products r704 E Tremont av
--Edsel H (Mabel F) electn Reid Elec r154 S Smallwood pl
--Elliot r1708 Pegram
--Ezzie B Mrs mach opr H J Withers Mfg h130 W Vance
--Floyd J r136 S Smallwood pl
--Frances J Mrs clk Bituminous Casualty Corp r911 State
--Geo N (Ann) dept mgr Creech Motorcycle h1311 Shuman av
--Geo W (Eliz J) spl agt Int Rev Serv h4301 Murrayhill rd
--Hazel W Mrs emp City Health Dept h4132 Welling av
--Hazel W Mrs slswn Eckerd's r1355 Bethel rd
--Henry H jr (Freda H) phys 1012 Kings dr Suite 905 h1822 Lynwood dr
--Henry J jr (Frances J) drftsmn Duke Pwr h115 S Smallwood pl
--Herman G (Betty J) USAF h154 S Smallwood pl
--Jas (Marian B) r913 E 9th
--Jean opr SBT&T r3734 The Plaza
--Jennie G (wid Wm C) ofc clk Ivey's h2501 E 7th apt 3
--Jerry A (Patricia A) hlpr Swift & Co h2054 Weyland av
--Joe D (Betty J) wndr Sou Asbestos h1715 Euclid av apts 3-4
--Jos A (Fannie R) slsmn h1812 Greene blvd
--Judy K clk NAPA r1812 Greene blvd
--LeRoy (Dorothy) constn wkr h704 E Tremont av apt 2
--Lilly M maid Sedgefield Jr High Sch
--Lionel K clk PO
--Lonnie L jr (Paris H) dept mgr Pump & Lighting h3208 Windsor dr

R. H. Curry & Son, Inc.

GENERAL CONTRACTORS
Residential - Commercial

TOM HUNTER RD.
TELS. FRanklin 6-2367
FRanklin 6-5467

Thomas Cadillac-Oldsmobile Inc.

CADILLAC OLDSMOBILE

Sales and Service

214-220 N. CHURCH

PHONES
Service EDison 2-7159
Sales EDison 4-4656
Parts FRanklin 6-4429
Used Cars 422 W. 5th
PHONES EDison 2-2183 and FRanklin 5-1253

THE HENRY WALKE COMPANY

1310 South Tryon St.

Phone EDison 4-5391

INDUSTRIAL SUPPLIES

MACHINE TOOLS

CONTRACTORS' SUPPLIES

"Serving Industry Since 1884"

P. O. Box 1105
CHARLOTTE 1, N. C.

F.H.A. LOANS — AUTO FIRST MORTGAGE

CITY SAVINGS BANK

120 E. Third St. Tel. FRanklin 5-4441

Savings and Checking Accounts

BE

MODERN

Live Better

Electrically

- For Comfort
- For Convenience
- For Economy

DUKE POWER COMPANY

Serving the Piedmont Carolinas

AMERICAN COMMERCIAL BANK

FEDERAL DEPOSIT INSURANCE CORPORATION $10,000 MAXIMUM INSURANCE FOR EACH DEPOSITOR MEMBER

"ASK THOSE WE SERVE"

CITY CHEVROLET CO.

Sales and Service

710 S. Tryon St. Phone EDison 2-7151

NICHOLSON
--Lucian (Lorraine A) v-pres-sec Leonard & Nicholson Royal Tire Service h187 Canterbury dr
--Lula S (wid Wm L) h2119 Coniston pl
--Mabel Mrs preboarder Kelly Finishing Co r154 S Smallwood pl
--Margt A clk SBT&T r China Grove N C Box 316
--Mary Mrs r1010 Pharr
--Mildred C insp Caro Film Exch r143 Woodlawn av
--Minnie H h312 N Brevard
--Paris H Mrs supvr SBT&T r3208 Windsor dr
--Perry (Alice B) hlpr Sterchi's h1908½ Beatties Ford rd
--Pollie N Mrs clk Hudson Hosiery r525 E Worthington av
--Robt plant wkr Seven-Up Bottling r1200 Oaklawn pk apt 94
--Sallie S (wid Chas C) h143 Woodlawn av
--Sudie collr Char Merchants Assn r1126 Sugaw Creek rd W
--Thos H (Jane M; L P Muller & Co) h2816 Belvedere av
--Virginia Mrs bkpr Larkins-Harville Inc
--Virginia G clk du Pont r2501 E 7th apt 3
--Walter L slsmn John F Street Co r Randolph rd
--Wm M (Mabel R) lwyr 212 S Tryon R718 h1633 Beverly dr
--Wm M v-pres Jake's Charcoal Snack Bar Inc
--Winifred Mrs tchr Briarwood Sch r2236 Bay
Nick Charlie lab Doggett Lbr r130 N Summitt av
Nick's Drive Inn (Nick P Karras) restr 2101 S Boulevard
--Grill (John J Nicholaides) 1028 N Graham
Nickel see also Nicholls Nichols Nickels Nicol and Nicoll
--Robt E r1008 Lexington av
--Walter J (Leola M) slsmn N M Strawhand Typewriter h1008 Lexington av
Nickels Nancy tchr Sevenville Sch r224 Poindexter dr
Nickerson Annie (wid Jas) r2586 Hemphill
--Gladys N drsmkr 916 Bromley rd apt 5 h do
--Minetta emp Johnston Mills r424 N Poplar
Nickopoulos Nick cook South Twenty One Curb Serv r229 N Poplar
Nicks see also Nix
--Paul (Nancy) driver Yellow Cab r428 E Kingston av
Nicol see also Nicoll Nicholls Nichols Nickel and Nickels
--Cargill dispr Akers Mtr Lines h644 Ideal way
--John C supvr Equitable Life Assurance Society r644 Ideal way

Southeast Airmotive Corp.

AIRCRAFT SALES and 24 HR. AIR TAXI SERVICE

HERTZ RENT-A-PLANE

Douglas Municipal Airport — Licensee — Tel. EXpress 9-0457

Nicolas Rene F (Renee M) mgr Amity Country Club h600 Sharon Amity rd
Nicoll Charlotte M teller Wachovia Bank & Trust r1966 Overhill rd
--Edw W (Charlotte R) slsmn Simmons Co h1966 Overhill rd
Niden Olin (Eleanor H) insp PO r Waxhaw N C
Niece see Nease Neece Neese and Neice
Niedringhaus Chas C (Eleanor W) slsmn Chelsea Products h5338 Murray Hill rd
Niell Jas W carrier PO r RD 3 Box 401
--Margt W Mrs supvr Presbyterian Hospital r RD 3 Box 401
Niemann Albert B (Ann C) rev ofcr Int Rev Serv h2286 Windsor dr
Niemer Arth W (Sadie B) mfrs agt 3200 Willow Oak rd h do
Nienke Roy L drftsmn Soule Steel & Iron r5426 Twin la
Nifong C Ronald (Vonette R) div mgr Phillip Morris Inc h3601 E Dresden dr
--D Moody Rev (Blanche) pastor StJohns Methodist Church h3701 Commonwealth
Night Owl Club (Jasper D Grier) 1105 Beatties Ford rd
Nightingale Harry A jr (Bill H) rep Weinberg Shoe Mfg h112 Hillside av
--Wm O studt r112 Hillside av
Niketas John A clk Godley Center Pharmacy h405 N Poplar
--Martha bmo Am Coml Bk r405 N Poplar
Nile Chas whsemn Johnston's Furn Co r Caldwell
Niles Willy ship clk Parnell-Martin Sup r2511B Double Oaks rd
Nilson Mary W (wid Axel) h328 E Tremont
Nim Carl J jr (Myrtle H) marketing mgr Atlantic Refining h1218 Myrtle av
Nims Herman r1400 The Plaza
Nipper Helen clk Sou Hosiery r RD 10 Box 121
--Norwood W (Frances T) driver Greyhound h2740 Courles rd
Nipple Emma Mrs maid h1429 Oaklawn av apt 2
Nisbet see also Nesbit Nesbitt and Nisbitt
--Albert W studt r113 Traditional la
--Chas R III studt r113 Traditional la

NISBET E P CO
OFFICERS
MRS MARY McL NISBET, PRESIDENT
JAMES J WHITE, VICE-PRESIDENT
E P NISBET, SECRETARY-TREASURER
FUEL OIL
OIL BURNER SERVICE
WILLIAMS OIL-O-MATIC HEATING
POWER MOWERS
GRAVELY GARDEN TRACTORS
CARRIER AIR CONDITIONING
RESIDENTIAL and COMMERCIAL
SALES and SERVICE
1818 BAXTER
TELEPHONE EDison 2-7755
(See Yellow Page 100)
--Eliz M studt r714 Queens rd
--Everett P (Mary McL) pres Nisbet Marine Mart Inc sec-treas E P Nisbet Co h714 Queens rd
--Harry C slsmn Stewart Sup r1816 Wilkinson
--Loma M h2019 Briarwood rd

NISBET MARINE MART INC
E P NISBET, PRESIDENT
RUFUS H JENKS, VICE-PRESIDENT
J EVAN MacWHIRTER, SECRETARY-TREASURER
EVINRUDE OUTBOARD MOTORS
MARINE SUPPLIES, BOATS and TRAILERS
1330 S TRYON
TELEPHONE FRanklin 5-4036
--Mary McL Mrs pres E P Nisbet Co r714 Queens rd
--Mildred J (wid Walter Y) automatic opr WUTeleg h1709 Matheson av
--Rebecca J sten Alcoa r534 Colville rd
--Ruby S (wid Wm C) buyer Montaldo's h233 Wakefield dr apt B
--Thos A jr (Gene C) distr GMC h5128 Furman pl

NISBET
--Thos G (Doris S) dentist 1012 Kings dr Suite 324 h2117 Hastings dr
--Verner r714 Queens rd
--W Olin jr (Rebecca J) pres Interstate Securities Corp and v-pres Sterling Investment Fund Inc h534 Colville rd
Nisbett Jas R (Betty P; Mec-Tric Control Co) r Waxhaw N C
Niven see also Nivens
--Annette H clk Am Coml Bank r1625 Dilworth rd W
--Chas D (Sarah T) ofc mgr Sou Flooring & Acoustical h1121 Westchester blvd

NIVEN DRUG CO (Howard A Niven), Prescription Druggists, Delivery Service 131 E Park av, Tel EDison 2-8116
--Edw C studt r1624 Garden ter
--Emily clk Char Pipe & Fdry r1327 W Dresden dr

NIVEN HENRY D (Mary L), Cash The Bank Of Commerce 124 S Church, Tel FRanklin 5-4424, h1624 Garden ter, Tel EDison 3-4326
--Howard A (Myrtice H; Niven Drug Co) h1625 Dilworth rd W
--Howard A jr studt r1625 Dilworth rd W
--Jas C (Rosa L) slsmn Gold Stamp Co h2214 Barringer dr
--Jas C jr r2214 Barringer dr
--Mary K clk Caskie Paper r4224 Waterbury dr
--Mary L Mrs reporter Credit Bur r1624 Garden ter
--Peggy M Mrs waitress Stork Drive-In r1622 Sunnyside av
--Richd M III (Peggy M) drftsmn Alse V Blankenship h1622 Sunnyside av
--Theresa D (wid Edw E) r238 Colonial av
Nivens Ann L clk City Acct r2416 Belvedere av
--Arth L (Mildred S) driver Associated Transport h1349 E Iris dr apt 2
--Colla E Mrs mender Kelly Dyeing & Finishing Co r508 Lakewood av (H)

NIVENS CONSTRUCTION CO INC
OFFICERS
SCOTT A NIVENS, PRESIDENT
WALTER NIVENS, VICE-PRESIDENT-TREASURER
L R KATZ JR, SECRETARY
GENERAL CONTRACTORS
RESIDENTIAL
COMMERCIAL
INDUSTRIAL
NEW CONSTRUCTION
ADDITIONS
EXTENSIONS
MAJOR REPAIRING
101-05 E BOULEVARD
TELEPHONE EDison 3-7534
--Edgar C (Calla E) knitter Belvedere Hosiery h508 Lakewood av (H)
--Elred T (Lena M; B And N Meat Market) h York rd
--Faye C Mrs smstrs Shaw Mfg r RD 1 Fort Mill S C
--Frances D Mrs cash Nivens Super Mkt r1918 Ewing av
--Grocery (Robt P Nivens) 109 W Bland
--Haskel L (Frances D; Nivens Super Market) h1918 Ewing av
--Howard B mech Am Bakeries r237 Jones
--Jack E (Sharon P) ofc mgr Nivens Constn h1727 E Boulevard
--Jas (Geraldine B) driver City Mtr Transport Dept h821 Seigle av apt 205
--Jas H (Martha C) backtndr Caro Paper Bd Corp h308 W 26th
--Jesse T (Carrie B) formn Sykes Inc h828 Walnut av
--Jos R mach opr Panda Curtain r Indian Trail N C
--Kate K Mrs clk Duke Pwr r2914 Rush av
--Lena M Mrs hlpr B&N Meat Mkt r York rd
--Lester Q (Kate K) elec repr h2914 Rush
--Lester W (Mary L) formn Overnite Trans h121 Seldon dr
--Lester W (Joan C) oiler Caro Paper Bd h2719 Grimes

CHARLOTTE MERCHANTS ASSOCIATION INC.

GIVES YOU THE SERVICES OF CREDIT BUREAU of CHARLOTTE COLLECTION SERVICE DIVISION and PHYSICIANS & DENTISTS CREDIT BUREAU

202 City Savings Bank Bldg.

120 E. Third St.

See Page B

Cameron-Brown Company

MORTGAGE BANKERS — REALTORS — INSURORS

HOME LOANS — INCOME PROPERTY LOANS

112 East Fourth Street — Charlotte, N. C. — Tel. EDison 2-6191

McCLURE LUMBER CO.
LUMBER AND BUILDING MATERIALS
ROZZELL'S FERRY RD. (MT. HOLLY RD.) PHONE EXpress 9-5681

NIVENS
--Lewis E slsmn B&H Photo r RD 1 Box 845B
--Lex moulder Cole Mfg r RD 1 Indian Trail N C
--Martha C Mrs bkpr Hill Bros Furn r308 W 26th
--Martha L opr SBT&T r406 E End
--Mary L reporter Char Merchants Assn r1624 Garden ter
--Mattie M cook Myers Park High Sch r1132 N McCall
--Marcellus L (Mildred L) formn Panda Curtain h1710 Medford dr
--Mildred L Mrs clk Kress' r1710 Medford dr
--Mildred S Mrs supvr SBT&T r1349 E Iris dr apt 2
--Myrtle Mrs tchr Grace Methodist Church Kindergarten r4812 Gilmore dr
--Nile P (Ann J) mtcemn Hudson Hosiery h2416 Belvedere av
--Ossie B slswn Kress' r628 E 7th
--Pansy K nurses asst Char Mem Hosp r RD 1
--Pliney (Callie) h628 E 7th
--Robt jr hlpr Minute Car Wash r620 Baldwin av
--Robt P (Ethel L; Nivens' Grocery) h1309 Jefferson
--Robt T (Mae) carp h406 East End (Tboro)
--Sandra L clk Char Eye, Ear & Throat Hosp r2914 Rush av
--Scott A (Betty M) pres Nivens Construction Co Inc h2310 Queens rd E
--Super Market (Haskel L Nivens) 2200-02 Avondale av
--Vergil A (Myrtle) rep State Capitol Life Ins h4812 Gilmore dr
--Walter (Camie N) v-pres-treas Nivens Construction Co Inc h2200 Roswell av
--Wm A USA r121 Seldon dr
--Wm M electn Robinson Elec r Clover S C
--Willie (Louella N) lab Southeastern Constn h620 Baldwin av
Nix see also Nicks
--Chas R (Mary L) pres Carolinas' Food Plan Distributors Inc h3542 Eastwood dr
--Edw N (Virginia P) wldr Douglas Aircraft h2816 Grimes
--Ethel Mrs maid Hotel Char r705 Watkins
--Frances L Mrs clk Southeastern Fire Ins r4159 Sheridan dr
--Henry (Helen B) lab Sou Wipers Inc h1018 McCall
--Jas W driver Parnell-Martin Sup r RD 7
--Jas W jr driver Parnell-Martin Sup r RD 7
--Kenneth L (Frances L) specialist Federal Aviation Agency h4159 Sheridan dr
--Louella h602A Morris
--Marion porter Belk's r1216 Moss
--Martha E tchr Villa Hts Sch r2536 McClintock rd apt 3
--Mary E Mrs r628 Charles av
--Mary L Mrs emp Chev Mtr r3542 Eastwood dr
--Oscar (Ethel) h705 Watkins la
--Paul r5307 N Tryon
--Robt G hlpr Char Ornamental Iron Wks r628 Charles av
--Roy E (Evelyn E) driver Pilot Frt Carriers h107 N Gregg
--Shirley Mrs ofc sec State Farm Mutual Ins r Derita N C
--Willard J (Mary E) sweeper Marshall Mills r1328 Jefferson
--Wm hlpr Ryder Truck Rental Sys r5050 N Tryon
Nixon Acey ship clk Highland Pk Mfg r Monroe N C
--Apartments 810 S Church
--Betty D Mrs emp Natl Carbon r512 Wabash (Tboro)
--Bros Presto Grill (Xenophon T, Steve F and Constantine F Nixon) restr 531 W Trade
--Burgin S (Mildred S) clk Duke Pwr h611 Lander (H)
--Clyde slsmn Streitmann Biscuit r RD 1 Box 476Z
--Constantine F (Katina K; Nixon Bros Presto Grill) h3949 Old Sardis rd

NIXON
--Cornelia tchr Harry P Harding High Sch h360 Hillside av
--Dolores J Mrs clk Roadway Express r2223 Springdale av
--Donald (Floyd I) dock wkr Associated Transport h2639 Southwest blvd
--Donnie C clk SBT&T r Mount Holly N C
--Earl S whsemn Thomas & Howard r RD 1 Indian Trail N C
--Edith slswn Sou 5 & 10¢ Stores r RD 4 Box 521½
--Edith Mrs emp Caro Ford Tractor r Mt Holly N C
--Ellen E Mrs forwn Belvedere Hosiery r RD 1 Stanley N C
--Eug whsemn Thomas & Howard
--Fred D (Tillie P) ydmn h2447 Wilmount rd
--Glenn F (Neil Logan) city firefighter r RD 11 Box 618
--Henry J ship clk Highland Park Mfg r RD 1
--Horace W (Dolores J) mech Associated Transport h2223 Springdale av
--Jarvis J dock wkr Miller Mtr Exp h1917 W Trade
--Jean E hlpr Queens College r2309 Horne
--JoAnn bmo Skyland Life Ins r Stanley N C
--John lab r421 E 3d
--John H (Nina) driver Miller Mtr Exp h318 W 9th apt 2
--John M USN r318 W 9th apt 2
--Joyce L Mrs head nurse Presbyterian Hospital r1408 E 7th
--Katie B (wid Eug J) h612 Louise av
--Lacy h1016 Vanizer
--Lela B ofc wkr Ervin Constn r RD 1 Denver N C
--Lois r1016 Vanizer
--Lottie nurse Presbyterian Hospital r507 W 8th
--Madeline H Mrs ofc sec Idlewild Sch r1132 Dooley dr
--Marvin W (Carrie M) installer SBT&T r Thompson av RD 9 Box 1132
--Melvin emp Caro Ford Tractor r RD 1 Mt Holly N C
--Mildred S Mrs clk New York Life Ins r611 Lander (H)
--Nolan slsmn Andy Campbell & Assocs r1313 E Washington
--Otto (Helena B) trucking-trailer Southview av h do
--P K slsmn Bowen Refgr Sups r Stanley N C
--Pearl Mrs production Caro Foods r RD 3 Matthews N C
--Perry T jr (Betty L) asst transit mgr American Commercial Bank h3840 Whitehall dr
--Pinkie (wid Wm) r1212A Moss
--Ralph delmn Lewis Distribution Serv r612 N Church
--Ray C (Nell W) dist director United Rubber Workers h1209 Yale pl
--Reid (Betty D) knitter Wright Hosiery h512 Wabash (Tboro)
--Robt (Lois) emp Barnhardt Mfg h1025 McCall
--Roy (Margt) dist mgr Price Mercantile r6913 Nations Ford rd
--Roy M (Sarah M) slsmn McClure Lbr r RD 1 Stanley N C
--Ruth asst ofc mgr Williams & Shelton r612 Louise av
--Sarah V chkr Hand-Craft One Hour Clns r1919 W Trade
--Sathelle clk Firemen's Mut Ins r RD 1 Stanley N C
--Steve F (Margt S; Nixon Bros Presto Grill) h115 Canterbury dr
--W Troy (Gladys) elec appls-used appls 303 N Graham h121 Ridgecrest av
--Wm S mech Am Cyanamid r RD 9
--Willie J (Katherine) hlpr Ervin Constn r Monroe N C
--Xenophon F (Anna K; Nixon Bros Presto Grill) h715 Piedmont
Noble Chas E wndr Jones Elec Repr r Matthews N C
--Geo A (Barbara H) cash Aetna Casualty & Surety Co and Standard Fire Ins Co h3821 Winfield dr

"Why buy it?" CHARLOTTE'S FIRST COMPLETE RENT-IT CO.
We Serve Business Meetings, Clubs, Parties, Homes, Etc. — Pick Up and Delivery
1517 E. BOULEVARD TEL. FRanklin 5-5725

NOBLE
--Gladys clk Center Hdw r Shopton rd
--Herman L with Belk's r2016 Club rd
--Leroy H (Hattie D) laby tech Palmers Optometrists r2016 Club rd
--S Richd (Peggy H) supt Caro Paper Bd h2301 Dickens av
--Stella D Mrs slswn Darling Shop r CMR 544
--Zenaide B Mrs ofc sec Am Natl Red Cross r Matthews N C
Nobles see Noble
Noblett Frank E (Mitzi D) pntr h417 W Worthington av
--Jimmie A (Sarah L) tilestr Tile Crafters h rear 1940 Wilmount rd
--Mitzi D Mrs folder Hudson Hosiery r417 W Worthington av
--Sara F Mrs clk Central Life Ins r1311 E 7th
--Sarah L Mrs typ Home Finance Co r rear 1940 Wilmount rd
Noda Aike studt nurse Char Mem Hosp r1719 Fountain View
Nodell Theo A (Mary J) purch agt Allison Erwin Co h2720 Rothwood dr
Nodine Annis M Mrs nurse Char Mem Hosp r507 Seigle av
--Geo G (Annis M) h507 Seigle av
Nodol Clifford J (Anne W) tool mkr h910 Portser
Noel see also Noell and Nowell
--Kathryn A Mrs teller Am Coml Bk r155 Enwood dr
--Shrine No 15 (WSJ) 329 S Tryon
--Stanley E (Kathryn A) county police r155 Enwood dr
Noell Evelyn S Mrs cafeteria mgr Harry P Harding High Sch r1418 Mayfair la
--John B (Evelyn S) clk Am Hdw & Equip h1418 Mayfair la
Noetling G Gordon (Veronica T) supt Aetna Ins r1404 Lyon ct
Noggle J B jr crew leader Lewis Distribution Serv r1418 Seigle av
--J Blaine (Grace B) hlpr Yore Alamo Restr h601 N College
--Julia A (wid Jesse) h127 E 9th
--Julius B jr (Jane T) alarm opr City Fire Dept h1418 Seigle av
NOICE C DENNIS (Mildred F; Paint Craft Store; M&D Paint Supply), Tels EDison 2-2585 and EDison 2-8545, h3111 Cambridge rd, Tel EDison 2-1882
--Mary L tchr Newell Sch r3111 Cambridge rd
Nolan see also Noland Nolen Nowlan Nowlin and Nowling
--Bruce G (Arlene B) field rep United Packing Hse h301 W 27th
--Grace P (wid Edw J) tel opr County Dept of Public Welfare h2821 Manor rd
--Jas R lab Concrete Sup r Belmont N C

SOUTHEASTERN CONSTRUCTION CO.
GENERAL CONTRACTORS
Industrial • Commercial • Institutional
Construction Since 1921
301 W. 2d St. Tel. EDison 2-8121

LEE A. FOLGER
Incorporated
Exclusive Authorized BUICK Dealer SALES and SERVICE
900 S. Tryon
PHONE EDison 3-2145
RE-NEWED USED CARS
809-901 South Tryon
PHONE FRanklin 6-6025

Spangler Realty Co.
REALTORS
Property Management
Sales and Rentals
C. D. Spangler Construction Co., Inc.
Commercial Industrial Residential
1028 S. Boulevard
TEL. FRanklin 5-3736

HEAVY HAULING
Old Cannon Airport
P.O. Box 1537
TELEPHONE EXpress 9-0421
MOSS TRUCKING CO. INC
(See Yellow Page 205)
HOISTING and RIGGING
Night, Sunday and Holidays Telephones
EXpress 2-1633 and EDison 2-1072

WALKS
PATIOS
CURB
GUTTERS
Tel. EDison 3-8681

Asphalt, Inc.
ASPHALT and CONCRETE PAVING

DRIVEWAYS
INDUSTRIAL
AREAS
STREETS
Derita Rd. (3831 Hutchison Ave.)

"CHARLOTTE'S SAVINGS CORNER"
HOME FEDERAL SAVINGS & LOAN ASSOCIATION
Mortgage Loans — Insured Savings
Fourth and Tryon — Organized in 1883 — Tel. FRanklin 6-8447
FEDERAL SAVINGS AND LOAN INSURANCE CORPORATION — SAFETY OF YOUR SAVINGS — INSURED UP TO $10,000
FEDERAL HOME LOAN BANK SYSTEM — MEMBER

N. G. SPEIR, INC.
Real Estate Sales
Commercial – Residential
"TOWN and COUNTRY PROPERTY"
HOME LOANS
128-130 East 4th St.
Phone FRanklin 5-9871

NOLAN
--Jerry L sign pntr James Sign r2000 Stratford av
--Marvin C (Joan T) asst dept mgr Montaldo's h2000 Stratford av
--Myra C studt Char Mem Hosp h1345 Durwood dr apt 4
--R G formn Willard Smelting r RD 1 Matthews N C
--Ruth S Mrs r429 E Worthington av
--Wm R (Linda T) emp A&P h109 Irwin av apt 4
Noland Jos T (Margt T) optn Char Eye, Ear & Throat Hosp h3117 Windsor dr
--Kathleen B Mrs wvr Sou Asbestos r1236 Louise av
--Noah J (Kathleen B) driver Shell Stratton h1236 Louise av
Nolen Annette G (wid Lemuel) h918 Berryhill
--Connaree cyto-technologist Presby Hosp r1345 Durwood dr apt 4
--Curtis J v-pres Friendly Oil & Burner Service Inc r RD 5 Park la
--Danl E (Louise J) sls mgr Tennessee Coal & Iron h1515 Sterling rd
--Raye Mrs sten Disston Div H K Porter Co Inc r5012 Buckingham dr
--W A driver Planters Fertilizer & Phosphate r Shelby N C
--Wallace J (Raye) mech Douglas Aircraft h5012 Buckingham dr
--Wm C (Lillian G) constn wkr h1830 Thomas av
--Wm L chkr Central Mtr Lines r1821 Belvedere av
Noles Beulah McA (wid Arth A) tech Mercy Hosp h917 Peachtree
--Clarence R sls mgr Printing Equip & Sup r RD 8 Box 212
--Daisy B (wid Clinton) hlpr Am Bakeries r3509 Belton
--Edw M electn Electrical Modernization r917 Peachtree
--Eva Mrs smstrs Wilson Uphol r Matthews N C
--Everett M USA r917 Peachtree
--Fannie H (wid Harry) r3830 Old Statesville rd
--Harriett V mach opr Panda Curtain r401 Seldon dr
--Herman chkr Bowman Trans r Reliance
--Herman W (Adele B) slsmn h500 Jackson
--Jack clk Singer Sewing r RD 8 Box 212
--Jas E uphol Nathan's Inc r RD 8
--John R (Eliz A) studt r500 Jackson av
--K Jas (Jean T) emp Sealtest Dairies h900 N Pine
--Marvin O mach opr Char Observer r3509 Belton
--Mila W pkr Nebel Knitting r RD 8 Box 126
--Oscar M jr (Annie G) mach opr Grinnell Co r6500 Robinson Church rd W (RD 8)
--Oscar V (Lula H) h303 W 11th

Walker's Drug Stores
Complete Prescription Service
Delivery Service
332 N. Tryon at Seventh Tel. EDison 3-4166
225 Hawthorne Lane, Hawthorne Medical Center
Tel. FRanklin 6-6437

NOLES
--R S warpmn Highland Park Mfg r RD 8 Box 126
--Rachel Mrs looper Huntley Knitting Mills r RD 1
--Robt F (Frances B) city firefighter h5008 Unaka
--T Fred USA r917 Peachtree
--Willie M oiler Highland Park Mfg r RD 8 Box 127
Noll Barry A studt r1432 Shuman av
--Evelyn R Mrs typ Interlock Screw & Bolt r1432 Shuman dr
--Paul F (Evelyn R) slsmn McGraw Hill Publ h1432 Shuman av
--Robt R (Anthea) tchr Eastway Jr High Sch h1231 Oakmont av
Nolley C Hubert whsemn Overnite Trans r Mocksville N C
--Chas (Mary) atndt Jonas Nursing r624 Welker
--Clarence (Mary) clk Sears h1315B Samuel
--Jas mach opr Pearson Mfg r CMR Box 144
--Jas studt r York av
--Lucille M (wid Geo E) maid Coliseum Mtr Court h1910 Earle apt 380
--Troy (Sally) h York av
Nolly Caleb H driver Overnite Trans r Mocksville N C
Nona's Beauty Salon (Mrs Nona F Putnam) 124 W 5th
Nooe Louis A jr (Doris M) electrical eng Duke Pwr r6205 Barclift dr
--Sarah M prof Queens College r do
Nook Maude M (wid Chas J) h1401 E 10th
Noon Edw W (Helen E) emp Douglas Aircraft h1800 Sprague av
Noone John J (Gloria B) analyst Celanese Corp h1008 E Ivey dr
Norcom Geo J (Ellen F) dist mgr General Electric h4147 Walker rd
--Ralph A (Eleanor; Shiver & Norcom) h2713 Picardy pl
--Robt H slsmn Shiver & Norcom r Greensboro N C
Nordan Jas H (Dorothy P) chief clk B&O h1424 Park dr apt 2
Nordman Fred (Sally) emp Rich Plan Piedmont h2634 Weddington av
--Lee A (wid Aug) opr Char Health & Beauty Salon r1300 Kings dr
--Richd (Virginia P) pres Creston Manufacturing Co Inc h1300 Queens rd W
--Richd E W (Prevaette) serv rep Marchant Calculators h4727 Gilmore dr
--Sally M Mrs ofc sec Firestone Tire & Rubber Co r2634 Weddington av
--Theo P studt r1300 Queens rd W
Noreen Olaf S (Dorothy M; Wilnor Co) h1538 Scotland av
Norfolk Southern Railway Co Carey W Munden frt agt 436 E 36th, Chas E Martin traffic agt 112 S Tryon R1501
--& Western Railway Co Thos W Quinn genl agt traffic dept 112 S Tryon R1901
Norket see also Norkett
--Beatrice (wid Grover) smstrs Ginet Inc h724 N Poplar
--Evelyn L Mrs insp Hudson Hosiery r2105 Rozzells Ferry rd
--Grover L driver Baker Cab r RD 7 Box 1133
--Jas grey gds wkr Highland Park Mfg r805 E 15th
--Jos L (Phoebe P) installer SBT&T h2521 Chesterfield av
--Roscoe sanforizer Highland Pk Mfg r804 E 15th
--Saml B (Evelyn L) driver Geo A Hormel & Co h2105 Rozzells Ferry rd
--Wm H driver Baker Cab r1417 N Allen
Norkett Alma E Mrs insp Soderberg & Stern h1812 Union apt 4
--Barbara H Mrs waitress Kofinas Snack Bar r1204 Parson
--Earl L emp Allison-Erwin r RD 2 Box 379
--Glenda E merchandisewn Kress r1224 Louise av
--Ida W (wid Raymond C) h1122 Belmont av
--Inez E Mrs slswn Grant's r725 Seigle av apt 151

NORKETT
--Jas D (Margie L) soaper Highland Park Mfg h1612 E 35th
--Kenneth (Inez E) mech h725 Seigle av apt 151
--Leonard D (Shirley H) slsmn Dy Dee Shop h1629A Murdock rd
--M Thos driver Red Top Cab Serv r412 N Graham apt 1
--Maude E Mrs tex wkr Johnston Mills r446 E 36th
--Max emp Caro Ford Tractor r RD 9
--R Carl (Mozelle W) agt Life Ins Co of Va h1605 Pegram
--R Jas tex mkr Highland Park Mfg h804 E 15th
--Sanford A (Maude E) h446 E 36th
--Wm H (Ada E) formn Ervin Constn h1224 Louise av
Norman see also Norment
--Alex (Minnie M) court reporter h2021 The Plaza
--Alf C (Edna C) laby tech Char Pipe & Fdry h5014 Monroe rd
--Alice H Mrs maid h708 N Myers apt 4
--Barbara A ofc sec Essantee Theatres r2431 Eastway dr
--Bessie (wid Will) h1401 Oliver
--Betty S Mrs opr SBT&T r2353 E 7th
--Bubber hlpr Martin's Body Shop r1401 Oliver
--C Mary r1408 Thompson al
--Carol studt r2914 Springway dr
--Chas (Alma B) whsemn Edgcomb Steel h2918 Bellaire dr
--Chas E (Annie H) clk PO h1225 S Graham
--Chas W (Susie L) h1017 Kenilworth av
--Claude F (Loree P) sls mgr Pet Milk Products h1535 Carolyn dr
--Donald R emp Genl Mills r Lincolnton N C
--Doris E Mrs bkpr Norman's House Demolishing r1521 E Ivey dr
--Dorothy J Mrs elev opr Wm R Barringer Hotel r2431 Booker av
--Earl porter City Chev r309 E Vance
--Earl T (Rachel S) opr Char City Coach Lines h1912 Winthrop av
--Edw L (Mary) whsemn Edgcomb Steel h2721 Southwest blvd
--Elease (wid Fessor) h522 French
--Ernest B (Fannie) lab Blankinship Bros h1420 Oliver
--Evelyn M Mrs serv rep SBT&T r3509 Barringer dr
--F Saml Rev pastor Church of Christ r Ideal way
--Fern L tchr Plaza Rd Sch h1221 S Graham
--Fessor L (Azalee) whsemn Constn Materials h1315A Horne ct
--Flossie D (wid Willie) mach opr Lance Inc h521 W 13th
--Floyd E (Mary) serv mgr Natl Screen Serv h2431 Eastway dr
--Frances (wid Wm W) emp Lance Inc h1817 Floral av
--G Ray (Betty) atndt Diamond Point Serv Sta h Ridgeway rd
--Geo emp Radiator Specialty r806 S Alexander
--Geo E clk PO r RD 2 Box 790A
--Grace (wid John A) h315 Bungalow rd
--Harvey (Lilly) lab h2424 Rachel apt 3
--Harvey E (Mabel) asst mgr Smith's Superette h220 S Hoskins av (H)
--Henry (Sarah B) jan Old Dom Box h309 E Vance
--Henry (Evanglean) swtchmn Central Mtr Lines h2406B Horne dr
--Henry (Janie W) yd wkr h221 N Caldwell
--Henry T (Addie B) h512 Belmont av
--Howard W (Virginia M; Norman's Market) r2117 Roslyn av
NORMAN JACK D (Doris E; Norman's House Demolishing), 819 N Brevard, Tel FRanklin 5-4869, h1521 E Ivey dr, Tel FRanklin 7-2176
--Jas (Dorothy J) lab C W Kirkland Co r2431 Booker av
--Jas B (Ruth R) formn City Water Dept h2914 Springway dr
--Jas R USMC r2914 Springway dr
--Jas T studt r1800 Queens rd

INDUSTRIAL STEEL CO., INC.
Steel Trusses
Steel Fabricators
Metal Windows and Doors
Concrete Reinforcing
3000 W. Trade
Phone EDison 3-9217

James J. HARRIS & CO., Inc.
INSURANCE - BONDS
JOHNSTON BLDG. PHONE FRanklin 5-7311

S & P Peanut Butter Sandwiches
S & P Candies
ASK FOR
Remember this Seal
S&P FOOD PRODUCTS
It's Your assurance of the Best!
To Fill that Empty Feeling
S & P Salted Peanuts
S & P Potato Chips

NORMAN
--Jas W (Edith G; Grier Heights Grocery) h317 Baldwin av
--Jas W (Flora J) slsmn Freck Radio & Sup Co h5164 Murray Hill rd
--Jerry A clk Ervin Constn r Robinson Church rd RD 8
--Joe M (Frances B) traffic eng SBT&T h4710 Addison dr
--Joe M II studt r4710 Addison dr
--John H tchr Charlotte College r1221 S Graham
--John T (Blanche E) formn Vaughn Realty & Ins r Old York rd
--Lalex (Mary B; Norman's Barber Shop) h1305 N Caldwell
--Lawrence A (Shirley; Norman's Market) h2940 Rozzells Ferry rd
--Lizzie G Mrs maid h311 N McDowell
--Loree P Mrs ofc sec US Small Business Admn r1535 Carolyn dr
--Luree marker Wright Cln r1516 Oliver
--Luther C (Nell J) atndt Diamond Point Serv Sta h Exmore
--Mabel Mrs slswn Efird's r220 S Hoskins av (H)
--Martha Mrs clk Ledford's of Park Rd r3001 Forest Park dr
--Marvin jan Temple Israel r1409 Burke apt 4
--Mary B Mrs ship clk Highland Park Mfg r1305 N Caldwell
--Merle Cosmetic Studio (Mrs Helen H and Thos J Hawthorne, Mrs Alice R and Fred C Herendeen) 1423 E Morehead
--Nora ofc sec J N Pease & Co r110 Providence rd apt 2
--Norma H (wid Chas) slswn Ledford's of Park Rd h612 Mt Vernon av
--Olivia B Mrs hlpr Dancy Clns h646 Brookhill rd
--P W (Leila C) barber Norman's Barber Shop r RD 8 Box 355A
--Paul (Jean W) mech The Shuman Co h1827 Parson
--Paul W prsmn Craftsman Printing Co r RD 8 Box 354K
--Percy M maid Wilbur-Rogers Store r1401 Oliver
--Pettis B studt r522 French
--Rachel S Mrs cash Sears r1912 Winthrop
--Robt J (Mary H) asst formn Douglas Aircraft h 1st (Reid Park)
--Robt W r Old York rd
--Ruby Mrs smstrs Huntley Knitting Mills h2222 Highland
--Sherrill F (Betty S) agt Char Liberty Mut Ins h2353 E 7th
--Silas (Lillie B) lab h1315 Luther
--Susie L Mrs int dec 1017 Kenilworth av r do
--Theron J (Mary B) h2300 Roswell av apt 4
--Theron J jr (Jane E) exec v-pres Package Products Co Inc Herald Press Inc h1800 Queens rd
--Thos studt r646 Brookhill rd
--Tony (Annie) lab Grinnell Co h1801 Edwin apt 107
--Wm C (Martha P) slsmn Goode Realty h3001 Forest Park dr
--Wm R h427 Wakefield dr apt A
--Wm W (Evelyn) slsmn Carol Distributing h3509 Barringer dr
--Zula M (wid Willie) ironer Char Mem Hosp h1123 Spring
Norman's Barber Shop (L Alex Norman) 814 N Brevard

NORMAN'S HOUSE DEMOLISHING (Jack D Norman), We Wreck Residential and Commercial Buildings, Used Building Materials for Sale, Used Plumbing Fixtures for Sale, Salvage of Other Kinds 819 N Brevard, Tel FRanklin 5-4869 (See Yellow Page 213)

--Market (Lawrence A and Howard W Norman) gros 2843 Rozzells Ferry rd
Normandy The apts 420 N Church
Normant Lois P Mrs r725 Seigle av apt 164
Norment see also Norman
--Lena L (wid Thos E) h637 S Hoskins av (Tboro)

NORMENT
--Margt Mrs h101 N Bigham
--Mary L ofc sec McDevitt & Street h1121 Myrtle av apt 5
--Patsy J pairer Nebel Knitting r RD 3 Box 424 C Beam dr
--Wm T mach opr Southerland Blue Print r RD 3 Box 424
--Wm W (Frances B) h1425 Peachtree
Norris Adolph driver E P Nisbet Co r327 S Torrence
--Albert F (Laura) eng S&W Cafeteria r RD 11 Box 193
--Ann W Mrs emp Natl Carbon r rear 233 Rowan
--Arth R (Minnie) slsmn h127 Pinoca (Tboro)
--Audrey G Mrs slswn Caro Creme Donut Shop r Ella
--Barbara A Mrs pharm Park Place Pharmacy r611 Woodlawn rd
--Ben r2622 S Tryon
--Betty Mrs tchr Moravian Lane Kindergarten r2935 Forest Park dr
--Billy C (Gloria M) doffer Highland Park Mfg h Ella
--Calvin emp Genl Mills h2622 S Tryon
--Carol emp S&W Cafeteria r626 Moraxian la
--Carol L opr SBT&T h1233 E Boulevard apt 15
--Carrie L (wid Fred R) r3024 Hutchison
--Carson atndt Manus Shell Serv r220 Piedmont ct
--Carson (Louise) h825 Willis apt 220
--Chas A (Barbara A) pharm Avondale Pharmacy h611 Woodlawn rd
--Chas B (Ernestine S) phys 1400½ E Morehead h1039 Arosa av
--Chas H r1039 Arosa av
--Claude H (Mildred D) emp Duke Pwr h2734 Cowles rd
--Clifford A (Mary S) acct A&P h1127 Brighton pl
--Daisy L (wid J Frank) h123 Grandin rd apt 1
--Dorothy A nurses asst Char Mem Hosp r420 Cama
--Dorothy H Mrs emp A&P r812 Walnut av
--Earl (Gertha N) driver Jocie Mtr Lines h327 S Torrence
--Earl J (Betty) eng Duke Pwr h2935 Forest Park rd
--Ed hlpr Razades Restaurant r419 Brookhill rd
--Ed Atlantic Service (Edmund L Norris) 4736 Park rd
--Edith Mrs bindery wkr Craftsman Printing Co r4400 Welling av
--Edmund L (Lucille P; Ed Norris Atlantic Service) h4911 Park rd
--Eug S (Dolly M) sls rep Olin Mathieson Chem r2001 Woodland dr
--Eugenia E (wid J W) dir of nurses Char Mem Hosp h1255 Kings dr
--Frank B r3024 Hutchison av
--Gaston M (Pearle M) staff mgr Sou Life Ins h2139 Thurmond pl
--Gilder Y (Opal E) bodymn Don Allen Chev h420 Cama
--Gloria M Mrs opr SBT&T r Ella
--Grady C (Mildred J) supvr Nebel Knitting h1256 Fordham rd
--H L r2261 Selwyn av apt 1
--Hazel waitress Woolworth's r327 S Torrence
--Henrietta T Mrs instr Johnson C Smith Univ r1904 Patton av
--Hubert W (Henrietta T) asst prof Johnson C Smith Univ h1904 Patton av
--Hugh J (Betty D) agt Life & Casualty Ins h3311 Wilmouth rd
--Jas (Eliz B) driver Chesapeake Paper Stock h750½ W 5th
--Jas B (Ann W) trainee A P Robinson r rear 233 Rowan
--Jas G (Lula) patrolmn Merchants Patrol h410 Cleveland ct
--Jas L porter Fields Jwlrs r705½ W 5th
--Jas W F (Dorothy) emp Natl Carbon h812 Walnut av
--John H (Louise H) driver Lance Inc h3226 Graymont dr

GEO. GOODYEAR CO.
Community Developers and Builders
Realtors
204 Liberty Life Bldg. 112 S. Tryon
Tel. FRanklin 5-8484

NORRIS
--Jos C pntr Pneumafil Corp r Oakdale rd
--Julia B (wid Percival) r2100 Dartmouth pl
--Kenneth M (Patrica E) test deskmn SBT&T r RD 7 Box 520K
--Lester J (Delana C) mach Biltmore Dairy Farm h147 Crestwood av
--Louise opr SBT&T r115 S Myers apt 2
--Louise H Mrs opr SBT&T r3226 Graymont dr
--Lucille P Mrs clk Harris Super Market r4911 Park rd
--Macy maid Hotel Char r500 Shuman av
--Mae O Mrs spinner Highland Park Mfg r324 W 30th
--Marie G (wid Rufus) spinner Thermoid Co h1014 N Alexander
--Marvin E (Mary A) mech Bob Robinson's Auto Serv h2144 Avondale av
--Mary A Mrs chkr Meat Center r2144 Avondale av
--Maude M (wid Joe) r2622 S Tryon
--Mildred D Mrs seamer Belvedere Hosiery r2734 Cowles rd
--Mildred J Mrs preboarder Nebel Knitting r1256 Fordham rd
--Ned J adj T M Mayfield & Co r Salisbury N C
--Noskhue (Sarah E) emp Joe Jacobs h508 W Stonewall
--Ollie Mrs h429 S Myers
--Paul P (Edith) mech Power Brake h4400 Welling av
--Richd M (Audry G) doffer Highland Park Mfg h Ella
--Robt B jr frt agt SAL h1652 Merry Oaks rd
--Rosalie J (wid T Andrew; Ivy Lodge) h419 E Boulevard
--Roy slsmn Gilbert Beautician Sup r Florence S C
--Shirley J photo fnshr Dunbar-Stanley Studios r318 E Kingston av
--Suzanne Mrs clk Harris Super Mkt h2228 E 7th apt 3
--Sylvia r2261 Selwyn av apt 1
--Wm A (Hazel Y; Hutchison Avenue Barber Shop) h1100 Meadow la
--Wm P (Mae O) auto repr 324 W 30th h do
--Wm R (Essie M) br mgr National School & Industrial Corp h331 Summey av
--Wm V bkpr Pritchard Paint & Glass r1124 Westchester blvd
Norsworthy Rebecca L Mrs ofc sec Precision Gear r1030 Cutler pl
--Selma T (wid T W) h308 Baldwin av
--Thos W (Rebecca L) servmn Ace Appliance Serv h1030 Cutler pl
Norteman Augusta M (wid E M) clk Reid Hayden Inc h729 E Worthington av
North American Accident Insurance Co Bonn A Gilbert genl agt 230 Independence blvd NE

C. W. UPCHURCH & CO.
PACKARD-STUDEBAKER
MERCEDES-BENZ
RENAULT SALES
Autorized Dealer
PEUGEOT SERVICE
326 W. 5th St.
Cor. Pine St.
Telephone EDison 3-3177

MECKLENBURG Hotel
100% Air Conditioned
• • •
Free Parking
• • •
CHEZ LAMOUR FRENCH RESTAURANT
516-22 W. TRADE
PHONE EDison 2-1181

CATHEY LUMBER CO., INC.
"Since 1919
EVERYTHING FOR THE BUILDER"
Your "Lumber" Number
EDison 3-3138
4115 MONROE ROAD
Complete Home Building Service
PLANS
FINANCING

REAL ESTATE
H. Y. DUNAWAY CO.
37 Years in Charlotte
SALES – LEASES – LOANS – INSURANCE
205 S. Church St., R 100-01
Tels. EDison 3-2113 and FRanklin 5-6096
REAL ESTATE

HOPPE MOTORS SALES INC.
Sales — CHRYSLER — PLYMOUTH — IMPERIAL — SIMCA — Service
439 W. 4th St. corner Graham St. Phone EDison 2-7161

JOHN V. BARGER & CO.
General Contractors
INSTITUTIONAL
COMMERCIAL — INDUSTRIAL
484 N. Main, P.O. Box 270
Mooresville, N. C.
Tels. NOrth 3-5171 and NOrth 2-2781

NORTH
--American Assurance Society of Virginia Inc Mrs Laura A Travis genl agt 2240 Colony rd
--American Van Lines Charlotte Van & Storage agts 1931 Bancroft
--British Insurance Group Wm Ward agt 102 W Trade R1211
--Carolina Council On Human Relations Harry S Jones exec sec 121 E 3d R209
--Carolina Electrical Contractors Association Dwight L Casey executive sec rear 801 Sunnyside av

NORTH CAROLINA EQUIPMENT CO
J F MELSON, VICE-PRESIDENT-MANAGER
R B LEDFORD, OFFICE MANAGER
M C SPRINGS, PARTS MANAGER
F L WALL, SERVICE MANAGER
CONSTRUCTION and INDUSTRIAL EQUIPMENT
3637 HUTCHISON av
TELEPHONE FRanklin 5-3751

NORTH CAROLINA FOOD DEALERS ASSN INC, James B Vogler Exec Sec, 200 Providence rd, Box 6024 (Myers Park Station), Tel EDison 4-3935
--Carolina Independent Oil Marketers Assn C Carson Duncan exec sec 1111 E Morehead R201
--Carolina Industrial Council Hunter Marshall sec-treas 102 W Trade R811
--Carolina Mercantile Co (Craig T, Mrs Gaynell H, Ernest K and John S Brown) 230 W 24th

NORTH CAROLINA MUTUAL LIFE INSURANCE CO, R C Robinson Dist Mgr, All Types of Insurance 317 S Brevard, Tel EDison 2-6943

--Carolina State Association of Negro Spiritual & Gospel Singers Inc Wm Rorie pres Greeley Richardson v-pres Ned Davis sec 435 W Stonewall
--Carolina State Building & Construction Council Jas F Henderson pres 920 W Trade

NORTH CAROLINA-STATE OF
AIR NATIONAL GUARD, Colonel Wm J Payne Commander, Douglas Municipal Airport (Morris Field), Tel EXpress 9-6363
BUREAU OF EMPLOYMENT FOR THE BLIND STAND CONFECTIONERY, 127 W 7th R119
COMMISSION FOR THE BLIND, J Marshall Parham Counselor, 403 N Tryon R229, Tel EDison 3-0148

JOHNSON C. SMITH UNIVERSITY
Dr. Rufus P. Perry, Pres.
Co-Educational
LIBERAL ARTS and THEOLOGICAL
100-152 Beattie's Ford Road
Telephone EDison 3-7529

NORTH CAROLINA STATE OF—Contd
DEPARTMENT OF AGRICULTURE, Staley S Long Insp, 711 S Tryon R202, Tel FRanklin 7-1241
DEPARTMENT OF LABOR, Thos B Tyson Ofc Mgr, 212 S Tryon R218, Tel EDison 3-3250
DEPARTMENT OF LABOR, Shuford K Peeler Rep, 401 W Trade R217
DEPARTMENT OF PUBLIC INSTRUCTIONS (VETERANS EDUCATION COMMITTEE), James L Winningham Area Supvr, 102 W Trade R609, Tel EDison 3-7950
DEPARTMENT OF REVENUE, Samuel R Pruden Supvr, 104 Court Arcade 725 E Trade, Tel EDison 3-3155
DIVISION OF VOCATIONAL REHABILITATION, Clarence A McDaniel Senior Councillor, 127 W 7th R226, Tel Franklin 5-8686
EMPLOYMENT SECURITY COMMISSION, Geo H Everett Jr, Mgr (Local Ofc), 112 W 1st, Tel EDison 4-6431; (Div Ofc), 118 W 1st, Tel EDison 3-7761
FORESTRY EXTENSION SPECIALIST Edw M Jones, 305 Court House, Tel EDison 3-7121
HIGHWAY COMMISSION
CONSTRUCTION DEPARTMENT, L A Brown Resident Eng, 100 Welling av, Tel EXpress 9-0309
DISTRICT ENGINEER E M Finison, 1119 Highway pl, Tel EDison 2-2610
SUPERINTENDENT Parks R McCorkle, 1119 Highway pl, Tel EDison 3-5540
HIGHWAY PATROL (DRIVERS LICENSE SECTION), Owen R Roberts In Charge, 4615 Wilkinson blvd, Tel EXpress 9-6211
NATIONAL GUARD HEADQUARTERS BATTERY 449TH FIELD ARTILLERY BATTALION (OBSERVER), Lt Col Wallace D Gibbs Jr, Commander, Douglas Municipal Airport, Tel EDison 3-0661
NATIONAL GUARD HEADQUARTERS 4TH CORPS ARTILLERY, Brig Genl Weston H Willis Commander, Douglas Municipal Airport, Tel FRanklin 5-6939
NATIONAL GUARD 94TH ARMY BAND, Douglas Municipal Airport
NATIONAL GUARD 105TH ENGINEERING BATTALION, Lieut Col Wm E Moss Commander, Douglas Municipal Airport
NATIONAL GUARD 121ST ANTIAIRCRAFT ARTILLERY DETACHMENT, George H Melvin Commander, Douglas Municipal Airport, Tel FRanklin 6-8745
PROBATION OFFICERS Harold E Bowens and Reeves L Walker, 203 Court House, Tel EDison 2-7707
VETERANS COMMISSION, Eugene D Caldwell Dist Officer, 123 N Poplar R105, Tel EDison 4-1936

NORTH CAROLINA TELEPHONE CO
LINN D GARIBALDI, PRESIDENT
F R RITCHIE, VICE-PRESIDENT ENGINEERING
THOS H SAWYER, VICE-PRESIDENT OPERATIONS
JAMES H BELL, SECRETARY-TREASURER
TELEPHONE SERVICE for EASTERN MECKLENBURG and UNION COUNTIES
GENERAL OFFICES
MATTHEWS, N C
PO BOX 38
TELEPHONE VIctoria 7-1511

--Carolina Textile Manufactures Assn Inc Wm C Cannon pres J C Cowan Donald R Jonas v-prests Thos N Ingram sec-treas 129 W Trade R1008

NORTH CAROLINA TRAFFIC LEAGUE INC, H V Fleming Traffic Sec-Treas, 111 Builders Bldg 314 W Trade, Tels FRanklin 5-1771 and FRanklin 5-1772
--Charlotte Beauty Shop (Mrs Grace S McConnell) 3202 N Caldwell
--Charlotte City Service (John F Petrea John C Austin) 516 E 36th
--Charlotte Cleaners (C Sidney Rouse) 3112 N Caldwell
--Charlotte Credit Co Kenneth Bean pres Jas B Foster v-pres Joe Williamson sec-treas 502 E 36th
--Charlotte Lumber Co (Luther L, Marshall L and Carl W Herrin) 735 Herrin
--Charlotte Market (Harold T Davis) 455 E 36th
--Charlotte Presbyterian Church Rev Benj F Yandell pastor 729 E 36th
--Charlotte Primary School Donald C Young prin 411 E 34th
--Flossie G Mrs h2638 Jefferson Davis apt 3
--Norman E (Evelyn M) slsmn Hollingsworth Candy h2631 Watson dr
--Side Produce Market (Francis English) 1701 Statesville av
--Side Shoe Shine (Chas N Nail) 1703 Statesville av
--South Lines Inc Wm Craig pres-sec-treas Mrs Frances Craig v-pres trucking 2529 N Tryon
--Stanley P (Helen F) cameramn Arts Engraving h2125 Yadkin av
--State Dental Laboratory (Emmanuel L Cowardin) 1012 Kings dr Suite 305
--State Laundry Inc John H Allen pres-treas John E Sypher v-pres Fred H Hasty sec 716 S Brevard and 1249 E Boulevard
--Twenty-Nine Drive In Theatre Paul E Nantz mgr 3601 N Tryon
--Twenty-Nine Golf Range (John A Blue) 5271 N Tryon
--Twenty-Nine Produce (Herman L Baldwin) 4030 N Tryon
--Twenty-Nine Recreation (Robt R McGuire) billiards 4111 N Tryon
--W Leon clk PTS h1721 Patton av
Northcutt Barbara W Mrs agt Piedmont Airlines h221 Jackson dr apt 2

NORTHEASTERN TRUCKING CO, John F Guignard Pres, Wm H Guignard V-Pres, Margaret Godfrey Sec, John L Brown Asst Sec, Lewis B Guignard Treas, Motor Freight Line 4612 Wilkinson blvd, Tel EXpress 9-6301

Northey Jewell C Mrs pkr Genl Mills r620 Glenwood rd N
--John H jr (Laura C) supvr Sou Bearings & Parts h1255 Queens rd W
--Roy jr (Jewell C) driver Smith's Transfer h620 N Glenwood rd
Northington Betty C Mrs ofc sec Harry & Bryant r2148 Malvern rd
--Betty P clk Allied Security Ins r2148 Malvern rd
--Jas M (Betty C) h2148 Malvern rd
--Lionel F (Sandra) asst dir Commercial Credit h4145 Beechwood rd
--Mattie H (wid W Comer) r615 E Kingston
--Sarah J studt r2148 Malvern rd
Northrop Bertie C (wid Harry C) kindergarten tchr Myers Park Meth Ch h1568 Stanford pl
--Robt E asst mgr Carolina Book & Bible House r4727 Holbrook dr
--Robt H (Margt P) ofc mgr General Aniline & Film Corp h1834 Lombardy cir
--Velda C (wid Wm H) tchr Alexander Home h2102 Kirkwood av
--Wm H studt r2102 Kirkwood av
Northside Church of the Nazarene Rev Byron E LeJeune pastor 1201 Pegram
Northwest Junior High School Clarence E Moreland prin 1415 Beatties Ford rd
--Medical Clinic (C Warren Williams, Emery L Ronn, Reginald A Hawkins) 1218 Beattie's Ford rd
Northwestern Fire & Marine Insurance Co Levin J Smith spl agt 112 S Tryon R1306

"Selling and Servicing Chrysler Products Since They Were Born"

PYRAMID LIFE INSURANCE CO.
"Insurance in All Forms for Everybody"
Home Office
Charlotte
N. C.
2407 North Tryon St.
Tel.
FRanklin
5-5501

Marley Realty Company
REALTORS
COMPLETE
Home Loan and Insurance Service
BUILDERS
1236 E. MOREHEAD
PHONE EDison 4-4621

PEOPLES SAVINGS & LOAN Assn.
Chartered Supervised Audited by N. C. State Insurance Dept.
117 E. FOURTH ST. PHONE FRanklin 5-8146

NORTHWESTERN MUTUAL LIFE INSURANCE CO OF MILWAUKEE THE, J Grover Lee Jr, District Agent, Life Insurance, Planning Business, Estate, Personal Tax, Low Net Cost Suite 300A Kingsmore Bldg 1416 E Morehead, Tel EDison 3-4791 (See Yellow Page 125)

Norton Ann M pkr Jack's Cookie r Thrift rd
--Chas R buyer Western Elec r RD 11 Box 221A
--Danl L (Josie S) emp H Bowsley & Son h2500 Catalina av
--David A (Betty) opr Whitehead Engineering r225 Rowan (Tboro)
--David B (Eugenia P) rep Sandoz Inc h2207 Beverly dr
--David C (Faye) slsmn Westbrook Ins Agcy h844 Montford dr
--Emolyn W Mrs clk SBT&T r RD 11 Box 221A
--Henry R (Ruth) cabtmkr Wade Mfg r Hiddenite N C
--Henry T (Vivian P) driver City Mtr Transport Dept h1029 Louise av
--Jack G supvr Genl Mills r RD 11 Box 559
--Jas E (Sarah O) chkr Great Sou Trucking h2727 Bancroft
--Jesse E (Effie L) city police h2516 Columbus cir
--Jos L (Mary R) pres Westbrook Insurance Agency Inc h2700 Normandy rd
--Josie S Mrs opr SBT&T r2500 Catalina
--Nancy A emp United Mtrs Serv r1300 Providence rd
--Percy (Maude B) hlpr Winchester Septic Tank h706 Belmont av

NORTON RANDOLPH W (Martha H), Managing Editor The Charlotte Observer 600 S Tryon, Tel EDison 2-7121, h359 Sardis rd (CMR), Tel EMerson 6-1965

--Ruby Mrs waitress Greystone Restr r1563 Merriman av
--Ruth C Mrs clk Sou Asbestos r1728 Merriman av
--Ruth J (wid Olin) stitcher Highland Park Mfg r1404 N Caldwell
--Ruth S Mrs instr Arth Murray Dance Studio h229 Jackson dr apt 2
--Sarah O Mrs bagger Stylecraft Packaging Serv r2727 Bancroft
--The apts 216 W 7th
--Vivian P Mrs mach opr Ginat Dress r1029 Louise av
--W Randolph (Martha H) asst editor Char Observer h5201 Sardis rd
--Wm C (Mattie L) r100 Hovis cir (Tboro)
--Wm E (Ethel W) barber 1025 Adams h do
--Wm M (Ruth C) slsmn Ivey's h1728 Merriman av
--Wm R (Martha H) managing editor Char Observer r CMR 359 Sardis rd
--Willie B emp Delmar Studios r RD 9
Norville Robt H city police r1210 Dilworth rd
Norwood Bette clk Mill-Power Sup r RD 3 Lincolnton N C
--Dana E transcribing mach opr Esso r RD 3 Lincolnton N C
--Harold L hlpr Broadhurst-Allen r2918 Carol av
--Heath lab Samples & Moore Constn r Waxhaw N C
--Hugh W (Nancy R) mech Standard Plumbing & Heating r2621 Fort
--J Frank (Marguerite G) solderer Consolidated Brass h3321 Rozzells Ferry rd
--Jack O (Ruby M) mech Std Plmb & Htg h2932 Enfield rd
--Jas (Vivian M) brklyr h1703 Evergreen dr
--Jasper C (Dorothy D) dispr Jocie Mtr Lines h3524 N Tryon
--John D (Helen B) slsmn Catham Food Inc h5417 Grove
--Jos J rep Singer Sewing r2128 Kenmore
--Jos R (Rebekah S) regional supvr US Dept of Commerce Bur of the Census h1329 Greenwood av
--Luke lab Standard Bonded Whse r1014 Oliver
--Mable prsr Wright Cln r1023 Forest
--Margt opr Providence Road Beauty Salon r Waxhaw N C

NORWOOD
--Mary clk Aetna Casualty & Surety r2918 Carol av
--Mary F bkpr Amoco r RD 2 Box 712B
--Maxine sten Fidelity & Casualty r306 Stillwell Oaks rd
--Mayhew uphol Nathan's Inc r1351 Choyce
--Nancy R Mrs slswn W T Anderson Elec
--Ode R shtmtl mech Roy S Garmon Roofing & Htg r Mimosa av
--Otis R (Kate M) shtmtl wkr Roy S Garmon Roofing & Htg r1612 Mimosa av
--Queen (wid Rufus) maid h928 Burton
--Richd R hlpr Ciba Co r Gastonia N C
--Ross hlpr Hoppe Mtrs Sls r CMR 332 Box 950
--Ruby M Mrs ofc sec Sou States Sup r2932 Enfield rd
--Vivian M Mrs pkr Hudson Hosiery r1703 Evergreen dr
--Walter F (Charlotte J) driver Standard Trucking h1918 Edwin apt 224
--Wesley S Rev (Daisy L) pastor Jonesville AME Zion Church h624 S Torrence
--Wilburn r100 Hovis cir (Tboro)
--Wm H insp Whitehead Engineering r RD 8 Box 353V
--Wm H shtmtl wkr Standard Plumbing & Htg r1612 Mimosa av
--Worth C (Willen) slsmn Domestic Lndry r Hickory Grove rd
Nossar see also Nassar
--Jas J (Betty C) ofc mgr Natl Wine & Beer Distributing h1022 Narland rd

NOTLEY C G & CO INC
C G NOTLEY, PRESIDENT
E L HICKS, VICE-PRESIDENT-TREASURER
JOHN D HICKS, SECRETARY
INDUSTRIAL WELDING ENGINEERS and CONSULTANTS
1209 JOHNSTON BLDG 212 S TRYON
TELEPHONE FRanklin 6-6504

--Cyril G pres C G Notley & Co Inc
Notman Jas F (Helen) slsmn Terrell Mach
Nott Robt H USN r2022 Norton rd
--Sue H (wid Thos E) h2022 Norton rd
Novel Anne B (wid Benard) r5020 Kistler
--Bernadette slswn Grant's r5020 Kistler
Novelty Curtain Mfg Co Inc John S Proctor pres E D Bolick sec-treas whol 1129 S Mint
Novey Ben E (Frances R) parker Mitchell Mtr h1821 S Boulevard apt A
--Frances R Mrs packer Caro Foods r1821 S Boulevard apt A
Novick Transfer Co Inc Howard M Ring terminal mgr 2433 Hutchison av
Novill Howard city police r1210 Dilworth rd
Nowell see also Noel and Noell
--Ila (wid Edwin) h1712 Avondale av apt 3
--John W (Betty L) recapper Overnite Trans h2618 Rachel
--Kath B asst sec Southeastern Fire Insurance Co r1712 Avondale av apt 3
--Milton E (Elsie M) emp Pyrofax Gas Corp h1012 Wilshire pl
--Myrtle F (wid Ralph G) r1805 E 8th apt 2
--Stephen C (Cornelia D) slsmn Caro Conditioners h5465 Topping pl
--Warren (Lizzie M) firemn Liberty Life bldg h928 E Hill
Nowlan see also Nolan Noland Nolen Nowlin and Nowling
--Albert E (Madge S) dist mgr Art Instruction Inc h1145 Brighton pl
--Raymond J (Ruth N) serv eng Whitin Mach Wks r1127 E 36th
Nowlin G Preston (Mary A; The Nalle Clinic) h946 Bromley rd
--G Preston jr USN r946 Bromley rd
--John studt r946 Bromley rd
Nowling W J carp hlpr Crowder Constn r Albemarle N C
Noyes Donald F (Agnes W) h1540 Queens rd
Nuchols Lawrence D (Roberta H) pres-treas American Hardware & Equipment Co Inc h1623 E Morehead
Nuckles Chas plstr h533 E 2d
Nuckolls Thos J (Eliz E) dmnstr Ciba Co h2218 Briarwood rd
--Thos J jr studt r2218 Briarwood rd

N. C. STATE MOTOR CLUB INC.
"The South's Largest"
N. C. STATE NATIONAL AA MOTOR CLUB
HOME OFFICE
2422 N. Tryon Tel. EDison 2-8507

Nuful John cook Lincoln's Soda & Grill r925 E 35th
Nuger Morris (Edith; Grand Theatre) h1668 Wendover rd
Null Mary J medical sec Presby Hosp r1711 E 8th
Nunley Arth N atndt Esso Servicenter h1244 E Morehead apt 9
Nunn Charlie G Mrs recpt Drs Welton & Wansker r1596 Clayton dr
--Dorothy T Mrs clk Mill-Power Sup r422 Tyson
--Francis E whse mgr Genl Elec h600 Reeves ct
--Jack S slsmn Monson Hearing Aid Serv r Albemarle N C
--Jos P jr (Charlie G) corres Esso h1596 Clayton dr
--Jos P III slsmn A&B Florist Sup r1596 Clayton dr
--Lethie K Mrs smstrs Ivey's r RD 11 Box 276
--Myra Mrs typestr White Bag r2835 Allen rd S
--Nancy D Mrs asst personnel Belk's r1723 Matheson av
--R Loften (Betty H) swtchmn Sou Ry h2317 Shamrock dr
--Wm E (Dorothy T) supvr Calvert Fire Ins h422 Tyson
--Wm R (Nancy D) adj American Mut Liability Ins h1723 Matheson av
Nunnally Grover C h511 E 35th
Nunnenkamp Henry F (Lila H) clk Esso h2510 Marlowe av
Nunnery Mary F tchr Matthews Sch r6210 Grove Park blvd
--Thos W (Margt) supvr International Harvester h4712 Gilmore dr
Nurnberger Geo F (Lida C) dist mgr Carolina Ford Tractor h5127 Murray Hill rd
Nussman Bruce L clk Chev Mtr r Kannapolis N C
--J Banks (Mary M) signalmn Sou Ry h3733 Eastway dr
--Jessie B jr chf clk Sou Ry r511 Stillwell Oaks rd
--Mary M Mrs sten Albright Boat & Marine r3733 Eastway dr
--Robt T (Edna O) asst formn Consolidated Brass h2324 Kingsbury dr
Nuttall Harold C (Patricia M) dealer-trainer Sun Oil h3004 Holt
--Norman H (Ora B) mgr Stein Hall & Co Inc h1607 E Morehead
--Patricia M Mrs bkpr Gilbert Beautician Sup r3004 Holt
--Robt H studt r1607 E Morehead
--Virginia C Mrs h3024 Pinehurst pl
Nutting Harrison B jr (Mary B) sls mgr Ptsbgh Glass h1200 Rutledge av
--Marion M Mrs tel opr Hutton-Scott r3126 Rush av
--Mary B Mrs sten Associated Transport r1200 Rutledge av

FOR Glass
CALL
Bowen-Hamor Co., Inc.
FRanklin 6-3603

ALEXANDER
FUNERAL HOME, INC.
• • •
24 Hour Ambulance Service
• • •
"Service Above Self"
• • •
A Funeral To Fit Every Need
• • •
323 S. Brevard
DIAL
EDison
3-1167
or
EDison 3-1830
EDison 3-6027

KALE—LAWING COMPANY
"Serving the Carolinas For Over 33 Years"
OFFICE OUTFITTERS
COMMERCIAL STATIONERS
PRINTERS
SCHOOL SUPPLIES
We Sell Art Metal STEEL OFFICE EQUIPMENT
227-231
S. Tryon
PHONE
FRanklin 7-2641

FRED J. WIGGINS CONSTRUCTION CO.
BUILDING CONTRACTORS
Residential — Commercial
130 EAST 4th ST., R 203
TELEPHONE EDison 3-4563

DAVIS & YOUNG INC.

YOUR Independent Insurance AGENT "SERVES YOU FIRST"

INSURANCE

110 Latta Arcade
322 S. Tryon St.
Tel. EDison 3-3189

Blue and Direct Line Printing Photostatic Copying
CHAS. A. TORRENCE
DRAFTING MATERIALS
210-216 Latta Arcade
322 S. TRYON ST.
Phone EDison 3-5702

REALTY BROKERS INC.
COMPLETE
REAL ESTATE SERVICE
107 Philmore Office Bldg.
1129 E. Morehead St.
Tel. EDison 4-2468

Nu-Way Business Service (Geo L Sill) bkpg serv 1103 Elizabeth av
Nyanza Color & Chemical Co Inc Luther J McGinty mgr dye stuffs 304 E Morehead
Nycum Delette H Mrs ofc sec Motors Holding Div of GMC h745 Clement av
Nye Ada B (wid Eug) mgr Mitchell's Guest House h417 N Church
--Beverly sten Factory Ins Assn r1624 The Plaza
--Lynn (Polly L) with LaMarick Beauty Products h1630B Murdock rd
--Phil L bkpr Lorick Enterprises Inc r Derita N C
--Polly L Mrs clk SBT&T r1630B Murdock rd
--Rufus J (Bernetta J) hdw 3131 Tuckaseegee rd r Allen Hills N C
Nyhuis Herman J (Maria A) shtmtl mech The Young Co h2433 Avondale av

O K Shoe Store (Ben Wiener) 423 E Trade
O&R Typesetting Co (Norman O Ross) 632 W 11th
Oak Crest Homes Inc Lex Marsh pres Mrs Betty H Marsh v-pres Mary P Stewart sec-treas 237 S Tryon R201
--Grove Baptist Church Rev A V Rippy pastor 110 Nelson av (H)
--Grove Trailer Park (Wm F Ried) 5824 Wilkinson blvd
Oakden Motor Court (Chas H and Mrs Emily P Ogden) 5104 Wilkinson blvd
Oakes see also Oaks
--Edith E Mrs waitress Woolworth's r1421 N Harrill
--Thos W (McGee & Oakes Amos Service Station) r RD 6 Box 623
--Walter M (JoAnn) slsmn Am Bakeries r1225 Clay av
Oakhurst Auto Parts & Service (Julius L Austin) reprs 3727 Monroe rd
--Baptist Church Rev Frank R Moore pastor 5015 Monroe rd
--Barber Shop (Gary B Helms) 4614 Monroe rd
--Beauty Salon (Mrs Ida M Johnson) rear 4614 Monroe rd
--Cleaners (C N and Bobby Price) 4107 Monroe rd
--Esso Service Station (R W McManus) 4622 Monroe rd
--Garage (David L Staley) auto reprs 4624 Monroe rd
--Sales Corp John L Kaneer v-pres J M Blythe sec-treas genl mdse 4200 Monroe rd
--School Stamey F Brooks prin 4511 Monroe rd
--66 Service Station (W M Russell jr) 4116 Monroe rd
--Sundries (Edw A Williams) 4616 Monroe rd

OAKHURST UPHOLSTERY CO
OWNERS
G E ELLER
J H PENNINGER
CUSTOM UPHOLSTERING
DRAPES
4628 MONROE rd
TELEPHONE FRanklin 7-4672

--Volunteer Fire Department Geo W McManus chief 5419 Monroe rd
Oaklawn Barber Shop (Walter B Taylor) 919 Oaklawn av
--Beauty Shop (Mrs Hattie J Mann) 1203½ Oaklawn av
--Cemetery 1612 Oaklawn av

OAKLAWN
--Center Kindergarten Ruby Melton supvr 1222 Oaklawn av
--Cleaners (J Odell Pride) 1101 Oaklawn av
--Community Center Inc Chas W Akers pres Donald H Denton treas 1222 Oaklawn av
--Grill (Jas Green) restr 1139 Oaklawn av
--Super Market (Benj G Hoffmeyer) 1131 Oaklawn av
--Tavern (Robt Goodman) beer 1133 Oaklawn av
Oakley Cecil L jr (Wilda W) eng Douglas Aircraft h1310 Tarrington av
--Charlotte M Mrs clk Harris Super Mkt r651 Reeves ct
--Henry N (Gertrude H) research asst Kendall Co h4923 Wedgewood rd
--Howard J (Phyllis) shtmtl wkr Routh Inc h5114 Murray Hill rd
--Jas E (Charlotte M) slsmn Holsum Bread h651 Reeves ct
--John B (Pearl M) carp Hotel Char h316 E Worthington av
--Osborne C (Katherine; Oakley Sterotype Co) r1928 Lansdale dr
--Ronald H (Linda P) stereo Oakley Stereo h2628 Oak
--S Preston (Alice H) spl agt Crum & Foster Ins Group h3025 Ventosa dr
--Stereotype Co (Osborne C Oakley) 632 W 11th
--Versal H (Hattie C) formn Char Observer h1001 Sedgefield rd
--Versal H jr (Joyce P) prsmn Char Observer h1024 Roanoke av
--Woodrow P emp Douglas Aircraft r430 Queens rd
Oaks see also Oakes
--Apartments 1215 E 34th
--Geo D slsmn Consolidated Brass r Shelby N C
--Grill (Mrs Mirtle Mackins) drive-in 3006 Statesville rd
--Jas emp Krispy Kreme Doughnut r1920 Commonwealth av
Oasis Temple (AAONMS) S Casper Chandler recorder 321 S Tryon
--The (Jim Kelley) nite club 4414 York rd
Oates see also Oats
--Carl R (Annie B) h901 E 36th
--Charlene W Mrs transfer wkr Belvedere Hosiery r1221 Clay av
--Claude V (Lena Y) city police h2008 Mecklenburg av
--Claude V jr (Irene T) terminal mgr Kilgo Motor Freight h rear 2008 Mecklenburg av
--Clyde D (Juanita S) city police h2215 Thurmond pl
--Dora tchr Ashley Park Sch r600 W Boulevard apt 1
--Dorothy J Mrs clk Char Mem Hosp r2229 Avondale av
--Eliz M Mrs ofc sec American Mut Liability Ins r940 Hickory Nut
--Frank D (Sarah M) slsmn Allison-Erwin h3737 Eastway dr
--Geo W (Frances D) emp Efird's h2541 Booker av
--Irene T Mrs serv rep SBT&T r rear 2008 Mecklenburg av
--Jas W lab City Mtr Transport Dept r111 Hilton al
--Juanita S Mrs ofc sec Acoustic Eng of Carolina r2215 Thurmond pl
--Lena Y Mrs change hand Highland Park Mfg r2008 Mecklenburg av
--Maggie J slswn IBM r2429 Vail apt B11
--Margt clk SBT&T h2915 Bowley
--Marthel Mrs r1010 Stanton
--Nora I (wid Mitchell) rep Spencer Corset Co h101 N Glenwood rd
--Paul V (Jeannie G; Paul V Oates Real Estate) h627 Cooper dr
--R Lyle (Dorothy J) chkr Miller Motor Express h2229 Avondale av
--Roger L (Charlene W) slsmn Am Bakeries h1221 Clay av
--Thelma bmo Am Discount r RD 6 Box 623
--Theo (Christine) USN h1301 Kendrick
--Una W (wid John B) h1157 Queens rd
--Virginia I ofc sec Associated Transport r Gumbranch rd RD 6 Box 623

OATES
--Walter W (Joanne W) slsmn Am Bakeries r1221 Clay av
--Wm D (Bertha A) teleg Sou Ry h305 Sylvania av
--Wm T jr (Eliz M) slsmn Carter's of Charlotte h940 Hickory Nut
Oatis Will (Ida M) h1232 Winnifred
Oats A V (Ella M) h1411 Luther
--Eloise r3046 Ridge av
--Georgia (wid John) r3046 Ridge av
--Ozell (wid Eddie) maid Wm R Barringer Hotel h2030 Rennen
Obenoskey see also Obenosky
--Carrie Mrs r1210 Jefferson
--Inez production wkr Caro Foods h1210 Jefferson
--Violet Mrs h1761 Wilmore dr
Obenosky Cecil (Dorothy E) emp Sou Thermoid Co h3509 Tennessee av (H)
Obenshain Minnie O (wid D L) r139 S Laurel
--Wiley S (Lela D) pres Sealtest Southern Dairies Division National Dairy Products Corp h818 Colville rd
Oberdorfer Donald jr reporter Char Observer r Washington D C
Oberfell Gustavia F Mrs ofc sec Myers Park Presby Ch h4116 Chelmsford rd
Oberg Howard driver Orr Mtr
Oberman Albert (Barbara S) v-pres Consolidated Roofing Co Inc r407 Grandin rd
--Sam (Rose W) pres Consolidated Roofing Co Inc h4541 Wendover la
Oberndorf Truman C (Peggy) slsmn h5011 Hoyt ct
O'Boy Sandwich Co (Ernest L, Wilson D and Joe B Spurrier) whol 1100 S Graham
O'Briant Bessie T (wid Fleetwood) smstrs Elizabeth Button Shop h1630 Garden ter
--Kay F clk R S Dickson & Co r808 Lanar
O'Brien Dudley h4306 Old Sardis rd
--Eileen Mrs emp Lance Inc h122 N Smallwood pl
--Emma C (wid Jas J) r420 N Church apt 37
--Geo F (Lucine M; O'Brien Realty Co) h5111 Baker dr
--Geo F jr studt r5111 Baker dr
--Jimmie C (wid D C) r2309 Cumberland av
--John B (Daisy A; Coliseum Esso; McAteer & O'Brien Texaco Service) h1820 Greene
--Lucine M Mrs ofc sec Conn Mut Life r5111 Baker dr
--Mary M Mrs bkpr Bost Bldg Equip r1509 Ideal way
--Realty Co (Geo F O'Brien) 117 E 3d R212
--Rosa S (wid John C) r1820 Greene
O'brien T Leigh (Mary G) agt Life & Casualty Ins Co of Tenn h1332 Parkway dr
O'Brien Thos F (Mary M) postal serv rep h1509 Ideal way
O'Bryan Ruth B Mrs r2954 Royston ct
Observer Charities Jas L Knight pres Jas E Dowd v-pres Ernest B Hunter sec Frank H Trull treas 600 S Tryon
--Printing House Inc The W J Crichton jr v-pres-genl mgr, Jas M Cates, Harrie S Keck v-prests, Fredk R Cates treas, Herbert Q McDouglas sec comi printing 204-16 W 2d
--Transportation Co The Jas L Knight pres J Granbery Ward v-pres Jas E Dowd treas 600 S Tryon

OCCIDENTAL LIFE INSURANCE CO OF N C, Julian "Chic" Burroughs Mgr Charlotte Agency 1116 Liberty Life Bldg 112 S Tryon, Tel FRanklin 7-2156 (See Yellow Page 127)

Ocean & Inland Marine Co Geo W Thompson jr state agt ins 117 E 3d R203
Ockrant Wm pres-treas William Ockrant Corp
--William Corp Wm Ockrant pres-treas L Hewell Carter v-pres Margt G Stone sec cotton waste 1609 N Brevard
O'Connell John G (Genevieve H) designer J N Pease & Co h1728 E 7th
O'Connor Frances W Mrs ofc sec J A Jones Constn r2932 Hanson dr

CHARLOTTE GENERAL TIRE CO.
TUBELESS TIRE HEAD-QUARTERS
GENERAL
FLEET SERVICE
WHEEL ALIGNMENT and BALANCING
KRAFT RECAPPING
BATTERIES
Tel. FRanklin 7-1516
432 S. Tryon St.

FIRST FEDERAL SAVINGS & LOAN ASSOCIATION
MEMBER OF FEDERAL SAVINGS & LOAN INSURANCE CORPORATION
225 S. TRYON ST.
EDison 3-8401
SAVINGS
LOANS
ASSETS

WBT
DIAL 1110

WBTV
CHANNEL 3

O'CONNOR
--John M (Kathleen B) acct P&NRy h1600 Scott av
--Julian F (Frances W) supvr SBT&T h2932 Hanson dr
--Kathleen E clk Fed Reserve Bk r1600 Scott av
--M Vincent jr (Jean) emp Delmar Studios h3406 Coldstream la
--Mary A ofc sec Dr Ralph V Kidd jr r1600 Scott av
--Michl USN r1600 Scott av
--Patk studt r1600 Scott av
--Thos studt r1600 Scott av
--Valdis photog Dunbar-Stanley Studios
Odam Sarah clk Merchant Assn r2427 Tuckaseegee rd
O'Daniel see also O'Daniell
--Cath R (wid Chas W) smstrs Danl K Meigs h809 Jackson av
--Chas D USN r229 Baldwin av
--Esther L Mrs slswn Eckerd's r229 Baldwin av
--Eug (Ovid K) operations mgr Char Genl Tire h532 Ideal way
--Fred H (Margt V) driver h1300 Meadow la
--Jo B Mrs clk Red Res Bk r213 Hollis rd
--John W (Jo B) clk Pure Oil h213 Hollis rd
--Loree V slswn The Tate Brown Co r114 Barnett pl
--S Anne ofc sec Stanley Drug Stores r Belmont N C
--Wm H (Mary N; Carolina Advertising) h705 McDonald av
--Wm H jr mgr Barber-Colman Co r1406 Anderson
O'Daniell Chas W jr (Lucille G) acct Geo G Scott & Co h229 Baldwin av
--Lucille G Mrs clk Eckerd's r229 Baldwin av
O'Dear Ernest D (Doris E) rate clk Great Sou Trucking Co h3315 Anson
Odell A G jr & Associates (Arth G Odell jr) archts 109 W 3d R301-03
O'Dell Alice C Mrs undwrtr Fidelity & Casualty r1635 Berryhill rd
Odell Arth G jr (Mary W; A G Odell jr & Associates) h2149 Sherwood av
O'Dell Ben L (E Ruth) distr rep Sealtest Sou Dairies h219 Heathwood rd
--Chas J (Jean B) slsmn h1816 Mimosa av
--Clyde W (Marian M) insp Pneumafil Corp h2500 Heywood av
--E Ruth Mrs tchr Cotswold Sch r219 Heathwood rd
Odell Geo G (Jane H) supvr Douglas Aircraft h1433 Woodland dr
O'Dell Jack watchmn Rogers Lbr h1125½ McAlway rd
Odell Margt M Mrs mgr American National Red Cross Mecklenburg County Chapter r5100 Allison av
O'Dell Robt S (Alice C) tchr Harry P Harding High Sch h1635 Berryhill rd
Odell Robinson Mrs h2758 Hampton av
--Sidney D (Eva K) atndt Parker's Veterinary Hosp r RD 5 Case Park dr
O'Dell Sylvia photo fnshr Dunbar-Stanley Studios r Belmont N C
Odem Jimmie M (wid Lewis G) serv opr Singer Sewing h2201 Sarah Marks av
Oden Sylvester (Eunice) h2005 Double Oaks rd
Odessa Barbara studt r2107 Statesville av
Odgers Janice studt r2724 Phillips av
--Johnny (Mildred) USAF h2724 Phillips av
--P Carolyn clk SBT&T r2724 Phillips av
O'Dillon Myrtle S Mrs clk Goodyear r RD 11
Odom see also Odum
--Aline W Mrs chief instr SBT&T r Derita N C
--Arrie O (Joyce M) slasher Highland Park Mfg h2911 N Alexander
--Chas driver r3008 Wilkinson blvd
--Clarence H (Lottie E) pntr Globe Painting & Decorating h2316 N Pine
--Claude J (Nell L) n1200 Pegram
--David (Willie M) constn wkr Ray Constn h2015 Double Oaks rd
--Earl L (Winnie F) driver Johnson Mtr Lines h310 W 27th

ODOM
--Edgar W (Jane M) slsmn Sears h208 W 27th
--Edw servmn Central Appliance Serv r Gastonia N C
--Jackie G nurse Char Mem Hosp r do
--J Curtiss mgr Spur Distributing Co Inc h600 Belton
--Jane M Mrs nurse Presby Hosp r208 W 27th
--John W (Bertha H; The White House Tourist) h3008 Wilkinson blvd
--Jos (Mary B) caller Associated Transport h2328 Catheys row
--Lawrence C (Barbara) dispr Kilgo Mtr Frt h1623A Berryhill rd
--Lottie E Mrs waitress Pantry House r2316 N Pine
--Mary L r3008 Wilkinson blvd
--Oliver B (Anne D) slsmn h4865 Oglethorpe pl
--Otis lab Yost & Cross h1414 Austin av apt 4
--Ozell slshr Highland Park Mfg r2911 N Alexander
--Rosetta maid h718 N Alexander
--Roy L (Iva M) pntr h Blairhill rd
--Ruth O Mrs clk A&P r600 Belton av
--Saml lab Rea Constn r602 E 1st apt 3
--Sara M typ Char Merchants Assn r2427 Tuckaseegee rd
--Sophia (wid Harvey) change hand Highland Park Mfg r2911 N Alexander
--Thos L (Mayfield P) plstr r635 E 1st
--Thos Q servmn Toledo Scale r RD 5 Box 732
--Willie B clk Burton St News Stand r2015 Double Oaks rd
Odon L Bacque (Lydia) with US Chamber of Commerce h1215 Sewickley dr
O'Donnell Calvin studt r911 W Trade
--Dorothy A production wkr Caro Foods r118 W Kingston av
--Frank M (Carrie D) r2127 The Plaza
--Jas L aud du Pont h918 Mt Vernon av
--John T (Kay C) sls serv Genl Elec h1252 Edgewood rd
--Marvin studt r911 W Trade
--Phillip D (Grace P) eng Phoenix of London Group h2724 Poplar dr
O'Donoghue Carl L erector Industrial Steel r RD 2 Gastonia N C
--Cynthia W Mrs X-ray tech Miller Clinic r1349 E Iris dr apt 3
--Janett G (wid Wm D) statistician Mercy Hosp h1121 Myrtle av apt 72
--Richd S (Patsy O) slsmn Dictaphone Corp h5157 Murray Hill rd
--Roderick W (Ann H) safety eng Michigan Mutual Liability Co h801 Manhassett rd
--School Sisters of Mercy in chge 1125 Buchanan
--Thos J (Cynthia W) slsmn Johney's Hobby House h1349 E Iris dr apt 3
Odum see also Odam
--Vernon C jr wldr Piedmont Gas r212 E Kingston av
Oehler Chas H (Dorothy B) formn SBT&T r RD 7 Box 675
--Jay M (Constance T) installer SBT&T r RD 7 Box 677
--Martin E (Janie M) formn SBT&T r RD 10 Box 324
--Wm K (Maryhelen I) formn SBT&T r RD 7 Mallard Creek rd
Oelschlaeger Herbert W (Jean S) personnel mgr Ralston Purina h731 Harwyn dr
Oesen Von M George (Harriett R) rep Refgr Discount r4610 General Pershing dr
Oetinger Herbert W (Regina H) exec asst Duke Pwr h1911 Sharon la
Oetzman Fred (Helen R) slsmn h201 N Dotger av apt C12
O'Faire Jas D r623 Stonewall ter
--Johnnie B Mrs nurses aide Good Samaritan Hosp h623 Stonewall ter
Offenheiser Raymond C (Eileen P) state agt Merchant Fire of N Y h801 Fairbanks rd
Offset Service (Chas E Watson) 1708 Independence blvd NE
Offutt Eug W (Margt A) tech Celanese Corp h1412 Hartford av

CHEVROLET
by Don Allen
"THE EMBLEM YOU CAN TRUST"
531 E. Trade EDison 3-5467

Ofsonka John R III (Faye S) city police h1611 Brook rd
--Stanley J slsmn Coca-Cola r1711 Brook
Ogborn see also Ogburn
--Anne B (wid Owen) clk Mercy Hosp r418 N Smith
--Jeanette M (wid Harry L) music tchr 401 W Boulevard h do
Ogburn E Haines (Nancy H) clk Colonial Stores h2517 Central av
--E Opal serv rep SBT&T r1714 Mecklenburg av
--Ethel Mrs emp Package Products r517 Greystone rd
--Frances L Mrs clk US Rubber r1329 Shamrock dr
--Howard J (Ethel) USAF r517 Greystone
--Jack S (Frances L) production mgr Wilson Machinery Corp h1329 Shamrock
--Nancy H Mrs clk Southeastern Fire Ins r2517 Central av
--Nicholas S Rev (Maude H) r1227 E Worthington av
--Owen O (Jean R) dist mgr Charlotte Observer h1605B Berryhill rd
--Steven F (Irene S) slsmn Royal Crown Btlg h3848 Whitehall dr
--Van D (Alta H) formn Craftsman Prntg Co h638 Fugate av
--Wm C (Irvine H) mgr S&W Cafeterias h628 Lockridge rd
--Wm E clk Harris Super Mkt r2517 Central
Ogden Bayse D (Nora C) USAF h1144 Sugar Creek rd
--Chas H (Emily P; Oakden Motor Court) h5104 Wilkinson blvd
--Chas H III studt r5104 Wilkinson blvd
--Emily P Mrs (Oakden Motor Court) r5104 Wilkinson blvd
Ogilvie Jeanie F tchr Covenant Presby Ch h1121 Myrtle av apt 38
Ogle Robt G (Hexeline P) driver Pilot Frt Carriers r RD 1 Lincolnton N C
--Wm T h530 W 7th
Oglesby Grant H (Louise B) driver Harris Exp h1507 Haywood ct
--John (Juanita C) acct 1311 E 7th h1001 Elizabeth av
--Louise B Mrs supvr Stately Ladies Nitewear r1507 Haywood ct
--Minnie M (wid Loomis) h416 Andrews ct
--Nabies (Gracie H) constn wkr h1104 McArthur av
--W H jr (Harriet M) dist mgr Anheuser-Busch h3921 Sheffield dr

OGLUKIAN L M RUG CO
L M OGLUKIAN, OWNER
RICHARD KAYE, MGR
ORIENTAL and DOMESTIC
RUGS and CARPETS
319 N TRYON
TELEPHONE FRanklin 6-5848

--Levon M (Ruth G; L M Oglukian Rug Co) r Carmel Park

E. B. STONE
FINANCE COMPANY, INC.
"FEATURING TWO DIRECT LOAN PLANS"
• NEW CARS 5% $5.00 per hundred per year
• USED CARS 6% $6.00 per hundred per year
112 E. MOREHEAD ST. TEL. FRanklin 7-2601

LINCOLN NATIONAL LIFE INSURANCE COMPANY
LIFE
ACCIDENT
SICKNESS
GROUP
Represented By
RAYMOND E. KING AGENCY
Suite 1405
Wachovia Bank Bldg.
129 W. Trade
FRanklin 5-4421

WADDELL CONSTRUCTION COMPANY INC.
General Contractors
ASSOCIATED GENERAL CONTRACTORS OF AMERICA
Commercial
Institutional
Remodeling
P.O. Box 4174
Charlotte, N. C.
TELS.
EMerson 6-0712
EMerson 6-3151

Chipley Realty Co.
Mortgage Loans
Sales — Leases
Builders and Developers
"STACK YOUR CHIPS WITH CHIPLEY"
132 W. MOREHEAD STREET
Dial EDison 4-5584
or FRanklin 5-5555
Chipley Insurance Agency
General
Insurance

ROBERT R. WARD
— FOR —
GRAVEL
STONE
SAND
DIRT
RFD 11
Box 42
TELEPHONE
FRanklin
6-6663

A. V. BLANKENSHIP
CIVIL ENGINEER
Municipal Improvements — Land Surveys
117 E. 3d ST., 3d FLOOR PHONE FRanklin 5-1469

PONTIAC
VAUXHALL Sales JEEP Service
FRANK WOODS, Inc.
522 S. Tryon St. Tel. FRanklin 6-4871

Ognovich Phyllis H Mrs typ City Health Dept r1319 Lyon ct
--Richd N (Phyllis H) slsmn Matthews-Morse Sls h1319 Lyon ct
O'Hair Agency The Richd H O'Hair genl agt 1608 E Boulevard
--Ralph M (Clara H) h1108 Greenwood Cliff
--Richd H (Harriette G) genl agt The O'Hair Agcy h1538 Sterling rd
O'Halloran Jos P (Mary S) supt Duke Pwr h1815 Dilworth rd E
--Mary S Mrs clk Mill-Pwr Sup r1815 Dilworth rd E
O'Hanlon Reports, Richard S Benzie Mgr, Insurance Inspections 913 Wilder Bldg 237 S Tryon, Tel EDison 4-0878
O'Hara John J (Evelyn F; Panch's 4 Wheel Brake Service) h923 Henley pl
O'HERRON EDW M (Sallie E), Pres Eckerd Drugs Inc 128 N Tryon, Tel EDison 2-5787, h235 Cherokee rd, Tel EDison 3-6247
O'HERRON EDW M, JR (Margt B), V-Pres-Treas Eckerd Drugs Inc 128 N Tryon, Tel EDison 2-5787, h3141 Sharon rd, Tel EMerson 6-0632
Ohio Chemical & Surgical Equipment Co W M Rhyne mgr oxygen producers 1018 Post
Oil Equipment Service Co Inc Henry A Lineburger pres A C Blackey sec Jimmie W Patton treas 3100 S Boulevard
O'Keef David C (Jean C) slsmn Char Observer r2408 Arnold dr
O'Kell Jas E (Florence E) serv eng Universal Winding h437 Ardmore rd
O'Kelley see also O'Kelly
--Johnnie M clk SBT&T h219 W 7th apt 303
--Thos L (Maude H) slsmn R J Bogan Co h1304 Morningside dr
O'Kelly Luther A slsmn Esso r Monroe N C
O'Kerns Howard (Mattie) ydmn h2825 McComb
Ola Mae's Grocery (Ola M Jackson) 820 S Brevard
Olando Apartments 2312 Olando

OLD DOMINION BOX CO INC
EDWIN S DILLARD, PRESIDENT
IVAN D WOOD, VICE-PRESIDENT SALES
W T BUICE JR, VICE-PRESIDENT PUBLIC RELATIONS
CHARLES W FLORY, VICE-PRESIDENT PRODUCTION
CHARLES H LEYS, DIRECTOR of PURCHASING
THOMAS R HAYS, DIRECTOR of PERSONNEL
MALCOLM A PEAK, EXECUTIVE COORDINATOR
GEORGE T WILLIAMS JR, SUPERINTENDENT CARTON DIVISION
O L LEEBRICK, SUPERINTENDENT SET UP DIVISION
JOHN D GRIFFIN, SUPERINTENDENT CONTAINER DIVISION
MANUFACTURERS of
FOLDING BOXES
SET-UP BOXES
CORRUGATED SHIPPING CONTAINERS
PURCHASING, SALES OFFICES and PLANT
528 S TURNER av
PO BOX 660
TELEPHONE EDison 4-8651
(See Yellow Page 36)

OLD
--Republic Life Insurance Co Mrs Pauline J King ofc sec 102 W Trade
Oldham Clinton C (Frances H) admn ofcr US Dept of Commerce Bureau of the Census h1117 Harding pl
--Guilford C (Emily S) sec-treas Atlantic Building Co Inc h2921 Idlewood cir
--Mary A (wid Jesse) h718 E Morehead
--Robt A (Helen L) h627 Charles av
OLDSMOBILE MOTOR CARS, Thomas Cadillac-Oldsmobile Inc Sales and Service 214-220 N Church, Tels: Service EDison 2-7159, Sales EDison 4-4656 and Parts FRanklin 6-4429 (See Yellow Page 17)
O'Leary Dorothy A r808 E 8th apt 1
O'leary Isabell maid Precision Dental Laby r511 Boundary
O'Leary Maggie Mrs h408 McDowell
--Mary maid h514 E 7th
--Mary M Mrs prsr Sanitary Lndry r1417 S Church apt 1
--Thos B (Mary M) lab Whitin Mach Wks h1417 S Church apt 1
Olechovsky Edw F instr h1124 Westchester blvd
Olesky John E (Betty W) safety engineering rep Aetna Casualty & Surety h2527 E 7th
Olin Mathieson Chemical Corp dry ice 2201 N Davidson and 112 S Tryon R1104
Oliphant Alf r1608 Luther
--Annie r834 Oliver
--Daisy W (wid Jas C) h425 E 3d
--Emma prsr Char Lndry r1300 Beattie's Ford rd
--Jas S driver Biggers Bros h13300 Beatties Ford rd
--Johnnie M Mrs recpt Dr Joseph L Butler r810 S Church apt 1
--Robt (Evelyn) porter Dixie Mtr h1211 Person apt 160
--Roy (Willie L) r1116 Winnifred
--Walter firemn Barnhardt Mfg h1608 Luther
--Willie A (Johnnie M) fork lift opr Sou Ry h810 S Church apt 1
--Willie L Mrs pkr Jack's Cookie r1116 Winnifred
Olive David M (M Frances) insp FHA h5320 Seacroft rd
--Howard K (Florine L) archt Marsh & Hawkins h3022 Marlborough rd W
--Leon (Mary R; Barnes & Olive) h2910 Temple la
--Ryland W (Lucille T) genl steam generation supt Duke Pwr r Providence rd PO Box 385
Oliver A Blaine mgr Charlotte Freight Association r Huntersville N C
--Alice A nurse Char Mem Hosp r1216 Harding pl
--Arnett S jr (Margt G) clk PO h2236 Crescent av apt 4
--Barbara K Mrs aide Presby Hosp r RD 4 Dixie rd
--Bearl E trmr Austin Cushion & Canvas r1257 Fordham rd
--Ben S (Lillian) ofc mgr Lorick Enterprises Inc h1223 E Enderly rd
--Berlin (Sally) uphol Austin Cushion & Canvas r1257 Fordham rd
--Billy L (Mary B) wvr Highland Park Mfg r3014 N Myers
--Billy R atndt Moore's Pure Oil Serv Center r Paw Creek N C Box 616
--Blanche R Mrs mus tchr 1813 Washington av r do
--Bob R (Exie T) pntr R H Bouligny Inc h2211 Rozzells Ferry rd
--Boyce USA r3209 N Davidson
--Carrie S looper Nebel Knitting r Matthews N C
--Claude E driver Char Cheerwine Btlg r Mooresburg N C
--Delton N (Margt K) USA r211 Ashley cir
--Eliz Mrs maid h300 McIlwain av apt 38
--Elnora tchr PS h1221 Kohler av apt 3
--Emory D (Yvonne) mach Douglas Aircraft h4220 Pineville rd
--Eulah W (Laura K) driver S W & C S Davis h1100 W 1st

OLIVER
--Geo hlpr Coca-Cola r319 E Vance
--Geo A (Ivey P) pntr 401 Lakewood av (H) h do
--Geo E swpr Highland Pk Mfg h3014 N Myers
--Hazel V Mrs smshr Highland Pk Mfg r2013 Pinckney av
--Henry barber Hoskins Barber Shop r1329 E 4th
--Ivey P Mrs clk Sherron Gro r401 Lakewood av (H)
--Jas B (Esther) emp P&N Ry h112 Rowan (Tboro)
--Jas E (Dora M) h1736 Wilmore dr
--Jasper L (Elsie L) formn Caro Neon Sign h4034 Commonwealth av
--Jimmy F (Hazel V) slshr Highland Pk Mfg h2013 Pinckney av
--Jodie (Annie M) slsmn Arkansas Fuel Oil h3209 N Davidson
--John (Louise G) plstr h810 S McDowell
--John R lab r1215 N Johnson
--Johnny E USA r3209 N Davidson
--Jos jan Enland Park Bapt Ch h2418B Horne dr
--Jos G (Sally W) iron wkr Marko Engineering h3501 Card
--Jos H (Frances O) h1106 N Smith
--Kathryn M Mrs teletype opr Goodbody & Co h2218 Kenmore av
--Katie K (wid Frank F) r3014 N Myers
--Kenneth L studt r3601 Providence rd
--L L slsmn Gilbert Beautician Sup r Greensboro N C
--Levi (Mildred H) mach Frieze Engineering & Mach h228 W Park av
--Lillian M slswn Belk's r1223 E Enderly
--Lois M (wid Harry M) slswn Mellon Co h1318A Murdock rd
--Luther J (Lela S) driver Caro Del Serv h2518 Kingsbury dr
--Margt K Mrs ofc sec S&W Cafeterias r211 Ashley cir
--Mildred H Mrs ofc sec Char Mem Hosp r228 W Park av
--Minnie C r519 N College
--Omar C slsmn Belk's r Concord N C
--Peter M (Margt W) research assoc E R Squibb & Son h3601 Providence rd
--R Perrin dist sls mgr Ralston Purina Co r Matthews N C
--Tommy clk Delmar Studios r215 Circle
--W Donald (Joan B) installer SBT&T h428 Bradford dr (Tboro)
--Wm R (Blanche R) tchr York Rd High Sch h1813 Washington av
--Wilson atndt Summit View Serv Sta r Paw Creek N C
Ollie's Grill (Aleck Kleto) restr 2037 S Tryon
Ollis Ruth D Mrs egg candler A&P r4119 Eddleman rd (Tboro)
--Saml A (Ruth D) ship clk A&P h4119 Eddleman rd (Tboro)
Olmstead Gene M (Mae A) coml sls mgr Ervin Realty h1130 Rutledge av
Olsen see also Olson and Olsson
--Chris E (Ruth F) zone mgr Chevrolet Motor Division General Motors Corp r RD 2 Box 617F
--L Earl (Virginia B) driver Armored Truck h911 Woodlawn rd
--Robt L studt r2228 Winter
--Virginia B Mrs collection correspondent Esso r911 Woodlawn rd
Olson Frank E (Kay J) mfrs agt 3817 Belton h do
--Geo H (Pearle B) slsmn Edwards & Broughton h2228 Winter
--Harold R acct Hicks & Ingle r2610 Providence rd
--M J (Eliz) h3930 Winfield dr
--Robt W (Martha M) traffic dir Belk Stores Servs h4311 Darwin cir
Olsson Lave E (Gull C) h2115 Arnold dr
Olvey Jim groundmn Edwards Constn & Sup r Gastonia N C
Olwell Jerome A (Beatrice W) sec-treas Wat-Des Corp h366 Ridgewood av
O'Malley Chas W (Loretta P) clk Tennessee Coal & Iron wtch repr bsmt 112 S Tryon h2502 Lola av

MECKLENBURG NURSERIES INC.
Azaleas
Flowering Trees
Shrubs
Evergreens
Complete Landscape Service
Freedom Drive
Thrift Road
R.F.D. No. 5
Phone EXpress 9-5641

C. W. KIRKLAND STEEL COMPANY
Approved Applicators for Zonolite Roof Decks
2401 W. Morehead Tel. EDison 4-9668

C. W. KIRKLAND COMPANY
PLASTERING CONTRACTORS
Largest in the Carolinas
2401 W. Morehead Tel. EDison 2-1132

Checking Accounts
Savings Accounts
Safe Deposit Boxes

CITIZENS BANK
Member Federal Deposit Insurance Corporation
114 East 4th Street Phone EDison 3-1181

Business Loans
Personal Loans
Auto Loans

O'MALLEY
--Joan M studt r224 Middleton dr
--John J (Kath P) slsmn U S Gypsum h1210 Lamont dr
--Robt E (Mary L) ofc 222 S Church R316 h224 Middleton dr
--Thos S dept mgr Natl Adv r Arvin ct
Omark Drive It Sam A Croft rep power tools 208 S Poplar
O'Meara Lottie S (wid Bill) tel opr Akers Mtr Lines h920 Fugate av
One Hour Cleaners (Wm A Anderson) 325 E Trade
--Hour Valet Cleaners H Grady Malone mgr 205 S Tryon
O'Neal see also O'Neil and O'Neill
--Anne B Mrs slswn The Stork Center r839 Woodside av
--Augusta A (Evelyn F) packer Lance Inc h317 Rensselaer av
--John D (Vic R) r613 McDonald av
--Margt E Mrs alterationwn Belk's r1500 Allen
--Phillip W carrier PO r1500 Allen
--Relmond O (Margt E) kntr Hudson Hosiery h1500 Allen
--Robt C jr (Janie T) clk Cummins Caro Diesel h408 Keswick av
--Theo R (Grace) cook Chadbourn Gotham Inc r Concord N C
--Timothy R (Anne B) servmn Char Cigar & Candy h839 Woodside av
--Virginia J Mrs slswn Royal McBee Corp h1209 Spruce
--Wm B (Helen R; Hillcrest Manor Rest Home) h2435 Sharon rd
O'Neil Eliz S (wid M Geo) real est 2350 Croydon rd h do
--Mary E studt r2350 Croydon rd

O'NEILL JOSEPH G (Martha S), Asst V-Pres Cameron-Brown Company 112 E 4th, Tel EDison 2-6191, h1208 Greenwood Cliff, Tel EDison 3-7845

--Jos G jr studt r1208 Greenwood Cliff
Opel Frank M jr (Ruth B) dist mgr Scott Paper h434 Tyson
Open Kitchen The (Steve and Speros Kokenes) restr 1318 W Morehead
Operating & Maintenance Specialties John E Schott mgr light mfrs bsmt 300 W 3d

OPERATIVE PLASTERERS AND CEMENT MASONS INTERNATIONAL ASSOCIATION LOCAL NO 477
SAM KENDELL, BUSINESS MANAGER 1621 STATESVILLE av TELEPHONE FRanklin 6-2228

Oppenheim Amelia (wid Samie) r1226 Canterbury rd
--Barbara A (wid Herman) h811 Bromley rd
--Jas J (Evelyn B) div sls mgr The Pure Oil Co h1226 Canterbury rd
--Peter studt r1226 Canterbury rd
O'Quinn C Dennis (Virginia) acct Frigidaire Sls h3011 Marlborough rd W
--Gerrel E (Billie J) sls rep Char Pipe & Fdry h1421 Drexel pl
Orange Bowl The (Denos G Pappas) restr 537 S McDowell
Orbison Allen P (Thelma S) fnshr Highland Pk Mfg h3020 N Davidson
--C C (Sarah K) h531 E Boulevard
--Sarah K Mrs opr SBT&T r531 E Boulevard
--Thelma S Mrs tuber Highland Pk Mfg r3020 N Davidson
Orchestras Management Nev L Wagner genl mgr entertainment bureau 129 W Trade R1105
Orchid Shop (Mrs Mildred F Biberstein) florist 427 Beaumont av
Ord Mattie r800 Henley rd
Order Of Railroad Telegraphers of Southern Railway System Thos W Watson genl chairmn 102 W Trade R1213
Orders Margt R Mrs clk Martin's h815 S Davidson apt 10
O'Rear Gloria studt r941 Oaklawn av
--Vance (Thelma) clk Firestone Tire & Rubber Co h941 Oaklawn av
Orel Bernard A (Bernice T) slsmn Swift & Co h1539 Lilac rd
Orenstein Mary K (wid Harry) r2311 Brandon cir
Oriental Restaurant The (Wing K Wu, Hon Jim Toms, James Eng, Lee Wee Pen) 126 W Trade
O'Riley Christine L Mrs r2836 Georgia av
Orkin Exterminating Co Inc Wm I Beam mgr 522 S College
Orlean Frances Mrs ofc sec Dr Earle Spraugh r2840 Selwyn av
--S L (Frances) h2840 Selwyn av
Ormand see also Ormond
--Azaleane Mrs tchr Tuckaseegee Sch r5006 Thrift rd
--Eliz B nurses' aide Presby Hosp h220 Goff (H)
--Gerry ofc sec City Health Dept h712 Louise av apt 303
--Pearl T (wid John O) h720 Lamar av
--Rita P clk Atlantic Refg r720 Lamar av
--Robt tchr West Mecklenburg Hi Sch r5006 Thrift rd
--Walter L jr (Edna C) slsmn C & S Furn Co h1339 Pinecrest av
Ormesher Frank L (Frances M) eng Western Waterproofing h416 Berkshire rd
Ormond see also Ormand
--Edna emp A&P h816 Greenleaf av
--Phyllis D Mrs insp Coca-Cola r Indian Trail N C
--W R servmn Cole Mfg r RD 1 Indian Trail N C
Ormsby Ann C Mrs (White Cap Nursing Center) r1362 Drexel pl
--Thos S (Ann C; White Cap Nursing Center) tech Radio Telev & Appl h1362 Drexel pl

ORNAMENTAL CONCRETE PRODUCTS (George N Wingate), Birdbaths, Urns, Benches, Garden Figurines, Park Benches, Fountains and Pools, "Beautiful Figurines For Your Home Or Gardens," All Work Guaranteed, We Strive for Satisfaction, Wholesale and Retail 2932 Old Steele Creek rd, Tel EDison 4-0161

--Concrete Works (C Leon Liles) 2424 Wilkinson blvd
--Stone Co Inc Edwin E McCanless pres Mrs Kath T McCanless v-pres W Fred McCanless jr sec-treas 2336 S Boulevard
Orndoff Dorothy Mrs insp Allied Artists Sou Distributing r1022 Harrell
--Harry E (Ely L) spl rep Jessop Steel Co h2926 Westfield rd
O'Rourke John J (Virginia W) h2168 Colony rd
Orr Adolphus (Flonnie C; Orr Construction Co) r RD 3
--Angee (Hilda M; Orr Construction) r RD 3
--Bryce O h1424 E 7th
--Chas H (Florence) wtchmn Industrial Dyeing h413 W 11th
--Chas V (Thelma T) mach opr Lance Inc h2421 Pinckney av
--Construction Co (Adolphus and Angee Orr) bldg contrs 306 S Independence blvd
--Danl F lab Pet Dairy Products r Matthews N C
--David H (Joann H) mtcemn Caro Metal Products r1923 Euclid av
--David L agt Home Security Life Ins r4400 Idlewood rd N
--Dorothy J (wid Thos J; T J Orr Surveyors) h3025 Selwyn av
--Earl M (Mary B) driver State Hwy Comn h319 Seldon dr
--Eliz A dental asst Robert H Watson r RD 10 Box 463A
--Ella A (wid Wash) h1513 Pharr
--Elmer O (Odean H) h423 N Summit av
--Emma N h3437 Silas av
--Eug R mtcemn Lance Inc r3437 Silas av
--Eva P Mrs bkpr Am Fidelity & Casualty r2815 Eastway dr
--Feretha A Mrs cook SBT&T r604 Shuman
--Frank h1933 Allen
--Frank W (Kate H; Orr & Osborne) h820 Berkeley av
--Franklin H (Dollie C) serv mgr E P Nisbet Co h1524 Briarcreek rd

GRIER'S FUNERAL SERVICE
FUNERAL PARLOR
Ambulance Service
ANYWHERE — ANYTIME
Dial EDison 2-7109 701 E. 1st
Night EDison 2-1693

ORR
--Fred O (Fannie E) ship clk Barnhardt Mfg r2021 Grier av
--Garvis E slsmn Ira L Griffin & Sons r RD 6 Box 799D8
--Harriet H tchr Dilworth Elem Sch r2210 Hopedale av
--Harry A (Alice) systems eng J P Stevens & Co r Greenville S C
--Harry M (Eva P) mach opr Whitin Mach Wks h2815 Eastway dr
--Harry T mach opr Presby Hosp r1424 E 7th
--Henry H (Marianna D) mgr (appl sls and promotion) Duke Power Co h2241 Sanford la
--Hiram M jr (Blecka G; KMV Store) h1544 Pinecrest av
--Howard J (Mary S) slsmn Holzer Watch Co h823 Henley pl
--J Calvin (Janie B) mach Genl Automatic Sprinkler h1314A Murdock rd
--J Harvey (Mildred B) dist mgr Koppers Co Inc h1810 E 7th
--J Lawrence (Margt M) southern agt Whitin Mach Wks h217 Huntley pl
--Jas A (Bertha) sht mtl wkr Willis Htg & Air Conditioning h114 W Worthington av
--Jas L (Marion C; Orr Motor Co) h3016 Manor rd
--Jas R (Dorothy) driver H L Bowers Co h1333A Horne ct
--Janie B Mrs nurse 1314A Murdock rd r do
--Joann H Mrs cash Char Finance r1923 Euclid av
--Joe K (Helen C) driver Concrete Materials h442 Berkshire rd
--Joe S (Myrtle H) clk Chev Mtr r Indian Trail N C
--John jan Plaza Rd Sch r Hickory Grove rd

ORR JOHN H (Carrol), Mgr Insurance Dept Thies Realty & Mortgage Co 904 Wachovia Bank Bldg 129 W Trade, Tel EDison 2-7721, h1500 Rama rd, Tel EMerson 6-2122

--Kenneth R (Sue) uphol Shaw Mfg r RD 1 Box 555
--Kirmet hlpr Char Carpet Serv
--Lillian B Mrs with T J Orr Surveyors r1708 Grace
--Lizzie L (wid Adolphus) h1009 Oaklawn av
--Lola L typ Automotive Elec Assocs r Kannapolis N C
--Louie D driver Yellow Cab h2220 Roslyn
--Louise Mrs (Rodman's Cafe) r1500 Oliver
--Louise E asst sec Charlotte Mutual Insurance h3432 Silas av
--Ludy H smstrs Queen City Mattress & Uphol r Matthews N C
--M Geraldine studt r823 Henley pl
--Madeline h1941 E 8th
--Major (Bessie C) h304 S Alexander

BRYANT SUPPLY CO. INC.
ELECTRICAL FIXTURES
2113-15 N. Davidson
Tel. EDison 3-9477

VINSON REALTY CO. INC.
Residential
Commercial
Industrial
Insurance
Investments
221 S. Church
FRanklin 5-7771

R. H. McCLURE
BUILDING CONTRACTOR
Specializing in RESIDENTIAL CONSTRUCTION
606 Coulwood Dr.
TELEPHONE
EXpress 9-5367

Catalina Motor Lodge
Member QUALITY COURTS
2403 WILKINSON BLVD.
TEL. EDison 3-3721

NEED

See
LOCAL FINANCE COMPANY

AUTO LOANS

FINANCING
•
REFINANCING

706
S. College

Tel.
FRanklin
6-2707

AUTHORIZED UNITED MOTORS SERVICE

TRANS-PORTATION SUPPLY CORP.
•
Exclusive Distributors for Charlotte Trading Area for

DELCO BATTERIES and PACKARD CABLES
•
Auto, Bus, Truck Parts

426 W. Trade St.

Tel.
EDison 3-8411

NATIONAL STANDARD PARTS ASSOCIATION NSPA

THE CHARLOTTE NEWS
PHONE EDison 3-0303 • 126 S. CHURCH ST.
THE LARGEST EVENING NEWSPAPER IN THE CAROLINAS

YEARWOOD CONSTRUCTION COMPANY
COMPLETE BUILDING SERVICE
PLANS - BUILDING - FINANCING
335 Livingston Dr. Tel. EMerson 6-2971

ORR
--Marie K Mrs maid Vets Recreation Center h1017A Ridge
--Marjorie C studt r1500 Rama rd
--Mary L concessionwn Center Theatre r1500 S Boulevard
--Mildred B Mrs tchr Hunter Kindergarten r1810 E 7th
--Mittie B (wid Nathan J) h506 Hermitage ct

ORR MOTOR CO (Since 1930; Paul C and James L Orr), Dependable Buick, Pontiac and Chevrolet Service, Authorized Duco Refinishing Station 820-22 E 4th, Tel EDison 2-1164 (See Yellow Page 23)

--Olive M (wid Jos L) h1129 Catawba av
--& Osborne (Frank W Orr, Wallace S Osborne) lawyers 212 S Tryon R511

ORR PAUL C (Laurie E; Orr Motor Co), 820-22 E 4th, Tel EDison 2-1164, h1835 Thomas av, Tel FRanklin 6-4364

--Richd E (Jacqueline P) ofc mgr Caro Rubber h1400 E Ivey dr
--Ruth D nurses' asst Char Mem Hosp r RD 10
--Saml (Orr Construction) r612 Welker
--Sarah A (wid Wm) r2220 Roslyn av
--Stacy B carrier PO h915 W Trade apt 4
--Sudie D (wid Henry J) h831 Polk
--Susie H (wid Nathl A) asst sec Martin Cannon Family Foundation h1215 Morningside dr apt 1
--T J jr (Lillian B) slsmn Char Distr h1708 Grace
--T J Surveyors (Mrs Dorothy J Orr) 302 S College R300
--Teretha A Mrs cook SBT&T h604 Shuman
--Thelma T Mrs mach opr Lance Inc r2421 Pinckney av
--Thos J (Eliz T) oiler Highland Pk Mfg h1015 Charles av
--Victor H (Ruth D) v-pres-genl supt Garrison & Hopkins Co Inc r RD 10 Backcreek rd
--Virginia L (wid John S) h413 E Worthington av
--Walter B (Dovie W) wndr Jones Elec Repr h2413 Pinckney av
--Ward W (Annadelle J) acct 2301 Kenmore av h do
--Wm K (Peggy B) plmb P C Godfrey Inc h1129 N Alexander
--Willie (Louise; Rodman's Cafe) h1500 Oliver
Orren Homer A (Anna) treas Southern Friction Materials Co and Household Distributors (Division of Southern Friction Materials Co) h2414 Arnold dr
--Larry G (Brenda M) whsemn Johnson Mtr Lines h3025 Clemson av
--Mary E nurse Char Mem Hosp r Belmont N C
Orth Wm C chem Duke Pwr h4400 Murray Hill rd
Orvin Argel E Mrs clk Ry Sup & Mfg r161 Eaton rd
--Court Restaurant (Nick J Vlahas) 307 N Graham
--Harry L (Argel E) mach Douglas Aircraft h161 Eaton rd

ORVIN MOTOR COURT, J H House Mgr, The Key to Convenience at 307 N Graham, Tel EDison 2-4112 (See Yellow Page 115)

O'Ryan & Batchelder Inc Wilbur H Wood dist rep adv 513 S Tryon R13
Osbey Sallie (wid Frank) h117 Skyland av
Osborn see also Osborne
--Arth ydmn Baucom's Nursery & Grading h416 Heflin
--Betty J maid r1005 Stanton
--Claude D (Virginia W) pntr W E Carriker h2633 W Trade
--Donald driver r Little's Trailer Court
--Richd W (Jane M) trav slsmn h1519 Kenilworth
Osborne Alberta (wid Saml) maid h943A Oaklawn av
--Alma H smstrs Char Finishing Co r823 E Trade
--Arnold H (Criscelda) sls rep Pitney-Bowes r RD 6 Box 580A8
--Barbara Mrs folder Chadbourn Gotham Inc r436 E 24th
--Ben orderly Presby Hosp r519 S Morrow
--Billy jr (Lois N) slsmn Coca-Cola r4642 Kipling dr
--Bobby F with Char Casket r RD 3 Matthews N C
--Bobby R hlpr Pictorial Screen Process r Pineville N C
--C A Realty Co (Cleveland A Osborne) 4017 Tuckaseegee rd
--Carrie Mrs emp A&P Bakery r3714 Alabama av (H)
--Cazle studt r219A Mill rd
--Chas L (Genevieve; Osborne's Motel; Pines Trailer Park) h5283 N Tryon
--Chas M elev opr Hotel Char r RD 11 Box 219A
--Clarence E (Zella) pntr Ervin Constn r RD 7 Box 778E
--Cleveland A (Fannie; C A Osborne Realty Co) h4436 Thrift rd
--Clyde K (Geraldine W) emp Mitchell Parking Serv h4833½ Monroe rd
--Clyde K (Mary S) reporter Char Observer r Hickory Grove rd Box 9172
--Criscelda Mrs bkpr Gilbert Beautician Sup r RD 6 Box 580A8
--David B slsmn Marsh Walls Prod h315 Poindexter dr
--David L (Joyce C) mach opr Piedmont Carton h823 Seigle av apt 313
--Delores S slswn Ivey's r RD 11 Box 148
--E Minnie (wid Edw C) h409 N Church apt 202
--Earl O (Joyce H) prntr Piedmont Carton h907 E 15th
--Earl W (Billie M) asst dist mgr International Harvester r5401 Twin la
--Earline S Mrs battery hand Highland Pk Mfg r915 W 5th
--Edgar E driver Industrial & Textile Sup r4512 Myrtle av
--Edgar H atndt H L Smith Esso Servicenter r Matthews N C
--Edw atndt Jim's Amoco r2701 Hillside dr
--Edw D (Ruby M) fxr Highland Pk Mfg h3050 N Alexander
--Edw J h2931 Westfield rd
--Emma M Mrs smstrs Domestic Lndry h1114 E 18th apt 4
--Eug F (Mona M) business mgr Courtesy Motors h342 Webster pl
--Eug J (Geraldine B) slsmn Kay Distributing h517 Atherton
--Fannie Mrs winder Industrial Dyeing r4436 Thrift rd
--Flo-Roy sec-treas Builders Building Inc h1320 Lafayette av
--Forrest G (Mildred) formn Uniform Rental Serv h1004 Westway dr (Tboro)
--Frances M Mrs h1916 Parson
--Frank J (Daisy C; Osborne's Service Station) h2810 Temple la
--Fred S (Josephine B) photog Delmar Studios h1815 Cleveland av
--Genevieve Mrs (Osborne's Motel) r5283 N Tryon
--Geo C (Gaye) bellmn Hotel Char r RD 11 Box 219A
--Geo L (Marie B) slsmn Farmer's Dairy r RD 2 Box 31 Huntersville N C
--Geraldine B Mrs packer Belvedere Hosiery r517 Atherton
--Geraldine W Mrs clk Favell's Shoe Shop r4833½ Monroe rd
--Grocery (Marcus M Osborne) 515 Belmont
OSBORNE
--Guy L frame bldr Am Bedding & Furn r RD 3
--Helen E clk Pub Library r RD 1 Box 352
--Howard hlpr Atlantic Marble & Tile r712 Walker la
--Hugh W (Earline S) hd filler Highland Pk Mfg h915 W 5th
--J B driver Char Casket r RD 1
--J C (Nancy L) installer Char Fixture h1016 N Caldwell
--Jas H h rear 4232 Pineville rd
--Jesse (Bessie H) stvdr Akers Mtr Lines h810 Hyde la
--John B (Eunice M) fixer Belvedere Hosiery h326 Hillon (H)
--John L (Thelma M) city firefighter h1505 Winston av
--Joyce pkr Dixon & Tom-A-Toe r1200 Person apt 1209
--Joyce C Mrs clk Harris Super Mkt r313 Piedmont ct
--Kelley F (Mary J) sls mgr Sou Watch Sup h1142 Seneca pl
--Lacy wndr Highland Pk Mfg r Huntersville N C
--Latney W (Martha M) carrier PO h3600 Eastway dr
--Lois ofc sec Ervin Constn r104 Rainway
--Lonnie (Maxine) lab h608 Plum
--Louise G Mrs wrapper Griffin Pie r701 Brookhill rd
--Luther H porter Presby Hosp r515 S Morrow
--Mae B (wid Jim) maid h219A Mill rd
--Marcus M (Jessie H; Osborne Grocery) h515 Belmont av
--Margt J Mrs clk Am Discount r5525 Slaton rd
--Marie Mrs ofc sec E J Smith & Sons r Huntersville N C
--Martha M Mrs tchr Huntersville Jr High Sch r3600 Eastway dr
--Mary E clk Sears r515 Belmont av
--Mattie cook Fairview Sch r519 Carmel
--Mona M Mrs tel opr Celanese Corp r342 Webster pl
--Murray jr parts mgr Southland Rebldrs r Fort Mill S C
--Nazalyn emp Lucille's r219A Mill rd
--Otis G slsmn Best Brands r Huntersville N C
--Pearl F (wid Jas L) r3426 Eastway dr
--Peggy clk Edgecomb Steel r Locust N C
--Phil baker Dilworth Bakery r Concord N C
--Philip (Carrie) mach opr Caro Pad & Paper r1007 Stanton
--Ralph (Oralee T) lab Lacy's Alignment Serv h716 E 4th
--Raymond E (Louise G) roofer Stewart & Ramseur h701 Brookhill rd
--Rebecca C Mrs bkpr Independent Elec Sup r Concord N C
--Rennie Mrs r1010 Spring
--Richd hlpr Interstate Granite r810 Oaklawn av
--Richd A studt r515 Belmont av
--Robt D (Martha W) mach opr Panda Curtain h2717 Zebulon av
--Robt L mtcemn A&P h712 Louise av apt 106
--Robt V (Kath W) br mgr Carolina Tractor & Equipment Co h1332 Heather la
--Roceita opr day nursery r1440 Orvis
--Rosby L cafeteria wkr Efird's r634 Saxon ct
--Ruby M Mrs magaziner Highland Pk Mfg r3050 N Alexander
--Sylvester (Ella J) USA r1200 Person apt 209
--Toby C check wrtr Wachovia Bk & Tr r Landis N C
--Tommy M (Janet P) mach Terrell Mach r3501 Wilmount rd
--Velma T Mrs r2421 Pinckney av
--W Beecher (Beulah H) supvr Duke Pwr h724 Lexington av
--W Terry (Esther P) interstate sec The Interstate Committee of the YMCA of the Carolinas r705 Clement av
--Wallace J (Mabel E) bkpr World Travel Serv h230 Hollis rd

Electrical Appliances Repaired
REPAIRS

TRYON REPAIR SERVICE
SMALL ELECTRIC APPLIANCE REPAIRS
3125 Tuckaseegee Road Tel. EXpress 9-8064

Authorized GE SERVICE

SUPPLIES
FURNITURE
FILES

POUND & MOORE CO.

"If It's for the Office We Have It"

304 S. Tryon St. Phone FRanklin 5-7751

SAFES
LUGGAGE
GIFTS

OSBORNE
--Wallace S (Virginia C; Orr & Osborne) h4400 Applegate rd
--Welton (Kathleen B; Osborne's Beauty Salon) r4915 Thrift rd
--Wm H (Grace L) servmn City Water Dept h4234 Pineville rd
--Wm H jr (Margt J) ofc mgr Home Lbr & Sup h5525 Slaton rd
--Willie J h416 N Caldwell
--Woodrow W (Alice M) driver Concrete Sup h1734 Burgin
--Zelma C (wid Harry) h1027 E Morehead apt 3
Osborne's Beauty Salon (Welton Osborne) 1012 Kings dr
--Motel (Chas L and Mrs Genevieve Osborne) tourist ct 5303 N Tryon
--Service Station (Frank J Osborne) 131 S Graham
Oscar Isabel B Mrs h1311 E Morehead apt 3
Oscar's Realty Co Rudolph Harris mgr 120 N McDowell
--Sandwich Shop Andrew J Gray mgr restr 120 N McDowell
O'Shields Arth J (Maude L) card wkr Johnston Mfg h205 S Ramsey (H)
--Berry R (Agnes J) slsmn h1625 Independence blvd NE
--Berry R jr (Colleen V) USA h2719 E 5th
--Colleen V Mrs teller First Union Natl Bk r2719 E 5th
--Leonard clk Whitin Mach Wks r Paw Creek N C PO Box 425
Osiecki Mary A Mrs v-pres-treas International Timing Assn r1015 Lexington av
--Robt S (Mary A) pres-sec International Timing Assn h1015 Lexington av
Osmalov Dorothy R Mrs v-pres Youth Town Inc r2601 Providence rd apt 1
--Hyman (Dorothy R) pres Youth Town Inc h2601 Providence rd apt 1
Osmer Helen F slswn Ivey's r1641 Eastway dr
Osteen Alf G (Arvin C) slsmn Automotive Elec Assocs r Greenville S C
--John F (Sarah) eng US Mtrs h5028 Furman pl
--Thos H (Ruby) drftsmn Sloan, Mackintosh, Wheatley & Benton Inc r Albemarle N C
Osterhout Burdell S jr (Martha L) eng W K Dickson & Co h5400 Murray Hill rd
--Martha L Mrs beauty opr Ivey's r5400 Murray Hill rd
Osthoff Arth (Carrie B) h2133 Thurmond pl
--Carrie B Mrs waitress Stork Drive In r2133 Thurmond pl
Ostrom E T (Emma H) pntr Williams h do
Ostwalt Chas E (Mae L) supvr Travelers Ins h4515 Castleton rd
--Donald M chkr Chev Mtr r2115 Dalehurst dr
--Farrell W (Ruby R; Ostwalt Home Improvement Co) h716 N Glenwood rd
--Jane E ofc sec Garrison & Hopkins r514 N Church
--Mae L Mrs tchr County Bd of Educ r4515 Castleton rd
--Mae V slswn Belk's r305 Lillington av
--Ralph B Rev (Lois T) h1739 Amherst pl
--Selma (wid Thos) dietitian Florence Crittendon Home r3617 Tuckaseegee rd
Oswalt Adeline Mrs dir Myers Park Presby Ch Week Day Sch r Davidson N C
Otey Kirkwood (Mary L) dist mgr Ohio Brass Co h5226 Murray Hill rd
Otis Elevator Co (serv ofc) James M Shinn mgr 112 S Tryon R711
Ott Bobbie J Mrs waitress Howard Johnson's Restr r513 E 16th
--Curtis I (Velma W) trucking 531 Cama h do
--David (Bobbie J) stock clk Park-N-Shop r513 E 16th
--Donald P (Mary J) serv mgr Hotpoint Co h1129 Sewickley dr
--Fred C (Gracie E) h1313 Downs av
--Gracie E Mrs clk Raylass Dept Store r1313 Downs av
--Hampton F jr rodmn City Eng & Sts Dept r1928 Cliffwood pl
--Herbert (Hester W) emp Duke Pwr h716 Woodruff pl

OTT
--Hester W Mrs emp Allison-Erwin r716 Woodruff pl
--Jas W (Jimmie M) sectionmn Adrian Mill h215 S Ramsey (H)
--Kenneth W (Frances T) slsmn The Sherwin-Williams h1718 Fleetwood rd
--Margie B Mrs r122 N Bigham
--Marie W Mrs opr SBT&T h Pineville N C Box 426
--Richd C USN r531 Cama
Otten Harry J mgr Harris Super Mkts Inc r Derita N C
--John A (Clinton P) supvr Associated Transport h3148 Fairfax dr
Otterbourg Edna M tchr PS r2100 Crescent
--Helen M Mrs nurse Mercy Hosp r1019 Eaton rd
--Kate W (wid Marion A) h2100 Crescent av
--Louis W (Helen M) collection corres Esso h1019 Eaton rd
--Peggy A sten SBT&T r2100 Crescent av
Ottinger Betty D Mrs clk Employers Group Ins r Belmont N C
Ottley John K (Prilla G) copy reader Char Observer h2133 McClintock rd
Ottmann Barrington D (Eliz N) credit mgr Hajoca Corp h2512 McClintock rd apt 1
Otts John C jr (Lou S) asst supt City Bd of Educ h3239 Foxcroftrd
Our Cleaners & Laundry (Mrs Margt P Smith, Joe S and Joe S Jacobs jr) 1806 Hutchison av
--Lady Of Assumption Catholic Church Rev Lawrence J Hill pastor 2105 Shenandoah
--Lady Of Assumption Catholic School 2105 Shenandoah av

OUR LADY OF CONSOLATION CHURCH AND SCHOOL, Rt Rev Msgr Charles J Gable Pastor, Sunday Masses 8:00 AM and 11:00 AM 2301 Statesville av, Tel FRanklin 5-4339

--Lady Of Perpetual Help Mission Redemptorist Fathers of N C in chge 1015 Fairfield
--Lady Of The Mission Convent Mission Helpers Of The Sacred Heart in chge 2900 Providence rd
Ousley Lloyd G (Anne I; Shelby Poultry) h521 Ideal way
--Wm K (Phalva C) section eng Liberty Mut Ins h5715 Wedgewood rd
Outen Billie G Mrs insp Nebel Knitting r344 Richland dr
--Brutus W (Maynelle J) formn Jack's Cookie h324 Carolyn rd
--Chas W (Eliz) clk Duke Pwr r RD 4 Box 355 Matthews N C
--Connie G Mrs cafeteria mgr Am Coml Bk r1644 Morningside dr
--Cornell P Mrs opr Whitehead Engineering r Matthews N C
--Curtis L (Billie G) opr Char City Coach Lines h344 Richland dr
--David L atndt James Esso Servicenter r730 E 2d
--Eula F Mrs nurse Char Mem Hosp r Matthews N C
--Evelyn A clk Am Bankers Ins r1028 Watts dr
--Gladys R Mrs ofc sec Supreme Forest Woodman Cir r2016 Barringer dr
--J Dan (Verdia B) knitter Nebel Hosiery Mill h4333 Rebecca av
--Jesse H (Connie G) slsmn Gilmer-Moore h1644 Morningside dr
--Joel T (Ruby J) clk Thermoid Co h2601 Laburnum av
--John H (Dorothy R) mech Clawson's Auto Radiator & Glass Repr Serv h104 W Park
--Lloyd E (Ruth K) coml agt Clinchfield RR h1726 Chestnut
--Max W (Gladys R) agt Home Beneficial Life Ins h2016 Barringer dr
--Nannie S Mrs supvr SBT&T r1107 W Dresden dr
--Ruby J Mrs med sec Presby Hosp r2601 Laburnum av
--Thelma G Mrs binder Caro Ruling & Binding r Monroe N C
--Thos H (Nannie S) slsmn Andy Foppe Automobiles h1107 W Dresden dr

A. Z. Price & Associates, Inc.
HEATING – PLUMBING
AIR CONDITIONING
ENGINEERS AND CONTRACTORS
General Electric Dealers
PHONE FRanklin 6-2466
206 S. Church St. Charlotte, N. C.

OUTEN
--Toney W pkr Highland Pk Mfg r Fort Mill S C
--Vera B (wid Wm E) h2219 Croydon rd apt 7
--Wm R (June H) adj Fidelity & Casualty h3901 Marion dr
Outing Geo O (Margt L) dumper Colonial Stores h820 Rosetta
--Jas (Helen G) car tndr Sou Asbestos h1013B Beattie's Ford rd
--Press driver Moretz Coal h2616 Celia av
Outlaw Brenda studt r1320 Elizabeth av apt 4
--Clifton O (Sallie B) r804 N Davidson
--Elin H (Doreen) emp Precision Gear h2917 Washburn av
--W Homer dfr Highland Pk Mfg r322 W 11th
--Wm R jr (Sybil) clk Esso r Whippoorwill rd RD 3 Box 419R9
Outlet Store (Ray E Beck) clo 241 E Trade
Outwater Theo W (Elsie F) slsmn Revere Copper & Brass h2348 Sharon rd
Outz Lora M Mrs slswn Hawthorne Pharmacy r4419 Thrift rd
--Roy P (Lora M) slsmn Don Allen Chev h4419 Thrift rd
Over Forty Club Inc Mrs Ethel H Sloop pres John H Miller v-pres Mrs Sarah L Stone sec Arth F Dancy treas 111 W 2d
Overby Gayle L (Patricia E) studt h233 Jackson dr apt 4
--Hal W emp Char Air Reserve Center r Kannapolis N C
--Hugh L Associates (Hugh L Overby (Atlanta Ga) Wm G Scoggins jr) mfrs agts 117 E 3d R212
--Jos H (Ethel G) pntr h1710 Cliffwood pl apt 3
--Martha A ofc sec Parks-Cramer r4059 Hiddenbrook dr
--Mary S ofc sec Natl Screen Serv r4059 Hiddenbrook dr
--Patricia E Mrs dir christian educ Calvary Meth Ch r233 Jackson dr apt 4
--Willie B Mrs h4059 Hiddenbrook dr
Overcarsh Albert H (Dorothy T) clk Duke Pwr h812 E Kingston av
--Anne S (wid W Harvey) clk Mercy Hosp h2010 Dartmouth pl

OVERCARSH BRYAN J, JR (Mildred H), Asst Treas-Mgr Park Road Office American Commercial Bank, Park Road Shopping Center, Tel JAckson 3-5762, h326 W 8th, Tel EDison 2-8037

--Calvin S (Betty W) slsmn Sou States Lbr h839 Fairbanks rd
--Chas B studt r254 Hillside av
--Phyllis H clk Southeastern Factors r812 E Kingston av
--Walter C (Hasselline L) h254 Hillside av
--Walter C jr designer 254 Hillside av r do

SOUTHERN HERITAGE LIFE INSURANCE CO.
Life, Group and Pension Trust
EDWARD J. WEST
1010 Wachovia Bank Bldg. Telephone FRanklin 6-5671

DO YOU WANT A HOME?
We Have All Needed BUILDING MATERIALS
QUALITY LUMBER & SUPPLY CO.
Tels. FRanklin 7-6020
EDison 4-6708
2010 S. TRYON

EDISON FOARD
General Contractor
Industrial
Commercial
Residential
116 W. THIRD ST.
Tel. EDison 3-4464

Stocks
R. S. Dickson & Company, Inc.
INVESTMENT SECURITIES
Offices in Eight Principal Cities
Principal Office Fifteenth Floor, Wachovia Bank Building
Tel. EDison 2-1134
Bonds

REALTORS ARE ACTIVE MEMBERS OF CONSTITUENT BOARDS — NATIONAL ASSOCIATION OF REAL ESTATE BOARDS

Home Realty & Management Co., Inc.

Finance
Management
Sales
Insurance
Phone
EDison
2-1141

121 E. 3d

Eckerd DRUG STORES INC.

128 N. TRYON ST. TEL. EDison 3-0553
109 S. TRYON ST. TEL. EDison 4-4042
1332 CENTRAL AVE. TEL. FRanklin 5-5556
1025 PROVIDENCE RD. TEL. EDison 2-6111
4133 PARK RD. TEL. JAckson 3-3031

5 LOCATIONS FOR YOUR CONVENIENCE

FREE CITY WIDE DELIVERY

Meyers FURNITURE CO.
"HOME FURNISHINGS"
Phone EDison 2-5673 204 E. Trade

JAMES E. STEWART

- Landscaping
- Tree Moving
- Shrubbery

IT'S NOT A HOME UNTIL IT'S PLANTED

- Free Estimates
- Satisfaction Always

R.D. 10
Box 212
Tel. FRanklin
7-5630

Overcash A H asmblr Parks-Cramer r2631 Kendrick av
--Annie M (wid Calvin J) r2341 The Plaza
--Annyce H Mrs bmo Am Coml Bk r5319 Twin Lane dr
--Betty J nurse Char Mem Hosp r1621 E Boulevard
--Betty K (wid Geo S) h609 McDonald av
--C M h420 E 18th
--Carrie C Mrs slswn Efird's r639 Melbourne ct
--David T (Betty S) electn h2532 Lola av
--Doris C Mrs sten Daughtry Sht Mtl r Mooresville N C
--E V assoc Kirk Cousart & Assocs r RD 2 Box 595D
--Earl B spotter North State Lndry r2961 Dogwood av
--Eliz E sten B O Vannort Engs r2961 Dogwood av
--Eunice S Mrs nurses aide Char Mem Hosp r2004 Greene
--Evelyn S Mrs mach opr Panda Curtain r Concord N C
--Faye W tchr King's Business College h1815 Kenilworth av
--Floyd R (Betty J; Overcash Plumbing) h605 Franklin av
--Frank r2961 Dogwood av
--Frank J driver Crawford Sprinkler r CMR 544 Box 803
--Fred J (Louise B) slsmn White Mtr h801 Seldon dr
--Harry J insp Mecklenburg County Animal Shelter r RD 9 Box 436
--Hattie A (wid Rufus B) h2961 Dogwood av
--Henderson (Nora L) formn City Eng & Sts Dept h628 Jackson av
--Herbert E (Jessie J) br mgr Myers Auto Service h1931 Wilmore dr
--Herman A (Bonnie; Corne's Service Store) r RD 11
--Jackson C (Eunice S) sht mtl wkr The Shuman Co h2004 Greene
--Jas C (Ann) asst v-pres J A Jones Construction Co r RD 11 Box 579
--Jas C jr (Shirley M) with Douglas Aircraft h2538 E 7th
--Jas L formn Blythe & Isenhour r RD 11
--Jas R agt Met Life r Lancaster S C
--Jessie J Mrs seamer Nebel Knitting r1931 Wilmore dr
--Joe D (Jeanelle S) estimator Blythe & Isenhour h220 S Torrence
--John M (Helen H) distr Swinson Food Products h2500 Laburnum av
--John P (Florence M) slsmn Am Bakeries h2610 Tuckaseegee rd
--Lee W (Mary) plant mgr Grinnell Co r2618 Kendrick av
--Lewis W field rep B & W Acceptance r RD 3 China Grove N C
--Lloyd W (Anne C) credit supvr Yellow Mfg Acceptance h5211 Baker dr
--Lois R smstrs Presby Hosp h1611½ E 4th apt A
--M Pauline ofc sec Friedman's Jwlrs r628 Jackson av
--Mack R county police r Matthews N C
--Marvin B (Ruth S) bldg contr 2510 Chesterfield av h do
--Oliver G (Williw) city police r RD 11
--Parks H supt Blythe & Isenhour r RD 11
--Patsy B recpt Eaton, Bell, Hunt & Seltzer r Kannapolis N C
--Paul W masseur YMCA r2961 Dogwood av
--Perry L (Frederica T) formn Dinner Bell Sandwich r325 Hermitage rd

OVERCASH
--R B opr Char City Coach Lines r2620 Weddington av
--Reece A (Louise D) stockmn Ford Mtr h2437 Remount cir
--Reece A jr (Chris L) supvr Home Finance Group h426 Webster pl
--Robt slsmn Pepsi-Cola
--Tommy T (Mary) pntr Ervin Constn r RD 3 Mooresville N C
--Virginia M Mrs enlarger B&H Photo r RD 11 Box 579
--W O plant supt Carriker Poultry r RD 2 Box 522 Concord N C
--Wade D slsmn Pepsi-Cola
--Walter L jr (Carrie C) slsmn Char Engraving h639 Melbourne ct
Overhead Door Co (Harry L Nathanson) 3420 Park rd
Overhultz Wm R asst to genl mgr Ivey's r Chattanooga Tenn
Overland Transportation Co John M McNeill terminal mgr 31 Derita rd
Overlin Thelma Mrs waitress Biltmore Dairy Bar h600 N Graham apt 3
Overman Chas E (Nancy A) rep Hosp Savs Assn of N C h2928 Springway dr
--Dorothy J ofc sec Boston Mfrs Mut Ins r1809 The Plaza
--Dorothy P Mrs cash Duke Pwr r1809 The Plaza
--Edw G (Mildred M) mfrs agt 809 E Kingston av h do
--Laverne G (Dorothy P) agt Durham Life Ins h1809 The Plaza
--Nellie R opr SBT&T r113 Tranquil av apt B
--Wm T (Ruth A) h421 Louise av

OVERNITE TRANSPORTATION CO
A M PRICE, GENL MGR of TERMINALS
A P VIGUE, TERMINAL MGR
J H BALLARD, OFC MGR
DEPENDABLE MOTOR TRANSPORTATION
OFFICES and TERMINAL
HUTCHISON AVENUE
PO BOX 10512
TELEPHONE FRanklin 6-4451

Overstreet Edw L jr (Mildred I) v-pres Harris Express Inc h714 Fairbanks dr
--Geo W (Betty) slsmn h3810 Moultrie
--Jas C (Fannie M) driver Hennis Frt Lines h140 Hovis cir (Tboro)
Overton Bernard (Nell) h831 Hartford av
--Dorothy H tchr PS r2333 Old Sardis rd apt 1
--Frances M tchr Eastover Sch r1629 Providence rd
--Grace B sten Singer Sewing r2333 Old Sardis rd apt 1
--Hattie H (wid W M) h2333 Old Sardis rd apt 1
--Inos M (wid Colon) slswn Belk's r621 Dorothy dr
--J Hartwell r5307 N Tryon
--Jas R (Viola C) h3105 Monroe rd
--Jos L acct Conrad & Co r117 Queens rd
--Lemuel H clk Biggers Bros
--Nell Mrs librn Lakeview Sch r831 Hartford av
--Pete slsmn Char Paper
--Richd N (Alice P) pres-treas Queen City Engineering Co Inc h Old Pineville rd
--Viola C Mrs dietary aide Presby Hosp r3105 Monroe rd
Oviatt Anna M smstrs Nathan's Inc r334 Lillington av
--John F (Frances B) chiropractor 1529 Independence blvd NE h do
Owen see also Owens
--Andrew F asst chf clk Sou Ry h110 Colville rd apt 12A
--Anna E Mrs (Duffy's Tavern) r1512 Shorter av
--Barbara J emp United Mtrs Serv r812 Brookside av
--Clair Y Mrs tchr Eastover Sch r110 Colville rd
--Dan (Ruby B; Truck Service Co) h4119 N Tryon
--Earle B (Grace K) slsmn Earl Crawford Adv Agcy h2701 Selwyn av apt 3

OWEN
--Earle B jr USAF r2701 Selwyn av apt 3
--Edgar A (Anna E; Duffy's Tavern) h1512 Shorter av
--Edsel M (Geneva S) slsmn Pratt & Whitney h638 Melbourne ct
--Fred C (Nellie S) mgr Alson Court Apartments Inc h206 Fenton pl
--Gene A emp Char Aircraft r2225 McClintock rd
--Geneva S Mrs nurse Char Mem Hosp r638 Melbourne ct
--Geo C (Essie) crane opr City Water Dept h RD 9 Box 309D
--Harry N (Ellen M) mgr Curtis Co's h2900 Idlewood cir
--Hazeline Mrs r226 W Park av
--Herman A (Edna M) slsmn Automotive Elec Assocs h Charlotte
--Horace G (Helen A) formn The Young Co h139 Rowan (Tboro)
--Howard E (Allie M) dept mgr Ellis-Reid Ins Agcy h1915 Winthrop av
--J Hazel (Lillie A) cabtmkr S&S Fixture h226 W Park av
--Joe T (Jenelle E) asst treas Southeastern Fire Insurance Co h3334 Eastwood dr
--John D (Lucy C) slsmn Craddock Perry Shoe Co h3801 Abingdon la
--Kate L adv solr Char News h508 N Tryon apt 9
--Kenneth D studt r915 Huntington pk
--L Eug (Betty D) whsemn Goodrich h3434 Meredith av
--M Lillian credit dept Esso r3434 Meredith av
--Olin W (Ruth W) dentist 1201 E Morehead h915 Huntington Park dr
--Pauline H tchr Hawthorne Jr Hi Sch h3142 Creighton dr
--Richd H h3418 Craig av
--Rosa D (wid Arth C) r1915 Winthrop av
--Roy E (Alma G) clk Pump & Lighting h947 Habersham dr
--Thos N (Cath B) slsmn Mechanical Contrs h318 Circle av
--Thos N jr slsmn SBT&T r318 Circle av
--Warren H jr (Virginia B) test eng Duke Pwr h529 Tyson
--Wm C (Helen W) slsmn h900 Bascom
--Wm E lab Pet Dairy Products r817 Heath ct
--Wm E (Ruth T) pntr 812 Brookside av h do
--Wm E (Margt H) pntr 709 E Worthington av h do
--Wm F (Myrtle B) emp Gulf Oil h1727 Pegram
Owenby see also Owensby
--Carolyn M Mrs opr SBT&T r1609B Murdock rd
--Glenn V (Lois H) driver Thurston Mtr Lines r804 E 20th
--H W (Carolyn M) servmn Rem-Rand h1609B Murdock rd
Owens see also Owen
--Alda maid h821A E Boundary
--Alma W (wid Frank A) h1512 Lyon ct
--Arnold USA r1108½ Carmel
--Arth R emp Tenn-Caro Trans r Lincolnton N C
--B B slsmn h301 Poplar apt 1
--Barbara G Mrs gro clk A&P r4300 Craig
--Belton L (Bertha G) wldr Perfecting Serv h414A Walnut av
--Benj (Magnolia L) lab A&P h426 Basin
--Bertha (wid Wm) h130 Wabash (Tboro)
--Betty S Mrs clk SBT&T r3321 Auburn av
--Bradham W (Mary W) slsmn McLin-Williams & Co h3337 Eastway dr
--C A jr clk Goodyear r2409 E 7th
--Calvin M (Zita J) slsmn Sears h3818 Winfield dr
--Carl L agt Pilot Life Ins r115 Lander
--Chas H (Kathleen D) whol rep Western Auto h2712 Roswell av
--Chas W guard Sou Ry r4501 Argyle dr
--Charlie M Mrs maid h328 Boundary
--Clyde V Rev studt r1208 Carmel
--Cora L Mrs pkr Jack's Cookie r2424 Jefferson Davis
--Corning Fiberglas Corp Rich B Hanes mgr 212 S Tryon R1106

DOUG FLOWE AND SON CONSTRUCTION CO.
GRADING and EXCAVATING CONTRACTORS
DRAINAGE — ROAD WORK — GRADING — PARKWAYS
Free Estimates
2327 REMOUNT ROAD
(See Yellow Page 92)
TEL. EDison 2-1169

DAUGHTRY SHEET METAL CO.
Lennox Oil & Gas Furnaces
1105 - 09 E. TRADE
CONTRACTORS
ROOFING – SHEET METAL – HEATING – AIR CONDITIONING
Lennox Air Conditioning Combustioneer Stokers
TELS. EDison 2-2195, EDison 4-6621

OWENS
--D Eleanor ofc sec Wachovia Bk & Trust h2565 Selwyn av
--Danl E (Helena M) instr Johnson C Smith Univ h311 Carmel
--David eng r215 E Kingston av
--David E formn Tomlinson Engineering r Gaffney S C
--Donald M (Betty S) slsmn Crane Co h3321 Auburn av
--Earl (Inez) steel wkr Soule Steel & Iron h628 N Smith
--Edith B Mrs ofc sec Tomlinson Engineering r2839 Royston rd
--Estella Mrs maid Yore Almo Restr h2619B Statesville
--Fleet G atndt Eliz Pure Oil Serv Center r Cramerton N C
--Floyd J lab Concrete Sup r314½ N Caldwell
--Frances O Mrs springer Kroehler Mfg r2508 Laburnum av
--Francis W (Claire E) sls mgr Publishers Productions Inc h2720 Westfield rd
--Frank A (Evelyn S) slsmn Package Products h3117 Clark
--Frank N (Ruby) asst sec Lance Inc h2915 Somerset dr
--Frank T (Mary E) sub sta opr Duke Pwr h3004 Parkway av
--Franklin J mach opr Whitin Mach Wks r Blacksburg S C
--Geo D (Mattie C) h205 Walnut av
--Geo T (Nell H) dispr Fredrickson Mtr Exp h214 Lander (H)
--Hal V (Dot) estimator Delph Hdw & Specialty r1914 Sandhurst dr
--Harold T (Joann C) driver Pilot Frt Carriers r Cherryville N C
--Harry r1315½ Beattie's Ford rd
--Harry ship clk Plaza House
--Harry C (Mildred C) mtcemn Marsh Rlty h543 Sedgefield rd
--Harvey C (Queen W) driver Burwell & Dunn h3114 Ridge av
--Hazel P Mrs h522 Royal ct
--Helen slswn Natl Bellas Hess r139 Rowan
--Helen F marker Ivey's r1448B Newland rd
--Henry W payroll clk Highland Pk Mfg r3401 Rozzells Ferry rd
--Illinois Glass Co (dist sls ofc) Albert S McKaig mgr 112 S Tryon R1504
--Inez maid h1010 E Vance
--Inez Mrs emp Am Bakeries r628 N Smith
--Ira T (Margt) wtchmn Merchants Bonded Whse h3401 Rozzells Ferry rd
--Irabell H Mrs r3321 Auburn av
--Isaih lab Academy Steel Drum r1225 Oliver
--J D clk Sou Whse & Distr r Rock Hill S C
--Jacie L mech Coml Automotive r Gastonia N C
--Jack N (Frances) driver Great Sou Trucking h2508 Laburnum av
--Jackson N (Frances O) driver Great Sou Trucking h2508 Laburnum av
--Jas D (Dora N) oiler Highland Pk Mfg h336 Davidson dr
--Jerry W drftsmn R H Bouligny Inc r3401 Rozzells Ferry rd
--Joe (Louise) packer Piedmont Mop Co h rear 1113 McAlway rd
--John (Alice) hlpr Smith Tile & Marble Co h1014 E Vance
--Johnny C (Malbelle) driver Standard Trucking r RD 1 Indian Trail N C
-Joyce C nurse Char Mem Hosp r1216 Harding pl
--Kath L Mrs clk City Police Dept r1616 Merriman av
--Kenneth L (Dorothy R) sprinkler eng Industrial Fire Protection h2639 Watson dr
--Larry driver Eighth St Mkt r205 Walnut
--Lee W (Willie F; North State Sheet Metal) h Derita rd
--Leslie L twister Thermoid Co r205 Walnut av
--Levi (Maggie) mtcemn Johnson C Smith Univ h1922A Garnette pl
--Lewis lab h313 N Caldwell
--Lewis S lab Concrete Sup r808 E 3d
--Lorraine S Mrs clk Belk's r201 Tranquil

OWENS
--Luddie (wid Loke) h1331 Branch
--Lula (wid Ben) r1621 Pryon
--Lura A slswn Ivey's r2017 E 7th
--Luther (Willie P) pntr h1005 Oaklawn av
--Luther L (Eleanor M) fnshr Natl Carbon h520 Honeywood av (H)
--M T jr driver Caro Truck Sups r107 N Sycamore
--Mae H Mrs rep Avon Products r1537 Wilmore dr
--Margt nurse r1410 Burton
--Margt waitress Charcoal Steak Hse
--Margt Mrs waitress Stork Restr r1428 E 7th
--Margt P waitress Airport 77 Restr r215 W 10th
--Martha G emp Delmar Studios r4300 Craig av
--Marvin W (Martha) knitter Nebel Knitting r320 Scenic dr
--Mary E Mrs nurses' aide Presby Hosp r3004 Parkway av
--Mary S (wid Leroy) h201 E Catherine
--Maudine A creeler Thermoid Co r205 Walnut av
--Mildred W Mrs lndry wkr Presby Hosp r615 Seifert cir
--Nan W Mrs ofc sec Helms Mtr Exp r512 Berryhill
--Napoleon J (Rosalee P) supvr Texaco h2931 Royston rd
--Napoleon J jr studt r2931 Royston rd
--Norman L (Ronny's Restaurant) r Statesville N C
--Odell Rev (Betty S) evangelist h1715 Lloyd apt 450
--Onie N (wid Jesse F) r1209 S Graham
--Paul S (Betty S) tech Lanier Co h536 Stegall
--Preston R (Lovita) asmblr Pelton & Crane r Shady Grove Trailer Park
--Queen W Mrs with Radiator Specialty r3114 Ridge av
--R Loraine (Mildred W) slsmn Atkinson Mtrs h615 Seifert cir
--R Meade (Lorraine S) slsmn Vinson Rlty h201 Tranquil av
--Ralph P driver Overnite Trans r Kannapolis N C
--Ralph V driver Joy Lndry & Clns r3017 Shamrock dr
--Richd (Margt) meat ctr Frosted Foods & Locker Corp h1410 Burton
--Richd jr (Bertha) USA h2023 Wayt
--Richd H (Barbara G) ship clk Hajoca Corp h4300 Craig av
--Rosa B Mrs furn rms 228 E Boulevard h do
--Rosalee P Mrs smstrs Ivey's r2931 Royston rd
--Sadie C clk Mack Trucks r1514 Euclid av
--Thos h300 N Long
--Thos S (Flora T; Carolina Brace Manufacturers) r3912 Hickory Grove rd
--Vernell orderly Char Mem Hosp h1355A Samuel
--Victor L (Mae H) pipe ftr Grinnell Co h1537 Wilmore dr
--W Lloyd (Eddress M) slsmn h538 Scaleybark rd
--W Maurice (Edith B) br mgr Harris Super Market h2839 Royston rd
--Walter C (Flora K) h3116 Morson
--Walter C jr clk Eckerd's r3116 Morson
--Willes mach opr White Bag r RD 7 Box 273
--Wm D Rev (Cora L) pastor Galilee Bapt Ch h2424 Jefferson Davis
--Wm J (Nan W) formn Pilot Frt Carriers h512 Berryhill
--Wm M (Beulah T) slsmn Clapp's Baby Food h526 Clarice av
--Wm M jr (Nancy G) clk Harris Super Mkt h405 Ashley cir
--Willie lab Standard Bonded Whse h803 Spring
--Willie C asmblr Microtron Corp r1015 W 4th
--Willie F Mrs smstrs White Bag r Derita rd
--Willie M waitress Bailey's Selwyn Cafeteria h508 N Tryon apt 311½

Lloyd C. Bost
GENERAL CONTRACTOR
• Residential • Commercial
• Repair Work • Additions
1756 MARYLAND AVE. TEL. EDison 3-1616

OWENS
--Willie M waitress Ivey's r Matthews N C
--Willie P Mrs tchr Plato Price High Sch r1005 Oaklawn av
--Willie T Mrs slswn Jo-Belle Hats r116 Garland ct apt 6
--Wilson T (Frankie P) lab Piedmont Carton h2637 W Trade
--Y J agt Sou Life Ins r RD 10 Box 912
--Yancy J jr (Shirley M) mtcemn Stein Hall & Co h5140 Eaton rd
Owensby see also Owenby
--David H slsmn Belk's r315 W Boulevard
--Fred C slsmn Biggers Bros r Fayetteville N C
--Helen S Mrs opr SBT&T r315 W Boulevard
--J Ray (Hattie L) appr Retreading Equip r315 N Midland av
--Paul G (Helen S) USN h315 W Boulevard
Owings David pntr L D Bass Inc r Rock Hill S C
--Jas R (Janice A) servmn Delta Air h151 Stonewall Jackson Homes
--Janice A Mrs pairer Nebel Knitting r151 Stonewall Jackson Homes
Ownsbey Harley L jr (Willie S) driver Pilot Frt Carriers r RD 1 Belmont N C
Owsley H B & Son Inc Richd P Owsley prestreas S Lyon Mariette, A Glennkiser v-prests Mrs Mary E Owsley sec contrs equip Clanton rd
--Jas H (Jean A) surgeon Char Mem Hosp h4579 Wendover la
--Mary E Mrs sec Contractors Equipment Rental Inc and H B Owsley & Son Inc r3000 Sharon rd
--Richd P (Mary E) pres-treas Contractors Equipment Rental Inc and H B Owsley & Son Inc h3000 Sharon rd
Oxendine Betty r2126 E 7th apt 204
--Ceggie N with Belk's r1515 Sunnyside av
--Della R ofc sec Lawning Elec r900 E Worthington av
--Jane E beautician Hutchison Av Beauty Salon h1415 Shorter av
--Jesse E (Jewell H)br mgr Kiser Drug h3755 E Dresden dr
--Wilma studt r700 E Worthington av
Oxenreider Richd S (Wanda R) eng Douglas Aircraft h1511 Southwood av
Oxentine General R jr (Sarah R) driver Johnson Mtr Lines h1708 Academy
--Roy L (Christine C) driver Johnson Mtr Lines h5420 Grove
Oxford Pearl H Mrs (Playland Day Nursery) r2738 Hutchison av
--Wm E (Pearl H) mach Douglas Aircraft h2738 Hutchison av
Oxidine Blaine (Nolie) h1512 E 4th apt 2
--Paul D servmn Pound & Moore r Beattie's Ford rd (Long Creek Community)
Oxley Margt M Mrs clk Am Coml Bk r2218 Markham ct

G. H. Freeman
• PAINTING
• PAPER HANGING
"Satisfaction Always"
1201 N. ALLEN TEL. FRanklin 6-5822

Associated Printing Corporation
• BUSINESS FORMS
• COLOR PRINTING
• CREATIVE PRINTING
• PUBLICATIONS
• BROCHURES
No Job Too Large or Too Small
DIAL EDison 4-9361
223 W. Morehead St.

Bob Robinson's Auto Service
General Auto Repairing
Auto Air Conditioning
All Makes of Cars
1305-11 E. 4th St.
TELS. EDison 4-5091
EDison 4-3818 and FRanklin 6-1704

MUTUAL Since 1881
Mutual Savings and Loan Association
INSURED SAVINGS — HOME LOANS
119 East Third St. Tel. EDison 3-6126
FEDERAL SAVINGS AND LOAN INSURANCE CORPORATION SAFETY OF YOUR SAVINGS INSURED UP TO $10,000

T. C. HEYWARD & CO.
Steam and Hydraulic Plants
TELS. FRanklin 7-2678, LD 930
518 E. MOREHEAD ST.

THE BANK OF COMMERCE
CHECKING ACCOUNTS — LOANS — SAVINGS ACCOUNTS
"A Complete Banking Service"
124 S. Church St.
Phone FRanklin 5-4424

OXLEY
--P Robt driver Overnite Trans r Wentworth Ga
--Sam B (Margt M) purch agt Horne-Wilson h2218 Markham ct
Oxner Jerome H (Nellie S; Majestic Barber Shop) h421 S Alexander apt 3
--Nellie S Mrs tchr Myers St Sch r421 S Alexander apt 3
Ozment Eloise H Mrs quiller Highland Pk Mfg r3500 Gibson
--Fred A (Eloise H) pkr Colonial Stores h3500 Gibson
--John J chkr Domestic Lndry r3505 Gibson
P&G Food Store (Horace H Golightly) 131 W Palmer
P&P Shell Service (Solomon W Perry and Clarence E Pressley) 2930 Wilkinson blvd

P & R INC
F L RICHARDSON, PRESIDENT-GENERAL MANAGER
C W GILBERT, VICE-PRESIDENT
H L COOK, SECRETARY-TREASURER
MANUFACTURERS of
ELECTRIC SWITCHING EQUIPMENT
and NON-FERROUS CASTINGS
225 E TREMONT av
TELEPHONE EDison 4-6154

Pace Anna F Mrs ofc sec Geo J Miller r2601 Brentwood pl
--Annie (wid Fred G) h3724 Commonwealth
--Betty W Mrs ofc sec Interstate Milling h2629 Roslyn av
--Bobby J (Peggy M) guard Armored Mtr Serv h524½B Hovis cir (Tboro)
--C A wldr Industrial Steel r517 E 15th
--Dora B Mrs sten Display Fixtures r205 Simmons
--Doris G Mrs emp A&P h2033 A av
--E Jack (Dora B) prntr David L March h205 Simmons
--Frank J (Nellie M) whsemn Geo A Hormel & Co r3724 Commonwealth av
--Horace B (Pauline M) servmn Royster H Johnson Co h208 Keswick av
--Howard C (Anna F) slsmn Mayflower Transit h2601 Brentwood pl
--Jackie B eng City Fire Dept r1908 Wilson
--Jas B (Ruth C) credit mgr Hotpoint Appl Sls h322 Hartford av
--Jeanette maid Crane's Rest Home r1917 Park dr
--Jerry L countermn Mtr Parts & Gear r1908 Wilson
--Jimmy R rodmn City Eng & Streets Dept r524 Hovis cir
--Joan H Mrs nurse Nalle Clinic r Monroe N C
--Kath R Mrs h1908 Wilson
--Leroy (Hilda J; Acme Television Service) h2738 Bancroft
--Lonnie C (Odessa B) formn Alse V Blankenship h524 Hovis cir (Tboro)
--Margt Mrs ofc sec Intnatl Textile Machy r5228 Valley Stream rd
--Mildred A Mrs insp Natl Carbon r4128 Welling av
--Nancy K clk NAPA r1114 E Boulevard
--Nellie M Mrs emp A&P r3724 Commonwealth av
--Peggy M tel opr Rem-Rand r524 Hovis cir
--Robt L (Virginia H) eng City Fire Dept h2621 Elon
--Roy L (Mildred A) party chf City Eng & Streets Dept h4128 Welling av
--Wm H jr rep Goodyear Mtge r Matthews N C
Pacific Flush Tank Co T C Heyward dist rep mfrs 518 E Morehead
Pack Bonnie C Mrs supvr SBT&T r1553 Wilmore
--Brownlow M (Rose B) clk Mitchell Parking Serv h218 Circle av
--Brownlow M jr (Bonnie C) pilot Piedmont Air Lines r1553 Wilmore
--Clarence driver Lawther Trucking r509 Hovis cir

PACK
--Eliz H Mrs asst Dr Cyrus C Keiger r RD 11 Box 88
--Evelyn C Mrs opr SBT&T r227 Faith (Tboro)
--Ivalene Mrs hostess Airport 77 Restr r Ashley cir (Airport dr)
--Julia A trav slsmn r218 Circle av
--Rose B Mrs drsmkr 218 Circle av r do
--Thos (Evelyn C) chkr Great Sou Trucking h227 Faith (Tboro)
Package Products Co Inc, Jord H Jordan chiarmn of bd-pres, Theron J Norman jr exec v-pres, G Don Davidson jr, Saml S Ryburn v-prests, E A Earp asst v-pres Price H Gwynn III sec, Kenneth L Warren treas, coml prntrs 1930 Camden rd
Packard Beauty Salon (Mrs Ruth S Aycoth) 2205 Avondale av
--Emanuel E (Trudy S) sls rep M Lowenstein & Sons Inc h340 Ferncliff rd
--Eunice (wid Walter S) h1521 Andover rd
--Frances L r228 Hartford av
--Frank W (Ruth M) sls mgr Rogers Rug & Carpet Co h3143 Fairfax dr
Paddison Ruth h2516 McClintock rd apt 4
Paden Jas E (Rebecca) lab City Mtr Transport Dept h2704 South View
--Mel B (June L) aud Goodyear h931 Sewickley dr
Padgett Annie M Mrs tel opr Tel Answering Serv r208 S Smallwood pl
--B Coleen clk Am Coml Bk r1116 Princeton av
--Barney R driver G&H Transit
--Betty C Mrs slswn Kress' r125 S Cedar
--Boyce E carrier PO r2709 Albany la
--Christine S Mrs bmo Am Coml Bk r2341 Laburnum av
--Clarence E clk PO h420 N Church apt 23
--Edith F Mrs displaywn Kress' r418 W 24th
--Elbert L (Nancy) asst whsemn Pure Oil r RD 7 Box 743
--Floyd W (Eliz W) driver Genl Elec h537 Berryhill
--Frank (Edith F) clk Brake Serv Co of Char h418 W 24th
--Geo W carp r516 E 35th
--Hazel emp Mut Textile r RD 8
--Hazel H Mrs emp Queen City Mattress & Uphol r5947 Olinda
--Hilda T Mrs clk Fed Reserve Bk r3000 Monroe rd
--Jack O (Christine S) slsmn Hutton-Scott h2341 Laburnum av
--Jas B (Mildred L) wldr Trailmobile h 5th
--Jas H (Annie M) opr Char City Coach Lines h208 S Smallwood pl
--Janet r817 Parkwood av
--Joe D (Peggy P) prsmn Jordan Business Forms h310 W 25th
--Kenneth slsmn P F Collier r700 Central
--L Vaughn (Edna B) h2409 The Plaza
--Lottie J Mrs ofc Efird's h817 Parkwood
--Malta A (wid E G) nurse Char Mem Hosp h320 Fieldbrook pl
--Martha N Mrs ofc sec Am Cyanamid r1609 Parkwood av
--Maxie S hlpr Highland Pk Mfg r816 N Caldwell
--Muriel P opr Belk's Beauty Salon h219 W 7th apt 205
--Patricia A opr SBT&T r815 Walnut av
--Peggy P Mrs Mrs sten Calvert Fire Ins r310 W 25th
--Ray M (Edna S) cabtmkr Wade Mfg r Lincolnton N C
--Robt (Barbara) driver Char Linen Serv h4210 Blackwood av
--Roy A (Callie; Padgett's Period Reproduction Co) r Nevins rd RD 11
--Ruby F (wid Calvin) financial sec Pritchard Mem Bapt Ch r1210 Seneca pl
--Russell W (Dever M) iron wkr h125 S Cedar
--Sarah Mrs h224B Woodman av (H)
--Sarah E Mrs pkr Ready to Bake Foods h815 Greenleaf av
--Wm H (Betty M) lab Young Co r125 S Cedar
--Wm J (Hazel H) asst eng City Fire Dept h5947 Olinda

PADGETT
--Wm M shop wkr Retreading Equip h1106 Allen
Padgett's Period Reproduction Co (Roy A Padgett) upholsterers 1501 E 4th
Padgette J Rush (Lillie E) slsmn Genl Elec h2347 Orton
Pagan Cora L (wid Sam) lndry wkr h1412 Cleveland av
--Eddie mech Hollman & Moody r3351 Tenaya av
--Given Mrs cook Eastway Jr High Sch r816 E Boundary
--Henry (Neoma T) driver Duncan Printmakers h1022 Kent
--West hlpr Cummins-Caro Diesel h940 E Hill
Page see also Paige
--Arth F (Sue L) slsmn N A "Red" Williams Co h1921 Dilworth rd W
--Audrey M Mrs clk Chadbourn Gotham Inc r2421 Shamrock dr
--Beatrice B maid Char Mem Hosp r214 S McDowell
--Braxton H (Lucille W) h104 Sylvania av apt 1
--Chas C (Peggy) formn Carriker Poultry h1631 Masonic dr
--David T (Jean E) agt Int Rev Serv h2506 Lola av
--Edith O Mrs ofc sec The Shelby Salesbook Co r2352 Orton
--Eliz H Mrs librn Char Observer h3920 Arbor la
--Fence Association (Chas W, Chas W jr and Graham T Allison) 1818 Baxter
--Frank O (Barbara J) cabtmkr Fickling Cabt h2213 E 7th
--Geo D (Sara C) phys 1012 Kings dr suite 708 h1855 Cassamia pl
--J Danl (Pearl C) r310 E Park av
--Jackie O aud Bituminous Casualty r438 Queens rd
--Jas E (Ida R) party chf J N Pease & Co h3222B The Plaza
--Jesse W r631 Colville rd
--Jessie W (Martha G) clk Chrysler Mtr h606B Bertonley av
--Jesse W jr (Laura B) slsmn Vinson Rlty h631 Colville rd
--Jos F (Virginia L) servmn City Water Dept h331 E Boulevard apt 3
--Kenneth pkr Carriker Poultry r RD 1 Stanfield N C
--Leonard V (Virginia L) emp Char Air Reserve Center h1904 Lee av
--Leroy L (Eva B) clk PO h625 E Tremont
--Lou A Mrs prntr Chadbourn Gotham Inc r Locust N C Box 85
--Lucille W Mrs key punch opr Home Finance Group r104 Sylvania av apt 1
--Margt B Mrs undwrtr Bituminous Casualty r405 Atherton
--Mayme W (wid Roy A) slswn Best Shops h709 McDonald av
--Melinda P studt r631 Colville rd
--Mellville W (Eva G) supt Ry Exp Agcy r1700 Pecan av
--Michl K slsmn Young Mtr r631 Colville rd
--Mildred E Mrs prsr Char Finishing r501 Greystone rd
--Mildred M Mrs bkpg mach opr S&W r Midland N C
--Odie L specialist Federal Aviation Agcy r5100 Withrow rd
--Peggy Mrs pkr Carriker Poultry r1631 Masonic dr
--Peggy S clk du Pont r1824 Independence blvd NE
--Rebecca S hsemother Alexander Home r1252 E Boulevard
--Reece E (Margt B) servmn Recordak Co h405 Atherton
--Richd S city firefighter r1725 Belvedere
--Richd W (Jane W) constn eng Grinnell Co h2701 Royston rd
--Robt repr Goodyear h506 E 10th
--Robt C (Bleeker L) dept mgr W U Teleg h1351 E Morehead apt 2
--Robt C (Edith O) slsmn R H Bouligny Inc h2352 Orton

LAKEY CONSTRUCTION Company
BUILDERS OF FINE HOMES
174 Gumbranch Rd.
TELEPHONES
EDison 2-1019
EXpress 9-5907

Pittsburgh Plate Glass Co.
"PITTSBURGH PAINTS — SMOOTH AS GLASS"
GLASS FOR EVERY PURPOSE
WALLHIDE — FLORHIDE
WATERSPAR — SUNPROOF PAINTS
201 E. 6th, cor. N. College
Phone EDison 3-6624

BELK BROS. CO.
The Carolinas' Largest Store — Smarter Fashions — Greater Values
111-121 E. TRADE and E. 5th corner N. COLLEGE PHONE FRanklin 5-8811

PAGE ROBERT C, JR (Sara M), Public Relations Director N C State Motor Club Inc 2422 N Tryon, Tel EDison 2-8507, h1516 Princeton av, Tel FRanklin 5-1314
--Robt C III studt r1516 Princeton av
--Roosevelt lab Mecklenburg Plumbing r Rock Hill S C
--Russell P (Audrey M) eng SAL h2421 Shamrock dr
--Saml J (Beatrice C) r214 S McDowell
--Sandy driver Carriker Poultry r RD 4 Lancaster S C
--Sydney (Ethel J) lab Atlas Sup h1410 Cleveland av
--Trent A (Mildred) slsmn Furn Mart h501 Greystone rd
--Willa M Mrs insp Soderberg & Stern h214 Judson av
--Willie (Amelia J) lab Easterby & Mumaw h706 E 11th
Pagona Patsy R Mrs r3728 Philemon av
Pagoota Robt G (Eliz H) electn Electrical Modernization h2128 N Pine
--Wm M mech Daughtry Sht Mtl r RD 6 Box 581
Pago-Pago Club 613 S Caldwell
Pague J M mech Avrett & Ledbetter Roofing & Htg r RD 11 Box 582
Paige see also Page
--Alley r614 W Liddell
--Clarence (Eliz M) hlpr Intnatl Harvester h411 E 10th
--Eliz M wrapper Domestic Lndry r411 E 10th
--Frank S jr mail hndlr PO r RD 11 Box 36
--Georgia A Mrs folder Hotel Char h148 N Summit av
--Jim W r2016 Gay
--L Augustus (Minnie E) tchr Second Ward High Sch h2225 Celia av
--Minnie E Mrs tchr Marie G Davis Elem Sch r2225 Celia av
--Peggy M Mrs pkr Genl Mills r2017 Isom
--Tracy (Peggie M) sealer A&P Bakery h2017 Isom
--Versie maid 327 Fairwood av
--Willard (Gladys M) emp Natl Carbon h2016 Gay
Paine see Payne
Paino Chas jr (Peter Pan Dairy Bar Grill) h1614 Westbrook dr apt 3

PAINT CRAFT STORE (C Dennis Noice), Kurfees Paints, Wallpaper, Painter's Supplies, "May We Recommend A Reliable Painter," Retail and Distributor 1909 Commonwealth av, Tels EDison 2-2585 and EDison 2-8545 (See Yellow Page 155)

Painter Bertie clk PO r420 W Park av
--Betty N Mrs tel opr Blythe Bros h3012 Marlowe av
--Billie B Mrs cash Courtesy Mtrs r3234 Marlborough rd E
--Corrine L Mrs nurses aide Presby Hosp r723 N Church
--Edw D (Sally M) br mgr A&P h2360 Barringer dr
--Eliz C Mrs slswn Belk's r1708 Choyce av
--Ellen C with Belk Stores Servs r1505 Buena Vista rd
--Garland (Margt) city police h306 Ashley cir apt 1
--Geo P (Mabell M) emp Pepsi-Cola Btlg h824 McRae apt 255
--Geo M mixer Am Bakeries r RD 1 Maiden N C
--H E (Mary) driver F T Williams h3462 Peligren (H)
--John L (Marion E) opr Douglas Aircraft h648 Melbourne ct
--John M (Helen A) slsmn Rheem Mfg h2101 Highland
--John W (Elsie S) pntr h414 E 23d
--Jos C (Lena G; Caldwell Pool Room) br mgr McCoy Serv h416 W Park av
--Justine recpt Package Products r420 W Park av
--Lula B (wid Lotie P) h420 W Park av
--Marion E Mrs sten SBT&T r648 Melbourne ct
--Nelson A (Irene) clk Duke Pwr h1641 Chatham av

PAINTER
--S Josephine aud Am Coml Bk r420 W Park av
--Sallie M Mrs ofc sec Tryon Repr Serv r2360 Barringer dr
--Valentine A (Ovada) eng Met Refining h3805 Marion dr
--Walter W (Edna E) hlpr City Mtr Transport Dept h1205 Allen
--Willard (Alma) fnshr Caro Paper Board r Matthews N C
Painters Local Union No 897 Ralph H Morgan business mgr 920 W Trade
Pair Hardy L opr Natl Cylinder Gas r Concord N C
Pait see also Pate
--Alvin A(Edna N) rep Smith-Wadsworth Hotel Sup h218 W 27th
--Edna N Mrs serv asst SBT&T r218 W 27th
--Geo V (Eloise K) condr SAL h2909 Manor rd
--Isaac F jr (Rachael E) claims adj Johnson Mtr Lines h4310 N Howie cir
--Jas E (Maey A) slsmn Swift & Co r Huntersville N C PO Box 527
--Mary A Mrs slswn Presby Book Store r Huntersville N C
--Roy C carp Ervin Constn r Concord N C
Paite Marguerite ofc sec Mercy Hosp r1335 Durwood dr
Pal's Beauty Salon (Pearl Audrey) 521½ E 1st
Palin Dwight A (Sarah P) engr h1510 Clayton dr
--Sarah P Mrs undwrtr Chas E Lambeth Ins Agcy r1510 Clayton dr
Paliyenko Paul (Alexandra S) eng Celanese Corp h227 N Dotger av apt E11
Pallagut Leonid G (Joyce W) appr Colorado Engraving Co h1208 Princeton av
--Leonid S (Margt W) photo engr h341 Tranquil av
--Patricia M ofc sec Wilby-Kincey Serv r341 Tranquil av
Palm Cafe (Mrs Mertha B Patterson) restr 716 Seaboard
Palmer Adele h1131 S Tryon
--Ailene Mrs h1530 S Church
--Alva H Mrs v-pres Palmer Printing Co Inc r2915 Sunset dr

PALMER AUBREY L (Margaret D; Charlotte Optometric Eye Clinic), 4126 Park rd, Tel JAckson 3-1420, h4130 Park rd, Tel JAckson 3-0834

--Aubrey L jr hlpr First Union Natl Bank r4130 Park rd
--Belle W Mrs (Palmer's Optometrists) r2719 Belvedere av
--Celice R Mrs bakery dept Lance Inc r515 Skipwith pl
--Chas J (Irene H) sou rep Meinhard & Co h1200 Canterbury rd
--Clyde S asst mgr Home Credit r320 Rockland pl
--Dotson G (Peggy F; Byrum & Palmer) h3733 Arbor way
--Edna (wid Chas B) h911 S Tryon apt 24
--Eliz A studt r1416 Kenilworth av
--Ernestine P Mrs ofc sec Mech Engs h1416 Kenilworth av
--Fibers (Hyman Polk Herman Rosenstein) cotton brokers 1000 W Palmer
--Geo E (Jeannette M) slsmn Jos T Ryerson & Son h1945 Woodcrest av
--Georgia opr Belk's Beauty Salon r Ablemarle NC
--Gerald A clk PO h309 E Park av apt 2
--Helen R studt Char Mem Hosp r1035 E Morehead
--Henrietta r309 E Park av apt 2
--Jas A (Belle W; Palmer's Optometrists) h2719 Belvedere av
--Jeanne M sten Sterling Investment Fund r1132 Queens rd W
--John (Bernice R) emp Mem Hosp h908 N College
--John E (Grace A) driver Roadway Exp h1115 Seigle av
--Kathryn M Mrs (Linda Lou Beauty Shop) r Mount Holly NC
--Leo R jr (Hazel L) supvr Char Observer h5345 Unaka

W. G. JARRELL MACHINE CO.
Machinists — Welders
Est. 1906
P.O. Box 2154
1200-06 S. Mint
Tel. EDison 3-7189

PALMER
--Margt r1131 S Tryon
--Marie maid h812 S Alexander apt 1
--Marlin (Eloise S) formn Panda Curtain h1313 Ordermore av
--May M (wid Geo) night mgr Wagon Wheel Restr r2825 Rozzells Ferry rd
--Mike J (Palmer's Optometrists) r229 N Poplar
--Mollie G (wid Marcellus) h rear 422 N Myers
--Nancy tchr Nations Ford Sch r440 Berkshire
--Paul (Alva H) pres Palmer Printing Co Inc h2915 Sunset dr

PALMER PRINTING CO INC, Paul Palmer Pres, Mrs Alva H Palmer V-Pres, Jessie Palmer Stewart Sec-Treas, Commercial and Offset Printers 210 E 5th, Tel EDison 3-4446

--Roger E studt r517 W 9th
--Rosa N Mrs h813 Cobbway
--Rose E (wid Levin L) h502 E Kingston av
--Roy A (Gertrude B) special promotion mgr Duke Power h2008 Sherwood av
--Sarah B (wid Jas C) h1820 Kenwood av
--W Stanford studt r700 S Summit av apt 2
--Wm J (Celia R) formn Char Bread h515 Skipwith rd

PALMERS' OPTOMETRISTS (Drs Jas A, Belle W and Mike J Palmer), Optometrists, Complete Optometric Service 401 N Church, Tels EDison 3-7788 and FRanklin 6-7204

Palmgren E A & Associates (E Alex Palmgren Eliz A Greene) accts 515 E Trade
--E Alex (Hazel F; E A Palmgren & Associates) h2312 Old Sardis rd
Palombit Rino (Norina) tile setter Atlantic Marble & Tile r904 W 4th
--Theresa slswn Woolworth's r904 W 4th
Pammer Edw F aud Am Casualty r1437 Waverly av
Panch's 4 Wheel Brake Service (John J O'Hara Carl B Moore jr) 401 W Morehead

PANDA CURTAIN CO
WALTER A FRIESE, PRESIDENT-GENERAL MANAGER
CURTAIN MANUFACTURERS
WHOLESALE ONLY
314 E 6TH
TELEPHONE EDison 4-5571

Panel J Walter (Bonnie S) asst supt Hudson Hosiery h4100 Sheridan dr
Panella Rosa S (wid G A) h222 W 6th
Panelli-Bigay Eleanor P Mrs nurse Presby Hosp r1925 Marguerite av
--Yves (Eleanor P) design eng Douglas Aircraft h1925 Marguerite av
Panetti Eleanor P Mrs nurse 5003 Park rd r do
--J Milton (Marjorie G) music tchr 2645 Normandy rd h do

W. P. CHERRY & SON
GENERAL CONTRACTOR
BUILDERS OF QUALITY HOMES IN
Barclay Downs
5023 CHURCHILL DRIVE
TEL. EDison 4-8949

Thomas Cadillac-Oldsmobile Inc.
CADILLAC OLDSMOBILE
Sales and Service
214-220 N. CHURCH
PHONES
Service EDison 2-7159
Sales EDison 4-4656
Parts FRanklin 6-4429
Used Cars 422 W. 5th
PHONES EDison 2-2183 and FRanklin 5-1253

Paper School Supplies
CAROLINA PAD and PAPER CO.
Manufacturers of
PAPER SCHOOL SUPPLIES
Loose Leaf Fillers
Composition Books
Tablets
Ream Papers
PHONE EDison 4-7791
1430 S. Mint St.
P.O. Box 636

F.H.A.
LOANS — AUTO
FIRST MORTGAGE
CITY SAVINGS BANK
120 E. Third St.
Tel. FRanklin 5-4441
Savings and Checking Accounts

BE

MODERN

Live Better

Electrically

- For Comfort
- For Convenience
- For Economy

DUKE POWER COMPANY

Serving the Piedmont Carolinas

AMERICAN COMMERCIAL BANK

"ASK THOSE WE SERVE"

CITY CHEVROLET CO.

Sales and Service

710 S. Tryon St. Phone EDison 2-7151

PANETTI
--John M jr (Eleanor P) slsmn Will Ross Inc h5003 Park rd
Pangle Addie C r929 N Caldwell
--Bobby W (Faye F) mech Mecklenburg Refrigeration h2820 Old Steele Creek rd
--Jas R (Gladys C; Mill Service & Supply Co) h2820 Old Steele Creek rd
--Maxine B Mrs teller Am Coml Bank r2521 Commonwealth av
--Pauline S Mrs wash tester Highland Pk Mfg r RD 5 Box 755
--Ross P soaper Highland Pk Mfg r RD 5 Box 755
--Ruth V insp Hudson Hosiery h929 N Caldwell
--Sam D (Maxine B) slsmn Potato Processing h2521 Commonwealth av
Panitz Karl A (Kitty E) dept dir Perfecting Serv h1133 Andover rd
Pannell Wm M (Dorothy D) elec eng Westinghouse h5027 White Oak rd
Panos Helen P (wid Geo) smstrs The Tate-Brown Co h1016 Woodlawn rd
Panousis Leonidas D (Drop-In Grill) h3020 Rozzells Ferry rd
--Mary T Mrs (Drop-In Cafe) h3008 Rozzells Ferry rd
Panthana Jas E (Martha) slsmn Pet Milk h5000 Murray Hill rd
Panthang Nell A h600 W Boulevard apt 2
Panther Elsie C Mrs slswn Belk's r CMR 523 Box 579½
--Horace E (Jewel H) tool laison Douglas Aircraft h2226 Windsor rd
--Jas P (Elsie) slsmn Frank Woods Inc r Wilkinson blvd
--John P slsmn Frank Woods Inc r Wilkinson blvd
Panthes Jos A (Eliza J) slsmn Trophy Nut h2315 Heywood av
Panton Richd T (Helen W) chem Froehling & Robertson h2927 Springway dr
Pantry House Wm C Benoit sec treas caterers 1332 E 4th
--House Restaurant Fred L Thompson mgr 1012 Kings dr
Panzer Fannie F Mrs maid Dilworth Meth Ch r1436 N Johnson apt 1
--John (Fannie F) lab Carolina Equip Sales h1436 N Johnson apt 1
Papalambro Lambros mgr Pappy's Grill h rear 2906 Central av
--Savas P (Annie; Pappy's Grill) h3733 E Dresden dr
Papalambron Chrysostomos Rev pastor Holy Trinity Greek Orthodox Cathedral h2718 Central av
Pape Hazel L (Ruby A) firemn Highland Park Mfg h3120 Clemson av
Pappamihiel Gus (Helen K) h3626 Eastway dr
--Louis C slsmn Henry Walke Co r3626 Eastway dr
Pappas Alex buyer Ivey's
--Alice (wid Peter) h1808 Wilmore dr
--Andrew S (Alexandria A) cash Sou Drug r1514 Medford dr
--Chris (Gussie W) pres Wilder Soda Shop Inc h901 Mt Vernon av
--Danos G (Julia M; The Orange Bowl) h1412 Park dr apt 2
--Geo r330 S Tryon
--Geo N (Luanna P) h1812 S Boulevard
--Geo S ship clk Motor Parts Co r2251 Crescent av
--Geo T (Jennie) h816 Independence blvd NE
--Jas (Brown Derby Cafe) r616 S Summit av
--Jennie Mrs cash Driftwood Restr r816 Independence blvd NE

PAPPAS
--John G (Rallis) food dir Honey's Inc h2121 Shenandoah
--Lula F Mrs bkpr Providence Road Soda & Sundry Shop r1811 Beverly dr
--Mike T (Margery C) whsemn NAPA h3820 Bristol dr
--Nicholas G (Lula F; Morehead Center Restaurant) h1811 Beverly dr
--Nick J (Evelyn B) mgr Morehead Bowling Center h1221 E 7th apt 3
--Penelope P ofc sec Basil M Boyd; Ralph V Kidd r1808 Wilmore dr
Papper Monroe chef Copal Grill r421 E 3d
Pappy's Grill (Savas P Papalambro) restr 2906 Central av
Paradice Albert M picker C-B Drug
--Fred shop wkr Char Mach r1817 Sigle av
Paradis Edmund W (Margt G) field eng Genl Elec h4200 University dr
Paradise Fred (Hilda) mach h1813 Lyndhurst av
--John T (Geraldine J) dist mgr S K F Industries Inc h4873 Oglethorpe pl
Paragon Associates Inc Gordon L Wooten mgr social club 107½ S College
--Club Gordon L Wooten mgr social club 107½ S College
Paramount Cleaners & Dyers (Saml L Byers) 1107 Spring
--Club Inc Walter B Boahn pres billiards 114 S Tryon 3d fl
--Film Distributing Corp Lawrence D Terrell mgr motion picture films 237 S Tryon R600
--Publishing Corp John C Bennett pres Mrs Betty S Bennett sec-treas 3406 Washburn av
Paranti Lillian C Mrs waitress Robertson's Drive In Grill r645 Melvin ct
Parati Josephine L (wid Otto H) h952 Bromley rd
--Robt (Jane G) coml artist 5039 Murray Hill dr h do
--Robt emp Stylecraft Packaging Serv r5039 Murray Hill rd
Paraud Louis (Louis' Restaurant) h2528 N Tryon
Pardallis Gus J (Ruth) plmb h1208 S Graham
--John G (Vasiliki J) h1212 S Graham
Pardee J Grove (Jane H) h716 Clement av
Pardell Wm E (Ellen R) tech rep Eastman Kodak h4322 Applegate rd
Pardue Sherman jr (Joanne N) archt Toy & Groves h1321 Harding pl
Parenti Jos P (Ella C) mach Parks-Cramer h645 Melbourne ct
Pargo Inc Geo R Smith pres-treas Haynes B Smith exec v-pres golf carts 1100 Elizabeth av
Parham Albert E jr drftsmn Sloan Mackintosh Wheatley & Benton Inc r Kannapolis NC
--Anne L (wid Jas D) ofc sec Elizabeth Sch r RD 1 Fort Mill SC
--Billy C (Helen) aud Johnson Mtr Lines r312 W 10th
--Doris J r1013 Anderson
--Horace E (Dorothy D) driver Pilot Frt Carriers r Maiden NC
--Hubert A (Lois P) servmn Smith Corona Marchant h1318 Coker av
--J Marshall counselor State Comn For the Blind r2627 Selwyn av apt 2
--Jas A (Mary B) h2627 Selwyn av apt 2
PARHAM LEWIS H (Eliz C), V-Pres-Treas Goodyear Mortgage Corp, Treas Charlotte Investment Co, Geo Goodyear Co, Murray Hill Development, Dent Realty and Woodlawn Sales, h1400 Scotland av, Tel EDison 2-8400
--Lewis H jr (Bessie H) USA r1400 Scotland av
--Margie M (wid Wm N) h940 S Hoskins av (Tboro)
--Nash jr wldr Claude M Fulbright r940 S Hoskins av
--Wm H jr (Grace W) spl rep Ptsbgh Glass h5042 Valley Stream rd
Paris see also Parris
--Harold R (Caroline Y) whsemn Great Sou Mtr Lines h2205 N Poplar

PARIS
--Jas M (Gladys B) slsmn Henry K Wampole Co h5525 Radford av
--Lonnie P (Eva S) h725 Seigle av apt 124
--Oliver J (Jane S) tchr Sedgefield Jr Hi Sch h5410 Glenham dr
Parish see also Parrish
--Willie C supvr Presby Hosp r do
Parissean Beauty Salon (Mrs Ruby W Reid) 1120b Beattie's Ford rd
Park see also Parke and Parks
--A Grier field rep B-W Acceptance r Fayetteville NC
--Avenue Barber Shop (J Raymond Snyder) 123 E Park av
--Avenue Beauty Shop Mrs Dahlia P Stanley mgr 125 E Park av
--Beulah P (wid Chas E; Charlotte Meat Center) h1950 E 9th
--Chas B III assoc Eaton-Bell-Hunt & Seltzer h435 Wakefield dr apt A
--Drive Soda & Sundries (Peter P Couchell) 1200 Park dr
PARK FLORIST (Mrs Eunice D Kesiah), Flowers Wired Anywhere 3429 Commonwealth av, Tel EDison 4-5896
--Glenn E (Dorothy S) dist sls mgr Genl Elec h2644 Portland av
--H Palmer br mgr The Sherwin-Williams Co r2701 Dunlavin way
--Jack E (Juanita B) tchr PS h2121 Bromwich rd
--Juanita B Mrs tchr Tuckaseegee Sch r2121 Bromwich rd
--Leonard (Herte I) sls rep GMC h4605 Woodhaven dr
--Manufacturing Co Inc The Jas C Crowell pres J Aubrey Chrisman v-pres Mrs Kittie W Crowell sec Jas C Crowell jr treas frt elevs 311 Arlington av
--Meredith S mech Johnson Serv r RD 11 Box 236a
PARK PLACE PHARMACY (J Boyce Hunter, Thomas A Little), V L Faircloth Pharmacist, Prescription Service, Drugs, Sundries, Free Delivery 613 Providence rd, Tel EDison 3-1114
--Place Soda Shop (Fred A Hood) confy 613 Providence rd
--Road Baptist Church Rev Chas O Milford pastor 3900 Park rd
--Road Barber Shop (Harold E Davis) 3922½ Park rd
--Road Crown Service (Winfred L Garmon) 4620 Park rd
--Road Hardware (Larry B Cooke) 3920 Park rd
--Road School Virginia Neely prin 3701 Haven dr
PARK ROAD SHOPPING CENTER
PAUL R YOUNTS, PRESIDENT-TREASURER
A V BLANKENSHIP, SECRETARY
PARK RD and WOODLAWN
--Road Texaco Service (Richd E Banguss) 4700 Park rd
--& Wash lndry 1401-03 Beattie's Ford rd
--& Wash Self Service Laundry (Altoe W Daugherty) 1117 Belmont av
Parke John F (Davista D) slsmn Haverty's h401 Poindexter dr
Parker A C opr Char City Coach Lines r Sharon View rd
--A Floyd clk Tarrant & Pittman Super Mkt r1224 S Mint
--Adele Mrs clk Char Grocers Mut Corp r2614 Brentwood pl
--Aileen P Mrs slswn Dutch Maid Clothes r2000 Weyland av
--Albert B (Vestle W) production control Ronson Hydraulics h4015 Sarah dr
--Albert C (Anne W) shoe repr Efird's r318 Auten
--Albert P (Carolyn W) formn SBT&T r Sharon View rd RD 2
--Albertha G (wid Walter) r816 Hyde la
--Alf C (Josephine) dist mgr Monarch Elec & Mach h5730 Wedgewood rd
--Alf L jr (Sue C; The Blossom Shop) h2240½ Avondale av

CAROLINA TRUCK SUPPLIES, INC.

We Buy and Sell Used Trucks and Trailers
Used Truck and Trailer Parts

5010 Wilkinson Blvd. Tel. EXpress 9-1480

Cameron-Brown Company

MORTGAGE BANKERS — REALTORS — INSURORS
HOME LOANS — INCOME PROPERTY LOANS

112 East Fourth Street Charlotte, N. C. Tel. EDison 2-6191

ROBERT E. ELLISON
ERNEST ELLISON, INC.
JOHN C. LYDON
101 BUILDERS BLDG.
312 W. TRADE ST.
"Just Insurance"
Established 1916
PHONE
EDison 3-1146

ARKER
Alice M r2520 E 5th
Alleyne (wid Willie) r1017 Forest
Alton B (Thelma) dist mgr Pilot Life Insurance Co Combination Div h5311 Robinhood rd
Andrew J (Dorothy P) drftsmn Marko-Engineering Co h2123 Purser dr
Anita Mrs tchr Oakhurst Sch r RD 2 Box 610
Ann Mrs clk Monteith Soda Fountain r123½ Anville ter
Ann P Mrs hlpr South Tryon Presbyterian Nursery r2420 S Tryon
Anne J Mrs slswn Carolina Cut-Rate r1009 W Trade apt 4
Anne W Mrs slswn Belk's r318 Auten
Annie B Mrs splr Highland Park Mfg r432 Mallory
Annie L (wid Alf L; The Blossom Shop) h2240 Avondale av
Annie P (wid Jas J) clk Caro Cut Rate h303 Katonah av
Arrid mtcemn Myers Pk Country Club h923 E Boundary
Arth B clk A&P h157 Perrin pl
Arth C (Mary S) asst mgr Colonial Stores h712 Louise av apt 205
Artrue B hlpr Compton Tire r1011½ E 7th
Augustus (Eliz S) tchr Sedgefield Jr Hi Sch h1523 Sunnyside av
B Edw (Lois H) engr Arzberges Engrs h2334 Lawrence
B J pilot Piedmont Airlines r RD 4 Box 547D
Barney L (Aileen P) clk Boyd & Goforth h2000 Weyland av
Bedford C asst bkpr Essantee Theatres r1311½ E Boulevard
Benj R (Mary S) h801 Willis apt 304
Bertha Mrs maid h412a Dunbar
Bertha J (wid Quinnie) h626 Plum
Bestle W hlpr Char Packaging r4015 Sarah dr
Bettye R nurse Char Mem Hosp r814 Woodlawn rd
Bill B (Virginia O) asst to pres Mill-Power Supply Co h1314 LaFayette av
Bill G (Peggy A) toolmn Douglas Aircraft h3222 Weston
Blanche E h1224 S Mint
Blanche P (wid Virgil J) smstrs Pauline Ward h2001 Independence blvd NE
Bobby B Mrs clk Fredrickson Mtr Exp r RD 11 Box 302A
Bobby D lab John Crosland Co r Gastonia NC
Bobby R (Nancy S) mach Winsor & Jerauld Mfg Co h1300 Highway pl
Bolie B (Lizzie) h200 S Cloudman (H)
Boyd A (Eliz) emp Brown Equip h1108 Vanizer
Brady driver Harris Exp r RD 11 Box 302A
Bruce H dist mgr Scott Paper r5134 Chadwick pl
Bruce L (Ruth) mech Fruehauf Trailer h617 Woodruff pl
Burnie D (Carolyn J) cabtmkr Ben Morgan's Cabinet Shop r302 E Park av
C Harold whsemn NAPA h1417 Iris dr apt 3
C L (Edna) mech Tom's Marine Serv h1401 E 7th apt 4
Cameal M Mrs hlpr Herbert Spaugh Jr High Sch r628 Plum
Carl R repr Delmar Studios r507 Central av
Carol E ofc sec Marchant Calculators r Rock Hill SC
Carolyn G opr SBT&T r418 E Trade
Carr L (Mary N) weigh mn Linde Co h5057 Eaton rd
Carrie Mrs maid Wellons Apts h1206 S Church apt 3
Cato P (Valley M) h1339 McCall
Chas (Eliz A) tchr Central Hi Sch h5111 Park rd
Chas E (Ruth L) driver Trailways h1418 W 4th
Chas H (Adele) sls mgr Steel Serv of Caro h2614 Brentwood pl
Chas H jr (Nancy L) slsmn Kraft Foods r Derita rd

PARKER
--Chas J shop supt Refabco r RD 9 Box 186
--Chas M carrier PO r RD 3 Box 337
--Clara R Mrs pkr Caro Foods r Bullard la nr Freeland la
--Clarence G h rear 2401 Charlotte dr
--Claudine J clk Duke Pwr r400 Grandin rd
--Clifton (Hazel D) hlpr Pierce Poultry r106 N Alexander
--Clifton N (Cameal M) driver Wright Cln h628 Plum
--Clyde H (Virginia C) plant wkr Biltmore Dairy Farms h3307 Rainbow cir
--Curtis J (Ann P) ship clk Bostitch-Atlanta h2420 S Tryon
--Daisy H (wid Chas) r3022 Clemson av
--Dalton (Betty) emp SBT&T h236 Inwood dr
--Darryl N hlpr Overnite Trans r Concord NC
--David C studt r1325 E Iris dr
--David F estimator Pneumafil Corp r4105 Dinglewood av
--David L (Annie B) h432 Mallory
--Dennis L (Eva A) mgr Colonial Stores Inc h1500 Lyon ct
--Don D hlpr State Sht Mtl r Derita rd
--Donald J ship dept Sou Knitwear Mills r RD 1 Indian Trail NC
--Donald P (Mary M) slsmn Am Bakeries h5357 Unaka
--Donald S (Peggy S) buyer Belk's h3826 Whitehall dr
--Donald S mach opr Panda Curtain r939 Herrin av
--Doris Mrs lndry wkr Char Linen Serv r625 Brookhill rd
--Dorothy W Mrs parish sec Christ Episcopal Ch r157 Perrin pl
--Edith L nurse Char Mem Hosp r do
--Edna mach opr Sedgefield Laundromat r408 W Dunbar
--Edna Mrs production Caro Foods r1401 E 7th apt 4
--Edw T (Jessie W) press opr Radiator Specialty r124 W Vance
--Eldora Y Mrs emp Wright Cleaning Co Inc r711 Canton
--Eliza h625 N Alexander
--Eliz h816 Hyde la
--Eliz emp Ry Sup & Mfg r1813 Brown
--Eliz Mrs clk Brown Equip r1108 Vanizer
--Eliz Mrs opr Belk's Beauty Salon r1803 Evergreen dr
--Eliz L Mrs pkr Lance Inc r1307 Bethel rd
--Eliz Z Mrs slswn Belk's r1523 Sunnyside av
--Ell T (Eliz L) mech White Mtr h4932 Doris av
--Elmer J (Mary N) asst br mgr A&P h2016 Club rd
--Eloise ofc sec Interstate Investment r2208 Dilworth rd W
--Elsie C Mrs asst sec W L W Mach r2008 Kenwood av
--Emery D (Janice) h311 Baldwin av
--Emma I r835 Seldon dr
--Ernest H (Margt P) mach opr hlpr Highland Pk Mfg h3031 N Davidson
--Eug (Annie B) driver Lentz Gro h416 W Hill
--Eutha R Mrs insp Sou Knitwear Mills r Rock Hill SC
--Evelyn Mrs tchr Central Hi Sch r5111 Park rd
--Evelyn W (wid Milton O) clk Fed Reserve Bank r2019 Avondale av
--Everett E (Marie W) mach opr Highland Park Mfg h3014 N Davidson
--Flora M seamer Nebel Knitting r218 Pruitt
--Floyd L (Martha J) hlpr Hefner Plmb r Maiden NC
--Frances C studt r1523 Sunnyside av
--Frances H Mrs sandwich mkr Lance Inc r1429 S Boulevard apt 2
--Francis I (Mary S; Taliaferro Grier Parker & Poe) h1016 Coddington pl
--Frank I (Bobbie B) formn Dixon & Tom-A-Toe h1822 N Merriman av
--Fred G (Marjorie H) pres Parker Gardner Co h1329 Mockingbird la
--Fred L r816 Hyde la

DELPH HARDWARE & SPECIALTY CO.
WHOLESALE
BUILDING MATERIALS
2109 Hutchison Ave.
Tel. FRanklin 6-3671

PARKER
--Frederick E (Nellie L) mach Burner Sup Corp r2830 Phillips av
--Freida N Mrs clk SBT&T r RD 2 Waxhaw NC
--G Stewart (Peggy F) mtce eng Caro Foods h436 Fenton pl

PARKER-GARDNER CO
FRED G PARKER, PRESIDENT
W J PARKER, VICE-PRESIDENT-TREASURER
E E SHANNON, SECRETARY-ASSISTANT TREASURER
MASON & HAMLIN, CHICKERING WURLITZER, GEO STECK and WEBER PIANOS
WURLITZER ELECTRONIC ORGANS
RADIOS, PHONOGRAPHS, RECORDS
SHEET MUSIC
118 W TRADE
TELEPHONE EDison 2-8257
BRANCH STORE
1619 E 7TH
TELEPHONE FRanklin 5-8170
(See Yellow Page 165)

--Gene atndt Myers Automobile Serv r120 W 7th
--Geo M (Kath B) asst mgr Am Coml Bank h3426 Barringer dr
--Geo R jr clk Western Elec r RD 9 Coley
--Geo W (Florence E) aud Armour & Co h2117 Queens rd W
--Gerald C (Joyce M) slsmn Rich Natl Foods h649 Dorothy dr
--Gerald L studt r939 Herrin av
--Gertie H (wid Thos K) h400 Grandin rd
--Gladys I Mrs flr walker C R West's Super Mkt h314 W 11th
--Grady jr (Hattie B) cafeteria Chadbourn Gotham Inc r628 Plum
--Gus (Eldora Y) housemn h711 Canton
--H S r5307 N Tryon
--Harley jr mech Miller Millwork r RD 1 Monroe NC
--Harriette Mrs exam Aetna Ins r RD 9 Box 186
--Harry D pres Harry Parker Inc r RD 7 Reames rd
--Harry Inc Harry D Parker pres Edgar W Willis sec-treas restr sups 316 S College
--Harvey M jr (Verna L) meat ctr Puckett Food Store h515 W Park av
--Hattie B hlpr Belk's Cafeteria h715½ S Myers
--Hayward driver A G Boone Co r Pineville rd
--Hazel D Mrs hlpr Ming Tree Restr r106 N Alexander
--Helen Mrs emp Natl Carbon r2009 Isom
--Helen O Mrs lab Royal Mfg r136 N Summit av

The Plaza House Inc.
FINE FURNITURE
"Make Your Home at Our House"
1237 PLAZA TEL. FRanklin 6-8455
ON THE PLAZA AT CENTRAL AVENUE

LEE A. FOLGER
Incorporated
Exclusive Authorized
BUICK
Dealer
SALES and SERVICE
900 S. Tryon
PHONE
EDison
3-2145
RE-NEWED
USED CARS
809-901
South Tryon
PHONE
FRanklin
6-6025

KURFEES PAINTS
1909 Commonwealth Ave.
PAINT CRAFT STORE
QUALITY PAINTS
Tel. EDison 2-2585
KURFEES PAINTS

YELLOW CAB CO., INC.
Dial EDison 2-6161
Service With Safety
Dial EDison 2-6161

"CHARLOTTE'S SAVINGS CORNER"
HOME FEDERAL SAVINGS & LOAN ASSOCIATION
Mortgage Loans — Insured Savings
Fourth and Tryon — Organized in 1883 — Tel. FRanklin 6-8447
FEDERAL SAVINGS AND LOAN INSURANCE CORPORATION — SAFETY OF YOUR SAVINGS — INSURED UP TO $10,000
FEDERAL HOME LOAN BANK SYSTEM — MEMBER

QUICK STARTS Willard AND MANY OF THEM
BATTERY TIRE & SUPPLY CO., Inc.
AUTO SUPPLIES
Complete Motor Tune-Up Service
Easy Budget Terms
2131 S. Boulevard
Phone EDison 2-4101

N. G. SPEIR, INC.
Real Estate Sales
Commercial — Residential
"TOWN and COUNTRY PROPERTY"
HOME LOANS
128-130 East 4th St.
Phone FRanklin 5-9871

PARKER
--Henry (Mary C) brick mason h2429 Double Oaks rd
--Henry C (Virginia P) dentist 112 S Tryon R1301 h2201 Queens rd E
--Henry C III st dt r2201 Queens rd E
--Henry D slsmn Coble Dairy Products Co-operative r Monroe NC
--Herbert W (Ellen W) plant supt Shell Oil h2520 E 5th
--Howard E (Jean A) sls eng Ald Inc h425 Wakefield dr apt B
--Hugh L (Betty H) drftsmn Celanese Corp h1715 Hawkins
--Inez M Mrs asst prof Johnson C Smith Univ h237 Carmel
--Irene E Mrs waitress Do-Nut Dinette r512 N Smith
--Isaac S (Betty L) city police h125 W Kingston av
--Ivan T (Miriam) state circulation mgr Char News r RD 2 Carmel pk
--J Auddy (Mabel W) slsmn Burwell & Dunn h1031 Renilworth av
--J C fxr Highland Pk Mfg r Wadesboro NC
--J Jennings (Helen E) pntr 424 E Tremont av h do
--J M emp Stein Hall & Co r Salisbury NC
--Jack driver Mangum Trucking Co r RD 1 Waxhaw NC
--Jack jan E B Stone Finance r1127 Fairmont
--Jack slsmn Coble Dairy Products Co-operative r Monroe NC
--Jack (Betty) ticket agt Char Union Bus Sta r Matthews NC
--Jack W (Eliz W) dept mgr Henley Paper h5546 Murray Hill rd
--Jas (Anne J) constn wkr h1009 W Trade apt 4
--Jas (Callen) h226½ W Boulevard
--Jas A (Irene E) sta mgr Spur Distributing h512 N Smith
--Jas C (Mary E) slsmn Armour & Co h3417 Draper av
--Jas C (Naomi R) lab Highland Park Mfg h3044 N Alexander
--Jas F (Anita M) h2133 Lockhart dr
--Jas H (Neal P) driver Akers Mtr Lines h328 Woodvale pl
--Jas L (Dorothy F) mach opr Retreading Equip h218 Pruitt
--Jas R (Marzelle B) driver Pilot Frt Carriers r Maiden NC
--Jas R (Mary C) driver Overnite Trans h Harvey dr
--Jas S r2428 Kingsbury dr
--Jas S USA r110 W Park av
--Jas S (Gwenn) whsemn Sears h3227 Wickloe pl
--Jas T (Joan T) clk Fruehauf Trailer h231 E Worthington av
--Jas W USA r3044 N Alexander
--Janice F slswn Kress' r311 S Baldwin
--Jean C Mrs ofc sec Indemnity Ins Co of North Am r2337 Chesterfield av
--Jean M Mrs slswn Natl Bellas Hess r520 Scalybark rd
--Jerry studt r409 N Church apt 401
--Jessie S (wid L Bryce) r1708 Allen
--Jessie W Mrs presser Wing Lee Lndry r124 W Vance
--Joel R forester US Forest Serv r2820 Virginia av
--John (Sylvia M) baker A&P h1809 Westbrook dr
--John A clk PO r RD 9 Box 221
--John B (Dorothy R) h1513 N Davidson
--John D (Betty W) repr SBT&T r536 Inwood

PARKER
--John H supvr Carolina Distributing r500 Mammoth Oaks dr
--John H IV (Shirley) undwrtr Atlantic Mut Ins h827 Fairbanks rd
--John L (Vickie) genl mgr Charlotte Work Shop For the Blind Inc h5300 Plaza rd
--John P (Wilma D) dept mgr Fed Res Bk h1532 Providence dr
--John T (Clara R) shaper Jacobs Mfg h Bullard la nr Freeland la
--John W (Annie E) clk Serv News Stand h224 N Torrence

PARKER JOHN W (Mary Louise F; W Owen Flowe & Sons Construction Co), 4820 Thrift rd, Tel EXpress 2-2151, h2048 Weyland av, Tel EXpress 9-6162

--Johnny mach opr E H Jacobs Sou Div r RD 3
--Jos E (Mary J) captain EAL r Gastonia NC
--Josephine S Mrs h1707 S Boulevard
--Julius A slsmn Otto B May Inc h2001 Sherwood av
--Katie M Mrs folder Chadbourn & Gotham Inc r2820 Virginia av
--L D Rev (Helea) pastor St Luke's Baptist Church and driver Briggers Bros h1610 Lincoln blvd
--Larry H USAF r2001 Independence blvd NE
--Larry W (Betty T) whsemn Thurston Mtr Lines h3728 Craig av
--Laura V emp Hudson Hosiery r835 Seldon dr
--Lawrence (Chasie L) shop wkr Tar Heel Sash & Door h2561 Hemphill
--Lee lab h407 S Davidson apt 3
--Lee A (Dorothy G) clk Chesapeake & Ohio Ry r614 Wilbrown cir
--Leroy (Elsie C) h2008 Kenwood av
--Lewis C slsmn Gulf Oil Corp r429 Hwy 29
--Lindbergh G mach opr Whittin Mach Wks h104 W Park av
--Linwood (Mamie) mtcemn Brookhill Village Apts h1918 Aileen dr
--Lois maid r516 S Davidson
--Lois H Mrs asst cash First State Bk & Trust r2334 Lawrence
--Lonnie R (Mildred T) switcher Great Sou Trucking h3007 N Davidson
--Loreine B sec Frank Wooten & Associates Inc h2333 Old Sardis rd apt 2
--Lota J (wid Jos) h3917 Park rd
--Louise pkr Sou Knitwear Mills r1523 Main
--Louise A (wid Chas W) h901 Central av
--Louise J ofc sec Johnson Mtr Lines r Box 5 Newell NC
--Lula S Mrs splr Highland Pk Mfg h Derita rd
--Luther L (Parker's Veterinary Hospital; Sharon Veterinary Clinic) h2611 Lumina
--M H (Ola B) h208 Cromers (H)
--Mabel W Mrs tel opr Char Observer r1031 Kenilworth av
--Mable R (wid Chas H) h Derita rd
--Mae mach opr Panda Curtain r Monroe NC
--Maggie P Mrs overhaul Highland Pk Mfg r438 Mallory
--Mamie Mrs cook A&P r1918 Aileen
--Margt M r436 E 28th
--Margt P Mrs grader Highland Pk Mfg r3031 N Davidson
--Maria M (wid John J) h135 Queens rd
--Marjorie P Mrs ship clk Natl Screen Serv r RD 6 Box 818K
--Mary acct Coml Credit r160 S Smallwood pl
--Mary maid h1904 Gibbs
--Mary Mrs tchr Sedgefield Sch r4201 Cheltenham rd
--Mary E Mrs h3115a Statesville av
--Mary H Mrs ofc sec McEwen Ins Enterprises r Bessemer City NC
--Melvin F slsmn Al Goodman Shoe Salon r530 Oakland av
--Myrtle D Mrs ofc sec Paramount Film Distributing r3609 The Plaza
--Nancy L Mrs slswn Efird's r Derita rd
--Nancy R nurse Char Mem Hosp r do
--Nancy S Mrs feeder Lance Inc r1701½ Wilkinson

PARKER
--Naomi R Mrs insp Highland Pk Mfg r3044 N Alexander
--Neal P Mrs day nursery 328 Woodvale pl r do
--Nellie B Mrs bkpr Swinson Food Products r2830 Phillips av
--Nettes lab John Crosland Co r809 W Boulevard
--Nola K (wid Otis L) mach opr h1423 E 5th
--Norris USAF r1809 Westbrook dr
--O Paul (Frances H) mech Am Bakeries h1429 S Boulevard apt 2
--Omri L (Mary M) cable splicer SBT&T r RD 9 Box 411
--Oren B (Marie V) mach opr Char Bread h414 Ideal way
--Patricia Mrs tchr PS r1417 E Iris dr
--Patricia A maid r504 Brookhill rd
--Paul cln Highland Pk Mfg r3031 N Davidson
--Paul (Geraldine P) hlpr Southland Rebuilders h310 S Morrow
--Pauline E r303 Katonah av
--Peggy B Mrs r525 Royal ct apt 2
--Peggy F Mrs slswn Youth Town r436 Fenton pl
--Peggy L Mrs clk Sou Hosiery r406 Cleveland cts
--Phyllis C tchr PS r1422 Waverly av
--Polly F clk Esso h2717 Lawndale rd
--Rabon clk Chadbourn Gotham Inc r2008 Lynhurst av
--Ransom T (Ellie M) h4101 Redwood av
--Ray clk Easterby & Mumaw r RD 3 Box 450 M14
--Ray J (Katie M) slsmn Sou Bakeries h2820 Virginia av
--Raymond E application eng Genl Elec h324 Belton
--Rebecca B Mrs tchr Dilworth Elem Sch r RD 2 Sharon View rd
--Rebecca L nurse Char Mem Hosp r do
--Robt C h5307 N Tryon
--Robt C driver Trailways r2337 Chesterfield av
--RobtE r504 Brookhill rd
--Robt E oven opr Colonial Stores h835 Seldon dr
--Robt L clk Harris Super Mkt r309 N Davidson
--Robt L driver Genl Transfer & Stge r1932 E 8th
--Robt L lab Concrete Materials r Monroe NC
--Robt R (Nancy S) mach Winsor & Jerauld Mfg h1701½ Wilkinson
--Robt W (Alline C; Parker's Esso Service) h1157 Seneca pl
--Robt W jr (Martha J) slsmn Char Linen Serv h3301 Bonaire dr
--Roland F (Doris D) tabulating mach opr Chev Mtr r905 Anderson
--Rosa T (wid Archie J) slswn Ledbetter's Shoe Store h1422 Waverly av
--Roy H (Bessie M; Parker's Veterinary Hospital) h2229 Weyland av
--Roy J (Lillie L) mach opr E H Jacobs Sou Div h Bullard la n Freedom av
--Roy L drftsmn Duke Pwr r RD 9
--Ruby bkpr Constn Materials h1400 E 35th

PARKER RUBY H MRS, Asst Sec Goodyear Mortgage Corp and Notary 204 Liberty Life Bldg 112 S Tryon, Tel FRanklin 5-8484, h Crestland, Tel FRanklin 5-1372

--Ruby J stylist Belk's Beauty Salon h3109 Columbus cir
--Ruth Mrs clk Hotpoint Appliance Sls r617 Woodruff pl
--Ruth L Mrs waitress Dairy Queen r1418 W 4th
--Ruth M (wid Wm) h2401 Forest dr
--Saml driver Carriker Poultry h513 Village ct
--Sara r1132 Providence rd
--Savannah B Mrs h1031 Spruce
--Shirley L Mrs tchr Montclaire Sch r827 Fairbanks rd
--Sidney F (Emma C) oiler Shoatts Mfg h2112 N Church
--Sondra S ofc sec Johnson Mtr Lines r Mooresville NC

CAROLINA CONCRETE PIPE
(Division of AMERICAN-MARIETTA CO.)
Machine-Made Process
Plain and Reinforced
Sizes 4 to 72 Inches
★
PHONES EDison 2-8874 and EDison 4-9250
Office and Plant 3701 Hutchinson Ave.
P. O. Box 10004

W. Owen Flowe & Sons Construction Co.
DRAINAGE, GRADING and EXCAVATING CONTRACTORS
"Let Us Estimate Your Job First"
Tel. EX 2-2151 - Nights - Holidays Dial EX 9-1863, EX 9-6162 or ED 2-1388

"Floor Coverings"
HALL'S, INC.
"SINCE 1946"
"Floor Coverings"
Home of Quality Floor Coverings and Fine Furniture — Carpeting Service For Offices, Hotels and Motels
2519 THE PLAZA TEL. FRanklin 5-4449

PARKER
--Sue slswn Gold Stamp Premium r518 N Church
--Sylvia r118 N Laurel av apt 1
--Sylvia M Mrs mach opr Old Dom Box r1809 Westbrook dr
--Thelma Mrs tchr East Mecklenburg Hi Sch r5311 Robinhood rd
--Theodora T (wid John E) h606 N Poplar
--Thos rodmn R B Pharr & Assocs
--Thos C r721 E 15th
--Thomas Co (Thos P Parker) fl machs 1215 E 4th
--Thos J (Lynn M) relay dept Duke Pwr r Park la CMR 823 Box 735A
--Thos P (Marjorie B; Thos Parker Co) h2015 Chambwood dr
--Thos W (Hattie B) h515 Arlington av
--Tommy (Eliz) partsmn Snap On Tools h1803 Evergreen dr
--Vallie M cook Ivey's h1339 McCall
--Velma E recpt Interstate Securities r2203 Dilworth rd W
--Verna L Mrs cash Puckett Food Store r515 W Park av
--Vickie E Mrs smstrs Montaldo's r Box 19-A Plaza rd
--Virginia r208 Cromes (H)
--Virginia H Mrs pantographer Char Textile Engraving r721 E 15th
--Wade S (Diamond Point Tire Co) r RD 2 Matthews NC
--Walter (Reba M) lab Griffin Pie h527 Brookhill rd
--Walter B (Gladys V) slsmn C M Pitt & Sons h310 McAlway rd
--Walter C (Albertha) lab h124 Sprunt
--Walter D (Helen driver h2009 Isom
--Watt L (Betty M) private ofc 145 Brevard ct h1100 Coddington pl
--Wm A jr slsmn Sou Radio r Kinston NC
--Wm D (Peggy B) r1031 Spruce
--Wm E (Virginia H) chauf Linde Co h721 E 15th
--Wm F (Helen J) r520 Scaleybark rd
--Wm F jr (Jean M) sec Hudson & Assocs h520 Scaleybark rd
--Wm J (Edna W) v-pres treas Parker Gardner Co h4657 Woodhaven dr
--Wm K r518 E 4th
--Wm L (Eliz R) clk Harris Super Mkt h1524 Pecan av
--Wm M (Mary) asst purchasing agt Mill-Power Sup h4201 Cheltenham rd
--Wm O (Anita E) operating asst Duke Pwr r Town & Country dr RD 2 Box 610M
--Wm P jr (Martha M) carrier PO h3930 Beechwood rd
--Wm R (Greta H) dispr Smith's Transfer h3800 Craig av
--Wm R (Peggy E) driver Genl Transfer & Storage h1507 Cleveland av
--Wm R (Ruby H) formn Bell Lines r Crestland av
--Wm R (Maggie B) ofr Highland Pk Mfg h438 Mallory
--Wm S (Dora H)slsmn Am Bakeries h436 E 28th
--Wm T jr (Myrtle D) driver City Fire Dept h3609 The Plaza
--Willie (Helen O) cement fnshr h136 N Summit av
--Willie lab Johnson Mtr Lines h408a Dunbar
--Willie (Bertha C) lab Johnson Mtr Lines h1408 Montgomery
--Willie F (Louise C) cabt mkr Wade Mfg r RD 1 Lincolnton NC
Parker's Esso Service (Robt W Parker) 714 W Morehead
Parker's Veterinary Hospital (L L and R H Parker), The Carolinas' Most Complete Animal Hospital, Diagnostic Laboratory, Registered Technician, X-Ray Ultra Sound Diathermy and Ray Equipment, Air Conditioned 2820 Wilkinson blvd, Tel EXpress 9-8304
Parkerson see also Parkinson
--Geo R (Nettie T) mgr Met Life h2130 Norton rd
--Ralph C (Ann S) acct Massey-Ferguson h1542 Winston dr
--Walter T studt r2130 Norton rd
Parkes Grace K nurse Char Mem Hosp r Huntersville NC
--Sarah E dish washer Chez Montet French Dining Room r513 Village ct
Parkin Edgar H B (Margt B) right of way agt AT&T h103 S Laurel av apt 81B
Parking Center E Lowell Mason mgr 201 N College
--Service Co (Keely A and Keely A Grice jr) auto parking 318-20 S Church
Parkington Howard R hlpr Kanoy & Sons Mach r RD 6
Parkinson see also Parkerson
--Edw L clk Harris Super Mkt r121 Goff
--Jas M (Sara B) sls asst Genl Elec h1245 W Dresden dr
Park-N-Shop Inc Chas N Reid pres Mrs LaRue Reid v-pres treas A Brice Baird sec groceries 2938 W Wilkinson blvd
Park-N-Wash self serv lndry 212 Fairwood av
Parks see also Park and Parke
--Alfred (Helen) emp Caro Paper Bd h614 Beattie's Ford rd
--Ann prntr Delmar Studios r537 Beattie's Ford rd
--Ann M Mrs typ Mill Power Sup r2825 Bancroft
--Arth L (Mattie D) clk Eckerd's h1118 E Hill
--Arth L jr (Virginia) emp Char Textile Engr h1820 Erie
--Barbara G Mrs nurse Dr Gunter r309f Potters rd
--Benj F (Minnie W) h1009 N Caldwell
--Billy J clk PO r3257 Rozzells Ferry rd
--Burl E emp Metal Fabricators r620 E 15th
--Cammie J Mrs emp Natl Carbon r3257 Rozzells Ferry rd
--Charles B (Martha H) serv mgr Don Allen Chev h1512 Shuman av
--Chas E (Clestie) lab Rea Constn h400 Fannie cir
--Clyde R (Ann M) plant mgr Char Cheerwine Bottling h2825 Bancroft
--& Co (Lloyd E Parks) chemical consultant 129 W Trade R1413
--Cora C (wid J Lindsay) h808 Kenilworth av

PARKS-CRAMER CO
ROY H TODD, CHARLOTTE MANAGER
JAMES R HENDERSON, SOUTHERN SALES MANAGER
TEXTILE MILL HUMIDIFICATION
TRAVELING CLEANERS FOR TEXTILE MILLS
DESIGN-MANUFACTURER and INSTALLATION of AIR CONDITIONING EQUIPMENT
"PARKS CERTIFIED CLIMATE"
2000 S BOULEVARD
TELEPHONE EDison 2-5002

--Delia P (wid Guy) maid h305 N Summit av
--Dollie M (wid Earl) h623 E 15th
--Dora lndry wkr Char Linen Serv r427 W Morehead
--Dora L maid h502 Cherry apt C
--Edw supt Baker Equip Engineering r RD 9 Box 159
--Elis D (wid Richd) r1101 Morris av
--Essex lab Riechbold Chem r McConnell SC
--Estelle Mrs cook Aery Rest Home r2118 Wyatt
--Etta L (wid Russell) h1833 Allen
--Evelyn F clk WGIV r3257 Rozzells Ferry rd
--Excell A (Juanita M) whsemn R C Motor Lines h2315b Horne dr
--Frances (wid Shirley) r1322 Fairmont
--Frank G (Kathleen K) formn SBT&T r RD 2 Huntersville NC
--Gene G agt Prudential Ins Co of Am r Albermarle NC
--Gerald S hlpr Harris Super Mkt r5421 Dutchess
--Glasper (Helen W) lab Char Pipe & Fdry h313½ Shuman av
--Harrison (Annie M) pntr Jackson Container h317 E Hill

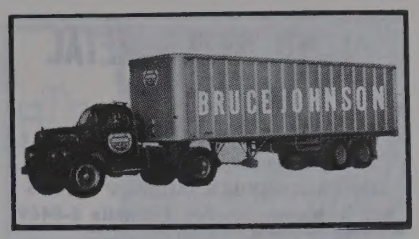

PARKS
--Henry S (Louise) lab Ross & Rich Contractors h1505½ Craver la
--Hilda H Mrs sten Pure Oil r814 Jerilyn dr
--Hutchison School Alice P Power prin 1400 Hutchison av
--Isaiah (Thomasine C) emp Lance Inc h430 Benjamin
--J Rankin III (Rena C) relief mn Ry Exp h3736 Meyer blvd
--Jack (Marjorie E) lab Jackson Container h309 E Hill
--Jack E supvr Sou Ry h2711 Hillside dr
--Jas hlpr Spastic Hosp r621 E 9th
--Jas L (Cammie J) h3257 Rozzell's Ferry rd
--James O (Lois M)slsmn UpJohn Drug h4821 Lamont dr
--Janet F tech Char Mem Hosp h1244 E Morehead apt 15
--Jennie maid Wm R Barringer Hotel r RD 8
--John L (Margt W) lab Rossin & Richards r723 W 5th
--John M h1709 S Boulevard
--John W porter Eckerd's r1118 E Hill
--Jos G (JoAnn T) bkpr Fed Res Bk h4826 Plaza rd
--L C lab Lefler Concrete Block r Newell NC
--Lillian tchr Central Hi Sch h226 Travis av apt 3
--Lloyd E (V Jane; Parks & Co) h5238 Seacroft rd
--Louise r1709 S Boulevard
--Lucy G (wid John H) h831 E Morehead apt 501
--Lula cook Staffords Drive-In r1101 Norris av
--Maggie B Mrs emp Radiator Specialty r817 Maple
--Margt S Mrs emp Delmar Printing r RD 5 Box 1088
--Mary A tech Celanese Corp r808 Kenilworth av
--Mattie Mrs r2311 Dickens av
--Maude Mrs h1047 Congo
--Nannie grader Dixon & Tom-a-toe Inc r828 Maple
--Oliver W (Grace K) chief guard Fed Res Bk r RD 1 Huntersville NC
--Raymond L (Margt C) city police h1510 Euclid av
--Rena C Mrs tchr Central Hi Sch r3736 Meyer blvd
--Robt lab Yost & Grose r2118 Wyatt
--Robt studt r700 W Griffith
--Robt studt r321 Mill rd
--Ruth Mrs hlpr Lindy's Grill h809 Cates apt 3
--Saml J jr (Betty J) whsemn R C Motor Lines h2420a Horne dr
--Sanders (Annie B) constn wkr h1047 Brown

FLOYD P. MERRITT
BUILDER
DEVELOPER
We Build Homes Not Houses
511 McALWAY ROAD TEL. EMerson 6-3260

BOST Building Equipment Co. Inc.
Floor Coverings • Acoustical Ceilings • Wall Tiles & Fabrics • Folding Doors and Partitions • Modern Kitchens Installed • Plastic Cabinet Tops
912 E. 4th St.
Phone EDison 3-0321

PATE ELECTRIC CO.
ELECTRICAL CONTRACTORS
• Industrial
• Commercial
• Residential
"The Company Built on Dependable Service"
1945 Plaza Court
Tel. FRanklin 6-7368

HARDWARE MUTUAL INSURANCE COMPANY
OF THE CAROLINAS
CURRENTLY PAYING 30% DIVIDENDS ON FIRE INSURANCE
Home Office 1356 East Morehead St. Established 1912 (See Yellow Page 124) Phone EDison 2-2119

CHARLOTTE MIRROR AND GLASS CO. INC.
IF IT'S PAINT or GLASS WE HAVE IT
1017 N. BREVARD ST.
TEL. EDison 4-9791

M. Franklin
EXCAVATOR
- Diggings
- Foundations
- Driveways

REASONABLE PRICES
FREE ESTIMATES
1035 Gough St.
Tel. EDison 4-1371

McDonald Realty Company
REAL ESTATE SALES, LEASES, LOANS
Phone FRanklin 6-4441 212 S. Tryon St. 208-10 Johnston Bldg.
MLS

ALLIED SHEET METAL WORKS INC.
All Types of Sheet Metal Work
Composition Shingle Roofs
JOHNS-MANVILLE BUILT-UP ROOFS
222 S. Myers Tel. FRanklin 6-8469

PARKS
--Sara L ofc sec Swinson Food Products r RD 1 Huntersville NC
--Shirley emp Radiator Specialty r537 Beattie's Ford rd
--Sue r1009 N Caldwell
--Thos J (Maggie B) emp Stein-Hall & Co h817 Maple
--Tom B (Pauline D) clk PO h620 E 15th
--Verlie S Mrs h700 W Griffith
--W F slsmn Anchor Serum r Box 752 Goldsboro NC
--Wade (Emma M) lab Fredrickson Mtr Exp h1101 Norris av
--Walter Jr (Eva M) atndt Moore's Pure Oil Serv Center h220½ N Myers
--Walter J (Barbara G)sls wn Thomas Cadillac Olds h309 f Potters rd
--Wm (Estelle) h2109 Wyat
--Wm B (Sadie H) ofc mgr Associated Transport h3642 Avalon av
--Wm B jr studt atndt Harry's Esso Servicenter r3642 Avalon av
--Willie lab Riechbold Chem r RD 1 McConnell SC
--Willie (Mary) lab h522 S Morrow
--Willie jr lab Riechbold Chem r McConnell SC
--Woodrow W clk Harris Super Mkt r537 Beattie's Ford rd
Parkwood Avenue Associate Reformed Presbyterian Church Rev Murray W Griffith pastor 1021 Parkwood av
--Cafe (E Leroy Cornelius) 1124 Parkwood av
--Esso Service Station (Elbert F Hope) 1200 Parkwood av
Parler Gertrude O Mrs tchr PS r345 Fannie cir
--Lemuel (Gertrude O) prsmn AME Zion Publ House h345 Fannie cir
Parlier Barbara A studt nurse Char Mem Hosp r do
--C Carson (Annie W) mfrs agt 1014 E Boulevard h do
--David C clk Harris Super Mkt r1325 Iris dr
--Mae L h220 Cottage pl
--Stephen S aud State Dept of Rev r Newton NC
--Viola F Mrs bkpr Roseland Floral Co h1325 E Iris dr
--Wm C (Nancy C) clk PO h1014 E Worthington av
Parmasena Club (Charlie Marshall) night club 503 S Myers
Parnell Audrey undwrtr Fidelity & Casualty r Columbia SC
--Chas H agt Am National Ins r Dallas NC
--Clara L (wid Zebb S) h421 E 11th
--Edw F (Joyce J) h2312 Kenmore av
--Edw F jr (Ida H) eng staff mgr Pneumafil Corp h1443 Montford dr
--Ethel O Mrs recpt Mercy Hosp r201 Circle av
--Grace (wid John R) h2547 E 7th
--Henry L party chf Alse V Blankenship r6316 Skycrest la
--Hilda C Mrs treas Parnell Tool & Supply Co Inc r3751 Arbor way
--James R (Janet T) ship clk Parnell Tool & Sup r346 N Dotger av
--Jas T asst eng Duke Pwr r1917 Lenox av
--Jas W meat ctr A & P h201 Circle av
--Jas W jr (M Susan) carrier PO h1652 Merry Oaks rd
--Jimmy studt r609 Oakland av
--Nancy M Mrs insp Chadbourn Gotham Inc r RD 1 Box 753

PARNELL-MARTIN SUPPLY CO
EDMOND T MARTIN
PRESIDENT-TREASURER
MRS MARY L MARTIN
VICE-PRESIDENT
CHARLES A DANIEL
SECRETARY
R K GILBERT
ASSISTANT SECRETARY
WHOLESALE PLUMBING SUPPLIES
925 TUCKASEEGEE RD
TELEPHONE FRanklin 5-8651
--Raymond B clk Biggers Bros r1017 W Trade
--Roy L (Hilda C) pres Parnell Tool & Supply Co Inc h3751 Arbor Way
--Ruby J canvasser Reserve Life Ins r r Dallas NC
--Rudolph A (Catherine B) supt F S Royster Guano Co h1008 Crestmere
--S Ray (Margt Q) h2822 Hutchison av
--Tool & Supply Co Inc Roy L Parnell pres Jasper M Brown v-pres Mrs Amelia F Thompson sec Mrs Hilda C Parnell treas 2035 S Boulevard
--W E adv mgr Sears Roebuck and Co
--Wilma Mrs mach opr Swinson Food Products r6316 Skycrest la
Parr Bonnie P Mrs cash Ivey's r2924 Bowley
--John M (Bonnie P) USN h2924 Bowley
--Mary A cardiology tech Char Mem Hosp h2068 Weyland av
--Ollie M Mrs plastic wkr Pneumafil Corp r3136 Dublin rd
--Thos J (Ollie M) credit mgr Char Mem Hosp h3136 Dublin rd
Parra A Jos driver Concrete Materials r RD 1 Box 565
Parramore Asa E (Helen F) acct Sherwin-Williams h3329 Commonwealth av
--LaFayette H jr slsmn Clark Trailer & Equip r Wake Forest NC
Parris see also Paris
--Della T Mrs waitress Grants r1704 Allen
--Etta Mrs hlpr Queen Pie r1011 Peachtree
--Getty S W (Lorena H) pntr Sou Eng h135 State
--Hazel W Mrs weaver Highland Park Mfg r2816 N Davidson
--Henry M (Nettie B) asst agt R & N Ry h1916 Wilmore dr
--Hoke lab Crowder Constn r Marion NC
--Iris S Mrs clk Natl Welders Sup r1000 Crestmore
--Jack A (Ruth) bodymn Courtesy Mtrs r Mooresville NC
--Jas W (Etta) carp h1011 Peachtree av
--John C (Madge H) contr 1301 E Enderly rd h do
--Minnie (wi d John) r3125 Washburn av
--Nettie B Mrs packer Lance Inc r1916 Wilmore dr
--Raymond G (Betty H) installer SBT&T h314 Sedgefield rd
--Richd E chem Fleming Laboratories r530 Clanton rd
--Richd L (Geraldine J) mtcemn AT&T h1301 Meadow la
--Roy L (Hazel L) fixer Highland Pk Mfg h2816 N Davidson
--Sherard L (Iris S) asst formn Herald Press Package Products h1000 Crestmere
--Thurman C (Lynn B) classified adv Char News h4211 Winfield dr
Parrish see also Parish
--Anne S fashion reporter Char Observer e215 Queens rd
--Betty B Mrs serv rep SBT&T r Concord NC
--Earlene E ofc sec Massey-Ferguson Inc r724 E Morehead
--Edith M Mrs clk Genl Elec r2804 Duncan av
--Edwin T (E Sue) USA h830 Brockbank rd
--Ernest V (Bedie R) gift shop 320 S Turner h do
--Hilton E clk Belmont Hotel r120 W 7th
--Jackie slswn Grants r304 W 15th
--Jas A (Sarah K) v-pres A Z Price & Associates Inc h2020 Thomas av

PARRISH
--James G ship clk Natl Cylinder Gas r Bessemer City NC
--John F (Madeline M) spl agt Int Rev Serv h2524 Commonwealth av
--John H (Rea F) insp USN h2136 Weyland av
--John W (Edith M) eng Sou Ry h2804 Duncan av
--Loretta C Mrs h2323 Weddington av
--Mitzie J nurse Char Mem Hosp r do
--Nellie V (wid Paul E) day nursery 312 E Worthington av h do
--Pearl H (wid Ernest) r718 E 35th
--Rea F Mrs tchr Stepping Stones Kindergarten r2136 Weyland av
--Richd E (Mabel) mgr Goodrich Stores h700 Pierson dr
--Ruth nurse County Health Dept r106 S Caswell rd
--Sherrod Z plmb A Z Price & Assocs h1810 Catawba av
--Zeb L (Marjorie B; Charlotte Billiard Supply) h4947 Franklin av
--Zyness W (Mamie M) atndt Moore's Pure Oil Serv Center h4331 Ellen av
Parrott Amos E (Wilma J) hlpr Gordon Mtr h2626 Oak
--Annie L Mrs emp Ready-To-Bake Foods r600 Walnut av apt 1
--Annie W (wid W Curtis) h1100 Woodside av
--Chas M (Katy S) asst buyer Biggers Bros h2109 Chambwood dr
--Clyde A pntr r1100 Woodside av
--Erla M Mrs h816a E 17th
--Harold W (Genevieve S) opr mgr Genl Elec h1201 Wendover rd
--Herman R (Annie L; Arcade Lunch) h600 Walton av apt 1
--James K (Ruby E) insp Douglas Aircraft h2412 Marshall pl
--Jas K jr studt r2412 Marshall pl
--Jos B lab Ziegman Produce Farm r415 N Poplar
--June J Mrs clk Southeastern Factors r2608 Commonwealth
--Lola M h415 N Poplar
--Pendleton K Mrs ofc sec Ison Co r2224 Briarwood rd
--& Richards (Warley L Parrott Channing L Richards) patent lwyrs 129 W Trade R1310
--Robt M (June J) staff mgr Char Liberty M Mut Ins h2608 Commonwealth av
--Smoke Shop (Mrs Martha C Hudson) confy 2112 Charles
--Starr W r415 N Poplar
--T Marion USA r2109 Chambwood dr
--Warley L (Helen H; Parrott & Richards) h3501 Sharon rd
Parry Jos F (Melva B) clk Mill Power Sup h5232 Valley Stream rd
Parsley Margt McD Mrs proof reader Char Observer r714 Cherokee rd
--Wm M (Margt McD) mfrs agt 714 Cherokee rd h do
Parson see also Parsons
--Louis M (Evelyn J) formn Alse V Blankenship r2928 Avondale av
--Philip (Shirley L) USAF h2119 Kirkwood av
--Winnie K Mrs mach opr Panda Curtain r9412 Idlewood rd
Parsons Bill W (Betty C) slsmn T B Woods & Son Co h426 Lyttleton dr
--Claude (Safronia) h1814 Lloyd apt 440
--E C genl mgr G & H Transit r1008 Mt Vernon av
--Earl W (ERie D) driver Pilot Frt Carriers r RD 4 N Wilkesboro NC
--Ellen HMrs mach opr Garcrest Mills r808 N College
--Franklin (Melba) plstr Yost & Grose h1808 Aileen dr
--G W checker Associated Transport r RD 4 Box 543 1/4
--Horace G (Ellen H) carp h808 N College
--Jay (Inza B) driver Pilot Frt Carriers r r RD 1 Wilkesboro NC
--Julia M Mrs kindergarten tchr Myers Pk Bapt Ch r136 Cottage pl

YOUNG SELLS FORDS
318 FIFTH ST. PHONE FRanklin 5-8441

MAIN OFFICE
301 S. Tryon Street
Personal-Installment
LOAN OFFICE
135 S. Tryon St.

FIRST UNION NATIONAL BANK
OF NORTH CAROLINA
MEMBER F. D. I. C.
9 CONVENIENT OFFICES IN CHARLOTTE

1616 Central Ave.
839 Providence Rd.
1625 S. Boulevard
408 N. Tryon
1625 Woodlawn Rd.
1200 Hutchison Avenue
1932 W. Morehead St.

PARSONS
--Lawrence H elev opr Hotel Char r728 Griffith
--Mary R Mrs emp City Food Service h117 Hassell pl
--McCoy C slsmn L E Mikeal Mercantile r Berryhill NC
--Michl D (Marie S) trav slsmn h4703 Wendover la
--Reginald E (Julia M) clk Char Airport Hotel h136 Cottage pl
--Ruth Mrs tchr Nations Ford Sch r239 W Kinston
--Thos A (Eliz D) teleg opr Sou Ry h412 Keswick av
--Wm T (Ruth) slsmn Ivey's h239 W Kingston av
Partain Douglas L (Kathleen H) clk Char Fish & Oyster h201 Andrill ter
--Kathleen H Mrs (Kathleen's Beauty Salon) r201 Andrill ter
Partee Billy F (Evelyn) installation Suburban Rulane Gas r Box 152 Newell NC
--Chas (Ethel) hlpr Queens College h507 N McDowell
--Elva D Mrs cash Char Observer r Newell NC
--Jean C Mrs nurse Dr Wm O Johnston r RD 8
--Jerlon JMrs slswn Hotpoint Appliance Sls r2814 Digwood av
--Wallace B slsmn Gilbert Beautician Sup r RD 8 Box 239
--Willis W mech Thomas Cadillac-Olds r2814 Dogwood av
Partin Leanna r623 E 8th
Partington Jas jr (Isabel D) mgr General Equipment Co h1311 Myrtle av
Partlow see also Patlow
--Azlee A Mrs h2000 Oaklawn av
--Clinton (Willie M) elev opr Johnston Bldg h2415 Jefferson Davis
--David T (Lucille) compositor Char Observer r Rock Hill SC
--Frank lab City Mtr Trans Dept r306 Cherry
--Geraldine emp Mercy Hosp r2521 Davis av
--Inez maid Char Mem Hosp r516 Fairwood av
--Jack (Daisy) pres Niagara of the Carolinas Inc r Rock Hill SC
--Jack P (Winifred W; Airport Amusement Park) pres Partlow's Inc and fire rep Indemnity Ins Co of North Am h1327 Westover
--Jas W (Leomia M) emp Cline's Esso Serv Sta h808 Greenleaf av
--Lee lab Baugh &Mouchet r913 Independence blvd
--Mamie M (wid Saml) h614 E 12th
--Myrtle Mrs maid h School
--Robt (Vernelle) supvr Johnston Bldg h2521 Davis av
--Vernelle Mrs maid Johnston Bldg r2521 Davis av
--Vernon (Betty J) lab Baugh &Mouchet h711 Trotters al
--Wm J (Tommie Lee) mtce City Parks & Recreation Comn h3106 Reid av
artlow's Inc Jack P Partlow pres vending machs 5525 Wilkinson blvd
--Barbara A recpt Essantee Theatres h223 E Boulevard apt 1
arton Billy C (Rebecca G) pipe fitter Carrier Corp h500½ E Boulevard
--Rebecca A clk Avondale Pharmacy r500½ E Boulevard
--Stephen L mech Akers Mtr Lines r RD 1 Bessemer City NC
artridge Clarence U (Louise C) USAF h1814 Berryhill rd
--Fred W (Georgia G) mfrs agt 1333 St Julien h do
--Georgia G Mrs clk J P Stevens & Co r1333 St Julien
--Oil Co (Stevens H Partridge) Ridgeway rd
--Stevens H (Marie M; Partridge Oil Co) h2246 Westminister pl
--Stevens H jr driver Partridge Oil r2246 Westminister pl
arts Distributors Inc Wm B Shope mgr auto parts 119 Wilks pl

PARTS
--Warehouse Inc Homer H Brackett pres Loy B Poole v-pres Walter H Wolfe sec treas 4109 Thrift rd
Party Pride Ice Cream Co (Chas V Fasnacht) confr 506 E 11th
Pascal see also Paschal and Paschall
--Nancy J physio-therapist Miller Clinic r2101 Briarwood rd
Paschal Asa E USA r307 N McDowell
--Ben E (Tommie B) slsmn Cunningham Wholesale Co Inc h2105 E 5th
--Clara M USA r307 N McDowell
--Essie M Mrs clk Union News r210 N Sycamore
--Fred C (Essie M) h210 N Sycamore
--Gene T Mrs ofc sec W H Gaither & Co h200 N Laurel apt 9a
--James (Artemis K) sec treas Wilder Soda Shop Inc h617 Berkley av
--Jean ofc sec Life Of Georgia Ins r219 W 7th apt 302
--Lucy R ofc sec Dr James E Hemphill r304 E Boulevard
--Maude S (wid John T) h304 E Boulevard
--Thos W (Erleen S)mach opr Canada Dry h307 N McDowell
--Thos W jr waiter Wm R Barringer Hotel r307 N McDowell
--Tommie B Mrs cash Reid's Super Mkt r2105 E 5th
Paschall Jos A (Margt R) h1504 Kenilworth
Pascute James (Lena M) h1015 W 5th
--Lena M Mrs slswn Belk's r1015 W 5th
Paseur Kay Mrs r2016 Kensington dr
Pasotto Fred J (Jean W) mech EAL h3427 Barringer dr
Pasour Clarence L (Lois R; Seminole Trailer Park) h4215 N Tryon
--Lois R Mrs (Seminole Trailer Park) r4215 N Tryon
--Roberta maid Charlotte Motor Court r2228 Douglas
--Wm J mach WLW Mach r3401 Monroe rd
Passaly Betty H Mrs packer Lance Inc h725 Seigle av apt 152
--Steve C rodmn Fred B Davis h2418 N Pine
--Thelma O (wid Steve A) r2418 N Pine
Passine Alf L (Margt M) formn Consolidated Brass h1130 Westchester blvd
--Margt M Mrs treas Consolidated Brass Co r1130 Westchester blvd
Passmore Richd G (Virginia H) plant supt Pritchard Paint & Glass h4716 Doris av
PASSONS CLIFF (Mary S; Baker Cab Co), Pres Ace Television & Radio Service Inc, h2718 Normandy rd, Tel FRanklin 6-8692
--Cliff F studt r2718 Normandy rd
Pasternack David G (Rose) dist mgr The Pep Boys h3923 Arbor la apt 4
Pastime Billiards (Roy W Thomas) 3227 N Caldwell
Pastin Edith M nurse Char Mem Hosp r1109 E Boulevard
PastryShop The (Chas E Cook) 507 E 36th
Pat & Mike Children's Shop Mrs Esther T Ward mgr childrens clo 2038 Hutchison av
Patat Jesse C (Violet) cook New York Cafe h304 W 11th
Patchak Henry J (Leona S) supt Home Beneficial Life Ins h314 Hartford av
Pate see also Pait
--Albert sht mtl wkr Char Htg & Air Conditioning r2001 Statesville av
--Avery B (Jean E) opr Pneumafil Corp h Simmons
--Carl I jr (JoAnna C) sls rep Am Viscose h2501 Barry
--Carroll D classer Pell Cotton r115 Williamson (Tboro)
--Chas J (Agnes H) clk Automotive Assocs h304 Grandin rd
--Claudine L Mrs clk SBT&T r1423 Cyrus rd
--Clyde O mech Fruehauf Trailer r China Grove NC
--Curvin L atndt James Esso Servicenter r730 E 2d
--David pressmn Shepherd Bros r1029 Nations dr

UVA
INDUSTRIES INC.
SAVE ON NATIONALLY ADVERTISED MERCHANDISE
Send for Money Saving Catalog
211 ATHERTON ST.
CHARLOTTE 3, N. C.

PATE
--David jr lab Char Fish & Oyster r PO Box 393 Pageland SC
PATE ELECTRIC CO (R S "Dick" Pate), Electric Contractors, Industrial, Commercial, Residential, "The Company Built On Dependable Service" 1945 Plaza Court, Tel FRanklin 6-7368 (See Yellow Page 89)
--Fred jr mech Clark Equipment r Kannapolis NC
--Harry C (Goldie) wood wkr Display Fixtures h115 Williamson (Tboro)
--J W mech Fruehauf Trailer r Kannapolis NC
--Jack D jr (Claudine L) formn New England Waste h1423 Cyrus rd
--Jas E confr 1107 N Johnson h do
--Kate Mrs cook DeBerry's Grill h638 E 6th
--Lucy H (wid J D) smstrs Ledford's h2024 Shenandoah av
--Maretta C Mrs clk Char Mem Hosp r1717 Garden ter
--Ralph E (Patsy S) loader Colonial Stores h3402 Tuckaseegee rd
--Richd S (Marie B; Pate Electric Co) h1945 Plaza ct
--Roy (Irene M) emp John M Dwelle Co h1304 Ellison
Patent Scaffolding Co Inc of NC Louis J Kempf br mgr 2542 Lucena
Paterson see also Patterson
--Chas E mech Bob Robinson's Auto Serv r1100 Nations dr
--Kent T (Myrtle W) dept mgr Sou Engineering r RD 4 Box 88 Matthews NC
--Robt C (Alice K) v-pres McDevitt & Street Co h1844 Harris rd
--Robt L (Delia R) acct J P Stevens & Co h901 Linda la
Pathway Book Store Wm J Cothern Jr mgr 231 S Church
Patlow see also Partlow
--Hazel hlpr Minit Car Wash r2800 South View
--John (Sarah B) h2800 South View
Patman Carrie B (wid Jane) h705½ E 1st
Patricia's Dress Shop (Mrs Patricia F Fickenworth) 143 Brevard ct
Patrick Andrew F (Rae K) reg eng Atlantic Refining h2411 Selwyn av apt 3
--Bennie (Marie S) cosntn wkr h521 E Hill
--Bruce S (Delores B) serv rep SBT&T h2629 Amber dr
--Delores B Mrs sten Employment Security Comn r2629 Amber dr
--Eliz Mrs tchr Graham Jr Hi Sch r Box 420 Matthews NC
--Herbert W jr dept mgr Uster Corp r Matthews NC
--Jas h1709 Baxter
--Lee L nurse Char Mem Hosp r Matthews NC
--Louise W (wid John) h201 S Cedar

NIAGARA
OF THE CAROLINAS INC.
The Monarch of Mechano Massage
1009 W. Morehead
Telephone EDison 4-0652

We Rent
Dohickies
Thingamajigs
&
Whatchamacallits
Also
Folding Chairs
Party Needs
Banquet Equip.
Sickroom Needs
Guest Beds
Reducing Machines
TV Sets
&
Over 1700 Other Items
AARCO RENTS
DIAL
EDison
3-8841
126
W. Morehead

Young Construction Co.
THE ASSOCIATED GENERAL CONTRACTORS OF AMERICA
AGC
GENERAL
CONTRACTORS
• Commercial
• Industrial
Dial
JAckson
3-3232
4619 Pineville Rd.

THE WEARN LUMBER COMPANY
"SERVING THE CAROLINA'S SINCE 1890"
MANUFACTURERS OF ARCHITECTURAL WOODWORK
Wholesale
1420 S. MINT ST.
PHONE EDison 3-7575

BRAKE SERVICE CO. of CHARLOTTE INC.
A Complete Line of Brake and Safety Equipment
BENDIX WESTINGHOUSE
2709 N. Tryon
Tel. EDison 2-8561

HOTEL WM. R. BARRINGER
AIR CONDITIONED ROOMS
EXCELLENT FOOD AND OUTSTANDING AIR-CONDITIONED BANQUET FACILITIES

F. N. THOMPSON INC.
GENERAL CONTRACTORS
Commercial — Industrial
CLANTON ROAD P. O. BOX 1474
Tel. JAckson 3-0515

PATRICK
--Loyless P (Marie H) shop formn Piedmont Auto Exch h1109 Emmerson dr
--Mary M ofc sec Celanese Corp of Am h4779 Wendover la
--Robt W clk J A Baker & Co r Gastonia NC
--Sam (Annie M) lab City Eng & Streets Dept h2811 Wig
--Wm C (Mary M) acct 119 Circle av h do
--Wm H credit mgr C-B Drug
Patrum Wanda clk Procter & Gamble r2915 Westfield rd
Patten see also Patton
--Alice C (wid Wm) h619b N McDowell
--Jane L studt r607 Queens rd
--Nancy M studt r607 Queens rd
--Robt L (Marie) managing dir Associated General Contractors of America Inc h607 Queens rd
--Thos O dept mgr Ry Sup & Mfg r809 Wilbrown cir
Patterson see also Paterson
--A Wayne stock room Belk's
--Agnes F (wid John) r222 Kinney ct apt 3
--Albert M (Daisy G) mtcemn Celanese Corp of Am h2135 Winter
--Allen (Henrietta H) h907 Canton
--Anne R Mrs nurse City Health Dept r221 Perrin place
--Annie B Mrs (The Little Bargain Store) h1500 A Montgomery
--Annie L maid r521 E 1st
--Annie L opr SBT&T r4553 Morgan (Tboro)
--Arth L jr (Josephine P) aud State Dept of Rev h2144 Princeton av
--Aubrey T (Oleta Q) baker A & P h1615 Lela av
--Bert L (Eunice M) pres Dixie Bonded Warehouses h140 Sardis rd cir
--Bertha (wid Clarence) maid h423 Skyland av
--Bessie E (wid Chas H) r2727 Rothwood dr
--Betty J laby tech Char Mem Hosp r1322 Romany rd
--Betty L Mrs clk SBT&T r RD 5
--Beulah K Mrs sec treas Clean Sweep Mfg Co r2310 Belfast dr
--Billy F warper Highland Park Mfg h601 Charles av
--Bobby G installer Dixie Radio Sup r RD 5 Case Trailer Park
--Buck porter Thompson Antique r708½ S Caldwell
--Buddy (Ruby N) whsemn Edgcomb Steel h1337A Horne ct
--Carl B (Helen J) archt J N Pease & Co h4928 Valley Stream rd
--Carl T (Betty B) mech Ross & Witmer h5501 Radford av
--Carlos (Roberta N) ofc mgr Columbia Pictures h512 McDonald av
--Cath Mrs h2519 Kenmore av
--Chas B (Sadie M)emp Airco h1941 Greene
--Chas D shipping dept Garcrest Mills h807 N Church
--Chas R emp Douglas Aircraft r212 W 8th
--Chas W (Elsie B) slsmn Old Dom Box h3237 Sunset dr
--Clarence C Rev (Willie L) jan West Char Hi Sch h1204 Carmel
--Clarence E slsmn McEwen Ins Enterprises r RD 10 Old Concord rd
--Clarence L clk Suburban Rulane Gas r238 Rowan (Tboro)
--Conway R (Meryl) agt New York Life Ins r5311 Hoover dr
--Corene emp Stately Lady Nitewear r2305 Booker av

PATTERSON COAL & OIL CO INC
J L PATTERSON, PRESIDENT
HELEN J PATTERSON, VICE-PRESIDENT
NELSON P LYLES, SECRETARY
J L PATTERSON JR, TREASURER
GULF OIL PRODUCTS
METERED FUEL and KEROSENE
610 W 9TH
TELEPHONE FRanklin 5-5591

--Cornelia M Mrs cafeteria wkr Johnson C Smith Univ h215 N Summit av
--Corrie M jr stock boy Elliott Super Mkt r CMR 144 Box 26
--Corris M hlpr Sou Bakeries r CMR 144 Box 160
--Coy lab City Mtr Transport Dept r1001 Forest
--Doreatha Mrs cook Town House h707 E 6th
--Dorothy maid r312 S Fox
--Dorothy L Mrs clk Cato Stores r Concord NC
--Eddie (Hazeline A) plstr C W Kirkland Co h1107 Pharr
--Edgar (Betty S) ofc mgr Kendall Co h343 Sedgefield rd
--Elbert W (Ethel L) atndt Haney's Esso Serv h3015 Hudson
--Eliz r1308 Shorter av apt 2
--Eliz S nurse Char Mem Hosp r1238 Edgewood rd
--Ellen G Mrs ofc sec Piedmont Carton Co h1837 Merriman av
--Elnora hlpr The Pink House r648 E 6th
--Eloise W insp Nebel Knitting r2816 Mayflower rd
--Emma S (wid Geo W) h301 W 10th apt 308
--Essie B (wid Geo) h312 S Fox
--Eugenia h1308 Shorter av apt 3
--Floyd M aud US Casualty r Landis NC
--Food Store (Mrs Sammie W Patterson) gros 1329 E 5th
--Frances Mrs maid Coliseum Motel r424 Heflin
--Fred (Marie B) wvr h808 W 4th
--Geo spotter Automatic Launderette h330 Lee ct
--Geo D (Sara H; Geo D Patterson & Co) pres treas Radio Center Inc h618 Colville rd
--Geo D & Co (Geo D Patterson) bldg contrs 3229 S Boulevard
--Geraldine ofc sec O'Ryan & Batchelder h1405 E Iris dr apt 2
--Geraldine L Mrs ofc sec Matthews-Morse Sls r2318 Marlowe av
--Glenda M Mrs r1034 Woodlawn rd
--Green (Pauline) emp Ervin Constn h2336 Olando
--Grocery (John A Patterson) 2818 Statesville rd
--H Buford ship clk Jones Elec Repr r419 Clement av
--Hannah K Mrs maid h710 S McDowell
--Harold C (Betty) mech EAL r Horseshoe la
--Harry D wldr Pneumafil Corp r RD 6 Box 716-A
--Hazeline studt r1107 Pharr
--Helen J Mrs v-pres Patterson Coal & Oil Inc r1051 Providence rd
--Helen N lndry wkr Char Lndry r4928 Valley Stream rd
--Homer D (Christine T) rtemn Dolly Madison Cakes h3318 Anson
--Hugh whsemn Sou Whse & Distr r Lee ct
--Iverson (Vernie) emp Sears h220 Gene av
--J Haywood emp Harry Parker Inc r1500a Montgomery
--J Lawton (Helen J) pres Patterson Coal & Oil Inc h1051 Providence rd
--J Lawton jr (Joan P) treas Patterson Coal & Oil Inc h1045 Providence rd
--J Will (Ruth S; J Will Patterson Agency) h2903 Hampton av

PATTERSON J WILL AGENCY (J Will Patterson), All Forms of General Insurance, Auto, Fire, Casualty and Auto Financing 500 Addison Bldg 218-22 S Church, Tel EDison 2-6151, Saturdays and Holidays Tel EDison 2-6152

PATTERSON
--Jack G (Ruby L) driver Char City Coach Lines h421 E 16th
--Jack H slsmn Char Observer r RD 1 Box 3 Pineville NC
--Jack I (Peggie W) slsmn Shirley K Smith & Co h4627 General Pershing dr
--James B (Louise H) dept mgr Royal Floor Sweeping h3014 Dogwood av
--James H lab Concrete Sup r RD 10 Box 257
--Jas H (Nancy) supt Caro Nursery h1420 Medford dr
--James L (Suzanne H) assoc The O'Hair Agcy h1506 Matheson av
--Jas W (Eloise W) whse supt Bridges Furn h2816 Mayflower rd
--Janet maid Wm R Barringer Hotel r610 Linda la
--Janie L r1308 Shorter av apt 2
--Jean Mrs clk WBTV Broadcasting h1809b Evergreen dr
--Jena S emp Char Linen Supply r2918 Ross av
--Jesse (Cora) h rear 331 Cherry
--Joe E tchr Eastway Jr High Sch r815 Benkeley av
--Joe L (Frankie I) driver Akers Motor Lines h542 Stegall
--Joel studt r3334 Park rd
--John (Bessie J) porter Summit View Service Sta h618 Brookhill rd
--John A (Heneretta C; Patterson Grocery) h2814 Statesville rd
--John D (Marian) ofc sec Standard Crankshaft Hydraulic r Fort Mill SC
--John R (Marvelle) mech Buensod-Stacey r Kannapolis NC
--John T (Birdie M) atndt Mercy Hosp h229 N Caldwell
--John W jr (Ola W; Blackmon & Patterson Barber Shop) h2025 Charlotte dr
--Johnny USA r618 Brookhill rd
--Josephine P Mrs tchr Pinewood Sch r2144 Princeton av
--Kelley Co Inc T C Heyward & Co dist rep tank mfrs 518 EMorehead
--L Weidner (Melba L) slsmn Char Insulating & Supply h3622 Pickwick la
--Lawrence L slsmn Ryder Truck Rental Sys r2601 Rozzells Ferry rd
--Lenora F Mrs tel opr Westinghse Appliance Sls r926 Fugate av
--Leon H (Ida M) h434 W Griffith
--Leonard J (Ellaree R) r1705 Luther
--Leroy (Lottie M) with Wayside Grill h1215b Moss
--Lester L porter Russell's Mens Cancellation Shoe Store h9 Barbour's ct
--Lewis studt r618 Brookhill rd
--Lewis A servmn Friendly Appl Serv r Concord NC
--Lewis K (Willadean) checker Chev Mtr h4616 Marshall ct
--Lloyd B (Mathie D) clk Am Coml Bk r2701 Athens pl
--Loma W Mrs cash Lebo's Shoe Store h1614 Westbrook dr apt 2
--Lottie M Mrs (Wayside Grill) r1215b Moss
--Louis whsemn Guy M Beatty & Co r1016 Greenlief av
--Louise maid h1509½ Miller
--Louise H Mrs bmo Ivey's r3014 Dogwood av
--Louise J (wid Francis T) traffic mgr Choate Mfg h1521 Ideal way
--Lucile Mrs h1418 Oliver
--Luther E (Ruby M) slsmn C W Upchurch & Co h2914 Enfield rd
--Luvenia L Mrs r427 N Davidson
--M Jean key punch opr Home Finance Group Inc r212 W 8th
--M L Mrs clk Ledford's of Park Rd h617 W Boulevard apt 4
--Mabel maid h1932 Baxter
--Mabel B (wid Brady R) r1151 Brighton pl
--Malcholm bkpr Pure Oil r220 Queens rd
--Manifred C pkr Colonial Stores r1614 Westbrook dr
--Margt E Mrs smstrs Harris-Hart Clo h601 Lexington av

SOUTH 21
CURB SERVICE RESTAURANT
Your Family Drive-In
THE OASIS OF THE HAMBURGER

SOUTH 21's
BIG BOY 45c
A Meal in Itself
3631 S. Boulevard

HARVEY B. HUNTER Dairies
SHOPTON RD. PHONE JAckson 3-2905

Baucom's NURSERY & GRADING CO. A. L. BAUCOM, Owner
LANDSCAPE GARDENERS — GRADING CONTRACTORS —
Visitors Are Always Welcome — Over 100,000 Shrubs for Your Selection
TEL. EDison 4-6453
NIGHT EDison 3-7975
(See Yellow Page 151)
4401 N. TRYON STREET
ACROSS FROM FAIRGROUNDS

PATTERSON
-Margt G (wid Ephains) tchr Isabella Wyche Sch h425 N Caldwell
-Marian Mrs undwrtr Bituminous Casualty r RD 2 Ft Mill SC
-Marion J carrier PO
-Martha E flight atndt EAL h234 N Dotger av
-Mary (wid John) h2301 Davis av
-Mary E waitress Howie's Grill h527 S Boulevard
-Mary F maid Dr E Dorsett Moore r Monroe NC
-Mary J (wid Luke M) waitress Press Club of Char h238 Rowan (Tboro)
-Mary L h818 S Alexander
-Maude L vault custodian Wachovia Bank & Trust r729 Lamar av
-Melba L Mrs hostess First Methodist Church r3622 Pickwick la
-Mertha B Mrs (Palm Cafe) h720 Seaboard
-Millian F (Lettie S) h304 Walnut av
-Minnie R Mrs nurse Good Samaritan Hosp h527 S McDowell apt 1
-Mittie (wid Marion) r2215½ Booker av
-N Mildred clk Fed Reserve Bank h712 Louise av apt 204
-Nellie R (wid Robt L) h2333 Old Sardis rd apt 4
-Norman M (Rebecca W) notary public 317 S Brevard and agt North Carolina Mutual Life Ins h1817 Russell
-Ola R (wid Lee A) r601 Charles av
-Ola W Mrs asst chf opr SBT&T r2025 Charlotte dr
-Oleta O Mrs ship clk A&P r1615 Lela av
-Ollie Mrs r2700 Englehardt
-Onnie A (wid Horace B) hostess Tate-Brown Co h419 Clement av
-Oscar E (Winnie B) wrapping mach opr Sou Bakeries h134 W Kingston av
-P Coleen opr SBT&T r542 Oakland av apt3
-Patricia C Mrs sten Coml Credit r3216 Marlborough rd W
-Patricia F ofc sec Duke Pwr r617 W Boulevard apt 4
-Patsy ofc sec Elliott Co r444 Berkshire rd
-Patsy L asst cytology tech Mercy Hosp r315 Lamar
-Paul r618 Brookhill rd
-Paul E (Jerrie L) prsmn Jordan Business Forms r2318 Marlowe av
-Phyllis F Mrs insp Douglas Aircraft r616 Grandin rd
-Priscilla A studt r3015 Hudson
-R N Co (Richd N Patterson) mfrs agts 212½ Independence blvd NE
-Ray L (Ann C) ofc sec Sou Ry h1402 Mockingbird la
-Rebecca W Mrs beauty shop 1817 Russell r do
-Richd (Thelma V) whsemn R C Motor Lines h1208 Fairmont
-Richd (Josie H) whsemn Edgcomb Steel h1211B Moss
-Richd N (Rosemary J; R N Patterson Co) h3917 Arbor la apt 1
-Robt (Gertrude A) h3000 Amy James av
-Robt (Ophelia G) driver Blossom Shop h803 E Vance
-Robt L drftsmn Duke Pwr r1112 Louise av
-Robt M accounting Pure Oil r Kings Mountain NC
-Robt M (Eva C) ship clk Thomas Cox Co h531 E Worthington av
-Robt R (Lenora F) cabt mkr Plywood Center h926 Fugate av
-Robt R jr (Billie L) supt Pilot Life Insurance Co h613 Marsh rd
-Robt S (Anne R) slsmn Sinclair Refining h221 Perrin pl
-Ronald B (Shirley A) tchr West Mecklenburg Hi Sch h2611 Watson dr
-Rosemary J Mrs slswn Providence Village Children's Shoppe r3917 Arbor la
-Roy L (Iness) emp Char Steel Drum h125 Judson av
-Ruby L Mrs penographer Char Textile Engr r421 E 16th
-Ruth K (wid Van D) advisor Salem College h2015 Dilworth rd W
-Sadie M Mrs (Green Street Day Nursery) r1941 Greene

PATTERSON
--Sallie H r618 Colville rd
--Sammie W (wid J M; Patterson Food Store Store) r605 Oakland av
--Saml (Luvenia L) hlpr Thomas & Howard r423 N Davidson
--Sarah E nurses aide Mercy Hosp r312 S Fox
--Selina H Mrs fldr Sing Lndry h1021 E 5th
--Shirley A nurse Char Mem Hosp r2611 Watson dr
--Stella G (wid Walter) detective Ivey's h6316 Virginia av
--Suzanne H Mrs sten Atlantic Refining r1506 Matheson av
--Thos T jr (Beulah K) slsmn C Mallen Co h2310 Belfast dr
--Vernie Mrs maid Caro Mtr Club r220 Gene av
--Virgil M sls rep Sylvania Elec Products r RD 2
--Virginia D maid r706 W Tremont av
--Virginia K Mrs teletype opr J P Stevens & Co r1100 Nations Ford rd
--Virginia L lndry wkr Char Linen Serv r1223 South Church
--W Earle (Minnie B) teleg opr Sou Ry h212 W 8th
--Walter (Melvina) h409 Orange apt 2
--Walter (Genelle C) pntr SAL h610 Linden la
--Willete L Mrs sandwich mkr Kress r1204 Carmel
--Wm (Phyllis F) laisonmn Douglas Aircraft h616 Grandin rd apt 2
--Wm S (Patricia) eng Douglas Aircraft h3216 Marlborough rd W
--Wm W (Eliz L) slsmn Henley Paper h1735a Berryhill rd
--Willie carp J A Rayfield Home Repr Serv r Otanda av
--Willie M emp Segrest Clns & Launderers r Lancaster SC
--Woodrow (Minnie T) lab Old Dominion Box h2310 Augusta
--Worth B (Eliz A) h1921 Washington av
Pattishall Palmer G (Virginia M) slsmn Clark & Gum h1321 Commercial av
Pattlo Inez Mrs h305½ Shuman av
Patton see also Patten
--Alma E Mrs mgr Ledbetter's Shoe Store r3925 Selwyn av
--Berneice C Mrs (Patton's Beauty Shop) r1900 Browning av
--Bud A jan h510a E Hill
--Buddy (Louise) jan Shaw Mfg h508 S Caldwell
--Chas (Mary M) mtcemn Brookhill Village Apts h610 E 7th
--Chas N (Julia M) elev opr Liberty Life Bldg h311 E Liberty
--Clara B (wid Jas) h118 N Alexander
--Clarence (Sadie P) hlpr Char Pipe & Foundry h2047 English dr
--Connie clk PTS r512 S Morrow
--Cora P (wid P W) r518 Hermitage ct
--Ethelyn M Mrs nurse Howes Uralogy Clinic r1616 Marlwood cir
--Franklin hlpr Biltmore Dairy Farms r118 N Alexander
--Fred (Fred Patton's Cafe) h414 E 2d
--Fred E (Jessie) busmn The Char City Club h1801 Edwin apt 108
--G S Associates (Gilbert S Patton) mfrs agt Douglas Municipal Airport
--G Terry (Helen N) sls rep Owens Illinois Glass h4315 Waterburg dr
--Gilbert S (Mary N; G S Patton Associates) h1835 Harris rd
--Grace Mrs cosmetician Bizzell's Pharmacy r Major
--Hazel M (wid Wm B) h921 Essex
--Helen Mrs prsr Lou's Laundry r2414 LaSalle
--Hozell lab V-C Chem r1021 S Independence blvd apt 2
--Jack (Judie H) emp Johnston Mfg h2634 Arnold dr
--Jack F (Eoline R) sls rep Pennsalt Chem h3007 Forest Park rd
--Jas W (Berneice C) treas Oil Equipment Service Co Inc and mgr Quincy Distributing Co h1900 Browning av

Bridges Furniture Company
Complete Lines of
FURNITURE APPLIANCES TELEVISION
308 S. TRYON TEL. EDison 3-3717

PATTON
--John H (Caluberta) farm wkr Thompson Orphanage r1117 S Caldwell
--John W (Helen) laby asst City Health Dept h2414 LaSalle
--Jos C Jr (Margaretta V) slsmn Industrial & Textile Sup h4610 Woodhaven dr
--Judy H Mrs ofc sec Central Mtr Lines r2634 Arnold dr
--Julia M Mrs prsr San Lndry & Clns r311 Liberty
--Kitty C Mrs ofc sec Am Ins Group r200 Wakefield dr apt A
--Larry clk Harris Super Mkt r921 Essex
--Leroy (Viola B) wood 518 S Morrow h do
--Linda nurse Char Mem Hosp r do
--Louise C studt r2415 Old Sardis rd
--Louise W Mrs h2415 Old Sardis rd
--Mamie maid h515 E 2d
--Marshall (Marie S) fnshr Queen City Mattress & Uphol h1117 Justice av
--Mary Mrs emp Hanline Poultry h2314b Double Oak av
--Mildred G Mrs mgr St Vincent Store h1440 Independence blvd NE
--Mitchell (Kitty C) br mgr Wachovia Bank & Trust h200 Wakefield dr apt A
--Mozelle driver Planters Fertilizer Phosphate r1021 Independence
--Noel studt r508 Melbourne ct
--Norwood (Ruthie M) h1006 Clanton ct
--Ola U (wid Grady) maid h512 S Morrow
--Olain C (wid Clint) r728 Seldon dr
--Paul E slsmn G S Patton Associates r1835 Harris rd

PATTON R LEWIS (Frances J), Exec V-Pres James J Harris & Co Inc Johnston Bldg 212 S Tryon, Tel FRanklin 5-7311, h651 Colville rd, Tel EDison 2-6458
--A Lewis jr (Eleanor L) agt Aetna Life h238 Cottage pl
--Reuben (Betty F) lab h514 E 3d
--Robt (Mattie) jan Providence Meth Ch h418 Benjamin
--Robt lab Samples & Moore Constn r Fort Mill SC
--Robt L mach opr Concrete Materials r333 N Cecil
--Roberta tchr Bethune Sch h1433½ The Plaza
--Rosa L maid h506½ E 3d
--Ruth (wid Saml) maid h707-07a Carmel
--Ruth E tchr Torrence-Lythe Sch r2229 Davis av
--W T (Alma C) clk Gulf Oil Corp h3925 Selwyn av
--Wesley A (Alma S) dept mgr Atlantic Co h1709 Logie av
--Wesley H electn Industrial Elec r1801 Merry Oaks rd
--Willie J lab Triangle Constn r905 S Caldwell
--Willie M (wid Eddie M) h3206 Reid av

FINE HOMES
— C. H. STOGNER —
Additions and Remodeling Our Speciality
515 SELDON DR. FRanklin 6-5889

J. L. COE CONSTRUCTION COMPANY INC.
ENGINEERS GENERAL CONTRACTORS
408 Builders Bldg. 312 W. Trade
Tel. EDison 4-3041

ORR MOTOR CO.
Service Since 1930
Specialized Service
For Buick And All Other General Motors Cars
Delco Batteries
AUTHORIZED UNITED MOTORS SERVICE
Air Conditioning Installation and Service
820-22 E. Fourth St.
Phone EDison 2-1164

INTERSTATE ROOFING & ASPHALT CO., Inc.
IRACO
Barrett and Flintkote
Industrial and Residential Roofing
520 W. PALMER ST. DIAL FR 5-8447

TUCKER-KIRBY CO.
SHELL
FUEL OIL
BUILDING
MATERIALS
COAL
The Home of "T-K" Service Since 1920
Tel. FRanklin 6-1585
520 W. PALMER

MEMORIALS OF ENDURING BEAUTY
STAMBAUGH
Charlotte's Largest and Leading Retail Monument Dealer
Carolina Marble & Granite Works, Inc.
3200 S. BOULEVARD
FLOYD A. FRIDELL
(See Yellow Page 141)
PHONE JAckson 3-2112
TERRELL FRIDELL

POTTS-BROWN COMPANY
THE ASSOCIATED GENERAL CONTRACTORS OF AMERICA
AGC
GENERAL CONTRACTORS
404½ S. Tryon St.
Tel. FRanklin 5-8637

Patton's Beauty Shop (Mrs Berneice C Patton) 1900 Browning av
--Fred Cafe (Fred Patton) 414 E 2d
Paty Chas M (Ethel M) h1927 Kenwood av
--Chas M jr (Sue K) storekpr White Mtr h2013 Midwood pl
--Phyllis B clk Wright Cln r5400 Wilkinson blvd
Paul see also Paules and Pauls
--Adam H mech United Equip & Serv r Wadesboro NC
--Coedell (Pearl) h412 Orange
--Harry (H P Grocery) h306 W Morehead
--Harry jr (Doris) coml agt Virginia Ry h1818 Tamworth dr
--John asst to pastor Holy Trinity Greek Orthodox Cathedral r1716 Sterling rd
--Jos M (Ruby) acct Ernst & Ernst h312 Wakefield dr apt B
--Mary L Mrs calculating mach opr Esso r517 Inwood dr
--Revere Insurance Frank V Maner mgr 212 S Tryon R1112
--Revere Life Insurance Co A Freeman Edgerton genl agt 1416 E Morehead R308
--Robt G (Beatrice) slsmn Weatherall Paint h515 Williamson (Tboro)
--Robt M (Sarah S) h441 Sylvania av
--Sarah S Mrs cash Funderburk Food Center r441 Sylvania av
--Wilson H (Mary L) pntr Goodyear Realty Co h517 Inwood dr
Paul's Auto Upholstery (Paul E Fogle) 621 W Morehead
Paulding Leroy (Eliz) lab Wiggins Constn Co h1322 Crest
Paules see also Paul and Pauls
--Wm R (Eliz W) slsmn Burroughs Corp h420 Hollis rd
Pauley Edw J (Ober H) textile engraver Caro Textile Engraving h4000 Hough rd
Pauling see also Paulling
--Abr h929 E 5th apt 1
--Clifford (Lucia M) porter Mercy Hosp h1211 Person apt 158
--Hercules lab PO
--Jas jan Char Mem Hosp r702 Polk
--John C orderly Mercy Hosp r908 N College
--Lucia M Mrs maid Presby Hosp r1211 Person apt 158
--Mamie H (wid Dozier) h403 S Morrow
--Marion (Rosanna) porter Mercy Hosp h1915 Edwin apt 157
--Marvin L mech Frank Woods Inc r Belmont NC
Paulling see also Pauling
--David (Margt M) driver Johnson Mtr Lines h4124 Redwood av
Pauls see also Paul and Paules
--A L v-pres J A Jones Construction Co r Matthews NC
--Gus G (Helen G; Town & Country Drive In) pres Colonial Fixture Mfg Co Inc h1737 Queen rd W
--Helen G Mrs (Town & Country Drive In) r1737 Queens rd
--Hemingway Office Building (see Kingsmore Building for Occupants) 1416 E Morehead
Pavalko Peter sht mtl mech Ross & Witmer r Robbins NC
Pawson Frank (Mary I) dept supt Scandinavia Belting h4008 N Tryon
--Mary I Mrs sec Geo H Roberts Lumber Co Inc r4008 N Tryon
Paxton Chas F jr h1916 Wilkinson
--Clifford E (Dorothy M) treas Bolt-Paxton Rubber Co Inc h1417 E Enderly rd
--Clyde (Paxton's Sinclair Service) r Matthews NC

PAXTON
--Dorothy M Mrs supvr Presby Hosp v-pres Bolt-Paxton Rubber Co Inc r1417 E Enderly rd
--Earl L (Vada P) r1004 N Alexander
--Earl L (Area B) wtchmn Merchants Bonded Whse h932 Calvine av
--Jas A clk Allis-Chalmers Mfg r1433½ The Plaza
--Jas B carp Terminix Servs r RD 4
--Janie B (wid J M) h1342 St Julien
--Jay M (Vaughno C; Ideal Electric Auto Service) r RD 2 Box 900
--Laura B Mrs cash Char Mem Hosp r304 Westwood av
--Mabel S Mrs clk Duke Pwr r RD 4 Box 32R Matthews NC
--Muriel B (wid Homer W) sten Grinnell Co h115 Lathan pl
--Nora A pkr Nebel Knitting r RD 1 Box 120
--Roy W mech Avrett & Ledbetter Roofing & Htg r Matthews NC
--Rudolph V (Patricia M) USN h2727 Grimes
--Saml (Laura B) erector Dacam Corp h304 Westwood av
--Sue B Mrs opr Don's Hair Design Studio h900c Lexington av
--Tom (Kate S) h Sharon rd
--Vaughno Mrs ofc sec Pelton & Crane r RD 2 Box 900
Paxton's Sinclair Service (Clyde Paxton) 1634 Elizabeth av
Pay Annie L maid Char Mem Hosp r313 Cecil
Payden Lucille M Mrs (Lucille's Grill) r1324 Condon
--Thos I (Lucille M) barber Martha McClinton h1324 Condon
Payler Carl R (Marion S) insp US Govt h1218 Hanover apt 1
--John H jr (Margt F) asst v-pres & opr Piedmont Natural Gas h3126 Westfield rd
--Robt F h1799 Jameston dr
Payne Anne r2119 Malvern rd
--Annie M Mrs emp Lance Inc r1222 Jefferson
--Annie S (wid Chas L) r134 W 5th
--Barbara A ofc sec WSOC Broadcasting r3729 Commonwealth av
--Ben H h524 W 7th
--Ben S (Ruth D) h1621 Kenilworth av
--Betty S Mrs opr SBT&T r2529 Brentwood pl
--Beulah W (wid Arth L) slswn Belk's h621 Bradford dr
--Billie J Mrs ofc sec E J Smith & Sons r3809 Bristol dr
--Billy D (Mickey) asst mgr Family Finance & Acceptance h1512 Scott av
--Bobby A (Billie J) clk Pure Oil h3809 Bristol dr
--Carlous R USMC r2237 Commonwealth av
--Carol studt r1814 E 4th
--Carol A Mrs ofc sec Lassiter Corp r1833 Lodie av
--Chas F (Ethel M) cook Radiator Specialty h433 W Hill
--Chas N clk Sealtest Sou Dairies r Kannapolis NC
--Clarence C pntr County Bd of Educ r Gastonia NC
--Clifford D (Eunice) emp Pearson Mfg h4321 Rebecca av
--Clyde E (Dorothy P) agt Int Rev Serv h5126 Unaka av
--David H (Noreen) supvr Home Finance Group Inc h5415 Finsbury pl
--David L (Eliz) barber Smith's Barber Shop h1733a Berryhill rd
--Desiree M Mrs insp Highland Park Mfg r3017 N McDowell
--Dorothy M bkpr Pepsi Cola
--Doy E (Gladys W) div mgr Fregidaire Sls h2237 Commonwealth av
--Earl (Ida) beatermn Caro Paper Board r619 Sparraw
--Earl M driver Mason & Dixon Lines
--Edgar cook Wm R Barringer Hotel h rear 408 Mill rd
--Eliz M Mrs nurse Bradford Clinic r1733a Berryhill rd
--Ernest J (Jewel W) swtchmn Pilot Frt Carriers h1905 Greene

PAYNE
--Ethel M Mrs slswn Kress r433 W Hill
--Eug G coml artist 523 Willoughby apt 3 h do
--Fletcher r315 S Fox
--Frances M studt Char Mem Hosp r1035 E Morehead
--Fredk B (Mary K) mech State Hwy Comn h1801 Beverly pl

PAYNE FURNITURE CO INC
WILLIAM J PAYNE, PRESIDENT
GEORGE M NEWMAN, VICE-PRESIDENT-TREASURER
ROBERT T PAYNE, SECRETARY
COMPLETE HOME FURNISHINGS
118 SOUTH COLLEGE
TELEPHONES
EDison 2-8483 and
EDison 4-7820

--Geo N jr (Zana H) v-pres Mechanical Engineers Inc h2612 Lumina av
--Geo N (Grace L) clk WU Teleg h3729 Commonwealth av
--Gladys H Mrs r619 E Tremont av
--Gladys W Mrs mgr Payne Cut Glass r2237 Commonwealth av
--Grace L Mrs clk WU Teleg r3729 Commonwealth av
--Harry W (Eliz) asst mtce supt A&P h1429 The Plaza
--& Hedrick (Thomas R Payne Philip R Hedrick) lwyrs 212 S Tryon R805
--Hilda O Mrs ofc sec Payne & Hedrick r2201 Pembroke av
--Ida R maid r619 Sparrow
--Irene W Mrs bkpr Kimbrell's Inc r3906 Beechwood rd
--J Bud (Juanita) mech City Chev h100 Hoover (Tboro)
--J Howard (Carol A) h1833 Logie av
--Jas adj Maryland Casualty r Thomasville NC
--Jas C (Gay B) emp Natl Carbon h815 Berryhill
--Jas E (Joan B) mgr Natl Fence & Supply h1901 Greene
--Jas M (Betty S) electn Thomas Elec h2529 Brentwood pl
--Jas M (Desiree M) mgr Esso Serv Sta h3017 N McDowell
--Jas W (Nancy B; Payne's Card & Gift Shop) h1902 Kensington dr
--John A (Ellie L) filler Highland Park Mfg h917 Sugar Creek rd
--John A (Irene W) mech Andy Foppe h3906 Beechwood rd
--John C (Alma) emp Ralston Purina h4250 Pineville rd
--John C USMC r3906 Beechwood rd
--John E (Kitty W) wldr Pelton & Crane rd
--John H (Ocie V) asst formn Cone Mfg h2931 Morson
--John S slsmn r130 Victoria av
--Jos W (Virginia R; Chemical Processing Co) h3128 Clark
--Juanita M smstrs Nathan's Inc r2601 Duncan av
--Lois J studt r2237 Commonwealth av
--Mabel Mrs r1340 Biltmore dr
--Mabel B Mrs tex wkr r1026 Emerson dr
--Margt M Mrs tchr Sterling High Sch r1801 Washington av
--Marie C Mrs instr Marion Tigniere Sch of Dancing r1905 Winter
--Marvin J (Louise B) slsmn Sears h2334 Chesterfield av
--Mary B (B&P Food Store) r3501 Carlyle dr
--Mary K Mrs clk Southeastern Factors r1801 Beverly pl
--Matthew K (Reba A) linemn Duke Pwr h3245 Wilmount rd
--Meredith F (Rebecca H) dist mgr Universal CIT Credit h1431 Exeter rd
--Murzon r508 N Smith
--N Yvonne Mrs ofc sec Char News r628 Seldon dr
--Nancy B Mrs (Payne's Card & Gift Shop) r1902 Kensington dr

© Borden Co.
YOU CAN NOW ENJOY THE FOLLOWING BORDEN'S PRODUCTS:
Borden's Homogenized Milk
Borden's Chocolate Milk
Borden's Buttermilk
Borden's Half & Half
Borden's Whipping Cream
Borden's Orange Drink
Dial EDison 2-7350
U.S. HWY. 29 BY-PASS AT DERITA RD.

OLD DOMINION Box Company Inc.
CHARLOTTE, NORTH CAROLINA

ELAM electric company, inc.
ELECTRICAL CONTRACTORS
114 North Myers St. RESIDENTIAL — COMMERCIAL Phone EDison 4-7269

PAYNE
--Nancy B Mrs clk Am Bankers Ins r203½ N Dakota av
--Nancy D Mrs ofc sec Howes Urology Clinic r1954 Crescent av
--Norman (Mabel B) dept mgr Frank Woods Inc h1026 Emerson dr
--Ocie V Mrs slswn Belk's r2931 Morson
--Patricia N Mrs ofc sec Howard V Caton Co h133 Wonderwood dr
--Richd S (Frances C) eng Pritchard Paint & Glass h2535 Country Club la
--Ronald field rep Yellow Mfg Acceptance r2237 Commonwealth av
--Ronald G emp Marshall Mills r500 Katonah av
--Ruth D Mrs cook asst Char Mem Hosp r1621 Kenilworth av
--Ruth F (wid Fred D) nurse 3615 The Plaza h do
--Saml H (Marie C) agt Paul Revere Life Ins h1905 Winter
--Sarah P h414 Fannie cir
--Savannah D (wid Wm R) r2201 Pembroke av
--Shade (Margt M) brick mason h1801 Washington av
--Susie H (wid Rufus) h424 W Stonewall
--Thomas D h2400 Selwyn av
--Thos H clk Mecklenburg Hotel r522 Hawthorne la apt 18
--Thos H (Margt W) mech h1222 Jefferson
--Thos R (Hilda O; Payne & Hedrick) h2201 Pembroke av
--Tom jan Char Mem Hosp r RD 7
--Vera S (wid R Henry) r212 S Laurel av

PAYNE VIRGINIA W MRS, Sec C W Kirkland Co and C W Kirkland Steel Co, Office 2401 W Morehead, Tel EDison 2-1132, h7 Poplar Apts 301 W 10th, Tel EDison 3-1230

--W Glenn (N Yvonne) slsmn Lowe's Charlotte Hdw h628 Seldon dr
--Warren H (Mary B) driver Bowman-Dunn Mfg Co h3501 Carlisle dr
--Wm B (Nancy B) hlpr Interstate Elec r203½ N Dakota (H)

PAYNE WM J COLONEL (Margt M), Commander State Air National Guard Douglas Municipal Airport (Morris Field), Tel EXpress 9-6363, r Whispering Pines la, RD 3, Tel JAckson 3-3403

--Wm J (Jonnie R) pntr Ervin Constn h3109 Whiting av
Payne's Card & Gift Shop (Jas W and Mrs Nancy B Payne) card & gift shop & watch repr 112 S Tryon R101-02
Pays Orville J (Joan) driver Pilot Frt Carriers r RD 9
Payseur see also Paysour
--Arth W (Gladys E) collr Payne Furn h1315 Pinecrest av
--Douglas chkr Colonial Stores r1315 Pinecrest
--Eug (Betty G) waiter Town & Country Restr h2610 Rachel
--Gladys C slswn Ivey's r1315 Pinecrest av
--Jack P slsmn Brown Solvents r RD 9 Box 250G
--Johnny W emp Delmar Studios h2532 McClintock rd apt 2
--Myrtle K clk SBT&T r RD 9 Box 85
--Peggy Mrs recpt Dodge Bros Corp h458 Berkshire rd
--Sandra K slswn Ivey's r1315 Pinecrest av
Paysom Gladys B slswn Purcell's Inc h2416 Morton
--Richd (Darcus F) waiter Town Hse Restr h2431 Olando
Payson Robt E (Dorothy P) acct mgr US Rubber h3712 Eastway dr
Payton Annie L Mrs hlpr Myers Park Country Club r3035b Statesville av
--Boyd E (Kath H) southern dir Textile Workers Union of America h4501 Wentworth pl
--Geo H (Annie L) ship clk Fafner Ball Bearing h3035b Statesville av
--Harold asst stockmn Fafner Bearing r Statesville rd

PAYTON
--Jas E jr coml supvr AT&T r1917 Landsdale dr
--Patricia E studt r4501 Wentworth pl
Pea Emma L (wid Henry) jan Grinnell Co h829a S Poplar
Peace see also Pease
--Armstead (Josephine) carp John Crosland Co h2539b Double Oaks rd
--Rosetta P Mrs maid h612 Beattie Ford rd
Peacock Columbus A (Mary D) mech Trans Sup h211 E Park av apt 2
--JoAnn clk Aetna Casualty & Surety r Mooresville NC
--Lallie A (wid Ramsey) nurse White Cap Nursing Center r1604 Scott av
--Stanley (Margt T) formn Fruehauf Trailer h1630 Brook rd
--Thos (Marie P) br mgr Trailmobile Inc h170 Canterbury dr
--W Richd (Mae) slsmn h5412 Wedgewood rd
Peagler Robt E (Margt H) slsmn Biltmore Dairy Farms h2622 Bancroft
Peak Jas USA r615 E 12th
--Malcolm A exec co-ordinator Old Dom Box r Tuckaway pk
Peake B Joan Mrs cash Daly's Super Market r3129 Graymont dr
--Frances Mrs r316 Lillington av
--Leonard (B Joan) emp Douglas Aircraft h3129 Graymont dr
Pearce see also Pearse and Pierce
--Chas A (Margt) emp Douglas Aircraft h407 Berkshire rd
--Chas P clk Thomas & Howard r1712 Bay
--Chas W (Wilma) emp Douglas Aircraft h rear 1901 Cloister dr
--Farra D Mrs med sec Dr J David Stratton r700 Sunnyside av
--Gertrude T (wid Edgar C) r411 N Poplar
--I B (Louise O) emp Douglas Aircraft h3107 Columbus av
--Ira W (Shirley) eng Duke Pwr r410 Frank dr
--Irene S Mrs kitchen wkr Char Hotel r620 E 4th
--Jim (Lurean D) lab City Eng & Streets Dept h603 E 3d
--Mack (Willie F) lab Caro Transfer & Stge h1007 E Vance
--Mamie G (wid W C) r3001 Commonwealth av
--Mary C (wid Edw D) r1409 Biltmore dr
--Milo A (Annie M) clk H V Johnson & Son h604 Oakland av
--O Frank pntr r1615 Central av
--P Boury pntr r1615 Central av
--Sam lab City Eng & Streets Dept r Matthews NC
--Walter B (Juanita B) sweeper Highland Park Mfg h3163 Macomb
--Wm D formn PTS r Allen Hills NC

PEARCE WM E (Lucille B), V-Pres American Commercial Bank 200-08 S Tryon, Tel FRanklin 5-6711, h1409 Biltmore dr, Tel FRanklin 5-3840

--Wm R decorator Mecklenburg Furn Shops r RD 1 Matthews NC
--Willie (Irene S) jan Marie Davis Elem Sch h620 E 4th
--Wilma T Mrs bkpr Am Coml Bank r rear 1901 Cloister dr
Pearcy Ralph E (Nellie H) asst regional supvr US Dept of Commerce Bur of the Census h3254 Sunset dr
Pearl Elmo (Robina M) custdn First Bapt Church h1010b Swan
--Street Park 625-31 Pearl
Pearl's Temple of Beauty (Mrs Pearl H Easters) 723 E 7th
Pearman Jas (Mary D) emp S&W Cafeteria h915 N College apt 3
--Lilian H (wid Lawrence A) h2223 Beverly dr
--Louise L Mrs (Jack & Jill Kindergarten & Nursery) r1115 Sedgefield rd
--Mary D Mrs cook Elite Grill r915 N College apt 3
--Sloan B (Louise L) mfg agt 1115 Sedgefield rd h do
Pearre Geo A (Mary P) slsmn Sou Wipers h2312 Shenandoah av

Qualified Contractor — Registered Engineer
Electrical Contracting and Engineering Company, Inc.
1800 Hutchison Ave. Tel. FRanklin 5-3345

PEARRE
--John H (Helen L) compositor Char Observer h1624 Park dr
--Lloyd W (Virginia B) kntr Hudson Hosiery h3411 June dr
--Mary P Mrs cash The Vogue r2312 Shenandoah av
Pearsall Leon M (Mid T) sls eng Manning-Maxwell & Moore h620 Llewellyn pl
--Mid T Mrs tchr Pinewood Sch r620 Llewellyn pl
--Needham J (Mae C) dept supt Wm R Barringer Hotel h407 Clanton rd
--Vida A Mrs h504 McDonald av
Pearse see also Pearce and Pierce
--Gilbert W h2225 Westminster pl
--Mabyn r2225 Westminster pl
Pearson see also Pierson
--Ada M h1432 E 7th
--Albert T (Florence V; Lynn's Outlet; The Shoe Box; Pick & Save) h313 Plantation pl
--Albert T jr studt r313 Plantation pl
--Alex L (Betty) ship clk Firestone Tire & Rubber h Rozzells Ferry rd
--Arth W (Pearl L) v-pres Queen City Mattress & Upholstering Co Inc h1831 Maryland av
--Bertha B maid h707 S McDowell
--Betty Mrs emp Natl Carbon r Rozzells Ferry rd
--Billie J electn Broadhurst-Allen r3520 The Plaza
--Brothers Service Station (Marion F Pearson) 927 Central av
--C Gennelle ofc sec Am Coml Bank r1915 Sterling rd
--Cecil L slsmn Motor Parts Co r RD 527 Box 1138
--Chas (Freta H) h2417 Greenland av
--Chas W (Florence M) tchr West Mecklenburg Hi Sch h1844b Evergreen dr
--Clara Mrs h712a Stonewall dr
--Clarence L mgr GBC Sales & Serv Inc h1715 Bay
--Cleo Mrs maid h2632b Double Oaks rd
--Clyde lab Crowder Constn r Marion NC
--Conrad S (Ruth M) appr R H Bouligny Inc r5400 Wilkinson blvd
--Curtis L (Maxine B) mgr Liquid Carbonic Corp r628 Elizabeth av
--Daisy L wrapper Domestic Lndry r923 Cobbway
--Devera R maid r538 Brookhill rd
--Dorothy A r620 Condon
--Edith V ofc mgr Koppers Co r1827 Ewing av
--Eug lab Royal Mfg r104S Beach
--Eug (Mandie H) lab h219 N Cedar
--Everett (Carolyn M) driver Overnite Trans h623 Robertson av (Tboro)
--Everette E (Daisy J; The Pearson Manufacturing Co) r Matheros NC
--Florence M Mrs tchr Sunset Hills Christian Day Sch r1844b Evergreen dr

MACK'S TREE SERVICE
D. P. McAllister
A Complete Tree Service
"Service From Charlotte to Wilmington"
CMR 944 Box 233, Peachtree Rd. Tels. FRanklin 6-7108 Night JAckson 3-0302

COMPLETE LAUNDRY SERVICE and SANITONE DRY CLEANING
FEATURING SOFT-SET FINISH
CHARLOTTE LAUNDRY INC.
DIAL EDison 3-5191
WE CALL FOR and DELIVER

Lisk Pharmacy
PRESCRIPTIONS DELIVERED ANYWHERE IN CITY
826 E. Trade St. "SINCE 1912" EDison 2-2137

BULK Gas APPLIANCES
DURANE GAS CO.
BOTTLED Gas
BULK and BOTTLED GAS — METERED SERVICE, IF DESIRED
"We Aim To Please"
2317 S. BOULEVARD P.O. BOX 3042 PHONE JAckson 3-3887

KUGLER'S STUDIOS
"We Get The Pictures"
• COMMERCIAL • ILLUSTRATIVE • WEDDINGS • COPY
• NEWS • COLOR • PORTRAITS • AERIAL
125 W. 1st EDison 3-2184

ANDREWS
Music Co.
231 N. Tryon St., Tel. FRanklin 5-7784

MAGNAVOX
Hi-Fidelity
Phonographs

STEINWAY
AND OTHER PIANOS
HAMMOND
ELECTRIC ORGANS
Established 1892

ASSOCIATED
ROOFING AND SHEET METAL CO.
J. E. "ED" JOHNSON
HEATING
ROOFING
SHEET METAL WORK
909 N. Brevard Tel. EDison 4-5422

PEARSON
--Florine F (wid J M) r2212 Commonwealth av
--Gilbert H (Thelma P) mgr Pearson Bros Serv Sta h2432 Kingsbury dr
--Hannah (wid Mack) r 208 Martin
--Hardy (Ruth G; Hardy Pearson Barber Shop) r1017 E 2d
--Hardy Barber Shop (Hardy Pearson) 432 E 2d
--Harris F (Vivian W) dist mgr Hough-Wylie h1852 Harris rd
--Harry M slsmn Sou Pump & Tank 1827 Ewing av
--Hazel M folder Domestic Lndry r917a Cobbway
--J Edgar (Elsie H) h1842 Wilmount rd
--Jas D h105 S Laurel av apt 92c
--Jas E h2212 Commonwealth av
--Jas I jan Sedgefield Elem Sch r620 Condon
--Jas L (Christine H) asst mgr Winston Mut Life Ins h2815b Statesville av
--Janie M maid h1308 Baxter
--Jannus h707 Morris
--Jessie A (wid Thos R) r1844b Evergreen dr
--Jessie F librn Piedmont Jr Hi Sch r2212 Commonwealth av
--John prfrdr Char News Publ r5050 N Tryon
--Lawrence A (Josephine B) supt Pearson Mfg h2100 Dickens av
--Mandie H Mrs emp Sno-White Lndry r219 N Cedar
--Manufacturing Co The (Everette E Pearson) tex sups 1842 Wilmount rd
--Marion F (Betty R; Pearson Brothers Service Station) h1408 Carolyn dr
--Marvin L (Sylvilla W) cafeteria wkr Efird's h620 Condon
--Mary M (wid Saml) maid h1025 Ridge
--Maxine P Mrs emp Natl Carbon r2218 Randall
--Mildred M (wid Elmore C) h2122 Forest dr
--Nancy J waitress Ivey's r105 S Laurel av
--Nathan A (Ruth W) pres Nathans Inc pres treas Queen City Mattress & Upholstering Co Inc h2037 Radcliffe av
--Philip ydmn r1022 Short
--Plato jr asst v-pres R S Dickson & Co r Gastonia NC
--R W barber Glenwood Barber Shop r RD 3 Lincolnton NC
--Richd L jr (Annette H) v-pres Tomlinson Engineering Co r Marley cir
--Ruby M r219 N Cedar
--Ruth G Mrs cook Sunshine Day Nursery r1017 E 2d
--S M r1516 Euclid av
--Sadie M (wid Paul M) h1827 Ewing av
--Theo W (Myrtis S) switcher Central Mtr Lines h538 Brookhill rd
--Thos emp Swift & Co r1017 W Trade
--Thos lab City Mtr Trans Dept r923 Cobbway
--Vernon E driver Overnite Trans r463 Ardmore rd

PEARSON W G CO INC
WALTER G PEARSON, PRESIDENT
JAMES C CRATES, VICE-PRESIDENT-SECRETARY
MANUFACTURERS REPRESENTATIVES
COMMUNICATIONS, UTILITIES
823 PROFESSIONAL BLDG
403 N TRYON
TELEPHONE FRanklin 6-1496

PEARSON
--Walter G (Cath D) pres W G Pearson Co Inc) h2343 Overhill rd
--Wm H doormn The Char City Club h909 E Boundary
--Zada H Mrs waitress White Tower r435 W Boulevard
--Zeb V jr (Dorothy M) carmn SAL h1615 Matheson av
Pease see also Peace
Pease J N & Co Inc, J N Pease Pres, G S Rawlins Exec V-Pres, J A Stenhouse Senior V-Pres, J N Pease Jr V-Pres, Fred C Hobson Sec, John V Ward Asst Sec, R A Botsford Treas, W G Wilson Asst Treas, Architects And Consulting Engineers 119½ E 5th, Tel Franklin 6-6423, Night Tel EDison 2-0455
--J N & Co Inc (Engineering Dept) Taliaferro S Simpson jr dept head 109 W 3d R302
--J Norman (Eddie H) pres J N Pease & Co Inc h2538 Selwyn av
--J Norman jr (Mary J) v-pres J N Pease & Co Inc h1933 Sterling rd
--Julia S (wid Louis F) h502 Fenton pl
--Louis F (Shirley R) drftsmn J N Pease & Co r2001 Margate av
Peaseley Chas D jr (Faith C) slsmn The House of Stokley h2138 Chesterfield av
--Louise E (wid Chas D) slswn Belk's h508 N Tryon apt 317

PEASELEY ROBERT H (Willie S), Manufacturers Agent 802 Johnston Bldg 212 S Tryon, Tel EDison 3-2028, LD 797, h2022 W Dilworth rd W, Tel EDison 2-7531

Peat, Marwick, Mitchell & Co, E J Bamberger and Elton B Taylor Resident Partners, Certified Public Accountants, 1612 Liberty Life Bldg 112 S Tryon, Tel FRanklin 6-4861
Peavy Robt J (Ruth L) mech Piedmont Glass h250 W Park av
--Ruth L Mrs sten Sou Radio r250 W Park av
Peay Barbara J maid Holly Shop r426½ Templeton av
--Charlie (Dolly S) emp Stein Hall & Co h322 Benjamin av
--Clarence lab Char Roofing r CMR 144 Box 390
--Genevia H Mrs maid Char Mem Hosp r408 Orange
--Jas (Mary) dockmn Bell Lines r2008 Wyatt
--John (Ruth) plmb City Plumbing h405 Orange apt 1
--John T (Rosa E) h1608 Independence blvd NE
--Lila B (wid Ezekiel) h300 Cemetery av
--Lucious (Annie G) lab City St Dept h1123 E Hill
--Mamie L Mrs maid S&W Cafeteria r1823 Gibbs
--Marie Mrs brush mkr Caro Brush h426½ Templeton
--Marshall (Mamie M) driver Johnson-McMillan Lbr h617 Saxon ct
--Nick A (Ann J) prntr Char Observer h628 Brookside dr
--Rosa E Mrs slswn Efird's r1608 Independence blvd NE
--Ruth M Mrs maid Coliseum Mtr Ct r405 Orange
--Sarah Y Mrs maid h822 Snowball
--Talmadge (Mamie L) pipe wrapper Ross-Richardson Pipe h1823 Gibbs
--Theo (Geneva) h408 Orange
Peck Diane B Mrs chem Standard Chem Products r3847 Whitehall dr
Pecke John F jr (Jo Ann) slsmn Graybar Elec r Belmont NC
--Howard D (Polly) slsmn duPont r RD 4 Matthews NC
--Jas F (Diane B) dept mgr Ivey's h3847 Whitehall dr
--Joe E (Eliz) br mgr Federal Bake Shop h1410 Woodlawn rd
--Wilbur F (Jeff L) sls rep Inter-Mountain Coal h222 Seneca pl
Peckworth Ralph H (Bertha L) eng Celanese Corp h1920 The Plaza
Peco Petroleum Co J D Costner mgr gas sta 229 N Graham
Pedersen Carl jr (Barbara K) sls eng Purser & London h5301 Furman pl
Pedigo Jos D (Jennie S) rep NTW-AFL h910 Waterman av
Pedro Apartments 1321 E Boulevard
Peebles Herbert L jr (Lila W) state agt Genl Ins Co of Am h435 Beaumont av
--John D supvr Hdw Mut Ins Co of the Carolinas h2600 McClintock rd apt 2
Peek Don L Rev (Jean C) pastor Grace Bapt Church h2020 Marguerite av
--Hazel L Mrs ofc sec Ransom Wallace & Co r2739 Catalina av
--Henry W plmb r1020 S Druid cir
--Jas M (Sara B) genl div eng Sou Ry r632 Denning pl
--Jean C Mrs ofc sec Highland Elem Sch r2020 Marguerite av
--Kathryn R x-ray tech Mercy Hosp r2123 E 5th
--Richd M (Betty L) organist-choir master Covenant Presby Ch h944 Habersham dr
--Riley M (Iva M) clk PTS h2113 Commonwealth av
--Vaughty V (Hazel L) clk Central Mtr Lines r2746 Dogwood av
Peekaboo Shoe Store Co Mrs Edith G Knight mgr 300 Tryon
Peel see also Peele
--Francis D (Geraldine F) slsmn G H Tennant Co h3127 Auburn av
--Gilbert jr asst mgr Jas C Green Co r2009 Sandhurst dr
--Kenneth E mach opr White Bag r5032 Allen rd E
Peele Arth R (Effie B; Peele's Barber Shop) h3217 Wilkinson blvd
--Chas E USAF r3217 Wilkinson blvd
--Effie B Mrs (Peele's Florist) r3217 Wilkinson blvd
--Ernest E jr (Stella B) slsmn Eckerd's h2616 Laburnum av
--Fletcher M USAF r3217 Wilkinson blvd
--Geo S (Kay W) mgr Krochler Mfg Co h4521 Longwood dr
--Hubert P (Martha F) whsemn Sou States Chem h235 Jones
--Jas (Nancy M) h1302 Elizabeth av apt 4
--John C (Betty B) mgr Peele's Beauty Shop h200 Northside av (Tboro)
--M Eliz copy desk Char Observer r1032 Islesworth av
--Martha F Mrs trainee Wachovia Bank & Trust r235 Jones (H)
--Nancy M Mrs clk SBT&T r1302 Elizabeth av apt 4
--Paul F (Barbara B) clk Esso h1854a Fleetwood rd
--Robt (Sue) mech Sou Dairies h rear 1554 Wilmore dr
--Virginia E mach opr Garcrest Mills r Concord NC
Peele's Barber Shop (Arthur R Peele) 3221 Wilkinson blvd
--Beauty Shop John C Peele mgr 3221 Wilkinson blvd
--Florist (Mrs Effie B Peele) 3221 Wilkinson blvd
Peeler Addie A tchr Myers St Sch r2518 Beatties Ford rd
--Betty J Mrs splr Highland Pk Mfg r811 N Church
--Charlabel Mrs cash Wilmore Food Store r600 Dowd rd
--Clifford A (Lillian) v-pres Charlotte Cheerwine Bottling Co r Salisbury NC
--Connie O tchr h2413 Sanders
--Danny brick mason Ervin Constn r Box 135 Faith NC
--Deever (Lola H) slsmn Raleigh Products h1616 Harrill
--Donald R slsmn Sou Bakeries r600 Dowd rd
--Edna A (wid Jos R) h2811 Zebulon av
--Fred A whsemn Overnite Trans r Concord NC
--Fred A jr whsemn Overnite Trans r Concord NC
--Gilbert L (Ruth C) supervising eng SBT&T h1482 Carolyn dr
--Hallie A r1001 E 10th apt 95

ABLE
UPHOLSTERY
COMPANY
UPHOLSTERING
DRAPERIES
SLIP COVERS
BED SPREADS
2316 Central
TELEPHONE
FRanklin
5-3547

Lincoln EDSEL
FRANKLIN MOTORS Inc.
"The Lincoln - Mercury - Continental - Edsel - English Ford Dealer of the Carolina's"
Wheel Balancing — Wheel Alignment — Body Repairs — Gas — Oil — Lubrication
1220 S. TRYON ST. PHONE EDison 4-3073
ENGLISH FORD MERCURY

HELP!

When you need help, you can depend on

OBSERVER WANT ADS
PHONE FRanklin 7-7474

EEELER
-Jas E (Mazie L) mech Mack Trucks h318 W 25th
-Jas G (Ida W; Peeler's Portrait Studio) h2421 LaSalle
-John E drftsmn Sou Ry r1109 Nations dr
-Katherine Mrs registrar Central High Sch r1400 Woodland dr
-Lackey B (Dorothy T) dentist 1012 Kings dr R606 h2536 Cloister dr
-Laura E (wid W C) h1001 E 10th apt 95
-Leidy Y (Charlabel Y) clk Duke Pwr h600 Dowd rd
-Lewis (Peggy) pres Charlotte Cheerwine Bottling Co r Salisbury NC
-Lola H Mrs plant opr Barnhardt Mfg r1616 Harrill
-Louis N (Betty J) h811 N Church
-Martha tchr Sedgefield Sch h234 Sedgefield rd
-Oliver C carp h2315 Sanders
-Shuford Rev (Bessie M) h620 Cherokee rd
-Shuford K (Kath) rep State Dept of Labor h1400 Woodland dr
-Wm H USA r2518 Beattie's Ford rd
-Wm H (Betty R) clk Kroehler Mfg h900 Dudley dr
eeler's Portrait Studio (James G Peeler) photogs 1404 Beatties Ford rd
eeples Henry E (Ruth) agt Home Beneficial Life Ins h325 Summey av
eerless Inc Mrs Mae T Moffitt pres J V Moffitt jr sec-treas- genl mgr whol mattress 219 S Caldwell
-Knitting Co Inc David D Berson mgr 226 W 24th
eery see also Perry
-Lee H (Henrietta S) eng Natl Carbon Co h3241 Marlborough rd W
-Saml T (Gladys S; Hollywood Grill) r Dogwood cir
-W Stewart (Annette R) dentist 225 N Torrence h2000 Cloister dr
egg Geo H slsmn H G Hastings Co r1924 Commonwealth av
-June D Mrs clk City Bd of Educ r637 Harwyn ct
egram A Reese (Vera W) asst agt Sou Ry h2049 Greenway av
-Edw H (Margt F) mech A&P h2900 Carol av
Effie bmo Bank of Char r RD 3 Box 230
Elma (wid Phillip S) h415 Louise av
Frances studt r2024 Greene
Frank C (Lois B) wtchmn Watson Wtchmn's Serv h2024 Green
Jas runner S&W Cafeteria r515 S Caldwell
Jas C emp Army Reserve Training Center r3815 Central av
Jos USA r2049 Greenway av
Lois B Mrs nurse Dr Franklin L Wilson r2024 Greene
Margt F Mrs ofc sec A&P r2900 Carol av
Mary L studt r2024 Greene
May M h1819 Asheville pl
Robt R (Norma) collection correspondent Esso r800 Jefferson dr
Sybil J ofc sec Home Life Ins Co of NY r1816 Avondale av
Tom hlpr Beaty's Esso Serv r RD 3
Vera W Mrs clk Sou Ry r2049 Greenway av
Wm F slsmn A&B Florsit Sup r415 Louise av
Wm W carp Blythe & Isenhour r RD 3
gues Alex (Effie) whsemn Virginia Paper Co h1331 Tinnin av
Carolyn Mrs h2301a Horne dr
Hattie M r114 S Davidson
Henry (Doretha Y) h336 Cherry
Henry (Viola Y) orderly Presbyterian Hosp h114 S Davidson
Henry T baler Harper-Crawford Bag r1331 Tinnin av
Jas dishwasher Bailey's Selwyn Cafeteria r1331 Tinnin av
Lessie maid Ancrest Motel r RD 10 Box 322D
Levander lab County Home r336 Cherry
Robt L dishwasher County Home r336 Cherry
Thos E housemn The Char City Club r204 N McDowell

PEGUES
--Viola Y Mrs drsmkr 114 S Davidson r do
Pehl Glen E r201 N Dotger av apt C9
Pelda Doris (wid Ronald) h406 Kirk blvd
Pelham Jesse L (Vernon R) driver Victory Cab h416½ W 11th
--Vernon R Mrs waitress Circle G Restr r416½ W 11th
Pell Allison H (Ellyn G) pres Pell Cotton Co r Carmel rd
--Allison H jr (Blayney N) v-pres Pell Cotton Co h1932 Sharon la
--Carolyn Mrs tel opr White Mtr r1707 S Tryon
--Cotton Co Allison H Pell pres Allison H Pell jr Henry Lomax v-prests Howard B Beam sec-treas 1018 E 4th
--Edw ctn classer Pell Cotton r Carmel rd
--Letha T (wid Claude D) r1720 Grimes
--Thomas A (Carolyn) bkpr Cook Distributing h1707 S Tryon
Pellegrini John (Vallaree) br mgr Hood Chemical h514 Melbourne ct
--Vallaree Mrs ofc sec Pneumafil Corp r514 Melbourne ct
Pelletier Mary H (wid Morris F) h1305 N McDowell
Pelone Michl N (Mary E) carrier PO h621 E Tremont av
--Theresa J studt r621 E Tremont av
Pelt Arth P (Jewel M) slsmn Clark's Dept Store h218 S Gardner av
--Jewel M Mrs ofc sec Engineering Inc r218 S Gardner av
Pelton & Crane Co G Randolph Babcock pres Wm W Houghton Geo Landman Thos C Williams v-prests Ralph E Griffith sec-treas dental and mfrs surgical equip 200 Clanton rd
Pemberton John constn wkr r125 N Caldwell
--Otis whsemn Feibus-Gordon r1508 Burton
Pempleton Jesse R meat ctr Airport 77 Restr r205 N Caldwell
Pena Shirley J Mrs r2116 Floral av
Pence Anna B Mrs smstrs Parks Cramer r1614 Brook rd
--Bessie P (wid Martin L) pkr Lance Inc h415 Rensselaer av
--Dorothy F ofc sec Lei Constn r Matthews NC
--Marvin E (Anna B) agt Skyland Life Ins h1614 Brook rd
--Walter M (Florence C) h3616 Craig av
Pender Buddie T (Peggy A) slsmn Westinghouse h700 Gallagher
--C Dwight (Evelyn T) hlpr County Bd of Educ h1708a Fleetwood av
--Chas A (Myrtle R) loan mn Union Natl Bk h3400 Cosby pl
--Clara L Mrs mgr The Uniform Center r1510 Lynway dr
--Dorothy W clk Travelers Ins r RD 2 Box 370 Huntersville NC
--Emma J Mrs boarder Chadbourn Gotham Inc r RD 8 Box 102
--Evelyn T Mrs sten Pure Oil r1708a Fleetwood av
--F Lewis whsemn Atlas Sup r RD 7 Box 552
--Henderson F patrolmn Merchants patrol r RD 8
--Janet B med sec Miller Clinic r RD 11 Box 604
--John C mech Pet Dairy Products r RD 10
--John R (Rogers G) v-pres Pyramid Life Insurance Co h2209 Sherwood av
--John R III (Mary D) phys 1012 Kings dr R424 h601 Ashworth rd
--Jones F clk Colonial Stores r RD 8 Box 101
--Lou G Mrs tchr Villa Hts Sch r4833 Charleston dr
--Luther H (Betty B) genl mgr Edwards Constn & Sup h3430 Draper av
--Luther W (Hastings Auto Service) r Statesville rd
--Marshall slsmn Bost Bakery r Monroe NC
--Myrtle R Mrs demonstrator Sou Dairies r3400 Cosby pl
--Saml B formn Kilgo Motor Freight r RD 8
--Shaw E (Clara L) aud Miller Mtr Exp h1510 Lynway dr

CALL LEFLER,
FRanklin 5-3359
For SEPTIC TANK SERVICE
Installation - Repairs - Cleaning
Drain Pipe - Ditching - Grading

PENDER
--Shaw E jr hlpr Char Fish & Oyster r1510 Lynway dr
--Wm L studt r2209 Sherwood av
--Wm P crdr Highland Pk Mfg r RD 10
Pendergast E Louise dir christian educ Avondale Presby Ch r1423 Lilac rd
Pendergraft Alfred W rodmn Alse Y Blankenship r1130 E 4th
--Anna V Mrs slswn Kress' r620 N Church st
Pendergraph Henry I (Margie) lead ramp servmn EAL r RD 1 Box 73 Pineville NC
--W H (Pendergraph's Sales Agency) r Concord NC
Pendergraph's Sales Agency (W H Pendergraph) mfrs agt 301 N Brevard
Pendergras Chris W (Jean A) wldr r606 N Poplar
--Jean A Mrs slswn Kress' r606 N Poplar
Pendergrass Abraham (Pearlar) lab City Mtr Transport Dept h3100 Bank apt 3
--Azalee r217 Morrow apt 4
--Dorothy r3100 Bank apt 3
--Estel (Mattie) pot washer Airport 77 Restr h2364b Horne dr
--Helen emp Hanline Poultry r1129 Forest
--Jas carp Crowder Constn r Marion NC
--Marion (Mildred) lab City Mtr Transport Dept r600 E 2d apt 2
--Odell atndt Paxton's Sinclair Serv r3036 Bank
--Virginia boarder Chadbourn Gotham Inc r931 Grove
--Woodrow (Mamie) roofer Interstate Roofing & Asphalt h3100 Bank apt 2
Pendlebury Lorraine M Mrs retail adv Char Observer h748 Ideal way
Pendleton Ada C (wid Geo B) h2601 Providence rd apt 2
--Arth C (Cath H; Allen Overall) h2601 Providence rd apt 4
--Barbara tchr r3126 Morson
--Dorse F jr (Fleeta) capt USAF Recruiting h2301 Chesterfield av
--Ethel C (wid Harry R) h1001 E 10th apt 112
--Fleeta Mrs tchr McClintock Jr Hi Sch r2301 Chesterfield av
--Forest A (Rachel) spring up mn Shaw Mfg r Lincolnton NC
--Frances L prf rdr Washburn Prntg h508 N Tryon apt 219
--Frank W (Clara B) slsmn Constn Materials h3126 Morson
--Garnelle ofc sec State Beauty & Barbers Sup r Cramerton NC
--John A fxr Highland Pk Mfg r Concord NC
--John R (Nancy C) slsmn Collier's Magazine h605 Magnolia av
--Juanita Mrs clk Warner Bros Pictures Distr r424 W 9th apt 2

SAPP
Electric Co.
CONTRACTORS
105 W. Park Ave.
Tel. EDison 3-3131

E. V. Sapp

COCHRANE FABRIC SHOP
FABRICS OF ALL KINDS
Cottons Woolens Silks Worsteds
Synthetics
N. Tryon St.
Across from Mecklenburg Furniture Shop
Telephone
FRanklin 7-2997

Boyd AND Goforth INC.
General Contractors
Pineville Road
P.O. Box 10436
TEL. JAckson 3-2121

Forest Lawn Burial Park
and Mausoleum
NEW THRIFT ROAD
True Perpetual Care For Every Lot
TELEPHONE EXpress 9-1141

Jack Berger Music Co.
HEADQUARTERS FOR
OLDS, CONN, BUESCHER, CONN DIRECTOR, SELMER, LINTON
LeBLANC — GETZEN, BAND INSTRUMENTS, ALSO DRUMS
Rentals and Repairs
EDison 4-1538
120½ E. 6th

Garibaldi & Beuns INC.
104 S. TRYON ST. Charlotte's Leading Jewelers for 63 Years TEL. FRanklin 5-3331

American Academy of Cosmetology
Thelma M. Chisholm, Pres.
Fully Licensed Instructors
Thel-Go Hair Products
Charlotte's Newest & Finest Beauty School For Colored
2640 S. TRYON TEL. FRanklin 5-3150

PENDLETON
--Kathy J h3306 N Caldwell apt 3
--Maxie C Mrs emp Caro Jacquard r900 Everett pl
--Nancy K waitress Fox Restr r3306 N Caldwell apt 3
--Nellie G grill wkr Airport 77 Restr r800 Kennedy st
--R E r1915 Ewing av apt 3
--Robt S (Hattie) h420 W 9th
--Roy supt Crown Mtrs r420 W 9th
--Roy E (Janet S) mgr Smart Finance h2115 Stratford av
--Ruth J (wid Frank) r2839 Mayflower rd
--W Clarence (Juanita) guard Armored Mtr Serv h424 W 9th apt 2
--W H projectionist South Twenty Nine Drive In Theatre r Gastonia NC
--Willard E (Doris) driver Pilot Frt Carriers r RD 5 Shelby NC
Pendry Bueford W formn Blankinship Bros r RD 10
Peneall Eug emp Allis-Chalmers r215 Circle av
Penegar see also Peniger Pennigar and Penniger
--Henry A (Mabel V) brk mason Ervin Constn h2521 Grimes
--Kathleen B Mrs cafeteria mgr First Union Natl Bank h114 W 10th apt 100
--Lessie G Mrs hlpr Lance Inc r127 N Gregg
--Norman laby wkr r127 N Gregg
--Saml E (Ann D) opr Trainee New Dixie Mtr h2203 Thurmond pl
--Sarah F Mrs nurses aide Mercy Hosp r Monroe NC
--Shirley A nurse Char Mem Hosp r127 N Gregg
--Thos D (Dora K) h1700 Euclid av
--Thos D jr (Addie L) pipe ftr Crawford Sprinkler h212 Jones (H)
--Wade S (Lessie G) driver Yellow Cab h127 N Gregg
--Ware H mech Fruehauf Trailer r Mineral Springs NC

PENGUIN DRIVE-IN RESTAURANT THE (Ashley H Jerman), "Featuring The Best In Home Cooked Foods," Dining Room, Curb Service, Specializing In Freezer-Fresh Soft Ice Cream, Chicken and Shrimp Boxes 1305 W Trade, Tel FRanklin 6-3980

--The (Jas W Ballentine) restr 1921 Commonwealth av
Penick Mary r3012 Morson
Peninger see also Penegar Pennigar and Penniger
--Ellie sten Char Merchants Assn r Monroe NC
--Ira R (Polly F) servmn Caro Communications h1710b Fleetwood rd
--John C fnshr Highland Pk Mfg r Harrisburg NC
--Lillian H (wid Geo B) mach opr R W Eldridge Co h248 Rowan (Tboro)
--Marguerite Mrs clk Cay's Drug Store r CMR 332 Box 592
--Wayne del mn H&F Super Mkt r411 E 15th
Penion Robt L (Velma E) buffer Pitten-Crane h240 Rowan (Tboro)
Penley Ernest I (Dorothy H) driver G&H Transit h328 S Torrence
--Homer T Rev (Margie B) slsmn collr M&J Supply h3109 N Myers
--Margie B Mrs wndr Johnston Mfg r3109 N Myers
--Shirley r3109 N Myers
Penman Eliz Mrs tchr Sterling Hi Sch r325 Gene av
--Jas T (Eliz) waiter Wm R Barringer Hotel h325 Gene av
Penn Alf D (Virginia P) buyer Celanese Corp h2523 Crescent av extd
--Mutual Life Insurance Co Wm T Nichols jr genl agt 817 E Trade R1
Pennell Betty L typ Hdw Mut Ins Co of the Carolinas h2500 Barringer dr
--Dorothy T sten Char Mem Hosp r Belmont NC
--H Eug with Allison-Erwin r RD 1 Box 654 Lenoir NC
--John W (Myrtle L) slsmn Industrial & Textile Sup h1808 Mecklenburg av
--L C (Dorothy M) lab City h705 E 5th apt 4
--L Melle Mrs nursing sch dir City Bd of Educ r RD 4 Box 475
--Lloyd carp Knox Cabinet Shop r Old Monroe rd RD 1
--Marcus M jr mgr Liberty Life Building Inc r RD 4
--Myrtle L Mrs ofc sec Electrical Modernization r1808 Mecklenburg av
--Reva Mrs opr Belk's Beauty Salon h403 Berkshire rd
--Sylvia G r1808 Mecklenburg av
--William C (Jean) slsmn Skill Corp h5116 Furman pl
Penney Helen M (wid John S) h653 Manhassett rd

PENNEY J C CO INC
B E BAUBLITS MANAGER
WE CLOTHE THE ENTIRE FAMILY
PARK ROAD SHOPPING CENTER
4225 PARK RD
TELEPHONE JAckson 3-6404

Pennigar see also Penegar Peninger and Penniger
--H E Co Howard E Pennigar pres E R Leeper sec-treas plmb sups 632 Dowd rd
--Howard E (Frances E) pres H E Pennigar Co h1822 Cassamia pl
--Robt J (Betty B) rep Esso h1647 Merry Oaks rd
--Ware jr (Carol J) asst formn Mount Hope Machy Co r Mineral Springs NC
Penninger Beatrice beautician Wisteria Beauty Salon r RD 7 Box 749
--Betty J lab Pet Dairy Products r RD 7 Box 1758
--Bill F sht mtl wkr The Shuman Co r RD 7 Box 567
--Chester B (Elsie E) knitter Nebel Knitting h3915 Brentwood cir
--Dessie B Mrs mach opr Swinson Food Products r RD 10 Box 121
--Elsie E sten Master Clns r3915 Brentwood
--Emma P undwrtr Life Ins Co of The South r Concord NC
--Etta Mrs fcty wkr Westinghouse r RD 7
--Grace S Mrs clk Chadbourn Gotham Inc r4426 Myrtle av
--Horace M servmn Brown-Rogers-Dixson h409 N Church apt 107
--Jas F (Hazel F) supvr SBT&T h2218 Shamrock dr
--Jas H (Gladys; Oakhurst Upholstery Co) h448 Richland dr
--Jean L clk Biltmore Dairy Farms r RD 7 Box 567
--John E formn John J Morton Co r RD 11
--Jos E mech White Mtr r RD 7 Box 636
--Margt W Mrs nurse Dr Chas L Nance r RD 7
--Maxine L pre-boarder Nebel Knitting r1116 E 15th
--Richd L (Mary) driver Pure Oil r Beatties Ford rd
--Robt M (Sarah C) clk Duke Pwr r1421 Valleydale rd
--Saml A buyer Belk Stores Servs r Richfield NC
--Sarah C Mrs ofc sec The Duke Endowment r1421 Valley Dale rd
--Victor L (Elva; Penninger's Gulf Service) r RD 10
--W Van (Alice W) mech Cannon Aircraft Sls & Serv h2812 Blacknut rd

PENNINGER
--Wm J jr clk Chadbourn Gotham Inc r RD 7 Box 749
--Wm M (Virginia A) equip opr City Mtr Transport Dept h1116½ E 15th
--Willis W (Celia C) mach hlpr Parks-Cramer h1823 Pegram
--Winferd W (Marian M) sup mn Swift & Co r1717 Mecklenburg av
Penninger's Gulf Service (Victor L Penninger) gas sta N Tryon
Pennington Carl carp R H Wheatley Co r N Belmont NC
--Glenn W (Mary M) phys 1318 Scott av h2200 Queens rd E
--Jessie W (wid Wm T) h1809 Academy
--M Lunette cash Crane Co r Mt Holly NC
--Margt S Mrs clk Cay Drug Store r1929 Sharon-Amity rd
--Wm I (Margt S) carp Brown Equip h1929 Sharon-Amity rd
Pennsylvania Lumbermens Mutual Insurance Co Frank A White jr SE div mgr 212 S Tryon R819

PENNSYLVANIA OIL CO (J C Miller), Valvolene Distributors, Motor Oils, Greases, Auto Chemicals, Zeco Auto-Shield, R B S Super Tungsten Ignition Points, Rear 1122 S Boulevard, Tel EDison 3-6185 (See Yellow Page 154)

--Railroad Co The J Walter Horrocks dist sls mgr 212 S Tryon R1207
Penny Clyde C (Iris L) dist sls mgr Genl Elec h1343 Woodlawn rd
--Eug r1835 Statesville av
--Jas C (Betty) h1024 Westchester blvd
--Leonard V (Elsie H) agt Delta Air h214 Seneca pl
--Margt M (wid Clyde C) r1343 Woodlawn rd
--Mark T (Mary F) h1901 Optimist la
--Profit Store (J Victor Malphurs) gros 501 S McDowell
Penrod Clarence E (Doris T) h3100 Florida av
--Doris T Mrs ofc sec Charles W Connelly r3100 Florida av
Penrose Ray G (Shirley W) slsmn Alcoa h1119 W Dresden dr
Penry Mary J (wid John L) h312 Tuckaseegee rd
Pension Planning Associates B Scott Blanton jr pres consultants 212 S Tryon R80
Penson Mae tel opr Courtesy Mtrs r1949 Wilmore dr
Pentecost Chas L (Jacquelyn N) ofc mgr Allis-Chalmers Mfg h1517 Clayton dr
Pentecostal Temple of Jesus 1914 Renner
Pentes E Lucile Mrs h2016 Floral av
--Jack M jr (Ruth J) pres Commercial Art Shop Inc h3444 Selwyn av
--Ruth J Mrs case wkr County Dept of Pub Welfare r3444 Selwyn av
Peo David N h217 Circle av apt 3
Peoples Al lab City Bd of Educ r RD 2
--Barber Shop (Howard Johnson Thos W Vaughn) 108 Howells Arcade
--Benny V emp E P Nisbet Co r Rock Hill SC
--Bobbie W (Harriet) formn Buensod-Stacey r425 Frank dr

PEOPLES CREDIT CLOTHING STORE, H Lubinger Mgr, Ladies' Ready-to-Wear, Men's Clothing, Try Our Easy Credit Plan 130 E Trade, Tel FRanklin 6-3064

--Doris K Mrs clk Chev Mtr r RD 2 Huntersville NC
--Eugene hsemn Hotel Char r2623 Rachel st
--Frank (Dorothy P) prntr Delmar Studio h506 E 3d
--Georgiana A (wid Wm) h222 N McDowell
--Harriett Mrs cash Refgr Discount r425 Frank dr
--Herman (Lucille) jan Anderson Bldg h43 E 1st
--Iola W Mrs h2623 Rachel
--Methodist Church Rev John E Stephenson pastor 1503 Kennon
--Rachael J ofc sec Char Observer r5716 Preston la

PAINTING
J. E. MARKHAM
PAPERING
Quality Workmanship Finest Materials
2627 HILLSIDE DRIVE
Telephone FRanklin 5-7400

INSURANCE INSURANCE
TRANSPORTATION COVERAGES A SPECIALTY
GENERAL REALTY & INSURANCE CORPORATION
Office 418 W. 5th St.
Res.: 1417 Biltmore Drive
SIDNEY S. FARABOW, Manager
Charlotte, N. C.
Phones: Office FRanklin 6-1545
Res. FRanklin 5-3187

'EOPLES SAVINGS & LOAN ASSN, James F Martin Pres, Wm S Clanton Exec V-Pres, Calvin B Phifer Sec, Allen Griffin Treas, 117 E 4th, Tel FRanklin 5-8146 (See Yellow Page 194)

'ep Boys The Frank S Schultz mgr auto parts 522 N Tryon

epper A W whsemn Pilot Freight Carrier r404 N Poplar

-Alex (Frances H; Advance Window Cleaning) h803 E 15th

-Anita sten Morris Speizman Co r836 Drummond av

-Gaddis W msngr WU Teleg r3031 Georgia av

-Jakie Mrs teller Am Coml Bank r2440 Vail av apt 4

-Jos J (Anita S) h836 Drummond av

-Monroe cook Copa Grill h421 E 3d

-Morris J (Rose B; City Window Cleaning Co) h1430 Morningside dr

-Polly teller Am Coml Bank r4779 Wendover la

-Ronald (Jakie) slsmn Levi Strauss h2440 Vail av apt 4

eppers Adell W Mrs maid h708 Trotters

'EPSI-COLA BOTTLING CO OF CHARLOTTE INC, H B Fowler Pres-Treas, Margaret F Fowler Sec, 2820 S Boulevard, Tel JAckson 3-6761

'eralta Climaco J (Gretta T) bkpr Natl Bankers Life Ins h317 W Boulevard

'ercival Florence C (wid Chas R) h1355 Kings dr

-Kathleen R Mrs slswn Snow Realty Co r2934 Forest Park dr

-Lillian E ofc sec Benj F Wellons r1516 E 8th

-Nancy G slswn Lucielle's r2918 Avondale av

-Robt H (Kathleen R) dist mgr Dodge Bros Corp h2934 Forest Park dr

'ercy Calvin (Geneva) textile wkr Holly & Park h3101 Whiting av

-Geneva Mrs emp Jacks Cookie r3101 Whiting av

-Martha W Mrs nurse's aide Joyner Nursing Home r3532 Robinson cir

-Vance (Martha W) mtcemn Joyner Nursing Home h3532 Robinson cir

'erdue Carol L (Jane B) stock hndlr Chev Mtr r6843 Milton rd

-Ervin E (Iris W) appr R H Bouligny Inc r RD 1 Box 432

-Iris W Mrs spinner Marshall Mills r RD 1 Box 432

-Jerry L raw stock hd Highland Pk Mfg r516 E 35th

-Martin E (Virginia J) slsmn Kershaw Mfg h4019 Sheridan dr

-Minnie C Mrs emp The Rambler h813 E Vance

-Minnie L shaker Domestic Lndry r813 E Vance

-Roy C (Anne C) agt Int Rev Serv h2021 Arnold dr

'erez Aaron (Mildred) meat ctr Morris & Barnes h219 N Cloudman (H)

-Antonio clk Parnell-Martin Sup

-Marco studt h524 E Boulevard apt 3

'ERFECTING SERVICE CO
OFFICERS
EDWIN C SHAW, PRESIDENT
HARMON L SHAW, VICE-PRESIDENT
A J DeMEYER, VICE-PRESIDENT SALES
VAN LEE SHAW, SECRETARY-TREASURER
E A KNEIS, ASST SECRETARY TREASURER
MANUFACTURERS OF
"THE ROTARY UNION"
UNI-TRAP STEAM TRAPS
UNI-STRAINERS
PERFLEX METAL HOSE FITTERS
PSC COMPRESSED AIR CONTROLS
QUICK-CONNECT COUPLINGS
OFFICES and FACTORY
332 ATANDO AV
TELEPHONE FRanklin 6-4811

rgerson Leonard N (Virginia E) mgr Plantation Grill h2727 Royston rd

riodical Publishers Service Bureau Inc Albert F Meadows mgr magazines 237 S Tryon R902

rkins A W jr fxr Highland Pk Mfg r Mooresville NC

Albert (Grace C) h1900 Luther

Albert jr del mn Myers Park Pharm r1900 Luther

PERKINS

--Annie S Mrs hlpr Virginia L Perkins r Derito NC

--Camilla W nurse Presby Hosp r1448 E 7th apt 1

--Clyde Mrs (Thomasboro Beauty Shop) r153 Homestead Village

--Clyde A (Carole) mailer Char Observer r RD 6 Box 472 City

--Daisy L Mrs cash The Tate-Brown Co r RD 9 Box 707B

--Doris M bkpr Tri-State Distrs r1944 Cliffwood pl

--Dorothy Mrs h1944 Cliffwood pl

--Elliotte T jr (Daisy L) mail hndlr PO r RD 9 Box 707B

--Elmer (Gladys N; Charlotte Carpet Service) r3246 Brixton ct

--Estelle H Mrs (Ma Perkins Nursery) r2123 Pinckney av

--Ethel opr Mrs Mildred H Long r RD 6 Box 472

--Forrest W fxr Highland Pk Mfg r Mooresville NC

--Happy waitress Morehead Center Restr

--Hattie J (wid J C) h230 Plainview rd

--Ima N Mrs distr H&H Engineering & Sls h2211 Thurmond pl

--Jas D mach Sou Ry r RD 7

--John T jr mach Sou Ry r RD 8 Box M-190

--Johnsie Z Mrs slswn Belk's r E Lakeside dr

--Mack D emp Queen Pie r315 N Caswell rd

--Ma Nursery (Mrs Estelle H Perkins) 2123 Pinckney av

--Marvin A (Estelle H) contr 2123 Pinckney av h do

--Millie nurse Presby Hosp r1408 E 7th

--Paul driver Mut Distr r Derita N C

--Thos L (Julia M) traffic repr Johnson Mtr Lines h2218 Amesbury av

--Virginia L reweaving 117 E 3d R211 h432 Plymouth

--Wallace R surveyor Ervin Constn r Box 23 Waxhaw N C

--Wm R driver r1824 Parson

Perkinson Alvin P jr (Ellen S) assoc Davis & Davis Realty Co Inc and spl agt Atlantic Life Ins h1414 Mockingbird la apt C

--Chas P (Helen S) insp Douglas Aircraft h1012 E 36th

--Ellen S Mrs nurse Dr James Crosby r1414 Mockingbird la apt C

--Helen S Mrs cook Douglas Aircraft r1012 E 36th

Perlin R Florence Mrs (Reese's Antique Shops) r1536 Wendover rd

--Simon J (R Florence; Reese's Antique Shops) h1536 Wendover rd

Perma Base Dental Laboratory (Everett L Biddy Roy A Bridges) 919 Elizabeth av

Pernell Gracie fountain wn Harris Super Drugs

--L C lab City Mtr Transport Dept r705 E 5th

Perrell Alma C Mrs opr Elite Beauty Shop h3200 Boyd (H)

--Bernard J (Ann) countermn Joint & Clutch Serv r RD 1 Box 70

--Chas D (Ruby) ship clk Char Tank r RD 6 Box 817C

--Emma (wid F L) r319 Key (Tboro)

--Theaon C (Sarah S; Ajax Sewer & Drain Service) h2620 Hillside dr

--Lacey C driver Char Industrial Serv r205 Judson

--Peggy M emp Delmar Studios r205 Judson av

--Sarah S Mrs supvr Geo G Scott & Co r2620 Hillside dr

Perriello Robt G (Barbara G) sou dist mgr Warwick Chemical h436 Livingston dr

Perrin Beulah J (wid J H) smstrs 2030 W Trade h do

--Thos S jr (Jane) phys 309 S Laurel av h1767 Sterling rd

Perrine Bertha C (wid L J) h2934 Center dr

Perry see also Peery

--A Ernest clk PO r4411 Holbrook dr

--Ada (wid Dock) maid h612 Carmel apt 2

--Albert L studt r901 S Druid cir

--Alice C studt r1517 E Worthington av

--Alma J (wid Jas H) r1817 Lombardy cir

--Alta P (wid Dock) h402 N Summit av

--Andrew (Texie) brick mason h1439 Dean

--Ann L Mrs clk Harris Exp r312 W 26th

--Arth P (Gladys E; Perry Sign Co) h220 N Torrence

ROGERS BARBECUE
CATERERS
"Catering to Parties A Specialty"
115 S. MINT ST. TEL. EDison 3-8639

PERRY

--Arth P jr formn Perry Sign Co r2714 Albany la

--Barbara photog Dunbar Stanley Studios r Siler City NC

--Ben C (Joyce M) city police h2314 N Poplar

--Benny lab Jones Elec Repr r418 E 8th

--Body Shop (Harry J Perry) rear 1500 Burton

--Bruce (Linda L) exam State Hwy Patrol h2521 1st (Reid Park)

--C Drayton (Violet D) genl supt Patterson Coal & Oil h515 Beaumont av

--Carl L barber Deluxe Barber Shop r1320 Beatties Ford rd

--Cecil L (Kay) whsemn Gates Rubber r1 Kannapolis NC

--Chas M (Marlene L) knitter Nebel Knitting h1558 Wilmore dr

--Charlotte M Mrs clk du Pont r2103 Randall

--Clinton jr studt r518 Village ct

--Clinton P (Lucille P) stockmn Herald Press h518 Village ct

--Colell (Reola S) prsr Miller's Central Hat h631 Crockett

--Connie Mrs slswn Efird's r Box 218 Pineville NC

--Cora (wid Pierce) h812 Spring

--Creola C (wid Tank) maid h324 Boundary

--D Saml (Mary L) meat ctr Tarrant & Pittman Super Mkt h440 Wonderwood dr

--Deana G studt nurse Char Mem Hosp r do

--Dennis R (Lynne M) asst mgr Caro Prntg h1712 Wilmore dr

--Dora J wrapper Ivey's r3113 Monroe rd

--Dora V Mrs emp Pierce Poultry r3113 Monroe rd

--Doris C clk Travelers Ins r4411 Holbrook

--Earl D (Dora V) driver Char City Coach Line h3113 Monroe rd

--Eliz M Mrs (Perry's Smoke Shop) h702 E 3d

--Ellen H Mrs mach opr Hudson Hosiery r528 Arlington av

--Elzora Mrs maid h1136 Forest

--Emma Mrs maid h1024 E 2d

--Erma L Mrs clk A&P r3325 Anson

--Evelyn Mrs nurse Char Eye Ear & Throat Hosp r138 Stonewall Jackson Homes

--Florinda M bake dept Airport 77 Restr r2406 Celia av

--Frances W Mrs emp Natl Carbon r715 Woodruff pl

--Frank (Helen H) h933 Holland av

--Frank (Marie) brklyr 426 Heflin h do

--Gordon C (Ellen H) driver Dilworth Poultry h528 Arlington av

--Grant (Rebecca) jan Belvedere Hosiery h620 Prince (H)

--Harry J (Edna M; Perry Body Shop) h1500 Burton

--Hattie H Mrs maid h1018 S Independence blvd

--Helen M Mrs clk Sou Appliances r2436 Laburnum av

--Henry H (Jamie) knitter Nebel Knitting r RD 4 Alleemarle NC

--Herbert L (Bernice B) driver Char Paper Co h917 Rodey av

--Herman L (Helen E) plant wkr Sealtest Sou Dairies Div r933 Holland av

--Howard r2424 Jefferson Davis

--Ida A (wid Rivhall) h2649 W Trade

--Ike (Lucille) brkmn P&N Ry h rear 1928 Beattie's Ford rd

--Isiah jr (Ruby W) mixer asst Jack's Cookie h2325 Olando

--J Douglas h1407 N Caldwell

--Jas (Earle) lab h721 Henderson ct

--Jas D (Eliz O) supt Airco h2922 Idealway cir

--Jas N (Mabel F) asst mgr Miller-Jones h420 N Church apt 2

--Janie B (wid John) maid h704 Pearl

--Jeremiah C (Betty R; Perry Plumbing Co) h137 Lanier av

Where To Buy?

Consult the Classified Business Lists In This Directory

COLUMBUS OIL COMPANY
DISTRIBUTORS
CITIES SERVICE
Motor Oils
Gasoline
Greases
Lubricants
Kerosene
and
Fuel Oils
"CHARLOTTE'S PIONEER FUEL OIL DEALER"
2109 S. Boulevard
TEL. EDison 3-7511

HAYES NURSERY
"EVERYTHING THAT'S GOOD and HARDY"
— LANDSCAPE PLANNING —
4928 Tuckaseegee Road Tel. EXpress 9-1911

LITTLE HARDWARE CO. INC.
The Best in General Hardwares
WHOLESALE INDUSTRIAL SUPPLIES — WHOLESALE — RETAIL PAINTS
SPORTING GOODS
TEL. EDison 3-3133
1332-34 S. MINT

GORDON P. CHERRY
GENERAL CONTRACTOR
Custom Home Building At Its Finest
116 W. 3d St.
Phone FRanklin 6-1845 or EMerson 6-4694

Dogwood Beauty Salon
Distinctive
Hair Styling
328½ N. TRYON TEL. EDison 4-6127

PERRY
--Jesse P (Jean L) h1419 Enderly rd W
--Jessie L repr Arkansas Fuel Oil r401 Dorsey av
--Joanne C asst Northwest Medical Clinic r2349 Olando
--John asst mgr Westerly Hills Drugs r Jackson pl
--John (Florence D) emp Army Reserve Training Center h1058 Dale la
--John H (Emma J) brklyr h1101 Justice av
--Jonathan (Myrtle) brick mason h1437a Samuel
--Jos C (Rita G) asst sls mgr Grolier Society h2710 Haverford pl
--Jos R (Lorraine R) asst mgr Underwood Corp h3211 Clark
--Jos R lab Pet Dairy Products r Polkton NC
--Joyce M Mrs clk Western Elec r2314 N Poplar
--Julius L (Nettie) porter Lassiter Corp h1305 Tinnin av
--Kathleen S Mrs v-pres The Perry-Mincey Co r3020 Providence rd
--Kay R bkpr F H Ross & Co r Kannapolis NC
--Lake B (wid Roy) h1761 Sterling rd
--LeConte (Geraldine C) city police h2504 Columbus cir
--Leonard (Geneva S) driver Ervin Constn h117 N Druid cir
--Leroy (Letha; Roy's Place) h1604 Burton
--Leroy orderly County Home r N Tryon
--Lewis L (Frances W) utility specialist Colonial Stores h715 Woodruff
--Lizzie L (wid Peter) h1225 Fairmont
--Lottie asst Northwest Medical Clinic r2349 Olando
--Lovie P (Lucretia B) hlpr Am Bakeries h1914 Lloyd apt 406
--Lowell C jr (Helen M) insp Ronson Hydraulic h2436 Laburnum av
--Lucille P Mrs hlpr Southland Rebuilders r518 Village ct
--Mable F Mrs slswn Belk's r420 N Church apt 2
--Mack D (Alberta R; Carolina Printing Co) h518 N Church
--Mae H Mrs h526 Oakland av apt 1
--Margt N Mrs ofc sec Gulf Life Ins r Marshville NC
--Marguerite Mrs nurse Good Samaritan Hosp r1224 Condon apt 1
--Mary maid h904 W Tremont av
--Mary E (wid Haskell) h511 Mill rd
--Mary G Mrs maid r418 E 8th
--Mattie J Mrs h421 E Vance
--Mildred tchr Lakeview Sch
--Milton G (Sadie) h1538 Providence dr

PERRY-MINCEY CO THE, Osborne S Perry Pres-Treas, Mrs Kathleen S Perry V-Pres, Wm S Perry Sec, Harold H Francis Genl Manager, Charlotte's Largest Independent Furniture Store, Furniture and House Furnishings, Convenient Budget Terms 123-125 S College, Tel EDison 3-3759 (See Yellow Page 103)

--Myrtle emp Delmar Studios r1437a Samuel
--Nancy D clk Tenn-Caro Trans r2714 Albaney la
--Nellie lndry wkr Char Lndry r622 E 4th
--Nettie Mrs (Pines Motel) r Double Oaks

PERRY OSBORNE S (Kathleen S), Pres-Treas The Perry-Mincey Co 123-25 S College, Tel EDison 3-3759, h3020 Providence rd, Tel EMerson 6-1852

PERRY
--Osborne S jr (Ann M) v-pres The Plaza House Inc asst treas The Perry-Mincey Co h1505 Andover rd
--P M jr studt r331 W Kingston av
--Patricia K Mrs slswn Gold Stamp Premium r2212 The Plaza
--Pauline h401 Darsey
--Pennie E tchr Second Ward High Sch h1823 Vinton
--Perzavia L (wid Rufus) gro 1508 Burton h do
--Plumbing Co (Jeremiah C Perry) 137 Lanier av
--Preston M (Effie L) servmn Duke Pwr h331 W Kingston av
--R O clk Parks-Cramer r RD 11 Box 546a
--Ralph B (Ann L) clk Fidelity & Casualty h312 W 26th
--Ralph H (Ruth T) eng Wilkin Theatre Sup h1517 E Worthington av
--Ramsey (Anna B) h1029 Haley pl
--Raymond A (Gladys R) processor Recordak Co h4943 Baylor dr
--Rebecca Mrs prsr Julian's Lndry r620 Prince (H)
--Reber slswn Grant's r137 Lanier
--Reuben S (Nellie H) lab H L Bowers Co h620 City Hall al
--Richd jr (Margt A) lab City Bd of Educ h1216a Moss
--Robt (Mary S) h700 E Hill
--Robt (Lizzie S) h704 E 3d
--Robt E jr (Danilla S; Whitlock Dockery Ruff & Perry) h608 Llewellyn pl
--Rosa N (wid A G) h1705 Kenilworth av
--Roy (Nettie; Pines Motel) r Double Oaks
--Roy C mtr rdr Duke Pwr r331 W Kingston av
--Roy S jr (Charlotte M) slsmn Sou Engineering h2103 Randall
--Roy T (Florinda) driver Art Flower Shop h2406 Celia av
--Ruby maid r1351b Horne ct
--Ruby W Mrs nurse Good Samaritan Hosp r2325 Olando

PERRY RUFUS P DR (Thelma D), Pres Johnson C Smith University 100-152 Beattie's Ford rd (Biddleville), Tel EDison 3-8531, h do, Tel FRanklin 5-5173

--Ruth prsr Natl Clns r401 Dorsey
--Ruth A (wid S W) r3211 Wilkinson blvd
--Ruth T Mrs nurse City Health Dept r1517 E Worthington
--Sarah lndry wkr Char Linen Serv r518 Village ct

PERRY SIGN CO (Arthur P Perry), Neon Signs, Sales and Service 2217 N Tryon, Tels EDison 2-3405 and EDison 4-7289

--Solomon W (P&P Shell Service) r3211 Wilkinson blvd
--Thelma D Mrs instr Johnson C Smith Univ r do
--Theo R (Annie L) lab h3508 Jonquil
--Theo R studt r304 Gene av
--Thos L (Margie C) mgr Sou Oil Stores h410 Katonah av
--Thos W (Ruth H) mgr Crawford & Co r RD 11 Box 130
--Thos W (Sue M) mech State Air Natl Guard h5220 Buckingham dr
--Tom lab Waddell Constn r Monroe NC
--Ulyses J (Mamie) pkr NAPA h1919 Earle apt 349
--Violet D Mrs ofc sec Celanese Corp r515 Beaumont av
--Virgil R (Erma L) ship clk Perfecting Serv h3325 Anson
--Virginia A pre-boarder Nebel Knitting r601 Wilbrown cir
--W Thos (Dianne K) clk WU Teleg h925 Lanier av
--Walter E (Evelyn) mgr Advance Stores Co Inc h138 Stonewall Jackson Homes
--Will (Corry W) emp Char Pipe & Fdry h118 S Davidson apt 2
--Wm jr (Lucille D) carrier PO h308 Gene av
--Wm C mach Henry Walke Co r1408 Choyce av
--Wm L constn wkr r609 S McDowell

PERRY
--William M (Carolyn) carp Ervin Constn r2610 Columbus cir
--Wm S (LaRue L) sec The Perry-Mincey Co and sec-treas The Plaza House Inc h1529 Andover rd
--Wm W jr (Martha) slsmn Mellon Co r Concord NC
--Willie (Bertha M) sexton Myers Pk Presby Ch h901 S Druid cir
--Willie K Mrs (White Orchid Beauty Salon) h914 E 5th

PERRY'S SMOKE SHOP (Mrs Eliz M Perry), Groceries, Fruits and Fresh Vegetables, Soft Drinks, Ice Cream and Candies, Cigars and Cigarettes 700 E 3d

Person Clara L comptometer opr Sealtest Sou Dairies h712 Louise av apt 104
--Dorothy H Mrs librn Pub Library r1712 Madison av
--Eddie E (Emily B) battery tier Natl Carbon h3618 Avalon av
--John (Doretha S) constn wkr John Crosland Co r1024 1st
--Marion Mrs tchr Myers Pk Sch r RD 4 Matthews NC
--Robt jr (Dorothy H) social wkr County Juvenile Court h1712 Madison av

PERSONAL FINANCE CORP
ROBERT L ISENHOUR, MANAGER
LOANS
FURNITURE
HOUSEHOLD
120 E 4TH
TELEPHONE FRanklin 6-1466

Persons Alfred (Flossie M) carp Banner Constn h1024 Burton apt 2
Pesadeno Robt A shop wkr Retreading Equip Co
Pest Control Inc Thos P Knox jr pres 129 W Boulevard
Pesta E Chas (Deanne C) asst to sls mgr Radiator Specialty h5150 Buckingham dr
Pesticide Distributing Co Grady W Query genl mgr 3534 Central av
Pet Dairy Products Co Ransom C Hartley mgr 1111 Central av
Pete's Bait & Tackle Shop (Hazel L Helton Lloyd J Henson) 4310 York rd
--Place (Dan C Hoover) restr 422 N Church
--Pan Dairy Bar Grill (Chas Paino jr) restr 2504 N Tryon
Peter Pan Shop of Charlotte NC Inc Mrs Eva R Stedman pres-treas Mary B Reid v-pres 2717 S Boulevard
Peters Geo K (Lillie K) meat ctr A&P h1605 Kenilworth av
--Georgia L bmo Am Discount r1605 Kenilworth av
--Guy B (Frances L) res mgr John Ratteree & Co h2045 Beverly dr
--James M (Janie B) brklyr h935 N Druid cir
--Lelia J Mrs nurse Presby Hosp r1613 E 4th apt A
--Lillie K Mrs day nursery 1605 Kenilworth av r do
--Mary A (wid Joseph) cafeteria mgr Park Road Sch h1037 Emerson dr
--Moses C (Beurnett M) porter Dilworth Bakery h626 E 12th
--Norman J consultant Sonotone of Char r306 Ashley cir apt 3
--Sarepta (wid C H) r1517 Merriman av
Petersen see also Peterson
--Alberta H Mrs ofc sec Hanks-Jerman & Wyman Realty r426 Marsh rd
--Ann S Mrs clk US Dept of Commerce h2300 Farmington la
--Bernard (Alberta H) emp SBT&T h426 Marshall
--Claire E studt r2427 Cornell av
--Philip R (Mary B) genl mgr International Sales Management h1427 Hartford av
--Ralph R (Frances L) h2427 Cornell av
--Sidney D jr (Doris C) dentist 1012 Kings dr R502 h1826 Park dr
Peterson Alicia M r609 E 1st
--Alonzo T driver Lewis Distribution Serv r529½ W 9th
--Anita B Mrs slswn Ivey's r2636 Roswell

H. F. PORTER PLUMBING CO.
Plumbing Contractors
Repair Service
Free Estimates
3041 South Boulevard
Phone Office JAckson 3-1212
Phone Residence EDison 2-5982

CHARLOTTE VAN & STORAGE CO., INC.
EXCLUSIVE AGENTS
NORTH AMERICAN VAN LINES
FRANK E. WATSON, JR., "Your Moving Man"
FRanklin 6-2865
EDison 2-1959
1931 Bancroft St.
SERVING THE MOVING NEEDS OF THE NATION

Thies Realty and Mortgage Co.

Wachovia Bank Bldg. **Telephone EDison 2-7721**

ETERSON
-Bennie (wid Saml) r2517 Rachel
-Beulah M Mrs spooler tender Highland Park Mfg r224 Scottie pl
-Bill R (Margt M) v pres Carolina Motor Club Inc h939 Ideal way
-Burton G (Lucile M) sls eng Westinghouse h1071 Providence rd
-Cameron L (Martha H) sls rep Scranton Lace h2115 Harris rd
-Cath P Mrs emp Natl Carbon r1525 Thomas av
-Chas F serv mn Brady Distributing r RD 9 Box 347
-Clarence F (Cath P) pntr h1525 Thomas av
-Dallas constn wkr h421 Brooklyn la
-Dallas K with Genl Mills r2408 Grover
-Edith G Mrs h2403 E 7th
-Edmonia S (wid Saml A; Evergreen Flower Shop) h420½ N Myers
-Ernest G jr (Frances R) bkpr Armature Winding h2315 Ashley
-Florence D (wid John) maid h1026 Eldridge
-Floyd (Mabel D) lab Queen City Mattress & Uphol h528 Brookhill rd
-Garnell maid Selwyn Hotel h807½ E 2d
-Harris r731 E 2d
-Harry H (Mary S) barber h1216 Dade
-Hattie J Mrs maid h508 E Hill
-J M ofc mgr Pet Dairy Products r RD 9 Box 308
-Jack C (Beulah M) mach Package Products h224 Scottie pl
-Jack E with Am Bakeries r RD 1 King Mountain NC
-James E (Lois R) mfrs rep Equip Sls h1933 Maryland av
-John W (Pauline P) uphol Singleton Body Wks h4213 Tillman rd
-Julia Mrs chkr Jones Dry Cleaning r2421A Double Oaks rd
-Mabel D Mrs hlpr Natl Carbon r528 Brookhill rd
-Mary B (wid Harry W) mach opr Garcrest Mills h310 E Boulevard apt 2
-Mary H (wid Floyd) maid Independence Corp h416 N Davidson
-Maurice W (Isebel D) dist agt The Lincoln Natl Life Ins h3521 Park rd
-Octavia M Mrs r807½ E 2d
-Pauline P Mrs emp A&P h4213 Tillman rd
-Peter G (Nellie) genl supt Joseph T Ryerson & Son r RD 9
-Raymond (Shirley A) driver Thurston Mtr Lines h2310 N Pine
-Rebecca Mrs assorter New England Waste Mills r1136 Mona dr
-Rita P Mrs sten Manpower Inc r1322 Providence rd
-Robt lab Samples & Moore Constn r Chester SC
-Roy C (Emma G) pntg contr 1918 Thomas av h do
-Russell W mech Char Mtr Pts r418 Ideal way
-Saml (Rebecca) plstr C W Kirkland Co h1136 Mona dr
-Sheilah maid h608-10 W 1st
-Vennia N (wid John) r624 Stevens
-Walter E (Anita B) asst dist mgr Factory Mut Fire Ins h2636 Roswell av
-Wm h1914b Baxter
-Wm M (Jennie M) mech Halls Garage h206 N Bigham
-Wm R emp Char Auto Parts r418 Ideal way
-Willie barber Fairview Barber Shop r1914 Baxter
-Woodrow (Sara) lab Char Pipe & Fdry h1001 N Druid cir

ethel Glenn W partsmn Power Brake r RD 5 Box 670
-Henry B (Carolyn; Mecklenburg Equipment Co) r Concord NC
-Nancy E tchr North West Jr High Sch h515 N Davidson
-Wm A supply clk Good Samaritan Hosp r515 N Davidson
etlet Jimmie C asst supt Harris Super Drugs

Petrarca John (Jackie) clk Esso r3501 Manchester
Petrea see also Petree and Petrie
--Ann W Mrs clk Esso r5301 Chedworth dr
--Billy G driver Overnite Trans r Gaffney SC
--Dorothy B Mrs sten McLin-Williams & Co r3115 Auburn av
--Edw P (Beulah M) mech White Mtr h725 E 35th
--Eliz K Mrs bkpr Caro Pad & Paper r1001 Everett pl
--Harold J slsmn Char Oxygen & Sup r3335 Barringer dr
--Herbert M (Dollie R) h708 E 37th
--Hugh C (Noel F) art supvr Package Products h4200 Walker rd
--Jay H (Dorothy B) slsmn Diamond Match h3115 Auburn av
--Jerry F (Eliz K) supvr Mitchum & Tucker h1001 Everett pl
--John C (Lillie M) barber Morningside Barber Shop h4015 Dinglewood av
--John F (Molly A; North Charlotte City Service) r804 Herrin av
--John H (Maxine H) driver Natl Welders Sup h3335 Barringer dr
--Lillie M Mrs opr SBT&T r4015 Dinglewood av
--Michl L whsemn Joint & Clutch Serv r725 E 35th
--Ralph E (Ann W) tabulating mach opr Esso r5301 Chedworth dr
--Reginald E clk WBT Radio r725 E 35th
Petree Ralph E (Margt K) dentist 403 N Tryon R418 h2020 Lombardy cir
--Ralph E jr r2020 Lombardy cir
Petrie Agide A (Dorothy P) formn Perry Sign Co h3420 Benard av
--Annie R (wid R W) dictaphone opr Mercy Hosp r2124 E 5th
--Apartments 225 W 9th
--Howard R (Alice G) regional mgr Dodge Bros Corp h1333 Heather la
--L W Inc Lewis W Petrie pres Robt H Petrie v-pres Mrs Mary P Howell sec-treas whol gros 315 S College
--Lewis W (Mary E) pres L W Petrie Inc h620 Central av
--Mary W clk Fed Res Bk r2010 Dartmouth pl
--Robt H (Marion P) v pres L W Petrie Inc h2146 Crescent av
Petrillo Woodrow pntr r815 N Brevard
Petris Paul D (Patricia F) sls eng Gustin-Bacon h3120 Libeth
Petrowski Michl (Lois) chemist Caro Paper Board r1950 Margate
Petteway Betty art tchr Myers Park High Sch r3833 Tuckaseegee rd
--Bonnie A Mrs h708 Central av
--Carrie E maid Mecklenburg Hotel r615 E Crockett
--Geo H (Petteway May & McLeod) h1524 Elizabeth av
--May & McLeod (Geo H Petteway Harvey C May W Leslie McLeod) phys 1524 Elizabeth av
Pettic Charlie clk ABC Bd r RD 3 Box 315
Pettice see also Pettis and Pettus
--Addie C Mrs emp Radiator Specialty r1118 Mulberry apt 3
--Alex USAF r2633 Sims dr
--ChasA (Hattie L) pkr Burwell & Dunn Co h1115 S Church
PETTICE CLEANING SERVICE (Howard Pettice), Residential, Commercial, Bricks, Windows, Floors 912 N Druid cir, Tel FRanklin 6-8169 (See Yellow Page 75)
--Geo O (Martha) constn wkr h2633 Sims dr
--Geo O jr (Betty O) porter White Mtr h1218a Moss
--Hattie L Mrs cook Am Coml Bk r1115 S Church
--Hazel driver Observer Trans
--Hazel R (Rofena A) h808 N Druid cir
--Howard (Eliz W; Pettice Cleaning Service) h912 N Druid cir
--John A (Addie C) hlpr Douglas Aircraft h1118 Mulberry apt 3
--Randolph (Eliz) h1521 S Church

FRED C. SHU

BUILDER OF BETTER CLASS HOMES

Hobbs Hill Dr. CMR 461 — Telephone FRanklin 5-7234

PETTICE
--Robt L jan Sou Engineering r727 Watkins la
--Rufus G tchr Second Ward High Sch r RD 1 Ft Mill SC
Pettigrew J Robt slsmn Piedmont Carton Co
--John D (June T) mgr Tower Loan Co r3918 Glenstar ter
--Joseph A (Senella R) cook Yore Alamo Restr h2510b Double Oak rd
--June Mrs tchr Briarwood Sch r3918 Glenstar ter
--Peggy insp Package Products r1616 Cleveland av
--Willie S (wid Chas W) bkpr Singer Sewing r3918 Glenstar ter
Pettis see also Pettice and Pettus
--Alfred (Luana J) hlpr Terrell Mach h640 Brookhill rd
--Alfred jr studt r640 Brookhill rd
--Allen B (Willie J) prsmn Swift & Co h2716 Statesville rd
--Annie B emp Delmar Studios r1421 Hunter
--Grier (Bleeker) hlpr Shaw Mfg r RD 1 Fort Mill SC
--Harvey h727 Watkins la
--Harvey L (Annie B) driver Bell Lines h1421 Hunter
--Lawrence agt North Carolina Mutual Life Ins h1817 Earle apt 319
--Olin (Sarah L) lab A&P h115 Dr Carver rd
--Olin jr (Doris J) lab A&P h113 Dr Carver rd
--Rufus tchr Second Ward High Sch r RD 1 Fort Mill
--Saml r809 Rodey av
--Saml (Curlee T) hlpr Radiator Specialty h2580 Hemphill
--W L (Carretta R) lab h2531 Remus rd
Pettit Geo W (Mary S) wrapper A&P h1904 Independence blvd NE
--Geraldine Mrs emp Hudson Hosiery r320 N Linwood av (H)
--Harold O (Kathryn) opr Suburban Rulane Gas h921 Nottingham dr
--Irene G Mrs slswn Belk's r207 Bradford dr (Tboro)
--James K (Jean J) slsmn Laminated Top Co h600 Scaleybark rd
--John E (Irene G) guard Fed Res Bk h207 Bradford dr (Tboro)
--John P (Sarah C) atndt Rollins Crown Serv h237 Lillington av
--Kathryn Mrs tchr Idlewood Sch r921 Nottingham dr
--Motor Co Ernest L Hicks pres ofc 212 S Tryon R1209
--Nellie G Mrs fitter Efird's
--Nettie r207 Bradford dr (Tboro)
--W Fred (Lola O) formn Johnson-McMillan Lbr h729 Wesley av
--Wm (Geraldine S) mach Consolidated Brass h320 N Linwood av (H)
--Winona tchr Elizabeth Sch h221 Hawthorne la apt 103
Pettue Wm Robt slsmn Wright Cln r214 E Park av
Pettus see also Pettice and Pettis
--Albert (Dorothy M) plater Metal Finishing h229 Lancaster
--Alex yardmn h1332 Chilsom ct
--Alice C Mrs emp Natl Carbon r5102 Rozzells Ferry rd
--Archie N h405 Wake
--Banks W (Lila D) supt Poplar & Frederick Apts h1328 E 4th

Thomas Cadillac-Oldsmobile Inc.

CADILLAC OLDSMOBILE

Sales and Service

214-220 N. CHURCH

PHONES
Service EDison 2-7159
Sales EDison 4-4656
Parts FRanklin 6-4429
Used Cars 422 W. 5th
PHONES EDison 2-2183 and FRanklin 5-1253

THE HENRY WALKE COMPANY

1310 South Tryon St.

Phone EDison 4-5391

INDUSTRIAL SUPPLIES

MACHINE TOOLS

CONTRACTORS' SUPPLIES

"Serving Industry Since 1884"

P. O. Box 1105
CHARLOTTE 1, N. C.

F.H.A.
LOANS — AUTO
FIRST MORTGAGE

CITY SAVINGS BANK

120 E. Third St. — Tel. FRanklin 5-4441

Savings and Checking Accounts

BE

MODERN

Live Better

Electrically

- For Comfort
- For Convenience
- For Economy

DUKE POWER COMPANY

Serving the Piedmont Carolinas

CHARLOTTE MERCHANTS ASSOCIATION INC.

GIVES YOU THE SERVICES OF CREDIT BUREAU of CHARLOTTE COLLECTION SERVICE DIVISION and PHYSICIANS & DENTISTS CREDIT BUREAU

202 City Savings Bank Bldg.

120 E. Third St.

See Page B

AMERICAN COMMERCIAL BANK

FEDERAL DEPOSIT INSURANCE CORPORATION — $10,000 MAXIMUM INSURANCE FOR EACH DEPOSITOR — MEMBER

"ASK THOSE WE SERVE"

CITY CHEVROLET CO.

Sales and Service

710 S. Tryon St. Phone EDison 2-7151

PETTUS
--Barbara F clk Genl Elec r RD 11 Box 651
--Bette B Mrs clk WU Teleg r800 Walnut av
--Betty studt r1905 Russell
--Betty L asst opr SBT&T r1328 E 4th
--Calvin H (Mary C) h1029 Dudley dr
--Christine h301 W Bland
--Donald R city police r3425 Mathis dr
--Donnie curb mn Babe Maloy Drive in
--Dorothy M Mrs hlpr National Rebuilders r229 Lancaster
--Eliott porter Belk's r RD 1 Fort Mill SC
--Eliz tchr Double Oaks Sch r2501 Remount av
--Frank H driver Nathan's Inc r RD 10
--Frank W (Alice C) driver Mecklenburg Poultry h5102 Rozzells Ferry rd
--Gladys L Mrs splr Highland Park Mfg r511 Cama
--Helen C slswn Ivey's r210 N Cecil
--Hugh M (Mary D) pres A&M Crankshaft Co Inc and J&J Candy Co Inc r Oakdale rd RD 9
--J W (Gladys L) knitter Hudson Hosiery h511 Cama
--Jack S driver Queen City Mattress & Uphol r RD 10
--James R carp Char Lbr & Mfg r RD 3 Clover SC
--Jerome oven mn Sou Bakeries r RD 3 Box 315
--Jessie (wid Will) h2538a Double Oaks rd
--John T (Betty B) mach Celanese Corp h800 Walnut av
--John W agt Southland Life Ins r RD 9 Box 139
--John W (Mary) electn Harris Motor Exp h513 Bradford dr (Tboro)
--Lawrence (Pearl) ydmn h633 Cherry
--Lewis (Willie M) hauling 565 S Independence blvd h do
--Loretta S Mrs clk SBT&T r4119 N Tryon
--Marshall G (Helen Ferguson) capt City Fire Dept r210 N Cecil
--Mary C Mrs clk Caro Telco Credit Union r1029 Dudley dr
--Mary D Mrs treas J&J Candy Co Inc r Oakdale rd RD 9
--Massie (Emma M) lab Alse V Blankenship h422 W Hill
--Peggy tech Presby Hosp r2531 Kenmore av
--Thelma Mrs clk Sou Hosiery r RD 9 Box 139
--Thelma D Mrs supvr Caro Mtr Club h308 W Kingston av
--Victoria M (wid Watson) maid Pritchard Paint & Glass h315 Cherry
--Wm H jr (Carolyn K) phys 1012 Kings dr R808 h2051 Cassamia pl
--Wilson chkr Miller Mtr Exp r131 Reliance
Petty Ann G Mrs ofc sec Sealtest Sou Dairies r Gastonia NC

Southeast Airmotive Corp.

AIRCRAFT SALES and 24 HR. AIR TAXI SERVICE

HERTZ RENT-A-CAR

Douglas Municipal Airport — Licensee — Tel. EXpress 9-0457

PETTY
--Barbara J Mrs emp Union Natl Bank r329 Greystone rd
--Chas E (Margt C) pres-treas Chas E Petty & Associates Inc r2120 Providence rd
--Chas E & Associates Inc Chas E Petty pres-treas Chas L Dixon sec htg contrs 231 E Tremont av
--Chas W (Doralita L) pres Christian Film Service Inc h2714 Belvedere av
--Doralita L Mrs tchr Plaza Road Sch r2714 Belvedere av
--Ed adj US Casualty r Gastonia NC
--Geraldine waitress Greenland Restr r329 E Park av
--Henry lab Huttig Sash & Door h507 E Bland
--Horace B (Barbara J) studt r329 Greystone rd
--Horace S (Etna H) size mn Highland Park Mfg h312 Dover av
--James H lab J E Elrod Lumber r1120 Woodward av
--Jasper M (Louise B) acct Ford Mtr h3540 Draper av
--Lamar studt r312 Dover av
--Laura (wid Wm) emp Delmar Studios h1838 Vinton
--Lloyd L slsmn Jim English Auto Sls r617 Oakland av
--Mary K Mrs typ C D Stampley Enterprises r Concord NC
--Maxwell E clk Great Sou Trucking r2227 Rozzells Ferry rd
--Norman H r2714 Belvedere av
--Peggy C bkpr r2227 Rozzells Ferry rd
--R C supvr Whitin Mach Wks r Gastonia NC
--Ruth B presser Char Finishing r310 W 12th
--Sammie (Rosa B) lab Char Observer h620 E 1st apt 1
--Verdie T emp Stately Lady Nite-Wear h2227 Rozzells Ferry rd
--Viola A (wid Richd) r3501 Reid av
--Will (Vivian B) h2302 Olando
Pettyford Martin L (Connie L) whsemn Pennsylvania Oil r604 Carr av
Pew Geo B (Irene M) clk Sou States Sup h808 Seldon dr
--Irene M Mrs clk Int Rev Serv r808 Seldon dr
Pfaehler C Richd (Alida O) eng Duke Pwr h101 Providence rd
Pfaff Jim slsmn WIST Radio Sta r1420 Wembley dr
--Thos M (Donna J) pres Spartan Equipment Co Inc h4176 Sheridan dr
Pfeifer David B (Isobel G) driver Pilot Frt Carriers r Cherryville NC
Pfeiffer Louis E (Jacqueline W) analyst J P Stevens & Co h1001 E Quey dr
Pfohl Jas C (Louise N) dir Brevard Music Foundation Inc h2228 Melvern rd
--James C studt r2228 Malvern rd
Phalanx Lodge No 31 (AF&AM) 329 S Tryon
Pharis Chas R eng Factory Mut Fire Ins r1122 Queens rd
Pharr A B whsemn Merchants Bonded Whse r503 E 8th
--Addie N (wid Henry D) h417 E Bland
--Albert A (Mozelle) driver Baucom's Transfer h1914 Gibbs
--A Faye Mrs sten Miller Mtr Exp r1312 Matheson av
--Annie J Mrs elevator opr Duke Pwr Bldg r318 N Summit av
--Bertha (wid Bernard) h427 Carmel
--Bobby studt r572 Brookhill rd
--Chas hlpr Char Ornamental Iron Wks r Harrisburg NC
--Chas lab City Housing Authority r Huntersville NC
--Clifton (Julia M) jan Herald Press Inc h1825 Double Oaks rd
--Colleen S Mrs tel opr WU Teleg r2114 N Pine
--Corria E (wid Will) h1415 Pharr
--Donald L (Doris S) barber Smith's Barber Shop r2114 N Pine
--Donice teller First Fed Savings & Loan Assn r538 N Independence blvd

MAYFAIR HOTEL

AIR CONDITIONED ROOMS

Fireproof - Free Radio

Family Rates

LEO B. "JACK" VAUGHN, JR. Pres.-Genl. Mgr.

237 N. Tryon St. Tel. EDison 2-5114

PHARR
--Doris r1318a Horne ct
--Doris S Mrs tel opr WU Teleg r2114 N Pine
--Early (Dicie A) emp Huttig Sash & Door h426 Benjamin
--Earnest lab J E Elrod Lbr r Huntersville NC
--Earnest B moulder Consolidated Brass r Matthews NC
--Edw (Annie J) stvdr Standard Trucking h318 N Summit av
--Edw B (Inez) emp Perfecting Steel r427 Carmel
--Eliz health educator County TB & Health Assn r609 E 1st
--Eliz W Mrs ofc sec State Veterans Comn r2071 Hopedale av
--Ella H Mrs presser Mercy Hosp r Huntersville NC
--Ernest H (Eliz W) slsmn Fulbright Products h2071 Hopedale av
--Erskine F (Sarah A) slsmn Pharr Yarns (McAdenville NC) h1657 Sterling rd
--Eug (Mary S) driver Robinson Elec h552 W Griffith
--Eug jan Doctors Bldg h910 Kendrick
--Eva M Mrs maid h572 Brookhill rd
--Fannie C (wid Paul) cook St Martin's Episcopal Church h1011½ E 7th
--Ferdinand O Rev (Mary) pastor Pleasant Grove Presby Church h2365a Horne dr
--Florella B Mrs h508 N Tryon apt 102
--Frank W (Joyce) ofcr in chg USA r Concord NC
--Gladys G Mrs pkr Radiator Specialty h626 S Graham
--H Lester (Mildred M) asst supt Park Road Sta PO h522 Livingston dr
--Hattie R (wid Wm) h609 E 1st
--Hazel H (wid Walter) r413 Livingston dr
--Helen Mrs presser Plaza Hills Self Serv Lndry r720 Griffith
--Helen Mrs r1905 St Luke
--Henry N studt r1031 Queens rd W
--Inez A Mrs photo fnshr Dunbar-Stanley Studios r427 Carmel
--Jack D (Loretta M; Travel Tours Inc) h4117 Nork rd
--Jacqueline A tchr Carver College r626 S Graham
--Jas mtce mech City Housing Authority r Huntersville NC
--Janet L studt r572 Brookhill rd
--John R (Louise R) dentist 1012 Kings dr R824 h1556 Stanford pl
--Jones Co The (Jones Y Pharr jr) mfrs agt 2842 Selwyn av
--Jones Y jr (Polly G; The Jones Pharr Co and Pharr Realty Co) h2108 Bucknell av
PHARR KEENER L (Grace F), Educational Dir First Baptist Church 318-20 N Tryon, Tel FRanklin 5-1446, h1333 Drexel pl, Tel JAckson 3-5074
--Lee P (Virginia S) lab r807 S Mint
--Mary B barber Brevard St Barber Shop r2365a Horne dr
--Mary E clk US Dist Ct r2242 Providence rd
--Mary G (wid Gus) r411 Brooklyn la
--Mary M cafeteria Efird's r Mooresville NC
--Nannie clk Pittman's Gro r609 E 1st
--Neal Y (Jean W) lwyr 730 E Trade R509 h1031 Queens rd W
--Odell (Helen D) lab Caro Concrete Pipe h720 W Griffith

Cameron-Brown Company

MORTGAGE BANKERS — REALTORS — INSURORS

HOME LOANS — INCOME PROPERTY LOANS

112 East Fourth Street — Charlotte, N. C. — Tel. EDison 2-6191

McCLURE LUMBER CO.
LUMBER AND BUILDING MATERIALS
ROZZELL'S FERRY RD. (MT. HOLLY RD.) PHONE EXpress 9-5681

PHARR R B & ASSOCIATES (R B Pharr), Surveying and Mapping 824½ E Trade, Tel FRanklin 6-2186

--Raymond R (Mary) whsemn Edgcomb Steel h2426b Horne dr
--Realty Co (Jones Y Pharr jr) 2842 Selwyn av
--Robt B (Evelyn M; R B Pharr & Associates) h5500 Randolph rd
--Robt E (Alma M) stevedore Standard Trucking h1307 Ellison
--Ruth r609 E 1st
--Ruth K (wid Edgar W) h2242 Providence rd
--Sadie P (wid Queery E) tchr Eastover Sch h518 Hermitage ct
--Walter crew leader Lewis Distribution Serv r805 S College
--Wm lab r407½ S McDowell
--Wm S insp J N Pease & Co r Goldsborough NC
--Wm W (A Faye) studt h1312 Matheson av
--Wm W jr r805 S College
Phefer Grace R Mrs ofc sec United Select Foods r1127 Sugar Creek rd

PHELAN CO THE (Leo H Phelan Jr), Realtors, Insurors 406 Wilder Bldg 237 S Tryon, Tel EDison 2-8774

--Helen M (wid Leo) h1917 Avondale av
--Leo H jr (Miriam M; The Phelan Co) h612 E Kingston av
--Leo H III studt r612 E Kingston av
Phelps Dodge Copper Products Corp John L Rosenblatt mgr 211 W 1st
--F Carolyn bkpr Wachovia Bk & Trust r2400 Belvedere av
--James S jr phys 2032B Hutchison av r Tewksbury rd
--Julian M mgr Dixie Bearings Inc r DeRita rd
--LaVerne M (Ruby S) formn Char News Publ h2400 Belvedere av
--Sallie C (wid Elijah) asst librn Pub Library h1114 S Church
Phenix Preston R (Lila M) rep Shell Oil Co h563 Wakefield dr apt A
Phifer Agnes tchr PS h2405 E 7th
--Albert lab Char Country Club h313 S Long
--Albert L lab h1018 E 3d
--Alberta Mrs cook Fadel's Grill r1032 Eldridge
--Albertine (wid Nathan) r School
--Andrew lab Air Engineering r CMR 144 Box 377
--Annie tchr North Mecklenburg Sr High Sch r5326 Hoover dr
--Annie B h205 S Torrence
--Basil W (Corine M) mach opr Biltmore Dairy Farms h1325 Jefferson
--Benj (Blanche) jan Douglas Municipal Airport h711 W Griffith
--Benj E (Eliz J) opr Center Theatre h1107 Jensen
--Bernice G (wid Clayton) cook Stamey's Drive In Restr r216 N Brevard
--Bernice O'L (wid Clayton) cook Diamond Soda Grill h420 E 5th apt 3
--Bertie Mrs bindery wn Dixie Tag & Envelope r Box 221 (H)
--Bessie R (wid Caldwell) h2329 Sanders
--Betty J consultant World Travel Serv r2300 Shenandoah av
--C Bruce (Edna O; Hawthorne Barber Shop) h5333 Monroe rd
--C Ray (Addie M) slsmn Char Auto Parts h2300 Shenandoah av
--C Reed (Ethel R) clk Reid Oil h500 Oak Grove dr
--Calvin B sec Peoples Savings & Loan Association r5333 Monroe rd
--Chas W driver Standard Building Supply Corp r301 Fairwood av
--Charlie P (Lillie A) h219 Clarkson
--Clayton D (Phyllis S) bus mn Anderson's Restr r812 E 1st
--Cora L Mrs salad mkr Berryhill Cafeteria r New Dixie rd
--Coy W (Grace) driver A G Boone h1127 Sugar Creek rd
--Curtis B slsmn Biggers Bros r Newton NC

PHIFER
--Curtis C (Mary M) jan H B Owsley & Son h325 S Cedar
--Danl W (Nelly F) equip opr City Mtr Transport Dept h414 E 28th
--Dorothy L Mrs pkr Swift & Co r4120 Beechwood rd
--Earnest J whsemn Thomas & Howard r RD 1 Indian Trail NC
--Edgar (Astria B) mach hlpr Parks-Cramer h1016 Holland av
--Edgar C jr (Sarah E; Phifer Insurance Agency) h524 Pecan av
--Edw (Edith C) plstr h730 Snowball
--Effie Mrs bmo A&P r1820 Kenwood av
--Eliz Mrs sten Ciba Co r3731 Sudberry rd
--Elmore atndt Ralph Miller Serv Store r723 S Caldwell
--Ethel Mrs r131 Faith (Tboro)
--Everett L jr (Marcella H) agt Capital Airlines h3615 Kenipton pl
--Frank (Nannie) hlpr James B Hobbs r900 Marsh rd
--Fred roofer Roy S Garmon Roofing & Heating r RD 8
--Gist G (wid Walton L) r248 Colonial av apt 5
--Grace Mrs ofc sec Myers Park Baptist Church r1414 Peachtree
--Grace R Mrs ofc sec United Select Foods Inc r1127 Sugar Creek rd
--Harold T (Dorothy L) emp Tenn-Caro Trans h4120 Beechwood rd
--Harvey H (Mildred M; Phifer Battery Service) r151 Hovis cir (Tboro)

PHIFER INSURANCE AGENCY (Edgar C Phifer Jr), "Dividends to All Policy Holders" 524 Pecan av, Tel FRanklin 5-5047

--Irene H Mrs bindery wn Dixie Tag & Envelope r150 Chadwick
--J Brice (Nina C) equip opr Duke Pwr h3133 Columbus cir
--J Hurley r1517 Harrill
--James (Willette M) pntr Carolina Equip Sales h337 Cemetery av
--James shoe shiner Johnston Bldg Barber Shop r337 Cemetery av
--James S (Maude B) h4915 Monroe rd
--Jane M Mrs clk Grinnell Co h2121 Kirkwood av
--Jean tchr Myers Park High Sch r RD 2 Park rd
--Jean T Mrs opr Scientific Beauty Salon r5826 Hickory Grove rd
--Joe (Hattie B) h712 Snowball
--John (Phifer's Pure Oil Service) r427 Sardis Road cir
--John D (Hattie) h311 Skyland av
--John E (Carolyn N) whsemn Eagle Whse r510 Plum
--John L (Betty H) slsmn Harris-Hart Clo h932 Brookside dr
--John R (Marjorie E) mixer Interstate Milling r Matthews NC
--Joseph F (Evelyn B) electn Sanford Elec h1805 Cochran pl
--Joseph J clk Royal McBee Corp r1805 Cochran pl
--Kemp G driver City Mtr Transport Dept r2430 N Brevard
--Lester (Nellie W) sta mstr Sou Ry h324 W 9th apt 1
--Lewis E (Margt P) switchmn SBT&T h3044 Simpson dr
--Lillie M r609 E 6th
--Lonnie D mech Fruehauf Trailer r150 Chadwick sta Box 221
--Mae O Mrs r3532 Carlyle dr
--Maggie Mrs maid r704 S Alexander
--Marcella H Mrs ofc sec Celanese Corp of Am r3615 Kempton pl
--Marie maid r1532 Waddell
--Mary B Mrs ofc sec Mecklenburg Bapt Assn r1837 Pegram
--Mary J (wid Wm S) r1517 Harrill
--Mary P (wid Joe) h1403 McCall
--Mildred M folder Garcrest Mills r RD 1 Wingate NC
--Nathan r1320a Samuel
--Nathl (Alberta) hlpr Biggers Bros Esso Servicenter h1032 Eldridge

"why buy it?" CHARLOTTE'S FIRST COMPLETE RENT-IT CO.
We Serve Business Meetings, Clubs, Parties, Homes, Etc. — Pick Up and Delivery
1517 E. BOULEVARD TEL. FRanklin 5-5725

PHIFER
--Nelly F Mrs mach opr Chadbourn Gotham Inc r414 E 28th
--Odessa M (wid Robt) maid r311 S Long
--Oren (Pauline C) opr Pneumafil Corp h2536 Elmin rd
--Phyllis S Mrs maid Vinson Bldg r812 E 1st
--R C barber Little Barber Shop r1121 S Independence blvd
--Ralph L electn Sanford Elec r1805 Cochran pl
--Reece M (Alma H) leather wkr Ballard Leather Mfg & Sporting Goods h2400 Commonwealth av
--Robt G bodymn Sheets Auto Serv r2121 Kenilworth dr
--Roy A emp Barnhardt Mfg h236 Goff (H)
--Roy G (Delores L) emp Armstrong Cork h413 French
--S E slsmn Singer Sewing r Waxhaw NC
--Sarah E Mrs ofc sec Edgar C Phifer jr r524 Pecan av
--Shirley r2111 Renner
--Sudie O maid r417 E Bland
--Susie D Mrs wrapper Gutmann Galleries r1423 Orvis
--T Neil with Allison-Erwin r Hickory Grove rd Box 5826
--Thad mtcemn Selwyn Hotel r205 S Torrence
--Thos (Mary E) barber h1006 E Trade
--Thos (Mary D) pntr h507 E 10th
--Ulysses (Cleoria L) clk Terrell Mach h New Dixie rd
--Ulysses jr clk Harris Super Mkt r RD 4
--Wm A (Mary G) slsmn Westinghse h4225 Monroe rd
--Wm J (Susie D) h1423 Orvis
--Wm J (Mary B) prntr Lassiter Corp h1837 Pegram
--Wm S (Ethel K) slsmn Sears h3838 Monroe rd
--Wm S jr (Marie C) v pres Crawford Sprinkler Co Crawford Supply Co h408 Marsh rd
Phifer's Pure Oil Service (John Phifer) 5340 Monroe rd
Phil's Canteen (Ed S Phillips jr) confy 318 W 6th
Philadelphia Fire & Marine Insurance Co Noland S Pierce mgr 1535 Elizabeth av
Philbeck Annie L bkpr Geo A Hormel & Co r3617 Commonwealth av
--Boyce L jr carp Char Lbr & Mfg r Filbert SC
--Clure C (Mable) ship clk Lassiter Corp r1012 Peachtree rd
--J Carl sls eng Engineering Sls Co of Char r1804 Marwood cir
--Joseph C (Lucille) asst Char Dental Laby h3617 Commonwealth av
--Ruth waitress Charcoal Steak Hse r524 Jackson av

SOUTHEASTERN CONSTRUCTION CO.
GENERAL CONTRACTORS
Industrial • Commercial • Institutional
Construction Since 1921
301 W. 2d St. Tel. EDison 2-8121

LEE A. FOLGER
Incorporated
Exclusive Authorized BUICK Dealer SALES and SERVICE
900 S. Tryon
PHONE EDison 3-2145
RE-NEWED
USED CARS
809-901 South Tryon
PHONE FRanklin 6-6025

Spangler Realty Co.
REALTORS
Property Management
Sales and Rentals
C. D. Spangler Construction Co., Inc.
Commercial
Industrial
Residential
1028 S. Boulevard
TEL. FRanklin 5-3736

HEAVY HAULING
Old Cannon Airport
P.O. Box 1537
TELEPHONE EXpress 9-0421
MOSS TRUCKING CO. INC.
(See Yellow Page 205)
HOISTING and RIGGING
Night, Sunday and Holidays Telephones
EXpress 2-1633 and EDison 2-1072

WALKS
PATIOS
CURB
GUTTERS
Tel. EDison 3-8681
Asphalt, Inc.
ASPHALT and CONCRETE PAVING
DRIVEWAYS
INDUSTRIAL
AREAS
STREETS
Derita Rd. (3831 Hutchison Ave.)

"CHARLOTTE'S SAVINGS CORNER"
HOME FEDERAL SAVINGS & LOAN ASSOCIATION
Mortgage Loans — Insured Savings
Fourth and Tryon — Organized in 1883 — Tel. FRanklin 6-8447
FEDERAL SAVINGS AND LOAN INSURANCE CORPORATION — SAFETY OF YOUR SAVINGS — INSURED UP TO $10,000
FEDERAL HOME LOAN BANK SYSTEM — MEMBER

N. G. SPEIR, INC.
Real Estate Sales
Commercial — Residential
"TOWN and COUNTRY PROPERTY"
HOME LOANS
128-130 East 4th St.
Phone FRanklin 5-9871

PHILBECK
--W Rastus (Lonar E) clk Automative Elec Assocs h2830 Tuckaseegee rd
Philbrick P D eng IBM r1528 Thomas av
Phileman Fred H mech Wm Rhodes Co r Cornelius NC
Philemon see also Philman and Philmon
--Bill L (Cleo C) city firefighter h229 Jackson dr apt 4
--Carrie L r3536 Benard av
--Clarence W h3536 Benard av
--Clayton J (Helen G) mech Caro Foods r3115 S Boulevard
--Crawford L (Flora Jean) mech Sou Bakeries h228 Hartford av
--D Richd (Rosemarie T) USAF h1347 E Iris dr apt 4
--Ellis D (Grace C; Monroe Road Gulf Service) clk PO h5126 Elder av
--Fred (Doris) mech r419 E 21st
--G D wtchmn Reichhold Chem r RD 10 Box 440
--Geo D hlpr City Mtr Transport Dept r Matthews NC
--Gertrude M tex wkr Highland Park Mfg r3536 Benard av
--Grace C Mrs clk Natl Carbon r5126 Elder
--Grady L driver Dance Freight Lines r RD 1 Pineville NC
--Harvey driver Central Mtr Lines r RD 4
--J Ezell (Ollie M) driver Caro Foods h522 Arlington av
--James R (Edna) city police h624 Louise av apt 2
--Lillie T (wid Chas J) h915 E 10th apt 29
--Lois C (wid Travis) sten Chev Mtr r1251 Pinecrest av
--Margt asst supvr Garcrest Mills r Pineville NC
--Mary C Mrs day nursery 904 Pecan av r do
--Mozel N Mrs boarder Chadbourn Gotham Inc r1515 Beverly pl
--Ollie M Mrs lpr Huntley Knitting r522 Arlington av
--Pete O r3536 Benard av
--Roy W (Mary C) h904 Pecan av
Philipp see also Philips Phillip and Phillips
--Howard J (Janice K) chem Celanese Corp h2401 Vernon dr
--James mach opr L A Armstrong r RD 6
--W Burt (Anne M) underwriter R S Dickson & Co h532 Wakefield dr apt A
Phillip B B atndt Kayo Serv Sta r826 W Trade
--Dorothy hlpr Greenland Restr r721 E 9th
--Floyd D atndt Al Daniels' Esso Serv r410 Apple
--Warren E (Betty M) clk Mill-Power Sup h1916 Camp Greene av
Phillips Ada h814 Macon la
--Ada Mrs h1204 S Church apt 1
--Adolphus jr(Vicki J) hlpr Eastern Transit Storage r1009 N Harrill

Walker's Drug Stores
Complete Prescription Service
Delivery Service
332 N. Tryon at Seventh Tel. EDison 3-4166
225 Hawthorne Lane, Hawthorne Medical Center
Tel. FRanklin 6-6437

PHILLIPS
--Agnes E slswn Belk's r Stanley NC
--Albert (Adeline) lab Char Parks & Recreation h401 Heflin
--Alice F r1139 N Tryon
--Andrew emp S&W Cafeteria r2332b Double Oaks rd
--Anne tchr East Mecklenbury High Sch r1710 Westbury rd
--Annie C Mrs folder Hudson Hosiery r4301 Winfield dr
--Annie H Mrs clk N Caro Mercantile r RD 9 Box 422
--Annie L Mrs insp Columbia Pictures r2217 Laburnum av
--Annie M (wid Hal J) ofc sec Garland Coal r428 N Laurel av apt 9
--Archie B (Lillian T) clk White & Co h112 Mandarin av
--Arth I (Jessie J) dockmn Akers Motor Lines h736 Snowball apt 3
--Auto Sales (Robt G Phillips) used cars 200 W 11th
--Azalee Mrs r422 Dunbar
--B Leonard jr (Gail N) studio opr WSOC Broadcasting h York rd
--Bain M (Sue L) die cutter Herald Press h3126 Graymont dr
--Barbara A r206 Woodlawn av
--Barron R (Standard Plumbing & Heating Co) r Matthews NC
--Bascom L (Ruth M) sht mtl wkr Parks-Cramer h York rd
--Benj (Ophelia) pntr h1031 Ridge
--Bergis L Mrs asmblr Carolina Products r3414 Mathis dr
--Bernice K slswn Ivey's r CMR 523 Box 583
--Bertis L Mrs asmblr Caro Metal Products r711 Tyvola rd
--Betty M Mrs with Belk Stores Servs r1916 Camp Greene av
--Billy F clk Simmons Co r1601 Belvedere av
--Billye F r1304 E Iris dr apt 1
--Billye F ofc sec Spangler Realty r2050 Greenway av
--Boyd H (Nell; Phillips Super Market) r Sugar Creek rd
--Brooks servmn Davidson Sls & Serv Agency
--Bunn T jr (Virginia L) sr v pres E B Stone Finance Co h4900 Addison dr
--Burch factory wkr Westinghouse r RD 11
--C Dean (Catherine C) mgr Std Theatre Sup Std Distributors h3525 Annlin av
--Cabinet Shop (Fred S Phillips) 512 Potters rd
--Carl meat ctr Phillips Super Market r Concord N C
--Carl (Geraldine W) USA h711 Brookhill rd
--Cath Mrs emp Piedmont Natural Gas Co r4835 Woodhaven
--Cath R slswn Ivey's r4009 N Tryon
--Chas F fountain wkr Harris Super Drugs r1414 Choyce av
--Charles H (Kathleen M) meat ctr Colonial Stores h2059 E Wilmore dr
--Chas Q (Essie G) wldr American Crankshaft Co h2820 Kentucky av
--Chas R with Highland Pk Mfg r1124 Young
--Charlotte Mrs recpt Family & Children's Serv r1121 Myrtle av apt C-32
--Charlotte E Mrs clk Scott Drug Co r2564 Lumina av
--Clara H (wid Roy L) h522 Oakland av apt 4
--Clarence C (Charlene) hlpr Ervin Constn r1205 Carver
PHILLIPS CLARENCE H (Pauline S), V-Pres Avrett & Ledbetter Roofing & Heating Co 419 E 7th, Tels EDison 3-7131 and EDison 3-7597, h1613 Wilmore dr, Tel EDison 3-6332
--Claude emp Airco h4126 Murray Hill rd
--Claude E (Perna C) mgr Southern Oxygen h2451 Marlowe av
--Cletus A (Dorothy L) servmn Daughty Sht Mtl h2128 Roslyn av
--Danl whsemn Geo Goodyear Co r Concord N C

PHILLIPS
--David F announcer WAYS Radio Sta r2217 Laburnum av
--DeWitt D (Lena G) agt New York Life Ins h1034 Kenilworth av
--DeWitt L jr phys 403 N Tryon R509-14 r1034 Kenilworth av
--Donald H studt r516 Potters rd
--Donald R whsemn Overnite Trans r1616 Cleveland av
--Doris tchr Oakdale Sch r RD 9 Box 527
--Dorothy L Mrs insp Cannon Mills r2128 Roslyn av
--Dorothy R (Grier Heights Beauty Salon) r3406 Marvin rd
--Doyle driver Salvation Army r1023 Central av
--Dwight L bldg contr 308 W Palmer r Sharon View rd RD 2
--E Frank jr (Betty F) estimator Blythe Bros h2804 Glendale rd
--Earl J h601 Royal ct apt 3
--Ed S jr (Phil's Canteen) r1801 E 5th apt 8
--Eddie D (Grace P; Eddie D Phillips Plumbing Co) h2516 Central av
--Eddie D Plumbing Co (Eddie D Phillips) rear 2516 Central av
--Edna B (wid Mack D) h2836 Westfield rd
--Edna C Mrs clk Harris Super Mkt r1414 Choyce av
--Edna M ofc mgr Thomas & Howard Co Inc r Concord N C
--Edw r316½ S Caldwell
--Edw E jr (Margery R) industrial eng Kroehler Mfg h3208 June dr
--Edw S jr (Frieda S) h1801 E 5th apt 8
--Elbert P (Queen City Pharmacy) r921 Beatties Ford rd
--Elwood (Jeanette) hse furnishing gds Wilson av h do
--Emma (wid D Wade) r2609 Tuckaseegee rd
--Epouer lab Crowder Constn r McBee S C
--Erskine mech Sou Flooring & Acoustical r RD 1
--Essie G Mrs opr SBT&T r2820 Kentucky
--Esther M h1918 Lenox av
--Ethel J Mrs (Statesville Av Beauty Shop) h814 Fairmont
--Ethie tchr West Char Sr High Sch r1600 Welch pl
--F Leroy asmblr Consolidated Brass r Gastonia N C
--Flora A(wid P H) cash Hotel Charlotte h1908 Wilmore dr
--Floyd F (Mamie D) jan Cotswold Sch h3406 Marvin rd
--Floyd L jr (Josephine O) dept mgr Old Dom Box h809 Hartness av
--Foy L mech Garcrest Mills r RD 9 Box 401
--Frances ofc sec Republic Steel r3737 McKelvey
--Frances A tel opr Good Samaritan Hosp r1001 Rodey av
--Frances D clk Coca-Cola r RD 3 Matthews N C
--Francis A (Doris R; Statesville Avenue Grocery) r RD 11 Box 539
--Frankie K slswn Self Serv Shoe r Clover S C
--Fred J (Julia B) servmn Pet Dairy Prods h1017 Dade
--Fred S(Lola B; Phillips Cabinet Shop) h516 Potters rd
PHILLIPS FREDK A (Annie N), Office Mgr Industrial Steel Co Inc 3000 W Trade, Tel EDison 3-9217, h2217 Laburnum av, Tel EDison 4-2310
--Freda B Mrs ofc sec Mecklenburg County Assn for the Blind r1801 E 5th apt 8
--Furman G(Edna E) opr W U Teleg h1524 E Worthington av
--Gail N Mrs clk Celanese Corp r York rd
--Gail P Mrs trainee Wachovia Bk & Trust r138 Cottage pl
--Geo (Mary) wtchmn Merchant's Bonded Warehouse h124½ Gough
--Geo A (Kathleen S) swtchr Pilot Frt Carriers h3652 Greenwood
--Geraldine traffic mgr WIST Radio Sta r Gastonia N C

INDUSTRIAL
STEEL CO.,
INC.
Steel Trusses
Steel Fabricators
Metal Windows and Doors
Concrete Reinforcing
3000 W. Trade
Phone EDison 3-9217

James J. HARRIS & CO., Inc.
INSURANCE - BONDS
JOHNSTON BLDG. PHONE FRanklin 5-7311

Remember this Seal

S & P Peanut Butter Sandwiches
S & P Candies

ASK FOR

S&P FOOD PRODUCTS

It's Your assurance of the Best!

To Fill that Empty Feeling

S & P Salted Peanuts
S & P Potato Chips

PHILLIPS
--Geraldine W Mrs cafeteria wkr Chadbourn Gotham Inc r711 Brookhill rd
--Gladys G emp Delmar Studios r1221 Kohler
--Gladys W Mrs fldr Chadbourn Gotham Inc r RD 1 Box 178
--Grace F Mrs clk SBT&T r Matthews N C
--Grace I nurse Char Mem Hosp h1120b E Boulevard
--Grace I studt nurse Char Mem Hosp r do
--Grace W (wid Frank B) nurse asst Char Mem Hosp h1601 Belvedere av
--Gretchen L (Gladys G) clk Cato Stores r1221 Kahler av
--Gus (Ruth) lab Liquid Asphalt h2408 Pitts dr
--Hal J(Annie M) h428 N Laurel av apt 9
--Hallie M maid Faires Trailer Co r414 Dorsey
--Harold L (Ruth D) v-pres Southern Electric Service Co Inc h2601 Hampton av
--Harry (Dosie) h329 Orange
--Harry C driver Guignard Trucking r RD 5 Marley cir
--Harvey F(Jessie B) apprentice K H Bouligny Inc h2535 Remount cir
--Hattie M (wid Geo) h1035a Ridge
--Hayden rtemn Super Mkt Serv Inc r East Flat Rock N C
--Helen E ofc sec Belk's r Concord N C
--Helen F Mrs sec Charlotte Casket Co r1154 Woodside av
--Helen L (wid Curtis) h132 Hovis cir (Tboro)
--Henry carp Crowder Constn r Cliffside N C
--Henry L (M Eliza) slsmn Standard Theatre Sups h1037 Dale la
--Herbert slsmn Western & Sou Life Ins r1616 Cleveland av
--Hollie hlpr Dy-Dee Wash r1339 D Horne ct
--Horace E(Regina G) city firefighter h1727b Berryhill rd
--Howard T(Virginia R) dist advisor Char News r118 Altondale av
--Howard W (Patsy G) bkpr Equipment Sups Inc h2413 E 7th
--Hubert staff mgr Western & Sou Life Ins r1616 Cleveland av
--Hugh appr Avrett & Ledbetter Roofing & Htg r1613 Wilmore dr
--I V bmo J P Stevens & Co r Kannapolis N C
--Ida M(wid Wm) r1450 Cortland rd
--Ina Mrs clk Caro Telco Credit Union r RD 11 Box 227-A
--J Christopher h907 Sunnyside av
--J Conner (Bergis L) servmn Pet Dairy Products h3414 Mathis dr
--J Ray cameramn Arts Engraving h176 Stonewall Jackson Homes
--J Richd v-pres National Timber Sales Corp r Matthews N C
--J T v-pres Sterling Machine Co r E 7th
--J Wm USN r4533 N Tryon
--Jack A(Ellen H) hlpr Standard Plumbing & Heating h3138 Maywood dr
--Jackie h1405 E Iris dr apt 1
--Jackson W (Eliz A) carp Boyce Brown jr h317 Cama
--Jacqueline typ Employment Security Comn r1405 Iris dr
--Jadie driver Observer Trans r323½ Solomon
--Jas r110 N Caldwell apt 1
--Jas A(Sarah) jan Biltmore Dairy Farms h2220 Irma
--Jas B(Verlie W) driver City Mtr Trans Dept h206 Woodlawn av
--Jas C(Pauline M) roofer Avrett & Ledbetter Roofing & Htg h210 W9th
--Jas D(Virginia G) supvr SBT&T h3038 Simpson dr
--Jas E emp Char Steel Drum r RD 9 Box 183B
--Jas G jr (Marion) asst cred mgr Amoco r5019 Beckford dr
--Jas L delmn Lewis Distribution Serv r419 S Church

PHILLIPS
--Jas M (Ann B) pres Joint & Clutch Service Inc h3313 Foxcroft rd
--Jas R(Edna E) asst formn Consolidated Brass h1117 Reece rd
--Jas W slsmn Henry Walke Co r Midland N C
--Jas W (Bessie) lab Greenwood Nursery h421 Andrews ct
--Janie R Mrs r323 Flint
--Jay (Carrie F) ydmn h619 E 6th
--Jerry M clk J P Stevens & Co r1601 Belvedere av
--Jesse (Louise) ydmn Jack & Blythe jr h rear 2525 Sharon la
--Jesse C (Lyda B) formn State Hwy Comn h1410 W Boulevard
--Jethro A(Julia E) ship dept Sou Knitwear Mills r3444 Marvin rd
--JoAnn H Mrs bkpr Char Observer r RD 1 Midland N C
--John delmn Genuine Parts r Statesville av
--John (Maggie) lab Sou Metals h405 Heflin
--John A jr (Ina) mech Central Mtr Lines r RD 11 Arvin dr
--John C (Kathleen P) driver J J Harris h Sharon rd
--John E (Joyce J) dental tech Veteran's Hosp h1801 DeArmon dr
--John L (Sadie O) lab Char Lndry h1305 Ellison
--John W (Mary) whsemn NAPA r1901 Earle apt 331
--Johnny M (Mary K) clk Duke Pwr h1312 Sharon Amity rd
--Jos C (Bertis L) servmn Pet Dairy Products h711 Tyvola rd
--Jos F(Mamie J) h4929 Monroe rd
--Jos M (Sue F) emp Lance Inc h1613 Merriman av
--Josephine kindergarten tchr Myers Park Meth Church r531 W Boulevard apt 3
--Joyce Mrs ofc sec Cox Tire Machy h5026 Doris av
--Juanita Mrs h2332b Double Oaks rd
--Katherine E bkpr Morris Speizman Co h1712 Kenilworth av apt 7
--Katherine F clk typ Piedmont Natural Gas r4835 Murrayhill rd
--Kermit O (Inez D) slsmn Biltmore Dairy Farms h2915 Carol av
--Kirk hlpr Art Flower Shop r614 E 5th
--L Nesbitt (Agnes) clk Addressograph - Multigraph r Concord N C
--Lara Mrs h203 Simmons
--Lathan A(Janie L) lab Charlotte Pipe & Foundry h3439 Reid av
--Lawrence E whsemn Overnite Trans r RD11 Box 29
--Lee studt r1410 W Boulevard
--Leona C Mrs slswn Phillips Auto Sales r121 Lanier av
--LeRoy C(Mary L) jan Char News Publ r614 E 5th
--LeRoy porter Art Flowers Shop
--Lester C r132 Wally rd
--Lester P (Charlotte E) asst mgr Power Equipment Co h2564 Lumina av
--Levice T (Mary M) wood wkr Display Fixtures h331 Harrison (H)
--Lewis C h1210 S Church apt 2
--Lola S Mrs draw-in hd Highland Pk Mfg r516 Potters rd
--Louis W(Susie J) waiter Sou Ry h1431 Dean
--Louise E cook Steak House h915 Ross
--Lucille M Mrs slswn Belk's r1605 Pecan av
--Lucy (wid Hugh L) r2911 N Davidson
--Lula M (wid Louis C) h917 E 9th
--Luther constn wkr h607 Morris
--Lyda P Mrs slswn Sears r1410 W Boulevard
--Maggie Mrs waitress Thacker's r3618 Belton
--Margt elem supvr County Board of Educ r Matthews N C
--Margt K (wid Frank E) h304 S Laurel av apt 3
--Marion N Mrs teller Am Coml Bk r5019 Beckford dr
--Marvin carp Knox Cabinet Shop r1609 Choyce av

GEO. GOODYEAR CO.
Community Developers and Builders
Realtors
204 Liberty Life Bldg. 112 S. Tryon
Tel. FRanklin 5-8484

PHILLIPS
--Mary A(wid Wm M) h1728 Parson
--Mary H Mrs opr SBT&T r542 Oakland av apt 2
--Mary L librn Pub Library r Matthews NC
--Mary Lou K Mrs typ SBT&T r1312 Sharon-Amity rd N
--Mary M Mrs mach opr Garcrest Mills r331 Harrison (H)
--Maxie lab Crowder Constn r Lamar SC
--May E (wid Newton J) h2232 Laburnum av
--Mickey tchr Chantilly Grammar Sch r600 W Boulevard apt 1
--Nancy r401 Heflin
--Nancy maid h1517 Luther
--Nancy R Mrs laby asst Mercy Hosp r601 Royal ct
--Ola maid Wm R Barringer Hotel r RD 6
--Patsy G Mrs film pntr Char Tex Engraving r2413 E 7th
--Paul D (Helen F) dist adviser Char News h1134 Woodside av
--Pearl E Mrs tchr North West Jr High Sch r1626 Taylor av
--Peggy A clk Goodyear Mtge r2901 The Plaza
--Peggy H Mrs med sec Dr James M Alexander r5240 New Albemarle rd
--Preston C (Pearle E) probation ofcr & counselor Domestic Relations & Juvenile Courts h1626 Taylor av
--R Andrew (Ida M) field rep B-W Acceptance h2708 Barringer dr
--R Wesley (Ollie O) driver L W Petrie Inc h1001 Rodey av
--Ralph F plmb P C Godfrey Inc r Midland N C
--Ralph T emp Natl Carbon r331 Harrison (H)
--Ralph W (Jewel E) serv mgr Ross & Witmer h1525 Merriman av
--Raymond O mech Soule Steele & Iron r RD 1
--Raymond T USMC r1001 Rodey av
--Raymond W drftsmn Buensod-Stacey r4533 N Tryon
--Richd (Hattie) driver Highland Pk Mfg h1206 S Church apt 2
--Richd F eng IBM r3429 Sudbury rd
--Robt r330 S Tryon
--Robt emp S&W Cafeteria r YMCA
--Robt lab Greenwood Nursery r417 Andrews ct
--Robt C sec Reid's Super Mkt Inc r Matthews N C
--Robt E (Serena E) city police h664 Manhassett rd
--Robt E (Virginia S) slsmn Coca-Cola r4015 North Tryon
--Robt F (Peggy N) mgr Charlotte Finance Corp r5240 New Albemarle rd
--Robt F (Shirley F) slsmn Lance Inc h1121 Myrtle av apt 32

C. W. UPCHURCH & CO.
PACKARD-STUDEBAKER
MERCEDES-BENZ
RENAULT SALES
Authorized Dealer
PEUGEOT SERVICE
326 W. 5th St.
Cor. Pine St.
Telephone EDison 3-3177

MECKLENBURG Hotel
100% Air Conditioned
• • •
Free Parking
• • •
CHEZ LAMOUR FRENCH RESTAURANT
516-22 W. TRADE
PHONE EDison 2-1181

CATHEY LUMBER CO., INC.
"Since 1919
EVERYTHING FOR THE BUILDER"
Your "Lumber" Number
EDison 3-3138
4115 MONROE ROAD
Complete Home Building Service
PLANS
FINANCING

REAL ESTATE
H. Y. DUNAWAY CO.
37 Years in Charlotte
REAL ESTATE
SALES – LEASES – LOANS – INSURANCE
205 S. Church St., R 100-01
Tels. EDison 3-2113 and FRanklin 5-6096

HOPPE MOTORS SALES INC.
Sales — CHRYSLER — PLYMOUTH — IMPERIAL — SIMCA — Service
439 W. 4th St. corner Graham St. Phone EDison 2-7161

JOHN V. BARGER & CO.
General Contractors
INSTITUTIONAL
COMMERCIAL — INDUSTRIAL
484 N. Main, P.O. Box 270
Mooresville, N. C.
Tels. NOrth 3-5171 and NOrth 2-2781

"Selling and Servicing Chrysler Products Since They Were Born"

PYRAMID LIFE INSURANCE CO.
"Insurance in All Forms for Everybody"
Home Office
Charlotte
N. C.
2407 North Tryon St.
Tel.
FRanklin
5-5501

PHILLIPS
--Robt G (Leona C; Phillips Auto Sales) h121 Lanier av
--Robt L pres Quality Equipment & Supply Co Inc r RD 1 Box 276
--Robt L jr (Constance P) mgr Interchemical Corp h2700 Bucknell av
--Robt L jr slsmn Quality Equip & Sups r RD 1 Box 276
--Robt S (Estelle G) asst supt City Water Dept h2812 Willow dr
--Robt S (Charlotte) slsmn Kilgo Mtr Frt r1121 Myrtle av
--Robt W studt r York rd
--Rosa E(wid Wm D) h1029 Pegram
--Rosalie M (wid J C jr) r907 Sunnyside av
--Russell A genl supt Dwight L Phillips r Sharon View rd RD 2
--Ruthlee studt r2601 Hampton av
--Sarah r915 Ross
--Sarah Mrs tchr Briarwood Sch r Concord N C
--Selma M Mrs h826 W Trade
--Shirley maid r711 Brookhill rd
--Shirley ofc sec Marshall Genl Agcy r Matthews N C
--Shirley A slswn Kress' r826 W Trade
--Sue C clk County Register of Deeds r RD 1 Box 178
--Sue L Mrs die ctr Herald Press r3126 Graymont dr
--Super Market (Boyd H Phillips) gros 4009 N Tryon
--Talmadge P (Burtice) hlpr Caro Foods h2220 Williams
--Thos C slsmn Canada Dry r2231 Purser dr
--Thos M (Mary N) slsmn Chapman's Smith h1711 Matheson av
--Tom P ofc sec Dwight L Phillips r Sharon View rd RD 2
--Travis O (Katherine F) acct Fechhelm Hartley & Temple h4835 Murray Hill rd
--Vander R(Ellie G) h505 E Worthington
--Verlie W Mrs mach opr Swinson Food Products r206 Woodlawn av
--Virginia D nurse City Health Dept h118 Altondale av apt 3
--Virginia R Mrs buyer Belk's r118 Altondale av apt 3
--Virginia S Mrs cash Johnston's Furn r4015 N Tryon
--W B jr cash City Chev r RD 2 Box 687
--W Elmore (Voncile M) transmission mn AT&T Co h109 Jackson dr apt 1

PHILLIPS W FRANK (Betty W), V-Pres American Commercial Bank 200-08 S Tryon, Tel FRanklin 5-6711, h2320 Roswell av, Tel EDison 4-8840

--W Frank jr r2320 Roswell av
--W Harold (Maggie J) formn Pelton & Crane h3618 Belton
--Wade H jr (Frances) dept mgr Chadbourn Gotham Inc h319 Wakefield dr apt C

JOHNSON C. SMITH UNIVERSITY
Dr. Rufus P. Perry, Pres.
Co-Educational
LIBERAL ARTS and THEOLOGICAL
100-152 Beattie's Ford Road
Telephone EDison 3-7529

PHILLIPS
--Walter L (Addie B) h2608 Chesterfield av
--Wanda M mach opr United Mills h2510 Kingsbury dr
--Wilbur G (Annie C) formn Hudson Hosiery h4301 Winfield dr
--Wilhelmina W(wid Magnolia) maid h914a S Independence blvd
--Wm delmn Myers Park Cleaners r Belmont N C
--Wm B (Doris M) mach Terrell Mach h2718 Hillside dr
--Wm B prntr Char Observer r317 Cama
--Wm B (Sarah O) supvr Am Coml Bk h520 E 9th
--Wm B jr (Virginia C) prntr Char News Publ h1132 Lanier av
--Wm B jr sls orginator R S Dickson & Co r352A Wakefield dr
--Wm E studt r2915 Carol av
--Wm E M (Ida F) plmb J V Andrews Co h1139 N Tryon
--Wm H USMC r1001 Rodey av
--Wm J (Lucille M) h1605 Pecan av
--Wm W (Geraldine) mech Garrison & Hopkins h521 Briarwood dr
--Willie (Cora D) jan Commerce Bldg h231 N Caldwell
--Willie H (Millie H) mech Commercial Automotive h227 Reliance (Tboro)
--Wilmer D (Claire L) fixer Hudson Hosiery h4000 Hiddenbrook dr
--Winfred (Artie) emp Stein Hall & Co h1415-B Samuel
--Wyman sht mtl wkr Sou Comfort of Char r Colonial Village apts
--Yates (Grace) transit mn R B Pharr & Assocs r Mint Hill rd
Philman see also Philemon and Philmon
--Celo N Mrs tel opr Ivey's r229 Jackson dr apt 4
Philmon see also Philemon and Philman
--Anthony M studt r919 Wesley av
--Barbara G Mrs clk Chapman-Harkey r2420 Vail av
--Bill L city firefighter r229 Jackson dr
--Ernest D (Ruby W) mgr Holly Smith Camera Store h2200 Yadkin av
--Jas D (Sue H) USAF r1814 Allen
--Jessie B Mrs wndr Highland Park Mfg r919 Wesley av
--Larry E(Barbara G) whsemn Joint & Clutch Serv h2420 Vail av
--Lewis erector Allied Chain Link Fence r Oakboro N C
--M Paul (Jessie B) carp Highland Pk Mfg h919 Wesley av
--Martin L (Philmon's Camera Repair Shop) r Hunters Acres
--Oswald M (Sarah W) city firefighter h1820 Fulton av
--R Steph r2200 Yadkin av
--Ruby W Mrs production wkr Caro Foods r2200 Yadkin av
Philmon's Camera Repair Shop (Martin L Philmon) 206½ S Church R7
Philmore Office Building 1125-29 E Morehead
Philpott H John (Myrtle M) mech Thurston Mtr Lines h1919 Merriman
Philson Isthmus W (Rosa W) jan PS h1905 Russell
--Rosa W Mrs nurse Steiger & Mitchener r1905 Russell
--Shirley tchr Marie G Davis Elem Sch r1905 Russell
Phipps Bernie J (Ethel C) clk PO h1914 Union
--Carl C (Edna H) serv mn Am Sterilizer Co h209 Hartford av
--Ella M (wid Wm F) h214 W 8th
--Emma D (wid Joe) h3724 Rozzells Ferry rd
--Eva I nurse asst Char Mem Hosp r4635 Thrift rd
--Garland (Rachel) laby supvr Am Optical Co r RD 11 Box 43
--Jas S (Reba T) carp Helms Constn h315 W 26th
--Reba Mrs br mgr Southern 5¢ & 10¢ Store r201 N Bigham
--Reba T Mrs ofc sec Char Mem Hosp r315 W 26th

PHIPPS
--Wm D (Geraldine R) h5001 Wedgewood rd
Phoenix Laundry & Cleaners (L Fred Morrison) 1615-19 Parkwood av
--Mutual Life Insurance Edgar W Lakin mgr 1416 E Morehead R203

PHOENIX MUTUAL LIFE INSURANCE CO OF HARTFORD, CONN
BRANCH OFFICE
EDGAR W LAKIN, MANAGER
JOHN E VAN OPSTALL, OFFICE SUPERVISOR
1524 S BOULEVARD
TELEPHONE EDison 4-6459

--Mutual Life Insurance Co Building 1524 S Boulevard
--of London Group Tim E Cooper resident mgr 112 S Tryon R1811
Photoshop News Stand Mrs Mary L Williamson mgr 406 W Trade
Phronebarger Jas T(Aslee) dept mkr Piedmont Chem h2517 Jefferson Davis
--Sidney r1405 Parker dr

PHYSICIANS' and DENTISTS' CREDIT BUREAU, G Gray Duval Mgr, Collection Service 202 City Savings Bank Bldg 120 E 3d, Tel EDison 3-5171

PHYSICIANS MEDICAL LABORATORIES INC, Chas G James M.D. Director, Columbus Bennett MT Chief Technician, 404½ E 1st, Tel EDison 4-5774

Piatt Dan W (Melvin L) evangelist Billy Graham h933 Stanfield dr
Pic-N-Pay Shoe Store Alvin E Levine pres 1533 Central av (br) 3432 Wilkinson blvd
--N Pay Shoes C Douglas Williams jr mgr 1607 S Boulevard
--N Save Food Center (Albert L Funderburk 4101 Wilkinson blvd
Piche Jack R (Fay G) USAF r1006 W 4th
Pichler's Guest House (Mrs Annie M Pickler) 522 N Church
Pick & Save (Albert T Pearson) self serv shoe store 224 E Trade
Pickard Bertha F (wid Thos E) h445 Sylvania av
--Faison W(Ruth D) condr Sou Ry h306 Sylvania av
--Helen Mrs bkpr Colonial Stores r528 Beaumont av
--J David (Sarah D) v-pres in chg of operations Piedmont Natural Gas Co Inc h1945 Crescent av
--Jacqueline ofc sec Genl Elec r2820 Forest dr
--Jas B(Helen) clk PO r528 Beaumont av
--Jas D II studt r528 Beaumont av
--Joe L studt r528 Beaumont av
--Lura S Mrs ofc sec Dr R Douglas Neal h2321 Selwyn av apt 3
--Margt G (wid Neil E) tchr Mouzon Kindergarten h3239 Windsor dr
--Mary B(wid Jas D) magazine agt 528 Beaumont av h do
--R Marion mfrs agt 215 W Bland r RD 4 Box 2208
--Sallie studt r1945 Crescent av
--T Edw jr (Frances T) exec-v-pres Carolina Motor Club Inc (AAA), World Travel Service (AAA) v-pres Club Insurance Agency Inc and World Products Inc h2820 Forest dr
Pickenpack Bertha N (wid Richd) h809 N Alexander
Pickens Andrew L (Belle M) h1800 Hillside dr
--Celia D (wid Rufus H) drsmkr 1621 Morningside dr h do
--Geo H (Mildred W) supvr Caro Foods h1323 Greenwood av
--Jas jan Am Coml Bank Bldg r407 S Caldwell
--Jessie C h2311 Crescent av
--Julia E bkpr Caro Mtr Club r2311 Crescent av
--Louise ofc sec Celanese Corp r1621 Morningside dr

Marley Realty Company
REALTORS
COMPLETE
Home Loan and Insurance Service
BUILDERS
1236 E. MOREHEAD
PHONE EDison 4-4621

PEOPLES SAVINGS & LOAN Assn.
Chartered Supervised Audited by N. C. State Insurance Dept.
117 E. FOURTH ST. PHONE FRanklin 5-8146

PICKENS
--Marshall I (Sarah W) dir The Duke Endowment h1730 Brandon rd
--Mildred W Mrs nurse 1323 Greenwood av r do
--Minnie G fnshr Domestic Lndry r1814 Lloyd apt 433
--R Lee (Lula S) slsmn h2451 Danbury
--Rufus H (Nell H; Liquid Asphalt Co) h1619 Morningside dr
-Stanton W(Mary G) asst to pres Coca-Cola h652 Hempstead pl
-Walter B(Nell D) carp Atlantic Builders h Ella
-Wesley I (Edith E) ofc mgr E I duPont deNemours & Co Inc h1573 Maryland av
-Willie (Minnie G) ydmn h1814 Lloyd apt 433
Picker X-Ray Corp Benj S Roper dist mgr 1707 E 7th
Pickerell Eliz D clk Goodyear Mtge r1819 Queens rd
Picket see also Pickett
-Emily cafeteria wkr Sedgefield Elem Sch .r Fort Mill S C
Pickett Alston H III mfrs agt 1801 E 5th apt 10 h do
-Dan lab Samples & Moore Constn r Fort Mill S C
-Edna M Mrs claims exam Social Security Admn r1620 Hertford rd
-Harry M jr (Polly B) mgr Craver Theatres h2225 Hastings dr
-Irella prsr R&W Clns r1620B Samuel
-J Danl (Edna M) studt r1620 Hertford rd
-Jas atndt Guthery Serv Center r1021 E 4th
-Janie M (wid Ed) maid h129 N Johnson
-Jessiero R (Irella) prsr Queen City Dry Clns & Hatters h1320B Samuel
-Jos L carp Crowder Constn r Chenquapin N C
-Kathryn mail Dr Chas A Jarrett r625 E 2d
-Lorene B Mrs mach opr Lance Inc r923 Norland rd
-M Rankin (Mae A) h1226 E 36th
-Mary E slswn Sou 5 & 10¢ Store r1713 Mecklenburg av
-Philip H (Mary M) h1713 Mecklenburg av
-Robt formn Adams Roofing Co r923 Norland rd
-Robt B (Lorene B) roofer 923 Norland av h do
-Sammie J whsemn Ivey's r129 N Jackson
-Shirley maid Char Mem Hosp r309 N Davidson
-Wayne studt r1713 Mecklenburg av
ickhardt Gladys F (wid Frank) bkpr Hesner Plmb Co h1829 Wilmont rd
ickle Kirby G (Mary F) acct SBT&T h520 Bartling rd
ickler Charlie W slsmn Char Casket r Albemarle N C
-Howard W (Toby F) USA h1507 Murdock
-Lillian W Mrs slswn Dolly Madison Cakes r2709 Phillips av
-Odie M (Lillian W) mech Young Mtr h2709 Phillips av
-Ruby r333 Hassell pl
-Toby F Mrs clk Home Finance Group Inc r1507 Murdock rd
cklesimer Gilbert W bull dozer opr Irvin Constn h2600 Duncan av
Mae B(wid John H) r2660 Duncan av
Willie M Mrs r204 Jones (H)
ckup Edmund D (Edna W) plant mgr Standard Chemical Products h2314 Beverly dr
Lynda L studt r2314 Beverly dr

IED PIPER EXTERMINATING CO INC
L E KILLOUGH, PRESIDENT-MANAGER
J P MILLER, VICE-PRESIDENT
MRS NAN H KILLOUGH, SECRETARY-TREASURER
F R GRESSETTE JR, ENTOMOLOGIST
QUICK, CLEAN, ECONOMICAL CONTROL OF ANY INSECT or RODENTS
147 W MOREHEAD
TELEPHONE FRanklin 5-2581

Pictorial Engraving Co Inc Kenneth W Whitsett pres Lemual D Whitsett sec-treas 208½ W 4th
--Screen Process Co Robt W Tallent mgr silk screen printing 1513 Camden rd
Piedmont Adjustment Co John N Frederick mgr ins adj 403 N Tryon R401
--Air Lines Geo W Bennett jr dist sls mgr ticket ofc 129 W Trade 1st fl
--Air Lines Inc Johnny C Newell sta mgr Douglas Municipal Airport (ticket ofc) lobby 231 W Trade
--Apartments 700 Hawthorne la

PIEDMONT AUTO EXCHANGE INC
D M BIGGERS, PRESIDENT-GENERAL MANAGER
JACKSON G GILBERT, VICE-PRESIDENT
J H COX, SECRETARY
WM P CASSELS, TREASURER-SALES MANAGER
AUTOMOTIVE REPLACEMENT PARTS WHOLESALE
521-31 E 3D
TELEPHONES EDison 2-5195, EDison 2-5196 and EDison 2-5197

--Auto Exchange No 2 Dowd M Biggers mgr auto parts 2400 Wilkinson blvd
PIEDMONT AUTO RECOVERY, Division of Medical Dental Credit Bureau Inc, 225 Hawthorne la, PO Box 3693, Tels FRanklin 7-1527, FRanklin 7-1528 and FRanklin 7-1529
--Barber Shop (Joseph B Harrell) 724½ Seigle av
--Bus Lines (S Carlton Williams) 2428 Greenland av
--Carton Co A P Cucullu v-pres mfrs 121 W Griffith
--Charter Bus Service (S Carlton Williams) 2428 Greenland av

PIEDMONT CHEMICAL CORP
T W BERRY, GENERAL MANAGER
DAVID M STACK, PLANT MANAGER
TEXTILE and HOUSEHOLD CHEMICALS
ROZZELLS FERRY RD
PO BOX 7
TELEPHONE EXpress 9-5671

PIEDMONT COLD STORAGE CORP, Thomas M Hines Pres, Ramsay Hines V-Pres-Sec-Treas, S J Crane Mgr, Cold Storage Plant 322 W Stonewall at Mint, Tel EDison 4-0811
--Courts 927 and 1001 E 10th, 810 and 823 and 824 McRae, 701 and 725 and 821 and 823 and 831 Seigle av, 801 and 811 and 825 Willis

PIEDMONT DISTRIBUTORS OF THE CAROLINAS INC
OFFICERS
MRS LULA B BARKER, PRESIDENT
J TRAVIS REID, VICE-PRESIDENT
WALTER A BRADY, SECRETARY-TREASURER
WHOLESALE FURNITURE, WALL TILE and BEDDING
1820 S BOULEVARD
PO BOX 697
TELEPHONES EDison 4-6072 and EDison 4-3544

--Drug Sundries (J B Ellington) 1010 E 10th
PIEDMONT ENGINEERING CORP, R V Sisk Pres-Treas, Thomas H Watson Jr V-Pres, Robert Y Sisk V-Pres, Mrs Ruth M Sisk Sec, Mrs Hallie D Stiles Asst Sec, Commercial and Industrial Refrigeration Equipment 300 W Stonewall, Tel EDison 2-2104
PIEDMONT EQUIPMENT CO INC, F O Munn Pres-Treas, Mrs Ruth H Munn V-Pres, Miss Juanita D Burgess Sec, Hardware and Supplies For Truck Bodies and Commercial Trailers 114 Fairwood av, Tel EDison 4-6823

N. C. STATE MOTOR CLUB INC.
"The South's Largest"
N. C. STATE NATIONAL AA MOTOR CLUB
HOME OFFICE
2422 N. Tryon Tel. EDison 2-8507

PIEDMONT
--Fabrics (Wm M Lineberger) 2539 Wilkinson blvd
--Feed Mills Inc Mrs Ethel Y Maxwell pres-treas Allen J Maxwell v-pres-mgr Mrs Kitty M Sellars sec feed 310 Dunavant
PIEDMONT FLOOR COVERING CO, John W Burton Mgr, Carpeting, Linoleum, Asphalt, Rubber and Wall Tile, Free Estimates, Residential and Commercial 109 S College, Tel FRanklin 5-4435
--Food Store (Marcus Sinclar) gros 635 Seigle av
--Fuel Oil Co (S Carlton Williams) 2425 Greenland av
--Furniture Manufacturing Corp Murray Schiffman mgr 1127 S Mint

PIEDMONT GLASS CORP
LEONARD BERGER, PRESIDENT
EVELYN S BERGER, VICE-PRESIDENT
MORRIS SPEIZMAN, TREASURER
AUTO GLASS, STORE FRONTS
WINDOW GLASS, SHOWER DOORS
TUB ENCLOSURES, MIRRORS
2137 S BOULEVARD
TELEPHONE FRanklin 7-1679

--Heat Treating Corp Wm R DeVita pres Larry Fagan v-pres-sec-treas steel 1313 N Tryon
PIEDMONT INDUSTRIES, S M Auten Mgr, Venetian Blinds and Awnings, Wholesale, Newell, NC, Tel FRanklin 5-1132
--Junior High School Donald I Newman prin 1241 E 10th
--Laundromat & Dry Cleaners (Edw W Helms) 1012 E 10th
--Mop Co Inc J Boyce Choate pres Mrs Mamie B Choate v-pres Wm B Choate sec-treas mops 321 Atlando av
PIEDMONT MOUNTAIN FREIGHT LINES INC, J B Griffin Traffic Mgr, 1905 W Trade, Tel EDison 4-4721 (See Yellow Page 208)

PIEDMONT NATURAL GAS CO INC
B G DUNCAN, PRESIDENT-GENERAL MANAGER
E T ANDERSON, VICE-PRESIDENT-TREASURER
J J SHEEHAN, VICE-PRESIDENT IN CHARGE OF SALES
J D PICKARD, VICE-PRESIDENT IN CHARGE OF OPERATIONS
JOHN G HOPPING, VICE-PRESIDENT INDUSTRIAL ENGINEERING
W GRAVES ARMSTRONG SECRETARY
523 S TRYON
TELEPHONE FRanklin 7-2611

FOR Glass
CALL
Bowen-Hamor Co., Inc.
FRanklin 6-3603

ALEXANDER FUNERAL HOME, INC.
• • •
24 Hour Ambulance Service
• • •
"Service Above Self"
• • •
A Funeral To Fit Every Need
• • •
323 S. Brevard
DIAL
EDison
3-1167
or
EDison 3-1830
EDison 3-6027

KALE—LAWING COMPANY
"Serving the Carolinas For Over 33 Years"
OFFICE OUTFITTERS
COMMERCIAL STATIONERS
PRINTERS
SCHOOL SUPPLIES
We Sell Art Metal STEEL OFFICE EQUIPMENT
227-231 S. Tryon
PHONE
FRanklin 7-2641

FRED J. WIGGINS CONSTRUCTION CO.
BUILDING CONTRACTORS
Residential — Commercial
130 EAST 4th ST., R 203 TELEPHONE EDison 3-4563

DAVIS & YOUNG INC.

YOUR Independent Insurance AGENT "SERVES YOU FIRST"

INSURANCE

110 Latta Arcade
322 S. Tryon St.
Tel. EDison 3-3189

Blue and Direct Line Printing Photostatic Copying

CHAS. A. TORRENCE
DRAFTING MATERIALS

210-216 Latta Arcade
322 S. TRYON ST.

Phone
EDison 3-5702

REALTY BROKERS INC.
COMPLETE
REAL ESTATE SERVICE
107 Philmore Office Bldg.
1129 E. Morehead St.
Tel. EDison 4-2468

PIEDMONT
--Music Co (Geo A Kostakes) 3116 N Caldwell
--Natural Gas Pumping Station 900 Oaklawn av

PIEDMONT & NORTHERN RAILWAY CO
W I RANKIN, PRESIDENT
G G ALLEN (NEW YORK), VICE-PRESIDENT
N A COCKE, VICE-PRESIDENT
L R LAWSON, VICE-PRESIDENT-TRAFFIC MANAGER
J C McGOWAN, SECRETARY
C L TAYLOR, TREASURER-GENERAL AUDITOR
W L HOGAN, GENERAL MANAGER
3D FL POWER BLDG
422 S CHURCH
TELEPHONE EDison 2-8521

--& Northern Railway Co Russell R Vaughan agt 424 W 2d train mstr 401 W 4th
--Paint & Supply Co (James T DeRamus) 1203 S Boulevard
--Park E 7th cor McCombs la
--Printing (Mrs Evelyn G Tippett) 213 S Poplar
--Products Co (Gene W Paul P and Paul P McGarity jr) boiler contr 1420 N Tryon
--Promotions & Booking Service (Clarence C Talbert Lawrence L Theimer) film adv booking 222 S Church R312
--Restaurant Inc Gus T H Collias pres Mrs Ida P Collias v-pres 201 W Trade

PIEDMONT SALES CO (E J, A T, E C, J D, J L and W M Withrow), Plumbing Supplies, Paints, Tarpaulins 2537 Wilkinson Blvd, Tel EXpress 9-7481

PIEDMONT SCALE SERVICE (Murray H Bigham, C R Heintz), Scale Repairing and Testing, Rear 1622 W Trade, Tel EDison 4-3315, Night Tels FRanklin 6-1203 and FRanklin 7-2680

--Steel Co (Thos S and Mrs Agnes M Shull) prefab hses 101 N Graham R206
--Super Market (Alwin J Eppley) 1037 Oaklawn av
--Super Market (G Woodrow Brown) 2635 S Tryon

PIEDMONT TOOL RENTAL CO
OWNER
E J WITHROW
CLEATUS WHISNANT JR, MANAGER
FLOOR SANDERS and EDGERS
COMMERCIAL PAINT SPRAY UNITS
ELECTRICAL SAWS and DRILLS
2537 WILKINSON BLVD
TELEPHONE EXpress 9-7483

INTERSTATE ELECTRIC COMPANY
ELECTRICAL CONTRACTORS
• WIRING • REPAIRS
LIGHTING FIXTURES
423 S. Church Tel. EDison 3-7149

PIEDMONT
--Surplus Sales (Emmett J Withrow) genl mdse 2537 Wilkinson blvd
--Throwsters Co Sanford Rosenthal pres yarns 804 Atlando av
Pierce see also Pearce and Pearse
--Addie G clk Travelers Ins h729½ E Worthington av
--Alice (wid Thad) mgr Queen City Motel r4526 Wilkinson blvd
--Anne h1719 E 8th
--Annie R (wid Jesse E) clk Carolynn Motel r Derita N C
--Barbara Mrs clk Rhodes Pharmacy
--Barbara A Mrs clk Kroehler Mfg r261 N Laurel av
--Betty F Mrs tchr PS r628 E 9th
--Betty P Mrs asst chief opr SBT&T r4526 Wilkinson blvd
--Carl O (Mary T) slsmn Killo Exterminating h2433 Shenandoah av
--Chas L (Carlene W; Pierce Tile & Marble Co) h2641 Roslyn av
--Cora E Mrs (Fashion Beauty Shop) r1722 Hillside dr
--Doris M Mrs clk Sears h1603 Pegram
--Edgar C (Ruby B) asst mgr Char Theatre h228½ Tuckaseegee rd
--Edna L ofc sec Edwards Lumber r Selwyn
--Edw W (Lillie L) h249 Keswick av
--Etta (wid John F) r2633 Wilmount rd
--Eugene P mech Industrialaire Co r Mooresville N C
--Evalyn W Mrs Tch Hawthorne Jr Hi Sch r6015 Deveron dr
--F Grainger (Frances A; Pierce Wardlow Knox & Caudle) h2112 Roswell av
--Gordon M (Tonia S) driver Victory Cab h Starita rd
--Harold (Evalyn S) pres Pierce Poultry Co Inc r RD 1
--Henry C (Susan H) driver Fredrickson Mtr Express h1925 Hall av
--Henry J (Peggy B) USA h1726 Sterling rd
--J Archer (Josephine B) solicitor Fredrickson Mtr Exp h2229 Kenmore av
--J B opr Char City Coach Lines r4243 Hickory Grove rd
--J Roland (Virginia) slsmn Derita Floral Sup h1808 E Boulevard
--Jas E jr (Ruth P) estimator Old Dom Box h3919 Paisley pl
--Jas P (Ola L) pntr Old Dom Box h1121 N Alexander
--John A jr (Barbara A) flmn Nabisco h261 N Laurel av
--John M jr (Margie S) whse mgr Cato Stores h5021 Murray Hill rd
--Justin H (Barbara J) slsmn Cable Dairy Products Co-operative h2633 Wilmount rd
--Lennis (Peggy) bellmn Hotel Char r114 W 10th
--Lloyde S (Charlotte T) plant mgr Swinson Food Products h2918 Idlewood cir
--Marian studt r2918 Idlewood cir
--Martha M studt r2719 Bucknell av
--Mary B studt nurse Char Mem Hosp r do
--Mary T Mrs insp Hudson Hosiery r2433 Shenandoah av
--Myraden emp Stein Hall & Co r RD 1
--Nell T(wid E W) nurse 506 W Park av h do
--Nolan S (Kathryn G) mgr Insurance Co of North America Indemnity Insurance Co of North America and Philadelphia Fire & Marine Insurance Co h2719 Bucknell av
--Porter slsmn N Caro Mercantile r1822 N Brevard

PIERCE POULTRY CO INC, Harold Pierce Pres, Henry B Tarlton V-Pres, Wm G Allen Jr Sec-Treas, Turkeys, Chickens, Dressed and Cut Up Chicken, Fresh Eggs, Wholesale and Retail 916 E 7th, Tel FRanklin 6-1568

--Richd R (Evalyn W) sports reporter Char Observer r6015 Deveron dr
--Robt A (Syble E) rep Champion Lamp h4221 Wendover la
--Robt B trainee Jefferson Standard Life Ins r701 Sunnyside av

PIERCE
--Robt C (Loretta J) servmn Piedmont Natural Gas h1916 Lombardy cir
--Roland E agt Liberty Life Ins r4526 Wilkinson blvd
--Rommie W Rev pastor Plaza Bapt Ch h3401 The Plaza
--Rowland E (Betty L) agt Liberty Life Ins Co r4526 Wilkinson blvd
--Ruby B Mrs mgr Bon Ton Beauty Shop r228½ Tuckaseegee rd
--S E slsmn Caro Roofing & Siding h219 W 7th apt 204
--Sally A studt r2112 Roswell av
--Thompson B (Lucile M) constn eng 2038 Wendover rd h do
--Thurman A(Cora E; Fashion Beauty Shop) h1722 Hillside dr
--Tile & Marble Co (Chas L Pierce) 2641 Roslyn av
--Tonia S Mrs spnr Sou Asbestos r Starita rd
--Verne P (Tessie) mech Thomas Cadillac Olds r RD 3 Box 388E
--Virginia M Mrs clk Wad's Inc r1808 E Boulevard
--W Stanley zone group mgr Nationwide Mut Ins Co's r Arundel dr
Pierce, Wardlow, Knox & Caudle (F Grainger Pierce Richard E Wardlow, Chas E Knox, Lloyd C Caudle, Attorneys-at-Law 1204 Johnston Bldg 212 S Tryon, Tel EDison 2-3161
--Wm S studt r2719 Bucknell av
--Willie jan Marie G Davis Elem Sch r620 East 4th
--Zudy Mrs tchr Hickory Grove Sch h314 N Church apt 102
Piercy Alfred L yarnmn Highland Pk Mfg r1607 Sumter av
--Amanda M Mrs tchr Piedmont Jr Hi Sch r1333 Harding pl
--Calvin C size mn hlpr Highland Pk Mfg r1210 N Caldwell
--Geneva pkr Jack's Cookie r3101 Whiting av
--Guy V hlpr A Carl Baucom Sheet Metal r RD 7 Box 760 W
--Horace hlpr Mott Desk Outlet r RD 7 Box 760 W
--Jennie H Mrs clk Harris Super Drug r306 Woodland av
--John P (Louise B) hlpr Natl Desk Outlet h2735 W Trade
--Louise B Mrs chkr C R West Super Mkt r2735 W Trade
--Robt E jr (Jennie H) clk Harris Super Mkt h306 Woodland av
--Robt M (Margit) driver Pilot Frt Carriers r Mt Holly N C
--Rome (Ruby C) tex wkr Highland Pk Mfg h Derita rd
--Ruby C Mrs trimmer Garcrest Mills r Derita rd
--Sadie nurse asst Char Mem Hosp r PO Box 2753
--Tessie V binderwn Dowd Press r RD3 Box 388 E
--Webb K (Amanda M) mgr Mitchell Distributing Co h1333 Harding pl
Pierczynski Doris F Mrs clk Esso r1221 E 36th
--Edith L Mrs tel opr Sou Radio r1905 Plaza ct
--Edmund J (Doris F) eng Duke Pwr r1221 E 36th
--Edmond W (Edith L) identificating officer City Police h1905 Plaza ct
--Janet window trmr Grant's r1221 E 36th
--John H (Ruth B) lieut in chg City Identification Bureau h1221 E 36th
--Ruth B Mrs cafeteria mgr Plaza Rd Sch r1221 E 36th
Pierpont F Gordon (Marilyn) acct Haskins & Sells h2730 Haverford pl
--Marilyn Mrs tchr Sharon Sch r2730 Haverford pl
Pierre Albert H (Margaret E) clk PO h1621 Sunnyside av
Pierre's Grill (Tom Lazarides) restr 3533 Monroe rd
Pierson see also Pearson

CHARLOTTE GENERAL TIRE CO.
TUBELESS TIRE HEAD-QUARTERS
GENERAL
FLEET SERVICE
WHEEL ALIGNMENT and BALANCING
KRAFT RECAPPING
BATTERIES
Tel. FRanklin 7-1516
432 S. Tryon St.

FIRST FEDERAL SAVINGS & LOAN ASSOCIATION
MEMBER OF FEDERAL SAVINGS & LOAN INSURANCE CORPORATION
225 S. TRYON ST. EDison 3-8401
SAVINGS LOANS ASSETS

WBT
DIAL 1110

WBTV
CHANNEL 3

PIERSON
-M Everett (Mary B) v-pres Hudson Hosiery Co h1326 Dilworth rd
-Mary E bus wn Airport 77 Restr r1420 A Samuel st
-Patsy K (wid Thos J) r1551 Clayton dr
Pigg see also Pigge
-Alma H Mrs stenographer Chev Mtr r RD1 Box 368
-Annie R Mrs tel opr Bank of Char r624 E 18th
-B U pattern Man Cole Mfg r RD1
-Banks S (Emogene H) h604 Robertson av (Tboro)
-Beatrice r2441 Commonwealth av
-Bill R assembler Pelton & Crane r4836 Monroe rd
-Brook P cabinet mkr Jenkins Mfg Co r Pageland S C
-Carrie M Mrs rep Avon Products h1012 N Alexander
-Clyde H machinist Sou Ry r7455 Albemarle Rd
-Earl (Ruth M) mechanic Dixie Tag & Envelope r 1 Midland N C
-Earl W ctr Carolina Bedding & Chair r419 E 21st
-Edsel h508 Pecan av apt 3
-Floyd D (Ruth L) formn Helms Mtr Exp h502 Arlington av
--Glenn E mach Sou Ry r7461 Albemarle rd
-Henry J whse formn Royal Mfg r RD1 Box 368
-Herman W (Sue B) mech Alex's Auto Repr h2917 Whiting av
-Irene opr Morehead Beauty Salon r2125 Shenandoah av
-James C (Dorothy H) driver Akers Motor Lines h2017 Greene blvd
-James R wvr Highland Pk Mfg r RD8 Box 111
-John P mech Power Brake r Pageland S C
-Johnnie O (Margt) emp Unico h2645 Hillside dr
--Margt F tech Char Mem Hosp r2645 Hillside dr
-Mary L asst chf opr SBT&T h508 N Tryon apt 316
-Merle P (Betty Jo) knitter Huntley Knitting Mills r Matthews N C
-Myron L (June D) emp State Air Natl Guard h637 Harwyn dr
-Oakley G (Mamie) brick mason Ervin Constn r Midland N C
-Richard D clk Colonial Stores r Matthews N C
-Robt R (Shirley H) emp Am Bakeries h2425 Rozzells Ferry rd
-Ruth L Mrs mach Opr Garcrest Mills r4836 Monroe rd
-Ruth L Mrs tel opr Bank of Char r502 Arlington av
-Shirley H Mrs clk Chadbourn Gotham Inc r Concord N C
-Stella J Mrs opr SBT&T r2746 Cowles rd
-T J slsmn L E Mikeal Merc r421 E 21st
-Wade H (Ruth L) wood wkr Jenkins Mfg h4836 Monroe rd
Pigge Theodore L agt Char Liberty Mut Ins r Gastonia N C
Piggs Robt R packer Am Bakeries r Wadesboro NC
Pigott E Donald lab Consolidated Brass r920 Berkeley
-E Donald (Clementine A) sec Consolidated Brass Co h920 Berkeley av
-Janice ofc sec Pelton & Crane r920 Berkeley av
-Karen slswn Woolworth r920 Berkeley av
Pike Ida R r517 Katonah av
--Luther M (Ann P) serv mgr Black & Decker Mfg h801 Hawthorne la
-Wm P (Maudine L) acct Duke Pwr h2413 Kenmore av
Pilcher Wm E jr (Camile S) dist sls mgr M P Moller Pipe Organ Co Inc h2601 Selwyn av
Pilgrim Artie S Mrs tchr Plaza Rd Sch h1244 E Moorehead apt 3

PILGRIM
--Julia atndt Dwiggins Nursing Home r129 N McDowell
--Lee L (Julia A) r129 N McDowell
--May (wid Joseph) r3004 Rozzells Ferry rd
Pilkenton Fitzhugh L (Anna Lee) brick mason Ervin Constn r RD9 Box 216
Pilker Wm B insp Federal Aviation Agcy Safety Ofc r RD4
Pilkington Delmes whsemn Char Grocers Mut Corp r Stanley N C
Pillsbury Nahum R jr admn Charlotte Eye Ear & Throat Hosp h1710 Dilworth rd W apt 4
--Neely Mrs teacher Eliz Sch h2425 Vail av apt A16
Pilolla Ralph D (Iona W) with Sharon View Country Club h1933 Merrimon av
PILOT BROKERAGE CO (Geo T Wooten, C Ed Longworth), Food Brokers 2122 Thrift rd, Tel EDison 4-6455
PILOT FREIGHT CARRIERS INC, Raymond H Clayton Terminal Manager, Serving The Carolinas Through The Eastern States 5600 Wilkinson blvd, Tel EXpress 9-9744
PILOT LIFE INSURANCE CO, C William Webb Genl Agent, F E Gossett Supervisor, LaVerne Hayes Cashier, 1100 E Morehead, Tels EDison 4-4688 and EDison 4-4689
PILOT LIFE INSURANCE CO, Combination Div, A B Parker Dist Mgr, Paul K Dillman Asst Dist Mgr, A P Reep, R R Patterson Jr, H R Hunsucker and L R Miller Supts, 1100 E Morehead, Tel EDison 4-1616
--Life Insurance Co Dick Harris jr agt 129 W Trade R1103
Pilots Training Center (Robt H Sims) Douglas Municipal Airport
Pinckney Eliz maid h228 W Liddell
--Joseph E (Jessie C) driver Superior Block h1330 Condon
--Juanita I tchr York Rd High Sch h2315 Newland rd
Pindell Helen H Mrs speech therapist 2248 Colony rd r do
--Phillip L (Helen H) slsmn Page Belting Co h2248 Colony rd
--Robt G studt r2248 Colony rd
Pendleton James O slsmn McLin-Williams & Co
Pine see also Pines
--Room The The Hotel Charlotte restr 231 W Trade
--Street Grocery 315 N Pine
Pines Apartments 2100 E 7th
PINES MOTEL THE (Roy and Mrs Roy Perry), New, Modern, Air Conditioned, "Charlotte's Only Colored Motel" RD 10, Box 222-U, Tel FRanklin 5-9540 (See Yellow Page 146)
--Trailer Park (Chas L Osborne Geo L Cluchey; Flint Mich) 5307 N Tryon
Pineville Road Drive In Theatre (Joseph H Murnick) Pineville rd
--Road Garage (Tony Marrone Roland H Frazier) Pineville rd
--Road Produce (J Palmer and Mrs Nettie E Lowery) Pineville rd
Pinewood Cemetery 426 N Summit av
--School E Hal Edmisten principal 805 811 Seneca pl
Pinegree L r515 W Boulevard apt 3
Pinion Carl J (Betty L) slsmn Gerber Products h395 1 Tillman rd
--Clarence B whsemn Thurston Mtr Lines r Matthews N C
--Dorothy L ofc sec E B Stone Finance r New London N C
--Herman G (Virginia) bkpr Bost Bldg Equip r RD1 Matthews N C
--James R (Vivian A) blacksmith Sou Engineering h1209 Enderly rd W
--Mildred R ofc sec Southeastern Factors r New London N C
--Robt L (Velma E) polisher Pelton & Crane r240 Rowan
--Robt L jr (Anne) fitter Sou Engineering h2636 Mayfair av

CHEVROLET by Don Allen
"THE EMBLEM YOU CAN TRUST"
531 E. Trade EDison 3-5467

PINION
--Vivian A Mrs clk Travelers Ins r1209 Enderly rd W
Pink House The (Geo and Pete Gavrilis) restr 127 S Tryon
--Stand (Elton M Jones) confy 419 S Cedar
Pinkerton Rufus S (Alma C) clk PO r439 Cama
Pinkney Fred C Rev (Sarah L) pastor Temple Chapel Baptist Church h1901 Oaklawn av
--Janie R Mrs r523 S McDowell apt 4
--L C Rev (Sarah L) pastor Temple Chapel Baptist Assembly h3044 Botany
Pinkston Betty S Mrs nurse Char Eye Ear & Throat Hosp r2347 Pruitt
--Hilda wndr Highland Pk Mfg r RD8 Box 32
--James (Betty) emp Ford Mtr h2347 Pruitt
--L Julius (Erma B) acct J P Stevens Co h2148 Weyland av
--Richd A (Betty) agt Home Beneficial Life Ins r4013 Sofley rd
--Robt M (Hilda S) bldg contr 128 Joyce dr h do
--Saml carp r517 N Myero
--Sarah A clk R S Dickson & Co r2126 E 7th apt 105
Pinnell F Hart (Carolyn W) driver Jones Chemicals h1516 Herrin av
Pinson Essie W (wid Rufus F) h4925 Vincent la
--Robt C (Carolyn M) treas American Astor Distributing Co r2038 Choyce cir
--Walter E (Laurell W) sec American-Astor Distributing Co h1522 Pinetree dr
PINSON WM S (Mary F), Asst Treas and Branch Mgr Auto Finance Co Inc and American Discount Co 1211 S Tryon, Tel FRanklin 5-5551, h517 Willoughby, Tel EDison 3-4829
Pinyan A G (Juanita) mech Buensod-Stacey r RD11 Box 255
--Carra E (wid Leonard) r217 S Torrence
--James atndt Sou Truck Terminal r Monroe N C
--John S Jr (Edith) mechanic Buensod-Stacey r RD11
Pioneer Carloading Co James J Bridges sls rep 121 E 3d R303
Piotrusiewcz Beulah L Mrs emp Stein-Hall & Co r317 Dover av
--Peter P (Beulah) slsmn Home Bakery h317 Dover av
Pipeline Haulers Inc Murry L Loftis pres trucking 2426 Berryhill rd
Piper Helen L Mrs tchr Covenant Presby Ch r1724 Hillside dr
--J Floyd (Helen L) cash Perry-Mincey Co h1724 Hillside dr
--John F studt r1724 Hillside dr
--John W dept mgr Baker Equip Engineering r Aiken S C
Pipkin Jesse L supvr Home Ins r Sharon Hills rd RD2

E. B. STONE
FINANCE COMPANY, INC.
"FEATURING TWO DIRECT LOAN PLANS"
• NEW CARS 5% $5.00 per hundred per year
• USED CARS 6% $6.00 per hundred per year
112 E. MOREHEAD ST. TEL. FRanklin 7-2601

LINCOLN NATIONAL LIFE INSURANCE COMPANY
LIFE ACCIDENT SICKNESS GROUP
Represented By RAYMOND E. KING AGENCY
Suite 1405 Wachovia Bank Bldg.
129 W. Trade
FRanklin 5-4421

WADDELL CONSTRUCTION COMPANY INC.
General Contractors
Commercial
Institutional
Remodeling
P.O. Box 4174
Charlotte, N. C.
TELS.
EMerson 6-0712
EMerson 6-3151

Chipley Realty Co.
Mortgage Loans
Sales — Leases
Builders and Developers
"STACK YOUR CHIPS WITH CHIPLEY"
132 W. MOREHEAD STREET
Dial EDison 4-5584
or FRanklin 5-5555
Chipley Insurance Agency
General
Insurance

ROBERT R. WARD
— FOR —
GRAVEL
STONE
SAND
DIRT
RFD 11
Box 42
TELEPHONE
FRanklin
6-6663

A. V. BLANKENSHIP
CIVIL ENGINEER
Municipal Improvements — Land Surveys
117 E. 3d ST., 3d FLOOR PHONE FRanklin 5-1469

PONTIAC
VAUXHALL Sales
JEEP Service
FRANK WOODS, Inc.
522 S. Tryon St. Tel. FRanklin 6-4871

PIPKIN
--John C prsmn Arzberger Engrs r Kannapolis N C
--L F dept mgr Rem-Rand r148 Birchwood dr
--L F serv mgr Rem-Rand r Thrift rd RD 6 Box 577
--Lois B Mrs interviewer Employment Security Comn r Sharon Hills rd RD2
--Mary B Mrs clk SBT&T r148 Birchwood dr (Coulwood Hills)
--Wm V (Ola M) clk P&N Ry h1813 Catawba av
Pippen see also Pippin
--Reece N (Maude M) h1017 N Caldwell
Pippin Cora W (wid John W) r2151 McClintock rd
--Louis D (Mittie G) eng Sou Dairies h2151 McClintock rd
--Margt N Mrs sec Property Management Division Charlotte Board of Realtors r1514 B Murdock rd
--Mittie G Mrs slswn Belk's r2151 McClintock rd
--Nell S Mrs tel opr E J Smith & Sons r1422 Nassau Blvd
--Robt S (Nell S) eng York Corp r York rd RD3 Box 104
--Wesley W (Margt N) pilot Southern Flight h1514b Murdock rd
Pippos Geo (Hansford) chef Piedmont Restr h315 W Palmer
--Hansford Mrs waitress Stark Drive In r315 W Palmer
Pirchner Mollie (wid Henry) h1918 Dilworth rd W
Piscitelli Anthony E (Alice M) routemn Caro Overall Serv h426 Lexington av
Pisgah Lodge No 226 (BPOof E) 311 S Caldwell
--Temple No 228 (BPOof E) 311 S Caldwell
Pistole Bruce M bndr Kale Ruling & Binding r RD5
--Marian M (wid W V) ofc sec Anderson Clayton & Co h1410 Norma
Pit Press (Mrs Phyllis I Thrower) prntrs 306 Clanton rd
Pitchford Howard W wvr Highland Pk Mfg r1004 Parkwood av
--Marion (Clara M) driver Martin Transfer & Storage h519 E 15th
--Milt P (Annie W) formn Avant Fuel & Ice r1004 Parkwood av
Pitman see also Pittman
--Guy serv man Mitchell Distributing r Keys Trailer ct
--Leon S (Kathleen) v-pres Cole Manufacturing Co h822 Hawthorne la
--Leon S jr (Barbara) studt r822 Hawthorne la
--Moore Co Gentry D Keathley br mgr vet sups 220 Tuckaseegee rd
--Rebecca H Mrs ofc sec Palmer's Optometrists r443 Berkshire dr

CHERRY OIL COMPANY
Esso
1006 N. Caldwell Tel. FRanklin 7-6528

PITMAN
--Wm B (Ruth B) slsmn Groves Thread h745 Stanfield dr
Pitney-Bowes Inc Edw C Lane mgr mailing devices 1108 S Boulevard
Pitsikoulis Crist (Marie P; Driftwood Restraurant) r816 NE Independence blvd
--Marie P Mrs (Driftwood Restraurant) r816 NE Independence blvd
Pitt see also Pitts
--Johnny emp Char Pipe & Fndry h720a N Graham
--W Howard jr (Anna R) sls rep James J Harris & Co
Pittard Lloyd L (Lucille M) v-pres Skyland Life Insurance Co h330 Hillside av
Pittle Isadore E (Charlotte S) slsmn Saunders Distr h2677 Selwyn av apt 1
--Sam (Blanche F) slsmn Mellon Co h420 N Church apt 25
Pittman See also Pitman
--A A (Edis P) mach opr Wil-Mat Corp r1201 Choyce av
--A Louise studt r2108 Vanderbilt rd
--Archie H (Juanita C) mach R H Bouligny Inc h1029 Spruce
--Arth T jr (Geraldine F) pres Caro Tool & Die Corp h Moores Lake dr
--Bell sweeper Domestic Lndry r238 Pearl
--Betty L Mrs preboarder Char Finishing r1812 N McDowell
--Boyd driller McCall Bros Pump & Well r Kannapolis N C
--Carrie R (wid Howard) h100 Dr Carrier rd
--Chas D (Lucille D) weaver Highland Park Mfg h914 Woodside av
--Chas T (Thelma I) tex wkr h1214 Kennon
--Chas W (Jenny) supvr SBT&T h2437 Old Sardis rd
--Clarence (Barbara R) lab Char Observer h405 S Long apt 1
--Cleve driver Concrete Materials r Kannapolis N C
--Clyde B (Imogene A) slsmn J P Stevens & Co h2341 Selwyn av
--Clyde W (Kath T) slsmn Lee A Folger Inc r1711 Birchcliffe dr
--Delores Mrs tchr Biddleville Sch r1501 Hunter
--Edis P Mrs asmblr Wil-Mat Corp r1201 Choyce av
--Edw P (Kathryn A) collr Swift & Co h3138 Eastwood ct
--Eliz G ofc sec Pilot Life Ins r4224 Commonwealth av
--Elmer helper Woody's Auto Electric Service r Pineville N C
--Enterprises Inc Nicholas D Kaperonis pres Nicholas T Goudes sec-treas restr 301 W Trade
--Etta L buyer Ivey's h1417 The Plaza
--Evelyn R Mrs cafeteria wkr Lance Inc r3133 Macomb
--Grady W (Betty L) h1812 N McDowell
--Grocery (Horace H and Wm B Pittman) gros 530 E 1st
--Horace H (Mildred; Pittman Grocery; Pittman & Hudspeth Grocery) and v-pres Tarrant & Pittman Super Market h1447 Fernclift rd
--& Hudspeth Grocery (Horace H Pittman & Wm Hudspeth) 428 S McDowell
--J A slsmn Boggs & Co
--James E (Virginia J) grinder Standard Crankshaft & Hydraulic r223 Lakewood av N
--Jay wldr Standard Crankshaft Hydraulic r RD6 Box 581
--John A (Mary E) ship clk E J Smith & Sons h2405 Rachel
--Johnny (Janie) emp Johnson Mtr Lines h1204 Winnifred
--Josephine W (wid Wm R) h1002 Charles
--Juanita C Mrs asmblr Wil-Mat Corp r1029 Spruce
--Kathleen F Mrs ofc sec SBT&T r1711 Birchcrest dr
--Lucille O Mrs tex wkr Highland Park Mfg r914 Woodside av
--Lula slswn Best Shops h229 N Poplar
--Mary E Mrs nurse's aide Mercy Hosp r2405 Rachel

PITTMAN
--Mary E slswn Kress' r1417 Thomas av
--Maude glr Highland Park Mfg r529 E 21st
--Nellie L Mrs packer Lance Inc h1753 Wilmore dr
--Nina H Mrs ofc sec Collins Dept Store r3433 Barringer dr
--Patricia opr SBT&T r1214 Kennon
--Robt A (Nina H) insp Maryland Casualty h3433 Barringer dr
--Robt A jr studt r3433 Barringer dr
--Robt H clk PO r RD5 Box 835 B
--Robt H jr clk NAPA r Paw Creek N C
--Ruth C Mrs cash Atlas Sup r2319 Chesterfield av
--S C h1501 Hunter
--Sammie L (Delores) porter N C State Mtr Club r1501 Hunter
--Saml (Altha R) packer Caro Transfer & Stge h2108 Vanderbilt rd
--Sherwood (Barbara C) wldr Standard Crankshaft & Hydraulic r1806 Choyce cir
--W Robt whsemn Mason & Dixon Lines r1002 Charles av
--Wayne (Evelyn R) formn Piedmont Natural Gas h3133 Macomb
--Wayne V (Jane B) supt Hotpoint Appliance Sls h3129 Mathis dr
--Wm B (Ruth C; Pittman Grocery) h2319 Chesterfield av
--Wm F sec Tarrant & Pittman Super Market Inc r Lawyers rd
--Willie warehouse man Thomas & Howard r Waxhaw N C
Pitton Leslie H (Marlette T) exec pub relations Caro Conference of Seventh-day Adventist h1519 Cyrus rd
--Marlete T Mrs ofc sec Caro Conference of Seventh-day Adventist r1519 Cyrus rd
Pitts see also Pitt
--Alice R (wid Henry T) furn rms 314 E 9th h do
--Alma Mrs washer Seventh-St Launderette r724 N Alexander
--Austin L salesman Esso r Hickory N C
--Bus helper Thompson Textiles r810 Ross
--Carl R (Frances E; Thomasboro Barber Shop) h Dixie rd
--Ebana M cook Blackwelder's Bar B-Q r Salisbury N C
--Eliz S teller First Union Natl Bank r2318 McClintock rd apt 2
--Gladys E (wid Nathl) h1800 Edwin apt 285
--Gussie M Mrs dishwasher Kress' r727½ S Caldwell
--Helen maid Wm R Barringer Hotel r415 E 6th
--Herbert H (Shirley) ship clk Highland Park Mfg h104 Judson av
--Hilda S Mrs insp Highland Pk Mfg r1135 N Davidson
--Howard (Anna P) slsmn James J Harris Inc Co h614 Ellsworth rd
--Iva lab r810 Ross
--James (Alma) hlpr C R Willmann Plmb h724 N Alexander
--James S (Marjorie M) purch agt Miller Mtr Exp h1221 Harding pl
--Johnnie (Josephine) hlpr C R Willmann Plmb h2214 Davis av
--Josephine h2214 Davis av
--K Lucille studt r1504 Harrill
--Maggie (wid Wm) h1615 Taylor av
--Malone L (Pauline H) pntr J L Winninghan h1418 N Davidson
--Myrtle J (wid Thos L) h2318 McClintock rd apt 2
--Patricia J tchr Hawthorne Jr Hi Sch h1010 E Ivey dr
--R A Service Co (Richd A Pitts) auto stge 219 W 4th
--R Richd (Lee) art dir World Products Inc h527 Sedgefield rd
--Richd A (Frances C; R A Pitts Service Co) h1650 Westbury rd
--Robt M (Katherine C) eng W K Dickson & Co r RD2 Carmel rd
--Rosa T (wid Ben) h222 Judson av
--Saml V (Marion W) h318 Queens rd
--Shirley Mrs ship clkHighland Park Mfg r104 Judson av

MECKLENBURG NURSERIES INC.
Azaleas
Flowering Trees
Shrubs
Evergreens
Complete Landscape Service
Freedom Drive
Thrift Road
R.F.D. No. 5
Phone EXpress 9-5641

C. W. KIRKLAND STEEL COMPANY
Approved Applicators for Zonolite Roof Decks
2401 W. Morehead Tel. EDison 4-9668

C. W. KIRKLAND COMPANY
PLASTERING CONTRACTORS
Largest in the Carolinas
2401 W. Morehead Tel. EDison 2-1132

Checking Accounts
Savings Accounts
Safe Deposit Boxes

CITIZENS BANK
Member Federal Deposit Insurance Corporation
114 East 4th Street Phone EDison 3-1181

Business Loans
Personal Loans
Auto Loans

PITTS
--Susie Mrs r1312 Statesville av
--Theo (Frances) pkr Russell Corp r400 Center
--Thomas atndt Myers Pk Country Club r215 S Myers
--Tommy E (Donzell) rigger duPont h1404 Statesville av
--Viola J Mrs h1504 Harrill
--Walter lab Concrete Sup r2633 Baltimore
--Wm H (Margt D) slsmn Hutton Scott h123 McAlway rd
--Wm R (Eliz C) phys 1012 Kings dr R1022 h429 Eastover rd

PITTSBURGH PLATE GLASS CO
RALPH N McREE, MANAGER
PAINTS, OILS, VARNISHES
PLATE and WINDOW GLASS
AUTOMOBILE GLASS
STORE FRONT INSTALLATIONS
201 E 6TH cor N COLLEGE
TELEPHONE EDison 3-6624
(See Yellow Page 155)

--Plate Glass Co Fibre Glass Div James C Fair dist sls mgr 101 Queens rd
Pitzen Ada L waitress Honey's Inc h1315 Pegram
Pixler James A (Dorothy M) slsmn Bowers Btry & Spark Plug h418 E Worthington av
Pixley Roland T (Jane S) surg 1340 Romany rd R201 h2018 Bucknell av
Pizer Edw P assoc Sol Levine r822 Berkeley dr
Pizzerria Paul USAF r318 E Kingston av
Place Jefferson M (Mary S) mfrs agt 705 E Worthington av h do
--Mary E studt r705 E Worthington av
Plair Joe tex wkr Highland Park Mfg r609 E 35th
--William R tex wkr Highland Park Mfg r609 E 35th
Plaisance Edw B (Nancy W) rep U S Army Ord Dept h1134 Buchanan
Plammer H Jackson clk A&P r RD6 Box 789
Planck Paula F Mrs ofc sec Chas Moody Co h2717 Haverford pl
Plancon Cecilia L studt nurse Char Mem Hosp r do
Plank Perry M bndry wkr Craftsman Prntg r1618 Morning dr
Plann Sam L r2225 Crescent av

PLANTATION GRILL (Chas J Edwards), Dining Room and Curb Service, Air Conditioned, "Southern Cooking At Its Best" 2426 W Morehead, US Hwys 74-29 S, Tel EXpress 9-0621

Planter Elmore jr (Helen S) jan Am Coml Bank h1219 Vogel
Planters Fertilizer & Phosphate Co Homer N Wright mgr 3102 W Trade
Platenburg Ralph (Ann) emp A&P h908½ Brown av
Plato Price High School James A Clark prin Dixie rd
Platt see also Platts and Plott
--Albert (Lilly) yd wkr h421 Biddle
--Barbara J tel opr Am Bankers Ins r1726 Cliffwood pl
--D Richd bindery wkr Caro Ruling & Binding r1726 Cliffwood pl
--Ernest (Mary H) whsemn General Tire & Rubber h1417 Russell
--Harry (Mary) driver Fidelty Van & Stge h1360B Horne ct
--Helen P receptionist r1726 Cliffwood pl
--Herbert (Mary H) chem Celanese Corp h227 Hillside av
--Jane H studt r227 Hillside av
--Mary H Mrs asst registrar Johnson C Smith Univ r1417 Russell st
--Wm roofer H&S Lbr r230 Piedmont Courts
Plattenburg Ralph E with A&P r908½ Browns av N
Plattenburger Archie H (Mildred L) driver Harrison & Wright h221 E Worthington av

PLATTENBURGER
--Mildred L Mrs slswn Crest Stores r221 E Worthington av
Platts see also Platt and Plott
--Cleaners (Jerome Platts) 816 Forest
--Elaine A opr Gussie's Beauty Shop r1809 Wyatt
--Henry (Flossie J) h1900 Lloyd apt 428
--James M (Virginia R) clk Hot Point Appliance Sls h3115 Marlborough rd W
--Jerome (Ethel; Platts Cleaners) h1809 Wayt
--John (Carrie J) h1411 N Johnson
--Marian checker Platts Cleaners r1809 Wayt
--Ruby Mrs r1801 Earle apt 294
Plaxco John C (Verna P) mech Thomas Cadillac-Olds h3104 Barnhill dr
--Verna P Mrs tchr Chantilly Grammar School r3104 Barnhill dr
Player Douglas F (Mary H) mgr Harvey Hunter Dairy h1826 Academy
--Frances H Mrs bkpr Queen City Telev Serv r400 Nottingham dr
--George B (Francine) slsmn Am Bakeries r Box 568 Lancaster S C
--John W (Betty F) tech Queen City Telev Serv h1712b Fleetwood rd
--Mary H Mrs slswn Belk's r1826 Academy
--Skip wtch mkr Fields Jwlrs r1834 Lynwood
--Woodrow (Frances H; Queen City Television Service) h400 Nottingham dr
Playhouse Inc J Tracy Trigg pres Arth Smith v-pres Ralph Smith sec Oscar Smith treas children's furn 2405-07 Central av
Playland Day Nursery (Mrs Pearl H Oxford) 2738 Hutchison av
Plaza Acres Construction Co (Charles E Myers jr) 116 W 3d R206 r100 Canterbury dr
--Amoco Service Station Tommy J Tucker mgr 1627 Central av r RD4 Matthews N C
--Appliance Service Co (Owen E Johnson) elec appls 3126 The Plaza
--Baptist Church Rev Rommie W Pierce pastor 3333 The Plaza
--Barber Shop (Benj W Prevatt) 3116 The Plaza
--Billiards (Richd Y Holladay) 1233 Thomas av
--Brokerage Co (Ralph E Kiker) food 1317 Nandina
--Building 1525 Central
--Cafe Nora Brotherton mgr 1518 Central av
--Children's Shop (Mohamed H Faris) clo 1510 Central av
--Day Nursery (Mrs Marion A Burchfield) 2819 Kentucky av
--Grocery (Wm H Miller) 1623 Parkwood av
--Hardware Inc Geo F Thacker pres Wm H Morrison v-pres 1513-15 Central av
--Hills A R P Church Rev E Pressly Love pastor 2541 Eastway av
--Hills Apartments 1801 Catawba av
--Hills Apartments 2511-23 Duncan av
--Hills Apartments 2501-23 Lydia av
--Hills Drive In (B Frank Ballentine) restr 2831 The Plaza
--Hills Nursery (Mrs Audrey H Edwards) day nursery 3009 Clemson av
--Hills Pharmacy (Robt G Dorton) 2513 The Plaza
--Hills Self Service Laundry (Fred I Prophet) 2521 The Plaza
--Hills Super Market Inc C Ray Hicks pres Robt C S Leonard v-pres Mrs Harvie E Hicks sec-treas Mrs Mary C Leonard asst sec-treas gros 2515 The Plaza
--Homes Inc Charles E Myers pres real est 116 W 3d R206

PLAZA HOUSE INC THE, H H Francis Pres-Genl Mgr, Fine Furniture 1237 Plaza, Tel FRanklin 6-8455 (See Yellow Page 105)

--Motors (Hoyle W Faulkner) auto reprs 401 Hawthorne la

GRIER'S FUNERAL SERVICE
FUNERAL PARLOR
Ambulance Service
ANYWHERE — ANYTIME
Dial EDison 2-7109 701 E. 1st
Night EDison 2-1693

PLAZA
--Presbyterian Church Rev David E Wilkinson pastor 2304 The Plaza
--Reproduction & Upholstering Co (Guy M Moser) 2322 Lola av
--Road Beauty Shop Hazel Rushing mgr 1150 Sugar Creek rd
--Road School Lucille Boylan prin 3501 The Plaza
--Shell Service Clifford J Lockwood mgr 3100 The Plaza
--Terrace Apartments Olvin C Hager jr mgr ofc 1400 E 36th
--Theatre Alton B Craver mgr 1610 Central av
Pleasant Hill Baptist Church Rev Summerville V Wells pastor 1728 Baxter
--Ira L slswn Montaldo's r2537 McClintock rd apt 2
--Valley Baptist Church 2332 Catheys Row
Pleasants Joe L Inc Joseph L Pleasants pres-treas Joseph G Fitzsimons jr v-pres-sec whol appl dists 601 W 5th
--Joseph L (Mary R) pres-treas Joe L Pleasants Inc h1716 Beverly dr
--Louie W (Esther E) asst eng Sou Ry h1306 Park dr
--Sarah J nurse Char Mem Hosp r do
Pledger Ralph W (Doris J) mech PO h2734 Hillside dr
Plemmons Barbara J Mrs clk Cato Stores r1533 Union
--Geneva W Mrs sec treas Arts Engraving Co Inc r RD5 Box 565
--Joe clk Webster Rubber r1705 S Boulevard
--Joseph S (Barbara J) driver Southeastern Trucking h1533 Union
--Wm L jr (Geneva W) pres Arts Engraving Co Inc r RD 5 Box 565
Pless Alan D rep Reynolds & Co h2953 St Andrews la
--Arlie hlpr Old Dom Box h525 N College
--B A emp Hotel Char r229 N Poplar
--Buell A (Hallie B) serv supt A&P h4013 Commonwealth av
--Chas L (Josephine C) mach Am Crankshaft h2037 Bay
--Emma E (wid Horace) r413 Skipwith pl
--Geo E (Mae H) truck driver h2226 Bay
--Hallie B Mrs cash Piedmont Super Mkt r4013 Commonwealth av
--Hollis clk A&P r4013 Commonwealth av
--Josephine C Mrs clk Chadbourn & Gotham Inc r2037 Bay
--Montez Mrs Day Nursery Wilkinson blvd h do
--Warren H (Rachel) carpenter Ervin Constn r RD8 Concord N C
Plettner Vernon M (Lessie L) slsmn Keystone Steel & Wire h1629 Westbury rd
Plexico Allen S (Merle M) slsmn Ivey's h515 N Church apt 211

BRYANT SUPPLY CO. INC.
ELECTRICAL FIXTURES
2113-15 N. Davidson
Tel. EDison 3-9477

VINSON REALTY CO. INC.
Residential
Commercial
Industrial
Insurance
Investments
221 S. Church
FRanklin 5-7771

R. H. McCLURE
BUILDING CONTRACTOR
Specializing in
RESIDENTIAL CONSTRUCTION
606 Coulwood Dr.
TELEPHONE
EXpress 9-5367

Catalina Motor Lodge
Member QUALITY COURTS
2403 WILKINSON BLVD. TEL. EDison 3-3721

NEED

See
LOCAL FINANCE COMPANY

AUTO LOANS

FINANCING
•
REFINANCING

706
S. College

Tel.
FRanklin
6-2707

AUTHORIZED UNITED MOTORS SERVICE

TRANS-PORTATION SUPPLY CORP.
•
Exclusive Distributors for Charlotte Trading Area for

DELCO BATTERIES and PACKARD CABLES
•
Auto, Bus, Truck Parts

426 W. Trade St.

Tel.
EDison 3-8411

NATIONAL STANDARD PARTS ASSOCIATION NSPA

THE CHARLOTTE NEWS
PHONE EDison 3-0303 • 126 S. CHURCH ST.
THE LARGEST EVENING NEWSPAPER IN THE CAROLINAS

YEARWOOD CONSTRUCTION COMPANY
COMPLETE BUILDING SERVICE
PLANS - BUILDING - FINANCING
335 Livingston Dr. Tel. EMerson 6-2971

PLEXICO
--Eliz librarian City Library r234 Sedgefield rd
--Fred H (Mary L) pres Bible Books Store, Plexico Products Co and Standard Printing Co h2107 Crescent av
--James F jr teller Am Coml Bk r827 Berkeley av
--Lyn A (Sarah) v-pres production mgr Plexico Products Co and V-pres plant supt Standard Printing Co r Tuckaseegee rd RD5
--Mary L Mrs sec treas mgr Bible Books Store and sec-treas Plexico Products Co and Standard Printing Co r2107 Crescent av
--Merle M Mrs slswn Ivey's r 515 N Church apt 211
--Nan E librn Pub Library r234 Sedgefield rd
--Products Co Fred H Plexico pres Lyn A Plexico v-pres Mrs Mary L Plexico sec treas mgr automotive chem plant 4999 N Tryon and 130 W 5th
Pliner David M slsman Pliner Fixture & Furn r1005 Central av
--Fixture & Furniture Co (Sol Pliner) furn ret & appliances 208 E Trade
--Norman S (Rosalyn S) eng Celanese Corp of Am h1245 Holroyd ct
--Robt J studt r1005 Central av
--Rosalyn S Mrs ofc sec Rev George D Heaton r1245 Holroyd Court
--Sadie K Mrs bkpr Pliner Fixture & Furn r1005 Central av
--Sol (Sadie K; Pliner Fixture & Furniture Co) h1005 Central av
Ploger Verne R (Geraldine T) instr Char College h125 Providence rd
Plonk Rufus S (Marie McM) dept head Esso h1714 Maryland rd
--Thos M (Louise M) h2320 Briarwood rd
Plott see also Platt and Platts
--Billy R (Peggie M) slsmn Sealtest Sou Dairies h4323 S Howie Cir
--Ethel Mrs cash Plotts Clns r1809 Wyatt
--Fred H jr (Eunice M) slsmn Del Monte Foods h4801 Morgan (Tboro)
--Glenn L Rev (Sheila G) pastor Selwyn Park Baptist Chapel h1437 Montford dr
--Hubert K (Lucille) regional mgr Liberty Mutual Fire Ins Co and Liberty Mutual Ins h1115 Wendover rd
--James E (Carolyn) assembler Douglas Aircraft h522 Oakland av apt 2
--James F (Jane W) supvr Natl Carbon h5309 Chedworth dr
--Johnnie L Mrs slswn Piedmont Fabrics r522 Oakland av apt 1
--Peggy ofc sec Sou Biscuit r4323 Howie cir
--Roy L (Johnnie L) supvr Merchants Patrol h522 Oakland av apt 1
--W Richd (Betty L) roofer h915 E 10th apt 34
Plowman Bill (Mary A) atndt Rhodes Sinclair Serv r RD3 Matthews N C
--Hugh R slsmn Frank Woods Inc r RD4 Box 370 Matthews N C
--N L mech Twin States Equip r RD1 Indian Trail N C
Plumbers & Steamfitters Local Union No 86 Wm L Spencer sec treas 920 W Trade
--Service Inc Wm H Thomas pres Mrs Frances C Thomas sec treas 3813 S Boulevard
Plumides Geo J (Pulplo; Sanitary Grill) h367 Ridgeway av

PLUMIDES
--John G (Plumides & Plumides) r367 Ridgewood av
--Mary ofc sec Allstate Ins Co r367 Ridgewood av
--Michael G (Plumides & Plumides) r367 Ridgewood av
Plumides & Plumides (John G and Michael G Plumides), Attorneys-at-Law 114 Law Bldg 730 E Trade, Tel EDison 3-8665
Plumlee see also Plumley
--Claude A jr (Barbara D) agent Provident Life & Accident Ins h540 Wakefield dr apt D
--Ruby F (wid Claude A) h2224 Malvern rd
Plumley Eliz B Mrs clk Southeastern Factors r444 Berkshire rd
--Elsie K clk J P Stevens & Co r2702 N Alexander
--Joseph B (Eliz B) USAF h444 Berkshire rd
--Robt T (Jan K) slsmn Rem Rand h2816 Vance av
--Thos G (Margt L) loom fixer Highland Park Mfg h2702 N Alexander
Plummer Allen R whse mgr Pure Carbanice r1470 Pearhtree rd
--Arthur L (Jean C; Ashley Park Barber Shop) h1321 E Enderly rd
--Betty W presser Ginet Inc r Mooresville N C
--Betty Z clk J P Stevens & Co r3715 Commonwealth av
--Bobbie Mrs ofc sec Speir & Co Inc r3043 Georgia av
--Bobby atndt Grier's Sunoco Serv Sta
--Carl W (Stella G) driver Overland Trans h2917 Tuchaseegee rd
--Charles J mixer Colonial Stores r122½ West 5th st
--Curtis clk Natl Welders Sup
--Dennis D (Hester W) barber Mingus Barber Shop h2605 W Trade
--Donald R (Ruth) grinder Pneumafil Corp h210 Northside av (Thoro)
--Doris B Mrs clk Central Mtr Lines r171 Stonewall Jackson Homes
--E Lewis (Frances L) equip opr City Mtr Transport Dept h2800 Whiting av
--Edsel serv man Marchant Calculator r Concord N C
--Eleanor ofc sec Universal Employment Serv r Concord N C
--Eleanor F Mrs ofc sec R H Bouligny Inc r626 Norris av
--Eunice L slswn Belks h2935 Rush av
--Frances B Mrs ofc sec F H Ross & Co r1218 Pinecrest av
--Frances L Mrs meter chkr City Police Dept r2800 Whiting av
--Frances S Mrs maid r1115 Statesville av
--Fred L (Barbara G) printer Package Products h808 Pierson dr
--G Mack with Sou Ry h1533 Firth ct E
--H Roscoe (Vivian J) slsmn Sears h3012 Georgia av
--Henry B (Mary T) driver Caro Del Serv h521 E Tremont av
--Henry H (Eleanor F) dept mgr Thomas Cadillac-Olds h626 Norris av
--Hester W Mrs cook Lakeview Sch r2605 W Trade
--Ida B (wid Garnett) h407 Lakewood av (H)
--James (Mary W) cook Barbecue Lodge h1704 Beattie's Ford rd
--James A (Frances)h816 S Alexander
--James A (Ora L) ship clk Modern Ofc Supply h1217 Person apt 177
--James J (Frances B) drftsmn Duke Pwr h1218 Pinecrest av
--James M (Tommie H) servmn Piedmont Natural Gas h320 Peterson dr
--James O whsemn Modern Office Sup r1217 Person apt 177
--Jerry slswn Miller-Jones Shoe Store r Beattie's Ford rd
--Jimmie L (Edith) brick mason Ervin Constn r132 Shady cr
--Kenneth E clk Dun & Bradstreet r RD9 Box 658
--Larry mgr Best Ice Cream Co r Whiting av

PLUMMER
--Libbe A ofc sec Orchestras Management r529 Oakdale rd
--Marshall M (Nannie M) h3043 Georgia av
--Mary E counter wn Airport 77 Restr r1704 Beattie's Ford rd
--Mary E Mrs tech Char Mem Hosp r201 Hammett
--Mary T Mrs kntr Sou Knitwear Mills r521 E Tremont
--Oliver (Ruth) slat maker Bowman-Dunn Mfg r RD6 Box 561
--R A jr (Maxine M) warehouseman Pilot Frt Carriers r Concord N C
--Robt H (Alma E) driver Char Merchants Del r2324 Vanderbilt rd
--Robt Z (Mary E) h201 Hammett
--Roberta P Mrs sten Spiers Realty Co r3043b Georgia av
--Ronald r1533 Firth ct E
--Thos V agt Durham Life Ins r RD9 Box 529
--Vernett r407 Lakewood av (H)
--Wm R (Roberta P) slsmn Mellon Oil h3043b Georgia av
--Woodrow W (Doris B) driver Strietmann Biscuit h171 Stonewall Jackson Homes
Plummert Vade M looper Huntley Knitting Mills r RD9 Box 529
Plybon Chas T jr (Louise M) pres treas Plybon & Co Inc h5117 Park rd
--Louise M Mrs librn Eastover Sch r5117 Park rd
Plyler Alice H (wid Buford) wrapper Swift Candy h2052 Barringer dr
--Annie C Mrs tuber Highland Park Mfg r724 E 15th
--Baxter H (Lora M) firemn Natl Carbon h3622 Eastway dr
--Ben H mach Whitin Mach Wks r RD7 Monroe N C
--Betty emp A&P r1510 Wilmore dr
--Betty J P Mrs opr SBT&T r RD3 Pageland S C
--Blanch C Smstrs Dorsey's Inc r Waxhaw N C
--Bobby R inspector Whitin Mach Wks r RD7 Monroe N C
--Carl F (Willie K) pay mstr Natl Carbon h307 N Dakota (H)
--Carol mech Schachner Leather & Belting r729 Belmont av apt 4
--Charles E installer SBT&T r1635 Cannon av
--Charlie N (Manville J) mtcemn Allison-Erwin h925 McAlway rd
--Dokie O (wid Richd) tel opr Am Coml Bank h2324 Greenland av
--Doris J folder Nebel Knitting r2025 Barringer dr
--Dorothy M slswn Belk's r505 N Main st
--Douglas hlpr Maynor Ornamental Iron & Steel Wks r1703b Fleetwood rd
--E Lorraine teller SBT&T r Monroe N C
--Edna R Mrs inspector Sou Knitwear Mills r640 Vinewood Place
--Edna S Mrs ofc sec Kendall Co r RD3 Box 116A Beam rd
--Edna W Mrs ofc sec Ira L Griffin & Sons r423 Belton
--Edw S (Edith H) supvr Intnatl Harvester h1933 Independence blvd N E
--Edw S jr studt r1933 Independence blvd N E
--Ernest C (Lily C) ofc mgr Hoppe Mtrs Sls h1445 Medford dr
--Eustace C (Annie C) driver Sears h724 E 15th
--Forrest M (Lottie C) driver Yellow Cab h1420 Nandina
--Frank C helper Mechanical Contrs r318 East 12th
--Frances E slswn Grant's r3622 Eastway dr
--G Pierce (Kate P) mgr G&P Serv h4311 Commonwealth av
--Hall store keeper Tip Top Bakers
--Harley C layout man Panda Curtain r Pageland S C
--Harold (Betty) h318 W 8th apt 4
--Hazel checker Consolidated Brass r1620 Pegram

ELECTRIC SERVICE & SUPPLY CO.
ELECTRICAL CONTRACTORS
Residential — Commercial — Industrial
3125 Tuckaseegee Road Tel. EXpress 9-5171

SUPPLIES
FURNITURE
FILES

POUND & MOORE CO.

"If It's for the Office We Have It"

304 S. Tryon St. Phone FRanklin 5-7751

SAFES
LUGGAGE
GIFTS

PLYLER
--Howard S driver Northeastern Trucking r Pageland S C
--Hugh M mech Southland Rebuilders r RD1 Indian Trail N C
--Ira B barber Smith-Cranford Barber Shop r Waxhaw N C
--Ira H (Sue B; Professional Barber Shop) h524 N Tryon apt 5
--J Don ship clk Whitin Mach Wks r RD4 Monroe NC
--Jack L installer SBT&T r1635 Cannon av
--James B (Mary M) slsmn City Chev h909 Spruce
--James H (Dorothy B) cutter Washburn Printing h5021 Elder av
--Jean N safety engineering rep Aetna Casualty & Surety r Lexington N C
--Jerry R USMC r239 Jones (H)
--Jo H with Allison-Erwin r2224 McClintock rd
--Joann looper Nebel Knitting r RD3 Pageland S C
--Joe mech Fruehauf Trailer r Waxhaw N C
--Joe C (Joyce V) clk Colonial Stores h202 W 27th
--John F (Georgia R) iron wkr Sou Engineering h3221 Ludwell av
--John F linemn SBT&T r3622 Eastway dr
--John H h921 Billingsley
--John R sht mtl mech Standard Plmb & Htg r Matthews NC
--Joyce V Mrs clk Aetna Ins r202 W 27th
--Juanita H Mrs plant emp Delmar Studio r900 Leigh av
--Kate P Mrs trimmer Soderberg & Stern r4311 Commonwealth av
--Leola P Mrs opr SBT&T h3004 Rozzells Ferry rd
--Lex L (Marie P) slsmn Biggers Bros h3216 Auburn av
--Lily C Mrs ofc sec P&N Ry r1445 Medford dr
--Mae S Mrs bkpr Ledford's of Park Rd r4314 Collingwood dr
--Maggie P (wid G R) r2660 Barringer dr
--Margt W Mrs cyto-technologist Presby Hosp r935 Pierson dr
--Martha H Mrs clk Allison-Ervin r2224 McClintock rd
--Marvin O mach opr Piedmont Carton r RD 3 Pageland SC
--Mary M Mrs h1757 Dunkirk dr
--Mary O (wid Jas K) emp Sou Bakeries h1518 Wilmore dr
--Millard H r533 Stegall
--Morris P (Juanita H) comp Washburn Printing h900 Leigh av
--O Melfred (Edna W) bkpr Funderburk Ofc Supply h423 Belton
--Odessa Mrs icer Sou Bakeries r135 Wilmore dr
--O'Neil L Mrs clk Miller Mtr Exp r4398 Wilkinson blvd
--Oscar M whsemn Capital Records Distrg r423 Belton
--Paul E (Betty) pressmn Lassiter Corp r Concord NC
--Paul M (Martha) h1330 E 5th
--Paul O (Elsie C) slsmn A&P h2091 Tuckaseegee rd
--Pauline Mrs recpt Genl Elec r4500 Myrtle
--Philip W (Ruth B) sls rep Pitney-Bowes h4514 Longwood dr
--Ray M (Mae T; Refrigeration Sales & Service) h1808 Merriman av
--Robt A jr (Margt W) chem eng Sou Dyestuffs h935 Pierson dr
--Robt M (Frances S) drftsmn Sou Engineering r7431 Marley cir RD 5

PLYLER ROBT S (Barbara W), Asst Treas and Mgr North Tryon Office American Commercial Bank 2401 N Tryon, Tel FRanklin 5-6711, h2819 Rothwood dr, Tel FRanklin 6-7455

--Rose J slswn Ivey's r Waxhaw NC
--Shirley D lab Piedmont Carton Co r RD 7 Monroe NC
--Theodore A (Lois) hlpr Grinnell Co r Box 445 Paw Creek NC

PLYLER
--Thos L whsemn Western Elec r Box 87
--Tolly L wvr Highland Pk Mfg r1026½ N Tryon
--Vera N clk SBT&T r1336 E Morehead apt 9
--Vernon J (Lucy A) shear opr Sou Engineering r RD 4 Matthews NC
--W L Pure Oil Service (W Lingle Plyler) gas sta 4202 Monroe rd
--W Lingle (Edna R; W L Plyler Pure Oil Service) h640 Vinewood pl
--Wade B whsemn Goodnight Bros Produce h2209 Shenandoah av
--Walter clk Mangold Distributing r315 Torrence
--Wayne lab Char Pipe & Fdry r2052 Barringer dr
--Wm B (Annie N) mech City Chevrolet h1811 Evergreen dr
--Wm H slsmn Southeastern Radio Sup r Kershaw SC
--Wm T (Margt J) installer SBT&T h5330 Unaka
--Wm W (Millir) knitter Nebel Knitting r RD 1 Monroe NC
--Willie T (Martha H) clk Natl Cash Register h2224 McClintock rd

PLYMOUTH MOTOR CARS
DEALERS
HOPPE MOTORS SALES INC
SALES and SERVICE
439 S 4TH
TELEPHONE EDison 2-7161
BETTER USED CARS
501 W 4TH
TELEPHONE EDison 3-3103
(See Yellow Page 16)

PLYWOOD CENTER INC
F D GIBSON, PRESIDENT-TREASURER
JOE GALL, VICE-PRESIDENT
MRS F D GIBSON, SECRETARY
PLYWOOD CUT TO SIZE
CUSTOM BUILT FURNITURE
REPAIRS and REFINISHING
914 HAWTHORNE LA
TELEPHONE FRanklin 7-1836

PNEUMAFIL CORP, Chas R Harris Pres, R Hovan Hocutt V-Pres, J Walter Barr V-Pres, F C Butler V-Pres-Dir Mgr, A C Brown Sec-Treas-Financial Div Dir, Manufacturers Textile Machinery and Engineered Metal Products 2516 Wilkinson blvd, Tel EXpress 9-7441

Poag Janie M Mrs maid h916 N College
--John R (Lois H) slsmn Wix Corp h2639 Rothwood dr
Poarch C Jean opr SBT&T r411 Clarice av
Podell Herman B (Bess C) slsmn Saml Platzer h2421 Selwyn la
Poe Cath maid r612 S Torrence
--Cecil E (Frances B) clk Kerr Bleaching & Finishing h2539a Crescent av extd
--Curtis C driver Central Mtr Lines r Concord NC
--Dorothy B Mrs tchr Gunn Hi Sch r1908 Patton av
--Elbert R studt r612 S Torrence
--Frances B Mrs ofc sec First Methodist Church r2539a Crescent av extd
--Hattie J Mrs opr Beckwith Beauty Clinic r536 Beattie's Ford rd
--Henry J h612 S Torrence
--Henry J jr (Hattie J) clk Am Coml Bank r536 Beattie's Ford rd
--Herman B (Mamie) jan Char Mem Hosp h1207b Moss
--Janette J (wid Harvey E) h218 S Independence blvd
--Janie B Mrs h512 S Davidson
--John (Poe's Grill) h207 N McDowell
--John C clk R H Bouligny Inc h901 Everett pl
--Lorenzo E (Dorothy B) prin Sterling Hi Sch h1908 Patton av
--Richd clk R H Bouligny Inc r901 Everett pl
--Richd slsmn Salem Spring Co of Char r Winston Salem NC
--Wm E (Mary W; Taliaferro Grier Parker & Poe) h4500 Wentworth pl

A. Z. Price & Associates, Inc.
HEATING — PLUMBING
AIR CONDITIONING
ENGINEERS AND CONTRACTORS
General Electric Dealers
PHONE FRanklin 6-2466
206 S. Church St. Charlotte, N. C.

POE
--Wm M Rev (Ella G) pastor Grace AME Zion Ch h411 E 1st

POE'S GRILL (John Poe), Sandwiches of All Kinds, Hot Plate Lunches, Cold Drinks, Candies 207A N McDowell

Poetzsch Paul H (Dorothy C) eng Perfecting Serv h5011 Wedgewood rd
Poffenbarger Jack O (Bonnie M) dist rep Philco Appliance h1029 Sewickley dr
Poindexter Arzella A Mrs slswn Kiddie Korner r1501 Kennon
--Ethel waitress Stork Restr r1320 Elizabeth av apt 3
--Howard R (Arzella) slsmn Am Bakeries r1501 Kennon
--Jack A (Glenda D) utilitymn Pneumafil Corp h1522 Princess pl
Pointer Downey studt r1904 Patton av
Poley Horace L (Virginia W) clk Curtis Co's h2018 Brandon cir
--Nancy L studt r2018 Brandon cir
--Paul W studt r2018 Brandon cir
Poliakoff Herman (Dorothy R) slsmn Morris Lipsky Music h1234 E Worthington av

POLICE DEPARTMENT—(See Charlotte City Of)

Polich Teresa M ofc sec Carrier Corp h1415 E Iris dr apt 2
Polikowski Andrew (Ruth G) emp Sears h237 Marsh rd
--Ruth G Mrs (Colony Beauty Shop) r237 Marsh rd
Polites Geo L (Naomi P) territory mgr Clinton Mach Co h3959 Brentwood cir
--John A (Alice T; Greystone Restaurant) h623 Greystone rd
Politis Pete (Alice) asst mgr Town & Country Drive In h514 Bartling rd
Polk Apartments 1205 Kennon
--Apartments 1114 E 18th
--Arnold R pattern mn Cole Mfg r RD 2 Marshville NC
--Arth (Sarah H) chef h2826 Botany
--Arth D jr (Kath K) h522 W Worthington av
--Barbara A ofc sec Char Eye Ear & Throat Hosp r3815 The Plaza
--Bea clk Chadbourn Gotham Inc r RD 1 Indian Trail NC
--Beatrice M (wid Comer) maid Presby Hosp h1012 E Hill
--Betty A clk Am Natl Red Cross r405 E Boulevard
--Bonnie T Mrs bkpr Goodrich r Indian Trail NC
--Callie driver Henderson-Gilmer r124 Sprunt
--Carl L (Virginia D) mach opr A&P h1719 Merriman av
--Carrie (wid Oscar) r321 Gene av
--Clarence B (Frances S) mgr Polk Food Store h1205 Kennon apt 1
--Clyde W (Louise K) mech Dixie Elec Mtr Serv h3112 Rusk av

SOUTHERN HERITAGE LIFE INSURANCE CO.
Life, Group and Pension Trust
EDWARD J. WEST
1010 Wachovia Bank Bldg. Telephone FRanklin 6-5671

GATHINGS MOTOR CO.
AUTHORIZED DEALER IMPORTED ENGLISH CARS
- Hillman
- Sunbeam
- Triumph
- Austin-Healey
- Austin
- Morris
- MG

613 W. MOREHEAD
DIAL
EDison 2-2154

EDISON FOARD
General Contractor
Industrial
Commercial
Residential
116 W. THIRD ST.
Tel. EDison 3-4464

Stocks
R. S. Dickson & Company, Inc.
INVESTMENT SECURITIES
Offices in Eight Principal Cities
Principal Office Fifteenth Floor, Wachovia Bank Building Tel. EDison 2-1134
Bonds

Eckerd DRUG STORES INC.
128 N. TRYON ST. TEL. EDison 3-0553
109 S. TRYON ST. TEL. EDison 4-4042
1332 CENTRAL AVE. TEL. FRanklin 5-5556
1025 PROVIDENCE RD. TEL. EDison 2-6111
4133 PARK RD. TEL. JAckson 3-3031
5 LOCATIONS FOR YOUR CONVENIENCE
FREE CITY WIDE DELIVERY

10 NATIONAL ASSOCIATION REAL ESTATE BOARDS
REALTORS ARE ACTIVE MEMBERS OF CONSTITUENT BOARDS
Home Realty & Management Co., Inc.
Finance
Management
Sales
Insurance
Phone
EDison
2-1141
121 E. 3d

Meyers FURNITURE CO.
"HOME FURNISHINGS"
Phone EDison 2-5673 204 E. Trade

POLK
--Dorothy P Mrs maid Radiator Specialty r316 Gene av
--Dorothy R Mrs cook Tanner's h2407A Double Oaks rd
--Earl R (Mary M) dept mgr Caro Houdaille h2044 E Wilmore dr
--Eliz L Mrs transferrer Chadbourn Gotham Inc r RD 1 Indian Trail NC
--Ella Mrs with Douglas Aircraft h508 Pecan av apt 2
--Essie N (wid Wm) maid h637 Mill rd
--Ethel D Mrs tchr r2928 Bellaire dr
--Eunice smstrs Joy Lndry & clns r RD 2 Box 59 Polkton
--Evelyn W clk Am Discount r RD 2 Marshville NC
--Flora D Mrs evening chf opr SBT&T r5733 Monroe rd
--Food Store (Mrs Minnie L Polk) gros 1201 Kennon
--Francis C (Peggy L) counter mn Mack Trucks h1205 Kennon apt 2
--Gail studt r2101 Clqister dr
--Georgiana (wid Lott) r1418 Duval al
--Grace H (wid Wm J) h3815 The Plaza
--Hae H jr clk H & M Parts Whse Inc r RD 1 Indian Trail NC
--Mary M Mrs day nursery 2044 E Wilmore dr r do
--Mason B porter Belk's r1905 Luther
--Mattie studt r2928 Bellaire dr
--Minnie L (wid Henry; Polk Food Store) h1522 Pegram
--Nancy P ofc sec Douglas Aircraft r3815 The Plaza
--Napoleon (Mabel H) driver Feibus-Gordon & Co h816 Burton
--Nell F Mrs sten Duke Pwr r RD 1 Midland NC
--Odessa maid h603 E 5th
--Ories C (Bertha D) driver Associated Transport h2800 Virginia av
--Pearl (wid Chas) h715 Lexington av
--Peggy R bmo Delph Hdw & Specialty r1205 Kennon

POLK R L & CO
CITY DIRECTORY
PUBLISHERS
2910 W CLAY
RICHMOND 6, VA
TELEPHONE ELgin 9-6001
AUTOMOBILE and TRUCK OWNER LISTS
AUTOMOTIVE STATISTICS
BANK DIRECTORIES
DIRECT MAIL ADVERTISING
MAILING LISTS
431 HOWARD ST
DETROIT 31, MICHIGAN
(See Yellow Page 83)

--Ralph B (Eliz) asmblr Terrell Mach r RD 1 Indian Trail NC

Charlotte Music House Inc.
PIANOS ORGANS
PIANO and ORGAN TEACHING STUDIO
1316 N. Independence Blvd.
Tel. FRanklin 7-1324

POLK
--Richd E (Annie M) h1416 E 35th
--Robt E (Allie F) h125 W Park av
--Roy F emp Douglas Aircraft r2414 Daniel
--Ruby H Mrs clk Chadbourn Gotham Inc r1520 Parkwood av
--Ruth V Mrs maid Mercy Hosp r342 Skyland av
--Saml L porter Eckerd's r603½ E 5th
--Sarah maid Doctors Building r2826 Botany
--Susie B Mrs maid Caro Theatre r324 Gene av
--Walter V (Macie K) slsmn h3132 Westmoreland av
--Wiley (Mary P) lab Sou Ry h122 Wadsworth pl
--Wm L (Susie) porter Johnson Mtr Lines h324 Gene av

POLK'S BANK DIRECTORY
R L POLK & CO PUBLISHERS
130 FOURTH AV NORTH
NASHVILLE 3, TENN

Pollard A Harold (Bobbie J) clk Lebo's Shoe Store h1163 Seneca pl
--Bobbie J Mrs bkpg serv 1163 Seneca pl r do
--Iris M Mrs ofc sec N G Speir Inc r2325 Kenmore av
--Jack J (Iris M) clk PO h2325 Kenmore av
--Sidney D (Lucille W) optn 1012 Kings dr R408 h5221 Buckingham dr
--Theo B (Frances R) mgr Goodrich h5600 Murray Hill rd
--Thos W aud Indemnity Ins Co of North Am h629 Vanderbrook rd
Pollitz Marie F Mrs h101 S Laurel av apt 72A
Pollock Alf E mach opr Whitin Mach Wks r RD 3 Monroe NC
--Bert J (Frances G) slsmn Lamport Co h514 Sedgefield rd
--Jas R (Elsie B) supvr York Corp h3201 Fairfax dr
--Lee O mach opr Whitin Mach Wks r Monroe NC
Polly Jack (Edna P) driver S H Duncan & Co Inc h217 S Torrence
--Jas O (Vernie L) mech N Caro Equip r3030 Kentucky av
Polly's Beauty Shop (Mrs Polly W Greene) 3000 Dogwood av
Polonithis Tom (Eve) cook Westover Drive In Restr h1512 Sunnyside av apt 1
Polson Clifford O (Pearl C) appliance servmn h2829 Kentucky av
--Ella S (wid John B) h2029 Cleveland av
--Eunice V studt r2314 Circle av
--Floyd A (Violet C) detective City Police h2627 Bancroft
--John B jr equip opr City Eng & Streets Dept r RD 9 Box 385
--Lee R driver Baker Cab r1301 S Boulevard
--M Juanita bkpr Salvation Army Social Serv Center r2314 Circle av
--Mittie R (wid Wm L) nurse Chas J Dalton h911 S Tryon apt 10
--Violet C Mrs clk A&P r2627 Bancroft
--Wylie H (Ruby M) mech Hollingsworth's GMC Truck Co h2314 Circle av
--Wylie N hlpr Lee A Folger Inc r2314 Circle av
Polyak Julia E studt Char Mem Hosp r1621 E Boulevard
Polyfrenman Enid waitress Blackwelder's Bar-B-Q r104 W 10th
Polyzos Demetrios N (Katina L; Jewell Sweet Shop) h805 Hawthorne la
Pomerene Joel (Louise) h1523 Clayton dr
Pomerine Louise Mrs bkpr Willard Smelting r1523 Clayton dr
Pomeroy Lawrence mech Bob Robinson's Auto Serv r RD 7 Box 548
Pompey Chester (Mary L) bender Easterby & Mumaw h1407a Burton
--Jas (Betty A) clk PO h508 Village ct
--Lewis N (Josephine) trucker Sou Ry h3407 Marvin rd
Ponder Herschel R (Sara H) dir religious educ Baptist Ch h4815 Monroe rd

PONDER
--Imogene M Mrs nurses aide Presbyterian Hosp r524 Walnut av apt 4
--Louis (Imogene M) driver Am Bakery h524 Walnut av apt 4
--Raymonde M (wid Louie) r524 Walnut av apt 4
Pondo Edw J acct Geo G Scott & Co r Nations Ford rd
Ponds Burl S (Lucy G) formn Better TV Serv h1524 E Boulevard
--Frank W (Pearl B) time kpr h415 E Boulevard
--Georgia S (wid Porter) maid h932 E Boundary
--Jacqueline studt r701 Carmel
--Miles W (Pearle R) carp Trailmobile h701 E 19th
--Wm (Clemmie S) h701 Carmel
Ponischil Douglas F (Jean K) ofc mgr Rockwell Mfg h304 S Laurel av apt 4
Pontes Ernest R (Rachel S) USA r1736 Union

PONTIAC MOTOR CARS
FRANK WOODS INC, DEALERS
SALES, SERVICE and PARTS
522 S TRYON
USED CAR LOT
1215 S MINT
TELEPHONE FRanklin 6-4871
(See Yellow Page 18)

Pool see also Poole
--Francis B mgr H G Hastings & Co and Hastings Garden Center r1201 Dooley dr
--Jos D (Mary) personnel dir Kendall Co r4841 Stafford cir
--Lillian emp Armour & Co r2427 Tuckaseegee rd
--Marion A (Frances J) slsmgr Johnson Mtr Lines h500 Ellsworth rd
Poole Ada L Mrs tchr Hickory Grove Sch r725 Central av
--Albert loader G & H Transit r900 Holland av
--Albert D r2827a Statesville av
--Alonzo H (Doris M) h823 McRae apt 345
--Anne ofc sec McClure Lbr r RD 1 Denver NC
--Barbara studt r700 Hawthorne la apt 3
--Betty Mrs ofc sec Leroy P Spoon r RD 9 Box 345
--Clarence I (Flora) designer Colonial Flower Shop h700 Hawthorne la apt 3
--Clarence R jr adj Domestic Loans r435 Louise av
--Daisy r523 S McDowell apt 3
--Danny G(Betty) clk Gardner & Benoit r RD 9 Box 345
--Donald cook Bill Powers Fish & Steak Corp r522 N Church
--Doris B Mrs asst credit mgr Lucielle's h2201 N Poplar
--Douglas C r2726 Duncan av
--Eliz T Mrs slswn Independent Elec Sup r815 S Davidson
--Ernest jr clk Queen City Pharmacy r126½ Cherry
--Ernest G (Ada L) studt r725 Central av
--Ernest J (Betty J) ship clk Caro Film Serv h400 Baxter rd
--Esther Chkr Model Cleaners h150 W Palmer apt 3
--Evelyn M typ Esso r RD 1 Denver NC
--Evelyn P Mrs nurse Dr John P Harloe r2512 Kenmore av
--Flora E Mrs ofc sec Taylor Salt & Chem r700 Hawthorne la apt 3
--Gaither S wldr Sou Ry r RD 7 Box 595
--Geo R (Ruzena) emp US Govt h3008 Somerset dr
--Gordon E (Betty P) eng Douglas Aircraft h1315 Iris dr
--Grant (Mary E) emp Stein Hall & Co h220 Lancaster
--Gurney S (Gertrude B) eng SBT&T h1212 Hartford av
--Harry E (Irene) formn City Water Dept r4512 Myrtle av
--Harvey L (Nancy) clk Amoco r RD 1 Box 152 Huntersville NC
--Haywood C (Ruth) lab h342 Skyland av

JAMES E. STEWART
● Landscaping
● Tree Moving
● Shrubbery
● Free Estimates
● Satisfaction Always
R.D. 10
Box 212
Tel. FRanklin
7-5630

DOUG FLOWE AND SON CONSTRUCTION CO.
GRADING and EXCAVATING CONTRACTORS
DRAINAGE — ROAD WORK — GRADING — PARKWAYS
Free Estimates
2327 REMOUNT ROAD (See Yellow Page 92) TEL. EDison 2-1169

DAUGHTRY SHEET METAL CO.

Lennox
Oil & Gas Furnaces
1105 - 09 E. TRADE

CONTRACTORS
ROOFING – SHEET METAL – HEATING – AIR CONDITIONING

Lennox Air Conditioning
Combustioneer Stokers
TELS. EDison 2-2195, EDison 4-6621

POOLE
--Hazeline J priv sec West Charlotte Hi Sch r603 E 5th
--Henry B jr (Jean) asst loan mgr Am Coml Bank h1448 Academy
--Henry H (Eliz T) mfrs agt 815 S Davidson apt 5 h do
--Hilda M (wid Danl C) r2726 Duncan av
--Homer (Ethel D) mtce wkr Johnson C Smith Univ h2928 Bellaire dr
--Hyman (Pearl S; Palmer Fibers Textile Waste Co) h2101 Cloister dr
--Irene S Mrs folder Chadbourn Gotham Inc r4512 Myrtle av
--J Wiley (Callie B) acct 2316 Vail av h do
--Jack P (Mary P) porter Am Bakeries h2420 Booker av
--Jack R mixer Sou Bakeries r1416 E 35th
--Jas D asst mgr Gordon's Amoco Service Station r2800 Virginia av
--Jas E porter N Caro Equip r Polkton NC
--Jas F (Pauline) waiter Red-Fez Country Club h1517 Oliver
--Jas F (Marie P) clk Piedmont Natural Gas r515½ Walnut av
--Jas F (S Esda) plmb h415 Marsh rd
--Jas K (Dorothy P) carrier PO h316 Gene av
--Jas K slsmn Thomas & Howard r2715 Poplar dr
--Jas M (Jessie H) clk PO h1422 The Plaza
--Jas S slsmn Gardner & Benoit r RD 9 Box 345
--Jane A Mrs clk Fed Res Bk h108 Irwin
--Jewelene P Mrs clk SBT&T r934 Academy
--John F r210 W 9th
--John T (Rose J) clk Am Coml Bank h4315 Rolling Hills dr
--John H (Willie M) lab Edwards Lumber h212 Edwards
--Joseph (Sudie) constn wkr r416 N Davidson
--Judy R Mrs ofc sec SBT&T r934 Academy
--L Thos (Judy) bkpr Mitchell Distributing h934 Academy
--Laura marker Wright Cln r1044 Congo
--Leroy (Doris E) driver Eckerd's h444 Benjamin
--Lloyd W (Ruby H) routemn Segrest Clns & Launderers h1520 Parkwood av
--Lester credit mgr Sou Appliances r Belmont NC
--Loy B (Norak) v-pres Parts Warehouse Inc sec Standard Crankshaft & Hydraulic Co Inc and cost acct Kendall Co h1232 E Enderly rd
--Mabel G Mrs ofc sec Interstate Ofc Sup r1416 E 35th
--Margt V Mrs weigher Harris Super Mkt h616 S Summit av
--Marvin H (Marjorie) drftsmn Duke Pwr r601 Mammoth Oaks rd
--Mattie R (wid Henry) h2827a Statesville av
--Nathaneil (Dora) stevedore Standard Trucking r206A Lancaster
--Pervie R rep Massey-Ferguson Inc r221 Hartness rd
--Rosa Mrs waitress Kiser Drug r RD 9
--Rose J Mrs tchr Ashley Pk Sch r4315 Rolling Hills dr
--Ruby S nurse asst Char Mem Hosp r RD 1
--Truman B (Lula F) wtchmn GMC h1613 Bancroft
--Wm D (Evelyn P) clk Ross & Witmer r2512 Kenmore av
--Wm E bell mn Wm R Barringer Hotel r RD 1 Box 144
--Wm K studt r815 S Davidson apt 5
--Wm M (Rosa M) r4416 Tuckaseegee rd
--Wilton H (Byrdie R) opr Char City Coach Line h1038 E 7th
--Zeb V (Ann) supvr SBT&T h2907 Royston rd
Poon Geo S Y (Betty L) chem Standard Chem Products h1819 Hillside dr
Poovey C Earle (Ida T) apparatus eng Duke Pwr h401 Wonderwood dr
--Geo A jr (Gladys H) slsmn Chemstrand Corp h2427 Providence rd
--Geo W studt r2427 Providence rd
--Harold chem Stein Hall & Co r Belmont NC

POOVEY
--Helen K (wid Oscar F) h3709 Commonwealth av
--Ida T Mrs stat Celanese Corp of Am r401 Wonderwood dr
Pope Anita Mrs clk Jos T Ryerson & Son r RD 8
--Ann Y Mrs tel opr Mill Power Supply r1821 Jameston dr
--Archie B valet Wm R Barringer Hotel r500 E 2d
--Ardris B (Veona H) driver Harris Exp h2132 Bay
--Arth D jr (Kath K; Charlotte Brace Shop) h522 W Worthington av
--Audrey clk SBT&T r YWCA
--Barbara ofc sec Equip Finance r Waxhaw NC
--Benford A (Frances T) plant mgr Biltmore Dairy Farms h2405 Greenland av
--Bernice R Mrs tex wkr Highland Park Mfg r3323 Holt
--Beta F (wid Chas B) r3308 Benard av
--Betty r219 Oregon (H)
--Betty N Mrs pkr Swift & Co r RD 11 Box 466
--Betty W bmo Am Discount r Concord NC
--Brady C (Beulah R) real est 2232 Chesterfield av h do
--Carrie C (wid Cress L) h808 Herrin av
--Cecil driver Griffin Sup r Oakboro NC
--Cecil E over hauler Highland Pk Mfg r609 Spruce
--Cecil L (Dorothy E) sec-treas mgr Charlotte Bread Co Inc h5318 Robinhood rd
--Chas H emp Tenn-Caro Trans r Concord NC
--Chas L (Lois) rep Travelers Ins h805 Mohigan
--Clarence L (Betty N) mech Sou Engineering r RD 11 Box 332
--Clyde E (Ruth S) prin Montclaire School h914 Burnley rd
--Clyde J (Jessie S) h1520 Kenilworth av
--Coel stmftr Mechanical Contrs r Rock Hill SC
--D Allyne cash Char Observer h447 Ardmore rd
--D Ray operations agt EAL r Marshville NC
--David L (Adna Z) formn Thurston Mtr Lines h204 Atherton
--Dottie M Mrs cash International Xchange r1837 Lynnwood dr
--Edw A (Lula R) slbr Highland Park Mfg h1027 Woodside av
--Elaine sec Saunders Inc h4653 Wendover la
--Eliz S Mrs supvr Employment Security Comn r1226 Greenwood av
--Ernest C (Eliz R) toolman Douglas Aircraft h1615 Bancroft
--Eva M r2642 Elmin rd
--Forrest C (Mary G) hlpr Industrial Dyeing h1208 Louise av
--Frances T Mrs bkpr Coca-Cola r2405 Greenland av
--Gaynell B Mrs smshr Highland Pk Mfg r Mooresville NC
--Geo emp Mechanical Contrs r318 E Kingston
--Geo mtce C & T Refining r Wilmot rd
--Geo A mach Wilson Machinery Corp r RD 4
--Geo C (Jessie M) slsmn Char Linen Serv r RD 4 Box 186
--Geo D lab Mechanical Contrs r817 N College
--Hazel L firemn Highland Pk Mfg r3101 Clemson av
--Herman B (J Christine) mech Char City Coach Lines h420 E Tremont av
--Herman F (Ida J) USMC r1704 Allen
--J Bruce T (Eliz S) electn Armature Winding r1226 Greenwood av
--J C (May L) mach opr Piedmont Natural Gas r1715 Choyce av
--J Christine Mrs closerCherokee Paper Box r420 E Tremont av
--J D h2014 Bay
--J Roy (Lottie W) slbr Highland Pk Mfg h1232 Louise av

Lloyd C. Bost

GENERAL CONTRACTOR
- Residential
- Commercial
- Repair Work
- Additions

1756 MARYLAND AVE. TEL. EDison 3-1616

POPE
--Jack R (Connie L) elec eng Westinghouse h2108 Midwood pl
--Jas clk A&P r RD 4 Box 186
--Jas filling shoder Highland Pk Mfg r1232 Louise av
--Jas C circulation wkr Char Observer r447 Ardmore rd
--Jas C with Allison-Erwin r Sherbrooke dr RD 2
--Jas C (Lydia R) heat treater R H Bouligny Inc r RD 11 Box 607
--Jas D (Bessie T) recapper h822 W Trade apt 1
--Jas F (Betty L) pntr r3323 Holt
--Jane H closer Cherokee Paper Box r420 E Tremont av
--Jay W (Bernice R) pntr h3323 Holt
--Jerry W (Jo) plater Metal Finishing h1725½ Wilmore dr
--Jesse B (Ruby T; Thomas Lunch) h2145 Highland
--Jesse L (Willie T) mach opr Highland Pk Mfg h529 Charles av
--Jimmy emp Char Observer r447 Ardmore rd
--Joe D agt Gulf Life Ins r Gastonia NC
--John T (Betty G) electn Pelton & Crane r6500 Williams rd (Grove Park)
--Jos E h1516 Belvedere av
--Kenneth B (Lula M) tndr Highland Pk Mfg h921 Charles av
--Larry fxr Highland Pk Mfg r905 Academy
--Laura C (wid Chas M) r1725 Logie av
--Lester L carrier PO
--Lester L with Carriker Feed r RD 1 Box 651
--Lester T burner Sou Engineering r RD 7 Box 651
--Lewis J (Theda A) pres Carolina Steel Erectors h2029 Dartmouth pl
--Lloyd H over seer Highland Pk Mfg r RD 8 Box 222A
--Lula M Mrs insp Highland Pk Mfg r921 Charles av
--Lula R Mrs mach opr Hudson Hosiery r1027 Woodside av
--Lynwood Y slsmn Biltmore Dairy Farms r423 Beaumont av
--Marie Mrs maid h1224 Condon apt 4
--Marvin D (Shirley W) USN r822 W Trade apt 1
--Marvin W driver Overnite Trans r Monroe NC
--Mary L ship clk Consolidated Brass r1715 Choyce av
--Maye D Mrs slswn Belk's r3401 Eastway dr
--Mickey W (Vera H) store rm mgr H W Cafeterias h1705 N Harill
--Nell P (Avalon Beauty Shop) h4012 Avalon av
--O Earl jr drftsmn Richd D Gillespie r2309 E 5th

KENZELL ELECTRIC SERVICE
K. J. Poteat - Pres.
ELECTRICAL CONTRACTORS
All Type Wiring
Service and Repair
Free Estimates Tel. EXpress 9-5923

INDOOR COMFORT COMPANY
AIR CONDITIONING
HEATING
2745 Dogwood Ave.
TELEPHONE
EDison 4-5025

Bob Robinson's Auto Service
General Auto Repairing
Auto Air Conditioning
All Makes of Cars
1305-11 E. 4th St.
TELS.
EDison 4-5091
EDison 4-3818
and
FRanklin 6-1704

MUTUAL Since 1881
Mutual Savings and Loan Association
INSURED SAVINGS — HOME LOANS
119 East Third St. Tel. EDison 3-6126
FEDERAL SAVINGS AND LOAN INSURANCE CORPORATION INSURED UP TO $10,000

T. C. HEYWARD & CO.
Steam and Hydraulic Plants
518 E. MOREHEAD ST.
TELS. FRanklin 7-2678, LD 930

THE BANK OF COMMERCE
CHECKING ACCOUNTS — LOANS — SAVINGS ACCOUNTS
"A Complete Banking Service"
124 S. Church St.
Phone FRanklin 5-4424

Colonial Iron Works
ORNAMENTAL WORK PIPE COLUMNS
FLITCH PLATES
BEAMS ANGLES PORTABLE WELDING
4155 Statesville Rd. Tel. EDison 3-0897

POPE
--Oscar E (Marie M; D & P Battery & Electric Co) h2309 E 5th
--Oscar L (Dora M) dfr Highland Park Mfg h2701 N Alexander
--Quint E (Ella F) asmblr Cole Mfg h1718 E 35th
--R Glenn (Virginia B) ship clk Highland Pk Mfg r817 N College
--Ralph F (Nell S) slsmn Thomas & Howard h2110 Sharon av
--Ray pressmn Jordan Business Forms r RD 8 Box 78A
--Ray J clk Winn-Dixie
--Richd A slsmn Gold Stamp Premium h1837 Lynwood dr
--Rickey J clk Western Elec r500 Jackson av
--Sammy C (Inez G) jan St John's Bapt Ch h240 Hovis cir (Tboro)
--Sarah Y (wid Arth W) nurse 325 Walnut av h do
--Seth S jr (Ann Y) supvr F S Gold Stamp Premium Co h1821 Jameston dr
--Shirley L wvr Highland Pk Mfg r Concord NC
--T Bruce (Eliz S) electn Armature Winding h1226 Greenwood av
--Terri studt r2132 Bay
--Theda A Mrs v-pres Carolina Steel Erectors and slsmn E S DeLaney Real Estate r2029 Dartmouth pl
--Theresa S mach opr Garcrest Mills r420 E Tremont av
--Thos L (Shirley C) switchmn Great Sou Trucking h Derita rd
--Thurston R h3401 Eastway dr
--Veona H Mrs ofc sec Mercy Hosp r2132 Bay
--Virginia E forwn Ginet Inc r1029 Louise av
--Walters F jr (Eloise B) slsmn h5611 Robinhood rd
--Walter L (Myrtle M) firemn Highland Pk Mfg h1029 Charles av
--Walter M (Betty L) hlpr Morris Park Golf Course h1312 Allen
--Wm F (Anna S) mechMoore Sht Mtl h1516 Winston dr
--Willie T Mrs wndr Highland Pk Mfg r529 Charles av
Poplar Apartments Banks W Pettus supt 301 W 10th
--Building 123 N Poplar
Poplin Betty M Mrs ofc sec City Sav Bank r2800 Temple la
--Buddy emp Douglas Aircraft r517 W 9th
--Chas W (Willie M) mech Ervin Constn h5000 Kistler av
--Clyde H (Ruby) emp Barnhardt Mfg h232 S Hoskins (H)
--Donald E driver Overnite Trans r RD 11 Box 438
--Ernest r203 Halsey (H)

LAKEY CONSTRUCTION Company
BUILDERS OF FINE HOMES
174 Gumbranch Rd.
TELEPHONES
EDison 2-1019
EXpress 9-5907

Pettice Cleaning Service
● Residential ● Commercial
● Windows ● Floors ● Bricks
912 N. Druid Circle Tel. FRanklin 6-8169

POPLIN
--Ervin J servmn Toledo Scale r Statesville NC
--Eudelle O Mrs stylist Roland's Salon of Beauty r1914 E 7th
--Jas P formn Overnite Trans r4118 Grove av
--Jas P jr formn Overnite Trans r RD 11 Box 329
--Jerry M clk Allis-Chalmers Mfg r2215 Kenilworth av
--Jim F (M Aline) bondsmn 632 E 4th h3602 York rd
--John H bondsmn 708 E 4th h do
--John L r2225 Providence rd
--John L jr whsemn Western Elec r1717 Secrest av
--Johnny A (Shirley) drftsmn Duke Pwr r RD 11 Box 555B
--Lavonne ofc sec r1932 Wilmore dr
--Lois G Mrs sten Char Tank
--Luke h203 Halsey (H)
--Margt S Mrs tel opr Esso r2215 Kenilworth av
--Marlene J nurse Char Mem Hosp r do
--Mary E Mrs wldr Caro Mtl Prod r1932 Wilmore dr
--Myra T clk SBT&T r Monroe NC
--Nancy K with Belk Stores Servs r325 Cameron av
--Pinze emp Johnson Mtr Lines r530 Hermitage ct
--Robt L (Betty M) carrier PO h2800 Temple la
--Ruby Y Mrs insp Huntley Knitting Mills r232 S Hoskins av (H)
--Ruth E emp Helms Launderette r203 Halsey (H)
--Sam W (Mary E) cabtmkr Morgan Fixture h1932 Wilmore dr
--Willie M Mrs waitress Ivey's r5000 Kistler av
Porcher W Haskell jr (Marian D) v-pres Cartoning Machinery Inc Currie Manufacturing and Currie Packaging Co h3135 Loma la
Porches Chester H (Agnes M) USAF h1844 Camp Greene av
Porell Ralph (Mary J) solicitor Fredrickson Mtr Exp r500 Jefferson dr
Port Wilma L ofc sec Caro Conference of Seventh-day Adventists r3811 Marian dr
Portable Tool Service (Plase M Christenbury Calvin R Jenkins) rentals rear 1100 N Tryon
Porter A Alex jr studt r Sharon rd
--Ada J (wid Jas T) h821 Mt Vernon av
--Alf W (Sara P) int dec Mecklenburg Furn Shops h2412 E 5th
--Aline Mrs h118 Beach
PORTER ALPHEUS A (Fradonia B), Cashier First Union National Bank of North Carolina, 301 S Tryon, Tel FRanklin 7-1661, h Sharon rd, RD 2, Box 123, Tel EMerson 6-3075
--Alta lndrs Alexander Home r2316 Vanderbilt rd
--Ann tech Arnold Hoffman & Co r2820 Tuckaseegee rd
--Annie L maid h2220 Davis av
--Augustus C r1923 Dilworth rd E
--Ben mech Buensod-Stacey r RD 10
--Ben washer Wright Cln r629 E 10th
--Ben A mech Roger's Rug & Carpet h135 N Summit av
--Benjamin r510 Brookhill rd
--Bernice pkr Dixon & Tom-A-Toe h911 Ross
--Bert (Lillian M) h612 E 9th
--Brown L (Winnifred) lieutenant City Police r RD 8
--Calvin (Mattie C) porter Green Memorial Bapt Ch h923½ S Independence blvd
--Calvin O (Jeannette; Queen City Barber Shop) h842 N Church
--Carrie (wid B M) r900 Fairmont
--Carrie M Mrs clk SBT&T r1336 E Morehead
--Carrie M Mrs maid h3044 Ridge av
--Cecil (Mary M) ofc mgr Industrialaire Co h3245 Wicklow pl
--Chas E (Addie M) jan City Health Dept h2605a Statesville av

PORTER
--Chas H carp Blythe & Isenhour r RD 3
--Chas H jr (Dorothy) whse supt Radiator Specialty r RD 3 Box 150
--Chas L jr (Gloria E) slsmn Patent Scaffolding Co Inc of NC h1426 Drexel pl
--Charley T wldr Commercial Automotive r229 N Poplar
--Charlie (Josephine) lab Lance Inc h905 McCall
--Clementine r811 Willis apt 265
--Clyde J (Virginia D) asst mgr Hastings Auto Serv h3300 Maywood dr
--Corilla A (wid Chas A) furn rms 828 E Boulevard h do
--Cornelia J nurse Char Mem Hosp r do
--Curl ydmn r704 E 8th
--D J knitter Nebel Knitting r Indian Trail NC
--Dan lab Wright's Lndry r629 E 10th
--Danl H (Geraldine) asst formn Pneumafil Corp h435 Marshall
--David J (Frances E) eng Jones Thompson Constn h3814 Haven dr
--Diana D Mrs tchr Park Road Sch r901 Bridle Path la
--Donald M mech Sou Flooring & Acoustical r RD 1
--Donald R del mn Char Whol r3412 Statesville rd
--Dorothy A bkpr Hawthorne Pharmacy r2307 Belvedere av
--Dorothy C teller First Union Natl Bk r RD 8 Box 161
--Earl N Rev (Mary L) pastor Whiting Av Bapt Ch h3141 Whiting av
--Earl W spotter Am Dry Cln Co r1509 Matheson av
--Edith Mrs cook hlpr Biddleville Sch r616 N Davidson
--Edw F mgr Delta Air h4134 Pineview rd
--Eleanor E ofc sec Federal Aviation Agcy Technical Dist r2307 Belvedere dr
--Eliz M Mrs ofc sec Christ Episcopal Ch r2800 Chelsea dr
--Elsie insp Nebel Knitting r4152 Welling av
--Emmett C (Millie M) mgr Celanese Corp of Am h4561 Wendover la
--Ernest pharm Niven Drug r Concord NC
--Ernestine (wid Leroy) h429 Heflin
--Essie D (wid Frank) h322 E Hill
--Estelle maid r1101 Polk
--Esther ofc sec Parrott & Richards r RD 8 Box 189 R-2
--Ethel M asst to pres Pritchard Paint & Glass h2305 E 5th
--Evelyn clk Caro Overall Service r616 Wallace
--F M (JoAnn) h515 Porter (Tboro)
--Faye J Mrs bkpr Am Coml Bank r2323 N Poplar
--Firmin J (Gladys) emp Celanese Corp of Am h4831 Gilmore dr
--Fleming H (Grace M) driver Arco Engineering h2509 Marshall pl
--Flora P Mrs chkr Springs Dry Clns r517 E 36th
--Florine L Mrs maid h510 Brookhill rd
--Floyd S (Mary S) plmb W H Hobbs Inc h1612 Wilmore dr
--Frances T (wid Danl) pkr Caro Foods h210 Halsey (H)
--Frank O jr (Wincy B) int dec 1721 Avondale av r do
--Fred M (Helen B) driver Johnson Mtr Lines h2514 Ringwood
--Fred W (Iona S) erector Allied Chain Link Fence r2518 Tuckaseegee rd
--Fred O (Viola W) engraver Char Textile Engraving h519 Charles av
--Frodonia Mrs slswn Spangler Realty r RD 2 Sharon rd
--G Russell (Eva M) acct Celanese Corp of Am h4111 Castlewood rd
--Gail R sten Washburn Printing r1603 Wilmount rd
--Gaither S (wid Chas L) r2147 Roswell av
--Gene USN r842 N Church
--Geo h715 Watkins la
--Geo (Bernice M) pntr h825 Maple
--Gerald J h1336 E Morehead apt 16
--Glenn (Sudie S; Dilworth Recreation Center) h518 E Boulevard

Pittsburgh Plate Glass Co.
"PITTSBURGH PAINTS — SMOOTH AS GLASS"
GLASS FOR EVERY PURPOSE
WALLHIDE — FLORHIDE
WATERSPAR — SUNPROOF PAINTS
201 E. 6th, cor. N. College
Phone EDison 3-6624

BELK BROS. CO.
The Carolinas' Largest Store — Smarter Fashions — Greater Values
111-121 E. TRADE and E. 5th corner N. COLLEGE PHONE FRanklin 5-8811

PORTER
--Grace E asst mgr Natl Bellas Hess r Fort Mill SC
--Grace M Mrs wvr Marshall Mills r2509 Marshall pl

PORTER H F PLUMBING CO
H F PORTER, OWNER
PLUMBING CONTRACTORS
CONTRACTING and REPAIR SERVICE
RHEEM HOT WATER HEATERS
3041 S BOULEVARD
TELEPHONES: DAY JAckson 3-1212
NIGHT EDison 2-5982
(See Yellow Page 166)

--Hannah H Mrs smstrs Char Linen Serv r RD 3 Box 150
--Hannah M Mrs case wkr Am Natl Red Cross r Providence rd CMR 359 Box 584
--Harry F (Ethel I; H F Porter Plumbing Co) h1741 Wilmore dr
--Hattie C sorter H L Bowers Co r510 W Stonewall
--Hazel (Ethel R) paper hanger 2300 Springdale av h do
--Heleah tchr Shamrock Gardens Sch r2523 Sherwood dr
--Henry (Jeannie M) lab City Eng & Streets Dept h3129 May
--Herbert W with Belk Stores Serv r RD 1
--Hershell D (Faye J) bmo Bank of Char h2323 N Poplar
--Horace G clk PO r RD 2 Box 822
--Hubert N (Hellen) clk Nebel Knitting r RD 3
--Inez D (wid Bernard N) h2523 Sherwood av
--Iona Mrs (Chandler's Grill h2518 Tuckaseegee rd
--J Frank jr (Jean D) bkpr Turner Bros-Keller Inc h3014 Sunset dr
--Jack H (Mary A) agt Bankers Life & Casualty h1226 Camp Greene av
--Jack W (Ester) detective City Police r6911 Lakeside dr
--Jackson C (Mamie) mtce C & T Refining h2923 Washburn av
--Jackson S asst ofc mgr Singer Sewing r1609 Elizabeth av
--Jake C r1822 N Brevard
--Jas h428 Star
--Jas (Eliz M) caretaker Sharon Memorial Park Cemetery h Wilmount rd
--Jas (Pecola H) hlpr A F Epting Appliance h616 Wallace
--Jas washmn Domestic Lndry r322 E Hill
--Jas jr (Letha H) sketch mkr Caro Textile Engravers h2443 Columbus cir
--Jas E (Imogene B; Porters Auto Service) h2430 Wilkinson blvd
--Jas E aud Travelers Ins r1616 Lyndhurst av
--Jas E guard Fed Res Bk r RD 1 Huntersville NC
--Jas N jr (Loretta) electn Interstate Elec r RD 8
--Jas R (Nancy E) estimator Sou Engineering h3116 Marlborough rd E
--Jas S constn wkr r628 Watts
--Jas S (Lillie B) del mn Myers Park Hdw r Matthews NC
--Jas S (Diana D) eng Biberstein Bowles Meacham & Reed h901 Bridlepath la
--Jas W (Elsie R) yd master Sou Ry h4152 Welling av
--Jeanne R Mrs clk Intnatl Harvester r1624 Tyvola
--Jeannette Mrs clk Ivey's r842 N Church
--Jerry hlpr Am Bakeries r1236 E 5th
--Jessie A nurses aide Presby Hosp r RD 3 Box 149 Sandy Porter rd
--Jo A Mrs ofc sec Pelton & Crane r515 Porter
--John (Maggie L) h615 S Torrence
--John (Joan) city firefighter r3223 Rainbow cir
--John (Lucille) lab h712 Plum
--John C jr sls eng Worthington Corp r Rock Hill SC
--John F (Clara T) h1607½ Brandon rd
--John G (Ruth G) mfr agt 2219 Craydon rd apt 8 h do

PORTER
--John N (Eliz N) auto repr rear 119 N Cedar r Sandy Porter rd
--John N (Mary E) insp SAL h2837 Dogwood av
--John R (Nell D) v-pres G & H Transit Co Inc h3026 Sunset dr
--John W (JoAnn S) eng Douglas Aircraft h218 Sedgefield rd
--Jos F dept mgr Don Allen Chevrolet r Monroe NC
--Joyce sten Am Hdw & Equip r609 Oakland av
--Julian W (Cora B) ship clk Farmer's Dairy h2525 Daniel
--June (Mabel L) finisher Caro Paper Board r RD 7 Box 540
--Kate S Mrs tchr Eastover Sch r514 Fenton pl
--Lena (wid James) maid h203 Shuman av
--Lily M Mrs maid Enderly Park School r1711 Luther
--Lola Mrs h1919 Waytt
--Louise M (wid Robt A) tchr West Mecklenburg High School h811 Sunnyside av
--Lucy L ofc clerk Allison Erwin r2412 Charlotte dr
--Mabel r2234 Catheys row
--Margt r1424 Oliver
--Margt C (wid Chas B) h2233 Westminster pl
--Margt F Mrs reading consultant City Bd Educ r Carmel rd
--Margt H Mrs recpt Mercy Hosp r2523 Sherwood av
--Marilyn F clk Travelers Ins r526 Oakland av
--Mary E Mrs chkr A&P r2837 Dogwood av
--Mary H (wid Sullivan) h615 Welker
--Mary J cash Seymour's Fashion Center r1226 Camp Greene av
--Maude Mrs maid Cotswold School h3509 Marvin rd
--May J Mrs monogramer Ivey's r842 N Church
--Melrose W Mrs recpt J N Pease & Co r RD 9 Box 666B
--Melvin O wrpr Highland Pk Mfg r Concord NC
--Millard F (Mary E) adj A C Rountree Co h2119 Kenmore av
--Myrtle waitress Joiner's Restr r1705 Grace
--Nannie C (wid Carelton E) h2307 Belvedere av
--Nell D Mrs ofc sec City Tax & Acct Dept r3026 Sunset dr
--Olive M (wid W Price) h508 N Tryon apt 111
--P S opr Charlotte City Coach Lines r RD 4 Box 336
--Pauline H (wid Jas A) h3222a The Plaza
--Pierce O (Alice R) formn Chesapeake Paper Stock h1822 N Brevard
--Ralph head filler Highland Pk Mfg r Concord NC
--Ralph L (Mary L) carp Blythe & Isenhour h1711 Merriman av
--Ralph S (Ruth M; Eastwood Barber Shop) h2243 Shenandoah av
--Richard atndt Diamond Point Serv Sta r915 N Pine
--Richd (Lillie M) lab h1711 Luther
--Richd C clk Pell Cotton r800 E Tremont av
--Richd L (Margt H) clk Am Coml Bk h800 E Tremont av
--Robbie L (Melrose) city police r RD 9
--Robt lab h2022½ Vanderbilt rd
--Robt B (Lorraine H) supt Blythe Bros h1526 Clayton dr
--Robt E (Sara S) asst v-pres J A Jones Construction Co h4757 Addison dr
--Robt H (Bernice G) pntr BM Porter h2623 W Trade
--Robt K (Bonnie W) slsmn Sterchi's h4926 Monroe rd
--Robt L (Mary) lab Pierce Poultry h1034 Brown
--Robt M (Ruth E) driver Sou Bakeries r1236 E 5th
--Roy J driver Henry Walke Co r3044 Ridge av

W. G. JARRELL MACHINE CO.
Machinists — Welders
Est. 1906
P.O. Box 2154
1200-06 S. Mint
Tel. EDison 3-7189

PORTER
--Rufus S piloter Field Loom Reed r409 Worthington av
--Ruth G Mrs tchr Char City School r2219 Croydon rd apt 8
--Ruth M Mrs sten Eckerd's r2243 Shenandoah av
--Samual H (Doris) operations agt EAL r RD 3 Box 149G
--Sandra L trimmer Garcrest Mills r3300 Maywood dr
--Sanford M (Edith C) opr City Water Dept h900 Fairmont
--Sarah A cash Modern Finance r2438 Columbus cir
--Sarah Mrs dishwasher Nick's Drive In r311½ Shuman av
--Shelby L (Chris E) driver Char Observer & mtcemn H J Withers Mfg h916 N Druid cir
--Susie B Mrs rep Avon Products r Griffith la
--Teresa B (wid Frank O) h806 S College
--Theresa H Mrs h1511 Haywood ct
--Thomas (Mary S) lab SAL h216 Skyland av
--Thos N sht mtl wkr Garmon & Matthews Htg & Sht Mtl r RD 2 Matthews NC
--Thos W (Betty M) eng A Z Price & Assocs h2800 Chelsea dr
--Viola W Mrs boarder Hudson Hosiery r519 Charles av
--Virginia D Mrs mach opr Garcrest Mills r3300 Maywood dr
--Virginia L booker Columbia Pictures r2307 Belvedere av
--W Sandy (Mazie) emp Allison-Erwin h621 S Alexander
--Walter jr (Juanita) lab City Mtr Transport Dept h500 S Morrow
--Walter E jr h411 N Laurel av apt 5
--Wannie L Mrs br manager American Dry Cleaning Co h1509 Matheson av
--Warren (Kate M;Cardinal Cleaners) h1603 Wilmount rd
--Will (Eldora R) driver Caro Metal Prod r RD 3 Waxhaw NC
--Will (Ethel F) lab South Eastern Constn h2234 Catheys row
--Wm (Sarah A) lab Brookshire Bros h311½ Shuman av
--Wm L emp Char Pipe & Fndry r2047 English dr

PORTER WM M, Asst V-Pres American Commercial Bank 200-08 S Tryon, Tel FRanklin 5-6711, h Sharonview rd, Tel EMerson 6-0167

--Wm M jr (Dorothy) engineer Terrell Mach r Sharon view rd
--Wm N (Susie B) slsmn Esso h Griffith la
--Willie (Edith M) waiter Plantation Grill h616 N Davidson
--Willie A Mrs porter Belk's r RD 3 Waxhaw NC

D. F. SMITH
PAINTING CONTRACTOR
Commercial — Residential
Free Estimates
DIAL EDison 3-8160 208 WOODLAWN AVE.

Thomas Cadillac-Oldsmobile Inc.
CADILLAC
OLDSMOBILE
Sales and Service
214-220
N. CHURCH
PHONES
Service
EDison 2-7159
Sales
EDison 4-4656
Parts
FRanklin 6-4429
Used Cars
422 W. 5th
PHONES
EDison 2-2183
and
FRanklin 5-1253

RRR ROBERTS REALTY
SALES
FINANCING
1366 E.
Morehead
EDison
3-5443

F.H.A.
LOANS — AUTO
FIRST MORTGAGE
CITY SAVINGS BANK
120 E. Third St.
Tel. FRanklin 5-4441
Savings and
Checking Accounts

BE

MODERN

Live Better

Electrically

- For Comfort
- For Convenience
- For Economy

DUKE POWER COMPANY

Serving the Piedmont Carolinas

AMERICAN COMMERCIAL BANK

"ASK THOSE WE SERVE"

CITY CHEVROLET CO.

Sales and Service

710 S. Tryon St. Phone EDison 2-7151

PORTER
--Willie J (Maude M) lab Piedmont Natural Gas r1305 Marvin rd
--Willie M (wid Mitchell) maid h233 Flint
--Wincy B Mrs clk A&P r1721 Avondale av
Porter's Auto Service (James E Porter) 2430 Wilkinson blvd
Porterfield Gary D r532 Spruce
Porterhouse Restaurant (Mrs Mae G Huber) 3215 S Boulevard
Posey Annie R Mrs h917 E 5th apt 3
--Bobbie H slswn Ivey's r Lincolnton NC
--Carl H USN r2412 Rozzells Ferry rd
--Evelyn (wid Wilton) retoucher Dunbar-Stanley Studios r508 N Tryon apt 10
--Flossie maid h714 Stonewall ter
--Henry S (M Jewell) manager Tboro Gulf Serv Sta h104 Faith (Tboro)
--Hester W (Nellie M) dispatcher Yellow Cab h2412 Rozzells Ferry rd
--Isabel H Mrs h1210 Person apt 195
--Jewel C wvr Highland Pk Mfg r104 Faith
--Johnny J jr (Sara) radio orp EAL r724 Brookside av
--Mildred Mrs h2751 W Trade
--Nancy M (wid Henry) r2412 Rozzells Ferry rd
--Nellie M Mrs slswn Pound & Moore r2412 Rozzells Ferry rd
--Sarah L Mrs ofc sec Standard Builders Supply Corp r724 Brookside av
--Swan O (Corine H) lab City Mtr Trans Dept h723 Watking la
--Woodfin C supvr SBT&T h312 N Church apt 201
Post Emily J ofc sec Fechhelm Hartley & Temple r Shelby NC
--Office News Stand Chas B Ashe mgr lobby 401 W Trade
Postell Barbara S r312 Lillington av
--James A (Susan E) h312 Lillington av
--James M (Katherine L) estimator Allied Steel Products h4011 Carlyle dr
--Thos W servmn EAL r312 Lillington av
Poston Colleen R Mrs asst mgr Melville's Children's Shop r1843 Camp Greene av
--David L (Mary H) asst mgr Winn-Dixie h2517 Yadkin av
--Edith M nurse Char Mem Hosp h1412 Scott av apt 1
--Eliz B Mrs nurse Char Mem Hosp r2033 Dilworth dr
--Ernest C jr (Coleen) slsmn Baldwin Hearing Center h1843 Camp Greene
--Ethel Mrs ofc sec Myers Park Meth Ch r2114 Lockhart dr
--Frank H jr (Margt N) genl adj Genl Adj Bur h1730 Sterling rd
--Fred H (Frances M) slsmn Baucom's Nursery & Grading h2615 Shamrock dr
--Grace A Mrs emp Delmar Printing r1101 W Dresden dr
--Howard W (Frances C) mech Safeway Truck Rental h3409 Statesville av

W. P. CHERRY & SON

GENERAL CONTRACTOR

BUILDERS OF QUALITY HOMES IN

Barclay Downs

5023 CHURCHILL DRIVE

TEL. EDison 4-8949

POSTON
--James O jr slsmn Southland Rebuilders r Pamplico SC
--Jesse W (Gaynell H) aud F H Ross & Co h4922 Baylor dr
--John (Poston's Place) h329 S Graham
--Joseph F (Eliz B; Sheets Auto Service) h2033 Dilworth dr
--Joseph F jr (Ethel) sls corres DuPont h2114 Lockhart dr
--Karl C insp Pneumafil Corp r RD 5 Box 1137
--Kenneth R (Grace A) buyer Sterling Drug Store h1101 W Dresden dr
--Letitia R (wid Walter) h1309 N Johnson
--Lillie M (wid John) h206 S Cloudman (H)
--Meta B Mrs techn Baxter Hall Lafferty Coppedge & Burnett r508 N Myers
--R Fred (Mamie L) wvr Barber Mfg h1019 E 35th
--T R formn Parks Cramer r Kannapolis NC
--Virginia R Mrs r1018 Haley pl apt 2
--Wm F (Meta B) waiter Hotel Char r508 N Myers st
Poston's Place (John Poston) confy 331 S Graham
Postove Lee emp United Mtrs Serv r2015 Cedarwood la
Potato Processing Co R W Maico manager 2917 Rozzells Ferry rd
Poteat see also Poteate & Poteet
--Alice M Mrs medical asst Dr C E Stuckey r2014 Arnold dr
--Chas W (Alice M) asst mgr Snook Bros h2014 Arnold dr
--Earl carp Ervin Constn r RD 1 Mt Holly NC
--Elizabeth M opr SBT&T r101 Lathan pl
--Harry A (Clara M) mech Hall's Inc h2025 Dalehurst dr
--Hazel B Mrs clk Breneman-Hartshorn Inc r1218 Gaston
--J C slsmn Gulf Oil Corp r Kannapolis NC
--Jack L (Annie J) ofc mgr Terminal Bonded Whse h321 Bradford dr (Tboro)
--Jane M (wid J Henry) h1928 Harrill
--John T (Louise B)r1928 Harrill
--Joseph R (Gloria N) USAF h1922 Berryhill rd

POTEAT KENNETH J (Hazel B), Pres-Treas Kenzell Electric Service, Tel EXpress 9-5923, h1218 Gaston, Tel EXpress 9-5923

--Kenneth N studt r1218 Gaston
--Martha B ofc sec FHA r2922 Morson
--Melvin C (Myrtle) staking Ervin Constn r RD 1 Mt Holly NC
--Ona mach opr Panda Curtain r Derita NC
--Saml C (Carrie W) clk Char Fish & Oyster h2922 Morson
--W Calvin (Evelyn P) carrier PO h2413 Greenland av
Poteate Eliz O (wid Edw G) r1010 W 4th
Poteet Eliz Mrs opr SBT&T r101 Lathan pl
--Wm mech E J Smith & Sons r Belmont NC
Potter A J kettle opr Riechhold Chem h414 W Boulevard
--Agnes R B (wid Chas D) h2644 Hampton av
--Barbara H Mrs clk Travelers Inc r2200 Dickens av
--Donald A (Viola H) routemn Dolly Madison Cakes h923 Reid pl
--E Lindsay jr (Irene H) phys 225 Hawthorne la R402 h2700 Rothwood dr
--Faith E Mrs canvasser r441 Greystone rd
--Floyd F (Uldeene D) slsmn Bristol Meyers h1227 Wendover rd
--Francis J sls rep Chemstrand Corp h1433 Elris dr apt 4
--Geo C (Beatrice B) h2111 Malvern rd
--Gloria M Mrs ofc sec Allied Security Ins h909 Brookside dr
--Harris E (Ruby L) patent agt Eaton Bell Hunt & Seltzer h221 Tranquil av
--Jack B (Lucille C) asst accounting mgr GMAC h1130 Tarrington av
--James T III USA r1521 Stanford pl
--Lizzie Mrs r819 S Graham
--Martha clk SBT&T r1521 Stanford pl
--Martha M (wid James T) h1521 Sanford pl
--Nancy E Mrs teller Am Coml Bank r1800 Academy

POTTER
--Nancy N (wid Ernest M) baby sitter 2501 Roswell av apt 200 h do
--Norman D (Dorothy G) dist manager Arkansas Fuel Oil h3536 Eastwood dr
--Robt B copy writer Bennett Adv
--Robt D (Kathleen M) lwyr 112 S Tryon R1907 h205 Tranquil av
--Ronald L (Barbara H) repr Western Elec h2200 Dickens av
--Ruby L Mrs consultant World Travel Serv r221 Tranquil av
--Thos N (R Ramona) underwriter Allstate Ins h1538 Chelveston dr
--Viola A Mrs ofc sec Balck Appraisals Serv r923 Reid pl

POTTER WM G (Audrey T), Agent Southern Heritage Life Insurance Co 1010 Wachovia Bank Bldg 129 W Trade, Tel FRanklin 6-5671, h1141 Dooley dr, RD 2, Tel FRanklin 7-1437

--Wm W (Helen L) chiropodist 102 W Trade R1302 h5453 Wintercrest la
--Winfred J (Nancy E) meter rdr Duke Pwr h1800 Academy
Potthammer Lola D Mrs bkpr Good Housekeeping r421 W Boulevard
Potthoff Callia clk Harris Super Drugs R Matthews NC
Potts Annie M (wid Isaac) h1020 E 5th
--Annie S (wid John) maid Efird's h1017 Oliver
--Ansel C (Inez M) h311 Orchard cir
--Banks M (Sarah B; Pott's Hardware & Feed) h York rd
--Bessie B Mrs opr SBT&T r1710 S Tryon

POTTS-BROWN CO, J Thompson Brown Pres, William G Potts V-Pres, V C Kilby Sec, General Contractors, Commercial, Industrial, Public Works 208 Latonia Bldg 404½ S Tryon, PO Box 473, Tel FRanklin 5-8637 (See Yellow Page 73)

--Buster (Lucille G) emp Kress r720 N Graham
--Carrie L Mrs cook Merita Grill h502 Fairwood av
--Chas G ofc mgr Industrial Elec r Pineville NC
--Charlie r204 W Bland
--Charlie M maid h727 Cobbway
--Clara B nurse Good Samaritan Hosp r508 E 7th
--Clarence hlpr County Bd of Educ
--Connie T Mrs maid Plaza Rd Sch r515 S Brevard
--Dorothy S Mrs h2941 Reid av
--Edith M Mrs slswn Ivey's r Pineville NC
--Eliz H Mrs maid r509 E Bland
--Emma fountain wkr Airport 77 Restr r RD 4 Box 434½
--Emma W (wid Monore) h711 S Alexander
--Ethel M Mrs tchr Carver College r1401 Bluff
--Eug S (Ethel M) dept dir WGIV Radio Sta r1401 Bluff
--Eunice G Mrs h2113 Renner
--Eva M maid r1304 Baxter
--Farrel F (Welshie D) slsmn Package Products h1414 Drexel pl
--Flossie Mrs cook Central Drive In r306 Henderson al
--Frances waitress White Tower r601 N Church
--Frances W (wid Alphonso) r412a Star
--Frank lab City Eng & Streets Dept r1008 E Vance
--Frank mech Constructor's Equip Rental
--Frank A (Hazel L) servmn H B Owlsley & Son h4118 Eddleman rd (Tboro)
--Fred L (Vater F) slsmn Nivens Constn h325 McDonald av
--Geo (Alberta B) constn wkr Goode Constn h2032 Renner
--Grier L (Hattie M) driver Observer Trans h3009 Amy James av
--Hardware & Feed (Banks M Potts) York rd
--Hazel L Mrs slswn Eckerd's r4118 Eddleman rd
--Ida W Mrs maid Lance Inc h1304 Baxter

CAROLINA TRUCK SUPPLIES, INC.

We Buy and Sell Used Trucks and Trailers

Used Truck and Trailer Parts

5010 Wilkinson Blvd.

Tel. EXpress 9-1480

Cameron-Brown Company

MORTGAGE BANKERS — REALTORS — INSURORS

HOME LOANS — INCOME PROPERTY LOANS

112 East Fourth Street Charlotte, N. C. Tel. EDison 2-6191

ROBERT E. ELLISON
ERNEST ELLISON, INC.
JOHN C. LYDON
101 BUILDERS BLDG.
312 W. TRADE ST.
"Just Insurance"
Established 1916
PHONE
EDison 3-1146

OTTS
-Inez maid Fairview School r1216 Oaklawn av apt 88
-Isaiah porter Kress' r512½ N Caldwell st
-J Frank (Margt W) slsmn Bridges Furn h411 Belton
-James E (Lorine A) orderly Mercy Hosp h1923 Beatties Ford rd
-Janice E photog Dunbar-Stanley Studios r Gastonia NC
-Jerry C (Mary R) h2232 Davis av
-Jesse (Loma A) whsemn Sou Whse & Distr h333 Lee ct
-Joe B r502 Fairwood av
-Joe E (Nannie H) formn Sou Bakeries h2528 Roslyn av
-John S (Josephine M) dock wkr Johnson Mtr Lines h1114 N Church
-Joseph (Lucille W) lab City Eng & Streets Dept h924-26 Johns la
-Junius P jr (Lillie H) clk New Dixie Mtr Lines h2533 Rachel
-Katherine A studt r1227 Princeton av
-Liza M Mrs maid h931a E Vance
-Lorena M slswn Efird's h508 N Tryon apt 113
-Lorine Mrs nurse Char Rehabilitation & Spastics Hosp r1923 Beattie's Ford rd
-Louise P (wid Dennis) h15 Barbour's ct
-Maggie W (wid James) maid r225 S McDowell
-Margaret slswn Efird's r508 N Tryon st apt 113
-Margt T tchr Shamrock Gardens School h1300 E Iris dr apt 3
-Margt W Mrs slswn Sears r411 Belton
-Marvin W driver Queen City Tire r211 N Cloudman
-Mary Mrs prod wkr Carolina Foods h808 Macon la
-Mary B (wid C Lamar) r4117 Castlewood rd
-Mary C supvr County Dept of Public Welfare r Davidson NC
-Mizitta McD Mrs h609½ E 5th
-Nannie H Mrs mach opr Garcrest Mills r2528 Roslyn av
-Oliver (Connie T) lab h515 S Brevard
-Oliver C (Inez) h1216 Oaklawn av apt 88
-Oren driver Hollingsworth's GMC Truck Co r1812 Brown

OTTS PAUL J (Sara F), V-Pres-Treas F N Thompson Inc Clanton rd, Tel JAckson 3-0515, h1227 Princeton av, Tel FRanklin 6-2592

-Paul J jr studt r1227 Princeton av
-Pearl maid h710 N Graham
-Pearl A (wid Ernest) h1315 E 1st
-Rogers (Lola R) lab h917 Canton pl
-Ruth M (wid M B) h130 N Cloudman (H)
-Sam (Maggie) h920 Johns la
-Saml C (Katie M) h2111 Vanderbilt rd
-Sarah B Mrs manager Potts Hdw & Feed r York rd RD 3 Box 104a
-Syvelle ydmn h505 Myrtle av
-Thos E (Bessie B) asmblr Douglas Air-Craft h1710 S Tryon
-Vade (Clara B) car washer City Chev h515 Myrtle av
-Vater F Mrs supvr Lance Inc r325 McDonald av
W Edgar (Eloise T; Potts Grocery) h1109 S Druid cir
-Weldon lab Royal Mfg r RD 4
-Weldon jr lab Royal Mfg r2924 Ross av
-Wm C clk ABC Bd r RD 2 Huntersville NC
-Wm G v-pres Potts-Brown Co r Davidson NC
-Willie M maid Pepsi-Cola h621 S Long
ott's Grocery (W Edgar Potts) 1023 Beattie's Ford rd
ou James F slsmn Easterby & Mumaw h1232 Salem dr
ough Charlie (Kathleen) hlpr Observer Trans r434 Skyland av
-Efeager (Ola M) lab Durable Wood Preserving h320½ S Caldwell
Gracie L r432 Skyland av
Mary A maid r432 Skyland av
Queen Mrs h432 Skyland av
uinard Alfred A assoc prof Johnson C Smith Univ r701 E Blvd

Poulakos Paul N (Nicki P; Westover Drive In Restaurant) h1812 Winthrop av
Poulos Harry (Margt J) USAF h3100 Columbus cir
--Jimmy (Central Drive In) r1614 Sunnyside av
--Spiro (Vergie) mgr Reid Service Station r RD 4
Poulsen Ella N Mrs nurse Mercy Hosp r RD 11 Box 538
Poultry Hauling Co (H F Baucom Wm C Hanline) 1010 E 7th
Pouncey Madison B (Ella M) v-pres Pump & Lighting Co Inc h RD 1 Matthews NC
Pouncy Frank H formn Western Elec r4920 Churchill dr

POUND CAREY (D'Arlene D), Sec Pound & Moore Co 304 S Tryon, Tel FRanklin 5-7751, h557 Wakefield dr Apt B, Tel FRanklin 5-7208

--James E studt r1529 Dilworth rd

POUND & MOORE CO
OFFICERS
RALSTON M POUND, PRESIDENT-TREASURER
RALSTON M POUND JR, VICE PRESIDENT
CAREY POUND, SECRETARY
OFFICE OUTFITTERS
LUGGAGE, GIFTS
STATIONERS, PRINTERS
IF IT'S FOR THE OFFICE WE HAVE IT
304 S TRYON
TELEPHONE FRanklin 5-7751
(See Yellow Page 152)

POUND RALSTON M (Frances S), Pres-Treas Pound & Moore Co 304 S Tryon, Tel FRanklin 5-7751, h1529 Dilworth rd, Tel EDison 3-2619

POUND RALSTON M JR (Deanie S), V-Pres Pound & Moore Co 304 S Tryon, Tel FRanklin 5-7751, h1231 Belgrave pl, Tel EDison 3-1389

Pounds Frank A (Eloise L) real est h3316 N Tryon
Poupalos James J (Dorothy P) eng Celanese Corp of Am h4932 Baylor dr
Pourlos Jimmie (Ronnie; Central Drive In) r1324 Wembley dr
Povirk John L (Jay T) proof reader Char News Publ h2558 Lumina av
Powe Shelton (Hattie M) emp Std Ice & Fuel h607 10th
Powell Alice S (wid Lucius) maid r324 Cherry
--Anice (wid Sam) r412 Montrose
--Ann M (wid John K) ofc sec County Tax Attorney r812 Bromley rd
--Arth F slsmn Sou Bakeries r804 E Worthington av
--Ashby R (Amelia T) dept mgr Natl Assn of Hosiery Mfrs h1808 Lynwood dr
--Barbara T Mrs stenographic-clerk SBT&T r Gastonia NC
--Bernard (Merle) porter Belk's h1100 Winnifred
--Benj S (Marie S) partsmn Ford Mtr h512 E Worthington av
--Benj S jr (Josephine W) sec White & Co Inc h445 Ferncliff rd
--Benoit (Myrtle) porter Alamo-Plaza Motel h138½ W Morehead
--Bruce (Nan) driver Associated Transport h321 W 9th
--C Edmond studt r1617 Southwood av
--Chas A studt r2126 Princeton av
--Chas L (Virginia S) opr Char City Coach Lines h1617 Southwood av
--Clifford C (Virginia H) br manager Multigraph Branch Addressograph-Multigraph Corp r3400 Eastborn rd
--Dale R studt r2315 Springdale av
--Darrell E (Lois A) servicemn Intnatl Harvester h2625 Phillips av
--E Gayle studt r2727 Phillips av
--Earl C (Mary E) plant supt Washburn Printing h2727 Phillips av
--Emma L (wid S B) ch sec Myers Park Meth Ch h2221 Chesterfield av

Standard Plumbing & Heating Company
AIR CONDITIONING
2117 Shamrock Drive
Tels. EDison 3-2620 - EDison 2-7634

POWELL
--Ernest B (Olive T) manager Marshall Mills Inc h1120 Providence rd
--Ernest B jr ofc manager Rike Roofing & Mfg r1120 Providence rd
--Etta O Mrs waitress Trade Winds Restr r511 W 9th
--Florence P (wid Sam) h805 South A
--Frank D jr (Lorene B) mtcemn Duke Pwr h114 Williamson (Tboro)
--Geo D (Anna R) sec asst treas Ivey Realty Co & J B Ivey & Co sec Char Freight Association Inc h2126 Princeton av
--Geo P (Mildred A) tchr Myers Pk High Sch h712 McDonald av
--Gerald L electn Evern Corp r1302 Elizabeth av
--H Thos jr (Ann M) slsmn Sunbeam Corp h1018 Broadmoor dr
--Harry E (Myrtle H) v-pres Carolina Ford Tractor Co h1959 Queens rd W
--Harry W (M Faye) sls mgr Grigg Mtr Co h1326 Shamrock dr
--Hattie M (wid Saml A) r1724 Club rd
--Hazel C Mrs clk H B Owsley & Son r1021 Isleworth av
--Henry W slsmn Grigg Mtrs r1326 Shamrock dr
--J Kenneth (Nancy B) genl agt The Guardian Life Ins Co r Carmel rd
--James A atndt Highway Twenty Nine Serv r4228 Commonwealth av
--James A (Minnie G) fixer Highland Park Mfg h3024 N Caldwell
--James H (Bertha A) mech State Air Natl Guard h6600 Virginia cir
--Jane Mrs tchr StGabriel Kindergarten r Old Sardis rd
--Jerry driver Overland Trans r CMR 544 Nivens rd
--Joe F (Louise S) resident eng BO Vannort Engs h900 Nottingham dr
--Joe R dist mgr Bailey Meter r Matthews NC
--John H (Addell C) h609 N Davidson
--Kathryn E (wid Wilbur W) r1033 Central av
--Kenneth S (Willie) tchr Second Ward High School h2222 Edison
--Larry D with A&P r Mt Holly NC
--Lois M Mrs stenographer Sou Bearings & Parts r2625 Phillips av
--Louise S Mrs slswn Ivey's r900 Nottingham dr
--Marc J (Betty W) stylist Roland's Salon of Beauty h309 N Poplar
--Marie S Mrs smstrs Parks Cramer r512 E Worthington av
--Marion (Minnie) constn wkr h322 Cherry
--Mary E r425 N Poplar
--Mary E maid h516 W Hill
--Maxie W (Kath P; Coffee Cup) h2717 Providence rd
--Melissa (wid W J) r2717 Providence rd
--Melvin L clk P&NRy h205 Key (Tboro)

IF WE CAN'T
SAVE YOU MONEY
ON YOUR
HOUSEHOLD APPLIANCE REPAIRS
WE DON'T DESERVE YOUR BUSINESS
ACE APPLIANCE SERVICE CO.
909 S. McDOWELL TEL. FRanklin 7-1532

LEE A. FOLGER
Incorporated
Exclusive Authorized
BUICK
Dealer
SALES and SERVICE
900 S. Tryon
PHONE
EDison
3-2145
RE-NEWED
USED CARS
809-901
South Tryon
PHONE
FRanklin
6-6025

Furman R. Williams
PAINTING
CONTRACTOR
Interior and Exterior
★ ★ ★
LAWN CARE
SERVICE
Soil
Analysis
DIAL
FRanklin
5-1039
441 N.
SUMMIT AVE.

YELLOW CAB CO., INC.
Dial EDison 2-6161
Service With Safety
Dial EDison 2-6161

"CHARLOTTE'S SAVINGS CORNER"
HOME FEDERAL SAVINGS & LOAN ASSOCIATION
Mortgage Loans — Insured Savings
Fourth and Tryon — Organized in 1883 — Tel. FRanklin 6-8447
FEDERAL SAVINGS AND LOAN INSURANCE CORPORATION — SAFETY OF YOUR SAVINGS — INSURED UP TO $10,000
FEDERAL HOME LOAN BANK SYSTEM — MEMBER

QUICK STARTS Willard AND MANY OF THEM
BATTERIES
BATTERY TIRE & SUPPLY CO., Inc.
AUTO SUPPLIES
Complete Motor Tune-Up Service
Easy Budget Terms
2131 S. Boulevard
Phone EDison 2-4101

CAROLINA CONCRETE PIPE
(Division of AMERICAN-MARIETTA CO.)
Machine-Made Process Plain and Reinforced Sizes 4 to 72 Inches
★
PHONES EDison 2-8874 and EDison 4-9250
Office and Plant 3701 Hutchinson Ave.
P. O. Box 10004

N. G. SPEIR, INC.
Real Estate Sales
Commercial — Residential
"TOWN and COUNTRY PROPERTY"
HOME LOANS
128-130 East 4th St.
Phone FRanklin 5-9871

POWELL
--Mildred E (The Hearthstone) h1033 Central av
--Minnie G Mrs emp Highland Park Mfg r3024 N Caldwell
--Mitchell bkpr Natl Welders Sup r1026 5th
--Myrtle H Mrs key punch opr Home Finance Group r CMR 523 Debeny la
--Nancy B model Ivey's
--Norman clk Central Mtr Lines r1005 W Trade
--Pansy G Mrs (Wm F jr) nurse Presby Hosp r1709 Fleetwood rd
--Peggie O Mrs supvr SBT&T r1809 Camp Greene av
--Ray G (Peggie O) clk Sou Ry h1809 Camp Greene av
--Raymond P (Hazel C) emp Sou Ry h1021 Islesworth av
--Robt G jr (Myrtle Hoke) city fire fighter r Lakeview dr CMR 461
--Roland E (Etta O) pkr Sou Asbestos h511 W 9th
--Roy R (Virginia D) mfrs agts 2315 Springdale av h do
--Sally H Mrs h831 E Morehead apt 807
--Saml K clk Harris Super Mkt r2221 Chesterfield av
--Shirley A ofc sec Johnson C Smith Univ r RD 6 Box 581
--V Lorene Mrs cafeteria wkr Thomasboro Elem School r205 Key
--Wm F (Mary G) driver Caro Paper Bd h1238 Parkway av
--Wm F jr (Pansy G) drftsmn J N Pease & Co h1709 Fleetwood rd
--Wm H washer Minit Car Wash r112 N Caldwell
--Wm L r3616 Darby av (H)
--Wm W (Betty J) formn Battery Service h1219 Hanover apt 1
--Willie Mrs tchr Fairview School r2222 Edison
--Wilma E tchr Plato Price High School h412 Montrose
Power see also Powers

POWER BRAKE CO INC, Mrs Nan B Simpkins Pres-Treas, Robt H Garland V-Pres, E L Bearden Sec, J B Milam Asst Treas, Truck, Bus and Trailer Repairs and Service 1506 W Morehead, Tel EDison 3-3713 and 620 W 24th, Tel EDison 4-7252 (See Yellow Page 37)
--Building 422 S Church

POWER EQUIPMENT CO
T W ANDERSON, MANAGER
L P PHILLIPS, ASSISTANT MANAGER
FOR THE BEST IN
UTILITY CONSTRUCTION
TOOLS and EQUIPMENT
QUALITY WORKMANSHIP
517 W MOREHEAD
TELEPHONE EDison 4-8962

Commercial Automotive Corp.
COMPLETE TRUCK SERVICE
Telephone EXpress 9-9748 — Telephone EXpress 9-9748
Commercial and Vehicle Repairing
P.O. Box 8116 - Wesley Heights Station
On Highways 29 and 74
5500 Wilkinson Boulevard
Across From Airport Park

POWER
--Dorothy F canvasser Reserve Life Ins r909 McLain rd
--Dorothy F Mrs sten Am Natl Red Cross h316 Fieldbrook pl
--Gail studt r4400 Tuckaseegee rd
--Garnett G (Lois C) chkr Overnite Trans h4400 Tuckaseegee rd
--James M acct Ervin Constn h1821 Belvedere av apt 1
--Jan engr Pictorial Engraving r RD 5 Box 342
--Melba J bmo Mill Power Sup h5010 Park rd
Powers & Anderson Dental Co Inc W Earl Steele v-pres F Waring Newman sec 501 N Church
--Alice P prin Parks Hutchison School & Tryon Hills Elem School h1121 Myrtle apt 68
--Bill D (Lois) field rep Char Observer r Gastonia NC
--Chas L (Mary S) clk SAL h1709 Springdale av
--Clyde D (Pearl H) lab McDavey Constn h1416 Cleveland av
--Donald W (Willie M) h810 S Church apt 4
--Donald W (Joan E) manager Morse Sewing Center & Universal Sales Co h1608 Academy
--Dorothy B Mrs bkpr Dr W Stewart Peel r5500 Robinhood rd
--Edw F (Geneva) clk Uncle Sam's Loan Ofc h Eleanor dr
--Everett W (Madge H) dept dir N C State Mtr Club h3611 The Plaza
--Fred E asst sec Southern Radio Corp r428 Jefferson dr
--Geneva Mrs bmo Skyland Life Ins r RD 4
--Geo C (Geraldine B) tex mkr Highland Park Mfg h423 Charles av
--Geo F clk PO r1314 Choyce av
--Helen Z ofc sec Winchester Surgical Sup r Rock Hill SC
--James bkpr Tar Heel Sash & Door r Kannapolis NC
--James B (Lynna H) asst v-pres Wachovia Bank & Trust Co h228 S Laurel av
--James E slsmn Char Casket r RD 1 Huntersville NC
--Joan B Mrs clk Morse Sewing Center r1608 Academy
--John A (Martha L; Charlotte Orthopedic Clinic) phys 1500 Elizabeth av h2035 Sherwood av
--Lottie M Mrs nurse Hudson Hosiery r2214 McClintock rd
--Louise window trimmer Woolworth's r1411 Richmond pl
--Mack H (Dorothy B) supt Robinson Elec h5500 Robinhood rd
--Marie D (wid W C) h111 Pinoca (Tboro)
--Martha E r612 Lamar av
--Melba clk Mill-Power Sup r5010 Park rd
--Polly M Mrs slswn Sears r2115 Pinckney av
--Regulator Co Inc The Bill L Arbuckle mgr temperature controls 521b Dowd rd
--Richd H (Idalie D) sls mgr Celanese Corp of Am h5326 Doncaster dr
--Robt F (Louise C) asst mgr Armored Mtr h1411 Richmond pl
--Ruth h725 Belmont av apt 2
--Thos B (Lottie M) clk P&N Ry h2214 McClintock rd
--Tillie r416 N Church
--Wm J (Polly M) ship clk Grinnell Co h2115 Pinckney av
Poythress Esther M h2820 Windsor av
--Mary S asst County Superior Court Clerk r2820 Windsor av
--Roy (Almeta G) pntr h318 W 8th apt 1
--Woodrow W (Toni G) h415 State
P'Pool Gerald W (Peggy S) sls rep Thomas Industries h209 Summey av
Prager Erika B Mrs clk Sou Knitwear Mills r3216 Libeth
--Frank J (Erika B) slsmn Summers & Summers h3216 Libeth
--Joseph L (Lorena E) chf acct Pneumafil Corp h4654 Woodhaven dr
Prange Edward ice mkr Westside Ice & Fuel r2005 Rozzells Ferry rd

PRANGE
--Pearl W (wid Carl) h2005 Rozzells Ferry rd
Prater see also Prather
--Shelton (Mamie M) lab Sou Ry h2337 Arden
Prather Bertha H Mrs clk Sou Knitwear Mills r RD 2 Box 965
--Bettie A hlpr Hanline Poultry h717 Dunbar
--Bobby studt r3436 Statesville av
--Clarke A (Azlee) addressograph opr Char Observer r RD 1 Box 905
--Clefton A (Lucy L) h1517 Kennon
--Daisy B Mrs lab Hanline Poultry h133 N Johnson
--Dewitt G asst store mgr Harris Super Mkt r1623 Landsdale dr
--Hugh C (Elaine S; Hugh Prather Co) clk PO h4418 Park rd
--Hugh Co (Hugh C Prather) fl covering 1226 S Tryon
--J Edwin (Ruth C) president Pep Inc h1961 Crescent av
--Jerauld S clk Harris Super Market r1623 Lansdale dr
--Johnny h1015½ E 7th
--Johnny E jr (Carrie M) lab Am Hdw & Equip h424 W Morehead
--Lola B (wid Jefferson E) h325 Cameron av
--Mary Mrs r424 W Morehead
--Robt E L (Sarah E) meter reader Duke Pwr h901 Reid pl
--Ruby Mrs ofc sec Harris Super Mkt r1623 Lansdale dr
--Sarah E Mrs nurse Am Natl Red Cross r901 Reid pl
--Thos J (Bertha L) kntr Nebel Knitting h Ridgeway rd
--Wilke S (Emma J) h3436 Statesville av
Pratlaw Inez maid Char Mem Hosp r516 Fairwood av
Pratt Annie service opr Woolworth's r622 Beattie's Ford rd
--Barbara L Mrs cook Am Natl Bk r339 Fairwood av
--Carl (Minoshia R) asst Char Dental Laby h1501 Southwood av
--Charlotte N clk Prudential Ins Co of Am r122 S Gardner av
--Doris Mrs presser C L Elliott Clns r1905 Wyatt
--Doris I ofc sec Celanese Corp h2235 Winthrop av
--Eva ofc sec Kemper Ins h1233 E Boulevard apt 12
--Harold D (Maude) knife specialist Disston Division H K Porter Co Inc r York rd
--Harrison L (Ella M) h122 S Gardner av
--Harrison L jr ship clk Duke Pwr r122 S Gardner av
--Henry whsemn Virginia Paper Co r1248 Badgus ct apt 2
--James T (Doris J) msngr Southerland Blue Print r818 Forest
--John W slsmn Brass & Copper Sup of Caro r4636 Kipling dr
--Joseph (Letha L) lab City Mtr Trans Dept h1002 Pitcher
--Kelly B (Barbara L) order pkr Sherwin Williams h339 Fairwood av
--Leatha M presser Wright Cln r1002 Pitcher
--Logan V (Jenna G) v-pres R S Dickson & Co Inc h2719 Normandy rd
--M Daley (Eliz H) slsmn Coca-Cola h439 Sardis Road cir
--Marshall C (Rowena R) clk Douglas Air-Craft h1851 Hillside dr
--Martha Mrs h315 Solomon
--Ola Mrs elev opr Ivey's h1809 Edwin apt 117
--Olpis emp South Twenty One Club Serv r530 S Alexander
--Robt O (Henrietta) yardman r419 E 3d
--Rowena R Mrs clk Sears r1851 Hillside dr
--Sadie E maid h1124 Woodward av
--Wallace C (Julia F) h219 Randolph
--Walter B (Kath O) h2101 E 7th
--& Whitney Co James F Royster dist mgr machs1220 E 4th R1-3
--Willie L (Martha) lab Sou Friction Materials r315 Solomon

W. Owen Flowe & Sons Construction Co.
DRAINAGE, GRADING and EXCAVATING CONTRACTORS
"Let Us Estimate Your Job First"
Tel. EX 2-2151 - Nights - Holidays Dial EX 9-1863, EX 9-6162 or ED 2-1388

"Floor Coverings" HALL'S, INC. "Floor Coverings"
"SINCE 1946"
Home of Quality Floor Coverings and Fine Furniture — Carpeting Service For Offices, Hotels and Motels
2519 THE PLAZA TEL. FRanklin 5-4449

PRATT
--Zenopha (Annie B) emp Lance Inc h622 Beattie's Ford rd
Prause John J (Helen M; Prause Television Rental Co) h2320 Mecklenburg av
--Television Rental Co (John J Prause) 1527 E 4th
Prayer Meeting Hall 631 E 10th
Praylor Chas N (Bessie) dye room dept Hudson Hosiery h1900 Edwin apt 246
Precision Dental Laboratory (Bona W Jones Colbert G Renfroe Jas M Gardner) 112 Independence blvd NE R2

PRECISION GEAR & MACHINE CO
DIVISION OF PERFECTION SERVICE CO
EDWIN C SHAW, CHAIRMAN of BOARD-PRESIDENT
HARMON L SHAW, VICE PRESIDENT
VAN LEE SHAW, SECRETARY-TREASURER
EVERETT W ALLEN, PLANT MANAGER
MANUFACTURERS of
GEARS and GEAR ASSEMBLIES
FINE PITCH GEARS
TEXTILE MACHINE PARTS
TEXTILE MACHINE BEARINGS
2001 N TRYON
TELEPHONE EDison 4-6857

--T V Service (Leslie H Ramsey) sls and serv 515 S Tryon
Preleau John H h619 E 12th
Prello John (Ruthie B) whsemn Cotton Whse r408 E 9th
--Ruthie B Mrs maid Wm R Barringer Hotel r408 E 9th
Prenatt Esther C Mrs ofc sec Edw N Hudson r1812 Evergreen dr
--Leon (Esther C) clk Sou Whse & Distr h1812 Evergreen dr
Prencipe Leonard M jr (Rosalie S) zone acct Sealtest Southern Dairies Division National Dairy Products Corp h1700 DeArmon dr
Prendergast Bert T (Margt E) dir of personnel Sealtest Sou Dairies h146 Canterbury dr
--Coulter (Mary I) mgr C D Stampley Co h535 Kenlough dr
--Jas L (Margt C) advertising rep Clark Publ h207 Summey av
Prenger John T slsmn Black & Decker r2411 Vernon dr

PRESBYTERIAN BOOK STORE, Beverly N Kluttz Mgr, Books and Church Supplies, We Deliver and Mail Orders 118 W 5th, Tel FRanklin 7-5365 (See Yellow Page 35)

--Cemetery 200 W 5th
--Foundation Inc The Rev John R Cunningham exec dir 129 W Trade R1005

PRESBYTERIAN HOSPITAL
J P RICHARDSON, SUPERINTENDENT
J O MANN JR, COMPTROLLER
BYRON L BULLARD, OFFICE MANAGER
JACK W BAILEY, PURCHASING AGENT
DOROTHY W ROBINSON, DIRECTOR of NURSES
ANNE P WHITE, DIRECTOR of NURSING EDUCATION
ELINOR E MEDLIN, DIRECTOR of NURSING SERVICE
ANNIE V RHYNE, NIGHT SUPERVISOR
220 HAWTHORNE la
TELEPHONE FRanklin 7-4411

--Hospital Nurses Home 123 N Caswell rd
--Synod's Office of Christian Education Rev Robt Turner dir 200 W Trade
Prescott Jack C (Doris F) slsmn Swift & Co h419 Wakefield dr apt B
--Wm R jr (Alberta B) spl agt Hartford Fire Ins Co Group h1500 Wendover rd
Presgraves Ann F (wid Jos H) recpt Mercy Hosp h1424 Morningside dr
Preslar see also Presler and Presslar

PRESLAR
--Anna L Mrs insp Nebel Knitting r2501 Ashley rd
--Annie L Mrs photo fnshr Dunlar-Stanley Studios r949 Choyce cir
--Benj F (Arista M) barber Curtis Barber Shop h915 Allen
--Billie mach Whitin Mach Wks r1949 Choyce cir
--Charlie W pntr Trailways r Monroe NC
--Eliz A Mrs clk Ry Exp r2616 Shenandoah av
--Emsley F (Miriam C) dept mgr Colonial Stores h921 Woodside av
--Harold F (Grace R) meat cutter Nivens Super Mkt r1317 N McDowell
--Harold F jr clk Colonial Stores r1317 N McDowell
--Horace E (Sarah T) emp Fairbanks-Morse h2601 Columbus cir
--J M (Avondale Washerette) r RD 1 Indian Trail NC
--John C driver Overnite Trans r Stanfield NC
--Leighton W (Sara A) mach Char Mfg r Box 444 Paw Creek NC
--Mark A (Marion A) mech Contrs Serv & Rentals h1209 Skyland dr
--Mary L Mrs h810 McRae apt 289
--Oliver R (Coleen Y) servmn Piedmont Natural Gas h3431 Wilmount rd
--R O agt Durham Life Ins r Wadesboro NC
--Ralph T r915 Allen
--Ray L (Ovelia) knitter Belvedere Hosiery h3501 Wilmount rd
--Robt M clk Colonial Stores r1317 N McDowell
--Roy E (Anna L) mtcemn City Pk & Recreation Comn h2501 Ashley rd
--Walter R mech Cummins Caro Diesel r RD 1 Norwood NC
--Worth B (Eliz A) city firefighter h2616 Shenandoah av
Presler Geo pumper Linde Co r RD 6 Box 608-F1
Presley see also Pressley and Pressly
--Betty waitress Peter Pan Dairy Bar & Grill r1008 Brevard
--C W mach shop Cole Mfg r RD 1 Indian Trail NC
--Charlotte A nurse Nalle Clinic r2312 Vail av
--Clifford A (Eliz S) slsmn Intnatl Harvester h5021 Doris av
--Dewey E stone ctr John J Morton Co r1017 W 5th
--Eliz S Mrs emp Blossom Shop r5021 Doris av
--Eva R Mrs ofc sec Hankins & Hankins
--Gertie N (wid Herman) h855 Belmont av
--Janie H Mrs supvr SBT&T r1018 W Trade
--Joel S carp Ervin Constn r RD 2 Marshville NC
--John W lub mn Hoppe Mtrs Sls r401 Woodvale pl
--Joyce r1208 N Davidson
--Larry L (Eva M) dist advisor Char News h1118 Emerson dr
--M T asmbly Cole Mfg r RD 1 Indian Trail NC
--Mamie E Mrs nurse 2312 Vail av h do
--Robt A mtr winder Armature Winding r Matthews NC
--Robt L (Tiny E) r908 Belmont av
--Thos C r114 Glenwood dr
--Virginia J clk Allstate Ins r5021 Doris av
--Woodrow W (Janie H) uphol Fowler Mtrs h1018 W Trade
Presnal see also Presnell
--Aileen Mrs prntr Sou Creators r3509 Gibson
--Frank (Aileen) mtce mn Johnston Bldg h3509 Gibson
--Madeline bag mkr Hacketts Package Products r3509 Gibson
Presnell A E slsmn Glasgow Sup r127 Doris av
--Bertha B (wid Virgil M) h1244 E Boulevard
--Carroll D (Doris M; Jones & Presnell Studio) h1131 Jensen

L. A. Wooten
CONTRACTOR
ROOFING SIDING
GENERAL REPAIRS
2724 Old Steel Creek Rd. Tel. FRanklin 7-5824

PRESNELL
--David C (Lola N) sht mtl wkr Char Htg & Air Conditioning r1718 Cleveland av
--Dennis M (Eliz W) supvr Liberty Mut Ins h222 Poindexter dr
--Doris M Mrs beauty opr Ivey's r1131 Jenson
--Eliz W Mrs ofc sec Miller Clinic r222 Poindexter dr
--Enolia S tchr r1244 E Boulevard
--Lola seamstress Uniform Rental Serv r221 E Park av
Press Club of Charlotte Inc Richd W Stone mgr 901 S College
Presser Dorothy A media dir E J Presser & Co r217 S Laurel av
--E J & Co (Erwin J Presser) adv agcy 1901 Crescent av
--Erwin J (Erna J; E J Presser & Co) h217 S Laurel av
Pressgrove Fletcher (Eula E) h844 Belmont av
Pressler see also Preslor and Presler
--Grady driver F T Williams Co r Potter rd
--Leroy driver F T Williams Co r Potter rd
--Thos C mech Auto Brokers r1920 E 7th
Pressley see also Presley and Pressly
--Ada D emp Delmar Studios r Matthews NC
--Agee D (Margt V) supvr Sou Engineering r RD 7 Monroe NC
--Annie V Mrs mender Nebel Knitting r4715 Elder av
--Barbara H Mrs opr SBT&T r2536 Kenmore av
--Beatrice P Mrs (Bea's Beauty Shop) r3211 Wilkinson blvd
--Betty J Mrs clk Trailways r Monroe NC
--Betty J Mrs receptionist Harris Exp r2727 E 5th
--Billy J r1221 Kennon
--Billy R filler hndlr Highland Pk Mfg r Waxhaw NC
--Bob (Hazeline S) h3423 Monroe rd
--Bobbie A Mrs ofc sec McClintock Jr Hi Sch r1028 Waterman av
--Bobby lab Piedmont Carton r RD 7 Monroe NC
--Bobby J hlpr P C Godfrey Inc r1318 E Moorehead
--Bobby M (Lois J) emp Army Reserve Training Center h2020 Peachtree
--C Roscoe (Nelly N) brklyr h2205 Yadkin av
--Carl USA r1724 C Walnut av
--Carl K drawing Highland Pk Mfg r1001 Charles av
--Carl M (Dorothy M) drftsmn Douglas Aircraft h907 Lanier av
--Carl M (Loma W) electn h626 Walnut av

L. T. SMITH
HOME IMPROVEMENT SERVICE
• ROOFING • SIDING • PAINTING
• REDECORATING
• SPECIALIZING IN REMODELING
"All Work Guaranteed"
1823 Mecklenburg Ave.

K & E Realty Company
"SPECIALIZING IN RESIDENTIAL SALES"
Nights and Weekends Tel. FRanklin 6-7473
1041 CENTRAL AVE.
Tel. EDison 3-8691

J. Ken Williams
General Building Contractor
"SPECIALIZING IN RESIDENTIAL CONSTRUCTION"
"Call Us For Customer Reference"
Nights and Weekends Tel. FRanklin 6-7473
1041 CENTRAL AVE.
Tel. EDison 3-8691

HARDWARE MUTUAL INSURANCE COMPANY
OF THE CAROLINAS
CURRENTLY PAYING 30% DIVIDENDS ON FIRE INSURANCE
Home Office 1356 East Morehead St. Established 1912 (See Yellow Page 124) Phone EDison 2-2119

SOUTHERN FLOORING AND ACOUSTICAL CO.
CONTRACTORS IN RESILIENT FLOORING AND ACOUSTICAL CEILINGS
WEATHER STRIPPING
SUPERIOR INSTALLATIONS
Phones FRanklin 6-3045, FRanklin 5-7568
931 E. Morehead Street

McDonald Realty Company
REAL ESTATE SALES, LEASES, LOANS
Phone FRanklin 6-4441 212 S. Tryon St. 208-10 Johnston Bldg.
REALTORS ARE ACTIVE MEMBERS OF CONSTITUENT BOARDS 10 NATIONAL ASSOCIATION OF REAL ESTATE BOARDS
MULTIPLE LISTING SERVICE COOPERATIVE REAL ESTATE SALES MLS

FLOYD P. MERRITT
BUILDER
DEVELOPER
We Build Homes Not Houses
511 McALWAY ROAD TEL. EMerson 6-3260

PRESSLEY
--Carolyn E ofc sec Biggers Bros r Box 281 Maxhaw NC
--Carroll W (Sylvia A) pressmn Herald Press r407 E Tremont av
--Chas H linen kpr Wm R Barringer Hotel r612 N Church
--Charlsie V slswn Kress' r1924 Commonwealth av
--Clarence E (Beatrice P; P&P Shell Service) h3211 Wilkinson blvd
--Claude E (Georgia L) slsmn Sterchi's h500 E 21st
--Clayton B mach Kanoy & Sons Mach h505 Bradford dr (Tboro)
--Clegg H (Margt) uphol Shaw Mfg r RD 7 Monroe NC
--Cleveland (Fortune; Friendly Sport Cafe) h1035 McCall
--Clinton C (Bobbie A) serv rep Burroughs Corp h1028 Waterman av
--Clyde S (Elva W) kntr h4211 Craig av
--Cora (wid Jas C) r300 State
--Cora L emp Pierce Poultry h213 S Alexander
--Curdy D carrier PO h2129 Commonwealth av
--Curtis E driver Concrete Materials r RD 1 Indian Trail NC
--Dallas L (Margt Y) slsmn Domestic Lndry h1319 Enderly rd W
--Della P (wid Andrew) r1009 Herrin av
--Dorothy M Mrs clk Char Tabulating r907 Lanier av
--Douglas S (Betty S) rodmn Duke Pwr h2626 Weddington av
--Earnest J mech Baker Cab r945 N Davidson
--Edith N Mrs fcty wkr Westinghouse r2100 Greene
--Elaizes mtce C&T Refining
--Elbert B (Barbara P) whse clk Dixie News r219 Oregon (H)
--Ernest E (Kath B) city police h1932 E 8th
--Etta E Mrs nurse Dr Carlton G Watkins r2131 Dartmouth pl
--Evans B (Lucile) driver City Mtr Transport Dept h2804 N Davidson
--Fannie B waitress Eckerd's r217 Plymouth av
--Flora E Mrs h219 Oregon (H)
--Fred W (Phyllis M) rivet bucker Sou Engineering h304 Pruitt
--Geo C equip opr City Mtr Transport Dept r Matthews NC
--Geo O slsmn Ambassador Venetians r1035 Charles av
--Gerogia L Mrs smstrs Stately Lady Nitewear r500 E 21st
--Grady P learner Pneumafil Corp r RD 1 Harrisburg NC
--Grover C (Bernice R) trmr Shaw Mfg h2324 Roslyn av
--Guy W driver Concrete Sup r RD 1 Indian Trail NC

MULLIS
CONSTRUCTION CO.
• Residential • Commercial
"Builders of Quality Homes"
WALLACE RD., R.D. 4 MATTHEWS, N. C.
Tels. EDison 3-6470 LI 5-4998

PRESSLEY
--H M mech Rexain Sls & Serv r Harrisburg NC
--Hallie r3307 Statesville av
--Harold V (Cecelia A) driver Helms Mtr Express h2837 Kentucky av
--Harvey J (Patricia G) hlpr P C Godfrey Inc h3215 Credenza rd
--Harvey S (Margt H) h1221 Kennon
--Hazeline S Mrs opr SBT&T r3423 Monroe rd
--Helen Mrs waitress Charcoal Steak House r512 N Graham
--Henry D (Bessie E) drawing Highland Pk Mfg h1035 Charles av
--Hiram G (Nora F) with Genl Mills h2029 Marguerite av
--Hugh L jr mach Whitin Mach Wks r RD 6 Monroe NC
--J Franklin mech r2129 Commonwealth av
--J Neal (Bonnie G) whsemn New Idea Farm Equip (Tboro) h100 Rowan
--Jas r210 Annette
--Jas C (Ruby L) tank cln Wilsons r2025 Cleveland av
--Jas H (Edith N) atndt Manor Esso Servicenter h2100 Green
--Jas W h1318 E Morehead apt 2
--Jas W equip opr City Mtr Transport Dept r2100 Finchley dr
--Jennie (wid John) h726 Herrin av
--Jesse C (Louvine M) mech International Harvester h4220 Dinglewood av
--Jimmy M (Billy T) emp Shaw Mfg r401 Nelson av
--John F clk PO r RD 3 Matthews NC
--Johnny (Community Beauty Shop) r1035 McCall
--Joyce A ofc sec Kendall Co r2015 Parson
--Junior driver City Mtr Transport Dept r Matthews NC
--Lawrence E serv mech Courtesy Mtrs r828 Wesley av
--Laurine L Mrs mach opr Old Dom Box h828 Wesley av
--Lee D (Elsie T) driver Akers Mtr Lines h509 E 21st
--Leslie C (wid John) r2129 Commonwealth av
--Lester R (Mary E) meter repr City Water Dept h1007 Harrill
--Lester T driver City Mtr Transport Dept r Matthews NC
--Lewis S (Emma E) mailer Char Observer h105 Southview av
--Loma W Mrs slswn Belk's r606 Walnut av
--Louise Mrs slswn McClean 5 & 10 r216 Creosote rd
--Lucille Mrs slswn McLellan's r2804 N Davidson
--Margt Y Mrs cash Sears r1319 Enderly rd W
--Marie K Mrs mach opr R W Eldridge Co r800 Herrin av
--Martha M Mrs cafeteria wkr Bethune Sch r229 W 10th
--Marvin E r1221 Kennon
--Mary L insp Hudson Hosiery r3032 Georgia av
--Milas P driver City Mtr Transport Dept r RD 1
--Mildred B Mrs mach opr Panda Curtain r Wilton
--Millard M (Marie F) wood wkr Display Fixtures r239 W Park av
--Morris Q (Eliz B) emp Caro Tank Cleaners h134 Marsh ct
--Naomi M (wid Will) maid h1024 Oliver
--Neal (Pansy G) pntr Dixie Painting Contrs h916 W 1st
--Neal E (Marie K) mech Fruehauf Trailer h800 Herrin
--Nellie H (wid O G) smstrs Montaldo's h2015 Parson
--Ola T (wid Marvin) slswn McClellan's h1818 Thomas av
--Ola V (wid Sam) h2025 Cleveland av
--Patricia A Mrs clk US Secret Serv Div r3215 Credenza rd
--Paul formn Trailmobile r RD 1 Indian Trail NC
--Paul W driver Roadway Exp r633 Allisten dr

PRESSLEY
--Phyllis A Mrs clk Travelers Ins r1319 Enderly rd W
--Richd E r1818 S Boulevard
--Robt (Emma J) jan Clark Trailer & Equip h2838 S Tryon
--Robt A drftsmn R B Pharr & Associates r1932 E 8th
--Robt H (Eunice B) driver City Mtr Transport Dept h241 S Cloudman (H)
--Robt L (Annie V) uphol Kroechler Mfg h4715 Elder av
--Roy L (Dolly P) mach opr Geo A Hormel & Co h2417 Shamrock dr
--Ruby L Mrs mach opr Huntley Hosiery r2025 Cleveland
--Ruth E r412 E 12th
--S C opr Char City Coach Lines r Matthews NC
--Sadie S Mrs r209 S Myers
--Sallie C Mrs h1818 S Boulevard
--Sammie R mach opr Crowder Constn r Waxhaw NC
--Saml R mach opr Panda Curtain r RD 4 Box 320
--Shirley D wood wkr Display Fixtures r RD 4 Box 9
--Sybil slswn Grant's r Wilson
--Thos sht mtl wkr Metal Serv r Waxhaw NC
--Thos R (Ruby P) mtcemn Biltmore Dairy Farms h1004 N Alexander
--Timothy W (Mary L) lab Char Fish & Oyster h2405 Arden
--Torrence J (Hazel G) formn John Segars Co h5108 Unaka
--Tursey mach opr Garcrest Mills r1318 E Morehead
--Velma L Mrs wrapper Sou Bakeries h251 W Kingston av
--Vera G clk Chadbourn Gotham Inc h310 Emerson av apt 2
--W B barber Frank's Barber Shop r110 Phillips cir
--Walter (Ruby E) h710 E 3d
--Walter C slsmn Am Natl Ins r Salisbury NC
--Walter E (Beatrice) warehouse wkr Grinnell Co r RD 1 Indian Trail NC
--Wiley B (Mildred B) pntr Marsh-Broadway Constn h Wilton
--Wm opr C&T Refining r Lebanon rd
--Wm B wood wkr Display Fixtures r RD 4 Matthews NC
--Wm C (Uela E) h1618 Sumter av
--Wm C jr (Barbara H) oven opr A&P Bakery h2536 Kenmore av
--Wm J warpmn Highland Pk Mfg r Waxhaw NC
--Wm M ship clk Whitin Mach Wks r RD 1 Indian Trail NC
--Willie mach opr Panda Curtain r Indian Trail NC
--Willie H driver City Mtr Transport Dept r RD 1 Indian Trail NC
Pressly C Lowry (Margt M; Kennedy & Pressly) h1863 Cassamia pl
--Eva T (wid Jas C; Pressly's Cakes) h2318 Crescent av
--Chas P jr (Grace H) slsmn Stanley Durg Stores h801 E Kingston av
--Geo W jr (Helen B) dept mgr Esso h1201 Biltmore dr
--Geo W III (Sarah T) sls liaison Sou Engineering h324 Hillside av
--Grace H Mrs tchr Elizabeth Sch r801 E Kingston av
PRESSLY HENRY E REV, PhD (Sara P), Pastor Tabernacle Associate Reformed Presbyterian Church 926 Elizabeth av, Tel EDison 3-9648, h2231 Hastings dr, Tel FRanklin 6-4747
--Maude S with City Health Dept h517 Lyon
--Robt hlpr Char Auto Parts r RD 8 Box Box 194
Pressly's Cakes (Mrs Eva T Pressly) 2318 Crescent av
Pressman Alan E studt r1128 Kings dr
--Arthur (Frances) pres National Wine & Beer Distributing Co h1648 Providence rd
--Florence G (wid Hyman) ofc sec Mystery Package Co h1128 Kings dr

Carriker Poultry Company
SECURITY POULTRY and EGGS
Phone
EDison 3-2177
Our poultry is grown, fed and processed by the latest scientific Methods — to give the choicest poultry on the market
CARRIKER POULTRY CO.
2811 Central Ave.
Telephone EDison 3-2177

FORD
YOUNG SELLS FORDS
318 FIFTH ST. PHONE FRanklin 5-8441
FORD

MAIN OFFICE
301 S. Tryon Street
Personal-Installment
LOAN OFFICE
135 S. Tryon St.

FIRST UNION NATIONAL BANK
OF NORTH CAROLINA
MEMBER F. D. I. C.
9 CONVENIENT OFFICES IN CHARLOTTE

1616 Central Ave.
839 Providence Rd.
1625 S. Boulevard
408 N. Tryon
1625 Woodlawn Rd.
1200 Hutchison Avenue
1932 W. Morehead St.

PRESSMAN
--Frances Mrs v-pres National Wine & Beer Distributing Co r1648 Providence rd
--Jacob L pres Atlantic Development Inc sec-treas National Wine & Beer Distributing Co h301 W 10th apt 403
--Sylvia S nurse Char Mem Hosp h533 Wakefield dr apt C
Presson Archie L (Bertha K) clk ABC Bd r9115 Idlewild rd
--B Frank (Frances J) linemn Duke Pwr h1512 Grace
--Banks R (Amaryllis K) slsmn Sou Engineering h3111 Casby pl
--Bertha M Mrs mach opr Panda Curtain r9115 Idlewood rd
--Carrie S smstrs Queen City Mattress & Uphol r RD 3 Box 420-D
--Chas D (Pauline M) USN r1512 Grace
--Chas V sht mtl wkr Metal Serv r1725 Truman rd
--Cletus E (Lillie) mech Standard Trucking r RD 3 Matthews NC
--Craven ship clk H&M Parts Whse Inc r Monroe NC
--Donald C mech Stockton Mtr r RD 3 Matthews NC
--Dorothy H Mrs bmo J P Stevens & Co r4150 Beechwood rd
--E Ann r518 Clarice av
--Frances J Mrs clk Burwell & Dunn r1512 Grace
--Georgia W Mrs (Eastway Beauty Shop) h518 Clarice av
--Gerald V USA r4436 Park rd
--Gerald W (Mildred V) rep Savannah Sugar Refining h4436 Park rd
--Gertie M Mrs asmblr Pelton & Crane h322 Carolyn rd
--Hal E (Kathleen L) mach opr Lance Inc h1201 Catawba av apt 3
--Harold mech E J Smith & Sons r RD 3 Box 420-D
--Harold T (Dorothy H) sht mtl wkr h4150 Beechwood rd
--Helen P (wid C Layton) cash Montaldo's r325 Cameron av
--J Leon (Pauline M) clk Esso h930 Everett pl
--Jas L (Florence E) whsemn A Z Price & Assocs h New Dixie rd
--Jennie H Mrs wrapper A&P r1230 Allen
--Jesse (Eliza) lab Ernest Fore Constn h1430 N Johnson
--John H (Jennie H; Presson Tire Co) h1230 Allen
--Kathleen M Mrs clk Mercy Hosp r2125 E 5th apt 1
--Lillie B Mrs maid Liberty Life Bldg r627 N Brevard
--Lillie M pkr Jack's Cookie r Matthews NC
--Martha H Mrs typ Pure Oil r RD 3 Matthews NC
--Max (Phyllis) parts mn Hollingsworth's GMC Truck Co h109 Benjamin av
--Mildred V Mrs cafeteria wkr Celanese Corp r4436 Park rd
--Millon C clk Western Elec r Box 172
--Ola J (wid Wm B) emp Lance Inc h1725 Truman rd
--Pauline M Mrs sten YMCA r930 Everett pl
--Peggy J clk Terrell Mach r1512 Grace
--Raymond S (Kathleen M) h2125 E 5th apt 1
--Ruth r100 Bacon av
--Ruth Mrs dept supvr Thompson Orphange r1130 E 4th
--Saml D (Mildred D) acct Haskins & Sells h4910 Valley Stream rd
--Stafford L (Annie) mech Hutton Scott r RD 7 Box 105 Monroe NC
--T Warren (Linda H) slsmn Builders Hdw h2220 E 8th
--Thos H (Bette R) eng Duke Pwr h1755-B Evergreen dr
--Thos J (Mae C) h1220 Sharon Amity rd
--Tire Co (John H Presson) recappers 205 S Brevard
--Wm A plant supt C&T Refining r511 Queens rd
--Wm J mgr Hurricane Steel Industries r1211 Kennon

PRESSON
--Wm S bagger Meat Center r4436 Park rd
--Wilma A Mrs clk Chadbourn Gotham Inc r RD 1
--Wriston B (Georgia W; Eastway Barber Shop) h518 Clarice av
Presswood Jorene W clk The Vogue r1228 E Morehead
Preston E Mozelle Mrs slswn Belk's r1313 Morningside dr
--Edwin L (Hester B) dist mgr International Accountants Society Inc h1455 Carolyn dr
--Hester B Mrs slswn Duke Pwr r1455 Carolyn dr
--Howard T (Vivian J) sls eng Engineering Sls Co of Char h3921 Brentwood cir
--Hugh C III (Ruth N) eng Portland Cement Assn h3625 Trent
--Jas W mgr Maryland Casualty r Matthews NC
--Lonnie jr (Mary S) eng S&H X-Ray Co h2836 Columbus cir
--Mary L ofc sec Rev George D Heaton r RD 1 Matthews NC
--Robt P (E Mozelle) clk PO h1313 Morningside dr
--Ruby S (wid Stewart D S) h625 E Kingston av
--Ruth N Mrs ofc sec Pierce Wardlow Knox & Caudle r3625 Trent
--Stuart (Nancy A) mgr Johney's Hobby House and Queen City Hobby & Toy h2428 McClintock rd apt 2
--Vivian J Mrs br mgr Master Cleaners r3921 Brentwood
--Walter (Ruth B) USA h1611-B E 35th
Prevatt see also Prevatte Prevette Privatt Privatte Privett and Privette
--Anna L (wid J D) slswn Avon Products h York rd
--Benj W (Reba G; Plaza Barber Shop) h1508 Winston dr
--Decie B Mrs hlpr Lance Inc h429 Magnolia av
--Ernest M copymn Char News Publ r221 E Park av
--Jas D (Doris M) ofc mgr Ga-Miss Pipe Line r York rd
--Peggy E verifier Chadbourn Gotham Inc h117 Welling av
--Reba G Mrs opr Mildred's Beauty Shop r1508 Winston dr
--Willie A (wid Acey W) r130 W Vance
Prevatte Betsy L Mrs emp Sou Asbestos r202 Perrin pl
--Coline H Mrs writer WBT Radio r836 Nollingham dr
--Horace C (Betsy L) slsmn Griffin Brokerage h202 Perrin pl
--Lula M (wid Luther H) boarding hse 221 Park av h do
--Malcolm L mech Hoppe Mtrs Sls r400 E Park av
--Norman (Coline H) supvr WBTV h836 Nottingham dr
--Sally D studt nurse Char Mem Hosp r do
--Wm I (Lula T) slsmn Am Bakeries r117 Welling av
Prevette Christine F Mrs h927 E 10th apt 77
--Helen chkr Harris Super Mkt r Indian Trail NC
--J R managing dir J R Prevette and Associates r2930 Hampton av
PREVETTE J R AND ASSOCIATES, J R Prevette Managing Director and Chief Negotiator, Commercial Negotiators, Traders and Merchants, Professional, Commercial Negotiating Services and Executive Employment, Investment Service 805-07 Professional Building 403 N Tryon, Tel EDison 4-0686
--Jos M admn ofc FHA r330 S Tryon
--Thos J (Louise W) driver Pilot Freight Carriers h128 Crestwood av
Prewitt Lena D (wid Thos E) h2301 Greenway av
Preyer Norris W (Kathryn C) prof Queens College h2028 Roswell av
--John clk Presto Grill r2815 Forest dr
Price Aileen A nurse Char Mem Hosp r RD 7 Box 392

Denton Furniture Co., Inc.
COMPLETE
HOME FURNISHINGS
111-113 S. College St.
Phone EDison 3-8438

PRICE A Z & ASSOCIATES INC
A Z PRICE, PRESIDENT
JAMES A PARRISH, VICE PRESIDENT
A Z PRICE JR, VICE PRESIDENT
W PAUL SMITH JR, VICE PRESIDENT
MYRTLE V FINK, SECRETARY-TREASURER
HEATING, PLUMBING and AIR CONDITIONING ENGINEERS and CONTRACTORS
206 S CHURCH
TELEPHONE FRanklin 6-2466
(See Yellow Page 110)

--Albert Z (Bessie G) pres A Z Price & Associates Inc C H Distributing Co Inc and National Air Filter Service Co Inc h2232 Avondale av
--Albert Z jr (Kathryn S) v-pres A Z Price & Associates Inc C & H Distributing Co Inc and National Air Filter Service Co Inc h1831 Jameston dr
--Alberta (wid Robt) maid h1914 Lloyd apt 412
--Alex (Fannie B) lab A&P h1028 Eldridge
--Alex (Maggie) spotter Natl Cleaners h317 Skyland av
--Alf (Violet O) contr h508 Lexington av
--Alf L (Alma B) city firefighter r1627 Choyce av
--Alma B Mrs clk Harris Super Mkt r1627 Choyce av
--Andrew C jr clk Singer Sewing r Monroe NC
--Andrew H mech United Equip & Serv r Concord NC
--Andy M (Louise) genl mgr Overnite Transportation Co r Box 1701 Tewksbury dr
--Annie maid h823 Bell ct
--Annie L Mrs alterations Belk's r Rd 3 Monroe NC
--Arnold J stock picker Chev Mtr r RD 1 Indian Trail NC
--Arth N (Elgeva H) supvr Garcrest Mills h1939 Sharon-Amity rd
--Artie R (Jean R) clk Frank H Connor h2149 Kirkwood av apt 5
--Avery L fxr Highland Pk Mfg r Cornelius NC
--B A clk Whitin Mach Wks r RD 6 Monroe NC
--Barbara ofc sec Garcrest Mills r RD 11 Box 585
--Barbara waitress Foremost Dairies r717½ E 2d
--Barbara Mrs tchr Bain Jr Hi Sch r RD 2 Monroe NC
--Barbara F Mrs clk SBT&T r2740 Dogwood av
--Barbara J Mrs chkr Hotel Char r2301 Rozzells rd

NORMAN'S
HOUSE DEMOLISHING
WE WRECK
RESIDENTIAL — COMMERCIAL BUILDINGS
Building Materials For Sale
819 N. Brevard Tel. FRanklin 5-4869

PRICE-WELLS INC.
Formerly
W. E. Price & Son
YOUR Independent Insurance AGENT
● FIRE
● CASUALTY
● BONDS
● MARINE
116 W. Third Street
Tel. EDison 2-5037

Chas. B. Martin
COMPLETE REAL ESTATE SERVICE
● Building
● Developing
● Sales
● Financing
M & M ENTERPRISES INC.
SUPERIOR BUILDERS INC.
WHOLESALE SUPPLIERS INC.
DIAL
JAckson 3-1651
EMerson 6-3513
PINEVILLE RD.
P.O. BOX 11051

THE WEARN LUMBER COMPANY
"SERVING THE CAROLINA'S SINCE 1890"
MANUFACTURERS OF ARCHITECTURAL WOODWORK
Wholesale
1420 S. MINT ST. PHONE EDison 3-7575

Southeastern Truck Refrigeration Inc.
SALES SERVICE PARTS
Commercial and Industrial Refrigeration
Air Conditioning
5994 N. Tryon (Concord Rd.) Tel. FRanklin 5-1093

HOTEL WM. R. BARRINGER
AIR CONDITIONED ROOMS
EXCELLENT FOOD AND OUTSTANDING AIR-CONDITIONED BANQUET FACILITIES

POWER BRAKE CO., INC.
Sales and Service
— on —
TRUCK - BUS - TRAILER EQUIPMENT
Branch
Charlotte, N. C. 1506 W. Morehead EDison 3-3713
Raleigh, N. C. 1734 Louisburg TEmple 4-1315

PRICE
--Baxter L chkr Chev Mtr r Box 133 Indian Trail NC
--Bertha h2928 Parkway av
--Bessie h1017-A N Johnson
--Bessie E Mrs looper Huntley Knitting Mills r104 S Draper (H)
--Betty A r405 Orange apt 2
--Betty J clk SBT&T r Monroe NC
--Betty K Mrs bkpr Mellon Co r3516 Wilmont rd
--Bill J (Betty B) slsmn Lebo's Shoe Store h1606 Allen
--Billy C (Helen H) slsmn Tenn-Caro Trans h3424 Mathis dr
--Billy M (Louise L) adj Credit Co r Monroe NC
--Birda F (wid John H) r119 N Alexander
--Blake C (wid Martin) clk Montaldo's h508 N Tryon apt 200
--Bobbie C Mrs sten Miller Mtr Exp r4156 Welling av
--Bobby (Oakhurst Cleaners) r RD 2 Matthews NC
--Bobby studt r2145 E 5th
--Bobby B Mrs sec treas Woodward Warren Refrigeration r129 Holton av
--Bobby H driver Thurston Mtr Lines r1516 E 4th
--Bobby L linemn Cannon Aircraft Executive Terminal r216 S Cedar
--Brenda J clk SBT&T r2301 Pinckney av
--Brian studt r812 Independence blvd NE
--Bruce driver Geo A Hormel & Co r RD 1 Indian Trail NC
--Bryan curbmn Babe Maley Drive In
--Building 116 W 3d
--C N (Oakhurst Cleaners) r Lilac rd
--Caldwell L mgr Huskies Rooming House r1412 E 7th
--Carl A (Beulah S) slsmn City Chev h1811 E Kensington dr
--Carolyn A emp Drum Drive In
--Carrie (wid Chas C) h423 Nelson av (H)
--Carrol E USA r101 Seldon dr
--Carson lab Genl Bonded Whses r839 Oliver
--Cath prsr Costner's Inc r901 E Hill
--Cath D Mrs ofc sec Montaldo's r2130 Lombardy cir
--Celester G (wid Jas) r301 S Caldwell
--Chas r525 N College
--Chas B v-pres Two Way Radio Inc Mach WAK Industries r401 W Boulevard
--Chas F (Shirley W) sls rep Revlon Co h4800 Kistler av
--Chas F studt r3400 Merdith av
--Chas N (Hunter H) sec-treas Sanitary Laundry Inc h2915 Idlewood cir
--Chas R pres Sanitary Laundry Inc h2153 Norton rd
--Chas W (Judith A) supt Skyland Life Ins h5229 Milford rd
--Clarence R jr (Jean C) clk Frigidaire Sls h2509 McClintock rd apt 1

JETHRO R. MANN
BUILDING CONTRACTOR
Blue Prints Furnished
Free Estimates
214 Reid St. Tel. TAlmadge 5-8725
Belmont, N. C.

PRICE
--Clayton M supvr Superior Block r Monroe NC
--Clegg (Dorothy) ship clk Geigy Dyestuffs r Monroe NC
--Cleone M Mrs clk A&P r1126 Sugar Creek rd
--Clyde F heat treater Whitin Mach Wks r RD 1 Indian Trail NC
--Clyde W (Hazel) carp Ervin Constn r Monroe NC
--Clyde Z (JoAnn R) servmn Piedmont N Natural Gas r436 N Lynwood
--Codelle cash Best Shops r812 Independence blvd NE
--Cordelia slswn Best Shop r812 Independence blvd NE
--Cynthia E supvr County Dept of Public Welfare r RD 3
--D Wayne servmn Sou Pest Control r Greensboro NC
--David photo fnshr Dunbar-Stanley Studios r332 Richland dr
--David D studt r2130 Lombardy cir
--David H clk Power Brake r Indian Trail NC
--David L (Geraldine) emp AT&T h525 Blackmon (Tboro)
--David S (Luada R) roofer h231 Randolph
--Dewey O (Virginia J) supt Shull Building Products Co r231 Jones (H)
--Dewitt T (Geraldine; Dilworth Poultry Co; Price Recreation) r6045 Lansing dr
--Donald A shop wkr r1920 E 7th
--Doris M ofc sec Parks Cramer r1121 Kenilworth
--Doris R Mrs waitress Tanner's Orange Drink Stores r1924 Peachtree
--Dorothy L with A&P r RD 5
--Dorothy M Mrs clk SBT&T r2114 Arnold dr
--Dowd H (Essie M) cabinet mkr Wade Mfg r RD 1 Indian Trail NC
--Duke bmo Bache & Co r1233 Boulevard apt 41
--Dwight H (Dorothy R) installer SBT&T r RD 5 Box 939
--Dwight L (Eliz P) storekpr White Mtr h3135 Shenandoah av
--E Jack bldg contr 3813 S Boulevard r Yorkmont rd
--Earlene clk Maryland Casualty r Indian Trail NC
--Edgar C Rev (Gertrude A) pastor Purcell Methodist Church h3400 Meredith av
--Edith E Mrs h508 N Tryon apt 111½
--Edw B (Bessie E) guard Armored Mtr Serv h104 S Draper (H)
--Edw N (Barbara F) appr Char Brace Shop h2740 Dogwood av
--Eglontain C Mrs ofc sec Youngblood Truck Lines r Academy rd
--Eliz (wid Coatis A) maid h624 E 5th
--Eliz L Mrs ofc sec Ciba Co r2106 Sarah Marks av
--Eliz P Mrs clk SBT&T r3135 Shenandoah av
--Ell (Libbie M) lab Swift & Co h410-12 E 8th
--Ella Mrs tchr West Mecklenburg Hi Sch r3912 Glenstar ter
--Ely R (Margt S) h1404 E Cortland rd
--Emily h2100 E 7th apt 2
--Emma M Mrs h725 Seigle av apt 176
--English M (Geneva E) plant supt Superior Block h3511 Country Club dr
--Ernest L studt r2730 Baltimore av
--Ester B h717½ E 2d
--Ethel wvr Highland Pk Mfg r Huntersville NC
--Ezra (Clydie M) emp A Z Price & Assocs h3307 Grant (H)
--F D patternmn Cole Mfg r RD 1 Indian Trail NC
--Faith ofc mgr Williams & Shelton h412 Hermitage ct
--Fannie r823 Bell ct
--Fannie B Mrs drsmkr 1028 Eldridge r do
--Flossie B Mrs prsr Domestic Lndry r630 Pearl
--Floyd A (Bobbie B) pres Woodward-Warren Refrigeration Co Inc r129 Holton av

PRICE
--Floyd J r805 South A
--Francis E (Dorothy) sls rep Am Viscose h3111 Country Club dr
--Frances W Mrs clk F T Williams Co r3009 Rozzells Ferry rd
--Frank (Samie) concrete fnshr Coedell Paul r117 Skyland av
--Frank (Shirley T) serv sta atndt h1819 Luther
--Furman A (Mamie W) jan Dr G W Black h220 S Morrow
--G B asmbly Cole Mfg r Box 133 Indian Trail NC
--Geneva r638 Pearl
--Geo pntr h911½ W 4th
--Geo L whsemn NAPA r Monroe NC
--Gloria studt nurse Char Mem Hosp r Gastonia NC
--Gus mech Trailways r Monroe NC
--H D sht mtl wkr Parks Cramer r Indian Trail NC
--Harold E (Ann B) tool mkr Southeastern Tool & Die h515 Magnolia av
--Harry C (Iva W) h217 N Bigham
--Harry G formn City Eng & Streets Dept h1633 Chatham av
--Hazel B (Cleone M) clk ABC Bd h1126 Sugar Creek rd
--Henry M (Lillian H) mech h1920 E 7th
--Henry R (Cath) lab Interchemcial Corp r232 Orange
--Hubert G (Mary C) slsmn Burroughs h1020 Cutler pl
--Iantha S Mrs ofc sec Firestone Tire & Rubber Co r406 Glenwood dr
--Iduma P (wid Edw C; Price's Grocery Store) nurses aide Presby Hosp r2519 Eastway cir
--Irene A (wid Floyd H) h1615 Central av
--Isaac C slsmn The Pep Boys r Concord NC
--J C asmbly Cole Mfg r RD 2 Box 400 Monroe NC
--J Calvin delmn Caro Cut Rate Drug Store r929 E Hill
--J E mailing rm Char News Publ r RD 9 Box 144
--J Elmer (Jane E) slsmn State Beauty & Barbers Sup h1335 Woodlawn rd
--Jackson E (JoAnn W) clk Bottoms Fiske Truck Lines r2313 N Poplar
--Jas equip opr Char Lumber & Mfg r RD 4
--Jas A (Folly S) driver Miller Mtrs h3715 Carlyle dr
--Jas C (Peggy T) instr Carpenter Aircraft h815 S Davidson apt 8
--Jas E (Helen H) mech Twin States Equip r RD 1 Huntersville NC
--Jas H (Jean P) surveyor City Eng & Streets Dept h127 Southwald dr
--Jas K (Lois R) slsmn Natl Theatre Sup h827 Woodside av
--Jas L (Annie L) asst mgr Southern Hardware r Monroe NC
--Jas L (Addie F) delmn Brooks Litha h912 E 3d
--Jas S jr (Joyce M) optom 1908 Central av r Terry la
--Jas W (Doris R) mach opr Barnhardt Mfg r1924 Peachtree
--Jane E Mrs financial sec First Baptist Church r1335 Woodlawn rd
--Janette slswn Kress' r204 Judson av
--Janie waitress Law Bldg Coffee Shop h422 Heflin
--Jean L Mrs clk Caro Telco Credit Union r332 Richland dr
--Jean P Mrs opr Hawthorne Beauty Shop r127 Southwold dr
--JoAnne folder Nebel Knitting r3710 Plaza rd
--Joan W Mrs ofc sec Sloan Mackintosh Wheatley & Benton Serv r2746 Catalina
--Jo L (Ella H) mach R H Bouligny Inc r2430 Arty av
--John lab Slager & Winchester r721 S Brevard
--John (Anniebelle) lab h140 Orange
--John mach opr W A Buening & Co r406 Skyland rd
--John E whsemn Char Grocers Mut Corp r700 Central av

Safeguarding Tomorrow
J. GROVER LEE, JR. AND ASSOCIATES
THE NORTHWESTERN MUTUAL LIFE INSURANCE CO. OF MILWAUKEE
Life Insurance Planning
Business — Estate — Personal — Tax
LOW NET COST
Suite 300-A KINGSMORE BLDG. 1416 E. MOREHEAD EDison 3-4791

Drink FARM FRESH MILK
HARVEY B. HUNTER Dairies
HARVEY B. HUNTER
Dairies
SHOPTON RD. PHONE JAckson 3-2905
Drink FARM FRESH MILK
HARVEY B. HUNTER Dairies

Baucom's NURSERY & GRADING CO. A. L. BAUCOM, Owner
LANDSCAPE GARDENERS — GRADING CONTRACTORS —
Visitors Are Always Welcome — Over 100,000 Shrubs for Your Selection
TEL. EDison 4-6453
NIGHT EDison 3-7975
(See Yellow Page 151)
4401 N. TRYON STREET
ACROSS FROM FAIRGROUNDS

PRICE
--John G (Cath) jan Ciba Co h901 E Hill
--John K (Sammy M) emp Lance Inc h3000 Wilmount rd
--John T (Martha G) slsmn Standard Trucking h717 Norris av
--John T jr (Joan) estimator Sou Engineering h2746 Catalina av
--John Z r715 Grandin rd
--Johnnie M slsmn Joint & Clutch Serv r Matthews NC
--Johnny A (Willa M) driver Pilot Frt Carriers r RD 3 Lincolnton NC
--Johnny (Lois) addressograph opr City Water Dept r107 Blackmon
--Jos M (Eliz D) mach opr Grinnell Co r Box 12 Newell NC
--Josephine ofc sec Dr McKnight r2100 Kenmore av
--Josephine M clk Penney's r2915 Idlewood cir
--Joyce L clk Belk's r1915 Winter
--Joyce M Mrs recpt Dr James S Price jr r Terry la
--Judith A emp Delmar Studios r5229 Milford rd
--Julian A (Corrie B) acct 5008 Monroe rd h do
--Kath supvr FBI r1712 Hillside dr
--Kenneth N (Esther T) mech Clarke Sanding Mach h629 E 2d

PRICE L B MERCANTILE CO THE
RAYMOND F KENNEDY, FIELD MANAGER
HOUSEHOLD SPECIALTIES
1916 S TRYON
TELEPHONE EDison 3-1471

--Larry G (Frances W) drftsmn Duke Pwr h3009 Rozzells Ferry rd
--Larry R lab Swift & Co r4938 Albemarle rd
--Laura tchr Wilmore Sch r RD 3 Box 445
--Laura M h1215 Beattie's Ford rd
--Laurence O (Iantha S) mach Parks-Cramer h406 Glenwood dr
--Lena S Mrs wvr Highland Pk Mfg r2509 Lola av
--Lewis (Mattie) emp Johnson Mtr Lines h147 Skyland av
--Lillie M Mrs emp A&P r412 E 8th
--Lois R Mrs clk Sears r827 Woodside av
--Loma Z (wid Clyde) h107 Blackmon (Tboro)
--Loretta McD Mrs r2509 Rachel
--Louise E (Neta K) supvr Nebel Knitting r1509 W Sugaw Creek rd
--Louise W Mrs tel opr Home Finance Group h2011½ Winter
--Loyd mech Char Leather Belting Co r Indian Trail NC
--Lucille E Mrs exec sec Theatre Owners of North & South Caro Inc r Cornelius NC
--Lucy (Scientific Beauty Salon) r3420 Shamrock dr
--Mabel pkr Jack's Cookie r RD 9 Box 144
--Mac H (Barbara S) booker Paramount Film Distributing r5765 Wilora Lake
--Macie R (wid Lee) h616 Belmont av
--Mamie (wid Luther E) r2800 Providence rd
--Margt G ironer Loo's Lndry r506 French
--Margt W (wid F Bowman) ofc sec Labouisse & Couch r218 Colonial av
--Marion tchr Midwood Sch r3144 Willow Oak rd
--Martha G Mrs with Belk Stores Servs r717 Norris av
--Marvin P (Kathleen H) atndt Auto Inn h2645 Laburnum av
--Mary (wid Jas A) h4352 Rebecca av
--Matthew S jr mech Frank Woods Inc r1544 Choyce av
--Mike J studt r1335 Woodlawn rd
--Minnie T (wid Elias R) r4442 Monroe rd
--Myrtle S Mrs smstrs Penney's r RD 3 Matthews NC
--Nannie B (wid C J) h1710 Cliffwood pl apt 1
--Nell M assoc Kirk Cousart & Assoc r1244 E Boulevard

PRICE
--Nelson sht mtl wkr Engineering Inc r RD Indian Trail NC
--Neta K Mrs slswn Belk's r1509 W Sugaw Creek rd
--Norma B clk duPont r1509 W Sugaw Creek rd
--Norris S clk Whitin Mach Wks r RD 1 Indian Trail NC
--O A sht mtl wkr Parks-Cramer r Indian Trail NC
--Odis (Beulah) ydmn Barnes Mill h2028 Brown
--Oleen B Mrs h927 E 10th apt 58
--Olen B (Ethel M) h101 Seldon dr
--Olen B jr ship clk Sears r101 Seldon dr
--Otha H (Beth B) servmn Woodward-Warren h3716 Carlyle dr
--Pascal C (Eglontain C; Delworth Poultry Co; Price Recreation) h Academy rd
--Paul H (Vivian S) emp Stein-Hall & Co h1845 Greene
--Paul M (Jessie P) sup Harrison-Wright h1827 Thomas av
--Perney A timekeeper Whitin Mach Wks r RD 2 Monroe NC
--Queen Mrs employee Efird's r Box 12 Newell NC
--R J slsmn Jewel Tea
--Ray r104 S Draper (H)
--Ray slsmn Biggers Bros r4938 Albemarle rd
--Ray L with Genl Mills r6235 Pine
--Recreation (Dewitt T and Pascal C Price) billiards 1614 Camden rd
--Reginald L jr (Jammie W; W E Price & Son) sec-treas Price Wells Inc h641 Colville rd
--Richd A (Billie H) slsmn Matthews & Morse h219 Seneca pl
--Robt jan McCoy Serv Sta h Gilead
--Robt C (Sarah G) v-pres Sanitary Laundry Inc r RD 1 Matthews NC
--Robt G (Frances Y) clk Park Road Hdw h121 Sylvania av
--Robt L clk Roadway Express r403 Dixon av
--Robt L (Ruth M) chkr R C Mtl Lines h142 Southwold dr
--Robt L (Betty B) driver Burwell & Dunn h2730 S Baltimore av
--Robt L slsmn Williams & Shelton r Greenville SC
--Robt S (Jeane K) circulation mgr TV Guide h4614 Woodhaven dr
--Rochelle studt r405 E Worthington av
--Ronda S (Aleen B) sht mtl wkr Char Roofing r927 E 10th apt 58
--Rosa M shaker Domestic Lndry h638 Pearl
--Roscoe W (Dorothy M) mech Frank Woods Inc h2114 Arnold dr
--Rose W (wid Milton) h310 N Davidson
--Roy (Mary C) emp Martin Transfer r1219 Clement av
--Roy A (Bernice J) pntr Sid Tolson h207 Woodland av
--Rudolph clk Edgcomb Steel r4238 Pineville rd
--Rudolph O h5307 N Tryon
--Ruth D Mrs bkpr Ayer & Gillett h4032 Dinglewood av
--Ruth F slswn Belk's r Harrisburg NC
--Ruth N (wid Walter V) binder Observer Printing Hse h1816 Wilkinson
--S B tinner Cole Mfg r RD 1 Indian Trail NC
--S M lab Char Steel Drum r Jewel apt 7
--Sadie (wid Robt) r104 S Draper (H)
--Sadie McF Mrs nurse Mercy Hosp r1053 Choyce av
--Sallie J slswn Carol Ann Hat Shop r726 E Kingston av
--Sammie (Flossie B) whsemn A&P h630 Pearl
--Saml E (Lanilta C) mech h3518 Wilmount rd
--Saml E jr (Betty C) USA h rear 3518 Wilmount rd
--Saml L plstr r805 South A
--Saml W slsmn Sears h405 E Worthington av

AMERICAN CASUALTY COMPANIES
ALL FORMS INSURANCE
• Life • Casualty • Fire and Marine
• Accident and Health • Surety Bonds
705 E. MOREHEAD TEL. EDison 3-9211

PRICE
--Sara Mrs tchr Park Rd Sch r RD 1 Box 391 Matthews NC
--Sarah maid r717½ E 2d
--Sarah J insp Nebel Knitting r1544 Choyce av
--Thaddeus J (Arlene) hlpr Am Bakeries h515 Carmel
--Thos A (Edythe M) h2100 Kenmore av
--Thos A cln Costners Inc h316 Skyland av
--Thos A (Mary J) mgr S&W Cafeteria h2549 Roswell av
--Thos C (Margt E) lab Genl Automatic Sprinkler h406 Faison av
--Thos D formn City Pk & Recreation Comn r RD 3 Box 98½
--Tommy L (Bobbie E) formn Craylor Mfg h4156 Welling av
--Van W mech United Equip & Serv r Concord NC
--Virginia J Mrs emp Hudson Hosiery r231 Jones (H)
--Vivian R clk SBT&T r4352 Rebecca av
--W E & Son (W Edgar and Reginald L Price jr Claude A Wells) 116 W 3d R 205

PRICE W EDGAR (Robena C, W E Price & Sons), Chairman of the Board Home Federal Savings & Loan Association, Pres Price-Wells Inc, Sec-Treas Fredrickson Mtr Express Corp, h2121 Crescent av, Tel EDison 2-3582

--W Harrell whsemn Crompton & Knowles r1501 W Sugaw Creek rd W Sugaw Creek rd
--W Porter (Ann F) optom 102 W Trade R 508 h3741 Heartstone ct
--Wade (Lena S) h2509 Lola av
--Walter H (Ruby S) stereotyper Char News Publ h3737 Commonwealth av
--Warren agt EAL r230 Plymouth av
--Wayne L studt r2106 Sarah Marks av

PRICE-WELLS INC, W E Price Pres, C A Wells V-Pres, R L Price Jr Sec-Treas, General Insurance and Bonds 205 Price Bldg 116 W 3d, Tels EDison 2-5037 and EDison 2-5038 (See Yellow Page 128)

--Wendell T (Margt M) bkpr R H Wheatley Co r3441 Boyd
--Wilbur G (Tempie H) driver Johnson Mtr Lines h2820 Bancroft
--Willard S (Claire E; The Rigid Pump Co) h158 Eaton rd
--Wm (Carrie) jan Miller & Kerns Funeral Home h405 Orange apt 2
--Wm tchr Derita Jr Hi Sch r2043 Greenway av
--Wm D (Jean L) tech Dunbar-Stanley Studios h332 Richland dr
--Wm E III agt Price-Wells r641 Colville rd
--Wm F (Letitia M) clk Gulf Oil Corp r Harrisburg NC

PENNSYLVANIA OIL CO.
DISTRIBUTORS
Motor Oils VALVOLINE Greases
THE ORIGINAL PENNSYLVANIA OIL
R. B. S.
SUPER TUNGSTEN IGNITION POINTS
"The Only New Ignition Points in Fifty Years"
Rear 1122 S. Boulevard Tel. EDison 3-6185

Automotive Electric And Armature Service
We Repair and Service
• Generators
• Starters
• Regulators
• Electric Motors
1624 W. MOREHEAD ST.
Dial EDison 4-7181

The Pennington Co.
CHARLOTTE'S LARGEST INDEPENDENT FURNITURE STORE
123-25 S. College Street
(See Yellow Page 103)
Tel. EDison 3-3759

INTERSTATE ROOFING & ASPHALT CO., Inc.
INTERSTATE ROOFING & ASPHALT IRACO CHARLOTTE, N.C.
Barrett and Flintkote
Industrial and Residential Roofing
520 W. PALMER ST. DIAL FR 5-8447

LAWTER AND PRITCHARD CO.
GENERAL CONTRACTORS
300 N. Clanton Road
Tel. JAckson 3-2461

McManus LOCKSMITHS
MASTER KEYING LOCKS INSTALLED
Dealers For SAFES VAULTS
TELEPHONES
Day EDison 3-1796
Nights LIberty 5-4095
1219 THOMAS

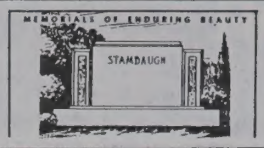

Charlotte's Largest and Leading Retail Monument Dealer
Carolina Marble & Granite Works, Inc.
3200 S. BOULEVARD
FLOYD A. FRIDELL
(See Yellow Page 141)
PHONE JAckson 3-2112
TERRELL FRIDELL

E. P. NISBET COMPANY
Metered and Filtered Fuel Oil
Oil Burner Service
Carrier Air Conditioning
"24 HOUR SERVICE"
1818 Baxter St. Tel. EDison 2-7755

PRICE
--Wm G checker Pilot Frt Carriers r Cramerton NC
--Wm G (Martha) opr Shaw Mfg r RD 3 Matthews NC
--Wm H mech Central Mtr Lines r Monroe NC
--Wm K formn Trailways r Monroe NC
--Wm K (Eliz L) sec-treas Carolina's Auto Supply House h2106 Sarah Marks av
--Wm N (Evangeline W) sls rep Foremost Dairies h2309 Chesterfield av
--Wm W reprmn Tryon Repair Serv r217 N Bingham
--Willie (Annabel) driver Caro Marble & Granite Wks h Old Pineville rd nr Nations Ford rd
--Willie D carpenter Ervin Constn r RD 7 Monroe NC
--Willie R (Margt) whsemn Edgcomb Steel h220 Fannie cir
--Wilma H wvr Highland Pk Mfg r Cornelius NC
--Wilma P recpt Char Mem Hosp r Pineville NC
--Wilson H jr (Cath D) dept mgr Sears h2130 Lombardy cir
--Wilton E metal wkr Interstate Roofing & Asphalt r108 Sylvania av
--Zion lab r1122 Brown
Price's Grocery Store (Mrs Iduma P Price) 800 E 35th
Prichard see also Pritchard and Pritchett
--B E Geer (Nancy G) eng Westinghouse h315 Marsh rd
--Wm P (Martha) shipping Wade Mfg r RD 2 Box 257 Hiddenite NC
Prickett Henry D (Erna P) agt Natl Life Ins Co of Vermont h1623 Geneva ct
Pride Amos C (Lydia C) waiter Wm R Barringer Hotel h3039a Statesville av
--Annie C (wid Elliott) maid h1334 Branch
--Clayton (Louise F) jan Piedmont Natural Gas h2727 Englehart
--Cye (Julia) ydmn h2917 Ross av
--Flossie G (wid Clarence) h820 Bell ct
--Floyd H (Willie M) emp Char Pipe & Fdry h2007 Kinney
--Hester Mrs maid h1523 Main
--Howard (Sally K) messenger J N Pease & Co h2314 Sherrill
--J Odell (Sallie M; Oaklawn Cleaners) h1013 N College
--Jas dresser Butler Seafood
--Jas S (Lillie B) prsr Barnhardt's Mfg h526 S Myers apt 1
--John (Harriet) h1211 Person apt 161
--Marcus (Mattie M) lab McKinnon Tire h2017 Erie
--Rafe A (Mary M) stvda Central Mtr Lines h1907 Lloyd apt 388
--Robt L porter Fourth Ward Barber Shop r925 Forest

HOLBROOK CONTRACTING CO.
Weatherproofing
Dampproofing
Weatherstripping
Building and Restoration
All Work Guaranteed
EATON CIRCLE TEL. EDison 4-5430

PRIDE
--Sadie C Mrs maid Belk's r2330 Booker av
--Sidney (Janie T) cook Plantation Grill h2325 Booker av
--Silas (Christine) lab Seventh St Furn h512 N Trevard
--Thos (Margt) mach opr Seven Up r2330 Booker av
--Wm (Sadie C) h2330 Booker av
--Willie (Frances) emp Duke Pwr h rear 3714 Monroe rd
--Willie M r2330 Booker av
--Willie M dishwasher Bailey's Selwyn Cafeteria r2007 Kinnie av
Pridgen Ada G Mrs slswn Ivey's r1830 Allen
--Barbara C slswn Kress' r209 W 27th
--C Jack (Ada G) prntr Char News Publ h1830 Allen
--C Jack jr (Erveline T) printer Char News Publ h3325 Maywood dr
--Chas (Bertha R) driver Johnson Mtr Lines h1120 Jensen
--Doris T Mrs serv obsvr SBT&T r4920 Raymond pl
--Eliz D Mrs tel opr WU Teleg r5424 Lantana av
--Ennie M Mrs reading consultant City Bd of Educ r300 Martin
--Everett F (Doris T) slsmn Simpson Photo Serv h4920 Raymond pl
--Garland B (Frances H) driver Bowman Trans h400 E 15th
--Katie B r1239 Reece rd
--Leroy E (Lola M) h323 N Linwood av (H)
--M Lucille Mrs slswn Belk's r821 Fugate
--Marvin S (Charlene H) agt Volunteer State Life Ins h1009 Lanier av
--Maude D tchr Hawthorne Jr Hi Sch h1239 Reece rd
--Robt W emp A&P Bakery r rear 424 N Graham
--Roy L (Lucille Y) meat mgr A&P h821 Fugate av
--Vernon S (Doris E) prntr Char Observer h4011 Sheffield dr
--Wilbur L (Eliz D) expeditor Radiator Specialty h5424 Lantana av
--Willard G (Lucille R) slsmn Queen City Mtrs h1620 Kenilworth av
Pridmore John B (Merle) formn Sou Engineering r Mt Holly NC
Prieskorn Rufus E (Dorothy M) eng Industrial Co h1408 Shuman av
Priest Jas F clk Johnson Mtr Lines r1710 Club rd
--Martha D tchr PS r229 N Poplar
Priester Eliz Mrs kitchen hlpr Silver Dollar Cafe r919 Hamilton
--J Eva clk Cherry Burrell Corp r219 W Park av
--Jacob J (Martha C) chiropractor 1720 E 7th h1630 Brandon rd
--Nathaniel (Eliz) lab San Plmbg & Htg h919 Hamilton
Prim see Primm
--David W (Katherine H) finisher Wade Mfg h616 Robertson av (Tboro)
--Edmund W (Mildred L) mech R W Blackwelder Co h5017 Wilkinson blvd
--Grace B (wid Chas) h620 S Summit av
--Homer G (Louise G) dispr Victory Cab h1625 Sumter av
--John S asst chief accountant PO r RD 11
--Lois W (wid Herman F) clk Chev Mtr h331 W Sugaw Creek rd
--Lola Mrs slswn Efird's r RD 11 Box 658
--Margt J Mrs nurse Char Eye Ear & Throat Hosp r3915 Carlyle dr
--Raymond E USAF r1625 Sumter av
--Robt F (Ruby) clk Allis-Chalmers Mfg h4126 Tillman rd
--Thos F (Hattie) asmblr Shaw Mfg r RD 4 Lincoln NC
--Wm S (Margt J) mgr Charlotte Furniture Galleries h3915 Carlyle dr
--Willie B (wid Robt A) r422 Lyon
Prime Emma M cash Troy Drug Stores r1020 Waterman av
--Geo (Polly) chemist Stein Hall & Co h1020 Waterman av
Primm see Prim

PRIMM
--Alvin whsemn Geo A Hormel & Co r RD 9 Box 500
--Ann McN Mrs bkpr Burton Institute r3212 Weston
--Arthur L (Mattie E) whsemn Borne Chemical h143 Hovis cir (Tboro)
--C C whsemn Geo A Hormel & Co r RD 9 Box 666-E
--Carolyn K sten Cato Stores r1441 Peachtree rd
--Cecil H (Geraldine P) ofc asst Swift & Co h2208 N Pine
--Craig A (Janie R) formn Piedmont Natural Gas r RD 9
--David L (Esther S) formn Piedmont Natural Gas h1512 W Trade
--Eleanor G recpt Barnhardt Bros r143 Hovis cir (Tboro)
--Emma G waitress Airport 77 Restr r1719 Euclid av
--Esther S Mrs slswn Ivey's r1512 W Trade
--H Anderson (Elsie A) lift opr McClure Lbr
--J Tyrus (Louise T) prntr Char Observer h2526 Chesterfield av
--Jas E (Martha) paint supt Ervin Constn r RD 9
--Joe M (Phyllis T) agt Prudential Ins Co of America h853 Wriston pl
--Louise T Mrs dental asst Dr Amos S Bumgardner r2526 Chesterfield av
--Phyllis A clk Esso r RD 1 Denver NC
--Roy J br mgr The Lanier Co r4801 Thrift rd
--Sue M Mrs cashier Lee A Folger Inc r4801 Thrift rd
--Torrence E swpr Highland Pk Mfg r514 Bronze av
--Wm M (Ann McN) mgr Cherokee Theatre h3212 Weston
--Willie D (Elizabeth P) mech SBT&T r RD 9 Box 446
Prince see Printz
--Augustus E (Willie V) auto repr 3217 N Davidson h do
--Buck M (Lubert E) h2723 W Trade

PRINCE CECIL C (Elizabeth B), Editor The Charlotte News 126-28 S Church, Tel EDison 3-0303, h3853 Churchill rd

--Clarence A (Peggy N) captain City Fire Dept h3226 June dr
--Coran E (Margt E) comber Highland Pk Mfg h623 Mercury
--Eliz B Mrs reporter The Char News r3853 Churchill rd
--Hazel R (wid Robt J) asmblr Consolidated Brass h600 E 37th
--Ila J Mrs slswn Belk's r1300 E Enderly rd
--J C trainee Highland Pk Mfg r512 N Caldwell
--Jesse E (Louise M) pntr Highland Pk Mfg h512 Charles av
--John C jan Jones Dry Cleaning r409 Eli
--Junie E (Ruth H) driver Caro Coach r419 Norris av
--Laurence L (Dorothy D) sls rep Superior Stone Co h1301 Biltmore dr
--Leon W (Margt B) slsmn Allison Erwin h3054 Marlowe av
--Luther P (Mary L) slsmn Ivey's h1818 Club rd apt 2
--Margie S Mrs waitress Circle G r5021 Murray Hill rd
--Marvin L (Shirley) city police r3701 Delgany dr
--Mary L Mrs bkpr J E Elrod Lumber r1818 Club rd apt 2
--Nell R (wid Jas R) h2330 Pembroke av apt 103
--Paul A(Pauline L) slsmn Don Allen Chev h2221 Edgewood av
--Rosa S (wid Andrew) h507 E 1st
--Rube L (Ila J) investigator Alcohol Tax Unit h1300 E Enderly rd
--Ruby waitress Grant's r600 E 37th
--Shelton (Myrtle W) servmn Friendly Appl Serv h612 Belmont av
--Sue K Mrs ofc sec Douglas Aircraft r701 Kennedy

OLD DOMINION Box Company Inc.
CHARLOTTE, NORTH CAROLINA

- Business Surveys
- Labor Relations
- Organizational Planning
- Cost Control
- Production Control

The Johnston Bldg. — 212 S. Tryon St.

LEE ASSOCIATES, INC.
MANAGEMENT CONSULTANTS
CHARLOTTE, N. C.

- Sales Management
- Administrative Control
- Office Procedure
- Personnel Programs
- Inventory Systems

Tels. FRanklin 7-2718 and FRanklin 7-2719

PRINCE
--Wm H (Sue K) formn A&P h701 Kennedy
--Wm W (Shirley C) agt Life & Casualty of Tenn h709 Walnut av
Princess Marian Beauty Shop (Katie Hager) 3500 (2) Rozzell's Ferry rd
Pringle Howard B (Nancy L) slsmn Cox Tire Machinery h3026 Marlborough rd E

PRINTING EQUIPMENT & SUPPLY CO (J Alvin Morris), Distributors for Davidson Corp, Royal Zenith Offset Equipment, Most Brands of Paper Cutters, Drill, Cameras, Plate Making Equipment and All Kinds of Offset and Letterpress Printing Equipment and Supplies 5430 N Tryon, Tel EDison 4-5517

Printz see Prince
--Dell M jr (Grace M) mgr T V Guide h1404 W Cortland rd
Prioleau Jas A (Fannie D) beatermn Caro Paper Board h620 Beattie's Ford rd
--Ruth B Mrs maid Mayfair Hotel r408 E 9th
Pritchard see Prichard and Pritchett
--Alfred C (Patricia A) utilitymn Clorox Chem h728 E Tremont av apt 4
--Alice Mrs bmo Am Coml Bk r4910 Idlewild rd

PRITCHARD CHARLES R (Margaret L; Lawter & Pritchard Co), 300 Clanton rd, Tel JAckson 3-2461, h2901 Avondale av, Tel FRanklin 6-8205

--Claudius R (Margt E) asst archt Sou Ry h1438 Princeton av
--David M (Virginia S) asst mgr ABC Bd Store h3313 Ritch av
--Don (Pauline O) emp Boyd Constn h205 Andrill ter apt 1
--Edith clk Centralized Accounting r2916 Clemson
--Hugh M (Evelyn D) furnace mech h3040 Florida av
--Jessie A Mrs aide Presby Hosp r RD 1 Box 975
--John B jr (Edith E) whsemn Thurston Mtr Lines h2916 Clemson
--John G (Jimmy P) v-pres Pritchard Paint & Glass Co Inc h1101 Wendover rd
--Mack N carrier PO r Albemarle rd
--Margt C (wid Thos W) r3313 Ritch av
--Margie L Mrs ofc sec Lawter & Pritchard Co r2901 Avondale av
--Marion J USAF r1519 Cleveland av
--Memorial Baptist Church Rev W Harrison Williams pastor 1115 S Boulevard
--Nancy L clk Sou Friction Materials h503 N Poplar

PRITCHARD PAINT & GLASS CO INC
OFFICERS
THOS W PRITCHARD, PRESIDENT
JOHN G PRITCHARD, VICE PRESIDENT
WALTER N HOBBS, SECRETARY
WARDLAW P THOMSON, TREASURER
112 W 5th
TELEPHONE FRanklin 6-8561
WAREHOUSE
506 NORTH A

--Paul E (Helen L) plmb Lance Inc h2717 Duncan av
--Paulene O Mrs mach opr Garcrest Mills r205 Andrill ter apt 1
--Raymond H steamfitter Sou Comfort of Char r RD 6 Box 85
--Ronald R atndt Atlantic Serv Sta r1438 Princeton av
--Ruth W (wid J Benj) slswn Belk's h1000 Drymmond av
--Thos W (Hazel H) pres Pritchard Paint & Glass Co Inc r4100 Providence rd
--Wm (Frances T) ofc mgr Weathers Furn h2707 Royston rd
Prichett Ernestine W Mrs nurse City Health Dept r1908 Independence blvd NE
--Frank A clk Matthews-Morse Sls r1221 E 7th

PRICHETT
--John (Mat) dishwshr Turner's Terml Grill r1125 Smallwood pl
--Thos H (Ernestine W) clk Esso h1908 Independence blvd NE
Private Personnel Service J Arthur Whitehead genl mgr emp agcy 237 S Tryon R 916
Privatt see also Prevatt Prevatte Prevette Privatte Privett and Privette
--Joyce tchr Northwest Jr Hi Sch r2105 St Mark
Privatte Elmer A (Peggy H) emp Natl Carbon h205 Carolyn rd
--Elsie C Mrs insp Chadbourn Gothan Inc r Box 192 Matthews NC
--Mahlon H clk A&P r RD 2 Matthews NC
Privett Bros Tile & Marble Co (Hoyet B and Raymond J Privett) 3001 Wesley av
--Danl T (Dolly H) uphol Kroehler Mfg h1912 Union
--Dexter E h517 Patterson
--Fay R Mrs opr Gregstone Beauty Center r Matthews NC
--H Benj jr marker Belk's r3001 Wesley av
--Harvey H (Eva W) h725 Seigle av apt 163
--Hoyet B (Pauline T; Privett Bros Tile & Marble Co) h3001 Wesley av
--Jas F mech Engineering Inc r123 Homestead Village
--Kenneth E (Mary F) servmn Dictaphone Corp h509 Nelson av (H)
--Mary F Mrs mender Nebel Knitting r509 Nelson av (H)
--Raymond J (Betty B; Privett Bros Tile & Marble Co) h1016 Wesley av
--Roberta B Mrs slswn Farris Bros Furn r4904 Park rd
--Sanford E mech Bost Bldg Equip r2521 Lola
Privette Alice J Mrs h112 Irwin av
--B C reprmn SBT&T r Matthews NC
--Bruce driver McLean Trucking r Huntersville NC
--Clegg J (Mary S) driver Johnson Motor Lines h1901 Isom
--Clyde A (Dorothy I) dept mgr C R West Super Mkt r238 Coxe av
--Dorothy I Mrs utilitywn Soderb erg & Stern r238 Coxe av
--Ernest D tchr Central Hi Sch r1031 Dale la
--Faye opr Denire Beauty Salon r RD 2 Matthews NC
--Faye N Mrs spnr Sou Asbestos r1004 N Myers
--Guy D (Lillian P) cabinet mkr Wade Mfg r RD 1 Indian Trail NC
--Herman B electn Broadhurst Allen r RD 4 Box 512-A
--Jas M slsmn Fruehauf Trailer h2513 Vail av apt 4
--John P driver Miller Mtr Exp r RD 10 Box 617 E
--Louise M hlpr Caro Bedding & Chair r Matthews NC
--Mallie I (Lola F) dairy wkr Foremost Dairies h4619 Park rd
--Margt clk Chadbourn Gotham Inc r RD 2 Matthews NC
--Margt Mrs clk Harris Super Mkt r Box 25 Indian Trail NC
--Nathan mailmn Chadbourn Gotham Inc r RD 2 Matthews NC
--Ray W (Catherine) gang leader Swift & Co r RD 1 Indian Trail NC
--Roland packer Pneumafil Corp r RD 1 Pineville NC
--Vance whsemn Caro-Norfolk Truck Line r Huntersville NC
--Vernon (Faye N) tex mkr Sou Asbestos h1004 N Myers
--W Reid (Wilma S) installer SBT&T r Box 487 Matthews NC
--Walter B (Roberta) meat ctr Colonial Stores h4904 Park rd
--Warren (Betty) uphol H&F Upholstering r Matthews NC
--Wesley cutter Breneman-Hartshorn r Matthews NC
--Wm (Evelyn V) spnr Thermoid Co h3400½ Tuckaseegee rd

COOK TILE & MARBLE CO.
Suntile
RESIDENTIAL COMMERCIAL
Woodlawn Rd.
CMR 144 Box 300 Tel. JAckson 3-3360

PRIVETTE
--Wm C (Lena) asst supt Kendall Mills h4935 White Oak rd
--Wm H (Peggy M) slsmn Thomas Cadillac Oldsmobile r235 Keswich av
--Willie B wvr Highland Pk Mfg r Kannapolis NC
--Wilma S emp Delmar Studios r Matthews NC
Probst John r912 Oliver
Procak John supvr Hancock Mut Life Ins r330 S Tryon
Procter see Proctor
--Annie G Mrs wvr Highland Pk Mfg Box 5017
--Bessie W Mrs r117 N Cedar
--& Gamble Distributing Co The Wm H Shipley dist sls mgr soap mfrs 221 S Church R 219
--Sarah L (wid C Ernest) h831 E Morehead apt 709
Proctor Bennett J (Jack Proctor Agency) r5103 Monroe rd
--Bertha N Mrs maid h916A E 9th
--Betty M Mrs cash State Capitol Life Ins r1411 Carolyn dr
--Blannie R Mrs clk Ivey's r1836 Thomas av
--C Bernard (Carol S) die mkr Douglas Aircraft h2209 Greene
--C S Implement Co Chester S Proctor pres-treas farm implts 2027 S Tryon
--Carolyn S Mrs clk SBT&T r Box 85 Cornelius NC
--Chester S (Frankie N) pres treas C S Proctor Implement Co r Cornelius NC
--Claudia B (wid Carton W) h611½ Seigle av
--Dagmar insp Hudson Hosiery r5103 Monroe rd
--Dewey E r5103 Monroe rd
--Doris V sec Union Supply & Electric Co Inc h2707 Haverford pl
--Edna M insp Hudson Hosiery r5103 Monroe rd
--Edw (Vera) h1506 S Tryon
--Eug (Proctor's Combination Studio & Record Shop) h401 E 3d
--Georgia slswn Efird's r RD 1 Denver NC

PROCTOR JACK AGENCY (Bennett J Proctor), Automobile, Fire, Casualty, Life and Hospitalization Insurance 500 Addison Bldg 222 S Church, Tel EDison 2-6151

--Jas B (May B) mfrs agt 2425 Vail av apt A21 h do
--Jas P (Ann G) fxr Highland Pk Mfg h413 Davidson dr
--John S (Anna E) pres Novelty Curtain Mfg Co Inc h823 Wriston pl
--John S jr studt r823 Wriston pl
--Juanita thrower Hudson Hosiery r5103 Monroe rd
--Kathleen G Mrs clk Char Linen Sup r325 W Kingston av

FLIGEL'S UNIFORM CO.
— PAUL FLIGEL —
Guaranteed Cotton and Wool Uniforms
207 E. Trade EDison 3-9233

FURNITURE
W. R. MINCEY
FURNITURE — CO. —
Complete Home Furnishings
We Sell For Less
Ample Parking
600 W. Sugaw Creek Rd.
EDison 3-7636

AMERICAN OIL CO.
AMOCO
STOP
AT THE SIGN OF GREATER VALUES
AMOCO
1006 S. Tryon St.
TEL. EDison 2-8571

REAL ESTATE INSURANCE
PROPERTY MANAGEMENT
THOMAS F. KERR & CO.
134 BREVARD CT. "Established 1920" TEL. EDison 3-7489

JAMES "JIM" DYER
PAINTING CONTRACTOR
Residential
Commercial
FREE ESTIMATES
DIAL EDison 3-8219

ANDREWS Music Co.
231 N. Tryon St., Tel. FRanklin 5-7784
MAGNAVOX Hi-Fidelity Phonographs
STEINWAY AND OTHER PIANOS
HAMMOND ELECTRIC ORGANS
Established 1892

A. M. E. Zion Publishing House
Rev. Leonard Boyd, Genl. Mgr.
Bishop William Andrew Stewart
Chairman Publishing Board
329 S. Brevard
P.O. Box 508 Tel. EDison 3-5302

PROCTOR
--Lone T (Margt M) dist mgr Social Security Admn h1639 Sharon-Amity rd
--Lone T jr typ Pub Library r1639 Sharon-Amity rd
--Loyd W filler hauler Highland Pk Mfg PO Box 5017
--Mariana studt r823 Wriston pl
--Marolyn J Mrs ofc sec Pneumafil Corp r Mooresville NC
--Mary J (wid Folsom C) alterationwn Montaldo's h312 N Church apt 213
--Pat L (Ruth E) mech Ashworth Bros h238 S Cedar
--Paul H writer Douglas Aircraft h2800 Selwyn av apt 8
--Preston P (Alma B) h5103 Monroe rd
--Roby E (Violet W; Roby E Proctor Insurance Agency) h835 Woodlawn rd
--Roby E Insurance Agency (Roby E Proctor) 237 S Tryon R 909
--Rozzelle R (Blannie H) displaymn Lance Inc h1836 Thomas av
--Russell lab City Mtr Transport Dept r1101 Wainwright av

PROCTOR THELMA M, Asst Sec Cameron-Brown Company 112 E 4th, Tel EDison 2-6191, r3713 Sudbury rd, Tel FRanklin 6-9324

--Vicia M (wid S J) r2707 Haverford pl
--Violet W Mrs ofc sec Roby E Proctor Ins Agcy r835 Woodlawn rd
--Virginia Mrs asmblr Wright Cln h529 S Brevard
--Wm C (Kathleen G) servmn Pied Piper Exterminating h325 W Kingston av
--Wm E (Margie E) agt Fidelity Interstate Life Ins h4115 Hiddenbrook dr
--Wm G jr (Edith B) mech Power Brake h3120 Mathis dr
--Wm H h1924 Euclid av apt 6
--Wm P (Doris) undwrtr Maryland Casualty h rear 5103 Monroe rd
--Wm V (Betty M) pharm Sterling Drug Store h1411 Carolyn dr
Proctor's Combination Photo Studio & Record Shop (Eug Proctor) 401 E 2d
Professional Barber Shop (Lonnie S Frick Ira H Plyler) 407 N Tryon
--Beauty Salon (Mrs Fern J Gagliano Belle C M Lellan) 403 N Tryon R 213
--Building 403 N Tryon
--Building Laboratory (Walter M Summerville) 403 N Tryon R 609
--Steno Service (Mrs Phyllis H West) 403 N Tryon R 823
Proffit see Prophet
--Patricia A studt r1228 E Morehead
--Ralph H (Ruby C) dist eng SBT&T h2324 Ferncliff
--Roy A (Frances H) mgr Mut of New York h1440 Ferncliff rd
Prontaut Lloyd C (Dorothy H) designer Duke Pwr h3618 Trent

SAPP Electric Co.
CONTRACTORS
105 W. Park Ave.
Tel. EDison 3-3131
E. V. Sapp

ROY S. GARMON ROOFING & HEATING CO.
Roofing, Heating and Sheet Metal
CONTRACTORS
Rear 1915 Commonwealth Ave.
Phones EDison 4-1439 and EDison 4-5327

PROPERTY MANAGEMENT DIVISION, Charlotte Board of Realtors, M M Copley Chairman, Clyde C Daves V-Chairman, Charles F Ritch Jr Sec-Treas 200 Latta Arcade, Tel FRanklin 5-1284

Propes see Propst
--H Glenn (Willie M) assessor County Tax Supvr h3101 Dogwood av
--Kenneth R (Jean C) clk Colonial Store h3441 Commonwealth av
--Norris (Maxine C) slsmn Bonn A Gilbert r1526 Pecan av
Prophet see Proffitt
--Billy B (Miriam B) inspt City Fire Dept r RD 10 Box 8
--Boots clk Douglas Aircraft r318 E Kingston av
--Brothers Fuel Oil Serv (Fred I Prophet) 2521 The Plaza
--Fred I (Inez T; Prophet Bros Fuel Oil Service; Plaza Hills Self Service Laundry) h2127 Greenway av
--M Ona (wid Thos G) h723 N Graham
--Thos G ofc mgr Tenn-Caro Trans r723 N Graham
--Thos I repr Sou Radio r3136 East Ford rd
Propst see Propes
--Albert jr studt r418 Sylvania av
--Albert J (Ollie E) h418 Sylvania av
--Alma S Mrs nurse Dr C C Massey r2820 Idlewood cir
--Boyd slsmn Distributors Inc r Kannapolis NC
--Chas slsmn Montaldo's r Kannapolis NC
--Chester C mach Sou Ry r2715 Albany la
--Clarence W chief accountant PO r RD 1 Pineville NC
--Daisy P Mrs clk Mill-Power Sup r3132 Sunset dr
--Donald C slsmn Harrill Supply r Kings Mt Nc
--Donald F (Dorothy H) dept mgr Home Furniture h2001 Kenwood av
--Dorothy H Mrs undwrtr Bituminous Casualty r2001 Kenwood av
--Dorothy S Mrs typ City Collr of Rev r1204 Buchanan
--Elbert M (Roberta K) aud Elton B Taylor & Co h2743 Normandy rd
--Eliza M Mrs r4505 Tuckaseegee rd
--Ernestine P Mrs bkpr Hutton-Scott r RD 2 Box 806
--Fannie G (wid Wm) r815 N Caldwell
--Harold C (Daisy P) supvr Intl Harvester h3132 Sunset dr
--Irma B Mrs h710 N Church
--Jas P jr (Dorothy S) slsmn Ed Mellon Co h1204 Buchanan
--Jimmie E bellmn Wm R Barringer Hotel
--Kenneth H (Ernestine P) supvr Travelers Ins r RD 2 Box 806
--Leila D Mrs beautician Richardson's Beauty College r Gastonia NC
--Lillie Mrs cook Toddle House r2519 Southwest blvd
--Lloyd V (Alma S) barber Park Road Barber Shop h2820 Idlewood cir
--Mae B r407 E Boulevard
--Marshall E (Frances W) real est 516 Park ter h do
--Mary E clk PO h610 Hawthorne la

PROPST MERTON C (Mae R; Clayton Hotel), 134 W 5th, Tel EDison 2-2101, h2100 Sunderland pl, Tel EMerson 6-4378

--Odell carp Crowder Constn r Maiden NC
--P Mae ofc sec A P White & Assocs r E Boulevard
--Roy C v-pres Queen City Engineering Co Inc r RD 7 Box 509 Salisburg NC
--Shelby J Mrs slswn Kress' r604 N Church
--Thos C (Lillie) plant wkr Biltmore Dairy Farm h2519 Southwest blvd
--Walter W (Anna E) clk PTS h1409 E 7th
Prosser Sweney (Willie P; Prosser's Nitro X) clk Aetna Ins h3104 Dogwood av
Prosser's Nitro-X racing fuel 3104 Dogwood av

PROTECTIVE LIFE INSURANCE CO, Edgar L Jones and James G Mallas General Agents 1008 Johnston Bldg 212 S Tryon, Tel EDison 3-7159

--Life Insurance Co Clarence A McArthur field serv rep group disability dept 212 S Tryon R 1010
Protiva Norman E (Sally L) sls eng Aero Engineering h5400 Robinhood rd
Protz Wm H (Lucille L) clk PTS h1436 E 7th
Prouty Sharon N clk First Union Natl Bk r2709 Plaza rd

PROVENCE ROBERT N (Rachel T), Program Director WSOC Broadcasting Co 1925 N Tryon, Tel FRanklin 6-8401, h Benita dr, RD 4, Matthews, NC, Tel FRanklin 6-4977

Providence Baptist Church 1418 W Johnson
--Baptist Church Rev H Gordon Weekley pastor 5001 Randolph rd
--Barber Shop (Craig Marchburn) 623 Sharon-Amity rd
--Builders Inc Rea W Abernethy pres Mrs Kath W Abernethy sec-treas 2107 Dilworth rd W
--Cleaners (Andrew and Gus Karrens) 631 Sharon-Amity rd

PROVIDENCE HARDWARE INC, Harold R Richardson Pres, Mrs Roy Mitchell V-Pres, W H Redfern Sec, Martha B Richardson Treas, Specializing in Lawn and Gardening Supplies, Housewares and Gifts 701 Sharon Amity rd, Tel EMerson 6-2962

--Memorial Assn Inc York Memorial Park Cemetery 102 W Trade R 1009

PROVIDENCE MEN'S STORE INC, J Craig Shelton Pres-Treas, Herbert F Hutto V-Pres, Mrs Blanche C Hutto Sec, Mens, Students, Clothing, Furnishings, Hats, Shoes, Sportswear 1027 Providence rd, Tel EDison 4-3012

--Methodist Church Rev W Douglas Corriher pastor 2810 Providence rd
--Methodist Church Kindergarten Mrs Nancy Rouser dir 2810 Providence rd
--Road Beauty Salon (Mrs Mary Williamson) 1528 Providence rd
--Road Service Station (Albert B Bolick) 815 Providence rd
--Road Soda & Sundry Shop (Steve P Fellos) 1522 Providence rd
--Shoe Repair Service (Seth B Wooten) 601b Providence rd
--Village Children's Shoppe Carroll W Lockman pres Robt G Quincy v-pres Louise Vaughan sec-treas 619 Sharon-Amity rd
--Village Shopping Center Sharon-Amity rd cor Providence rd
Provident Life & Accident Insurance Co Earl K Arthurs genl agt genl agts ofc 212 S Tryon R 719
--Life & Accident Insurance Co Wilbur J Ginader mgr accident dept 212 S Tryon R 715

PRUDEN SAMUEL R (Margt S), Supervisor State Department of Revenue 104 Court Arcade 725 E Trade, Tel EDison 3-3155, h4222 Wendover la, Tel EMerson 6-0682

PRUDENTIAL INSURANCE CO OF AMERICA
E L "JIM" HORTON, MANAGER
ORDINARY DEPARTMENT
400 TWO-O-FIVE SOUTH CHURCH St BUILDING
205 S CHURCH
TELEPHONE EDison 2-6167

--Insurance Co of America The James C Ivey dist mgr dist ofc 901 Providence rd
--Insurance Co of America The Harvey W Mattingly mgr mtge loans 222 S Church R510
--Insurance Co of America The (district group) H Loyd Hembree mgr 222 S Church R 400a

Lincoln EDSEL
FRANKLIN MOTORS Inc.
"The Lincoln - Mercury - Continental - Edsel - English Ford Dealer of the Carolina's"
Wheel Balancing — Wheel Alignment — Body Repairs — Gas — Oil — Lubrication
1220 S. TRYON ST. PHONE EDison 4-3073
ENGLISH FORD MERCURY

FUNERAL DIRECTORS
"Chapel in the Oaks"
Hurry and Bryant Co., Inc.
SINCE 1883
24 HOUR AMBULANCE SERVICE
500 Providence Rd.
Telephone EDison 2-7133

rue Nettie Mrs waitress Carolina Restr r322 W 10th
ruett see also Pruette and Pruitt
-B Ralph (Mae H) h2911 Tuckaseegee rd
-Doris S Mrs clk Presby Hosp r1809 Bay
-Kenneth A studt r2021 E 9th
-Marvin A (Gussie L) chkr Standard Trucking h4706 Wilkinson blvd
-O L (Ellen) slsmn Cummins Caro Diesel r Monroe NC
-Pearl H Mrs tel opr Marsh Realty r2021 E 9th
-Rose N Mrs slswn Home Selling Serv r1321 Elizabeth
-Sam P (Ruth S) driver h2729 W Trade
-Saml R (Rose A) mech Clawson's Auto Radiator & Glass Repr Serv r1321 Elizabeth av
-Thos A (Ann) supvr SBT&T r RD 11 Box 592
-Willard W (Doris S) studt h1809 Bay
-Wm A (Pearl H) clk J A Baker & Co h2021 E 9th
-Wm mgr Atlas Sewing Center Inc r Robinwood dr
ruette Alice A Mrs ofc sec Chain Belt Co r1315 Commercial av
-Bernedyne S Mrs sec King's Business College r2508 Morton
-Callie E (wid J H) h4800 Wilkinson blvd
-Douglas M (Charlotte G) controller Allison-Erwin Co Inc h1706 Dilworth rd E
-Jas H clk P&N Ry h1134 Elizabeth av apt 11
-Jean M Mrs nurse Dr Harold M Sluder r509 W Park av
-John H (Frances S) guard Douglas Aircraft h2440 Greenland av
-Julia A (wid Lewis M) r509 W Park av
-L Bernard (Jean M) asst treas Textile Electronics Inc overseer Parks Cramer h509 W Park av
-Mary J clk r509 W Park av
-Memorial Baptist Church 809 N Caldwell
-Murray C jr (Joanne B) lineman SBT&T r Box 385 Kings Mountain NC
-Raymond F (Modern Lawn Mower Shop) driver Errand Serv r4800 Wilkinson blvd
-Thos R (Bernedyne S) clk Hoppe Motors h2508 Morton
-Warren M (Gertrude E) bkpr Caro Bedding & Chair h2228 Greene
-Wm B (Alice A) city fire fighter h1315 Commercial av
rugh J Pridmore (Mary E) photoengraver Char Engraving h1500 Pinecrest av
ruitt see also Pruett Prutte and Pruitt
-Aaron L (Joan H) clk Consolidated Brass h1021 Westway dr (Tboro)
-Annie M (wid Paul F) h1553 W Trade
-Andrey C Mrs waitress Char Hotel r124 Faith (Tboro)
-Bertha W (wid Johnnie) h1018 Brown
-Bessie L Mrs salad maker Plato Price Hi Sch r2006 Grier
-Clyde (Audrey C) ptnr h124 Faith (Tboro)
-Coy P jr (Martha) clk A&P h100 S Gardner av
-Dargan C (Minnie B) h917 N Caldwell
-Ella H Mrs slswn Belk's r2809 Clemson av
-Ellon W Mrs clk US Casualty r Monroe NC
Ernest W jr studt r815 S Davidson apt 12
Erskine (Eliz) porter Franklin Hotel h2023 Grier av
Everette M (Margt B) formn Highland Pk Mfg h2809 N Davidson
-Forest D (Peggy) driver Pilot Fr t Carriers r RD 5
-Greer J (Edna J) mdse mgr Ivey's h2709 Idlewood cir
-Gwendolyn Mrs h406 Benjamin
-Herman F (Ella H) servmn Suburban Rulane Gas h2809 Clemson av
-J Herbert (Etta P) studt h1301 Downs av
-Jas C (Peggy J) mgr Jarman Shoe Store h921 E 36th

PRUITT
--Jas H (Phyllis F) ofc mgr Chemstrand Corp h201 N Dotger Av apt C-11
--Jas K systems eng J P Stevens & Co h1337 E Morehead apt 302
--Joan H Mrs seamer Belvedere Hosiery r1021 Westway dr
--Joan R insp Nebel Knitting r815 E Davidson apt 12
--John W driver Schwartz Junk Yard h909 W 5th
--Jos J slsmn Sou Pest Control r Rockingham NC
--Kath S studt r2612 Commonwealth av
--Lester L formn Don Allen Chevrolet r3804 Commonwealth av
--Margt B Mrs btry hand Highland Pk Mfg r2809 N Davidson
--Martha Mrs clk Ivey's r100 S Gardner av
—Mary E Mrs slswn Belk's r2809 Clemson av
--McConley E mech Frank Woods Inc r Concord NC
--Milus (Bertha Y) guard Fed Res Bank h2029 Lyndhurst av
--Pearl Mrs salad mkr S&W Cafeteria h417 W Morehead
--Roscoe driver Baker Cab r515 E 11th
--Sarah A Mrs folder Hand Craft One Hour Cln h1324 Fairmont
--Wallace (Bessie L) lab Blythe Bros h2006 Grier av
--Wm M (Kath J) slsmn Speed Queen Laundry Equip h2612 Commonwealth av
--Wm O servmn Duncan Printmakers r Spartanberg NC
Prunty Benj F (Besse L) h708 E Boulevard
--Phyllis A mus tchr 708 E Boulevard r do
Prutnick Walter V (Bertie L) serv rep Singer Sewing h214 Yorkmont rd
Pryor Albert P mech Mitchell & Becker h819 Central av
--Betty studt r1732 Taylor av
--Betty D Mrs clk SBT&T r1612 Murdock rd
--Clifford H (Maria B) USA r819 Central av
--Elizabeth (wid Luther G) r2956 Richards
--Evelyn B Mrs cash Colonial Stores h1122 Clement av
--Fred E (Henrietta F) porter J O Jones Inc h1732 Taylor av
--Henry L hlpr W J Edwards & Co r Huntersville NC
--Jas W (Betty D) partsmn N Caro Equip h1612 Murdock rd
--Jesse W jr (Mary C) slsmn Briggs Mfg h1907 Park dr
--John H (Haldrem C) jan Am Coml Bk r161 Person
--Jos E (Jane T) slsmn Athens Plow h5112 Baker dr
--Leon D (Lizette L) biologist Kendall Co h2013 Truman rd
--Luther C formn Mitchell & Becker r RD 4
--Marshall J slsmn City Chevrolet r Mt Holly NC
--Mary C Mrs nurse Crane's Rest Home r1907 Park dr
--Theo M (Jeanette) mech Mitchell & Becker h4313 Rebecca av
--Virginia H Mrs waitress Driftwood Restr r Mt Holly NC
--Yates L (Sarah E) booker Paramount Film Distributing h2725 Sharnbrook dr
Prysock Roosevelt shop mn Refabco h1016 Burton apt 1
Prytle John W (Eva Y) mech Coml Automotive h1613 Onslow dr
Psomadakis Charlie P (Flamingo Drive-In) r1201 Seneca pl
--Gus appr Hawkins & Whittington Funeral Home r1201 Seneca pl
--Mary ofc sec Manpower Inc r1201 Seneca pl
--Pete (Katherine M; Flamingo Drive-In Restaurant) h1201 Seneca pl
--Zoe ofc sec Better Business Bur r1201 Seneca pl

For Prompt, Courteous Service
BAKER CAB CO.
24 HOUR CALL SYSTEM
All Cabs Two-Way Radio Equipped
800 S. Davidson
Dial EDison 3-5115

PUBLIC LIBRARY OF CHARLOTTE AND MECKLENBURG COUNTY, Hoyt R Galvin Director, Bradley A Simon Asst Director 310 N Tryon, Tel FRanklin 6-6401, Piedmont Courts Branch 831 Seigle av, Brevard Street Branch 401 S Brevard, Tel EDison 3-0549, East Branch 2001 Commonwealth av, Tel EDison 2-8040, North Branch 2324 LaSalle, Tel EXpress 9-1214, South Branch 1361 Queens rd, Tel FRanklin 5-3920, Cornelius Branch Cornelius, N C, Davidson Branch Davidson, N C, Huntersville Branch Huntersville, N C, Matthews Branch Matthews, N C, Pineville Branch Pineville, N C
Puckett A Ronald studt r1315 W 6th
--Arth N (Oleane C) sec Puckett Bros Inc h2649 Roslyn av
--Audrey W Mrs bkpr Turner Bros-Keller r108 Mandarin av
PUCKETT BROS INC, W B Puckett Pres, R W Puckett V-Pres, C S Puckett V-Pres, A N Puckett Sec, R L Puckett Treas, Owners and Operators of Puckett's Food Store, No 1, 501 Spruce, Tel FRanklin 6-2145, Food Store No 2, Beattie's Ford rd, Tel EXpress 9-1846, Puckett's Fuel Oil Service, Beattie's Ford rd, Tel EXpress 9-1846 and 1100 W Trade, Tel FRanklin 7-2074 and Puckett's Texaco Service 1100 W Trade, Tel FRanklin 7-2074
--Bruna S Mrs r805 S College
--Cecil B (Mildred W) shipper Home Furn h1633 Club rd
--Chalma M Mrs serv rep SBT&T r Beattie's Ford rd
--Charlie O (Beaufy M) driver Yellow Cab h908 Greenleaf av
--Clarence P (Etha J) h1003 Allen
--Clarence P (Patricia B) partsmn Don Allen Chevrolet r1117 Parson
--Clarence S v-pres Puckett Bros Inc r RD 11 Box 610
--Conrad D (Lorene P) formn Interstate Milling r RD 1 Huntersville NC
--Dannie (Patricia W) ship clk Panda Curtain r1117 Parson
--David A atndt Puckett Bros r RD 11 Box 640
--Dewey L (Venice H) tex wkr h1117 Parson
--Doris J supvr Dixie News
--Doris W clk Employers Group Ins r RD 9 Box 231
--Eddie (Lois) mkt mgr A&P r Beattie's Ford rd RD 9
--Edna B Mrs slswn Kiser Drug r Denver rd
--Emily T Mrs slswn The Vogue h107 Grandin rd apt 6
--Essie S (wid Baxter) r2722 Clifton av
--Florence C (wid Lee) r1432 Drexel pl

HERRIN BROS. COAL & ICE CO.
QUALITY PLUS SERVICE
Fuel Oil - Coal - Ice
315 E. 36th St. Tel. EDison 2-2193

MANPOWER INC.
OUR BONDED INSURED EMPLOYEES TAKE CARE OF PEAK PERIODS OVERLOADS SPECIAL PROJECTS IN YOUR OFFICE or OURS YOUR FACTORY or WAREHOUSE
Low Hourly Rates
227 W. 3rd
Tel. EDison 3-9611

W. A. Suttle
BUILDING CONTRACTOR
- Remodeling
- Repairing
- Room Additions

Specializing In Cabinets and Counter Tops
311 Marble St. (Tboro)
Tel. EXpress 9-9795

P. C. GODFREY, INC.
RESIDENTIAL *COMMERCIAL*
PLUMBING, HEATING and AIR CONDITIONING CONTRACTORS
FRIGIDAIRE AIR CONDITIONING and APPLIANCES
G.E. WEATHERTRON
1816 ROZZELL'S FERRY RD. EDison 4-8605

CONOCO Super MOTOR OIL

JORDAN-MORRIS DISTRIBUTING CO.

Wholesale Automotive, Garage and Service Station Supplies

620 ATANDO AVE.

TEL. EDison 3-0541

Nights and Holidays FRanklin 7-1700

(See Yellow Page 24)

AMPLE PARKING SPACE

THE MING TREE RESTAURANT
"Incomparable Chinese and American Foods"
520 Providence Road Air Conditioned

CIVITAN CLUB Tuesday 1:15 P.M.
LIONS CLUB Thursday 1 P.M.
EDison 4-3028

Thrower's GAS SUNOCO OILS Station
A. C. THROWER and SONS
Light Motor Tune-ups - Brake Relining Service
Road Service - Pick Up and Delivery
Kelly Tires - Batteries - Accessories
4617 WILKINSON BLVD. TEL. EXpress 9-9142

Lamb Construction Co.

- HOME CONSTRUCTION
- ROOFING
- SIDING
- ADDITIONS

Specializing In Remodeling

204 N. MIDLAND AVE.

Tel. EXpress 9-0267

PUCKETT
--Geo W (Christine R) mech Carroll Lineman Auto h1105 State
--H L jr drftsmn Biberstein Bowles Meacham & Reed r RD 7 Box 668J
--Harry r1105 Elizabeth av
--Henry C rodmn City Eng & Street Dept r815 E 19th
--Hugh jr clk Duke Power h1815 E Boulevard apt C
--Ivey O (wid W L) r4431 Monroe rd
--J M cabtmkr 5317 N Tryon h do
--Jas E (Hazel M) carp Char Lumber & Mfg h5500 Lantana av
--Jas M constn supvr Wilson & McCulloch Archts r RD 10 Box 546-A
--Jane A clk Presby Hosp r RD 1 Huntersville NC
--Jerry R cabinet Shop Ervin Constn r RD 10 Box 546-A
--Jimmy D (Jane A) teller Caro Mtr Club r Beattie's Ford rd
--Jodean M (Sarah G) carp Blythe & Isenhour h1315b E 35th
--Joe L jr (Eleanor V) guard Fed Res Bk r RD 1 Huntersville NC
--John T (Betty J) solr Char Linen Sup h1816 Evergreen dr
--Lacy H (wid J Ralph) r1824 Harrill
--Leland O (Nell H) insp J N Pease & Co h3029 Forest rd
--Leland O jr (Wilma J) hlpr duPont h2901 Fort
--Lester A jr (Maude F) insp A&P h321 Baldwin av
--Lewis L with A&P r RD 9
--Louise B Mrs mach opr Vision Hosiery h815 E 19th
--Mary slswn Ivey's r RD 11 Box 438
--Patricia B Mrs clk Harris Super Mkt r1117 Parson
--Patricia W Mrs studt r2320 E 5th
--Peggy J clk Victor Adding Machine r1404 Euclid av
--R Wm (Ila L) supt Southeastern Constn h220 S Turner av
--Ralph M (Pearl H) mach opr Sou Spindle & Flyer h321 S Cedar
--Reece W (Ruth C) v-pres Puckett Bros Inc h1315 W 6th
--Robt H (Doris) carp Ervin Constn r Box 381 Cornelius NC
--Robt L treas Puckett Bros Inc r RD 11 Box 640
--Saml (Ida) formn City Water Dept r RD 9 Box 247
--T Clifton (Laddie P) clk PO h2225 Kern
--Thos D mach opr Panda Curtain r1117 Parson
--Tommy hlpr A G Boone Co r1242 Enderly rd E
--Wm F (Doris) slsmn Interstate Roofing & Asphalt r RD 9
--Wm S (Virginia) firemn County Buildings r RD 9 Box 231
--Wm W (Laurie A) mgr Self Service Shoe Co h349 Webster pl
--Wilson B (Audrey W) pres Puckett Bros Inc and mgr Moose Temple h108 Mandarin blvd

Pudney Geo (June E) slsmn Coca-Cola h2222 N Poplar
Pue see also Pugh
--Arth jr USA r119 N Laurel av apt 4
--Chas L USA r119 N Laurel av apt 4
--Leslie G Mrs clk Home Ins h119 N Laurel av apt 4
--Tom clk Char Livestock r Dallas NC

Puette Ross (Virginia C) pres Carolina Paper Board Corp and v-pres Southern Machine Products Inc h424 Hempstead pl
Pugh see also Pue
--Chas B (Nadine W) production mgr Griffin Pie h4131 Tillman rd
--Chas C (Carrie L) jan Brown Equip h1900 Washington av
--Chas M (Ollie S) chf controller Piedmont Natural Gas h4826 Woodhaven dr
--Edra r1416 Kennon
--Enola Mrs ofc sec Genl Coal h1201 Lilac rd
--Ollie S Mrs clk Atlantic Refining r4826 Woodhaven dr
--Thos (Louise D) h820 Rodey av
--Wm (Gladys W) lab Jones Elec h612 N Alexander
--Wm C (Augusta J) regional mgr Westinghouse h532 Scaleybark rd
Pullen A M & Co, J B Dickinson Jr Resident Partner, Certified Public Accountants, 600 Wachovia Bank Bldg 129 W Trade, Tel EDison 2-3186
--Luther W serv mn H B Owsley & Son r Goldsboro NC
--Peter (Leola) pntr h1203 Burton

Pulley Carl T (Annis W) driver Trailways h4024 Hiddenbrook dr
--Clue (Jo Lee) lab Doggett Lbr r1422 Cleveland av
--Edith V Mrs maid h911 Spring apt 1
Pulliam Harriett R Mrs bkpr Arthur Andersen & Co h1244 E Morehead apt 7
--Jas E (Maude G) plant opr Caro Wipers h1120 Parson
Pullins Reece B (Leathia A) driver Char Grocers Mut Corp h432 W 3d
Pullman John (Vera) cash Rex Annex Billiard Parlor h1411 E 5th
Pump & Lighting Co Inc Harry J Riegel pres-treas Madison B Pouncey v-pres Mrs Helen L Riegel sec pump sups 300 E 9th
Punch Paul E (Dorothy) trimmer Courtesy Mtrs r RD 2 Cherryville NC

Purcell Augustus B (Bonnie T) tchr Myers Pk High Sch h347 McAlway rd
--Augustus B (Bonnie T) coach Myers Park Hi Sch h347 McAlway rd
--Cath Mrs beauty opr Annie B Hemby h3350 Washburn av
--Clarence (Eunice E) clk Sou Ry h515 N Graham
--Elaine G Mrs asst Harry J Kalevas r2706 Oakcrest pl
--Ernest L (Wesley Heights Texaco Service) h Wilkinson blvd
--Eunice E Mrs furn rms 515 N Graham r do
--Flossie folder Nebel Knitting r CMR Box 600
--Frances S Mrs clk Park Place Soda Shop r733 Clement av
--Frank (Ida D) h118 Altondale av apt 5
--Horace L (Frances S) slsmn Biltmore Dairy Farms h733 Clement av
--John C (Elaine G) chief clk Genl Elec h2706 Oakcrest pl
--Methodist Church Rev Edgar C Price pastor 2141 Weyland av
--Minerva Mrs nurse's aide Presby Hosp r RD 2 Pineville NC

Purcell's Inc Edw Dobkin pres Joseph B Dobkin jr v-pres Mrs Esther R Dobkin sec women's clo 206 N Tryon
Purchase Helen N Mrs nurse Eye Ear & Throat Hosp r917 Romany rd
Purdue Jerry r516 E 35th
--Ray P r516 E 35th
Purdy Barbara A maid r513 Village ct
--Berneita E Mrs waitress Piedmont Grill & Restr r1312 Allen
--Boyd D (Irene L) mach Natl Carbon h649 Robertson av (Tboro)
--Chas F formn WLW Mach r Indian Trail NC
Pure Carbonic Co James W Mac Donald mgr 2300 S Boulevard
--Laboratories 515 W 6th Street pl

PURE OIL CO THE
OFFICERS
G S WILLCOX JR, DIVISION MANAGER
J J OPPENHEIM, DIVISION SALES MANAGER
T E KIENLE, DIVISION OPERATIONS MANAGER
H M CLIFTON, DIVISION CREDIT MANAGER
C R WATERS, DIVISION CHIEF ACCOUNTANT
GENERAL DIVISION OFFICES
EASTERN MARKETING DIVISION
1524 E MOREHEAD
TELEPHONE EDison 2-8511

PURE OIL CO THE
AREA OFFICE
EDGAR J CURTIS, AREA MANAGER
E S HILTON, OFFICE MANAGER
PURE OIL PRODUCTS
2817 WILKINSON blvd
TELEPHONE EXpress 9-8321

Purifoy Chas H (Leslie L) meat ctr Plaza Hills Super Mkt h1020 Islesworth av
Puritan Jas H lab Goode Constn r1538 S Church
Purity Cafe (James T Meleos) restr 400 E Trade
--Market (W Nixon Gill) gros 202 E Trade
Purnell Blanche C (wid Burkett) r1318 E Boulevard

PURNELL JAMES C JR (Florrie), V-Pres-Sales Mgr Spangler Realty Co 1028 S Boulevard, Tel FRanklin 5-3736, h625 Edgemont rd, Tel EMerson 6-3170

--Jessie T (wid Jas C) h519 Providence rd
--Rhesa H jr (Evelyn S; Purnell-Tull Agency) h3206 Pinehurst pl

PURNELL-TULL AGENCY (R H Purnell, R Read Tull), Insurance, Building Contractors 1220 E 4th, Tel EDison 2-5187

Purner Clifford C (Eliz T) visual mgr Americana h1009½ W 6th
Purse Nora B (wid Frank T) case aide Travelers Aid Society h115 W Park av

Purser Ben D (Betty P) pntr J C Ross h1925 Union
--Ben D (Edith C) slsmn Fullwell Mtr Products h4220 Sheridan dr
--Billie H Mrs ofc sec Tenner Bros r2509 Shenandoah av
--Billy erector Allied Chain Link Fence r Monroe NC
--Chas C (Jennie A) h708 Lexington av
--Chas E (Mary E) electn Robinson Elec h611 Mercury
--Chas E jr USAF r611 Mercury
--Floor Co (Wm B Purser) coverings 3807 Monroe rd
--Flynn J (Hazel M) driver Trailways h973 Hickory Nut
--Gary W hlpr Robinson Elec r RD 2 Monroe NC
--Hazel M Mrs bkpr Miller Millwork Corp r973 Hickory Nut
--Henry D (Ruth L; Purser's Fuel Oil Service) r3607 Amity rd
--Henry E with Char Casket r RD 7 Monroe NC
--Homer A (Mary L) formn Sou Ry h908 Leigh av
--J Hugh (Ruth A) h2005 Cleveland av
--Jack E dept mgr Personal Finance r RD 8
--James R (Purser's Fuel Oil Service)
--Jennie A Mrs smstrs Ivey's r1325½ E 5th
--Jessie J clk Presby Hosp r2324 Catalina av
--John R jr (Harriet R) pres Purser & London Inc h2722 Briarcliff pl
--Jos P (Ruth C) asst mgr State Capitol Life Ins h1433 Thomas av
--Jos P jr USAF r1433 Thomas av

Carrier

ENGINEERING INC.
AIR CONDITIONING — HEATING
LICENSED CONTRACTORS — ENGINEERS
3104 OLD PINEVILLE RD. JAckson 3-3525

Carrier

OCCIDENTAL LIFE INSURANCE COMPANY of N. C.

JULIAN "CHIC" BURROUGHS
Manager Charlotte Agency
1116 Liberty Life Bldg. 112 S. Tryon St. Telephone FRanklin 7-2156

PURSER
--Judith L nurse Char Mem Hosp r2206 McClintock rd
--Kermit L (Evelyn L) slsmn Sou Bakeries h225 W Park av
--Lat W jr (Ruth) exec v-pres Ervin Construction Co Inc v-pres-treas Ervin Investment Co Inc Ervin Realty Co Inc and Sanitary Plumbing & Heating Co Inc v-pres Ervin Builders Supply Co Inc and sec Fox Tile Co Inc h4935 Montclair rd
--Laura S r4408 Commonwealth av
--Lloyd E (Mary J) sou div mgr Grubb Motor Lines Inc h2206 McClintock rd
--& London Inc John R Purser jr pres John B London v-pres-treas mfrs agts 1317 E 4th
--Loney S production mgr Canada Dry r RD 8
--Lucille Mrs clipper Huntley Knitting Mills r RD 1 Indian Trail NC
--Maxine Mrs opr Margt Sims Beauty Salon r3437 Draper av
--Michl G clk Char Observer r1433 Thomas av
--Roscoe L (Alma P) asmblr Cole Mfg h1236 Pegram
--Ruth A Mrs insp Huntley Knitting Mills r2005 Cleveland av
--Ruth C Mrs bkpr Singer Sewing r1433 Thomas av
--Sonora R (wid John R) h1936 Avondale av
--Susan R r2722 Briarcliff pl
--Van W (Billie H) slsmn Mitchum & Tucker h2509 Shenandoah av
--Van W jr (Peggy J) driver Tip Top Bakers h3513 Statesville av
--Vera H Mrs ofc sec Purser Floor r900 Linda la
--Virgie H (wid Paul A) r120 Pinoca (Tboro)
--Walter B (Maxine P) v-pres Machinery-Supply Co h3437 Draper av
--Wm B (Vera H; Purser Floor Co) h900 Linda la
--Zoe C Mrs clk Am Discount r RD 8

PURSER'S FUEL OIL SERVICE
OWNERS
HENRY D PURSER
JAMES R PURSER
METERED TRUCKS
PROMPT DELIVERY
IN THE GREATER
CHARLOTTE AREA
SHELL FUEL OIL
2437 CENTRAL av
TELEPHONE FRanklin 5-8387

PURSER'S SHELL SERVICE INC, Roland O Smith Pres, A Complete Shell Service 2437 Central av, Tels FRanklin 6-3877 and EDison 2-9315

Purser Rodney whsemn Am Hdw & Equip r CMR 461 Hobbs Hill NC
Pursley Ada F Mrs clk Westbrook Ins Agcy r Clover SC
--Peggy tchr Montclaire Sch r117 Middleton dr
--Wm B formn Universal Window r RD 2 Rock Hill SC
--Wm R (Ada F) drftsmn Thos C Rickenbaker r Clover SC
Purvis Betty A bkpr Allstate Ins r645 Kent
--Calvin B (Juanita S) eng Sou Roll & Photo h2801 Phillips av
--Chas A grillmn Airport 77 Restr h524 E Boulevard apt 5
--Corine T (wid Wm N) h1915 E 5th
--Eliz A r600 W Boulevard apt 2
--Jennie M Mrs slswn Cannon Shoe Store r645 Kent
--John A (Laura G; John Purvis & Co) h1814 Sterling rd
--Juanita S Mrs bkpr A F Dancy Co r2801 Phillips av
--Lacy E (Jennie M) mgr Cannon Shoe Store h645 Kent
--Laura G Mrs tchr East Mecklenburg Hi Sch r1814 Sterling rd
--Lawrence R (Mary L) bkpr Sou Bearings & Parts h1715 Academy

PURVIS
--Lewis L (Jerry A) slsmn Sou Point Prod h4618 Connecting rd
--M Louis Mrs clk Bowen & Gibson Super Mkt r2200 Thurmond pl
--Mary L Mrs clk SBT&T r1715 Academy
--Mary N Mrs ofc sec Carpenter & Webb r2330 Pembroke av apt 202
--O Phil (M Louise) USN h2200 Thurmond pl
--Wm F (Mary N) clk Intnatl Harvester h2330 Pembroke av apt 202
Pusey Bertie C (wid H E) r2115 Radcliffe av
Pusser Lura J h917 N College
Putman see also Putnam
--Calvis (Betty S) clk Scott Drug h112 Southwold dr
--Jas (Janie G) lab Char Fish & Oyster h418 S Davidson apt 4
--Jas J (Shirley E) carrier PO h5344 Unaka
--Janie G Mrs dishwasher Hotel Char r418 S Davidson apt 4
--Thelma Mrs opr SBT&T r1001 Central av
Putnam Addie J (wid R J) h619 Seigle av
--Alfred E cabtmkr S&S Fixtures Co Inc r Huntersville NC
--Billy D carp Ervin Constn r RD 1 Box 46 Kings Mountain NC
--Burgess N (Faustine M) mach Zagora Mach & Gear h2626 Shenandoah av
--Christine J Mrs clk SBT&T r1511 Medford dr
--Claudia M Mrs wrapper Carolina Foods r419 Katonah av
--Clyde M (Christine J) asst sec-treas Thompson Textiles Inc h1511 Medford dr
--Effie N sten duPont r619 Seigle av
--Florence h1512 N Caldwell
--Forrest C (Shirley D) slsmn Thomas & Howard h2715 Mayflower rd
--Geraldine r1512 N Caldwell
--Irene Mrs waitress Gondola Restr h502 W Worthington av apt 2
--Irene R Mrs ofc sec Kwik Kafe Of Char h2132 Kirkwood av
--Jas M (Lila M) formn Whitin Mach Wks r2309 Lola av
--Joe M (June E) mech Douglas Aircraft h New Dixie rd
--John D driver Airco r501 Atherton
--Leon D (Lillian P) mach Saco-Lowell Shops h658 Melbourne ct
--Lillian P Mrs slswn Harris-Hart Clo r658 Melbourne ct
--Minnie B (wid Ansley) h2309 Lola av
--Nancy B Mrs clk Allied Security Ins r Cornelius NC
--Nona F (wid Harry J; Nona's Beauty Salon) h1960 Overhill rd
--Paul D (Nancy R) sls eng Radiator Specialty h611 Ashworth rd
--Paul L (Norma C) stereo Char Observer h1211 Drummond av apt A
--Pearl I sten Travelers Ins r619 Seigle av
--Ronald G servmn Mitchell Distributing r Huntersville NC
--S Wilburn formn Char Textile Engraving r2309 Lola av
--Velma S coach SBT&T r1001 Central av
--Wm F (Aletha L) formn Bruce Johnson Trucking h501 Atherton
--Wm F ship clk Sou Bakeries r501 Atherton
Putt-Putt Golf Course 1615 W Independence blvd
Pyant John (Dilcy) hlpr Ervin Constn r Lincolnton NC
--Robt L Rev (GenevieveB) pastor O'Conner Grove Meth Church jan Am Coml Bk h1100 Oaklawn av apt 19
Pyles Genner (wid Marshall) h2035 Renner
--Julian (Rose M) tchr West Char Sr Hi Sch h1720 Miles ct
--Ralph R (Sarah L) clk Char Auto Parts h526 Magnolia av
--Rose M Mrs librn Lincoln Hts Elem Sch r1720 Miles ct

J. A. BARKER CONSTRUCTION COMPANY
• RESIDENTIAL • COMMERCIAL
• ADDITIONS • REPAIRS
Horseshoe Lane
R.D. 4 Tel. EDison 4-8473

Pyner C F clk Char City Coach Lines r413 E Boulevard
--Carol V Mrs nurse Presby Hosp r2243 Windsor rd
--Chas F jr (Carol V) slsmn Carolinas Auto Supply House h2243 Windsor rd
--Jas E (Kath W) formn Sou Bakeries h1634 Eastway dr
--Kath W Mrs seamer Nebel Knitting r1634 Eastway dr
--Margie P Mrs slswn Montaldo's r609 Lockridge rd

PYRAMID DISCOUNT CORP, Esley O Anderson Jr Pres-Genl Mgr, Esley O Anderson Sr V-Pres-Sec-Treas, Jane C Anderson V-Pres-Asst Sec-Treas, R B McClain Credit Mgr, Automobile Loans and Insurance 1421 Elizabeth av, Tel FRanklin 5-7385

PYRAMID LIFE INSURANCE CO
OFFICERS
EDDIE E JONES, VICE CHAIRMAN of the BOARD
J A LAW, PRESIDENT
N V SWENSON, EXECUTIVE VICE PRESIDENT-SECRETARY
JOHN R PENDER, VICE PRESIDENT
W T DUPREE, VICE PRESIDENT
J N BATES JR, VICE PRESIDENT
JOHN FORT, TREASURER
DAYTON D HULBURT, DIRECTOR of AGENCIES
DR EDWARD J WANNAMAKER, MEDICAL DIRECTOR
HUNTER B MARSHALL, GENERAL COUNSEL
"INSURANCE IN ALL FORMS FOR EVERYBODY"
HOME OFFICE
2407 N TRYON
TELEPHONE FRanklin 5-5501

(See Yellow Page 125)

PYRAMID MOTOR CO, Esley O Anderson Jr Pres and Genl Mgr, Esley O Anderson Sr V-Pres-Sec-Treas, Jane C Anderson V-Pres-Asst Sec-Treas 1421 Elizabeth av, Tel FRanklin 5-7385

Pyrofax Gas Corp Dale W Bogguss dist mgr 3127 Tuckaseegee rd
Pyron Bert E h116 N Alexander
--Clifford W (Agnes M) h3007 Hillside dr
--Frank P real est 116 N Alexander r do
--Jas C studt r3007 Hillside dr
--Lucille H Mrs r2001 E 7th
--Mary E r118 Randolph
Pyrtle J W (Eva) formn Commercial Automotive r1613 Anslow dr
Quackenbush David r519 Willoughby apt 1
--Jas L mgr J B Hunt & Sons h1868 Lynnwood dr

J. D. CLINE CO.
CONTRACTOR
Residential Commercial
Roofing, Siding Carpenter Work
Concrete Work General Home Repairing
"No Job Too Big or Too Small"
Toddville Rd. RD 5, Box 584K
Tel. EXpress 9-7504

Tank Getting Low?
Call Us Now for
AMOCO FUEL OIL
Heating Oil
ELECTRIC ICE & FUEL CO.
Dial EDison 2-1775 or EDison 2-2390
315 S. McDowell St.

John Thompson's Beauty Salon, Inc.
• Permanent Waving
• Hair Styling
• Hair Coloring
• Manicuring and Facials
"Individualized Service — To Make You More Beautiful"
101 Queen Rd. cor. 4th
Tel. EDison 3-6667

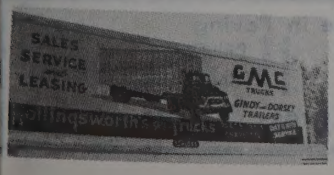

SALES and SERVICE
3027 N. Tryon St.
Tels. Office EDison 2-8195 -EDison 2-5014
Parts Dept. EDison 4-2281
Service Dept. FRanklin 6-1121

COOPER CABINET SHOP
KITCHEN CABINETS
MANTELS
MILLWORK
CORNICES
Easy Terms
1 MILE OUT DERITA RD. VIA HUTCHISON AVE.
Telephone FRanklin 7-6956

MOORE SHEET METAL CO.
SHEET METAL
ROOFING
HEATING (Hot Air)
STAINLESS STEEL WORK
1942 E. 8th St.
Tel. EDison 4-6862

HOTEL CHARLOTTE
"The Carolinas' Largest and Finest Hotel"
"The Pine Room" — Charlotte's Most Popular Restaurant
BED ROOMS AND RESTAURANTS COMPLETELY AIR CONDITIONED

JAMES W. WILKINSON
Successor to Marsh-Hough Rental & Insurance Co.
Fire Insurance - Casualty Insurance Bonds
237 South Tryon St. 907 Wilder Bldg.
Telephone FRanklin 5-3324

QUACKENBUSH
--Palmer P business mgr Char Opera Assn h519 Willoughby apt 1
Quality Brokers & Merchandising Co Inc Russell H Donaldson jr v-pres-genl mgr 2012 Commonwealth av
--Carpet Service (James W Dingler) 1340 Downs av
--Coffee Venders (Joseph F Edwards) 301½ W Kingston av
--Equipment & Supply Co Inc Robt L Phillips pres auto bodies 609 Calvert

QUALITY FLOOR COVERING CO (R L McArn, C L Gayle), All Types of Floor Coverings, Tile and Plastic Cabinet Covering, RD 6, Box 381, Mt Holly rd, Tel EXpress 2-1537, Nights Tels EXpress 9-7943 and EXpress 9-3236

QUALITY LUMBER & SUPPLY CO (H W Carriker), Bob H Baker Mgr, Local, West Coast and Hardwood Lumber, All Kinds Building Materials at Reasonable Prices, Wholesale and Retail, "We Build Homes" 2010 S Tryon, Tels FRanklin 7-6020 and EDison 4-6708 (See Yellow Page 41)

--Products Co Inc Wm N Stokes pres Wm N Stokes jr v-pres J Ray Rankin sec Mrs Martha L Stokes treas bank equip mfrs 1513 Cliffwood pl
--Restaurant (James T Meleos) 301 N Tryon
--TV & Radio Service (Donald W Metcalfe) 1417 W Trade
Qualls see also Quarles
--Jas beatermn Caro Paper Board r310 Cemetary
--John jr (Tena B) ydmn Johnson Mfg h1926 W Trade
--Tena B Mrs maid Johnson C Smith Univ r1926 W Trade
Quanah Acme & Pacific Railway Co Frank E Watts genl agt 403 N Tryon R810
Quarles see also Qualls
--Ann (wid J Perrin) h129 Perrin pl
--Ivory (wid John) r2317b Double Oaks rd

QUARLES J NORMENT (Margaret A), Chiropractor 1527 S Boulevard, Tel FRanklin 5-4407

--Jas emp Old Dom Box h324 Murrill
--John (Ida) r2317b Double Oaks rd
--John r1808 Kennesaw dr
--Richd lab Johnson Mfg h2317b Double Oaks rd
Quate Abel G (Annie T; Ann's Bargain Store) mech Buensod-Stacey h3622 Oakwood av
--Annie T Mrs mgr Ann's Bargain Store r3622 Oakwood av
Quattlebaum Cephas P mgr Frank G Binswanger Inc r Prosperity rd
--J Hannis (Jennie R) v-pres Queen City Trailways h325 Sharon Amity rd
Quay Dorothy M Mrs slswn Jimmie Ledford Inc r1505 Lyon ct
--Kate nurse 120 N Caswell rd r do
--Maryan F (Dorothy M) formn Duke Power h1505 Lyon ct
Queary see also Querry and Query
--Cynthia A Mrs maid h1726 Oaklawn av
Queen A Tillman (Anne B) h1009 W Trade apt 1
--Barbara A opr SBT&T h1711 Wilmore
--Bill E (M Helen) acct Celanese Corp of Am h2104 Weyland av

QUEEN
--Bobby D (Esther L) with Douglas Aircraft h3612 Glenwood dr
--Bradine L Mrs clk Southeastern Factors r Grover NC
--Charlotte Beauty Shop (Mrs Bertie M Carpenter) 322 S Tryon R114
--Chuck electn h216 Pruitt
--City Barber Shop (Calvin O Porter) 116 W 11th
--City Booking Service Hugh M Sykes jr mgr film 300 W 3d
--City Coach Co Lonnie A Love exec v-pres 417 W 5th (legal claims ofc) 418 do
--City Dental Laboratory (Herman G Looper) rear 306 N Church
--City Dry Cleaners & Hatters (Mrs Mae M Kalas) 237 N Graham and 1224 E 7th
--City Engineering Co Inc Richd N Overton pres-treas Roy C Propst jr v-pres blr mfrs Old Pineville rd nr Elrose
--City Engraving Co (F Aug Buening) steel and copper 110 S Poplar
--City Fabrics (Harold E and Mrs Juanita M Myers) dry gds 111 Deherradora
--City Foundry Inc Richd P Hanner pres Rickford J Hanner sec-treas 625 S Cedar
--City Grill (Clarence Fleming) 733 E 1st
--City Hobby & Toy Co Inc Stuart Preston mgr 210 S Church
--City Lumber & Supply Co Inc H Berry Hatley pres Clyde W Hatley v-pres Van M Hatley sec 2501 Weddington av

QUEEN CITY MATTRESS & UPHOLSTERING CO INC, Nathan A Pearson Pres-Treas, A W Pearson V-Pres, Wholesale Only 1708 S Boulevard, Tels EDison 2-1822 and FRanklin 5-8404

--City Motel (Terrell A and Mrs Myrtle L Jones) 4526 Wilkinson blvd
--City Motors (Harding R Auton) used cars 2601 S Boulevard
--City Music Co (Mrs Mamie K Bartlett) vending mach 3500 The Plaza
--City Oil Co Inc C Edw Williams pres-treas J Bruce Little v-pres Mrs Edna S Little sec fuel oil 2217 S Tryon
--City Oil Co Service Station A J Jackson mgr 2217 S Tryon
--City Optimist Club 3125 Lakeview av (H)
--City Pharmacy (Elbert P Phillips) drugs 422 E 2d
--City Real Estate (Taylor M King) 1019 Berryhill
--City Shell Service (Victor C Knox) 3222 N Tryon
--City Television Service (Woodrow Player) 404 S Tryon
--City Texaco Service (Byron C Long) serv sta 5308 N Tryon
--City Tire Co (Felix Adams) 3127½ S Boulevard

QUEEN CITY TRAILWAYS, General Office 417 W 5th, Tel EDison 2-6164 (See Yellow Page 47)

--Claude K (Thelma) wldr h622 Reeves ct
--Clyde R (Kathrine M) iron wkr Marko Engineering h1847 Kenwood av
--David carp Ervin Constn r Maiden NC
--Dock I (Undine A) pntr h621 Dorothy dr
--Edith K Mrs clk Duke Power r1624 Logie av
--Eury E (Kathleen H) clk Sou Ry h1617 S Tryon

QUEEN FLORISTS INC
RALPH C HUNTER, PRESIDENT-SECRETARY-TREASURER
MRS RUTH W HUNTER, VICE PRESIDENT
RETAIL FLORISTS
FLOWERS FOR ALL OCCASIONS
TWO LOCATIONS
1912 E 5th
TELEPHONE EDison 4-1633
1041 PROVIDENCE rd
TELEPHONE EDison 3-8497

QUEEN
--Gladys D Mrs ofc sec Radiator Specialty r401 N Linwood av (H)
--Hanford W fxr Highland Pk Mfg r207 Highland av
--Henry F (Thelma) formn Ervin Constn r RD 3 Box 44C Hickory NC
--Howard R (Ellie L) wood wkr Display Fixtures h513 Ideal way
--Ila W (wid John) h233 N Hoskins av (H)
--Irene G qlr Highland Pk Mfg r Concord NC
--Jas A mach opr Livingstone Coating Corp r Gastonia NC
--Jas E (Phyllis) carp Ervin Constn r Maiden NC
--Jerome F (Ruth M) driver Pilot Frt Carriers r Maiden NC
--John D (Avie B) mtce formn Harris Exp h2125 A Avenue
--Joyce M ofc sec Dorsey's Inc r1847 Kenwood av
--Kathleen H Mrs tel opr Singer Sewing r1617 S Tryon
--L Edw stockmn Electrolux Corp r1401 Pegram
--Lony T (Nellie S) h1138 Woodlawn rd
--M Helen Mrs clk Genl Elec r2104 Weyland av
--Margt G Mrs clk Esso r RD 3 Monroe NC
--Marie maid Ranch House r RD 5 Box 967
--Melbert J clk Grinnell Co r1143 Bethel rd
--Nancy studt r622 Reeves ct
--Peggy J opr SBT&T r1220 Matheson av
--Pie Co (Vance E Cummins) whol 1212 Central av
--Rebecca A sten Pilot Frt Carriers r Cramerton NC
--Robt J (Gladys D) eng City Fire Dept h401 N Linwood av (H)
--Robt L linemn Cannon Aircraft Executive Terminal r216 S Cedar
--Ruby M clk GMAC r432 Poindexter dr
--Sara L private sec Merchants Patrol r Mooresville NC
--Thelma R Mrs aide Presby Hosp r622 Reeves ct
--Thos M (Kath W) atndt Hunter's Esso r1401 Pegram
--Vester L (Ada McM) h rear 2125 A Avenue apt A
--Walter P (Essie J) clk Jenkins Gro h434 State
--Wm B store mgr Farmer's Dairy r Gastonia NC
--Winford W (Edith K) buyer City Purch & Contract Dept h1624 Logie av
--Winnie M (wid Richd M) h1401 Pegram

QUEENS COLLEGE
DR EDWIN R WALKER, PRESIDENT
H H EVERETT, CHAIRMAN of BOARD of TRUSTEES
DON FARQUARSON, TREASURER-BUSINESS MANAGER
1900-2000 SELWYN av
TELEPHONE EDison 4-2881
(See Yellow Page 52)

--Esso Servicenter Marvin R Beaty jr mgr 931 Providence rd
--Kenneth (Ruby M) emp Natl Carbon h432 Poindexter dr
--Patricia studt r622 Reeves ct
--Ruby M Mrs cash GMAC r432 Poindexter
--Selwyn Apartments 2337-47 Selwyn av
--Terrace Apartments 500 Queens rd
Quellhorst Erika emp S&W Cafeterias r1530 E Worthington av
Quentin Cody (Virginia) h4415 University dr
Quern D Stewart (Adelaide G) mgr Becco Chemical Division (Food Machinery & Chemical Corp) h621 Cherokee rd
--Eleanor M (wid J Dawson) h1930 Harris rd
--Noreen M interviewer Employment Security Comn r1930 Harris rd
Querry see also Queary and Quary
--Ernest driver Char Bread Co r223 E Park av

THE MAGIC CARPET PLANT MIX ASPHALT
ASPHALT PAVING COMPANY
We Specialize in Paving
ROADS DRIVEWAYS
STREETS PARKING LOTS
Telephone EXpress 2-2341

Thies Realty and Mortgage Co.

Wachovia Bank Bldg. **Telephone EDison 2-7721**

Query Alexander M (Nancy M) pharm Stanley Drug Stores h4520 Rockford ct
--Bert W (Mary C) slsmn Caro Houdaille h2904 Kentucky av
--Carrie Mrs r2927 Tuckaseegee rd
--Edw N (Linda G) clk Smith Transfer & Stge h2811 Sharnbrook dr
--Frances C Mrs nurse Dr O Hunter Jones r Tuckaseegee rd
--Frances Y supvr SBT&T r2440 Mc-Clintock rd apt 3
--Grace A Mrs ofc sec Sou Pest Control r Matthews NC
--Grady W pres Southern Pest Control Co Inc genl mgr Pesticide Distr and Sanitation Products r Matthews NC

QUERY LEONARD G (Frances C), Asst Dairy Mgr Harvey B Hunter Dairies, Shopton rd, RD 3, Tel JAckson 3-2905, h Tuckaseegee rd, Tel EXpress 9-8765

-Linda S sten Natl Carbon r1500 E Enderly rd
-M B jr supvr Carriker Poultry r Gastonia NC
-Maybell crlr Highland Pk Mfg
-Myrtle S Mrs fitter Efird's r RD 10
-Nancy M Mrs tchr PS r4520 Rockford ct
-Neil E clk Smith's Transfer r2811 Sharamdrock dr
-Patricia A studt r600 Marsh rd
-Raymond studt r1500 E Enderly rd
-Raymond M (Lola S) slsmn Dixie Tag & Envelope h1500 E Enderly rd
-Richd Z jr (Frances H) phys 1225 E Morehead h1901 Matheson av
-Robt driver Concrete Sup r Matthews NC
-Robt S (Laura G) h1600 Providence rd

QUERY-SPIVEY-McGEE CO INC, John A McGee Pres-Treas, John A McGee Jr V-Pres, Eliz M McGee Sec, Seeds and General Hardware, Purina Feeds, Insecticides and Supplies 600 S College, Tels EDison 3-3282 and EDison 3-5005

-Sylvia M Mrs fl dir Stately Lady Nite-wear h821 E 18th
-Thos L (Lessie H) h2448 Greenland av
-Wm K mixer Am Bakeries r RD 4 Box 420 Matthews NC
uevedo Daisy Mrs tchr City Bd of Educ h1816 Aileen dr
uick Alvin W (Sallie) h218 Cromers (H)
-Barbara Z Mrs ofc sec Allis-Chalmers Mfg r Cramerton NC
-Belton L (Juanita M) constn wkr h400 Ingle (H)
-Chas (Beckie M) dock mn Great Sou Trucking h2103 Wayt
-Claude L (Helen H) slsmn Long Tank Co h4701 Thrift rd
-Doris H Mrs waitress Toddle House r518 W 10th
Errett B Rev (Drusilla J) pastor Way-side Christian Ch h1919 Winthrop av
Ervin (Betty S) driver Caro Frt Carriers r RD 6 Mount Holly rd
Hattie T (wid John) r1900 Thomas av
Howard mech Cummins Caro Diesel r1205 Carver
Jas (Lucille) driver Associated Transport h112 Gary
Jas (Roxie) switcher Central Mtr Lines h1207A Moss
Jas L jr mech United Equip & Serv r RD 9 Box 69
John W (Nell R) surveyor County Surveyor h5441 Lantana av
Josephine J Mrs chkr B&H Photo r2109 Yadkin av
Julius M chkr Park-N-Shop r415 E Boulevard
Lincoln C kitchen hlpr Ivey's r1207B Moss
Linna A Mrs slswn Belk's r2817 Morson
Lucille Mrs emp Natl Carbon r112 Gary
Mae emp Thompson Orphanage r1130 E 4th

QUICK
--Martha E Mrs clk SBT&T r RD 9 Box 69
--Melvin M (Ann M; Quick's Shoe Repair) h1435 Dean
--Mildred Mrs slsmn Woolworth's r604 Louise av
--Mills W (Melissa) del mn Foremost Dairies h520 Ingle (H)
--Perry E (Virginia C) trmr Paul's Auto Uphol r RD 2 Box 961
--Robt emp Interstate Milling r517 W 9th
--Roxie Mrs cafeteria wkr York Rd High Sch r1207a Moss
--Sadie wvr Highland Park Mfg r115 Cromers (H)
--Talmadge (Clara T) USN r2725 Dogwood av
--Thos E (Doris H) constn wkr h518 W 10th
--Tommy T slsmn Farmers Dairy r218 Cromers (H)
--W L (Mildred) dept mgr Char News h604 Louise av
--Zack O (Josephine J) ruler Caro Ruling & Binding h2109 Yadkin av
Quick's Shoe Repair (Melvin M Quick) reprs 1117 Oaklawn av
Quickel Ada (wid J L) r1635 Arnold dr
--Jakie C studt r1635 Arnold dr
--Louise C Mrs forwn Char Casket r1635 Arnold dr
--Richd L (Louise C) formn Char Casket h1635 Arnold dr
Quigley Hattie R (wid Wm N) h517 E 5th
--Jas P (Lottie C) lab John Crosland Co r415 Myrtle av
--Jos H (Edith R) appraiser Cole-Layer-Trumble h527 Poindexter dr
--Valere L (Ruth L) engineer Perfecting Service h3044 Florida av
Quillen Beulah Mrs tchr Bain Jr Hi Sch r RD 3 Matthews NC
--Robt tchr Bain Jr Hi Sch r RD 3 Matthews NC
Quiller Charlie r622 S Graham
--Epps (Annie M) lab h622 S Graham
Quincy Compressor Co Wm B Yoe dist mgr 3100 S Boulevard
--Distributing Co James W Patton mgr 3100 S Boulevard
--Lillian r111 Circle av
--Robt G (Edith P) v-pres Providence Village Children's Shoppe and sports editor Char News Publ h5162 Lyncrest pl
Quinlan Ruby D Mrs smstrs Hub Uniform r216 Hartford av

QUINN AL S (Dorothy P), Mgr Douglas Municipal Airport, Tel EXpress 2-2301, h932 Stanfield dr, Tel JAckson 3-4354

--Alma E Mrs spinner Marshall Mills r223 Garden av
--Barbara H Mrs bkpr Lance Inc r1813 Nassau blvd
--Betsy A tchr Central Hi Sch r1527 Sterling rd
--Billie P Mrs opr SBT&T r430 Sharview cir
--Carrie C (wid Thos C) h220 W Liddell
--Cornelius H (Jean M) framemn SBT&T r1619 Lyndhurst av
--Eleanore ofc sec NC State Mtr Club r2019 Crescent av
--Eliza J (wid Lee) h223 S Gardner av
--Frederick J jr (Margt A) mfrs agt h200 Tranquil av
--Geneva S Mrs slswn Ivey's r600 E Kingston av
--Gulf Service (Paul B Quinn) 1151 E 4th
--Herbert lab C W Kirkland Co r2523b Double Oaks rd
--J Ewing (Nuvia P) mgr Lincoln Theatre h1901 Kenilworth av
--J Leland jr (M Estelle) supt Gulf Life Ins h2127 Sarah Marks av
--Jas (Annie M) driver Char Casket r5316 Kelly rd
--Jas B (Virginia S) formn Chev Mtr r130 Stilwell Oaks cir
--Jas H (Geneva S) emp Lance Inc h600 E Kingston av

J. A. Rayfield

HOME REPAIR SERVICE

- Commercial
- Painting
- Residential
- Decorating

300 N. MYERS TELS. FRanklin 7-2922 FRanklin 5-6880

QUINN
--Jas L III studt r2127 Sarah Marks av
--John W (Alma E) h223 S Gardner av
--Joyce M Mrs ofc sec Wm M Nicholson r Lansing dr
--Justine C ofc sec Wachovia Bank & Trust r2127 Sarah Marks av
--Lewis E (Barbara L) dist mgr Char News h1025 Spruce
--Lois B Mrs forwn Lance Inc r1813 Nassau blvd
--M Estelle Mrs clk Char Observer r2127 Sarah Marks av
--M Lee (Barbara H) clk Package Products r1813 Nassau blvd
--Marguerite Mrs clk Home Finance Group Inc r2008 Arnold dr
--Martha M Mrs bkpr R H Bouligny Inc r RD 7 Box 1576
--Newton F (Myrtie) slsmn L&H Realty h4308 Tanglewood dr
--Paul B (Quinn Gulf Service) r RD 7
--Robt N (Maxine M) clk Sou Radio h118 Stonewall Jackson Homes
--Saml M (Lois B) slsmn Efird's h1813 Nassau blvd
--Stacy L (Margt M) bkpr Char Merchants Assn h2008 Arnold dr
--Susie M (wid Paul) maid h1305 N Church
--Thos L USN r220 W Liddell
--Thos W (Emily) genl agt N&W h518 Willoughby apt 1
--Troy (Jeanette J) whsemn Sidney Gilbert & Co r1305 N Church
--W F agt Durham Life Ins r RD 6 Box 718H
--Wako r1305 N Church
--Wylie S jr asst mgr Home Readers Serv r Gastonia NC
Quintard Caroline J (wid Edw A) h1742 Brandon rd
--Terrace Apartments Inc Clemmie D Spangler pres-treas Wm D Cornwell v-pres I Lee Wallace sec ofc 1028 S Boulevard
Quinton Virginia L Mrs ofc sec Electronics Corp of Am r4415 University dr
Quisenberry Don pres Acusti Engineering of Carolina Inc r Jupiter Fla
Quist Irving F real est h1120 E Boulevard
Quivers Wm W (Evelyn S) phys 422½ E 2d h2751 Englehart
Quonset Restaurant & Supper Club (Pete Mahiaras) 441 Atando av
RCA Service Co Carl R Sparks mgr telev 1707 W Trade
RC Motor Lines Inc Bernie H Hastings terminal mgr motor freight 1927 S Tryon
R&L Plumbing (Lloyd C Ritch Frank E Lofland) 215 Ideal way
R&M Merchandise Co Inc Max Dear pres treas Mrs Rachelle M Dear v-pres sec notions & novelties 3203 Wilkinson blvd

R. H. Curry & Son, Inc.

GENERAL CONTRACTORS
Residential - Commercial

TOM HUNTER RD.
TELS. FRanklin 6-2367
FRanklin 6-5467

Thomas Cadillac-Oldsmobile Inc.

CADILLAC OLDSMOBILE

Sales and Service

214-220 N. CHURCH

PHONES
Service
EDison 2-7159
Sales
EDison 4-4656
Parts
FRanklin 6-4429
Used Cars
422 W. 5th
PHONES
EDison 2-2183
and
FRanklin 5-1253

THE HENRY WALKE COMPANY

1310 South Tryon St.

Phone EDison 4-5391

INDUSTRIAL SUPPLIES

MACHINE TOOLS

CONTRACTORS' SUPPLIES

"Serving Industry Since 1884"

P. O. Box 1105
CHARLOTTE 1, N. C.

F.H.A.
LOANS — AUTO
FIRST MORTGAGE

CITY SAVINGS BANK

120 E. Third St. Tel. FRanklin 5-4441

Savings and Checking Accounts

BE

MODERN

Live Better

Electrically

- For Comfort
- For Convenience
- For Economy

DUKE POWER COMPANY

Serving the Piedmont Carolinas

CHARLOTTE MERCHANTS ASSOCIATION INC.

GIVES YOU THE SERVICES OF CREDIT BUREAU of CHARLOTTE COLLECTION SERVICE DIVISION and PHYSICIANS & DENTISTS CREDIT BUREAU

202 City Savings Bank Bldg.

120 E. Third St.

See Page B

AMERICAN COMMERCIAL BANK

FEDERAL DEPOSIT INSURANCE CORPORATION $10,000 MAXIMUM INSURANCE FOR EACH DEPOSITOR MEMBER

"ASK THOSE WE SERVE"

CITY CHEVROLET CO.

Sales and Service

710 S. Tryon St. Phone EDison 2-7151

RST Corp Edwin R Todd pres J H Ramseur v-pres Garold A Stenant sec treas roof decks 409 E 35th
R&W Cleaners (Forrest L Bingham James L Whitley) 3406 Tuckaseegee rd
--Sales Co Inc Philip H Wanzer pres Mrs Lola V Roberts v-pres treas Mrs Loran M Wanzer sec whol lbr 221 S Church R103
Rabb Annie (wid Joseph) h320 N Alexander
--Billy R (Joyce Q) field mgr Ford Motor h Moores Lake dr
--Chas L servmn Monroe Calculating Mach r Kannapolis NC
--Joyce Mrs bmo Burlington Mills r3100 Moore's Lake dr
--Lela M alterations Belk's r405 Woodvale pl
--Myra B Mrs slswn Jafra Cosmetics r2341 Pruitt
--Raymond A (Myra B) USA h2341 Pruitt
--Sallie (wid Clarence L) h1718 Oaklawn av
--Shirley E clk SBT&T r801 E Boulevard
--Tom hlpr McGee Lbr r513A Factory pl
--Wm (Frances) r408 Cemetery av
Rabe John C (Margt H) rep Chev-Craft Inc h281B Columbus cir
--Margt H Mrs ofc sec Douglas Aircraft r2813 Columbus cir
Rabie Diab J (L Jean) slsmn Oriental Rug h4914 Wedgewood rd
Rabon see also Raborn Rayborn and Rayburn
--Dorothy smstrs Ginet Inc r Post
--Harvey L mech Fruehauf Trailer r157 Glenwood dr
--J Frank (Minnie A) h157 Glenwood dr
--Jas M USAF h1412 Downs av
--Lucille S Mrs opr Natl Carbon h435 Fair (Tboro)
--Otis B iron wkr Soule Steel & Iron r Kannapolis NC
--Reece r157 Glenwood dr
--Ronald E hlpr Sou Flooring & Acoustical r Concord NC
--Sarah H ofc sec New England Mutual Life Ins r2715 Lawndale rd
--Wm N jr (Sarah H) clk Esso h2715 Lawndale rd
Raborn Agnes H Mrs slswn Woolworth's r341 Greystone rd
--Blanche mach opr Soderberg & Stern r RD 7 Box 1754
--Carlos P (Agnes H) h341 Greystone rd
--Carolyn J nurse asst Char Mem Hosp r RD 10
--Gilbert A (Blanche) fnshr Scandinavia Belting r RD 7 Box 1754
--Hoyte O (May L) parts mgr Twin States Equip h3948 Tillman rd
--Hugh M sht mtl wkr Metal Fabricators r RD 7 Box 1754
--James M driver Observer Trans r RD 7 Box 674

Southeast Airmotive Corp.

AIRCRAFT SALES and 24 HR. AIR TAXI SERVICE

HERTZ RENT-A-PLANE

Douglas Municipal Airport — Licensee — Tel. EXpress 9-0457

RABORN
--Jerry A (Peggy J) mech Panch's 4 Wheel Brake Serv r1801 Choyce cir
--Johnsie R clk SBT&T r RD 7 Box 672
--Murray R (Betty A) serv mn Queen City Coach h2216 Weyland av
--Peggy J preboarder Char Finishing r Huntersville NC
--Tony driver Observer Trans r341 Greystone rd
--W S (Johnsie) ship clk SKF Industries Inc r RD 7 Box 1754
--Wesley M (Billie J) agt Fredrickson Mtr Exp h301 N Cloudman (H)
Raby Carl B (Minnie K) asst mgr Colonial Stores h814 Walnut av
--Evelyn M Mrs r1021 W 5th
--H Earl (Blanche W) acct Western Waterproofing h522 McAlway rd
--Jas M h2605 McClintock rd apt 1
--Wm B repr Western Elec r212 S Poplar
--Wm T (Eliz E) phys 1012 Kings dr R721 h2121 Bucknell av
Rackley Dewey E (Eunice M) slsmn Washburn Printing h214 Hartford av
--Florence M Mrs dept head Miller Mtr Exp r1136 Greenwood Cliff
--Geo T jr (Mattie L) slsmn h1945 Wilmore
--Linwood J (Mildred A) slsmn Virginia Paper Co h357 Belton
--Margt J (wid G T) h1218 Park dr
--Spencer R (Florence M) slsmn h1136 Greenwood Cliff
--Spencer R jr (Vivian L) USN r Pineville NC
--W H serv mgr Allis-Chalmers Mfg r RD 2
Radburn S R mech Commercial Automotive r RD 4 Box 311A Rock Hill SC
Rader Alvin M jr (Shirley P) asst rep Firestone Tire & Rubber Co h4438 University dr
--Apartments 612 Clement av
--Joel Wm artist Package Products r3600 Pickwick la
--Saml F (Eva E) formn General Tire & Rubber h4545 Castleton rd
--Wm W sec treas Security Mortgage & Insurance Co Inc r Morrisville NC
Radermacher Constance O Mrs ofc sec Wachovia Bank & Trust r5323 Furman pl
--Herbert T (Eliz R) rep Am Lndry Mach h1912 Lombardy cir
--Jas F (Constance O; Radermacher & Ward) h5323 Furman pl
RADERMACHER & WARD (James F Radermacher, Robert L Ward), Optometrists 301D Hawthorne la at 5th, Tels FRanklin 7-3345 and FRanklin 5-5862
Radford C Edw (Julia B) watchmn Am Coml Bk h113 N Dakota (H)
--Charleen R Mrs slswn Belk's r2124 Chesterfield av
--Geo clk Harris Super Mkt
--Julia B Mrs chkr A&P r113 N Dakota (H)
--Modene N sten R J Smith Lbr r418 E Trade
--R Carlton III slsmn Fredk H Seelye r Henderson NC
--Victor M (Charleen B) emp Duke Pwr h2124 Chesterfield av
--Worth J (Elsie L) welder Brown Equipment h2224 Roslyn av
RADIATOR SPECIALTY CO, I D Blumenthal Pres, Herman Blumenthal V-Pres-Treas, Jennings J Duckworth Sec, Manufacturers of Automobile, Plumbing, Heating, Hardware and Industrial, Chemical and Rubber Products 1400 W Independence blvd, Tel FRanklin 7-6555
Radio Center Inc Geo D Patterson pres treas Mrs Bonnie W Goodman v-pres sec 3229 S Boulevard
--City Building 513 S Tryon
--Electronic Sales & Service Co (Herman B English) 117 E Park av
--Hospital (Edwin C Bruton) 129 Brevard
--Paging Service of Charlotte (Harry Ken Robt W McClure Bruce Sutton) 301 N Brevard
RADIO STATION W G I V, Francis Fitzgerald Pres-Treas-Genl Mgr, Ray W Ervin and Sam K Lineberger Jr V-Prests, Frances Crowell Sec-Asst Treas 2520 Toomey av, Tel FRanklin 5-7376
RADIO STATION W I S T (AM), Ray M Stanfield Managing Director, 2d Floor Liberty Life Bldg 112 S Tryon, Tel FRanklin 6-3511
--Station WKTC T C Woods jr pres treas R D Kennerly v-pres sec 2001 Suttle av
RADIO, TELEVISION & APPLIANCE CO, A C Kimbirl Pres, C O Love V-Pres, Mary K Witter Sec-Treas, Radios and Television 1300 E 4th, Tel EDison 2-2435
RADIOTRONIC DISTRIBUTORS INC
H B GRICE, PRESIDENT-TREASURER
H B GRICE JR, VICE PRESIDENT-SECRETARY
WHOLESALE RADIOS and TELEVISION and GENERAL REPLACEMENT PARTS
1015 N SEIGLE av
TELEPHONES EDison 2-1258 and EDison 2-4041
Raditz Albert R (Virginia) sls rep Uarco Inc r Providence rd
Rae see also Ray Raye Rea Rhea and Wray
--Billie F clk Grant's r Matthews NC
--Paul L h5307 N Tryon
Raebel Richd F (Beverly S) slsmn Republic Steel r2800 Sharon Amity rd
Raff see also Raft
--Bertram (Nellie M) pres Raff Threads Inc h708 Templeton av
--Threads Inc Bertram Raff pres 3021 Banl
Raffaldt Loyd presser Char Finishing r RD 3
--Susie smstrs Char Finishing Co r RD 3
Raffensperger Harold M (Marianna C) t rainee SBT&T h226 Dellwood av
Rafferty Joseph A (Doris J) slsmn Apex Mach Tool Supply h4937 Baylor dr
Raffield Zenus W (Betty) slsmn Mohawk Rubber h1823 Mecklenburg av
Rafford John (Willie M) h2516 Jefferson Davis
Raford Elaine r406 Matton
Raft see also Raff
--Geo atndt Auto Storage r Huntersville NC
Rafuse Gail flight attendant EAL h815 Cypress
Ragan see also Ragin Ragon Reagan and Regan
--B P driver Mangum Trucking Co r New Dixie rd
--Billy E clk Harris Super Mkt r1901 Greene
--Emily E (wid Wm E) r3105 Florida av
--Ernest W hlpr City Mtr Transport Dept r154 Glenwood dr
--Grace F mach opr Garcrest Mills r2918 Richard
--Herbert S (Blanche M) mtcemn Harris Super Mkt r1901 Green
RAGAN REFRIGERATION CO (Mrs Virginia Ragan Carpenter and A Gordon Carpenter), Air Conditioning and Refrigeration Distributors 2320 N Tryon, Tels EDison 2-7212 and EDison 2-6335
--Vernon S ofcr in chg USMC Recruiting Sta r Albemarle NC
Raggio Vera H slswn Belk's r672 E Main
Ragin see also Ragan Ragon Reagan & Regan
--Calvin L (Catherine M) hlpr Thompson & Street h420 Shuman av
--Mack r420 Shuman av
Ragland Reuben (Pearl G) asst dist mgr Sinclair Regining h4231 Darwin cir
Ragon see also Ragan Ragin Reagan and Regan
--Kate M Mrs cash Clark's r1031 Norland rd
--Lloyd M (Kate M) parts asmblr Southland Sales h1031 Norland rd
Ragsdale Joseph S jr (Frances F) mfrs agt 2309 Bay h do
--Louis H (Rosemary C) slsmn h1829 Sprague av
--Robt E adj Factory Mut Fire Ins r1420 Scotland av
--Virginia J Mrs typ Western Elec r1900 Club rd
--Wm E (Virginia J) serv mn Western Elec r1900 Club rd

Cameron-Brown Company

MORTGAGE BANKERS — REALTORS — INSURORS

HOME LOANS — INCOME PROPERTY LOANS

112 East Fourth Street — Charlotte, N. C. — Tel. EDison 2-6191

McCLURE LUMBER CO.
LUMBER AND BUILDING MATERIALS
ROZZELL'S FERRY RD. (MT. HOLLY RD.) PHONE EXpress 9-5681

Raiford see also Rayford
--Agnes B Mrs ofc mgr Biltmore Dairy Farms r2920 Telford pl
--Gardner r520 E 3d
--John fire mn Char Mem Hosp h520 E 3d
--Wm P jr statician R S Dickson & Co r2501 Vail av apt 4
Railey see also Raley
--Anne M (wid Benj J) emp Highland Park Mfg h327 Katonah av
--Curtis L (Margt W) mach Zagor Gears h723 W Sugaw Creek rd
--Edith M waitress Ivey's r RD 1 Box 542
RAILWAY EXPRESS AGENCY INC, H W Seawell Genl Agt, M L Fowler Terminal Agt, Thos G Grubbs Chief Clerk, Office Southern Passenger Station 601 W Trade, On Hand, Pick Up, Forwarding and Delivery Depts: 520 W 4th, Tel All Depts EDison 3-4101
Railway Supply & Manufacturing Co Leo K Steiner III v-pres in chge cotton waste 1009 W Palmer
Rainbow Grill (Harry E Griffin) restr 806 S Mint
Raine Joseph S jr claims adjuster Liberty Mut Ins r2620 Sherwood av
Raines see also Raynes
--Albert driver Household Distrs r Columbia SC
--Barbara L teller Wachonia Bank & Trust r1233 Yale pl
--Henry H (Mary P) clk Esso h2408 Providence rd apt 1
--James E (Betty J) sls mn Chas Tank
--Johnnie E (Nancy B) tech CIBA Co h1809 Independence blvd NE
--Lee R (Mildred D) mech Ross & Witmer h1233 Yale pl
--Margt S Mrs clk Tull Oil r121 Lanier av
--Robt (Mayleo H) recapper Associated Transport h117 N Summit av
Rainey see also Raney
--Grace B clk Presby Hosp r323 East Boulevard
--Hilary E slsmn Retreading Equip Co
--Ida maid h414 Cherry
--Jas sexton Myers Park Meth Ch r RD 3 Matthews NC
--Julius M (Audrey) emp Douglas Aircraft h2226 Shamrock dr
--Mary r512 E 7th
--Susie S (wid Gus) h716 Alexander ct
--Willie M r414 Cherry
Rainwater Bertie M Mrs bkpr Efrid's r446 Nottingham dr
--Danl E (Maggie L) dispr Caro Frt Carriers h324 Keswick av
--Jack L whsemn Caro Frt Carriers r324 Keswick
--James A (Essie R) driver A G Boone Co h910 Reid pl
--Jo Ann clk Nebel Knitting r1904 Woodcrest av
--Judith M clk Harris Super Mkt r324 Keswick av
--Robt L (Bertie M) slsmn Motor Parts Co h446 Nottingham dr
--Ronald studt r910 Reid pl
--S W driver Yellow Cab h1613 B E 4th
Raker John F jr (Mary S) slsmn h232 Datger av N
Rakestraw Julius S (Jane E) acct Celanese Corp of Am h2929 Bowley
--Otis treater Terminix Serv r1735 Baxter
--Otis D supt Caro Steel Erectors h1320 Anderson
--Rosa Mrs nurse Good Samaritan Hosp h2320a Double Oaks rd
Rakow Edgar C Rev (Grace M) pastor Southeastern Dist Luth Ch Missouri Synod h2918 Hampton av
Raleigh Creola M looper Nebel Knitting r4119 N Tryon
Raley see also Railey
--Amos (Janie) h1001 E 10th apt 110
--Ann B Mrs opr SBT&T r510 Briar Creek rd
--Chas (Ann) h510 Briar Creek rd
--Dolly (wid Randolph) maid Whitin Mach Wks h204 W Bland
--E Lee (Lynn U) clk PO h2914 Morson

RALEY
--Joseph O jr designer J N Pease & Co r935 Romany rd
--Lynn V Mrs asst mgr Tall Fashions r2914 Morson
--Miller J (Nell H) dept mgr Joe L Pleasants Inc h2009 Weyland av
--Randolph R (Maggie R) ship clk Geigy Dyestuffs h511 Brookhill rd
--Roy tractor opr V-C Chem
--Wm driver Dinner Bell Sandwich r314 E 9th
Rallings see also Rawlings and Rawlins
--Bertha H (wid Lonnie E) h1314 Anderson
--Thomas B (Vera M) dept mgr Am Coml Bank h2214 Jeff
--Velma L clk duPont r1314 Anderson
Rallis Spero C (Pauline F) engraver Char Textile Engraving h1707 Club rd apt 2
Ralph Joseph C (Willie B) mtce Fairview Homes h1901 Edwin apt 137
Ralston see also Raulston and Rolston
--Purina Co mfrs sls ofc 112 S Tryon R1510 plant 1710 N Tryon
Rambler Sandwich Shop The (Louis Sagris) 1132 Elizabeth av
Rambo J Warren (Katie C) clk Esso h3203 Sunset dr
Ramey Edwert J (Rebecca A) sls rep Island Creek Coal Co h1508 Shuman av
--Jas (Willie M) lab United Mtrs h220 Billingsley rd
--Jas C clk Hoppe Mtrs Sls r Mooresville NC
--Myrtle B (wid Earl) clk Cato Stores r235 Brandywine rd
--Paul E ship clk Metal Fab Inc r5019 Valley Stream rd
--T Edison (Ethel B) eng R H Bougely h5019 Valley Stream rd
--Tom E studt r5019 Valley Stream rd
--Warren A (Eleanor L) slsmn Procter & Gamble h2950 Royston ct
Ramon see also Raymond
--Pearle R Mrs speech correctionist City Bd of Educ h1163 Canterbury rd
Rampey James W (Alice M) USAF h544 Manhassett rd
Ramrez Joe emp Douglas Aircraft r322 W 10th
Ramsaur Guy S (Juanita J) pipe fitter Industrial Fire Protection h3863 Whitehall dr
--Hubert D (Dorothy M) sec treas H R Stewart & Co h261 Ridgewood av
Ramsay see also Ramsey
--Grace K (wid W B) r521 E Boulevard
--Joseph H clk Esso r717 North Church
Ramseur see also Ranseur
--Dorothy boarder Hudson Hosiery r911 S Tryon apt 26
--Ethel L Mrs emp Char Linen Serv r1317A Samuel
--Frank (Jean G) rec clk Old Dom Box h4431 Major (Tboro)
--Frank F (Dixie E) h2605 Tuckaseegee rd
--Gilbert (Ethel L) curb mn Town & Country Drive In h1317a Samuel
--J H v-pres R-S-T Corp
--Jacob W (May C) pkr Lance Inc h3713 Alabama av (H)
--Lee L (Ora B) h1922 Ewing av
--Loretz L jr (Margt K) serv dispr Duke Pwr h108 Stonewall Jackson Homes
--Marshall S (Eleanor C) erecting Wade Mfg r Lincolnton NC
--Mary F ofc sec Char Orthopaedic Clinic h508 N Tryon apt 110
--May C Mrs emp Lance Inc r3713 Alabama av (H)
--Melvin L (Rebecca H) slsmn Sears h517 Royal ct apt 1
--Willa Mrs maid h725½ W 5th
--Wm C jr (Bess M) tabulating opr Johnson Mtr Lines h3214 Graymont dr
Ramsey see also Ramsay
--A Aileen opr SBT&T r612 Templeton av
--Alf A (Ninner D) city police h4014 Paisley
--Alf P (Marie S) h211 Andrill ter apt 1
--Arnold R dept mgr Park-N-Shop r612 Templeton av
--Barbara Mrs clk Fredrickson Mtr Lines h2816 Zebulon av

"why buy it?" CHARLOTTE'S FIRST COMPLETE RENT-IT CO.
We Serve Business Meetings, Clubs, Parties, Homes, Etc. — Pick Up and Delivery
1517 E. BOULEVARD TEL. FRanklin 5-5725

RAMSEY
--Benj C washmn Dy-Dee Wash r811 Oaklawn av
--Bessie W (wid Welborn) h710½ S Brevard
--Bettivan H Mrs slswn Char Observer r2628 Beechnut pl
--Brenda Y Mrs slswn Kress r3609 Tuckaseegee rd
--Calvin L (Lillie) detective City Police r1116 Dooley dr
--Carl L (Barbara J) pntr Arvil R Lankford h5353 Unaka
--Carl R slsmn Gastobac Co r Lexington Ky
--Carolyn I insp Nebel Knitting r RD 10 Box 754
--Chas C (Susie M) equip opr City Mtr Transport Dept h3215 Wesley av
--Chas W (Jane H) v-pres & asst chief eng Blythe Bros Co Inc h2901 Clover rd
--Coy B (wid John P; Ramsey's Beauty Shop) h2404 Morton
--David A (Sara E) v-pres Southern Flight Inc h1918 Wilmount rd
--Dennis (Ola M) lab City Water Dept h3045 Ridge av
--Dennis F processor Recordak Co r Belmont NC
--Edw B controller r112 S Chase apt 2
--Edw B jr (Lucille Q) agt Int Rev Serv h2301 Providence rd
--Eliz A Mrs nurse Char Eye Ear & Throat Hosp r1137 Dresden dr W
--Eloise ofc sec Amoco r1510 Belle Terre
--Ervin C studt r1039 Drummond av
--Eugene B (Betty J) mach R H Bouligny Inc r6233 Skycrest la
--Eug E (Juanita L) atndt Malone's Gulf Serv h601 Royal ct apt 4
--Eug E (Phyllis T) mech Hearn-Wilson Mtr h2609 Clydesdale ter
--Florence C Mrs clk North Twenty Nine Produce h4714 Springview rd
--Floyd D (Eliz) uphol Shaw Mfg r Crouse NC
--Floyd E (Myrtle) sls mgr Don Allen Chev h341 Hillside av
--Francis F floor mgr Ivey's r Rock Hill SC
--Frank P jr serv slsmn Gulf Oil 1920 Commonwealth av
--Fred W (Dorothy E) atndt Wm R Barringer Hotel Parking Lot h2643 W Trade
--Ganelle E emp Caro Ford Tractor r1510 Belle Terre av
--Geo E (Nelly B) driver Standard Trucking h1307a E 35th
--Glenn F r1039 Drummond av
--Hazel C Mrs insp Highland Park Mfg r1039 Drummond av
--Helen H Mrs slswn Belk's r1522 Mimosa av
--Irene F Mrs v-pres sec Ramsey Refrigeration & Manufacturing Corp r1623 Jameston dr

SOUTHEASTERN CONSTRUCTION CO.
GENERAL CONTRACTORS
Industrial • Commercial • Institutional
Construction Since 1921
301 W. 2d St. Tel. EDison 2-8121

LEE A. FOLGER
Incorporated
Exclusive Authorized BUICK Dealer SALES and SERVICE
900 S. Tryon
PHONE EDison 3-2145
RE-NEWED
USED CARS
809-901 South Tryon
PHONE FRanklin 6-6025

Spangler Realty Co.
REALTORS
Property Management
Sales and Rentals
C. D. Spangler Construction Co., Inc.
Commercial
Industrial
Residential
1028 S. Boulevard
TEL. FRanklin 5-3736

HEAVY HAULING
Old Cannon Airport
P.O. Box 1537
TELEPHONE EXpress 9-0421
MOSS TRUCKING CO. INC
(See Yellow Page 205)
HOISTING and RIGGING
Night, Sunday and Holidays Telephones
EXpress 2-1633 and EDison 2-1072

WALKS
PATIOS
CURB
GUTTERS
Tel. EDison 3-8681
Asphalt, Inc.
ASPHALT and CONCRETE PAVING
DRIVEWAYS
INDUSTRIAL
AREAS
STREETS
Derita Rd. (3831 Hutchison Ave.)

"CHARLOTTE'S SAVINGS CORNER"
HOME FEDERAL SAVINGS & LOAN ASSOCIATION
Mortgage Loans — Insured Savings
Fourth and Tryon — Organized in 1883 — Tel. FRanklin 6-8447
FEDERAL SAVINGS AND LOAN INSURANCE CORPORATION — SAFETY OF YOUR SAVINGS — INSURED UP TO $10,000
FEDERAL HOME LOAN BANK SYSTEM — MEMBER

N. G. SPEIR, INC.
Real Estate Sales
Commercial — Residential
"TOWN and COUNTRY PROPERTY"
HOME LOANS
128-130 East 4th St.
Phone FRanklin 5-9871

RAMSÉY
--J D (Barbara M) mech Hutton Scott h2518 Lumina av
--J Franklin (Nancy C) USAF r1522 Mimosa av
--J Henry clk Esso h717 N Church
--Irma Mrs h1900 Edwin apt 242
--Jas D (Pearl S) h400 S Summit av
--Jas F (Helen H) agt Sou Ry h1522 Mimosa av
--John F (Miriam) estimator Southeastern Constn h1240 Cheshire
--John L h2249 Crescent av apt 2
--John L (Irene F) pres treas Ramsey Refrigeration & Manufacturing Corp h1623 Jameston dr
--Joseph C (Alma) asst prof Johnson C Smith Univ and mgr Igloo Dairy Bar h1510 Russell
--Kathleen Mrs ofc sec Jet Line Gun h1233 East Boulevard apt 34
--Leslie H (Violet W; Precision TV Service) h549 Cama
--Lewis E (Eva) formn Shaw Mfg r Lincolnton NC
--Lillian mach opr Garcrest Mills r RD 5 Box 1095
--Lillian Mrs hatchecker Pecan Grove Club h1118 Mulberry apt 1
--Lillian M Mrs emp Barnhardt Mfg r147 S Smallwood pl
--Lillie M Mrs boarder Chadbourn Gotham Inc r1116 Dooley dr
--Lonnie C (Hazel C) electn Hasty Elec h1039 Drummond av
--Louise T Mrs agt Piedmont Airlines r820 E Worthington av
--Lucille A mach opr Garcrest Mills r RD Box 141 N Belmont NC
--Lucille H Mrs r1405 Vine
--M Eliz (wid Wm H) h620 Louise av
--Margt E IBM opr Nebel Knitting r Belmont NC
--Marshall W (Eliz A) slsmn Demco Chem h1137 W Dresden dr
--Marvin L (Meda V) servmn Commercial Automotive h5910 Wilkinson blvd
--Mary L Mrs ofc sec Central Mtr Lines r1715 Dunkirk dr
--Mary M (wid Frank H) h112 S Chase apt 2
--Maxine D mach opr Garcrest Mills r Belmont NC
--Meda V Mrs dietary aide Presby Hosp r5910 Wilkinson blvd
--Mollie C (wid Wm L) h3217 Wesley av
--Nanalee r1522 Mimosa av
--Nancy A r400 S Summit av
--Nancy C packer A&P r1039 Drummond av
--Nancy E smstrs Belk's r2337 Greenland av
--Nellie B Mrs waitress Honey's Inc r1307A E 35th

Walker's Drug Stores
Complete Prescription Service
Delivery Service
332 N. Tryon at Seventh Tel. EDison 3-4166
225 Hawthorne Lane, Hawthorne Medical Center
Tel. FRanklin 6-6437

RAMSEY
--Ninner K Mrs seamstress Stalley Lady Nitewear r1012 Berryhill
--Ora M (wid C W) h2329 Old Sardis rd
--Peggy L Mrs boarder Chadbourn Gotham Inc r Monroe NC
--Phyllis T Mrs teletype opr Abbott Proctor & Paine r2609 Clydesdale ter
--R Boyd (Morilla O) dep sheriff Domestic Relations & Juvenile Courts r3217 Wesley av
--R Miriam nurse Char Mem Hosp r1240 Cheshire

RAMSEY REFRIGERATION & MFG CORP, John L Ramsey Pres-Treas, Irene F Ramsey V-Pres-Sec, Drug Store and Restaurant Fixtures, Restaurant Equipment and Refrigeration Equipment 513 E Trade, Tel EDison 4-2482

--Robt H (Jo Ann D) sht mtl wkr Associated Roofing & Sht Mtl h3434 Draper av
--Robt M (M Lillian) driver Central Mtr Lines h147 S Smallwood pl
--Robt P (Edith) asmblr Shaw Mfg r RD 1 Lincolnton NC
--Robt W (Martha N; Carolina Sound Equipment Service) h614 Clement av
--Ruby A Mrs nurse Nalle Clinic r124 Grandin rd
--Ruby H (wid Romey) cook Steak Shanty h612 Templeton av
--Shirley A clk Sou Drug h1301½ S Boulevard
--Southeast Corp Jesse B Goodgame v-pres power transmission equip 521 Dowd rd
--T Campbell (Betty F) mgr Brooks Transportation Co Inc h1969 Woodland dr
--Violet W Mrs bkpr Precision Television Service) r549 Cama
--Virginia V ofc sec Carded Yarn Assn r York SC
--Wade I (Bettivan H) supvr Observer Printing Hse h2628 Beechnut rd
--Wade I jr news film tech WSOC Broadcasting r2628 Beechnut rd
--Wm A (Theba D) acct Richd M Hunter h1101 Rosewood cir
--Wm N (Ruby A) appr Lawing Elec h124 Grandin rd
Ramsey's Beauty Shop (Mrs Coy B Ramsey) 2404 Morton
Ran Isaac mtcemn Brookhill Village Apts
Ranch House (Calvin A Beaty) restr Wilkinson blvd
Rand see also Rann
--Arnold H (Margt M) mgr Curtis Companies Inc h1311 Kings dr
--Fred J (Rand's Texaco Service) h2236 Purser dr
--Jake S (Eliz H) hlpr Staffords Restr h1400 Statesville av
--Joe L (Dorothy F) jr buyer A&P h304 Wakefield dr apt B
--Nancy A Mrs ofc sec County Tax Supvr r2101 Jennie Linn dr
--Robt J (Nancy) driver Ferguson Mtr Lines h2101 Jennie Linn dr
Rand's Texaco Service (Fred J Rand) 2622 E 7th
Randall see also Randle
--Alf R (Minnie S) mach Sou Ry h329 Sylvania av
--Bertha M r1216 Pegram
--Bettye P Mrs ofc sec Chas Tmyers and Robt E Scott r419 Sylvania av
--Bobby studt r329 Sylvania av
--Daniel asst mgr A&P r RD 9
--Delia I Mrs slswn Piedmont Sales h132 Southway dr (Tboro)
--Dorothy W Mrs slswn Efird's r4001 Whitehall dr
--Eleanor G Mrs clk Am Bankers Ins
--Eugene (Juanita) prsmn AME Zion Publ House h1900 Aileen dr
--Eunice H r1216 Pegram
--Fredk W (Louise) clk PO h102 Pinoca (Tboro)
--Garry L shipping dept Carriker Poultry r2606 Lucena
--Geo W (Mamie) opr Shaw Mfg h1817 Lyndhurst av

RANDALL
--Geo W (Hallie N) whse mgr Sears h2420 Remount cir
--Henry R (Bettye P) rep Sperry & Hutchison Co h419 Sylvania av
--Irene Mrs slswn Piedmont Fabrics r232 Bradford dr
--Jas S (Eula B) slsmn Char Laundry h3909 Tuckaseegee rd
--Jewell A Mrs slswn Sears r2326 Pinckney av
--Joe C (Jewell A) clk Esso h2326 Pinckney av
--John L (Helen) slsmn Goodyear h3147 Marlborough rd W
--Kenneth R (Eleanor) factory wkr Westinghouse h4503 Loch Leven (Tboro)
--Leon F (Rebecca S) formn R C Mtr Lines r RD 8
--Louise M Mrs ofc sec Ace Appliance Serv r102 Pinoca
--Mamie H Mrs tailor Providence Men's Store r1817 Lyndhurst
--Marjorie H Mrs seamer Nebel Knitting r2537 Ashley rd
--Mary A (wid Jake H) h1216 Pegram
--Mary B Mrs ofc sec O'Donoghue Sch r1123 Sewickley dr
--Philip H (Mary B) slsmn John Sexton Co h1123 Sewickley dr
--Ralph E (Anne L) rep Harris Upham & Co h3309 Barry dr
--Roy T (Marjorie H) formn Kilgo Motor Freight h2537 Ashley rd
--Sallie E (wid Manuel) h2921 Wilkinson blvd
--Shirley G Mrs teller Home Fed Savings & Loan Assn r311 Forsythe apt 3
--Sue ofc sec City Fire Dept r329 Sylvania av
--T Herman (Audrey H) pattern moulder Char Pipe & Fdry h2827 Lake av
--T Warren (Shirley G) ship clk Char Pipe & Fdry h311 Forsythe apt 3
--Ted hlpr United Select Foods r RD 8 Box 357
--Thomas H (Dorothy W) prntr Char News h4001 Whitehall dr
--Tucker B Mrs ofc sec Olin Mathieson Chem r Cherryville NC
Randle Elsie A bkpr Caro Bolt & Nut Co r5912 Creola rd
--Geo jr (Carolina Bolt & Nut Co) r5912 Creola rd
--Geo D (Joyce E) clk Johnson Motor Lines h1607 Chatham av apt 1
--Marilyn F Mrs bmo J P Stevens & Co r4320 Commonwealth av
--Merle D (Velma) v-pres Corporate Insurers Service Inc r Huntersville NC
--Robt E (Marilyn) ship clk Caro Bolt & Nut h4320 Commonwealth av
Randolph Alice E h4810 Randolph rd
--Belle Mrs cook West Charlotte Senior High Sch r1420 Burton
--C Chas fxr Highland Pk Mfg r Mooresville NC
--Edw L (Dochia H) lab Std Bonded Whse h1014 McCall
--Eliz S Mrs prin Univ Pk Sch r1616 Patton av
--Ethel J Mrs emp Delmar Studios r321 N Summit av
--Eug (Ethel J) fire mn PO h321 N Summit av
--Harris hlpr Char City Coach Lines r1009 Forest
--Jack (Lula M) mech Harris Exp h2724 Baltimore av
--Jas (Belle) h1420 Burton
--James (Pamela L) hlpr Westinghouse h520 Brookhill rd
--John D (Eliz G) mtcemn Brookhill Village Apts h1616 Patton av
--Louis S (Faye) pntr Ervin Constn h635A S Hoskins av (Tboro)
--Mary I tchr Eastway Jr High Sch r4810 Randolph rd
--Sallie (wid Richd) h820 Oliver
Randson see also Ransom and Ranson
--Mary E waitress White's Rendezvons r2823b Statesville av

INDUSTRIAL
STEEL CO.,
INC.
Steel Trusses
Steel Fabricators
Metal Windows and Doors
Concrete Reinforcing
3000 W. Trade
Phone EDison 3-9217

James J. HARRIS & CO., Inc.
INSURANCE - BONDS
JOHNSTON BLDG. PHONE FRanklin 5-7311

S & P Peanut Butter Sandwiches
S & P Candies
ASK FOR
Remember this Seal
S&P FOOD PRODUCTS
It's Your assurance of the Best!
To Fill that Empty Feeling
S & P Salted Peanuts
S & P Potato Chips

Randy's Dinette (Horace K Turner) restr 420 N Graham
--Sinclair Service Station (Howard R Elliott) 4400 Old Sardis rd
Raney see also Rainey
--Lee (Pauline; Textile Sales Co) r Roanoke Va
--Ruth L tchr Char College r2856 Hillsdale
--Woodrow F (Lillian M; Raney Heating Service) h4115 Winfield dr
Ranie Lookadoo emp Lance Inc r517 W 9th
Ranier Eliz maid r410 N McDowell
Rankin Agnes B Mrs ofc sec Textile Ins r1734A Flectwood rd
-Annah R cash Hotel Char h312 N Church apt 311
-Barbara tchr Oakdale Sch r Box 172 Stanley
-Buddie A asmblr Pneumafil Corp r Box 123 Lowell N C
-C Wade h2500 Sharon rd
-Carol D asmblr Pneumafil Corp r Box 123 Lowell N C
-Creola r320 Carmel
RANKIN DAVID H (Nancy O'H), Asst Sec-Treas Eckerd Drugs Inc 109 S Tryon, Tel EDison 2-5787, h718 Colville rd, Tel EDison 2-2548
-Earl C(Agnes B) ship clk Homelite h1734A Fleetwood rd
-Eloise h2600 Sharon rd
-Eula M spreader Garcrest Mills r RD 1 Huntersville N C
-Geo A (Martha E) h426 Fannie cir
-Howard (Betty) lab Ervin Constn r RD 5 Box 5 Paw Creek N C
-Jas W handy mn Geo E Wilson r2904 Tuckaseegee rd
-Jessie tchr Myers Pk Hi Sch r2600 Sharon rd
-John J (Mary E) production dept Stein Hall & Co h2932 Marlborough rd E
-John K (Patricia R) sls rep Armstrong Cork Co h5316 Buckingham dr
-John L (Eva B) mgr Southern Truck Terminal h433 Clanton rd
-Joyce clk Life Ins Co of Va r RD 1 Huntersville N C
-Katie B(wid Lynn) h221 Edwards
-Kirksey D sht mtl wkr Metal Fabricators r Huntersville N C
-Larry W atndt Sou Truck Terminal r433 Clanton rd
-Laura Mrs maid r221 Edwards
-Lester hlpr Pearson Mfg r221 Edwards
-Louise Mrs photo fnshr Dunbar-Stanley Studios r1713 Kenilworth av
-Martha Mrs maid Am Coml Bk r426 Fannie cir
-Maude C (wid Basil G) furn rms 1924 Commonwealth av h do
-Nelle T (wid Walter C) h310 S Summit av
-O D agt Life Ins Co of Va r Box 37 McAdenville N C
-P Ray (Ruby S) lwyr 730 E Trade R509 h1840 Sharon la
-Peggy B clk Travelers Ins r Box 65 N Belmont N C
RANKIN R PINKNEY JR (Josephine P; DeCamp & Rankin), Physician and Surgeon 1505 Elizabeth av, Tel FRanklin 5-8628, h622 Ashworth rd, Tel EMerson 6-3577
-Ralph G (Arzell H) servmn Martin Walker Inc h5146 Valley Stream rd
-Robt C jr (Violet A) servmn Smith-Corona Marchant r519 Oakland av apt 1
-Robt R(Lillian E) clk Avant Fuel & Ice h1012 W 4th
-Roy A jr pntr Ervin Constn r McAdenville N C
-Rush M finishing supt Ervin Constn r Box 114 McAdenville N C
-Saml M (Helen) credit dept Esso r RD 1 Box 45 Matthews N C
-Viola W Mrs key punch opr Chadbourn Gotham Inc r539 Wakefield dr apt A
-Violet A Mrs slswn Belk's r519 Oakland av apt 1
-Watson S consultant The Duke Endowment h2049 Briarwood rd
-Wilbert E (Viola W) speech path Char Rehabilitation & Spastics Hosp h539 Wakefield dr apt A

RANKIN
--Wm C (Alice S) h827 E Boulevard
--Wm I pres Piedmont & Northern Railway Co h2619 Sherwood av
--Wm S hlpr P C Godfrey Inc r108 E 4th Gastonia N C
Rankins Len (Julia G) lab J Zagara Mach & Gear h1903 Gibbs
Rann see also Rand
--Clyde r2421A Horne dr
RANN EMERY L DR (Margratha C), Physician 1001 Beattie's Ford rd, Tel EDison 3-0721, h2008 Patton av, Tel EDison 4-5651
--Henrietta P Mrs slswn Kress' r1028 N Smith
--Isaiah r2421A Horne dr
--Jas E (Henrietta P) driver Associated Transport h1028 N Smith
--Leroy (Virginia) pkr Ralston-Purina h1225B Moss
--Mary elev opr Selwyn Hotel r2421A Horne dr
--Mary L elev opr Mecklenburg Hotel r1028 Smith
--Sarah C elev opr Hotel Char r1028 N Smith
Ransdell Betty L ofc sec Covington Telev & Radio Serv r1638 Garden ter
Ranseur see also Ramseur
--Leola maid 5501 Sardis rd
Ransom see also Randson and Ranson
--Carolyn A sten J P Stevens & Co h1336 E Morehead apt 2
--Claudia Y Mrs slswn Mill Fabrics h413 E Tremont
--Freda typ Kimbrell's Inc r1017 Grove
--Mildred R (wid Hubert F) bdg 525 N College h do
--Welch H (Marie) supt Home Beneficial Life Insurance r4334 Wilkinson blvd
--Willie J (Mary L) h2500B Horne dr
Rancon Boyce L (Freda L) bkpr Austin Cushion & Canvas h1017 Grove
--Boyce L jr (Beth) slsmn Wallace Eubanks h2408 Morton
--J Barry (Rachel G) genl clk Atlantic Refining r RD 5 Box 735-T4
--J Oliver (Katie) purch agt Automotive Elec Assocs r Box 190 Huntersville NC
--Joe B parts mn Massey-Ferguson Inc r Huntersville N C
--John L jr (Marilyn L; Faison & Ranson) h2819 Glendale rd
--Johnnie (Francella R) lab Highland Pk Mfg h3005A Statesville av
--Katherine M engineering asst SBT&T r Box 546 Huntersville N C
--L Russell (Harriet C; Ranson, Wallace & Co) h236 Huntley pl
--L Russell jr studt r238 Huntley pl
--Lloyd (Alma R) r515 N Poplar
--Marie mndr Belvedere Hosiery r4334 Wilkinson blvd
--Mary A(wid Ira P) h515 N Church apt 107
--Mary L Mrs r1101 S Druid cir
--Mary Q (wid J Lester) h620 Hermitage ct
--Neal A (Mary M) clk YMCA h1311 Briarcreek rd
--Paul L (Elinor C) eng Douglas Airport h1501b Murdock rd
--Paul M (Lillian S) insp Esso h1301 Briarcreek rd
--R Lacy with County Bd of Educ r Huntersville N C
--Sybil J studt nurse Char Mem Hosp r do
--Wallace & Co (L Russell Ranson I Grier Wallace jr) mfrs agts 116½ E 4th
--Wm A(Margt H) phys 225 Hawthorne R407 h1352 Harding pl
--Wm E jr (Anne E; W E Ranson Plumbing Co) h2327 E 5th
--Wm T (Ethel M) framemn SBT&T r RD 7 Box 694T
Rao Robt J slsmn Electro-Way of Char r812½ E Worthington
Rape see also Rapp and Rappe
--A Douglas (Wilma C) driver Sno-White Laundry & Cleaners h2853 Old Steele Creek rd

GEO. GOODYEAR CO.
Community Developers and Builders
Realtors
204 Liberty Life Bldg. 112 S. Tryon
Tel: FRanklin 5-8484

RAPE
--A Milton (Bonnie W) mach Douglas Aircraft h2636 Weddington av
--Ann B Mrs bkpr Am Coml Bk r1420 E 35th
--Annelle Mrs typ Delmar Printing r832 Louise av
--Arth J (Mary P) carp h1420 E 35th
--Billy M (Dollene L) lndry mgr A&P h5220 Queen Anne rd
--Bobby J(Ann B) civil eng Fred B Davis r301 W 27th
--Callie G (wid Jack H) r2329 Greenland av
--Edw K r1420 E 35th
--Eliz Mrs slswn Mill Fabrics r2006 Gay
--Glenn L mech P&R Inc r2033 Cleveland av
--Henry H (Nancy) ship clk Southeastern Radio Sup r409 Marsh rd
--Kathryn boarder Chadbourn Gotham Inc r1100 Catawba av
--Laura R Mrs r1531 E Boulevard apt 4
--Nancy Mrs billing clk Huckabee Transport r409 Marsh rd
--Norman (Annelle) h832 Louise av
--Norman D mech Southland Rebuilders r Monroe N C
--Olin P (Ruth P) carp Myers & Chapman Inc r1211 Kennon
--Peggy L clk SBT&T h1531 E Boulevard apt 4
--Reba D Mrs boarder Chadbourn Gotham Inc r RD 6 Box 837
--Zimmer L (Marjorie L) sls supvr H W Lay Co h4926 Doris av
Raper Fannie G Mrs tchr Myers Pk Elem Sch r1163 Canterbury rd
--Ira F(Fannie G) supvr U S Dept of Agrl Farmers Home Admn h1163 Canterbury rd
Rapp see also Rape and Rappe
--Frank L (Doris S) sls rep Am Viscose h715 Montford dr
--Ira H (Kath M; Charlotte Orthopedic Clinic) h1922 Beverly dr
Rappe Ann Mrs slswn Park Rd Shopping Center r331 E Boulevard apt 2
--Geo E (Vicky V) emp Natl Carbon h212 Northside av (Tboro)
--Geo W asst Lavitan Vet Hosp r Pineville N C
--Harold W (Daisy N) opr Char City Coach Lines h314 Cama
--Jas B(Margt E) atndt McCoy Service h228 Auten
--John H (Ann)tech Vet Hosp r331 E Boulevard apt 2
--Luther J (Eliz) emp Pearson Mfg h2006 Gay
--Luther J Jr (Pattie L) sls mgr Biltmore Dairy Farms h1826 Greene blvd
--Roy M rte mgr American Bakeries r RD 11 Box 634
--Sue G opr Myers Park Beauty Salon r3828 Delgany dr

C. W. UPCHURCH & CO.
PACKARD-STUDEBAKER
MERCEDES-BENZ
RENAULT SALES
Authorized Dealer
PEUGEOT SERVICE
326 W. 5th St.
Cor. Pine St.
Telephone EDison 3-3177

MECKLENBURG Hotel
100% Air Conditioned
• • •
Free Parking
• • •
CHEZ LAMOUR FRENCH RESTAURANT
516-22 W. TRADE
PHONE EDison 2-1181

CATHEY LUMBER CO., INC.
"Since 1919 EVERYTHING FOR THE BUILDER"
Your "Lumber" Number
EDison 3-3138
4115 MONROE ROAD
Complete Home Building Service
PLANS
FINANCING

REAL ESTATE
H. Y. DUNAWAY CO.
37 Years in Charlotte
SALES – LEASES – LOANS – INSURANCE
205 S. Church St., R 100-01
Tels. EDison 3-2113 and FRanklin 5-6096
REAL ESTATE

HOPPE MOTORS SALES INC.
Sales — CHRYSLER — PLYMOUTH — IMPERIAL — SIMCA — Service
439 W. 4th St. corner Graham St. Phone EDison 2-7161

JOHN V. BARGER & CO.
General Contractors
INSTITUTIONAL
COMMERCIAL — INDUSTRIAL
484 N. Main, P.O. Box 270
Mooresville, N. C.
Tels. NOrth 3-5171 and NOrth 2-2781

RAPPE
--Vicky Mrs trainee Wachovia Bank & Trust r212 Northside av (Tboro)
--Warren G lab Char Tank r1554 Cliff-wood pl
Rary Everett formn Nisbet Marine Mart r Kannapolis N C
--Frankling mech Nisbet Marine Mart r Kannapolis N C
Rasada Frank M v-pres American Bankers Insurance Co r229 N Poplar
Rasberry Earl L (Pauline C) slsmn Diesel Injection Sls & Serv h1708 Anderson
--Eddie A(Anita C) whsemn Western Elec h4633 Thrift rd
--Ralph J (Gladys L; Rasberry's Crown Service) h3015 Clemson av
Rasberry's Crown Service (Ralph J Rasberry) 400 Hawthorne la
Rascoe see also Roscoe
--Elva E linen room Hotel Char h1640 Independence blvd NE
Rash Carl W(Myrtle W) clk Bell Lines h415 W 26th
--Elmer L (Hazel S) slsmn Faul & Crymes h323 Atherton
--Leonard L (Ora C) slsmn Geo A Hormel & Co h1812 Parson
--N Brite clk SBT&T r RD 7 Statesville N C
--Pattie S clk Southland Rebuilders Inc r1408 Euclid av
--Rebecca F clk Jefferson Standard Life Ins r405 E Kingston av
--Roger W (Virginia D) traffic mgr Johnson Mtr Lines h2735 Royston rd
Rasor see also Razor
--Ruth tchr Bethune Sch r409 N Church apt 302
Rast Dessie D Mrs clk Presby Hosp r417 Ethelind av
--Harry L (Dessie D) int dec Sears h417 Ethelind av
--Harry L jr USN r417 Ethelind av
Ratchford Arth W (Hattie H) jan Wilder Building h317 S Myers apt 1
--Earl (Phyllis J) driver Trailways h1816b Fleetwood rd
--Ernest E (Sarah) fork lift opr Sou Ry h132 Cherry
--Fred L (Margt B) supvr SBT&T h324 Webster pl
--G Marvin (Minetta W) ofc mgr Genl Equip h3200 Eastwood dr
--Grady M hlpr Turner's Terml Grill r419 S Church
--Haywood porter Sou Ry r2516 Jefferson Davis
RATCHFORD J E REV (Mary H), Pastor West Avenue Presbyterian Church 747 W Trade, Tel FRanklin 5-6834, h201 Irwin av, Tel EDison 3-8389
--Jos (Ruth C) jan Swinson Food Products h2382a Horne dr

JOHNSON C. SMITH UNIVERSITY
Dr. Rufus P. Perry, Pres.
Co-Educational
LIBERAL ARTS and THEOLOGICAL
100-152 Beattie's Ford Road
Telephone EDison 3-7529

RATCHFORD
--Martha Mrs maid Bank of Char r2516 Jefferson Davis
--Mary C Mrs recpt King's Business College r2727 E 5th
--Minetta W Mrs clk Gulf Oil Corp r3200 Eastwood dr
--Robt L emp Genl Mills r2701 Englehart
--Thelma E(wid Treadwell) h1000 Oaklawn av apt 10
--Thos R (Maryclaire B) ticket agt EAL r213 Randolph
Ratcliff see also Ratcliffe and Ratliff
--Annie emp Char Mem Hosp h1356a Horne ct
--Doris ofc mgr Wilson Lewith Machinery r2120 Charlotte dr
--Fred W(Ethel M) driver Associated Transport h1912 Wilmore dr
--Robt A(Doris T) slsmn Amoco r2120 Charlotte dr
--Thos A jr (Auto Service Center) h1010 E 36th
Ratcliffe Delores G Mrs ofc sec Richards Jwlrs h319 Bacon av
--Horace A (Delores G) ship clk W T Anderson Elec r319 Bacon av
--Jos S slsmn Derita Floral Sup h241 Wakefield dr apt 6
--Louis G (Hattie S) pres-treas Louis G Ratcliffe Inc h2128 Sherwood av

RATCLIFFE LOUIS G INC
LOUIS G RATCLIFFE SR, PRESIDENT-TREASURER
LOUIS G RATCLIFFE JR, VICE PRESIDENT
JAMES H LONG, SECRETARY
FLORISTS
431 S TRYON
TELEPHONE EDison 2-7189

--Louis G jr (Margt V) v-pres Louis G Ratcliffe Inc h700 Hempstead pl
--Mattie L Mrs embroidery dept Sou Knitwear Mills r1321 N McDowell
--Montie T (Betsie F) eng Douglas Aircraft h4509 Wendover la
--Thos A (Mattie L) h1321 N McDowell
Ratenieks Herta Mrs knitter Caro Jacquard Knitting Mills r2704 Clemson av
--Nick (Herta) emp Albright Boat & Marine h2704 Clemson av
Rathbone Robt B (Carolyn M) rep Family Finance & Acceptance Corp h2601 The Plaza
Ratley Thos emp Douglas Aircraft r1215 S Graham
Ratliff see also Ratcliff and Ratcliffe
--A D driver Observer Trans r409 Darsey
--Albert C (Loraine) city police r2839 Virginia av
--Ashley h1415 E Iris dr apt 4
--Carrie B Mrs h2433b Horne dr
--David (Ametta F) constn wkr r517 S Caldwell
--Floyd M (Helen R) porter Lance Inc h409 Darsey
--Hattie N (wid Willie J) r409 Darsey
--Henry shop mn Overnite Trans r Wadesboro N C
--Jas C(Margt C) clk Central Mtr Lines h2717 E 5th
--Jerome lab Chesapeake Paper Stock r1204 Brown
--John C (Nellie B) emp Standard Ice & Fuel r1908 Gibbs
--Lee (Eula F) whsemn Duke Pwr h1019 Ridge
--Leroy (Sarah) lab Standard Ice & Fuel h1902 Gibbs
--Marion r409 Darsey
--Pinice cook Diamond Restr r2524b Double Oaks rd
--Robt hlpr Western Auto r1908 Gibbs
Ratteree see also Ratterree
--Amanda (wid Jack) clk City Water Dept h1418 Nassau blvd
--Chas D(Peggy L) clk Highland Park Mfg h2707 Central av
--Emma M Mrs ofc sec Slaughter Machy Co r114 N Gardner

RATTEREE
--Jas emp WSOC r1209 Swan
--Lillie Mrs r1108 S Graham
--Lula (wid Walt) maid h1209 Swan
--Peggy L Mrs crlr Highland Park Mfg r2707 Central av
--W Marion (Emma McC) whsemn A&P h114 N Gardner av
--Walter (Emma) lab Old Dom Box h1511 Burton
Ratterree Ellen C Mrs (Cliffwood Florist; J C Ratterree Co) r1325 Myrtle av
--J C Company (Jasper C Ratterree) whol florists 408 W Palmer
--Jasper C (Ellen C; Cliffwood Florist; J C Ratterree Co) h1325 Myrtle av
--Jasper C jr (Sarah H) with J C Ratterree Co r1325 Myrtle av
--Joe r3051 Ridge av
--John & Co Guy B Peters res mgr ins 129½ N Poplar
--John S eng IBM h1863 Lynnwood dr
--Ruth M waitress Airport 77 Restr r Rock Hill S C
--Sarah H Mrs nurse Presby Hosp r1325 Myrtle av
Rattisoll Jas r2440 McClintock rd apt 4
Raughton Marvin T(Lela) mech Buensod-Stacey r Box 942 Cramerton N C
Rauhut Sadie M (wid Hilary E) r2327 Roswell av
Raulston see also Ralston and Rolston
--Fannie Mrs tchr Lakeview Sch r2249 Crescent av apt 4
--Frank P (Fannie) traffic agt L&N h2249 Crescent av apt 4
Ravels Alex F (Veatrice J) atndt Ravels Gulf Serv h1928 Euclid av apt 10
--Veatrice J Mrs opr Park Av Beauty Salon r1928 Euclid av apt 10
Ravenell Erlene maid r810 S Caldwell apt
--John (Rosa R) lift opr Old Dom Box h329 S Caldwell
--Shirley M maid Char Mem Hosp r1900 St John
--Will (Susieann S) lab h810 S Caldwell apt 1
Ravenstein Faye L slswn Ivey's r3501 Barringer dr
--Reno F (Faye) supvr Federal Aviation Agency Safety Ofc h3501 Barringer dr
Ravis Ernest A (Maureen M) slsmn Brown Mtrs h4539 Morgan (Tboro)
--Maureen M Mrs emp Natl Carbon r4539 Morgan (Tboro)
Rawald Adelbert G (Matoaka) masseur Presby Hosp r RD 4 Matthews N C
--Matoaka Mrs slswn Char Observer r RD 4 Matthews N C
Rawles Wood (Joyce) eng U S Engineers h404 Eaton cir apt 1
Rawlings see also Rallings and Rawlins
--J Lester (Jeannette L) slsmn Seven-Up Bottling h800 N Pine apt 5
--Jeanette L Mrs mach opr Garcrest Mills r800 N Pine apt 5
--Lucile r515 N Church apt 101
--Regnel slsmn Seven-Up Bottling r Cornelius N C
--Wingfield P (Julia F) slsmn Pilot Freight Carriers h220 E Park av
Rawlins Emory M (Dixie Cleaners & Laundry) r RD 5
--Emory M (Mary T) rtemn Mecklenburg Lndry & Clns r1516 Noel ct
--Geo S(Lois C) exec v-pres J N Pease & Co Inc h101 Wrenwood la
--H L slsmn Char Paper r PO Box 957 Tryon N C
--Osborne (Willa H) ctr Caro Paper Bd Corp h221 Coxe av
Rawlinson Carol D Mrs recpt Am Viscose r561 Wakefield dr apt D
--Francis J (Carol D) clk Amoco h561 Wakefield dr apt D
--Peter (Cora W) mach W G Jarrell Mach r Sunset Grove Trailer pk
--Roosevelt (Miller C) lab Chesapeake Paper Stock h121 N Johnson
--Ruth Mrs sec Dr J Dwight Martin jr r412 S Alexander
Rawlplug Charlotte Co Oliver E Thomas mgr expansion bolts 1331 S Mint

"Selling and Servicing Chrysler Products Since They Were Born"

PYRAMID LIFE INSURANCE CO.
"Insurance in All Forms for Everybody"
Home Office
Charlotte
N. C.
2407 North Tryon St.
Tel.
FRanklin
5-5501

Marley Realty Company
REALTORS COMPLETE Home Loan and Insurance Service BUILDERS
1236 E. MOREHEAD PHONE EDison 4-4621

PEOPLES SAVINGS & LOAN Assn.
Chartered Supervised Audited by N. C. State Insurance Dept.
117 E. FOURTH ST. PHONE FRanklin 5-8146

awls Dolph S driver Central Mtr Lines r Rock Hill S C
Pauline slswn Ivey's h2128 Norwich pl
Shirley E clk SBT&T r2128 Norwich pl
awson Elmer R (Margt B) supvr SBT&T h227 Hollis rd
axter Emma M r2322 Wellesley av
ay see also Rae Raye Rea Rhea and Wray
Alee (wid Jas) h912-W12th
Andrew S (Matilda D) city police h4533 Morgan (Tboro)
Annie L maid Char Mem Hosp r313 S Cecil
Annie M (wid Isadore) h624-26 Saxon ct
Archibald S jr (Blanche H) eng SBT&T h2116 Chesterfield av
Arnold pilot Sou Flight r1449 Montford dr
Augustus R(Ruby B driver Reichhold Chem h2323 Roslyn av
Austa B(wid John D) slswn Ivey's h1205 E 36th
Betty Y Mrs slswn Avon Products r2416 McClintock rd apt 1
Bobby D(Betty H) clk City Police Dept h2170 Weyland av
C Wm (Louise) h2110½ Coniston pl
Carol ofc sec New England Mutual Life Ins r5314 Plaza rd
Chas studt r1602 Whisnant av
Charlie (Irebell R) pkr Interstate Milling h1932 Erie
Clara maid r807 E Hill
Clarence M (Ann L) driver Fredrickson Mtr Lines h1621 Euclid av apt 1
Clyde D(Minnie L) plstr 821 S Caldwell h do
Cora L hlpr Carriker Poultry r624 Saxon ct
Cordell cook Alexander Home h628 E 11th
Curtis house mn Coliseum Lanes Inc r1751 Merriman av
Daisy M r1023 Franklin
Daisy M (wid Charlie) r302 Grade
Dani S III (Jane O) slsmn Caskie Paper h4631 General Pershing dr
David E driver Jocie Mtr Lines h1602 Whisnant av
Donald W (Margt) wtchmn Chadbourn Gotham Inc r RD 10 Box 355
Edgar A(Ethel F) paymstr Trailways h372 Ridgewood av
Edger A jr ofc wkr Ford Mtr r372 Ridgewood av
Eliz Mrs maid h1216 Person apt 182
Ethel W(wid Frank L) h2021 Dilworth dr W
Etta J (wid Geo) h1801 Wendover rd
Flynn (Mattie T) lab Turner Bros r319 S Cecil
Frances A Mrs nurse Char Rehabilitation & Spastics Hosp r1724 Garden Terrace apt 1
Frances C Mrs folder Chadbourn Gotham Inc r RD 7 Monroe N C
Francis M (Sue B) glass mech Bowen Hamor h1817 A Berryhill rd
Frank M (Louise) pkr Am Bakeries r RD 1 Mooresville N C
Fredk C(Helen K) acct 1409 E Boulevard h do
G Co Inc Rudolph J Barnes pres-treas
van A Larson v-pres-sec T Harvey Wilkerson jr v-pres roofers 2508 Lucena
eo F(Billie) mach adj Dixie Tag & Envelope r RD 1 Mooresville N C
eo H clk Harris Super Mkt r2321a Horne dr
eo H (Rebecca) jan Swinson Food Products h1513 Miller
eo I jr (Catherine H) br mgr Lowe's Charlotte Hardware Inc h1345 Maryland
ladys dishwasher Porterhouse Restr r1501 Miller
ladys M Mrs emp Carolina Foods r1751 Merriman av
rady hlpr Thomas Cadillac-Olds r2918 Tryon
rower J mech Thurston Mtr Lines 111 W Poplar
arrison H (Sallie M) main opr Panda urtain h1040 E 7th

RAY
--Helen B studt r2305 Commonwealth av
--Henry lab r1602 Whisnant av
--Henry W(Gladys M) eng Foremost Dairies h1751 Merriman av
--J Bryan (Bessie M) acct SBT&T h2305 Commonwealth av
--J D slsmn C-B Drug
--Jack (Ruby) cook h1919 Jennings
--Jack driver Reichhold Chem r2323 Roslyn av
--Jas B (Polly T) washer Thomas Cadillac-Olds h531 Boundary apt 3
--Jas J (Ruby B) v-pres-sec Mincey Furniture Co Inc h607 W Boulevard apt 1
--Jas L jr studt r800 Queens rd
--Jas N bkpr Citizens Bank r1804 E Boulevard
--Jane O Mrs ofc sec Caskie Paper r4631 General Pershing dr
--Jasper (Roberta C) carrier PO h1110 Carmel
--Jean A ofc sec Mercy Hosp r1111 N Davidson
--Joel D tubermn White Bag r Monroe N C
--John jr waiter The Char City Club r2017 Kinney
--John A studt r1519-21 Statesville av apt 2
--John C(Selma) with Douglas Aircraft h2429 Shenandoah av
--John F (Mary J) lwyr 418 W 5th h2208 Laburnum av
--John R (Ruth R) slsmn Abbott Pharm House h3000 Fairfax dr
--John T jr slsmn Baker's Shoe Store r1205 E 36th
--John W(Johnnie) h115 N Torrence apt 2
--John W jr (Eliz R) cash Shell Oil h1017 Cutler pl
--Junior (Gladys) lab Doggett Lbr h116 Gold
--Kate L clk Burton Institute h508 N Tryon apt 305
--Kathleen watiress North Tryon Soda Shop h115 W 10th apt 186
--Lamar L (Mary P) spare hd Bur-Mills h2014 E 7th
--Laura M Mrs prsr Joy Lndry h609 S Brevard
--Len W dfr Highland Pk Mfg r208 Victoria av
--Leroy driver Derita Floral Sup r RD 10 Box 222 T
--Louis J bkpr Silep's Inc h5314 Plaza rd
--Lucille R Mrs tchr Myers St Sch r1916 Russell
--Lula G (wid Wm) dish washer Penguin Grill h1108½ Carmel
--Macolm (Patricia) prntr Old Dom Box h204 W 26th
--Marie clk Burton St News Stand r1602 Whisnant av
--Marie W Mrs mach opr Radiator Splty r1023 Franklin
--Marsha J studt r220 Travis av
--Martha S Mrs slswn Myers Pk Hdw r5314 Plaza rd
--Mary h807 E Hill
--Mary J Mrs tchr Commonwealth Private Sch r2208 Laburnum av
--Mary L (wid Saml W) adj Ivey's h5310 Monroe rd
--Mary P Mrs opr SBT&T r2014 E 7th
--Mattie R Mrs lndrs Alexander Home h1305 E 1st
--Maude (wid Albert) maid h1904a Luther
--Max H slsmn Ivey's r1205 E 36th
--Melwin J clk Standard Brands Inc r1111 N Davidson
--Morgan (Lucille) brk lyr h1916 Russell
--Nathan D(Reba A) hlpr Ervin Constn h1913 Isom
--Ola Mrs h2119 Avondale av
--Oscar H (Francis C) whse wkr Grinnell Co r RD 7 Monroe N C
--Patricia Mrs slswn Sears r204 W 26th
--Rayford (Louise H) carp Lorett's Constn h614 E 36th
--Rebecca Mrs h1501a Miller
--Rebecca Mrs lndry wkr Char Linen Serv & Sup r1513 Miller

N. C. STATE MOTOR CLUB INC.
"The South's Largest"
N. C. STATE NATIONAL AA MOTOR CLUB
HOME OFFICE
2422 N. Tryon Tel. EDison 2-8507

RAY
--Richd clk Akers Mtr Lines r RD 6 Box 607 N 3
--Ricky R (Linda R) slsmn TipGlenn Auto Sls r827 Drummond av
--Robt (Marie J) lab F S Royster Guano h2224 Sanders
--Robt L jr clk Skyland Life Ins h607 Carmel
--Roosevelt lab Whisnant's Inc h120 W Catherine
--Rosetta Mrs maid A F Epting Appliance r Sharon View rd
--Royal C(Betty Y) tchr Hawthorne Jr Hi Sch h2416 McClintock rd apt 1
--Ruby B Mrs pres-treas Mincey Furniture Co Inc r607 W Boulevard apt 1
--Selma Mrs slswn Belk's r2429 Shenandoah av
--Silvey L (Nora H) slsmn h800 Queens rd
--Susie Mrs maid W I Van Ness & Co h1517 Lincoln blvd
--Timmons H (Ruth) h220 Travis av
--Torrence B emp Proctor & Gamble r3228 Lakeview av (H)
--Tracy D jr (Josephine S) slsmn Air Control Products Of N C h3808 Carlyle dr
--Tracy J whse mn Air Control Products of N C r3808 Carlyle dr
--W Thos studt r800 Queens rd
--Wallace (Marie W) porter Caro Restr Sup h1023 Franklin av
--Wm (Shirley) h911 Spring apt 2
--Wm (Laura V) driver h3319 Wilkinson blvd
--Wm elev opr Char Hotel r119 N Davidson apt 2
--Wm tchr Derita Jr Hi Sch r1408 The Plaza
--Wm (Lora B) trucking 315 Rensselaer av h do
--Wm C(Berta M) h2232 Greene
--Wm J (Shirley B) clk Esso h2327 Heywood av
--Wm L agt Southland Life Ins r Paw Creek N C
--Wm W(Helen S) sec Cannon Aircraft Executive Terminal Inc and Cannon Aircraft Sales & Service Inc h2952 St Andrews la
--Willie J (Lucille M) lab Crowder Constn h258 Balch la
--Willis A (Ethel C) firemn SAL h1111 N Davidson
--Zanders hlpr A F Epting Appliances r Sharon View rd
Ray's Grill (Ray C Holt) 414 E 7th
--Gulf Service (Raymond L Welch) serv sta 1501 Cliffwood pl
--Shell Service (Raymond L Lavinder) 800 W Moreland
Rayborn see also Rabon Raborn and Rayburn

FOR Glass CALL
Bowen-Hamor Co., Inc.
FRanklin 6-3603

ALEXANDER FUNERAL HOME, INC.
24 Hour Ambulance Service
"Service Above Self"
A Funeral To Fit Every Need
323 S. Brevard
DIAL EDison 3-1167
or
EDison 3-1830
EDison 3-6027

KALE—LAWING COMPANY
"Serving the Carolinas For Over 33 Years"
OFFICE OUTFITTERS
COMMERCIAL STATIONERS
PRINTERS
SCHOOL SUPPLIES
We Sell Art Metal STEEL OFFICE EQUIPMENT
227-231 S. Tryon
PHONE
FRanklin 7-2641

FRED J. WIGGINS CONSTRUCTION CO.
BUILDING CONTRACTORS
Residential — Commercial
130 EAST 4th ST., R 203 TELEPHONE EDison 3-4563

DAVIS & YOUNG INC.

YOUR Independent Insurance AGENT "SERVES YOU FIRST"

INSURANCE

110 Latta Arcade
322 S. Tryon St.
Tel. EDison 3-3189

Blue and Direct Line Printing Photostatic Copying

CHAS. A. TORRENCE
DRAFTING MATERIALS

210-216 Latta Arcade
322 S. TRYON ST.

Phone
EDison 3-5702

REALTY BROKERS INC.
COMPLETE
REAL ESTATE SERVICE
107 Philmore Office Bldg.
1129 E. Morehead St.
Tel. EDison 4-2468

RAYBORN
--Claude H (Joanna B) emp Smith Kline & French h2919 Springway dr
Rayburn Coma W Mrs supvr Presby Hosp r153 Middleton dr
--Hansel L (Coma W) pharm Troy Drug Stores h153 Middleton dr
--Hansel L jr studt r153 Middleton dr
--Jean L counselor Queens College r152 Middleton dr
--Judith E clk Presby Hosp r153 Middleton dr
--Lola M Mrs h301 W 10th apt 6
Rayco Auto Seat Covers (Raymond C Shulman) 1208 S Boulevard
Raye see also Rae Ray Rea Rhea and Wray
--Betty R Mrs ofc sec Aetna Life r Kannapolis N C
--Chas J (Gladys C) supt White & Co h433 Hollis rd
--Essie Mrs tchr Matthews Sch r2112 Russell
--Faye P Mrs pkr Nebel Knitting r4021 Whitehall dr
--J Robt (Essie) cutting mach opr Shepherd Bros h2112 Russell
--Jas I (Sophie) whsemn Sou Flooring & Acoustical h2201 Double Oaks rd
--Stuart V (Faye P) supt E H Jacobs Sou Div h4021 Whitehall dr
Rayfield Alyene cook Toddle House r Pineville N C
--Benjamin A(Nellie) mach Wade Mfg r RD 3 Lincolnton N C
--Bertha I ofc sec Kincaid Adv Agcy r4502 Tuckaseegee rd
--Eunice M ofc sec A&P h1218 Dilworth rd apt 4
--Geneva ofc sec The A G Boone Co r1218 Dilworth rd apt 4

RAYFIELD J A HOME REPAIR SERVICE (J A Rayfield), Commercial and Residential Building, Painting, Decorating 300 N Myers, Tels FRanklin 7-2922 and FRanklin 5-6880 (See Yellow Page 73)

--J W formn Ervin Constn R RD 1 Kings Mountain N C
--Jas A(Mavis S; J A Rayfield Home Repair Service) h2300 Catalina av
--Jas H (Rosalie F) carp J H Glenn Constn r4502 Tuckaseegee rd
--Jesse L (Juanita L) pntg contr 117 W Kingston av h do
--Kathleen tchr Woodlawn Sch r2145 5th
--Mary J clk Ivey's r2133 Shenandoah av

RAYFIELD SCHOOL OF DANCING (Dolly R Austin), Ballet, Tap, Acrobatics and Modern Dancing, "Serving Charlotte For Over A Decade" 2615 Tuckaseegee rd and 4618 Monroe rd, Tel VI7-4407

--Thos N pntr Jesse L Rayfield r117 W Kingston av
--Willie E (wid Wilbur L) tel opr Presby Hosp r1108 E Boulevard
Rayford see also Raiford
--Jas (Ethel Y) constn wkr h922 Bell ct
--Maxine H Mrs sten Carolina Auto Sup Hse r4914 Unaka
--Richd D (Maxine H) partsmn Don Allen Chevrolet h4914 Unaka
Raylass Department Stores Wm S Thompson mgr 121 W Trade
Raymer see also Rayner
--Bobby I pntr L D Bass Inc r Concord NC
--David E pntr L D Bass Inc r Concord N C

RAYMER
--Henrietta slswn Efird's r1511 Providence rd
--Jas W(Lorraine L) partsmn Major Appliance Distrs h1320 E Enderly rd
--John R (Cleet M) h1511 Providence rd
--Kath W Mrs mach opr Panda Curtain r Concord N C
--Mourine case wkr County Dept of Public Welfare h1511 Providence rd
--Rowell A (Maxine H) mgr Aetna Loan & Finance h4029 Sheffield dr
--Ruth M clk Esso r1511 Providence rd
Raymond see also Ramon
--Geo E commanding ofcr USA Recruiting (Main Sta) r5426 Allen rd E
--Louise Mrs h2004 Wayt
Rayner see also Raymer
--Floyd W (Fay W) whse supt H E Penninger Co h3909 Sheffield dr
--J Marion studt r4324 S Home cir
--Nannie E(wid John L) h3228 N Caldwell
Raynes see always Raines
--Geo M (Eloise M) chief clk Sou Ry h4324 S Howie cir
Rayson Gertrude nurse Char Mem Hosp h1303 Pierce
Ray-Win Inc Winfred A Groves pres Raymond H Simmons v-pres Mrs Virginia G Simmons sec-treas rubber stamp mfrs 105 S College
Razade's(Romeo Alexander) restr 1615 Statesville av
Razor see also Rasor
--Lillie A Mrs h815 S Graham
Rea see also Rae Ray Raye Rhea and Wray
--Alonzo M (Ola A) h2417 Sharon rd
--Ann B (wid David M) h1800 E Boulevard

REA CONSTRUCTION CO
EDWIN L JONES JR, PRESIDENT
C B WUERTENBERGER, VICE PRESIDENT
L B JENKINS, VICE PRESIDENT
C E EXUM JR, VICE PRESIDENT, ASSISTANT SECRETARY
ROBERT L SMITH, VICE PRESIDENT-ASSISTANT SECRETARY
ROBERT J JONES, SECRETARY
PAUL S JONES, TREASURER
N M BLACK JR, ASSISTANT SECRETARY-ASSISTANT TREASURER
GENERAL CONTRACTORS and PUBLIC WORKS
209 W 4th, PO BOX 1092
TELEPHONE EDison 4-3187

REA CONSTRUCTION CO
ASPHALT DIVISION
HOT PLANT MIX ASPHALT
LITTLE ROCK rd
PO BOX 1092
TELEPHONE EXpress 2-2341

--David F driver Biggers Bros r Matthews N C
--Edna S (wid Marvin L) h2327 Forest dr
--Faye W Mrs fldr Chadbourn-Gotham Inc r503 Pierson dr
--Greene L (Hazel P) h242 Hillside av
--Harris G L (Dorias) clk Esso r RD 2 Matthews NC
--Jas G adj Travelers Ins r RD 1 Box 143
--Lee M (Sue B) eng City Eng & Streets Dept r RD 1 Matthews N C
--Lillian L ofc sec Celanese Corp r2621 Shenandoah av
--Mabel M (wid Thos K) h2621 Shenandoah av
--Mary Mrs tchr Woodlawn Sch r RD 2 Sharon rd
--Mary L slswn Belk's r1723 Dilworth rd E
--Mildred B Mrs h3600 Avalon av
--Mildred C sec-treas American Storage & Warehouse Co Inc h1602 Kenilworth av
--Nash C (Faye L) clk Duke Pwr h503 Pierson dr
--Nell P clk Maryland Casualty r2732 Springway dr

REA
--Oscar L (Allie H) ins adj 1718 E Boulevard h do
--Patricia A r3600 Avalon av
--Paul Y (Ruth H) tchr PS h2214 Beverly dr
--Regina A r1900 Dilworth rd W
--Ruth H Mrs tchr Dilworth Elem Sch r2214 Beverly dr
--Sam W slsmn Glasgow Sup r2732 Springway dr
--Sue B clk J P Stevens & Co r118 Altondale av
--Thos E (Regina A) chairmn of bd American Storage & Warehouse Co Inc h1900 Dilworth rd W
--Thos E jr (Ruth L) pres American Storage & Warehouse Co Inc h1723 Dilworth rd E
--Thos E III studt r1723 Dilworth rd E
--Wm B(Caroline C) v-pres American Storage & Warehouse Co Inc h2125 Dilworth rd E
Read Richd H (Carol R) sls eng Louis Allis Co h3106 Florida av
Readling Carolyn stitcher Chadbourn Gotham Inc r Concord N C
--Curtis D(Geraldine) mech Buensod-Stacey r Concord N C
--Helen C mach opr Garcrest Mills r CMR 144 Box 64
--Jas A slsmn Nabisco r Salisbury N C
--Martha W Mrs clk Allied Security Ins r Cornelius N C
--Robt L clk Radiator Specialty r Mooresville N C
--T H wtchmn Watson Watchman's Serv r Concord N C
--Wilburn A wvr Highland Pk Mfg r Cornelius N C
Ready Jean M (Sylvia C) slsmn Bell Lines h1914 Optomist la
Reagan see also Ragan Ragin Ragon and Regan
--Bill (Martha) emp Homelite h3103 Columbus cir
--Clyde W (Blanche W) fnshr Wade Mfg h2126 Charlotte dr
--Edith Mrs with Salvation Army r614 Hawthorne la
--Effie S studt nurse Char Mem Hosp r do
--Essie M Mrs typ County Juvenile ct r RD 7 Box 461-Z
--Esther S Mrs atndt SBT&T r RD 2 Huntersville NC
--Hugh S (Essie P) heating eng Piedmont Natural Gas r RD 11 Box 466
--Jas M counter mn Piedmont Auto Exch r Huntersville NC
--Joyce studt r614 Hawthorne la
--Mae B smstrs Modern Clns r2800 Kendrick
--Martha A clk Refgr Discount r3103 Columbus cir
--R Earl Rev (Edith) pastor Salvation Army h614 Hawthorne la
--Rebecca D studt r614 Hawthorne la
--Wm C (Blanche) fnshr Wade Mfg r2126 Charlotte dr
--Wm C ship clk Carolinas Auto Sup Hse
Reagin Steve W (Sarah M) bondsman 632 E 4th h1915 Wilmount rd
Real Earl (Naomi) mtcemn Myers Park Country Club r2043 B av

REALTY BROKERS INC
J J HOOD, PRESIDENT
JOHN J HOOD JR, EXECUTIVE VICE PRESIDENT
CHAS B CAUDLE, VICE PRESIDENT
CECIL L McCULLER, SECRETARY-TREASURER
COMPLETE
REAL ESTATE SERVICE
SALES, RENTALS
PROPERTY MANAGEMENT
MODERN HOMES
BOUGHT and SOLD
107 PHILMORE OFFICE BUILDING
1129 E MOREHEAD
TELEPHONE EDison 4-2868
(See Yellow Page 181)

CHARLOTTE GENERAL TIRE CO.
TUBELESS TIRE HEAD-QUARTERS
GENERAL
FLEET SERVICE
WHEEL ALIGNMENT and BALANCING
KRAFT RECAPPING
BATTERIES
Tel. FRanklin 7-1516
432 S. Tryon St.

FIRST FEDERAL SAVINGS & LOAN ASSOCIATION
MEMBER OF FEDERAL SAVINGS & LOAN INSURANCE CORPORATION
225 S. TRYON ST.
EDison 3-8401
SAVINGS
LOANS
ASSETS

WBT
DIAL 1110

WBTV
CHANNEL 3

REALTY
-Corp Wm L Mauney pres-treas Mrs Bertha T Mauney v-pres Mrs Virginia M Wilkinson sec 1501 Dowd rd
-Management Corp A Lloyd Goode pres J Ethel Stowe sec 237 S Tryon R1000
-Syndicate Inc Lex Marsh pres Mrs Betty H Marsh v-pres Mary P Stewart sec-treas 237 S Tryon R201
eames Annabel A Mrs tchr PS r2401 Old Sardis rd
-Bricie M (wid Richd) 220 W 11th
-Craig G (Anne I) whsemn Gulf Oil Corp r5632 Oak dr
-Eddie L dep County Sheriff r Paw Creek NC
-Eddie L jr (Helen J) installer SBT&T r Box 465 Paw Creek NC
-Ella M tech Presby Hosp r RD 7 Box 611
-Harold F (Pauline H) mech Bob Robinson's Auto Serv h2933 Manor rd
-Helen J ofc sec City Savs Bank r Paw Creek NC
-Kath cash Paul Revere Life Ins r2019 Sherwood av
-Lynda F clk Merrill Lynch Pierce Fenner & Smith r RD 7 Box 611
-Wm (Annabel A) supvr County Bd of Educ h2401 Sardis rd
eams Horace M (Bessie) slsmn Natl Labys h700 Brookside dr
-R Carlisle jr clk J P Stevens & Co r207B Colonial av
-Reuben S (Thelma W) driver Miller Mtr Exp h3400 Monroe rd
-Reuben W (Thelma W) driver Guignard Trucking h315 Tuckaseegee rd
-Thelma W Mrs tacker Kroehler Mfg r3400 Monroe rd
eap see also Reep
-Edgar B (Juanita A) clk Pilot Freight Carriers h4014 Sheridan dr
-Juanita A Mrs keypunch opr Nebel Knitting r4014 Sheridan dr
-Mildred T Mrs smstrs Kroehler Mfg h3433 Draper av
eape Joyce hlpr Good Samaritan Hosp r2627 Englehart
-Wm (Leola E) hlpr Kilgo Mtr h2627 Englehart
earden Margt maid h800 E Boundary
eardon Frank G clk PO r CMR 332 Lomax av
eason see Rierson
eaux Dorothy C Mrs waitress Chez Montet French Dining Rm r524 Moretz av
-Jos W (Dorothy C) shop wkr Char Tank h524 Moritz av
eaves see also Reavis Reeves and Revis
-Bill H (Mary) dept br mgr du Pont E I de Nemours & Co Inc h125 Scofield rd
-Carl E (Bertie G) supvr Home Baking h405 Carolyn rd
-Frances S emp Celanese Corp r611 W Boulevard apt 1
-Jennings B (Ruby) brick mason h320 Key (Tboro)
-Manuel L h227 Nelson av (H)
-Minnie H (wid J Henry) h114 Glenwood dr
-Robt lab Standard Bonded Whse r712a E 10th
-Robt lab City Eng & Streets Dept r630 E 11th
eavis Ava W Mrs winder Hudson Hosiery h2802 Zebulon av
-Baxter S (Ruth W) whse mn NAPA h4129 Beechwood rd
-Beulah P Mrs tex wkr Johnston Mills h816 Herrin av
-Bill W emp Parnell Tool r2055 Shenandoah av
-Billy J clk Kiekhaefer Corp r Kannapolis NC
-Clarence L (Rachel B) mach Terrell Mach h717 McDonald av
-Donald E (Evelyn) supvr SBT&T r1167 Leigh cir
-Donald W (Joann) driver A G Boone Co h2055 Shenandoah av
-Ernest A slsmn Brown's Mtr r701 N Brevard
-Gail Mrs clk Duke Pwr r Kannapolis NC

REAVIS
--Geo T (Phillis C) driver Pilot Frt Carriers h1020 State
--Geo W (Shirley M) h510 Sylvania av
--Glenn A (Helen M; Goodyear Shoe Shop) h Exmore
--Hubert W (Ann W) agt Liberty Life Ins h229 S Turner av
--J Garland (Geneva J) wvr Highland Park Mfg h3106 N Myers
--Jack M hair stylist Efird's h301 W 10th apt 8
--Jas D (Eliz B) driver Great Southern Exp h3416 Holt
--Jas H slsmn Hill's Clothing Store r Kannapolis NC
--Jas R (Velma B) chainmn Highland Park Mfg h424 Faison av
--Luther B (Zelma T) supvr Hudson Hosiery h2714 Duncan av
--Lynwood R (Grace) mech City Police r2122 Monroe rd
--Mary L insp Columbia Pictures r Shamrock dr
--Mattie D (wid Jas B) h804 Herrin av
--Perry jr (Ruth F) v-pres Essantee Theatres Inc h600 Cooper dr
--R W Upholstering Shop (Robt W Reavis) 3426 Wilmount rd
--Rachel B Mrs clk A&P r717 McDonald av
--Robt W (Louise F; R W Reavis Upholstering Shop) h3426 Wilmount rd
--Sandra E recpt Radiator Specialty h1612 Fleetwood rd
--Shirley M Mrs insp Nebel Knitting r510 Sylvania av
--Wm H (Eula H) driver Victory Cab h1109 Allen
--Wm H jr (Dorothy T) h1020 Allen
--Zelma T Mrs boarder Belvedere Hosiery r2714 Duncan av

Rebels Gulf Service (Richd C and Louis H Rebels) 1437 Morehead
--Richd C (Rebels Gulf Service) r Amity rd
Rebtoy Dorothy V casewkr County Dept of Public Welfare r315 Hawthorne la
Recordak Co (Subsidiary of Eastman Kodak Co) David E McKenzie mgr film process laby 417½ E Trade
Rector Bob G (Margt R) estimator Sou Engineering r1533 Choyce av
--Kate T (wid Edwin R) h1208 Myrtle av
--Minnie J Mrs smstrs Tate Brown h628 Louise av apt 3
--Ted J drftsmn Sou Engineering r Cramerton NC
Red Fez Club Inc Wm L Isenhour jr pres L Garner Eakes v-pres Paul P McGarity sec Saml D Whitaker treas chartered club 118a E 3d
--Fez Country Club Inc Noel M Gregory mgr ofc 118a E 3d
--Front Grocery (Herman T Elder) 500 Beatties Ford rd
--Pig Diner (Owen J Jones) restr 901 Tuckaseegee rd
--Shield Boys Club Robt Swyers dir 316 N Poplar
--Top Cab Service Kenneth O Beaty mgr 325 N Brevard (ofc) 900 N Graham

Red's Soda Shop (Edgar J Curtis) restr 422 S Church
Redd Bessie F (wid F Marion) h116 Garland ct apt 4
--Bob J emp Redd Prod r RD 2 Box 816
--Frank L chkr Redd Prod r RD 2 Box 816
--Margt dishwasher New China Restr r613 E 8th
--Produce Co (Ray Redd) 3114 S Boulevard
--Roy (Redd Produce Co and Southside Curb Market) r RD 2 Box 816
--Roy jr (Leontine V) clk Redd Prod Co h2616 Bay
Reddeck Thos J jr (Patricia P) sec-treas Avant Fuel & Ice Co Inc h1606 Thomas av
--Thos J III (Martha W) repr AT&T h1800 Ewing av apt 4
Redder Monroe M pres-treas Southern Heritage Life Insurance Co r Hendersonville NC
Reddic see also Reddick and Redic

CHEVROLET
by Don Allen
"THE EMBLEM YOU CAN TRUST"
531 E. Trade EDison 3-5467

REDDIC
--Wm (Louvina) jan Intnatl Harverster h2428 Jefferson Davis
Reddick see also Reddic and Redic
--Alex P USAF r1606 Thomas av
--Annie A Mrs r Bearwood av
--Gene A (Rosetta C) USA r1827 Main
--John D wringer Domestic Lndry r1010 E Vance st
--Martha E librn West Char Sr High Sch h1701 Washington av
--Walter (Lilly B) hlpr Lance Inc h Macie
--Woodrow lab Char Lbr & Mfg r217 Lancaster
--Woodrow (Rebecca) lab r303 Shuman av
Reddin Willie lab Char Dunbrik r McDowell
Redding Chas F jr (Josephine B) div mgr Am Oil Co h2012 Queens rd W apt 3
--Chas R (Eva L) agt Char Liberty Mut Ins h1314 Fordham rd
--Connie Mrs reporter Mecklenburg Times r Davidson NC
--Curtis A (Faye H) slsmn Domestic Lndry h2903 Morson
--Esther N bkpr Whitehead Engineering h324 E Kingston av
--Eva L Mrs rep Avon Products r1314 Fordham rd
--Henry C (Leona) r312 State
--Ira B carp Fred J Wiggins Constn r312 State
--J C (Willie T) h2031 The Plaza
--Jas E parts mgr Cummins-Caro Diesel r4901 Churchill rd
--Mary T Mrs bkpr Wachovia Bk & Trust r4901 Churchill rd
--Willie T Mrs slswn Holly Shop r2031 The Plaza
Redeemer Lutheran Church Rev Chas M Starr pastor 2440 Ashley rd
Redemptorist Fathers Inc of NC Rev Bernard F McWilliams in chg 1015 Fairfield
Redfearn Arvesta (Minnie) jan Swinson Food Products r RD 8 Box 380-H
--Gentle lab Boyd Nash Used Cars r301 S Caldwell
--Jerome mtce Caro Foods r112 Cherry st
--Selma L bus wn S&W Cafeteria r122 S Myers st
--T C lab City Mtr Trans Dept r338 N Long
Redfern Anna M counter wn Char Mem Hosp r1356 Horne ct
--Bonnie Mrs dom h441 Skyland av
--Chas W porter Peekaboo Shoe Store r341 S Cecil
--Edythe W (wid Gordon C) slswn Belk's h2120 Bay
--Eliz J (wid Herbert) h341 S Cecil
--Jas P lab Smith Metal & Iron r1117 Jefferson
--John H (Ann E) tool designer Douglas Aircraft h321 Berkshire rd
--Johnnie T (Corrine F) lab City Mtr Transport Dept h637 Woods al

E. B. STONE
FINANCE COMPANY, INC.
"FEATURING TWO DIRECT LOAN PLANS"
• NEW CARS 5% $5.00 per hundred per year
• USED CARS 6% $6.00 per hundred per year
112 E. MOREHEAD ST. TEL. FRanklin 7-2601

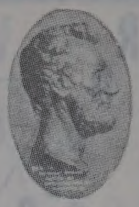
LINCOLN NATIONAL LIFE INSURANCE COMPANY
LIFE ACCIDENT SICKNESS GROUP
Represented By RAYMOND E. KING AGENCY
Suite 1405 Wachovia Bank Bldg.
129 W. Trade
FRanklin 5-4421

WADDELL CONSTRUCTION COMPANY INC.
General Contractors
Commercial
Institutional
Remodeling
P.O. Box 4174
Charlotte, N. C.
TELS.
EMerson 6-0712
EMerson 6-3151

Chipley Realty Co.
Mortgage Loans
Sales — Leases
Builders and Developers
"STACK YOUR CHIPS WITH CHIPLEY"
132 W. MOREHEAD STREET
Dial EDison 4-5584
or FRanklin 5-5555
Chipley Insurance Agency
General Insurance

ROBERT R. WARD
— FOR —
GRAVEL
STONE
SAND
DIRT
RFD 11
Box 42
TELEPHONE
FRanklin
6-6663

A. V. BLANKENSHIP
CIVIL ENGINEER
Municipal Improvements — Land Surveys
117 E. 3d ST., 3d FLOOR PHONE FRanklin 5-1469

PONTIAC
VAUXHALL Sales
JEEP Service
FRANK WOODS, Inc.
522 S. Tryon St. Tel. FRanklin 6-4871

REDFERN
--Lettie maid Eastover Sch r Marshville NC RD 1
--Lucy L (wid Eug) r1512 Academy
--M Daisy Mrs h2706 South View
--Monroe lab Ervin Constn r RD 1 Marshville NC
--Paul D (Corinne H) driver Central Mtr Lines h1939 Academy
--Persell (Lettie) hlpr Ervin Constn r RD 1 Marshville NC
--Pete (Frances G) driver G&H Transit h1825 Union
--R Lee (Myrtle G) jan City Bd of Educ h635 E 6th
--Vassar A (wid Sam J) clk Char Mem Hosp h2024 Floral av
--Wm H (Ruth S) ofc mgr Sedgefield Men's Wear h1511 Cyrus rd
--Willie (Mary B) jan Char Mem Hosp h528 S Alexander
--Willie M Mrs maid Second Ward High Sch r637 Wood al
--Wilson (Lillie M) h1918 Baxter
Redic see also Reddic and Reddick
--Alberta F Mrs pkr Radiator Specialty r424 Shuman av
--Evelyn lab Royal Mfg r2517b Double Oaks rd
--Jas (Evelyn) with Genl Mills h2517b Double Oaks rd
--Wm F (Alberta F) whsemn Biggers Bros h424 Shuman av
Redice Connie W Mrs hlpr Ry Sup & Mfg r1801 Kennesaw dr
--John D (Connie W) driver Am Cyanamid h1801 Kennesaw dr
Redicks Hannah M (wid Arth) h729 E Boundary
Redies Robt F (Sara R) supt Caro Ruling & Binding h1701 Scott av
--Sara R Mrs bkpr Caro Ruling & Binding r1701 Scott av
Redlack Shirley tchr Parks-Hutchison Sch r200 N Laurel av apt 1-A
Redman see also Redmon and Redmond
--Phyllis L tchr Hawthorne Jr Hi Sch h1353 E Iris dr apt 2
Redmon Bertha J Mrs boarder Belvedere Hosiery Mill r315 S Cedar
--Franklin E (Jean D) trav frt agt Monon RR h4815 Lamont dr
--Jas A (Louise F) mech Central Lbr h1024 Sugar Creek rd
--Jas U loom Highland Pk Mfg r330 Lakewood av
--Louise F pre-boarder Nebel Knitting r1024 Sugar Creek rd
--Otis H (Kathleen) tex wkr Johnston Mfg h603 E 35th
--Phyllis r1353 E Iris dr apt 2
Redmond Andrew J (Ruth W) slsmn h612 Woodruff pl
--Daisy B emp Sou Creators r515 W 8th
--Grady J (Bertha J) driver Concrete Materials h315 S Cedar
--Harry N whsemn Biggers Bros r Monroe NC
--Odes Co (Odes M Redmond) tex mach Douglas Municipal Airport
--Odes M (Evelyn G; Odes Redmond Co) h2108 Greenway av
--Ruth W Mrs clk Hdw Mut Ins Co of the Carolinas r612 Woodruff pl
Redwine Azilee L Mrs whse wkr NAPA r1810 Fleetwood rd
--Chas C (Annie H) r1810 Fleetwood
--Crowell L (Maxine T) slsmn Airco h2622 Columbus cir

REDWINE
--Eddie P (wid Gottreal) h724 Snowball
--Erskine R (Sarana M) mach opr Old Dom Box h610 Lexington av
--Geo M (Opal S) with State Air Natl Guard h665 Marsh rd
--Jo A tchr Nations Ford Sch h440 Berkshire
--Ruth M Mrs clk Atlantic Refining r RD 11 Box 270
--S Maxine Mrs clk Atlantic Refining r2622 Columbus cir
--Vernon R (Azilee L) emp Goodyear h1810 Fleetwood rd
Reece see also Reese
--A Clyde (Lola E) h604 S Summit
--Arth O acct Arth Andersen & Co h2501 Vail av apt 1
--Burris r5307 N Tryon
--D H slsmn C-B Drug
--Dwight L (Mildred B) buyer Ivey's h2149 Colony rd
--Ellen K studt r411 Clarice av
--Ernest V (Angie D) electn Sanford Elec h2226 Finchley dr
--Jas P (Joyce F) knitter Knit Products h143 N Smallwood pl
--Jas R slsmn Reserve Life Ins r Kannapolis NC
--Jerry W writer Char News h165 Perrin pl
--Jo A Mrs ofc sec Dixie News r4830 Monroe rd
--Jos D spacer Sou Engineering r Box 1 Leslie SC
--Kermit W (Virginia F) serv mgr Ford Mtr h1420 Heather la
--Lula J (wid Allen C) h1220 Reece rd
--Marie W Mrs serv SBT&T h411 Clarice av
--Ottie D (Jean G) grinders hlpr A&M Crankshaft h310 Lima av
--Relius E (Geraldine M) carp Crowder Constn r Ft Mill SC
--Sarah A opr Community Beauty Shop r1600 Russell
--Sue x-ray tech Char Mem Hosp r1711 Fountain View
--Thos S studt r1420 Heather la
--Virginia L Mrs bkpr Mitchell Distr r1420 Heather la
--Wm O acct Arthur Andersen & Co h2501 Vail av apt 1
--Zola L Mrs mach opr Soderberg & Stern r215 Goff
Reed see also Reid
--Alex clk Esso r1016 E Worthington av
--Alvin lab Queen City Mattress & Uphol r602 W Morris
--Austin S (Louise M) slsmn Edgecomb Stl h3544 Trent
--Bessie hlpr Colonial Yarn Products r931 Oaklawn av apt A
--Carrie M maid h1008 Eldridge
--Chas H (Grace L) v-pres-treas Biberstein Bowles Meacham & Reed Inc h2511 Portland av
--Chas S (Lillian E) v-pres Duke Power r Matthews NC
--Chas W driver Tryon Hills Gro & Lndry All r522 Winston
--Charlie L h Dr Carver rd
--Claude W asst sec Caro Conference of Seventh Day Adventists r1623 Cromwell ct
--Cleo R Mrs mach opr Garcrest Mills r3007 1st
--Doctrine W spl agt Security Life & Trust Co r Matthews NC
--David r623 N McDowell
--Donald W (Mary) assoc dir United Community Servs h222 Providence rd apt A-D
--Eliz R emp Thacker's Restr h831½ E 8th
--Emma Mrs (Reed's Grocery) r2711 Wilmount rd
--Ernestine ofc sec Parks-Cramer r3007 1st
--Eug (Julia E) lab City Cemeteries h1030 Burton
--Eug M (Rachel S) bodymn Don Allen Chev h2842 Mayflower rd
--Evelyn E ofc sec W Carl Whitesides jr r RD 2 St Johns la

REED
--Florine maid h602 Morris
--Geo L carp John Crosland Co r1820 Luther
--Geo S (Elsie M) mgr Mecklenburg Refgr h5317 Unaka
--Gordon P (Berneice C) mech Char City Coach Lines h832 Everett pl
--Grace P clk Aetna Casualty & Surety r508 Belton
--Henry C bellmn Marion Hotel h420 S Davidson
--Hubert V pres Carolina Conference of Seventh-day Adventists h621 Mayview dr
--Hugh E (Cleo R) h3007 1st
--Ida B Mrs h510 N Pine apts 1-2
--Irma L Mrs h134 N Smallwood pl
--Jack (Linda) USA r523 N Poplar
--Jas h919 Bell ct
--Jas lab Crowder Constn r532 E 3d
--Jas F (Mildred M) slsmn Sou Radio h1517 Princess pl
--Jas R jr supvr Whitin Mach Wks r Wilkinson blvd
--Jarrish E (Kathleen) shop mn Refabco h804 Canton
--John M (Margt F) regional mgr Ashworth Bros h2131 Malvern rd
--John M jr r2131 Malvern rd
--Jos W (Doris) eng Rea Constn h131 Southway dr
--June L clk J P Stevens & Co r134 N Smallwood pl
--Kathleen Mrs maid Howard Johnson Restr r804 Canton
--Lee S (Marie B) mfrs rep Morris F Taylor Co h1224 W Dresden dr
--Leslie (Emma; Reed's Grocery) h2711 Wilmount rd
--Lester R (Celeste P) carp John Crosland Co h4429 Belton
--Linda maid h815 E Boundary
--Linda A Mrs clk Sou Asbestos r523 N Poplar
--Linda J studt r2214 Hastings dr
--Ludger L processor Recordak Co r Belmont NC
--Margt mach opr Panda Curtain r560 Glenwood rd
--Marian L tchr Central Hi Sch h1244 E Morehead apt 6
--Marion A mech H V Johnson & Son r Tuckaseegee rd RD 5
--Mary E Mrs maid Crawford's House & Coml Cln Serv r437 N McDowell
--Millet hallmn Mecklenburg Hotel r331 S Graham
--Odessa (wid Asa) maid h623 N McDowell
--Ollie jr lab Royal Gorman Roofing r612 W Liddell
--Paul (Marjorie M) county police h325 Woodvale pl
--Paul B (Evelyn H) repr Goodyear
--R Mae tchr r1820 Luther
--Ralph R driver Harris Exp r630 Wabash
--Raymond W (Theresa A) sls mgr Sou Knitwear Mills h4710 Emory la
--Robt N h2570 Kenmore av
--Robt W (Monty B) eng SBT&T h2236 Farmington la
--Roy M (Lucille K) slsmn Shirt Craft Co h2214 Hastings dr
--Stanmore S (Idella E) clk Clayton Hotel h412 W 8th
--Valerie H Mrs sten Singer Sewing r1623 Cromwell ct
--Walter emp Concrete Block h229½ Rowan (Tboro)
--Will lab r224 Cherry
--Wm H II v-pres-sec Embree-Reed Inc r RD 2 Box 158 Matthews NC
--Willie (Carrie M) custdn Pinewood Cemetery h1322 Chilsom ct
--Willie (Bessie S) emp Old Dom Box h931 Oaklawn av
Reed's Grocery (Leslie and Mrs Emma Reed) 2711 Wilmount rd
--Millinery Co Maud B Smith mgr 125 N Tryon
Reeder Albert (Bessie M) carp h715 N Church
--Ann R recpt Ford Div h2524 McClintock rd apt 2

MECKLENBURG NURSERIES INC.
Azaleas
Flowering Trees
Shrubs
Evergreens
Complete Landscape Service
Freedom Drive
Thrift Road
R.F.D. No. 5
Phone EXpress 9-5641

C. W. KIRKLAND STEEL COMPANY
Approved Applicators for Zonolite Roof Decks
2401 W. Morehead Tel. EDison 4-9668

C. W. KIRKLAND COMPANY
PLASTERING CONTRACTORS
Largest in the Carolinas
2401 W. Morehead Tel. EDison 2-1132

Checking Accounts
Savings Accounts
Safe Deposit Boxes

CITIZENS BANK
Member Federal Deposit Insurance Corporation
114 East 4th Street Phone EDison 3-1181

Business Loans
Personal Loans
Auto Loans

EEDER
-Dallie J Mrs ofc sec Northwest Jr High Sch r1538 Waddell
-David stock mn Union Whse h613 Carmel
-Dona B Mrs v-pres Carburetor Magneto & Electric Co Inc r2312 Selwyn av
-Gladys H Mrs emp Segrest Clns & Launderers h1402 Spratt
-Harry L (Lois C) slsmn h1623 Logie av
-Harry L jr (Evelyn S) agt Life Ins Co of The South h2120 Shenandoah av
-Herbert E (Harriett L) tchr Plato Price High Sch h1829 Statesville av
-J S with Char Casket r RD 3 Matthews NC
-Jack A (Carolyn) mgr Home Finance r1240 Marlwood cir
-Jas (Ella C) jan Independence Corp h1023 Pitcher
-Jay T (Margt F) agt Great Central Ins h4335 Monroe rd
-John (Carrie) lab h303 S Long
-Jos L r715 N Church
-Lester lab Char Observer r1023 Pitcher
-Lester USA r1011A N Johnson
-Lois C Mrs slswn Sears r1623 Logie av
-Lonnie J (Marian L) treas Carburetor Magneto & Electric Co Inc r RD 2 Box 610R
-Marcus (Marie T) h1028 E 5th
-Marcus T (Bessie S) jan Chantilly Sch h609 Sparrow apt 2
-Margt F Mrs emp Clorox Chem r4335 Monroe rd
-Marian L Mrs sec Carburetor Magneto & Electric Co Inc r RD 2 Box 610R
-Nora H (wid Frank L) h2815 Virginia av
-Otis B (Dona B) pres Carburetor Magneto & Electric Co Inc h2312 Selwyn av apt 1
-Robt (Robt Reeder Barber Shop) r716 E 8th
-Robt Barber Shop (Robt Reeder) barber shop 500 E 2d
-Robt P (Dallie J) tchr Isabella Wyche Sch h1538 Waddell
-Rosa E mach opr Panda Curtain r Matthews NC
-Ruby B Mrs wrapper Swinson Food Products r8323 Idlewild rd RD 1
-Thos H cash Acme Fast Frt r Midland NC
-Walter T jr (Vestula F) eng Duke Pwr h360 Webster pl
-Wm T (Mae) carrier PO h1616 Madison av
-Willie R roller Asphalt Inc r RD 1 Idlewild rd
eel Alberta J Mrs indry wkr Char Linen Serv r2417-A Double Oak rd
-Chester (Gloria L) porter Mercy Hosp h921 N College apt 2
-Dock A (Ellee) mach opr Barnhardt Mfg h824 Forest
-Earl C pntr Myers Pk Country Club h2041 B av
-Elberta J Mrs indry wkr Char Linen Serv r2417a Double Oaks rd
-Esther prsr Caro Overall Serv r824 Forest
-Fannie M Mrs folder Harper-Crawford Bag r921 N College apt 3
-Gloria L Mrs emp Hanline Poultry r921 N College apt 2
-Hattie M r609 Canton
-Howard G carp Ervin Constn r RD 6 Mt Holly NC
-Joe (Gwendolyn C) hlpr Hotel Selwyn h120 E 12th
-John (Ola D) stvdr Standard Trucking h921 N College apt 1
-Johnny E (Elberta J) prs opr Radiator Splty h2417a Double Oaks rd
-L C prsr Jerome Clns r824 Forest
-Larry E hlpr Ervin Constn r RD 1 Iron Station NC
-Raymond H (Fannie M) lab Standard Bonded Whse h921 N College apt 3
-Robt L r824 Forest
eems Carl r315 E Kingston av
eep see also Reap
-Alonzo P (Cath S) supt Pilot Life Ins Co h1607 Mimosa av
-Annie P Mrs pickout Highland Pk Mfg r501 N Brevard
-Ernest L jr (Macie) stereotyper Char Observer h3601 Meredith av

REEP
--Harvey C (Vangie W) asmblr Shaw Mfg h512 Idealway ext
--Jake R r3026 Clemson av
--Jas L mech Sou Flight r RD 11 Box 618 A
--Mabel A nurse Char Mem Hosp r do
--Ralph M (Lottie S) h3026 Clemson av
--Tommy C clk Harris Super Mkt r512 Idealway ext
Rees F Warren (Alice W) slsmn International Silver Co h143 Queens rd
--Fred G (Ruth H) r143 Queens rd
--Robt W (Marion S; Van & Bob's Gulf Service) h2217 Kenilworth av
--Ruth W studt r143 Queens rd
Reese see also Reece
REESE ADDISON H (Gertrude C), President American Commercial Bank 200-08 S Tryon, Tel FRanklin 5-6711, h2116 Sherwood av, Tel FRanklin 6-5205
--Adrian (Virginia) h132 Bradford dr (Tboro)
--Amanda M Mrs winder Industrial Dying r122 S Gregg
--& Babe's Tourist Home (Reese B Pullins) 432 W 3d
--Bessie V Mrs clk Belk's r1828 Pegram
--Chas E studt r2215 E 7th
--Cleven (Annie M) h811 Maple
--Daisy L Mrs hlpr Sou Wiper r1005 Jordan av
--Edna (Treasure House Ceramics) r1620 Biltmore dr
--Eliz N Mrs ofc sec P F Collier & Son h2215 E 7th
--Eva H maid Carol's-The Childrens Shop r117 Dr Carver rd
--Everett (Eleanor D) sls rep Prentice Hall Inc h1632 Scotland av
--Geo W (Mattie A) mldr Char Pipe & Fdry h1207 Summit
--Helen M Mrs sten Twentieth Century-Fox Film r2219 Boyer apt 2
--Henry C jr (Amanda M) drill opr Pneumafil Corp h122 S Gregg
--Howard D (Nancy; Fox's Grill) r Craighead rd RD 11
--Isolda D tech Char Mem Hosp h1603 Scott av
--Jas A (Barbara) mech h2634 Oak
--Jas T (Lona C) h604 Royal ct apt 1
--Jas T jr (Juanita S) mech Courtesy Mtrs h2238 Markham ct
--Jefferson (Sarah) brk mason h1600 Russell
--John D slsmn Hood-Gardner Hotel Sup r Columbia SC
--Jos T (Virginia T) dept supvr Celanese Corp of Am h5014 Wedgewood rd
--Juanita S Mrs boarder Chadbourn Gotham r2238 Markham ct
--Laney (Henrietta P) h Dr Carver rd
--Leonard driver Kilgo Mtr Frt
--Leroy USA r Dr Carver rd
--Louis (Daisy L) driver Am Hdw & Equip h1005 Jordan av
--M Earlyne bkpr Jack's Cookie h514 Pecan av
--Mamie E Mrs chkr Mecklenburg Lndry & Clns r1015½ N Johnson
--Mollie maid r716 E 9th
--Rachel emp Delmar Studios r1821 Wilkinson
--Rebecca C (wid Allen) h1222 Oliver
--Robt B (Bessie M) mach Caro Textile Engraving h1832 Pegram
--S Frank (Mary M) slsmn Union Welding Sup h3912 Tuckaseegee rd
--Sylvia A clk Met Life r604 Royal cts apt 1
--Virginia B Mrs waitress Hotel Char Pharm r132 Bradford dr (Tboro)
--Walter C clk Amoco h625 Chipley av
REESE'S ANTIQUE SHOPS (Simon J Perlin and Mrs R Florence Perlin), "House of A Thousand Varieties," 1029 Providence rd, Tel EDison 2-7761, 120 W 5th, Tel FRanklin 6-4627 and 1124 S Mint, Tel FRanklin 6-8727 (See Yellow Page 8)
Reeves see also Reaves Reavis and Revis
--Alma B Mrs agt EAL r RD 1 Matthews NC
--Annette Mrs seamer Nebel Knitting Co r427 Marsh rd

GRIER'S FUNERAL SERVICE
FUNERAL PARLOR
Ambulance Service
ANYWHERE — ANYTIME
Dial EDison 2-7109 701 E. 1st
Night EDison 2-1693

REEVES
--Antoinette R seamer Nebel Knitting 427 Marsh rd
--Billie L Mrs clk Morris Speizman Co r421 Ideal Way ext
--Boyd H (Mary F) meat ctr Charlotte Meat Center h2500 Wilkinson blvd
--Chas M jr (Alice R) pres Allied Sheet Metal Works Inc h1615 Springdale av
--David L (Mary B) clk Piedmont Auto Exch r1821 S Boulevard apt C
--Elmer J (Helen J) v-pres-sec Walker's Drug Stores h2124 Brookwood rd
--Finley R servmn Leonard & Nicholson Royal Tire Serv r Pineville NC
--Gene S distr Buick Mtrs r RD 2 Gastonia NC
--Grayson L (Dorothy K) adj Calvert Fire Ins r Lawyers rd RD 1
--Helen M (wid Herbert) clk Kendall Co h2533 Daniel
--Helen W Mrs ofc sec Mercy Hosp r2124 Brookwood rd
--Henry jan Garcrest Mills r RD 3 Box 318
--Horace P jr (June B) dentist 225 N Torrence h105 S Laurel av apt 91D
--Jake r630 E 11th
--Jas B jr (Virginia O) purch agt Marko Eng h1300 Mockingbird la
--Jas F (Billie L) stained glass 421 Ideal Way ext h do
--Jas F mfrs agt 600 N Poplar r do
--Jas H (Cathryn S) porter J P Stevens & Co h307 S Fox
--Jas T (Josa B) lab Char Pipe & Fdry h415 Brookhill rd
--John (Gracie) emp Baldwin Transfer h114 Gold
--Joyce L (Two Sisters Beauty Salon) h617 W Boulevard apt 2
--Kenneth C clk Boulevard Sundries r427 Morris rd
--Laurence B (Nancy K) h1237 Allen
--Louise L (wid Jones B) h703 E Kingston av
--Luvenia wrapper Griffin Pie r RD 3 Box 318
--Margt L clk Belk's r1237 Allen
--Mary H Mrs clk SBT&T h1004 Vanizer
--Maxine B Mrs admn asst Appliance Buyers Credit Corp r4418 Holbrook dr
--Mozelle J (wid Wm) tchr Piedmont Jr Hi Sch r652 Mannassett rd
--Nellie r703 E Kingston av
--Norman O driver Greyhound h712 Louise av apt 111
--Otis R (Marguerite H) slsmn h2640 Ringwood
--Robt (Ada) lab h630 E 11th
--Robt L (Katie V) lab Queen City Mattress & Uphol h2452 Elmin rd
--Rufus (Polly) emp Old Dom Box h1118 Oaklawn av apt 42
--Sheldon L (Alma) operations agt EAL r RD 2 Matthews NC

BRYANT SUPPLY CO. INC.
ELECTRICAL FIXTURES
2113-15 N. Davidson
Tel. EDison 3-9477

VINSON REALTY CO. INC.
Residential
Commercial
Industrial
Insurance
Investments
221 S. Church
FRanklin 5-7771

R. H. McCLURE
BUILDING CONTRACTOR
Specializing in
RESIDENTIAL CONSTRUCTION
606 Coulwood Dr.
TELEPHONE
EXpress 9-5367

Catalina Motor Lodge
Member QUALITY COURTS
2403 WILKINSON BLVD.
TEL. EDison 3-3721

NEED

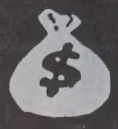

See

LOCAL FINANCE COMPANY

AUTO LOANS

FINANCING

•

REFINANCING

706 S. College

Tel. FRanklin 6-2707

AUTHORIZED UNITED MOTORS SERVICE

TRANS-PORTATION SUPPLY CORP.

•

Exclusive Distributors for Charlotte Trading Area for

DELCO BATTERIES and PACKARD CABLES

•

Auto, Bus, Truck Parts

426 W. Trade St.

Tel. EDison 3-8411

NATIONAL STANDARD PARTS ASSOCIATION NSPA

THE CHARLOTTE NEWS

PHONE EDison 3-0303 • 126 S. CHURCH ST.

THE LARGEST EVENING NEWSPAPER IN THE CAROLINAS

YEARWOOD CONSTRUCTION COMPANY

COMPLETE BUILDING SERVICE

PLANS - BUILDING - FINANCING

335 Livingston Dr. Tel. EMerson 6-2971

REEVES
--Thos clk McCoy Serv r2100 The Plaza
--Virginia O Mrs sec Reynolds Inc r1300 Mockingbird la
--W Kenneth (Mildred S) slsmn Frank Woods Inc h4445 Applegate rd
Refabco Inc Jas R Thompson pres Sanford V Davenport v-pres-treas Mrs Mildred B Davenport sec stl fabricators 200 E 27th
Reformation Lutheran Church Rev Marvin E Tschatschula pastor 900 Seneca pl
Refrigeration Discount Corp Howard G Brown br mgr 1524 S Boulevard R100
--Sales & Service (Geo Stallings Ray M Plyler) 2208 S Boulevard
Refuge Hubert r346 N Long
Regan see also Ragan Ragin Ragon and Reagan
--Idabel ofc sec H L Bowers Co h500 Queens rd apt 6
Regans Thos E (Margt I) city firefighter r1644 Cannon av
Regehr Jake E jr (Virginia) ofc mgr State Farm Mutual Automobile Insurance Co
Register David W (Frances J) rep Char Aircraft h2851 Royston rd
--Edna O Mrs clk CIBA Co r RD 1 Kannapolis NC
--Jimmy sta opr Spur Distr r Kannapolis NC
--Ray G spl agt Aetna Life r RD 9 Box 466
--Thurman B (Bonnie C) constn wkr h2837 Cottage way
Rego Dennis S (Zoe M) designer Duke Pwr h3309 Commonwealth av
--Zoe M Mrs undwrtr asst Am Coml Bk r3309 Commonwealth av
Rehm Jerome G (Mary C) dentist 1012 Kings dr R902 h1830 Sterling rd
--M Stanley jr (Muriel Z) sls rep Inter Chemical Corp h3639 Wendover cir
Reibel Velma L (wid Sylvan L) opr Modern Beauty Salon h4500 Bradbury dr
Reich Graham C (Frances V) dist mgr Nationwide Ins h1100 Seneca pl
--Jesse L studt r1100 Seneca pl
--Robt B porter Belk's r520 Sparrow
--Willie (Hattie B) emp Old Dom Box h520 Sparrow
Reichard see also Reichert
--Harry mgr London Guarantee & Accident Co r RD 5
--John M (Ruth E) systems eng J P Stevens & Co h227 McAlway rd
--Ralph H (Georgie H) slsmn Valley Dale Pkrs h1844 Greene
--S Bruce Mrs dietn Mercy Hosp r217 N Dotger av apt D6
Reichert see also Reichard
--Raymond P (Lorine A) formn Geo A Hormel & Co h2912 Clemson av
Reid see also Reed
--A Bruce (Adele W) slsmn L P Muller & Co h341 Anthony cir
--A Graham (Nellie L) slsmn Armature Winding r1753 Wilmore dr
--Aaron plstr C W Kirkland r222 Bassett
--Aaron (Lucy) whsemn Overnite Trans h1840 Jennings
--Ackins B (Helen F) mech Sou Pump & Tank h614a E 11th
--Ada M Mrs beauty opr Mrs Minnie Coakley r740 E Boundary
--Ada V (wid Burlie H) h609 Louise av
--Adolphus J (Sarah T) h School
--Agnes emp Hudson Hosiery r4336 Monroe rd

REID
--Albert T (Ola L) mech Leakesville Woolen Mills h3409 Rozzells Ferry rd
--Alethia R Mrs h1905 Luther apt 4
--Alf G parts mgr Armature Winding r1753 Wilmore dr
--Alphonse jan Kanoy & Sons Mach r918 N Tryon
--Alton H (Cath L) whsemn G G Ray Co h470 Shuman av
--Alton M nurse Char Eye Ear & Throat Hosp r821 N College
--Andrew M lab Toomey Bros Plumbing & Heating Co h2329 Catheys row
--Andy R (Mary W) hlpr Johnson Coal h1400 Hunter
--Ann L Mrs (Vernon P) seamer Belvedere Hosiery r4324½ Monroe rd
--Annie E clk A&P r3913 Tuckaseegee rd
--Annie R Mrs restr 1304 Winnifred r1306 do
--Arsula B librn Johnson C Smith Univ r do
--Artee G (wid Booker) r1104 Moretz av
--Barbara J Mrs nurse asst Char Mem Hosp r1706 Cliffwood pl apt 3
--Bee lab Ornamental Stone r118A Wadsworth pl
--Benj (Irene) driver Superior Cement Blocks h2509a Double Oaks rd
--Bertha R Mrs maid h424 Benjamin
--Betty L clk Am Coml Bk r1108 Lanier av
--Betty S Mrs sten Celanese Corp r2315 Lynhaven av
--Bill ins Cole Mfg r1216 Skyland rd
--Billy J (Eliz L) studt h1227 Skyland rd
--Billy W brklyr Blythe & Isenhour r Huntersville NC
--Bobby jr loader G&H Transit
--Boyd E wvr Highland Pk Mfg r Cramerton NC
--C Graham (Florence M; Reid Clinic) r Sardis rd
--C W (Valeria A) slsmn Book & Bible House h1623 Cromwell ct
--Carl atndt Eastwood Amoco Serv r RD 10
--Carl C (Evelyn P) baker Lnace Inc h1304 Enderly rd W
--Carl W (Peggy S) asst dyer Nebel Knitting h1319 Fordham rd
--Carolyn F clk Leakesville Woolen Mill r3409 Rozzells Ferry rd
--Carrie h3138 Tross
--Catherine L Mrs grader Harper-Crawford Bag r470 Shuman av
--Chas lab Tar Heel Sash & Door r2100 Wilmot rd
--Chas A (Mable E) USA h629 Wood al
--Chas L (Barbara) clk City Police h1706 Cliffwood pl apt 3
--Chas M (Nancy C) emp Wachovia Bank & Trust h418 Wakefield dr apt C
--Chas N (LaRue) pres Park-N-Shop Inc h2500 Remount cir
--Charlie M (Louise) whsemn Overnite Trans h2515 Elmin rd
--Clarence E (Emma) mech Am Cyanamid h New Dixie rd
--Clinic (C Graham Reid) 1225 E Morehead
--Cozell r1335 Chilsom ct
--Creft lab Ervin Constn r RD 5 Monroe NC
--David (Dorothy) lab Ervin Constn r RD 1 Denver NC
--David F jr (Betty A) slsmn Genl Elec Sup h3227 Pinehurst pl
--David H (Kath G; Reid Electric Co) h2126 Providence rd
--Delia (wid Monte) maid h217 Duls la
--Dewitt (Lucille) tchr North West Jr High Sch h2657 LaSalle
--Don D (Billie M) slsmn Craftsman Prntg Co h1011 E Ivey dr
--Donald M aud Ivey's r RD 4
--Doris G Mrs clk Kilgo Mtr Frt r3200 Central av
--E E (Ollie) r4034 Brentwood cir
--E Gravely (Carolyn) agt Indemnity Ins Co of North Am h142 Perrin pl
--Edith C Mrs ofc sec Union Natl Bank r1433 Seneca pl
--Edith S Mrs tchr r2119 Vanderbilt rd
--Edna M Mrs clk Arrow Lndry r837 N Church
--Edw L (Frances Y) studt r2115 E Forest

REID ELECTRIC CO (D H Reid), Electrical Contractors, Control Wiring Specialists, Commercial, Residential, Industrial 1118 Clement av, Tel EDison 3-7784

--Elgin N (Sadie S) delmn Gray & Creech Inc h1336 Parker dr
--Elijah Rev (Eva) pastor Shilo Baptist Church r Shuffletown NC
--Eliza Mrs maid h203a Shuman av
--Eliz P Mrs salad mkr Thacker's r1015 Pitcher
--Elnora (wid Henry) r740 E Boundary
--Emma bkpr Mellon Co r RD 9 Box 353
--Emma nurse Good Samaritan Hosp r1631 Newland rd
--Emma photo fnshr Dunbar-Stanley Studios r RD 4 Box 230
--Emma H (wid Charlie) presser Mecklenburg Lndry & Clns h1335 Chilsom ct
--Emory Mrs maid h821½ Burton
--Ernestine B hlpr Dr John T Rogers r611 Brookhill rd
--Essie M Mrs cook Kress' r2216 Davis
--Ethel Mrs h1801 Edwin apt 104
--Ethel B (wid John Y) h3031 Georgia av
--Ethel F (wid R S) r1817 Sprague av
--Eunice S Mrs slswn Efird's r1240 Woodland d
--Eva G Mrs maid h566 W Griffith
--Eva M maid Mercy Hosp r RD 1 Box 192
--Evelyn Mrs wrapper Griffin Pie r644 Brookhill rd
--Evelyn P Mrs slswn Belk's r1304 Enderly rd W
--Flay M adj Coml Credit r2731 Normandy rd
--Floyd (Betty F) feeder William Ockrant Corp h1601 Main
--Floyd lab Jackson Container
--Flynn (Susie) sexton Avondale Presby Church h221 S McDowell apt 4
--Frances W (wid Louis) maid Central High Sch h1715 Lloyd apt 453
--Frank lab Tar Heel Sash & Door r RD 4
--Frank J (Veldora B) driver Grubb Mtr Lines h231 Frazier av
--Frank R (Tularee G; Seventh Street Shine Parlor) h824 E 10th apt 1
--Frank R (Mildred B) mech Morris Speizman Co h1508 Oliver
--Franklin driver Chas Moody Co r Huntersville NC
--Franklin D hlpr Coca Cola r Mount Holly NC
--Fred O driver City Eng & Streets Dept r RD 4
--Fred R (Ethel) jan West Avenue Presby Church h1000 Oaklawn av apt 3
--Fred W (Josephine E) mech Commercial Automotive h2322 Marlowe av
--G David (Virginia) agt Penn Mut Life Ins h529 Wakefield dr apt B
--G Richd (Betty S) USN r2315 Lynhaven av
--Garnett S Mrs mtce Caro Foods r225 N Morrow apt 2
--Geo (Lucille) driver Biggers Bros h New Dixie rd
--Geo emp Carolina Foods r1330 Winnifred
--Geo J (Eva) h1016 Rackway dr
--Geo N (Margt C) hlpr Smiths Esso Serv h1904 Jennings
--Georgia clk WU Teleg r RD 1 Matthews NC
--Gertrude L Mrs tex wkr Highland Park Mfg r615 Charles av
--Gladie L driver Piedmont Feed Mills Inc r RD 3 Matthews NC
--Gladys fnshr Domestic Lndry r908 E Vance
--Grace M Mrs insp Nebel Knitting r248 Colonial av apt 6
--Grey A (wid E L) h104 Colville rd apt 42A
--Guy G (Beatrice N) slsmn h1422 Twiford pl
--H Hoyle (Pearl G) stone ctr John Morton h1108 Lanier av
--H T linemn Edwards Constn & Supply r Long Creek NC
--Harriet G Mrs asst supvr Am Coml Bank r2505 McClintock rd apt 3
--Harrison M (Dorothy) driver Spangler Realty h3329 Ross av

Electrical Appliances REPAIRS

TRYON REPAIR SERVICE

SMALL ELECTRIC APPLIANCE REPAIRS

3125 Tuckaseegee Road Tel. EXpress 9-8064

Authorized GE SERVICE

SUPPLIES
FURNITURE
FILES

POUND & MOORE CO.

"If It's for the Office We Have It"

304 S. Tryon St.

Phone FRanklin 5-7751

SAFES
LUGGAGE
GIFTS

REID
--Haskell porter ABC Bd r RD 5 Box 1071
--Hattie r1112 Winnifred
--Hayden Inc Wm A Graham jr dist mgr insulating contrs 2527 Distribution
--Haywood jan Char Mem Hosp r629 Wood al
--Hazel r1112 Winnifred
--Hazel lab Dr Pepper r217 Edgefield cir
--Hazel (Nina B) emp Am Bakeries h2546 Remus rd
--Hazel (Mildred) lab Old Dom Box h1901 Edwin apt 136
--Hazel G clk SBT&T r RD 1 Box 931
--Helen Mrs laundry wkr Char Lines Serv r2726 LaSalle
--Helen C Mrs tchr Plaza Presbyterian Church r4121 Greenhaven la
--Helen F Mrs maid Greyhound r614a E 11th
--Helen H Mrs tel opr Am Coml Bank r1817 Sprague av
--Henry B wrpr Highland Park Mfg r RD 10 Box 248
--Herbert L with Allison-Erwin r RD 4 Box 601
--Herman (Evelyn Mc) clk Pneumafil Corp h644 Brookhill rd
--Hezekiah atndt McGee & Oaks Amoco Serv r RD 1 Box 268 Mt Holly NC
--Homsie (Elenora E) h516 Crockett
--Hortense N tchr West Char Sr High Sch h2601A Statesville av
--Hoyle A stone ctr John J Morton Co r RD 1
--Hugh K (Eliz M) asst eng Duke Pwr h1111 Rosewood cir
--Irene M (wid Henry B) h821 N College
--Irene M Mrs laundry wkr Char Linen Serv r2509A Double Oak rd
--Isaac lab Samples & Moore Constn r Fort Mill SC
--Isabelle H r1509 Providence dr
--J Arth (Irene D) pres-treas Reid's Super Market Inc h2127 Providence rd
--J B driver Caro Pad & Paper r Cornelius NC
--J G linemn Edwards Constn & Supply r Davidson NC
--J Ralph (Madge S) formn Kirkland Constn h1420 Kimberly rd
--J Travis (Eunice S) v pres Piedmont Distributors of the Carolinas Inc h1240 Woodland dr
--J W Berry J slsmn R S Dickson & Co r Greensboro NC
--Jack B (Edith) h1433 Seneca pl
--Jacob P (Susie D) lab City Mtr Transport Dept h414 N McDowell apt B
--James (Mamie D) hlpr Caro Paper Bd h619 Sparrow
--James emp Textile Waste r1322 Samuel
--James (Annie R) driver Planters Fertilizer & Phosphate h1306 Winnifred
--James (Eliz P) hlpr Hudson Glass h1015 Pitcher
--James A jr (Bit L) mdse dealer Genl Motors h568 Wakefield dr apt B
--James C jr (Pauline K) v-pres Reid Oil Co Inc h1222 S Bigham
--James D (Louise R) carp h200 Jones (H)
--James E constn wkr h1711 Main
--James F driver Reid Oil r1222 S Bigham
--James M (Willie G) h4336 Monroe rd
--James M (Dorothy S; Reid Tool Service) h1001 Sharon Amity rd
--James M (Mary K) agt Bankers Life & Casualty h4915 Elder av
--James P (Mary H) pntr 2208 Yadkin av h do
--James T (Beatrice) emp Roy Reed Produce h1509 Miller
--James W (Ruby W) plstr h1220 Boone
--James W (Janie) pntr h2704 Baltimore av
--Jane E ofc sec Maryland Casualty r2433 Remount cir
--Jerry E (Annette G) dept dir Central Mtr Lines h2311 Pembroke av
--Jesse B (Alda S) bldg contr 2712 The Plaza h do
--Jessie E (Waljunio) orderly Char Mem Hosp h548 W Griffith
--Joan studt r704 S Myers

REID
--JoAnne bkpr Trans Sup r RD 1 Huntersville NC
--Joe B (Gloria R) auditor A&P h1363 Downs av
--John jan Char Mem Hosp r629 Woods al
--John C jr (Bernyce J) div mgr The Streitmann Biscuit h4750 Addison dr
--John F (Helen G) pntr Caro Tex Engr h2726 LaSalle
--John H (Mable) h704 S Myers
--John H (Edna) lab City Water Dept r Harrisburg NC
--John L (Essie M) driver Observer Trans h2216 Davis av
--John N hlpr Reid Oil h116 S Cedar
--Johnnie porter Grant's r RD 3
--Jonah mtcemn County Animal Shelter h2847 Ridge av
--Joseph W (Rachel) asst shop supt Ashworth Bros h1306 Coker av
--Josephine Mrs maid Antoinette's Beauty Salon r2306a Horne dr
--Julius emp Std Ice & Fuel r1204 S Church
--Julius lab Queen City Mattress & Uphol r RD 4 Box 506½
--June constn wkr r2800 South View
--June ofc sec Maryland Casualty r2433 Remount cir
--Kathryn Mrs tchr King's Business College r2126 Providence rd
--Katie maid h921 E 3d
--LaRue Mrs v pres-treas Park-N-Shop Inc r2500 Remount cir
--Lenton A (Katie R) driver Wright's Inc h1731 Main
--Leonard P (Mabel A) mgr Park-N-Shop h3100 Davis av
--Letha H (wid James C) clk Domestic Lndry h3109 Tuckaseegee rd
--Lettie maid h506a E Bland
--Levi A (Elberta) pntr Thomas Cadillac-Olds r Kannapolis NC
--Lewis G (Helen C) dept supvr Harris Super Mkt h4121 Greenhaven la
--Lottie r1114 S Church
--Lottie N (wid Clayton M) h1118 Harding pl
--Lucille Mrs tchr Woodlawn School r2657 LaSalle
--Lucille M (wid Roderick) tchr PS h2101 Briarwood rd
--Lucy H maid Wilder Building h1840 Jennings
--Mabel cook Dinner Bell Sandwich r704 S Myers
--Mabel Mrs slswn Piedmont Fabrics r Davis av
--Mable E Mrs maid Char Mem Hosp r629 Wood al
--Mack whsemn Johnston's Furn Co r Derita NC
--Madge S Mrs alteration wn Montaldo's r1420 Kimberly rd
--Maggie Mrs h1204 S Church apt 3
--Manda Mrs r2200 Double Oaks rd
--Manie nurse 821 N College r do
--Marcelle B Mrs clk Huntley Knitting Mills r RD 1 Box 153A Huntersville NC
--Margt r217 Duls la
--Margt C Mrs emp Delmar Studios r1904 Jennings
--Margt W Mrs lab Hanline Poultry r1210 Person apt 203
--Martha A ofc sec Carolinas Va Nuclear Pwr Assocs r2229 Laburnum av
--Mary cafeteria wkr Sedgefield Jr High Sch r909 Maple
--Mary maid r203a Shuman av
--Mary (wid Anthony) r Circle dr
--Mary B v-pres Peter Pan Shop of Charlotte NC Inc h2100 Shenandoah av
--Mary H Mrs mach opr Garcrest Mills r2208 Yadkin av
--Mary H (wid Julius) h721 E 9th
--Mary L maid r2918 Ross av
--Mary M tchr Villa Hts Sch r800 Sunnyside av
--Mary W r102 Colville rd apt 51A
--May W Mrs sec Reid Oil Co Inc r5820 Wilkinson blvd
--Melvin r New Dixie rd

A. Z. Price & Associates, Inc.
HEATING – PLUMBING
AIR CONDITIONING
ENGINEERS AND CONTRACTORS
General Electric Dealers
PHONE FRanklin 6-2466
206 S. Church St. Charlotte, N. C.

REID
--Mildred ofc sec Bell Bradley Gebhardt & DeLaney r RD 1 Matthews NC
--Mildred B Mrs maid City Park Bd r1508 Oliver
--Minna tchr Northwest Jr High Sch h2433 LaSalle
--Miriam A Mrs tchr Seversville Sch h800 Sunnyside av
--Monroe H (Madge K) supvr Belk's h2433 Remount cir
--Moses C (Eunice C) ydmn h2412 Sanders
--Myrtle Mrs mender Cheri Seaming Co r Concord rd
--Nancy maid r403 Fairwood
--Nina B Mrs hlpr Caro Food Co r2346 Remus rd
--Nolan (Gladys L) ydmn h908 E Vance apt 3
--Nonnie B Mrs production Caro Foods r2614 Baltimore av
--Odessa cafeteria wkr Harry P Harding High Sch r424 Benjamin

REID OIL CO INC, W F Reid Pres-Treas, J C Reid Jr V-Pres, Mrs Mary W Reid Sec, Fuel Oil and Gasoline, Metered Delivery, Wilkinson blvd, CMR 523, Box 586, Tel EXpress 9-1851

--Ollie jr (Bertha) roofer Roy S Garmon Roofing & Htg h2300 Horne dr
--Ossie B Mrs maid h1610 Burton
--Packing Co (Robt P Reid) mdse brokers 418 Arlington av
--Paul (Jessie B) jan Duke Pwr h712 Shannon
--Paul (Gilda S) sls rep Helene Curtis h4316 Murray Hill rd
--Paul L (Edith S) tchr Carver College h2119 Vanderbilt rd
--Pearl F cook County Jail r700 E Trade
--Pearl G Mrs slswn Long's Monument & Marker Shop r1108 Lanier av
--Peggy D Mrs asst chief opr SBT&T r1319 Fordham rd
--Rachel M Mrs preboarder Nebel Knitting r1306 Coker av
--Ralph C (Thelma) driver Old Dom Box h812 Independence blvd NE
--Ralph H (Edith) driver Pilot Frt Carriers r RD 2 Granite Falls NC
--Richd (Brenda C) hlpr Johnson Coal & Oil Co h3331 Tuckaseegee rd
--Richd busmn Kress' r623 N McDowell
--Richd H asmblr Microtron Corp r248 Colonial av
--Robt (Maude) h1330 Winnifred
--Robt carp John Crosland Co r1309 Courtland rd
--Robt Lab Atlantic Bldg r929a E Vance
--Robt whsemn Std Bonded Whse r712a E 10th
--Robt L (Moena F) field sec Caro Lbr & Bldg Sup Assn h2731 Normandy rd

SOUTHERN HERITAGE LIFE INSURANCE CO.
Life, Group and Pension Trust
EDWARD J. WEST
1010 Wachovia Bank Bldg.
Telephone FRanklin 6-5671

DO YOU WANT A HOME?
We Have All Needed BUILDING MATERIALS
QUALITY LUMBER & SUPPLY CO.
Tels.
FRanklin 7-6020
EDison 4-6708
2010 S. TRYON

EDISON FOARD
General Contractor
Industrial
Commercial
Residential
116 W. THIRD ST.
Tel. EDison 3-4464

Stocks
R. S. Dickson & Company, Inc.
INVESTMENT SECURITIES
Offices in Eight Principal Cities
Principal Office Fifteenth Floor, Wachovia Bank Building
Tel. EDison 2-1134
Bonds

REALTORS ARE ACTIVE MEMBERS OF CONSTITUENT BOARDS — NATIONAL ASSOCIATION OF REAL ESTATE BOARDS

Home Realty & Management Co., Inc.

Finance
Management
Sales
Insurance
Phone
EDison
2-1141

121 E. 3d

JAMES E. STEWART

- Landscaping
- Tree Moving
- Shrubbery

- Free Estimates
- Satisfaction Always

R.D. 10
Box 212
Tel. FRanklin
7-5630

Eckerd DRUG STORES INC.

128 N. TRYON ST. TEL. EDison 3-0553
109 S. TRYON ST. TEL. EDison 4-4042
1332 CENTRAL AVE. TEL. FRanklin 5-5556
1025 PROVIDENCE RD. TEL. EDison 2-6111
4133 PARK RD. TEL. JAckson 3-3031

5 LOCATIONS FOR YOUR CONVENIENCE

FREE CITY WIDE DELIVERY

Meyers FURNITURE CO.
"HOME FURNISHINGS"
Phone EDison 2-5673 204 E. Trade

REID
--Robt L (Nellie) custodial wkr County Buildings r1820 Luther
--Robt L (Nellie M) pntr r1820 Luther
--Robt L porter Presby Hosp r425 E Bland
--Robt O foundry Cole Mfg h921 N Davidson
--Robt P (Lydia K; Ellis-Reid Insurance Agency; Reid Packing Co) h1235 Townes rd

REID ROBERT R (Helen), Office Mgr Grinnell Co Inc 1431-33 W Morehead, Tel FRanklin 6-4431, h1817 Sprague av, Tel FRanklin 6-4393

--Rom M (Harriet G) adv solr Char News h2505 McClintock rd apt 3
--Ronald R (Syble O) clk Ross & Witmer r200 Jones (H)
--Rosa W Mrs cook Belk's Cafeteria h800 S Brevard apt 1
--Rosetta W Mrs dishwasher Oriental Restr r918 N Tryon
--Ross h2701 McComb
--Roxie R Mrs waitress Turner Terminal Grill h220 Northside av (Tboro)
--Ruby maid Clayton Hotel r725 Boundary
--Ruby W Mrs (Parissena Beauty Salon) r1220 Boone
--Sadie P Mrs clk B&P Food Store h328 E Worthington
--Saml (Julia D) ydmn h1014 E 3d
--Service Station Spiro Poulas mgr 5900 Wilkinson blvd
--Silas lab Graves Cabinet Shop r DeRita NC
--Sim (Mary) h2112 Madrid
--Stamey L (Gertrude L) drawg tndr Highland Park Mfg h615 Charles av
--Susie D Mrs hlpr Ramble Sandwich Shop r414 N McDowell apt B
--Thelma maid r2800 South View
--Thelma Mrs insp Soderberg & Stern r812 Independence blvd NE
--Thos jr (Bessie C) jan American Coml Bank and PO h2433 Remus rd
--Thos L (Willie) pan greaser Colonial Stores r RD 1 Concord NC
--Tommie L (Beulah M) mail hndlr PO h1900 Lloyd apt 426
--Tool Service (James M Reid) 1900 Commonwealth av
--Tularee G Mrs sorter New England Waste r824 E 10th apt 1
--Ursula librn Johnson C Smith Univ r do
--Veldora curb wn Chicken N Ribs r Frazier av
--Vernon P (Ann) h4324½ Monroe rd
--Victoria maid h216 Kinney ct apt 1
--Viola B Mrs h2502 Remus rd
--Viola H Mrs h bsmt 826 S Brevard
--Virginia D maid h2303½ Tate
--W C jr emp Stein-Hall & Co r Lowrys SC
--Waller studt r2433 Remus rd
--Walter B (Bird C) ins 116 W 3d R111 h501 E Boulevard
--Walter B jr buyer Belk Stores r Pineville NC
--Wiley G cotton broker Baugh & Mouchet h1244 E Morehead apt 11
--Will jr lab Johnson Coal h821 Burton
--Will D (Garnett S) lab City Cemeteries h225 N Morrow apt 2
--Wm (Cora) lab Stein-Hall & Co h613 W Griffith
--Wm (Josephine) delmn NAPA h2306b Horne dr
--Wm A (Mae W) h1608 Garden ter
--Wm E (Grace M) mkt mn Daly's Super Mkt h248 Colonial av apt 6

REID
--Wm F (Eleanor J) asmblr Douglas Aircraft h150 Holton av
--Wm F (Mary W; Oak Grove Trailer Park) pres-treas Reid Oil Co Inc h5820 Wilkinson blvd
--Wm G (Rosalie P) slsmn Goodyear Tire & Rubber Co h5300 Farmbrooks dr
--Wm J lab h324 Henderson al apt 1
--Wm P USA r470 Shuman av
--Willie r203a Shuman av
--Willie jr whsemn Thomas & Howard r720 E 2d
--Willie B (Ada M) ydmn h740 E Boundary
--Willie H wtch repr Neiman's Inc r821 N College
--Willie J (Rosa L) jan H B Micman Realty h2830 S Tryon
--Ximena H (wid J C) h1509 Providence dr
Reid's Super Market Inc J Arth Reid pres-treas Leroy M Morrison v pres Robt C Phillips sec 1414 E Morehead and 707 Providence rd
Reilley see also Reilly and Riley
--Chas N prof UNC r1018 Ardsley rd
--Marie N (wid Eug H) tchr North Char Primary Sch h1018 Ardsley rd
--Maurice E (Mary J) dist mgr Kalman Floor Co h1253 Salem dr
Reilly Frances clk Corporate Insurers Serv r2722 Haverford pl
--J Spaldwig (Louise C) agt Mut Benefit Life Ins Co of Newark NJ h2522 Sherwood av
--Louise C Mrs sec American Cancer Society r2522 Sherwood av
--Ryna P Mrs clk C D Stampley Enterprises r1905 Tippah av
Reimanis Arends (Dzidra E) mgr Char Textile Engravers h1622 Cromwell ct
--Lina Mrs presser Soderberg & Stern r3915 Beechwood rd
Reimler Marion W (Lina S) slsmn Picker X-ray h5422 Finsbury pl
Reiney James R (Lovice C) staff mgr Lif Ins Co of Ga h4331 Applegate rd
Reinhardt see also Rhinehardt Rhinehart and Rinehardt
--F Earl (Ruby G) shop supt Display Fixtures h508 Atherton
--Fred F r623 N Pine
--Geo T (Bernice) hlpr Ervin Constn r RD 5 Lincolnton NC
--Hugh V repr Retreading Equip r Newton NC
--Johnnie L drftsmn Douglas Aircraft r1913 Hillside dr
--Maggie L mach opr Garcrest Mills r1519 Cleveland av
--Margt A Mrs ofc sec Mill-Power Sup r2020 Weyland av
--Mary B Mrs ofc mgr Hutton-Scott r517 Marsh rd
--Max Enterprises Inc Max H Reinhardt pres theatrical agency 212 S Tryon R217
--Max H (Annette R) pres Max Reinhardt Enterprises Inc h420 Hartford av
--Nina F ofc sec Renfrow Distributing h1431 Iris dr apt 2
--Parks L (Margt A) mach opr Jeff Std Brdcstg h2020 Weyland av
--Philecia tchr Central High Sch h112 S Chase apt 4
--Ruby G clk Presby Hosp r508 Atherton
--Sedalia H (wid Loy J) h1913 Hillside dr
--Wilson (Rebecca) asst regional mgr Suburban Rulane Gas r Lincolnton NC
Reinhart Sarah maid Second Ward Sch h810 N Alexander
Reinoehl Brodwell M (Elanie L) aud American Mut Liability Ins h800 Montford dr
Reinstein Ernest (Marie M) acct Panda Curtain h725 Lochridge rd
Reissig Kenneth L (T Carroll) meat ctr Colonial Stores r2001 B av
--T Carroll clk Colonial Stores r2001 B av
Reitan Donald O musician r805 E Kingston av
--Oliver M (Helen A) mgr Better Products Inc h805 E Kingston av
--Wm J mail mn Mill Power Sup r805 E Kingston av

Reitz Barbara B Mrs nurse Presby Hosp r1609a Fleetwood rd
--Victor L (Irene) bakery mgr A&P h517 S Summit av
--Victor L (Barbara) eng Douglas Aircraft h1609a Fleetwood rd
Reitzel Bobby L whsemn Edgcomb Steel r Box 235 Plott rd
--Chas R sls asst Fairbanks Morse & Co r511 Queens rd

REITZEL LARSTON L DDS (Mary Nell), Dentist 4316 Park rd, Tel JAckson 3-3785, h do

Reitzes Joseph M (Sonia B) h205 Ridgewood av

RELIABLE LOAN CO INC, Mrs Helen W Cohen Pres, Lena M Vitsky V-Pres, Joseph A Cohen Sec-Treas, Charlotte's Oldest Pawnshop Established 1926, Money Loaned on Anything of Value 201 E Trade, Tel FRanklin 5-8662

RELIANCE ELECTRIC & ENGINEERING CO
F W LEITNER, DISTRICT MANAGER
L E BLACKWELL JR, SALES ENGINEER
A W FAIRER, SALES ENGINEER
INDUSTRIAL ELECTRIC MOTORS
SALES and SERVICE
1607 E 7th
TELEPHONE EDison 3-9077

--Engineering Co Inc Ernest H Brandt jr pres Mrs Lenore C Brandt sec-treas htg & ventilating rear 1101 Providence rd
Rembert Davis G (Florence B) r925 Magnolia av
--Faye S Mrs clk Mercy Hosp r2409 Pinckney av
--Florence B Mrs clk Chadbourn Gotham Inc r925 Magnolia av

REMBERT GEO A (Edith H), Sec-Treas Industrial Steel Co Inc, Tel EDison 3-9217, h1201 Kenilworth av, Tel EDison 3-9453

--Geo A jr (Rita A) clk Industrial Steel h652 Diana dr
--Heriot E (Linda C) mech Bob Robinson's Auto Serv h2401 Barringer dr
--James C (Martha R) emp Douglas Aircraft h2409 Pinckney av
--Patricia recpt Dr Wm E Selby r2409 Pinckney av
--Robt E (Monterey S) rodmn City Eng & Streets Dept h2121½ Commonwealth av

REMBRANDT STUDIOS INC, B M Maddock Pres, Leon L Clark V-Pres, R B Duckworth Sec-Treas, Portrait Photographers 108½ S Church, Tel FRanklin 7-1945 (See Yellow Page 161)

Rementer Ruth C (wid Keziah) h2943 Center dr
Remington Rand Div Sperry Rand Corp Miller H Newton mgr ofc equip 908 S Tryon
Remount Beauty Salon (Mrs Lena S Roberts) 2722 S Remount av
Remsen Nadine (wid Harry) r545 Sedgefield rd
Renaud Albert A (Kath G) aud Iowa Mutual Life Ins h1630 Chatham av
--Joyce B Mrs opr SBT&T r RD 5 Box 713
Renault Girlie clk Esso r1718 E Boulevard
Rencher Edwin R jr slsmn Chemstrand Corp r619 Clement av
Rendezvous The (Isaac B Harvley) restr 317 S Church
Rendleman John T (Ruth H; Craighill Rendleman & Kennedy) h2815 Hampton av
--Pinkney jr (Betty H) cleaner Fed Res Bk r Mt Holly NC
Rendy Matthew (Sigmon L) sls rep Knitown Togs h4424 Park rd
Reneau Claix L USMC r2217 Bay
--Rose L (wid Calix E) asst chf opr SBT&T h2217 Bay
Renegar Beauty Shop (Mrs Mary S Renegar) 2400 Amesbury av r do
--Geo (Thelma B) installer Western Elec h2929 Marlowe av
--Mary M Mrs (Renegar Beauty Shop) r2400 Amesbury av

DOUG FLOWE AND SON CONSTRUCTION CO.
GRADING and EXCAVATING CONTRACTORS
DRAINAGE — ROAD WORK — GRADING — PARKWAYS
Free Estimates
2327 REMOUNT ROAD (See Yellow Page 92) TEL. EDison 2-1169

DAUGHTRY SHEET METAL CO.
CONTRACTORS
ROOFING – SHEET METAL – HEATING – AIR CONDITIONING
Lennox Oil & Gas Furnaces
1105 - 09 E. TRADE
Lennox Air Conditioning
Combustioneer Stokers
TELS. EDison 2-2195, EDison 4-6621

RENEGAR
--Ruben S (Mary M) slsmn Maintenance & Supply (Huntersville NC) h2400 Amesbury av
Renejar Ralph formn Lloyd Chair r RD 11
Renesto Thos A (Kathy; Public Relations) h2412 McClintock rd apt 2
Renfro see also Renfroe
--Billy B emp Delmar Studios h3535 Trent
--Cath D h728 Central av
--John T (Dorothy) v-pres Delmar Studio and sec-treas Delmar Printing Co r RD 1 Matthews NC
--Louise K Mrs slswn Holly Smith Camera Stores r2816 Bancroft
--May Mrs emp Delmar Studios h2328½ E 7th
--Walter T (Louise K) city police h2816 Bancroft
Renfroe Colbert G (Betty M; Precision Dental Laboratory) h5036 White Oak rd
--Emily r Wilton
--James H (Nancy J) internatl rep Garment Wkrs Union h2710 Marene av
--Robt studt r Wilton
--Virgil S (Melba H) pres Delmar Printing Co and Delmar Studios Inc h251 Huntley pl
--Wm B (Grace) emp Dorsey's Inc h Wilton
Renfrow Arth C (Dorothy K) h428 E Boulevard
--David L slsmn Alemite Co r511 Queens rd
RENFROW DISTRIBUTING CO INC, John R Renfrow Jr Pres, Mrs Myrtle P Renfrow V-Pres, Hammett T Maner Jr Sec-Treas, Ceramic Tile 1822 Sunnyside av, Tels EDison 4-6811 and EDison 4-6812
--Glenn E (Helen B) prod control Caro Mtl Products h505 Magnolia av
--James M (Myrtle W) slsmn Pound & Moore h3223 Central av
--James M jr (Jimmy Renfrow's Service) h3402½ Cosby pl
RENFROW JOHN R (Kate G), County Registrar of Deeds 104 Court House 700 E Trade, Tel EDison 3-2975, h Matthews, N C, Tel 2401
--John R jr (Myrle P) pres Renfrow Distributing Co Inc h701 Central av
--Macie B (wid Wm B) h3920 Monroe rd
--Manor (Arth C Renfrow) tourists 428 E Boulevard
--Margt E Mrs bkpr Mill-Power Sup r747 Romany rd
--Myrle P Mrs v-pres Renfrow Distributing Co Inc r701 Central av
--Sarah L opr SBT&T r Belmont NC
--Wm C (Margt E) order mgr Hough Wylie Co h747 Romany rd
Renfrow's Jimmy Service (James M Renfrow jr) gas sta 527 Providence rd
Renix John (Eula M) lab Rosson-Richards of N Caro h516 W Stonewall
Renne see Wren & Wrenn
--Robt S (Rae) slsmn Investors Diversified Services h1337 Meadowood la
Renner Wm G (Frances B) slsmn h1925 Tippah av
RENT-IT CO (W H Wagoner), Complete Rental Service For Business Meetings, Clubs, Parties, Homes, Etc, Pick-Up and Delivery 1517 E Boulevard, Tel FRanklin 5-5725 (See Page B and Yellow Page 49)
Renwick Sandra M studt nurse Char Mem Hosp r Statesville NC
Repetto Terresa L (wid Edmund) h1147 Lenganore pl
Republic Flowe Meters Bertram W Allen br mgr 127 W 7th R312-14
--Steel Corp (Berger div Culvert div Truscon div and Warehouse div) 601 Sugar Creek rd
Reserve Life Insurance Co Edw H Shouse dist mgr 1505 E 4th
Respess Cornelia K h1801 E 5th apt 3
--Hannah C r1801 E 5th apt 3
Ressel Saml J (Pauline S) sprinkler eng h5015 Buckingham dr
Ressig Tex clk Colonial Stores h2814 Beatties Ford rd
Ressing Hazel E Mrs slswn Belk's r420 Ideal way extd
--Serrell K (Hazel) driver Char Observer h420 Ideal way extd
Resurrection Lutheran Church Rev Edgar G Runge pastor 2825 Shenandoah
Retail Credit Co Inc, J S Blue mgr, 302 Two-O-Five Bldg, 205 S Church, Tel EDison 3-9621
Retailer's Commercial Agency Carl H King mgr 205 S Church R302
Retchin Danl D (Pearl K) sec-treas Shubkin-Retchin Inc h2743 Wintergreen dr
Retera Abr W (Wietge L) apprentice R H Bouligny Inc h2805 Zebulon av
Retreading Equipment Co (Joseph Z Ormand John R James O Tom M and Zeb Mattox) 2601 Wilkinson blvd
Retzen Maxine W nurse Char Mem Hosp r CMR 523 Box 153
Reussenzelin C Edw (Eugenia H) installer Western Elec h1818 Cumberland av
Reuter Paul G (Dora M) supvr Line Material Industries h4051 Sheffield dr
Revell Phoebe W Mrs teller Am Coml Bank r1310 Richmond pl
--Quentin R (Ethel V) eng Douglas Aircraft h1310 Richmond pl
REVELLE T J, Supt City Pet Dept 209 City Hall 600 E Trade, Tel EDison 3-6131, h1714 The Plaza, Tel EDison 3-4819
Revels Alex F (Veatrice M) atndt Revels Gulf Serv r1928 Euclid av apt 10
--Della M ofc sec M O Townsend r523 Clement av
--Donald M driver Thompson Dental Co r2100 E 7th
--Gladys K Mrs forwn Novelty Curtain Mfg r4908 Elder av
--Gulf Service (Richd C and Louis H Revels) 102 N Graham
--John countermn Stanley Soda & Grill r E 7th
--Kathryn E opr SBT&T r505 N Poplar
--Lena H (wid John K) h2100 E 7th apt 4
--Louis H (Ethel P; Revels Gulf Service) h4933 Doris av
--Mack F jr (Gladys K) kntr Hudson Hosiery h4908 Elder av
--Mary Mrs clk Stanley Drug Stores r E 7th
--Richd C (Rachel K; Revels Gulf Service) h2134 Sharon Amity rd
--Richd H hlpr County Bd Educ r Gastonia NC
--Thos J mech County Bd Educ r Gastonia NC
--Veatrice M Mrs opr Park Av Beauty Shop r1928 Euclid av apt 10
Reves Timothy R (Loise) mtcemn Queens College r1112 Seaboard
ReVille Frances R (wid Jack C) slswn Midtown Shop h1539 Stanford pl
Revis see also Reaves Reavis and Reeves
--A P h2101 Purser dr
--Blanche E r2012 Queens rd W apt 1
--Blanton (Lillian S) emp Duke Pwr h1620 Wilmore dr
--Dorothy R (wid Walter S) h2012 Queens rd W apt 1
--Lillian S Mrs supvr Garcrest Mills r1620 Wilmore dr
--Millard J (Betty L) slsmn Sou Hdw h2502 Marlowe av
Revolution Park Community Center John W Crowley dir 1131 Shuman av
--Park Miniature Golf Course (Robt J Goodman) 1130 Shuman av
--Park Swimming Pool 1130 Shuman av
Revord Willard (Mary B) serv mgr Buick Mtrs h601 Cooper dr
Rex Annex Billiard Parlor Angelo Andrus mgr 121½ S Tryon
--Drug Store (John H Isler) 417 E 2d
--News Stand Mrs Mary J Core mgr 313½ W Trade
--Recreation Center Gus N Kleto mgr billiards 125 S Tryon
--Shoe Repair (Darby Brayboy) 402 S Tryon
Rexair Sales & Service Harold R Biddix mgr vacuum clns 715 Louise av
Reynard Dorothy F Mrs confy mgr W B Zollman r2208 Avondale av

Lloyd C. Bost
GENERAL CONTRACTOR
• Residential • Commercial
• Repair Work • Additions
1756 MARYLAND AVE. TEL. EDison 3-1616

REYNARD
--Geo W (Helen D) supvr Massey-Ferguson Inc h318 Sedgefield rd
Reynders Marinus B (Lydda C) coml artist Delmar Prntg h1708 E 4th
Reynolds Albert jr br mgr Mitchell Parking Serv r1724 Jefferson
--Archie S (Eva C) asst purch agt Am Coml Bank h522 Lamar av
--Arzie (wid Clarence) insp Char Workshop for Blind r4522 Denver
--Barbara waitress Belk's Luncheonette r1901 Stratford av
--Betty bkpr Am Cotton Mfrs Institute r3344 Washburn av
--Bobby R (Patsy M) routemn R H Bouligny Inc r1820 Berry Hill rd
--Carl whsemn Boggs & Co
--Carolyn B Mrs h418 Fenton pl apt 3
--Cath M Mrs cash Acacia Mut Life Ins r2312 Laburnum av
--Chas h305 Potters rd
--Chas orderly County Home r N Tryon
--Chas B (Grace D) emp Old Dom Box h2115 Cummins av
--Chas E (Annie H) sls rep Charles Pfizer & Co h5736 Wedgewood rd
--Chas O ship clk Borden Co r RD Crouse NC
--Christine D (wid Grover F) waitress Driftwood Restr h214 Harriston (H)
--Clarence H jr (Betty A) installer SBT&T h Wilkinson blvd
--Clement A (Betty H) clk Colonial Stores h2117 Purser dr
--Clyde D (Minnie) messenger Sou Ry r RD 4 Box 576
REYNOLDS & CO
WYLIE H ARNOLD, RESIDENT MANAGER MEMBER
NY STOCK EXCHANGE
NY COTTON EXCHANGE
SUITE 107-109 THE CHARLOTTE ARCADE BLDG
221 S CHURCH
TELEPHONE FRanklin 7-2578
--Conrad A (Julia C) regional mgr National Bankers Life Ins Co h4755 Wendover la
--Cyril C slsmn Piedmont Paint & Sup r State Hwy 16
--Don barber Modern Barber Shop r RD 11 Box 598
--Donald L clk Exzac Co r Hwy 16
--Dorothy F Mrs rep Avon Products r606 Reeves ct
--Douglas r3508 Rozzells Ferry rd
--Earl O (Cath M) asst mgr Natl Hat Shop h2312 Laburnum av
--Edw C (Willadean E) dentist 1506½ Central av h4769 Wendover la
--Edw R (Suthell L) mgr Natl Bankers Life Insurance h2909 Florida av

G. H. Freeman
• PAINTING
• PAPER HANGING
"Satisfaction Always"
1201 N. ALLEN TEL. FRanklin 6-5822

Associated Printing Corporation
• BUSINESS FORMS
• COLOR PRINTING
• CREATIVE PRINTING
• PUBLICATIONS
• BROCHURES
No Job Too Large or Too Small
DIAL EDison 4-9361
223 W. Morehead St.

Bob Robinson's Auto Service
General Auto Repairing
Auto Air Conditioning
All Makes of Cars
1305-11 E. 4th St.
TELS. EDison 4-5091
EDison 4-3818 and FRanklin 6-1704

MUTUAL Since 1881
Mutual Savings and Loan Association
INSURED SAVINGS — HOME LOANS
119 East Third St. Tel. EDison 3-6126
FEDERAL SAVINGS AND LOAN INSURANCE CORPORATION SAFETY OF YOUR SAVINGS INSURED UP TO $10,000

T. C. HEYWARD & CO.
Steam and Hydraulic Plants
518 E. MOREHEAD ST.
TELS. FRanklin 7-2678, LD 930

THE BANK OF COMMERCE
CHECKING ACCOUNTS — LOANS — SAVINGS ACCOUNTS
"A Complete Banking Service"
124 S. Church St.
Phone FRanklin 5-4424

REYNOLDS
--Eliz D Mrs h3117 Commonwealth av
--Ella C slswn Marion Davis Co r1652 Providence rd
--Ernest (Eliz C) h1318 Kenilworth av
--Esther M Mrs sec-treas Church of God r1901 Stratford av
--Everett E with A&P r3506 Rozzelle Ferry rd
--Floyd A (Esther M) prsmn Caro Printing h1901 Stratford av
--Frank r3508 Rozzells Ferry rd
--Freida E Mrs chkr A&P r3545 Rozzells Ferry rd
--Geo M (Lilly B) h730 E 36th
--Geo M jr slsmn Sears r730 E 36th
--Geo T (Ruth C) mtcemn Char Country Club h2319 Morton
--Geraldine Mrs spinner Marshall Mills r917 Calvine av
--Geraldine D Mrs insp Chadbourn Gotham Inc r RD 1 Box 870
--Geraldine U Mrs h915 E 10th apt 16
--Glenn H slsmn Caro Heating & Appl r RD 1
--Hampton S slsmn Washington Natl Ins r134 W 5th
--Harold M (Dorothy F) mach Crawford Sprinkler h606 Reeves ct
--Harrell E (Martha H) sec-treas The Young Co h1412 N Sharon-Amity rd
--Harry D (Doris L) asst sec-asst treas Southeastern Factors Corp h2334 Farmington la
--Henry H (Louise M) rate eng SBT&T h345 McAlway rd
--Howard J (Irene R) cable splicer SBT&T r1912 Marlwood cir
REYNOLDS INC, Mary L Lawton Pres, The Shop of Distinctive Fashions in Women's Clothing 114 W 5th, Tel FRanklin 5-7836
--J C (Ovella) stvdr Kilgo Mtr Frt h2351a Horne dr
--J T r5307 N Tryon
--James B (Emma G) leadmn Ralston-Purina h1401 Kennon
--James L (Martha F) h111 Williamson (Tboro)
--James L (Frances W) mach h600 Robertson av (Tboro)
--Joe (Eva S) slsmn Burns Tool Co h3515 Dublin rd
--John carp h931a E 8th
--Johnnie C Mrs br mgr Crest Stores r Newell NC
--Joseph (Eloise P) packer NAPA r336 Cherry
--Joseph E (Louise) slsmn h127 Hollis rd
--Josephine H (wid James A) waitress Queens College h806 N Alexander
--Joseph W (Sue B) field rep Travelers Ins h2334 McClintock rd apt 4
--Joyce H Mrs ofc sec Local Finance r1717 Hawkins
--Kath D (wid Brooks A) r4755 Wendover la
--Kenneth C eng Crawford Sprinkler r RD 5 Box 982B
--Kermit L (Golda D) acct Johnson Mtr Lines h1732 Club rd
--L R clk Mill-Power Sup r1700 The Plaza
--Lee R (Ethel R) tex wkr h204 S Hoskins av (H)
--Lemuel W (Ruth H) operations eng Queens College h735 Seldon dr
--Leo L bondsmn 700 E 4th r CMR 461 Vernedale rd
--Leona (wid Lee) h538 Oakland av apt 2
--Leonard (Gertrude) driver Statesville Flour Mills h326 McIlwain av
--Lester J (Virginia) instr Carmel Country Club h4112 Castlewood rd
--Lucile C Mrs clk Char Observer r2834 Westfield rd
--Luther (Ada) lab Sou Dairies h328 McIlwain av
--Manning L (Ruby G) opr Char City Coach Lines h1304 Jefferson
--Marcus R (Martha E) mech Fox Tile r RD 1 Lincolnton NC
--Margt P tchr City Bd Educ h226 N Dotger av

REYNOLDS
--Martha H Mrs nurse Char Mem Hosp r1412 N Sharon-Amity rd
--Myrtle Mrs smstrs Best Upholstering r205 Crigler (H)
--Ned L studt r215 Circle av
--Oliver P (Myrtle) h205 Crigler (H)
--Ollie G Mrs waitress Grant's r1011 E 15th
--Osborne W (Esther T) v pres United Auto Workers Union Local No 243 h857 Woodside av
--Otis L repr Western Elec r3545 Rozzell Ferry rd
--Paul E shipping Wade Mfg r PO Box 226 Huntersville NC
--Peggy D ofc sec C D Stampley Enterprises r RD 8 Box 246
--Phoebe tchr Eastway Jr High Sch r226 N Dotger av
--R J lab Bowers Btry & Spark Plug r Newell NC
--R J Tobacco Hubert L Mills div mgr 2120B Independence blvd NE
--Ralph E (Evangeline) insp J N Pease & Co r Goldsboro NC
--Ralph G clk ET&WNC Trans r305 Potters rd
--Ralph L (Jacqueline F) mach Zagora Gears h1904 Parson
--& Reynolds Basil W Wilson dist mgr prntrs 513 S Tryon R4
--Robt E (Frances W) formn Wilson Lewith Machinery r2833 Royston rd
--Robt J mgr Stewart In Fra-Red Commissary r826 Central av
--Russell E (Evangeline) civ eng h1217 Oakmont av
--Russell E insp J N Pease & Co r Goldsborough NC
--Ruth sten Olds Div r1418 Chelveston dr
--Ruth D ofc sec GMC r1217 Oakmont av
--Thos R (Ollie G) pntr C T Brown h1011 E 15th
--Walter E (Lucille C) asst golf pro Myers Park Country Club h2834 Westfield rd
--Walter E (Eliz) driver Ft Williams Co r133 Lakewood av (H)
--Wm C (Joyce H) serv mgr Schick Elec Shave Shop h1717 Hawkins
--Wm D (Marianne W) mgr SBT&T h1101 Mockingbird la
--Wm H (Viona S) slsmn Republic Steel h1901 Kenwood av
--Wm N (Betty) aud Douglas-Guardian Whse Corp h3344 Washburn av
Reynvaan A J eng Duke Pwr r229 N Church
Rhames A L mech Carol Foundry r RD 9
--Lewis L agt Home Security Life Ins r RD 9 Box 105
Rhea see also Rae Ray Raye Rea & Wray
--Erma J tchr Marie G Davis Elem Sch r921 S Druid cir
--Gail rodmn City Eng & Street Dept r3636 Belton
--Virginia Mrs librn Plaza Rd Sch r RD 11 Box 412
Rheams Carl L (Ann F) whsemn Caro Transfer & Stge h3127 Morson
--John L r407 Glenwood dr
Rhett Cynthia Y maid r2532 Remus rd
--John (Mary) grinder Atlantic Marble & Tile h416 Shuman av
Rhew Atlas (Dorothy E) driver Pilot Frt Carriers h1311 Fordham rd
--Dorothy E Mrs emp Char Lndry r1311 Fordham rd
Rhine Ada P Mrs mach opr United Mills r1821 Nassau blvd
--Grier K (Ada P) clk PO h1821 Nassau blvd
--J Barbara r1821 Nassau blvd
Rhinehardt see also Reinhardt Rhinehart and Rinehardt
--Alice Mrs agt Winston Mut Life Ins r Newton NC
--John L clk Harris Super Mkt r4808 Bethany pl
--John L III clk Harris Super Mkt r4808 Bethany pl
--Melvin slsmn Nabisco r1407 Nassau blvd
--O W sht mtl wkr Sou Comfort of Char r3227 Sloan dr

Rhinehart Jas T (Helen S) traffic mgr Douglas Aircraft h2320 Dickens av
--John R jan Atlantic Refining r4827 Hickory Grove rd
--Louise r1301½ S Boulevard
--Richd (Mary) atndt Amoco Service Sta h517 Marsh rd
--Ruby chkr Harris Super Mkt r401 Graystone rd
--Wm reading consultant City Bd of Educ r1629 Providence rd
Rhoades Chas tchr Newell Sch r2100 The Plaza
--Mary F hlpr Bailey's Selwyn Cafeteria r2029 Wilmore dr
Rhoads see also Rhodes
--Howard F (Frances M) emp Charles T Maine Inc h2029 E Wilmore dr
--Kathleen studt r2029 E Wilmore dr
--Rosa (wid Howard) r2029 E Wilmore dr
Rhoden Ery L tchr North West Jr High Sch r1701 Beattie's Ford rd
--Eug L (Mabel H) supvr Wachovia Bk & Trust h1701 Beattie's Ford rd
--Mabel H Mrs tchr Second Ward High Sch r1701 Beattie's Ford rd
Rhodes see also Rhoads
--Alice R tchr Second Ward High Sch h1738 W Trade
--Alice S Mrs clk SBT&T r2108 Chambwood dr
--Amy M S Mrs slswn Montaldo's r210 S Caswell rd apt 2
--Ann E asst dir of nurses Char Mem Hosp h835 Sedgefield rd
--Barney E (Fannie) rate analyst Johnson Mtr Lines r Gastonia NC
--Bessie M (wid Chas) h421 Jones (H)
--Bobby (Shirley) repr Grinnell Co h108 Judson av
--C Keith (Gail; Rhodes Sinclair Service) h2225 Benson pl
--C Reginald (Amy B; Rhodes Pharmacy) h210 S Caswell rd apt 2
--Chas M (Dorothy G) sls rep Wolverine Tube h3504 Draper av
--Charlie O h2812 Center dr
--Clarence C (Ethel M) clk Genl Elec r4816 Harcourt la
--Claude L jr (Bessie S) hlpr Domestic Lndry h1019 Congo
--Curtis N slsmn Parnell-Martin Supply r RD 7
--D Cath ofc sec Moffatt Bearings r2634 Shenandoah av
--D Kenneth r835 Sedgefield rd
--Dollie C nurse 5312 Wilkinson blvd r do
--Dorothy Mrs ofc sec Dr Aubrey L Palmer r1809 Hillside dr
--Erskine R chf insp Sou Weighing & Insp Bur h1257 Kings dr
--Eula S Mrs waitress Diamond Restr r1837 Kenwood av
--Faith H Mrs folder Chadbourn Gotham Inc h224 Harrison (H)
--Florence (wid R L) r5312 Wilkinson blvd
--Franklin M studt r421 Jones (H)
--G Glen v-pres mgr Lance Inc r RD 4 Box 309
--Gail Mrs ofc sec GMAC r2225 Benson pl
--Geo L r1111 Woodside av
--Geo L (Eula S) serv mgr C R Mullis Oil & Htg r1837 Kenwood av
--Geraldine H Mrs sten Cato Stores r301 W 28th
--Harmon A (Carrie) recapper Queen City Tire h3134 Ridge av
--J T formn A G Boone Co r RD 9
--Jack R M (Eliz) pntr Geo Oliver h401 Jones (H)
--Jas H (Vivian P) field eng Reid Hayden Inc h3210 Sunset dr
--Jas H (Geraldine) wvr The Leaksville Woolen Mills h301 W 28th
--Jas R (Dorothy) slsmn Hutton Scott h1809 Hillside dr
--Jamie A (Irma W) sls asst Genl Elec h1032 Leigh av
--Kate C (wid Paul L) forwn Sou Bakeries h205 W Kingston av
--Lawrence (Alice S) slsmn Sou Dairies h2108 Chambwood dr

LAKEY
CONSTRUCTION
Company
BUILDERS OF FINE HOMES
174 Gumbranch Rd.
TELEPHONES
EDison 2-1019
EXpress 9-5907

Pittsburgh Plate Glass Co.
"PITTSBURGH PAINTS — SMOOTH AS GLASS"
GLASS FOR EVERY PURPOSE
WALLHIDE — FLORHIDE
WATERSPAR — SUNPROOF
PAINTS
201 E. 6th, cor. N. College
Phone EDison 3-6624

BELK BROS. CO.

The Carolinas' Largest Store — Smarter Fashions — Greater Values

111-121 E. TRADE and E. 5th corner N. COLLEGE **PHONE FRanklin 5-8811**

HODES
-Lester N (Rosalene H) collr Swift & Co h2901 Beechnut rd
-Muriel F Mrs head nurse Presby Hosp r4800 Buckingham dr
-Olla (wid Leonard) r3301 Commonwealth av
-Ora H (wid Chas H) r2604 E 5th
-Paul C (Martha L) slsmn Char Observer r2000 Sandhurst dr

HODES PHARMACY (C R Rhodes), Store Hours 9:00 AM to 10:00 PM, Sundays and Holidays 12:00 Noon to 10:00 PM, Registered Pharmacist On Duty At All Times, Prescriptions Delivered Free, 1534 E Boulevard, Tels EDison 2-7934 and EDison 2-8133

-Quittman M (Aileen H) with American Cyanamid Co h2318 Sanford la
-Robt stvdr Central Mtr Lines r McConnellsville SC
-Rose E r5312 Wilkinson blvd
-Ruby C Mrs h1111 Woodside av
-Sinclair Service (C Keith Rhodes) 2020 Commonwealth av
-Stella L beauty opr Ivey's r118 N Laurel apt 4
-Virginia ofc sec Material Handlers r835 Sedgefield rd
-Virginia B (wid Geo N) h237 Cottage pl
-Vivian P Mrs tchr Harry P Harding High Sch r3210 Sunset dr
-Walter E (Irene A) h721 Norris av
-Walter E jr (Kathleen M) formn Sou Ry h1724 DeArmon dr
-Wm (Wm Rhodes Co) h5312 Wilkinson blvd
-Wm C slsmn Shoe Box r3134 Ridge av
-Wm Co (Wm Rhodes) air conditioning equip 5314 Wilkinson blvd
-Wm D (Muriel R) slsmn Advertising Speciality h4800 Buckingham dr
-Wm T (Mildred L) tech CIBA Co h5033 Buckingham dr
-Willie I Mrs r606 E 18th
-Willis (Rebecca) formn Wm Rhodes Co r Mooresville NC
hom Clarence (Betty) driver Great Sou Truck Lines h Derita rd
hone Walter (Cath) cement fnshr Edison Foard Contr h526 Pennsylvania av
honey Geo C (Alma) pntr Ervin Constn r RD 1 Hudson NC
-Sandy waitress Do-Nut Dinette r2841 Manor rd
hynchart David sls eng Holland Furnace r RD 9
hyne see also Ryan and Rhynes
-Ada P mach opr Garcrest Mills r1821 Nassau blvd
-Albert L r330 S Tryon
-Albert L mech Grigg Mtrs r RD 4
-Ann H Mrs clk SBT&T r RD 2 Vale NC
-Anna Mrs r325 W Boulevard
-Annie V night supvr Presby Hosp r1021 W 6th
-Avery R jr (Eleanor M) v-pres-treas Avery R Rhyne Inc h3520 Trent
-Avery R Inc Truly M Fowlkes pres Avery R Rhyne jr v-pres-treas Walter F Dent (Wilmington NC) sec mdse brokers 1026 S Boulevard
-Banks L (Ida T) mgr Baxtor Store h341 Brandywine av
-Ben L mech Hearn-Wilson Mtr r Belmont NC
-Brenda J clk Allied Security Ins r Stanley NC
-Chas B (Rosa B) h510 N McDowell
-Chas B jr mtcemn Law Bldg r510 N McDowell
-Clarence L (Ella G; Rhyne's Drug Store) h2251 Providence rd
-Claude L (Maude L) mech Duke Pwr h213 Margaret
-Dan carpet layer Char Carpet r1425 E 10th
-Dani P jr with Allison-Erwin r Little Rock rd RD 5
-Donald L sht mtl wkr Caro Heating & Appl r Mount Holly NC
-Doris J Mrs ins agt McPhail Bray & Co r3827 Carlyle dr
-Dorsie P studt r623 Dunbar

RHYNE
--Eleanor L ofc sec Thigpen & Hines r Belmont NC
--Ernest W captain City Fire Dept r1908 Woodcrest av
--Frances L mach opr Presby Hosp r1801 E 5th
--Frank (Annie S) h307 S Myers
--Fred L (Marie) driver Neal Hawkins Transfer h2329b Horne dr
--Gaynelle A ofc sec P C Godfrey Inc r2233 Winter
--Geneva L Mrs maid h623 Dunbar
--Geo R (Joyce S) atndt Esso Servicenter h1316 Richmond pl
--Glenn E slsmn Dr Pepper r RD 6 Box 805F
--Grace N Mrs clk Am Cotton Mfrs Institute h3910 Haverhill dr
--Grier K mail handler PO r1821 Nassau blvd
--H C slsmn Biggers Bros r RD 5
--Henry H (Annie T) used car mgr Hoppe Mtrs Sls r RD 7 Box 589
--Henry H III (Peggy C) installer SBT&T r RD 11 Box 142A
--Ida T Mrs with Laxton Constn Co r341 Brandywine av
--Isaac A agt Winston Mut Life Ins r Gastonia NC
--Jas D (Doris J) city firefighter h3827 Carlyle dr
--Jas M (Virginia H) servmn Underwood Corp h1308 Parkway av
--Jeanette H Mrs ofc sec McPhail Bray & Co r3827 Carlyle dr
--John C (Ethel W) formn Goodyear h3026 Tuckaseegee rd
--Jos H (Carrie S) weigher Domestic Lndry h2141 E 5th
--Jos H jr (Sally B) clk Esso h4425 Applegate rd
--Jos L (Kath) clk Central Mtr Lines h704 Ideal way
--Kath Mrs clk Celanese Corp r704 Ideal way
--Kenneth D (Frances E) condr P&N Ry h2839 Mayflower rd
--Kenneth E (Marline B) tech AT&T h100 Hovis cir (Tboro)
--Laura sten B O Vannort Engs r RD 7 Box 589
--Leon lab Concrete Sup r2331B Horne dr
--Lloyd A (Nell) slsmn Hoppe Mtrs Sls r Hickory Grove rd
--Loy C (Cath G) mach Char Mfg h1801 Merriman av
--Lula F r2025 Marguerite av
--Malcolm S (Harriet A) clk Wakefield Optical h2627 Ashley rd
--Marie Mrs phys Char Mem Hosp r1621 E Boulevard
--Mary F Mrs clk Presby Hosp h1801 E 5th apt 4
--Mattie D (wid Joe H) h3834 Avalon av
--Mattie R (wid John S) h1500 Pecan av
--Maude L Mrs mach opr Leaksville Woolen Mill r213 Margaret
--Merle C driver Char Industrial Serv r Green blvd CMR 542
--Nancy G Mrs clk Allied Bldg Credits r3300 Barry dr
--Nathl (Ola M) ydmn h616 S Independence blvd
--Patricia A ofc sec E M Stafford Inc r Stanley NC
--Ralph L (Barbara) carp Ervin Constn r McAdenville NC
--Raymond (Odessa) ydmn h437 N McDowell
--Rebecca E studt r3626 Tuckaseegee rd
--Robt L (Lula C) greasemn Harris Exp h1908 Lincoln blvd
--Robt L (Joyce D) tech Case Bros Piano h1623b Berryhill rd
--Robt R (Betty F) pres Builders Hardware Co Inc h2526 Hampton av
--Robt R jr studt r2526 Hampton av
--Robt W (Mae E) jan Am Coml Bank r510 N McDowell
--Roberta maid r412 W Independence blvd
--Rosa B Mrs tchr Alexander St Sch r510 N McDowell
--Sally B Mrs nurse Char Eye Ear & Throat Hosp r4425 Applegate rd

W. G. JARRELL MACHINE CO.
Machinists — Welders
Est. 1906
P.O. Box 2154
1200-06 S. Mint
Tel. EDison 3-7189

RHYNE
--Sidney S jr (Nancy G) carmn Sou Ry h3300 Barry dr
--Thelma sten Apex Mach Tool Supply r Belmont NC
--Thos H dept mgr Equip Finance r1421 Maryland av
--Thos S (Marie K) ofc mgr Avery R Rhyne Inc h1421 Maryland av
--Vera Mrs r421 W Independence blvd
--Victoria Mrs hlpr Eastover Sch r332 Orange
--W M mgr Ohio Chem & Surgical Equip r RD 5
--Wayne A (Christine E) mech Hearn-Wilson Mtr h1412 Morningside dr
--Wm S mech Cannon Aircraft Sls & Serv r Kings Mountain NC
--Wilma T Mrs emp Delmar Printing r RD 6 Box 805
--Zulee Mrs h2331b Horne dr
Rhyne's Drug Store (Clarence L Rhyne) 830 E Morehead
Rhyner Edison (Doris S) carp Ervin Constn h1101 Lanier av
--Richd L brick mason Ervin Constn r RD 6 Box 1031
Rhynes Geo B (Sylvia) whsemn Thomas & Howard h2403a Double Oaks rd
--L W lab Easterby & Mumaw r1018 Haley pl apt 4
--Lola maid h1018 Haley pl apt 4
--Sylvia Mrs (Ideal Beauty Shop) r2403a Double Oaks rd
Ribar John P (Jean L) slsmn Standard Register h5300 Chedworth dr
Ribbeck Margt G Mrs cash Tanzy's Grill & Trailer Park r109 Ashley cir
--Taylor R (Margt G) mech EAL h109 Ashley cir
Ribelyn Evelyn E ofc sec Am Coml Bank h2311 Independence blvd NE
Rice A Don emp Duke Pwr h5432 Lantana av
--Alva H Mrs typ R T Barbee Co r1312 Meadow la
--Amos (Etta V) lab r419 S Alexander
--Aretter mach opr Soderberg & Stern r Derita NC
--Bernie M waitress Alexander Hotel r1115 Oaklawn av
--Bessie M (wid Preston) h508 N Alexander
--Bill (Maggie) h1415a Burton
--Bill M (Shirley K) designer Duke Pwr h2326 McClintock rd apt 1
--Bill W (Margt) v-pres Acme Plumbing & Supplies Inc r RD 10
--Blanche W Mrs wvr Highland Pk Mfg r2700 The Plaza
--Bland R slsmn Garrison & Hunter Fuel Oil r4435 Plaza rd
--Bobby L (Geraldine F) feeder Char Carton h4239 Dinglewood av
--Bunyan C custdn Am Natl Red Cross r1212 Kenilworth av

W. P. CHERRY & SON
GENERAL CONTRACTOR
BUILDERS OF QUALITY HOMES IN
Barclay Downs
5023 CHURCHILL DRIVE
TEL. EDison 4-8949

Thomas Cadillac-Oldsmobile Inc.

CADILLAC
OLDSMOBILE

Sales and Service

214-220 N. CHURCH

PHONES
Service
EDison 2-7159
Sales
EDison 4-4656
Parts
FRanklin 6-4429
Used Cars
422 W. 5th
PHONES
EDison 2-2183
and
FRanklin 5-1253

Paper School Supplies

CAROLINA PAD and PAPER CO.

Manufacturers of

PAPER SCHOOL SUPPLIES

Loose Leaf Fillers

Composition Books

Tablets

Ream Papers

PHONE EDison 4-7791

1430 S. Mint St.
P.O. Box 636

F.H.A.
LOANS — AUTO
FIRST MORTGAGE

CITY SAVINGS BANK

120 E. Third St. **Tel. FRanklin 5-4441**

Savings and Checking Accounts

BE

MODERN

Live Better

Electrically

- For Comfort
- For Convenience
- For Economy

DUKE POWER COMPANY

Serving the Piedmont Carolinas

CAROLINA TRUCK SUPPLIES, INC.

We Buy and Sell Used Trucks and Trailers
Used Truck and Trailer Parts

5010 Wilkinson Blvd. Tel. EXpress 9-1480

AMERICAN COMMERCIAL BANK

FEDERAL DEPOSIT INSURANCE CORPORATION — $10,000 MAXIMUM INSURANCE FOR EACH DEPOSITOR — MEMBER

"ASK THOSE WE SERVE"

CITY CHEVROLET CO.

Sales and Service

710 S. Tryon St. Phone EDison 2-7151

RICE
--Carl W (Mary C) staff mgr Western & Sou Life Ins h1821 Cliffwood pl
--Carrie M (wid Clyde) waitress Fidelity Grill h725 Seigle av apt 171
--David C (Lorayne S) slsmn Scholl Mfg h921 W 5th apt 1
--Delorie R r412 W Park av
--Donald E jr (Joyce S) wldr Wilkinson Mtr Casting Repr h316 W 25th
--Donald L slsmn Fuller Brush h923 Sears ct
--Doris maid Ed Mellon Co r110 Wadsworth
--Emma Mrs hlpr Union Lndry r1115 Oaklawn av
--Ernest C genl clk Pure Oil r Mint Hill NC
--Ernest D (Blanche W) h2700 The Plaza
--Etheal M mach opr Soderberg & Stern r919 Belmont av
--Etta M (wid Lacy R) r4223 Dinglewood av
--Eug S (Joyce E) waiter Carmel Country Club h2425 Olando
--Felix J (Willie V) glass mech Bowen Hamor h4219 Dinglewood av
--Geneva R (wid Joe) cook Eastway Jr High Sch h611½ N Brevard
--Geneva R (wid Jim) maid h1519 Pharr
--Geo jr (Sallie) jan Thomasboro Elem Sch h203 S Linwood av (H)
--Geo F (Gladys E) h4227 Dinglewood av
--Geo W Rev pastor St James Church of God r Greensboro SC
--Geraldine F Mrs clk Liberty Mut Ins r4239 Dinglewood av
--Guy S (Nell F) slsmn Courtesy Mtrs h1510 The Plaza
--Harold D atndt Thompson Serv Sta r2137 Sharon Amity rd
--Harry C (Mildred W) h5511 Robinhood rd
--Harry C (Jocelyn) pharm Troy Drug Stores r5212 Pine dr
--Harry W (Mary E) sec-treas Acme Plumbing & Supplies Inc h4214 Sheridan dr
--Hattie Mrs maid h1112 Oaklawn av apt 27
--Henry H (Ruby B) asmblr Universal Window Corp r608 Mahopac
--Howard T (Edna) driver Standard Trucking r RD 2 Mooresville NC
--India B (wid Louis) ofc sec Jones & Lamson Mach h1517 Shamrock dr
--Iola Mrs h511 E Vance
--Irvin K (Lula M) mech Garrison & Hopkins h3922 N Tryon
--J D atndt Lewis Atlantic Serv r1710 Wilkinson
--Jas D (Alva H) bkpr C D Stampley Enterprises h1312 Meadow la
--Jas D (Margt) mtl wkr Smith Metal & Iron h1500 S Miller
--Jas H (Blanche M) pres Acme Plumbing & Supplies Inc h3918 N Tryon
--Jessie M maid Professional bldg r602 Fairwood av
--Jimmy appr S&S Laby r4219 Dinglewood av
--Joe r330 S Tryon
--Joe L slsmn New Idea Farm Equip r Matthews NC
--John A eng Buensod-Stacey h831 E Morehead apt 209
--John L atndt Pucketts Texaco Serv h625 Marsh rd
--John M (Bertha I) USAF h808 E 8th apt 4
--Johnny clk Goodyear Mortgage r1930 Ewing av
--Kenneth A (Ruby B) supvr Hudson Hosiery h4335 Craig av
--Lee J glazier Bowen-Hamor h4223 Dinglewood av

RICE
--Leroy (Mary R) driver Cunningham Whol h1423a Samuel
--Louis B (Shirley H) delmn Garrison & Hunter h rear 4435 Plaza rd
--Lula Mrs cash Harry P Harding High Sch r3922 N Tryon
--Lumos (Arrie) roofer G G Ray Roofing h2202 Kinney
--Luther C h533 Seldon dr
--Lyde M Mrs supvr SBT&T r RD 1 Matthews NC
--Mack lab City San Dept h933 N Davidson
--Margt B Mrs maid r625 Saxon ct
--Marie M Mrs buyer Belk Stores Servs r342 Circle av apt 3
--Mary C Mrs seamer Nebel Knitting r1821 Cliffwood pl
--Mary J seamer Nebel Knitting r1821 Cliffwood pl
--Mary R emp Delmar Studios r1423A Samuel
--Mattie maid r602 Fairwood av
--McKinley lab City Mtr Trans Dept r711 Alexander ct
--Mertye tchr West Char Sr High Sch h1332 Beattie's Ford rd
--Nannie Y (wid Will) h602 Fairwood av
--Oliver M (Annie M; Industrial & Commercial Scales Co) h1929 E 8th
--Ora L Mrs h110 Wadsworth pl
--Patricia L with Belk Stores Servs r Belmont NC
--Pauline F Mrs clk Belk's r RD 2 Matthews NC
--Pete atndt Deason's Gulf Serv r Tanglewood av
--Richd (Jessie J) hlpr City Chev h735 Brookhill rd
--Richd (Lulu B) jan Villa Hts Sch r508 N Alexander
--Richd (Iola H) porter City Chev r735 Brookhill rd
--Richd jr (Corrine H) hall mn Wm R Barringer Hotel r333 S Cedar
--Robt C (Connie L) h227 Randolph
--Robt J (Marie) h342 Circle av apt 3
--Robt J (Edith C) purch agt Celanese Corp h2725 Picardy pl
--Robt S ofc mgr Reid Tool Serv h4125 Pineview rd
--Ruth E h422 S Caldwell
--Saml T (Sudie E) h2820 Zebulon av
--Thos (Rose) driver Char Steel Drum h2206 Gibbs
--Thos lab Crowder Constn r Waxhaw NC
--Thos framer Coffey & Thompson r413 E 6th
--Vander h210 Templeton av
--Vernon W r2811 Kentucky av
--Vickie D r808 E 4th
--Virginia (wid Fredk C) h441 Greystone rd
--W J (Nettie H) linemn Duke Pwr h2137 Sharon Amity rd
--Walter T (Ada F) driver Sou Pump & Tank h402 Matton
--Wiley M (Patsy R) clk Akers Motor Lines h2438 Marlowe av
--Will lab h1030 Eldridge
--Wm A r808 E 4th
--Wm H (Willie M) h808 E 4th
--Wm J emp Wade Mfg r435 Lomax la
--Woodrow W (Helen B) mason contr h3743 Frue
Rich see also Ritch
--Audrey bd marker Thomson & McKinnon
--Chas B (Mary F) v-pres Wachovia Bank & Trust Co h212 Colville rd
--Earskin jan Char Mem Hosp r812 E 8th
--Edw L (Connie) bkpr Char News Publ r4820 Keats av
--Elbert A (Murill W) ofc mgr Erwin Jones & Co h1034 Norland rd
--Emma W Mrs prsr Arrow Lndry r815a E 5th
--Eug K slsmn Ervin Constn r1918 Winter
--Evelyn hlpr Thacker's h812 E 8th
--Fred H studt r1312 Kennon
--Jas E agt Home Beneficial Life Ins h825 Willis apt 228
--Jas W dockmn Bell Lines r Paw Creek NC
--John L (Emma W) pot washer Char Mem Hosp h815a E 5th

RICH
--John M clk Am Coml Bk r815 E 5th
--John S (Lelia O) h810 N Poplar
--M Janet emp US Steel r212 Colville rd
--Mary Mrs tchr Midwood Sch r1401 Nassau blvd
--Mary B mach opr Garcrest Mills r121 Goff av
--Mary F asst librn Pub Library r401 Nassau blvd
--Mary S Mrs tchr PS r1401 Nassau blvd
--Melvin (Virginia A) mtcemn Assoc Press h4538 Wedgewood dr
--Murrill W Mrs ofc sec Goodyear r1034 Norland rd
--Paul T (Dorothy H) derrick opr Sou Engineering r RD 1 Box 224 Pineville NC

RICH PLAN PIEDMONT INC, Marshall D Taft (Wadesboro, NC) Pres, Marshall Taft Jr (Greenville, SC) V-Pres, W C Taft Sec-Treas, Food Plans 2200 W Morehead, Tels EDison 3-7707 and EDison 3-7708

--Robt G (Gaitha F) eng Celanese Corp h220 Providence rd
--Saml C (Mary S) sanitarian City Health Dept h1401 Nassau blvd
--Solomon H (Bessie M) rate clk Central Mtr Lines h1514 Hawthorne la
Richard see also Richards
--Emanuel lab Smith Mtl & Iron h935 N College
--Hazeleen A clk SBT&T r RD3 Lincolnton NC
--Leigh A (Eliz T) asst mgr John Deere Plow h1720 Club rd
--Nellie E clk Piedmont Auto Exch r Dallas NC
--Russell W (Opal) pntr Ervin Constn r Lincolnton NC
--Wm A (Mary H) h2110 Radcliffe av
Richards Alberta maid r611 Village ct
--Arlie M maid Don's Hair Design Studio r2225 Booker av
--Bobby H (Marion C) slsmn Bridges Furn h1836 Academy
--Brenda A maid r611 Village ct
--Buford F (Helen H) driver Caro Frt Carriers h509 N Pine
--Carolyn H Mrs (Oakhill Estate) r1917 Independence blvd NE
--Channing L (Margt K; Parrott & Richards h2100 Radcliffe av
--Chester C (Louise J) ofc mgr Am Bakeries h622 Franklin av
--Danl S (Nanie G) formn R W Eldridge h1912 Peachtree
--Danl S III studt r1912 Peachtree
--Donald E slsmn Ivey's r622 Franklin av
--Doris V Mrs ofc sec Myers Automobile Serv r1319 Commercial av
--Elbert (Arlie M) porter Robt Hall Clothes h2225 Booker av
--Eliz H chkr Ivey's r2020 Crescent av
--Eliz H Mrs h611 Village ct
--Ethel M Mrs ship clk Lance Inc r1013 Pegram
--Fredk J (Barbara E) agt Indemnity Ins Co of North Am h4134 Faulkner pl
--Geo R (Vera L) tool & dye mkr h5314 Buena Vista
--Gordon S (Mary R) pressmn Char Observer h2628 Duncan av
--H Griffin shop wkr Highland Pk Mfg r RD 9 Box 459
--Helen G Mrs h528 Katonah av
--Henry T (Betty R) mech Highland Pk Mfg h3306 N Caldwell apt 4
--Hugh C (Ruby B) ofcr in Charge Vets Admn h108 Colville rd apt 21A
--Jack C v-pres Home Appliances Co; Hawthorne Sales Co Inc r Gastonia NC
--Jack N studt r611 Village ct
--Jas B (Bleeka M) plmb W H Hobbs Inc h2315 Weddington av
--Jas C (Ruth) pres-sec Draco Furnace Co Inc r RD 1 Matthews NC
--Jas W (Dorothy) formn Ervin Constn r RD 4 Lincolnton NC
--Jessie M Mrs presser Am Dry Cleaning Co r804 N Druid cir

Cameron-Brown Company

MORTGAGE BANKERS — REALTORS — INSURORS
HOME LOANS — INCOME PROPERTY LOANS

112 East Fourth Street Charlotte, N. C. Tel. EDison 2-6191

ROBERT E. ELLISON
ERNEST ELLISON, INC.
JOHN C. LYDON
101 BUILDERS BLDG.
312 W. TRADE ST.
"Just Insurance"
Established 1916
PHONE
EDison 3-1146

CHARDS JEWELERS INC, Harry I Sobell Manager 100 S Tryon, Tels EDison 4-5525 and EDison 4-8249

Wilson studt r611 Village ct
John h1105 N Myers apt 2
John T mech Diesel Injection & Hydraulic Serv r1013 Pegram
Johnsie L clk Fed Res Bk r1108 Parson
Julian (Jessie M) whsemn Arnold Hoffman & Co h804 N Druid cir
Laurier G clk PO r4906 N Tryon
Lee R (Ethel M) mach Ronson Machine h1013 Pegram
Leonard W (Carolyn H) phys 1917 Independence blvd NE h do
Lionel C (Alice A; Chemco Laboratories) h230 W Sugaw Creek rd
Margt B Mrs clk Hdw Mut Ins Co of The Carolinas r2132 Lombardy cir
Marvin E (Jonnie T) cabtmkr Piedmont Furn h Joe
Mary H Mrs slswn Belk's r2628 Duncan
Norman S slsmn Package Products h541 Wakefield dr apt B
Oscar D (Virginia R) atndt Hartis Esso Servicenter h1108 Parson
Oscar M (Doris T) appr Nebel Knitting h1200 Louise av
Parks W mech Fox Tile r CRR 461
Paul (Doris V) driver Canada Dry h1319 Commercial av
Robt V (Anne L) pres-treas McMillan Oil Sales Inc h4900 Gilmore dr
Russell (Jean) clk Frigidaire Sls r1838 Lynwood dr
Ruth M Mrs ofc sec A M Pullen & Co r4906 N Tryon
Sadie M Mrs ship clk A&P h301 Lillington av
Saml D (Margt B) div mgr Republic Oil Refining h2132 Lombardy cir
Thomas J (Vivian) driver Natl Welders Sup h822 N College
W Barton studt r2132 Lombardy cir
Wm B (Georgia A) h415 E 13th
Wm J (Betty C) emp Petroleum Engineering Serv h414 E 13th
Wm R (Jean W) with Frigidaire Sales Corp h1838 Lynwood dr
Zelime D tchr Parks-Hutchison Sch r541 Wakefield apt B
chardson A Osborn (Ruth T) chf eng W I S T Radio Sta h1723 E 8th
Alice clk Great Sou Trucking r2204 Charlotte dr
Alvin I (Francis H) slsmn Allis-Chalmers Mfg h3240 Windsor dr
Annie L studt r1611 Patton av
Annie O (wid Geo) r1723 E 8th
B Frank (Janey G) slsmn Motor Parts Co h1321 Kennon
B Wm caretaker Salvation Army r Radio rd
Barbara D Mrs artist W B T V r1230 Heather la
Basil T (Billie K) administrative asst Travelers Ins h2908 Enfield rd
Benj V (Mabel L) mtcemn Celanese Corp of Am h4426 Belton
Benj W (Stella M) pntr contr 309 Sylvania av h do
Bertha C (wid Nolan B) h1549 W Trade
Betty R Mrs clk Allstate Ins r2305 Commonwealth av
Beulah M Mrs slswn Belk's r RD 5 Monroe NC
Bill atndt Mecklenburg Gulf Serv
C Anne ofc sec G H Tennant Co r5413 Grove av
Calvin (Mary) emp Char Hotel r310 W 7th
Caroline G prof Queens College h221 Hawthorne la apt 302
Cathleen C Mrs slswn Carol's-The Children's Shop r Monroe NC
Chas F bmo Am Coml Bk r1424 Park dr apt 3
Chas H r114 S Clarkson
Chas J (Eleta P) buyer Sou Bearing & Parts h721 Cypress
Chester H dept mgr W S O C Broadcasting r114 S Clarkston
Clifford lab Rayal Mfg r808½ N Alexander
Cora ofc sec Sou Ry h2308 Springdale dr

RICHARDSON
--Creig lineman Edwards Constn & Supply r Waxhaw NC
--Cull S carp h512 W 8th
--Dallas B (Addie K) clk Dodge Bros Corp h1623 Cliffwood pl
--Dallas B jr asst to mgr Dodge Bros r1623 Cliffwood pl
--Doc T (Thelma C) barber Eastway Barber Shop h2901 Monroe rd
--Donald W whsemn Motor Parts Co r Lancaster SC
--Doris M typ Char Farm Equip r Concord NC
--Dorothy hlpr Stately Lady Nitewear r2330 Bookers av
--Dorothy C Mrs clk Borden Co r RD 5 Monroe NC
--Druzie K Mrs prsr Am Dry Cln r621a S Graham
--Earl D slsmn Sunshine Biscuit
--Edith B Mrs ofc mgr Lowe's Charlotte Hdw h2330 Marlowe av
--Edna maid h913 E 3d
--Edna R (wid Gerald J) electrolysis 237 S Tryon h1903 Vail av apt 1
--Edw (Anna K) atndt Greystone Esso Servicenter h2809 Wig
--Eliz R Mrs casewkr County Dept of Pub Welfare r1902 Club rd
--Ella M Mrs slswn Sears r420 McDonald av
--Elsie L (wid Allen) r537 Woodlawn rd
--Ely P (Peggy C) slsmn Haverty's h5009 Kistler av
--Emma emp Drum Drive In
--Emma Mrs emp Charlotte Drum r812 Polk apt 1
--Emmet E appr Johnson Serv r Monroe NC
--Ernest (Mary B) engr Caro Tex Engraving h1215 Yale pl
--Ernest J filler hauler Highland Pk Mfg r621 Charles av
--Ethel M (wid Saml) maid h323 S Alexander
--Eug clk Renfrow Distributing r417 N Church
--Eula R Mrs cash Harry P Harding Hi Sch r2509 Bay
--Franklin E jr carrier PO r RD 8 Box 190
--Fred G (Ruth M) clk Authorized Appliance Repr Center h Herron rd RD 3 Box 450T
--Fred L (Ella M) pres genl mgr P & R Inc h420 McDonald av
--Gene emp Ervin Constn r315 E Kingston av
--Geo h341 Cemetery av apt 3
--Geo (Pearl) ydmn h626 Watts
--Geo B (Kathryne W) h1512 Kenilworth av
--Geo F mech Dowd Htg Serv r2901 Monroe rd apt 4
--Gladys C Mrs (Richardson's Beauty College) r200 Dellwood av
--Grace Mrs maid h1317 Oaklawn av
--Greeley (Marie) v-pres North Carolina Association of Negro Spiritual & Gospel Singers Inc h901 Forest
--H R opr Char City Coach Lines r RD 9 Box 461
--Hannah M Mrs maid Mercy Hosp r2650 Englehart
--Harlan H (Joyce F) accounting Pure Oil r4631 Kipling dr
--Harold driver United Select Foods Inc r Cramerton NC
--Harold R (Martha B) pres Providence Hardware Inc r RD 4 Matthews NC
--Harry (Sarah) lab City Mtr Transport Dept h1009 E 3d apt 3
--Harry E (Lue B) v-pres F H Ross & Co h1815 Lombardy cir
--Hathel roofer The Young Co r4008 N Summit av
--Hattie M Mrs btry flr Highland Pk Mfg r621 Charles av
--Henry (Martha) whsemn Sears h1723 Irma
--Henry W (Queen E) butcher Char Abattoir h210 South View
--Henry W (Kath) driver Cherokee Paper Box h2116 Wyatt
--Horace J (Ellen D) hlpr Buckeye Cellulose Co h5413 Grove
--Hugh (Louetta N) lift opr Miller Mtr Exp h807 Oaklawn av

DELPH HARDWARE & SPECIALTY CO.
WHOLESALE
BUILDING MATERIALS
2109 Hutchison Ave.
Tel. FRanklin 6-3671

RICHARDSON
--J A Co of Charlotte Inc John A Richardson pres Paul A Anderson v-pres Mrs Doris T Selvey sec treas food brokers 4001 Raleigh
--J Wilson supt Fulbright Laboratories r Indian Trail NC
--Jas (Viola) hlpr Mitchum & Tucker h1017 Jordan av
--Jas (Ethel M) jan YWCA h615 E 2d
--Jas E atndt Williams Esso Serv r301 S Caldwell

RICHARDSON JAMES P (Margaret G), Superintendent Presbyterian Hospital 200 Hawthorne la, Tel FRanklin 7-4411, h1510 Twiford pl, Tel EDison 2-7869

--Jas V r1215 Forest
--Janey G Mrs mach opr Hudson Hosiery r1321 Kennon
--Jaye B driver United Select Foods r RD 8 Box 363
--Jeff (Lorene) pntr r310 W 7th
--Jereleen C Mrs clk Grinnell Co r2832 Virginia av
--Jimmy r2620 (210) South View
--Jimmy (Mavis D) pipe mkr Char Pipe & Fdry h1712 Main
--Job W agt Life & Casualty Ins Co of Tenn r Lincolton NC
--Joe R (Barbara H) slsmn Union Sup & Elec h2218 Jennie Linn dr
--John studt r6309 Virginia av
--John A (Nell S) pres J A Richardson Co of Charlotte Ins h1563 Queens rd W
--John B supvr Belk's r409 W 8th
--John L slsmn r531 W Boulevard apt 4
--John R (Eliz R) clk Chrysler Mtrs h1902 Club rd
--Julius N agt Sou Life Ins
--Katie Mrs h1128½ Spring
--Keith A (Dorothy P) eng Crawford Sprinkler h2327 Shenandoah av
--Lawyer (Hazel R) hlpr Manor Esso Servicenter h1725 Main
--Leonard emp Douglas Aircraft r422 Jenkins
--Linus lab r1115 Kendrick
--Lois sten Ga-Pacific Corp h463 Ardmore rd
--Lucille dish washer Belk's Cafeteria r901 Forest
--Lula B r1115 Kendrick
--Margt C (wid Edw C) C S Practicioners 112 S Tryon R 901 r1604 Nassau blvd
--Marian opr Carol's Beauty Shop r807 Oaklawn av
--Martha R Mrs treas Providence Hardware Inc r RD 4 Matthews NC
--Martha B Mrs delwn Gutmann Galleries 1723 Irma
--Marvin F (Alma P) driver Overnite Trans r Gaffney SC
--Marvin L (Marjorie) cabt mkr Wade Mfg r RD 1 Indian Trail NC

The Plaza House Inc.
FINE FURNITURE
"Make Your Home at Our House"
1237 PLAZA TEL. FRanklin 6-8455
ON THE PLAZA AT CENTRAL AVENUE

LEE A. FOLGER
Incorporated
Exclusive Authorized BUICK Dealer
SALES and SERVICE
900 S. Tryon
PHONE EDison 3-2145
RE-NEWED
USED CARS
809-901 South Tryon
PHONE FRanklin 6-6025

KURFEES PAINTS
PAINT CRAFT STORE
QUALITY PAINTS
1909 Commonwealth Ave.
Tel. EDison 2-2585
KURFEES PAINTS

YELLOW CAB CO., INC.
Dial EDison 2-6161
Service With Safety
Dial EDison 2-6161

"CHARLOTTE'S SAVINGS CORNER"
HOME FEDERAL SAVINGS & LOAN ASSOCIATION
Mortgage Loans — Insured Savings
Fourth and Tryon — Organized in 1883 — Tel. FRanklin 6-8447
FEDERAL SAVINGS AND LOAN INSURANCE CORPORATION — SAFETY OF YOUR SAVINGS — INSURED UP TO $10,000
FEDERAL HOME LOAN BANK SYSTEM — MEMBER

QUICK STARTS Willard AND MANY OF THEM
BATTERY TIRE & SUPPLY CO., Inc.
AUTO SUPPLIES
Complete Motor Tune-Up Service
Easy Budget Terms
2131 S. Boulevard
Phone EDison 2-4101

N. G. SPEIR, INC.
Real Estate Sales
Commercial — Residential
"TOWN and COUNTRY PROPERTY"
HOME LOANS
128-130 East 4th St.
Phone FRanklin 5-9871

RICHARDSON
--Marvin P (Hattie M) wvr Highland Park Mfg h621 Charles av
--Marvin P jr r621 Charles av
--Mary (wid Bennie) maid h808½ Dandridge al
--Mary B Mrs ofc sec Hugh M McAulay r1215 Yale pl
--Mary L bkpr First Union Natl Bk r621 Charles av
--Mary M r1326 W 6th
--Maude H (wid Wm H) r716 Ideal way
--Mavis prsr Kerr Clns r1712 Main
--Mildred r1309 Tinnin av
--Minnie (wid Jackson) maid h613 S Alexander
--Mosdell A (Anne P) mgr Young's Gulf Serv Sta h2017 Renner
--Nannie Mrs tchr Lincoln Hts Elem Sch r1600 Russell
--Olin L (Jessie A; Sharon Amity Pure Oil Service) h4210 Old Sardis rd
--Parker (Florence B) lab h812a Hyde la
--Pat (Rosa B) h422 Jenkins
--Patrick jr (Marjorie L) tile mkr Lefler Concrete Block h327 Murrill
--Paul B (Sarah P) slsmn Package Products h200 McAlway rd
--Pauline Mrs maid h1317 White
--Philip studt r807 Oaklawn av
--Queen E Mrs dresser Butler Seafood r2620 (210) South View
--Raymond G (Sylvia S) sls eng James L Highsmith & Co h913 Sedgefield rd
--Robt (Rutha M) jan YMCA h623 Fairwood av
--Robt (Ruth M) lab Wm Ockrant Co r506 E 10th
--Robt B (Barbara D) formn Columbia Wreckers h1230 Heather la
--Robt E (Eula R) cash City Water Dept h2509 Bay
--Robt L studt r2620 (210) South View
--Robt L (Marion H) supvr Sinclair Refining h1037 Roanoke av
--Robt W (Lillie W) h1256 Morningside dr
--Rosa B Mrs maid Independence Corp r422 Jenkins
--Rose W Mrs nurse Char Eye Ear & Throat Hosp r1211 Choyce av
--Roy (Electric Rewinding Co) r Monroe NC
--Ruby M maid r2620 (210) South View
--Ruth M Mrs cook Pinewood School r Herron rd
--Ruth T Mrs clk Radio Electronic Sls & Serv r1723 E 8th
--S Edwin (Julia A) h112 S Clarkson
--Saml (Savannah) packer Interstate Milling h1809 Earl apt 309
--Shelton emp Queen City Mattress & Uphol r414 S Caldwell
--Sinkler E (Julie Mae) atndt Associated Transport r112 S Clarksor
--Spencer B (Gladys C; Richardson's Beauty College) h200 Dellwood av
--Sumter C (wid Sebastian) counterwn Belk's Cafeteria h2452 Morton
--Thelma C Mrs emp Highland Park Mfg r2901 Monroe rd apt 4
--Thelma H Mrs maid h504 Martin
--Thayer A Mrs ofc sec P C Godfrey Inc r Pageland SC
--Thos L (Eva M) h1215 Forest
--Thos L (Geraldine G) driver Biggers Bros h718 S Myers
--Van V jr (Georgianna R) dist mgr State Farm Ins Co h5745 Murray Hill rd

RICHARDSON
--Vernie M Mrs mach opr United Mills Corp h1511 Cleveland av apt 2
--W Howard (Edith V) slsmn Automatic Sales h6308 Virginia av
--W J assoc Kirk Cousart & Assocs r Indian Trail NC
--Walter G (Patricia D) sls rep Delco Appliance h3642 Moultrie
--Whiteford W installer Kostakes Music Co Piedmont Music Co h2814 Florida av
--Will (Emma S) lab Ervin Constn h812 Polk apt 1
--Wm mgr Wilkinson Apts h415 N Myers apt 9
--Wm E (Barbara D) city fire fighter h177 Stonewall Jackson Homes
--Wm E (Dorothy A) crane opr Schwartz & Son h2802 N Caldwell
--Wm F (Mary M) formn City Parks & Recreation Comn h822 Wesley av
--Wm H jr (Gaynelle W) agt Hancock Mut Life h418 Wakefield dr apt D
--Wm M (Dorothy W) driver Yellow Cab h2113 Dilworth dr
--Wm P (Annie) h240 S Hoskins av (H)
--Willie H sht mtl wkr Engineering Inc r RD 2 Matthews NC
--Willie J (Annie L) sampler Wm Ockrant Corp h1912 Edwin apt 234
--Winifred N (Margt B) mech Ross & Witmer h1845 Lee av
--Zeb (Hannah) express handler Ry Exp h2650 Englehart

RICHARDSON'S BEAUTY COLLEGE (Spencer B and Gladys C Richardson), The School of Modern Beauty Culture 112½ E 4th, Tel EDison 4-9958

Richbourg Alice Mrs presser Hotel Char r217 N Caldwell
--Maxine nurse Dr Hector H Honry r5210 Valley Stream rd
--Walter W (Maxine) bmo Home Finance Group h5210 Valley Stream rd
Richburg Apartments 224-26 E Worthington av
--John asst Char Dental Laby r217 N Caldwell
--Walter W (Margt W) tab opr Home Finance Group r1009 E Boulevard apt 2
Richek Irving (Yetta I) purchasing agt Radiator Specialty h111 McAlway rd
Richey see also Richie and Ritchie
--Erval M (Evelyn C) chief eng Caro Mtl Products h629 Fugate av
--Georgia B Mrs nurse Char Mem Hosp r3215 Credenza rd
--Lake (Thelma L; Richey Shoes) h4214 Waterbury dr
--Loyd (Rachel) eng Blythe Bros h1632 Sterling rd
--Merrill J (Ruth H) slsmn Sou Appliances h328 Walnut av
--Ruth H Mrs ofc sec West Av Presbyterian Ch r328 Walnut av

RICHEY SHOES
LAKE RICHEY, OWNER
ORTHOPEDIC SHOES
CHARLOTTE'S ONLY ORTHOPEDIC STORE
205 NEW CUTTER BLDG
327 N TRYON
TELEPHONE FRanklin 6-4801

--Thelma L Mrs clk Richey Shoes r4214 Waterbury dr
Richie Dorothy P Mrs bkpr Midwood Flower Shop r1212 Meadow la
--Pearl M (wid David C) h1700 Luther
Richland Jas (Edna) mach Swift & Co h2018 Wayt
Richmond Benny pressmn Swift & Co r415 Solomon
--Blanche H Mrs cln Segrest Clns & Launderers h702A Stonewall ter
--Clarence R clk PO
--Ida M presser Segrest Clns & Launderer h1700 Taylor av
--Ingram T (Hazeline W) formn Baugh & Mouchet h3015 Reid av
--Jas M (Edna L) mach opr Swift & Co r2009 Wyatt

RICHMOND
--John D jr opr Pneumafil Corp r Box 741 Stanley NC
--John T (Addie A) electn Johnson C Smith Univ h1608 Taylor av
--Lilly B Mrs maid Nalle Clinic r1001 E 7th
--Pink L Mrs h1314 E Boulevard
--Robt H (Lillie B) h1001 E 7th
--Robt H jr carrier PO r1700 Taylor
--Wallace D wldr Pneumafil Corp r Box 365 Belmont NC
--Walter T (Arleen) lab Sou Ry h New Dixie rd
--Wylie lab Char Pipe & Fndry h415 Solomon
Richter Bernard (Sherry L) v-pres Garcrest Mills Division of United Mills Corp and Richter & Cochran Inc h1131 Canterbury rd
--& Cochran Inc Moses Richter pres Bernard Richter v-pres whol fruit 835 N Tryon
--Frank J (Olive M) slsmn Columbia Records h2406 Shenandoah av
--Moses pres Richter & Cochran Inc r Mt Gilead NC
Rick Geo M mech Mecklenburg Iron Wks r Mt Holly NC
Rickard Fred O (Wilma T) acct Esso h1363 Drexel pl
--Warren A (Edith) estimator C D Spangler Constn r RD 9
Rickelton David (Virginia T) eng Buensod-Stacey h1318 Bethel rd
Rickenbacker see Rickenbaker
--Harry S (Alice) line formn R H Bouligny Inc h351 Sedgefield rd
--John H surgeon Char Mem Hosp h512 Wakefield dr apt B
--Sue E nurse Char Mem Hosp r512 B Wakefield dr apt 5
Rickenbaker Freada S Mrs ofc sec Celanese Corp of Am r801 Lockridge rd
--LaVerne H (Zoe T) electn Bryant Elec (Gastonia NC) h1824 Wilmore dr
--Thos C (Freada S) archt 212 S Tryon R 612 h801 Lochridge rd
Ricker Hubert (Ruby C) constn wkr h1107 E 7th apt 3
--Nancy E studt r2324 Kenmore av
Rickett see Ricketts
--Betty L studt r422 Basin
--Dinnie (Louise E) driver Johnson-McMillan Concrete h422 Basin
--Fred (Willie) porter ABC Bd r2225 Tate
--Helen M Mrs flight dept Airport 77 Restr r5032 Ridge av
--Louise B Mrs hlpr Tucker-Kirby r422 Basin
--Martha L Mrs maid Tucker-Kirby r422 Basin
--Withers (Helen M) driver Biggers Bros h3053 Ridge av
Ricketts Daniel B (Mildred) mech Courtesy Mtrs r2429 Lydia av
--Danl L (Mildred D) mech Courtesy Mtrs h2429 Lydia av
--Edgar W (Ruby A) emp Old Dom Box h808 Woodruff pl
--Edgar W jr (Hilda B) asst opr Old Dom Box h542 Berryhill
--G Walter (Josephine G) clk Employers Group Ins h929 Scalybark rd
Rickey Kermit R (Mary P) slsmn Rem-Rand r2443 Marlowe av
--Mary P Mrs binder Caro Ruling & Binding r2443 Marlowe av
Ricks Chas J (Dorothy E) acct Arthur Andersen & Co h2913 Royston rd
--Edw (Willie P) porter Goodyear Mtge h615 E 5th
--Ishmael E (Dartha M) supvr Swift & Co h733 Hardwyn dr
--Wm J (Eileen H) steward Myers Park Country Club r201 Hollis rd
--Willie M maid h614 E 6th
Riddle Carl J (Delma L) carp Mulwee Constn h rear 5208 Monroe rd
--David M lab Pet Dairy Products r RD 8 Box 189-B
--David P mech Trailmobile r Paw Creek NC

CAROLINA CONCRETE PIPE
(Division of AMERICAN-MARIETTA CO.)
Machine-Made Process
Plain and Reinforced
Sizes 4 to 72 Inches
★
PHONES EDison 2-8874 and EDison 4-9250
Office and Plant 3701 Hutchinson Ave.
P. O. Box 10004

W. Owen Flowe & Sons Construction Co.
DRAINAGE, GRADING and EXCAVATING CONTRACTORS
"Let Us Estimate Your Job First"
Tel. EX 2-2151 - Nights - Holidays Dial EX 9-1863, EX 9-6162 or ED 2-1388

"Floor Coverings"
HALL'S, INC.
"SINCE 1946"
"Floor Coverings"
Home of Quality Floor Coverings and Fine Furniture — Carpeting Service For Offices, Hotels and Motels
2519 THE PLAZA TEL. FRanklin 5-4449

IDDLE
-Dempster W (Mattie T) h208 Plainview rd
-Ellis A (Celia B) asst dept mgr Colonial Stores h2200 E 8th
-Fred A (Ruth S) prod mgr Dixie Super Mkt h445 Melbourne ct
-Geo B counselor State Div of Vocational Rehabilitation r116A W 10th
-Gladys P Mrs social wkr Mental Health Clinic h620 Moravian la apt 1
-Howard W (Erma K) ins examiner h4830 Monroe rd
-Hugh H USA r342 Circle av apt 2
-Jas M (Edith S) city police h2601 Catalina av
-Jesse W supvr Orkin Exterminating r RD 1 Mt Holly NC
-Jack P slsmn Sunshine Biscuit
-John T studt r1321 Mormingside dr
-Jos H sls mgr Parker-Gardner h2126 E 7th apt 206
-Lillian Mrs h1121 Myrtle av apt 35
-Lillian B Mrs slswn Belk's r1914 E 7th apt 11
-Luke L (Lenna C) dept mgr Colonial Stores h1022 E Boulevard apt 3
-Mattie T Mrs emp Lance Inc r208 Plainview rd
-Max L (Jean) slsmn Underwood Corp r4500 Holbrook dr
-Oscar D (Edith H) fitter Caro Cut Rate Drug Store h342 Circle av apt 2
-Ralph R (Betty E) clk Power Brake h2723 Marene av
-Robt C (Connie T) mech Hugh Prather Co h3700 Avalon av
-Robt S (Virginia B) slsmn Keasbey & Mattison h2021 Kenilworth av
-Rome E (Louella C) painter Brown Equip h3316 Gibson
-Susin D slswn Ivey's r1321 Morningside dr
-Thos L jr (Mazello) slsmn h3106 Creighton dr
-Troy W (Susan D) h1321 Morningside dr
-Wm E (Lil E; Bill Riddle's Texaco Service) h1922 Peachtree
-Wm F (Lillie S) h3008 Dogwood av
-Wm F jr (Fanny M) formn Esso r115 Laburn av
-Wm H asst sec-treas Glasgow Supply Co r RD 2 Carmel pk
iddle's Bill Texaco Service (Wm E Riddle) 1810 Central av
Ridenhour Bobbie J Mrs reporter Char Merchants Assn r2322 Pruitt
--Chas E Rev (Addie C) h1404 Scott ct
--Clarence E (Irene B) driver Pilot Frt Carriers r Mt Pleasant NC
--Derring L (Fannie A) bkpr J A Jones Constn h312 Grandin rd
--Dorothy M Mrs priv sec Carolinas Auto Sup Hse r RD 4
--Dorothy S clk Southeastern Fire Ins r RD 3 Concord NC
IDENHOUR & HARTSELL (Joe H Hartsell), Textile Supplies, Bobbins, Rings, Spindles, Holders and Other Textile Supplies, Warehouse Ridgecrest av, PO Box 3722, Tel EXpress 9-8511 (See Yellow Page 201)
-Hoyt A (Zelma S; Hoyt A Ridenhour Textile Machinery Co) h1151 Sharon Amity rd
-Hoyt A Textile Machinery Co (Hoyt A Ridenhour) 3118 Monroe rd
-Monroe H jr (Nancy B) asst sls mgr Terrell Mach h3900 Churchhill rd
-Robt L (Bobbie J) agt Western & Sou Life Ins h2322 Pruitt
IDENHOUR THOMAS L (Maxine K), Asst Cashier Installment Loan Office First Union National Bank of North Carolina 135 S Tryon, Tel FRanklin 7-1661, h5111 Murray Hill rd, Tel JAckson 3-4724
ideout see Ridout
-Bill (Muriel B) slsmn P F Collier Co h1723 Merriman av
idge Geo R slsmn Carolinas Auto Supply House

RIDGE
--Loyal L (Mary L) pressman Char Observer h404 Westwood av
Ridgell Leon L (Marjorie C) agt Jefferson Standard Life Ins h2407 E 7th
--Marjorie C Mrs bkpr Walker's Drug Store r2407 E 7th
Ridgely Kathryn J artist Ayer & Gillett h223 N Dotger av apt E7
Ridgeway Arth R jr (Jeanne H) slsmn Goodyear Mtge h5301 Scacroft rd
--Donovan W hlpr A&P r3716 Tuckaseegee rd
--Ralph W (Martha H) mach opr Wearn lbr r RD 2 Matthews NC
--Thelma P stewardess EAL h2501 Vail av apt 3
--Zelpha K Mrs nurses aide Presby Hosp r3716 Tuckaseegee rd
Ridgeway's Opticians Inc Edwin C Harris mgr 329 N Tryon
Riding Harold (Jean S) tech serv Universal Winding h2250 Arnold dr
Ridley Jessie tchr Univ Pk Sch r1925 Russell
--Nell C (wid Jos J; The Sycamore House) beauty shop 107 N Sycamore h do
Ridout see Rideout
--Wm P (Sophie P; Lakeview Self Service) h3352 Washburn av
Riechhold Chemicals Inc Thomas D Johnson mgr Pineville rd
Riefenberg Arth C (Edna T) agt Skyland Life Ins h2521 Kenmore av
--Edna T Mrs clk County Agrl Stabilization & Conservation Committee r2521 Kenmore av
Riegel Harry J (Helen L) pres-treas Pump & Lighting Co Inc h2845 Forest dr
--Helen L Mrs sec Pump & Lighting Co r2845 Forest dr
--Textile Corp Bert H Heacock sls mgr 212 S Tryon R 412
Rien Dan hlpr Char Carpet Serv r 10th
Rierson see Reason
--Anna C Mrs bkpr Am Natl Red Cross r401 E Boulevard
RIERSON ROBERT L (Bobbie M), Production Manager WBTV Jefferson Standard Broadcasting Co 1 Jefferson pl, Tel EDison 3-8832, h5401 Wedgewood rd, Tel JAckson 3-0772
--Sanders C (Anna C) h401 E Boulevard apt 2
Rieves Eugene L sls mgr Soule Steel & Iron r Matthews NC
Rigdon Jerry R (Rachel S) driver Char City Coach Lines h112 Seldon dr
Rigg see Riggs
--Chris D r315 N Poplar
--Rosemary M (wid Wm W) mus tchr 1900 Dilworth rd E h do
--Wm W jr artist Caro Tex Engraving r1900 Dilworth rd E
Riggins Arthur L electn Broadhurst Allen r2033 Central av
--Arthur L (Mary M) emp Biltmore Dairy Farms h6321 Teresa av
--Barbara Mrs folder Chadbourn Gotham Inc r119 S Torrence
--Billy J hlpr P C Godfrey Inc r RD 1 Monroe NC
--Blanche O E (wid Arth L) h2033 Central av
--Bobby r5307 N Tryon
--Bobby atndt Eastway Shell Serv
--Bobby J (Marlene) atndt McGuirt's Amoco Serv r Box 52 Pines Trailer pk
--Carson W (Margt R) supvr Hudson Hosiery h626 McAlway rd
--Eunice tchr Hawthorne Jr Hi Sch r2540 Sherwood av
--Henry W (Ethel M) uphol Kroehler Mfg h3104 Shenandoah av
--Joel F (Vertie D) agt Home Security Life Ins h3712 Craig av
--Linda C boxer Garcrest Mills r Monroe NC
--Mary M Mrs clk Biltmore Dairy Farms r6321 Teresa av
--Mildred W Mrs typ Chrysler Mtr r1204 Greenwood Cliff

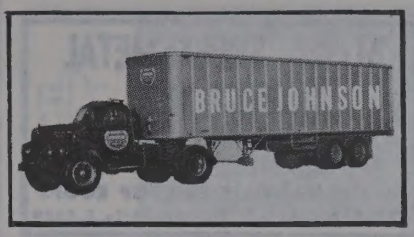

RIGGINS
--Peggy A Mrs bkpr City Savs Bank r Monroe NC
--Raeford P (Mavis W) slsmn Mangold Distributing h2641 Poplar dr
--Royal W (Mildred W) USAF h1204 Greenwood Cliff
--Ruby O slswn Ivey's r Monroe NC
--Ruby T r2427 Columbus cir
--Ruth K chf expeditor Mill Power Sup h914 Cardinal dr
--Vertie D Mrs insp Hudson Hosiery r3712 Craig av
Riggs see Rigg
--C Nelson (Evelyn M) rep Coca-Cola h1418 Iris dr
--Chas L (Annie M) emp IBM h1404 Euclid av apt 1
--Daniel W (Pauline F) mech eng Douglas Aircraft h3630 Moultrie
--Guy M (Fannie S) mach Precision Gear & Mach h713 Belmont av
--Jean I slswn Ivey's r Kannapolis NC
--Jerald C oiler City San Dept r713 Belmont av
--Jos E (Betsy V) central dispr Thurston Motor Lines h549 Wakefield dr apt A
--Richd O prntr Sou Creators r713 Belmont av
--Wm F mach Char Mach r2100 Plaza
Riggsbee see also Rigsbee & Rigsby
--Edwin B (Ruth A) sls mgr Colgate Palmolive h625 Nottingham dr
--Gayle tchr Charlotte College r524 Bertonley av
--Gayle H (Joyce W) planner Teirrell Mach h524 Bertonley av
--Victor L (Jesselyn H; Hawthorne Pharmacy) h2201 Bucknell av
--Victor L jr pharm Hawthorne Pharm r531 W Boulevard apt 2
Rigid Pump Co The (Willard S Price) 726 Seigle
Rigler Addie L h425 Rensselaer av
--Connie h1007 Grove
--Edw J (Cornelia D) asst circulation mgr Char News h1605 EBoulevard apt 1
--John T jr (Wamba G) emp Sou Dairies h1151 Woodside av
--L Mae h1007 Grove
--Mary B r1007 Grove
--Wamba G Mrs clk Sears r1151 Woodside av
Rigley Geo W (Marion G) supt Celanese Corp h2008 Stratford av
Rigsbee see also Riggsbee and Rigsby
--Edw F meat cutter Colonial Stores r CMR 144Box 16
--Fred G (Lourene J) asst sls mgr Radiator Splty h5001 Grapevine dr
Rigsby Wm A (Jacquelina C) div sls mgr Lily Tulip Cup h2226 Hastings dr
Rikard Fred O (Wilma T) asst dept head Esso r1363 Drexel pl

FLOYD P. MERRITT
BUILDER
DEVELOPER
We Build Homes Not Houses
511 McALWAY ROAD TEL. EMerson 6-3260

BOST Building Equipment Co. Inc.
Floor Coverings
Acoustical Ceilings
Wall Tiles & Fabrics
Folding Doors and Partitions
Modern Kitchens Installed
Plastic Cabinet Tops
912 E. 4th St.
Phone EDison 3-0321

PATE ELECTRIC CO.
ELECTRICAL CONTRACTORS
Industrial
Commercial
Residential
"The Company Built on Dependable Service"
1945 Plaza Court
Tel. FRanklin 6-7368

HARDWARE MUTUAL INSURANCE COMPANY
OF THE CAROLINAS
CURRENTLY PAYING 30% DIVIDENDS ON FIRE INSURANCE
Home Office 1356 East Morehead St. Established 1912 (See Yellow Page 124) Phone EDison 2-2119

CHARLOTTE MIRROR AND GLASS CO. INC.
IF IT'S PAINT or GLASS WE HAVE IT
1017 N. BREVARD ST.
TEL. EDison 4-9791

M. Franklin
EXCAVATOR
- Diggings
- Foundations
- Driveways

REASONABLE PRICES
FREE ESTIMATES
1035 Gough St.
Tel. EDison 4-1371

McDonald Realty Company
REAL ESTATE SALES, LEASES, LOANS
Phone FRanklin 6-4441 212 S. Tryon St. 208-10 Johnston Bldg.
MLS

ALLIED SHEET METAL WORKS INC.
All Types of Sheet Metal Work
Composition Shingle Roofs
JOHNS-MANVILLE BUILT-UP ROOFS
222 S. Myers Tel. FRanklin 6-8469

RIKARD
--Wilma T Mrs transcribing mach opr Esso r1363 Drexel pl
Rike J Franklin (Jane M) v-pres Rike Roofing & Manufacturing Co h309 Hassell pl
--J Walter (Willie H) pres Rike Roofing & Manufacturing Co h2721 Selwyn av

RIKE ROOFING & MANUFACTURING CO
J WALTER RIKE, PRESIDENT
J FRANKLIN RIKE, VICE PRESIDENT
ROOF COATINGS, PAINTS
CEMENT and WATERPROOFING MATERIALS
954 N DAVIDSON
TELEPHONE EDison 4-1691

Riles E L Electric Repairers (Eston L Riles) 2228 Hutchison av
--Eston L (Bonnie D; E L Riles Electric Repairers) h1623 Seigle av
Riley see also Reilley and Reilly
--Allen (Brenda S) h314 N Caswell rd
--Ann waitress Diamond Restr r2150 McClintock rd
--Annie H (wid Lon) r1233 Louise av
--Bessie Mrs maid h1324½ Burton
--Cath cash Barringer Hotel h314 N Church apt 210
--Chas W (Lemma F) driver Caro Frt Carriers h2730 Catalina av
--Coy driver Helms Mtr Line r1017 W Trade
--Danl E (Ryna S) slsmn Hoppe Mtrs h2834 Florida av
--Dolores C Mrs slswn Grant's r624 E 18th
--Edward carp Highland Pk Mfg r Concord NC
--Elsa R Mrs tchr Caldwell Mem Presby Ch r1815 Park dr
--Ernest L (Stella F) sls mgr Hollingsworth's GMC Truck Co h3243 Sunset dr
--Geo (Mary) driver Baker Cab h221 W 11th apt 2
--Geo H (Faye C) h314 W 11th
--Geraldine C Mrs nurse Mercy Hosp r365 Richland av
--Harry B hlpr Draco Furnace r Mount Holly NC
--Jas R mach Terrell Mach r1401 Herrin
--Jasper J (Elsa R) optom 1808 E 7th h1815 Park dr
--John (Flavina) lab h556 Brookhill rd
--John W (Verlene D) brick lyr h908 Brown av
--Johnny (Cora Lee) hlpr Highland Park Mfg h2115 Kinney
--Jos C (Bernice L) driver Floyd McCullough h628 E 18th
--Joyce P r2726 Catalina av
--Lee F (Mary M) formn Pneumafil Corp h1706 Club rd
--Lemma F Mrs insp Nebel Knitting r2730 Catalina av
--Lola slswn Grant's r628 E 18th
--Louise S Mrs maid r423 E Stonewall
--Lucy wndr Highland Pk Mfg r Monroe NC
--Magdaline W Mrs maid Mercy Hosp r1304 Shorter av
--Marcus C (Celia C) patrolmn Merchants Patrol h1012 W 1st
--Margt Mrs baker Griffin Pie r2436 Jefferson Davis
--Margt Mrs press feeder White Bag r Mooresville NC
--Marion S Mrs emp Thermoid Co h910½ N Graham

RILEY
--Mary Mrs waitress Char Hotel r221 W 11th apt 2
--Mary E B Mrs pickout Highland Pk Mfg r Harrisburg NC
--Mary M Mrs ofc sec Douglas Aircraft r1706 Club rd
--Mary W (wid Jas C) slswn Grant's r1401 Herrin av
--Nellie Mrs slswn Jimmy Ledford Inc r2131 McClintock rd
--Norman (Geraldine C) mgr Southern Oil Sta h365 Richland dr
--Peggy J clk Skyland Life Ins r1733 Dunkirk dr
--Rainey ofc sec Presby Hosp r321 E Boulevard
--Ralph R (Ardelle R) dist sls mgr Lone Star Cement h1610 Queens rd apt 7
--Ralph W (Jessie T) minister of educ Midwood Baptist Ch r2118 Mecklenburg av
--Ray (Magdaline W) constn wkr h1304 Shorter av
--Ray lab Concrete Products Co
--Richd H (Margt) bellmn Mayfair Hotel h2436 Jefferson Davis
--Robt roofer Amon Inc r Hickory Row rd RD 8
--Sam (Edith W) chem Stein-Hall & Co h1107 Briar Creek rd
--Thos rovgmn Highland Pk Mfg r2091 Willow
--Thos E cabt mkr Sou Woodworks r Harrisburg NC
--Tom F (Frances) slsmn h2722 Haverford pl
--Vance B (Ruth M) pilot EAL h4439 Appligate rd
--W L draftsmn Retreading Equip Co r RD 6 Box 720E
--Walter F r1012 W 1st
--Wilmot T jr (Dorothy S) slsmn Mack Trucks r Columbia SC
--Wm A (Nancy E) slsmn Thos E Dickerson Co r1817 Avondale av
--Wm C (Dolores C) hlpr Emulsified Asphalt r628 E 18th
Riley's Bargain Center (Riley S Locklair) used clo 800 N Davidson
Rimer see Rimmer
--Ann W Mrs (Ancrest Motel) r N Tryon
--Harold R (Ann W; Ancrest Motel) h N Tryon
--Harold R slsmn Piedmont Auto Exch r RD 10 Box 238
--Jas S (Inez E) carp h2116 McClintock rd
--Jones S (Janice) painter Ervin Constn r RD 3 Box 320-B Concord NC
Rimmer Frank D USN r1812 Pegram
--Grover C (Marie T) patrolmn Merchants h1812 Pegram
--Jack L (Eunice G) wldr Piedmont Natural Gas h1308b Murdock rd
--Jas R dist mgr Char Observer r1507 Southwood av
--Jos W (Betty H) riviter Republic Steel h4914 Elder av
--Marie T Mrs slswn Federal Bake Shop r1812 Pegram
--Marilyn H Mrs ofc sec Goodyear r1411 B E 35th
--Ralph S (Cath B) h3710 Selwyn av
--Voight R undwrtr Fidelity & Casualty r199 Enwood dr
--Wade USN r1507 Southwood av
--Wm W (Marilyn H) agt State Farm Mut Ins h1411b E 35th
--Willis G (Mary C) mfrs agent 1507 Southwood av h do
--Willis G jr studt r1507 Southwood av
Rinaldi Albert mach J Zagora Mach & Gear r RD 1 Box 102 Matthews NC
Rinard Ralph M (Miriam F) servmn Mitchell Distributing h3518 Spencer
Rindskoff Ruby K (wid Raymond E) ofc sec Am Coml Bk h659 Reynolds
Rineer Harold W (Patricia H) dept mgr Household Distrs h1850 Evergreen dr
--Patricia H Mrs ofc sec F H Ross & Co r1850 Evergreen dr
Rinehardt see also Reinhardt Rhinehardt and Rhinehart

RINEHARDT
--John D driver Pilot Frt Carriers r RD 3 Concord NC
--Melvin M slsmn Nabisco r1407 Nassau rd
Rinehart Jack J dispatcher Akers Mtr Lines r2634 Weddington av
--Leonard M (Ruby M) clk Harris Super Mkt h401 Greystone pl
--Ruby M C Mrs clk Harris Super Mkt r401 Greystone rd
--Specer servmn Natl Adv r Salisbury NC
Rinesh Geo J (Mildred G) dist sls mgr Geo A Hormel & Co h5122 Furman pl
Ring Alice H Mrs ofc mgr Novick Transfer r1415 Hartford av
--Chas M USAF r1921 Ashland av
--Howard M (Alice H) terminal mgr Novick Transfer h1415 Hartford av
--Mary D Mrs chf librn County Bd of Educ h831 E Morehead apt 409
Ringside Grill (Robt G and Kenneth X Stavrakas) 1431 E 4th
Rink Claude M emp Tenn Caro Trans r Hickory NC
--Jas E Rev (Virginia H) pastor Memorial Meth Church h4000 Sheridan dr
--Mary E with Allison-Erwin r1521 Enderly rd E
--Virginia H Mrs tchr Oakhurst Sch r4000 Sheridan dr
Rinnix Helen Mrs r2014 Grier av
Rion Edw W (JoAnn) clk Coca Cola r2133 Kenilworth av
--Sadie S (wid Preston) folder United Mills h414 Templeton av
--Saml P (Patsy F) meat cutter Swift & Co r424 Templeton av
Rippetoe Robt C (Sallie M) acct Esso h4504 Fenwick ct
Rippey Fred L jr clk Duke Pwr r Box 153 Matthews
Rippy A V Rev (Ada I) pastor Oak Grove Bapt Church h115 Nelson av (H)
--Almeda Mrs tchr Billingsville Sch r1701 Patton av
--Bobby (Grace D) driver American Cyanamid h115 Lander (H)
--Bobby G emp A&P h260 S Hoskins av (H)
--C DuPont (Almeda) dir Oaklawn Community Center Inc r1701 Patton av
--Carolyn E waitress Ivey's r Shelby NC
--Clannie B mech American Cyanamid r Cherryville NC
--Donald R with A&P r115 Nelson av
--Edith H Mrs buyer Belk's h928 Ideal way
--Evelyn J sten Travelers Ins r928 Ideal way
--Frank G (Ruby) h501 E Tremont av
--John H lab City Mtr Trans Dept r112 Arleen cir
--Joyce L sten Coml Credit r509 Sylvania av
--Lelia C (wid Lloyd J) h509 Sylvania av
--Wm E clk Sou Radio r1616 Lyndhurst av
Risdon Chandos K Mrs tchr Eastover Sch r514 Fenton pl
--Chandos L studt r514 Fenton pl
--Joanna B studt r514 Fenton pl
--Sydney L (Chandos K) special rep Ptsbgh Glass h514 Fenton pl
Risenfeld Hans (Marie T) rep Crystal Mat h5031 Furman pl
Riser Clinton W (Anne L) sls mgr Belle Chemical h4314 Waterbury dr
Risk Hayes v-pres Southeastern Tool & Die Co Inc h1205 Kenolworth av
Risley Donna J slswn Caro Creme Donut r130 Victoria av
--Jas B formn Metalvent Home Improvements r RD 8 Box 172 K
--M Katherine clk Belk's h130 Victoria
--Paul (Betty J) carp h1301 Allen
Ritch see Rich
--A R mech Carolina Foundry r RD 1 Pineville NC
--Banks O (Loma M) mach opr Hunter's Dairy h2012 Euclid av
--Betty L Mrs smstrs Stately Lady Nitewear r713 E 15th
--Betty N Mrs clk Panda Curtain r Matthews NC

YOUNG SELLS FORDS
318 FIFTH ST. PHONE FRanklin 5-8441

MAIN OFFICE
301 S. Tryon Street
Personal-Installment
LOAN OFFICE
135 S. Tryon St.

FIRST UNION NATIONAL BANK
OF NORTH CAROLINA
MEMBER F. D. I. C.
9 CONVENIENT OFFICES IN CHARLOTTE

1616 Central Ave.
839 Providence Rd.
1625 S. Boulevard
408 N. Tryon
1625 Woodlawn Rd.
1200 Hutchison Avenue
1932 W. Morehead St.

RITCH
--Cecil A Mrs with Highland Park Mfg r420 Mallory
--Chas F (Mary J) genl mgr Thomas F Kerr & Co h1424 Euclid av
--Chas F jr (Frances S) ofc mgr Thos F Kerr & Co h1901 Tippah av
--Clyde O plmb R&L Plmb r300 Magnolia av
--E K sht mtl wkr Parks Cramer r Matt-Hews NC
--Edna clk Lance Inc r1211 Euclid av apt 2
--Esbie A (wid Jas) h508 N Smith
--Eugene K Mary K) slsmn Ervin Realty h4026 Winfield dr
--Frances S Mrs tchr E Mecklenburk Sch r1901 Tippah av
--Fred S (Annie W) asst treas Cole Mfg Co h3832 Monroe rd
--Freddie W clk Plaza Grocery r1312 Kennon
--Freeman B agt Southland Life Ins r Paw Creek NC
--G Elmore (Mazie E) fxr h2149 Greene
--Glen A whsemn Caro Frt Carriers r Derita NC
--Grace E ofc sec Western Waterproofing h3512 Tuckaseegee rd
--Harvey E (Nancy S) slsmn Natl Retail Furn Assn h535 Tyson
--Hazel L Mrs wvr Sou Asbestos r325 N Pine
--Horace S (Mary H) messenger Ry Exp h508 N Tryon apt 1
--Howard L (Hazel L) emp Ready to Bake Foods h325 N Pine
--Jas E (Nina W) insp City Inspection Div h1500 Lynway dr
--Jas H (Rosa) driver Standard Trucking r3804 Laurel
--John B (A&M TV Service) r811 N Graham
--John L agt Pilot Life Ins r RD 5
--John L (Dorothy H) emp C Everhardt h125 Lander (H)
--John M (Jessie B) hlpr City Mtr Transport Dept h408 S Clarkson
--John W(Cecil A) clk Highland Park Mfg h420 Mallory
--Johnny L (Mary C) slsmn Pilot Life Ins h317 W 26th
--Lindsay A (Hazel B) h300 Magnolia av
--Lindsay F (Thelma) mech Alexander's Auto Serv h515 Stegall
--Lloyd C (Elsie W; R&L Plumbing) r4100 Robbinwood dr
--Mable (wid Dennis; Boulevard Day Nursery) h3328 Wilkinson blvd
--Madeline P (wid John I) h1949 Avondale av
--Marcus H (Lessie H) slsmn Industrial Paper h1341 Biltmore dr
--Marlene ofc sec Reynolds Metal r2015 Club rd
--Martha h3512 Tuckaseegee rd
--Marvin L (Nora E) emp Old Dom Box h1017 Adams
Ritch Marvin Lee (Lois W), Attorney-At-Law 410 Professional Bldg 403 N Tryon, Tel EDison 4-4187, h1427 E 7th Tel EDison 3-4272
--Mary C Mrs recpt Republic Steel r317 W 26th
--Mary K Mrs tchr Villa Hts Sch r4026 Winifred dr
--Morris R(Myrtle F; M R Ritch & Son) h1521 Scotland av
--Morris R jr (Virginia S) sec Fairyland Inc r1521 Scotland av
--Nancy bndr Kale Ruling & Binding r701 Cama
--Nina W Mrs sten County Dept of Public Welfare r1500 Lynway dr
--O A Tile & Marble (Orice A Ritch) rear 1918 Winter
--Orice A (Estelle K; O A Ritch Tile & Marble) h1918 Winter
--Orrie (Betty L) parts mn Armstrong Auto Parts h713 E 15th
--Parks M (Kate M) city police h2413 Independence blvd
--Paul M hlpr R&L Plmb r300 Magnolia
--Ray H (Mary E) clk Hewitt Robbins h2020 Euclid av

RITCH
--Ronald E(Louise O) swtchmn SBT&T h2214 Heywood av
--Rosie A (wid A Jack) r2012 Euclid av
--Ruby S Mrs slswn Reynolds Inc r2038 Crescent av
--T L sht mtl wkr Parks-Cramer r Matthews N C
--Thelma Mrs mach opr Stately Lady Nitewear r515 Stegall
--Van M(Margt E) carrier PO h1600 Academy
--Virginia S Mrs slswn World Book Encyclopedia r1521 Scotland av
--Virginia T (wid Geo E) h1921 Parson
--W L Tile & Marble Co (Wilburn L Ritch) 2015 Club rd
--Wilburn L (Dorethea D; W L Ritch Tile & Marble Co) h2015 Club rd
--Wm C shop mn Baker Equip Engineering r RD 8
--Willis J (Virginia A) pntr G S Ritch h3601 Frue
--Woody B (wid C W) r1308 Biltmore dr
Ritchie see also Richey & Richie
--Alice F clk SBT&T r Concord N C
--Barron L (Sara C) sls mgr Pittsburgh Glass r RD 1 Matthews N C
--Benjamin supvr Highland Pk Mfg r946 Everett pl
--Boyd F slsmn Sou Oxygen r1901 Choyce cir
--Chas E(Julia L) eng Wyandotte Chem h1020 Pierson dr
--Chas R staff mgr Life & Casualty Ins Co of Tenn r Albemarle N C
--Clyde M chkr Pilot Frt Carriers r Concord N C
--Danl A (Dorothy P; Midwood Flower Shop) h1212 Meadow la
--Donald G driver Concrete Materials r Concord N C
--Dorothy E r1614 Fulton av
--Dudley slsmn Boggs & Co
--Edith V Mrs bindery wn Dixie Tag & Envelope r Concord N C

RITCHIE ELBERT S (Helen L), Sec-Asst Genl Mgr Thomas Cadillac-Oldsmobile Inc 214-220 N Church, Tel EDison 4-4656, h Concord, NC, Tel STate 2-6743

--Ella S(wid Danl L) r3809 Avalon av
--Frank A (Ola M) h1312 Pegram
--Geo r229 N Poplar

RITCHIE GROVER C (Lillian C), V-Pres Citizens Bank 114 E 4th, Tel EDison 3-1181, h1260 Roanoke av, Tel FRanklin 6-3084

--Hubert E chf ship clk Universal Film Exchange h1614 Fulton av
--Hubert E (Mary J) driver Yellow Cab h3001 Washburn av
--Jas R driver Concrete Materials r Concord N C
--Jo Beth asst Community Center Div City Pk & Recreation Comn r2005 Charlotte dr
--John carp John Crossland Co r7500 Nations Ford rd
--Lala G sten Walter Charnley Co h515 N Church apt 104
--Lillie H Mrs emp Pneumafil Corp h577 Greystone rd
--Mary Mrs maid h714 N Alexander
--Mary Jo Mrs counter wn Bake Maloy Drive In r3001 Washburn av
--Mary R Mrs case wkr County Dept of Public Welfare r RD 11 Box 54
--Paul L (Mary I) clk PO h1704 Fountain View
--Peggy Mrs supvr Chadbourn Gotham Inc r Concord N C
--Ralph sls mgr Safe Drivers Club r RD 3 China Grove N C
--Sara slswn Frank Macrae Realty r RD 1 Bon 54A Matthews N C
--Wm I (Jean G) clk PO h2130 Weyland av
Ritter Allen R bull dozer opr Baucom's Nursery & Grading r Newell N C
--Deanna slswn Grant's r615 N Glenwood rd

UVA
INDUSTRIES INC.
SAVE ON NATIONALLY ADVERTISED MERCHANDISE
Send for Money Saving Catalog
211 ATHERTON ST.
CHARLOTTE 3, N. C.

RITTER
--E Marvin (Shirley) slsmn Allison-Erulin h3924 Winfield dr
--F Thos slsmn Federal Pacific Elec h2317 Greenway av
--Gladys Mrs slswn Best Shops r Mount Holly N C
--Leonard B (Mary L) mech Power Brake h1533 Wilmore dr
--Mary L Mrs fcty wkr Westinghouse r1533 Wilmore dr
--Shirley Mrs recpt Dr Chas Leighton r3924 Winfield dr
--Wm B h313 W9th apt 3
--Wm B asmblr Perfecting Service r615 Glenwood rd N
--Willis M Mrs supvr Char Workshop for the Blind r1701 Pegram
Ritz Hotel (Harvey Jordan) 104 N Brevard
Ritzell Roy R (Robbie) artist Coml Art Shop r1210 E 7th
Ritzen Clara (wid Gulbrand) r Old Steele Creek dr
--Eric W (Maxine W) tool designer Terrell Mach Co h2322 Lawrence
--Maxine W Mrs nurse City Public Health Dept r2322 Lawrence
Rivenbark Ann M Mrs clk Paramount Film Distributing r401 Wilbrown cir
--Barbara A supvr SBT&T h2333 Old Sardis rd apt 3
--Gilbert slsmn New Holland Machine Co r Graham N C
--Lena R(wid Rudolph) r2333 Old Sardis rd apt 3
--Robt L jr (Barbara P) mach Douglas Aircraft h2112 Weyland av
--Sylvia A ofc sec Bankers Life & Casualty r111 Williamson (Tboro)
Rivens Rob jan Char Mem Hosp r Hunters-ville NC
Rivers Adam (Mattie S) barber Bumbray's Barber Shop h477 Clover ct
--Annie R Mrs furn rms 215 S Myers h do
--Benton T whsemn Edgecomb Steel r Kannapolis N C
--Bessie cook Alexander Guest House r1224 Fairmont
--Broadus (Erline) atndt Shell Serv Sta r1927 Oaklawn av
--Curtis driver Avant Fuel & Ice r1021 N Church
--Dewitt T(Rosa H) mldr Queen City Fdry h3228 Lakeview av (H)
--Eddie Lee ofc sec Young Men's Christ-ian Association (Henry Lawrence McCrarey Branch)
--Gary R(Frances) slsmn Jewel Tea h1904 Parson
--Georgia beauty opr Doctors Building r415 N Church
--Helen T Mrs clk SBT&T r York S C
--Jas C lab Ry Sup & Mfg r2960 Reid av

NIAGARA
OF THE CAROLINAS INC.
The Monarch of Mechano Massage
1009 W. Morehead
Telephone EDison 4-0652

We Rent
Dohickies
Thingamajigs
&
Whatchamacallits
Also
Folding Chairs
Party Needs
Banquet Equip.
Sickroom Needs
Guest Beds
Reducing Machines
TV Sets
&
Over 1700 Other Items
AARCO RENTS
DIAL
EDison
3-8841
126
W. Morehead

Young Con-struction Co.
THE ASSOCIATED GENERAL CONTRACTORS OF AMERICA
AGC
GENERAL
CONTRACTORS
• Commercial
• Industrial
Dial
JAckson
3-3232
4619 Pineville Rd.

THE WEARN LUMBER COMPANY
"SERVING THE CAROLINA'S SINCE 1890"
MANUFACTURERS OF ARCHITECTURAL WOODWORK
Wholesale
1420 S. MINT ST.
PHONE EDison 3-7575

BRAKE SERVICE CO. of CHARLOTTE INC.
A Complete Line of Brake and Safety Equipment
BENDIX WESTINGHOUSE
2709 N. Tryon
Tel. EDison 2-8561

HOTEL WM. R. BARRINGER
AIR CONDITIONED ROOMS
EXCELLENT FOOD AND OUTSTANDING AIR-CONDITIONED BANQUET FACILITIES

F. N. THOMPSON INC.
GENERAL CONTRACTORS
Commercial — Industrial
CLANTON ROAD P. O. BOX 1474
Tel. JAckson 3-0515

RIVERS
--Jannie C Mrs r1024 Jordon av
--Lillie M Mrs h419 S Long
--Lonese B Mrs tchr r3038 Botany
--Nancy M clk typ E F Houghton & Co r2540 McClintock rd apt 4
--Norman M(Jessie B) jan PS h3104 Ridge av
--Robt V (Jessie) cement fnshr h2327 Tate
--Rudolph jr lab Atlantic Marble & Tile r1506 Whisnant av apt 2
--Sandy E(Bertha F) h809 E 2d
--Silas M r125 S Cecil
--Thos (Larese B) porter Gulf Oil h3038 Botany
--Vellon (Claire L) lab Dillard Paper h649 W Griffith
--Watson A sls rep Exzoc Co Inc r113 S Gregg
--Willie emp C W Kirkland h1035 S Church
Rives Jackson B bkpr Sou Dairies h802 Mt-Vernon av
Rixon Warren E (Barbara S) slsmn Union Carbide & Chem Co h2400 Ferncliff rd
Rizzo Glenn D (Jean C) with Belk's Stores Servs h1018 McAlway rd
--Gloria cash Douglas Aircraft h108 Sylvania av apt 1
--Helen E Mrs emp Char Hotel r419 W 12th
--Jean C Mrs sten Genl Adjustment Bur r1018 McAlway rd
--Louis (Helen E; Fourth Ward Shoe Shop) h419 W 12th
--Robt J r419 W 12th
Roach see also Roache and Roche
--Ailene K Mrs slswn Ivey's r224 Grandin rd
--Alex r508 W 13th
--Alma E clk Travelers Ins r2333 Bancroft
--Annie Mrs maid h2301a Double Oaks rd
--Anthony J (Bertha H) porter Belk's h527 E 7th
--Bertha J (wid Anthony) maid h1819 Lloyd apt 403
--Betty Mrs bkpr Shubkin-Retchin r5108 Nations Ford rd
--C D(Jessie R) slsmn Southeastern Radio Sup h616 Pecan av
--Chas W bmo Am Coml Bank r2333 Bancroft
--Clyde D (Alice) h1700 Logie av
--Dean R slsmn Southeastern Radio Sup r Logie av
--Donald C (Betty) mach Terrell Mach r5108 Nations Ford rd
--Earl B (L Mae) san wkr City Health Dept h1001 Poindexter dr
--Emma mach opr Panda Curtain r2232 Windsor rd
--Foy W jan City Savs Bank h707 E 2d
--Frankie clk Perfecting Serv r904 Sunnyside av
--Harold tailor Mellon Co r RD 6 Box 789 P
--Jack W slsmn Borden Co r Davidson N C
--Jerry (Claudie S) h611 Stonewall ter
--Jesse W (Vaye F) mach Williams Mach & Tool h3008 Gibson
--Larry N r321 Richland dr
--Larry N clk Harris Super Mkt r1918 W 5th
--Leonard E(Sarah H) agt Coastal Plain Life Ins r1842 Academy

ROACH
--Leonard E(Hilda W) mach opr H J Withers Mfg h1010 Vanicer
--Lillie W Mrs maid Char Mem Hosp Nurses Home r620 S Long
--Lula (wid John E) maid h2533 Booker av
--M Lois Mrs tchr Harry P Harding Sch r714 Central av
--Mary L r1814 Lloyd apt 403
--Robt (Lillie) h620 S Long
--Sam T wtchmn Watson Watchman's Serv r Kannapolis N C
--Sybil A sten Olds Div h1835 Jameston dr
--Thelma G Mrs supvr Kendall Co r Rock Hill S C
--Thos H (Helen C) dentist 403 N Tryon R418 h5022 Furman pl
--Vaye F Mrs slswn Belk's r3008 Gibson
--Warren (Beatrice G) porter Char Engraving h407 Basin
--Wm D (Emma P) uphol Kroehler Mfg h2232 Windsor rd
--Wm E(Ailene K) dispr Duke Pwr h224 Grandin rd
--Wm G (Corrie B) asst mgr Coastal Plain Life Ins h2333 Bancroft
Road Television Service (Albert Stacey) 2707 Wilmount rd
Roadway Express Inc Thos W Andrews jr terminal mgr 524 Alando av
Roark Arnold M (Bertie B) genl mgr Industrial & Textile Supply Co h1914 Matheson av
--Betty J ofc sec Starnes Sign r1501 Kimberly rd
--Cath S Mrs instr Mercy Hosp r2421 Vail av apt A-3
--Cole L slsmn Price Merc r712 N Church
--Robt B jr (Cath S) buyer Belk's h2421 Vail av apt A-3
--Ward h421 N Pine
--Wm E(Alice) reporter Dun & Bradstreet r China Grove N C
Robards Earl L (Willeen McK; Robards Realty Co) h2535 Roswell av

ROBARDS REALTY (Earl L Robards), Real Estate Sales, Realtor 3813 S Boulevard, Tels JAckson 3-4451, Res EDison 2-2269

--Willeen McK Mrs slswn Marion Davis Co r2535 Roswell av
Robb Larry G (Frances P) partsmn Great Sou Trucking h127 Judson av
--Thos lab McGee Lbr r513a Factory pl
Robbins see also Robins
--B C (Martha L) asst mgr Mtr Finance h3835 Whitehall dr
--Barney C (Mary A; Dixie Pure Oil Serv) h3127 Macomb
--Bennie C jr (Katie J) city police h428 Arlington av
--Betty Mrs cash Bizzell's Pharmacy r203 Bighorn
--Betty W Mrs r1958 Wendover rd
--C R slsmn Bldg Specialty Distr r102 Oak dr
--Carlisle H (Margt) spec Federal Aviation Agcy-Electronic Mtce Ofc h Dixie rd
--Chas A(Sarah B) mgr Breneman-Hartshorn Inc h4057 Whitehall dr
--Clarence W(Edna I) cabt mkr Morgan Fixture h631 Diana dr
--Clontz (Dorothy) shipper Swift & Co r Box 86 Cornelius N C
--Dallas L (Vennie) asst controller Jeff Std Brdcstg h421 Hollis rd
--Della Mrs slswn Grant's r1529 S Tryon
--Donald S (June D) asst eng Duke Pwr h4315 Applegate rd
--Dorothy J Mrs teller Wachovia Bk & Trust r1223 Hanover apt 2
--Eudenia F opr SBT&T r2026 Chesterfield av
--Frank (Mary M) lab Char News h820 S Church apt 4
--Gayl (Mary P) sls eng Ranson & Wallace Co h5401 Baker dr
Robbins H Haywood, Attorney-at-Law 401 Addison Bldg,222 S Church, Tel EDison 3-9093, h2115 Providence rd Tel EMerson 6-4287
--Hayes (Alice M) h813 McArthur av

ROBBINS
--Hollis H mach Williams Machine & Tool r3514 Robinson cir
--Jack T real est 1233 E Boulevard h do
--Jack T jr (Bel Air Motel) h N Tryon
--Jas (Helen G) driver Char Grocers Mut Corp h808 Hyde la
--Jas A (Hazel N) city firefighter h100 Halsey (H)
--Jesse L (Della) mech Morehead Bowling Center h1529 S Tryon
--Jettie B clk Thomas & Howard r RD 2 Huntersville N C
--John A frame bldr Queen City Mattress & Uphol r415 Brookhill rd
--John D jr (Ann S) eng Celanese Corp h5100 Glenhorn dr
--Johnny G dept head Miller Mtr Exp r RD 2 Huntersville N C
--Jos B(Martha C) clk PO h1310 Rama rd
--Julia Mrs tchr Midwood Sch h1204½ Central av
--June D Mrs nurse 4315 Applegate rd r do
--Kenneth A(Dorothy J) teller Citizens Bank r1223 Hanover apt 2
--L Beatrice r5701 Sardis rd
--Larry hlpr Ideal Texaco Serv r631 Diana dr
--Leon D(Patricia H) instr Buick Mtrs h1901 Woodland dr
--Martha (wid John) h125 W Palmer
--Martha H Mrs (Martha's Grill) h3504 Commonwealth av
--Martha L Mrs slswn Baker's Shoe Store r3835 Whitehall dr
--Mary A Mrs pkr Lance Inc r3127 Macomb
--Mary E r631 Diana dr
--Mary M dishwasher Honey's Inc r820 S Church
--Mary P Mrs dir Moravian Lane Kindergarten r5401 Baker dr
--Mildred tel opr Char News Publ r211½ W 10th
--Miles E (Bernice K) slsmn Pound & Moore h713 McDonald av
--Obadiah (Jessie L) emp Queen City Mattress & Uphol h608 Shuman av
--Paul D(Vernice J) driver Pilot Frt Carriers r Rock Hill S C
--Phyllis ofc sec Old Dom Box r1415 E Boulevard
--Randolph emp Queen City Mattress & Uphol r125 W Palmer
--Raymond M (Wilma C) erector White & Co h4801 Doris av
--Sam H (Edna) mgr Morton Salt h327 Marsh rd
--Talmadge E (Mildred B) baker Honey's Restr h211½ W 10th
--Thos B(Sarah G) lather h1105 Kent
--Thos H jr (Virginia F) mech Douglas Aircraft h2741 Bancroft
--Virginia F Mrs clk Home Finance Group r2741 Bancroft
--Wm G clk PO r Cornelius N C
--Wm G (Cath F) slsmn F &E Checkwriter Co h1913 Anderson
--Wilma C Mrs with Hudson Hosiery r4801 Doris av
Robbs Faye bkpr Duncan Printmakers r Kings Mountain N C
Robelot John C (Marion F) slsmn N G Speir Inc h2408 Barringer dr
Roberson see also Robertson Robinson and Robison
--Aileen M Mrs lab Wm Martin Corp r620 N Davidson
--Annie S Mrs typ Mtrs Ins Corp r301 Keswick av apt 2
--Austin T jr booker Universal Film Exch r1715 Amhurst pl
--Bernard J (Edna V) driver C&G Sales h1519 Montgomery apt 4
--Betty M Mrs r1320 N Caldwell
--Betty W(wid Luther) r517 E 5th
--Clayton E (Pearl) dental tech Warren Prosthetic r1015 Elizabeth av
--Clifford J (Henrietta J) ydmn h508 N Brevard apt 2
--Coleman (Josephine) lab Pierce Poultry h922½ E 6th

SOUTH 21
CURB SERVICE RESTAURANT
Your Family Drive-In
THE OASIS OF THE HAMBURGER

SOUTH 21's
BIG BOY 45c
A Meal in Itself
3631 S. Boulevard

Drink FARM FRESH MILK
HARVEY B. HUNTER Dairies
HARVEY B. HUNTER Dairies
SHOPTON RD. PHONE JAckson 3-2905
Drink FARM FRESH MILK
HARVEY B. HUNTER Dairies

Baucom's NURSERY & GRADING CO.
A. L. BAUCOM, Owner
LANDSCAPE GARDENERS — GRADING CONTRACTORS —
Visitors Are Always Welcome — Over 100,000 Shrubs for Your Selection
TEL. EDison 4-6453
NIGHT EDison 3-7975
(See Yellow Page 151)
4401 N. TRYON STREET
ACROSS FROM FAIRGROUNDS

ROBERSON
--Cora (wid Will) h605 E 10th
--David E (Ruby C) whsemn A&P h501 E 21st
--Don tchr Wilson Jr Hi Sch r2116 Highland
--Elijah (Ella G) h310 6th ct
--Eliz P Mrs cash Consolidated Credit r1528 Duckworth av
--Elsie P (wid Jas N) tchr County Bd of Educ h2116 Highland
--Ernest E(Ruth D) spec agt Pyramid Life Ins Co h1337 Shamrock dr
--Ernest L (Inez D) claim agt Miller Mtr Exp h717 Woodruff pl
--Ernest L jr (Colleen L) slsmn Moore Business Forms h834 Cooper dr
--Isaiah T (Mary Lou; West Charlotte Gulf Service Station) rtemn C&G Sales h1709 Lincoln blvd
--Jas E Rev (Mary G) pastor First Bapt Ch h1209 W Boulevard
--J as N jr USN r2116 Highland
--Jesse G(Pansy D) custodial wkr County Buildings h2225 Douglas
--Jodie L (Mary D) slsmn Sun Oil Co h1514 E Kensington dr
--John (Virginia H) h901 Putnam ct
--John H (Aileen M) driver Char Observer h620 N Davidson
--Johnnie (Annie S) plant wkr Ford Mtrs h301 Keswick av apt 2
--Mary Mrs elec opr Chatham Bldg r704 E 2d
--Nellie Mrs r3326 Anson
--Oregon (Mary L) city firefighter h1800 Jennings
--Oregon J jr (Mary J) hlpr Carriker Poultry h634 Brookhill rd
--Otis P (Callie) genl sls mgr Associated Transport r3323 Eastburn rd
--Pansy D Mrs tchr Myers St Sch r2225 Douglas
--Pearl waitress Belmont Davidson Cafe r Central av
--Rosa L kitchen wkr County Home r N Tryon
--Russell(Frances B) h606½ E 9th
--Ruth D Mrs asst librn Pub Library r1337 Shamrock dr
--Sam (Maggie) ydmn h335a Lee ct
--W F(Roxie) h501 N Graham
--Willie (Mary J) jan Alexander St Sch h620 N Myers
Robert see also Roberts
--Yvonne Mrs ofc sec Douglas Aircraft h1122 Mulberry apt 1
Roberta The apts 2333 Old Sardis rd
Roberts Abie Mrs bkpr Fleming Specialty r RD 5 Box 1091
--Alf L (Ruth G) pres Estate Service Inc h739 Providence rd apt 4
--Alice B(wid Frank) h1021 Grove
--Althea L maid h622 E 2d
--Alvin J emp Standard Ice & Fuel h2627 Southwest blvd
--Ambrus with Parks Road Shopping Center r Irvin Hills
--Andrew L driver Central Mtr Lines r RD 10 Box 905
--Annie L clk Duke Pwr r415 N Church
--Annie W Mrs tchr Gunn Hi Sch r1810 Beattie's Ford rd
--Apartments 1336 E Morehead
--Arth C(Katherine; Southeastern Magnesia & Asbestos Co) r RD 1 Albemarle rd
--Arth C jr (Shirley S) bkpr Southeastern Magnesia & Asbestos h1524 Belvedere av
--Arth L (Cecilia) distr General Foods h1320 Drexmore av
--Bannaka D (Annie W) prin Myers St Sch h1810 Beatties Fords rd
--Barbara E Mrs key punch opr Home Finance Group r1500 Winston dr
--Baxter (Cassie B) h1025 W 4th
--Bessie Mrs r3140 Marlborough rd W
--Bessie M maid r568 W Griffith
--Betty L Mrs ofc sec Char Aircraft r140 Julia
--Betty L Mrs slswn Eckerd's r318 W 119th

ROBERTS
--Bill (Myrtle) slsmn Dixie News h219 W 10th
--Billie J Mrs tchr Eastway Jr High Sch r1831 Fleetwood rd
--Blair W real est 1709 Avondale av h do
--Bleeka P r417 W 10th
--Bobby J emp Dixie News r417 W 10th
--Boyce H (Marietta L) supvr AT&T h1939 Plaza ct
--Bruce (Nancy C) photog Chas Observer h1721 Berryhill rd
--Carl tchr Wilson Jr Hi Sch r179 Enwood dr
--Carol Mrs ofc sec Am Cyanamid r2357 Morton
--Carrie J Mrs maid h800 E Boundary
--Carrie M (wid Norman) maid h916 N Poplar
--Carroll landscaping Ervin Constn r RD 1 Iron Station N C
--Cath h1611 Duckworth av
--Cecil O erector Foster Mach r Belmont N C
--Chas (Jane J) tex mkr Johnston Mfg h518 E 20th
--Charles C(Nina C) formn City Eng & Street Dept r RD 11 Box 470
--Charles E (Evelyn M) credit mgr Burwell & Dunn h5833 Murray Hill rd
--Chas H (Carol) clk Associated Trans r Box 147 Lowell N C
--Chas H studt r2837 Grimes
--Chas S(Louise J) emp Collins Mach Co h1033 Woodside av
--Clarence (Gail) wldr Stone & Webster h500 W Park av
--Clarence M(Doris) wldr Petroleum Engineering Serv h1028 McAlway rd
--Clarence W(Rachael P) estimator Duke Pwr h1524 Winston dr
--Claude R(Frances W) supvr SBT&T h2646 Idlewood cir
ROBERTS COLEMAN W (Melba B), Pres Carolina Motor Club Inc (AAA), Club Ins Agcy Inc and World Travel Service (AAA), 701-07 S Tryon, Tel FRanklin 6-7511, r RD 1, Box 153 Matthews, NC, Tel EDison 3-1495
--Daisy r810 E 2d
--David studt r1941 Woodcrest av
--Dean r568 W Griffith
--Delores E Mrs opr Tel Answering Serv r2611 Fort
--Don clk Centralized Accounting r2317 Marlow av
--Dorothy D Mrs pkr Nebel Knitting r210 Eaton rd
--Dorothy E Mrs hlpr Bowman-Dunn Mfg Co r2940 Old Steele Creek rd
--Dorthea Mrs clk Good Samaritan Hosp r2720 Baltimore av
--Druscilla B Mrs hlpr A&P Bakery r517 Magnolia av
--Earn W (Edith M) driver Pilot Frt Carriers r Lenoir N C
--Eddie (Dorothy D) mach Barnhardt Mfg h210 Eaton rd
--Edith clk SAL r1021 Grove
--Edw (Eliz W) h512 N McDowell
--Edwin V (Ena M) r1025 W 4th
--Edwina F ofc sec Alexander Funeral Home r512 N McDowell
--Elbert H (Barbara E) with Genl Elec h1500 Winston dr
--Eliz tchr PS r1139 Statesville av
--Eliz maid h235 Skyland av
--Eliz E Mrs ofc sec Johnson Mtr Lines r2317 Marlowe av
--Elmo L (Dorothy L) pntr h rear 2940 Old Steele Creek rd
--Elsie W(wid Walter B) dietary aide Presby Hosp h1427 Firth ct W
--Ena M Mrs slswn Peekaboo Shoe Store r1025 W 4th
--Eug emp Char Steel Drum r Kings Mountain N C
--Evelyn K Mrs ofc sec Park Road Bapt Ch r2001 Chamberwood dr
--Frances R recpt Presby Hosp r2219 Greenway av

Bridges Furniture Company
Complete Lines of
FURNITURE APPLIANCES TELEVISION
308 S. TRYON
TEL. EDison 3-3717

ROBERTS
--Frances W Mrs tchr City Bd of Educ r2646 Idlewood cir
--Frank C formn Pure Oil r RD 8 Box127
--Frank M (Billie J) drftsmn h1831 Fleetwood rd
--Frank T exec J P Stevens & Co r3430 Highview rd
--Fred driver h412½ E 16th
--Fred C Rev (Nora R) pastor Hutchison Avenue Baptist Church h2837 Grimes
--Freddie (Dorothy) emp Harris Exp h601 Patterson
--Geo A(Frances R) agt Sou Ry h2219 Greenway av

ROBERTS GEORGE H LUMBER CO INC
OFFICERS
MRS GEORGE H ROBERTS, PRESIDENT-TREASURER
JOHN A ROTH, VICE PRESIDENT-GENERAL MANAGER
MRS MARY T PAWSON, SECRETARY
MRS KATY H ARMSTRONG, ASSISTANT SECRETARY
WHOLESALERS
GLUED LAMINATED STRUCTURAL MEMBERS
LONG and SHORT LEAF PINE
HEAVY LUMBER
HARDWOOD FLOORING
CREOSOTED LUMBER
TERMITE PROOF LUMBER
103 CHARLOTTE ARCADE BLDG
221 S CHURCH
TELEPHONE EDison 3-7566

--Georgia R Mrs tech Dr Andrew D Taylor r218 Cottage pl
--Glen serv mgr Wrenn Service r1309 Choyce av
--Glenn M (Druscilla B) kntr Hudson Hosiery h517 Magnolia av
--Glenn M jr r517 Magnolia av
--Golden G Mrs aide Mercy Hosp r410 E 10th
--Grace E clk Chadbourn Gotham Inc r1637 Independence blvd NE
--Harold O hlpr Char Linen Serv r Gibson rd
--Harold W(Delores E) agt Pilot Life Ins h2611 Fort
--Hattie G(wid Sidney) r623 E 1st
--Hayden P (Helen S) br mgr Skil Corp r RD 8 Box 150
--Herbert J (Barbara J) controller Piedmont Natural Gas h5511 Slaton rd
--Herman (Mattie F) h1402 Bradford dr (Tboro)
--Holly R (Hazel K) emp Dow Asbestos h908 Academy
--Isaac G (Leilia M) h1302 N Brevard

FINE HOMES
— C. H. STOGNER —
Additions and Remodeling Our Speciality
515 SELDON DR.
FRanklin 6-5889

408 Builders Bldg.
312 W. Trade
J. L. COE CONSTRUCTION COMPANY INC.
ENGINEERS
GENERAL CONTRACTORS
Tel. EDison 4-3041

ORR MOTOR CO.
Service Since 1930
Specialized Service
For Buick And All Other General Motors Cars
Delco Batteries
AUTHORIZED UNITED MOTORS SERVICE
Air Conditioning Installation and Service
820-22 E. Fourth St.
Phone EDison 2-1164

INTERSTATE ROOFING & ASPHALT CO., Inc.
IRACO
Barrett and Flintkote
Industrial and Residential Roofing
520 W. PALMER ST.
DIAL FR 5-8447

TUCKER-KIRBY CO.

SHELL

FUEL OIL • BUILDING • MATERIALS •

COAL

The Home of "T-K" Service Since 1920

Tel. FRanklin 6-1585

520 W. PALMER

MEMORIALS OF ENDURING BEAUTY

STAMBAUGH

Charlotte's Largest and Leading Retail Monument Dealer

Carolina Marble & Granite Works, Inc.

3200 S. BOULEVARD
FLOYD A. FRIDELL

(See Yellow Page 141)

PHONE JAckson 3-2112
TERRELL FRIDELL

POTTS-BROWN COMPANY

ASSOCIATED GENERAL CONTRACTORS OF AMERICA

GENERAL CONTRACTORS

404½ S. Tryon St.
Tel. FRanklin 5-8637

ROBERTS
--J Everett (Shirlie C) slsmn h1400 Maryland av
--J Frank purch agt F H Ross & Co r RD 5 Box 735
--J Garreaux r1507 Belle Terre av
--J W repr Sunbeam Appliance Serv r Monroe N C
--Jas (Mary) h1413 Tinnin av
--Jas D collr N Caro Mercantile r South Mills S C
--Jas E (Mollie H) asst treas J H Cutter & Co Inc h6328 Teresa av
--Jas E rep Liberty Life Ins r1949 Margate av
--Jas L driver Bell Lines r RD 1 Box 162
--Jane J Mrs waitress DeLuxe Cafe r518 E 20th
--Janie M tex wkr Highland Park Mfg r1218 E 36th
--Joe r133 Jackson ter
--Joe bkpr C D Spangler Constn r522 Hawthorne la apt 18
--John A(Jill B) USAF h4551 Wendover la
--John B USN r2646 Idlewood cir
--John C(Lillian K) porter Vinson Realty h1800 Taylor av
--John D(Phoebe J) trav slsmn h910 Dudley dr
--John L jr (Johnnie C) adj Gay & Taylor h5044 Baylor dr
--John T (Irene O) slsmn Ellicott Surge Serv h466½ Cleveland ct
--Jos D(Betty Jean) ramp serv EAL r Jackson Homes apt 114
--Joyce A slswn Hilton's Famous Brands Shoe Store r RD 5 Box 291b
--Kelsie C (wid G C) slsmn Wright's Inc r2332 Vernon dr
--Kenneth L (Nancy S) mech Hobart - Dayton Sales & Serv h2406 Lynhaven av
--Lawrence M (Addie; Five Point Barber Shop) r RD 5 Box 1091B
--Lawrence T slsmn Dixie News r831 N Church
--Leilia M Mrs slswn Adam A Short Variety Store r1302 N Brevard
--Lena S Mrs (Remount Beauty Salon) r2964 Shady la
--Leon chauf r1115 S Caldwell
--Leroy ship clk Parts Distrs r211 E Boulevard
--LeRoy J (E Faye) slsmn Thomas Cadillac-Olds h3308 Barringer dr
--Lillian J (wid John F) r3701 Tuckaseegee rd
--Lillian K Mrs nurse City Health Dept r1800 Taylor av
--Lola V (wid Geo H) pres-treas Geo H Roberts Lumber Co Inc v-pres -treas R W Sales Co Inc h1611 Wendover rd
--Lorene M salad mkr Thackers' r410 E 10th
--Louise J Mrs emp Kress' r1033 Woodside av
--Madeline Mrs curb hop Honey's Inc r235½ N Graham
--Margt G Mrs chkr A&P h1856 Evergreen dr
--Margt K Mrs nurse Char Mem Hosp r1507 Belle Terre av
--Marie educ asst First Bapt Ch h1348 Queens rd
--Marietta S Mrs teller First Union Natl Bank r1939 Plaza ct
--Marina J Mrs mach opr Panda Curtain r412½ E 16th

ROBERTS
--Marion L (Lula C; Mower Equipment Co) h131 S Gregg
--Marion N asst eng City Fire Dept r1211 Duckworth av
--Mary E teller First Union Bank r1939 Plaza ct
--Maurice H driver Pilot Frt Carriers r Shelby N C
--Melvin O mech Don Allen Chevrolet r104 N Market
--Mills F (Miles T) spl agt Maryland Casualty h1348 Bethel rd
--Nathan G (Margt C) jan Janitor Sup & Serv h1817 Main
--Nathl emp Char Steel Drum r Kings Mountain N C
--Nathl H (Bernice B) mgr Feibus-Gordon & Co h1626 Maryland av
--Nettie (wid Ollie) h424 Honeywood av (H)
--Nora R Mrs clk Union Natl Bank r2837 Grimes
--Norman (Odessa) lab Piedmont Heat Treating Co h1313 Ashby
--Odell G (Lucy S) chauf h1704 Baxter
--Odessa Mrs prsr Cardinal Clns r1313 Ashby
--Omar E(Margt A) mgr Snap on Tools h4500 Rockford cts
--Opal V travel dir N C State Mtr Club r2538 Selwyn av
--Ora G (wid G A) r246 Sedgefield rd
--Otis H (Florence S) slbr hd Highland Pk Mfg r2630 Roslyn av
--Owen R (Margt J) in chg State Highway Patrol h1941 Woodcrest av
--Paul V (Marion) uphol Shaw Mfg r RD 3 Lincolnton N C
--Phoebe J Mrs teller Am Coml Bank r910 Dudley dr
--Rachel P Mrs med sec Dr O Hunter Jones r1524 Winston dr
--Ralph W(Rose V) driver Yellow Cab h226 Lander (H)
--Ray slsmn Diesel Injection & Hydraulic Serv r Concord N C
--Raymond V (Julia S) mgr Carrier Corp h2146 Brookwood rd
--Reba Mrs r5307 N Tryon
--Reba W Mrs instr South Eastern College of Beauty Culture r920½ Academy
--Robt R driver McLean Trucking r Belmont N C
--Roy J (Evelyn J) tchr Herbert Spaugh Jr Hi Sch h408 Melbourne ct
--Ruby E mach opr Garcrest Mills r Pineville N C

ROBERTS RUTH A (Ruth Roberts Realty), 1366 E Morehead, Tel EDison 3-5443, h1103 Granville rd, Tel FRanklin 5-4616

--Ruth G Mrs sten Crompton & Knowles r739 Providence rd apt 4

ROBERTS RUTH REALTY (Ruth A Roberts), Real Estate Sales and Financing 1366 E Morehead, Tel EDison 3-5443 (See Yellow Page 184)

--Sadie smstrs Jones Dry Cleaning r217 N Long
--Sammie E slswn Ivey's r RD 7
--Sammy S Mrs opr SBT&T r RD 4 Box 560-C
--Saml F(Ann S) pntr h2910 N Alexander
--Sandra studt r739 Providence rd apt 4
--Seldon C (Lola G) pntr h725 Seigle av apt 138
--Shirley D clk Wachovia Bank & Trust r604 W Boulevard apt 3
--Spurgeon E (Rosalie S) rep Am Bedding Co h1111 Sewickley dr
--Stanley R(Evelyn K) dept mgr Sears h2001 Chambwood dr
--Stella P studt r611 Mercury
--Ted (Ruth K) equip opr City Eng & Streets Dept r1301 Craighead rd
--Ted S (Betty L) linemn SBT&T h140 Julia
--Terry O (Lucille C) warden City Animal Shelter h2301 Stryon

ROBERTS
--Thos C(Georgia K) asst supvr Piedmont Natural Gas h218 Cottage pl
--Thos E (Lena S; Thrift Gulf Service Station) h2964 Shady la
--Thos H jr (Barbara W) whsemn Pilot Frt Carriers r Belmont N C
--V Garreaux (Margt K) supt Garrison & Hopkins h1507 Belle Terre av
--V Sue slswn Liggetts r1025 W 4th
--Vennie F(wid Jay C) slswn Belk's h2315 Roslyn av
--Verna Mrs maid h1139 Statesville av
--Virginia A Mrs wrpr Carolina Foods r3341 Washburn av
--Wendell E (Sadie B) laby dir Char Eye Ear Throat Hosp h1214 E Boulevard
--Wm (Willie) lab Ervin Constn h7 Billingsley
--Wm (Clemmie) plstr h1017 Spring
--Wm jr cln Wm R Barringer Hotel r1017 Spring
--Wm B(Virginia A) warden City Animal Shelter h3341 Washburn av
--Wm E r2900 Florida av
--Wm F(Margt E) wood wkr Display Fixtures h1700 Camden apt 1
--Wm H (Bell B) h505 Patterson
--Wm J slsmn Am Bakeries r RD 1 Shelby N C
--Wm L (Goldean G) cook Airport 77 Restr h410 E 10th
--Wm M (Effie G) dept mgr Mack Trucks h1822 Belvedere
--Wm N (Ada) h2216 Booker av
--Willie M(Dorthea) driver Murray Distr h2720 Baltimore av
--Willie R (Freddie) mech White Mtr h4636 Thrift rd
--Wilma ofc sec F S Royster Guano r rear 2940 Old Steele Creek rd
--Wilma C Mrs cash Carolina Restr r905 N Pine

Robertson see also Roberson Robinson and Robison
--Ada B (wid Neal B) h124 Bruns av
--Arth jr (Corine) whsemn Edgcomb Steel h909 S Druid cir
--Arth G (Roxie L; Robertson Shoe Shop) h2221 Roslyn av
--B Wm (Dorothy A) constn wkr r715 Lexington av
--Barney D (Lila B; Robertson Brothers) h1717 W Trade
--Becky A (wid Ivy B) r1809 Browning av
--Betty R (wid David D) knitter Hudson Hosiery h1004 Pegram
--Bobby (Janie H) driver Dixon & Tom-A Toe h201C Key (Tboro)
--Brothers (Barney D and Jack L Robertson) shoe repr 1814 Rozzells Ferry rd
--Buck (Evelyn G) h719a E 6th
--Carl r215 W 10th
--Carl clk Tryon News Stand r W Worthington av
--Cath (wid Preston L) r928 E 36th
--Chas tile setter Cook's Tile r207 Templeton av
--Chas E(Gladys W) slsmn Grigg Mtrs h3350 Barringer dr
--Chas H clk A&P r1038½ Queens rd
--Clyde J (Kate M; Robertson House Moving & Wrecking Co) h1206 Ordermore av
--Corine Mrs tchr Torrence -Lytle Sch r909 S Druid cir
--Dixie M hostess S&W Cafeteria r2301 E 7th
--Don Bonding Co (Donald R Robertson Floyd C Bailey) 628 E 4th
--Donald R (Jane S; Don Robertson Bowling Co; Robertson House Moving & Wrecking Co) h2025 Wood Dale ter
--Dorothy A Mrs mach opr Swinson Food Products r715 Lexington av
--Dorothy E Mrs waitress Robertson's Drive In Grill r514 Hartford av
--Earlie jr (Lou D) whsemn Haverty Furn h3105b Statesville rd
--Edgar W (Gertrude S) slsmn Gay Lndry h101 Lakewood av (H)

© Borden Co.

YOU CAN NOW ENJOY THE FOLLOWING BORDEN'S PRODUCTS:

Borden's Homogenized Milk

Borden's Chocolate Milk

Borden's Buttermilk

Borden's Half & Half

Borden's Whipping Cream

Borden's Orange Drink

Dial EDison 2-7350

U.S. HWY. 29 BY-PASS AT DERITA RD.

OLD DOMINION Box Company Inc.

CHARLOTTE, NORTH CAROLINA

ELAM electric company, inc.
ELECTRICAL CONTRACTORS
114 North Myers St. RESIDENTIAL — COMMERCIAL Phone EDison 4-7269

ROBERTSON
--Edwin T (Norma B) sls rep M W Distributors h1839 Woodland dr
--Eliz J (wid Lee) h1108 Louise av
--Ellen Mc nurse Presby Hosp r1448 E 7th
--Estelle H Mrs (Cool Roof of Charlotte) r2324 Kenmore av
--Ethel H (wid Jas W) h2100 W Trade
--Evelyn maid r580 Brookhill rd
--Frances C Mrs ofc sec Monroe Calculating Mach r120 Rowan (Tboro)
--Gary B (Carrie B) h428 Solomon.
--Gladys H Mrs tchr Villa Hts Sch r2016 Winter
--Grace E studt r2324 Kenmore av
--Grady slsmn h2710 Providence rd
--H Juanita Mrs waitress Robertson Drive In Grill r401 Seneca pl
--Harold F (Helen) dept mgr Walthour & Hood r5431 Apline la
--Harry E (Mildred E) rep Textile Wkrs Union h3522 Belton
--Harvey S (Mary B) jan Sedgefield Jr Hi Sch r629 S Torrence
--Helen Mrs ofc sec Mill-Power Sup r5431 Alpine la
--Herbert F (Gertrude C) h2207 Pinckney av
--House Moving & Wrecking Co (Clyde J and Donald R Robertson) 1206 Ordermore av
--I Buford slsmn Hearn-Wilson Mtr r Huntersville N C
--J Thos (Lillian C) sls mgr Hot Point Appliance Sls h613 Seneca pl
--Jack E (Margt T) clk Frigidaire Sls h1835 Asheville pl
--Jack L (Frances C; Ashley Park Shoe Repair Shop; Robertson Brothers) h120 Rowan (Tboro)
--Jas (Brice T) jan Crompton & Knowles h2733 LaSalle
--Jas A (Sara B) slsmn Case Bros Piano h4800 Plaza rd
--Jas B (Nellie) lab Johnson Bearing Bronze h820 S Caldwell
--Jas G (Clara L) buyer Ivey's h2926 Hampton av
--Jean F Mrs nurse Char Mem Hosp r3909 Carlyle dr
--Jeff W (Dorothy W) driver Char Paper h580 Brookhill rd
--Jessie E (wid Jas) h913 Hamilton
--John C bellmn Mayfair Hotel r1800 Taylor av
--John W (Lucile D) chem E J Feeley Co h1527 Lilac rd
--Juanita D Mrs wndr Highland Park Mfg h1112 Parkwood av
--Judy T Mrs clk City Water Dept h1415 E 5th
--Julia J h831 E Morehead apt 207
--Lloyd D r124 Bruns av
--Lloyd E (Blanche T) slsmn Biggers Bros h2437 Shenandoah av
--Louis H mgr Five Point Furniture Co r1809 Rozzells Ferry rd
--Louise B trainee Wachovia Bank & Trust r RD 1 Matthews NC
--Lucille D Mrs ofc sec McDonald Mtge r1527 Lilac rd
--Lugenia Mrs prsr Grimes Cleaning r Rock Hill SC
--Lynton H agt Lincoln Natl Life Ins r230 Sugar Creek rd W
--Mamie L (wid John R) r1527 Lilac rd
--Margt H (wid Wm R) real est 936 Bridle Path la h do
--Marion P (H Juanita; Robertson's Drive In Grill) h401 Seneca pl
--Martha J Mrs ofc sec Credit Co r437 Berkshire dr
--Mary M Mrs tchr Seversville Sch r Huntersville NC
--Mary R r301 E Kingston av
--Mary V (wid Will) tel opr Char Hotel r305 N Poplar
--Mitzi P Mrs optom 401 N Church r1932 Marguerite av
--Nannie L (wid E F) r701 Lexington av
--Nita M clk Johnson Mtr Lines h427 Poindexter dr

ROBERTSON
--Paul M (Five Point Furniture Co; Robertson Shoe Shop) r124 Bruns av
--Ralph E (Jean F) dist adj US Rubber h3909 Carlyle dr
--Ralph E (Vivian B) dist rep Miami Margarine h2139a Dartmouth pl
--Ralph R (Estelle H) mfrs agt 102 W Trade R1409 h2324 Kenmore av
--Richd (Barbara G) studt r1001 Westbrook dr
--Richd E (Hilda S) slsmn Faul & Crymes r3200 Brixton ct
--Richd L (Mitzi P) optom 401 N Church h1932 Marguerite av
--Robt (Cath) atndt Purser's Shell Serv h1953 St Mark
--Robt B (Mary N) whsemn Youngblood Truck Lines h928 E 8th apt 1
--Robt G studt r2221 Roslyn av
--S Dale (Margie) agt Hancock Mut Life h4327 Castlewood rd
--Sally Mrs h2312 Olando apt 1
--Saml D asst supt Highland Park Mfg r4948 Allen rd E
--Shoe Shop (Arth G Robertson) reprs 1311 S Independence blvd
--Shoe Shop (Paul M Robertson) repr 1807 Rozzells Ferry rd
--Theo (Robertson's Restaurant) r Old Pineville rd
--Torrence C ofc mgr Franklin Mtrs r PO Box 141 Pineville NC
--W Bruce East Mecklenburg High Sch h2215 Chatham av
--W Lee (Jennie T; Stimpson & Robertson) h2301 E 7th

ROBERTSON WM D (Eula G), Treas N G Speir Inc 128-130 E 4th, Tel FRanklin 5-9871, h5308 Wedgewood rd, Tel JAckson 3-0160

--Wm E jr (Gladys H) pntr contr 2016 Winter h do
--Wm J (Dorothy E) emp Char Air Reserve Center h514 Hartford av
--Wm N clk Fed Res Bank r2221 Roslyn av
--Wm T jr (Barbara F) asst purch agt Mill Power Sup h4127 Greenhaven la
--Willie T (Sally) h804 S Brevard apt 2
Robertson's Drive In Grill (Marion P Robertson) 1901 S Boulevard
--Restaurant (Theo Robertson) 3005 S Boulevard
Robeson Howard studt r2717 Watson dr
--Wm W stock rm Belk's r1316 Kenilworth
Robey Ann B (wid Wm) h831 E Morehead apt 408
--Ruby T Mrs wrapper Lance Inc h220 Judson av
--T B pntr r724 N Caldwell
--Virgil A recpt Wm W Potter r220 Judson av
--W Marvin jr (Eliz L) eng Douglas Aircraft h2422 Overhill rd
Robicsek Francis (Lilly) surgeon Char Mem Hosp h385 Ridgewood av
--L Mrs r3026 Westfield rd
--Lilly phys Char Mem Hosp r385 Ridgeway av
Robin Hood Shoe Store Inc R Melvin Stroup pres Geo R Stroup v-pres Mrs Mary C Stroup sec 2912 Selwyn av
Robinett Jack L (Mabel W) mgr Hood-Gardner Hotel Sup h3101 Westmoreland av
Robinette Billy R (Charlotte) brick mason Ervin Constn r PO Box 632 Cornelius NC
--Evelyn clk duPont r3912 Winfield dr
--Grace B Mrs ofc sec Dealers Service r2340 Commonwealth av
--Jane A bmo Serv Bur r RD 1 Stanley NC
--Marcus ship mbr General Tire & Rubber
--Violet M mach opr Panda Curtain r Cornelius NC
--Wm J (Grace B) regional mgr Dealers Service h2340 Commonwealth av
--Wm L (Evelyn A) dist mgr Dealers Serv r4017 Lubbock pl
Robins see also Robbins
--Everette A (Betty J) mech Don Allen Chevrolet h501 Nelson av (H)

Qualified Contractor — Registered Engineer
Electrical Contracting and Engineering Company, Inc.
1800 Hutchison Ave. Tel. FRanklin 5-3345

ROBINS
--Harold J Rev (Bertie M) with Salvation Army h2241 Westminster pl
--Margt E psychologist Mental Health Clinic h2829 Irby dr
--Matthew (Ida) kitchen wkr Airport 77 Restr r333 Sidney
--Thos (Helen W) emp Delmar Studios h1104 E Hill
Robinson see also Roberson Robertson and Robison
--A Mack (D&R Tool & Machine Co) r Newell NC
--Ada maid h429 E 1st
--Adrian L (Sarah E) wtchmn Reichhold Chem h1826 Green E
--Albert clk Harris Super Mkt r2304 Edison
--Albert driver Query-Spivey-McGee r922 W Tremont
--Alex D (Dorothy C) jan Char City Club h725 E 10th apt 4
--Alma ofc sec M P Moller Pipe Organ r RD 2
--Alma G Mrs clk Travelers Ins h910 Everett pl
--Amanda maid h708 E 2d
--Andrew L (Mamie E) slbr Highland Park Mfg h3010 N Myers
--Anne H (wid Frank) h5530 Sardis rd
--Annie L maid r1813½ Brown
--Annie S Mrs hlpr Myers Pk Hi Sch r1115 Norris av
--Ardrey L (Edna S) clk PO h2020 St John
--Aredell farm wkr Thompson Orphange r Matthews NC
--Arth A lab H L Bowers Co r909 Polk
--Arth J lab Ervin Constn r Mineral Springs NC
--Barbara A r706 N Alexander apt 1
--Barbara A clk J P Stevens & Co r418 E Trade
--Barbara J salad mkr Belk's Cafeteria r1008 White
--Barbara J waitress Johnston Building Soda Bar r642 E 6th
--Beauty Shop (Mrs Grace M Robinson) 1202 N Johnson
--Belle D Mrs counselor Bd of Educ r1712½ Oaklawn av
--Benj L (Doreatha C) lab City Mtr Transport Dept h400 N Myers apt 1&2
--Benny frame bldr Queen City Mattress & Uphol r514 Village ct
--Bernard hlpr C&G Sales r1404 Montgomery
--Berry A (Mary L) jan Industrial & Textile Sup h908 Maple
--Bertha B Mrs tchr Double Oaks School r1800 Patton av
--Bertha D (wid Ardell) maid h917 E 5th apt 4
--Bessie N Mrs production Caro Foods r500 E Bland
--Bessie H Mrs registrar Charlotte Nurses Official Registery Inc r2416 Laburnum av

MACK'S TREE SERVICE
D. P. McAllister
A Complete Tree Service
"Service From Charlotte to Wilmington"
CMR 944 Box 233, Peachtree Rd.
Tels. FRanklin 6-7108 Night JAckson 3-0302

COMPLETE LAUNDRY SERVICE and SANITONE DRY CLEANING
FEATURING SOFT-SET FINISH
CHARLOTTE LAUNDRY INC.
DIAL EDison 3-5191
WE CALL FOR and DELIVER

Lisk Pharmacy
PRESCRIPTIONS DELIVERED ANYWHERE IN CITY
826 E. Trade St. "SINCE 1912" EDison 2-2137

BULK Gas APPLIANCES
DURANE GAS CO.
BULK and BOTTLED GAS — METERED SERVICE, IF DESIRED
"We Aim To Please"
2317 S. BOULEVARD P.O. BOX 3042 PHONE JAckson 3-3887
BOTTLED Gas

KUGLER'S STUDIOS
"We Get The Pictures"
• COMMERCIAL • ILLUSTRATIVE • WEDDINGS • COPY
• NEWS • COLOR • PORTRAITS • AERIAL
125 W. 1st EDison 3-2184

ABLE UPHOLSTERY COMPANY
UPHOLSTERING
DRAPERIES
SLIP COVERS
BED SPREADS
2316 Central
TELEPHONE
FRanklin
5-3547

ANDREWS Music Co.
231 N. Tryon St., Tel. FRanklin 5-7784
MAGNAVOX Hi-Fidelity Phonographs
STEINWAY AND OTHER PIANOS
HAMMOND ELECTRIC ORGANS
Established 1892

ASSOCIATED ROOFING AND SHEET METAL CO.
J. E. "ED" JOHNSON
HEATING
ROOFING
SHEET METAL WORK
909 N. Brevard Tel. EDison 4-5422

ROBINSON
--Betty Mrs cash Bizzells Pharmacy r203 N Bigham
--Betty Mrs clk Maryland Casualty r3107 Tuckaseegee rd
--Betty N h906 W 1st
--Betty R ofc sec Reliance Elec & Engineering r1615 E Morehead
--Beulah r1813½ Brown
--Beulah Mrs h2315a Horne dr
--Beulah E pkr Jack's Cookie r923 E Hill
--Billy (Sarah S) delmn Char Furn Galleries r624 E 6th
--Blaine (Juanita M) firemn Mecklenburg Hotel r624 Stevens
--Bland H (Hazel L) h2244 Crescent av
--Bland H jr (Edna B) clk PO h2526 Shenandoah av
--Bliss P Mrs buyer Ivey's r711 Oakland av
--Blondell M dish dept Airport 77 Restr r306 N Summit av
--Bobby atndt Wilmith Hosp r N Tryon
--Bobby D r1929 Greene
--Bobby D driver Dixon & Tom-A-Toe r203a Key
--Boyd B (Gertrude M) tchr Wilson Jr Hi Sch h4417 Major (Tboro)
--Bradford (Julia S) ship clk Alf J Leavit Inc r2715 S West av
--Brenda maid r412 Basin
--Bruce F mgr White Star Amoco Serv r Dallas NC
--Bud A (Bertha E) mach opr Caro Concrete Pipe h1016 Jordan av
--Buddy A (Elveen K) clk P&N Ry h2356 Pruitt
--Building 121 E 3d
--C Franklin studt r1108 Louise av
--C Quentine (Frances R) wtch repr Bob's Jewelry & Loan r Cornelius NC
--Callie M Mrs r1516 Parkwood av
--Cameral B Mrs porter Eckerd's h2901 Baltimore av
--Capitola C (wid Angus M)h804 Jackson av
--Carl B (Vertie T) baker Lance Inc h3017 Shenandoah av
--Carl H r609 E Tremont av
--Carl M (Claudia E) asst supt Marko Engineering Co h1801 Truman rd
--Carl M (Mary H) fcty wkr Westinghouse h609 E Tremont av
--Carolyn F typ Medical Dental Credit Bureau r2341 Shenandoah av
--Carolyn J studt r404 Coxe av
--Carr H (Bernice H) clk Caro Newstand h317 W Boulevard apt 3
--Carrie E (wid Gus) r3320 Dexter
--Carrie L flight dept Airport 77 Restr r505 Beattie's Ford rd
--Carrie M h1215 Kohler av apt 2
--Catherine r205b Shuman av
--Catherine Mrs maid h1413 Burton
--Cath E Mrs hlpr J&J Candy r1409 E 4th apt 2
--Cellie M Mrs h1000 Polk apt 1
--Chandler lab Barnhardt Mfg h425½ Schwartz al
--Chas (Theodora) driver Biggers Bros h720 E Hill
--Chas H (Sally) clk Ivey's h501 Wakefield dr apt B
--Chas H (Vera M) slsmn Lee A Folger Inc h234 Coxe av
--Chas L (Frances F) blue pntr Chas A Torrence h3900 Beechwood rd
--Chas L (Evelyn D) ofc sec American Cyanamid h1000 Poindexter dr
--Chas M (Sarah C) h406 Hovis cir (Tboro)

ROBINSON
--Chas O (Alma D) reprmn Sou Elec Serv h3215 Rozzell's Ferry rd
--Chas R (Pauline) driver Liquid Carbonic r Paw Creek NC
--Chas W (Mildred G) phys 403 N Tryon R813 h1114 Belgrave pl
--Charley M powermn SBT&T r2100 The Plaza
--Charlie hlpr Cook Tile & Marble r112 E Palmer
--Charlie lab R H Wheatley Co r Waxhaw NC
--Clara (wid Jas M) maid h505 Beattie's Ford rd
--Clara B (wid Henry) h115 Wadsworth pl
--Clarence (Mary B) h606a Morris
--Clarence H teller Fed Reserve Bank r816 Mt Vernon av
--Clarence L equip opr City Eng & Streets Dept r754 Wriston pl
--Clarence L (Ruth E) orderly Mercy Hosp h812 S Alexander apt 4
--Clay E (Margt E) driver Hulkabee Transfer h4001 Carlyle dr
--Clyde emp Riechbold Chem r RD 3 Box 459
--Clyde (Lillian M) lab Piedmont Carton h412 Basin
--Clyde W (Ruby M) asst dept supt City Fire Dept h2201 Shenandoah av
--Creola Mrs maid h2542 Hemphill
--Curley formn Ervin Constn r Monroe NC
--Curtis lab h1404 Montgomery
--D H (Ozelle M) clk Maryland Casualty h201 Orchard cir
--Daisy h3104 Bank apt 1
--Dallas studt r412 Basin
--Dannie (Eliz) emp Stein Hall & Co r321 Benjamin
--Darrel G cutter Queen City Mattress & Upholstery r Hunterville NC
--David clk Harris Super Mkt r3009 Amy James av
--David driver Covington Furn r1824 Kenney
--David C (Joyce S) mech E P Nisbet Co h3016 Georgia av
--David L (Louise) driver H V Johnson & Son h825 S Caldwell
--Davis (Faire H; Art Flower Shop) h1950 Wendover rd
--Davis H studt r1950 Wendover rd
--Delores h311 W 10th apt 5
--Delores cafeteria wkr Sedgefield Elem Sch r908 Maple
--Delores Mrs piano player Henderson Sch of Dancing r3308 Ritch av
--Della D Mrs slswn Belk's r RD 4 Box 317 Matthews NC
--Delphia C (wid Conley) h429 E 18th
--Dennis H buyer Furr's Seed Store r1218 Choyce av
--Dennis H gro 123 N Brevard h do
--Dewey custdn Double Oaks School r417 N Caldwell apt 3
--Dewey W (Mary L) lab Crouch Bros h913½ Cobbway
--Dewitt V (Eloise E) mach opr Austin Cushion & Canvas r2948 Willow dr
--Dock W (Belle D) rep Johnson Publ h1712½ Oaklawn av
--Donald W (Frances P; Carolina Waste Co) h1500 Clayton dr
--Doreatha C cook Salvation Army Social Serv Center r400 N Myers apt 1-2
--Dorothy clk Nabisco r Clover SC
--Dorothy Mrs ofc sec Schachner Leather & Belting r2600 Ashley rd
--Dorothy A clk Fed Res Bank r1228 Louise av
--Dorothy C Mrs pkr Radiator Specialty r725 E 10th apt 4
--Dorothy W dir of nurses Presby Hosp r Derita NC
--Douglas studt r1715 Merriman av
--Earl J (Eunice M) driver Central Motor Lines h1929 Greene
--Earl P (Mattie R) driver Yellow Cab r214 S Cedar
--Edna B Mrs nurse 2526 Shenandoah av r do
--Edna R Mrs asst chief opr SBT&T r1926 Thomas av

ROBINSON
--Edna S Mrs tchr Univ Pk Sch r2020 St John
--Edw h807 E 2d
--Edw (Mary F) wood wkr Caro Brush h319 Fairwood av
--Elaine clk New York Life Ins r Mooresville NC
--Elam T (Norma P; Elam T Robinson Oil Co) h Cottonwood

ROBINSON ELAM T OIL CO (Elam T Robinson), Fuel Oils and Kerosene, Continuous Customer Service, 24 Hour Delivery Anywhere In City or County, Metered Service, Derita rd, RD 7, Tel FRanklin 5-8106

--Elbert h1908 Beatties Ford rd

ROBINSON ELECTRIC CO INC
RALPH H ROBINSON, PRESIDENT-TREASURER
ROY W ROBINSON, VICE PRESIDENT
GEO F CRONENBERG, SECRETARY
ELECTRICAL CONTRACTORS
316 S POPLAR
TELEPHONES EDison 2-8555 and FRanklin 5-8292

--Eliza M (wid Fred C) maid h611 E 8th
--Eliz lab J & J Candy r1409 E 4th
--Eliz photog Dunbar-Stanley Studios r870 Bradley
--Eliz H Mrs ofc sec Wesley Hts Sch r1714 Tippah av
--Eliz W Mrs v-pres Charlotte News and Charlotte News Publishing Co Inc r2166 Norton rd
--Ellen C emp Textile Waste r4621 Morgan
--Ellison C (Beverly L) lab Feibus-Gordon & Co h340 N Long
--Eloise R Mrs looper Nebel Knitting r2948 Willow dr
--Elsie Mrs cafeteria wkr Pinewood Sch r CMR 144
--Elveen K Mrs clk Cato Stores r2356 Pruitt
--Emily K (wid Arth) h1418 Lexington av
--Emily W supt Southeastern Constn h128 W 30th
--Emma maid h710 E 11th
--Emma J waitress Kay's Grill r642 E 6th
--Emzy A (Eluada) porter Belk's r Monroe NC
--Ernest M (Lela V) supt Nivens Constn h957 Scalebark rd
--Eug H (Helen H) emp Reid Hayden Inc h4401 Castleton rd
--Eva waitress Piedmont Grill & Restr r315 N Poplar
--Eva (wid Wm) maid r1900 Edwin apt 249
--Eva N Mrs waitress Stock Restr h211 W 26th
--Evelyn D Mrs slswn Neiman's Inc r1000 Poindexter dr
--Evelyn J Mrs cash Robertson's Grocery r2309 Olando
--Evelyn T (wid A Glenn) sten Universal Film Exch h3060 Marlowe av
--F A groundmn Edwards Constn & Sup r Waxhaw NC

ROBINSON F E CO OF N C INC, A Jack Bryant Pres, Mrs Virginia R Bryant V-Pres, D L Bryant Sec-Treas, Electrical Contractors 123 N Cecil, Tel EDison 3-7726

--F Gelder h619 E Trade
--Faire H Mrs music tchr 1950 Wendover rd r do
--Florence (wid Rufus C) smstrs Tate-Brown h324 S Summit av
--Floyd A (Rey S) mech Concrete Materials r RD 2 Box 713F
--Frances F Mrs bmo S&W Cafteria r3900 Beechwood rd
--Frances L clk Travelers Insurance r530 Bradford dr (Tboro)
--Frank (Nora M) h609a S Graham
--Frank S (Helen H) cable splicer SBT&T h2204 Laburnum av
--Fred r807 E 2d
--Fred (Marie G) h518 French
--Frye Co (W B Robinson Jerry L Frye) food brokers 1949 Freedom dr

Lincoln EDSEL
FRANKLIN MOTORS Inc.
"The Lincoln - Mercury - Continental - Edsel - English Ford Dealer of the Carolina's"
Wheel Balancing — Wheel Alignment — Body Repairs — Gas — Oil — Lubrication
1220 S. TRYON ST. PHONE EDison 4-3073
ENGLISH FORD MERCURY

HELP!

When you need help, you can depend on

OBSERVER WANT ADS
PHONE FRanklin 7-7474

OBINSON
-G Kenneth (Lois D) eng SBT&T h1433 Cyrus dr
-G Ray (Ruth H) ship clk Radiator Splty h1413 W 4th
-Gary mech Gathings Mtr r4119 N Tryon
-Genevieve tchr York Rd High Sch r1822 Kennesaw dr
-Geo (Bernice S) constn wkr h620 E 1st apt 3
-Geo delmn Hartis Pharmacy r1404 Montgomery
-Geo P Rev (Sylvia A) pastor Aldergate Methodist Church h402 Skipwirth pl
-Georgia M (wid Carr H) r1717 Belvedere av
-Georgie M h2127 Avondale av
-Gertrude M Mrs slswn Belk's r4417 Major (Tboro)
-Gladys D Mrs tchr Plaza Rd Sch r1624 Morningside dr
-Glenda J pre boarder Nebel Knitting r1102 Opal
-Glenn A (Gladys B) sec-treas Baugh & Mouchet Inc h801 Colville rd
-Gordon A asst mgr Al Goodman Shoe Salon r619 E Trade
-Grace M Mrs (Robinson Beauty Shop) r1403 McCall
-Guy A mech Central Mtr Lines r Kannapolis NC
-Guy L (Evelyn B; Robinson's Grocery) h2309 Olando
-H A (Cath E) h1409 E 4th apt 2
-H Ann r1714 Tippah av
-Hal J clk Harris Super Mkt r2208 Rozzells Ferry rd
-Handy jr (Barbara) clk PO h1436 Samuel
-Harlan S (Helen P) driver Costner's Inc h3701 Old Statesville rd
-Harold G (Carolyn S) buyer Kimbrell's Inc h2921 Sunset dr
-Harold L (Delores R) desk sergeant City Police h3308 Ritch av
--Harry B (Marie H) chf clk Willard Lead Products h1550 Jefferson
--Harry O (Blandena) carrier PO h104 W Boulevard
--Hattie clk Belk's r1522 Park ct
--Hattie M r1023 E 1st
--Helen r1404 Montgomery
--Henry lab Stork Restr r706 N Alexander apt 1
--Henry N (Opal E) driver Observer Trans h5221 Monroe rd
--Herbert (Gertrude W) driver Observer Trans h3815 Avalon av
--Herbert E wvr Highland Park Mfg r Concord NC
--Herbert L jr (Geraldine) mgr Buena Vista Film Distribution h5000 Wegewood dr
--Hollis H (Ruth R; Robinson Machine Shop) h3514 Robinson cir
--Ida W (wid Willie) h601 S Independence blvd
--Irene r120 S McDowell apt 3
--Isaac L whsemn Bruce Johnson Trucking r917 E 5th apt 4
--J Douglas USAF r2208 Rozzells Ferry rd
--J L jr servmn Genl Elec r Belmont NC
--J Montgomery (Eliz H) slsmn h1714 Tippah av
ROBINSON J PRESTON (Helen W), V-Pres American Commercial Bank 200-08 S Tryon, Tel FRanklin 5-6711, h1324 Biltmore dr, Tel EDison 2-5337
--J Price (Edna G) clk Swift & Co h1438 Pinecrest av
--J Richd h1221 Lilac rd
--J Robert (Marie L) formn Mecklenburg Craftsmen h1956 Arnold dr
--J Russell r619 E Trade
--J T wtchmn Watson Watchman's Serv r RD 9 Box 31a
--Jack M (Dorothy) repr SBT&T h2600 Ashley rd
--Jack R (Sylvia) supvr SBT&T r2029 Townsend av
--Jacob F r229 N Poplar
--Jake (Bessie B) hlpr D&P Battery & Elec h500 E Bland
--Jake jr hlpr Char City Coach Lines r500 E Bland

ROBINSON
--Jas (Mamie) h2110 Wayt
--Jas (Evelyn J; Vets Grill) h1200 Oaklawn av apt 72
--Jas (Mamie Y) atndt Charlotte Country Club h313 N McDowell
--Jas (Mary S) binder coverer Highland Park Mfg h819 E 18th
--Jas cement fnshr Samples & Moore Constn r Mineral Springs NC
--Jas (Olivia B) constn wkr h1023 E 1st
--Jas lab Evern Corp r Belmont NC
--Jas lab Concrete Sup r Waxhaw NC
--Jas (Martha) whsemn A&P h2500 Remus rd
--Jas A mgr Electric Ice & Fuel 805 E Worthington av
--Jas C (Mary S) driver Akers Mtr Lines h217 Baldwin av
--Jas D whsemn Thurston Mtr Lines r RD 3 Box 278
--Jas H (Virginia) whsemn Major Appliance Distributors h1130 Oaklawn av apt 54
--Jas L (Bernice C) bkpr Armour & Co h2729 Watson dr
--Jas L (Thelma) insp City Eng r RD 2 Matthews NC
--Jas L jr (Judy C) barber Colonial Barber Shop h213 W 26th
--Jas M clk Overnite Trans r300 N Church
--Jas M farmer r3215 Rozzells Ferry rd
--Jas R routemn Scholtz Greenhouses r734 Herrin av
--Jas T (Sarah M; Robinson's Atlantic Service Station) h4526 Craig av
--Jas T hlpr Hoppe Mtrs Sls r908 E 9th
--Jas T lab City Eng & Streets Dept r1515 Luther
--Jas T (Judy A) pntr Metal Finishing h902 Louise av
--Jas W (Joyce B) agt Capital Air Line h714 Lochridge rd
--Jas W (Carolyn E) bkpr Tire Sls Co Armstrong Rubber Co h237 Wakefield dr apt B
--Jane S Mrs clk Sou Knitwear Mills r RD 4 Matthews NC
--Janet B tchr Central Hi Sch r3616 Commonwealth av
--Janie B (wid Tom) maid h1015 Oliver
--Janie M Mrs r419 Star
--Jasper (Pauline F) emp Delmar Studios h614 E 1st
--Jean counterwn Airport 77 Restr r505 Beatties Ford rd
--Jean ofc sec Mental Health Clinic r1324 Biltmore dr
--Jenny B r233 N Cedar
--Jerry T Mrs tel opr Ptsbgh Glass r804 Jackson av
--Jesse E (Jessie L) mach opr Sou Spindle & Flyer h214 S Cedar
--Jessie D (wid Augustus) maid Johnston Building h809 S Brevard
--Jessie L Mrs with Hudson Hosiery r214 S Cedar
--Jimmie emp Stein-Hall & Co r421 Basin
--Jimmy B service mn Associated Transport r RD 6 Monroe NC
--Jimmy C ctr Garcrest Mills r5909 Wilora rd
--Joe clk Robinson's Gro r807 E 2d
--Joe jr clk Harris Super Mkt r621 N Brevard
--Joe H USAF r3010 N Myers
--Joe L (Beulah) h2315a Horne dr
--Joe L cook South Twenty One Curb Serv r2611 Baltimore av
--Joe L delmn Carolina Line Piping Co r1813½ Brown
--Joe N hlpr Sholtz Greenhouses r734 Herron av
--John h930 E Boundary
--John (Bessie M) jan Turner Bros h211 Edwards
--John lab Ralston Purina r517 S Caldwell
--John lab Duke Pwr h233 N Cedar
--John (Helen B) lab Ross & Richard Constn h230½ N Myers
--John (Mayola) lab h415 Star
--John swpr Highland Park Mfg r Midland NC
--John D jan Brooks Trans r923 E Hill
--John D (Beulah E) lab City Eng & Streets Dept h923 E Hill

CALL LEFLER,
FRanklin 5-3359
For SEPTIC TANK SERVICE
Installation - Repairs - Cleaning
Drain Pipe - Ditching - Grading

ROBINSON
--John L with Highland Park Mfg r3010 N Myers
--John M (Cammie R; Robinson Jones & Hewson) h820 N Edgehill rd
--John M lab John Crosland Co r1032 E 3d
--John M lab City Mtr Trans Dept r708 Shannon
--John M (Ada J) servmn Duke Power h2125 Pay
--John N (Jewel M) with Washburn Printing h1904 Wilmore dr
--John O wood wkr Queen City Mattress & Uphol r Indian Trail NC
--John R USAF r801 Colville rd
--John T driver Observer Trans r620 N Davidson
--John W r1215 N Johnson
Robinson Jones & Hewson (John M Robinson, Hunter M Jones and Harry C Hewson), Attorneys-at-Law 823 Law Bldg 730 E Trade, Tel EDison 3-8684
--Jos r816b E 17th
--Jos jan Park Road Bapt Church r119 N Alexander
--Jos slsmn E J Smith & Sons r RD 2 Box 621
--Jos E (Isadore) h1200 Person apt 216
ROBINSON JOSEPH H (Mary T), Senior V-Pres Wachovia Bank & Trust Co 129 W Trade, Tel FRanklin 5-2511, h1911 Queens rd W, Tel EDison 4-7344
--Jos M (Ruby H) driver Greyhound h4001 Tillman rd
--Jos S (Ruth K) br credit mgr The Glidden Co h2311 Amesbury av
--Jos W (Shirley F) carrier PO h409 W Worthington av
--Josephine S supvr Liberty Mut Ins h426 N Laurel av
--Joyce Mrs with Nebel Knitting r1102 Opal
--Judy C Mrs waitress Dairy Pride r213 W 26th
--Julius jr (Mary M) slsmn Am Bakeries h304 Lillington av
--Kate H h1522 Park ct
--Kathleen F Mrs looper Nebel Knitting r2142 Weyland
--Kath R Mrs maid h522 Village ct
--Katie (wid J Frank) r801 Colville rd
--Keith M (Frances V) emp Lance Inc h823 Seigle av apt 329
--Kermit groundmn Edwards Constn & Sup r Davidson NC
--Lanie (Bernard J) lab City Eng & Streets Dept h821 N Alexander
--Larry mech Burner Supply r1516 Parkwood av
--Lawrence L (Zena) lab Ervin Constn r Lincolnton NC
--Leroy lab Ornament Stone r429 E 1st
--Leroy D (Teresa Z) lwyr Belk Stores Servs h1740 Maryland av
--Leroy R serv eng Package Products h213 McDonald av

SAPP
Electric Co.
CONTRACTORS
105 W. Park Ave.
Tel. EDison 3-3131

E. V. Sapp

COCHRANE FABRIC SHOP
FABRICS OF ALL KINDS
Cottons Woolens Silks Worsteds
Synthetics
N. Tryon St.
Across from Mecklenburg Furniture Shop
Telephone
FRanklin 7-2997

Boyd
AND
Goforth
INC.
General
Contractors
Pineville
Road
P.O. Box
10436
TEL.
JAckson
3-2121

Forest Lawn Burial Park
and Mausoleum
NEW THRIFT ROAD
True Perpetual Care For Every Lot
TELEPHONE EXpress 9-1141

Jack Berger Music Co.
HEADQUARTERS FOR
OLDS, CONN, BUESCHER, CONN DIRECTOR, SELMER, LINTON
LeBLANC — GETZEN, BAND INSTRUMENTS, ALSO DRUMS
Rentals and Repairs
120½ E. 6th
EDison 4-1538

Garibaldi & Bruns INC.
104 S. TRYON ST. Charlotte's Leading Jewelers for 63 Years TEL. FRanklin 5-3331

American Academy of Cosmetology
Thelma M. Chisholm, Pres.
Fully Licensed Instructors
Thel-Go Hair Products
Charlotte's Newest & Finest Beauty School For Colored
2640 S. TRYON TEL. FRanklin 5-3150

ROBINSON
--Lewis E (Claire E) asst genl Mgr The Tate-Brown Co h300 Fenton pl
--Lewis E county police r RD 11 Box 533
--Lewis E jr USMC r300 Fenton pl
--Lillian L (wid O B) h1002 Elizabeth av
--Lillian M Mrs maid Midwood Sch r412 Basin
--Lillie (wid Rance) r1800 Edwin apt 278
--Lindsay (Mary M) supvr Johnston Building h318 E Hill
--Link D (Evelyn P) buyer Belk's r RD 1 Box 530
--Liston (Annie M) constn wkr h716a E 10th
--Lloyd A r300 N Church
--Lloyd W (Ethel W) mach opr Whitin Mach Wks r1420 N Caldwell
--Lois cook City Bd of Educ r908 Maple
--Lois R Mrs h1103 Elm
--Lonnie D (Lorene H) sausage formn Armour & Co h3000 Parkway av
--Lonnie G USAF r3000 Parkway av
--Lonnie L (Marian W) whol dept Farmers Dairy h1943 Wilmore dr
--Loree W Mrs clk Associated Transport r4212 Winfield dr
--Louella tchr West Mecklenburg Hi Sch r1044 W Dresden dr
--Louise (wid Walter) r1912 Edwin apt 235
--Louise G (wid Saml A) h2050 Shenandoah av
--Louise W filler shader Highland Pk Mfg r RD 13 Concord NC
--Lucille R bmo Sou Radio r Huntersville NC
--Lucy P Mrs sewer Mack's Auto Upholstery r116 Oregon (H)
--Lula C (wid Crawford C) r320 Walnut av
--Lula G (wid Jas) h807 S Independence blvd
--Luther (Minnie S) formn Highland Park Mfg h708 E Boundary
--Mabel maid Red-Fez Country Club h529 S McDowell apt 3
--Mable H Mrs asst mgr Belcraft Hosiery Shop r Gastonia N C
--Macabe (Lucy P; Mack's Auto Upholstery) h116 Oregon (H)
--Machine Shop (Hollis H Robinson) 3512 Robinson cir
--Maggie H (wid Marshall) r808 E 3d
--Mamie C Mrs h430 Lomax la
--Mamie J Mrs ofc sec Eagle Stores r2334 Pruitt
--Mamie O h2211 Briarwood rd
--Mamie W (wid Charlie M) furn rms 821 W 4th h do
--Mamie G Mrs cafeteria wkr Efird's r313 N McDowell
--Mannie R Mrs h603 N Myers
--Mansel lab City Eng & Streets Dept h811 Caton
--Margt slswn Art Flower Shop r836 Henley pl
--Margt B Mrs magaziner Highland Park Mfg r Concord NC
--Margt E Mrs smstrs Ginet Inc r4001 Carlyle dr
--Margt J (wid H B) h3616 Commonwealth av
--Marjorie G (wid Bill F) emp Vision Hosiery h3808 Tennessee av (H)
--Marshall hlpr Lee Marsh r233 N Cedar
--Martha h120 S McDowell apt 3
--Martha maid h1520 Jennings pl
--Martha B (wid John F) h106 W Worthington av
--Mary insp Carbon Place r2858 Dorchester pl
--Mary maid h202 N Summit av
--Mary waitress Kress' r1016 Jordan av
--Mary Mrs h1109 Jefferson

ROBINSON
--Mary Mrs maid h1729 Main
--Mary E slswn Crest Stores r218 W Park dr
--Mary G (wid Graham) h705 E Kingston av apt 3
--Mary L Mrs prsr Domestic Lndry r913½ Cobbway
--Mary L (wid Robt H) h816 E 35th
--Mary M Mrs maid Wesley Hts Sch r2008 Double Oak rd
--Mary S r2127 Avondale av
--Mary S Mrs supvr Woolworth's r819 E 18th
--Mattie Mrs r1005 Congo apt 1
--Mattie Mrs maid h505 Village ct
--Mattie C Mrs dishwasher Belk's Cafeteria h643 Watt
--Mattie R Mrs drsmkr 214 S Cedar r do
--Maudie L Mrs mach opr Hudson Hosiery r715 E 24th
--Maxie J studt r1409 E 4th apt 2
--Melva Mrs (Nan's Nursery) h210 W Park av
--Melvin L (Maudie L) emp Natl Carbon h715 E 24th
--Melvin S (Kathleen F) driver Caro Coach Co h2142 Weyland av
--Merle B Mrs etcher Arts Engraving r RD 5 Box 768
--Mildred waitress Albert's Restr r RD 9 Box 162
--Mildred T Mrs cash Discount House No 2 r Box 606 W RD 6
--Milton S mech Biggers Bros r Monroe NC
--Minnie Mrs h1813½ Brown
--Minnie E (wid Ezell) h816b E 17th
--Nancy P tchr r1624 Morningside dr
--Nathl (Virginia) jan City Park & Recreation Comn h1925 Earle apt 301
--Nell L Mrs pkr Lance Inc r2300 Lynhaven av
--Nevada L Mrs h617 Piedmont
--Noel B carp Ivey's r RD 5 Tuckaseegee rd
--Nora Mrs maid h453 Basin
--Norma J studt Char Mem Hosp r1216 Harding pl
--O C (Christine C) lab Sou Wipers h642 E 6th
--O'Dell W (Bertha) boys wk sec YMCA (Henry Lawrence McCrorey Br) h1800 Patton av
--Ollie M Mrs maid h706 N Alexander apt 1
--Opal E Mrs bkpr Jobbers Warehouse r5221 Monroe rd
--Ora S (wid Lee P) br mgr Arrow Lndry h1221 Townes rd
--Otis (Sallie H) plstr J C Beacham h1516 Miller
--Ozelle M Mrs tchr Seversville Sch r201 Orchard cir
--Palmer (Emma H) h1021 E Hill
--Pamelia Mrs h1044 W Dresden dr
--Parnell (Etta B) h1032 E 3d
--Patsy M (wid John A) h2304 Edison
--Paul (Mary W) mech Pritchard Paint & Glass r RD 1 Box 204a
--Paul D (Caroline) binder Pound & Moore h4621 Morgan (Tboro)
--Paul E (Lorie W) v-pres Dorsey's Inc h4212 Winfield dr
--Paul R (Evelyn F) clk Mack Trucks r Paw Creek NC
--Paul S (Ruth) shop wkr Char Tank h3115 Kirtland av
--Pauline C mach Presby Hosp h812 E 8th
--Pearl F (wid Luke) slswn h530 Bradford dr (Tboro)
--Phyliss Mrs maid Mecklenburg Hotel h1508 Spring Street ct
--Price (Dessie) h808 E 3d
--R Earl (Bessie H) mgr Southern Hospital Records h2416 Laburnum av
--R H whsemn Ivey's r1248 Edgewood av
--R J mech Char City Coach Lines
--R Viola maid h1900 Edwin apt 249
--Ralph C (Violet C) field rep Char Observer r Gastonia N C
--Ralph H pres-treas Robinson Electric Co Inc r Derita N C
--Ralph K clk J P Stevens & Co r207B Colonial av

ROBINSON
--Ralph P mach Whitin Mach Wks r RD 5 Lancaster S C
--Ralph S (Alice S) drftsmn Pneumafil Cor h101 Stonewall Jackson Homes
--Reid O (Elsie K; S&R Auto & Truck Service) h Nations Ford rd
--Reys Mrs bkpr Am Coml Bank r RD 2 Box 713F
--Richd (Odessa) firemn Char Observer r RD 3 Waxhaw N C
--Richd W (Julia S) opr SAL h1687 Sterling rd
--Robt (Judy) constn wkr h628 Diana dr
--Robt (Vera L) lab Jones Elec Repr h313 Alexander
--Robt C (Ernestine R) dist mgr North Carolina Mutual Life Insurance Co h182 Kennesaw dr
--Robt H (Kathleen D) uphol Ivey's h2521 Lydia av

ROBINSON ROBERT L (Lucy A; Bob Robinson's Auto Service), 1305-11 E 4th, Tels EDison 4-3818, EDison 4-5091 and FRanklin 6-1704, h1111 Linganore pl, Tel EDison 3-2752

--Robt L (Anna J) carp h716 W Boulevard
--Robt L driver Thomas & Howard r917 E 5th
--Robt L emp Biggers Bros r Monroe N C
--Robt L lab County r823 E 1st
--Robt L (Cornelia) stamper Jack's Cookie r327 Carmel
--Robt L (Bessie) sweeper Ralston Purina h928 Oliver
--Robt N (Peggy D) lwyr 730 E Trade R505 h220 W Boulevard
--Ross R (Mary R) driver Observer Trans r412 W Griffith
--Roy B (Beulah S) lab City Eng & Streets Dept r Monroe N C
--Roy W (Fay F) v-pres Robinson Electric Co Inc h1326 Carlton av
--Ruby bkpr US Casualty r Moresville N C
--Ruby M Mrs h616 S Graham
--Ruby O (wid Henry A) prsr One Hour Valet Clns h609 S Graham
--Russell A (Bliss P) asst dept supt City Eng & Streets Dept h711 Oakland av
--Russell M II (Sallie D) assoc Lassiter Moore & VanAllen h1122 Andover rd
--Ruth elem supvr County Board of Educ h101 S Laurel av apt 91B
--Ruth A ofc sec North Carolina Textile Mfrs h1119 W 5th apt 1
--Ruth B Mrs mach opr Carolina Brush h718½-20½ Seaboard
--Ruth H Mrs clk J P Stevens & Co r1413 W 4th
--S Rick (Patricia H) lwyr h Harvey dr
--S Willis (Gladys D) slsmn Funderburke Drug Sls h1624 Morningside dr
--Sallie J Mrs clk Char Observer r501B Wakefield dr
--Sally E (wid Fred M) r213 McDonald av
--Sammy USN r928 Oliver
--Saml lab h608 Brookhill rd
--Saml A (Evelyn U) dist sls mgr Lance Inc h1437 Sterling rd
--Saml H mach opr Highland Park Mfg r3001 N Davidson
--Saml L washer North State Lndry r429 E 1st
--Sara O Mrs folder Nebel Knitting r312 W Park av
--Sarah maid r453 Basin
--Sarah E Mrs btry flr Natl Carbon r1826 Greene
--Sarah J clk Rem-Rand r3616 Commonwealth av
--Sarah W Mrs slswn Belk's r Huntersville N C
--Savannah M (wid Claude E) h700 Woodruff pl
--Shine ydmn r725 Plum
--Shirley L maid r930 E Boundary
--Sloan N (Octia B) slsmn Lee A Folger Inc h404 Coxe av
--Stacy L (Pet R) lab Scholtz Greenhouses h3419 Spencer
--Sylvester Mrs prsr Caro Overall Serv h806 E 3d

PAINTING
J. E. MARKHAM
PAPERING
Quality Workmanship Finest Materials
2627 HILLSIDE DRIVE
Telephone FRanklin 5-7400

INSURANCE INSURANCE
TRANSPORTATION COVERAGES A SPECIALTY
GENERAL REALTY & INSURANCE CORPORATION
Office 418 W. 5th St.
Res.: 1417 Biltmore Drive
SIDNEY S. FARABOW, Manager
Charlotte, N. C.
Phones: Office FRanklin 6-1545
Res. FRanklin 5-3187

OBINSON
-T Guy (Nell L) formn Duke Pwr Co h2300 Lynhaven av
-T J atndt Corne Serv Sta r715 Watkins la
-Terry L (Joyce F) signmn City Traffic Eng h1102 Opal
-Thelma asst mgr Fines Cleaners & Tailors r2304 Edison
-Thelma fnshr Domestic Lndry r1021 S College
-Thelma R Mrs clk Presby Hosp r RD 2 Matthews N C
-Thos H (Mamie J) mech White Mtr h2334 Pruitt

OBINSON THOMAS L (Elizabeth W), Pres-Treas Charlotte News Publishing Co Inc and Pres-Treas-Publisher The Charlotte News 126-128 S Church, Tel EDison 3-0303, h2166 Norton rd, Tel EDison 2-5547

-Thos L jr studt r2166 Norton rd
-Van R (Elaine M) hlpr P C Godfrey Inc h211 Andrill ter apt 1
-Vera Mrs ofc sec Buena Vista Film Distribution r3900 Beechwood rd
-Vera N Mrs clk Republic Pictures r234 Coxe av
-Verl D (Eloise R) with Austin Cushion Co h2948 Willow dr
-Verna E waitress Ivey's r121 N Sycamore
-Vernell maid h126 N Summit av
-Vernelle slswn W I VanNess & Co r Clover S C
-Veron O (Johnnie M) tex wkr Johnston Mills h734 Herrin av
-Victoria J (wid Sam) r233 N Cedar
-Virginia B Mrs with Belk Stores Servs r200 Hillside av
-W B (Robinson-Frye Co) r Gastonia N C
-W Franklin (Sara O) slsmn Goodrich h312 W Park av
-W Leonard jr (Bobbie J) rep Courts & Co r3410 Highview rd
-W Roy jr (Allene H) trainee Wachovia Bank & Trust h420 Ardmore rd
-W S mtcemn Char Mem Hosp h455 Ardmore rd
-W S O'B jr (Ella H) chairmn of bd, exec committee and genl counsel Duke Power Co h435 Hermitage rd
-Walter (Joy V) firemn Char Observer h720 S Independence blvd
-Walter D (Edith M) ship clk Thomas & Howard h3514 Rogers
-Walter W (Lucy S) cabtmkr Morgan Fixture h218 W Park av
-Wm (Louise N) h512 Boundary
-Wm (Betty) emp Sears h3107 Tuckaseegee rd
-Wm lab Highland Pk Mfg r RD 1 Box 345
-Wm A watchmn Biltmore Dairy Farms r2211 Briarwood rd
-Wm B (Mamie L) hlpr A Carl Baucom Sheet Metal h2638 Jefferson Davis apt 2
-Wm B instr Burton Institute r2215 Chatham av
-Wm C jr (Edna R) driver Char City Coach Lines h1926 Thomas av
-Wm C & Son Oil Co Fred W Smith mgr sls 1016 Belmont av
-Wm H (Annie) porter Ivey's h115 Norris
-Wm H jr (Ann H) supvr SBT&T h1022 Lanier av
-Wm J agt Capital Airlines
-Wm L driver Thurston Mtr Lines r5400 Wilkinson blvd
-Wm M (Mary) hlpr Terrell Mach h326 Lincoln
-Wm P (Elsie R) driver Akers Mtr Lines h2819 Royston rd
-Wm R (Florence) slsmn r106 W Worthington av
-Wm S III eng Char Mem Hosp h1321 E Boulevard apt 8
-Wm T (Jerry T) carrier PO r804 Jackson
-Willie (Mary E) lab Marietta Concrete h319 S Alexander
-Willie E (wid Jas L) pkr Jack's Cookie h1228 Louise av
-Willie J lab Skinners Esso Serv Sta r429 E 1st
-Willie L (Gertrude C) driver Red Top Cab h214 W 11th
-Willie M emp Char Lndry h229 S Morrow
-Wills J (Doris) with Am Bakeries r RD 6 Lancaster S C
-Wilma J Mrs mach opr Panda Curtain r Cornelius N C
-Wilson lab Jones Roofing r313 N Alexander
-Wylie whsemn Biggers Bros r2014 Kenny
-Wynetta E Mrs clk Belk's r RD 7 Box 544

ROBINSON
--Yvonne dietn Presby Hosp r1016 Jordan

ROBINSON'S BOB AUTO SERVICE (Robert L Robinson), "Built On Actualities," General Auto Repairing on All Makes of Cars, Auto Air Conditioning 1305-11 E 4th, Tels EDison 4-3818, EDison 4-5091 and FRanklin 6-1704 (See Yellow Page 20)

--Grocery (Guy L Robinson) 327 S Myers
Robison see also Roberson, Robertson and Robinson

ROBISON JOHN H, JR (Martha B), Asst Sec American Commercial Bank 200-08 S Tryon, Tel FRanklin 5-6711, h300 McAlway rd, Tel EMerson 6-1771

--Willie (Corine) lab Young Constn h922 W Tremont av
Roby Andrew (Eliz R) bldg contr 3020 Westfield rd h do
Roche see also Roach and Roache
--Jos P (Mable W) slsmn Squibb Chem h2612 Danbury
--Mary F admn clk Celanese Corp h1341 E Iris dr apt 2
Rochell Russell H driver Sunshine Biscuit r1059 Nations Ford rd
Rochelle Betty T Mrs clk Harris Super Mkt r800 N Church
--Helen E Mrs cash Lucielle's r115 Seldon dr
--Thos F (Helen E) h115 Seldon dr
--Thurman T buyer Eckerd's r330 S Tryon
Rochester Edgar L (Dorothy E) formn Lassiter Corp h1901 Dilworth rd E
--Edw R (Jacquelyn K) credit mgr Kay Jwlry r RD 10 Box 239
--Jacquelyn K Mrs bkpr Carson & Co r RD 10 Box 239
Rock John R (Helen L) rigger Hall's Textile Machinery h550 Baxter rd
Rockecharlie Wm P (Nora T) plant supt Charlotte Steel Drum Corp h2015 Dilworth rd E
Rockett C Harold (Norma P) clk PO h2412 Columbus cir
--Dorothy G Mrs waitress The Coffee Cup r1711 Kenilworth
--Jas D (Dorothy G) insp Perfecting Serv h1711 Kenilworth av
--Norma P Mrs whse wkr A&P r2412 Columbus cir
--Ralph L (Virginia F) asst sec-treas Blythe Bros Co Inc, Charlotte Equipment Co h3211 Willow Oak rd
Rockholt Chas G (Lucy M) h311 E Worthington av
--Donald T (Lorraine N) mech Brown's Mtr r311 E Worthington av
--Frances A ofc sec Abernethy Lumber h3600 N Tryon
Rockledge Apartments 2501 Roswell av
Rockman Lawrence (Shirley C) pub relationsmn United Insurance Co of America h3218 W Marlborough rd
Rocks Bernard T slsmn Phoenix Mutual Life Ins r Gastonia N C
Rockwell Betty C (wid Herbert J) credit mgr Superior Block h508 N Tryon apt 223
--Manufacturing Co Geo A Cunningham dist sls mgr dist sls ofc 129 W Trade R1311
Rockwood John jr (Patricia M) group rep Aetna Life h329 Brandywine av
--Sprinkler Co Wm L Manning mgr 501 E Morehead R201
Rodden Bertha H Mrs bmo City Savs Bank r RD 5
--Bobby R (Ella R) servmn Piedmont Natural Gas r RD 5 Box 967K
--Eug W slsmn Perry-Mincey Co r Belmont N C
--Frank A (Evelyn) ramp serv EAL r Belmont N C Box 402
--Grady C (Ruth) mech A Z Price & Assocs h4548 Morgan (Tboro)
--Harold E (Vivian) ramp servmn EAL r Belmont N C
--Jas T driver Concrete Materials r RD 5 Box 961
--Kathleen M ofc sec Mechanical Contrs r4548 Morgan (Tboro)
--Mildred bundler Garcrest Mills r Indian Trail N C PO Box 104
--Oren W installer SBT&T r RD 7 Box 391
--Virginia mach opr Panda Curtain r Matthews N C
Roddey see also Roddy
--Billy USMC r511 W Hill
--Cynthia S slswn Stanley Drug Stores h2121 Sunderland pl

ROGERS BARBECUE
CATERERS
"Catering to Parties A Specialty"
115 S. MINT ST. TEL. EDison 3-8639

RODDEY
--Della J maid r511 W Hill
--Eddie B (wid Jas; Madam Blancheddi Beauty Salon) h1404 Beattie's Ford rd
--Essie E nurse Char Mem Hosp h725 Hawthorne la apt 7
--Fred L dresser Butler Seafood r511 W Hill
--Ivory L buswn Ivey's r711 E 10th apt 4
--J Tom (Doretha H) dresser Butler Seafood h511 W Hill
--Jas A (Viola C) cook Yore Restr h711 N Myers apt 3
--John jr statistician Duke Pwr r RD 1 Rock Hill S C
--John H jr (Laura S) asst br mgr American Commercial Bank h2330 Pembroke av apt 102
--Julia I (wid John H) h310 Queens rd
--Laura S Mrs tchr Myers Park Presby Ch Week Day Sch r2330 Pembroke av apt 102
--Lottie C Mrs slswn Freeman & McClintock r2026 Briarwood rd
--Luther D (Vivian H; Audio Visual Services of Charlotte) h4242 Waterbury dr
--Marjorie D studt r2333 Arden
--Oliver F (Lottie C) genl agt Penn Mut Life Ins h2026 Briarwood rd
--Paul W h2101 StJohn
--Richd M (Izora G) spacer Sou Engineering r Catawba S C
--Sidney H (Anne C) v-pres-genl traffic mgr Harris Express Inc h York rd
--Sidney H jr (Ruth C) div mgr Package Products h1408 Bevis dr
--Sidney W slsmn Baugh & Mouchet r427 Jefferson dr
--Tommy timekpr La-Miss Pipe Line r9344 York rd
--Viola C lndry wkr Char Linen Serv r711 N Myers apt 3
--Wm A slsmn h418 S Myers
--Willie lab Chesapeake Paper Stock r Rock Hill S C
--Willie (Ivory B) lab Standard Trucking h711 E 10th apt 4
Roddis Plywood Corp Jerry W Blucher mgr 123 E 27th
Roddy see also Roddey
--Archie D (Lucille) sheet rock filler Ervin Constn r RD 1 Lancaster N C
--Eliz Mrs clk Federal Bake Shop r1429 S Boulevard apt 4
--Eliz Mrs slswn Federal Bake Shop h rear 3329 Holt
--Grady (Eva C) fnshr J A Jones Constn h1601 N McDowell
--Henry T Rev r3514 Robinson cir
--Itton (Janie C) lab Caro Trans & Stge h1010 Pitcher
--Jas L chef Yore Restr h704 N Myers apt 4
--John C (Mary R) driver Bottome-Fiske Truck Lines h710 Brookhill rd
--Mary R Mrs hlpr Southland Rebuilders r710 Brookhill rd
--Shirley A maid r563 Brookhill rd
--Thos (Mary P) driver Sou Pump & Tank h563 Brookhill rd
--Wm D h823 Seigle av apt 334
Rodell Mary L waitress Wayside Grill r1215 Moss
Roden John S (Annie M) driver John J Morton Co h138 W Morehead
Rodenbaugh Edwin M (Dorothy S) pres Carolina Metal Products Corp r Pittsburgh Pa
Rodger Clyde groundmn Edwards Constn & Sup r Davidson N C
Rodgers see also Rogers
--Bob firemn Highland Park Mfg r713 Alexander ct
--Bonar D (Velma F) h812 Jackson av
--Bonar D jr (Sarah C) eng Walter Hook & Assocs h3042 Ventosa dr
--Carl W (Pauline) dept mgr Myers Pk Hdw r Matthews N C
--Cecil M jr (Mary D) acct SBT&T h343 Wakefield dr apt D

Where To Buy?
Consult the Classified Business Lists In This Directory

COLUMBUS OIL COMPANY
DISTRIBUTORS
CITIES SERVICE
Motor Oils
Gasoline
Greases
Lubricants
Kerosene
and
Fuel Oils
"CHARLOTTE'S PIONEER FUEL OIL DEALER"
2109 S. Boulevard
TEL. EDison 3-7511

HAYES NURSERY
"EVERYTHING THAT'S GOOD and HARDY"
— LANDSCAPE PLANNING —
4928 Tuckaseegee Road Tel. EXpress 9-1911

LITTLE HARDWARE CO. INC.
The Best in General Hardwares
WHOLESALE INDUSTRIAL SUPPLIES — WHOLESALE — RETAIL PAINTS
SPORTING GOODS
1332-34 S. MINT
TEL. EDison 3-3133

GORDON P. CHERRY
GENERAL CONTRACTOR
Custom Home Building At Its Finest
116 W. 3d St.
Phone FRanklin 6-1845 or EMerson 6-4694

Dogwood Beauty Salon
Distinctive Hair Styling
328½ N. TRYON TEL. EDison 4-6127

RODGERS
--Chas E r1212 Parson
--Clarence D (Helen D) h3337 Eastwood dr
--Frank A (Blennie B) h212 Baldwin av
--Fredk H (Mary E) slsmn Char Observer r3219 Draper av
--Gilliam (Ruth R) sanitarian City Health Dept h2526 Independence blvd
--Gwendolyn P (wid Steph S) h709 E 35th
--Helen D Mrs clk Chadbourn Gotham Inc r3337 Eastwood dr
--Herbert D (Virginia L) asst credit mgr Esso h1211 Dade
--Jas H (Mary) rec dept Caro Paper Board r2229B Double Oaks rd
--Jas W (Annie F) h1007 Reid pl
--Jerome W (Carol D) city firefighter h1800 Greene
--Jimmie P formn Ervin Constn r Maiden N C
--Lizzie B (wid Arth N) furnished rms 817 N Graham av h do
--Loretta (wid Jas T) r430 State
--Mattie G (wid Andrew J) h1212 Parson
--Rosena N Mrs r415 Tuckaseegee rd
--Ruth R Mrs dir Saint John's Bapt Ch Nursery r2526 Independence blvd NE
--Walter D (Ella V) h1205 Jefferson
--Wm W (Edith W) h1665 Westbury rd
Rodman Martha clk Highland Pk Mfg r3025 N Davidson
Rodman's Cafe (Willie and Mrs Louise Orr) restr 1020 Spring
Rodriques Joaquim h2104 StJohn
Rodwell J Robt organist First Bapt Ch h312 N Church apt 116
--P C (Lake Placid Motel) h Wilkinson blvd
Roe see also Rowe
--J E (Elsie T) h rear 4220 Pineville rd
--Mary F Mrs r2301 Greenway av
--Roxie L (wid Will) maid h612 E 1st apt 3
--Walter L studt r2301 Greenway av
Roebuck Buildings Co Watson C Bearden dist mgr bldg contrs 2400 Wilkinson blvd R203
--Colean B Mrs cook Belk's Cafeteria r2100 Wayt
--Fred (Colean B) h2100 Wayt
--Wm (Geraldine) emp S&W Cafeterias r125 McDowell apt 3
Roehl Joe C (Lesa S) sls eng h2608 Croyden rd
Roehn Elsie M (wid Julius) h226 Sedgefield rd
Roff see also Roof
--Irene K Mrs clk Celanese Corp h704 S Summit av apt A
Rogan John P (Mildred N) wks mgr Douglas Aircraft Co Inc h2648 Chilton pl
Rogers see also Rodgers
--A L atndt McAteen & O'Brien Texaco Serv r RD 9
--A Larry (Agnes C) v-pres Southern Pump & Tank Co Inc h1645 Sterling rd
--A Larry jr studt r1645 Sterling rd
--A Talmadge (Agnes S) slsmn Streitmann Biscuit h2329 Laburnum av
--Adrian W (Ruth B) supvr SBT&T h2420 E 5th
--Albert B pres Rogers Lumber Inc r Newell N C
--Albert L studt r210 Fairwood av
--Alexander N mach opr Piedmont Carton Co r RD 3 Pageland S C
--Allen E (Lillian L) driver Chev Mtr h309 Plymouth av
--Allison S (Lucille J) production mgr Swinson Food Products h4018 Brentwood cir

ROGERS
--Annie M Mrs insp Hudson Hosiery r504 Pierson dr
--Arlene r828 E Boulevard
--Arth r706 W Tremont av
--Arth M (Marguerite M; Gilmour Hodges & Rogers) h2115 Pinewood cir
--Augusta A ofc sec Allis-Chalmers Mfg r2021 Lombardy cir
--Barbara J Mrs clk Caro Htg & Appliance r2312 N Poplar
--Barbara N studt r1747 Maryland av

ROGERS BARBECUE (Whittier W Rogers), "Catering To Parties A Specialty" 115 S Mint, Tel EDison 3-8639 (See Yellow Page 188)

--Beauty Shop (Mrs Pansy W Love) 3504 Rozzells Ferry rd
--Bernice K Mrs clk Chadbourn Gotham Inc r1515 Sugaw Creek rd W
--Betty J Mrs folder Nebel Knitting r329 Dover av
--Betty L teller Am Coml Bank r3621 Providence rd
--Betty L Mrs mach opr Esso r3120 The Plaza
--Brenda G r1632 Morningside dr
--Broadus M (Ethel L) mach opr Piedmont Carton Co r141 Hillcrest av
--Bruce C (Mary W) asst circulation mgr Char Observer h1950 Plaza ct
--Bruce C (Susan L) prntr Champe Adv Production h148 Stonewall Jackson Homes
--Carrie Mrs cook StPaul's Ch Day Nursery r1708 Oaklawn av apt 1
--Chas E (Mary E) slsmn City Chev h809 Montford dr
--Chas L (Margt L) insp R H Bouligny Inc r RD 4 Box 70
--Chas L pres United Auto Workers Union (Local No 243) r Gastonia N C
--Chas M (Margt W) eng Pneumafil Corp h2642 Columbus cir
--Chas M (Eunice K) pres Henderson-Gilmer Co Inc h1201 Randolph cir
--Chas W (Nell J) with Duke Pwr h2135 Weyland av
--Chester emp S&W Cafeterias r1111 Forest
--Clara Mrs h133 Rowan (Tboro)
--Classie r616 N Alexander
--Clyde C (Ruth C) kntr Hudson Hosiery h3251 Wicklow pl
--Clyde M (Annie M) kntr Hudson Hosiery h504 Pierson dr
--Culver J (Eleanor N) state police h2209 Dickens av
--Curt L Co Mrs Eliz D Rogers pres-treas J Bryan Davis v-pres-genl mgr, Sarah M Knox sec food brokers 504 S Graham
--Danl J driver Griffin Pie r Concord N C
--Danl J jr (Carolyn L) supvr Sou Ry h2321 Selwyn av apt 1
--Davis (Barbara J) studt h2312 N Poplar
--Dewey B (Clyde J) collr The Bank of Commerce h1621 Euclid av apt 2
--Dolores W Mrs bkpr Brodt Mus r3508 Spencer
--Don P (Joyce Y) selector A&P h1715A Fleetwood rd
--Donald E mech Southland Rebuilders r Indian Trail N C
--Doris A Mrs emp Nebel Knitting r829 N Tryon apt 2
--Doris D serv asst SBT&T h226 W 27th
--Drake C adj Hartford Accident & Indemnity r Yardley pl
--E Carroll studt r1645 Sterling rd
--E Winifred ofc sec Firemen's Mutual Insurance h430 State
--Earl L (Mary R) h1747 Maryland av
--Earl T whsemn Caro Rim & Wheel r133 Rowan
--Earnest atndt A L Hegler's Pure Serv r1719½ Fountain View
--Eddie A (Sarah R) slsmn Foremost Dairies h400 Dover av
--Edgar M (Priscilla S) asst mgr Allied Chemical & Dye h1601 Geneva ct
--Edna R Mrs pkr Armour & Co r329 Woodvale pl

ROGERS
--Edw N mach opr Piedmont Carton r RD 10 Box 968
--Emory L (Marian S) slsmn Eastman Kodak Co h4820 Woodhaven dr
--Emsley M (Claire) mach opr Char Carton r RD 2 Monroe N C
--Elaine G Mrs recpt Dr Thos E Leath r RD 5 Morris Chapel rd
--Eleanor N Mrs mgr Roland's Salon of Beauty r2209 Dickens av
--Eliz D (wid Curt L) pres-treas Curt L Rogers Co and v-pres Builders Hardware Co Inc h3621 Providence rd
--Elgin G (Bernice K) clk State Beauty & Barbers Sup r1515 Sugaw Creek rd W
--Erline ofc sec Package Products r828 E Boulevard
--Esther L Mrs ofc sec Mercy Hosp r1922 Kenwood av

ROGERS F C (Ouida B), Dist Mgr Gulf Oil Corp 415 W Liddell, Tel EDison 3-6129, h2301 Croydon rd Apt 1, Tel FRanklin 6-0868

--Frances C Mrs sten Nebel Knitting r RD 3 Box 103 Concord N C
--Frances F Mrs insp Char Finishing Co r916 Dudley dr
--Frances P Mrs clk J P Stevens & Co h315 Hassell pl
--Frances T Mrs slswn Midtown Shop r939 Hickory Nut
--Frank R (Frances Y) slsmn Henry V Dick & Co h4536 Craig av
--Fred J (Betty L) driver City Eng & Sts Dept h3120 The Plaza
--Gay V (Virginia P) plant wkr Biltmore Dairy Farms h421 Seigle av
--Gayle (May L) slsmn Koppers Co h2234 Westminster pl
--Genevieve supvr SBT&T h409 N Church apt 105
--Geo A (Sarah W) lab Char City Coach Lines h210 Fairwood av
--Geo B (Nancy M) pilot EAL h3123 Marlborough rd E
--Geo W (Mary) knitter Huntley Knitting Mills r6227 Skycrest la
--Geo W (Peggy P) slsmn Baxter's Clo r217 Grandin rd
--Georgia (wid Tom) maid h1010 Spring
--Gertrude C clk du Pont h1412 Scott av apt 4
--Gilmore S (Edna W) h2021 Lombardy cir
--Glenn atndt Esso Serv Sta r309 Plymouth
--Glenn W (Mable S) rep Lions Auto Parts h1154 Kings dr
--Gordon (Gladys M) mach opr Charlotte Pipe & Fdry h2449 Edwards
--Gordon K (Ruth M) wvr Highland Park Mfg h930 E Trade
--Gwen ofc sec NC State Motor Club r1538 Pecan av
--H Luke (Estelle J) clk Bumgarner & St-Clair h939 Lunsford pl
--Hal L (Lila B) ofc mgr Sir Walter Raleigh Life Insurance h2200 Colony rd
--Harold F (Marie C) emp Armour & Co h2830 Mayflower rd
--Harriett S Mrs sec Stewart & Everett Theatres Inc r1832 Queens rd W
--Harry B (Frances T) mfrs rep Elder & Jenks h937 Hickory Nut
--Henry P (Margie C) body builder Cook Body r426 Bradford dr (Tboro)
--Howard L (Ellen H) agt Arkansas Fuel Oil r Huntersville N C
--Hurley D (Virginia) dept mgr Esso h537 Ebb pl
--Ina N slswn Kress' r Huntersville N C
--Inez Mrs emp Hudson Hosiery r4842 Gilmore dr
--J B cabtmkr Morgan Fixture r Statesville N C
--J H Garage (Jas H Rogers) rear 217 W 24th
--J Marvin USN r1621 Merriman av
--J T (Carrie) emp Huckley Transfer h1708 Oaklawn av apt 1
--Jas E (Novem I) mach opr City Eng & Sts Dept h2808 Kentucky av
--Jas F (Carrie E) h1521 Harrill

H. F. PORTER PLUMBING CO.
Plumbing Contractors
Repair Service
Free Estimates
3041 South Boulevard
Phone Office JAckson 3-1212
Phone Residence EDison 2-5982

CHARLOTTE VAN & STORAGE CO., INC.
EXCLUSIVE AGENTS
NORTH AMERICAN VAN LINES
FRANK E. WATSON, JR., "Your Moving Man"
FRanklin 6-2865
EDison 2-1959
1931 Bancroft St.
SERVING THE MOVING NEEDS OF THE NATION

Thies Realty and Mortgage Co.

Wachovia Bank Bldg. **Telephone EDison 2-7721**

ROGERS
-Jas H (Fleta P; J H Rogers Garage) h429 Keswick av
-Jas H (Mary B) lab h1353B Home ct
-Jas L sec-treas-genl mgr Frosted Food & Locker Corp r330 S Tryon
-Jas N (Eleanor P) slsmn Henderson-Gilmer h1314 Randolph cir
-Jas T formn Quality Products r RD 7 Box 601C
-Jas V delmn Lewis Distribution Serv
-Jas Y jr (Marion C) slsmn John L Stickley & Co h3953 Abingdon rd
-Jean Mrs slswn Best Shops h1021 Everett pl
-Jerry T USN r1104 Parson
-Jessie B nurses' aide Mercy Hosp h248 Colonial av apt 7
-Jessie C mach opr Garcrest Mills h211 E Park av apt 1
-Joel B (Ella M) driver Overland Trans h3919 Sarah dr
-John A wvr Highland Park Mfg r Concord N C
-John C (Wanda P) driver Queen City Coach h3621 Avalon av
-John C (Sue L) whsemn Carbic Color & Chem Co Inc h2846 Cowles rd
-John D mach Whitin Mach Wks r Gastonia N C
-John E (Nannie; Hill Service Station) h1538 Pecan av
-John H (Ruby) brick mason Ervin Constn r RD 2 Box 269C Kannapolis N C
-John L (Nancy R) USA h3008 Manor rd
-John T (Myrtie M) h4026 Avalon av
-John T (Ferris H) dentist rear 2400 Wilkinson blvd h200 Huntley pl
-John W (Betty J) jwlr Simon Bros Co h1952 Arnold dr
-Johnny A (Pauline J) clk Sou Ry h305 Ideal way
-Jos N (Hazel J) driver Char City Coach Lines h110 S Gregg
-Jos R (Dolores W) asst mgr Johnston Building Soda Bar r3508 Spencer
-Kath insp Wm R Barringer Hotel r226 Piedmont cts
-Larry R driver Overnite Trans r3901 Sofley rd
-Lattie M jr (Linda H) methods analyst Duke Pwr h1115 Mockingbird la
-Leo (Mary B) watchmn Lassiter Corp h2326 Olando
-Lillian B tchr Herbert Spaugh Jr High Sch r3625 Marshall av
-Lillian L Mrs r207 Jackson dr apt 1
-Lillie M Mrs cash Ivey's h2515 Tuckaseegee rd
-Lonnie W (Nancy B) slsmn Sou Bearings & Parts h916 E Park av
-Loretta M studt r309 Plymouth av
-Louis G (Louis G Rogers & Co) r531 W Boulevard apt 2
-Louis G & Co (Louis G Rogers) stocks and bonds 205 S Church R401
-Louis G jr r531 W Boulevard apt 2
-Lula B (wid Cornelius) r1023 Kohler av
-Lula P (wid Shirley E) r2020 Crescent av
-Lumber Inc Albert B Rogers pres, Forest D McMillan v-pres 1125 McAlway rd
-Lunch (Wendell H Rogers) restr 3504 Rozzells Ferry rd
-Mabel E clk Grinnell Co h321 Plymouth av
-Madlean V ofc sec F H Ross & Co r1915 Mecklenburg av
-Manuel J (Thelma F) assoc dir pub relations Am Cotton Mfrs Institute h1871 Maryland av
-Margt clk Garcrest Mills r Waxhaw N C
-Marguerite W studt r2115 Pinewood cir
-Marie T (wid Chas) r1537 Thomas av
-Marion T slsmn Industrial & Textile Sup r Laurinburg N C
-Martha E studt r327 Hassell pl
-Martha I Mrs h327 Hassell pl
-Marvin (Ethel W) contr wkr h1621 Merriman av
-Mary maid Char Country Day Sch r1012 Staunton
-Mary A tchr Double Oaks Sch r2025 Oaklawn av

ROGERS
--Mary E Mrs supvr SBT&T r809 Montford
--Mary G casewkr County Dept of Pub Welfare h200 N Laurel av apt 1A
--Mary H clk Fed Res Bk r RD 1
--Mary P (wid Grady) r4536 Craig av
--Mary W Mrs cafeteria mgr Isabella Wyche Sch r1353 Horne ct apt B
--Maurice A (Esther L) kntr Nebel Knitting h1922 Kenwood av
--Melvin S (Vera C) driver Pilot Frt Carriers r Maiden N C
--Mildred G Mrs (Romany Motel Courts) r N Tryon
--Myra B (wid Fred M) r321 Plymouth av
--Nancy tchr Cotswold Sch r934 Linda la
--Nannie G insp Nebel Knitting r Pineville N C Box 331
--Nell G emp A&P r118 N Laurel av apt 1
--Nellie tchr PS h2536 McClintock rd apt 3
--Noel D (Lois A) mach supvr Biggers Bros h2316 Kingsbury
--Nolan G (Barbara A) kntr Huntley Knitting h2717 Watson dr
--Noland C clk Dixie Bearings Inc r1919 Nassau blvd
--Novem I Mrs boarder Chadbourn Gotham Inc r2808 Kentucky av
--Ollie G (wid Melton) h706 W Tremont av
--Parks O (Frances F) crane opr Concrete Sup h916 Dudley dr
--Peggy C Mrs clk Allied Security Ins r2168 Weyland av
--Presley lab City Mtr Transport Dept h1213 Carver

ROGERS REMBERT A, JR (Gwen D), Pres Auto Brokers Co Inc, Office 120 E Morehead, Tel EDison 4-0111, h453 Mammoth Oaks dr, Tel EMerson 6-0361

--Richd E mech Blackwelder's Garage r RD 1 Pineville N C
--Richd G servmn Dictaphone Corp r Matthews N C
--Robt (Maggie L) lab h1012 Stanton
--Robt J (Martha D) whsemn Sou States Sup r1701 Allen
--Robt L (Shirley R) repr Western Elec h3108 Florida av
--Robt R (Peggy C) clk Sealtest Sou Dairies h2168 Weyland av
--Robt W slsmn Frank Clinton & Co r421 Seigle av
--Roy E (Edna R) emp Armour & Co h329 Woodvale pl

ROGERS RUG & CARPET CO (H Chas Sellers), Frank W Packard Sls Mgr, Rugs and Carpets By Bigelow, Mohawk, Barwick and Firth, Residential, Commercial, Industrial, Guaranteed Rug Cleaning in Your Home or Pick-Up Service 1520 Providence rd, Tel EMerson 6-4121

--Ruth C Mrs ofc wkr Hudson Hosiery r3251 Wicklow pl
--Ruth D Mrs smstrs Shaw Mfg h2210 Hutchison av
--Sarah J (wid Claude) r953 Norland rd
--Sarah W Mrs presser Dixie Clns & Lndry r210 Fairwood av
--Selbert A (Margt L) slsmn General Shoe h531 Scaleybark rd
--Shirley clk Singer Sewing r2924 Hutchison av
--Shirley R Mrs typ Western Elec r3108 Florida av
--Stanley L jr sht mtl wkr Sou Comfort of Char r133 Rowan
--Sue L Mrs emp Lance Inc r2846 Cowles rd
--Susan L Mrs recpt Wilson LeWith Machinery r148 Stonewall Jackson Homes
--Thos J servmn Plaza Appliance Serv r Mooresville N C
--Thos P mach opr Whitin Mach Wks r Indian Trail N C

ROGERS THOS S (Harriet D), Mgr Local Finance 706 S College, Tel FRanklin 6-2707, h1843 Queens rd W, Tel EDison 3-3502

--Thos S jr studt r327 Hassell pl
--Tommy bench wkr Whitin Mach Wks r120 Northside av

FRED C. SHU

BUILDER OF BETTER CLASS HOMES

Hobbs Hill Dr. CMR 461 — Telephone FRanklin 5-7234

ROGERS
--Tommy emp A&P r Matthews N C
--Union M supt Dixie Spindle & Flyer r3817 Spruce
--Vade F slsmn Caro Marble & Granite Wks r RD 2 Matthews N C
--Vernon F clk A&P r Matthews N C
--Virginia (wid Pearl) r2340 Ashley rd
--Virginia P Mrs clk Sears r421 Seigle av
--Vivian E clk Standard Trucking r RD 2 Matthews N C
--W D jr mech Bost Bldg Equip r RD 3 Waxhaw N C
--Wade P carp Ervin Constn r Maiden N C
--Walter T (Daisy) painter h1327 Elizabeth
--Wendell H (Lois; Hoskins Barber Shop; Rogers Lunch) h3614 Tuckaseegee rd
--Wendell H (Bobbie S) formn Purina Feed Co h1016 Tracy dr

ROGERS WHITTIER W (Amelia B; Rogers Barbecue), 115 S Mint, Tel EDison 3-8639, h7112 Albemarle rd, Tel EDison 4-8006

--Wiley D III hlpr Consolidated Brass r Waxhaw N C
--Wm C (Betty J) roofer h329 Dover av
--Wm J patrolmn Merchants Patrol h510 N Pine apt 4
--Wm T serv rep Tennessee Coal & Iron r Waxhaw N C
--Willie A house dir Char Mem Hosp r Lincolnton N C
--Willie L slswn Kress' r324 Cama
--Willis T (Doris A) shop wkr Char Mach h829 N Tryon apt 2
--Worth B opr Montaldo's h624 E Worthington av
--Wyatt M (Mildred G; Romany Motel Courts) h N Tryon
--Wyatt M jr (Billie) emp Douglas Aircraft h1013 Emerson dr
Rohe Raymond L (Gloria M) mgr Seaboard Finance h229 Perrin pl
Rohleder Frances J clk Travelers Ins r1716 W Trade
--Frank E (Margt S) sch patrol City h1716 W Trade
--Jack C (Betty Mc) servmn Burroughs Corp h1921 Camp Greene av

ROHM & HAAS CO, Textile Chemicals Dept, P H DelPlaine Sou Mgr, W A Wardell Asst Sou Mgr, R G Lawrence, J J Cannon, T P Caldwell and C E Hoey Reps, Mfrs of Plastics, Synthetic Resins, Hydrosulphites, Enzymes, Synthetic Detergents and Other Chemicals for Textile, Agriculture, Plywood, Paper, Leather, Petroleum, Coating and Sanitation Industries 302 Lawton rd (H), Tel EXpress 9-9706

Rohr Margt D with Belk Stores Servs r Monroe N C
--Wm H purch agt Pound & Moore h312 N Church apt 113
Roland see also Rowland and Rolen
--Alvin K (Ella M) waiter Hotel Char r172 Edmond
--Annette dietn Presbyterian Hosp r224 Travis av apt 6
--David mech J A Jones Constn r RD 10
--Dawn S Mrs clk-typ Chadbourn Gotham Inc r Concord N C
--Jas E (Jacqueline W) parts mgr Industrial Truck h2529 Barry
--Jas K (Beverly B; Roland Electric Co) h1223 Clay av
--Janie (wid Geo) maid h617 Youngs al
--Margt M Mrs r2508 Rachel apt 3

Thomas Cadillac-Oldsmobile Inc.

CADILLAC OLDSMOBILE

Sales and Service

214-220 N. CHURCH

PHONES
Service EDison 2-7159
Sales EDison 4-4656
Parts FRanklin 6-4429
Used Cars 422 W. 5th
PHONES EDison 2-2183 and FRanklin 5-1253

THE HENRY WALKE COMPANY

1310 South Tryon St.

Phone EDison 4-5391

INDUSTRIAL SUPPLIES

MACHINE TOOLS

CONTRACTORS' SUPPLIES

"Serving Industry Since 1884"

P. O. Box 1105
CHARLOTTE 1, N. C.

F.H.A.
LOANS — AUTO
FIRST MORTGAGE

CITY SAVINGS BANK

120 E. Third St. Tel. FRanklin 5-4441

Savings and Checking Accounts

BE

MODERN

Live Better

Electrically

- For Comfort
- For Convenience
- For Economy

DUKE POWER COMPANY

Serving the Piedmont Carolinas

CHARLOTTE MERCHANTS ASSOCIATION INC.

GIVES YOU THE SERVICES OF CREDIT BUREAU of CHARLOTTE COLLECTION SERVICE DIVISION and PHYSICIANS & DENTISTS CREDIT BUREAU

202 City Savings Bank Bldg.

120 E. Third St.

See Page B

AMERICAN COMMERCIAL BANK

FEDERAL DEPOSIT INSURANCE CORPORATION — $10,000 MAXIMUM INSURANCE FOR EACH DEPOSITOR — MEMBER

"ASK THOSE WE SERVE"

CITY CHEVROLET CO.

Sales and Service

710 S. Tryon St. Phone EDison 2-7151

ROLAND
--Mary S Mrs dishwasher Char Mem Hosp h1020 S College apt 2
--Nancy D Mrs serv rep SBT&T r427 Wakefield dr apt B
--Nancy T (wid Will) r814½ E 3d
--Ralph C tchr King's Business College r Lowell N C
--Ruth S Mrs sec Security Life & Trust Co r3431 Dublin rd
--Wm B (Ruth S) clk Ford Mtr h3431 Dublin rd
--Wm F (Nancy D) acct SBT&T h427 Wakefield dr apt B
Roland's Salon of Beauty (Roland A Garrido) 4125 Park rd
Rolandi Jane R Mrs instr Queens College r do
Rolen see also Rowland and Roland
--Barbara Mrs tchr Idlewild Sch r1246 Pinecrest av
--Ronald C (Barbara) tchr McClintock Jr High Sch h1246 Pinecrest av
--Rose B (wid Wm A) nurse 508 N Tryon apt 119 h do
Roll Edgar A (Lucille K) slsmn Armstrong Cork Co h1204 Princeton av
Rolle Obie (Betty S) yardwork h128 N McDowell apt 1
Roller-Smith Corp Harold W Sheats mgr elec equip 109 W Griffith
Rollings see also Rollins
--Chas M h2001 Cleveland av apt 2
--Jas R h212 Providence rd apt 4
Rollins Albert H shop formn Air Engineering r Spindale N C
--Alonzo (Lottie) lab r609 E 9th
--Andrew M (Laura D) tchr h322 S Davidson
--Annette ofc sec Mill Power Sup r RD 5 Monroe N C
--Arrie W Mrs cook Myers Pk High Sch r2202 Kinney
--Betty B Mrs clk SBT&T r905 W Trade apt 5
--Christine hlpr Belk's Cafeteria r200 S Summit av
--Clarence D (Kathleen D) chkr Tenn-Caro Trans h320 Keswick av
--Crown Service (Curtis L Rollins) gas sta 100 Independence blvd NE
--Curtis L (Mary E; Rollins Crown Service) h2801 Whiting av
--Delane F studt r2701 E 5th
--Donald M rodmn Alse V Blankenship r305 N Poplar
--Dwight L (Ethel G) dispr Helms Mtr h3204 Boyd (H)
--Edwin M (Lida W; Three Nickels Washateria), pres-treas Edwin M Rollins Inc and v-pres Clement & Rollins Co Inc h2632 Providence rd
--Edwin M Inc Edwin M Rollins pres-treas, Mrs Bonnie P Whisnant sec 207 Hawthorne la

Southeast Airmotive Corp.

AIRCRAFT SALES and 24 HR. AIR TAXI SERVICE

HERTZ RENT-A-PLANE

Douglas Municipal Airport — Licensee — Tel. EXpress 9-0457

ROLLINS
--Eliz E maid r415 N Caldwell
--Ethel nurse Presby Hosp h217 Circle av apt 4
--Ethel G Mrs insp Natl Carbon r3204 Boyd (H)
--Fred M meat ctr Pic-N-Save Food Center r Gastonia N C
--Geo B (Winnie) carp h4028 Dinglewood av
--Hattie B h833 S Alexander
--Herbert C (Virginia C) agt Edwin M Rollins Inc h855 Museum dr
--Iver L (Doreatha T) yardmn h722 Shannon
--Jean h1425 E Iris dr apt 4
--John J (Bonnie) h921 Peachtree
--John R (Lydia M) carp h2800 Clemson av
--John W mach Whitin Mach Wks r Monroe N C
--John W roofer Char Roofing r1006 Kendrick
--Johnnie H (Helen T) whsemn Thurston Mtr Lines h3551 Mathis dr
--Laura D Mrs tchr r322 S Davidson
--Leonard T (Marie J) slsmn Key Guide h1400 Mayfair la
--Lydia M Mrs mach opr Garcrest Mills r2800 Clemson av
--Margt J Mrs slswn James T Tucker h1320 N Davidson
--Mary tchr Shamrock Gardens Sch r1425 Iris dr
--Mary W Mrs boarder Hudson Hosiery h221 W 11th apt 3
--Melvin B plant emp Old Dom Box r2800 Clemson av
--Melvin D (Lucy V) r1215 Seigle av
--Millicent A ofc sec Celanese r500 Queens rd apt 7
--Ollie M Mrs cash Thos F Rollins r1420 Pecan av
--Otis R meat ctr r724 N Caldwell
--Phyllis clk Caro Metal Products r620 McDonald av
--R Clyde agt Clement & Rollins h100 Colville rd apt 68B
--R J shopmn Baker Equip Engineering r Kannapolis N C
--Thelma (Flowerland Florist) h416 Clarice av
--Thos F (Lois J) clk Carolina Mkt h1624 Camden rd
--Thos F (Ollie D) restr 911 Greenleaf av h1420 Pecan av
--Thos F jr (Marjorie L) acct Parks-Cramer h3905 Arbor la
--Wm A (Heida) acct A&P h4301 Commonwealth av apt 1
--Wm R (JoAnn M) eng Douglas Aircraft h2122 Dilworth rd W
--Wm R emp Precision Gear r1108 State
--Wm R USAF r1420 Pecan av
--Willie J (Mae A) h1801 Sharon-Amity rd
--Winford D driver Tri-State Distrs r5002 Withrow rd
--Winnie Mrs mach opr Lance Inc r4028 Dinglewood av
Romaie Apartments 216 W 9th
Romano J H sls mgr Rem-Rand r Town & Country dr RD 2 Box 610N
Romany Motel Courts (Wyatt M and Mrs Mildred G Rogers) tourists courts N Tryon
Romary Eliz K Mrs pkr Jack's Cookie r1844 Kenwood av
--Omar E (Eliz K) slsmn Kale-Lawing Co h1844 Kenwood av
Romasco Robt F (Lucille M) serv eng Whitin Mach Wks h2703 Shamrock dr
Romay Paul E sht mtl wkr Metal Fabricators r5019 Valley Stream rd
Romedy R E mech Southland Rebuilders r Waxhaw N C
Romeo Conley baker h312 S Alexander
Romero A H (Garlene S) baker A&P h907 E 36th
Rominger Wm G mech Hollman & Moody r Clemmons N C
Ronan Bernard J clk Am Coml Bank r2617 Selwyn av apt 4
--Thos J (Kath N) with US Rubber Co h2617 Selwyn av apt 4
Rondeau E A h428 N Laurel av apt 6
Rone Hoyle (Rone's Lunch) r4912 Monroe rd

MAYFAIR HOTEL

AIR CONDITIONED ROOMS

Fireproof - Free Radio

Family Rates

LEO B. "JACK" VAUGHN, JR. Pres.-Genl. Mgr.

237 N. Tryon St. Tel. EDison 2-5114

RONE
--J Ralph (Ethel R) serv rep Waverly Petroleum Products h238 Colonial av
--Saml G mailer Char Observer r RD 1 Waxhaw N C
Rone's Lunch (Hoyle Rone) 1030 E 4th
Ronny's Restaurant (Norman L Owens) 125 W 4th
Ronson Hydraulic Units Corp L V Aronson (Newark N J) pres, Richd E Fuller v-pres, Saml L Cohn (Newark N J) sec-treas 530 Sugar Creek rd
Roof see also Roff
--Chas R (Maxine) slsmn Am Bakeries r Lancaster N C
--Jesse M (Betty) emp Douglas Aircraft h613 Brookside dr
--Mary E Mrs wndr Industrial Dyeing r425 E Worthington av
--Sam H sup crib atndt Pneumafil Corp r425 E Worthington av
Rooks Carl Q (Margt S) slsmn Atlantic Refining h2843 Willow dr
Rooney Michl studt r327 Heathwood rd
--Wm P (Dorothy K) slsmn H Freeman & Co h327 Heathwood rd
Roper Benj S (Isbel D) dist mgr Picker X-Ray Corp h3032 Westfield rd
--Bernard B (Eunice M) tchr East Mecklenburg High Sch h426 Lyon
--Edith Mrs tchr Derita Jr High Sch r901 Academy
--Edw D emp Delmar Studios r1819 Baxter
--Edw W (Arlene B) porter Lassiter Corp h1819 Baxter
--Edwin T (Mary A) driver Char City Coach Lines h915 E 35th
--Eliz M Mrs tel opr Wm R Barringer Hotel r715 Hillside av
--Ernest D (Gladys T) asst agcy dir Liberty Life Ins h1208 Bethel rd
--Eug wldr Mechanical Contrs r RD 2 Box 97B Kannapolis N C
--Eunice M Mrs nurse Presby Hosp r426 Lyon
--Harry W (Joan B) slsmn J O Jones Inc r Matthews N C
--J Paul rate clk Pilot Frt Carriers r400 E Kingston av
--Marilyn E studt r915 E 35th
--Paul A (Eliz M) eng Douglas Aircraft h715 Hillside av
--Randolph (Nancy G) sls serv Genl Elec h2601 Shamrock dr
Ropoulos Chris J studt r808 Lexington av
--John H (Mary P; Hawthorne Soda Shop) h808 Lexington av
--Mary P Mrs (Hawthorne Soda Shop) r808 Lexington av
Rorie Alice L Mrs kitchen wkr Char Eye, Ear & Throat Hosp r1022 McCall
--Azalee Mrs maid r1324 Burton
--Bernice G Mrs case wkr County Dept of Pub Welfare r1644 VanBuren av
--Billy T (Barbara) slitter opr Lassiter Corp r RD 1 Monroe N C
--Chas (Alice L) hlpr A&P h1022 McCall
--Connie H Mrs r712½ S Church
--Conrad pntr r3129 Washburn av
--Curtis (Sarah) mach opr Piedmont Mop h1210 Oaklawn av apt 82
--Denver E (Joy) pressmn Lassiter Corp r1700 Choyce av
--Doretha maid Fairview Sch r1108B Swan
--Dorothy E ofc sec Price Mercantile r RD 5 Box 1019M
--Ella W Mrs maid h1804 Hanson
--Eula M r1129 Fairmont

Cameron-Brown Company

MORTGAGE BANKERS — REALTORS — INSURORS

HOME LOANS — INCOME PROPERTY LOANS

112 East Fourth Street — Charlotte, N. C. — Tel. EDison 2-6191

McCLURE LUMBER CO.
LUMBER AND BUILDING MATERIALS
ROZZELL'S FERRY RD. (MT. HOLLY RD.) PHONE EXpress 9-5681

LORIE
-Floyd lab Feibus-Gordon & Co r1508 Burton
-Jack (Marceleen) offset prsmn Lassiter Corp r1819 Choyce cir
-Jas r1129 Fairmont
-Jas repr Authorized Appl Repr Center r Monroe N C
-Jas G (Gladys) lab Genl Bonded Whses h2117 Kinney
-Jas M dept mgr A&P r RD 4 Matthews N C
-Jamie clk Am Dry Cln r432 Arlington av
-Jean Mrs tchr Gunn High Sch r1912 Jennings
-Joy clk Home Ins r1700 Choyce rd
-Louise r441 E 8th
-Mack R (Louise) driver Char Observer h1129 Fairmont
-Marceleen Mrs insp Nebel Knitting r1819 Choyce cir
-Marvin B (Jeanne) tchr West Char Sr High Sch h1912 Jennings
-Mary T Mrs insp Belvedere Hosiery r RD 5 Box 6019M
-Ollie (Mary S) lab Blankinship Bros h128 Jackson ter
-Raymond C mach opr Piedmont Carton Co r RD 3 Pageland S C
-Raymond P (Bernice G) tchr Carver College h1644 VanBuren av
-Rupert R (Vivian B) roofer h3023 Florida
-Sarah Mrs cook Second Ward High Sch r1210 Oaklawn apt 82
-Vivian B Mrs clk Bank of Char r3023 Florida av
-Walter (Minnie) lab Edwards Lbr r2224 Tate
-Wid (Elsie S) h3129 Washburn av
-Wm (Bernice M; Cleanway Cleaners) h712½ S Church
-Wm E jr (Ann O) pres Allied Steel Products Co h1028 Tracy dr
-Willie cln Natl Clns r712½ S Church
os Joyce B Mrs nurse Wm Lovell r2118½ E 5th
-Timothy R (Joyce B) bmo Am Coml Bank h2118½ E 5th
osa's Place (Vick H and Mrs Rosa L Smith) restr 801 S Brevard
osamond Lucinda Mrs maid Second Ward High Sch r701 West Hill
oscoe see also Rascoe
-Isabel M (wid Robt H) h928 Poindexter dr
-J Lynn stockmn Highland Pk Mfg r2029 Parson
-Lillian S Mrs ofc sec Dr Percy E Roscoe r2301 Selwyn av apt 3
-Mary F Mrs waitress Tick-Toc Grill r1131 N Alexander
-Percy E (Lillian S) osteopath 403 N Tryon R515 h2301 Selwyn av apt 3
-Sara Mrs clk Chadbourn Gotham Inc r2029 Parson
-Wm T (Lois S) slsmn Sears h1809 Cleveland av apt 3
osdhal Edwin (Lois D) mech Douglas Aircraft h4047 Avalon av
ose Ann P Mrs clk Goodyear Mtge h1212 Buchanan
-Arth M slsmn Interstate Securities r Belmont N C
-Bennett (Rachel G) sls rep h1623 Scotland
-Bernard (Cecile G) sls mgr Fancy Foods of the Carolinas h4717 Wendover la
-Bowl Beauty House Beatrice J Hood mgr 201 Fairwood av
-Chas V slsmn J A Baker & Co Inc r Gastonia N C
Danl B (Harriette) repr Associated Transport r1016 Moretz av
Danl B jr (Harriet B) USA h1016 Moretz
Edw P (Marie M) slsmn Dennison Mfg h414 Fenton pl apt 4
Esther Mrs h2617 S Tryon
Eugenia R r301 Hempstead pl
Eula M Mrs waitress r1837 Kenwood av
Frank F (Helen S) v-pres-genl mgr Edgcomb Steel Co r RD 1 Box 83B Matthews N C
Fredk D jan Commonwealth Meth Ch r3260 Eastway dr
Fredk D jr delmn Stanley Drug Stores r3260 Eastway dr

ROSE
--Geo (Eula M) h1837 Kenwood av
--Geo W studt r2727 Rothwood dr
--Harriett B Mrs cafeteria mgr Myers Street School r1016 Moretz av
--Hazel maid h704 E 11th
--Helen G Mrs tchr First Presby Child Care Sch h106 Colville rd apt 32B
--Hilda E studt r139 Altondale av
--Jas M dist mgr Chrysler Mtr r1326 Wembley dr
--Jas M studt r2741 Bucknell av
--John D jr (Lucille D) rep Char Floor Master h205 Judson av
--John E (Dorothy) asst mgr Aetna Casualty & Surety h2741 Bucknell av
--John E jr drftsmn Piedmont Natural Gas r2741 Bucknell av
--John T (Buren B) br mgr Arnold Hoffman & Co h1615 Coventry rd
--Julia C ofc sec Southern Real Estate & Insurance r701 E Tremont av
--Louis L (Eugenia R) v-pres Southern Real Estate & Insurance Co h301 Hempstead pl
--Louis L jr mgr Carolina Conditioners r301 Hempstead pl
--M Brice jr (Sarah B) sls dir Am Discount h139 Altondale av
--Maria K tchr Graham Jr High Sch h2261 Selwyn av apt 4
--Melville B sls dir Am Discount r139 Altondale av
--Merrill M (Eliz H) sec Westbrook Insurance Agency Inc h5014 Prentice pl
--Oliver H (Margot) systems eng J P Stevens & Co r1211 Marlwood ter
--R Corson jr (Patricia H) slsmn R S Dickson & Co h237 Huntley pl
--Rachel G Mrs ofc sec Wallace & Tiernan Inc r1623 Scotland av
--Ramon C (Elna E) slsmn Procter & Gamble h5600 Riviere dr
--Robt R Rev div commander The Salvation Army h2230 Briarwood rd
--Sampson (Lillie B) h913 E 1st
--Stuart M (Claire H) undwrtr Am Casualty h2334 Belfast dr
--Wm R aud Belk Stores Servs r Timmonsville S C
Roseberry Geo W (Edna G) comnr Federal Mediation & Conciliation Serv h426 Ellsworth rd
--Jack M state police r Myrtle av
--Margt R (wid Horace H) recpt Ross & Couch h3239 Fairfax dr
Roseboro Albert (Bertha) garagemn United Equip & Serv h1813 Wayt
--Alberta Mrs maid r831 Oliver
--Danl jr (Hannah) h1211 Person apt 168
--Elbert (Rossie L) lab Char Casket h1200 Oaklawn av apt 66
--Eldora J Mrs maid Drs Donald W and Ernest C Morris r557 Brookhill rd
--Ella (wid Lee) r102 Haglers al
--Elmore (Alice B) jan Old Dom Box h3000 Botany
--Esther (wid Neely R) maid h1120 S Church
--Fred E with Marsh-Broadway Constn r1218 S Church
--Herbert (Mary N) lab Cone Mills h313 Benjamin
--J W r511 Factory pl
--Jas jan Coliseum Mtr Court r1120 S Church
--Jas shopmn Summit Products r RD 1 Harrisburg N C
--Jas L (Eldora J) servmn Tire Sls h557 Brookhill rd
--Johnnie L emp McClure Lbr
--Jos F (Helen R) lab Wester Bros Pulp h1019 E 8th
--Kathleen maid Mellon Co r513 W Hill
--Leroy loader Dr Pepper r514 Clinton la
--Louis R (Ella B) mach Barnhardt Mfg h813 N Alexander
--Marvin lab r721 E 9th
--Mary H studt r1019 E 8th
--Mary N cook Nebel Knitting r313 Benjamin
--Melvin lab Merchant Bonded Whse r1023 N College

"why buy it?" CHARLOTTE'S FIRST COMPLETE RENT-IT CO.
We Serve Business Meetings, Clubs, Parties, Homes, Etc. — Pick Up and Delivery
1517 E. BOULEVARD TEL. FRanklin 5-5725

ROSEBORO
--Odessa ofc sec Johnson C Smith Univ r1120 S Church
--Pearl L maid r1120 S Church
--Sallie Mrs h821 Maple
--Sophronia h1023 N College
--Ulysses whsemn Biggers Bros r1019 E 8th
--Viola ofc sec Negro Division County Farm Agt r1120 S Church
--W Philip studt r1019 E 8th
--Walter (Pauline S) lab Char Pipe & Fdry h506 Clinton la
--Will (Pearlina) driver Caro Marble & Granite Wks h York av
--Wyatt M (Emma) constn wkr h148 Gold
Roseborough Richd (Cora) shopmn Teck Products r RD 6 Box 676
Rosebro John W (Frances W) v-pres Vinson Realty Co Inc h2921 Windsor av
Rosebrough Arth plasterer Ervin Constn r RD 7 Box 625
Rosebud Geo h Gilead
--Mary Mrs maid Glenwood Day Nursery r1436 Church
Rosecaln Geo (Myrtle E) eng Delmar Studios h605 Concordia av

ROSELAND FLORAL CO INC
ROY L HUNTER, PRES
MISS RUTH HUNTER, V-PRES
ROY L HUNTER JR, SEC-TREAS
IN ANY EVENT SEND FLOWERS
324 N TRYON
TELEPHONES
DAY EDison 2-8191, NIGHT
EDison 2-7970
(See Page Z)

Roseman B F servmn Rem-Rand r127 Queens rd
--Betty N clk Fed Res Bank r127 Queens rd
--Cleveland H (Evelyn) knitter Nebel Knitting r Concord N C
--Howard C (Joanne H) clk City Serv Co h3926 Beechwood rd
--Jane P Mrs med sec Miller Clinic r Kannapolis N C
--Joanne H Mrs clk Baptist Book Store r3926 Beechwood rd
--P Demont jr (Mary) editor Clark Smith Publ Co and editor Municipal South-Southern Hospitals 1701 The Plaza
--Walter W (Pearl R) bkpr Walker's Drug Store h914 Magnolia av
--Wm (Eliz) servmn Rem-Rand h rear 1618 Morningside dr
Rosemond Clemmie Mrs elev opr Independence Corp r315 N Summit av
--Jonas (Clemmie) painter 315 N Summit av h do
Rosemont Apartments 2108 E 7th
Rosen M B & Son Co The (Mrs Margt B Rosen) adv specialties 2801 N Tryon
--Margt B Mrs (The M B Rosen & Son Co)

SOUTHEASTERN CONSTRUCTION CO.
GENERAL CONTRACTORS
Industrial • Commercial • Institutional
Construction Since 1921
301 W. 2d St. Tel. EDison 2-8121

LEE A. FOLGER
Incorporated
Exclusive Authorized BUICK Dealer SALES and SERVICE
900 S. Tryon
PHONE EDison 3-2145
RE-NEWED USED CARS
809-901 South Tryon
PHONE FRanklin 6-6025

Spangler Realty Co.
REALTORS
Property Management
Sales and Rentals
C. D. Spangler Construction Co., Inc.
Commercial Industrial Residential
1028 S. Boulevard
TEL. FRanklin 5-3736

HEAVY HAULING
Old Cannon Airport
P.O. Box 1537
TELEPHONE EXpress 9-0421
MOSS TRUCKING CO. INC
(See Yellow Page 205)
HOISTING and RIGGING
Night, Sunday and Holidays Telephones
EXpress 2-1633 and EDison 2-1072

WALKS
PATIOS
CURB
GUTTERS
Tel. EDison 3-8681
Asphalt, Inc.
ASPHALT and CONCRETE PAVING
DRIVEWAYS
INDUSTRIAL
AREAS
STREETS
Derita Rd. (3831 Hutchison Ave.)

"CHARLOTTE'S SAVINGS CORNER"
HOME FEDERAL SAVINGS & LOAN ASSOCIATION
Mortgage Loans — Insured Savings
Fourth and Tryon — Organized in 1883 — Tel. FRanklin 6-8447
FEDERAL SAVINGS AND LOAN INSURANCE CORPORATION — SAFETY OF YOUR SAVINGS — INSURED UP TO $10,000
FEDERAL HOME LOAN BANK SYSTEM — MEMBER

N. G. SPEIR, INC.
Real Estate Sales
Commercial — Residential
"TOWN and COUNTRY PROPERTY"
HOME LOANS
128-130 East 4th St.
Phone FRanklin 5-9871

ROSEN
--Maurice D photog Char Observer h2800 Selwyn av apt 2
Rosenbaum Cecille L ofc mgr Crest Stores r337 Webster pl
--Harry L jr (Eliz K) sls rep Roanoke Engineering Sls h3108 Marlborough rd E
--Loretta buyer Crest Stores r337 Webster pl
--Pearl (wid J Lee) h337 Webster pl
--Walter L (Maude L) mgr Gulf Life Insurance h4729 Addison dr
Rosenblatt John L (Margt S) mgr Phelps Dodge Copper Products Co h3209 Pinehurst pl
--Margt S Mrs assoc C L C Thomas Co r3209 Pinehurst pl
--Mary McP Mrs ofc sec Allied Artists Southern Distributing r RD 2
Rosencrance Katie (wid Dan) r3927 Tillman rd
Rosenstein Herman (Lillian A; Textile Waste Co; Palmer Fibers) h1217 Lexington av
Rosenthal Sanford (Eliz H; Rosenthal Yarn Co) and pres Piedmont Throwsters Co h1276 Canterbury rd
--Yarn Co (Sanford Rosenthal) whol 804 Atando av
Rosier Jas H (W Belle) mfrs agt 554 Scaleybark rd h do
Roskind Herbert G jr asst mgr Lucielle's h307 Poindexter dr
Ross see also Rouse
--Addie A (wid Chas W) h1732 Parson
--Albert F slsmn Gas Heat Distrs r RD 8 Box J190
--Aldriche M (wid Ellis) tchr Jenkins Sch h228 N Long
--Alease L Mrs h529½ Seigle av
--Ann recpt DeCamp & Rankin r2105 Queens rd W
--Annis H (wid Leonard T) r908 Lunsford pl
--Arth R (Ida M) formn Lefler Concrete Block h1615 Avondale av
--Augusta W Mrs rep Tupperware Products r2541 Fort
--B Carl (Hazeline G) servmn Toledo Scale h424 Clarice av
--Barnett W (Jessie) stvdr Central Mtr Lines h521B Carmel
--Bertha C Mrs cafeteria wkr Lakeview Sch r417 Jones (H)
--Bessie Mrs h1522 Luther
--Betty B Mrs sten Pure Oil r3017 Florida
--Beulah M (wid Wm G) h2133 Dartmouth pl
--Blanche M Mrs r633 Manhassett rd
--Blanche R Mrs h1308 N Davidson
--Bobbie Mrs tchr Derita Jr High Sch r5506 Wales
--Bonnie H mach opr Panda Curtain r Midland N C
--Boyd J (Elsie O) slsmn Natl Tube Div US Steel Corp h1132 Greenwood cliff

Walker's Drug Stores
Complete Prescription Service
Delivery Service
332 N. Tryon at Seventh Tel. EDison 3-4166
225 Hawthorne Lane, Hawthorne Medical Center
Tel. FRanklin 6-6437

ROSS
--Calvene F Mrs typ Caro Israelite r2409 Arden
--Calvin T (Bertha C) knitter Hudson Hosiery h417 Jones (H)
--Calvin T jr uphol Austin Cushion & Canvas r417 Jones (H)
--Carl driver Char Workshop for the Blind r RD 1 Box 370
--Carol J studt r316 Walnut av
--Carrie L r1005 Oliver
--Carrie M Mrs ofc sec Southeastern Constn r Matthews N C
--Cath (wid John) maid h300 Dixon
--Cath maid r237 N Long
--Cath A (wid Wm H) tel opr City Bldgs & Grounds Dept h2241 Crescent av
--Cath H nurse Char Mem Hosp r RD Matthews N C
--Chas h524 E Boulevard apt 2
--Chas mach opr White Bag r215 E Kingston av
--Chas B (Margt M) treas Myers Park Presbyterian Church h2338 Roswell av
--Chas H insp US Casualty r Polkton N C
--Chas W (Dorothy M) driver Whisnant's Inc h609 Sparrow apt 4
--Chas W (Norma K) repr Duke Pwr h2523 Kenmore av
--Charley (Emma) r4600 Morgan (Tboro)
--Clarence Y (Myrtle C) city police h116 Honeywood av (H)
--Claudine H Mrs nurse Char Mem Hosp r4237 Winfield dr
--Cleo L r707 Morris
--Clifford W (Doris E) city police h1223 Drummond av apt C
--Cora Mrs cook Am Coml Bank r823 South A
--Cora A Mrs v-pres Colonial Flower Shop Inc r1715 Westbury rd
--& Couch (Grady L Ross, C Dean Couch jr) dentists 1908 E 7th
--Coy (Helen) slsmn Standard Insulating r RD 1 Belmont N C
--Daisy M lndry wkr Domestic Lndry r923 Cobbway
--Dixie C Mrs ofc sec Swift & Co r1145 Buchanan
--Doris C Mrs ofc sec US Dept of Justice r RD 11 Box 597
--Doris E Mrs keypunch opr Chadbourn Gotham Inc r1223 Drummond av
--Dorothy W buswn S&W Cafeteria r609 S Sparrow apt 4
--Dwight M uphol Nathan's r Matthews N C
--E Banks (Blanche K) route supt Charlotte Lndry Inc h1936 Vail av
--Edith H Mrs tech Presby Hosp r RD 3 Matthews N C
--Edna G Mrs smstrs Custom Made Drapery r201 Woodland av
--Edw (Bertha W) h910 E Vance apt 1
--Edw S (Macy E) ofc supvr Duke Pwr h2138 Norton rd

ROSS ELECTRIC CO (J H Ross), Electrical Contractors, Wiring and Repairs 503 E Trade, Tels EDison 4-2844, Night EMerson 6-2451 and EMerson 6-1110

--Eliz smstrs Char Casket h1411 Thomas
--Eliz C waitress Ivey's r c/o Seminole Trailer Park
--Elliott (Ruth R) clk Wilson's Sporting Goods h2800 Baltimore av
--Emanuel H (Calvene F) supt Glenwood Clns h2409 Arden
--Etta M (wid Robt) h612 Condon
--Eug B route supt Char Lndry r1936 Vail
--F H & Co Frank N Ross jr pres, Harry E Richardson, A Graham McNair v-prests, Jas M Ross sec-treas 1649 W Morehead
--Frances K (wid Lester E) tchr West Mecklenburg High Sch h2125 Chesterfield
--Frank H jr (Margt W) pres F H Ross & Co h1016 Wendover rd
--Frank J (Iola L) loom fxr Lowell Mills h4010 Tennessee av (H)
--Fred C (Pauline W) driver Airco h500 Spruce
--Gene E whsemn Ivey's r Iron Station NC
--Geo A (Mary L) dock wkr Miller Mtr Exp h1913 Double Oaks rd

ROSS
--Geo H (Hazel C) asst chf eng Plantation Pipe Lines h4005 Tillman rd
--Geo O jr (Marilyn) adj Home Finance r Choyce cir
--Geo S (Ruby W) city police h3333 N Tryon
--Gerald V (Pauline) mgr Cooper D Cass Co Inc r2800 Dunhaven way
--Glenn A iron wkr Soule Steel & Iron r Oakboro N C
--Glenna W ofc mgr Am Bankers Ins r A5 Forest Apts
--Gordon N studt r1132 Greenwood cliff
--Grady L (Robbie L; Ross & Couch) h2138 Sherwood av
--Graeme (Peggie C) v-pres Royal Manufacturing Co h3340 Willow Oak rd
--H H (Burrell G) mech City Chev r RD 1
--Hal G hlpr Sou Flooring & Acoustical r RD 3 Matthews N C
--Harry mech Char Metal Weather Strip r3136 Mathis dr
--Harry (Beatrice) driver Ptsbgh Glass r RD 1 Pineville N C
--Harry J jr (Diane M) slsmn Cummins Caro Diesel h2732 Dogwood av
--Hazel lndry wkr Domestic Lndry r923 Cobbway
--Hazeline G Mrs bkpr Woolworth's r424 Clarice av
--Henry mach opr Queen City Mattress & Uphol r906½ Spring
--Herbert (Daisy L) mach opr Barnhardt Mfg h2123 Renner
--Herman E punch opr Soule Steel & Iron r Midland N C
--Homer J (Annie L) card room Barnhardt Mfg h2816 Kentucky av
--Ida M Mrs nurse 1615 Avondale av r do
--Iola L Mrs battery filler Lowell Mill (H) r4010 Tennessee av (H)
--Isom E (Rachel H) driver Simmons Co r2815 Botany
--J Carroll (Mary W) pntr contr 629 Seifert cir h do
--J Conley (Doris W) uphol Shaw Mfg h3209 Dublin rd
--J Frank (Claudine) slsmn h4237 Winfield dr
--J Harvey (Ross Electric Co) r4217 Providence rd
--Jack (Garden Flower Shop; Flowers by Jon) r205 Circle av
--Jack slsmn Piedmont Auto Exch r Mint Hill Station PO Box 11
--Jas (Libbie W) firemn Char Lndry h421 N Myers
--Jas jr (Verla M) hlpr City Water Dept h2715 LaSalle
--Jas Rev pastor Elm Street AME Zion Church r Paw Creek N C
--Jas C (Doris) uphol Shaw Mfg r3209 Dublin rd
--Jas E USA r421 N Myers
--Jas H (Peggy C) slsmn Westinghse Elec Sup r514 Marsh rd
--Jas J (Gladys R) mech Byram Tire Serv h1905 Harrill
--Jas L r3020 Leroy
--Jas M (Ellen L) sec-treas F H Ross & Co h669 Colville rd
--Jas N (Dixie C) clk P&NRy h1145 Buchanan
--Jas R (Mamie) orderly Char Eye Ear & Throat Hosp h723 E Boundary
--Jas S (Lois) h833 Hamilton
--Janie E (wid John) h1915 Baxter
--Jennie M emp S&W Cafeteria r1320A Newland rd
--Jessie E mach opr Southeastern Tool & Die r327 Piedmont ct
--Jessie M prsr H J Withers Mfg r526 Carmel
--Jessie T Mrs ofc sec Charlotte Rental r1013 Keystone ct
--Joan studt r728 Shannon
--Joe L lab Atlantic Marble & Tile r431 Wake
--John B (Belle G) slsmn WSOC Broadcasting h620 Brookside dr
--John Co (John O Ross jr) bldg contrs 237 S Tryon R211

INDUSTRIAL
STEEL CO.,
INC.
Steel Trusses
Steel Fabricators
Metal Windows and Doors
Concrete Reinforcing
3000 W. Trade
Phone EDison 3-9217

James J. HARRIS & CO., Inc.
INSURANCE - BONDS
JOHNSTON BLDG. PHONE FRanklin 5-7311

Remember this Seal

S & P Peanut Butter Sandwiches
S & P Candies

ASK FOR S&P FOOD PRODUCTS

It's Your assurance of the Best!

To Fill that Empty Feeling

S & P Salted Peanuts
S & P Potato Chips

ROSS
--John G estimator Austin Elec r RD 11 Box 403N
--John K mach opr Triangle Constn r Indian Trail N C
--John O jr (Jessie T; John Ross Co) and pres-treas Ross Supply Co Inc h1013 Keystone ct
--John P (Marcia B) v-pres-treas R G Ross Co Inc r1114 Jefferson dr
--John R estimator Ross Elec r1115 Jefferson dr
--Joyce A r417 Jones (H)
--K Susan ofc sec Char Mem Hosp r1905 Harrill
--Keith M (Eleanor W) chf radio opr EAL h5027 Murray Hill rd
--Kenneth R (Shirley A) shop supt Franklin Morgan h2336 Markham ct
--L Heywood (Louise H) dentist 1037 Providence h2700 Tanglewood la
--Leanna M Mrs h1005 Oliver
--Lee M prntr Char Observer r1003 Elizabeth av
--Lenora C Mrs slswn Ivey's r436 Beaumont av
--Leroy shoe shiner Rowell & Cox Barber Shop h815 Bell ct
--Lester (Mabel) jan Hahn's Bakery h612 Long Branch al
--Lester E h120 S Midland av
--Lester G (Julia L) eng Sou Ry h1309 Kennon
--Lester H (Betty B) linemn SBT&T h3017 Florida av
--Libbie W Mrs production Caro Foods r421 N Myers
--Linda J clk Harris Super Mkt r1905 Harrill
--Lola B (wid Lloyd M) h1916 Vail av
--Lola M ofc sec Minneapolis-Honeywell Regulator Co h2719 Sharnbrook dr
--Louise Mrs h826 Maple
--Lucy E (wid R Galloway) h1929 Ewing av
--Lula J ironer Mecklenburg Lndry & Clns r1036 Polk
--Lum (Cora D) hlpr A&P h823 South A
--Luther (Eloise) h1211 W 12th
--M Esther upholsterer Char Casket h1317 StJulien
--M Juanita clk Ivey's r5300 Wilkinson blvd
--Mabel J Mrs swtchbd opr Sou Ry h2000 N Brevard
--Mack (Colen S) emp Genl Mills h308 Center (H)
--Mamie Mrs cook Char Cath High Sch r723 E Boundary
--Margt r1425 Spratt apt 1
--Margt (wid V Ross) h3026 Westfield rd
--Margt dept mgr Char Mem Hosp r1035 E Morehead
--Margt H (wid Graeme) r1220 Biltmore dr
--Margt L r445 Beaumont av
--Marvin E jr (Winifred B) slsmn Borden Co h205 Circle av
--Mary Mrs h406 French Street al
--Mary E tchr McClintock Jr High Sch h633 Manhassett rd
--Mary G h215 W 9th apt 2
--Mary L r1025 N Church
--Mary L Mrs opr Statesville Avenue Beauty Shop r1913 Double Oaks rd
--Mary S bkpr Armature Winding h2115 Cumberland av
--Mary W Mrs sten Kroehler Mfg r629 Seifert cir
--Melvin D emp Genl Mills r410 Bruns av
--Milbray L sec-treas Colonial Flower Shop Inc h712 Louise av apt 208
--Minnie (wid Henry) maid Doctors bldg h1320A Newland rd
--Nancy J clk Harris Super Mkt r201 Woodland av
--Nawana mach opr Soderberg & Stern r2001 Statesville av
--Nawana E mach opr Panda Curtain r2002B Benson
--Nellie maid r1025 N Church
--Norma K Mrs clk-sten Duke Pwr r2523 Kenmore av
--Norman O (Florence L; O&R Typesetting Co) h2315 Arnold dr
--Ollie h1432 S Church

ROSS
--Ophie G Mrs packer Ready To Bake Foods h410 Bruns av
--Ora L (Lenora S) slsmn Mellon Co h436 Beaumont av
--Oren R (Phyllis L) driver Thurston Mtr Lines h2100 Yadkin av
--Oscar constn wkr r510 E 2d
--Otho B (Lucy H; Ross & Ross) h2424 Selwyn av
--Otho B jr (Dorothy L; Ross & Ross) h680 Llewellyn pl
--Owen B studt r1132 Greenwood cliff
--P L Rev (Eliza A) pastor Love's Chapel Presbyterian Church h1804 VanBuren av
--Pearl driver Red Top Cab r531 N Graham
--Phife C acct Geo G Scott & Co r RD 1 Kannapolis N C
--Phillip P musician The Harvesters r827 Woodside av
--Phyllis L Mrs slswn Adam A Short Variety Store r2100 Yadkin av
--Plumbing Co (Wm P Ross) 800 E 4th
--Queen E Mrs h312 6th Street ct
--R G & Co Inc Robt G Ross jr pres John P Ross v-pres-treas mfrs agts 2333 Lucena
Ross R Marion, Lawyer 800 E 4th, Tel EDison 3-4644 and US Referee in Bankruptcy, h205 S Myers, Tel EDison 3-4644
--Rachel A slswn Kress' r404 Grandin rd
--Rachel H Mrs cash Piedmont Super Mkt r2815 Botany
--Ralph S (Betty) dept mgr R T Barbee Co r Mint Hill N C
--Ray T (Marian B) dist mgr Chevrolet Motor Division General Motors Corp r Hickory N C
--Richd E mech Southland Rebuilders r RD 3 Box 423 Kings Mountain N C
--Robt D (Phyllis) asmblr Shaw Mfg r RD 1 Matthews N C
--Robt F (Robena M) civ eng Industrial Fire Protection h1812 DeArmon dr
--Robt G jr (Troyanne E) pres R G Ross Co Inc h5838 Wedgewood rd
--Robt H (Augusta W) pntr-contr 2541 Fort h do
--Robt H (Mamie S) slsmn Pepsi-Cola h316 Walnut av
--Robt L (Lucille E) ofc mgr Capitol Records Distributing h300 Deherrodora
--Rosalind Mrs cafeteria mgr Bain Jr High School r RD 3 Matthews N C

ROSS & ROSS (Otho B Ross Sr, Otto B Ross Jr), Physicians 223 Doctors Bldg 1012 Kings dr, Tel EDison 3-7797, Res Tels EDison 2-8852 and EDison 3-6917

--Roxie maid h1705 Luther
--Roy atndt Johns Serv Sta h731½ W 5th
--Roy B (Edna G) agt Life Ins Co of Va h321 Richland dr
--Roy N USN r201 Woodland av
--Roy W weaver Natl Weaving h4600 Morgan (Tboro)
--Ruby W Mrs waitress Crystal Cafe r3333 N Tryon
--S Douglas (Julia) servmn Gray & Creech Inc r RD 1
--Sammie whsemn Lowe's Char Hdw r RD 1 Iron Station N C
--Sandy P (Sarah M) dept mgr City Chev r RD 3 Matthews N C
--Sanford R (Dorothy R) h3223 Rainbow cir
--Sarah A Mrs folder Domestic Lndry h923 Cobbway
--Sarah H Mrs designer Queen Florists r Mint Hill N C
--Supply Co Inc John O Ross jr pres-treas bldg sups 237 S Tryon R211
--Susanne studt r Huntington Park
--T Melvin (Mary B; Ross Real Estate) h511 Ethelind av apt 1
--Thos B (Esther G) pntr 624 Seyert cir h do
--Thos L (Roberta H) bkpr Armour's Co h3104 Wilmount rd
--Thos W (Marguerite R) phys 1912 Central av h1129 Wendover rd
--Thurmond whsemn Lowe's Char Hdw r RD 1 Iron Station N C
--Tim R formn Miller Millwork r RD 1 Monroe N C

GEO. GOODYEAR CO.
Community Developers and Builders
Realtors
204 Liberty Life Bldg. 112 S. Tryon
Tel. FRanklin 5-8484

ROSS
--Tony lab City Mtr Trans Dept r923 Cobbway
--Verla M Mrs cafeteria mgr Woodland School r2715 LaSalle
--Virginia G Mrs cash Minnesota Mut Life Ins Co
--W Louise credit mgr Southeastern Radio Sup h1414 Anderson
--Wayne C (Doris) city police r1223 Drummond av
--Wm tchr N Mecklenburg Sr Hi Sch r5506 Wales
--Wm J sht mtl wkr Char Roofing r1915 Lyndhurst av
--Wm M clk Morris Skeizman Co r Concord N C
--Wm P (Cora M) mach Sou Ry h318 W 9th apt 5
--Wm P (Lola M; Ross Plumbing Co) h2610 Briarcliff pl
--Wm V prsmn Pound & Moore h412 Ardmore rd
--Winifred B Mrs bkpr Garden Flower Shop r205 Circle av

ROSS & WITMER INC, C N Witmer Pres, A W Shanklin Exec V-Pres-Sec, Mrs Hilda E Staton Asst Sec, G W Goolsby Treas, Air Conditioning, Refrigeration, Heating Systems, Contractors and Engineers 1641 W Morehead, Tel FRanklin 5-3374

--Zangwill A (Mattie S) mfrs agt Huntington Park h do
Rosser Billy W (Jean O) aud Douglas Aircraft h901 Queens rd apt 4
--Clyde A (Dorothy P) eng Char Linen Serv h2319 Cartwright pl
--Dorothy P Mrs ofc sec Kirby Realty r2319 Cartwright pl
--Glenda D studt r2319 Cartwright pl
--J Carl (Dorothy) acct Dwight L Phillips h1000 E Ivey dr
--Jean O Mrs bkpr Am Coml Bk r901 Queens rd apt 4
--John H (Irene B) chf pharm Presby Hosp h5426 Grove
--Jos I (Goldie W) waiter Wm R Barringer Hotel h1116 Beattie's Ford rd apt 4
Rossi Chas A (Trudie J) asst mgr C R West Super Market r2020 Choice cir
Rossich Floyd H r1312 E 5th
Rossman Geo L slsmn Pet Dairy Products r5522 Manning rd
Rosson-Richards of North Carolina Inc Murry L Loftis pres, Mrs Patricia F Loftis v-pres, Ray E Burns sec-treas pipe coating 2426 Berryhill rd
Rotan Eliz Mrs tchr Sedgefield Jr Hi Sch r Cramerton N C
Rotchford Haywood jan WKTC r2516 Jefferson Davis
Roth see also Routh

C. W. UPCHURCH & CO.
PACKARD-STUDEBAKER
MERCEDES-BENZ
RENAULT SALES
Authorized Dealer
PEUGEOT SERVICE
326 W. 5th St.
Cor. Pine St.
Telephone EDison 3-3177

MECKLENBURG Hotel
100% Air Conditioned
• • •
Free Parking
• • •
CHEZ LAMOUR FRENCH RESTAURANT
516-22 W. TRADE
PHONE EDison 2-1181

CATHEY LUMBER CO., INC.
"Since 1919
EVERYTHING FOR THE BUILDER"
Your "Lumber" Number
EDison 3-3138
4115 MONROE ROAD
Complete Home Building Service
PLANS
FINANCING

REAL ESTATE
H. Y. DUNAWAY CO.
37 Years in Charlotte
REAL ESTATE
SALES – LEASES – LOANS – INSURANCE
205 S. Church St., R 100-01
Tels. EDison 3-2113 and FRanklin 5-6096

HOPPE MOTORS SALES INC.
Sales — CHRYSLER — PLYMOUTH — IMPERIAL — SIMCA — Service
439 W. 4th St. corner Graham St. Phone EDison 2-7161

JOHN V. BARGER & CO.
General Contractors
INSTITUTIONAL
COMMERCIAL — INDUSTRIAL
484 N. Main, P.O. Box 270
Mooresville, N. C.
Tels. NOrth 3-5171 and NOrth 2-2781

"Selling and Servicing Chrysler Products Since They Were Born"

PYRAMID LIFE INSURANCE CO.
"Insurance in All Forms for Everybody"
Home Office
Charlotte
N. C.
2407 North Tryon St.
Tel.
FRanklin
5-5501

ROTH
--Andrew W dept mgr J N Pease & Co r4123 Castlewood rd
--Carl J (Eliz M) slsmn Gray & Creech Inc h2500 McClintock rd apt 4
--Edith M (wid Frank A) h4123 Castlewood rd
--Edw F (Virginia) insp J N Pease & Co r227 Stillwell Oaks cir
--Harry (Rebecca G) genl mdse 219 E Trade h935 Ideal way
--Joe slsmn Harry Roth r735 Ideal way
--John A (Ashby R) v-pres-genl mgr George H Roberts Lumber Co Inc h1715 Springdale av
--John C (Alice H) estimator Boyd & Goforth h343 Webster pl
--Linda L flight atndt EAL r2172 Norton rd
--Morris (Marilyn G; Morris Men's Shop) h4155 Chelmsford rd
-- Nancy P Mrs ofc mgr F W Dodge Corp h5019 Park rd
--Sam (Cecelia L) mgr Harry Roth h3501 Commonwealth av
--Virginia Z Mrs teller SBT&T r227 Stillwell Oaks cir
--Wenda stvdr EAL r815 Cypress
Rotha Geo E (Gertrude B) eng SBT&T h2611 Providence rd
Rothrock Ernest S (Minda S) typ Parks-Cramer h221 Circle av
--Homer G (Allene J) relay dept Duke Pwr h400 Hartford av
--Minda S Mrs tchr King's Business College r221 Circle av
--Robt E hlpr Brooks-Todd Elec h531 E 18th
Rothwell Wm F admn asst F H Ross & Co r RD 5 Box 583
Rougeuc Chas W (Mary A) sls rep du Pont h3313 Cornish pl
Roughton Cath C (wid Kenneth S) clk Thomas & Howard r2115 Lombardy cir
--R Howard (Cleo W) pharm Eckerd's h3101 Selwyn av
Rounds Lois C (wid Lenoar H) r2249 Winter
Roundtree Ed asst Char Dental Laby r1414 Main
--Geo h418 N Long
Rountree A C Co John H Bennett mgr ins adjs 237 S Tryon R516
--Albert C (Rebecca W) h4411 Walker rd
--David (Queen E) lab Lance Inc h614 Boundary
--M Bedford sten Fed Res Bk r2205 E 8th
--Shirlee maid r511 Baldwin av apt 4
--Wycliffe V (Eilleen H) slsmn Walker Bros h1513 E Ivey dr
Rourk Irwin (Mary L; Minit Car Wash) h Moore's Lake dr
Rourke Jas mach Douglas Aircraft r516 Jackson av
Rouse see also Ross
--Agnes W Mrs h1008 Greenleaf av

JOHNSON C. SMITH UNIVERSITY
Dr. Rufus P. Perry, Pres.
Co-Educational
LIBERAL ARTS and THEOLOGICAL
100-152 Beattie's Ford Road
Telephone EDison 3-7529

ROUSE
--Alois E (Julia P) slsmn Swift & Co h343 Belton
--Booker T (Artsie S) whsemn Mtl Serv h2300 Rachel
--C Sidney (Roxie J; North Charlotte Cleaners; Rouse's Barber Shop) h1000 E 36th
--C Sidney jr (Sidney's Haberdashery) r1000 E 36th
--Carolyn H Mrs insp Hudson Hosiery r809 Brookside dr
--Ellen N cash Selwyn Hotel h1336 E Morehead apt 3
--Jas P (Regina W) h1114 Brookside dr
--Jennie B (wid Saml B) r2721 Hampton av
--Joe W (Carolyn H) group leader Linde Co h809 Brookside dr
--Mary L r2300 Rachel
--Regina W Mrs folder Holland Hosiery r1114 Brookside dr
--Robt tech Good Samaritan Hosp r2511 Booker av
--Roland W (Margt) h3226 Rozzells Ferry rd
Rouse's Barber Shop (C Sidney Rouse) 3114 N Caldwell
Rouser see also Rouzer
--Herbert A (Elvenia F) h1516 Biltmore dr
--Herbert A jr (Cath B) classified adv mgr Charlotte News h1330 Townes rd
--Nancy Mrs dir Providence Meth Ch Kindergarten r610 Hermitage rd
Roush Hoyt L (Charlotte) acct 212 S Tryon R711 r Winslow dr
--Robt R (Pat) clk Esso r1332 W Boulevard
--Wm B (Marjorie D) buyer Eagle Store Co h939 Sedgefield rd
Rousseau Ashby H Mrs asst dean of students Queens College r do
--Barbara S Mrs opr SBT&T r Concord N C
--Edwin E (Dorothy E) slsmn Goodyear Mtge h1043 Keystone ct
Rousso see also Russo
--Albert S (Doris H) v-pres-sec Brownlee Jewelers Inc h4212 Chelmsford rd
--Donald driver Char Hotel Sup r Concord N C
Routh see also Roth
--Andrew W studt r2028 Chesterfield av
--Bright R (Esther D) pres-treas Routh Inc h5057 Murrayhill rd
--Esther D Mrs v-pres-sec Routh Inc r5057 Murrayhill rd
--Inc Bright R Routh pres-treas Mrs Esther D Routh v-pres-sec sht mtl wkrs 3016 Bank
--J Wayne (Dorothy W) mtcemn Marsh Realty h1820 Cumberland av
--Mildred Mrs slswn Payne's Card & Gift Shop r2028 Chesterfield
--Sarah R Mrs electrologist 1627½ Elizabeth av r2429 Bay
--Seymoure (Sarah R) clk PO h2429 Bay
--Wm N (Mildred J) road supt Kaminer Constn h2028 Chesterfield av
Roux Ronaldo J (Florence A) slsmn Friden Inc h2532 McClintock rd apt 1
Rouzer see also Rouser
--Elmer E (Nancy C; Lassiter Moore & VanAllen) h610 Hermitage ct
--Nancy C Mrs tchr Providence Meth Ch r610 Hermitage ct
Rowan Jas H (Margt H) slsmn Coca-Cola r Matthews N C
--Margt H Mrs ofc sec Home Fed Sav & Loan Assn r Matthews N C Box 36
Rowe see also Roe
--Arnold eng Douglas Aircraft r1210 Dilworth rd
--Bruce emp Texaco r2010 Roswell av
--Charity R (wid Burnett) r2823 Providence rd
--Charlotte C studt r1532 E Morehead
--Crayton E (Lucille L) agt Int Rev Serv h1827 Club rd
--Crayton E jr r1827 Club rd
--Daisy maid h566 S Independence blvd
--Dorothea C (wid Jas) h1817 Edwin apt 130
--Earl F (Hallie F) clk PO h4116 Welling av
--Elmer E (Harriette H) formn Char Pipe & Fdry h1227 Summit

ROWE
--Elsie D Mrs clk SBT&T r655 Bradford dr (Tboro)
--Emma M (wid Eddie) maid h814 S Graham
--Fred (Sadie M) cook Sedgefield Restr h519 E Hill apt 1
--Geo B r249 S Cedar
--Geo H (Elsie D) rate clk Sou Ry h655 Bradford dr (Tboro)
--Glenn G (Julia R) supt Char Pipe & Fdry h1821 Merriman av
--Gordon H (Rheba) crane opr Char Pipe & Fdry h1119 Spruce
--Harold M (Birdie S) mtcemn Char Pipe & Fdry h2616 Beechnut rd
--Hilda B nurse Good Samaritan Hosp h1904 Aileen dr
--Horace H (Dorothy I) driver Thurston Mtr Lines h3040 N Davidson
--Jackie D (Mary M) hlpr Garmon & Mattheus Htg & Sht Mtl h1212 Summit
--Jas (Rebecca J) h612 Boundary

ROWE JAMES B (Marion H), Genl Agt John Hancock Mutual Life Insurance Co Of Boston, Mass, Office 615-16-17 Liberty Life Bldg 112 S Tryon, Tel EDison 2-4173, h1532 E Morehead, Tel EDison 4-1348

--Jas H (Dorothy G) div plant mgr General Mills h314 Hunter la
--Jerry E (Elsie T) driver Piedmont Mountain Frt Lines h2849 W Trade
--John C (Margt Q) guard Sou Engineering h2140 Greene
--Josephine R Mrs tchr Montclaire Sch r1122 Sedgefield rd
--Julia M Mrs boarder Chadbourn Gotham Inc r Heron rd RD 3 Box 455G
--Leola S (wid Frank A) r813 E 17th
--Lucille L Mrs opr Sasseen Beauty Salon r1827 Club rd
--Marcus M (Margie N) teller Wachovia Bank & Trust h3411 Meredith av
--Margie N Mrs teller Wachovia Bank & Trust r3411 Meredith av
--Mary L Mrs boarder Chadbourn Gotham Inc r1113 Spruce
--O Reagan jr (Gwendolyn S) eng R H Bouligny Inc h412 McAlway rd
--Oliver R (Marie R) exec v-pres R H Bouligny Inc and v-pres Whitehead Engineering h2823 Providence rd
--Ralph (Rowe Realty) r7800 Topsfield rd
--Ralph E (Ethel) clk Harris Super Mkt h4721 Gilmore dr
--Realty (Ralph Rowe) real estate 1111 E Morehead R200
--Robt N mech Gordon Mtr r Starnes rd
--Robt R (Mary L) firemn Char Pipe & Fdry h1113 Spruce
--Rosella maid h124 W Vance
--Saml E (Evelyn K) lab Myers Park County Club h423 S Davidson
--Thos E (Julia M) driver Guignard Trucking h1116 Beattie's Ford rd apt 2
Rowell Alf D (Frances T) carp h823 McRae apt 347
--Aurelia J Mrs br mgr Grimes Cleaning r1311 Plaza
--B J press opr Cole Mfg r RD 1
--Billy R hlpr Moore Sht Mtl r Monroe N C
--Bright whsemn Parks-Cramer r Indian Trail N C
--C E tinner Cole Mfg r RD 1 Indian Trail N C
--Carl L whsemn Overnite Trans r Indian Trail N C
--Chas H (Sarah) route mgr American Bakeries r Lancaster S C
--Clifford whse wkr NAPA r Waxhaw N C
--& Cox Barber Shop (Donald Rowe and Neil R Cox) 2005 Commonwealth av
--Donald (Rebecca H; Rowell & Cox Barber Shop) h Old Pineville rd nr Springbrook rd
--Donald H with Char Casket r RD 1 Indian Trail N C
--Edwin B clk Am Hdw & Equip r RD 2 Waxhaw N C
--Flonnie M (wid Theron) h927 E 10th apt 78

Marley Realty Company
REALTORS
COMPLETE
Home Loan and Insurance Service
BUILDERS
1236 E. MOREHEAD
PHONE EDison 4-4621

PEOPLES SAVINGS & LOAN Assn.
Chartered Supervised Audited by N. C. State Insurance Dept.
117 E. FOURTH ST. PHONE FRanklin 5-8146

ROWELL
--Geo E atndt Don Allen Shell Serv Sta r3101 Florida av
--Gilmer M driver Baker Cab r RD 1 Box 82
--Grady B (Nancy) clk PO h5300 Kelly rd
--J A servmn Cole Mfg r RD 1 Indian Trail N C
--J Edw (Mary C) br mgr Colonial Stores h3414 June dr
--J Ralph mgr Central Avenue Meat Center h2842 Temple la
--Jas C agt Char Liberty Mut Ins r3401 Monroe rd
--Jimmy with Char Casket r RD 7 Monroe N C
--Janie E insp Coca-Cola r Indian Trail N C
--Joan Mrs ofc sec Firemen's Mut Ins r1412 E 7th
--John B (Patsy) social wkr Mental Health Clinic h5522 Radford av
--John E (Louise H) lab A&P h330 Benjamin
--John S pkr Highland Pk Mfg r Indian Trail N C
--Larry porter Belk's r428½ Templeton
--Marvin A (Bessie H) chkr Sou Engineering r RD 2 Monroe N C
--Marvin R (Betty H) mtcemn AT&T h2905 Tuckaseegee rd
--Mildred B Mrs folder Chadbourn Gotham Inc r RD 7 Box 386 Monroe N C
--Myrtle G Mrs clk Overnite Trans r510 Winston
--Nelson atndt Amity Esso Serv Sta r Indian Trail N C
--Nola K nurse Char Mem Hosp r1719 Garden ter
--Norman R mech Engineering Inc r Indian Trail N C
--Norman S mech Engineering Inc r Indian Trail N C
--Patricia M Mrs clk Lance Inc r1101 Emerson dr
--Peggy L Mrs insp Chadbourn Gotham Inc r Indian Trail N C Box 126
--R P with Char Casket r RD 1 Pineville N C
--Ralph r330 Benjamin
--Robt C (Myrtle G) mech Ryder Truck Rental Sys h510 Winston
--Roy C mach Whitin Mach Wks r RD 1 Indian Trail N C
--Savannah H Mrs h428½ Temple av
--Valdorena B nurse Char Mem Hosp r1801 E Boulevard
--W W sht mtl wkr Char Sht Mtl r4300 Wilkerson blvd
--Wm C hlpr Caro Bedding & Chair r Indian Trail N C
--Zeb press opr Cole Mfg r RD 1 Indian Trail N C
--Zeb B (Aurelia J) h1311 The Plaza
--Zeb B jr (Patsy M) driver Overnite Trans h1101 Emerson dr
Rowens Kathryn A (wid Wm E) h2826 Arcadia av
Rowes Jo-Carolyn Mrs tchr County Bd Educ r1122 Sedgefield rd
--Robt (Jo-Carolyn) emp Gordon Mtr h1122 Sedgefield rd
Rowlain Lonnie W slsmn Singer Sewing r123 Circle av
Rowland see also Roland and Rolen
--Andrew jr brick mason Ervin Constn r RD 2 Clover S C
--Annette Mrs dietn Presby Hosp r224 Travis av apt 6
--Chansonette E studt r2130 Chesterfield av
--Electric Company (Stancil J Rowland) contrs 1503 Southwood av
--Eva D ofc sec Blythe Bros h1714 Academy
--Everett J (Gertrude M) captain City Fire Dept h2130 Chesterfield av
--Fred L (Magdalene C) restr 1502 Pegram h1204 Kennon
--Gertrude M Mrs acct Case Bros Piano r2130 Chesterfield av
--H Carl (Margt B) field rep The Duke Endowment h3101 Cambridge rd
--Harrell L (Ida W) slsmn White Mtr h1908 Union

ROWLAND
--Irma J clk Natl Finance r1204 Kennon
--Jim (Virginia J) parts mgr Industrial Truck & Sales Service Inc r2529 Barry
--Magdalene C Mrs boarder Chadbourn Gotham Inc r1204 Kennon
--Peggy W tech Char Mem Hosp h1637 Garden ter
--R Robt (Lena D) mgr Union News h1027 W 5th
--Stancil J (Annie C; Rowland Electric Co) h1503 Southwood av
--Wm H adj Am Discount r3431 Dublin rd
Rowlett Bascom J jr (Cornelia R) sls eng Virginia Steel h510 Reynolds
Roy see also Roye
--Alex P (Ann; Consolidated Color & Chemical Co) h2713 Sherwood av
--Curlee driver Highland Pk Mfg r Amy James rd
--Sally h1018 S Mint
--Sylvester (Azalee) lab Garrison & Hopkins h2524B Horne dr
Roy's Place (Leroy Perry) gros 1325 White
Royal A Lee (Gertrude P) pres-mgr Manpower Inc h525 W Boulevard apt 4
--Albert C (Kathleen G) lab Royal Mfg h649 E 5th
--Apartments 809 N Johnson

ROYAL COAL & OIL CO, Lewis J Holloman Pres-Treas, Joel L Williams V-Pres-Sec, Coal, Fuel Oil 922 Hawthorne la, PO Box 275, Tels EDison 2-6104 and EDison 2-6105

--Crown Bottling Jas C Link genl mgr 2308 N Tryon
--Floor Sweeping Compound Co (Chas L Vanderlip) chem mfrs 901 N Smith
--Globe Insurance Group Robt L Cox state agt 102 W Trade R708
--Indemnity Co Robt L Cox state agt engr dept 102 W Trade R708
--J Max (Nan B) adj Kemper Ins h756 Montford dr
--Jane D (wid Wm A) r908 Stanfield dr
--Lonnie D porter Presby Hosp r649 E 5th
--Manufacturing Co Graeme Ross and Thos E Hammond v-prests cotton waste 3445 Spencer

ROYAL McBEE CORP (Royal Typewriter Division), J E Churchill Dist Sls Mgr, Electric and Standard Typewriters, Sales and Service 1316 E 4th, Tel EDison 3-6615

--Oil Co (Jos M Glenn) 100 N McDowell
--Peggy nurse Char Mem Hosp h1609 Garden ter
--Raymond R regional mgr Reserve Life Ins r3753 Stonehaven dr
--Typewriter Co Jas E Churchill mgr 1316 E 4th
Royall Don floormn Sunshine Biscuit
--Jas G (Lottie M) asst whse mgr Mill-Power Supply h2209 Lockhart dr
--Lottie M Mrs nurse 2209 Lockhart dr r do
--Mabel L (wid T F) h216 W 7th apt 8
Royce Earle A (Edna L) carrier PO h2511 Pinckney av
--Edna L Mrs tchr Calvary Christian Day Sch r2511 Pinckney av
--Irving J (Ola R) slsmn Royce Chem h2008 Belvedere av
--Judith A ofc sec Phillip Morris Inc r2008 Belvedere av
Roycroft Carol H Mrs case wkr County Dept of Pub Welfare r2026 Kirkwood cir
--Roy D (Carol H) slsmn Courtesy Mtrs h2026 Kirkwood av
Roye see also Roy
--June (Mary) pntr Lex Stroupe h3124 Monroe rd
--Mary Mrs emp Lance Inc r3124 Monroe rd
Royster F S Guano Co Rudolph A Parnell supt fertilizer mfrs 3100 W Trade
--Geo A booker Buena Vista Film Distribution r RD 9 Box 352
--Ida C Mrs smstrs Ledford's r1224 E Enderly rd
--Jas F (Mary I) dist mgr Pratt & Whitney Co h1327 Lynnbrook dr

N. C. STATE MOTOR CLUB INC.
"The South's Largest"
N. C. STATE NATIONAL AA MOTOR CLUB
HOME OFFICE
2422 N. Tryon Tel. EDison 2-8507

ROYSTER
--Jas W (Mildred P) sec Labouisse & Couch Inc h4442 Monroe rd
--Jesse R (Ida C) routemn Mecklenburg Lndry & Clns h1224 E Enderly rd
--Marie C Mrs alterations Ledfords of Park Rd r1224 Enderly rd E
--Mildred P Mrs buyer Belk Stores Servs r4442 Monroe rd
--Tommy L (Dorothy D) opr Shaw Mfg r Lincolnton N C
Royston Jo Neal asst chf opr SBT&T h2429 Vail apt B11
Rozell M Antoinette Mrs dish washer Hotel Charlotte r512 E 7th
Rozier Richd G jr (Ernestine B) slsmn h100 Colville rd apt 62A
Roznoy Louis W (Alice B) eng Celanese Corp of America h2632 Cloister dr
Rozzelle Cooper (Elma S) driver Central Mtr Lines h922 E 36th
--Fred B (Virginia P) mach FK&S Trucking h124 Nelson av (H)
--Gayle clk Aetna Casualty & Surety r124 Nelson av
--Kath E Mrs teller Citizens Bank r RD 9
--Mary E slswn Ivey's r RD 6 Box 609
--Maurice C (Gladys F) supvr Internatl Harvester h315 Grandin rd
--Nancy C teller Citizens Bank r RD 9
--Rachel S (wid Marvin L; M L Rozzelle of Charlotte) h1815 Queens rd
--Richd F (Josephine L) county supvr Char News r RD 9 Box 121
Ruark & Cox (Albert W Cox) mfrs agt 1138 Woodside av
Rubens Herbert A (Susan P; Nebura) h1665 Sterling rd
--Susan P Mrs ofc mgr Nebura r1665 Sterling rd
Rubin Henry J (Sarah Y) mach opr Ervin Constn h1408 Dean
--Max H (Celia F) slsmn h223 N Dotger av apt E2
--Robt W (Lucinda J) press opr Highland Pk Mfg h2231A Double Oaks rd
--Saml S chiropodist 102 W Trade R400 h409 N Church apt 407
Rubley Ernest (Frances M) br mgr Woolworth's h4431 Applegate rd
Ruby Geo A (Carolyn A) driver Observer Trans h5014 Unaka
Ruby's Beauty Salon (Mrs Ruby McCathorine) 1201 S Church
Ruch Chas O jr (Marian A) supvr County Dept of Pub Welfare h3115 Ventosa dr
--Hildagarde H (wid Chas J) slswn The Tate-Brown Co r301 W 10th
--Marian A Mrs ofc sec Am Cyanamid r3115 Ventosa dr
Ruck Jos W genl mgr Honey's Inc r RD 1 Box 191F
Rucker Cath L (wid Adrin P) h409 N Church apt 404

FOR Glass
CALL
Bowen-Hamor Co., Inc.
FRanklin 6-3603

ALEXANDER FUNERAL HOME, INC.
24 Hour Ambulance Service
"Service Above Self"
A Funeral To Fit Every Need
323 S. Brevard
DIAL EDison 3-1167
or
EDison 3-1830
EDison 3-6027

KALE—LAWING COMPANY
"Serving the Carolinas For Over 33 Years"
OFFICE OUTFITTERS
COMMERCIAL STATIONERS
PRINTERS
SCHOOL SUPPLIES
We Sell Art Metal STEEL OFFICE EQUIPMENT
227-231 S. Tryon
PHONE
FRanklin 7-2641

FRED J. WIGGINS CONSTRUCTION CO.
BUILDING CONTRACTORS
Residential — Commercial
130 EAST 4th ST., R 203
TELEPHONE EDison 3-4563

DAVIS & YOUNG INC.

YOUR Independent Insurance AGENT "SERVES YOU FIRST"

INSURANCE

110 Latta Arcade
322 S. Tryon St.
Tel. EDison 3-3189

Blue and Direct Line Printing Photostatic Copying

CHAS. A. TORRENCE
DRAFTING MATERIALS

210-216 Latta Arcade
322 S. TRYON ST.

Phone
EDison 3-5702

REALTY BROKERS INC.
COMPLETE
REAL ESTATE SERVICE
107 Philmore Office Bldg.
1129 E. Morehead St.
Tel. EDison 4-2468

RUCKER
--Edith T Mrs mach opr Soderberg & Stern r608 Mahopac
--H Dana III (Mary R) eng Chas T Main Inc h5101 Glenham dr
--Henry P r1605 Wilmore dr
--Jay W (Marjorie P) slsmn Frank Woods Inc h1252 Pinecrest av
--John T (Dorothy A) blender Lance Inc h421 Fairwood av
--John W (Edith T) lab Piedmont Carton Co h608 Mahopac
--Luvard (Winifred C) lab Clean Sweep Mfg h416 N Myers
--M Evelyn ofc sec The Moore Tours r409 N Church apt 404
--Marjorie P Mrs teletype opr Reynolds & Co r1251 Pinecrest av
--Mary A (wid Jay W) recpt Mercy Hosp h N Tryon
--Willa M Mrs clk Fed Res Bk r628 E Worthington av
--Wm E (Mittie K) ship clk Swift & Co h3603 The Plaza
--Wm J r1627 McCall
--Wm M (Willa M) clk PO h628 E Worthington av
--Willie S h510 W 13th
--Wilmer (Eliz M) lab City Eng & Streets Dept h317B S Independence blvd
Rudasill see also Rudesell and Rudisill
--Lawrence W (Louise H) slsmn h601 Magnolia av
Ruddell Jos P (Patricia C) sls eng Genl Elec h1222 Chandler pl

RUDDICK CORP, Richard A Bigger Pres, Louis V Sutton Jr, V-Pres, R Stuart Dickson Sec, James G Johnston Treas, Management Consultants Suite 1500 Wachovia Bank Bldg 129 W Trade, Tel FRanklin 5-4079

Rudesell Earl (Alice J) pntr r710 N College
Rudisall Carl studt r1705 S Boulevard
Rudisell see also Rudasill and Rudesell
--Cathleen S Mrs ofc sec The Char City Club r2628 Bay
--Corbett W (Cathleen S) mech Trailmobile h2628 Bay
--D Louis whsemn Highland Pk Mfg
--Louise T Mrs priv sec Queens College r4221 Murrayhill rd
--Walter J (Helen W) emp Sou Ry h1625 S Tryon
Rudisill Archie K (Beatrice I) prfrdr Char Observer h2200 Norwich pl
--Arth serv rep Marchant Calculators r Cornelius N C
--B Jane clk SBT&T r Lincolnton N C
--Beatrice C Mrs hsekpr Char Mem Hosp r1218 Kenilworth av
--Doris clk Allstate Ins r1712 Hillside dr
--Espie S Mrs hostess Christ Episcopal Ch r2808 Windsor av

INTERSTATE ELECTRIC COMPANY
ELECTRICAL CONTRACTORS
• WIRING • REPAIRS
LIGHTING FIXTURES
423 S. Church Tel. EDison 3-7149

RUDISILL
--Everette L (Eloise) asst to shop supt Sou Ry r1926 Margate av
--Gary D (Shirley M) asst to serv mgr Picker X-Ray h304 W 27th
--Geo A studt r600 Central av
--Geo F drftsmn Duke Pwr r2116 Rozzells Ferry rd
--Helen P typ F H Ross & Co r1716 Fountain view
--Isabel Mrs h1216 Oaklawn av apt 87
--J Bryan (Sarah W) h600 Central av
--J Paul (Dorothy D) stat Suburban Rulane Gas h617 Grandin rd
--Jacob A (Eliz M; Jake Rudisill Associates) h1312 Myrtle av
--Jas E (Marie F) rep Davidson Publ h426 E Park av
--John A (Blanche M) h3201 Rainbow cir
--John G (Louise T) slsmn Sears h4221 Murray Hill rd
--John W (Beatrice C) cash Mut of New York h1218 Kenilworth av
--Jos L (Espie S) asst dept mgr Shaw Distributing h2808 Windsor av
--Kathleen C Mrs opr Satterfield's East Boulevard Beauty Shop r3322 Anson
--L Fred dispr Great Sou Trucking r610 N Church
--Lester F (Kathleen C) slsmn Sou Dairies h3322 Anson
--Lillie M maid Char Mem Hosp r438 Griffith
--Louise T Mrs ofc sec Queens College r4221 Murray Hill rd
--Louise W seamer Nebel Knitting r4201 N Howie cir
--Luther M (Ada B) plmb Modern Plmb h2223 Rozzelles Ferry rd
--Oscar F (Mary C) formn Sou Ry h2116 Rozzells Ferry rd
--Pat clk r1711 Fountain view
--Wanda Mrs typ Am Casualty r RD 1 Iron Station N C
--Willie E lab Highland Pk Mfg h4049 Redwood av
--Willie R (Lillie M) mech Nelson Sanitary Serv h438 W Griffith
Rufas Gus A (Mary J) atndt McCoy Serv h214 Northside av (Tboro)
--Mamie P (wid Angelos) h219 Bradford dr (Tboro)
Ruff Della M (wid Wm) r2807 Zebulon av
--F J atndt Puckett Bros r1211 Spring
--John C lock-upmn Am Bank Stationery r510 N Church
--S Eug (Maxie R) mech Elec Contracting & Engineering h2411 N Pine
--Thos B (Nancy O) h4817 Murray Hill rd
--Thos B Rev (Nancy O) h4817 Woodhaven
--Thos C (Emily C; Whitlock, Dockery Ruff & Perry) h2325 Sanford la
--Vida L waitress Central Restr h2807 Zebulon av
--Wm J (Mary D) cement fnshr Ervin Constn h2803 Zebulon av
Ruffin Jesse C (Cath R) agt North Caro Mut Life Ins h403 Fairwood av
Rufty Carolyn P Mrs acct Coml Credit r2954 Enfield rd
--Francis L (Hollis P) acct Geo G Scott & Co h1820 Mimosa av
--Hollis P Mrs tchr Serversville Sch r1820 Mimosa av
--Jerry D (Pat L) asst cash Jefferson Standard Life Ins r1958 Woodland dr
--Princess A Mrs ofc sec Genl Tire & Rubber r1958 Woodland av
--Saml G (Carolyn P) driver Overnite Trans h2945 Enfield rd
Rugg Royal W asst sec H B Owlsey & Son r Greensboro N C
Ruhl see also Rule
--Robt C (Johanna L) rep G T Gundlach Co h2695 Idlewood cir
Ruiter Claude (Elsie W) spl agt Factory Ins Assn h2304 Kenmore av
Rule see also Ruhl
--Chas C dist mgr Oldsmobile Division-General Motors Corp r Columbia S C
Rumble C Byron (Eliz C) mgr Allis-Chalmers Manufacturing Co h900 Longbow rd

Rumfelt Bob M (Georgia) sls dept Nebel Knitting r Belmont N C
--Brent mgr Harry's Super Sundries r424 Atherton
--Eula L waitress West Over Drive In Restr r424 Atherton
--Hannah S (wid H F) r3030 Ventosa dr
--Jas V (Pearle E) sec R W Eldridge Co and bkpr Leonard & Nicholson Royal Tire Serv h1504 Morningside dr
--Pearle E Mrs slswn Belk's Polyfoto r1504 Morningside dr
--Robt B (Eulalee D) tires 424 Atherton h do
--Ted D (Shirley W) mtcemn Coca-Cola r Belmont N C
--Wm G driver Yellow Cab r1605 E Boulevard
Rummage Donald L clk Am Bakeries r242 Victoria av

RUMMAGE J WORTH (Beatrice H), Foreman Elam Electric Co 114 N Myers, Tel EDison 4-7269, h900 Clanton rd, Tel JAckson 3-1280

--Maggie C clk SBT&T r RD 3 Waxhaw N C
--Shelby carp Waddell Constn r Monroe N C
Rumpf Chas V (Thelma E) insp UN Interstate Commerce Comn h4532 Longwood dr
Rumph Chas W (Mary F) driver PO h3343 Eastway dr
--Chas W jr (Nancy M) city firefighter h2614 Chesterfield av
--Jackson O sub carrier PO h1000 Pierson dr
-- Jos S (Rachel H) mech Hollman & Moody h1733 Sterling rd
--Nancy M Mrs clk SBT&T r2614 Chesterfield av
--Rachel H Mrs mender Hudson Hosiery r1733 Sterling rd
--Willie M Mrs ofc sec Householder Distrs r1000 Pierson dr
Rumple Harry J (Lillian L) agt Prudential Ins Co of America h2332 E 5th
--John M (Ella) insp Buensod-Stacey r Kannapolis N C PO Box 361
Rumsey Transportation Engineering Co safety parol serv 112 S Tryon R607
--Witmer Agency Inc of North Carolina ins 112 S Tryon R607
Runge Carl F dept mgr Underwood Corp h Dorster
--Edgar G Rev (Irma L) pastor Resurrection Luth Ch h814 Fugate av
Runion see Runnion, Runyan and Runyans
Runnells Wm C (Violet E) supvr Esso h2114 Cumberland av
Runnion Hannie Mrs tchr West Mecklenburg Hi Sch r754 Ideal way
--Wm L (Hannie) slsmn Goodbody & Co h754 Ideal way
Runyan see also Runion, Runnion and Runyans
--A V mech Cummins-Caro Diesel r Monroe N C
--Purvis W (Jean M) drftsmn Marsh & Hawkins h1527 Pinecrest av
--Thos P (Nellie W) clk Ford Mtrs h3001 Shenandoah av
Runyans Arth E (Ann D) asst mgr H&M Parts Co h1730B Fleetwood rd
--Doris K Mrs ofc sec J Louise Carter h2511 Duncan av apt A
--Gene W (Merlene L) mech M&W Truck Serv h2815 Dogwood av
--Jas E bkpr Lee A Folger Inc r2511 Duncan av apt A
--Merlene L Mrs clk Colonial Stores r2815 Dogwood av
Runyon Alvis W (Barbara) clk Frigidaire Sls r2919 Hagler dr
Rupert Bert B asst Sharon Veterinary Clinic r RD 2 Sharon View rd
Ruple Jo W Mrs clk F H Ross & Co h600 Walnut apt 2
Rupp Raphael E (Helen S) chem Sou Dye Stuff h2519 Tanglewood la
Ruppe Ann P Mrs waitress Presto Grill r112 Sylvania av apt 1

CHARLOTTE GENERAL TIRE CO.
TUBELESS TIRE HEAD-QUARTERS
GENERAL
FLEET SERVICE
WHEEL ALIGNMENT and BALANCING
KRAFT RECAPPING
BATTERIES
Tel. FRanklin 7-1516
432 S. Tryon St.

FIRST FEDERAL SAVINGS & LOAN ASSOCIATION
MEMBER OF FEDERAL SAVINGS & LOAN INSURANCE CORPORATION
225 S. TRYON ST. EDison 3-8401
SAVINGS
LOANS
ASSETS

WBT
DIAL 1110

WBTV
CHANNEL 3

RUPPE
--Jack D (Ann P) driver Johnson Mtr Lines h112 Sylvania av apt 1
--Mack H knitter Nebel Knitting r3908 Bristol dr
--Marshall (Annie L) dep clk County Superior Court r1036 Choyce av
Ruppelt Fannie B Mrs ofc sec StJohn's Bapt Ch r2205 Commonwealth av
--Wm E (Fannie B) mech Southland Rebuilders h2205 Commonwealth av
Ruppin Donald C (Virginia M) trav slsmn h134 Placid pl
--Virginia M Mrs case aide Char Mem Hosp r134 Placid pl
Rupprecht Kenneth J (Elenor P) tech US Rubber h2908 Avondale av
Rusch see also Rush
--Donald L hlpr Perry Sign r1724 Parson
--Farris E (Carmen A) formn Austin Powder h1724 Parson
--Farris L lather r1724 Parson
Ruse Jimmy Mrs tchr Char County Day Sch r203 N Hoskins
--Ronald L (Joanne E) slsmn Courtesy Mtrs h225 Hollis rd
Rush see also Rusch
--Audrey lab Royal Mfg r129 N McDowell
--Baxter H (Margt M) wtchmn Kroehler Mfg h1021 Leigh av
--Beulah S Mrs maid h1043 Congo
--Chas E (Pauline G) constn wkr Blythe Bros h1638 Wilkinson
--Charlie emp Char Casket r411 Dunbar
--Jesse E (Louise) supvr Char Packaging h2115 Kenilworth av
--Joe T (Polly B) barber Park Avenue Barber Shop h2153 Greene
--John C adj Allstate Ins Co r2736 Lawndale rd
--Leona (wid Saml) r810 Brookside dr
--Louise h412 N Davidson apt 3
--Mable R Mrs clk Fitzgerald's Seafood Mkt r1227 Dearborn av
--Nancy M Mrs boarder Chadbourn Gotham Inc r530 Bertonley av
--Norman M mgr The Elk's Club Lodge No 392 h508 N Tryon apt 10
--Thos A (Mable R) atndt English Bros Amoco Serv h1227 Dearborn av
--Wm L (Eliz) slsmn Howard & Foster Shoe Co h225 Marsh rd
--Wm R (Nancy M) slsmn Am Chain & Cable Co h530 Bertonley av
--Willie F driver Atlantic Co r1231 Bodger ct
Rushen Christine E Mrs amsblr Pneumafil Corp h1954 Woodcrest av
--John A (Ruth K) driver Concrete Sup h2800 Eastway dr
--Ruth K Mrs mach opr Swinson Food Products r2800 Eastway dr
Rusher Cecelia D Mrs tchr Myers Park Sch r5875 Wedgewood
--Goldie B prfrdr Herald Press h112½ W Boulevard
--Paul H (Betty O) clk Sou Dairies h1321 E Boulevard apt 2
--Wm A (Cecila D) USA h5875 Wedgewood rd
Rushin Elise Mrs r1533 Wilmore dr
Rushing Ada mach opr Garcrest Mills r Mint Hill N C Box 75
--Adam atndt West Char Gulf Serv Sta r Mineral Springs N C
--Annie B mach opr Panda Curtain r Matthews N C
--Benj T slsmn Rubye L Mull r2923 The Plaza
--Bennie T (Pearl M) supt Chesapeake Paper Stock h Rozzells Ferry rd
--Bessie J Mrs with Caro Tex Engraving r1625 Club rd
--Bobby hlpr Ervin Constn r RD 1 Box 262 Marshville N C
--Bright jr lab Caro Transfer & Stge r142 N Summit av
--Carl F (Gertie) opr Shaw Mfg r RD 3 Matthews N C
--Cath L Mrs clk Godwin's Gro r Rozzells Ferry rd
--Chas H (Sarah S) dept mgr Equipment Finance h2326 Dickens av

RUSHING
--Claude E (Kath) ydmn Ervin Constn r RD 6 Box 990
--David shake-outmn Consolidated Brass r Monroe N C
--Eug county police r RD 8 Box 66
--Faye I scalemn Chesapeake Paper Stock r Stanfield N C
--Gene C studt r Rozzells Ferry rd
--Gertie M mach opr Garcrest Mills r RD 3 Matthews N C
--Hazel mgr Plaza Road Beauty Shop r Indian Trail N C
--Henry C (Lena A) wtchmn SAL r1517 Harrill
--Herman C (Wilma H; West Charlotte Gulf Service Station) and clk PO h1920 Irma
--Homer F (Cath) servmn Canteen Serv of Caro r Indian Trail N C
--J C jr (Jean S) rodmn Alse V Blankenship h726 E 15th
--J D (Bessie J) sketch mkr Caro Tex & Engraving h1628 Club rd
--Jackson W (Jeanette) pntr Douglas Aircraft h rear 5057 Eaton rd
--Jas B (Ruby T) asst tmkpr Swift & Co h910 N Pine
--Jas B (Vickie H) baker Krispy Kreme Doughnut r5307 N Tryon
--Jas E pressmn Char Carton r RD 2 Matthews N C
--Jimmie studt r Rozzells Ferry rd
--Joe N driver Genl Mills r2204 Hutchinson
--John emp Avery & Ledbetter Roofing & Htg h528 E 7th apt 2
--Judge W (Jolene L) city police h722 Brookside dr
--Junior (Sara G) hlpr Kroehler's Furn h1123 Pegram
--Kathryn tel opr Sou Knitting Mills r620 E Worthington av apt 4
--Kenneth hlpr Moore Sht Mtl r Monroe N C
--Lemmie (Lois C) mech Barnhardt Mfg h1120 E 15th apt 4
--Lula Mrs hsekpr 504 Fenton pl r do
--Margt P Mrs h322 W 11th apt 3
--Marion T (Margie L) mach opr Wil-Mat Corp r2204 Hutchinson av
--Marshall R sht mtl wkr Engineering Inc r RD 1 Indian Trail N C
--Melba C Mrs pkr Arzberger Engrs r3515 Tennessee av (H)
--Melvin J carp Ervin Constn r RD 1 Peachland N C
--Neal (Reddie H) carp h823 McRae apt 350
--Olin mech Roy S Garmon Roofing & Htg r RD 1
--Ollie filler shader Highland Pk Mfg r Concord N C
--Ollie mach opr Panda Curtain r Matthews N C
--Paul E wvr Highland Pk Mfg r Concord N C
--Pauline mach opr Panda Curtain r Matthews N C
--R Marvin (Anna M) loader Foremost Dairies h1127 N Tryon
--Robt A (Melba C) tester Linde Co h3515 Tennessee av (H)
--Sara G Mrs (Sally's Soda Shop) r1123 Pegram
--Sophia Mrs boarder Chadbourn Gotham Inc r RD 1 Stanfield N C
--Theo B shopmn Canteen Serv of Caro r Indian Trail NC
--Thos (Julia) hlpr Campbell Grocery h2328 Davis av
--Tirzia L mach opr Garcrest Mills r RD 1
--Virginia M clk J P Stevens & Co r1211 Marlwood ter
--Vorgie ship clk Breneman-Hartshorn r Monroe N C
--Walter brklyr h1433 Miller
--Wm driver Merita Bakery r1017 W Trade
--Wm D (Willie M) h122 W Kingston av
--Wm F jr driver Am Bakeries r118 W 7th
--Wm M (Ruth) mech Automotive Elec Assocs h1626 Anderson
Russ Bobby J mach opr Panda Curtain r335 Harrison (H)
--Henderson (Florence M) lab Westside Ice & Fuel h Belvedere Homes
--Howard r335 Harrison (H)

CHEVROLET by Don Allen
"THE EMBLEM YOU CAN TRUST"
531 E. Trade EDison 3-5467

RUSS
--Iva mach opr Soderberg & Stern r610 Hillcrest dr
--John A (Patricia G) captain EAL h1142 Kings dr
--Mack (Vivian E) brick mason Ervin Constn h2221 Markham ct
--Matt B (Frances R) v-pres Atlantic Development Inc h4422 Longwood dr
--Oscar L (Peggy N) rep Merk Sharpe & Dohme h3203 Marlborough rd W
--Saml E (Ellen M) hlpr Industrial Steel h335 Harrison (H)
--Thos jr plmb Mercy Hosp r RD 6 Box 817D
--Vivian E Mrs bkbndr Delmar Printing r2221 Markham ct
--Wm B jr (Mildred) brick mason Ervin Constn r RD 13 Box 495 Concord N C
Russell Adolph (Virginia L) lab Carrikers Poultry h412 N Davidson apt 4
--Albert J (Martha E) emp Hudson Hosiery h1410 Euclid av
--Alice S nurse Presby Hosp h224 Travis av apt 2
--Allen H carp Universal Window Corp r RD 8 Box 428
--Ann P nurse Char Mem Hosp r RD 10 Box 326
--Annie S Mrs sten Whitin Mach Wks r403 Andrill ter
--Annie W Mrs opr SBT&T r101 S Smallwood pl
--Arth (Betty S) electn Sanford Elec h410 Greystone rd
--Augustine r2509 LaSalle
--B Austin (Shirley M) farmer h1410 Murdock rd
--Barbara W Mrs ofc sec Vinson Realty r3854 Whitehall dr
--Beatrice reservation agt EAL r307 Ashley cir apt 4
--Betty A clk Western Elec r4112 Chester
--Betty L nurse Mercy Hosp r1927 E 7th apt 3
--Bobby J (Mildred E) clk White & Co h219 W 26th
--Bobby L (Jane P) adj Nationwide Ins h531 Northgate
--C Lloyd (Thelma G) h300 W 28th
--Chas Roy (Grace G) mech Bost Bldg Equip r216 W 9th apt 4
--Carolyn hlpr Dunbar-Stanley Studio r221 E Park av
--Carolyn K Mrs ofc sec Sealtest Sou Dairies r930 Fairmont
--Carrie S r413 E Bland
--Carroll G (Barbara) mach opr A&P Bakery h423 Fair (Tboro)
--Chas H (Mary J) mech Morris Speizman Co h4159 Welling av
--Chas R h621 Royal ct apt 1
--Chas W (Betty J) supvr Great Sou Trucking h Cottonwood
--Clarence (Susie N) jan Sou Engineering r RD Box 788 Remount av

E. B. STONE
FINANCE COMPANY, INC.
"FEATURING TWO DIRECT LOAN PLANS"
• NEW CARS 5% $5.00 per hundred per year
• USED CARS 6% $6.00 per hundred per year
112 E. MOREHEAD ST. TEL. FRanklin 7-2601

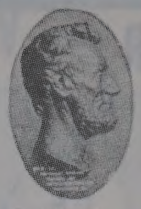
LINCOLN NATIONAL LIFE INSURANCE COMPANY
LIFE ACCIDENT SICKNESS GROUP
Represented By RAYMOND E. KING AGENCY
Suite 1405 Wachovia Bank Bldg.
129 W. Trade
FRanklin 5-4421

WADDELL CONSTRUCTION COMPANY INC.
General Contractors
Commercial
Institutional
Remodeling
P.O. Box 4174
Charlotte, N. C.
TELS.
EMerson 6-0712
EMerson 6-3151

Chipley Realty Co.
Mortgage Loans
Sales — Leases
Builders and Developers
"STACK YOUR CHIPS WITH CHIPLEY"
132 W. MOREHEAD STREET
Dial EDison 4-5584
or FRanklin 5-5555
Chipley Insurance Agency
General Insurance

ROBERT R. WARD
— FOR —
GRAVEL
STONE
SAND
DIRT
RFD 11
Box 42
TELEPHONE
FRanklin
6-6663

A. V. BLANKENSHIP
CIVIL ENGINEER
Municipal Improvements — Land Surveys
117 E. 3d ST., 3d FLOOR PHONE FRanklin 5-1469

PONTIAC
VAUXHALL Sales
JEEP Service
FRANK WOODS, Inc.
522 S. Tryon St. Tel. FRanklin 6-4871

RUSSELL
--Clarence jr (Marie L) shearer Sou Engineering h2400 LaSalle
--Clarence W Rev (Vienna R) pastor Duncan Mem Meth Ch h1617 N McDowell
--Claude B mgr Myers Auto Service r801 Westbrook av
--Cordell A (Lilia H) barber Arcade Barber Shop h427 Richland dr

RUSSELL CORPORATION, Floyd A Russell Pres, Mrs Eva M Russell V-Pres, Mrs Virginia R Johnson Sec, Mrs Nell D Clements Treas, Bakers of Ice Cream Wafers and Vanilla Wafers 2100-40 S Boulevard, Tels EDison 4-1700 and FRanklin 6-1712

--Dairus B (Eug M) jan PO h215 Cherry
--David A (Ina J) USAF h601 Cama
--Don J h2505 Vail av apt 4
--Donald J (Cornelia H) asst formn Douglas Aircraft h210 Summey av
--Donald J (Eliz) pntr h1513 Lyon ct
--Donald R (Marion B) v-pres Consolidated Credit Corp h4801 Lamont dr
--Donnie H Mrs clk B-W Acceptance r Belmont N C
--Doris L Mrs sec-treas H B Painting & Decorating Co Inc r1701 Logie av
--Doris M clk J P Stevens & Co r1701 Logie
--Dorothy M Mrs sten Grinnell Co r RD 5 Box 988B
--E Eug (Ida E) asst mgr Kress' h2112 Shenandoah av
--Earl V (Edna M) tchr North West Jr High Sch h1727 Irma
--Edna M Mrs dir Oaklawn Community Center r1727 Irma
--Edw H (Ann S) rolling mach opr Caro Mtl Products r403 Andrill ter
--Edw W (Julia H) eng Thermoid Co h1114 Sugar Creek rd
--Effie A studt r300 W 28th
--Ella O (wid Henry) h1012 Gibbon
--Ernest E (Margt) pntr Hotel Charlotte r4112 Chester
--Erwin W insp Pneumafil Corp r1643B Berryhill rd
--Esther G opr SBT&T r1905 Arnold dr
--Eva M Mrs v-pres Russell Corp r2328 Forest dr
--Eva M (wid J Frank) h403 Andrill ter
--F Millard emp Sears r2909 Clemson av
--Faye D Mrs r1500 W Trade
--Floyd A (Eva M) pres Russell Biscuit Co and Sr Walter Raleigh Life Insurance Co h2328 Forest dr
--Floyd A jr (Christine T) plant mgr Russell Corp h2824 Willow dr
--Foil O (Bernice B) mgr Myers Park Country Club h2228 Overhill rd
--Frances L r403 Andrill ter
--Frank (Helen J) driver Harris Exp h106 Hammett

CHERRY OIL COMPANY
Esso
1006 N. Caldwell Tel. FRanklin 7-6528

RUSSELL
--Fred (Helen A) ctr Pittsburgh Glass and mus tchr 1701 Logie av h do

RUSSELL FREDERICK D (Sarah A), V-Pres The Bank Of Commerce 124 S Church, Tel FRanklin 5-4424, h1823 Belvedere av, Tel EDison 3-3350

--Fuller M driver Sears r2425 Eaton rd
--G Wilson dept mgr Mecklenburg Furniture Shops r RD 10 Sugar Creek rd
--Gary F studt r2632 Chesterfield av
--Gene (Barbara) whsemn Helms Mtr Exp h2655 W Trade
--Gerald clk Best-Way Frt Lines r2608 McClintock rd apt 4
--Gilbert W (Amy W) slsmn Ga-Pacific Corp h1326 Fordham rd
--Grace H (wid Edw C) with A&P r426 Sharon Amity rd
--Grady L (Ida H; Russell Transfer Co) h5208 Monroe rd
--Grady L jr (Ruby K) mgr Russell Transfer h2641 Chesterfield av
--Harold V (Joyce T) atndt Isenhour's Amoco Serv r1021 Harrill
--Hattie tchr Marie G Davis Elem Sch r431 Beattie's Ford rd
--Hayes C (Ethel T) formn Intnatl Harvester r210 Stillwell Oaks rd
--Helen A Mrs emp Delmar Studios r1701 Logie av
--Henry R h2009 The Plaza
--Herbert D (Marcene M) v-pres Electrical Distributors Inc h103 W Dresden dr
--Howard G (Margt T) asst miller Interstate Milling r RD 8 Box 172
--Howard G asst mgr Eckerd's h2010 Weyland av
--Hugh B slsmn Kale-Lawing Co r922 Dudley dr
--Ida E Mrs nurse 2112 Shenandoah av r do
--Ina Mrs clk Trailmobile r601 Cama
--Inez A Mrs waitress Hickory House h2842 Zebulon av
--Irene F (wid Lemuel) h1500 Baxter
--Jack B (Sara A; Russell Service Station) h2201 Cumberland av
--Jas processor Carriker Poultry r625 E 5th
--Jas C (Kathleen L) hlpr Lou-Mac Kennels h3510 Benard av
--Jas F (Nancy B) USA h3605 Avalon av
--Jas M (Wilma D) electn City Bd of Educ h2632 Chesterfield av
--Jas M jr studt r2632 Chesterfield av
--Jas T (Sarah R) h311 Marshall
--Jesse J (Nellie A) h2831 Zebulon av
--JoAnn K Mrs opr SBT&T r2425 Eaton
--John D county police r RD 11 Box 85
--John K (Florence) h2014 Kennesaw dr
--Jos A (Maggie C) clk Mill-Power Sup h1905 Grier av
--Julia H Mrs slswn Sears r1114 Sugar Creek rd
--Kathleen L Mrs smstrs 3510 Benard av r do
--Kenneth R (Dean W) mgr Michigan Mutual Liability Co h4423 Murray Hill rd
--Larry F mech Southland Rebuilders Inc r1701 Logie av
--Laura S (wid E V) r2628 Ringwood
--Lawrence H mech Roadway Exp r2829 Rozzells Ferry rd
--Lela O supvr Presby Hosp h224 Travis apt 5
--Lewis J (Elline) stvdr Standard Trucking r244 S Georgia av
--Lila B driver Char Country Day Sch h515 N Poplar
--Lillian (wid John) tchr h2509 LaSalle
--Lillie B (wid Oscar Z) h1412 Baxter
--Lillie M (wid Henry) pkr Lance Inc r649 Dorothy dr
--Lillie R Mrs opr Myers Park Beauty Salon r2628 Greenwood
--Lizzie J Mrs h806 S Caldwell apt 1
--Lonnie M (Hazel H) 1st asst eng City Fire Dept h411 Seldon dr
--Louise mach opr Panda Curtain r608 Mohapoc
--Luke A jr (Vivian L) carrier USPO h410 McAlway rd

RUSSELL
--Luther O (Betty L) tchr Charlotte College h1300 Tarrington av
--Mabel W Mrs tchr Myers Street Sch r431 Beattie's Ford rd
--Mable S Mrs seamer Hudson Hosiery r1911 Stratford av
--Maggie C Mrs tchr Woodland Sch r1905 Grier av
--Margt Mrs slswn Efird's r4112 Chester
--Margt E Mrs ofc sec Warner Bros Pictures Distributing h1917 Woodcrest av apt 1
--Margt T Mrs clk Fed Res Bk r RD 8
--Marie L Mrs maid Dr Stowe and Walker r2400 Lasalle
--Martha clk First Union Natl Bk r911 S Tryon
--Mary slswn Woolworth's r RD 8 Box 400
--Mary (wid Lewis) r509 Village ct
--Mary A tchr r1823 Belvedere av
--Mary G Mrs h2427 Selwyn la
--Mary G Mrs clk Gilbert Beautician Sup r2309 Grimes
--Mary R Mrs ofc sec Field Enterprises Educational Corp Childcraft Div h2427 Selwyn av
--Max M (Rachel) clk Hajoca Corp r RD 7 Box 716
--Melvin W (Hazel W) mech A Z Price & Assocs h1905 Arnold dr
--Mildred S Mrs h3928 Winfield dr
--Murrell O (Dorothy) mech Pure Oil r RD 5 Box 988B
--Nancy B Mrs spnr r3605 Avalon av
--Nanny (wid S E) h619 Central av
--Naomi P (wid Dames) h407 S Myers
--Nathl S erector White & Co r Belmont N C
--Nell D (wid J Walter) h1126 Clement av
--Norris A (Lois M) supvr SBT&T h215 Dellwood av
--Patricia A Mrs clk C-B Drug
--Patsy H sten Piedmont Natural Gas r2700 Albany la
--Patsy J with Belk Stores Servs h2346 McClintock rd apt 2
--Rachel F Mrs mgr Carolynn Motel and ofc sec John E Fox r RD 7 Box 716
--Ralph L mech Cochran Regrinding r Marshville N C
--Rebecca studt r2509 LaSalle
--Reggie B (Nancy E) clk State Air Natl Guard h1308 Richmond pl
--Reuben C mgr Bruwell & Dunn r Providence rd
--Richd electn Fink-Hill Elec r Concord
--Richd (Sue S) eng Douglas Aircraft h325 Poindexter dr
--Richd R emp Douglas Aircraft h433 Poindexter dr
--Robt M (Barbara A) drftsmn Acousti Eng of Caro h3854 Whitehall dr
--Robt M (Betty L) adj Domestic Loans r RD 2 Clover S C
--Robt R ftr Sou Engineering r514A Wiscassett
--Roy L (Rachel J) assoc mgr Life Insurance Co of Virginia h1419 Mayfair
--Saml r229 N Poplar
--Saml M (Annie W) mach opr Wearn Lbr h101 S Smallwood pl
--Service Station (Jack B Russell) 1500 E Boulevard
--Shirley M Mrs asst supvr Am Coml Bk r922 Dudley dr
--Spicie r2210 Hanson
--Sterling J (Mable S) servmn Rem-Rand h1911 Stratford av
--Sue S Mrs clk Bapt Book Store r325 Poindexter
--T Manoy (Macie C) driver Biggers Bros h514 Sparrow
--T Manoy jr USA r514 Sparrow
--Theo processor Carriker Poultry r412 N Davidson
--Thos W (Caroline) opr City Water Dept h930 Fairmont
--Tommy (Ellie) clk Parks-Cramer h916 Emerson dr

RUSSELL TRANSFER CO (G L Russell), Local and Long Distance Hauling 1244 Pegram, Tel EDison 2-6301

MECKLENBURG NURSERIES INC.
Azaleas
Flowering Trees
Shrubs
Evergreens
Complete Landscape Service
Freedom Drive
Thrift Road
R.F.D. No. 5
Phone EXpress 9-5641

C. W. KIRKLAND STEEL COMPANY
Approved Applicators for Zonolite Roof Decks
2401 W. Morehead Tel. EDison 4-9668

C. W. KIRKLAND COMPANY
PLASTERING CONTRACTORS
Largest in the Carolinas
2401 W. Morehead Tel. EDison 2-1132

Checking Accounts
Savings Accounts
Safe Deposit Boxes

CITIZENS BANK
Member Federal Deposit Insurance Corporation
114 East 4th Street Phone EDison 3-1181

Business Loans
Personal Loans
Auto Loans

RUSSELL
--Viola maid Good Samaritan Hosp r806 S Caldwell apt 1
--Virginia L processor Carriker Poultry r412 N Davidson
--W Caldwell ticket agt EAL r Matthews N C
--W Lewis (Mary G) asst mgr Julians Laundry & Cleaning h2309 Grimes
--W M jr (Oakhurst 66 Service Station) r Matthews N C
--Walter W (Christine N) emp Stein Hall & Co h217 S Cloudman (H)
--Whitney A (W Ruth) driver R D Fowler Mtr Lines h3001 Cottage way
--Wm D (Forest R) dept mgr Uniform Rental Serivce h2332 Vernon dr
--Wm D jr (Nell F) h1324 Harding pl
--Wm H (Mabel W) dentist 404 E 1st h431 Beattie's Ford rd
--Wm J (Martha) clk Sou Ry r Matthews N C
--Willie (Laura B) h118 Gold
--Wilma D Mrs mach opr Panda Curtain r2632 Chesterfield av
--Worth S (Della Y) h1021 Harrill
--Worth S jr (Linda K) emp Genl Mills r1021 Harrill
--Zaccheus clk Harris Super Mkt r2517A Double Oaks rd
Russell's Men's Cancellation Shoe Store Saunders M Boger mgr 108 S Church
Russian John roofer Avrett & Ledbetter Roofing & Htg r528 E 2d
Russo see also Rousso
--Angela C ofc sec Radistronic Distrs h625 S Summit av apt 1
--Claire Mrs supvr Am Coml Bank h605 W 8th apt 3
--J Darrell controller Piedmont Natural Gas 1004 Grove
--Johnsie W Mrs h1801 E 5th apt 2
--Martha Mrs chkr A&P h1004 Grove
Rust Carl H (Loretta C) eng WSOC Broadcasting h500 W Sugaw Creek rd
--Carl W studt r500 W Sugaw Creek rd
--Ervin J r500 W Sugaw Creek rd
--John A (Inez) genl mgr Southern Railway System h2325 Cloister dr
--Vaughn J clk Central Mtr Lines r500 W Sugaw Creek rd
Rustin Fred jr (Annie S) jan YMCA r1502 Baxter
--Gerald (Doris) insp Douglas Aircraft h1624 Brook rd
Rutchik M Aileen clk Henry V Dick & Co r5115 Eaton rd
Ruth Aileen M h508 N Tryon apt 201
--Clinton H (Joy F) trav slsmn h1214 Buchanan
--Edw B tchr Herbert Spaugh Jr High Sch r2747 Lawndale rd
--Frank J (Ida M) porter Pucketts Texaco h1211 Spring
RUTH HILTON L, JR (Betty J), Asst Treas American Commercial Bank 200-08 S Tryon, Tel FRanklin 5-6711, h2610 Idlewood cir, Tel FRanklin 7-3116
--Ida C Mrs prsr Our Clns & Lndry r1211 Spring
--Ida M prsr Superior Clns r1211 Spring
--Jane W v-pres Auto Inn Inc r Salisbury N C
--Pauline cook Tick Toc Grill r916 W 12th
--Richd S (Dorothy B) detective City Police Dept h2525 Grimes
--Thos L (Peggy M) repr Sou Radio h2337 Bay
Ruth's Fashion Shoppe (Mrs Ruth W Davis) women's clo 2419 Central av
Rutherford Beryl F (Harriett) h700 S Summit av apt 1
--Donald E r112 Sylvania av apt 1
--Freight Lines Inc Claude M Myers terminal mgr 1721 W Independence blvd
--Nora (wid Calvin) h1804 Beattie's Ford rd
--Rebecca A Mrs tel opr WSOC Broadcasting r617 W Boulevard apt 1
--Robt T driver Char Bread r112 Sylvania av apt 1
--Robt T (Maude O) dist mgr Manhattan Rubber Co h2226 Beverly dr

RUTHERFORD
--Wm (Peggy L) lab h512 N Myers apt 4
Rutledge Alma D Mrs mgr Mill Fabrics Inc r RD 1 Box 175B
--Belle (wid Lum) maid h824 S Alexander
--Chas L (Peggy J) clk P&N Ry h631 Northgate
--Darrell W (Alma D; Rutledge's Barber Shop) r RD 1 Box 175B
--Irene Mrs emp S&W Cafeterias r2539A Double Oaks rd
--Jerry W (Sylvia J) creditmn Amoco h741 Manhassett rd
--John H (Sarah C) whsemn Olin-Mathieson Chem h605 N College
--June P sec Dunbar-Stanley Studios r741 Manhassett rd
--Margt O (wid Fred T) slswn Sears h3505 Gibson
--Mary L Mrs phys 1804 E 4th r2735 Hampton av
--Orcelia Mrs h208 Annette
--Patsy L r rear 104 W Park av
--Pearle C (wid Robt A) slswn Ivey's h2204 E 5th
--Ruth Creations Jas R Invaill jr mgr jwlry distr 509 W 4th
--Sylvia J Mrs ofc sec Dunbar-Stanley Studios r741 Manhassett rd
--Thos C r1234 Lexington av
--Thos W clk Fed Res Bk r2204 E 5th
Rutledge's Barber Shop (Darrell W Rutledge) 1207 E 7th
Rutzler Apartments 712 Louise av
Ryals Eug F (Gladys S) atndt Gentry Bros Servicenter h527 E Boulevard
--Gladys S Mrs key punch opr Home Finance Group r527 E Boulevard
Ryan see also Rhyne and Rhynes
--Anna S studt r518 Spruce
--Eug lab City Eng & Streets Dept h726 S Independence blvd
--Frances tchr Central Hi Sch r2501 Hampton av
--Fred L slsmn Natl Adv r Salisbury N C
--Geo E (Margt F) genl formn Sou Ry h1433 Drexel pl
--Jean (wid Steph) h1610 Queens rd apt 8
--John F (Margt M) acct Geo G Scott & Co h1328 Biltmore dr
--Laura L (wid John) h1000 W 4th
--Nellie B house mother Char Mem Hosp r911 S Tryon apt 7
--Paul V (Mary H) exam All State Ins h1406 Hartford av
--Virginia hlpr Belk's Luncheonette r Circle City N C
--Wm J (Margt S) equip opr Piedmont Natural Gas r6311 Skycrest la
--Willie (Arizona) lab Ry Exp h2200 Aileen dr
Ryans A Jackson Rev (Arline J) pastor Ebenezer Bapt Ch h731 E Trade
--Willie J lab Easterby & Mumow r1018 Haley pl apt 4
Ryberg Gottfrid jr (Arleen A) supvr United Equip Serv Inc h1920 Marguerite av
--Roy M (Grace W) mech Bob Robinson Auto Serv h1917 Marguerite av
--Selma L (wid Gottfrid) r1920 Marguerite
Ryburn Saml S (Frances W) v-pres Package Products Co Inc and Herald Press Inc h2109 Princeston av
Ryck John F (Nancy L) staff mgr Life Insurance Co of Georgia h2109 Kenilworth
Ryder Howard T (Mary B) h2221 Croydon rd apt 5
--Mary B Mrs slswn Masten Realty r2221 Croydon rd apt 5
--Truck Rental System Inc Cassius J Downs mgr br 210 Dalton av
Ryerson Joseph T & Son Inc Wilson A Young genl mgr steel cor Chemway rd (Tboro)
Rymer Della W Mrs nurse Char Mem Hosp r1521 Kennon
--John A clk PO r RD 8 Box 386
--Wm H (Della W) h1521 Kennon
Ryne Nell hsekpr Char Mem Hosp Nursing Home r911 S Tryon apt 10
Rys Edw M (Helen M) coml designer Package Products h2715 Oakcrest pl

GRIER'S FUNERAL SERVICE
FUNERAL PARLOR
Ambulance Service
ANYWHERE — ANYTIME
Dial EDison 2-7109 701 E. 1st
Night EDison 2-1693

S&F Cash Grocery (Saml R Brown) 428 N Davidson
S&H X-Ray Co (Jas G Lee) 312 W Trade R115
SKF Industries Inc John T Paradise dist mgr whol bearings 2935 S Griffith
S&R Auto & Truck Service (Reid O Robinson Francis M Stokes) reprs 505 Dowd rd
S&S Body Works (Hugh D Singleton) 1305 E 4th
S&S Fixtures Co Inc Geo S Seegers pres mfrs store and cafe fixtures 935 E 9th
S&S Laboratory (A Lee Sikes) dental laby 326½ S Church
S&W CAFETERIAS, Frank O Sherrill Pres, Mrs Ruth J Sherrill V-Pres, Newton D Angier V-Pres, Emmett Crook Sec-Treas, General Offices 116 W Trade, Tel FRanklin 5-3388; Cafeteria Tel EDison 3-7544; Park Road Shopping Center 1601 Woodlawn rd, Tel JAckson 3-2866
Saar Mary G Mrs clk Presby Hosp r522 Louise av
Sabatini Vincent J (Margt) v-pres Tarcon Inc h3723 2d av
Sabom Sally B (wid Gus) r2114 Barringer dr
Sachazeski Jos (Elvie G) laby tech Natl Aniline h2024 Barringer dr
Sachozeski Stanislaw (Gertrude) h1126 Forham rd
Sachsenmaier David F (Carolyn B) acct exec h1955 Sharon la
--Elwood W h701 Colville rd
Sackers Garrett H (Lila T) v-pres Arzberger Engravers Inc h818 Brookside dr
--Lila T Mrs clk Allison-Erwin r818 Brookside dr
Sackrider Duane D (Rita M) driver Thurston Mtr Lines h812 Atando av

SACO-LOWELL SHOPS
JOSEPH W HUBBARD
DIVISION MANAGER
TEXTILE MACHINERY
SALES and SERVICE
717 BALDWIN cir
PO BOX 149
TELEPHONE EDison 3-2161

SACRED HEART ACADEMY, Sister Mary Cecilia Directress, Belmont, N C, Tel TAlmadge 5-9226

SACRED HEART JUNIOR COLLEGE
MOTHER MARY BENIGNUS
PRESIDENT
SISTER MARY BERNARD, BUSINESS MANAGER
SISTER MARY CHRISTINE, DEAN
BELMONT, N C
TELEPHONE TAlmadge 5-8543

Saddler Betty Mrs clk Package Products r1813 Academy

BRYANT SUPPLY CO. INC.
ELECTRICAL FIXTURES
2113-15 N. Davidson
Tel. EDison 3-9477

VINSON REALTY CO. INC.
Residential
Commercial
Industrial
Insurance
Investments
REALTORS
221 S. Church
FRanklin 5-7771

R. H. McCLURE
BUILDING CONTRACTOR
Specializing in
RESIDENTIAL CONSTRUCTION
606 Coulwood Dr.
TELEPHONE
EXpress 9-5367

Catalina Motor Lodge
Member QUALITY COURTS
2403 WILKINSON BLVD. TEL. EDison 3-3721

NEED

See

LOCAL FINANCE COMPANY

AUTO LOANS

FINANCING

•

REFINANCING

706 S. College

Tel. FRanklin 6-2707

AUTHORIZED UNITED MOTORS SERVICE

TRANS-PORTATION SUPPLY CORP.

•

Exclusive Distributors for Charlotte Trading Area for

DELCO BATTERIES and PACKARD CABLES

•

Auto, Bus, Truck Parts

426 W. Trade St.

Tel. EDison 3-8411

NATIONAL STANDARD PARTS ASSOCIATION NSPA

THE CHARLOTTE NEWS

PHONE EDison 3-0303 • 126 S. CHURCH ST.

THE LARGEST EVENING NEWSPAPER IN THE CAROLINAS

YEARWOOD CONSTRUCTION COMPANY

COMPLETE BUILDING SERVICE

PLANS - BUILDING - FINANCING

335 Livingston Dr. Tel. EMerson 6-2971

SADDLER
--Robt U hlpr Don Allen Chevrolet r Belmont N C
Sadler Ann B clk SBT&T r2625 Elon
--Annie B Mrs h118 W Catherine
--Annie B Mrs agt Winston Mut Life Ins r Gastonia N C
--Annie L Mrs r1436A Newland rd
--Bertie L Mrs h753 Clement av
--Betty A Mrs emp Delmar Studios r1307 Beattie's Ford rd
--Bomer jr (Rena F) hlpr Coca-Cola r RD 6
--C Fred (Eliz C) lab h323 E Vance
--C Rhyne (Mildred N; Sadler Sand Co) h1420 Lyon ct
--Chas E mach Abernethy Lbr r RD 11 Box 402
--Charlie (Mary M) hlpr du Pont r RD 6 Box 1067B
--Cliff jan Men's Club of Char r RD 5 Box 1074
--Cora L Mrs clk Belk's r2038 Lombardy cir
--D Vance clk P&N Ry r Alexis N C
--Eddie (Ethel M) driver Durane Gas h712 W Griffith
--Eliz B maid Wm R Barringer Hotel r313 E Vance
--Eliz H Mrs clk Package Products r1813 Academy
--Eunice C (wid Wilson R) alterations Belk's h2143 Avondale av
--Florence M Mrs tchr Thomasboro Elem Sch r RD 5
--Geo (Betty) tchr h1813 Academy
--Geo R (Georgia B) bkpr Charlotte Auto Parts h2625 Elon
--Georgia B Mrs clk-typ Caro Mtr Club r2625 Elon
--Gerry G r1420 Lyon ct
--Harrison A (Ada) h2836 James
--Harry (Mary G) box mkr Old Dom Box h1030 Carter av
--Iva C (wid Thos W) h1065 Providence rd
--J A agt Durham Life Ins r Alexis N C
--J Chas (Florence M) cash Fredrickson Mtr Exp r RD 5 Box 740K
--Jean r1001 Oliver
--Joe candy mkr J&J Candy r RD 11
--John E appr Ervin Constn r RD 1 Alexis N C
--Jos H (Gloria W) formn SBT&T r RD 5 Box 734C
--Jos M (Pearl) emp J&J Candy h Kennesaw dr
--Lela S spnr Highland Pk Mfg r RD 7 Box 630D
--Martha M slswn Belk's r2143 Avondale av
--Marvin (Willie M) jan Douglas Municipal Airport h621 Aldridge
--Mary G peeler Caro Processed Potatoe r1030 Carter av
--Mary L (wid Wildan D) h1955 Crescent av
--Morton P (Cora L) adv solr Char News r1627 Fountainview
--Nora H (wid Joe) maid h1614 Whisnant av
--Pierette L Mrs clk Goodrich r1355 Iris dr
--Richd glazier Miller Millwork r708 E 9th
--Robt L (Betty A) lab Ferguson's Transfer h1307 Beattie's Ford rd
--Sam caretaker York Memorial Park r422 E Hill
--Vernell (wid Harry L) h1809 Earle apt 307
--Wm lab Sou Friction Materials r RD 6 Box 665
--Wm E (Mary) whse supt Phelps Dodge Copper Products h426 Hartford av

SADLER
--Wm T h1355 E Iris dr apt 3
--Wm T stat R S Dickson & Co r2105 E 8th
--Willie M Mrs prsr Jung's Lndry & Cln r621 Eldridge
--Wilson atndt Union Oil r RD 6 Box 665
Sadoff Irvin (Magnolia) tech Sou T V & Appliance Serv h522 Royal ct apt 3
Sadri Frederick F (Martha J) archt A G Odell jr & Assocs h200 N Laurel av apt 3C
Sae Mary studt r924 Peachtree apt 1
Saeger Jeanne McM (wid Allen E) nurse 215 W 9th apt 8 h do
Safe Drivers Club Inc C R Chadwick pres Martha Gibson sec-treas mtr club 1148-50 Elizabeth av
Safeco Insurance Co of America Kenneth C Buker state agt 212 S Tryon

SAFEWAY TRUCK RENTAL CO INC

RODDY A BRANDES, PRESIDENT

SERVING THE EASTERN SEABOARD BRANCHES in PRINCIPAL CITIES

CORNELIUS at ATANDO TELEPHONES

EDison 3-1298 and EDison 3-4828

Safford Truman H (Kath H) rep Chas T Main Inc h255 Ridgewood av
Safley Marlin (Ruth D) h2540 McClintock rd apt 1
Safrit Aubrey E (Nora S) servmn Duke Pwr h2618 Wilmount rd
--Carl A brick mason Ervin Constn r RD 1 Rockwell N C
--Carl W (Rose) brick mason Ervin Constn r RD 1 Rockwell N C
--Fred A (Doris) flight atndt EAL r Kannapolis N C
--Henry H (Jewell A) plmb San Plmb & Htg h2517 Heywood av
--Nora S Mrs folder Chadbourn & Gotham r2618 Wilmount rd
--Phyllis ofc sec WBT h1715 Evergreen dr
--Troy R loom cln Highland Pk Mfg r RD 8 Rockwell N C
--Verline Mrs bmo Am Discount r2600 Wilmont rd
--Wm E (Ortha S) emp Pneumafil Corp h2013 Gay
Sagris Louis (Agnes; The Rambler Sandwich Shop) h1421 E 5th
Sahms see Sams
Sailers Ovin C (Grace D) rep Fuller Brush h2128 McClintock rd
Sailors Ida mach opr Soderberg & Stern r Fort Mill S C
Sain Andrew L (Bessie B) h1611 S Tryon
--Chas slsmn Sou Biscuit r Newton N C
--Chas D (Elsie B) barber Park Avenue Barber Shop h1832 Nassau blvd
--Chas H (Margie H) slsmn Caskie Paper Co h2671 Idlewood cir
--Chas W (Betty B) acct Sou Dairies h4029 Leeds dr
--Ernest Z carp Crowder Constn r Vale N C
--Fred H (Mae H) city police h2008 Winter
--Garland D mach Ashworth Bros r Iron Station N C
--Gene atndt Johnson's Esso Servicenter r Waxhaw N C
--Jas F (Bertha G) barber Macklenburg Barber Shop h950 W Trade apt 3
--Keith W (Velma L) cabtmkr Wade Mfg r RD 1 Lincolnton N C
--Kenneth C (Judy) emp Crane Co h1802A Evergreen dr
--Lessy P ofc sec Johnson Mtr Line r2207 E 5th
--Marie E bmo R S Dickson & Co r318 E Kingston av
--Marjorie H Mrs sec John Crosland Co Inc r2671 Idlewood cir
--Paul E (Juanita N) barber Blackmon & Patterson Barber Shop r Waxhaw N C
--Robt T clk Sou Radio r Vale N C

SAIN
--Summie L (Norma J) jwlr Sears h1811 Arnold dr
--Waltes L clk Coml Automotive r Gastonia N C
Saine Alda C Mrs h712 Louise av apt 312
--Carl L (Minerva B) eng IBM h2243 Ashley rd
--Chas T chkr Akers Mtr Lines r621 Templeton av
--Diana K clk Char Mem Hosp r Lincolnton N C
--Dwight T prntr Radiator Specialty r RD 6 Box 551
--Edw emp Coffee Cup r621 Templeton av
--Helen I Mrs asst mgr Turner's Terminal Grill r4545 Morgan
--Herbert A (Faye T) sls mgr Allis-Chalmers Manufacturing Co h2325 Cartwright pl
--Hillard G (Dare) opr Shaw Mfg r RD 4 Lincolnton N C
--Judith G G Mrs clk Miller Mtr Exp r1802A Evergreen dr
--Kenneth C stock controller Crane Co r1802A Evergreen dr
--Marvin A (Jennie W) genl contr 1608 The Plaza h do
--Minerva B Mrs nurse Dr Vaiden B Kendrick r3612 Glenwood dr
--Wm E USA r1608 The Plaza
StAndrew Lodge No 702 (AF&AM) 329 S Tryon
StAndrew's Episcopal Church 3601 Central
--Evangelical Lutheran Church Rev Melvin J Holston pastor 211 N McDowell

ST ANN'S CATHOLIC CHURCH

PASTOR RT REV MICHAEL J BEGLEY

600 HILLSIDE av

TELEPHONE JAckson 3-4641

--Catholic School Sisters of StJoseph in charge 600 Hillside av
--Convent Sisters of StJoseph in charge 3452 Willow Oak rd
--Rectory 3643 Park rd
StClair C Wade (Patricia C) rep Jeff Std Brdcstg h5100 White Oak rd
--Duncan D v-pres Little Construction Co Inc
--E Elvodeen opr SBT&T r2112 Commonwealth av
--Edw R (Bumgarner & StClair) r Taylorsville N C
--Erie P (wid Cramwell D) h2439 Selwyn
--Evilyne E Mrs opr Millie's Beauty Salon r1014 Woodside av
--Gabriel W (Allie M) h2108 Lombardy cir
--Jas J jr driver F H Ross & Co r Lowell N C
--Joann clk Prudential Ins Co of America r1611 E 4th apt E
--Mary A sten Wachovia Bank & Trust r1838 Sterling rd
--Mary K (wid Albert W) h1838 Sterling rd
--Roy A (Sylvia M) knitter Belvedere Hosiery r Belmont N C
StClaire Doris Mrs mach opr Panda Curtain r Pineville N C
StGabriel Catholic Church Rev J Paul Byron pastor 2910 Providence rd
--Kindergarten Rev J Paul Byron dir 2900 Providence rd
StGeorge Wm M (Martha S) slsmn Air Control Products of N C h2232 Providence rd
StJames AME Church 801 N Johnson
--Church of God Rev Geo W Rice pastor 930 Justice av
--Methodist Church Rev Wm B A Culp pastor 4434 Thrift rd
StJohn Harriett Mrs (StJohn's Studio) r Sharon Hill rd
--Lester (Wilma) driver Associated Transport r Kannapolis N C
--Wm E (Connie W) ctr Soule Steel r515 W 8th
StJohn's Baptist Church Rev Claude U Broach pastor 300 Hawthorne la
--Baptist Church Nursery Mrs Ruth Rogers dir 310 Hawthorne la

ELECTRIC SERVICE & SUPPLY CO.

ELECTRICAL CONTRACTORS

Residential — Commercial — Industrial

3125 Tuckaseegee Road Tel. EXpress 9-5171

SUPPLIES
FURNITURE
FILES
POUND & MOORE CO.
"If It's for the Office We Have It"
304 S. Tryon St.
Phone FRanklin 5-7751
SAFES
LUGGAGE
GIFTS

StJOHN'S
--Methodist Church Rev D Moody Nifong pastor 4305 Monroe rd
--Studio (Mrs Harriett StJohn) photography 1037 Providence rd
StLloyd Presbyterian Church Rev Antonia M Simpson pastor 10 Billingsley
StLouis-SanFrancisco Railway (traffic dept) A Carleton Hancock dist mgr sls 112 S Tryon R1203
StLuke Methodist Church Rev Richd J Crowder pastor 2019 Shamrock dr
StLuke's Baptist Church Rev L D Parker pastor 1111 Rodey av
--Lutheran Church Rev J LeGrande Mayer pastor 1117 E Boulevard
StMark's Lutheran Church Rev John R Brokhoff pastor 414 N Tryon
StMarks Frank M (Emma L) mtce City Park & Recreation h1315A Samuel

ST MARTIN'S EPISCOPAL CHURCH
REV W MOULTRIE MOORE JR RECTOR
REV GEORGE N FORZLY ASSISTANT RECTOR
SUNDAY SERVICES
8:00 AM, 9:30 AM and 11:15 AM
1510 E 7TH
TELEPHONE FRanklin 6-8441

StMary's Catholic Church 115 N McDowell
StMatthews Chapel Evangelical & Reformed Church Rev Thos R Hamilton pastor 2226 Bancroft
StMichael & All Angels Pe Church Rev W Alfred Wilkins pastor 727 S Mint

ST PATRICK'S CATHOLIC CHURCH, Rev John P Manley Pastor, 1621 E Dilworth rd, Tel EDison 4-2283

--Convent Sisters of Mercy in charge 1115 Buchanan
--Rectory 1621 Dilworth rd E

ST PAUL BAPTIST CHURCH, Dr James F Wertz Pastor, Sunday School 9:30 AM, Morning Worship 11:00 AM, BTU 5:30 PM, Evening Worship 6:30 PM 515 S McDowell, Tel EDison 4-4330; Parsonage Tel EDison 4-0717

--Fire & Marine Insurance Co Ralph W Carter mgr 222 S Church R412
--Mercury Insurance Co Ralph W Carter mgr 222 S Church R412
--Presbyterian Church Rev Wm M Boyce jr pastor 2300 McClintock rd
StPaul's Methodist Church Rev J Bernard Hurley pastor 2830 Dorchester pl
StPeter's Catholic Church Rev Edw C Biss pastor 501 S Troy
--Episcopal Church Rev Henry T Egger pastor 339 N Tryon
SaintSing Clyde E (Vivian B) slsmn Frank W Woods Inc h1009 Mockingbird la
StVincent Store Mildred G Patton mgr religious sups 1440 Independence blvd NE
Saints Holiness Church Rev Chas Massey pastor 2921 Reid av
Sale see also Sales
--Edw D (Margt S) ofc mgr Jerry Tuttle Inc h217 Perrin pl
--Margt S Mrs bmo Service Bureau r217 Perrin pl
--Rite Sales (David K Shaw) gro 2631 Mayfair av
--Ruth A admn asst Associated Genl Contrs of America h2314 Croydon rd
Saleeby Alex N (Annie S) mgr Stafford's Drive In Restr h1740 Merriman av
Salem Aileen W Mrs bkpr B O Vannort Engs r1817B Berryhill rd
--Eddie pntr r631 Jackson av
--Edw (Maggie J) slsmn h2514 Central av
--Grace H Mrs clk Brown-Rogers-Dixson r118 Southwold dr
--John M (Aileen W) slsmn Beech Nut Foods h1817B Berryhill rd
--Jos G (Grace; Salem s Amoco Service) h118 Southwold dr
--M Louise r631 Jackson av
--Masoud M (Maloine) clk Uncle Charlie's Place h117 S Summit av
--Ralph D whsemn Bowman Trans r RD 9

SALEM
--Rya M (wid Frank) h631 Jackson av
--Spring Co of Charlotte Inc Chas R West pres, W Burgess v-pres, Ralph E Moss sec-treas mfrs 228 Atando av
--Taffey (Joey M) slsmn Queen City Mercantile h3925 Commonwealth av
Salen Vera L Mrs clk-typ Disston Div H K Porter Co Inc r2131 Cumberland av
--Wm C (Vera L) dept eng Grinnell Co h2131 Cumberland
Sales see also Sale
--Bernie B (Mamie P) mech Coml Automotive h609 Magnolia av
Saline Harold (Lucille H) clk Parks-Cramer h3033 Cambridge rd
--Marvin H (Ryree C) designer Marvin W Helms h744 Manhassett rd
Salisbury Clifford H jr (Kath A) clk Terrell Mach h2501 Arnold dr
--Richd M (Sara C) with The Sou Co Inc h2019 Bucknell av
Salley Brunson M (Gladys L) buyer Burwell & Dunn h2133 Kenilworth av
--Brunson M jr studt r2133 Kenilworth av
--C Louise prof Queens College h226 Circle
--Gladys L Mrs case wkr County Health Dept r2133 Kenilworth av
--Louise M (wid Geo E) r226 Circle av
--Sarah L Mrs nurses aide Presby Hosp r524 Walnut av apt 3
--Wm P (Sarah L) processor Biltmore Dairy Farms h524 Walnut av apt 3
Sally's Soda Shop (Mrs Sara G Rushing) confy 1109 Pegram
Salmon Betty J Mrs tchr Oak Dale School r3535 Carlyle dr
--Chas R (Betty J) asst to area mgr Spur Distributing h3535 Carlyle dr
Salo Mildred Mrs cash Piedmont Grill & Restr
--Rudolph F (Mildred S) mfrs agt 1808 Westbrook dr apt 3 h do
Salter Billy T (Joy A) drftsmn Esso h4753 Wendover la
--Roscoe G (Alta M) installer West Elec h620 Jackson av
Saltzberg Chas wtch repr Bob's Jewelry & Loan r Mecklenburg Hotel

SALVATION ARMY THE, Lieutenant Colonel Robert R Rose Division Commander, Major Walter Swyers Assistant Division Commander, North and South Carolina Headquarters 511 E Morehead, Tel FRanklin 7-1675

--Army The 400 N Poplar and city command 314 N Poplar
--Army The Rev Earl Reagan pastor 1108 Seigle av

SALVATION ARMY MEN'S SOCIAL SERVICE CENTER THE, Captain James W Childs Commanding Officer 1023 Central av, Tel EDison 2-1171

--Army Thrift Store The used clo 830 E 7th, 1010 S Mint and 403 E Trade
Salvin Victor S (Gertrude K) chem Celanese Corp of America h5559 Robinhood rd
Salyer Barbara H ofc sec Patent Scaffolding Co Inc of N C r1922 Birchcrest dr
Salzer Chas E (Genevieve) asst sls mgr City Chevrolet h1314 Drexel pl
Salzman Louis H (Margt M) slsmn Wolf's Head Refining Co h1100 Rosewood cir
Sam's Sandwich Shop (Sam M Mullis) restr 1821 Rozzells Ferry rd
Sammons Chas E (Lena M) clk PO h2439B Statesville av
--Lena M Mrs tchr York Rd High Sch r2439B Statesville
--Mildred E tchr Biddleville School r2215 Sanders
Samonds Eula A Mrs (Sharon Texaco Service) h6 Sharon rd
--Margt F Mrs clk A&P r Park rd RD 2
--Patti W (wid Luther B) h2800 Bancroft
--Spencer (M&S Grocery) r Allen rd
--Thos W (Anne Q) acct Thies Realty And Mtge r RD 2
Sample Elsie ofc sec Helms, Mulliss, McMillan & Johnston r Sharon View Rd
--Jas P (Mamie L) chkr Esso r Carmell rd RD 2

A. Z. Price & Associates, Inc.
HEATING – PLUMBING
AIR CONDITIONING
ENGINEERS AND CONTRACTORS
General Electric Dealers
PHONE FRanklin 6-2466
206 S. Church St. Charlotte, N. C.

SAMPLE
--Johnsie F (wid W F) h239 Travis av
--Lillie M Mrs maid r1009 Oaklawn av
--Margt B Mrs laby tech Celanese Corp r4310 Applegate rd
--Saml F h1006 Polk apt 1
--Thos F Rev (Rebecca F) pastor Ch of God of Prophecy r637 S Hoskins av (Tboro)
--W Frank jr (Betty J) clk Duke Pwr r235 Travis av
--Wm B (Louise G) h1722 E Boulevard
Samples Jas lab Samples & Moore Constn r Hickory N C
--& Moore Construction Co (Walter L Samples, Galard C Moore) concrete contrs 2101 E 9th
--Walter L (Margot A; Samples & Moore Construction Co) h2405 Shenandoah av
--Wm H (Margt M) slsmn Celanese Corp h4310 Applegate rd
Sampson Cathrilla tchr York Rd High Sch r1913 Oaklawn av
--Chas (Pearline) h1515 Miller
--John (Lugene) emp Presby Hosp h925 E 5th
--John E (Ann P) ofc wkr Westinghouse h1733C Mathison av
--Johnny (Louise D) atndt Killingsworth Gulf Service r216 Fox
--Lugene Mrs counterwn Char Mem Hosp r925 E 5th
--Mike A r330 S Tryon
--Pearline maid r2633 Baltimore av
--Raymond (Odessa J) driver Winchester Surgical Sup h1909 W Trade
--Virginia E ofc sec Mill Power Sup h1423 Lilac rd
Sams Arth R jr (Martha M) sec-treas-mgr McDonald Insurance Service Agency Inc h3419 Seward pl
--Carral E studt r3008 Idlewood cir
--Erwin mech Commercial Automotive r RD 1 Box 159
--Ila R (wid Fred D) seamer Nebel Knitting h2004 Euclid av
--Joe B edit clk Genl Elec r RD 3 Box 450
--Marilyn B Mrs clk O'Hanlon Reports r RD 3
--Ralph A (Margt S) mgr Park-N-Shop h143 Crestwood av
--Robbie O (Hallie L) sec-treas Standard Bonded Warehouse and Standard Trucking Co h308 Idlewood cir
Samuel Bessie M waitress Lettle Pep Delmonico Restr r919 Jordan av
--Beulah M (wid Jas) h1409 Vine
--Clara Mrs maid h818½ Forest
--Cora Mrs maid h2417B Double Oaks rd
--Danl (Alice M) jan Liberty Life bldg h2201 Kenney
--Hazeline chkr Lincoln Theatre r919 Jordan av
--J Francis lab r1409 Vine

SOUTHERN HERITAGE LIFE INSURANCE CO.
Life, Group and Pension Trust
EDWARD J. WEST
1010 Wachovia Bank Bldg.
Telephone FRanklin 6-5671

GATHINGS MOTOR CO.
AUTHORIZED DEALER
IMPORTED ENGLISH CARS
- Hillman
- Sunbeam
- Triumph
- Austin-Healey
- Austin
- Morris
- MG

613 W. MOREHEAD
DIAL
EDison 2-2154

EDISON FOARD
General
Contractor
Industrial
Commercial
Residential
116 W. THIRD ST.
Tel. EDison 3-4464

Stocks
R. S. Dickson & Company, Inc.
INVESTMENT SECURITIES
Offices in Eight Principal Cities
Principal Office Fifteenth Floor, Wachovia Bank Building
Tel. EDison 2-1134
Bonds

Eckerd DRUG STORES INC.
128 N. TRYON ST. TEL. EDison 3-0553
109 S. TRYON ST. TEL. EDison 4-4042
1332 CENTRAL AVE. TEL. FRanklin 5-5556
1025 PROVIDENCE RD. TEL. EDison 2-6111
4133 PARK RD. TEL. JAckson 3-3031
5 LOCATIONS FOR YOUR CONVENIENCE
FREE CITY WIDE DELIVERY

REALTORS ARE ACTIVE MEMBERS OF CONSTITUENT BOARDS
NATIONAL ASSOCIATION OF REAL ESTATE BOARDS
Home Realty & Management Co., Inc.
Finance
Management
Sales
Insurance
Phone
EDison
2-1141
121 E. 3d

Meyers FURNITURE CO.
"HOME FURNISHINGS"
Phone EDison 2-5673 204 E. Trade

SAMUEL
--Jas W driver r919 Jordan av
--Lillian h1121A S Independence blvd
--Phillip (Bonnie) shipping clk Stately Lady Nitewear h1630 Pyron
--Wm M (Sadie D) driver Ry Exp h2212 Vanderbilt rd
Samuels Annie maid h509 Woodard
--Chas (Wilma B) hlpr Atlantic Marble & Tile h524 E 3d
--Cora L lab Hanline Poultry r1315 White
--Harry W (Ruth H) porter Ledford's of Park Rd h314 N Davidson
--Herbert H serv rep Chesapeake & Ohio Ry r2800 Selwyn av
--Margt Mrs emp Douglas Aircraft r811 S Hoskins av (Tboro)
--Milton L (Margt) clk County Bd of Educ h811 S Hoskins av (Tboro)
--Nellie M Mrs h1208 W 12th
--Phorny A (Lucy F) mach h119 Pinoca (Tboro)
--Ruth H Mrs nurse Biddleville Sch r314 N Davidson
--Wilmer B maid Wilder bldg r524 E 3d
Sanburg Lee G (Gladys) prntr Char Observer r RD 4
Sanchez Bennie B Mrs photog Duke Photogs Co r124 W Park av
--V Dumas (Bennie B; Double S Film Productions; Duke Photographers Co) h121 W Park av
Sandees May E Mrs slswn Belk's r201 Woodlawn av
Sandel Edwin L (Pat A) rep Tennessee Coal & Iron h3927 Winfield dr
Sander Adolph C jr mgr United American Metals r1169 Kings dr
--Bessie V Mrs slswn Kato's r400 E Boulevard
--Claude (Bessie V) roller Queen City Mattress & Uphol r400 E Boulevard
--Girlie M nurses aide Mercy Hosp r1214 Kendrick
Sanderlin Lawrence F (Helen) asst mgr Hotel Charlotte r do
Sanders see also Saunders
--Aaron (Bernice M) platform wkr Akers Mtr Lines h1414 Orvis
--Alice pricer King-Size Photo Serv
--Allie Mrs cook Scholars Grill r221 N Morrow apt 4
--Anna supvr Char Mem Hosp r do
--Annie Mrs maid h2826 S Tryon
--Annie B Mrs prsr Hand Craft One Hour Clns r513½ E 2d
--Annie H (wid Walter H) tchr Eastover Sch h2004 Beverly dr
--Annie M clk Char Lndry r120 W 7th
--Archie M (Lucille S) driver C-B Drug h201 N Caswell rd apt 1
--Auto Service (Dock Sanders) repr 1013 Oaklawn av

JAMES E. STEWART
● Landscaping
● Tree Moving
● Shrubbery
IT'S NOT A HOME UNTIL IT'S PLANTED
● Free Estimates
● Satisfaction Always
R.D. 10
Box 212
Tel. FRanklin 7-5630

Charlotte Music House Inc.
PIANOS ORGANS
PIANO and ORGAN TEACHING STUDIO
1316 N. Independence Blvd.
Tel. FRanklin 7-1324

SANDERS
--Bernard M jr (Pauline S) trainee Sealtest Southern Dairies h1629B Murdock rd
--Bernice lab Dixon & Tom-A-Toe Inc r RD 10
--Bernice M Mrs emp Radiator Specialty r1414 Orvis
--Bertha M r318 Cherry
--Betty ofc sec Thigpen & Hines r2004 Beverly dr
--Betty B Mrs h2743 W Trade
--Betty J radio opr EAL h101 Jackson dr apt 2
--Buck lab Carriker Feed r625 E 5th
--Carol J bkpr First Union Natl Bank r5522 Slaton rd
--Carolyn opr Beau Monde Beauty Salon r2216 N Pine
--Chas lab Interstate Milling r720½ Seaboard
--Chas L (Lillie W) jan Third Presby Ch h3052 Ross av
--Christine G Mrs maid r413 S Caldwell
--Clara E Mrs cook Porter House Restr r500 S Caldwell
--Claud mach opr Queen City Mattress & Uphol r1208 S Caldwell
--Claude H clk Eckerd's r2813 Kendrick av
--Clyde cook Kuester's Dining Rm h511 E 6th
--Cora processor Carriker Poultry r624 Saxon ct
--David chkr Great Sou Trucking r221 N Morrow apt 4
--David pntr h1909 Pegram
--David E (Virginia S) driver Case Trucking h2111 Benson

SANDERS DIESEL INJECTION & HYDRAULIC SERVICE (Ernest Sanders), Franchised Service Depot 122 Atando av, Tel EDison 4-8225 (See Yellow Page 23)

--Dock (Ollie M; Sander's Auto Service) h1005 Forest apt 2
--Dorando chkr Wright Cln r2126 Lincoln
--Doris H Mrs bmo Skyland Life Ins r Belmont N C
--Doris M Mrs clk Fed Res Bk r2139 Boyer
--E Dudley (Helen B) dept mgr Travelers Ins h2033 Beverly dr
--Edgar R (Jacqueline G) driver McLean Trucking h3422 Sage av (H)
--Edw (Rosa) driver Johnson Mtr Lines h1331B Horne ct
--Edw (Allie) jan Universal Film Exch h221 N Morrow apt 4
--Edw (Jane L) prin Central High School h1933 Woodland dr
--Eliz B Mrs maid Coliseum Mtr Ct h1023A Congo
--Elliott lab H L Bowers Co r3052 Ross av
--Ernest (Alice K; Sanders Diesel Injection & Hydraulic Service) h2021 Greene blvd
--Etta mangle opr Wright Cln r123 W Bland
--Eug (Betty H) frt caller Central Mtr Lines h2220 Tate
--Eugenia A supvr Char Mem Hosp r do
--Euna G Mrs emp Lance Inc r3229 Maywood dr
--Frances B (wid Alf) h629 E 6th
--Frankie studt r2810 South view
--Frazier (Dorothy B) utilitymn Douglas Aircraft h1448A Newland rd
--Gail E studt r2839 Chelsea dr
--Georgia S (wid Richd A) clk Am Discount r3517 Oakwood av
--Girlie M nurses aide Mercy Hosp r1214 Kendrick
--Gladys prsr Soderberg & Stern r2001 Statesville av
--Hal L insp Factory Mut Fire Ins r617 W Boulevard apt 3
--Harold E rtemn Mecklenburg Lndry & Clns r RD 9 Box 625
--Hayward (Dilcie) jan Char Observer r RD 3 Box 103 Chester S C
--Helen P Mrs restr 2630 N Davidson r rear 2630 N Davidson
--Henry whsemn Biggers Bros r1214 Kendrick

SANDERS
--Herbert H clk C&O Ry h2800 Selwyn av apt 209
--Herman jr (Gendeline) cement fnshr Ervin Constn r921 Hamilton
--Hosie C (wid Clarence I) r2338 Greenway
--Hurry whsemn Thomas & Howard r600 Shuman av
--Ira (Mary T) mech Internatl Harvester h504 Lyon
--J Lester studt r2610 S Tryon
--Jas r811 Oaklawn av
--Jas clk Industrial & Textile Supply h424 Skyland av
--Jas (Virginia) pntr h2818 South view
--Jas studt r2810 South view
--Jas whsemn Am Hdw & Equip h513½ E 2d
--Jas A (Eliz W) asmblr Kroehler Mfg h2505 Marshall pl
--Jas A (Euna G) driver Harris Express h3229 Maywood dr
--Jas A jr clk Winn-Dixie
--Jas C chkr Pilot Frt Carriers r RD 1 Belmont N C
--Jas J (Maggie W; Sanders Grocery) h1508 Harrill
--Jas L (Clara E) driver McClure Lbr r500 S Caldwell
--Jas L (Alberta B) porter Mercy Hosp h2912 S Tryon
--Jas M (Lorene G) porter Jefferson Broadcasting Station h1100 Norris av
--Jas R (Virginia N) mgr American Commercial Bank and Tryon Theatre h1608 Morningside dr
--Jas T (Irene G) lab Lawrence Steel Plant h Spencer Pk
--Jane S Mrs ofc sec Whitlock Dockery Ruff & Perry r801 Bertonley av
--Jelester stockmn Piedmont Super Mkt r2610 S Tryon
--Jesse J (Lila M) mgr Frank Grubb Automobiles h404 E 15th
--Jessie (Bessie M) driver Case Trucking r2101 Benson
--Jim J (Friendly Pool Parlor) r Harrill
--Jimmie (Virginia P) lab City Mtr Trans Dept h3104 Bank apt 2
--JoAnn H Mrs ofc sec Wm H Morrow jr r2714 Columbus cir

SANDERS JOE K (Katherine R), Asst Treas-Mgr Ninth and Tryon Office American Commercial Bank 525 N Tryon, Tel FRanklin 7-3078, h2839 Chelsea dr, Tel FRanklin 5-1365

--John mtce City Pk & Recreation Comn r602 E 9th
--John ydmn h220 N Long
--John jr fnshr Joy Lndry & Clns r217 N Morrow
--John jr (Mattie) jan Barringer Sch h1713 Luther
--John D (Jane) city police h801 Bertonley
--John E (Carrie E) h523 Mill rd
--John F (Margt C) formn Char Pipe & Fdry h3128 Kirtland av
--John R (Mary W) loom fxr Highland Park Mfg h3101 N McDowell
--John R (Carolyn) slsmn Belk's h2216 N Pine
--John T mach opr Caro Brush r RD 1 Iron Station N C
--John T emp Radiator Specialty r2629 Booker av
--John W (Kath B) tchr Central Hi Sch h3313 Maywood dr
--Johnsie W ofc sec Peat, Marwick, Mitchell & Co r607 Llewellyn pl
--Kate T (wid Harry L) h1515 Dilworth rd
--Kath B Mrs tchr Central Hi Sch r3313 Maywood dr
--LaSalle r416½ N Myers
--Lasalle elev opr Professional bldg r1545 Jennings
--LaSalle curbwn Chicken N Ribs r1016 S College
--Leon (Gloria R) supvr Skyland Life Ins h2501 Eastway cir
--Lewis r917 E 5th apt 3
--Lila L wndr Highland Pk Mfg r1217 N Davidson

DOUG FLOWE AND SON CONSTRUCTION CO.
GRADING and EXCAVATING CONTRACTORS
DRAINAGE — ROAD WORK — GRADING — PARKWAYS
Free Estimates
2327 REMOUNT ROAD (See Yellow Page 92) TEL. EDison 2-1169

DAUGHTRY SHEET METAL CO.

Lennox
Oil & Gas Furnaces
1105 - 09 E. TRADE

CONTRACTORS
ROOFING – SHEET METAL – HEATING – AIR CONDITIONING

Lennox Air Conditioning
Combustioneer Stokers
TELS. EDison 2-2195, EDison 4-6621

ANDERS
-Lillie W Mrs maid Newell Jr High Sch r3052 Ross av
-Lonnie W (Palliane D) hlpr A&P h534 Brookhill rd
-Lucille S Mrs cash E B Stone Finance r201 N Caswell rd apt 1
-Luther (Carrie L) hlpr Char Linen Serv & Sup h500A E Bland
-Lyles W (Mary) asst div eng Amoco r RD 3 Box 336P
-Mack I (Lucille M) pres Mack Sanders Inc h2511 Sherwood av
-Madge E nurse Char Mem Hosp r Matthews N C
-Mae Mrs maid r1313 Hunter
-Maggie W Mrs weaver Highland Park Mfg r1508 Harrill
-Maisy Mrs folder Harry Kin Lndry h2810 South view
-Margt r1908½ Beattie's Ford rd
-Margt C Mrs ofc sec Twentieth Century-Fox Film r201 Hassell pl
-Margt F Mrs clk SBT&T r2416 Catalina
-Margt M studt r2033 Beverly dr
-Margt S Mrs clk Whitehead Engineering r RD 10 Box 587
-Marie r505 E 8th
-Marie A (wid Wm) maid h701 E Hill
-Marie R Mrs h1807 Main
-Marjorie lunch rm wkr Central Hi Sch r1421 Cleveland
-Marjorie Mrs ofc sec Mack Trucks r RD 1 Huntersville N C
-Mary maid r917 E Hill
-Mary E opr SBT&T h412 N Laurel av apt 2
-Mary J (wid Walter) r1512 Winston dr
-Mary T Mrs clk SBT&T r504 Lyon
-May E (wid Fred C) slswn Belk's h201 Woodlawn av
-Maynard R (Helen W) supvr SBT&T h313 Ferncliff rd
-Mildred S Mrs tchr Oaklawn Center Kindergarten r1106 Mona dr
-Mose (Sarah) trucker Sou Ry r RD 1 Pineville N C
-Neal (Doris G) clk Duncan Printmakers h1917 Kennesaw dr
-Neal E (Helen P; J&J Grocery) h rear 2630 N Davidson
-Norvard J (Claudia) carp Ervin Constn h223 Randolph
-Odessie F Mrs maid r713 Baldwin av
-Ola M r2810 South view
-Olen A (Phyllis Z) constn wkr Duke Pwr h2200 Pinckney av
-Ora M Mrs bkpr Huntley Knitting Mills r1224 Roanoke av
-Oscar S (Margt C) slsmn Caskie Paper h201 Hassel pl
-Pearl maid Good Samaritan Hosp h1523A Main
-Pearl (wid Edw) h2629 Booker av
-Pearlie L Mrs key punch opr Miller Mtr Exp r Pineville N C Box 324
-Peggy r1331B Horne ct
-Pernice R (Ruth M) emp Tom-A-Toe & Dixon h812 Polk apt 4
-Rachel Mrs cafeteria wkr North West Jr High Sch r2226 Celia av
-Ralph D v-pres Southern Fibers Inc r Laurinburg N C
-Raymond P r610 Craighead rd
-Robt (Anna W) h710-12 W 1st
-Robt G (Frances M; Sedberry Sanders & Walker) h158 McAlway rd
-Robt L (Mary J) USA h1323 Ashby
-Robt M h608 N Church
-Robt W (Isabel H) whsemn Biggers Bros h317 S Fox
-Rosa O Mrs maid h2316 Douglas
-Rosie prsr Jones Dry Cleaning r Mt Holly N C Box 245
-Roy L studt r607 Llewellyn pl
-Roy S (Johnsie W) asst sta supt PO h607 Llewellyn pl
-Ruth Mrs research dir YWCA r do
-Sadie P (wid Chas T) r1120 Harrill
-Salina W Mrs nurse Mercy Hosp r602 E 9th
-Sam (Salina W) jan First Presby Ch h602 E 9th

SANDERS
--Sam lab City Eng & Streets Dept r933 Johns la
--Sam lab r1340 McCall
--Saml E (Zear B) lab h515 W Hill
--Shad M (Nancy M) lab City Eng & Streets Dept h1214 Kendrick
--Shelby L Mrs ofc sec Eaton Bell Hunt & Seltzer r Denver N C
--Sherman J (Selma D) mach Perfection Serv h1613 Union
--Solomon (Amy L) lab Scholtz Greenhouses h1519 Luther
--Stanley eng Jervis B Webb Co of Georgia r1018 Ardsley rd
--Susie Mrs maid h917 E Hill
--Talton jr (Marjorie) lab Huttig Sash & Door h1421 Cleveland av apt 1
--Thos P (Betty W) installer SBT&T r3716 DelGany dr
--Timothy Rev (Rachel) ydmn h2226 Celia
--Tommy stvdr Akers Mtr Lines r Cornelius N C
--Uriah (Lela E) whsemn Thomas & Howard h2608 S Tryon
--Verdell H driver Biggers Bros r1214 Kendrick
--Viola C Mrs lab Caro Foods r1909 Pegram
--Virginia R (wid Wm D) furn rms 415 N Church h do
--Wilbert T prntr Char Observer r Laura S C
--Wilbur lab r701 E Hill
--Wilburn M (Mildred S) carrier PO h1106 Mona dr
--Wiley jan Music Distrs r York rd
--Wm atndt Couric's Esso Servicenter r121½ S McDowell
--Wm hlpr Char Eye Ear & Throat Hosp r304 S Alexander
--Wm (Jessie R) whsemn Thomas & Howard h600 Shuman av
--Wm jr lab r701 E Hill
--Wm B (Vivian) h1901 Edwin apt 143
--Wm B announcer WGIV Radio Sta r701 E Hill
--Wm B (Margt F) installer Western Elec h2416 Catalina av
--Wm H (Genevia G) USA r1808 Euclid av
--Wm L hlpr Elam Elec r3128 Kirtland av
--Wm R clk Airco r3624 Trent
--Willie (Alberta F) lab Academy Steel Drum h1016 S College
--Willie B whsemn Char Grocers Mut Corp r RD 6
--Willie M (wid Shad R) maid h1111 White
--Willyne Mrs tchr Briarwood Sch r6621 Williams rd (Grove Pk)
--Wylie A (Annie V) porter Southern Bakeries h2610 S Tryon
--Wylie C lab City Bd of Educ r RD 1

Sanderson Beatrice D Mrs slswn Woolworth's r4617 Winfield dr
--Carlton B studt r1236 Romany rd
--Cecil E (Beatrice D) driver Overland Trans h4017 Winfield dr
--Chas R (Bobbie M) asst traffic mgr Central Mtr Lines h2710 S Remount av
--Dawn R ofc sec Jeff Std Brdcstg r1236 Romany rd
--Fench A (Marie P) USN h3908 Paisley pl
--Kath B Mrs tchr Central High Sch r3313 Maywood dr
--Maxine J ofc sec Bright Leaf Industries Inc r1236 Romany rd
--Ruah M Mrs slswn Char Observer r516 Wabash (Tboro)
--Thelma G (wid Carlton B) clk Belk's h1236 Romany rd
--Warren (Ruth L) slsmn Bear Mfg h1705 Chatham av
--Warren P (Rosa M) mfrs agt 1613 Belvedere av h do
--Warren P jr slsmn R Miller Mitchell r1705 Chatham av
--Weldon A (Ruah M) slsmn h516 Wabash (Tboro)
Sandifer Billie carp Crowder Constn r Durham N C
--Bonnie E studt r1024 Skyland rd
--Eula R slswn Ivey's r RD 7 Box 366

Lloyd C. Bost

GENERAL CONTRACTOR
• Residential • Commercial
• Repair Work • Additions
1756 MARYLAND AVE. TEL. EDison 3-1616

SANDIFER
--Jas P (Juanita B) collr J I Case Co h1204 Skyland rd
--Jas P jr (Sandra F) clk Natl Wldr Sup h2049 Weyland av
--Kitty tchr Wilmore P S h2126 Dilworth rd E
--Sarah T tchr Harry P Harding High Sch r2126 Dilworth rd E
Sandiford see also Sanford
--Ralph B jr (Eliz A) mgr Alemite Co h2008 Lombardy cir
Sandler Ida Mrs pres General Restaurant of Charlotte Inc r2210 Roswell av apt 5
--Joan G studt r2210 Roswell av apt 5
--Max H (Ida) sec General Restaurant of Charlotte Inc h2210 Roswell av apt 5
Sandlin Evelyn R recreation wkr Alexander Home r1512 Kenilworth av
--H Robt (Pearl W) clk Kilgo Mtr Frt h2157 McClintock rd
--Pearl W Mrs slswn Lucielle's r2157 McClintock rd
--W B (Maude) production mgr Char Observer r2501 Vail av apt 4
Sandoe Howard W (Cora L) formn Queen City Fdry h101 N Turner av
Sandoz Inc Franic P MacKinney dist sls mgr dyes and chemicals 4000 Monroe rd
Sandra Apartments 1133 Forest
Sandridge Jas D (Martha G) h2415 Mecklenburg av
Sands & Co Inc Horace E Fox mgr genl mdse 1104 N Tryon
Sane Guy J (Vivian) electn h1233 E Boulevard apt 36
--Vivian McK Mrs ofc sec Robt E Mason & Co r1233 E Boulevard apt 36
Sanford see also Sandiford
--Annie G Mrs therapist aide Char Rehabilitation & Spastics Hosp r624 Louise av apt 1
--Audrey M clk SBT&T h2820 Shenandoah
--Calvin C prsmn Observer Printing Hse r1804 Truman rd
--Hillary J (Mittie H) h1712 Amherst pl
--Leo (Beth H) ofc mgr Ralston Purina h2321 Windsor rd
--Lester L prsmn Char News Publ r301 W 24th
--Lewis marker Bache & Co r146 Piedmont ct
--Lonnie T jr (Marion M) slsmn Industrial & Textile Sup h3528 Draper av
--Lonnie T III studt r3528 Draper av
--Louis E clk Johnson Co r725 Seigle av apt 146
--Marion M Mrs clk Old Dom Box r3528 Draper av
--Michl W (Margie E) pntr Vanderburg & Simpson h800 Pecan av
--Minnie C Mrs h725 Seigle av apt 146
--Preston L (Annie G) mach Ronson Hydraulic h624 Louise av apt 1

KENZELL ELECTRIC SERVICE
K. J. Poteat - Pres.
ELECTRICAL CONTRACTORS
All Type Wiring
Service and Repair
Free Estimates Tel. EXpress 9-5923

INDOOR COMFORT COMPANY
AIR CONDITIONING
HEATING
2745 Dogwood Ave.
TELEPHONE
EDison 4-5025

Bob Robinson's Auto Service
General Auto Repairing
Auto Air Conditioning
All Makes of Cars
1305-11 E. 4th St.
TELS. EDison 4-5091
EDison 4-3818 and FRanklin 6-1704

MUTUAL Since 1881
Mutual Savings and Loan Association
INSURED SAVINGS — HOME LOANS
119 East Third St. Tel. EDison 3-6126
Federal Savings and Loan Insurance Corporation — Safety of your savings — INSURED up to $10,000

T. C. HEYWARD & CO.
Steam and Hydraulic Plants
TELS. FRanklin 7-2678, LD 930
518 E. MOREHEAD ST.

THE BANK OF COMMERCE
CHECKING ACCOUNTS — LOANS — SAVINGS ACCOUNTS
"A Complete Banking Service"
124 S. Church St. Phone FRanklin 5-4424

Colonial Iron Works
ORNAMENTAL WORK PIPE COLUMNS
FLITCH PLATES
BEAMS ANGLES PORTABLE WELDING
4155 Statesville Rd. Tel. EDison 3-0897

SANFORD
--Robt hlpr LaBell's Diner h1020 Burton apt 4
--Robt G (Mary S) acct Richd M Hunter h4800 Woodhaven dr
--Ruby H (wid Presley) h1828 Harrill
--Susie (wid Henry) r1020 Burton apt 4
--Wm A (Ruth L; Geo G Scott & Co) h2525 Hampton av
Sanger Clyde H (Pearle D) slsmn Saxons Inc h1915 Nassau blvd
--Paul W (Mary A; Sanger & Taylor) h1813 Providence rd
--& Taylor (Paul W Sanger, Fredk H Taylor) phys 1012 Kings dr suite 802
Sanges Clarence driver Salvation Army r1023 Central av
Sangster Jas O B (Mabel R) slsmn A F Dancy Co h2325 Weddington av
--Jas O B jr (Sylvia R) regional mgr Twin States Distributor h RD 1 Box 83A Matthews N C
Sanitary Cleaners (C S Shaver) 516 E 11th
--Container Service E Richd McCracken mgr refuse collection 205 S Church R102
--Grill (Geo J Plumides) restr 111 E 5th
--Laundry Inc Chas R Price pres, Robt C Price v-pres, Chas N Price sec-treas 1315 S Boulevard, 1241 Central av, 137 Scaleybark rd and 2910 Selwyn av
--Plumbing & Heating Co Inc Chas C Ervin pres, Lat W Purser jr v-pres-treas, Herman Alley sec 160 Center
--Plumbing & Heating Co Inc Chas C Ervin pres, Lat W Purser jr v-pres-treas, Herman Alley sec 3400 Rozzells Ferry rd
Sanitation Products Co Grady W Query genl mgr 3534 Central av
Sansbury Curtis L (Norma) designer Duke Pwr r4759 Amity pl
--Ferrel (Barbara L) slsmn Cole Mfg h1403 Belle Terre av
Sansing Neal W (Dorothy T) whsemn Tenn-Caro Trans h1836 Pegram
--Wm D mech hlpr Thurston Mtr Lines r106 E 11th
Sansom Blanche H (wid Rev E H) nurse City Health Dept h2100 Oaklawn av
Sansweet Saml (Miriam G) supvr Douglas Aircraft h207 N Dotger av apt C17
Santa Fe Grill (Arthur E Hopkins) 212 E 5th
Saparillas Louis G (Frances T) formn Rayco Auto Seat Covers h110 N Turner av
Sapes Roy linemn Edward Constn & Sup r Statesville N C
Sapp Chas A (Mildred P) tool designer h212 Victoria av
--Claude F whsemn Western Elec r48 Englewood av
--David lab Central Lbr h2010 Wayt
--Elbert V (Marynette J; Sapp Electric Co) r717 Poindexter dr

Pettice Cleaning Service
● Residential ● Commercial
● Windows ● Floors ● Bricks
912 N. Druid Circle Tel. FRanklin 6-8169

SAPP ELECTRIC CO (E V Sapp), Wiring, Lighting and Repairing 105 W Park av, Tel EDison 3-3131 (See Yellow Page 87)

SAPP J HARRY (Betty Y), Cashier Wachovia Bank & Trust Co 129 W Trade, Tel FRanklin 5-2511, h2800 Royston rd, Tel EXpress 9-6078

--Lee R (Mary W) carrier PO h2628 Clydesdale ter
--Leonard R (Willie W) plstr Brown-Thomas h2005 Kenilworth av apt A
--Lilbourn G (Pamela R) pres-treas Economy Electric & Supply Co h2441 Greenland av
--Mary P studt nurse Char Mem Hosp r do
--Mary W Mrs ofc sec Parker's Veterinary Hosp r2628 Clydesdale ter
--Marynette J Mrs bkpr Clorox Chem r717 Poindexter dr
--Pamela R Mrs v-pres Economy Electric & Supply Co r2441 Greenland av
--Willie W Mrs nurse Dr DeWitt D Phillips jr r2005 Kenilworth av apt A
Sappenfield Audry Mrs emp Douglas Aircraft r342 Briarwood dr
--Chas M (Eliz E) floor mgr Efird's r1809 E 7th
--Luther C (Laura M) slsmn Scott Drug h1804 Hillside dr
--Robt (Audry) slsmn h342 Briarwood dr
--Ruth acct Coml Credit r Concord N C
Sardis Presbyterian Church Rev Wm M Boyce pastor 5900 Sardis rd
Sargeant see also Sargent and Sergeant
--Vera F (wid Angus G) insp Sou Knitwear Mills h1021 Berryhill
Sargent Beulah L Mrs tchr Piedmont Jr Hi Sch r816 Manhassett rd
--Dorothy M Mrs tchr Char Country Day Sch r2414 Selwyn la
--Fred H (Dorothy B) slsmn Walter T Forbes h365 Anthony cir
--Jack P (Betty M) doormn Caro Theatre h2821 W Trade
--Kenneth W (Beulah L) credit mgr Johnson Mtr Lines h816 Manhassett rd
--Robt E (Dorothy M) serv rep Celanese Corp h2414 Selwyn la
Sarnes Roxann F nurse Char Mem Hosp r1035 E Morehead
Sarratt Betty W sten-clk SBT&T r805 E Tremont
--Ida P (wid Hal L) h805 E Tremont av
--J Ralph (Virginia C) sec-treas Ginet Inc h2038 Providence rd
--M B emp Genl Mills r733 W 5th
--Odel hlpr Duke Pwr h2513 Remus rd
--Virginia C Mrs v-pres Ginet Inc r2038 Providence rd
Sarsfield Dix R (Ella R) editor Assoc Press h1525 Lynway dr
--Patk D studt r1525 Lynway dr
Sartain Mitchell T swpr Highland Pk Mfg r RD 3 Box 145
--W Odell fill hauler Highland Pk Mfg r Kannapolis N C
Sarter Genola r1817 Double Oaks rd
--Odell (Rosa L) whse wkr NAPA h1817 Double Oaks rd
--Odell jr (Vernelle) pkr Caro Metal Products h1200 Person apt 215
Sartor Barbara Mrs r1924 Jennings
--Danl (Mattie R) jan Myers Park Apts h2425 Davis av
--Emmerson hlpr Collins Distr r614 Sparrow
--Ladybelle h614 Sparrow
--Richd (Maude) porter Mercy Hosp h1715 Lloyd apt 449
Sassar Atthea H Mrs clk Carolina Chalk Board r320 Sylvania av
--H L (Atthea H) rep Esso h320 Sylvania av
Sassard Lawrence T (Eliz W) prntr Char Observer h1900 Kensington dr
Sasser Betty P Mrs clk Hudson Hosiery r703 E 18th
--Brothers Garage (Zeb C and Joseph D Sasser) 2929 Rozzells Ferry rd
--Cornell Mrs insp Chadbourn Gotham Inc r RD 9 Box 210L
--Donald L jr (Charlene L) rep Texaco h501 Reynolds

SASSER
--Edw T (Betty P) driver Northeastern Trucking Co h703 E 18th
--Jos D (Cornell; Sasser Brothers Garage) r Oakdale rd RD 9
--Lois E Mrs sec-asst treas Fulbright Laboratories Inc and Fulbright Products Inc h300 Emerson av apt 4
--Lumie D (Molly V) mach Dixie Spindle & Flyer h1403 Herrin av
--Minnie B Mrs insp Chadbourn Gotham Inc r8702 Idlewild rd
--Q Franklin (Beatrice A) driver Miller Mtr Exp h512 Moretz av
--Ruby G (wid Geo) mach opr Natl Carbon h542 Ideal way
--Ruby H Mrs insp Chadbourn Gotham Inc r RD 9 Box 210K
--Zeb C (Ruby; Sasser Brothers Garage) r Oakdale rd RD 9
Sasso David M (Sterletta P) porter Bob's Jwlry & Loan r2030 W Trade
--Sterletta P Mrs prin Biddleville Sch r2030 W Trade
Satterfield Ebbie S (Blandine M) driver Faires Trailer Co r2200 Windsor rd
--Ethel Mrs h2115 Cummins av
--Gene meat ctr Fairview Super Mkt r N Church
--Helen nurse Mercy Hosp h bsmt 2117 Vail av
--Jake Y (Kath M) whsemn Auto Parts h322 Davidson dr
--Jennie L studt r1220 S Graham
--Jerry B pntr r2115 Cummins av
--Jewel J driver Joint & Clutch Serv r Davis
--Joe B driver Concrete Sup r Pineville N C Box 333
--Jos E (Vivian S) traffic mgr Old Dom Box h1407 Chelveston dr
--Julia C Mrs acting exec sec Travelers Aid Society r2515 Marlowe av
--Mamie H (wid Fred) r Ridgeway rd
--Margt A Mrs (Satterfield's East Boulevard Beauty Shop) r325 E Tremont
--Mary E chkr Scott Drug Co r124 Southwold dr
--McSwain (Julia C) slsmn Piedmont Feed Mills Inc h2515 Marlowe av
--Nell Mrs r322 Davidson dr
--R Ray (Margt A; Satterfield's East Boulevard Beauty Shop) h325 E Tremont
--Richd L (Barbara P) designer Duke Pwr h3303 Marlborough rd W
--Robt (Pauline H) undwrtr Am Coml Bk r Christenbury rd RD 11 Box 423
--Robt R (Bertha J) h301 Ideal Way extd
--Wallace B mach opr Whitin Mach Wks r Pineville N C Box 333
--Walter B studt r1220 S Graham
--Wm B (Mary L) clk Harris Super Mkt h124 Southwold dr
--Wm G (Dovie) emp Ford Mtr h1220 S Graham
--Wm J (Mary E) shop supt Piedmont Natural Gas r124 Southwood dr

SATTERFIELD'S EAST BOULEVARD BEAUTY SHOP
OWNERS
R R SATTERFIELD
MRS R R SATTERFIELD
WIGS, TOUPEES
TRANSFORMATIONS
117 E BOULEVARD
TELEPHONE EDison 3-7592

Satterwhite Coley (Rosalie) hauling Collins-Johnson h905 Spring apt 1
--Jas M (Mildred S) div mgr Belk's h1121 Linganore pl
--Lucinda maid h418 E 10th
--Martha nurse Char Mem Hosp r do
Sauline Josef h2101 Kirkwood av apt 6
Saunders see also Sanders
--Albert H (Irene R) formn New England Waste h2825 Grimes
--Alonzo J adj US Casualty r Huntersville N C
--Barbara J Mrs ofc sec Howard M Wade r1413 Mayfair la
--Carrie L Mrs lndry wkr Char Linen Serv & Sup r500A E Bland

LAKEY CONSTRUCTION Company
BUILDERS OF FINE HOMES
174 Gumbranch Rd.
TELEPHONES
EDison 2-1019
EXpress 9-5907

Pittsburgh Plate Glass Co.
"PITTSBURGH PAINTS — SMOOTH AS GLASS"
GLASS FOR EVERY PURPOSE
WALLHIDE — FLORH'DE
WATERSPAR — SUNPROOF PAINTS
201 E. 6th, cor. N. College
Phone EDison 3-6624

BELK BROS. CO.
The Carolinas' Largest Store — Smarter Fashions — Greater Values
111-121 E. TRADE and E. 5th corner N. COLLEGE PHONE FRanklin 5-8811

SAUNDERS
--Chas B (Margt B) designer Chas T Main Inc h2508 Tanglewood la
--Chas M (Carolyn S) brkmn ACL h211½ E Boulevard
--Chas O (Virginia G) slsmn Steel Serv of Caro h419 Wakefield dr apt C
--Charlie C (Obera) h308 Cooper dr
--Clarence fxr Highland Pk Mfg r RD 6 Box 631
--Clarence L hlpr Coca-Cola r Mount Holly N C
--Cleo B manicurist Barringer Hotel Barber Shop h420 N Church apt 34
--Dermont (Shirley H) with State Air Natl Guard h2933 Bowley
--Distributors Inc Frank F Saunders pres, Mrs Evelyn P Saunders sec genl mdse 500 N Tryon
--Dorothy H Mrs r508 E 8th
--Dorothy O Mrs tax asst Am Coml Bk r5423 Alpine la
--Eliz S Mrs nurse Dr Chas G Bolon r3460 Washburn av
--Emma tchr Torrence-Lytle Sch r1000 Druid cir
--Ernest L (Eleanor) mech Hutton-Scott h114 W 10th apt 301
--Ernest L jr (Eliz S) supvr SBT&T h3460 Washburn av
--Evelyn P mach opr Garcrest Mills r3337 Monroe rd
--Evelyn P Mrs v-pres Saunders Inc and sec Saunders Distributors Inc r4716 Stafford cir
--Fitzhugh L jr (Barbara F) truck sls mgr Young Motor h4208 Central av
--Flora G Mrs cash Hajoca Corp r415 Sheridan dr
--Floyd supvr Am Coml Bk h721 E 10th apt 2
--Frank F (Evelyn P) pres-treas Saunders Inc and pres Saunders Distributors Inc h4716 Stafford cir
--Fred A (Sudie M) hlpr Simpson Electric h Herron rd
--Geo L (Alice S) supvr SBT&T h101 Wexford ct
--Guy T jr hlpr Fredrickson Mtr Lines r129 S Cecil
--Harold T (Betty J) bkpr Pell Cotton h2401 Amesbury av
--Inc Frank F Saunders pres-treas, Mrs Evelyn P Saunders v-pres, Elaine Pope sec genl mdse 101 E 8th
--Irene R Mrs cash The Life Ins Co of Va r2825 Grimes
--J Richd (Julia J) asst supt Caro Concrete Pipe h3015 Rozzells Ferry rd
--Jack (Evelyn) electn Southern Elec Equip h3337 Monroe rd
--Jas A (Gertrude R) lab Royal Mfg h415 N Myers apt 14
--Jas A lab Alse V Blankenship r713 Shannon
--Jas C (Marva B) porter Modern Trend Furn Galleries h420 N Myers
--Jas F jr molder Sou Elec Equip r Monroe rd
--John jr r217 Morrow apt 2
--John M (Barbara W) supvr Am Discount h920 Woodlawn rd
--Jon R (Flora G) cash Geo A Hormel & Co h4151 Sheridan dr
--Julia H Mrs tchr Myers St Sch r Dallas N C
--Lester A (Louise) dep collr State Dept of Revenue r Stanley N C
--Lewis slsmn Frosted Foods & Locker Corp r RD 10 Box 525
--Lora C Mrs asst chf opr SBT&T r3017 Rush av
--Lucy M (wid Jas W) h1001 E 10th apt 105
--Lucy R Mrs slswn Char Observer h129 S Cecil
--Luther lndry wkr Char Linen Serv r500 E Bland
--M Edith clk SBT&T r2714 S Remount av
--Madge E nurse asst Char Mem Hosp r Matthews N C
--Mae S Mrs nurse 3460 Washburn av r do

SAUNDERS
--Marie S (wid Lafallotte) slswn Ivey's h2114 Barringer dr
--Mary cook Elmoro Grill r320 N Meyers
--Peggie L ofc sec Woodmen of the World Life Ins Society r Matthews N C
--Robt C (Mary A) mgr Theatre Booking Service h3046 Hanson dr
--Robt C jr studt r3046 Hanson dr
--Robt K (Peggy) city police r516 E Kingston av
--Robt L (Dorothy) city editor Char News Publ r5423 Alpine la
--Roy E (Ouida M) h1933 E 8th
--Ruby winder Highland Pk Mfg r RD 6 Box 631
--Ruth C tchr West Mecklenburg Hi Sch r1819 Lenox av
--Shirley H Mrs bkpr Southeastern Factors r2933 Bowley
--T Clyde (Lallage W) h1022½ S Druid cir
--W L mgr Theatre Equipment r Matthews N C
--Wm E (Barbara J) tchr North Mecklenburg Hi Sch h1413 Mayfair la
--Wm F (Kath C) prsmn Package Products h2350 McClintock rd apt 1
--Wm L (Marcia G) installer Theatre Equip h1460 Rama rd
--Wm T (Lora C) mech Webbe Champ Refgr h3017 Rush av
Sauter F A with American Cyanamid Co h2108 Dartmouth pl
Sauvain Jerry M (Marian A) slsmn Genl Tire & Rubber h5356 Murray Hill rd
Savage Frank (West B) slsmn Genl Elec Sup h2141 Chesterfield av
--Frank jr ofc mgr Loew's Inc r RD 7 Box 398
--Frank L (Hazel C) slsmn Marietta Paint & Color Co h4023 Old Sardis rd
--Joe H (Mildred B) meter rdr City Water Dept h3009 Rush av
--John C (Phyllis S) clk PO h3200 Graymont dr
--L Alex (Margt L) div mgr The Kendall Co h1244 E Morehead apt 5
--Mildred Mrs emp Kelly Finishing & Dye r3009 Rush av
--Nathl A (Shirley P) asst mgr Builders Hdw h2313 Shenandoah av
--Suzanne E ofc sec Burlington Truckers r4023 Old Sardis rd
--Walter P (Gussie O) capt City Fire Dept r Derita N C
Savarese Chas J (Savarese & Cochrane Brokerage Co) h314 N Church apt 304
--& Cochrane Brokerage Co (Chas J Savarese, Joseph C Cochrane) 1317 Nandina
Savino Albert S bellmn Wm R Barringer Hotel r417 N Church
--Claudia folder Chadbourn Gotham Inc r2833 Bancroft
--John F bellmn Wm R Barringer Hotel r417 N Church
Savoy Inn (Mrs Marie Ingram) restr 430 E 2d

SAWAN INC, M W Spearman Mgr, Wholesale Seeds and Allied Lines 630 W 11th, Tels EDison 2-1422 and EDison 3-0196

Sawaya Kathleen B Mrs supvr Celanese Corp h1435½ Pecan av
Sawyer see also Sawyers
--Albert C (Ida S) real est mgr Colvis Co h2141 Dartmouth pl
--Andrew (Esther M) h723 E 2d
--Ann L reporter Char News Publ h724 W Sugaw Creek rd
--Anne L rep Char News r724 W Sugaw Creek rd
--Cath H Mrs winder Johnson Mfg r318 Katonah av
--Danl W (Florence H) claims mgr Maryland Casualty h4532 Bradbury dr
--David (Sandra Joan) trainee Esso r3043 Park rd
--Duke W (Zada L) loom cln Highland Park Mfg h3009 Whiting av
--Edw S (Cath H) carp Brookshire Bros Agcy h318 Katonah av

W. G. JARRELL MACHINE CO.
Machinists — Welders
Est. 1906
P.O. Box 2154
1200-06 S. Mint
Tel. EDison 3-7189

SAWYER
--Elda M Mrs slswn Eckerd's r RD 5 Box 391
--Esther M Mrs lab Pierce Poultry r723 E 2d
--Fred A (Margt H) asst eng Sou Ry h1406 Kenilworth av
--Geo L jr (Nancy P) tchr Central Hi Sch h2102 N Pine
--Gladys J Mrs bmo Pure Oil r712 E Boulevard
--Harry (Gladys J) r712 E Boulevard
--Irving M (Glennie M) eng Duke Pwr h1938 Sterling rd
--Jess O (Alice J) h1412 E 35th
--Joe r117 Queens rd
--John lab County Rd Dept h325 Henderson al
--John D (Ann W) mech Caro Truck Sups h1015½ W 5th
--John W (Tessie S) driver Queen City Trailways h224 S Summit av
--Joyce S Mrs stylist John Thompson Beauty Salon r437 Plymouth av
--Karl S (Lucile M) tchr Central Hi Sch h433 Sylvania av
--Lada L Mrs tex wkr Highland Park Mfg r3009 Whiting av
--M Betty ofc sec City Savs Bank r215 Woodlawn av
--Mack V (Gladys) staff mgr Home Security Life Ins h4339 Monroe rd
--Madline mender Kelly's Hosiery r2518 Catalina av
--Marvin M (Dorothy F) mach R H Bouligny Co h107 Grandin rd apt 3
--Mary E (wid Robt) h616 E 7th
--Mary M (wid Dallas D) dean of girls Harry P Harding High Sch h215 Woodlawn av
--Otho C r1412 E 35th
--Rachel W Mrs recpt Dr Geo W Black r4339 Monroe rd
--Thelma S (wid H Thos) h1136 Coddington pl
--Thos A (Marianna H) slsmn Caro Tile Distributing h2237 Shenandoah av
--W Jos (Rosa C) slsmn Sears h2612 Clydesdale ter
--Wayne mgr Graber Co r Jackson Pk
--Wayne r2100 The Plaza
--Wm E (Mildred J) surveyor County Surveyor r Gastonia N C
--Wm H (Joyce S) driver Kilgo Mtr Exp h437 Plymouth av
--Wm L (Dorothy E) supvr A&P h637 Reeves ct
Sawyers Clarence mech Metalvent Home Improvement r rear 5017 Wilkinson blvd
--Henry r304 N Church
--Walter S wldr Pneumafil Corp r1702A Parson
Saxon Anna J clk Coml Credit r1544 Merriman av

D. F. SMITH
PAINTING CONTRACTOR
Commercial — Residential
Free Estimates
DIAL EDison 3-8160 208 WOODLAWN AVE.

Thomas Cadillac-Oldsmobile Inc.
CADILLAC OLDSMOBILE
Sales and Service
214-220 N. CHURCH
PHONES
Service EDison 2-7159
Sales EDison 4-4656
Parts FRanklin 6-4429
Used Cars 422 W. 5th
PHONES EDison 2-2183 and FRanklin 5-1253

RRR ROBERTS REALTY
SALES
FINANCING
1366 E. Morehead
EDison 3-5443

F.H.A.
LOANS — AUTO
FIRST MORTGAGE
CITY SAVINGS BANK
120 E. Third St.
Tel. FRanklin 5-4441
Savings and Checking Accounts

BE

MODERN

Live Better

Electrically

- For Comfort
- For Convenience
- For Economy

DUKE POWER COMPANY

Serving the Piedmont Carolinas

AMERICAN COMMERCIAL BANK

"ASK THOSE WE SERVE"

CITY CHEVROLET CO.

Sales and Service

710 S. Tryon St. Phone EDison 2-7151

SAXON
--Billy lab J A Jones Constn r858 Belmont
--Chas (Eliz W) baker Am Bakeries h2522 Pitts dr
--David H (Eliz S; Saxon's Luncheon Shop) h2348 Barringer dr
--David Q swtchmn SBT&T r2028 Weyland
--DeeLores studt r1548 Merriman av
--Evoid (Mildred) driver Ross & Richards r4334 Wilkinson blvd
--J Herman (Kathryn H) pres Saxon's Inc h318 Cherokee rd
--Jas C (Lois F) crdr Highland Park Mfg h858 Belmont av
--Jas H (Frances S) sec-treas Saxon's Inc h2400 Cornell av
--Jas W (Bernice E) mtce Duke Pwr h844 N Church
--Jean typ Coml Credit r1544 Merriman av
--Joe A jan Char Mem Hosp r609 Independence blvd
--Julian W clk Harris Super Mkt r4334 Wilkinson blvd
--Laurence E (Hassie T) chkr Associated Transport h1542 Wilmore dr
--Luther E (Addie Mae) driver Associated Transport h1544 Merriman av
--Robt M (Jane W) wldr Charlotte Pipe & Fdry h1406 Brown av (Tboro)
--Wayne D driver Errand Serv r1015 N Davidson

SAXON'S INC, J H Saxon Pres, Harman L Shaw V-Pres, James H Saxon Sec-Treas, Cigarette Vending Machines, Member NAMA 400 Atando av, Tels EDison 4-5564, Night EDison 4-4761 (See Yellow Page 212)

Saxton B C (Billie R) slsmn J P Andrews Co h1129½ Catawba av
--Bessie G (wid Allen) maid Churchill Apts h217 Clarkson
--Chas (Eliz) production Caro Foods r2522 Pitts dr
--Columbus S (Annie) whsemn Ciba Co h2626 Hemphill
--Jas A (Lucille B) hlpr Am Bakeries h714 S McDowell
--Jas A jan Char Mem Hosp r1220 Brown
--Joe A jan Elks Club r609 S Independence blvd
--Mosell shoe shiner Kara's Shine Parlor r609 S Independence blvd
--Mozelle waitress Harris Sandwich Shop
--Robt T agt Met Life r312 W 25th

Saye Joel L plmb Dunn Plmb r909 N Pine
--Willie M (wid Walter H) h909 N Pine
Sayer Hazeline S (wid Wm B) r1421 Nassau blvd
Sayers see also Sayres
--Edgar R jr (JoAnn) bellmn Hotel Char r2838 Tuckaseegee rd
--Howard L (Norma W) sls mgr Keystone Readers Serv h2028 Kirkwood av

W. P. CHERRY & SON

GENERAL CONTRACTOR

BUILDERS OF QUALITY HOMES IN

Barclay Downs

5023 CHURCHILL DRIVE

TEL. EDison 4-8949

SAYERS
--Johnny G hlpr Harris Super Mkt r RD 11 Box 354
Sayles John D (Lois R) jan Nebel Knitting h419½ E Hill
--Ralph L (Nellie M) clk Automotive Elec Assocs h301 W 24th
Saylor Leonard D eng Crawford Sprinkler r RD 11 Box 414
Sayres Chas E (Lucille F) mfrs rep Sou Sls Co h1601 Biltmore dr
--Charlie E jr (Bernice R) mtge loans 112 S Tryon R1308 h5851 Wedgewood rd
--John G safety eng Employers Muts of Wausau r Derita N C
--Lucille F Mrs tchr McClintock Jr Hi Sch r1601 Biltmore dr
Scala Albert A (Rae S) with Char Textile Engrs h200 Laurel av apt 14B
Scales Jas R lab Piedmont Carton r323 N Summit av
--Jos A jr (Gwendolyn C) sr v-pres-treas E B Stone Finance Co r Park rd RD 2
--Margt maid r312 N Summit av
--Marion maid r312 N Summit av
--Robt (Gladys B) lab Piedmont Box h323 N Summit av
--Wm E (Agnes B) mgr Kenmore Hotel h229 N Poplar
Scally John W (Sarah E) eng Westinghouse h5226 Furman pl
Scandinavia Belting Co C Brown Whitley treas-genl mgr mfrs 112 Keswick av
Scantland Byron B (Dorothy S; McSpadden & Scantland) h1608 Sterling rd
Scappucci Charlotte Mrs tchr Char County Day Sch r2732 Barringer dr
--Domenico tchr PS r1326 Kings dr
Scaramouche Alf F (Ernestine R) slsmn Fuller Brush h307 Ashley cir apt 4
--Ernestine R Mrs nurse Char Mem Hosp r307 Ashley cir apt 4

Scarboro see also Scarborough and Saarbrough
--Annie M Mrs nurses aide Mercy Hosp r911 Harrill
--Darrell L emp A&P r400 Wabash av
--David H agt Life Ins Co of Ga r Kannapolis N C Box 641
--Dorris C (wid Edw) agt Western & Sou Life Ins h4224 Waterbury dr
--Eli P (Hazel M) knitter Belvedere Hosiery r2231 Shenandoah av
--Forest A (Ruth G) slsmn Char Whol h434 Lyons
--Hazel M slswn Ivey's r2231 Shenandoah
--Jas A (Annie M) vehiclemn Ry Exp h911 Harrill
--Jean instr Arth Murray Dance Studio r B
--Larry G emp A&P r2231 Shenandoah av
--Leonard H (Dorothy N; Glenwood Auto Service) h3409 Rogers
--Pete E (Hazel M) knitter Belvedere Hosiery Mill h2231 Shenandoah av
--Thos clk Dixie Super Mkt r RD 1 Pineville N C

Scarborough Alton K (Roberta C) slsmn Gray & Creech Inc h1510 Cyrus rd
--Andrew (Carey R) acct S D Leidesdorf & Co h831 E Morehead apt 507
--Boyce L (Kate T) erector Perry Sign Co h707½ Sunnyside av
--Buford S (Daphine C) supt Southland Life Ins h2512 Marlowe av
--Clifton R (Gladys; Scarborough Industrial Food Brokerage Co) r Kannapolis N C
--Daphine C Mrs serv asst SBT&T r2512 Marlowe av
--Donald R (Sylvia) conveyor opr Lassiter Corp r1302 Pard dr
--Ellen D Mrs prfrdr Char News Publ r1222 Rollins av
--Emmett L (Eather W; Wilmore Shoe Shop) h915 Harrill
--Helen R Mrs v-pres Carolina Foods Inc r434 Hempstead pl
--Henry E (A Colleen) supvr Package Products h611 Northgate
--Industrial Food Brokerage Co (Clifton R Scarborough) 4001 Raleigh
--J Martin (Florence M; Harvey's Grill) h3210 Bonaire dr

SCARBOROUGH
--J Martin (Helen) opr City Water Dept r3210 Bonaire dr
--Jett M (Vernessa H) lwyr 730 E Trade R602 h2120 Selwyn av
--Mary V Mrs clk R H Bouligny Inc r511 Manhassett rd
--Minner L r1118 N Tryon
--Morris L (Doris B) mach Sou Ry h1327 W 6th
--Nan E studt nurse Char Mem Hosp r do
--Robt D (Mary V) estimater Grinnell Co r511 Manhassett rd
--Roger H shipping mgr Carolina Foods r RD 1 Matthews N C
--Vernon H (Helen R) pres-treas Carolina Foods Inc h434 Hempstead pl
--W Harrison r1006 Allen
--Wm C (Ellen D) formn Besser Metal h1222 Rollins av
--Wm H (Betty B) lwyr 730 E Trade R812 h3912 Arbor la
Scarbrough John H (Lois F) sec Drive It Yourself Inc h130 Altondale av
--Lawrence (Ruby G) pres-treas Drive It Yourself Inc h709 Royal ct
--Virginia M Mrs ofc sec Johnson Mtr Lines h1917 Merriman av
Scarnechia Mary B Mrs ofc sec The Fund Ins Co's r419 Glenwood dr
Scattergood Roderick D (Eliz F) slsmn Minnesota Mining Mfg h1326 W Dresden dr
Sceray Edw W agt Natl Bankers Life Ins r2512 Ladkain av
Scercy Avery B (Rebecca T) sht mtl mech Ross & Witmer h409 Melbourne ct
--J W (Nancy E) uphol Queen City Upholstering Co h4335 Ellen av
--Jack H serv mgr Joseph T Ryerson & Son r Huntersville N C
--Lloyd A (L Ruth) carp Wearn Lbr h532 Craighead rd
--Paul W (Lois) erector Char Mfg r Kannapolis N C
--Rebecca T Mrs binder Package Products r409 Melbourne ct
--Wm E Rev (Willard L) pastor First Pilgrim Church of Church h2512 Yadkin
Schaaf see Schoof
Schach Richd O (Alice L; Babe-Maloys Drive-In) h1309 Tarrington av
Schachner Bernard M (Eliz P) treas Charlotte Leather Belting Co and Schachner Leather & Belting Co r RD 1 Box 250 Pineville N C
--Douglas M studt r900 E Boulevard
--John A studt r2236 Bay
--Jos F v-pres Charlotte Leather Belting Co and Schachner Leather & Belting Co r Sharon View N C
--Julius A jr (Ruby P) pres Charlotte Leather Belting Co and Schachner Leather & Belting Co h900 E Boulevard
--Julius A III eng Natl Carbon h1815 Avondale av
--Leather & Belting Co Julius A Schachner jr pres, Joseph F Schachner v-pres, Paul G Schachner sec, Bernard M Schachner treas 2601 New Dixie rd
--Paul G (Winifred N) sec Charlotte Leather Belting Co and Schachner Leather & Belting Co h2236 Bay
--Paul G jr studt r2236 Bay
--Rose L group leader Atlantic Refining h3429 Selwyn av
--Winifred N Mrs tchr PS r2236 Bay
Schadt Florence P (wid Edw J) h521 E Worthington av
--John E r521 E Worthington av
Schaefer see also Schaeffer Schaffer Shafer and Shaffer
--Donald R (Birda L) clk PO h205 S Torrence
--Ethel C M r1010 Lexington av
Schaeffer John A (Mabel H) rep Wise Potatoe h2647 Idlewood cir
Schaffer Carol L ofc sec Smith-Corona Marchant r1130 Kings dr
--Ervin M jr (Peggy E) slsmn Hanna Paint h1412 E Iris dr
--Eug (Dorothy M) agt Life Ins Co of The South h4466 Wendover la

CAROLINA TRUCK SUPPLIES, INC.

We Buy and Sell Used Trucks and Trailers

Used Truck and Trailer Parts

5010 Wilkinson Blvd.

Tel. EXpress 9-1480

Cameron-Brown Company

MORTGAGE BANKERS — REALTORS — INSURORS

HOME LOANS — INCOME PROPERTY LOANS

112 East Fourth Street Charlotte, N. C. Tel. EDison 2-6191

ROBERT E. ELLISON
ERNEST ELLISON, INC.
JOHN C. LYDON
101 BUILDERS BLDG.
312 W. TRADE ST.
"Just Insurance"
Established 1916
PHONE
EDison 3-1146

SCHAFFER
--Eug S agt Life Ins Co of The South h1403 Iris dr apt 1
--Harry (Mamie F) slsmn Wayne Shoe h1130 Kings dr
--Harry G (Louise G) stmftr P C Godfrey Inc h234 Plymouth av
--Louise G Mrs insp Chadbourn & Gotham r234 Plymouth av
--W Henry studt r234 Plymouth av
Schaller Wm J r330 S Tryon
Schatz Henry C jr (Peggy M) sls eng T C Heyward & Co r3126 Eastburn rd
Schauer Russell P (Margie K) appraiser N Y Life h1017 Guilford rd
Schechter Malvin (Ioma C) editor Assoc Press h220 Sedgefield rd
Scheer Julian W (Virginia W) reporter Char News Publ h1040 Habersham dr
--Robt F (Mary J) servmn Cherry Burrell Corp h1412 Kenilworth av apt 3
Schell see also Shell
--Frances C bkpr Todd's Flowers h411 N Laurel av apt 8
--Franklin L (Sarah H) asst mgr Home Life Insurance of New York h1501A Murdock rd
--Sarah H Mrs personnel dir Home Finance Group r1501A Murdock dr
Schellin Maggie S Mrs waitress Anderson's Restr r2 Hawkins ct
--Willard F (Patricia) agt Met Life h2 Hawkins ct
Schench Joe L (Lizzie) hlpr Ervin Constn r RD 1 Iron Station N C
Schenck Adele M (wid Hal E) h2320 Vail av
--Alex F (Laurinda C; Industrial Equipment Co) h611 Hempstead pl
--Beverly studt r217 Walnut av
--John R (Sarah M; Industrial Equipment Co) h2600 Briarcliff pl
--Russell M (Ruth M) genl mgr Charlotte Textile Engrs h217 Walnut av
--Sarah M Mrs v-pres Charlotte Symphony Orchestra Society Inc r2600 Briarcliff pl
--Sidney (Pearle; Charlotte Drug Co) h2300 Roswell av apt 1
--Wm A servmn Toledo Scale r Shelby N C
Scher Raymond E (Mary M) emp Army Reserve Training Center h1400 E Iris dr
Scherer Clayton instr Kiekhaefer Corp r2021 Worth av
--Evelyn waitress Tanner's h1705 Grace
Scherger Geo R (Mozelle S) clk A&P h2115 Chesterfield av
--Mozelle S Mrs librn Charlotte College r2115 Chesterfield av
Schick Alf (Alice) phys Mercy Hosp h5630 Riviere dr
--Electric Shave Shop Wm C Reynolds serv mgr sls and serv 135 W 4th
Schickedantz Mary E assoc prof Queens College h1015 StJulien
Schiffli Nicholas W (Sybil C) slsmn Homelite Div Textron h600 Ashworth rd
Schiffman Louis (Myrtle C) v-pres The Chicken Box Inc h218 N Dotger av
--Murray (Marilyn J) mgr Piedmont Furniture Manufacturing Corp h1101 Westchester blvd
--Myrtle Mrs pres-treas The Chicken Box Inc r218 N Dotger
Schiller M F dept mgr Massey-Ferguson Inc r7008 Albemarle rd
Schipman Robt F (Joyce H) clk PO h1508 Herrin av
Schiwetz David P (Charlotte) br mgr York Corp h825 Romany rd
Schlagenhauf Fredk supvr F H Ross & Co r Gastonia N C
Schlageter Robt W (Barbara E) dir Mint Museum of Art h2627 Selwyn av apt 4
Schlagowsky Margt Mrs clk Jewel Tea r2738 Commonwealth av
--Paul (Stella M) floor sander 925 Spruce h do
--Stella M Mrs waitress Chez Montet Restr r925 Spruce
Schlanger Louis (Marion L; Schlanger Shoe Mart) h4635 Addison dr
Schlasnay Robt with Century Roofing h4126 Eddleman rd (Tboro)
Schlecht Walter A (Edith B) slsmn University Society h138 Holton av
Schlicht Wm P (Cath P) sls Hampshire Chem Corp h1139 Brighton pl
Schliestett Ann V r319½ Lamar av
--Irene W (wid Fred) h319½ Lamar av
--Nell M Mrs dental asst Dr Arden J Galarde r1238 Mockingbird la
--Thera R ofc sec Jerry Tuttle Inc r319½ Lamar av
--Wm W (Nell M) sls mgr Engineering Inc h1238 Mockingbird la
Schloss Florence L Mrs h2411 Selwyn av apt 4

SCHLOSS POSTER ADVERTISING CO (Simeon A Schloss Jr), H E Kennedy Asst Mgr, Outdoor Advertising 1134 Hutchison av cor Dalton av, Tels EDison 2-1261 and EDison 2-4626

--Simeon A jr (Schloss Poster Advertising Co) h301 W 10th apt 506
Schmid see also Schmidt Schmitt Smith Smyth and Smythe
--Ernest H (Edna P) r2100 Briarwood rd
--Esther G Mrs ofc sec Pension Planning Assocs and Irwin A Henderson r324 McDonald av
--Geo E (Esther G) clk Miller Mtr Exp h324 McDonald av
Schmidt Ira R (Marjorie J) treas Little Construction Co Inc h3222 Auburn av
--Richd G (Margt) baker Wm R Barringer Hotel h2013 Greene
--Shelby J stewardess EAL r815 Cypress
--W H v-pres Ernest F Mills Co Inc r Myrtle Beach S C
--Wm O (Edith C) lab relations mgr Sealtest Sou Dairies h3537 Annlin av
Schmitt Chas C (Mary R) slsmn Shell Oil h1250 Kings dr
--Friedrich H designer Walter Hook & Assocs r LaGroce dr RD 2
--Joan M recpt Dr Wm G Cobey r523 Clement av
--Richd G baker Wm R Barringer Hotel r2013 Greene
--Ruth R Mrs tchr Thomasboro Elem Sch r2240 Ashley rd
--Wm G (Ruth R) carrier PO h2240 Ashley rd
Schmucker Mary S Mrs opr Scientific Beauty Salon r5225 Valley Stream rd
--Ralph (Lucy C) dentist 112 S Tryon R801 h2330 Roswell av
Schnackenberg Elmer J jr (Marie L) dept mgr Perfecting Service h1131 Lynbrook dr
Schnakenberg Henry J (Marjorie R) slsmn College Town Sports Wear h201 Canterbury dr
Schneider see also Snider and Snyder
--Carl J (Ruth K) real est agt Lee Kinney h Springbrook
--Fredk C chem eng Carbic Color & Chem Co Inc h3319 Arbor la apt 2
Schneidt Edna A (wid Theo) cash Belk's h1712 Kenilworth av apt 10
Schnerr F Grant jr (Betty) dist mgr The Atlantic Refining Co r928 Jefferson dr
Schnibben E G asst mgr Planters Fertilizer & Phosphate r Concord N C
Schoch Richd O v-pres-sec-treas Babe Maloy Drive In r1309 Tarrington av
Schoeneberg Werner A (Brigitte) chem Celanese Corp of Am h2000 Sharon av
Schoeneck Geo (Clara L) slsmn R H Bouligny Inc r Sharon Hill Rd RD 2
Schoettinger Frank O (Marilyn L) mgr Smith Corona Marchant Inc h3814 Belton
Schoettle Betty W Mrs seamer Nebel Knitting r182 Stonewall Jackson Homes
--Chas I (Betty W) driver Dixie Cartage h182 Stonewall Jackson Homes
Schofield Olymphia (Sarah S) mtce USA Reserve h1813 Jennings
--Richd C (Helen M) dist mgr LOF Glass Fibers Co (Fibers Div) h315 Cooper dr
--Sarah S Mrs tchr PS r1813 Jennings
Scholl Chas F (Madeleine S) with Scheenith Inc h2129 Hastings dr

Standard Plumbing & Heating Company
AIR CONDITIONING
2117 Shamrock Drive
Tels. EDison 3-2620 - EDison 2-7634

SCHOLL
--Rebecca M clk-sten Sou Ry r1500 Queens rd apt 101
--Rebekah McL Mrs h1500 Queens rd apt 101
--Wm P (Ethel H) int dec 5308 Monroe rd h do
Scholtz see also Schultz
--Edw A (Marguerite B) v-pres Scholtz Greenhouses Inc h2631 Normandy rd
--Frances I ofc sec Scholtz Greenhouses h1406 E Boulevard
--Greenhouses Inc Whitten W Scholtz pres, Edw A Scholtz v-pres, Whitten W Scholtz jr sec-treas whol florists 1900 Floral av
--Richd (Patricia A) chkr Central Mtr Lines h3015 Enfield rd
--Whitten W (Lessie D) pres Scholtz Greenhouses Inc h1402 E Boulevard
--Whitten W jr (Roma S) sec-treas Scholtz Greenhouses Inc h2229 Queens rd E
Scholz Walter E (Annie H) formn C S Proctor Implts r5612 Cherry
Schoof see also Schaaf
--Dorothy C Mrs hostess Selwyn Av Presby Ch r2730 Picardy pl
--Herbert C (Dorothy C) mfrs agt 2730 Picardy pl h do
Schott John E (Geoffrey J) mgr Operating & Maintenance Specialties h1416 Maryland
Schout Jas W (Josephine R) production eng Tool Service Eng h1000 Sedgefield rd
--Josephine R Mrs tchr PS r1000 Sedgefield rd
--Mabel (wid Wm) r1000 Sedgefield rd
Schrader see also Schroeder and Shrader
--Jay (Fannie; Visulite Theatre) h5408 Murryhill rd
--Robt mgr Visulite Theatre r5408 Murryhill rd
Schroer Riby R (wid Albert M) h712 N Pine apt 1
Schramm John J (Margt M) acct J P Stevens & Co h1374 Drexmore av
Schreck Leslie W (Pauline L; General Tank & Equipment Co) r RD 1 Albemarle rd
Schreiber Louis (Mary R) engraver Char Engraving h2041 Norton rd
--Saml J (Alice G) mfrs agt 2025 Cumberland av h do
Schrieber M Lillian studt r2041 Norton rd
Schrimpsher J R mach opr Lefler Concrete Block r RD 9
--Jack (Dorothy W) emp Natl Welders Sup h2831 Cottage way
Schrimsher Virgil T (Marion M) supvr SBT&T h3128 Westmoreland av
Schroder Ben L (Annamore F) rep Axton-Cross Co h2731 Lawndale rd
Schroeder see also Schrader and Shrader
--Clifford J (Lucille L) stock clk Ford Mtr h2424 Rozzells Ferry rd
Schronce Arth L (Hilda) sheetrock filler Ervin Constn r Lincolnton N C

IF WE CAN'T
SAVE YOU MONEY
ON YOUR
HOUSEHOLD APPLIANCE REPAIRS
WE DON'T DESERVE YOUR BUSINESS
ACE APPLIANCE SERVICE CO.
909 S. McDOWELL TEL. FRanklin 7-1532

LEE A. FOLGER
Incorporated
Exclusive Authorized
BUICK
Dealer
SALES and SERVICE
900 S. Tryon
PHONE
EDison
3-2145
RE-NEWED
USED CARS
809-901
South Tryon
PHONE
FRanklin
6-6025

Furman R. Williams
PAINTING
CONTRACTOR
Interior and Exterior
★ ★ ★
LAWN CARE
SERVICE
Soil
Analysis
DIAL
FRanklin
5-1039
441 N.
SUMMIT AVE.

YELLOW CAB CO., INC.
Dial EDison 2-6161
Service With Safety
Dial EDison 2-6161

"CHARLOTTE'S SAVINGS CORNER"
HOME FEDERAL SAVINGS & LOAN ASSOCIATION
Mortgage Loans — Insured Savings
Fourth and Tryon — Organized in 1883 — Tel. FRanklin 6-8447

QUICK STARTS Willard AND MANY OF THEM
BATTERY TIRE & SUPPLY CO., Inc.
AUTO SUPPLIES
Complete Motor Tune-Up Service
Easy Budget Terms
2131 S. Boulevard
Phone EDison 2-4101

N. G. SPEIR, INC.
Real Estate Sales
Commercial — Residential
"TOWN and COUNTRY PROPERTY"
HOME LOANS
128-130 East 4th St.
Phone FRanklin 5-9871

SCHRONCE
--Bud night mgr McCoy Service r Lincolnton N C
--I E (Virginia C) slsmn h201 S Cecil
--Jas H (Romona) slsmn Coca-Cola r Paw Creek N C
--Julia nurse Meth Home r327 W Park av
--Larry D (Azalee M) studt r201 S Cecil
--Sue L Mrs clk Ciba Co r Iron Station N C
--Virginia C Mrs asst dept mgr Efird's r201 S Cecil
Schrum see also Shrum
--Glenn L (Charleen Rum) city firefighter r Horseshoe Lane RD 4
--Jacquelyn W Mrs clk Package Products r RD 527 Box 1137N
--Mason K (Frances H) mach J Zogora Mach & Gear h2125 Rozzells Ferry rd
--Ralph W (Jacquelyn A) delmn Suburban Rulane Gas r Rte 806 Box 1137N
Schuber John jr (Patricia H) trust ofcr Wachovia Bank & Trust h1850 Sterling rd
Schubert Linda L clk-typ Piedmont Natural Gas r1321 Romany rd
Schueler Carl (Florence G) regional mgr Kemper Insurance h4810 Lamont dr
Schug Geo W (Mildred) administrative asst The Pure Oil Co r6044 Glenridge rd
Schulenberger Helen E clk SBT&T r1235 E Worthington av
--Imogene M (wid W A) slswn Tate-Brown r1235 E Worthington av
Schuler Clara I cash Hotel Char h312 N Church apt 111
--Paul A drftsmn Caro Metal Products r3420 Commonwealth av
Schulken Chas F (Dorothy D) slsmn Biltmore Dairy Farms h2229 Charlotte dr
--Jas B treas Sykes Inc r2116 Avondale av
--Mabel J Mrs asst librn Pub Library r2129 Chesterfield av
--Mary A (wid Jas B) h2116 Avondale av
--Mary S tchr r2229 Charlotte dr
--Saml B (Mabel J) servmn Underwood Corp h2129 Chesterfield av
Schulman see also Shulman
--Ira H (Dorothy S) slsmn Investors Diversified Servs h735 Brockbank dr
Schultz see also Scholtz
--Colleen R cash Gulf Life Ins r1417B Scott ct
--Donald S (Suzanne P) slsmn Minneapolis-Honeywell Regulator h4245 Waterburg dr
--Frank S (Veronica G) mgr The Pep Boys r1814 Bentley pl
--Harry (Ella) assessor County Tax Supvr r1121 Nations dr
--John C (Helene) slsmn Gerlach Barlow h1914 Nassau blvd
--John C jr br mgr Mitchell Parking Service r1914 Nassau blvd
Schumacher see also Shoemaker and Shumaker

Commercial Automotive Corp.
COMPLETE TRUCK SERVICE
Telephone EXpress 9-9748 — Telephone EXpress 9-9748
Commercial and Vehicle Repairing
P.O. Box 8116 - Wesley Heights Station
On Highways 29 and 74
5500 Wilkinson Boulevard
Across From Airport Park

SCHUMACHER
--Jerry (Penny P) photog h241 Poindexter dr
Schumpert Jesse L (Mamie J; Schumpert T V & Radio Service) h1020 N Graham
--T V & Radio Service (Jesse L Schumpert) 1020 N Graham
Schuster Maude L (wid Otto F) h1700 Cliffwood pl apt 3
--Otto M (Frances S; Associated Distributors) h1916 Chatham av
Schutz Elaine M Mrs teller SBT&T r569 Wakefield dr apt A
--Jos B (Elaine M) undwrtr Am Casualty h569 Wakefield dr apt A
Schwaiger Geo B (Neta V) mach Sou Ry h224 Nelson av (H)
Schwalm M Kay stewardess EAL r2501 Vail av apt 3
Schwamberger see also Shamberger
--Jos D (Juanita M) slsmn Detroit Steel h937 Lanier av
Schwanter Wm L (Lovora C) church admn Myers Park Bapt Ch h240 Sedgefield rd
Schwartz see also Swartz
--Benj (Molly L; The Big Dollar Store) h1935 Merriman av

SCHWARTZ CONVERTING CO INC
ISRAEL SCHWARTZ, PRESIDENT
MRS MILDRED M SCHWARTZ VICE-PRESIDENT
HARRY L SCHWARTZ, SECRETARY-TREASURER
SCRAP TIN, COTTON TIES
700 W 3d
TELEPHONE EDison 3-8259
--Elliott M studt r1533 Stanford pl
--Harold (Geraldene) studt r1935 Merriman
--Harry (Ann S) mfrs agt 2300 Roswell av apt 6 h do
--Harry L (Mildred M) sec-treas Schwartz Converting Co Inc and Schwartz & Son Inc h1533 Stanford pl
--Howard K (Hazel K; L&H Realty Co) and v-pres Modern Construction Co Inc and sec-treas Sam Schwartz Machinery Corp h5726 Riviere dr
--Israel (Fannie C) pres Schwartz Converting Co Inc ans Schwartz & Son Inc h1327 Durwood dr
--J Lambert (Mary J) mgr Charlotte Linen Service & Industrial Uniforms h858 Longbow rd
--Leo (Kath S) supvr Crest Stores h1341 Kings dr
--Leon (Polly P; L&H Realty Co) and v-pres Sam Schwartz Machinery Corp h2515 Danbury
--Marvin (Anne M) mfrs agt 3510 Dublin rd h do
--Mildred M Mrs v-pres Schwartz Converting Co Inc and Schwartz & Son Inc r1533 Stanford pl
--Molly L Mrs slswn Best Shops r1935 Merriman av
--Oliver C (Betty L) traffic rep Alabama-Tennessee & Northern RR h518 Hollis
--Sam Machinery Corp Saml Schwartz pres Leon Schwartz v-pres, Howard K Schwartz sec-treas tex machinery 703 S Mint
--Saml L pres Sam Schwartz Machinery Corp h1165 Linganore pl

SCHWARTZ & SON INC, Israel Schwartz Pres, Mrs Mildred M Schwartz V-Pres, Harry L Schwartz Sec-Treas, Scrap Metal 600 W 3d, Tels EDison 2-4205 and EDison 4-5500 (See Yellow Page 196)
--Wm h1435 E Iris dr E apt 3
--Wm S (Anne M) eng Duke Power h2801 Columbus cir
Schwarz Jas I (Sue H) slsmn h4137 Pineview rd
--Matthew prin Temple Israel Hebrew Sch h1000 Dilworth rd apt 2
Schweiger Bertie P Mrs supvr Lance Inc r3100 Monroe rd
--John W (Bertie P) cabtmkr 3100 Monroe rd h do
Schwenk Gustav A jr (Bettina) genl mgr Southern Management Services r6037 Glenridge rd
Schwermer Robt A (Ruth E) mgr Morse Chain Co h3426 Bernard av
--Ruth E Mrs bkpr Am Coml Bank r3426 Bernard av
Schwitzgebel Gregory F (Shirley F) slsmn Saunders Distr h525 W Boulevard apt 3
--Shirley F Mrs clk Universal CIT Credit r525 W Boulevard apt 3
Schworm Carl F slsmn Barmon Bros h900 N Edgehill rd

SCHWORM ROLSTON (Martha E), Asst V-Pres American Commercial Bank 200-08 S Tryon, Tel FRanklin 5-6711, r1232 Marlwood ter, Tel JAckson 3-3036
Scientific Beauty Salon (Lucy Price) 1933 E 7th
--Swedish Massage (James L Hunter) 102 W Trade R808
Scism Betty J nurse City Health Dept h1355 E Iris dr apt 3
--Flay formn Crowder Constn r Fallston N C
--Jas emp Genl Mills r407 Walnut
--Jas E (Pauline B) h634 Manhassett rd
--L E driver Mangum Trucking r High Point N C
--Otto (Dolly E) mech Thomas Cadillac-Olds h435 Davidson dr
--Sue ofc sec Piedmont Natural Gas r RD 1 Box 32 Kings Mountain N C
--Victor A (Betty B) h3014 Gibson
Scofield Mabel (wid H R) h2726 Sharon rd
Scoggin Dan B supvr SBT&T r848 Woodlawn rd
--Wm G jr (Hugh L Overby Associates) h1012 E Ivey dr
Scoggins Agatha Y (wid S M) r Wilkinson blvd
--Albert B insp R H Bouligny Inc r3808 Winfield dr
--Bob J r2903 Royston rd
--Carl B (Ruby W) monuments 800 E Worthington av h do
--Claude R tex wkr h Wilkinson blvd
--Cora S (wid W J) h2208 Crescent av
--Dan B supvr SBT&T r848 Woodlawn rd
--Ernest M treas Ervin Builders Supply Co Inc r1815 Bentley pl
--Fred L (Grace K) classer Carolina Cotton Classing h Wilkinson blvd
--Ivor L (Iris S; Scoggins Brokerage Co) h4101 Applegate rd
--Jas R (Eliz B) slsmn Comer Machinery h1424 Cyrus dr
--Jos E jr pharm Armour Labys h1710 Euclid av
--Kenneth B (K B Sales Co) r Wilkinson blvd
--Mamie H (wid B G) r415 Louise av
--Margt P Mrs asst bkpr City Bd of Educ r4232 Windermere la
--Memorial Art Shops (Carolina Marble & Granite Works Inc) monuments 730 W 6th
--Nell music tchr 2208 Crescent av r do
--Perry P (Ruth B) linemn Duke Pwr h533 Berryhill
--Troy insp City Health Dept r1000 Dilworth rd apt 4
--Wm J jr (Margt P) sls eng Pneumafil Corp h4232 Windermere la
Scognamillo Robt (Mary; Napolis Italian Restaurant) r1409 E 4th
Sconyers Harry D (Kath C) with Belk Stores Services h1915 Kenwood av
--Kath C Mrs tchr Tryon Hills Elem Sch r1915 Kenwood av
Scott Addie (wid Charlie) r1814 Lloyd apt 433
--Albert (Eddie H) ship clk Hood-Gardner Hotel Sup h1308A Newland rd
--Albert C driver Hood-Gardner Hotel Sup r2317 Davis av
--Albert H (Emma C) asst city acct h2506 Shenandoah av
--Alberta B Mrs cash Western & Sou Life Ins r Concord N C
--Amanda (wid J H) h1406 Vine
--Andy r311 N Myers
--Audrey F emp Delmar Studios r2440 Laburnum av
--Barbara R Mrs ofc sec Blackstone Mut Ins r RD 11

CAROLINA CONCRETE PIPE
(Division of AMERICAN-MARIETTA CO.)
Machine-Made Process Plain and Reinforced Sizes 4 to 72 Inches
PHONES EDison 2-8874 and EDison 4-9250
Office and Plant 3701 Hutchinson Ave. P. O. Box 10004

W. Owen Flowe & Sons Construction Co.
DRAINAGE, GRADING and EXCAVATING CONTRACTORS
"Let Us Estimate Your Job First"
Tel. EX 2-2151 - Nights - Holidays Dial EX 9-1863, EX 9-6162 or ED 2-1388

"Floor Coverings"

HALL'S, INC.

"SINCE 1946"

"Floor Coverings"

Home of Quality Floor Coverings and Fine Furniture — Carpeting Service For Offices, Hotels and Motels

2519 THE PLAZA TEL. FRanklin 5-4449

SCOTT
--Bessie tchr Woodlawn Sch r Davidson N C
--Bessie D (wid Byron C) h907 Ardsley rd apt 1
--Betty J emp A&P r1612 Union
--Beulah A (wid Ben T) h945 N Davidson
--Beulah D (wid Benj) r904 N Caldwell
--Bill Auto Service (Wm J Scott) auto reprs 1518 Camden rd
--Billie Mrs emp Westinghouse r2744 Eastway dr
--Bruno N (Lizzie M) h1312 N Caldwell
--Buford W jr (Barbara) eng Buensod-Stacey r RD 11 Box 383
--Cecilia B Mrs (Tommy-Tink Drive In Restaurant) r2221 Highland
--Chas E (Lyn N) mfrs agt 3226 Pinehurst pl h do
--Chas F (Edna S) elec contr 2720 Old Steele Creek rd h do
--Clyde E (Myrtle H) carp h906 N Pine
--Clyde M Mrs clk E B Stone Finance h1712 Scott av
--Danl J mech United Equip & Serv r Kannapolis N C
--Danl W (Beryl B) mach opr Whitin Mach Wks h1001 E 10th apt 109
--David (Stella F) h105 S Dwelle (H)
--Dorothy h411 S Myers
--Dorothy Y Mrs nurses aide Presby Hosp r921 Leigh av

SCOTT DRUG CO INC
OFFICERS
WALTER SCOTT JR
PRESIDENT-TREASURER
JOHN W BENNICK
VICE-PRESIDENT-SECRETARY
JAMES A WOLFE
ASSISTANT VICE-PRESIDENT
CARL H GEANES
ASSISTANT TREASURER
LEONARD C HOUSE
ASSISTANT SECRETARY
WHOLESALE DRUGS
"EVERYTHING FOR THE DRUG STORE"
2923 S TRYON
TELEPHONES
EDison 3-1121 and EDison 3-3184

--E Glenn (Lona W; Scott's Esso Servicenter) h609 Grandin rd
--Edna A emp Delmar Studios r RD 1 Box 42
--Edna S Mrs (Mayfair Grocery) r2720 Old Steele Creek rd
--Edw H (Lottie F; Scott's Grocery) h414 S Cedar
--Edw R (Irene B) serv mgr Universal Winding Co h3213 Commonwealth av
--Elbert (Annie J) USAF h2140 Weyland av
--Eliz M (wid L K) h204 Wales av
--Ella L Mrs chkr Myers Park Clns r624 Dorothy dr
--Elsie recpt Dr Chas L Stuckey r Carmel rd
--Emma hlpr Presby Hosp r1303A Horne
--Emma Mrs baker Griffin Pie r2934 Bellaire dr
--Ernest R (Lucy L) tiremn Central Mtr Lines h1033 E Short
--Etta (wid Eddie) h1414A Thompson al
--Eva Q (wid Walter) h831 E Morehead apt 707
--F P slsmn Jewel Tea r RD 5 Box 735C
--Florence maid r1303A Horne ct
--Frances A clk Esso h2914 Windsor av
Scott Geo G & Co
Partners
W A Sanford
H E Coffin
John D Elliot
N F Williamson
Mrs Margery O Mason, Ofc Mgr
Certified Public Accountants
126-30 Brevard ct
Telephones
EDison 3-9818 and EDison 3-9819
--Geo R (Ruth W) specialist Hotpoint Appliance Sls h2511 Cornell av
--Geraldine r1033 Short
--Glenn M (Sarah W) pntr Federal Reserve Bank h1210 Edgewood rd

SCOTT
--Grace Mrs agt Winston Mut Life Ins r Lenoir N C
--Green J shop formn Doggett Lbr r CMR 544
--Gus r1500 Oliver
--Gwendolyn h907 E 1st
--Hattie M Mrs maid Montaldo's r2421 Davis av
--Haywood (Helen) driver Ross & Richards r4334 Wilkinson blvd
--Hazel B Mrs h828 E 10th apt 3
--Hazel C Mrs h915 E 10th apt 3
--Hugh L (Ruth M) h422 Ethelind av
--Irene B Mrs clk Harris Super Mkt r3213 Commonwealth av
--J W jan South Park Presby Ch
--Jas (Ruby D) USN h516 Fairwood av
--Jas A (I Jessaline) purch agt Am & Efird Mills h3120 Marlborough rd W
--Jas B cln DeVonde-Macy Clns r Concord N C
--Jas E (Betty C) city firefighter h1612 Union
--Jas E studt r5301 Randolph rd
--Jas F (Martha L) slsmn Char Linen Serv r4814 Buckingham dr
--Jas W clk Sunshine Biscuit
--Jas W (Carol M) driver Industrialaire Co h1130 Oaklawn av apt 56
--Jennie C (wid John B) h415 E Kingston av
--Jesse W prsmn Observer Printing Hse r Concord N C
--Jessie M Mrs maid Montaldo's r1519 Russell
--Joe L r1029 Elizabeth av
--John (Josie) lab City Park Dept h1013 Spring
--John III r800 Berkeley av
--John A sls eng Reid Hayden Inc r RD 4 Box 223B Matthews N C
--John C (Hattie M) porter Eckerd's h2421 Davis av
--John H (Helen C) USA h229 S Chase
--Jos (Helen K) formn City Park & Recreation Comn h2516 Laburnum av
--Jos W (Marie) tchr West Char Sr High Sch h1514 Kay
--Katie H Mrs maid h1217 Vogel
--Keith K (Lillian E) county police h211 Ashley cir

SCOTT L P (Gertrude S), District Operations Mgr Capital Airlines Inc, Douglas Municipal Airport, Tel EXpress 9-5611, h2639 Brentwood pl, Tel FRanklin 5-7108

--Laura K (wid John) maid r1029 Elizabeth
--Lelamae S Mrs nurse Presby Hosp r1162 Brighton pl
--Lenora E (wid Ransom S) h102 Colville rd apt 52B
--Leroy (Annie M) h706 Eldridge
--Lester M (Cecilia B; Tommy-Tink Drive-In Restaurant) h2221 Highland
--Lois Mrs baker Presby Hosp r1615 Taylor av
--Louis W (Martha) slsmn Capital Merchandise h1304 E 7th apt 2
--Lovie Mrs h1901 Earle apt 327
--Lucy h516A W Hill
--Luther F projectionist Imperial Theatre h204 Woodlawn av
--Mae B Mrs insp Char Finishing r1326 Rollins av
--Marie Mrs librn York Rd High Sch r1514 Kay
--Marie T (wid Saml) h800 Berkeley av
--Marvella G ofc sec Char Mem Hosp r412 N Poplar
--Mary ofc sec Covenant Presby Ch r1012 W 4th
--Mary F (wid Joe D) cash Life & Casualty Ins Co of Tenn h3726 The Plaza
--Michl slsmn P F Collier r700 Central av
--Minnie H (wid Chas A) r2026 Vail av
--Minnie L (wid Pinckney) h3005 Amy James av
--Myrtle sten Lowe & Campbell Athletic Goods r Pineville N C
--Nancy H mach opr Panda Curtain r233 S Cedar
--Nellie cook Johnnie's Grill r2364A Horne dr

L. A. Wooten
CONTRACTOR
ROOFING SIDING
GENERAL REPAIRS
2724 Old Steel Creek Rd. Tel. FRanklin 7-5824

SCOTT
--Norman B (Janet B) rep Sylvania Elec Products r3201 Mountainbrook
--P Turner (Virginia R) slsmn Signal Mountain Cement h2320 Selwyn av
--Paper Co Fred C Brunk div mgr div ofc 112 S Tryon R613
--Paul F (Eleanor B) driver Thurston Mtr Lines h935 Parkwood av
--Philip F USA r935 Parkwood av
--R Dewey (Gladys L) farmer h Hartley
--R L mech Char City Coach Lines r2821 Manor rd
--R Taylor Rev asst rector Christ Episcopal Church r2001 Queens rd
--Raymond E slsmn Sou Radio r High Point N C
--Reuben C (Jessie M) carrier PO h1519 Russell
--Richd W studt r2320 Selwyn av
--Robt (Sarah) raker Asphalt Inc r419 S Alexander
--Robt (Billie) slsmn h2744 Eastway dr
--Robt J (Florence F) asst dist mgr International Harvester r2900 Allen rd S
--Robt L (Marlowe M) lwyr bsmt 730 E Trade R3 h2123 Floral av
--Ross A sht mtl wkr Sou Comfort of Char r RD 3 Box 15 Concord N C
--Roy A driver Baker Cab r921 Leigh av
--Rufus R (Mae B) dist mgr Fyr-Fyter Co h1326 Rollins av
--Ruth waitress Razalles Restr r1521 N McCall
--Ruth M Mrs ofc sec Hampton V Carter Ins Agcy r422 Ethelind av
--S Norietta r204 Woodlawn av
--Saml J (Ann S) h420 W 24th
--Ted L metal wkr G G Ray Co r Concord N C
--Thos (Dorothy F) wood wkr Display Fixtures h921 Leigh av
--Thos W (Eliz W) agt Greyhound City Ticket Ofc & Travel Bur r404 E Boulevard
--Ulysses (Emma H) porter Bank of Char h2934 Bellaire dr
--Walter jr (Sarah M) pres-treas Scott Drug Co Inc h3428 Seward pl
--Walter III studt r3428 Seward pl
--Walter E (Frances W) slsmn McDonald Realty h3212 Country Club dr
--Wayne hlpr Ronson Hydraulic r935 Parkwood av
--Wayne P atndt Monoghans Amoco Serv r1621 Shamrock dr
--Wm B (Lydia V D) v-pres Hutton-Scott Co and Motor Parts Co h5301 Randolph rd
--Wm E (Augusta C) sls rep Corning Glass Wks h3315 Mayfield av
--Wm E (Ella L) slsmn Decorative Sup h624 Dorothy
--Wm H clk Belk's r Pineville N C Box 416

L. T. SMITH
HOME IMPROVEMENT SERVICE
• ROOFING • SIDING • PAINTING
• REDECORATING
• SPECIALIZING IN REMODELING
"All Work Guaranteed"
1823 Mecklenburg Ave.

K & E Realty Company
"SPECIALIZING IN RESIDENTIAL SALES"
Nights and Weekends
Tel. FRanklin 6-7473
1041 CENTRAL AVE.
Tel. EDison 3-8691

J. Ken Williams
General Building Contractor
"SPECIALIZING IN RESIDENTIAL CONSTRUCTION"
"Call Us For Customer Reference"
Nights and Weekends
Tel. FRanklin 6-7473
1041 CENTRAL AVE.
Tel. EDison 3-8691

HARDWARE MUTUAL INSURANCE COMPANY
OF THE CAROLINAS
CURRENTLY PAYING 30% DIVIDENDS ON FIRE INSURANCE
Home Office 1356 East Morehead St. Established 1912 (See Yellow Page 124) Phone EDison 2-2119

SOUTHERN FLOORING AND ACOUSTICAL CO.

CONTRACTORS IN RESILIENT FLOORING AND ACOUSTICAL CEILINGS
WEATHER STRIPPING
SUPERIOR INSTALLATIONS

931 E. Morehead Street

Phones FRanklin 6-3045, FRanklin 5-7568

McDonald Realty Company

REAL ESTATE SALES, LEASES, LOANS

Phone FRanklin 6-4441 212 S. Tryon St. 208-10 Johnston Bldg.

MULTIPLE LISTING SERVICE MLS COOPERATIVE REAL ESTATE SALES

FLOYD P. MERRITT

BUILDER
DEVELOPER

We Build Homes Not Houses

511 McALWAY ROAD TEL. EMerson 6-3260

SCOTT
--Wm J (Netta S; Bill Scott Auto Service) r519 Stillwell Oaks rd
--Wm J jr (Lelamae S) sls eng Universal Winding h1162 Brighton pl
--Willie lab City Eng & Streets Dept h511 S Plum
--Willie A (Lexie A) servmn Hutton & Scott h4814 Buckingham dr
Scott's Esso Servicenter (E Glen Scott) 10018 Tryon
--Grocery (Edw H Scott) 2515 Booker av
Scotte Jas A (Hazel) whsemn Char Grocers Mutual h415-17 E 25th
Scotty's Grill (Mrs Ethel B Hall) 935 Seigle
Scovel Clarence A (Amber L) dist mgr Rath Packing Co h5218 Baker dr
Scranage Minnie C (wid Victor) h2013 Wren
Scranton Alice studt r1736 Merriman av
--Geo N (Jeanne T) dept head Westinghse h1736 Merriman av
--Jeanne T Mrs librn Pub Library r1736 Merriman av
Scroggs F Blanche h109 W Park av
--John T (Elva I) mtce AT&T Co h2435 Sharon-Amity rd
--Mary A Mrs ofc sec US Plywood r RD 11 Box 300
Scronce Bevley W (Sara C) formn Shaw Mfg h2332 Springdale av
--Bobby G (Geraldine L) slsmn Coble Dairy Products Co-operative h4120 Glenwood dr
--Carolyn A opr SBT&T r1926 Club rd
--Glenn A (Helen C) dept mgr Colonial Stores h2510 Jeff
--M Ruby serv observer SBT&T r3727 Dresden dr
--Ralph O (Frankie L) sec Denton Furn Co Inc h2331 Chesterfield av
--Richd H driver Denton Furn r Vale N C
--Ruby M observer SBT&T h3727 E Dresden dr
--T David (Carelee L) pres Denton Furniture Co Inc and notary h2236 Chesterfield av
--Wm B (Sara) formn Shaw Mfg r2332 Springdale av
--Wray L (Lorine) asmblr Shaw Mfg r RD 4 Lincolnton N C
Scruggs Barney T furnished rms 612 N Church h do
--Barney T jr r810 McRae apt 359
--Berry L (Tommie S) ins 1028 S Boulevard h214 E Boulevard
--Colleen F Mrs ofc sec Bausch & Lomb Optical r5222 Valley Stream rd
--Dennis C jr (Louise C) dist mgr Dixie Drive In Theater h1332 W Dresden dr
--E Ernest (Mattie W) heating eng City Bd of Educ h2927 Rush av
--Eug V (Helen R) driver Akers Mtr Lines h1234 Parkway av

MULLIS CONSTRUCTION CO.

• Residential • Commercial

"Builders of Quality Homes"

WALLACE RD., R.D. 4 MATTHEWS, N. C.

Tels. EDison 3-6470 LI 5-4998

SCRUGGS
--Francis T (Geneva D) with Atlas Bldrs & Wreckers h2515 Arnold dr
--Geneva D Mrs clk Duke Pwr r2515 Arnold dr
--Gerald (Helen) h615 Melbourne ct
--Harold D appr R H Bouligny Inc r651 Louise av
--Helen W Mrs serv asst Package Products r615 Melbourne ct
--Jack L (Colleen H) slsmn Ledford's of Park Rd h5222 Valley Stream rd
--Jas Y jr investigator US Civil Serv Comn r Rock Hill S C
--Jesse E driver Overnite Trans r478 E 5th
--Jessie M r1033 Woodside av
--Jill tchr Pinewood Sch r243 S Laurel av
--Kathleen H (wid S W jr) recpt Singer Sewing h1908 Wood Dale ter
--Lillian C (wid Dennis C) h2010 Wood Dale ter
--Louella Mrs ofc sec Geo T Bradley r100 Hovis cir (T)
--Martha J tchr Pinewood Sch r243 S Laurel
--Mauder Mrs recpt Wilbur N Scruggs r2124 Kenmore av
--Millie J tchr Pinewood Sch r243 S Laurel
--Miriam W (wid Chas J) production mgr Clark Publ h1345 Durwood dr apt 1
--Rachel opr SBT&T r1522 W 2d
--Robt C (Susan K) sht mtl mech Ross & Witmer h2746 Cowles
--Robt F (Ruth E) cement fnshr h616 W 7th
--Robt G acct County Bd of Educ r223 E Park av
--Rose E Mrs h810 McRae apt 359
--Roy W (Willie M) clk Duke Pwr h627 Mt Vernon av
--Saralee r2605 McClintock rd apt 2
--Summey A (Naomi L) emp Byram's Tire Serv r RD 11
--Susan K Mrs pkr Swift & Co r2746 Cowles
--Wilbur N (Maude R) dentist 237 S Tryon R402 h2124 Kenmore av

SCRUGGS Wm M, JR (Mary A), Promotion Manager WSOC Broadcasting Co 1925 N Tryon, Tel FRanklin 6-8401, h Sardis Road, RD 4, Box 202, Matthews, N C, Tel EMerson 6-1325

--Willie F serv rep SBT&T h2512 Marshall pl
Scull Robt (Ann) h3437 Commonwealth av
Scullion Cecelia F (wid John M; Cecelia Hat Shop) h1115 Kenilworth av
--Geo P supt Pound & Moore r1115 Kenilworth av
--Teresa R WAC of USA r1115 Kenilworth av
Scurry Etta maid h609 W 1st
Seaboard Airline Railroad Co O L Stephenson genl ydmstr pass sta and ydmstr 101 E 13th, Robt B Morris jr frt agt, Courtney M Bonner asst frt traffic mgr frt depot 228 E 5th

SEABOARD BRASS & COPPER CO OF NORTH CAROLINA INC THE

H GILMORE CARTER, MANAGER
DISTRIBUTOR of
BRASS and COPPER PRODUCTS
445 ATANDO av
TELEPHONES
FRanklin 5-1687 and EDison 4-5883

--Finance Co Raymond L Rohe mgr 221 S Church R106
Seabolt F C jr (Gertrude F) chkr Pilot Frt Carriers r4604 Myrtle av
Seabrook Carrie W inspector Garcrest Mills r3023 Morson
--John T carrier PO h3023 Morson
Seabrooks Dorothy Mrs chkr Presby Hosp r RD 7 Box 668M
--Margt L Mrs mach opr Soderberg & Stern r1527 W Trade
--Maude L clk City Police h1730A Fleetwood rd
Seacord Jas E jr (Jane H) asst regional mgr Ashworth Bros h4013 Hough rd
Seaford Lane C formn Bell Lines r RD 7 Box 717
--Raymond L (Lillie R) carmn Sou Ry h2029 Parsons
--Thelma M clk Presby Hosp r2041 E 5th
Seagers Colleen stevedore Central Mtr Lines r714 Chatham
--Collins (Mattie) housemn Hotel Char r714 Cannon
--Jas (Laura M) lab Char Fish & Oyster r480 Schulman av
Seagle see also Segal, Seigle and Sigal
--Andrew D Rev (Nancy L) h2521 LaSalle
--Berta A Mrs h412 N Smith
--Clarence W (M Jane) mgr Farson Hardware & Variety Store h3041 Park rd
--Conrad M clk Am Hdw & Equip r309 Westwood av
--Dan (Marie L) fnshr A B Morgan h511 Belton
--Dan A (Johnsie H) cabt mkr Wade Mfg h309 Westwood av
--Danl A jr fnshr Morgan Fixture r511 Belton
--David K (Evangeline H) fnshr Wade Mfg Corp h1805 Fleetwood rd
--Donald G (Geraldine) pressmn Char Observer r RD 6 Box 795
--Doris L Mrs social wkr County Juvenile Court r428 Berkshire rd
--Jas D uphol S&S Fixtures Co Inc r RD 10 Box 587
--Jessie M Mrs clk Belk's r3041 Park rd
--John M (Alice P) dept head Thomas & Howard h2201 Sharon-Amity rd
--Johnnie A clk SBT&T r1847 Kenwood av
--Marie J Mrs clk Belk's r3041 Park rd
--Walter L (Betty M) chkr Mason & Dixon Lines h513 Honeywood av (H)
--Wm J probation ofcr US Dist Court r Newton N C
Seago Benj L erection formn Steel Bins & Equip r RD PO Box 177
--Cecil D (June R) sls supvr Campbell Sls h5844 Wedgewood rd
--John M (Frances) dept mgr Massey-Ferguson Inc h814 Stanfield dr
Seagrave see also Sagraves, Segrave and Segraves
--Earl M (Clara T) eng Celanese Corp of America h811 Hillside av
--Mary L Mrs adv mgr Lorick Enterprises Inc h200 N Laurel apt 10A
Seagraves Donald W (Virginia M) driver Bottoms-Fiske Truck Lines h1449 Pecan av
--Jas A (Mandy G) driver Bottoms-Fiske Truck Lines h400 Coxe av
--Jas A (Ellen B) mgr A L Hegler's Pure Service h808 N Caldwell
--Jeannette J Mrs waitress Chez Montet French Dining Rm r839 Seldom dr
--Mandy L Mrs mach opr Old Dominion Box r400 Coxe av
--Oza L (Kathleen R) formn Associated Transport h2634 Shenandoah av
--W Burris (Louise) driver Ackers Truck Lines h2431 Circle av
--W J mech Char City Coach Lines r1924 Wilmore dr
--W Marvin (Vera S) driver Guignard Trucking h331 Coxe av
Seahorn Chas L slsmn Don Allen Chevrolet r2220 Overhill rd
--Wm T lab Caro Bedding & Chair r Concord N C
Seal Hermine S (wid T M) r1934 Wendover
--Kenneth A (Eliz R) research analyst US Govt h1827 Merry Oaks rd
--Wm W (Patsy T) driver Pilot Frt Carriers r Mt Airy N C
Sealey see also Sealy, Seeley, Seely and Sellye
--Alma F Mrs wrapper Collins Gift Shop r2408 Statesville av
--Andrew S (Sally R) spl rep Pilot Life Ins h3308 Mayfield av
--Frazier C (Gladys W) r3020 N Davidson
--Ralph E (Everlina C) ramp serv EAL h4429 Denver
--Rhoda maid r1726 Oaklawn av
--Ruth S (wid John) maid h2400 Statesville
--Victoria maid r1726 Oaklawn av

Carriker Poultry Company

SECURITY POULTRY and EGGS

Phone
EDison 3-2177

Our poultry is grown, fed and processed by the latest scientific Methods — to give the choicest poultry on the market

CARRIKER POULTRY CO.

2811 Central Ave.

Telephone
EDison
3-2177

YOUNG SELLS FORDS

318 FIFTH ST. PHONE FRanklin 5-8441

MAIN OFFICE
301 S. Tryon Street
Personal-Installment
LOAN OFFICE
135 S. Tryon St.

FIRST UNION NATIONAL BANK
OF NORTH CAROLINA
MEMBER F. D. I. C.
9 CONVENIENT OFFICES IN CHARLOTTE

1616 Central Ave.
839 Providence Rd.
1625 S. Boulevard
408 N. Tryon
1625 Woodlawn Rd.
1200 Hutchison Avenue
1932 W. Morehead St.

SEALEY
--Wm P (Alma F) barber 118 Howells Arcade h2408 Statesville av
Seals M Frank (Mary D; Southern Freezer Sales Co; Dairy Pride) h422 Fenton pl apt 4
--Mary D Mrs ofc sec Dr F Wayne Lee r422 Fenton pl apt 4

SEALTEST SOUTHERN DAIRIES
DIVISION NATIONAL DAIRY PRODUCTS CORP
OFFICERS
WILEY S OBENSHAIN, PRESIDENT
JAMES O BOWEN, EXECUTIVE VICE-PRESIDENT
FORREST L DOUGLAS, VICE-PRESIDENT-TREASURER
G LAMAR SMITH, VICE-PRESIDENT
C D WAYNE, VICE-PRESIDENT
RUSSELL E TUCKER, DIVISION VICE-PRESIDENT
HENRY A MITCHLER, SECRETARY
S B WINGATE, ZONE MANAGER
F C HELMS, ASSISTANT ZONE MANAGER
L M PRENCIPE JR, ZONE ACCOUNTANT
PAUL L TODD, OFFICE MANAGER
MANUFACTURERS of
SEALTEST ICE CREAM
MILK and COTTAGE CHEESE
500 DALTON av
TELEPHONE FRanklin 7-3421

Sealy see also Sealey, Seeley and Seelye
--Flora W (wid Julius M) h1721 Amherst pl
Seaman see also Seamon
--Edna L ofc sec Brownlee-Johnson Lbr r612 Grandin rd
--Lillian P ofc sec Amoco r612 Grandin rd
--Sudie G (wid Lee) r1604 Princeton av
Seamon Ann B Mrs clk Allstate Ins r1026 Pierson dr
--Chas R (Ann B) formn Ervin Constn h1026 Pierson dr
--Earl (Janet F) USA h1832 Academy
--Janet F ofc sec Equip Finance r1832 Academy
--Shelby J Mrs stitcher Chadbourn Gotham Inc r Concord N C
Seanor Paul B jr (Sara G) drftsmn J N Pease & Co h1722 Wellesley av
Searcy Cecil A (Juanita R) emp AT&T h4622 General Pershing dr
--Elijah V (Emma D) dept mgr Clark's h1035 Pierson dr
Searles Frank (Alice M) rec dept Caro Paper Bd h1406 Reed
--Jessie M Mrs r420 Fairwood av
Sears Apartments 3306 N Caldwell
--Chas H (Sears Realty Co) h2822 Hanson dr
--Janice L typ Char Mem Hosp r504 Spruce
--John D (Mary A) city police h413 Hillcrest av apt 4
--Napoleon F jr (Helen N) field mgr The Fuller Brush Co h1713 Fountain View
--Realty Co (Chas H Sears) 514 E 36th
--Robt L (June S; Dairy-Ette Drive In) h2132 Kenmore av

SEARS, ROEBUCK AND CO
M W CROSLAND, GENL MGR
CHARLOTTE'S COMPLETE DEPARTMENT STORE
WOMEN'S CLOTHING
CHILDREN'S CLOTHING
EVERYTHING for the FAMILY HOME and CAR
FARM and GARDEN SUPPLIES
700 N TRYON
TELEPHONE FRanklin 6-2711

--Roebuck And Co James M Garrison serv sta mgr 700 N College
--Warren W (Mary A) phys 225 Hawthorne la suite 302 h311 Wakefield av apt A
Sease Cecil K (Eoline) credit dept Esso r1120 Bevis dr
--Doris C nurse Char Mem Hosp r RD PO Box 5058

SEASE
--Earl H jr h421 W Kingston av
--Eug J (Doris C) designer Highland Park Mfg r1713 Truman rd
--Jas S (Mary G) sec Mill-Power Sup Co and asst sec Duke Power Co r539 Mammoth Oaks dr
--Mary E with Duke Pwr r539 Mammoth Oaks dr
--Nathl (Mary C) plstr h1027 E 1st
--Norman Z (Esther) credit dept Esso r1120 Bevis dr
Seastrom Geo H (Lillie M) slsmn Pfizer Laby h4601 Wedgewood rd
--Geo R studt r4601 Wedgewood rd
Seaver Donald M copy reader-reporter Char Observer r RD 2 Box 55
--Maurice B (Bobby B) dep County Surveyor r RD 2 Box 889
Seawell Clarence H servmn Atlas Sewing Centers r143 Woodlawn av
--Evelyn L (wid Wendell) r1500 Belle Terre av
--H W (Mildred) genl agt Ry Exp r520 W 4th
--Henry (Pearl Z) dept mgr Travelers Ins h378 Ridgewood av
--Ishmael W (Leonora S) slsmn Brillo Mfg h1416 Euclid av
--M Louise aud Int Rev Serv h2529 Laburnum av
--Miriam H med sec Dr S Booker Dillard r2321 Selwyn av apt 3
--Patricia sten Ret Credit Co r143 Woodlawn av
Seawood Maggie Mrs wrapper Char Lndry h1211 Person apt 167
--Otto r1211 Person apt 167
Seawright John (Dena H; Quality Builders) h1448 Ferncliff rd
--Mable F (wid Claude A; Seawright Construction Co) h1058 Coddington pl
--Vera V r1332 Harding pl
Seay Anna H Mrs ofc sec Pinewood Sch r RD 4 Box 421A
--Dora P Mrs ofc sec Sou Leigh Textiles r1341 Durwood dr apt 2
--Edw L (Dora P) clk Caro Frt Carriers h1341 Durwood dr apt 2
--Frank L (Frances) servmn Remington-Rand h921 Spruce
--Nancy S emp Hudson Hosiery r2016 Peachtree
--R L (Roxie S) carp h2016 Peachtree
--Wm P (Betty) meat ctr Meat Center h2022 Peachtree
Sebastian Lonnie waiter Ringside Grill h411 N Laurel av apt 7
Sebek John J (Eileen E) formn Perfecting Serv h5233 Buckingham dr
--Robt M studt r5233 Buckingham dr
Sebert Bobby trainee Lowell's Hdw r1017 W Trade
Seborg Orie A (Ethel P) mgr Crane Co h2829 Sharow rd
Sebrell J Emmett (Alice B) treas McDevitt & Street Co h2111 Coniston pl
--J Prince (Lucille S) mfrs agt 2549 Sherwood av h do
Sechler Chas H whsemn Western Elec r RD 3 Box 187
--Gail Mrs counterwn S&W Cafeteria r513 Seigle
--Lucky (Gail S; Little Canary Cottage) h513 Seigle av
--Myrtis E Mrs slswn Weather's Furn r454 Ardmore rd
--Norman N (Eunice L) drftsmn Sou Engineering h1926 Arnold dr
--Wm C (Virginia B) mgr Ladd's Seafood Market h2440 Chesterfield av
Sechrest see also Secrest
--Frank O (Christine J; Midtown Radio & Television Service) h2021 Midwood pl
--Frank O jr matmn Char Observer r2021 Midwood pl
--Jas M (Gertrude S) clk PO h1230 Weldon
--L V (Frances L) hlpr Wearn Lbr r RD 11 Box 351
--Lucille R bkpr A&P r1401 Pecan av
--Mary E (wid Wm A) h1401 Pecan av
--Mildred clk Int Rev Serv r616 Diana dr

Denton Furniture Co., Inc.
COMPLETE HOME FURNISHINGS
111-113 S. College St.
Phone EDison 3-8438

Second Calvary Baptist Church Rev John M Kennedy pastor 1116 Forest
--Street Parking Lot (Aiken Bruce) 409 E 2d
--Street Pool Room (Amos England) 502 E 2d
--Street Smoke Shop (Thomas J Hardy jr) 506 E 2d
--Ward High School Spencer E Durante prin 501 S Alexander
Secrest see also Sechrest
--Christine J r112 S Chase apt 3
--Claude D (Sylvia J) linemn SBT&T h2939 Bowley
--Hannah typ James L Highsmith & Co r421 Louise av
--Kath J ofc sec Blythe Bros r Monroe N C
--Myra L ofc sec R S Dickson & Co h2126 E 7th apt 105
--Richd G studt r1016 Westbrook dr
--Robt G (Olga M) driver A G Boone Trucking h1016 Westbrook dr
--Ruth A slswn Eckerd's r329 E Park av
--Ruth C clk Travelers Ins r125 Irwin av
--Sylvia J Mrs tchr Wilson Jr High Sch r2939 Bowley

SECURITY LIFE & TRUST CO, Mills Taylor Genl Agt, Hooper Alexander III and D W Reed Spl Agts, Ruth S Roland Sec, 204-205 Latta Arcade 322 S Tryon, Tel FRanklin 6-8418
--Mortgage & Insurance Co Inc Herman V Houston pres, Wm W Rader sec-treas 501 E Morehead R104
Sedberry Gladys M cash Mill-Power Sup r1829 Cumberland av
--J Chesley (Irene P; Sedberry Sanders & Walker) h2019 Queens rd E
--Sanders & Walker (J Chesley Sedberry, Robt G Sanders, James E Walker) lwyrs 730 E Trade R323
Sedgefield Barber Shop (R J Summers) 206 Sedgefield rd
--Beauty Shop Mrs Bessie L Brigmon mgr 225 Poindexter dr
--Drug Co (Henry G Huber) 3215 S Boulevard
--Elementary School Mrs Pattie B McGee prin 700 Marsh rd
--Hardware Inc Geo F Thacker pres Wm H Morrison v-pres-treas 2815 S Boulevard
--Junior High School Rex E Benson prin 701 Sedgefield rd
--Laundromat (R Carl Sullivan) 2805 S Boulevard

SEDGEFIELD MEN'S WEAR INC
J FRANCIS NEWMAN, PRES
C R CRUMLEY, V-PRES
JOHN D FARR, SEC-TREAS
W H REDFERN, OFC MGR
MEN'S and WOMEN'S WEAR
2821 S BOULEVARD
TELEPHONE JAckson 3-5451

NORMAN'S HOUSE DEMOLISHING
WE WRECK
RESIDENTIAL — COMMERCIAL BUILDINGS
Building Materials For Sale
819 N. Brevard Tel. FRanklin 5-4869

PRICE-WELLS INC.
Formerly W. E. Price & Son
YOUR Independent Insurance AGENT
- FIRE
- CASUALTY
- BONDS
- MARINE

116 W. Third Street
Tel. EDison 2-5037

Chas. B. Martin
COMPLETE REAL ESTATE SERVICE
- Building
- Developing
- Sales
- Financing

M & M ENTERPRISES INC.
SUPERIOR BUILDERS INC.
WHOLESALE SUPPLIERS INC.
DIAL
JAckson 3-1651
EMerson 6-3513
PINEVILLE RD.
P.O. BOX 11051

THE WEARN LUMBER COMPANY
"SERVING THE CAROLINA'S SINCE 1890"
MANUFACTURERS OF ARCHITECTURAL WOODWORK
Wholesale
1420 S. MINT ST. PHONE EDison 3-7575

Southeastern Truck Refrigeration Inc.
SALES SERVICE PARTS
Commercial and Industrial Refrigeration
Air Conditioning
5994 N. Tryon (Concord Rd.) Tel. FRanklin 5-1093

HOTEL WM. R. BARRINGER
AIR CONDITIONED ROOMS
EXCELLENT FOOD AND OUTSTANDING AIR-CONDITIONED BANQUET FACILITIES

POWER BRAKE CO., INC.
Sales and Service
— on —
TRUCK - BUS - TRAILER EQUIPMENT
Branch
Charlotte, N. C. 1506 W. Morehead EDison 3-3713
Raleigh, N. C. 1734 Louisburg TEmple 4-1315

SEDGEFIELD
--Restaurant (John A Harris) 2801 S Boulevard
Sedgwick Jessie R (wid Harry T) h301 W 10th apt 501
Seegars see also Seegers and Segars
--Collin (Lettie B) dockmn Central Mtr Lines h714 Canton
--David driver Standard Trucking r705 N Alexander
--Eug (Shirley A) lab Concrete Sup h322 W Griffith
--Henry C (Sarah C) driver Standard Trucking h5518 Lantana av
--Howard J (Betty J) driver Biggers Bros h425 E Stonewall
--Jas H (Patricia M) emp Superior Wheel Alignment & Brake Serv h217 Judson av
--Jesse driver J A Baker & Co h828 N Alexander
--Juanita maid Liberty Life bldg r1715 Lloyd
--Lebether maid r425 E Stonewall
--Ostell (Florence) lab Ervin Constn r Old Mt Holly rd
--Richd jan Isabella Wyche Sch r212 N McDowell
--Sarah C Mrs cash Belk's r5518 Lantana
--Thos driver Fidelity Van & Stge r1801 Keeny
Seeger C A mach Char News Publ r Derita N C
Seegers A Fuller (Edna L; Whitaker's Grocery & Produce) h912 Parkwood av
--Anna D Mrs ofc sec S&S Fixture Co Inc r1239 Greenwood av
--Edna L Mrs (Whitaker's Grocery) r912 Parkwood av
--Fannie C (wid Clyde) maid Piedmont Jr High Sch h1024 Jordan av
--Geo S (Anna D) pres S&S Fixtures Co Inc h1239 Greenwood av
--Henry E (Frances S) shipper Colonial Stores h306 Katonah av
--Jas H (Laura M) lab Char Fish & Oyster h480 Shuman av
--John F pntr h206 S Gardner
--John H (Jewel C; John H Seegers Co) h4903 Plaza rd
--John H Co (John H Seegers) drug store fixtures rear 4903 Plaza rd
--Lucy (wid Richd W) r206 S Gardner
--Lula S (wid John) h1030 Brown
--Norma N clk A&P h324 E Kingston av
Seeley see also Sealey, Sealy, Seely and Seelye
--A Gerald (Lula B) eng Natl Carbon h3015 Idlewood cir
--Gerald A jr (Jeanne S) plant eng Kanoy & Sons Mach Co Inc h779 Sedgefield ct
Seely Ernest C (Edith J) dept mgr Esso h5344 Murray Hill rd
Seelye Beatrice L B Mrs (Hawthorne Beauty Shop) r1900 Maryland av

JETHRO R. MANN
BUILDING CONTRACTOR
Blue Prints Furnished
Free Estimates
214 Reid St. Tel. TAlmadge 5-8725
Belmont, N. C.

SEELYE
--Fredk H (Beatrice L B) food broker 117 E 3d R208 h1900 Maryland av
Segal see also Seagle, Seigle and Sigal
--Albert G (Dorothy L) pres-sec Temple Towne Shoe Co, Temple Shoe Co h810 Colville rd
--Perry (Frances L) slsmn Mfg Agt h637 Seneca pl
--Wm B (Rhoda K) v-pres-treas Temple Towne Shoe Co Inc and Temple Shoe Co h2011 Princeton av
Segard Arthora r3034 Hampton av
Segars see also Seegars and Seegers
--Ardie L (Juanita) jan Nebel Knitting Co h1715 Lloyd apt 445
--B D (Eugenia) carp Ervin Constn r Cramerton N C Box 485
--Ernest H (wid Jas R) h1557 Merriman av
--Furman (Ada M) pkr Interstate Milling h1027 N Church
--Jas S (Bertha S) slsmn Shoe Mart h1200 Person apt 207
--John W custdn Pub Library r714 Canton
Segrest Cleaners & Laundry (Schecut D Segrest) ofc 1125 W 5th branches 3431 Rozzells Ferry rd, 2331 Statesville av, 2813 S Tryon, 2701 Tuckaseegee rd and 1125 W 5th
--Kate B Mrs supvr Segrest Clns & Launderers r2629 Shenandoah av
--Marie Mrs ofc sec E J Smith & Son r2913 Somerset dr
--Maurice F (Kate K) agt Shenandoah Life Ins Co of Roanoke Va h2629 Shenandoah
--Shecut D (Marie; Segrest Cleaners & Launderers) h2913 Somerset dr
--Thos M (Kath B) USAF h622 Moravian la
Sehorn C Leroy (Mildred P) slsmn Am Optical h2220 Overhill rd
--John H (Cora G) hlpr Caro Bedding & Chair h1504 Parkwood av
--Lena J h1504 Pecan av
--Mildred P Mrs bkpr Borden Co r2220 Overhill rd
Seib E Marie Mrs r437 Lyon
--Geo L (Mabel D) dept mgr J A Lloyd Fcty Sls h820 S Davidson
--Mabel D Mrs ofc sec Am Natl Red Cross r820 S Davidson
Seibles Bernice maid Myers St Sch r916 E 9th
Seifart Curt (Harriett W) sec-asst treas Hudson Hosiery Co h3665 Pelham la
--Fritz (Anna) pres Hudson Hosiery Co h421 Hempstead pl
Seigel Doris Mrs case wkr City r428 Berkshire rd
--Ed (Doris) X-ray specialist City h428 Berkshire rd
--Wm h4777 Wendover la
Seigers Mozell C Mrs maid h923 E 1st
Seigle see also Seagle, Segal and Sigal
--Annie C (wid Lon) r941 N Davidson
--Avenue Presbyterian Church Rev Melvin S Bell pastor 832 Seigle av
--Dorothy J r918 E 5th
--Elree Mrs h1900 Edwin apt 238
--John F emp Minit Car Wash r622 Linda la
--John F mtcemn Cole Mfg r941 N Davidson
--Miles delmn Funderburk Food Center
--Pauline W (wid Jas) maid YMCA h918 E 5th
Seigler David driver Char Standard Whse r705 Alexander ct
Seiglers Hattie (wid Fred) maid h2630 S Tryon
Seitz Alice L Mrs smstrs Hawthorn Button Shop r4429 Thrift rd
--Alvin F (Betty P) slsmn Char Linen Serv r RD 2 Box 56 Newton N C
--Lee R (Alice L) driver Queen City Coach h4429 Thrift rd
Selar John (Elvene) lab Thomas & Howard h1345B Horne ct
Selby Arth A (Jessie N) supvr US Civil Serv Comn h1825 Truman rd
--A Alvin jr exam Social Security Admn r1825 Truman rd
--Ben D (Patricia G) serv repr Buensod-Stacey h1712 Lyndhurst av
--Forest T (Myrta M) h200 S Laurel av

SELBY
--H Rea (Pauline H) v-pres Allied Security Insurance Co h2300 Beverly dr
--Henry B (Dorothy C) div mgr LOF Glass Fibers Co (Corrulux Div) h5438 Milford pl
--Mattie S (wid Thos L) r1244 E Morehead apt 3
--Priscilla A studt r121 Providence rd
--Robt L (Eliz S) slsmn Pritchard Paint & Glass r121 Providence rd
--Sarah R studt r1126 Belgrave pl
--Wm E (Sarah N) phys 121 W 7th R301 h1126 Belgrave pl
Selden Elsie L nurse Dr Harold M Sluder h2508 Kenmore av
--G Kearsley jr (Mary H) development eng SBT&T h2627 Hampton av
--Karl W (Louise F) h228 S Torrence
Select Foods Inc Frank O Sherrill pres, Frank O Sherrill jr (Greensboro N C) v-pres, Edwin T Blair v-pres, Emmett Crook sec-treas whol gro 116 W Trade
Self Clarence E (Nancy S) swtchmn SAL h1031 Westchester blvd
--Claude (Sarah L) driver Baker Cab r1112 E 15th
--Dorothy M r Rozzells Ferry rd
--Janet M Mrs ofc sec Duke Pwr r724 S Glenwood rd
--John E (Janet M) opr Char City Coach Lines h724 Glenwood rd S
--John W (Kath V) slsmn Caro Foods h2024 Lyndhurst av
--Kath S Mrs opr SBT&T r2024 Lyndhurst
--Lillian M Mrs r724 S Glenwood rd
--Lula (wid Grover) h Rozzells Ferry rd
--Nancy S Mrs bmo Allstate Ins r1031 Westchester blvd
--Robt E (Betty J) supvr Travelers Ins h1720 DeArmon dr
--Sandra O clk Buensod-Stacey r RD 9 Box 701
--Sarah L Mrs waitress Layton's Grill r1112 E 15th
--Service Laundry (C Warren Williams) 318 S McDowell, 1015 Oaklawn av and 606 E 7th
--Service Shoe Co Inc Wm W Puckett mgr 1514 Central av
--Wm slsmn Bost Bakery r RD 9
--Zebulon V (Ruth G) dist eng SBT&T h2012 Midwood pl
Seligman Jos (Mary W) h1101 Kings dr
Sell John A cost analyst Highland Pk Mfg r Monroe N C
Sellars see also Sellers
--Barbara J hlpr Belk's Cafeteria r1501 Pharr
--John W whsemn Thomas & Howard r545 Brookhill rd
--Kitty M Mrs sec Piedmont Feed Mills Inc r318 Canterberry dr
SELLARS LACY S (Kitty M), Program Manager WBTV Jefferson Standard Broadcasting Co 1 Jefferson pl, Tel EDison 3-8832, h318 Canterbury dr, Tel EMerson 6-3186
--Lela Mrs tchr Bain Jr Hi Sch r1619 Kenilworth
--Reginald mgr Caraway's Atlantic Service r545 Brookhill rd
Sellers Algier E (Vera H) supt Haywood Constn h521 Stegall
--Avery L (Betty J) assoc Richard J Bergemann & Assocs h1314 W Dresden dr
--Azalee insp Dr Pepper h2127 Renner
--Benj F (Beatrice) h1606 Burton
--Benj J (Geraldine) plater Metal Finishing h1211 Person apt 169
--Benj S (Dorothy M) formn R H Bouligny Inc h2932 Parkway av
--Bernice r2831A Statesville av
--Bertha K (wid Chas J) h625 Central av
--Betsy r2221 Statesville av
--Betty H Mrs sten-clk Amoco r RD 7 Box 402
--Betty R sten Sou Radio r625 Central av
--Carey L (Lela B) slsmn E J Smith & Sons h1619 Kenilworth av
--Carol supvr Coble Dairy Products Co-operative r Lincolnton N C

LOW NET COST
J. GROVER LEE, JR. AND ASSOCIATES
Safeguarding Tomorrow
THE NORTHWESTERN MUTUAL LIFE INSURANCE CO. OF MILWAUKEE
Life Insurance Planning
Business — Estate — Personal — Tax
Suite 300-A KINGSMORE BLDG. 1416 E. MOREHEAD EDison 3-4791

Drink FARM FRESH MILK
HARVEY B. HUNTER Dairies
HARVEY B. HUNTER Dairies
SHOPTON RD. PHONE JAckson 3-2905
Drink FARM FRESH MILK
HARVEY B. HUNTER Dairies

Baucom's NURSERY & GRADING CO. A. L. BAUCOM, Owner
LANDSCAPE GARDENERS — GRADING CONTRACTORS —
Visitors Are Always Welcome — Over 100,000 Shrubs for Your Selection
TEL. EDison 4-6453
NIGHT EDison 3-7975
(See Yellow Page 151)
4401 N. TRYON STREET
ACROSS FROM FAIRGROUNDS

ELLERS
-Chas G (Irene T) h337 Sardis Road cir
-Chas J (Dolores G) detailmn Chas Pfizer h1812 Woodland dr
-Donald platformmn McLean's Trucking r1822 Arnold dr
-Dorothy L Mrs slswn Kale-Lawing Co r1412 Murdoch rd apt A
-Ed B (Gladys) hlpr Ivey's h1214 Carver
-Edw B jr (Minnie) lab Royal Mfg h405 Orange apt 4
-English G lab Char Pipe & Fdry r319 S Davidson
-Ethel T Mrs h310 W 10th apt A
-Ethel G cash Presby Hosp r1711 E 8th
-Frank M (Evelyn L) trainmstr P&N Ry r400 Keswick av
-Gladys cafeteria hlpr Second Ward High Sch r1214 Carver
-H Chas (Roger's Rug & Carpet Co) r Rock Hill S C
-H Nelson (Mary C) eng Celanese Corp of America h407 Wonderwood dr
--J B (Betty H) formn Industrialaire Co r RD 7 Box 402
--J L meat ctr Fairview Super Mkt r W 8th
--Jack r1004 McCall
--Jas (Juanita) h927 E 10th apt 73
--Jas G (Callie M) carp Concrete Sup h2333 N Pine
--Joe T slsmn Am Natl Ins r Mount Holly N C
--Joe T slsmn Nabisco r Statesville N C
--John A (Kathryn R) agt Life Ins Co of Va h3017 Ventosa dr
--John H (Sue P) agt Life Ins Co of Ga h5429 Grove
--John P barber Brookhill Barber Shop r405 Orange apt 4
--Johnson hlpr Johnson Mtr Lines h2831A Statesville av
--Jos W (Lillian I) driver E P Nisbet Co h1515 Herrin av
--Kath R Mrs ofc sec J N Pease & Co r3017 Ventosa dr
--Lafayette (Luvenia) atndt Cook's Esso Serv r1606 Burton
--Lela B Mrs tchr Sharon Sch r1619 Kenilworth av
--Leroy (Ophelia) loader Harris Exp r1111A Elm
--Lester r636 Watts
--Lillian T Mrs clk Efird's r RD 7 Box 631
--Mack (Rosalie G) porter Scarr's Restr h524 E 6th
--Manufacturing Co Frank M Shannonhouse jr, Wm L Wetzell reps cotton yarns 212 S Tryon R811
--Margt C clk Sou Radio r625 Central av
--Marshall H (Lillian T) driver Abernethy Lbr r Croft N C
--Mary (wid Mike E) r1001 E 10th apt 105
--Monroe F h5307 N Tryon
--Naomia mach opr Garcrest Mills r309 N Caswell rd
--Nolan S power brake opr Douglas Aircraft Co r2932 Parkway av
--R L dist rep Royal-McBee Corp
--Robt hlpr R C Bottling r1214 Carver
--Robt G sht mtl mech The Young Co h1412A Murdock rd
--Robeson atndt Eastway Shell Serv h309 N Caswell rd
--Saml lab Railway Mfrs h1004 McCall
--Stowe driver Yellow Cab r2213 Kenmore
--Sudie G Mrs cash F H Ross & Co r2307 Cartwright pl
--Sue P Mrs ofc sec Am Cotton Mfrs Institute r5429 Grove av
--Susie M (wid Geo) r319 S Davidson
--Ted H (Dollie P) eng WSOC Broadcasting h1002 E 19th
--Tommie L Mrs maid h3101 Reid av
--Vera H Mrs pkr Lance Inc r521 Stegall
--Wilbur eng WAYS Radio Sta r Belmont N C
--Wilbur K studt r625 Central av
--Wm D (Lottie S) eng h2665 Idlewood cir
--Wm M (Mabel B) sta atndt Union Oil Co h2100 Greene blvd
--Wm S (Sudie) stock hndlr Chev Mtr h2307 Cartwright pl
--Wm T jr (Lucille S) acct Esso h2120 Winter

SELLERS
--Wm T III (Dorothy A) rep Executive Systems h1626 Fulton av
--Willie E (Gertrude B) formn Package Products h2333 Windsor rd
--Wilson (Jo-Ann) h1426 White
--Wilson whsemn Thomas & Howard r908 Oliver
Sells Carolyn R planner Douglas Aircraft r1814 Lynwood dr
--Chas D studt r912 Essex
--Charlie S (Mary B) dfr Highland Pk Mfg r RD 10 Box 78C
--Coyet E (W Sue) cook Libby Hill Seafood Restr h815 S Davidson apt 12
--Donald R (Doris F) sec-genl mgr Janitor Supply & Service Co Inc r CMR 523 Gaynell dr
--Dorothy dept mgr Sherwin-Williams r1215 Bethel rd
--Edmond F jr (June D) barber Airport Barber Shop h1948 Arnold dr
--Gatha M chief agt EAL r501 Poplar Apts
--Geo S justice of peace 706 E 4th r216 W 28th
--Jas E (Helen D) plant mgr Amoco h912 Essex
--Jas P driver Overnite Trans r Landis N C
--John (Digna) emp Highland Park Mfg h1208 The Plaza apt 3
--Laurence H (Sarah S; Tower Shoe Co) r RD 8 Box 392
--Lena A (wid Andrew T) h1215 Bethel rd
--Mary F r216 W 28th
--Oscar E (Addie L) slsmn Courtesy Mtrs h1323 Parkway av
--Robt A (Lela) sheet rock filler Ervin Constn r Landis N C Box 412
--Sarah S Mrs bkpr Tower Shoe Co r RD 8 Box 392
--W Sue Mrs waitress Hob Nob Restr r815 S Davidson apt 12
Seltzer Donald M (Gertrude D; Eaton, Bell, Hunt & Seltzer) h1111 Linda la
Selvey see also Silvey
--Darnell M Mrs cash City Collr of Rev r3126 Libeth
--Doris T Mrs sec-treas J A Richardson Co of Charlotte Inc r1800 Seigle av

SELVEY ERNEST C (Darnell M), Acting Chief City Police Dept 625 E 4th, Tel EDison 2-4141, h3126 Libeth, Tel FRanklin 7-6032

--Ernest C jr USAF r3126 Libeth
--Howard C forming mach opr Swift & Co r828 Parkwood av
--Mary H (wid John C) h600 Templeton av
--N June r600 Templeton av
--Newton A (Myrtle J; Selwyn Hotel Barber Shop) h828 Parkwood av
--Nora M (wid Ed) h2811 W Trade
--R Franklin wvr Sou Asbestos r600 Templeton av
--Ray E (Doris T) coml agt Acme Fast Frt h1800 Seigle av
--Sallie E (wid Geo E) h912 Charles av
--Wm E (Nell) driver Standard Trucking r RD 6 Box 550
--Wm E (Roberta S) undwrtr Allstate Ins h2400 Windsor rd
Selwyn Apartments 2411 Selwyn av
--Avenue Beauty Salon (Carolyn R Babb) 2914 Selwyn av
--Avenue Presbyterian Church Rev W Chester Keller pastor 2929 Selwyn av
--Avenue Presbyterian Church Week Day School Atha S Bowman dir 2929 Selwyn
--Drug Store (John S Nance) 319 W Trade
--Esso Servicenter (Wm R and Jack T Zachary) 2901 Selwyn av
--Hardware (Kenneth M Slocum) 2904 Selwyn av

SELWYN HOTEL, Richd H Brooks Mgr, 134 W Trade necor Church, Tel FRanklin 5-1411 (See Yellow Page 117)

--Hotel Barber Shop (Newton A Selvey) bsmt 134 W Trade
--Hotel News Stand (Mrs Annie G Dauer) lobby 134 W Trade
--Park Baptist Chapel Rev G L Plott pastor 815 Seneca pl

AMERICAN CASUALTY COMPANIES
ALL FORMS INSURANCE
• Life • Casualty • Fire and Marine
• Accident and Health • Surety Bonds
705 E. MOREHEAD TEL. EDison 3-9211

SELWYN
--Sewing Shop (Mrs Flossie M Jewell) smstrs 1041 Central av
--Sewing Shop (Mrs Flossie M Jewell) alterations 102 W Trade R703
--Shell Service (Robt M Kester) 2837 Selwyn av
--Village Inc Clemmie D Spangler prestreas, Wm D Cornwell v-pres, I Lee Wallace sec ofc apts 1028 S Boulevard
--Washerette (E Harold Simmons) self serv lndry 2125 Colony rd
Selzer A Joseph (Eliz F) sec-treas Concrete Supply Co Inc, treas Concrete Materials Inc and Evern Corp h718 Shawnee dr
Semendinger Carl G (C Ila) insp J N Pease & Co h Bennett la
Seminole Trailer Park (Clarence L and Mrs Lois R Pasour) 4119 N Tryon
Sendler Albert W (Joyce A) asst mgr Home Credit h503 Benton
Seneca Service Center (James K Marrow, James O Blair) gas sta 101 Seneca pl
Senior Cisley (wid Saml) h605 E 6th
Senn Laurence V (Rose M) acct State Air Natl Guard h3125 Park rd
--Louise R Mrs clk Shamrock Drugs h725 Hawthorne pl apt 11
--M Ann sten Chamber of Commerce r2565 Selwyn av
--Rose M Mrs reporter County Superior Court r3125 Park rd
--Thaddeus A jr (Edna M) eng Duke Pwr h1026 Habersham dr
--Thos P (Doris E) piano tuner Parker-Gardner h630 Wesley av
--W E piano tuner 134 W 5th r do
--Walter J (Mary B) with Wm R Barringer Hotel h1616 S Tryon
--Wiley E (Ellen) loader Esso r Paw Creek N C
--Wm E jr (Louise R) adjuster Textile Ins r620 Queens rd
Senoir Leola Mrs maid h2118 Wayt
Sentell Jay H (Mary S) slsmn Combined Ins h3210 Weston
--Mary S Mrs dental asst Dr Amos S Bumgardner r3210 Weston
Senter Bessie Mrs clk Sherron Gro r3424 Rozzells Ferry rd
--C Marvin (Gloria G) agt Liberty Life Ins h1500 Camp Green av
--Clarence E (Bessie S) wtchmn Sou Friction Materials h3424 Rozzells Ferry rd
--G Loy (Ruby) ship clk Highland Park Mfg h631 Lamar av
--Gloria G Mrs ofc sec Kerr Glass Mfg r1500 Camp Greene av
--Ina P (wid Augustus) r3424 Rozzells Ferry rd
--Jack S (Ruby M) gatemn Miller Mtr Exp h2005 Roslyn av
--Luther A (Ola S) h310 N Hoskins av (H)

PENNSYLVANIA OIL CO.
DISTRIBUTORS
Motor Oils VALVOLINE Greases
THE ORIGINAL PENNSYLVANIA OIL
R. B. S.
SUPER TUNGSTEN IGNITION POINTS
"The Only New Ignition Points in Fifty Years"
Rear 1122 S. Boulevard Tel. EDison 3-6185

Automotive Electric And Armature Service
We Repair and Service
• Generators
• Starters
• Regulators
• Electric Motors
1624 W. MOREHEAD ST.
Dial EDison 4-7181

The Pennington Co.
CHARLOTTE'S LARGEST INDEPENDENT FURNITURE STORE
123-25 S. College Street
(See Yellow Page 103)
Tel. EDison 3-3759

INTERSTATE ROOFING & ASPHALT CO., Inc.
IRACO
Barrett and Flintkote
Industrial and Residential Roofing
520 W. PALMER ST. DIAL FR 5-8447

LAWTER AND PRITCHARD CO.
GENERAL CONTRACTORS
300 N. Clanton Road
Tel. JAckson 3-2461

MEMORIALS OF ENDURING BEAUTY
STAMBAUGH
Charlotte's Largest and Leading Retail Monument Dealer
Carolina Marble & Granite Works, Inc.
3200 S. BOULEVARD
FLOYD A. FRIDELL
(See Yellow Page 141)
PHONE JAckson 3-2112
TERRELL FRIDELL

E. P. NISBET COMPANY
Metered and Filtered Fuel Oil
Oil Burner Service
Carrier Air Conditioning
"24 HOUR SERVICE"
1818 Baxter St. Tel. EDison 2-7755

SENTER
--Robt R (Jane D) with Celanese Corp h1722 Merriman av
--Ruby F Mrs ship clk Highland Park Mfg r631 Lamar av
Senterfit Lawrence B (Cath R) emp Union Mem Hosp h1334 Durwood dr
Sergeant see also Sargeant and Sargent
--Carol studt r432 Beaumont av
--Carroll S (Jennie B; Smith Book Store) h432 Beaumont av
Sergeson Allan M (Mae T) slsmn O F Zurn h2107 Dilworth dr
--Mae T Mrs bkpr Charles H Litaker Inc r2107 Dilworth dr
Serigstad Norman R (Virginia H) eng Douglas Aircraft h5401 Finsbury pl
Serrell Morton A (Anne C) contracting eng Grinnell Co h126 Scofield rd
Serrins David (Edith C) tchr Harding High Sch h4450 Wendover la
Service Barber Shop (Andrew Mobley) 322 E 5th
--Bureau Corp Robt O Bailey mgr accts 108 E Morehead
--Distributing Co Inc gas sta 3040 S Boulevard, 1918 Central av, 130 S Graham and 1613 W Trade
--Fire Insurance Co of New York Edw C Liebenguth claims mgr 222 S Church R415
--Grill (D G Mullis) 3211 N Caldwell
--News Stand Henry S Hollars mgr 402 S Tryon
--Sarah Mrs cafeteria wkr Elizabeth Sch r329 E Park av

SERVICES UNLIMITED INC, Mrs Martin L Cannon Jr, Pres-Treas, Miss Kate J Walker Exec V-Pres-Sec, Mrs Marjorie R Belton, Mrs June S Gottlieb Exec V-Prests, If It's a Service You Need or a Problem You Have Call Us, We Thrive on Emergencies and the Unusual 1361 E Morehead, Tel EDison 4-6893

Serwin Edw (Eliz L) ofc mgr Libby, McNeill & Libby h4108 Leeds dr
Session Paul O jr slsmn Sou Biscuit r Wadesboro N C
Sessions Eliz S Mrs ofc mgr V P Loftis Co h2004 Lynhurst av
--Jas H (Pearle C) textile wkr Highland Park Mfg h325 E 13th
--Muriel P wrapper Belk's r3917 Monroe rd
Sessoms John with Genl Mills r Kings Mountain N C
--Martha r1353 E Iris dr apt 4
--Maude M (wid Stanley B) slswn Belk's h1353 E Iris dr apt 4
--Nell F supt Char Eye Ear & Throat Hosp h508 N Tryon apt 203
Sessons Robt T (Mae) USA r2634 Idlewood

McManus LOCKSMITHS
MASTER KEYING LOCKS INSTALLED
Dealers For SAFES VAULTS
TELEPHONES
Day EDison 3-1796
Nights LIberty 5-4095
1219 THOMAS

HOLBROOK CONTRACTING CO.
Weatherproofing
Dampproofing
Weatherstripping
Building and Restoration
All Work Guaranteed
EATON CIRCLE TEL. EDison 4-5430

SETH BUILDERS SUPPLY INC, Harry L Hartman Treas-Mgr, Building Supplies and Contractors 605 E Charlotte av, Mt Holly, N C, Tel VAlley 7-4331

Settle Nancy R nurse Wilmith Hosp r N Tryon
Settlemeyer Hoke pntr r510 N Church
Settlemyer Betty J Mrs tchr Berryhill Sch r131 Crestwood av
--Jerry W (Betty J) plmb h131 Crestwood av
--Virginia S Mrs bkpr McDonald Mortgage r Derita N C
Settlemyre Bert J (Ida S) insulator Southeastern Magnesia & Asbestos h1809 Merriman av
--Dale J ofc sec Am Coml Bank r2132 Crescent av
--Geo A (Bennie C) driver City Eng & Streets Dept h3101 Wynmore pl
--Harriet M Mrs wrapper Lance Inc h1605 E Boulevard apt 3
--Ollie B Mrs clk Myers Park Pharm h1805 E 8th apt 4
--W L bmo J P Stevens & Co r Valdese N C
Settles Jos C emp Delmar Studios r1321B Samuel
Setzer Billie F (Shirley) clk Package Products r Boger City N C
--Chas M & Co (Mrs Elspeth C Setzer) mfrs agt 711 Clement av
--Chas M Lodge No 693 AF&AM 1408½ E Morehead
--Dorothy Mrs tchr Briarwood Sch r6411 Dale av
--Edith W (wid Frank W) slswn L Guy Walter Realty h819 Brookside dr
--Elsie G bmo Graybar Elec r711 Clement
--Elspeth C (wid Chas M; Chas M Setzer & Co) r711 Clement av
--Frank (Mamie B) carp h801 E 36th
--Fred S serv mgr E F Craven Co Inc r RD 11 Box 402 Cressline av
--Glenn heavy equip opr r221 S Cedar
--Jas H (Shelby F) USN r3965 Carlyle dr
--Jo Ann slswn Edgecomb Steel r Greensville S C
--JoAnne youth dir StJohn's Bapt Ch h1407 E Iris dr apt 4
--Joe R (Mary Louise) operations agt EAL r Gastonia N C
--John R emp Uniform Rental Serv r RD 1 Pineville N C
--Mamie B Mrs insp Nebel Knitting r801 E 36th
--Mary L smstrs Dorsey's Inc h508 N Tryon apt 103
--Ned A (Mary B) fnshr Natl Carbon h226 N Linwood av (H)
--Noah H slsmn Western Elec r504 Keswick av
--Roy W (Evie M) clk Morris Speizman Co h609 Seldon dr
--Rebecca A dictating mach opr Char Mem Hosp
--Ruth Mrs tchr Lowell Sch r1508 Chelveston dr
--Shelby F Mrs bmo NAPA Char Whse r3965 Carlyle dr
--Terry r2440 McClintock rd
--W Lawrence (Ruth C) field rep Employment Security Comn h1508 Chelveston dr
--Willard T (Ann) dist mgr Natl Shirt Shops r Rama rd
--Wm J (Helen H) sls eng Celanese Corp of America h4550 Wedgewood rd
--Zuella D (wid Homer C) r1000 Everett pl
Setzler Hugh knitter r525 N College
--Kenneth W slsmn Dixie Radio Sup r Concord N C
Seufert Herbert F (Virginia) whsemn Gates Rubber h505 Ideal way
Sevcatt Wayne D r816 N Caldwell
Seventh Street Barber Shop (Mrs Lucy E Harper) 636 E 7th
--Street Billiard Parlor (Milton S Jackson) 732 E 7th
--Street Furniture Co (Emmett W Armstrong) 1100 E 7th
--Street Presbyterian Church Rev James W Smith pastor 201 E 7th

SEVENTH STREET SHINE PARLOR (Frank Reid), Best Shoe Shine in Town, Cold Drinks and Candies 703 E 7th, Tel FRanklin 5-5471

Seventh-day Adventist Church Rev Lawrence R Hastings pastor 724 S Caldwell
--Adventist Church Rev Henry J Carubba pastor 1011 E Morehead
Seventy-four Curb Market (Archie R Williams) 3540 Independence blvd NE

SEVEN-UP BOTTLING CO OF CHARLOTTE INC
EUGENE F HOLTHAUS, PRES-TREAS
MARY L HOLTHAUS, V-PRES-SEC
2027 N TRYON
TELEPHONES
EDison 3-1569 and EDison 3-1933

Severance Wayne S (Faye M) credit mgr Sherwin-Williams h1108 Cutler pl
Severs Bessie F (wid H Fred) nurse 1607 Sumter av h do
--Fred G (June G) emp Genl Tire & Rubber h4143 Tillman rd
--Gene S slsmn Gulf Oil Corp r1531 Sumter
--Henry C chief County ABC Bd Law Enforcement Div r Sharron rd
--Herman r209 Grandin rd
--Irene C (wid Harry W) bkpr Sou Elec Serv h2206 Sarah Marks av apt 2
--John W (Alpliretta S) detective City Police h1814 Walnut av
--John W jr (Claudia F) carrier PO h3500 Mathis dr
--Matilda stock records clk Genl Elec r211 State
--Sumter B (Mildred E) ship clk Char Paper h1531 Sumter av
--Sumter G driver Gulf Oil r1531 Sumter av
--Thelma L (wid Leslie F) cafeteria hlpr Seversville Sch h132 Bruns av
--Wm A (Thelma P) slsmn Atlantic Refining h321 Grandin rd
--Willie B (wid Lawrence A) h211 State
Seversville School Mrs Thelma R Funderburk prin 1701 Sumter av
Severt Bobby asst whse mgr Lowe's Char Hdw r1017 W Trade
--J Paul (Jaynell B) whse supt Steel Serv of Caro h3710 Rozzells Ferry rd
--Jesse L (Julia) boxing Ervin Constn r RD 10
Seward Chas B (Doris D) sls rep Jefferson Standard Broadcasting h5110 Wedgewood rd
Sewell Alonzo E Rev (Zadie) h2703 Baltimore av
--Jefferson D (Mary G) slsmn duPont h117 N Laurel av apt 1
--Jesse L (Julia) mech Thomas Cadillac-Olds r RD 7 Box 594

SEWELL THERON M (Alice G), V-Pres Southeastern Construction Co 301 W 2d, Tel EDison 2-8121, h1220 Belgrave pl, Tel FRanklin 5-1839

Sexton Alta W Mrs insp Package Products h2031 Euclid av
--Conley A (Sybil) emp Caro Foods h117 Potters rd
--Dellie H tech studt Char Mem Hosp r Kannapolis N C
--Ferne M Mrs ofc sec Joseph T Ryerson & Son r Statesville N C
--Jas whsemn A&P r700 Central av
--John R jr (Martha H) sls eng James L Highsmith & Co h5510 Seacroft rd
--Kathleen (wid Raymond) maid r2025 StJohn
--M C slsmn Char Paper r Lexington N C
--Mary r525 French
--Robt L (Carmelita F) brick mason Ervin Constn h1930 Merriman av
--Syble Mrs comptometer opr Caro Foods r117 Potters rd
--Walter J (Vernice B) mach Stately Lady Nitewear h405 Plymouth av
Seyers Edw (Laura G) junk 134 S Ramsey h do (H)
Seymore see also Seymour
--Arth L (Jesse C) h Joe apt 2

OLD DOMINION Box Company Inc.
CHARLOTTE, NORTH CAROLINA

- Business Surveys
- Labor Relations
- Organizational Planning
- Cost Control
- Production Control

The Johnston Bldg. — 212 S. Tryon St.

LEE ASSOCIATES, INC.
MANAGEMENT CONSULTANTS
CHARLOTTE, N. C.

- Sales Management
- Administrative Control
- Office Procedure
- Personnel Programs
- Inventory Systems

Tels. FRanklin 7-2718 and FRanklin 7-2719

SEYMORE
-Fred (Elise A) mach Frieze Engineering & Mach h Joe apt 4
-John W (Margt L) picker Marshall Mills r601 N Linwood rd
-Morris (Bernice M; Seymore Texaco Service Station; Seymore's Trailer Court) r RD 5 Tuckaseegee rd
-Sylvia R ofc sec Kendall Co r223 N Dotger av apt E4
-Texaco Service Station (Morris Seymore) 5400 Wilkinson blvd

SEYMORE'S TRAILER COURT (Morris Seymore), Sewage, Water and City Electricity 5400 Wilkinson blvd, PO Box 635, Tel EXpress 2-1106

Seymour David L slsmn Queen Pie r3030 Shamrock dr
-Don (Bernice F) pres Seymour's Fashion Center Inc h1418 Queens rd W
-Erwin C (Ruth I) driver Overnite Trans h4611 Sampson (Tboro)
-Ethel T slswn Grant's r3030 Shamrock dr
-G Wilbur (Cath W) h2220 Ferncliff rd
-John W (Margt R) card rm Calvine Cotton h3616 Darby av (H)
-Oles J (Pansy) city police r443 Sharview cir
-Robt M (Cath) supvr Phillips 66 Petroleum h1432 Montford dr

SEYMOUR'S FASHION CENTER INC
DON SEYMOUR, PRESIDENT
LADIES' READY-to-WEAR
211 W TRADE
TELEPHONE EDison 2-4121

Shackelford see also Schackleford
-Betty J Mrs insp Natl Carbon r1727B Fleetwood
-Doretha O Mrs spooler Marshall Mills r228 Goff (H)
-Elise B Mrs real est 1039 Queens rd W h do
-Emmett W (Mary H) pres South State Insurance, pres-treas Twin States Insurance Co and v-pres Home Finance Group Inc h2215 Cumberland av
-Evelyn W (wid Ernest D) h2023 Chesterfield av
-Jack L (Doretha O) driver Hennis Frt Lines h228 Goff (H)
-Louise C clk County Dept of Pub Welfare h2221 Avondale av apt 4
-M Violet Mrs asst mgr Belk's Luncheonette r3513 Warp
-Paul E mech Southland Rebuilders r Rock Hill S C
-Willard F (M Violet) textile wkr Johnston Mills h3513 Warp
-Wm B (Betty J) chkr A&P h1727B Fleetwood rd
Shackell Aubrey E (Helen S) slsmn h2517 Selwyn av
-Helen Mrs social wkr Mecklenburg County Assn for the Blind r2517 Selwyn
Shackleford see also Shackelford
-Jos servmn Walker-Martin Inc r RD 11 Box 88
-Larry T r2817 Zebulon av
-Wm C (Madaline N) wood wkr Display Fixtures h120 Judson av
Shadd Annie M ofc sec r1300 Oaklawn av
-Edith (wid John L) h1300 Oaklawn av
-Eva J Mrs tchr Northwest Jr High Sch r2229 Douglas
-John L (Eva J) clk PO r2229 Douglas
Shadga Melba asst mgr Troy Drug Stores
Shady Oaks Nursery (Mrs Alva L White) day nursery 1521 Mimosa av
Shafer see also Schaefer, Schaeffer, Schaffer and Shaffer
-Betty L recpt G&H Transit h1809 E 8th apt 4
-Idel W Mrs r2940 Center dr
Shaffer Avery A (Clara B) installer SBT&T h516 Woodlawn rd
-Cath L bmo Ivey's r RD 1 Box 302
-& Clopton (Leon Shaffer) contrs 1006 N Brevard
-Harold B (Louise M) belt mkr Bowman-Dunn Mfg r616 Templeton av

SHAFFER
--Horace R hlpr City Mtr Transport Dept r1705 Wilkinson
--I Vinnon (Peggy M) mach Precision Gear h3407 Benard av
--Jeannette D production Caro Foods r1705 Wilkinson
--Jettie M Mrs cafeteria mgr Highland Pk Mfg r3405 Benard av
--John H (Mary G) equip opr City Mtr Transport Dept h244 Keswick av
--Johnson W sec-treas Constructor's Equipment Rental r RD 2 Matthews N C
--Lena M pkr Jack's Cookies r RD 1 Box 302
--Leon (Ruth S; Shaffer & Clopton) h1006 N Brevard
--Louise M Mrs smstrs Novelty Curtain Mfg r620 Templeton av
--Mary G Mrs clk Woolworth's r244 Keswick av
--Ralph mech Roy S Garmon Roofing & Htg r RD 1
--Wm R (Patricia M) slsmn Sears h4237 Wendover la
Shaffner Claire G Mrs clk Suburban Rulane Gas r2403 N Pine
--David P (Clara) USA h2403 N Pine
--Edw T (Josephine B) dist serv mgr Westinghouse h1925 E 8th
--Eliz P Mrs tech Dr Woodrow W Walker h2900 Beechnut rd
--Josephine B studt r1925 E 8th
--June E jr pipeftr Grinnell Co r2009 E Wilmore dr
--Maude T (wid June E) h2009 E Wilmore dr
Shafter Stuart F (Frances W) dye mkr Am Cyanamid h501 Wonderwood dr
Shaheen Harry J (Faye M; Harry's Esso Servicenter) h6716 Virginia cir
--Julie recpt YWCA r RD 11 Box 57
Shaia Wm H (Helen S) phys 2125 Berryhill rd h2245 Mecklenburg av
Shamberger see also Schwamberger
--Giles E (Ruth) cln Davidson Clns h348 Skyland av
--Marvin r348 Skyland av
--Mary Mrs cook Porterhouse Restr r570 Griffith
--Rufus (Mary W) jan Ashley Park Sch h570 W Griffith
Shambley Annie L h2729 Duncan av
Shamburg Frances T (wid Wm G) h131 Wally rd
Shamrock Barber Shop (Chas V and Thos V Johnson) 2939 Shamrock dr
--Beauty Salon (Mrs Evelyn M Allison) 2915 Shamrock dr
--Delicatessen (Joseph P Headen) 1233 E 34th
--Drive-In (Louis E Boyd, V Luther Towe) restr 3112 The Plaza

SHAMROCK DRUGS INC, Stanley S Slesinger Pres-Treas, Ruth S Slesinger V-Pres-Sec, Your Walgreen Agency, Store Hours 8:00 AM to 11:00 PM Daily Including Sunday, Registered Pharmacists on Duty at All Times 3217 The Plaza, Tel EDison 3-0169

--Fabric Shop (Eunice O Baucom) 2919 Shamrock dr
--Food Center Wm H, J Leroy Lowery and John W Knight) gro 2937 Shamrock dr
--Gardens School Mary B Thompson prin 3101 Anne
--Gulf Service (J Kirk McLaughlin) 2101 Shamrock dr
--Hardware (David L Kistler) 3128 The Plaza
Shands Estelle maid r1101 Polk
--Jas A (Johnsie S) jan Janitor Sup & Serv h1905 Double Oaks rd
Shaner Lloyd J (Sadie B) formn Interstate Milling h1322 Shamrock dr
Shaney Chas R (Pauline A) sec G&H Transit Co Inc h4020 Paisley pl
Shankle Judith M clk Kendall Co r2350 Morton
--Minnie M r1420 Kimberly rd
--Nancy tchr Merry Oaks Sch h3812½ Eastway dr

COOK TILE & MARBLE CO.
Suntile
RESIDENTIAL COMMERCIAL
Woodlawn Rd.
CMR 144 Box 300 Tel. JAckson 3-3360

SHANKLE
--Thos A (Augusta A) supt Lefler Concrete Block and slsmn Walker Oil h2350 Morton
Shanklin A Walter v-pres Carolina Conditioners Inc, exec v-pres-sec Ross & Whitmer Inc r1 Dallas pl
--Edw M (Dorothy W) drftsmn R H Bouligny Inc h3009 Enfield rd
--Jas J (Margt J) h501 W Boulevard apt 2
--Leon T h1418 Euclid av

SHANKLIN LEON T, JR (Ruby H), Salesman Mecklenburg Nurseries Inc, Freedom Drive (Thrift Road), RD 5, Tel EXpress 9-5641, h3300 Mayfield av, Tel JAckson 3-4057

--Margt J Mrs teller Am Coml Bank r501 N Boulevard apt 2
--Rachel E clk Atlantic Refining r1418 Euclid av
--Susie L ofc sec Eagle Store Co r1418 Euclid av
Shanks John M (Ruth) dept mgr Tip Top Red & White Super Mkt h628 Ideal way
--Ruth Mrs slswn International Xchange r628 Ideal way
Shannon Annie B r300 Cama
--Arth A h300 Cama
--Aurelia S Mrs mach opr Garcrest Mills r1124 Skyland rd
--B Eug (Thelma R) asst credit mgr Firestone Tire & Rubber Co h838 Burnley rd
--Betty C Mrs serv rep SBT&T r Margaret Wallace rd
--E Earle (Marguerite M) sec-asst treas Parker-Gardner Co h3144 E Ford rd
--Edgar studt r2801 Wig
--Heidie (Rosa B) mech H&H Mtr h1020 Burton apt 1
--Jas C (Aurelia S) formn Duke Pwr h1124 Skyland rd
--Jesse (Annie M) hlpr City Chevrolet h318 Dunbar
--John H (Ella C) h1929 Baxter
--Marguerite M Mrs clk Social Security Admn r3144 E Ford rd
--Martha clk Allied Bldg Credits r Monroe N C
--Mary E clk Dun & Bradstreet r Monroe N C
--Mary E Mrs icer Sou Bakeries r1911 Cliffwood pl
--Nancy icer Sou Bakeries r1911 Cliffwood pl
--Nancy R Mrs maid Belk's r2801
--Queen E maid Wm R Barringer Hotel r625 S Plum
--Rachel Mrs tchr West Mecklenburg High Sch r607 Hawthorne la
--Reuben M (Rachel) h607 Hawthorne la
--Rosa B r1020 Burton apt 1
--Sam jr (Nancy J) sash mkr Huttig Sash & Door h2801 Wig

FLIGEL'S UNIFORM CO.
— PAUL FLIGEL —
Guaranteed Cotton and Wool Uniforms
207 E. Trade EDison 3-9233

FURNITURE
W. R. MINCEY
FURNITURE — CO. —
Complete Home Furnishings
We Sell For Less
Ample Parking
600 W. Sugaw Creek Rd.
EDison 3-7636

AMERICAN OIL CO.
AMOCO
STOP
AT THE SIGN OF GREATER VALUES
AMOCO
1006 S. Tryon St.
TEL. EDison 2-8571

REAL ESTATE — INSURANCE
PROPERTY MANAGEMENT
THOMAS F. KERR & CO.
134 BREVARD CT. *"Established 1920"* TEL. EDison 3-7489

JAMES "JIM" DYER
PAINTING CONTRACTOR
Residential
Commercial
FREE ESTIMATES
DIAL EDison 3-8219

ANDREWS Music Co.
231 N. Tryon St., Tel. FRanklin 5-7784
MAGNAVOX Hi-Fidelity Phonographs
STEINWAY AND OTHER PIANOS
HAMMOND ELECTRIC ORGANS
Established 1892

A. M. E. Zion Publishing House
Rev. Leonard Boyd, Genl. Mgr.
Bishop William Andrew Stewart
Chairman Publishing Board
329 S. Brevard
P.O. Box 508 Tel. EDison 3-5302

SHANNON
--Steven (Gazella C) jan Dr James M Alexander, Hugh D Verner, Thos S Perrin h1925 Baxter apt 4
--Susie studt r2801 Wig
--W Bruce (Mary B) accounting Duke Pwr h401 Clarice av
--Wm T (Betty C; Shannon's Esso Servicenter) r RD 4 Matthews N C
Shannon's Esso Servicenter (Wm T Shannon) 5401 Monroe rd
Shannonhouse Esther h2228 E 5th
--Frances W (wid Jas M) reporter Char Observer h232 Hempstead pl
--Frank M jr (Hazel S; Shannonhouse & Wetzell) rep Sellers Mfg h240 Colville rd
--Jas M jr studt r232 Hempstead pl
--Mary B (wid Wm) slswn Efird's h1509 E 4th
--& Wetzell (Frank M Shannonhouse jr, Wm L Wetzell) cotton yarns 212 S Tryon R811
Shapiro Anita G Mrs treas Sheppard Electric Supply Co Inc r2526 Kenmore av
--Annie G (wid Sheppard) h2530 Kenmore av
--Benj (Certel) r3812 Selwyn av
--Lawrence C (Anita G) pres Sheppard Electric Supply Co Inc h2526 Kenmore av
--Melvin r2530 Kenmore av
--Robt D Rev (Iris F) cantor Temple Israel h1218 Harding pl
--Sidney I (Barbara N; Robert Scott Co) h2210 Roswell av apt 2
--Sol (Marilyn T; Carolina Marking Devices) h3812 Selwyn av
--Walter H (Sylvia S; American Commercial Exchange) h2552 Kenmore av
Sharar Arnold B clk First Union Natl Bank r RD 9 Box 240
--Bain supt Char Equip r Beattie's Ford rd RD 9
--Sarah R Mrs clk Belk's r RD 9 Box 240
Sharer Pauline McK (wid Walter) clk PO h230 Victoria av
Shargel Elsie Mrs r901 Queens rd apt 2
Sharkner Johny atndt Sharon Esso Servicenter r RD 2 Sharonview rd
Sharman Oliver W jr (Judy S) slsmn Palm Beach Co h2008 Beverly dr
Sharon Amity Pure Oil Service (Olin L Richardson) 4500 Randolph rd
--Esso Servicenter (Wm H Cheek) Sharon rd cor Fairview
--Hills Apartments 2114 Brandon cir
--Hills Apartments 2323 Sharon rd
--Hills Apartments 2331 Sharon rd

SHARON MEMORIAL PARK AND MAUSOLEUM,
OWNERS
PROVIDENCE MEMORIAL ASSOCIATION INC
OFFICERS

SAPP Electric Co.
CONTRACTORS
105 W. Park Ave.
Tel. EDison 3-3131

E. V. Sapp

SHARON MEMORIAL PARK AND MAUSOLEUM—Contd
W L HALBERSTADT, PRESIDENT-TREASURER
PAUL E HALBERSTADT, VICE-PRESIDENT
H W HALBERSTADT, SECRETARY
GENERAL OFFICES at the CEMETERY
5400 MONROE rd
PO BOX 6065
TELEPHONE FRanklin 5-1781
CITY OFFICE
SUITE 1009 INDEPENDENCE BUILDING
102 W TRADE
TELEPHONE EDison 3-5918

--Texaco Service (Mrs Eula A Samonds) Sharon Rd cor Fairview
--Veterinary Clinic (Luther L Parker) Sharon rd
Sharp see also Sharpe
--A Mary Mrs chkr Uniform Rental Serv r520 Ethelind av
--Christopher S (Hazel P) tchr Central Hi Sch h1624 Union
--Dorothy r219 N Summit av
--Geo C (Gertrude H) electn Fink & Hill h4533 N Tryon
--Gertrude H Mrs (Trudy's Beauty Shoppe) r4533 N Tryon
--Hugh J pntr Cotswald Homes r520 Ethelind av
--Jack M (Margt T) h1511 Firth ct E
--John (Shirley) emp Douglas Aircraft h3924 Bristol dr
--John R r4500 Rockford ct
--Jos (Nellie O) driver McClure Lbr
--Lawrence J (A Mary) opr Char City Coach Lines h520 Ethelind av
--Mabel r927 E 10th apt 75
--Nathan M (Annie C) h1417 E 7th
--Robt L whsemn Devoe Paint r Statesville N C
--Ronnie L pntr Cotswald Homes r520 Ethelind av
--Wm B (Hortense B) supvr SBT&T Co h114 Hunter la
--Wm N (Lucille W) jan City Third Ward Recreation Center h219 N Summit av
--Willie D (wid Wm) r1115 Westway dr (Tboro)
Sharpe Albert B (Susan H) agt Int Rev Serv h1008 Lanier av
--Alice M (wid Thos O) h2717 N Tryon
--Ann C Mrs clk Belk's r1823 E 5th
--Ashley B formn Char Pipe & Fdry h520 McDonald av
--Barbara G Mrs bkpr Efird's r1820 Fleetwood av
--Burtis A lab Pet Dairy Products r Central
--C M patrolmn Merchants Patrol r1200 Choice av
--Carl C (Ann C) pres Chanoka Club Inc h1823 E 5th apt 2
--Cecil E (Laurie R) spl del msngr PO h4623 General Pershing dr
--Chas T slsmn Am Bakeries r2821 Mayflower rd
--Chester A lab Glaco Carolinas Co r214 E 9th
--Clarence D (Marjorie J) mach Char Pipe & Fdry h1240 Skyland rd
--Clayton (Helen) mech h Hartley
--Danl P (Jean M; Trio Food Brokers) h2701 Watson dr
--David S (Ethel B) mfrs agt 1718 Park dr apt D h do
--Dewey formn Hollingsworth's GMC Truck Co r RD 10 Box 619
--Donald G (Frances P) whsemn Genl Aniline & Film Corp h1709 DeArmon dr
--Earl T (Jessie E) equip opr City Mtr Transport Dept r1310 Pecan av
--Emerson E (Peggy C) spl agt Aetna Ins h4031 Hiddenbrook dr
--Eskel M (Mary B) slsmn Domestic Lndry r RD 1 Matthews N C
--Evelyn R Mrs tchr Highland Elementary Sch r RD 11
--Frances P Mrs teller Union Natl Bank r1709 DeArmon dr

SHARPE
--Fred partsmn Caro Tractor & Equip r RD 11 Box 542
--Harry C (Billie S) slsmn Caro Foods h2505 Elon
--Harvey driver Roddis Plywood
--Helen Mrs smstrs Novelty Curtain Mfg r RD 11 Box 6
--Henry mech Bob Robinson's Auto Serv r Matthews N C
--Henry L (Anna H) driver Baker Cab h rear 854 Belmont av
--Inez M Mrs h915 Central av apt 3
--Jas A driver Pilot Frt Carriers r415 Melbourne ct
--Jas H (Barbara G) clk Am Coml Bank h1802 Fleetwood rd
--Jas W (Thelma) production mgr Arnold Hoffman & Co r5245 Manning rd
--Jean W Mrs ofc sec Moore & Baxter r2701 Watson dr
--Jimmy F (Yvonne S) mech Genl Mills h147 S Cecil
--John P (Caralyn) h2217 Belvedere av
--Marion D (Ruth D) shop formn GMC h4524 Springview rd
--Marjorie J Mrs insp Chadbourn-Gotham Inc r1240 Skyland rd
--Marylee tchr Dilworth Elementary Sch r1100 Central av
--Mildred M Mrs alteration dept Montaldo's r2715 N Tryon
--Minnie A Mrs emp Caro Metal Products r214 E 9th
--Mozelle chkr Wright Cln h706A Stonewall ter
--Olivia H Mrs slswn Ivey's h334 Poindexter dr
--Paul A (Ruth P) driver Pilot Frt Carriers r Kannapolis N C
--Raymond A eng Crompton & Knowles r Newton N C
--Robt L plmb W H Hobbs Inc r2608 Central av
--Saml R (Clara M; Sam Sharpe Insurance Agency) h4001 Paisley pl
--Susan tchr McClintock Jr High Sch r435 Poindexter dr
--Sylvia M Mrs nurses aide Presby Hosp r Paw Creek N C Box 594
--T C mech McCall Bros Pump Well r RD 11 Box 6
--Thos W (Rachael A) genl agt Illinois-Central RR h2219 Croyden rd apt 10
--Tommy D hlpr Bob Robinson's Auto Serv r6300 Wilore Lake
--Tommy L plmb W H Hobbs Inc r2639 Ringwood av

SHARPE V O STONE YARD (Vastine O Sharpe), Thirty Years' Experience in Ornamental Stone Work, Specializing in Georgia Marble, Flagstone and Variegated Tennessee Stone, Rear 2715 N Tryon, Tel EDison 2-6061

--Van A supt Roadway Exp r3926 Foxford rd
--Vastine O (Mildred M; V O Sharpe Stone Yard) r2715 N Tryon
--W Frank (Marie O) driver Genl Mills h1011 E 18th
--Wm F (Eva M) driver Caro Frt Carriers h229 E Park av
--Willie (Bessie L) h619 Pennsylvania av (H)
--Willie lab Natl Welders Sup r RD 6
--Willie N (Lucille W) jan City Third Ward Recreation Center r219 N Summit av
Sharpe's Paint & Supply (Jack N McWhirter) 1113 E 10th
Sharpton Doris M Mrs tchr North Char Primary Sch h1700 Truman rd
Sharrett Roger C (Mary C) slsmn Chas Pfizer & Co h5306 Furman pl
Shattley Charlie L (Alice W) acct Richd M Hunter h1217 Spruce
Shatzer J Barry regional mgr Am Arbitration Assn h1819 Springdale av
Shaver Ann H Mrs clk Char Union Bus Sta r2818 Springway dr
--Betty S Mrs ofc sec Speir & Co Inc r600 Lochridge rd
--Billy J (Margt H) slsmn Am Natl Ins h2214 N Pine

ROY S. GARMON ROOFING & HEATING CO.
Roofing, Heating and Sheet Metal
CONTRACTORS
Rear 1915 Commonwealth Ave.
Phones EDison 4-1439 and EDison 4-5327

Lincoln EDSEL
FRANKLIN MOTORS Inc.
"The Lincoln - Mercury - Continental - Edsel - English Ford Dealer of the Carolina's"
Wheel Balancing — Wheel Alignment — Body Repairs — Gas — Oil — Lubrication
1220 S. TRYON ST. PHONE EDison 4-3073
ENGLISH FORD MERCURY

FUNERAL DIRECTORS
"Chapel in the Oaks"
Harry and Bryant Co., Inc.
SINCE 1883
24 HOUR AMBULANCE SERVICE
500 Providence Rd.
Telephone EDison 2-7133

HAVER
-C S (Edith L; Sanitary Cleaners) r RD 1 Gold Hill N C
-Danl W (Ann H) aud Char Union Bus Sta r2918 Springway dr
-Delmar G (Rosemary M) slswn W T Hinnant Artificial Limb h2507 Kenmore
-Dewey M serv opr Natl Adv r Salisbury N C
-Ernest L (Hilda B) artist Dowd Press h1627B Berryhill rd
-Evelyn R sten Grinnell Co r Kannapolis N C
-Gerry M (Patsy R) mender Hudson Hosiery h404 W 25th
-Grover L clk Selwyn Hotel r229 N Church
-Guy B (Mildred) terminal mgr Harris Exp h4120 Winfield dr
-H Roger (Olga S) serv mgr GMC h1316 E Iris dr
-Issiac L electn Armature Winding r RD 3
-John D r219½ W 8th
-John H (Betty S) formn Char Linen Serv & Sup h600 Lochridge rd
-Kenneth D (Bertie T) driver New Dixie Truck Lines h855 Woodlawn rd
-Lester V (Blanche M) hosiery wkr Hudson Hosiery h2438 Shenandoah av
-Mattie D (wid John D) slswn The Vogue h338 Lakewood av (H)
-Nora R Mrs filling shader Highland Park Mfg r204 W 28th
-Oten A (Ruth E) carp h3005 Whiting av
-Rosemary M Mrs ofc sec Southeastern Fire Ins r215 W 8th
-Ruth E Mrs waitress Service Grill r3005 Whiting av
-Saml R (Bernice S) formn Panda Curtain h219½ W 8th
-Wm E dfr Highland Park Mfg r702 E 37th
-Woodrum R (Nora R) driver Harris Exp h204 W 28th
-Zelver V (wid Thos L) h214 Jones (H)
Shaw Andrew B (Cora C) mtcemn A&P r1722 Medford dr
--Andrew B jr (Shirley W) fnshr Caro Paper Bd h2514 Rozzells Ferry rd
--Angus R jr sec-ofc mgr Caskie Paper Co Inc r Beattie's Ford rd
--Annie H (wid Raymond C) millinery Belk's h1315 Shamrock dr
--Annie M (wid Ellis) r181 Stonewall Jackson Homes
--B Thos (Lorene G; Charlotte Booking & Promotion Service) h428 N Smith
--Bennie B (Grace B) prntr Char Observer r RD 2 Fort Mill S C
--Berneice H Mrs opr SBT&T r2612 Union
--Bessie H (wid J Dewey) emp Natl Carbon h121 Center (H)
--Betty C Mrs buyer Belk's r RD Box 521
--Bill Co Inc Wm Shaw pres-treas Mrs Maybelle D Shaw v-pres, Mrs Margt C Moffett sec ofc sups 422 S Tryon
--Billy J clk A&P r RD 1
--C Raymond (Edith G) exam US Small Business Admn h1138 Ordermore av
SHAW CALVIN P (Blondell P), Truck Sales Manager City Chevrolet Co 710 S Tryon, Tel EDison 2-7151, h RD 5, Box 815, Tel EXpress 9-0179
--Calvin P jr (Amaryllis C) slsmn Sou Appliances h126 McAlway rd
--Chas H jr (Willie Love M) mgr Associated General Contractors of America h1149 Kings dr
--Claude lab State Highway Comn r1617 E 7th
--David K (Eunice L; Sale Rite Sales) h2631 Mayfair av
--Distributing Co (Oliver N Shaw) radio parts 205 W 1st
--Doris h1302 Elizabeth av apt 2
--Dorothy waitress Savoy Inn r219 N Summit
--Easdale h1338 Queens rd
--Edwin C (Patricia M) chairmn of bd-pres Precision Gear & Machine Co and pres Perfecting & Fixture Co h1944 Queens rd W

SHAW
--Eloise W Mrs clk Duke Pwr r Park rd RD 2
--Elsie B Mrs ofc sec Plaza Rd Sch r2300 Mecklenburg av
--Emma J emp Delmar Studios r518 N Church
--Ernest D (Annie O) ofc mgr Lowder Coal & Oil h1507½ Calhoun ct
--Ernest D jr mgr Holly Smith Camera Store r1507½ Calhoun ct
--Eunice L Mrs production Caro Foods r2631 Mayfair av
--Eva R (wid Harry P) h900 Queens rd
--Franklin A jr (Laura M) cotton broker 1211 McCall h2132 Hastings dr
--G Reed (Geraldine G) serv mgr Victor Adding Machine h1609 Bancroft
--Gladys A clk Gilbert Beautician Sup h700 E Boulevard apt 2
--Harmon L (Marianne S) v-pres Perfecting Service Co, Precision Gear & Machine Co and Saxon's Inc h1401 Meadowood la
--Harry P III (Karolen B) sls co-ordinator Shaw Mfg h220 Cooper dr
--Henry (Hazel) city police r RD 4
--Henry M jr (Jane) slsmn N Caro Equip h4020 Ridgecrest av
--Howard (Katie) driver F H Ross h1617 E 7th
--Howard C (Pearl E; Shaw's Landscaping Service) h1336 Downs av
--Hubert L (Rubena F) eng SAL h1829 Cochran pl
--J Robt (Margt E) mech Trailmobile h4148 Tillman rd
--Jacqueline studt r316 W Kingston av
SHAW JAMES B (Anita P), Asst Treas American Commercial Bank 200-08 S Tryon, Tel FRanklin 5-6711, h4322 Murray Hill rd, Tel JAckson 3-1993
--Jas C (Jean K) driver Old Dominion Box h102 Southway dr (Tboro)
--Jas D (Barbara) dist mgr Olds Division r Raleigh N C
--Jas D studt r101 Center (H)
--Jas M weaver Celanese Corp of America r4322 Murray Hill rd
--Jas S (Beulah E) h101 Center (H)
--Jean E clk Char Eye Ear & Throat Hosp r700 E Boulevard apt 2
--Jim (Myrtle) h1617 E 7th
--Joan M Mrs key punch opr Duke Pwr r RD 1 Box 394 (Mint Hill)
--Joe D (Barbara A) asst ofc mgr Genl Mtrs h5514 Milford rd
--John A (Martha B) pres Absolute Cleaning Contractors Inc h843 Henley pl
--John C (Berneice H) custdn Am Natl Red Cross h2612 Union
--John D city atty h121 Hermitage rd
--John D IV studt r121 Hermitage rd
--John O (Ruth L) dept mgr Sou Flight h316 W Kingston av
--Kathleen K (wid Chas W) nurse 716 Cypress h do
--Katie Mrs (The Ladies Center Launderett) r1617 E 7th
--Laura M Mrs slswn Pound & Moore r2132 Hastings dr
--Lillie chkr Costner's Inc r1124 Condon
--Linda r101 Center (H)
--Lorene G Mrs pkr Maryland Baking r428 N Smith
--Lorin driver Jack's Cookie r Huntersville N C
--Louis A (Theresa) prsmn Observer Prntg Hse r3001 Telford pl
--Luvada (wid Wm C) cook Boulevard Grill h913 S Independence blvd
--M T (Betty H) slsmn C V Mosby Co h1316 Euclid av
--Manufacturing Co Thos W Tisdale pres-genl mgr, Thos S Weaver v-pres-treas, Mrs Barbara R Cauble sec furn mfrs 5001 Pineville rd
--Margt Mrs emp Natl Carbon r4148 Tillman rd
--Martha B Mrs sec-treas Absolute Cleaning Contractors Inc r843 Henley pl
--Martha C (wid Wm L) plant emp Thermoid Co h812 Parkwood av

For Prompt, Courteous Service
BAKER CAB CO.
24 HOUR CALL SYSTEM
All Cabs Two-Way Radio Equipped
800 S. Davidson
Dial EDison 3-5115

SHAW
--Marvin H slsmn Biggers Bros r Statesville N C
--Max H (Ann N; Shaw's Landscaping Service) h1338 Downs av
--Maybelle D Mrs v-pres Bill Shaw Co Inc r131 Ridgewood av
--Moody B (Sue W) wtch mkr M B Smith Jwlrs h2229 Greenway av
--Myrtle Mrs (The Ladies Center Launderett) r1617 E 7th
--Oliver N (Shaw Distributing Co) pres-treas Alemite Co h227 Hempstead pl
--Ralph atndt E Boulevard 66 Service r RD 3 Matthews N C
--Robt (Maggie B) bakery wkr A&P h335 S Cecil
--Robt C jr (Wilma N; Studio Specialties) h3239 Pinehurst pl
--Robt J (Eliz M) USA r601 N Poplar
--Robt L (Joan Marie) clk Mill-Power Sup r RD 1 Box 394 Mint Hill N C
--Robt M (Shirley K) whse clk Am Hdw & Equip h209 N Cloudman (H)
--Robt W (Jean T) div dir Queens College h2201 Shamrock dr
--Rubena F Mrs undwrtr Bituminous Casualty r1829 Cochran pl
--Ruth L Mrs mus tchr 316 W Kingston av r do
--T Willard (Edith S) h601 N Poplar
--Talmage P (Gloria W) teletype setter Char Observer h1712 Euclid av
--Theresa Mrs nurse Dr Howard L Newton r3001 Telford pl
--Thos W jr adjuster First Union Natl Bank r601 N Poplar
--Van L (Ruth P) sec-treas Perfecting Service Co and Precision Gear & Machine Co r RD 8 Plaza Rd ext
--Victor (Elsie B) pres Victor Shaw Co h2300 Mecklenburg av
--Virginia L Mrs social wkr County Juvenile Court r RD 7 Box 421F
--Walter H (Marion F) driver Johnson Mtr Lines h429 Atherton
--Wm (Maybell D) pres-treas Bill Shaw Co Inc h131 Ridgewood av
--Wm A slsmn Alemite Co r RD 4 Box 494
--Wm A jr (Betty M) county police r2719 Sharnbrook dr
--Wm C r812 Parkwood av
--Wm L ctr Pictorial Screen Process r RD 5 Box 815
--Wylie M (Robbie G; Shaw Merchantile) h3024 Manor rd
Shaw's Landscaping Service (Max H and Howard C Shaw) 1336 Downs av
Shay Abbie L real est 2350 Croydon rd r do
Shea John V v-pres Lassiter Corp r Garden City N Y
Sheahan see also Sheehan, Shehan and Shehane

HERRIN BROS. COAL & ICE CO.
QUALITY PLUS SERVICE
Fuel Oil - Coal - Ice
315 E. 36th St. Tel. EDison 2-2193

MANPOWER INC.
OUR BONDED INSURED EMPLOYEES TAKE CARE OF PEAK PERIODS OVERLOADS
SPECIAL PROJECTS IN YOUR OFFICE or OURS
YOUR FACTORY or WAREHOUSE
Low Hourly Rates
227 W. 3rd
Tel. EDison 3-9611

W. A. Suttle
BUILDING CONTRACTOR
- Remodeling
- Repairing
- Room Additions

Specializing In Cabinets and Counter Tops
311 Marble St. (Tboro)
Tel. EXpress 9-9795

P. C. GODFREY, INC.
RESIDENTIAL *COMMERCIAL*
PLUMBING, HEATING and AIR CONDITIONING CONTRACTORS
FRIGIDAIRE AIR CONDITIONING and APPLIANCES
G.E. WEATHERTRON
1816 ROZZELL'S FERRY RD. EDison 4-8605

CONOCO Super MOTOR OIL

JORDAN-MORRIS DISTRIBUTING CO.

Wholesale Automotive, Garage and Service Station Supplies

620 ATANDO AVE.

TEL. EDison 3-0541

Nights and Holidays FRanklin 7-1700

(See Yellow Page 24)

Lamb Construction Co.

- HOME CONSTRUCTION
- ROOFING
- SIDING
- ADDITIONS

Specializing In Remodeling

204 N. MIDLAND AVE.

Tel. EXpress 9-0267

AMPLE PARKING SPACE

THE MING TREE RESTAURANT
"Incomparable Chinese and American Foods"
520 Providence Road
Air Conditioned

CIVITAN CLUB
Tuesday 1:15 P.M.
LIONS CLUB
Thursday 1 P.M.
EDison 4-3028

Thrower's GAS SUNOCO OILS Station
A. C. THROWER and SONS
Light Motor Tune-ups - Brake Relining Service
Road Service - Pick Up and Delivery
Kelly Tires - Batteries - Accessories
4617 WILKINSON BLVD. TEL. EXpress 9-9142

SHEAHAN
--Alice A chief physical therapist Presby Hosp r2035 Vail av
--Maurice E (Helene B) pres Johnson Motor Lines Inc h1329 Ferncliff rd
--Paul P jr (JoAnne; Sheahan Realty Co) h1008 Habersham dr
--Realty Co (Paul P Sheahan jr) 322 S Tryon R208
Shealey Oscar E patrolmn Merchants Patrol r801 Westbrook dr
Shealy Chas H (Becky H) sls mgr Wearever Aluminum r3401 The Plaza
--Danl H (Essie K) spl agt Ry Exp h931 Hickory Nut
--Essie K Mrs slswn Deb Shop r931 Hickory Nut
--Finis K (Nell L) eng Westinghouse h1409 Drexel pl
--Joe M jr slsmn Nabisco r Rock Hill S C
--Lester E h3115 Westfield rd
--Ray E (Sara W) clk PTS h529 Winston
--Robt lab City Mtr Trans Dept r949 N Myers
Sheard E Maston h1812 Brown
--Roxana Mrs maid h1918 Edwin apt 220
--Sarah Mrs h1504 Jennings pl
Shearer see also Sherer and Sherrer
--Robt W (Ruth U) asst dept mgr Fed Res Bank h2120 Kirkwood av
--Wm J (Eunice K) serv mgr Carolina Rim & Wheel h1224 Park dr
Shearin Vicki V bkpr Coml Credit r4179 Wellington av
Shearon Emil C (Ruth C) mfrs agt 500 Wakefield dr apt B h do
Sheats see also Sheets and Sheetz
--Carolyn M Mrs ofc sec J A Jones Constn r412 N Pine
--Harold W (Carolyn) pres J W Fraser & Co, mgr Roller-Smith Corp, agt Moloney Elec Co and Taylor-Winfield Corp h412 N Pine
--Sarah (wid Harold) r412 N Pine
Sheehan see also Sheahan, Shehan and Shehane
--Brenda photog Dunbar-Stanley Studio r1912 Dilworth rd E
--Henry T (Mary E) kntr Hudson Hosiery h2229 Shenandoah av
--Jas J v-pres in chge of sls Piedmont Natural Gas Co Inc h1912 Dilworth rd E
--Philip B USA r1912 Dilworth rd E
Sheely Tessie (wid Chas) r2226 Providence rd
Sheer see Scheer

SHEET METAL WORKERS INTERNATIONAL ASSN LOCAL NO 238, Robt E Grant Financial Sec-Business Agt, 920 W Trade, Tel EDison 2-5805

Sheets see also Sheats and Sheetz
--Auto Service (Joseph F Poston) reprs 114 S Sycamore
--David W (Margt E; Charlotte Motor Court) h Wilkinson blvd
--Dolores priv sec City Bd of Educ r1612 S Tryon
--Don C (Eliz M) parts mgr Sou Pump & Tank h2512 Elon
--Jacquelyn J studt nurse Char Mem Hosp r do
--John J h206 Creosote rd
--Margt E Mrs clk Char Mtr Ct r Wilkinson blvd
--Mildred T ofc sec Dr H Stokes Munroe h1612 S Tryon
Sheetz Leo J (Mary C) merchandiser Amoco h827 Brockbank rd
Sheffield Willie carp r832 Maple
Shefte Dalbert U (Adelaide M) lwyr Parrott & Richards h2622 Country Club la
Shefton Thos r523 N McDowell
Shegda Melba H Mrs cash Troy Drug Store r2200½ Hutchison av
--Michail J (Melba H) mach opr Retreading Equip h2200½ Hutchison av
Shehan see also Sheahan, Sheehan and Shehane
--Ned (Mary A) mech Yellow Cab h237 S Cedar
Shehane B Rae (Loretta E) clk Char News h429 N College
--John O (Nellie G) ovenmn Sou Bakeries, h215 Deherradora
--Loretta E Mrs clk Char News r429 N College
--Nellie G Mrs dept mgr Park-N-Shop r215 Deherradora
Sheheane Gene N (Marjorie M) mgr King Finance Corp h665 Ideal way
Sheheen Fred R reporter Char Observer r2152 Sherwood av
Shelbaer J Lamar (Cathrine D) mech Atlantic Refining h1620 Independence blvd NE
Shelby Alice W (wid John) r422 E 17th
--Chas D (Lucy F) slsmn Sears h2109 Brandon cir
--Geo H (Anne S) bkpr Fed Res Bk h2019 Chatham av
--Harold E (Mary C) sls mgr Concrete Materials h1229 Coddington pl
--Jean H pre-boarder Char Finishing r Stanfield N C
--Mutual Insurance Co G Rodga Bennett mgr claims ofc 129½ N Poplar
--R Dale (Linda M) adj E B Stone Finance h332 Sedgefield rd
--S Olive Mrs folder Chadbourn-Gotham Inc h2005 Pinckney av
--Salesbook Co J Alex Adams mgr prntrs 501 E Morehead R101
Sheldon Archie C h121 Providence rd
Shelf Chas V slsmn Household Distrs r Greenville S C
Shelfer Grace G Mrs bkpr Price-Wells r365 Tranquil av
Shell see also Schell
--Alf J linemn Duke Pwr h1817A S Boulevard
--Chemical Co Paul R Edinger sls rep whol 403 N Tryon R823
--J Harry (Mawourneem E) mach Walter H Floyd Co h3915 Tillman rd
--Margt S (wid Will K) r1817A S Boulevard
--Vernon M jr (S Lorraine) creative dir Walter J Klein Adv h2571 Brentwood pl
Shellem Billie M instr Presby Hosp r1722 E 7th
Shellen Hattie R (wid Oliver W) ofc sec Allied Artists Sou Distributing r Denver N C Box 2
Shelley Eliz ofc sec Central Mtr Lines r2318 McClintock rd apt 4
--Frank B (Mollie E) h315A E 13th
--Kathleen J (wid Starr W) h1521 E Morehead
Shellman Wilma opr SBT&T r218 W 25th
Shelman Bessie Mrs alteration dept Montaldo's r Cramerton N C
Shelnut Sylvia slswn Grant's r RD 5 Box 1077A
--Vera T Mrs slswn Gold Stamp Premium r RD 5 Box 1077A
Shelnutt Quilla M (wid Jas W) h1715 Cleveland av
Shelor Arnold J (Merrill M) dist whse mgr Streitmann Biscuit h1108 Heather la
--Merrill M Mrs dist instr SBT&T Co r1108 Heather la
Shelton Betty H radio opr EAL h730 Brookside av
--Betty L studt r5318 Doncaster dr
--DeWitt T (Gladys M) h3147 Willow Oak rd
--Earnel packing room Belk's r511 N Brevard
--Edna H Mrs slswn Belk's r5318 Doncaster dr
--Florist (Wm B Shelton) 813 Providence rd
--Gladys M Mrs ofc mgr Colonial Stores r3147 Willow Oak rd
SHELTON
--Grace C (wid Willoughby N) r1527 Westbrook dr
--Guy R (Edna V) asst claim mgr Allstate Ins h5318 Doncaster dr
--Henry M (Pauline) driver Greyhound h1420 Coker av
--Herbert H (Anna W) sls mgr WUTeleg h323 W Boulevard
--J Craig (Betty G) pres-treas Providence Men's Store Inc h1932 Sterling rd
--J Craig jr USAF r1932 Sterling rd
--Jeanette S Mrs r408 Ideal way
--Karl M (Deloris H) clk Am Coml Bank h4923 Kistler av
--Kay L clk Terrell Mach r Stanley N C Box 561
--Kelly E driver Carolina Rubber r Lincolnton N C
--Louise L cash Shelton Florist r Providence rd
--Lucille K Mrs credit mgr Simpson-Gordon's Shoes r2518 Lydia av
--Mary W Mrs dietn Mercy Hosp r1816 Hillside dr
--Neil R in chge State Hwy Patrol r Case Trailer Park
--Nita ofc sec Moore's Park r Marshall dr
--Preston F (Susie T) clk Atlantic Refining r RD 9 Box 504
--Reuben C (Pansy; Silver Front Photo & Record Shop) h1817 Avondale av
--Reuben C jr (Marie B) undwrtr American Fidelity & Casualty h3402 Barry dr
--Robt D (Ruth B) driver Helms Mtr h300 Baldwin av
--Ruth M Mrs waitress Little Rock Lunch r321 W Boulevard
--Thos M pres Bank of Charlotte and pres-treas-genl mgr Ed Mellon Co h1400 Queens rd
--Wanda S clk NAPA r RD 5 Case Trailer Park
--Wm B (Louise L; Shelton Florist) r Providence rd
--Wm G (Mary L; Shelton's Garage) h1816 Hillside dr
Shelton's Garage (Wm G Shelton) auto reprs 1235 S Tryon
Shempoch Evon r207 Dotger av N apt C15

SHENANDOAH LIFE INSURANCE CO OF ROANOKE, VA
W D MERRITT SR, MANAGER
BERTHA C TUCKER, OFFICE MANAGER-CASHIER
707-08 LIBERTY LIFE BLDG
112 S TRYON
TELEPHONE EDison 2-8833

Shenck see Schenck
Shepard see also Shepherd, Sheppard and Shepperd
--Benj J (Dorothy E) slsmn H B Ousley & Son h4008 Sarah dr
--Donald (Janet E) dist mgr Willys Sales Corp h826 Tyvola rd
--Dorothy E Mrs teller Bank of Char r4008 Sarah dr
--Ernest A (Lois) formn Observer Prntg Hse r RD 10 Box 138
--Helen H (wid Ernest A) slswn The Coral Reef h813 E Kingston av
--Hugh K Rev (E Jane) dir Home Missions h823 Central av
--Perry H jr (Kathryn P) aud Duke Power h4009 Whitehall dr
Shepherd Abbie E opr SBT&T h115 S Myers apt 2
--Bros Inc Sidney N Shepherd jr pres, Mrs Pearl M Shepherd v-pres and Jas F Shepherd sec-treas prntrs Nations Ford rd
--Calvin (Shirley A) storeroom man Mercy Hosp h1907 Lloyd apt 382
--Danl r1819 Lloyd apt 402
--David L (Margt R) dir City Bd of Educ h308 Blackthorne la
--Edgar mach opr Lefler Concrete Block r W Trade
--Edw F mach Caro Machinery r RD 1 Box 78 Pineville N C
--G J sec C&M Distributing Co Inc r Newton N C

Carrier

ENGINEERING INC.
AIR CONDITIONING — HEATING
LICENSED CONTRACTORS — ENGINEERS
3104 OLD PINEVILLE RD. JAckson 3-3525

Carrier

OCCIDENTAL LIFE INSURANCE COMPANY of N. C.
JULIAN "CHIC" BURROUGHS
Manager Charlotte Agency
1116 Liberty Life Bldg. 112 S. Tryon St. Telephone FRanklin 7-2156

SHEPHERD
--Glenn R appr Ervin Constn r Belmont N C Box 215
--Gudrum H Mrs ofc sec Sharon Vet Clinic
--Inez (wid Jas W) maid Jack & Jill Kindergarten & Nursery h313 S Myers apt 4
--Jas F (Susie B) sec-treas Shepherd Bros Inc h625 Northgate
--Jas H (Virginia S) bmo Lance Inc h1708 DeArmon dr
--John C (Annie L) pres John C Shepherd Lumber Corp h1610 E Morehead
--John C Lumber Corp John C Shepherd pres, J Alex McMillan sec whol 212 S Tryon R1413
--Jos J h1015 W 6th
--Leroy (Janie M) emp Minit Car Wash r920 W Tremont av
--Margery Mrs alteration dept Montaldo's r RD 5 Box 6113A Tuckaseegee Rd
--Marshall M (Julia S) dispr Esso h704 Clement av
--Marshall M jr emp Ratcliff's Florist r704 Clement av
-Mary A r1819 Lloyd apt 402
-Ollie ofc sec Parks-Cramer r2208 Kenmore av
-Park T tmkpr Hotel Char r817 Wriston pl
-Pearl M (wid Sidney N) v-pres Shepherd Bros Inc r WBT rd
-Peggy A waitress Grant's r232 S Cedar
-Queen E (wid Willie M) baker Stork Restr h1819 Lloyd apt 402
-Richd E (Jane S) div mgr Grocery Store Products h2225 Colony rd
-Sidney N jr (Gudren) pres Shepherd Bros Inc r WBT rd
-Susie B Mrs nurse Mercy Hosp r625 Northgate av
-Thos W (Remona C) slsmn Dixie News h1409 Woodland dr
-Wrenrick F cln Leonard Clns r212 Pennsylvania av
hepler Jas E (Kirby Jo) slsmn Republic Steel h1305 N Courtland rd
heppard see also Shepard, Shepherd and Shepperd
-Edw K (Kath C; Edward K Sheppard & Associates) h2220 Chatham av
heppard Edward K & Associates (Edward K Sheppard), Wm J Thrift Associate, Architects 330½ N Tryon, Tel EDison 4-3167
-Electric Supply Co Inc Lawrence C Shapiro pres, Mrs Wilhelmina Sullivan sec and Mrs Anita G Shapiro treas whol 1424 Berryhill rd
-Eli doffer Highland Pk Mfg r516 E 35th
-Geo N (Jean A) comp Observer Prntg Hse h826 Ideal way
-Geo V jr slsmn Genl Elec r Matthews N C
-Ione S clk Char Mem Hosp r2837 Hillside
-J Porter (Laura S) tchr Myers Pk High Sch h2837 Hillsdale av
-Jeanne waitress Ivey's r2833 Columbus cir
-John (Maggie) delmn Harris Super Mkt h1324B Horne ct
-Jos (Carrie) atndt Barnes Esso Servicenter h1816 Edwin
-Laura S Mrs tchr Herbert Spaugh Jr High Sch r2837 Hillsdale av
-Louise B Mrs maid r809 E 7th
-Sarah M clk Sou Hosiery r624 Central av
-Viola maid h224 Kinney ct apt 3
-Wm E (Marjorie W) slsmn Genl Elec h5451 Doncaster dr
-Wm R r610 N Graham
ıepperd Herman (Helen) cook Celanese Corp h2314B Horne dr
ıeram John W (Bertha S) slsmn Char Observer h1114 Roanoke av
ıerard Chas M jr (Evelyn A) clkP&N Ry h2104 Rozzells Ferry rd
Chas M III studt r2104 Rozzells Ferry rd
Chessie H (wid Charlie M) cafeteria mgr Seversville Sch h316 S Summit av
Icelia M (wid Robt C) h3208 Fairfax dr
Max H (Lucy) driver P&N Ry h2228 Ashley rd
Sam (Betty T) appr drftsmn Sou Ry h914 Lanier av

Sherbert Kath M h2901 Lake av
Sherer see also Shearer and Sherrer
--Chas E (Betty B) transmissionmn AT&T h3940 Whitehall dr
--Charlie (Lucille) lab h1215 Arthur's la
--Clayton with Kiekhaefer Corp r2021 Dartmouth pl
--Dorothy L clk Employers Group Ins r1616 Cleveland av
--Ellen L Mrs pkr Lance Inc r1008 Westbrook dr
--Nannie W (wid C Frank) r704 Clement av
--Paul W (Mary H) city police h3356 Maywood dr
--Saml B (Ellen L) sub sta atndt Duke Pwr h1008 Westbrook dr
Sheria Nancy H Mrs insp Chadbourn Gotham Inc r1014 Lunsford pl

SHERIDAN JAMES R (Ethyne M), Asst V-Pres American Commercial Bank 200-08 S Tryon, Tel FRanklin 5-6711, h1400 Hartford av, Tel JAckson 3-5432

Sherin see also Sherrin
--Nancy H Mrs emp Chadbourn Gotham Inc r1014 Lunsford pl
--Roger whsemn Fleming Specialty r Indian Trail N C
--Thos E (Nancy H; Ed Sherin's Garage) h1014 Lunsford pl
--Vance A (Lena) vehiclemn Ry Exp r Indian Trail N C

SHERIN'S ED GARAGE (T E "Ed" Sherin), Expert Repairs on All Makes of Cars and Trucks, Hutchinson Avenue, RD 7, Tel FRanklin 6-7004 (See Yellow Page 23)

Sherlin Ethel L Mrs prsr Char Finishing r611 Belton
--Robt B (Ethel L) whsemn Cook Distributing h611 Belton
Sherman Betty photog Dunbar-Stanley Studios
--Hollie C driver Harper-Crawford Bag r617 S Davidson
--Horace A (Ann B) insp Western Elec h1456 Academy
--Patricia photog Dunbar-Stanley Studios
--W A plmb John Hutchinson Plmb r Mill rd
--Willie L ofc sec Clayton & London h109 Cherokee rd
Shermetta Helen M Mrs typ Char Merchants Assn r2412 Beacon
--Michl (Helen M) USA h2412 Beacon
Sheron see also Sherron
--Henry M (Lorena F) h220 Crigler (H)
Sherrell see also Sherrill
--Chas A mtcemn City Pk & Recreation Comn r814 Burton
--Harvey G (Clyda L) h4706 Thrift rd
--J R mech Hill's Auto Parts r Claremont N C
--Mamie H Mrs ofc sec Butler Seafood r Ft Mill N C
Sherrer see also Shearer and Sherer
--Dorothy S ofc sec Employers Group Ins r1616 Cleveland av
--Emory O (Mildred O) dmnstr du Pont h703 Woodlawn rd
--Mary J Mrs r1516 E 8th
--Willis H (Kath M) electn Horne Elec h4637 Thrift rd
Sherrick Estelle M Mrs ofc sec Stein Hall & Co r3517 Eastway dr
--Lee E (Estelle M) slsmn Stein Hall & Co h3517 Eastway dr
Sherrill see also Sherrell
--Albert E (Ruth W) constn wkr h838 Belmont av
--Alvin H (Mable) formn Ervin Constn r RD 2 Huntersville N C
--Amos H (Evelyn C) genl contr 5300 Monroe rd r do
--Andrew W chkr Pilot Frt Carriers r Concord N C
--Ann A studt r1118 Bolling rd
--Aumon A (Ezell T) mech Sou Pump & Tank h4626 Thrift rd
--Austin C (Minnie R) formn Am Bakeries h2200 Catalina av
--Avis R Mrs clk Maryland Casualty r4715 Thrift rd

J. A. BARKER CONSTRUCTION COMPANY
• RESIDENTIAL • COMMERCIAL
• ADDITIONS • REPAIRS
Horseshoe Lane
R.D. 4 Tel. EDison 4-8473

SHERRILL
--Belman P h308 Lander (H)
--Bennard E (Dorothy W) selector Colonial Stores r RD 1 Denver N C
--Bennie J carrier PO r1527 Sugar Creek rd
--Bennie J (Frances) filler Natl Welders Sup r Chadwick Station (H)
--Betty E sten Duke Pwr h1710 Evergreen dr
--Betty K (wid H Conner) v-pres D'Mar College of Beauty Culture Inc h1819 Queens rd
--Bonnie Mrs folder Chadbourn Gotham Inc r RD 1 Mt Holly N C
--C F h2513 McClintock rd apt 4
--Carolyn P (wid Barney) r1326 Dilworth rd
--Cath maid Wm R Barringer Hotel r Huntersville N C
--Cath B (wid Fred S) emp Lance Inc h516 W 7th
--Chas A (Kath P) meat ctr Russell's Gro h233 Tuckaseegee rd
--Chester J (Louise T) eng Duke Pwr h2641 Columbus cir
--Clarence N bkpr P&N Ry h2500 E 5th
--Cleo C Mrs ofc sec Investors Diversified Servs r4912 Park rd
--Cottrane C adj Fidelity & Casualty h1915 Ewing av apt 1
--Construction Co (Robey K Sherrill) bldg contr 1813 Wilkinson
--Don D edger Southland-Helms Corp r Cornelius N C
--Danl C driver Greyhound r Troutman N C
--Delmar with McClure Lbr r RD 1 Denver N C
--Donald D clk Ivey's r Davidson N C
--Donald O driver Mangum Trucking r316 W Boulevard
--Donnelly T ship clk Caskie Paper r Cornelius N C
--Donnie W hlpr Keisler Hdw r1327 Elizabeth av
--Dorothy P Mrs recpt Dr Robt L Sherrill r7519 Linda Lake dr
--E Lynn (Ann) emp Genl Mills r4715 Thrift rd
--Edna S Mrs ofc sec Myers Pk Country Club h231 Hollis rd
--Edw r115 E 11th
--Escar L (Hilda C) whsemn Jos T Ryerson & Son h710 Bradford dr (Tboro)
--Estalene M clk SBT&T r RD 1 Troutman N C
--Evelyn Mrs prntr King-Size Photo Serv r Mooresville N C
--Evelyn C Mrs binder Observer Prntg Hse r5300 Monroe rd
--Everett L (Avis R) rep State Capitol Life Ins h4715 Thrift rd
--Everett C studt r1326 Dilworth rd
--Ezell T Mrs emp Natl Carbon r4626 Thrift rd

J. D. CLINE CO.
CONTRACTOR
Residential Commercial
Roofing, Siding Carpenter Work
Concrete Work General Home Repairing
"No Job Too Big or Too Small"
Toddville Rd. RD 5, Box 584K
Tel. EXpress 9-7504

Tank Getting Low?
Call Us Now for
AMOCO FUEL OIL
Heating Oil
ELECTRIC ICE & FUEL CO.
Dial EDison 2-1775 or EDison 2-2390
315 S. McDowell St.

John Thompson's Beauty Salon, Inc.
• Permanent Waving
• Hair Styling
• Hair Coloring
• Manicuring and Facials
"Individualized Service — To Make You More Beautiful"
101 Queen Rd. cor. 4th
Tel. EDison 3-6667

SALES and SERVICE
3027 N. Tryon St.
Tels. Office EDison 2-8195 -EDison 2-5014
Parts Dept. EDison 4-2281
Service Dept. FRanklin 6-1121

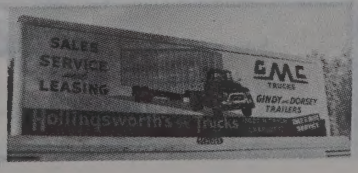

COOPER CABINET SHOP
KITCHEN CABINETS
MANTELS
MILLWORK
CORNICES
Easy Terms
1 MILE OUT DERITA RD. VIA HUTCHISON AVE.
Telephone FRanklin 7-6956

HOTEL CHARLOTTE
"The Carolinas' Largest and Finest Hotel"
"The Pine Room" — Charlotte's Most Popular Restaurant
BED ROOMS AND RESTAURANTS COMPLETELY AIR CONDITIONED

JAMES W. WILKINSON
Successor to Marsh-Hough Rental & Insurance Co.
Fire Insurance - Casualty Insurance Bonds
237 South Tryon St. 907 Wilder Bldg.
Telephone FRanklin 5-3324

SHERRILL
--Floyd D (Lucille H) mech Sou Engineering r RD 1 Mt Holly N C
--Frank O (Ruth J) pres S&W Cafeteria, Select Foods Inc r Flat Rock N C
--Franklin A (Carolyn D) slsmn SBT&T h3138 Marlborough rd E
--Fred N jr chkr Central Mtr Lines r2209 N Poplar
--G M mech City Chev r RD 6 Box 812D
--Gaynell L clk SBT&T r317 Mellwood dr
--Gene L (Carol B) formn Johnson Mtr Lines h221 W 8th
--Geo P r1409 Pecan av
--Gordon A hlpr Am Bakeries r233 Tuckaseegee rd
--Hanover lab County Bd of Educ r RD 1 Huntersville N C
--Harry M (Julene) ofc wkr Ervin Constn r Denver N C Box 367
--Harry T electn Elec Contracting & Engineering r727 Yuma
--Henry M (Janice P) whsemn Pilot Frt Carriers h3010 Columbus cir
--Herman R (Gaynell) slsmn Esso r317 Mellwood dr
--Howard D (Dorothy E) firemn SAL h326 Richland dr
--Ila G (wid Pinckney) r622 Glenwood dr
--Irvin driver Akers Mtr Lines r RD 1 Box 62 Denver N C
--Isaac lab County Bd of Educ r Huntersville N C
--J Cecil (Cleo C; Sherrill Realty) h4912 Park rd
--J Elmer (Jeanne T) driving instr 2909 Fort h do
--J Glenn (Blanche S; Steel Fabrication Service) r5500 Closeburn rd
--J Phyllis tchr Briarwood Sch h1136½ Greenwood Cliff
--Jas E (Margt S) asst mgr S&W Cafeteria h1509 Biltmore dr
--Jas E jr tchr r1509 Biltmore dr
--Jas F mech Orr Mtr r RD 3 Lincolnton
--Jas R (Margie) agt Am Natl Ins r Concord N C
--Jas T h813 E 37th
--Jas T (Josephine) lab Ervin Constn r RD 1 Box 73A Davidson N C
--Janice P Mrs clk Travelers Ins r3010 Columbus cir
--Jean A Mrs ofc sec Parnell-Martin Sup r4168 Welling av
--Jeanne T Mrs sten Johns-Manville Sls r2909 Fort
--Jeannie M ofc sec J N Pease & Co r Davidson N C
--Jewel L asst mgr King-Size Photo Service r Davidson N C
--John F (Inez L) h933 Henley pl
--John S (Barbara G) slsmn Char Saw h701 Glenwood dr
--Joyce mach Retreading Equip r Denver N C
--Junior wldr Steele Fabrication Serv r Mount Holly N C
--Junius P (Julia A) mfrs rep h1118 Bolling rd
--Kent (Betty Jo) slsmn Wade Mfg r Orlando Fla
--Lois I clk Esso r2309 E 8th
--Lonnie M (Martha D) hlpr Coca-Cola r Mount Holly N C
--Lynda S studt nurse Char Mem Hosp r do
--Mal A mech Retreading Equip r Catawba
--Margt H Mrs med sec Sanger & Taylor r Matthews N C

SHERRILL
--Marshall L (Shirley M) city firefighter h1522 Independence blvd NE
--Mary W (wid Paul M) tech Ross & Ross h1126 Yale pl
--Naomi r308 Lander (H)
--Neural (Etta) lab Ervin Constn r Cornelius N C
--Nora S (wid Nicholas J) h400 Clement av
--Opal E clk Sou Knitwear Mills r Cornelius N C Box 207
--Pansy mach opr Package Products r423 E Boulevard
--Patsy T Mrs clk Pound & Moore r Mooresville N C
--Paul L Rev (Margt E) pastor Chalmers Memorial ARP Ch h524 E Worthington av
--Reba W clk-typ Piedmont Natural Gas r1136 Greenwood Cliff
--Richd W sec AME Zion Church Financial Department r Salisbury N C
--Robt C jr (Frances) carp Ervin Constn r Davidson N C
--Robt J (Lola Belle) landscaping Ervin Constn r RD 1 Box 255 Stanley N C
--Robt L (Dorothy P) optom 1908 Central av r7519 Linda Lake dr
--Robt L (June C) T V repr 1909 Anderson h do
--Robt R slsmn Dome Chem h2628 McClintock rd apt 2
--Robey K (Sarah W; Sherrill Construction Co) h1813 Wilkinson
--Rosemary N studt r1813 Wilkinson
--Ruth J Mrs v-pres S&W Cafeteria r Flat Rock N C
--Sallie h509 S Davidson apt 2
--Shirley M Mrs ofc sec Aetna Casualty & Surety r1522 Independence blvd NE

SHERRILL T A CONSTRUCTION CO INC
T A SHERRILL, PRES
MARGARET H SHERRILL, SEC-TREAS
RESIDENTIAL
COMMERCIAL
CONCRETE DRIVES
ROUTE 1, BOX 183
MATTHEWS, N C
CALL LONG DISTANCE
MOBILE PHONE VJ6-2393

--Watkin lab Academy Steel Drum r Ford Mill S C PO Box 108
--Wilbur supvr-formn McCall Bros Pump & Well r RD 1 Davidson N C
--Wm jr city police r613 Berkley av
--Wm A (Letha B) guard Fed Res Bk h519 S Summit av
--Wm C (Mellie E) genl formn PO h617 Walnut av
--Wm H jr (Jean A) collr Swift & Co h4168 Welling av
--Wm R (Syble) driver Standard Trucking r RD 11 Box 286B
Sherrin see also Sherin
--Ben F mach opr Panda Curtain r Matthews N C
--Clarence H r106 E 13th
--Joan F ofc sec Caro Overall Service r RD 1 Matthews N C
--John B (Peggy H) USN r1013 Allen
--Roland F (Jessie M) lab J L Todd Constn h725 Seigle av apt 169
Sherron see also Sheron
--Grocery (Wm H Sherron) 226 Lakewood av
--Jas B (Ruby S) driver Central Mtr Lines h2334 Windsor rd
--John B (Viola V) carp h514 Central av apt 3
--Nell W Mrs mgr Sherron Grocery r228 Lakewood av (H)
--Ruby S Mrs emp Nebel Knitting r2334 Windsor rd

SHERRON Wm H "Bill" (Nell), Constable Charlotte Township Mecklenburg County 146 Brevard ct 300 Block of S Church, Tel FRanklin 5-1274, h228 Lakewood av (H), Tel EDison 4-6986

Sherwin-Williams Co The H Palmer Park br mgr paint ofc 309 N Tryon, br 1531 Central av

SHERWIN
--Williams Co The E H Steger mgr whol paints 224 W 1st
Sherwood Eliz L r2138 Lockhart dr
--Geo C (Carolina) slsmn Binks Mfg h3449 Washburn av
--Jas B Rev (Oline R) pastor McGee Presby Ch h119 N Dakota (H)
Shewbridge Blanche C Mrs bkpr Hearn-Wilson Mtr r300 Sylvanie av apt 3
--Chas W (Blanche T) h300 Sylvania av apt 3
Shidaker Lewis W (Bertha E) r1205 Kenilworth av
Shields Alice Mrs insp Hotel Char r400 S Cedar
--Beulah H Mrs sten-clk Ry Exp r1622 Cliffwood pl
--Blanche D Mrs waitress Del Monico Restr r313 W Trade
--Emma L (wid Fred B) h414 Lakewood av (H)
--Ernestine Mrs clk Caro Paper Board r3443 Washburn av
--Francis E (Sue F) technical rep du Pont h185 Canterbury dr
--Hazel H Mrs slswn Belk's r1513 Pegram
--Homer W (Beulah A) mech Airport Park h1622 Cliffwood pl
--Jas C studt r2121 Millerton av
--Jas D (Earnestine; Shields Atlantic Service Station) h3447 Washburn av
--Jas L (Sadie L; Shields Oil Co) h3634 Park rd
--John L (Jerry) city police r4410 Highland
--Johnnie M Mrs nurse r1133 Forest apt A
--Joshua M (Lena W; Shields Jewelry) h1921 Union
--Kenneth sec Belle Chemical Co r Reading Pa
--Margt M (wid Jas) h2121 Millerton av
--Prentice serv sta atndt r428 Condon
--Ray (Ruby) chkr A&P h508 Arlington av
--Ray F loom cln Highland Pk Mfg r Waxhaw N C
--Robt L (Louise B) city firefighter h110 N Gardner av
--Sadie A nurse Mercy Hosp r2121 Millerton av
--Saml L (Pauline N) ptrnmkr Char Pipe & Fdry h4920 Elder av
--Thos W (Sue E) mach Terrell Mach h1917 Union
--W D jr slsmn h1700 Medford dr
--Wm H spl agt Aetna Casualty & Surety h2525 Crescent Av ext
--Wm J (Gloria J) clk Esso h5208 Buckingham dr
--Wm T (Hazel H) constn wkr Wells Constn h1513 Pegram
Shields' Atlantic Service Station (Jas D Shields) 3000 Independence blvd
Shillinglaw Wm C jr (Alice T) mgr Southern Airways Co h3540 Belton
Shilo Baptist Church Rev Elijah Reid pastor 2600 Elmin rd
Shiloh Baptist Church Rev J Arth White pastor 913 E Hill
Shimposh Evon ofc sec Trailmobile r207 N Dotger av
Shine Eliz r308 Pennsylvania av
--Hattie V Mrs opr Whitehead Engineering r1516 E 4th
--Nathl clean-upmn Ervin Constn r308 Pennsylvania av
--Wm (Ollie M) lab Ervin Constn h308 Pennsylvania av
Shinn Basil G (Peggy E) hlpr Sou Bakeries h1023 State
--Bobby P bkpr Libby McNeill & Libby r3005 Washburn av
--Calvin T jr (Lorene O) acct Sol S Fligel r RD 3 Mooresville N C
--Cliff J (Sarah R) glazier Pritchard Paint & Glass h2841 Florida
--Clyde E (Eliz H; Shinn Mercantile & Novelty Furniture Co) h1326 W Boulevard
--Dorothy J clk Chadbourn Gotham Inc r1512 Parkwood av
--Eliz wrapper Harris Super Mkt r Huntersville N C
--Eliz H Mrs med asst Dr Allyn B Choate r1326 W Boulevard

MOORE SHEET METAL CO.
SHEET METAL
ROOFING
HEATING (Hot Air)
STAINLESS STEEL WORK
1942 E. 8th St.
Tel. EDison 4-6862

THE MAGIC CARPET PLANT MIX ASPHALT
ASPHALT PAVING COMPANY
We Specialize in Paving
ROADS DRIVEWAYS
STREETS PARKING LOTS
Telephone EXpress 2-2341

Thies Realty and Mortgage Co.

Wachovia Bank Bldg. **Telephone EDison 2-7721**

NN
eo I (Doris B) mech Caro Transfer & tge h3945 Brentwood cir
arry L (Lela G) slsmn Natl Aniline 2112 Dartmouth pl
as H slsmn Parnell Tool & Sup r Concord N C
as L fxr Highland Pk Mfg r China Grove N C
as M (Ellen L) mgr Otis Elevator h1512 Parkwood av
ela G Mrs nurse Char Mem Hosp r2112 Dartmouth pl
lercantile & Novelty Furniture Co (Clyde E Shinn) clothing 1326 W Boulevard
Harding (Maxine S) br mgr A Lynn Thomas Co h2119 Norwick pl
o Dolores J tchr North West Junior High Sch r1406 Beattie's Ford rd
Pansy maid h323 N Long apt 3
pes David E (Julia A) mech Kelly's Truck Serv h1255 Edgewood rd (Tboro)
velyn V Mrs waitress Airport 77 Restr r Airline
ohn A (Annie N) h212 Plainview rd
ohn A jr bartndr Myers Park Country Club r212 Plainview
ulia H Mrs clk Sou Bearings & Parts r1255 Edgewood rd (Tboro)
Valtrand Mrs looper Hudson Hosiery h4340 Rebecca av
pley Berta M Mrs h1219 Clement av
Vm H (Peggy D) dist mgr Procter & Gamble h3930 Abingdon rd
pman Bobby D with Marshall Mills r104 Roadway
David L (Dorothy G) driver Observer Trans h1029 N Druid cir
Dorothy G Mrs emp Delmar Studios r1029 Druid cir
Frances insp Char Packaging r106 Roadway
Geo D (Helen C) formn Radiator Specialty h1424B Newland rd
Grady (Frances W) insp Marshall Mills h104 Roadway (Tboro)
Helen C Mrs emp Radiator Specialty r1424B Newland rd
Howard clk Harris Super Mkt r1427 Oakland av
Lewis F (Frances H) exec v-pres Wood Wire & Metal Lathers Union h1108 Montford dr
Mannie H Mrs tchr Northwest Jr High Sch r725 E 8th
Nora S (wid Calvin) h904-04A Ross
Robt F (Rosalle Mc) serv rep Goodyear h3000 Marlborough rd W
Robt F jr eng Douglas Aircraft r3000 Marlborough rd W
Russell J Rev (Mamie L) r725 E 8th
Spencer H emp Radiator Specialty h3025 Ridge av
Stephen (Janie M) lab Speas Co h2229A Double Oaks rd
Zora M clk Am Coml Bank r3000 Marlborough rd W
ipmon Daisy L Mrs tchr Alexander Street Sch r3026 Bellaire dr
Luther J Rev (Daisy L) pastor Mount Olivet Bapt Ch h3026 Bellaire dr
ipp Berette C porter Belk's r Cornelius N C Box 151
Charlie M r1200 Forest
Dolores tchr Northwest Jr High Sch r1406 Beattie's Ford rd
Doreath maid Belk's Beauty Salon r Mt Mourns N C
Helen L Mrs bkpr John Thomasson Constn h2621 W Trade
Jas H jr (Julia) ofc mgr Dan River Mills h300 Canterbury dr
Letha insp Caro Overall Serv r2721 Inglehart
Mary (wid Chas W) maid Jefferson Std bldg h1200 Forest
Mary J h2430 Selwyn av
Mattie V Mrs maid Mercy Hosp h1404 Spratt
Otis (Letha) mach opr A&P h2721 Englehart
Ruby tchr Sterling Hi Sch r1920 Kennesaw dr
Shippey Dexter V (Virginia C) asst genl frt agt P&N Ry h1301 Heather la
Shippie Carrie B (wid Jerry) r512 S McDowell
--John cook Oscar's Sandwich Shop r120 N McDowell
Shipplett W I h615 W Boulevard apt 5
Shippman Mary Mrs battery wkr Natl Carbon r3228 N Caldwell
Shippy Tom hlpr Ashworth Bros r420 E Hill
Shipwash Roby A mech Associated Transport r500 N Graham
Shirer Ellen L (wid Francis L) ofc sec Dr Andrew D Taylor r405 E Worthington
Shirhall John (J Bobbie) installer SBT&T h714 Norris av
Shirlen Jeff R clk Crompton & Knowles r Derita N C
--Marcus F (Emma C) slsmn Perry Mtrs h915 E 10th apt 12
Shirley Alma B Mrs waitress Brown Derby Cafe r RD 4 Box 75
--Betty sten Allstate Ins r4200 Central av
--Carol studt r4200 Central av
--Chas delmn Morris & Barnes r805 E Vance
--Coyt A h2137 Chesterfield av
--Ethis B Mrs slswn Diana Shops r1424 Nandina
--Frank B (Kate M; Fire Equipment Sales Co) h4200 Central av
--Frank C Rev (Gertrude J) h522 Beattie's Ford rd
--Geo W (Ruth) servmn Commercial Automotive r Gastonia N C
--J Marie wrapper Piedmont Industries r2137 Chesterfield av
--Jack C (Ethis B) pntr City Bd of Educ h1424 Nandina
--John B (Alice R) h3336 Statesville av
--Kate M Mrs ofc sec Fire Equip Sls r4200 Central av
--Mae tchr Jack & Jill Kindergarten & Nursery h314 N Church apt 303
--Robt M (Ruth H) electn K W Lail Elec h2236 Highland
--Sarah D housemother Mercy Hosp r1928 Vail av
--Wm D developer Barberree's Photographic Studio r208 E Worthington av
Shirlin Emma counterwn Babe Maloy Drive-In r Piedmont Cts
Shirre Hattie Mrs mach opr R H Bouligny r1516 E 4th apt 3
--Jas (Hattie) driver Yellow Cab h1516 E 4th apt 3
Shirtleff Clarence emp Fulbright Labys r221 S Cedar
Shissler Elvin M (Maude B) trav slsmn h708 Berkeley av
Shivadecker & Fox Inc Fred H Shivadecker pres-treas, Mrs Frances S Shivadecker sec automotive shop equip 3208 Hutchison
--Frances S Mrs sec Industrial Steam Cleaning Inc, Shivadecker-Fox Inc r4146 Sheridan dr
--Fred H (Frances S) pres-treas Industrial Steam Cleaning Inc, Shivadecker & Fox Inc h4146 Sheridan dr
Shivar see also Shiver
--Geo G (Vivian F) supvr Nebel Knitting h2322 Belfast dr
--Saidee L Mrs atndt Tryon Theatre r1524 Merriman av
--Thos R (Saidee L) h1524 Merriman av
Shive Luther J slsmn Thomas & Howard r Gastonia N C
Shiver see also Shivar
--Ann J Mrs clk Fed Res Bk r2114 Weyland
--Caroline A Mrs ofc sec Central Whse r2212 Malvern rd
--Douglas L (Ann J) studt h2114 Weyland av
--John C (Eliz C) soil conservationist US Dept Agrl h2137 Briarwood rd apt 8
--Noble C (Caroline A; Central Warehouse Co) h2212 Malvern rd
--& Norcom Co (Robt C Shiver and Ralph A Norcom) food brokers 200 S Mint
--Robt C (Shiver & Norcom) r1943 Queens rd
Shives E Randolph jr aud StPaul Fire & Marine Ins r Lincolnton N C

J. A. Rayfield

HOME REPAIR SERVICE

- Commercial
- Painting
- Residential
- Decorating

300 N. MYERS TELS. FRanklin 7-2922 FRanklin 5-6880

Shkeleather Dorothy slswn Bertos Sls r2903 Tuckaseegee rd
Shlanger Louis A mgr Shoe Mart r4535 Wendover la
Shoaf see also Shoaff
--Cecil D Mrs kindergarten dir StLuke's Luth Ch r5821 Hickory Grove rd
--Chas W (Lois L) sec-treas Builders Life Insurance Co and Consolidated Credit Corp r6027 Preston la
--Emma (wid Charlie) r130 Woodman av (H)
--Fred L clk PO r RD 3 Box 346
--Kermit E (Marie A) mech Tip Top Bakers h2415 N Poplar
--Mary J (wid Lorney H) h1634 Medford dr
--Nettie h130 Woodman av (H)
Shoaff Robt J (Mary M) repr Andrew J Coley jr h2700 Catalina av
--Wm J (Kathryn E) genl contr 3039 Idlewood cir h do
Shockley Calvin (Margt O) driver Great Sou Trucking h1416 Kimberly rd
--Clyde E slsmn Chapman-Harkey r5111 Beckford dr
--Hugh H (Hazel S) mgr Atlanta Oak Flooring h4927 Montclair av
--John E (M Virginia) dept mgr Sou Flight h Dixie rd
--Margt P clk du Pont r119 N Clarkson
--Walter R (Virginia D) asst sec-treas American Cotton Manufacturers Institute h265A Hillside av
--Vernon P (Margt R) testmn AT&T h119 Clarkson
Shoe see also Shu and Shue

SHOE BOX THE (Albert T Pearson), 222 E Trade, Tel EDison 3-0587
--Chas W with Genl Mills r Mt Pleasant N C
--Connie R saladmkr Griffin Food r Concord N C
--Danl L (Helen H) dept supt Package Products h1132 Sugar Creek rd
--Mart Louis Schlanger mgr ladies shoes 133 S Tryon
Shoemaker see also Schumacher and Shumaker
--Annabelle A (wid Walter G) h317 E Kingston av
--Betty J Mrs teller Wachovia Bank & Trust r101½ S Caswell rd
--Dan J (Helen S) slsmn Millers-Falls h3423 Hampshire pl
--Della C (wid Luther) r4041 Brentwood cir
--Donald D hlpr H B Ousley & Son r Newell N C
--J Reid (Beatrice J) v-pres-treas Brown-Shoemaker Tire Co Inc and Herman A Brown Inc r1220 E Morehead
--Jack V supvr Garcrest Mills r1701 Sugar Creek rd
--Jas D (Thelma A) pntr h100 S Gregg
--Jas L (Peggy B) mech Brown Equip r1132 N Caldwell

R. H. Curry & Son, Inc.

GENERAL CONTRACTORS
Residential - Commercial

TOM HUNTER RD.
TELS. FRanklin 6-2367
FRanklin 6-5467

Thomas Cadillac-Oldsmobile Inc.

CADILLAC
OLDSMOBILE

Sales and Service

214-220
N. CHURCH

PHONES
Service
EDison 2-7159
Sales
EDison 4-4656
Parts
FRanklin 6-4429
Used Cars
422 W. 5th
PHONES
EDison 2-2183
and
FRanklin 5-1253

THE HENRY WALKE COMPANY

1310 South
Tryon St.

Phone EDison 4-5391

INDUSTRIAL SUPPLIES

MACHINE TOOLS

CONTRACTORS' SUPPLIES

"Serving Industry Since 1884"

P. O. Box 1105
CHARLOTTE 1,
N. C.

F.H.A.
LOANS — AUTO
FIRST MORTGAGE

CITY SAVINGS BANK

120 E. Third St. Tel. FRanklin 5-4441

Savings and
Checking Accounts

BE

MODERN

Live Better

Electrically

- For Comfort
- For Convenience
- For Economy

DUKE POWER COMPANY

Serving the Piedmont Carolinas

CHARLOTTE MERCHANTS ASSOCIATION INC.

GIVES YOU THE SERVICES OF CREDIT BUREAU of CHARLOTTE COLLECTION SERVICE DIVISION and PHYSICIANS & DENTISTS CREDIT BUREAU

202 City Savings Bank Bldg.

120 E. Third St.

See Page B

AMERICAN COMMERCIAL BANK

FEDERAL DEPOSIT INSURANCE CORPORATION $10,000 MAXIMUM INSURANCE FOR EACH DEPOSITOR MEMBER

"ASK THOSE WE SERVE"

CITY CHEVROLET CO.

Sales and Service

710 S. Tryon St. Phone EDison 2-7151

SHOEMAKER
--Jas W lm cln Highland Pk Mfg r Concord N C
--Jeanette C Mrs ofc sec Columbia Sou Chem r RD 2 Huntersville N C
--Kenneth M (Ruth M) serv mgr Sears h1600 Independence blvd NE
--Oretha E Mrs engr Char Textile Engraver r2336 Amesbury av
--Oscar J (Corrie D) eng Sou Ry h4041 Brentwood cir
--P R mech City Chev r Concord N C
--Richd L (Oretha E) formn Jack's Cookie h2336 Amesbury av
--Ruby D Mrs ofc sec Henderson & Henderson r2300 Falmouth rd
--Ruth M Mrs hostess Elks Club r1600 Independence blvd NE
--Shirley clk Wachovia Bank & Trust r325 E Kingston av
--W Basil (Ruby D) trnmn Sou Ry h2300 Falmouth rd
--Walter G jr (Zelda T) slsmn Carolina's Auto Sup House h1915 Truman rd
--Wm R (Betty J) agt Sou Life Ins h101½ S Caswell rd
Sholar A Ruth clk WUTeleg r2308 Laburnum
--Annie W (wid M I) h2308 Laburnum av
--Merriman I jr (Kathleen D) night mgr WUTeleg h2318 Markham ct
--Peggy studt r533 Oakland av
Sholder Ethel emp Armour & Co r2427 Tuckaseegee rd apt 4
Sholin Carson B Mrs ofc sec Mtrs Ins Corp r3315 Washburn av
--F D h rear 4229 Monroe rd
--Wm A (Carson B) clk Package Products h3315 Washburn av
Shonts Irene r930 Ardsley rd apt 1
--John M with State Air National Guard r930 Ardsley rd apt 1
--Kath M Mrs ofc sec L&H Realty r238 Perron pl
--Theo H (Lois J) slsmn Weardon Steel h930 Ardsley rd apt 1
--Theo H jr (Kath M) clk Duke Pwr r238 Perrin pl
Shook see also Shooke
--A Gus oiler Highland Pk Mfg r RD 7 Box872
--David W clk Pure Oil r Gastonia N C
--Dorothy L with A&P r RD 3

SHOOK R BERYL (Maurine W), Asst V-Pres First Union National Bank Of North Carolina 301 S Tryon, Tel FRanklin 7-1661, r205 Ridgewood av

--Ruth fnshr B&H Photo r2123 E 7th
--Wm (Mazel H) h724 W 4th
--Wm plmb Mecklenburg Plmb r RD 3 Box 108
Shooke Ronald B (Sandra J) artist Char Specialty h320 W 26th
Shope Wm B (Juanita M) sec-treas Automotive Mutual Warehouse Association, genl mgr Parts Distributors Inc h3615 Fieldwood rd

Southeast Airmotive Corp.

AIRCRAFT SALES and 24 HR. AIR TAXI SERVICE

HERTZ RENT-A-PLANE

Douglas Municipal Airport — Licensee — Tel. EXpress 9-0457

Shore B J Realty Co (Burl J Shore) 116 W 3d R107
--Belle R clk-typ Piedmont Natural Gas h2101 Dilworth rd W apt 4
--Bert L v-pres Shore Finance & Mortgage Co Inc r Raleigh N C
--Burl J (Novella K; B J Shore Realty Co) and sec-treas Shore Finance & Mortgage Co Inc h2310 Westfield rd
--Claude U slsmn Sunshine Biscuit
--Donald (Gloria M) formn Natl Carbon Co h2702 Oakcrest pl
--Ella E dir of Christian educ Dilworth Meth Ch r2005 Charlotte dr

SHORE FINANCE & MORTGAGE CO INC, Hoyt W Shore Pres, Walter C Abernethy V-Pres-Genl Mgr, Bert L Shore V-Pres, Burl J Shore Sr, Sec-Treas, 110 Price Bldg 116 W 3d, Tel EDison 2-4797

--Harriet A tchr Shamrock Gardens Sch r2155 Crescent av
--Herschal A (Thelma R) ship clk Peerless Inc h1918 Lombardy cir
--Hoyt W (June T) pres Shore Finance & Mortgage Co Inc and genl agt Washington National Insurance h609 Cherokee rd
--Jas int dec Ivey's r1222 S Boulevard
--Jerry W atndt Queens Esso Servicenter r Matthews N C
--June T studt r609 Cherokee rd
--Minnie J (wid Ulysses) r511 Franklin av
--S Jean clk SBT&T r Matthews N C
--Shirley R (L Joyce) bmo J P Stevens & Co h5236 Valley Stream rd
--Thelma R Mrs pre-boarder Nebel Knitting r1918 Lombardy cir
--Wm T r829 E 35th
--Willie S Mrs tchr Harry P Harding High Sch h2155 Crescent av
Shores Emily M Mrs h222½ E Kingston av
--Robt M (Hazel D) eng Douglas Aircraft h717 Tyvola rd
Shorpshire John (Inez J) hlpr Edwards Lbr h218 Edwards
Short Adam A (Mary A; Adam A Short Variety Store; Short Fabrics) h601 W Sugaw Creek rd
--Adam A Variety Store (Adam A Short) 1300 N Brevard
--Allie J (Lida K) supt Aetna Casualty & Surety h4712 Lamont dr
--Anthony L (Barbara K) grinder Am Crankshaft h1903B Berryhill rd
--Ava P (wid Lewellen H) h1135 King's dr
--Barry with Genl Mills r1006 W Trade
--Bennie W (Martha K) terminal mgr Standard Trucking h2424 Catalina av
--Bess P slswn Belk's r410 Lyon
--Betty J mach opr Soderberg & Stern r1504 N Davidson
--Billy D (Sarah A) agt Life Ins Co of Va h524 Walnut av apt 1
--Bobby L r900 Wesley av
--Carl F (Christine M) concessionaire h1929 Mecklenburg av
--Cassie B Mrs maid r816 S Graham
--Chas M mech Moore Sht Mtl h2409 Laburnum av
--David USA r5120 Monroe rd
--David L (Marjorie S) br mgr A&P h2600 Wilmount rd
--Dee (Marian S) mgr Belmont Finance Co h410 Lyon
--Donald L (Lillian L) agt Home Security Life Ins h1536 Pecan av
--Dorothy M sten Alse V Blankenship r Gastonia N C
--Doyle E (Lelia A) wldr W G Jarrell Mach h325 W Palmer
--Ector H (Estelle M) uphol Best Upholstering h918 W 5th
--Ector H jr (Rachel G) USA r918 W 5th
--ErvinA (Gertrude G) mgr Yellow Cab h520 E 12th
--Eug F r2329 Laburnum av
--Fabrics (Adam A Short) 1304 N Brevard
--Faye B mgr Adam A Short Variety Store r601 W Sugaw Creek rd
--Frances waitress Airport 77 Restr r Rock Hill S C
--Frank A (Sarah M) mech Douglas Aircraft h5120 Monroe rd

SHORT
--Frank O (Virginia S) purch agt Douglas Aircraft h4900 Kistler av
--Geo D (Mary K) clk Piedmont Mountain Frt Lines h4811 Elder av
--Gertrude G Mrs ofc sec McEwen Ins Enterprises r520 E 12th

SHORT H MILTON JR (Vesta S), V-Pres Mecklenburg Furniture Shops Inc, North Tryon (Concord Boulevard), Tel FRanklin 5-8411, h2112 Bucknell av, Tel FRanklin 6-2851

--H T mach Parks-Cramer r5423 Nations Ford rd

SHORT HAROLD M (Ina H), Pres Mecklenburg Furniture Shops Inc, North Tryon (Concord Boulevard), Tel FRanklin 5-8411, h1552 Stanford pl, Tel EDison 3-2547

--Harold M (Pauline B) slsmn Tucker-Kirby h1033 Lanier av
--Herbert P (Betty B) bmo J P Stevens & Co h2511 Duncan av apt C
--Horace L slsmn Machinery Sup r Gastonia N C
--Ida M (wid Lester E) r5326 Wedgewood rd
--Jas A (Billie W) ship clk Warren Distributing h1215 Enderly rd W
--Jas P (Jo Ann) packer Stylecraft Packaging Serv h4706 Wilkinson blvd
--Jo Ann Mrs emp Stylecraft Packaging Serv r4706 Wilkerson blvd
--Joanne L ofc sec Am Arbitration r Davidson N C
--John J (Virginia C) sls mgr Cook Distributing h3631 Trent
--Jos C (Ethel T) formn Am Crankshaft h1215 Dade
--L Hampton (Louise L) dentist 1012 Kings dr suite 303 h1431 Queens rd W
--Lauretta B Mrs mus tchr 2209 Hastings dr r do
--Lawrence E (Jessie P) slsmn RCA Serv h2415 Cornell av
--Lelia A Mrs mach opr Soderberg & Stern r325 W Palmer
--Lillian L Mrs ofc sec Mercy Hosp r1536 Pecan av
--Lois E whse wkr NAPA r1305 E 5th
--Lois Y Mrs fcty wkr Westinghouse r2428 Catalina av
--Lola B Mrs tchr Sedgefield Sch r1532 Maryland av
--Margie Mrs nurse 1101 Vanizer r do
--Mary L maid r400 N Myers apt 4
--Mary L Mrs nurse City Health Dept h3100 Cambridge rd
--Mary S studt r3100 Cambridge rd
--Minnie Mrs wvr Highland Pk Mfg r811 N Graham
--Nancy r1233 E Boulevard apt 15
--Nancy L ofc sec Julius P Smith jr r626 Maravian la
--Nancy T Mrs ofc sec Amoco r600 Walnut av apt 3
--Norris R (Ann W) driver Standard Trucking h2420 Catalina av
--Patricia A ofc sec Smith's Transfer r1321 Romany rd
--R Wayne slsmn Western Auto r1210½ E 7th

SHORT RALPH H (Lauretta B), V-Pres Mecklenburg Furniture Shops Inc, North Tryon (Concord Boulevard), Tel FRanklin 5-8411, h2209 Hastings dr, Tel FRanklin 6-4208

SHORT REALTY CO (S Otis Short), Real Estate and Insurance 305 Price Bldg 116 W 3d, Tel EDison 4-2135

--Robt L clk J P Stevens & Co r900 Wesley
--Robt L (Lois Y) formn Bottoms-Fisk Truck Lines h2428 Catalina av
--Robt W (Ella M) wldr Sou Engineering r RD 3 Matthews N C
--Ronald D (Nancy T) agt Life Ins Co of Va h600 Walnut av apt 3
--Ruby E mach opr Panda Curtain r2530 Bay
--Ruth hlpr Panda Curtain r524 Hawthorne la apt 10

Cameron-Brown Company

MORTGAGE BANKERS — REALTORS — INSURORS

HOME LOANS — INCOME PROPERTY LOANS

112 East Fourth Street — Charlotte, N. C. — Tel. EDison 2-6191

McCLURE LUMBER CO.
LUMBER AND BUILDING MATERIALS
ROZZELL'S FERRY RD. (MT. HOLLY RD.) PHONE EXpress 9-5681

SHORT
-S Otis (Lola B; Short Realty Co) h1532 Maryland av
-Virgie A Mrs kindergarten tchr Myers Pk Bapt Ch r2112 Bucknell av
-Virginia S Mrs ofc sec Western Elec r4900 Kistler av
-Wm emp Brown Equip & Mfg r201 S Summit av
-Wm A r2145 E 5th
horter Annie L Mrs bkpr Efird's r2509 Tuckaseegee rd
-Shelton L (Annie L) slsmn Domestic Lndry h2509 Tuckaseegee rd
-Shelton L jr clk Domestic Lndry r2509 Tuckaseegee rd
-Sidney J h525 W Liddell
hortt Ira B (Nora E) life mgr Natl Bankers Life Ins h3020 Manor rd
horty Rosalie D Mrs maid r1014 Haley pl
hotts Sammy r613 Carmel
hotwell Nathan R (Margt E) asst dist mgr National Gypsum h117 Placid pl
hough Cleo emp Grant's h312 N Church apt 305
houp see also Shoupe
-Adele B Mrs slswn The Tate Brown Co r1305 E Enderly rd
-D Rhyne (Barbara D) city firefighter h1638 Arnold dr
-Ellen M bkpr Baker-Mitchell Co h2233 Winter
-Helen bmo Hudson Hosiery r2233 Winter
-J Richd (Ida) mach opr Whitin Mach Wks h900 Harrill
-Jo Ann tchr Wilson Jr Hi Sch r1305 E Enderly rd
-John W (Novella J) mach Perfection Serv h1620 Harrill
-Juanita Mrs nurse 2608 Shenandoah av r do
-Novella J Mrs cln Johnston Mfg r1620 Harrill
-Ralph E (Adele B) ship clk Natl Aniline h1305 E Enderly rd
-W Frank (Juanita) carp h2608 Shenandoah
houpe Chas W (Betty J) mech Friendly Oil & Burner Serv h2300 Markham ct
-Connie M (wid Robt L) h425 Seigle av
-Emma E (wid Love) h339 Lakewood av (H)
-Robt L (Hilda S) plmb Hobbs Plmb h2608 Central av
-Thos L (Cornelia G) plmb W H Hobbs Inc h2515 Lydia av
house Alvin A (Dorothy M) mech Great Sou Trucking h2562 Brentwood pl
-Doris S Mrs cash Duke Pwr r2408 Windsor rd
-Edw H (Doris S) dist mgr Reserve Life Insurance Co h2408 Windsor rd
-Philip L jr (Ruth S) asst mgr Eastway Beverage Shop h2907 Eastway dr
-Ruth S Mrs seamer Hudson Hosiery r2907 Eastway dr
-T Carl (Frances E) slsmn Thomas Cadillac-Olds h178 Stonewall Jackson Homes
hout Betty G Mrs mach opr Withers Mfg r1504 N Davidson
-Chas M opr Pneumafil Corp r315 Midland
-Essie M Mrs pkr Geo A Hormel & Co r339 Lakewood av
-Jas O (Mary T) with Mill-Power Sup r339 Lakewood av
-Kath M Mrs ofc sec L&H Realty r238 Perron pl
-Martin (Betty G) sht mtl wkr Pneumafil Corp h1504 N Davidson
-Melvin L asmblr Pneumafil Corp r339 Lakewood av
-Monroe D (Ruby B) h526½ W 10th
-Theo H jr (Kath M) emp Duke Power h238 Perron pl
hover Robt formn Rays Constn r215 E Kingston av

HOWCARD MACHINE CO, "For Fast Production At Less Cost," Showcards, Price Tickets, Counter Cards and Signs for Stores, Libraries and Schools, Models for Every Need, Manual or Self-Inking 227 W 3d, PO Box 10175, Tel FRanklin 6-6598 or 1456 Merchandise Mart, Chicago 54, Ill (See Yellow Page 199)

Showman Wilma tel opr SBT&T r218 W 25th
Shrader see also Schrader and Schroeder
--A Eug with Allison-Erwin r RD 7 Monroe N C
--E Stan (Betty A) slsmn Mutual of New York Ins Co h3208 Graymont dr
--Jas R h915 E 10th apt 50
Shreve Frances E h1616 E 8th apt 104
Shrimpsher A K opr Natl Welders Sup r2831 Cottage way
Shrine Bowl of the Carolinas Inc Roy S Smith treas 321 S Tryon
Shriner Edith C Mrs tchr Idlewild Sch r2224 Commonwealth av
--Russell P (Edith C) slsmn Building Specialty Distrs h2224 Commonwealth av
--S Caroline studt r2224 Commonwealth av
Shroff Alice slswn Efird's r216 W 7th apt 3
Shronce Lee mgr Boysworth's Sinclair Service r1507 Thompson av
Shropshire Andrew (Lessie A) bakery mgr S&W Cafeterias h1811 Taylor av
--Brice (Lucille) emp Lance Inc h2507 Davis
--Ethelda H Mrs slswn McAlister Carson Co r RD 4 Matthews N C
--Horace (Annie G) mach opr Barnhardt Mfg h1013 Haley pl
--John lab Edwards Lbr r2526 Hemphill
--John L studt r1013 Haley pl
--Lucille G Mrs laby asst Radiator Specialty r2507 Davis av
--Marcus mtcemn Queens College r623 E 1st
--Patricia B Mrs ofc sec Second Ward High Sch r2235 Wilmont rd
--Stedmon H (Ethelda H) drftsmn H&S Lbr r RD 4 Matthews N C
--Thos D (Pauline S) slsmn Kohler Plmb Fixtures h5115 Unaka
--Woodrow h2334 Kennesaw dr
Shroyer Nancy E Mrs teller First Union Natl Bank r2826 Dogwood av
--Paul A (Nancy E) mech City Mtr Transport Dept h2826 Dogwood av
Shrum see also Schrum
--Andrew K emp A&P r2125 Rozzells Ferry rd
--Bynum G (Nancy) appr Ervin Constn r RD 1 Mt Holly N C
--Maude E (wid Thos) h319 S Turner av
--Russell N (Ruth W) dept mgr Homelite h1843 Evergreen dr
--Weldon J (Nancy R) bkpr Brake Serv Co of Char h1012 Grove
Shu see also Shoe and Shue

SHU FRED C (Eula B), Builder-Contractor, Builder of Better Class Homes, Hobbs Hill Drive (CMR 461), Tel FRanklin 5-7234, h do (See Yellow Page 67)

--Fred W (Midgie L) dept mgr Caro Frt Carriers h3601 Country Club dr
--Rufus A (Minna T) swtchmn Sou Ry h2117 Pinckney av
Shubert Dora L Mrs cafeteria wkr Barringer Sch r1117 S Graham
--Felix L (Wilma N) slsmn Natl Wine & Beer Distributing h5127 Elder av
--Hallie R (wid Wm E) r1229 Pegram
--J Burns (Dora L) atndt M&F Parking Serv h1117 S Graham
--Jos mgr Minit Car Wash h1409 E 4th apt 4
--Linda L ofc sec Piedmont Natural Gas r1229 Pegram
--Wilma W Mrs opr SBT&T r5127 Elder av
Shubkin Anne H Mrs dept mgr Purcell's h2000 Lombardy cir
--Bonnie S studt r2000 Lombardy cir
--Marion J Mrs ofc sec Morrison & Co r510 Nottingham rd
--Retchin Inc Seymour H Shubkin pres, Dave D Ritchin sec-treas whol jwlrs 225½ W 4th
--Ronald L studt r2000 Lombardy cir
--Seymour H (Marion J) pres Shubkin-Retchin Inc h510 Nottingham rd
Shue see also Shoe and Shu
--Arth W clk Query-Spivey-McGee r RD 10 Box 137
--Barbara emp Highland Pk Mfg r1120 Herrin av
--Chas A (Janey E) mach Sou Spindle & Flyer h504 E 22d

"Why buy it?" CHARLOTTE'S FIRST COMPLETE RENT-IT CO.
We Serve Business Meetings, Clubs, Parties, Homes, Etc. — Pick Up and Delivery
1517 E. BOULEVARD TEL. FRanklin 5-5725

SHUE
--Chas A jr (Ruth M) clk PO h1324 Bethel rd
--Ceola C (wid Geo L) boarding house 516 E 35th h do
--Coy A (Doris T) trmr Caro Auto Uphol h2815 Kentucky av
--Doris T Mrs clk Plaza Hills Pharm r2815 Kentucky av
--Geo F USAF r3046 N Caldwell
--Geo R (Mamie G) overseer Highland Pk Mfg h3046 N Caldwell
--Ira S uphol r516 E 35th
--J D (Ann E) meat ctr North Char Mkt r Concord N C
--Jas R (Eliz L) bkpr Carol Distributing h3016 Florida av
--Janey E Mrs tex wkr Johnston Mfg r504 E 22d
--Jerry M studt r2826 Virginia av
--Joe E servmn Orkin Exterminating r Concord N C
--Lake M (Thelma D) pntr Smith & Stack h2826 Virginia av
--Lillian R (wid Chas) drsmkr 420 Clarice av h do
--Lucille asst Belk's Beauty Salon r518 N Church
--Mamie G Mrs harness bldr Highland Pk Mfg r3046 N Caldwell
--Norman S mech Concrete Materials r Concord N C
--Paul A (Nell) dept mgr Package Products r Landis N C
--Ralph E (Margt) glazier Pritchard Paint & Glass r Concord N C
--Richd C whsemn Overnite Trans r1440 Sugaw Creek W
--Thelma D Mrs smshr Highland Park Mfg r2826 Virginia av
Shufford see also Shuford
--Eliz M Mrs maid Presby Hosp r200 Skyland av
--Ervin (Eliz M) porter Presby Hosp h200 Skyland av
Shu-Fixery (Dewey Holton) reprs 406 W Trade
Shuford Bessie h1613 E 4th apt A
--Chas R (Johnnie N) slsmn Winchester Surgical Sup h1401 Cyrus rd
--Doris J clk SBT&T r2432 Westfield rd
--Edwin H jr slsmn Caskie Paper r Hickory N C
--Eliz L Mrs hosiery wkr Huntley Knitting r1710 Wilmount rd
--Guy E (Eliz L) hlpr Biltmore Dairy h1710 Wilmount rd
--Harry B (Betty E) state editor Char News Publ h3200 Windsor dr
--Helen B r616 Grandin rd apt 3
--Howard driver Furniture Distrs r Mt Holly N C
--Jacob P (Nell C) slsmn Belk's h2520 Independence blvd
--Joline Mrs sten FBI r2213 Heywood av

SOUTHEASTERN CONSTRUCTION CO.
GENERAL CONTRACTORS
Industrial • Commercial • Institutional
Construction Since 1921
301 W. 2d St. Tel. EDison 2-8121

LEE A. FOLGER
Incorporated
Exclusive Authorized BUICK Dealer SALES and SERVICE
900 S. Tryon
PHONE EDison 3-2145
RE-NEWED
USED CARS
809-901 South Tryon
PHONE FRanklin 6-6025

Spangler Realty Co.
REALTORS
Property Management
Sales and Rentals
C. D. Spangler Construction Co., Inc.
Commercial
Industrial
Residential
1028 S. Boulevard
TEL. FRanklin 5-3736

HEAVY HAULING
Old Cannon Airport
P.O. Box 1537
TELEPHONE EXpress 9-0421
MOSS TRUCKING CO. INC
(See Yellow Page 205)
HOISTING and RIGGING
Night, Sunday and Holidays Telephones
EXpress 2-1633 and EDison 2-1072

WALKS
PATIOS
CURB
GUTTERS
Tel. EDison 3-8681
Asphalt, Inc.
ASPHALT and CONCRETE PAVING
DRIVEWAYS
INDUSTRIAL
AREAS
STREETS
Derita Rd. (3831 Hutchison Ave.)

"CHARLOTTE'S SAVINGS CORNER"
HOME FEDERAL SAVINGS & LOAN ASSOCIATION
FEDERAL SAVINGS AND LOAN INSURANCE CORPORATION — SAFETY OF YOUR SAVINGS — INSURED — UP TO $10,000
Mortgage Loans — Insured Savings
Fourth and Tryon — Organized in 1883 — Tel. FRanklin 6-8447
FEDERAL HOME LOAN BANK SYSTEM — MEMBER

N. G. SPEIR, INC.
Real Estate Sales
Commercial — Residential
"TOWN and COUNTRY PROPERTY"
HOME LOANS
128-130 East 4th St.
Phone FRanklin 5-9871

SHUFORD
--Nell C Mrs tex wkr Hudson Hosiery r2520 Independence blvd
--Nellie C ofc mgr Ashworth Bros h1411 E Iris dr apt 1
--Paul H (Betty W) supt Home Ins h2326 Arnold dr
--Robt E (Lavon T) driver Red Top Cab h800 N Pine apt 3
--Robt J (Joline H) whsemn Crane Co h2213 Heywood av
--Robt L (Vivian S) bldg contr 1530 Medford dr h do
--Robt T whsemn Statesville Flour Mill r401 N Poplar
--Wm A (Martha Z) assoc Harkey & Faggart h4601 General Pershing dr
Shugart Curtis B (Donna P) slsmnPuritan Chem h2234 Crescent av
Shulenberger Betty J studt r1235 E Worthington av
--Gene M (wid Wm A) dept mgr The Tate-Brown Co r1235 E Worthington av
--Helen F clk SBT&T r1235 E Worthington
Shuler see also Schuler
--Bonnie h801 Willis apt 297
--Calvin W whsemn Pilot Frt Carriers r Belmont N C
--E Bruce (Thelma) asst trans lines supt Duke Pwr r Rock Hill S C
--Eug (Mildred H) jan Retreading Equip h527A W Hill
--Frances O Mrs (Shuler Grocery Store) r2424 Shenandoah av
--Franklin G (Frances O; Shuler Grocery Store) h2424 Shenandoah av
--Grocery Store (Franklin G Shuler) 1409 N Caldwell
--Lee R (Ruth C) dispr Trailways h1422 Winston dr
--Mildred H Mrs rep Blair Products r527A W Hill
--Ruth C Mrs sten Industrial Hdw & Sup r1422 Winston dr
--Vance (Diana J) constn wkr h1500 S Boulevard apt 8
--Vernon (Maxine L) city police h908 Westbrook dr
Shull Agnes M Mrs (Piedmont Steel Co) r RD 5 Box 1026
--Apartments 517 N Pine
--Building Products Co (Thos S Shull) bldg materials 101 N Graham R206
--Edwin R (Rebecca C) dept mgr Colonial Stores h3939 Hough rd
--Helen R clk Colonial Stores r3939 Hough rd
--J Rush phys 1012 Kings dr suite 705 h1633 E Morehead
--Jean K studt r3939 Hough rd
--Jos R jr (Sally H) slsmn du Pont h1943 Harris rd
--Murlene E studt nurse Char Mem Hosp r do

Walker's Drug Stores
Complete Prescription Service
Delivery Service
332 N. Tryon at Seventh Tel. EDison 3-4166
225 Hawthorne Lane, Hawthorne Medical Center
Tel. FRanklin 6-6437

SHULL
--Pat Mrs tchr Ashley Pk Sch r RD 5 Box 1024
--Thos S (Agnes M; Piedmont Steel Co; Shull Building Products Co) r RD 5 Box 1026
--Wm H (Barbara N) phys 1012 Kings dr suite 705 h2830 Belvedere av
Shulley J Albert agt Piedmont Airlines r Belmont N C
Shulman see also Schulman
--Clara S Mrs ofc sec J P Stevens & Co r4148 Chelmsford rd
--Raymond C (Clara S; Rayco Auto Seat Covers) h4148 Chelmsford rd
Shumake see also Shumate
--Clarence L (Kathleen J) constn wkr Nivens Constn h408 E 17th
--Fletcher W (Shirley E) formn Myers & Chapman h2051 Shenandoah av
--Shirley E Mrs tchr Char Country Day Sch r2051 Shenandoah av
Shumaker see also Schumacher and Shoemaker
--Alberta H Mrs splr Highland Pk Mfg h1520 Grace
--Harry S (Margt) shopmn McGee Lbr r Newell N C
--Henry D (Myrtle H) mstr mech Industrial Dyeing h717 Lexington av
--Jas H v-pres Industrial Dyeing Corp of NC r RD 6 Box 190½ Salisbury N C
--Lucy r1617 Southwood av
--M Wm pres Coffee-Break Sales & Service Inc r Monroe N C
--Margt L Mrs boarder Chadbourn Gotham Inc r Newell N C Box 26
--Ralph W (Willie I) ofc mgr Geigy Dyestuffs r Mooresville N C
Shuman C Floyd accounting eng Sou Ry r RD 3 York rd

SHUMAN CO THE
JACK N SHUMAN, PRESIDENT-TREASURER
DONALD W SHUMAN, EXECUTIVE VICE-PRESIDENT
RUTH F SMITH, SECRETARY
SHEET METAL CONTRACTORS
126 W TREMONT av
TELEPHONE FRanklin 6-3631

--Donald W (Eliz B) exec v-pres The Shuman Co and sec Federal Heating & Cooling Corp h254 Tranquil av
--Dorcas W (wid Thos) h400 E Worthington
--Edw H (Susie H) clk Duke Pwr r York rd Box 100
--Eliz B Mrs asst dir Christian Educ Selwyn Av Presby Ch r254 Tranquil av
--Jack N (Dorothy G) pres-treas The Shuman Co, sec-treas Shuman-York Co, v-pres Federal Heating & Cooling Corp and Metal Fabricators Inc h3330 Foxcroft rd
--Jerry D installer Crawford Sprinkler r Springbrook
--Kate H Mrs seamer Nebel Knitting r Springbrook
--Margt A r512 E Worthington av
--Sidney S installer Crawford Sprinkler r Springbrook
--T Frank slsmn B C Weille Co r400 E Worthington av
--Weber C (Kate H) mach Crawford Sprinkler h Springbrook
--Winfred H Mrs clk Wearn Lbr r RD 3 Box 100

SHUMAN-YORK CO
RALPH D FINLAYSON, PRESIDENT
VERNON V CREWS, VICE-PRESIDENT
JACK N SHUMAN, SECRETARY-TREASURER
WHOLESALE DISTRIBUTORS
YORK AIR CONDITIONING
FURNACES
2040 S TRYON
TELEPHONE FRanklin 6-7434
(See Yellow Pages 4 and 111)

Shumate see also Shumake
--Buena S Mrs ofc mgr Haviland-Smith Recording Studios h1825 Greene blvd

SHUMATE
--Carl M (Essie M) driver Pilot Frt Carriers h449 Northgate
--Edgar E (Minnie S) insp Sou Ry h1805 Catawba av
--Edith N Mrs insp Chadbourn Gotham Inc r2815 Clemson av
--Frank B (Carolyn S) mgr Atlas Supply Co h2052 Hopedale av
--Jas O (Edith N) pntr h2815 Clemson av
--Jas R studt r1825 Greene blvd
--Mary M Mrs ofc sec Lincoln Natl Life Ins h1717 Walnut av
--Minnie S Mrs mach opr Lance Inc r1805 Catawba av
Shumpert Brooks M (Mary G; National Cleaners) h3837 Monroe rd
--Mary G Mrs emp Standard Clns r3837 Monroe av
--Watson L (Myrtle A) sls mgr Southland Rebuilders Inc h508 Bartling rd
Shumway D E dist rep Arvin Industries r2245 Arnold dr
Shuping Clara (wid Oscar) h831 E Morehead apt 302A
--Eva P Mrs typ C D Stampley Enterprises h312 N Church apt 205
--Gertrude M Mrs tex wkr Johnston Mills r700 E 37th
--Lloyd J (Gertrude M) tex wkr Johnston Mills h700 E 37th
--Maurice P (wid J Marvin) h1528 Independence blvd NE
--Robt J USA r700 E 37th
--Wm E jr (Sadie L) clk Employers Group Ins h4900 Elder av
--Wm E III (Caroline W) mech Buensod-Stacey h357 Richland dr
Shupp Kenneth R (Betty P) with Harris-Upham & Co h410 Colville rd
Shurig Arth R (Marjorie M) slsmn Thomas Cadillac-Oldsmobile h2219 Avondale av
Shurtleff — chem Fulbright Laboratories r221 S Cedar
Shute Annie C (wid Chas) r2025 StMark
--Kirkland L (Joyce) servmn Dictaphone Corp r Monroe N C
--Matthew A (Lillian) formn Thompson Textiles h2025 StMark
Shutt Kenneth R rep Harris-Upham & Co r410 Colville rd
Shy Vinnie E (wid Ransom A) r1232 Townes rd
Shymanski Wm T div chief Am Cotton Mfrs Institute r5919 Creola rd
Shytle Billy D wkr Highland Pk Mfg r317 E 11th
--Virgie M Mrs magaziner Highland Park Mfg r515 E 11th
--Wilburn S (Virgie M) wvr Highland Park Mfg h515 E 11th
Sibbett Betty J slswn Kress' r2529 Lola av
Sibey Janie hlpr Mecklenburg Grill
Sibley Donald M slsmn Allis-Chalmers Mfg r2223 Greenway av
--Geo L (Edith G) v-pres McDevitt & Street Co h1905 Beverly dr
--John C (Bernice M) coordinator SBT&T h1600 Maryland av
--John E (Lillie F) ydmn h711 Plum
--John E jr (Ruth M) dresser Butler Seafood h944 E Hill apt 4
--Leland R (Lois H) clk Parks-Cramer h3810 Warrington dr
--Willie lab City Eng & Streets Dept r619 E Hill
Siceloff Sim (Helen L) mech Oil Equip & Serv Co h1401 Norma
Sickles Arth D (Eliza B; A D Sickles Associates) h3829 Arbor way
--Eliz B Mrs slswn John Crosland Co r3829 Arbor way
Sidberry Armond runner S&W Cafeteria r645 Brookhill rd
Sidbury Jas W (Martha R) supt Goode Constn h1309 Heather la
Sides Albert G (Mae H) floor covering h5020 Unaka
--Arth L (Nellie P) patrolmn Merchants Patrol h3108 Charles av
--Barbara studt Char Mem Hosp r Greensboro N C

INDUSTRIAL STEEL CO., INC.
Steel Trusses
Steel Fabricators
Metal Windows and Doors
Concrete Reinforcing
3000 W. Trade
Phone EDison 3-9217

James J. HARRIS & CO., Inc.
INSURANCE - BONDS
JOHNSTON BLDG. PHONE FRanklin 5-7311

S & P Peanut Butter Sandwiches
S & P Candies
ASK FOR
Remember this Seal
S&P FOOD PRODUCTS
It's Your assurance of the Best!
To Fill that Empty Feeling
S & P Salted Peanuts
S & P Potato Chips

DES
Benj F jr (Edith H) assoc Sloan, Mackintosh, Wheatley & Benton Inc h1122 Woodside av
Bland N (Ida R) baker Federal Bake Shop h417½ W 9th
Bobby E installer San Plmb & Htg r RD 1 China Grove N C
Chas F (Flonnie S) serv parts dir Duke Power h2135 Providence rd
Daisy R slswn Ivey's h415 W 4th
Donald (Dorothy A) driver Caldwell's Sausage Farm h110 Lakewood av (H)
Donald (Ernestine S) emp AT&T h3813 Sheffield dr
Dorothy A Mrs mach opr Old Dom Box r110 Lakewood av (H)
Ethel Mrs opr Providence Rd Beauty Salon r RD 2 Box 772B
Floyd C r632 N Davidson
Godfrey A (Irene) knitter Nebel Knitting r Ranlo N C
Gordon E (Pauline B) formn Tidewater Constn h1319 W 6th
Helen S Mrs insp Highland Pk Mfg r708 E 25th
Ida R Mrs cake decorator Federal Bake Shop r417½ W 9th
Jas B (Phyllis M) driver Pilot Frt Carriers r Landis N C
John O (Jane L) textile mach h204 N Dakota (H)
Johnny W jr collr NC Mercantile r RD 8 Box 186M
Laura B Mrs clk Fed Res Bk r Kannapolis N C
Lonnie R (Florine F) constn wkr Eagle Stores h1318Andover rd
Lonnie R jr appr Piedmont Natural Gas r1318 Andover rd
Margt mach opr Panda Curtain r1557 Merriman av
Margie L sten Crompton & Knowles r1520 Long
Marvin L (Margie L) acct McCormick Farm Equip Store r1520 Long
Nellie P Mrs wndr Johnston Mfg r3108 Charles
Raymond T (Ethel) pntr Ervin Constn r RD 2 Box 772B
Roy H (Susette H) slsmn Cataline Corp h1432 Lilac rd
Wm A jr serv opr Natl Adv r Salisbury N C
Willie M Mrs h716 N Pine
Willie V (wid John W) dmnstr Sunbeam Corp h308 Magnolia av
Woodie B Mrs pkr Arzberger Engrs r Cornelius N C
dmon Kath P nurse Char Mem Hosp r814 Woodlawn rd
dner Vera R Mrs ofc sec Hewitt-Robins r RD 11 Box 43 Myrtle av
dney's Haberdashery (C Sidney Rouse jr) 3112 N Caldwell
ieburg Geo J jr (Ruth A) mgr Home Life Ins Co of NY h2250 Colony rd
ifford Carrie C Mrs opr SBT&T h1709 Wilmore dr
Chas E driver Thomas & Howard r RD 4 Box 535
Clifton T (Daisy H) sls mgr Griffin Pie h1524 Independence blvd N E
Clifton T jr (Peggy J) slswn Griffin Pie h1315 Bethel rd
D Jean emp S&W Cafeterias r1704 Garden ter
Daisy H Mrs fnshr Hudson Hosiery r1524 Independence blvd NE
Doris P clk SBT&T r1320 Wembley dr
Eldora h1109 S Caldwell
Ernest J (Helen) chairmn City Park & Recreation Comn h1034 Queens rd
Ernest J jr studt r1034 Queens rd
Frank E (Edith T) city police h2309 Ashley rd
Frazier (Lillian C) lab Peer Block Co h319 E 9th
Helen H Mrs slswn Belk's r RD 1 Stanley N C
Hope (Nancy A) h416 Pennsylvania av
Jas (Naomi) hlpr Robertson House Moving & Wrecking r Walker Ferry rd

SIFFORD
--Jas C linemn Cannon Aircraft Sls & Serv r Stanley N C
--Jeannine Y Mrs pkr Colonial Stores r3924 Carlyle dr
--John W (Hattie L) carp Char Mem Hosp h1704 Garden ter
--John W eng IBM r1320 Wembley dr
--John W jr (Jeannine Y) asst br mgr Henry Walke Co h3924 Carlyle dr
--Mildred E clk-typ Mill-Power Sup r1704 Garden ter
--Patsy tchr Myers Pk High Sch r2913 Westfield rd
--R C servmn Orkin Exterminating r RD 1 Stanley N C
--Ralph carp Champe Mfg r RD 1 Stanley N C
--Ray K (Susie B) pres Southerland-Helms Corp h1214 Fordham rd
--Tilda H (wid Willie) maid h1614 W Trade
Sigal see also Seagle, Segal and Seigle
--Anna C Mrs cash Best Shops r2035 E Forest dr
--Clarence H (Justine) mgr Best Shops r2240 Roswell av apt 1
--Edw T (Anna C; Best Shops) h2035 E Forest dr
Sigler Bessie L Mrs tchr Myers St Sch r1500 Russell
--Julia B Mrs lndry wkr Char Linen Serv h1502 S Church
--Lloyd (Bessie L) tchr Northwest Jr High Sch h1500 Russell
--Matthew cash-bkpr Fairview Homes r204 Peach
--Olivia S Mrs lndry wkr Charlotte Linen Serv r222 N Myers
--Willie (Olivia S) h222 N Myers
Sigman Jas B atndt Downtown Parking r RD 11 Box 177Z
--Zanie Mrs r634 S Hoskins av (Tboro)
Sigmon Benj A jr (Lois B) sls rep Robt Shaw Fulton Controls h2910 Morson
--Betty L comptometer opr Pure Oil h3304 Marlborough rd W
--Bill E (Blanch E) whse mgr US Rubber h4804 Doris av
--Blanche E Mrs emp Delmar Studios r4804 Doris av
--Brice slsmn Carolina Bedding & Chair r Greenville N C

SIGMON BRUCE R (Sara G), Asst V-Pres American Commercial Bank 200-08 S Tryon, Tel FRanklin 5-6711, h1542 Cyrus rd, Tel FRanklin 6-2635

--Calvin L clk PO r1633 Marlwood cir
--Carroll E (Beatrice S) chkr Sou Engineering r RD 4 Box 186½
--Carroll E Rev (Levania B) steel wkr h3232 Wilmount rd
--Carrell J (Naomi B) dep US Marshal r Maiden N C
--Clarence W asmblr Draco Furnace r Mt Holly N C
--Cora G (wid Wm M) r809 Lexington av
--David F (Betty J) with Allison-Erwin h1308 Mockingbird la
--Donald L whsemn Char Distributing r170 N Main
--Earl H driver Pilot Frt Carriers r RD 1 Claremont N C
--Ellen L Mrs sten-clk Amoco r128 Holton
--Evangeline ofc sec Armour & Co r3304 Marlborough rd W
--Harold L (Florence J) dept mgr Ledford's of Park Rd h315 Yorkshire dr
--Hazelene S Mrs cash Sou Life Ins r2076 Weyland av
--Helen P Mrs head nurse Presby Hosp r Mt Holly N C
--Ida B Mrs ofc sec General Realty & Ins r204 W 27th
--J A (Gladys W) slsmn McClure Lbr r RD 6
--Jas E (Ellen L) asst br mgr American Commercial Bank h128 Holton av
--Jas F appr Char Engraving r Kannapolis N C
--Janice D sten-clk Atlantic Refining r448 Ardmore
--Jean Mrs clk Sou Elec Serv r Kannapolis N C

GEO. GOODYEAR CO.
Community Developers and Builders
Realtors
204 Liberty Life Bldg. 112 S. Tryon
Tel. FRanklin 5-8484

SIGMON
--Joan H Mrs librn Ashley Park Sch r1909A Berryhill rd
--John G (Joan H) eng R J Lock Steel Products h1909A Berryhill rd
--John L (Eleanor D) slsmn Sears h1144 Norland rd
--Joyce E dental asst Dr Paul A Stroup jr r2601 McClintock rd apt 4
--Juanita M bkpr J I Case Co r RD 9 Box 47
--Kathryn P nurse Char Mem Hosp r814 Woodlawn rd
--Kenneth F clk Parnell-Martin Sup r Matthews N C
--L Frank (MaryC) asst mgr Larry & Jake Moore's Shell Service r772 Denning pl
--Lawrence P plmb J V Andrews Co r RD 6
--Leonard A (Hazelene S) driver Aker's Mtr Lines h2076 Weyland av
--Lewis M (Sigmon's Service Center) r RD 9 Box 291
--M Phyllis ofc sec YMCA r3232 Wilmount rd
--Mabel E sten Duke Pwr r1710 Evergreen dr
--Margt bmo Am Coml Bk r RD 4 Matthews N C
--Margaret K Mrs slswn Belk's r RD 4 Matthews N C
--Mary fountainwn Westerly Hills Drugs r Belmont N C
--Mary C Mrs chief agt EAL r772 Denning pl
--Mary E slswn Grant's r RD 6
--Mary L Mrs sten Duke Pwr r RD 1 Denver N C
--Ned D (Sue R) insp Retail Credit h2008 Union
--Ned H (Erin P) sls rep Toledo Scale h2301 Cumberland av
--Novice B Mrs stenWachovia Bk & Trust r RD 4 Matthews N C
--Ray E (Sara) dept asst R T Barber Co r RD 1 Newton N C
--Richd L (Hazel S) formn Wearn Lbr h3117 Tuckaseegee rd
--Rita C Mrs program editor T V Guide r2206 Sarah Marks av
--Rodney W with Genl Mills r RD 6
--Sarah S Mrs slswn Belk's h3119 Rush av
--Surles P (Betty I) carrier PO h111 Grandin rd
--Thos G (Frances R) clk McClure Lbr r RD 6
--Walter E (Ida B) chkr Bell Lines h204 W 27th
--Wayne L (Mary Kennedy) city firefighter r RD 4 Matthews N C
--Wm E r323 Hartford av
--Wm I clk Char Tabulating r2206 Sarah Marks av
--Wm M jr (Louise H) rate analyst City Water Dept h809 Lexington av
--Wm S mech Sigmon's Serv Center r Boger City N C

C. W. UPCHURCH & CO.
PACKARD-STUDEBAKER
MERCEDES-BENZ
RENAULT SALES
Authorized Dealer
PEUGEOT SERVICE
326 W. 5th St. Cor. Pine St.
Telephone EDison 3-3177

MECKLENBURG Hotel
100% Air Conditioned
• • •
Free Parking
• • •
CHEZ LAMOUR FRENCH RESTAURANT
516-22 W. TRADE
PHONE EDison 2-1181

CATHEY LUMBER CO., INC.
"Since 1919 EVERYTHING FOR THE BUILDER"
Your "Lumber" Number
EDison 3-3138
4115 MONROE ROAD
Complete Home Building Service
PLANS
FINANCING

REAL ESTATE
H. Y. DUNAWAY CO.
37 Years in Charlotte
REAL ESTATE
SALES – LEASES – LOANS – INSURANCE
205 S. Church St., R 100-01
Tels. EDison 3-2113 and FRanklin 5-6096

HOPPE MOTORS SALES INC.
Sales — CHRYSLER — PLYMOUTH — IMPERIAL — SIMCA — Service
439 W. 4th St. corner Graham St. Phone EDison 2-7161

JOHN V. BARGER & CO.
General Contractors
INSTITUTIONAL
COMMERCIAL — INDUSTRIAL
484 N. Main, P.O. Box 270
Mooresville, N. C.
Tels. NOrth 3-5171 and NOrth 2-2781

"Selling and Servicing Chrysler Products Since They Were Born"

PYRAMID LIFE INSURANCE CO.
"Insurance in All Forms for Everybody"
Home Office
Charlotte
N. C.
2407 North Tryon St.
Tel.
FRanklin
5-5501

Sigmon's Service Center (Lewis M Sigmon) gas sta 1329 W Trade
Signall Willie M baby sitter r514 Beattie's Ford rd
Sigwart Harry R (Sarah P) marble mech Superior Tile & Marble h2754 Catalina av
Sikes see also Sykes
--A Lee (Willard J; S&S Laboratory) h1923 Wood Dale ter
--Billie H Mrs typ Char City Coach Lines r1621 Allen
--Carl L (Rebecca M) pntr Singleton Body Wks h rear 104 W Park av
--Cornell V Mrs emp A&P r3320 Maywood dr
--Danl C h1300 Allen
--Ellen studt r2221 Chatham av
--G Hampton (Ida M) capt City Fire Dept h1726 S Tryon
--H Glenn r1933 Pegram
--Harley S (Wilma W) slsmn Woodlawn Furn Co h1933 Pegram
--Harold L mach Whitin Mach Wks r RD 3 Box 463B-1
--Helen studt r2221 Chatham av
--Jos E (Billie H) dept mgr Dilworth Poultry h1621 Allen
--Julian B (Gertie T) plant opr Foremost Dairies h1609 Allen
--Nancy C Mrs folder Chadbourn Gotham Inc r2424 Barry
--Raymond L (Faye W) dental tech S&S Laby h5140 Grapevine dr
--Reece H (Cornelle V) mech Fruehaut Trailer h3320 Maywood dr
--Roy E (Nancy C) v-pres-treas Taft Sikes Auto Parts Inc h2424 Barry
--Virginia packer Lance Inc r1223 E Boulevard
--Willard J Mrs bkpr S&S Laby r1923 Dale ter
--Wilma W Mrs ofc sec Drs Thos D Sparrow and Joe M VanHoy r1933 Pegram
Sikor Arth L (Pauline C) mgr Southern Creators Inc h1901 Hillside dr
Silar Martha T Mrs nurse Nalle Clinic r639 Mayview dr
Silas Robt jan Myers Park Sch r119 N Davidson apt 1
Silber Edw J studt r1821 Club rd
--Frank S (Reba L; Carolina Restaurant Supply Co) h1821 Club rd
--Ted H (Bernice A) slsmn Caro Restr Sup h615 Vanderbrooke rd
Silcox Eliz O bkpr Associated Genl Contrs of Am h1121 Myrtle av apt 21
Silep's Inc Sidney I Splicer pres mfrs agt 1501 N Davidson
Silfen Murray I (Ruth C) asst mgr Clarks Department Store h1005 E Ivey dr
Silicon Battery Co Edw D West whse mgr 3141 Cullman av
Sill see also Sills
--Geo L (Melita J; Nu-Way Business Service) h443 Woodlawn rd

JOHNSON C. SMITH UNIVERSITY
Dr. Rufus P. Perry, Pres.
Co-Educational
LIBERAL ARTS and THEOLOGICAL
100-152 Beattie's Ford Road
Telephone EDison 3-7529

Silliman J Miller (Opal B) sec-treas Dean & Silliman Inc h2245 Crescent av apt 1
Sills see also Sill
--Billy J hlpr SBT&T h147 Hovis cir (Tboro)
--Daisy L folder Chadbourn & Gotham h147 Hovis cir (Tboro)
--H D dist serv mgr Saco-Lowell Shops r Gastonia N C
--Harry J (Mae O) clk Elliott's Super Mkt h818 S Davidson
--Hettie h928 E Trade
--J P serv eng Whitin Mach Wks r RD 2 Box 38 Kannapolis N C
--Jennie (wid R H) r147 Hovis cir (Tboro)
--John L jr (Martha; McCoy & Sills) h5145 Murray Hill rd
--Lillian J Mrs slswn Peekaboo Shoe Store r610 S Hoskins av (Tboro)
--Martha Mrs acct M O Townsend r5145 Murry Hill rd
--Phyllis J studt nurse Char Mem Hosp r do
--Robt L (Lillian J) slsmn Simpson-Gordon's Shoes h610 S Hoskins av (Tboro)
Silsand Peter N (Mary M) eng Am Appraisal Co h1353 Greenwood Cliff apt 3
Silva Robt J dist mgr Chrysler Motor Corp r412 Wildrown cir
Silver Albert E (Virginia B) trainee Pilot Frt Carriers h1312 Bradford dr (Tboro)
--Dollar The (George N Likas) restr 109 W 10th
--Front Photo & Record Shop (Reuben C Shelton) 217 E Trade
--Horace A (Eliz B) aud State Dept of Rev h2125 Sarah Marks av
--Jos W (Mildred E) eng Employers Mut Casualty Ins h4615 Morgan (Tboro)
--Kath L beautician Anthony & Newton Hair Styling Salon h1920 Euclid av apt 3
--Larry D driver Pilot Frt Carriers r RD 2 Asheville N C
--Nathl (Ethel) slsmn h821 Fairbanks rd
--Ottie R (Rita P) mgr White Tower h3014 Marlboro rd W
--Penny B Mrs h2804 Clemson av
--Robt E agt Capital Airlines r2140 Greene
Silvers David (Hannah S; Charlotte Iron & Metal Co) h340 Tranquil av
--Geo E slsmn Sou Pest Control r Columbia S C
--Ileene J studt r340 Tranquil av
Silverstein Betsy L studt r2033 E 5th
--Isadore (Hersia C; National Hat Shop) h1511 Waverly av
--Louis (Cora B) asst mgr Mayo's Clothes h2033 E 5th
--Morton S (Shirley S; Dean Shoe Co) h4707 Wendover la
Silvester Mary L (wid Logan) r1500 Lilac rd
Silvey see also Selvey
--Herman P chkr Akers Mtr Lines r RD 11 Box 600X
Simcox Kenneth G (Jacqueline G) clk Western Elec h101 Jackson dr apt 4
Simelton Alberta T Mrs maid h717 E 2d
--John M (Alberta) jan Woodlawn Sch r2702 S Tryon
--Robt (Mattie L) clk Baldwin Avenue Gro h1619 Pyron
--Robt D (Barbara H) mixer Wikoff Color h2419A Statesville av
Simendinger Richd F studt r1001 Scaleybark
--Wm H (Margt H) eng Celanese Corp of Am h1001 Scaleybark rd
--Wm H jr studt r1001 Scaleybarck rd
Simerly Clyde H (Kathleen M) pntr Douglas Aircraft h3508 Meredith av
--Ozro E (Lucille B) crew chf Jeff Std Brdcstg h2833 Royston rd
Simerson see also Simmerson
--Ailene M clk Package Products r137 S Cecil
--Juanita P r137 S Cecil
--Marie C (wid Wm A) slswn The Vogue h137 S Cecil
Simmers Chas flagmn SAL h1911 Gibbs
Simmerson see also Simerson
--Carrie B buyer Belk Stores Services h4314 Collingwood dr
--Emma B Mrs waitress Ming Tree Restr r620 Maravian la apt 3

SIMMERSON
--Ida H (wid Turner) r4314 Collingwood dr
--W LeRoy (Emma B) repr Murray's Radio & T V Serv h620 Moravian la apt 3
Simmon see also Simmons
--Louis M (Charlotte) driver Bowers Battery h536 Manhassett rd
Simmons Ada maid h136 Cherry
--Annie M dishwasher Wm R Barringer Hotel r620 N McDowell
--Annie M Mrs h905 Bickett row
--Apartments 1103 Herrin av
--Arth L (Helen F) h1015 Holland av
--Arth R (Della J) cook Hotel Char h1115 S Druid cir
--Beauty Shop (Mrs Cath W Simmons) 416 Frazier av
--Bernice P Mrs dental asst Dr Thos N Home r814 State
--Betty H Mrs opr Thomas Textile r821 Montford dr
--Betty M hlpr Pilgrim Restr h126 N Davidson
--Betty R dishwasher Penguin Drive-In Restr r126 N Davidson
--Blanche M Mrs mach opr Panda Curtain r1009 W Trade
--Bruce mech Glenwood Auto Service
--Cath W Mrs (Simmons Beauty Shop) r416 Frazier av
--Chas R (Sherman) floor mgr Efird's h5400 Topping pl
--Charlie E (Annette M) shipping dept Caro Paper Bd h2413 Rachel
--Clarence L (Odessa I) bkpr Winchester Surgical Sup h417 N Laurel av
--Co John Bradford territorial mgr bedding 1033 Bond
--David E jr driver Thurston Mtr Lines r Greensboro N C
--Sallie Mrs h1010 E 2d
--Doris Mrs r200 Woodlawn av
--Doris C Mrs mach opr Radiator Specialty r1123 Spring
--Dorothy J nurse Char Mem Hosp r2508 McClintock rd apt 4
--Dorothy L studt nurse Char Mem Hosp r do
--E Frank (Frances W) driver B&H Trucking h624½ N Smith
--E Harold (Gladys G; Selwyn Washerette) h2132 Shenandoah av
--Earl (Gwendolyn P) lab h1018 Haley pl apt 2
--Edna W (wid Frank) h1004 Eldridge
--Elizabeth M Mrs slswn Belk's r1403B E 35th
--Ernest (Doris T) driver Thurston Truck Lines h418 W 26th
--Ernest (Sirvilla) whsemn Arnold Hoffman & Co h1344 McCall
--F C (Mary F) registered pharm Avondale Pharmacy h436 Ardmore rd
--Florence C Mrs CSP h330 E Kingston av
--Floyd M (Eleanor A) h522 Hermitage ct
--Fred formn Crowder Constn r Newton N C
--Garland B formn Sou Bakeries r RD 144 Box 172
--Gene H barber Eastwood Barber Shop r RD 1 New London N C
--Geo emp Fredrickson Mtr Exp r1123 Spring
--Geo E (Myrtle S) genl sec YMCA h2247 Briarwood rd
--Geo L (Wilma) driver Standard Trucking h2104 Vanderbilt rd
--Graham M jr (Charlotte) slsmn Graybar Elec r Concord N C
--Greer M (Dolores P) USN h611 Seigle av
--Harold (Betty) mech Monarch Elev & Mach h404 S Cedar
--Harold E buyer Ivey's r2123 Lockhart dr
--Harriet h1531 E Boulevard apt 3
--Harry F (Margt F) asst mgr Alcoholic Beverage Control Board h1301 Kings dr
--Hattie Mrs h427 Wake
--Hattie B (wid Calvin) h427 Wake
--Helen F Mrs nurse 1015 Holland av r do
--Henrietta hlpr Minit Car Wash r204A N Alexander
--Henry (Wilhelmina) platform wkr Great Sou Trucking h1524 Newland rd
--Ida M maid r1004 Eldridge

Marley Realty Company
REALTORS
COMPLETE
Home Loan and Insurance Service
BUILDERS
1236 E. MOREHEAD
PHONE EDison 4-4621

PEOPLES SAVINGS & LOAN Assn.
Chartered Supervised Audited by N. C. State Insurance Dept.
117 E. FOURTH ST. PHONE FRanklin 5-8146

IMMONS
-Jas A (Claudette H) pipeftr Piedmont Natural Gas h4618 Woodhaven dr
-Jas H (Sallie M) lab h317A N Davidson
-Jas R (Eliz M) cook Little Canary h1403B E 35th

IMMONS JAMES R (Kathryn L), Office Manager Elam Electric Co Inc 114 N Myers, Tel EDison 4-7269, h5000 Monroe rd, Tel FRanklin 6-0958

-Jas T (Pearline) h1421 Austin av
-Jeanette S Mrs nurse Dr Geo D Page r RD 4
-Jessie jr (Edith) whsemn Metal Serv h1129 Spring
-Jimmy (Sue) multilith opr Home Finance Group h1100 Oaklawn av apt 16
-John delmn Jordan-Morris Distributing r CMR 144 Box 172
-John H (Myrtle J) teletype opr Bache & Co h429A N College
-John O chauf h2949 Amy James av
-John O production mgr Crawford Sprinkler r4426 Hickory Grove rd
-John R (Dorothy) hlpr Haverty's h1911 Earle apt 339
-Jos driver Associated Transport r1418 Orvis
-Joyce B Mrs r1316 Nandina
-Kathryn L Mrs clk Duke Pwr r5000 Monroe rd
-Leslie B Mrs tchr Lakeview Sch r3600 Meredith av
-Lillian waitress Harrison's Grill r621 Baldwin av
-Lillie prsr Myers Park Clns r1016 N Tryon
-Lillie M pkr Jack's Cookie r RD 1
-Lindsey (Norene A) trucker P&NRy h1516 Oliver
-Lola F Mrs emp Marshall Mills h1301 Louise av
-Louis M driver Bowers Battery & Spark Plug r536 Manhasset rd
-Louise maid h1006 E Hill
-Louise (wid Roy) maid h1507 Austin av
-Lula B Mrs maid h522 Fairwood av
-Lula M r419 Brooklyn la
-Major whsemn Construction Materials r RD 8 Box 277AA
-Margie L Mrs stacker Cherokee Paper Box r2106 Suttle av
-Mark F (Mary) jan Home Finance Group h1910 Earle apt 378
-Mary (wid Joe) h1502 Baxter
-Mary A waitress Grant's r908 W Maple
-Mary E ofc sec Am Cyanamid r914 Poindexter dr
-Mary E (wid Geo O) h1932 Vail av
-Mary J ofc sec First Union Natl Bk r161 Gumbranch rd
-Mattie J asmblr Consolidated Brass r RD 10 Box 200A8
-Mike ydmn h516 N Caldwell
-Minnie (wid Willie F) r1301 Camp Greene
-Mose (Lilly) dock wkr Miller Mtr Exp h913 Jordan av
-Myrtle J Mrs sten GMC r429A N College
-Nell chkr C L Elliott Clns h125 S Clarkson
-Nora (wid Robt H) h1715 Lloyd apt 443
-Odessa I Mrs feeder Lance Inc r417 N Laurel av
-Paul r1214 E 10th
-Phoebe T (wid John E) r217 Altondale av
-Raymond H (Virginia G) v-pres Ray-Win Inc h4412 Halstead dr
-Richd W (Janie J) frt hndlr Ry Exp h1014 Carter av
-Robt constn wkr h811 Cates
-Robt A (Gertrude E) carrier PO h2639 LaSalle
-Robt L (S Louise) whsemn A&P h413 Skipwith pl
-Robt N (Loma F) v-pres Automotive Electric Associates h1800 Shoreham dr
-Ronald F (Margie L) formn F S Royster Co h2106 Suttle av
-S Louise Mrs clk Bank of Char r413 Skipwith pl
-Sherman L with Belk Stores Servs r407 Wonderwood dr

SIMMONS
--Sirvilla Mrs sacker Am Dry Clns r1344 McCall
--Thelma C Mrs emp Pure Oil r4426 Hickory Grove rd
--Thos P (Leslie B) drftsmn Wearn Lbr h3600 Meredith av
--Thos W asst funeral dir Alexander Funeral Home r424 E Vance
--Vander L h1214 E 10th
--Virginia G Mrs ofc sec Carolinas Mut Hdw r Lake rd
--Virginia G Mrs sec-treas Ray-Win Inc r4412 Halstead dr
--Wheeler W (Bernice P) ship clk Herald Press h814 State
--Wm A (Gertrude) carrier PO h1914 Double Oaks rd
--Wm P (Betty H) dist mgr GMC h821 Montford dr
Simms see also Sims
--Arth H (Louise T) shoe shiner Wesley Hts Barber & Beauty Shop h675 Fairwood
--Carson I (Shirley M) slsmn Graton Knight h126 Tranquil av
--Ellie A Mrs slswn Belk's r1015 Lunsford pl
--Estella D (wid Garfield) maid h2012 StJohn
--Geo W (Julia R) relay dept Duke Pwr r320 Mellwood dr
--Jean emp Southeastern College of Beauty Culture r920½ Academy
--Joan slswn Kress' r1015 Lunsford pl
--Julia Mrs ofc sec Edgcomb Steel r RD 6 Box 799C-10
--Linda K studt r1015 Lunsford av
--Louie M (Johnsie M) electn Duke Pwr h2221 Amesbury av
--Mabel G Mrs supvr Am Coml Bank r2801 Idlewood cir
--Obie D (Ellie A) formn Interstate Milling h1015 Lunsford pl
--Pat buswn Charcoal Steak House
--R Hoyle (Mabel G) slsmn Blackwelder Brokerage h2801 Idlewood cir
--Saml div sls mgr Center Chemical Co h1427 E Iris dr apt 2
Simon see also Simonds and Simons
--Anthony F h2126 E 7th apt 205

SIMON BRADLEY A, Asst Dir Public Library of Charlotte and Mecklenburg County 310 N Tryon, Tel FRanklin 6-6401, h2501 Kenmore av, Tel EDison 4-0052

--Ernestine hlpr Queens College r1910 Baxter
--Fred D (Marie S) clk Hot Point Appliance Sls h292 Bowley
--John F studt r2330 Old Sardis rd
--Lewis slsmn r400 Rutland dr
--Lillie G agt County Home Demonstration Agent r2104 StLuke
--Peggy ofc sec Line Material Industries r2126 E 7th
--Tony F USN r2330 Old Sardis rd
Simonds Grier (Sarah D) h912 S Druid cir
--Leo E (Kathryn V) asst dist mgr Goodyear Tire & Rubber Co Inc h1024 Ideal way
--Lester mach opr Pearson Mfg Co r103 Dr Carver rd
--Patricia L flight atndt EAB h2719 Lawndale rd
Simoneaux Katheryn J Mrs dictaphone opr Char Mem Hosp r Fort Mill S C
Simonis Mary B (wid John F) h831 E Morehead apt 402B
Simons see also Simon and Simonds
--Austin (Julia E) porter Harry & Bryant h212 N Long
--Betty J ofc sec First Union Natl Bk r2501 Hampton av
--Henry M jr (Martha M) asst v-pres Wachovia Bank & Trust Co h429 Lyttleton dr
--Julia E Mrs maid Harry & Bryant r212 N Long
--Mary J ofc sec First Union Natk Bk h118 N Laurel av apt 1
--Mildred Y Mrs tchr Marie G Davis Elem Sch r1725 Jennings

N. C. STATE MOTOR CLUB INC.
"The South's Largest"
NATIONAL AA MOTOR CLUB
HOME OFFICE
2422 N. Tryon Tel. EDison 2-8507

SIMONS
--W Baynard (Hilda G; Mec-Tric Control Co) h1115 Aylesford rd
--W Baynard jr (Barbara L; Mec-Tric Control Co) h3835 Abingdon rd
--Warren E (Mildred Y) USA h1725 Jennings
Simonson Henry C admn asst Army Reserve Training Center r2115 Central av

SIMPKINS NAN B (wid I W), Pres-Treas Power Brake Co Inc 1506 W Morehead, Tel EDison 3-3713, h2237 Queens rd E, Tel EDison 2-6620

--Nancy H Mrs clk Barnhardt Mfg h2207 E 5th
Simpson Ada M Mrs (Simpson's Guest Home) r1017 W Trade
--Adiline r501 E 7th
--Alex D mech Martin Optical r Huntersville N C
--Alf (Bernice) ctr Queen City Mattress & Uphol h508 N Brevard apt 1
--Allison (Eliz F) brkmn SAL h2509 Shamrock dr
--Alma trmr Garcrest Mills r RD 3 Waxhaw N C
--Alma D Mrs emp Stately Lady Nite-Wear r1517 Firth ct E
--Alton L (Anna T) chkr Caro Frt Carriers h329 Plymouth av
--Alvin G (Evelyn O) clk Lance Inc h Old Pineville rd nr Exmore
--Anna T Mrs clk Chadbourn & Gotham Inc r329 Plymouth av
--Annie E r223 Ideal way
--Annie M Mrs cook S&W Cafeteria r1404 Cleveland av
--Annie P r1405 Bethel rd
--Antonia M Rev (Magnolia S) pastor StLloyd Presbyterian Ch and lab Char Observer h1608 Beattie's Ford rd
--Arth lab Brown's Mtr r723 Young Valley
--Arth L field rep Char Observer r Hickory N C
--Aubrey L (Juanita P) mfrs agt 500 Hermitage ct h do
--Austin J (Lena L) tchr Hawthorne Jr High Sch h1926 Berryhill rd
--B Christine supvr SBT&T r RD 2 Matthews N C
--B J slsmn Blue Plate Foods Inc r The Plaza
--Banks mech Eastside Body Wks & Wrecker Serv r RD 8
--Barbara H Mrs tchr East Mecklenburg High Sch r546 Frank dr
--Ben (Lola) lab h1514 S Church
--Ben production Caro Foods r103 Cherry
--Bernice Mrs hlpr Sunset Lndry r508 N Brevard apt 1
--Bertha M sten Washburn Printing r Norwood N C
--Bertie L (wid Hoover) h417 E 16th
--Bessie acct Coml Credit r Indian Trail

FOR Glass
CALL
Bowen-Hamor Co., Inc.
FRanklin 6-3603

ALEXANDER FUNERAL HOME, INC.
24 Hour Ambulance Service
"Service Above Self"
A Funeral To Fit Every Need
323 S. Brevard
DIAL EDison 3-1167
or
EDison 3-1830
EDison 3-6027

KALE—LAWING COMPANY
"Serving the Carolinas For Over 33 Years"
OFFICE OUTFITTERS
COMMERCIAL STATIONERS
PRINTERS
SCHOOL SUPPLIES
We Sell Art Metal STEEL OFFICE EQUIPMENT
227-231 S. Tryon
PHONE FRanklin 7-2641

FRED J. WIGGINS CONSTRUCTION CO.
BUILDING CONTRACTORS
Residential — Commercial
130 EAST 4th ST., R 203
TELEPHONE EDison 3-4563

DAVIS & YOUNG INC.

YOUR Independent Insurance AGENT
"SERVES YOU FIRST"

INSURANCE

110 Latta Arcade
322 S. Tryon St.
Tel. EDison 3-3189

Blue and Direct Line Printing — Photostatic Copying

CHAS. A. TORRENCE
DRAFTING MATERIALS

210-216 Latta Arcade
322 S. TRYON ST.

Phone
EDison 3-5702

REALTY BROKERS INC.
COMPLETE
REAL ESTATE SERVICE
107 Philmore Office Bldg.
1129 E. Morehead St.
Tel. EDison 4-2468

SIMPSON
--Bessie M (wid Jas) maid r225 S Fox
--Betty H Mrs clk Travelers Ins r2310 Roland
--Betty L mach opr Panda Curtain r1038 Nations Ford rd
--Betty L sten Fidelity & Casualty r RD 4 Concord N C
--Bill (Nancy) constn wkr Stogner Constn h226 Auten
--Billie E atndt Belvedere Esso Serv Sta r2010 Roslyn av
--Billy iron wkr Marko Engineering r RD 2 Matthews N C
--Bobbie M (Patricia M) USAF r1118 N Tryon
--Bobby A wood wkr Display Fixtures r512 E 12th
--Boyce G (Ada M) h1017 W Trade
--Brinkley T slswn Belk's r RD 2 Matthews N C
--Bruce driver Miller Mtr Exp r126 W 10th
--Buist M (Willie L) h3732 Philemon av
--C R (Winnie) city police r1038 Nations Ford rd
--Carl jr (Jeannette P) appr diamond str Char Tex Engravers h318 W 9th apt 6
--Carl E (Lillian K) mach Sou Ry h318 W 9th apt 4
--Carl M (Alda R) real est 2120 Dilworth dr h do
--Carrie M pkr Soderberg & Stern r Midland N C
--Cecil H (Ernestine M) dock wkr Great Sou Trucking h2208 Hutchison av
--Chas mach Whiting Mach Wks r Matthews N C Box 35
--Chas H (Peggy P) asmblr Pneumafil Corp h1700 Wilkinson
--Chas H (Mary G) pntr contr 428 W 24th h do
--Chas L (Sylvia H) hlpr Pneumafil Corp r4300 Wilkinson blvd
--Chas R (LaVern I) mech International Harvester h2408 Belfast dr
--Charlie Mrs waitress Remount Grill h1420 Burke apt 2
--Charlie W slsmn Am Bakeries r Albemarle N C
--Clara maid h614 E 10th
--Clara B mender Hudson Hosiery h223 Ideal way
--Clarence h508 N Tryon apt 302
--Clarence hlpr Sidney Gilbert & Co r2652 Rachel
--Clarence rtemn Caro Overall Serv r Asheville N C
--Clarence W (Lucy H) asst mgr Hotel Charlotte h4230 Waterbury dr
--Cleo baby sitter r2109 Russell
--Clyde V Mrs nurse Mercy Hosp r2116 Parson
--Cora Mrs h323 Gold
--D Lamar (Rebecca H) h2216 Pinckney av
--David (Annie A) lab Doco Inc r RD 8 Box 325
--David L jr (Eleanor G) sls eng Tide Water Sup h3342 Country Club dr
--Davis L (Mildred B) eng IBM r7761 Park la
--Davis W (Myrtle H) fl sander h1933 Parson
--Delcenia B (wid Willis) mus tchr 623 S McDowell h do
--Dewel B prsmn H M Houck Co r Mint Hill N C Box 83
--DeWitt (Fay D) emp Lance Inc h1630 S Tryon

SIMPSON
--DeWitt C (Mildred Y) cake supt Am Bakeries h723 Walnut av
--Donald L electn Beam Elec r Matthews N C
--Doris (Denise Beauty Salon) r RD 2 Waxhaw N C
--Doris mach opr Panda Curtain r Indian Trail N C
--Doris L Mrs clk A&P r Matthews N C
--Doris M opr SBT&T h2026 Chesterfield
--Doris S Mrs opr SBT&T r RD 7 Box 475
--Dorothy H Mrs slswn Sears r715 Cypress
--Dudley W driver Caro Transfer & Stge r Monroe N C
--E G carp Knox Cabinet Shop r RD 1 Midland N C
--Earl (Sibyl) acct h2741 Shamrock dr
--Earnest A with Marsh-Broadway Constn r223 Ideal way
--Earnest B (Jacqueline A) slsmn Dominant Pictures of the Carolinas h1101 Brookside dr
--Edith P Mrs mach opr Panda Curtain r Indian Trail N C
--Edna E clk Hearald Press r223 Ideal way
--Edw L lab Barnhardt's Mfg r712 N Myers apt 4
--Edwin O (Lillian A) driver Lance Inc h2019 Shenandoah av

SIMPSON ELECTRIC CO (W Vernon Simpson), Electrical Contractors, Residential and Commercial, Free Estimates, Orchard Circle, RD 3, Box 458, Tel JAckson 3-2280

--Eliz maid h414 E 1st
--Eliz ofc sec L P Muller & Co r2120 Dilworth dr
--Eliz E r2201 Pembroke av
--Eliz H (wid Jesse) h927 E 10th apt 62
--Ella Mrs kitchen hlpr Open Kitchen h1206 W 12th
--Elma G Mrs binderywn Dixie Tag & Envelope r RD 3 Box 520 Monroe N C
--Emma (wid Oliver) h2335 Catheys row
--Emma L hlpr Char Mem Hosp r142 Jackson ter
--Erlene M Mrs r3703 Oakwood av
--Ernest D (Pauline S) chkr A&P h128 Glenwood dr
--Ernestine M Mrs asmblr Consolidated Brass r2208 Hutchison av
--Estelle H Mrs packer Lance Inc h520 Arlington av
--Ethel B typ Fidelity & Casualty r RD 1 Indian Trail N C
--Ethel P Mrs pre-boarder Nebel Knitting r231 Ideal way
--Eug W (Roxie C) plmb h1412 Craighead rd
--Eug W whsemn NAPA r RD 11 Box 7
--Eug W jr (JoAnn M) br mgr Mtr Parts & Gear Co h1408 Craighead rd
--Eunice L Mrs h133 S Cecil
--Evangeline maid h809 S Graham
--Evelene mach opr Panda Curtain r RD 1
--Evelyn T Mrs clk Chadbourn-Gotham Inc r917 Greenleaf av
--Fannie C (wid Briggs A) h1200 Providence rd
--Flossie (wid Lawrence) maid h417 W Independence blvd
--Floyd (Macie) porter Presby Hosp r1107 E 5th
--Floyd H (Alma D) mech International Harvester h1517 Firth ct E
--Floyd L carpenters hlpr C H Stoggins r2010 Roslyn av
--Floyd M (Clyde V) pntr Highland Park Mfg h2116 Parson
--Frances E beautician Efird's r Waxhaw N C Box 53
--Frances E Mrs waitress S&W Cafeterias r3245 Graymont dr
--Frank G (Genene L) opr Char City Coach Lines h2016 Greenway av
--Frank M (Mary U; White & Simpson Co) h2744 Commonwealth av
--Frank W (Virginia C) city police h2308 Wolfe
--Fred atndt Esso Servicenter r546 Frank dr

SIMPSON
--Fred L (Helen) clk Harris Super Mkt h2370B Horne dr
--Fred L (Barbara H) dept mgr Esso r546 Frank dr
--Fredk L (Beadie H; Morningside Barber Shop) r RD 1
--Frieda S histologic technologist Presby Hosp r Matthews Box 307
--Genene L Mrs clk-typ R T Barbee Co r2016 Greenway av
--Geo E (Simpson's Esso Service Station) r RD 1
--Geo O (Shirley A) studt r616 Wesley av
--Geraldine Mrs mach opr Panda Curtain r Monroe N C

SIMPSON-GORDON'S SHOES INC, Donald H Gordon Pres, Outstanding Lines of Shoes, Such as VanArden, Dalsan, Rao-Koury, Mel Preston, Deb, Fandango, Promettes, Pinelli, Sbicca and Others 228 N Tryon, Tel ED2-4810

--H J (H J Simpson Co) r Salisbury N C
--H J Co (H J Simpson) shoe polish mfrs 1025 Seigle av
--Harold E driver Queen City Mattress & Uphol r Concord N C
--Harold J (Peggy J; Sigor Products Co) h1411 Lynbrook dr
--Harry M slsmn Piedmont Feed Mills Inc r RD 9 Oakdale rd
--Hazel (Virginia F) eng City Fire Dept h1737 Independence blvd NE
--Helen acct Coml Credit r2100 E 7th
--Helen Mrs dishwasher Harold's Barbecue r2370B Horne dr
--Helen B clk Home Finance Group Inc r Monroe N C
--Helen S clk Westbrook Ins Agcy r Waxhaw N C
--Henry lab Royal Mfg r RD 8 Box 325
--Henry (Dorothy C) trmr Queen City Mattress & Uphol h575 Brookhill rd
--Herman lab Park Road Shopping Center r RD 4 Box 76
--Homer T (Minnie M) mech Power Brake h2606 Chesterfield av
--Hope mtce Whitin Mach Wks r325 W Gold
--Howard B mech Caro Tractor & Equip r Matthews N C
--Howard C (Mildred T) photog 118 Baldwin av h do
--Howard C jr USAF r118 Baldwin av
--Howard J mach Whitin Mach Wks r RD 3 Box 59B Matthews N C
--Hoyle G (Betty L) mach Douglas Aircraft h510 W Kingston av
--Ida J (wid Milton F) h1632 Parson
--J B mech Fruehauf Trailer r Matthews N C
--J J (Pauline) h3204½ N Caldwell apt 1
--Jack B (Lois S) h813 Hartford av
--Jack S grey goods wkr Highland Pk Mfg r Matthews N C
--Jacqueline A Mrs nurse Mercy Hosp r1101 Brookside dr
--Jas jan Froehling & Robertson r1433A S Miller
--Jas A (Laura H) coordinator Esso h5011 Montclair av
--Jas B (Betty H) drftsmn Concrete Sup h3120 Roland
--Jas B (Thelma J) driver Miller Mtr Exp h126 W 10th
--Jas E (Vera J) carrier PO h1920 Nassau blvd
--Jas L (Allyn W) clk PO h2826 Cowles rd
--Jas L (Frances E) hlpr Pneumafil Corp h3245 Graymont dr
--Jas P (Evelyn T) ship clk Caro Film Serv r917 Greenleaf av
--Jas R (Mattie) dist sls mgr Columbia Southern Chemical h930 Ardsley rd apt 4
--Jas W (Margt I) serv asst Package Products h2813 Willow dr
--Jamie T Mrs marker Arrow Lndry r501 E 7th
--Janet R studt nurse Char Mem Hosp r do
--Janette S Mrs sample hand Highland Park Mfg r3124 Clemson av
--Jennie M (wid John) maid h126 Frazier av

CHARLOTTE GENERAL TIRE CO.
TUBELESS TIRE HEAD-QUARTERS
GENERAL
FLEET SERVICE
WHEEL ALIGNMENT and BALANCING
KRAFT RECAPPING
BATTERIES
Tel. FRanklin 7-1516
432 S. Tryon St.

FIRST FEDERAL SAVINGS & LOAN ASSOCIATION
MEMBER OF FEDERAL SAVINGS & LOAN INSURANCE CORPORATION
225 S. TRYON ST.
EDison 3-8401
SAVINGS
LOANS
ASSETS

WBT
DIAL 1110

WBTV
CHANNEL 3

MPSON
Jerry B (Dorothy M) emp Douglas Aircraft h1400 Pecan av
JoAnn M Mrs bkpr Concrete Materials r1408 Craighead rd
Joe (Daisy H) h415 N Myers apt 1
Joe H hlpr Nebel Knitting r RD 1 Indian Trail N C
John whsemn NAPA r York S C
John B h2105 N Tryon
John H 3022 Leroy
John R (Helen) slsmn Bassett Furn Co h5222 Wedgewood rd
John W (Maggie L) h1405 Bethel rd
John W lab Hanline Poultry r625 N McDowell
John W sht mtl wkr Garmon & Matthews Htg & Sht Mtl Co r RD 2 Monroe N C
Johnnie USA r414 E 1st
Jos B (Jamie A) exec sec Belk Stores Services h1942 Wendover rd
Jos B jr (Rita A) consultant 212 S Tryon R712 h2214 Wellesley av
Jos E (Reva C; Nations Radio And T V Repairs) h1009 Leigh av
Joyce W with A&P r RD 8
Judge W (Maude S) uphol Kroehler Mfg h4820 Elder av
June C home serv rep Piedmont Natural Gas r RD 1 Box 830
Karen M clk SBT&T r RD 1 Indian Trail N C
Kate T Mrs alterations Belk's r RD 2 Matthews N C
L Banks (Rosa M) serv mgr Daughtry Sht Mtl h1836 Nassau blvd
Larry C dispr Central Mtr Lines r1613 Independence blvd NE
Laura r3022 Leroy
Laura J (wid Jas E) h1219 Morningside dr apt 3
Leola J Mrs h149 Gold
Leonard W (Winifred B) knitter Belmont Knit Products h2046 Highland
Leroy shoe shiner Service News Stand r415 N Myers
Leroy F (Doris M) supvr Foremost Dairies h3518 Gibson
Lester A (Mary E) clk Fredrickson Mtr Exp r RD 8 Box 51
Lewis (Odessa T) coal and wood 813 Maple h do
Lillian A smstrs Ivey's r Huntersville N C
Lillian A Mrs feeder Lance Inc r2019 Shenandoah av
Linda S clk SBT&T r4731 Charleston dr
Lois insp Caro Overall Inc r Concord N C
Lola Mrs slswn Sou 5 & 10¢ Store r3300 N Caldwell
Lucy H Mrs emp Celanese Corp of Am r4230 Waterburg dr
Lurline W med sec Faison & Ranson r1000 Dilworth rd apt 3
M A chkr Caro Frt Carriers r Kannapolis N C
M C r134 S Gardner av
Macie maid h720 Wallace
Madie L ofc sec AME Zion Ch Financial Dept h2017 Garnette pl
Margt I Mrs sten Hornblower & Weeks r2813 Willow dr
Marjorie typ Mill-Power Sup r RD 2 Monroe N C
Marjorie H Mrs collection corres GMAC r3211 Maywood dr
Mary r1001 W Trade
Mary maid h1808 Edwin apt 263
Mary B Mrs cash Capitol Loan r New Dixie rd
Mary G Mrs tel opr Char Eye, Ear & Throat Hosp r428 W 24th
Mary M Mrs mach opr Panda Curtain r Mint Hill N C
Mary R emp H M Houck Co r RD 1 Indian Trail N C
Mattie (wid Matthew) maid h626 N McDowell
Mattie H (wid Elizah) r1420 Parkwood av
Mattie L Mrs ofc wkr Industrial Dyeing r325 Tuckaseegee rd

SIMPSON
--Maude S Mrs looper Nebel Knitting r4820 Elder av
--Mayo bmo Ivey's r731 E Boulevard
--Melvin L delmn Char Whol r3908 Myrtle
--Memorial Methodist Church Rev Clarence E Strickland pastor 1704 W Trade
--Mildred ofc sec Goode Constn r Albemarle rd
--Mildred Y Mrs clk International Harvester r723 Walnut av
--Milford B (Janette S) lay-outmn Brooks Litho h3124 Clemson av
--Minnie D Mrs h1122 Brown
--Minnie W (wid Jasper L) h1516 Sunnyside av
--Myrtle H Mrs cash Hawthorne Jr High Sch r1933 Parson
--Myrtle R nurse Char Mem Hosp r1902 E Boulevard
--Nancy J (wid Nathl R) h5108 Elder av
--Nathl R jr (Terzie A) liner Caro Paper Board h347 Greystone rd
--Neil lab h311 Cherry
--Nell W Mrs clk SBT&T r4210 Welling av
--Nellie G opr SBT&T r2026 Chesterfield
--Oscar F jr (Ruth P) insp Pelton & Crane h3401 Tennessee av (H)
--Oscar L (Naomi E) clk Biggers Bros h303 State
--Otis (Floyda T) mech A G Boone Co h2659 Rachel
--P Felix (Bertha G) capt City Fire Dept h1829 Nassau blvd
--Parking Center (Phillip F Simpson) auto parking 216 E 5th
--Patricia studt r318 W 9th apt 4
--Paul jr tchr PS h2747 Lawndale rd
--Paul H (Lucille A) fl snader h810 McRae apt 232
--Pauline Mrs magaziner Highland Park Mfg r3204½ N Caldwell
--Pauline S Mrs knitter Huntley Knitting Mills r128 Glenwood dr
--Peggy J r2237 Queens rd E
--Peggy P mach opr Douglas Aircraft r1700 Wilkinson
--Phillip F (Emma J; Downtown Service Co; Simpson Parking Center) r Albemarle rd
--Photo Service Inc Stuart C Davis pres, Mrs Grace Simpson (Greenville S C) v-pres-sec, Harold G Simpson (Greenville S C) treas 129 S Tryon
--Phyllis J (wid Torrence W) closer Char Packaging h918 N Pine
--R Glenn r2335 Catheys row
--R Y h1119 W 5th apt 4
--Rachel B insp Nebel Knitting r905 N Caldwell
--Ralph N (Ruby W) slsmn Automotive Elec Assocs r Columbia S C
--Ralph V (Mary) systems eng J P Stevens & Co r1407 Valleydale rd
--Ray servmn Atlas Sewing Centers r RD 1 Indian Trail
--Ray A wldr Avrett Mtl Products r Midland N C
--Ray D mach Whitin Mach Wks r RD 1 Indian Trail N C
--Rebecca H Mrs mach opr Hudson Hosiery r2216 Pinckney av
--Retta S mach opr Panda Curtain r1038 Nations Ford rd
--Robbie M r614 E 10th St hill
--Robt (Thelma) emp Old Dom Box h1126 Condon
--Robt (Bertha K) mech Stanley Mtr h614 E 10th
--Robt L (Kath L; Do-Nut Dinette) and div mgr Motion Picture Adv Serv h521 Queens rd
--Robt L (Dorothy H) prsmn Washburn Printing h715 Cypress
--Robt L spring-upmn Queen City Mattress & Uphol r2335 Catheys row
--Robt M (Marjorie H) adj Mtrs Ins Corp h3211 Maywood dr
--Robt N insp Johnston Mfg r3732 Philemon av
--Robt O (Erlene M) slsmn Wica h3703 Oakwood av
--Robt T (Dessie M) exp hndlr Ry Exp r6929 Albemarle rd

CHEVROLET
by Don Allen
"THE EMBLEM YOU CAN TRUST"
531 E. Trade EDison 3-5467

SIMPSON
--Robt Y (Mary K) wtchmn Std Chem Products h1119 W 5th
--Roosevelt (Leola W) mtce R H Bouligny Inc h1422 Cleveland av
--Roosevelt (Willie M) press opr Radiator Specialty h2109 Russell
--Rosetta h1517 Miller
--Roxie C Mrs priv sec Charles R Jonas r1412 Craighead rd
--Roy W (Doris S) driver City Eng & Streets Dept r RD 7 Box 475
--Ruby studt r414 E 1st
--Ruby Mrs r1000 Montford dr
--Ruby B Mrs fnshr Hudson Hosiery r3400 Craig av
--Ruby L Mrs clk Harris Super Mkt r RD 2 Matthews N C
--Ruby R Mrs spnr r512 E 12th
--Ruby V Mrs ofc sec City Eng & Streets Dept h2328 E 7th
--Ruth P Mrs prsr Uniform Rental Serv r3401 Tennessee av (H)
--S A jr (Doris Y) slsmn Sears h1123 Tarrington av
--Sam D (Janice T) driver Matthews-Morse Sls h501 E 7th
--Sam W tinner Cole Mfg r RD 1 Indian Trail N C
--Sammie (Sallie A) lab Queen City Mattress & Uphol h1007A Ridge
--Sarah D mach opr Panda Curtain r Matthews N C
--Shirley A Mrs opr SBT&T r616 Wesley av
--Shirley L Mrs folder Chadbourn Gotham Inc r112 Phillip cir
--Shirley W nurse Presby Hosp r2130 Crescent av apt 1
--Sibyl M Mrs pkr Jack's Cookie r2741 Shamrock dr
--Solon C shipping clk Caro Rim & Wheel r3511 Old Statesville rd
--Susie T Mrs drsmkr 413½ N Tryon r do
--Sylvia H Mrs beautician Sasseen Beauty Salon r4300 Wilkinson blvd
--Taliaferro S Mrs recpt Presby Hosp h103 S Laurel av apt 82B
--Taliaferro S jr (Wayne D) dept mgr J N Pease & Co h1328 Greenwood cliff
--Taliaferro S III studt r1328 Greenwood cliff
--Theo R porter Eckerd's r2109 Russell
--Thos A (Elsie K) h625 N McDowell
--Thos B (Susie T) int dec 413½ N Tryon h do
--Thos F (Helen S) asst eng City Fire Dept h2427 Catalina av
--Thos F (Annie M) mach Sou Ry h4215 Plaza rd
--Thos J (Elene S) mach opr Queen City Mattress & Uphol h2408 Catalina av
--Thos J (Lucy) washer Thomas Cadillac-Olds r RD 8
--Thos L (Ruby B) ship clk E J Smith & Sons h3400 Craig av

E. B. STONE
FINANCE COMPANY, INC.
"FEATURING TWO DIRECT LOAN PLANS"
• NEW CARS 5% $5.00 per hundred per year
• USED CARS 6% $6.00 per hundred per year
112 E. MOREHEAD ST. TEL. FRanklin 7-2601

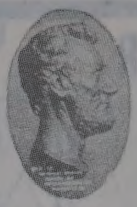
LINCOLN NATIONAL LIFE INSURANCE COMPANY
LIFE ACCIDENT SICKNESS GROUP
Represented By RAYMOND E. KING AGENCY
Suite 1405 Wachovia Bank Bldg.
129 W. Trade
FRanklin 5-4421

WADDELL CONSTRUCTION COMPANY INC.
General Contractors
Commercial
Institutional
Remodeling
P.O. Box 4174
Charlotte, N. C.
TELS.
EMerson 6-0712
EMerson 6-3151

Chipley Realty Co.
Mortgage Loans
Sales — Leases
Builders and Developers
"STACK YOUR CHIPS WITH CHIPLEY"
132 W. MOREHEAD STREET
Dial EDison 4-5584
or FRanklin 5-5555
Chipley Insurance Agency
General Insurance

ROBERT R. WARD
— FOR —
GRAVEL
STONE
SAND
DIRT
RFD 11
Box 42
TELEPHONE
FRanklin
6-6663

A. V. BLANKENSHIP
CIVIL ENGINEER
Municipal Improvements — Land Surveys
117 E. 3d ST., 3d FLOOR PHONE FRanklin 5-1469

PONTIAC
VAUXHALL Sales JEEP Service
FRANK WOODS, Inc.
522 S. Tryon St. Tel. FRanklin 6-4871

SIMPSON
--Torrence jr mech Cummins Caro Diesel r112 Phillips cir
--Varnie L h508 N Tryon apt 1½
--Vernon K (Nell W) h4210 Welling av
--Vivian M beauty opr Presby Hosp r2116 Crescent av
--W Clarence mech Dixie Elec Mtr Serv r622 E 7th
--W Craig (Vanderburg & Simpson) r New Dixie rd RD 4
--W Maynard (Mary D) staff eng Kendall Co h2138 Barringer dr
--W Roscoe (Nancy E) prod supt Foremost Intl Dairies h3045 Simpson dr
--W Vernon (Maggie M; Simpson Electric Co) h354 Orchard cir
--Wallace G sht mtl mech Ross & Witmer r223 Ideal way
--Wallace K atndt Gardner's Amoco Serv r231 Ideal way
--Walter W (Lona F) h1409 Montford dr
--Wayne D Mrs ofc sec Dilworth Elem Sch r1328 Greenwood cliff
--Wesley (Lorena) driver R E Evans Ginning Co h1101 Burton
--Wilburn B (Betty N) driver Great Sou Trucking h2606 Bancroft
--Wm A (Ruby R) tex wkr (Mt Holly N C) h512 E 12th
--Wm B shipper Western Elec r RD 10 Box 480A
--Wm C (Ethel P) mach J Zagora Mach & Gear h231 Ideal way
--Wm C jr roofer Acousti Engineering r231 Ideal way
--Wm D (Emma) planner Douglas Aircraft h319 Wakefield dr apt B
--Wm H (Gertrude B) h130 S Laurel av
--Willie (Willie M) lab Whitin Mach Wks h327 Gold
--Willie J (Maggie H) lab h331 S Long
--Willie L (Lee S) lab Char Linen Serv h513 W Hill
--Willie L Mrs winder Johnston Mfg r3732 Philemon av
--Willie S chef Thacker's h904 W 12th
--Willis H mach opr H M Houck Co r RD 3 Matthews N C
--Worth hlpr Custom Made Drapery r1733 Parson
Simpson's Esso Service Station (Geo E Simpson) 1613 Statesville av
--Guest Home (Mrs Ada M Simpson) 1017 W Trade
Simril Claude (Helen) chf ship clk Natl Screen Serv r Derita N C
--Margt L dir Charlotte Day Nursery h601 Clement av apt 3
--Mildred G Mrs slswn Grant's r123 S Torrence
--Robt M mgr National Screen Service r1809 Cannon av
--Robt W jr (Mildred G) hlpr A&P r123 S Torrence
--Sarah R case wkr Family & Children's Serv r601 Clement av apt 3
Sims see also Simms
--A W jr slsmn Modern Office Sup r Clover S C
--A W & Son (Algie W and H Walton Sims) mfrs agts 1911 Harris rd
--Abr stvdr Akers Mtr Lines r300 Cherry
--Algie W (Alma J; A W Sims & Son) h1911 Harris rd
--Alice L r1015 E 8th
--Anna Mrs (Sims Grill) r901 Hamilton
--Annie maid h429 N Caldwell
--Arth (Anna) h901 Hamilton

SIMS
--Benj hlpr Sims Grill r901 Hamilton
--Bertha M hlpr Griffin Pie r425 Brookhill rd
--Billy M (Edna F) mach R H Bouligny Inc r120 Oregon
--Billy R whsemn Western Elec r S Providence
--Brownie A (Cath) h1608 Duckworth av
--Carl E clk PO r5022 Allen rd E
--Cath Mrs dental asst Dr Dan C Hoover r1608 Duckworth av
--Clarence M (Mary M) ptrnmkr Char Pipe & Fdry h2100 Millerton av
--Claude P hatter Miller's Central Hat Shop r141 S Cecil
--Clayborn C (Hallie A) h825 N Caldwell
--Coley W (Eva C) slsmn Lance Inc h3800 The Plaza
--Curl W (Bessie) emp Lance Inc h2518A Horne dr
--David K slsmn Forest Lawn r1919 Harris rd
--Debbie maid r425 Brookhill rd
--Dixie L Mrs waitress Pantry House r2011½ Radcliff av
--Don (Dixie L) brklyr J A Jones Constn h2011½ Radcliffe av
--Donald studt r2548 Remus rd
--Donald B (Velma T) eng Friden Inc h557 Wakefield dr apt D
--Doris J Mrs bkpr Automotive Elec Assocs r1422 Nassau blvd
--Dorothy T Mrs ofc sec Gardner Machinery r121 Middleton dr
--E Lee (Eva G) clk h4106 Castlewood rd
--Edgar R (Kate H) dir Overnite Trans h2025 E Wilmore dr
--Edna clk Photoshop News Stand
--Edna B Mrs insp Belvedere Hosiery r120 Oregon
--Edna R (wid Craig R) h3400 June dr
--Edna W (wid Louis E) clk Serv News Stand h212 Goff (H)
--Edw (Gertrude) ship clk Westinghouse h2512B Horne dr
--Edw A loader Arkansas Fuel Oil r Huntersville N C
--Edw L jr studt r4106 Castlewood rd
--Elijah (Ella J) tumbler opr Caro Overall Serv h1414 Bluff apt 2
--Ernest (Nettie L) emp Kendall Mill h912 W 5th apt 3
--Estella D maid Montaldo's r2012 StJohn
--Eugenia J Mrs sten Don Hill Agcy r615 Belton
--Eutha M Mrs hlpr Griffin Food Inc r425 Brookhill rd
--Eva C Mrs mender Chadbourn Gotham Inc r3800 The Plaza
--Eva G Mrs ofc sec Home Finance Group r4106 Castlewood rd
--Evelyn C Mrs asst mgr Gilbert Beautician Supply h1333 Pinecrest av
--Fannie M ofc sec Sealtest Sou Dairies r708 Ideal way
--Fate (Eutha M) driver Carriker's h425 Brookhill rd
--Frank K jr (Marion M) chairmn County ABC Bd h1712 Brandon rd
--Fred (Bernice H) emp Boyd & Goforth h428 Darsey
--Geo jr (Mary L) whsemn Lowe's Char Hdw h1001 Jordan av apt 1
--Geo H mech Currie Mfg Co r Concord N C
--Gladys r825 N Caldwell
--Gladys H (wid Coleman) maid r1015 E 8th

SIMS GRILL (James B Sims), Sandwiches of All Kinds, Toasted or Plain, Ice Cold Beer, Other Bottled Drinks, "Where Good Fellows Meet" 419 Shuman av

--H Walton (A W Sims & Son) r1911 Harris rd
--Harry H (Helen G) slsmn Refined Products of N J h1230 Princeton av
--Harry J (Josephine) driver Vance's h412A Star
--Henry E h210 S Cloudman (H)
--Hugh D (Evelyn D) exam in charge US Civ Serv Comn r4236 Statesville hwy
--Hugh M h121 Middleton dr

SIMS
--Idelle mender Harper-Crawford Bag r926 E 6th apt 1
--Ina B Mrs clk SBT&T r Rock Hill S C
--Irvin G emp Ivey's r1310A Horne ct
--Jack B (Eugenia J) chf booker Universal Film Exchange h615 Belton
--Jas constn wkr r2528 Horne dr
--Jas A (Idelle) fnshr Lawings Mattress & Factory h926 E 6th apt 1
--Jas B (Sims Grill)
--Jas B cook Oriental Restr r104 S Brevard
--Jas G (Mary K) formn United Junk h913 Wesley av
--Joanne P Mrs slswn Sou Five & Ten Stores r915 N College apt 4
--John C (Thelma H) mach J Zagora Mach & Gear h1217 Kennon
--John E r1015 E 8th
--John H jr (Jane A) sls mgr Cunningham Wholesale Co Inc h122 Providence rd
--Kate H Mrs seamer Nebels Knitting r2025 E Wilmore dr
--L R slsmn Glasgow Sup r Central S C
--L Roy (Julia C) whsemn Terminal Bonded Whse h2515 Elon
--Lenora B Mrs tchr Marie G Davis Elem Sch r429 Liberty
--Lottie B maid r2000 Oaklawn av
--Louis B (Alberta) lab h606 S Graham
--Macie G (wid Charlie) maid h1918 Luther
--Maggie Mrs maid Wm R Barringer Hotel h1218 Seaboard
--Mamie B nurse Char Mem Hosp r Pineville N C
--Margt (wid Benj) maid r2638 Englehart
--Margaret Beauty Salon (Mrs Margt R Sims) 102 W Trade R1012
--Margt R Mrs (Margaret Sims Beauty Salon) r524 Hawthorne la apt 9
--Mary K Mrs production Caro Foods r913 Wesley av
--Mary L insp Caro Overall Serv r1001 Jordan av apt 1
--Mary M Mrs h405 E Hill
--Nancy r508 E 9th
--Nettie L Mrs dental asst Dr E Dorsett Moore r912 W 5th apt 3
--Olivia P Mrs nurse Char Eye, Ear & Throat Hosp r2501 S Remount av
--Otis (Frances) concrete fnshr Ervin Constn h2534 Jefferson Davis
--Patricia A ofc sec Ledford r5022 Allen rd E
--Paul T (Carol B) buyer Sou Engineering h400 W 26th
--Pearl (wid Bud) h1113 Carmel

SIMS RICHD K (Nancy B), Pres The Forest Lawn Co, New Thrift Road, RD 5, Tel EXpress 9-1141, h1919 Harris rd, Tel EMerson 6-4577

--Robt (Willie B) spotter Am Dry Cln h822 S Alexander
--Robt H (Iva D; Pilots Training Center) h Airport dr
--Robt L (Margie H) ship clk Miller Millwork h708 Ideal way
--Roberta M maid Char Mtr Court r619A S Graham
--Rosa L emp Delmar Studios r420 N Brevard
--Russell (Lenora B) waiter Char Country Club h429 Liberty
--Saml (Olivia P) h2501 S Remount av
--Sarah waitress Alexander Hotel r2727 SW Boulevard
--Talmadge jr mech Austin Cushion & Canvas r Matthews N C
--Talmadge C burner Soule Steel & Iron r Matthews N C
--Thelma G Mrs ofc sec Grinnell Co h1917 Lenox av
--Thos G (Allene B) sta opr Duke Pwr h3917 Admiral av
--Thurman H supt (money order serv) PO r5022 Allen rd E
--Tom h130 Martin
--Velma T Mrs ofc sec WBTV r557 Wakefield dr apt D
--W Eugenia (wid Edw T) h809 E 9th
--Walter (Gelia) emp S&W Cafeteria r517 S Caldwell

MECKLENBURG NURSERIES INC.
Azaleas
Flowering
Trees
Shrubs
Evergreens
Complete
Landscape
Service
Freedom Drive
Thrift Road
R.F.D. No. 5
Phone
EXpress
9-5641

C. W. KIRKLAND STEEL COMPANY
Approved Applicators for Zonolite Roof Decks
2401 W. Morehead Tel. EDison 4-9668

C. W. KIRKLAND COMPANY
PLASTERING CONTRACTORS
Largest in the Carolinas
2401 W. Morehead Tel. EDison 2-1132

Checking Accounts
Savings Accounts
Safe Deposit Boxes

CITIZENS BANK
Member Federal Deposit Insurance Corporation
114 East 4th Street Phone EDison 3-1181

Business Loans
Personal Loans
Auto Loans

IMS
-Wilbur F (Margt R) driver Lance Inc h524 Hawthorne la apt 9
-Wm (Mattie H) pntr h220 S McDowell
-Wm C (Doris J) serv slsmn Gulf Oil h1422 Nassau blvd
-Wm M (Bernice E) appr R H Bouligny Inc r3300 Boyd (H)
-Wm O (Blanch M) slsmn Chase Brass & Copper h5015 White Oak rd
-Wm S (Louise S) slsmn Geigy Dyestuffs h1300 Kings dr
-Wm W slsmn Minneapolis-Honeywell Regulator r607 W Boulevard apt 2
-Willie jr hlpr Biltmore Dairy Farms r405 E Hill
-Willie M Mrs cosmetologist Beckwith Beauty Clinic r2415 LaSalle
-Willie T constn wkr h408 Star
mson Alex h333 Cherry
nclair Albert (Mabel S) porter Esso h1116 Mona dr
-Annie L waitress El Chico Restr r1300 Luther
-Arnetha W processor Carriker Poultry r112 Cherry
-Barbara S Mrs clk Fed Res Bk r RD 1
-Bertha B clk Ivey's r5507 Monroe rd
-Buck (Alma H) lab Smith Metal & Iron h711 Eldridge
-Carolyn P Mrs ofc sec R H Bouligny Inc r3010 Columbus cir
-Chas jr (Louise H) aud A&P h2309 Kingbury dr
-Chas H (Charmien) mech Currie Mfg Co r637 McDonald av
-Clayton lab r1300 Luther
-Dora B (wid Wm W) r529 Belmont av
-Effie B (wid Ellaird) h1300 Luther
-Elim gro clk A&P r Matthews N C
-Ellen I Mrs prsr Costner's Inc r1101 Winnifred apt 3
-Freeman L (Maude) whsemn Am Stge & Whse h805 Spring
-Geo (Eliz) h1914 Lloyd apt 413
-Gerald H r3104 Gibson
-Henderson h425 Heflin
-J Fredk formn Caro Heating & Appliance h3114 Gibson
-Jas (Ellen I) tile str h1101 Winnifred apt 3
-Jas D clk Harris Super Mkt r CMR 461 Dogwood pl
-Jas H (Ruth A) fixer Belvedere-Hosiery h3104 Gibson
-John C driver Wright Cln r1402 S Winnifred
-John C jr (Carolyn P) eng R H Bouligny Inc h3010 Columbus cir
-John S (Nettie B) h1031 McCall
-Joyce ofc sec R S Dickson & Co r4312 Monroe rd
-Kenneth C tchr Central High Sch r RD 4 Box 210A Matthews N C
-Marcus (Mary R; Piedmont Food Store) h4312 Monroe rd
-Marcus B jr servmn Streitman Biscuit r4312 Monroe rd
-Mary E (wid Geo T) alterations Belk's h1815 Harrill
-Nettie B Mrs drsmkr 1031 McCall r do
-Peggy J waitress S&W Cafeteria r711 Eldridge
-Ray L (Margt W) atndt Esso Servicenter r1031 McCall
-Robt emp Old Dom Box r917 N College
-Ruth fillmn Highland Pk Mfg r RD 8 Box 396
-Ruth A Mrs test control Belvedere Hosiery r3104 Gibson
-Thos (Arnetha W) roofer Roy S Garmon Roofing & Htg r112 Cherry
-& Valentine Co J Russell Tiddy mgr prntrs sups 515 S Turner av
-Virginia Mrs choir dir Trinity Presby Ch r Burtonwood cir E
-Wm busmn Honey's Inc r1101 Winnifred
-Wm F hlpr Sou Bakeries r Gastonia N C
-Wm R (Nadine C) insp Libby Mut Ins h2201 Markham ct
-Willie J (Thelsa F) lab Huttig Sash & Door h426 W Griffith

Sindelar Joy L Mrs slswn Pound & Moore h2027 Kirkwood av
Sines Nolan L slsmn Bost Bakery r1138 Thompson av
Sing see also Sings
--& Chisholm Real Estate (Dwight K Sing, Thos M Chisholm) 105 Hawthorne la
--Doris K Mrs emp Natl Carbon r1233 Mockingbird la
--Dwight K (Mary K; Sing & Chisholm Real Estate) h2061 Greenway av
--Edw G (Hilda H) formn SBT&T r RD 3
--Elmon O (Nancy C) h1230 Kennon
--Fay M (wid R Lloyd) h527 Lamar av
--Fredk O (Madeline E) driver Char City Coach Lines h524 Jackson av
--Hilda H Mrs reservation agt EAL r RD 3 New Dixie rd
--Howard G r1230 Kennon
--Laundry (Thos A Chow) 1415 Central av
--Madeline E Mrs asst Belk's Polyfoto Studio r524 Jackson av
--Robt E (Doris K) supvr Fed Res Bk h1233 Mockingbird la
Singe Henry A asst ofc mgr Hudson Hosiery h4304 Old Sardis rd
Singer Allen H (Evelyn R) slsmn Pound & Moore r RD PO Box 575
--Edw W wtchmn Belk's r1930 Lenox av

SINGER SEWING MACHINE CO
MANUFACTURING TRADE DEPT
M B WATSON, GENL AGT
F R BARFORD, AGENCY OFC MGR
INDUSTRIAL SEWING MACHINES
1514 HUTCHISON av
TELEPHONE FRanklin 7-2532

--Sewing Machine Co (Branch) Saml C Thomas mgr 233 N Tryon
--Sewing Machine Co A Eug Bridges genl agt (aud dept) 1609 Elizabeth av
Singletary Clara J Mrs clk A&P h1601½ Seigle av
--Fannie maid Imperial Theatre h617 E 8th
--Lucille S Mrs typ Social Security Admn h1825 Lynnwood dr
--Luther G (Edna G) dept mgr Compton Tire r Clanton rd
--Wm C mech Oakhurst Garage r514 Seigle
Singleton Alf R sls mgr Sou Radio r Monroe N C
--Body Works (Hoke S Singleton) reprs 502 W 5th
--Edwin M (Margt W) coordinator Atlantic Refining h1401 Montford dr
--Faye Mrs waitress Elks Club r RD 6 Box 581
--Fred W (Eliz) plstr Yost & Grose h2508 Remus rd
--Hilluard (Willie M) jan Old Dom Box h333 S Cedar
--Hoke Q (Jerri) pntr Singleton Body Wks r RD 11 Box 96
--Hoke S (Hannie M; Singleton Body Works) h2001 Sharon av
--Hugh D (Malva H; S&S Body Works) r CMR 523 Box 587
--Hugh E studt r5217 Baker dr
--Hugh J (Leatha G) supvr Colgate-Palmolive Co h5217 Baker dr
--J D (Ruth) r3433B Rozzells Ferry rd
--Jas (Hattie) brklyr h1826 Jennings
--Jas jr busmn The Anderson's Restr r1826 Jennings
--Jas C (Helen) driver Mincey Furn h445 Billingsley rd
--Joe B (Doris J) emp United Mtrs Serv h999 E Ivey dr
--Joe L ship clk Geigy Dyestuffs r1015 Holland av
--L Gail librn Highland Elem Sch r3340 Washburn av
--Leslie jr hlpr Pierce Poultry h516 N Myers apt 4
--Lillian maid h3750 Walker rd
--Omia Mrs maid h431 Skyland av
--Russell K (Levonne) pntr Singleton Body Wks r3310 Driftwood dr
--Ruth Mrs slswn Grant's r3433B Rozzells Ferry rd
--Sam whsemn NAPA r RD 6 Box 581
--Sarah (wid John) r2001 Sharon av
Singley Benj (Carrie B) h616 S McDowell

GRIER'S FUNERAL SERVICE
FUNERAL PARLOR
Ambulance Service
ANYWHERE — ANYTIME
Dial EDison 2-7109 701 E. 1st
Night EDison 2-1693

SINGLEY
--Dorine r616 S McDowell
--Odessa R Mrs maid h1216 Oaklawn av apt 96
Sings see also Sing
--Caulden L hlpr Am Bakeries r216B Skyland av
--Chas lab h407 S Cecil
--Eunice D (wid Jas T) h3104 Morson
--G Thos (Virginia M) mgr Oaklawn Super Market h2632 Clydesdale ter
--Jos porter Ivey's r1812 Main
--Jos jr (Anna G) frame bldr Queen City Mattress & Uphol h1812 Main
--Jos R porter Am Bakeries r216B Skyland
--Mary L Mrs bkpr Goodyear Mtge r3104 Lakeview av (H)
--Virginia M Mrs bndr Package Products r2632 Clydesdale ter
--Walter (Lucille) trmr Queen City Mattress & Uphol h554 W Griffith
--Wm B (Mary L) emp Sou Ry h3104 Lakeview av (H)
Siniard Sidney M mech North Carolina Equip r510 Hillcrest av
Sink Clarence G driver Mangum Trucking r High Point N C
--Eliz B studt r1800 The Plaza
--Harold T (Lula M) field rep Char Observer r Salisbury N C
--Jack H (Ann R) tchr Graham Jr High Sch h4414 Collingwood dr
--Lindsey R field serv instr Hot Point Appliance Sls
--Louise A (wid A Gene) h415 Clement av
--Martha H studt r1800 The Plaza
--Olin W Rev (Betty H) pastor Holy Trinity Evangelical Lutheran Ch h1800 The Plaza
--Robt E (Louise W) insp Factory Mut Fire Ins h4135 Hiddenbrook dr
Sinkoe B Morris slsmn Char Salvage r2018 Sherwood av
--E Isadore (Hattye T; Arrow Refrigeration Co; Charlotte Salvage Co) h2018 Sherwood av
--Gerald P (Fay G) mgr Charlotte Army-Navy Store r1121 Kings dr
Sinnett Ruth Mrs binderywn Dixie Tag & Envelope r RD 10 Box 526
--Wm R (Joan E) pro hockey player h2608 McClintock rd apt 2
Sinnicks Geo S (Eleanor R) sls mgr Superior Block Co Inc h3524 Seward pl
Sinton Beulah M Mrs h230 S Torrence
Sipe see also Sipes
--A Mae bkpr City Park & Recreation Comn h2120 Avondale av
--Bonnie h411 W 25th
--Effie D Mrs clk Allied Chemical Corp r RD 5 Box 865
--Elizabeth L Mrs emp SBT&T r3443 Dublin rd
--Eula M slswn Grant's r2820 Tuckaseegee rd

BRYANT SUPPLY CO. INC.
ELECTRICAL FIXTURES
2113-15 N. Davidson
Tel. EDison 3-9477

VINSON REALTY CO. INC.
Residential
Commercial
Industrial
Insurance
Investments
221 S. Church
FRanklin
5-7771

R. H. McCLURE
BUILDING CONTRACTOR
Specializing in
RESIDENTIAL
CONSTRUCTION
606 Coulwood Dr.
TELEPHONE
EXpress
9-5367

Catalina
Motor Lodge
Member
QUALITY COURTS
2403 WILKINSON BLVD.
TEL. EDison 3-3721

NEED

See
LOCAL FINANCE COMPANY

AUTO LOANS

FINANCING
•
REFINANCING

706
S. College

Tel.
FRanklin
6-2707

AUTHORIZED UNITED MOTORS SERVICE

TRANS-PORTATION SUPPLY CORP.

•

Exclusive Distributors for Charlotte Trading Area for

DELCO BATTERIES and PACKARD CABLES

•

Auto, Bus, Truck Parts

426 W. Trade St.

Tel.
EDison 3-8411

NATIONAL STANDARD PARTS ASSOCIATION NSPA

THE CHARLOTTE NEWS

PHONE EDison 3-0303 • 126 S. CHURCH ST.

THE LARGEST EVENING NEWSPAPER IN THE CAROLINAS

YEARWOOD CONSTRUCTION COMPANY

COMPLETE BUILDING SERVICE
PLANS - BUILDING - FINANCING

335 Livingston Dr. Tel. EMerson 6-2971

SIPE
--Junius F (Effie D) opr City Water Dept r RD 5 Wilkinson blvd
--K Evelyn clk Am Bakeries h2820 Tuckaseegee rd
--Ken weight master Char Livestock r Hickory N C
--Leonard (Mary) carp Ervin Constn r RD 1 Maiden N C
--Thos E (Eliz L) linemn Duke Pwr h3443 Dublin rd
--Wilma P nurse Char Mem Hosp h1601 Fountain View
Sipes Jas J (Joyce S) clk Sou Ry h1810 Marguerite av
--Joyce S Mrs film ctr B&H Photo r1810 Marguerite av

SIR WALTER RALEIGH LIFE INSURANCE CO, Floyd A Russell Pres, Mrs Virginia R Johnson Sec, Mrs Nell D Clements Treas, Life, Accident, Health and Hospitalization Insurance 2100-2140 S Boulevard, Tels EDison 3-0702 and EDison 3-0703

Sisco L D (Dessie L) driver New Dixie Lines r2005 Isom
--Lucille F Mrs emp Genl Mills r2005 Isom
--Wade P (Lucille F) wldr Brown Equip h2005 Isom
Sisk Belle Mrs visitor First Meth Ch r809 Berkeley
--Bertie L wndr Highland Park Mfg h402 Faison av
--Clebern L fxr Highland Pk Mfg r RD 10 Box 629K
--Faye G spnr Highland Pk Mfg r713 N Pine
--Horace A h114 W 10th apt 99
--John E (Tallulah B) mgr Charlotte Packaging h1929 Marguerite av
--Lilly visitor First Meth Ch r809 Berkeley
--Louise Mrs r1121 S Graham
--Nonie I (wid Loren C) r Sholtz
--Paul adj US Casualty r Bessemer City N C
--R Van (Ruth M) pres-treas Piedmont Engineering Corp, pres Electric Ice & Fuel Co and genl mgr Certified Collecting Service h2539 Forest dr
--Robt D (Dillard) knitter Nebel Knitting r RD 6 Box 720E4
--Robt V (Mary V) v-pres Piedmont Engineering Corp and treas Electric Ice & Fuel Co h1525 Maryland av
--Ruth M Mrs sec Piedmont Engineering Corp r2539 Forest dr
Siskron Eloise A Mrs dir of mus Church of the Holy Comforter r622 Magnolia av
--G Edw plmb City Plmb r1720 Independence blvd NE
--Harry C (Eleanor B; City Plumbing Co) h439 Richland dr
--Herbert E (Eloise A) slsmn Coca-Cola h622 Magnolia av
Sisson Edgar B (Mary W) h235 S Chase
--Lewis R (Patsy O) genl clk Pure Oil h2542 Deacon av apt 29
--Mary W Mrs housekeeping dir Mercy Hosp r235 S Chase
--Patsy D Mrs ofc sec N G Speir Inc r2542 Deacon av apt 29
--Velma H Mrs nurse County Health Dept h2101 Kirkwood av apt 8
Sistare Abner C (Faith E) trainee Sealtest Sou Dairies h414 W 26th
--Benj G mech United Equip & Serv r Kings Mountain N C
--Bill wrpr Highland Pk Mfg r400 E Tremont av

SISTARE
--Bobby F del dept Sterchi's r1920 Allen
--Carl F (Frances W) slsmn Gathings Clns h1920 Allen
--Frances W Mrs tex wkr Highland Park Mfg r1920 Allen
--Jas W (Betty P) slsmn S L Bagby Co h3309 Mayfield av
--Kath (wid Howard W) sch guard City Police Dept h447 W Boulevard
--Lorenna C (wid Wm L) r1905 Thomas av
--Marion M (Susanna G) slsmn h2008 Greenway av
--Robt M shop wkr Retreading Equip r Rock Hill N C
--Sarah M Mrs cash Crest Stores r1920 Allen
--Susanna G Mrs personnel dir Mercy Hosp r2008 Greenway av
Sisters of Mercy Convent Sisters of Mercy in charge 1921 Vail av
Sisters' Grill (Mrs Edna O Hager, Lloyd G Martin) 916 W Hill
Sistrunk Floyd O acct Jas E Bevis r RD 8
--H Edith exec sec Industrial Equipment h420 Cherokee rd
--Luther F (Lynne C) pharm Caro Cut Rate Drug Store h3104 Creighton dr
--Minnie M (wid Oliver M) opr Grace Beauty Salon r RD 8
Sites Jas W dept mgr McDevitt & Street h2800 Selwyn av apt 301
--Martha C folder Nebel Knitting r RD 11 Box 114
Sitton Beauford T (Emerline M) mech Am Bakeries h356 Melbourne ct
--Emerline M Mrs br mgr Model Cleaners r356 Melbourne ct
--Grace E Mrs hlpr Ivey's r1321 Ordermore av
--Jas M r1321 Ordermore
--Wm H (Grace E) slsmn Sou Biscuit h1321 Ordermore av
--Wm H jr USN r1321 Ordermore av
Sitzler Richd R (Helen B) consultant Celanese Corp h2070 Queens rd E
Siveatt Saml O (Mary J) carp Lance Inc h2517 Independence blvd
Sivertsen Harold L (Sue) slsmn Acousti Eng of Carolina h1400 Drexel pl
Sizemore Amanda B (wid Willie) h219 Cherry
--Archie C (Dorothy P) asst supt Chadbourn Gotham Inc h1623A Murdock rd
--Arth B (Essie C) slsmn Don Allen Chevrolet h3124 Westmoreland av
--Arth D (Mary R) h1528 Pegram
--Dorothy P Mrs (Sizemore's Grocery) r1623A Murdock rd
--Geneva Mrs tailor Newberg Clothing r2100 Double Oaks rd
--Helen S Mrs opr SBT&T r2920 Marlowe
--Isabelle P Mrs tex wkr Marshall Mills h720 Wesley av
--J Ray (Margt B) slsmn Nationwide Ins 4071 Hiddenbrook dr
--Jack B fnshr Wade Mfg r2624 Avondale
--Jack C (Kona G) USAF r1623A Murdock rd
--Jas O jr (Beverly) clk Presby Hosp r1233 Skyland rd
--John S (Geneva) press opr Radiator Specialty h2100 Double Oaks rd
--Larry E (LaVerne H) clk Am Hdw & Equip h2411 N Poplar
--LaVerne H Mrs clk SBT&T r2411 N Poplar
--M Paul (Helen S) ship clk Retreading Equip h2920 Marlowe av
--Margt B Mrs slswn Playhouse Inc r4071 Hiddenbrook dr
--Nettie (wid Dennis) r1827 Purser dr
--Robt E (Lois) atndt Serv Distributing h538 Southway dr (Tboro)
--Walter E mach Caro Machinery r5019 Wilkinson blvd
--Wm B camera light dir WT T V r3124 Westmoreland av
--Zura Mrs h809 N Poplar
Sizemore's Grocery (Mrs Dorothy P Sizemore) 531 E 9th
Sizer Carrie W (wid Clarence N) r1616 Allen

SIZER
--Edw W (Zettie G; Ideal Studio) h1930 Lenox av
--Hazel N Mrs clk Center Hdw r1930 Lenox
--Jas E (Hazel N) sls rep Addressograph-Multigraph h1930 Lenox av
--Larry porter Warner Bros Pictures Distributing r1919 Earl apt 356
--Richd W (Myrtle G) tchr Myers Pk High Sch h1347 E Iris dr apt 1
--Wyche (Evelyn) jan Warner Bros h2201 Gibbs
--Wyche L (Lucille B) waiter Corvett Social Club h530 Fairwood av
Skaff Fred (Cath W) h2829 Willow dr
--Fred jr camera repr r2829 Willow dr
Skalla Herman A (Agnes) formn h107 Banta
Skapara Frank driver Salvation Army r1023 Central av
Skeen Fredk C (Edith S) asst div mgr City Water Dept h2121 Commonwealth av
--Fredk S (Margt G) genl mgr Carolinas Mut Hdw h1009 Tracy dr
--Lester E agt Int Rev Serv r RD 2
Skelton Effie M (wid Roy E) line opr Natl Carbon h208 S Summit av
--Frances studt Char Mem Hosp r1341 Durwood av
--Hazel B (wid W T) r1533 Wickham la
--John D (Nellie B) emp SBT&T h2200 Laburnum av
--Mary K Mrs clk Sou Bearings & Parts r1533 Wickham la
--Nellie B Mrs ofc sec Twin States Ins r2200 Laburnum av
--Walter T (Mary K) ofc mgr Allied Bldg Credits h1533 Wickham la
Skender Donald R (Faye) emp AT&T h4130 Commonwealth av
Skerry Robt A (Helen W) clk PO h438 Webster pl
Sketo Jas C (Jeanette K) slsmn Char Florist Sup h846 Cambourne pl
--Jeannette K Mrs comptometer opr Pure Oil r846 Camborne pl
Skidmore Arth D (Ruby F) pres Modern Office Supply Co Inc h1300 Greenwood av
--Benj H jr (Ruth K) serv mgr Coca-Cola h2927 Tuckaseegee rd
--Blanche E opr SBT&T r2609 McClintock rd apt 4
--Bobby G (Dorris C) eng SBT&T h1016 Lanier av
--Bruce E studt r1047 Ardsley rd
--C D h1562 Firth ct E
--Chas R (Alice A) driver Char City Coach Lines h2716 Whiting av
--Chas R (Maude H) used cars 1047 Ardsley rd h do
--Chas R jr countermn Shamrock Drive-In r2716 Whiting av
--Cliff P clk PO r6011 Monroe rd
--D Scott (Cath M) supt Park Road Sta US PO r Lakeside dr
--Dorris C Mrs staff asst SBT&T r1016 Lanier av
--Edith R instr SBT&T h1727 Chestnut
--Ellen B Mrs insp Chadbourn Gotham Inc r1700 Seigle av
--Eula M Mrs slswn Belk's r2216 Stratford
--Evelyn clk Glasgow Sup r6916 W Lakeside dr
--Evelyn H Mrs v-pres Park McLain-Ray Skidmore Inc r1926 Sandhurst dr
--Flora M Mrs clk Montaldo's r3005 Dogwood av
--Harold meat ctr Morton's Mkt r1409 Seigle av
--Hiram J (Skidmore Jewelry Repairers) r301 W 10th apt 306
--Holland J fill hauler Highland Pk Mfg r Kannapolis N C
--Jewelry Repairers (Hiram J Skidmore) 102 W Trade R809
--Jimmy B repr Skidmore Jwlry Reprs r1409 Seigle av
--John D (Ellen B) h1700 Seigle av
--L studt r3021 Hudson
--Lawrence D mech Marko Engineering h3021 Hudson
--Mahlon A (Edna R) chf clk Sou Ry h3030 Ventosa dr

Electrical Appliances REPAIRS

TRYON REPAIR SERVICE

SMALL ELECTRIC APPLIANCE REPAIRS

3125 Tuckaseegee Road Tel. EXpress 9-8064

Authorized GE SERVICE

SUPPLIES
FURNITURE
FILES
POUND & MOORE CO.
"If It's for the Office We Have It"
304 S. Tryon St.
Phone FRanklin 5-7751
SAFES
LUGGAGE
GIFTS

SKIDMORE
--Mary F ofc sec Rosson-Richards of N C Inc h2326 McClintock rd apt 3
--Mary M Mrs bkpr Sears r738 Hillside av
--More waitress Nick's Drive Inn r2020 Wren
--Pearl E Mrs slswn The Pantry Shop r904 E 36th
--Ray E (Evelyn H) sec-treas McLain Park-Ray Skidmore Inc r1926 Sandhurst dr
--Ruth K Mrs clk US Selective Serv Sys r2900 Tuckaseegee rd
--Shirley J clk Montaldo's r3021 Hudson
--Stella L (wid John) h1409 Seigle av
--Wm A jr (Eula M) leadmn Caro Mtl Products h2216 Stratford av
--Wm C (Pearl E) mach Sou Ry h904 E 36th
Skiest Earle M (Nessa S) dept mgr Clark's Dept Store h419 Sedgefield rd
Skil Corp Hayden P Roberts br mgr power tools (br) 1815 S Tryon
Skillman Brokerage Co (Mrs Cora P Skillman) grain and feed 1444 Independence blvd NE
--Cora P Mrs (Skillman Brokerage Co) r CMR 547
--Jimise studt r2608 Portland av
--Wm V (Louise Y) sls rep Genl Mills h2608 Portland av
Skinnell Jos W mtcemn Sou Ry r2633 Ringwood
Skinner Alva L (Mae) lawn mower repr 2423 Eastway dr h do
--Carroll B elec designer Walter Hook & Assocs h3251 Fairfax dr
--Ellen tchr East Mecklenburg High Sch r205 S Laurel av
--Geo H (Dorothy M; Manor Esso Servicenter) h1725 E Boulevard
--Jack B (Frances) USN h1948 Wilmore dr
--Lena Mrs emp Genl Mills r3420 Gibson
--Leola (wid W J) undwrtr h2201 Finchley dr
--Lillian Mrs librn Sedgefield Jr High Sch r RD 1 Pineville N C
--Mark L (Peggy M) adj Crawford & Co h3240 Marlborough rd E
--Mayme D Mrs admn asst Am Coml Bk r3251 Fairfax dr
--R Jack (Carolyn M) bkpr City Acct h621 Lexington av
--Ralph N ship clk Novelty Curtain Mfg r1712 Merriman av
--Sarah C nurse Mercy Hosp h124 N Laurel av apt 4
--Ted N (Lena P) mixer A&P Bakery h4020 Whitehall dr
--Thos M (Jane B) sls mgr Microfilm Serv h3001 Poplar dr
--Thos M jr USA r3001 Poplar dr
--Vivian A Mrs emp Lance Inc h1712 Merriman av
Skipper Bessie G Mrs br mgr Sanitary Laundry r723 N Church
--Betty G Mrs ofc sec McRae & McRae r2012 Midwood pl
--Brenda B insp Highland Pk Mfg r2815 N Myers
--Charlie L (Martha M) clk Douglas Aircraft h1808 Evergreen dr
--Clyde S (Ruby C; Fairview Grill) h1611 Craighead av
--David N (Hollie J) clk Mack Trucks h2106 Greenway av
--Dewit glass mech Auto Radiator & Glass
--Edw F (Louise G) prntr Char News Publ h3441 Park rd
--Elaine H ofc sec Oliver D Landis Inc h850 Woodside av
--Harry J (Sue M) paster Caro Paper Bd h2304 Rozzells Ferry rd
--Henry D (Frances B) pntr O H Fox h404 S Cedar
--Hollie J Mrs tech Am Natl Red Cross r2106 Greenway av
--Jessie L prsr Char Finishing r RD 5 Box 1068
--Martha M Mrs emp Delmar Studios r1818 Evergreen dr
--Ralph E carp Ervin Constn r Paw Creek N C

SKIPPER
--Ruby C Mrs slswn Leo's Delicatessen r1611 Craighead av
--Sue M Mrs clk Liberty Mut Ins r2304 Rozzells Ferry rd
--Vallie H Mrs r850 Woodside av
--Wm F (Florence M) h2615 W Trade
Sklar Arth (Evelyn L) sls mgr Warner Bros Pictures Distributing h2002 Queens rd W
--Evelyn L Mrs real est 324 S Tryon r2002 Queens rd W
Sklut Josef (Barbara H) aud Douglas Aircraft h5212 Baker dr
Skulkety Ernest (Dorothy N) ofc mgr Richter & Cochran h3958 Whitehall dr
Skurla Robt M (Clara H) asst mgr Kay Jewelry Co h737 Lockridge rd
Skyland Hotel Inc Edwin L Jones prestreas, Mrs Rose W Jones v-pres, Mrs Annabel L Jones sec (ofc) 209 W 4th

SKYLAND LIFE INSURANCE CO
ERNEST H WOODS, CHAIRMAN of the BOARD
HOWARD M BROWNING, PRES
L L PITTARD, V-PRES
GERALD C CLINE, SEC-TREAS
"INSURE WITH YOUR HOME COMPANY"
118 S CHURCH
TELEPHONE FRanklin 7-6541

Slack Hazel L Mrs supvr Woolworth's r2956 Richards

SLACK REFINISHING CO (Russell D Slack), Specializing in Piano Refinishing and Restyling of Cases, We Also Repair and Refinish Old Furniture, All Work Fully Guaranteed, We Pick Up and Deliver 2956 Richards, Tel FRanklin 5-7864 (See Yellow Page 163)

--Russell D (Hazel L; Slack Refinishing Co) h2956 Richards
--Wm K aud State Dept of Rev r438 Queens rd
Slacum Robt W (Rowena R) supt Home Beneficial Life Ins h800 Mohigan
Slade Walter W Rev (S Mae) bishop AME Zion Church h410 E 1st
Sladek Philip (Bernice A) USA r3924 New Dixie rd
Slagle Ernest A (Louise B) h1401 Sharon Amity rd
--Jas W (Louise T) driver Slagle & Winchester h218 Rainey way
--Jesse B (Christine V; Slagle & Winchester Construction Co) h220 Rainey way
--John H (Maddry L) slsmn Dred Not Sls h2712 Wilmount rd
--Maddry M Mrs mach opr Garcrest Mills r2712 Wilmount rd
Slappey Lockie C Mrs tex wkr h227 Goff (H)
--Nell R Mrs dir Sunset Hills Christian Day Sch r440 Sedgefield rd
--Wm C (Nell R) drftsmn J N Pease & Co h440 Sedgefield rd
Slaten Jas H (Almedia H) supvr SBT&T h2919 Morson
--Jas M (Alma M) h2038 Chesterfield av
--Robt P studt r2919 Morson
--W C jr h5307 N Tryon
Slater Gloria G artist Char Manikin Studio r3201 Wilkinson blvd
--Harry E (Eva M) sign pntr 3201 Wilkinson blvd h do
--Harvey F (Hopie K) jan York Rd High Sch h2017 StJohn
--Walter (Lucille) hlpr Ervin Constn h641 Pennsylvania av
Slaton Martha B Mrs clk Westinghouse Credit Corp r RD 10
--Scott (Rosa L) h927½ E 8th
Slatt Allan T (Louise E) tchr Char College h1035 Broadmoore dr
--Louise E clk Char Mem Hosp r1035 Broadmoore dr
Slaughter Byron A jr (Virginia C) slsmn Paramount Film Distributing h1225 Ideal way
--Don H (Ruth B) optn Wakefield Optical h2926 Poplar dr

A. Z. Price & Associates, Inc.
HEATING – PLUMBING
AIR CONDITIONING
ENGINEERS AND CONTRACTORS
General Electric Dealers
PHONE FRanklin 6-2466
206 S. Church St. Charlotte, N. C.

SLAUGHTER
--Edwin F (Dorothy M; Slaughter Machinery Co) h3204 Selwyn av
--Guerry G (Adeline) cameramn Arts Engraving r RD 1 Matthews NC
--L I bmo Ivey's r Kannapolis NC
--Leonard (Shirley M) h223 Keswick av
--Machinery Co (Edwin F Slaughter) mfrs agts 208 W Griffith
--Phillip H slsmn Slaughter Machinery Co
--Ruth B Mrs mgr Morris Manufacturing h2926 Poplar dr
--Thos G pharm Kiser Drug Co No 2 r816 Charlotte av
--Vesta O (wid Gibbons G; Woman's Exchange) h2032 Coniston pl
Slaven Beatrice r4310 Applegate rd
--Margt smstrs Lloyd Chair r312 W Boulevard
Slawter Bobbie E clk Big Bear r801 Montford dr
--Jas W (Mildred F) supvr Colgate-Palmolive h801 Montford dr
--Jerry B USN r801 Montford dr
Slawtes Wm S slsmn Char Fence Builders r Old Dowd rd
Slaydon Jas W (Creola J) slsmn Donnelly F Cameron Co h3210 Kempton pl
Slear John K (Julia M) administrative asst Alton Lennon r511 N Church
Sledge Don A (Loma S) with Trailways h1030 S College
--Eleanor R admn asst County ABC Bd r324 Grandin rd
--Hartwell K III (Rosalind W) eng Duke Pwr h2309 Downing
--John B (Joyce L) phys Char Mem Hosp h2116 Kenilworth av
--Joyce L Mrs nurse Char Mem Hosp r2116 Kenilworth av
--John M (Voida T) h1705 Union
--Mary A cash Coml Credit r RD 3 Box 127M
--Mary T Mrs tchr Villa Hts Sch r RD 3 Box 127M

SLEDGE W C REV (Lottie M), Pastor Southside Baptist Church 2201 S Boulevard, Tel FRanklin 5-7576, h425 McDonald av, Tel FRanklin 6-9920

--Wm C jr studt r425 McDonald av
Sleet Robt E (Mary D) sls rep Western Waterproofing h351 Sardis Road cir
Slemp John L whsemn Thurston Mtr Lines r RD 4 Box 739
Slesinger M Leonard (Ann M) slsmn Dexter Chem h1620 Maryland av
--Ruth S Mrs v-pres-sec Shamrock Drugs Inc and Westerly Hills Drugs Inc r2115 Sterling rd apt 2
--Stanley S (Ruth S) pres-treas Shamrock Drugs Inc and Westerly Hills Drugs Inc h2115 Sterling rd apt 2
Slipher Russell E (Margt P) dept mgr Caro Conditioners h2101 Sunderland pl

SOUTHERN HERITAGE LIFE INSURANCE CO.
Life, Group and Pension Trust
EDWARD J. WEST
1010 Wachovia Bank Bldg.
Telephone FRanklin 6-5671

DO YOU WANT A HOME?
We Have All Needed BUILDING MATERIALS
QUALITY LUMBER & SUPPLY CO.
Tels.
FRanklin 7-6020
EDison 4-6708
2010 S. TRYON

EDISON FOARD
General Contractor
Industrial
Commercial
Residential
116 W. THIRD ST.
Tel. EDison 3-4464

Stocks
R. S. Dickson & Company, Inc.
INVESTMENT SECURITIES
Offices in Eight Principal Cities
Principal Office Fifteenth Floor, Wachovia Bank Building
Tel. EDison 2-1134
Bonds

NATIONAL ASSOCIATION OF REAL ESTATE BOARDS
REALTORS ARE ACTIVE MEMBERS OF CONSTITUENT BOARDS

Home Realty & Management Co., Inc.

Finance
Management
Sales
Insurance
Phone
EDison
2-1141

121 E. 3d

JAMES E. STEWART

- Landscaping
- Tree Moving
- Shrubbery

IT'S NOT A HOME UNTIL IT'S PLANTED

- Free Estimates
- Satisfaction Always

R.D. 10
Box 212
Tel. FRanklin
7-5630

Eckerd DRUG STORES INC.

128 N. TRYON ST. TEL. EDison 3-0553
109 S. TRYON ST. TEL. EDison 4-4042
1332 CENTRAL AVE. TEL. FRanklin 5-5556
1025 PROVIDENCE RD. TEL. EDison 2-6111
4133 PARK RD. TEL. JAckson 3-3031

5 LOCATIONS FOR YOUR CONVENIENCE

FREE CITY WIDE DELIVERY

Meyers FURNITURE CO.
"HOME FURNISHINGS"
Phone EDison 2-5673 204 E. Trade

Sloan see also Sloane
--Agnes Mrs (Sloan's Grocery) h504 Carmel
--Alexander custdn Center Hdw r2721 LaSalle
--Alvin H (Peggy B) slsmn Sou Equip Co h1625 Academy
--Barbara A tchr Parks-Hutchison Sch r6029 Glenridge rd
--Ben L tchr r1801 Mecklenburg av
--Bernice E studt r2721 LaSalle
--Betty J maid Belk's r Huntersville NC Box 542
--Billie D Mrs reservation agt EAL r512 Manhasset rd
--Boyce R (Kathleen R) stock clk Uster Corp r Matthews NC
--Buster (Rosa B) hlpr Char Baseball & Amusement h582 Brookhill rd
--Calvin C (Macie B) supt Char Lndry Inc h1533 Independence blvd NE
--Cath H Mrs nurse Char Mem Hosp r833 Drummond av
--Chas P (Nora J) formn Internatl Harvester r RD 4
--Chas P jr (Mary C) slsmn Jewel Tea h1916 Greene
--Christine L studt r2721 LaSalle
--Clyde N (Maude B; Electrical Specialties Co) v-pres Gathings Motor Co Inc h1562 Stanford pl
--David L drftsmn A&P h2324 The Plaza
--David L lab Mecklenburg Iron Wks r RD 4 Matthews NC
--Edna H (wid Chas) r3311 Barringer rd
--Edw M (Ena B) res aud Wm R Barringer Hotel h600 Louise av
--Edw W mail handler PO r1817 Hall av
--Eliz tchr Wesley Hts Sch r RD 5 Box 491
--Ella B (wid Wm J) maid V J Guthery's Sons h709 Baldwin av
--Eloise M Mrs nurse 420 Carolyn rd r do
--Emma G Mrs chkr Gay Lndry & Clns r Huntersville NC
--Eula M maid Queens College r1707 Luther
--Forrest H (Mary S) eng R H Bouligny Inc h3231 Draper av
--Frank meat ctr Plaza Gro r RD 10
--Frank jr (Mary R) dept mgr B&B Food Store h2817 Arnold dr
--Freddie L hlpr Colonial Stores r580 Brookhill rd
--G Ross formn Pelton & Crane h3311 Barringer dr
--Geo W (Virginia C) slsmn Hoppe Mtrs Sls r617 N College
--Geo W jr atndt Al Daniel's Esso Serv r Stonehaven
--Glen R (Rena K) h1801 Mecklenburg av
--Harry E (Madge) whsemn Edgcomb Steel h1800 Gibbs
--Helen wrapper Harris Super Mkt
--Henry L (Eleanor C; Charlotte Eye, Ear & Throat Hospital) phys 106 W 7th h2208 Sherwood av
--Henry L jr (Sheila; Charlotte Eye, Ear & Throat Hospital) phys 106 W 7th h154 Canterbury dr
--Howard M mach Sou Ry r417 N Church
--J Nick camp mgr Mecklenburg Presbytery h1701 Springdale av
--Jas (Betty R) beatermn Caro Paper Bd h523 Fairwood av
--Jas D (Lillie T) asst mgr Duke Power Co h1422 Maryland av
--Jerry porter A&P r Matthews NC
--John C cln Oaklawn Clns h708 E Hill

SLOAN
--John L (Virginia) whsemn Edgcomb Steel h2332A Double Oaks rd
--John W (Kathleen H) slsmn Lowe & Campbell Athletic Goods h2139 Greene
--Kathleen R Mrs transcribing mach opr Esso r Matthews NC PO Box 101
--Lawrence (Sarah) wldr Caro Concrete Pipe r1823 Wayt
--Lloyd P clk Harris Super Mkt r Hutchinson dr
--Louis W (Marie) clk Standard Trucking h4408 University dr
--M Launa h527 E Kingston av
--Mackintosh, Wheatley & Benton Inc Mangum W Sloan pres, David M Mackintosh jr v-pres, Chas H Wheatley sec, Jas H Benton treas and Benj F Sides jr assoc archts and engs 1617 E Boulevard
--Mangum W (Lois H) pres Sloan, Mackintosh, Wheatley & Benton Inc h2836 Sunset dr
--Manuel (Johnnie M) porter Caro Mtr Club h228 Gene av
--Marie maid Coliseum Motor Court r381 Earl
--Marie Mrs typ Kendall Co r4408 University dr
--Marvin H (Eloise M) meat ctr A&P h420 Carolyn rd
--Mary E studt r420 Carolyn rd
--Melba M Mrs ofc sec Dr Laurence E Fleming h3305 Cambridge rd
--Melvin L (Nonnie M) driver Royal Coal & Oil h2121 Central av
--Myrtle M mach opr Lance Inc h620 E Tremont av
--N Cecil (Cath H) genl clk Pure Oil h833 Drummond av
--Nancy H Mrs clk Panda Curtain r Matthews NC
--Odella M Mrs maid Doctors Building r2721 LaSalle
--Odessa A Mrs clk Willie's Smoke Shop h713 N Alexander
--Otis T (Gladys S) whsemn Edgcomb Steel h2733 Southwest blvd
--Patricia J studt r3305 Cambridge rd
--Pearl H clk-typ Piedmont Natural Gas r Mooresville NC
--Rena K Mrs mach opr Southern Knitwear r1801 Mecklenburg av

SLOAN ROBERT D (Sarah E), Mgr E I duPont deNemours & Co Inc 427 W 4th, Tel FRanklin 5-5561, h1515 Stanford pl, Tel EDison 4-3379

--Robt D jr USA r1515 Stanford pl
--Robt E uphol Queen City Mattress & Uphol r RD 3 Box 419A
--Rossie J (wid Wayne) mach opr Caro Jacquard h1815 Mecklenburg av
--Sophia J (wid David) r2324 The Plaza
--Talmadge W (Carrie S) slsmn Spartan Equip h3405 Draper av
--Thelma E Mrs smstrs Shaw Mfg r Byrum dr RD 3 Box 419A
--Thelma L emp Delmar Studios r5249 Plaza rd
--Thos J driver Akers Mtr Lines r RD 2 Huntersville NC
--Violet R (wid Jas) r708 E Hill
--Virginia maid r515 S Caldwell
--Willaree M Mrs clk Chadbourn Gotham Inc r RD 2
--Wm (Odella M) jan Hdw Mut Ins Co of The Carolinas h2771 LaSalle
--Wm Mc clk Thomas & Howard r238 Travis av
--Willie W (Sarah) press opr Radiator Specialty h2323A Horne dr
Sloan's Grocery (Mrs Agnes Sloan) 534 Carmel
Sloane see also Sloan
--Frances S Mrs tchr r829 Maple
Slocum Kenneth M (Margt P; Selwyn Hardware) h2217 Colony rd
Sloop see also Sloope
--Annie M Mrs boxer Old Dom Box r2612 Ringwood
--Clarence rate clk Akers Mtr Lines r RD 9 Box 27B
--Crauen M (Mary L) insulator Reid Hayden h1608 Sumter av

SLOOP
--Crauen M jr studt r1608 Sumter av
--Edgar C (Annie M) whsemn Caro Transfer & Stge h2612 Ringwood
--Edgar S (Ethel H) insp Highland Pk Mfg h822 E 17th
--Emma J nurse Dr M Robt Link h200 N Laurel av apt 2D
--Ethel H Mrs pres Over Forty Club Inc r822 E 17th
--Farrell formn E J Smith & Sons r Kannapolis NC
--H T mech Benton Truck Serv r RD 1 Huntersville NC
--Harriett B Mrs clk County Collr of Rev r121 Mandarin av
--Jas D (Harriett B) asst mgr Williams Esso Service h121 Mandarin av
--John H (Beulah A) barber Selwyn Hotel Barber Shop r2710 Country Club la
--John H jr (Ruth W) slsmn Char Linen Serv h3349 Maywood dr
--June Mrs clk State Farm Mut Ins r Hickory Grove rd
--Kate opr SBT&T r1711 Wilmore dr
--Kathleen M Mrs wrapper Cannon Mills r3007 Virginia av
--Lee B (Kathleen M) slsmn Bost Bldg Equip h3007 Virginia av
--Mary L cafeteria hlpr Seversville Sch r1608 Sumter av
--Nell S (wid Locke S) h1727 E 7th
--Paul H shopmn Overnite Trans r Kannapolis NC
--Ruth S slswn Ivey's r Kannapolis NC
--Saml C agt Int Rev Serv r Salisbury NC
--Verna P (wid J W) h2922 Rush av
--Whitson W (Ethel F) supt Plaza Sta US PO h1636 Dilworth rd E
--Whitson W jr clk PO r RD 8 Box 186
--Wm A (Josie D) laby tech Douglas Aircraft h3923 Whitehall dr
--Wm A (Evelyn T) sht mtl wkr Carlton Heating h820 E 17th
--Wm J (Addie H) h930 N Davidson
Sloope Kay F opr SBT&T r1709 Wilmore dr
--Paul A (Helen J) servmn Terrell Mach h3623 Country Club dr
--Perry S (Elvie H) slsmn Courtesy Mtrs h1011 Pierson dr
Slosser J Gaius Rev (Esther T) prof Johnson C Smith Univ h301 Beatties Ford rd
Slough Bob (Sarah C) reporter Char News Publ h345 Sedgefield rd
--Cleo slswn Grant's r425 N College
Sluder Harold M (Carol) phys 1012 Kings dr suite 623 h2120 Princeton av
--J Mack (Annie M) mgr Cleveland Cleaners h3128 E Ford rd
Slusher Jas E (Thelmateen W) electn Duke Pwr h1804 DeArmon dr
Sly see also Slye
--Emma Mrs h2617 Hemphill
Slye M Wilbur (Lucille C) buyer Belk's h1907 Hillside dr
Small Albert B (Joan C) mach opr Livingstone Coating Corp h5101 Unaka
--Alma M Mrs asst chf opr SBT&T r2320 Chesterfield av
--Arth L (Esther D) h1351 E Morehead apt 1
--Ben F (Ruth) USMC r Wilkinson blvd
--Bessie G (wid Joe W) h2900 Rozzells Ferry rd
--Beth D Mrs recpt Mental Health Clinic r505 Fenton pl
--Bobby (Johnsie L) jan Shamrock Gardens h1102 Polk
--Bobby R personnel dir State Air Natl Guard r1006 Allen
--Bonnie E (Ila P) cutting dept Garcrest Mills h4019 Donna av
--Bynum R (Leonard S) clk Ry Exp h1006 Allen
--C Neal (Amy O) mgr Westinghouse Credit Corp h3914 Sheffield dr
--Cathleen Mrs clk Brown Solverts r Mt Holly NC
--Chas B (Leola B) eng Sou Ry h825 Lexington av
--Charlotte C Mrs wrapper Belk's r RD 11 Box 566

DOUG FLOWE AND SON CONSTRUCTION CO.
GRADING and EXCAVATING CONTRACTORS
DRAINAGE — ROAD WORK — GRADING — PARKWAYS
Free Estimates
2327 REMOUNT ROAD (See Yellow Page 92) TEL. EDison 2-1169

DAUGHTRY SHEET METAL CO.

Lennox
Oil & Gas Furnaces
1105 - 09 E. TRADE

CONTRACTORS
ROOFING – SHEET METAL – HEATING – AIR CONDITIONING

Lennox Air Conditioning
Combustioneer Stokers
TELS. EDison 2-2195, EDison 4-6621

MALL
-Cleo A Mrs clk Douglas Aircraft r1608 Merriman av
-Connie (wid Leon) h122 W Worthington av
-Dorothy K (wid Richd H) r1016 W Trade
-Earl (Katherine B) agt Western & Sou Life Ins h4308 N Howie cir
-Edith B (wid J M) nurse 1221 Fordham rd h do
-Edwina M Mrs window washer Howie Window Cln r506 E 5th
-Elijah J (Maude B) h2433 Booker av
-Emma H Mrs slswn Eckerd's r2212 Shenandoah av
-F Norma Mrs ofc sec Carson & Co r508 Lakewood av (H)
-Florence Mrs maid h1308 Shorter av apt 1
-Food Store (Jas A Small jr) gros 801 Spring
-Frances Mrs transferrer Chadbourn Gotham Inc r RD 1 Midland NC
-Geneva S fountainwn Kiser Drug Co No 2 r631 Seacrest av
-Grace M (wid Herbert W) ofc sec Variety Club h1220 Biltmore dr
-Grace M (wid Louis S) r3253 Rozzells Ferry rd
-Henrietta maid Mellon Co r RD 6 Box 663C
-Henry E mech City Chev r RD 1 Midland NC
-Howard B emp Old Dom Box r2900 Rozzells Ferry rd
-Ila F Mrs mach opr Garcrest Mills r4019 Donna av
-Inez S Mrs h824 Cole la
-J D (Elsie) route mgr American Bakeries r Shelby NC
-Jack H (Mary L; Jack H Small Plastering Co) r Coolwood dr RD 6

MALL JACK H PLASTERING CO (Jack H Small), General Plastering Work, Specializing in Repair Work 205 N Hoskins av (H), Tels: Day EXpress 9-0170, Night EXpress 9-5377 (See Yellow Page 78)

-Jas A (Small Food Store) r RD 11 Box 566
-Jas E (Guynelle S) slsmn Josten's h3500 Draper av
-Jas H (Gladys S) driver Yellow Cab concessionaire Airport Amusement Park h3109 Rozzells Ferry rd
-Jas R photog Charlotte Textile Engraving r3716 Tuckaseegee rd
-Jas S slsmn Steel Service of Caro r1221 Fordham rd
-Jas W (Carolyn H) business admn Douglas Aircraft h2512 Independence blvd
-Jessie M maid h1405 Pharr
-Joe clk Small Food Store r RD 11 Box 566
-John B (Cleo A) h1608 Merriman av
-John H (Beth D; Jones & Small) sec Carolina Foods Inc h505 Fenton pl
-John L hlpr Esso r RD 6 Box 663C
-Judy bundlewn Garcrest Mills r Monroe NC
-Leighton A (Ruby R) formn Helms Mtr Express h3716 Tuckaseegee rd
-Leighton A jr appr Charlotte Textile Engraving r3716 Tuckaseegee rd
-Leola B Mrs buyer Belk's r825 Lexington av
-Leonard D (Mary A) servmn Piedmont Natural Gas r Ridgeway rd
-Lewis E (Margt S) plastering contr h2613 Elon
-Lonnie R (Joyce D) mgr Yoos Service h3016 Parkwood av
-Luda H (wid Frank S) slswn Belk's r2212 Shenandoah av
-Lula P (wid Robt J) h409 E Boulevard
-Mackey porter Blanton Gulf Serv r614 E 5th
-Martha A r129 N Caldwell
-Mervin C slsmn Cannon Aircraft Sls & Serv r RD 3
-Olin J waiter r122 W Worthington av
-Otto W (Maggie) porter Dowd Press h1006 White
-Philip D (Rosa L) rep Reynolds & Co h1212 Biltmore dr

SMALL
--Ray L (Emma H) emp Ry Exp h2212 Shenandoah av
--Robt Rev pastor Zion Primitive Bapt Ch r RD 8
--Robt E (Polly) slsmn Superior Block h4229½ Wendover la
--Roy M (Thelma M) clk Ry Exp h4440 Tanglewood dr
--Ruby R Mrs asst mgr Enchanted Cottage r3716 Tuckaseegee rd
--Ruth Mrs sten Westside Auto Parts r Wilkinson blvd
--Sallie M (wid Burns) h3309 Davis av
--Sally Mrs h215½ N Midland av
--Thelma maid Mellon Co r RD 6 Box 663C
--Viola P Mrs clk Scott Drug h1903A Berryhill rd
--Walter A (Alma M) slsmn Martin-Lewis Furn h2320 Chesterfield av
--Wm (Edwina M) lab r506 E 5th
Smallbones H G field dep Employment Security Comn r North Wilkesboro NC
Smalley Helen concession opr Belk Buying Serv h4301 Commonwealth av apt 4
--Russell D (Ruth O) supvr Chadbourn Gotham Inc r5918 Mamolake rd
Smalls Eliz H Mrs h204½ N Summit av
Smallwood Amy Mrs (Smallwood's Place) r718 Snowball
--Corena Mrs maid Independence Corp r820 Spring
--Eug (Olivia L) lab City Mtr Trans Dept r634 E 6th
--Presbyterian Church 101-3 S Gardner av
--Ruthus linemn Edwards Constn & Sup r Gastonia NC
--Saml M Rev (Amy; Smallwood's Place) h718 Snowball
Smallwood's Place (Saml M and Mrs Amy Smallwood) confy 718 Snowball
Smarr Albert studt r1830 Lombardy cir
--Eliz T Mrs bkpr Harris-Hart Clo r1830 Lombardy cir
--Emma J maid r309 N Davidson
--Jas (Louise) lab Ervin Constn r226 Annette
--O Copeland (Eliz T) dist rep Baltimore Business Forms Co and Baltimore Sales Book Co h1830 Lombardy cir
--Roger mtce C&T Refining
--Willie L (Geneva) lab Char Bonded Whse h1701 Gibbs apt 4
Smart Betty M Mrs r3053 Ross av
--Chas h322 McIlwair av
--Cortez (Nellie) swtchmn Johnson Mtr Lines h428 Heflin
--Eddie B Mrs mach opr Lance Inc r1863 Greene
--Edw J field eng Genl Elec r1818 Cumberland av
--Ernest G (Evelyn E) traffic mgr Radiator Specialty h3134 June dr

SMART FINANCE CO INC
HARVEY F STRAWN, CHAIRMAN of BOARD
THOMAS F SMART, PRES
BRUCE O GEBHARDT, SEC
CLARENCE E HORNE, TREAS
AUTOMOBILE LOANS
FINANCING
REFINANCING
920 S TRYON
TELEPHONE EDison 3-9841

--Jack A jan City Chev r Pineville NC
--Lewis N (Betty M) slsmn Sou Pest Control h1105 Parson
--Penny B manicurist Barbara Anthony Hair Styling Salon r Lancaster SC
--Roy L (Cath M) with Wilby-Kincey Serv h414 Eastover rd
--Roy L jr (Florence B) dist mgr Olin Mathieson Chemical h1229 Biltmore dr
--Roy M (Eddie B) formn Highland Pk Mfg h1863 Greene
--Roy M jr (Madge C) wrapper Highland Pk Mfg h1204 Louise av
--Thos F (Kathleen H) pres Smart Finance Co Inc h2001 Dilworth rd W
--Wm R hlpr A G Boone Co h411 Bradford dr (Tboro)

Lloyd C. Bost

GENERAL CONTRACTOR
- Residential
- Commercial
- Repair Work
- Additions

1756 MARYLAND AVE. TEL. EDison 3-1616

Smathers David E (Patricia H) installer Western Elec h1017 Spruce
--Geddie R (Goldie L) h320 W Kingston av
--Oda A (Louise T) clk Esso h1545 Jefferson
Smawley Curtis M city police r817 N College
Smeltzer Dave H phys 3127 Tuckaseegee rd r RD 4 Box 380K Matthews NC
Smetava Otto F (Kathryn K) h334 Ferncliff rd
Smiley J H mech Sanders Auto Serv r624 S Graham
--Jas R (Nancy A) ofc mgr Firestone r2720 Kipling dr
Smith see also Schmid, Schmidt, Schmitt, Smyth and Smythe
--A C (Jewel) stereo Char News Publ r RD 5 Box 978
--A Louise tchr Dilworth Elem Sch r522 Hawthorne la apt 14
--Aaron (Alyce F) driver Jim Walter Corp h2012 Gibbs
--Abr (Girlee) iron pusher Char Pipe & Fdry h2018 Quentin
--Ada C (wid Benj J) h831 E Morehead apt 503
--Ada D (wid Geo A) clk County Tax Supvr h2412 Kingsbury dr
--Ada M Mrs interviewer Employment Security Comn h1727 The Plaza
--Addie R Mrs maid Mercy Hosp r625 Fairwood av

SMITH ADON ASSOCIATES INC
ADON N SMITH II, PRES-TREAS
BEN C ASHCRAFT, V-PRES
JAMES W GREY, SEC
CONSULTANTS for EMPLOYER, EMPLOYEE BENEFIT PLANS
1366 E MOREHEAD R101-09
TELEPHONE EDison 2-7708

--Adon N II pres-treas Adon Smith Associates Inc h2329 Fairway cir
--Adron T (Clafton L) mtcemn Duke Pwr h1725 S Tryon
--Adron T jr USAF r1725 S Tryon
--Aggie lab h740½ W 5th
--Aileen N Mrs pkr Jack's Cookie r1328 Thomas av
--Alan R (Hilda D) eng J A Jones Constn h5001 Park rd
--Albert C (Emma) asst eng Sou Ry h5139 Sardis rd
--Albert L (Sally P) emp Clark Trailer & Equip & Co Inc h3116 Shenandoah av
--Alberta M Mrs cash Smith's Stop & Shop r1042 Queens rd W
-Alberta R (wid L Morrow) cook Tommy Tink Drive In Restr h rear 917 N College
--Aleene F Mrs tchr Oakhurst Sch r Oakboro NC Box 191

G. H. Freeman

- PAINTING
- PAPER HANGING

"Satisfaction Always"
1201 N. ALLEN TEL. FRanklin 6-5822

Associated Printing Corporation
- BUSINESS FORMS
- COLOR PRINTING
- CREATIVE PRINTING
- PUBLICATIONS
- BROCHURES

No Job Too Large or Too Small

DIAL EDison 4-9361
223 W. Morehead St.

Bob Robinson's Auto Service
General Auto Repairing
Auto Air Conditioning
All Makes of Cars
1305-11 E. 4th St.
TELS. EDison 4-5091
EDison 4-3818 and FRanklin 6-1704

MUTUAL Since 1881
Mutual Savings and Loan Association
INSURED SAVINGS — HOME LOANS
119 East Third St. Tel. EDison 3-6126
FEDERAL SAVINGS AND LOAN INSURANCE CORPORATION — SAFETY OF YOUR SAVINGS — INSURED UP TO $10,000

T. C. HEYWARD & CO.
Steam and Hydraulic Plants
518 E. MOREHEAD ST.
TELS. FRanklin 7-2678, LD 930

THE BANK OF COMMERCE
CHECKING ACCOUNTS — LOANS — SAVINGS ACCOUNTS
"A Complete Banking Service"
124 S. Church St.
Phone FRanklin 5-4424

SMITH
--Alex A (Mildred) pntr Shull Bldg Products h905 S Caldwell
--Alex G asst funeral dir Z A Hovis & Sons r516 N Tryon
--Alf E (Jeannette F) mtcemn AT&T h4022 Glenwood dr
--Alf E (Ida C) sec-treas M B Smith Jewelers Inc h2216 Pembroke av
--Alf E servmn Friden Inc r Belmont NC
--Alf H (Lucille A) mech Highland Pk Mfg h1025 Charles av
--Alf P (Clara E) slsmn h1404 N Alexander
--Alf W (Beulah T) pntr h1335 S Church
--Alice r708 E 9th apt 2
--Alice ofc sec Crawford's House & Coml Cln Serv r1209 Forest
--Alice E clk Am Coml Bk r538 Independence blvd NE
--Alice K Mrs seamer Hudson Hosiery r2955 Dogwood av
--Alida K (wid Geo A) h1811 Maryland av
--Alinda maid Good Housekeeping Shop h601 Sparrow apt 3
--Allen slsmn Tip Top Bakers r2225 Yakin
--Allen B (Maybelle B) welder Sou Engineering r RD 4 Box 409
--Allen M (Velma M) clk WU Teleg h1522 Lynway dr
--Allie M Mrs slswn Belk's r634 Vinewood pl
--Alma J emp Delmar Studios r4314 Winfield dr
--Alonzo S (Lillie S) electn hlpr Geo D Sanford Elec h2508 Roslyn av
--Alton B jr bindery wkr Caro Ruling & Binding r RD 8 Box 74 Delta Drive
--Alton D mech Martin Optical Co r316 Walnut av
--Alvin (Faye F) dispr Ry Exp h1421 Downs av
--Alvina B Mrs pkr Swift & Co r426 Katonah
--Andrew L r2604 Elmin rd
--Ann clk Liberty Mut Ins r RD 11 Box 486D
--Ann Mrs tchr Myers Pk Presby Ch Week Day Sch r Rozzells Ferry rd
--Ann E Mrs r1909 Isom
--Ann L studt r1415 Lexington av
--Ann R Mrs nurse Char Mem Hosp r533 Woodlawn rd
--Ann V Mrs slswn Cort Cosmetics r2100 Chesterfield av
--Anna B W Mrs ofc sec T M Mayfield & Co r2009 Chatham av
--Anna (wid Thos J) r1625 Onslow dr
--Anna B W Mrs ofc sec T M Mayfield & Co r2009 Chatham av
--Anna E teller Home Fed Savings & Loan Assn r2834 Chelsea dr
--Anna R (wid Lee) r438 Melbourne ct
--Anne h508 N Tryon apt 106
--Anne L Mrs h438 Melbourne ct
--Anne P Mrs ofc sec Automotive Elec Assocs r712 Louise av apt 202
--Anne S (wid J Wilson) h705 Clement av
--Annette B Mrs ofc sec Carolinas Carrousel r1109 Choyce av
--Annie r721 N Graham
--Annie (wid Jas E) string drop wire Highland Pk Mfg h4538 Springview rd
--Annie B Mrs maid h1112 Seaboard
--Annie B (wid John) h604 E 8th
--Annie E Mrs clk Chev Mtr r537 W Sugaw Creek rd
--Annie J h1225 Vogel
--Annie M r1327 Thomas av
--Annie M Mrs harness bldr Highland Pk Mfg r RD 10 Box 619C
--Annie M Mrs hlpr Wachovia Bk & Trust r231 Fannie cir
--Annie M Mrs mach opr Panda Curtain r929 Calvine av
--Annie R Mrs maid h1912 Kinney
--Archie B driver New Dixie Line r123 S Cedar
--Archie C (Gwinette B) slsmn du Pont h2318 Amesbury av
--Archie H (Lucretia W) mgr Thomas & Howard h627 Potters rd
--Archie L r2814 Toomey av
--Arnold A h2412 Finchley dr

SMITH
--Arnold W supvr SBT&T r325 Hawthorne la
--Arth (Dorothy) driver Char Paper h1801 Earle apt 286
--Arth (Dorothy B) v-pres Charlotte Insulating & Supply Inc and Playhouse Inc r RD 4 Matthews NC
--Arth H (Lillian M) accounting Pure Oil r RD 2 Matthews NC
--Arth R (Frances M) slsmn Char Auto Parts h2420 Arnold dr
--Artie W (Kathy) compositor Char Observer r Concord NC
--Aubrey (Mary) formn Rae Constn h1014 Spring
--Aubrey M (Beverly J) USAF h409 W Park
--Augusta S Mrs smstrs Am Bedding & Furn h1538 S Tryon
--Aurelius C clk in chg PO r RD 4 Box 519
--Avis E Mrs slswn Belk's r939 Everett pl
--Avis O Mrs emp Douglas Aircraft r2201 Rozzells Ferry rd
--Azalee maid r rear 1932 Wilmount rd
--B Carvin (Carrie S) firemn SAL h1517 N Davidson
--B Hugh (Sarah A) treas Ballard-Smith Tire Co Inc h400 Hunter la
--B Jos mach opr Foremost Dairies r820 Parkwood av
--Banner (Jean H) mtcemn AT&T h2535 Lola av
--Barbara Mrs clk Hotpoint Appliance Sls r RD 9 Box 625
--Barbara E studt r1304 Hemlock
--Barbara J studt r321 Sylvania av
--Barbara S clk Travelers Ins r3112 Macomb dr
--Barbara S opr SBT&T r3734 The Plaza
--Bartley E (Clara R; Johnston Building Barber Shop; Smith-Cranford Barber Shop) h2108 Belvedere av
--Beatrice spooler Highland Pk Mfg r2315 Eastwood dr
--Beatrice F Mrs slswn Belk's r3615 Old Statesville rd
--Beatrice F Mrs typ Pure Oil r247 Keswick av
--Bella S (wid Morris B) h2212 Charlotte dr
--Belle W (wid David G) h604 Templeton av
--Belton lab Char Mem Hosp r630 N Caldwell
--Ben C lieutenant County Police Dept r5033 Allen rd E
--Ben L studt r2244 Crescent av
--Ben N (Mollie B) driver Overnite Trans h3112 Macomb
--Bennett A jr (Alberta M; Smith's Stop & Shop; Smith's Superette) h1042 Queens rd W
--Bennett B (Rosalyn) slsmn John Croslawd Co h1521 Hartford av
--Benny driver School Sup r514 E 2d
--Bernice M prsr Harry Kin Lndry r413 E Starr
--Bernice W Mrs h1051 Congo
--Bert B (Viola S) carder Johnston Mfg h510 Nelson av (H)
--Bertha wvr Highland Pk Mfg r2800 Spencer dr
--Bertha Mrs with Hotel Char r RD 332 Box 1014
--Bertie W (wid Frank H) h3316 Odum av (H)
--Bessie L counterwn Airport 77 Restr r2443 Newberry rd
--Beth L Mrs account exec Ayer & Gillett r4746 Idlewild rd
--Bethel J tchr Billingsville School r1832 Erie
--Betty tchr East Mecklenburg High Sch r1819 Lenox av
--Betty Mrs boarder Chadbourn Gotham Inc r RD 1
--Betty Mrs mach opr Stately Lady Nitcwear r729 Belmont av apt 1
--Betty Mrs maid h3225 Reid av
--Betty Mrs ofc sec Church of God r1405 E 7th
--Betty C sten General Elec r2515 Tuckaseegee rd
--Betty F Mrs sten Equitable Life Assurance Soc h2637 Poplar dr

SMITH
--Betty J nurse Presby Hosp r2509 Vail av apt 3
--Betty J opr SBT&T r2112 Commonwealth
--Betty J pkr Lance Inc r2124 Roslyn av
--Betty K (wid Chas H) h220 W 10th
--Betty W Mrs key punch opr Home Finance Group Inc r2736 Phillips av
--Beulah emp Lance Inc h105 Cromers (H)
--Beulah E (wid Alex W) ofc sec Brooks Litho h2515 Tuckaseegee rd
--Beulah M Mrs slswn Montaldo's r1821 S Boulevard apt B
--Beverly Mrs waitress The Pink House h1554½ W Trade
--Bevin H (Margie H) formn Lance Inc h2718 Wintergreen dr
--Billie slswn Grant's r3424 Holt
--Billy studt r436 Beaumont av
--Billy E (Peggy N) electn Economy Elec & Sup h3100 Anne
--Billy F (Sally F) operations agt CAL h229 Jackson dr apt 1
--Billy J (M Patricia) city police r4832 Charleston dr
--Billy J (Audrey) slsmn Thomas Cadillac-Olds r4119 N Tryon
--Billy M (Emmelyn R) dept mgr Chadbourn & Gotham Inc h5400 Valley Forge rd
--Billy M whsemn Olin Mathieson Chem Corp r Harrisburg NC
--Billy W carp Ervin Constn r RD 2 Marshville NC
--Birdie W Mrs (Smith Metal & Iron Co) h1926 Shareham dr
--Bishop F jr (Jean M) sls mgr F H Ross & Co h3019 Forest rd
--Blake R (wid Click D) h2713 E 5th
--Blanche supvr Char Mem Hosp h2241 Avondale apt 3
--Blanche A (wid Jas D) sec-treas Carolina Brush Co Inc h1110 Harding pl
--Blanche E Mrs h822A S Alexander
--Bob announcer WAYS Radio Sta r Monroe NC
--Bob R clk Meat Center r4119 N Tryon
--Bobby clk Highland Pk Mfg r3308 Benard
--Bobby (Doris) plant wkr Wade Mfrs h216 W 26th
--Bobby (Sybil) supvr Chadbourn Gotham Inc r437 Frank dr
--Bobby E (Edythe R) clk US Rubber Co h4923 Unaka
--Bobby E (Jeanette S) emp Sou Engineering r RD 1 Mt Holly NC
--Bobby G (Frances) clk Pritchard Paint & Glass r Mooresville NC
--Bobby G rodmn Alse J Blankenship r525 N College
--Bobby J atndt Lankford Bros Esso Servicenter r1200 Clement av
--Bobby R clk Harris Super Mkt r4119 N Tryon
--Bobby S formn A&P r314 E 9th
--Boyce A (Pansy B) dist advisor Char News r Concord N C
--Boyd formn Highland Pk Mfg
--Brady L mech Trailways r Stanfield NC
--Brenda P studt r1221 Meadowood la
--Brooks pntr r4601 Thrift rd
--Brown M (Helen E) slsmn Am Bakeries h3812 The Plaza
--Bruce r420 W Boulevard
--Bruce J mech Carburetor Magneto & Elec r1833 Wilkinson
--Bryant G (Morene) dist mgr Gillette Safety Razor Co h2517 Belvedere av
--Bud mgr Carolina Veterinary Supply r4743 Amity pl
--Burley jr mach Whitin Mach Wks r2021 Isom
--Burley V (Ruby E) h2805 W Trade
--Byron J sls mgr WSOC Broadcasting h800 Magnolia av apt 4
--C Aubrey (Doris W) carrier PO h1423 Allen
--C Howard (Mable F) capt City Fire Dept h2209 Dilworth dr
--C Keith (Barbara A) appr Yost & Grose h516 Royal ct apt 1
--C Ralph (Margie R) pntr 938 Sewickley dr h do

LAKEY
CONSTRUCTION
Company
BUILDERS
OF FINE
HOMES
174 Gumbranch Rd.
TELEPHONES
EDison 2-1019
EXpress 9-5907

Pittsburgh Plate Glass Co.
"PITTSBURGH PAINTS — SMOOTH AS GLASS"
GLASS FOR EVERY PURPOSE
201 E. 6th, cor. N. College
WALLHIDE — FLORHIDE
WATERSPAR — SUNPROOF
PAINTS
Phone EDison 3-6624

BELK BROS. CO.
The Carolinas' Largest Store — Smarter Fashions — Greater Values
111-121 E. TRADE and E. 5th corner N. COLLEGE PHONE FRanklin 5-8811

MITH
-C T Mrs h1533 S Tryon apt 1
-C Wallace (Lucy T) mech Hoppe Mtrs Sls h2112 Highland
-Cabell H (Ella B) h1211 N Tryon
-Caby C (Joan M) admn ofc US Bur of The Census Dept of Commerce h2612 Weddington av
-Caleb (Louise L) driver Thurston Mtr Lines h1333 Condon
-Calvin jr mech Am Cyanamid r RD 4 Box 430
-Calvin H car washer Hutton-Scott r1204 Brown
-Camille P (wid Fulton B) h920 Monticello ter apt 105
-Campbell L (Beatrice F) whsemn Sou Engineering h247 Keswick av
-Can Co Albert R Benson mgr mfrs agts 121 E 3d R301
-Candace B r2138 Hasting dr
-Carl (Ruby C) driver Avant Fuel & Oil h905 Holland av
-Carl (Marie) roofer Interstate Roofing & Asphalt h820 Cole la
-Carl J (Berneice S) mach opr Whitin Mach Wks h517 E 20th
-Carlton H (Dorothy W) asst sls mgr Rich National Food Plan h1133 Roanoke
-Carlyn A ofc sec The Foxboro Co r1545 Walton rd
-Carol J (Virginia J) studt r1817 Thomas
-Carol J tel opr WU Teleg r1621 Thomas
-Carolyn hkpr City Savings Bank r2723 Clemson av
-Carolyn studt r700 Fugate av
-Carrie (wid Frank) h629 Robertson av (Tboro)
-Carrie (wid Henry) h306 N Summit av apt 2
-Carrie C h133 Judson av
-Carrie L maid r1917 StMark
-Carrie M clk G&T Superette h705 W Hill
-Carrie S W Mrs recpt Mercy Hosp h1901 Vail av apt 1
-Carrie V slswn Kiser Drug r4601 Thrift rd
-Carroll G (Genevieve B) slsmn Genl Foods h1414 Mockingbird la apt A
-Cath H Mrs emp Textile Waste r309 N Long
-Cecil B (Ruby) cutter Dowd Press r RD 11 Box 105
-Celestia S Mrs clk-sten Sou Ry r1415 Lexington av
-Cenora maid Renfrow Distributing r308 N Caldwell
-Cephus M (Stella J) carp R C Hicks r2624 Chesterfield av
-Chadwick P (Sadie L; Textile Equipment Co) h2716 Briarcliff pl
-Chas r212 N McDowell
-Chas agt Life Ins Co of The South r1819 Euclid av
-Chas busmn S&W Cafeteria r141 W Gold
-Chas (Ruby) pntr r127 S Torrence
-Chas stockmn Kress r510 Arlington
-Chas A mgr H-M Parts r2616 Ringwood
-Chas B lab Huttig Sash & Door r RD 4 Box 430
-Chas C (R Dale) ofc mgr Charles Moody Co h2438 Arty av
-Chas E driver Central Mtr Lines r Kannapolis NC
-Chas E (Pegg C) slsmn Modern Ofc Sup h1014 Leigh av
-Chas E slsmn Caro Heating & Appliance r Spruce Pine NC
-Chas E (Mary H) sht mtl wkr Natl Carbon h2524 Roslyn av
-Chas F (Edna L) br mgr Colonial Stores h2816 Willow dr
-Chas F with A&P r Mt Holly NC
-Chas H clk ABC Bd r Huntersville NC
-Chas L (Miranda B) r530 Bruns av
-Chas L (Pauline M) rep Smith, Kline & French Laby h2315 Greenway av
-Chas L USA r518 Bruns av
-Chas L jr (Inez B) atndt Gentry Bros Servicenter h2213 Weyland av
-Chas M (Corrine L) formn Bausch & Lomb Optical h222 Sylvania av

SMITH
--Chas R (Helen L) artist Char Engraving h3134 Eastwood ct
--Chas R slsmn Reserve Life Ins r Kannapolis NC
--Chas R (Margt Y) servmn Duke Pwr h3222 Clark
--Chas W (Margt H) clk PO h1412 Enderly rd W
--Charlie (Mary M) card hand Johnston Mfg h209 Center (H)
--Charlotte H Mrs ofc sec Am Coml Bk h211 McAlway rd
--Chester T (Corine H) pntr h1511 Calhoun ct
--Christina E bmo r2515 Tuckaseegee rd
--Christine M Mrs clk David Clark r2323 Pruitt
--Clafton L Mrs clk Char Bread r1725 S Tryon
--Clara cook County Home r N Tryon
--Clara Mrs clk Moskins Clo Store r Davidson NC
--Clara Mrs maid r421 N Summit av
--Clara E Mrs splr Highland Pk Mfg r1404 N Alexander
--Clara R Mrs tel opr City Health Dept r2108 Belvedere av
--Clara W (wid Pinky) h200 Mill rd
--Clarence r920 Kendrick
--Clarence driver Caro Truck Sups r915 N Pine
--Clarence emp Dixie Waste Mills h625 Eldridge
--Clarence letterer Carolina Marble & Granite Wks r3025 N Caldwell
--Clarence A (Annie L) prod mgr A&P h3121 Marlborough rd W
--Clarence C (Louise S; Smith's Crown Service Station) h1238 E Worthington av
--Clarence E r330 S Tryon
--Clarence G (Mildred) wvr Scandinavia Belting r RD 11 Box 80
--Clarence H (Jessie C; Smith Employment Service) h2311 Overhill rd
--Clarence H (Mary M) slsmn h1039 Islesworth av
--Clarence H (Tena N) wtchmn Watson Watchman's Serv h1327 Thomas av
--Clarence R (Edith C) delmn Suburban Rulane Gas r Lincolnton NC
--Claude E (Ann B) formn Daughtry Sht Mtl h2009 Chatham av
--Claudia hlpr Piedmont Grill & Restr
--Claudia M Mrs presser One Hour Clns r903 W 5th
--Claudus H (Robbie) hlpr Internatl Harvester r Monroe NC
--Cleatus B Mrs (Beacon Drive Inn) r4301 Tanglewood dr
--Cleavy J (Bert) slsmn h4909 Doris av
--Clementine L (wid Wm M) nurse 2036 E 7th h do
--Cleo Mrs h1016 McCall
--Cleo R Mrs tel opr Celanese Corp r2000 Mecklenburg av
--Clete W (Betty) carp Ervin Constn r RD 1 Iron Station NC
--Clifford A (Jewell) USN h2209 Avondale av apt 3
--Clifton W (Ruth F) bldg contr 4516 Bradbury dr h do
--Clonnie C (Nora L) asst dyer Hudson Hosiery h1912 Woodland dr
--Clonnie C jr hlpr Pub Library r1912 Woodland dr
--Clyde jr (Grace B) chkr Chev Mtr r RD 6 Box 789T McClure Cir
--Clyde L (Juanita H) with State Air Natl Guard h1901 Camp Greene av
--Clyde R (Betty M) tech B&H Photo h4014 Whitehall dr
--Cody D (Delores A) clk Colonial Stores h1900 Jack
--Coleen G ofc sec J P Stevens & Co h1141 Granville rd apt 11
--Columbia Mc (wid J R) h553 Wakefield dr apt B
--Compton L (Reita E) mach Whitin Mach Wks h1200 Patricia av
--Connie B set-upmn Whitin Mach Wks r Ft Mill SC

W. G. JARRELL MACHINE CO.
Machinists — Welders
Est. 1906
P.O. Box 2154
1200-06 S. Mint
Tel. EDison 3-7189

SMITH
--Connor H III eng Piedmont Engineering r RD 4
--Corinne L Mrs clk ACL r650 Reeves ct
--Corinne R (wid Ralph W) r2823 Providence rd

SMITH CORONA MARCHANT INC, Frank O Schoettinger Mgr, Electric, Standard and Portable Typewriters, Sales, Service, Rentals and Supplies 820 Baldwin cir, Tel EDison 3-0181

--Corrine Mrs typ USN r222 Sylvania av
--Coy A (Faye M) agt Durham Life Ins h2512 Barringer dr
--Craig W (Louise N) div insp Pure Oil r RD 9 Box 101
--Cranford Barber Shop (Bartley E Smith Boyce M Cranford) 317 S Tryon R100
--Craven (Cath G) asst acct Sou Ry h506 Clement av
--Craven H (Cath R) driver Central Mtr Lines h2815 Morson
--Curran (Mibie A) eng Wil-Mat Corp h1431 Chelveston dr
--Curtis mtcemn Brookhill Village Apts
--Curtis A (Johnnie B) cook Westover Drive In Restr r625 Saxon ct
--Curtis P emp Assocated Transport r528 E 9th
--Cynthia maid h1319 Burton
--Cynthia L (wid Wm H) chf opr SBT&T h511 Marsh rd
--Cyrus A (Mary Helen) clk Duke Pwr r Mooresville NC
--D Edbert (Freida K) health insp City Health Dept h1104 Kenilworth av

SMITH D F (Sarah G), Residential and Commercial Painting, Interior and Exterior, Work Guaranteed, Free Estimates 208 Woodlawn av, Tel EDison 3-1860, h do (See Yellow Page 76)

--D M dept mgr Bowen & Gibson Super Market r RD 4 Box 515A
--D Michl atndt Phifer's Pure Oil Serv r5311 Monroe rd
--D Townsend III (Floyce V) dist mgr Blackstone Mut Ins Co h241 Middleton dr
--D Watson jr (Ann V) h2100 Chesterfield
--Daisy dictaphone opr Char Mem Hosp h1712 Kenilworth av apt 2
--Daisy T Mrs clk Am Casualty r RD 2 Marshville NC
--Danl (Linda E) emp Lance Inc h2703 Watson dr
--Danl O (Audrey A) specialist Genl Elec h4507 Rockford ct
--Danl T (Corrie S) pntr h1204 Allen
--Danny R (Edna T) mech h904 Greenleaf
--David (Jerry; David Smith Esso Servicenter) h3403 Meredith av
--David jan Char Country Day Sch r rear 917 N College

W. P. CHERRY & SON
GENERAL CONTRACTOR
BUILDERS OF QUALITY HOMES IN
Barclay Downs
5023 CHURCHILL DRIVE
TEL. EDison 4-8949

Thomas Cadillac-Oldsmobile Inc.
CADILLAC OLDSMOBILE
Sales and Service
214-220 N. CHURCH
PHONES
Service EDison 2-7159
Sales EDison 4-4656
Parts FRanklin 6-4429
Used Cars 422 W. 5th
PHONES EDison 2-2183 and FRanklin 5-1253

Paper School Supplies
CAROLINA PAD and PAPER CO.
Manufacturers of
PAPER SCHOOL SUPPLIES
Loose Leaf Fillers
Composition Books
Tablets
Ream Papers
PHONE EDison 4-7791
1430 S. Mint St.
P.O. Box 636

F.H.A.
LOANS — AUTO
FIRST MORTGAGE
CITY SAVINGS BANK
120 E. Third St.
Tel. FRanklin 5-4441
Savings and Checking Accounts

BE

MODERN

Live Better

Electrically

- For Comfort
- For Convenience
- For Economy

DUKE POWER COMPANY

Serving the Piedmont Carolinas

CAROLINA TRUCK SUPPLIES, INC.

We Buy and Sell Used Trucks and Trailers
Used Truck and Trailer Parts

5010 Wilkinson Blvd. Tel. EXpress 9-1480

AMERICAN COMMERCIAL BANK

FEDERAL DEPOSIT INSURANCE CORPORATION $10,000 MAXIMUM INSURANCE FOR EACH DEPOSITOR MEMBER

"ASK THOSE WE SERVE"

CITY CHEVROLET CO.

Sales and Service

710 S. Tryon St. Phone EDison 2-7151

SMITH
--David (Daisy H) lab h2505 Mooreland
--David ship clk Universal Film Exch r Oakboro NC
--David A (Frances K) jan Montaldo's h1101 Statesville
--David A pharm Sterling Drug Store r229 N Church
--David C mech W T Hinnant Artificial Limb r118 W 7th
--David Esso Servicenter (David Smith) 1000 W Independence blvd
--David F ofc Ervin Constn r1166 Robinhood rd
--David H mach J Zogora Mach & Gear r1915 Bay
--David M (Mildred K) slsmn Char Merchants Assn and mfrs agt 509 Poindexter cir h do
--David P with Belk Stores Services r RD 9 Box 625
--David R atndt Union Oil r Derita NC
--David R jr (Tossie H) car insp P&N Ry h912 Brown av
--Dean jr r1528 Newland rd
--Dean P ofc sec Atlantic Development Inc r Alexis NC
--Deborah studt r907 Ardsley rd apt 3
--Delano mech City Chev r2955 Dogwood av
--Delavan (Frances E) dept mgr Charlotte Laundry h500 Bartling rd
--Della maid r2301 Radcliffe av
--Delma G (Odine; Sun-Brite Cleaners) h4600 Springview rd
--Dennis (Macie M) shop wkr Char Mach r2702 Norfolk av
--Desty C (Lena S) h721 Clement av
--Dianne L studt r1721 Wellesley av
--Dixie B supvr SBT&T h428 N Laurel av apt 10
--Dixie L Mrs flwn S&W Cafeteria r2301 E 7th
--Dollie ofc sec h1724 Garden ter apt 3
--Dolores bmo Crompton & Knowles r317 Baldwin av
--Don T (Virginia G) mgr Arthur Fulmer Co h5050 Milford rd
--Donald mech Southland Rebuilders r Indian Trail NC
--Donald D emp Foremost Dairies r820 Parkwood av
--Donald E (Dorothy J) serv rep North Elec h4210 Windemere la
--Donald P eng WSOC Broadcasting r1133 Sugar Creek rd
--Donnie I with A&P r Eaton Cir
--Doris A clk Ivey's r2818 Marlowe av
--Doris J (Velton) trainee Wachovia Bk & Trust r Kannapolis NC
--Doris N Mrs clk Crompton & Knowles r317 Baldwin av
--Doris P Mrs ofc sec Chase Brass & Copper r1112 Drummond av
--Doris W Mrs clk Chapman & Co r1423 Allen
--Dorothy ofc sec YWCA r1805 Jennings
--Dorothy Mrs cash A&P r615 Seldon dr
--Dorothy Mrs prntr Chadbourn Gotham Inc r700 E 18th
--Dorothy A Mrs laby aide Mercy Hosp r1309B Horne ct
--Dorothy B (wid John W) h819 E 19th
--Dorothy C bkpr Graham Smith Tile & Marble r120 Mandarin av
--Dorothy C Mrs ofc mgr Smith Tile & Marble Co r700 Seneca pl
--Dorothy E tchr E Mecklenburg Sch r2337 Commonwealth av
--Dorothy M slswn Ivey's r416 Lamar av

SMITH
--Dorothy P Mrs sten Cherry Burrell Corp r565A Wakefield dr
--Dorothy R Mrs ofc sec Associated Transport r4426 Holbrook dr
--Douglas A (Mildred B; Belvedere Esso Service Station) h2600 Barringer dr
--Durham H (Hazel P) pres-treas United Select Foods Inc h1817 Lombardy cir
--Durwood S USA r2723 Cowles rd
--E Downing (Henrietta H) slsmn Hillsman Co of Char h1709 Scotland av
--E Estelle r1302 N Brevard
--E Hope (Pearl H) h310 E Park av
--E Ione trader Interstate Securities h1821 E Dilworth rd

SMITH E J & SONS CO, Geo R Smith Pres-Treas, Wayne B Smith V-Pres-Genl Mgr, S Edwin Stowe Sec, Lawn Mowers, Grass Seeds and Fertilizer, Golf and Turf Maintenance and Equipment, Golf Balls and Pro-Shop Supplies 1100-08 Elizabeth av, Tel FRanklin 5-3341

--E Mason jr (Helen F) asst serv mgr Mill-Power Supply h955 Hickory Nut
--E Pannie slsmn Scott Drug Co r Raleigh NC
--E Thurston (Jewell A) mgr Gray & Creech Inc h630 Sharon Amity rd
--Earl T (Caroline K) hlpr Associated Transport h1248 W Boulevard
--Earle (June) driver Yellow Cab h423 N Pine apt 3
--Eddie maid r501 Baldwin av apt 1
--Eddie M Mrs opr Jannie's Beauty Salon h501 Baldwin av apt 1
--Edgar (Vonalee D) lab Sou Engineering r Derita rd
--Edgar F (Emily S) asst County Register of Deeds h1504 E Ivey dr
--Edgar T (Clara M) driver Bruce Johnson Trucking h1600 N Davidson
--Edgar W studt r1500 Audubon rd
--Edith r224 N Torrence
--Edith I Mrs clk A F Dancy Co r414 Cama
--Edith S Mrs ofc sec Dr McChord Williams r RD 1 Box 375B
--Edith Y Mrs teletype opr Harris Upham & Co r407 Wonderwood dr
--Edora R Mrs maid h1915 Edwin apt 155
--Edw (Maud N; Smith's Barber Shop) h New Dixie rd
--Edw B slsmn Char Curtain Rod r Idlewild rd
--Edw C (Clydie F) eng Buensod-Stacey h1012 Dudley dr
--Edw H jr (Ruby N) chef Ern-Ell Grill h4219 York rd
--Edw L servmn Coca-Cola r Pineville NC

SMITH EDWARD M (Irene K), Chf Claim Agt Duke Power Co and P&NRy Co, Office 5th Floor Power Bldg 422 S Church, Tel EDison 2-8521, h134 Providence rd, Tel EDison 4-6245

--Edw R (Allie M) slsmn Sou Bakeries h634 Vinewood pl
--Edw R (Joyce T) slsmn Am Bakeries r4206 Winfield dr
--Edw W (Pauline T) slsmn Herman A Brown Inc h5020 Buckingham dr
--Edwin H (Lena S) pres General Specialties Co Inc h605 Royal ct
--Edwin S (Venta) formn Ervin Constn r RD 2 Marshville NC
--Edythe R Mrs boarder Chadbourn Gotham Inc r4923 Unaka
--Effie T Mrs h2514 E 7th
--Elbert B r2132 E 7th apt 2
--Elbert F (Kath G) slsmn Byrd & Sons h834 Linda la
--Eleanor F Mrs bkpr Matthews-Morse Sls h2908 Poplar dr
--Elford L h1101 Trembeth dr
--Eliza W (wid Whiteford) h1532 Queens rd apt 4
--Eliz maid h701 E 9th
--Eliz Mrs cafeteria wkr Johnson C Smith Univ r1519 Statesville av apt 1
--Eliz Mrs mach opr Sou Asbestos r502 Keswick av

SMITH
--Eliz Mrs slswn Efird's r Huntersville NC Box 332
--Eliz B Mrs tchr Central High Sch r1519 Wendover rd
--Eliz G studt nurse Char Mem Hosp r do
--Eliz G Mrs v-pres Sterling Drug Stores Inc r1629 Hertford rd
--Eliz M studt r1629 Hertford rd
--Eliz M Mrs maid McEwen Funeral Home h1005 Congo apt 4
--Eliz M Mrs supvr Cole-Layer-Trumble Co r2528 Bancroft
--Eliz N Mrs (R J Smith Lumber Co) r1727 Brandon rd
--Ella maid r528 Boundary
--Ella C (wid Grover) sten Home Readers Service h515 N Church apt 210A
--Ellen Mrs tel opr J P Stevens & Co h1335 E Iris dr apt 4
--Elmira (wid Allen) cook h1906 Kinney
--Elsie E ofc sec Interstate Brokers h1500 Providence dr
--Elsie S Mrs ofc sec Beaman Engineering r1819 Lynwood dr
--Elsie R (wid Mitchell) h140 Jackson ter
--Elton D (Patsy A) electn Char Pipe & Fdry h2944 Royston ct
--Elva C Mrs nurse Char Mem Hosp r436 Beaumont av
--Elvin W emp Shaw Mfg r RD 1 Lincolnton NC
--Emily M (wid J Cole) slswn Belk's r1621 Avondale av
--Emily S Mrs slswn Belk's r1504 Ivey dr
--Emily W Mrs bkpr Kimbrell's Inc r310 W Kingston av
--Emma Mrs r1217 S Church
--Emma Mrs emp S&W Cafeteria r932 Academy
--Employment Service (Clarence H Smith) 127 W 7th R108
--Eris M Mrs emp Delmar Studios r2225 Yadkin av
--Ernest E (Mollie S) asst dept mgr Southern Flight and clk Natl Car Rental Sys h1503½ S Tryon
--Ernest R (Eliz McC) h150 Rowan (Tboro)
--Ernest R jr (Jane M; Ernie's Amoco Service) h100 S Turner av
--Ernie Mrs dishwasher Ivey's r418 Jenkins
--Erwin S mech Boyette Floor Covering r218 S Crigler
--Erwin S (Eva R) photoengraver Char Engraving h2609 E 5th
--Erwin S jr studt r2609 E 5th
--Essie L grader Dixon & Tom-A-Toe r712 E 12th
--Estelle (wid Percy W) h2769 W Trade
--Estelle C (wid Jas E) h625 E 9th
--Esther r707 Alexander ct
--Etee T Mrs fish dresser Char Fish & Oyster r1401 Oliver
--Ethel Mrs slswn The Vogue r2722 Eastway dr
--Ethel (wid Ike) r2107 Wayt
--Ethel G Mrs folder Kelly Dyeing & Finishing r518 Bruns av
--Ethel S Mrs tex wkr Highland Pk Mfg r3004 Clemson av
--Ethel T (wid Geo A) slswn Grant's h1908 Nassau blvd
--Ethyl D wrapper Colonial Stores r Gastonia NC
--Eug C (Hazel R) tie-inmn Highland Pk Mfg h622 Craighead rd
--Eug E (Lillian F) driver Baker Cab h1521 Cummins av
--Eug L (Eva M) h1900 Wilmount rd
--Eug M jr (Avis R) insp J N Pease & Co h2022 Tippah av
--Eug W jr slsmn Goodyear Mtge h515 N Church apt 310
--Eula M h820 N Church
--Eulas (Martha J) trimmer Davey Tree Expert r318 E 9th
--Eunice E Mrs mach opr Garcrest Mills r2616 Ringwood
--Eunice M acct US Rubber r4409 University dr
--Eva r1901 Providence rd
--Eva Mrs h1209 S Church

Cameron-Brown Company

MORTGAGE BANKERS — REALTORS — INSURORS
HOME LOANS — INCOME PROPERTY LOANS

112 East Fourth Street Charlotte, N. C. Tel. EDison 2-6191

ROBERT E. ELLISON
ERNEST ELLISON, INC.
JOHN C. LYDON
101 BUILDERS BLDG.
312 W. TRADE ST.
"Just Insurance"
Established 1916
PHONE
EDison 3-1146

LEE A. FOLGER
Incorporated
Exclusive Authorized
BUICK
Dealer
SALES and SERVICE
900 S. Tryon
PHONE
EDison
3-2145
RE-NEWED
USED CARS
809-901
South Tryon
PHONE
FRanklin
6-6025

ITH
Eva F cook Honey's Drive In r1101 Statesville av
Eva H Mrs mach opr Panda Curtain r Concord NC
Evangeline B Mrs bkpr Eagle Store Co r2508 Tuckaseegee rd
Evelyn slswn Meville's Children's Shop r524 Hollis rd
Evelyn R Mrs ofc sec Am Cyanamid r1333 Iris dr
Evelyn T Mrs opr SBT&T r1928 Pegram
Everett S (Patsy M) eng Douglas Aircraft h2556 Brentwood pl
F Brandon jr (Brandon Co) r5530 Randolph rd
F M stereotyper Char News Publ r1215 S Graham
F Vernon H (Isabelle P) pres-treas Twin States Equipment Co and v-pres Union Warehouse Co h2300 Wellesley av
Falar T (wid Taylor) h2702 Norfolk av
Fannie M (wid Wm P) h615 Sunnyside av apt 1
Fannie T (wid A A) r3223 Barnhill dr
Faye F Mrs waitress Amity Country Club r1421 Downs av
Faye M Mrs clk Duke Pwr r2512 Barringer dr
Faye N Mrs recpt Foremost Dairies r500 Poindexter dr
Felder L (Vera W) driver Greyhound h514 Spruce
Felder L jr emp Stylecraft Packaging r514 Spruce
Ferman E slsmn Williams & Shelton r Huntersville NC
Flay V (Ouida C) agt Hancock Mut Life h2106 Weyland av
Floor Finishing Co (John L Smith) 2529 Selwyn av
Floree M emp United Mtrs Serv r5000 Allison av apt 2
Florence Mrs lndry wkr Char Linen Serv r RD 4 Box 98
Florence H (wid Wayne) winder Highland Pk Mfg h918 E Trade
Florence J Mrs emp Sou Creators r rear 104 S Draper (H)
Florie J Mrs maid h1925 Baxter apt 1
Florrie S Mrs dental asst Dr Robt H Benfield h2228A Double Oaks rd
Floyd R (Naomi S) city police h2121 Roslyn av
Forest E (Dorothy Ellis) city firefighter r4334 Wilkinson blvd
Frances A Mrs wndr Johnson Mfg r631 S Hoskins av (Tboro)
Frances C Mrs clk SBT&T r Mooresville NC
Frances M Mrs bkpr Allison Fence r2420 Arnold dr
Frances S Mrs slswn Mildred's Shop r907 Ardsley rd apt 3
Frank lab W H Suggs Co r934 E 10th
Frank (Leona C) advisor Lee A Folger Inc h1913 Green
Frank A hlpr City Water Dept r RD 1 Pineville NC
Frank B (May M) h5530 Randolph rd
Frank C (Margt M; Charlotte Eye, Ear & Throat Hospital) phys 106 W 7th h2219 Radcliffe av
Frank H (Dorothy O) capt City Fire Dept h118 McAlway rd
Frank M (Erma H) dist mgr Olin Mathieson Chemical Corp h1111 Guilford ct
Frank P (Sally M) mech Moore Sht Mtl h2033 E 9th
Frank R (Mary C) pntr Ervin Constn h2823 Florida av
Frank T (Della C) personnel mgr Southern Bell Telephone & Telegraph Co h2001 Queens rd W
Franklin driver Eighth St Mkt r S Tryon
Franklin D compositor Char Observer r RD 13 Box 614 Concord NC
Fred (Christine S) clk PO h659 Marsh rd
Fred (Ruby) firemn Sou Ry h1019 Polk
Fred E (Mary H) mfrs agt 2259 Westminster pl h do
Fred E (Kansas C) serv mgr Mitchell Distributing r1933 Sandhurst dr

SMITH
--Fred L (Nancy H) clk Arkansas Fuel Oil h311 N L. awood av (H)
--Fred L plmb Mecklenburg Plumbing r Gastonia NC
--Fred O (Pauline) carp Ervin Constn r RD 2 Marshville NC
--Fred P (Pearl) h501 N Pine
--Fred S (Ruth K) tile setter h2339 Ashley rd
--Fred W W mgr William C Robinson & Son Oil h1538 Clayton dr
--Fred W whsemn Char Grocers Mut Corp r RD 10
--Freda opr Gabriel Beauty Shop r624 E 5th
--Freda B clk Barberree's Photographic Studio r RD 3 Monroe NC
--Frederic slsmn Good Housekeeping Shop r Matthews NC
--Fredk O (Connie T) atndt Haney's Esso Serv h1405 W Cortland rd
--Freida K Mrs ofc sec County Farm Agt r1104 Kenilworth av
--G Bernard (Shirley S) v-pres Southern Electric Service Co Inc h1610 Coventry rd
--G Herbert (Virginia C) clk Westbrook Ins Agcy h137 Huntley pl
--G Lamar (Dorothy M) v-pres Sealtest Southern Dairies Division National Dairy Products Corp h2101 Ferncliff rd
--G M (Agnes) h2440 McClintock rd apt 1
--Garner F (Virginia M) asst mgr Studio Specialties h2261 Benson pl
--Gary L slsmn Atlas Sewing Centers r500 Poindexter dr
--Gary R whsemn Thurston Mtr Lines r524 Hollis rd
--Genevieve A (wid Louis) r1718 Fountain View
--Genevieve B Mrs sec Charlotte Memorial Hospital r1414 Mockingbird la apt A
--Genevieve P (wid John M) wrapper Highland Pk Mfg r3101 N Myers
--Geo (Rosa) hlpr Bridges Furn h1915 Edwin apt 152
--Geo lab Caro Paper h341 Cemetery av apt 1
--Geo A jan Henry V Dick & Co r808 S Graham
--Geo A jr (Eleanor F) mach Power Brake h2908 Poplar dr
--Geo H h219 S Long
--Geo H (Lettie M) dep County Sheriff h1841 Kenwood av
--Geo M (Agnes) slsmn Lufkin Rule h2440 McClintock rd apt 1

SMITH GEO M, JR, Assistant Cashier Myers Park Office First Union National Bank Of North Carolina 839 Providence rd, Tel EDison 4-8950, r2020 Dilworth rd E, Tel EDison 2-5731

--Geo N (Mary A) planner Douglas Aircraft h3110 Wynmore pl
--Geo O (Hazel T) br mgr Electrolux Corp h3820 Belton
--Geo R asst buyer Belk Stores Services r Matthews NC
--Geo R (Dorothy J) pres-treas E J Smith & Sons Co and Pargo Inc h3445 Sharon rd
--Geo T (Helen O) sht mtl wkr Sou Comfort of Char h222 Harrison (H)
--Geo V (Delilah T) textile wkr Piedmont Mop h532 Seldon dr
--Geo W (Ellie M) mach Whitin Mach Wks h201 Judson av
--Geo W (Peggy W) moulder Char Pipe & Fdry h2207 Catalina av
--Geo W (Mildred M) USA h2910 Mayflower rd
--Georgia R h508 N Tryon apt 218
--Georgiana (wid Robt L) r2224 Davis av
--Gerald W ship clk Dixie News r117 S Lander
--Geraldine clk Dowd Rd Soda Shop r111 Hollis rd
--Gerrii art asst Char News r2216 Crescent av
--Gertrude h901 Euclid av
--Gertrude tchr Lincoln Hts Elem Sch r1000 S Druid cir

DELPH HARDWARE & SPECIALTY CO.
WHOLESALE
BUILDING MATERIALS
2109 Hutchison Ave.
Tel. FRanklin 6-3671

SMITH
--Gertrude (w.d John) h2305 Booker av
--Gertrude D (wid Lemuel T) h1425 Central av
--Gertrude P ofc sec First Union Natl Bk r600 W Boulevard apt 1
--Gibson L (Betty) dept mgr Belk Stores Services h1511 Wendover rd
--Gibson L jr studt r1511 Wendover rd
--Girlee Mrs maid Carolynn Motel r2018 Quentin
--Gladys S Mrs h106 Judson av
--Glenda F nurse Presby Hosp h418 N Dotger av
--Glenn R (Johnnie R) emp Kerr Bleachery r2128 Roslyn av
--Gloria tchr Double Oaks Sch r1650 Washington av
--Gloria M B clk Chadbourn Gotham Inc h1743 Matheson av
--Gloria R Mrs cash Harris Super Drugs r130 Victoria av
--Gordon A (Margt A) safety eng Bituminous Casualty h5950 Plaza rd
--Gordon T clk Acme Fast Frt r RD 11
--Grace (wid Benj) r2703 Watson dr
--Grace W (wid Oliver) cafeteria mgr Myers Park Elementary School h2834 Chelsea dr
--Grady hlpr Blankenship Bros r525 N College
--Graham A (Dorothy C; Smith Tile & Marble Co) h120 Mandarin av
--Graham E (Dorothy R) opr City Water Dept r4426 Holbrook dr
--Grant (Flossie) jan Natl Sch of Commerce h1116 E Hill
--Gregory A (Frances S; Smith's Esso Service) h236 Middleton dr
--Grover L (Margt S) pharm Harris Super Drugs h4537 Craig av
--Grover L stock clk Piedmont Auto Exch r532 Seldon dr
--Grover N (Nellie F) mach opr Interstate Granite h1224 Matheson av
--Gussie B Mrs slswn Belk's h401 E Boulevard apt 4
--Guy jan Douglas Municipal Airport r Belmont NC
--Guy M (Myrtie C) new car mgr Dodge Bros Corp h5115 Kistler av
--Guy R (Cenora H) driver Goodnight Bros h308 N Caldwell
--Gwynn D (Ruth) h1740 Wilmore dr
--H Bottle Supply Co Albert R Benson mgr mfrs agts 121 E 3d R301
--H Bradford (Ann R) accounting Pure Oil h533 Woodlawn rd
--H Carlyle (Margt M) clk Harris Super Mkt h408 Woodvale pl
--H L Esso Servicenter (Herdy L Smith) 4501 Randolph rd
--H M opr Char City Coach Lines r RD 7 Box 4779

The Plaza House Inc.
FINE FURNITURE
"Make Your Home at Our House"
1237 PLAZA TEL. FRanklin 6-8455
ON THE PLAZA AT CENTRAL AVENUE

PAINT CRAFT STORE
QUALITY PAINTS
KURFEES PAINTS
1909 Commonwealth Ave.
Tel. EDison 2-2585

YELLOW CAB CO., INC.
Dial EDison 2-6161
Service With Safety
Dial EDison 2-6161

"CHARLOTTE'S SAVINGS CORNER"
HOME FEDERAL SAVINGS & LOAN ASSOCIATION
Mortgage Loans Insured Savings
Fourth and Tryon Organized in 1883 Tel. FRanklin 6-8447
FEDERAL SAVINGS AND LOAN INSURANCE CORPORATION SAFETY OF YOUR SAVINGS INSURED UP TO $10,000
FEDERAL HOME LOAN BANK SYSTEM MEMBER

QUICK STARTS Willard AND MANY OF THEM
BATTERY TIRE & SUPPLY CO., Inc.
AUTO SUPPLIES
Complete Motor Tune-Up Service
Easy Budget Terms
2131 S. Boulevard
Phone EDison 2-4101

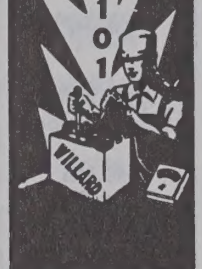

CAROLINA CONCRETE PIPE
(Division of AMERICAN-MARIETTA CO.)
Machine-Made Process Plain and Reinforced Sizes 4 to 72 Inches
★
PHONES EDison 2-8874 and EDison 4-9250
Office and Plant 3701 Hutchinson Ave. P. O. Box 10004

N. G. SPEIR, INC.
Real Estate Sales
Commercial – Residential
"TOWN and COUNTRY PROPERTY"
HOME LOANS
128-130 East 4th St.
Phone FRanklin 5-9871

SMITH
--H M plant mgr National Welders Supply r RD 11
--H Norman (Carole W) asst to mgr Charlotte Trading h1319 Thomas av
--Haddon B sls mgr Fredrickson Motor Express r RD 7 Box 652
--Hal H (Ruby G) slsmn Mack Trucks r RD 3 Hickory NC
--Hanah N ofc sec Crucible Steel Co of Am r Cramerton NC
--Harley L (Reba W) teller First Union Natl Bk r4815 Harcourt la
--Harley R city police r425 W Boulevard
--Harley R (Thelma M) mech Barnhardt Mfg h637 E 13th
--Harold (Almeda) emp S L Bagby Co r129 W Bland
--Harold A (Nell G) clk Allison-Erwin h610 Walnut av
--Harold J (Wan H) county police h110 N Gregg
--Harold J (Eliz F) mech Commercial Automotive h3516 Spencer
--Harold M wldr Brown Truck & Trailer Mfg r RD 11 Box 136
--Harold S drftsmn Ervin Constn r RD 1 Box 475
--Harriett D Mrs slswn W I VanNeso & Co r RD 4 Box 314A
--Harry h700A Stonewall ter
--Harry A (Laura B) clk Esso h3430 Selwyn av
--Harry C (Bessie H) servmn R B Smith h2816 Georgia av
--Harry E (Dorothy B) h1301 Townes rd
--Harry E (Ruby L) mixer Am Bakeries h524 Honeywood av (H)
--Harry F studt r1519 Wendover rd
--Harry L meat ctr A&P r216 Plainview rd
--Harry M atndt Tops of Char r Huntersville NC
--Harry M (Elsie S) slsmn US Plywood h1819 Lynwood av
--Harry O (Dorothy C) eng SBT&T h2442 Eastway cir
--Harry T (Roberta D) atndt Quinn Gulf Serv h1620 Garden ter
--Harry T (Cath C) ship clk Sherwin-Williams h501 Southway dr (Tboro)
--Harry W (Dorothy H) compositor Char Observer h820 Poindexter dr
--Harvey E mech Gilley Body Wks r2634 Royston
--Harvey H studt r1727 Brandon rd
--Harvey O (Verdie H) driver Char Engraving r RD 1 Davidson NC
--Harvey P (Neva E) hauling 5311 Monroe rd h do
--Haskell driver Cathey Lbr r S Davidson
--Hattie P Mrs smstrs Sears r313 Westwood av
--Haviland (Carolyn K; Charlotte Electronic Engineering Co; Dixie Record Co; Haviland Smith Commercial Photographer; Haviland Smith Recording Studios and Haviland Smith Studios) h2300 Queens rd E
--Haviland Commercial Photographer (Haviland Smith) 236 N College
--Haviland Recording Studios (Haviland Smith) 236 N College
--Haviland Studios (Haviland Smith) 236 N College
--Haywood porter Ivey's r Denver NC
--Hazel E slsmn Bost Bakery r RD 6 Lancaster SC
--Hazel G (wid John W) h414 Centre (H)

SMITH
--Hazel M Mrs sten Char Liberty Mut Ins r4719 Amity pl
--Hazel R Mrs splr Highland Pk Mfg r622 Craighead rd
--Helen Mrs ofc sec r5312 Finsbury pl
--Helen E folder Chadbourn Gotham Inc r813 E 17th
--Helen E ofc sec Franklin Brown Ins Agcy r1311 E Morehead apt 5
--Helen E Mrs slswn Sears r3812 The Plaza
--Helen F Mrs priv sec Duke Power Co r955 Hickory Nut
--Helen H typ Mtrs Ins Corp r RD 2 Concord NC
--Helen J ofc sec Warner & Swasey Co r1925 Nassau blvd
--Helen M ofc sec W J Edwards & Co h2122 Sarah Marks av
--Helen S Mrs typ SBT&T r1353 Downs av
--Helena B Mrs sec Carolina Brush Co Inc r2216 Crescent av
--Henry cook Hotel Char h506 W Hill apt 3
--Henry (Maggie W) lab Concrete Mtls h2423B Double Oaks rd
--Henry mtce Caro Foods r608 N Davidson
--Henry mtce City Pk & Recreation Comn r RD 2 Box 100 Matthews NC
--Henry (Mamie L) pkr Scott Drug h659 Fairwood av
--Henry (Wilkinson Boulevard Snappy Service) r Cramerton NC
--Henry A lab Concrete Sup r Davidson NC
--Henry B (Ethel G) routemn Sou Acorn Sls h518 Bruns av
--Henry E mech Bowen -Hamor r Stanley NC
--Henry G slsmn Columbus Oil r Cramerton NC
--Henry L (Maude B) h2835 Georgia av
--Henry O supvr Char Finishing r Concord NC
--Henry S (Cora H) h103 Cromers (H)
--Herbert (Betty M) slsmn Trans Sup h405 N Crigler (H)
--Herbert A (Blanche S) mgr Drum Drive-In h2830 Barringer dr
--Herbert A (Wilyn W) supt Skyland Life Ins h1535 Union
--Herbert N frame bldr Queen City Mattress & Uphol r225 Morrow apt 4
--Herdy L (Pearl W; H L Smith Esso Servicenter) h5443 Doncaster rd
--Herman (Pearl H) stacker Coca-Cola h729 Carmel
--Hilda M Mrs ofc sec GMC r1920 Marlwood cir E
--Hilton G (Eliz) driver Standard Trucking r Concord NC
--Hoke (Mamie L) lay-outmn Mecklenburg Iron Wks r RD 4
--Hoke (Miriam S) slsmn Gulf Oil Corp h2400 Independence blvd
--Holland G (Alice K) meat ctr Piedmont Super Mkt h2955 Dogwood av
--Hollis E (Lucille H) h1101 Belmont apt 2
--Hollis E jr (Mary C) emp Kroehler Mfg h3401 Monroe rd
--Holly (Eliz B; Double S Film Productions) h145 Huntley pl
--Horace B (Margt P) traffic mgr New Dixie Lines h1411B Murdock rd
--Horace C (Floree) terminal mgr Great Southern Trucking r5000 Allison av
--Horace L (Katherine V) adj T M Mayfield & Co h5052 Eaton rd
--Horace L (Betty L) mtcemn Duke Pwr h644 Reeves ct
--Horace W (Nadie M) formn Johnston Mfg h3314 Spencer
--Howard (Nell N) cement fnshr h Joyce dr
--Howard delmn Lewis Distribution Serv r2044 A Avenue
--Howard presser Five Point Clns r241 N Cedar
--Howard A (Frances G) drftsmn J N Pease & Co h809 Bertonley av
--Howard A (Evelyn M) USN r3414 Grant (H)
--Howard A jr drftsmn J N Pease & Co r809 Bertonley av
--Howard D mgr Dixie Motor r Cramerton

SMITH
--Howard L capt EAL r RD 4
--Howard M asst eng Standard Ice & Fuel
--Howard R opr C&T Refining r Rutherford NC
--Howell E (Margie) opr Pneumafil Corp h904½ Greenleaf av
--Hubert (Daisy M) h727 E 1st
--Hubert slsmn Wilmar Inc r Winston-Salem NC
--Huey O driver Herrin Bros Fuel Oil r RD 8
--Hugh B (Carolyn M; Carolina Veterinary Supply Co) r4743 Amity pl
--Hugh B studt r416 Lamar av
--Hugh B Mrs h416 Lamar av
--I Luther (Mamie H) carp h1801 E 5th apt 14
--Ida (wid Calvin) r912 W 12th
--Ida F Mrs maid Johnston Bldg h712 S McDowell apt 1
--Ina M (wid J Leon) furn rms 421 N Poplar h do
--Inez B Mrs waitress Ivey's r2213 Weyland av
--Inez F seamer Huntley Knitting Mills r Cramerton NC
--Ira L tech Pneumafil Corp r Gastonia NC
--Irene R (wid Edgar D) r309 E Park av apt 4
--Irvin O (Frances A) driver State Hwy Comn h631 S Hoskins av (Tboro)
--Irwin (Lema) mech Boyette Flooring h218 Crigler (H)
--Isabel L ofc sec Sou Fibers r1425 Central av
--Isabelle Mrs cln Arrow Lndry r1409 Burke
--Israel L (Birdie W; Smith Metal & Iron Co) h1926 Shoreham dr
--J Byrd h2112 E 7th apt 3
--J C constn wkr Schloss Poster Adv r Kannapolis NC
--J C meat ctr Colonial Stores r Shelby NC
--J Clyde (Emma B) agt Southland Life Ins h4116 Park rd
--J Edw (Betty B) sls rep Biltmore Dairy Farms h2522 Marlowe av
--J Herman mech Highland Pk Mfg r1815 Anderson
--J Herbert (June M) tex wkr Barnhardt Mfg h1600 Cromwell
--J Mason with County Bd of Educ r RD 1 Pineville NC
--J Roy (Maude B) clk Selwyn Drug Store h1904 Wood Dale ter

SMITH J RUSSELL (Celestia S), Asst V-Pres Uptown Drive In Office First Union National Bank Of North Carolina 408 N Tryon, Tel EDison 3-9128, h1415 Lexington av, Tel EDison 3-1808

--J T driver Observer Trans r2516 Rachel
--J Tom (Mary N) watch repr 2321 Springdale av h do
--J Willis (Helen K) v-pres Janitor Supply & Service Co Inc h5312 Finsbury pl
--Jack (Evelyn B) driver Sou Engineering r RD 1 Box 611A Mt Holly NC
--Jack (Willie W) lab Highland Pk Mfg h1900 Grier av
--Jack (Dorothy H) whsemn Great Sou Trucking h700 E 18th
--Jack A (Ida M) driver Lowder Coal & Oil
--Jack A driver City Mtr Transport Dept r Matthews NC
--Jack B (Ethel S) mech Nance Mtr h3004 Clemson av
--Jack F (Geneva P) mech Lee A Folger Inc h2821 Virginia av
--Jack H (Evangeline B) br mgr County ABC Board Store h2508 Tuckaseegee rd
--Jack W (June K) back tender Caro Paper Board h313 W 27th
--Jackson C (Joyce) formn Albright Boat & Marine h2814 Marlowe av
--Jacob A slsmn Homeland Tailors h209 S Myers
--Jacob B (Jacqueline) h2427 LaSalle
--Jacqueline Mrs maid Diana Shops r2427 LaSalle
--Jake H (Fairbeon) emp Spangler Realty h1301 S Church

W. Owen Flowe & Sons Construction Co.
DRAINAGE, GRADING and EXCAVATING CONTRACTORS
"Let Us Estimate Your Job First"
Tel. EX 2-2151 - Nights - Holidays Dial EX 9-1863, EX 9-6162 or ED 2-1388

"Floor Coverings"

HALL'S, INC.

"SINCE 1946"

"Floor Coverings"

Home of Quality Floor Coverings and Fine Furniture — Carpeting Service For Offices, Hotels and Motels

2519 THE PLAZA TEL. FRanklin 5-4449

SMITH
Jas atndt Blackwelder's Dilworth Esso Serv r312 N Davidson
Jas (Maggie) chauf h725½ E 1st
Jas (Margt S) dough breaker Genl Mills h925 Sears ct
Jas lab City Mtr Trans Dept r1516 S Miller
Jas (Carolyn S) lab h509 Templeton av apt 3
Jas recapper Firestone Tire & Rubber r106 E 11th
Jas A (Florence M) glazier Ptsbgh Glass h1801 Russell
Jas A jan Park Road Sch r621 S McDowell
Jas A (Annie L) mgr Mitchell Parking Service h1500 S Boulevard apt 5
Jas B (Peggy K) clk PO h911 Cardinal dr
Jas B driver Overland Trans r Matthews N C
Jas B (Nell M) eng Pneumafil Corp h3208 Marlborough rd E
Jas B fcty wkr Westinghouse r Huntersville N C
Jas B jr (Evelyn L) terminal mgr Youngblood Truck Lines Inc h524 Hollis rd
Jas C driver Observer Trans r341 Bruns
Jas C (Martha) plant mgr Lassiter Corp r2008 Birchcrest dr
Jas C (Laura G) slsmn Hal Dietrich Adv h3315 Eastwood dr
Jas C slsmn Mecklenburg Farmers Co-op Exch Serv r Marshville N C
Jas C jr (Marilyn C) clk Sou Radio h2515 Kingsbury dr
Jas D (Lillie M) h2204 Weyland av
Jas D (Carol) whse supvr Atlantic Oak Furn h411 Tuckaseegee rd
Jas E (Isabelle) h1409 Burke apt 3
Jas E (Myrtle B) h4336 Commonwealth av
Jas E (Marie D) h403 Hovis cir (Tboro)
Jas E (Fidelity T V Service) h422 Rowan (Tboro)
Jas E (Lillian L) driver Dillard Paper h808 E 7th
Jas E (Doshia B) hlpr Coca-Cola h2805 Baltimore av
Jas E hlpr San Plmb & Htg r RD 3 China Grove N C
Jas E mgr Smith's Stop & Shop r3237 Draper av
Jas E (Ruby C) mech Sou Flooring & Acoustical h200 N Linwood av (H)
Jas E (Martha T) telev repr 3033 Simpson dr h do
Jas E with Genl Mills r RD 2
Jas F (Rhoda B) h1308 Camp Greene av
Jas F (Carolyn) emp Guy M Beatty h627 Chipley av
Jas G hlpr Wearn Lbr h1510 Miller
Jas H r1101 Belmont av apt 2
Jas H (Joyce E) clk Intnatl Harvester h3516 Dublin rd
Jas H (Laura H) clk Allison Erwin h2317 Kingsbury dr
Jas H (Pauline G) guard Old Dom Box h341 Bruns av
Jas L (Alma N) lab Piedmont Feed Mills Inc h428 Shuman av
Jas M (Mary C) mech Adding Mach Serv r Rozzells Ferry rd
Jas M packer Pneumafil Corp r Belmont N C
Jas M (Evelyn L) slsmn Am Cyanamid r4304 Park rd
Jas M (Martha B) USA r311 S Torrence
Jas O (Edna E) h3512 Wilmount rd
Jas O frame bldr Queen City Mattress & Uphol h2545 Hemphill
Jas O (Willie M) plstr h1914 Lloyd apt 411
Jas O Rev (Laura Y) pastor Berean Bapt Ch h4110 Dinglewood av
Jas P chf clk County Agrl Stabilization & Conservation Committee h200 Emerson av apt 24
Jas R (Rosemary) dist mgr Louis Allis Co h3637 Trent
Jas R (Myrtle B) equip opr Ervin Constn h2832 Eastway dr
Jas S (Evelyn B) driver City Eng & Streets Dept r RD 3 Matthews N C

SMITH
--Jas S Hon (Helena B) mayor Charlotte and pres Carolina Brush Co Inc h2216 Crescent av
--Jas T slsmn Caro Tractor & Equip h432 Merwick cir
--Jas T supt R H Wheatley Co r N Belmont N C
--Jas W (Carlyna A) estimator Ceco Steel Products h1545 Walton rd
--Jas W (Rosa M) hlpr Ivey's h2534 Remus
--Jas W store kpr Highland Pk Mfg h1309 N Caldwell
--Jas W (Josephine M) sup clk Highland Park Mfg h1607 Seizle av
--Jas W Rev (Margt) pastor Seventh St Presby Ch h1650 Washington av
--Janet T Mrs ofc sec Allstate Ins r163 Perrin pl
--Janice G studt Char Mem Hosp r1621 E Boulevard
--Janie clk WU Teleg r1706 The Plaza
--Janie H (wid Roland B) r1300 E 10th
--Jap A (Velma) brick mason Ervin Constn r RD 4 Lincolnton N C
--Jason B (Mary O) h2901 The Plaza
--Jayne waitress r424 N Poplar
--Jean S Mrs ofc sec Rexair Sls & Serv r4840 Plaza rd
--Jeanette L Mrs tchr Central Hi Sch r556 Wakefield dr apt B
--Jeannette T Mrs sec Economy Elec & Sup Co r4022 Glenwood dr
--Jenny G (wid Jas) r3014 Gibson
--Jennye R r3028 Leroy
--Jerome dockmn Caro Frt Carriers r Huntersville N C
--Jerome (Louise) emp Buffalo Tank h2213 Gibbs
--Jerry h2323 Shamrock dr apt 2
--Jerry B (Pauline C) supvr Home Finance Group h1748 Dunkirk dr
--Jerry C (Nancy J) produce mgr Colonial Stores h1908 Isom
--Jerry M carrier PO r1025 Charles av
--Jerry M hlpr Brown Truck & Trailer Mfg r216 Plainview rd
--Jesse (Cora L) chauf h240 Shuman av
--Jesse smstrs Ivey's r2636 Chesterfield rd
--Jesse C (Mary H) carp h800 N Pine apt 2
--Jesse J (Mae R) plant supt Whitehead Engineering h1415 Drexel pl
--Jesse P (Beatrice F) vehiclemn Ry Exp h3615 Old Statesville rd
--Jesse P jr studt r3615 Old Statesville rd
--Jessie hlpr City Chev r128 Jackson ter
--Jessie A (wid Wm) h2360B Horne dr

SMITH JESSIE C MRS, County Treasurer 700 E Trade, Tel EDison 3-3260, r2311 Overhill rd, Tel EMerson 6-4776

--Jessie C Mrs maid h518 S Davidson
--Jeter L (Flavey L) h4609 Thrift rd
--Jewell C Mrs cash Purify Mkt r2209 Avondale av apt 3
--Jimmie L (Ellen) acct SBT&T r4625 Kipling dr
--Jimmie M (Morma G) drftsmn Duke Pwr h209 W 27th
--Jimmy E inventorymn Jordan-Morris Distributing r CMR 144 Box 156
--Jimmy W (Anne P) emp Dental Sup h712 Louise av apt 202
--Jimmy W mach Stately Lady Nite Wear r4609 Thrift rd
--JoAnn waitress Hob-Nob Restr r415 N Church
--Joe emp Duralite Wood Products r1615 Sunnyside av
--Joe J asst mgr Smith Mtl &Iron r RD 11 Sofely rd
--John (Joretta P) h Rozzells Ferry rd
--John (Lela) jan Caliseum Mtr Court h129 W Bland
--John lab h707 Alexander ct
--John lab Autrey Concrete Products r Fort Mill S C
--John (Mamie) orderly Char Mem Hosp r800 E 3d apt 4
--John opr Jerry's Beauty Bar r510 Nelson av (H)
--John slsmn Caro Veterinary Sup

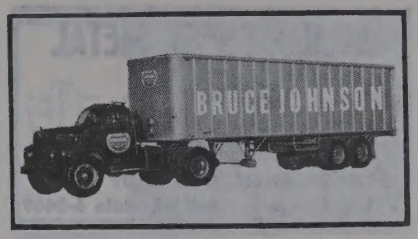

SMITH
--John whsemn Char Grocers Mut Corp r206 Southview
--John A (Lillian) dept supt Sou Ry h4327 Wendover la
--John B (Lillian R) clk Walton's Exch Store h428 N Laurel av apt 5
--John B (Pearl B) installer Holland Furnace h102 S Draper (H)
--John B (Wilma K) knitter Nebel Knitting h1621 Wilmore dr
--John B (Sarah E) supvr SBT&T h2619 Knollwood rd
--John C (Cath) hlpr Wearn Lbr r129 W Bland
--John C slsmn Delph Hdw & Specialty r806 Woodside dr
--John E (Grace D) mach Char Mfg h422 Center
--John F (Claire B) asst prin Central Hi Sch r3010 Telford pl
--John F (Lou H) pres-treas Duo-Fast Carolinas Inc h2334 McClintock rd apt 3
--John F (Joan S) spl agt The Fund Ins Co's h5215 Milford rd
--John G (Mary D) driver F T Williams Co
--John G (Mary E) servmn Avant Fuel & Ice h1200 Clement av
--John G jr (Pauline) clk Buensod-Stacey r1609B Fleetwood rd
--John H (Luvina S) h1400 N Caldwell
--John H (Venice) emp Scholtz Greenhouses h329 S Cecil
--John H (Rebecca B) mtcemn AT&T h4715 Morgan (Tboro)
--John H (Dorothy M) pntr h311 W 10th apt 1
--John J (Eliz) driver Overnite Trans h502 Keswick av
--John L (Constance E; Smith Floor Finishing Co) h2529 Selwyn av
--John L (Nora B) emp Carpenter Airport h530 Bruns av
--John L (Bertha) lab h1440 S Church
--John L (Florence S) sht mtl wkr h rear 104 S Draper (H)
--John L (Annie M) whsemn Am Cyanamid h231 Fannie cir
--John M (Kathleen P) shop formn Operating & Mtce Specialties h301 Harrison (H)
--John M studt r819 E 19th
--John M (Zora G) ydmn Vinson Realty h1926 Luther
--John N mech United Equip & Serv r Monroe N C
--John N jr (Jeanette L) asst aud Wachovia Bank & Trust Co h556 Wakefield dr apt B
--John O (Mary P) pntr John Markham h939 Herrin av
--John P (Louise R; King's Drive Clothes-A-Clean) and slsmn Biggers Bros h700 Montford dr
--John P (Mary) county police h1341 Durwood dr apt 1

FLOYD P. MERRITT
BUILDER
DEVELOPER
We Build Homes Not Houses
511 McALWAY ROAD TEL. EMerson 6-3260

BOST Building Equipment Co. Inc.
Floor Coverings
•
Acoustical Ceilings
•
Wall Tiles & Fabrics
•
Folding Doors and Partitions
•
Modern Kitchens Installed
•
Plastic Cabinet Tops
912 E. 4th St.
Phone EDison 3-0321

PATE ELECTRIC CO.
ELECTRICAL CONTRACTORS
● Industrial
● Commercial
● Residential
"The Company Built on Dependable Service"
1945 Plaza Court
Tel. FRanklin 6-7368

HARDWARE MUTUAL INSURANCE COMPANY
OF THE CAROLINAS
CURRENTLY PAYING 30% DIVIDENDS ON FIRE INSURANCE
Home Office 1356 East Morehead St. Established 1912 (See Yellow Page 124) Phone EDison 2-2119

CHARLOTTE MIRROR AND GLASS CO. INC.
IF IT'S PAINT or GLASS WE HAVE IT
1017 N. BREVARD ST.
TEL. EDison 4-9791

M. Franklin
EXCAVATOR
● Diggings
● Foundations
● Driveways
REASONABLE PRICES
FREE ESTIMATES
1035 Gough St.
Tel. EDison 4-1371

McDonald Realty Company
REAL ESTATE SALES, LEASES, LOANS
Phone FRanklin 6-4441 212 S. Tryon St. 208-10 Johnston Bldg.
MLS

ALLIED SHEET METAL WORKS INC.
All Types of Sheet Metal Work
Composition Shingle Roofs
JOHNS-MANVILLE BUILT-UP ROOFS
222 S. Myers Tel. FRanklin 6-8469

SMITH
--John R (Dorothy) field mgr Lilly Drug Co h2211 Providence rd
--John T h2604 Elmin rd
--John V (Geraldine L) genl agt Mutual Benefit Life Ins Co of Newark N J h5419 Robinhood rd
--John W r2305 Booker av
--John W (Ethel M) r220 N Long
--John W (Grace; Smith Texaco Service) r RD 10 Box 185D
--John W (Lula M) plant supt Jones Dry Cln h1702 Main
--John W (Dorothy P) pres Glenby Advertising Agency Inc h565 Wakefield dr apt A
--Johnnie B Mrs dishwasher Court Cafe r625 Saxon ct
--Johnnie R Mrs feeder Lance Inc r2128 Roslyn av
--Johnny emp Caro Ford Tractor
--Johnny (Emma) emp S&W Cafeterias h932 Academy
--Johnny emp Pure Oil r128 Jackson ter
--Johnny F (Alma) slsmn h4314 Winfield dr

SMITH JOHNSON C UNIVERSITY
DR RUFUS P PERRY, PRESIDENT
PRESBYTERIAN UNIVERSITY
CO-EDUCATIONAL
LIBERAL ARTS and THEOLOGICAL AFFILIATED WITH
THE BOARD OF CHRISTIAN EDUCATION OF THE UNITED PRESBYTERIAN CHURCH IN THE USA
A SUMMER SCHOOL for TEACHERS
100-152 BEATTIES FORD rd
BIDDLEVILLE
TELEPHONE EDison 3-7529
(See Yellow Page 53)

--Jos B constn wkr h1205 Harrill apt 2
--Jos E (Daisy L) agt Pilot Life Ins h3016 Virginia av
--Jos J (Julia C) genl mgr Smith Metal & Iron h2959 Temple la
--Jos L (Louise S) slsmn Home Appliances h2232 Shenandoah av
--Jos S (Louise H) equip opr City Eng & Streets Dept h516 Seigle av
--Jos W mail hndlr PO r RD 6 Box 789
--Jos W (Juline L) tech Troutman Radio & T V Serv h3201 E Ford rd
--Jos Z (Louise H) h2622 Duncan av
--Josephine (wid John T) r418 W 12th
--Josephine B (wid John T) h4309 Plaza rd
--Josephine S Mrs lndry wkr Char Lndry r1036 E Boundary
--Josie L (Avis O) emp WSOC h2201 Rozzells Ferry rd
--Joy C Mrs bkpr Consolidated Credit r1729 Walnut av
--Joyce E Mrs nurse Dr L Thomas Morton r3516 Dublin rd
--Joyce P Mrs ofc sec Friden Inc r2814 Marlowe av
--Juanita B Mrs stretcher Natl Carbon r2604 S Remount av
--Julia maid Wm R Barringer Hotel r221 N Caldwell
--Julia T (wid Avery) maid Char Eye, Ear & Throat Hosp r514 S McDowell
--Julian B (Ellie L) h1925 Providence rd
--Julian B jr (Pauline T) bkpr Claude M Fulbright h419 Rutland dr
--Julius H Mrs waitress Parks-Hutchison Sch r321 Sylvania av

SMITH
--Julius P driver Mason & Dixon Lines h Dorster
--Julius P jr (Doris B) acct 120 W Bland r RD 1 Box 160A Matthews N C
--Julius R jr (Nancy M) mgr National Shirt Shops h3501 Mathis dr
--June jan Douglas Municipal Airport r RD 2 Box 864
--June M Mrs mender Chadbourn Gotham Inc r1600 Cromwell ct
--Junie R (O'Neale T) asst dist mgr Goodyear h445 Nottingham dr
--Junior C (Sarah L) prntr's opr Old Dom Box h3411 Tennessee av (H)
--Junius M (Emmie E) pres-genl mgr Clark Publishing and Clark-Smith Publishing Co h601 Cherokee rd
--K C trainee Highland Pk Mfg r RD 11 Box 57
--K W processor Carriker Poultry r RD 2 Concord N C
--Karen V Mrs dental hygienist Dr James E Graham jr r216 Emerson av apt 20
--Kate wrapper Harris Super Mkt r4619 Market
--Kate M (wid Robt E) rep Annin Flag r2220 The Plaza
--Kath (wid Clayton) processor Carriker Poultry h1105 Statesville av
--Kath B Mrs sec The House of Stokely of Charlotte N C Inc r649 Manhassett rd
--Kath L Mrs city police r2924 Beechnut rd
--Kathleen B clk SBT&T r RD Box 46 Mint Hill Station
--Kenneth E (Juanita) city police r821 W 4th
--Kenneth H (Mary E) mech Buensod-Stacey h117 Stonewall Jackson Homes
--Knox emp Tenn-Caro Trans r Pineola N C
--L C hlpr Chas J Miller Co r Polkton N C
--L C jan Jan Sup & Serv r Davidson N C
--L Isabel sten Sou Fibers r1425 Central av
--L Ralph driver McLaughlin Mtr Line r2835 Georgia av
--L Stanley (Frances W) customer serv Celanese h1844 Lynwood dr
--L T (L T Smith Home Improvement Service)

SMITH L T HOME IMPROVEMENT SERVICE (L T Smith), Roofing, Siding, Painting, Redecorating, Remodeling, "All Work Guaranteed" 1823 Mecklenburg av **(See Yellow Page 76)**

--L Wm (Karen V) production planner Douglas Aircraft h216 Emerson av apt 20
--Laney D (Judy S) clk Intnatl Harvester r1722 Evergreen dr
--Larry D studt r1721 Medford dr
--Larry L (Mary S) adj Travelers Ins h2621 Laburnum av
--Larry R (Mary L) sec-treas Larry Smith Chevrolet Co h4423 Belton

SMITH LARRY R CHEVROLET INC
LARRY R SMITH, SEC-TREAS
AUTHORIZED CHEVROLET DEALER SALES and SERVICE
"GOOD USED CARS TOO"
215-17 N POLK
PINEVILLE, N C
TELEPHONE TEmple 5-2121

--Larry S studt r1519 Wendover rd
--Larue C drill press opr Terrell Mach r Monroe N C
--Laura G Mrs clk Belk's r3315 Eastwood dr
--Laura H (wid Robt K) nurse Char Mem Hosp h821 Seigle av apt 309
--Laura J Mrs opr Scientific Beauty Salon r2317 Kingsbury dr
--Laura P clk Maryland Casualty r Oakboro N C
--Laura Y Mrs nurse Char Mem Hosp r4110 Dinglewood av
--Lavinia K (wid Oswald P) dietn Mercy Hosp h1310 Ordermore av
--Lawrence (Homer) jan Commerce bldg h1204 Swan apt A
--Lawrence (Mary E) lab City Water Dept h510 French

SMITH
--Lawrence V mech Central Mtr Lines r RD 5 Box 904
--Lawton E (Jessie L) eng Sou Ry h2600 McClintock rd apt 4
--Lebron (Louise) wldr Standard Crankshaft & Hydraulic r428 Jones (H)
--Lee O (Mary A) utilitymn Jack's Cookie r1705 Allen
--Lee R (Margt B) membership rep Caro Mtr Club h225 Altondale av
--Leland J (Rachel F) clk Sou Ry r2312 E 5th
--Lemuel D booker Twentieth Century-Fox Film r RD Box 144 Midland N C
--Lena E Mrs spooler Marshall Mills r218 S Crigler
--Lenora C Mrs h1801 Earle apt 290
--Leo J servmn Rem-Rand
--Leonard (Marie) hlpr Blythe Bros Constn h School
--Leonard W (Rose M) slsmn Diamond & Gardner Match Co h1351 W Dresden dr
--Leonidas M h1706 The Plaza
--Leroy emp Stylecraft Packaging Serv r514 Spruce
--Leroy J driver Associated Transport r315 N Poplar
--Leslie M driver Miller Mtr Exp r RD 9 Box 225J
--Lester C (Grace N) pntr h York rd
--Lester N (Willie) hauling 632 Wallace h do
--Lettie M Mrs tchr Harry P Harding High Sch r1841 Kenwood av
--Lester B (Nannie J) genl mgr Wilkinson Motor Casting Repair r5004 N Tryon
--Levin J (Caroline P) spl agt Citizens Ins, Hartford Fire Insurance Co Group and Northwestern Fire & Marine Ins Co h1830 Wendover rd
--Lewis H (Kath E) electn Natl Carbon h2015 Ashland av
--Lexie M (wid Roy) h1204 Brouin
--Lila M Mrs wrapper Belk's r119 Irwin av
--Lila M (wid Gus) h1600 Mimosa av
--Lillian Mrs maid Caro Mtr Club r RD 2 Box 864
--Lillian B clk SBT&T h1718 Fountain View
--Lillian R Mrs tchr Oakhurst Sch r428 N Laurel av apt 5
--Lillian Y Mrs insp Huntley Knitting Mills r221 S Cloudman (H)
--Lillie (wid Edw) r315 Bradford dr (Tboro)
--Lillie B Mrs maid h824 Oliver
--Lillie B (wid Ralph L) r1315 Elizabeth av
--Lillie L (wid Linder I) h209 S Summit av
--Lillie H wvr Highland Pk Mfg r318 E 9th
--Lillie M wrapper S&W Cafeteria r1410 Spratt
--Lillie S baker Ivey's r1608 Beatties Ford rd
--Lillis B Mrs tchr PS r3420 Barringer dr
--Lilly S Mrs ofc sec Char Carpet Serv r2508 Roslyn av
--Linda E Mrs slswn Ivey's r2703 Watson dr
--Linda R clk Southeastern Factors r2233 Shenandoah av
--Lindsay C (Gladys) lndry mgr Hotel Charlotte r930 W Trade
--Lindsay M (Eris M) slsmn Ward Baking h2225 Yadkin av
--Lloyd C br mgr Employer's Group Insurance Co h1024 Broadmoor dr
--Lloyd D (Louise M) porter Gentry Bros Servicenter h1110 Brown
--Lloyd P poster Schloss Poster Adv r Kannapolis N C
--Lloyd W (Dorothy S) wldr Char Pipe & Fdry h615 Seldon dr
--Lois J Mrs h627 Fairwood av
--Lois N maid Liberty Life bldg r721 E 10th apt 3
--Lonnie asst mgr South Twenty Nine Drive In Theatre r532 Seldon dr
--Lonnie mach Whitin Mach Wks r RD Box 404 Pineville N C
--Lonnie (Zettie) press opr Highland Pk Mfg h1339B Horne ct
--Lonnie B (Cath H) atndt W M Cromartie Esso Service Station h309 N Long
--Lonnie B J r309 N Long

YOUNG SELLS FORDS
318 FIFTH ST. PHONE FRanklin 5-8441

MAIN OFFICE
301 S. Tryon Street
Personal-Installment
LOAN OFFICE
135 S. Tryon St.

FIRST UNION NATIONAL BANK
OF NORTH CAROLINA
MEMBER F. D. I. C.
9 CONVENIENT OFFICES IN CHARLOTTE

1616 Central Ave.
839 Providence Rd.
1625 S. Boulevard
408 N. Tryon
1625 Woodlawn Rd.
1200 Hutchison Avenue
1932 W. Morehead St.

MITH
-Loritha B r3223 Barnhill dr
-Lou H Mrs sec Duo-Fast Carolinas Inc r2334 McClintock rd apt 3
-Louella Mrs h1901 Kinney
-Louis J studt r1225 Vogle
-Louise clk GMAC r Oakboro N C
-Louise Mrs salad mkr Belk's Cafeteria r2360B Horne dr
-Louise P Mrs mach opr Barnhardt Mfg r524 E 9th
-Louise C (wid Isaac) r617 Stonewall ter
-Louise D Mrs clk Motor Parts Co r Monroe N C
-Louise H Mrs clk Belk's r RD 9 Box 101
-Louise H Mrs ofc sec Strawn Finance & Ins Agcy r2622 Duncan av
-Louise P Mrs bkpr Crowder Constn r1204 E 7th
-Louise R Mrs ofc sec Thermoid Co r700 Montford dr
-Louise S Mrs slswn Ivey's r2232 Shenandoah av
-Loyd S firemn Mercy Hosp r Greenville S C
-Lucille clk Segrest Clns & Launderers r Concord N C
-Lucille Mrs maid h401 Orange apt 1
-Lucille A Mrs magaziner Highland Pk Mfg r1025 Charles av
-Lucille M nurse Char Mem Hosp r917 Hickory Nut rd
-Lucinda Mrs maid h653 W Griffith
-Lucretia W Mrs ofc sec Thomas & Howard r627 Potters rd
-Lucy N Mrs with Chadbourn Gotham Inc r2112 Highland
-Lula T Mrs bmo Am Discount r515 Frank dr
-Luther C h722 Parkwood av
-Luther H (Annie M) driver Baker Cab r2501 Marshall pl
-Luther P (Zona) serv mgr Charlotte Linen Linen Service r2715 Sharon Amity rd
-M Aubrey (Irene E) dist mgr Manheim Manufacturing h1322 Montford dr

MITH M B JEWELERS INC, Benj Goldsmith Pres, Alfred E Smith Sec-Treas, 104 N Tryon, Tel EDison 3-4119

-M Patricia Mrs cash Atlas Finance r4832 Charleston dr
-M Rachel nurse Char Eye, Ear & Throat Hosp h1331 Anderson
-Mable F Mrs nurse 2209 Dilworth dr r do
-Mabel F (wid Andrew W) h2308 Vail av
-Mable L Mrs maid h26 Barbour's ct
-Mack C (Eliz F) driver Baker Cab h216 Plainview rd
-Mack L (Betty) emp A&P h2637 Poplar dr
-Madge B (wid Chas A) ofc sec County Welfare Dept r604 Templeton av
-Madie Mrs nurse Good Samaritan Hosp r1510 Kay
-Mae B seamer Hudson Hosiery h813 E 17th
-Mae D Mrs bkpr Natl Theatre Sup h1616 E 8th apt 101
-Mae F chkr Master Cleaners r1827 Kinney
-Maggie cafeteria wkr Efird's r2423B Double Oaks rd
-Maggie Mrs maid h1226 S Independence blvd
-Maggie V Mrs h139 Gold
-Malon R (Lula T) acct Haskins & Sells r515 Frank dr
-Mamie stock clk Woolworth's r RD 4 Box 314
-Mamie T (wid Geo D) r2425 Marlowe av
-Marcella M Mrs clk Dun & Bradstreet r920½ Academy
-Margt tchr N Mecklenburg Sr Hi Sch r1617 Sugar Creek rd
-Margt waitress Belk's Luncheonette r910 N Independence blvd
-Margt Mrs bkpr Haverty's r1421 Iris dr apt 2
-Margt Mrs tchr Alexander St Sch r1650 Washington av
-Margt C sten US Gypsum r1624 The Plaza
-Margt C Mrs clk County Collr of Rev r Matthews N C

SMITH
--Margt E Mrs slswn Playhouse Inc r1504 Lyon ct
--Margt F Mrs tel sec Tel Answering Serv r510 Bruns av
--Margt G (wid Furman) h1026 Kenilworth
--Margt H Mrs slswn Belk's r1501 Morningside dr
--Margt H Mrs wrapper A&P r1412 Enderly rd W
--Margt L clk Fed Res Bk r137 Woodlawn av apt 1
--Margt L ofc sec Cox & Jackson Ins Agcy h246 Independence blvd NE
--Margt L ofc sec Taliaferro Grier Parker & Poe r2339 Morton
--Margt M Mrs waitress Honey's Inc r408 Woodsvale pl
--Margt O Mrs tchr East Mecklenburg Hi Sch r404 Ideal Way extd
--Margt P Mrs (Our Cleaners & Laundry) h322 Sylvania av
--Margt P Mrs packer Lance Inc r14116 Murdock rd
--Margt S (wid Warren W) recpt Celanese Corp h1235 E Worthington av
--Margt Y Mrs buyer Belk Stores Servs r3222 Clark
--Margie E r820 Parkwood av
--Margie H Mrs cafeteria dir PS r2718 W Wintergreen dr
--Margie R Mrs ofc sec Am Ins Group r938 Sewickley dr
--Margie S Mrs emp Char Hotel r904½ Greenleaf av
--Marian Mrs choir dir Purcell Meth Ch r1715 Amherst pl apt 3
--Marie Mrs ofc mgr Craftsman Printing Co r RD 8 Box 268
--Marie D Mrs emp Lance Inc r403 Hovis cir (Tboro)
--Marie J emp A&P h312 N Church apt 310
--Marie M Mrs pkr Radiator Specialty h584 Brookhill rd
--Marie W (wid Andrew) h1914 Lloyd apt 409
--Marilyn W Mrs X-ray tech Mercy Hosp r608 Melbourne ct
--Marion H (Nancy S) pilot EAL r RD 2 Box 834A
--Marjant A nurse Char Mem Hosp r2509 Vail av apt 3

SMITH MARLENE, Recpt-Sec to Exec Southern Heritage Life Insurance Co 111 N College, Tel EDison 2-2171, h219 W 7th Apt 302

--Marshall N USN r112½ Watts av
--Martha (wid Jas D) h214 Willard (Tboro)
--Martha B Mrs typ Am Bankers Ins r311 S Torrence
--Martha C Mrs cook Plato Price High Sch r4217 Wilkinson blvd
--Martha D mach opr Garcrest Mills r RD 7 Box 608A
--Martha M clk Harris Super Drugs r720 Grandin rd apt 3
--Martha M (wid Arth) maid h300 S Myers
--Martha T Mrs sten Whitin Mach Wks r3033 Simpson dr
--Martha W ofc sec E J Smith & Sons r301 E Kingston av
--Martin L (Margt H) dispr P&N Ry h1501 Morningside dr
--Martin M Rev (Hallie R) jan Industrial & Textile Sup h612 Baldwin av
--Marvelia B Mrs alterations dept Montaldo's h700 Hawthorne la apt 4
--Marvin (Smith's Poultry Farm) r Old Pineville rd
--Marvin B (Corinne) mach opr Cherokee Paper Box h650 Reeves ct
--Marvin L (Blanche S) h2153 Highland
--Marvin L (Flora Y) steam ftr Hicks & Ingle h2137 Highland
--Marvin M (Ann P) designer Duke Pwr h3141 Windsor dr
--Mary r213 W Griffith
--Mary maid h726 E 2d
--Mary waitress Copal Grill
--Mary Mrs r400 Hunter la
--Mary Mrs agt Air Travel Ins and James J Harris & Co Inc r Thrift rd

UVA
INDUSTRIES INC.
SAVE ON NATIONALLY ADVERTISED MERCHANDISE
Send for Money Saving Catalog
211 ATHERTON ST.
CHARLOTTE 3, N. C.

SMITH
--Mary A (wid Crawford) r3305 Wilmount rd
--Mary C Mrs mach opr A&P r2823 Florida
--Mary D Mrs acct Chadbourn Gotham Inc r RD 1
--Mary E dishwasher Merita Grill r516 W Hill
--Mary E maid r1512 Miller
--Mary E Mrs slswn Wilbur-Rogers Store r1200 Clement av
--Mary F clk Sou Radio r1015 Drummond av
--Mary F slswn Kress' r3512 Wilmont rd
--Mary F Mrs h820 Parkwood av
--Mary F Mrs maid Liberty Life bldg h1528 Newland rd
--Mary F (wid Dean) cook Second Ward High Sch r1118 Oaklawn av apt 44
--Mary H Mrs clk Chadbourn Gotham Inc r RD 8 Box 59
--Mary H Mrs ofc sec Rohm & Haas r2259 Westminster pl
--Mary H (wid Jas L) cash Drum Drive In r2936 Beechnut rd
--Mary J (wid Lee) r2401 Belvedere av
--Mary K Mrs emp Delmar Studios r3401 Monroe rd
--Mary L asmblr Pelton & Crane r1819 Euclid av
--Mary L bkpr Natl Life Ins Co of Vermont r463 Ardmore rd
--Mary L cash Char Mem Hosp r1501 E Boulevard
--Mary L (wid John A) h1225 Dilworth rd apt 102
--Mary L (wid Thos G) h2301 Charlotte dr
--Mary L G Mrs bkpr Turner Bros-Keller Inc r Davidson N C
--Mary M Mrs cafeteria wkr Barringer Sch r Catawba av
--Mary N Mrs ofc sec Norfolk Sou Ry r2321 Springdale av
--Mary P Mrs emp Johnston Mfg r939 Herrin av
--Mary P Mrs v-pres The Mellon Co r RD 2 Box 942
--Mary S r721 Clement av
--Marybeth Mrs ofc sec Wachovia Bank & Trust r1341 Durwood dr apt 1
--Mason W (Patricia M) mgr Springs Mills r Matthews N C
--Matilda A clk J P Stevens & Co r Concord N C
--Matthew (Hattie M) plstr Phillips Constn h1805 Jennings
--Matthew jr (Marjorie F) driver Observer Trans h1003 E 7th
--Mattie maid r2335 Catheys row
--Maude r1816 Aileen dr
--Maude B Mrs alterationwn Efird's r2835 Georgia av
--Maude B Mrs mgr Reed's Millinery Co r1904 Wood Dale ter
--Maude H (wid Wm V) slswn Maudie's Millinery h1732 Maryland av

NIAGARA
OF THE CAROLINAS INC.
The Monarch of Mechano Massage
1009 W. Morehead
Telephone EDison 4-0652

We Rent
Dohickies
Thingamajigs
&
Whatchamacallits
Also
Folding Chairs
Party Needs
Banquet Equip.
Sickroom Needs
Guest Beds
Reducing Machines
TV Sets
&
Over 1700 Other Items
AARCO RENTS
DIAL
EDison
3-8841
126 W. Morehead

Young Construction Co.
THE ASSOCIATED GENERAL CONTRACTORS OF AMERICA
GENERAL CONTRACTORS
• Commercial
• Industrial
Dial
JAckson
3-3232
4619 Pineville Rd.

THE WEARN LUMBER COMPANY
"SERVING THE CAROLINA'S SINCE 1890"
MANUFACTURERS OF ARCHITECTURAL WOODWORK
Wholesale
1420 S. MINT ST.
PHONE EDison 3-7575

BRAKE SERVICE CO.
of CHARLOTTE INC.
A Complete Line of Brake and Safety Equipment
BENDIX WESTINGHOUSE
2709 N. Tryon
Tel. EDison 2-8561

HOTEL WM. R. BARRINGER
AIR CONDITIONED ROOMS
EXCELLENT FOOD AND OUTSTANDING AIR-CONDITIONED BANQUET FACILITIES

F. N. THOMPSON INC.
GENERAL CONTRACTORS
Commercial — Industrial
CLANTON ROAD P. O. BOX 1474
Tel. JAckson 3-0515

SMITH
--Maude L Mrs h137 Woodlawn av apt 1
--Maude W (wid Oliver E) h325 E Kingston
--Max H (Peggy H) mgr Westerly Hills Drugs h1015 Tracy dr
--Max R (Louise) slsmn Char Linen Serv r RD Box 901 Belmont N C
--Maxine ofc mgr Electro-Mechanical Engineering r601 W Boulevard apt 4
--Melba G seamer Hudson Hosiery r1205 Harrill apt 2
--Melvin (Maggie) h1809 Earle apt 308
--Melvin (Bessie R) lab C W Kirkland Co h440 Basin
--Melvin D (Lessie E) bodymn City Chevrolet h3017 Kentucky av
--Melvin O (Marilyn W) slsmn National Press h608 Melbourne ct
--Metal & Iron Co (Israel L and Mrs Birdie W Smith) junk 1320 S Graham
--Micah J account exec Merrill Lynch, Pierce, Fenner & Smith r Matthews N C
--Michael W USAF r1915 Bay
--Mildred r1915 Edwin apt 155
--Mildred r1805 Jennings
--Mildred Mrs emp Douglas Aircraft h4115 Beechwood rd
--Mildred A Mrs boarder Chadbourn Gotham Inc r4427 Myrtle av
--Mildred B (wid Howard) hlpr Ashley Park Sch h2501 Lumina av
--Mildred E agt Delta Air h2516 Freedom dr apt C
--Mildred mach opr Soderberg & Stern r2745 Zebulon av
--Mildred K Mrs ofc sec Microtron Corp r509 Poindexter cir
--Millard B (Shirley A) plater R H Bouligny Inc h414 W 8th
--Milton H (Kath B) clk PO h649 Manhassett rd
--Minnie Mrs emp Textile Waste h513 W Griffith
--Minnie D (wid Henry A) h3923 N Tryon
--Miriam P ofc sec Bennett Adv h2404 McClintock rd apt 2
--Mitchell R rodmn Alse V Blankenship r625 E 18th
--Mollie B Mrs shoe repr Ivey's r3112 Macomb
--Molly F Mrs h1702 Parson
--Monica D (wid Jas W) clk Sou 5 & 10 Stores r223 Poindexter dr
--Monroe J (Julius H) condr Sou Ry h321 Sylvania av
--Monty B (Frankie S) formn Concrete Sup h1519 Sunnyside av
--Morris S (Aileen N) wtchmn Nebel Knitting h1328 Thomas av
--Munsey D (Anne P) assoc agt Penn Mut Life Ins h3121 June dr
--Murl E (Ethel) slsmn h2722 Eastway dr
--Murlee R Mrs ofc sec Presbyterian Book Store r RD 9 Box 148
--Myrtle B Mrs mach opr Hudson Hosiery r4336 Commonwealth av
--Nan H Mrs nurse County Health Dept r110 N Gregg
--Nancy C Mrs clk First Union Natl Bank r224 Keswick av
--Nancy L studt r1915 Bay
--Nancy M ofc sec Scott Drug h4601 Thrift rd
--Nannie G maid h411 Solomon
--Nannie L (wid Wm E) h311 Glenwood dr
--Naomi S Mrs packer Harris Super Market r2121 Roslyn av
--Napoleon N jan Plato Price High Sch r2009 Renner

SMITH
--Nathaniel (Macie F) whsemn Universal Window Corp h2240 Remus rd
--Nathl B emp Stein-Hall & Co r2009 Renner
--Ned H meter winder Armature Winding r Huntersville N C
--Nell sten Electro-Mechanical Engineering r601 W Boulevard apt 4
--Nellie Mrs ofc sec Dilworth Meth Ch r3208 Marlborough rd E
--Nellie C Mrs ofc wkr Carriker Poultry r1218 Hanover apt 2
--Nellie F Mrs pkr Russell Corp r1224 Matheson av
--Nettie Mrs h629 Cherry
--Nettie M Mrs color consultant Devoe Paint Store h3201 Windsor dr
--Nettie N Mrs nurse Methodist Home r3424 Holt
--Neva M (wid Geo M) h2020 Dilworth rd E
--Newton A acct Haskins & Sells r Davidson N C
--Noah M mech County Garage r RD 1 Huntersville N C
--Nobel L (Vergie F) tiremn Central Mtr Lines h3009B Statesville av
--Nora J (wid John) cook Jack & Jill Kindergarten & Nursery r418 E 10th
--Nora M head nurse Mercy Hosp r1801 The Plaza
--Nora M Mrs insp Chadbourn Gotham Inc r1912 Woodland dr
--Norris driver Observer Trans r419 Brookhill rd
--Norris (Wilma) USN h112A Watts
--Odell emp S&W Cafeteria r511 E Hill
--Odell S (Willie P) atndt Ralph Hood's Serv h420 Keswick av
--Odessa (wid E E) h1701 Dilworth rd W apt 3
--Odine Mrs (Sunbrite Cleaner) r4600 Springview rd
--Ola B (wid Wilburn C) h1409 N Davidson
--Oliver E jr (Julia J) asst sec Biggers Brothers Inc h1501 Wendover rd
--Olivia R studt nurse Char Mem Hosp r do
--Ollie W Mrs clk SBT&T r607 Mt Vernon
--Olwyn T (Ruth) clk Reid's Super Market r2928 Willow rd
--Omelia R clk S&W Cafeterias h508 N Tryon apt 213
--Onan (Eunice E) driver Great Southern Trucking h2616 Ringwood
--O'Neale T Mrs tchr Sharon Sch r445 Nottingham rd
--Oscar (Rena H) treas Playhouse Inc h2843 Temple la
--Oscar L insp Coca-Cola r RD 8
--Oscar P (Texie G; Oscar P Smith Delicatessen) h332 S Torrence
--Oscar P Delicatessen (Oscar P Smith) 334 S Torrence
--Ossie A (wid Ernest) r2545 Hemphill
--Otho (Dorothy) grinder Queen City Fdry h1309B Horne ct
--Otis (Cora) brick cln Howard Bros h1012 E 2d
--Ottis E (Patsy L) whsemn Martin Walker Inc r rear 4301 Monroe rd
--Ouida C Mrs clk Duke Pwr r2106 Weyland av
--P Ann opr SBT&T r Gastonia N C
--Pansy G Mrs pres Dixie Duplicating Service Inc exec sec Dixie Fashion Exhibitors Inc r1725 Amherst pl
--Patricia asst aud Hotel Char r RD 2 Marshville N C
--Patricia slswn Woolworth's r1635 Club rd
--Patricia A emp S&W Cafeterias r2910 Mayflower rd
--Patricia A studt r1104 Kenilworth av
--Patricia C studt nurse Char Mem Hosp r RD 1
--Patricia F sten Miller Mtr Exp h424 E Worthington av
--Patricia P Mrs clk Brodt Mus r1101 Trembeth dr
--Patsy B Mrs h2420 McClintock rd apt 2
--Patty D (wid Sam W) r1019 Westbrook dr
--Paul A USA r1908 Nassau blvd
--Paul F (Nancy C) dispr H V Johnson & Sons h224 Keswick av

SMITH
--Paul J bkpr Krimminger Candy r RD 1
--Paul M chkr Thurston Mtr Lines r Morrisville N C
--Paul S (Velma H) clk Am Bakeries h1305 Pegram
--Pauline battery hand Highland Pk Mfg r3103 N Myers
--Pearl Mrs slswn Woolworth's r501 N Pine
--Pearl M Mrs h1701 Matheson av
--Pearl W Mrs credit mgr Wilbur-Rogers Store r Mooresville N C
--Pearly J studt nurse Char Mem Hosp r do
--Peggie J slswn Kress' r RD 3 Matthews N C
--Peggie S ofc sec S D Leidesdorf & Co r2115 The Plaza
--Peggy Mrs h1729A Matheson av
--Peggy C Mrs head nurse Mercy Hosp r1014 Leigh av
--Peggy J Mrs fillmn Highland Pk Mfg r4032 Whitehall dr
--Peggy K Mrs clk Johnston's Furn r911 Cardinal dr
--Peggy L studt nurse Char Mem Hosp r do
--Peggy N Mrs clk Fredrickson Mtr Exp r3100 Anne
--Peggy P Mrs cash Consolidated Credit r5400 Wilkinson blvd
--Percy W jr (Nellie F) driver Baker Cab and clk Sou Bearings And Parts h3500 Bellhaven av (H)
--Perry L studt r1411 Montgomery
--Pete driver r915 N Pine
--Philip R r1908 Nassau blvd
--Phillip (Eva M) hlpr h426 Fairwood av
--Phillip E (Mary) h1204 E 7th apt 1
--Phillip W (Blanche C) h1316 Parkwood av
--Phyllis A clk SBT&T r631 S Hoskins av
--Phyllis A X-ray tech Char Mem Hosp r Concord N C
--Phyllis L ofc sec Sou Comfort of Char r Kannapolis N C
--Platt D (Hattie P) tech Char Children's Nature Museum h313 Westwood av
--Quilla driver Honey's Inc r508 Boundary
--R Dale C Mrs slswn Tupperware r2438 Arty av
--R Eliese Mrs br mgr Model Cleaners Inc r800 Lexington av
--R Eug pkr Sherwin-Williams r917 Louise
--R H slsmn Geo A Hormel & Co r Florence S C
--R J lab Natl Welders Sup r RD 7 Box 287
--R J Lumber Co (Robt J and Mrs Eliz N Smith) whol 225 Fairwood av
--R Lee (Juanita M) agt Delta Air h3127 Barringer dr
--Rachel r1319 Burton
--Rachel E slswn Kress' r RD 4 Box 314A
--Rachel P Mrs mach opr Stately Ladies Nitewear r822 N College
--Ralph (Loree) sec Charlotte Insulating & Supply Inc r Matthews N C
--Ralph Atlantic Service (Ralph Smith) 2200 Freedom dr
--Ralph G (Verlie M) drawing Highland Park Mfg h1005 Allen
--Ralph H (Nettie N) clk PO h3424 Holt
--Ralph L (Helen S; Ralph Smith Atlantic Service) h1353 Downs av
--Ralph N (Avis E) driver Lance Inc h939 Everett pl
--Ralph R (Doris D) asmblr Douglas Aircraft h101 Jackson dr apt 1
--Ralph S (Evelyn L) pres Credit Co Inc r Shopton rd RD 3
--Randall L (Jerry B) slsmn US Rubber h138 Placid pl
--Raymond (Josephine S) lab City Mtr Transport Dept h1036 E Boundary
--Raymond (Sarah E) lab City Sanitation Dept h917 Louise av
--Raymond (Dorothy M) porter Selwyn Hotel h110 N Caldwell apt 3
--Raymond jr studt r709A Shannon
--Raymond E (Nancy C) tile setter h2628 Weddington av
--Raymond E (Peggy J) formn Highland Park Mfg h4032 Whitehall dr
--Raymond H (Laura D) insp US Engs h2927 Dogwood av

SOUTH 21
CURB SERVICE RESTAURANT
Your Family Drive-In
THE OASIS OF THE HAMBURGER

SOUTH 21's
BIG BOY 45c
A Meal in Itself
3631 S. Boulevard

Drink FARM FRESH MILK
HARVEY B. HUNTER Dairies
HARVEY B. HUNTER Dairies
SHOPTON RD. PHONE JAckson 3-2905
Drink FARM FRESH MILK
HARVEY B. HUNTER Dairies

Baucom's NURSERY & GRADING CO. A. L. BAUCOM, Owner
LANDSCAPE GARDENERS — GRADING CONTRACTORS —
Visitors Are Always Welcome — Over 100,000 Shrubs for Your Selection
TEL. EDison 4-6453
NIGHT EDison 3-7975
(See Yellow Page 151)
4401 N. TRYON STREET
ACROSS FROM FAIRGROUNDS

J. L. COE CONSTRUCTION COMPANY INC.
ENGINEERS
GENERAL CONTRACTORS
408 Builders Bldg.
312 W. Trade
Tel. EDison 4-3041

MITH
Raymond J driver City Mtr Transport Dept r RD 1
Raymond L (Ethel M) mech Lance Inc h2416 Charlotte dr
Raymond R (Brodie W) asst dept mgr Fed Res Bk h1900 Kenwood av
Reba H Mrs mail order Belk's r Marshville N C
Reba W Mrs ofc sec Sperry & Hutchinson r4815 Harcourt la
Rebecca h517 N Caldwell
Rebecca maid r711 S McDowell apt 1
Rebecca slswn Crest Stores r414 E Worthington av
Rebecca C dietn's aide Char Mem Hosp r414 E Worthington av
Rebecca M clk Moskin Dept Store r2835 Georgia av
Redford D (Carrie B) h2124 Roslyn av
Reece L (Anne L) carp h537 W Sugaw Creek rd

MITH-REGAL FLYING SERVICE (Lee Smith, Jack W Thompson), CAA Approved Charter Service and Flight Instructions, Steele Creek Road, RD 3, PO Box 8146, Tels JAckson 3-5315 and JAckson 3-6691 (See Yellow Page 5)

Reggie (Kate) clk FBI h1415 E 7th
Reginald L (Bertie R) mail hndlr PO h658 Bradford dr (Tboro)
Reuben B (Ila J) h2313 Kenmore av
Reuben R (Lorraine) mgr Life Insurance Co of Georgia r6117 Creola rd
Rhoda B Mrs opr Roland's Salon of Beauty r1308 Camp Greene av
Richd lab Dwight L Phillips h1450 S Church
Richd A (Jayne C) clk Esso h1515 Hartford av
Richd C (Wilma F) recapper Firestone Tire & Rubber h3020 Hutchison av
Richd E hlpr United Junk r2724 Mayfair
Richd F (Joyce K) dept mgr Colonial Stores h3221 Cosby pl
Richd H carp h728 E 8th
Richd H (Maggie) lab Thos F Carr & Co h427 N Myers apt 2
Richd H (Lucile H) supt Aetna Casualty & Surety h331 Webster pl
Richd L drftsmn Piedmont Natural Gas r325 Hawthorne la
Richd P (Yetive W) compensation and employee serv ofc PO h1221 Meadowood la
Richd W (Mattie D) h1319 Myrtle av
Ricky W knitter Nebel Knitting r RD 10 Concord Hwy
Rita F ofc sec Atlas Sewing Centers h1928 Euclid av
Rita L tchr r2009 Ashland av
Rita M maid Selwyn Hotel h512 S Mint
Robt r2101 Kirkwood av apt 6
Robt (Virginia) atndt Byrom's Gulf Serv r1924 Commonwealth av
Robt clk Equitable Life Assurance r301 E Park av
Robt (Robbie L) frame bldr Huttig Sash & Door h315 Benjamin
Robt (Emma L) lab Johnson Mtr Line h520 Billingsley rd
Robt (Ella R) lndry wkr Char Linen Serv h412 Benjamin
Robt mech Gordon Mtr r Chatam av
Robt A (Deborah A) sls mgr Seabright Co Inc h2639 Idlewood cir
Robt A (Judith H) slsmn Union Supply & Elec h1511B E 35th
Robt B (Clara S) dist sls mgr Republic Steel Corp (Truscon Div) h3717 Arbor way
Robt B (Naomi E) slsmn H S Stevenson Co h2861 Sharon rd
Robt B servmn Coml Automotive r5400 Wilkinson blvd
Robt D (Shirley A) mech Southland Rebuilders h534 Arlington av
Robt E (Thelma D) asst frt traffic mgr Southern Railway h1721 Wellesley av
Robt E (Nan L) clk Pilot Frt Carriers r Gastonia N C
Robt F (Doris P) asst purch agt Mill-Power Sup h1112 Drummond av

SMITH
--Robt G (Loraine McG) asst mgr ABC Bd r RD 6 Box 580A-4
--Robt G (Ollie W) colln corres Esso h607 Mt Vernon av
--Robt G (Virginia M) slsmn Kieckhefer Container h1218 Barkley rd
--Robt G jr asst mgr ABC Bd Store No 6 r RD 6
--Robt H (Ruby S) poultry 323 Greystone rd h do
--Robt H (Mildred) formn Hood Chemical r4115 Beechwood rd
--Robt J (Eliz N; R J Smith Lumber Co) treas Smith Sales Corp h1727 Brandon rd
--Robt J (Vivian M) supt Butler Bors r3421 Barringer dr
--Robt J jr pres Smith Sales Corp h342 Hassell pl
--Robt K clk Biggers Bros r325 Hawthorne la
--Robt L (Ernie) h418 Jenkins
--Robt L (June L) mfrs agt 1431 Waverly av h do
--Robt L (Lillian R) county police h2243 Winter
--Robt L (Edna M) dep clk County Superior Court h2339 Morton av
--Robt L lab r419 S Alexander
--Robt L (June) v-pres-asst sec Rea Construction Co r RD 2 Carmel Park rd
--Robt M clk Char City Coach Lines r2020 Dilworth rd E
--Robt M (Martha C) hlpr SBT&T r RD 9 Box 502F
--Robt R (Bessie H) driver Observer Trans r1204 Brown
--Robt T (Hazel M) mech Fed Res Bk r Mt Holly N C
--Robt T (Lula R) uphol Queen City Mattress & Uphol h420 W Boulevard
--Robt W (Eliz M) appraiser Cole-Layer-Trumble Co h2528 Bancroft
--Robt W (Frances P) dept mgr Duncan Printmakers h4214 Blackwood av
--Robt Z driver Wade Mfg r5151 Randolph rd
--Roberta D Mrs emp White Cap Nursing Center r1620 Garden ter
--Rodger D insp Maryland Casualty r Monroe N C
--Rogers J jr tiremn United Equip & Serv r520 Biddleville rd
--Roland M (Helen T) insp National Board of Fire Underwriters h2415 Cartwright pl
--Roland O (Glenda W) pres Purser's Shell Service Inc h2512 Markham ct
--Ronald plmb R E McGee & Son r2724 Mayfair av
--Ronald B (Virginia L) linemn Duke Pwr h931 Norland rd
--Rosa H Mrs opr SBT&T r4336 Commonwealth av
--Rosa L bkpr Breneman-Hartshorn r1701 Dilworth rd W apt 3
--Rosa L Mrs (Rosa's Place) r721 S Brevard
--Rosa L Mrs maid Dwiggins Nursing Home r Dixie rd
--Rosa L (wid Harleston) opr Robinson Beauty Parlor h1912 Oaklawn av
--Rosa V Mrs tchr Isabella Wyche Sch h1817 Beatties Ford rd
--Rosalie opr Robinson Beauty Shop r1912 Oaklawn av
--Rose Mrs clk Sou Hosiery r524 Stegall
--Rose O Mrs opr SBT&T r RD 4 Dixie rd
--Rosemary studt r225 Altondale av
--Rosie Mrs mach opr Soderberg & Stern h1325 E 4th
--Roy E (Beulah M) h1821 S Boulevard apt B
--Roy K (Ruth R) agt Union News h109 Irwin av apt 7
--Roy L (Jennie D) h926 E Trade
--Roy M supvr SBT&T r1017 W Trade
--Roy R jr (Sue E) specialist Genl Elec h4783 Wendover la
--Roy S (Eliz B) dept mgr Grinnell Co h1519 Wendover rd

Bridges Furniture Company
Complete Lines of
FURNITURE APPLIANCES TELEVISION
308 S. TRYON TEL. EDison 3-3717

SMITH
--Roy S (Mildred H) sec Shrine Bowl of the Carolinas h1647 Hertford rd
--Roy S jr (Sally W) slsmn Armature Winding h3221 Windsor dr
--Rubie B (wid E J) h Huntington Park
--Ruby Mrs h1503½ Craver la
--Ruby Mrs with Marshall Mills r524 Honeywood av
--Ruby C clk Avondale Pharmacy r822 E Tremont
--Ruby C Mrs maid The Bank of Commerce r905 Holland av
--Ruby E Mrs cook Shamrock Gardens Sch r2805 W Trade
--Ruby H Mrs hlpr Belmont Wiping Cloth r1019 Polk
--Ruby M slswn Ivey's r Belmont N C
--Ruby N Mrs clk Am Coml Bk r4219 York rd
--Ruby R (wid Chas R) trimmer Garcrest Mills h510 Arlington av
--Rudolph (Emma L) wldr Wilkinson Mtr Casting Repr h201 W 27th
--Rufus A (Bessie V) wtchmn Highland Park Mfg h2217 Charlotte dr
--Rufus E (Joyce) slsmn Am Bakeries h4206 Winfield dr
--Rufus K (Teen W) asst v-pres Chadbourn Gotham Inc h1137 Coddington pl
--Rupert G (Winifred L) knitter Nebel Knitting h1721 Medford dr
--Russell A (Margt J) expediter R H Bouligny Inc r RD 6 Box 952A
--Russell L (Edith) auto repr 414 Cama h do
--Russell S (Virginia) mfrs agt 2727 Selwyn av apt 2 h do
--Ruth A Mrs dist sec Natl Bankers Life Ins r RD 5 Box 1049
--Ruth F Mrs sec The Shuman Co r4516 Bradbury dr
--Ruth F Mrs ofc sec Dowtin's Food Store r2928 Willow dr
--Ruth N Mrs SBT&T r1640 N Marlwood cir
--Ruth O Mrs med asst Dr Robt H Greene h215 Dunbar
--Ruth P Mrs clk Esso r3917 Park rd
--S Carl (Cleo R; Acme Sign Co) h2000 Mecklenburg av
--S E r5307 N Tryon
--S Wadsworth jr (Willie M; Drum Drive In) pres Carolina Market Inc and Wad's Inc ofc 1608 E Boulevard h1814 Lombardy cir
--Sadie h821 Seigle av apt 199
--Sadie maid Wm R Barringer Hotel r308 W Hill
--Sadie F (wid P C) h205 Center (H)
--Sadie H Mrs payroll clk Essantee Theatre r305 Plymouth av
--Sadie K r1811 Maryland av
--Sadie L maid Belk's r2545 Hemphill
--Sadie N Mrs mach opr Panda Curtain r Matthews N C

FINE HOMES
— C. H. STOGNER —
Additions and Remodeling Our Speciality
515 SELDON DR. FRanklin 6-5889

ORR MOTOR CO.
Service Since 1930
Specialized Service
For Buick And All Other General Motors Cars
Delco Batteries
AUTHORIZED UNITED MOTORS SERVICE
Air Conditioning Installation and Service
820-22 E. Fourth St.
Phone EDison 2-1164

INTERSTATE ROOFING & ASPHALT CO., Inc.
IRACO
Barrett and Flintkote
Industrial and Residential Roofing
520 W. PALMER ST. DIAL FR 5-8447

TUCKER-KIRBY CO.
SHELL
FUEL OIL
BUILDING
MATERIALS
COAL
The Home of "T-K" Service Since 1920
Tel. FRanklin 6-1585
520 W. PALMER

MEMORIALS OF ENDURING BEAUTY
STANBAUGH
Charlotte's Largest and Leading Retail Monument Dealer
Carolina Marble & Granite Works, Inc.
3200 S. BOULEVARD
FLOYD A. FRIDELL
(See Yellow Page 141)
PHONE JAckson 3-2112
TERRELL FRIDELL

POTTS-BROWN COMPANY
THE ASSOCIATED GENERAL CONTRACTORS OF AMERICA
AGC
GENERAL CONTRACTORS
404½ S. Tryon St.
Tel. FRanklin 5-8637

SMITH
--Sales Corp Robt J Smith jr pres, Martin P Braswell v-pres, Betty D Gulledge sec, Robt J Smith treas mtl doors 225 Fairwood av
--Sallie (wid John A) r Wilton
--Sallie L (wid Harold F) h3405 The Plaza
--Sally A case wkr County Dept of Pub Welfare r423 E Boulevard
--Sally B (wid Geo S) r2324 Catalina av
--Sally F Mrs waitress Airport 77 Restr r229 Jackson dr apt 1
--Sally M Mrs clk Medical Dental Credit Bur r2033 E 9th
--Sally W reporter Char News Publ r3221 Windsor dr
--Sam ydmn r1924 Renner
--Sam H slsmn Wells Constn r Statesville rd
--Sammie (Beatrice D) whsemn Biggers Bros h418 S Long
--Sammie V (Claudia M) lab PO h903 W 5th
--Saml (Addie R) hlpr Piedmont Grill & Restr h625 Fairwood av
--Saml lab Autry Concrete Products r Fort Mill S C
--Saml (Ruth M) mech Standard Plmb & Htg r716A E 10th
--Saml H clk Brown-Rogers-Dixson r305 Plymouth av
--Saml P (Annie M) mail hndlr PO h3223 Barnhill dr
--Saml T exam Social Security Admn r Waxhaw N C
--Saml W (Eliz G) pres Sterling Drug Stores Inc h1629 Hertford rd
--Saml W jr pres Carolina Market Inc r1629 Hertford rd
--Sanders (Minnie) h704 E 10th
--Sandra ofc sec AEA Engineers r435 Louise av
--Sandra S clk Western Elec r1137 Coddington pl
--Sanford S pot washer Mercy Hosp r1231 Badger ct
--Sanford T jr (Ellen R) capt EAL r RD 8 Box 269
--Sapphire r1416A Samuel
--Sara ofc sec Crawford & Co r2500 Barringer dr
--Sarah maid r1025 Winnifred
--Sarah Mrs v-pres Vallard-Smith Tire Co Inc r400 Hunter la
--Sarah E canvasser Reserve Life Ins r2629 Ringwood
--Sarah L Mrs insp Old Dom Box r3411 Tennessee av (H)
--Sarah W Mrs tchr Oakhurst Sch r1500 Audubon rd
--Seth R (Vie B) asst formn Goodyear h1145 Sharon Amity rd
--Sheldon P genl mgr Douglas Aircraft Co Inc r359 Sardis rd
--Shellie (Madge) mech City Chevrolet h1829 Sharon Amity rd
--Shelton driver Chesapeake Paper Stock h2309 Vanderbilt rd
--Shirley kitchen wkr Louis Restr r729 E 9th
--Shirley A ofc sec Eaton, Bell, Hunt & Seltzer r1937 E 8th
--Shirley A slswn Grant's r2805 W Trade
--Shirley B slswn Kress' r630 Dowd rd
--Shirley D Mrs clk J P Stevens & Co r4650 Connecting rd
--Shirley H Mrs clk Cato Stores r534 Arlington av
--Shirley K (Margt A) confy broker 1420 E 7th h do

SMITH
--Shirley M clk Ralston Purina r516 Seigle
--Sidney clk Smith Metal & Iron r1926 Shoreham dr
--Sidney E (Madie) emp Stein-Hall & Co h1510 Kay
--Smiley E (Billie G) doffer Highland Park Mfg h1215 Belmont av
--Sophie M (wid Mosie L) instr SBT&T h1621 Avondale av
--Stanley E driver Harris Exp r2725 Bancroft
--Stella J Mrs bkpr Home Appliance r2624 Chesterfield av
--Steph I (Sarah W) genl formn National Carbon Co h1500 Audubon rd
--Stewart H (Gertrude M) clk Allied Chem Corp h1840 Hillside dr
--Stoker (Rachel) pntr r220 W 11th
--Stover (Shirley D) dept mgr Efird's h4650 Connecting rd
--Sudie (wid Lonnie) h707 Oakland av
--Susie Mrs maid h120 W Palmer
--Susie C Mrs alterations 116 W 5th r2000 Crescent av
--Swinton L (Sue K) traveling aud Sou Ry h3808 Haven dr
--Sybil S clk J P Stevens & Co r437 Frank dr
--Sylvia L clk City Water Dept r1238 E Worthington av
--Sylvia L ofc sec Pen Wilson Co r4909 Doris av
--Sylvia L studt r321 Sylvania av
--T Donald (Maureen J) with Smith Textile Co h4226 Old Sardis rd
--T F supvr City Bd of Educ r RD 2 Matthews N C
--T J supvr J I Case Co r RD 9 Box 101
--T Wayne (Ada M) carrier PO h1727 The Plaza
--T Wm (Sarah B) teleg ofc mgr Southern Railway h2220 E 7th
--Ted mech Goforth Auto Parts r414 Cama
--Teddy lab Crowder Constn r Hartsville S C
--Tena Q Mrs slswn Sears r1327 Thomas av
--Texaco Service (John W Smith) 2229 N Tryon
--Thelma dishwasher Hob Nob Restr h527 E 8th
--Thelma R (wid John E) slswn Ivey's h3407 Holt
--Thelma S Mrs tchr Second Ward High Sch r2001 New Castle
--Theo real est 810 N Church h do
--Theo (Mary E) mortar mixer h643 Pennsylvania av
--Theo tchr Sharon Sch r445 Nottingham dr
--Theo jr (Pansy G) sec-treas Dixie Duplicating Service Inc h1725 Amherst pl
--Theo R rodmn City Eng & Streets Dept h124 N Laurel av apt 2
--Theo R (Betty) roofer Ervin Constn h729 Belmont av apt 1
--Thos (Kath L) h2924 Beechnut rd
--Thos (Mabel S; Thomas Smith Life Insurance) h3021 Hampton av
--Thos B (Emma L) asst dist mgr Dictaphone Corp h908 Montford rd
--Thos D (Alice M) driver Observer Trans h2128 Commonwealth av
--Thos E dist mgr Libby McNeill & Libby r1963 Margate av
--Thos E (Vivian M) hlpr SBT&T h419 W 25th
--Thos G (Georgie M) eng Sou Ry h1908 Vail
--Thos G slsmn Motor Parts Co r RD 9
--Thos G (Lillis B) undwrtr Allstate Ins h3420 Barringer dr
--Thos L (Carl W) emp Sou Ry h232 W Liddell
--Thos M (Margt F) ship clk Genl Elec h510 Bruns
--Thos N (Willie M) r1900 Grier av
--Thos R fitter Sou Engineering r Mt Holly N C
--Thos W (Sarah S; Thos W Smith Specialty Co) h1101 Dade

SMITH TILE & MARBLE CO (Graham A Smith), Suntile, Mosaic Tile, Marble, Tile Accessories 104 Lantana av, Tel FRanklin 5-6475 (See Yellow Page 203)

SMITH
--Tim M atndt Osborne's Serv Sta r522 E Bland
--Timothy (Ann) cook Albert's Restr h3028 Leroy
--Tom (Frances M) pres-treas Southern Fibers Inc r Rock Hill S C
--Tommy B county police r4840 Plaza rd
--Tony (Annie J) tiremn United Equip & Serv h508 Stevens
--Trudie h600 W Boulevard apt 1
--Ulysses (Rosa L) lab h Dixie rd
--Vaide B steam cln Industrial Steam Cln r610 Graham
--Vardry L (Betty R) slsmn H V Johnson & Son Inc h2200 Crescent av
--Vashtie C r1801 Earle apt 290
--Velma M Mrs clk Ivey's r1522 Lynway dr
--Velton clk Western Elec r1603 Central dr
--Vera Mrs h2305 Weddington av
--Vera H Mrs emp W G Smith Roofing & Htg r700 Fugate av
--Verdie H clk SBT&T r RD 1 Box 111 Davidson N C
--Verland R (Ruth M) parts mgr City Chev r1640 Marlwood cir
--Verlie M Mrs winder Highland Park Mfg r1005 Allen
--Verlus M (Juanita L) slsmn R C Mtr Lines h2615 Poplar dr
--Vernelle S Mrs sec-treas Allstyle Furniture Co r2732 Bancroft
--Vick H (Rosa L; Rosa's Place) r721 S Brevard
--Vicki D waitress Chez Montet French Dining Room r511 Church
--Victor C compositor Dixie Tag & Envelope r510 N Church
--Victor L (Margt) asst mgr Haverty's h1421 E Iris dr apt 2
--Victoria slswn Belk's r1919 E 8th
--Virgil E (Cath S; Lakeside Motel) h N Tryon
--Virgil L cash Char Grocers Mut Corp r Derita N C
--Virginia r653 W Griffith
--Virginia Mrs asst ch sec Selwyn Av Presby Ch r2727 Selwyn av apt 2
--Virginia A ofc sec Monsanto Chemical h1311 E Morehead apt 5
--Virginia H r1409 N Davidson
--Virginia J Mrs clk Esso r1817 Thomas av
--Vivian M clk J P Stevens & Co r419 W 25th
--W Alberta maid Hotel Selwyn r1411 Montgomery
--W Alf (Rachel P) carp h822 N College
--W Ann maid Dr E Dorsett Moore r Monroe N C
--W B h310 W Kingston
--W D h1932 Allen
--W E (Margt J) meat ctr Frosted Foods & Locker Corp r RD 11 Box 269

SMITH W E ROOFING & HEATING CO
W E SMITH, OWNER
ALL TYPES SHEET METAL WORK
ORNAMENTAL STEEL WORK
a SPECIALTY
WE ALSO DO GENERAL REPAIRS
TWENTY YEARS' EXPERIENCE
2724 MAYFAIR av

--W G h823 Seigle av apt 328
--W G Roofing & Heating Co (Wm G Smith) 615 Fugate av
--W Harvey (Kate L) slsmn Johnston's Furn h608 E Worthington av
--W Hill (Esther D) sec-treas Southern Electric Service Co Inc h253 Ferncliff rd
--W L Insurance Agency (Wm L Smith) 422½ E 2d
--W Paul (Alice B) h2009 Ashland av
--W Paul jr (Geraldine F) v-pres A Z Price & Associates Inc r6035 Lansing dr
--W Reginald (Eleanor D) credit mgr US Rubber h4132 Dinglewood av
--W Robt atndt Serv Distributing Co h712 E 12th
--W Rufus (Iris H) washmn Julian's Lndry & Cln h815 S Davidson apt 3
--W Thos mdse mgr Ivey's h240 S Laurel av apt 3

© Borden Co.
YOU CAN NOW ENJOY THE FOLLOWING BORDEN'S PRODUCTS:
Borden's Homogenized Milk
Borden's Chocolate Milk
Borden's Buttermilk
Borden's Half & Half
Borden's Whipping Cream
Borden's Orange Drink
Dial EDison 2-7350
U.S. HWY. 29 BY-PASS AT DERITA RD.

OLD DOMINION Box Company Inc.
CHARLOTTE, NORTH CAROLINA

ELAM electric company, inc.
ELECTRICAL CONTRACTORS
114 North Myers St. RESIDENTIAL — COMMERCIAL Phone EDison 4-7269

MITH
-Waddy clk Winn-Dixie
-Wadsworth Hotel Supply Co James E Ward v-pres-mgr 2325 Freedom dr
-Walker (Alberta) wtchmn Sou Ry h915 Beatties Ford rd
-Wallace B (Stella C) formn Highland Park Mfg h1009 Charles av
-Walter mtce City Pk & Recreation Comn r RD 2 Matthews N C
-Walter (Viola D) orderly Presby Hosp h1102 Elm
-Walter A (Grace M) driver City Coach Lines h1401 Camp Greene av
-Walter D (Vernelle S) pres Allstyle Furniture Co h2732 Brancraft
-Walter D (Mary M) formn Queen City Mattress & Upholstery r420 W Boulevard
-Walter F (Barbara G) mech White Mtr h502 W Park av
-Walter H (Evelyn S) eng American Mut Liability Ins h1360 Carolyn dr
-Walter L (Margt H) driver R D McLaughlin h403 Hovis cir (Tboro)
-Walter L (Juanita B) mach opr Natl Carbon h2604 S Remount av
-Walter L (Sara S) pres Charlotte Equipment Co, v-pres Blythe Bros Co Inc h2034 Sharon la
-Walter L wldr Queen City Engineering r RD 1 Pineville N C
-Walter V (Sarah R) clk Esso h1207 Carey ct
-Walter W (Lucille M) slsmn Biggers Bros h918 Linda la
-Warren C driver Query-Spivey & McGee r4217 Wilkinson blvd
-Warren L (Pauline) assemblymn Terrell Mach r RD 1 Belmont N C
-Wayne B (Lois M) exec v-pres Pargo Inc and v-pres-genl mgr E J Smith & Sons Co h3301 Willow Oak rd
-Wayne F (Joy C) city police h1729 Walnut
-Wayne L (Alvina H) plmb Toomby Bros Plmb & Heating Co h426 Katonah av
-Wayne R driver Baker Cab r2200 N Brevard
-Wayne R studt r658 Bradford dr (Tboro)
-Wesley h905 E 1st
-Wilbur C (Jane; Smitty's Beach) h4020 York rd
-Wilburn C jr (Gertrude B) mech Park Mfg h2729 Mayflower rd
-Wilburn J (Banna O) treas Charlotte Freight Association Inc and dept mgr Belk Stores Services h4500 Monroe rd

MITH WILBURN J, JR (Terry M), Senior V-Pres First Union National Bank Of North Carolina 301 S Tryon, Tel FRanklin 7-1661, h1927 Harris rd, Tel EMerson 6-4156

-Wilford M (Dorothy A) phys 2916C Selwyn av h700 Woodlawn rd
-Will (Ella) roofer Avrett & Ledbetter Roofing & Htg h2521 Rachel
-Will M (Helen M) jan Plaza Theatre h604 Boundary apt 3
-Willard C clk Harris Super Mkt
-Willard E (Faye N) dist mgr Allied Security Insurance h500 Poindexter dr
-Willard L (Elva C) mech City Chev h436 Beaumont av
-Wm atndt Victory Cab Co Amoco Service Station r504 Lakewood av (H)
-Wm (Ethel M) constn wkr h410½ N Davidson
-Wm (Louise B) cupola Cole Mfg h524 E 9th
-Wm (Mary T) emp Bell's Barber Shop h536 W Griffith
-Wm hlpr Crowder Constn r Nebo N C
-Wm hlpr Keeter Trailer & Body r RD 4 Box 430
-Wm (Lillie B) lab Barnhardt Mfg h505 S Morrow
-Wm (Bestula B) pan greaser Colonial Stores h212 Bassett
-Wm USA r1914 Lloyd apt 409
-Wm v-pres Du-Fast Carolinas Inc r Mooresville N C
-Wm warper Highland Pk Mfg r3020 N Alexander apt 6

SMITH
--Wm A (Thelma S) tchr h2001 New Castle
--Wm A jr (Doris) sta mgr Delta Air h5617 Wedgewood rd
--Wm B mgr Smith's Gulf Service h rear N Tryon
--Wm D (Gay W) mech Celanese Corp h1304 Pegram apt 1
--Wm D (Nellie C) slsmn Nabisco r1218 Hanover pl apt 2
--Wm D (Christine M) slsmn B&H Photo h2323 Pruitt
--Wm E (Hazel L; W E Smith Roofing & Heating) h2724 Mayfair av
--Wm E (Lillian) slsmn F&R Coal & Oil h221 S Cloudman (H)
--Wm F (Evelyn T) agt Skyland Life Ins h1928 Pegram
--Wm G (Vera H; W G Smith Roofing & Heating Co) h700 Fugate av
--Wm H (Faye F) h N Tryon
--Wm H (Cletus P; Beacon Restaurant) h4301 Tanglewood dr
--Wm H (Evelyn F) driver Rutherford Frt Lines h306 Jones (H)
--Wm H (Mary E) ofc wkr Westinghouse h1215 Mockingbird la
--Wm H slsmn SKF Industries r Greensboro N C
--Wm H (Barbara A) servmn Western Elec h2449 Marlowe av
--Wm H ship clk Char Theatre Sup r208 Woodlawn av
--Wm J r1120 Harrill
--Wm J mech Southland Rebuilders r RD 1 Oakboro N C
--Wm J (Viola S) doffer Highland Park Mfg h3223 N Davidson
--Wm L (W L Smith Insurance Agency) h1818 Patton av
--Wm L driver Thomas & Howard r210 Lancaster
--Wm L (Lola) formn Microtron Corp r RD 3 Matthews N C
--Wm L (Betty N) slsmn h3109 Marlborough rd E
--Wm L (Kathleen E) sec-asst treas R S Dickson & Co Inc h2120 Wellesley av
--Wm L (Dorothy C) USAF r230 Victoria av
--Wm M (Cora B) h101 S Linwood av (H)
--Wm M (Margt E) exp hndlr Ry Exp h1504 Lyon ct
--Wm M (Tim S) pilot EAL h2346 Ashley rd
--Wm M (Evelyn W) trainee Cato Stores Inc h3209 Marlborough rd E
--Wm M jr chem Interstate Milling r2036 E 7th
--Wm N (Nellie G) formn Wearn Lbr r RD 4 Matthews N C
--Wm N (Frances S) dept mgr Fidelity & Casualty h907 Ardsley rd apt 3
--Wm P jr artist Jeff Std Broadcasting r2533 McClintock rd apt 4
--Wm S studt r1725 S Tryon
--Wm T (Margt O) asst mgr State Capitol Life Insurance h404 Ideal Way extd
--Wm T (Mary F) carrier PO h504 Lakewood av (H)
--Wm T jr (Lizzie H) hlpr Queen City Tire r414 E 9th
--Wm W lab Poplar Apts h223 N Davidson
--Willie (Ruby) carp r411 N Graham
--Willie (Eva M) with Marsh-Broadway Constn h1411 Montgomery
--Willie roofer Avrett & Ledbetter Roofing & Heating r RD 4 Box 98
--Willie A (Mary M) h Catawba av
--Willie E (Loretta S) carp h210 Rowan (Tboro)
--Willie H (Barbara) porter Presby Hosp r421 N Summit av
--Willie J hlpr Standard Chem Products r315 E Vance
--Willie J (Jessie K) hlpr Dixon & Tom-A-Toe h810 McRae apt 362
--Willie M h1415 S Church
--Willie M Mrs cook Central Meth Ch r632 Wallace
--Willie M Mrs v-pres Carolina Market Inc r1814 Lombardy cir
--Willie M (wid Wm) hlpr New England Waste h708 E 9th apt 2

Qualified Contractor — Registered Engineer
NECA
Electrical Contracting and Engineering Company, Inc.
1800 Hutchison Ave. Tel. FRanklin 5-3345

SMITH
--Willie P Mrs fldr Highland Pk Mfg r420 Keswick av
--Willie W Mrs tchr Univ Pk Sch r1900 Grier av
--Willis atndt Plaza Amoco Serv Sta r1928 Pegram
--Wilma A (wid Wm M) h2133 Shenandoah av
--Wilma F Mrs nurses aide Mercy Hosp r3020 Hutchison av
--Wilma I Mrs transcribing mach opr Esso r Lincolnton N C
--Wilma J ofc sec Mason-Neilan Regulator r1228 E Morehead
--Wilma J Mrs bkpr Lloyd Chair r112A Watts av
--Woodrow F mach opr Whitin Mach Wks r Fort Mill S C
--Wriston M (Mary E) servmn Woodward-Warren Refgr h5107 Wilkinson blvd
--Wyatt E (Eliz S) clk Duke Pwr h1304 Hemlock
--Xymena Mrs tchr Oakdale Sch r5763 Oak dr
--Yetive W Mrs clk PO r1725 Garden ter
--Young dish washer Charcoal Steak Hse
--Zeb V (Beatrice) dept mgr Thomas Cadillac-Olds r Concord N C
--Zebulon V jr (Janet T) acct E A Palmgren & Assocs h163 Perrin pl
--Zella D Mrs h614 Youngs al
--Zene L lab Queen City Mattress & Upholstery r3109 Central av
--Zettie J maid D'Mar College of Beauty Culture r1339 Horne ct apt B
--Zona H Mrs bkpr James J Harris & Co r2715 Sharon Amity rd
--Zora maid h2814 Toomey av
--Zora G Mrs cook Sedgefield Elem Sch r1926 Luther
Smith's Barber Shop (Edward Smith) 1335 S Mint
--Crown Service Station (Clarence C Smith) 3206 S Tryon
--Esso Service (Gregory A Smith) 1635 E 4th
--Gulf Service Wm B Smith mgr N Tryon

SMITH'S H L ESSO SERVICENTER (H L Smith), Specializing in Lubrication, Road Service, Tires and Batteries, Sharon-Amity Road Corner Randolph Road, Tel EMerson 6-2867

--Poultry Farm (Marvin Smith) Griffith la
--Stop & Shop (Bennett A Smith jr) gro 4015 Plaza rd
--Superette (Bennett A Smith jr) gro 747 Providence rd
--Transfer Corp Jos E Cox div mgr 220 W 31st
Smitha Holman L (Hazel T) plant mgr SBT&T h935 Henley pl
Smitherman John W (Mary A) dept mgr Wachovia Bank & Trust h547 Wakefield dr apt B

MACK'S TREE SERVICE
D. P. McAllister
A Complete Tree Service
"Service From Charlotte to Wilmington"
CMR 944 Box 233, Peachtree Rd.
Tels. FRanklin 8-7108 Night JAckson 3-0302

COMPLETE LAUNDRY SERVICE and SANITONE DRY CLEANING
FEATURING SOFT-SET FINISH
CHARLOTTE LAUNDRY INC.
DIAL EDison 3-5191
WE CALL FOR and DELIVER

Lisk Pharmacy
PRESCRIPTIONS DELIVERED ANYWHERE IN CITY
826 E. Trade St. "SINCE 1912" EDison 2-2137

BULK Gas APPLIANCES
DURANE GAS CO.
BULK and BOTTLED GAS — METERED SERVICE, IF DESIRED
"We Aim To Please"
2317 S. BOULEVARD P.O. BOX 3042 PHONE JAckson 3-3887
BOTTLED Gas

KUGLER'S STUDIOS
"We Get The Pictures"
• COMMERCIAL • ILLUSTRATIVE • WEDDINGS • COPY
• NEWS • COLOR • PORTRAITS • AERIAL
125 W. 1st EDison 3-2184

ANDREWS
Music Co.
231 N. Tryon St., Tel. FRanklin 5-7784

MAGNAVOX
Hi-Fidelity
Phonographs

STEINWAY
AND OTHER PIANOS
HAMMOND
ELECTRIC ORGANS
Established 1892

ASSOCIATED
ROOFING AND SHEET METAL CO.
J. E. "ED" JOHNSON
HEATING
ROOFING
SHEET METAL WORK
909 N. Brevard Tel. EDison 4-5422

Smithey Jack D driver Pilot Frt Carriers r1020 State
--Minnie F slswn Montaldo's h420 N Church apt 3
Smithwick Myron A (Kathleen B) buyer Belk's h1227 W Dresden dr
Smithy Robt L (Edith; Smithy's 66 Service) h601 Lamar av apt 2
Smithy's 66 Service (Robt L Smithy) gas sta 2033 Independence blvd NE
Smoak Anne F Mrs sec Telephone Answering Service Inc r3476 Selwyn av
--Annie tex wkr Hudson Hosiery h525 Dowd rd
--Eunice I r1920 Wood Dale ter
--Harold A (Anne F) pres-genl mgr Telephone Answering Service Inc h3476 Selwyn av
--Jas W (Marian N; Carolina Communications Co) h230 Anthony cir
--Jasper W Rev (Sarah R) evangelist h933 Norland rd
--Ruby P Mrs slswn Sears r919 Sedgefield rd
--Sarah R Mrs ofc sec County Bd of Educ r933 Norland rd
Smoker Leonard L mgr Kirsch Co
Smoot Ann M studt r1217 Ideal way
--Baxter C (Mary M) tchr Alexander St Sch h1400A Newland rd
--Lela (wid T A) r121 Hermitage rd
--Lura W (wid Edwin R) r2017 E 7th
--Mary M Mrs tchr Biddleville Sch r1400A Newland rd
--Warner G (Eliz M) slsmn Webster Rubber h1217 Ideal way
Smothers Clarice W Mrs folder Hudson Hosiery h1421A E 35th
--Marlene B clk Prudential Ins Co of Am r1421A E 35th
--Richd (Eva D) dept supt Southern Comfort of Char h2701 Eastway dr
--Sharon sten Sykes Inc r1421A E 35th
Smylie Douglas G (Josephine) slsmn h2158 Weyland av
--Josephine Mrs slswn Tate-Brown r2158 Weyland av
--Joyce B Mrs slswn The Tate-Brown Co r2158 Weyland av
Smyly Julian M (Margt P) shop formn Westinghouse h1924 Ashland av
--Margt P Mrs bkpr Alse V Blankenship r1924 Ashland av
--Wm F (Betty) with A J Jones Co h4723 Wendover la
Smyre Clara H Mrs packer Kelly Dyeing & Finishing r2206 Bancroft
--John E (Clara H) press opr Douglas Aircraft h2206 Bancroft
--Robt O (Ruth) emp Delmar Studios h3829 Monroe rd
Smyth see also Schmid, Schmidt, Schmitt, Smith and Smythe
--Ellison A (Madge J) br mgr Courts & Co h2100 Roswell av
--Ellison A jr trainee Riegel Textiles r2100 Roswell av
--H Gordon (Mary R) supvr du Pont h1419 Townes rd
--Herman L (Agatha K) brick mason h1121 Mona dr
--Ross J USA r2100 Roswell av
Smythe Robt L r608 N Church
Snack Bar (Fleming Mabrey) 600A Carmel
--Shop (Clyde H Helms) restr 1121½ S Graham
Snap On Tools Corp Omar E Roberts mgr 1015 W Morehead
Snapp Edith M (wid W R) h300 Ridgewood av

SNAPP
--Minnie H (wid Thos W) h2100 Charlotte dr
--Wm R jr (Nancy S; Snapp's Hardware & Variety Store) h2830 Sunset dr
Snappy Service Center George E Jordan mgr gas sta 328 W Independence blvd
Snavely Leroy M (Kath K) chf clk P&N Ry h2829 Hillsdale av
--Margt J Mrs ofc sec McDonald Realty r2201 Heywood av
--Robt A (Margt J) formn Sou Engineering h2201 Heywood av
Snead see also Sneed
--Allen hlpr Mitchum & Tucker h601 Sparrow apt 2
--Allen F (Dorothy H) ice cream mkr Biltmore Dairy Farms h529 French
--Berneice D Mrs looper Huntley Hosiery r1517 Pegram
--C Columbus (Berneice D) slsmn h1517 Pegram
--Clara emp Cross Roads Restr r118 W 7th
--Eleanor J Mrs nurses asst Char Mem Hosp h217 N Dotger av apt D9
--John W dist mgr New Holland Machine Co r Greenville S C
--Linda K studt r1517 Pegram
--Lucille W slswn Belk's r212 W 7th
--Miller J (Lucille V) mach opr Old Dom Box h2945 Cottage way
--Minnie G Mrs clk Fed Res Bk r2820 Arcadia av
--Paul E (Katie W) elec eng Charles T Main Inc h1500 Princeton av
--Terry S (Minnie G) slsmn Morgan Fixture h2820 Arcadia av
--Thos H (Faye) fixer Nebel Knitting r Mt Holly N C
Snedeker Leo W jr dir WSOC Broadcasting r RD 11 Box 407
Sneed see also Snead
--Alvin (Zilla) carp h215 Goff (H)
--Betty B Mrs ofc sec Sou Engineering r340 Peterson dr
--Betty McD insp Piedmont Carton Co r RD 4 Box 220C
--Billy studt r700 Central av
--Carroll D (Carolyn) servmn Exectone Sys r Cherryville N C
--Chas L mach NAPA r Monroe N C
--Clarke B (Betty Mc) prsmn Piedmont Carton r1105 Berryhill
--Danl H (Eliz K) eng SBT&T h3019 Selwyn
--Floyd N slsmn r229 N Poplar
--Gladys G Mrs cash The Auto Park r911 Parkwood av
--Grace P Mrs salad mkr Belk's Cafeteria h1546½ S Tryon
--Houston L hlpr Pneumafil Corp r1714 Choyce av
--Jas A (Mary R) baker A&P h1408 Downs
--Rachel Mrs clk Char Union Bus Sta r Shopton rd
--Robt tchr Graham Jr Hi Sch r3019 Selwyn av
--Sophia M Mrs mach opr Am Bakeries r1714 Choyce av
Snell Charlotte K Mrs radio opr Radio Paging Serv of Char r75 S Glendora dr
--Dennis clk Easterby & Mumaw r617 Vinewood pl
--Eug (Irene W) fence erector Allison Fence h2651 LaSalle
--J Edw (Susie C) h2401 Weddington av
--Lelia E (wid Wilson E) h2421 Weddington
--Maude P Mrs nurse Dr Chas L Stuckey r2415 Weddington av
--Pearl L tchr Bethune Sch r2421 Weddington av
--Robt L (Pauline L) supvr SBT&T h617 Vinewood pl
--Sadie M supvr SBT&T r2401 Weddington
--Sara E ofc sec County Purchasing Agt r2421 Weddington av
--Shirley A sec Charlotte Observer r617 Vinewood pl
--Wm P jr emp Chas H Torrence Blueprinting r620 Louise av
--Wilson C (Maude P) clk Grinnell Co h2415 Weddington av
--Wilson M studt r2415 Weddington av
Snellgrove John W (Nina T) eng Duke Pwr h1609 Anderson

SNELLGROVE
--Nina T Mrs ofc sec Eagle Store r1609 Anderson
Snelling see also Snellings
--John M (Patricia M) phys 225 Hawthorne la R505 h1036 Queens rd W
--Omer W (Betty P) r632 Woodruff pl
--Thos E (Marie B) state agt Agricultural Ins Co of Watertown N Y h1301 Durwood dr
Snellings Anthony A (Mary R) clk PO h4918 Fieldview rd
--Lura J Mrs teller First Union Natl Bank h2500 McClintock rd apt 3
--Mary Mrs tech Dr James M Alexander, Hugh D Verner and Thos S Perrin r Fieldview rd
--Sadie J (wid Nunnelly W) boarder Chadbourn Gotham Inc r917 W 5th
Snepp Frank W jr (Nancy G; McDougle, Ervin, Horack & Snepp) h2509 Hampton av
Snider see also Schneider and Snyder
--Dorothy sten Chrysler Mtr r410 Poindexter dr
--Emmett E (Mae R) h107 Cromers (H)
--Geo R storehousemn Sou Ry r3916 Myrtle
--Helen tchr Oakhurst Sch r Rock Hill S C
--J Ray (Lea Etta) clk Sou Ry h624 Potters rd
--J Roy (Ellen G) sec Major Appliance Distributors Inc h2745 Phillips av
--Jas A lab John Crosland Co r3924 Myrtle
--Jas L (Louise S) storehsemn Sou Ry h220 Keswick av
--Lea Etta Mrs sten Am Hdw & Equip r624 Potters rd
--Lillian M r234 S Cedar
--Lindsey K jr emp Delmar Studios r3924 Myrtle av
--Louise S Mrs serv asst SBT&T r220 Keswick av
--Mae R mach opr Soderberg & Stern r107 S Cromer
Snidow Wm slsmn WKTC r522 N Church
Snipes Agnes O Mrs grader Highland Park Mfg r3011 N McDowell
--Allie V r1001 Lanier av
--Betty B (wid Leroy) h1313 Harrill
--Billy E (Connie V) city firefighter h2546 Remount cir
--Carl L (Betty S) grinder Highland Park Mfg h315 Katonah
--Carlee jr ship clk Clark Distributing r315 Katonah av
--Chas R driver Johnson Mtr Lines r1313 Harrill
--Colie H (Agnes O) oiler Highland Park Mfg h3011 N McDowell
--Connie V Mrs clk SBT&T r2546 Remount cir
--Danl A (Clairen M) atndt R A Pitts Serv h725 Seigle av apt 166
--Earl slsmn Tip Top Bakers r3019 Central
--Jas M (Carolyn B) electn Ross Elec h4654 General Pershing dr
--Jean L Mrs folder Kelly's Dye & Finishing h323 Andrill ter apt 1
--Leon pkr Char Finishing Co
--Margie B Mrs opr SBT&T r3019 Central
--Oscar A (Nellie H) asst formn Swift & Co r RD 10 Box 143
--Paul C (Anna L) painter C Ralph Smith Co h1123 McAlway rd
--Perry S (Cora L) asst mgr American Commercial Bank r327 Sharview cir
--Preston D comber Highland Park Mfg r297 Piedmont cts
--Shelley sten Henry Walke Co r YWCA
--Sidney D (Peggy F) driver Johnson Mtr Lines h2838 Grimes
--Wilbur H (Johnnie W) slsmn Gulf Oil Corp r RD 9 Box 211
Snites Kent atndt Elberts Esso Servicenter r526 Seldom dr
Snoddy Bessie M Mrs nurse Belk's r2318 Overhill rd
--Betty L trainee Presby Hosp r2318 Overhill rd
--C Leland (Bessie M) treas The Mutual Savings & Loan Assn h2318 Overhill rd
--Marcus F (Virginia M) drftsmn Walter Hook & Assocs h2568 Kenmore av
--Mary F (wid W E) r2318 Overhill rd

ABLE
UPHOLSTERY
COMPANY
UPHOLSTERING
DRAPERIES
SLIP COVERS
BED SPREADS
2316 Central
TELEPHONE
FRanklin
5-3547

Lincoln EDSEL
FRANKLIN MOTORS Inc.
"The Lincoln - Mercury - Continental - Edsel - English Ford Dealer of the Carolina's"
Wheel Balancing — Wheel Alignment — Body Repairs — Gas — Oil — Lubrication
1220 S. TRYON ST. PHONE EDison 4-3073
ENGLISH FORD MERCURY

HELP!

When you need help, you can depend on

OBSERVER WANT ADS
PHONE FRanklin 7-7474

odgrass Alvin F whse formn McLean Trucking r Pineville N C
Edith M Mrs tex wkr United Mills r215 Forsythe
Geo M (Deloris M) asst mgr Stimpsons Valeteria h437 Woodlawn rd
Jas W (Edith M) driver Caro Trans & Stge h215 Forsythe
John C driver Caro Transfer & Stge r2451 Marlowe av
Lottie B Mrs nurse 437 Woodlawn rd r do
Monta folder Garcrest Mills r215 Forsythe RD 4
Thos B (Anna S) slsmn Grinnell & Co h812 Bromley rd
Thos B jr (Frances L) sls eng Park Mfg h148 Meadowbrook rd
ook Brothers Inc Harry D Snook pres-treas Mrs Nellie G Snook v-pres-sec telev appliances 1020 Central av
Harry D (Nellie G) pres-treas Harry Snook's Inc and Snook Brothers Inc h3424 Park rd
Harry E (Jenny P) h3514 Eastway dr
Harry E (Patsy L) writer r1824 Tamworth dr
Nellie G Mrs v-pres Harry Snooks Inc and v-pres Snook Brothers Inc r3424 Park rd
Patsy L Mrs program specialist WBTV r1824 Tamworth dr
ook's Harry Inc Harry D Snook pres-treas Mrs Nellie G Snook v-pres Eug Benton sec elec appliances 1961 E 7th
orterly Beulah R (wid Ernest E) recpt Char Mem Hosp h1833 Independence blvd NE
Myron L jr clk Ervin Constn r1125 Greenwood Cliff
ow Barbara J studt r1016 Ideal way
Chester W (Mary L; Check-Snow Realty Co) h5834 Murray Hill rd
Helen B Mrs tchr Piedmont Jr Hi Sch r1203 Spruce
Howard (Bernice D) pres Southern Friction Materials Co h2900 StAndrews la
Margt M Mrs ofc sec Allright Parking r1016 Ideal way
Oscar B (Betty L) shtmtl wkr Engineering Inc h Sholtz
Pearl maid h616 N Alexander
Peter D asst dept mgr Center Hardware r2900 StAndrews la
Robt E (Helen B) prntr Observer Printing Hse h1203 Spruce
Vesley C (Margt W) br mgr Allright Charlotte Co h1016 Ideal way
Viley W slsmn H B Owsley & Son r Fayetteville N C Box 1214
wden Alma H Mrs h707 E 7th
as (Cora) lab h2821 Wig
wdy Dee (Pearlie B) shtmtl mech B C McQuay h714 E 4th
-White Launderers & Dry Cleaners (David Mann and Wm C Fee) 1107 E 4th
ggs Barbara A nurse Mercy Hosp r rear 2110 E 5th
ane L typ Package Products r1822 E 4th
Kenneth E (Frankie W) bkpr Creech Motorcycle h3420 The Plaza
Vm T (Mildred W) repr Western Elec h1753 Evergreen dr
der see also Schneider and Snider
Lamar (Louise R) knitter h2328 Barry
lice S Mrs smstrs Harry W Murray r RD 11 Box 43
nn H studt r2812 Avondale av
rth P (Ruth) accounting Pure Oil r RD 1 Concord N C
etty A supvr County Dept of Public Welfare r2516 McClintock rd apt 3
urnie (Margt M) guard Fed Res Bank Mt Holly N C
arolyn waitress Orvin Court Restr r301 Coxe av
has tchr Myers Park High Sch r810 Berkley av
hristine B studt r1829 Queens rd
hristine B Mrs h1829 Queens rd
avid F r707 Concordia av
elane P dept mgr WSOC Broadcasting r2501 McClintock rd apt 2

SNYDER
--Doris L drftswn Douglas Aircraft r200 N Laurel av apt 6C
--Dorothy clk Dodge Bros Corp r410 Poindexter dr
--Dorothy L Mrs clk Harris Super Mkt r2618 Bancroft
--Dwight F whsemn World Green Stamps r Monroe N C
--Edw H (Carolyn) lathe opr Sou Elec Serv r301 Coxe av
--Florence H Mrs ofc sec M R Snyder Co r2812 Avondale av
--Frances Mrs bdr Chadbourn Gotham Inc r RD 7 Box 302
--Frances Mrs border Shadwin Hosiery r Ella
--Geo C (Rose W) pres-treas-genl mgr Charlotte Coca-Cola Bottling Co and pres-treas The Crisman Realty Co h1903 Queens rd W
--Geo C jr studt r1829 Queens rd
--Glenn H studt r1021 W 4th
--Henry M (Lillie P) asst terminal mgr Miller Mtr Exp h1436 Independence blvd NE
--Howard lab C&T Refining r Derita N C
--Ila Mrs clk Kendall Co r1323 Lafayette av
--Ira F (Ruby C) formn Armour & Co h1525 Ideal way
--J Raymond (Buena T; Park Avenue Barber Shop) h711 Berkeley av
--Jas C (Frances) USMC h Ella
--Jas P (Eleanor M) drftsmn Sou Engineering h2924 Willow dr
--Jas S supvr Contrs Serv & Rentals r RD 2
--John H studt r1130 Seneca pl
--John N (Beverly M) barber Park Av Barber Shop h3118 Windsor dr
--Jos (Dorothy L) ship clk Sealtest Sou Dairies Div h2618 Bancroft
--Joyce G pkr Nebel Knitting r RD 1 Monroe N C
--Lamar clk Troy Drug Stores r2328 Barry
--Leonard W (Jean P) pastor First Ch of God h3731 Monroe rd
--Lillie P Mrs asst SBT&T r1436 Independence blvd NE
--Lois A rep Goodbody & Co r1837 Shoreham dr
--Louis F (Esther T) storekpr Chev Mtr h301 Coxe av
--Louise R Mrs slswn Belk's r2328 Barry

SNYDER M R CO (M R Snyder), Manufacturers' Representative Reeves Speed Control Units, Reliance Electric Engineering, Hilliard Clutches, Stearns Magnetic Products, Electra Motors and Gear Motors, Winsmith Gear Reducers, Acme Chain Corp 304 E Tremont av, Tel EDison 4-7190 (See Yellow Page 85)

--Margt D court reporter US Dept Health Educ & Welfare r3329 Draper av
--Marshall R (Florence H; M R Snyder Co) h2812 Avondale av
--Mary E (wid John H) nursing serv dir Am Natl Red Cross h1130 Seneca pl
--Mary L Mrs alterations Belk's r2328 Barry
--Mildred S Mrs bridal consultant Belk's r416 N Dotger av
--Paul L (Sylvia E) archt 404½ S Tryon R218 h1021 W 4th
--Philip clk Mack Trucks r1831 Arnold dr
--Phyllis A opr SBT&T h2128 Greene
--Quinten E (Charlotte P) clk Western Elec h2321 N Pine
--R Frank (Ila W) barber Park Av Barber Shop h1323 Lafayette av
--Richd H (Mary F) dist sls mgr Cadillac Div of Genl Mtrs h1837 Shoreham dr
--Robt A (Mary A) associate prof Queens College h231 Perrin pl
--Robt L jr (Jessie R) chf eng R H Bouligny Inc h320 Walnut av
--Robt S emp Douglas Aircraft r1130 Seneca pl
--Sandra E studt r1021 W 4th
--Seth M (Dorothy E) dist mgr Babcock & Wilcox h3701 Sedgewood cir
--T A (Mildred S) slsmn Sears h416 N Dotger av

CALL LEFLER,
FRanklin 5-3359
For SEPTIC TANK SERVICE
Installation - Repairs - Cleaning
Drain Pipe - Ditching - Grading

SNYDER
--Thos B studt r1021 W 4th
--Wm T (Patsy W) drftsmn Douglas Aircraft h1142 Buchanan
--Willie G (Julia W) driver Akers Motor Lines h3030 Marlowe av
Soan Frank jr (Mary R) meat ctr B&B Food Store r2815 Arnold dr
Sobell Harry I (Florence G) mgr Richard's Jewelers Inc h2337 Selwyn av
Soda Shop The (J Weldon Horn) confy 1400 Scott av
Soderberg Marvin E (Rae D) pres-mgr Soderberg & Stern Inc h2317 Weddington av
--Marvin E jr asst ship clk Soderberg & Stern r2317 Weddington av
--& Stern Inc Marvin E Soderberg pres-mgr Fred M Stern v-pres Mrs Ena T Stern sec-treas clo mfrs 101 N Graham 4th fl
Soell Andrew whsemn John Bayne & Co r1715 Lloyd
Sofley Robt N (Bertha M) h Derita rd
Sohle Clara M (wid Fred V) r400 Marsh rd
Solada Geo A (Amelia R) emp State Air Natl Guard h725 Seigle av apt 160
--Geo N (Alvina T) servmn Underwood Corp h206 Baldwin av
Soldati Jos A studt r2633 Roswell av
--S Jos (Edna G) slsmn h2633 Roswell av
Soles Alice A sten Sou Ry r115 Tranquil av
--Ann clk-sten Sou Ry r115A Tranquil av
--Onree (Bernice C) h237 S Cedar
--Television & Appliance (Travis C Soles) 4612 Monroe rd
--Travis C (Pearlie H; Soles Television & Appliance) h2115 Rozzells Ferry rd
Solesbee Dewey C (Louise S) erector Parks-Cramer h517 E 35th
--Dewey C (Louise S) emp Parks-Cramer h517 E 35th
Soley Walter P v-pres John Bayne & Co Inc h4232 Old Sardis rd
Solo Mildred S Mrs cash Piedmont Restr r1808 Westbrook dr apt B
Solomon A Melvin (Ruth W) pharm Shamrock Drugs h1336 Ferncliff rd
--Amelia M Mrs supvr SBT&T r438 Nottingham rd
--Ardrey A (Margt A) installer SBT&T r2328 Greenland av
--Cath tchr Elizabeth Sch r2137 Radcliffe
--Clyde H (Mabel L) mach Douglas Aircraft h3008 Hutchison av
--Edw K (Marian J) dept mgr Westinghouse Appliance Sales h510 Ebb pl
--Grace tchr Isabella Wyche Sch r624 E 9th apt 3
--Hazel M supvr Char Mem Hosp r727 Hillside av
--Hubert asst mgr Spur Distributing Co Inc r1231 E 35th
--Ida C (wid Lucas) h215 Sylvania av
--Jas L atndt Sunoco Serv Sta r3008 Hutchison av

SAPP
Electric Co.
CONTRACTORS
105 W. Park Ave.
Tel. EDison 3-3131

E. V. Sapp

COCHRANE FABRIC SHOP
FABRICS OF ALL KINDS
Cottons Woolens Silks Worsteds Synthetics
N. Tryon St.
Across from Mecklenburg Furniture Shop
Telephone FRanklin 7-2997

THE ASSOCIATED GENERAL CONTRACTORS OF AMERICA
AGC
Boyd AND Goforth INC.
General Contractors
Pineville Road
P.O. Box 10436
TEL. JAckson 3-2121

Forest Lawn Burial Park
and Mausoleum
NEW THRIFT ROAD
True Perpetual Care For Every Lot
TELEPHONE EXpress 9-1141

Jack Berger Music Co.
HEADQUARTERS FOR
OLDS, CONN, BUESCHER, CONN DIRECTOR, SELMER, LINTON
LeBLANC — GETZEN, BAND INSTRUMENTS, ALSO DRUMS
Rentals and Repairs
120½ E. 6th
EDison 4-1538

Garibaldi & Beuns INC.
104 S. TRYON ST. Charlotte's Leading Jewelers for 63 Years TEL. FRanklin 5-3331

American Academy of Cosmetology
Thelma M. Chisholm, Pres.
Fully Licensed Instructors
Thel-Go Hair Products
Charlotte's Newest & Finest Beauty School For Colored
2640 S. TRYON TEL. FRanklin 5-3150

SOLOMON
--John D drftsmn Duke Pwr r Albemarle N C
--Lucas J (Amelia M) asst cash Sou Ry h438 Nottingham dr
--Margaret A Mrs mach opr Grinnell Co h2328 Greenland av
--Margt H (wid J A) r2708 Providence rd
--Mary A bkpr Am Commercial Bk r510 Ebb pl
--Nancy B ofc sec R S Dickson & Co r727 Hillside av
--Robt M whsemn Thurston Mtr Lines r Concord N C
--Wm L (Mamie S) h727 Hillside av
Solvay Process Division Allied Chemical & Dye Corp Robt P Baynard br mgr 503 N College
Somers see also Sommer Sommers and Summers
--Benj F (Thelma L) servmn Pound & Moore h1541 Belvedere av
--Billy O clk NAPA r501 E Boulevard
--Ewell P (Ila M) serv mgr Pound & Moore r Pembroke rd (Long Creek Community)
--Graham W (Mary C) tchr Graham Jr High Sch h725 Hawthorne la apt 10
--Mary C Mrs tchr Plaza Road Sch r725 Hawthorne la apt 10
--Mary Y Mrs bkpr Eckerd's r1000 Westbrook dr
--Nellie (wid C S) r1625 S Tryon
--Robt G (Mary Y) slsmn h1000 Westbrook dr
--Rosa L typ Geo G Scott & Co h207 N Sycamore
Somerville Wm C (Helen K) asst genl traffic mgr Celanese Corp of Am h1023 Coddington pl
Sommer see also Somers Sommers and Summers
--Alice T Mrs clk A&P r1617 Chatham av
--Jos L (Alice T) clk Engineering Inc h1617 Chatham av
Sommers G Gooch claims mgr Fidelity & Casualty h1035 Queens rd apt 8
Sommerwerck Howard W (Lucille H) agt J Bassinger Real Estate h917 Cardinal dr
--Lucille H Mrs tel opr du Pont r917 Cardinal dr
Sonchen Carl emp CAP r828 Walnut av
Sonderman Carl repr R J Loch Steel Products
Sondermon Carl L v-pres General Specialties Co Inc r Wilmington N C
Sondley Esther E Mrs cook Quality Restr r2001 StLuke
--June lab r1014 S Mint
--Willie (Esther E) jan Crompton & Knowles h2001 StLuke
Sonneborn Mary S Mrs teller First Union Natl Bank r1718 Queens rd
Sonny's Cold Spot Jas King mgr confy 329 S McDowell
Sonotone of Charlotte Clement J Holtschulte mgr hearing aids 102 W Trade R415-17-19
Sons Henry F (Betty P) formn Pilot Frt Carriers r RD 5
Soos Geo J (Mary) drftsmn J N Pease & Co r508 Wakefield dr apt B
--Mary hlpr Bailey's Selwyn Cafeteria r4818 Bethany pl
Sopher Donald C (Norena H) architectural drftsmn and real est 1921 Floral av h do
--John A (Valeria C) servmn Piedmont Natural Gas h800 Manhassett rd
Sorg Helena G typ J P Stevens & Co h312 N Church apt 309
Soronen Eldred W (Joyce W) slsmn Rem Rand h4300 Castleton rd
Sorrel Larry r700 Central av
Sorrell Herbert R (Margie) r Little's Trailer Court
--Julian J (E Ruth) sec Brown-Shoemaker Tire Co Inc and Herman A Brown Inc h4516 Craig av
--Mary K intern Char Mem Hosp r do
--Ruth F Mrs dental asst Dr Jerome G Rehm r4516 Craig av
Sorrells Hubert W (Ola V) mach opr Lance Inc h408 Ideal way
--Hubert W jr USAF r408 Ideal way
--Jas A (June P) slsmn h2335 Farmington la
--Ola V Mrs mach opr Lance Inc r408 Ideal way
--Walker B (Barbara J) slsmn Genl Elec h1422 Andover rd
Sorrow Governor W (Mary B) carp 3116 Mathis dr h do
--Henry C (Joan M) plant supvr Dacam Corp h337 Coxe av
--Jas atndt H L Smith Esso Servicenter
--Jas V (Virginia) driver Biltmore Dairy Farms h1500 Calhoun ct
--Jamie R Mrs sten GMAC r4622 Randolph rd
--John M (Jamie R) acct SBT&T h4622 Randolph rd
--Virginia S mach opr Garcrest Mills r1500 Calhoun ct
Sorton Helen N Mrs clk Temple Bethel r4800 Stafford cir
--Herbert J (Helen N) clk Celanese Corp of Am h4800 Stafford cir
Sortor Mattie maid Wilder bldg r2425 Davis av
Sosebee Leanord C (Louise) driver Overnite Trans r811 N Graham
Sosnick Jacob A (Bob's Jewelry & Loan Co) r301 W 10th apt 403
Sosnin Aaron (Dorothy E) slsmn Trailmobile h5521 Murray Hill rd
--Dorothy Mrs ofc sec City Bd of Educ r5521 Murray Hill rd
Sossamon see also Sossoman
--Chas R city firefighter r4016 Donna av
--Earl W (Hallie) cabtmkr Wade Mfg r RD 1 Indian Trail N C
--Fannie M Mrs clk Chadbourn Gotham Inc r Concord N C
--Harvey K (Fannie) slsmn Gulf Oil Corp r Cornelius N C
--John H mach Piedmont Auto Exch r RD 7 Box 668
--Kay W stock picker Chev Mtr r RD 1 Indian Trail N C
--Phenie F (wid Murray) r2315 Lola av
Sossoman Steve J (Clara L) v-pres Mechanical Contractors Inc r RD 1 Matthews NC
Sossomon Homer P (Mary B) mfrs agt 245 Tranquil av h do
--Kenneth whsemn Char Grocers Mut Corp r Matthews N C
Soule Eliz A nursing serv dir Mercy Hosp r423 Hermitage ct
--Florence M (wid Geo H) v-pres Soule Steel & Iron Co h423 Hermitage ct
--Guy V (Suzette Mc) sec Soule Steel & Iron Co h2134 E 5th
--Guy V jr studt r2134 E 5th
--Mary Mrs tech Drs James M Alexander, Hugh D Verner and Thos S Perrin r RD 2 Park rd
--Quentin A pres-treas Soule Steel & Iron Co r RD 2 Park rd

SOULE STEEL & IRON CO, Q A Soule Pres-Treas, Mrs Florence M Soule V-Pres, Guy V Soule Sec, Structural Steel 901 N Church, Tel EDison 3-6691

-Wm A hlpr Soule Steel & Iron r2134 E 5th
Soules Edith Mrs h1401 E Iris dr apt 4
South Atlantic Waste Co (J Albert Barnes) 2717 N Brevard
--Boulevard Wee-Wash It (T Raymond Fitzpatrick) 2211 S Boulevard
--Jas B (Lucy) emp Johnston Mfg h713 E 37th

SOUTH
--Lucy H Mrs emp Johnston Mfg r713 E 37th
--Park Presbyterian Church Rev Richd A Curnow pastor 2911 S Boulevard
--Side Pool Room Ezell Adams mgr 2817 S Tryon
--Side Shoe Shop (Robt Kiser) reprs 2903 S Tryon
--State Insurance Co Emmett W Shackelford pres John L Aldridge v-pres 119 W 8th 3d fl
--Tryon Presbyterian Nursery Mrs Ona Taylor dir 2516 S Tryon
--Tryon Street Presbyterian Church Rev Earl E Newberry pastor 2516 S Tryon
--Tryon Washerette 2605 S Tryon
--Twenty-nine Drive In Theatre Chas B McGee mgr 4110 Wilkinson blvd

SOUTH 21 CURB SERVICE RESTAURANT (Sotiris C Copsis), Kosher Food, Sea Food Plates, Fried Chicken, Our Specialties—Big Boy Hamburgers, BBQ and Picnic Boxes; Orders to Take Out, "Your Family Drive-In" 3631 S Boulevard, Tel JAckson 3-6311 (See Yellow Page 186)

Southall Eva (wid Jas; Mother's Rest Home) 3429 Monroe rd
--Mary W Mrs ofc sec Carolina's Food Plan Distrs r4435 University dr
--Perry R (Mary J) opr-mgr Moffatt Bearings h4435 University dr
Southard Mary E (wid Lawrence) librn Efird's h2501 Roswell av apt 201
Southcand Chas jan Sedgefield Jr High Sch r318 S Caldwell

SOUTHEAST AIRMOTIVE CORP, Roland R MacKenzie Pres, Gene Hudman Exec V-Pres, J W Knauff Jr, V-Pres, W S Karr Dir Air Taxi, Aircraft Sales and Air Taxi Service, Douglas Municipal Airport, Tel EXpress 9-0457 (See Yellow Page 7)

--Lighting Co Inc Chas N Knapp pres elec fixtures mfrs 521 E 20th
Southeastern College of Beauty Culture Mrs Nelle B Lorick pres Forrest W Lorick jr v-pres Forrest W Lorick sec-treas beauty sch 301 E Trade

SOUTHEASTERN CONSTRUCTION CO
EARLE WHITTON, PRES-TREAS
THERON M SEWELL, V-PRES
BEAUMERT H WHITTON, V-PRES
EDWARD L WHITTON, V-PRES
JOHN W WHITTON, V-PRES
HOWARD W HOLLIFIELD, V-PRES
GENERAL CONTRACTORS
301 W 2d
TELEPHONE EDison 2-8121
(See Yellow Page 67)

--Cylinder Engraving Corp John F Ladley pres 311 E 12th

SOUTHEASTERN FACTORS CORPORATION
CLIFTON B WILBURN, PRESIDENT
FRANK W C TIMSON, VICE-PRESIDENT
HERBERT M WOODWARD JR, VICE-PRESIDENT
JAMES G CANNON, VICE-PRESIDENT-SECRETARY-TREASURER
HARRY D REYNOLDS, ASSISTANT SECRETARY-ASSISTANT TREASURER
220 W 4TH
TELEPHONE EDison 4-0804

PAINTING
J. E. MARKHAM
PAPERING
Quality Workmanship Finest Materials
2627 HILLSIDE DRIVE
Telephone FRanklin 5-7400

INSURANCE INSURANCE
TRANSPORTATION COVERAGES A SPECIALTY
GENERAL REALTY & INSURANCE CORPORATION
Office 418 W. 5th St.
Res.: 1417 Biltmore Drive
SIDNEY S. FARABOW, Manager
Charlotte, N. C.
Phones: Office FRanklin 6-1545
Res. FRanklin 5-3187

OUTHEASTERN FIRE INSURANCE CO, Dewey H Johnson (Greenwood, S C) Chairman of the Board, Hugh A Cathey Pres-Treas, C G Fuller (Barnwell, S C), R J Haubenreiser and P L Carlton V-Prests, R E Taylor Sec, General Office 122 E Stonewall, Tel EDison 3-0718

-Ice & Coal Co John H Lane genl mgr 300 S Graham
-Magnesia & Asbestos Co (Arth C Roberts) insulation contrs 1710 Camden rd

-Radio Supply Co Inc Henry A Miller mgr 1200 W Morehead
-Sight & Sound Corp Wm L Capps mgr audio vision equip 1007 W Morehead
-Surveys Associates Hugh A Deadwyler dir planning research consultants 573 S Tryon R19

OUTHEASTERN TOOL & DIE CO INC, Donald C Cumberworth Pres, Hayes Risk V-Pres, Builders and Designers of Tools, Dies, Jigs and Fixtures, Manufacturers of Metal Stampings 226 S Cedar, Tel FRanklin 5-1751

OUTHEASTERN TRUCK REFRIGERATION INC, James A Cline Pres, Commercial and Industrial Refrigeration and Air Conditioning, Authorized Distributors for Tru-Kouler Truck Refrigeration Units 5994 N Tryon (Concord Road), Tel FRanklin 5-1093 (See Yellow Pages 185 and 206)

outh-Eastern Underwriters Assn Paul E Blair mgr 212 S Tryon R816
outher Odis J (Mary Frances) bkpr City Chev r Concord N C
outherland Beverly A h2016 Lombardy cir
-Blue Print Co John C Southerland pres Mrs Lucille R Southerland v-pres Jas Southerland sec-treas 119 W 1st

-David L slsmn Southerland Blue Print r Statesville rd
-Edw (Virginia L) shipping clk Mill Power Sup h4249 Denver
-Forbis H (Inda M) mtcemn Nebel Knitting h3024 Whiting av
-Helms Corp Ray K Sifford pres Merlin K McConnell v-pres-treas Marvin J Cooke sec whol optns bsmt 409 N Church
-Herbert driver I G Wallace & Son r Clear Creek N C

-Jas sec-treas Southerland Blue Print Co r Statesville rd
-Jas A (Helen H) asst mgr United Motor Exchange h2117 Dartmouth pl
-John C (Lucille R) pres Southerland Blue Print Co h1159 Montford dr
-John L (Ruth R) carrier PO h718 S Poplar

-Lucille R Mrs v-pres Southerland Blue Print Co r1159 Montford dr
-Ruth R Mrs tchr City Bd of Educ r718 S Poplar
-Sally physical educ dir City Bd of Educ r2016 Lombardy cir
-Sam S (Wilma) asst supt Nebel Knitting r RD 4 Berryhill la

-Virginia L Mrs dietn Presbyterian Hosp r4249 Denver
outherlin Alvin H (Dorothy E) formn Char Observer h633 Nottingham dr
outhern Airways Co Wm C Shillinglaw mgr sls ofc 205 S Church R102
-Airways Inc Frank J Davis mgr Douglas Municipal Airport
-Aluminum Products (W R Woodward) aluminum doors, etc 2930 Eastway dr
-Appliances Inc C D Mitchell pres Lawrence L Miller v-pres-sec Mrs Fay B Mitchell treas household appliances 1000 W Morehead
-Asbestos Co Warren C Hill (Trenton, N J) pres Jesse T Griffis v-pres Jerry L Mitchell sec-treas mfrs agt 1000 Seaboard

OUTHERN AUTOMOBILE ASSOCIATION

JOHN G FRAZIER JR, PRES
THOMAS B WATKINS, EXEC V-PRES
L D BURKHEAD, ASST V-PRES
MRS RUTH R THREATT, SEC-TREAS
2422 N TRYON at 28TH
TELEPHONE EDison 3-0576

SOUTHERN
--Bakeries Co Edwin E Glover mgr whol 1426 S Tryon

SOUTHERN BEARINGS & PARTS CO INC

OFFICERS
CLARENCE E BEESON, PRESIDENT
R L BEESON, VICE-PRESIDENT
O H HAMBY, VICE-PRESIDENT
SAML L McKNIGHT, SECRETARY-TREASURER
WHOLESALE DISTRIBUTORS
AUTOMOTIVE PARTS and SUPPLIES
ADMIRAL TELEVISION and RADIO
ELECTRICAL APPLIANCES
ELECTRIC STOVES
WASHING MACHINES
COLUMBIA
PHONOGRAPHS, RECORDS and RECORDERS
500 N COLLEGE
TELEPHONE FRanklin 5-5731

SOUTHERN BELL TELEPHONE & TELEGRAPH CO

DIVISION OFFICIALS
E A CLEMENT, ASST V-PRES
A S KING, ASST to the V-PRES
J M WASSON, GENL MGR (N C)
J K GRAY, TRAFFIC MGR (N C)
F T SMITH, PERSONNEL MGR (N C)
C T WELLS, AUDITOR (N C)
W T EDWARDS, CHF ENG (N C)
JEFFERSON STANDARD BLDG
307 S TRYON
TELEPHONE EDison 2-9011

SOUTHERN BELL TELEPHONE & TELEGRAPH CO

DISTRICT OFFICIALS
L J MADDOX, DIST MGR
J H CHAVIS, DIST PLANT MGR
G W WRAY, DIST TRAFFIC MGR
W J R THOMAS, DIST ENG
DISTRICT MANAGER'S OFFICE
JEFFERSON STANDARD LIFE BLDG
307 S TRYON
DISTRICT ENGINEER
109 W 3d
TRAFFIC DEPARTMENT
208 N CALDWELL
BUSINESS OFFICE
108 E 3d
BRANCH OFFICES
615 SHARON-AMITY rd
EMERSON OFFICE
541 BRADFORD dr (TBORO)
EXPRESS OFFICE
4641 PINEVILLE rd
KEYSTONE and JACKSON OFFICES
ALBERMARLE ROAD
TELEPHONE
ALL DEPARTMENTS EDison 2-9011

--Biscuit Co Richd L Eppley div mgr 438 Atando av
--Comfort of Charlotte Inc E Miles Annas pres-sec Herbert N Hunter v-pres-treas air conditioning 2321 Dunavant

SOUTHERN CO INC THE

J E McCRAW, PRESIDENT
REAL ESTATE
FINANCIAL, COMMERCIAL INVESTMENTS
307 S TRYON R165
TELEPHONES
EDison 2-1145, NIGHTS EDison 4-5588

--Creators Inc Arth L Sikor mgr textile prntrs and embroidering 424 W 3d
--Drug Co Clifford E Hemingway mgr 1400 E Morehead

SOUTHERN ELECTRIC SERVICE CO INC, W Wallace Hanks Chairman of the Board, T Paul Rhyne (Greensboro, N C) Pres, G Bernard Smith V-Pres, Harold L Phillips V-Pres, W Hill Smith Sec-Treas, Electrical Equipment Repaired, Bought, Sold and Exchanged 714-720 W Trade, Tel EDison 3-8431, Night Tels FRanklin 6-3837, FRanklin 6-9559 and EMerson 6-2243 (See Yellow Page 88)

ROGERS BARBECUE
CATERERS
"Catering to Parties A Specialty"
115 S. MINT ST. TEL. EDison 3-8639

SOUTHERN ELECTRICAL EQUIPMENT CO INC, J Dan McConnell Pres-Treas, B Yates McConnell V-Pres, Thos R Payne Sec, Electric Power Switching Equipment and Non-Ferrous Castings 308 W Bland, Tels EDison 3-2554 and EDison 4-9153
--Elevator Co Ira O Lewis mgr repr 325 Argonna dr

SOUTHERN ENGINEERING CO

OFFICERS
LESLIE G BERRY, PRESIDENT
CHAS N BRILEY, EXECUTIVE VICE-PRESIDENT-TREASURER
A C WALLEN, VICE-PRESIDENT SALES
M L LIVERMON, VICE-PRESIDENT-CHIEF ENGINEER
T H CATO, VICE-PRESIDENT-PLANT SUPERINTENDENT
FLOYD G BERRY, VICE-PRESIDENT
DESIGNERS, FABRICATORS ERECTORS
STEEL and ALUMINUM PRODUCTS
3015 WILKINSON blvd
(LITTLE PITTSBURGH)
PO BOX 10588
TELEPHONE EXpress 9-8331

SOUTHERN EQUIPMENT SERVICE CO INC

FRANK L WHITLEY, PRES
L FRITZ BYERLY, V-PRES
R B HOLLINGSWORTH, SEC-TREAS
DISTRIBUTORS of
GINDY and DORSEY TRAILERS
TRUCK BODIES and ACCESSORIES
3027 N TRYON
TELEPHONE EDison 3-7175

--Fibers Inc Tom Smith pres-treas Ralph D Sanders v-pres Sam M Butler jr sec brokers waste 327 N Tryon
--Fidelity Mutual Insurance Co Fred D Alexander rep surety bonds 235 S Brevard R8
--Five & Ten Cent Stores (Sol A, Mrs Blanche G, Ben and Ben Jaffa jr) 219 N Graham (brs) 2701 S Boulevard, 3205 N Caldwell, 1519 Central av, 1621-25 Elizabeth av, 2048 Hutchison av, 2118 Independence blvd NE, 923 E Morehead, 3324 Tuckaseegee rd and 2920 Wilkinson blvd

SOUTHERN FLIGHT INC

RICHARD R WASHBURN, PRESIDENT
NATIONAL AIR TAXI CERTIFIED MEMBER
ESSO STANDARD OIL DEALER
NATIONAL RENTAL CAR MEMBER
CAA APPROVED FLIGHT and GROUND SCHOOL
ARC & LEAR APPROVED RADIO SHOP
CAA APPROVED REPAIR STATION
DOUGLAS MUNICIPAL AIRPORT
PO BOX 1211
TELEPHONES
EXpress 9-6371, EXpress 9-6372 and EXpress 9-6375
(See Yellow Page 6)

--Flight Sales Co (Richd R Washburn) Douglas Municipal Airport

SOUTHERN FLOORING & ACOUSTICAL CO

L E WALDRON, OWNER
FLOORING and ACOUSTICAL CONTRACTORS
ASPHALT, VINYL and RUBBER TILE
931 E MOREHEAD
TELEPHONES
FRanklin 5-7568 and FRanklin 6-3045
(See Yellow Page 95)

Where To Buy?

Consult the Classified Business Lists In This Directory

COLUMBUS OIL COMPANY DISTRIBUTORS
CITIES SERVICE
Motor Oils
Gasoline
Greases
Lubricants
Kerosene
and
Fuel Oils
"CHARLOTTE'S PIONEER FUEL OIL DEALER"
2109 S. Boulevard
TEL. EDison 3-7511

HAYES NURSERY
"EVERYTHING THAT'S GOOD and HARDY"
— LANDSCAPE PLANNING —
4928 Tuckaseegee Road Tel. EXpress 9-1911

LITTLE HARDWARE CO. INC.
The Best in General Hardwares
WHOLESALE INDUSTRIAL SUPPLIES — WHOLESALE — RETAIL PAINTS
SPORTING GOODS
TEL. EDison 3-3133
1332-34 S. MINT

GORDON P. CHERRY
GENERAL CONTRACTOR
Custom Home Building At Its Finest
116 W. 3d St.
Phone FRanklin 6-1845 or EMerson 6-4694

Dogwood Beauty Salon
Distinctive
Hair Styling
328½ N. TRYON TEL. EDison 4-6127

SOUTHERN
--Freezer Sales Co (M Frank Seals) 2222 N Tryon

SOUTHERN FRICTION MATERIALS CO, Howard Snow Pres, Donald W Clark Exec V-Pres, F L Johnston V-Pres, H A Orren Treas, Manufacturers of Brake Linings, Chemway Road, PO Box 1475, Tel EXpress 9-5651

--Hardware Co J Ray Strawn mgr 3002 Wilkinson blvd

SOUTHERN HERITAGE LIFE INSURANCE CO
IRWIN BELK, CHAIRMAN of the BOARD-V-PRES
R R "RUDY" HAGELMAN, PRESIDENT
HAROLD F COFFEY, V-PRES
FREDERICK WILLETTS, V-PRES
HUGH A EUDY, SEC
R R ANDERSON, SECRETARY
J R MARTIN, TREASURER
ALL STANDARD FORMS of LIFE, ENDOWMENT, JUVENILE GROUP, PENSION, TRUST and RETIREMENT INSURANCE
111 N COLLEGE
TELEPHONE EDison 2-2171
(See Yellow Pages 122 and 123)

--Heritage Life Insurance Co (Regional Ofc) Edw J West regional dir 129 W Trade R1010
--Hosiery Co (Ben, Ben jr, Sol A and Mrs Blanche G Jaffa) genl mdse 219 N Graham
--Hospitals Demont Roseman jr editor 218 W Morehead
--Insurance Buyers Service (Wm J McNeary) ins advisers 2026 Beverly dr
--Investment Co Inc Grady G Thomas pres-treas David A Matthews v-pres Eloise Ewing sec 212 S Tryon
--Knitwear Mills Inc (Plant) Fred M Stern pres Eric H Sternberg v-pres Mrs Ena T Stern sec-treas 622 E 28th
--Leigh Textiles Inc Dennis J Doherty mgr cotton waste 218 W 2d
--Life Insurance Co Jas W Laney mgr dist ofc 102 W Trade R302
--Life Insurance Co (Ordinary Div) Jas L Fowler genl agt 112 S Tryon R608
--Machine Products Inc Arth R Teague pres-treas Ross Puette v-pres G Scott Francis sec machs 1033 Carter av

SOUTHERN MANAGEMENT SERVICES
G A SCHWENK JR, GENL MGR
220 W 4TH
TELEPHONE EDison 4-0804

SOUTHERN METALS CO INC, Hy Helbein Pres, Mrs Betty Helbein V-Pres, Thos R Payne V-Pres, Mrs Vaulta C Turner Sec-Asst Treas, Buyers of Scrap Iron, Copper and Brasses, Rear 1035 W Morehead, Tels EDison 3-5525 and EDison 4-8220 (See Yellow Page 195)

--Mill Equipment Corp Morris Speizman pres-treas Theo A Valenstein v-pres Raymond E Bumgardner sec tex machy 508 W 5th
--Oil Co Murry C McConnell plant mgr dlrs 2924 N Tryon

SOUTHERN
--Oil Stores Inc Thos L Perry mgr serv sta 610 W Trade
--Opal M bkpr Myers Park Hdw r704 E Boulevard apt 2
--Oscar L shoe repr Ivey's r125 S Mint
--Oxygen Co Claude E Phillips mgr 207 W Worthington av

SOUTHERN PEST CONTROL CO INC, Grady W Query Pres, Boyce Black Sec-Treas, 3534 Central av, Tel EDison 4-9972, Other Offices—Shelby, N C, Greensboro, N C, Florence, S C, Columbia, S C, Winston-Salem, N C, Statesville, N C, Greenville, S C, High Point, N C (See Yellow Page 160)

SOUTHERN PIPING & ENGINEERING CO INC, Joe W Yandel Pres, H M Willett V-Pres, Heating Contractors 4342 Central av, Tel EDison 4-2608 (See Yellow Page 167)

SOUTHERN PUMP & TANK CO INC
EDGAR R DIMMETTE, CHAIRMAN of BOARD
EDGAR M BEAVER, PRESIDENT
A LARRY ROGERS, VICE-PRESIDENT
W B BEAVER, VICE-PRESIDENT
PETROLEUM MARKETING EQUIPMENT
OIL and STORAGE TANKS
1730 N TRYON
TELEPHONE FRanklin 6-5631

SOUTHERN RADIO CORP
OFFICERS
JAMES P McMILLAN PRESIDENT-TREASURER
THOMAS J JAMISON EXECUTIVE VICE-PRESIDENT
FRED M LAXTON, JR VICE-PRESIDENT
MARY H BRIGHT, SECRETARY
DISTRIBUTORS for NORTH CAROLINA WHOLESALE ONLY
RCA VICTOR PRODUCTS
RCA WHIRLPOOL HOME APPLIANCES
1625 W MOREHEAD
TELEPHONE FRanklin 6-4461

--Railway System (Genl Ofcs) 713 W Trade (pass ticket ofc) 230 N Tryon (ticket ofc) 601 W Trade (frt agt) 700-07 W 4th (roadway shop) 312 W Liddell
--Railway System Office Building 713 W Trade
--Ralph E (Beatrice S) bldg contr 4540 Springview rd h do

SOUTHERN REAL ESTATE & INSURANCE CO, Thos S McPheeters Pres-Treas, Louis L Rose V-Pres, J R Craven Sec, Real Estate, Rentals, Loans, Investments, General Insurance 301 Liberty Life Bldg 112 S Tryon, Tels EDison 2-5165 and EDison 2-5166

--Repair Shops Inc Wm W Miller jr pres Earl T Kramer v-pres Willoughby C DeLany sec truck reprs 1807 W Independence blvd
--Roll-Phot Co John F Ladley pres engr 311 E 12th
--Sales Co Chas E Sayres rep mfrs agt 1601 Biltmore dr

SOUTHERN SPINDLE & FLYER CO INC
OFFICERS
Wm H MONTY, PRES-TREAS
MRS MARY S YEOMANS, SEC-ASST TREAS
OVERHAULERS, MOVERS, ERECTORS and REPAIRERS of TEXTILE MACHINERY
819-21 W 1ST
TELEPHONE EDison 2-3118

SOUTHERN
--States Chemical Co J Gerald Townsend mgr 1039 Bond
--States Exposition Inc J Sibley Dorton pres Jos S Dorton jr v-pres Helen S Spencer sec Jas E Dorton treas 4400 N Tryon
--States Fair Grounds Jos S Dorton jr mgr 4400 N Tryon
--States Supply Co Inc Burton F Buchan pres J Sidney Evans v-pres Frank W Orr sec-treas whol elec sups 606 S Mint
--Sun Grill (Mrs Betty Glenn) 3204 S Tryon
--T V & Appliance Service (Danl O Conahan) 415 S Tryon
--Textile News Chas C Coleman genl mgr weekly newspaper 212 S Tryon R809
--Truck Terminal John L Rankin mgr gas sta 1033 W Independence blvd
--Typesetting Co Inc Patk G Hager pres Jesse B Greene v-pres Jord H Jordan jr sec Jord H Jordan treas 426 Foster av
--Warehouse & Distributing Corp John M Yarbrough pres-treas P H Lee v-pres-sec 934 Poplar
--Watch Supply Co (Sam Citron) 102 W Trade R1412
--Wipers Inc Wm E Keeter jr pres Karl F Dixon v-pres-sec-treas waste 507-11 E 25th

SOUTHERN WOODWORKS (Charles E Hulsey), Special Millwork, Building Materials, Screen Doors, Sash, Moldings 456 Atando av, Tel FRanklin 6-6536 (See Yellow Page 47)

Southers Byron B bldg supvr Douglas Municipal Airport r do
Southgate Brokerage Co (David W White) food brokers 408 S Brevard
Southland Chas jan Sedgefield Sch r318 S Caldwell

SOUTHLAND EQUIPMENT CO, John R Brantley Jr, Pres, Construction and Industrial Equipment and Supplies, Rozzells Ferry Road, PO Box 1101, Tel EXpress 9-0491

--Life Insurance Co Colin M Westmoreland mgr 222 S Church R111

SOUTHLAND OIL CO INC, Paul B Bost Pres, Distributors of All Crown Products 220 N Brevard, Tel EDison 4-9825

--Rebuilders Inc Watson L Shumpert sls mgr genl contrs 215 W Griffith
Southside Baptist Church Rev W Collier Sledge pastor 2201 S Boulevard
--Baptist Church Rev W Collier Sledge pastor 323 Sedgefield rd
--Curb Market (Roy Redd) 3114 S Boulevard r RD 2 Box 816
--Homes 300-54 Benjamin
--Homes Inc D E Holden mgr admn ofc 500 W Griffith
--Pharmacy (Wm E and A Kirk Hardie jr) 2819 S Boulevard
--Service Station Lee R Cook mgr 2109 S Boulevard

SOUTHSIDE SNACK SHOP (Will Leary), Beer, Sandwiches, Soft Drinks, Tobaccos 2602 S Tryon, Tel FRanklin 5-9270

Southworth Atherton G (Florence R) h2124 Chatham av
--Earle W (Virginia W) cash Connecticut Mutual Life Insurance Co h2418 Beacon
--Virginia W Mrs beautician Methodist Home r2418 Beacon
Soward Florence pkr Stately Lady Nitewear r615 Sunnyside av apt 2
--Marvine bkpr Am Coml Bk r615 Sunnyside av apt 2
Sowell Andrew (Bessie) whsemn John Bayne & Co h1715 Lloyd apt 447
--Bertha C Mrs nurse Jonas Nursery r1718 Russell
--Bessie Mrs maid The Little Church on the Lane r3125 Grier
--Bessie L maid Wm R Barringer Hotel r225 N Myers
--C B supvr Pepsi-Cola r Pineville N C
--Edgar (Bertha C) driver Observer Printing Hse h1718 Russell

H. F. PORTER PLUMBING CO.
Plumbing Contractors
Repair Service
Free Estimates
3041 South Boulevard
Phone Office JAckson 3-1212
Phone Residence EDison 2-5982

CHARLOTTE VAN & STORAGE CO., INC.
EXCLUSIVE AGENTS
NORTH AMERICAN VAN LINES
FRANK E. WATSON, JR., "Your Moving Man"
FRanklin 6-2865
EDison 2-1959
1931 Bancroft St.
SERVING THE MOVING NEEDS OF THE NATION

Thies Realty and Mortgage Co.

Wachovia Bank Bldg. Telephone EDison 2-7721

)WELL
-Edw (Helen K) lab Barnhardt Mfg h909 E 9th
-Ella P Mrs h328 S Myers
-Eve lab Ervin Constn r326 W 6th
-Geo W (Sadie M) jan Rockledge Apt h717 S Torrence
-Hamp (Bessie) jan Little Church on the Lane h3125 Grier
-Hazeline lab Caro Overall Serv r917 Jordan
-Herbert N (Shelby J) tex wkr Johnston Mills h500 Mercury
-Ivey F Mrs nurse 1217 S Church h do
-J C (Estelle) driver Harris Exp h1120 Pharr
-J Randolph (Robah M) genl agt Ry Exp h1041 Coddington pl
-Jas E lab McKinnon Tire r909 E 9th
-Jas N (Clara E) mech United Equip & & Serv h2328 Rozzells Ferry rd
-Jas T (Mary M) slsmn Krimminger Candy h1304 Elizabeth av
-John B jr (Frances H) eng Celanese Corp h3529 Trent
-Mae R Mrs ofc sec Bowers Battery & Spark Plug r Pineville N C
-Marcine H ofc sec Helms, Mulliss, McMillan & Johnston r Rock Hill S C
-Martha G Mrs h502 Beatties Ford rd
-Pecola S folder Mecklenburg Lndry & Clns r1316A Horne ct
-Rowell (Sarah W) emp Durable Wood Preserving h627 N Brevard
-Shelby J Mrs tex wkr Johnston Mills r500 Mercury
-Thos (Frances) USAF h1801 Edwin apt 105
-Wm (Lottie H) h1018 W Johnson
-Wm M (Frances H) delmn Lewis Distribution Serv h816 E 37th
owinski Chester J (Barbara H) fnshr Ervin Constn h5027 Eaton rd
ox Montie D (Odell T) fixer Nebel Knitting h3213 Barry dr
-Odell T Mrs sewer Charlotte Finishing r3213 Barry dr
oach Fredk D rep Reynolds & Co r531 W Boulevard apt 1
oadaccini Rocci J (Polly M) ship clk Wil-Mat Corp h323 Woodvale pl
oain Ben W (Virgie H) city firefighter h123 S Independence blvd
-Chas H (Billie H) agt County ABC Bd r McClure cir
-Chas H jr (Ellen B) mgr Automatic Sprinkle Corp of America h2514 Tanglewood la
-Jas lab City Mtr Trans Dept r516 Andrews la
-Jas (Annie B) stvdr h812 S Caldwell apt 3
-John O (Jeanne W) drftsmn J N Pease & Co h1218 Heather la
-Wilburn clk Crompton & Knowles r RD 9 Box 80
oaine Harry R clk Western Elec r1407 Thompson av
-Nancy Mrs ofc sec Sinclair & Valentine r1407 Thompson av
oainhour E Sidney slsmn Fulbright Laboratories r High Point N C
-Margt nurse Char Mem Hosp r2715 Central av
-Margt W Mrs tchr Char Country Day Sch r1401 Ivey dr
-Ralph A jr (Margt W) slsmn Ivey's h1404 E Ivey dr
oake Betty (wid Kelly) waitress North Char Grill h605 E 35th
-Deanna R studt r135 Circle av
-Eug W studt r135 Circle av

PAKE L A CO
L A SPAKE, OWNER
FACTORY REPRESENTATIVE
THE WEBB CORPORATION
CARDINAL MURPHY SCALE MANUFACTURING CO
SPINKS SCALE CO
SCALES
SALES and SERVICE
135 CIRCLE av
TELEPHONE EDison 4-5603

SPAKE
--Lacy A (Ethel W; L A Spake Co) and eng Caro Theatre h135 Circle av
--Maude H pkr Jack's Cookie r1310 Pecan
--Sarah Mrs fldr Chadbourn Gotham Inc r517 Norris av
--Zane (Sarah) contr h517 Norris av
Spalding Paula S Mrs h2634 Royston rd
Span Jessie cook Copal Grill r Bell Court
--Ruth Mrs pantrywn Hotel Char r905 Bell ct
--Silas dishwasher Copal Grill r Bell Court
Spangle Willie r2406 Double Oaks rd
Spangler C D Building Corp Clemmie D Spangler pres-treas Geo W Bates v-pres I Lee Wallace sec genl contrs 1028 S Boulevard

SPANGLER C D CONSTRUCTION CO INC
C D SPANGLER, PRESIDENT-TREASURER
W D CORNWELL, EXECUTIVE VICE-PRESIDENT
GEO BATES, VICE-PRESIDENT
MILTON LYONS, VICE-PRESIDENT
C DIXON SPANGLER JR, VICE-PRESIDENT
THOMAS G DORMAN, SECRETARY
GENERAL CONTRACTORS
1028 S BOULEVARD
TELEPHONE FRanklin 5-3736
(See Yellow Page 68)

--C Dixon jr v-pres C D Spangler Construction Co Inc r1930 Queens rd W

SPANGLER CLEMMIE D (Veva C), Pres-Treas C D Spangler Construction Co Inc, C D Spangler Building Corp, Spangler Realty Co, Tryon Hills Inc, Selwyn Village Inc, Double Oaks Apartments Inc, Westwood Apartments Inc, Newland Road Apartments Inc, Eastover Apartments Inc, Tarawa Terrace Inc, Quintard Terrace Apartments Inc, h1930 Queens rd W, Tel EDison 3-2786
--Earl r570 N Church
--Eug B (Mary E) clk Lassiter Corp h1839 Berryhill rd
--Raymond V (Blanche L) v-pres Mill-Power Supply Co h2700 Selwyn av

SPANGLER REALTY CO
C D SPANGLER, PRESIDENT-TREASURER
J C PURNELL JR, VICE-PRESIDENT-SALES MANAGER
W D CORNWELL, EXECUTIVE VICE-PRESIDENT
C C DAVES, VICE-PRESIDENT
J W BYERS, VICE-PRESIDENT
MISS I LEE WALLACE, SECRETARY
REALTORS
1028 S BOULEVARD
TELEPHONE FRanklin 5-3736
(See Yellow Page 182)

Spann Emma J cafeteria mgr Marie G Davis Elementary School r227 Bassett
--Jas (Hallie C) lab Blyth & Isenhour h227 Bassett
--Jesse (Ruth B) cook Copal Grill h905 Bell ct
--Lula C (wid E V) h3018 Pinehurst pl
--Ollie (wid Ivory) h923½ E 1st
--Silas (Dianne) clk Harris Super Mkt h401 S McDowell
Spanner Basil V (Genevieve R) pres Summit Products Co h5023 Addison dr
Spano John (Marguerite C) slsmn Baker-Mitchell Co h1911 Park dr
--John slsmn r1508 The Plaza
--Marguerite C Mrs nurse Crane's Rest Home r1911 Park dr
Spanola Wm R (Hattie S) tailor h2228 Commonwealth av
Sparger Fredk J jr rev ofcr Int Rev Serv r Wadesboro N C
Spargo Fannie S (wid John H) r3012 Parkway av
--Frank jr (Hazel W) whsemn Pilot Frt Carriers r North Belmont N C
--Lay H (Eula K) carrier PO h724 Ideal way

FRED C. SHU
BUILDER
OF
BETTER CLASS HOMES
Hobbs Hill Dr. CMR 461
Telephone FRanklin 5-7234

Sparkman Ethel C chkr Colonial Stores r Idlewood rd
Sparkplug Exchange (Sol Badame) rebldrs 1501 W Firth ct
Sparks Betty T asst pharm Mercy Hosp r2030 Vail av
--Blanche E Mrs clk Am Coml Bk r2130 Dilworth rd W
--C W rtemn Caro Overall Serv r Asheville N C
--Carl R (Jackie F) mgr RCA Service h4335 Welling av
--Dorothy A studt nurse Char Mem Hosp r do
--E Jerry studt r2630 Buchnell av
--Helen S beautician Efird's r2128 Greene
--Herbert H (Anniece S) mgr American Optical Co h2233 Lockhart dr
--Homer H repr Western Elec r660 Sheryl cir
--John F (Blanche E) collection mgr Family Publications Service h2130 Dilworth rd W

SPARKS REALTY CO
Wm K "BILL" SPARKS, OWNER
"THE REAL ESTATE MAN"
"ON THE SQUARE"
SALES, PROPERTY MANAGEMENT
LEASES, BUSINESS and INDUSTRIAL
200 INDEPENDENCE BLDG
102 W TRADE
TELEPHONE FRanklin 6-4466
(See Yellow Page 182)

--Rom B (Gladys B) genl mgr Mitchell Distributing Co h2630 Bucknell av
--Tate M (Maxine P) slsmn Mitchell Distributing h2733 Dogwood av
--Wm K (Eliz G; Sparks Realty Co) h2131 E Forest dr
--Wm T (Martha W) aud Harris Exp h1025 Herrin av
Sparling Jos R (Mary N) slsmn Schlage Lock h1749 Sterling rd
Sparrow C A slsmn Carter-Colton Cigar r RD 4
--Chas B (Mary B) elec insp City Inspection Div h2700 Beechnut rd
--Christine C (wid Clarence C) h704 E 9th
--Harry B bldg supt Ivey's r RD 4
--Henry A h425 Magnolia av
--John W (Kath W) h331 E Boulevard apt 4
--Kath W Mrs recpt Brumfield Studio r331 E Boulevard apt 4
--Lillie B (wid Robt C) h3409 Tuckaseegee rd
--Mamie B waitress Ivey's r RD 3
--Margt K clk Belk's r3409 Tuckaseegee rd
--Marvin L jr (Frances S) supt Wica Chem h814 Potters rd
--Robt C (Cavie) shtmtl wkr h3416 Rogers
--T Grady (Doris W) supt Robinson Elec h712 E Tremont av
--Thos D phys 1012 Kings dr Suite 804 h2119 Malvern rd
--W Warren studt r331 E Boulevard apt 4
--Wm B (Ruby S) slsmn Spurner Oil h1809 Kenwood av
Spartan Equipment Co Inc Thos M Pfoff pres machy 1922 Bancroft
Spaugh Earle F (Rebecca S) phys 1526 Harding pl h150 McAlway rd
--Hebert Junior High School Laird W Lewis prin 1946 Camp Greene av
--Herbert Rev (Ida E) pastor Little Church on the Lane h522 Maravian la

Thomas Cadillac-Oldsmobile Inc.
CADILLAC
OLDSMOBILE
Sales and Service
214-220
N. CHURCH
PHONES
Service
EDison 2-7159
Sales
EDison 4-4656
Parts
FRanklin 6-4429
Used Cars
422 W. 5th
PHONES
EDison 2-2183
and
FRanklin 5-1253

THE HENRY WALKE COMPANY
1310 South Tryon St.
Phone EDison 4-5391
INDUSTRIAL SUPPLIES
MACHINE TOOLS
CONTRACTORS' SUPPLIES
"Serving Industry Since 1884"
P. O. Box 1105
CHARLOTTE 1, N. C.

F.H.A.
LOANS — AUTO
FIRST MORTGAGE
CITY SAVINGS BANK
120 E. Third St.
Tel. FRanklin 5-4441
Savings and Checking Accounts

BE

MODERN

Live Better

Electrically

- For Comfort
- For Convenience
- For Economy

DUKE POWER COMPANY

Serving the Piedmont Carolinas

CHARLOTTE MERCHANTS ASSOCIATION INC.

GIVES YOU THE SERVICES OF CREDIT BUREAU of CHARLOTTE COLLECTION SERVICE DIVISION and PHYSICIANS & DENTISTS CREDIT BUREAU

202 City Savings Bank Bldg.

120 E. Third St.

See Page B

AMERICAN COMMERCIAL BANK

FEDERAL DEPOSIT INSURANCE CORPORATION — $10,000 MAXIMUM INSURANCE FOR EACH DEPOSITOR — MEMBER

"ASK THOSE WE SERVE"

CITY CHEVROLET CO.

Sales and Service

710 S. Tryon St. Phone EDison 2-7151

SPAUGH
--Herbert R jr (Barbara McC) agt Conn Mut Life h4818 Addison dr
Spaulding Geo driver Harris Exp r RD 7 Box 16
--Geo C (Mary L) yd wkr h2303 Tate
Speagle Lillie A opr SBT&T r604 Oakland av
--Wm M (Geneva B) tex wkr h1216 Seigle av
Speak Wm F (Mary S) h22 Barbours ct
Speake C Lewis (Cleo A) h245 Victoria av
Speaks Earl bkpr Williams & Shelton r229 N Poplar
Spear see also Speer
--David L (Frances K) pres Electrical Distributors Inc h3631 Moultrie
--Frances K Mrs sec-treas Electrical Distributors Inc r3631 Moultrie
Speares Bernice D maid r921 Forest
--Robt L (Willie) lab Char Pipe & Fdry h2517A Double Oaks rd
Spearman Chas (Beatrice B) h609 E 9th
--Ernest M (Thelma R) slsmn Coca-Cola h3129 Westmoreland av
--Jas H (Mildred C) pres-treas Charlotte Rental Co Inc and v-pres Alson Goode Corp h955 Marsh rd

SPEARMAN JAMES H, JR (Doris C), V-Pres First Federal Savings & Loan Association Of Charlotte 225 S Tryon, Tel EDison 3-8401, h3226 Eastburn rd, Tel EMerson 6-1989

--Marvin W (Mary F M) mgr Sawan Inc h3328 Selwyn av
--Patricia B Mrs nurse Dr Fred N Mitchell r4647 General Pershing dr
--Rosa dept dir City Bd of Educ h1225 Dilworth rd apt 202
--Thelma R Mrs emp Delmar Studios r3129 Westmoreland av
--W Worth jr (Patricia) prntr Hood-Gardner Hotel Sup h4647 General Pershing dr
--Walter C (Lucille L) real est 4532 Rockford ct h do
--Whitman W USCG r955 Marsh rd
--Wm L studt r602 S Graham apt 2
--Wm W (Mary M) slsmn N G Speir Inc r501 E Boulevard
Spears Addie E (wid Silas) h2619 Marshall
--Archie K bellmn Hotel Char r212 Bacon av
--Arth (Connie B) lab Ervin Constn h617 Crockett
--Arth E (Matilda H) h2032 Oaklawn av
--Arth J r617 Crockett
--Bernice Mrs lndry wkr Char Linen Serv r921 Forest
--Carl C rigger Hall's Textile Machinery r RD 3 Box 358
--Carol B sten Genl Elec r Mooresville N C
--Clyde B (Edna L) whsemn R C Mtr Lines h1219B Moss
--Curtis (Marie F) cushion sewer Queen City Mattress & Uphol h2508 Jefferson Davis

Southeast Airmotive Corp.

AIRCRAFT SALES and 24 HR. AIR TAXI SERVICE

HERTZ RENT-A-PLANE

Douglas Municipal Airport — Licensee — Tel. EXpress 9-0457

SPEARS
--Danl (Helen L) lab T A Sherrill Constn h1408 Main
--Earl C (Alphatene) lab Char Pipe & Fdry h1912 Irma
--Emily S Mrs slswn Ivey's r229 N Church
--Gertrude Mrs prsr Sun-Brite Clns h911 Oliver
--Harrison W (Arlene W) pellet opr Ralston-Purina h516 French
--J Gordon (Frances M) insp Factory Mut Fire Ins h349 Sedgefield rd
--J J (Emily S) r229 N Church
--J Julius studt r2634 Duncan av
--Jas L clk Harris Super Mkt r1820 Gibbs
--Jean maid Char Mem Hosp r3221A Horne dr
--Jean F maid Presby Hosp r1820 Gibbs
--Jos slsmn Williams & Shelton r Churchill Apts
--Jos C whse supt Harrill Supply r Kannapolis N C
--Julius hlpr Moore Sht Mtl r2634 Duncan
--Kathleen C Mrs clk Sou 5 & 10 Stores r324 E 12th
--M Lee (Martha S) slsmn Lowe & Campbell Athletic Goods h3532 Trent
--Mamie Mrs maid h817 Snowball
--Marie maid Queen City Mattress & Uphol r2115 Kenny
--Mary r321 Mill rd
--Mary C Mrs h416 E Vance
--Matilda H Mrs tchr Marie G Davis Elem Sch r2032 Oaklawn av
--Max slsmn Price Merc r525 N College
--Robt E (Maxine B) bell capt Char Hotel h212 Bacon av
--Rufus D driver Medical Pharmacy r2619 Marshall
--Sam (Ida) orderly Good Samaritan Hosp h1820 Gibbs
--Silas jr prsr One Hour Clns r2619 Marshall
--Thos C (Edna; Baldwin Cafe) h2321 Davis
--Wade adv Pepsi-Cola r92 Cemetary
--Wade jr adv Pepsi-Cola r92 Cemetary
--Wm A clk Pound & Moore r Toddville rd RD 5
--Wm L (Kathleen C) h324 E 12th
Spearse Mary E (wid Zack) h1563 Merriman av
Speas Clyde E (Viola M) mech Otis Elev h3727 Avalon av
--Co Jewel D Anderson br mgr vinegar mfrs 2921 N Tryon
--Vestal E (Barbara A) whsemn Joint & Clutch Serv h1625 Onslow dr
Speck Eva G Mrs emp Harry Golden h1212 Roanoke av
--Geo M (Frankie G) slsmn C M McClung & Co h1222 Myrtle av
Speece Geo M (Thelma K) tech h123 Hillside av
Speed Virginia P (wid W H) h712 Louise av apt 207
--Wilbur L (Margt C) slsmn US Gypsum h4712 Longwood dr
Speedway Service Station (John D Luke) 301 E Morehead
Speer see also Spear
--Chas C jr (Shirley G) slsmn M&M Co h2219 Falmouth rd
--Geo W jr (Eliz M) slsmn Arnold Hoffman & Co h5411 Robinhood rd
--Geo W III studt r5411 Robinhood rd
Speight Lonnie B (Selma R) lab John Crosland Co h433 Lynville av
--Lynda H Mrs cash City Chev r4914 Doris
--Richd H (Katherine M) ofc mgr New Holland Mach Co h3352 Eastwood dr
--Selma R Mrs seamer Hudson Hosiery r433 Lynville av
Speir Bessie G (wid Morgan B) h414 Fenton pl apt 1
--Margery W studt r628 Hempstead pl

SPEIR MORGAN B, JR (Marjorie W), Pres-Treas Speir & Co Inc and V-Pres N G Speir Inc 128-130 E 4th, Tel EDison 3-1171, h628 Hempstead pl, Tel FRanklin 5-2843

--Morgan B III USAF r628 Hempstead pl

MAYFAIR HOTEL

AIR CONDITIONED ROOMS

Fireproof - Free Radio

Family Rates

LEO B. "JACK" VAUGHN, JR. Pres.-Genl. Mgr.

237 N. Tryon St. Tel. EDison 2-5114

SPEIR & CO INC
MORGAN B SPEIR JR, PRESIDENT-TREASURER
NAT G SPEIR, VICE-PRESIDENT-SECRETARY
STEPHEN COOPER JR, ASSISTANT SECRETARY-ASSISTANT TREASURER
GENERAL INSURANCE
128-130 E 4TH
TELEPHONE EDison 3-1171
(See Yellow Page 126)

SPEIR N G INC
OFFICERS
NAT G SPEIR, PRESIDENT
MORGAN B SPEIR JR, VICE-PRESIDENT
MICHAEL MINDAY, SECRETARY
W D ROBERTSON, TREASURER
REAL ESTATE BROKERS
PROPERTY MANAGEMENT
MORTGAGE BANKERS
HOME LOANS
128-130 E 4TH
TELEPHONE FRanklin 5-9871
(See Yellow Pages 143 and 176)

SPEIR NAT G (Mildred C), Pres N G Speir Inc and V-Pres-Sec Speir & Co Inc 128-130 E 4th, Tel FRanklin 5-9871, h677 Llewellyn pl, Tel EDison 4-1566

Speizman Lawrence J studt r435 Colville rd
--Machinery Corp Morris Speizman pres Mrs Sylvia V Speizman v-pres Raymond E Bumgardner sec Theo A Valenstein treas mach parts mfr 508 W 5th
--Morris (Sylvia V) pres-treas Interstate Textile Equipment Corp, Morris Speizman Co Inc, Morris Speizman Export Corp, Morris Speizman Trading Corp, Southern Mill Equipment Corp, and pres Speizman Machinery Corp, Carolina Knitting Mach Corp, v-pres-treas Sylval Corp and treas Piedmont Glass Corp h435 Colville rd
--Morris Co Inc Morris Speizman pres-treas Theo A Valenstein v-pres Raymond E Bumgardner sec machy 508 W 5th
--Morris Export Corp Morris Speizman pres-treas Theo A Valenstein v-pres Raymond E Bumgardner sec 508 W 5th
--Morris Trading Corp Morris Speizman pres Michl P DeLeo v-pres Raymond E Bumgardner sec Theo A Valenstein treas exporters 508 W 5th
--Sylvia V Mrs pres Sylval Corp and v-pres Carolina Knitting Machine Corp and Speizman Machinery Corp r435 Colville rd
Speliopoulos Harry G (Lucy S) sls asst Westinghouse h2711 Beechnut rd
Spelts Harrison mach Wilson Lewith Machinery r Gastonia N C
Spence Bernice W Mrs supvr Johnson C Smith Univ r1201A Moss
--Betty G nurse Char Mem Hosp r5026 Withrow rd
--Jas P (Lucille J) driver Northeastern Trucking Co h1119 Greenleaf av
--John B Rev (Ethel) pastor h1521 Pharr
--John D mail hndlr PO
--John D (Bernice W) waiter The Char City Club h1201A Moss

Cameron-Brown Company

MORTGAGE BANKERS — REALTORS — INSURORS

HOME LOANS — INCOME PROPERTY LOANS

112 East Fourth Street — Charlotte, N. C. — Tel. EDison 2-6191

McCLURE LUMBER CO.
LUMBER AND BUILDING MATERIALS
ROZZELL'S FERRY RD. (MT. HOLLY RD.) PHONE EXpress 9-5681

SPENCE
-John W (Betty) slsmn Graybar Elec r5026 Withrow rd
Spencer Anna A Mrs r2003 Roslyn av
-Arth C slsmn Carolinas Auto Sup Hse
-Arth W depositor opr Sou Bakeries h504 N Linwood av (H)
-Barbara waitress Thacker's r1030 Roy
-Benj D phys 1012 Kings dr Suite 807 h101 S Laurel av apt 72C
-Bertha J Mrs slswn Char Observer r2245 Remount av
-Bertie R Mrs baker Kress' r615 E 1st
-Chandler h128 W Vance
-Chas E (Peggy G) slsmn Am Bakeries h 1st (Reid Park)
-Chas L jr (Frances W) supvr Whitin Mach Wks h315 Hartford av
-Claude (Ethel B) wrapping mach opr Sou Bakeries h617 Lexington av
-Cora E (wid Alonzo) r1929 Sharon Amity rd
-Daisy M clk Royal Gro h904 Bell ct
-E Leonard (Sarah K) carrier PO r615 E 1st
-Ellein M clk United Artists r2545 McClintock rd apt 1
-Ethel B Mrs wrapper A&P r617 Lexington av
-Floyd motor lift opr Pilot Frt Carriers r Kannapolis N C
-Frankie ofc sec First Union Natl Bk r RD 1 Box 386 Matthews N C
-Harold F (Elonia R) mach R H Bouligny Inc r Mint Hill Box 34
-Harry R (Lou H; First Photo Service) h2520 Providence rd
-Helen S sec Southern States Exposition Inc r Mineral Spring rd RD 7
-Henry F (Hattie S) constn wkr h1046 Brown
-J Louis (Kath K) h2010 Avondale av
-Jack B (Tiilani M) formn Kilgo Mtr Frt r2323 The Plaza
-Jas H slsmn E J Smith & Sons r Monroe N C
-John L chief payroll clk Highland Park Mfg r315 W 9th
-Jos H (Bertha B) grinder Pneumafil Corp h2245 Remount av
-Jos M (Maude F) dept mgr Sou Mach Products h629 Llewelyn pl
-Kathryn A emp Delmar Studios r1601 Newland rd
-Lacy (Gloviner C) constn wkr h316 Liberty
-Loyd jr (Lela) pntr Ervin Constn r RD 1 Lincolnton N C
-Mabel waitress Prisco Grill r2003 Roslyn
-Mae C Mrs spnr h124 W 10th
-Mamie maid Wm R Barringer Hotel r505 S Davis
-Mamie Mrs r504 N Linwood av (H)
-Margt B Mrs tel opr Fredrickson Mtr Exp r815 Wesley av
-Marion D (Ann) supvr Biltmore Dairy Farms r RD 7
-Mary D Mrs opr Modern Beauty Salon h815 S Davidson apt 4
-Mary M Mrs maid h617 E 6th
-Memorial Methodist Church Rev Gilbert S Miller pastor 1023 E 36th
-Otis (Juanita) driver r2414 LaSalle
-Otis recapper Dayton Tire Sls r808 E Boundry
-Park Smoke Shop (Howard E Nance) confy 603 Spencer Park
-Richd L drftsmn Walter Hook & Assocs h2011 Avondale av
-Sara maid Elizabeth Sch r312½ N Pine
-Susie C Mrs dishwasher Anderson Restr h529 E 6th
-Thos B E (Mary B) h1718 Queens rd
-Vardry F (Kathryn) city police h1601 Newland rd
-Vardry L (Bertie A) h615 E 1st
-Virgil M (Edna S) v-pres Delmar Printing Co r1820 Townsend av
-Wesley R lndry opr Swift & Co r1014 McCall
-Wm r505 N College
-Wm A jr (Margt B) cook The Rendevous h815 Wesley av

SPENCER
--Wm L sec-treas Plumbers & Steamfitters Local Union No 96 r Gastonia N C
--Wm O emp Lance Inc h2003 Roslyn av
Sperling Wm S jr (Eliz A) with Hefner Plumbing Co h911 State
Sperry Evelyn C Mrs budget mgr Leonard & Nicholson Royal Tire Serv r2253 Windsor rd
--& Hutchinson Co The (Dist Ofc) Kenneth J Todd dist mgr trading stamps 423 S Tryon
--L Jerrell (Evelyn C) slsmn Rego Chem h2253 Windsor rd
Spicer Albert J (Helen K) clk J P Stevens & Co h2425 Vail av apt A20

SPICER C K (Kitty L), Controller-Asst Sec WBT-WBTV Jefferson Standard Broadcasting Co 1 Jefferson pl, Tel EDison 3-8832, h2532 Normandy rd, Tel EDison 3-2496

--Claude E (Willie M) picker C-B Drug r401 N Graham
--Herbert H (Jeanette M) driver Great Sou Trucking h2415 LaSalle
--Jeannette M Mrs nurse Mercy Hosp r2415 LaSalle
--Katherine keypunch opr Chadbourn Gotham Inc r2628 McClintock rd apt 4
--Sidney I pres Silep's Inc h2100 E 5th
--Vernon D (Evelyn G) spl agt in charge US Secret Serv h2421 Charlotte dr
Spidel Wm W (Myrtis S) appr A Z Price & Assocs h321 W 7th
Spieler Thos (Betty C) refrigeration Armour & Co h2446 Marlowe av
Spiering Roy F (Cath D) genl supt Ornamental Stone h423 Petersone dr
Spiers Ella B Mrs treas-asst sec Jack Spiers Agency r220 Altondale av

SPIERS JACK AGENCY, L Jack Spiers Chairman of Board, Edward R Christman Pres-Sec-Mgr, Harold J Milano V-Pres, Mrs Ella B Spiers Treas-Asst Sec, Marie B Edwards Asst Sec, Realtors, "Your Only Real Security Is A Home Of Your Own" 1330 Romany rd, Tels FRanklin 6-7431 and FRanklin 7-2897

--L Jack (Ella B) chairmn of bd Jack Spiers Agency h220 Altondale av
Spigener Marion P (Anna R; Mayer & Spigener) h1533 Scotland av
Spillers John R jr (Frances W) slsmn McLean Trucking h1208 Montford dr
--Marion H (Marion Hotel) h301½ N Tryon
Spillman see also Spilman
--Jas B (Nancy W) dir Way Truth & Life Book Club Inc h911 S Tryon apt 4
--Jimmy L studt r2200 Lockhart dr
--Louis C (Lula M) h2200 Lockhart dr
--Ralph P adj US Casualty r2200 Lockhardt dr
Spilman J Harry (Margt B) h1903 Vail av apt 4
--Margt B Mrs ofc wkr Efird's r1903 Vail av apt 4
Spinkle Wm S jr h815 S Davidson apt 9
Spinks Danny R mach opr Caro Metal Products r RD 2 Fort Mill S C
--Eug (Billie A) emp Madison Oil Equip Serv h400 Melbourne
--Jas E (Hattie P) h1131 N Davidson
--Jas E jr (Joyce W) emp Madison Oil Equip Serv h2824 Georgia av
--Manley G (Margt M) plstr h2738 Englehart
--Margt Mrs tchr Marie G Davis Elem Sch r2738 Englehardt
--Walker R (Ann P) order editor Genl Elec h1201 Skyland rd
--Wm A (Inez P) clk PO h2229 Benson pl
Spires Harvey W jr slsmn Major Appliance Distrs r Greenville S C
Spiros Poulos D (Katherine G; Town & Country Restaurant) h454 Scaleybark rd
Spittle Edgar M (Ora F) carp Andrew Roby h2905 Morson
--Geo W jr r1801 Independence blvd NE
--Grace (wid Geo) h520 Beaumont av apt 1
--Mary D (wid Geo W) h1801 Independence blvd NE

"why buy it?" CHARLOTTE'S FIRST COMPLETE RENT-IT CO.
We Serve Business Meetings, Clubs, Parties, Homes, Etc. — Pick Up and Delivery
1517 E. BOULEVARD TEL. FRanklin 5-5725

SPITTLE
--Mary E bmo Bank of Char r1801 N Independence
--Nellie G Mrs beauty shop 2401 Greenland av r do
--Randolph C (Nellie G) slsmn Mitchum & Tucker h2401 Greenland av
--Richd M mech Gordon Mtr r Mineral Springs N C
Spivey Alf R (Juanita A) formn Hudson Hosiery h2701 Selwyn av apt 2
--Annie (wid Preston) h1203A Oliver
--Barbara typ Edgcomb Steel r1833 Berryhill rd
--Bobby J (Linda) emp Douglas Aircraft h1719 Thomas av
--Burl E (Thelma H) city firefighter h326 Cameron av
--Chas L formn Genl Mills r1001 Clanton Park rd
--Christine W Mrs sec Query-Spivey-McGee Co Inc r2853 Shawn rd
--Creighton C (Irene M) insp Retail Credit h813 W Boulevard
--Frances N Mrs tchr Myers Park Sch h4401 Welling av
--Frank E (Norvelle V) slsmn Farmers Dairy h1524 Academy
--Jas L (Christine M) ofc 612 S College h2853 Sharon rd
--Louise Mrs chkr Colonial Stores r1211 Pierson dr
--Mackey E (Myrtle L) mech Associated Transport h1211 Pierson dr
--Mary P Mrs tchr Carver College r2524 S Remount av
--Myrtle L Mrs clk Colonial Stores r1211 Pierson dr
--Nita C Mrs ofc sec First Union Natl Bk r200 N Laurel av apt 3D
--Norvelle Mrs gro clk A&P r1524 Academy
--Odessa M (wid W H) insp Hudson Hosiery r813 W Boulevard
--Robt C (Clara N) mgr Greene Street Grill h3201 Dublin rd
--Ronald T lab John Crosland Co
--T F wtchmn Planters Fertilizer & Phosphate r217 Oregon
--Thelma H Mrs clk Colonial Stores r326 Cameron av
--Weaver J driver DeVonde-Macy Clns r229 N Poplar
--Wm C (Mary P) constn wkr h2524 S Remount av
--Wm H jr (Nita C) piano tuning 200 N Laurel av apt 3D h do
Spock Sue K studt r2142 Norton rd
Spolender Herman (Sophie B) h420½ S Summit av
--Sophie B Mrs clk Radiator Specialty r420½ S Summit av
Spong Doolie G (wid J S) slswn Belk's h2237 Avondale av
--Wm S studt r2237 Avondale av

SOUTHEASTERN CONSTRUCTION CO.
GENERAL CONTRACTORS
Industrial • Commercial • Institutional
Construction Since 1921
301 W. 2d St. Tel. EDison 2-8121

LEE A. FOLGER
Incorporated
Exclusive Authorized BUICK Dealer SALES and SERVICE
900 S. Tryon
PHONE EDison 3-2145
RE-NEWED USED CARS
809-901 South Tryon
PHONE FRanklin 6-6025

Spangler Realty Co.
REALTORS
Property Management
Sales and Rentals
C. D. Spangler Construction Co., Inc.
Commercial Industrial Residential
1028 S. Boulevard
TEL. FRanklin 5-3736

HEAVY HAULING
Old Cannon Airport
P.O. Box 1537
TELEPHONE EXpress 9-0421
MOSS TRUCKING CO. INC
(See Yellow Page 205)
HOISTING and RIGGING
Night, Sunday and Holidays Telephones
EXpress 2-1633 and EDison 2-1072

WALKS
PATIOS
CURB
GUTTERS
Tel. EDison 3-8681
Asphalt, Inc.
ASPHALT and CONCRETE PAVING
DRIVEWAYS
INDUSTRIAL
AREAS
STREETS
Derita Rd. (3831 Hutchison Ave.)

"CHARLOTTE'S SAVINGS CORNER"
HOME FEDERAL SAVINGS & LOAN ASSOCIATION
Mortgage Loans — Insured Savings
Fourth and Tryon — Organized in 1883 — Tel. FRanklin 6-8447
FEDERAL SAVINGS AND LOAN INSURANCE CORPORATION — SAFETY OF YOUR SAVINGS — INSURED UP TO $10,000
FEDERAL HOME LOAN BANK SYSTEM — MEMBER

N. G. SPEIR, INC.
Real Estate Sales
Commercial — Residential
"TOWN and COUNTRY PROPERTY"
HOME LOANS
128-130 East 4th St.
Phone FRanklin 5-9871

Sponsler Clair E (Jean M) ofc mgr PRR h4734 Elder av
Spoon Billy E agt Capital Airlines r Belmont N C
--Donald M studt r416 Beaumont av
--Frances D sten Equitable Life Assurance Soc r Clover S C
--Gary D mach opr Wil-Mat Corp r937 N Davidson
--Geo A (Millie M) pntr Arvil R Lankford h600 Seigle av
--Gladys P Mrs slswn Moore Inc r2532 Weddington av
--Grocery (Harry M Spoon) 1110 Elizabeth
--Harry M (Edna K; Spoon Grocery) h1048 Coddington pl
--Homer custdn YMCA r Clover S C
--Ice Cream Co (Whitney J Spoon) 415 Hawthorne la
--Jas M (Margt) pharm Central Av Drug Center h240 Fenton pl
--Kenneth B (Lilla E) pharm Hoskins Drug h416 Beaumont av
--Kenneth E studt r416 Beaumont av
--LeRoy P (Kathryn W) mfrs agt 307 Lincoln h2922 Hampton av
--Leroy P jr (Ruth A) slsmn Leroy P Spoon r Derita N C
--Lilla E Mrs clk Spoon Ice Cream r416 Beaumont av
--Mary E studt r222 Cherokee rd
--Myrtle C (wid Wayne H) h2911 Providence rd
--Vernon W (Sarah W) driver Yellow Cab h1009 Allen
--Whitney J (Eliz D; Spoon Ice Cream Co) h222 Cherokee rd
Spooner Claude E (Eliz B) servmn Rem-Rand h5438 Wintercrest la
--Dorothy Mrs slswn Char Observer r Exmore av CMR 144 Box 328
Spoor Gilbert J (Alma H) h419 N Smith
--Gilbert J jr (Marie Q) clk Sou Ry r419 N Smith
--Sarah M Mrs clk SBT&T r2505 Commonwealth av
Sportsman Athletic Club & Gymnasium Joe Lassiter mgr 409½ N Tryon
Sposa Anthony J (Ann M) announcer WKTC r1402 Richmond pl
Spotlite Smoke Shop (Hewitt Denman) restr 1021 Oliver
Spradford Jas (Lucy) lab Char Pipe & Fdry h234 Dr Carver rd
--Odell constn wkr r234 Dr Carver rd
Spradley Albert T jr (Shelby C) asst mgr Warren Finance h1918 Academy
--Carl shtmtl wkr Routh Inc r Harrisburg N C
--Evelyn Mrs nurses aide Presbyterian Hospital r1223 McAlway
--French B (Myrtle L) slsmn Farmer's Dairy h1120 E 35th
Spradlin Wm H (Dolores H) serv sta atndt h2146 Kirkwood av

Walker's Drug Stores
Complete Prescription Service
Delivery Service
332 N. Tryon at Seventh Tel. EDison 3-4166
225 Hawthorne Lane, Hawthorne Medical Center
Tel. FRanklin 6-6437

Sprague Velma L rating aide WUTeleg r415 N Church
Spraker Fannie E (wid Jas H) h1420 Thomas
Spratt see also Sprott
--Chas A (Chaice C) sec-treas Charlotte Manufacturing Co h1607 Dilworth rd W
--Dorothy L Mrs nurses aide Mercy Hosp r809 Rodey av
--Edw O F jr (Evelyn T; Caroline Conserve Co; Jack Spratt Auto Sales) h1921 Mecklenburg av
--Ernest (Eliz M) clk Brown Equipment h1508 E Ivey dr
--Evelyn T Mrs tchr City Bd of Educ r1921 Mecklenburg av
--Frank S (Margt) ramp servmn EAL r RD 3 Box 421
--Fred R (Eleanor A) slsmn Vinson Realty h1011 Central av
--Jack Auto Sales (Edw O Spratt jr) 901 N Tryon

SPRATT JAMES W (Florence F), County Surveyor 114½ S Myers, Tel EDison 4-5738, h Nations Ford Road
--John E (Jean R) slsmn Manhattan Shirt h1505 E Ivey dr

SPRATT JOHN G, Registered Surveyor, City Lots, Farms, Subdivisions, Roads, Elevations, Topographical and Physical Surveys 1101B Elizabeth av, Tel FRanklin 5-7417, h501 E Kingston av, Tel FRanklin 7-1984
--Linda J studt r1505 E Ivey dr
--Mabel N (wid Edgar T) h1315 Greenwood Cliff
--Richd F r1810 Asheville pl
--Robt G jr (Jean L) pres Charlotte Manufacturing Co and slsmn Industrial & Textile Supply h2318 Sherwood av
--Susan F (wid Robt G) h2229 Selwyn av apt 3
--Thos B jr (Carolyn B) crew scheduler EAL r RD 4
--Walter W (Verla M) grinder Atlantic Marble & Tile h218 Frazier av
--Wm H (Cecil J) h1621 Nassau blvd
--Wm J jr (Dorothy L) porter Char Union Bus Sta h809 Rodey av
Spray Flossie H tchr Oakhurst Sch r1827 Belvedere av
--Mary R ofc sec Goodyear h1827 Belvedere av
Sprengel Gustave (Mary L) h1400 W Cortland rd
--Harold G (Irene A) designer Celanese Corp of Am h5330 Park rd
Spring Blandina (wid Albert) r529 Beatties Ford rd
--Dock lab City Recreation Dept r229 N McDowell
--Lonnie (Anna) chkr Pelton & Crane h614 Prince (H)

SPRING SERVICE CO OF CHARLOTTE INC
E L MILLS, PRESIDENT
MRS GRACE O MILLS, VICE-PRESIDENT
JAMES A ADAMS, SECRETARY-TREASURER
MANUFACTURERS and REPAIRERS of
AUTO and TRUCK SPRINGS
2215 BERRYHILL rd
TELEPHONE EXpress 9-7182

--Winston (Lena B) hlpr Old Dom Box h411 Katonah av

SPRINGER B I MRS, Genl Mgr Sunset Memory Gardens Inc, Property Location, Lawyers Road, RD 1, Box 130, Tel LI5-4570, h831B Central av, Tel FRanklin 5-2250
--Dorothy F Mrs tchr McClintock Jr High Sch r1424 Woodhaven av (SA)
--Earl E jr (Dorothy F) v-pres Kanoy & Son Machine Co Inc h1424 Woodhaven av (SA)
--Jas Z (Irma M) slsmn Family Publication h516 Belton
--Kathleen M clk Suburban Rulane Gas r1701 Truman rd

SPRINGER
--Lillie M Mrs insp Belvedere Hosiery r900 Brookside
--Mary L Mrs insp Chadbourn Gotham Inc r RD 1 Indian Trail N C
--Theo R (Lillie M) mach Hoyt A Ridenhour Tex Mach h900 Brookside dr
Springs A Alex (Martha H) elec eng 1203 Elizabeth av h1540 Ideal way
--Allen shopmn Refabco r2100 Kenrick
--Andrew lab Char Steel Drum r814 W 12th
--Annie h634 E 6th
--Bessie L studt r York av
--Betty M dishwasher Diamond Restr r1024 E 4th
--Blondell prsr Thompson Clns r708 N Graham apt 2
--Caroline O Mrs sec Dr Chas R McAdams jr h518 Willoughby apt 4
--Clarkson C (Fannie T) jan Burwell & Dunn h404 N Summit av
--Commodore (Janie) driver Sou Radio h2317 Edison
--Cora Mrs seamer Harper-Crawford Bag r1020 S College apt 2
--Dock mtcemn City Parks & Recreation Comn r229 N McDowell
--Dora S Mrs tchr Plato Price High Sch r629 S Independence blvd
--Dry Cleaners (Jas H Springs) 825 W Trade
--Earl B (Suzanne S) linemn SBT&T r RD 5 Box 642V

SPRINGS ELI B, JR (Jennie Ann; Springs Realty), Pres Kirk Corp, Real Estate, Builder 116 Latta Arcade 322 S Tryon, Tel EDison 2-1502, h RD 1, Matthews, N C, Tel EMerson 6-0082
--Ella R r1000 E Boulevard
--Ernest bellmn Trade Street Hotel r507 French
--Ernest (Mary) mix opr Char Pipe & Fdry h1112A Swan
--Esther r1024 E 4th
--Esther W h246 Cottage pl
--Eucephus jan Sou Engineering r317 Gene
--Evelyn J Mrs clk Boggs & Co r1300 Browns av (Tboro)
--Frances Mrs tchr Shamrock Gardens Sch r Mt Holly
--Fred (Daisy M) lab SBT&T h429A W Hill
--Fred (Georgianna G) ydmn h926 E Boundary
--Geo (Annie B) lab Char Pipe & Fdry h926 Burton
--Geo mach opr Planters Fertilizer & Phosphate r2615 Cedar
--Harold A ofc mgr Boat & Motor Center r6100 Tuckaseegee rd
--Harold E (Evelyn J) engr Pictorial Engraving h1300 Brown av (Tboro)
--Hazel lab Academy Steel Drum r RD 1 Box 214 Lancaster S C
--Helen h1438 Winnifred
--Helen J emp Hanline Poultry r922 E 6th
--Henry porter Std Transport r200 Sylvania
--Herman (Willie Ann) whsemn Associated Transport h York av
--Herman D (Dora S) bartndr Char Country Club h629 S Independence blvd
--Ida r New Dixie rd
--J L (Thomasboro Hardware & Supply Co) r RD 5

SPRINGS J THOMAS (Renavae H), Asst V-Pres American Commercial Bank 200-08 S Tryon, Tel FRanklin 5-6711, h Little Rock Road, Tel EXpress 9-3028
--Jas emp Textile Waste r Lancaster S C
--Jas (Lenora) frt caller Associated Transport h2106 Gibbs
--Jas A (Johnnie W) driver Textile Waste h2401B Home dr
--Jas C (Margt H) h120 N Caswell rd
--Jas C mach opr Caro Metal Products h1311 Clay av
--Jas E (Marjorie) h1118B Swan
--Jas E polisher Don Allen Chevrolet r Hoskins
--Jas H (Springs Dry Cleaners) r2333 Newberry rd
--Jane W slswn Kress' r RD 1 Box 346 Mt Holly N C

INDUSTRIAL STEEL CO., INC.
Steel Trusses
Steel Fabricators
Metal Windows and Doors
Concrete Reinforcing
3000 W. Trade
Phone EDison 3-9217

James J. HARRIS & CO., Inc.
INSURANCE - BONDS
JOHNSTON BLDG. PHONE FRanklin 5-7311

Remember this Seal

S & P Peanut Butter Sandwiches
S & P Candies

ASK FOR S&P FOOD PRODUCTS

It's Your assurance of the Best!

To Fill that Empty Feeling

S & P Salted Peanuts
S & P Potato Chips

RINGS
Janie maid r442 N Summit av
Jennie M (wid Roscoe) h420 E Hill
Jerry studt r200 Fairwood av
John H (Mary B) slsmn Elec Specialties h2522 Kenmore av
Jos L jr (Doris S) mech Boyette Floor Covering h2125 Dickens av
Jurmina maid h310 Orange
Lenora Mrs cook Doctors bldg r2106 Gibbs
Leroy (Ruth) atndt Morehead Esso Servicenter h618½ Pennsylvania av
Leroy (Ellaree) mach opr Caro Pad & Paper h2220 Grier av
Lessie D (wid Jas) maid r2317 Edison
Lillian (wid Thos) h130 Winona
Lillian S (wid Richd C) r308 Fenton pl
Lonnie (Anna M) stock hndlr Pelton & Crane r615 Prince
Lula B (wid Elliotte) r1016 Jordan av
Mack jan W T Hinnant Artificial Limb r Mount Holly N C
Mae D Mrs clk Harris Super Mkt r351 Richland dr
Maggie D (wid Dock) h501 Myrtle av
Mamie R Mrs cook Purity Cafe r909 E 3d
Manley M USN r1540 Ideal way
Margt chkr Ebony Dry Cln h531 E Hill
Martha H Mrs tchr Wilmore Sch r1540 Ideal way
Mary r725-27 Plum
Mary E (wid E B) maid h1900 Oaklawn av
Mary H Mrs clk Duke Power r2522 Kenmore av
Mattie (wid Arth) r2828 McComb
Mills Inc Mason W Smith mgr tex mfrs 208 E Boulevard R1
Murray C parts mgr North Carolina Equipment Co r RD 5
Myra studt nurse Char Mem Hosp r1621 E Boulevard
Nancy A ofc sec Genl Elec r3034 Amity rd
Otis A (Frances L) h929 Magnolia av
P C (Blondell) lab h814 W 12th
Patsy (wid Pat) maid h512 E 7th
Perry S (Mae D) burrer R H Bouligny Inc h351 Richland dr
Ralph (Pauline S) h200 Fairwood av
Ralph jr r200 Fairwood av
Realty (Eli B Springs jr) 322 S Tryon R116
Robt r420 E Hill
Robt H mech G&H Transit r RD 5
Robt L (Mae M) shinemn Blackmon & Patterson Barber Shop h2806 S Tryon
Roosevelt (Harriet) ydmn h1423 Luther

RINGS S M, JR (Fay K), Asst V-Pres-Auditor First Union National Bank Of North Carolina 301 S Tryon, Tel FRanklin 7-1661, h2420 Westfield rd, Tel EDison 3-7491

Saml hlpr Char Casket r420 N Brevard
Saml M pkr Am Hdw & Equip r RD 5
Sandra C studt r1540 Ideal way
Shellie mach opr Caro Pad & Paper r Lancaster S C
Texie H Mrs supvr SBT&T r Little Rock rd Box 5
Thos W cook Purity Cafe h909 E 3d
Walter E stmftr A Z Price & Assocs r RD 5
Wm (Eliz C) lab Queen City Fdry h420 N Brevard
Wm A with Allison-Erwin r6100 Tuckaseegee rd
Wm C r929 Magnolia av
Wm L (Ann M) stmftr A Z Price & Assocs r3034 Sharon-Amity rd
Willie caddy r501 Myrtle av
Worth A (Texie H) slsmn Grinnell Co r Little Rock rd Box 5
Zackarias A (Lucille) porter EAL h Circle dr
ringview Barber Shop (Harold M Helms) 1541 W Boulevard
rinkle Bruce E (Doris S) supvr Pilot Frt Carrier h805 McDonald av
Doris mach opr Garcrest Mills r2021 Euclid av

SPRINKLE
--J Culver (Nell R) collr Char Observer h342 Circle av apt 1
--Max E (Kathleen S) r1305 Pegram
--Nell R Mrs slswn Ivey's r342 Circle av apt 1
--Pauline tchr Myers Park High Sch r2813 Hillsdale av
--Ralph (Veronica G) editor Associated Press h349 Tranquil av
--Wm S driver Overnite Trans r815 S Davidson
Sprock Fredk E (Louise K) slsmn Geigy Dyestuffs h2142 Norton rd
--Howard M (Florence D) genl mgr Geigy Dyestuffs h2049 Sherwood av
--Howard M jr trainee Geigy Chem Corp r2049 Sherwood av
Sprott see also Spratt
--Thos Z (Marie S) h1601 Providence dr
--Thos Z jr (Ruth H) dept head Esso h4612 Randolph rd
Sprouse Betty Mrs h2124 Bay
Spruell Elvia B Mrs acct Coml Credit r3300 Graymont dr
--Johnnie (Marion M) h914 E 9th
--Wm M (Allie N) mach Sou Ry h408 W Park av
--Wm M jr (Elvia B) equip opr Piedmont Natural Gas r3300 Graymont dr
Spruill Dora P Mrs r2713 Haverford pl
--E W mech Char City Coach Lines r York rd RD 3
--Jeanne Mrs acct Sterling Inv Fund h110 Providence rd apt 4
Spry Carl driver Bottoms-Fiske Truck Lines r Kannapolis N C
--Jackie Mrs ofc sec Mill-Power Sup r RD 2 Box 350 Concord N C
Spur Distributing Co Inc 2621 S Boulevard, 1107 S Independence blvd, 438 W Morehead, 308 E Trade and 2000 N Tryon
Spurgeon Mary E Mrs clk Miller Mtr Exp r RD 10 Box 620
--Wendell P slsmn Wholesale Tire Distrs r RD 10
Spurlin Annie R Mrs clk SBT&T r1218 E 5th
--Donald (Nancy H) peanut dept Swinson Food Products h3618 Darby av (H)
--Geo B driver Northeastern Trucking r RD 4 Box 743
--Grover C (Kate P) mech Sou Plmb & Tank h113 Mandarin av
--Herbert W (Lois R) mech Esso h1100 Herrin av
--Jack H (Joyce W) whse supt Great Sou Trucking h3937 Meyers blvd
--Nancy H Mrs pkr Swinson Food Products r3618 Darby av (H)
--Ned W (Annie R) test deskmn SBT&T h1218 E 5th
--Wm L (Nellie E) driver Lance Inc h1509 Calhoun ct
Spurling Donald (Nancy) cooker Swinson Food Products r3618 Darby av
--Nancy wrapper Swinson Food Products r3618 Darby av
--Wm R (Ruth Y) detailer Buensod & Stacey h6412 Virginia av
Spurlock Ada M (wid Alvin) r1621 Sunnyside av
--Audrey S Mrs ofc sec Carrier Corp h504 h5040 Baylor dr
Spurrier Carol S studt r800 Woodruff pl
--Edw R (Julia M) clk F&M Cash Gro r1700 Amherst pl
--Ernest L (Elveree T; O'Boy Sandwich Co) h1329 Bevis dr
--Fay M r132 Wildwood av (Tboro)
--Ferrie L tel opr Char Mem Hosp r2024 Floral av
--Frank W (Lucy J) v-pres Spurrier Oil Co h1318 Enderly rd W
--Frank W jr (Nancy N) mgr Spurrier Oil h1241 Reece rd
--G Thos (Hazel R) electn Robinson Elec h2122 Laburnum av
--Jean r1318 Enderly rd W
--Joe B (Eliz T; O'Boy Sandwich Co) h3519 Kempton pl
--Joe B jr (Inez H) slsmn Williams & Shelton h2309 Haywood av

GEO. GOODYEAR CO.
Community Developers and Builders
Realtors
204 Liberty Life Bldg. 112 S. Tryon
Tel. FRanklin 5-8484

SPURRIER
--John S (Lena B) pres-treas Spurrier Oil Co Inc h800 Woodruff pl
--Lois M nurse Char Mem Hosp r716 Walnut av
--Madge K sec Spurrier Oil Co Inc r716 Walnut av
--Mary M (wid Charlie) h132 Wildwood av (Tboro)
--Mildred Mrs recpt Dunnagan Adv r1700 Amherst pl
--Oil Co Inc John Spurrier pres-treas, Frank W Spurrier v-pres, Madge Spurrier sec 126 State
--Rezen H jr (Lula M; Boulevard Sundries) h1518 Clayton dr
--Robt N ofc mgr Safeway Truck Rental r5622 Timber la
--Susie M (wid Henry W) h716 Walnut av
--Virginia (wid Ernest) r1301 Edgewood rd

SPURRIER Wm M (Frances M), Pres-Treas H&S Lumber Co 520 Dowd rd, Tel FRanklin 5-7761, h3000 Selwyn av, Tel EDison 3-8203

--Willie A (wid J Graham) h1700 Amherst pl
--Wilson D (Dorcas F; O'Boy Sandwich Co) h2340 Barringer dr
--Wylie E clk Geo C White r132 Wildwood av (Tboro)
Square D Co Leonard J Murrans mgr elec equip 1366 E Morehead R100
Squash Louis (Margie C) loader McLean Trucking h717 E 10th apt 4
Squires Alice R ofc sec Presby Hosp r1905 Vail av apt 1
--Badjer M (Kate M) pres-treas Charlotte Roofing Co Inc h1430 Biltmore dr
--Billy G asst ctr Soderberg & Stern r Matthews N C
--Carolyn R cash Aetna Loan & Finance r Matthews N C
--Chas Alex mach J Zagora Mach & Gear r RD 1

SQUIRES CLAUDE B DR (Maude S; Crowell Clinic), Urologist-Urological Surgeon Suite 303 Hawthorne Medical Center 225 Hawthorne la, Tel EDison 3-7101, h2128 Malvern rd, Tel EDison 3-2522

--Cora B (wid Chas W jr) r rear 2613 Providence rd
--Essie L h1405 Scott ct
--Frances Y looper Nebel Knitting r RD 3 Matthews N C
--Jas R hlpr Bill's Welding & Home Improvement Serv r1311 Pecan av
--Jas W (Ray F) v-pres Interstate Securities Corp and Sterling Investment Fund h633 Shawnee dr
--Jimmie L typ Coml Credit r RD 2 Matthews N C
--Joe driver Geo A Hormel & Co r RD 1 Albemarle rd

C. W. UPCHURCH & CO.
PACKARD-STUDEBAKER
MERCEDES-BENZ
RENAULT SALES
Authorized Dealer
PEUGEOT SERVICE
326 W. 5th St. Cor. Pine St.
Telephone EDison 3-3177

MECKLENBURG Hotel
100% Air Conditioned
• • •
Free Parking
• • •
CHEZ LAMOUR FRENCH RESTAURANT
516-22 W. TRADE
PHONE EDison 2-1181

CATHEY LUMBER CO., INC.
"Since 1919 EVERYTHING FOR THE BUILDER"
Your "Lumber" Number
EDison 3-3138
4115 MONROE ROAD
Complete Home Building Service
PLANS
FINANCING

REAL ESTATE
H. Y. DUNAWAY CO.
37 Years in Charlotte
SALES – LEASES – LOANS – INSURANCE
205 S. Church St., R 100-01
Tels. EDison 3-2113 and FRanklin 5-6096
REAL ESTATE

HOPPE MOTORS SALES INC.
Sales — CHRYSLER — PLYMOUTH — IMPERIAL — SIMCA — Service
439 W. 4th St. corner Graham St. Phone EDison 2-7161

JOHN V. BARGER & CO.
General Contractors
INSTITUTIONAL
COMMERCIAL — INDUSTRIAL
484 N. Main, P.O. Box 270
Mooresville, N. C.
Tels. NOrth 3-5171 and NOrth 2-2781

"Selling and Servicing Chrysler Products Since They Were Born"

PYRAMID LIFE INSURANCE CO.
"Insurance in All Forms for Everybody"
Home Office
Charlotte
N. C.
2407 North Tryon St.
Tel.
FRanklin
5-5501

SQUIRES JULIAN G (Kath C), Trust Officer American Commercial Bank 200-08 S Tryon, Tel FRanklin 5-6711, h4021 Melchor av, Tel EMerson 6-2966
--Kate M Mrs v-pres Charlotte Roofing Co Inc r1430 Biltmore dr
--Levi K whsemn Kimbrell's Inc r104½ N College
--Loma L (Seaview Inn) r1405 Scott ct
--M Kate ofc sec Crowell Clinic r1405 Scott ct
--Martha S Mrs wvr Highland Park Mfg r3704 Philemon av
--Mary K Mrs insp Highland Pk Mfg r RD 1
--Ney H lab City Mtr Transport Dept r Matthews N C
--Sara C (wid Walter W) recpt Presby Hosp h1905 Vail av apt 1
--Sutton A (Martha S) driver Abernethy Lbr h3708 Philemon av
--Thos O jr clk PO h5103 Randolph rd
--Wm A (Myrtle O) carp h5128 Grapevine dr
--Wm G (Ruby W; Bill's Welding & Home Improvement Service) h1311 Pecan av
Squirewell John T (Annie B) wtchmn Duke Pwr h2320 Booker av
Sronce Noel S (Marie) pntr Ervin Constn r Lincolnton N C
Stacey see also Stacy
--Albert (Jean; Road Telev Serv) h3237 Wilmount rd
--Ellis E (Shirley A) slsmn Farmers' Dairy r409 W 28th
--Geo W (Willie M) caller Johnson Mtr Lines h3125 Jewel
--Jas E mech Park Mfg r Cornelius N C
--Jean Mrs bkpr Temple Shoe r3231 Wilmount rd
--Lester K (Nancy) clk Cato Stores h429 McIlwain av
--Wm R emp Sealtest Sou Dairies h557 Wakefield dr apt C
Stachen Minnie L (wid Walter) r2400 Arnold dr
Stack see also Stacks and Stock
--A Jack (Georgia D) opr-agt EAL h1118 Bethel rd
--Amelia L opr SBT&T h443 Bekshire rd
--Ann ofc sec WSOC Broadcasting r1915 Sterling rd
--Annie L Mrs maid h1018 E 5th
--Betty A ofc sec WSOC Broadcasting r1915 Sterling rd
--Betty Jo Mrs v-pres Paul Stack Sales Inc r1126 Roanoke av
--Carl W (Eliz) mgr Bridges Furniture Co h5601 Charing pl
--Clarence (Odessa) emp City San Dept h211 Lancaster
--David M parts mgr Piedmont Chemical Corps r Mt Holly N C
--Gladys P (wid Floyd W) nurses aide Mercy Hosp r2620 Weddington av

JOHNSON C. SMITH UNIVERSITY
Dr. Rufus P. Perry, Pres.
Co-Educational
LIBERAL ARTS and THEOLOGICAL
100-152 Beattie's Ford Road
Telephone EDison 3-7529

STACK
--Jas E analyst Douglas Aircraft h1244 E Morehead apt 18
--Joan C Mrs nurse Mercy Hosp r2620 Weddington av
--Mal A (Stack's Esso Service) r Matthews N C
--Margt B Mrs clk Joseph T Ryerson & Son r RD 6
--Oliver J jr (Margt B) clk Scott Drug r RD 6
--Paul N (Betty J) pres Paul Stack Sales Inc h1126 Roanoke av
--Paul Sales Inc Paul N Stack pres, Mrs Betty Jo Stack v-pres mfgs agts 4342 Central av
--Ray repr Kiekhaefer Corp r Kannapolis N C
--Tony J prsmn Dowd Press r Kannapolis N C
Stack Warren C (Dorothy A), Lawyer 900 Wachovia Bank Bldg 129 W Trade, Tel EDison 3-7587, h1838 Queens rd W, Tel FRanklin 5-5696
--Wm H (Joanna E) driver Pilot Frt Carriers h1914 Eastway dr
--Wm R (Joan C) ship clk Jack's Cookie h2620 Weddington av
--Willie A credit dept Esso r2107 Queens rd W
Stack's Esso Service (Mal A Stack) gas sta 301 S Mint
Stacker Earl O (Martha B) asst eng City Fire Dept h2400 Arnold dr
--Walter F (Lucille S) capt City Fire Dept h1501 Mimosa av
Stackhouse Ernest M estimator Tomlinson Engineering r RD 10 Box 59
Stackley W F (Betty) field rep Char Observer r110 Stewart
Stacks see also Stack and Stock
--Billy J dept mgr Mitchell Parking Serv r911 S Tryon apt 10
--Clarence lab City Mtr Trans Dept r207A Lancaster
--David (Lucille M; David Stacks Garbage Service) h121 Matthews
--David Garbage Service (David Stacks) 121 Matthews
--Emogene maid r418 Shuman av
--Geo R (Lizzie G) ydmn h James
--Leon jr (Virginia S) mfrs agt 2241 Colony rd h do
--Peter P lab r James
--Phebe M (wid Mack P) blancher opr Swinson Food Products h811 Willis apt 266
--Saml jr (Queen E) lab Duke Pwr h418 Shuman av
--Thos r James
--W Leon v-pres-sls mgr Carolinas Automobile Supply House h348 Hillside
--Wesley (Nettie K) press opr Willard's Smelting h3938 Tennessee av (H)
Stacy see also Stacey
--Gilbert T (Mildred C) dist mgr Carrier Corp h3209 Country Club dr
--Harley E (Athalee M) field clk Grinnell Co h529 Berryhill
--J Donald (Jane) drftsmn J N Pease & Co h4749 Wendover la

STACY J LINDSAY (Virginia H), Asst Treas American Commercial Bank 200-08 S Tryon, Tel FRanklin 5-6711, h327 Ferncliff rd, Tel EMerson 6-2469
--Jane Mrs tchr Idlewood Sch r4749 Wendover la
--Virginia H Mrs ofc sec Kendall Co r327 Ferncliff rd
Stader W E r5307 N Tryon
--Wm E insp Fcty Ins Assn r RD 10
Stadford Jas hlpr Hoppe Mtrs Sls r210 Orange
Stadler Wm B (Polly) agt Union Bankers Ins h3219 Cambridge rd
Stafford see also Stradford and Stratford
--Alavah M (Evelyn A) h1734 Amherst pl
--Clayton (Leola) atndt Char Genl Tire h313 Henderson al
--David W emp Ernest F Mills Inc r3401 June

STAFFORD E M INC
E M STAFFORD
PRESIDENT-TREASURER
W J WILLIAMSON, VICE-PRESIDENT
MRS LOUISE H STAFFORD
SECRETARY
J B FLEMING, MANAGER
AUTOMOBILE AUCTION
2615 WILKINSON blvd
TELEPHONES
EXpress 9-0921, NIGHT TEL JAckson 3-1413

--Earl T (Thelma R) estimator McClure Lbr r340 Kimmswick rd
--Elmer T agt Pilot Life Ins r RD 6 Box 817X
--Eloise maid r512A S Long
--Emma R Mrs ofc sec Terminix Serv r2050 Shenandoah av
--Ervin M (Louise H) pres-treas E M Stafford Inc and Stafford's Drive-In h1242 Townes rd
--Floyd L (Verlia) porter Case Bros Piano r2332B Horne dr
--Forest h410 N Davidson
--Frances H Mrs ofc sec Home Beneficial Life Ins r4805 Charleston dr
--Frank P genl mgr Travelers Hotel r533 West Trade
--Fred (Sarah H) h1103 Kent
--Fred (Juanita) driver Pierce Poultry r808 E 8th apt 2
--Fred hlpr Pierce Poultry r915A E Boundary
--Glydwell J (Julia) fixer Nebel Knitting r509 Sharview cir
--Harry C (Tommie C) ship clk Farmers' Dairy r RD 8 Box 115
--Henry F porter Case Bros Piano r RD 1 Box 18 Harrisburg N C
--Herman J h701 Boyles la
--J Frank (Mary M; Stafford's Day Nursery) h3401 June dr
--Jas (Thelma H) h620A Crosby al
--Jas jr (Magnola) clk Harris Super Mkt h1342A Hornes ct
--Jas H (Florence L; Stafford's Grocery) h Rozzells Ferry rd
--Jas M (Clara G) h520 Central av
--Jerry Mrs recpt McClure Lbr r340 Kimmswick rd
--Jòe L (Doris) pres C D Stamley Enterprises Inc, sec Bible House Inc and Catholic Bible House Inc
--John F jr linesmn AT&T r3401 June dr
--John S (Mary L) lab h929 E 1st apt 4
--John S (Blanch B) treas Highland Hotel Co Inc, J A Jones Construction Co and Rea Construction Co h407 Ferncliff rd
--Jos S atndt Barnett Bros Esso Serv h1711 Kinney
--Lawrence W (Gussie) staff supvr Am Natl Ins r Belmont N C
--Lillie R (wid Claude M) opr Myers Park Beauty Salon h2628 Ringwood
--Louise H Mrs sec E M Stafford Inc and Stafford's Drive-In r1242 Townes rd
--Mamie C Mrs maid Mercy Hosp r2848 Ridge av
--Margt E Mrs tel opr Caro Mtr Club r818 McAlway rd
--Margt M asst sec-asst treas-bkpr Jones Electric Repair Co r520 Central av
--Mary r1610 Avondale av
--Mary L nurse Char Mem Hosp r1621 E Boulevard
--Mary M Mrs (Stafford's Day Nursery) r3401 June dr
--Melvin (Lucille S) spotter Gay Lndry & Clns r Paw Creek N C
--Myrtle J (wid Jas D) h813 McAlway rd
--Nicholas C jr estimator r415 E Kingston
--Omega A ofc sec Charlotte College r2628 Ringwood
--Ottis B (Sarah A) sec-treas Superior Til & Marble Co h1914 Lenox av
--Patricia A bkpr WWOK Radio Sta h1931 Merrimon av
--Patsy M tech Presby Hosp r Belmont N C Box 87

Marley Realty Company
REALTORS
COMPLETE
Home Loan and Insurance Service
BUILDERS
1236 E. MOREHEAD
PHONE EDison 4-4621

PEOPLES SAVINGS & LOAN Assn.
Chartered Supervised Audited by N. C. State Insurance Dept.
117 E. FOURTH ST. PHONE FRanklin 5-8146

'AFFORD
Paul mtce wkr Johnson C Smith Univ r RD 1 Box 108 Harrisburg N C
Percy (Elvie) mach opr Caro Bedding & Chair r316 S Alexander
Polly E bmo Ivey's r2132 McClintock rd
Richd E driver Harris Exp r4805 Charleston dr
Richd L clk Fruehauf Trailer r Belmont N C
Richd L (Pauline S) driver Harris Exp h236 Keswick av
Saml S (Mamie C) hlpr US Plywood h2848 Ridge av
Sarah A Mrs laby tech Dr Andrew D Taylor r1914 Lenox av
Sylvia J ofc sec Shaw Mfg r2501 Selwyn av
T K lab Marietta Concrete r Harrisburg N C
Thelma L maid Mercy Hosp r Matthews N C
Thos A (Martha) supvr City Traffic Signal Div r6208 Randy dr (Grove Pk)
Tracey B (Margt E) driver h818 McAlway rd
Wm A (Elma B) h2501 Selwyn av
Wm B (Mildred L) driver Pilot Frt Carriers h920 Calvine av
Willie R (Georgia M) lift opr Harris Super Mkt h2321A Home dr
Willie W whsemn Overnite Trans r112 N McDowell
Zella M maid r512A S Long
afford's Day Nursery (J Frank and Mrs Mary M Stafford) 3401 June dr

'AFFORD'S DRIVE-IN, E M Stafford Pres-Treas, W Jordan Williamson V-Pres, Mrs Louise H Stafford Sec, J B Fleming Business Manager, Mrs Jean H Brown Manager, Let Us Prepare Your Order to Take Out, Food at Its Best, Expertly Prepared, Delightfully Served, Breakfast, Luncheon, Dinner 2619 Wilkinson blvd, Tel EXpress 9-8146

Grocery (Jas H Stafford) Rozzells Ferry rd
age Eliz S Mrs opr SBT&T r Wilkinson blvd PO Box 8211
agg Arth B (Jessie D) slsmn Belknap Hdw & Mfg h2301 Old Sardis rd apt 4
Inez emp Thermoid Co r2124 Chatham av
Ruby ofc sec Young Motor r2124 Chatham
Wm L studt r2301 Old Sardis rd apt 4
aggs Hattie maid Char Mem Hosp r722 E Plum
Jas jr with Genl Mills r Kings Mountain N C
ahl Donald W (Alice) h3116 Westmoreland

AINBACK JAMES T (Sarah R), Advertising Manager Cathey Lumber Co Inc 4115 Monroe rd, Tel EDison 3-3138, h3725 Commonwealth av, Tel FRanklin 7-5332

Jas T jr delmn City Chev r3725 Commonwealth av
Sarah R Mrs ofc sec Char Mem Hosp r3725 Commonwealth av
Slcup Bon S (Montien M) hlpr Smith & Reagle h526 Bruns av
Oscar G clk Natl Welders Sup r RD 5 Box 1024
Paul F wldr Mitchell & Becker r RD 5
Sley Beulah G Mrs opr SBT&T h712 Louise av apt 110
Bobbie G hlpr Ambassador Venetians r408 Penman
David L (Dorothy B; Oakhurst Garage) h933 Elwood dr
Effie C typ Airco r740 Oakdale rd
Ellerie r327 Mill rd
as O wldr Gill Mfg r RD 9 Box 585
anie Mrs spnr Highland Park Mfg h408 Penman
ohn T (Velma D) city police h1005 Holland av
oyce G Mrs teletype opr J P Stevens & Co r740 Oakdale rd
taydell D ofc sec Trailways r500 Hartford av
Velma D Mrs slswn Avon Products r1005 Holland av
Walter jr custodial wkr County Buildings
Sllery Bertha H chkr Ivey's r1216 Seigh av

Stallings Anna J Mrs slswn Ivey's r229 McDonald av
--Betty A smstrs Uniform Rental Serv r RD 11 Box 668M
--Billy (Brevard Street Furniture Co) r Monroe N C
--Clarence R (Audrey C) carp T&C Constn h215 N Linwood av (H)
--Ercelle clk Kiser Drug Co No 2 r C M R 523 Box 291A
--Florence E (wid Malcolm T) h927 E 10th apt 69
--Geo (Eula M; Refrigeration Sales & Service) r Derita N C
--Geo W studt r229 McDonald av
--Herbert L (Bette J) bmo J P Stevens & Co h116 Jackson pl apt 2
--Jack B (Minnie T) traffic rep Associated Transport h2233 Edgewood av
--Jack D driver Concrete Sup r C M R 332 Box 732
--Jas A (Gloria C) mech City Chev h513 Baxter rd
--Jas F (Ann D) burner Willard Smelting h1305 Harrill
--Jas M (Nancy B) slsmn Holly Smith Camera Store r RD 9
--John formn Willard Smelting r RD 11
--Johnny C driver Roadway Exp r Concord N C
--June Mrs h611 E 37th
--Lillian mach opr Panda Curtain r RD 7 Box 513
--Maggie J (wid Martin L) r1918 Allen
--Max L (Bertha B) loom fixer Highland Park Mfg h3027 N Alexander
--Pearl I winder Highland Pk Mfg r423½ E Trade
--Virginia Mrs ofc sec Diamond E Serv h800 Drummond av
--Vivian S clk B-W Acceptance r Landis N C
--W Cedric (Anna J) slsmn Andrews Mus h229 McDonald av
--Walter S (Grace B) bkpr New Holland Mach Co h355 Melborn ct
--Wm C (Betty R) slsmn Char Paper h5118 Shady Grove la
--Wm R (Zula M) mgr General Motors Training Center h3112 Pinehurst pl

Stalljohann Kath Mrs ofc sec First Federal Savings & Loan Assn r1518 Exeter dr
--Wm H (Kath) eng Grinnell Co h1518 Exeter rd
Stalls Carolyn H Mrs clk Delmar Studios r1411 Norma
--David W (Carolyn H) asst br mgr Atlantic & Pacific h1411 Norma
--Henry A (Mary M; Stalls & Webb Printing Co) h1829 Lombardy cir
--Loretta A cash Center Theatre r107 Grandin rd apt 2
--Mary M Mrs agt Avon Products r1829 Lombardy cir
--& Webb Printing Co (Jas W Webb, Henry A Stalls) 1221 N Tryon
Stallworth Bettie W (wid Frank) h108 Colville rd apt 21B
--Florence E Mrs nurse County Health Dept r2021 Edison
--Fred R (Claudia M) supvr Belk's h415 Sardis Road cir
--Leslye N (Florence E) tchr h2021 Edison
--Rema maid h114 Beach

Stalvey Charlotte B Mrs ofc sec Skyland Life Ins r4118 Melchor av
--Edw L (Inez V; Arrow Laundry) h1541 Carolyn dr
--Ralph W (Charlotte B) v-pres-sec Fowler's h4118 Melchor dr
Stam Myra B Mrs nurse Presby Hosp r1341 Durwood dr apt 2
--Robt E (Myra B) phys Char Mem Hosp h1341 Durwood dr apt 2
Stamey Alf (Clara L) h908 W 1st
--Alf lab John Crosland Co r904 Calvine av
--Barbara studt r526 Oakland av apt 4
--Ben F (Mozelle H) mgr Stamey's Drive In Restr h3311 Draper av
--Bertha S Mrs mender Nebel Knitting r2217 Greene
--Chas (Peggy S) h912 W 5th apt 2

N. C. STATE MOTOR CLUB INC.
"The South's Largest"
N. C. STATE NATIONAL AA MOTOR CLUB
HOME OFFICE
2422 N. Tryon Tel. EDison 2-8507

STAMEY
--Clyde A (Rose M) driver Overnite Trans h404 McDonald av
--Earl (Mirene A) pntr Hartman & Price h2800 Beechnut rd
--Edna O Mrs clk Gates Rubber r3025 Clemson av
--Ernest B jr erector White & Co r Belmont N C
--Fred E (Beatrice R) planner Douglas Aircraft h1921 Nassau blvd
--Gene R emp Delmar Studios r725 Seigle av apt 142
--Glenn L (Lora L) mech Elec Ice & Fuel h3504 Warp
--J C pntr Globe Painting & Decorating r RD 4
--Jas (Bertha S) pntr h2217 Greene
--John L (Junie S; Stamey's Drive In Restr) h2117 Lockhart dr
--LaVerne with A&P r Kannapolis N C
--Lawrence C (Evelyn D) driver Shamrock Gardens Sch h905½ Allen
--Lawrence W (Mary S) pntr h601 W 8th apt 2
--Lewis W (Betty F) driver Martin Transfer & Stge h704 Belmont av
--Lora L Mrs tex wkr Johnston Mills r3504 Warp
--Louise L r908 W 1st
--Maggie J (wid Wm C) h219 S Cloudman (H)
--Ollie M Mrs h915 E 10th apt 15
Stamey's Drive In Restaurant (John L Stamey) 841 N Tryon
Stamp Lillian P tel opr Coliseum Mtr Ct r Sharon View rd RD 2
Stamper Glenn lab Crowder Constn r Albemarle N C

STAMPLEY C D ENTERPRISES INC
JOE L STAFFORD, PRES
C DOUGLAS STAMPLEY JR, V-PRES
J ALLEN GREER, V-PRES
EVANS S CREECH, SEC
HUEBERT F WALLY, TREAS
BIBLE DISTRIBUTORS
1135 N TRYON
TELEPHONE EDison 3-6631

--C Douglas jr (Zella V) pres Biblical Publishers Inc and v-pres C D Stampley Enterprises Inc h1823 Princeton av
--Chas D (Margt P) pres-treas Catholic Bible House Inc and pres Bible House Inc h3020 Selwyn av
Stamps Wm E (Mabel F) formn Celanese Corp h3101 Barringer dr
Stanback see also Steinback
--Ernest H (Mary B) tchr York Road High Sch h1302B Samuel
--Faye Mrs waitress Stork Restr h2225 N Poplar
--Jimmy curbmn Babe Maloy Drive In

FOR Glass
CALL
Bowen-Hamor Co., Inc.
FRanklin 6-3603

ALEXANDER FUNERAL HOME, INC.
• • •
24 Hour Ambulance Service
• • •
"Service Above Self"
• • •
A Funeral To Fit Every Need
• • •
323 S. Brevard
DIAL
EDison
3-1167
or
EDison 3-1830
EDison 3-6027

KALE—LAWING COMPANY
"Serving the Carolinas For Over 33 Years"
OFFICE OUTFITTERS
COMMERCIAL STATIONERS
PRINTERS
SCHOOL SUPPLIES
We Sell Art Metal STEEL OFFICE EQUIPMENT
227-231 S. Tryon
PHONE
FRanklin 7-2641

FRED J. WIGGINS CONSTRUCTION CO.
BUILDING CONTRACTORS
Residential — Commercial
130 EAST 4th ST., R 203 TELEPHONE EDison 3-4563

DAVIS & YOUNG INC.

YOUR Independent Insurance AGENT "SERVES YOU FIRST"

INSURANCE

110 Latta Arcade
322 S. Tryon St.
Tel. EDison 3-3189

Blue and Direct Line Printing Photostatic Copying
CHAS. A. TORRENCE
DRAFTING MATERIALS
210-216 Latta Arcade
322 S. TRYON ST.
Phone EDison 3-5702

REALTY BROKERS INC.
COMPLETE
REAL ESTATE SERVICE
107 Philmore Office Bldg.
1129 E. Morehead St.
Tel. EDison 4-2468

STANBACK
--John G slsmn J D Whitesides Junior Inc h608 S McDowell
--Sam lab Crowder Constn r Mt Gileon N C
--Vance emp Stein-Hall & Co r2017 Double Oak rd
Stanberry Helen E tchr Sharon Sch h515 N Church apt 204
Stancell see also Stancil and Stansill
--Marion G Mrs bkpr Am Coml Bk r RD 1 Box 112 Matthews N C
Stancil Atha L Mrs slswn Ivey's r610 Dowd rd
--Chas R (Atha L) atndt Larry & Jake Moore's Shell Serv h610 Dowd rd
--E Eug (Shirley H) barber Citizens Barber Shop r Midland N C
--Gerry G agt Delta Air
--Herman G dept mgr C W Upchurch & Co r RD 11
--John C wvr Highland Pk Mfg r Concord N C
--Johnnie H Mrs sten SBT&T r RD 11 Box 605
--Margt opr SBT&T r114 W 10th
--Myrtle K ofc sec Cosby & Thomas r5901 Hickory Grove rd
--Paul C chkr Chev Mtr r Concord N C
--W J slsmn Pepsi-Cola r RD 1
--Wm W driver Am Bakeries r Concord N C
Stancill Ethel W supvr SBT&T r1820 E 7th
--Gussie M (wid Wm S) r2015 Dartmouth pl
--John L jr (Dorothy D) clk Duke Pwr h1812 Beverly dr
--Lucia A (wid Clyde) clk County Tax Supvr r2232 Providence rd
--Odessa B (wid J Lester) h1820 E 7th
Standard Bonded Warehouse Co T E Hemby chairmn of bd, T E Hemby jr pres, F J Beatty exec v-pres, W G Helms v-pres, R O Sams sec-treas, W C Hemby asst sec-treas 1209 McCall
--Brands Inc Duncan S MacRae jr area mgr 200 W Griffith

STANDARD BUILDERS SUPPLY CORP
ROBT T McMANEUS JR, PRES
ROOFING, SIDING, INSULATION
WINDOWS, LUMBER, BUILDING MATERIAL
2801 S TRYON
TELEPHONE EDison 3-1169

--Chemical Products Inc (Edmund D Pickup) 600 Sugar Creek rd
--Coosa Thatcher Corp Carl Warren rep thread mfrs 205 S Church R102
--Crankshaft & Hydraulic Co Inc Homer H Brackett pres-treas, Walter H Wolfe v-pres, Loy B Poole sec auto reprs 117 Southside dr

INTERSTATE ELECTRIC COMPANY
ELECTRICAL CONTRACTORS
• WIRING • REPAIRS
LIGHTING FIXTURES
423 S. Church Tel. EDison 3-7149

STANDARD
--Distributors C Dean Phillip mgr 1624 W Independence blvd
--Duplicating Machine Co Fred H Tathwell jr mgr 112 S Poplar

STANDARD FIRE INSURANCE CO
H D STONEHAM
STATE FIRE AGENT
THOS S CARPENTER
STATE MARINE AGENT
212 ADDISON BLDG
222 S CHURCH
TELEPHONE FRanklin 7-6531

STANDARD ICE & FUEL CO, W Reynolds Cuthbertson Pres, W Sinclair Stewart V-Pres, T A Childs Sec-Mgr, W R Cuthbertson Jr, Treas, Complete Cold Storage Warehouse 700 W 9th, Tel EDison 2-1114

STANDARD INSULATING CO INC
OFFICERS
DAVID JUDSON
PRESIDENT-TREASURER
S M HAMRICK
VICE-PRESIDENT
INSULATING CONTRACTORS
INSULATION and WINDOWS
RESIDENTIAL
COMMERCIAL
WOODLAWN ROAD
CORNER OLD PINEVILLE ROAD
RD 2, BOX 750
TELEPHONE
JAckson 3-6912

--Key Shop (Thos J Fowler) locksmiths 302 E Trade
--Lime & Cement Co Fred H Harsch sls rep 237 S Tryon R401-03

STANDARD PLUMBING & HEATING CO (Barron R Phillips), Plumbing and Heating Contractors, Serving Charlotte Since 1927, Built-Up Roofing, Warm Air Heating and Sheet Metal Work 2117 Shamrock dr, Tels EDison 2-7634 and EDison 3-2620 (See Yellow Page 168)

--Printing Co Fred H Plexico pres, Lyn A Plexico v-pres, Mrs Mary L Plexico sec-treas ofc 130 W 5th and 4999 N Tryon
--Register Co The R H Hardesty dist mgr 212½ Indepedence blvd
--Theatre Supply Co C Dean Phillips mgr 1624 W Independence blvd
--Transport (J Wm McClung jr) bldg sups 1100 W 4th

STANDARD TRUCKING CO, T E Hemby Jr, Pres, F J Beatty, W Clyde Hemby, Kenneth M Gragg and T B Carr V-Prests, R O Sams Sec-Treas, Serving the Carolinas 225 E 16th, Tel EDison 2-1107

Standfield Henry B (Marion S) atndt Serv Distributing h1327 Heather la
--Marion D Mrs dental asst Dr John R Pharr r1327 Heather la
Standley see also Stanley
--Jas H (Mable F) constn supt Swift & Co h3517 Eastwood dr
--Mable F Mrs slswn Belk's r3517 Eastwood dr
Staner Jas L (Jettie) kitchenmn Hotel Char r324 North Bell
Stanfield Chas L (Eliz E) asst mgr Kress h2136 Kirkwood av
--Eliz E tchr Forest Hill Weekday Kindergarten r2136 Kirkwood av
--Ethel L folder Garcrest Mills r1630 Finchley dr
--Henry B driver Akers Mtr Lines r1327 Heather la
--Louis B (Esther B) br mgr Walker Martin Inc h837 Henley pl
--Nellie G mgr Segrest Cleaners & Laundry r601 E Tremont av apt 3

STANFIELD RAY M (Patricia M), Managing Director Radio Station WIST 2d Floor Liberty Life Bldg 112 S Tryon, Tel FRanklin 6-3511, h1248 Roanoke av, Tel FRanklin 5-7157

Stanfill John M (Dorothy W) dept supt Sou Ry h2017 Ashland av
Stanford Henry G jr supt John Thomasson Constn r Sharon rd
--Herbert W (Eula N) stmftr W T Branson Htg h1915 Euclid av
--Herbert W jr (Obera B) stmftr A Z Price & Associates h1036 Sugar Creek rd
--John L clk International Harvester r4319 University dr
--Margt E med sec Drs James M Alexander, Hugh D Verner, Thos S Perrin r4319 University dr
--Obera B Mrs clk Sears r1036 Sugar Creek rd
--Pinkie G Mrs h4319 University dr
--Wm T lndry mgr Mercy Hosp r RD 2 Sharon View rd
Stankovich Francis J (Gladys P) mech Johnson Serv h1400 Shuman av
Stanley see also Standley
--Ada S Mrs ofc clk SBT&T r1907 Lombardy cir
--Annie L maid r131 Fairwood av
--Artis T slsmn Biggers Bros r Elkin N C
--Coralee maid r131 Fariwood av
--D June r3004 Clemson av
--Dahlia D Mrs mgr Park Avenue Beauty Shop r3226 Greymont dr
--David wringer Domestic Lndry r608 E 5th
--Delores clk Strick's Bakery r Park av
--Dewey C (Betty S) prsmn Washburn Printing h3314 Barringer dr
--Donald tchr Plato Price High Sch r2216 Booker av
--Dora Mrs hemmer Novelty Curtain Mfg h214 W Park av
--Dorothy M ofc sec Vinson Realty r4905 Charleston dr

STANLEY DRUG STORES INC, James L Stanley Pres-Treas, Verner E Stanley V-Pres, Lucius J Stanley Sec, Druggists' Sundries and Prescription Specialists 1949 E 7th, Tel EDison 3-5103

--Easter maid h131 Fairwood av
--Edna waitress George's Grill r618 Bradford dr
--Edwin E (Sarah T) mach Zagora Gears h3141 Shenandoah av
--Effie B Mrs maid r706 E 12th
--Emma W Mrs ofc sec NY Mut Casualty Ins r172 S Smallwood pl
--Ethel Mrs insp Hatch Hosiery h1120 E 15th apt 2
--Grace W (wid Edw H) mach opr Swinson Food Products h1402 Thomas av
--H Edwin (Adele M) acct Austin Elec h2140 Avondale av
--Harriette M Mrs opr SBT&T r Seminole Trailer Park
--Helen T Mrs h2621 Chilton pl
--Henry J fdry wkr Sou Elec Equip r Wingate N C
--Henry P (Mildred S) leadmn A&P h3634 Carlyle dr
--Home Products Inc Geo G Barrett mgr brushes 330½ N Tryon R4
--Howard L (Ozelle) slsmn McCormick & Co h3901 Whitehall dr
--Ivan H (Dahlia C) iron wkr h3226 Greymont dr
--J Bryan jr mgr Jack Spratt Automobile Sales h rear 212 E Park av apt 2
--J Creighton jr (Ada F) emp Stein Hall & Co h1907 Lombardy av
--J Nell clk Travelers Ins r1402 Thomas
--Jas (Stanley Motor Co)
--Jas driver H&S Lbr r125 S McDowell
--Jas lab Old Dom Box h528 Shuman av
--Jas (Augusta G) lab Ervin Constn h814 W 5th apt 1
--Jas L (Nell H) pres-treas Stanley Drug Stores Inc h2714 Picardy pl
--Jas L jr studt r2714 Picardy pl
--Jas R slsmn Baxter Clothes r508 N Tryon apt 6
--Jas V mech Douglas Airport r3005 Wilkinson blvd
--Jayhue lab Ry Sup & Mfg

CHARLOTTE GENERAL TIRE CO.
TUBELESS TIRE HEAD-QUARTERS
GENERAL
FLEET SERVICE
WHEEL ALIGNMENT and BALANCING
KRAFT RECAPPING
BATTERIES
Tel. FRanklin 7-1516
432 S. Tryon St.

FIRST FEDERAL SAVINGS & LOAN ASSOCIATION
MEMBER OF FEDERAL SAVINGS & LOAN INSURANCE CORPORATION
225 S. TRYON ST. EDison 3-8401
SAVINGS LOANS ASSETS

WBT
DIAL 1110

WBTV
CHANNEL 3

TANLEY
-Jesse R (Josephine) carp Helms Constn h2008 Greene
-Jesse W (Kate) atndt Dilworth Amoco Serv h229 W Boulevard apt 3
-Joe (Susan F) lab Scholtz Greenhouses h343 S Cecil
-John R (Florence C; Advertising Specialities) h208 Manning dr
-John T (Harriette M) br mgr Kayo Service Station h4119 N Tryon
-Kate Mrs supvr Garcrest Mills r229 W Boulevard apt 3
-Kermit M jr asst ofc mgr Fruehauf Trailer r4410 Hollbrook dr
-L W meat ctr Colonial Stores r214 W Park av
-Lacy G M (Emma) wldr Standard, Crankshaft & Hydraulic h172 S Smallwood pl
-Lionel O mech Hollman & Moody
-Louis R (Dorothy S; Ray Stanley Radio & Television Service) h1135 Spruce
-Louise B Mrs winder Johnston Mill h416 W 9th
-Lucille maid r528 Shuman av
-Lucius J (Helen T) sec Stanley Drug Stores Inc r2126 E 7th
-Lucius J jr slsmn Stanley Drug Stores r2126 E 7th
-Marcia J r1993 Maryland av
-Mary J clk SBT&T r2008 Greene
-Matthew lab Crowder Constn h428½ E 9th
-Motor Co (James Stanley) used cars 2010 Statesville av
-Otis (Effie B) lab City Eng & Streets Dept h706 E 12th
-Otis studt r528 Shuman av
-Ozelle B Mrs clk SBT&T r3901 Whitehall dr
-Rachel B Mrs h413 E 6th
-Ralph P slsmn Thomas Cadillac-Oldsmobile r RD 1 Ashmore dr
-Ray Radio & Television Service (Louis R Stanley, Yates S Gilleland) 1533 W Boulevard
-Sarah T Mrs typ Social Security Admn r3141 Shenandoah av
-Soda & Grill (Steve L Jordan) restr 1949 E 7th
-Sylvester (Grace R) formn Ry Sup & Mfg h417 N Caldwell apt 3
-Theo C asst mkt mgr Piedmont Super Market r214 W Park av
-Verner E (Jennie W) v-pres Stanley Drug Stores Inc h1993 Maryland av
-Verner E jr slsmn Stanley Drug Stores r1993 Maryland av
-Virginia M (wid Burl) h1719 Club rd
-Wm H (Opal O) dept mgr Colonial Stores h2315 Bancroft
-Wm P (Maxine) pntr United Body & Paint Shop h411 W 8th
-Willie M r228 Shuman av
tansberry Ray G (Doris D) ship clk Illinois Shade Cloth h517 Hovis cir (Tboro)
tansburry Naomi waitress Blackwelders Bar-B-Q r Derita rd
tanbury Herman F (Irene B) atndt Kayo Serv Sta r4226 Zillman rd
tansell see also Stancell, Stancil and Stancill
-Earnest driver Frieze Engineering & Mach r610½ N Graham
-L W mach hlpr Parks-Cramer r Pineville N C
-Larry B clk Chadbourn Gotham Inc r RD 1 Box 789
-Margt opr SBT&T h114 W 10th apt 208
-Marvin A with Allison-Erwin r RD 1 Box 404B
-Walker F (Nell) solr Research Institute of America h118 E 8th apt 38
tansill Robt N jr (Jean E) collr Swift & Co h404 Wakefield dr apt A
tanton see also Staten and Staton
-Al J (Zelah M) supt Fidelity & Casualty h1024 Keystone ct
-Alma B Mrs insp Belvedere Hosiery r506 Honeywood av (H)
-Eunice M Mrs clk A&P r1817 Kenwood av
-Frank C (Lucille D) treas Glasgow Supply Co h2025 Briarwood rd

STANTON
--Georgie E h2009 Charlotte dr
--Henry clk Travelers Hotel r305 N Poplar
--Jos P (Alma B) delmn Colonial Flower Shop h506 Honeywood av (H)
--Jos P jr USN r506 Honeywood av (H)
STANTON LE ROY H, Asst V-Pres American Commercial Bank 200-08 S Tryon, Tel FRanklin 5-6711, h1327 Providence rd, Tel EDison 4-0073
--Patricia A Mrs r416 E 12th
--Robt A card puller Biggers Bros r1006 W 4th
--Thos W (Eunice M) agt Met Life h1817 Kenwood av
Stanyon Edwin S (Ruth G) financial sec Salvation Army h4417 Belton
Stanzak Adam E jr (Barbara O) dept mgr Monson Hearing Aid Serv h200 N Laurel av apt 1C
Stapleton Annie M (wid Jessie L) h1032 Central av
--Georgia M (wid Frank) h712 E 5th
--Patricia dir Christian educ Commonwealth Presby Ch r211 N Dotger av apt D2
--Wm D (Mary E) acct Barnhardt Mfg h1817 Cochran pl
Star Dust Snack Bar (Mrs Emma Broome) restr 1606 Pharr
--Jenny (wid Edw) r131 N Johnson
--of Zion Rev Leonard L Boyd genl mgr publication 329 S Brevard 2d fl
--Publishing Co (F Wm E Cullingford) 2025 Central av
--Restaurant (Thos W Canavos) 515 W Trade
Starer Lee (Rosalee) sls rep McGregor Sports Wear h4735 Wendover la
Stark Jessie maid r318 Cherry
Starke H Melville jr (Alice S) mgr Steel Service of Carolina Inc h132 Cherokee rd
Starkey Wilma A clk Char Observer r RD 2 Box 791
Starks David (Irene S) lab A&P r111 Dr Carver rd
--Jas (Mary) h316 Henderson al
--Rhoda r320 Henderson al
Starling Geo B driver Overnite Trans r RD 7 Box 726
Starnes Albert tabulating opr Tarcon Inc r Waxhaw N C
--Alberta M Mrs opr SBT&T h420 Seldon dr
--Alf H (Annie S) emp C W Kirkland Co h1837 E Kensington dr
--Alf R formn A&P r1837 E Kensington dr
--Alice B Mrs serv rep SBT&T r Mooresville N C
--Alice D cash Home Credit r2830 Selwyn av apt 4
--Ancle A (Christine H) whsemn A&P h2009 Gay
--Ann P bkpr Pictorial Engraving r1803 Academy
--Annie M smstrs Mecklenburg Furn Shops r1837 Kensington dr
--Arnold C (Dorothy K) carp Southeastern Constn h2416 Kingsbury dr
--B H (Betty R) driver Auburndale Trucking h2517 Pinckney av
--Barbara L ofc sec Cochran McCleneghon & Miller r1817 Hall av
--Barry M r1837 E Kensington dr
--Bennett W iron wkr Soule Steel & Iron r1001 Charles av
--Bennie S Mrs clk SBT&T r3000 Holt
--Bert jr winder Jones Elec Repr r2200 Greenway av
--Bertha M Mrs archt Highland Park Mfg r1623 Allen
--Beulah (wid O Theo) h Blairhill rd
--Beulah N bkpr Neiman's Inc r2520 Kenmore av
--Bill (Margt) mech Swinson Food Products r Concord N C
--Bob D (Jewell T) mech Foremost Dairies h1101 Vanizer
--Bruce (Joyce M) driver Concrete Materials h1207 Belmont av
--Carolyn S Mrs clk SBT&T r RD 2 Waxhaw N C

CHEVROLET by Don Allen
"THE EMBLEM YOU CAN TRUST"
531 E. Trade EDison 3-5467

STARNES
--Celestus E Mrs h522½ W 10th
--Chas O (O'Neal S) slsmn Atlantic Chem h4108 Park rd
--Chas T (Dolly L) driver Sou Screw Co h1140 N Alexander
--Charlie W crdr Highland Pk Mfg r RD 10 Box 442
--Charlotte Mrs clk White Mtr r RD 9 Box 703A
--Christine H Mrs binder Delmar Printing r2009 Gay
--Clyde H (Dorothy S) h825 Willis apt 230
--Clyde J (Betty F) servmn Duke Pwr h134 Southway dr (Tboro)
--Colie M Mrs (Wilmore Beauty Shop) r412 W Park av
--Columbus (Annie) porter ABCBd r616 N Alexander
--& Craig (W Thurman Starnes, Robt C Craig) bldg contr 1000 Sharon-Amity rd
--David (Mary) prsmn Dixie Tag & Envelope r Cornelius N C Box 634
--David W (Binnie M) eng Danl Constn h907 Lexington av apt 2
--Dayton A (Loraine) br mgr Crest Stores Co h2510 Cornell av
--Delmar B (June D) formn The Young Co h rear 400 Hunter la
--Donald K (Ann P) agt North Am Accident Ins h1803 Academy
--Donald L (Anne L) with Douglas & Sing Funeral Directors h4808 Elder av
--Dorothy C change hand Highland Pk Mfg r1001 Charles av
--Dorothy K emp Delmar Studios r716 E 26th
--Dorothy W Mrs waitress Oriental Restr r1400 Euclid av
--Douglas E agt Home Beneficial Life Ins r RD 8 Box 589
--Edith R Mrs instr SBT&T r727 Lexington av
--Edna E nurse Char Mem Hosp r2426 Arnold dr
--Edwin E (Margt C) h1919 Academy
--Eli R laby tech Am Cyanamid r Monroe N C
--Ellis P (Gladys) mixer Charlotte Bread h417 W Park av
--Else E Mrs mach opr Carolina Jacquard r2508 Markham ct
--Emma R Mrs pkr Swift & Co r2104 Wilmore dr
--Erika D Mrs nurse 2620 Clydesdale ter r do
--Evelyn B (wid Joe L) ofc sec Odes Redmond Co h110 S Caswell rd
--Floyd W (Else E) driver Tenn-Caro Trans h2508 Markham ct
--Frank I (Bertha L) atndt Coliseum Esso Serv Sta h3538 Card
--Frank K (Ola M) mach Scandinavia Belting h204 Halsey (H)

E. B. STONE
FINANCE COMPANY, INC.
"FEATURING TWO DIRECT LOAN PLANS"
• NEW CARS 5% $5.00 per hundred per year
• USED CARS 6% $6.00 per hundred per year
112 E. MOREHEAD ST. TEL. FRanklin 7-2601

LINCOLN NATIONAL LIFE INSURANCE COMPANY
LIFE ACCIDENT SICKNESS GROUP
Represented By RAYMOND E. KING AGENCY
Suite 1405 Wachovia Bank Bldg.
129 W. Trade
FRanklin 5-4421

WADDELL CONSTRUCTION COMPANY INC.
General Contractors
Commercial
Institutional
Remodeling
P.O. Box 4174
Charlotte, N. C.
TELS.
EMerson 6-0712
EMerson 6-3151

Chipley Realty Co.
Mortgage Loans
Sales — Leases
Builders and Developers
"STACK YOUR CHIPS WITH CHIPLEY"
132 W. MOREHEAD STREET
Dial EDison 4-5584
or FRanklin 5-5555
Chipley Insurance Agency
General
Insurance

ROBERT R. WARD
— FOR —
GRAVEL
STONE
SAND
DIRT
RFD 11
Box 42
TELEPHONE
FRanklin
6-6663

A. V. BLANKENSHIP
CIVIL ENGINEER
Municipal Improvements — Land Surveys
117 E. 3d ST., 3d FLOOR PHONE FRanklin 5-1469

PONTIAC
VAUXHALL Sales JEEP Service
FRANK WOODS, Inc.
522 S. Tryon St. Tel. FRanklin 6-4871

STARNES
--G Hampton (Bertha H) wvr Highland Park Mfg h1623 Allen
--Geo R (Nealie Z) carp h610 Seigle av
--Gertrude P (wid Wm F) h3705 Rogers
--Gillie L (Lydia) h225 Lakewood av (H)
--Gladys G Mrs opr SBT&T r Kannapolis N C
--Gladys L Mrs bundlewn Garcrest Mills r417 W Park av
--Grace Mrs h rear 3020 Commonwealth
--Grace Mrs slswn Sears r2408 E 5th
--Gurney barber Peele's Barber Shop r Central av
--H Vance servmn Sou Comfort of Charlotte r Knollwood rd Box 1143F
--Harry B jr (May S) plmb R&L Plmb h3228 Maywood dr
--Hattie A (wid Wm P) h145 Bruns av
--Hattie M bkpr McGee Lbr r145 Bruns av
--Hazel J Mrs waitress Plantation Grill h2944 Richards
--Helen educational dir Green Mem Bapt Ch h2426 Arnold dr
--Henry (Maurice C) h631 Wood al
--Herbert P (Sadie J) prod 1523 Matheson av h do
--Herman J (Margt C) wldr Queen City Engineering r RD 8
--Hilda M ofc sec Junior Ac[illegible]vement of Charlotte r418 E Trade
--Howard (Bennie S; Villa He[illegible]ts Garage) h3000 Holt
--Hubert O (Margt V; Lawn Mower Service Center) h3508 York rd
--Jack C clk Fed Res Bk r1117 N Myers
--Jacob B (Lizzie M) wldr Sou Engineering r Indian Trail N C Box 113
--Jas A appr Sou Comfort of Charlotte r RD 8 Box 356
--Jas F (Mildred C) constn wkr Sou Engineering h3006 Gibson
--Jas L (Erika D) ydmn H&S Lbr h2620 Clydesdale ter
--Janice I clk Rockwell Mfg r2830 Selwyn av apt 4
--Jeanette B Mrs clk Trailways r Monroe N C
--Jerome H (Vera H) sht mtl wkr h1616 E 35th
--Jerry M repr Associated Transport r RD 8 Box 356
--Jewel F Mrs sten Metal Fabricators h1101 Vanizer
--Jewel G bkpr Planters Fertilizer & Phosphate r Norwood rd
--Jimmie L ship clk H&S Lbr r2620 Clydesdale ter
--Joe plmb Standard Plmb & Htg r Harold
--Joe L whsemn F H Ross & Co r Monroe N C
--John (Pearl N) firemn h704 Baldwin av
--John G (Louise) driver Central Mtr Lines h130 Marble (Tboro)

CHERRY OIL COMPANY
Esso
1006 N. Caldwell Tel. FRanklin 7-6528

STARNES
--Johnny F opr Pneumafil Corp r RD 1 Box 192
--Jos B (Virgie B) mech Sou Dairies h1825 Nassau blvd
--Jos H journeymn Powers Regulator r Monroe N C
--Jos M (Christine S) slsmn Cudahy Bros h2323 Laburnum av
--Joyce (Pearl H) wvr Highland Park Mfg h2812 N Myers
--Joyce M Mrs asst mgr Holly Shop r1207 Belmont av
--Julia B Mrs boarder Chadbourn-Gotham Inc r1824 Browning av
--Katie L Mrs tel opr Hotel Charlotte r112 Clarkson apt 1
--Keith C (Rosella E) with State Air Natl Guard h1459 Cortland rd
--Keith N (Colie M) mach Sykes Inc h412 W Park av
--L Jack (Gladys) slsmn Hanks-Jerman & Wyman Realty h516 Poindexter dr
--L M sht mtl wkr Parks-Cramer r Matthews N C
--Larry (Rosemary D) plmb h307½ S Torrence
--Lena P mach opr Panda Curtain r Indian Trail N C
--Leola S lab Pet Dairy Products r RD 10 Box 371B
--Lillie B (wid Sam V) h821 Seigle av apt 182
--Lloyd L (Louise H) sec-treas Domestic Laundry Inc h611 Mt Vernon av
--Lorraine clk Radiator Specialty r Monroe N C
--Louise H claim mgr Domestic Lndry r611 Mt Vernon av
--Lowell Gladys clk Hutton-Scott r523 Clement av
--Luie J (Mae P; Starnes Sign Co) h1624 Club rd
--M H (Frances) emp Arts Engraving h3034 Columbus cir
--Margt C (wid DeWitt) atndt Suttle's Pool h701 Seigle av apt 121
--Marian Y Mrs opr SBT&T r223 Victoria
--Marie W Mrs clk Am Coml Bank r1315 Rollins av
--Marshall (Dorothy) h1400 Euclid av
--Marshall E (Julia B) driver Caro Del Serv h1824 Browning av
--Marvin L (Myrtle M) driver Central Mtr Lines r3201 Old Concord rd
--Mary H emp Stylecraft Packaging Serv r RD 5 Monroe N C
--Mary S Mrs ofc sec Spring Mills r2301 Central av
--May S Mrs beauty opr Belk's r3228 Maywood dr
--Melton H (Frances M) fnshr Arts Engraving r Columbus cir
--Mildred with A&P r3006 Gibson
--Moffatt A (Betty; H&S Radio & Television Service) r1145 Leigh cir
--Myrtle Mrs nurse Wilmith Hosp r Waxhaw N C
--O J (Juanita) plmb Gardner Plmb h1010 Independence blvd NE
--Oscar H (Zula B) h2301 Central av
--Owen B studt r1825 Nassau blvd
--Paul B (Mary S) adj US Casualty r2301 Central av
--Pearl H Mrs magaziner Highland Park Mfg r2812 N Myers
--Peggy mach opr Garcrest Mills r9500 Idlewild rd
--Phylsis O cash Home Credit r2830 Selwyn av apt 4
--R O'Neil appr Powers Regulator r Monroe N C
--Ralph J r Starita rd
--Rayford C (Peggy P) mach Joint & Clutch Serv h2021 Stratford av
--Realus I mech Clark Equip r Newell N C Box 67
--Richd T jr (Ruth) formn Panda Curtain h2513 Sharon-Amity rd
--Robt (Eliz S) pntr h1244 Pegram
--Robt (Violet T) pntr Harry C Gardner h1808 Pegram

STARNES
--Robt B trmr Shaw Mfg r RD 7 Monroe N C
--Robt E (Barbara Q) chkr Chev Mtr r RD PO Box 41 Belmont N C
--Robt G (Tula P) clk Mill-Power Sup h917 W 4th
--Robt H (Virginia) dept mgr Crompton & Knowles h1036 Roanoke av
--Robt H (Ruth E) formn White & Co r RD 8 Box 280K
--Robt L (Ola M) h616 E 15th
--Rodney L (Jessie M) crystal setter Sou Watch Sup h532 Cama
--Roscoe r314 W 7th
--Rosemary D clk J P Stevens & Co r3228 Maywood dr
--Roxann supvr Char Mem Hosp r1035 E Manhead
--Roy G (Louise G) dep sheriff Domestic Relations & Juvenile Courts r Pineville N C
--Roy G jr (Grace) clk PO h2408 E 5th
--Ruth H Mrs flwn Panda Curtain r2513 Amity rd
--Sam H (Shirley L) textile wkr Belmont Mills r3705 Rogers
--Saml H lab Piedmont Carton r108 Southway dr
--Sarah Mrs production Caro Foods r1234 N Allen
--Sheila bundlewn Garcrest Mills r417 W Park av
--Shirley L Mrs clk Chadbourn Gotham Inc r3705 Rogers

STARNES SIGN CO
OWNERS
LUIE J STARNES
T R HATFIELD
"SIGNS FOR EVERY PURPOSE"
3108 S BOULEVARD
TELEPHONE JAckson 3-4707

--Thettis H Mrs ofc sec Gay & Taylor
--Thos ship clk Highland Pk Mfg r Midland N C
--Thos H studt r1523 Matheson av
--Thos R studt r3538 Card
--Thos W (Edith R) driver Overnite Trans h727 Lexington av
--Troy B (Marian Y) eng h223 Victoria av
--Vergie B Mrs bkpr Efird's r1825 Nassau blvd
--Vernon S serv mgr Material Handlers r RD 9 Box 703A
--Victoria G Mrs clk Presby Hosp r425 Seigle av
--Violet T Mrs hlpr Char Textile Engr r1808 Pegram
--W Dale lab Home Appliances r1117 N Myers
--W Reese (Mary M) formn Pound & Moore h2021 E 8th
--W S (Katie L) h112 Clarkson apt 1
--W Thurman (Faye; Starnes & Craig) r Tuckaway Park N C
--Walter L (Dorothy G) driver Johnson Mtr Lines h716 E 26th
--Walter W (Ruby W) mech Hutton & Scott h2417 Lydia av
--Wayne C whse mgr Dodge Manfacturing r VanWyck S C
--Wilburn S (Marie W) chkr Central Mtr Lines h1315 Rollins av
--Wiley L mach opr Queen City Mattress & Uphol r Monroe N C
--Wm mtcemn Hanline Poultry h1615 Sumter av
--Wm B r3705 Rogers
--Wm B (Mary M) carp John Crosland Co h824 McRae apt 249
--Wm B (Dorothy C) wldr Soule Steel & Iron h1001 Charles av
--Wm H (Frances E) asst eng City Fire Dept h1512 Herrin av
--Wm H (Elsie B) slsmn Williams & Shelton h3004 Shenandoah av
--Wm J (Letha B) h1208 Belmont av
--Wm M (Pauline) lab Buensod-Stacey r Concord N C
--Wilma asst supvr Gotham Inc h2520 Kenmore av

MECKLENBURG NURSERIES INC.
Azaleas
Flowering
Trees
Shrubs
Evergreens
Complete
Landscape
Service
Freedom Drive
Thrift Road
R.F.D. No. 5
Phone
EXpress
9-5641

C. W. KIRKLAND STEEL COMPANY
Approved Applicators for Zonolite Roof Decks
2401 W. Morehead Tel. EDison 4-9668

C. W. KIRKLAND COMPANY
PLASTERING CONTRACTORS
Largest in the Carolinas
2401 W. Morehead Tel. EDison 2-1132

Checking Accounts
Savings Accounts
Safe Deposit Boxes

CITIZENS BANK
Member Federal Deposit Insurance Corporation
114 East 4th Street Phone EDison 3-1181

Business Loans
Personal Loans
Auto Loans

TARNES
Woodrow W (Connie K) carp Trotter & Allan Constn h2409 Roslyn av
Zula B (wid Mike) h1117 N Myers
arr Alex lab Hennis Frt Lines h507 Factory pl
Carl (Sybil) clk Fruehauf Trailer r RD 9 Box 539
Chas M Rev (June H) pastor Redeemer Luth Ch h2420 Ashley rd
Eliz E (wid Alonzo) r2933 Chelsea dr
Ernest A (Jessie W) h805 Lexington av
Francis W (Helen T R) eng SBT&T h3326 Windsor dr
J Ralph (Frances P) meat ctr Colonial Stores h1753 Dunkirk dr
Jane acct Peat Marwick Mitchell & Co h2609 McClintock rd apt 2
Murray (Ruby) slsmn Natl Screen Serv r3940 Providence rd
Pearl E (wid Thos L) r2609 McClintock rd apt 2
Phillip D Rev (Millie H) minister of youth Garr Auditorium h1523 Duckworth
S Ruth tchr N Mecklenburg Senior High Sch r2326 McClintock rd apt 3
Syble O Mrs sten Intnatl Harvester r1136 Peachtree rd
Truail L (Martha A) supvr Goodrich h2229 Westminster pl
arrette Nancy Mrs tchr Parks-Hutchison Sch r C M R 461
ars Inc Thos D Kemp jr exec v-pres booking agts 123 N Poplar R202
assinos Angelo S studt r421 Ethelind av
Jas O studt r2410 E 7th
Mary O r2410 E 7th
Mary S clk City Pet Dept r421 Ethelind
Odysseuse E (Helen O; George's Grill) h2410 E 7th
Sam E (Alice C; George's Grill) h421 Ethelind av
astny Marguerite S Mrs clk SBT&T r7008 Virginia cir
Robt E (Marguerite S) swtchmn SBT&T h7008 Virginia cir
ate Airlines Inc Henry K Gilbert pres, Mrs Marjorie L Gilbert sec-treas Douglas Municipal Airport
Beauty & Barbers Supply Co Albert B Jordan pres whol 213 E 11th

'ATE CAPITAL LIFE INSURANCE CO, C T Allen Dist Mgr, Life Insurance 208-10 Charlotte Arcade 221 S Church, Tel EDison 3-1887
Farm Insurance Co Jas D McDuffie agt in charge sls ofc 2907 Selwyn av
Farm Insurance Co's (State Ofc) N E Batchelor ofc mgr 1215 Elizabeth av

'ATE FARM INSURANCE COMPANIES, Bryce B Iley Agent, Automobile, Fire and Life Insurance 1111 E Morehead, Tel FRanklin 5-7159
Farm Mutual Auto Insurance Co (claims ofc) Eug Anheir jr mgr 1211 Elizabeth
Farm Mutual Automobile Insurance Co Jake E Regehr jr ofc mgr claim ofc 2101C Independence blvd NE
Farm Mutual Insurance Co Floyd B Fisher dist mgr br 1239 Central av
Mutual Life Assurance Co Sanford R Jordan dist mgr 120 E 3d R324

'ATE OFFICES—(See North Carolina—State Of)

ately Lady Nitewear Inc Nathan Ades genl mgr whol 315 E 12th
ten see also Stanton and Staton
Evelyn sten Natl Aniline r501 W Boulevard
Henry porter Char Union Bus Sta r RD 2 Box 864
Joyce A r515½-517½ E 2d
Louis S jr hsemn WMR Barringer Hotel r515½ E 2d
Odell (Berdie R) driver Scholtz Greenhouses h307 Fairwood av
tesville Avenue Grocery (Francis A Phillips) 2628 Statesville av
Avenue Presbyterian Church Rev Thos A Jenkins pastor 2812 Statesville rd
Avenue Social Club 2333½ Statesville av

STATESVILLE FLOUR MILLS CO, James K Weber Mgr, 1804 N Tryon, Tel EDison 3-2213
Stathakis Andrew J (Angeline; Zenith Cleaners & Laundry) h432 Berkshire rd
--Gregory J (Zenith Cleaners & Laundry) r1300 Heather la
--John G (Pearl J) h1300 Heather la
Statham Jas F supt Segrest Clns & Launderers r915 E 19th
Stathopoulos John (Vivian M; Westover Drive In Restr) h3130 Mayfield av
Staton see also Stanton and Staten
--Alf adj US Casualty r Concord N C
--Allene B Mrs waitress Thacker's r3736 Commonwealth av
--Annie E maid Ivey's r312 Flint
--Bill D (Buena D) chauf Linde Co h111 Watts av
--Buena D Mrs seamer Hudson Hosiery r111 Watts av
--Chas (Camille J) clk-typ Piedmont Natural Gas r RD 2 Polkton N C
--Chas R (Ruby S) collr Haverty's h rear 316 S Cedar
--Claude T (Lillie T) opr Char City Coach Lines h611 Seifert cir
--Clinton C (Dixie S) wood wkr Display Fixtures h2842 Spencer dr
--Dixie S Mrs clk SBT&T r2842 Spencer dr
--Doris J ofc sec Carolinas United Community Services r Marshville N C
--Ernest C mech Trailmobile r RD 1 Box 506
--Ernest W (Bessie H) h1709 Allen
--Gertrude F (wid David C) r3412 Benard
--Henry lab City Mtr Transport Dept r704 E 8th
--Herman B (Bertha F) plmb Acme Plmb h2315 Lynhaven av
--Herman B jr atndt McLeese Esso Serv r2315 Lynhaven av
--Hilda E Mrs sec Carolina Conditioners Inc, asst sec Ross & Whitney Inc r2901 Shamrock dr
--Howard lab Piedmont Feed Mills Inc r RD 1 Box 42 Huntersville N C
--Hoyt lab Char Mem Hosp h1107 E 5th
--Hoyte (Helen M) orderly Presby Hosp h2217 Statesville av apt 1
--Ina L slswn Ivey's r RD 7 Box 713
--J H (Ida) emp Piedmont Natural Gas h Academy rd
--Jas E driver Biggers Bros r Huntersville N C
--Jas F (Nettie B) h2326 Laburnum av
--Jean key punch opr Chadbourn Gotham Inc r111 Watts av

STATON JOHN S REV (Allene B), Insurance Representative Carolina Motor Club, Historian of All Staton Families in the World 701-07 S Tryon, Tel FRanklin 6-7511, h3736 Commonwealth av, Tel EDison 2-6011
--Leslie T Rev (Lessie M) pastor h1307 Hunter
--Marshall H (Betty R) constn wkr Guy M Beaty & Co h RD 1 Box 337
--Mary bkpr Sears r601 N Church
--Odessa prsr Gay Lndry & Clns r Huntersville N C
--Sarah M maid Ivey's r909 Beattie's Ford rd
--Thad lab Char City Coach Lines r Oakboro N C
--Thos V jr (Hilda E) insp State Hwy Comn h2901 Shamrock dr
--Wm P (Ann E) jan Am Discount r312 Flint
Staton's Self Service Grocery (Guy E Suddreth) 3125 N Caldwell
Stauber Direct Sales Inc Philip D Stauber mgr dry gds whol 501 E Morehead R203
--Philip D mgr Stauber Direct Sales Inc r2100 Sharon la
Staude Betty M Mrs mgr Belk's Polyfoto Studio r4119 N Tryon
Stauffer System (Robt E and Mrs Florence G Moulton) reducing 417 S Tryon
Stavrakas Kenneth X (Emma J; Ringside Grill) h1426 Woodland dr
--Mary E Mrs waitress Albert Restr r1357 W Dresden dr

GRIER'S FUNERAL SERVICE
FUNERAL PARLOR
Ambulance Service
ANYWHERE — ANYTIME
Dial EDison 2-7109 701 E. 1st
Night EDison 2-1693

STAVRAKAS
--Nick (Leona J) h300 Ferncliff rd
--Richd J (Mary E; Syst-A-Matic Janitor Services) h1357 Dresden dr
--Robt G (Ringside Grill) r6500 Milton rd
Stead Lizzie W (wid Amos) r1315 Luther
Steadham see also Steadman and Stedman
--Elsie G Mrs hostess Honey's Inc r2328 Bay
--Jean C Mrs ofc sec Indemnity Ins Co of North America r2337 Chesterfield av
--Rubye G r501 Oak Grove dr
--Wm S (Elsie G) concrete contr 2328 Bay h do
Steadman A Paul slsmn Phoenix Mut Life Ins r Mooresville N C
--Alice T Mrs instr Mint Museum r115 Cherokee rd
--Eliz S (wid Herman S) nurse 2413 Bay h do
--Harold A (Alice T) field rep Employment Security Comn h115 Cherokee rd
--Jos T (Queen E) waiter The Char City Club h2609 Englehart
Steagall see also Stegal and Stegall
--Cath studt r1220 Bethel rd
--David F formn C M Allen & Co r Waxhaw N C
--Henry J (Roslyn) formn Duke Pwr h1220 Bethel rd
--Ina M Mrs ofc sec Carson & Co r2120 Kenmore av
--J B mech Joe's Auto & Truck Serv r909 Wesley av
--J N opr Char City Coach Lines r Matthews N C
--Robt W (Ina M) supvr Duke Pwr h2120 Kenmore av
--Roslyn Mrs tchr Sedgefield Junior High Sch r1220 Bethel rd
Steakley Thos M (Eliz E) mgr Westside Pure Oil Service Station h2202 Roslyn av
Stedman see also Steadham and Steadman
--Edna F (wid Robt H) r2118 Bay
--Eva R Mrs pres-treas Peter Pan Shop of Charlotte NC Inc r1413 Briarcreek rd
--Robt H jr (Sadie I) agt Conn Mut Life h1600 Scotland av
Steed Collin F (Loraine G) driver Johnson Mtr Lines h2526 Yadkin av
--Margt C tel opr Ivey's r143 Crestwood av
Steegmuller Richd C (Jane O) field rep Social Security Admn h911 Scaleybark rd
Steel see also Steele
--A Logan jr (Jo M) dept mgr Am Casualty h5033 Milford rd
--Bin Equipment Co (Powell S Huitt) distrs 601 Sugar Creek rd
--Calvin (Jessie) driver Standard Trucking r1024 N Church
--Clenzo lab Samples & Moore Constn r Rock Hill S C
--Dallas (Hattie B) dept mgr Pittman Gro h1815 Double Oaks rd

BRYANT SUPPLY CO. INC.
ELECTRICAL FIXTURES
2113-15 N. Davidson
Tel. EDison 3-9477

VINSON REALTY CO. INC.
Residential
Commercial
Industrial
Insurance
Investments
221 S. Church
FRanklin 5-7771

R. H. McCLURE
BUILDING CONTRACTOR
Specializing in RESIDENTIAL CONSTRUCTION
606 Coulwood Dr.
TELEPHONE
EXpress 9-5367

Catalina Motor Lodge
Member QUALITY COURTS
2403 WILKINSON BLVD.
TEL. EDison 3-3721

NEED

See

LOCAL FINANCE COMPANY

AUTO LOANS

FINANCING

•

REFINANCING

706 S. College

Tel. FRanklin 6-2707

AUTHORIZED UNITED MOTORS SERVICE

TRANS-PORTATION SUPPLY CORP.

•

Exclusive Distributors for Charlotte Trading Area for

DELCO BATTERIES and PACKARD CABLES

•

Auto, Bus, Truck Parts

426 W. Trade St.

Tel. EDison 3-8411

NATIONAL STANDARD PARTS ASSOCIATION NSPA

THE CHARLOTTE NEWS

PHONE EDison 3-0303 • 126 S. CHURCH ST.

THE LARGEST EVENING NEWSPAPER IN THE CAROLINAS

YEARWOOD CONSTRUCTION COMPANY

COMPLETE BUILDING SERVICE

PLANS - BUILDING - FINANCING

335 Livingston Dr. Tel. EMerson 6-2971

STEEL
--Fabrication Service (J Glenn Sherrill) Douglas Municipal Airport
--Fred (Florence M) cln Ebony Clns r3515 Old Sardis rd
--Henry B (Grace) mech Commercial Automotive r1444 Chaise av
--Irene Mrs dish washer Hotel Char r620 E 4th
--Jacob (Clara L) h1900 Lloyd apt 421
--Janie Mrs h1916 Gibbs
--Lucille (wid Roy) h522 Billingsley rd
--Nettie Mrs fnshr Joy Lndry & Clns h206 Fairwood av
--Roosevelt (Ida M) h2116 Vanderbilt rd
--Service of Carolina Inc H Melville Starke jr mgr steel distrs 4020 Rozzells Ferry rd
--& Tank Service Co Thos V Altizer pres, Kenneth W Allizer v-pres-treas, T A Dunn jr sec 308 Clanton rd
--Terrace Apartments 600 N Church
--Terrace Apartments 122 W 9th
Steele A B butler 1131 S Tryon
--A O Rev (Dorothy F) prof Johnson C Smith Univ r do
--A Odell (Effie J) mech Central Lbr h3426 Craig av
--Abby L (wid Gatlin; Steele Steamship Agency) h600 N Poplar
--Albert J (Val G) sls eng Johns-Manville Co h4500 Parwick rd
--Anne T (wid Geo S) ofc sec DeCamp & Rankin h207 Perrin pl
--Annie D tchr Villa Heights Sch h515 N Church apt 106
--B Eugene with Allison-Erwin r RD 7 Monroe N C
--Baxter (Bertha H) h409 S Davidson apt 2
--Betty M Mrs waitress Susie's Grill h2523B Double Oaks rd
--Bobby L (Phyllis C) mech ADT r100 Hovis cir (Tboro)
--Burton H supvr Sou Ry r RD 8 Box 234
--C Blease h613 Youngs al
--Cecil A wldr The Shuman Co r Waxhaw N C
--Chas (Elaine C) lab City Eng & Streets Dept h1200 Person apt 211
--Chas F (Vivian S) electn r2209 Roslyn
--Chas H (Annie W) repr SBT&T h616 Louise av
--Daisy emp Delmar Studios r412 Frazier
--Darlutha S (wid Lawrence) h1024 N Church
--Dorothy Mrs tchr Fairview Sch r J C Smith University
--Dorothy G (wid Edw) h1013 E 5th
--Dorothy M Mrs smstrs H&F Upholstering r621 McDonald av
--Ed (Amy) baker Hotel Char h do
--Eddie (Lottie M) lab United Junk h1615 Newland rd
--Eliz Mrs folder Julian's Lndry r810 33d
--Floyd (Elvira) lab h York av
--Frank E (Hattie M) carp h2019 Rozzells Ferry rd
--G Richd (Lorraine M; Venetian Centre) h1626 Fountain View
--Geo (Lucille) h1521 N Johnson
--Geo hlpr Pierce Poultry r817 Caton
--Geo A (Eliz D) slsmn Mize Co h3233 Fairfax dr
--Geo S (Hazel E) slsmn Reece Baker Auto Mart h3330 Dexter
--Glenn H slsmn Manor Mtr r YMCA
--Grace L (wid Hugh) slswn Montaldo's r1322 Providence rd
--Grace R (wid Wm J) h2209 Roslyn av

STEELE
--H B (Bernice) whse mgr Horne-Wilson h4427 Monroe rd
--Hal H (Dorothy M) instr Burroughs Corp h621 McDonald av
--Harriet Mrs hlpr Myers Park Elem Sch r1037A E Ridge
--Harry K jr electn Robinson Elec r RD 1 Indian Trail N C
--Henderson L h1812 Seigle av
--Henry F carmn Sou Ry r RD 8 Box 234
--Henry F jr dir Christian educ Belmont Park Meth Ch r6214 Grove Park blvd
--Herman rackmn Lee A Folger Inc r1024 N Church
--Howard J (Thelma L) rep Dell Publ Co h4825 Buckingham dr
--Ida M Mrs h2312 Vanderbilt rd
--Inez Mrs h927 E 10th apt 67
--Jacquelyn P (wid Jas S) h3515 Sage av (H)
--Jas hlpr Minit Car Wash r621 E 9th
--Jas (Odessa D) lab City Eng & Streets Dept r Newell N C
--Jas C h805½ N Graham apt 2
--Joe ydmn r442 N Summit av
--Joe C slsmn Koppers Co r Belmont N C
--John E (Juanita J) slsmn E F Lombardi Co h333 McAlway rd
--John H (Lily D) h412 Frazier av
--John S (Janie M) driver H V Johnson & Son Inc h914 E Vance apt 2
--Jos mgr Candlelight Jewelry Co r RD 4 Matthews N C
--Justice T (Lucille B) lab Alse V Blankenship h3014 Reid av
--Kath E typ Allison-Erwin r212 E Worthington av
--L r229 N Poplar
--Lindsay hlpr Eliz Pure Oil Serv Center r RD 5
--Lloyd M USMC r2209 Roslyn av
--Lorraine M Mrs ofc sec McDougle, Ervin, Horack & Snepp r1626 Fountain View
--Lottie lndry wkr County Home r N Tryon
--Lucille hlpr Pierce Poultry r817 Caton
--Lucille B Mrs maid First Union Natl Bk r3014 Reid av
--M Darthula ironer DeVonde-Macy Clns r1024 N Church
--Maggie (wid Emanuel) h510 E 1st
--Maggie maid h913 N Alexander
--Maggie J Mrs smstrs Char Linen Serv r1210 S Church apt 4
--Maggie P Mrs kitchen wkr Bailey's Selwyn Cafeteria r1600 Lincoln blvd
--Margt B clk Ervin Constn r1862 Fleetwood rd
--Margt V opr SBT&T r2301 E 7th
--Marie (wid Clyde) r1608 Craver la
--Marie D Mrs tchr Pub Sch r2041 English dr
--Martha H (wid Jas B) br mgr Wright Cleaning Co Inc h212 E Worthington av
--Marvin R (Gwendolyn L) int dec Dorsey's Inc h1213 Meadow la
--Mary B (wid Wyeth C) nurse Char Mem Hosp r343 Clement av
--Mary W courier Char Mem Hosp r343 Clement av
--Maude O (wid Frank O) h1529 Thomas av
--Mimi msngr Char Mem Hosp r343 Clement av
--Minnie L Mrs chkr One Hour Valet Clns r1024 N Church
--Minnie S (wid York) h314 6th Street ct
--Monroe S (Vivian L) lab h3208 Ridge av
--Nathl (Mary W) shoe repr Ivey's h621 Crockett
--Neeley (Magnolia B) h1216 Oaklawn av apt 97
--Owen (Maggie H) lab Char Fish & Oyster r1600 Lincoln blvd
--Paul J ship clk NAPA h1862 Fleetwood rd
--Pearl S insp Nebel Knitting r RD 4 Matthews N C
--Price L (Marie) sec-treas Fidelty Van & Storage Inc r5419 Hilltop cir
--Ramyrle C Mrs waitress Wilder Soda Shop r500 E Boulevard
--Reba L studt r1707 Dilworth rd E

STEELE
--Richd (Maggie J) emp Stein-Hall & Co h1210 S Church apt 4
--Richd C jr (Christine; Community Barber Shop) and orderly Char Mem Hosp h1405A Samuel
--Richd E studt r2006 Dilworth rd E
--Robt R (Eula M) erecting supt Wade Mfg h1707 Dilworth rd E
--Rose B Mrs ofc sec Ashley Park Sch h1529 Westbrook dr
--Ruth Mrs med sec Presby Hosp r6214 Grove Park blvd (Grove Park)
--Sarah M Mrs maid h607 E 8th
--Steamship Agency (Mrs Abby L Steele) steamship agts 600 N Poplar
--Steve studt r3233 Fairfax dr
--Thos S (Adelaide R) plshr Lee A Folger Inc h220 Frazier av
--Tobie K (Virginia R) slsmn Burwell & Dunn h2431 Old Sardis rd
--Vivian S Mrs mach opr Lance Inc r2209 Roslyn av
--W Earle (Mae T) v-pres Powers & Anderson Dental Co Inc h2006 Dilworth rd E
--Walter P appr Robinson Elec r2209 Roslyn av
--Wesley R (Christine Q) chauf E R Dimmette h724 E 11th apt 4
--Wm (Eliz) mach opr Barnhardt Mfg h810 E 3d
--Wm C (Alma D) acct Kincaid Adv Agcy h2932 Avondale av
--Wm C (Raymerle C) sht mtl wkr White & Co h500 E Boulevard
--Wm C studt r343 Clement av
--Wm L III (Harriette L) sls coordinator WBTV h537 Ellsworth rd
--Woodrow A (Marie D) driver Interstate Milling h2041 English dr

Steelman Robt E (Sarah) driver Harris Exp r RD 10
Steen Annie B Mrs bindry wkr Dixie Tag & Envelope r2408 Catalina av
--Barbara B clk Am Discount r Concord N C
--Carman waitress Do-Nut Dinette r215 W 7th
--Chas W emp Metal Fabricators r Concord N C
--Dorothy L r1508 N Caldwell
--Edith B Mrs winder Highland Pk Mfg r426 Greystone rd
--Evond D (Dorothy J) carp Graham Constn h624 E 18th
--Harold H (Edith B) stockmn Highland Park Mfg h426 Greystone rd
--John H (Mattie J) constn wkr Nivens Constn h1508 N Caldwell
--John W (Esther G) lab Courtesy Mtrs h915 E 10th apt 36
--Robt B tabulating opr Home Finance Group h2008½ Midwood pl
Steere Jas E (Irene J) h2025 Dartmouth pl

Steffens Doris S Mrs ofc sec E J Smith & Sons r1154 Robinhood rd RD 1
Steffey Alice A r233 Wakefield dr apt B
--Fred L (Leila N) h1351 E Morehead apt 3
--Leila N Mrs bkpr Oasis Temple (AAONMS) r1351 E Morehead apt 3
--R P Co (Robt P Steffey) elec equip 723 W Trade
--Robt P (Charlotte Tent & Awning Co; R P Steffey Co) h301 Grandin rd
Stegal see Steagall and Stegall
Stegall see also Steagall and Stegal
--A Tom (Minnie M) h103 Woodland av
--Anne R slswn Ivey's r2137 W Trade
--Annie Mrs sten Henley Paper r RD 10 Box 732
--Banks W (Banks Seafood) r410 E 21st
--Beatrice B Mrs asst swtchbd supvr Tel Answering Serv r317 Magnolia av
--Ben mach Whitin Mach Wks r RD 4 Matthews N C
--Ben T (Ann B) asst mgr Baxter Clothes r Indian Trail N C
--Ben T jr (Eliz M) mgr Baxter Clothes r Midland N C
--Betty Q Mrs opr SBT&T r RD 9 Box 6

ELECTRIC SERVICE & SUPPLY CO.

ELECTRICAL CONTRACTORS

Residential — Commercial — Industrial

3125 Tuckaseegee Road Tel. EXpress 9-5171

SUPPLIES
FURNITURE
FILES

POUND & MOORE CO.
"If It's for the Office We Have It"
304 S. Tryon St.
Phone FRanklin 5-7751

SAFES
LUGGAGE
GIFTS

TEGALL
Beulah H Mrs box mkr Hudson Hosiery r807 N Caldwell
Billy fcty wkr Westinghse r RD 1
Billy M (Kay C) pkr Swift & Co r1816 Union
C Jas (Ruth) ctr Queen City Mattress & Uphol h104 Sylvania av apt 4
Chas S (Donave R) agt Life Ins Co of Va h3020 Florida
Dexter L (Lena S) mech Commercial Automotive h420 Tuckaseegee rd
Doris A clk Pritchard Paint & Glass h2424 McClintock rd apt 3
Doris A Mrs clk A&P r909 Wesley av
Eddie O clk Am Optical r2137 W Trade
Edmund G bkpr Soule Steele & Iron r RD 11
Eliz M Mrs ofc sec Owen's-Illinois Glass r Midland N C
Elwyn L clk Piedmont Auto Exch r RD 1 Monroe N C
Estelle C (wid Winfred) h2122 Yadkin av
Flossie Mrs cash A&P h314 N Church apt 107
Fred G (Ella J) h3340 Wilmount rd
Geo L (Mildred D) mech R W Blackwelder Co r3636 Avalon av
Grover K atndt Feimster Esso Serv r RD 10
Harry E (Jane L) mgr Firestone h1701 Jameston dr
Indiana B (wid J B) h915 Meadowbrook rd
Jas (Linda K) h1707 Harrill
Jas A (Edna E; Stegall's Cabinet Shop) h1715 Dunkirk dr
Jas A (Mary H) city firefighter h4124 Dinglewood av

TEGALL JAMES B (Alys M), Captain Traffic Bureau Charlotte Police Dept 625 E 4th, Tel EDison 3-2453, h4337 Water Oak rd, Tel EMerson 6-0262

Jas B jr (Doris M) mech Courtesy Mtrs h909 Courtesy Motors h909 Wesley av
Jas L whsemn Roddis Plywood r523 W 9th
Janet C r3024 N Davidson
Jerry C (Patricia Y) bindery wkr Jordan Business Forms Co Inc h2221 Randall
Jimmy F (Julia F) serv rep Burroughs Corp r Wingate N C
Joanne Mrs clk Ivey's r105 Woodland av
Jodie P (Betty Q) city police r RD 9 Box 6
Jodie P driver Concrete Sup r RD 1 Indian Trail N C
Joel E jr (Nell H) spl wrtr J N Pease & Co h2459 Eastway cir
John C (Beatrice B) mailer Char Observer h317 Magnolia av
John D (Margt) driver Standard Trucking r RD 1
John D (Joanne) cln Five Point Clns h105 Woodland av
John V (Garlean R) driver Great Southern Trucking h1317 S Mint
Johnny baker Lance Inc r804 S College
Julian driver Bruce Johnson Trucking r RD 1 Indian Trail N C
Lee (Mildred) emp Air Conditioning Serv h2137 W Trade
Lena S Mrs clk Home Readers Serv r420 Tuckaseegee rd
Leona T Mrs serv observer SBT&T r Hickory Grove cor Newell rd
Levenia T Mrs clk Chadbourn Gotham Inc r RD 1 Harrisburg N C
Lewis H (Levenia T) ship clk Highland Pk Mfg r RD 1 Harrisburg N C
Linda K Mrs sten Calvert Fire Ins r1707 Harrill
Luther C jr opr Pneumafil Corp r RD 2 Monroe N C
M Nell ofc sec Wilson Hosick & Co r519 Willoughby apt 3
Mabel L chkr Domestic Lndry r1600 Harrill
Margt L Mrs clk Martin's h1242 Allen
Margt M supvr Presby Hosp r123 N Caswell rd
Marian D maid Queen City Mattress & Uphol

STEGALL
--Martha J Mrs welfare wkr Salvation Army r4819 Elder av
--Margt emp Char Textile Engraving r3639 Avalon av
--Minnie M Mrs slswn McConnell's 5¢ and 10¢ Store r103 Woodland av
--Morris E (Beulah H) carp-pntr h807 Caldwell
--Nell H Mrs business mgr Plaza Presbyterian Church r2459 Eastway cir
--Nelle recpt Henley Paper r Monroe N C
--Ney (Vera B) asst mgr Creeck Motorcycle h4336 Water Oak rd
--Pauline M Mrs hlpr Lance Inc r2426 Lydia av
--Ray W (Barbara) tech State Air Natl Guard h2845 Columbus
--Raymond C (G Mae) paver Douglas Paving Co h2147 Purser dr
--Robt E (Sara B) with G W Stegall & Son h2316 Commonwealth av
--Roy (Kath) slsmn Baker Shoe Store r1715B Fleetwood rd
--Ruth A mach opr Soderberg & Stern r RD 8 Box 112
--Ruth M Mrs bmo Trailways r104 Sylvania av apt 4
--Sanford fixer Highland Pk Mfg r RD 8 Box 113
--Sanford W (Peggy T) r1715 Dunkirk dr
--T M opr Char City Coach Lines r Mathews N C
--Tharza M emp Delmar Studios r4118 Hickory Grove rd
--Theda J marker Ivey's r105 Woodland av
--Theo N (Martha J) whsemn Pritchard Paint & Glass h4819 Elder av
--Vera B Mrs personnel mgr Best Shops r4336 Water Oak rd
--Vertie B magaziner Highland Pk Mfg r RD 8 Box 113
--Virginia V bkpr Char Orthopedic Clinic h508 N Tryon apt 321
--Walter H (Ruth A) with Marshall Mills r RD 8 Box 152
--Werley P slsmn Doggett Lbr r Marshville N C
--Wm C (Pauline M) mach opr Lance Inc h2426 Lydia av
--Wm D (Margt P) constn wkr G T Barnes h2009 Pinckney av
--Wm H (Julia J) agt Home Security Life Ins h2006 Ridgemont blvd
--Wm S (Peggy J) cabtmkr Stegall's Cabt Shop h437 Woodvale pl
--Willie B (Sadie A) mach Ronson Hydraulic h1614 Belle Terre av
--Yvonne Mrs emp Hudson Hosiery r1412 Pecan av apt 1
--Zeb (Lillie M) mach opr Whitin Mach Wks h307 W Palmer
Stegall's Cabinet Shop (Jas A Stegall) 3225 S Boulevard
Steger Emmett H (Lois) mgr The Sherwin-Williams Co h1918 Beverly dr
--Mae S (wid John V) h2930 Hampton av
Stegner Geo A (Jacqueline R) prof Queens College h5456 Topping pl
Steiger Howard P (Eliz B; Steiger & Mitchener) h1927 Sharon la
--& Mitchener (Howard P Steiger Calvin C Mitchener) phys 207 Hawthorne la
Stein see also Stine and Stines
--Albert H (Margt C) land rep Sun Oil Co h4214 Old Sardis rd
--Edna M admn Douglas Aircraft h1710 Dilworth rd W apt 7

STEIN HALL & CO INC
NORMAN H NUTTALL, MANAGER
STARCHES, DEXTRINES
BURLAP, ADHESIVES—SYNTHETIC and NATURAL
3926 GLENWOOD dr
TELEPHONE EXpress 9-8384

Stein's Stores Inc Robt Lurie mgr men's clo 117 W Trade
Steinacher Arline M supvr Char Mem Hosp r4909 Buckingham dr
--Julio M (Viola L) h4909 Buckingham dr

A. Z. Price & Associates, Inc.
HEATING — PLUMBING
AIR CONDITIONING
ENGINEERS AND CONTRACTORS
General Electric Dealers
PHONE FRanklin 6-2466
206 S. Church St. Charlotte, N. C.

STEINACHER
--Julio M jr studt r4909 Buckingham dr
--Viola L Mrs ofc sec Skyland Life Ins r4909 Buckingham dr
Steinback see also Stanback
--Elsie B (wid Otts D) h2525 E 5th
--Ottos D jr (Joyce F) firemn Sou Ry h3338 Maywood dr
Steinborn Richd O (Carol K) pro wrestler h1246 Morningside dr
Steinek Hubert M (Mamie B) rodmn J N Pease & Co h309 Bennett la
--Hubert M jr eng J N Pease & Co r RD 10
Steiner Leo K III (Ruth B) v-pres in chge Railway Supply & Manufacturing Co h1100 Andover rd

STEINWAY PIANOS, Andrews Music Co Dealers 231 N Tryon, Tel FRanklin 5-7784

Stell Lawrence I jr studt r3021 Providence rd
--Lawrence I Rev (Louise F) pastor Trinity Presbyterian Church h3021 Providence rd
Stelling Annie M clk Char Mem Hosp
Stellings Ernest G (Eliz B) pres Essantee Theatres Inc Stellings-Gossett Theatres Inc and Stewart & Everett Theatres Inc h1446 Queens rd W
--Gossett Theatres Inc Ernest G Stellings pres Chas B Trexler sec-treas 223 S Church
Stemen Chas L (Ruth B) slsmn Raymond Bag h1907 Lee av
Stemmons B L elec eng Duke Power h124 N Laurel av apt 1
Stenhouse Bobbie W Mrs slswn Mill Fabrics r Huntersville NC
--Jas A (Louise H) sr v-pres J N Pease & Co Inc h1323 Townes rd
--John E driver Thurston Mtr Lines r Huntersville NC
--Pearl W (wid A M) r1621 Beverly dr
--Ruth Mrs clk Alemite Co r Huntersville NC
Stennett see also Stinett Stinette and Stinnett
--Pearl P (wid Vawdry A) h1315A E 35th
--Troy O (Rachael L) lwyr 237 S Tryon R418 h1824 Lee av
Steorts Harold E (Janie R) acct Ernst & Ernst h1921 Tippah av
Stephan see also Stephens Steven and Stevens
--Henry W (Helene G) mgr Peat Marwick Mitchell & Co h1611 Providence rd
--Richd H studt r1611 Providence rd
Stephens Adelaide M h831 E Morehead apt 303
--Allie G asmblr Cole Mfg r RD 7
--Ann T Mrs slswn Ivey's h rear 1258 Morningside dr

SOUTHERN HERITAGE LIFE INSURANCE CO.
Life, Group and Pension Trust
EDWARD J. WEST
1010 Wachovia Bank Bldg.
Telephone FRanklin 6-5671

GATHINGS MOTOR CO.
AUTHORIZED DEALER
IMPORTED ENGLISH CARS
- Hillman
- Sunbeam
- Triumph
- Austin-Healey
- Austin
- Morris
- MG

613 W. MOREHEAD
DIAL
EDison 2-2154

EDISON FOARD
General
Contractor
Industrial
Commercial
Residential
116 W. THIRD ST.
Tel. EDison 3-4464

Stocks
R. S. Dickson & Company, Inc.
INVESTMENT SECURITIES
Offices in Eight Principal Cities
Principal Office Fifteenth Floor, Wachovia Bank Building
Tel. EDison 2-1134
Bonds

Home Realty & Management Co., Inc.

Finance
Management
Sales
Insurance
Phone
EDison
2-1141

121 E. 3d

JAMES E. STEWART

- Landscaping
- Tree Moving
- Shrubbery

- Free Estimates
- Satisfaction Always

R.D. 10
Box 212
Tel. FRanklin
7-5630

Eckerd DRUG STORES INC.

128 N. TRYON ST. TEL. EDison 3-0553
109 S. TRYON ST. TEL. EDison 4-4042
1332 CENTRAL AVE. TEL. FRanklin 5-5556
1025 PROVIDENCE RD. TEL. EDison 2-6111
4133 PARK RD. TEL. JAckson 3-3031

5 LOCATIONS FOR YOUR CONVENIENCE

FREE CITY WIDE DELIVERY

Meyers FURNITURE CO.
"HOME FURNISHINGS"
Phone EDison 2-5673 204 E. Trade

STEPHENS
--Arail A studt r741 Clement av
--Arth J (Myrtle R) plmb Acme Plmb h3516 Ritch av
--Arth L (Venia K) carp 2861 Old Steele Creek rd h do
--Benj H serv mn EAL h2105 Weyland av
--Bertie B (wid Albert L) h2108 Floral av
--Bessie B Mrs supvr Lance Inc r1012 Vanizer
--Betty J Mrs clk Gold Stamp h3965 Carlyle dr
--Betty R Mrs tel opr WU Teleg r1924 Commonwealth av
--Blake H (Eliz G) ofc mgr S L Bagby Co h812 E Park av
--Bobby H lead ramp servmn EAL r2105 Weyland av
--Bobby L hlpr Washburn Printing Co r627 Sunnyside av
--Bruce T (Barbara F) USAF h1647 Club rd
--Cath G Mrs sten Social Security Admn r2227 Sarah Marks av
--Claude J (Irie E) barber Anthony's Barber Shop h1025 Forest
--Dallas L (Dora C) genl agt Acme Fast Frt r5329 Twin la
--Dorothy F asst to v-pres Charlotte Pipe &Foundry Co r2201 Sherwood av
--E W r2108 Floral av
--Earline D Mrs hlpr Field Loom Reed r2921 Dogwood av
--Eliz L Mrs priv sec Radiator Specialty h1801 E 5th apt 6
--Emory D (Jerrlyn C) supt Crouch House Moving h1618 Medford dr
--Ernest (Lyda A) fnshr Caro Paper Board r RD 5
--F Dwight (Mary H) exec v-pres Charlotte Pipe & Foundry Co h2201 Sherwood av
--F Dwight jr (Clara M; Stephens Mutual Insurance Agency) h1908 Maryland av
--Fred G (Louise B) capt City Fire Dept h2216 Vail av
--Fred L (Bessie B) supvr Lance Inc h1012 Vanizer
--Geo A capt County Police Dept r RD 8 Box 22E
--Geo A (Helen P) sls rep Am Chain & Cable h4346 Walker rd
--Geo H (Leone M) eng City h3957 Winfield dr
--Gloria H Mrs opr SBT&T r2924 Enfield rd
--Gwendolyn P Mrs bkpr Delph Hdw & Specialty r Matthews NC
--Harry G sht mtl wkr The Shuman Co r Waxhaw NC
--Harry L (Mary G) dept mgr Chadbourn Gotham Inc r RD 8 Box 189B

Charlotte Music House Inc.
PIANOS ORGANS
PIANO and ORGAN TEACHING STUDIO
1316 N. Independence Blvd.
Tel. FRanklin 7-1324

STEPHENS
--Harry T asst supt Charlotte Rescue Mission r421 S Church
--Helen emp Delmar Studios r705 Oakland av
--Henry C (Earline D) formn Field Loom Reed h2921 Dogwood av
--Ibbie L (wid Leroy C) h741 Clement av
--Irie E Mrs tchr Woodland Sch r1025 Forest
--Ivan A Rev (Marie) pastor Kilgo Methodist Church h2121 Belvedere
--J Mack (Mirriam M) eng Charles T Main Inc h3970 Sheffield dr
--Jas E (Gloria H) prod mgr A&P h2924 Enfield rd
--Jas H jr (Kathryn) wvr Scandinavia Belting r RD 11 Box 482
--Jas M clk Harris Super Mkt r2108 Floral av
--Jas O dept mgr R S Dickson & Co r1910 Birchmont dr
--Jesse L (Nina B) slsmn Char Linen Serv h331 S Torrence
--Jesse L jr (Rose H) dept mgr Associated Engineering h600 Dowd rd
--John H (Ammie P) driver McCullough Oil h905 12th
--John M ins adj r2432 Westfield rd
--John T (Dorothy S) routemn Uniform Rental Serv h1139 Roanoke av
--John T jr studt r1139 Roanoke av
--Johnny A lab City Eng r137½ W Bland
--Kathleen L Mrs ofc sec York Mem Pk Elem h2411 Old Sardis rd
--Kathryn L Mrs grinder Scandinavia Belting r RD 11 Box 482
--L M mach hlpr Parks-Cramer r Huntersville NC
--Lee G case wkr Dept Pub Welfare h1244 E Morehead apt 17
--Leone M Mrs tel opr Pound & Moore r3957 Winfield dr
--Leroy C jr (Eliz L) h1801 E 5th apt 6
--Lewis C formn Jack's Cookie r RD 8 Box 272
--Lonnie (Corine T) mech Caro Rim & Wheel h2300 Edison
--Luther (Lavada W) driver Red Top Cab Service r522 E 11th
--M King (wid John M) h2432 Westfield rd
--Marilyn Y clk SBT&T r RD 1 Box 41 Huntersville NC
--Mary Mrs emp City Health Dept r2001 E 5th
--Mary A clk Natl Screen Serv r RD 7 Box 475
--Mary E Mrs binder Herald Press r2534 Old Steele Creek rd
--Mary N (wid Henry T) h1613 Wilkinson
--Myrtle R Mrs key punch opr Chadbourn Gotham Inc r3516 Ritch av
--Nina B Mrs prntr B&H Photo r331 S Torrence
--Oscar S (Myrtle L) rigger Hall's Textile Machinery h2845 Old Steel Creek rd
--Percy H (Eileen S) slsmn Kelley Co h1605 Garden ter
--Ralph asst mgr Wilmount Grill h2841 Old Steele Creek rd
--Richd M (Swannie H) h2040 Weyland av
--Robt C (Onita M) v-pres Charlotte Pipe & Foundry Co Inc h2637 Roswell av
--Roger A (Cath G) traffic mgr Fredrickson Mtr Exp h2227 Sarah Marks av
--Roy N (Mary E) dispr Char City Coach Lines h2534 Old Steel Creek rd
--Shelton D (Joyce W) repr West Side Shoe Shop r2012 Wren
--Susan tchr Eastway Jr High Sch r831 E Morehead apt 303
--Van (Georgia) driver Tenn-Caro Trans r131 Key (Tboro)
--W P carp Ervin Constn r2861 Old Steel Creek rd
--Walter F (Mary; Steve's Parking Lot) h2001 E 5th
--Willene M Mrs slswn Belk's r RD 1 Box 169 Huntersville NC
--Wm P (Theresa M) pres Southern Steel Products of Carolina Inc h2960 Royston

STEPHENS
--Zane G (Ann H) slsmn Atlas Sewing Centers h1704 E 35th
Stephenson see also Stevenson
--Alex h926 E 10th
--Ardell M (Lillian M; Heat & Power Equipment Co) mechanical eng 821 Hillside av h do
--Avor A r1019 S Caldwell
--Betty J bkpr Fidelity & Casualty r1322 Briercreek rd
--C J slsmn Sou Biscuit r High Point NC
--Carrie r926 E 10th
--Carrie Mrs maid h308 Clarkson
--Cecil R Mrs opr Don's Hair Design Studio r621 Chipley av
--Clifford C (Lillian N) r637 S Hoskins av (Tboro)
--Claude J barber Anthony Barber Shop r1025 Forrest
--Dallas C (Nancy S) slsmn Char Linen Serv h2500 Ashley rd
--David L USA r3235 Leota dr
--Doris emp Natl Carbon r224 S Hoskins av (H)
--Edw C slsmn Joe L Pleasants Inc r637 S Hoskins av
--Edwin C (Merrill) slsmn Corn Products h2517 Bay
--Eliz Mrs slswn Crest Stores r Fort Mill SC
--Elvin E (Patsy F) USAF r3235 Leota dr
--Ernest E driver Guiznard Trucking r RD 5 Box 849
--Ernest H (Myrtice E) overseer Marshall Mills h110 Halsey (H)
--Faye G Mrs buyer Ivey's r Matthews NC
--Fletcher C (Gladys L) filler opr Farmers Dairy h223 Harrison (H)
--Frank G (Mary P) h1440 Briercreek rd
--Jack C (Myrtle M) staff mgr Prudential Ins Co of Am h2723 Haverford pl
--Jas H (Helen A) wvr Natl Weaving h135 S Ramsey (H)
--Jas H jr (Joyce A) linemn SBT&T r RD 6 Box 817-X
--Jas L whse supt Observer Transportation r1611 S Tryon
--John hlpr Char City Coach Lines r715 E 9th
--John (Pearl J) lab h926 E 6th apt 3
--John E Rev (Leota V) pastor Peoples Meth Ch h3235 Leota av
--John W (Becky P) asst bkpr Johnston Mills Co h1812 Chatham av
--Keith D mach opr Whitin Mach Wks r RD 7 Monroe NC
--Lenora M Mrs bmo County Tax Supvr r3412 Washburn av
--Lillian N Mrs emp Natl Carbon r637 S Hoskins (Tboro)
--Lula (wid Claude) h301 N Hoskins av (H)
--Martha emp Natl Carbon r224 S Hoskins av (H)
--Martha A waitress Circle G Restr r2916 Bowley
--Mary Mrs h2325 Tate
--Mather C (Rae L) v-pres Allied Security Insurance Co h1116 Greenwood Cliff
--Nancy S Mrs clk Walker's Drug Store r2500 Ashley rd
--Nora T Mrs waitress Crystal Cafe r822 W Trade apt 4
--O R jr teller Am Coml Bank r RD 1 Matthews NC
--Oliver L (Lola H) genl ydmstr SAL h2621 Duncan av
--Oliver R with Allison-Erwin r RD 1 Matthews NC
--Ollie M Mrs pre-boarder Nebel Knitting r3551 Rozzell s Ferry rd
--P Dwight buyer Mill-Power Sup r2022 Hopedale av
--Robt A jr (Ruby P) slsmn Industrial Hdw & Sup h5100 Monroe rd
--Robt E (Billy F) drftsmn Alse V Blankenship h390 Rutland dr
--S Alice (wid Harvey) h407 Bradford dr (Tboro)

DOUG FLOWE AND SON CONSTRUCTION CO.
GRADING and EXCAVATING CONTRACTORS
DRAINAGE — ROAD WORK — GRADING — PARKWAYS
Free Estimates
2327 REMOUNT ROAD TEL. EDison 2-1169

(See Yellow Page 92)

DAUGHTRY SHEET METAL CO.

Lennox
Oil & Gas Furnaces
1105 - 09 E. TRADE

CONTRACTORS
ROOFING – SHEET METAL – HEATING – AIR CONDITIONING

Lennox Air Conditioning
Combustioneer Stokers
TELS. EDison 2-2195, EDison 4-6621

STEPHENSON
--Virginia asst chf opr SBT&T h712 Louise av apt 305
--W F r233 N Hoskins av (H)
--W Harold (Lenora M) slsmn Char Engraving h3412 Washburn av
--Walter C (Laura M) wtchmn Sou Friction Materials h224 S Hoskins av (H)
--Wm A (Mildred F) clk McKesson-Robinson h2217 Floral av
--Wm A jr studt r2217 Floral av
--Wm H (Cecil R) slsmn Simpson-Gordon Shoes h621 Chipley av
--Wm L wtch maker Arnold Jewelers r229 N Poplar
Stepp see also Steppe
--Beulah Mrs h909 W Trade
--Ernest E wvr Highland Pk Mfg r1709 Choyce av
--John C (Virginia A) meat ctr Honey's Inc h911 W Trade
--Jos studt r114 Barnett pl
--June Mrs slswn Rem-Rand h1015 W 6th apt 1
--Ludena W Mrs wvr Highland Pk Mfg r1709 Choyce av
--Ollie J (Wid John) r3000 N Myers
--Virginia A Mrs ofc sec Royal Mfg r911 W Trade
Steppe Clarence O (Emma G) h1436 Queens rd W
--Joe jr clk Char Freight Assn Inc r Pageland SC
--Martha organist Myers Pk Bapt Ch r2301 Providence rd
Stepping Stones Kindergarten (Mrs Lucille G Caudell) 401 S Summit
Stepteau Virginia W Mrs cash North Carolina Mutual Life Ins h1808 Van Buren av

STERCHI BROS STORES INC, F E Horne Manager, L G Guthrie Office Manager, Furniture Dealers, Home Furnishers, Electrical Appliances, Carpets, Rugs and Floor Coverings, Radios and Phonograph Sets, Television Sets and Receivers, Store No 1, 425 S Tryon, Tel EDison 3-3751; Store No 2, 129 S College, Tel FRanklin 5-3269

Sterk Bernard A (American Business Service Co) r Gastonia NC
--Ethel H Mrs ofc sec Ivey's h1733 Independence blvd NE
Sterling see also Stirling
--Corina (wid John) maid h1423 Pharr
--David (Louise) lab City Mtr Transport Dept h1401 Burton

STERLING DRUG STORES INC, Saml W Smith Pres, Mrs Saml W Smith V-Pres, George L Crook Sec-Treas, Prescription Druggists, Photographic Supplies and Equipment, Gifts, Lunch Bar, Free Delivery in All of Greater Charlotte, Store Number 1, Professional Bldg 401 N Tryon, Tel EDison 3-7177; Store Number 2, 1501 Elizabeth av, Tel FRanklin 6-1541

--Fletcher (Mattie S) h134 W Vance
--Investment Fund Jonathan G Gullick pres Walter O Nisbet jr James W Squires v-prests Wm R Hackney jr sec R Sidney Abernethy jr treas 212 S Tryon R701
--Janice W Mrs tchr PS r1857 Lynwood dr
--Kirk H (Janice W) wldr Lincoln Electric Co h1857 Lynwood dr
--Louise Mrs cook Fairview School r1401 Burton
--Lyda r637 E 5th
--Machine Co J T Phillips v-pres machs 605 W Morehead
--Richd M (Bertie A) slsmn Henry Walke Co h1450 Sterling rd
--Robt M (Annie B) lab City Mtr Transport Dept r631 E 6th
--Saml stock mn Mercy Hosp h637 E 5th
--Sarah L maid Mercy Hosp r637 E 5th
--Thos (Rose A) slsmn Clanton Realty h1590 Clayton dr

Sterms M Clarence collr N Caro Mercantile
Stern Ena T Mrs sec Carolina Jacquard Knitting Mills Inc sec-treas Soderburg & Stern Inc Southern Knitwear Mills Inc and Sterntex Inc r2048 Coniston pl
--Fred M (Ena T) pres Southern Knitwear Mills Inc and Sterntex Inc v-pres Soderberg & Stern Inc treas Carolina Jacquard Knitting Mills Inc h2048 Coniston pl
--Herbert (Laura S) supvr Southern Knitwear Mills h3210 Libeth
--Jack (Anne F) tchr Central Hi Sch h4927 Buckingham dr
--Ralph J v-pres Southern Knitwear Mills Inc r2048 Coniston pl
Sternberg Alice R Mrs bkpr Caro Jacquard r2512 Commonwealth av
--Eric H (Alice R) v-pres Southern Knitwear Mills Inc and Sterntex Inc h2512 Commonwealth av
Sternbergh W Chas jr studt r1217 Belgrave
--Waldemar C (Susan W) phys Char Mem Hosp h1217 Belgrave pl
Sterntex Inc Fred M Stern pres Eric H Sternberg v-pres Mrs Ena T Stern sec-treas knit goods 622 E 28th
Sterrett Donald H (Jane G) elec eng Duke Power h3101 Carol av
--Louise T (wid H B) r2221 Croydon rd apt 6
--Thos S (Serena U) mgr J H Elliot Co h601 Nottingham dr
--Walter D iron wkr Marko Engineering r1915 Pegram
Stetler Bernice B Mrs ofc sec Kincaid Adv Agcy r2262 Windsor rd
--John H (Bernice B) servmn Diebold Inc h2262 Windsor rd
Steve's Garage (Arth S Grier) reprs 1012 S Independence blvd
--Parking Lot (Walter F Stephens) 111 S Mint
Steven see also Stephan Stephens and Stevens
--Henry T slsmn Royal Crown Bottling r145 Wildwood av
--John (Janetta M) v-pres-treas Draco Furnace Co Inc h1412 Lyon ct
--Wm S (Janet D) process eng Pneumafil Corp h2417 Bay
Stevens Almetta A Mrs h1036 Eldridge
--Ann nurse Presby Hosp h224 Travis apt 8
--Barbara G Mrs mach opr Char Workshop for the Blind r810 McRae Apt 276
--Bruce D (Shirley A) mgr Parking Serv Co h2609 Chesterfield av
--Chas L adv solr Char News h2033 Kirkwood av
--Chas S (May A) emp Celanese Corp h3162 Sunset dr
--Chas W (Wilma W) USAF h4509 Denver
--Curtis (Sarah N) driver Char Grocers Mut Corp h219 Mill rd
--Curtis R (Hallie M) patrolmn Merchants Patrol h2846 Spencer dr
--Dallas A (Macy Y) h1113 Parson
--David C (Carlee H) driver Johnson Mtr Lines h3145 Dublin rd
--E Nelson (Mildred A) sls eng Char Tank h3401 Draper av
--Earl H jr (Marjorie E) asst mgr Niven Drug h1200 Princeton av
--Emil L (Ella P) real estate mgr Atlantic Refining r6012 Lansing dr
--Emily H Mrs nurse Franklin Clinic r619 Marsh rd
--Evelyn B Mrs ofc sec Bell Bradley Gebhardt & DeLaney r821 Woodside av
--Grover size mn hlpr Highland Pk Mfg r RD 1 Lancaster SC
--Harry W (Barbara G) h810 McRae apt 276
--Helen mach opr White Bag r RD 11 Box 475
--J J grinder Cole Mfg r810 Merry Oak rd

STEVENS J P & CO INC, Wm T Stockton Comptroller, Textile Manufacturers 502 W Trade, Tel FRanklin 6-5551

Lloyd C. Bost

GENERAL CONTRACTOR
- Residential
- Repair Work
- Commercial
- Additions

1756 MARYLAND AVE. TEL. EDison 3-1616

STEVENS
--Jack M (Shirley D) slsmn Metal Serv h2101 Sharon av
--Jas driver Char Grocers Mut Corp r1611 S Tryon
--Jas S (Rosemary) asst sls mgr Airco h500 Reynolds
--Jas W tchr Herbert Spaugh Jr Hi Sch r2920 Commonwealth av
--Janie H Mrs h1919 Earle apt 355
--Jerry slsmn Dixie News r RD 7
--John A lab City Eng & Streets Dept h137½ W Bland
--Kathleen Mrs bmo Loew's Inc r Huntersville NC
--Kelly G (Reba G) driver City Mtr Transport Dept r Linwood av
--Kenneth H (Charlene D) formn Ervin Constn h3616 Rozzell s Ferry rd
--Kipling (Letha) driver Associated Transport r6214 Hickory Grove rd
--Laura K head nurse Presby Hosp h1722 E 7th
--Leland K (Lena L) plant wkr Douglas Aircraft h1603 Bancroft
--Lloyd B (Esther L) tndr Highland Pk Mfg h3403 Spencer
--Lula M (wid Wm F) h215 Queens rd
--Margt tchr Myers Pk Sch r215 Queens rd
--Margt V Mrs slsmn Tooley-Myron Studios h320 E Park apt 5
--Marthetta (Flora M) cook S&W Cafeteria h2512A Double Oaks rd
--Mary A Mrs ofc sec Char Observer r3162 Sunset dr
--Mary S (wid Oscar S) h403 Jones (H)
--Mutual Insurance Agency (Stephen W Sutker) 212 S Tryon R1108
--Ninette W Mrs buyer Belk's r2333 Pinckney av
--Noah r514 S Davidson
--Phyllis W assoc prof Queens College r726 Bromley rd
--R V delmn Lewis Distribution Serv r223 Pinckney av
--Ralph A (Ninette W) asst eng City Fire Dept h2333 Pinckney av
--Ralph T (Nancy H) bond fieldmn Aetna Casualty & Surety h4211 Darwin cir
--Reba G Mrs ofc sec Caro Hearing Aid r2848 Spencer dr
--Richd (Ruth) porter Seymour's Fashion Center h1424B Samuel
--S Benjamin Jr collector SBT&T r Matthews NC
--Sarah A instructor Presby Hosp r1722 E 7th
--Shirley Mrs ofc sec CIBA Co r RD 7 Box 47K
--Thelma M (wid Earl H) ofc sec Herring Adjustment h2624 Elon
--Wm H admn Char Observer r2011 Cherry rd

KENZELL ELECTRIC SERVICE
K. J. Poteat - Pres.
ELECTRICAL CONTRACTORS
All Type Wiring
Service and Repair
Free Estimates Tel. EXpress 9-5923

INDOOR COMFORT COMPANY
AIR CONDITIONING
HEATING
2745 Dogwood Ave.
TELEPHONE
EDison 4-5025

Bob Robinson's Auto Service
General Auto Repairing
Auto Air Conditioning
All Makes of Cars
1305-11 E. 4th St.
TELS. EDison 4-5091
EDison 4-3818 and FRanklin 6-1704

MUTUAL Since 1881
Mutual Savings and Loan Association
INSURED SAVINGS — HOME LOANS
119 East Third St. Tel. EDison 3-6126
FEDERAL SAVINGS AND LOAN INSURANCE CORPORATION SAFETY OF YOUR SAVINGS INSURED UP TO $10,000

T. C. HEYWARD & CO.
Steam and Hydraulic Plants
TELS. FRanklin 7-2678, LD 930
518 E. MOREHEAD ST.

THE BANK OF COMMERCE
CHECKING ACCOUNTS — LOANS — SAVINGS ACCOUNTS
"A Complete Banking Service"
124 S. Church St. Phone FRanklin 5-4424

Colonial Iron Works
ORNAMENTAL WORK PIPE COLUMNS
FLITCH PLATES
BEAMS ANGLES PORTABLE WELDING
4155 Statesville Rd. Tel. EDison 3-0897

STEVENS
--Wm J (Emily H) dept mgr Dowtin's Food Store h619 Marsh rd
--Wilma W Mrs clk Sears r4509 Denver
Stevenson see also Stephenson
--Andy H custodial wkr County Buildings
--Annie L tchr Alexander St Sch h410 S McDowell
--Artlee maid Madison Park Day Nursery r522 E 4th
--Arth r319 S Myers
--Beatrice maid h229 S McDowell
--Bobby J (Pamela H) personnel mn Douglas Aircraft h2207 Falmouth rd
--Bobby R orderly Char Rehabilitation & Spastics Hosp r830 N Alexander
--Carrie B Mrs cook The Rendezvous h1312 Shorter av
--Chas J slsmn Carolina Auto Sup Hse
--Civilla S (wid Hoyhe) h1014 Independence blvd NE
--Clarence (Lessie B) constn wkr h658 Pennsylvania av
--Corene R Mrs clk Atlantic Refining r6310 Dale av
--Dewey S mech Lee Trailer Serv r RD 2 Huntersville NC
--Donald E (Eva) sls rep Chase Brass & Copper h1307 Briar Creek rd
--Edgar M (Leatrice R) barmn The Char City Club h1915 Irma
--Edna M ofc sec McCarley & Co r2800 Selwyn av
--Eliz Mrs tchr East Mecklenburg Hi Sch r411 Allendale pl
--Etta M (wid Walter) h829 Maple
STEVENSON EVERETT CO (Joanna M), V-Pres and Trust Officer First Union National Bank of North Carolina 301 S Tryon, Tel FRanklin 7-1661, h2228 Ferncliff rd, Tel FRanklin 6-1646
--Fay G Mrs slswn Kress' r1020 E Trade
--Frank jan YMCA r722 S Alexander
--Gaither F (Eliz C) h2722 Clifton av
--Gaither F jr (Melbin C) formn Jackson Container h307 Forsythe
--Geo A (Betty W) capt County Police Dept h5926 Plaza rd
--Grace L Mrs tchr Univ Pk Sch r2400 Edison
--Helen r1500 S Tryon
--Henry (Inez C) driver Observer Trans h220 Flint
--Henry (Ida M) jan Mecklenburg Investment Bldg h413 E 3d
--Heyward (Mary B) stacker Coca-Cola r2325 Tate
--Ida B (wid John L) h811 Polk
--Isabelle maid 830 N Alexander
--Jas (Lou E) confr 1019 E 6th h do
--Jas (Willie M) driver Carriker Poultry h2359A Horne dr
--Jas R (Corene R) clk Home Furn r6310 Dale av

Pettice Cleaning Service
● Residential ● Commercial
● Windows ● Floors ● Bricks
912 N. Druid Circle Tel. FRanklin 6-8169

STEVENSON
--Jas R (Ernestine Mc) dept mgr Genl Elec r6121 Deveron dr
--Jannette maid r324 S Johnson
--Jason (Rosie M) h1816 Edwin apt 254
--Jos (Alice T) lab Lawing Constn h327 N Long
--Jos E (Tessie T) mech International Harvester h605 Lamar av apt 2
--Kurl (Eliz S) management consultants 411 Allendale pl h do
--Lillie maid r1012 E 6th
--Lindsey atndt Welch Gulf Serv r321 Cherry
--Lucinda chkr Arrow Lndry r1409 Burke apt 3
--Lugenia cook h1007 N College
--Luke J (Mary C) h830 N Alexander
--Lula M Mrs r323a S Caldwell
--Luther (Luvada W) driver Red Top Cabs r517 E 11th
--Mackey R (Betty M) mach Douglas Aircraft h3245 Leota dr
--Maude J (wid Gaston) chkr Domestic Lndry h1003 Congo apt 1
--Melbin C Mrs seamer Hudson Hosiery r307 Forsythe
--Minnie E Mrs maid h612 W Liddell
--Nathl (Bertha M) lab Duke Power h605a W Hill
--Nellie C ofc sec Am Discount r RD 2 Fort Mill SC
--Phoebe S (wid Dolphus) h1012 E 6th
--Richd (Hattie) emp Douglas Aircraft h424 Brookhill rd
--Robt L (Clara L) h610 E 3d
--Robt L (Sarah M) jan Char Finishing Co h1906 Baxter
--Robt M (Esther F) farmer h3000 Somerset dr
--Ross E (Faye B) hlpr Queen Pie r1020 E Trade
--Ruth Mrs prsr Arrow Lndry r1216 Person apt 188
--Sarah M Mrs drsmkr 1906 Baxter r do
--Thos A (Roberta) mech Mack Trucks r Gastonia NC
--Walter (Essie) h336 Skyland av
--Walter N (Grace L) hlpr H L Bowers Co h2400 Edison
--Will (Lela M) jan King's Business College h1024 E Trade
--Willie (Ruth) emp Belton Gro h1817 Earle apt 312
Steward see also Stewart and Stuart
--Frances S Mrs maid 531 E Hill
--Raymond C painter Wm R Barringer Hotel r419 N Graham
--Yoular emp Textile Waste r1322A Samuel
Stewart A Edison (Betty S) studio mgr Ivey's h1137 Willhaven dr
--Addie C (wid Saml W) h420 N Laurel
--Adolphus J jr (Betty B) slsmn Hutton-Scott Co h1017 Dudley dr
--Albert (Pauline) plstr W F Phillips Plastering h315 S Mye rs apt 2
--Albert E (Carolyn A) servmn Jack Griswold h4200 York rd
--Albert H (Dorothy M) h3512 The Plaza
--Alice Mrs hlpr Radiator Specialty r1900 Kinney
--Alice tchr Gunn High Sch r2208 Arden apt 2
--Allen utility mn Jack's Cookie r RD 8 Box 435
--Angel Mrs waitress Haney's Inc r2715 Brice av
--Ann Mrs nurse Mercy Hosp r1704 Chatham av
--Annette Mrs maid Liberty Life Bldg h1127 Oaklawn av
--Annie B maid h715 Dunbar
--Arneta Mrs speech correctionist City Bd of Educ r105 Wexford ct
--Arth E (Mattie W) h2117 Greenway av
--Arzell h1217 Person apt 171
--Bainard C (Myrtle W) servmn Picker X-Ray h2429 Remount cir
--Barbara r901 W Trade apt 4
--Ben F serv mgr Home Comfort r Rocky River rd

STEWART
--Bennett (Ema J) adj M&J Finance Corp r Concord NC
--Bertha C Mrs tex wkr Lawrence Knitting Mill r905 Spruce
--Bertha E Mrs h316 Tuckaseegee rd
--Betty B Mrs ofc sec King's Business College r1017 Dudley dr
--Betty L Mrs clk SBT&T r1424 Wilson la
--Booker T (Maggie) jan Char Mem Hosp h2318a Horne dr
--Braston B (Jessie S) loader Colonial Stores h102 Glenwood dr
--Buey lab Asphalt Inc r646 Watt
--Burton G jr emp All State Ins h1138 Brighton pl
--C Elton (Winnie H) wvr Highland Park Mfg h1301 Bethel rd
--C R mech r229 N Poplar
--C S mgr County Animal Shelter r RD 7 Box 617
--Calvin C (Lottie) emp Duke Power h1427 Oaklawn av apt 2
--Carl G (Sally S) servmn Pump & Lighting h1414 Peachtree
--Carl S (Eva B) barber City Barber Shop h429 E Worthington av
--Carolyn A Mrs whse wkr NAPA r4200 York rd
--Carrie P (wid Albert) maid h525 S McDowell apt 3
--Cath E (wid F P) recpt Mercy Hosp h1901 Vail av apt 4
--Chas A (Joy) mech Thomas Cadillac-Olds r Newell NC
--Chas C (Mariam O) baker A&P h911 W 4th
--Charles E (Eliz S) hlpr SBT&T r Box 14 Matthews NC
--Charles E studt r312 State
--Chas G (Virginia P) production mgr Chadbourn Gotham Inc r6604 Williams rd
--Chas R (Margt G) h1804 E Boulevard
--Charlie R (Betty L) installer SBT&T r1424 Wilson la
--Chas R jr mech Orr Mtr r1804 E Boulevard
--Chas S (Jessie P) acct Southern Dairies h519 Poindexter dr
--Chas T (Clara) dept mgr Piedmont Super Mkt r RD 11
--Chas V (Bertha C) mech Doughton Mfg h905 Spruce
--Chas W (Mary H) res mgr Wm R Barringer Hotel h326 Marsh rd
--Clarence lab City Cemeteries r RD 8 Box 333
--Clarence B (Myrtle) formn Scandinavia Belting r5427 Hilltop cir
--Clarence G (Ruby) optn Am Optical r Paw Creek NC
--Claudia W (wid Orville T) h633 Royal ct
--Clyde W (Eunice M) formn Highland Park Mfg h3020 N Caldwell
--Coleman (Catherine A) lab F S Royster Guano h1359b Horne ct
--Cora D Mrs ofc sec Harry P Harding High Sch r2336 Newberry rd
--David E (Mildred A) slsmn Char Farm Equip h1200 Sharon Amity rd
--David H(Eunice) plstr 2014 Patton av h do
--Delores S clk SBT&T r Mount Holly NC
--Dewey R state police r RD 5 Moores Park
--Don G (Kathy M) electn GM Elec h201 Eaton rd
--Donald J (Betty L) supvr State Air Natl Guard h5626 Murray Hill rd
--Dora M (wid Geo) h1012 E 3d
--Doretha maid h704 S Independence blvd apt 2
--Dorothy Mrs buyer Providence Men's Store r Sharon View rd RD 2
--Dorothy A clk SBT&T r RD 4 Box 112 York SC
--Dorothy A Mrs clk Intnatl Harvester r2800 Tallu rd
--Douglas W studt 1621 Beverly dr

LAKEY CONSTRUCTION Company
BUILDERS OF FINE HOMES
174 Gumbranch Rd.
TELEPHONES
EDison 2-1019
EXpress 9-5907

Pittsburgh Plate Glass Co.
"PITTSBURGH PAINTS — SMOOTH AS GLASS"
GLASS FOR EVERY PURPOSE
WALLHIDE — FLORHIDE
WATERSPAR — SUNPROOF PAINTS
201 E. 6th, cor. N. College
Phone EDison 3-6624

BELK BROS. CO.
The Carolinas' Largest Store — Smarter Fashions — Greater Values
111-121 E. TRADE and E. 5th corner N. COLLEGE PHONE FRanklin 5-8811

EWART
Duane M (Patricia S) dept mgr Olds Div h5035 Wedgewood rd
Edgar H (Emma L; The Bell Lunch) r Matthews NC
Edw recapper Jones Tire Sales r2823 Wig
Edw H h2216 Colony rd
Effie R (wid Robt E) r1804 Beverly dr
Elbert H emp Lance Inc h831 E Morehead apt 502a
Eliza chkr Harry Kin Lndry r708 Watkins la
Eliz cook Belk's Cafeteria h1519 S Church
Eliz E Mrs opr Jack's Plaza Beauty Salon r Matthews NC
Eliz M h422 E Hill
Ellen L Mrs r610 S Morrow
Elliot A (Elsie) mech Thomas Cadillac-Olds r RD 2 Sharon rd
Emma B (wid O J) lndry wkr Char Linen Serv h501 Village ct
Emmett h1851 Brown
Ernestine tchr Wyche Sch r1828 Oaklawn av
Ervin lab Lefler Concrete Block r2651 Southwest blvd
Estelle prsr Phoenix Lndry & Clns r610 Shuman av
Ethel W (wid John) h626 Pearl
Etta M (wid Jas) h1800 Thomas av
Eunice Mrs maid Myers St Sch r2014 Patton av
Eunice M Mrs spnr Highland Park Mfg r3020 N Caldwell
Eva waitress Sedgefield Restaurant r429 E Worthington av
Eve N Mrs sec-treas Crest Stores Co r1200 Windover rd
Everett Theatres Inc Ernest G Stellings pres Chas B Trexler v-pres-treas Mrs Harriett S Rogers sec theatre sups 223 S Church and 101 W Griffith
F Ethel maid r413 S Cecil
F Evangeline tchr Myers Pk High Sch h2624 McClintock rd apt 1
Floyd G studt r123 Andrill ter
Frances waitress Charcoal Steak Hse
Frances E recpt Avis Rent-A-Car Sys r816 Travis
Frank r1800 Thomas av
Frank (Inez) lab Standard Bonded Whse h1407a S Church
Frank L (Josephine E) roofer h1825 Statesville av
Frank P jr (Betty C) mtcemn Chadbourn Gotham Inc h4116 York rd
Fred jan Clark Equipment r2835b Statesville av
Fred B studt r123 Andrill ter
Fred M (Rachel R) clk-typ Piedmont Natural Gas r Marshville NC
Freeman (Rosa B) jan White & Co h205 W Bland
Furman E slsmn C-B Drug
Gabe USA r1843 Queens rd W
Garold A (Lucy N) pres Stewart & Ramseur Inc sec-treas R-S-T Corp h1924 Lombardy cir
Genevine B Mrs photog Efird's r238 Tranquil av
Georgia K Mrs chkr Domestic Lndry r1017 Rodey av
Gertrude S (wid Freeland) h633 N Caldwell
Gertrude T Mrs waitress Charcoal Steak House h1001 E 10th apt 101
Guy H (Helen M) driver City Eng & Streets Dept r Pineville NC
H Allen (Esther) drftsmn Central Lbr h1517 Merriman av
H R & Co F J Blythe jr pres Hubert D Ramsaur sec-treas genl contrs 2911 Hutchison av
H Watson (Travis W) acct Winchester Surgical Sup h4849 Randolph rd
Hannah G h700 E Boundary
Harold ship clk Glidden Co r2209 Floral dr
Harriet T Mrs v-pres Stewart Supply Co Inc r2011 Sharon av

STEWART
--Hattie Mrs maid r906 S Church
--Hattie G tchr Graham Jr Hi Sch r205 S Laurel av
--Hattie N Mrs maid Am Trust Co r2201 Edison
--Helen D nurse 1335 Durwood dr h do
--Henry lab City Cemetery Dept r1606 Whisnant av
--Henry G (Cora B) emp Stylecraft Packaging Serv h3218 Rogers
--Henry V (Caroline E) form SBT&T r RD 4 Box 353D Matthews NC
--Herbert (Mary) hauling 1326b Home ct h do
--Hilda with A&P r RD 11
--Hilda Mrs clk Dearborn Credit r2555 Lumina av
--I Frances clk SBT&T h2133 Kirkwood av apt 7
--Inez h134 W Palmer apt 2
--Inez Mrs emp Sanitary Lndry r1407a S Church
--Inez F (wid Kenneth C) h3101 N Myers
--In-Fra-Red Commissary Robt J Reynolds mgr sandwiches 2713 Tuckaseegee rd
--Ira (Margt) lab Interstate Milling r1500 Pharr
--Iris E canvasser Reserve Life Ins r2629 Ringwood av
--Isabel Mrs opr Carolyn's Beauty Hut r1851 Brown
--Israel orderly Char Rehabilitation & Spastics Hosp r629 S Cherry
--Ivery J mixer Consolidated Brass r Matthews NC
--Ivey (Mary) r1519 S Church

STEWART IVEY W, Chairman of Board American Commercial Bank 200-08 S Tryon, Tel FRanklin 5-6711, h10A-B Alson Court Apts 204 Fenton pl, Tel EDison 2-4436

--Ivey W jr (Harriet T) pres Stewart Supply Co Inc h2011 Sharon av
--J Edw (Georgia K) brklyr h1017 Rodey av
--J Lewis (Hazeken P) mech Thomas & Howard h5509 Monroe rd
--J Wm jr (Jean S; Haskins & Sells) h2419 Sherwood av
--J Wilson (Lillian B) ofc mgr Modern Trend Furn Galleries h5054 Baylor dr
--Jack emp Douglas Aircraft r1800 Thomas av
--Jack A ship clk Southland Rebuilder r208 Victoria av
--Jack C (Pat E) driver United Select Foods h5368 Buena Vista
--Jack W (Belle) claims adjuster Liberty Mut Ins r PO Box 9204 Asheville NC
--Jas (Dorothy) h1204A Moss
--Jas atndt McCall Shell Service Sta r1438 Shuman av
--Jas lab City Mtr Transport Dept r510 W Hill apt 4
--Jas lab r315 W Vance
--Jas waiter Oasis Supper Club r2014 Patton av
--Jas B (Fannie M) state police h1015 Eaton rd
--Jas C (Lucille B) h300 Lander (H)
--Jas D (Lillie M) del mn Avondale Pharmacy h1521 Montgomery apt 4

STEWART JAMES E (Peggy A), Landscaping, Shrubbery, Tree Moving and Topping, Free Estimates, Satisfaction Always, RD 10, Box 212, Tel FRanklin 7-5630

--Jas F (Oris H) printer Char Observer r Rock Hill SC
--Jas G r330 S Tryon
--Jas L (Jeanette E) electn Beam Elec h663 Dorothy dr
--Jas P (Katie B) reprmn SBT&T r Marshville NC
--Jas R agt Prudential Ins Co of Am r6400 Skycrest la
--Janie B (wid John) h2424 Pitts dr
--Jean R Mrs clk Radiator Specialty r429 Pecan av
--Jessie P Mrs sec-treas Palmer Printing Co Inc r519 Poindexter dr
--Jessie S Mrs boarder Hudson Hosiery r102 Glenwood dr

W. G. JARRELL MACHINE CO.
Machinists — Welders
Est. 1906
P.O. Box 2154
1200-06 S. Mint
Tel. EDison 3-7189

STEWART
--Jo Ann cash Duke Power r2726 Haverford pl
--Joe M lay out mn Brooks Litho r Matthews NC
--John (Blanche; Burton Street News Stand; Tate Barber Shop) h1422 Burton
--John (Alice) cln Wm R Barringer Hotel h1900 Kinney
--John E (Rosalie) recapper Brown-Shoemaker Tire r Matthews NC
--John F carp Ervin Constn r RD 9 Box 702-A
--John H (Hattie N) lab Caro Nurseries h2201 Edison
--John H (Mary) lab City Cemeteries h1606 Whisnant av
--John L (Janet) asst v-pres Lance Inc h1227 Andover rd
--John L (Cora O) baker Bailey's Selwyn Cafeteria h929 E 7th
--John P (Fay M) switchmn SBT&T r6421 Teague la
--John T (Esther R) mech Char Oil Equip & Wldg h1511 Sumter av
--Johnnie jan Hutton Scott r2313 Douglas
--Johnnie M presser Wright Cln r1123 Forrest
--Joseph A (Helen C) h1621 Beverly dr
--Joseph B (Peggy S) clk City Police Dept h1309a Murdock rd
--Joseph F (Naomi R) radio & tv repairmn h312 State
--Joseph L clk Pneumafil Corp r RD 9 Box 305
--Joseph W r4105 Commonwealth av
--Joy B Mrs ofc sec Hood-Gardner Hotel Sup r Newell NC
--Kathy M Mrs photog Dunbar-Stanley Studios r201 Eaton rd
--Kenneth r330 S Tryon
--L W (M Lucille) plstr h1210 S Caldwell
--Larry (Angel) emp Charcoal Steak House r212 Baldwin av
--Larry J (Joann E) hlpr Sanford Elec h102 Judson av
--Lee A (Tommie L) artist Observer Printing Hse h315 W Kingston av
--Leo E (Margt C) marketing asst Esso h4320 University dr
--Leo E jr studt r4320 University dr
--Leola hlpr Kelley's Dye Fnshg r407 E Boulevard
--Leonard W (Gladys A) serv mgr Mack Trucks r Lowell NC
--Lillie M Mrs cafeteria wkr Grant's r1521 Montgomery apt 4
--Linda J studt r1301 Bethel rd
--Lois A (wid Dave P) serv asst SBT&T h123 Andrill ter
--Lorene maid h910 Bell ct
--Louise boarder Chadbourn Gotham Inc r3512 Plaza rd
--Louise H Mrs cook Biltmore Dairy Bar r118 Martin

D. F. SMITH
PAINTING CONTRACTOR
Commercial — Residential
Free Estimates
DIAL EDison 3-8160 208 WOODLAWN AVE.

Thomas Cadillac-Oldsmobile Inc.
CADILLAC OLDSMOBILE
Sales and Service
214-220 N. CHURCH
PHONES
Service EDison 2-7159
Sales EDison 4-4656
Parts FRanklin 6-4429
Used Cars 422 W. 5th
PHONES EDison 2-2183 and FRanklin 5-1253

RRR ROBERTS REALTY
SALES
FINANCING
1366 E. Morehead
EDison 3-5443

F.H.A.
LOANS — AUTO
FIRST MORTGAGE
CITY SAVINGS BANK
120 E. Third St.
Tel. FRanklin 5-4441
Savings and Checking Accounts

BE

MODERN

Live Better

Electrically

- For Comfort
- For Convenience
- For Economy

DUKE POWER COMPANY

Serving the Piedmont Carolinas

CAROLINA TRUCK SUPPLIES, INC.

We Buy and Sell Used Trucks and Trailers
Used Truck and Trailer Parts

5010 Wilkinson Blvd. Tel. EXpress 9-1480

AMERICAN COMMERCIAL BANK

FEDERAL DEPOSIT INSURANCE CORPORATION $10,000 MAXIMUM INSURANCE FOR EACH DEPOSITOR MEMBER

"ASK THOSE WE SERVE"

CITY CHEVROLET CO.

Sales and Service

710 S. Tryon St. Phone EDison 2-7151

STEWART
--Lucile maid r2214 Statesville av
--Lucille D (wid Thos R) h1132 Queens rd W
--Lucille N Mrs maid Am Coml Bk r2201 Edison
--Lucinda A Mrs maid h413 S Cecil
--Lula B maid Char Mem Hosp r201 Wyatt
--Mabel A (wid Geo B) r718 E Morehead
--Madge Mrs cook Boyd's Fish & Oyster Bar
--Marcus H mkt mgr Colonial Stores r Mint Hill NC
--Margt L bmo Ivey's r Pineville NC
--Marion W Mrs bkpr Interlock Screw & Bolt r Matthews NC
--Marlene C studt r4320 University dr
--Mary maid 819 E 2d
--Mary Mrs baker Belk's Cafeteria r1326b Horne ct
--Mary Mrs maid h631 W Griffith
--Mary E Mrs nurse Mercy Hospital r508 Brookhill rd
--Mary P v-pres sec Marsh Land Co sec The Windsor Co sec treas Investments Inc Marsh Realty Co Marsh-Touchberry Co Oak Crest Homes Inc Realty Syndicate Inc and Weyland Homes Inc r Mt Holly NC
--Mattie M (wid Harvey) mgr Reese's Antique Shops h1413 Iris dr apt 2
--McKinley (Azalee B) h803 S Mint
--Melvin B (Lucille M) driver Johnson Mtr Line h515 Northgate av
--Mildred H Mrs tchr Commonwealth Private Sch r1401 Pinecrest av
--Miriam R ofc sec GMC h4105 Commonwealth av
--Myrtle E (wid Nathl) mgr Sterling Cafeteria h508 Brookhill rd
--Myrtle H mach opr Soderberg & Stern r5427 Hilltop cir
--Nancy A cash Aetna Loan & Finance r Matthews NC
--Naomi R Mrs tapper Natl Carbon r312 State
--Nathl jr (Willie H) mtcemn Caro Foods r RD 4
--Nell (Stewart's Beauty Salon) r926 Berkeley av
--Nelson jr lab Academy Steel Drum r RD 1 Fort Mill SC
--Neola R (wid Geo) h609 E 3d
--Norman A studt r1924 Lombardy cir
--Obie J (Marie W) h423 N Pine apt 1
--Olin W (Theresa E) slsmn Wm D Reily & Co Inc h4806 Park rd
--Ora L Mrs cook Good Samaritan Hosp h516 S Mint
--Osborne (Bertha) porter Arrow Lndry h1323 Burton
--Oscar E (Emma S) slsmn Singer Sewing h319 N Hoskins av (H)
--Paul (Lee) mech h206 Lander (H)

W. P. CHERRY & SON

GENERAL CONTRACTOR

BUILDERS OF QUALITY HOMES IN

Barclay Downs

5023 CHURCHILL DRIVE

TEL. EDison 4-8949

STEWART
--Paul L (Eva N) pres Crest Stores Co h1200 Wendover rd
--Pearl Mrs alteration dept Montaldo's r Newell NC
--Pearlie maid h528 S Caldwell
--Peggy S Mrs bookkeeping mach opr S&W Cafeterias r1309a Murdock rd
--Percy W (Lillian A) h500 Pecan av
--Ralph (Badie) emp Lance Inc r1519 S Church
--Ralph F (Beatrice) knitter Nebel Knitting r Belmont NC
--& Ramseur Inc Gerold A Stewart pres roofing & sheet metal 409 E 35th
--Ray emp Armour & Co r1616 Cleveland av
--Rayford porter Nance Mtr r223 Bassett
--Richd A (Theresa J) ship clk Sou Knitwear Mills h928 N Druid cir
--Robt D USA r1843 Queens rd W
--Robt E (Frances L) cook Little Canary Cottage r232 S Cedar
--Robt E jr slsmn h1804 Beverly dr
--Robt L (Norma E; Modern Tile Co) h2213 Benson pl
--Robt L parts mgr Mitchell Distributing r3716 Stonehaven dr
--Robt N h828 E 16th
--Rosa B maid Lance Inc r205 W Bland
--Roselle concession Char Theatre h901 W Trade apt 4
--Roy H (L Eliz) driver Mitchell & Becker r140 Lanier av
--Ruby Mrs prsr Dandy Lndry & Cleaners h805 E Vance
--Ruby G clk Presby Hosp r315 Hawthorne la
--Rufus O (Jacqueline S) driver Pilot Frt Carriers r Mt Holly NC
--Ruth ofc sec Marley Realty r2133 Kirkwood av apt 7
--Ruth R clk Wachovia Bk & Trust r RD 1 Pineville NC
--S Clyde stair mkr Wearn Lbr h1400 Allen
--S D (Lois G) fire mn SAL h2816 Shamrock dr
--Samuel R (Hilda F) city fire fighter h2555 Lumina av
--Sara C transfer Nebel Knitting r RD 10 Box 212
--Sara J Mrs ofc sec Johnson C Smith Univ r1115 Mulberry
--Sarah clk Miller Mtr Exp h2012 Kensington dr
--Sidney Mrs maid Good Samaritan Hosp r626 S Graham
--Supply Co Inc Ivey W Stewart jr pres Mrs Harriet T Stewart v-pres James A McDonald sec treas whol auto parts 222 N College
--Susan T Mrs h3821 Statesville av
--Talbert L (Polly B) h2212 Greene
--Theo G (Sara V) tchr PS h1115 Mulberry
--Theresa J Mrs tchr Marie G Davis Elem Sch r928 N Druid cir
--Thos (Lenora B) jan SBT&T h1909 Double Oaks rd
--Thos E (Arneta O) slsmn h105 Wexford ct
--Thos H (Josie B) supvr A&P h2219 Ashley rd
--Thos M (Effie M) genl mgr Dixie Mtr h3300 June dr
--Thomas P jr slsmn Carolina Auto Sup Hse
--Tommie L Mrs typist clk Grinnell Co r315 W Kingston av
--Trudy waitress Charcoal Steak House
--Vera W Mrs spnr Highland Park Mfg r530 Seigle av
--Virginia Mrs bkpr United Ins Co of A m r6604 Williams rd
--Voyd A (Helen S) porter R S Dickson & Co h2224 Celia av
--W Forres (Heather A) reporter Char Observer h3708 Haven dr
--W M ofc mgr C M Allen & Co r RD 10 Box 218
--W Marsh sec Winchester Surgical Supply Co Inc r926 Berkeley av
--W O sht mtl wkr Parks Cramer r Matthews NC

STEWART W SINCLAIR (Jennie W), Pres-Treas Winchester Surgical Supply Co Inc, V-Pres City Savings Bank and Standard Ice & Fuel Co, h1500 Dilworth rd, Tel EDison 2-5963

--Will R meat ctr Reid's Super Mkt r3208 Tuckaseegee rd
--Wm (Estelle) emp Celanese Corp of Am h610 Shuman av
--Wm jr (Mazie L) lab h604 S Independence blvd
--Wm A chairmn bd AME Zion Publishing House
--Wm A (Mildred H) plant mgr SBT&T h1401 Pinecrest av
--Wm B jr (Genevieve B) slsmn Oconee Clay Products h238 Tranquil av
--Wm F (Billie C) formn Pneumafil Corp h545 Inwood dr
--Wm G (Jean B) asst eng City Fire Dept h429 Pecan av
--Wm H r1524 S Church
--Wm L (Vera W) grinder Char Mfg h530 Seigle av
--Wm S IV (Mildred W) phys 1012 Kings dr R410 h1314 Carlton av
--Willie (Cora M) jan Wilson Bldg h2632 Englehart
--Willie (Ida M) whsemn Char Grocers Mut Corp h904 Polk apt 4
--Willie M h1517 S Church
Stewart's Beauty Salon (Nell Stewart) 102 W Trade R909
Stewman John A III (Ann F; Hanover Distributing Co) sec Thomas & Howard Co Inc h236 Wales av
Stickell Howard L (Margt) clk Esso r5431 Chedworth pl
--John L (Jennie M; John L Stickley & Co) h2270 Sharon la
--John L jr (Lucille B) slsmn John L Stickley & Co h815 Nottingham dr
--John L & Co (John L Stickley) yarns whol 1615 E Boulevard
--Sydney S (Lee T; Sydney S Stickley Agency) h727 E Kingston av

STICKLEY SYDNEY S AGENCY (Sydney S Stickley), All Forms of Insurance—Auto, Fire, Casualty and Auto Financing 512 Addison Bldg 222 S Church, Tels EDison 2-6151, Night FRanklin 6-3197

Stidman K Jeanne r4309 Waterbury dr
--Robt E jr (Kath M) dist mgr of sales Republic Steel r4309 Waterbury dr
Stieker Daisy F Mrs h229 N Poplar
Stienberg Sadie S Mrs r836 Drummond av
Stiers Jessie R clk SBT&T r Mooresville NC
Stike's Cleaners (Richd E Stikeleather) 103 Yorkmont rd
Stikeleather (Nancy) sheetrock filler Ervin Constn r RD 3 Waxhaw NC
--Alex C rtmn Stikes Cleaners r Shadybrook la
--Alf G (Virginia S) h1801 E 5th apt 9
--Avis T Mrs mach opr Garcrest Mills r1016 Brookside dr
--Betty S acct Coml Credit r2432 Chesterfield av
--Carl A (Mary M) formn Sou Ry h2432 Chesterfield av
--Chas E (Avis T) ship clk Highland Pk Mfg h1016 Brookside dr
--Clarence C (Ruth B) mtcemn Duke Pwr h214 N Cloudman (H)
--David L r323 Greystone rd
--Donna slswn Efird's h RD 2 Box 1000
--Donna R studt r Springbrook
--Dorothy R Mrs clk Bertos Sales r2915 Tuckeseegee rd
--Dorothy S Mrs alteration dept Montaldo's r624 Parkwood av
--Earl R (Christine T) asst eng City Fire Dept r RD 6 Boc 834-B
--Faye D Mrs clk Jefferson Standard Life Ins r RD 1
--Harold F driver Kilgo Mtr Frt r Box 150 (H)
--Jarrell E (Mary R) asmblr Universal Window Corp r RD 1
--Louis O (Hazel R) slsmn Seabrook Frozen Foods h4109 York rd

Cameron-Brown Company

MORTGAGE BANKERS — REALTORS — INSURORS

HOME LOANS — INCOME PROPERTY LOANS

112 East Fourth Street Charlotte, N. C. Tel. EDison 2-6191

ROBERT E. ELLISON
ERNEST ELLISON, INC.
JOHN C. LYDON
101 BUILDERS BLDG.
312 W. TRADE ST.
"Just Insurance"
Established 1916
PHONE
EDison 3-1146

IKELEATHER
Marvin R (Mary A) servmn Terrell Mach h804 Manhassett rd
Marvin R jr USN r804 Manhassett rd
Mary M Mrs cash Southland Life Ins r RD 1 Box 839
Newton formn Associated Engineering r RD 1
Rettie M (wid Garner A) h809 E 19th
Richd E (Mickey; Stike's Cleaners) r Shopton rd RD 3
Robt L (Mary H) eng P&N Ry h326 N Hoskins av (H)
Russell T (Hazeline S) h3558 Rozzells Ferry rd
Ruth M Mrs seamer Belvedere Hosiery h Springbrook
Sara R Mrs seamer Belvedere Hosiery r RD 2 Box 1000
T H uphol Queen City Mattress & Uphol r RD 2 Box 1000
Victoria H Mrs h3903 Tennessee av
Vicy L Mrs clk Caro Mtr Club r RD 1 Box 528
Virginia S Mrs dietary aide Presby Hosp r1801 E 5th apt 9
IKELEATHER W E (Mary E), Textile and General Pattern Manufacturer, Wood, Brass and Aluminum, Wilmont rd, RD 3, Box 420-H, Tel FRanklin 7-4947, h do (See Yellow Page 158)
Wm G (Dorothy S) brkmn Sou Ry h624 Parkwood av
Wm H emp J N Pearse & Co r228 S Cedar
Wm J (Cora E) h524 Katonah av
les see also Styles
Chas printer Chadbourn Gotham Inc r517 Main
Clite H (wid Clifford) tel opr Roadway Express r120 Cottage pl
Cornelia L Mrs supvr City Bd of Educ h1444a Samuel
Dicky studt r120 Cottage pl
Hallie D Mrs asst sec Piedmont Engineering Corp and Westside Ice & Fuel Co h2331 Sharon rd apt 4
Jack V (Emma L) clk Crown Central Petroleum h4114 Winfield dr
James W (Margt W) formn Caro Nurseries r4739 Holbrook dr
Lawrence E (Arlene L) v-pres Quick-hand Institute of America h166 Cherokee rd
Linda K clk SBT&T r533 Oakland av
Margt W Mrs ofc sec Black & Decker Mfg r4739 Holbrook dr
Ray meat ctr Rich Plan Piedmont r Cramerton NC
Richd R mech Central Mtr Lines r RD 8 Box 190
Richd R jr dept mgr Char Whol r RD 8
W Robt (June T) staff adj Aetna Ins h2028 E 7th
Wm C slsmn Mitchell Distributing r Winston Salem NC
ll Ella A Mrs r1808 Kenwood av
James C (Lois B) h2909 Mayflower rd
Jas H (Lillian) repr Western Elec r305B Potters rd
Lois B Mrs tchr Jackson Sch r2909 Mayflower rd
Walter jr (Julia M) jan County Court House h702 Canton
Wm tchr East Mecklenburg Hi Sch r4832 Holbrook dr
ller Billie Mrs opr Don's Hair Design Studio r RD 6 Box 223
Billy R (Norma H) serv mn Douglas Aircraft h2176 Weyland av
Harold (Florence T) slsmn h1812 Lynwood dr
J R h5307 N Tryon
Junius R jr (Geneva) mech N Caro Equip h504 Sylvania av
Norma A bkpr Local Finance r1712 Hillside dr
Norma H Mrs hair stylist Don's Inc r2176 Weyland av
llwell see also Stilwell
Alex E (Molly) h224 Willard (Tboro)
Betty A ofc sec Wm Ockrant Corp r2917 Bowley

STILLWELL
--Chas L (Rosie R) mech Esso h1760 Dunkirk dr
--Claude J (Geraldine R) selector A&P h1100½ Pryor
--Edith Mrs hlpr Stike's Cleaners r RD 3 Box 261
--G Carson (Kath H) mach Sou Bearings & Parts h1217 Weldon av
--Geo mech E J Smith & Sons r RD 10 Box 916A
--Geraldine R Mrs clk Am Bankers Ins r1100½ Pryor
--Hannah L (wid Joseph S) h133 W Kingston av
--Ira J (Pearl F) ofc mgr Chas Grocers Mut Corp h1807 Academy
--John H mgr Hastings Auto Serv r1544 Cliffwood pl
--Kath H Mrs ofc sec Mutual Of Omaha r1217 Weldon av
--Kenneth A (Edith) driver Swift & Co r RD 3 Box 261
--Lillian R nurse Presby Hosp h2917 Bowley
--Ruth clk Universal CIT Credit r Stanley NC
--S Duncan formn Char Auto Parts r Huntersville NC
--Troy L clk Biggers Bros r RD 9 Box 104
Stilwell Barbara W clk Travelers Ins r PO Box 726 Davidson NC
--Callie B Mrs smstrs Leonard Clns r1104 Parkwood av
--Carrie emp Char Lndry r RD 8 Box 480
--Chas A (Essie H) r536 Stegall
--David L driver City Mtr Transport Dept r Matthews NC
--Deloris Mrs insp Natl Carbon r435 Louise av
--Donald roofer Interstate Roofing & Asphalt r Fort Mills SC
--Donald B plant superintendent Cole Mfg r RD 2 Box 352A Matthews NC
--Doris T emp Delmar Studios r Matthews NC
--Eloise M Mrs clk City Traffic Eng r RD 3
--Floyd W (Callie B) shop wkr Char Tank h1104 Parkwood av
--Geo W clk Bost Bldg Equip r507 Central av
--Gerald delmn Cockran Regrinding r RD 1
--Harold C (Joanee) inspector Lassiter Corp r RD 3 Matthews NC
--Hollon R (Lillian M) mach Sou Bearings & Parts r PO Box 259 Huntersville NC
--Jas B (Rebecca H) qlr h3918 Tresevant dr
--John A (Blanche E) h705 Grandin rd
--John A jr (Olivia) slsmn h2031 Highland av
--John H (Catherine) electrician Sou Elec Serv r RD 1
--Joyce M Mrs r1401 Seigle av
--Kathleen E insp Nebel Knitting r RD 3 Matthews NC
--Mary E ofc sec McSpadden & Scantland r1332 Thomas av
--Myrtle O (wid Howard F) h1332 Thomas av
--Peggy slswn Grant's r1905 Wilkinson
--Peggy J babysitter r1104 Parkwood av
--Rebecca H Mrs opr SBT&T r3918 Tresevant dr
--Reid driver Concrete Materials r Matthews NC
--Shirley sten Solvay Process Div Allied Chem & Dye Corp r Matthews NC
--Walter R driver Miller Mtr Exp r5200 Wales
--Wm B (Doris T) lino opr Washburn Printing r Matthews NC
--Wm E (Hazel G) asst supt Greyhound r2632 Sherwood av
--Woodrow foreman Whitin Mach Wks r3833 Spruce
Stimpson see also Stimson and Stinson
--Joseph W (Sue N; Stimpson & Robertson) h4935 Unaka
--Make lab City Mtr Trans Dept r RD 7 Box 1450
--Mary P (wid J Quincy) ofc sec Robt D Potter h2020 Ashland av

Standard Plumbing & Heating Company
AIR CONDITIONING
2117 Shamrock Drive
Tels. EDison 3-2620 - EDison 2-7634

STIMPSON
--Mary W beauty opr Ivey's r RD 7 Box 463
--& Robertson (Joseph W Stimpson W Lee Robertson) used cars 737 W Trade
--Springs M (Mary) clk EAL r RD 11 Box 400
--Thelma R Mrs h1912 Springdale av
Stimson Chas W ofc mn Ramsey Southeast r Concord NC
--Phyllis B clk J P Stevens & Co r290 Brookwood dr
--Virginia B Mrs clk Presbyterian Hosp r221 Hawthorne la apt 205
Stine see also Stines and Stein
--Cora Mrs h1715 Amherst pl apt 3
--Eliz clk Dixie News r408 W 8th
--Mariem C (wid Harry) h2928 1st
--Roxie F (wid Vernon M) ofc sec Char Mem Hosp h919 Henley pl
--Sadie P (wid Wm L) h137 Bruns av
--Clint E (Helen H; Babe's Grill) h1824 N Allen
--Donald (Margt G) driver Miller Mtr Exp h2108 Weyland av
--Margt G Mrs bkpr Wachovia Bank & Trust r2108 Weyland av
--Sue clk Liberty Mut Ins r305 N Poplar
Stinett see also Stennett Stinette and Stinnett
--Mansfield (Maggie M) gro 3744 Philemon av h do
Stinette Dixie K Mrs cook Trade Winds Grill r1509 Hawthorne la
Stinnett Phillip B (Jeanette H) slsmn Barber-Colman Co h3019 Marlborough rd E
Stinson see also Stimpson and Stimson
--Arlena studt r1418 McCall
--Arthur L (Ruby N) emp Delmar Studios h448 Benjamin
--Bam F (Dorothy P) r222 N McDowell
--Bruce E mech White Mtr r Matthews NC
--Bryan janitor Sedgefield Jr Hi Sch
--C W (Anna N) bkpr McCoy Serv r RD 9 Box 514A
--Carl D (Frances C) opr Charlotte City Coach Lines h2525 Chesterfield av
--Carrie R Mrs nurse Char Mem Hosp r Huntersville NC
--Catherine Mrs tchr Sterling Hi Sch r407 Mill rd
--Cleveland (Celia R) yd mn Smith Metal & Iron r711 E 3d apt 31
--Curlee porter ABC Bd r Box 51 Cornelius NC
--David L (Carrie R) washmn Char Mem Hosp r Huntersville NC
--Dorothy P Mrs tchr Alexander St Sch r222 N McDowell
--Doyle E ship clk Pet Dairy Products r1831 Allen
--Eli (Mattie F) coach cln Sou Ry h1418 McCall

IF WE CAN'T
SAVE YOU MONEY
ON YOUR
HOUSEHOLD APPLIANCE REPAIRS
WE DON'T DESERVE YOUR BUSINESS
ACE APPLIANCE SERVICE CO.
909 S. McDOWELL TEL. FRanklin 7-1532

LEE A. FOLGER
Incorporated
Exclusive Authorized
BUICK
Dealer
SALES and SERVICE
900 S. Tryon
PHONE
EDison
3-2145
RE-NEWED
USED CARS
809-901
South Tryon
PHONE
FRanklin
6-6025

Furman R. Williams
PAINTING
CONTRACTOR
Interior and Exterior
★ ★ ★
LAWN CARE
SERVICE
Soil
Analysis
DIAL
FRanklin
5-1039
441 N.
SUMMIT AVE.

YELLOW CAB CO., INC.
Dial EDison 2-6161
Service With Safety
Dial EDison 2-6161

"CHARLOTTE'S SAVINGS CORNER"
HOME FEDERAL SAVINGS & LOAN ASSOCIATION
Mortgage Loans — Insured Savings
Fourth and Tryon — Organized in 1883 — Tel. FRanklin 6-8447
FEDERAL SAVINGS AND LOAN INSURANCE CORPORATION — SAFETY OF YOUR SAVINGS — INSURED UP TO $10,000
FEDERAL HOME LOAN BANK SYSTEM — MEMBER

QUICK STARTS Willard BATTERIES AND MANY OF THEM
BATTERY TIRE & SUPPLY CO., Inc.
AUTO SUPPLIES
Complete Motor Tune-Up Service
Easy Budget Terms
2131 S. Boulevard
Phone EDison 2-4101

N. G. SPEIR, INC.
Real Estate Sales
Commercial — Residential
"TOWN and COUNTRY PROPERTY"
HOME LOANS
128-130 East 4th St.
Phone FRanklin 5-9871

STINSON
--Ervin porter Myers Parking Center r Cornelius NC
--Estelle L Mrs lndry wkr Char Linen Serv r3118 Reid av
--Esther G (wid Will) h916 W 12th
--Frank C (Mary M) asst mgr Providence Cleaners h1707 Scotland av
--Geo (Willie) h1408 Oaklawn av
--George R hlpr Am Bakeries r2733 Southwest blvd
--Gloria M ofc sec Wachovia Bk & Trust r RD 3 Matthews NC
--Grover L adv dept Coca Cola r1418 McCall
--Hallie Mrs slswn Mill Fabrics r2329 Eatonton
--Harold C (Odee) pressmn Lassiter Corp r RD 3 Matthews NC
--Harriette S Mrs tchr Harry P Harding High Sch r1820 E 4th
--Harry T h1831 Allen
--Hazel (Jeanette W) driver Johnston Furniture h507 Fairwood av
--Henry mech Maynor Body Shop r Pineville NC
--Henry B jr studt r1221 E 7th apt 2
--Henry H (Inez) lab Char Fish & Oyster h2052 Wilmount rd
--Isaac (Mamie L) plasterer Yost & Grose h2202 Wayt
--Jas A mixer Jack's Cookie r208 Fairwood av
--Jeanette W Mrs presser Mecklenburg Lndry & Clns r507 Fairwood av
--John (Emma) press opr Radiator Specialty r5300 Gold Mine rd
--John W (Sarah F) constn wkr h617 S McDowell
--Julia B Mrs h407 Beatties Ford rd
--Julian L (Catherine; Stinson's Esso Service) r407 Mill rd
--Laura B Mrs lunch rm wkr Alexander St Sch r801 Caton
--Laura B Mrs maid Spaugh Junior High Sch r801 Caton
--Linda studt r1221 E 7th apt 2
--Love B (Laura B) lab Ray Constn h801 Caton
--Luther W body builder Cook Body r RD 9 Box 315B
--M Huey (Henrietta L) circulation mgr Char News h1701 Sterling rd
--Maggie B (wid Henry) fnshr Domestic Lndry h721 Cobbway
--Malla C (Barbara B) driver Superior Stone h314 W 11th
--Manley (Annie) whsemn Edgcomb Steel r3039 Crescent
--Martha Mrs sandwich mkr Mitchum & Tucker r1424 Park dr apt 4
--Mary (wid Calvin) h1355b Samuel
--Mary M Mrs slswn Ivey's r1707 Scotland av

CAROLINA CONCRETE PIPE
(Division of AMERICAN-MARIETTA CO.)
Machine-Made Process
Plain and Reinforced
Sizes 4 to 72 Inches
★
PHONES EDison 2-8874 and EDison 4-9250
Office and Plant 3701 Hutchinson Ave.
P. O. Box 10004

Commercial Automotive Corp.
COMPLETE TRUCK SERVICE
Telephone EXpress 9-9748 — Telephone EXpress 9-9748
Commercial and Vehicle Repairing
P.O. Box 8116 - Wesley Heights Station
On Highways 29 and 74
5500 Wilkinson Boulevard
Across From Airport Park

STINSON
--Mattie Mrs presser Mercy Hosp r1418 McCall
--Millie J Mrs clk Belk's h1221 E 7th apt 2
--Monnie S (wid Robt) r231 S Morrow
--O Danl (Harriette S; Tri-State Engineering Service) h1820 E 4th
--Olly hlpr Geo Goodyear Co r Waxhaw NC
--Paul J (Bobbie S) dept mgr Franklin Mtrs h2231 Ashley rd
--Ray driver Char Lndry r1018 E Brown
--Robt L waiter Plantation Grill h1418 McCall
--Rostus lab County ABC Bd r Davidson NC
--Roy (Martha) optician Midway Opticians h1424 Park dr apt 4
--Roy R (Hallie L) clk Automotive Elec Assocs r2329 Eatonton
--Saml hlpr Pierce Poultry
--Saml lab Crowder Constn r Waxhaw NC
--Saml L (Ruth) driver Central Lbr h428 Basin
--Sarah F Mrs hlpr Double Oak Nursery r617 S McDowell
--Shirley J ofc sec Honey's Inc
--Spurgeon M (Mary J) landscaper h209 N Summit
--Thos W constn wkr Geo Goodyear Co r Lancaster SC
--Thos W jr (Marie H) supvr Duke Pwr h608 McDonald av
--Wilbur B jan YMCA r2417 Davis av
--Wm (Estelle L) brick lyr h3118 Reid av
--Wm C (Leith D) mach Char Mfg r Matthews NC
--Wm H h108 E Palmer
--Wm H dish washer Glenwood Grill r2052 Wilmount rd
--Young W formn Orr Mtr r RD 7 Box 537
Stinson's Esso Service (Julian L Stinson) 401 Beatties Ford rd
Stipp F Franklin (Jewel I; Stipp's Food Store) h2521 Shamrock dr
Stipp's Food Store (F Franklin Stipp) 1500 Shamrock dr
Stirewalt see also Stiwalt and Stywalt
--Betty H Mrs opr SBT&T r Box 226 China Grove NC
--Bonnie J clk SBT&T r1924 Euclid
--Harold O (Cora C) staff asst AT&T h2416 Chesterfield av
--Nancy A opr SBT&T r1924 Euclid av apt 5
Stirling see also Sterling
--Thos (Rose Z) h3716 1st av
Stiteler Robt S (Ruth H) chem Capital Printing Ink h5423 Topping pl
Stith David H v-pres Hangwell Hanger Co Inc r1020 Leigh av
--John F (Virgie G) pres treas Hangwell Hanger Co Inc h1020 Leigh av
--Virgie G Mrs sec Hangwell Hanger Co Inc r1020 Leigh av
Stitt Bernice M Mrs prsr Millers Central Hat Shop r620 E 1st apt 3
--Blanche H Mrs h4115 Redwood av
--Blanche S (wid James) h818A S Alexander
--Carrie L (wid Henry) h721 E 3d apt 21
--Charlie (Clara M) fireman PO h1913 Grier av
--Clara (wid Bule) h308 S Long
--Clara M Mrs emp New England Waste r1913 Grier av
--Doreatha maid Faires Trailer r Genl Del
--Edw lab County Bd of Educ r Matthews NC
--Eli (Mary W) h709 Henderson ct
--Elnora (wid Joseph) maid h216 W Liddell
--Eucephas (Mary E) lab h1108 E Hill
--Eugene (Mabel B) formn Interchemical Corp h1406 Russell
--Eugene whsemn Terminal Bonded Whse
--Fred (Josephine) lab New England Waste h4043 Redwood av
--Fred jr (Jessie D) clk Harris Super Mkt h2700 South View
--Gertrude maid r809 S Independence blvd
--Henry H (Lila) h421 S Alexander apt 2
--Horace r593 Brookhill rd
--Howard (Essie M) lab Schwartz & Son h593 Brookhill rd
--James (Selene D) jan Myers Park Hi Sch h804½ E 3d

STITT
--James opr Highland Pk Mfg r6400A Melton rd
--James (Sarah F) porter N Caro Equip r RD 3 Box 94G
--James (Mary) yardmn h York av
--Joe R h1031 Congo
--John W mtcemn City Pk & Recreation Comn r RD 1 Matthews NC
--Leroy lab County Bd of Educ r Matthews NC
--Lester W (Bessie L) whsemn Thomas & Howard h716 W Griffith
--Lillie C (wid Ben) maid h630 E 5th
--Lucille cook Eastwood Grill r Derita rd
--Lugenia Mrs maid h1528 S Church
--Lula maid r400 Fairwood av
--Maggie Mrs maid r1601 Oaklawn av
--Maggie L opr Vanity Box Beauty Shop r Matthews NC
--Mary maid r301 S McDowell
--Mary (wid Frank) maid r1406 Russell
--Mary J (wid Nath) dish washer Belk's Cafeteria h1433 Pharr
--Minnie L Mrs maid Vinson Bldg r812 E 1st
--Odessa Mrs lab I V Sutphin Co r1900 Lloyd apt 424
--Parthena (wid Ben) lndry wkr Char Linen Serv h1219a Moss
--R Lee (Grace W) electn Robinson Elec h1326 E 5th
--Richd jan Swinson Food Products r812 E 1st
--Richd C (Sallie T) lab South Atlantic Waste h620½ S Torrence
--Robt J (Odessa) lab City Mtr Transport Dept h1900 Lloyd apt 424
--Selene D Mrs beauty shop 804½ E 3d r do
--Sudie (wid Wm) h1111 Polk
--Theo (Valorie C) constn wkr r918 E 1st
--Thos lab std Steel h423A Clover ct
--Van (Cora L) hlpr Pure Laboratories h1309 E 1st
--Vashti maid h322½ S Caldwell
--Victor lab Hanline Poultry r721 E 10th
--Victoria S Mrs maid h728 E Boundary apt 1
--Walter r728 E Boundary apt 1
--Walter (Nannie) exp hndlr Ry Exp h634 Pennsylvania av
--Walter L (Geneva M) cement fnshr h628 E 6th
--Wilbert (Lilly L) USAF h4128 Redwood av
--Will (Mattie B) lab City Water Dept h405 S McDowell
--Wm driver Biggers Bros r4043 Redwood av
--Wm A frame bldr Queen City Mattress & Uphol r405 S Long apt 3
--Wm B (Minnie L) ydmn h812 E 1st
--Wm H (Alice M) driver Whisnant's Inc h1033 A Congo
Stivers Raymond L (Kathryn M) sls mn Armstrong Paint & Varnish h223 Perrin pl
Stiwalt see also Stirewalt and Stywalt
--Cora D Mrs ofc sec Harding Hi Sch r2336 Newberry rd
--Furniture Co Inc Nolen B Stiwalt pres Nolen B Stiwalt Ralph L Stiwalt v-pres Mrs Maggie B Stiwalt sec-treas 5414 Wilkinson blvd
--Maggie B Mrs sec treas Stiwalt Furniture Co r5414 Wilkinson blvd
--Nolen B (Maggie B) pres Stiwalt Furniture Co h5414 Wilkinson blvd
--Nolen B (Cora D) v-pres Stiwalt Furniture r2336 Newberry rd
--Ralph L (Joyce W) v-pres Stiwalt Furniture Co h2508 Columbus cir
Stock see also Stack and Stacks
--David carp James Ornamental Iron & Steel
--Frances Mrs nurse County Home r N Tryon
--Howard E (Margt G; E H Gilliam Co) pres-treas Associated Engineering Co h2837 Forest dr
Stockbridge Lola M (wid Geo G) h315 Carolyn rd
--Wm F hlpr Sou Bakeries r315 Carolyn rd
Stocks Vernon emp Douglas Aircraft r517 W 9th

W. Owen Flowe & Sons Construction Co.
DRAINAGE, GRADING and EXCAVATING CONTRACTORS
"Let Us Estimate Your Job First"
Tel. EX 2-2151 - Nights - Holidays Dial EX 9-1863, EX 9-6162 or ED 2-1388

"Floor Coverings" **HALL'S, INC.** "Floor Coverings"
"SINCE 1946"
Home of Quality Floor Coverings and Fine Furniture — Carpeting Service For Offices, Hotels and Motels
2519 THE PLAZA TEL. FRanklin 5-4449

:ockton Carl H (Connie; Stockton Motor Co) r Byran dr RD 3
-Chas M (Ruby L) chf dep collr State Dept of Rev h1800 Truman rd
-Everette L agt Gulf Life Ins r Gastonia NC
-Fred M (Eva) emp A&P h310 Ingle (H)
-Jas M wldr Pneumafil Corp r RD 2 Box 928A
-Joseph L (Helen T; Stockton Motor Co) h1677 Sterling rd
-Motor Co (Carl H and Joseph L Stockton) reprs 1525 S Mint
-Thelma Mrs sec Charlotte Symphony Orchestra Society Inc r LaGroce dr RD 2
-Wm T (Thelma) comptroller J P Stevens & Co Inc r La Groce dr RD 2
:tockwell Geo L patrolmn Merchants Patrol r4127½ Thrift rd
:tockyard Grill (Thos Katsaros) Rozzells Ferry rd
:toffel E Lee Rev (Betty W) pastor First Presbyterian Church h2138 Roswell av
:togner B C (Edna) h1821 S Boulevard apt E
-Bernie W (Arietta) detective City Police Dept r RD 9
:TOGNER C H (Mozzell M), Building Contractor, Residential Construction and Remodeling, Estimates Given 515 Seldon dr, Tel FRanklin 6-5889, h do (See Yellow Pages 37 and 73)
-Coleman B (Maggie B) carp h208 Nelson av (H)
-Constance H Mrs ofc sec Char-Piedmont Better Business Bur Inc r3843 Sudberry rd
-Cora K (wid Herman) h1633 Union
-Donald (Isabel) driver Associated Transport r RD 2 Fort Mill SC
-E Andrew (Margt) h415 Dover av
-Ernest J (Athalee C) h216 S Hoskins av (H)
-Ernest R (Louise E) carp h236 S Hoskins av (H)
-Fay H clk Associated Transport r616 Grandin rd
-Frances S Mrs ofc sec Hosp Savings Assn of NC r4200 Eddleman rd
-Francis B (Constance H) ofc mgr Interstate Roofing & Asphalt r3843 Sudberry rd
--Grace Mrs clk Armour & Co r524 Jackson av
-Henry C carman Sou Ry r RD 8 Box 172R
--J Duke (Fay H) h616 Grandin rd apt 1
--Jack D USA r325 Walnut av
--Jack G (Frances S) test deskman SBT&T h4200 Eddleman rd (Tboro)
--Jas B (Weesie) equip opr Douglas Municipal Airport r do
--Janie G Mrs smasher Highland Park Mfg r917 Academy
--John W mech Canteen Serv of Caro r524 Jackson av
--Lewis H (Sarah L) mach Perfecting Service h2848 Kentucky av
--Louise E Mrs pkr Colonial Stores r236 Hoskins av (H)
--Margt Mrs emp Dinner Bell Sandwich r415 Dover av
--Orby F (Janie G) h917 Academy
--Peggy A Mrs ofcsec Keystone Reader's Service r Toddville rd RD 5
--Ralph D clk Goodyear Mtge r827 Berkeley
--Robt (Rosa M) carp h210 Cromers (H)
--Wayne jr (Mildred) slsmn Am Bakeries r RD 2 Lancaster SC
--Wm (Grace) clk The Canteen r524 Jackson av
--Wm dept mgr Grant's r RD 8 Box 175A
--Wm E cord puller Biggers Bros r Rockingham NC
Stokely see also Stokley
--Harry P (Iva S) pres The House of Stokely of Charlotte NC Inc h1057 Providence rd
--Iva S Mrs treas The House of Stokely of Charlotte NC Inc r1057 Providence rd
--Jerry A (Kay W) ofc asst Char Textile Engravers h1310 Harrill
--Kay W Mrs ofc sec Waters Ins & Realty r1310 Harrill

STOKELY
--Richd W (Jane F) rep Morrill Ink Co h200 Sardis Road cir
Stokes Abr (Willie M) lab Ervin Constn h1014 N Druid cir
--Ada B (wid Charlie C) h908 W 12th
--Alexander delmn B&B Food Store r708 Watts
--B Estelle r2133 Greenway av
--Betty cash Seymour's Fashion Center r122 Irwin apt 4
STOKES & BOST (J C Stokes, H S Bost), Realtors and Rentals 201 Latta Arcade 322 S Tryon, Tel EDison 2-4009
--Buciner bus wn Airport 77 Restr r1613 Whistnant av
--C C h411 Briarwood dr
--Carroll J (Louise H) connector Natl Carbon h311 State
--Charlee H Mrs nurse 1900 Euclid av r do
--Chas B (Mary A) dept mgr Char Genl Tire slsmn Alvin Tucker Realty h2801 Temple la
--Chas J (Virginia C) pres treas Anchor Mills Co sec Highland Park Manufacturing Co v-pres Johnston Manufacturing Co and Johnston Mills Co h1000 Mt Vernon av
--Chas R (M Elzena) asst buyer Belk's h401 Keswick av
--Clayton P (Dorothy S) dispr Pilot Freight Carriers h3012 Parkway av
--Clifford J studt r3631 Parkard
--Delane dir WSOC Broadcasting r2501 McClintock rd apt 2
--Dorothy S Mrs clk Thomas & Howard r3012 Parkway av
--Douglas W pharm Kiser Drug r1816 Jameston dr
--Druciner bus wn Airport 77 Restr r1613 Whisnant av apt 3
--E Ann studt r1914 Kenwood av
--E Ruth ofc sec Std Ice & Fuel h3112 Dublin rd
--Edw (Sylvia R) carp h1621 Garden ter
--Edw K clk Wholesalers Auto Parts Whse r505 Dowd rd
--Edw W (Phodia S) driver Master Clns h1914 Kenwood av
--Ella B Mrs maid h102 Haglers al
--Ella J (wid Lee B) r1017 Pegram
--Emma (Clara M) recapper Wrenn Tire Co h2352a Horne dr
--Essie W r220 Queens rd
--Frances V (wid Wm K) r3112 Dublin rd
--Francis M (Oma M; S&R Auto & Truck Service) r Derita NC
--H Brittain (Mary S) supvr Am Coml Bk r5908 Tuckaseegee rd
--H Vaughn (Patricia J) studt r418 E Park av
--Hazel E Mrs separator National Carbon r Wilson av
--Hazel L (Vonceil H) asst mgr Beard-Laney r1020 Rockway dr
--Helen B Mrs clk Powers & Anderson Dental r3631 Park rd
--Henry (Mary M) slsmn Cosby & Thomas h2618 Chilton pl
--Henry J (Vivian C; City Tire Co) h2711 Cowles rd
--Henry L (Ola B) driver Ryder Truck Lines h625 E 18th
--Henry R stripper Char Carton r RD 2 Matthews
--Hoke Z chem City Water Dept h1604 Allen
--Hugh B (Leola H) capt City Fire Dept h2205 Winter
--James B (Marietta S) slsmn Vol T Blacknull Co h2400 Vernon dr
--James H Rev (Marion E) pastor Wilson Memorial Presbyterian Church h1609 Beattie's Ford rd
--James K asst pharm Presby Hosp h1016 Jamestown dr
--James R (Maxine S) engr Char Textile Engrs h1511 Independence blvd NE
--Jarrial A dept mgr Strawn Finance & Ins Agcy r Robinson Church rd
--Jerry M mech Serr Perfection r3415 Meredith av
--John lab h607 N Myers

L. A. Wooten
CONTRACTOR
ROOFING SIDING
GENERAL REPAIRS
2724 Old Steel Creek Rd. Tel. FRanklin 7-5824

STOKES
--John C (Helen B; Stokes & Bost) h3631 Park rd
--John F (Mary E) prntr Char Observer h2800 Shamrock dr
--Joseph F (Grace E) wvr Sou Asbestos h1214 Belmont av
--Judy photo fnshr Dunbar-Stanley Studio r221 E Park av
--Julian H mgr Myers Park Clns r2628 McClintock rd apt 2
--Leola H Mrs slswn Ivey's r2205 Winter
--Lily M maid Mrs Mary C Philemon r1104 Forrest
--Lloyd S whsemn Thurston Mtr Lines r Landis NC
--M Elzena Mrs stock rm clk Belk's r401 Keswick av
--Margt D Mrs slswn Belk's r1915 Winter
--Martha L Mrs treas Quality Products Co Inc r1900 Sharon la
--Mary A Mrs asmblr Douglas Aircraft r641 Dorothy dr
--Mary E Mrs (Beau Monde Beauty Salon) r2800 Shamrock dr
--Mary E Mrs waitress Piedmont Restr h1901 Harrill
--Mary R Mrs nurse Char Mem Hosp r1351 Drexel pl
--Myrtle Mrs r2229 Tate
--Myrtle C (wid James A) h220 Queens rd
--Nancy J (wid Ernest C) with Char Observer h107 Grandin rd apt 2
--Neal D driver Miller Mtr Exp h1318 E Morehead apt 3
--Octavia (Octavia Stokes Confectionery) r1014 Drury cir
--Octavia Confectionery (Octavia Stokes) 306 N Alexander
--Orane (Lillie M) mach opr Sou Asbestos h1104 Forest
--Patricia J Mrs social wkr City r418 E Park av
--Rachel A (wid James) h223 W 10th
--Robt F br mgr Wachovia Bank & Trust Co r220 Queens rd
--Robt L (Betty S) atndt Mitchell Parking h122 Irwin av apt 4
--Robt W jr (Julia J) h2310 Sherwood av
--Robt W III studt r2310 Sherwood av
--Sidney D interviewer Employment Security Comn r419 Beaumont av
--Sue (wid Jesse C) ofc mgr Myers Park Rug & Fl Clns h1213 E 4th
--Sylvia R Mrs mgr Belcraft Hosiery Shop r1621 Garden ter
--Verlie crlr Highland Park Mfg r334 Katonah av
--Vivian Mrs emp Huntley Knitting r2711 Cowles rd
--Vonceil H Mrs mach opr Soderberg & Stern r1020 Rockway dr
--Wm C asst br mgr Am Coml Bank r220 Queens rd
--Wm E (Hazel C) mach opr National Carton h8 Wilson av

L. T. SMITH
HOME IMPROVEMENT SERVICE
• ROOFING • SIDING • PAINTING
• REDECORATING
• SPECIALIZING IN REMODELING
"All Work Guaranteed"
1823 Mecklenburg Ave.

K & E Realty Company
"SPECIALIZING IN RESIDENTIAL SALES"
Nights and Weekends Tel. FRanklin 6-7473
1041 CENTRAL AVE.
Tel. EDison 3-8691

J. Ken Williams
General Building Contractor
"SPECIALIZING IN RESIDENTIAL CONSTRUCTION"
"Call Us For Customer Reference"
Nights and Weekends Tel. FRanklin 6-7473
1041 CENTRAL AVE.
Tel. EDison 3-8691

HARDWARE MUTUAL INSURANCE COMPANY
OF THE CAROLINAS
CURRENTLY PAYING 30% DIVIDENDS ON FIRE INSURANCE
Home Office 1356 East Morehead St. Established 1912 (See Yellow Page 124) Phone EDison 2-2119

SOUTHERN FLOORING AND ACOUSTICAL CO.
CONTRACTORS IN RESILIENT FLOORING AND ACOUSTICAL CEILINGS
WEATHER STRIPPING
SUPERIOR INSTALLATIONS
931 E. Morehead Street
Phones FRanklin 6-3045, FRanklin 5-7568

Carriker Poultry Company
SECURITY POULTRY and EGGS
Phone
EDison 3-2177
Our poultry is grown, fed and processed by the latest scientific Methods — to give the choicest poultry on the market
CARRIKER POULTRY CO.
2811 Central Ave.
Telephone EDison 3-2177

NATIONAL ASSOCIATION OF REAL ESTATE BOARDS — REALTORS ARE ACTIVE MEMBERS OF CONSTITUENT BOARDS
McDonald Realty Company
REAL ESTATE SALES, LEASES, LOANS
Phone FRanklin 6-4441 212 S. Tryon St. 208-10 Johnston Bldg.
MULTIPLE LISTING SERVICE — COOPERATIVE REAL ESTATE SALES — MLS

FLOYD P. MERRITT
BUILDER
DEVELOPER
We Build Homes Not Houses
511 McALWAY ROAD TEL. EMerson 6-3260

STOKES
--Wm J (Mary R) rep Reynolds & Co h1351 Drexel pl
--Wm N (Martha L) pres Quality Products Co Inc h1900 Sharon la
--Wm N jr (Betty J) v pres Quality Products Co Inc h1043 McAlway rd
--Wm S (Barbara J) copy chief WSOC Broadcasting h2022 Kirkwood av
Stolberg Catherine Mrs h rear 2625 Chesterfield av
Stoll Hans R studt r3838 Churchill rd
--Marion R optom 102 W Trade R303 h1700 Tippah av
--Reiner G (Christa M) dept dir Celanese Corp of Am h3838 Churchill rd
Stollery Eric T (Bertha) supvr Pneumafil Corp h1216 Leigh av
--Ernie T mach Consolidated Brass r1216 Leigh av
--Jean typ Hdw Mut Ins Co of the Carolinas r1216 Leigh av
--Roy T marker Francis I duPont & Co r1216 Leigh av
Stoltz Andrew jr (Ann J) drftsmn Sou Engineering h712 Shawnee dr
Stone Alma M (wid Walter) r421 Lyttleton dr
--B Frank (Ruth E) clk Trailmobile h1716 Fulton av
--Beatrice Mrs emp Tuckaseegee Laundromat & Fabric Shop r Hovis cir
--Bessie M Mrs slswn Montaldo's r2529 Sherwood Drive av
--Betty R Mrs ofc sec United Select Foods Inc r Belmont NC
--Billy (Mildred C) atndt Blackwelder's Dilworth Esso Serv h1701 S Boulevard apt 3
--Chas (Thelma K) lab r418 E 9th
--Chas F city firefighter r2517 Yadkin av
--Chas H (Clara Mc) h1801 Queens rd
--Chas J USAF r1300 Meadowood la
--Chas M (Katherine S) supvr Duke Pwr h1300 Meadowood la
--Christine (wid Harley) maid h928 Johns la
--Clyde H (Elva; Stoney's Grill) h311 Rowan (Tboro)
--D Ronald (Ruth W) city police h2056 Weyland av
--Daisy C (wid Edw) h1005 Greenleaf av
--Danl M (Ruth) state agt Blue Ridge Ins h2904 Chelsea dr
--Deirdre D clk Allied Security Ins r908 Woodlawn rd
--Dennis G (Thelma) mech Lee A Folger Inc r Belmont NC
--Dillie C Mrs slswn Liggett's r1818 Cliffwood pl
--Donna H Mrs sten Int Rev Serv r933 Woodside av
--Doram J (Verna G) slsmn Steel City Lbr h2137 Cumberland av

MULLIS CONSTRUCTION CO.
• Residential • Commercial
"Builders of Quality Homes"
WALLACE RD., R.D. 4 MATTHEWS, N. C.
Tels. EDison 3-6470 LI 5-4998

STONE
--Doris (wid James) r2238 Markham ct

STONE E B FINANCE CO INC
E B STONE, PRESIDENT
SAML C STONE, EXECUTIVE VICE PRESIDENT
JOSEPH A SCALES JR, SENIOR VICE PRESIDENT-TREASURER
BUNN T PHILLIPS JR, SENIOR VICE PRESIDENT
W D HENLEY, VICE PRESIDENT-SECRETARY
HARRY T ATKINSON JR, MANAGER
AUTOMOBILE LOANS
FINANCING—REFINANCING
BRANCH OFFICE
112 E MOREHEAD
TELEPHONE FRanklin 7-2601
HOME OFFICE
108 E MOREHEAD
TELEPHONE FRanklin 7-2601
(See Yellow Page 94)

--Earl T slsmn Dr Pepper r821 N Caldwell
--Ed M (Mima K) rep Brotherhood of Painters & Decorators h908 Woodlawn rd
--Edgar V (Roxanna C) pharm Eckerd's r Mt Holly NC
--Edw E (Margt G) trav slsmn h421 Lyttleton dr
--Edw E jr studt r421 Lyttleton dr
--Edw J jr (Phyllis K) slsmn Char Paper h2921 Clemson av
--Elmer B (Pauline P) pres E B Stone Finance Co Inc r Park rd RD 2
--Elmer B jr (Lynda A) colln mgr E B Stone Finance h715 Fairbanks rd
--Elva Mrs bkpr Char Industrial Serv r311 Rowan
--Erick studt r1320 Kenilworth av
--Eugene (Dorothy) hlpr Lassiter Corp r RD 10 Box 200E
--Eula J Mrs sten Internatl Harvester r704 E Boulevard apt 3
--Fleming H (Rebecca T) dentist 211 Hawthorne la r2637 Hampton av
--Florence E Mrs slswn Efird's r3008 Commonwealth av
--Frank L slsmn Am Home Foods r1716 Fulton av
--Fred C (Margie T) capt City Fire Dept r2414 Daniel
--Geo mech r508 Jackson av
--Harry W jr (Roberta P) r2649 W Trade
--Hazel I Mrs tex wkr Johnston Mills r3314 N Alexander
--Herman G (Beatrice) custdn Tbor Presbyterian Church h304 Hovis cir (Tboro)
--Hubert E (Florence E) ofc mgr Blankenship Bros h3008 Commonwealth av
--Iola H (wid Henry) h309 Rowan (Tboro)
--Jack Radiator Co (Jack W Stone) auto 1123 N Tryon
--Jack W (Georgia P; Jack Stone Radiator Co) h3401 Commonwealth av
--Jack W jr (Sara) emp Jack Stone Radiator r3401 Commonwealth av
--James D (Rachel) sls rep Whitin Mach Wks h5018 Hoyt ct
--James K (Sarah L) pntr Perry Sign r1320 Kenilworth av
--James M (Hazel I) patrolmn Merchants Patrol h3314 N Alexander
--James S (Dillie C) emp Charlotte Liberty Mutual Ins h1818 Cliffwood pl
--Jeanette Mrs nurse Mercy Hosp r Belmont NC
--Jo A educ dir r421 Lyttleton dr
--JoAnn production wkr Caro Foods h411 W 10th apt 3
--Jo Ann Mrs clk SBT&T r327 Keswick av
--John C pntr h3024 Clemson av
--John W (Inez B) slsmn Purex Corp h2503 Lola av
--Josephine W Mrs pkr Colonial Stores r1510 Union
--Larry A pntr r705 Royal ct apt 3
--Larry R (Mary L) barber Fourth Ward Barber Shop h1107 E 7th apt 2
--Libby L Mrs (Stone's Studio of Charm & Modeling) r2528 Sherwood av
--Lillian A (wid John V) r1645 Arnold dr

STONE
--Linda R studt r1716 Fulton av
--Lottie N (wid Robt L) spnr Johnston Mfg r933 Woodside av
--Louise pntr r506 N Smith
--Louis H (Eula J) slsmn Home Reader Serv h704 E Boulevard apt 3
--Marcine clk Centralized Accounting r Lincolnton NC
--Margt G Mrs sec William Ockerant Corp r421 Lyttleton dr
--Margie T Mrs h705 Royal ct apt 3
--Marjorie H Mrs egg candler A&P h2538 Remount cir
--Marsha (wid Morris) h1125 W Dresden dr
--Martha bkpr Char News Publ r1718 Park dr
--Martha B tchr Cotswold Elem Sch r360 Ridgewood av
--Mary H studt r1910 Queens rd W
--Maurice W (Evelyn P) slsmn H B Hunter Co h3460 Selwyn av
--Minerva F (wid John) r419 S Alexander
-- Minnie B Mrs ofc mgr Caro Telco Credit Union r628 Reynolds
--Morris E (Ruth B) hlpr Lassiter Corp h1517 Union
--N Wesley (Libby L; Stone Advertising Co) h2528 Sherwood av
--Neal H whse mgr A F Epting Appliance
--R Hamlin Rev (Martha B) h360 Ridgewood av
--Rachel Mrs bkpr Chemstrand Corp r5018 Hoyt ct
--Rebecca S sten E B Stone Finance r2519 Pinckney av
--Richd (Hazel G) mgr Press Club of Char r Rutherfordton NC
--Robt L jr (Donna H) rep State Capitol Life Ins h933 Woodside av
--Robt T II studt r360 Ridgewood av
--Roberta P Mrs bkpr Good Samaritan Hosp r2649 W Trade
--Rosa h1311a Samuel
--Roxanna C Mrs slswn Eckerd's r Mt Holly NC
--Roy A emp Jack Stone Radiator r Huntersville NC
--Ruth E tchr Central High Sch r2408 McClintock rd apt 4
--Ruth E Mrs mach opr Hudson Hosiery r1716 Fulton av
--Saml C (June G) exec v-pres E B Stone Finance Co h1457 Ferncliff rd
--Sara Mrs bkpr Woolworth's r3401 Commonwealth av
--Sarah L Mrs sec Over Forty Club Inc clk County Bd of Elections r1320 Kenilworth av
--Shirley B (Nancy H) city police h3614 Old Statesville rd
--The apts 724 E Morehead
--Thelma K Mrs maid Hotel r418 E 9th
--Theodora M Mrs slswn The Tate-Brown Co r RD 1 Mt Pleasant
--Wayne ship clk Homelite r1723 Fleetwood rd
--Wm B (Joe A) USA r327 Keswick av
--Wm D (Josephine W) cutting mach opr Lassiter Corp h1510 Union
--Wilma P Mrs clk Periodical Publs Serv Bur r1604 N Davidson
Stone's Studio of Charm & Modeling (Mrs Libby L Stone) 1237 Elizabeth av
Stoneham H Douglas (Cleo W) state fire agt Standard Fire Ins h325 Meadowbrook rd
Stoner Orpheus E jr (Roberta C) traffic agt Overnite Transportation Co h2217 Farmington la
Stonestreet Jesse S clk Ivey's r Mooresville NC
Stonewall Jackson Housing Assn Inc Mrs Marie F Wingate mgr New Dixie rd
Stoney Geo (Rosa L) garagemn SBT&T h810 Bell ct
Stonnell Roy O (Page H) genl mgr Good Housekeeping Shop h1322 Randolph cir
Stophel Eliza E (wid James E) h331 Orchard cir
--John S h337 Orchard cir
--Lou A waitress Grant's r RD 8 Box 160

FORD
YOUNG SELLS FORDS
318 FIFTH ST. PHONE FRanklin 5-8441
FORD

MAIN OFFICE
301 S. Tryon Street
Personal-Installment
LOAN OFFICE
135 S. Tryon St.

FIRST UNION NATIONAL BANK
OF NORTH CAROLINA
MEMBER F. D. I. C.
9 CONVENIENT OFFICES IN CHARLOTTE

1616 Central Ave.
839 Providence Rd.
1625 S. Boulevard
408 N. Tryon
1625 Woodlawn Rd.
1200 Hutchison Avenue
1932 W. Morehead St.

orck Philip D (Mable H) buyer Celanese Corp h3929 Brentwood cir
orey see also Story
Evelyn S Mrs supvr Jack's Cookie r707 Oakland av
Georgia E Mrs boarder Chadbourn-Gotham Inc h1233 E Boulevard apt 11
Russell H erector James Ornamental Iron & Steel r3300 Wilkinson blvd
Wade D wldr James Ornamental Iron & Steel r E Independence blvd
Winifred Mrs tchr Char Country Day Sch r RD 4 Benita dr
ORK CENTER THE (Mrs R Lois Berry), Charlotte's Only Maternity Shop, A Complete Line of Maternity Clothes 118 E 6th, Tel FRanklin 5-4960
Restaurant The (Joseph S Antoon) 824 Baldwin cir and 3014 Independence blvd
Wm S (Anne P) asst mgr GMAC h2119 Princeton av
Wm S jr studt r2119 Princeton av
orm see also Storms
Bayard H (Nellie C) mfrs agt 207 Ridgewood av h do
Eigel (Rita L) slsmn Daniels Inc h5020 White Oak rd
orms Doris J sten Watson & Desmond r1336 E Moorehead apt 2
Hattie M bkpr McGee Lbr r145 Bruns av
Paul (Peggie S) driver City Bd of Educ h1327 Elizabeth av
ory see also Storey
Book Day Nursery (Mrs Jean P McCoy) 1633 Chatham av
Edw L (Dorothy W) pres Cummins Carolina Diesel Inc h1318 Kings dr
Javan B (Sue B) atndt B&W Esso Serv h1711 E 8th
John L (Shirley O) eng American Fore Loyalty Group h3815 Winfield dr
Kenneth G (Mary A) sec-treas Cummins Carolina Diesel Inc r RD 5 Box 954B
Robt A crane opr Sou Ry r RD 11 Box 287
Sylvia G clk SBT&T r Mooresville NC
Van mgr Fairway Esso Servicenter r2636 Commonwealth
othart Edw C jr (Eleanor M) lwyr h730 E Trade R116 h4033 Churchill rd
Georgia B Mrs h916 Bridle Path la
ott see also Stotts
Nancy A (wid Jonathan W) h2115 Dartmouth pl
otts Frank D (Janice R) driver Overland Transportation h2112 Dalehurst dr
oudemayer Joe R (Dorothy M) h315 E Worthington av
Ralph (Frances S) driver Huckabee Transport h2215 W Trade
oudenmire Thos W (Peggy N) installer SBT&T h Ridgeway rd
ough Alice J h916 Mt Vernon av
B Dolores studt r2821 Hampton av
E Lucille clk Douglas Aircraft r1409 Matheson av
Eliz B supvr Duke Pwr r916 Mt Vernon av
Jeanette G (wid John S) h1409 Matheson av
Michl A (Blanche D) dye mkr Am Cyanamid h2821 Hampton av
out Augustus L slsmn Allied Artists Sou Distributing h108 Colville rd apt 22B
B Edw r301 Blackthorne la
Doyle A (Mildred L) pres Brown & Thomas Inc h3622 Pelham la
John C (Marilyn J) slsmn Am Bank Stationery Co h3124 Windsor dr
Marie W (wid Ivan E) hsekpr Char Mem Hosp h301 Blackthorne la
Ray D (Mary L) mech A&P h2344 Pruitt
Wm E v pres-sec-treas Comptroller Credit Co Inc r301 Blackthorne la
ovall Betty J Mrs tchr Chantilly Grammar Sch r1734 Tippah av
Edw D (Pauline P) br mgr Goodall Rubber h526 Scaleybark rd
Jack (Essie M) emp Barnhardt Mfg r2315 Celia av
Julia A nurse Presby Hosp r1927 E 7th apt 1
Lillie Mrs tchr Lincoln Hts Elem Sch r2023 English dr

STOVALL
--Robt K (Joan W) sls rep Kirsch Co h5249 Murray Hill rd
--Sidney T (Betty J) slsmn Phoenix Mutual Life Ins h1734 Tippah av
Stover Arville L (Eunice R) h4000 Donna av
--Callie W Mrs cln Highland Park Mfg h842 Belmont av
--Carl D USA h620 McDonald av
--Dolores ofc wkr A&P r4000 Donna av
--Doris J Mrs folder Chadbourn Gotham Inc r2409 Shamrock rd
--Edw J driver Thomas Cadillac-Olds r710 S Brevard
--Elbert C (Doris J) plant eng Wm Ockrant Corp h2409 Shamrock dr
--Eliz K (wid Troy) maid h1037 Brown
--Eunice R Mrs insp Chadbourn Gotham Inc r4000 Donna av
--Frances B Mrs h1440a Miller
--Frances E (wid Edw) r512 E 18th
--Geo C jr acct Haskins & Sells r312 Tranquil av
--James lab Caro Foundry r527 Hill
--John emp Southern Asbestos r1440a Miller
--John L (Myrtle P) slsmn Atlas Sup h701 S Summit av
--Joseph E delmn Lewis Distribution Serv r842 Belmont av
--Katie h2514b Double Oaks rd
--Lois h1112 Oak Lawn av apt 26
--Margt waitress Woolworth's r842 Belmont av
--Marshall J (Willie V) lab Barnhardt Mfg h624 Crockett
--Mary L r620 McDonald av
--Mellie O (wid John) r715 Seneca pl
--Olympia L (wid Eddie) h1312 Whisnant av
--Paul r842 Belmont av
--Wm B (Gladys A) h2927 Hampton av
--Wm H (Nan L) slsmn Swift & Co r Asheville NC
--Wm R (Joyce K) h720 E 15th
Stovicek Kenneth J (Ruth A) sls corres duPont h4603 Wendover la
--Ruth A Mrs ofc sec Lassiter Moore & Van Allen r4603 Wendover la
Stowe see also Stow
--Ada B Mrs clk PO r Cramerton NC
--Ada D (wid Gaines) h423 E Stonewall
--Annie L furn rms 249 S Cedar h do
--Ben D jr (Rosemary H) h1828a Fleetwood rd
--Blanche Mrs h2138 Crescent av
--Boyce r249 S Cedar
--Chas Junk 1409 Winnifred h do
--Chas mech E J Smith & Sons r418 E 9th
--Chas A (Joann) pntr Ervin Constn r RD 1 Iron Station NC
--Chas E pntr Brown Truck & Trailer Mfg r School
--David (Blanch) driver Comer Machinery h School
--Dolores A Mrs baker Kress' r314 W Todd la
--Douglas atndt Ray's Shell Serv r Bessemer City NC
--Drewie S (Maggie E) plstr C W Kirkland Co h322 Flint
--Evelyn Mrs nurse City Health Dept r Box 665 Mt Holly NC
--Faye H seamer Nebel Knitting r100 Southwold dr
--Frances nurse Am Natl Red Cross r York SC
--Franklin lab r School
STOWE G C JR DR (Caroline M), Dentist 301A Hawthorne la, Tel EDison 3-9063, h1916 Sharon la, Tel EMerson 6-1483
--Geo (Margt) plant wkr Biltmore Dairy Farms r1015 Pyor
--Grady L (Alberta B) driver Stercht's h1407 Oak
--Harriet D Mrs teller First Union Natl Bank r2157 Colony rd
--Harry R (Edith S) pharm Eckerd's h1901 Beverly rd
--Helen S (wid Glenn F) ofc sec Duke Pwr h2033 Dilworth rd W apt 2
--Howard lab E J Smith & Sons r RD 10 Box 856C

Denton Furniture Co., Inc.
COMPLETE
HOME FURNISHINGS
111-113 S. College St.
Phone EDison 3-8438

STOWE
--Hughes F (Pauline) mech Buensod-Stacey r Concord NC
--J Ethel sec A Lloyd Good Contracting Co and Realty Management Corp h108 Colville rd apt 21C
--J F h110 Judson av
--James A (Lucille N) mech Overnite Trans h214 Halsey (H)
--James B driver Roadway Exp r Concord NC
--James B jan Char Linen Serv r312 Dunbar
--Janice G Mrs cash Aetna Loan & Finance r Belmont NC
--John C (Faye H) layout mn Char Observer h100 Southwold dr
--June C clk J P Stevens & Co r Gastonia NC
--Lee A (Estelle C) carp h327 Flint
--Leila S Mrs furn rms 414 N College
--Lester H jr (Harriett D; Stowe Manufacturing Co) h2157 Colony rd
--Lewis mech Tomlinson Engineering r Gaffney SC
--Lexy W (Virginia H) clk White Bag r4909 Franklin av
--Lonnie waiter Tanzy's Grill & Trailer Pk r RD 4
--Lonnie R hlpr Wix Accessories h2418 Olando
--Lucille N Mrs slswn Sears r214 Halsey (H)
--Lula J (wid Robt) maid Johnson C Smith Univ h421 Beatties Ford rd
--Maggie E Mrs emp Radiator Splty r322 Flint
--Manufacturing Co (Lester H Stowe jr) tex 416 W 7th
--Margt Mrs plant wkr Bilitmore Dairy Farms r1015 Pyor
--Monroe r516 S Alexander
--Nathaniel (Eloise) servmn City Tire h2507 Moreland
--Nellie K clk J I Case Co r RD 6 Box 814E
--Pauline maid r423 E Stonewall
--Robt (Ella) trucker Sou Ry r421 Beatties Ford rd
--Robt H slsmn Brownlee-Johnson Lumber r RD 6
--Robt L (Naomi P) jan Central High Sch h518 Beaver la
--Rosemary H Mrs ofc sec A G Odell jr & Assocs r1828a Fleetwood rd
--S Edwin (Eleanor B) sec E J Smith & Sons h2131 Charlotte dr
--Shirley r School
--Thelma E maid Kenmore Hotel r418 E 9th
--Wm E jr (Kathleen H) eng Biberstein Bowles Meacham & Reed h801 Sedgefield rd
--Wm M (Willie F) emp Standard Chem Products h315 E Vance
--Wilma L jan SBT&T r1336 Parker dr
--Wilma M Mrs checker Airport '77' Restr h129 W Vance apt 3

NORMAN'S
HOUSE DEMOLISHING
WE WRECK
RESIDENTIAL — COMMERCIAL
BUILDINGS
Building Materials For Sale
819 N. Brevard Tel. FRanklin 5-4869

PRICE-
WELLS
INC.
Formerly
W. E. Price
& Son
YOUR Independent Insurance AGENT
RESERVE YOUR FIRST
● FIRE
● CASUALTY
● BONDS
● MARINE
116
W. Third
Street
Tel. EDison
2-5037

Chas.
B.
Martin
COMPLETE
REAL ESTATE
SERVICE
● Building
● Developing
● Sales
● Financing
M & M
ENTERPRISES INC.
SUPERIOR
BUILDERS INC.
WHOLESALE
SUPPLIERS INC.
DIAL
JAckson 3-1651
EMerson 6-3513
PINEVILLE RD.
P.O. BOX 11051

THE WEARN LUMBER COMPANY
"SERVING THE CAROLINA'S SINCE 1890"
MANUFACTURERS OF ARCHITECTURAL WOODWORK
Wholesale
1420 S. MINT ST.
PHONE EDison 3-7575

Southeastern Truck Refrigeration Inc.
SALES SERVICE PARTS
Commercial and Industrial Refrigeration
Air Conditioning
5994 N. Tryon (Concord Rd.) Tel. FRanklin 5-1093

HOTEL WM. R. BARRINGER
AIR CONDITIONED ROOMS
EXCELLENT FOOD AND OUTSTANDING AIR-CONDITIONED BANQUET FACILITIES

POWER BRAKE CO., INC.
Sales and Service
— on —
TRUCK - BUS - TRAILER EQUIPMENT
Branch
Charlotte, N. C. 1506 W. Morehead EDison 3-3713
Raleigh, N. C. 1734 Louisburg TEmple 4-1315

Stowell Eloise maid h216 Lancaster
--Johnny jr mtcemn Queens College r RD 3 Kershaw SC
--L C Engineering Co (Lyman C Stowell) 205 S Church R102
--Lyman C (Doris E; L C Stowell Engineering Co) r2 Warwick RI
Stowers Emily Mrs tchr Hickory Grove Sch r649 Denning pl
--Thos P whsemn Independent Elec Sup r RD 2 Box 582A
Strader Chas R (Betty M) dept mgr Travelers Ins h631 Seneca pl
--Helen info ref h110 Providence rd apt 1
Stradford see also Stafford Strafford and Stratford
--Lee h219 McIlwain av apt 11
--Lomer M (wid Wm) maid r1001 E 3d
--Robt (Rosa S) lab Strawn Construction h203 Fairwood av
--Robt E jr studt r203 Fairwood av
--Vander emp Cox Tire Machy
Strafford Almetta hlpr Queens College r210 Orange
--Geo uphol Thompson's Furn r210 Orange
--Hettie C (wid Hamp) h308 N Myers
--James lab Harkey's Nursery r210 Orange
--Mary A maid r210 Orange
--Rosa Mrs maid Newell Nursing Home r210 Orange
--Will (Rosa) h210 Orange
Strahan Thos J (Eliz A) acct E J Smith & Sons h2617 Commonwealth av
Straight Ruth Mc G waitress Chez Montet French Dining Rm r3102 Roselyn av
Strain see also Strane
--Andrew J slsmn Seven-Up Bottling r Morrisville NC
--Hazel (Mattie G) hlpr John Crosland Co r329 S Cecil
Strait see also Straite and Strate
--Paul B lab Char Fish & Oyster r804 S Graham
Straite Allie baker Strick's Bakery r510 E Trade
--James h826 Clinton al
--John (Willie M) jan Char Mem Hosp h304 Flint
--Luther (Lillian C) poster Schloss Poster Adv h1300 Baxter
--Martha E flight dept Airport 77 Restr r RD 4 Box 435
--Moses frame bldr Queen City Mattress & Uphol r507 E Hill
--Moses jr (Hazelene) poster Schloss Poster Adv h507 E Hill
--Willie M Mrs waitress Elks Club r304 Flint
Straiton John S studt r2125 Harris rd
--John T (Maneese R) insp Fidelity & Casualty h2125 Harris rd
Strano Leo P (Gertrude F; Strand Painting & Decorating) h1200 E 36th
--Mary E pre-boarder Nebel Knitting r Indian Trail NC

JETHRO R. MANN
BUILDING CONTRACTOR
Blue Prints Furnished
Free Estimates
214 Reid St. Tel. TAlmadge 5-8725
Belmont, N. C.

STRAND
--Painting & Decorating (Leo P Strand) 1200 E 36th
--Skees Jones & Co (Otho J Jones jr) accts 112 S Tryon R2012
Strane see also Strain
--Food Store (Wm E Strane) 605 Dunbar
--Otho R bkpr Char Observer h212 S Laurel av
--Wm E (Della A; Strane Food Store) h1241 Princeton av
--Wm E jr (Aline) v pres Fidelty Van & Storage Inc r RD 3 Carmel Park
Strange Doris H Mrs ofc sec Char Theatre Sup r3220 Windsor dr
--Estelle G (wid W Sanford) h2115 Dilworth rd W
--Frank M (Doris H; Charlotte Theatre Supply Co) h3220 Windsor dr
--Hazel (Mattie G) constn wkr h612 Plum
--Henry A USA r401a E 11th
--Hugh (Kay S) carp r1247 Pegram
--Iva M (wid Henry) waitress Delmonico Restr h401a E 11th
--Max H installer Edward's Seat Cover Center r401a E 11th
--Ralph J (Marjorie W) admn asst Atlantic Refg h3004 Idlewood cir
--Sanders M (Lois) brick mason Ervin Constn r RD 2 Dallas NC
Strate see also Strait and Straite
--Chas (Brooklyn Bakery) h510½ E Trade apt 4
--Christine recent City Park & Recreation Comn h517 Spruce
--Jimmy (Joyce D) mixer Chem Tile Crafters Inc h4419 Applegate rd
--Joyce D Mrs opr SBT&T r4419 Applegate rd
Strateway Distributors Russell G Baldwin pres mail order 601 Central av
Stratford see also Stafford Stradford and Strafford
--Arth r837 Canton
--Bessie maid r608 E 9th
--Clarence (Roxie R) lab City Eng & Streets Dept h717 Brookhill rd
--Earnest J lab City Eng & Streets Dept r2641 Rachel
--Hannah M (wid W Mark) r1139 N College
--Harriette A (wid Chas E) h1919 The Plaza
--Henry jr (Ozie M) loader Char Pipe & Foundry h2012 English dr
--John D sec Johnston Mills Co r1919 The Plaza
--Nannie maid h333 S Alexander
--Omie maid r916a E 9th
--Roosevelt lab Duke Pwr r216 Annette
--Rosie R Mrs r2641 Rachel
--Roxie maid Wm R Barringer Hotel r717 Brookhill rd
--Thos curbmn Plaza Hills Drive In r Orange
--Willie J mail-handler Douglas Aircraft h2641 Rachel
Strathdee Alex J (Jean C) cash Aetna Loan & Finance h329 W 27th
--Jean C Mrs bkpr Char News Publ r329 W 27th
Strathy D E sec-treas Belvedere Hosiery Co Div of Strutwear Inc
Strating Avis Mrs ship clk Natl Screen Serv r RD 9 Box 316
Stratton Earl L (Minnie H) sign fabricator City Traffic Eng h2217 E 8th
--Geo F (Mary H) treas Armature Winding Co h911 Grove
--Geo F jr clk Armature Winding r911 Grove
--J David (Hila R) phys 1012 Kings dr R402 h854 Henley pl
--Jack S (Joan A) h107 Grandin rd apt 4
--Jessie L (Ellene B) slsmn A F Epting Appliance h2628 Columbus cir
--Paul M (Frances S; Porcelain Patch & Glaze) h1136 Bethel rd
--Richd M (Charlotte M) dist mgr Lincoln Electric Co h326 Hassell pl
--Virginia H ofc sec Armature Winding r911 Grove
--Wilson L (Lura K) pres Armature Winding Co h930 Berkeley av

Straubel Ida C (wid Wm) slswn The Vogue r4525 Bradbury dr
--Ida T slswn Lucielle's r4525 Bradbury dr
Straud Peggy Mrs ofc sec Bridges Furn r5152 Grapevine dr
Straughn see also Strawn
--J H (Jane) USA h4312 Park rd
Straup Rosie M h1420 Bluff apt 3
Straus Allyn J (Myra B) slsmn Strouse-Baer Co h265 Anthony cir
Strause see also Strauss
--J O (Sarah; Deb Shop) h1201 Aylesford rd
--Leonard slsmn Deb Shop r1201 Aylesford rd
--Saml L mgr Deb Shop r1201 Aylesford rd
--Sarah Mrs slswn Deb Shop r1201 Aylesford rd
Strauss Alf A jr (Wanda C) sls dept Miller Mtr Exp h1350 Drexmore av
--Wanda C Mrs ofc asst Interstate Milling r1350 Drexmore av
Strauther Louis G (Harriett G) driver Mangum Trucking r116½ S Midland av
Straw Evvie V (wid Harry) h816 Parkwood av
Strawn see also Straughn
--Bonner L (Lena) slsmn Domestic Lndry h1832 Mecklenburg av
--Carl V (Ola S) genl contr 3012 1st h do
--Connie R (Era M) driver Nebel Knitting h Old York rd
--Crawford E (Mable A) pntr h420 E Kingston av
--Donald eng WAYS Radio Sta r Paw Creek NC
STRAWN DORIS RAYE, Executive Secretary Charlotte Merchants Assn Inc 202 City Savings Bank Bldg 120 E 3d, Tel FRanklin 5-2559, h2620 McClintock rd Apt 2, Tel FRanklin 5-7866
--Ethel R Mrs bkpr Southern Hardware r2341 E 5th
--Finance Co Harvey S Strawn pres-treas 133 W 4th
--Gladys E Mrs checker Strawn's Cleaners r2930 1st
--Harrell G (Mildred E; Thompson's Cleaners) h1856 Greene
--Harvey S (Betty C) pres-treas Strawn Finance Co and Strawn Insurance Agency h2108 Sherwood av
--Heath L (Alease H) formn Am Cyanamid h2233 Highland
--Hubert L bkpr City Acct h3645 E Dresden dr
--Insurance Agency Harvey S Strawn pres-treas 133 W 4
--J Ray (Ethel R) mgr Southern Hardware h2341 E 5th
--James M hlpr Piedmont Glass r1500 S Boulevard apt 8
--Jennie (wid John H) h425 N Dotger av
--Lena Mrs emp Lance Inc r1832 Mecklenburg av
--Mable A Mrs insp Chadbourn Gotham Inc r420 E Kingston av
--Marlene W Mrs opr SBT&T r2330 Morton
--Marshall B (Gladys E; Strawn's Cleaners) h2930 1st
--Peggy S Mrs clk Clark B Meacham r310 W Kingston av
--Thos G mach opr Whitin Mach Wks r RD 2 Pageland SC
--Verdes C mach Whitin Mach Wks r RD 7 Monroe NC
STRAWN ZEB C (Eva M), Pres Citizens Bank 114 E 4th, Tel EDison 3-1181, h801 Berkeley av, Tel EDison 2-3300
--Zoe A (wid Floyd L) h2308 Crescent av
Strawn's Cleaners (Marshall B Strawn) 107 Deherradora
Strayhorn Carrie B) personnel asst Kendall Co r1311 E Morehead apt 7
Streater see also Streeter
--Edith processor Carriker Poultry r812 E 9th
--Freddie (Elma Mae) lab Ervin Constn r RD 2 Box 306 Kannapolis NC
--Geo (Mary F) lab Piedmont Carton Co h2903 Baltimore av
--James O porter Grant's r2503b Double Oaks

J. GROVER LEE, JR.
AND ASSOCIATES
THE NORTHWESTERN MUTUAL LIFE INSURANCE CO. OF MILWAUKEE
Life Insurance Planning
Business — Estate — Personal — Tax
Safeguarding Tomorrow
LOW NET COST
Suite 300-A KINGSMORE BLDG. 1416 E. MOREHEAD EDison 3-4791

Drink FARM FRESH MILK
HARVEY B. HUNTER Dairies
HARVEY B. HUNTER
Dairies
SHOPTON RD. PHONE JAckson 3-2905
Drink FARM FRESH MILK
HARVEY B. HUNTER Dairies

Baucom's NURSERY & GRADING CO. A. L. BAUCOM, Owner
LANDSCAPE GARDENERS — GRADING CONTRACTORS —
Visitors Are Always Welcome — Over 100,000 Shrubs for Your Selection
TEL. EDison 4-6453
NIGHT EDison 3-7975
(See Yellow Page 151)
4401 N. TRYON STREET
ACROSS FROM FAIRGROUNDS

Automotive Electric And Armature Service
We Repair and Service
- Generators
- Starters
- Regulators
- Electric Motors

1624 W. MOREHEAD ST.
Dial EDison 4-7181

STREATER
--Lee O whsemn Harper-Crawford Bag r2503b Double Oaks rd
--Mary Mrs tchr Torrence-Lyttle Sch r1000 Druid cir
--Mary F clk Queens College r2903 Baltimore av
--Mary F clk Sears r601 N Church
Street Clarence P (Ruth W) sec McDevitt & Street Co h2101 Coniston pl
--Edw R studt r2101 Coniston pl
--Frank T (Frances S) project mgr McDevitt & Street h3729 Pelham la
--John F Co John K Gillespie mgr yarns 112 S Tryon R713
--Mary Mrs h717 E Hill
--Ralph K slsmn Edgecomb Steel r Columbia SC
--Samuel lab Letter Concrete Block r RD 11
Streeter see also Streater
--Daisy B Mrs h503 W Hill apt 2
--Leonard bus boy Honey's Inc r708 W Morrow
--Leonard (Mary L) lab Sou Asbestos h728 Seaboard
--Mary F r617 N Brevard
--Ross lab r609 E 9th
Streett see also Street
Streng Edw D (Ann V) br mgr Johnson Serv Co r Matthews NC
Streps Mary Mrs waitress Randy's Dinette r130 Victoria av
Strianese Vincent C (Virginia A) mech eng Douglas Aircraft h2610 Phillips av
Stribling Benj (Willie M) hlpr Compton Tire r614 E 5th
--Bruce H jr (Goldie B) eng SBT&T h3326 Mayfield av
--J Norton (Esther C) eng in charge Duke Pwr h2108 Dilworth rd E
--Louise W (wid Arth) lndry wkr Char Lndry h1804 Wilmore dr
--Trammell L (Louise C) slsmn Brayen Pharmaceutical h308 Wakefield dr apt B
--W J v pres Blythe Bros Co Inc r Matthews NC
Strick's Bakery (Stephen D Strickland) 115 Deherradora
Strickhouser Wm F (Grace C) slsmn Todd Shipyard h1733 Amherst pl
Strickland Albert C (Peggy B) asst credit mgr Intl Harvester h1001 Mockingbird la
--Alf M (Mary A) repairmn J R Thomas Shoe Repair h1211 Person apt 162
--Alice Mrs bkpr Hanford's Inc h1111 Jensen
--Annie M emp Natl Carbon r525 Lamar av
--Arth (Claris M) jan Sou Pump & Tank Co h614 E 11th
--Carolyn opr Enderly Park Beauty Shop r Huntersville NC
--Clarence E Rev (Maxine R) pastor Simpson Memorial Methodist Church h1700 W Trade
--Clifford R (Edith C) emp Douglas Aircraft h2712 Phillips av
--Dwight (Joyce) mgr Tops Serv Sta h424 Beaumont av apt 1
Strickland Henry L (Lillian A), Attorney-at-Law 314-16 Low Building 730 E Trade, Tels EDison 2-5485 and EDison 2-3855, Night EMerson 6-1482, r211 Wonderwood dr
--Horace L (Charlotte) accountant Buensod-Stacey r4827 Amity pl
--Jack F (Thelma L) store mgr Butler Seafood h417 Andrill ter
--James emp S&W Cafeteria r300 N Church
--James A (Bessie C) supt Ross & Witmer h2046 Barringer dr
--James L (Marie) dept buyer Belk's r5232 Ruth dr
--JoAnn studt r1028 Sedgefield rd
--John J supvr eng Duke Pwr h2711 Hampton av
--John W (Mabel M) lab Ray O Lowder Inc h1017 Pharr
--Joseph L (Helen H) asst mgr J O Jones Inc h2314 Falmouth rd
--L Dwight mgr Tops of Charlotte r424 Beaumont av
--Lloyd A studt r4613 Bayberry dr
--Lloyd J (Hazel G) slsmn h4613 Bayberry

STRICKLAND
--Madeline slswn Sear's h219 7th W apt 106
--Martha J clk Belk's r812 E Worthington av
--R Adrian (Lela D) v-pres Motor Equipment & Service Co Inc h1028 Sedgefield rd
--Ralph W (Susie B) condr SAL h1905 Pegram
--Robt L (Vivian S) slsmn Atlas Sup h2221 Lockhart dr
--Sandra J studt r4613 Bayberry dr
--Shelton (Shirley H) clk Armour & Co h5 N W Kingston av
--Stephen D (Ellen; Dilworth Bakery; Strick's Bakery) h2761 Mayflower rd
--Thelma L Mrs smstrs Kroehler Mfg r417 Andrill ter
--Tommie C wvr Highland Park Mfg r Mooresville NC
--Trurlu V ofc sec r2711 Hampton av
--Wm (Edith B) driver Atlantic Co h619 S Graham
--Wm (Robbie L) lab Atlantic Ice h719 Plum
--Wm (Mary A) shoe repairer New York Cleaners h1708 Oaklawn av apt 4
Stricklen Robt W (Lawanna B) driver Bottom-Fiske Truck Lines h1801 Catawba av
Strietmann Biscuit Co The John C Reid div mgr whol bakers 2025 Thrift rd
Stringer Claude L (Myrtle E) mldr Cockers Mach & Fdry h320 E Worthington av
--Claude L jr hlpr Natl Carbon r320 E Worthington av
--J C emp Greyhound r709 Dunbar
--Robt clk Butler Seafood r320 E Worthington
Stringfellow Eliz maid r2365b Horne dr
--Jessie M r335 Katonah av
--Lawrence lab Louis Restr h2365b Horne dr
Stripling Robt J jr (Susan D) slsmn Celanese Corp of Am h5001 Prentice pl
--Sheldon A drftsmn J N Pease & Co h2516 Kenmore av
Strock Allard M (Julia) supvr Pure Oil r4245 Providence rd
--Julia O Mrs nurse Drs Guy O Keller Wm H Pettus jr r4935 Providence rd
--Margt G Mrs (E H Gilliam Co; Mildred's Shop) r2837 Forest dr
Strogen Alex dept mgr Genl Specialties r3740 Delgeny av

STROHECKER HENRY O JR (Emily J), District Mgr Carolina Concrete Pipe 3701 Hutchison av, Tel EDison 2-8874, h2244 Sanford la, Tel EMerson 6-0239

Strong Addie G (wid Dave) h1223 Boone
--Albert (Virginia L) lab Char Pipe & Fdry h713 Watkins la
--Bertha Mrs maid YWCA h222 Kinney ct apt 1
--Bobby (Minnie) lab Consolidated Brass h211a Mill rd
--Chas mach Caro Machy r1219 Morningside dr
--Chester D (Estelle J) slsmn Horne Wilson Inc h1700 Anderson
--Cleo waitress Charcoal Steak House
--Clyde B (Edna Q) cash Brookhill Village Apts h401 Basin
--Donald G (Virginia S) slsmn Kale-Lawing Co h2001 Midwood pl
--Dorothy W Mrs sten Westinghse Appliance Sls r2319 N Pine
--Edjohnetta N Mrs maid Montaldo's r527 E Boundary st
--Edna Q Mrs clk Good Samaritan Hosp r401 Basin
--Edsel D (Mariam P) sls rep Liberty Mut Ins h1121 Barkley rd
--Estella J Mrs emp Hudson Hosiery r1700 Anderson
--Geneva C (wid Clarence) h523 S Caldwell
--Hattie maid h812 S Alexander apt 3
--Hogan T (Dorothy W) driver Standard Trucking h2319 N Pine
--Ida P (wid Harry) hlpr Queens College h330 S Myers
--Imogene B Mrs sec-treas Dy-Dee Wash Inc r3101 Country Club dr

AMERICAN CASUALTY COMPANIES
ALL FORMS INSURANCE
- Life
- Casualty
- Fire and Marine
- Accident and Health
- Surety Bonds

705 E. MOREHEAD TEL. EDison 3-9211

STRONG
--Jas W (Betty P) zone mgr Buick Mtrs h4401 Barwick rd
--Lina M (wid Wm M) h224 E Boulevard
--Lucinda Mrs nurses aide Mercy Hosp h306 N Summit av apt 3
--Mary J r916 E 7th
--Sarah r325 Henderson al
--Virginia L Mrs hlpr Queens College r713 Watkins la
--Virginia S Mrs tchr Briarwood Sch r2001 Midwood pl
--W Bruce (Edjohnetta N) waiter Hotel Char h527 Boundary
--W Bruce jr studt r527 Boundary
--Walter jr (Mary S) dockmn Hennis Freight Lines h1900 Hanson
--Wayne (Willie J; West End Shoe Shop) repr Faith Shoe Repr of Park rd h1212 Condon
--Wayne F (Gladys O) hlpr Woodruff Decorators h430 Fairwood av
--Wm F (Frances L) lab City Cemeteries h410 Matton
--Wm S (Imogene B; Charlotte Industrial Service) pres Dy-Dee Wash Inc h3101 Country Club dr
--Willie maid Johnston Bldg r1212 Condon
Strother Jeannie B ofc sec Fred H Hasty r2314 Croydon rd
--John lab Consolidated Brass r802 S Alexander
--Willie M hlpr R&L Plmb
Stroud see also Strowd
--Anita Mrs maid h1919 Earle apt 347
--Bert B (Ruth M) driver Pilot Frt Carriers h4254 Pineville rd
--Betty J Mrs clk Disston Div H K Porter Co r725 Glenwood rd S
--Brad R (Rebecca H) clk du Pont h2109 Laburnum av
--Charlotte (wid Monroe) h831 Oliver
--Daisy Mrs tchr Billingsville Sch r1704 Beatties Ford rd
--Dixon C (Margt; Stroud & Walden) h2101 Matheson av
--Doris K Mrs slswn Belk's r3909 Beechwood rd
--E Jack (Jean) appr Char Engraving r Concord NC
--Evans C mach opr Crowder Constn r Ellenboro NC
--Francis O (Willa R) mech City Oil h2128 Bay
--Gerson L (Daisy) prin York Road High Sch h1704 Beattie's Ford rd
--Haywood (Molly) lab h New Dixie rd
--Haywood ship clk White Mtr r RD 4 Box 128
--Henry A (Laura M) ofc mgr Henley Paper h542 Tyson
--Inda B Mrs clk B&B TV Serv h2617 W Trade
--Jas A jr (Ida) coach cln Sou Ry h514 Carmel

PENNSYLVANIA OIL CO.
DISTRIBUTORS
Motor Oils VALVOLINE Greases
THE ORIGINAL PENNSYLVANIA OIL
R. B. S.
SUPER TUNGSTEN IGNITION POINTS
"The Only New Ignition Points in Fifty Years"
Rear 1122 S. Boulevard Tel. EDison 3-6185

The Rosenthal Co.
CHARLOTTE'S LARGEST INDEPENDENT FURNITURE STORE
123-25 S. College Street
(See Yellow Page 103)
Tel. EDison 3-3759

INTERSTATE ROOFING & ASPHALT CO., Inc.
IRACO INTERSTATE ROOFING & ASPHALT CO. CHARLOTTE, N.C.
Barrett and Flintkote
Industrial and Residential Roofing
520 W. PALMER ST.
DIAL FR 5-8447

LAWTER AND PRITCHARD CO.
GENERAL CONTRACTORS
300 N. Clanton Road
Tel. JAckson 3-2461

MEMORIALS OF ENDURING BEAUTY
STAMBAUGH
Charlotte's Largest and Leading Retail Monument Dealer
Carolina Marble & Granite Works, Inc.
3200 S. BOULEVARD
FLOYD A. FRIDELL
(See Yellow Page 141)
PHONE JAckson 3-2112
TERRELL FRIDELL

E. P. NISBET COMPANY
Metered and Filtered Fuel Oil
Oil Burner Service
Carrier Air Conditioning
"24 HOUR SERVICE"
1818 Baxter St. Tel. EDison 2-7755

STROUD
--Jas H Rev (Lucille C) pastor Macedonia Bapt Ch h718 E 2d
--Jarado organist Simpson Mem Meth Ch
--Jessie B (wid Julius) h1116 Jefferson
--John baler Harper-Crawford Bag r Pineville NC
--John (Maggie L) jan Char Country Day Sch h2814 Botany
--Jos E (Nellie L) clk Esso h711 Spruce
--Julius F jr (Sarah) lab PO h1905 Washington av
--Linwood (Willie M) waiter Louis Restr h2026 Grier av
--Macon jr (Peggy G) slsmn C-B Drug h5152 Grapevine dr
--Maggie Mrs h1108b Forest
--Margt (wid John) maid h1229a Moss
--Mary (wid Sam) r1611 McCall
--Melissa (wid Will) h816 W 12th
--Mollie O bake shop Airport 77 Restr r RD 4 Box 128
--Mozelle r606½ E 9th
--Nora (wid John) h814b E 17th
--Patricia studt r1905 Washington av
--Patricia A nurse Char Mem Hosp r do
--Peggy G Mrs ofc sec Bridges Furn r5152 Grapevine dr
--Quaver S (Jeanette M) swtchmn SBT&T r RD 11 Box 556A
--Raymond L (Joyce S) drftsmn B O Vannort Engs h221 S Cecil
--Reba W Mrs rep Avon Products r1245 Fordham rd
--Robt L (Minnie W) h229 S Cecil
--Sarah Mrs tchr Torrence Lyth Sch r1905 Washington av
--Theo S (Johnnie M) driver Atlantic Co h1823 Luther
--Thos (Betty J) formn Ervin Constn h725 Glenwood rd S
--W Wayne (Doris) supt Ervin Constn h3909 Beechwood rd
--Wade H (Reba W) city police h1245 Fordham rd
--& Walden (Dixon C Stroud Carl E Walden) mfrs agts 127 W 7th R222
--Walter W insp FHA r3909 Beechwood rd
--Willa R Mrs clk Belk's r2128 Bay
--Wm E (Lillie J) cook Delmonico Restr h325 Cherry
--Willie W tool and die mkr Pneumafil Corp r RD 7 Box 651-A
--Wirrion M (Betty M) interviewer Employment Security Comn h1708 Beatties Ford rd

Stroup see also Stroupe
--Geo R (Bertha) v-pres Robin Hood Shoe Store Inc h2826 Selwyn av apt 1
--Gertha H clk PO r5012 Allen rd E
--Jack slsmn Caro Veterinary Sup r Alexis NC
--Joy opr SBT&T r5012 Allen rd

HOLBROOK CONTRACTING CO.
Weatherproofing
Dampproofing
Weatherstripping
Building and Restoration
All Work Guaranteed
EATON CIRCLE TEL. EDison 4-5430

STROUP
--Mary C Mrs dept mgr Meville's Children's Shop and sec Robin Hood Shoe Store r3637 Henshaw rd
--Nannie E r408 E Worthington av
--Paul A jr (Eliz W) dentist 1012 Kings dr R903 h3751 Abingdon la
--Perry V clk PO r4901 Allen rd E
--R Melvin (Mary C) pres Robin Hood Shoe Store r3637 Henshaw rd
--Vitchel Q jr clk PO r5012 Allen rd E
--Winnie B r408 E Worthington av
Stroupe Agnes B Mrs (wid Clarence C) tchr Dilworth Elem Sch h2567 Selwyn av
--Ann clk Wachovia Bank & Trust r533 Oakland av
--Blaine T (Dorothy W) supvr Swinson Food Products h1108 Meadow la
--Blair B agt Overnite Trans r Auten rd
--Bobbie J studt r2428 Vail av
--Carrie H (wid John D) h2038 Crescent av
--Carson whsemn S K F Industries r1437 Sharon Amity rd
--Chas W (Marjorie H) eng R H Bouligny Inc h2300 Laburnum av
--Conger C (Dorothy B) div mgr Belk's h2315 Cumberland av
--Connor B jr ofcr in chge Naval Reserve Security Group 6-12 r Mt Holly NC

STROUPE CUSTOM HOME FURNISHINGS (Ernest Q and Mrs Helen S Stroupe), Interiors, Carpets, Draperies, Furniture 1912 Commonwealth av, Tel EDison 4-7031

--Daisy M (wid Chas) pres Ezell's Inc h2800 Providence rd
--Dona G (Charlaine) hlpr Lassiter Corp r3518 Plaza
--Doris A Mrs folder Nebel Knitting r3507 Monroe rd
--Dorothy B with Allison-Erwin r1526 Choyce av
--Dorothy B Mrs ofc sec Duke Pwr r2315 Cumberland av
--Dorothy M Mrs ofc sec Char Eye Ear Throat Hosp r2624 Phillips av
--Dorothy W Mrs opr SBT&T r307 Lima av
--Edw M (Helen W) chf teller Bank of Char h4000 Sarah dr
--Edw W (Laura M) slsmn Suburban Rulane Gas r RD 11 Box 635
--Ernest (Frances N) v-pres McDevitt & Street Co h307 Yorkshire dr
--Ernest Q (Helen S; Stroupe Custom Home Furnishings) h1816 Browning av
--Flora H (wid Fred H) h2428 Vail av
--Florence M (wid Walter R) r2059 Hopedale av
--Flossie L (wid Thos L) h626 Parkwood av
--Frances N Mrs ofc sec Mecklenburg Engs & Contrs r307 Yorkshire dr
--Fred H jr (Jacqueline G) slsmn Southland Rebuilders h2506 Kenmore av
--Grace Mrs cash Norman's Market r315 Bungalow rd
--Helen L librn Lincolnton High Sch r2038 Crescent av
--Helen S Mrs (Stroupe Custom Home Furnishings) r1816 Browning av
--Helen W Mrs tchr Woodlawn Sch r4000 Sarah dr
--Jack D (Frances L) pres Cyclone Builders Supply Inc h608 Cherokee rd
--Jacqueline G Mrs bkpr Concrete Sup r2506 Kenmore av
--Jas B (Doris A) pntr Lester B Stroupe h3507 Monroe rd
--Jas C (Sarah B) clk Contractors Serv & Rentals h1437 Sharon Amity rd
--Jas D (Dorothy W) carp h307 Lima av
--Jean Mrs tchr Ashley Pk Sch r2052 Shenandoah av
--Jerry W studt r301 Lima av
--Jewell E slswn Ivey's r RD 11 Box 511
--Lamar W (Jean) h2052 Shenandoah av
--Lawrence L (Mary W) carp h301 Lima av
--Lawrence L jr (Katie M) pipe insulator Reid Hayden Inc h2216 Benson pl
--Lester B pntr 3215 Monroe rd h do
--Luna G Mrs (Invisible Reweaving Service) h312 N Church apt 109
--Mary Mrs waitress White Tower r130 Victoria av

STROUPE
--R P slsmn Mitchell Distr r Spruce Pine NC
--Reginald A slsmn Contrs Serv & Rentals r Stonley NC
--Reid driver City Mtr Transport Dept r6311 Willora rd
--Richd D (Sallie C) with Cyclone Bldrs & Sup h2318 E 7th apt 3
--Thos C (Patricia S) slsmn Francis I du Pont & Co h4143 Pineview rd
--Vivian S Mrs v-pres Merchants Patrol Inc r4718 Addison dr
--Walter L v-pres C & G Sales Co Inc r Dallas RD 2 Box 262
--Walter R (Vivian S) pres-treas Merchants Patrol Inc h4718 Addison dr
--Wm C bkpr Stockton Mtr r Stonley NC
--Wm H mach Delmar Studios r1220 Lakeview dr
--Wm P (Halene C) prntr Char Observer h417 Dotger av N
--Yates A (Dorothy M) agt Met Life h2624 Phillips av
Strout John (Lala E) lab Bemis Bros h507 W Stonewall
Strowd see also Stroud
--Roy E (Carolyn C) pres Maryland Baking Co of the Carolinas h4124 Tyng way
Strubbery Uldene B (wid Ernest A) h222 Baldwin av
Strube Hugh W mech Power Brake r Derita NC
--Jas F (Mary Belle) mach wkr Grinnell Co r RD 7 Box 721
--Robt K h1318 N Davidson
--Sylvia T clk Am Discount r Concord NC
Strutwear Inc Lawrence A Henninger pres lingerie mfrs 2701 Rozzells Ferry rd
Stryder Wm emp Duke Pwr r229 N Church
Stuart see also Steward and Stewart
--Bessie L Mrs chkr Colonial Stores r428 Plymouth av
--C Wayland jr (Martha M) slsmn du Pont h926 Nottingham dr
--Gwendoline C Mrs acct Ptsbgh Glass h2616 Clydesdale ter
--Iris S Mrs canvasser Reserve Life Ins h2629 Ringwood
--Jas E B (Betty W) mgr Liberty Life Ins h5500 Murray Hill rd
--John L (Betty S) emp Douglas Aircraft h1318 Richmond pl
--Julian L (Bessie L) driver Harris Exp h428 Plymouth av
--Leonard D (Oralee B) supt Edison Foard h1942 Academy
--Martha (wid Harry U) tchr Oakhurst Sch h3000 Shenandoah av
--Mason E (Mildred B) spl agt Atlantic Mut Ins h1903 Hillside dr
--Paul E (Eva M) supt Edison Foard h416 Yorkmont rd
--Rebecca W Mrs ofc sec Morris Bros Agcy r545 Wakefield dr apt B
--Robt S (Vivian F) h2633 Chesterfield av
--Wayne P (Esther A) slsmn Ed Mellan Co h4918 Valley Stream rd
--Wm E jr (Peggy O) driver Pilot Frt Carriers r Mooresville NC
--Wm G (Mary C) with Retail Credit Co h2254 Westminister pl
--Wm K (Rebecca W) v-pres Twin States Insurance Co h545 Wakefield dr apt B
Stubbs Cora H Mrs opr SBT&T r1312 N Davidson
--David E (Martha L) mech Courtesy Mtrs h128 Bradford dr (Tboro)
--Donnie (Cora H) USA r1312 N Davidson
--Doris M Mrs supvr SBT&T r3014 Tuckaseegee rd
--Herbert S (Pearl) h1201 W Boulevard
--Jas M (Ann D) slsmn Procter & Gamble h2508 Marlowe av
--Jos C (Doris M) eng SBT&T h3014 Tuckaseegee rd
--Lewis M chkr Pilot Frt Carriers r817 N College st
--Marshall W jr (Claire L) sls rep Anderson Chemical Co h4600 Rockford ct
--Martha L Mrs mach opr Stately Lady Nite Wear r128 Bradford dr (Tboro)

McManus LOCKSMITHS
MASTER KEYING LOCKS INSTALLED
Dealers For SAFES VAULTS
TELEPHONES
Day EDison 3-1796
Nights LIberty 5-4095
1219 THOMAS

OLD DOMINION Box Company Inc.
CHARLOTTE, NORTH CAROLINA

- Business Surveys
- Labor Relations
- Organizational Planning
- Cost Control
- Production Control

The Johnston Bldg. — 212 S. Tryon St.

LEE ASSOCIATES, INC.
MANAGEMENT CONSULTANTS
CHARLOTTE, N. C.

- Sales Management
- Administrative Control
- Office Procedure
- Personnel Programs
- Inventory Systems

Tels. FRanklin 7-2718 and FRanklin 7-2719

TUBBS
-Maurice G (Tina S) city police h2463 Eastway cir
-Murrell R (Virginia C) driver Johnson Mtr Lines h Old Pineville rd nr Nations Ford rd
-Murrell P jr clk Harris Super Mkt r CMR 644 Box 432
-Pearl W Mrs tel opr County Court House r1201 W Boulevard
-Roy R (Ina S) h1210 E 36th
-Thadford E jr (Allase) driver Royal McBee Corp h1414 Parkwood av
-Wilburn F (Betsey) pub relations dir Ervin Constn r Robinhood rd RD 1
tubno Wm J (Helen W) insp Douglas Aircraft h1826 Union
tuckey Billy R stock hndlr Chev Mtr r RD 5 Monroe NC
-Bros & Hanna Furniture Co (Dexter L Geo S and Jas S Stuckey Willie G and Mrs Lucille Hanna) N Tryon
TUCKEY CHARLES L (Caroline H), Physician 1515 Elizabeth av, Tel EDison 4-2754, h2219 Beverly dr, Tel EDison 4-2300
-Dexter L (Stuckey Bros & Hanna Furniture Co) r Hemingway SC
-Geo S (Stuckey Bros & Hanna Furniture Co) r Hemingway SC
-Jas S (Stuckey Bros & Hanna Furniture Co) r Hemingway SC
-Katherine tchr Myers Pk High Sch h2616 McClintock rd apt 3
-Wm agt Delta Air
tudebaker Claron F (Margt C) dept mgr Fruehauf Trailer h1432 Bevis dr
-Robt parts dept Fruehuaf Trailer r1432 Bevis dr
tudio Specialties (Robt C Shaw jr) whol photo frames sup 119 S Brevard
tukes J Edw Hon (Margt) lwyr 730 E Trade R220 judge County Recorder's Court h319 Heathwood rd
-Trudy B prsr Char Lndry r RD 5 Box 905K
tults Marguerite S Mrs h2115 Sherwood av
-Cath H Mrs clk Frigidaire Sls r2635 Hillside dr
-Raymond P (Cath H) slsmn h2635 Hillside dr
tumpe Milford F (Dorothy T) acct Celanese Corp of Am h435 McAlway rd
turdivant Archie F (Juanita W) lab Piedmont Carton h425 Benjamin
-Cecil (Mary E) h1303a Samuel
-Cecil R (Rebecca E) h1609b Beatties Ford rd
-Clarence T (Roberta B) loader Esso h2127 Millerton av
-Emma E r1017a Pharr
-Emma E Mrs cafeteria wkr Eastover Sch r1016 Gough
-Eug porter Troy Drug Stores
-Frank hlpr Overnite Trans r Wadesboro NC
-Fred (Pauline L) plmb hlpr h1417 Cleveland av apt 2
-Georgia B Mrs h908 E 5th
-Jas jan Char Mem Hosp r1609 Beatties Ford rd
-Jas E (Louise A) driver Lowder Coal & Oil h824 Vanderburg
-Jas L (Ina) grinder Queen City Fdry h233 Orange
-John M (Eva S) lab Douglas Aircraft h1038 E Boundary
-Katie M Mrs elevator opr Belk's r2625 Norfolk av
-Lawrence E jr (Iva L) chem Clorax Chem h1405 Richmond pl
-Martin lab Chesapeake Paper Stock r112 S Cherry
-Mary B maid Char Mem Hosp r1355a Samuel
-Mary E Mrs lab Pierce Poultry r1040 E Boundary
-Mary L Mrs sten EAL h310 Hartford av
-Maxine J Mrs waitress Arcade Lunch r2931 Morning dr
-Patricia tchr Merry Oaks Sch h1403 E Iris dr apt 4

STURDIVANT
--Rita M (wid Robt) waitress Airport 77 Restr r415 Brookhill rd
--Robt L lab Chesapeake Paper Stock r112 S Cherry
--Roberta Mrs (Happy Time Play School) r2127 Millerton av
--Rosa Mrs maid h313 Fairwood av
--Sadie kitchen hlpr Biddleville Sch r641 Mill rd
--Shine (Geneva S) lab Wilson Lewith Machy h3100 Reid av
--Shirley P (wid Lonnie) h728 Griffith
--Solomon D (Dorothy H) lab City Mtr Trans Dept h203 N Summit av
--Tyson (Mary) lab h510a S Long
--Wilma R (wid Benj) h636 Watts
Sturges see also Sturgess and Sturgis
--P Frank (Jean Y) mgr genl dept The Walker Agcy Inc h1110 Bolling la
--Wm W (Anne J) assoc Lassiter Moore & Van Allen h204 N Chase
Sturgess Stanley W div mgr Grolier Soc r RD 2 Closeburn rd
Sturgill Chas R (Mary E) pres Friendly Appliance Service Co Inc h2626 Fort
--Charlotte M studt r2626 Fort
--Mary E Mrs clk Wil-Kin Inc r2626 Fort
--Maude A (wid Jas V) r2626 Fort
--Rachel Mrs clk-typ Piedmont Natural Gas h317 W Boulevard apt 1
--Ray (Sarah L; Ray Sturgill & Associates) h6427 Teresa av
--Ray & Associates (Ray Sturgill Wm H Swindell) fl meters instrumentation 1117 E 10th

Sturgis see also Sturges and Sturgess
--Betty Dress Shop (Stanislas and Bessy S Czetwertynski) 119 Huntley pl
--Bettye J maid Mercy Hosp r1701 Gibbs apt 2
--Earl jan Oasis Temple (AAONMS) r522 Boundary
--Era F Mrs maid r1414 McCall
--Esther emp Good Samaritan Hosp r1701 Gibbs apt 2
--Louise Mrs maid Good Samaritan Hosp h309 W Yance
--M Janie (wid Arth L) h1512 School
--Ona M Mrs slswn Sears r1216 E Enderly rd
--Oren R (Ona Mc) emp Char Bread h1216 E Enderly rd
--Pearl Mrs silk fnshr Jones Dry Cleaning h3015a Statesville av
--Ruth T Mrs maid h709a Shannon
--Willie A h1701 Gibbs apt 2
Sturkey Donald A (Rachel S) photog Char Observer h401 Wakefield dr apt B
--Lawrence H (Bonnie S) supvr Federal Aviation Agcy h1028 Norland rd
--Wm C (Viola C) tech Celanese Corp of Am h500 Greystone rd

Stutts see also Stuttz
--Alf L (Gladys S) carp h2008 Lyndhurst av
--Andrew C (Dora L) mech W T Hinnant Artificial Limb r2425 Berry
--Barbara L Mrs cash Lowe & Campbell Athletic Goods r124 W 30th
--Billy R (Joyce B) formn Parks-Cramer h821 E 15th
--Carl (Dora) h2425 Barry
--Carole J Mrs clk SBT&T r305 W 28th st
--Chas (Yvonne) chainmn Highland Park Mfg h3063 N Alexander
--Chas W (Addie M) size mn Highland Park Mfg h3012 N Alexander
--Elberta A Mrs icer Am Bakeries r Box 91 Derita NC
--Ellis L (Mincie B) h1505 Pegram
--Ethel G Mrs weaver Highland Park Mfg r1500 E 35th
--Eug T (Ruby E) loom fixer Highland Park Mfg h2900 N Myers
--Frank (Grace P) meat ctr Conrad H Farrar h1000 E 19th
--Gene L h rear 212 E Park av apt 4
--Glenn W USAF r1505 Pegram
--Grace Mrs wvr Highland Pk Mfg r1412 Seigle av
--Grace P Mrs smstrs H&F Upholstering r1000 E 19th

COOK TILE & MARBLE CO.
Suntile
RESIDENTIAL COMMERCIAL
Woodlawn Rd.
CMR 144 Box 300 Tel. JAckson 3-3360

STUTTS
--Grady M (Hattie O) installer SBT&T r RD 11 Box 95
--Harold D (Mattie K) clk Char Equip h305 W 28th
--Hattie O Mrs clk Char Observer r RD 11 Box 95
--Hazel B insp Char Finishing Co r RD 7 Box 522
--Herman B slsmn New England Waste r1505 N Pegram st
--Herman B (Barbara L) emp New England Waste h124 W 30th
--Jack B (Ellen W) plmb Standard Plmb & Htg h1532 Winston dr
--Jas L (Ethel G) insp Highland Park Mfg h1500 E 35th
--Jeanette bmo Am Coml Bk r RD 7 Box 781-A
--Jerry L r1500 E 35th
--John D wrapper Highland Park Mfg h820 E 35th
--Juanita O ofc sec Lincoln Natl Life Ins r RD 11
--Lila N Mrs clk Stipp's Food Store r1500 Beverly pl
--Loretta mach opr White Bag r2900 N Myers
--Margt E slswn Belk's r2900 N Myers
--Mattie K Mrs clk SBT&T r305 W 28th
--Melvin D cln North Charlotte Cleaners r613 E 35th
--Mincie B Mrs nurse Char Mem Hosp r1505 Pegram
--Monroe J jr (Elberta) cabtmkr Wade Mfg r Derita NC
--Otto R mech Ross & Witmer r RD 7 Box 462-C
--Patricia ofc sec NC State Mtr Club r1501 Parson
--Paul A (Anna E) brk lyr hlpr Boyd Mullis h1101 Herrin av
--Robt E (Patricia C) city firefighter h3437 Boyd
--Robt L (Kathryne D) news dlr 410 S Tryon h2809 Windsor av
--Robt L jr studt r2809 Windsor
--Ruby I Mrs smasher Highland Park Mfg r2900 N Myers
--Thos E fxr Highland Pk Mfg r2900 N Myers
--W Ray wrpr Highland Pk Mfg r RD 8 Box 228
--Wallace D (Martha Wray) slsmn Associated Transport r1901 Kilborne rd
--Walter G (Gertrude C) formn Wearn Lbr r RD 7 Box 718-A
--Yvonne Mrs chkr Highland Park Mfg r3063 N Alexander
Stuttz Irvin r208 Victoria av
--John L aud Wm R Barringer Hotel r Columbia SC
Stuut Unko J (Mitzi) slsmn h2208 Springdale av

FLIGEL'S UNIFORM CO.
— PAUL FLIGEL —
Guaranteed Cotton and Wool Uniforms
207 E. Trade EDison 3-9233

FURNITURE
W. R. MINCEY
FURNITURE — CO. —
Complete Home Furnishings
We Sell For Less
Ample Parking
600 W. Sugaw Creek Rd.
EDison 3-7636

AMERICAN OIL CO.
AMOCO
STOP
AT THE SIGN OF GREATER VALUES
AMOCO
1006 S. Tryon St.
TEL. EDison 2-8571

REAL ESTATE — INSURANCE
PROPERTY MANAGEMENT
THOMAS F. KERR & CO.
134 BREVARD CT. "Established 1920" TEL. EDison 3-7489

JAMES "JIM" DYER
PAINTING
CONTRACTOR
Residential
Commercial
FREE ESTIMATES
DIAL
EDison
3-8219

ANDREWS
Music Co.
231 N. Tryon St., Tel. FRanklin 5-7784
MAGNAVOX
Hi-Fidelity
Phonographs
STEINWAY
AND OTHER PIANOS
HAMMOND
ELECTRIC ORGANS
Established 1892

A. M. E. Zion Publishing House
Rev. Leonard Boyd, Genl. Mgr.
Bishop William Andrew Stewart
Chairman Publishing Board
329 S. Brevard
P.O. Box 508 Tel. EDison 3-5302

Styers Bennie atndt Bruce Blalock Serv Center r Old Statesville rd
--Betty J ofc sec Central Mtr Lines r524 Tryon apt 8
--Everett pntr Radiator Specialty r Huntersville NC
--Jos D jr (Dorothy G) eng SBT&T h1945 Camp Greene av
--Thos V (Joan C) sls mgr Courtesy Mtrs h2604 McClintock rd apt 2
STYLECRAFT PACKAGING SERVICE INC, Robert Thomas Jr Genl Manager, Flexible Packaging 2900 S Griffith, Tel EDison 3-7524
Styles see also Stiles
--Clifford (Mary A) mgr Babe Maloy Drive In r5201 Wales
--Jas S (M Inez) claims mgr US Casualty h1411 Greenwood av
Styl-Line Beauty Salon (Mrs Ann Kilson) 1425 E Morehead
Stypmann Alfred E bellmn Wm R Barringer Hotel r2423 Vail av apt 12A
--Alf E (Beatrice) clk PO h1833 Birchcrest dr
Styron Claude W (June M) slsmn Am Bakeries h3001 Morson
--Jas F (Betty O) county police h3816 The Plaza
--Robt H (Wanza K) patrolmn Sou Ry h3410 Hayes ct
--Wanza K Mrs swtch bd opr Sears r3410 Hayes ct
Stywalt see also Stirewalt and Stiwalt
--Jesse (Annie M) mech Deal Mtrs h825 Polk

Suber Carrie J Mrs tex wkr Highland Park Mfg r1026½ E 36th
--Frances E Mrs maid h1010 Pharr
--Geo (Ida) cook Char Mem Hosp h825 Oliver
--Henry C (Carrie J) h1011½ W 6th
--Irene maid r301-301½ S McDowell
--Isaiah W emp Radiator Specialty r1119 Oaklawn av
--Jacob custdn Pub Library r701 E 9th
--Jas W prin Myers Park Elementary Sch r531 Hermitage ct
--John E (Nannie) h301-301½ S McDowell
--Lillian Mrs (Suber's Town House) r2100 Cloister dr
--Love Viner Mrs prsr Julian's Lndry h2000 Double Oaks rd
--Nannie Mrs confy 113 S McDowell r301 do
--Ruth r514 N McDowell
--Salem R jr (Lillian M; Suber's Town House Restaurant) h2100 Cloister dr
--Sophie A r2105 Charles
Suber's Town House Restaurant (Salem R Suber jr Y Louis Honey) 1011 Providence rd
Suburban Rulane Gas Co of North Carolina J Fred Walters southeastern rep div ofc 2317 Thrift rd

SAPP
Electric Co.
CONTRACTORS
105 W. Park Ave.
Tel. EDison 3-3131
E. V. Sapp

SUBURBAN
--T V Service (Willard H BeDell) 1308½ Thomas av
Sudan David C (Myrtie M) dept mgr General Mills h3509 Dublin rd
Suddarth Jos G (Blanche C) mech Orr Mtr h213 W 10th
Sudderth Betty choir dir Westover Bapt Ch r2739 Phillips av
--Maude T Mrs clk Eagle Stores r2739 Phillips av
--Ramon C (Maude T) slsmn Joe L Pleasants Inc h2739 Phillips av
Suddeth Wm F (Mildred D) clk Johnston Mills Co h401 Rutland dr
Suddreth Alf G (Shirley B) city fire fighter h216 Lanier av
--Bertha M Mrs asst aud Selwyn Hotel r1358 Downs av
--Clyde atndt Service Distr
--Clyde E r1403 Downs av
--David C brklyr Boyd Mullis r3412 Benard av
--Ellen J Mrs clk Pilot Frt Carriers h2812 Whiting av
--Fletus M clk Am Bakeries r2213 Kenmore av
--Geo F (Mary A) meat ctr Staton's Self Serv Gro h3901 Admiral av
--Gertrude W Mrs tech Presby Hosp r408 Ideal Way extd
--Guy E (Cath H; Staton's Self Service Grocery) h3412 Benard av
--Guy E jr (Gertrude W) mgr Staton's Self Service Grocery h408 Ideal Way extd
--Harry W (Marlene L) mtr lift opr Pilot Frt Carriers r RD 6
--Horace R (Suddreth Supply) r RD 6 Box 951
--Jack W servmn Friedrich Distr r1403 Downs av
--Jay C (Mildred F; Suddreth Supply) h3618 Rozzells Ferry rd
--John H (Helen N) city firefighter h2821 Whiting av
--Lloyd N (Fannie C) h1403 Downs av
--Mike (Gertrude) driver Johnson Mtr Lines h3305 Rozzells Ferry rd
--Rex tech Queen City TV Serv r RD 6
--Richd V clk Staton's Self Serv Gro r3412 Benard av
--Supply (Horace R and Jay C Suddreth) radio & tv parts 3616 Rozzells Ferry rd
--W Albert (Lula M) msngr Southeastern Exp h716 Charles av
--W Clarence (Marlene B) dfr Highland Park Mfg r716 Charles av
--Wm H (Bertha M) pntr W M Gilbert h1358 Downs av
Sudhope Kath H Mrs tchr Highland Elem Sch r2838 Sharon rd
Suez Ryt H mgr Manor Theatre r Tilley rd RD 1
Sugaw Creek Presbyterian Chapel 138 Creosote rd
--Creek Presbyterian Church Rev A Leslie Thompson pastor 101 W Sugaw Creek rd
Sugers Edw slsmn Am Bakeries r RD 6 Box 802
Sugg see also Suggs
--Maurine admn asst Am Coml Bk r2208 Kenmore av
--Ray (Sallie E) dist mgr Am Home Foods h4463 Applegate rd
Suggs Albert W (Beverly S) sls eng Kendrick Brick & Tile h3231 Foxcroft rd
--Arie F Mrs mach opr Natl Carbon r313 Sylvania av
--Bertha lab Potato Processing
--Bonnell V ofc sec Duke Pwr r313 Sylvania av
--Clarence L (Dorothy S) ofc mgr Suggs Wrecking h1504 Kimberly rd
--Dorothy L clk Sou Hosiery r312 Jones (H)
--Dorothy S Mrs clk Cardinal Clns r1204 Kimberly rd
--Draudie E (Bertha) whsemn Thurston Mtr Lines h312 Jones (H)
--Ethel W (wid Sidney L) h1824 Merriman av
--Franklin W (Ada P) asst mgr Bowers Btry & Spark Plug h1332 Ordermore av

SUGGS
--Geo hlpr Char Ornamental Iron Wks
--Geo G (Helen H) tchr Central Hi Sch h519 Ethelind av
--Helen K Mrs tchr Kilgo Meth Ch Kindergarten r519 Ethelind av
--Henry L (Inez F) pres-treas Suggs Wrecking & Removal Co Inc h315 Woodvale pl
--Hewett D (Sadie B) formn Sou Ry h815 Parkwood av
--Hilda Mrs emp Hudson Hosiery r3914 Admiral av
--Jas N (Rosa) pntr h2230 Catheys Row
--Jas L clk A&P r332 Ardmore av
--Jas R (Merle N) trailer bldr Brown Equip h135 Reliance (Tboro)
--Jerry D mech Miller Millwork h427 N Dotger av
--Joe (Christine W) wtchmn Radiator Specialty h1921 Russell
--Lloyd driver Concrete Sup r Matthews NC
--Malcolm (Hilda D) driver Frederickson Mtr Lines h3914 Admiral av
--Marion A (Arie F) driver Johnson Mtr h313 Sylvania av
--Milton M r313 Sylvania av
--Rebecca Mrs emp Terminal Bonded Whse
--Robt L (Virgie B) hlpr Char Pipe & Fdry h2996 Shady la
--Sidney L jr (Jean) v-pres-sec Suggs Wrecking & Removal Co Inc h1824 Marriman av
--Thos W (Thelma) asmblr Universal Window Corp r RD 1 Monroe NC
--Virgie B Mrs wrapper Cherokee Paper Box r2996 Shady la
--Wm H (Mary D) mech Hutton-Scott r RD 11 Box 26
--Wm J (Eugenia J) tech advisor USAF r2845 Columbus cir
--Wrecking & Removal Co Inc Henry L Suggs pres-treas Sidney L Suggs jr v-pres-sec Derita rd
Suit Erroll clk Natl Wldrs Sup
--John A jr clk PO r RD 11 Box 200
--L M with Acacia Mut Life Ins Co
Suiter Jas B (Sarah L) credit mgr F H Ross & Co h5009 Milford rd
Suits Jos E (Carrie S) br mgr Sherwin-Williams h5122 Eaton rd
Suitt Leary U (Louise) driver Yellow Cab h111 N Torrence apt 2
--Saml R jr dept mgr Goodyear h1432 Cyrus
Sulliban Orrin U (Pansy) slsmn Sterchi's r5613 Wilora Lake rd
Sullins Jack W (Joann G) driver Frederickson Mtr Lines h1809 Catawba av
--Lawson A (Edith) chief dispr Johnson Mtr Lines r RD 8 Box 351C
Sullivan A Patk h2425 Vail av apt A-15
--Agnes Y Mrs maid h709 E Boundary
--Albert L (Evelyn F) whsemn Roddis Plywood h715 S Torrence
--Annie C slswn Ivey's r523 N Poplar
--Annie W (wid Willie) maid h1010 Stanton
--Artis B mach opr Sou Spindle & Flyer r Piedmont Courts apt 49
--Barbara J asst Dr Robt H Hull r2024 Shanandoah av
--Barbara J dental asst Dr P Carter Hull r2637 W Trade
--Barbara M Mrs v-pres Easterby & Mumaw Inc r1353 Kings dr
--Berry door mn Dilworth Theatre
--Bob Dance Studio (Robt D Sullivan) 203½ W Trade
--C H agt Chickasaw Cotton Co
--C Ray photo engr Char Engraving r911 Westbrook dr
--Carrie S (wid Geo) h314 N Alexander
--Chas F emp Pepsi Cola r312 W Crowell
--Charlton H (Evelyn P) optom Belmont NC h3207 Fairfax dr
--Clarence (Mildred) porter Sou Ry h333 Fannie cir
--Clarence jr clk Harris Super Mkt r333 Fannie cir
--Clyde E slsmn Bldg Specialty Distrs r1906 Pegram
--Clyde E jr (Mary B; Wilson Heights Cleaners) mgr Wesley Heights Cleaners h1906 Pegram

ROY S. GARMON ROOFING & HEATING CO.
Roofing, Heating and Sheet Metal
CONTRACTORS
Rear 1915 Commonwealth Ave.
Phones EDison 4-1439 and EDison 4-5327

Lincoln EDSEL
FRANKLIN MOTORS Inc.
"The Lincoln - Mercury - Continental - Edsel - English Ford Dealer of the Carolina's"
Wheel Balancing — Wheel Alignment — Body Repairs — Gas — Oil — Lubrication
1220 S. TRYON ST. PHONE EDison 4-3073
ENGLISH FORD
MERCURY

FUNERAL DIRECTORS
"Chapel in the Oaks"
Harry and Bryant Co., Inc.
SINCE 1883
24 HOUR AMBULANCE SERVICE
500 Providence Rd.
Telephone EDison 2-7133

LLIVAN
Clyde E Rev (Theresa M; Wilson Heights Cleaners) h2152 A av
Clyde L (Barbara M) sls eng Easterby & Mumaw h1353 Kings dr
Dan (Jo Ann) h908½ Oliver
Danl V (Adele B) asst sec J A Jones Constn Co h5474 Addison dr
David D hlpr Avrett & Ledbetter Roofing & Htg r Rock Hill SC
Devall lab City Mtr Transport Dept r716 Alexander ct
Edw L (Margie M) opr City Water Dept h829 Everett pl
Elnora E serv asst SBT&T r2904 Morson
Emery C jr (Helen P) teller Citizens Bk h2230 Dickens av
Emma I Mrs h325 Alberto apt 2
Ethel M hlpr Queen Pie r1930 Thomas av
Evelyn H (wid Garland F) h708 Preston
Evelyn M clk Dixie Radio Sup r2152 A av
Florida L (wid Wm H) r2 Sharon rd
Frank S (Joyce B) dept mn Shaw Mfg h2328 Springdale av
Gail J clk Travelers Ins r Cherryville NC
Garland T jr (Betty) slsmn Ford Mtr h2312 Marlowe av
Gene USA r2152 A av
Gene T with A&P r2734 Newland rd
Hasting J (Emma I) emp Char Mach h424 S Summit av
Henry E (Fran T) genl mgr WSOC Broadcasting h1822 Princeton av
Hubbard L (Mabel M) div mgr Associated Genl Contrs of Am h209 Hempstead pl
Iris F tchr Piedmont Jr Hi Sch r433 Poindexter
J Curtis estimator Package Products r3113-B Tuckaseegee rd
J Hastings shop wkr Char Mach r424 S Summit av
Jas E r458 W Griffith
Jas E (Arlene V; Wilson Heights Cleaners) h2215 Wilson
Jas Q (Martha) stockmn Intnatl Harvester r RD 2 Box 98-D
Janie M Mrs clk Southside Pharm h312 W Kingston av
Jeannette Mrs chkr Domestic Lndry h927 E 10th apt 49
Jeremiah F (Rosemary S) territorial mgr Diamond Match h4226 Murray Hill rd
Jesse J (Kathleen T) mech Esso h2329 Arden
Jimmy R mach opr Martin Transfer & Stge r312 W Kingston av
John C (Zelma V) porter Westerly Hills Drugs Inc h601 Fairwood av

ULLIVAN JOHN F (Genevieve P), Trust Officer American Commercial Bank 200-08 S Tryon, Tel FRanklin 5-6711, h2408 Charlotte dr, Tel FRanklin 5-1980

John L (Helen N) supvr Western Elec h644 Reynolds

ULLIVAN JOHN T (Betty O'H), Sec Eckerd Drugs Inc 128 N Tryon, Tel EDison 2-5787, h1133 Queens rd, Tel FRanklin 6-1113

John W (Margt P) r1930 Thomas av
Johnnie N (Vera C) mech United Equip & Serv h5012 Baylor dr
Julian H (Virginia K) slsmn Swift & Co h851 Burnley rd
Kay C Mrs ofc sec Peoples Savings & Loan Association r RD 4 Kannapolis NC
Lester (Eleanor) lab The I V Sutphin Co r1321 S Church
Lillie (wid Napoleon) maid h1923 Irma
Louis A (Maxine S) eng Biberstein Bowles Meacham & Reed h1108 Sedgefield rd
Loula P (wid Wm M) h1612 Thomas av
Lucy ofc sec Craighill Rendleman & Kennedy r1612 Thomas av
Marian E teller Union Natl Bank r Park rd RD 2
Marian J (Andree; Jack's Service; Wilson Heights Cleaners) h2730 Newland rd
Marjorie P (wid Claude H) recpt J Kingsley MacDonald h920 Monticello ter apt 104
Martha H (wid Thos H) h2600 Rozzells Ferry rd

SULLIVAN
--Mary B Mrs emp Delmar Studios r1906 Pegram
--Mattie H (wid Dan) r410 N Summit av
--Mattie R (wid Jack) r5015 Doris av
--Mildred E clk Mercy Hosp r2301 Old Sardis rd apt 3
--Myrtle H (wid Wayman) alterations Belk's r1612 Thomas av
--Nell C (wid Jas C) h1609 Pegram
--Ola K (wid Cloud; Pine Street Grocery) r819 Louise av
--Ollie Mrs chkr Five Point Clns r318 Bacon
--Patricia W clk Am Coml Bk r RD 4 Box 436 Matthews NC
--Peggy ofc sec Allen Tafe Co Inc h247 Poindexter dr
--Perrin J (Joyce D) atndt James Esso Servicenter h1709½ Kenilworth av
--R Carl (Pauline A; Sedgefield Laundromat) h2904 Morson
--R J jr (Frances) cash Miller Mtr Exp r1830 Choyce cir
--R W emp Pepsi Cola r501 Shearion cir
--Ralph O prntr Char Theatrical Printing r305 N Poplar
--Ray prsmn Char Prntg r911 Westbrook dr
--Richd A (Betty M) asst mgr Eckerd's Drugs h304 Rocklyn pl
--Richd V clk Central Mtr Lines r2904 Morson
--Robt D (Bob Sullivan Dance Studio) r124 Grandin rd
--Robt J jr h4609 Garris rd
--Ronald F slsmn Bowen Hamor r2700 S Allen rd
--Sally E studt r1133 Queens rd
--Saml jr (Marian L) slsmn Pepsi Cola h819 Seldon dr
--Sara slswn Montaldo's r7016 E Lakeside dr
--Sara C clk Duke Pwr r RD 8 Box 278
--Shaun V driver Concrete Materials r5474 Addison dr
--Vera C Mrs ofc sec Sheppard Elec Co r5012 Baylor dr
--W Ely farmer h Sharon rd

SULLIVAN W H "BILL" (Eugenia G), Plumbing and Heating, Expert Repair Service 3507 Rogers, Tel EXpress 9-9481, Night Tel EXpress 2-2644, h do

--Walter S (Carolyn Q) h416 W Griffith
--Weston O (Helen) formn Char Theatrical Prntg h508 McDonald av
--Wilhemina Mrs sec Sheppard Elec Sup Co Inc r5012 Baylor dr
--Wm (Economy Cleaners) h727 E Tremont av
--Wm C (Betty J) lab Industrial Piping h319 Katonah av
--Wm L (Martha L; Five Point Cleaners) r2710 Mayflower rd
--Wm N (Mamie J) cln Hand Craft One Hour Clns h712 S Church
--Wm O jr (Shirley) mech Central Lbr r RD 2
Sumler Jos B (Essie H) mtcemn R H Bouligny Inc r2919 Reid av
--Jos V lab h2919 Reid av
--Nellie (wid Robt J) r Dixie rd
Sumlers Essie M Mrs maid Good Samaritan Hosp h529 W Hill
Summer Henry E installer John Walters Heating Serv r Beloit av
--Vida studt r5018 Park rd
Summerell M Ellen clk Tennesee Coal & Iron r200 N Laurel av apt 8C
Summerford David L chkr McLean Trucking r Pineville NC
Summerlin Gordon (Lillian A) repr Garrett Winck & Garrett r RD 7
--Jas L (Lorine T) mach opr Piedmont Natural Gas r Sunset Trailer Pk
--Lynn J (Ellie H) ship clk Sykes Inc h1827 Greene
--Marion r1700 Pecan av
--Paul L (Sarah) slsmn Esso r RD 6 Box 595E
--Vance S jr dist mgr Char Observer h302 W Palmer
Summerour Clarence M (Irene H) bodymn Miller Mtr Exp h Rozzells Ferry rd

For Prompt, Courteous Service
BAKER CAB CO.
24 HOUR CALL SYSTEM
All Cabs Two-Way Radio Equipped
800 S. Davidson
Dial EDison 3-5115

SUMMEROUR
--Geo A (Hildegarde A) radio tech State Air Natl Guard h2843 Columbus cir
--Harry F (Estelle E) whsemn Moss Sup h Rozzells Ferry rd
--Homer L (Pauline G) twstr Choats Mfg h Rozzells Ferry rd
--J H mech Fruehauf Trailer r RD 5 Box 586
--Ola M r Rozzells Ferry rd
--Pauline G Mrs wndr Choats Mfg r Rozzells Ferry rd
Summerow Juanita r2013 Charlotte dr
--Willye S h2013 Charlotte dr
Summers see also Somers Sommer and Sommers
--A Frank (Connie L) mech Industrial Truck & Sales Serv Inc h1736 Union
--Audrey M (Boettiger & Summers Advertising) h604 E Worthington av
--Chas H (Mildred F) servmn Good Housekeeping Shop h308 Keswick av
--Chester (Lucille W) emp Stein Hall Chem h2013 Kinney
--Connie L Mrs clk Sou 5 & 10¢ Store r1736 Union
--D Cameron jr (Patricia J) slsmn Carolinas' Carrousel h1810 Arnold dr
--Danl C (Molly L) mgr Francis I duPont & Co h424 Nottingham rd
--David L (Jane S) carrier PO h600 Concordia av
--Dorothea E r1900 Chatham av
--Emilie T Mrs h1900 Chatham av
--Eugenia Mrs slswn Playhouse Inc r2715 Sharnbrook dr
--Frances M teller First Union Natl Bk h417 Fenton pl apt 4
--Frank G meat ctr Pittman & Hudspeth Gro r2117 E 8th
--Frank O (Lena B) pntr h1017 Elizabeth av
--Geo (Nettie) lab Old Dom Box h339 Cemetery av
--Grocery (Wm F Summers) 1226 S Mint
--Herschel lab Caro Bedding & Chair r Stanfield NC
--Inez F Mrs insp Highland Pk Mfg r RD 8 Box 188A
--J E (Martha) mgr Gates Rubber r Concord NC
--Jack H (Eugenia G) agt Prudential Ins Co of Am h2715 Sharnbrook dr
--Jessie h925 N College
--John jan City Bldgs & Grounds Dept h1019A Congo
--John E USA r424 Nottingham rd
--Johnny M (Geraldine F) slsmn Coca-Cola r Huntersville NC
--Lottie M (wid Jas B) cook Stamey's Drive In Restr h420 N Caldwell
--Margt A nurse Char Mem Hosp r do
--Marion (Carrine) delmn Bizzell's Pharmacy h1534 W Trade
--Molly L clk First Union Natl Bank r424 Nottingham rd

HERRIN BROS. COAL & ICE CO.
QUALITY PLUS SERVICE
Fuel Oil - Coal - Ice
315 E. 36th St. Tel. EDison 2-2193

MANPOWER INC.
OUR BONDED INSURED EMPLOYEES TAKE CARE OF PEAK PERIODS OVERLOADS SPECIAL PROJECTS IN YOUR OFFICE or OURS YOUR FACTORY or WAREHOUSE
Low Hourly Rates
227 W. 3rd
Tel. EDison 3-9611

W. A. Suttle
BUILDING CONTRACTOR
- Remodeling
- Repairing
- Room Additions

Specializing In Cabinets and Counter Tops
311 Marble St. (Tboro)
Tel. EXpress 9-9795

P. C. GODFREY, INC.
RESIDENTIAL *COMMERCIAL*
PLUMBING, HEATING and AIR CONDITIONING CONTRACTORS
FRIGIDAIRE AIR CONDITIONING and APPLIANCES
G.E. WEATHERTRON
1816 ROZZELL'S FERRY RD. EDison 4-8605

CONOCO Super MOTOR OIL

JORDAN-MORRIS DISTRIBUTING CO.

Wholesale Automotive, Garage and Service Station Supplies

620 ATANDO AVE.

TEL. EDison 3-0541

Nights and Holidays FRanklin 7-1700

(See Yellow Page 24)

Lamb Construction Co.

- HOME CONSTRUCTION
- ROOFING
- SIDING
- ADDITIONS

Specializing In Remodeling

204 N. MIDLAND AVE.

Tel. EXpress 9-0267

AMPLE PARKING SPACE

THE MING TREE RESTAURANT
"Incomparable Chinese and American Foods"
520 Providence Road Air Conditioned

CIVITAN CLUB Tuesday 1:15 P.M.
LIONS CLUB Thursday 1 P.M.
EDison 4-3028

Thrower's GAS SUNOCO OILS Station
A. C. THROWER and SONS
Light Motor Tune-ups - Brake Relining Service
Road Service - Pick Up and Delivery
Kelly Tires - Batteries - Accessories
4617 WILKINSON BLVD. TEL. EXpress 9-9142

SUMMERS
--R J (Martha C; Sedgefield Barber Shop) h4340 Applegate rd
--Robt H asst mgr Strawn Finance & Ins Agcy r Tuckaseegee rd
--Vann (wid Geo) maid h501 S Cecil
--Wash (Rosa M) opr C M Adams Constn h2207 Gibbs
--Will B (Alice C) driver Hajoca Corp h920 N College
--Wm C (Louise P) emp S & W Cafeterias r406 Cemetery av
--Wm E (Constance M) h Beloit av
--Wm F (Norma H; Summers Grocery) r RD 7 Box 534
--Willis E (Virgie I; Bill & Pudge Amoco Station) h1812 Tippah av
Summersette Roosevelt constn wkr Schloss Poster Adv r1108 Moretz av
--Theo R (Vander L) h1108 Moretz av
Summerville Alex C (Dorothy H) photog & real est 322 S Tryon R219 h1550 Queens rd
--Belvine J (Cath S) emp Reichhold Chems h5129 Grapevine dr
--Cath S Mrs winder Industrial Dyeing r5129 Grapevine dr
--Dorothy H ofc sec Reid Clinic r2138 Selwyn av
--Eliz H (wid J Henry) h2312 Selwyn av apt 2
--Elmina A (wid Lloyd) h2410 Selwyn av apt 5
--Guenevere slswn Grant's r RD 5 Box 1009C
--J A kettle opr Reichhold Chem r RD 5 Box 546
--Jas B (Cath) ship clk Reichhold Chem r718 Bradford dr (Tboro)
--John S (Rachel W) linemn SBT&T r Belmont NC
--Lillie H Mrs r1617 Wilmore dr
--Lois B Mrs tchr Harry P Harding High Sch r3109 Morson
--Margt H tchr Thomasboro Elem Sch r RD 6
--Maude H (wid Wm S) h2138 Selwyn av
--Muriel G Mrs teller Am Coml Bank r6006 Tuckaseegee rd
--Paul G (Zylpha D) supvr SBT&T r1822 W Sugaw Creek rd
--Paul G jr (Bertha P) cable splicer SBT&T r5724 Wilora Lake rd
--Price M (Addie G) installer SBT&T r RD 5 Box 578
--Robt H studt r2330 Selwyn av
--Selvin C (Edna K) supvr North State Lndry h304 Keswick av
--Virginia L reporter Char Merchants Assn r RD 6
--W Preston (Lois B) v-pres F & R Coal & Oil Co Inc h3109 Morson
--Walter M (Kath B; Professional Building Laboratory) phys 225 Hawthorne la R203 1012 Kings dr R301 and 403 N Tryon R609-14 h2330 Selwyn av
--Walter M jr studt r2330 Selwyn av
--Wm jr (Mildred D) credit mgr Genl Elec Sup h4011 Melchor av
--Wm C (Virginia L) slsmn Intnatl Harvester r Mellwood dr RD 6 Box 799C17
Summerwork Don slsmn Jas A Basinger r917 Cardinal dr
Summey Brenda slswn Grant's r4100 Commonwealth av
--Curtis E (Pauline B) mech Pargo Inc r821 Seigle av apt 183
--E Jane ofc sec Am Trust h2520 McClintock rd apt 3
--Etta (wid Geo E) h915 E 10th apt 30

SUMMEY
--Eug K serv mgr Hough Wylie Co r RD 6 Box 789W-1
--Frances C Mrs nurse Dr Wm E Selby r RD 5 Box 930K
--Furman L (Wilma) agt Durham Life Ins h4100 Commonwealth av
--Grover A r3533 Robinson cir
--Jane ofc sec Am Coml Bk r2520 McClintock rd
--John D (Willie L) staff mgr Char Liberty Mut Ins h3533 Robinson cir
--John O (Victoria M) asst county jailer h1413 Thomas av
--Kenneth B (Frances C) mech Park Mfg r RD 5
--Olive B (wid Albert T) h1128 Berkley av
--Pearle r1413 Thomas av
--Teresa M (wid Robt R) r1413 Thomas av
--Troy L h1037 Spruce
--Victoria M Mrs asst matron County Jail r1413 Thomas av
--Wm D (Eliz O) mach opr Kroehter Mfg h1509 Academy
--Wm R (Margt B) camera mn Harold Press h218 W 26th
Summit Products Co Basil V Spanner pres Roger L Knight v-pres Von C J Handschuh treas chem mfrs Douglas Municipal Airport
--Thos L (Pauline G) clk Douglas Aircraft h2823 Georgia av

SUMMIT VIEW SERVICE STATION (Chas D Digh Jr), Full Line of Pure Oil Products, Tires, Batteries and Accessories 2600 Tuckaseegee rd, Tel EXpress 9-9246

Summitt Billie T Mrs mach opr Statley Lady Nitewear r Williams
--Geraldine clk Liberty Mut Ins r Belmont NC
--Jacob D (Billie T) h Williams
--Laura A clk Am Coml Bank h611 E Kingston av
--Laura H (wid Henry) h611 E Kingston av
Summons Clyde pharm Avondale Pharmacy r436 Ardmore
Sumner Eliz bkpr Kennedy Covington Lobdell & Hickman r530 Hermitage ct
--Florence G (wid J Kenneth) with County Bd of Educ h5018 Park rd
--Hubert D acct exec Merrill Lynch Pierce Fenner & Smith r Gastonia NC
--J Fred co-ordinator Whitin Mach Wks r RD 1 Matthews NC
--John H editor Assoc Press r321 Poindexter dr
--John S (Frances W) sls mgr Lance Inc h2324 Vernon dr

SUMNER THEODORE B JR (Patsy M), Asst V-Pres First Union National Bank of North Carolina 301 S Tryon, Tel FRanklin 7-1661, h1711 Beverly dr, Tel EDison 3-4663

--Wm H (Julia G) photog h2601 Portland av
Sumpter Alberta Mrs r1415a Burton
--Eddie L studt r127 Fairwood av
--Mary G Mrs h127 Fairwood av
--Turner (Julia) h1912 Edwin apt 229
Sumrow Era H Mrs tchr First Presby Ch Child Care Sch r Statesville rd
--Melvin C formn Keith's Garage r RD 4 Box 435A
--Zona P (wid Chas B) alteration Belk's h715 Grandin rd
Sunbeam Appliance Service Co Ralph A Isaacson mgr repair 500 E 11th
Sun-Brite Cleaners (Delma G Smith) 2109 N Tryon
Sundheimer Helen M Mrs opr Caro Jaquard Mills h1312 Greenwood Cliff
Sunntek Rosalie R (wid John) clk Harris Super Mkt h2340 Ashley rd

SUNSET AWNING CO (Ben Hill), Awnings, "If It's Made of Canvas, We Make It," 1416-18 W Trade, Tels FRanklin 6-7680, Nights and Sundays FRanklin 5-2436 (See Yellow Page 26)

--Hills Christian Day School Mrs Nell R Slappey dir 2201 Springdale av
--Hills Presbyterian Church Rev Wm F Mitchell pastor 2201 Springdale av

SUNSET MEMORY GARDENS INC
OFFICERS
OLIVER T ELLINGSON, PRESIDENT
MRS L D NELSON, VICE-PRESIDENT
B I SPRINGER, MANAGER
G L BOOTH, SALES MANAGER
L E WILLIAMS, OFFICE MANAGER
PROPERTY LOCATION
LAWYERS ROAD, RD 1 BOX 130
TELEPHONE LI5-4570

Sunshine Biscuit Inc Edgar H Acker mgr 1930 Freedom dr
--Day Nursery Mrs LaRose W Grant mgr 701 Jackson av
Supeno Frank J slsmn Stein Hall & Co r427 E Boulevard
Super Mamie cook r1015 N Church
--Market Service Inc J J Eastwood mgr mkt sups 2835 S Griffith
--Truck Service (Geo M Kennerley) reprs 442 E 36th
Superior Barber Shop (Fred D Kennedy) 736 E 7th

SUPERIOR BLOCK CO INC, G S Sinnicks Sales Mgr, Concrete Blocks 715 Atando av, Tel FRanklin 5-1776

--Cleaners Inc Mike M Miller pres Mrs Sarah H Miller v-pres 1301 Oaklawn av
--Products Co (E Jerry Fox) flavoring extract mfrs 4236 Wilkinson blvd
--Stone Co L L Prince T M DuBose sls reps crushed stone 2842 Selwyn av

SUPERIOR TILE & MARBLE CO, Chris Combis Pres, O B Stafford Sec-Treas, Imported and Domestic Marble, Ceramic and Quarry Tile, Terrazzo 512 N Tryon, Tels FRanklin 6-3994 and FRanklin 6-3721

SUPERIOR WHEEL ALIGNMENT & BRAKE SERVICE
EDW F DAUGHERTY JR, OWNER
WHEEL and BRAKE SERVICE and ADJUSTMENTS
901 W MOREHEAD
TELEPHONE FRanklin 5-2629

Supero Rosa R (wid Chas H) h1106 E Worthington av
Superseal Paint Works (Jasper A Grooms) mfg roofing material 323 E 9th
Supreme Forest Woodman Circle (WOW) Mr Ethel M Donaldson state ins mgr 102 W Trade R401
Suprrier Ferrie T (wid Harry H) tel opr Char Mem Hosp h2024 Floral av
Surat Odel (Laura) emp Duke Pwr h1429 Oaklawn av apt 4
Suratt Joe driver Johnston Furn r612 Brookhill rd
Surber Carl C knitter Nebel Knitting r2139 Bayer
--Mary J M clk SBT&T r RD 4 Box 664
Surles Harwood E (Frances G) acting chairman City Tree Comn h450 Melbourne ct
--Walter D (Virginia C) mach W G Jarrell Mach h1208 S Mint
Surratt Allie L Mrs h941 Calvine av
--Betty Mrs waitress Scarr's Restr h514 Seldon dr
--Booker T bellmn Central Hotel h738½ W 5th
--Clifton (Ruth W) jan Myers Park High Sch h2432 Jefferson Davis
--Franklin (Norma E) accounts receivable Johnson Mtr Lines r Box 824 Rockwell N
--Gerald M clk PO r1420 Shuman av
--Gerald M (Mary W) clk PO h1420 Shuman av
--Inez L prsr Douglas Clns h1220 N Johnson apt 4
--Jas H (Myrtle C) hlpr City Mtr Transport Dept h1225 Louise av
--Jas W (Ruth F) clk PO h701 Woodlawn rd
--Jean G (Betty H) archt Belk Stores Servs h427 Hollis rd
--John G (Emma W) h1533 Thomas av
--Johnny G jr (Ellen B) mfrs rep Robt A Hayden Co h1739 Merry Oaks rd
--Jos J (Sadie S) hlpr Johnson Furn Co h743 Brookhill rd
--Kate H (wid Eug P) h825 Willis apt 245

Carrier

ENGINEERING INC.
AIR CONDITIONING — HEATING
LICENSED CONTRACTORS — ENGINEERS
3104 OLD PINEVILLE RD. JAckson 3-3525

Carrier

OCCIDENTAL LIFE INSURANCE COMPANY of N. C.

JULIAN "CHIC" BURROUGHS
Manager Charlotte Agency
1116 Liberty Life Bldg. 112 S. Tryon St. Telephone FRanklin 7-2156

URRATT
-Katie M Mrs ofc sec Hartford Ins Co r1400 W Boulevard
-Paul studt r743 Brookhill rd
-Robt L driver Miller Mtr Exp r55 Short
-Ronald (Katie M) USMC r1400 W Boulevard
-Troy A USAF r1225 Louise av
-Verley (Verney) lab h3050 Amy James av
urtman Jules R (Marguerite O) pres Carolina Ford Tractor Co h2201 Pinewood cir
usie's Grill (Mrs Susie W Weathers) restr 227 S Brevard
ussman Seymore (Sylvia I) supvr Sou Knitwear Mills h1812 Club rd
ustar Billy H mech Thomas Cadillac-Olds r Matthews NC
-Brice H (Banner G) slsmn Queen City Motors h3518 Eastwood dr
-H R glazier City Bd of Educ r RD 3 Matthews NC
-J Norman (Frances P) layoutmn Sou Engineering r RD 3 Matthews NC
-Lewis J pntr Mercy Hosp r Matthews NC
-Lillian Mrs wrapper Mitchum & Tucker r Matthews NC
Taylor H (Bleeka L) credit mgr Sou Engineering r RD 3 Matthews NC
-Y A opr Char City Coach Lines r Matthews NC
uswell Alex driver Observer Trans
uter Annette clk J P Stevens & Co r RD 5 Box 474
uther Fred L (Lela C) h1933 Dilworth rd W
-Fred L jr (Karen S) USAF r1933 Dilworth rd W
-Homer H jr (Grace) clk Duke Pwr h437 Sharon Amity rd
-Janice L clk S&W Cafeterias r Concord NC
-Robt E (Nancy Y) sec Andrews Music Co h2627 Portland av
-Thos W driver Baker Cab h704 E 36th
utherland see also Southerland
-Arth G (Grace D) dist mgr S&W Cafeteria h214 Queens rd
-Emily L Mrs asst chf dietitian Presby Hosp r Denver av CMR 804
-Frank drftsmn Char Lbr & Mfg r Hickory NC
-J C (Emily) formn Mill-Power Sup r Denver av CMR 804
-Jas C drftsmn Engineering Sls Co of Char r1015 E Boulevard
-John J (Mary) acct Richd M Hunter r7667 Park la
-Olin D with Genl Mills r Kings Mountain NC
utker Minnie D (Nathan Sutker Agency) r206 Hillside av
-Nathan (Minnie S; Nathan Sutker Agency; Sutker-Stevens) h206 Hillside av
-Nathan Agency (Nathan and Minnie D Sutker) 212 S Tryon R1108
-Stephen W (Stevens Mutual Insurance Agency; Sutker-Stevens) r206 Hillside av
-Stevens (Nathan and Stephen W Sutker) ins agts 212 S Tryon R1108

UTPHIN I V CO THE
STUART B SUTPHIN (CINCINNATI OHIO), PRESIDENT
SAMUEL B SUTPHIN (INDIANAPOLIS IND), VICE-PRESIDENT
G A MARKS, MANAGER
WE BUY WASTE PAPER
601 S CEDAR
TELEPHONE EDison 3-8991

-Rupert C (Maxine M) emp Douglas Aircraft h3415 Monroe rd
ittle Bruce H (Joan) slsmn Biltmore Dairy Farms r Sharon rd
-C B concrete wkr r2105 E 8th
-Don splr Highland Pk Mfg
-Edw E (Mae E) mfrs agt 301 Ridgewood av h do
-Geo W (Helen B) supvr Intnatl Harvester h1921 Brandon cir
-Gerald M studt r301 Ridgewood av
-Herbert S slsmn Courtesy Mtrs r RD 5 Box 905

SUTTLE
--Judy M studt r301 Ridgeway av
--Patricia C Mrs nurse Char Mem Hosp r1609 Kenilworth av apt 4
--Ralph A (Suttle Swim Club) r Wilkinson blvd RD 5 Box 905
--Robt (Patricia C) cameramn W B T V h1609 Kenilworth av apt 4
SUTTLE SWIM CLUB (Suttle's Puddle), Ralph A Suttle Owner, Swimming Pool, Rides, Covered Picnic Grounds, Grade "A" Lunchroom and Dairy Bar, Red Cross Swimming Classes, Wilkinson Blvd, RD 5, Box 905, 8 Mi From Square, Tel EXpress 9-1673
SUTTLE W A (Ruby C), Building Contractor, Remodeling, Repairing, Room Additions, Specializing In Cabinets and Counter Tops 311 Marble (Tboro), Tel EXpress 9-9795, h do (See Yellow Page 78)
--Wm B studt r1921 Brandon cir
Suttlemyre Gail recpt Caro Foods r209½ Hassel pl
Sutton Alberry G (Emma H) h619 E 8th
--Allan W emp Sou Buick Mtrs h515 N Church apt 111
--Apartments The 1823 E 5th
--Bessie H Mrs br mgr Segrest Cleaners & Lndry r100 Hovis cir (Tboro)
--Bruce (Radio Paging Service of Charlotte) r2519 Remount cir
--Burch M (Sylvia P) mech Otis Elev h2519 Remount cir
--C G r515 W Boulevard apt 1
--Carl W whse mgr Disston Div H K Porter Co r Moores Chapel rd
--Chas E (Margt E) terminal mgr Smith's Transfer h3127 June dr
--Clayo (Bessie M) lab h312 Cherry
--Daniel fldr Highland Pk Mfg r Matthews NC
--Doris A opr SBT&T r YWCA
--E Aileen Mrs cash Harvey B Hunter Dairy r515 Melbourne ct
--Edgar G (Jane G) asst mgr Eckerd's h4650 Woodhaven dr
--Edna N (wid Jiles K) h1414 W Trade
--Essie mach opr Soderberg & Stern r5905 Tuckaseegee rd
--Eug H (Gwynne L) ship clk Dixie Tag & Envelope h2820 Barringer rd
--Eug M dist sls mgr Louisville Cement Co r3329 Highview rd
--Frances S Mrs training dir Belk's r1907 Vail av apt 3
--Frank D emp Bowen Refgr Sups r RD 3 Matthews NC
--Frank W slsmn Sou Pest Control r High Point NC
--Gussie maid h315 6th Street ct
--Gwynne L Mrs automatic opr WU Teleg r1706 Cliffwood pl
--Harvey C (Marie B) checker Farmer's Dairy r1638 Wilkinson
--Henry M (Betty M) driver Butler Seafood h1709 Anderson
--Howard W (Mary B) production mgr Currie Mfg Co h2418 Barringer dr
--Irma J (wid Wesley F) h1409 Kenilworth av
--Jas C (Loma H) r611 N Brevard
--Jas H (Frances S) sec-treas National Insurance & Security Corp h1907 Vail av apt 3
--Janet E clk SBT&T r8116 Idlewild rd
--John (Martha H) h412 N Davidson apt 1
--John H (Kate T) mech Hutton-Scott r Monroe NC
--John M mech Currie Mfg Co r RD 2 Huntersville NC
--Johnny S mat mn Char Observer r RD 1 Box 180
--Kath V Mrs opr SBT&T r1401 E 7th apt 1
--Leroy A (Helen R) swtchmn Sou Ry h638 Reeves ct
--Loma H Mrs opr Anthony's Streamline Barber-Beauty Shop r611 N Brevard
--Louis V jr (Jane K) v-pres Ruddick Corp h1100 Colville rd
--Louise S Mrs bkpr Char Sporting Goods r2101 Dilworth rd E
--Lynwood r330 S Tryon

J. A. BARKER CONSTRUCTION COMPANY
● RESIDENTIAL ● COMMERCIAL
● ADDITIONS ● REPAIRS
Horseshoe Lane
R.D. 4 Tel. EDison 4-8473

SUTTON
--Margie Mrs washer Am Dry Cleaning r1200 Edwin
--Marvin B slsmn Martin's r RD 5
--Mary M (wid John A) opr Satterfields East Boulevard Beauty Shop h725 Clement av
--Mike C ship clk Thomas & Howard r Monroe NC
--P G h515 W Boulevard apt 1
--Richd insp J N Pease & Co r Rock Hill SC
--Robt delmn Lewis Distribution Serv r419 S Church
--Robt T (Louise S) pres Charlotte Sporting Goods Co h2101 Dilworth rd E
--Sylvia P Mrs cash Yellow Mfg Acceptance r2519 Remount cir
--Theodore (Cora M) emp Sou Metals h1018 Oliver
--Thos D (E Aileen) sls mgr Harvey B Hunter Dairy h515 Melbourne ct
--Verla E cash A&P h1502 Mimosa av
--Wm C (Mary L) div mgr Great Southern Trucking Co h5235 Addison dr
--Willie (Margie) filler opr Seven-Up Bottling h1200 Oaklawn av apt 67
Suzanne's Beauty Salon (Sue Hardin) 513 S Tryon R22
Svetich Aileen Mrs clk Observer Trans r124 N Dakota
Svoboda Adolph A (Ruth S) slsmn Courtesy Mtrs h2027 Wilhelmina av
Swacker Boyd E (Margt K) mech Thomas Cadillac-Olds h2809 Eastway dr
--Buford S mech Thomas Cadillac-Olds h1632 Academy
--Noah S (Ethel S) lm fxr Marshall Mills h1008 N Myers
--Patsy T cash Master Cleaners r514 Arlington av
Swafford Clifton S (Evelyn P) production mgr Char Carton Div h1945 Greene
--Harvey C (Elsie C) ship clk Caro Paper Bd h2516 Tuckaseegee rd
--Jimmy studt r1945 Greene
--Lester E (Edith M) asst mgr Aetna Loan & Finance h1824 Logie av
Swagerty Floyd R (Frances B) cash City Chev h2931 Wicklow pl
--Frances B Mrs ofc sec T M Mayfield & Co r2931 Wicklow pl
Swaim Benj C (Evelyn C) v-pres-sec Associated Engineering Co h3142 Windsor dr
--Evelyn C Mrs nurse 3142 Windsor dr r do
--Ted F (Delores V) mech Frederickson Mtr Lines h2306 N Pine
--Thos S (Velva) h1 Hawkins ct
Swain Delois Mrs tchr North West Jr Hi Sch r1424 Dean
--Gertie (wid Carver) emp Hudson Hosiery h2844 Zebulon av
--Jos A reading consultant City Bd of Educ r1424 Dean
--Sidney L (Lida L) slsmn h1213 Chandler pl

J. D. CLINE CO.
CONTRACTOR
Residential Commercial
Roofing, Siding Carpenter Work
Concrete Work General Home Repairing
"No Job Too Big or Too Small"
Toddville Rd. RD 5, Box 584K
Tel. EXpress 9-7504

Tank Getting Low?
Call Us Now for
AMOCO FUEL OIL
Heating Oil
ELECTRIC ICE & FUEL CO.
Dial EDison 2-1775 or EDison 2-2390
315 S. McDowell St.

John Thompson's Beauty Salon, Inc.
● Permanent Waving
● Hair Styling
● Hair Coloring
● Manicuring and Facials
"Individualized Service — To Make You More Beautiful"
101 Queen Rd. cor. 4th
Tel. EDison 3-6667

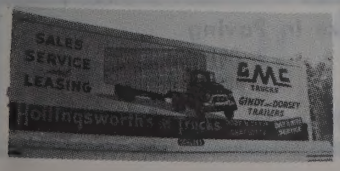

SALES and SERVICE
3027 N. Tryon St.
Tels. Office EDison 2-8195 -EDison 2-5014
Parts Dept. EDison 4-2281
Service Dept. FRanklin 6-1121

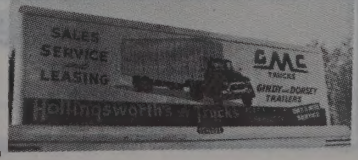

COOPER CABINET SHOP
KITCHEN CABINETS
MANTELS
MILLWORK
CORNICES
Easy Terms
1 MILE OUT DERITA RD. VIA HUTCHISON AVE.
Telephone FRanklin 7-6956

MOORE SHEET METAL CO.
SHEET METAL
ROOFING
HEATING (Hot Air)
STAINLESS STEEL WORK
1942 E. 8th St.
Tel. EDison 4-6862

HOTEL CHARLOTTE
"The Carolinas' Largest and Finest Hotel"
"The Pine Room" — Charlotte's Most Popular Restaurant
BED ROOMS AND RESTAURANTS COMPLETELY AIR CONDITIONED

JAMES W. WILKINSON
Successor to Marsh-Hough Rental & Insurance Co.
Fire Insurance - Casualty Insurance Bonds
237 South Tryon St. 907 Wilder Bldg.
Telephone FRanklin 5-3324

SWAIN
--Waldo E (Ava G) constn supt Thompson & Street h500 McAlway rd
Swalchick Geo jr (Cath C) slsmn Glasgow Sup h4332 University dr
Swan J Robt (Mary B) atndt McGuirt's Amoco Serv h1404 Cleveland av
--Jas R (Sandra I) acct Natl Carbon Co h1042 Broadmoor dr
--Sandra I Mrs slswn Sears r1042 Broadmoor dr
--Soda Shop (Geo Leventis) confy 1301 E Boulevard
Swaney J C mech Bost Bldg Equip r RD 4 Garrison rd
--R L mech Bost Bldg Equip r Garrison rd RD 4
Swanger Lea E clk Rem-Rand r111 Cherokee rd
--Ola B Mrs verifier Chadbourn Gotham Inc r835 Belmont av
--Rebecca Mrs ofc sec Homelite r Mt Holly NC
--Wm H (Ola B) dispr Baker Cab h835 Belmont av
Swank Sue W Mrs cash Ivey's h315 S Summit av
Swann Jeannette H (wid Jesse L) emp Old Dom Box h2907 W Trade
--Mabel C (wid Richd B) slswn The Vogue r2916 Bancroft
--Ralph C mech Fruehauf Trailer h2916 Bancroft
--Robt L (JoAnn S) driver Cook's Frozen Serv Inc h538 Kingston av
Swanser Hazel Mrs h825 Willis apt 241
Swanson Clyde atndt Chapman's Esso Servicenter
--Edw A (Mary P) asst purch mgr Celanese h3348 Windsor dr
--Harold (Marna) h3500 Sloan
--Lawrence B jr asmblr Consolidated Brass r627½ Jackson av
--Raymond J (Martha E) opr agt EAL h5300 Furman pl
Swant Jas W (Lillian) USAF r1719 Euclid av
Swanzey Henry E (Evelyn; Charlotte Dental Laboratory) h1329 Biltmore dr
--R Henry (Patricia N; Charlotte Dental Laboratory) h2217 Avondale av
Swaringen C Ed (Patsy R) opr Natl Welders Sup h2808 Phillips av
--Hoyle S (Jerry H) formn Char Steel Drum h101 N Gardner av
--J David (Loyce F) pntr 1315 Parkway av h do
--Lucile ofc sec Garr Auditorium h1614 Westbrook dr apt 4
--Patsy R Mrs stitcher Stately Lady Nitewear r2808 Phillips av
--Phil R (Carolyn S) mgr Eastway Esso Serv Sta h1601b Fleetwood rd
Swart Geo J clk Western Elec r123 Maple
Swartz see Schwartz
--Thos R (Carmella D) adj State Farm Ins Co h2930 Marlborough rd E
Swartzlander Frances M Mrs ofc sec Ayer & Gillett r914 Stanfield dr
--R C (Frances M) installer Western Elec h914 Stanfield dr
Swarthshire Geneva maid r1027 N Church
Swayngim Wilham T (Carolyn K) comptroller Dunbar Stanley Studios h3033 Central av
Swearingen Clifford T (Lottie W) h2700 N Brevard
--Henry C (Helen S) h2516 Cloister dr
--Lottie spnr Highland Pk Mfg r2700 N Brevard

SWEARINGEN
--Nan F Mrs laby sec Presby Hosp r2410 Selwyn av apt 3
Swearngan Clarence L pharm Walker's Drug Store r RD 7 Box 376
--Essie H (wid Frank A) h2900 Hutchison av
--Frank A lieutenant County Police Dept r RD 9 Box 705
--Nalle A (Jean M) slsmn Reserve Life Ins h2901 Grimes
Sweat see also Sweatt Sweatte and Sweet
--Alice P (wid John) h908a N Caldwell
--Dearmon (Pauline L) exp hndlr Ry Exp h2645 Rachel
--Della W (wid Mark) r1206 Norris av
--Frances V r2015 Queens rd W
--Jas T (Julia W) driver Thomas & Howard h1206 Norris av
--Mable (wid Lester) r4508 Bradbury dr
--Pauline L Mrs photo fnshr Dunbar-Stanley Studios r2645 Rachel
--Wilson T (Dorothy H) dept mgr Firestone Tire & Rubber Co h2015 Queens rd W apt 1
Sweatt Carl (Shirley L) clk Caro Virginia Distributing h906 N Caldwell
--Dorothy M clk Intnatl Harvester r2517 N Independence blvd
--Ernestine insp Hudson Hosiery r2002b Benson
--Glennie P Mrs spnr Highland Pk Mfg h816 N Caldwell
--Henry B picker section Highland Pk Mfg h114 W 10th apt 103
--Harold h900 Calvine av
--Henry L wrpr Highland Pk Mfg r Cornelius NC
--Iva P nurse asst Char Mem Hosp r3212 Commonwealth av
--Ivan C (Ruth D) mtce mn Vinson Realty h601 Melbourne ct
--Robt H driver Smith's Transfer r417 W 10th
--Shirley L Mrs mach opr Stately Lady Nitewear r906 N Caldwell
Sweatte Frankie L (wid C B) h1338 Maryland
Sweeney Edgar C (Patricia L) phys 1012 Kings dr R208 h513 Willoughby
--Jennie C Mrs bkpr Wachovia Bank & Trust r515 Walnut av
--Jennings L (Jennie C) clk Colonial Stores h515 Walnut av
--Wilbur L h2800 Selwyn av apt 1
Sweeny Dallas mech formn Pepsi Cola r Lenoir NC
Sweet see also Sweat Sweatt and Sweatte
--Burton E slsmn Uster Corp
--Cora Mrs smstrs Lucielle's r108 Reliance (Tboro)
--Geo S (Mary G) insp Douglas Aircraft h2945 Bowley
--Helen C Mrs slswn Belk's r1700 Evergreen dr
--Jas F (Lois I) mgr Western Auto Supply Co h609 Lockridge rd
--Jas M (Bessie H) h1823 Allen
--Peyton B (Cora) h108 Reliance (Tboro)
--Robt C clk PO
--Robt C USA r1823 Allen
--Robt G (Helene H) estimator Sou Engineering h2116 Dickens av
Sweezey Aubrey A (Ruth D) pilot EAL h2830 Royston rd
Sweezy Eliz P (wid R S) smstrs Ivey's h2025 Rozzells Ferry rd
--Farida J Mrs buyer Belk Stores Servs r3020 Marlborough rd E
--Wm R (Farida J) tchr Herbert Spaugh Jr High Sch h3020 Marlborough rd E
Sweginnis Jos R (Irene F) formn Dacam Corp h2321 Kingsbury dr
Sweitzer Chas L city police r1765 Wilmore
--Julian (Ann) insp Sou Ry h1765 Wilmore dr
--Margt cafeteria wkr Park Road Sch r608 E Tremont
--Norman C (Margt L) supt Cherokee Paper Box h608 E Tremont av
--Polly waitress Ringside Grill r Park av
SWENSON NORMAN V (Marge), Executive V-Pres-Sec Pyramid Life Insurance Co 2407 N Tryon, Tel FRanklin 5-0551, h1100 Dresden dr W, Tel FRanklin 6-2815

Swerdloff Jack (Dorothy P) mgr Std Container & Paper Box h2227 Briarwood
Swerengen Nan F laby sec Presby Hosp h2410 Selwyn av apt 3
Swett Arth B (Frances C) corrosion eng Piedmont Natural Gas h1015 Dale la
--Chas L carp Ervin Constn r908 N Brevard
--Donald R (Caroline B) slsmn Graybar Elec h1021 Spruce
--Doris W Mrs pntr Caro Textile Engr r908 Calvine av
--J Luther (Olive H) h908 N Brevard
--Jack C (Johnnie P) pntr h2117 Yadkin av
--John (Polly G) pntr L S Yandle h307 W 11th
--Johnnie P Mrs ofc sec Dixie Tag & Envelope r2117 Yadkin av
--J LaVerne (Doris W) cabtmkr S & S Fixtures Co Inc h908 Calvine dr
Swicegood Frank E (Diana M) asst ofc mgr Intnatl Harvester r RD 3 Matthews NC
--Orene Mrs clk Am Dry Cln r516 Royal ct apt 4
Swift Adam (Bessie) lab h1311 E 1st
--Andrew cement finisher r501 Cherry
--Candy Co (Vinton T James) mfrs 1545 W Trade
--Clyde E cook r3034 N Alexander
--& Co dist ofc 1373 E Morehead refinery 1801 N Brevard and whol meats 400 S Mint
--Louise W Mrs tchr Biddleville Sch r1205 Fairmount
--Lucille F Mrs cook Woolworths h711 E 3d apt 42
--Marvin E (Mary T) h3034 N Alexander
--Neal H vehiclemn Ry Exp r Mt Holly NC
--Pearl K (wid Milton) maid h501 Cherry
--Roosevelt A (Mildred D) fitter Coffey & Thompson h2313 Tate
--Vance E jr (Eleanor R) tech Concrete Sup h3449 Thomas pl
--W Henry plstr 1205 Fairmont h do
Swiger Roy E (Doris A) driver Pilot Frt Carriers h400 Belton
Swimmer Harry S (Marilyn A) pres Swimmer Insurance Agency Inc h5319 Robinhood rd
--Insurance Agency Inc Harry S Swimmer pres 435 S Tryon
Swindell Anne L clk Miller Mtr Exp r413 W 11th
--Ben F wtchmn Industrial Dyeing h627 N Pine apt 1
--Grace S chkr Char Lndry r N Church
--John L (Mary M) h1409 Peachtree
--Lee W (Lilla) r2928 Parkway av
--Lilla Mrs emp Armour & Co r2928 Parkway av
--Robt E (Virginia C) mach Chadbourn-Gotham Inc r904 Charles av
--Robt N r904 Charles av
--Wm A (Lucille C) supvr Chadbourne Gotham Inc h1007 Pryor
--Wm H (Ray Sturgill & Associates) r507 Central av
--Wm R barber Fourth Ward Barber Shop r114a W 24th
--Wm R formn City Water Dept r304 W 11th
Swindler Floyce B Mrs asst cash Watson's Automatic Lndry r244 W Kingston av
--Frances H (wid Wm) h rear 3512 Gibson
--John P (Floyce B) cash First State Bank & Trust h244 W Kingston av
--Juanita studt r244 W Kingston av
Swing Claude W (Gladys) driver Caro Foods r RD 6
--Delbert D (Dorothy L) supvr Pilot Freight Carriers h58 Northway dr (Tboro)
--Gretchen F clk Belk's r252 W Moore av
--Vernell clk-typ Duke Pwr r RD 6 Box 510
Swink Dan A (Lurley H) track wkr P&N Ry h3230 Rozzells Ferry rd
--Emma drsmkr 601 W 8th apt 1 h do
--Geo T mech Fruehauf Trailer r Peachland NC
--Louise M r315 W Boulevard
--Mary A ofc sec Sears r3317 Tuckaseegee rd
--Mattie L Mrs production Caro Foods h1214½ Jefferson
--Willie M (wid Lee H) h3317 Tuckaseegee rd

THE MAGIC CARPET PLANT MIX ASPHALT
ASPHALT PAVING COMPANY
We Specialize in Paving
ROADS DRIVEWAYS
STREETS PARKING LOTS
Telephone EXpress 2-2341

Thies Realty and Mortgage Co.

Wachovia Bank Bldg. **Telephone EDison 2-7721**

ney Flora H (wid Chester R) h149 Providence rd
ohn G (Lillian H) pres Electro Mechanical Engineering Co pres-treas Electro-Motion Corp h201 Hempstead pl
illian H Mrs sec Electro Mechanical Engineering Co r201 Hempstead pl
nson Carolyn maid r414 W Griffith

SWINSON FOOD PRODUCTS
PARTNERS
MRS CATHERINE S WEATHERS
MRS ELIZABETH S WATSON
MRS VIRGINIA S WILSON
H POLK SWINSON, GENERAL MANAGER
MANUFACTURERS
PEANUT PRODUCTS
CANDIES
POTATO CHIPS
POPCORN
600-606 S CHURCH
TELEPHONE EDison 3-9881
(See Yellow Page 98)

ayle E r3120 Airlie
eo L driver Thurston Mtr Lines r Cherryville NC
SWINSON H POLK (Mildred W), Genl Mgr Swinson Food Products 600-06 S Church, Tel EDison 3-9881, h2127 Norton rd, Tel EDison 2-6663
as H (Eliz C) dist mgr Esso h3120 Airlie
as W (Aileen) garagemn SBT&T r414 W Griffith
oel lab John Crosland Co r RD 2 Monroe NC
elia E (wid Benj J) h110 Providence rd apt 2
loyd W mech Thomas Cadillac-Olds r RD 10 Austin dr
sher Ann M dental asst Dr D L Belvin r3217 Maywood dr
rmand T (Jacqueline B) pres Consolidated Credit Corp h1428 Andover rd
ordon B (Irene M) stewart The Char City Club h3217 Maywood dr
rene M Mrs consultant World Travel Serv r3217 Maywood dr
rman sec Wikoff Color Corp r1428 Andover rd
therman Helen studt r108 S Caswell rd
tzer Ann O ofc sec IBM h500 Wakefield dr apt A
ubert (Pernell S) jan SBT&T h308 S Alexander
an W (wid Jas) dir Dilworth Methodist Ch r711 Central av
tella M r308 S Alexander
hos C fl mgr Efird's h1328 E Boulevard
fford Clyde tchr Charlotte College r RD 1 Matthews NC
as L (Lexie M) prin Matthews Sch h1420 Sharon Amity rd
f A steamfitter Minneapolis-Honeywell Regular r Chesnee SC
rds Barbara A studt r3413 Statesville av
Helen r2024 Lyndhurst av
ouglas J r3413 Statesville av
Annette studt r3413 Statesville av
as D (Bertha W) formn Highland Pk Mfg h3413 Statesville av
era M r3413 Statesville av
ringer Carolyn S Mrs clk Celanese Corp of Am r1601b Fleetwood rd
ers Robt dir Red Shield Boys Club r515 Hollis rd
alter J (Anne G) asst dir commander The Salvation Army h515 Hollis rd
amore House The (Mrs Nell C Ridley) furn rms 107 N Sycamore
es see also Sikes
lexander C (Joan G) distr GMC h1834 Evergreen dr
nnie M r513 Katonah av
etty S Mrs bkpr Sapp Electric h308 Sedgefield rd
etty S Mrs ofc sec Sapp Elec h308 Sedgefield rd
ill (Maude H; Bill Sykes Movers) h225 W 25th
ill Movers (Bill Sykes) trucking 225 W 25th

SYKES
--Clinton T (Christine) h211 Wildwood av (Tboro)
--Cooper with GMC
--Cora L Mrs tchr Chantilly Grammar Sch r1416 Parkwood av
--Coy A (Rachel F; Commonwealth Laundromat) h833 Mohigan
--Coy L (Hallie S) lieut City Police h1018 Dudley dr
--Donald B switch bldr P & R Electric r1428 E 35th
--Dorothy L (wid John) clk Belk's h1920 Commonwealth av
--Elva M (wid John O) h1415 Pegram
--Ernest (Frances T) driver City Mtr Transport Dept h1925 Parson
--Eula M ofc sec Lance Inc r1416 Parkwood av
--Floyd r620 W Tremont av
--Geo B (Helen C) engr Pictorial Engraving h1816 Thomas av
--Hallie S Mrs recpt Drs Geo F Verdone Banks R Cates jr Jas P Alexander r1018 Dudley dr
--Herman (Nannie H) hlpr Bill Sykes Transfer h409 E 11th
--Hugh M (Mary M) h1701 E Boulevard
--Hugh M jr (Cath B) mgr Queen City Booking Service h2620 Danbury

SYKES INCORPORATED, C E Mason Pres, J B Schulken Treas, Card Clothing 1445 S Mint, Tel EDison 2-1995
--John H (Sybil M) expediter Douglas Aircraft h3425 Craig av
--Mae R (wid Thos H) ofc sec Derita Jr Hi Sch r1501 Independence blvd NE
--Marcus M h826 N Church
--Mary P clk Crompton & Knowles r1428 E 35th
--Nell Mrs insp Chadbourn Gotham Inc h1428 E 35th
--Pat tel opr Crompton & Knowles r1428 E 35th
--Paul E hlpr Am Baking r930 W Trade
--Rachel F Mrs asst mgr Commonwealth Laundromat r833 Mohigan
--Richd N r826 N Church
--Robt J (Minnie A) hlpr Graham Smith Tile & Marble h632 Brookhill rd
--Sarah H (wid Fletcher C) nurse aid Presby Hosp h600 Lyon
--Thos H (Authorized Appliance Repair Center) h1501 Independence blvd NE
--W L carp Brookshire Bros Agcy r401 N Pine
--W Luther (Frances M) r618 Belmont av
--Wm H h1416 Parkwood av
--Wm J A slsmn Geigg Dyestuffs r Statesville NC
--Wm R clk Harris Super Mkt r1920 Commonwealth av
Sylvail Industries Inc Mrs Sylvia T McInvaill v-pres-treas hosiery whol 1301 E Morehead rd
--Jewelry Creations Jas R McInvaill mgr jewelry distr 509 W 4th
Sylval Corp Mrs Sylvia V Speizman pres Morris Speizman v-pres-treas Raymond E Bumgardner sec real est 508-10 W 5th
Sylvania Electric Products Inc Chas E Beyer dist mgr 119 Brevard ct and 225 S Tryon
Sylvers Barbara B Mrs nurse Presby Hosp r1909 Camp Greene av
--Ed Jerome (Barbara B) psychoanalytic therapy 403 N Tryon R 528 h1909 Camp Green av
Sylvester Alice Mrs tchr r1708 Patton av
Syphax Nannie L (wid Fred) tchr Alexander St Sch h1420 Beattie's Ford rd
Sypher John E (Frankie B) br mgr F H Ross & Co and v-pres North State Laundry Inc h2108 Kenmore av
Syst-A-Matic Janitor Services (Richd J Staurakas) 1037 Providence rd
Szilagyi Gabor J tech Koppers Co r300 Sylvania av apt 4
T&J Hotel Courts Olin E Bazen mgr 2418 Wilkinson blvd
T K Television Service (Frank F Mueller) 1426 E 10th

J. A. Rayfield
HOME REPAIR SERVICE
• Commercial • Residential
• Painting • Decorating
300 N. MYERS TELS. FRanklin 7-2922 FRanklin 5-6880

T-N-T Leather Co (Joseph B Turner & John H Tucker) 123 W 1st
T V Clinic (Saml B Hubbard jr) 1104 Belmont av
T V Guide Dell M Printz mgr magazine publs 112 S Tryon R 1109-H
Taber Edith W Mrs waitress Natl Grill r5324 N Tryon
--Leonard (Edith W) r5324 N Tryon
TABERNACLE ASSOCIATE REFORMED PRESBYTERIAN CHURCH, Rev Henry E Pressly, PhD, Pastor, Mrs Victor G Blanks Church Sec, 926 Elizabeth av, Office Tel EDison 3-9648, Pastor's Res Tel FRanklin 6-4747
--Baptist Church Rev Isadore Milledge pastor 2401 Davis av
Tabor Ida H r1917 Park dr
--Jas D (Kath W) rep SBT&T h3249 Marlborough rd W
--Leonard C winder Jones Elec Repr r RD 10
--Nell N Mrs nurse Char Mem Hosp r RD 11 Box 202
--Wm A (Nell N) mgr North Twenty-Nine Golf Range r RD 11 Box 202
Tabriz Persian Rug Co (David S Chalabie) 501 E Trade
Tackwall Geo h rear 1725 Lincoln blvd
Tad's Used Autos (Gilmore G Tadlock) York rd
Tadlock Ada A (wid Marcus L) h1417 Pecan av
--Betty S ofc sec First Union Natl Bk r125 Joyce dr
--Carmen clk Mill-Power Sup r750 Oakdale rd
--Douglas L dispr Concrete Sup h820 Seldon dr
--Edna C studt r124 Pinoca (Tboro)
--Edw E uphol Midwood Furn & Uphol r RD 8 Box 29A
--Ellis V (Barbara G; Tadlock's Shoe Shop) h310 Peterson dr
--Fred formn Highland Pk Mfg r RD 11 Box 134
--Gilmore L (Ollie P; Tad's Used Autos) h3221 Credenza rd
--Gladys Mrs slswn Moskins Clo Store r1231 Camp Green av
--Harold B mach Kanoy & Sons Mach r Pageland SC
--Jas T (Mildred G) mech Associated Transport r317 Radio rd
--John T (Martha J) hlpr Duke Pwr r3501 Rogers
--Joye Mrs clk Suburban Rulane Gas r RD 7 Box 548-F
--Margie emp Stately Lady Nite Wear r124 Pinoca (Tboro)
--Odell N (Pauline P) driver Great Sou Trucking Co h4941 Unaka av
--Ollie P Mrs cafeteria mgr r3221 Crendenza rd

R. H. Curry & Son, Inc.
GENERAL CONTRACTORS
Residential - Commercial
TOM HUNTER RD.
TELS. FRanklin 6-2367
FRanklin 6-5467

Thomas Cadillac-Oldsmobile Inc.
CADILLAC OLDSMOBILE
Sales and Service
214-220 N. CHURCH
PHONES
Service EDison 2-7159
Sales EDison 4-4656
Parts FRanklin 6-4429
Used Cars 422 W. 5th
PHONES EDison 2-2183 and FRanklin 5-1253

THE HENRY WALKE COMPANY
1310 South Tryon St.
Phone EDison 4-5391
INDUSTRIAL SUPPLIES
MACHINE TOOLS
CONTRACTORS' SUPPLIES
"Serving Industry Since 1884"
P. O. Box 1105
CHARLOTTE 1, N. C.

F.H.A.
LOANS — AUTO
FIRST MORTGAGE
CITY SAVINGS BANK
120 E. Third St.
Tel. FRanklin 5-4441
Savings and Checking Accounts

BE MODERN

Live Better Electrically

- For Comfort
- For Convenience
- For Economy

DUKE POWER COMPANY

Serving the Piedmont Carolinas

CHARLOTTE MERCHANTS ASSOCIATION INC.

GIVES YOU THE SERVICES OF CREDIT BUREAU of CHARLOTTE COLLECTION SERVICE DIVISION and PHYSICIANS & DENTISTS CREDIT BUREAU

202 City Savings Bank Bldg.

120 E. Third St.

See Page B

AMERICAN COMMERCIAL BANK

"ASK THOSE WE SERVE"

CITY CHEVROLET CO.

Sales and Service

710 S. Tryon St. Phone EDison 2-7151

TADLOCK
--Onie M Mrs spinner Highland Park Mfg h1020 Charles av
--Oscar B (Vetro L) emp Duke Pwr h1119 Montford dr
--Rebecca B Mrs ofc sec Char Mem Hosp r rear 2921 Wilkinson blvd
--Roger A (Rebecca B) laby tech Cyanamid h rear 2921 Wilkinson blvd
--Saml V (Gladys E) supvr Natl Carbon h124 Pinoca (Tboro)
--Shirley A studt r1119 Montford
--Sigsby C (Blannie L) County Fire Marshall h2132 Chesterfield av
--Thos F (Pauline B; Tadlock's Shoe Service) r RD 5 Box 642-F
--Wm D dispr Concrete Sup r Henderson cir RD 7
--Wm carrier PO r750 Oakdale rd
Tadlock's Shoe Service (Thos F Tadlock) 128-b E Park av
--Shoe Shop (Ellis V Tadlock) reprs 631½ Sharon-Amity rd
Taft Auto Parts (Robt B Taft) 1420 Statesville av
--Georgia M Mrs tel opr Bouligny Co r1910 Wilmount rd
--Jas C (JoAnn) emp Thomas & Howard h1945 Cliffwood pl
--Jo Anne Mrs bkpr Ivey's r1945 Cliffwood pl
--Marshall D pres Rich Plan Piedmont Inc r Wadesboro NC
--Marshall D jr (Katy C) v-pres Rich Plam Piedmont Inc r Greenville SC
--Robt B (Georgia M; Taft Auto Parts) h1910 Wilmount rd
--Wm C (Billie J) sec-treas Rich Plan Piedmont Inc h4050 Sheffield dr
Tagan Wm W (Maude G) iron wkr Custodis Constn h2103 Statesville av
Tager Judith S Mrs ofc sec Hub Uniform r2505 Vail av apt 1
--Milton L (Judith S; The Hub Uniform Co) h2505 Vail av apt 1
Taggart Jack B slsmn Realty Brokers h800 Lamar apt 3
--Porter A (Marilyn) coml artist 5014 Kistler av h do
Tain G Harold mixer Char Bread r2206 S Boulevard
Talbert see Tolbert
--Allen H (Gertrude H) emp Lance Inc h2441 Kingsbury dr
--Annie Mrs lndry wkr Char Linen Serv r1105 Kent
--Archie (Australia W) lab J A Jones Constn r616 E 1st apt 4
--Beatrice C (wid Aubrey W) tchr Derita Sch h1405 The Plaza
--Chas emp Wade Mfg Co r304 N Church
--Charles E porter Coliseum Motor Court r357 Fannie cir
--Charlie W (Virginia) finisher Wade Mfg r304 N Church

Southeast Airmotive Corp.

AIRCRAFT SALES and 24 HR. AIR TAXI SERVICE

HERTZ RENT-A-CAR

Douglas Municipal Airport — Licensee — Tel. EXpress 9-0457

TALBERT
--Clarence A driver Terminal Transfer & Storage
--Clarence C (LaVerne L; Piedmont Promotions & Booking Service) h3900 Haverhill dr
--Daisey R clk Duke Pwr r1716 Euclid av
--Dolores P Mrs nurse Char Eye Ear & Throat Hosp r931 Leigh av
--Druzzie R Mrs prsr Am Dry Cln r630 S Graham
--Earl D (Dolores P) aud Pneumafil Corp h931 Leigh av
--Edw (Druzzie R) hlpr G G Ray Co h630 S Graham
--Ella W (wid Thos L) h1716 Euclid av
--G E mach Wilson Machinery Corp r Byrum dr
--Gertrude H Mrs emp Delmar Studios r2441 Kingsbury dr
--Howard lab h629 Wallace
--J W (Kay R; Village Barber Shop) h4100 Applegate rd
--John B slsmn Gilbert Beautician Sup r Greensville SC
--Kathleen M Mrs recpt Charman-Harkey r2112 Chatham av
--Lillian G nurse Char Mem Hosp r do
--Loraine cash Carolina Theatre r1512 E 8th
--Oliver B (Kath M) clk PO h2112 Chatham av
--Robt L (Barbara W) slsmn Panda Curtain r2440 Kingsbury dr
--Sylvester (Katherine C) lather h2333 Arden
--Talbert L jr slsmn h1106 Harding pl
--Willie T ship clk Parnell Martin Supply r RD 10
Talbot Bobby J studt r357 Fannie cir
--Dixie F slswn Belk's r Mooresville NC
--Edw W (Mary L) reprmn SBT&T h1847 Woodland dr

TALBOT FURNITURE CO INC

GEO H TALBOT, PRESIDENT-TREASURER
WALTER L TALBOT, VICE-PRESIDENT-SECRETARY
HIGH QUALITY, LOW PRICES
124 S COLLEGE
TELEPHONE EDison 3-5831

TALBOT GEO H (Sara P), Pres-Treas Charlotte Liberty Insurance Co and Talbot Furniture Co Inc, Pres Machine Accounting Corp, h1815 Beverly dr, Tel EDison 4-2961
--Helen maid h357 Fannie cir
--Jeanette F Mrs r700 S Summit av apt 4
--Walter L (Ruby H) v-pres-sec Talbot Furniture Co Inc h2417 Commonwealth av
Talburt John (Jane) construction wkr h503 Brookhill rd
Talford Amanda G (wid John) h1715 Lloyd apt 452
--Freeman (Maybelle) porter State Beauty & Barbers Sup h1212 Boone
--John emp Master Clns r320 Boundary
--Wm (Esther P) coal 320 Boundary h do
Taliaferro Carol D (wid Stuart J; Taliaferro Grier Parker & Poe) h808 S College
Taliaferro, Grier, Parker & Poe (Carol D Taliaferro, Jos W Grier Jr, Francis I Parker, Wm E Poe, Sydnor Thompson; Henry James Jr), Lawyers Suite 400 Law Bldg 730 E Trade, Tel EDison 3-3145
--Louie J (wid Walter R) h814 S College
--Stuart J r814 S College
Talkington Paul A jr (Kath M) coml agt Erie RR h3914 Winfield dr
Tall Fashions Betty Ziegler mgr women's clo 224½ N Tryon
--Julia M Mrs v-pres Carter's of Charlotte Inc r1642 Medford dr
--Martin W (Julia M) supvr The Travelers Ins Co h1642 Medford dr
Tallant Cora R (wid Sanford L) r917 Emerson dr
Tallent Bessie J Mrs tex mkr Highland Pk Mfg r1404 N Caldwell

TALLENT
--Corinna Mrs nurse 3900 Marion dr r do
--Helen H tchr Harry P Harding Hi Sch r2101 E 8th
--Jas M clk Capitol Records Distrg r1105 Pryor
--Jas L (Virginia B) mach opr Old Dom Box h609 Berryhill
--John B (Bessie J) yd master Sou Ry h1404 N Caldwell
--John B jr (Corinna H) slsmn h3900 Marion dr
--Robt G (Margt A) eng Edwin C Boyette & Son h2044 Greene
--Robt W (Doris G) mgr Pictorial Screen Process h237 Plymouth av
--Wm K (Georgia E) mech Caro Foundry h3001 Dogwood av
Talley see Tally
--A Jas (Ella B) hlpr Tilecrafter Inc h829 S Poplar
--Carolyn M ofc sec J P Stevens & Co r526 S Summit av
--Chas H (Margt W; Talley Realty Co) h2105 Kenilworth av
--Claude E (Jerry H) brk lyr r419½ W 9th
--Cora L Mrs sorter Char Iron & Metal h815 Spring
--Dorothy H Mrs admn asst Am Natl Red Cross r728 E Worthington av
--Ella B Mrs mach opr Hangwell Hanger r829 S Poplar
--Gail I clk Duke Pwr r Gastonia NC
--Henry A (Dorothy H) coml agt GM&O h728 E Worthington av
--Jerry H Mrs drs mkr 419½ W 9th r do
--Kaye studt r728 E Worthington av
--Margt W studt r2105 Kenilwroth av
--Merion H air condition opr Highland Pk Mfg r RD 7 Box 562
--Raleigh H (Sue M) linemn AT&T h526 S Summit av

TALLEY REALTY CO

OWNER
CHARLES H TALLEY
GENERAL REAL ESTATE
2505 S BOULEVARD
TELEPHONE JAckson 3-5045

--Robt L (Ruby H) slsmn E F Craven Co Inc h401 Berkshire rd
--Zack J (Louise) driver Martin Optical h314 N Church apt 201
Talliner Margt E smstrs Nathan's Inc r1512 N Harrill
Tallman Jack emp Tenn-Caro Trans r Huntersville NC
--Ranford P jr (Ethel M) acct Sou Dairies h929 Emerson dr
Tallon Chas J jr rodmn Alse J Blankenship r722 Heron av
Tally see Talley
Talton Blanche F Mrs clk P&N Ry r Mt Holly NC
--Eug C (Alice L) driver Thurston Mtr Lines h207 Keswick av
--Lee (Martha S) slsmn Scott Drug h329 Keswick av
--Martha S Mrs ofc sec I V Sutphin Co r329 Keswick av
Tamplin Ruth ofc sec T C Heyward & Co r1915 Chatham av
--Wilbur E (Nannie S) electn Adkins Elec Co h1915 Chatham av
Tamrez Arthur r330 S Tryon
Tamson Cornelius J (Johanne H) acct Pure Oil h3800 Whitehall dr
--Neil J (Marjorie) mech Douglas Aircraft h3125 Marlborough rd E
Tancill Richd M USA h2113 Hopedale av
Tancredi Pascal R (Eloise M) emp S L Bagby Co h4435 Monroe rd
Tandy Leather Co Harry G Benfield mgr 228 N College
--Margt tchr Elizabeth Sch r910 Harvard pl
Taney Donald pressmn Jordan Business Forms r RD 4 Matthews NC
Tangari Vincent J (Betty N) rev ofcr Int Rev Serv h1327 W Dresden dr
Tankersley Joe J (Lynn) drftsmn Buensod-Stacey h217 Circle av apt 2
--Wm E (Cora L) colln mgr Periodical Publ h2308 Kensington dr

Cameron-Brown Company

MORTGAGE BANKERS — REALTORS — INSURORS
HOME LOANS — INCOME PROPERTY LOANS

112 East Fourth Street — Charlotte, N. C. — Tel. EDison 2-6191

McCLURE LUMBER CO.
LUMBER AND BUILDING MATERIALS
ROZZELL'S FERRY RD. (MT. HOLLY RD.) PHONE EXpress 9-5681

'anner Andrew P (Joyce P) clk Grinnell Co h1300 Skyland rd
-Cecelia K (wid Andrew) h1825 Merriman av
-Chas L studt r137 State
-Edgar L electn Armature Winding h112 Williamson (Tboro)
-Eileen E Mrs slswn Belk's r112 Williamson
-Eug E (Zelma H) h1258 Morningside dr
-Jacob (Emma T) h831 S Mint
-Jas (Mary W) cement fnshr h310 S Morrow
-John T (Ruth) driver Pilot Frt Carriers r RD 4 Box 577
-Johnny (Mayill C) bottle washer Foremost Intl Dairies h1353a Samuel
-Joyce P Mrs clk Union Natl Bank r1300 Skyland rd
-Kenneth (Pauline L) emp Douglas Aircraft h902 Anderson
-Lewis emp Tanner's r229 N Church
-Mildred G (wid Ernest M) mgr Tanner's h2121 Greenway av
-Pauline L Mrs opr SBT&T r902 Anderson
-Robt J (Peggy) ofc mgr Joint & Clutch Serv h907 Anderson
-Robt F estimator Bowen-Hamor r1827 Willmore dr
-Rosebud M Mrs nurse Hunt Rest Home r137 State
-Ted (Peggy B) atndt Thrift Gulf Serv Sta h1416 Sumpter av
-Thos T (Rosebud M) agt Merchants Patrol h137 State
'anner's fruit juices (No 1) 123 S Tryon and (No 2) 307A N Tryon
'ansill Harold A (Alda F) clk Esso h5514 Murray Hill rd
'ant J Wesley (Sara) fixer Holland Hosiery h1717 Lyndhurst av
-Larry C clk Tenn-Caro Trans r145 S Cecil
-Linda J studt r1516 Thomas av
-Russell B (Myrtle F) kntr Hudson Hosiery h1516 Thomas av
-Sarah H Mrs insp Chadborun Gotham Inc r1717 Lyndhurst av
'anzy John W (Sarah B; Tanzy's Grill & Trailer Park) h4300 Wilkinson blvd
--Sarah B Mrs with Tanzy's Grill & Trailer Park r4300 Wilkinson blvd
'anzy's Grill & Trailer Park (John W Tanzy) 4300 Wilkinson blvd
'ar Heel Chicks (Chas W Cook) poultry 1321 The Plaza
-Heel Press (Ray S Clark) prntrs 1152 Elizabeth av
'AR HEEL SASH & DOOR CO (Rhonda D Elrod), Wholesale Sash and Doors 2215 Thrift rd, Tel FRanklin 6-7565
'arawa Terrace Inc Clemmie D Spangler pres treas Wm D Cornwell v-pres I Lee Wallace sec real est 1028 S Boulevard
'arbush Wade H (Louise) with Marshall Mills 1216 Parson
'arcon Inc Vincent J Sabatini v-pres frt forwarders 2151 Hawkins
'arleton B G (Marjorie S) div sup Old Dom Box h3964 Whitehall dr
-Birtha magaziner Highland Pk Mfg r Stanfield NC
-Brice (Naomi M) eng B O Vannort Engs h1906 Lombardy cir
-Carl C wvr Highland Pk Mfg r Stanfield NC
-Cullie M clk Intnatl Harvester r RD 3 Marshville NC
-Earlene Q Mrs typist Grinnell Co r1200 Fordham rd
-Frances W Mrs clk One Hour Valet Clns r Mint Hill NC
-L Belle h1215 N Davidson
-Lewis E (Mary L) formn Huntley Knitting Mills r RD 1 Midland NC
-Naioma M Mrs tchr Nations Ford Sch r1906 Lombardy cir
-Richd B (Carrie G) h826 N Caldwell
-Richd S (Anna L) linemn Duke Pwr h3815 Tillman rd
-Vada E Mrs wrapper Swinson Food Products r2617 Laburnum av
Tarliaris Geo hlpr Biltmore Dairy Bar r1715 Cleveland av
Tarlton B S rte slsmn Cleveland Clnrs r2617 Laburnum av
--Barbara W Mrs ofc sec Ranson Wallace & Co r Concord NC
--Bartley L atndt Esso Servicenter r1400 Holmes dr
--Bessie M (wid J C) nurses aide Presby Hosp h909 Calvine av
--Bessie R Mrs nurses aide Mercy Hosp r Monroe NC
--Bill M assembler Consolidated Brass r303 Craig av
--Blandena H Mrs mach opr Lance Inc r2520 Daniel
--Bruce S (Vada E) chkr Helms Mtr Lines h2617 Laburnum av
--Carroll W (Lois L; Tarlton Oil Co) h1308 N Caldwell
--Clarence Y (Betty J) mech Am Bakeries h rear 400 Bradford dr (Tboro)
--Clarence M jr spl agt US Secret Serv Div h6031 Creola rd
--Claude L (Patsy) mech Buensod-Stacey r Concord NC
--Dewitt M (Coleen) mech Fox Tile r200 Interurban av
--Donald E (Joan C) mach Sykes Inc h400 Ideal way
--Doris r Derita rd
--Ethel emp Char Finishing Co Inc r PO Box 402
--Frank R (Betty W) sht mtl wkr White & Co h1805b Berryhill rd
--Gene P (Glennes P) laby asst Natl Carbon h2533 Bay
--Henry B (Kate S) v-pres Pierce Poultry Co r RD 1 Box 162F
--Hoyle r1304 E 10th
--J B (Odessa) hlpr Industrial Dyeing r RD 1
--J H driver Observer Trans
--Jas D installer A Carl Baucom Sheet Mtl r RD 1 Indian Trail NC
--Jennie B nurse Char Mem Hosp r do
--Jerrie clk Edgcomb Steel r Matthews NC
--Joan C Mrs typ GMAC r400 Ideal way
--John P ofc mgr Belvedere Hosiery Co Div of Streetwear Inc h122 W 9th apt B
--Jos L emp Sou Pump & Tank r1308 N Caldwell
--Julius C (Sally B) h1215 Louise av
--Kenneth lab Consolidated Brass r Marshvill NC
--LeRoy L (Lucille E) mech Sou Pump & Tank h Derita rd
--Lloyd E (Mary S) clk Esso h1400 Holmes dr
--Luther A (Janie R) h1304 E 10th
--Luther M (Martha T) packer Colonial Stores r809 Jackson av
--Martha E (wid A A) r1511 Belle Terre av
--Martha S (wid Henry) r405 E 15th
--Mary S (wid Ray L) nurse Dr Walter M Summerville r2330 Selwyn av
--Melvin R mech Piedmont Auto Exch r Monroe NC
--Nancy J clk Trailways r Monroe NC
--Nancy L ofc sec Torrence Blue Print r1215 Louise av
--Orville W (Grace E) installer Holland Furnace h1228 Harrill
--Patricia A clk Am Coml Bk r4831 Idlewild rd
--Ray C with Tarlton Oil r1308 N Caldwell
--Raymond H (Blandena H) mech Lance Inc h2520 Daniel
--Roland P (Julia S) burner Sou Engineering r Monroe NC
--Roy T (Janie M) mech Mack Trucks h513 W 8th
--Shirley M studt r1400 Holmes dr
--Summers assoc prof Queens College h232 Wales av
--Vada E Mrs wrapper Swinson Food Prod r2617 Laburnum av
--Wm A (Della L) bldg contr 3201 Cosby pl h do
Tarman Wm E (Mary) sls rep Addressograph-Multigraph r Statesville NC
Tarpley Edgar T (Frances M) tchr Second Ward Hi Sch h215 Fannie cir

"why buy it?" CHARLOTTE'S FIRST COMPLETE RENT-IT CO.
We Serve Business Meetings, Clubs, Parties, Homes, Etc. — Pick Up and Delivery
1517 E. BOULEVARD TEL. FRanklin 5-5725

TARPLEY
--Frances M Mrs tchr Carver College r215 Fannie cir
Tarr Mary K Mrs tchr h357 Sedgefield rd
Tarrant Ann typ h500 Queens rd apt 7
--Arth A (Julia K) pres treas Tarrant & Pittman Super Market Inc h1941 Brandon cir
--Johnnie L (wilma Y) whsemn Caskie Paper h1834 Vinton
--Julia K Mrs (Arth A) agt North Am Assurance Society of Va r1941 Brandon cir
--& Pittman Super Market Inc Arth A Tarrant pres-treas Horace H Pittman v-pres Wm M Pittman sec 2333 Statesville av
Tart Jas M (Sylvia R) phys 1125 E Morehead R-101 h564 Wakefield dr apt A
Tartan Film Larry Berry mgr coml photogs 322½ S Church
Tarte Anne B Mrs bmo County Tax Supvr r115 Mandorin av
--Beverly D Mrs hlpr Wachavia Bank & Trust r1503 Matheson av
--Jas D (Artie R) h124 Cromers (H)
--Jas D (Beverly D) opr Char City Coach Lines h1503 Matheson av
--Leonard D (Margt L) agt Pilot Life Ins h117 Honeywood av (H)
--Martha I Mrs cash Mary Jane Shoes h115 Irvin av
--Paul R (Anne B) eng P&N Ry h115 Mandarin av
Tarter Fred E (Bertha; Cromer St Confectionery) h111 Cromers (H)
Tarver Edw A (Alice P) pres Nortn Carolina Federationist h1918 Dilworth rd W
Tasciotti Louis E cameramn Brooks Litho r3110 Barringer dr
Tasley Frank (Annabelle C) lab Char Pipe & Fndry h518 S Long
Tassos Thos H jr (Sherry C) eng J N Pease & Co h1527 Providence dr
Tate Alfred acct Nu Way Business Serv r Kings Mountain NC
--Allen Co Inc H Allen Tate jr pres real estate 112 S Tryon R 408
--Alvin plstr h1900 Gibbs
--Andrew J (Annie) mach opr Radiator Splty h926 S Druid cir
--Anne E Mrs v-pres The Tate-Brown Co r Matthews NC
--Annie M Mrs spare hd Highland Pk Mfg r928 N Caldwell
--Barber Shop (John Stewart Chancie Vance) 133 E 4th
--Benjie clk Harris Super Mkt r501 Brookhill rd
--Bobby E hlpr Chas E Petty & Assocs r RD 6 Box 606 W
--Building The 109 W 3d
--Callie (wid Jim) maid Mecklenburg Hotel h920 Burton

SOUTHEASTERN CONSTRUCTION CO.
GENERAL CONTRACTORS
Industrial • Commercial • Institutional
Construction Since 1921
301 W. 2d St. Tel. EDison 2-8121

LEE A. FOLGER
Incorporated
Exclusive Authorized BUICK Dealer SALES and SERVICE
900 S. Tryon
PHONE EDison 3-2145
RE-NEWED USED CARS
809-901 South Tryon
PHONE FRanklin 6-6025

Spangler Realty Co.
REALTORS
Property Management
Sales and Rentals
C. D. Spangler Construction Co., Inc.
Commercial Industrial Residential
1028 S. Boulevard
TEL. FRanklin 5-3736

HEAVY HAULING
Old Cannon Airport
P.O. Box 1537
TELEPHONE EXpress 9-0421
MOSS TRUCKING CO. INC
HEAVY HAULING
(See Yellow Page 205)
HOISTING and RIGGING
Night, Sunday and Holidays Telephones
EXpress 2-1633 and EDison 2-1072

WALKS
PATIOS
CURB
GUTTERS
Tel. EDison 3-8681

Asphalt, Inc.
ASPHALT and CONCRETE PAVING

DRIVEWAYS
INDUSTRIAL
AREAS
STREETS
Derita Rd. (3831 Hutchison Ave.)

INDUSTRIAL
STEEL CO.,
INC.

Steel Trusses

Steel
Fabricators

Metal Windows
and Doors

Concrete
Reinforcing

3000
W. Trade

Phone
EDison
3-9217

"CHARLOTTE'S SAVINGS CORNER"
HOME FEDERAL SAVINGS & LOAN ASSOCIATION
Mortgage Loans — Insured Savings
Fourth and Tryon — Organized in 1883 — Tel. FRanklin 6-8447
FEDERAL SAVINGS AND LOAN INSURANCE CORPORATION — SAFETY OF YOUR SAVINGS — INSURED UP TO $10,000
FEDERAL HOME LOAN BANK SYSTEM — MEMBER

N. G. SPEIR, INC.
Real Estate Sales
Commercial — Residential
"TOWN and COUNTRY PROPERTY"
HOME LOANS
128-130 East 4th St.
Phone FRanklin 5-9871

TATE-BROWN CO THE
WM S TATE, PRESIDENT-TREASURER-GENERAL MANAGER
MRS ANNE E TATE, VICE-PRESIDENT
R S HULSE, SECRETARY
LEWIS E ROBINSON, ASSISTANT GENERAL MANAGER
MEN'S and WOMEN'S CLOTHING
126 S TRYON
TELEPHONES
OFFICE EDison 2-8743
MEN'S DEPT EDison 3-7161
LADIES' DEPT FRanklin 6-2757
YOUNG MEN'S DEPT EDison 2-1341

--Chas J (Agnes H) clk Automotive Elec Assocs r304 Grandin rd
--Christina C (wid G Thos) h2011 Sharon la
--Clyde (Sarah D) emp Cockran & Ross Coal h620 E 1st apt 4
--Cordye W (wid Thos) h301 W 10th apt 207
--D D jr hlpr County Bd of Educ r RD 6 Box 606-W
--Dewey wldr Chas E Petty & Assocs r RD 6 Box 606 W
--Dewitt r420 Condon
--Eddie M maid h3038 Bank
--Eleanor Mrs lndry wkr Char Linen Serv & Sup h1109b Statesville av
--Eliz W ofc sec Realty Management r301 W 10th apt 207
--Ella D Mrs dishwasher Stamey's Drive In Restr r920 N Tryon apt 2
--Fred D roofer Avrett & Ledbetter Roofing & Htg h1025 Oaklawn av
--Geo W (Eliz H) v-pres Downtown Parking Inc h2027 Princeton av
--Gertrude D opr SBT&T h1208 Clement av
--Glenwood E (Winona H) asst dist mgr Genl Coal h1513 Coventry rd
--H Allen jr (Mary J) pres Allen Tate Co Inc h641 Reynolds
--Harold D state police r Huntersville NC
--Hattie T (wid Willie) maid h708 S Alexander
--Herman W (Annie M) hlpr City Water Dept h928 N Caldwell
--Jas emp Char Mem Hosp r708 S Alexander
--Jas (Catherine) lab Gardner Machy h1610 Cummings av
--Jas (Barbara J) ship clk Caro-Va Distributing r906 Caldwell
--Jas D slsmn Eckerd's r Box 630
--Jas K hlpr Ervin Constn r RD 1 Box 274-A Stanley NC
--Jas L jr furn trimmer Nathan's Inc r Pineville NC
--Jas W fireman Char Mem Hosp r2214 Aileen dr
--Jennie S Mrs presser Dixie Cleaners & Laundry r1508 Miller
--John (Pearl W) delmn Avondale Pharmacy r712 S Alexander

Walker's Drug Stores
Complete Prescription Service
Delivery Service
332 N. Tryon at Seventh Tel. EDison 3-4166
225 Hawthorne Lane, Hawthorne Medical Center
Tel. FRanklin 6-6437

TATE
--John yardmn h619 Long Branch al
TATE JOHN A JR (Dorothy N), V-Pres American Commercial Bank 200-08 S Tryon, Tel FRanklin 5-6711, h2840 St Andrews la, Tel EDison 2-2563
--John C (Rebecca) h609 W Griffith
--John F emp Char News r708 S Alexander
--John H (Bernice D) orderly Char Mem Hosp h302 N Long
--Johnny J emp S&W Cafeterias r1910 Baxter
--Jos (Bertha) emp Sandoz Dyes & Chem h1418 Oaklawn av
--Julian lab R C Btlg r600 E 9th
--Katy B (wid David W) r1812 Pegram
--Lark (Margt F) emp Forest Feed h306 S Davidson
--Leonard C (Lois D) driver Great Sou Trucking h1508 Downs av
--Lottie M Mrs h524 W 10th
--Margie S Mrs maid h512a S Long
--Marguerite T Mrs clk Thompson Dental Co h428 Ardmore rd
--Marvin P (Margie V) photo engr Am Color h612 Diana dr
--Mary B with Belk's r1617 Independence blvd
--Mary J Mrs slswn Piedmont Fabrics r Moore Lake dr
--Mildred r329 Cemetery av
--Mildred (Mildred's Beauty Parlor) r421 French
--Morris h2624 Hemphill
--Olive J (wid Dewitte T) thcr Fairview Elem Sch h320 N Caldwell
--Ollie tchr h329 Cemetery av
--Ora Mrs h1914 Lloyd apt 408
--Paul (Bernice) hlpr Compton Tire h608 Pennsylvania av (H)
--Pearl W Mrs emp Kress' r712 S Alexander
--Ralph E (Catherine G) credit asst Wachovia Bk & Trust r1950 Sandhurst dr
--Ralph E supvr J P Stevens & Co r331 N Dotger av
--Robt A (Gloria G) repairmn SBT&T r1120 Nations dr
--Robt H (Mary J) supvr Air Engineering h Moore's Lake dr
--Sarah W (wid John) h1348 Queens rd
--T Martha (wid Wilson) h1219 Briar Creek rd
--Tom (Ella D) emp Foremost Dairies h920 N Tryon apt 2
--Tommie clk C D Stampley Enterprises r3206 Hutchison av
--Vance A (Aileen W) serv mgr Union Sup & Elec h3613 Carlyle dr
--Verneice I maid r1910 Baxter
--Vincent O (Daisy L) mech Mack Trucks r RD 1 Box 369
--Vinnie (wid David) r3152 Jewel apt 1
--Waymon r121½ S McDowell
--Wm S (Anne E) pres-treas The Tate-Brown Co r Matthews NC
--Willie (Claudie M) lab Lawrence Constn h706 N Davidson apt 4
--Willie L dishwasher Stafford's Drive In Restr r2529a Horne dr
--Willie M Mrs lndry wkr Char Linen Serv r Pineville NC
Tathwell Fred H jr (Grace G) mgr Standard Duplicating Mach h2909 Chelsea dr
Tatsis John G (Kay K; Kofinas Snach Bar) h729 Mt Vernon av
--Peter D (Hutchison Avenue Grill & Grocery) h1512 Sunnyside av
Tattersall Wm R driver Pilot Mtr Frt r900 Walnut av
Tatterson L L (Mary) mgr Ryder Truck Rentals h2603 Rozzells Ferry rd
Tatum Anne L tchr Hawthorne Jr Hi Sch r200 N Laurel av apt 3-A
--Ben M und wrtr Am Casualty h201 N Dotger av apt C 9
--Edna R tchr Dilworth Elem Sch h1121 Myrtle av apt 33
--Elvin M (Carrie I) shopmn Canteen Serv of Caro h3028 Ross av
--H Grady (Mearl N) clk Sou Ry h2233 McClintock rd
--John slsmn Genl Mills r RD 11 Box 233

TATUM
--Mary T Mrs slswn Belk's r819 N Church
--Otto B (Mary) wldr Sou Ry h819 N Church
--Robt R (Gloria M) rate clk Sou Ry h528 Manhassett rd
--Ruth P Mrs clk SBT&T r RD 5 Box 943-V
--Sterling emp Griffith Pie r409 Sedgefield dr
Taubinger Margt r2215 Vail
Taulman W D & Associates Wyley T Baker sls rep mfrs agt 129 W Trade R 1413
Tavenner Anna K Mrs sec Advance Southern Corp r3334 Windsor dr
--Geo T (Anna K) pres-tras Advance Southern Corp h3334 Windsor dr
Taylor Ada E (wid Chas) r1415 E Cortland rd
--Ada W Mrs mender Nebel Knitting r1955 Woodcrest av
--Addie (wid Robt M) presser Char Linen Serv & Sup h1500 S Church
--Albert L (Annie) mach opr Highland Park Mfg h4204 Dinglewood av
--Alf (Jessie M) lab h717 Cobbway
--Algie L r904 State
--Alton R (Minnie R) eng J N Pease & Co h1809 Evergreen dr
--Alvin B (Mary E) acct C M Carter & Co h820 Montford dr
--Amanda H Mrs cook Pantry House h200 Cherry
--Amos C (Rebecca L) barber Oaklawn Barber Shop h2645 LaSalle
--Andrew lab h526 S Myers apt 4
--Andrew D (Anne S) phys 1012 Kings dr R 302 h2610 Selwyn av
--Angela r1817 Edwin apt 122
--Anne ofc sec Salvation Army r1622 Chatham av
--Anne H Mrs ofc sec H Haywood Robbins r Town and Country dr
--Annie (wid Tom) h1100 Oaklawn av apt 14
--Annie B chkr Char Linen Serv h1025 N Church
--Annie L Mrs clk Trailways r W Gastonia NC
--Arnold L emp Dresser Engs r1205 Seigle av
--Arth E (Frances H) driver Concrete Sup r1424 Peachtree
--Aubrey L (Shirley M) emp Queen City Mattress & Uphol h627½ Jackson av
--Augusta A Mrs clk Belk's r3012 Hutchison av
--B Vincent r1010 State
--Barbara maid r507 Crockett
--Barbara A slswn Belk's r1508 Belvedere av
--Barbara D ofc sec City Inspection Div r3238 Marlborough rd E
--Beatrice Mrs emp Panda Curtain r200 Woodland av
--Benjamin R (Lillian Mc) firemn Sou Ry h1010 State
--Bernice Mrs tchr PS r1300 Hazelhurst av
--Bertha (wid Avery) r218 S Gardner av
--Bertha M (wid Frank U) slswn Efird's h508 N Tryon apt 301
--Bessie Mrs r Circle dr
--Bessie L Mrs maid Douglas Municipal Airport r512 Boundary
--Bessie M (wid Jack C; American Reweaving Shop) h420 E Boulevard
--Betty r3147 Ross av
--Betty studt r1305 Elizabeth av
--Betty studt r915 Mt Vernon av
--Betty B Mrs clk Char Trading r420 E Boulevard
--Betty W Mrs waitress The Anderson's Restr r214 Oregon
--Billie G mach opr Char Packaging r3411 Tennessee av
--Billy F (Marjorie) trainee Pilot Frt Carriers r1300 Euclid av
--Blanche M Mrs mach opr Garcrest Mills r1814 E 4th
--Brandom tchr Herbert Spaugh Jr Hi Sch r2549 Sherwood av
--Bubba h1443 Winnifred
--C Gordon jr USA r204 Grandin rd

James J. HARRIS & CO., Inc.
INSURANCE - BONDS
JOHNSTON BLDG. PHONE FRanklin 5-7311

Remember this Seal

S & P Peanut Butter Sandwiches
S & P Candies

ASK FOR S&P FOOD PRODUCTS

It's Your assurance of the Best!

To Fill that Empty Feeling

S & P Salted Peanuts
S & P Potato Chips

YLOR
C Joyce tchr Henderson Sch of Dancing h200 N Laurel av apt 8 C
C W kitchen wkr County Home r N Tryon
Camille T Mrs tchr PS r543 Scaleybark rd
Carl W (Eliz C) slsmn Char Auto Parts h2008 Chatham av
Caroline F Mrs cafeteria wkr Midwood Sch r708 Lamar av apt 2
Carolyn nurse Dr John P Harloe r417 Tyson
Carrie h1327 Elizabeth av
Carroll E (Geneva A) pres Contracters Service & Rentals Inc r RD 4 Box 3 Matthews NC
Carroll R Rev pastor Freedom Bapt Ch h1415 Edgewood rd (Tboro)
Caswell F (Wilma C) dentist 1627½ Elizabeth av h2539 Hampton av
Charlene L ofc sec Eaton Bell Hunt & Seltzer r2226 Chesterfield av
Chas jr (Maggie) emp Char Pipe & Fdry h2541A Double Oaks rd
Chas A (Mary B) tile setter Tilecrafters Inc h615 Stonewall ter
Chas E (Pearl C) h904 Parkwood av
Chas E (Mazie G) carrier PO h2208 Edison
Chas E (Wilma) mech Thos Cadillac-Olds r Midland NC
Chas L (Helen B) eng SBT&T h2804 Phillips av
Charlie (Mary L) fitter Mecklenburg Iron Wks h1104-A Swan
Claire Y bkpr Herrin Bros Coal & Ice r RD 8 Box 166
Clarence (Viola B) h1215 Oaklawn av
Clarence G (Margt C) sls mgr Pound & Moore h204 Grandin rd
Clarence W (Elsie F) driver A G Boone Co h2510 Catalina av
Claude S (Ruth G) pntr Fredrickson Mtr Exp h318 Norwood dr (H)

AYLOR CLAY PRODUCTS
H C GROGAN, BRANCH MANAGER
R E HOLLAND, SECRETARY
MANUFACTURERS OF
BUFF and GREY BRICK
UNGLAZED TILE
2120 INDEPENDENCE BLVD NE
TELEPHONE EDison 4-2580

Clayton R field rep Char Observer r Kannapolis NC
Clayton W (Lucy E) slsmn Columbia Sou Chemical h1230 Woodlawn rd
Clifton L (Maude S) treas genl aud Piedmont & Northern Railway Co h1101 Greenwood Cliff
Clifton L jr studio opr WSOC Broadcasting r1105 Greenwood Cliff
Conrad M (Doris W) drftsmn Louis H Asbury & Assocs h2524 Kingsbury dr
Cora G (wid Howard D) slswn Belk's r218 W 8th
Corrine (wid Wm) h817 Polk
Curtis W (wid Steve A) r528 S Summit av
Darrell B r1212 Branch
David (Frances B) dept mgr Celanese Corp of Am h5130 Sardis rd
David H (Faye W) linemn Duke Pwr h1044 Lunsford pl
Dillon T slsmn Genl Mills r Hickory N C
Dollie D (wid John) h1212 Branch
Donald L (Alleewe M) mtcemn Spangler Realty Co h1327 Rollins av
Doras E (Lillian H) h2430 Arty av
Dorena Lois cash Airport 77 Restr r822 Seneca pl
Doris Mrs nurses aide Presby Hosp r318 Norwood dr
Doris E laby tech Char Mem Hosp r200 N Laurel av
Dorothy H Mrs ofc sec Chantilly Bapt Ch r1300 Woodland dr
Douglas E driver Concrete Materials r1146 Spencer
Douglas C (Lucille) driver Grinnell Co r1333 Choyce av
Earl C (Louis H) driver PO h555 Cama

TAYLOR
--Edith Mrs clk Chadbourn Gotham Inc r Box 57 Harrisburg N C
--Edith C clk Aetna Casualty & Surety r343 Lakewood av (H)
--Edna splr Highland Pk Mfg r1018 Parkwood av
--Edna C (wid Jas T) pkr Lance Inc h343 Lakewood av (H)
--Edw artist W S O C Broadcasting r RD 5
--Edw L dir WSOC Broadcasting r741b Tuckaseegee rd
--Edwin E (Dorothy M) county elec insp h422 Lakewood av (H)
--Eleanor proofreader Char News Publ r1915 Anderson
--Elinor G studt r336 Tranquil av
--Eliza Mrs maid h415 N Myers apt 17
--Eliz A slswn Kress' r422 Lakewood av (H)
--Eliz A Mrs cafeteria wkr Zeb Vance Sch r1100 Greenleaf av
--Eliz C Mrs clk Char Pipe & Fdry Co r2008 Chatham av
--Eliz M pairer Nebel Knitting r5201 Valley Stream rd
--Eliz P (wid Chas) h727 W Griffith
--Eliz W Mrs maid Genl Serv r2512 Jefferson Davis
--Elliott B (Jewell C) wldr Standard Crankshaft & Hydraulic h1723 Shamrock dr
--Eloise W Mrs ofc sec Firestone Tire & Rubber Co r2433 Morton
--Elsie F Mrs clk Harris Super Mkt r2510 Catalina av
--Elton B (Luna G; Peat Marwick Mitchell & Co) h1438 Queens rd W
--Emily C clk Rem-Rand r112 Gary
--Ernest (Ethel) lab City Water Dept r1124 Springs
--Ervin C (Anne D) purch agt Piedmont Natural Gas Co Inc h724 E Tremont av
--Ervin E wvr Highland Pk Mfg r RD 1
--Ethel P (wid Jas) h1817 Edwin apt 122
--Ethel T Mrs (Ann's Beauty Shop) h424 Beaumont av
--Euston K (Willie L) cook The Penguin h341 N Caswell rd
--Eva M (wid Geo) r1821 Cochran pl
--Eve F Mrs beauty opr Ivey's h1301 E Iris dr apt 2
--Everett (Mary L) clk PO h314 Fairwood av
--Everett B (Margt G) carrier PO h3115 Morson
--Excell (Eliz W) jan First Union Natl Bk h2512 Jefferson Davis
--Fannie E Mrs slswn Kress' r2028 Lincoln blvd
--Faye W Mrs mach opr Queen City Mattress r1044 Lunsford pl
--Florence H Mrs aide Presby Hosp r604 Clement av
--Frances H Mrs mach opr Panda Curtain r414 W 12th
--Frances J clk Twentieth Century-Fox Film r RD 6 Box 580a-7
--Frances T Mrs insp Highland Pk Mfg r1424 Peachtree
--Frank C(Ruth H) lunch wkr Whitin Mach Wks h1205 Seigle av
--Frank Y (Jane B; Arnold Jewelers) h3916 Arbor la
--Fred A acct 300 N Church r do
--Fred B (Gladys C) mech Schachner Leather & Belting h1012 N Brevard
--Fred F (Eliz A) driver T G Stegall h1100 Greenleaf av
--Fred S(Helen S) slsmn Henry Walke Co h4115 Greenhaven la
--Fred W slsmn Spartan Equip r Greensboro N C
--Fredk H (Rita G; Sanger & Taylor) h3642 Park rd
--Fredonia hlpr Airport 77 Restr r217 N Morrow apt 4
--G Burns (Olive C) swtchmn SBT&T h713 Manhassett rd
--Geo r1500 S Tryon
--Geo (Marie) emp Miller Mtr Exp h2010 Gibbs

GEO. GOODYEAR CO.
Community Developers and Builders
Realtors
204 Liberty Life Bldg. 112 S. Tryon
Tel. FRanklin 5-8484

TAYLOR
--Geo (Alpharetta) lab Sou Ry h1421 Burton
--Geo (Thelma) USAF h512 Village ct
--Geo M atndt Gant's Atlantic Serv r125½ W 30th
--Geo M(Camille T) aud SBT&T h543 Scaleybark rd
--Georgia (wid John R) forwn Panda Curtain h1415 Shamrock dr
--Georgia C(wid Jos Q) h517 E Kingston av
--Georgia O (wid John R) supvr Panda Curtain h629 E Tremont av apt 1
--Gerald (Geraldine) plant wkr Douglas Aircraft h2763 Catalina av
--Geraldine T Mrs emp City Water Dept r2763 Catalina av
--Gladys Mrs insp Chadbourn Gotham Inc r RD 10 Box 375
--Glennie hlpr Crystal Cafe r415a W Morehead
--Grier O (Virginia I) sls Am Bakeries r3301½ Monroe rd
--Harriett T Mrs slswn Ivey's r5024 Grapevine dr
--Harvey F(Joline H) mech Pullman Co h3723 Meyer blvd
--Heiro (Taylor Grading Co) h1109 E Boulevard apt 1
--Henry F(Ada W) kntr Nebel Knitting h1955 Woodcrest av
--Henry O (Blanche C) clk PO h830 Parkwood av
--Henry O jr v-pres sec Machinery-Supply Co r5419 Twin la
--Henry T slsmn Belk's h308 N Tryon apt 323
--Henry V (Ella B) h1001 E 10th apt 108
--Herbert (Versie Mc) brk mason h1122 Mulberry apt 3
--Herbert A(Barbara D) studt r401 Grandin rd
--Herman O (Grace) lab Caro Delivery Serv h1304b Horne ct
--Horace recapper Diamond Point Tire r RD 2 Lancaster S C
--Horace C (Arlena H) slsmn Sterchi's h2730 Shenandoah av
--Howard D (Juanita O) driver Pierce Poultry h4935 Monroe rd
--Howard R (Beatrice M) spl agt Home Ins h4343 Autumn ct
--Howard W (Patricia) slsmn H&S Lumber h2445 Eastway cir
--Ida M Mrs cook Long's Grill r522 E 5th
--Ingeborg emp Delmar Studios r Matthews N C
--Instrument Companies Harold M Messinger jr sls rep 445 Lyttleton dr
--J Broadus (Dorothy H) acct Richard M Hunter h1300 Woodland dr
--J Ralph (Ruth G) supt Dilworth Sta PO h621 Berkeley av
--Jack (Janice M) buyer A&P h1225 Roanoke av

C. W. UPCHURCH & CO.
PACKARD-STUDEBAKER
MERCEDES-BENZ
RENAULT SALES — Authorized Dealer — PEUGEOT SERVICE
326 W. 5th St. Cor. Pine St.
Telephone EDison 3-3177

MECKLENBURG Hotel
100% Air Conditioned
• • •
Free Parking
• • •
CHEZ LAMOUR FRENCH RESTAURANT
516-22 W. TRADE
PHONE EDison 2-1181

CATHEY LUMBER CO., INC.
"Since 1919
EVERYTHING FOR THE BUILDER"
Your "Lumber" Number
EDison 3-3138
4115 MONROE ROAD
Complete Home Building Service
PLANS
FINANCING

REAL ESTATE
H. Y. DUNAWAY CO.
37 Years in Charlotte
SALES — LEASES — LOANS — INSURANCE
205 S. Church St., R 100-01
Tels. EDison 3-2113 and FRanklin 5-6096
REAL ESTATE

HOPPE MOTORS SALES INC.
Sales — CHRYSLER — PLYMOUTH — IMPERIAL — SIMCA — Service
439 W. 4th St. corner Graham St. Phone EDison 2-7161

JOHN V. BARGER & CO.
General Contractors
INSTITUTIONAL
COMMERCIAL — INDUSTRIAL
484 N. Main, P.O. Box 270
Mooresville, N. C.
Tels. NOrth 3-5171 and NOrth 2-2781

"Selling and Servicing Chrysler Products Since They Were Born"

PYRAMID LIFE INSURANCE CO.
"Insurance in All Forms for Everybody"
Home Office
Charlotte
N. C.
2407 North Tryon St.
Tel.
FRanklin
5-5501

TAYLOR
--Jack D (Louise B) slsmn Ohio Chem & Surgical Equip
--Jack R (Ruth A) wvr Highland Park Mfg h3101 N Alexander
--Jack W(Lovelene L) driver Johnson Mtr Lines h2201 Catalina av
--Jack W mgr North Char Lbr r RD 8 Box 166
--Jackson W slsmn Uster Corp
--Jacob mgr Key Largo Grill r314 E9th
--Jake lab Caro Paper Bd h820 W 5th
--jas (Virginia) h1340a Samuel
--Jas (Ruth G) carp h1247 Pegram
--Jas lab Samples & Moore Constn r Lancaster S C
--Jas (Cora E) porter Skyland Ins Co h2384a Horne dr
--Jas studt r3147 Ross av
--Jas (Maggie N) whsemn Becco Chemical Div h618 Linden la
--Jas A (Ola S) clk PTS h1009 W Druid cir
--Jas A (Murrel L) landscaper Ervin Constn h712 Jackson av
--Jas C carp City Bd of Educ r3710 Stonehaven dr
--Jas E(Virginia) installer Arthur Fulmer Co r Harrisburg N C
--Jas E(Mary M) clk Char Airport Hotel h417 Tyson
--Jas E (Anna M) real est 112 S Tryon R908 h918 Ardsley rd
--Jas E(Miriam M) sls rep Am Pancor h1821 Cochran pl
--Jas E(Dorena L) sls rep Champion Sparkplug Div h822 Seneca pl
--Jas E studt r520 W 7th
--Jas E jr (Anne H) supvr Am Coml Bank h309 Ashley cir apt 3
--Jas H butler h1224 Oliver
--Jas K aud Duke Pwr r401 Grandin rd
--Jas M state police r4615 Wilkinson blvd
--Jas R (Blanche F) slsmnPrentice Hall h3026 Hampton av
--Jas R supt Dilworth Sta USPO
--Jas S whse supt Virginia Paper Co r RD 8
--Jas W(Beatrice) rtemn Char Lndry h200 Woodlawn av
--Jas W(Ingbora A) reprmn SBT&T r Matthews N C
--Jas W(Eleanor J) slsmn Hanover Shoe Store r2644 Chesterfield av
--Jas W winder Armature Winding r Harrisburg N C
--Jas Y acct Duke Pwr h501 Fenton pl
--Jane studt r316 Baldwin av
--Jane B Mrs slsmn Arnold Jewelers r3916 Arbor la
--Jean trav rep AT&T h107 S Laurel av apt 102b
--Jennee S ofc sec Genl Elec r RD 1 Box 5
--Jerry V (Margarite M) slsmn Piedmont Natural Gas r5201 Valley Stream rd

JOHNSON C. SMITH UNIVERSITY
Dr. Rufus P. Perry, Pres.
Co-Educational
LIBERAL ARTS and THEOLOGICAL
100-152 Beattie's Ford Road
Telephone EDison 3-7529

TAYLOR
--Jewell C Mrs mach opr Douglas Aircraft r1723 Shamrock dr
--Jimmie tire changer Diamond Point Tire r RD 2 Lancaster SC
--Joan A Mrs bmo J P Stevens & Co r2392 Davis
--Joe (Betty) operations agt EAL r RD 2 Polkton N C
--Joe pressman Dixie Tag & Envelope r6403 Highland av (Hickory Grove)
--Joe W (Joyce E) carrier PO h2308 Heywood av
--John A(Margie S) h721 N Graham
--John C (Fanny H) asmblr Cole Mfg h1105 Louise av
--John D(Gertrude E) refrigeration Sou Dairies h2117 Jennie Linn dr
--John F (Ruth D) bar bender Sou Engineering h2961 Reid av
--John H (Daisy K) clk PO (Taylor Typewriter Co) h401 Grandin rd
--John H (Bessie L) jan Douglas Municipal Airport r512 Boundary
--John H jr (Shirley G) slsmn Whisnant's Inc h1200 Meadow la
--John R h5307 N Tryon
--John R (Mary R) tech Chas J Miller Co r RD 10 Box 57 Pines Trailer pk
--John T (Charlene H) slsmn Dixie Radio Sup h2226 Chesterfield av
--John W (Bernice) supvr Biltmore Dairy Farms h1300 Hazelhurst av
--Johnny (Evelyn) driver General Trans & Stge h1205 Forest
--Johnny L (Gloria M) electn Tryon Repr h810 McRae apt 294
--Johnsie C Mrs waitress Howard Johnson's Restr h124 S Midland av
--Jos B(Ona L) formn Sou Bakeries h329 E Worthington av
--Jos C aut Travelers Ins r1144 Skyland rd
--Jos F sht mtl wkr Broome Sht Mtl r RD 10
--Jos L(Canary J) recapper Dayton Tire Sls h912 Carmel
--Joyce M ofc sec La Francè Industries h621 Berkeley av
--Joyce M Mrs cash Refgr Discount h2416 McClintock rd apt 2
--Juanita O Mrs mach opr Chadbourn-Gotham r4935 Monroe rd
--Judson F ofc sec Massey-Ferguson Inc r2501 McClintock rd apt 1

TAYLOR K G CONSTRUCTION CO (K G Taylor), Builder of Unique Homes 1901 Truman rd, Tel EDison 3-3420

--K Melvin Rev (Mildred W) pastor Clinton Metropolitan AME Zion Church h1735 W Trade
--Kate (wid Tom) h1440a Samuel
--Katherine (wid John) r5014 Wedgewood rd
--Kay studt r1301 E Iris dr apt 2
--Kelley G(Eliz B; K G Taylor Construction Co) h1901 Truman rd
--Kenneth r1817 Edwin apt 122
--Laura M Mrs maid h1819 Lloyd apt 405
--Leona L Mrs slswn Sourthern 5&10¢ Stores r205 N Midland av
--Les E mgr Piedmont Natural Gas r4935 Monroe rd
--Leslie matmn Char News r4935 Monroe rd
--Lester (Ida M) jan Douglas Municipal Airport h522 E 5th
--Lester C(Edna F) driver Queen City Mattress & Uphol h1113 Parkwood av
--Levy J (Marion B) electn Harrison Wright Co h1226 Meadow la
--Lillian M Mrs emp Kizer's Pharmacy r1010 State
--Lillie T Mrs emp Barnhardt Mfg r1508 Belvedere av
--Lloyd driver City Mtr Trans Dept r4310 Myrtle av
--Lois bkpr r2427 Tuckaseegee rd
--Lois E dentist 720 E Boulevard h do
--Lotonia W Mrs forwn Hudson Hosiery h1926 Club rd
--Louie J (Ruby H) agt Sou Airways r7436 Nations Ford rd
--Lois A clk Eagle Stores r1609 Anderson

TAYLOR
--Louvenia B Mrs mach opr Panda Curtain r2221 Avondale av apt 1
--Lucille mach opr Garcrest Mills r1333 Chase
--Luther E jr (Harriett T) ins agt h5024 Grapevine dr
--Luther L(Ruth) dispr Pilot Frt Carriers r Box 552 Mt Holly N C
--Lynn R(Mary A) camermn WSOC h1517a E 35th
--M Chas driver Herrin Bros Fuel Oil r127 E 9th
--Malie S(wid Chas J) r2500 Ringwood
--Mamie Mrs waitress Haney's Inc r211 Sycamore av
--Mamie (wid Harry T) h1211 Winnifred
--Manola R Mrs sl swn Belk's r RD 1 Huntersville N C
--Margt A studt r506 Ideal Way extd
--Margt J Mrs insp Sou Knitwear Mills r RD 8 Box 76
--Margt K slswn Kress' r1328 Potters rd
--Margie J mach opr Panda Curtain r Huntersville N C
--Marguerite B (wid Jas C) r4200 Plaza rd
--Marie Mrs lab The I V Sutphin Co h1500 S Tryon
--Marion (wid Jas C jr) h915 Mt Vernon av
--Marion V recpt Char Eye Ear & Throat Hosp r Box 355 Dallas NC
--Marjorie E Mrs h2800 Selwyn av apt 206
--Martha opr Remount Beauty Salon r6229 Pine
--Mary Mrs lndry wkr Char Hotel h1016 Burton Apt 4
--Mary Mrs supvr Southeastern Factors Corp r1621 Club rd
--Mary (wid James) r1340b Samuel
--Mary C Mrs supvr Southeastern Factors Corp r Monroe N C
--Mary L assoc prof Queens College r2251 Selwyn av
--Mary M Mrs ofc sec City Housing Authority r417 Tyson
--Mason J (Flossie) pntr Hotel Char h127 N Dakota (H)
--Maude L Mrs spnr Highland Park Mfg h816 N Davidson
--Maude S Mrs ofc mgr E F Houghton & Co r1101 Greenwood Cliff
--Maxine Mrs hlpr Rogers Barbecue h939 N Davidson
--Mazie G Mrs tchr Myers St Sch r2208 Edison
--Mildred J bmo R S Dickson & Co r316 Baldwin av
--Mildred S Mrs case wkr County Dept of Public Welfare r701 E9th
--Mills (Margt P) genl agt Security Life & Trust h172 Huntley pl
--Minnie L Mrs h825 W 4th
--Miriam M Mrs slswn Sears r1821 Cochran pl
--Mollie Mrs furn rms rear 701 N Graham h do
--Myrtle W (wid Wm) r1120 Harrell

TAYLOR NANCY STUDIO
(MRS SELENIA R HENSON)
MODELING and CHARM SCHOOL
201½ S TRYON
TELEPHONE EDison 2-1281

--Neil studt r621 Berkeley av
--Nell G with Belk Stores Servs r621 Berkeley av
--Neppie C (wid Marvin) r1422 Orvis
--Nora Mrs h316 Baldwin av
--Norma R Mrs h916 Ideal way
--Norma W Mrs ofc sec Church of the Holy Comforter r500 Fenton pl
--O B agt Life Ins Co of Va r RD 6 Box 798E
--Ola Mrs nurse Northwest Med Clinic r1009 N Druid cir
--Olive C Mrs clk SBT&T r713 Manhassett rd
--Olin C (Augusta A) driver Yellow Cab h3012 Hutchison av
--Olin D driver R C Motor Lines

Marley Realty Company
REALTORS
COMPLETE
Home Loan and Insurance Service
BUILDERS
1236 E. MOREHEAD
PHONE EDison 4-4621

PEOPLES SAVINGS & LOAN Assn.
Chartered Supervised Audited by N. C. State Insurance Dept.
117 E. FOURTH ST. PHONE FRanklin 5-8146

TAYLOR
Ona L Mrs wrpr Ind Dyeing Corp of N C r329 E Worthington av
Ona M Mrs dir South Tryon Presby Nursery r488 Shuman av
Otto jan Char Mem Hosp r410 E 3d
Ottie M (wid J A) r520 W 7th
Patricia A studt r315 S Myers apt 4
Paul A driver Thurston Mtr Lines r Kenby N C
Paul A (Viola B) driver Thurston Mtr Lines h112 Sylvania av apt 2
Paul F (Billie C) supvr Piedmont Natural Gas h3920 Haven dr
Paul U (Eva C) acct P&N Ry h325 Melbourne ct
Pauline Mrs mach opr Morris Mfg r Hickory Grove rd RD 8
Pauline B Mrs supvr Sou Engineering r314 Marsh rd
Pearl F (Blanche H) wldr WLW Mach h2625 Ringwood
Plummer roofer The Young Co
Prince lab O H Cochran r820 W 5th
R Earl sec American Discount Co of Ga Southeastern Fire Ins asst sec-treas Citadel Life Ins and asst treas-br mgr Auto Finance Co of NC Inc r Spartanburg S C
Ralph M mech Bell Lines r RD 6 Box 816L
Ray S (Margt J) lab h933 E Vance
Raymond L (Mary F) driver Char City Coach Lines h1200 Seigle av
Raymond N r520 W 7th
Realty Co (Wm C Taylor) 237 S Tryon R406
Rebecca L Mrs recpt Dr Geo A Lowe r2645 LaSalle
Richd S (Lila) mgr Kleen Car Serv r417 Stillwell Oaks rd
Robt B (Nina C) formn Old Dom Box h209 S Gardner av
Robt B (Hazeline) ship clk Dixie News r1212 Branch
Robt B ship clk Moffatt Bearings h1945 Sharon Amity rd
Robt E USAF r1115 Spruce
Robt G (Sarah M) eng SAL h1932 Wilkinson
Robt H (Ona M) driver Pub Library h488 Shuman av
Robt H (Pauline B) whsemn Terml Bonded Whse r314 Marsh rd
Robt L h115 Matthews

AYLOR ROBERT L "BOB" (Virginia C), Special Agent The Lincoln National Life Insurance Co, Suite 1405 Wachovia Bank Bldg 129 W Trade, Tel FRanklin 5-4421, h RD 4, Box 44, Matthews, NC, Tel EDison 2-6744

Robt L stylist Ann's Beauty Shop r424 Beaumont av
Robt L tacker Sou Asbestos h2002a Benson
Robt L jr emp Delmar Studios h2416 McClintock rd apt 4
Robt R (Ruby D) ofc mgr Metal Finishing h2120 Markham ct
Robt W (Marge A) dept mgr Whitin Machine Works h5320 Wedgewood rd
Ronald J slsmn Sou Radio r Durham N C
Ronnie C (Sonoko Y) drftsmn J N Pease & Co h1318h Murdock dr
Rosa S (wid Thurman) recpt United Community Services r1347 E Iris dr apt 4
Rosita D r701 E 9th
Roy E (Lois K) ofc mgr Lee Rubber & Tire r Kingsport Tenn
Ruby D Mrs sten Chamber of Commerce r2120 Markham ct
Ruby H Mrs head nurse Presby Hosp r7436 Nation Ford rd
Russell D (Evangeline) fnshr Wade Mfg r RD 3 Lincolnton N C
Ruth A Mrs clk Highland Park Mfg r3101 N Alexander
Ruth A emp Pierce Poultry r817 Polk
Ruth C Mrs clk Highland Park Mfg r2810 N Caldwell
Ruth D Mrs cook Belk's Cafeteria r2961 Reid av
Ruthie M r1215 Oaklawn av

TAYLOR
--S Nancy studt r1640 Sterling rd
--Salt & Chemical Co Inc Roy Lee mgr 721 W 11th
--Sallie (wid Shadrick H) h2100 Wilmount rd
--Saml L (Theodosha H) bar bender Sou Engineering h Dixie rd
--Sara L clk SBT&T r1512 E 8th
--Sarah prsr Adroit Clns r2400 Davis av
--Shirley (Norma W) dist credit mgr Goodyear h500 Fenton pl
--Shirley Mrs sten Allied Chem Corp r1200 Meadow la
--Shirley Mrs tchr Pinewood Sch h2225 Kenmore av
--Steve G(Opal C; Taylor's Super Market) h2908 Hutchison av
--T Jarvis (Lynn) clk Sou Ry r1449 Shuman av
--Theo C(Margt W) shear opr Caro Mtl Products h2911 Baltimore av
--Theo W(Lila B) carp h3924 The Plaza
--Thos (Emma F) h10 Barbour's ct
--Thos washer Park McLain-Ray Skidmore r Rock Hill S C
--Thos E(Jessie M) slsmn Don Allen Chevrolet h215 Andrill ter
--Thos G mech United Body & Paint Shop r Matthews N C
--Thos H (Bessie M) mech Hollman & Moody h3112 Auburn av
--Thos J (Lynn P) clk Sou Ry h1449 Shuman av
--Tonda A studt r2610 Selwyn av

TAYLOR TYPEWRITER CO
JOHN H TAYLOR, OWNER
TYPEWRITERS, ADDING MACHINES
CASH REGISTERS, CALCULATORS
SALES, RENTAL and REPAIRS
OFFICE FURNITURE and EQUIPMENT
401 GRANDIN RD
TELEPHONE EDison 3-4286

--Vera D (wid Sam J) h2261 Selwyn av apt 2
--Vessie McC Mrs tchr Marie G Davis Elem Sch r1122 Mulberry apt 3
--Viola Mrs wvr Highland Pk Mfg r2819 Georgia av
--Vordry A (Naomi R) bkrlyr h3147 Ross av
--Voyt F (Ruth C) lm fxt Highland Park Mfg h2810 N Caldwell
--W Frank (Bessie C) cabt mkr Tom's Marine Serv h824 Parkwood av
--Walker W(Caroline F; Taylor's Home Furnishings) h708 Lamar av apt 2
--Wallace R(Lena C) sls engr Genl Elec h4501 Fenwick ct
--Walter set-up mn Whitin Mach Wks r RD 6 Monroe N C
--Walter B(Ada; Oaklawn Barber Shop) h2028 St Luke
--Walter D (Nancy B) h rear 1339 Wendover rd
--Walter E (Bertha D) rep Sandoz Inc h418 McAlway rd
--Walter G (Chistelle) frt caller Akers Mtrs Lines h1414 Bluff apt 1
--Walter M (Evelyn W) dept mgr Kale - Lawing Co h506 Ideal way extd
--Ward B(Fannie M) carp h3431 Craig av
--Wesley H mech Consolidated Brass r Harrisburg N C
--Wilbur N (Nell L) eng Duke Pwr h3024 Parkway av
--Wilburn C (Jennie M) mach opr Wil-Mat Corp h Gilead
--Wm A lab Standard Bonded Whse r618 Linden la
--Wm C (Margt T; Taylor Realty Co) h1640 Sterling rd
--Wm C (Betty B) sketcher Caro Tex Engraving r420 E Boulevard
--Wm E (Eloise) dept mgr Friedman's Jewelers h2433 Morton
--Wm F slsmn Franklin Mtrs r Myers Park Manor
--Wm C with Genl Mills r6229 Pine
--Wm G repr Western Elec h3392 Davis
--Wm J (Leona L) mech Douglas Aircraft h205 N Midland av
--Wm L r427 E 22d

N. C. STATE MOTOR CLUB INC.
"The South's Largest"
N. C. STATE NATIONAL AA MOTOR CLUB
HOME OFFICE
2422 N. Tryon Tel. EDison 2-8507

TAYLOR
--Wm L (Hettie B) h1824 Parson
--Wm P drftsmn J N Pease & Co h2509 McClintock rd apt 3
--Wm R h808 Ross
--Wm R (Ressie G) dept mgr Mill-Power Sup h336 Tranquil av
--Wm S slsmn Am Hdw & Equip r RD 1 Marshville N C
--Wm S jr (Judson F) with A&P h2501 McClintock rd apt 1
--William W (Elnora S) h400 N Graham
--Willie (Geraldine R; Taylor's Barber Shop) h2623 Marshall
--Willie J r522 E 5th
--Willie J (Eunice) repr Radiator Specialty r2384a Horne dr
--Willie M silk fnshr Jones Dry Clns h1307a Samuel
--Wilma C Mrs tchr Montclaire Sch r1122 Sedgefield rd
--Winfield Corp Harold W Sheats agt wldg sups 109 W Griffith
--Woodrow H (Janie P) formn Washburn Printing r Matthews N C
--Woodrow (Lillie T) emp Barnhardt Mfg h1508 Belvedere av
--Zachary (Essie D) barber Oaklawn Barber Shop h1904 Beatties Ford rd
--Zelma slswn Natl Bellas Hess
Taylor's Barber Shop (Willie Taylor) 409 S Brevard
--Super Market (Steve G Taylor) gro 524 N Graham
Teachey Linda R opr SBT&T r113 Tranquil av apt B
Teachout Melvin J (Marie) asst zone mgr Chrysler Mtr Corp h1218 Aylesford rd
Teagle Evelyn H Mrs clk Harris Super Mkt r2857 Virginia av
--Theron C Jr (Jo F) buyer Harris Super Mkt h617 Ebb pl
--Wm N (Irene B) slsmn J O Jones Inc h2104 Avondale av apt 2
Teague Annie L Mrs clk Trailways r4228 Monroe rd
--Arris L (M Sue) insp Sou Mach Prods h3438 Merdith av
--Arth R (Nina S) pres treas Southern Machine Products Inc h4530 Sampson (Tboro)
--Asa L (Rebecca W) wood wkr Display Fixtures h1222 Matheson av
--Bailey (Teague's Place) h633 Plum
--Barbara C Mrs clk SBT&T r4321 Rolling Hills dr
--Bertha C(wid John) h568 W Griffith
--Betty B Mrs ofc sec Firestone Tire & Rubber Co r RD 5 Box 1083-D
--Billy K (Jamie) driver Pilot Frt Carriers r RD 3 Taylorsville N C
--Carl J (Vernice L) slsmn Biltmore Dairy Farms h2071 Millerton av
--Carolyn F ofc sec FBI r2624 McClintock rd apt 3

FOR Glass
CALL
Bowen-Hamor Co., Inc.
FRanklin 6-3603

ALEXANDER FUNERAL HOME, INC.
24 Hour Ambulance Service
"Service Above Self"
A Funeral To Fit Every Need
323 S. Brevard
DIAL EDison 3-1167
or
EDison 3-1830
EDison 3-6027

KALE—LAWING COMPANY
"Serving the Carolinas For Over 33 Years"
OFFICE OUTFITTERS
COMMERCIAL STATIONERS
PRINTERS
SCHOOL SUPPLIES
We Sell Art Metal STEEL OFFICE EQUIPMENT
227-231 S. Tryon
PHONE
FRanklin 7-2641

FRED J. WIGGINS CONSTRUCTION CO.
BUILDING CONTRACTORS
Residential — Commercial
130 EAST 4th ST., R 203
TELEPHONE EDison 3-4563

DAVIS & YOUNG INC.

YOUR Independent Insurance AGENT "SERVES YOU FIRST"

INSURANCE

110 Latta Arcade
322 S. Tryon St.
Tel.
EDison 3-3189

Blue and Direct Line Printing Photostatic Copying

CHAS. A. TORRENCE
DRAFTING MATERIALS

210-216 Latta Arcade
322 S. TRYON ST.

Phone
EDison 3-5702

REALTY BROKERS INC.
COMPLETE
REAL ESTATE SERVICE
107 Philmore Office Bldg.
1129 E. Morehead St.
Tel. EDison 4-2468

TEAGUE
--Cecil J whse wkr Grinnell Co r CMR 544 Box 737
--Clarence (Beatrice H) emp Natl Carbon h2710 Tuckaseegee rd
--Clay V slsmn State Beauty & Barber Sup r Wallburg N C
--Clyde V lino opr Carolina Linotyping Co h5001 Elder av
--Clyde W mtce supt Myers Park Country Club r Box 6001 Preston la
--Cordell S Mrs clk Parnell-Martin Supply r1716 Fleetwood rd
--David M (Pearl B) guard PO h1500 Maryland av
--Della A r200 S Summit av
--Earl (Ruth T) baker Providence Bakery h520 Wabash (Tboro)
--Ellison M(Helen W) rodmn John G Spratt h2735 Catalina av
--Emma C(wid Cletus T) h225 W 9th apt 4
--Fern B Mrs ofc sec McDonald Ins Serv Agcy r313 W 9th
--Frank (Irene) pntr r427 N Pine
--Franklin L lwyr 112 S Tryon R701 r1714 E 18th
--Geo F slsmn Stewart Sup r Lowell N C
--Glenn mech Geo A Hormel & Co r RD 11 Box 420
--Harold D hlpr City Water Dept r1702 Amherst pl
--Ida K (wid J C) h2301 Belvedere av
--J Earl (Pauline H) conservationist US Dept of Agrl h1932 Wilmount rd
--Jack C(Phyllis M) chkr Central Mtr Lines h2841 Kentucky av
--Jas R(Coradell) clk Brake Serv Co of Char h1716 Fleetwood rd
--Janie maid h626 E 11th
--Jeannette B Mrs ofc sec McDonald Ins Agcy h313 W 9th apt 1
--Jerry L studt r222 Auten
--John M (Gladys B) h231 W Park av
--John P jr (Barbara C) splicer SBT&T h4321 Rolling Hills dr
--Katie E h415 W 11th
--L G driver Bruce Johnson Trucking r3724 N Tryon
--Lottie B (wid David) h1702 Amherst pl
--Lucille Mrs sten Loew's Inc r RD 4 Box 552c
--Marie W Mrs bkpr Char Observer r3700 Eastway dr
--Myrtle B Mrs mgr Sou 5 & 10¢ Store r424 Templeton av
--Oscar R clk Caro Houdaille Co r2071 Millerton av
--Pauline H Mrs mus tchr 1932 Wilmount rd r do
--Peggy P clk Arnold Hoffman & Co r4533 N Tryon
--Ray M (Margt E) slsmn Singer Sewing h4237 S Howie cir
--Ray W slsmn State Beauty & Barbers Sup r Wallburg N C
--Richd A (Becky B) eng Douglas Aircraft h3643 E Dresden dr
--Robt (Emma R) driver h511 N Brevard
--Robt G eng WSOC Broadcasting r Kannapolis N C
--Robt L (Violet L) sketch mkr Char Tex Engrs h2723 Grimes
--Roscoe D(Mary) driver Pilot Frt Carriers r RD 2 Box 290 Taylorsville N C
--Ruby G Mrs clk Atlantic Refining r5001 Elder av
--Ruth T Mrs slswn Robt Hall Clothes r520 Wabash (Tboro)

TEAGUE
--Taylor O III (Doris B) acct Richd M Hunter h3233 Graymont dr
--Tommie S (Virginia D) surveyor George Myers h218 Bacon av
--Tyree L (Eulalia F) clk P&N Ry h222 Auten
--Violet L Mrs slswn Avon Products r2723 Grimes
--W Carroll (Marie W) shop mgr Reese's Antique Shops h3700 Eastway dr
--Wanda H (wid Wm C) ofc sec Meth Ch Dist Ofc h1317 Shuman av
--Wm R asmblr Pneumafil Corp r Box 336 Lowell N C
--Wm W (Blanche W) emp Radiator Specialty h2020 Wren
Teague's Place (Bailey Teague) gros 633 Plum
Teal Ben N mach Sou Mach Products r Concord N C
--Betty S ibm opr Nalle Clinic r RD 2 Matthews N C
--Chas A used car mgr Gathings Mtr h1817 Logie av
--Chas R clk A&P r RD 2
--Chas R(Anna M) teller Char Fed Reserve Bk h Ridgeway rd
--Chas T(Wanda S) driver Am Bakeries r Statesville rd
--Dial W r713 N Graham
--Dorothy B ofc sec Grigg Mtrs r3512 Gibson
--Eliz V (wid Walter) h713 N Graham
--Ernest E tech Emmerson's Radio & Telev Repr r Kannapolis N C
--Geo B (Rebecca) barber Barringer Hotel Barber Shop r347 N Cashwell rd
--Henry L (Gladys B) driver Bruce Johnson Trucking h717 E 37th
--Hilda Mrs h413 Hillcrest av apt 2
--Jas M (Ethel K) formn SBT&T r Matthews N C
--Jas P (Marie S) mech Char Pipe & Fdry h428 Hillcrest av
--Jas W slsmn Carter-Colton Cigar r1528 Pegram
--John L (Ila) driver Pilot Frt Carriers r Kannapolis N C
--Jonnie E mech Kiser's Garage r713 N Graham
--Kate C(wid David) h726 Charles av
--L Roland (Nell S) agt Carson & Co h2109 Vail av
--Lallie T Mrs trainee Del-Mar Studios h2807 Kentucky av
--Lola B smstrs Ivey's h213 Grandin rd
--Luther D (Teal's Grocery & Meat Market) r726 Charles av
--Mable R Mrs ofc sec Davis-Harkness r2700 Eastway dr
--Mary F (wid Lucias) tchr Bd of Educ h2914 Westfield rd
--Maxie M r615 Reeves ct
--Ralph S (Peggy L) emp Albright Boat & Marine h2809 Zebelon av
--Ruby D (wid Elijah) spnr Highland Park Mfg h615 Reeves ct
--Wm F (Lollie T) shop wkr Char Mach h2807 Kentucky av
Teal's Grocery & Meat Market (Luther D Teal) 728 Charles av
Teamer Jas W Rev (Teamer Religious & Educational Enterprises) and pastor Cosmopolitan Community Ch h2524 Newland rd
--Julia Mrs tchr Double Oaks Sch r2524 Newland rd
--Religious & Educational Enterprises (Rev James W Teamer) 2600 Newland rd

TEAMSTERS LOCAL UNION NO 71, Ed Hargett Pres, 5000 N Tryon, Tel FRanklin 6-4876

Teasdale Beatrice O Mrs maid h639 E 3d
Teasley Ben F (Mattie L) constn wkr h1008 E 1st
--Harry (Nancy S) lab John Crosland Co h2436 S Tryon
--Jas N (Lillian H) chef Myers Park Country Club h1916 Baxter
--Jas W hlpr Garmon & Matthews Htg & Sht Mtl r500 S Caldwell

TEASLEY
--Leon (Lois J) r141 Hillcrest av
--Maggie M fnshr Dilworth Launderette h621 Plum
--Marion (Viola N) lab City Mtr Trans Dept h609 Brookhill rd
--Minnie (wid Marion) h150 W Palmer apt 1
--Ruby E dishwasher Airport 77 Restr r420½ S Long
--Ruth C Mrs nursery 2632 Amber dr h do
--Thos H (Ina B) wldr Sou Engineering r RD 9 Box 703-B
--Viola N Mrs hlpr Radiator Specialty r609 Brookhill rd
Teat Earlie (wid Clifford) h1910 Woodcrest av
--Jack L h802 Brookside av
--Jas I (Susan S) pres Textile Electronics Inc h2221 Queens rd E
Teaugue Dorothy r1702 Amherst pl
TeBaw John h1409 E Iris dr
Techright Construction Co (Hubert S Whitlock) 1444 Independence blvd
Teck Products Inc Von C J Handschuh pres sec Roger L Knight v-pres treas chem mfrs Douglas Municipal Airport
Tedder Jos atndt Union Oil r E Hill
--Walter H (Doris I) bkpr Johnston Mills Co h3310 3d av
Teddler Kenneth M mech Natl Cash Register r227 E Boulevard
Teddy Bear Nursery (Mrs Marylin K Gould) 100 Sylvania av
Teer Ann R Mrs tchr Montclaire Sch r2628 McClintock rd apt3
--Wm W jr (Ann R) sls rep Dan River Mills h2628 McClintock rd apt 3
Teeter Addie L Mrs production Caro Foods r1115 S Graham
--Baxter driver Consolidated Brass r RD 8 Box 1108
--Billy J (Peggy F) plmb Frugal Plmb h903 Anderson
--Darrell M sht mtl wkr Shuman Co r1115 S Graham
--Don M studt r1115 S Graham
--Doris C Mrs maid h1024 E 3d
--Edith wvr Highland Pk Mfg r2915 N Myers
--Edith C Mrs clk SBT&T r RD 11 Box 365
--Edith F Mrs wvr Highland Pk Mfg r1023 Wesley av
--Elsie (wid Luther) maid h401½ S McDowell
--Elsie G(wid Jas) h616 Woodard
--Ernest slsmn Dolly Madison Cakes
--Fred A (Jessie) city police h3710 Delgany dr
--Hermon M serv mn Friden Inc r Belmont N C
--Horace B(Lucy R) h809 Lamar av
--Howard O agt Life Ins Co of Ga r RD 2 Matthews N C
--Jas C(Willie) opr City Water Dept r RD 8 Box 131
--Jas C(Elsie B) pntr h317 W Palmer
--Lexie A (wid John) r3309 Dexter
--Marie E r809 Lamar av
--Mark A jr (Edith F) eng Genl Automatic Sprinkler h1023 Wesley av
--McDaniel (Peggy) clk Genl Aniline & Film Corp h400 Skyland av
--Melvin R clk Trailways r RD 8 Box 90
--Mermon E emp Caro Foods Inc h1115 S Graham
--Peggy W Mrs home mkr County Dept of Public Welfare r400 Skyland av
--Theo (Margt) constn wkr h701 S Torrence
--Shirley lab Frick Plumbing
--Wm W (Annie I) formn Interstate Milling r RD 8
--Wynona H Mrs ofc sec Douglas Aircraft r1716 Wilkinson
Teffeteller Larry B marker Goodbody & Co r2700 Tallu rd
Teitans Ausma Mrs emp Char Bread h3915 Beechwood rd
Telephone Answering Service Inc Harold A Smoak pres-genl mgr Mrs Anne F Smoak sec 519 E Trade
Teleshuk Saml slsmn Dixie Radio Sup r656 Sheryl cir

CHARLOTTE GENERAL TIRE CO.
TUBELESS TIRE HEAD-QUARTERS
GENERAL
FLEET SERVICE
WHEEL ALIGNMENT and BALANCING
KRAFT RECAPPING
BATTERIES
Tel. FRanklin 7-1516
432 S. Tryon St.

FIRST FEDERAL SAVINGS & LOAN ASSOCIATION
MEMBER OF FEDERAL SAVINGS & LOAN INSURANCE CORPORATION
225 S. TRYON ST.
EDison 3-8401
SAVINGS
LOANS
ASSETS

WBT
DIAL 1110

WBTV
CHANNEL 3

Tellefsen Thorwald E (Sylvia) dept mgr duPont h3713 Pelham la
Temple Ashbrook Mrs h102 Colville rd apt 52-a
--Beth El Rev C Melvyn Helfgott rabbi 1727 Providence rd
--Chapel Baptist Church Rev Fred C Pinkney pastor 219 Shuman av
--Chas F(Marilu A) slsmn Bemis Bag h1006 Dudley dr
--Community Church The 623 N Davidson
--Fredk H (Carolyn C; Fechhelm Hartley & Temple) h2425 Sherwood av
--Garden Apartments 2318 E 7th
--Herbert A (Ella C) slsmn Abbott Laby h5629 Wedgewood rd
--Ira B sect hd Highland Pk Mfg r RD Box 1596
--Israel Rev Eliezer A Levi rabbi 1014 Dilworth rd
--Israel Hebrew School Matthew Schwarz prin 1014 Dilworth rd
--Jas P (Grace T) asst mgr Social Security Admn h5045 Murrayhill rd
--John H (Jane N) slsmn IBM h5527 Murrayhill rd
--John H USN r1621 Brandon rd
--Lawrence A (Shirley A) driver Thurston Mtr Lines h908 Lunesford pl
--Lodge No 676 (AF&AM) 329 S Tryon
--Margt B r2910 Hampton av
--Mariln A nurse Char Mem Hosp r1006 Dudley dr
--Marjorie A drftsmn Elec Contracting & Engineering r204 Fenton pl apt 52a
--Nell H Mrs clk SBT&T r RD 7 Box 507
--Pauline E Mrs bkpr Jonas M Herlocker Pntg Contr h314 N Church apt 105
--Peter L studt h1621 Brandon rd
--Shirley A Mrs ofc sec Dillard Paper r908 Liensford pl
--Shoe Co Albert G Segal pres sec Wm B Segal v-pres-treas whol 1317 S Tryon
--Towne Shoe Co Inc Albert G Segal pres sec Wm B Segal v-pres-treas whol 1317 S Tryon
Templeton Beaulah N Mrs clk Scott Drug Co r219 Marsh rd
--Ben A mech Central Mtr Lines r1420 N Allen
--Betty Mrs opr Roland's Salon of Beauty r429 E Boulevard
--Cornelia Mrs fountain mgr Troy Drug Stores r RD 2 Sharon rd
--Curtis V (Shirley G) firemn Ronson Hydraulic Units r1520 Allen
—Estelle cash New England Mutual Life Ins r RD 1 Huntersville N C
--Frances S Mrs ofc mgr Field Enterprises Educational Corp r1281 Andover rd
--Geraldine L Mrs ofc sec Amoco r1315 Skyland rd
--Grace W Mrs elem supvr County Bd of Educ r Newell N C
--J Ralph (Geraldine L) bkpr Am Hdw & Equip h1315 Skyland dr
--Jas A(Mary L) h1104 Norris av
--Jas E (Mabel L) genl contr 2300 Overhill rd h do
--Jas B slsmn Albright Boat & Marine r RD 2 Sharon rd
--Jas C (Lala) driver Pilot Frt Carriers r RD 2 Harmony NC
--Joe (Betty) atndt r429 E Boulevard
--Lillian (Vance Street Smoke Shop) r RD 4
--Lovely P clk Presby Hosp r124 Tranquil av
--Lynn M (Alma J; Central Appliance Service Co) h2548 Vail av
--Marion C Mrs waitress Thacker's h420 N Church apt 5
--Mildred L Mrs minister of mus Dilworth Meth Ch h600 Hermitage rd apt 4
--Phyllis G Mrs sten-clk Amoco r1315 Skyland rd
--Pocahontas M Mrs registrar Johnson Mtr Lines r2939 Dogwood av
--Roberta H (wid Voctor G) h1311 Thomas av

TEMPLETON
--Ross E (Frances S) supvr-div mgr World Book Encyclopedia and div mgr Field Enterprises Educational Corp h1281 Andover rd
--Ted R (Beulah B) slsmn h3601 Commonwealth av
--Thos F prin Newell Sch r Newell NC
--Tom M (Pocahontas M) supvr United Equip & Serv h2939 Dogwood av
--Victor B sec Clarke Distributing Co r Huntersville NC
--W L (Beulah N) tile str Smith Tile & Marble Co h219 Marsh rd
--Wm B (Mildred L) dentist 112 S Tryon R1312 h600 Hermitage ct apt 4
--Wm L tile str Graham Smith Tile & Marble r219 Marsh rd
Templin Chas R (Susan S) slsmn Mechanical Contr h3517 Central av
--Susan S Mrs slswn Master Realty r3517 Central av
Tena's Beauty Shoppe (Mrs Florence Doby) 837 S Mint
Tench David ship clk King Records r RD 6
--Geo L (Juanita E) slsmn Jewel Tea h1230 Rollins av
--Grafford M (Carolina Saw Service) h629 Glenwood dr
--Rex M mech Fox Tile r RD 6 Box 952-K
--Ross C formn Ervin Constn r RD 6 Box 817-M
Tenhengel Edwin L drftsmn Consolidated Brass r Matthews NC
--John F (Jean S) tool mkr Southeastern Tool & Die h308 W Park av
--John F jr r308 W Park av
--Thos L (Lillian) appr San Plmb & Htg r RD 1 Huntersville NC
Tennant Cecil O serv mn Delta Air
--Christine F Mrs ofc sec US Interstate Commerce Comn r2815 Idlewood cir
--G H Co (Southeastern Division) Robt F Guthrie div mgr machy mfrs 112 S Tryon R603
--Geo N (Ruth A) adj Nationwide Ins h2308 Arnold dr
--John E (Lois D) shtmtlwkr Parks-Cramer h1817 Wilmore dr
--Judy A clk Pure Oil r501 N Graham
--Margt M (wid Patrick D) nurse 1237 Spruce h do
--Maude M Mrs slswn Ivey's r RD 3 Matthews NC
Tennent Chas M slsmn Case Bros Piano r3715 Delgany dr
Tenner Al K sec-treas Tenner Bros Inc h301 W 10th apt 208
--Bros Inc Sol Tenner Al K Tenner sec-treas whol wine 225½ W Trade
--Sol pres Tenner Bros Inc r301 W 10th apt 208
--Willie M (wid Luke) h139 Circle av
Tennessee-Carolina Transportation Inc Clyde J Dellinger terminal mgr 200 Atando av
--Coal & Iron Division United States Steel Corp (sls ofc) D E Nolen sls mgr sls ofc 112 S Tryon R508
Tenney Jerry B (Mary T) slsmn Mead Atlanta Paper h314 Blackthorne la
Tennille Ruby C (wid Jas M) slswn Belk's h811 E Morehead apt 8
Teno Ernest E jr emp Genl Mills r201 Halsey (H)
--J Hubert (Lois I) processor Recordak Co h2016 Rozzell's Ferry rd
--John L USA r2016 Rozzell's Ferry rd
--Lois I cafeteria hlpr Seversville Sch r2016 Rozzell's Ferry rd
--Violet F h201 Halsey (H)
Tenth Street Baptist Church 1216 E 10th
Tequila Club Willie McDowell mgr 2816 Statesville rd
Terminal Bonded Warehouse Co Inc Wm R Grier jr pres Mrs Viola G Grier sec-treas 1949 Freedom dr
TERMINAL TRANSFER & STORAGE CO INC, Wm R Grier Jr Pres, Veola G Grier Sec-Treas and Genl Mgr, Warehouses, Transportation 1949 Freedom dr, Tel EDison 2-2121

CHEVROLET by Don Allen
"THE EMBLEM YOU CAN TRUST"
531 E. Trade EDison 3-5467

TERMINIX SERVICE INC, T P Knox Jr Pres, Termite and Pest Control 129 W Boulevard, Tels EDison 2-2447 and EDison 2-5066
Terpin David (Margt H) guard h3520 Wilmount rd
--Margt H Mrs clk Woolworth's r3520 Wilmount rd
Terrell Carter S USN r1825 Pinewood cir
--Corinne Mrs v-pres Best Brands Inc r417 Hermitage ct
TERRELL EDGAR A (Jane J), Pres-Treas The Terrell Machine Co Inc 3000 S Boulevard, Tel JAckson 3-0312, h2250 Westminster pl, Tel EDison 2-3242
--Edgar A jr (Emmie J) v-pres The Terrell Machine Co Inc h2820 Rothwood dr
--Grace M waitress h1009 E Boulevard apt 4
--Herman D (Vera G; Terrell's Hardware Co) r Waxhaw NC
--Herschel H (Mary S) dist mgr Bowman Transportation h3601 Fieldwood rd
--Howard G (Alice O; Terrell's Hardware Co) r RD 9
--Jack H (Cath D) eng SAL h1609 N Davidson
--Jane J Mrs v-pres-sec The Terrell Machine Co Inc r2250 Westminster pl
--Joe B (Mildred W) slsmn Fairbanks Morse h2131 Chambwood dr
--Lawrence D (Emalene C) mgr Paramount Film Distributing h5539 Murrayhill rd

TERRELL MACHINE CO INC THE
OFFICERS
E A TERRELL, PRESIDENT-TREASURER
W S TERRELL, VICE-PRESIDENT
E A TERRELL JR, VICE-PRESIDENT
FRANK H KENNEDY, VICE-PRESIDENT
MRS JANE J TERRELL, VICE-PRESIDENT-SECRETARY
TEXTILE MACHINERY
TEXTILE PARTS
TEXTILE SUPPLIES
3000 S BOULEVARD
TELEPHONE JAckson 3-0312

--Mary S Mrs ofc sec Duke Power r3601 Fieldwood rd
--Ralph H (Edna C) eng SAL h2518 Shenandoah av
--Robt A (Corinne) pres-treas Best Brands Inc h417 Hermitage ct
--Rose M studt r417 Hermitage ct
--Thos driver Bottom-Fiske Truck Lines r Huntersville NC
--Vera G Mrs clk Terrell's Hdw r Waxhaw NC

E. B. STONE
FINANCE COMPANY, INC.
"FEATURING TWO DIRECT LOAN PLANS"
• NEW CARS 5% $5.00 per hundred per year
• USED CARS 6% $6.00 per hundred per year
112 E. MOREHEAD ST. TEL. FRanklin 7-2601

LINCOLN NATIONAL LIFE INSURANCE COMPANY
LIFE ACCIDENT SICKNESS GROUP
Represented By RAYMOND E. KING AGENCY
Suite 1405 Wachovia Bank Bldg.
129 W. Trade
FRanklin 5-4421

WADDELL CONSTRUCTION COMPANY INC.
General Contractors
THE ASSOCIATED GENERAL CONTRACTORS OF AMERICA AGC
Commercial
Institutional
Remodeling
P.O. Box 4174
Charlotte, N. C.
TELS.
EMerson 6-0712
EMerson 6-3151

Chipley Realty Co.
Mortgage Loans
Sales — Leases
Builders and Developers
"STACK YOUR CHIPS WITH CHIPLEY"
132 W. MOREHEAD STREET
Dial EDison 4-5584
or FRanklin 5-5555
Chipley Insurance Agency
General
Insurance

ROBERT R. WARD
— FOR —
GRAVEL
STONE
SAND
DIRT
RFD 11
Box 42
TELEPHONE
FRanklin
6-6663

A. V. BLANKENSHIP
CIVIL ENGINEER
Municipal Improvements — Land Surveys
117 E. 3d ST., 3d FLOOR PHONE FRanklin 5-1469

PONTIAC
VAUXHALL Sales
JEEP Service
FRANK WOODS, Inc.
522 S. Tryon St. Tel. FRanklin 6-4871

TERRELL
--Wm whsemn Glasgow Sup r621 E 3d
--Wm S (Frances E) v-pres The Terrell Machine Co Inc h1825 Pinewood cir
Terrell's Hardware Co (Herman D and Howard G Terrell) 1810 Rozzell's Ferry rd
Terres Francis J (Ruth J) driver A G Boone Co h415 N Graham
Terrill Jas L (Mary S) mach Duke Power h408 Hillcrest av
--Mary G Mrs tchr Sedgefield Jr High Sch r408 Hillcrest av
--Robt L (Thelma C) carrier PO h3100 Dublin rd
--Thelma C Mrs clk Douglas Aircraft r3100 Dublin rd
Terry Ann S Mrs cash Board of School Comn r1317 E Iris dr
--Billy lab Ervin Constn r913 Maple
--Claudia Faye sten Sealtest Sou Dairies
--Clyde J mech Caro Tractor & Equip r803 E 17th
--Clyde J (Sarah E) mech h2112 Avondale av apt 2
--Clyde V (Shilrey W) rep Wachovia Bank & Trust h1500 Hartford av
--Dollie S (widThom A) h211 Faith (Tboro)
--Dora E Mrs slswn Belk's r RD 7 Box 403z
--Francis K (Dorothy H) electn Hunter Elec h3353 Barringer dr
--Grady T hlpr Wholesale Produce r211 Faith (Tboro)
--Herman O patrolmn Merchants Patrol h2709 Zeblon av
--Irene maid h229 Flint
--Jas A hlpr Southland Rebuilders r Richburg SC
--Jas A mech Gathings Mtr r4033 Peachtree
--Joe A (Ann S) dist mgr Bloch Bros Tobacco h1317 E Iris dr
--Joe H (Maude L) lm fxr Highland Pk Mfg h2918 N Myers
--Lucille tchr Elizabeth Sch h227 N Dotger av apt E12
--Lucille P Mrs insp Highland Pk Mfg r2918 N Myers
--Mary B (wid Geo) h1933 Avondale av
--Mattie maid r913 Maple
--Mildred S key punch opr Home Finance Group Inc r RD 5 Box 478
--Orvin L studt r315 E Kingston av
--Ozella W h913 Maple
--Pansy M Mrs mach opr Nebel Hosiery r714 Brookside dr
--Polly J clk Belk's r Monroe NC
--Sarah M Mrs clk Hand-Craft One Hour Clns r2112 Avondale av
--Thelma Mrs maid Mrs Winnie C Carpenter r301 W Bland
--Theron L (Pansy M) wood wkr Baucom's Cabinet Shop h714 Brookside dr
--Wm A formn Pneumafil Corp r RD 5
Terwilliger Betty M Mrs clk Sears r3801 Winfield dr
--Maurice E (Betty M) agt Home Ins h3801 Winfield dr
Tesh Bessie B (wid Alfred) h908 Parkwood av
--Herbert S (Ruth B) clk PTS h2702 Columbus cir
--Jack E dept mgr Henry Walke Co r RD 2 Monroe NC
--Saml P jr USN r725 W 6th
--Vance (Reva P) emp Lance Inc r1512 E Boulevard

MECKLENBURG NURSERIES INC.
Azaleas
Flowering Trees
Shrubs
Evergreens
Complete Landscape Service
Freedom Drive
Thrift Road
R.F.D. No. 5
Phone EXpress 9-5641

Tesi A Frank (Inez) eng Celanese Corp of Am h4223 Chelmsford rd
Tessener Vernon H (Alma G) loader Mason & Dixon Lines h1421 Pinecrest av
Teter Marshall (Daisy) carp r310 W 7th
Tetmeyer John (Barbara P) rep Chrysler Corp h5116 Wedgewood rd
Tetter Melvin R agt Char Union Bus Sta r RD 8 Box 90
Teumille Ruby C Mrs clk Belk's r403 Addison apts
Tevepaugh B L serv mn Reichhold Chem r Lenoir NC
--Jas A (Dorothy P) ship clk Char Engraving r100 Donlee av
--Nell F r1019 W 6th
--Thos E ship clk Sou Bakeries r Pineville NC
Tew Pauline Mrs h510 N Pine apt 3
Textile Bulletin R Jack Kissiah editor 218 W Morehead
--Device Co (Robt J Higginbotham and Zeb Mattox) tex mfrs sups 2601 Wilkinson blvd
--Electronics Inc James I Teat pres Ben H Crawford Chas D Lee jr v-prests Maynard Ford sec-treas mfrs agts 2000 S Boulevard
--Equipment Co (Chadwick P Smith) machinery 2716 Briarcliff pl
--Insurance Co J A McLain jr claims mgr 1101c Elizabeth av
--Machinery Exchange Inc Chas H Marcotte pres D Floyd Westmoreland v-pres-sec 1812½ S Tryon
--Products Co (Wm M Lineberger) whol fabrics 2539 Wilkinson blvd
--Sales Co (Lee Raney) dry gds N Tryon

TEXTILE WASTE CO
OWNERS
HERMAN ROSENSTEIN
HYMAN POLK
COTTON WASTE: REMNANTS
NYLON and KNITTING WASTE
1000 W PALMER
TELEPHONES
FRanklin 6-4486 and FRanklyn 5-1176
TEXTILE WORKERS UNION OF AMERICA, Boyd E Payton Southern Director, 110 W 6th, Tel FRanklin 6-7521

Thacker Chas P teller Wachovia Bank & Trust r RD 9 Box 286
--Clarence (Thelma M) jan City Police Dept h320 Clarkson
--Della P Mrs wrapper Belk's r RD 9 Box 286
--Dorothy K Mrs chkr Harris Super Mkt r1128 Woodside av
--Elijah R (Dorothy K) driver Lance Inc h1128 Woodside av
--Geo F (Ethel H) pres Carolinas Mutual Hardware Corp Plaza Hardware Inc and Sedgefield Hardware Inc h2027 Pinewood cir
--Gwen tchr Herbert Spaugh Jr High Sch r2000 Ridgemont blvd
--H A (Bobleigh) pressmn Char News Publ r5426 Seacroft pl
--Henry L (Faustina J) v-pres-treas Thacker's Inc h3443 Foxcroft rd
--Jas A (Cherrlene S) h502a E Bland
--Juanita h827 Cates
--W F buyer-asst mgr Thacker's r RD 9
--Wm F jr (Annelle B) mech Midwood Garage h120 Stonewall Jackson Homes
Thacker's Inc Esley O Anderson pres Henry L Thacker v-pres-treas Esley O Anderson jr sec restr 221 S Tryon
Thackston Bryan A (Mamie) stacker Old Dom Box h224 Crigler (H)
--E Stokes jr clk Am National Bank r330 S Tryon
--Jas A (Kath) with Reid Hayden h3205 Bonaire dr
--Jas N (Ruth M) genl agt RF&P Ry h4916 Vincent la
--Kathrine Mrs clk Hot Point Appliance r3205 Bonaire dr
--Patricia W Mrs opr SBT&T r515½ Walnut av
Thaggard Duncan R r2558 Lumina
--Nevada R Mrs emp Delmar Studio r634 Tillman rd
--Robt G (Nevada R) body mn Kiser's Garage & Wrecker Serv h634 Tillman rd
Thalheimer Joan S Mrs v-pres Dred-Not Sales Co r1427 Andover rd
--Marcus E (Joan S) pres Dred-Not Sales Co h1427 Andover rd
Thames Jos M (Eliz M) clk Atlantic Refining h915 Woodside av
--Larry D trainee Pilot Frt Carriers r2240 Commonwealth av
--Margt M studt r Circle dr
--Mary F bus wn Airport 77 Restr r1340 Hornes ct apt B
--Nancy S studt r2240 Commonwealth av
--Wm L jr (Sue M) clk Am Coml Bank h2240 Commonwealth av
--Willie (Lela J) lab Jackson Container h Circle dr
--Willie (Beatrice P) lab Jackson Container h5 Circle dr
Thanski Nicholas R (Virginia H) supvr Char Textile Engravers h2716 Arnold dr
Tharp H A mech S&S Body Wks r RD 8 Box 364
--Worth (Margie L) v-pres Cunningham Wholesale Co Inc h2033 Norton rd
Tharpe Alfred A jr h1835 Lynnwood dr
--Boyce E (Mary A) serv eng Reliance Elec & Engineering h3411 Coldstream la
--Theodora Mrs bkpr Arco Engineering r1835 Lynnwood dr
Thaxton Katherine Mrs clk Hot Point Appliance Sls r3205 Bonaire dr
--Pasco T (Bera G) clk Duke Power h1207 Myrtle av
--Pasco T (Ruth R) detail mn Organon Inc h447 Berkshire rd
--Patricia W Mrs opr SBT&T r515½ Walnut av
--Thos A (Patricia W) emp Douglas Aircraft h515½ Walnut av
--Werter E (Margt M) eng B O Vannort Eng h1321 Mockingbird la
Thayer Lois P (wid Preacher) slswn Mangel's h2120 Charlotte dr
Theatre Booking Service Robt C Saunders mgr 1220 E 7th
--Equipment Co W L Saunders mgr 1220 E 7th
--Owners of North & South Carolina Inc Mrs Lucille E Price exec sec 147 Brevard ct
Thedford Mary nurse Char Mem Hosp r do
Theel Floyd A (Betty) carp Ervin Constn r Belmont NC
Theiling Eunice W Mrs tchr City Bd of Educ r1531 The Plaza
--Herbert B (Eunice W) supt Scott Drug h1531 The Plaza
--Jonnie F Mrs bkpr Ivey's r Matthews NC
--Laura L ofc sec City Fire Dept r RD 1 Box 40
--Robt H jr (Jane P; Holland Hosiery Co) h1520 Cyrus dr
Theimer Lawrence L (Luella M; Piedmont Promotions & Booking Service) h2929 Forest Park dr
Theis Phyllis G dictating mach opr Char Mem Hosp r2419 Arnold dr
Thele Mary H (wid Frank J) r1819 Academy
Thelma Inc Mrs Thelma F Nabors pres women's clo 1220 E Boulevard
Theodore Christine K Mrs (Law Building Coffee Shop) r701 Mount Vernon av
--Eliza B (wid Will) r409 S Cedar
--Geneva C Mrs prsr Kannon Clns r409 S Cedar
--Jas L (Geneva C) mtce SAL h409 S Cedar
--Kath ofc sec Presby Hosp r701 Mt-Vernon
Thermix Corp T C Heyward & Co dist rep blowers 518 E Morehead
Thermoid Co Warren Hill pres (Trenton NJ) asbestos products 1000 Seaboard

C. W. KIRKLAND STEEL COMPANY
Approved Applicators for Zonolite Roof Decks
2401 W. Morehead Tel. EDison 4-9668

C. W. KIRKLAND COMPANY
PLASTERING CONTRACTORS
Largest in the Carolinas
2401 W. Morehead Tel. EDison 2-1132

Checking Accounts
Savings Accounts
Safe Deposit Boxes

CITIZENS BANK
Member Federal Deposit Insurance Corporation
114 East 4th Street Phone EDison 3-1181

Business Loans
Personal Loans
Auto Loans

'herrel Robt C slsmn E F Hauserman Co h412 E Boulevard apt 4
'herrell Clarence L (Betty J) pntr Consolidated Painters h1418 The Plaza
-David C sheetrock filler Ervin Constn r RD 2 Fort Mill SC
-Eliz H Mrs ofc sec Walter Kline r2129 E 8th
-Faye Mrs sten Pilot Brokerage r4304 Monroe rd apt 5
-Frances A clk Esso r RD 10 Box 596
-Frank P mech Clark Trailer & Equip r RD 3 Box 396 Shelly rd
-Harold pntr Ervin Constn r RD 1 Lancaster SC
-Horace M r519 N College
-Jas G (Carolyn G) clk PO h408 Webster pl
-Jas H atndt Lewis Animal Hosp r Mount Holly NC
-Jas R (Betty L) whse supvr Firestone Tire & Rubber Co h647 Reeves ct
-Jason S slsmn Sou Radio r3814 Hickory Grove rd
-Peggy P Mrs clk A&P r447 Woodlawn rd
-Robt G meat ctr Harris Super Mkt r4614 Providence rd
-Walter D (Eliz H) slsmn Swift & Co h2129 E 8th
-Wm R (Peggy) emp Durane Gas h447 Woolawn rd
'hessell Mildred cafeteria wkr Sedgefield Jr Hi Sch r909 Maple
'hevaos Gus (Peggy L) slsmn h2417 E 7th
'hibodeau N Jeannette clk US Secret Serv Div r228 Altondale
'hiel Nathl E (Naomi L) dept dir Sou Dairies h4225 Tanglewood dr
'hieme Camille C Mrs h3900 The Plaza
'hies Austin C (Marilyn J) steam eng Duke Power h400 Hassell pl
--Blanche A (wid O J) h544 Providence rd
--Eleanore A Mrs sec Thies Realty and Mortgage Co r544 Providence rd
--Ernestine C r325 Hermitage rd
'HIES FRANK R (Eleanore A), Pres-Treas Thies Realty & Mortgage 904 Wachovia Bank Bldg 129 W Trade, Tel EDison 2-7721, h544 Providence rd, Tel EDison 2-5752
THIES FRANK R JR (Mary J), V-Pres Thies Realty & Mortgage Co 904 Wachovia Bank Bldg 129 W Trade, Tel EDison 2-7721, h334 Hempstead pl, Tel EDison 4-7015
--Karl E (Eloise W; Thies & Whitfield) h619 Moravian la
--Karl E jr(Phyllis G) sls eng Augusta Mill Supply (Augusta Ga) h2419 Arnold dr
--Mary S (wid Adolph C) h325 Hermitage rd

THIES REALTY & MORTGAGE CO
FRANK R THIES, PRESIDENT-TREASURER
FRANK R THIES JR, VICE-PRESIDENT
MRS ELEANORE A THIES, SECRETARY
W A HUNT, SALES MANAGER
REAL ESTATE, MORTGAGE, BANKING
FHA, GI and CONVENTIONAL LOANS
REAL ESTATE SALES
PROPERTY MANAGEMENT
GENERAL INSURANCE
904 WACHOVIA BANK BLDG
129 W TRADE
TELEPHONE EDison 2-7721
(See Yellow Page 144)

--& Whitefield (Karl L Thies and Owen H Whitfield) accts 212 S Tryon R404
Thigpen Annie B (wid Wallace) h606 Pennsylvania av
--Danl G jr (Louise C) supvr Factory Mut Fire Ins h1937 Brandon cir
Thigpen & Hines (Richard E Thigpen Sr, Richard E Thigpen Jr and Robert L Hines) Lawyers, 1300 Wachovia Bank Bldg 129 W Trade, Tel EDison 4-2826

THIGPEN
--Jas A installer Crawford Door Sls r Wildwood Trailer Pk
--Louise C Mrs tchr Florence Crittenton Home r1937 Brandon cir
--Richd E (Dorothy D; Thigpen & Hines) h2200 E 7th
--Richd E jr (Nancy S; Thigpen & Hines) r3201 Eastburn rd
Thimes Nathaniel (Mary F) pntr Caro Textile Engravers h1344b Horne ct
--Willie (Beatrice) lab Jackson Container h1346a Horne ct
Third Presbyterian Church Rev Malcolm R Williamson pastor 4019 Central av
--Street Apartments 711 E 3d
--Street Apartments 717 E 3d
--Street Apartments 721 E 3d
--Street Apartments 800 E 3d
--Ward Grill (Mrs Marie Easter) restr 822 S Graham
--Ward Mission Church 151 W Bland
Thirty-Fifth Street Church of God Rev Arth H Clarke jr pastor 713 E 35th
--Thousand Movement of Southern Baptist Convention The Rev Casper C Warren dir 1055 Ardsley rd
Thole Jules (Bessie S; LaGuadalope Restr) h706½ E 7th
Thomas A Eliz maid r1548 W Trade
--A Lynn Co Inc W H Shinn mgr insulating materials rear 2900 S Boulevard
--Aaron H (Lillie W) clk Sears h714 Royal ct apt 3
--Abr cement fnshr h511 E 8th
--Ada Mrs maid h824 Maple
--Addie G Mrs slswn Lynn's Outlet r RD 7
--Aileen R Mrs clk Radiator Specialty h2145 E 5th
--Albert h212 Providence rd apt 5
--Alice F Mrs laby tech Standard Chem Products r RD 10
--Aloma P cash Wachovia Bank & Trust r2565 Selwyn av
--Amelia K (wid Lewis) h831 E Morehead apt 404
--Amelia K Mrs dept dir City Bd of Educ r2128 Weyland av
--Ann Mrs mach opr Garcrest Mills r318 E Kingston av
--Anna B teletype Kilgo Mtr Frt r1826 Central av
--Anna R Mrs maid h744 Cobbway apt 1
--Anne T Mrs slswn Ivey's r2210 Roslyn av
--Annella B Mrs bkpr Don Allen Chevrolet r4900 Raymond pl
--Annie B h828 Maple
--Annie M (wid Eug) maid h928 E 10th
--Apartments 219 W 7th
--Archer L (Sara) shop supt Char Tank r RD 4 Dixie rd
--Avery L with Genl Mills r Dallas NC
--B Hoyle (Migon C) slsmn Statesville Flour Mills h140 Eaton rd
--Barzillia (Rosa) driver Hotpoint Appliance Sls h327 Solomon
--Baxter L (Marie G) v-pres S H Duncan & Co Inc h225 Hovis cir (Tboro)
--Baxter L jr studt r225 Hovis cir (Tboro)
--Bayne A tool and die mkr Kanoy & Son Mach r Oakboro NC
--Beatrice A Mrs clk Goodyear r3814 Monroe rd
--Ben C (Mae M) rep Clark Publishing r804 Walnut av
--Benj C (Jeannette D) brklyr h3533 Mathis dr
--Benj H (Myrtle) detective Selwyn Hotel r Mint Hill NC
--Benj H jr (Beatrice A) ramp servmn EAL h3814 Monroe rd
--Bernard (Ida) cook Sedgefield Restr h1407b Burton
--Bernice maid h442 Brookhill rd
--Bertha M Mrs clk Montaldo's r3526 Country Club dr
--Bessie Mrs slswn Efird's r808 N Church
--Bette R dir Nancy Taylor Modeling Sch r3511 Tuckaseegee rd

GRIER'S FUNERAL SERVICE
FUNERAL PARLOR
Ambulance Service
ANYWHERE — ANYTIME
Dial EDison 2-7109 701 E. 1st
Night EDison 2-1693

THOMAS
--Betty A tchr Oakhurst Sch r4035 Brentwood cir
--Betty E clk Am Coml Bank r919 W 4th
--Betty J Mrs waitress Vaga Bond Restr r2206 S Boulevard
--Betty M Mrs boarder Chadbourn Gotham Inc r2833 Bancroft
--Bettye L Mrs head nurse Presby Hosp r1824 Choyce cir
--Billy H emp Douglas Aircraft r1020 E 35th
--Billy J ship clk Pneumafil Corp r2412 Eatonton
--Billy P lab John Crosland Co r Monroe NC
--Blanche maid h1131 Pitcher
--Bob F (JoAnn R) mtcemn Duke Power h2729 Bancroft apt 3
--Bobby (Hickory House Restaurant) r2208 Remount av
--Bonnie emp Hudson Hosiery r2617 Tuckaseegee rd
--Bradley J mach Whitin Mach Wks r701 N Graham
--Brice O (Louise G) slsmn Sou States Sup r3210 Dublin rd
--C B supt Sharon Mem Park & Mausoleum
THOMAS C C GENERAL CONTRACTOR (C C Thomas), Remodeling, Rebuilding, Repairing, Nations Ford rd, C M R 144, Box 106, Tels JAckson 3-5310 and JAckson 3-5697 (See Yellow Page 68)
--C E exam State Hwy Patrol r4201 Monroe rd
--C L C Co (Chas L C Thomas) real est 119 Brevard ct
--C Sears slsmn Parnell Tool & Sup h216 E Kingston av
--C Vann (Carolyn G) dept mgr Sears h5101 Elder av
--C Wade (Dorothy P) USN r4619 Park rd

THOMAS CADILLAC-OLDSMOBILE INC
OFFICERS
GILMER C THOMAS, PRESIDENT-TREASURER-MANAGER
A C CHAFFEE, VICE-PRESIDENT
ELBERT S RITCHIE, SECRETARY
CADILLAC and OLDSMOBILE SALES and SERVICE
214-220 N CHURCH
SERVICE TELEPHONE EDison 2-7159
SALES TELEPHONE EDison 4-4656
PARTS TELEPHONE FRanklin 6-4429
USED CARS
422 W 5TH
TELEPHONES
EDison 2-2183 and FRanklin 5-1253
(See Yellow Page 17)

--Cadillac-Oldsmobile Inc Parks A Welch formn new car serv 120 W 6th

BRYANT SUPPLY CO. INC.
ELECTRICAL FIXTURES
2113-15 N. Davidson
Tel. EDison 3-9477

VINSON REALTY CO. INC.
Residential
Commercial
Industrial
Insurance
Investments
221 S. Church
FRanklin 5-7771

R. H. McCLURE
BUILDING CONTRACTOR
Specializing in
RESIDENTIAL CONSTRUCTION
606 Coulwood Dr.
TELEPHONE
EXpress 9-5367

Catalina Motor Lodge
Member QUALITY COURTS
2403 WILKINSON BLVD.
TEL. EDison 3-3721

NEED

See

LOCAL FINANCE COMPANY

AUTO LOANS

FINANCING

•

REFINANCING

706 S. College

Tel. FRanklin 6-2707

AUTHORIZED UNITED MOTORS SERVICE

TRANS-PORTATION SUPPLY CORP.

•

Exclusive Distributors for Charlotte Trading Area for

DELCO BATTERIES and PACKARD CABLES

•

Auto, Bus, Truck Parts

426 W. Trade St.

Tel. EDison 3-8411

NATIONAL STANDARD PARTS ASSOCIATION NSPA

THE CHARLOTTE NEWS

PHONE EDison 3-0303 • 126 S. CHURCH ST.

THE LARGEST EVENING NEWSPAPER IN THE CAROLINAS

YEARWOOD CONSTRUCTION COMPANY

COMPLETE BUILDING SERVICE

PLANS - BUILDING - FINANCING

335 Livingston Dr. Tel. EMerson 6-2971

THOMAS

--Carl (H (Mary E) sec-asst treas J A Baker & Co Inc r RD 1 Box 175 Matthews NC

--Carl M (Elinor H) br mgr The Fafnir Bearing Co h912 Sewickley dr

--Carol L (Helen L) ship clk Clarke Sanding Mach h1515 Southwood av

--Carolyn G clk Southeastern Factors r1916 Commonwealth av

--Carrie B r1119 Norris av

--Cassie T Mrs (Tommy's Flower Shop) r2222 Bancroft

--Cecil C (Alice) pntr Ervin Constn r RD 3 Marshville NC

--Chas C jr (Ruth T; Thomas Oil Co) h1422 Seigle av

THOMAS C D (Alice M), V-Pres First Federal Savings & Loan Association of Charlotte 225 S Tryon, Tel EDison 3-8401, h2012 W Queens rd, Tel EDison 3-9454

--Chas D jr (Cecilia C; McKinnon & Thomas) h725 McDonald av

--Chas E (Bessie M) h808 N Church

--Chas E (Annella B) patrolmn Dept Motor Vehicles h4900 Raymond pl

--Chas H buyer Ivey's r Huntersville NC

--Chas H prsmn Piedmont Carton Co r RD 1 Matthews NC

--Chas L jr with A&P r Rock Hill SC

--Chas L C (Caroline M; C L C Thomas Co) r1137 Queens rd W

--Chas L C jr (Betty C) assoc C L C Thomas Co h201 Wales av

--Charlie L (Cassie T; Tommy's Flower Shop) h2222 Bancroft

--Christine P sten Whitin Mach Wks r Willan dr CMR 461

--Christopher J (Winifred N) choir master St Peter's Episcopal Ch h401 Hunter

--Clarence W (Miriam N) v-pres Delmar Printing Co h4937 Seacroft rd

--Claude C (Annie B) h4239 Pineville rd

--Claude G (Martha B) v-pres-sou rep American Funds Distributors h635 McAlway rd

--Clifton P (Iris S) formn Central Whse h2100 E 7th apt 3

--Conway emp Biggers Bros r Monroe NC

--Cuthbert C (Annie L) slsmn Esso r Tuckaseegee rd Box 681

--Daisy M Mrs dictaphone opr Refgr Discount r134 S Gregg

--David lab Samples & Moore Constn r Rock Hill SC

--David (Sarah B) hlpr Biggers Bros h408 Eli

--David R (Mae P) city police h712 E 19th

--David R (Joyce M) USA h310 W 10th apt 7

--David W slsmn Belk's r1112 Jensen

--Dean Mrs supvr Chadbourn Gotham Inc r RD 1 Box 385

--Dollie E Mrs grader Highland Park Mfg r5211 Eaton rd

--Donald R tech Dr Chas A Jarrett r2654 Roslyn av

--Donald R tool and die mkr Kanoy & Sons Mach r Oakgrove NC

--Dora B Mrs nurse's aide Mercy Hosp r111 Welling av

--Dorothy P Mrs cash Central Avenue Meat Center r4619 Park rd

--Dwight D estimator Caro Transfer & Stge r1300 E Iris dr apt 1

--E Edw (Theatus L) mach Whitin Mach Wks h116 S Gregg

THOMAS

--Earl emp Caro Rim & Wheel r133 Rowan (Tboro)

--Edd C (Lillian P) dist supt Caro Ford Tractor h1916 Commonwealth av

--Eddie L (Jessie K) lab San Plumbing & Heating h405 French

--Edith H Mrs clk Chadbourn-Gotham Inc r1120 Leigh av

--Edmond R (Lillian G) dept mgr A&P Bakery h926 Emerson dr

--Edmund V (Dorothy) brklyr h1318 W 6th

--Edna V Mrs pres Jake's Charcoal Snack Bar Inc r601 Woodruff pl

--Edw (Mattie J) h318 Murrill

THOMAS EDW H (Ann), United States Postmaster 401-09 W Trade, Tel EDison 3-9661, h1521 Biltmore dr, Tel EDison 4-6744

--Edw H (Norvale K) oven opr Colonial Stores h1020 E 35th

--Edwin D jr (W Jay) nurserymn Baucom's Nursery & Grading h1314B Murdock rd

--Edwina N Mrs bmo Allied Security Ins r1121 Reece rd

--Effie D (wid Geo P) h229 Altondale av

--Electric Co (Franklin A Thomas) contrs 1413 Central av

--Eliz maid r426 E 7th apt 3

--Eliz Mrs tchr PS r2509a Statesville av

--Eliz G (wid Wm) h2409 Olando

--Eliz L fnshr Joy Lndry & Clns r RD 6

--Eliz M Mrs tchr Chantilly Grammar Sch r Nations Ford rd

--Ellen S Mrs clk Sou Ry r Harrisburg NC

--Ellen T (wid David S) mach opr A&P h1500 Harrill

--Elnora G (wid Miller; Thomas Snack Shop) h125 N Caldwell

--Elsie D sec Marsh-Broadway Construction Co h1322 E Cortland rd

--Elsie M maid h1035 Brown

--Emma S (wid Danl) r225 S McDowell

--Emma T (wid Leonard) spnr Highland Pk Mfg h1415 Downs av

--Ernest (Estelle F) hlpr Caro Trans & Stge h1008 Pitcher

--Ernest (Viola M) lab Ray Constn h1008 Clanton ct

--Ernest E (Margt R) emp Barnhardt Mfg h612 E 35th

--Ernest H driver Overnite Trans r RD 1

--Essie P (wid John J) r341 Brandywine av

--Estelle F Mrs dishwasher Hollywood Grill r1008 Pitcher

--Ethel M (wid Wm E) h911 S Tryon apt 12

--Eula C driver Harper-Crawford Bag r490 Shuman av

--Eva F Mrs artist Universal Heraldic Studio r2933 Sunset dr

--Evelyn maid h608 W Palmer

--Evelyn P Mrs r325 Cameron av

--Faye inspr Hudson Hosiery r314 E 9th

--Faye T Mrs opr SBT&T h233 Auten

--Ferry W ship clk Pierce Poultry r107 N Smallwood

--Flora E Mrs r417 E 16th

--Floyd E (Marianne D) mech Lee A Folger Inc h3224 Rogers

--Foster E (Sudie D) v-pres Carolina Cut Rate Drug Store Inc h2146 Norton rd

--Frances cash Family Finance & Acceptance r RD 9

--Frances C Mrs sec-treas Plumbing Service Inc r1220 Salem dr

--Frank L (Annie L) r822 E 7th apt 3

--Franklin A (Joyce S; Thomas Electric Co) h1826 Central av

--Frealon E formn City Bd of Educ r Drift Wood dr

--Fred J (Vera F) supvr Belk's h3616 Tennessee av (H)

--G Jerry (Miriam W) lab Pied Piper Exterminating r5205 Monroe rd

--Gene driver Thurston Mtr Lines r Newland NC

--Gene P clk F H Ross & Co r910 Lexington av

--Geo H (Mary L) hlpr Queen Pie h416 Benjamin

THOMAS

--Geo L v-pres-mgr Huttig Sash & Door Co h2100 W Queens rd apt 3

--Georgia maid h317 S Caldwell apt 3

--Gertrude L Mrs cook S&W Cafeteria h1548 W Trade

THOMAS GILMER C, Pres-Treas-Mgr Thomas Cadillac-Oldsmobile Inc 214-220 N Church, Tel EDison 4-4656, h Mt Holly rd, RD 6, Tel EXpress 9-6291

--Gilmer C jr (Guthrie B) sls mgr Thomas Cadillac-Oldsmobile h2015 Brandon cir

--Gladys mach opr Panda Curtain r Rock Hill SC

--Gloria maid h622 E 1st apt 4

--Gloria E clk Travelers Ins r420 E Boulevard

--Glyn (Marion J) genl mgr Charlotte Tank Corp h2631 Chilton pl

--Grace M Mrs clk Chadbourn Gotham Inc r1822 Greene blvd

--Grace S Mrs mgr Melville Children's Shop of Belmont r200 Nelson av (H)

--Grady G (Georgelyn B) pres-treas Southern Investment Co Inc h2119 Ferncliff rd

--Grady H (Anne F) mach Sou Ry h2210 Roslyn av

--Grady S crew mgr Keystone Reader's Serv h2309 Marlowe av

--Greene R h1423 Firth ct E

--H G servmn Rem-Rand r3000 Springway dr

--H Lee jr (Mary D) dist mgr Genl Elec h544 Wakefield dr apt A

--Morrison (Helen E) pntr City Bd of Educ h215 Colonial av

--Harold H (Inter-City Advertising Co) r Asheville NC

--Harvey slsmn r107 N Sycamore

--Haywood roofer Avrett & Ledbetter Roofing & Htg r1012 N McCall

--Hazel L (Mayne A) mach Sou Spindle & Flyer h339 Richland dr

--Hendrix H h522 Willoughby apt 2

--Henry C mech Keith's Garage r Wadesboro NC

--Henry J (May G) buyer Thomas & Howard h600 Livingston dr

--Henry L (Dora B) asmblr Parks-Cramer h111 Welling av

--Herbert servmn McCall Bros Pump & Well r Paw Creek NC

--Herbert D whsemn Char Grocers Mut Corp r Kannapolis NC

--Herbert H (Lillian S) opr Natl Welders Sup h1440 Winston dr

--Herman E (Jeanne B) slsmn Hamilton Beach Co h4901 White Oak rd

--Homer L (Mary L) hlpr Intnatl Harvester r Monroe NC

--Horace P (Berlie) with Marshall Mills r1027 W Trade

THOMAS & HOWARD CO INC, W Doak Flintom Pres-Treas, J F Timberlake Jr Exec V-Pres, John A Stewman III Sec, Wholesale Grocers 411 S College, Tel EDison 3-0112

--& Howard Co Inc Archie H Smith mgr beer distrs 231 S College

--Howard D (Frances M) driver Mundy Mtr Lines h320A N Summit av

--Howard F (Ruby P) buyer J A Baker & Co Inc h1030 Hartford av

--Hoyle H (Vada R) fnshr Wade Mfg h1324 Parkwood av

--Hubert (Lois) instrument mn Duke Power r4615 Kipling dr

--Hubert D clk Eckerd's r RD 4 Albemarle NC

--Hugh M (Opal S) clk Char Pipe & Fdry h608 Walnut av

--Hugh M (Jean K) eng Duke Power h5312 Furman pl

--& Hunter Amoco Service (Radwin M Thomas and Ronald C Hunter) 1374 E Morehead

--Ida R Mrs embroidery dept Sou Knitwear Mills r RD 4 Box 599

--Irene M Mrs maid Mercy Hosp r335 S Cherry

--Irma S Mrs asst chf opr SBT&T h1112 Jensen

Electrical Appliances Repaired

REPAIRS

TRYON REPAIR SERVICE

SMALL ELECTRIC APPLIANCE REPAIRS

3125 Tuckaseegee Road Tel. EXpress 9-8064

Authorized GE SERVICE

SUPPLIES
FURNITURE
FILES
POUND & MOORE CO.
"If It's for the Office We Have It"
304 S. Tryon St.
Phone FRanklin 5-7751
SAFES
LUGGAGE
GIFTS

THOMAS
--Isaac r421 Schwartz al
--Isaac (Fannie R) pipehlpr Wiggins Constn h415 French
--J C (Eleanor) driver Associated Transport r RD 10 Box 525A
--J C (Sarah G) hlpr Chadbourn Gotham Inc h927 Herrin av
--J Preston (Lucille H) slsmn Mellons Clo h2500 Danbury
--J R Shoe Store (J Raymond Thomas) 1026 Pecan av
--J Raymond (Julia L; J R Thomas Shoe Store; Thomas Shoe Repairing) r908 Pecan av
--J Reid (Eva A) city firefighter h2344 Arnold dr
--J Robt (Betty N) archt Walter Hook & Assocs h1316 Biltmore dr
--J Wesley (Georgie R) swtchmn SBT&T h2109 Arnold dr
--J Willett (Lulu H) h641 Louise av
--Jackson A (Frances M) surgeon Davey Tree Expert h2220 Finchley dr
--Jacob (Edna V; Charcoal Steak House) h601 Woodruff pl
--Jacob S h3608 Oakwood av
--Jacoler maid Char Rehabilitation & Spastics Hosp r308 E Vance
--Jas (Esther) lab A&P h1303 Ashby
--Jas (Helen) lab Knox h810½ Dandridge av
--Jas A instr Arth Murray Dance Studio r600 E Worthington av
--Jas B (Jean K) state police h2300 Amesbury rd
--Jas C (Marzan C) slsmn Shiver & Norcom h1500 Cyrus dr
--Jas D emp Harry & Bryant r500 Providence rd
--Jas F (Edna R) shtmtl mech The Young Co h2654 Roslyn av
--Jas F jr (Mary) with City Water Dept h2509 Mooreland
--Jas G agt Sou Life Ins r4119 N Tryon
--Jas H (Ruth H) driver Thomas Transfer h4314 N Howie cir
--Jas L (Winnie L) mtcemn Royal Mfg h248 W Kingston av
--Jas M (Clara P) electn Cooper Electric h819 Parkwood av
--Jas M (Ona) pntr Ervin Constn r RD 2 Marshville NC
--Jas S (Nancy S) pharm Walker's Drug Store r Derita NC
--Jas T agt Fidelity Interstate Life Ins r4119 N Tryon
--Jas V (Faye) driver A G Boone Co h1221 Parkwood av
--Jas W with Douglas Aircraft r215 Colonial av
--Jas W jr (Bertha M) treas Mill-Power Supply Co h3526 Country Club dr
--Jan B (Eva R) eng City Fire Dept r2344 Arnold dr
--Jane acct Coml Credit r Huntersville NC
--Jenks J (Louise S) paint 1200 Central av h do
--Jerry L mech Southland Rebuilders r RD 2 Stanfield NC
--Jesse F slsmn Carter-Colton Cigar r RD 7
--Jesse H (Julia M) mach opr Old Dom Box h3000 Monroe rd
--Jo N clk A&P r1516 Winston rd
--Joan emp Delmar Studios r2729 Bancroft
--Joanne L sten Westinghouse Credit Corp r Stanfield NC
--Joe servmn Plumbing Serv Inc r Rozzell's Ferry rd
--Joe C (Ruth A) slsmn Genl Foods h4722 Doris av
--Joe N (Sammie L) baker Lance Inc h2224 Purser dr
--John A (Judith H) supvr Char Tex Engravers h5323 Buena Vista
--John B (Fay R) h2437 Ansley ct
--John B (Dorothy L) lab J C Beacham h912 N College
--John B jr (Sue) project mgr F N Thompson Inc r1521 Pinetree dr

THOMAS
--John E washmn Char Finishing r507 Central av
--John G jr (Johnsie) slsmn h1784 Jameston dr
--John H firemn Char Mem Hosp r1005 E 2d
--John L hlpr Mott Desk Outlet r126 N Davidson
--John L (Dolores G) mech Friendly Oil & Burner Serv h1900 Arnold dr
--John M (Peggy M) slsmn Geo Goodyear Realty Co h539 Marsh rd
--John T (Virginia M; Thomas Transfer) h1816 Chatahm av
--John W (Irene M) lab Char Bonded Whse h335 Cherry
--Johnny B (Victoria) opr Shaw Mfg h1451 Pecan av
--Johnsie Mrs clk Aetna Casualty & Surety r1784 Jamestown dr
--Jos B (Mildred P) opr Char City Coach Lines h1625 Fulton av
--Jos M (Virginia B) atndt Munson's Esso Serv h227 W 26th
--Jos M USN r526 Seigle av
--Jos P (Stephanie L) h1336 Greenwood av
--Josie r621 Pennsylvania av (H)
--Jovoline lab F M Thomas h524 E 5th
--Joyce studt r2138 Crescent av
--Joyce M Mrs waitress Harris Super Drug Co r310 W 10th apt 7
--Joyce S Mrs ofc mgr Thomas Elec r1826 Central av
--Juanita B Mrs clk SBT&T r RD 3 Marshville NC
--Judy M clk SBT&T r2344 Arnold dr
--Julie Mrs maid h618 Long Branch al
--Justin W (Doris) frame mn Shaw Mfg r Monroe NC
--Kate V buyer Belk's r124 Sycamore
--Kath B (wid W Geo) h231 Huntley pl
--Kermit E (Martha E) routemn Sou Dairies h5161 Eaton rd
--Lacy C (Ruth B) barber City Barber Shop h914 Parkwood av
--Larry E warehouse Thomas & Howard r RD 1 Marshville NC
--Lee (Frances) consultant Met Life r Monroe NC
--Lee estimator Boyd & Goforth r Rock Hill SC
--Lelia P (wid J Benton) h1501 Firth ct E
--Leo S (Alma L) store mgr Sou Bearings & Parts h1645 Arnold dr
--Leonore M Mrs tel opr Hotel Char 400 Sharview cir
--Lester M formn Asphalt Inc r RD 10 Box 596
--Lewis whsemn Air Control Products of NC r500 Shuman
--Lillian G Mrs slswn Belk's r926 Emerson dr
--Lillie h418a Dunbar
--Lily B Mrs slswn McLellan's r714 Royal ct apt 3
--Linwood P clk Singer Sewing r3350 Washburn av
--Lloyd (Reola) atndt Younts Gulf Serv h1300 Winnifred
--Lloyd L (Ruby E) capt City Fire Dept h439 Beaumont av
--Lois T Mrs clk Fed Res Bk r624 Walnut av
--Lois W Mrs ofc sec SBT&T r3000 Springway dr
--Lona E Mrs packer J&J Candy r813 E 18th
--Lonnie (Louise McC) del mn Chas Moody Wholesale h1420 Hunter
--Lorenzo (Lula S) shoe shiner New York Hatters r118 S Davidson apt 3
--Louella Mrs production wkr Caro Foods r310 E Park av
--Louise h106 Calville rd apt 33A
--Louise teller Am Coml Bank r1427 E 7th
--Louise Mrs waitress Stamey's Drive In Restr h1213 E Boulevard
--Louise M Mrs presser Springs Dry Clns r1420 Hunter
--Lucille H Mrs tchr Cotswold Sch r2200 Danbury
--Lunch (Jesse B Pope) 1004 S Mint

A. Z. Price & Associates, Inc.
HEATING — PLUMBING
AIR CONDITIONING
ENGINEERS AND CONTRACTORS
General Electric Dealers
PHONE FRanklin 6-2466
206 S. Church St. Charlotte, N. C.

THOMAS
--M Joyce bmo Fed Res Bk r2210 Roslyn av
--M Louise slswn Ivey's
--Mable E clk Fidelity & Casualty r427 N Betgar av
--Mae C ofc sec Great Am Ins Co r1603 Pecan av
--Maggie (wid John) h2508 Booker av
--Maggie K (wid Oscar) h800 Ross
--Mamie R (wid Joe B) slswn Belk's r723 Romany rd
--Mandy E (wid Henry) h326 Cherry
--Margt Mrs smstrs Char Trouser Mfg h1910 Earle apt381
--Margt A studt nurse Char Mem Hosp r do
--Margt E maid Char Eye Ear & Throat Hosp r425 E 1st
--Margie Mrs ofc sec Queen City Booking Serv r6048 Pinebrook dr RD 5
--Marguerite F Mrs r1422 Lexington av
--Marie J int dec 111 Hawthorne la h do
--Marshall G (Margt R) slsmn Henry Walke Co h3975 Sheffield dr
--Martha A clk Harris Super Mkt r106 S Caswell rd
--Martha E (wid Robt W) h307 E Tremont av
--Martha K Mrs ofc sec Lassiter Moore & Van Allen r2057 Weyland av
--Mary Mrs lndry wkr Char Linen Serv r RD 4 Box 98
--Mary B Mrs plant opr Natl Carbon r1518 Allen
--Mary E Mrs presser Domestic Laundry h1210 Oaklawn av apt 75
--Mary R Mrs sten H S Owsley & Son r1823b Berryhill rd
--Mattie W Mrs nurse 1011 Moretz av r do
--Mayne A Mrs ofc sec Armstrong Cork Co r339 Richland av
--Mellon W jr (Mary R) servmn Picker X-Ray h1823b Berryhill rd
--Melvin emp Ervin Construction r1924 Commonwealth av
--Migon C Mrs mach opr Hudson Hosiery r140 Eaton rd
--Mildred ofc sec Morse Chain Co r RD 11 Box 56
--Minnie A (wid David M) h400 W Sugaw Creek rd
--Minnie L (wid Cecil; Thomas Plant Garden) h1211 E 35th
--Minnie M (wid B J) clk Chadbourn Gotham h526 Seigle av
--Miriam B mach opr Garcrest Mills r2529 Roslyn av
--Miriam F key punch opr Duke Pwr r1120A E Boulevard
--Miriam W clk SBT&T r5205 Monroe rd
--Moffatt W (Alma V) emp Char City Coach Lines h1140 Bethel rd
--Moffatt W jr (Elaine W) asst mgr The Char City Club h226 Poindexter dr

SOUTHERN HERITAGE LIFE INSURANCE CO.
Life, Group and Pension Trust
EDWARD J. WEST
1010 Wachovia Bank Bldg.
Telephone FRanklin 6-5671

DO YOU WANT A HOME?
We Have All Needed BUILDING MATERIALS
QUALITY LUMBER & SUPPLY CO.
Tels.
FRanklin 7-6020
EDison 4-6708
2010 S. TRYON

EDISON FOARD
General Contractor
Industrial
Commercial
Residential
116 W. THIRD ST.
Tel. EDison 3-4464

Stocks
R. S. Dickson & Company, Inc.
INVESTMENT SECURITIES
Offices in Eight Principal Cities
Principal Office Fifteenth Floor, Wachovia Bank Building
Tel. EDison 2-1134
Bonds

NATIONAL ASSOCIATION OF REAL ESTATE BOARDS
REALTORS ARE ACTIVE MEMBERS OF CONSTITUENT BOARDS

Home Realty & Management Co., Inc.

Finance
Management
Sales
Insurance
Phone
EDison
2-1141

121 E. 3d

JAMES E. STEWART

- Landscaping
- Tree Moving
- Shrubbery

- Free Estimates
- Satisfaction Always

R.D. 10
Box 212
Tel. FRanklin
7-5630

Eckerd DRUG STORES INC.

128 N. TRYON ST. TEL. EDison 3-0553
109 S. TRYON ST. TEL. EDison 4-4042
1332 CENTRAL AVE. TEL. FRanklin 5-5556
1025 PROVIDENCE RD. TEL. EDison 2-6111
4133 PARK RD. TEL. JAckson 3-3031

5 LOCATIONS FOR YOUR CONVENIENCE

FREE CITY WIDE DELIVERY

Meyers FURNITURE CO.
"HOME FURNISHINGS"
Phone EDison 2-5673 204 E. Trade

THOMAS
--Monty driver Chas Moody Co r1420 Hunter
--Mose W (Beulah G) emp Brown Equip h3812 Tennessee av (H)
--Myrtle L technologist Presby Hosp r220 Hawthorne la
--Myrtle S Mrs slswn Ivey's r3814 Monroe rd
--Nancy C asmblr Consolidated Brass r Pineville NC
--Nancy C ofc sec Am Coml Bk r RD 6 Box 682
--Nancy E radio opr EAL r2127 Weyland av
--Nancy G Mrs mach opr Panda Curtain r Concord NC
--Nathalie L (wid Lloyd H) r216 E Kingston av
--Neal B (Ruth D) slsmn Klein & Co h5122 Murray Hill rd
--Nelia R (wid Steph) h615 Ideal way
--Nellie maid Presby Hosp r931-B E 8th
--Nontene photog Dunbar-Stanley Studios
--Norman H (Sylvia N) slsmn Joe Lowe Corp h4575 Wendover la
--Oil Co (Chas C Thomas jr) 1422 Seigle av
--Oliver E (Ludye E) mgr Rawlplug Charlotte Co h1435 Waverly av
--Oliver G (Artistic Beauty Salon Ashley Beauty Salon; Charlotte Beauty School) r811 Bromley rd
--Ollie M opr SBT&T r1640 Independence blvd NE
--Opal S Mrs recpt Mill Power Sup r608 Walnut av
--Otis E knitter Nebel Knitting r3040 Shamrock dr
--Otis F (Edwina N) installer SBT&T h1121 Reece rd
--Otis M (Mary) h916 Oliver
--Patsy J nurse Presby Hosp h500 Queens rd apt 4
--Patsy M clk typ Gathings Mtr r926 Emerson dr
--Pauline C Mrs h205 N Caldwell
--Pauline H Mrs typ City Collr of Rev r1707 Chatham av
--Pearl r1423 Firth ct E
--Peggy A Mrs ofc sec Great Am Group of Ins Co's r Harrisburg NC
--Peggy A typ Char Mem Hosp r418 E Trade
--Peggy P Mrs pkr Swift & Co r RD 4 Box 321 Matthews NC
--Perry A (Leona B) bkpr Thomas Electric r1826 Central av
--Peter G studt r2631 Chilton pl
--Plant Garden (Mrs Minnie L Thomas) florists 1211 E 35th
--Priscilla studt r2112 Queens rd W apt 2
--R B clk Parks Cramer r Indian Trail NC
--R Carroll (Martha K) teller Wachovia Bank & Trust h2057 Weyland av
--R H opr Natl Welders Sup r RD 6 Box 682
--Radio & Television Repair (Saml Thomas) 1417 Oaklawn av
--Radwin M (Thomas & Hunter Amoco Service) r2012 Queens rd W apt 2
--Ralph E (Pauline H) leadmn Douglas Aircraft h1707 Chatham av
--Ralph H asst supt Money Order Service PO r4418 Myrtle av
--Ray E (Dorothy J) lab Old Dom Box h2807 W Trade
--Reece W (Mildred H) asst dept mgr Fed Res Bk r RD 9

THOMAS
--Richard E plmb H F Porter Plumbing r1528 Sugaw Creek rd W
--Robt (Daphne) emp Automatic Sprinkler h815 N Church
--Robt C supvr Social Security Admn r Salisbury NC
--Robt E (Nell) leader Swift & Co r RD 1 Indian Trail NC
--Robt F (Louise H) opr Char City Coach Lines h2701 Mayflower rd
--Robt H jr (Grace S) slsmn Kraft Foods r2211 Kern
--Robt J slsmn Gathings Mtr r RD 4 Matthews NC
--Robt L (Evelyn) constn wkr h604 Walnut av apt 1
--Robt T jr (Carol W) general mgr Stylecraft Packaging Service h5522 Valley Forge rd
--Robt W (Peggy M) tech Queen City Dental Laby h1023 Harrill
--Roland C emp Natl Carbon r3124 Commonwealth av
--Roland G apprentice Am Coml Bk r1701 E Boulevard
--Roma H (wid Alex) wrapper Highland Park Mfg h3124 Commonwealth av
--Ronald C (Betsy N) drftsmn Douglas Aircraft h1603a Murdock rd
--Rondell E (Betty C) engraver Caro Engraving h2833 Bancroft
--Rose D Mrs waitress Yore Restr r4329 Welling av
--Roy E (Doris W) slsmn h3014 Enfield rd
--Roy L (Maxine B; C H Bush Grocery) h5519 Monroe rd
--Roy L Rev (Maggie) h Wilmount rd
--Roy W (Edna W) slsmn Thomas & Howard h4319 Craig av
--Roy W (Pastime Billiards) h2200 N Brevard
--Roy Z jr (Nancy T) administrator Char Mem Hosp h1852 Cassamia pl
--Roy Z III studt r1852 Cassamia pl
--Ruby Mrs maid h729 E 10th apt 3
--Ruby C Mrs pkr Swift & Co h107 Grandin rd apt 1
--Russell (Annie B) butler h2215A Arden
--Ruth M with Marshall Mills r4342 N Howie
--Sam (Rosa L) lab Char Pipe & Fndry h203 McCrory av
--Saml J (Jacoler J) lab Char Pipe & Fndry h308 E Vance
--Sammie L Mrs emp Delmar Studios r2224 Purser dr
--Samuel (Laura V; Thomas Radio & Television Repair) h1428a Newland rd
--Saml C (Vivian V) mgr Singer Sewing h3320 Eastwood dr
--Sara A Mrs clk Shaw Mfg r Pineville NC
--Sarah D Mrs winder Industrial Dyeing h427 Woodvale pl apt 4
--Scott (Amelia K) bkpr Boggs & Co h2128 Weyland av
--Shelton L (Dollie E) driver Nabisco h5211 Eaton rd
--Shirley clk Edgcomb Steel r Locust NC
--Shirley ofc sec Char Paper r RD 6 Box 682
--Shirley P Mrs bookkeeping mach opr Pure Oil r Matthews NC
--Shoe Repairing (J Raymond Thomas) 1026 Pecan av

THOMAS SNACK SHOP (Elnora G Thomas), Sandwiches, Cold Drinks, Candies 125 N Caldwell, Tel EDison 4-5498

--Sorrell B delmn Lewis Distribution Serv r401 N Pine
--Stephanie L Mrs nurse 1336 Greenwood av r do
--Steuben L (Mabel) slsmn Rembert Moore Machinery h1204 Park dr
--Sue r501 W Boulevard apt 3
--Sue Mrs emp Char Textile Engravers r2721 Mayflower rd
--Susie H (wid Willie) maid h215 Morrow apt 4
--Sylvester (Emma) cutter Queen City Mattress & Uphol h2377 Horne dr
--Sylvia J ofc sec Life Insurance Co of the South r RD 9 Box 206

THOMAS
--Sylvia A Mrs ofc sec Goodman & Goodman r2524 Eastway cir
--Thaddeus M (Frances H) mech Mack Trucks r RD 10 Box 131
--Thelma r928 E 10th
--Theo F (Eva F; Universal Heraldic Studio) r2933 Sunset dr
--Theresa M Mrs copyreader Char Observer h419 Providence rd
--Thos J (Arnetha M) hlpr Pritchard Paint & Glass h426 E 7th apt 3
--Thoren W cabt mkr 400 W Sugaw Creek rd r do
--Tim clk Stanley Drug Stores r2631 Chilton pl
--Tommie H slsman Thos A Edison Industries r2133 Commonwealth av
--Tommy E studt r2146 Norton rd
--Tompy Mrs tel opr Kilgo Motor Freight r1343 St Julian
--Troy mach shop Cole Mfg r RD 1 Indian Trail NC
--U M drives Mangum Trucking r Box 481 Chesnee SC
--Vesta ofc sec Dr Ernest A Alexander r Matthews NC
--Victoria Mrs bkpr First Union Natl Bank r1451 Pecan av
--Victor R (Daisy N) wood wkr Queen City Mattress & Uphol h134 S Gregg
--Violet Mrs h1123 Skyland rd
--Virginia B Mrs clk Delph Hdw & Specialty r227 W 26th
--Vivian B Mrs tchr Pan Creek Sch r3320 Eastwood dr
--W Archer (Evelyn M) h235 Brandywine av
--W C Mrs cook Carolina Sandwich Co r310 E Park av
--W C jr atndt Parking Serv Co r310 E Park av
--W Gresham (Mary P) pres Mill-Power Supply Co h1800 Wendover rd
--W Grimes (Sara G) v-pres Goode Realty Co Inc h179 Canterbury dr

THOMAS W JR (Harriete B), Dist Eng Southern Bell Telephone & Telegraph Co 307 S Tryon, Tel EDison 2-9011, h823 Mansfield dr, Tel EMerson 6-2212

--W Joe (Lona E) mgr Salvation Army Thrift Store h813 E 18th
--W Joy Mrs investigator Allied Building Credits r1314b Murdock rd
--Walter A head booker Loew's Inc r215 Colonial av
--Walter B jr Rev (F Felicia) pastor Morris Field Methodist Ch h106 Stonewall Jackson Homes
--Walter C (Betty L) carp Delph Hdw & Specialty r1824 Choyce cir
--Walter C (Beulah P) classer Pell Cotton h1321 Ferncliff rd
--Wanda J clk Allied Bldg Credits r1314 B Murdock dr
--Wayne H (Barbara T) atndt Shamrock Gulf Serv h2516 Lola av
--Wayne W (Vernelle W) clk P&N Ry h4235 Craig av
--Wm (Evelyn C) constn wkr Blythe Bros h805 Parkwood av
--Wm (Patsy R) ship clk Pierce Poultry h107 N Smallwood pl
--Wm A (Gertie G) barber 1740 Pegram h do
--Wm A carrier PO
--Wm A (Rose D) mech Intnatl Harv h4329 Welling av
--Wm A (Lila S) pntr 1525 Bevedere av h do
--Wm A Rev (Ruth B) pastor Wilson Heights Baptist Church h2136 B av

THOMAS WILLIAM B (Roselyn), Minister of Music First Methodist Church 501 N Tryon, Tel EDison 3-9081, h1758 Woodland dr, Tel EDison 3-8217

--Wm B jr (Eliz M) bmo Char Letter Writing r Nations Ford rd
--Wm C (Sylvia S) sec Charlotte Mirror & Glass Co Inc and supt Gulf Life Ins h2524 Eastway cir
--Wm H (Mattie W) porter Sou Ry h1011 Moretz av
--Wm H (Frances C) pres Plumbing Service Inc h1220 Salem dr

DOUG FLOWE AND SON CONSTRUCTION CO.
GRADING and EXCAVATING CONTRACTORS
DRAINAGE — ROAD WORK — GRADING — PARKWAYS
Free Estimates
2327 REMOUNT ROAD (See Yellow Page 92) TEL. EDison 2-1169

DAUGHTRY SHEET METAL CO.

Lennox
Oil & Gas Furnaces
1105 - 09 E. TRADE

CONTRACTORS
ROOFING – SHEET METAL – HEATING – AIR CONDITIONING

Lennox Air Conditioning
Combustioneer Stokers
TELS. EDison 2-2195, EDison 4-6621

THOMAS
-Wm L (Grace M) slsmn K P Industries h1822 Greene blvd
-Wm M (Edith H) pipeftr Industrial Piping h1120 Leigh av
-William M slsmn Thomas & Howard r Lumberton NC
-Wm N eng Carolinas Va Nuclear Pwr Assocs
-Wm P (Grace S) collr Farris Bros Furn h200 Nelson av (H)
-Wm R (Juanita H) mech Fruehauf Trailer h3511 Tuckaseegee rd
-Wm T mach shop Cole Mfg r RD 1 Indian Trail NC
--Willie bagger Harris Super Drugs r4201 Tanglewood dr
--Winifred M Mrs clk Miller Mtr Lines h400 Rutland dr
--Winnie J Mrs salad wn Myers Pk Hi Sch h800 S Alexander
--Z Louise r615 Ideal way
--Zanita F flight atndt EAL r216 E Kingston av

THOMASBORO BAPTIST CHURCH, Rev H L Ferguson Pastor, Joyce Tripp Church Sec, 216 Bradford dr (Tboro), Tel EXpress 9-6262

Thomasboro Barber Shop (Carl R Pitts) 603 Bradford dr (Tboro)
--Beauty Shop (Mrs Clyde Perkins) 517 Bradford dr (Tboro)
--Church of the Nazarene Rev Clifford A Weller pastor 118 Hovis cir (Tboro)
--Elementary School W R Curlee prin 538 Bradford dr
--Food Store (John W McQuay) 810 S Hoskins av (Tboro)
--Gulf Service Station Henry S Posey mgr 235 Bradford dr (Tboro)
--Hardware & Supply Co (Charles W Bragg J L Springs) hdw 601 Bradford dr (Tboro)
--Presbyterian Church Rev Saml H Zealy pastor 106 Bradford dr (Tboro)
--Soda Shop (Mrs Hester S Ferguson) confy 608 Bradford dr (Tboro)
Thomason see also Thomasson Thompson and Thomson
--Alf L (Margt B) slsmn Joe L Pleasants Inc h1818 Woodland dr
--Alice G nurse Char Mem Hosp r RD 5 Box 651
--Edgar L eng Thomason Textile Serv r801 Jefferson dr
--Edith C h508 Beaumont av
--Geo W (Opan H) scout exec Boy Scouts of America h5839 Wedgewood dr
--Gwen W Mrs sec Thomason Textile Service Inc r347 Ridgewood av
--Harding V (Belmont K) h2317 Overhill rd
--Harold E (Pauline) eng Wilson & McCullough Archts r1183 Robinhood rd

THOMASON HERBERT (Thelma S), V-Pres and Trust Officer American Commercial Bank 200-08 S Tryon, Tel FRanklin 5-6711, h1008 Berkeley av, Tel EDison 2-4596

--Hubert H (Jean D) sec Cato Stores Inc h1526 Maryland av
--Hubert M (Irene C) clk PO h3015 Sunset dr
--Ida A (wid Lewis W) r527 W Boulevard
--J S (Clara) clk Ry Exp r RD 5
--John S bmo Bank of Char r RD 5 Box 651
--Lalla mus tchr 604 Mt Vernon av h do
--Margt B Mrs bkpr Good Housekeeping Shop r1818 Woodland dr
--Margt P Mrs nurse 2008 Parson h do
--Margie maid r411 S Long
--Mary (wid Harvey) r228 N Summit av
--Nila L insp Kerr Cleaners h515 Spruce
--Opal H Mrs tchr Montclaire Sch r5839 Wedgewood rd
--Pauline Mrs tchr Hickory Grove Sch r1183 Robinhood rd
--Sarah ofc sec Union Natl Bank r5037 Unaka av
--T Eliz cash Buick Mtrs h527 W Boulevard
--Textile Service Inc Walter A Thomason jr pres treas Mrs Gwen W Thomason sec 2233 Greene

THOMASON
--Walter A jr (Gwen W) pres treas Thomason Textile Service Inc h347 Ridgewood av
--Wm F (Betty H) supt Wil-Mat Corp r RD 5
Thomasson Andrew C (Marie M) tchr Derita Jr Hi Sch h920 Leigh av
--Berdie M Mrs slswn Belk's h621 Pecan av
--David J (Sue H) sanitarian City Health Dept h1825 Sprague av
--J Lemuel (Fannie L) h628 Seigle av
--John A (Reba; John Thomasson Construction Co) h4801 Plaza rd
--John Construction Co (John A Thomasson) 416 Providence rd
--Marie M Mrs nurse Fred R Cochrane jr r920 Leigh av
--Norma H Mrs ofc sec Arth M Jenkins r1210 Rutledge av
--Phillip M studt r621 Pecan av
--Pollard F (Norma H) dist coml eng SBT&T h1210 Rutledge av
Thomes Albert C (Myrtle F) acct exec Liberty Mut Ins h2112 Lombardy cir
Thomison Edw (Harriet B) dist sls mgr Lederle Drugs h1011 Guilford rd
Thompkins Edwin Rev (Roberta D) prof Johnson C Smith Univ h1800 Madison av
--Roberta D Mrs tchr Marie G Davis Elem Sch r1800 Madison av
Thompson see also Thomason Thomasson and Thomson
--A Eug asst formn Academy Steel Drum h2411 Marshall pl
--A Leslie Rev (Laura R) pastor Sugaw Creek Presbyterian Church r143 W Sugaw Creek rd
--Addie B (wid Paul M) r2108 Charlotte dr
--Agnes B rep Dy-Dee Wash r1415 Lyons ct
--Agnes G Mrs int dec 3921 Ridgecrest av r do
--Aldo (Virginia W) lab h403 French
--Alexander (Marie) lab Sealtest Dairies h1907 Lloyd apt 387
--Alex (Sarah L) lab h1710 Luther
--Alfred B (Jewell J; Thompson Service) h206 Eaton rd
--Alfred J (Kathleen R) tile contr 5414 Baker dr h do
--Alfredia dish washer Brown Derby Cafe r620 W Hill
--Alice B (wid Thurman W) checker Midwood Cleaners h115 Lanier av
--Alice G ofc sec Goodyear Mtge r2501 Hampton av
--Alice J typ County Dept of Public Welfare r Cornelius NC
--Alice W Mrs r419 S Alexander
--Allen constn wkr r623 S McDowell
--Allen E (Opal B) driver G&H Transit h2335 Pruitt
--Alma E (wid Henry B) r2127 Mecklenburg
--Alvin T jr (Sadie) driver Dance Freight Lines h515 W Independence blvd
--Amelia F Mrs sec Parnell Tool & Supply Co Inc h2100 Avondale av apt 4
--Amy Mrs maid h533 Brookhill rd
--Andrew B (Viola G) h825 Willis apt 238
--Andrew M jr advertising dept Coca Cola r Pineville NC
--Anne M Mrs clk Scott Drug r333 Sharview cir
--Annie B Mrs cook Sedgefield Restr h1229 Oliver
--Annie K Mrs clk Belk's r RD 3 Box 156A Matthews NC
--Annie L nurse Char Mem Hosp r2613 Watson dr
--Annie M Mrs maid h604 E 1st

THOMPSON ANTIQUE CO
JOHN CLINTON THOMPSON, OWNER
ANTIQUES
RESTORING
UPHOLSTERING
REFINISHING
REPRODUCTIONS
6500 WILKINSON BOULEVARD, RD 5
NEAR HOLIDAY INN HOTEL
TELEPHONE EXpress 9-1405

(See Yellow Page 8)

Lloyd C. Bost

GENERAL CONTRACTOR
- Residential
- Commercial
- Repair Work
- Additions

1756 MARYLAND AVE. TEL. EDison 3-1616

THOMPSON
--Arcie L Mrs cafeteria wkr Newell Jr High Sch r1003 N Tryon
--Arsonia maid YMCA r500 E Boundry
--Arthur (Mary M) orderly Char Mem Hosp h606 S Independence blvd apt 2
--Arthur B chain mn Highland Pk Mfg r Waxhaw NC
--Arth D (Billie R) rtemn Krispy Kreme Doughnut h129 S Clarkson
--Arthur J (Angeline M) plstr C W Kirkland Co h2545 Remus rd
--Arthur R (Madeleine P) slsmn CIBA Co h2132 Dilworth rd E
--B O h515 W 8th
--Barbara A Mrs stenographer Duke Pwr r RD 9 Box 132 B
--Ben lab Piedmont Natural Gas h426 Shuman av
--Benjamin (Blanche) lab Ervin Constn r RD 1 Lincolnton NC
--Benj J (Liza C; Thompson Blacksmith Shop) h607 W Hill
--Benj R (Doris) slsmn Yates Wilbert Vault h183 Canterbury dr
--Bennie (Anne C) h804 S Brevard apt 3
--Bernice L (Juanita P) driver Queen City Mattress & Uphol h2035 Finchley dr
--Bessie F Mrs slswn Belks h312 Circle av
--Betty B Mrs cafeteria mgr Eastover r4619½ Marshall ct
--Billie R waitress Chez Montet French Dining Rm r129 S Clarkson
--Billy A (Barbara S) mach opr Whitin Mach Wks h1417 N Davidson
--Blacksmith Shop (Benj J Thompson) rear 1019 N Graham
--Bobbie C Mrs asst sec & treas Coffey & Thompson Inc r RD 9
--Bobby G slsmn A F Dancy Co r2216 N Poplar
--Bobby J (Janet) drftsmn Retreading Equip h3201 Marlborough rd W
--Bobby L pkr Highland Pk Mfg r418 Faison av
--Bobbydean Mrs emp Natl Carbon r505 Wabash (Tboro)
--Bennie D Mrs insp Highland Pk Mfg r RD 1 Box 441 D
--Booker T h1123 Brown
--Brown jr lab City Mtr Trans Dept r CMR 144 Box 412
--Bruce D (Josephine T) conductor Sou Ry h1457 Townes rd
--Carl D (Mary L) comber Highland Park Mfg h3050 N Davidson
--C O formn Ace Elevator r Derita NC
--Carlisle (Alice R; Carlisle Thompson Co) h160 Huntley pl
--Carlisle Co (Carlisle Thompson) real est 102 W Trade R404
--Carnell (Clara M; West Charlotte Gulf Service Station) h1800 Aileen dr
--Carnell whsmn Geo A Hormel & Co r2545 Remus rd

G. H. Freeman

- PAINTING
- PAPER HANGING

"Satisfaction Always"
1201 N. ALLEN TEL. FRanklin 6-5822

Associated Printing Corporation

- BUSINESS FORMS
- COLOR PRINTING
- CREATIVE PRINTING
- PUBLICATIONS
- BROCHURES

No Job Too Large or Too Small

DIAL
EDison
4-9361

223 W. Morehead St.

Bob Robinson's Auto Service

General Auto Repairing
Auto Air Conditioning
All Makes of Cars
1305-11 E. 4th St.
TELS. EDison 4-5091
EDison 4-3818 and FRanklin 6-1704

MUTUAL Since 1881

Mutual Savings and Loan Association
INSURED SAVINGS — HOME LOANS
119 East Third St. Tel. EDison 3-6126

FEDERAL SAVINGS AND LOAN INSURANCE CORPORATION — SAFETY OF YOUR SAVINGS — INSURED UP TO $10,000

T. C. HEYWARD & CO.
Steam and Hydraulic Plants
TELS. FRanklin 7-2678, LD 930
518 E. MOREHEAD ST.

THE BANK OF COMMERCE
CHECKING ACCOUNTS — LOANS — SAVINGS ACCOUNTS
"A Complete Banking Service"
124 S. Church St. Phone FRanklin 5-4424

THOMPSON
--Carolyn dishwasher The Drum r1000 E 4th
--Carrie cook Dwiggins Nursing Home r608 N Davidson
--Carrie fish dresser Char Fish & Oyster r PO Box 54 Mineral Springs NC
--Catherine r1229 Oliver
--Cavin lab County Bd of Educ r Newell NC
--Cecil (Margt) recapper General Tire & Rubber h1000 State
--Chas (Sara M) mech Akers Mtr Lines h1017 Franklin av
--Chas A (Leila N) clk Chev Mtr r Box 35 Newell NC
--Chas A dist mgr Hewitt-Robins Inc r1910 Townsend av
--Charles F (Maggie C) h308 W Hill
--Chas H h705 E 9th
--Chas N (Eliz H) supvr Professional Bldg Laby h2625 Shenandoah av
--Charlton (Jean) h910 Lexington av
--Christine D Mrs waitress Queen City Grill h610 S Davidson apt 1
--Clara Mrs r325½ N Long
--Clara Mrs cash York Rd High Sch r1800 Aileen dr
--Clarence P (Mable M) mgr Barnhardt M Manufacturing h2117 Sunderland pl
--Clarence W (Jessie H) clk Carrier Corp h2124 Highland
--Cleaners (Harrell G Strawn) 2009 Commonwealth av
--Cleo (Pearlie M) butler h325½ N Long
--Clinton E (Freda S) swtchmn SBT&T h619 Glenwood rd N
--Clyde jr stvdr Central Mtr Lines r Concord NC
--Clyde A (Geraldine W; Thompson's Canteen) r5444 Hill Top cir
--Clyde H (Florence A) mech Johnson Street Auto Serv h812 Polk apt 2
--Clyde W driver City Eng & Streets Dept r206 S Torrence
--Clyde W (Virginia S) driver Nathan's Inc h2729 Dogwood av
--Coleen R Mrs tel opr J P Stevens & Co r Landis NC
--Colemon (Fannie W) mach opr John J Morton Co h315 W Vance
--Cora Mrs lndry wkr Char Lndry r1302 Baxter
--Cora B Mrs clk Thompson's Soda & Novelty r2912 Shenandoah av
--Craig ofc sec Am Cyanamid r307 E Boulevard
--Curtis (Mamie) spnr Sou Asbesto's h1358b Horne ct
--Dale B (Gertrude S) mech Concrete Materials r600 Templeton av
--Danl (Annie) emp Whitin Mach Wks h1825 Lincoln blvd
--Daniel E (Sara S) slsmn Power Brake h4338 Walker rd
--David (Sadie) h2340a Horne dr
--David constn wkr Joe Horvie r1407 Montgomery
--David (Elfrida L) lab Am Crankshaft h1442 Waddell
--David L (Linda S) driver Observer Trans h2822 Florida av
--David S jr (Geraldine J) porter Ivey's h518 Fairwood av
--David W jr (Loretta H) asst state dir State Farm Mut Ins h5109 Wedgewood dr
--Davis L (Elsie S; Thompson's Soda & Novelty Shop) clk Soule Steel & Iron h3009 Shenandoah av
--Dental Co Inc T Chas Wilson jr mgr 1142 Elizabeth av
--Dewey F (Edrie E) textile wkr r1118 Belmont av
--Display Materials (Frank G Thompson) 117 N Brevard
--Dixon (Lyle) h2123 Kinney
--Doris slswn Gutmann Galleries r183 Canterbury dr
--Doris C Mrs tchr Derita Jr High Sch r815 E Kingston av
--Dorothy tuber Highland Pk Mfg r RD 11 Box 387
--Dorothy C Mrs sec treas D'Mar College of Beauty Culture Inc r Monroe NC

THOMPSON
--Dorothy J opr SBT&T r328 Keswick av
--E Dale (Julia) emp Railway Waste Sup h5 Bryan av
--E Marvin Jr (Ann L) reporter Dun & Bradstreet h2425 Arnold dr
--Edgar C (Helen E) slsmn Westinghouse h1401 Meadow la
--Edw (Joan) mech h412 Katonah av
--Edw A (Rachel W) loader Pneumafil Corp h Circle dr
--Edw E (Gloria G) delivery mn Thompson Poultry Co h5230 Valley Stream rd
--Edward E (Gladys M) driver Jack's Cookie h200 W 30th
--Edward L (Arlene P) projectionist Char Theatre h800 E 16th
--Edw M mach opr Whitin Mach Wks r1704 Siegel av
--Elbert M (Jewell L) br mgr Lay's Potato Chip h501 Bascom
--Eldora dish washer The Drum r1000 E 4th
--Elfrida Mrs waitress Queen's College r1442 Waddell
--Elijah (Lydia P) h1000 E 4th
--Eliza (wid Chester) r2035 Finchley dr
--Elizabeth mach opr Panda Curtain r Matthews NC
--Eliz A asst Dr Wm T Raby r901 E Boulevard
--Eliz H (wid Thos T) h1512 Sunnyside av apt 2
--Eliz J Mrs med sec Miller Clinic h1136 Skyland rd
--Elizabeth O Mrs slswn Belk's r201 Carolyn rd
--Ellen Mrs tchr Torrence Lytle Sch r2509a Statesville av
--Ellen C clk NAPA r315 W Bland
--Elma Mrs maid r129 Jackson ter apt 1
--Elnora C Mrs dishwasher Ivey's r735 W 5th
--Elsie S (wid Percy) mixer O'Boy Sandwich h1301 Edgewood rd
--Emerson D (Sophia) emp Char Pipe & Fdry h1122 Harding pl
--Emily seamstress Presby Hosp r2144 Kenmore av
--Emma W r230 Faith (Tboro)
--Emmett N dept mgr Mec-Tric Control r RD 9
--Ernest (Lula M) h815 Oliver
--Ernest fcty wkr Westinghouse r RD 1
--Ernest mach Zagora Gears r717 Eldridge
--Ernest (Mattie) pntr h808 E 2d
--Estelle emp Natl Carbon r1721 Sunnyside av
--Ervin B (Betty) erecting Wade Mfg r RD 1 Box 309 Salisbury NC
--Esther maid h909 S Independence blvd
--Ethel Mrs photo fnshr Dunbar-Stanley Studios r1350 Mulberry
--Ethel L elev opr Hotel Char r715 Dunbar
--Etta F Mrs ofc sec Rem Rand h2040 Cartier way
--Eula L Mrs clk Lunsford Gro r430 W Hill
--Eunice B dish washer Robertson's Drive In Theatre r Old Dowd rd
--F F agt Durham Life Ins r Albemarle NC

THOMPSON F N INC, Fred N Thompson Pres, P J Potts V-Pres-Treas, Chas O Mikell V-Pres-Asst Treas, Jildo L Zaccagni V-Pres-Asst Sec, A J Fox (Raleigh, NC) V-Pres, Robt E Brimley V-Pres, T A Heinlein Sec, General Contractors and Builders, Clanton Road, PO Box 1474, Tel JAckson 3-0515 (See Yellow Page 69)

--Florence H (wid Bryant W) r2443 Arty av
--Floyd T (Winnie J) mach opr Lassiter Corp h419 W 9th
--Frances C Mrs clk Belk's r2708 Tuckaseegee rd
--Frances L slswn Ivey's r3218 Rogers
--Francis C (Isabelle H) colln corres Esso h1915 Ewing av apt 4

THOMPSON
--Frank G (Doris A; Thompson Display Materials) h1047 Coddington pl
--Frank S (Lorraine L) sht mtl wkr Talley Constn h1715 Wilmore dr
--Frazier lab City Mtr Trans Dept r RD 3
--Fred D (Ruth C) products & serv mgr Hotpoint Co Sales & Distribution Dept h3130 Creighton dr
--Fred H (Onnie C) tchr York Rd High Sch h1500 Dean
--Fred L mgr Pantry House Restaurant h2059 Briarwood rd

THOMPSON FRED N (Mildred W), Pres F N Thompson Inc, Clanton Road, Tel JAckson 3-0515, h Park Road, RD 2, Box 679B, Tel EDison 3-5895

--Fred R clk Piedmont Auto Exch r RD 1 Midland NC
--Freddie C tchr Alexander St Sch r1507 Statesville av
--Fredk W (Mable V) estimator Thompson Tile h2904 Florida av
--Geo (Lena W) lab h1042 Brown
--Geo W jr (Alice V) state agt Appleton & Cox Inc and Ocean & Inland Marine Co h1332 Morningside dr
--Geraldine Mrs undwrtr US Casualty r Denver NC
--Gertrude S Mrs insp Chadbourn Gotham Inc r600 Templeton av
--Gilbert (Ellen) h2509A Statesville av
--Gladys B Mrs insp Nebel Knitting r216 W Boulevard
--Golden F (Garnett S) sls mgr Sperry & Hutchinson Co h429 Merwick cir
--Grace checker Winn Dixie Store r3200 Tuckaseegee rd
--Grady (Loree L) electn Duke Pwr h1803 Vinton
--Grady wash tester Highland Pk Mfg r RD 11 Box 387
--Grady O insp Froehling & Robertson h2015½ Thomas av
--Grover C bkpr City Acct h516 Jackson av
--Grover C bus mn Honey's Inc r2431 State
--H Bruce appraiser The N Y Life Ins Co r1946 Kilbourne rd
--H Dewitt (Miriam P) slsmn Ervin Constn h2127 Mecklenburg av
--H E driver McLean Trucking r Salisbury NC
--H Harold (Marguerite A) v-pres Thompson Textiles Inc h1534 Stanford pl
--Harlee C insp J N Pease & Co r Leaksville NC
--Harold L (Betty W) staff mgr Prudential Ins Co of Am h2425 Pinckney av
--Harold W jr sports correspondent Char Observer r Chapel Hill NC
--Harriette L Mrs mus tchr 1622 Brandon rd r do
--Harry L (Lois A) carp h817 N Caldwell
--Harvey H developer Delmar Studios r712 S Church
--Hattie M (wid Hoffman) r2411 Marshall pl
--Hayti sunday editor Char Observer h1512 E Boulevard
--Haywood B (Agnes G) formn Plywood Center h3921 Ridgecrest av
--Haywood M (Nancy S) slsmn Baker Equip Engineering h1325 Randolph cir
--Hazel nurse County Home r N Tryon
--Hazel Q (Nancy L) ship clk Sou Elec Serv h118 N Sycamore
--Helen Mrs h1625 Morningside dr
--Helen E Mrs tex wkr Johnston Mfg r1401 Meadow la
--Helen K h2800 Selwyn av apt 5
--Helen K ofc sec The Walker Agcy r1111 Montford dr
--Helen S Mrs maid h524 W Griffith
--Henry B (Doris C) lab Concrete Sup h1508 N Brevard
--Herbert E (Margt M) accountant Fred-rickson Mtr Exp r RD 1 Box 215
--Herbert S (Ruth C) genl safety supvr Sou Ry h2426 Bay
--Herbert S jr studt r2426 Bay

LAKEY
CONSTRUCTION
Company
BUILDERS OF FINE HOMES
174 Gumbranch Rd.
TELEPHONES
EDison 2-1019
EXpress 9-5907

Pittsburgh Plate Glass Co.
"PITTSBURGH PAINTS — SMOOTH AS GLASS"
GLASS FOR EVERY PURPOSE
201 E. 6th, cor. N. College
WALLHIDE — FLORHIDE
WATERSPAR — SUNPROOF
PAINTS
Phone EDison 3-6624

BELK BROS. CO.
The Carolinas' Largest Store — Smarter Fashions — Greater Values
111-121 E. TRADE and E. 5th corner N. COLLEGE PHONE FRanklin 5-8811

THOMPSON
--Herndon W (Patricia H) slsmn Rich Plain Frozen Foods h1308 Kenilworth av
--Holmes A (Ruby M; Thompson Tile Co) r RD 2 York SC
--Horace L baker h2912 Shenandoah av
--Howard (Gladys C) USAF r1012 Moretz av
--Hubert S (Bennie W) opr City Water Dept r RD 1 Pineville NC
--Hugh S (Sarah G) test deskman SBT&T r RD 4 Box 91A Matthews NC
--Isabelle H Mrs ofc sec Lincoln Natl Life Ins r1915 Ewing av apt 4
--Isaiah lather h2530A Double Oaks rd
--J Clinton (Little Rock Club)
--J Earle (Irene B) pres Thompson Textiles Inc h353 Ridgewood av
--J Lewis (Gladys B) slsmn Pound & Moore h216 W Boulevard
--J P lab Clean Sweep Mfg r815 Oliver
--J P jr clk Caro Frt Carriers r RD 9 Box 132B
THOMPSON J PATRICK (Mavis S), Administrator Charlotte Rehabilitation 1610 Brunswick av, Tel EDison 4-3051, h3643 Annlin av, Tel JAckson 3-6241
--J Proctor (Anna C) ofc mgr Suburban Rulane Gas r Davidson NC
--J Rudolph (Helen G) tchr Crowell Clinic r2115 Dilworth rd W
--J Rudy jr (Janet S) adv solicator Char News Pub h507 Wakefield dr apt B
--Jack hlpr Central Mtr Lines r1302 Baxter
--Jacob r204 N McDowell
--Jacob F (Peggy W) wtchmn Watson Watchman's Serv h rear 304 Walnut av
--Jake (Dorothy G) hlpr Associated Transport r328 S Cedar
--Jake (Dorothy M) recapper h709 W Hill
--Jake P slsmn Gilbert Beautician Sup r Raleigh NC
--James (Carrie S) h608 N Davidson
--Jas clk McIlroy Cash Gro h427 N Brevard
--James lab Crowder Constn r Mineral Springs NC
--James USAF r2040 Cartier way
--James B mech Carolina Crown Serv Sta
--James C (Mary L) lab Barnhardt Mfg h520 Plum
--James E (Mildred P) porter Hearn-Wilson Mtr h839 Canton
--James H (Marie S) hlpr Lassiter Corp r419 W 9th
--James H (Dorothy M) lab h Spencer Park
--James H (Peggy) tool and die mkr Pneumafil Corp r541 Stegall
--James L (Nannie M) h1507 Statesville av
--James L (Bobby Dean) h505 Wabash (Tboro)
--James L tchr Lincoln Hts Elem Sch r1350 Mulberry
--James L (Ethel M) hd waiter Wm R Barringer Hotel h1350 Mulberry
--James L jr (JoAnn A; Jim Thompson Poultry) r5434 E Allen rd
--James R hlpr Rike Roofing & Mfg r300 N Brevard
--James R (Alice) pres Refabco Inc r RD 9 Box 165
--James S (Joanne D) eng Refabco h1631A Murdock dr
--James T (Ruth P) stock clk Belk's r1509 Allen
--James W (Virginia G) claims mgr St Paul Fire & Marine Ins h2515 Shenandoah av
--James W (Michl I) dist mgr Homelite h227 Heathwood rd
--James W jr (Anne G) sls eng Westinghse h432 Webster pl
--Janet Mrs tchr Berryhill Sch r3201 Malborough rd W
--Jean F Mrs tchr Hawthorne Jr High Sch r1801 Chestnut
--Jerry A trainee Am Coml Bk r1419 Lexington av
--Jessie S Mrs clk PO h1518 Park ct
--Jim Poultry (James L Thompson jr) 1006 E 9th
--Jimmy ship clk Highland Park Mfg r RD 11 Box 180

THOMPSON
--Joe L r804 S Brevard apt 3
--Joe R (Janice) atndt Helms Bros Oil h rear 1500 E Ivey dr
--Joel E (Barbara) mgr Hillsman Co of Char r1957 Margaret av
--John (Mary E) display mn Sears r2009 St Paul
--John (Jean W) driver Janitor Sup & Serv h1819 Main
--John (Magdaline Y) lab Textile Waste h617 Fairwood dr
--John A (Mary V) supvr Travelers Ins r Liberty Hill SC
--John B pres John Thompson Beauty Salon Inc and stylist Belk's Beauty Salon h5115 Furman pl
THOMPSON JOHN BEAUTY SALON INC, John B Thompson Pres, Margaret Cross Flowe V-Pres-Sec, Hair Waving, Styling, Coloring, Manicuring, Individualized Service, To Make You More Beautiful 101 Queens rd cor 4th, Tel EDison 3-6667 (See Yellow Page 34)
--John C atndt Parker's Veterinary Hosp r4619½ Martha ct
--John C (Freida S) mech Gathings Mtr h1101 Woodside dr
--John C slsmn Barnhardt Mfg Co r5300 Sardis rd
--John C (Margie A; Thompson Antique Co) r Mallard Creek rd
--John F (Emmie) r422 Tyson
--John K carrier PO r Sledge rd
--John L (Beatrice) h2811 Baltimore av
--John Q (Betty B) hlpr h4619½ Marshall ct
--John R h2214 Catheys Row
--John W (Sarah H) carrier PO h2405 Shamrock dr
--Johnie E (Beulah) lab Ervin Constn r RD 1 Davidson NC
--Johnnie J (Hellene) with Queen City Mattress & Uphol h1129 Forest
--Joseph E (Susan T) ofc mgr Char Observer h2332 Bay
--Joseph E jr clk Char Observer r2332 Bay
--Joseph F (Barbara H) adv design artist h2420 Belvedere av
--Joseph W (Mary B) slsmn N G Speir Inc h5300 Sardis rd
--Joyce J ofc sec Kroehler Mfg r997 E Ivey dr
--Juanita P Mrs with Krispy Kreme Doughnut r2035 Finchley dr
--Julia Mrs ofc sec Am Cyanamid r5 Bryan av
--June (Ruby) lab City h6 Gilead
--Junior (Luciel) porter Presby Hosp r923 S Independence blvd
--Kate C h1205 Harrill apt 4
--Keith knitter Nebel Knitting r505 Wabush av
--Keith J (Jewel) driver Pilot Frt Carriers r Mooresville NC
--L B cafeteria wkr Johnson C Smith Univ
--L Mary maid h514 S Davidson
--Lacy M (Lois D; Key Largo Motor Court) r RD 10
--Laddie porter Clarke Distributing r RD 10 Box 416
--Land J (Leola M) brklyr h312 N Long
--Larry USAF r2040 Cartier way
--Lawrence C jr (Cath K) rep Travelers Ins h1339 W Dresden dr
--Lee (Raye R; Lee Thompson Wheel Aligning & Brake Service) h125 S Cecil
--Lee (Alma L) tile str h321 Cherry
--Lee A lab Crowder Constn r Mineral Springs NC
--Lee E lab City Mtr Transport Dept r RD 3
--Lee Wheel Aligning & Brake Service (Lee Thompson) 508 E 11th
--Leona C Mrs chkr Baby Diaper Serv r1415 Lyon ct
--Leonard P Rev h1805 Vinton
--Lessie prsr Am Dry Cln h716 S McDowell apt 3
--Lewis mach opr McClure Lbr
--Lewis orderly Mercy Hosp r606 S Independence blvd
--Lilla r517 Fairwood av

W. G. JARRELL MACHINE CO.
Machinists — Welders
Est. 1906
P.O. Box 2154
1200-06 S. Mint
Tel. EDison 3-7189

THOMPSON
--Lillian folder Garcrest Mills r RD 11 Box 554
--Lillie A hlpr Hanline Poultry r1119 Spring
--Lillie W spnr Highland Park Mfg r817 N Caldwell
--Lonnie K jr sec-treas Dillard Paper Co of Charlotte Inc r Greensboro NC
--Lorenzo (Erzell) twstr hand h315 Bradford dr (Tboro)
--Lorraine L Mrs clk Esso r1715 Wilmore dr
--Louie F (Evelyn W) roofer h1737 Logie av
--Louise J (wid Harvey H) prsr Hand-Craft One Hour Clns r712 S Church
--Louise S Mrs ofc sec Mint Museum of Art r117 Cottage pl
--Loy D Rev associate pastor First Methodist Church h831 E Morehead apt 402a
--Loy F (Helen H) mgr The Trane Co h5229 Murrayhill rd
--Luciel Mrs maid Presby Hosp r923 S Independence blvd
--Lula P (wid Corgin) h407 Brooklyn la
--Lurlene tchr Wilmore Sch r1121 Myrtle av apt 69
--Luther (Mamie M) tile str Thompson Marble & Tile h319 Flint
--Lyda N (wid Geo N) h1721 Sunnyside av
--Lyndell D drftsmn Ervin Constn h2608 McClintock rd apt 4
--M Alberta r717 Eldridge
--Mabel B (wid Willard) h1332 Townes rd
--Mabel M insp Holland Hosiery r1401 Meadow la
--Mable M Mrs tchr Elizabeth Sch r2117 Sunderland pl
--Mable V Mrs aide Presby Hosp r2904 Florida av
--Mae G Mrs ofc sec Unitarian Church of Charlotte r118 S Clarkson
--Magdaline Y Mrs maid r617 Fairwood av
--Maggie C Mrs maid Harry P Harding High Sch r308 W Hill
--Maggie O (wid James L) h617 Dunbar
--Maggie Q (wid Wm M) r118 N Sycamore
--Mamie L maid Fulbright Laboratories r1358b Horne ct
--Mamie M Mrs maid Liberty Life Bldg r319 Flint
--Marcus H (Eliz M) detective City Police Dept h1115 E 34th
--Margt wvr Highland Park Mfg r RD Waxhaw NC
--Margt M Mrs tchr Dilworth Elem Sch r RD 1 Box 215
--Margery Mrs tchr Plaza Road Sch r Box 64
--Marian H ofc sec Am Cancer Society r1351 E Morehead
--Marian M clk SBT&T r1301 Potters rd
--Marie S Mrs mach opr Soderberg & Stern r419 W 9th

W. P. CHERRY & SON
GENERAL CONTRACTOR
BUILDERS OF QUALITY HOMES IN
Barclay Downs
5023 CHURCHILL DRIVE
TEL. EDison 4-8949

Thomas Cadillac-Oldsmobile Inc.
CADILLAC OLDSMOBILE
Sales and Service
214-220 N. CHURCH
PHONES
Service EDison 2-7159
Sales EDison 4-4656
Parts FRanklin 6-4429
Used Cars 422 W. 5th
PHONES EDison 2-2183 and FRanklin 5-1253

Paper School Supplies
CAROLINA PAD and PAPER CO.
Manufacturers of
PAPER SCHOOL SUPPLIES
Loose Leaf Fillers
Composition Books
Tablets
Ream Papers
PHONE EDison 4-7791
1430 S. Mint St.
P.O. Box 636

F.H.A.
LOANS — AUTO
FIRST MORTGAGE
CITY SAVINGS BANK
120 E. Third St.
Tel. FRanklin 5-4441
Savings and Checking Accounts

BE

MODERN

Live Better

Electrically

- For Comfort
- For Convenience
- For Economy

DUKE POWER COMPANY

Serving the Piedmont Carolinas

AMERICAN COMMERCIAL BANK

"ASK THOSE WE SERVE"

CITY CHEVROLET CO.

Sales and Service

710 S. Tryon St. Phone EDison 2-7151

THOMPSON
--Marion (Eula L) mobilift Miller Mtr Exp h430a W Hill
--Marlene maid r426 Shuman av
--Martha Mrs bkpr Char Fuel Oil & Burners Serv r RD 1 Box 105
--Martha D Mrs nurse Dr J MacDonald r1616 Fleetwood rd
--Mary r403 French
--Mary (wid Will) h2021 Grier av
--Mary A hlpr Parker's Veterinary Hosp r1229 Oliver
--Mary B prin Shamrock Gardens School h1121 Myrtle av apt 69
--Mary B (wid Jesse R) r717 Eldridge
--Mary E Mrs opr Cinderella Beauty Shoppe r2007 St Paul
--Mary H Mrs maid Methodist Home r620 Village ct
--Mary L Mrs tex wkr Highland Park Mfg r3050 N Davidson
--Mary S Mrs clk Trailways r4300 Wilkinson blvd
--Maryanne r2515 Shenandoah av
--Mason D (Martha D) metal spinner Douglas Aircraft h1616 Fleetwood rd
--Mattie Mrs maid h421 Carmel
--Mattie (wid Wm) h Circle dr
--Maude (wid Chas) h School
--Maude F (wid Frank L) r2840 Hillside av
--Mavis S Mrs case wkr County Dept of Public Welfare r3643 Annlin av
--Meriam P Mrs clk sten Sou Ry r2127 Mecklenburg av
--Merle Mrs ofc sec Mathias Business Equip r RD 1 Box 199
--Mildred anesthetist Char Mem Hosp r1035 E Morehead
--Millicent B (wid Wm A) h2328 Mecklenbury av
--Minnie A chkr Mecklenburg Lndry & Clns r912 E Vance
--Minnie A (wid Will) r812 E 4th apt 4
--Minnie M (wid James L) h300 N Hoskins av (H)
--Nancy L Mrs slswn Efird's r118 N Sycamore
--Nannie Mrs h505 W Independence blvd
--Nathan R (Thompson's Sundries) r RD 2
--Nettie T (wid Paul R) r213 S Laurel av
--Norma J programmer Duke Pwr r315 S Summit av
--O B (Martha; Charlotte Fuel Oil & Burner Service) r RD 1 Box 105
--Odelle (Mary H) lab Char Pipe & Fdry h620 Village ct
--Ola (wid Frank) maid h1917 St Mark
--Ola M Mrs prsr R&W Cleaners h1425 Spratt apt 1
--Oliver L (Theresa M) serv eng Pneumafil Corp h712 Seldon dr
--Onie C Mrs reading consultant City Bd Educ r1500 Dean
--Orphanage Manly D Whisnant supt 1130 E 4th
--Orville O asst mgr Thompson Antique r Mallard Creek NC
--Otis S (Isabell S) opr City Water Dept r1601 Choyce av
--Ozzie A (Lillian) lab Atlantic Marble & Tile h1318a Horne ct
--Patricia cash Cato Stores r115 Lanier av
--Patricia A clk Alexander Hotel r1339 McCall
--Patsy Mrs h1531 S Church
--Paul jr (Bobbie C) pres Coffey & Thompson Inc r RD 9
--Paul E (Grace L) acct Thies Realty and Mortgage h612 Woodlawn rd

THOMPSON
--Paul J (Jacqueline S) slsmn duPont h714 Montford dr
--Peggy W Mrs waitress Plantation Grill r rear 304 Walnut av
--Phyllis A opr SBT&T r233 Auten
--Priscilla W ofc sec Equitable Life Assur Soc r820 Woodside av
--Products Inc Ronald K Brazzell br mgr auto parts 2228 Thrift rd
--Purvis L (Lila M) jan PO h1015 Lomond av
--R A (Eliz P) swtchmn SBT&T r RD 11 Box 144
--R L h207 N Dotger av apt C13
--R Louie (Dorothy) sls mgr Southland Oil h1822 Wendover rd
--Richd USA r5 Bryon av
--Richd A (Rose L) chkr Akers Mtr Lines h416 W 25th
--Richd B tchr Cotswold Sch r1615A E 35th
--Richd D slsmn Belk's r Bryon av RD 5 Box 384
--Robena H r221 S Cedar
--Robt (Frances) clk Mill-Power Sup h614 S Graham
--Robt (Mary) lab Mecklenburg Nursery h2403b Horne ct
--Robt waiter Wm R Barringer Hotel h2379 Horne dr
--Robt jr studt r614 S Graham
--Robt A r419 S Alexander
--Robt D (Doris C) clk Frank Woods Inc h815 E Kingston av
--Robt E (Annever W) purch agt Terrell Mach h801 Lamar av
--Robt H jr (Clara) slsmn Sou Bakeries h1710 Cliffwood pl apt 4
--Robt K Rev (Vera M) pastor Church of Christ h1333 Skyland rd
--Robt L (Priscilla W) tech Douglas Aircraft h207 N Dotger av apt C13
--Robt Mrs clk Harris Super Mkt r1115 E 34th
--Robt P (Frances) slsmn Biltmore Dairy Farms r2207 Heywood av
--Roger lab Queen City Mattress & Uphol
--Roosevelt (Cora) ydmn h1302 Baxter
--Roy D lab Whitin Mach Wks r1433A S Miller
--Ruby W Mrs winder Armature Winding r1610 Chatham av
--Rufus (Emma E) constn wkr Isenhour Constn h617a S Graham
--Ruth Mrs waitress Diamond Restr h519 Oakland av apt 2
--Ruth B Mrs clk Krispy Kreme Doughnut r2100 Finchley dr
--Ryland F (Ruth) slsmn Char Cigar & Candy h3515 Draper av
--S Jack (Alice) slsmn Louis Goldsmith Inc h525 W Boulevard apt 2
--S Raymond (Mary E) h240 Cherokee rd
--Sally Mrs cook Central Cafe r1112 Jefferson
--Saml E (Marian M) linemn City Fire Dept r1301 Potters rd
--Saml E (Eliz) whse mgr Piedmont Equip h6915 Lakeside Drive N
--Saml T (Pearl A) h800 Henley pl
--Sara Mrs ofc sec Bob Allen Agency r2605 Commonwealth av
--Sara L asst bkpr Crawford Sprinkler h2204 N Poplar
--Sarah F tchr Double Oaks Sch r815 Beatties Ford rd
--Sarah S Mrs lndry wkr Mercy Hosp h319 S Cecil
--Service (Alfred Thompson) auto reprs 4733 Monroe rd
--Shady B (Ruth B) driver Queen City Mattress & Uphol h2100 Finchley dr
--Shirley Mrs mach opr Panda Curtain r Matthews NC
--Stella R Mrs r2433 Olando
--Sydnor (Harriette L; Taliaferro Grier Parker & Poe) h1622 Brandon rd
--T C (Geraldine A) prsmn Dixie Tag & Envelope h4522 Denver
--T Ray atndt Parker's Veterinary Hosp r River rd
--Ted E (Joe A) servmn Piedmont National Gas h5113 Valley Stream rd

THOMPSON
--Textiles Inc J Earle Thompson pres H Harold Thompson v-pres Archie L Wells sec W Clyde Burke treas cotton waste 100 Southside dr
--Theo F (Frances C) plmb City Plmb h700 Lexington av
--Theresa hlpr S&W Cafeteria r1015 Lomond av
--Thos h533½ S McDowell
THOMPSON TILE CO (Holmes A Thompson), Tile, Marble, Terrazzo 2339 Lucena, PO Box 5201, Tel EDison 4-0382
--Tillie M Mrs presser Eastway Clns h1819 Gibbs
--Tommy A washer Commercial Automotive r Albemarle NC
--Tommy L lab Interstate Milling r812 Polk
--Tommy L lab Piedmont Natural Gas r315 W Vance
--Tommy L (Louise M) loader G&H Transit r615 Stonewall ter
--Vera E studt nurse Char Mem Hosp r1400 Scott
--Vera P Mrs furn rms 1616 Lyndhurst av and 315 E Kingston av h318 do
--Vernon W (Victoria E) driver Observer Trans h512 E Tremont av
--Vinson S studt r319 Flint
--Virgie jan South Twenty Nine Drive In Theatre r Old Dowd rd
--Virginia S Mrs pkr Hudson Hosiery r2729 Dogwood av
--W Chandler jr (Anne W) surg 1340 Romany rd R203 h311 Cherokee pl
--W O h219 W 7th apt 206
--W T mach opr Cherokee Paper Box r RD 1 Box 199
--W Wilson (Juanita) lab City Cemeteries h1416 Burton
--Walter r509 S Myers
--Walter fxr Highland Park Mtr r Mooresville NC
--Walter lab h1117 Brown
--Walter lab R H Wheatley Co r714 S McDowell
--Walter (Irene H) lift opr Johnson Mtr Lines h1415 N Davidson
--Walter swpr Highland Park Mfg r Mooresville NC
--Walter A (Mary M) purch agt Douglas Aircraft h1716 Chatham av
--Walter S tex wkr Highland Park Mfg h Starita rd
--Wavern h817 E 17th apt 3
--Waymon A (Mary N) genl mgr Marietta Concrete r1742 Atando rd
--Wesley C (Beulah) supt Char Pipe & Fdry h540 Colville rd
--Wilbert T (Martha G) mach opr Barnhardt Mfg h927 E 10th apt 47
--Wm utility mn Jack's Cookie r1800 Aileen dr
--Wm A (Louise T) bkpr Good Samaritan Hosp r1415 Seigle av
--Wm A (Josie G) driver Trailways h2639 Arnold dr
--Wm A lab Morton Sup r717 Eldridge
--Wm C (Leona C) distr Swinson Food Prod h1415 Lyon ct
--Wm C (Janie M) v pres Glasgow Supply Co h324 Cameron av
--Wm D (Jeanne D) formn Lassiter Corp h2816 Windsor av
--Wm D (Edna M) pntr h700 Hawthorne la apt 1
--Wm E hlpr CIBA Co r Pineville NC
--Wm H (Ruby W) atndt Fairway Esso Servicenter h1610 Chatham av
--Wm L r2807 Kentucky av
--Wm L (Evelyn F) mech Hollman & Moody h3112 Parkway av
--Wm M (Eliz L) prntr Char Observer h3445 Draper av
--Wm O mach Sou Ry r2216 Vail av
--Wm R drug room wkr Highland Park Mfg r RD 1 Box 896
--Wm R (Dale B) serv mn Piedmont Natural Gas h822 Clanton rd
--Wm S (Essie C) mgr Raylass Dept Stores h997 E Ivy dr

CAROLINA TRUCK SUPPLIES, INC.

We Buy and Sell Used Trucks and Trailers
Used Truck and Trailer Parts

5010 Wilkinson Blvd. Tel. EXpress 9-1480

Cameron-Brown Company

MORTGAGE BANKERS — REALTORS — INSURORS
HOME LOANS — INCOME PROPERTY LOANS

112 East Fourth Street Charlotte, N. C. Tel. EDison 2-6191

ROBERT E. ELLISON **ERNEST ELLISON, INC.** JOHN C. LYDON
101 BUILDERS BLDG. 312 W. TRADE ST.
"Just Insurance"
Established 1916
PHONE EDison 3-1146

LEE A. FOLGER
Incorporated
Exclusive Authorized BUICK Dealer SALES and SERVICE
900 S. Tryon
PHONE EDison 3-2145
RE-NEWED USED CARS
809-901 South Tryon
PHONE FRanklin 6-6025

IOMPSON
Wm U (Eleanor) r2015½ Thomas av
Willie h837 Canton
Willie (Minnie) jan Celanese Corp h1304a Horne ct
Willie A (Mary M) driver Modern Office Sup h414 Fairwood av
Willie B (Eliz) recapper Jones Tire Sales h1105 Forest
Willie C Mrs clk Chadbourn Gotham Inc r3253 Lake rd
Willie L r617 Dunbar
Willie M (wid H B) furn rms 221 S Cedar h do
Willie W stevedore Standard Trucking r430 Griffith
Willis T with Highland Park Mfg r933 N Caldwell
Wilson (Bessie) lab F S Royster Guano h404 Pennsylvania av
Winnie J Mrs knitter Sou Knitwear r419 W 9th
Woodrow (Mary H) waiter Westover Restaurant h Hillside av
Woodrow jr r Hillside av
Woodrow W lab City Cemetery Dept r1416 Burton
Wriston A (Louise S) slsmn Fuller Brush h117 Cottage pl
Wyatt extractor Wright Cln r1438 S Miller
hompson's Canteen (Clyde A Thompson) gros 242 N Long
Soda & Novelty Shop (Davis L Thompson) 511 Spruce
Sundries (Nathan R Thompson) confy 5284 N Tryon
homson see also Thomason Thomasson and Thompson
Bruce R (Margt E) asst prof Queens College h116 Tranquil av
Edw H (Judith B) v-pres Eastern Warehouse Co Inc and mgr Hanover Distributing Co h623 Llewellyn pl
Everett A (Mildred S) sec Lowthar Trucking Co asst comptroller Trailways and bkpr General Realty & Ins h1211 Browns av (Tboro)
Lucy A Mrs tchr Myers Park Baptist Church h203 Hillside av
Margt reading consultant City Bd Educ h2330 Pembroke av apt 201
'HOMSON & McKINNON, John D Edmond Mgr, Members New York Stock Exchange, New York and New Orleans Cotton Exchanges and Other Principal Exchanges 110 Liberty Life Bldg 112 S Tryon, Tel EDison 3-3743
Mildred S Mrs bkpr Mill-Power Sup r1211 Brown av (Tboro)
Wardlaw P treas Pritchard Paint & Glass Co Inc h2327 Pembroke av
Woodrow W waiter Westover Drive In Restr r RD 4 Box 44
'hor Chester H (Jeanette M) coml artist 2517 Marlowe av h do
Jeanette M Mrs clk Consolidated Brass r2517 Marlowe av
hore Pete A (Faye W; Charlotte Instrument Service Co) h2543 Pinckney av
hornburg see also Thorneburg
Barbara N clk J P Stevens & Co r RD 1 Davidson NC
Blandia Mrs slswn Efird's r RD 6 Box 607
Bonnie L Mrs opr Billie's Beauty Shop r529 E 21st
Brenda L clk Belk's r RD 6 Box 607
Chas E h1324 E 35th
Dock L (Euber J) h1521 N Davidson
Edw (Bonnie L) clk Sou Ry h529 E 21st
Fannie M (wid Geo T) r200 Lakewood av (H)
Frank A pkr Highland Park Mfg r Paw Creek NC
J L clk Whitin Mach Wks r RD 6 Box 607
J T hlpr Amon Inc r Hoover
Jack O (Irma S) slsmn Young Mtr h3112 Windsor dr
Katie A trainee Wachovia Bank & Trust r1405 Iris dr
Leedlow r1324 E 35th

THORNBURG
--Mae M (wid Howard) h415 N College
--Mary A calculating mach opr Esso r RD 6 Box 607
--Mary G Mrs tchr Oakdale Sch r331 Woodvale pl
--O Rudolph (Margt S) clk PTS h300 Ashley cir
--Paul J (Annie Mae) apprentice Piedmont Natural Gas r RD 9 Box 708B
--Richd L (Thornburg Fuel Oil Service) h200 Lakewood av (H)
--Sylvia J clk Esso r RD 6 Box 607
--Ted E (Mary G) clk Massey-Ferguson Inc h331 Woodvale pl
Thorne Albert M (Georgia G) eng Celanese Corp of Am h138 Scofield rd
--Betty R interviewer Employment Security Comn h1121 Myrtle av apt 15
--Clarissa A (wid Silas O) ofc sec Char Mem Hosp h107 S Laurel av apt 101b
--Eleanor G Mrs transcribing mach opr Esso r2432 McClintock rd apt 2
--Isaac r316 Frazier av
--Oliver r316 Frazier av
--Raymond A jr (Patricia S) slsmn SBT&T h2941 Bowley
--Robt F (Effie K) landscaper Baucom's Nursery h1730 Tippah av
--Robt F jr (Verna D) slsmn Pure Oil h5900 Plaza rd
--Saml T (Eleanor G) pharm Walker's Drug Store h2432 McClintock rd apt 2
Thornhill A James jr (Betty W) personnel dir Allison-Erwin h2627 Brentwood pl
--Archibold J (Marcell A) pub relations mgr Esso Standard Oil Co h923 E Boulevard
--Betty W Mrs nurse Mercy Hosp r2627 Brentwood pl
--Clara studt r923 E Boulevard
--Harvey L (Eliz L) clk Esso h2322 Grunland av
--Mamie E (wid Frank J) h406 E Kingston av
--Marcell A Mrs bmo County Tax Supvr r923 E Boulevard
Thornley Bertrand K jr (Emma K) chf eng Easterby & Mumaw h3411 Seward pl
Thornton Anita J ofc sec Lincoln Hts Elem Sch r2205 Edison
--Anne C Mrs ofc sec Sou Textile News r RD 11
--Archie K (Margt R) driver Baker Cab h718 N Poplar
--Archie T (Martha B) installer Piedmont Industries h325 W 28th
--Augustus T (Cora L) h3212 N Myers
--Cora L Mrs insp Holland Hosiery r3212 N Myers
--Dennis H clk Char Paper r228 S Cedar
--Eunice Mrs laby wkr Celanese Corp r1514 Anderson
--Floyd A USAF r1601 Grace
--Franklin B USA r1601 Grace
--Guy R (Evelyn R) supvr Western Elec h2341 Chesterfield av
--Geo A installer Western Elec r2324 Chesterfield av
--James L (Eliz) bkpr H V Johnson & Son r Box 237 Arvin dr
--Jesse W (Mattie B) h1601 Grace
--Joyce A tchr Lakeview Sch h1620 E Boulevard apt 3
--Julius L (Ethel S) jan Char Mem Hosp h1412 Main
--Katie P Mrs slswn Sears r2324 Chesterfield av
--Lister (Ann) dept supt Scandinavia Belting r RD 11 Box 472
--Louise L (wid Alva W) tchr Seversville Sch h2227 McClintock rd
--Lynn B bmo Crompton & Knowles r325 W 28th
--Margt R Mrs production wrk Caro Foods r718 N Poplar
--Martha B Mrs clk Crompton & Knowles r325 W 28th
--Martha F teller First Fed Savings & Loan Assn r1601 Grace
--Mary L Mrs typ Pure Oil r712 E Boulevard
--Mattie B Mrs slswn Belk's r1601 Grace

DELPH HARDWARE & SPECIALTY CO.
WHOLESALE BUILDING MATERIALS
2109 Hutchison Ave.
Tel. FRanklin 6-3671

THORNTON
--Patricia D Mrs h605½ N Pine
--Patricia K slswn Kress' r3212 N Myers
--Richd H (Eunice) cook York County Hospital h1514 Anderson
--Sam M (Mary L) pschyologist County Juvenile Court r712 E Boulevard
--Talcahuana B Mrs bkpr T M Mayfield & Co r2316 Belvedere av
--Traynham P jr (Talcahuana B) mach Sou Ry h2316 Belvedere av
--Virginia H Mrs tech Kendall Co h4020 Beechwood rd
--W Durward (Katie P) barber Arcade Barber Shop h2324 Chesterfield av
--Wm E h423 E Kingston av
--Wm H (Karen A) teller Am Coml Bank r1601 Grace
Thorntonburg Agnes emp Uniform Rental Serv r314 W 11th
Thornwell Ethel G Mrs (Gibralter Grill) r2609 Marshall
--Howard L (Lucille) emp Sou Asbestos h1908 Kinney
--Jas jan Char News Publ r1819 Statesville av
--Lucille Mrs maid h2706 S Tryon
--Philip (Vernetta) mgr North Side Produce Mkt h2401b Double Oaks rd
--Robt L (Ethel G) utility mn Jack's Cookie h2609 Marshall
--Vernetta Mrs lndry wkr Char Linen Serv r2401b Double Oaks rd
Thorp Wm P III (Betty B) sls rep Jefferson Chem h511 Willoughby
Thorpe Ardell (Eliz M) city firefighter h2321 Barringer dr
--Eliz M Mrs looper Nebel Knitting r2321 Barringer dr
--Grace A clk Sou Knitwear Mills r315 Hawthorne la
--Jacob H (Sara S) h2212 Chesterfield av
--Jacob O (Dorothy H) dentist 2101A Independence blvd NE h2015 Crescent av
--Sara S Mrs ofc sec City-County Planning Comn r2212 Chesterfield av
--Thos W carp Crowder Constn r Albemarle NC
--T Edw (Polly) agt New England Mutual Life Ins h2200 Providence rd
Thrailkill Geo M (Virginia G) shift eng Duke Pwr h3938 Carlyle dr
--Hartwell E (Mary M) elec insp City Inspection Div h1620 Scotland av
Thrall Ollie T (wid Wm S) r213 Grandin rd
THRASH J NEWTON (Annie L), Asst V-Pres American Commercial Bank 200-08 S Tryon, Tel FRanklin 5-6711, h2639 Bucknell av, Tel FRanklin 7-6675
--J Newton jr studt r2639 Bucknell av
Thrasher Bascum C (Louella B) asst mgr Associated Transport h2152 Highland
--Euna W studt r1732 Merriman av
--Flora E Mrs deptmgr Purcell's r3005 Rush av

The Plaza House Inc.
FINE FURNITURE
"Make Your Home at Our House"
1237 PLAZA TEL. FRanklin 6-8455
ON THE PLAZA AT CENTRAL AVENUE

KURFEES PAINTS
1909 Commonwealth Ave.
PAINT CRAFT STORE
QUALITY PAINTS
Tel. EDison 2-2585
KURFEES PAINTS

YELLOW CAB CO., INC.
Dial EDison 2-6161 Service With Safety Dial EDison 2-6161

"CHARLOTTE'S SAVINGS CORNER"
HOME FEDERAL SAVINGS & LOAN ASSOCIATION
Mortgage Loans — Insured Savings
Fourth and Tryon — Organized in 1883 — Tel. FRanklin 6-8447
FEDERAL SAVINGS AND LOAN INSURANCE CORPORATION — SAFETY OF YOUR SAVINGS — INSURED UP TO $10,000
FEDERAL HOME LOAN BANK SYSTEM — MEMBER

QUICK STARTS Willard AND MANY OF THEM
BATTERY TIRE & SUPPLY CO., Inc.
AUTO SUPPLIES
Complete Motor Tune-Up Service
Easy Budget Terms
2131 S. Boulevard
Phone EDison 2-4101

N. G. SPEIR, INC.
Real Estate Sales
Commercial — Residential
"TOWN and COUNTRY PROPERTY"
HOME LOANS
128-130 East 4th St.
Phone FRanklin 5-9871

THRASHER
--James H (Christine) slsmn h701 Seneca pl
--Lee slsmn Talbot Furn r Lexington av
--Louis A (Flora E) emp J A Jones Constn h3005 Rush av
--Robt USAF r3005 Rush av
--Ruby R slswn Natl Bellas Hess r416 N Poplar
--Stephen C (Cynnie C) formn Commercial Automotive h1732 Merriman av

THREADGILL CECIL B (Jane A), Building Contractor, Repairs and Alterations 1214 N Sharon Amity rd, Tel EMerson 6-3898, h do (See Yellow Page 74)

--Cecil E (Sara M) supvr Biltmore Dairy Farms h1418 Winston dr
--Helen I Mrs v pres & treas Anchor Serum Co r1624 Sterling rd
--Oscar W (Helen I) pres & treas Anchor Serum Co h1624 Sterling rd
Threat Lang O mech Queen City Coach r305 N Poplar
Threatt A Reuben (Mae Y) h5124 Monroe rd
--Amos N (Helen) atndt Associated Transport h420 W Morehead
--Betty J clk Belk's r524 Jackson av
--Betty L r2701 E 5th
--Broadus (Bright L) hlpr Dixie Tire Co h725 W Griffith
--Bros Oil Co (Herbert N and Wesley L Threatt) gas sta 3913 S Boulevard
--Carter (Darlene) hlpr Pet Dairy Products h808 Hawthorne la apt 3
--Chas R h2613 Shenandoah av
--Chas R (Nancy) ship clk Gray & Creech Inc r509 Clement av apt 2
--Christina maid h1008 E 3d
--Clarence A lab Pet Dairy Products r1409 Pecan
--Claude D (Elsie M) driver Magic Clns & Lndry h3700 Commonwealth av
--Clyde E (Mae P) driver Foremost Electric Repair h3206 Gibson
--Cull L h2701 E 5th
--Earl W (Edna H) plmb E J Carter r710 N College
--Eddie studt r725 W Griffith
--Elsie Mrs store mgr John H Threatt r208 Oregon (H)
--Essie J (wid John F) h1236 Harrill
--Eunice S Mrs clk Hoppe Mtrs Sls r3031 Kentucky av
--Evan T (Lois C) formn Lance Inc h1700 Merry Oaks rd
--Geneva F (wid John P) r4225 Commonwealth av
--Geo L repr Authorized Appliance Repr Center r1236 Harrill
--Geneva maid r725 W Griffith
--Grace H Mrs supvr SBT&T r3137 Westmoreland av
--Grace S (wid John J) h710 N College
--Harold C slsmn L E Micheal Merc Co r RD 7
--Harvey W (Muriel M) emp Douglas Aircraft h4225 Commonwealth av
--Hattie M (wid Vannes T) h2013 Euclid av
--Henrietta M (wid Wm L) r1937 Avondale av
--Herbert M (Threatt Bros Oil Co) r RD 2 Box 927
--J J plmb Eveready Plmb & Htg r Pineville rd
--J W jr (Ellene H) jan SBT&T r427 Skyland av
--Jack M (Juanita M) clk PO h3218 Tuckaseegee rd

THREATT
--James C whsemn Biggers Bros r Pageland SC
--John G clk PO r2013 Euclid av
--John H (Elsie B) gro 208 Oregon (H) h do
--John H jr (Helen R; Johnny's Hide-A-Way) h526 Briarwood dr
--Juanita M Mrs boarder Kelly Dye & Finish r1009 W 6th
--Juanita M Mrs clk SBT&T r3218 Tuckaseegee rd
--Lawson F (Carolyn D) emp Sou Ry h2518 Roland
--Lois C Mrs mach opr Lance Inc r1700 Merry Oaks rd
--Lois H Mrs capper Pet Dairy Products h911 Sunnyside av
--Max S (Juanita M) plmb h1009 W 6th
--Muriel M Mrs mach opr Kelly Finishing & Dyeing r4225 Commonwealth av
--Odell L mech Trans Sup r Statesville NC
--Orval T mach opr Whitin Mach Wks r RD 2 Pageland SC
--Oscar H (Margt S) h1023 Allen
--Parnell (Mary H) cement fnshr h627 Watts
--Pauline bmo J P Stevens & Co r Pageland SC
--Ralph C (Julia N) electn Allen Elec h5200 Monroe rd
--Robt L mach J Zagora Mach & Gear r Kuykendall rd
--Robt R (Mary R) plmb R E McGee & Son Plumbing h1821 Parson
--Ruth R Mrs sec-treas N C State Motor Club Inc and Southern Automobile Assn r Kuykendall rd
--Saml E (Minna W) formn Lance Inc h300 Potters rd
--Theo R (Grace H) agt Nationwide Mut Life Ins h3137 Westmoreland av
--Thos driver Thomas & Howard r125 N Summit av
--Van T (Eunice S) clk PO h3031 Kentucky av
--Victoria slswn Pick & Save r416 N Myers
--Volney E (Laura M) h1500 Union
--W Evan r1928 N Brevard
--Wesley L (Threatt Bros Oil Co) h517 E Tremont av
--Wm A (Eliz R) v-pres Charlotte Finishing Co Inc h425 Poindexter dr
--Wm L jr (Margie H) plant mgr Char Finishing h1937 Avondale av
Threatte Atha R slswn Holly Shop r2031 The Plaza
Three Nickels Washateria (Edwin M Rollins) 1329 E Boulevard and 2129 Central av

THREE STAR POSTER CO (Clyde R Leslie), Silk Screen Process Printing, Decals, Bumper Strips, Paper Signs, Posters, Real Estate Signs, T Shirts, Over 25 Years Experience 4000 N Tryon, Tels EDison 2-4395 and EDison 2-2407

Thrift Bakery Mrs Frances M Groce mgr br 1119 E 10th
--Distributing Co 116 W 3d R306-08
--Drive-In Theatre (Clifford H Faw) Rozzells Ferry rd
--Everette A (Rose M) slsmn C&G Sales h1307½ E Boulevard
--Gulf Service Station (Thos E Roberts) 1824 Freedom dr
--Tire & Battery Co Wm W Conder jr pres Mrs Margie C Conder sec-treas 5005 Wilkinson blvd
--Wm J (Kathryn O) assoc Edw K Sheppard and Associates h2711 Chilton pl

Throneburg see also Thornburg
--Mary B Mrs sten Associated Genl Contrs of Am r1720 Garden ter apt 3
--R A (Mary B) clk Matthews-Morse Sls h1720 Garden ter apt 3
Thrower Alice tender Cherokee Paper Box r315 Baldwin av
--Andrew C (Myrtle G; Thrower's Sunoco Station) h1103 Marble (Tboro)
--Archie W installer Surburban Rulane Gas r227 N Hoskins av (H)
--Boyce E (S Halene) plant wkr Biltmore Dairy Farms h1510 Peachtree
--Chas R whsemn Central Whse r RD 9

THROWER
--Christine ofc clk Douglas Aircraft r227 N Hoskins av (H)
--Clara L tel opr Presby Hosp r315 Baldwin av
--Claude R (Dovie G) appr A Z Price & Assocs h217 Criglers (H)
--Ervin G (Mary H) miller Interstate Milling r RD 3 Box 419
--Fredk L asst mgr Thrower's Sunoco Station r103 Marble (Tboro)
--Glenn E r315 Baldwin av
--Harold atndt Parkwood Esso Serv Sta r1308 N Davidson
--Harry M (Ella) carp h139 S Cloudman (H)
--Herbert T (Agnes L) sec-treas Hertron Chemical Co h2310 Charlotte dr
--Herbert T jr (Edith J) pres Hertron Chemical Co h1211 Belrose la
--Howard L (Magdalene B) electn Duke Pwr h514 W Park av
--J Edw (Margt M) ruler Caro Ruling & Binding h1705 Merriman av
--James E (Betty F) clk Burwell & Dunn h4218 Windermere la
--James W jr (Frances L) clk Harris Super Mkt h2014 Weyland av
--Jerry M (Marie) stock Belk's r1513 Downs
--John H (Phyllis I) v-pres Hertron Chemical Co r RD 3 Box 127 S
--K Arnold (Linda R) formn Caro Metal Products r RD 5
--Lola M Mrs slswn Self Serv Shoe r300 Richland dr
--Louise C tel opr Presby Hosp r315 Baldwin av
--Magdalene B Mrs sten Mill-Power Sup r514 W Park av
--Magdeline ofc clk Douglas Aircraft r227 W Hoskins av (H)
--Margt I mach opr Lance Inc h315 Baldwin av
--Margt M Mrs ofc sec-bkpr Tel Answering Serv r1705 Merriman av
--Marie K insp Nebel Knitting r1110½ St Julia av
--Mary clk Duke Pwr h508 N Tryon apt 215
--Mary H Mrs bkpr Interstate Milling r RD 3 Box 419
--Mattie (wid Charlie) h227 N Hoskins av (H)
--Phyllis I Mrs (Pit Press) r RD 3 Box 127S
--R D assembly Cole Mfg r1201 Clement av
--Ralph C (Lola M) mach opr Cole Mfg Co h300 Richland dr
--Raymond H (Doris) press opr Henley Paper r100 Hovis cir (Tboro)
--S Halene Mrs mach opr Cherokee Paper Box r1510 Peachtree
--Wm B (Sadie M) mech Farmers' Dairy r RD 1 Box 221 Huntersville NC

THROWER'S SUNOCO STATION (A C Thrower and Sons), Sunoco Products, Light Motor Tune Up, Brake Relining Service, Pick Up and Delivery 4617 Wilkinson Blvd, Tel EXpress 9-9142 (See Yellow Page 20)

Thulin J Victor (Dorothy L) elec eng Duke Pwr h3334 Park rd
Thuman Brandon D (Lucretia W; Thurman Service Co) h1726 Maryland av
--Guy hlpr Char Workshop For the Blind r1404 Kennon
Thundergrass Geo (Sarah C) emp Barnhardt Mfg r1015 N Church
Thurderburke Donald C slsmn Bost Bakery r Monroe NC
--Hazel h York av
Thurman Joe T (Ellen P) coml artist Package Products h516 Wakefield dr apt B
--Service Co (Brandon D Thurman) uniforms h2209 Freedom dr
--Wm L jr (Mary F; W L Thurman Co) h3015 Park rd
Thurmond Jack A (Lois B; Gaskin & Thurmond) h2715 Westfield rd
--Martha M (wid Geo) ofc sec Stewart Supply Co h108 Latana av
--Motor Lines Inc Wm R Allen mgr genl ofc 1715 N Tryon
Tibbetts Robt mech Franklin Mtrs r Rock Hill SC
Tibbs Harry A r3125 Westfield rd

CAROLINA CONCRETE PIPE
(Division of AMERICAN-MARIETTA CO.)
Machine-Made Process Plain and Reinforced Sizes 4 to 72 Inches
★
PHONES EDison 2-8874 and EDison 4-9250
Office and Plant 3701 Hutchinson Ave. P. O. Box 10004

W. Owen Flowe & Sons Construction Co.
DRAINAGE, GRADING and EXCAVATING CONTRACTORS
"Let Us Estimate Your Job First"
Tel. EX 2-2151 - Nights - Holidays Dial EX 9-1863, EX 9-6162 or ED 2-1388

"Floor Coverings"
HALL'S, INC.
"SINCE 1946"
"Floor Coverings"
Home of Quality Floor Coverings and Fine Furniture — Carpeting Service For Offices, Hotels and Motels
2519 THE PLAZA
TEL. FRanklin 5-4449

ic Toc Grill (Geo P and Pete P Diamaduros) restr 512 N Tryon
ice Eliz G Mrs nurse Lance Inc r3204 Barnhill dr
-J Rell (Louise H) mech Lance Inc h801 Brookside dr
-James P (Eliz G) serv mn Duke Pwr h3204 Barnhill dr
-Jas R slsmn Phoenix Mut Life Ins r3204 Barnhill dr
-Louise H Mrs pkr Lance Inc r801 Brookside dr
-Robt driver Concrete Materials r RD 1 Indian Trail NC
-Walter T jr (Eliz D) eng AT&T h2820 Chelsea dr
'ickle Harold mech Stand Insulating r RD 5
'iddy J Russell (Barbara) mgr Sinclair & Valentine Co r4751 Amity pl
-John A (Lucille C; Tiddy's Cities Service Station) h2633 Commonwealth av
-John C (Deanie B) slsmn Lassiter Corp h1133 Brighton pl
-Lucille C Mrs slswn Belk's r2633 Commonwealth av
'iddy's Cities Service Station (John A Tiddy) 2701 Commonwealth av
'ide Water Supply Co David L Simpson jr sls eng sht mtl wkrs 211 Atherton
'idwell Annie M maid h1021 Elizabeth av
-Eddie L (Doris F) hlpr Coca-Cola h710 S Mint
--Edw (Helen M) tester Char Pipe & Fdry h2208 Arden apt 3
--Ella B (wid Will) h337 Cherry
--Ella G Mrs insp Barnhardt Mfg r2312 Commonwealth av
--Frank B (Lucille C) atndt Ray's Shell Serv h245 S Cedar
--Geo O (Ella G) clk PO h2312 Commonwealth av
--Helen T maid Miller & Kerns Funeral Home r1021 Elizabeth av
--John (Nora L) lab Comer Machy h5118 Wilkinson blvd
--Marie maid r337 Cherry
--Thos (Willie M) lab Wade Mfg h604a Morris
--Wade lab r700 N Alexander apt B
--Wm M (Anna D) ydmn h1822 Vinton
'iedt Clifford N (Lila G) clk Orvin Mtr Ct h2549 Eastway cir
--Lila G Mrs br mgr Wright Cleaning Co Inc r2549 Eastway cir
'ietsort Keith electn r930 E Trade
'iffany Evelyn G Mrs mach opr Hudson Hosiery r1917 E 5th apt 1
--Russell E (Evelyn G) slsmn Farmer's Dairy h1917 E 5th apt 1
--Walter agt Union News r917 E 5th
'igniere Marion R Mrs (Marion Tigniere School of Dancing) r1712 Fulton av
--Marion School of Dancing (Mrs Marion R Tigniere) 1601 Fulton av
--Ralph A (Marion R) city firefighter h1712 Fulton av
'igue Ernest (Efula W) hlpr Atlantic Marble & Tile h1507 Pharr
--Reese maid r573 S Brevard
'ile Mart Jas A Barkley mgr contrs 3436 Wilkinson blvd
'iller Lee (Carrie) h1925 Earle apt 364
--Mildred C with Allison-Erwin r RD 2 Clover SC
--Tommy F (Verbie B; Tiller's Shell Service) h2627 Grimes
'iller's Shell Service (Tommy F Tiller) serv sta 2100 Hutchison av
'illery Mildred P (wid Paul V) opr Don's Hair Design Studio h1626 Academy
--Thos P jr (Laura H) slsmn Delph Hdw & Specialty h2234 Markham ct
'illett Chas W III (Grace M) phys 1511 Scott av h2200 Sherwood av
--Gladys A (wid Chas W) h2200 Sherwood av
--Grace M Mrs phys 1511 Scott av r2200 Sherwood av
--Hazel M (wid John T) h1737 Queens rd
--John jr (Margt W) v-pres Charchem Inc h3925 Shelton pl
--Laura A prof Queens College h831 E Morehead apt 304
'illey see also Tilly

TILLEY
--Betty L Mrs ofc sec Terminix Serv r1701b Fleetwood rd
--Dianne typ Family Publications Serv r Rockingham NC
--Effie L r1520 Merriman av
--Ethel B Mrs smstrs Shaw Mfg r1520 Merriman av
--Helen Mrs mach opr Panda Curtain r637 Tillman rd
--Howard W (Truba L) plant supt National Cylinder Gas h4036 Paisley pl
--Jack T (Jennie R) slsmn Economics Laby Inc h1534 Pecan av
--Jennie R Mrs ofc sec Southeastern Factors r1534 Pecan av
--L B wldr White & Co r RD 6 Box 834b
--Marshall M jr (Ann C) undwrtr Southeastern Fire Ins h3828 Winfield dr
--Marvin C (Betty L) ship clk Maryland Baking h1701b Fleetwood rd
--Marvin J (Ethel B) mech Hoppe Mtrs Sls h1520 Merriman av
--Robt F (Helen) city police r637 Tillman rd
--Selma D Mrs mgr Southern Five & Ten Cent Stores r Matthews NC
--Shirley clk One Hour Clns r RD 6
--Sue T Mrs sten SBT&T r Mint Hill NC
--Wm V (Sue T) purch agt Caro Metal Products r RD 3 Matthews NC
Tillinghast Burrette S reporter County Superior Court r1373 Elizabeth av apt 3
Tillitt Frances M (wid Bruce M) r2921 Westfield rd
Tillman see also Tilman
--Allen (Jureatha B; Canton Street Confectionery) h834 Canton
--Allen jr (Carrie L) h1200 Norris av
--Annie (wid Geo) r Dixie rd
--Betty M r2217 Statesville av apt 4
--Carl H lab Lefler Concrete Block r Monroe NC
--Christine M Mrs prsr Arrow Lndry h318 Henderson al
--Clyde S (Nell B) lub mn Frank Woods Inc h3724 Meyer blvd
--Dewey (Dorcas M) shop wkr Retreading Equip h331 Bacon av
--Dewey jr (Sarah A; Tillman Insurance Agency) h2703 Columbus cir
--Dorothy studt r115 Dr Carver rd
--Dwight (Ella B) lab Blythe Bros h1723 Main
--Eddie (Ernestine S) plant wkr Kroehler Mfg h1223 Dearborn av
--Ella B Mrs hlpr Ranch House r1723 Main
--Elmore lndry wkr Char Linen Serv r2431 W Davis st
--Ernest A (Martha M) trimmer Queen City Mattress & Uphol h412 Fairwood av
--Ernestine h322 S Caldwell
--Ernestine S cook Alexander Home
--Georgia r727 Eldridge
--Henrietta Mrs maid Tanzy Grill r Dixie rd
--Insurance Agency (Dewey Tillman jr) 3127 S Boulevard
--Jas I orderly Char Mem Hosp r Huntersville NC
--John E lab John Crosland Co r Waxhaw NC
--John H mach opr Jack's Cookie h1220 Kendrick
--Lafayette (Ethel) mach opr Old Dom Box h1901 Earle apt 325
--Lelia (wid Bill) h2408 Sanders
--Louis lather r834 Canton
--Margie L hlpr Airport 77 Restr h804 Boundary
--Martha E with A&P r4914 Withrow rd
--Mary L Mrs h1438 Miller
--Mary V Mrs ofc sec Mercy Hosp r2107 Greenway av
--Melvin USN r834 Canton
--Myrtle B Mrs maid h518 E 6th
--Nell Mrs emp Hudson Hosiery r3724 Meyer blvd
--Oren W (Mary V) slsmn h2107 Greenway av
--Pearl Mrs hlpr S&W Cafeteria r435 E Bland
--Saml T lab John Crosland Co r3724 Meyer blvd

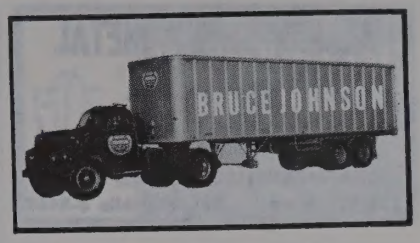

TILLMAN
--Tina M maid r804 E Boundary
--W Alphonso serv mn Avis Rent-A-Car Sys r410 E 9th
--Walter (Pearl) driver Chas Moody Co h435 E Bland
--Wm E (Henrietta) ydmn h Dixie rd
Tillotson Grace M (wid F D) bkpr Engineering h4320 Water Oak rd
--John J (Martha) slsmn Air Conditioning & Equip Co h3651 Pelham la
Tilly see also Tilley
--Donald emp Cox Tire Machy r124 Baldwin av
--L Anne studt r1614 Hertford rd
--Robt B jr (Louise H) h1614 Hertford rd
Tilman see also Tillman
--Odell (Margt) pntr Martin Body Shop h1429 Oaklawn av apt 3
--Thos (Lucy B) r719 E 9th
Tilmer Willie (Rosie L) dispr h1414 Spratt apt 2
Tilson Barbara W Mrs nurse Presby Hosp r1848 Fleetwood rd
--Chas O jr (Barbara W) servmn Duke Pwr h1848 Fleetwood rd
--Hannah ofc sec Twin States Distributing r Huntersville NC
--John K driver Geo A Hormel & Co r1008 Watts dr
--Judy D slswn Kress' r PO Box 304 Huntersville NC
--Nancy F clk Allied Security Ins r Huntersville NC
--Shirley typ Char Merchants Assn r Huntersville NC
Timanus Ann W ofc sec Dr Rose S McElwee r228 Ferncliff rd
--E Clay (Evelyn G) slsmn John L Stickley & Co h601 Lockridge rd
--Eug H h228 Ferncliff rd
Timberlake Frank (Frieda I) slsmn Mirro Aluminum h1021 Keystone ct
--Frieda I Mrs slswn Penney's r1021 Keystone ct
--Jas F jr (Martha K) exec v-pres Thomas & Howard Co Inc h1681 Sterling rd
--John C slsmn Biggers Bros r Greensboro NC
--Jos W jr (Betty N) slsmn WBTV h1200 Rama rd
Timberman Betty W Mrs clk SBT&T r2100 Weyland av
--Clifford L (Betty W) electn Duke Pwr h2100 Weyland av
Timbers Daisy M Mrs ofc sec Isabella Wyche Sch r710 S Independence blvd
--Francis (Daisy M) USMC r710 S Independence blvd
Timm Henry C (Eliz B) h458 Potters rd
--Wilhelm wldr Sou Engineering r Concord NC
Timmerman Wm B (Helen S) phys Char Mem Hosp h1960 Queens rd W

FLOYD P. MERRITT
BUILDER
DEVELOPER
We Build Homes Not Houses
511 McALWAY ROAD TEL. EMerson 6-3260

BOST
Building
Equipment
Co.
Inc.
Floor Coverings
•
Acoustical Ceilings
•
Wall Tiles & Fabrics
•
Folding Doors and Partitions
•
Modern Kitchens Installed
•
Plastic Cabinet Tops
912 E. 4th St.
Phone EDison
3-0321

PATE
ELECTRIC
CO.
ELECTRICAL
CONTRACTORS
• Industrial
• Commercial
• Residential
"The Company Built on Dependable Service"
1945 Plaza Court
Tel. FRanklin
6-7368

HARDWARE MUTUAL INSURANCE COMPANY
OF THE CAROLINAS
CURRENTLY PAYING 30% DIVIDENDS ON FIRE INSURANCE
Home Office 1356 East Morehead St. Established 1912 (See Yellow Page 124) Phone EDison 2-2119

CHARLOTTE MIRROR AND GLASS CO. INC.
IF IT'S PAINT or GLASS WE HAVE IT
1017 N. BREVARD ST.
TEL. EDison 4-9791

M. Franklin
EXCAVATOR
- Diggings
- Foundations
- Driveways

REASONABLE PRICES
FREE ESTIMATES
1035 Gough St.
Tel. EDison 4-1371

McDonald Realty Company
REAL ESTATE SALES, LEASES, LOANS
Phone FRanklin 6-4441 212 S. Tryon St. 208-10 Johnston Bldg.
MLS

ALLIED SHEET METAL WORKS INC.
All Types of Sheet Metal Work
Composition Shingle Roofs
JOHNS-MANVILLE BUILT-UP ROOFS
222 S. Myers Tel. FRanklin 6-8469

Timmie Christine M Mrs tuber Highland Park Mfg r1621 N Davidson
--Wilbert W (Christine M) capt City Fire Dept h1621 N Davidson
Timmis Harry C (Alyce L) adv mgr Perfecting Service h5310 Buckingham dr
Timmons Addie B Mrs ftr Efird's r1836 Parson
--Chas (Sylvia S) production mn Natl Carbon h605 Robertson av (Tboro)
--Chas F (Ruth S) eng h134 Wonderwood dr
--Chas M (Jewell J) h2000 Rozzells Ferry rd
--Clara tchr Central Hi Sch h2331 Croydon rd
--Curl (Louise R) lab Southeastern Constn h917½ E 9th
--Ed (Margt S) lab City Water Dept h1326 Oaklawn av
--Eula M Mrs dishwasher Diamond Restr h530 E 7th apt 2
--Fred T (Aline L; Brookhill Amoco Service Station) h300 Gene av
--Harold porter Best Shops r1326 Oaklawn av
--Henry atndt Esso Serv Sta r400N Myers apt 1-2
--Jesse (Eliz W) atndt Brookhill Amoco Serv Sta h420 Basin
--Jewell J Mrs tel opr WU Teleg r2000 Rozells Ferry rd
--John D (Addie B) mech Gordon Mtr h1836 Parson
--Lester I (Martha L) electn Elec Serv & Sup h501 Louise av
--Margt S Mrs drsmkr 1326 Oaklawn av r do
--Ruth S Mrs tel opr Char Observer r134 Wonderwood dr
--Sign Co (Wm C Timmons jr) rear 115 E 4th
--Sylvia S Mrs bkpr J I Case Co r605 Robertson av (Tboro)
--Whelan P (L Marcine) hlpr Brookhill Amoco Serv Sta h2934 S Tryon
--Willa M dish washer Hutchison Avenue Grill & Gro r530 E 7th
--Wm C jr (Alice I; Timmons Sign Co) h1915 Lenox av
Timms Harry (Eliz) h458 Potters rd
Tims Israel L (Louise M) lab Piedmont Feed Mill h413 Basin
--John W emp Textile Waste r Lancaster SC
Timson Frank W C (Mildred) v-pres Southeastern Factors Corp r812 Jefferson dr
Tindal see also Tindall and Tyndall
--Henry E atndt Grier's Sunoco Serv Sta r438 Basin
--Jas studt r438 Basin
--Norman E (Edith M) mfrs agt 521 Dowd rd h2325 Fairway cir
--Rosa (wid Edw) maid h438 Basin
Tindall Herbert R (Loretta) slsmn Courtesy Mtrs r430 Queens rd
--Loretta Mrs clk All State Ins r430 Queens rd
Tindle Robt C (Rosalie T) servmn Western Elec h1815 Cochran pl
Tingas Arth (Hado) eng Celanese Corp of Am h519 Belton
--Hado Mrs insp Celanese Corp of Am r519 Belton
Tingen W Ross (Jane) driver Pet Dairy Products h2510 Lydia apt A
--Z Z asst pharm Stanley Drug Stores r6000 Wilora rd
Tingle Wm R acct 219 E Boulevard apt 6 h do
Tingley Frank L (Ruth B) dir Enderly Park Recreation Center h4008 Whitehall dr
--Nell N Mrs cafeteria mgr Fed Res Bk h1026 Central av
--Ruth B Mrs slswn Belk's r4008 Whitehall dr
Tinker Jas G (Joan M) agt Home Beneficial Life Ins h Eaton cir
Tinkham Ferry K tchr Thomasboro Elem Sch r745 Peachtree rd
--Mark tchr Charlotte College r745 Peachtree rd
Tinley Mary B dictaphone opr Char Mem Hosp r626 Queens rd
Tinner Warren T (Arthelia M) dockwkr Miller Mtr Exp h520 Stevens
Tinnin John C (Ruth H) driver Wade Mfg h1315 Tinnin av
--Robt A studt r1315 Tinnin av
--Robt L (Allene) dir of purch Sealtest Sou Dairies r RD 2 Old Pineville rd
Tinsley Alice r1900 Edwin apt 241
--Chas (Helen) mtcemn City Housing Authority h1800 Edwin apt 280
--Clifford (Frances) meat ctr Char Meat Center h1900 Edwin apt 241
--David G (Doris G) golf pro Myers Park Country Club h1321 Holmes
--Eddie pntr h700 N Myers apt 4
--Frances Mrs maid Addison Apts r1900 Edwin apt 241
--Frances M ofc sec Mrs Fannie Lou Bingham h713 Walnut av
--Hattie N (Washington Heights Beauty Shop) h1305 Dearborn av
--Hubert lab City Eng & Streets Dept r1017 Spring
--Jas A (Dorothy) atndt Randy's Sinclair Serv h2019 Charles
--Janie (wid Henry) h1834 Oaklawn av
--Lucius (Leona) lab Hanline Poultry h1123 Forest
--Marshall E mgr Toddle House h1518 Cleveland av
--Marcy nurse Good Samaritan Hosp r1900 Edwin apt 241
--Paul R lab r624 E 11th
--Sarah C collr correspondent Ivey's r827 E Boulevard
--Smiley (Clara) recapper Brown Shoemaker Tire h2023 Charles
--Sophronia C (wid Wm A) r615 Diana dr
--Wallace constn wkr h826 Caton
--Wm R picker hd Highland Park Mfg r609 E 9th
Tiny Tot Day Nursery (Edith H Warren) 609 Norris av
Tip Top Bakers Jas C Hightower genl mgr 3500 Statesville av
--Top Red & White Super Market (J B Dellinger) 4102 Rozzells Ferry rd
Tippens Joneil h1433 E Iris apt 2
Tippett Cath K Mrs mach opr Garcrest Mills r327 W Palmer
--Evelyn G (wid John K; Charlotte Check Imprinting Co; J K Tippett Engraving Co; Piedmont Printing Co) h1321 Westover
--J K Engraving Co (Mrs Evelyn G Tippett) 213 S Poplar
--Martin H (Cath K) mech Associated Transport h327 W Palmer
Tippins Wm F mech Pneumafil Carp r Belmont NC
Tipton A Roger (Virlet P) coml agt Clinchfield RR h1115 Winchester blvd
--Homer D driver Akers Mtr Lines r228 S Cedar
--Jones C (Virginia L) br mgr Wil-Kin Inc h1721 Independence blvd NE
--Nannie B (wid W Thos) r1908 Nassau blvd
--Nora M (wid Fred E) h428 Beaumont av
--Robt G driver Thurston Mtr Lines r Mount Holly NC
--Virginia L Mrs slswn Jimmy Ledford Inc r1721 Independence blvd NE
Tire Sales Co (Steven D Blair H Lester Horton) 112 E Park av
Tirmenstein Martin S (Pearl K) r2201 Shamrock dr
Tischler Anna S Mrs (Charlotte Trouser Manufacturing Co) r1716 Mimosa av
--Barney (Anna S; Charlotte Trouser Manufacturing Co) h1716 Mimosa av
Tisdale Albert A mech Fox Tile r2201 Pinckney av
--Betty H Mrs slswn Baker's Shoe Store r1224 McAlway rd
--Dillard W (S Rebecca) br credit mn Wachovia Bk & Trust h815 Camborne pl
--Ruby slswn Lucielle's r RD 1 Box 472
--S Rebecca Mrs nurse Mercy Hosp r815 Camborne pl
Tisdall Thos W (Esther H) pres-genl mgr Shaw Manufacturing Co h101 Traditional la
Tison Benj T jr (Bryte W) dept supt Miller Mtr Exp h1316 Greenwood Cliff
--Benj T III assoc Craighill Rendleman & Kennedy r1316 Greenwood Cliff
--Virginia S opr SBT&T r1921 Mecklenburg av
Tisoris Dennis r229 N Poplar
Titlow Fred H (Maureen B) supvr Johnson Mtr Lines h2300 Winthrop av
--Geo A studt r2300 Winthrop av
Titman Isla M ofc mgr Ketchum Inc r Lowell NC
Titshaw Gerald H clk Harris Super Mkt r CMR 461 Vernedale rd
--Jacob B slsmn Pilot Brokerage r Verndale rd
--Sarah Mrs clk Harris Super Mkt r CMR 461 Vernedale rd
Titus Elwin S (Meba C) eng Pneumafil Corp h2230 Westminster pl
Toatley Bobbie L Mrs counselor City Bd of Educ h2404 Edison
--Jas (Bobbie L) clk PO h2404 Edison
--Leonard (Evelyn H) brklyr h1105 S Druid cir
Tobias Arth (Millie C) emp Richd Ross & Co h535 Solomon
--Dorothy B Mrs tchr City Bd of Educ r1819a Evergreen dr
--Lucius (Sarah J) lab h500 E 9th apt 1
--Raymond W (Dorothy B) appr R H Bouligny Inc h1819a Evergreen dr
--Sarah J Mrs prsr Sno White Lndry r500 E 9th apt 1
Tobie Melet (Rose K; Economy Grocery) h527 W 9th
--Rose K Mrs (Economy Grocery) r527 W 9th
Tobin David (Edna M) mgr Jos W Eshelman & Co h1661 Sterling rd
--Hazel M Mrs r4708 Woodhaven dr
--Hugh M (Sarah M) slsmn Sou Dyestuff h2208 Norwich pl
--Lottie hlpr Central Restr r515 French
--Mary V comptometer opr S&W Cafeteria r4708 Woodhaven dr
--Mylin P (Eliz C) dist mgr Swift & Co h2115 Sterling rd apt 3
TODD A CALVIN (Norma A), Asst Cash City Savings Bank 120 E 3d, Tel FRanklin 5-4441, h2217 Orton, Tel EXpress 9-5439
--Adelaide M h643 Jackson av
--Alda A Mrs ofc sec Am Cyanamid r1546 Wilmore dr
--Alice E r1318 Matheson av
--Allen (Joyce K) hlpr Krispy Kreme Doughnut h513 E 36th apt 5
--Anne H Mrs tchr Herbert Spraugh Jr High Sch r300 Hollis rd
--Apartments 1621 Euclid av
--Arth (Barbara) barber Woodlawn Barber Shop r4634 Connecting rd
--B F Electrical Contractor (Brooks F Todd) 3138 S Tryon
--B Odell (Rachel D) clk Brown Paint Co h1505 E Worthington av
--Barbara atndt Plaza Theatre r308 Woodvale pl
--Barbara S clk Travelers Ins Agcy r116 Bruns av
--Barnett M clk Hillcrest Golf Course r801 E Boulevard
--Baxter L (Lillian D) pump station opr City Water Dept r RD 9 Box 708
--Beatrice M Mrs maid r418 E 9th
--Blanche B Mrs r304 S Summit av

YOUNG SELLS FORDS
318 FIFTH ST. PHONE FRanklin 5-8441

MAIN OFFICE
301 S. Tryon Street
Personal-Installment
LOAN OFFICE
135 S. Tryon St.

FIRST UNION NATIONAL BANK
OF NORTH CAROLINA
MEMBER F. D. I. C.
9 CONVENIENT OFFICES IN CHARLOTTE

1616 Central Ave.
839 Providence Rd.
1625 S. Boulevard
408 N. Tryon
1625 Woodlawn Rd.
1200 Hutchison Avenue
1932 W. Morehead St.

TODD
--Bonnie A with A&P r5810 Oak dr
--Brice sls rep h212 Providence rd apt 1
--Brooke B (Willeen S) h401 Kingston av
--Brooks F (B F Todd Electrical Contractor) r2513 Commonwealth
--Calvin M (June A; Layne & Todd Motor Co) r5238 Manning rd
--Carey W carrier PO
--Carl A repr Hot Point Appliance Sls r RD 9
--Carl W (Viola C) analysis SBT&T h1426 Medford dr
--Cath D cash Baker's Shoe Store r508 N Tryon apt 315
--Cecil H mach Sou Ry r4333 Hickory Grove rd
--Cecil W (Sara H) slsmn Trailmobile h2508 Rozzells Ferry rd
--Chas A atndt Eliz Pure Oil Serv Center r Starnes rd RD 5
--Clarence barber Brooklyn Barber Shop r523 E 1st
--Clarence W (Alma E) sec E C Griffith Co h2143 Norton rd
--Clayton jr clk Hoskins Drug r RD 9
--Clayton F (Ollie N) mech Associated Transport r3736 Foxford rd
--Clyde E (Bessie W) mgr Charlotte Grocers Mutual Corp h3409 Eastway dr
--Clyde M jr atndt Independence Pure Serv r3817 Whitehall dr
--Cora E slswn Belk's r643 Jackson av
--Danl M jr (Evelyn I) slsmn Farris Bros Furn h301 Magnolia av
--Dexter E dep County Sheriff r RD 11
--Edwin R (Christina C) pres R-S-T Corp h1515 Maryland av

TODD ELBERT (Elsie C), Sec-Treas James J Harris & Co Inc Johnston Bldg 212 S Tryon, Tel FRanklin 5-7311, h121 Altondale av, Tel EDison 2-5771

--Eliz A Mrs insp Am-Astor Distr r1425 Morningside dr
--Eliz C Mrs binder Caro Ruling & Binding r316 W Boulevard
--Elmer A formn Firestone Tire & Rubber r RD 9
--Ernest C (Mary P) linemn SBT&T r RD 6 Box 500
--Ernest H emp Carolina Radiator Wks r520 W 7th
--Ethel H Mrs slswn Montaldo's h1936 Mecklenburg av
--Ethel R (wid Lloyd H) h1604 Kenilworth av
--Eug S (Anne H) tchr Herbert Spaugh Jr High Sch h300 Hollis rd
--Eula M Mrs slswn Efird's r RD 6 Box 583
--Evelyn I Mrs clk Chadbourn & Gotham Inc r301 Magnolia av
--Everett A (Ruth B) ship clk Pritchard Paint & Glass h301 N Crigler (H)
--F Aline librn McClintock Jr High Sch r4412 Rolling Hills dr
--Frances P Mrs ofc sec Higgins Ferebee & Walters r1856 Lynwood dr
--Garry W (Mary) insp City Water Dept r RD 6 Box 409
--Gibbon H (Virginia G) class adv Char News h1225 Lilac rd
--Gloria F Mrs typ Fidelity & Casualty r4036 Connecting rd
--Grace Mrs ofc sec City Bd of Educ r2564 Kenmore av
--Grace A ofc sec Drs Bost & Snelling r643 Jackson av
--Grace M Mrs ofc sec Wilson McCulloch Archts r2608 Clydesdale ter
--Guy A slsmn Dr Pepper r Concord NC
--Harold H emp Harry & Bryant r Thrift rd
--Harold H formn Triangle Constn r RD 5 Box 1129-M
--Harold P (Lottie T) mfrs agt 2205 Chambwood dr h do
--Harry J (Maybelle H) sound eng Sou Radio h3128 Commonwealth av
--Hazel Hemp Ivey's r RD 11 Box 630
--Helene H Mrs int dec 2121 Dilworth rd W r do
--Irwin R h412 Grandin rd

TODD
--J Frank (Honest Service Station) r RD 9 Box 320
--Jas A h1318 Matheson av

TODD JAMES A JR (KATHRYN L), Pres-Treas Todd's Flowers Inc 1504 Central av, Tel EDison 2-8129, h2319 Sanford la, Tel EMerson 6-2288

--Jas E (Joann M; Todd Service Co) h211 Randolph
--Jas G (Mildred C) asst eng Sou Ry h1319 Durwood dr
--Jas L (Grace M) slsmn Sears h2608 Clydesdale ter
--Jas W r320 E Worthington av
--Jane Mrs clk Am Casualty r RD 2 Kannapolis NC
--Jimmie R (Johnnie J) asst mgr Marilyn's Shoe Store h921 Sears ct
--Joe L (Grace R) rep Cory Corp h2227 Greenway av
--John W jr (Helene H) bkpr Armature Winding h2121 Dilworth rd W
--Johnsie C (wid F Brooks) tchr Villa Hts Sch h2927 Somerset dr
--Kathleen S Mrs clk County Collr of Rev r2232 Winter
--Kathryn L Mrs sec Todd's Flowers Inc r2319 Sanford la
--Kenneth designer Todd's Flowers r1318 Matheson av
--Kenneth J (Gladys G) dist mgr Sperry & Hutchinson r5339 Palmbrook rd
--Laura S ofc sec Dr James B Greenwood jr r Belmont NC
--Lester C (Alice I) phys 1029 Granville rd h do
--Lester C jr (Frances P) slsmn Faul & Crymes h1856 Lynwood dr
--Lillian ofc wkr Efird's r4333 Hickory Grove rd
--Linda E nurse Presby Hosp r RD 6 Box 583
--Lloyd H jr (Laura G) booker Essantee Theatres h1604 Kenilworth av
--Lloyd W clk Am Bakeries r611 E Kingston av
--Lois A ofc sec Chemstrand Corp r2143 Norton rd
--Lottie T Mrs ofc sec Sedgefield Jr Hi Sch r2205 Chambwood dr
--M Eleanor r2205 Chambwood dr
--M Eliz Mrs chkr Mecklenburg Lndry & Clns h1700 Westbrook av
--M Wilton (Mary W) sls mgr Thomason Textile Serv h121 N Laurel av apt 2
--Mabel J buyer Allison & Erwin h4412 Rolling Hills dr
--Margt B Mrs nurse Mercy Hosp r RD 5 Box 1129 M
--Margie I sten-clk City Water Dept r2233 Avondale av
--Martha C Mrs ofc sec Chas W Bundy r912 State
--Marvin C (Marjorie A) clk Atlantic Refining r1423 Iris dr apt 2
--Mary J (wid W P) h801 E Boulevard
--Mary P Mrs clk SBT&T r RD 6 Box 500
--Mary S Mrs slswn Ivey's r1613 Union
--Mary W Mrs slswn Mellon Co r121 N Laurel av
--Maude B (wid John H) slswn Belk's h637 Jackson av
--Maurice L (Thelma C) mail hndlr PO h2544 Remus rd
--Maybelle H Mrs slswn Belk's r3128 Commonwealth av
--Mildred C Mrs ofc sec Caro Specialty Co r1319 Durwood dr
--Mittie M Mrs opr SBT&T r1824 Fleetwood rd
--Nonaleen D waitress Orvin Court Restr r1024 W Trade
--Nancy counter wn S&W Cafeteria r1700 Westbrook dr
--Nancy K Mrs r821 Independence blvd NE
--Nettie J (wid Clyde W) h3443 Washburn av
--Oscar B (Sally) slsmn Courtesy Mtrs r212 Providence rd
--Paul L (Johnnie H) ofc mgr Sealtest Southern Dairies Division National Dairy Products Corp r RD 2 Box 324A Concord NC

UVA
INDUSTRIES INC.
SAVE ON NATIONALLY ADVERTISED MERCHANDISE
Send for Money Saving Catalog
211 ATHERTON ST.
CHARLOTTE 3, N. C.

TODD
--Peggy L ofc sec Westminister Presby Ch r Mint Hill NC
--Ralph r1613 Union
--Ralph B (Mildred N) electn h140 S Gregg
--Ralph M (Mary B) ship clk Armour & Co h2547 Heywood av
--Reba reporter Char Merchants Assn r5810 Oak dr
--Robert C (Maggie) hlpr Hajoca Corp h2304 Tate
--Robt C (Evelyn D) mach Terrell Mach r RD 9 Box 21
--Robt L (Lorene; Todd's Garage) r708 N Myers
--Robt W (Mittie M) mailer Char Observer h1824 Fleetwood rd
--Rosa maid r1022 E 5th
--Rosalie D Mrs maid r217 Morrow apt 4
--Roy H (Pauline M) mgr Parks-Cramer r Derita NC
--Ruby M ofc sec Schloss Poster Adv r Matthews NC
--Ruth B Mrs bkpr Huttig Sash & Door r301 N Crigler (H)
--Ruth W Mrs (B F Todd Electric Co) h2513 Commonwealth av
--Sara B Mrs slswn Lucielle's r Fort Mill SC
--Service Co (Jas E Todd) gas sta 1101 N Tryon
--Stella A (wid Cecil B) chf insp Loew's Inc h3824 Tuckaseegee rd
--Sudie Mrs tchr Lakeview Sch r Box 696 Paw Creek NC
--Thelma Mrs production Caro Foods r2544 Remus rd
--Thornwell R (Eliz A) locomotive eng Sou Ry h1425 Morningside dr
--Vergie E (wid Wm) r409 Melbourne ct
--Verley (Ebbie B) constn wkr Schloss Poster Adv h508 N Davidson
--Virginia G Mrs mus tchr 1225 Lilac rd r do

TODD WADE R (Kathleen S), Asst Sec-Treas Home Federal Savings & Loan Assn 4th and S Tryon, Tel FRanklin 6-8447, h2232 Winter, Tel EDison 3-1889

--Walter meat ctr Alexander & Sons Gro r RD 9
--Wayne A (Sarah E) h316 S Laurel av
--Wilbert C (Lois A) formn Associated Transport h2112 Bromwich rd
--Wilburn B (Carrie R) acct Sou Ry h131 Grandin rd apt 1
--Wm A dept mgr Lee Rubber & Tire r Beatties Ford rd
--Wm H (Anne B) chf clk Boher-Mitchell Co h200 Hunter la
--Wm H (Gloria F) slsmn Cummins Caro Diesel h4634 Connecting rd
--Wm S (Annie A) slsmn Biggers Bros h3020 Rush av
--Willie A studt r2233 Avondale av

NIAGARA
OF THE CAROLINAS INC.
The Monarch of Mechano Massage
1009 W. Morehead
Telephone EDison 4-0652

We Rent
Dohickies
Thingamajigs
&
Whatchamacallits
Also
Folding Chairs
Party Needs
Banquet Equip.
Sickroom Needs
Guest Beds
Reducing Machines
TV Sets
&
Over 1700 Other Items
AARCO RENTS
DIAL
EDison
3-8841
126
W. Morehead

Young Construction Co.
ASSOCIATED GENERAL CONTRACTORS OF AMERICA
AGC
GENERAL
CONTRACTORS
• Commercial
• Industrial
Dial
JAckson
3-3232
4619 Pineville Rd.

THE WEARN LUMBER COMPANY
"SERVING THE CAROLINA'S SINCE 1890"
MANUFACTURERS OF ARCHITECTURAL WOODWORK
Wholesale
1420 S. MINT ST.
PHONE EDison 3-7575

BRAKE SERVICE CO. of CHARLOTTE INC.
A Complete Line of Brake and Safety Equipment
BENDIX WESTINGHOUSE
2709 N. Tryon
Tel. EDison 2-8561

HOTEL WM. R. BARRINGER
AIR CONDITIONED ROOMS
EXCELLENT FOOD AND OUTSTANDING AIR-CONDITIONED BANQUET FACILITIES

F. N. THOMPSON INC.
GENERAL CONTRACTORS
Commercial — Industrial
CLANTON ROAD P. O. BOX 1474
Tel. JAckson 3-0515

TODD'S FLOWERS INC, James A Todd Jr Pres-Treas, Kathryn L Todd Sec, "Home of Fine Flowers" 1504 Central av, Days Tel EDison 2-8129, If No Answer Tels EMerson 6-2288, EMerson 6-0152 and FRanklin 6-2270 (See Page C)

Todd's Garage (Robt L Todd) 904 E 7th
Toddle House Marshall E Tinsley mgr restr h1515 Maryland av
--House Commissary restr 224 Independence blvd and 116 W Morehead
Toffoli Mary P (wid Angelo F) h625 S Summit av apt 4
--Pete V (Ivory D) tile str Atlantic Marble & Tile h512 Beaumont av
Tokarz Jean clk Ryder Truck Rental Sys
Toland Henry r617 E 2d
--Jess E (Frances M) emp Char Air Reserve Center h2605 Chesterfield av
--Wm M (Mary E) lab Char Pipe & Fdry h120 S McDowell apt 1
Tolar Mary B mach opr Garcrest Mills r1621 Euclid av
Tolbert see also Talbert
--A Louise personnel asst Wachovia Bk & Trust r2827 Monroe rd
--Allen R (Willa C) bkpr Terrell Mach h1209 Brown av (Tboro)
--Chas R (Lugenia J) lab Char Country Club h933 E 1st
--Chas W (Lillian W) slsmn Coble Dairy h4131 Glenwood rd E
--Corrine F Mrs maid r1800 Luther
--Gene C (Judy H) clk Sedgefield Hdw h3234 Barringer dr
--Godie (wid Archie) h422 E 9th
--Iva L waitress Kofinas h313 W 9th apt 4
--Janie H (wid Thos) r447 N Summit av
--Judy H Mrs ofc sec Hotpoint Appliance Sls r3234 Barringer dr
--Lillian W Mrs opr SBT&T r4131 Glenwood rd E
--Sonnie (Corrine F) jan Barringer Sch h1800 Luther
--Thos (Ella) r2325 Sanders
Toledo Scale Co Wm F MacKinnon dist mgr 220 E Morehead
--Steel Products Co Ronald K Brazzill mgr auto parts 2228 Thrift rd
Tolen John (Mary H) porter Am Bakeries h727 Shannon
--John jr lab Biltmore Dairy Farms r727 Shannon
Toler see also Towler
--Jesse R (Martha B) slsmn Drug Master Co h4569 Wendover la
Toll Francis S (Frances S) driver Yellow Cab h2707 Columbus cir
--House Motel (S Fred and Mrs Kath G Toll) 2116 W Morehead
--Kath G Mrs (Toll House Motel) r2116 W Morehead
--S Fred (Kath G; Toll House Motel) h2116 W Morehead
Tolleson Geo R (Eliz L) eng Easterby & Mumaw h526 Hartford av
--Wm W (Lucy A) v-pres Lee Construction Co h2014 Belvedere av
Tollison Edna D cook Shamrock Gardens Sch r3427 Oakwood av
--Wm O (Edna D) plant wkr Farmer's Dairy h3427 Oakwood av
--Wm O jr (Doris) emp Sou Ry h2108 Purser dr
Tolliver Annie L emp Delmar Studios r1428 W 5th
--Margt E Mrs smstrs Queen-City Mattress & Uphol h1512 Harrill

TOLLIVER
--Ollie M emp Delmar Studios r1428 W 5th
Tollkuehn Eliz (wid Tom) r4322 Applegate rd
Tolson Caroline B (wid John D) opr SBT&T r917 Greenleaf av
--Edw V (Carolyn) pntr 4009 Commonwealth av h do

TOLSON J S (Maude M), Painting Contractor, Painting and Decorating at Its Best, Free Estimates, All Work Guaranteed 2924 Wilmont rd, Tel EDison 2-8386, h do (See Yellow Page 76)

--Willis D drftsmn Easterby Mumaw Inc r Wilmount rd
Tolvert Sarah W (wid Chas) r713 S Davidson
Tomanchek Jos J (Margarette O) tchr Central Hi Sch h633 Mayview dr
Tomberlin Bessie B Mrs alterations Belk's r RD 2 Matthews NC
--Faye B Mrs asst librn Pub Lib r Matthews NC
--Floyd clk Pneumafil Corp r RD 2 Monroe NC
--Franklin A (Louise S) mech Fruehauf Trailer h500 Nelson av (H)
--Furman F (Louise F) slsmn Horne-Wilson h1803 Kenwood av
--H L mech Clark Equip r RD 7 Marshville NC
--Henrietta H Mrs production wkr Shaw Mfg r RD 1 Box 559
--Jas H (Henrietta H) spring up Shaw Mfg r RD 1 Box 559
--Jimmy R (Peggy) instrument mn Duke Pwr r Holbrook
--Louise F Mrs ofc sec Am Coml Bk r1803 Kenwood av
--Marvin W with Char Casket r RD 2 Monroe NC
--Myra K Mrs clk Motor Parts Co r Wingate NC
--Reuben M supvr Duke Pwr r Indian Trail NC
--Vergie F Mrs bindery wn Dixie Tag & Envelope r RD 1 Box 381 Huntersville NC
--Wm F (Hattie W) lab Caro Transfer & Stge h2609 Statesville av
Tomczak Jos V (Edith B) rep Goodyear h4128 Lansing av
Tomkinson Jas D (Z Maye) appr Queen City Telev Serv h2323 N Pine
Tomlin E H clk ABC Bd r2014 Choyce cir
--Geo F (Hattie H) h2323 Barry
--Louise C slswn Nebel Knitting r2014 Choyce cir
Tomlinson Carroll F (Ann B) pres Tomlinson Engineering Co h3434 Seward pl
--Dorothy S (wid Wm E) h1013 Keystone ct
--Engineering Co Carroll F Tomlinson pres Richd L Pearson jr v-pres accoustical contrs 1622 W Morehead
--Flora r1013 Keystone ct
--Henry (Lula M) h527 S Brevard
--Jas H (Margt W) promotion wkr Fla Citrus Commission h4017 Sheffield dr

TOMLINSON LAWRENCE A JR (Sarah S), V-Pres James J Harris & Co Inc Johnston Bldg 212 S Tryon, Tel FRanklin 5-7311, h1943 Overhill rd, Tel EMerson 6-4127

--Lela M tchr Sedgefield Jr Hi Sch h248 Colonial av apt 5
--Mary F (wid L B) r1101 E 7th
--Rachael T (wid Frances K) r911 Harvard pl
--S Gene tchr Eastover Sch r213 Wales av
--Walter C (Carol A) adult program sec YMCA r Belmont NC

TOMMY-TINK DRIVE-IN RESTAURANT
OWNERS
LESTER M SCOTT
CECILIA B SCOTT
HOME COOKING
OPEN 5 AM UNTIL 12 PM
2536 WILKINSON BLVD
TELEPHONE EXpress 9-9157

Tommy's Esso Station (Wm T Bowen) 4600 Wilkinson blvd

TOMMY'S
--Flower Shop (Charlie L and Mrs Cassie T Thomas) 2222 Bancroft
Tompkins Frank W (Lois S) repr Hutton-Scott r RD 1
--John A (Pearl C) chf servmn Genl Elec h469 Lyttleton dr

TOMPKINS-JOHNSTON CO INC
OFFICERS
R T JOHNSTON, PRESIDENT
R T JOHNSTON JR, VICE-PRESIDENT
W HENRY KOONCE, SECRETARY-TREASURER
CONTRACTORS
PLUMBING, HEATING and AIR CONDITIONING
104 BALDWIN AV
TELEPHONES
EDison 3-6684 and EDison 3-6685

--Lena T (wid Stephen A) music tchr 2050 Greenway av h do
--Robt C (Hildred) mach opr Glaco Carolinas Co r2038 E Wilmore dr
Tompson Horace (Ira) washer Coml Automotive r Blacksburg SC
Toms Ella M maid h916 Kendrick
--Hon J (Helen W; The Oriental Restaurant) h1720 Cleveland av
--Kenneth (Myrtice J) constn wkr h1103 Herrin av apt 4
--Myrtice J Mrs emp Char Paper r1103 Herrin av apt 4
--Nettie r916 Kendrick
--Ronald M (Verna C) dist mgr Arkansas Fuel Oil h611 Hartford av
--Ruth L instr Presby Hosp r123 N Caswell rd
--Sarah L r916 Kendrick
--Sarah W Mrs supvr SBT&T h2213 Thurmond pl
--Wm V decorator consultant Modern Trend Furn Galleries
Tones Otis clk J I Case Co r Hoskins NC
Toney C Lester (Dewise A) agt Sou Ry h2427 Vail av apt B18
--David E atndt David Smith Esso Servicenter r1121 Greenleaf
--Donald F (Jeanette) atndt Smith's Esso Serv r5368 Buena Vista
--Dorothy Mrs bmo Am Coml Bk r500 E Boulevard
--G Joyce clk Am Coml Bk r1920 Euclid av apt 2
--Glenn H (Louise S) ofc mgr Singer Sewing h200 N Laurel av apt 10B
--Harry jan Mayfair Hotel r703 E 10th
--J W br mgr Enjoy Co r1808 Birchcrest dr
--Jane A nurse Presby Hosp r1927 E 7th apt 3
--Janice opr SBT&T r315 Hawthorne la
--Johnny emp Ford Mtr r610 N Church
--Joyce tech Good Samaritan Hosp r2406 Celia av
--Martha D Mrs r631 E 19th
--Nellie G Mrs slswn Western Auto h1901 Wilmore dr
--Norma B Mrs r1621 Wilkinson
--Robt B servmn Canteen Serv of Caro
--Ruth M clk Frederickson Mtr Exp h1920 Euclid av apt 2
--S Doris teller Am Coml Bank r1920 Euclid av apt 2
--Wm H (Barbara J) servmn Canteen Serv of Caro h314 Marshall
Tonissen Elva R (wid Edw) h223 Colonial av
--J Wallace (Roberta S) sls mgr Consolidated Cork Corp h2139 Raswell av
Tool Jos D (Mary A) personnel dir Kendall Co h4841 Stafford cir
Toole Auto Service (Wm B Toole) 3201 Davis av
--Douglas L mech Toole Auto Serv r300 N Midland av
--Lamar K slsmn F & E Checkwriter r229 N Church
--Wm B (Mary E; Toole Auto Service) h300 N Midland av
--Wilma B r300 N Midland av
Tooley-Myron Studios Gus Camp mgr photogs 228 S Church
Tooly Wm archt Chas W Connelly r7506 Shady la

SOUTH 21
CURB SERVICE RESTAURANT
Your Family Drive-In
THE OASIS OF THE HAMBURGER

SOUTH 21's
BIG BOY 45c
A Meal in Itself
3631 S. Boulevard

Drink FARM FRESH MILK
HARVEY B. HUNTER Dairies
HARVEY B. HUNTER Dairies
SHOPTON RD. PHONE JAckson 3-2905
Drink FARM FRESH MILK
HARVEY B. HUNTER Dairies

Baucom's NURSERY & GRADING CO. A. L. BAUCOM, Owner
LANDSCAPE GARDENERS — GRADING CONTRACTORS —
Visitors Are Always Welcome — Over 100,000 Shrubs for Your Selection
TEL. EDison 4-6453
NIGHT EDison 3-7975
(See Yellow Page 151)
4401 N. TRYON STREET
ACROSS FROM FAIRGROUNDS

oomer Anne D (wid John V) h920 Queens rd apt 2
-Arth C (Velma R) mgr Burke Kuipers & Mahoney Inc h821 Camborne pl
-Flossie A h908½ E 9th
-Velma R Mrs ofc sec Harris-Crane r821 Camborne pl

OOMEY BROS PLUMBING & HEATING CO (F P Toomey, T C Toomey Jr), Commercial and Industrial Plumbing and Heating 724 W Tremont av, Tel EDison 3-8248

-Cath G r2400 Toomey av
-Dolores C r2321 Toomey av
-Francis P (Kathleen G;Toomey Bros Plumbing & Heating Co) h2321 Toomey av
-Francis P jr (Delores H) announcer WGIV Radio Sta h1137 Skyland rd
-Joyce M clk City Water Dept r2400 Toomey av
-Lillian B Mrs nurse 1349 Bethe rd r do
-Maie P (wid T C) h2400 Toomey av
-Timothy C studt r2321 Toomey av
-Timothy C jr (Lillian B; Toomey Bros Plumbing & Heating Co) h1349 Bethel rd
oon Paul S (Eileen M) slsmn Wilson & Co h922 Pierson dr
oot's Grill (Mrs Lucy A Glenn) 110 Howells Arcade
opper N C (Phyllis W) slsmn Myers Pump h1424 E Iris dr
ops of Charlotte L Dwight Strickland mgr serv sta 1100 S Tryon
orbert Henry R (Emily D) h2412 Lola av
orbet Charlotte D Mrs clk Presby Hosp r1000 Hartford av
-Jas E (Charlotte D) chem Celanese Corp h1000 Hartford av
-Jane E bkpr Am Coml Bank r1000 Hartford av
orbush D Jeanne r1216 Parson
-Edw L (Eula M) hlpr G L Russell Transfer h1225 Pegram
-Wade H (Louise F) loom fixer Marshall Mills h1216 Parson
orian Robt T jr clk Frank Woods Inc r229 N Church
orrance see also Torrence
-Ella O h2431b Double Oaks rd
-Eula Mrs maid r1321 Oaklawn av
-Hugh (Mary L) h2520 Belvedere av
-J Fred pntr Globe Painting & Decorating r420E 11th
-John stvdr Bottoms-Fiske Truck Lines r306 Ross av
-Robt lab r414 N Davidson
orrence Albert N automative opr WU Teleg r911 S Tryon apt 16
-Annie cook Barbecue Lodge r Circle dr
-Annie L ofc sec Geo R Keller Inc h249 Poindexter dr
-Betty D Mrs clk Southland Life Ins r2758 Catalina av
-Calvin A (Charity) porter City h598 Brookhill rd
-Carrie r233 N Long
-Chas III (Ethel L) handler Sou Engineering h2818 McComb

TORRENCE CHAS A(HELEN B)
BLUE PRINTING
DIRECT LINE PRINTING
DRAFTING MATERIALS
PHOTOPRINTING FOR MAPS, PLATS, WILLS FAMILY RECORDS HISTORICAL DATA
210-216 LATTA ARCADE
322 S TRYON
TELEPHONE EDison 3-5702
h2623 SHERWOOD AV
TELEPHONE EDison 3-5503
(See Yellow Pages 35 and 162)

-Chas L (Martha M) clk SBT&T h1817 Chatham av
-Chas L jr (Marguerite P) agt Southland Life Ins h1704 Fulton av
-Chas M lab City Eng & Streets Dept r1302 S Church

TORRENCE
--Chester O (Della R) electn Duke Pwr h520 Manhassett rd
--Clement (Hellen C) lab City Eng & Streets Dept r1302 S Church
--Dennis R (Grace C) driver Akers Mtr Lines h2729 Cowles rd
--Donald G (Eliz A) investigator Int Rev Serv h530 Berryhill
--E Clifford USA r1222 Kennon
--Edw (Sultena) with Belk Stores Servs h3015 Ridge av
--Ernestine P (wid Lloyd C) h911 S Tryon apt 16
--Ethel cook Sedgefield Elementary Sch r2818 McComb
--Frances S Mrs clk Am Coml Bank r2742 Catalina av
--Georgia H Mrs slswn Ivey's r212½ W 8th
--Glenn A jr (Frances S) driver PO h2742 Catalina av
--Greta B Mrs nurse Mercy Hosp r RD 10 Box 481c
--Harry F (Melisa B) repair shop Catawba av h do
--J Wm h1521 Lincoln blvd
--Jas (Sallie J) chauf h815 E 9th
--Jas A field rep Char Observer r Shelby NC
--Jeannette H Mrs clk Belk's r RD 4 Box 225 Matthews NC
--John whsemn Morningstar-Paisley r468 Shuman av
--Josephine A Mrs maid r519 S Davidson
--Julia W Mrs insp Chadbourn-Gotham Inc h3407 Frue
--Kath S Mrs mach opr Garcrest Mills r740 Glenwood rd S
--L Alex barber h2622 Hemphill
--Laverne K (Betty D) garagemn PO h2758 Catalina av
--Lloyd C (Georgia H) chkr Colonial Stores h212½ W 8th
--Louie (Sadie H) prntr Am Coml Bk h540 Beattie's Ford rd
--Louise M stewardess EAL r740 Glenwood rd S
--M Estelle h1121 Myrtle av apt 25
--M Ottie (wid Lafayette) h704 E 8th
--Maggie W Mrs h613 E 1st
--Margt W (wid John) h1302 S Church
--Marvin lab United Junk
--Melisa B Mrs casewkr County Dept of Public Welfare r Catawba av
--Minnie J bkpr City Bd of Educ r1121 Myrtle av apt 25
--Monroe jan Seversville Sch h1433 Luther
--Mozelle Mrs maid h3100 Bank apt 4
--Odell driver Atlantic Co r1610a Burton
--Otho B (Hester S) dept supt City Eng & Streets Dept h1804 Chestnut
--Robt lab Huttig Sash & Door r740 Glenwood rd S
--Robt M (Maude G) civil eng P&N Ry h1815 Bay
--Rosetta maid h709 E 5th apt 4
--Rudolph (Juanita E) city police h1339 Orvis
--Rupert F (Nettie E) slsmn Char Fish & Oyster h628 Seifert cir
--Ruth B Mrs clk Allied Artists Sou Distributing r Mooresville NC
--Sadie (wid Charlie) h Circle dr
--Saml O jr mech Frank Woods Inc r Box 84 Cornelius NC
--Sultena Mrs cook Open Kitchen r3015 Ridge av
--Vera maid Catalina Motel Lodge r3015 Ridge av
--Verley emp Hillcrest Golf Club r1427 S Church
--Vicque chauf O B Roberson h312 N Davidson
--Walter H (Ola K) asst mgr Eckerd's h117 Independence blvd NE
--Wm H (Mary H) installer SBT&T r1307B E 35th
--Wm M (Edith M) mach Wade Mfg h1222 Kennon
--Wm R (Kath S) formn Huttig Sash & Door h740 Glenwood rd S
--Wilson M h3305 Commonwealth av

Bridges Furniture Company
Complete Lines of
FURNITURE APPLIANCES TELEVISION
308 S. TRYON TEL. EDison 3-3717

TORRENCE
--Winona A nurse Mercy Hosp r RD 10 Box 481C
Torro Michl A (Kathleen M) bkpr Piedmont Natural Gas h3037 Ventosa dr
Totherow Allen packer Russell Corp r900 E Worthington av
--Chas H (Regina M) driver North Am Van Line h725 Seigle av apt 127
Totten Jerome L (Ruby L) wtch repr 311½ W Trade h708½ Preston
--John W (Frances A) minister of educ St-John's Bapt Ch h1718 Park dr apt C
Tottle Gordon E (Vanoy C) hockey player h4104 Plaza rd
Touchberry Carey H (Eleanore P) pres Marsh-Touchberry Co h271 Anthony cir
Tourist Hotel (C Leon Liles) 2424 Wilkinson blvd
Tourtellot Irving W (Louise B) emp Chas T Main Inc h126 Hillside av
--Robt C studt r126 Hillside av
Tousignant Martha H Mrs opr SBT&T r Mooresville NC
Toussieux Christian (Nathalie) engraver Caro Tex Engraving h1341 Durwood dr apt 4
Towe Elaine studt r312 Ridgewood av

TOWE FOY A (Frances D), Mgr Biltmore Dairy Farms 2000-04 W Morehead, Tels EDison 3-2153 and EDison 3-2154, h312 Ridgewood av, Tel EDison 4-0970

--Frances D Mrs clk Belk's r312 Ridgewood av
--J Reuben (Virgie H) pntr h3033 Cottage way
--Lannie L (wid Arth) r2908 Bowley
--Sylvia A clk Fed Res Bank r7604 Shady la (Grove Pk)
--V Luther (Evelyn E; Shamrock Drive In) r7604 Shady la (Grove Pk)
Towel & Sweater Shop Mrs Kathleen S Griffin mgr 5319 N Tryon
Towell Boyd E (Mary L) pntr City Bd of Educ h1432 Winston dr
--Clyde I clk Industrial & Textile Supply r Mooresville NC
--Lillie R (wid Victor) h712 E 35th
--Mary L Mrs asst bkpr City Bd of Educ r1432 Winston dr
--Irving (Mildred L) agt Bruce-Dodson & Co Inc h1827 Lynnwood dr
--Lines Inc Edgar H Baucom agt transportation 2529 N Tryon

TOWER LOAN CO
JOHN D PETTIGREW, MANAGER
PERSONAL, AUTOMOBILE, FURNITURE
LOANS $25 TO $300
225½ W TRADE
TELEPHONE EDison 2-8178

--Shoe Co (Laurence H Sells) wholesale 109 N Brevard

FINE HOMES
— C. H. STOGNER —
Additions and Remodeling Our Speciality
515 SELDON DR. FRanklin 6-5889

J. L. COE CONSTRUCTION COMPANY INC.
ENGINEERS
GENERAL CONTRACTORS
408 Builders Bldg.
312 W. Trade
Tel. EDison 4-3041

ORR MOTOR CO.
Service Since 1930
Specialized Service
For Buick And All Other General Motors Cars
Delco Batteries
AUTHORIZED UNITED MOTORS SERVICE
Air Conditioning Installation and Service
820-22 E. Fourth St.
Phone EDison 2-1164

INTERSTATE ROOFING & ASPHALT CO., Inc.
INTERSTATE ROOFING & ASPHALT CO. IRACO CHARLOTTE, N.C.
Barrett and Flintkote
Industrial and Residential Roofing
520 W. PALMER ST. DIAL FR 5-8447

TUCKER-KIRBY CO.
SHELL
FUEL OIL
BUILDING
MATERIALS
COAL
The Home of "T-K" Service Since 1920
Tel. FRanklin 6-1585
520 W. PALMER

MEMORIALS OF ENDURING BEAUTY
STAMBAUGH
Charlotte's Largest and Leading Retail Monument Dealer
Carolina Marble & Granite Works, Inc.
3200 S. BOULEVARD
FLOYD A. FRIDELL
(See Yellow Page 141)
PHONE JAckson 3-2112
TERRELL FRIDELL

POTTS-BROWN COMPANY
GENERAL CONTRACTORS
404½ S. Tryon St.
Tel. FRanklin 5-8637

Towery Ann waitress Presto Grill h114 W 10th apt 204
--Carolyn H Mrs hlpr J&J Candy r1409 E 4th apt 1
--Dell M Mrs boarding house 517 W 9th h do
--Ernest driver Associates Transport r107 N Sycamore
--Marilyn J opr SBT&T r1709 Wilmore dr
Towill Daisy P (wid John) h831 E Morehead apt 101
Towle W A (Jean C) dept mgr duPont h1130 Andover rd
Towler see also Toler
--Elsie G Mrs clk Marsh Realty r1805 DeArmon dr
--Jas H (Elsie G) formn Barnhardt Mfg h1805 DeArmon dr
--Josie A (wid R W) r4415 Monroe rd
--Mary W (wid Balter) r4210 Old Sardis rd
--Robt W jr (Mae N) agt Paul Revere Life Ins h4415 Monroe rd
Town & Country Drive In (Gus G and Mrs Helen G Pauls) restr 2441 Wilkinson blvd
--& Country of Charlotte Inc Mrs Rachel B Jabbour pres Fred J Jabbour sec treas women's clo 130 W Trade
--Ulhia C (Helen) atndt h1212 S Caldwell
Towne Jos R h541 Lamar av apt 1
Townend Judy F studt r2445 Croydon rd
--M Jane studt r2445 Croydon rd
--Marion F (wid Morris G) h2445 Croydon rd
Towns Jos F (Willie G) tchr Carver College and West Char Sr High Sch h2211 Celia av
--Willie G Mrs tchr Morgan Sch r2211 Celia
Townsend Andrew D (Teressa M; Superior Snack Shop) h823 E 8th
--Anne B Mrs ofc sec Sou Investment Co r1862 Lynwood dr
--Annetta S bkpr First Union Natl Bank r526 Oakland av apt 2
--C Joel driver Helms Mtr Exp r316 W 10th
--Cleveland (Viola P) h4304 Park rd
--Daisy Mrs h2354b Horne dr
--Dallas W (Margt H) tech Jeff Std Brdcstg h3154 Dublin rd
--Edith L Mrs waitress Hotel Char r3209 Wilkinson blvd
--Elese maid Key Largo Mtr Ct r RD 10
--Emily H Mrs ofc sec Morris E Trotter & Son r720 Central av
--Frances E clk SBT&T r351 Sedgefield av
--Frank pan setter Am Bakeries r2500b Horne dr
--Freddie (Brennie P) tchr Anson Training Sch h820 N Druid cir
--General (Susie) waiter Myers Pk Country Club h2421b Double Oaks rd
--Harriett P (wid Lee) h2400a Horne dr
--J Gerald (Sandra L) mgr Southern States Chemical h1421 W Cortland rd
--Jas H (Brenda M) filler hauler Highland Pk Mfg r419 Katonah av
--Janet E studt Char Mem Hosp r1621 E Boulevard
--Jay M (Emily H) atndt Younce Serv Sta h720 Central av
--John (Edith L) slsmn Mason Co h3209 Wilkinson blvd
--John T cement fnshr h121 Hilton al
--Johnny D (Myrtle D) mech Hunters Garage h rear 1304 N Davidson
--Lucille I Mrs maid Belk's r2544 Elmin rd
Townsend M O (Beaupine), Certified Public Accountant 1605 Elizabeth av, PO Box 4005, Tel EDison 2-7105, h1200 Randolph cir, Tel EMerson 6-3329

TOWNSEND
--Mack D mech Pritchard Paint & Glass r Alexis NC
--Myrtle Mrs hostess Bailey's Selwyn Cafeteria h312 N Church apt 107
--Odessa S (wid Finley L) h918 Central av
--Patsy A Mrs slswn Belk's r1012 W Trade
--Peggy studt r106 S Caswell rd
--Rex L (Foy E) mfrs agt 4502 Wendover la h do
--Robt (Sara H) slsmn h528b E Boulevard
--Roger (Luvenia S) porter City Chev h824 E 10th apt 4
--Roger C (Anne B) slsmn Jones & Laughlin h1862 Lynnwood dr
--Sandra L Mrs bkpr Piedmont Fabrics r1421 Cortland rd
--Sara H Mrs seamer Nebel Knitting r528b East Boulevard
--Shirley M Mrs ofc sec Dr A Chalmers Hope h423 W Kingston av
--Susie Mrs maid Char Day Nursery r1212 Boone
--Sylvester L (Elaine M) hlpr Gardner Plmb h1200 E 35th
--Tommy (Patsy A) studt r1012 W Trade
--Ulysses hlpr Quinn Gulf Service r1212 S Caldwell
--V Bonita clk Gardner Plmb r1200 E 35th
--Wm B (Cath M) phys Esso h2200 Pinewood cir
Townsley Herbert A (Mildred P) slsmn Dow Chem h2042 Beverly dr
Townson Ida (wid John S) h833 S Mint
Toy Walter D jr (Sarah E; Graves & Toy) h2126 Hastings dr
Traband Lucille D Mrs booker H B Meiselman Theatres h300 Emerson av apt 6
Tracey Leroy electn Yandle Elec r Matthews NC
Tracor & Implement Supply Co (Earl Hinson A Roy Kimbrell) 2207 Central av
Tracy Daisy I (wid Nathan) h831 E Morehead apt 30
--Dale L electn Yandle Elec r Matthews NC
--E Jack (Mae) v-pres genl mgr Clark Trailer & Equipment Inc r722 Jefferson dr
--Harold W (Marguerite K) phys Char Mem Hosp h4138 Winfield dr
--Jack F mgr Diebold Inc r2000 Birchcrest dr
--Russell F (Florence Q) driver Pilot Frt Carriers h2043 Forsythe
Trade Publications (Frank H Lewis) prntrs 700 S Cedar
--& Save Grocery (David D Malphus) 1000 E 7th
--Street Hotel (Oliver Jordan) 405½ E Trade
--Winds Grill (Mrs Bertha C McKinnon) 605 S Tryon
Trail Ima r2039 Vail av

TRAILMOBILE INC, Thos Peacock Branch Mgr, W E Wells Jr Office Mgr, Truck Trailer Dealers, W 24th cor Bancroft, Tel EDison 2-4188

TRAINHAM W EMORY JR (Vivian B), Associate Minister Myers Park Baptist Church 1900 Queens rd, Tel EDison 4-7232, h3826 Warrington dr, Tel EMerson 6-2162

Trakas Geo S trucking 2704 Mayfair av h do
--Sam O (Rose D) burner Sou Engineering h2648 Mayfair av

TRAMMELL AWNING CO
OWNER
H EUGENE TRAMMELL
MANUFACTURERS and DISTRIBUTORS
AIR-FLOW ALUMINUM AWNINGS
5409 WILKINSON BLVD
TELEPHONE EXpress 9-1585

--Diane M studt r2708 Sherwood av
--G Ted (Labelette S) formn Duke Pwr h2636 Chesterfield av
--H Eug (Viney; Trammell Awning Co) r Greenville SC
--Harlan M (Eva M) dept dir Celanese Corp of Am h2708 Sherwood av
--Harlan M jr USA r2708 Sherwood av
--John L (Nanelle E) wvr Highland Pk Mfg h2305 Rozzells Ferry rd

TRAMMELL
--Nola Mrs slswn Belk's r Kannapolis NC
--Oscar O (Mary E) lab Dorsey's Inc h304½ E Tremont av apt 4
--Roy C display mn Belk Stores Servs r400 Berkshire rd
Tramontin Louis (Jeanne S) tile setter Atlantic Marble & Tile h715 Berryhill
Trane Co The Loy F Thompson mgr air conditioning equip 101 Queens rd
Transou Byron F (Flora B) driver Pilot Frt Carriers h311 Hartford av
--Wm W (Mary L) slsmn IBM h5027 Park rd
Transport Calls of Charlotte (Mason G and Mrs Juanita C Allgood) trucking rear 1723 N Tryon

TRANSPORTATION SUPPLY CORP
L A LOVE JR, PRESIDENT
EXCLUSIVE DISTRIBUTORS
DELCO BATTERIES and PACKARD CABLES
GUNITE BRAKE DRUMS
JOHNS-MANVILLE BRAKE LININGS
TOLEDO MOTOR PARTS
ACME PAINTS and VARNISHES
PERFECT CIRCLE PISTON RINGS
DELCO REMY IGNITION
NEW DEPARTURE and HYATT BEARINGS
TIMKIN BEARINGS
ORIGINAL G M PARTS FOR
CHEVROLET
PONTIAC, BUICK
OLDSMOBILE, CADILLAC and
GMC TRUCKS
426 W TRADE
TELEPHONE EDison 3-8411
(See Left Side Lines)

Trantham Chas E r330 S Tryon
Trapp Chas (Katie) whsemn Cooper Tire & Rubber h2527b Double Oak rd
--Claude J (Jessie S) v-pres Henderson-Gilmer Co Inc h1524 Wendover rd
--Donald studt r2341 Shenandoah av
--Eliz A Mrs clk US Selective Serv Sys r208 Circle av
--Geo W (Clara S) v-pres treas Wade Manufacturing Corp h2216 Providence rd
--Geo W jr slsmn Wade Mfg r2216 Providence rd
--Judy studt r2216 Providence rd
--Katie Mrs emp Royal Mfg r2527B Double Oaks rd
--Katie M Mrs cafeteria Chadbourn-Gotham Inc r2352B Horne dr
--Maxcy G (Eliz A) erecting Wade Mfg h208 Circle av
--Sarah S (wid Marion) clk Medical Dental Credit Bureau h2341 Shenandoah av
--Van O USA r2341 Shenandoah av
Trapps Lester A (Bessie T) lab City Mtr Trans Dept h936 Jordan av
Trask Danl Q (Catharine W) capt EAL h4414 Longwood dr
Trauffer John H (Mary A) accounting mgr Coml Credit r1540 Sugaw Creek rd W
--Mary A Mrs clk Hajoca Corp r1540 Sugaw Creek rd W

TRAVELERS AID SOCIETY, James B McMillan Pres, Julia C Satterfield Acting Exec Sec, Southern Railway Station 601 W Trade, Tel FRanklin 5-7355; Bus Terminal 416-24 W Trade, Tel EDison 3-1804

TRAVELERS HOTEL (Wm F and Josephine B MacKinnon), Frank P Stafford Genl Mgr, Reasonable Rates, Free Parking 533 W Trade, Tels EDison 3-7757 and EDison 3-7758

--Indemnity Co 222 S Church R500
--Insurance Co The (Engineering & Loss Control Division) 222 S Church R518
--Insurance Co The (Life Accident & Group Claim Division) 222 S Church 511
--Insurance Co The (Payroll Audit Division 222 S Church R318

© Borden Co.
YOU CAN NOW ENJOY THE FOLLOWING BORDEN'S PRODUCTS:
Borden's Homogenized Milk
Borden's Chocolate Milk
Borden's Buttermilk
Borden's Half & Half
Borden's Whipping Cream
Borden's Orange Drink
Dial EDison 2-7350
U.S. HWY. 29 BY-PASS AT DERITA RD.

OLD DOMINION Box Company Inc.
CHARLOTTE, NORTH CAROLINA

ELAM electric company, inc.
ELECTRICAL CONTRACTORS
114 North Myers St. RESIDENTIAL — COMMERCIAL Phone EDison 4-7269

Travis A G (Sadie S) patrolmn Merchants Patrol h300 Bradford dr (Tboro)
--Augustus Z (Laura A) copyreader Char Observer h2240 Colony rd
--Avenue Apartments 224 Travis av
--Chas L (Margt H) agt Life Ins Co of Ga r512 Walnut av
--Dale waiter Toddle House r1016 Euclid
--F M h2800 Selwyn av apt 13
--Faye A opr SBT&T r1824 Parson
--H F agt Life & Casualty Ins Co of Tenn r Belmont NC
--Irene R Mrs tchr Central Hi Sch r4020 Sheridan dr
--Joe R (Nellie L) prsmn Washburn Printing h1324 Thomas av
Travis Joseph C (Virginia H), Attorney-at-Law 605-607 Law Bldg 730 E Trade, Tel FRanklin 5-5305, h900 Woodlawn rd, Tel JAckson 3-6818
--Laura A Mrs genl agt Noah Am Assurance Society of Virginia Inc r2240 Colony rd
--Martin J (Irene R) slsmn Sorkin Music h4020 Sheridan dr
--Robt L (Erna O) slsmn Lever Bros h452 Potters rd
--Ross M (Lela I) asst ofc mgr Cato Stores h1414 University dr
--Sadie S Mrs waitress The Wagon Wheel r300 Bradford dr (Tboro)
--Zollicoffer (Janelle T) clk Char Observer h1743 Evergreen dr
Trawick Julia H Mrs clk Don Allen Chevrolet r Jefferson SC
Traylor Chas R (Gloria C) uphol Queen City Mattress & Uphol r1221 E 16th
--F Roy (Georgia A) dist mgr Chain Belt Co h5438 Valley Forge rd
--Gloria C Mrs typ Indemnity Ins Co of North Am r1221 E 16th
--Jas F (Anne R) slsmn h426 McAlway rd
--Mary ofc sec Crest Stores r RD 1 Hickory Grove SC
Traynham Willie (Mildred Y) h700 Morris
Traynor Geo slsmn Victor Adding Machine r Mt Holly NC
Traywick Ann T Mrs clk Duke Pwr r RD 3 Marshville NC
--Betty D Mrs ofc sec Sealtest Sou Dairies r RD 1 Albemarle NC
--Bobbie T Mrs fldr Chadbourn Gotham Inc r RD 3 Marshville NC
--Eula M mus tchr 2430 Cumberland av h do
--Geo R (Mamie S) h800 Kennedy
--Mamie S Mrs (Atando Drink Stand) r800 Kennedy
--Nancy S Mrs ofc sec Dr Margt A Barnes r Monroe NC
--Paul J (Bessie M) h1919 Wilmore dr
--Wayne H (Mary R) procurement shortage & control Douglas Aircraft h3837 Sheffield dr
--Wm M (Etta O) repr Royal Crown Bottling h2107 N Pine
Treacy Francis J (Jean D) rep NY News h1011 Scaleybark rd
Treadaway see also Treadway
--Bruce S (Vada M) city police h624 Walnut av
--Eurena C Mrs smstrs Southern Knit Wear h2513 Roslyn av
--Fred clk A&P r1301 Kennon
--Jas W pntr County Bd of Educ r RD 1 Mooresville NC
--Joy P Mrs service rep SBT&T r Belmont NC
--Julius M opr C&T Refining r Peatsland NC
--Kenneth (Sandra E) pntr h2129 Purser dr
--Sandra E Mrs clk Matthews-Morse Sls r2129 Purser dr
Tredway Evelyn S Mrs emp Textile Engineering r 412 N Boulevard
--Fredk L (Lois H) framemn SBT&T h4333 Dinglewood av
--Henry M (Lula V) wtchmn Char Fish & Oyster h1115 E 36th
--Henry M jr (Ruth A) installer SBT&T h2204 Shamrock dr
--Jimmie F (Mary J) driver Huttig Sash & Door h2401 N Pine
--John T (Bessie W) pntr h815 E 15th
--L Eug (Syrena T) reservation agt EAL r Cramerton NC

TREDWAY
--Lois H Mrs clk SBT&T r4333 Dinglewood
--M Louise pntr Char Textile Engravers r815 E 15th
--Richd C (Evelyn S) pntr h412 W Boulevard
--Robt L (Wilma L) slsmn Harris Calorific Co h5718 Murray Hill rd
--Ronald D (Gloria J) mech Fruehauf Trailer h1545 Duckworth av
Treas Irene W (wid Guy W) r1528 Pecan av
Treason Boyd R tech Marco Steel & Iron Wks h1318 E Cortland rd
--J Russell wldr Marco Steel r1318 E Cortland rd

TREASURE HOUSE CERAMICS (Edna Reese), Ceramic Supplies, Wholesale and Retail Instructions in All Types of Ceramics and China Painting 2413 Central av, Tel EDison 4-2905

Treat Faye studt r2450 Eastway cir
--Marjorie C (wid Ferris S) h2450 Eastway cir
Tredenick Ruby R (wid Thos S) h906 E Worthington av
Tredwell Kenneth I managing dir WBTV r RD 4 Matthews NC

TREDWELL KENNETH I JR (Nita B), V-Pres and Managing Director WBTV Jefferson Standard Broadcasting Co 1 Jefferson pl, Tel EDison 3-8832, h Burtonwood, Matthews, RD 4, Tel FRanklin 7-7850

Treece Clara J clk NAPA h rear 4224 Commonwealth av
--Hazel V Mrs insp Chadbourn Gotham Inc r RD 3 Box 465 Concord NC
--Hugh C mech County Bd of Educ r RD 3 Box 311 Concord NC
--J Levy (Sue T) knitter Hudson Hosiery h4224 Commonwealth av
--Jerry L USAF r1020 Greenleaf av
--Louise L clk SBT&T r Belmont NC
--Sue T Mrs nurses aide Presby Hosp r4224 Commonwealth av
--Terry Y clk Chadbourn Gotham Inc r RD 3 Box 465 Concord NC
Trembath Jas G (Martha H) emp Sou Asbestos Mfg h1801 E Kensington dr
--Martha H Mrs casewkr County Dept of Public Welfare r1801 E Kensington dr
Tremore Inc W Marshall Moore pres treas Hal L McKee v-pres B J Brown sec 2914 S Griffith
Trenning Beda L Mrs ofc sec Sou Pump & Tank r5317 Glenham dr
--Herbert E (Beda L) credit mn Pure Oil h5317 Glenham dr
Trent Bobby R (Mary) ramp serv EAL r Box 693 Paw Creek NC
--Pauline cash S&W Cafeteria r Box 212 Pineville NC
--Roland E jr (La Velle M) h5201 Eaton rd
Trenway Martha B dietitian Char Mem Hosp r do
Trescot Margt M (wid John H) h1901 Brandon cir
--Sammy r1901 Brandon dir
Trethewey F H Co Fredk H Trethewey pres Mrs Jewel H Trethewey sec-treas material handling equip 501 Dowd rd
--Fred H (Mabel W) h1401 E Iris dr apt 3
--Fredk H (Jewel H) pres F H Trethewey Co r3314 Highview rd
--Jewel H Mrs sec-treas F H Trethewey Co r3314 Highview rd
Trexler Bernard R (Virginia G) driver Mack Trucks h1559 Wilmore dr
--Bernard R jr (Edna) laby asst Interchemical Corp h1559½ Wilmore dr
--Chas B (Isabelle W) exec v-pres treas Essantee Theatres Inc v-pres-treas Stewart & Everett Theatres Inc sec-treas Stellings-Gossett Theatres Inc h2101 Bucknell av
--Donald F slsmn Trans Sup r Midland NC
--Dora B Mrs seamer Nebel Knitting r2204 Commonwealth av
--Edna B Mrs tel opr Fidelity Interstate Life Ins r RD 7 Box 735B
--Geo W (Doris A) crane opr Char Crane Rentals h501 Skipworth pl

Qualified Contractor — Registered Engineer
NECA
Electrical Contracting and Engineering Company, Inc.
1800 Hutchison Ave. Tel. FRanklin 5-3345

TREXLER
--Helen G nurse State Commission for Blind r Salisbury NC
--J E (Kathleen) atndt Coliseum Esso Serv h1208 The Plaza apt 4
--Jack P (Patricia D) sls mgr Major Appliance Distrs h3142 Pinehurst pl
--John B (Lily R) h2857 W Trade
--John W clk State Hwy Comn r1559 Wilmore dr
--Jos B (Peggy W) ship clk Foremost Dairies h820 Jackson av
--Leo W carman Sou Ry r RD 7 Box 596
--Leona T (wid Jas C) r111 S Summit av
--Minerva S (wid Walter) h1557 Wilmore dr
--Nat F slsmn Biggers Bros r Granite Quarry NC
--Norman W (Mary H) slsmn Goodyear Mtge h1807 Chestnut
--Peggy J clk SBT&T r RD 7 Box 596
--Peggy W Mrs clk Doctor Pharmacy r820 Jackson av
--Robt L Rev (Bernice H) pastor Calvary Baptist Church h2134 Bromwich rd
--Thos L driver Overnite Trans r Salisbury NC
--Virginia G Mrs nurses aide Presby Hosp r1559 Wilmore dr
--Wallace R (Dora B) fixer Nebel Knitting h2204 Commonwealth av
--Walter L (Edna B) production mgr Dixie Tag & Envelope r RD 7 Box 735B
--Walter R jr (Mary E) msngr Sou Ry h1815 Fulton av
--Wm (Mildred) jan Good Samaritan Hosp h1206 S Church apt 4
Triangle Conduit & Cable Co Inc John U Cushman jr dist mgr 414 Foster av
--Construction Company (Freeman L Harsey Frank B Digh) grading 521 Penman
--Development & Sales Co (Jos W E Lindsey and Jos W Wiggins jr) real est and bldrs 203 E Bland
Triantafilos Theo cook Open Kitchen r1512 Sunnyside av
Triantis John P (Patricia) mgr Clock Drive In r1611 Sunnyside av
--Philip J (Speduli) h1611 Sunnyside av
--Tryphon P (Cath; Little White House Drive In) h728 Poindexter dr

TRIBBLE HAL (Eleanor H), Associate Editor The Charlotte Observer 600 S Tryon, Tel EDison 2-7121, h1975 Maryland av, Tel EDison 4-4668

--Joe (Lydia) exp hndlr Ry Exp h910 Holly
--Mae F Mrs slswn Funderburke Drug Sls r1915 Mecklenburg av
Tribble Robt L jr (Mae F) ofc mgr William Ockrant Inc h1915 Mecklenburg av
Tribue Gracie J Mrs asst librn Second Ward High Sch r2515a Statesville av
--Jas D tchr Northwest Jr High Sch r2515a Statesville av
--Wm (Gracie J) h2515a Statesville rd

MACK'S TREE SERVICE
D. P. McAllister
A Complete Tree Service
"Service From Charlotte to Wilmington"
CMR 944 Tels. FRanklin 6-7108
Box 233, Peachtree Rd. Night JAckson 3-0302

COMPLETE LAUNDRY SERVICE and SANITONE DRY CLEANING
FEATURING SOFT-SET FINISH
CHARLOTTE LAUNDRY INC.
DIAL EDison 3-5191
WE CALL FOR and DELIVER

Lisk Pharmacy
PRESCRIPTIONS DELIVERED ANYWHERE IN CITY
826 E. Trade St. "SINCE 1912" EDison 2-2137

BULK Gas APPLIANCES
DURANE GAS CO.
BOTTLED Gas
BULK and BOTTLED GAS — METERED SERVICE, IF DESIRED
"We Aim To Please"
2317 S. BOULEVARD P.O. BOX 3042 PHONE JAckson 3-3887

KUGLER'S STUDIOS
"We Get The Pictures"
• COMMERCIAL • ILLUSTRATIVE • WEDDINGS • COPY
• NEWS • COLOR • PORTRAITS • AERIAL
125 W. 1st EDison 3-2184

ANDREWS
Music Co.
231 N. Tryon St., Tel. FRanklin 5-7784

MAGNAVOX
Hi-Fidelity
Phonographs

STEINWAY
AND OTHER PIANOS
HAMMOND
ELECTRIC ORGANS
Established 1892

ASSOCIATED
ROOFING AND SHEET METAL CO.
J. E. "ED" JOHNSON
HEATING
ROOFING
SHEET METAL WORK
909 N. Brevard Tel. EDison 4-5422

Trice Chas A (Julia C) acct Haskins & Sells h2209 Chambwood dr

TRIECE CONSTRUCTION CO INC, J Frank Triece Pres-Treas, Fred Triece V-Pres-Sec, Builders and Developers 811 Potters rd, Tel EDison 4-3216

--Fred v-pres sec Triece Construction Co Inc
--Fred M jr (Jean L) dept mgr Pyramid Life Ins h701 Potters rd
--J Frank (Betty A) pres-treas Triece Construction Co Inc h811 Potters rd
--W C stm ftr County Bd of Educ r Kannapolis NC
Trigg J Tracy (Ann L) pres-mgr Playhouse Inc h3013 Central av
Trimble Bertha J (wid Clark R) dept mgr The Tate-Brown Co h205 Cottage pl
--Thos N (Joan A) collr SBT&T r4637 Kipling dr
--Wm with Delmar Studios r205 Cottage pl
Trimmier Francis K jr sls mgr Cook Body r RD 3 Box 339D
--Frank K (Mae Belle H) clk h219 W Boulevard
--Gene R (Maxine J) with State Air National Guard h4732 Gilmore dr
--Harrison (Lois S) jan Elizabeth Sch h1810 Irma
--Mae Belle H Mrs transfer Nebel Knitting r219 W Boulevard
--Maxine J Mrs nurse Char Mem Hosp r4738 Gilmore dr
--Roscoe (Susie E) clk Harris Super Mkt h1601 Oaklawn av
Trimnal Ansel (Olive P) sht mtl wkr Char Heating h312 E 12th
--Olive P Mrs mach opr R W Eldridge Co r312 E 12th
--Robt H (Mildred) mech Buensod-Stacey h Derita rd
Trincher Sam D (Trincher Theatres) h827 Hempstead pl
Trinity Presbyterian Church Rev Laurence I Stell pastor 3011 Providence rd
--Presbyterian Church Kindergarten Mrs Louella Cochrane dir 3015 Providence rd
Trinkler Erich (Helen S) serv eng Uster Corp h3503 Meridith av
Trio Food Brokers (Danl P Sharpe) food broker 4001 Raleigh

TRIOL FRANK A (Elizabeth R), Comptroller The Wearn Lumber Co 1420 S Mint, Tel EDison 3-7575, h1247 Pinecrest av, Tel EDison 4-6138

Triple A Specialty Co Ronald K Brazzell mgr batteries 2228 Thrift rd
Triplett see also Tripplett
--Annie E (wid Ira C) h820 E Worthington av
--Boice E (Holly G) supvr Sou Dairies h2304 Briarwood rd
--Carl J (Mavis S) prsr Char Finishing h316 W Boulevard
--Clarinda W Mrs nurse 2636 Laburnum av r do
--J Fred (Clarinda W) agt Costal Plain Inc h2636 Laburnum av
--Kenneth D service mgr Commins Caro Diesel r CMR 461
--Mary E Mrs mach opr Panda Curtain r Fort Mill SC
--Mavis S Mrs teletype Char Observer r316 W Boulevard
--Mildred P Mrs clk Scott Drug r2027 Choyce cir
--Wayne A asst sec-treas Embree-Reed r2027 Choyce cir

TRIPLETT
--Wm L technical rep Koppers Co r Burlington NC
Tripp Joyce church sec Thomasboro Baptist Church r4020 Beechwood rd
--Mary S (wid Harry C) r2527 Sharon rd
Tripplett see also Triplett
--John mgr Mens Club r721 E Kingston av
--Lemmie (Ethel M) lab h909 E 1st
--Nannie L (wid C M) h721 E Kingston av
Tri-State Distributors Jas E Willis mgr beer 2200 W Morehead
Triumph Motorcycle Sales & Service (Robt R Cloninger) 110 N Hoskins av (H)
Trivette C D (Peggy) pressmn Char News Publ r4835 Harcourt la
--Jas C (Imogene B) asmblr Pelton & Crane r Horseshoe la RD 4
--Janice smstrs Uniform Rental Service r221 E Park av
--John L (Ivalee) formn Ervin Constn r Cramerton NC
--V Howard (Kay) editor WSOC Broadcasting h4304 Monroe rd apt 3
Trombini Agostino appr Atlantic Marble & Tile r1548 Duckworth av
--Augusta mach opr Soderberg & Stein r1548 Duckworth av
--Francis (Audreana) h1548 Duckworth av
--Maria r1548 Duckworth av
Trophy Brand Nut Co (Division of Dayton Nut Product Co) Gerald P York mgr 3143 Cullman av
Tross J S Nathl Rev (Geneva H; The Charlotte Post) h219 N McDowell
Trot Wm r330 S Tryon
Trott Gertrude W Mrs florist 1704 Scott av r do
--Jesse C (Gertrude W) slsmn h1704 Scott av
Trotter Ada smstrs Harper-Crawford Bag r513 W Hill

TROTTER AGENCY
OWNERS
HAZEL M TROTTER
HAYWOOD G TROTTER
2017 LIBERTY LIFE BLDG
112 S TRYON
PUBLIC RELATIONS
TELEPHONE FRanklin 6-7370
RES TELEPHONE EMerson 6-4566

--Ann E h115 N Dotger av
--Benj C (Kath R) mgr B F Perkins & Sons Inc h2019 Cassamia pl
--Geo R jr pres Trotter & Allan Construction Co h227 Queens rd apt 3
--Hallie E tchr Barringer Sch h831 E Morehead apt 504
--Haywood G (Hazel M; Trotter Agency) h1843 Harris rd
--Hazel M Mrs (Trotter Agency) r1843 Harris rd
--Jas G clk Morris E Trotter & Son r4000 Churchill rd
--Jas M (Charlotte G; Morris E Trotter & Son; Mutual Insurors) h4000 Churchill rd
--Jas T studt r2818 Sharon rd
--Jas T (Dorcas B) v-pres Edwin C Boyette & Son Inc and Boyette Floor Covering Inc h2818 Sharon rd
--Josephine W Mrs h519 Willoughby apt 2
--Lois r115 N Dotger av
--Morris E (Gertrude H; Morris E Trotter & Son) h1901 Cumberland av

TROTTER MORRIS E & SON
OWNERS
JAMES M TROTTER
MORRIS E TROTTER
REALTORS
PROPERTY MANAGEMENT
SALES and INSURANCE
OVER 50 YEARS EXPERIENCE
129 BREVARD CT
TELEPHONE EDison 3-3591

--Randolph (Viola) shoe shiner 430 W Stonewall r815 Emerald al
--Robt (Mildred) whse mgr Household Distrs r Greenville SC
Troublefield Carlisle carp r927 N Brevard
--Elton (Maggie L) mech Geo Bradley Garage h1619 Dowd rd
Troutman A H (Ruby) sheetrock filler Ervin Constn r510 N Church
--Alice Mrs folder Chadbourn Gotham Inc r Concord NC
--Annie M (wid F A) r5400 Grove
--B Gene (Kathryn T) credit dept Esso h400 McAlway rd
--Betty C ofc sec Crompton & Knowles r Midland NC
--C Vaughn (Nora H; Vaughn's Television Sls & Service Co) h1008 E 17th
--Callie V (wid Clarence) r1008 E 17th
--Coit R (Jamie A) assoc Coddington Realty Co h2423 Old Sardis rd
--E Kathleen teletype opr Char News Publ r1715 Nassau blvd
--Edw L carp h1911 Pursen dr
--Eleanor clk Delta Air h2516 Freedom dr apt B
--Evelyn R Mrs v-pres sec Manufacturer's Marketing Service Inc r1400 Woodlawn rd
--Floyd P (Merle C) bldg contr 327 Keswick av h do
--Glenn slsmn United Mtrs Serv r Concord NC
--Harold (Eva) slsmn Geigg Dyestuffs r Greenville SC
--Helen ofc sec r307 E Boulevard
--Helen I slswn Ivey's r RD 10 Box 265
--J A (Mary A) slsmn White-Stag-Bantamac h311 Wakefield dr apt B
--Jack S (Myrtle) wtchmn Scandinavia Belting r RD 2 Box 98W
--Jacob C (Mary M; Troutman's Green House) h Sholtz
--Jas H clk A&P r Concord NC
--Janice J clk Esso r1008 E 17th
--Jesse lab h1318 S Church
--Joe C (Sue H) carp Ervin Constn h307 Keswick av
--Joe S slsmn Ledfords of Park Rd r246 N McNeely av Mooresville NC
--John M (Nancy G) hlpr Don Allen Chev h2811 Grimes
--Lucy M nurse Presby Hosp h1927 E 7th apt 3
--M L formn Wilson Machinery Corp r RD 1 Box 340
--Margt J Mrs meat wrapper Central Av Meat Center r1911 Purser dr
--Mary M (wid Luther C) alterations wn Montaldo's r Park rd RD 2
--Mary W Mrs ofc sec The Phillip Carey Mfg Co r828 E 37th
--Merle C Mrs smstrs Harris-Hart Clo r327 Keswick av
--Paul E (Hilda F; Troutman Radio & TV Service) h1001 Leigh av

TROUTMAN RADIO & T V SERVICE (Paul E Troutman, M Allen Christie), Zenith and Philco Television and Radios, Factory Trained Service Department, Service On All Brands of Television and Record Players 1425 Kennon, Tel EDison 4-2410

--Sue H Mrs ofc sec Celanese Corp r307 Keswick av
--Valda Mrs ofc sec Tom Franklin's r Concord NC
--Verdell E (Betty J) acct Home Finance Group h1744 Academy
--Wm H (Evelyn R) pres-treas Manufacturers' Marketing Service Inc h1400 Woodlawn rd
--Wm L (Molly G) h828 E 37th
Troutman's Green House (Jacob C Troutman) Sholtz
Troxler Bobby R USA r1262 Fordham rd
--Therman J (Marjorie L) asst claim mgr Travelers Ins h1427 W Cortland rd
--Wm H (Evelyn H) driver Pilot Frt Carriers h1262 Fordham rd
--Wm H jr USAF r1262 Fordham rd

TROY DRUG STORES (C J Le Francois, S L Troy), Store No 1, 2116 Independence Blvd NE, Tel FRanklin 5-1459; Store No 2, 625 Woodlawn rd, Tel JAckson 3-6606; Store No 3, 2044 Hutchison av, Tel FRanklin 5-2569 and Store No 4, 705 Sharon Amity rd, Tel EMerson 6-1612

--Inez Mrs emp New England Waste r904 N Druid cir

ABLE
UPHOLSTERY
COMPANY
UPHOLSTERING
DRAPERIES
SLIP COVERS
BED SPREADS
2316 Central
TELEPHONE
FRanklin
5-3547

Lincoln EDSEL
FRANKLIN MOTORS Inc.
"The Lincoln - Mercury - Continental - Edsel - English Ford Dealer of the Carolina's"
Wheel Balancing — Wheel Alignment — Body Repairs — Gas — Oil — Lubrication
1220 S. TRYON ST. PHONE EDison 4-3073
ENGLISH FORD MERCURY

HELP!

When you need help, you can depend on

OBSERVER WANT ADS
PHONE FRanklin 7-7474

ROY
Jas D (Inez) pntr 904 N Druid cir h do
Janice McG Mrs buyer Montaldo's r417 Fenton pl apt 1
Sidney L (Janie M; Troy Drug Stores) h417 Fenton pl apt 1
ruax Dave E (Marjorie P) laby Stein-Hall & Co h1000 Berkeley av
rvax David M (Gail R) emp Stein-Hall & Co h2924 Marlowe av
ruckley Frank h5030 Prentice pl
Frank (Eliz R; Eastside Body Works & Wrecker Service) h4701 Addison dr
ruckner Clarence H acct Haskins & Sells r200 Providence rd
ruco Diamond Bits Sam A Croft rep bits and drills 208 S Poplar
rudeau Henry A (Jacqueline) slsmn h3915 Winfield dr
Jacqueline B Mrs clk Caro Ruling & Binding r3915 Winfield dr
RUDY'S BEAUTY SHOPPE (Gertrude H "Trudy" Sharp), Specializing In Coloring, Permanent Waves and Hair Cutting, The Latest in Hair Styles 4533 N Tryon, US Hwy 29A, Opposite Fair Grounds, RD 10, Box 612, Tel FRanklin 7-7769
ruesdale see also Truesdell and Trusdale
Anna D Mrs r617 E 3d
B J porter Bridges Furn r722 N Alexander
Ben (Daisy) h2509 Hemphill
Burwell J jr (Louise E) clk Perfection Serv h1609 McDowell
Claude T (Jean W) pntr h416 N Church
Connie firemn Char Observer h617 E 3d
DaisyS (wid Jim) maid Alamo Plaza Hotel Courts h921 N Alexander
Eddie (Marie) brick mason J E Kirkley Contractors h938 Burton
Eddie F collr N Caro Mercantile r Lenoir NC
Edw (Mary A) emp Johnson Mtr Lines h311 Edgefield ct
Elaine presser Mecklenburg Lndry & Clns r215 Frazier av
Eliz r617 E 3d
Eliz (wid Benj) maid Hotel Char h1311 White
Ellen (wid Bud) r2454 Elmin rd
Eris H Mrs supvr City Health Dept h3138 Marlborough rd W
Eug A collr N Caro Mercantile r Lenior NC
Goldie cook r720 Baldwin av
Hazel (Lucy C) lab Char Steel Drum h2214 Gibbs
Jas (Sadie M) cook S&W Cafeteria h910 E 2d
Johnny (Rovella) hlpr Sykes Inc h2316 Catheys row
Jos atndt Stack's Esso Serv r2930 Amy James av
Lizzie Mrs prsr Ginet Inc h327 Fairwood av
Maggie r2454 Elmin rd
Mary Mrs r312 Fairwood av
Mary E slswn Best Shops r Waxhaw NC
Maxine maid r602 E 6th
Noah (Ruby F) dock wkr Miller Mtrs Exp h544 Brookhill rd
Orie E lab City Cemeteries r708 E 5th
Robt studt r544 Brookhill rd
Roy lab Char Dunbrik Co r Fort Mill SC
Ruth N (wid Manuel) nurses aide Mercy Hosp h2928 Ross av
Sidney (Margt) farmer h1309 White
Thos agt North Caro Mut Life Ins r340 Cherry
Tommy processor Carriker Poultry
Virginia B (wid Wm H) h128 Wadsworth pl
Walter L lab Academy Steel Drum r Box 404 Jefferson SC
Wm jan Hawthorne Med Center r408 S Alexander
Wm R collr N Caro Mercantile r Lenoir NC
Willie (Lucile P) hlpr J L Hamilton Eng Co h1419 Statesville av
Truesdell Chas L (Suzanne C) with Major Appliance Distrs h2243 Vernon dr
--Pedro (Beatrice) beatermn Caro Paper Board h2448a Horne dr
--Ted E (Shirley H) city counterman Tryon Repair Serv h1601b E 35th
Truett Jos L (Lucy) aud Lumberman's Casualty h711 Brookside av
Truette Ernest E (Lucille E) slsmn Cunningham Whol h3920 Paisley pl
--Inez (wid Harry) r5112 Baker dr
Truezell Lizzie S h306 N Pine
Truitt Janice r221 E Park av
Trull Arnold F driver Bell Lines r Concord NC
--Betty S Mrs acct Coml Credit r1409 E 35th
--Billie J servmn Coca-Cola r129 Welling av
--Bronze H (Lula P) supvr Sou Bakeries h1225 Camp Greene av
--Bronze H jr (Martha G) chief clk P&N Ry h3115 Dublin rd
--Carlyle (Mamie L) formn Crowder Constn r Stanfield NC
--Chas A (Phona E) knitter h129 Welling av
--Chas B (Argolda K) photog WSOC Broadcasting h106 N Glenwood rd
--Chas G (Sue A) farm wkr Thompson Orphanage r Matthews NC
--David C (Edna R) slsmn Duro Decal h1327 Skyland rd
--David C jr (Sally K) wndr Consolidated Brass h2937 Bowley
--Doris H clk Harris Super Mkt r RD 1 Sharon rd
--Doris I swtchbd opr Delmar Studios r112½ Mandarin
--Dorothy Mrs mach opr Panda Curtain r Concord NC
--Edna R Mrs beauty shop 1327 Skyland rd r do
TRULL FRANK H (Elizabeth A), Controller The Charlotte Observer 600 S Tryon, Tel EDison 2-7121, h229 Tranquil av, Tel FRanklin 5-7908
--Fred hlpr City Chev r RD 8
--Fred E cloth hauler Highland Pk Mfg r RD 10 Box 360
--Glenn R (Maxine L; Trulls Barber Shop) h3505 Statesville av
--Jack wtchmn Watson Watchman's Serv r218½ W 8th
--Jas emp Am Bakeries r419 W 8th
--Jas E (Mary I) emp Sandoz Inc h4328 Monroe rd
--Jo Ann Mrs clk Harris Super Mkt r2423 Rozzells Ferry rd
--Johnathan L clk First Union Natl Bk r1048 E 7th
--Lee R (Leila F) bait 320 Grandin rd h do
--Mary M Mrs smshr Highland Pk Mfg r RD 10 Box 360
--P Frank (Hazel H) pntr John M Dwelle Co h1102 Parkwood av
--Paul F jr (Betty S) slsmn Tandy Leather h1016 Parkwood av
--Roy W slsmn Trans Sup r RD 8 Box 419
--Sally K Mrs ofc sec Consolidated Credit r2937 Bowley
--Sue A farm wkr Thompson Orphanage r Matthews NC
--Sirreous G instr Arth Murray Dance Studio h2021 Kirkwood av
--Vander C (Jo Ann) clk Harris Super Mkt h2423 Rozzells Ferry rd
--Walter driver Baker Cab h333 Baldwin av
--Willie E (wid J Franklin) h307 S Torrence
--Woodrow W mech Jack's Cookie r RD 11 Box 546
Trull's Barber Shop (Glenn R Trull) 3501 Statesville av
Trusdale see also Truesdale and Truesdell
Truslow Kent M (Maxine R; Truslow & Co) h3020 Hanson dr
--Wm M (Irene J) slsmn Davis & Furber Mach h2100 Mecklenburg av
Trussa Jos hlpr McKee Animal Hosp r118 Atando av
Trussell J Frank (Rachel M) buyer Jimmy Ledford Inc r4821 Amity pl

CALL LEFLER,
FRanklin 5-3359
For SEPTIC TANK SERVICE
Installation - Repairs - Cleaning
Drain Pipe - Ditching - Grading

Truxell Andrew J (Evelyn O) prsmn Lassiter Corp h2615 Duncan av
Try Edw A (Louie W) adv solr Char News h113 Manning dr
Tryon Hills Apartment 200-421 W 26th
--Hills Elementary School Alice P Power prin 2600 Grimes
--Hills Grocery & Laundryall (Mrs Kathleen L Gregory) 417 W 26th
--Hills Inc Clemmie D Spangler pres-treas Wm D Cornwell v-pres I Lee Wallace sec office 1028 S Boulevard
--News Stand (DeWitt F Brown) 305 N Tryon
--Publishing Co (Phillip N Veal Arth L Sonn; Winston Salem NC) 127 W 7th R 320
TRYON REPAIR SERVICE (Demis F Elliott), H E Hoover Mgr, Small Electric Appliance Repairs, Authorized G E Service, Only Factory Approved Parts Used 3125 Tuckaseegee rd, Tel EXpress 9-8064 (See Yellow Page 9)
--Soda Shop (Ralph O Hood) confy 809 N Tryon
--Theatre Jas R Sanders mgr 117 S Tryon
Tsangarides Arth whsemn Ivey's
Tschatschula Marvin E Rev pastor Reformation Lutheran Church h728 Seneca pl
Tschudi Christian P eng Pelton & Crane h207a Colonial av
Tsiatsios Alekos tailor The Tate-Brown Co r1800 E 8th
Tsiros Denis cook King's Cottage Restr h N Poplar
Tsumas Eliz hostess Charcoal Steak House
--John G mgr Charcoal Steak House r Matthews NC
Tuarles Norma Mrs r328 E Worthington av
Tube Light Engineering Geo L Carson mgr 316 Templeton av
TUBEL BEN G (Sadie G), Tailoring, Ladies' and Men's 1421 E Morehead, Tel EDison 3-5888, h633 Kent, Tel EDison 2-4627

TUBERCULOSIS AND HEALTH ASSN OF MECKLENBURG COUNTY
CHARLES N BRILEY, PRESIDENT
EDWIN MOLINE, EXECUTIVE DIRECTOR
813 W TRADE
TELEPHONE EDison 4-5373

Tubough Charlie H (Leona A) supvr Douglas Aircraft h436 Keswick av
Tuck August jr (Gladys) pipe ftr White & Co h1562 W Firth ct
--Frances waitress Hutchison Avenue Grill & Gro r1309 Pillgram
--Gladys chkr Costners Inc r1562 E Firth ct
--Lewis F barber Colonial Barber Shop r208 S Cedar

SAPP
Electric Co.
CONTRACTORS
105 W. Park Ave.
Tel. EDison 3-3131

E. V. Sapp

COCHRANE FABRIC SHOP
FABRICS OF ALL KINDS
Cottons Woolens Silks Worsteds
Synthetics
N. Tryon St.
Across from Mecklenburg Furniture Shop
Telephone
FRanklin 7-2997

ASSOCIATED GENERAL CONTRACTORS OF AMERICA
AGC
Boyd
AND
Goforth
INC.
General
Contractors
Pineville
Road
P.O. Box
10436
TEL.
JAckson
3-2121

Forest Lawn Burial Park
and Mausoleum
NEW THRIFT ROAD
True Perpetual Care For Every Lot
TELEPHONE EXpress 9-1141

Jack Berger Music Co.
HEADQUARTERS FOR
OLDS, CONN, BUESCHER, CONN DIRECTOR, SELMER, LINTON
LeBLANC — GETZEN, BAND INSTRUMENTS, ALSO DRUMS
Rentals and Repairs
120½ E. 6th
EDison 4-1538

Garibaldi & Bruns INC.
104 S. TRYON ST. Charlotte's Leading Jewelers for 63 Years TEL. FRanklin 5-3331

American Academy of Cosmetology
Thelma M. Chisholm, Pres.
Fully Licensed Instructors
Thel-Go Hair Products
Charlotte's Newest & Finest Beauty School For Colored
2640 S. TRYON TEL. FRanklin 5-3150

TUCK
--Margt prsr Gathings Clns r615 N Davidson
--Mary F waitress Hutchinson Av Grill r1309 Pegram

TUCKASEEGEE LAUNDROMAT & FABRIC SHOP (George M Hudson, Annie L B Hudson), One Day Laundromat Service, Full Line—Dress Fabrics, Notions, Zippers, Open 7 AM to 7 PM Monday Through Friday, 7 AM to 6 PM Saturday 3312 Tuckaseegee rd, Tel EXpress 9-7241

Tucker Alvin Realty Co (G Alvin Tucker) 127 W 7th R 120
--Annie M slswn Woolworth's r RD 1 Stanley NC
--Archie L (Sarah R) supt Royal Mfg r1900 Lee av
--Arlin J clk Matthews-Morse Sls r Midland NC
--Arth B USMC r217 McDonald av
--Arth E (Gertrude L) with Douglas Aircraft h217 McDonald av
--Arth J (Frances J) mach Wade Mfg Corp h927 Billingsley
--Arthur W jr (Nancy) stacker Pilot Frt Carriers r N Belmont NC
--Aubrey Mrs smstrs Char Casket r Belmont NC
--Aug R jr (Gladys R) pipe ftr White & Co r1562 E Firth ct
--Barbara J with Belk Stores Servs r2420 Westfield rd
--Bertha C Mrs ofc mgr cash Shenandoah Life Insurance Co of Roanoke Va r2233 Chambwood dr
--Bertice L Mrs clk Natl Wldrs Sup r5601 Albright av
--Bessie h709 N Alexander
--Billie A Mrs asst bkpr H V Johnson & Son Inc r1402 Anderson
--Bobby E (Edna B) driver Johnson Mtr Lines h2438 Remount cir
--Boyette H (Betty W) whsemn Martin Transfer & Storage h1119 N Alexander
--Buford W (Irene W) slsmn Neese's Sausage h1132 Leigh av
--C Erskine (Sheila) with Cooper Rubber h2511 E 7th
--C Inez clk Faires Trailer r1715 Bay apt 3
--Carl B (Sadie C; Mitchum & Tucker Co) h2321 Mecklenburg av
--Carol A Mrs insp Chadbourn Gotham Inc r RD 7 Monroe NC
--Carolyn S Mrs teller Am Coml Bk r RD 4 Box 37 Matthews NC
--Chas B atndt Queens Esso Servicenter r206 W 26th
--Chas C (Virginia S) artist 3621 Arbor way h do
--Colie W (Lena M) bdy mech Grady's Body Shop h416 W 11th
--Cornelia W Mrs ofc sec Richd M Hunter r1718 Park dr apt E
--Cully erector Allied Chain Link Fence r Monroe NC
--David F mech Hearn-Wilson Mtr r Shady Grove Trailer Park
--Dawson W jr (Willie) driver Pilot Frt Carriers r1608 N Davidson
--Dewey G (Audry C) mtcemn Ryerson Steel h217 W 27th
--Dolly h2516 McClintock rd apt 3
--Donald W (Bettye W) chem Clorox Chem h3119 Marlborough rd E
--Dora B Mrs boarder Chadbourn Gotham Inc r RD 1 Standfield NC

TUCKER
--Doris E topper Huntley Knitting Mills r Concord NC
--Dorothy Mrs slswn Lucielle's r Mt Holly NC
--Dunnmon Mrs clk Chadbourn Gotham Inc r Concord NC
--E Jean supvr Mercy Hosp h217 N Dotger av apt D6
--Earl J (Rita) mech Thomas Cadillac-Olds r RD 9 Box 462-B
--Eddie (Ethel H) lab Char Bonded Whse h920 N Tryon apt 3
--Edith P Mrs ofc sec Lassiter Corp r3119 Pinehurst pl
--Eliz J maid Mercy Hosp r709 N Alexander
--Eliz S (wid Caldwell D) r1314 Kings dr
--Erie E (Louise O; Tucker's Esso Service) h1000 Leigh av
--Ernest E jr (Marion F) assoc mgr The Walker Agency Inc h4517 Wendover la
--Eugene Franklin (Mildred) clk Caro Transfer & Stge r RD 5 Box 933
--Eunice S (wid T Jack) ofc sec Manpower Inc h607 Belton
--Evelyn qlr Highland Pk Mfg r RD 8 Box 186
--Everette F (Bernice I) mach opr Pet Dairy Products h3336 Washburn av
--Florence W Mrs clk Genl Elec Credit Corp h1722 Evergreen dr
--Flossie G Mrs cook City Bd of Educ r2902 Virginia av
--G Alvin (Alvin Tucker Realty Co) h2233 Chambwood dr
--Geo (Susie W) stvdr Standard Trucking h1414 Austin av apt 2
--Geo E (Joanne K) ramp serv EAL r RD 1 Peachland NC
--Glenn W (Bertice L) bkpr Bank of Char r5601 Albright av
--Grace insp Uniform Rental Service r927 Billingsley
--Grady R porter Belk's r1234 Kohler apt 1
--Graylon C (Rachel) asst dyer Industrial Dyeing r Concord NC
--Harold M (Frances) dept mgr Duncan Printmakers h Academy rd
--Harold D ship clk Thomas & Howard r Box 152 Locust NC
--Harold W (Mary F) dept mgr Duncan Printmakers r RD 144 Box 290
--Hattie S Mrs marker Arrow Lndry r621 Baldwin av
--Henry I (Mattie M) h2330 E 7th
--Herbert S plmb H F Porter Plumbing r CMR Box 544
--Horace W helper County Bd of Educ
--Howard C jr (Doris P) pilot EAL h5520 Milford rd
--Howard K (Martha B) h3238 Graymont dr
--Hoyle J jr (Sara M) sls mgr Canada Dry h5101 Addison dr
--Hugh M (Sylvia H) mech Buensol-Stacey h1311 Meadow la
--Idelle P Mrs tchr Herbert Spaugh Jr Hi Sch r3813 Meyer blvd
--J Hoover (Ethel S) whsemn New Dixie Lines h1123 N Alexander
--J Nathan (Jean H) asst program mgr Jeff Std Brdcstg h3406 Bonaire dr
--Jas (Liza Jane) lab Ervin Constn r Circle dr
--Jas lab Jackson Container
--Jas (Sarah J) pattern kpr Char Pipe & Fndry h918 W 12th
--Jas (Florence W) studt h1722 Evergreen dr
--Jas D (Mollie S) slsmn Plaza Brokerage h2027 Chambwood dr
--Jas E (Mignonette M) driver Great Sou Trucking h3745 Meyer blvd
--Jas E (Dollie N) mach opr Geo A Hormel & Co
--Jas J formn Dwight L Phillips r4246 Providence rd
--Jas S (Jean L) slsmn O'Boy Sandwich h3144 Macomb
--Jas T (Ida M) gro 1407 N Alexander h do
--Jas T jr draftsmn City Eng & Streets Dept r1407 N Alexander
--Jas W mech Central Lbr r RD 1 Box 414

TUCKER
--Jas W (Cornelia W) parts mgr Allison Erwin h1718 Park dr apt E
--Jerry clk Sandoz Inc r3917 Monroe rd
--Jerry mtcemn Lowther Trucking r2900 Hutchison av
--Jerry H emp Sandoz Inc r3917 Monroe rd
--Jiles M driver National Cylinder Gas r Concord NC
--Joe (Ora L) jan Char Mem Hosp h404 W Griffith
--Joe F (Ramona S) tech Douglas Aircraft h2738 Shenandoah av
--John J (Lottie M) lab Ervin Constn r126 N Summit av
--John D driver Bell Lines r2000 Townson av
--John G dep collr State Dept of Rev r Matthews NC
--John H (Mildred B; T-N-T Leather Co) r1400 Briarcreek rd
--John L hlpr White & Co r Concord NC
--John M (Margt T) driver Caro Frt & Stge h1400 Briar Creek rd
--Johnny R (Sally C) servmn Wrenn Service h2200 Kern av
--Jos D chkr Tenn-Caro Trans r RD 11 Box 86
--Joe F clk Harris Super Mkt r1123 N Alexander
--Joyce clk Woolworth's r1508 Wickham la
--Joyce B Mrs asst supvr Presby Hosp r RD 1 Midland NC
--Julia h910 Harvard pl
--Kenneth E (Roubenia L) clk Sou Leigh Textiles h931 Wesley av

TUCKER-KIRBY CO, Wm F Tucker Pres, Robin S Kirby Exec V-Pres, Wm McKinnell Jr V-Pres of Sales, Carl C Wagner Sec-Treas, Building Material, Coal, Fuel Oil, Lime, Plaster, Cement Roofing, Insulation 520 W Palmer, PO Box 1086, Tel FRanklin 6-1585 (See Yellow Page 47)

--Larry D (Patricia A) whsemn Geo A Hormel & Co h2401 Laburnum av
--Leamon E (Pamela N) slsmn Sears h1200 Roanoke av
--Lewis quill skinner Highland Pk Mfg r Concord NC
--Lloyd (Mary S) driver Trailways r Monroe NC
--Lonnie F mach Speizman Machy r Peachland NC
--Loyce E (Margt K) carp Concrete Sup h1221 N Caldwell
--M K cabt mkr Morgan Fixture r Fort Mill SC
--Mabel studt r2405 E 5th
--Mae tchr Pinewood Sch r Marshville NC
--Mae H (wid Frank M) h2223 Bancroft
--Mae S librn Pub Library r Mount Holly NC
--Margt K Mrs insp Highland Pk Mfg r1221 N Caldwell
--Martha Mrs tchr Lowell School r3238 Graymont dr
--Martha J clk Travelers Inc r RD 10 Box 254
--Melvin A (Annie M) formn Morgan Fixtures h141 Lanier av
--Mildred B Mrs bkpr T-N-T Leather Co r1400 Briar Creek rd
--Murray W (Bertha F) decorator Wm R Barringer Hotel h812 E 20th
--Nancy B Mrs clk Refgr Discount r Gastonia NC
--Nathan C (Flossie G) dispr Char City Coach Lines h2902 Virginia av
--Neallie bmo Bank of Char r RD 8 Box 22
--Nettie H folder Garcrest Mills r RD 5
--Norman V (Florence M) tex wkr h1508 Wickham la
--Octavia B (wid Chas E) h315 Flint
--Opal K Mrs r2420 Westfield rd
--Ottis P (Anna L) h639 Mayview dr
--P Melvin (Carolyn A) driver Overnite Trans r222 Hovis cir (Tboro)
--Pamela studt r2547 Forest dr
--Peggy L Mrs tchr Matthews Sch r2616 McClintock rd apt 2
--Quincey (Sylvia S) porter ABC Bd r RD Huntersville

PAINTING
J. E. MARKHAM
PAPERING
Quality Workmanship Finest Materials
2627 HILLSIDE DRIVE
Telephone FRanklin 5-7400

INSURANCE INSURANCE
TRANSPORTATION COVERAGES A SPECIALTY
GENERAL REALTY & INSURANCE CORPORATION
Office 418 W. 5th St.
Res.: 1417 Biltmore Drive
SIDNEY S. FARABOW, Manager
Charlotte, N. C.
Phones: Office FRanklin 6-1545
Res. FRanklin 5-3187

'UCKER
-R Doyer (Sarah N) asst formn Allied Chem Corp h2005 Stratford av
-Rachel r542 Oakland av apt 2
-Rachel M opr SBT&T r1848 Woodland dr
-Ralph E (Ruth B) state police h2120 Aberdeen av
-Ralph H (Ruby R) sign pntr 3917 Monroe rd h do
-Ralph M (Rosa M) burner Sou Engineering h2236 Greene
-Raymond L clk Harris Super Mkt r RD 8
-Rebecca B (wid John H) h229 S Caswell rd apt 2
-Robt wvr Highland Pk Mfg r Concord NC
-Robt F (Ammer; Bob's Esso Servicenter) r RD 8
-Robt K (Peggy L) asst mgr Family Finance & Acceptance Corp h2616 McClintock rd apt 2
-Robt R USAF r1123 N Alexander
-Rosa M Mrs nurse Presby Hosp r2236 Greene
-Roubenia L Mrs clk SBT&T r931 Wesley av
-Russell E (Rose C) div v-pres Sealtest Southern Dairies Division National Dairy Products Corp h2547 Forest dr
-Ruth ofc sec Bright Leaf Industries r Belmont NC
-Ruth tchr Idlewild Sch r1342 St Julien
-Sally C Mrs bkpr Twin States Distrg r2200 Kern
-Sarah C (wid Jack B) h1651 Anderson
-Sarah L Mrs record kpr Highland Pk Mfg r1901 Anderson
-Sarah R Mrs bkpr Harper Crawford Bag Co r1900 Lee av
-Scott H (Sarah L) whsemn Allied Chem Corp h1901 Anderson
-Selwin H (Nettie) carp Ervin Constn r RD 5
-Stewart wtchmn WSOC Broadcasting r Monroe NC
-Susie W Mrs laundry wkr Char Linen Serv r1419 Austin av
-T Ray atndt Big Bertha Serv Sta No 1 r300 Slyvania av
-Thos M agt Home Security Life Ins h817 Everett pl
-Tommy J mgr Plaza Amoco Service Station r2127 Central av
-V K mgr Morris Farm Equip r RD 2 Stanfield NC
-Vernon O (Lillian W) serv officer County Veterans Service h2120 Vail av
-Vinton W (Edith P) v-pres-sec R H Wheattey Co Inc h3119 Pinehurst pl
-W Henry mech Central Lbr r RD 1
-W T mech United Equip & Serv r RD 9 Box 498 N
-Wallace H slsmn Grigg Mtrs r Albemarle NC
-Warren C studt r1314 Kings dr
-Wilder D (wid Edw) maid h708 E 3d
-Wm E (Anne) supvr SBT&T r1964 Kilbourne rd

'UCKER WM F (Isabelle A), Pres Interstate Roofing & Asphalt Co Inc and Tucker-Kirby Co, Office Tel FRanklin 5-8447, h318 Hillside av, Tel EDison 3-3835

'UCKER WM F JR (Azalea), V-Pres Interstate Roofing & Asphalt Co Inc 520 W Palmer, Tel FRanklin 5-8447, h Sardis rd, RD 4 (Matthews, NC), Tel EMerson 6-2069

-Wm G (Idell P) h3813 Meyer blvd
-Wm H emp Char Finishing r Concord NC
-Wm H jr (Billie A) teller Bank of Char h1402 Anderson
-Wm R carp r817 Everett pl
-Willie F mach Speizman Machy r Peachland NC
-Winford A clk A&P r RD 9 Box 498
ucker's Esso Service (Erie E Tucker) 2500 N Davidson
uckes Frank lab Hood Chem r931 E Hill
udhope Katherine Mrs tchr Highland Sch r2838 Sharon rd
uggins Thos A atndt H L Smith Esso Servicenter r Fort Mill SC
uggle Allan (Dorothy B; The Nalle Clinic) h2335 Forest dr
-Ellen Mrs emp Radiator Specialty r1929 Grier av
-Jack W (Mary) whsemn New England Waste h3011 Central av
-Jas M studt r2335 Forest dr
-Louise Mrs sten Pilot Brokerage r1815 Berryhill rd

TUGGLE
--Melvin (Ellen) prsr Am Dry Cln h1929 Grier av
--Paul K (Louise) eng Buensod-Stacey h1815 Berryhill rd
--Susan studt r2335 Forest dr
--Troy (Kizzie M) h125 N McDowell
Tugman Jos R (Geaner B) staff mgr Durham Life Ins h526 Ebb pl
--Mary ofc sec City Chev Co r526 Ebb pl
Tull Chas W (Phyllis B; Tull Oil Co) h2200 Ferncliff rd

TULL OIL CO, C W Tull Pres-Treas, Phyllis B Tull Vice-Pres, R Read Tull Sec, Distributor and Retailer of Phillips-66 Petroleum Products, Office and Plant N Independence Blvd nr Raymer rd, Tel EDison 3-0329

--R Read (Julia P; Purnell-Tull Agency) r Carmel Park RD 2
Tullis Clayton T jr (Virginia M) slsmn Natl Carbon Co h315 Livingston dr
--Wm T hlpr Highland Pk Mfg r829 N Tryon
Tullock Gilbert J mech Orr Mtr r RD 1 Box 39 Huntersville NC
--Thos G mech Lee A Folger Inc r RD 7 Box 455
Tulloss John W (Elsie) dist mgr Goodyear Tire & Rubber Co Inc h2559 Roswell av
Tully Lawrence E (Jeanne Z) asst mgr Chrysler Mtrs h1015 Wilshire pl
--Van B servmn E P Nisbet Co r206 Kimswick av
Tumlin D Lorraine Mrs classified adwn Char News r619 Central av
--Pearl G (wid Harris) h1608 Pyron
--Reno (Edith C) brk lyr h501 Baldwin apt 1
Tunage Juanita opr Packard's Beauty Salon r2208 Dilworth rd W
Tunison John H (Anna R) credit mgr Celanese Corp of Am h5227 Buckingham dr
Turbeville Dale ship clk Dixie Radio Sup h1728 Fleetwood rd
--Harry L clk Miller Mtr Exp r238 Travis av
--Johnny ship clk Thomas & Howard r703 Cypress
--Mary Mrs cash King Finance r1020 Emerson dr
Turbyfill Benny L (Shirley L) ship clk Package Products h207 Jackson dr apt 1
--Bill clk A&P r313 E Kingston av
--Earl whsemn A&P r318 E Kingston av
--Elam R (Martha A) slsmn Troy Drug h2332 Kingsbury dr
--Gladys M (wid Bruce) br mgr Grimes Cleaning Co r1815 Floral av
--Harry M (Grace M) linemn Duke Pwr r3208 Mayfield av
--Jas (Ruth R) h2045 E 5th
--Joe L (Imogene A) driver G&H Transit h rear 612 Walnut av
--Martha A Mrs tchr Pinewood Sch r2332 Kingsbury dr
--Mary C Mrs bkpr Efird's r3833 Park rd
--Mary E recpt Drs Reeves Peery & Biddix h2209 Norwood pl
--Patricia R clk Mtrs Ins Corp r RD 1 Maiden NC
--Roy L jr (Joan S) driver Central Mtr Lines h4107 Walker rd
--Russell G (Mary C) slsmn Mellon Co h3833 Park rd
--Ruth R Mrs tel sec Tel Answering Serv r2045 E 5th
Turk Kath M asst financial sec First Bapt Ch r2300 E 5th
--Olus L (Clemmie C) slsmn Hdw Mut Ins Co of the Carolinas h2300 E 5th
Turley Dean C (Helen M) field rep De Pree Co h2714 Marston rd
Turlington Joyce A ofc sec FBI r200 N Laurel av apt 8C
Turman Chas D (Charlotte) orderly Presby Hosp h1216 Person apt 184
Turnage Juanita E opr Packard Beauty Salon r2208 Delworth rd W
--Martin studt r1101 E Morehead apt 3
--Marvin emp Douglas Aircraft r811 N Graham
--Morris studt r1101 E Morehead apt 3
--Rachel teller First Union Natl Bank r5023 Albemarle rd
Turnbull Etnel H Mrs slswn Troy Drug r915 W Trade apt 1
--Fred D h817 Lamar av
--Robt D (Dorothy B) mgr Natl Theatre Sup h327 Livingston dr

ROGERS BARBECUE
CATERERS
"Catering to Parties A Specialty"
115 S. MINT ST. TEL. EDison 3-8639

Turner A Leroy (Ella H) formn Highland Pk Mfg h1029 Sugar Creek rd
--Ace V (Clara A) driver Akers Motor Line h112 Smallwood pl
--Adam (Lemuel P) hlpr Genl Mills h1029 S Druid cir
--Albert lab Academy Steel Drum r RD 2 Fort Mill Sc
--Ambrose A clk Stewart Sup r Cherryville NC
--Amma B (wid Wm F) h112 Clarkson apt 2
--Andrew J (Corinne K) mach Char Mfg h701 Grandin rd
--Andrew J (Zura C) switchmn Youngblood Truck Lines r212½ Lancaster
--Andrew J jr (Patricia K) estimator Delpl Hdw & Specialty h3209 Mayfield av
--Annette C slswn Belk's r RD 2 New London NC
--Annie M (wid John) h3100 Garrison
--Annie S clk A&P r RD 12
--Arthur H (Mildred) guard State Prison h201 Reliance (Tboro)
--Arth H jr (Betty J) mech Avrett & Ledbetter Roofing & Htg h199 Reliance (Tboro)
--Arzena Mrs mach opr Panda Curtain r Matthews NC
--Barbara L ofc sec CAP r4018 Avalon av
--Benj F (Ellen B) v-pres Turner Bros-Keller Inc h2047 Norton rd
--Bertha D Mrs h936 N Alexander
--Betty E bus mach opr Duke Pwr r836 Henley pl
--Betty J clk County Collr of Rev r430 Wonderwood dr
--Betty M Mrs opr SBT&T r1825 Independance blvd
--Betty M Mrs slswn Eckerd's r1320 Skyland rd
--Beulah Mrs r1127 Spring
--Bill D hlpr Lassiter Corp r RD 3 Matthews NC
--Bill R asst supt Sinclair & Valentine r2701 Albany la
--Bobby L (Pat A) tchr East Mecklenburg Hi Sch h2122 Sharon-Amity rd
--Bobby J (Maxine C) pressmn Char Carton h Academy rd
--Boyce B (Gladys M; Turner's Grill) h1813 Kenwood av

TURNER BROS-KELLER INC
JOHN G TURNER, PRESIDENT
BENJ F TURNER, VICE-PRESIDENT
LOUIE D TURNER, SECRETARY-TREASURER
H B KELLER, ASSOCIATE
REALTORS, RENTALS, SALES LEASES and GENERAL INSURANCE
122 E 4TH
TELEPHONE 5-5793

--Buford R (Betty M) tel opr Duke Pwr h1320 Skyland rd
--Carl concessionaire South Twenty Nine Drive In Theatre
--Carolyn clk A&P r RD 3 Matthews NC
--Chas (Martha) h621 Morris av
--Chas (Jeanette) h725 Seigle av apt 130
--Chas mach opr Chadbourn Gotham Inc r RD 2 Box 204 Marshville NC
--Chas B (Joyce M) appr Ervin Constn r215 Irwin av
--Chas D (Mary H) brklyr h3509 Ritch av
--Chas E mech Sou Electric Equip r130 Peidmont ct
--Chas R (Mozelle B) formn Ervin Constn h215 Irwin av
--Chas W (Kathleen P) tire eng Associated Transport h1011 Vanizer
--Charlcie B (wid Paul E) clk Paul Revere Inn h1008 Pierson dr
--Charlie A (Sue B) h2516 Old Steele Creek rd
--Charlie L (Margt H) r3412 Odum av (H)
--Chauncey R r3436 Selwyn av

Where To Buy?

Consult the Classified Business Lists In This Directory

COLUMBUS OIL COMPANY DISTRIBUTORS
CITIES SERVICE
Motor Oils
Gasoline
Greases
Lubricants
Kerosene
and
Fuel Oils
"CHARLOTTE'S PIONEER FUEL OIL DEALER"
2109 S. Boulevard
TEL. EDison 3-7511

HAYES NURSERY
"EVERYTHING THAT'S GOOD and HARDY"
— LANDSCAPE PLANNING —
4928 Tuckaseegee Road Tel. EXpress 9-1911

LITTLE HARDWARE CO. INC.
The Best in General Hardwares
WHOLESALE INDUSTRIAL SUPPLIES — WHOLESALE — RETAIL PAINTS
SPORTING GOODS
TEL. EDison 3-3133
1332-34 S. MINT

GORDON P. CHERRY
GENERAL CONTRACTOR
Custom Home Building At Its Finest
116 W. 3d St.
Phone FRanklin 6-1845 or EMerson 6-4694

Dogwood Beauty Salon
Distinctive
Hair Styling
328½ N. TRYON TEL. EDison 4-6127

TURNER
--Clara A Mrs spnr Highland Park Mfg r112 S Smallwood pl
--Clara B (wid Homer C) h724 Central av
--Clarence E (Mary E) mach Collins Mach h1215 Greenwood Cliff
--Clelia J clk Belk's r RD 11 Box 69-A
--Clyde G (Edith) slsmn S&H Green Stamps h2428 Lola av
--Clyde M whsemn Thurston Mtr Lines r Kannapolis NC
--Coy produce 4709 N Tryon r RD 7 Box 386
--Crawford (Inez) jan St Paul's Baptist Ch h513 Crockett
--Curtis lab r523½ E 1st

TURNER CURTIS L DR (Thelma S), Chiropractor 1817 E 5th, Tel FRanklin 5-2405, Office Hours 9 to 5, Home Calls, r6124 Grove Park Blvd, Tel FRanklin 6-7738

--Curtiss R (Carolyn) slsmn Am Bakeries r Box 15 Chester Sc
--David H USA h429 W Boulevard
--David S (Shirley A) clk Mack Trucks r Gastonia NC
--Delmer (Edna B) constn wkr r3325 Rozzells Ferry rd
--Donald A (Geraldine S) uphol Shaw Mfg h1631 Fulton av
--Doris D Mrs nurse Presby Hosp r2905 Providence rd
--Dorothy Mrs slswn Pic-N-Pay Shoe Store r107 N Gardener av
--Dovie H Mrs h809 E Boulevard
--E L kettle opr Riechhold Chem r RD 3 Box 325B Concord NC
--E Ralph jr expediter Pneumafil Corp r1109 Pryor
--Eddie (Josephine) hlpr Dixon & Tom-A-Toe r905 McCall
--Edith B slswn Martin's r222½ E Kingston av
--Edith P Mrs opr Two Sisters Beauty Salon r2428 Lola av
--Edna B Mrs pbx opr r3325 Rozzells Ferry rd
--Edwin G (Alma B) driver Victory Cab h237 Sylvania av
--Edwin R time keeper Hotel Char r237 Sylvania av
--Eleanor B clain adj Liberty Mut Ins r200 N Laurel av apt 8B
--Eliz S (wid Ben) h314 W 7th
--Ella H Mrs magazine Highland Park Mfg r1029 Sugar Creek rd
--Ellie L clk Allis-Chalmers Mfg h1121 Myrtle av apt 50
--Elvie M (Mable B) estimator Austin Elec h2414 Cumberland av
--Ernest R (Betty B) supvr Old Dom Box h1109 Pryor
--Esther F Mrs clk Chadbourn & Gotham Inc h1614b Murdock rd
--Esther M Mrs typ Char Letter Writing r4327 Collingwood av
--Eug (Hester A) lab Mecklenburg Eng & Contrs h508 Factory pl
--Fannie J Mrs bmo Fed Res Bk r Herron rd
--Faye Mrs slswn Crest Stores r315 Quincy apt 4
--Flora W (wid Howard F) h1704 Allen
--Floy W ofc sec Dr Wm R Pitt h916 Bromley rd apt 7
--Frances H (wid Wm H) h3609 Eastway dr
--Frank B (Doris D) slsmn Tate-Brown Co r2905 Providence rd
--Frank E (Eleanor W) teletype opr Assoc Press r Candis dr

TURNER
--Freda G clk Esso r2107 Queens rd W
--G Robt (Mildred S) dmnstr duPont h1515 Andover rd
--Garland R (Annie B) mech Great Sou Trucking h North av
--Geo E (Virginia D) industrial eng h1038½ Queens rd
--Geraldine S Mrs folder Hudson Hosiery r1631 Fulton av
--Grace E buyer Montaldo's r809 E Boulevard
--Gussie B (wid Geo) hsekpr Mayfair Hotel r237 N Tryon
--Gussie B (wid J Louis) packer Lance Inc h328 W Park av
--Harmon H (Esther M) clk Phillips Petroleum h4327 Collingwood av
--Harry lab John Crosland Co r Lancaster SC
--Harry (Sarah) lab h411 Basin
--Helen C Mrs slswn Belk's r2333 Kingsbury dr
--Helen N boarder Char Finishing r RD 6
--Henry (Ethel) h239 Wildwood av (Tboro)
--Henry constn wkr r2201 E 8th
--Herbert L (Margt C) stero typ Char News Publ h4222 Pineville rd
--Herman studt r212½ Lancaster
--Herman A (Margie S) mech Suburban Rulane Gas h900 Crestmere
--Herman L (Mary G) h300 Ideal way
--Homer C (Laura P) dept mgr The Tate-Brown Co h4401 Wendover la
--Horace K (Randy's Dinette) r405 N Graham
--Howard A (Lois N) slsmn Natl Welders Sup h3311 Marlborough rd W
--Ira B (Pearle B) h1826 E 4th
--Irwin (Jessie N) dept head Esso h1017 State
--J Austin (Sarah H) h309 E Park av apt 1
--J Everett jr (Eliz O) slsmn Kale-Lawing Co h2532 Chesterfield av
--J Maurice (Marie S) spl agt Am Ins Group h428 Hermitage ct
--J Ross (Minnie B) carmn Sou Ry h5530 Radford av
--Jack L (Kozelle G) asst eng City Fire Dept h413 Ideal way extd
--Jas A (Mary A) pres Lloyd Chair Inc h1147 Canterbury rd
--Jas A jr (Linerieux A) pres National Welders Supply Co Inc h2914 Hampton av
--Jas A III studt r2914 Hampton av
--Jas C (Mary L) h725 Seigle av apt 156
--Jas C slsmn Kitchen Creations of Char h3309 W Marlborough rd
--Jas E emp Tenn-Caro Trans r RD 8 Box 27A
--Jas E III studt r2532 Chesterfield av
--Jas E (Carole L) slswn Simpson Photo Serv h3000 Commonwealth av
--Jas M tester Western Elec r RD 3 Box 530
--Jas O (Eloise T) dir WSOC Broadcasting h5286 E Boulevard
--Jas T (Pearl T; Turner Tire Service) h3521 Bellhaven av (H)
--Jas W r517 E 21st
--Jerry (Bonnie W) tchr Ray Gourley Music Center h201 B Key (Tboro)
--Joe D (Bright H) slsmn Hickok Mfg h3425 Draper av
--John lab Academy Steel Drum r RD 2 Fort Mill SC
--John (Belle M) repr Moses Radio & TV h Rozzells Ferry rd
--John A (Julia) whse wkr Grinnell Co r129 S Smallwood pl
--John C (Ola) TV repr h Rozzells Ferry rd
--John D (Helen H) coat mach opr Caro Metal Products r RD 6 Box 815-J
--John G (Jean B) pres Turner Bros-Keller Inc h1846 Cassamia pl
--John G jr studt r1846 Cassamia pl
--John R (Martha A) depositor opr Colonial Stores h128 Faith (Tboro)
--John R studt r430 Wonderwood dr
--John S (Esther F) insp Hooper-Holmes Bur h1614B Murdock rd
--John S jr (Addie H) mach Sou Ry h531 State

TURNER
--Johnson lab John Crosland Co r1215 E 34th apt 6
--Jos B (Dorothy W; T-N-T Leather Co) h4901 Doris av
--Jos E (Betty R) dist sls mgr Child Craft Division of Field Inc h820 Manhassett rd
--Jos H mech P&R Inc r Ft Mill SC
--Jos L (Dorothy D) slsmn Caro Sls h1904 E Boulevard
--Jos P (Betty M) slsmn Sears h1825 Independence blvd

TURNER JOSEPH S (Joyce M), Manager Keystone Readers Service, 915 W Trade, Tels EDison 3-7279 and EDison 3-2362, h4116 Applegate rd, Tel JAckson 3-5932

--Joye H Mrs ofc sec Celanese Corp h2624 Commonwealth av
--Judy H Mrs sten Wachovia Bk & Trust r2019 Crescent av
--Julia spnr Highland Pk Mfg r406½ Cleveland
--Kay r725 Belmont av apt 2
--Kay F cash Mellon Co r619 Diana la
--Laura B (wid Jas D) r3309 Marlborough rd W
--Lena L (wid Jas F) h801 E 35th
--Lester W (Sarah K) plastering contr 917 Magnolia av h do
--Letha F Mrs clk SBT&T r RD 10 Box 535-A
--Lexie lab Academy Steel Drum r RD 2 Fort Mill SC
--Lillie processor Carriker Poultry r4716 Davis av
--Lizzie G (wid Herbert L) h1215 S Graham
--Linerieux A Mrs v-pres National Welders Supply Co Inc r2914 Hampton av
--Louie D(Marjorie C) sec-treas Turner Bros Keller Inc r RD 8 Box 382
--Louise F Mrs clk Twentieth Century Fox Film r1820 Independence blvd NE
--Lula B Mrs r804½ E Kingston av
--Luther (Willie C) ydmn h424 S McDowell
--M Florence bkpr James J Harris & Co h2528 McClintock rd apt 2
--M Lee musician r2333 Kingsbury dr
--Mabel B insp Hudson Hoisery r801 E 35th
--Mabel C Mrs ofc sec Salvation Army r2903 The Plaza
--Mack A (Josephine E) rep Turco Products h2836 Selwyn av apt 1
--Margt Mrs bkpr Western Auto Sup r4222 Pineville rd
--Marion L r3509 Ritch av
--Martha A Mrs lab Clorox Chem r128 Faith (T)
--Mary maid r509 W Independence blvd
--Mary A Mrs slswn Mellon Co r619 Diana dr
--Mary G Mrs splitter Cheri Seaming Co r300 Ideal way
--Mary H Mrs topper Huntley Hosiery r3509 Ritch av
--Mary S (wid Thos C) h200 N Laurel av apt 8-B
--Mary T (wid Elton) maid h510 Factory pl
--Matie M r2114 Sarah Marks av
--Maude G Mrs h1111½ N Tryon
--Max J (Ann R) drftsmn J N Pease & Co r1800 E Boulevard
--Melvin ship clk Lloyd Chair r Indian Trail N C
--Melvin J (Isabell S) slsmn Esso h2900 Tuchaseegee rd
--Melvin J jr (Patsy B) asst mgr Caro Theatre h2508 Haywood av
--Meta E(wid Ralph R) h526 Melbourne ct
--Minnie B Mrs seamer Nebel Knitting r5530 Radford av
--Muldrew B mach Whitin Mach Wks r RD 1 Box 876
--Nancy bkpr Piedmont Feed Mills Inc h1027 E Morehead apt 4
--Nancy Mrs cash Discount House No 1
--Odus H (Susie M) guard Fed Res Bk h4018 Avalon av
--Onalee E (wid Lonnie W) clk typ Piedmont Natural Gas h1325 Harding pl
--Pat N Mrs bkpr Perfecting Serv r2122 Sharon Amity rd
--Patricia clk Am Coml Bk h531 W Boulevard apt 3

H. F. PORTER PLUMBING CO.
Plumbing Contractors
Repair Service
Free Estimates
3041 South Boulevard
Phone Office JAckson 3-1212
Phone Residence EDison 2-5982

CHARLOTTE VAN & STORAGE CO., INC.
EXCLUSIVE AGENTS
NORTH AMERICAN VAN LINES
FRANK E. WATSON, JR., "Your Moving Man"
FRanklin 6-2865
EDison 2-1959
1931 Bancroft St.
SERVING THE MOVING NEEDS OF THE NATION

Thies Realty and Mortgage Co.

Wachovia Bank Bldg. Telephone EDison 2-7721

JRNER
Patk D(Mabel D) mtcemn Lance Inc h Herron rd
Patrick D jr (Fannie J) ship clk Hajoca Corp r Herron rd
Patk J jr eng Factory Ins Assn r1156 Nations dr
Patsy B Mrs clk Tate Brown r2508 Heywood av
Pearl insp Uniform Rental Serv r3521 Bell Haven av
Peggy A ofc sec Am Coml Bank r200 N Laurel av apt 8b
Peggy O Mrs nurse Dr Roland T Pixley r RD 4 Box 352 Matthews N C
Ralph B (Mary A) slsmn Pepsi-Cola h619 Diana dr
Ralph O stock picker Chev Mtr r112 S Smallwood pl
Reece (Dorothy M) driver Helms Mtr Frt Lines h107 N Gardner av
Reuben A(Shirley P) slsmn Belk's h105½ W Park av
Richd C (Helen C) driver Akers Mtr Lines h3029 Clemson av
Richd T (Meredith) sls rep Olin Mathieson Chem Corp h5333 Murrayhill rd
Robt Rev (Edith H) dir Presby Synod Ofc of Christian Educ h430 Wonderwood dr
Robt jr (Faye P) clk Mystery Package h315 Quincy apt 4
Robt B (Emily T) eng Sun Oil Co h3813 Haverhill dr
Robt L parts mgr Wrenn Service Inc r RD 10 Box 535-A
Robt R (Bessie O) h1754 Wilmore dr
Roy B emp Albright Boat & Marine r2600 Remount cir
Roy L whsemn Pilot Frt Carriers r Box 37 Landis N C
Rubin A hlpr R&L Plmb r105½ W Park av
Jean r2625 W Trade
Sallie E (wid Jas H) r406 E Kingston av
Sam S r306 S Johnson
Sarah D Mrs with West Super Mkt r3225 Leota dr
Sarah M Mrs lndry wkr Char Linen Serv r411 Basin
Shirley P Mrs ofc sec C Chandler Fullagar r105½ W Park av
Stanley E mach opr Whitin Mach Wks r RD 2 Matthews N C
Stella chkr North State Lndry r1025 E 3d
Stella M asst supvr SBT&T h2414 Tanglewood la
Stephane F USA r428 Hermitage ct
Susie M Mrs insp Caro Film Serv r4018 Avalon av
Sylvia S Mrs clk Trailways r118 Baldwin av
Thad (Beulah) locksmith Myers Bicycle & Key Shop h1617 Dowd rd
Theo M (Carrie M) dispr Baker Cab h1417 Pegram
Theron L mach Whitin Mach Wks r RD 1 Box 259-C
Thos (Bertha) atndt Simpson Esso Serv Sta h1222 Seaboard
Thos A (Shirley B) eng Douglas Aircraft h3114 Marlbrough rd
Thos C acct S D Leidesdorf & Co r200 N Laurel av apt 8B
Thos M (Helen C) clk Drive It Yourself Inc h2333 Kingsbury dr
Thos P jr (Lolla L) drftsmn A G Odell jr & Assocs h2623 Roswell av
Thos W dept mgr Char Whol r RD 1 Box 546
Tire Service (James T Turner) 3260 Rozzells Ferry rd
Vaulta C Mrs sec-asst treas Southern Metals Co Inc r429 W Boulevard
W Delbert (Ruth B) assoc The O'Hair Agcy h2905 Providence
W Delbert jr (Miriam N) assoc agt Penn Mut Life Ins h2338 McClintock rd apt 1
W Frank (Edith H) emp Char City Coach Lines h3801 Meyer blvd
Wallace R (Jean C) slsmn Leonard & Nicholson Royal Tire Serv h5014 Park

TURNER
Walter B (Elouise K) hlpr Genl Dye Stuff h906 Harrill
Walter V (Miriam C) radio eng h415 W Kingston av
Wilbur C whse supt Sherwin-Williams r Matthews N C
Will (Eliz R) emp Carolina Foundry h522 Boundary
Wm (Thelma) h2608 Rozzells Ferry rd
Wm (Margt G) driver Mundy Mtr Lines h1712 N Caldwell
Wm lab Academy Steel Drum r RD 2 Box125 Ford Mill S C
Wm F (Annie M) carp John Croslin h1215 E 34th apt 6
Wm H (Lillian C) supvr J V Andrews Co h1934 Woodcrest av
Wm L (Ruth A) wldr Standard Crankshaft & Hydraulic h2930 Center dr
Wm M (Gertrude K) slsmn Young Mtr h2011 Harris rd
Wm P (Winfred E) mech Mack Trucks h1019 West av
Wm S (Sarah D) driver Helms Mtr Lines h3225 Leota dr
Willie ofc sec Duke Pwr r1027 E Morehead apt 4
Willie Mrs r322 E9th
Willie D with Krispy Kreme Doughnut Co h812 E 18th
Willie M m aid h2224 Booker av apt 3
Winifred F Mrs clk Highland Park Mfg r1019 Wesley av
Winnie r2415b Horne dr
Withers W (Turner's Terminal Grill) r RD 11 Box 576
Wofford B (Virginia D) dept mgr Dorsey's Inc h2616 Country Club la
Zooby F (wid John G) asst librn Christian Science Reading Room h2231 Charlotte dr
Zura C Mrs h212½ Lancaster
Turner's Terminal Grill (Withers W Turner) 1519 N Tryon
Turnham John I (Lucille G) formn Trailways h1117 Sugar Creek rd
Turnipseed Chas P (Eliz S) mfrs agt 1132 Princeton av h do
Eliz I Mrs cafeteria mgr Eastway Junior High r1132 Princeton av
Turnmire Beada Mrs tchr Paw Creek Sch r143 Woodlawn av
Chas E asst mgr Harris Super Mkt r143 Woodlawn av
Turpie Chas J jr (Martha N) trav rep h2120 Malvern rd
Louise S (wid Chas J) h600 Hawthorne la apt 1
Turpin Billy A (Patricia) elec eng Duke Pwr r3711 Shamrock dr
Margt slswn Woolworth's r RD 4 Box 210
Phillip B (Cecile V) emp Douglas Aircraft h3129 Libeth
Turrentine Jas E driver Pilot Frt Carriers r RD 1 China Grove N C
Tutor Martha slswn Woolworth's r RD 8 Box 90
Tutt Eliz G Mrs sec Myers Automobile Service Co h103 S Laurel apt 8-A
Lula M maid h1901 Edwin apt 134
Tutterow Dewitt F (Lillie M) h412 N Crigler (H)
DeWitt L (Dorothy E; Tutterow's Grocery) h2800 The Plaza
Dorothy E Mrs clk Tutterow's Gro r2800 The Plaza
Tutterow's Grocery (DeWitt L Tutterow) 706 E 7th
Tuttle Donald L hlpr Sapp Electric r2025 Bay
Eva r417 Eli
Harding R (Betty L) clk ABC Bd h307 Ashley cir apt 1
Herbert C (Ruth L) electn Sapp Elec h2025 Bay
Herbert C jr (Charlotte N) v-pres-sec Laxton Construction Co Inc h1646 Westbury rd
J C driver Johnson Mtr r1226 E 36th
Jerry C (Margt W) pres Jerry Tuttle Inc h2132 Malvern rd

FRED C. SHU
BUILDER OF BETTER CLASS HOMES
Hobbs Hill Dr. CMR 461
Telephone FRanklin 5-7234

TUTTLE
Jerry Inc Jerry C Tuttle pres Chas D Braswell v-pres ins 124 E 3d
Jos C (Frances W) assignment mn SBT&T r Box 43 Derita N C
Julia (wid Wm) h819 Lexington av
Mildred Mrs emp Old Dom Box r308 Coxe av
Mills M Rev (Annie A) h1529 Clayton dr
Roland C (Florence M) mgr Foremost Grill h1 Derita rd
Wm G(Dorothy G) clk Western Elec h1114 Norland rd
Woodrow T (Mildred W) eng City Fire Dept h308 Coxe av
Tweed Danl studt h1705 Boulevard S
E E slsmn Stein Hall & Co r Sylvia N C
Jane O Mrs ofc sec Red-Fez Club r Mint Hill N C
Louise tech Char Mem Hosp r1035 E Morehead
Robt L (Barbara E) hlpr Tweed Plumbing h1800 Fleetwood rd
Tween-Age Shop The (Mrs Clare H Arnold Mrs Helen Kaszewski Mrs Blanche D Willard used clo 811 Providence rd
Twelfth Step Service club 322 N Church
Twentieth Century - Fox Film Corp Jas O Mock mgr film exch 308 S Church
24 Hour Ice Service 2721 S Boulevard
Twin States Distributing Co Harold D Albright pres Wm A Albright v-pres whol elec appls 1200 S Graham

TWIN-STATES EQUIPMENT CO, F Vernon H Smith Pres-Treas, John F Hazelton V-Pres, D Frank Wentz V-Pres-Asst Sec, Rans D Black Jr Sec-Asst Treas, Truck Equipment 1101 S Clarkson, Tel FRanklin 6-7484

States Insurance Co Emmett W Shackelford pres treas Wm K Stuart v-pres Morton L Church jr sec 119 W8th 3d fl
Twitty Albert emp Old Dom Box h rear 410 Mill rd
Amos lab John Crosland Co r Lancaster S C
Berta O (wid Wm H) h515 Hermitage ct
Bonner D(Janie H) sup mn Natl Carbon h2411 Dickens av
Chas W agt Underwriters Ins r2428 Lydia av
Elsie Mrs boarder Chadbourn Gotham Inc r RD 9 Box 448
Emma M (wid W C) r2300 Roswell av apt 5
Flora (wid J G) r1422 Orvis
Geo M (S Francis) agt Southland Life Ins h2028 Lyndhurst av
Gerald C (Shirley) eng J P Stevens & Co r Greenville S C
J Arthur Registrar Johnson C Smith Univ h1422 Orvis
Janie H Mrs emp Natl Carbon r2411 Dickens av
Otis (Daisy) mtcemn h402 French Street al
Royce C rte mgr Am Bakeries r Rockingham N C
Robt S(Lula M) carp h1515 Cleveland av
Ruth S Mrs clk Eagle Stores h2428 Lydia av
S Frances Mrs dental asst Dr Rufus G Hoover r2028 Lynhurst av
Samella B Mrs tchr Lincoln Hts Elem Sch r1725 Madison av
Walter W (Samella B) staff mgr North Carolina Mutual Life Ins h1725 Madison av

Thomas Cadillac-Oldsmobile Inc.
CADILLAC OLDSMOBILE
Sales and Service
214-220 N. CHURCH
PHONES
Service EDison 2-7159
Sales EDison 4-4656
Parts FRanklin 6-4429
Used Cars 422 W. 5th
PHONES EDison 2-2183 and FRanklin 5-1253

THE HENRY WALKE COMPANY
1310 South Tryon St.
Phone EDison 4-5391
INDUSTRIAL SUPPLIES
MACHINE TOOLS
CONTRACTORS' SUPPLIES
"Serving Industry Since 1884"
P. O. Box 1105 CHARLOTTE 1, N. C.

F.H.A. LOANS — AUTO FIRST MORTGAGE
CITY SAVINGS BANK
120 E. Third St.
Tel. FRanklin 5-4441
Savings and Checking Accounts

BE

MODERN

Live Better

Electrically

- For Comfort
- For Convenience
- For Economy

DUKE POWER COMPANY

Serving the Piedmont Carolinas

CHARLOTTE MERCHANTS ASSOCIATION INC.

GIVES YOU THE SERVICES OF CREDIT BUREAU of CHARLOTTE COLLECTION SERVICE DIVISION and PHYSICIANS & DENTISTS CREDIT BUREAU

202 City Savings Bank Bldg.

120 E. Third St.

See Page B

AMERICAN COMMERCIAL BANK

FEDERAL DEPOSIT INSURANCE CORPORATION $10,000 MAXIMUM INSURANCE FOR EACH DEPOSITOR MEMBER

"ASK THOSE WE SERVE"

CITY CHEVROLET CO.

Sales and Service

710 S. Tryon St. Phone EDison 2-7151

TWITTY
--Wm C(Billie C) eng Perfecting Service h3101 Fairfax dr
Two O Five South Church Street Building 205 S Church
--Sisters Beauty Salon; Joyce L Reeves) 917 Central av
--Way Radio Inc Al L Guin jr pres Chas B Price v-pres Mrs Linda C Guin sec-treas Douglas Municipal Airport
Tydelock Douglas clk Kiekhaefer Corp r820 Seldon dr
Tydeman Mabel M Mrs h1714 Cleveland av
Tye Wm W jr (Audrey H) serv mgr Minne - apolis - Honeywell Regulator h609 Cooper dr
Tyer Gradie (Mildred) driver Johnson Motor Lines h716 Tillman rd
--John L (Ruth) eng Sou Ry r423 Stillwell Oak rd
Tyler Chas C (Mildred D) pntr h1900 Parson
--Chas C jr (Estelle T) plant wkr Package Products h721 E 26th
--Estelle T Mrs utility wn Soderberg & Stern r721 E 26th
--Glenn R v-pres-treas Metal Service Corp r Carmal rd
--Guy E (Jo A) bmo Celanese Corp of Am h1708b Fleetwood rd
--Jerome constn wkr r1024 Kent
--Jerry K(Marie L) paper ctr Caro Metal Products r RD 9 Box 8
--John H (Cora T) prsmn Washburn Prntg r RD 9 Box 8
--Julian L appraiser U S Small Business Admn r2223 Vail av
--Mildred D Mrs insp Hudson Hosiery r1900 Parson
--Rachel W (wid Jerome) h1024 Kent
--Tom W (Sarah B) knitter Huntley Knitting h Airline
--Winford stock rm Belk's r121½ N Brevard
Tymer Allen studt r315 E Kingston av
Tyndall see also Tindal and Tindall
--Joan D with A&P r655 Reeves ct
--Lorraine B clk Standard Trucking r508 N Poplar
--Pearl tchr Cotswold Elem Sch r934 Linda la
--Walton L (Joan D) emp Geo A Hormel & Co h655 Reeves ct
Tyner Alvin P slsmn H B Owsley & Son r RD 1 Four Oaks N C
--Edna waitress White Tower r103 Reliance (Tboro)
--Garland K reservation agt EAL r230 Plymouth av
--Margt B (wid Frank B) supvr Char Mem Hosp r2616 McClintock rd apt 4
--Myrtle R buyer Belk Stores Servs r522 Oakland av apt 4

Southeast Airmotive Corp.

AIRCRAFT SALES and 24 HR. AIR TAXI SERVICE

HERTZ RENT-A-PLANE

Douglas Municipal Airport — Licensee — Tel. EXpress 9-0457

TYNER
--Richd T wldr Armstrong - McGinnis & Co r Gastonia N C
--Wilton S (Jolena L) electn Genl Elec h2519 Ashley rd
Tyree Andrew H r801 E 19th
--Ashby C aud Associated Transport r417 Wonderwood dr
Tyser see also Tysor
--Irene r1112 Greenleaf av
--Robt R (Dorothy I) cabt mkr Wade Mfg Corp h1112 Greenleaf av
--Wm H (Betty S) asst dept mgr Glasgow Sup r1005 Greenland av
Tysinger Henry W (Helen) sec-treas Bruce Johnson Trucking Co Inc r Salisbury N C
--Paul T (Essie) supvr Duke Pwr r Spartanburg S C
--Thos M (Ruth N) formn Academy Steel Drum h2617 Ringwood
Tyson Aubrey F (Doris W) meteorological aide U S Weather Bureau h709 E Tremont av
--B M agt Durham Life Ins r Wadesboro N C
--Bessie P (wid Geo M) r1021 Lilac rd
--Blanche W (Tyson Kindergarten) h407 N Myers
--Bros Texaco Service Station (Floyd O Tyson) 1900 S Tryon
--Cath h235 Orange
--Charlie S (Kath F) slsmn Smith's Trans h2715 Royston rd
--Clarence (Lola) driver Yellow Cab h1516 Peachtree
--Daisy studt r415 Heflin
--Doris W Mrs organist Third Presby Ch r709 E Tremont av
--Dorothy B r1035 Queens rd apt 6
--E French (Lucille H) phys 235 S Brevard R2-6 h1417 S Independence blvd
--Eileen H Mrs tchr Billingsville Sch r512 E 10th
--Eliz S Mrs waitress The Lodge h225 E Park av
--Floyd O (Marion F; Tyson Bros Texaco Service Station) h1904 Woodcrest av
--Helen T Mrs tel opr Char Med Clinic r Matthews N C
--J D electn Austin Elec r Monroe N C
--Jack L (Shirley S) sls mgr Caro Foods h2701 Providence
--Jas M (Lottie) whsemn Edgcomb Steel h400 Orange apt 1
--Jean A waitress The Lodge r225 E Park av
--Kathleen F Mrs seamer Belvedere Hosiery r2715 Royston rd
--Libby S Mrs waitress Press Club of Char r225 E Park
--Marion F Mrs preboarder Nebel Knitting r1904 Woodcrest av
--Nellie Mrs maid h1711 Gibbs apt 2
--Peggy S Mrs slswn Wilbur-Rogers Store r1608 Duckworth av
--Printing Service (Robt L Tyson) 512 E 10th
--Robt L (Eileen H; Tyson Printing Service) h512 E 10th
--Robt L driver Lefler Concrete & Block r623 E 1st
--Rose V r712 Jackson av
--Rufus hlpr B&H Foods r415 Heflin
--Saylor E(Cath) press opr Radiator Specialty r235 Orange
--Thos B ofc mgr State Dept of Labor h1035 Queens rd apt 6
--Tyler (Emma) lab Sou Asbestos h415 Heflin
--Tyree B dist rep GMAC r1805 Marlwood cir
--Wm B(Mildred G) reprmn Tryon Repair Serv h1940 Woodcrest av
--Wm I agt Home Beneficial Life Ins h2001 E 5th
--Wm W asmblr Consolidated Brass r Matthews N C
--Wm W studt r800 Henley rd
Tysor see also Tyser
--Guy E v-pres & asst treas Chadbourn & Gotham Inc h2845 Sharon rd
--Ralph J jr (Betty A) tool mkr Douglas Aircraft h2721 Columbus cir

MAYFAIR HOTEL

AIR CONDITIONED ROOMS

Fireproof - Free Radio

Family Rates

LEO B. "JACK" VAUGHN, JR. Pres.-Genl. Mgr.

237 N. Tryon St. Tel. EDison 2-5114

Tyzzer Hokes B(wid Fred J) h243 W Park av
--Ruth E r243 W Park av
Tzaferis Kosta D mgr Do-Nut Diner r1407 Nassau blvd
Uarco Inc Albert R Raditz sls rep bus forms 127 W 7th R122
Uhl Jas F(Betty H) dist rep Ludlow Papers Inc h1215 Belrose la
Uible Clara L (wid Frank) r601 Nottingham dr
Ulmer Ella M Mrs cafeteria wkr York Rd High Sch r932 E Hill apt 2
--John Mc M (Evelyn H) dept mgr duPont h2236 Malvern rd
--M Kath studt r2236 Malvern rd
--Wm (Lila M) carp John Crosland Co h932 Hill E apt 2
Ulwick Richd B slsmn PF Collier & Son r2434 Forest dr
Umstead Grady L (Sara S) clk City Water Dept h2308 Laburnum av
--Sara S Mrs clk W U Teleg r2308 Laburnum av

UNCLE CHARLIE'S PLACE (Charles F Fodel), Groceries, Cold Drinks and Sandwiches 1033 W Trade, Tel EDison 4-3803

--Sam's Loan Office (Manuel N Eisenberg) pawnbrokers 206 E Trade
Underhill Bessie (wid Steve) r3811 Tennessee av (H)
--Helm E Mrs ofc sec First Christian Ch r1940 Cliffwood pl
--Henry W(Margt A) slsmn Thomas Cadillac-Olds h2201 Amesbury av
--Jas M(Helen E) h1940 Cliffwood pl
--Margt A Mrs ofc sec Robinson-Frye Co r2201 Amesbury av
Underwood Alvis D (Sybil B) formn City Mtr Transport Dept h1424 Kimberly rd
--Blanche L(wid Wm) h2122 The Plaza
--Carl J (Lou Ellen) whsemn Buensod-Stacey r Box 571 Paw Creek N C
--Carolyn D studt r2329 Kenmore av
--Clarence N (Louise M) mgr City Water Dept h2315 Bay

UNDERWOOD CORP

HAROLD FEHR, REGIONAL MANAGER
BUSINESS MACHINES
1004 KINGS DR
TELEPHONES
SALES DEPT EDison 4-9639
SERVICE DEPT EDison 3-6156

--Grady L (Pauline) agt Skyland Life Ins h1839 Thomas av
--Harry L (Thelma M) formn W U Teleg h2350 McClintock rd apt 3
--Horace C(Genivee) slsmn Char Linen Serv r RD 3 Box 140-B Hickory N C
--Howard S(Katherine K) foil opr General Mills h1721 S Tryon
--Jake studt r1628 Independence blvd N E
--Jas A(Nell M) insp Factory Mut Fire Ins h630 Poindexter dr
--John C(Marguerite D) with N C Auto Assn r2329 Kenmore av
--John E slsmn Mitchell Distributing r RD 6 Box 799H
--John L (Faye B) driver Eastern Transit Stge h517 E Worthington av
--John L jr (Georgia B) aud US Casualty h224 S Caswell rd
--Julian R (Lee C) credit analyst Am Coml Bank h4231 Commonwealth av
--Laura tchr Pinewood Sch r RD 6 Mt Holly rd
--Marie studt r1721 S Tryon

Cameron-Brown Company

MORTGAGE BANKERS — REALTORS — INSURORS

HOME LOANS — INCOME PROPERTY LOANS

112 East Fourth Street — Charlotte, N. C. — Tel. EDison 2-6191

McCLURE LUMBER CO.
LUMBER AND BUILDING MATERIALS
ROZZELL'S FERRY RD. (MT. HOLLY RD.) PHONE EXpress 9-5681

NDERWOOD
Mary K (wid Sid W) bkpr Fowler's h1628 Independence blvd NE
Nora M pkr Sou Dairies h1100 Parkwood av
O W atndt Diamond Point Serv Sta r RD 2
Paul B (Viola H) serv mn Goodrich r RD 8
Pauline C Mrs mach opr Soderberg & Stern r1839 Thomas av
Ralph S jr (Harriet C) electn Austin Elec h1020 Crestmere
Robt G agt Life & Casualty Ins Co of Tenn r Lancaster N C
Robt W(Jennie S) slsmn Alpha Portland Cement h352 Tranquil av
Shirley L Mrs clk Chadbourn Gotham Inc r RD 6 Box 799-H
Sybil B Mrs mgr Jo Belle Hats r1424 Kimberly rd

NDERWOOD W EMMETT (Ruth P), General Manager New York Life Insurance Co 1431 Elizabeth av, Tel EDison 2-1166, h2215 Queens rd E, Tel FRanklin 6-6217

W Emmett jr studt r2215 Queens rd E
niform Center The(Mrs Jane E Fulmer) 1012 Kings dr
Rental Service (Hobart Walker) 205 W Griffith
nion Bankers Insurance Co Maurice A Chandler mgr 1127 E Morehead R105
Baptist Church 628 Pearl
Carbide & Chemical Co (Div of Union Carbide Corp) John F Luther dist sls mgr 112 S Tryon R1211

NION CENTRAL LIFE INSURANCE CO OF CINCINNATI, OHIO THE, Charles M Hassell, CLU, Mgr, 801 Johnston Bldg 212 S Tryon, Tel FRanklin 5-1404

Mutual Fire Insurance Co Harry C Wolfe jr v-pres mgr 212 S Tryon R1001
News Co Robt R Rowland mgr confy 601 W Trade
Oil Co Levi N Jolly jr mgr serv sta 300 W Trade
Prayer Meeting Hall 308 N Summit av
Realty & Investment Co Edwin L Jones pres Robt J Jones v-pres Edwin L Jones jr sec John S Stafford treas 209 W 4th
Supply & Electric Co Inc Chas F Jones pres-treas David M Alexander v-pres Doris J Proctor sec 1400 S Mint
Warehouse Co Mrs Eliz S Ahearn pres Wm M Monteith exec v-pres & treas Vernon H Smith v-pres Walter A Ahearn sec mdse 634-38 S Cedar
Welding Supply Co (Walter A Ahearn) 700 McNinch
nitarian Church of Charlotte The Rev Sidney L Freeman pastor 1626 E Boulevard
nited American Metals Inc A C Sander jr mgr 1000 Woodward av
Artists Corp B Harold Keeter mgr film distrs 225 W 3d
Auto Workers Union (Local No 243) Chas L Rogers pres Osborne W Reynolds v-pres Jas E Lane sec-treas 719 W Trade
Boby & Paint Shop (James E Brooks) 620 W 5th
Cerebral Palsy Association of North Carolina Inc J Stuart Finch regional dir 920 S Tryon

NITED COMMUNITY SERVICES, Gordon J Berg Executive Director, 200-207 Robinson Bldg 121 E 3d, Tel FRanklin 6-3676

NITED INSURANCE CO OF AMERICA NORTH CAROLINA STATE AGENCY

DAVID GARFINKEL, STATE MANAGER
LIFE
ACCIDENT and HEALTH
INSURANCE
301 E BOULEVARD
TELEPHONES FRanklin 6-5695 and FRanklin 6-5696

UNITED
--Equipment & Service Inc Wm E Hampton pres Dennis L Gray v-pres Hugh E Wagoner sec-treas truck reprs 220 Dalton av

UNITED JUNK CO (Philip B "Buddy" Fisher, E J "Jerry" Fisher), Scrap Metal, Plant Dismantling, Used Machinery, Equipment, Structural Steel 2324 Remount av, Tels EXpress 9-7321, Yard Express 9-7309 (See Yellow Page 130)

--Millinery Co Inc Thos B Hudgins pres Mrs Jean McG Hudgins v-pres 113 S Tryon
--Motor Exchange Peter Bukay mgr 925 S Tryon
--Motors Service Division of GMC H G Gunlock zone mgr auto parts 3432 Monroe rd

UNITED OF OMAHA (United Benefit Life Insurance Co), Robt E Holman Agency Mgr, 1314 E 4th, Tel EDison 3-9029

--Pentecostal Holliness Church Rev Jas R Brock pastor 4301 N Howie cir
--Press Associations Alvin B Webb jr mgr news serv bur 112 S Tryon R1201
--Select Foods Inc Durham H Smith pres-treas Mrs Jereline C Eiland v-pres Paul R Ervin sec vending machs 2830 S Griffith
--States Casualty Co Hugh H Heafner v-pres ins 523 N Tryon
--States Fidelity & Guaranty Co Robt H Jones adj in chg 222 S Church R117

UNITED STATES GOVERNMENT

CIRCUIT COURTS OF APPEALS OF THE US
COURT OF APPEALS, Hon John J Parker Judge, 401 W Trade R252, Tel EDison 3-4901
CIVIL AIR PATROL (NORTH CAROLINA WING), Donald H Denton Commander, Douglas Municipal Airport, Tel EXpress 9-9061
CIVIL SERVICE COMMISSION, Hugh D Sims Exam in Chge, 401 W Trade, R248-60
CIVIL SERVICE COMMISSION, Arth A Selby Supvr, Bsmt 401-03 W Trade, Tel FRanklin 7-2624
CONGRESS (10th Dist of N C), Chas R Jonas (Lincolnton, NC) Rep, 401 W Trade R237
DEPARTMENT OF AGRICULTURE
FARMERS HOME ADMINISTRATION, Ira F Raper County Supvr, 114A S Myers, Tel FRanklin 5-2473
SOIL CONSERVATION SERVICE, J Earl Teague Conservationist, 401 W Trade R214, Tel EDison 3-4754
DEPARTMENT OF COMMERCE
BUREAU OF THE CENSUS, Joseph R Norwood Regional Supervisor, Ralph E Pearcy Asst Regional Supervisor, Clinton C Oldham, Caby C Smith Administrative Officers, Suite 1105 Johnson Bldg 212 S Tryon, Tel EDison 3-0733
CIVIL AERONAUTICS ADMINISTRATION, Wm W Johnson Jr Dist Eng, 212 S Tryon R211, Tel FRanklin 6-3601
FEDERAL AVIATION AGENCY
ELECTRONIC MAINTENANCE OFFICE, Thos O Gaines Supvr, Douglas Municipal Airport, Tel EXpress 9-5929
SAFETY DISTRICT OFFICE, Reno F Ravenstene Supvr, Douglas Municipal Airport, Tel EXpress 9-3929
TECHNICAL DISTRICT SUPERVISOR, Wesley B Daniel, Douglas Municipal Airport, Tel EXpress 9-5929
TOWER AND COMMUNICATION STATION, Orlando J Bradley Chf, Douglas Municipal Airport, Tel EXpress 9-1041

"why buy it?" CHARLOTTE'S FIRST COMPLETE RENT-IT CO.
We Serve Business Meetings, Clubs, Parties, Homes, Etc. — Pick Up and Delivery
1517 E. BOULEVARD TEL. FRanklin 5-5725

UNITED STATES GOVERNMENT—Contd
DEPARTMENT OF COMMERCE—Contd
WEATHER BUREAU, James M Howe Meteorologist In Chge, Douglas Municipal Airport, Tel EXpress 9-5631
DEPARTMENT OF DEFENSE
DEPARTMENT OF THE AIR FORCE, Walter B Waclawski, Sr Advisor, Douglas Municipal Airport, Tel EXpress 9-6446
CHARLOTTE AIR RESERVE CENTER, Edw R Ford Officer In Charge, 1300 Westover, Tel FRanklin 7-5448
DETACHMENT NO 3, 12TH RADAR BOMB SCORING SQUADRON SAC, Frank A Kelly Comndr, Douglas Municipal Airport, Tel EDison 3-6188
OFFICE OF SPECIAL INVESTIGATIONS, Grover C Farmer Agt in Charge, 212 S Tryon R1208, Tel EDison 4-7912
RECRUITING DETACHMENT NO 306, Kenneth R Alstrin Commanding Officer, 1820 Statesville av, Tel EDison 4-4691
RECRUITING OFFICE, Geo M Terry Ofcr In Charge, 401 W Trade R233, Tel EDison 2-3046
DEPARTMENT OF THE ARMY
COUNTER INTELLIGENCE CORPS, Frank W Pharr Ofcr In Chge, 212 S Tryon R1201, Tel EDison 4-2969
ORDNANCE DEPARTMENT (Missile Plant), Robt E Howie Contracting Ofcrs Rep, 1820 Statesville av, Tel EDison 4-1893
RECRUITING STATION (Main Sta), Geo E Raymond Commanding Ofcr, 1820 Statesville av, Tels EDison 4-4663 and EDison 4-4665
RECRUITING STATION, Don A Million Ofcr in Charge, Bsmt 401-03 W Trade, Tel EDison 4-6464
RESERVE ADVISOR SCHOOL, Dobbin H Holt and Wm H Labhart Administrators, 101 N Graham, R302, Tel EDison 2-4014
RESERVE TRAINING CENTER, Byron B Hughes, Officer In Charge, 1412 Westover, Tels EDison 3-0324 and EDison 3-0325
DEPARTMENT OF THE NAVY
MATERIALS INSPECTION DIVISION, Geo E Downey Insp In Chge, 401 W Trade R236-44, Tel EDison 4-2557

SOUTHEASTERN CONSTRUCTION CO.
GENERAL CONTRACTORS
Industrial • Commercial • Institutional
Construction Since 1921
301 W. 2d St. Tel. EDison 2-8121

LEE A. FOLGER
Incorporated
Exclusive Authorized BUICK Dealer SALES and SERVICE
900 S. Tryon
PHONE EDison 3-2145
RE-NEWED
USED CARS
809-901 South Tryon
PHONE FRanklin 6-6025

Spangler Realty Co.
REALTORS
Property Management
Sales and Rentals
C. D. Spangler Construction Co., Inc.
Commercial
Industrial
Residential
1028 S. Boulevard
TEL. FRanklin 5-3736

HEAVY HAULING
Old Cannon Airport
P.O. Box 1537
TELEPHONE EXpress 9-0421
MOSS HEAVY HAULING TRUCKING CO. INC
(See Yellow Page 205)
HOISTING and RIGGING
Night, Sunday and Holidays Telephones
EXpress 2-1633 and EDison 2-1072

WALKS
PATIOS
CURB
GUTTERS
Tel. EDison 3-8681

Asphalt, Inc.
ASPHALT and CONCRETE PAVING

DRIVEWAYS
INDUSTRIAL
AREAS
STREETS
Derita Rd. (3831 Hutchison Ave.)

"CHARLOTTE'S SAVINGS CORNER"
HOME FEDERAL SAVINGS & LOAN ASSOCIATION
Mortgage Loans — Insured Savings
Fourth and Tryon — Organized in 1883 — Tel. FRanklin 6-8447
FEDERAL SAVINGS AND LOAN INSURANCE CORPORATION — SAFETY OF YOUR SAVINGS — INSURED UP TO $10,000
FEDERAL HOME LOAN BANK SYSTEM — MEMBER

N. G. SPEIR, INC.
Real Estate Sales
Commercial — Residential
"TOWN and COUNTRY PROPERTY"
HOME LOANS
128-130 East 4th St.
Phone FRanklin 5-9871

UNITED STATES GOVERNMENT—Contd
DEPARTMENT OF THE NAVY—Contd
MATERIALS INSPECTION DIVISION—Contd

NAVAL RESERVE ARMORY, 725 W 6th, Tel EDison 2-4927
NAVAL RESERVE TRAINING CENTER, Chas C Hill Ofcr In Chge, 725 W 6th, Tel EDison 2-4927
NAVY RECRUITING SUB STATION, Hayes E Drum Ofcr In Charge, 401 W Trade R223, Tel EDison 3-7376
MARINE CORPS RECRUITING STATION, Vernon S Ragan Ofcr in Charge, 401 W Trade R218, Tel EDison 2-7528
MARINE CORPS THIRD SPECIAL TRUCK COMPANY, Richd Y Kelly Capt In Chge, 725 W 6th, Tel FRanklin 6-7298

DEPARTMENT OF HEALTH, EDUCATION AND WELFARE
APPEALS COUNCIL, Hon Grey Anderson Admn Ofcr, 1314 E 4th, Tel EDison 4-6869 and 1127 E Morehead R104, Tel EDison 3-4967
FOOD AND DRUG ADMINISTRATION, Buel M Walters Insp, 401 W Trade R231, Tel EDison 2-8407
SOCIAL SECURITY ADMINISTRATION, Lone T Proctor Dist Mgr, 331 N Tryon, Tel FRanklin 7-2686

DEPARTMENT OF JUSTICE
COMMISSIONER, Robt L Scott, 401-03 W Trade R206, Tel EDison 3-6847
DISTRICT ATTORNEY, James M Baley Jr (Asheville, NC), 401-03 W Trade R247-53, Tel EDison 2-6771
FEDERAL BUREAU OF INVESTIGATION, Suite 1700 Johnston Bldg 212 S Tryon, Tel EDison 3-4126
MARSHAL'S OFFICE, Roy A Harmon Marshal, Robt H Beam, Seibert W Lockman and Carroll J Sigmon Deputy Marshals, 201-03 Federal Bldg 401 W Trade, Tel EDison 3-3053

DEPARTMENT OF LABOR
BUREAU OF APPRENTICESHIP and TRAINING, Lester L Loiselle Rep, 401 W Trade R219, Tel EDison 2-1653
WAGE AND HOUR DIVISION, Thos B Tyson Ofc Mgr, 212 S Tryon R218, Tel EDison 3-3250

DISTRICT COURT CLERK, Thos E Rhodes (Asheville, NC), 401 W Trade R204, Tel EDison 3-6847

Walker's Drug Stores
Complete Prescription Service
Delivery Service
332 N. Tryon at Seventh — Tel. EDison 3-4166
225 Hawthorne Lane, Hawthorne Medical Center
Tel. FRanklin 6-6437

INDUSTRIAL
STEEL CO.,
INC.
Steel Trusses
Steel Fabricators
Metal Windows and Doors
Concrete Reinforcing
3000 W. Trade
Phone EDison 3-9217

UNITED STATES GOVERNMENT—Contd

DISTRICT COURT JUDGE, Hon Wilson Warlick (Newton, NC), 401 W Trade R268, Tel EDison 3-6847
DISTRICT COURT PROBATION OFFICER, Connor R Hutchison, 401 W Trade R207, Tel EDison 2-5607
DISTRICT COURT WESTERN DISTRICT OF N C, Hon Wilson Warlick (Newton, NC) Judge, 401 W Trade, 2d fl, Tel EDison 3-6847
FEDERAL HOUSING ADMINISTRATION, Joseph M Prevette Admn Officer, 109 W 3d R200, Tel FRanklin 5-7706
FEDERAL MEDIATION & CONCILIATION SERVICE, D Yates Heafner and Geo W Roseberry Comnrs, 212 S Tryon R401, Tel EDison 2-8101
INTERSTATE COMMERCE COMMISSION
BUREAU OF ACCOUNTANTS COST FINDING and VALUATION, Benj F Devlin Examiner, 112 S Tryon, R302, Tel EDison 2-5062
BUREAU OF MOTOR CARRIERS, H Overton Kemp Supvr, 112 S Tryon R302, Tel EDison 2-5062
LOCOMOTIVES BUREAU OF SAFETY and SERVICE, John Eagan Agt, 112 S Tryon R302, Tel EDison 2-5062
POST OFFICE, Edw H Thomas Postmaster, Jos C Boyarsky Asst Postmaster, David A White Supt of Mails, 401-03 W Trade, Tel EDison 3-9661; Classified Stations: Dilworth Sta, J Ralph Taylor Supt, 208 E Boulevard; Downtown Finance Station, Herman L Clanton Supt, 117 E 5th; Elizabeth Sta, Paul C Bowers Supt, 1601 Elizabeth av; Myers Park Sta, Walter W Beattie Supt, 611 Providence rd; North Charlotte Sta, Ned E Dorton Supt, 3127 N Caldwell; Plaza Sta, W W Sloop Supt, 1218 Thomas av; Park Road Station, D Scott Skidmore Supt, 4117 Park rd; Wesley Heights Sta, Harrell J Auten Supt, 720 S Summit av; Contract Branches and Stations: Wilkinson Boulevard Contract Branch, Stanley S Slesinger Clerk In Charge, 3438 Wilkinson Blvd; Municipal Airport Branch, Willa B Holthouser Clerk In Charge; Douglas Municipal Airport; Sharon-Amity Contract Branch, Camilie J LeFrancois Clerk In Charge, 705 Sharon Amity rd; University Park Contract Station, A Aurella T Henderson Clerk In Charge, 2312 LaSalle; Sedgefield Contract Station, William E Hardel Clerk In Charge, 2819 South Blvd; Chadwick Rural Station, Aubrey T Humphries Clerk In Charge, 3626 Rozzells Ferry rd
POST OFFICE AND US COURT HOUSE, 401-03 W Trade
POSTAL INSPECTORS, Ferd R Hayes, W Eug Edwards and Olin Niden, 401 W Trade R245, Tel EDison 4-8514
POSTAL TRANSPORTATION SERVICE, Paul W Yount Supt, 601 W Trade, Tel EDison 2-1566
REFEREE IN BANKRUPTCY, R Marion Ross, 800 E 4th, Tel EDison 3-4644

SELECTIVE SERVICE SYSTEM LOCAL BOARD NO 61, Mrs Adelaide D Brooks Clerk In Charge, 102 W Trade R1404, Tel FRanklin 5-5487
SMALL BUSINESS ADMINISTRATION, R B Horning Mgr, 102 W Trade R1112-16, Tel EDison 3-8629

TREASURY DEPARTMENT
INTERNAL REVENUE SERVICE, David B Mallon Group Supervisor, 1615 Johnston Bldg 212 S Tryon, Tel EDison 4-6428
ALCOHOL AND TOBACCO TAX DIVISION, Chas S Nicholson Jr, Supvr, 401-03 W Trade R228, Tel FRanklin 6-3229

UNITED STATES GOVERNMENT—Contd
TREASURY DEPARTMENT—Contd
INTERNAL REVENUE SERVICE—Contd

AUDIT DIVISION, John B Grady Supvr, 212 S Tryon R1601, Tel EDison 3-2305
INTELLIGENCE DIVISION, Ralph S Chandler Group Supvr, 212 S Tryon R1605, Tel FRanklin 6-3609
SECRET SERVICE DIVISION, Vernon D Spicer Spl Agt In Chge, 401 W Trade, R209, Tel EDison 2-5065
VETERANS ADMINISTRATION, Hugh C Richards Officer In Charge, 127 W 7th, R106, Tel FRanklin 6-3692

--States Gypsum Co John C Goldsborough dist mgr 1535 Elizabeth av
--States Plywood Corp J Carroll Cass br mgr 1026 Jay
--States Rubber Co Edwin W Means dist sls mgr 3330 Monroe rd

UNITED TRADING STAMP CORP
PREMIUM ADVERTISING
TRADING STAMPS
A NATIONAL ORGANIZATION
1201 S BOULEVARD
TELEPHONE FRanklin 6-2675

Universal CIT Credit Corp Meredith F Payne dist mgr 205 S Church R203 and 112 S Tryon R2003

UNIVERSAL EMPLOYMENT SERVICE INC, B G Wilson Exec Director, 416 Liberty Life Bldg 112 S Tryon, Tels EDison 3-9829 and EDison 4-4626

--Fibre Mills (John F Coffey) cotton waste 411½ S Tryon R10
--Film Exchange Inc Jas W Greenleaf mgr 313 S Church
--Heraldie Studio (Theo F Thomas) 2935 Sunset dr
--Leasing Service Inc L Fritz Byerly pres sec R Barnett Hollingsworth v-pres treas truck trailer rentals 3027 N Tryon
--Match Corp Robt J Lubbe dist mgr 2134 W Morehead
--Sales Co (Donald W Powers mgr sewing machs 128 W 5th
--Winding Co Frank P Barrie dist mgr machy mfrs 3205 S Boulevard

UNIVERSAL WINDOW CORP
HENRY R EMORY, PRESIDENT
EDW J GRAVELY, SECRETARY
WHOLESALE WINDOW MANUFACTURERS
3216 S BOULEVARD
TELEPHONE JAckson 3-2315

Unsell J Wallace r1108 N Caldwell
--Lloyd L (Pearle W) h1108 N Caldwell

Untz Everett G(Nellie) slsmn Gulf Oil Corp r King George dr
--Merle driver Walker Oil r RD 10
—Nellie J Mrs opr Scientific Beauty Salon r King George dr RD 10
--Violet H Mrs insp Chadbourn Gotham Inc r RD 10 Box 60
Unzueta Larry (Edna E) servmn Kwik Kafe of Char h208 Crigler (H)
Upchurch A McNeill (Betty B) v-pres C W Upchurch & Co Inc h3031 Fairfax dr
--Betty J clk Esso r1720 Union
--Bobby G undwrtr Fidelity & Casualty r1720 Union

UPCHURCH C W & CO INC, Chas W Upchurch Pres-Treas, Mrs Priscilla P Upchurch V-Pres, A McNeill Upchurch V-Pres, John H Wolfe Sec, Packard, Studebaker and Mercedes-Benz, Renault and Peugeot Motor Cars, Good Used Cars Bought and Sold, Automobile Repairing, Body Repairing, Painting Accessories, Parts and Supplies 326 W 5th cor Pine, Tel EDison 3-3177 (See Yellow Page 21)

UPCHURCH CHAS W (Priscilla P), Pres-Treas C W Upchurch & Co Inc 326 W 5th cor Pine, Tel EDison 3-3177, h1735 Brandon rd, Tel EDison 4-7458

James J. HARRIS & CO., Inc.
INSURANCE - BONDS
JOHNSTON BLDG. PHONE FRanklin 5-7311

S & P Peanut Butter Sandwiches
S & P Candies
ASK FOR
Remember this Seal
S&P FOOD PRODUCTS
It's Your assurance of the Best!
To Fill that Empty Feeling
S & P Salted Peanuts
S & P Potato Chips

CHURCH CHARLES W JR (Penelope D), Sales Representative, Interstate Securities Corp, Stock Brokers 701 Johnston Bldg 212 S Tryon, Tel EDison 4-9754, h2122 Norton rd, Tel EDison 3-8516

Frank J (Frank J Upchurch Co) r Steele Creek rd
Frank J Co (Frank J Upchurch) bearings 3720 Wilkinson blvd
Geo E jr (Juanita H) legal rep Vets Admn h1017 Euclid av
Hattie O (wid H B) r2341 Shenandoah av
Myrna J studt nurse Char Mem Hosp r do
Priscilla P Mrs v-pres C W Upchurch & Co Inc r1735 Brandon rd
Russell (Carrie J) formn Swift & Co h1720 Union
right Maxine D Mrs clk Miller Clinic r Concord N C
Tommy R mach Power Brake r Concord N C
Wm C hlpr A G Boone Co r Landis N C
ton Mae N Mrs nurses aide Presby Hosp r2519 Eastway cir
Margt M Mrs clk SBT&T r1943 Cliffwood pl
Mary G Mrs insp Arrow Lndry r2012 Thomas av
Wm F (Mary G) emp Barnhardt Mfg h2012 Thomas av
Wm H (Mae N) agt Western & Sou Life Ins h2519 Eastway cir
rey Venona H Mrs proof reader Char Observer r RD 4 Box 497
rquhart Josephine (wid J G) h1532 Queens rd apt 3
rwick Geo W(Eliz R) exec-v-pres Henley Paper Co h2434 Forest dr
-Geo W jr studt r2434 Forest dr
-Richd B USN r2434 Forest dr
ryum Mamie A r505 N College
silowitz David (Dora S) clk Abbott Proctor & Paine h2006 Crescent av apt 1
-Hyman asst mgr Reliable Loan h515 N Church apt 203
sry Roma R Mrs cash Natl Finance r1204 Kennon
ssery A Leroy (Julia B) slsmn Mason Shoe h1136 N Alexander
-Alice M slswn Grants r1136 N Alexander
-Ellen tchrs Shamrock Gardens Sch
-Frank mech Clark Trailer & Equip r Harrisburg N C
-Julia B Mrs magaziner Highland Pk Mfg r1136 N Alexander
-M Ann Mrs counter wn S & W Cafeteria r1136 N Alexander
-R Grady (Kath) acct Peat Marwick Mitchell & Co h1200 Chandler pl
-Sarah E asst mgr Metal Serv r1355 E Iris dr apt 4
ster Corp tex machy Chas R Harris pres -treas W Frank Haigler mgr 2516 Wilkinson blvd and 2726 S Remount av
tley Annie E ofc sec Mitchell Realty r704 Potters rd
-Chas R(Arlene S) supvr A&P h608 Woodruff pl
-Cuby E Mrs magaziner Highland Pk Mfg h1212 E 35th
-Elise H (wid Jas B) tchr Myers Pk Sch h522 Willoughby apt 1
-Jack C slsmn Jack's Cookie r Mint Hill rd
-Oran C (Lelia C) h704 Potters rd
-Peggy B Mrs clk Am Coml Bank r3617 Old Statesville rd
-Queen M Mrs tex wkr Johnston Mills h620 E 37th
-Robt B (Helen R) formn City Water Dept h2432 Heywood av
-Robt J (Marion E) slsmn Farmers Dairy h1212 E 35th
-Thos M (Peggy B) mech Kerley & Edwards Co h3617 Old Statesville rd
--Wade E jr (Frances P) constn wkr J F Cleckey h1027 Tracy dr
Jtterberg Carl M mdse mgr Strutwear Inc
Jtting Mary E copy reader Char Observer h2126 Sharon Amity rd
Uva Dominic L (Mary G) pres Uva Industries Inc h716 Poindexter dr

UVA INDUSTRIES INC, D L Uva Pres, Joseph D Uva V-Pres-Treas, Louis Uva V-Pres-Sec, Mail Order Service of Nationally Advertised Merchandise 211 Atherton, Tel JAckson 3-3420 (See Yellow Page 137)

--Jos D v-pres-treas Uva Industries Inc
--Louis v-pres-sec Uva Industries Inc
Uzzell Lucille G Mrs tchr Eastover Sch r1012 Roanoke av
--Raymond (Lucille G) supvr SBT&T h1012 Roanoke av
--Thos R jr (Martha W) eng SBT&T h787 Sedgefield rd

V & W OIL LAWN MOWER REPAIR SERVICE (Robert R Williams), Repairing, Rentals, Sales, Lawson and Clinton Engines, Pick-Up and Delivery 1427 E 10th, Tel FRanklin 7-1776

Vaden Irene P Mrs smstrs Shaw Mfg r CM R815 Box 325A
--Jas R mech Fruehauf Trailer r306 Peterson dr
--John T (Joyce H) chem eng Celanese Corp of Am h808 Tyvola rd
--Richd E(Mabel S) dist mgr Abbott Laby h118 Hillside av
Vail Donald L atndt Carroll's Sinclair Serv r RD 11
--John G(Helen M) slsmn Park Davis h3133 Marlborough rd E
--Robt E (Dorothy G) eng IBM h4807 Buckingham dr
Vaillancourt Ernest R (Dorothy H) slsmn Armour & Co h3952 Whitehall dr
--M Jeanette sten United Artists r3952 Whitehall dr
Valaer Anna nurse Char Mem Hosp h1607 Fountain View
--Christian clk Duke Pwr h804 S College
Valas Annie J Mrs pkr Jack's Cookie r1408 Kennon
—Geo A (Annie J) h1408 Kennon
Valenstein Theo A (Miriam R) v-pres Interstate Textile Equip Corp, Morris Speizman Co Inc, Morris' Speizman Export Corp and Southern Mill Equip Corp, and treas Caro Knitting Mach Corp, Morris Speizman Trading Corp and Speizman Machinery Corp h129 Middleton dr
Valentine Essie G(wid T R) cafeteria wkr Efird's h524 N Tryon
--Jas E jan Sou Appliance r2501 Booker av
--Jewel E (Ila B) eng WSOC Broadcasting h1936 Marguerite av
Valetti Joe sls mgr W K T C r Gastonia NC
Vallandingham Jean E Mrs emp Carpet Plant h331 Katonah av
Valley Canteen (Mrs Ruth M Lockey) gros 1105 W 13th
--Card Co (Ray E Beck) greeting cards 243 E Trade
--Furniture Co (Harold M Bowman) 3315 Wilkinson blvd
--Grocery (David D Byrd) 805 Cobbway
Valliere Raymond P (Thelma G) cablemn AT&T 4109 Beechwood rd
Van & Bob's Gulf Service (Bob Rees & Van Willis) 3030 Independence blvd NE
Vanadore Wm C (Lela M) carp Whitin Mach Wks h1503 Wilmore dr
VanAllen Wm K (Sally S; Lassiter Moore & VanAllen) h641 Llewellyn pl
VanAlst Eugenia R Mrs with Belk Stores Servs r4203 Waterbury dr
--John W (Eugenia R) new business rep Wachovia Bank & Trust h4203 Waterbury dr
VanAuken Milo D (Shirley J) studt h1320 Downs av
--Shirley J Mrs nurse Presby Hosp r1320 Downs av
VanBenschoten Etherl V Mrs slswn Efird's r1416 Woodland dr
--Jos E (Etherl V) supvr Sealtest Sou Dairies h1416 Woodland dr
VanBuren Ira P (Carolyn E) h1525 The Plaza

GEO. GOODYEAR CO.
Community Developers and Builders
Realtors
204 Liberty Life Bldg. 112 S. Tryon
Tel. FRanklin 5-8484

VanBUREN
--Jas L aud Belk Stores Servs r1433 Winston dr
--M disigner h1809 E 8th apt 2
Van Camp Edwin E (Mae S) msngr Ry Exp h3415 Benard av
--Mae S Mrs fl wn Char Finishing h3415 Bernard av
VanCampen Ebling D (Dorothy K) dist sls mgr Detroit Steel h5444 Addison dr
VanCatledge Frederic studt r2408 LaSalle
--John Rev (Jenevieve W) editor AME Zion Ch Sch Editorial Section h2408 LaSalle
Vance Alberta F reservations agt EAL r2431 Marlowe av
--Alice (wid Andrew) r2320 Sanders
--Annie B Mrs opr SBT&T r2812 Starita rd
--Arth A (Maggie B) pot washer Presby Hosp h1235 Moss
--Beatrice pantry wn Hotel Char r1412 Reed
--Bobby R (Joyce C) driver Thurston Mtr Lines h324 W 26th
--Cedell E Mrs fnshr Domestic Lndry r1328 Condon
--Chancie (Etta B; Tate Barber Shop) h1924 St John
--Chas (Inez) brick mason h1430 Orvis
--Clyde M jr asst formn Interstate Milling r Nation Ford rd
--Etta B Mrs beauty shop 1924 St John r do
--Gertrude T (wid Aaron) h900 Forest
--Helen C Mrs ship dept Sou Knitwear Mills r1411 Spratt
--Iron & Steel Co John O MacFarland dist sls mgr 601 Sugar Creek rd
--Jacob (Ethel B) lab Piedmont Natural Gas h1412 Reed
--Jas E r1328 Condon
--Jesse servmn WU Teleg h733 Snowball
--John T (Isabel) jan Duke Pwr h1800 Edwin apt 274
--Johnny jan Double Oaks Sch r512 N Myers apt 2
--Julia E Mrs alterations Belk's r RD 9 Box 306
--Katie A (wid Johnny) cook Eastway Jr Hi Sch h1332b Samuel
--Lelious (Helen) emp Sou Asbestos h1411 Spratt
--Lillian T (wid Branum) r717 N Johnson
--Lillie Mrs maid h512 N Myers apt 3
--Lizzie (wid John) maid Mecklenburg Hotel r900 Forest
--Louwillie maid r1328 Condon
--Luther C hlpr Frank Woods Inc r300 S Caldwell
--Mamie I hlpr Chez Montel French Dining Rm r1412 Reed
--Margt C Mrs nurse Char Mem Hosp r RD 5
--Margt H Mrs slswn Dinner Bell Sandwich r RD 9
--Merton B (Addie F) installer SBT&T r RD 9 Box 306B
--Miles barber White's Barber Shop r512 N Myers apt 2

C. W. UPCHURCH & CO.
PACKARD-STUDEBAKER
MERCEDES-BENZ
RENAULT SALES
Authorized Dealer
PEUGEOT SERVICE
326 W. 5th St. Cor. Pine St.
Telephone EDison 3-3177

MECKLENBURG Hotel
100% Air Conditioned
• • •
Free Parking
• • •
CHEZ LAMOUR FRENCH RESTAURANT
516-22 W. TRADE
PHONE EDison 2-1181

CATHEY LUMBER CO., INC.
"Since 1919 EVERYTHING FOR THE BUILDER"
Your "Lumber" Number
EDison 3-3138
4115 MONROE ROAD
Complete Home Building Service
PLANS
FINANCING

REAL ESTATE
H. Y. DUNAWAY CO.
37 Years in Charlotte
REAL ESTATE
SALES – LEASES – LOANS – INSURANCE
205 S. Church St., R 100-01
Tels. EDison 3-2113 and FRanklin 5-6096

HOPPE MOTORS SALES INC.
Sales — CHRYSLER — PLYMOUTH — IMPERIAL — SIMCA — Service
439 W. 4th St. corner Graham St. Phone EDison 2-7161

JOHN V. BARGER & CO.
General Contractors
INSTITUTIONAL
COMMERCIAL — INDUSTRIAL
484 N. Main, P.O. Box 270
Mooresville, N. C.
Tels. NOrth 3-5171 and NOrth 2-2781

"Selling and Servicing Chrysler Products Since They Were Born"

PYRAMID LIFE INSURANCE CO.
"Insurance in All Forms for Everybody"
Home Office
Charlotte
N. C.
2407 North Tryon St.
Tel.
FRanklin
5-5501

VANCE
--Raymond (Mamie K) handler Ry Exp h717 N Johnson
--Robt M (Carolyn W) tchr Lincoln Hts Elem Sch r811 Polk
--Sadie with Carriker Poultry r1017 N Harrill
--Sallie (wid Robt) lndrs h1020 E Boundary
--Stella maid h512 N Myers apt 2
--Street Smoke Shop (Lillian Templeton) confy 1015 E Vance
--Ted N (Roma C) craftsmn AT&T h538 Oakland av apt 4
--Thos lab Miller Millwork h409 S Long apt 3
--W D (Myrtle) firemn Caro Paper Board r RD 9
--Wm B (Julia E) mech State Hwy Comn r RD 9
--Wm I mech City Mtr Transport Dept r RD 7
--Willie dish dept Airport 77 Restr r1912 Edwin
--Willie L (Cedell E) driver Marshall Mills h1328 Condon
--Wilson R asst serv mgr Fire Equip Sls r2812 Sarita rd
--Yvonne Mrs tchr Woodlawn Sch r440 Birkshire
--Zeb (Ardelia) driver Sterchi's h2614 S Tryon
--Zeb (Anne D) estimator Virginia Steel h3250 Marlborough rd E
--Zeb School Addie Hinson prin 825 Westbrook dr
VanCleve Dorothy A asst treas Barber Manufacturing Co h229 S Caswell rd apt 1
Vandagriff Marcell Mrs r3057 N Alexander
Vanderburg A Clayton h2529 Kenmore av
--Anne M Mrs nurse Char Mem Hosp r509 Skidwith pl
--Archie C (Margt Q) driver Buensod-Stacey h1641 Club rd
--Jas H (Anne M) routemn Caro Overall Serv h509 Skidwith pl
--Jas L (Cath G) prntr Char Observer h2511 Yadkin av
--Jane P Mrs tel opr Duke Pwr r2529 Kenmore av
--Lester M (Lois E; Vanderburg & Simpson) h1328 W Boulevard
--Lois E Mrs mgr Capitol Loan Corp of Charlotte Inc r1338 W Boulevard
--Lula D (wid Maurice B) r509 Skidwith pl
--N Jeannette vault custdn First Union Natl Bank r1641 Club rd
--Peggy A studt r1338 W Boulevard
--& Simpson (Lester M Vanderburg W Craig Simpson) auto repr 108 Tuckaseegee rd
--Wilson Y formn Piedmont Carton Co h1337 E 4th
Vanderford Aileen N Mrs clk Fed Res Bk r Cornelius NC

JOHNSON C. SMITH UNIVERSITY
Dr. Rufus P. Perry, Pres.
Co-Educational
LIBERAL ARTS and THEOLOGICAL
100-152 Beattie's Ford Road
Telephone EDison 3-7529

VANDERFORD
--Ann tchr Calvary Christian Day Sch r1941 E 7th
Vanderlip Chas L (Viola L; Royal Floor Sweeping Compound Co) h4939 Park rd
--Dollie studt r4939 Park rd
--Henry J (Mildred L) meat ctr A&P h533 Katonah av
--Miller G (Jean F) installer SBT&T h4937 Park rd
--Wm J (Dorothy A) genl supt R H Wheatley Co h2530 Vail av
VanderVeer Albert (Margt C) h257 Hillside av
Vandevere DeVonnie A (Flonie; Vandevere's Amoco Service) r4119 N Tryon
--Jos C slsmn Char Auto Parts
--Naomi N Mrs h131 Judson av
Vandevere's Amoco Service (DeVonnie A Vandevere) 4317 N Tryon
Vandiver Chas W (Florence P) trans eng Duke Pwr h2246 Cumberland av
--Dayle T (Kate O) dist frt agt P&N Ry h1314 Heather la
--Emory stockmn Johney's Hobby House r214 S McDowell
--Eug delmn Lewis Distribution Serv r N Graham
--Evans (Pearl C) h214 S McDowell
--Evelyn F tchr r2246 Cumberland av
--Harold L (Pauline) jan Char Mem Hosp h1711 Earle apt 293
--J E slswn Caro Hearing Aid r RD 4
--Jas E wtchmn Watson Wtchmn's Serv r RD 4 Box 220
--Kathleen M Mrs cook Kress' r423 N McDowell
--Paul H studt r1314 Heather la
--Spirgon (Kathleen M) porter Presby Hosp h423 N McDowell
VanDooren Anthonia D Mrs bmo Am Coml Bk h1328½ Kenilworth av
VanDyke Diane photog Dunbar-Stanley Studios r Cherry Hill NC
--Nancy P nurse Presby Hosp r2123 E 7th
--Sue Mrs ofc mgr Lake Placid Motel r Cherryville NC
--Thos L (Rosetta M) sht mtl wkr Sou Comfort of Char h2101 Pinckney av
VanEvery Carolyn J studt r2018 Hastings dr
--David H (Doris B) asst supt Lance Inc h1138 Yale pl
--Mary E studt r2220 Wellesley av
--Mary L (wid S A) h2812 Sunset dr
VAN EVERY PHILIP L (Carolyn J), Pres Lance Inc, h2018 Hastings dr, Tel EDison 2-7031
--Steven H (Helen M) with Lance Inc h2600 Hampton av
--Wm H (Eliz P) asst treas Lance Inc h2220 Wellesley av
--Wm H jr studt r2220 Wellesley av
Vanfield Margt D Mrs chkr Master Clns r446 Brookhill rd
VanFussen Viola R Mrs wrapper Belk's r RD 7 Box 527
VanGundy Robt E (Mae M) clk h9344 York rd
VanHecke Merwin S (Faye M) dept dir United Community Servs r1041 Gilford rd
VanHorn Halbert L (Edith S) slsmn h501 E Kingston av
VanHoy J Marshall acct 1015 Mt Vernon av h1118 Dilworth rd
--Joe M (Helen S) phys 1012 Kings dr R804 h2204 Crescent av
Vanhoy W Clint (Maria J) slsmn Mundy Mtr Lines h3118 Creighton dr
Vanity Beauty Salon (Jane Green Marion Hull) 3229 Rozzells Ferry rd
--Box Beauty Shop (Mrs Hazeline B Alexander) 233 S Brevard
--Fair Paper Co T N Becker mgr whol 1317 Nandina
VanLandingham Clell S (Margt C) wldr Caro Equip Sales h1227 Fordham rd
--Delacy r1210 S Church apt 2
--Fannie B (wid T J) maid h621 E 7th
--Henry rec dept Carriker Poultry r643 E 5th
--Janie Mrs maid h937a Oaklawn av
--Margt C Mrs cash Belvedere Homes r1227 Fordham rd

VAN LANDINGHAM
--Ralph jr mgr Harris Upham & Co h2010 The Plaza
Vanlandingham Seth C Rev (Eunice R) caretke City Animal Shelter h2616 S Tryon
VanLinker Billy whse Hood Chem r1515 Southwood av
Vann Alma maid r2616 S Tryon
--Carl N jr (Janet T) driver Dy-Dee Wash h4536 Sampson (Tboro)
--Edna H Mrs emp Delta Air Base r2205 Floral av
--Eliz A (wid Carl) h301 Westwood av
--H Robt announcer W L C M r1816 Wilmore dr
--Horace L (Stella M) sec-treas Carolina Market Inc h1816 Wilmore av
--J R h1233 E Boulevard apt 1
--Jos M tchr McClintock Jr Hi Sch r1930 Plaza ct
--Jos R (Louise B) field rep RCA Service h1930 Plaza ct
--Louise B Mrs tchr Oakhurst Sch r1930 Plaza ct
--McIver L (Edna H) slsmn Char Genl Tire h2205 Floral av
--Richd D (Barbara) sls mgr Haverty Furn h1513 Pecan av
--Talmadge (Eunice L) r2616 S Tryon
VanNess Jas H (Grace M) pres W I VanNess & Co Inc h2134 Sherwood av
VAN NESS W I & CO INC, James H VanNess Pres, Frank H Kimbrell V-Pres-Treas-Mgr, H G Black Sec, Photographic Supplies, Developing and Printing, Exclusive Dealers For Wedgwood China, Glassware, Fine English Silver 108-10 W 5th, Tels EDison 2-7711 and EDison 2-7712, Night Tel EDison 3-3395
--W I & Co Inc Mrs Roberta W Lowe mgr br gift shop 609 Providence rd

VANNORT B O ENGINEERS INC
BERTRAM O VANNORT, PRESIDENT
WILBUR A KURTZ, VICE-PRESIDENT
JOHN E WHITE JR, VICE-PRESIDENT
EDW J VENT, VICE-PRESIDENT
BLANCHE CURRENT, SECRETARY-TREASURER
MRS BERNICE B VANNORT, ASSISTANT SECRETARY
700 S COLLEGE
TELEPHONE FRanklin 6-4474
--Bernice B Mrs asst treas B O Vannort Engineers Inc r1121 Wendover rd
--Bertram O (Bernice B) pres B O Vannort Engineers Inc h1121 Wendover rd
VanOpstall John E (Mildred E) supvr Phoenix Mutual Life Ins Co of Hartford Conn r4821 Holbrook dr
VanPelt Ashlyn (wid Lawrence) h524 E Boulevard apt 4
--Dean slsmn Fredk H Seelye r Lowell NC
--Edw P (Virginia K) slsmn Westinghouse h729 Poindexter dr
--Evelyn C Mrs ofc sec Heart Servs of Char & Mecklenburg County r1701 Dilworth rd W apt 2
--Fredk L (Doris M) supvr Atlantic Refining h4525 Bradbury dr
--Jas P (Marion H) h3530 Rozzells Ferry rd
--L Wilson jr (Evelyn A) h1701 Dilworth rd W apt 2
--Marion H Mrs slswn Belk's r3530 Rozzells Ferry rd
--Thelma M clk Whitin Mach Wks r Lowell NC
--Virginia K Mrs bkpr Lee Constn r729 Poindexter dr
VanSciver Kenneth R (Freddie W) USN h1909½ E 7th
--Richd (Margt F) sls rep Allen Organ Co h1905 E 7th
VanSlyke Karen J dental hygienist Dr Jacob B Freedland r2304 Crescent av extd
Vantrease J Fred (Audra M) h411 Clement av
VanVleit Esther S (wid Emile) h2300 Roswell av apt 7
VanVynckt Wm R (Willa M) servmn Terrell Mach h3211 Dexter
VanWagner Wiley B (Rose W) slsmn Hinde & Dauch Paper h1133 Kings dr

Marley Realty Company
REALTORS
COMPLETE
Home Loan and Insurance Service
BUILDERS
1236 E. MOREHEAD
PHONE EDison 4-4621

PEOPLES SAVINGS & LOAN Assn.
Chartered Supervised Audited by N. C. State Insurance Dept.
117 E. FOURTH ST. PHONE FRanklin 5-8146

VanWitzenberg Robt slsmn Rem Rand h531 W Boulevard apt 2
Vare Frocie lab h2120 1st (Reid Pk)
Varenkamp Russell L mech City Chev r RD 1 Box 237A
Vargo John J (Rose R) eng Douglas Aircraft h1109 Leigh av
--John J jr USA r1109 Leigh av
Varich Memorial Building 329 S Brevard
Variety Club business ofc 123 N Poplar R104
--Club Clinic Lou Alice Cox dir eye 403 N Tryon R230
Vari-Typer Corp Roel D Daves mgr business mach 509 S Tryon
Varnadore Irilla M Mrs trainee Wachovia Bk & Trust r5209 Valley Stream rd
--Jas L (Irilla M) clk Am Coml Bank h5209 Valley Stream rd
--Susie K Mrs dietary aide Presby Hosp r229 N Church
Varner Barbara D Mrs r4827 Lamont dr
VARNER FRANCES S, Office Secretary Cameron Brown Co 112 E 4th, Tel EDison 2-6191, h3713 Sudbury rd, Tel FRanklin 6-9324
--Hettie D Mrs textile wkr Johnston Mills r504 Herrin av
--Jess W (Hettie D) textile wkr Johnston Mills h504 Herrin av
Varrett Wendell dish washer Town House Restr r419 S Alexander
Varsity Luncheonette (Mrs Lillian C Jordan) restr 1116 Beattie's Ford rd
Vassey Ervin lab Crowder Constn r Ellenboro NC
--Jas A (Theresa W) wldr Industrial Piping Inc h206 Yorkmont rd
--John J (Reola W) acct Duke Pwr h2016 Greene blvd
--Theresa W Mrs clk Package Products r206 Yorkmont rd
Vaudin Richd mgr Catalina Motor Lodge h2050 Weyland av
Vaughan see also Vaughn
--Clyde mech Benton Truck Serv
--Ethel dishwasher S&W Cafeteria r2802 Dew
--Geo W h1832 Camp Greene av
--Geo W (Irma C) sls rep Pneumafil Corp r RD 1 Matthews NC
--Geraldine Mrs h2616 (206) South View
--Gordon W (Mary L) lab h125 W Kingston
--Guy jr (Louise R) mgr James S Ayers Co h4625 Wendover la
--Irma C Mrs ofc sec Elmer A Hilker r RD 1 Matthews NC
--Louise R Mrs sec-treas mgr Providence Village Children's Shoppe r4625 Wendover la
--Reba E Mrs tchr Temple Beth-El Nursery Sch r5208 Milford rd
--Russell R (Beulah) agt P&N Ry h2033 Dilworth rd W apt 1
--Russell R jr (Reba E) buyer Andy Foppe Automobiles h5208 Milford rd
--Walter chauf r2616 (206) South View
--Wm C grinder Pneumafil Corp r4304 Wilkinson blvd
--Wm S (Virginia J) slsmn Grinnell Co h235 Poindexter rd
Vaughn Alf G (Margt R) driver Johnston Mfg h2115 Wayt
--Alice E Mrs sec Mayfair Hotel Corp r2100 Dickinson pl
--Annie M Mrs nurse asst Char Mem Hosp h1227 E 5th apt 2
--Annie R (wid Jas L) h108 Sylvania av apt 4
--Arth (Virginia) lab Alse V Blankenship h1433 S Church
--Betty B Mrs prsr Domestic Lndry r2708 South View
--Betty P Mrs opr SBT&T r1401 E 7th apt 1
--Bronzie H emp Old Dom Box h141 S Smallwood pl
--Carl C jr appr Yost & Grose r2616 S Remount av
--Carol A ofc sec First Union Natl Bk r2627 Tanglewood la
--Carrie B Mrs maid Char Mem Hosp r570 E 5th
--Cecil roller buffer Highland Pk Mfg h824 Herrin av

VAUGHN
--Chas F nech Roadway Exp r Kannapolis NC
--Chas L whsemn Anderson Elec & Sup r RD 1
--Coleman L (Evelyn M) mach opr Natl Carbon h5100 Park rd
--Daisy V h412 E Boulevard apt 1
--Dannie K (wid Clarence A) h1901 Winter
--Earl B (Lois A) brklyr 2511 Lumina av h do
--Eartha (wid Pinkney) r3110 Barringer dr
--Eddie driver Adroit Cleaners r2204 Holly
--Edw L emp Phillips Super Mkt r RD 7 Box 561
--Ella M (wid Harry B) h1301 N Davidson
--Emma H (wid Walter S) maid h138 Frazier av
--Florence I chkr Five Point Clns h215 C Criglers (H)
--Gordon L (Rebecca M; Vaughn Realty & Insurance Co) h2627 Tanglewood la
--Henry F (Ladora) ofc mgr R J Lock Steel Products h2905 Eastway dr
--Henry J clk Genl Elec r440 Poindexter dr
--Homer L (Pearl H) traffic dir Miller Mtr Exp h2422 Tanglewood la
--Inez kitchen wkr Bailey's Selwyn Cafeteria r1912 Hanson
--Ivey r215 Crigler (H)
--Jas (Mary M) cllk New Yorker Restr h1034 Carter av
--Jas D (Lucile W) pntr h841 Belmont av
--Jas O bell mn Hotel Char r108 Sylvania av
--Jas R (Pearl A) printer Char Observer h4411 Belton
--John C (Norma K) rodmn Duke Pwr h2030 Weyland av
--John H mach opr Sealtest Dairies r1301 N Davidson
--Kathleen M Mrs supvr SBT&T r1826 Chatham av
--Ladora Y Mrs asst sec Telephone Answering Service Inc r2905 Eastway dr
--Lela B (wid Jas) h1005 N Caldwell
VAUGHN LEO B "JACK" JR (Alice E), Pres-Genl Mgr Mayfair Hotel Corp 237 N Tryon, Tel EDison 2-5114, h2100 Dickinson pl, Tel EDison 4-2348
--Lewis D (Pauline M) emp Genl Elec h2225 Ashley rd
--Lorenia Mrs h1410 Montgomery
--Lucille G emp Old Dom Box r141 S Smallwood pl
--Mary L Mrs nurses aide Mercy Hosp r2317 Arden apt 3
--Norma M Mrs bkpr Am Coml Bank r2030 Weyland av
--Oliver jr r1912 Hanson
--Oliver C (Ethel) emp Char Pipe & Fdry h1912 Hanson
--Owens tchr Wilson Jr Hi Sch r5742 Tuckaseegee rd
--Patsy Jo ofc sec City Air Pollution Control r1405 E Iris dr apt 3
--Pauline M Mrs ofc sec Branson Sales Co r2225 Ashley rd
--Pearl B h509 Clement av
VAUGHN REALTY & INSURANCE CO (Gordon L Vaughn, J Pritchard Hackney Jr), Real Estate Management and Insurance 110½ W 5th R7, Tel FRanklin 7-7720
--Rebecca M Mrs ofc sec Vaughn Realty & Ins r2627 Tanglewood la
--Robt (Mary L) clk Sou Hosiery r2317 Arden apt 3
--Robt (Betty B) lab h2708 South View
--Roosevelt r608-10 City Hall al
--Roosevelt (Carrie B) h510 E 5th
--Roosevelt kitchen mn Hotel Char r608 4th Street la
--Roxanna L ironer San Lndry r2939 Amy James av
--Sam L (Hattie S) fl mgr Ivey's h440 Poindexter dr
--Saml C h410 Sylvania av
--Sylvester J (Doris) hlpr Alexander Funeral Home h1419A Samuel
--Thos E (Joyce C splr hlpr Highland Pk Mfg h418 E 16th

N. C. STATE MOTOR CLUB INC.
"The South's Largest"
N. C. STATE NATIONAL AA MOTOR CLUB
HOME OFFICE
2422 N. Tryon Tel. EDison 2-8507

VAUGHN
--Thos W (R Etta; Peoples Barber Shop) r Hickory Grove NC
--Verner A (Kathaleen M) slsmn Caskie Paper h1826 Chatham av
--Wesley clk Edgcomb Steel r RD 5 Box 640
--Wm (Gertrude K) hlpr Tiddy Cities Serv Sta h220 N Summit av
--Wm A pres Carolina School of Broadcasting Inc r2245 Arnold dr
--Wm M mech Lee A Folger Inc r1227 E 5th
--Willie H (Ruth R) hlpr Ralston Purina h302 W Griffith
--Woodrow emp A&P h709 Eldridge
--Wordell lab Samples & Moore Constn r Fort Mill SC
VAUGHN'S TELEVISION SALES & SERVICE (C Vaughn Troutman, W R Johnson), Repairs On All Makes Radio and Television Sets, Pick-Up and Delivery Service, We Install All Types of Antennas 4114 Monroe rd, Tel EDison 3-7887
Vaught Neta H Mrs ofc sec R J Reynolds Tobacco h1711 Club rd apt 3
Vaughters Early T (Beulah V) cln Johnston Bldg h1800 Edwin apt 276
--Geo (Lucy) driver Goldston & Sons h1816 Edwin apt 252
Vause Wade H (Cora B) h2405 Charlotte dr
--Wm P medical dept Duke Pwr h2405 Charlotte dr
VAUX LALL AUTOMOBILES, Frank Wood Inc Dealer, Made in England, Sales and Service 522 S Tryon, Tel FRanklin 6-4871 (See Yellow Page 18)
Vazenio Jeene smstrs Mellon Co r1300 Myrtle av
Veader Donald F (Claire E) adjuster Crawford & Co h1627 Morningside dr
Veal Phillip N (Tryon Publishing Co) h311 W 10th apt 4
Veale Betty B Mrs clk SBT&T r2124 Bay
--E M supvr SBT&T r848 Woodlawn rd
--Paul B (Mary) servmn Courtesy Mtrs r Huntersville NC
Veasey Helen B studt r3816 Haverhill dr
--John E (Helen J) plant supt Armour & Co h3816 Haverhill dr
Veazey Eug L (Oretha N) slsmn Consolidated Roofing h1115 Reece rd
--W Richd with Allison-Erwin r805 S College
Vee J serv sta atndt r1014 S Mint
Veerman Realty Co (Robt L Veerman) real est 127 W 7th R316
--Robt L (Frances; Veerman Realty Co) h5217 Furman pl
Vees Ella L Mrs v-pres Carolina Jacquard Knitting Mills Inc r RD 8 Box 272E
--Oscar (Ella L) pres Carolina Jacquard Knitting Mills Inc r RD 8 Box 272E
Vahue Alberta L Mrs nurse Dr Paul G Donner r300 Fieldbrook pl

FOR Glass
CALL
Bowen-Hamor Co., Inc.
FRanklin 6-3603

ALEXANDER FUNERAL HOME, INC.
24 Hour Ambulance Service
"Service Above Self"
A Funeral To Fit Every Need
323 S. Brevard
DIAL EDison 3-1167
or
EDison 3-1830
EDison 3-6027

KALE—LAWING COMPANY
"Serving the Carolinas For Over 33 Years"
OFFICE OUTFITTERS
COMMERCIAL STATIONERS
PRINTERS
SCHOOL SUPPLIES
Art Metal STEEL OFFICE EQUIPMENT
227-231 S. Tryon
PHONE
FRanklin 7-2641

FRED J. WIGGINS CONSTRUCTION CO.
BUILDING CONTRACTORS
Residential — Commercial
130 EAST 4th ST., R 203
TELEPHONE EDison 3-4563

DAVIS & YOUNG INC.

YOUR Independent Insurance AGENT
"SERVES YOU FIRST"

INSURANCE

110 Latta Arcade
322 S. Tryon St.
Tel. EDison 3-3189

Blue and Direct Line Printing Photostatic Copying
CHAS. A. TORRENCE
DRAFTING MATERIALS
210-216 Latta Arcade
322 S. TRYON ST.
Phone EDison 3-5702

REALTY BROKERS INC.
COMPLETE
REAL ESTATE SERVICE
107 Philmore Office Bldg.
1129 E. Morehead St.
Tel. EDison 4-2468

VAHUE
--Jos (Eloise F) serv mgr C H Besser Co h5229 Seacroft rd
Veiga Anthony A (Martha E) clk Automotive Elec Assocs h2500 Markham ct
Veleda Mansions apts 1233 E Boulevard
Vellines Barbara L r1417 Kimberly rd
--Robt E (Mary K) staff mgr Prudential Ins Co of Am h1417 Kimberly rd
Venable Carl H (Thelma) knitter Nebel Knitting h1513 School
--D Ann Mrs typ Harris Exp r Arvin dr RD 11 Box 235
--Geo C (Mary E) formn SBT&T h2634 Idlewood cir
--Harrison M (Annie A) formn SBT&T h700 Craighead rd
--Harry M jr (Ann H) eng SBT&T r Arvin dr
--Jon D repr Western Elec r1333 Sugar Creek rd
--Thelma Mrs pre-boarder Nebel Knitting r1513 School
Vencill Mary E (wid Jos) r1401 Kingscross dr
Vendetti Arth J (Audrey B) lead ramp servmn EAL h2013 Union
Veneman C Clarke (Mary E) pres Vesco Inc h5658 Wedgewood dr
--Hazel C (wid Arth) r5658 Wedgewood dr
--Mary E Mrs treas Vesco Inc r5658 Wedgewood dr
Vener Bernard D (Frances K) production mgr Sou Knitwear Mills h1211 Wendover rd
Venetian Centre (G Richd Steele) blinds 1500 S Boulevard
Venning Laura R Mrs phys City Health Dept h1620 Queens rd
Veno Albert J (Ruth L) electn Industrial Elec h124 Meadowbrook rd
--Ruth L Mrs tchr Merry Oaks Sch r124 Meadowbrook rd
Vent Edw J (Argyle) v-pres B O Vannort Engineers Inc h1119 Kenilworth av
Venters Laurence W (Lorain B) mech Queen City Mattress & Uphol h3821 The Plaza
--Loraine presser Soderberg & Stern r1009 N Harrill
Ventures Inc J Graeme Fraser pres Mrs Henryetta M Fraser v-pres Zelda Garrison sec-treas investments 1248 Salem dr
Vera's Place (Grover C and Mrs Vera Evans) gro 2112 Cummins av
Verbie Ed slsmn Lebo's Shoe Store r Concord NC
--Eliz A Mrs nurse 2644 Brentwood pl r do
--Ethel (wid McDuffie) r3308 Draper av
--H L (Alice) linotype opr Char News Publ r Concord NC
--Ira E (Eliz A) san City Health Dept h2644 Brentwood pl
Verdone Geo F (Emily M) phys 1012 Kings dr R522 h3800 Wendover cir

INTERSTATE ELECTRIC COMPANY
ELECTRICAL CONTRACTORS
• WIRING • REPAIRS
LIGHTING FIXTURES
423 S. Church Tel. EDison 3-7149

Vereen Raymon (Alma) stevedore Standard Trucking h1308 Whisnant av
Verley Myron C (Peggy H) asst supvr Intnatl Harvester h2911 Shenandoah av
Verna Pete J jr (Anne D) pres Concrete Materials Inc and Evern Corp and v-pres Concrete Supply Co Inc h1518 Sterling rd
Verner Carl H (Flora G) h2726 Picardy pl
--Hugh D (Margt O) phys 309 S Laurel av h2300 Westfield rd
Vernon Apartments 3514 Warp
--Ben (Grace H) trucker Sou Ry h417 Star
--Broadus (Lorene) carp Ervin Constn r RD 1 Alexis NC
--Ernest C (May B) h625 Hermitage ct
--F Murray (Eleanor E) slsmn Crest Mfg h331 Sedgefield rd
--J Leroy (Lois S) tech Rem Rand h2817 Sharnbrook dr
--J Thos (Nancy S) slsmn Armstrong Cork Co h4918 Murray Hill rd
--Jas P sht mtl wkr Metal Fabricators r139 Andrill ter
--Julia nurse r623 E Trade
--Robt L hlpr Am Bakeries r135 Andrill ter
--Roy L serv mgr Currie Manufacturing Co r305 N Poplar
Verran Wm G (Erma D) dist sls mgr Goodrich h901 Montford dr
Verton Wilbur X (Dorothy W) sls rep Gulf Oil Corp r Newell NC
Vesco Inc C Clarke Veneman pres Mrs Mary E Veneman treas mfrs agts 5023 Wilkinson blvd
Vesloski Gail T Mrs paymaster Wm R Barringer Hotel r801 E 20th
--Walter jr (Gail T) asmblr Terrell Mach h801 E 20th
Vesper Henry (Norene) instr Genl Mtrs Training Center h2701 Shamrock dr
Vespers Wm (Edna) emp Genl Elec h1625 Wilmore dr
Vespoint Veto repr Kostakes Music Co Piedmont Music Co r Sharon rd W
Vess Betty L opr SBT&T h815 Walnut av
--Cecil lab Crowder Constn r Marion NC
--Flossie M Mrs icer Colonial Stores r1250 Fordham rd
--Gwendolyn G clk Pump & Lighting r2546 Remount cir
--Jas R wtchmn Watson Wtchmn's Serv r826 W Trade
Vessell Mildred M (wid Lucius) cash Sedgefield Jr High Sch h1233 Spruce
--Nancy reporter Char Merchants Assn r1233 Spruce
Vest Auto Repair (Lester W Vest) 1201 (102) Alway rd
--Jas P (Frances C) div mgr City Water Dept h1660 Dilworth rd W
--John E (Ruth D) trav frt agt B&O
--John H (Myrtle M) h4401 University dr
--John N (Margt L) h211 Andrill ter apt 2
--Lester W (Vest Auto Repair) r RD 1
--Margt L Mrs clk Dun & Bradstreet r211 Andrill ter apt 2
--Norma G Mrs waitress Ming Tree Restr r116 Cottage pl
--W Frank (Ellie M) sec-treas Nathan's Inc and ofc mgr Queen City Mattress & Uphol h2809 Greenbriar rd
--Wm E (Norma) city firefighter h116 Cottage pl
--Worth H mech Vest Auto Repr r1321 Woodland dr
Vestal Bobby J (Billie I) driver Pilot Frt Carriers h3700 Carlyle dr
--Odell S (Sarah M) slsmn Dr Pepper h2331 Briarwood rd
--Sarah M Mrs tchr Avondale Presby Kindergarten r2331 Briarwood rd
--Walter time kpr Barger Constn r2331 Briarwood rd
--Warren H slsmn Kitchen Creations of Char h1507 E Boulevard
Veteran's Recreation Center Cecil Miller mgr 1019 E Morehead
Vets Grill (Jas Robinson) restr 508 Beattie's Ford rd
Via Frank E (Sylvia L) eng B O Vannort Engs h1013 Norland rd
Vichesky Fred J (Mary E; F & M Grocery) h509 Magnolia av

VICHESKY
--Mary E Mrs (F & M Grocery) clk Rem-Rand r509 Magnolia av
Vick Bingham L (Beatrice H) acct SBT&T h2213 Edgewood av
--Elias J (Nancy R) slsmn G L Wurzburg & Co h1905 Vail av apt 2
--Hazel H ship clk Superior Block r Pineville NC
--W Tommy slsmn Caro Tractor & Equip r3741 Hickory Grove rd
--Wm W (Elaine S) clk Hanna Paint r RD 1 Pineville NC
Vickers Ella A business mach opr Sou Bearings & Parts r Kannapolis NC
--Estelle C Mrs drsmkr 429 E Boulevard r do
--Geo (Geraldine T) driver New Dixie Lines h2014 Parson
--Geraldine T Mrs opr SBT&T r2014 Parson
--Harold D pressmn Brooks Litho r RD 11 Box 532 P
--Iron T jr (Susan M) driver Johnson Mtr Lines h1015 Lanier av
--J Harmon (Connie S) pres Carolina Delivery Service Co Inc h1800 Providence rd
--John H (Nina H; Carolina Delivery Service) h851 Hempstead pl
--Lois L Mrs opr SBT&T r1641 Garden ter
--Paul (Lois L) with New Dixie Mtr Lines h1641 Garden ter
--Susan M Mrs nurse 1015 Lanier av r do
--Thos B (Nell L) driver Tarheel Window & Door h1821 Wilkinson
--Thos J (Estelle C) repr mn Char Door Closing Service h429 E Boulevard
Vickery Homer L emp A&P r Matthews NC
--Jas J v-pres-mgr Constructors Equipment Rental Co Inc r RD 2 Matthews NC
--Jas V v-pres Contractors Equipment Rental Inc r RD 2 Matthews NC
--Jim V pntr r611 N Church
--Wm T r229 N Poplar
Victor Adding Machine Co V T Himebauch mgr 1611 E 7th

VICTOR HENRY M (Annie G), Honorary Chairman of the Board First Union National Bank of North Carolina 301 S Tryon, Tel FRanklin 7-1661, h1812 The Plaza, Tel EDison 2-4344

VICTOR SHELL SERVICE (W M Cavers), Shell Products, Washing, Lubrication, Road Service 2100 Beattie's Ford rd, Tel EXpress 9-9119

Victory Barber Shop Lester J McNeil mgr 408 W Trade

VICTORY CAB CO INC, Robt A Isenhour Pres-Genl Mgr, Frank Y Isenhour V-Pres, 400 E 4th, Tel FRanklin 5-2561

--Cab Co Inc Amoco Service Station Robt A Isenhour mgr 400 E 4th
--Jas F (Lillian L) finisher Queen City Mattress & Uphol h539 Arlington av
--Lillian Mrs production Caro Foods r527 Arlington av
Vidal Jas H jr (Ann H) dept mgr Genl Elec r6147 Deveron dr
Vido Paul J (Betty J) supvr Char Textile Engravers h2141 Purser dr
Vieira Nicholas R (Helen W) dmnstr duPont h2659 Idlewood cir
Viers Robt C (Stella S) constn wkr h818 N College apt 1
--Stella S Mrs restr wkr Kress' r818 N College apt 1
Vigand Igor (Barbara W) photo engr Caro Textile Engrs h4651 Wendover la
Viggers W Jane ofc sec Ralph E Harkey Ins Agcy r1329 E Morehead
Vigue Albert P (Peggy S) terminal mgr Overnite Transportation Co r5300 Manning rd
--Peggy S Mrs ofc sec Overnite Trans r5300 Manning rd
Vila Louis C emp Great Sou Trucking h2601 Roslyn av
--Rachel M emp Delmar Studios r2601 Roslyn av

CHARLOTTE GENERAL TIRE CO.
TUBELESS TIRE HEAD-QUARTERS
GENERAL
FLEET SERVICE
WHEEL ALIGNMENT and BALANCING
KRAFT RECAPPING
BATTERIES
Tel. FRanklin 7-1516
432 S. Tryon St.

FIRST FEDERAL SAVINGS & LOAN ASSOCIATION
MEMBER OF FEDERAL SAVINGS & LOAN INSURANCE CORPORATION
225 S. TRYON ST. EDison 3-8401
SAVINGS
LOANS
ASSETS

WBT
DIAL 1110

WBTV
CHANNEL 3

la Heights Beauty Shop (T Vance and Mrs Mary B Motley) 1716 Pegram
Heights Furniture Co (Wm C Matthews) 1201 Parkwood av
Heights Garage (Howard Starnes) repair 1729 Wilkinson
Heights Hardware & Seed Store (Melvin I Benner) 1203 Parkwood av
Heights School Jas W Connor prin 2000 Allen
lage Barber Shop (J W Talbert) 133 Scaleybark rd
lanueva Louis typ Ivey's r524 N Tryon apt 7
las Amoco Service Station (Spiros M Villas) 1000 S Tryon
Eliz L Mrs med sec Kennedy & Pressly r1421 Morningside dr
Harold J (Martha P; Craftsman Printing Co) h1551 Clayton dr
Jas M studt r1551 Clayton dr
Milton H clk A&P r1421 Morningside dr
Patricia F studt r1551 Clayton dr
Sigrid N (wid Jas) r1551 Clayton dr
Spiros M (Eliz L; Villas Amoco Service Station) h1421 Morningside dr
lscek Anna M Mrs chkr Sou Textile r5226 Valley Stream rd
Herbert (Anna M) designer Sou Textile h5226 Valley Stream rd
ncent C Grady (Ruby C) atndt Couric's Esso Servicenter h1768 Dunkirk dr
Constance G (wid Eug J) h2102 Queen rd W ext 5
Edwin G (Jean F) emp Stylecraft Packaging Serv and mfrs agt 930 Hartford av h do
Francine C Mrs salad mkr Hickory House Restr r816 S Brevard apt 4
J F mech Jones Garage r RD 4 Box 442
Richd H (Betty R) bkpr Columbus Oil h4414 Applegate rd
Willie (Mattie) lab h1905 Luther apt 2
Willie C (Francine C) lab Wilson B Norwood Constn h816 S Brevard apt 4
ines Mattie (wid J O) r1304 Camp Greene
inesett Bobby M hlpr Am Bakeries r1900 Allen
-Jas M (Barbara S) mach Ronson Hydraulic Units h1516 Parson
-Larry T (Rachel L) bkpr Char Merchants Del h130 Southway dr (Tboro)
-Lucius T (Bertha H) h119 Wildwood av (Tboro)
-Nancy E clk Bituminous Casualty r119 Wildwood av
-O Gilbert (Patricia C) ship clk Automotive Elec Assocs h234 Bradford dr (Tboro)
-Rachel L Mrs order clk Hudson Hosiery r130 Southway dr (Tboro)
-Richd C (Shirley M) hlpr Genl Mills h1117 Parkwood av
-Robt M (Lura B) slsmn Piedmont Auto Exch h1900 Allen
-Robt M jr mixer Am Bakeries r1900 Allen
ining Frances C Mrs serv rep SBT&T r205 S Cecil
-Thos F (Frances C) mach J Zagora Mach & Gear h205 S Cecil
inroot Carl E (Gerda E) h301 Hassell pl
-E Gary (Isabel C) pres Amity Hardware & Materials Co Inc and v-pres G E Vinroot Construction Co Inc h347 Hassell pl
-Fred W (Lee W) personnel mgrTerrell Mach h3913 Arbor la
-G E Construction Co Inc Gus E Vinroot pres E Gary Vinroot v-pres 5341 Monroe rd
--Gus E (Frances) pres G E Vinroot Construction Co Inc and v-pres Amity Hardware & Materials Co Inc h1432 Meadowood la
inson Allen roofer Avrett & Ledbetter Roofing & Htg r715 S Myers
--Alma waitress Diamond Restr r RD 4 Box 442
--Apartments 120 S McDowell
--Arth N (Ola M) lab Frank Gay h625 E 12th
--Barnard B jr (Claire J) slsmn NTA h753 Poindexter dr
--Blanche Mrs bkpr Hearn-Wilson Mtr r1210 Skyland rd

VINSON
--Chas (Clara D) whsemn John Bayne & Co h1809 Earle apt 304
--Edw L (Frances N) pres-treas Vinson Realty Co Inc h2101 Providence rd
--Edw L jr studt r2101 Providence rd
--Evaneline (wid Sammy) h1205 Kendrick
--Frances N Mrs v-pres-sec Vinson Realty Co Inc r2101 Providence rd
--Geo P (Eunice A; Vinson's City Service) h4215 Commonwealth av
--Hannah shirt opr San Lndry h724 Plum
--Jas emp Fred Case Prod r1205 Kendrick
--Jas T (Ethel M) h3508 (2) Rozzells Ferry rd
--Johnny jan White Auto Body Wks r RD 4 Box 442
--Lewis E (Blanche) emp A&P h1210 Skyland rd
--Lois tchr PS h1524 Russell
--Mildred N Mrs wvr Highland Pk Mfg r4500 Morgan (Tboro)

VINSON REALTY CO INC
E L VINSON, PRESIDENT-TREASURER
MRS FRANCES N VINSON, VICE-PRESIDENT-SECRETARY
JOHN W ROSEBRO, VICE-PRESIDENT
REAL ESTATE SALES
PROPERTY MANAGEMENT
MORTGAGE LOANS
GENERAL INSURANCE
221 S CHURCH
TELEPHONE FRanklin 5-7771
(See Yellow Page 183)

--Sam lab h409 Dunbar
--Tommie driver Char Meat Center r Waxhaw NC
--Ward jr (Willie B) atndt Selwyn Esso Serv h1519 Montgomery apt 3
--Wilbur (Mildred N) fxr Highland Pk Mfg h4500 Morgan (Tboro)
--Willie E delmn Ward's Furn & Appliance r RD 2 Box 70 Matthews NC
Vinson's City Service (Geo P Vinson) gas sta 4310 Central av
Violette Gerald P (Irene W) asst mgr Rex News Stand h3402½ Tuckaseegee rd
--Irene W slswn Natl Bellas Hess r3402½ Tuckaseegee rd
--Stanley F circ ofc mgr Char Observer r RD 13 Box 378 Concord NC
Vipperman Ruth V clk duPont r2430 Selwyn av
Virgin John E (Betty T) dept mgr Chrysler Mtr Corp h2512 Belvedere av
Virginia Apartments 814 Hawthorne la
--Apartments 318 W 9th
--Carolina Chemical Corp F B Alexander engineer fertilizer mfrs 301 W Tremont av
--Carolina Freight Lines Robt L Cox terminal mgr 1726 Thrift rd
--Paper Co (Carolina Division) Granville M Hampton v-pres 416 W 3d
--Steel Co Inc (dist ofc) Stembridge Warren dist mgr 112 S Tryon R1801
Virginian Railway (General agt) Ralph B Hancock genl agt 112 S Tryon R1217
Virnelson Mabel K Mrs nurse Char Mem Hosp r1030 Drummond av
--Raymond K (Mabel K) mach SAL h1030 Drummond av
--Robt K USAF r1030 Drummond av
Vise Charlotte G teller Am Trust r1108 Ardsley rd
Visulite Theatre (Jay Schrader) 1615 Elizabeth av
Vita Betty H Mrs clk Esso r4215 Hickory Grove rd
--Fay J Mrs ofc sec Char Mach r1539 Southwood av
--Franklin R (Jo Ann) compositor Char Observer r2146 Kirkwood av
--Harold F (Eliz) stereo Char Observer r4215 Hickory Grove rd
--JoAnn M Mrs typesetter Char Observer r2146 Kirkwood av
--Jos A (Earline) pressmn Char Observer r Vernedale rd CMR 461
--Jos N whsemn Air Control Products of NC r6129 Hickory Grove rd

CHEVROLET by Don Allen
"THE EMBLEM YOU CAN TRUST"
531 E. Trade EDison 3-5467

VITA
--Wm A (Nell) prntr Char Observer h1539 Southwood av
--Wm A jr (Fay J) whsemn Elec Distributors r1539 Southwood av
--Wm H (Louise D) swtchmn SBT&T r RD 8 Linda Lake dr
Vitamin Products Co C E Barrett mgr 2309 Central av
Viverette Blanch (wid Geo G) r3535 Eastwood dr
--Hugh J with Belk Stores Services h3535 Eastwood dr
--Jack jr (Lillian B) driver Rea Constn h4122 Applegate rd
Viviano Phillip A clk PO r Rocky River rd
Vivo's Grill (Mrs Vivian Logan) 1101 Beattie's Ford rd
Vlahas Geo N reprmn Murray's Radio & TV Serv r410 Belton
--Helen stylist Roland's Salon of Beauty r410 Belton
--Nick G r410 Belton
--Nick J (Cath B; Orvin Court Restaurant) h410 Belton
Vlaservich Mary O (wid Nicholas J) r2233 Laburnum av
Vogel Danl A (Ella L) pres Carolina Wallpaper & Paint Co Inc h1221 Chandler pl
--Danl A jr (June B) v-pres Carolina Wallpaper & Paint Co Inc h4229 Winfield dr
--Ella L Mrs sec-treas Carolina Wallpaper & Paint Co Inc r1221 Chandler pl
--Inez W Mrs clk US Small Business Admn r2914 Windsor av
--June B Mrs slswn Caro Wallpaper & Paint r4229 Winfield dr
--Richd E studt r1221 Chandler
Vogelsang Eloise G Mrs waitress Arcade Grill & Soda Shop h2904 Rush av
Vogle James H (Lillie G) h721 N Davidson
--Jas B (Raymell K) exec sec North Carolina Food Dealers Association Inc h2011 Crescent av
--John T (Helen P) acct WSOC Broadcasting h825 E Worthington av
Vogt Edith G Mrs ofc mgr Burroughs Corp r1215 Robinhood rd
--Frank M (Eliz B) driver Central Mtr Lines h402 Key (Tboro)
--Guilfred W jr sls engineer Reid Hayden Inc r1215 Robinhood rd
--John H jr (Gethen J) slsmn Narrow Fabrics h5813 Murray Hill rd
--Sinkler r1906 Wayt
Vogue Beauty Shop (Mrs Evelyn B Wrenn) bsmt 134 W Trade

VOGUE THE
SAM GALABOW, MANAGER
KATHRYN B BREWER, CREDIT MANAGER
CLOTHING
Contd on Next Page

E. B. STONE
FINANCE COMPANY, INC.
"FEATURING TWO DIRECT LOAN PLANS"
● NEW CARS 5% $5.00 per hundred per year
● USED CARS 6% $6.00 per hundred per year
112 E. MOREHEAD ST. TEL. FRanklin 7-2601

LINCOLN NATIONAL LIFE INSURANCE COMPANY
LIFE
ACCIDENT
SICKNESS
GROUP
Represented By
RAYMOND E. KING AGENCY
Suite 1405
Wachovia Bank Bldg.
129 W. Trade
FRanklin 5-4421

WADDELL CONSTRUCTION COMPANY INC.
General Contractors
ASSOCIATED GENERAL CONTRACTORS OF AMERICA AGC
Commercial
Institutional
Remodeling
P.O. Box 4174
Charlotte, N. C.
TELS.
EMerson 6-0712
EMerson 6-3151

Chipley Realty Co.
Mortgage Loans
Sales — Leases
Builders and Developers
"STACK YOUR CHIPS WITH CHIPLEY"
132 W. MOREHEAD STREET
Dial EDison 4-5584
or FRanklin 5-5555
Chipley Insurance Agency
General Insurance

ROBERT R. WARD
— FOR —
GRAVEL
STONE
SAND
DIRT
RFD 11
Box 42
TELEPHONE
FRanklin
6-6663

A. V. BLANKENSHIP
CIVIL ENGINEER
Municipal Improvements — Land Surveys
117 E. 3d ST., 3d FLOOR
PHONE FRanklin 5-1469

PONTIAC
VAUXHALL Sales
JEEP Service
FRANK WOODS, Inc.
522 S. Tryon St. Tel. FRanklin 6-4871

VOGUE THE—Contd
WOMEN'S and MISSES' READY-TO-WEAR ACCESSORIES
200 N TRYON
TELEPHONE EDison 3-7531

Voight Chas A (Jean) correspondent Atlantic Refining r1915 Camp Greene av
Voigt David A (Lillian H) ofc mgr Vance Iron & Steel h3031 Ventosa dr
Volkert Alice M Mrs typ Douglas Aircraft r808 Parkwood av
--Wilhelm J (Alice M) formn Zagoro Gears h808 Parkwood av
Voltz Chas T hlpr Gardner Plmb r Statesville rd
--Donald (Ruby L) plmb San Plmb & Htg h2214 Randall
--Ida V (wid Mark J) r2214 Randall
Volume Builders Inc Jord H Jordan pres Harvie C Jordan jr v-pres Jord H Jordan jr sec-treas premium stamps 426 Foster av

VOLUNTEER STATE LIFE INSURANCE CO
MANAGER
WALTER E LAUGHON JR
LIFE INSURANCE
1125 E MOREHEAD
SUITE 102
TELEPHONE EDison 3-3519

Von Cannon Altah smstrs Shaw Mfg r RD 3 Box 22
Vonconnon Harvey B (Wanna F) mech Intnatl Harvester r RD 50 Box 281
Von Cannon Inez waitress Haney's Inc r1705 Pegram
--Joe L (Inez) servmn H&S Radio & TV Serv r1705 Pegram
Vongue Cleo Mrs dept dir City Health Dept r608 Carmel
Von Oesen M Geo (Harriett R) collr Refgr Discount h4610 General Pershing dr
Voorhees Eugene R (Gloria E) asst chief acct Pure Oil h2300 Shamrock dr
--Mary H (wid Geo E) h227 Colonial av
Vore Lorenzo A pntr Mercy Hosp r4732 Central av
Vorice Ella G Mrs tchr Myers St Sch r1700 Beattie's Ford rd
Vorwerck John R (Susan W) chem Douglas Aircraft h1854 Woodland dr
Vosburgh Edwin B (Arlene V) rep Eunagusta Furn Mfg h101 Placid pl
--Edwin B jr (Arlene V; Ed Vosburgh & Co) h159 Canterbury dr
--Marcia H priv sec Char News r101 Placid pl
Voss Fern C (wid Edw A) h2318 Old Sardis rd
Votik John C (June C) electn Duke Power h2213 Kenmore av

CHERRY OIL COMPANY
Esso
1006 N. Caldwell Tel. FRanklin 7-6528

Voyles Ann M studt r501 Manhassett rd
--Donald E (Virginia D) chf chem eng Duke Power h1342 Woodlawn rd
--Foy R h1009 Westbrook dr
Voynow Caroline N Mrs ofc sec Carolina Distributing r1417 Montford dr
--Jos F (Caroline N; Carolina Distributing Co) h1417 Montford dr
Vreeland Louis B (Lila M) lwyr 730 E Trade R306 h1534 Elizabeth av
WAK Industries Inc James H Dougherty III exec v-pres Mrs Edith H Ewart sec-asst treas tex machy mfrs 1814 S Tryon
WAYS Radio Station Howard P Mendel mgr 3229 S Boulevard

W B T-W B T V JEFFERSON STANDARD BROADCASTING CO
OFFICERS
CHARLES H CRUTCHFIELD, EXECUTIVE VICE-PRESIDENT-GENERAL MANAGER
J ROBERT COVINGTON, VICE-PRESIDENT, PROMOTION and RESEARCH
KENNETH I TREDWELL JR, VICE-PRESIDENT and MANAGING DIRECTOR W B T V
THOS E HOWARD, VICE-PRESIDENT of ENGINEERING and SPECIAL SERVICES
C K SPICER, CONTROLLER and ASSISTANT SECRETARY
1 JEFFERSON PL
TELEPHONE EDison 3-8832
(See Yellow Page 2)

WBT Radio Station Virgil V Evans managing dir 1 Jefferson pl
WBTV Kenneth I Tredwell managing dir 1 Jefferson pl

W C G C CENTRAL BROADCASTING CO, Robert R Hilker Genl Mgr, ABC and Mutual Networks For Gaston and Mecklenburg Counties, Wilkinson Boulevard, PO Box 629, Belmont, NC, Tels TAlmadge 5-2812 and TAlmadge 5-8224

W G I V RADIO STATION, Charlotte's Musical Voice, 1600 KC-Tops On Your Dial 2520 Toomey av, Tel FRanklin 5-7376

W I S T RADIO STATION (AM), Ray M Stanfield Managing Director, 2d Fl Liberty Life Bldg 112 S Tryon, Tel FRanklin 6-3511

W K T C RADIO STATION, T C Wood Jr Pres-Treas, R D Kennerly V-Pres-Sec, 2001 Suttle av, Tels EDison 3-1101 and EDison 3-1102

WLW Machine Co Homer V Long pres-treas Mrs Marjorie H Long v-pres sec mfrs 511 Dowd rd

W S O C BROADCASTING CO
EARL J GLUCK, CHAIRMAN OF THE BOARD
LARRY B WALKER, PRESIDENT and GENERAL MANAGER
C GEORGE HENDERSON, EXECUTIVE VICE-PRESIDENT
CHARLES M MARSHALL, VICE-PRESIDENT and DIRECTOR of MERCHANDISING and RESEARCH
ROBERT S MORRIS, TREASURER
C MACK MURPHY, ASSISTANT TREASURER and COMPTROLLER
ROBERT M PROVENCE, PROGRAM DIRECTOR
WM M SCRUGGS JR, PROMOTION MANAGER
L L CAUDLE, CHIEF ENGINEER
CARROLL McGAUGHEY, NEWS EDITOR
N B C AFFILIATE
OPERATORS OF W S O C-TV
1925 N TRYON
PO BOX 2536
TELEPHONE FRanklin 6-8401
(See Yellow Page 172)

WMIT Radio Station J R Hoyle Wilson pres-genl mgr studio 127 W 7th R331
WMP Industries (Cletus L Lohr) furn mfrs Douglas Municipal Airport
WSOC Radio Station Inc 1925 N Tryon

W S O C TELEVISION BROADCASTING STATION, W S O C Radio Station Inc Owners and Operators, 2221 N Tryon, PO Box 2536, Tel FRanklin 6-8401 (See Yellow Page 172)

WWOK Radio Station Herbert Berg mgr 215 Greystone rd
W&W Well Drilling (Gala F Wikle) 1108 Herrin av
Wabich Martin S jr (Judith M) carp h1915 E 7th apt 1
Wacaster Kathrine F slswn Ivey's r Lincolnton NC
Wachovia Bank Building 129 W Trade

WACHOVIA BANK & TRUST CO
CHARLOTTE OFFICE
JOSEPH H ROBINSON, SENIOR VICE-PRESIDENT
COURTNEY R MAUZY, VICE-PRESIDENT and TRUST OFFICER
FRESCA BROWN, VICE-PRESIDENT
R M CHESNEY, VICE-PRESIDENT-MANAGER TIME PAYMENT DEPT
W W ECKARD, VICE-PRESIDENT
CLYDE E HARRIS, VICE-PRESIDENT
HERMAN B McMANAWAY JR, VICE-PRESIDENT
CHARLES B RICH, VICE-PRESIDENT
J HARRY SAPP, CASHIER
JOHN SCHUBER JR, TRUST OFFICER
ROGER B DUVAL, ASSISTANT VICE-PRESIDENT and ASSISTANT SECRETARY
BRUCE G BALLENGER, ASSISTANT VICE-PRESIDENT
E ROY BENTON JR, ASSISTANT VICE-PRESIDENT
JOHN SCOTT CRAMER, ASSISTANT VICE-PRESIDENT
HUGH E GENTRY, ASSISTANT VICE-PRESIDENT
JAMES P JOHNSON, ASSISTANT VICE-PRESIDENT
JOE W LOWRANCE, ASSISTANT VICE-PRESIDENT
JAMES B POWERS, ASSISTANT VICE-PRESIDENT
HENRY M SIMONS JR, ASSISTANT VICE-PRESIDENT
CARY H WHITAKER, ASSISTANT VICE-PRESIDENT
R H COOKSEY, ASSISTANT CASHIER
ROBERT N WALDEN, ASSISTANT CASHIER
J FRED WOOD JR, ASSISTANT CASHIER
JAMES W BARNETTE JR, ASSISTANT TRUST OFFICER and ASSISTANT SECRETARY
E LEE CAIN, ASSISTANT TRUST OFFICER and ASSISTANT SECRETARY
JOHN N SMITH JR, ASSISTANT AUDITOR
W EVAN WHEELER, MANAGER TRAVEL DEPARTMENT MAIN OFFICE
129 W TRADE
TELEPHONE FRanklin 5-2511
SOUTH OFFICE
ROBERT F STOKES, MANAGER
212 E MOREHEAD
TELEPHONE FRanklin 6-8436
NORTH OFFICE
JOHN M CURLEE, MANAGER
826 N TRYON
TELEPHONE FRanklin 5-2649
WEST OFFICE
H E McARVER, MANAGER
1527 W MOREHEAD
TELEPHONE EDison 3-0759
SOUTH BOULEVARD OFFICE
STEBBINS B INGRAM, MANAGER
S BOULEVARD AT GRIFFITH
TELEPHONE JAckson 3-2331

Contd on Next Page

MECKLENBURG NURSERIES INC.
Azaleas
Flowering Trees
Shrubs
Evergreens
Complete Landscape Service
Freedom Drive
Thrift Road
R.F.D. No. 5
Phone EXpress 9-5641

C. W. KIRKLAND STEEL COMPANY
Approved Applicators for Zonolite Roof Decks
2401 W. Morehead Tel. EDison 4-9668

C. W. KIRKLAND COMPANY
PLASTERING CONTRACTORS
Largest in the Carolinas
2401 W. Morehead Tel. EDison 2-1132

Checking Accounts
Savings Accounts
Safe Deposit Boxes

CITIZENS BANK
Member Federal Deposit Insurance Corporation
114 East 4th Street Phone EDison 3-1181

Business Loans
Personal Loans
Auto Loans

VACHOVIA BANK & TRUST CO—Contd
HUTCHISON AVENUE OFFICE
BENJ T CRAIG, MANAGER
2300 HUTCHISON AV
TELEPHONE FRanklin 5-8965
TIME PAYMENT DEPARTMENT
R M CHESNEY, VICE-PRESIDENT-MANAGER
111 S CHURCH
TELEPHONE FRanklin 5-2511

Vaclawski Walter B (Alfreda) sr advisor USAF h3914 Whitehall dr
Vactor Saml servmn Sou Pest Control r Sumter SC
Vad's Inc S Wadsworth Smith pres Mrs Marietta C Garrison v-pres-sec J Leon Garrison treas sundries 1608 E Boulevard
Vaddell see also Waddle
-Ada (wid Danl) maid h816 Oliver
-Aubrey D jr slsmn US Borax Chem r2054 Briarwood rd
-Bessie M hlpr Chez Montet French Dining Rm r334 Baldwin
-Carrie E Mrs clk Nebel Knitting r221 W Boulevard

WADDELL CONSTRUCTION CO INC
R E WADDELL, PRESIDENT
J B WADDELL, VICE-PRESIDENT
G M WADDELL, VICE-PRESIDENT
J D WADDELL, SECRETARY-TREASURER
GENERAL CONTRACTORS
INSTITUTIONAL, COMMERCIAL and REMODELING
McALWAY RD
PO BOX 4174
TELEPHONES
EMerson 6-0712 and EMerson 6-3151
(See Yellow Pages 69, 74 and 200)

-Dorothy Mrs h814A E 17th
-Flora F (wid Aubrey D) clk Park Place Pharmacy h2054 Briarwood rd
--Frances D r1356 Harding pl
--Frank R ofc sec C-B Drug r508 N Poplar
--Geo M (Goldia H) v-pres Waddell Construction Co Inc Cast-O-Stone Distributors Inc h4400 Monroe rd
--J Burt (Eliz L) city sls mgr Great Sou Trucking Co h5127 Furman pl
--Jas B (Betty T) v-pres Cast-O-Stone Distributors Inc Waddell Construction Co Inc h210 Lanier av
--Jas W (Maggie G) whsemn Char Bunyan Whse h706 N Alexander apt 4
--Joe D (Rachel T) sec-treas Cast-O-Stone Distributors Inc and Waddell Construction Co Inc h1112 McAlway rd
--Jonah J (Anna B) fdry wkr Sou Elec Equip h311 W Bland
--Josephine H (wid Jas R) h1118 McAlway rd
--Lucien C (Anna M) mach Sou Ry h508 N Poplar
--Martha F teller Wachovia Bank & Trust r533C Wakefield dr
--Maude r533 Wakefield dr apt C
--Millard J (Carrie E) pntr L D Bass Co h221 W Boulevard
--Patricia photog Dunbar-Stanley Studios
--Payne C (wid Clay F) h523 N Poplar
--Ralph D (Louise G) supt Southland Life Ins h705 Woodlawn rd
--& Reed Inc W Ed Ferrell div mgr stock and bonds investments 1236 E Morehead R201
--Robt E (Hillary E) pres Cast-O-Stone Distributors Inc and Waddell Construction Co Inc h1124 McAlway rd
--Russell B (Flora M) sls Swift & Co h2228 Crescent av
--Saml B (Elsie B) lab Harrison & Wright h225 E Worthington av
--Saml W (Lena) h1500 Spratt
--Walter lab Piedmont Cold Stge h310 Clarkson
Waddle Joe M (Doris J) appr Sou Ry h323 S Turner av
Wade Annie S Mrs tchr Herbert Spaugh Jr High Sch h1408 Lilac rd
--Barbara A Mrs clk Pneumafil Corp r408 E Tremont av
--Becky (Jacqueline J) driver Dixon & Tom-A-Toe h1505 Oliver
--Belle S Mrs proof reader Char Observer r RD 10 Kannapolis NC
--Betty D ofc sec Mec-Tric Control r RD 1
--Betty J Mrs cash Fields Jwlrs r537 Woodlawn rd
--Beverly maid Char Country Club r411 E 8th
--Burle clk Brown-Rogers & Dixson r Belmont NC
--Chas E (Mary) formn Pilot Frt Carriers r1509 Matheson av
--Chas E twstr Highland Pk Mfg r407 Belmont av
--Cleveland (Ethel W) h1809 Luther
--Co The Howard M Wade pres Mrs Rosalind B Harris sec-treas real est 125 Brevard ct
--Donald E ofc mgr Holnan & Moody Automotive r Pineville NC
--Doretha Mrs maid Vinson Real Estate r2340b Horne dr
--Draper D r3542 Rozzell's Ferry rd
--Edw emp Stein Hall & Co r20 Barbour's ct
--Elsie S (wid Claude) r617 S Torrence
--Ernest brklyr r618 E 1st apt 3
--Felix clk C-B Drug Co r517 E 8th
--Francis L r407 Belmont av
--Frank r205 N McDowell
--H Jean Mrs folder Chadbourn Gotham Inc r616 Van der brook rd
--Hamlin L (Julia K) assoc Whitlock Dockery Ruff & Perry h301 Wakefield dr apt B
--Howard M (Louise P) real est 125 Brevard ct and pres The Wade Co h530 Hermitage rd
--Hubert B slsmn Myers Park Hdw r601 Poindexter dr
--J D (Myzella S) wtchmn Wearn Lbr h3025 Ross av
--Jas (Sadie M) lab Char Roofing h1000 Kendrick
--Jas A clk Char Mem Hosp r2017 Murgate av
--Jas A (Dorothy P) supvr Duke Power r2017 Margate av
--Jas D (Doretha) waiter South Twenty One Curb Serv h2340b Horne dr
--Jas R sht mtl wkr Caro Heating & Appliance r Concord NC
--Jimmy O USA r407 Belmont av
--John (Susie M) lab City Window Cln h20 Barbour's ct
--John M (Emma S; Brooklyn Barber Shop) h1017 S Druid cir
--John M (Lola S) plant wkr Shoats Mfg h515 Davidson dr
--Julius J jr (Sara H) assoc B Irvin Boyle h315 Wakefield dr apt A
--Leroy (Mary B) h411 E 8th
--Lester J (Frances T) mach opr Self Serv Lndry h2624 Jefferson Davis
--Luther M (Wyatt S) dept mgr Dixie Super Mkt h3715 Ellenwood pl
--Mfg Corp Harry L Douglas pres Geo W Trapp v-pres-treas Geo L Bickett sec store fixtures 516 Factory pl
--Mary E maid r522 E 8th
--Mary E Mrs latcher Chadbourn Gotham Inc r CMR 523 Dadwood pl
--Mathew driver Planters Fertilizer & Phosphate r1921 Augusta
--Orbin T (Beulah O) twstr Highland Pk Mfg h407 Belmont av
--Oscar (Eliz W) hlpr Caro Transfer & Stge h215 S Morrow
--Parrot jr lab Char Observer r Chester SC
--Pauline H clk Char Finishing r Belmont NC
--Ralph S (Betty J) sec-treas-mgr Watts Hdw h537 Woodlawn rd
--Robt (Jean K) emp R H Bouligny Inc h616 Vanderbrook rd
--Robt formn Whitehead Engineering r616 Vanderbrook rd

GRIER'S FUNERAL SERVICE
FUNERAL PARLOR
Ambulance Service
ANYWHERE — ANYTIME
Dial EDison 2-7109 701 E. 1st
Night EDison 2-1693

WADE
--Robt L (Annie S) asst mgr Elks Club r Lilac rd
--Ruric H (Lector D) supt A&P h611 Llewellyn pl
--Sallie T Mrs pkr C-B Drug h1112 Oaklawn av apt 37
--Simon O filling shader Highland Pk Mfg r Concord NC
--Sonny (Joanne J) asmblr Southeast Lighting h708 S Myers
--Susie M Mrs cook Central High Sch r20 Barbour's ct
--Thelma emp S&W Cafeterias r521 E Boulevard
--Thos J lab Concrete Sup r Rock Hill SC
--Wm D (Frances E) slsmn Julius Schned Co h3230 Enfield rd
--Wyatt S Mrs clk Dixie Super Mkt r3715 Ellenwood pl
Wadkins see also Watkins
--Robt (Mamie M) h809 Kennedy
Wadsworth Bertie C nurse Char Mem Hosp r RD 4
--Geo P (Anne W) v-pres Davis & Young Inc h228 Cottage pl
--Jerry M studt r1600 Thomas av
--John A (Mattie J) r1716 Lyndhurst av
--John W (Mary I) mgr Belvedere Theatre h1600 Thomas av
--John W jr agt Liberty Life Ins r RD 4
--Mary I Mrs clk Mercy Hosp r1600 Thomas av
--Mary L bkpr Consolidated Credit h1716 Lyndhurst av
--Nellie M clk US Dept of Commerce r1716 Lyndhurst av
Wafford see also Wofford Wolford and Wohlford
--Anne L studt r1637 Morningside dr
--Helen G Mrs hostess Myers Park Meth Ch r1637 Morningside dr
--Wm L (Helen G) capt City Fire Dept h1637 Morningside dr
Wages Wm E (Florence C) h413 E 15th
Waggener see also Waggoner Wagner Wagoner and Wegner
--Edw L (Mary M) emp Army Reserve Training Center h1508 Independence blvd NE
--Thos E studt r1508 Independence blvd NE
Waggle Chas (Leila M) driver h610½ N Graham
Waggoner see also Waggener Wagner Wagoner and Wegner
--Julius D (Barbara R) asst formn Radiator Specialty h1541 Walton rd
--John P (Mary S) h209 Walnut av
--Lonnie A (Eva T) real est 419 Colville rd h do
--Nelle Mrs slswn Lucille's Dress Shop r100 Meadowbrook rd
--Oliver A (Flora I) slsmn Pittsburgh Steel Co h2211 Glenham dr

BRYANT SUPPLY CO. INC.
ELECTRICAL FIXTURES
2113-15 N. Davidson
Tel. EDison 3-9477

VINSON REALTY CO. INC.
Residential
Commercial
Industrial
Insurance
Investments
221 S. Church
FRanklin 5-7771

R. H. McCLURE
BUILDING CONTRACTOR
Specializing in RESIDENTIAL CONSTRUCTION
606 Coulwood Dr.
TELEPHONE
EXpress 9-5367

Catalina Motor Lodge
Member QUALITY COURTS
2403 WILKINSON BLVD.
TEL. EDison 3-3721

NEED

See

LOCAL FINANCE COMPANY

AUTO LOANS

FINANCING

•

REFINANCING

706 S. College

Tel. FRanklin 6-2707

AUTHORIZED UNITED MOTORS SERVICE

TRANS-PORTATION SUPPLY CORP.

•

Exclusive Distributors for Charlotte Trading Area for

DELCO BATTERIES and PACKARD CABLES

•

Auto, Bus, Truck Parts

426 W. Trade St.

Tel. EDison 3-8411

NATIONAL STANDARD PARTS ASSOCIATION NSPA

THE CHARLOTTE NEWS

PHONE EDison 3-0303 • 126 S. CHURCH ST.

THE LARGEST EVENING NEWSPAPER IN THE CAROLINAS

YEARWOOD CONSTRUCTION COMPANY

COMPLETE BUILDING SERVICE

PLANS - BUILDING - FINANCING

335 Livingston Dr. Tel. EMerson 6-2971

WAGGONER
--Oren T (Jane L) sls mgr Sou Steel Products of Caro h926 Inglewood la
--Sara M tchr Dilworth Elem Sch r1305 Lilac rd
--Virginia F Mrs bkpr Mildred's Shop r100 Meadow Brook rd
--Wm G (Nelle) mach Sou Ry h100 Meadowbrook rd
--Wm J (Ann M) asst dist atty US Dept of Justice h4648 General Perishing rd
Waggy Janice K nurse Char Mem Hosp r5015 Baylor dr
--Rudolph A (Janice K) dept supvr Young Mtr Co h5015 Baylor dr
Wagner see also Waggener Waggoner Wagoner and Wegner
--Ada Mrs pkr Lance Inc r1505 Park ct
--Audrey Mrs tchr Thomasboro Elem Sch r RD 8
--Barbara R Mrs ofc sec Terrill Mach Co r1541 Walton rd
--Carl C (Odessa) sec-treas Interstate Roofing & Asphalt Co Inc and Tucker-Kirby Co h1615 Nassau blvd
--Chas M (Hannah G) slsmn Automotive Elec Assocs r RD 7 Box 670R
--Edgar M (Malla L) atndt Auto Inn h716 N Poplar
--Electric Corp Donald D Jensen dist rep 403 N Tryon R823
--Harvey M slsmn J O Jones Inc r Cramerton NC
--Isaac L (Virginia D) clk PTS h2035 Briarwood rd
--J S agt Durham Life Ins r Albemarle NC
--John W (Jean B) pharmacist Plaza Hills Pharmacy h1031 Cutler pl
--Marianne S Mrs ofc sec Berlo Vending r1309 Rollins av
--Nell L Mrs clk Shamrock Drugs r1116 Jensen
--Nevin L (Maude W) genl mgr Orchestras Management h4857 Stafford cir
--Nina E studt r1615 Nassau blvd
--Rachel L supvr Char Eye Ear & Throat Hosp h1733 Merry Oaks rd
--Robt H display mn Ivey's r Salisbury NC
--S Clifford (Nell L) mech United Equip & Serv h1116 Jensen
--Thelma M clk SBT&T r1927 Brandon cir
--Theria H emp Delmar Studios r2922 Allen rd
--Wm (Edna D) plant supt Concrete Materials h3638 Eastway dr
--Wm B delmn Lewis Distribution Serv r917 W Trade
--Wm D (Marianne S) studt h1309 Rollins av
--Wm L (Ada) h1505 Park ct
Wagnon W Macbeth (Mamie B) rep Abbott Proctor & Paine h5536 Robinhood rd
--W Macbeth jr studt r5536 Robinhood rd
Wagon Wheel The (Mrs Jeannie R Belk) restr 2831 Rozzell's Ferry rd
Wagoner see also Waggener Waggoner Wagner and Wegner
--Chas E servmn E P Nisbet Co r1909 Winter
--Dorothy B Mrs clk Westbrook Ins Agcy r2633 Brentwood pl
--Hugh E (Ocie A) sec-treas United Equipment & Service Inc h1909 Winter
--Joanne clk SBT&T r1909 Winter
--John W slsmn Davis & Furber Mach r Newton NC
--John Y slsmn Henry Walke Co r Midland NC

WAGONER
--Paul W (Dorothy B) estimator Package Products h2633 Brentwood pl

WAGONER W H (Helen C; Rent-It Co), 1517 E Boulevard, Tel FRanklin 5-5725, h do

Wagstaff C Fred (Bessie M) barber Hoffman's Barber Shop h2105 Highland
--Conner F jr (Frances P) slsmn Mack Trucks h443 Northgate
--Donald E (Pearl W) v-pres-mgr Hill's Clothing Store Inc r3531 Havenwood rd
--F M (Sara) purchasing agt Mill-Power Sup r Huntersville NC
--Frances L Mrs clk Chev Mtr r443 Northgate
--Jas L r2105 Highland
--Pearl W Mrs credit mgr Hill's Clothing Store r3531 Havenwood rd
--Will r2105 Highland
Wahl Conrad (Anna W) shop supt Greyhound h361 Sedgefield rd
Wainscott M Martin (Evelyn) slsmn duPont h300 Livingston dr
Wainwright Esther Mrs organist Trinity Presby Ch r340 Hunter la
--F Jay (Frances L) clk Bell Lines h2442 Vail av
--Freeman J clk Thurston Mtr Lines r Greensboro NC
--J Franklyn (Ruth M) admn asst Pure Oil h1014 Montford dr
--Josephus (Esther) sec-mgr Royal Mobile Home Parks Inc h350 Hunter la
Waisner Marjorie R Mrs ofc sec Lee A Folger Inc h2219 N Poplar
--Thos L mach opr Old Dom Box h705 E 35th
Wait see also Waite Waites and Waits
--Charles W (Frances) research mgr Genl Elec h400 Lyttleton dr
Waite Jessie B opr SBT&T h rear 3720 Tuckaseegee rd
Waiters Clifton driver H B Owsley & Son r1833 Irma
--Daisy I (wid Will) r608½ E 11th
--Elliott (Lula) h804 Oliver
--Lottie W Mrs r405 Star
Waites Raymond W tech Char Telev Center h2601b Rozzell's Ferry rd
Waits Clelie B Mrs tel opr City Chevrolet r2421 Vail av apt A4
--Saml E (Clelie B) slsmn h2421 Vail av apt A4
Wakefield Alicia S (wid Arch) sec-treas Wakefield Optical Co Inc h1332 Harding pl
--Apartments 127-569 Wakefield dr
--Arch (Margie L) eng Celanese Corp h3652 Annlin av
--Dorothy ofc sec Malcolm & Boone h224 Sedgefield rd

WAKEFIELD OPTICAL CO INC
CHAS A LOOKABILL, PRESIDENT
CHAS A LOOKABILL JR, VICE-PRESIDENT
MRS A S WAKEFIELD, SECRETARY-TREASURER
EARL M MILLER, MANAGER
WHOLESALE OPTICAL SUPPLIES
118 E 9TH
TELEPHONE EDison 3-9007

Wakeham Charlotte S med sec Baxter Hall Lafferty Coppedge & Burnett r221 S Laurel av
--Marie I studt nurse r221 S Laurel
--Wm I (Marie J) chkr Julians Lndry & Cln h221 S Laurel av
Walben E A h1001 Pierson dr
Walch Eug L (Rhoda J) lead agt Piedmont Airlines h3415 Dublin rd
Wald Roger C (Carole) slsmn Tennessee Coal & Iron h3933 Winfield dr
Walden see also Waldin and Walding
--Brevard driver Ackers Mtrs Lines h714 N College
--Carl E (Stroud & Walden) r Paw Creek NC
--Chas B (Helen B) h2508 Independence blvd
--Cora E r Williams
--Ema I (wid D D) r2308 Rozzell's Ferry rd

WALDEN
--Eunice P Mrs (Charlotte Flower Shop) r Matthews NC
--Gladys emp Hudson Hosiery r2308 Rozzell's Ferry rd
--Helen Mrs emp Natl Carbon r2508 Independence blvd
--Jack O serv rep Olds Div r Camden SC
--Jas G (Armenia B) whsemn Ellison Fence h Williams
--Jas G jr (Alice M) mtcemn SBT&T r Williams
--Jas R (Beatrice) emp Old Dom Box h516 Ingle (H)
--Jesse R (Lucille P) cook Stamey's Drive-In Restr h1778 Dunkirk dr
--Jessie T (Rochie B) h1812 Mecklenburg av
--Jimmy S (Erma W) driver Associated Transport h2984 Shady la
--Joanne O designer Charlotte Flower Shop r Matthews NC
--L Gertrude r3012 Virginia av
--Lelia S (wid Benj C) slswn Belk's h427 E Park av
--Lucille P Mrs waitress Thacker's r1778 Dunkirk dr
--Lucille S Mrs pres Good Housekeeping Shop Inc r Matthews NC
--Margt K Mrs clk Chadbourn Gotham Inc r5124 Central av extn
--Marie mach opr Soderberg & Stern r Wingate NC
--Martha B Mrs ofc sec Piedmont Promotions & Booking Serv
--Paul O emp Biggers Bros r RD 7
--Ray mach opr W A Buening & Co r RD 1 Box 162B
--Robt N asst cash Wachovia Bank & Trust Co h1401 Briarcreek rd
--Rubby E clk Esso r2308 Rozzell's Ferry rd
--Wanda C bkpr Wachovia Bank & Trust r1812 Mecklenburg av
Waldin Eliz E Mrs sec General Automatic Sprinkler Co and General Supply & Equipment Corp r260 Cherokee rd
--Jas L (Awa M) with General Automatic Sprinkler Co h422 Fenton pl apt 1
--John B (Eliz E) pres-treas General Automatic Sprinkler Co and General Supply & Equipment Corp h260 Cherokee rd
Walding Jos D (Louise S) supvr SBT&T h1113 W Dresden dr
Waldon see also Waldron
--Erma pairer Cheri Seaming Co r Shadylane
Waldorf Geo (Marie E) constn wkr Ervin Constn h901 W 4th apt 1
--Marie E Mrs kntr Hudson Hosiery r901 W 4th apt 1
Waldrep see also Waldrop and Waldrup
--Mamie A (wid Calvin C) h1016 W 5th
Waldron see also Waldon
--Betty B Mrs ofc sec Sou Flooring & Acoustical r1135 Harding pl
--Eliz D Mrs ofc sec Marsh & Hawkins r Pineville NC
--Leslie E (Betty B; Southern Flooring & Acoustical Co) h1135 Harding pl
--Patrick H (Mary C) dist mgr Genl Fireproofing Co h1319 Lynbrook dr
--Wm R (Helon) div mgr Motion Picture Adv h2726 Normandy rd
Waldrop see also Waldrep and Waldrup
--Annette Mrs tel opr Am Casualty r RD 6 Box 724
--Carrie (wid Robt) r1832 Lee av
--Chas A h517 N Pine apt 8
--Doris T Mrs asst buyer Automotive Elec Assocs r2522 Lola av
--Fate L (Hedwig) production mgr Illinois Shade Cloth h2514 Kingsbury dr
--Georgia F Mrs emp Belvedere Hosiery r228 Harrison (H)
--Grace K Mrs bmo Am Discount r1314 Richmond pl
--John M (Nancy B) dispr Duke Power r Derita NC
--Reuben M (Georgia J) plmb San Plmb & Htg h228 Harrison (H)
--Sally D Mrs ofc sec Whitin Mach Wks r1304 Cortland rd W

ELECTRIC SERVICE & SUPPLY CO.

ELECTRICAL CONTRACTORS

Residential — Commercial — Industrial

3125 Tuckaseegee Road

Tel. EXpress 9-5171

SUPPLIES
FURNITURE
FILES
POUND & MOORE CO.
"If It's for the Office We Have It"
304 S. Tryon St.
Phone FRanklin 5-7751
SAFES
LUGGAGE
GIFTS

VALDROP
--Saml M (Grace) mech h1314 Richmond pl
--Ted D (Sylvia) plmb San Plmb & Htg r RD 6 Box 724
Valdrup Ann Mrs counter wn Babe Maloy Drive In
--Annie I (wid Willie J) h116 Pinoca (Tboro)
--Hedwig Mrs designer Caro Textile Engraving r2514 Kingsbury dr
--Wm P (Clara G) r100 S Smallwood pl
Vales A P (Anne R) regional sls mgr Smith Corona Marchant r1217 Marlwood ter
--Fleming clk Eagle Stores Co Inc r1105 Brown
--Margt H (wid Wm W) h3223 Enfield rd
Valey Belle W (wid Saml V) h1544 Duckworth av
Valff Wm E adv mgr Natl Welders Sup r1012 Sedgefield rd
Valglen Corp The Walter Gruenwald pres-mgr jan sups 1027 W Morehead
Walk see also Walke
--Wade (Carrie) h1020 S Mint

WALKE HENRY CO THE
OFFICERS
L F PERKINS (NORFOLK, VA), PRESIDENT
WILLIAM J CASHMAN, ASSISTANT VICE-PRESIDENT and BRANCH MANAGER
INDUSTRIAL SUPPLIES, MACHINE TOOLS
CONTRACTORS' SUPPLIES
1310 S TRYON
PO BOX 1105
TELEPHONE EDison 4-5391
(See Yellow Page 118)

WALKER AGENCY INC THE, Everett H Walker Pres, E E Tucker Assoc Mgr, P Frank Sturges Mgr, Genl Dept, All Forms of Insurance 1206 Liberty Life Bldg 112 S Tryon, Tel FRanklin 6-5593
--Albert lab City Mtr Trans Dept r1317 N Tryon
--Alex h224 Kinney ct apt4
--Alexander C r325 E Park av apt 1
--Alex C (Mary) hlpr Erleen Mitchell r300 N Church
--Alice Mrs r914 N College
--Alice P Mrs maid h211 N Long
--Alice P Mrs nurse McKay McKay Baird & Justis r1036 S Druid cir
--Alice V processor Carriker Poultry r606 N Caldwell
--Allie M tel opr Sou Ry h1301 Jefferson
--Anna B (wid Will) h304 Martin
--Anne Mrs tchr Myers St Sch r2441 Olando
--Annie Mrs h406 E Hill
--Annie B Mrs maid h1500 Whisnant av apt 4
--Annie B (wid Thos) h415 N Myers apt 10
--Arl mech Floyd N Fowler r RD 3 Gastonia NC
--Asbury driver Lowther Trucking r Calhoun Falls SC
--Audrey P clk Equitable Life Assurance Soc r Mt Pleasant NC
--Audrey S Mrs ofc sec Fla-Ga-Lino Staple Machs r5434 Robinhood rd
--Austin (Dora D) lab Genl Latex & Chem h3508½ Odum
--Austin N (Dora N) lab Ervin Constn h2020 Rozzell's Ferry rd
--Avery L (Beatrice H) constn wkr B W Fowler h516 W 6th Street pl
--Barbara F Mrs ofc sec Am Viscose r209 Wakefield dr apt A
--Beaufort (Paralee S) hlpr Sou Bakeries h562 Brookhill rd
--Beaufort jr oven man Sou Bakeries r562 Brookhill rd
--Benj F (Dolly A) hse cln h514 E 1st
--Bennie L maid h508 W Hill apt4
--Bennie R Rev (Lula T) h707 Grandin rd
WALKER BERNARD N (Frances M), Periodontist 301A Hawthorne la, Tel EDison 3-9063, h1740 W Queens rd, Tel EDison 2-1280

WALKER
--Bernice presser Mecklenburg Lndry & Clns r566 Brookhill rd
--Bertha O dishwasher Belk's Cafeteria r608 E 3d
--Bessie D Mrs fnshr Douglas Furs Inc r3700 Tuckaseegee rd
--Betty fldr Dilworth Launderette r2110 S Church
--Betty A hlpr Char Mem Hosp r1422 White
--Beulah lndry wkr Char Lndry r615 S Crockett
--Beverly N ofc sec Royal Mfg r2421 Belvedere av
--Bishop (Pearl K) sand temper Char Pipe & Fdry h420 N Alexander
--Blanche Mrs clk Presby Hosp r708 Oakland av
--Blandina lab Pierce Pountry r338 N Long
--Bobby G teller Bank of Char r Morganton NC
--Bobby J driver Concrete Materials r Concord NC
--Boyd I (Laura P) h1756 Wilmore dr
--Bruce P driver Overnite Trans r Gaffney NC
--Bundy (Velma L) emp Barnhardt Mfg h1922 W Trade
--C A slsmn Gilbert Beautician Sup r Orangeburg SC
--C Eug (Addie) hlpr Sou Dairies h216 W Vance
--C Frank (Evelyn P) formn Char Linen Serv r rear 1516 Belvedere av
--C L wtchmn Wilson Lewith Machinery r Gastonia NC
--C Watt (Margt) estimator Hicks & Ingle h3321 Willow Oak rd
--Caley M studt r Hartley
--Callie (wid Mansel) h1226 S Church
--Callie L (wid Grayson) r916 Westbrook dr
--Calvin S (Peggy M) mgr Irvin C Walker Plmb & Htg h2411 E 5th
--Carrie Mrs maid h720½ E Boundary
--Cecil (Hattie M) lab Duke Power h625 N Brevard
--Celeste studt r802 Spring
--Chas chauf Linde Co h2103 Kenilworth av
--Chas C r415 E 13th
--Chas C (Clara L) h719 Lochridge rd
--Chas H (Jean A) clk Johnson Mtr Lines h2070 Weyland av
--Chas W (Sarah L) lab Central Mtr Lines h1009 E 3d apt 1
--Charlie A jr (Bright A) formn Piedmont Carton h2522 Roswell av
--Charlie W (Robena B) agt Sou Life Ins h3201 Barnhill dr
--Christine T (wid Odell) maid h1407 Montgomery
--Clarence (Jeanette M) wtchmn Sou Ry h322 Clarkson
--Claude (Ollie) hlpr City Water Dept r RD 1 Pineville NC
--Claude C slsmn Dixie Bearing Inc r2029 Hopedale av
--Claudine H Mrs with Harris Super Mkt r116 Crigler
--Clem M (Bessie D; Ashley Park Barber Shop) h3700 Tuckaseegee rd
--Cline E (Cath L) barber Hawthorne Barber Shop h819 Linda la
--Curtis (Queen W) h1519 Statesville av apt 15
--Cy appraiser Equitable Life Assurance r301 E Park av
--David C mach h1234 Romanez rd
--David E (Georgia B) jan Am Coml Bank h1231 Boone
--David J (Home Electric Shop) r2412 Eatonton
Walker David S Dr (Sara S) Optometrist
9 Dilworth Post Office Bldg
208 E Boulevard
Telephone EDison 4-7623
h1721 Sterling rd
Telephone FRanklin 6-3784
--Dora processor Carriker Poultry r622 E 10th

A. Z. Price & Associates, Inc.
HEATING – PLUMBING
AIR CONDITIONING
ENGINEERS AND CONTRACTORS
General Electric Dealers
PHONE FRanklin 6-2466
206 S. Church St. Charlotte, N. C.

WALKER
--Dorothy H Mrs roller Pntr Char Textile Engravers r911 Essex
--Dorothy P Mrs h339 S Cecil
--Dougald V (Mary R) supvr The Travelers Ins Co h2130 Charlotte dr
--Druscilla Mrs cook Am Coml Bank r2024 Oaklawn av
--Dwight L (Patty Sue) clk Chadbourn Gotham Inc r Kannapolis NC
--E F (Walker's Sinclair Service) r RD 8 Box 61E
--Earl P (Georgia E) fnshr Caro Paper Board h3417 York (H)
--Earline Mrs maid Hotel Char r2333 Arden
--Edgar (Blandina F) lab Pierce Poultry h14 Barbours ct
--Edgar F (Walker Oil Co; Walker Service) r RD 8
--Edgar H (Connie H) farmer h633 Sharon Amity rd
--Edna (wid Will) h494 Shuman av
--Edna G sten Kendall Co r Box 805
--Edna M r916 Westbrook dr
--Edw tchr Second Ward High Sch r1708 Madison
--Edw jr tchr Carver College r1432-A Samuel
WALKER EDWIN R DR (Pherba T), Pres Queens College 1900-2000 Selwyn av, Tel EDison 4-2881, h2300 Radcliffe av, Tel EDison 2-5515
--Eliz h2621 Booker av
--Ella hlpr Char Mem Hosp r1404 Spratt
--Ella B (wid Silas) h513 S Cecil
--Ella M r1025 Oliver
--Elneal slswn W I Van Ness & Co r2642 Sharon rd
--Eloise chkr Mecklenburg Lndry & Clns r1211 W 12th
--Elsie K Mrs clk Sou Whse & Distr r2245 Crescent av
--Emma C Mrs smstrs Arrow Lndry h115 Holton av
--Emma D (wid Berry) h719 Cobbway
--Ernest mech White Mtr r1521 Statesville av
--Ernest T jr (Betty) insp J N Pease & Co r Goldsboro NC
--Esther L lndry Presby Hosp r719 Cobbway
--Ethel emp Char Mem Hosp h1025 E Vance
--Eunice G looper Nebel Knitting r110 Interurban av
--Eva M Mrs ship clk Natl Screen Serv r Cornelius NC
--Evelyn G Mrs opr Vanity Box Beauty Shop r425 N Caldwell
--Evelyn H Mrs cook Marie G Davis Elem Sch r628 Brookhill rd
--Evelyn M prsr Char Finishing r611 Belton

SOUTHERN HERITAGE LIFE INSURANCE CO.
Life, Group and Pension Trust
EDWARD J. WEST
1010 Wachovia Bank Bldg.
Telephone FRanklin 6-5671

GATHINGS MOTOR CO.
AUTHORIZED DEALER
IMPORTED ENGLISH CARS
- Hillman
- Sunbeam
- Triumph
- Austin-Healey
- Austin
- Morris
- MG

613 W. MOREHEAD
DIAL
EDison 2-2154

EDISON FOARD
General
Contractor
Industrial
Commercial
Residential
116 W. THIRD ST.
Tel. EDison 3-4464

Stocks
R. S. Dickson & Company, Inc.
INVESTMENT SECURITIES
Offices in Eight Principal Cities
Principal Office Fifteenth Floor, Wachovia Bank Building
Tel. EDison 2-1134
Bonds

Eckerd DRUG STORES INC.
128 N. TRYON ST. TEL. EDison 3-0553
109 S. TRYON ST. TEL. EDison 4-4042
1332 CENTRAL AVE. TEL. FRanklin 5-5556
1025 PROVIDENCE RD. TEL. EDison 2-6111
4133 PARK RD. TEL. JAckson 3-3031
5 LOCATIONS FOR YOUR CONVENIENCE
FREE CITY WIDE DELIVERY

Home Realty & Management Co., Inc.
Finance
Management
Sales
Insurance
Phone EDison 2-1141
121 E. 3d

Meyers FURNITURE CO.
"HOME FURNISHINGS"
Phone EDison 2-5673 204 E. Trade

WALKER
--Evelyn P Mrs bkpr Royal Crown Bottling r rear 1516 Belvedere av
--Everett H (Ruby H) pres The Walker Agency Inc h525 W Boulevard apt 1
--F W dept mgr Ivey's r Gastonia NC
--Floyd (Mary H) lab Tenner Bros r Ruby SC
--Frances L h332 S Morrow
--Frances L ofc sec A&P h1821 Belvedere av apt 2
--Frances M Mrs slswn Woolworth's r1702 Fleetwood dr
--Frank R (Marjorie W) slsmn Bill Shaw Co h5301 Murray Hill rd
--Fred mech Clerk Equipment r2621 Wilmont rd
--Fred A (Juanita T) asst supt Colonial Stores h2633 Roslyn av
--Fred E (Glenna S) v-pres Southeastern Truck Refrigeration Inc h2621 Wilmount rd
--Fred H (Rena W) driver Pilot Frt Carriers h3915 Whitehall dr
--Fred G slsmn F&E Checkwriter r700 Berkeley av
--G Cecil (Clemmie L) sls eng T C Hegward & Co h521 Lyttleton dr
--Garnett L (Ida F) insp Douglas Aircraft h2521 Lola av
--Geo D (Helen B) slsmn Superior Block h1401 E Cortland rd
--Geo R (Louise S) asst mgr Harris Super Drugs h2421 Belvedere av
--Georgie Mrs r150 W Palmer apt 1
--Geraldine (Jerrie's Beauty Shop) r620 Robertson av (Tboro)
--Gladys sten Fairview Homes r802 Spring
--Glenna S Mrs ofc sec Natl Welders Sup r2621 Wilmont rd
--Goins (Willie L) wldr Wilson Iron Wks h2207 Newland rd
--Grace B (wid Edwin T) h806 S College
--Grady G (Edna M) overseer Marshall Mills h620 Robertson av (Tboro)
--Grady F (Ella W) driver Old Dom Box h416 S Turner av
--H Jack (Kathleen S; Charlotte Plumbing Co) h800 Fugate av
--H Russell (Margt R; Charlotte Plumbing Co) h1408 E Ivey dr
--Hallie M (wid Jos H) h1945 Avondale av
--Harold slsmn r300 N Church
--Harold L (Alice P) jan Pell Cottons h1036 S Druid cir
--Harold T (Gail A) eng Douglas Aircraft h1719b Berryhill rd
--Harry jan Janitor Sup & Serv r RD 2 Sharon Hills rd
--Harry A acct E L Mincey Inc r804 S College
--Harry S (Della P) dept mgr Penney's h4616 General Pershing dr

JAMES E. STEWART
- Landscaping
- Tree Moving
- Shrubbery
- Free Estimates
- Satisfaction Always

R.D. 10
Box 212
Tel. FRanklin 7-5630

Charlotte Music House Inc.
PIANOS ORGANS
PIANO and ORGAN TEACHING STUDIO
1316 N. Independence Blvd.
Tel. FRanklin 7-1324

WALKER
--Hattie W (wid Albert; Walkers Place) h504 S Alexander
--Hazel L busmn Charcoal Steak House r1407 Montgomery
--Hazel S (Virginia M) truck opr Coca-Cola h2505a Statesville av
--Helen W (wid Geo W) mus tchr 2021 E 7th h do
--Henrietta maid h513 Plum
--Henry ydmn h316 S Caldwell
--Henry P atndt Walker Oil r RD 1
--Herbert lab Hood Chem r RD Waxhaw NC
--Herman L (Mildred) mtcemn Duke Power h417 Magnolia av
--Herman R field rep Char Observer r Salisbury NC
--Hershell whsemn Edgcomb Steel r112 S Tarrence
--Hiram A (Patricia H) ofc mgr Joseph T Ryerson & Son h3901 Haverhill dr
--Hobart (Louise K; Uniform Rental Service) h2522 Selwyn av
--Howard (Hester) h1925 Earle apt 369
--Hugh A (Mary E) tech Jeff Std Broadcasting h620 E Kingston av
--Hugh G jr acct Haskins & Sells r1927 Dilworth rd W
--Idella r1201 Fairmont
--Ilar J Mrs dept mgr The Wagon Wheel h2831 Centre dr

WALKER IRVIN C (Blanche M; Irvin C Walker Plumbing & Heating), V-Pres First Federal Savings & Loan Association of Charlotte 225 S Tryon, Tel EDison 3-8401, h708 Oakland av, Tel EDison 2-5334

--Irvin C Plumbing & Heating (Irvin C Walker) 308 E Morehead
--Irvin S emp Char Air Reserve Center r2436 McClintock rd
--Isaac (Vera B) h629 E 3d
--Isaiah (Ethel F) jan Hawthorne Jr High Sch h411 Benjamin
--J Wilbur (Carrie) merchandising mgr Esso r1221 Kings dr
--Jackie studt r415 W 8th
--Jacqueline studt r1821 Belvedere av apt 2
--James (Lavenia M) h802 Spring
--James (Dora L) lab h622 E 10th
--James (Gertrude H) orderly Presby Hosp h1220 Kohler av apt 4
--James B (Dorothy H) brklyr Brookshire Bros h911 Essex
--James C USA r606 Carmel
--James D (Hazel M) slsmn Wycoff Printing h4127 Leeds dr
--James E clk Harris Super Mkt r420 N Alexander
--James E (Doris R; Sedberry Sanders & Walker) h1728 Shoreham dr
--James E driver Walker Oil r RD 8
--James E (M Adleen) packer Lance Inc h504 Arlington av
--James F jr slsmn Char Linen Serv r Harrisburg, NC
--James H (Pauline P) clk United Equip & Serv h2210 Grimes
--James J (Thelma) pntr h1324a Horne ct
--James L (Frances M) slsmn Wholesalers Auto Parts Whse h1702 Fleetwood rd
--James L (Eliz H) slsmn h1151 Jensen
--James O (Ruby) lab h906 Bell ct
--James L appraiser Equit Life Assur r301 E Park av
--James W (Ella D) pntr contr 1422 White h do
--James W (Theolas G) whsemn Caskie Paper h2918 S Tryon
--Janice slswn Lawson's Jwlrs r911 Central av apt 4
--Jean B Mrs ofc sec Reese's Antique Shops r1101 Harding pl
--Jean C nurse Char Mem Hosp r do
--Jeannette studt r1821 Belvedere av apt 2
--Jeannie studt r415 W 8th
--Jerry N driver Walker Oil r RD 8
--Jessie r701 Baldwin av
--Jessie maid h401 S Long apt 2
--Joan tchr Woodland Sch r526a Carmel

WALKER
--Joe (Leila) buffer Brown-Shoemaker Tire h822 E 1st
--Joe hlpr Char Observer Printing Hse r1708 Euclid av
--John (Cath A) lab Gulf Atlantic Whse h606 N Caldwell
--John A (Charlotte) undwrtr Fidelity & Casualty h1036 Broadmoore dr
--John E asmblr Cole Mfg h314 Martin
--John L (Alice W) atndt Puckett Bros r610 Baldwin av
--John W (Dorothy) stevedore Standard Trucking r1811 Kinney
--Johnny lab John Crosland Co r342 Piedmont ct
--Johnny (Annette B) roofer h318 W 8th apt 2
--Joseph studt r606 Carmel
--Joseph H cleaner PO r RD 3 Box 455E
--Joseph H clk United Equip & Serv r441 Brookhill rd
--Joseph H (Rose W) mech United Equip & Serv h441 Brookhill rd
--Joseph P comp Observer Prntg Hse r114 Barnett pl
--Joseph T agt SAL h2005 Beverly dr
--Joseph W adjuster Travelers Ins r2115 Queens rd W
--Joseph W (Barbara F) adjuster Travelers Ins h209 Wakefield dr apt A
--Joy M librn Char Observer r RD 3 Box 277 Hickory NC
--Judith L studt r2522 Selwyn av
--Judith M nurse Char Mem Hosp r do
--Kate J exec v-pres sec Services Unlimited Inc h1115 Queens rd W
--Kathleen mangle opr Wright Cln r Waxhaw NC
--Kenneth r5307 N Tryon
--Larry tchr Bethune Sch h1121 Myrtle av apt 27

WALKER LARRY B (Ann P), Pres and Genl Mgr WSOC Broadcasting Co 1925 N Tryon, Tel FRanklin 6-8401, h Apt 8 Myrtle Apts 1121 Myrtle av, Tel FRanklin 5-2309

--Laura (wid Henry) h2431a Double Oaks rd
--Lawrence L eng WSOC Broadcasting r Myrtle apts 2A apt 8
--Lee F (Sarah E) tndr Sou Asbestos h1200 Oaklawn av apt 69
--Lena maid r719 Cobbway
--Leo J (Ila F; Transmission Service Co) h2621 Independence blvd
--Leon studt r628 Brookhill rd
--Leonard lab Pierce Poultry r415 N Myers
--Leonard (Berthy S) porter Presby Hosp h608 E 3d
--Leonard L (Ethel M) spl agt Int Rev Serv h1501 Waverly av
--Leroy r2207 Newland rd
--Leslie hlpr Hickory House r902 N Davidson
--Lillian A r2005 Beverly dr
--Linton hlpr Pierce Poultry r613 N Alexander
--Litha r628 E 7th
--Lola M Mrs mach opr Panda Curtain r824 Jackson av
--Loma B (wid John T) waitress Sanitary Grill h721 N Pine
--Loraine C Mrs with Belk's r Albermarle rd
--Lorenzo M (Virginia H) h244 Perrin pl
--Lorrie tchr Bethune Sch r1121 Myrtle av apt 27
--Louis C (Alma) mach Ashworth Bros r Spindale NC
--Louis D (Rosa) h834 N Church
--Lucinda T (wid Moses) h209 Dr Carver rd
--Lula r316 S Caldwell
--Lula A (wid John) h931 E Boundary
--Lula R (wid Young) h924 E 1st
--M Adleen Mrs packer Lance Inc r504 Arlington av
--M L clk Char City Coach Lines r RD 4 Box 522½
--Mabel S (wid T Arthur; Walker Drug) h2322 Wellesley av
--Maceo (Shirley B) jan City Savings Bank h320 Skyland av

DOUG FLOWE AND SON CONSTRUCTION CO.
GRADING and EXCAVATING CONTRACTORS
DRAINAGE — ROAD WORK — GRADING — PARKWAYS
Free Estimates
2327 REMOUNT ROAD (See Yellow Page 92) TEL. EDison 2-1168

DAUGHTRY SHEET METAL CO.

Lennox
Oil & Gas Furnaces
1105 - 09 E. TRADE

CONTRACTORS
ROOFING – SHEET METAL – HEATING – AIR CONDITIONING

Lennox Air Conditioning
Combustioneer Stokers
TELS. EDison 2-2195, EDison 4-6621

ALKER
Macie lab John Crosland Co r320 Skyland av
Madeline studt r415 N Church
Mae B Mrs bkpr Ashley Park Launderette r110 Interurban av (Tboro)
Maggie (wid Robt) cook h812 Oliver
Mamie D Mrs wrapper Dy-Dee Wash h2752 Zebulon av
Mamie L maid h515 S Caldwell
Margt Mrs tchr East Mecklenburg High Sch r3321 Willow Oak rd
Margt C (wid David) h835 S Mint
Marion E Rev (Evelyn H) emp Radiator Specialty h628 Brookhill rd
Marshall C (Fannie H) r1008 Greenleaf av

ALKER MARTIN INC
R WALKER MARTIN, PRESIDENT
LOUIS B STANFIELD, BRANCH MANAGER
GENERAL ELECTRIC APPLIANCES DISTRIBUTORS
WHOLESALE ONLY
2315 N DAVIDSON
TELEPHONE EDison 4-4613

-Mary hlpr Char Mem Hosp r914 E Vance
-Mary Mrs maid h902 N Davidson
-Mary B Mrs emp Delmar Studios r2317 Bancroft
-Mary D Mrs r2816 Mason cir
-Mary E tchr r417 E Vance
-Mary E Mrs dir Church of the Holy Comforter Kindergarten r620 E Kingston av
-Mary H (wid John) r633 Sharon Amity rd
-Mary H (wid Anthony) slswn Providence Village Children's Shoppe r4937 Vinson la
-Mary H (wid Lucius) maid h615 W 1st
-Mary L studt r2527 Sharon rd
-Mary L Mrs r1304 Shorter av
-Mattie C (wid Robt J) h325 E Park av apt 1
-Mattie G (wid Ike) r629 E 3d
-Maude cook r524 E 1st
-Maude (wid Reese) h902 Burton
-Maude D Mrs h Hartley
-McKinley (Mary W) lab City Eng & Streets Dept h208 Cherry
-Mildred Mrs tchr Double Oaks Sch r2441 Olando
-Mildred E studt r2827a Statesville av
-Mildred L Mrs pricer C-B Drug r2412 Eatonton
-Minnie B Mrs ofc sec Thies & Whitfield r Pump Station rd
-Nellie Mrs ofc sec R H Bouligny Inc h915 Sugar Creek rd
-Nokomis lab Merchants Bonded Whse r526 E 8th
-Nora L (wid Paul W) h1100 E Boulevard
-Normadean ofc sec Mitchell Distributing h2544 Brentwood pl
-Odessa Mrs h1815 Gibbs
-Odessa M (wid John) maid r610 Baldwin av

ALKER OIL CO (Edgar F Walker), Heating Oils and Kerosene 3225 N Caldwell, Tels FRanklin 7-5514 and EDison 3-7458

--Ormel H jr (Carolyn W) ins mgr Thomas Cadillac-Olds h1144 Brighton pl
--Oscar h301½ S Brevard
--Patricia clk Genl Bonded Whses r Morrisville NC
-Paul W (Allie M) mach Sou Mach Products r801 Wilbourne cir
--Pauline P Mrs ofc sec Wachovia Bank & Trust r2210 Grimes
--Pauline P Mrs vault custdn Wachovia Bank & Trust r418 W 24th
--Pearl B Mrs r933 N Brevard
--Peggy L clk NAPA r2633 Roslyn av
--President (Mae R) constn wkr A V Blankenship h804 S Brevard apt 4
--R L (Frances) h1821 Belvedere av apt 2
--R L spl agt Great American Insurance Co
--R Scott (Norma J) sls eng New Departure r3963 Winfield dr
--Rachel maid h908 E 3d apt 4

WALKER R L PLUMBING CO
ROY L WALKER JR, OWNER
RESIDENTIAL and COMMERCIAL CONTRACTING and REPAIRING
FREE ESTIMATES
4505 DENVER
TELEPHONE EXpress 9-5457

--Ralph H (Vera M) mech Fruehauf Trailer h327 E Worthington av
--Rebecca ironer Char Mem Hosp r914 E Vance
--Reeves L state probation officer r Cramerton NC
--Rena W Mrs tech Stauffer Sys r3915 Whitehall dr
--Rexford K (Virginia J) supvr Western Elec h1325 Morningside dr
--Richd J (Mabel B) driver Harris Exp h617 S Summit av
--Richardson K (Sue T) acct Kendall Co h2010 Vail av
--Robena B Mrs slswn Independent Elec Sup r3201 Barnhill dr
--Robt (Betty S) lab City Eng & Streets Dept r740 Cobbway
--Robt B (Audrey S; Fla-Ga-Lina Staples Machines) h5434 Robinhood rd
--Robt H (Louise F) gro 620 S Myers h1615 Parson
--Robt H jr (Pauline M) mach Whitin Mach Wks h808 E 37th
--Robt L field supvr Great American Ins Co r238 Sedgefield rd
--Robt L (Jane R) apprentice R H Bouligny Inc h911 Anderson
--Robt L (Marie H) slsmn Cooper D Cass Co h3224 Selwyn av
--Robt V (Audrey) mgr Fla-Ga-Lina Staple Machs r5434 Robinhood rd
--Robby J (Glenna H) packer Caro Metal Products r1515 Oliver
--Rosa (wid John) r2010 St Paul
--Rosetta B (wid John) h520 S Myers
--Ross L (Estelle H) wtchmn Industrial Dyeing Corp of NC h1317 N Tryon
--Roy emp Ervin Constn h114 W 10th apt 207
--Roy (Lola M) mech United Mtr Exch h824 Jackson av
--Roy L (Mildred W) h1216 S Graham
--Roy L jr (Betty V; R L Walker Plumbing Co) h4505 Denver
--Rozier B (Annie E) mech Thomas Cadillac Olds h2217 Highland
--Russell O (Ethel S) h1213 Parson
--S Camille asst personnel dir Belk's r3321 Willow Oak rd
--Saml (Grace W) hlpr Caro Paper Board h1816 Baxter
--Saml C atndt Walker Oil r RD 10
--Sarah (wid Richd) h2324½ Sanders
--Sarah K (wid Anderson L) h215 Judson av
--Sarah L Mrs lndry wkr Char Linen Serv r1009 E 3d apt 1
--Service (Edgar F Walker) gas sta 4115 N Tryon
--Shirley B Mrs maid City Savs Bank r320 Skyland av
--Sue E r1117 Clement av
--Sue T Mrs tchr Myers Park Presby Church Week Day Sch r2010 Vail av
--Susan r1028 S College
--T A Inc F Herman Cline pres-treas Elmer J Reeves v pres-sec drugs 332 N Tryon
--T English (Margt E) phys 1527 Elizabeth av r1200 Greylyn dr
--Thelma R Mrs waitress Tanner's r1324 Hornes ct
--Theo material handler Sou Engineering r Newell NC
--Thos D studt r2130 Charlotte dr
--Thos F (Margt C) h119 S Cedar
--Trenton E (Doris A) elev insp State Dept of Labor h3519 Oakwood av
--Vera M Mrs mach opr Eldrige Handkerchief r327 E Worthington av
--Viola B (wid Fred) h1033 Oaklawn av
--Viola J Mrs h411 S Long
--Virginia H Mrs ofc sec Dr T English Walker r244 Perrin pl
--W Edwin (Jewell W) field eng Genl Elec h2733 Phillips av

Lloyd C. Bost
GENERAL CONTRACTOR
• Residential • Commercial
• Repair Work • Additions
1756 MARYLAND AVE. TEL. EDison 3-1616

WALKER
--W L mech Ace Elev r4650 Hickory Grove Rd
--Walter C (Ruth R) night mgr Purity Restr h624 E Kingston av
--Walter O (Mary A) clk B&B Food Store r2915 Telford pl
--Wm emp Esso r1221 Kings dr
--Wm jr lab Char Bonded Whse r1219A Moss
--Wm H (Virginia J) routemn Char Lndry h4021 Hough rd
--Wm L clk Harris Super Mkt r4560 Hickory Grove rd
--Wm M (Mary B) clk Carolina Market Inc h2317 Bancroft
--Wm M (Mae B) mgr Ashley Park Launderette h110 Interurban (Tboro)
--Wm M jr (Shirley G) formn City Firefighter h532 Williamson (Tboro)
--Willie A (Laura V) jan H&S Lbr h York av
--Willie A (Mildred S) tchr Myers St Sch h2441 Olando
--Willie B r415 N Myers apt 10
--Willie J (Lucille H) washer Uniform Rental Service h1027 S Caldwell
--Willie M (Louise J) jan Loew's Inc h606 Carmel
--Willie M Mrs maid Good Samaritan Hosp h801 South A
--Willie R slswn Ivey's r Vale NC
--Willis (Josephine) shear opr Sou Engineering h School
--Wilma S (wid Cyrus) h304 Frazier av
--Wilson minister of educ First Methodist Church r3735 Shamrock dr
--Woodrow W (Ora L) dentist 1010 Kings dr R612 h1720 Sterling rd

WALKER'S DRUG STORES
F HERMAN CLINE, PRESIDENT-TREASURER-MANAGER
ELMER J REEVES, VICE-PRESIDENT-SECRETARY
PRESCRIPTION DRUGGISTS
FREE CITY WIDE SERVICE
332 N TRYON at 7TH
TELEPHONE EDison 3-4166
225 HAWTHORNE LA
TELEPHONE FRanklin 6-6437
(See Yellow Page 85)

--Place (Mrs Hattie W Walker) confy 632 E 1st
--Sinclair Service (E F Walker) serv sta 5250 N Tryon
Walkup Bobby N driver Hall Fuel Oil r426 Potters rd
--Burton P (Chloe T) supvr Concrete Materials and Concrete Sup h129 W 24th
--Claude E (Marie) r814 E 3d
--Claude E lab City Mtr Transport Dept r120 S McDowell apt 3
--Harold h131 Jackson dr apt 3
--Joseph H (Delilah N) h428 Potters rd

KENZELL ELECTRIC SERVICE
K. J. Poteat - Pres.
ELECTRICAL CONTRACTORS
All Type Wiring
Service and Repair
Free Estimates Tel. EXpress 9-5923

INDOOR COMFORT COMPANY
COOLING HEATING AIR CONDITIONING
2745 Dogwood Ave.
TELEPHONE
EDison 4-5025

Bob Robinson's Auto Service
General Auto Repairing
Auto Air Conditioning
All Makes of Cars
1305-11 E. 4th St.
TELS.
EDison 4-5091
EDison 4-3818
and
FRanklin 6-1704

MUTUAL Since 1881
Mutual Savings and Loan Association
INSURED SAVINGS — HOME LOANS
119 East Third St. Tel. EDison 3-6126
INSURED

T. C. HEYWARD & CO.
Steam and Hydraulic Plants
TELS. FRanklin 7-2678, LD 930
518 E. MOREHEAD ST.

THE BANK OF COMMERCE
CHECKING ACCOUNTS — LOANS — SAVINGS ACCOUNTS
"A Complete Banking Service"
124 S. Church St. Phone FRanklin 5-4424

Colonial Iron Works
ORNAMENTAL WORK PIPE COLUMNS
FLITCH PLATES
BEAMS ANGLES PORTABLE WELDING
4155 Statesville Rd. Tel. EDison 3-0897

WALKUP
--Lilly V Mrs insp Highland Pk Mfg r426 Potters rd
--Oma L Mrs priv sec Genl Elec r Denver NC
--T Fred mech Ross & Witmer r Davidson NC
--Wm R (Lilly V) supvr Evern Corp h426 Potters rd
Wall see also Walls
--Adeline T Mrs nurse Dr A Chalmers Hope r3432 Barringer dr
--Alexander E (Pearline F) whsemn Biggers Bros h2439 Remus rd
--Angie W Mrs sten Employment Security Comn r Matthews NC
--Anne tchr Central High Sch r200 N Laurel
--Audre A ofc sec Char Linen Serv r2800 Selwyn av apt 1A
--Bobby R (Barbara D) slsmn Scott Drug r1833 Evergreen dr
--Chas h1704½ Thomas av
--Chas L (Mable M) driver Harris Exp r Austin dr RD 10 Box 966
--Clifton J (Geneva C) clk PO h4518 Sampson (Tboro)
--Clifton O jr carrier PO r4518 Sampson
--Dorothy H clk Sears h508 N Tryon apt 211½
--Dorothy M clk Independence Drug Store r310 W 10th apt 11
--Edna Mrs emp Armour & Co h1501 Enderly rd E
--Eug jan Hollingsworth's GMC Truck r Brook Hill apts
--Eunice E recpt Dr Neva A McCoy r4425 Loch Leven (Tboro)
--Frank L (Janet S) serv mgr NC Equip r201 W Boulevard
--Geneva C Mrs emp Lance Inc r4518 Sampson (Tboro)
--Gladys Y Mrs laby tech Old Dom Box r917 State
--Graham emp Winn-Dixie Stores r2021 Dartmouth pl
--Helen A tchr h428 N Laurel av apt 3
--Herbert C (Pauline L) sec Lassiter Corp h2029 Radcliffe av
--Horace jr (Rosa) h2118 Gibbs
--Horace jr servmn Don Allen Chevrolet r Wadesboro NC
--Horace M (Barbara L) eng Westinghse h106 Wexford ct
--Howard T (Violet M) clk Belk's h1116 Drummond av
--Inez B (wid Reid) field rep State Commision for the Blind h1520 Mimosa av
--James (Mary E) atndt Tucker's Esso Serv h2384b Horne dr
--Janet S Mrs med tech Presby Hosp r201 W Boulevard
--John D atndt K&B Pure Oil Service Sta r310 W 10th

LAKEY CONSTRUCTION Company
BUILDERS OF FINE HOMES
174 Gumbranch Rd.
TELEPHONES
EDison 2-1019
EXpress 9-5907

Pettice Cleaning Service
● Residential ● Commercial
● Windows ● Floors ● Bricks
912 N. Druid Circle Tel. FRanklin 6-8169

WALL
--John D (Adeline T) clk Sou Ry h3432 Barringer dr
--John K (Velma N) county police h1029 Scaleybark rd
--Julius (Mildred G) cabt mkr B O Carriker h4926 Unaka
--Leon dishwasher Bano's Drive-In Grill r410 Arlington av
--Lester E (Beth F) dentist 102 W Trade R704 h1226 Providence rd
--Lula B Mrs maid r811 Oaklawn av
--Lula P (wid Charlye L) h4425 Loch Leven (Tboro)
--Manuel M (Mary M) r1115 Jefferson
--Marion L jan Douglas Municipal Airport r2216 Wilmount rd
--Mary emp Delmar Studios r2384B Horne dr
--Maynard A (Merlene K) emp Stein-Hall & Co h2001 Union
--Merlene K Mrs research asst Kendall Co r2001 Union
--Mial (Eliz S) solr Jocie New Dixie Mtr Lines h539 Sardis Road cir
--Nancy F tchr Herbert Spaugh Jr High Sch r2100 Sharon la
--Nannie C (wid Frank L) h201 W Boulevard
--Oscar A (Genevieve F) rep A C Horn Co h805 E Worthington av
--Oscar O repr Winchester Surgical Sup h2220 Wilmont rd
--Patricia A asmblr Breneman-Hartshorn r3108 Mulberry rd
--Pearl D (wid Andrew H) h719 Central av
--R P r330 S Tryon
--Ralph undwtr Crum & Foster Ins Group r Matthews NC
--Sally L Mrs nurses aide Good Samaritan Hosp r2216 Wilmount rd
--Saml r1501 Enderly rd E
--Steve G lab Aspahlt Inc r316 E Liberty
--Theo R (Lillie C) mech h2720 Englehart
--Thos del mn Shamrock Drugs r511 McIlwain apt 1
--Thos B (Ida L) r619 Moranian la
--Thos R (Nancy R) wldr Easterby & Mumaw h219 W 11th
--Thos S (Sally L) hlpr Schwartz Metal h2216 Wilmount rd
--Velma N Mrs teller First Union Natl Bank r1029 Scaleybark rd
--Walker Mrs tchr Nations Ford Sch r2711 Haverford pl
--Wm (Angie) slsmn Henley Paper r RD 2 Matthews NC
--Wm M slsmn Waters Ins & Realty h917 State
Wallace Albert W (Betty) city police r RD 8
--Algie L (Minnie H) captain City Fire Dept r RD 10 Box 591A
--Allen W (Charlotte P; Wallace's Place) h4002 Rozzells Ferry rd
--Alonzo lab r908 E 5th
--Ambers (Eliz M) emp Sou Friction Materials h873 Rozzells Ferry rd
--Arnell M clk SBT&T r619 Cheryl cir
--Arthur L (Jennie O) driver Boggs & Co h2529 Jefferson Davis
--Arth L jr roofer r2529 Jefferson Davis
--Athdene Mrs clk Hot Point Appliance Sls r2315 N Pine
--Bennie L Mrs clk Duke Pwr r201 Woodlawn av
--Bessie J Mrs slswn Wallace's Kosher Food r5225 Wedgewood rd
--Bessie W (wid Dallas) maid h815 E Vance
--Beth M Mrs tchr North West Jr High Sch h409 Wake
--Betsy W (wid Will) h614 Crockett
--Betty Mrs plant wkr Douglas Aircraft r2413 N Poplar
--Betty C Mrs ofc sec Ace Elevator r RD 8 Box 351
--Betty L r York av
--Betty M Mrs cash Union Bankers Ins r RD 3 Box 388C
--Beulah r1105 Jordan av
--Billy mech hlpr Central Mtr Lines r4009 N Tryon
--Blondell F (Athlene S) clk Great Sou Mtr Lines h2315 N Pine
--Bruce L (Shirley J) city police h2028 Peachtree

WALLACE
--Bruce S mtce Nebel Knitting r Matthews NC
--Buster (Eliz) lab Sou Friction Materials r RD 6
--C Boyce (Monty W) driver Roadway Exp r1612 Union
--Caleb (Iney) hauling 1016 Polk h do
--Callie B (Ola T) supt Frank H Conner Co h1609 Fulton av
--Ceasar (Ann F) utility mn Coca Cola h1416a Samuel
--Chas B (Grace W) emp Douglas Aircraft h1443 Academy
--Chas E (Thelma B) asst eng City Fire Dept r Shennandoah pl RD 8
--Chas G (Pearlie) ship clk Cato Stores h1441b Samuel
--Chas L (Gertrude P) prntr Char News h2138 Weyland av
--Chas P (Jessie M) whsemn Edgcomb Steel h1426 Orvis
--Charlie J (Pauline) with Ervin Constn r RD 3 Mooresville NC
--Chester (Cora M) jan Pure Oil h1901 Beatties Ford rd
--Cynthia Mrs maid Georgia Motel r1127 Pitcher
--Daisy M hlpr Chez Montet French Dining Rm r834 McArthur
--David (Daisy M) h834 McArthur av
--David hlpr Caro Marble & Granite Wks r218 Lancaster
--David lab Alse V Blankenship r3104 Troy
--David D finisher Field Loom Reed r Gaffney SC
--David L jr (Dorothy E) eng City Fire Dept h1832 Parson
--Dennison r1105 Jordan av
--Derrick studt r417 Gene av
--Dicie S Mrs r112 N Caldwell
--Donald F (Ann F) sls eng Badham Sls h439 Wakefield dr apt B
--Donnie jan Janitor Supply & Serv r417 Gene av
--Dorothy finisher Domestic Lndry r RD 3 Box 316
--Drucilla maid r813 W 12th
--E Marie cash Belk's r2220 Vail av
--Earl driver Atlantic Co r Todd's Park
--Earl C (Ida Q) driver Harris Exp h3934 Bristol dr
--Eddys J USA r3233 Windsor dr
--Edw (Sarah) r232 Orange
--Edw frame bldr Queen City Mattress & Uphol r RD 8 Box 366
--Edw jan Billingsley Sch h1005 Congo apt 1
--Edw (Thelma D) porter Sou Ry h1022 Carter av
--Edw B (Margt R) mech Baker Cab r2442 Arty av
--Elby (Ollie M) h336 Orange
--Eli (Lottie M) driver Johnson Oil h330 Boundary
--Eliz r911 S Tryon apt 10
--Ella P (wid Lonnie W) furn rms 417 W 10th h do
--Ella W (wid Frank L) h821 Seigle av apt 216
--Ernest B (Geraldine H) condr Sou Ry h72[illegible] Vander Brook rd
--Essie M emp Natl Carbon h1029 Wesley av
--Estelle r York av
--Ethel G Mrs nurses aide Mercy Hosp r321 Orange
--Eugenia H (wid Matthew M) h2317 Charlotte dr
--Eula Mrs h304 Orange
--Fannie H Mrs tchr Marie G Davis Elem Sch r414 Martin
--Florence insp Nebel Knitting r RD 4 Matthews NC
--Florence A Mrs maid Belk's r1420B Newland rd
--Floyd G (Margt) plstr Brown Thomas Plaster h1322a Horne ct
--Francis busmn The Char City Club r2529 Jefferson Davis
--Frances B tchr Sedgefield Jr High Sch r308 Ashley cir apt 2

Pittsburgh Plate Glass Co.
GLASS
[illegible] 4th [illegible] N. College
PAINTS
Phone EDison 3-6624

BELK BROS. CO.
The Carolinas' Largest Store — Smarter Fashions — Greater Values
111-121 E. TRADE and E. 5th corner N. COLLEGE PHONE FRanklin 5-8811

WALLACE
--Francis M (Naomi W) ship clk A&P h544 Baxter rd
--Frank (Mary H) emp Carolina Textile Engr h2212 Sanders
--Frank lab Concrete Products Co r Waxhaw NC
--Frank E (Comatra P) knitter Belvedere Hosiery h1495 S Gregg
--Fred W (Sue M) mech Mack Trucks r Delta rd
--Geneva B Mrs preboarder Nebel Knitting h1828 Wilmount rd
--Geo (Laura) h115 Skyland av
--Geo (Cynthia) emp Schwartz & Son h1127 Pitcher
--Geo A (Ruth B) tech Cleanese Corp of Am h1432 Sharon Amity rd
--Geo P (wid Jack H) cash Duke Pwr r412 Hermitage ct
--Geo S lab Armature Winding r115 Skyland av
--Gertrude P Mrs ofc sec Radiator Specialty r2138 Weyland av
--Gilford (Gladys I) packer Ralston-Purina r612 Condon
--Gladys Mrs clk County Tax Supvr r RD 9 Box 83
--Gloria L ofc sec Gardner & Benoit r RD 6 Box 950
--Grace maid Kortheuer Studio r813 W 12th
--Hattie G (wid Geo) h117 Gates ct
--Helen P Mrs slswn Playhouse Inc r2519 Pinckney av
--Henry (Johnsie M) jan Char Orthopedic Clinic h526 E 3d
--Henry (Josephine) lab Genl Aniline & Film Corp h201 Grier
--Henry F captain EAL r RD 3 Box 333
--Henry J (Effie W) mail rm wkr Char News Pub h315 Greystone rd
--Henry M mech Soule Steel & Iron r RD 8
--Howard J mech Concrete Materials r Harrisburg NC
--I G & Son J Lightsey Wallace mgr fuel oil 1800 Rama rd
--I Grier jr (Jeanne S; Ranson Wallace & Co) h419 Cherokee pl
--I J (Ella M) hlpr Am Bakeries r RD 3 Box 232
--I Lee sec C D Spangler Building Corp C D Spangler Constn Double Oaks Apartments Inc Eastover Apartments Inc Newland Road Apartments Inc Quintard Terrace Apartments Inc Selwyn Village Inc Spangler Realty Co Tarawa Terrace Inc Tryon Hills Inc and Westwood Apartments Inc h406 E Worthington av
--Ida B (wid Boston) wvr Highland Park Mfg h612 E 15th
--Ida C (wid James H) r620 Pecan av
--Isaiah ydmn h York av
--J Henry (Rebecca) jan Am Coml Bk h508a S Alexander
--J Lightsey mgr I G Wallace & Son r RD 4 Matthew NC
--J Lucille elev opr Ivey's r1915 Baxter
--Jackie E maid Char Mem Hosp r321 Orange
--James driver The Char Sup r RD 10 Box 225
--James (Pearline) lab h3134 Tross
--James (Betty) mach Douglas Aircraft h2413 N Poplar
--James supvr Thomas & Howard r1229 E Enderly rd E
--James (Patricia F) whsemn Lance Inc h504a E Bland
--James with Old Dom Box r2014 Greenway av
--James C (Bennie L) mech Char City Coach Lines h201 Woodlawn av
--James H (Mary B) clk Biltmore Dairy Farms h2617 Watson dr
--James K (Janice M) whsemn NAPA h1535 Walton rd
--James M (June B) sht mtl mkr r2420 N Brevard
--James R r1001 E 7th
--James R driver Adroit Clns r RD 9 Box 438B
--James W electn Robinson Elec r RD 7 Box 769

WALLACE
--James W (Carolyn H) framemn Queen City Mattress & Uphol r608 E 5th
--Jane M (wid Thos) r2323 Vanderbilt rd
--Janie F twister Celanese Corp of Am h134 S Gardner av
--Janie T (wid Rufus) h1002 E 3d
--Jay driver H G Hastings Co r RD 8
--Jean G Mrs sten P&N Ry r Gastonia NC
--Jessie L Mrs h1531 S Church
--Jessie M Mrs nurses aide Mercy Hosp r1426 Orvis
--Jessie Y Mrs proof reader Washburn Printing r Austin dr
--Jimmie (Mattie L) emp Old Dom Box r1115 Greenleaf av
--Joe driver Griffin Food Inc
--Joe L (Helen C) accountant P&N Ry h3601 Kempton pl
--John (Eula M) lab City Mtr Transport Dept h1038 E 2d
--John (Frances P) lab Queen City Mattress & Uphol h2430 S Tryon
--John roofer Stewart & Ramseur r Rock Hill SC
--John A driver Baucom's Transfer r813 W 12th
--John C frame bldr Queen City Mattress & Uphol r RD 8 Box 366
--John C mach Whitin Mach Wks r229 N Church
--John C jr mach r304 N Church
--John D (Eney W) dept mgr Genl Elec h2531 Selwyn av
--John D (Christine W) lab City Eng & Streets Dept h1009 E 3d apt 4
--John H (Luzetta) hlpr Johnston Mfg h221 Fannie cir
--John M (Ollie B) mtcemn Myers Park Country Club h3061 Ross av
--John N driver Baucom Trans h813 W 12th
--John W (Amazine L) clk Cato Stores h2425 Jefferson Davis
--John W firemn Wilder Building h1009 Kendrick
--John W rep Mutual of Omaha r Monroe NC
--Johnnie mech Center Hdw r2425 Jefferson Davis
--Johnny hlpr Garcrest Mills r RD 1 Box 15 Pineville NC
--Johnny S patrolmn Merchants Patrol r Cramerton NC
--Johnsie clk Geo A Hormel & Co r RD 10 Box 591A
--Jólean ofc sec Edgcomb Steel r Harrisburg NC
--Josephine maid r219 Bassett
--Josephine Mrs checker Arrow Lndry r219a Lancaster
--Judy N studt nurse Presby Hosp r2617 Watson dr
--Katherine G Mrs head nurse Mercy Hosp r5100 Unaka av
--Lana slswn Woolworth's r1432 Sharon Amity rd
--Larry (Sandra) driver h Springbrook
--Larry A mech Southland Rebuilders r508 Arlington
--Lemlie carrier PO
--Lemuel (Kitty A) chauf h1306 E 1st
--Lemuel D (Lula D) mtcemn Barnhardt Mfg h1300 Ellison
--Lenton r623 Crockett
--Leonard M (Bessie J; Wallace's Kosher Food) h5225 Wedgewood rd
--Leonard O (Katie) electn Highland Pk Mfg h1123 Spruce
--Leroy C (Odessa C) lab City Eng & Streets Dept r649 E 5th
--Lessie emp Sno-White Lndry h218 S Morrow
--Lester porter Sou Bakeries r RD 3 Box 95
--Lester (Victoria E) porter Columbia Baking h1524 Jennings pl
--Lester J (Donna) emp Herald Press r4500 Monroe rd
--Lilly R (wid Calvin) r1112 Justice av
--Lindsey B r423 Brookhill rd
--Linnie M Mrs h1814 Kinney
--Lloyd T (Mae H) formn Thomas P Howard h3504 York rd

W. G. JARRELL MACHINE CO.
Machinists — Welders
Est. 1906
P.O. Box 2154
1200-06 S. Mint
Tel. EDison 3-7189

WALLACE
--Lloyd T jr ship clk Southland Rebuilders r Pineville NC
--Lois maid Steadman Studio r813 W 12th
--Lola M Mrs cook Robertson's Restr r RD 3 Box 95
--Lorraine G Mrs slswn Modern Office Sup h1157 Kings dr
--Louis G (Mary J) whsemn Industrial Elec h325 Orange
--Louise M (wid Walter L) maid r602 E 6th
--Lucille L Mrs press feeder White Bag r4326 N Howie cir
--Lucille L (wid W Brown) h4326 N Howie cir
--Luella F (wid Richd) h113 Gold
--Luther ydmn r1514 Pharr
--Luther jr whsemn Overnite Trans r1200A Moss
--Luther A r1617 N Davidson
--Luzetta Mrs counterwn Char Mem Hosp r221 Fannie cir
--M sht mtl wkr r229 N Poplar
--M Anne clk A&P r2519 Pinckney av
--M C driver Davidson Sls & Serv Agency r RD 10 Box 22J
--Mae r2220 Vail av
--Mae B Mrs maid h606 S Long
--Mahalie (wid James J) h1005 Forest apt 4
--Mamie Mrs maid h717 E 6th
--Mamie (wid Johnny) h1501 Burton
--Mamie L opr SBT&T r412 N Laurel av apt 2
--Margt maid r632 E 11th
--Margt maid r813 W 12th
--Margt E Mrs production Caro Foods r414 E 21st
--Margt M (wid Charlie) maid h129 E Liddell
--Margie typ Variety Club r208 S Summit av
--Marion L (Helen P) driver Lance Inc h2519 Pinckney av
--Marsha A h306 S Long apt 3
--Martha Mrs h1234 Winnifred
--Martha F r1609 Fulton av
--Martha F slswn Kress' r319 E blvd
--Mary r1025 N College
--Mary r1514 Pharr
--Mary Mrs supvr Aery's Rest Home r2212 Sanders
--Mary Mrs tchr Gunn High Sch h332 Orange
--Mary E insp Chadbourn Gotham Inc r RD 1 Huntersville NC
--Mary H Mrs r3138 Macomb
--Mary K (wid Wilson) r1508 Dilworth rd
--Mary L Mrs maid h2107 Kinney apt 4
--Mary L (wid Oscar) h904 S Church
--Matthew jan Janitor Sup & Serv r Gene av
--Mattie O (wid Wm) h1018 Eldridge
--Maudine J studt r3233 Windsor dr
--Maywell (Mabel) plstr Beacham Constn h1211 Person apt 159

D. F. SMITH
PAINTING CONTRACTOR
Commercial — Residential
Free Estimates
DIAL EDison 3-8160 208 WOODLAWN AVE.

Thomas Cadillac-Oldsmobile Inc.
CADILLAC OLDSMOBILE
Sales and Service
214-220 N. CHURCH
PHONES
Service EDison 2-7159
Sales EDison 4-4656
Parts FRanklin 6-4429
Used Cars 422 W. 5th
PHONES EDison 2-2183 and FRanklin 5-1253

RRR ROBERTS REALTY
SALES
FINANCING
1366 E. Morehead
EDison 3-5443

F.H.A.
LOANS — AUTO
FIRST MORTGAGE
CITY SAVINGS BANK
120 E. Third St.
Tel. FRanklin 5-4441
Savings and Checking Accounts

BE

MODERN

Live Better

Electrically

- For Comfort
- For Convenience
- For Economy

DUKE POWER COMPANY

Serving the Piedmont Carolinas

AMERICAN COMMERCIAL BANK

"ASK THOSE WE SERVE"

CITY CHEVROLET CO.

Sales and Service

710 S. Tryon St. Phone EDison 2-7151

WALLACE
--Mayo jr mach opr Caro Metal Products r Waxhaw NC
--Melvin B (Frances B) ramp mn EAL h308 Ashley cir apt 2
--Mildred M (wid Preston) maid John Thompson Beauty Salon h811 E Hill
--Minnie M (wid Saml A) maid h419 S Davidson
--Molly L (wid Saml B) h823 Seigle av apt 312
--Montise B Mrs clk A&P r3100 Westmoreland av
--Myrtle studt r419 S Davidson
--N Mae slswn Ivey's h515 N Church apt 206
--N Wilson jr (Ruth C) mfg agt 2109 Willisley av h do
--Nannie M slswn Ivey's r210 Frederick apt
--Nathan L (Margt H) clk Sou Ry h414 E 21st
--Neal (Lillian B) h908 Polk
--Ned H (Wallace's Kosher Foods) r5225 Wedgewood dr
--Nell A Mrs h1909 Parson
--Nettie Mrs nurse 209 Woodlawn av h do
--Nettie K Mrs cash Tarrant & Pittman Super Mkt r RD 11 Box 322
--Norma Mrs cafeteria mgr Midwood Sch r3707 Plaza rd
--Odell (Ethel) mech Steve's Garage h321 Orange
--Odessa maid h800 E 3d apt 4
--Oliver electn Imperial Theatre r1544 Cliffwood pl
--Oscar emp Douglas Aircraft h1316 W 5th apt 1
--Oscar A (Ola B) h635 E 13th
--P W serv mgr Ace Elevator r3916 Laurel
--Patricia clk US Casualty r York rd
--Pearl W Mrs mender Belvedere Hosiery r RD 11 Box 306
--Peggy C Mrs clk A&P Bakery r2301 Pinckney av
--Phadonia R Mrs maid The Vogue r1907 Baxter
--Q Reid (Ruth S) clk Esso h1756 Dunkirk dr
--Robt (Ruby B) lab Duke Pwr h423 Brookhill rd
--Robt (Lola M) porter Presby Hosp h York
--Robt B (Montese B) clk A&P h3100 Westmoreland av
--Robt E br mgr Char Auto Parts r619 Shell cir
--Robt H (Margt M) slsmn Interstate Milling r RD Harrisburg NC
--Robt L (Kath G) x-ray tech Mercy Hosp h5100 Unaka
--Roland M (Drucilla P) mach opr Swift & Co h1716 N Caldwell
--Ronald E (Arnell M) br mgr Charlotte Auto Parts Inc r619 Sheryl cir
--Ronald L (Peggy C) yardmn Sou Ry h2301 Pinckney av

W. P. CHERRY & SON

GENERAL CONTRACTOR

BUILDERS OF QUALITY HOMES IN

Barclay Downs

5023 CHURCHILL DRIVE

TEL. EDison 4-8949

WALLACE
--Roosevelt lab Wm Arthur r407 S McDowell
--Rosaleen with Belk Stores Servs r1909 Parson
--Rosalie h407 S McDowell
--Ruby ofc mgr Mecklenburg Times r Harrisburg NC
--Ruby prsr Arrow Lndry r609 S McDowell
--Rudy (Faye) lab h1907 Baxter
--Russell B (Lillie H) h2958 Reid av
--Russell J route mn Mecklenburg Lndry & Clns r RD 9 Box 158
--Ruth G emp Delmar Studios r RD 11
--Ruth S Mrs sten Industrial & Textile Supply r1756 Dunkirk dr
--Ruth T maid Char Mem Hosp r210 S Long
--Ruth T Mrs nurses aide Memorial Hosp r1548 W Trade
--Sam hlpr Baucom's Nursery & Grading r RD 8 Box 556
--Sam lab Easterby & Mumaw r1310 Luther
--Sam lab h2815 Wig
--Saml (Long & Wallace Funeral Home) v-pres Long & Wallace Burial Assn r4611 Hickory Grove rd
--Saml L supvr Concrete Materials r RD 8 Box 278A
--Samuel R (Wallace's Kosher Foods) r5225 Wedgewood rd
--Sandra studt r2405 E 5th
--Sandra R Mrs ofc sec E J Smith & Sons r508 Arlington av
--Sanford B (Mamie W) dispr Lance Inc h1702 Thomas av
--Sarah Mrs slswn Discount House No 1 r Peterson dr
--Sarah C tchr Hawthorne Jr High Sch h200 N Laurel av apt 3-A
--Sarah J maid r813 W 12th
--Sarah T Mrs clk Harris Super Mkt r2221 Yadkin av
--Shirley R IBM opr First Union Natl Bk r RD 3 Waxhaw NC
--Sidney R driver Pilot Frt Carriers h2005 Weyland av
--Sue M (wid Geo) h422 E 17th
--Susie L (wid John) h623 Crockett
--Sylvester (Anna J) mtcemn Ralston-Purina h1001 McArthur av
--Sylvia W Mrs clk Fed Res Bk r RD 1 Harrisburg NC
--T Neil driver Sears h3138 Macomb
--Thadeus R formn City Bd of Educ r RD 1 Harrisburg NC
--Thelma F Mrs mach opr Swinson Food Products r2806 Eastway dr
--Thos (Lula N) yrdmn h1514 Pharr
--Thos E (Thelma F) mech Swinson Food Products h2806 Eastway dr
--& Tiernan Inc (br) James H Henderlite mgr machy rear 1515 Elizabeth av
--Troy W rodmn Alse V Blankenship r Monroe NC
--V B jr mechanic City Chev r RD 5 Box 793A
--Vernelle maid r419 S Davidson
--Violet M maid Ivey's r1915 Baxter
--W Clyde (Norma C) barber Smith & Cranford h3707 The Plaza
--Walker A ship clk Air Engineering h3715 Ellenwood pl
--Walter h York av
--Walter F (Martha S) h4302 Commonwealth av
--Walter H lab Concrete Materials r232 Orange
--Walter R (Betty M) agt County ABC Bd r RD 3
--Wiley E USMC r419 S Davidson
--Will r1105 Jordan av
--Will h807 E Vance
--Will hlpr Providence Rd Serv Sta r337 Skyland av
--Willette maid r813 W 12th
--Wm r301-301½ S McDowell
--Wm (Flonnie) lab Planters Fertilizer & Phosphate r2225 Tate
--Wm jan Automotive Elec Assocs r1217 Oaklawn av
--Wm (Gladys Y) lab City Mtr Transport Dept h538 W Griffith

WALLACE
--Wm C (Kath B) pres W C Wallace & Son Inc h2420 N Brevard
--Wm C (Emma C) whsemn Edgcomb Steel h2613 Southwest boulevard
--Wm E with Char Casket r RD 1 Matthews NC
--Wm F hse cln r813 W 12th
--Wm L (Hazeline) atndt Providence Road Serv Sta h3129 Jewel
--Wm L (Lola C) supt Am Bakeries h1018 Pryor
--Wm T (Mary) porter Streetmann Biscuit h1504 Miller
--Willie h422 McIlwain av
--Willie J (Annie L) firemn Southern Asbestos h409 Myrtle av
--Willie L h1105 Jordan av
--Willie L jan Garcrest Mills r RD 3 Matthews NC
--Wilma lab Royal Mfg r1224 E 4th
--Wilson K studt r2109 Wellesley av
--Woodrow (Sarah T) mach opr Lance Inc h2221 Yadkin av
--Young A (Ruby P) electn Robinson Elec h2213 N Pine
--Yuriko G insp Soderberg & Stern r2420 N Brevard
--Zeb L (Nell M) yd eng Sou Ry r1617 N Davidson
--Zula B ofc sec John G Newitt h2220 Vail av
Wallace's Kosher Foods (Leonard M Saml R and Ned H Wallace) 521 E Trade
--Place (Allen W Wallace) confy 4000 Rozzells Ferry rd
Wallance Chas (Gertrude) printer Char News Publ r2128 Weyland av
Wallas Beatrice S Mrs pres League of Women Voters of Char r1901 Shoreham dr
--David L (Beatrice S) mfrs agt 1901 Shoreham dr h do
--Sarah G (wid Chas) r1901 Shoreham dr
Wallen Avery C (Evelyn G) v-pres sls Southern Engineering h332 Cooper dr
--Mildred S Mrs tchr Double Oaks Sch r2441 Olando
--Myra T bmo Celanese Corp of Am r332 Cooper dr
--Stephen D tchr Myers Pk High Sch r4160 Welling av
Waller Bessie M waitress Ivey's r523 N Poplar
--Durward T (Bessie B) dentist 301C Hawthorne la r2220 Malvern rd
--Evelyn S (wid Hatton P) ofc sec Associated Genl Contrs of Am r2314 Croydon rd
--Frances clk Am Coml Bk r1125 Bethel rd
--Gayle S sten Travelers Ins r222 Emerson av
--Guy E (Daisy R) sls rep h1230 E 5th
--H Dennis knitter Wright Hosiery r RD 9 Box 394
--Jas (Margt) h1211 Drummond av apt C
--Jesse M r222 Emerson av apt 16
--Jesse M (Gayl S) bldg contr 1613 Scotland av h do
--Jimmy mgr Local Pool Hall
--L Henry h307 E 13th
--Lillian Mrs mach opr Char Mem Hosp r RD 2
--Margt Mrs bmo Bank of Char r1211 Drummond av apt C
--Mary V (wid Moses) h2220 Malvern rd
--Melvin emp Albright Boat & Marine r RD 2 Sharon rd
--Robt mech Hoppe Mtrs Sls r2838 Tuckaseegee rd
Wallie Dewitt cook The Anderson's Restr r404 Fairwood av
Wallin John W (Nina S) h429 Ethelind av
--Joseph L (Joyce H) dist mgr Genl Elec h5210 Lyncrest pl
--Steven (Lena) tchr Myers Park Sch h4160 Tillman rd
Wallis Argus supvr Cable Dairy Products Co-operative r RD 10 Austin dr
Wallnau Amalie P priv sec City Police h1800 Ewing av apt 1
Wallor Harry F (Sarah T) professional golfer h5712 Murray Hill rd
--Harry F jr studt r5712 Murray Hill rd

CAROLINA TRUCK SUPPLIES, INC.

We Buy and Sell Used Trucks and Trailers

Used Truck and Trailer Parts

5010 Wilkinson Blvd.

Tel. EXpress 9-1480

Cameron-Brown Company

MORTGAGE BANKERS — REALTORS — INSURORS

HOME LOANS — INCOME PROPERTY LOANS

112 East Fourth Street Charlotte, N. C. Tel. EDison 2-6191

ROBERT E. ELLISON
ERNEST ELLISON, INC.
JOHN C. LYDON
101 BUILDERS BLDG.
312 W. TRADE ST.
"Just Insurance"
Established 1916
PHONE
EDison 3-1146

Walls see also Wall
--Adolphus driver Roy White Flowers r818 Canton
--Bessie Mrs cook Plato Price High Sch r RD 4 Box 4
--Cath D elev opr Builders Bldg r1613 Russell av
--Ernest (Josephine) lab h629 S McDowell apt 2
--Fleming (Alma E) cook Stork Restr h1105 Brown
--Fleming jr lab Eagle's Whse r1105 Brown
--Furman (Kathryn) plstr M P Braswell Constn h1613 Russell
--Gataroy (Margt B; White Gable Cafe) h1312 W 5th apt 2
--Giles G (Addie T) h212 Flint
--Gladys D ofc sec Dr Gordon M Wilkins r1105 Brown
--James (Margt L) lab h1506 Montgomery
--Jas O (Bessie) driver Queen Florists h Circle dr
--Johnny M (Geraldine G) mattress mkr Queen City Mattress & Uphol h1825b Evergreen dr
--Juanita L Mrs recpt Saunders Distrs r947 Everett pl
--Leon constn wkr r818 Canton
--Lillie M Mrs swtchbd opr Sou Ry r RD 4 Box 374a
--Margt B Mrs mgr White Gable Cafe r233 Frazier av
--Mary (wid Bud) emp Barnhardt Mfg h619a N McDowell
--Mother Memorial AME Zion Church Rev Wm H Lenoir pastor 2612 Statesville av 1627 Newland rd
--Steve formn Blythe Bros r809 Kennedy
--Thos L equip opr City Mtr Transport Dept h2826 Florida av
--Tom W (Lela) h1319 Ashby
--Victoria maid r637 E 5th
--Wm A (Mildred) fuel oil 818 Canton h do
--Wm H (Juanita L) slsmn City Chev h947 Everett pl
Wallwork A Alan (Hester W) supvr R B Pharr & Associates h4236 Dingle-wood av
--Anna L (wid Alf) h605 Lamar av apt 3
--Dexter A (Fleda C) pres treas Dexter Wipers Corp h2228 Colony rd
--Fleda C Mrs v-pres sec Dexter Wipers Corp r734 Clement av
--W Briar (Mary L) slsmn Southland Equip h3132 Barnhill dr
Wally Charlie H (Margt H) asst ship mgr Airco h2525 Luminia av
--Don M (June L) lather C W Kirkland Co h Nations Ford rd
--Geralean J Mrs asst librn Pub Library r Corneluis NC
--Grace mach opr Garcrest Mills r Box 616 Cornelius NC
--Huebert F treas C D Stampley Enterprises Inc r Davidson NC
--Joseph G (Pearl H) slsmn Griffin Sales h1712 Hawkins
--Julia A Mrs cafeteria wkr Pinewood Sch r Nations Ford rd
--Margt H Mrs cafeteria wkr Herbert Spaugh Jr High School r2525 Lumina av
--Mary W nurse Presby Hosp r201 Wally rd
--Pearl H Mrs opr Gail's Beauty Shop r1712 Hawkins
--Sarah M h201 Wally rd
--Weber G (Julia A) plumber County Bd of Educ h Nations Ford rd
Walpole A H bkpr Caro School Supply r300 N Church
--Albert H jr (Janie F) eng City Eng & Streets Dept h4055 Sheffield dr
--Wm M (Betty S) ofc mgr Myers & Chapman and sec Carolina School Supply Co Inc h1230 Roanoke av
Walser Don L slsmn Joe L Pleasants Inc r Albemarle NC
--N Thomas (Iris Y) slsmn Murray Distr h1711 Medford dr
--Roy E tailor Ivey's r509 Grandin rd
--Wm T (Beth J) acct F N Thompson Inc h2027 Coniston pl
Walsh see also Welch

WALSH
--Basil R (Mabel H) slsmn Kitchen Creations of Char h525 Northgate av
--Beulah S Mrs wrapper Mitchum & Tucker r1720 Wilkinson
--Callie B (wid Clyde) ofc sec Mecklenburg Presbytery h1825 Asheville pl
--Carol J studt r525 Northgate av
--Dean C (Iva D) mgr Albright Charlotte h1407b Murdock rd
--Edith J Mrs dir of adult wk Conenant Presby Ch r1821 Dilworth rd E
--Geo E (Mae E) welder James Ornamental Iron Wks h347 Dover av
--Geo S utility mn Jack's Cookie r2115 Central av
--Helen B Mrs serv rep SBT&T r2541 Country Club la
--Iva D Mrs clk J P Stevens & Co r1407b Murdock rd
--J Warren mech Villa Hts Garage r1720 Wilkinson
--James A (Beulah S) h1720 Wilkinson
--James A (Nancy A) formn Duke Pwr h1324 Parkway av
--John W (Walsh's Restaurant) r1312 Hazelhurst rd
--John W (Margt C) bkpr Char Observer h1312 Hazelhurst av
--John W jr studt r1312 Hazelhurst av
--Lawrence J (Phyllis S; Sherrill-Walsh Construction) h2334 The Plaza
--Mabel H ofc sec Uster Corp r525 Northgate av
--Mabel S Mrs asmblr Pelton & Crane r1645 Club rd
--Mae G (wid Sam C) h2115 Central av
--Margt C Mrs ofc sec Observer Trans r1312 Hazelhurst av
--Nancy Mrs tchr First Methodist Ch Kindergarten r1324 Parkway av
--Phyllis S Mrs clk The Tate-Brown Co r2334 The Plaza
--Randall R (Ethel S) foremn Duke Pwr h3120 Carol av
--Robt E r3201 Park rd
--Sally M ofc sec Caro Book & Bible House r2115 Central av
--Saml C jr (Mabel S) fcty wkr Westinghouse h1645 Club rd
--Saml R (Margt S) eng R H Bouligny Inc h1001 Hickory Nut
--Tilden C (Helen B) v-pres H&S Lumber Co h2541 Country Club la
--Tilden C jr (Mary W) USAF h2541 Country Club la
--Walter M Rev (Lilley P) asst pastor First Presbyterian Church h801 Poindexter dr
--Wm A (Oma O) glazier Bowen -Hamor h110 Irwin av
--William G (Phyllis E) slsmn Hunt Food Inc h4800 Gwenfett pl
Walsh's Restaurant (John W Walsh) 2400 N Tryon
Waltenberger Esther M mgr Char Symphony Orchestra Society h2501 Roswell av apt 104
Walter see also Walters and Walther

WALTER & BARRETT INC
L G WALTER, PRESIDENT
W P CALVERT, VICE-PRESIDENT
R E BARRETT, SECRETARY-TREASURER
REAL ESTATE BROKERS
DEVELOPERS RESIDENTIAL PROPERTIES
140 BREVARD CT
TELEPHONE EDison 3-9863

--Bobby L (Carol H) formn Albright Boat & Marine h932 Lanier av
--Fate L linemn Cannon Aircraft Executive Terminal r2514 Kingsbury dr
--Frances D Mrs priv sec Queens College r519 Fenton pl
--Harry (Elaine) opr Crowder Constn r110 N Turner
--Henry carp Crowder Constn r Kannapolis NC
--Janice W Mrs cash Lawson's Jwlrs r911 Central av apt 4
--Jim Corp Moffatt A Ware jr mgr bldg contrs 5101 Wilkinson blvd

Standard Plumbing & Heating Company
AIR CONDITIONING
2117 Shamrock Drive
Tels. EDison 3-2620 - EDison 2-7634

WALTER
--L Guy (Frances D; L Guy Walter Realty Co) pres Walter & Barrett Inc h519 Fenton pl
--L Guy Realty Co (L Guy Walter) 142½ Brevard ct
--Lee (Betty) mech Crowder Constn r RD 11
--Margt D photog Dunbar Stanley Studios r111 Marble
--Martin L pntr City Bd of Educ r RD 2 Box 1002
--Mary J r2522 Sherwood av
--Royal M (wid Roland) h505 E Boulevard
--Vicky A studt r519 Fenton pl
--Victoria R (wid Edw M) r2229 E 5th
--Wm B (Lola) slsmn Pritchard Paint & Glass r Concord NC
--Wm O (Wanda) driver Pilot Frt Carriers r Kannapolis NC
Walters A Lois slswn Hasty's Grocery r1107 Parkwood av
--Annie B Mrs insp Chadbourn Gotham Inc r Concord NC
--B A agt Life Ins Co of Va r Box 264 Matthews NC
--B T sec Westside Mens Club r120 Oregon (H)
--Bennie T (Mamie F) repr G&B Trailer h120 Oregon (H)
--Betty E Mrs reservation agt EAL r RD 3 Box 455-E
--Blanche D Mrs slswn Sears h1532 Pinecrest av
--Bobby F hlpr Fidelity Van & Stge r512 Hovis cir
--Buel M (June A) insp US Food & Drug Admn h2126 Arnold dr
--C Fred (Jessie P) acct 1927 Sterling rd h do
--Carrie M slswn Grant's r Matthews NC
--Chas clk Home Ins r Matthews NC
--Christine R (wid Arthur) h111 Marble (Tboro)
--Clifton (Lela) driver H B Oswley h1833 Irma
--Clifton H jan Wilbur Rogers r1833 Irma
--Donald C (Carolyn C) rep National-Merchandising h2201 Ashley rd
--Edwin studt r111 Marble (Tboro)
--Ella C (wid John W) r1804 Merriman av
--Elsie P Mrs cash Dixie Super Mkt r Springbrook
--Eva N Mrs agt Lincoln Natl Life Ins h1021 Ardsley rd apt 8
--Evan L (Sue D) driver New Dixie Lines h1724 Walnut av
--Evelyn B Mrs mender Chadbourn & Gotham Inc r117 S Gardner av
--Frank D (Mary H) whsemn Great Sou Trucking h307 Plymouth av
--Grover B (Sara L) chem WICA Chem h715 E Kingston av
--H Glenn (Barbara G) mkt mgr Winn Dixie h308 Greystone rd
--Harry F slsmn Suddreth Supply Co r111 Marble (Tboro)

IF WE CAN'T
SAVE YOU MONEY
ON YOUR
HOUSEHOLD APPLIANCE REPAIRS
WE DON'T DESERVE YOUR BUSINESS
ACE APPLIANCE SERVICE CO.
909 S. McDOWELL TEL. FRanklin 7-1532

LEE A. FOLGER
Incorporated
Exclusive Authorized
BUICK
Dealer
SALES and SERVICE
900 S. Tryon
PHONE
EDison
3-2145
RE-NEWED
USED CARS
809-901
South Tryon
PHONE
FRanklin
6-6025

Furman R. Williams
PAINTING
CONTRACTOR
Interior and Exterior
★ ★ ★
LAWN CARE
SERVICE
Soil
Analysis
DIAL
FRanklin
5-1039
441 N.
SUMMIT AVE.

YELLOW CAB CO., INC.
Dial EDison 2-6161
Service With Safety
Dial EDison 2-6161

"CHARLOTTE'S SAVINGS CORNER"
HOME FEDERAL SAVINGS & LOAN ASSOCIATION
Mortgage Loans — Insured Savings
Fourth and Tryon — Organized in 1883 — Tel. FRanklin 6-8447
FEDERAL SAVINGS AND LOAN INSURANCE CORPORATION — SAFETY OF YOUR SAVINGS — INSURED UP TO $10,000
FEDERAL HOME LOAN BANK SYSTEM — MEMBER

QUICK STARTS Willard AND MANY OF THEM
BATTERY TIRE & SUPPLY CO., Inc.
AUTO SUPPLIES
Complete Motor Tune-Up Service
Easy Budget Terms
2131 S. Boulevard
Phone EDison 2-4101

N. G. SPEIR, INC.
Real Estate Sales
Commercial — Residential
"TOWN and COUNTRY PROPERTY"
HOME LOANS
128-130 East 4th St.
Phone FRanklin 5-9871

WALTERS
--Helen Mrs tchr Providence Meth Ch Kindergarten 1701 Dilworth rd W
--Helen L Mrs preboarder Charlotte Finishing r326 Harrison (H)
--Herbert L (Ruby R) formn Colonial Stores h4422 Commonwealth av
--Herschel G (Ellen J; Higgins Ferebee & Walters) h3902 Winfield dr
--Howard W (Helen S) sec treas Jack's Cookie Co h1701 Dilworth rd W apt 4
--Ira F (Carolyn) driver Associated Transport h2914 Mayflower rd
-J Fred (Mary M) southeastern rep Suburban Rulane Gas Co of NC h1943 Queens rd W
--Jack M (Helen T) compositor Shepherd Bros h326 Harrison (H)
--James A draftsmn Whitin Mach Wks r Matthews NC
--Jas A mech Fruehauf Trailer r Kannapolis NC
--Jas D delmn Pelton & Crane r Springbrook
--Jas E (Lurline B) radio eng RCA Service h2518 Wedddington av
--John D (Betty A) slsmn Good Housekeeping Shop h2805 Shamrock dr
--John F (Madeline D) computer Duke Pwr h1027 Lanier av
--John M serv rep Marchant Calculators r1551 Choyce dr
--Johnsie C ofc sec Recordak Co h1804 Merriman av
--Joseph W (Susan D) driver Caro Transfer & Stge h1005 State
--L E bkpr Boggs & Co r508 Mameth Oaks dr
--Lenora clk Chadbourn Gotham Inc r Kannapolis NC
--Lillian H Mrs with Marshall Mills r611 E Trade
--Lois G Mrs clk Kendall Co h118 N Laurel av apt 4
--Lonnie L (Doris I) wldr Char Mach r608 N Poplar
--Lottie E (wid Floyd E) h224 Auten
--Louise S Mrs tex wkr Hudson Hosiery r1150 W Boulevard
--Lucy B ofc sec National Cylinder Gas h725 Hawthorne la apt 13
--Lugenia B (wid Robt) maid h2320 Catheys row
--M Luther (Elsie P) pntr City Bd of Educ h Springbrook
--Mae W Mrs clk Westbrook Ins Agcy r4022 Leeds dr
--Maggie D (wid Henry M) r1404 Pecan av
--Mamie T Mrs insp Hudson Hosiery r120 Oregon (H)
--Margt G Mrs ship clk Natl Screen Serv r2812 Whiting av
--Max L carp Bort Constn r rear 5208 Monroe rd
--Mel A (Ruby B) carp h2940 Center dr

CAROLINA CONCRETE PIPE
(Division of AMERICAN-MARIETTA CO.)
Machine-Made Process
Plain and Reinforced
Sizes 4 to 72 Inches
★
PHONES
EDison 2-8874
and
EDison 4-9250
Office and Plant
3701 Hutchinson Ave.
P. O. Box 10004

Commercial Automotive Corp.
COMPLETE TRUCK SERVICE
Telephone EXpress 9-9748 — Telephone EXpress 9-9748
Commercial and Vehicle Repairing
P.O. Box 8116 - Wesley Heights Station
On Highways 29 and 74
5500 Wilkinson Boulevard
Across From Airport Park

WALTERS
--Michl E driver Thurston Mtr Lines r1150 W Boulevard
--Mose A (Peggy P) pressmn Pound & Moore h313 Orchard cir
--Nora (wid Elam E) r1714 S Tryon
--Ostelle route mn Uniform Rental Service r Rock Hill SC
--Paul L jr (Alma T) industrial eng Perfecting Serv h3524 Robinson cir
--Peggy P Mrs clk A&P r313 Orchard cir
--Rachel waitress Thomasboro Soda Shop r120 Oregon (H)
--Ralph ship clk NAPA r1700 Parson
--Raymond C (Barbara) research dir Johnson Mtr Lines h2117 Dalehurst dr
--Raymond L (Lucy A) slsmn Atlantic Refining h3623 Fieldwood rd
--Reese W (Ruth W) driver Bottom-Fiske Truck Lines h2830 Hillside dr
--Reford E (Louise S) driver Char City Coach Lines h1150 W Boulevard
--Robt B (Evelyn B) uphol Nathan's Inc h117 S Gardner av
--Roland V mech Commercial Automotive r Gastonia NC
--Rosemond Mrs ofc sec Peat Marwick Mitchell & Co r700 Oakland av
--Ruby B Mrs waitress Circle G Restr r2940 Center dr
--Ruth W Mrs chkr One Hour Valet Clns r2830 Hillside dr
--Sara L Mrs tchr Char Country Day Sch r715 E Kingston av
--Shirley B Mrs waitress Town House h1700 Parson
--Thos E jr (Patsy H) photog Char Observer h1918 Merrimon av
--Tommy studt r120 Oregon (H)
--W B mach shop Cole Mfg r RD 2 Matthews NC
--W Thos (Mae W) food broker 322 W Stonewall h4022 Leeds dr
--Wm B jr driver Concrete Materials r RD 1 Indian Trail NC
--Wm D (Rosemond) slsmn Glasgow Sup h700 Oakland av
--Wm E carrier PO
--Wm S (Lillian H) whse mgr Meyer's Furn r611 E Trade apt 5
--Willis H (Jerre J) slsmn N Caro Mercantile r5307 N Tryon
--Wilma M (wid Jos E) h323 S Torrence
--Zeb (Myrtle K) wldrs Char Mach h410 W 8th
Walthall C Delaney (Eleanor K) rep Pure Oil h1127 Randolph cir
--Eleanor K Mrs nurse Presbyterian Hosp r1127 Randolph cir
--Julius B (Danny S) acct Richd M Hunter r Tarlton dr
Walther see also Walter and Walters
--W Peter (Frances M) h600 Royal ct
Walthour & Hood Co Inc Raymond E Hoffman mgr bicycles 2319 Hutchison av
Waltman Kath E (wid Walter) r1727 Tippah av
--Raymond H (Dorothy) designer Duke Pwr r RD 3 Matthews NC
Walton Alpha L Mrs slswn Ivey's r1900 Wood Dale ter
--Annie L (wid Edw) maid h712 S Myers
--Benj F (Lizzie R) trucker 615 Morris h do
--Betty nurse Mercy Hosp r1801 E 5th apt 1
--Chas (Edna K) v-pres Geo R Keller Inc h1017 Sewickley dr
--Cliff slsmn Industrial & Textile Sup r Shelby NC
--Costa (Bonnie B) clk Sperry & Hutchinson h1800 Edwin apt 277
--Dorothy Mrs h130 W Palmer apt 3
--Emmett T emp S&W Cafeterias r506 E Bland
--Eugenia W clk Int Rev Serv h831 E Morehead apt 301
--Faye M Mrs waitress Oriental Restr r1215 Browns av
--Floree E Mrs h222 Kinney ct apt 4
--Geo H (Bessie) h427 N Myers apt 4
--Gerald R (Faye M) cook Drum Drive-In h1215 Brown av (Tboro)

WALTON
--Howard T (Billie) slsmn h3515 Belton
--Ida B (wid John H) maid h1115 Statesville av
--James asst shop mgr McKinnon Tire r Abermarle NC
--Jo Rea supvr Delmar Studios r4645 Woodhaven dr
--John H prs mn Dowd Press r Monroe NC
--Kenneth K (Alpha) slsmn Tropical Paint h1900 Wood Dale Terrace
--Lizzie R Mrs pkr Radiator Specialty r615 Morris
--Mattie (wid Gordon) r1000 Oaklawn av apt 1
--Robert F (Leila H) tchr Second Ward High Sch h2120 W Trade
--Saml (Curlie B) driver Caro Trans & Stge h506 E Bland
--Sarah H Mrs clk Esso r Monroe NC
--Tyndal L clk Geo A Hormel & Co r655 Reeves ct
--Victor G cook Airport 77 Restr r103 Southview av
--Wm W slsmn Jacks Cookies r RD 5 Monroe NC
--Willie L (Elise A) jan St John Methodist Ch h2621 Jefferson Davis apt 4
--Willie W Mrs ofc sec Browder Displays r3515 Belton
--Willis W slsmn Jack's Cookie r Monroe NC
Walton's Exchange Store (J Walton Hill jr) furn 326 E Trade
Waltz E Reid (Mabel O) slsmn Royal McBee Corp h1701 Independence blvd NE
--Mabel O Mrs smstrs Ivey's r1701 Independence blvd NE
--Wm R studt r1701 Independence blvd NE
Wampler Frank E (Hilda W) slsmn Char Auto Parts h3343 Maywood dr
--Hilda W nurse Mercy Hosp r3343 Maywood dr
--John W (Nancy T) dist mgr Delhi Taylor Oil h1026 Leigh av
--Wm E (Margt T) h1712 E 35th
Wamsley Alice E sten Pyramid Life Ins r520 Woodlawn rd
--Chas L (Sallie M) mgr Home Credit Co h3636 Moultrie
--Thos F (Betty) sls rep Kendrick Brick & Tile Co Inc h220 Woodlawn
Wance Arden field sls rep Kiekhaefer Corp r308A Wakefield dr
Wanders Fred (Anna C) credit mgr Atlantic Refining h2500 Tanglewood la
Wannamaker Edw J (Mary S) med dir Pyramid Life Insurance Co r Catawba Lake NC
--Edw J jr (Annette B) slsmn A E Finley & Associates h4024 Abingdon la
--Laurie F tchr Eastover Sch h1343 E Iris dr apt 4
Wansker Bernard A (Frances B) phys 403 N Tryon R716 h1524 Biltmore dr
Wanzer Chas T (Ruth H) v-pres Duke Power Co h2111 Briarwood rd
--Loran M Mrs sec R&W Sales Co Inc r Shorton rd
--Philip H pres R&W Sales Co Inc and genl mgr Bright-Brooks Lbr r Shopton rd
--Ruth Mrs supvr Hospital Care r2111 Briarwood rd
Waples Eliz M Mrs tchr Barringer Sch r300 A Wakefield dr apt A
--G Robt (Eliz M) agt EAL h300 Wakefield dr apt A
Warberg Kurt B (Elsa) slsmn RH Bouligny Inc h448 Beaumont av
Ward see also Wards
--A A emp Std Ice & Fuel r CMR 584
--Ada H (wid Orlando) r441 Poindexter dr
--Annelle photog Dunbar-Stanley Studios
--Annie-Flagg (wid Chas G) dietn Queens College h916 Bromley rd apt 4
--Ben T (Mary J) mfrs agt 1118 Buchanan h do
--Bessie U Mrs ofc sec US Govt Appeals Council r1721 Club rd
--Betty J smstrs Stately Lady Niteware r1124 N Brevard
--Beulah (wid John K) r3439 Oakwood av

W. Owen Flowe & Sons Construction Co.
DRAINAGE, GRADING and EXCAVATING CONTRACTORS
"Let Us Estimate Your Job First"
Tel. EX 2-2151 - Nights - Holidays Dial EX 9-1863, EX 9-6162 or ED 2-1388

"Floor Coverings"
HALL'S, INC.
"SINCE 1946"
"Floor Coverings"
Home of Quality Floor Coverings and Fine Furniture — Carpeting Service For Offices, Hotels and Motels
2519 THE PLAZA TEL. FRanklin 5-4449

WARD
--Bobby emp Southeastern Asbestos r3918 Commonwealth av
--Carol O Mrs ofc sec Aetna Life r3233 Marlborough rd E
--Chas A (Frances M) driver ET&WNC Trans h125 Matthews
--Chas W (Eleanor) clk Standard Trucking h335 Dover av
--Cheves slsmn Wrenn Bros r2709 Glenwood rd
--Clarence L (Iwilla P) ship clk Sou Pump & Tank h3507 Benard av
--Clarence W (Bertha M) constn wkr Southeastern Constn h2636 Commonwealth av
--Clarence W jr constn wkr Southeastern Constn r2636 Commonwealth av
--Clearmon appr Francis D McDonald r Huntersville NC
--Cleatus L (Pauline A) hlpr Associated Transport r4038 Mayberry la
--Clyde T (Esther L) formn Piedmont Natural Gas h1126 W Dresden dr
--Curtis driver Errand Serv r1124 N Brevard
--Delbert (Patsy L) iron wkr Republic Steel h4135 Welling av
--Delene A Mrs artist h939 Poindexter
--Dolores ofc sec Geigy Dyestuffs r Mt Holly NC
--Don L (Jean O) USAF r2215 Markham ct
--Doris L Mrs beauty shop 209 Woodlawn av r do
--Draper H (Mary H) clk Sou Ry h705 Woodruff pl
--E Pierce tech CIBA Co r Reverdy la
--Edith O (wid Clarence L) r3507 Benard av
--Eleanor Mrs bkpr Huntley Hosiery r335 Dover av
--Eleanor J Mrs ofc sec Corporate Insurers Serv r3810 Plainview rd
--Ellis h1376b Horne ct
--Esther T Mrs mgr Pat & Mike Children's Shop r1126 W Dresden dr
--Eva M (wid Geo L) h1521 Lyon ct
--Frank (Fanny J) auto repr 1124 N Brevard h do
--Frank W (Hazel) h4918 Baylor dr
--Frank W (Bessie U) personnel dir Miller Motor Express h1721 Club rd
--Fred (Pauline) atndt Shell Oil Station h912 W 4th
--Fred A (Addie M) slsmn Gates Rubber h2605 E 5th
--Geo A studt r4201 Waterbury dr
--Geo C (Annie R) supvr Celanese Corp of Am h4201 Waterbury dr
--Geo O h2125 E 5th apt 2
--Griffith Co Inc James H Laughridge mgr newspaper rep 129 W Trade R605
--Harold E equip opr City Mtr Transport Dept r3209 S Davidson
--Harris A (Mary C) eng B O Vannort Engs h2837 Sharon rd
--Hazel G Mrs ofc sec Kilgo Motor Freight r4918 Baylor dr
--Herbert (Nellie M) sls rep Brown & Sharp Mfg Co h2900 Sunset dr
--Herbert P (Betty J) linemn SBT&T Co h3450 Meredith av
--Herman M (Frances H) switchmn SBT&T r RD 11 Box 49
--Herschel E (Ruby E) emp Caro Ford Tractor h324 East End (Tboro)
--Hilda waitress Airport 77 Restr r1336 E Morehead
--Inez O Mrs tex wkr h1112 Pegram
--Inez T bkpr Lowther Trucking h1915 Academy
--Ivy C (Margt) foreman Associated Transport r4044 Mayberry la
--Iwilla P Mrs clk Harris Exp r3507 Benard av
--J B (Geneva) salesman Am Bakeries r Mt Holly NC
--J D (Peggy C) emp Lance Inc h2531 Commonwealth av
--J F mech Daughtry Sht Mtl r RD 7 Box 34

WARD J G (Irene M), Circulation Manager The Charlotte Observer 600-02 S Tryon, Tel EDison 2-7121, h217 Middleton dr, Tel EDison 2-7692

WARD
--Jas E (Lucille) driver Pilot Frt Carriers r Maiden NC
--Jas E (Pauline A) supt Caro Tank Clns h1700 Cliffwood pl apt 1
--Jas E (Mildred Y) v-pres mgr Smith-Wadsworth Hotel Sup h3129 Commonwealth av
--Jas G studt r217 Middleton dr
--Jas K (Sue) ramp serviceman EAL r Allenbrook dr Route 5 Box 1124
--Jas K (Mary D) sls mgr Younts Realty & Ins h2139 E 5th
--Jas K jr studt r2139 E 5th
--Jas S (Vera R) slsmn The Tate-Brown Co h1318 St Julien
--Jas T (Margt L) draftsmn Buensod-Stacey h331 Briarwood dr
--Jesse L jr (Cornelia) mech A Z Price & Assocs h3918 Commonwealth av
--Jessie L III trainee Charles E Petty & Assocs r411 S Gaillard
--John A (Vernon B) eng B O Vannort Engs h2928 Forest Park dr
--John B (Ruth) asst sec J N Pease & Co Inc r Closeburn rd
--John H Rev (Laney O) h1600 Beatties Ford rd
--John R (Louise E) insp Old Dom Box h933 E 4th
--John S dep County Sheriff h2117 E 5th
--John V (Ruth) asst sec J N Pease & Co Inc r RD 2 Box 96 E
--Johnny lab Atlantic Gulf Whse r403 N McDowell
--Karen H clk Southeastern Fire Ins r2335 Greenway av
--Kath N Mrs clk J N Pease & Co h914 Poindexter dr
--Laney O Mrs dormitory dir Johnson C Smith Univ r1600 Beatties Ford rd
--Leonard P studt r908 W 4th
--Leslie (Estelle) mech Coml Automotive h1300 E 7th
--Lillie S (wid Chas B) r2531 Commonwealth av
--Louise H Mrs slswn Brodt Mus r4230 Winfield dr
--Lundie M Mrs mgr Diana Shops h3021 Carol av
--Luther C (Ima M) mgr Charlotte Billiards r121 S Cedar
--M Paulene asst chf opr SBT&T r800 Henley pl
--Margt C nurse Char Mem Hosp r CMR 461
--Margt L Mrs clk Standard Trucking r331 Briarwood dr
--Marvin S (Pauline C) agt Char Liberty Mut Ins h1208 E 5th
--Marvin S jr (Bobby S) v-pres Crowder Construction Co r RD 2
--Mary D studt r2139 E 5th
--Mary D Mrs claims clk Allied Security Ins r2139 E 5th
--Mary H ofc sec Goodrich r500 Queens rd apt 2
--Mary K mach opr F H Ross & Co r RD 11 Box 656
--Mary S (wid Sam) h2216 Shenandoah av
--Mary T Mrs emp Lance Inc r3313 Tuckaseegee rd
--Miles R (Mary T) filler rm Highland Pk Mfg h3315½ Tuckaseegee rd
--Milledge T jr (Hazel M) excavating contr 2321 Independence blvd h do
--Nancy R acct Sears r1701 Amherst pl
--Norma slswn Kress' r525 Lamar av
--Norman R (Louise H) mech Brown Equip h4230 Winfield dr
--Ollie M Mrs emp Schachner Leather & Belting r3209 N Davidson
--Patsy L Mrs clk Char Observer r4125 Welling av
--Paul studt r114 Barnett pl
--Pauline Mrs opr Park & Shop Beauty Shop r912 W 4th
--Pauline C Mrs int dec 1208 E 5th r do
--Peggy bmo Am Coml Bk r2813 Kendrick av
--Peggy C Mrs tchr Idlewild Sch r2513 Commonwealth av

L. A. Wooten
CONTRACTOR
ROOFING SIDING
GENERAL REPAIRS
2724 Old Steel Creek Rd. Tel. FRanklin 7-5824

WARD
--Perry B (Betty J) aud Atwell Vogel & Sterling h320 Baldwin av
--R Bruce (Janie L) mech Observer Trans h416 E Kingston av
--Ralph R clk PO r304 N Church
--Raymond C (Eleanor J) emp Plantation Pipe Line h3810 Plainview rd
--Rebecca K sten Caro Conditioners r RD 11 Box 656
--Richd slsmn Wrenn Bros r1525 Tanglewood cir
--Robt A (Pennie J) hlpr Brigett Leaf Industries Inc h2710 Mayflower rd
--Robt E cabtmkr S&S Fixtures Co Inc r209 Woodlawn av
--Robt F (Betty K) meat ctr A&P h2213 Commonwealth av
--Robt L (Marian; Radermacher & Ward) optom 301d Hawthorne la r Carmel pk
--Robt P (Sarah H) slsmn Griffin Hdw & Sup h2409 Belvedere av
--Robt P jr (Margt W) chf test bdmn AT&T h2420 Kenmore av

WARD ROBERT R (Sylvia C), Hauling Gravel, Sand, Stone, Dirt, Fast Dependable Service RD 11, Box 42, Tel FRanklin 6-6663 (See Yellow Page 190)

--Ronald USA r3918 Commonwealth av
--Roy (Bertha E) h517 W 8th
--Roy L (Margt A) supvr h2215 Markham ct
--Ruth W Mrs instr Burton Inst r1716 Winthrop av
--S Frances opr Bea's Beauty Shop r424 E Worthington av
--Sarah Mrs r4706 Wilkinson blvd
--Selma D Mrs slswn Belk's r1300 Highway pl
--Sheldon M (Frances D) assoc mgr Caro Securities Corp h1356 Harding pl
--Sylvia C Mrs hlpr Blossom Shop r RD 11 Box 42
--Toby G (Ann B) with Ervin Constn h609 Lyon
--Vernon C jr (Bertha B) slsmn h2335 Greenway av
--Vernon H driver Pneumafil Corp r Belmont NC
--Warren G (Joyce S) supvr Package Products h500 McDonald av
--Wm (Nell R) agt North British Ins Group h2241 Malvern rd
--Wm A (Louise L) announcer Jeff Std Broadcasting h1437 Chelveston dr
--Wm A (Ruth W) v-pres Abernethy Protection Service Inc h1716 Winthrop av
--Wm B jr (Jocelyn) chauf Atlantic Refining r1530 Poston cir
--Wm C (Bessie L) dispr Duke Pwr h400 Hillcrest av
--Wm L (Edna F) meat ctr A&P h1446 Townes rd
--Wm M (Louise C) supvr EAL h4421 University dr

L. T. SMITH
HOME IMPROVEMENT SERVICE
• ROOFING • SIDING • PAINTING
• REDECORATING
• SPECIALIZING IN REMODELING
"All Work Guaranteed"
1823 Mecklenburg Ave.

K & E Realty Company
"SPECIALIZING IN RESIDENTIAL SALES"
Nights and Weekends Tel. FRanklin 6-7473
1041 CENTRAL AVE.
Tel. EDison 3-8691

J. Ken Williams
General Building Contractor
"SPECIALIZING IN RESIDENTIAL CONSTRUCTION"
"Call Us For Customer Reference"
Nights and Weekends Tel. FRanklin 6-7473
1041 CENTRAL AVE.
Tel. EDison 3-8691

HARDWARE MUTUAL INSURANCE COMPANY
OF THE CAROLINAS
CURRENTLY PAYING 30% DIVIDENDS ON FIRE INSURANCE
Home Office 1356 East Morehead St. Established 1912 (See Yellow Page 124) Phone EDison 2-2119

SOUTHERN FLOORING AND ACOUSTICAL CO.
CONTRACTORS IN RESILIENT FLOORING AND ACOUSTICAL CEILINGS
WEATHER STRIPPING
SUPERIOR INSTALLATIONS
Phones FRanklin 6-3045, FRanklin 5-7568
931 E. Morehead Street

Carriker Poultry Company
SECURITY POULTRY and EGGS
Phone
EDison 3-2177
Our poultry is grown, fed and processed by the latest scientific Methods — to give the choicest poultry on the market
CARRIKER POULTRY CO.
2811 Central Ave.
Telephone EDison 3-2177

NATIONAL ASSOCIATION OF REAL ESTATE BOARDS — REALTORS ARE ACTIVE MEMBERS OF CONSTITUENT BOARDS
McDonald Realty Company
REAL ESTATE SALES, LEASES, LOANS
Phone FRanklin 6-4441 212 S. Tryon St. 208-10 Johnston Bldg.
MULTIPLE LISTING SERVICE · COOPERATIVE REAL ESTATE SALES · MLS

FLOYD P. MERRITT
BUILDER
DEVELOPER
We Build Homes Not Houses
511 McALWAY ROAD TEL. EMerson 6-3260

WARD
--Wm N (Carol O) formn Hennis Frt Lines h3233 Marlborough rd E
--Wm N treas First Presby Church h1928 Crescent av

WARD'S FURNITURE & APPLIANCE CO INC
WARD W WHISNANT, PRESIDENT-TREASURER
MRS SUSAN R WHISNANT, VICE-PRESIDENT
EDW R BRUTON, SECRETARY
FURNITURE and HOME APPLIANCES RETAIL
620 S TRYON
TELEPHONE EDison 2-8175

--Furniture & Appliance Co Inc Ward Whisnant mgr 115 S College
Wardell Winifred A (Roberta W) asst sou mgr Rohm & Haas Co h1312 Biltmore dr
Warden Bonnie P studt r2654 Chilton pl
--Hazel C (wid Wilmer W) r515 Walnut av
--Robt K (Grace B) cotton broker 1205 McCall h2654 Chilton pl
--Robt K studt r2654 Chilton pl
Wardlaw see also Wardlow
WARDLAW HELEN C (wid Geo M), V-Pres First Union National Bank of North Carolina 301 S Tryon, Tel FRanklin 7-1661, h1608 Maryland av, Tel FRanklin 6-2176
--L J lab Acme Fast Frt r517 W Stonewall
--Wm H jr (Mae R) hlpr Elam Elec h418 S Davidson apt 1
Wardlow Alberta pkr Hushpuppy Corp of Am r606 S Graham
--Richd E (Pierce Wardlow Knox & Caudle) h1793 Jameston dr
Wardrup Clyde H (Doris L) driver Superior Block h201 W 24th
--Doris L Mrs tchr Long Creek Jr Hi Sch r201 W 24th
Wards see also Ward
--Claude (Patricia P) driver Errand Serv h1420 Craighead rd
--Patricia P Mrs clk Am Coml Bank r1420 Craighead rd
Wardwood Mary r422 E 9th
Ware see also Wear
--Annie (wid Ernest) maid r619 Village ct
--Barbara studt r1822 Jennings
--Barbara J kitchen hlpr Ivey's r3318 Anson
--Beulah K Mrs cash The Tate Brown Co r Belmont NC
--Bonnie M Mrs nurse City Health Dept r4251 Plaza rd
--Brohn E M (Martha C) supvr SBT&T h5500 Slaton rd
--Chas bagger Harris Super Mkt r1822 Jennings
--Cicero L (Beulah) guard Fed Res Bk r Box 143 N Belmont NC

MULLIS
CONSTRUCTION CO.
• Residential • Commercial
"Builders of Quality Homes"
WALLACE RD., R.D. 4 MATTHEWS, N. C.
Tels. EDison 3-6470 LI 5-4998

WARE
--Destic Mrs slswn Belk's r209 S Cloudman (H)
--Dorothy F Mrs looper Nebel Knitting r2016 E Wilmore dr
--Douglas J (Bonnie M) h4251 Plaza rd
--Edw emp Ivey's h4401 Eddleman rd (Tboro)
--Ernest jr lab Queen City Mattress & Uphol h619 Village ct
--Esther J Mrs r507 Central av
--Eug (Minnie A) mobilift opr Miller Mtr Exp h1822 Jennings
--Frocie L maid Douglas Municipal Airport r2959 Ross av
--Gary jan Jonas Nursery Home r2128 W Trade
--Gertrude L ins undwrtr 1316 E 35th h do
--Harold C (Dorothy F) mech Buensol-Stacey h2016 E Wilmore dr
--Heyward lab Mills Constn r913 N Alexander
--Isaac jan SBT&T r2959 Ross av
--J C lab City Eng r1006 Patch
--Jas (Geneva M) driver Biggers Bros h661 Fairwood dr
--Joel D (Nancy J) traffic mgr SBT&T h411 Rutland dr
--John A opr Char City Coach Lines
--John P (Helenea H) asst zone mgr Pontiac Mtr h1701 Dilworth rd W apt 1
--John T (Esther) emp Roadway Exp r100 Hovis cir (Tboro)
--Kathryne K Mrs bkpr AB&C Workers Internatl Union AFL-CIO Local 503 r700 E Boulevard apt 1
--Lester C jr r700 E Boulevard apt 1
--Lucile h503 E Bland
--Lula J Mrs slswn Kress h801 S Mint
--Moffatt A (Ann M) mgr Jim Walter Corp h3020 Marlborough rd W
--Mose emp Dixie Waste Mills
--Moses clk Harris Super Mkt r1809 Edwin apt 111
--Odell (Mary J) stevedore Akers Mtr Lines h912 Burton
--Paul (Destic) brklyr h209 S Cloudman (H)
--Pinkston (Viola P) hlpr Caro Foods h2128 W Trade
--Roosevelt (Eliz) waiter The Char City Club h1519 Statesville rd apt 12
--Rosa S Mrs maid Sterchi's r2420 Davis av
--Ruben (Rosa S) lab Std Ice & Fuel h2420 Davis av
--Theo (Bessie M) lab Chesapeake Paper Stock h610 W Palmer
--Theodore (Thelma) lab I V Sutphin Co h2344a Horne dr
--V May photo retouching 1316 E 35th r do
--Wm A mech Miller Mtr Exp r RD 2 Kings Mountain NC
--Wm P (Alice K) supt Blythe Bros h5827 Murray Hill rd
--Wm T wood wkr Display Fixtures r Belmont NC
--Willie frame bldr Queen City Mattress & Uphol r Rock Hill SC
--Willie F hlpr Gay Lndry & Clns r204 N McDowell
Warley Olivia M Mrs slswn Betty Sturgis Dress Shop r3938 Selwyn av
--Paul (Olive M) classer M A Johnston & Co h3938 Selwyn av
Warlick A Fred driver Char City Coach Lines r601 Lexington av
--A Hazel slsmn Sou Pest Control r Ellenboro NC
--Ann T Mrs cash Sou Radio r2400 Barringer dr
--Cecelia W clk J P Stevens & Co r RD 1 Vale NC
--Chas W jr (Eliz B) slsmn Saml Bingham & Son h3912 Brentwood cir
--Evie R Mrs sten Equip Finance r4034 Brentwood cir
--Jas H (Mary) slsmn Twin States Distr r Columbia SC
--Joe R slsmn Sou Radio r Concord NC
--John Z (Marie T) driver Aker's Mtr Lines h4418 Loch Leven (Tboro)
--Lura L (wid Zeb) h2330 Morton
--Marlene F opr SBT&T r2330 Morton
--Maxwell W slsmn Sou Radio r Raleigh NC

WARLICK
--Richd H (Ann T) undwrtr Am Casualty h2400 Barringer dr
--Royce P prntr Char Observer r Rock Hill SC
--Sidney H (Evie R) ofc mgr Aetna Finance Co h4034 Brentwood cir
--Thos clk Ralston-Purina r300 E Worthington av
Warman Arendall C counselor State Div of Vocational Rehabilitation r RD 1
Warmbold Chas W (Madeline K) slsmn Preservaline Mfg h2235 Providence rd
--Robt W (Robt W Warmbold Co) r2235 Providence rd
--Robt W Co (Robt W Warmbold) mfrs agt 501 E Morehead R200
Warmenhoven John K (Mary B) h3114 Sudbury rd
Warner see also Werner
--Alice D (wid Alfred A) slswn Char Observer h2011 Greene blvd
--Anne C Mrs tchr Myers St Sch r1819 Washington av
--Annie W (wid A J) r1819 Washington av
--Bros Pictures Distributing Corp John W Kirby mgr 311 S Church
--C E (Clody M) clk Observer Trans r1901 Ashland av
--Carolyn F beauty opr Ivey's r2644 Laburnum av
--Columbus M v-pres Carolina School Supply Co Inc r1516 Sunnyside av
--E Lee agt Mut Benefit Life Ins Co of Newark NJ r4533 Wendover la
--Edw F jr city police h1911 Ashland av
--Edw F jr with Genl Mills r316 E Boulevard
--Effie L Mrs prsr Uniform Rental Service r555 Baxter rd
--Frank D (Frances) h4222 Darwin cir
--G Alma Mrs r1911 Ashland av
--Jas H (Ruth G) supvr Lance Inc h1612 Cleveland av
--Jas R (Lena W) clk Selwyn Hotel h3627 Eastway dr
--Jas W (Gertrude R) driver Atlantic Co h716 Watkins la
--Jennie W r1819 Washington av
--Jewel clk SBT&T r229 N Poplar
--Jim R jr studt r3627 Eastway dr
--Jo Anne dept mgr R S Dickson & Co r227 N Dotger av apt E15
--John E jr (Effie T) glazier Ptsbgh Glass h555 Baxter rd
--Jos S (Beatrice E) tech Celanese Corp h4310 Collingwood dr
--Joyce S sten State Div of Vocational Rehabilitation r2615 McClintock rd
--Laura L (wid Jas P) hlpr New England Waste h805 E Hill
--Lena W Mrs slswn Belk's r3627 Eastway dr
--Leroy (Louise K) h1111 McCall
--Linda J r1612 Cleveland av
--Louise K Mrs maid Johnston Bldg r1111 McCall
--Lovett A (Anne C) h1819 Washington av
--Luther H (Betty) slsmn Courtesy Mtrs r1626 Beverly dr
--Maggie M Mrs slswn Belk's r2644 Laburnum av
--Mary J opr Sasseen Beauty Salon r424 Idealway ext
--Nancy L r1111 McCall
--Robt C (Kath H) slsmn State Mtr Club h2339 Barringer dr
--Ruth N Mrs credit mgr Diana Shops r3415 Eastway dr
--Sandra L slswn Kress' r2011 Greene blvd
--Shirley L bkpr Bailey's Selwyn Cafeteria r3634 Eastway dr
--Sidney B clk Char Observer r CMR 461 Hobbs Hill dr
--Stephen E (Aileen E) asst traffic mgr Harris Exp r4930 Churchill dr
--& Swasey Co Herman K Jennings dist mgr tex mach 624 Pecan av
--Vander h2644 Laburnum av
--Wayne J (Ruth N) emp Douglas Aircraft h3415 Eastway dr
--Wm C (Cicero's) h1905 Kenilworth av

FORD
YOUNG SELLS FORDS
318 FIFTH ST. PHONE FRanklin 5-8441
FORD

MAIN OFFICE
301 S. Tryon Street
Personal-Installment
LOAN OFFICE
135 S. Tryon St.

FIRST UNION NATIONAL BANK
OF NORTH CAROLINA
MEMBER F. D. I. C.
9 CONVENIENT OFFICES IN CHARLOTTE

1616 Central Ave.
839 Providence Rd.
1625 S. Boulevard
408 N. Tryon
1625 Woodlawn Rd.
1200 Hutchison Avenue
1932 W. Morehead St.

Warnock Edw J (Mae) mech Courtesy Mtrs h520 Seldon dr
--Mae mach opr Panda Curtain r520 Seldon dr
Warren A Eug (Louise L) drftsmn Walter Hook h652 Reynolds
--Abe (Inez T) hlpr C W Kirkland Co h450 Brookhill rd
--Barbara J ofc sec David J Craig jr r814 Mohigan
--Ben H (Carolyn M) sls promotion mgr International Harvester Co r1944 Margate av
--Bertha B (wid Rufus) r220 E Worthington av
--Betty D clk Faires Trailer r329 E Kingston
--Beulah M Mrs h811 Willis apt 263
--Booker T field exec Boy Scouts of America h2651 Rachel
--Calvin E mech Currie Mfg Co r RD 1 Belmont NC
--Carl G (Ruth J) rep Standard-Coosa Thatcher Corp h5450 Topping pl
--Carolyn studt r450 Brookhill rd
WARREN CASPER C REV, ThD (Lassye S), Director 30,000 Movement Southern Baptist Convention, h1055 Ardsley rd, Tel EDison 4-6670
--Chas studt r3612 Pickwick la
--Chas E (Sethell B) mech Turner Bros Agency h1219 Morningside dr apt 1
--Chas G (Grace H) hlpr Am Bakeries h3934 Tennessee av (H)
--Charlie R (Ruth N) driver Pilot Frt Carriers r RD 4 N Wilkesboro NC
--Chester atndt Freedom Texaco Sta r2518 Marlowe av
--Clarice Mrs tchr Woodlawn Sch r4538 Rockford ct
--Co Inc The Hannibal G Warren pres mfrs agts 1622 W Morehead
--Distributing Co Inc Alex H Binnick pres hsehold appls 226 W 3d
--Earl (Polly S) tile mech Thos Alexander h1505½ W Trade
--Edith H (Tiny Tot Day Nursery) h609 Norris av
--Edith W Mrs mach opr Lance Inc r1908 Allen
--Edmund P jr (Jean B) asst treas Harold Press Inc Package Products Co Inc h4927 Doris av
--Edna V Mrs slswn Belk's r2001 Marguerite av
--Edw (Clarice) slsmn Craftsman Printing Co h4538 Rockford ct
--Eliz R Mrs tchr Paw Creek Sch r4030 Carlyle dr
--Eloise R Mrs pkr Nebel Knitting r2600 Brentwood pl
--Elsa B mender Nebel Knitting r RD 8 Box 144
--Emmett shop supt H B Owsley & Son r RD 8 Box 63A
--Era D (wid Edmond P) h1114 W 5th
--Esther (wid Louis) r1713 Miles ct
--Evelyn A Mrs nurse 2518 Marlowe av h do
--Evelyn E bkpr Buensod-Stacey r215 Adrian
--Faye H Mrs ofc emp Allison-Erwin r2105 Dilworth dr
WARREN FINANCE CO
W M CANADY, MANAGER
LOANS
219 S CHURCH
TELEPHONE EDison 3-1314
--Francis B clk Harris Super Mkt r2518 Marlowe av
--Garnett R (Inez T) supvr Jeff Std Brdcstg h814 Mohigan
--Gayle S Mrs ofc sec Amoco r943-A Norland rd
--Georgia H (wid John F) hsekpr Professional Bldg h900 State
--Grace r729 E 9th
--Mrs nurse's asst Presby Hosp r3934 Tennessee av (H)
--Grover H (Barbara E) photog Rembrant Studios h220 E Worthington av

WARREN
--H Fennell jr dist ofc mgr Firestone Tire & Rubber Co r3008 Eastburn rd
--Hannibal G (Gwen W) pres The Warren Co Inc h5739 Murray Hill dr
--Henry (Mabel L) h612a Stonewall ter
--Howard E acct Richd M Hunter h1405 E Iris dr apt 4
--Irene (wid Sam) r529 Lakewood av (H)
--J Albert (Carolyn H) bmo J P Stevens & Co h2528 McClintock rd apt 1
--Jack P (Faye H) eng h2105 Dilworth dr
--Jas F (Mary A) eng State Hwy Comn h2324 Windsor rd
--Jas S (Janie D) h724 Walnut av
--Jarvis A (Don S) slsmn A G Greene Co h4834 Addison dr
--Jerome L (Marguerite L; Warren-Prosthetic Co) h1800 Mecklenburg av
--John (Odessa B) h629 Saxon ct
--John D (Rowena C) instr Burton Institute h2327 Kenmore av
--Jos jr slsmn Swift & Co r3117 Country Club dr
--Jos V (Mary B) tel opr NS Ry h1725 Union
--Joyce A slswn Eckerd's r609 Norris av
--K A mech United Equip & Serv r Kannapolis NC
--Kay studt r511 Oakland av
--Kenneth L (Sarah C) treas Package Products Co Inc and Herald Press Inc h3600 Pickwick la
--L A agt W L Smith Ins Agcy r Washington av
--W Earle (Pauline S) emp Orkin Exterminating r1305 Pegram
--Lenoir Mrs tchr Graham Jr Hi Sch r3308 Eastburn rd
--Lloyd H atndt Parking Center r418 E 21st
--Lorrice Mrs plant wkr Douglas Aircraft r400 E Boulevard
--Louise B Mrs clk Harris Super Mkt r2412 N Poplar
--M Janice ofc sec EAL r1114 W 5th
--M Louise ofc sec A C Rountree Co r724 Walnut av
--Mabel L Mrs maid Hotel Selwyn r612a Stonewall ter
--Marguerite L Mrs ofc sec Warren Prosthetic Co r1800 Mecklenburg av
--Mary Mrs tchr Hoskins Sch r RD 4
--Mary J clk SBT&T r1725 Union
--Maurice Y (Louise B) driver Char City Coach Lines h2412 N Poplar
--Mildred M Mrs cash Twentieth Century Fox Film h412 W Kingston av
--Mirriam L cash Airport 77 Restr r400 E Boulevard
--N Ashley (Edna V) driver Baker Cab h2001 Marguerite av
--Nancy L Mrs mach opr Lance Inc r1931½ Allen
--Paul D (Eloise R) clk PO h2600 Brentwood pl
--Peggy nurse r1335 Durwood dr
--R Earl (Edith W) repr h1908 Allen
--Rebecca L (wid J Wm) r424 Keswick av
--Robt H atndt Wilkinson Boulevard Pure Sta r Wilkinson blvd
--Robt M jr (Deloris) v-pres-mgr Buensod-Stacey Inc h511 Oakland av
--Ronda B (Nancy L) mech Oakhurst Garage h1931½ N Allen
--Rosa Mrs h602 S Haskins av (Tboro)
--Rowena C Mrs bkpr H B Carter Co r2327 Kenmore av
--Roy rtemn R H Bouligny Inc r814 Mohigan
--Roy Z (Eliz R) mach J Zagora Mach & Gear h4030 Carlyle
--Sarah Mrs h1222 S Church
--Sarah V (wid Jos) r1725 Union
--Stembridge (Myrl A) dist mgr Virginia Steel h1143 Andover rd
--Thos H constn supt Johnson Serv r RD 4 Box 121 B
--Troy M jr rep Banjamin Elec h2129 Eastway dr
--W Loyd (Betty U) chief ticket agt EAL r Horseshoe la RD 4
--W P servmn H B Owsley & Son r RD 8
--Wm I Rev pastor Jackson Park Baptist Chapel r RD 4

Denton Furniture Co., Inc.
COMPLETE
HOME FURNISHINGS
111-113 S. College St.
Phone EDison 3-8438

WARREN
--Wm R slsmn Sou Radio r532 Independence blvd NE apt 1
--Wm V (Annie E) agt Southland Ins h4014 Dinglewood av
Warriax Alta B Mrs music tchr 1209 McAlway rd r do
--Chas S (Alta B) sec-treas Charlotte Steel Products Co h1209 McAlway rd
Warrick see also Warwick
--Larry W (Delree) slsmn A F Epting Appliance
--Robt J (Barbara) driver Greyhound h4300 Wilkinson blvd
Warrington F W Co (Floyd W Warrington) textile machy 1037 Providence rd
--Floyd W (Martha C; F W Warrington Co) h2510 Forest dr
--Martha C Mrs slswn Montaldo's r2510 Forest dr
Warskow Iris M Mrs r510 N Smith
Warton Victor G cook Airport 77 Restr r103 South View av
Warwick see also Warrick
--Anne Mrs clk Char Linen Serv r1804 Wilmore dr
--Betty M ofc sec Walker Ins r3318 Anson
--Brinson M (Lydia P) supt Gulf Life Ins r2735 Duncan av
--C Howard (Rachel H) slsmn Sharon Mem Park h2004 Independence blvd NE
--Chas clk Harris Super Mkt r1804 Wilmore dr
--Doris K Mrs chkr Handcraft Clns r109 Irwin av apt 1
--Georgia H Mrs clk Presby Hosp r1720 Academy
--Jenne H slswn Ivey's r3318 Anson
--John C clk Harris Super Mkt r1804 Wilmore dr
--John E (Georgia H) h1720 Academy
--Mitzi slswn Harris-Hart Clo r1804 Wilmore dr
--Rachel H Mrs clk Am Coml Bank r2004 Independence blvd NE
--Ronald (Doris K) servmn Pliner Furn h109 Irwin av apt 1
--W Dean (Jeanette B) carrier PO h1719 Truman rd
Wasdell Raymond V (Maxine L) cons eng 1205 Elizabeth av h2210 Benson pl
Wash A Morris (Julia T) slsmn The Standard Register h124 Canterbury dr
--Ebbie L (Jewel J) slsmn Pound & Moore h2317 Belvedere av
--Geo E wldr Jas Ornamental Iron & Steel r347 Dover av
--Jewel J Mrs bmo Esso r2317 Belvedere
Washam Annie r1843 Camp Greene av
--Ammie M r3626 Carlyle dr
--Barry N h1201 Tarrington av
--Brenda A with Allison-Erwin r RD 2 Box 270 Huntersville NC
--Carl B (Stella B) carrier PO h317 Westwood av

NORMAN'S
HOUSE DEMOLISHING
WE WRECK
RESIDENTIAL — COMMERCIAL
BUILDINGS
Building Materials For Sale
819 N. Brevard Tel. FRanklin 5-4869

PRICE-WELLS INC.
Formerly
W. E. Price & Son
YOUR Independent Insurance AGENT
"SERVED YOU FIRST"
● FIRE
● CASUALTY
● BONDS
● MARINE
116 W. Third Street
Tel. EDison 2-5037

Chas. B. Martin
COMPLETE
REAL ESTATE
SERVICE
● Building
● Developing
● Sales
● Financing
M & M ENTERPRISES INC.
SUPERIOR BUILDERS INC.
WHOLESALE SUPPLIERS INC.
DIAL
JAckson 3-1651
EMerson 6-3513
PINEVILLE RD.
P.O. BOX 11051

THE WEARN LUMBER COMPANY
"SERVING THE CAROLINA'S SINCE 1890"
MANUFACTURERS OF ARCHITECTURAL WOODWORK
Wholesale
1420 S. MINT ST. PHONE EDison 3-7575

HOTEL WM. R. BARRINGER
AIR CONDITIONED ROOMS
EXCELLENT FOOD AND OUTSTANDING AIR-CONDITIONED BANQUET FACILITIES

Southeastern Truck Refrigeration Inc.
SALES SERVICE PARTS
Commercial and Industrial Refrigeration
Air Conditioning
5994 N. Tryon (Concord Rd.) Tel. FRanklin 5-1093

POWER BRAKE CO., INC.
Sales and Service
— on —
TRUCK - BUS - TRAILER EQUIPMENT
Branch
Charlotte, N. C. 1506 W. Morehead EDison 3-3713
Raleigh, N. C. 1734 Louisburg TEmple 4-1315

WASHAM
--Chas J (Betty W) crew scheduler EAL h2241 Orton
--Dorman D (Lucy B) supvr SBT&T h2719 Royston rd
--Dorothy E Mrs br mgr Master Clns Inc r5114 Buckingham dr
--Eliz clk Pure Oil h1321 Romany rd
--Florence r1321 Romany rd
--Gloria v-pres Amos Hudson Inc r4501 N Tryon
--Gordon G (Peggy P) agt Southland Life Ins h2712 S Remount av
--Harry J clk Pneumafil Corp r RD 1 Huntersville NC
--Jas K (Dorothy E) brklyr County Bd of Educ h5114 Buckingham dr
--Jas R (Ruby B) formn Genl Bonded Whses h2528 Bay
--Jas R (Margt) slsmn Delph Hdw & Specialty r Cornelius NC
--Jas R jr (Janie M) clk PO h638 Vanderbrook rd
--Janie M Mrs sten Manpower Inc r638 Vanderbrook rd
--John H clk PO r RD 1 Box 74 Davidson
--John V jr (Violet) asst eng Char Linen Serv r Box 218 Huntersville NC
--Lera W Mrs city desk asst Char News Publ h2135 Avondale av apt 3
--Lucy L Mrs mtr chkr City Police r1323 Spruce
--M S mech City Chev r RD 2 Box 53 Huntersville NC
--Maizelle W Mrs tel opr H&S Lbr h2145 Kirkwood av apt 3
--Martha F tchr Harry P Harding High Sch r317 Westwood av
--Marvin B clk ABC Bd r Cornelius NC
--Mary h2501 Hampton av
--Mary A Mrs librn Wilmore Sch r RD 1 Davidson NC
--Myrtle K insp Garcrest Mills r RD 2 Huntersville NC
--Nancy sten County Juvenile Court r Huntersville NC
--Peggy P Mrs ofc sec Hutch Ham Agcy r2712 S Remount av
--Potts A (Ann S) mach Sou Ry h915 W Trade apt 1
--Rena H (wid Frank) smstrs Penney's r1614 Beverly dr
--Robt L clk ABC Bd r Davidson NC
--Sidney F (Mae T) h747 Woodlawn rd
--Sidney F jr (Betty G) formn County Bd of Educ h4402 Garris rd
--Thos C (Martha S) repr Lawson's Jwlrs h315 Coxe av
--Violet J Mrs clk SBT&T r Box 218 Huntersville NC
--W Jackson with Allison-Erwin r RD 2 Huntersville NC
--Wm H produce mgr Meat Center h1500 S Boulevard apt 2

JETHRO R. MANN
BUILDING CONTRACTOR
Blue Prints Furnished
Free Estimates
214 Reid St. Tel. TAlmadge 5-8725
Belmont, N. C.

WASHAM
--Wm P (Lucy L) slsmn Swift & Co h1323 Spruce
--Wisner M utility mn Jeff Std Brdcstg r2837 Rothwood dr
--Worth W (Inez H) ship clk Hudson Hosiery h1828 Thomas av
--Wm G slsmn Pepsi Cola
Washburn D G h1809 Cleveland av apt 2
--Dennis G (Georgia M) dist mgr Char Observer h2041 Millerton av
--G Wanda ofc sec US Census Bur r1209 Lamont dr
--Georgia Mrs exam Aetna Ins r2041 Millerton av
--Gerald adj Aetna Casualty & Surety r422 Bershire rd
--Harold D (G Wanda) slsmn Rockwell Co h1209 Lamont dr
--Jane C Mrs v-pres-sec Southern Flight Inc r127 Stonewall Jackson Homes
--Julia B Mrs dir Sou Flight r RD 6 Box 595
--Julia R clk Natl Car Rental System r Thrift rd RD 6 Box 595
--June C cash Master Clns r5114 Buckingham rd
--Margt L tchr Highland Elem Sch h3351 Washburn av
--Patsy J bkpr Wachovia Bk & Trust r2001 E 5th

WASHBURN PRINTING CO INC
NORMAN W FOUST, PRESIDENT-TREASURER
MRS AILEEN B CLARK, VICE-PRESIDENT
MAX G BRITTAIN JR, VICE-PRESIDENT
JOYCE F ECKARD, SECRETARY
PRINTERS and LITHOGRAPHERS
GENERAL OFFICES and PLANT
214 W MOREHEAD
TELEPHONE FRanklin 5-1716
SALES DEPARTMENT
304 W MOREHEAD
TELEPHONE FRanklin 7-1619

--Richd R (Jane C; Southern Flight Sales Co) pres Southern Flight Inc h127 Stonewall Jackson Homes
Washington Addison T (Aileen P) porter h2012 Garnette pl
--Annie G (wid Geo) maid h705 E 5th apt 3
--Benjamin R mtcemn City Pk & Recreation Comn r Pineville NC
--Bertha M (wid James) r515 S Graham
--Bobby lab Crowder Constn r McBee SC
--Booker T lab Samples & Moore Constn r Waxhaw NC
--Catherine B (wid Chester A) r721 E 8th
--Chas M asst mgr H G Hastings Co h2244 Benson pl
--Clifton N (Violet G) clk PO h237 Carmel
--Columbus r2336 Kennesaw dr
--Daisy h1227 Winnifred
--Eddie (Alice R) h403 S McDowell
--Eleanor J Mrs sch guard City Police Dept r1315 Dearborn av
--Emzie (Mary M) yd wkr h317 N Long
--Florence maid h910½ Bell ct
--Floyd (Margt) hlpr Lefter Concrete h2107 Renner
--Garfield swtchr Miller Mtr Exp h427 S Caldwell
--Geneva B (wid Booker T) h606 Plum
--Geo r315 S Long
--Geo (Malrie) cement fnshr h1557 Newland rd
--Geo studt r2014 W Trade
--Geo H delivery Craftsman Printing Co r RD 1 Box 174 Pineville NC
--Geo Life Insurance Co Billy S Fish mgr 403 N Tryon R526
--Harold M bkpr Jones Tire Sales r2244 Benson pl
--Heights Beauty Shop (Hattie N Tinsley Mrs Lena Brown) 1125 Condon
--Henry H (Flossie M) lab Rike Roofing & Mfg h712 N Graham
--Henry H trmr Queen City Mattress & Uphol h451 Basin

WASHINGTON
--Hercules (Mattie L) driver Mangum Trucking h1953 St Mark
--Herman (Cora L) lab City Water Dept r RD 4 Box 450B
--Isaac W (Carrie S) lab Helm's Mtr Exp h816 E 1st
--Jas (Esther P) lab City Sanitary Dept h115 Gold
--Jas (Gertrude W) lab Whitin Mach Wks h1001 E 3d
--Jas (Mary) porter Heath Mtr h422 W Morehead
--Jas T (Alice) servmn Leonard & Nicholson Royal Tire Serv h1404 Vine
--Janella kitchen hlpr Ivey's r1536 Russell av
--Jennie C (wid Geo T) r2244 Benson pl
--John H (Sadell H) chef Ivey's h1536 Russell
--John W (Julia M) driver Mangum Trucking h210 N Long
--Johnny hlpr Union Waste Mill h1413 N Johnson
--Jos (Sallie) hlpr Highland Pk Mfg h1419 Austin av
--Julia M Mrs asst dir Good Samaritan Hosp r210 N Long
--Julius (Mary) brklyr h2205a Charles
--King E (Esther L) lab McDevitt & Street h1009a Ridge
--Lena (wid Willie) r118 S Davidson apt 2
--Lillie Mrs h717 E 3d apt 22
--Lillie B (wid Isaac) h1801 Earle apt 294
--Louise nurse 417 S Caldwell h do
--Martha maid Wm R Barringer Hotel r319 S Caldwell
--Mary A Mrs lab Pierce Poultry r210 N Long
--Mary M Mrs hlpr Speery's Poultry r317 N Long
--Mary T Mrs maid Plaza Presby Church r2205 Charles
--Mattie B maid r451 Basin
--Maude F maid h618 W Hill
--Minnie E cook Fairview Inn Dining Room h613a W Hill
--Nancy (wid Theo) maid h1406 Orvis
--Nathaniel clk Harris Super Mkt r1536 Russell av
--National Insurance Co Richd F Brooks supvr group ofc 205 S Church R201
--National Insurance Co Hoyt W Shore genl agt 116 W 3d R106
--Otis (Hattie B) lab SAL h2727 Southwest blvd
--Pearl B Mrs emp Textile Waste h311 Frazier av
--Robt B (Eleanor J) repr Favell's Shoe Shop h1315 Dearborn av
--Roy (Josie M) lab r928 E 3d
--Rufus (Susie) lab h1010 E Boundary
--Rufus mtcemn Cole Mfg r308 S Morrow
--Saml hlpr Superior Tile & Marble r2817 Wig
--Thos J (Nora) jan Ervin Constn r2106 Russell
--Velva E Mrs nurse Char Eye Ear & Throat Hosp r1432 Kimberly rd
--Violet G Mrs instr Johnson C Smith Univ r237 Carmel
--Willie J jan Douglas Municipal Airport r RD 4
--Willis (Velva E) emp United Mtrs Serv h1432 Kimberly rd
Washpon Marjorie Mrs maid Parr Road Sch r220 Kinney ct apt 2
--Otis (Marjorie) lab h220 Kinney ct apt 2
Wasner Mary E ofc sec Variety Club Clinic h312 N Church apt 211
Wassack Wm driver Central Mtr Lines r Huntersville NC
Wassell Andrew (Mary J) slsmn Allis-Chalmers Mfg r5239 Chedworth dr
Wasserman Wm S (Kath D) slsmn Timkin Roller Bearing h321 Anthony cir
Wasson Geo L ofc mgr Automotive Mutual Warehouse Association r Statesville NC
--John M (Louise B) genl mgr Southern Bell Telephone & Telegraph Co h2012 Queens rd W apt 4
--Van A slsmn Wilbur-Rogers Store r Matthews NC

Safeguarding Tomorrow
J. GROVER LEE, JR.
AND ASSOCIATES
THE NORTHWESTERN MUTUAL LIFE INSURANCE CO. OF MILWAUKEE
Life Insurance Planning
Business — Estate — Personal — Tax
LOW NET COST
Suite 300-A KINGSMORE BLDG. 1416 E. MOREHEAD EDison 3-4791

HARVEY B. HUNTER
Dairies
SHOPTON RD. PHONE JAckson 3-2905

Baucom's NURSERY & GRADING CO. A. L. BAUCOM, Owner
LANDSCAPE GARDENERS — GRADING CONTRACTORS —
Visitors Are Always Welcome — Over 100,000 Shrubs for Your Selection
TEL. EDison 4-6453
NIGHT EDison 3-7975
(See Yellow Page 151)
4401 N. TRYON STREET
ACROSS FROM FAIRGROUNDS

Watch Service Co (Roy G Nelson) repr 102 W Trade R1300
Wat-Des Corp Sumner P Desmond pres Clifton E Watson v-pres Jerome A Olwell sec-treas tex sups 220 W 4th R101
Water Oak Guest Home The (Wm P Holder) 3100 Wilkinson blvd
Waterfall Robt H (Harriet C) dist mgr Kellogg Sales h412 Hunter la
Waterfield Bob J (Zelda C) serv rep Burroughs Corp r2633 Columbus cir
Waterman Donald C (Corine S) slsmn Pennsalt Chems h3343 Eastwood dr
Watermann Marion C (Beatrice De) carp Charlotte Rental h225 N Long
--Wm T studt r225 N Long
Waters see also Watters
--Albert R (Betty C) aud State Dept of Rev h4420 University dr
--Apartments 2634 Jefferson Davis
--Bertha H Mrs slswn Ledfords of Park rd r1414 Montford dr
--Betty J sten Twentieth Century-Fox Film h2545 McClintock rd apt 1
--Billie F (Patsy R) brkmn Sou Ry h315a S Gardner av
--Billy B clk Overnite Trans r RD 11 Box 23A
--C Richd (Lucy H) div chf acct The Pure Oil Co h1621 Sterling rd
--Chas A (Mallie L) carp h6717 Virginia cir
--Crawford T slsmn Sou Biscuit r Lancaster NC
--D Howard (Mary E) dist mgr Suburban Rulane Gas h3200 E Ford rd
--Donald filler Natl Welders Sup r318 Gardner av
--Donna S Mrs order writer Chev Mtr r RD 4 Matthews NC
--Doris A Mrs counterwn S&W Cafeteria r2831 Cottage way
--Eddie atndt Grier's Sunoco Serv Sta r1428 Kimberly rd
--Fairie (wid Wm L) r220 Goff (H)
--Harold M (Edith) pntr h138 Key (Tboro)
--Hazel S Mrs bkpr First Union Natl Bank r4308 Winfield dr
--Homer D (Oda B) v-pres Mill-Power Supply Co h1301 Randolph cir
WATERS INSURANCE & REALTY CO INC, K Martin Waters Jr Pres, Mrs Karl M Waters V-Pres-Treas, Hoy Hendrix Sec-Genl Manager, General Insurance and Property Management 107 E 3d, Tels EDison 3-9875, EDison 3-9876 and EDison 3-9877
--Jas slsmn Textile Waste r Pineville NC
--Joe drill press opr Terrell Mach r Pineville NC
--John F (Hazel S) coml rep AT&T h4308 Winfield dr
--K Martin jr (Dorothy N) pres Waters Insurance & Realty Co Inc h3738 Abingdon la
--Lee O undwrtr Home Life Ins Co of NY r Gastonia NC
--Lillian sten Caskie Paper r5300 Princess
--Louise studt r6717 Virginia cir
--Louise C studt r1414 Montford dr
--Martha N opr SBT&T r2545 McClintock rd apt 1
--Mary E clk J O Jones Inc r315 Hawthorne
--Mary S Mrs slswn Sou Five & Ten Stores r501 Plymouth av
--Nancy H (wid Jack) maid McEwen Funeral Serv h2433 Olando
--Novella folder Domestic Lndry r Pineville NC
--Oliver C jr driver Overnite Trans r RD 11 Box 23A
--Robt C studt r1621 Sterling rd
--Robt R studt r501 Plymouth av
--Robt V custdn Am Natl Red Cross r415 N Church
--Ronald R slsmn Berlins Pawn Shop r501 Plymouth av
--Rufus (Mary S) btry connector Natl Carbon h501 Plymouth av
--Ruth waitress White Tower r130 Victoria av
--Sarah K (wid Karl M) v-pres-treas Waters Insurance & Realty Co Inc h1535 Queens rd

WATERS
--Stewart Mrs ofc sec Douglas Aircraft h3140 Marlborough rd W
--Troy acct E J Smith & Sons r3925 Hickory Grove rd
--Walter W (Jean) mgr Devoe Paint Store r Woodberry Forest NC
--Waymon E r3218 Charles
--Wm D (Bertha H) tech Celanese Corp h1414 Montford dr
--Wm G (Alma M) sls rep Natl Fruit Products Co h4901 Montclair av
--Wm J jr tchr Hawthorne Jr Hi Sch r821 Woodside av
--Wm W hlpr Superior Tile & Marble r Gastonia NC
Waterson Don K mech Coleman Co r Beatty Trailer ct Wilkinson blvd
Watford Laurie R (Minnie K) mach Am Crankshaft h2214 Grimes
Wathey John B (Anne C) laby mgr Stein-Hall & Co h1030 Westchester blvd
Watkins see also Wadkins
--Alfred (Lona B) h3006 Amy James av
--Alfred (Rosetta) tchr Carver Rancher h1914 Wayt
--Alf (Geraldine G) uphol Piedmont Mfg h2528 Remus rd
--Amanda R Mrs librarian Double Oaks Sch r1714 Oaklawn av
--Amelia P Mrs maid Herbert Spaugh Jr Hi Sch r1514 McCall
--B E mach Parks-Cramer r Monroe NC
--Basil M jr cash Morrison & Co
--Bessie K Mrs tchr Torrence-Lytle Sch r2433 Newland rd
--Billie T control eng Natl Carbon h429 Berkshire rd
--Billy R acct A M Pullen & Co h1825A Evergreen dr
--Buliding 319 S Brevard
--Carlton G (Charlotte M) phys 1320 Scott av r1223 Marlwood ter
--Carolyn V studt r2401 Ansley ct
--Carrie N maid Fed Res Bk r713 E Hill
--Catherine T ofc sec Dr Chas B Norris r231 Travis av
--Cathryn L Mrs cash Harris Super Mkt r902 Poindexter dr
--Chas D (Dorothy E) bakery supvr A&P h3408 Barringer dr
--Christine T (wid Robt H) bmo County Tax Supvr h4414 Rolling Hills dr
--Clara M Mrs clk Walker's Drug Store r1607 Chatham av apt 2
--Cora H (wid Packard R) r303 Poindexter dr
--D Baxter slsmn Char Auto Parts r RD 9 Box 684
--Danl H h122 Cherokee rd
--Donald M USA r902 Poindexter dr
--Dorothy E Mrs packer Caro Foods r3408 Barringer dr
--Edw B agt Char-Liberty Mut Ins r Gastonia NC
--Edw S (Minnie T) supvr Southland Life Ins h2401 Ansley ct
--Eliz magaziner Highland Pk Mfg
--Elmer driver Observer Trans
--Erasmus K Rev (Bessie K) pastor Torrence Chapel Methodist Ch h2433 Newland rd
--Frances P bmo Am Coml Bank r500 Winston
--Fred (Delia P) wheelabrator Cole Mfg h923 N Alexander
--Genevieve S r2033 Shenandoah av
--Gennie H Mrs bndr Kale Ruling & Binding r425 Grandin rd apt 3
--Geo C learner Pneumafil Corp r RD 2 Monroe NC
--Harry T (Maxine L) slsmn Char Observer h5200 Buckingham dr
--Hugh M whse wkr NAPA r Monroe NC
--Irvine W slsmn Phelps Dodge Copper Products h321 Poundexter dr
--J B clk YMCA r330 S Tryon
--J D (Sara) sls rep Gulf Oil Corp r Newell NC
--J Zebulon (Louise C) sls mgr Piedmont Natural Gas h2124 Beverly dr
--Jas lab Crowder Constn r Marion NC

AMERICAN CASUALTY COMPANIES
ALL FORMS INSURANCE
● Life ● Casualty ● Fire and Marine
● Accident and Health ● Surety Bonds
705 E. MOREHEAD TEL. EDison 3-9211

WATKINS
--Jeanne J Mrs tchr Carver College r2011 Quentin
--Jennie B ofc sec Sou Co h312 N Church apt 304
--John B III clk County Tax Supvr h206 N Long
--John W (Martha C) asst mgr Eastern Finance h2200 N Pine
--John W driver Mangum Trucking r RD 7
--Johnie J (Louise C) lab Queen City Mattress & Uphol r506 Shuman av
--Jos P jr (Watkins Realty) r512 E Boulevard
--Julie A (wid Tom) r2000 Double Oaks rd
--Kate B (wid Jos P) h512 E Boulevard
--Kay A slswn Grant's r1009 Greenleaf av
--Kelly P Mrs folder Chadbourn Gotham Inc r RD 1 Midland NC
--Lawrence E (Gennie H) USAF h425 Grandin rd apt 3
--Leroy J (Amelia P) bellmn Mayfair Hotel h1514 McCall
--Lois A ofc supvr Am Optical r2207 E 7th
--Lucinda M r122 Cherokee rd
--Marvin S mach opr Whitin Mach Wks r RD 4 Monroe NC
--Mary E tchr Plaza Rd Sch r2401 Ansley ct
--Mildred emp Mutual Textile
--Patricia clk Am Coml Bk r500 Winston
--Patricia tech Char Mem Hosp r1335 Durwood dr
--Phyllis ofc sec Collins Dept Store h214 W 26th
--Prince J (Rosa L) porter Jeff Std Brdcstg h306 W Griffith
--Quality Products Joe C Deese distr food and extracts 1515½ Merriman av
--Ralph washer Andy Foppe Automobiles r501 Village ct
--Ray sander Skil Sanders r525 N College
--Reginald porter Woolworth's r1514 McCall
--Robt clk Trailmobile r RD 7
--Root E (Laura F) supt Am Bakeries h908 Stanfield dr
--Rosetta Mrs checker Goines Cleaners r1914 Wayt
--Sarah S (wid Alvin E) exec sec Wade Mfg h2922 Somerset dr
--Thos (Louise M) dentist 319 S Brevard r RD 10 Box 256
--Thos jr (Jeanne J) dentist 319 S Brevard h2011 Quentin
WATKINS THOS B (Sadie G), Pres N C State Motor Club Inc, Exec V-Pres Southern Automobile Assn and V-Pres National Auto Assn, h2130 Wellesley av, Tel FRanklin 6-7154
--Ulysses (Margt W) grounds supt Johnson C Smith Univ r do
--Vinie M (wid G M) prin Bellingsville Sch r1404 Beattie's Ford rd

PENNSYLVANIA OIL CO.
DISTRIBUTORS
Motor Oils VALVOLINE Greases
R. B. S.
SUPER TUNGSTEN IGNITION POINTS
"The Only New Ignition Points in Fifty Years"
Rear 1122 S. Boulevard Tel. EDison 3-6185

Automotive Electric And Armature Service
We Repair and Service
● Generators
● Starters
● Regulators
● Electric Motors
1624 W. MOREHEAD ST.
Dial EDison 4-7181

The Pennington Co.
CHARLOTTE'S LARGEST INDEPENDENT FURNITURE STORE
123-25 S. College Street
(See Yellow Page 103)
Tel. EDison 3-3759

INTERSTATE ROOFING & ASPHALT CO., Inc.
IRACO
Barrett and Flintkote
Industrial and Residential Roofing
520 W. PALMER ST.
DIAL FR 5-8447

LAWTER AND PRITCHARD CO.
GENERAL CONTRACTORS
300 N. Clanton Road
Tel. JAckson 3-2461

McManus LOCKSMITHS
MASTER KEYING LOCKS INSTALLED
Dealers For SAFES VAULTS
TELEPHONES
Day EDison 3-1796
Nights LIberty 5-4095
1219 THOMAS

MEMORIALS OF ENDURING BEAUTY
STAMBAUGH
Charlotte's Largest and Leading Retail Monument Dealer
Carolina Marble & Granite Works, Inc.
3200 S. BOULEVARD
FLOYD A. FRIDELL
(See Yellow Page 141)
PHONE JAckson 3-2112
TERRELL FRIDELL

E. P. NISBET COMPANY
Metered and Filtered Fuel Oil
Oil Burner Service
Carrier Air Conditioning
"24 HOUR SERVICE"
1818 Baxter St. Tel. EDison 2-7755

WATKINS
--Wm M (Cathryn L) dist rep ICS h902 Poindexter dr
Watnik Sophie U (wid David N) bkpr Schwartz & Son h2615 Chesterfield av
Watson Albert M jr bmo S P Stevens & Co r Dallas NC
--Alma prsr Providence Cleaners r711 E 3d
--Andrew E (Jerome E) jan Westminister Presbyterian Church h328 Gene av
--Annie (wid Geo W) maid h501 E 8th
--Annie L Mrs clk Sterchi's r rear 3800 Tuckaseegee rd
--Annie L (wid John) h3137 Reid av
--Annie M (wid Arth) maid h920 E 1st
--Annie S r725 E 10th apt 1
--Arealia lndry wkr Char Lndry r722 E 2d
--Arth lab h215 Morrow apt 1
--B Jean opr SBT&T r2427 Tuckaseegee rd
--Barbara A clk SBT&T r2308 Roslyd av
--Barbara B Mrs med sec Nalle Clinic r3209 Malborough rd W
--Baslee (Virginia) constn wkr Jack Rollins Constn h143 W Palmer
--Belle clk SBT&T r800 Henley pl
--Benj iron wkr r525 W College
--Bennis (JoAnn S) studt h1924 Union
--Bernice H (wid Richd) r5033 Elder av
--Bessie (wid Alex) r2919 Ross av
--Bessie L Mrs maid h608 S Graham
--Birdie H Mrs packer Armour & Co r2916 Parkway av
--Blanche F Mrs slswn Belk's r528 McDonald av
--Buena V (wid John C) h831 E Morehead apt 806
--Carl F (Ruth C) USA h3433A Rozzells Ferry rd
--Carolyn tchr Sharon Sch r4938 Unaka
--Celia E h715 E 10th apt 4
--Chas (Mable R) confr 603½ E 1st r418 S Myers
--Chas (Eula K) molding dept Char Pipe & Fndry h1826 Vinton
--Chas E (Myrtle H; Offset Service) h1708 Independence blvd NE
--Chas E porter Belk's r715 10th
--Chas J (Predy T) binder Caro Ruling & Binding h2751 Catalina av
--Chas T emp Douglas Aircraft r619 Mercury
--Chas T (Ruth A) rep Western Elec h225b Coxe av
--Clarence (Beatrice) driver Sterchi's h134 W Palmer apt 3
--Clemmie N (Bleatha G) meat ctr Reliable Food Store h Walker rd
--Clemmie N (Lula J) mixer Jack's Cookie h619 Brookhill rd
--Clifton E (Madelaine H; Watson & Desmond) v-pres Wat-Des Corp treas Watson & Desmond Inc h1779 Sterling rd
--Clyde B body shopmn Lee A Folger Inc r RD 7 Box 535 Salisbury NC

HOLBROOK CONTRACTING CO.
Weatherproofing
Dampproofing
Weatherstripping
Building and Restoration
All Work Guaranteed
EATON CIRCLE TEL. EDison 4-5430

WATSON
--Clyde M Mrs sec-treas Watson's Automatic Laundry r1555 Cliffwood pl
--Crayton (Jessie G) h315b S Torrence
--Curley A (Mary L) hlpr Queen City Mattress & Uphol) h3026 Reid av
--David (Lillie L) USA h321 Benjamin
--& Desmont Inc Sumner P Desmond pres Jesse N Dodgen v-pres Mrs Hazel H Hunter sec Clifton E Watson treas tex machy 220 W 4th R-101
--Dewitt (Mattie H) lab Sno-White Lndry h729 E 10th apt 2
--Donnie B (wid Furman H) r1337 E Morehead apt 301
--Doris E studt r1555 Cliffwood pl
--Douglas B iron wkr Colonial Iron Works r2219 Williams
--E Gertrude Mrs slswn Belk's r2600 Roslyn av
--Earl (Mary R) roofer Avritt & Ledbetter Roofing & Htg h205 Edwards
--Eddie L r4885 Oglethorpe pl
--Edgar B (Virginia H) v-pres Watson Watchman's Service Inc h4339 Waterbury dr
--Edgar T (Veda F) pres Watson Watchman's Service Co h809 Mt Vernon av
--Edith C (wid Broadus F) h4630 Thrift rd
--Elbert L (Bonnie S) h3405 Statesville av
--Elizabeth H Mrs presser Stike's Cleaners r2919 Ross av
WATSON ELIZABETH S MRS (Swinson Food Products), 600-06 S Church, Tel EDison 3-9881, h1137 Wendover rd, Tel FRanklin 5-4515
--Ella D Mrs brusk mkr Caro-Brush r1609 Pyron
--Ella M (wid Wm) r208 E Catherine
--Ellen Y nurse Char Mem Hosp r815 Manhassett dr
--Emma R r715a Dunbar
--Erwin h1408 N Church
--Ethel (wid Geo W) maid h1912 Edwin apt 230
--Ethel M maid Presby Hosp r303 S McDowell
--Eug L (Bernice J) slsmn Hi-Speed Roller h2506 Vail av
--Eula Mrs lndry wkr Char Linen Serv r1826 Vinton
--F Clinton jr (Eliz S) dept mgr Washburn Printing h1137 Windover rd
--F Evelyn opr SBT&T r2820 Tuckaseegee rd
--Faye R opr SBT&T r2100 E Wilmore dr apt 1
--Flora M tchr Harry P Harding Hi Sch r4219 Windemere la
--Frances (wid Ernest) r2916 Parkway av
--Francis E aud USF&G r831 E Morehead
--Frank (Sadie) lab New England Waste h117 W Bland
--Frank (Lois N) washer Gay Lndry h721 E 10th apt 3
WATSON FRANK E JR (Jeanne B), President Charlotte Van & Storage Co Inc 1931 Bancroft, Tel EDison 2-1959, h5154 Lincrest pl, Tel EMerson 6-2273
--Frank O (Juanita R) paymaster Nebel Knitting r Belmont NC
--Fred A blueprinter Sou Ry r PO Box 180
--Freeman C (Carolyn D) tchr County Bd of Educ h4938 Unaka
--Furman C (Sarah E) carp h2219 Williams
--Furman C jr (Annie L) slsmn Char Whol h3701 Old Statesville rd
--Geo H (Mildred P) wtchmn Merchants Patrol h426 Jones (H)
--Geo P (Edna H) chf eng Kendall Co h3007 Commonwealth av
--Glenda E with Belk Stores Servs r2751 Catalina av
--Grace Mrs maid h728 Shannon
--H Garriel (E Gertrude) driver Sou Spindle & Flyer h2600 Roslyn av
--Harrison B studt r809 Mt Vernon av
--Harry D (Lena F) administrative asst Charlotte Coca-Cola Bottling Co r RD 8
--Harvey lab h700 Pearl
--Harvey L (Sarah E) sec-treas Watson Watchman's Service Inc h815 Manhassett

WATSON
--Haywood (Thelma E) hlpr A&P h550 Shuman av
--Hazle L (Eliz) slsmn Thos & Howard r2616 N Independence blvd
--Helen filling shader Highland Pk Mfg r RD 11 Box 352
--Helen A Mrs ofc mgr Griffin Pie Co Inc r4885 Oglethorpe pl
--Helen H Mrs ofc sec N G Speir Inc r4601 Longwood dr
--Henry (Rosy L) h1119 Polk
--Herman J lab r716 S McDowell apt 1
--Ila M serv asst SBT&T h2100 E Wilmore dr apt 1
--Iola salad mkr Thacker's r715 E 10th apt 1
--Iola Mrs r1708 Oaklawn av apt 2
--J B (Ella) lab Schwartz & Son h1609 Pyron
--J Fred (Gladys W) dist rep Link-Belt Co h1023 Eaton rd
--J Herbert (Elda T) dist mgr Hotpoint Co (Sales & Distr Dept) h1601 Caventry rd
--Jas chauf r920 Granville rd
--Jas (Sarah H) lab A H Guion Constn h210 Annette
--Jas lab r1113-13a Elm
--Jas roofer Interstate Roofing & Asphatl r150 W Palmer
--Jas G (Clyde M) pres Watson's Automatic Laundry h1555 Clifwood pl
--Jas R (Mary E) h619 Mercury
--Jas R painter Char Lumber & Mfg r5033 Elder av
--Jas T stvdr Central Mtr Lines r RD 4
--Jas W (Virginia M) mtcemn Wil-Mat Corp h1224 Hazel
--Janie C (wid Jas J) h815 E 7th
--Jeannette typ Am Bank Stationery r2427 Tuckaseegee rd
--Jerome E Mrs maid Roland's Salon of Beauty r328 Gene av
--Jerry meat clk A&P r Kannapolis NC
--Jessie lab Samples & Moore Constn r Rock Hill SC
--Jessie N Mrs waitress G&N Grill r315 S Torrence
--Jimmie Mrs anesthetist Char Mem Hosp r do
--Jo Ann S Mrs opr SBT&T r1924 Union
--Joe (Ollie D) h722 E 2d
--Joe A (Helen A) slsmn h4885 Oglethorpe pl
--John C (Julia A) formn Tenn-Caro Trans h2728 Beechnut rd
--John C (Lois L) pres Standard Auto Parts Co h2001 Crescent av
--John D (Waive R) tool eng Douglas Aircraft h304 Deherradora
--John F lab Char Lndry r721 E 10th apt 3
--John P (Hortense S) printer Char News Publ r4800 Bethany pl
--John R jr (Clara F) repr Hotpoint Appliance Sls h2520 Heywood av
--Jos M (Sadie C; Greystone Esso Servicenter) h RD 4
--Jos M driver Overnite Trans r Kannapolis NC
--Josephine buswn Belk's Cafeteria r722 E 2d
--Josephine S ofc sec Riechhold Chem r RD 7 Box 310 Monroe NC
--Julius (Mary F) USA h1409b Samuel
--L B (Annie B) slsmn Home Appls and agr W L Smith Ins Agcy h1101 Moretz av
--L Julian (Annie L) driver Lowther Trucking h rear 3800 Tuckaseegee rd
--Lawrence S carrier PO r RD 2
--Legette (Vivian) production wkr Caro Foods r112 Cherry
--Lena B (wid Sam) h134 W Palmer apt 4
--Leroy (Odessa C) constn wkr h509 S Davidson apt 1
--Lexie S (wid Jesse) r712 E 12th
--Lillie h605 Oakland av
--Loddie J (Blanche F) slsmn Williams & Shelton h528 McDonald av
--Loddie J jr (Edna S) dist sls mgr Pabst Brewing Co h5018 Murray Hill rd
--Lois (wid Randolph) maid h626 Linden la
--Lois M Mrs maid Liberty Life Bldg r721 E 10th apt 3

OLD DOMINION Box Company Inc.
CHARLOTTE, NORTH CAROLINA

- Business Surveys
- Labor Relations
- Organizational Planning
- Cost Control
- Production Control

LEE ASSOCIATES, INC.
MANAGEMENT CONSULTANTS
CHARLOTTE, N. C.

- Sales Management
- Administrative Control
- Office Procedure
- Personnel Programs
- Inventory Systems

The Johnston Bldg. — 212 S. Tryon St. Tels. FRanklin 7-2718 and FRanklin 7-2719

WATSON
-Louise maid h1901 Edwin apt 140
-Louise G Mrs ofc sec Gates Rubber r2739 Idlewood cir
-Lula J Mrs mach opr Radiator Specialty r619 Brookhill rd
-Lula R (wid Andy) h2225 Tate
-Maggaline emp Dinner Bell Sandwich r423 E 6th
-Manuel L (Louise A) jan Law Bldg h216 E Palmer
-Margt A ofc sec City Savs Bank r528 McDonald av
--Marie W Mrs fldr Economy Clns & Lndry r RD 4 Box 449½ A
--Marshall (Marian C) hlpr Ervin Constn h2605 Booker av
--Martha M Mrs maid r1506 Ellison
--Martha V clk Airco r726 E Kingston av
--Mary A clk Aetna Casualty & Surety r2543 Pinckney av
--Mary E maid r210 Annette
--Mary E Mrs tex wkr Johnston Mills r619 Mercury
--Mary M Mrs maid r221 S Morrow
--Mattie A Mrs emp Textile Waste h715a Dunbar
--Mattie H Mrs chkr Dancey Dry Cln r729 E 10th apt 2
--Melvin B (Helen H) genl agt Singer Sewing Mach Co h4601 Longwood dr
--Mildred r2109 Russell
--Mildred studt r1337 E Morehead apt 301
--Mildred F v-pres Ed Mellon Co h1337 E Morehead apt 301
--Mildred P Mrs insp Garcrest Mills r426 Jones (H)
--Myrtle H Mrs emp Delmar Studios r1708 Independence blvd NE
--Nathan J (Mary J) pntr h819½ E 17th
--Nelly A ofc sec Tar Heel Chicks
--Norma E Mrs insp Hudson Hosiery r107 Watts
--Norman R clk Miller Mtr Exp r RD 7 Monroe NC
--Ola W Mrs emp Dixie Waste Mills r3137 Reid av
--Ollie D Mrs emp Charlotte Lndry r722 E ed
--Orliese maid h436A W Hill
--Otis (Johnnie M) with Marsh-Broadway Constn h116 W Palmer
--Pearl maid h330 Fairwood av
--Predy T Mrs clk Dun & Bradstreet r2751 Catalina av
--Rachel Mrs ofc sec Lowther Trucking r Concord NC
--Ray emp Stylecraft Packaging Serv r4908 Kistler av
--Ray (Birdie H) emp Armour & Co h2916 Parkway av
--Robt (Bessie) h3300 Reid av
--Robt jr (Eliz H) porter Sou Bakeries h2919 Ross av
--Robt B hlpr Lassiter Corp r5033 Elder av
--Robt H (Esther C) dentist 301c Hawthorne la h2441 Vail av apt C-3
--Robt H store mgr Dixie Bearings Inc CMR 332 Box 744
--Robt L (Bert H) acct Am Cyanamid h3704 Craig av
--Robt N (Barbara B) slsmn SBT&T h3209 Marlborough rd W
--Romulus S (Statia V) acct Peat Marwick Mitchell & Co h4745 Wendover la
--Roosevelt hlpr Royal Craven Bottling r134 W Palmer apt 4
--Ruby P admn sec Liberty Mut Ins r3701 Old Statesville rd
--Rudolph T printer Char Observer r218 W Park av
--Sadie Mrs hlpr Wilder Soda Shop r117 W Bland
--Sally A cash Pilot Life Ins r3007 Commonwealth av
--Sam (Alberta) lab Royal Mfg r106 Dr Carver rd
--Saml (Viola H) lab Char Block h2501 Mooreland
--Sarah r605 Oakland av
--Sarah P Mrs br mgr Master Cleaners h2517 Grimes

WATSON
--Shirley B Mrs bkpr Am Coml Bk r CMR 332 Box 758
--Statia V nurse Char Mem Hosp r4745 Wendova la
--Sumpter C (wid John J) h1321 Enderly rd W
--Sylvia maid r626 Linden la
--Thelma E Mrs nurses aide Mercy Hosp r550 Shuman av
--Thos A (Iona R) prsmn Lassiter Corp r608 Franklin av
--Thos H jr (Juanita H) v-pres Piedmont Engineering Corp h919 Ideal way
--Thos M Laby tech Am Cyanamid r CMR 332 Box 744
--Thos W (Drusilla B) genl chairman Order of RR Telegs of Sou Ry Sys h1718 Park dr apt B
--Vaughn sec Mt Olivet Bapt Church r Linden la
--Virginia H Mrs tchr McClintock Jr Hi Sch r4339 Waterbury dr
--Virginia U Mrs typ Caro Jwlrs Sup r RD 2
--W Chas (Eliza A) sls mgr Hill Directory h420 N Church apt 28
--W Palma (Norma E) electn Austin Elec h107 Watts

WATSON WATCHMAN'S SERVICE INC
E T WATSON, PRESIDENT
E B WATSON, VICE-PRESIDENT
H L WATSON, SECRETARY-TREASURER
COMPLETE PROPERTY PROTECTION
RADIO CAR PATROL
WATCHMAN SERVICE
115 E MOREHEAD
TELEPHONE FRanklin 6-2516

--Will (Alberta C) cement fnshr J A Jones Constn h1924 Renner
--Wm C (Roberta P) driver H L Bowers Co h1532 Waddell
--Wm G slsmn Am Bakeries r162 Mellwood dr
--Wm S h5033 Elder av
--Wm S jr (Louise) controller Vinson Realty Co Inc h2739 Idlewood cir
--Willie lab r208 E Catherine

WATSON'S AUTOMATIC LAUNDRY, James G Watson Pres, Clyde M Watson Sec-Treas, One Day Shirt Service, Bachelor Finishing, Flat Work, Dry Cleaning, Bendix Equipped and 25 Pound Stainless Steel Washers, "In The Heart of Dilworth," Plenty Parking Space 100 W Park av, Tel EDison 4-3921

Watt see also Watte and Watts
--Connie D (wid John B) h321 S Long
--Evelyn L lab Ry Sup & Mfg r RD 4 Box 535
--Gordon (Kath G) mgr Anderson Clayton & Co h2127 Sherwood av
--Gordon R jr (Charlotte N) slsmn Arnold Hoffman & Co h549 Wakefield dr apt B
--Graham E whsemn Genl Elec r RD 4
--Henry H (Maxine E) lab Douglas Municipal Airport h603 Fairwood av
--Jas B (Billie) v-pres Winchester Surgical Supply Co Inc r RD 3
--John h1819 Statesville av apt 4
--John M (Rachel B) emp Stein-Hall & Co h317 Benjamin
--Maxine E Mrs maid Belk's r603 Fairwood av
--O D r430 Queens rd
--Ruth W Mrs clk Cato Stores r1535 Medford dr
--Samuel A mech Am Cyanamid r RD 4 Box 434½
--Ulysses (Lois) nurserymn Mecklenburg Nursery h Dixie rd
--Viola E maid Wm R Barringer Hotel r516 Mill rd
Watte Alonzo (Martha J) lab h431 W Hill
--Ellen F (wid John E) pkr Radiator Specialty h Dr Carver rd
--Haywood (Janey M) emp Stylecraft Packaging Serv h610 W Tremont av
--Janey M Mrs packer Ford Mtr r610 W Tremont av

COOK TILE & MARBLE CO.
Suntile
RESIDENTIAL COMMERCIAL
Woodlawn Rd.
CMR 144 Box 300 Tel. JAckson 3-3360

WATTE
--Janie B Mrs hlpr Southland Rebuilders r369 Griffith
Watters see also Waters
--Eva O Mrs h610 N Poplar
--Sarah T (wid J P) r111 Hawthorne la
Watterson Carrie E Mrs buyer Ivey's r2919 Avondale av
--Chas K (Jessie) clk Esso h1312 Bevis dr
--M DeWitt (Carrie E) formn Tar Heel Sash & Door h2919 Avondale av
--Madeline clk Sou Drug r Wilkinson blvd
--Marvin D r2919 Avondale av
--Raymond (Ann L) linemn Sou Ry h240 S Cedar
Wattley Jack H slsmn Jack Wood Ltd r1833 Lynnwood dr
Watts see also Watt and Watte
--Alice maid r1200 Oaklawn av apt 68
--Alonzo (Pearl O) gdnr h522 Shuman av
--Andrew A (Frances H) opr City Water Dept h4100 Park rd
--Annie M Mrs maid Selwyn Hotel r700 N Alexander apt C
--Audrey E asst Dr Olin W Owen r1836 Kenwood av
--Barney doffer Marshall Mills h3336 Tennessee av (H)
--Barney C (Thelma E) hlpr R W Blackwelder Co r521 E 17th
--Bertie D clk Thomas & Howard r613 Norris av
--Bessie A plant wkr Kellys Dye & Fnshg r423 E Boulevard
--Bessie C (wid R W) slswn Belk's h126 S Cedar
--Billy R city fire fighter r1236 Thompson av
--Billy R mech Mount Hope Machy Co r Waxhaw NC
--Bobbie W (Caroldine H) mech Dunbar-Stanley Studios h5205 Valley Stream rd
--Brida M studt r718 Wallace
--Calvin B (Thelma E) insulator r521 E 17th
--Chas A bkpr City Acct r146 S Gregg
--Claude A jr (Patricia M) dist sls mgr McLean Trucking h4126 Faulkner pl
--Clifton E (Mary L) lab Charlotte Equip h529 Boundary
--Clyde C checker Chev Mtr r417 Coxe av
--Cole D (Irma J) agt Southland Life Ins h1500 Parkwood av
--Collins (Minnie C) barber Bumgardner's Barber Shop h222 Clarkson
--Cora W Mrs nurse asst Char Mem Hosp r1627 N McCall
--Curtis P (Vera T) electn h814 Wesley av
--Daisy H (wid Harrison A) maid h518 E Bland apt 4
--Dan tractor opr V-C Chem
--David H (Mary R; David Watts Poultry) h1837 Camp Greene av
--David Poultry (David H Watts) whol 916 E 7th

FLIGEL'S UNIFORM CO.
— PAUL FLIGEL —
Guaranteed Cotton and Wool Uniforms
207 E. Trade EDison 3-9233

FURNITURE
W. R. MINCEY
FURNITURE — CO. —
Complete Home Furnishings
We Sell For Less
Ample Parking
600 W. Sugaw Creek Rd.
EDison 3-7636

AMERICAN OIL CO.
AMOCO
STOP
AT THE SIGN OF GREATER VALUES
AMOCO
1006 S. Tryon St.
TEL. EDison 2-8571

REAL ESTATE — INSURANCE
PROPERTY MANAGEMENT
THOMAS F. KERR & CO.
134 BREVARD CT. "Established 1920" TEL. EDison 3-7489

JAMES "JIM" DYER
PAINTING CONTRACTOR
Residential
Commercial
FREE ESTIMATES
DIAL EDison 3-8219

ANDREWS Music Co.
231 N. Tryon St., Tel. FRanklin 5-7784
MAGNAVOX Hi-Fidelity Phonographs
STEINWAY AND OTHER PIANOS
HAMMOND ELECTRIC ORGANS
Established 1892

A. M. E. Zion Publishing House
Rev. Leonard Boyd, Genl. Mgr.
Bishop William Andrew Stewart
Chairman Publishing Board
329 S. Brevard
P.O. Box 508 Tel. EDison 3-5302

WATTS
--David T (Jackie P) whsemn Edgcomb Steel r4513 Sampson
--Delores Mrs waitress Ivey's h110 N Smallwood pl
--Doris D maid r812 Maxwell
--E Clayton (Ruby M) city fire fighter r326 State
--Eddie H slsmn Char Observer r1621 Harrill
--Edw H asmblr Microtron Corp r Whitesville NC
--Edw L slsmn Archibald & Martin r Greensboro NC
--Eliz C Mrs boarder Hugson Hosiery r1200 Leigh av
--Emma (wid Tom) h527 Billingsley rd
--Emma S (wid Saml) cook Dr Henry Sloan h1200 Oaklawn av apt 68
--Estelle r York av
--Etta B (wid Wiley) h414 S Turner av
--Eugene mach opr Caro Pad & Paper r Concord NC
--Evelyn r1725 Statesville av
--Evelyn G Mrs supvr Delmar Studios r1836 Kenwood av
--Floyd jr carp Ervin Constn r118 W 7th
--Frances studt Char Mem Hosp r1035 E Morehead
--Frank E genl agt Quanah Acme & Pacific Railway Co r1219 Morningside dr apt 4
--Fred C sheet mtlmn Perry Sign r Marion Hotel
--Fred J mech Associated Transport r1017 W Trade
--Fred N (Lillie) clk Rem-Rand h616 Youngs al
--Fred W jr (Nancy T) equip opr Ervin Constn h3610 Darby av (H)
--G C emp Stylecraft Packaging Serv r231 E Kingston av
--Gary H (Troy W) slsmn Pepsi Cola h715 E 25th
--Geo W repr Grinnell Co r212 E Kingston av
--Gladys G (wid Bruce) processor Carriker Poultry h718 Wallace
--Gladys L Mrs smstrs Char Linen Serv r1032 Justice av
--Gladys T Mrs wndr Belmont Flooring r520 Porter (Tboro)
--Grocery (Maurice L Watts jr) 412 State
--Hardware Lewis P Watts pres Mrs Helen D Watts v-pres Ralph S Wade sec-treas 1247 E Boulevard
--Harriett N (wid Overton L) r1722 E 8th
--Hattie maid Char Mem Hosp r613 Youngs al
--Helen D Mrs v-pres Watts Hardware r1951 Maryland av
--Hessie B Mrs emp Armour & Co r1012 Fairground av
--Horace E (Alma D) city fire fighter h3130 Carol av

SAPP Electric Co.
CONTRACTORS
105 W. Park Ave.
Tel. EDison 3-3131
E. V. Sapp

WATTS
--Horace O (Peggy) mach opr Grinnell Co r RD 1 Indian Trail NC
--Hubert A jr clk Grinnell Co r RD 1 Fort Mill SC
--Hugh M (Sara K) plant mgr Brown Equip & Mfg h2563 Crescent av extd
--Irby H (Betty S) ydmn h615a Eldridge
--J Sue Mrs inspector Sou Knitwear Mills r2322 Hickory la
--Jas B hlpr Am Bakeries r RD 2 Huntersville NC
--Jas C (Marguerite H) agt Int Rev Serv h2719 Tanglewood la
--Jas C (Evelyn G) formn PO h1836 Kenwood av
--Jas H hlpr Wiggins Ice & Fuel h322-24 S Meyers
--Jas H jr (Emma) hlpr Wiggins Coal h York av
--Jas L (Eliz C) clk Sou Bearing & Parts h1200 Leigh av
--Jas M mech Brown's Mtr r2410 N Pine
--Jas T whsemn Thurston Mtr Lines r216 Circle dr
--Jane A clk Char Mem Hosp r Concord NC
--Janet V pkr Nebel Knitting r520 Porter
--Jesse (Mildred; Watts Radio & TV Service) h3433 Commonwealth av
--Jesse (Miriam) emp Am Coml Bank h1323 Commercial
--John lab John Crosland Co r1236 Badger ct
--John lab Lifler Concrete Block r1421 McCall
--John E studt r3815 Monroe rd
--John E (Hazel) tool maker Douglas Aircraft h1011 Spruce
--John F (Frances S) delmn Pound & Moore h608-10 Saxon ct
--John W atndt Char Kayo Oil r RD 5
--John W (Julia) driver Akers Motor Lines h4300 Wilkinson blvd
--Johnnie (Alice) press opr Radiator Specialty r RD 1 CMR 465
--Jos (Vivian) h1200 Oaklawn av apt 63
--Katie J Mrs h707 E 10th
--Kay F pkr Hushpuppy Corp of Am h413 Bellinger Row
--Lester T jr (Marie H) slsmn h4023 Arbor way
--Lewis P (Helen D) pres Watts Hardware h1951 Maryland av
--Lillie B slswn McLellan's r415 N Church
--Lula B Mrs maid r1115 Statesville av
--Marie M Mrs maid h560 S Independence blvd
--Marvin J (Ruth L) driver Associated Transport h4554 Morgan (Tboro)
--Marvin W (Hessie B) driver Caro Transfer & Stge h1012 Fairground av
--Mary J Mrs h810 McRae apt 296
--Mary L presser Wright Cln r1508 S Church
--Mary N (wid O D) ofc sec Glenwood ARP Church h2920 Parkway av
--Maurice L (Mary H) clk Watts Grocery h326 State
--Maurice L jr (Naomi E; Watts Grocery; Watts Sandwick Shop) h2625 Lumina av
--Mildred S Mrs clk A&P r3433 Commonwealth av
--Milton R (Bertie L) clk P&N Ry h613 Norris av
--Myrna M Mrs r2706 Zebulon av
--Naomi E Mrs mgr Watts Sandwich Shop r2625 Lumina av
--Nathl r916 E Vance apt 1
--Otis hlpr Grady Sign r Concord NC
--Ovie D TV tech Central Serv TV r2920 Parkway av
--Owen L (Frances H) mixer Am Bakeries h106 Seldon dr
--Pearl O Mrs nurses aide Good Samaritan Hosp r222 Shuman
--Peggy B clk typ Maryland Casualty r Indian Trail NC
--R A jr fdrymn Retreading Equip Co r Denver NC
--Rachel C Mrs ofc sec City Health Dept r246 Victoria av
--Rena A (wid Roy) packer Maryland Baking h2702 Rozzells Ferry rd

WATTS RADIO & TV SERVICE (Jesse Watts), Service On All Makes and Models of Radio and TV, Pick-Up and Delivery Service 3433 Commonwealth av, Tel FRanklin 6-4982

--Richd D (Gladys T) emp Old Dom Box h520 Porter (Tboro)
--Robt studt r1200 Oaklawn av apt 68
--Robt W whsemn Edgcomb Steel r Matthews NC
--Ronald C studt r1836 Kenwood av
--Roscoe C (Zenoma) br mgr Sterch's h3518 Monroe rd
--Roy H (Orie B) huckster h1621 Harrill
--Roy W eng Liberty Life Bldg r Concord NC
--Ruby M Mrs emp Hudson Hosiery r326 State
--Rufus (Eunice W) h2017 Grier av
--Rufus (Earlean W) whsemn Natl Carbon h1515 Jennings pl
--S D mech City Chev r Kannapolis NC
--Saml lab h523½ E 1st
--Sandwich Shop (Maurice L Watts jr) restr 414 State
--Ted with Genl Mills r3136 Mathis dr
--Thelma E Mrs hlpr Kelly Dye & Finishing r521 E 17th
--Thos A (Martha) asst baker S&W Cafeteria's r1251 Badger ct
--Thos J (Ruth L) h2057 E Wilmore dr
--Thurman mach opr Whitin Mach Wks r RD 2 Pageland SC
--Troy F (Rachel C) h246 Victoria av
--Valerie (wid B A) r526 Porter (Tboro)
--Vance H (Essie F) carp h716 W 2d
--Velma A (wid Marshall) sec Calvary Bapt Church r RD 5 Box 493H
--Vernon C clk Wachovia Bk & Trust r RD 9 Box 500-B
--Viola maid Hotel Char r712 S Myers
--Walter S asmblr Pneumafil Corp r RD 1 Box 364 Belmont NC
--Willene Mrs nurse Char Mem Hosp h1627 McCall
--Wm N (Gertrude) hlpr Kerley's Gulf Serv h2322 Hickory la
--Willie (Annie M) lab Selwyn Hotel h700 N Alexander apt C
--Willie (Ruby M) lab Std Ice & Fuel h615 W 1st
--Willie J (Gladys L) lab City Eng & Streets Dept h1032 Justice av
--Z W plant wkr Douglas Aircraft r1519 Cleveland av

Waugh Betty J Mrs clk Belk's r659 E Predee av
--Glenna J Mrs clk typ USA Recruiting r Statesville NC
--Lovell W Mrs bkpr Daughtry Sht Mtl r301 W 26th
--Richd E (Margt E) sls eng Universal Winding Co h1400 E Cortland rd
--Shirley sten Delph Hdw & Specialty r Belmont NC
--Virginia L supvr SBT&T r1711 E8th
--W Glenn (Lovell W) ship clk H&M Parts Whse h301 W 26th
--Wm M ofc mgr Coliseum Auditorium h2201 Bay
Waverly Apartments 705 E Kingston av
Way Alyce A sten W T Williams & Son r3033 Sunset dr
--Anne studt r2152 Colony rd
--Douglas E (Charlotte) v-pres Morgan Fixture Co r RD 2 Box 673-E
--Frances C Mrs clk Bapt Book Store h308 Martin
--Franklin (Virginia B) asst genl mgr P&N Ry h2152 Colony rd
--Geo E (Myrtle C) clk Esso h914 Lunsford pl
--Jos W (Margt R) electn Sou Ry h433 Hillcrest av
--Mabel r235 Flint
--Odell (Lanette) hlpr Dixie Radio Sup h1800 Edwin apt 281
--Seaborm O (Wilma F) porter Sears h235 Flint
--Thos G (Ola M) USA r708 S Torrence
--Truth & Life Book Club Jas B Spillman dir 911 S Tryon apt 4

ROY S. GARMON ROOFING & HEATING CO.
Roofing, Heating and Sheet Metal
CONTRACTORS
Rear 1915 Commonwealth Ave.
Phones EDison 4-1439 and EDison 4-5327

Lincoln EDSEL
FRANKLIN MOTORS Inc.
"The Lincoln - Mercury - Continental - Edsel - English Ford Dealer of the Carolina's"
Wheel Balancing — Wheel Alignment — Body Repairs — Gas — Oil — Lubrication
1220 S. TRYON ST. PHONE EDison 4-3073
ENGLISH FORD MERCURY

FUNERAL DIRECTORS
"Chapel in the Oaks"
Harry and Bryant Co., Inc.
SINCE 1883
24 HOUR AMBULANCE SERVICE
500 Providence Rd.
Telephone EDison 2-7133

WAY
-Warren W (Ann L) agt Int Rev Serv h342 Ridgewood av
Waycaster Katie Mrs waitress Babe's Grill r Seminole Trailer Park
-Katie A slswn Kress' r3340 Eastwood dr
-Marilyn E clk Am Discount r1940 Landsdale dr
-Nellie L clk PO r1940 Lansdale dr
Wayde Luther M (Wyatt S) dept mgr Dixie Super Mkt h316 McDonald av
-Wyatt S Mrs hostess Dixie Super Mkt r316 McDonald av
Wayland Ernest E asst treas Duke Power Co & Mill Power Supply Co h2320 E 5th
-Ernest E jr (Sue K; Wayland Transfer Co) h2316 E 5th
-Lillie B Mrs asst bkpr Eagle Stores r2320 E 5th
Wayne Clifford D (Alee W) v-pres Sealtest Southern Dairies Division National Dairy Products Corp h3633 Arbor way
-Donald driver Huckabee Transport r Bowling Green SC
-Ernie asst program dir WAYS Radio Sta r1716 Euclid
-Harry H (Fay J) slsmn Wil-Kin Inc h1448 Briar Creek rd
WAYNE HERBERT M (Helen C), Exec V-Pres American Commercial Bank 200-08 S Tryon, Tel FRanklin 5-6711, h815 E Boulevard, Tel EDison 4-5766
--Irwin L (Shirley K) slsmn Gattfried Co h2114 Princeton av
--Jas W (Nancy B) clk Liggett's h734 Vanderbrook rd
--Margt tchr East Mecklenburg Hi Sch 2337 Commonwealth av
--Martha R studt r815 E Boulevard
Wayside Grill (Mrs Lottie M Patterson) restr Dixie rd
Wayt David H corres Fulbright Laboratories r721 E Kingston av
Weadbrock Nancy fountainwn Harris Super Drugs
Weaks see also Weeks
--Cobb servmn Orkin Exterminating r RD 2 Box 600 Concord N C
Wean Frank R (Jeanne L) tech Celanese Corp h4405 Collingwood dr
Weaner Kathryn M Mrs clk Harris Super Mkt r525 Lamar av
Weant Donald E (Harriet J) slsmn IBM h5801 Wedgewood rd
--Harriet J Mrs speech therapist County Bd of Educ r5801 Wedgewood rd
--Perry E jr (Sarah V) v-pres Piedmont Equipment Co Inc h1511 Audubon rd
--Robt A (Nancy M) slsmn Faul & Crymes h305A Potters rd
--Sarah V Mrs bkpr E B Stone Finance r1511 Audubon rd
Wear see also Ware
--Wm T (Jean B) sls rep Olin Mathieson Chem h736 Tyvola rd
Wearn Ann F ofc sec Caro-Virginia Fashion Exhibitors r Matthews N C
--Anne L (wid J Allen) nurse 2221 McClintock rd h do
--Elaine M Mrs asst chf nurse Am Natl Red Cross r724 E Worthington av
--Geo A (Elaine M) film dept City Bd of Educ h724 E Worthington av
--J Allen jr clk Wachovia Bk & Tr r2221 McClintock rd
--Jos H studt r1500 Exeter rd

WEARN LUMBER CO THE
R E YARBROUGH, GENL MGR
RALPH H HUSBAND, ASST MGR
R P YARBROUGH, SLS MGR
FRANK A TRIOL, COMPTROLLER
"SERVING THE CAROLINAS SINCE 1890"
MANUFACTURERS of
ARCHITECTURAL MILL WORK
1420 S MINT
PO BOX 1458
TELEPHONES
LOCAL EDison 3-7575
LONG DISTANCE 946
(See Yellow Page 140)

WEARN
--Margt L ofc sec Char Mem Hosp r1020 Arosa av apt 1
--Olin P (Mary P) h1500 Exeter rd
Weatherford Leonard F (Helen D) USN h3508 The Plaza
Weatherly Allan P emp Standard Chem Products r RD 8
--F J lunch rm mgr Carriker Poultry r2120 Commonwealth av
--Jas E (Pauline B) opr Char City Coach Lines h3526 Carlyle dr
--Marion E (Sarah E; Gay Laundry & Cleaners) h1223 Greenwood cliff
--Mattie lunch room wkr Carriker Poultry r2120 Commonwealth av apt 2
--Pauline B Mrs asmblr Natl Carbon r3526 Carlyle dr
--Stokes A mech Gathings Mtrs r201 S Cedar
--Wm H mgr Joe Barrett Tire Service r515 E Kingston av
Weatherman Claude servmn Mitchell Distributing r Keys Trailer ct
--E Scott (Lavaughn F) acct Pure Oil h3504 Meredith av
--Garfield O driver G&H Transit r Mt Holly rd
--Lavaughn F Mrs seamer Belvedere Hosiery r3504 Meredith av
Weathers see also Withers
--Alberta r1215 N Johnson
--Alex (Dorothy P) hlpr Sou Elec Serv h505 Billingsley rd
--Ardrey (Sadie) deliverymn City Chev h York av
--Arth C pres Weathers Bros Moving & Storage Co Inc r Jacksonville Fla
--Betty J maid r419 S Alexander
--Bros Moving & Storage Co Inc Arth C Weathers pres, Fred H Dowdy v-pres-br mgr 151 Atando av
--Bud (Hilda) servmn Natl Cash Register h2401 Cartwright pl
WEATHERS CATHERINE S MRS (Swinson Food Products), V-Pres-Sec Weathers Furniture Co Inc, h1219 Wendover rd, Tel EMerson 6-4409
--Chas lather r2516 Booker av
--Charlie B driver Biggers Bros r RD 3 Box 232
--Clarence (Lillie B) h1839 Statesville av
--Delores studt r656 Brookhill rd
--Ella M chkr Master Clns r Matthews N C
--Emma Mrs h1110½A Seaboard
--Ethel Mrs maid h1200 Person apt 212
--Ethelene maid h506 S Davidson
--Frances Mrs r2214 Catheys row

WEATHERS FURNITURE CO INC
ROBERT L WEATHERS, PRES-TREAS
MRS CATHERINE S WEATHERS V-PRES-SEC
INTERIOR DECORATING
HOME FURNISHINGS
DREXEL FURNITURE
MOHAWK CARPETS
FRIGIDAIRE APPLIANCES
FRIGIDAIRE WASHERS
RCA TELEVISION
1719 S BOULEVARD
TELEPHONE FRanklin 5-5523

--Gerald G emp Sou Engineering r2130 Beverly dr
--Gwendolyn G Mrs sec Metal Finishing Corp r2438 Sharon rd
--Harrison A delmn Ivey's r RD 6
--Hawey (Daidy) h1443A Miller
--Hezekiah ydmn r614 Plum
--Hilda Mrs clk F N Thompson Inc r2401 Cartwright pl
--Jas (Corrine) emp Stork Restr h728 Cobbway
--Jas jan Barnhardt Mfg r419 S McDowell
--Jas lab r419 S Alexander
--Jas (Mary F) lab h407 Benjamin
--Jas H (Lillie G) lab Piedmont Natural Gas h656 Brookhill rd
--Jas H (Lucielle B) prsmn Washburn Prntg r Belmont N C

For Prompt, Courteous Service
BAKER CAB CO.
24 HOUR CALL SYSTEM
All Cabs Two-Way Radio Equipped
800 S. Davidson
Dial EDison 3-5115

WEATHERS
--Jas O driver L W Petrie Inc r Matthews N C
--Jas W driver Perry-Mincey Co r Pineville N C
--John (Lillie M) baker Hahn's Bakery h1110 McCall
--John jan Char Mem Hosp r1200 Person apt 212
--John A (Dorothy) stevedore Standard Trucking h1801 Aileen dr
--John L jan Char Mem Hosp r1200 Person
--Josephine (wid Geo) h600 S Independence blvd
--Laura A maid Mercy Hosp r1000 Billingsley rd
--Lillie B Mrs cook Dinner Bell Sandwich h917 Druid cir
--Lillie M Mrs waitress Chris Drive In Grill r656 Brookhill rd
--Mae L nurse Char Mem Hosp r RD 6
--Maggie B maid h933 E 7th
--Margt Mrs cook Charcoal Steak Hse h504 French
--Minnie R (wid Geo) h417 Andrews ct
--Morris R servmn Natl Cash Register r2401 Cartwright pl
--Nancy J tchr Pinewood Sch r2809 Westfield rd
--Rebecca A studt r2438 Sharon rd
--Robt L (Cath S) pres-treas-genl mgr Weathers Furniture Co Inc h1219 Wendover rd
--Roy G stevedore Standard Trucking r RD 1 Box 73 Matthews N C
--Ruby L maid h725 E Boundary
--Sadie Mrs cook Robertson's Drive In Grill r York av
--Sadie Mrs maid h2114 Kinney
--Sumpter C (Gwendolyn G) pres-treas Metal Finishing Corp h2438 Sharon rd
--Susie E (wid Chas; Susie's Grill) h1119 Oaklawn av
--Wilbur L (Beuna L; Chatham Grill) h1439 Cyrus rd
--Wm (Vera) lab h1224 Seaboard
Weathersbee Albert A (Joan B) clk Esso h210 Perrin pl
Weatherspoon see also Witherspoon
--Joe (Sadie W) lab h1019A E Vance
--Van L (Kay M) slsmn WBT h2615 McClintock rd apt 2
Weatherspoons Mary baker Pressly's Cakes r Statesville av
Weaver Alan R USA r2201 Pinckney av
--Anna L librn Queens College h2128 Selwyn av apt 1
--Annie P slswn Belk's r RD 4 Box 505
--Bessie tel opr Presby Hosp r229 W Boulevard apt 2
--Carroll E (Nancy) designer Todd's Flowers r Lincolnton N C
--Cath chkr Harris Super Mkts r525 Lamar
--Chas A supvr City Pk & Recreation Comn r2215 Davis av

HERRIN BROS. COAL & ICE CO.
QUALITY PLUS SERVICE
Fuel Oil - Coal - Ice
315 E. 36th St. Tel. EDison 2-2193

MANPOWER INC.
OUR BONDED INSURED EMPLOYEES TAKE CARE OF PEAK PERIODS OVERLOADS
SPECIAL PROJECTS IN YOUR OFFICE or OURS
YOUR FACTORY or WAREHOUSE
Low Hourly Rates
227 W. 3rd
Tel. EDison 3-9611

W. A. Suttle
BUILDING CONTRACTOR
- Remodeling
- Repairing
- Room Additions

Specializing In Cabinets and Counter Tops
311 Marble St. (Tboro)
Tel. EXpress 9-9795

P. C. GODFREY, INC.
RESIDENTIAL *COMMERCIAL*
PLUMBING, HEATING and AIR CONDITIONING CONTRACTORS
FRIGIDAIRE AIR CONDITIONING and APPLIANCES
G.E. WEATHERTRON
1816 ROZZELL'S FERRY RD. EDison 4-8605

CONOCO Super MOTOR OIL

JORDAN-MORRIS DISTRIBUTING CO.

Wholesale Automotive, Garage and Service Station Supplies

620 ATANDO AVE.

TEL. EDison 3-0541

Nights and Holidays FRanklin 7-1700

(See Yellow Page 24)

Lamb Construction Co.

- HOME CONSTRUCTION
- ROOFING
- SIDING
- ADDITIONS

Specializing In Remodeling

204 N. MIDLAND AVE.

Tel. EXpress 9-0267

AMPLE PARKING SPACE

THE MING TREE RESTAURANT
"Incomparable Chinese and American Foods"
520 Providence Road
Air Conditioned

CIVITAN CLUB
Tuesday 1:15 P.M.
LIONS CLUB
Thursday 1 P.M.
EDison 4-3028

Thrower's GAS SUNOCO OILS Station
A. C. THROWER and SONS
Light Motor Tune-ups - Brake Relining Service
Road Service - Pick Up and Delivery
Kelly Tires - Batteries - Accessories
4617 WILKINSON BLVD. TEL. EXpress 9-9142

WEAVER
--Clyde L (Marjorie B) driver Greyhound h3317 Barry dr
--Council P (Betty H) estimator Cheney Elec h2445 Eastway cir
--Dena Mrs production Caro Foods r4047 Dinglewood av
--Dennis A (Mary D; Midwood Barber Shop) r132 StJulian
--Dolores B Mrs tchr County Bd of Educ r2916 Marlborough rd E
--Fred H (Ida M) oven opr Colonial Stores r RD 3
--G Wayne erector's hlpr Highland Pk Mfg r2729 Clemson av
--Geo A (Mammie) furn rms 531 N Graham h do
--Gordon R (Jessie R; Whitehill Taxkeeping System of Charlotte) h2201 Pinckney
--H Dave (Martha K) v-pres Ace Radio & Television Service Inc h2506 Weddington av
--Hazel L hlpr Sholtz Greenhouse r1333 E 4th apt 3
--Henry M opr Piedmont Mop r400 W 8th
--Huey P (Dolores B) adj State Farm Mut Automobile Ins h2916 Marleborough rd E
--Jack D (Hazel) carp Ervin Constn r Boger City N C Box 143
--John A (Mable E) mech Marko Engineering h4047 Dinglewood av
--Johnny T lab Shaw Mfg r Lincolnton N C
--Kathyn M Mrs clk Harris Super Mkt r525 Lamar av
--Lee lab Scholtz Greenhouses r1333 E 4th
--Leola (wid John A) r2631 Mayfair av
--Mable E Mrs ofc sec Marko Engineering r4047 Dinglewood av
--Marjorie B Mrs staff asst SBT&T r3317 Barry dr
--Martha E waitress White Tower h103 Reliance (Tboro)
--Mary clk Am Coml Bk r RD Box 505
--Mary B (wid H M) waitress Woolworth's h400 W 8th
--Mary D Mrs nurse Char Mem Hosp r1641 Morningside dr
--Miriam O clk International Harvester h216 W 7th apt 2
--Nettie L (wid A R) r2120 Bay
--Ralph R (Martha W) driver Smith's Transfer h2416 Grimes
--Robt B (Betty K) formn Char Farm Equip h306 N Cloudman (H)
--Robt E (Francine C) slsmn Am Viscose Corp h217 Tronquil av
--Ruth Mrs nurse Dr Wm F Martin r4823 Harcourt la
--Sarah A nurse Char Mem Hosp r RD 4
--Thos A sls rep Addressograph-Multigraph r Windsor Park
--Thos S (Peggy) v-pres-treas Shaw Manufacturing Co r RD 1 Matthews N C
--V Eliz nurse 412 Ethelind av apt 1 h do
--Vance R (Nina H) mgr Highland Park Mfg h2729 Clemson av
--Will plstr r708 Trotters al
--Wm A (Jeanne S) asst div mgr Equitable Life Assurance Society h747 Poindexter dr
--Wm M (Marion) driver Victory Cab h310 W 10th apt 8
--Wm R ship clk Observer Trans h2608 McClintock rd apt 3
--Willie M (Bessie M) driver Mouchet Trucking h827 N Church
--Yancey D asst formn Natl Carbon r2608 McClintock rd apt 3

Weavil Dolly H (wid Chas) bkpr A&P h121 Welling av
Webb Aaron W patrolmn Merchants Patrol r Belmont N C
--Alvin B jr (Alice T) mgr United Press Associations h4314 Old Sardis rd
--Barbara H Mrs slswn Belk's r2117 E 7th
--Berth (Betty J) field mgr The Fuller Brush Co h3951 Winfield dr
--Betty J Mrs clk Harris Super Drugs r3951 Winfield dr
--Betty M bmo Genl Elec Sup h211 Dotger av apt D4
--Bobby G (Betty P) ofc mgr Young Mtr h1914 Bay
--C Wm (Sara N) genl agt Pilot Life Ins h2414 Ansley ct
--Callie M Mrs ofc sec N G Speir Inc r3914 Meyer blvd
--Carroll atndt Helms Esso Servicenter r CMR 332 Box 776
--Chas E studt r3705 Commonwealth av
--Chas R (Fannie B) h216 W 9th apt 3
--Chas R USMC r905 Sweetbriar
--Chas R (Willie McN) supvr Farmer's Dairy r110 W Park av
--Chas W (Verta L) tech sls rep Vikings Div of Union Carbide h1509 Noel av
--Claude M (Effie C) formn Interstate Roofing & Asphalt h1728 Academy
--Clyde I (Ida B) pharm h910 E Trade
--Cora C (wid Ole) r1716 Thomas av apt 1
--Cord J (Sybil B) h347 Peterson dr
--Daphne studt r810 Brookside dr
--Dean (Fay) h4708 Morgan (Tboro)
--Deryl B (Tiney M) capt City Fire Dept h Airport dr
--Edw Y copymn Associated Press r826 Central
--Edwin Y (Monica S) asst whse mgr J E Elrod Lbr h2417 Morton
--Effie E Mrs cafeteria wkr Highland Elem Sch r2724 Clemson av
--Eleanor N tchr Oakhurst Sch r200 N Laurel av apt 16B
--Eliz C Mrs sch sec Hawthorne Jr High Sch r2221 Chatham av
--Elva W (wid Solon) h235 W Park av
--Ernest E (Lucy S) pilot Textiles Inc h3632 Pelham la
--Eva S (wid Ernest P) r2501 Roswell av apt 204
--Fannie B Mrs ftr Efird's r216 W 9th apt 3
--Fay Mrs clk Douglas Aircraft r4708 Morgan (Tboro)
--Frances A sten Warner Bros Pictures Distributing h2927 The Plaza
--Frances L Mrs binderwn Pound & Moore r RD 4 Box 513B
--G Howard (Louise K; Howard Webb Realty Co) h1125 Queens rd
--Gary D slsmn Leonard & Nicholson Royal Tire Serv r4708 Morgan
--Geo E (Ruth B) eng WKTC r3639 Kempton pl
--Geo H (Ada E) h228 S Cedar
--Harold B (Annette) rep Gulf Oil Corp r3746 Delgany dr
--Harrison F (Dixie C) formn Duke Pwr h2724 Haverford pl
--Harrison F jr clk Duke Pwr r2724 Haverford pl
--Henry B (Ruby F) tchr r420 Frazier av
--Howard Realty Co (G Howard Webb) 322 S Tryon R109
--J Max (Effie E) formn Brass & Copper Sup of Caro h2724 Clemson av
--J Ralph (Annie Mc) asst treas S&W Cafeterias h1729 Thomas av
--Jack S (Ruth H) booker Twentieth Century-Fox Film h1601 Flynwood dr
--Jas jr acct Ayer & Gillett r200 Hermitage rd
--Jas A (Callie M) slsmn Lenaham Alum Window h3914 Meyer blvd
--Jas E (Alma J) pntr 905 Sweetbriar h do
--Jas H (Eliz C) asst eng City Fire Dept h2221 Chatham av
--Jas H jr studt r2221 Chatham av
--Jas R (Selma T) sexton StPeter's Epis Ch h420 Frazier av

WEBB
--Jas W (Jeannette R; Stalls & Webb Printing Co) h810 Brookside dr
--Jas W jr r810 Brookside dr
--Jane dist dir Mecklenburg County Girl Scout Council r1836 Lynwood dr
--Jeanette R Mrs ofc sec Olin Mathieson Chem r810 Brookside dr
--Jesse (Mabra R) whsemn Trophy Brand Nut r Huntersville N C
--Joan E studt r2221 Chatham av
--John C (Margt G) fixer Highland Pk Mfg h3015 N Myers
--Judy A Mrs clk SBT&T r2108 E 7th apt 4
--June tchr Wilmore Sch h427 Berkshire rd
--L H insp Factory Mut Fire Ins r4912 E Allen rd
--Lacy (Patricia A) riviter Sou Engineering h4300 Ellen av
--Leona R Mrs clk Harris Super Mkt r729 Glenwood rd
--Lottie M hlpr Little R Lunch r1326 S Winford
--Louis B clk Grinnell Co r2800 Selwyn av apt 203
--M Joyce studt r3705 Commonwealth av
--M Ruth Mrs sec to mgr Pittsburgh Glass r3705 Commonwealth av
--Mable S (wid Herbert) h228 Eaton rd
--Margt G Mrs magazine filler Highland Pk Mfg r3015 N Myers
--Martha Mrs r316 Lillington av
--Mary A Mrs hsekpr Wm R Barringer Hotel h118 E 8th apt 37
--Mary E r420 Frazier av
--May R Mrs slswn Bost Bldg Equip h1212 Camp Greene av
--Mary T (wid Thos) h400 N Graham
--Maxine G Mrs ofc sec Underwood Corp r CMR 332 Box 776
--May (wid Oscar R) waitress Simpson Guest Hse h706 Bradford rd (Tboro)
--Merle A hsekpr Wm R Barringer Hotel r do
--Milton T (Raybelle R) h2117 E 7th
--Monica S Mrs prntr B&H Photo r2417 Morton
--Myrray (Helen M) emp Colonial Stores h1322 Burton
--Myrtle I clk Nebel Knitting r237 Sylvania
--Nancy B (wid Chas B) interviewer Employment Security Comn h1623 Fountain View apt 3
--Nellie (wid Ray) h2109 Cummins av
--Ollie G supvr WU Teleg h1716 Thomas av apt 1
--Paul B (Ruby J) electn h2919 Rush av
--Paul R (Ruth L) rate clk Great Sou Trucking h1712 Thomas av
--Philip N Mrs h301 W 10th apt 507
--R Bruce (Roberta A) whse supt Sandoz Inc h1601 Herrin av
--Raiford A (Judy A) clk Sterling Drug Store h2108 E 7th apt 4
--Ralph riveter Sou Engineering r3951 Winfield dr
--Ray driver City Mtr Transport Dept r2109 Cummings av
--Raybelle R Mrs slswn Belk's r2117 E 7th
--Realty Co (Robt M Webb) 322 S Tryon R118
--Richd K h1618 Sunnyside av
--Robt M (Bessie N; Webb Realty Co) h1830 Ewing av
--Robt W slsmn Virginia Paper Co r Greensboro N C
--Ronnie (Sue C) hlpr Eagle Stores h2112 B av
--Ruby J Mrs cafeteria wkr Hudson Hosiery r2919 Rush av
--Ruth H Mrs claims rep Social Security Admn r1601 Flynwood dr
--S Elliott (M Ruth) ship clk Ptsbgh Glass h3705 Commonwealth av
--Sybil B Mrs key punch opr Duke Pwr r347 Peterson dr
--V Lee asst cash Thacker's r1509 Noel pl
--Wm B (Grace W; Carpenter & Webb) h1415 Biltmore dr

Carrier
ENGINEERING
AIR CONDITIONING — HEATING
INC. LICENSED CONTRACTORS — ENGINEERS
3104 OLD PINEVILLE RD. JAckson 3-3525
Carrier

OCCIDENTAL LIFE INSURANCE COMPANY of N. C.

JULIAN "CHIC" BURROUGHS
Manager Charlotte Agency
1116 Liberty Life Bldg. 112 S. Tryon St. Telephone FRanklin 7-2156

EBB
Wm C (Mildred T) slsmn Industrial Hdw & Sup h1209 W Dresden dr
Wm E jr slsmn Esso r2113 Matheson av
Willie M Mrs waitress Greenland Restr r110 W Park av
Wilson (Oneida M) driver Blythe Bros Constn h2300 Olando
ebber see also Weber
-Aileen B Mrs baker Griffin Pie r1900 Russell
-Angela maid Mercy Hosp r717 E 10th
-C Howard (Gladys L) servmn Home Appliance h917 E 36th
-Christopher E (Eliz D) serv mgr Chev Mtr h1320 Pinecrest av
-H Wm slsmn Char Furn Galleries r672 Ideal way
-Jas B (Evelyn T; Webber's Grocery) r315 W Park av
-N MayeMrs bkpr Queens Esso Servicenter r672 Ideal way
-Paul G (Ruth S) driver Johnson Mtr Lines h723 StJulien
-Price A (Aileen B) ship clk Biggers Bros h1900 Russell
-Ralph (Sammy B) whsemn Bruce Johnson Trucking h717 E 10th apt 1
-Ralph (Nellie R) tiremn h1436A Newland rd
-Steph V aud Mercy Hospital r1915 Independence blvd NE
-Violet Mrs maid r1900 Oaklawn av
/ebber's Grocery (Jas B Webber) 301 S Long
/ebbers Vesta (Beatrice) h618 Pennsylvania av
/eber A Jas r2812 Chelsea dr
-Arth J (Louise W) dist mgr Weaver Manufacturing h2812 Chelsea dr
-Harold F (Margt R) slsmn Grey-Rock Dir h943 Sewickley dr
-Jas K (Margt R) mgr Statesville Flour Mills Co h2258 Westminster pl
-Jos T (Connie S) servmn Rem-Rand h3125 Carol av
-Margt R Mrs tchr First Meth Ch Kindergarten r2258 Westminster pl
/ebster Ardrey C (wid Wade H) h946 Queens rd
-Ben H (Minna A) dentist 112 S Tryon R1112 h234 Fenton pl
-Clarence M jr mech Quality Products r RD 2 Huntersville N C
-Danl W (Elsie H) driver Johnson Mtr Lines h2409 Grimes
-Donald (Margt D) group rep Aetna Life h946 Sewickley dr
-Edw W (Mary L) mech Keith's Garage h4012 Beechwood rd
-Harriet Mrs tchr Idlewild Sch r911 S Tryon
-Harris T (Mary K) formn Universal Window Corp h4152 Beechwood rd
-Herman W (Louise C) plant opr Barnhardt Mfg h1003 Seigle av
-Jack A (Dorcas C) slsmn Crawford Sprinkler h1716 DeArmon dr
-Jean R Mrs ofc sec Mercy Hosp r1111 N Davidson
-Jos A (Harriet B) clk City Health Dept h911 S Tryon apt 28
-Mary K Mrs ofc sec Grolier Soc r4152 Beechwood rd
-Nan S Mrs clk Fed Res Bk r Huntersville N C
-R D agt Durham Life Ins r5420 Wilora rd
-Rubber Co Inc John E Jones v-pres 706 W 5th
-Thos C (Peggy S) mach opr Retreading Equip r141 Hillcrest av
-V R groundman Edwards Constn & Sup r Huntersville N C
-Walter emp Pure Carbonic r1485 Peachtree rd
-Wilson T (Eula M) mech Mechanical Contrs h2132 Stratford av
-Worth W driver Queen City Mattress & Uphol r RD 11 Box 382
/eckram Akulina Mrs mach opr Swinson Food Products r412½ W 8th
-Elmer (Akulina) h412½ W 8th

Weddine Wm M clk Independence Drug Store r2623 Crescent av ext
Wedding Marrs S (Merla G) driver Miller Mtr Exp h5325 N Tryon
Weddington Addie maid h631 Wallace
--Alex (Nettie) h1330A Horne ct
--Andrew (Florence) jan Swinson Food Products h404 Cherry
--Annie B Mrs cafeteria mgr Bethune Sch r2834 Hutchison av
--Arth (Bertha B) driver McGee Lbr h920 Spring
--Celia Mrs emp Delmar Studios r924 N Druid cir
--Chas (Margt C) pkr Interstate Milling h2007 Grier av
--Chas M lab Char Block r RD 10 Box 317
--David B (Lena S) h412 Woodvale pl
--Duley K Mrs h624 Cherry
--Dwight B (Grace B) clk Parks-Cramer h2834 Hutchinson av
--Edna M Mrs mach opr AME Zion Publ Hse r422½ N Myers
--Edw J h609 E 11th
--Frank L (Juanita) boner Swift & Co r RD 1 Concord N C
--Fred (Macy) h1123 Oaklawn av
--Grace B Mrs cafeteria mgr Wesley Hts Sch r2834 Hutchison av
--Grier (Daisy L) lab Superior Block h212 McIlwain av
--Jas J (Edna M) whsemn Overnite Trans h422½ N Myers
--John H (Dorothy W) hlpr Martin Body Shop h836 Polk apt 4
--Lillie (wid Joe) maid h609 Billingsley rd
--Margt Mrs receiving clk Meville's Children's Shop r2007 Grier av
--Marie Mrs maid Montaldo's r1201 Moretz av
--Mattie Mrs maid h400 Fairwood av
--Mildred maid h1622 Luther
--Ralph L slsmn Natl Cash Reg r227 E Boulevard
--Robt L slsmn Ingersol Rand r412 Woodville pl
--Sylvia B emp Radiator Specialty r422½ N Myers
--Verla I Mrs slswn Belk's r RD 4 Box 436 Matthews N C
--Walter W (Celia M) whsemn Union Sup & Elec h924 N Druid cir
--Wm L (Marie) mgr Brooklyn Washerette h1201 Moretz
--Willie L mail handler PO r1201 Moretz
Weddle John C (Gladys) carp h204 Reliance (Tboro)
Wedel Richd W (Joann M) asst mgr Mathews -Morse Sales h3226 Draper av
Wedenfeller Jas B (Dorothy S) slsmn h1105 S Caldwell
Wedenhouse Alton G jr (Bonnie) tchr Central Hi Sch h2338 McClintock rd apt 4
Weekley Eliz C (wid Leon H) int dec Mecklenburg Furn Shops h2236 Crescent av apt 2
--H Gordon Rev (Norma L) pastor Providence Bapt Ch r4726 Addison dr
--Jefferson C (Dorothy O) rep Coca-Cola h5042 Murray Hill rd
--Wm J sls rep Natl Adv h238 Sedgefield rd
Weeks see also Weaks
Weeks — Mrs cafeteria hlpr Plaza Rd Sch r300 N Brevard
--Alice G (wid Clarence) r414 Shuman av
--Anna G nurse Presby Hosp r1927 E 7th apt 1
--Clarence jr (Grace W) butcher Mecklenburg Abattoir h414 Shuma av
--Derva r808 Macon la
--Florence (wid Foster) r500 Spruce
--Grace W Mrs waitress Chris Drive In Grill r414 Shuman av
--Harry W (Sara H) cash Duke Pwr h2218 Beverly dr
--J D agt Winston Mut Life Ins r Concord N C
--John J (Ethel H) mfrs agt 1527 E 4th h3500 Foxcroft rd
--Juanita N Mrs h624 Stevens
--June h622 N Caldwell
--Lamar S (Forrest P) formn Douglas Aircraft h2409 Remount cir

J. A. BARKER CONSTRUCTION COMPANY

- RESIDENTIAL
- ADDITIONS
- COMMERCIAL
- REPAIRS

Horseshoe Lane
R.D. 4 Tel. EDison 4-8473

WEEKS
--Leslie D (Caroline W) bkpr Elec Ice & Fuel h1937 E 9th
--Sara H Mrs ofc sec Bituminous Casualty r2218 Beverly dr
Weeping Willow AME Zion Church Rev Murdock M Leak pastor 3041 Sharon rd
Weerzburg Gerald L (Annie P) mfrs agt 111 Hermitage rd h do
Weese Geo eng York Corp r Millin Trailer Park
Weeses see Weiss
Wegner see also Waggener, Waggoner, Wagner and Wagoner
--Donald E studt r1345 Biltmore dr
--Edw W (Eliz F) slsmn Johnston's Linen h1345 Biltmore dr
Wegodsky Nathan W (Rebecca B) editor Associated Press h2728 Arnold dr
Wehrle Tell B (Lorraine S) regional mgr Investors Diversified Services r6110 Creola rd
Wehunt Mattie R Mrs grinder Scandinavia Belting r CMR 461 Lakefield rd
--Rayford H (Carolina Brace Manufacturers) r CMR 461 Lakefill rd
--Saml P jr (Virginia M) mtcemn Duke Pwr h2621 Brentwood pl
Weichs see also Wiech
--June prfrdr Am Bank Stationery
Weider Richd A serv rep GMC r3136 Fairfax dr
Weidlich Karoline emp Huntley Knitting Mills h601 Royal ct apt 2
Weidner Patricia J r435 Derita dr
Weig Julia K Mrs tel opr City Health Dept r1517A Murdock rd
--Robt R (Julia K) USA h1517A Murdock rd
Weikel Emerson E (Jeanette M) clk PO h1411 Peachtree
--Geo N (Mary L; Weikel's Auto Service) h2800 Hutchison av
--Mary L Mrs nurse 2800 Hutchison av r do

WEIKEL'S AUTO SERVICE (Geo N Weikel), Specializing in Motor Tune-Up, Generator, Starter, Carburetor and Brake Service 2800 Hutchison av, Tel EDison 4-4962

Weil John W studt r1748 Maryland av
Weill Minta M (wid Will) med sec Dr Thos H Wright jr h831 E Morehead apt 403
--Will jr (Pat M) h1522 Pecan av
Weilty Lucy B Mrs slswn Sears h500 Moretz av
Weinhold Kathleen B (wid Arth F) h2337 Laburnum av
--Walter R (Madeline H) research Parks-Cramer h1924 Allen
Weinoldt Asbjorn F atndt Randy's Sinclair Serv r621 N College
Weinreb Benj (Goldie) drftsmn J N Pease & Co h1315 Montford dr

J. D. CLINE CO.

CONTRACTOR

Residential — Commercial
Roofing, Siding — Carpenter Work
Concrete Work — General Home Repairing

"No Job Too Big or Too Small"
Toddville Rd. RD 5, Box 584K
Tel. EXpress 9-7504

Tank Getting Low?

Call Us Now for

AMOCO FUEL OIL

Heating Oil

ELECTRIC ICE & FUEL CO.

Dial EDison 2-1775 or EDison 2-2390

315 S. McDowell St.

John Thompson's Beauty Salon, Inc.

- Permanent Waving
- Hair Styling
- Hair Coloring
- Manicuring and Facials

"Individualized Service — To Make You More Beautiful"

101 Queen Rd. cor. 4th

Tel. EDison 3-6667

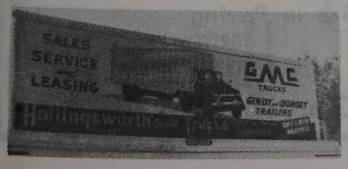

SALES and SERVICE

3027 N. Tryon St.
Tels. Office EDison 2-8195 -EDison 2-5014
Parts Dept. EDison 4-2281
Service Dept. FRanklin 6-1121

COOPER CABINET SHOP
KITCHEN CABINETS
MANTELS
MILLWORK
CORNICES
Easy Terms
1 MILE OUT DERITA RD. VIA HUTCHISON AVE.
Telephone FRanklin 7-6956

HOTEL CHARLOTTE
"The Carolinas' Largest and Finest Hotel"
"The Pine Room" — Charlotte's Most Popular Restaurant
BED ROOMS AND RESTAURANTS COMPLETELY AIR CONDITIONED

JAMES W. WILKINSON
Successor to Marsh-Hough Rental & Insurance Co.
Fire Insurance - Casualty Insurance Bonds
237 South Tryon St. 907 Wilder Bldg.
Telephone FRanklin 5-3324

Weinstein Harold slsmn Wilson Lewith Machinery r1211 Canterbury
--Maurice A (Rosa B; Weinstein & Muilenburg) h2620 Knollwood rd
--& Muilenburg (Maurice A Weinstein, Paul L Muilenburg) lwyrs 129 W Trade R1400
--Philip (Irene L) slsmn Paymaster Check Writer h1211 Canterbury rd
Weir Cora (wid Leslie) r1843 Thomas av
--Hansel E (Jean C) bakery dept Lance Inc h4144 Tillman rd
--Jas C administrative asst US Small Business Admn r317 E Kingston
--JoAnn r3531 Annlin av
--Lee S clk Ivey's r220 S Cedar
--Mildred P Mrs bkpr Winchester Surgical Sup r1712 Independence blvd NE
--Rayner mgr New England Waste h2301 Bucknell av
--T Carey (Mildred P) h1712 Independence blvd NE
--T H slsmn Godley Twine & Supply r RD 9
--Wm A (Floye M) h1623 Glenn
Weirlich Armand F (Erica) slsmn Rem-Rand h508 Sedgefield rd
Weisbruch Wm F (Eleanor A) capt EAL h2217 Benson pl
Weisenfelder Amelia C Mrs slswn Belk's r2529 E 7th
--Howard F (Amelia C) mgr Bowen-Hamor Co h2529 E 7th
--Richd L (Hilda C) dept mgr Lowe & Campbell Athletic Goods h3529 Carlyle dr
Weisiger Wm J (Helen H) formn SBT&T h611 Greystone rd
Weisman Herbert (Rose G) pres Mangold Distributing Co and v-pres Bertos Sales Co h1604 Sterling rd
Weisner Jas A (Maggie D) clk Orvin Mtr Ct h1701 S Boulevard apt 2
--Wm W (Kathryn C) news editor Char News Publ h847 Linda la
Weiss see also Weese
--J Hughes (Claudia S) slsmn Char Linen Serv h2421 Barry
--Murray L (Frances; Bap's Grocery) h442 Sedgefield rd
Welborn see also Wellborn
--Carolyn D med sec Nalle Clinic r Lenoir N C
--David N (Isabel L) slsmn h1909 Hillside dr
--Eliz P Mrs slswn Ledford's of Park Rd r1909 Hillside dr
--Harold E (Myrtle S) h5845 Wedgewood rd
--Luey F Mrs supvr Wachovia Bank & Tr h601 W Boulevard apt 3
--Marie Mrs wrapper Char Packaging r106 Roadway (Tboro)
--Thos jr (Joan) rec mgr Lowe's Char Hdw h2040 English dr
--Wm (Marie) h106 Roadway (Tboro)
Welch see also Welsh and Walsh
--Adelaide Y studt r803 S Brevard
--Annie B Mrs wrapper Caro Pad & Paper
--Astor H (Helen H) slsmn Westinghouse Elec Sup h2716 Avondale av
--Bertha studt r311 Shuman av
--Billie H Mrs sten Duke Pwr r315 Sharview cir
--Bobby L hlpr Industrial Dyeing r Paw Creek N C
--Bon M (Mabel S) h409 E Tremont av
--C Ronald USA r2016 Chatham av
--Carolyn S Mrs asst tchr Trinity Presby Ch Kindergarten r1828 Harris rd

WELCH
--Carrie A Mrs maid Frank Woods Inc r1407 W 5th
--Chas L (Margie R) clk Fed Res Bk r418 Hillcrest
--Chas R researchmn Celanese Corp h Academy rd
--Clarence R (Frances H; Welch's Gulf Service) h2016 Chatham av
--Cleveland (Beatrice B) pipefitter Piedmont Natural Gas h1400 Cleveland av
--Donald W swpr Highland Pk Mfg r3001 N Myers
--Dorothy N Mrs ofc sec James C Greene r RD 7 Box 479
--Dorothy P (wid Geo G) tel opr Chev Mtr r RD 7 Box 479
--Elsie Mc Mrs cook Airport 77 Restr r3104 Bank apt 3
--Ernest C (Ann B) shopmn Universal Window Corp r3023 Clemson av
--Frances B Mrs maid h3020 S Tryon apt 1
--Frances B Mrs sten Dayton Tire Sls r Mt Holly N C
--Frank whsemn Bowen-Hamor r930 E Trade
--Frank E chf Stafford's Drive In Restr r221 Frazier av
--Fred r1805 Statesville av
--Fred J (Della P) h120 Frazier av
--Freddie studt r3020 S Tryon apt 1
--Garrett pntr r510 N Church
--Geo jr (Margt) emp Douglas Aircraft h2022 Wood Dale ter
--Grace G clk J P Stevens & Co r Rock Hill S C
--Harry L (Evelyn G) physical dir YMCA h1519A E 35th
--Hattie M maid r311 Shuman av
--Henry E (Maureen Y; Young Transfer Co) h3128 Morson
--Henry J (Katie M) h221 Frazier av
--Ina Mrs cash A&P r Matthews N C
--J Fred (Louise M) eng Fiske Bros Refining h1317 Lafayette av
--Jas jr hlpr Biltmore Dairy Farms r2715 S Tryon
--Jas A slsmn E J Smith & Sons r CMR 144 Box 4
--Jas B (Carrie H) driver Duke Pwr h2715 S Tryon
--Jas W (Odessa H) plumber W H Sullivan Plmb & Htg h414 Briarwood dr
--Jean tchr Derita Jr Hi Sch r100 Altondale av
--JoAnn M Mrs clk Delhi-Taylor Oil r CMR 644 Box 4 Charlotte 9
--Joe A (Frances J) insp Natl Carbon h3311 Frue
--John T (Ann R) clk P&N Ry r Mt Holly N C
--Jos (Laverne) emp SBT&T h2938 Meyer blvd
--Jos C (Martha A) plstr Yost & Grose h2637 Baltimore av
--June S Mrs h601 Cherokee rd
--Lillian Z Mrs ofc sec Steel & Tank Serv r3938 Meyer blvd
--Louise M Mrs tchr Piedmont Jr Hi Sch r1317 Lafayette av
--Mae H mender Nebel Knitting r219 W 10th
--Mattie N Mrs prsr Our Clns & Lndry r426 E Todd la
--Myrtle E with Highland Pk Mfg h3001 N Myers
--Nicholas J USMC r5515 Murray Hill rd
--Nora A nurse 231 Travis av h do
--Norbert J (Harriet E) genl formn Radiator Specialty h5515 Murray Hill rd
--Orelee (Sadie) lab Duke Pwr h929 E 5th apt 4
--Pansy E insp Highland Pk Mfg r3001 N Myers
--Parks A (Edna) formn Thomas Cadillac Oldsmobile r Matthews N C
--Paul S (Eva D) pipeftr Piedmont Natural Gas h803 S Brevard
--Preston (Elsie M) lab Am Hdw & Equip h3104 Bank apt 3
--Raymond L (Beverly J; Ray's Gulf Service) h2019 Harris rd

WELCH
--Robt H (Welch's Esso Service Station) r Nations Ford rd
--Robt L (Mary B) h618 N Caldwell apt 1
--Roosevelt (Evaline) lab Feibus-Gordon & Co h1414 Spratt
--S A bkpr United Millinery r Nations Ford rd
--Shirley L patrolmn Merchants Patrol r Paw Creek N C
--T Oscar plmb Eddie D Phillips Plmb r2621 Chemson av
--Talmadge E (Lillian H) ofc mgr Great Sou Trucking h1600 Anderson
--Victoria G (wid Collie) cook h709 S Brevard
--W Jack (Mary L; Welch's Sunoco Service Station) h3218 Selwyn av
--Wade T (Sadie G) lab Piedmont Natural Gas h311 Shuman av
--Wade W (Addie P) storekpr City Water Dept h3300 Frue
--Wilbur L (Pauline) porter Hotel Char Barber Shop h1919 Earle apt 351
--Wm H (Carolyn S) purch agt J A Jones Constn h1828 Harris rd
--Wm J mech ADT r525 N College
--Wm J (Lillian Z) swtchmn SBT&T r3938 Meyer blvd
--Willie J studt r2715 S Tryon
--Willie T (Carrie) lab City Mtr Transport Dept r rear 2817 S Tryon
Welch's Esso Service Station (Robt H Welch) 2941 S Tryon
--Gulf Service (Clarence R Welch) 922 S Tryon
--Sunoco Service Station (W Jack Welch) 507 Providence rd
Welchel Meta h1722 Fountain View
Weld Burt I (Pauline S) slsmn Pritchard Paint & Glass h1300 E Iris dr apt 4
--Pauline S Mrs slswn Burroughs r1300 E Iris dr apt 4
Welder Thomasine Mrs maid Catalina Mtr Lodge h2627 Baltimore av
Weldon Bessie B Mrs dish washer Kress h2808 South View
--Booker T (Mary J) lab Morris Testile h641 Stonewall ter
--Chas porter Asphalt Inc h621 S Myers apt 4
--Edna C Mrs h715 Eldridge
--Jas E (Edith M) trav slsmn h827 Berkeley av
--John F jan Am Coml Bk r726 Brookhill rd
--Mary T studt r2808 South View
--Wilson O Rev (Margt L) pastor Myers Pk Meth Ch h1527 Queens rd
Weldone Welding Associates (Glenn L Hipps) 4304 Pineville rd
Welfare Henry F (Susan S) slsmn IBM h349 Anthony cir
Welk Bessie Mrs maid h1609 Luther
Well Nevil slsmn Gordon's Foods r2033 Weyland av
--Nolie (wid Jas) h Dixie rd
Wellborn see also Welborn
--Clyde C serv observer SBT&T h2501 Tuckaseegee rd
Weller Clifford A Rev pastor Thomasboro Ch of The Nazarene h122 Hovis ct (Tboro)
--Jas W studt r2300 Greenway av
--Leslie W (Pauline) exec v-pres-treas Lassiter Corp and sec-treas Charlotte Carton Co Inc h2300 Greenway av
Wellford Hill B (Mary R) slsmn du Pont r RD 1 Matthews N C
Welling Alf F (Dorothy S) ofc mgr Mecklenburg Furn Shops Inc h RD 1 Matthews N C
--Chas M lwyr 730 E Trade R807 r1915 Ashland av
--Lillian M (wid Alf C) h1915 Ashland av
Welling Richard M (Marjorie A), Attorney-at-Law 807 Law Bldg 730 E Trade, Tel EDison 3-5101, h RD 1, Matthews, N C Tel VIctoria 7-1255
Wellman see also Wellmon
--Blandie Mrs emp Lance Inc r1001 Grove
--Gladys R Mrs insp Belvedere Hosiery r RD 7 Box 584

MOORE SHEET METAL CO.
SHEET METAL
ROOFING
HEATING (Hot Air)
STAINLESS STEEL WORK
1942 E. 8th St.
Tel. EDison 4-6862

THE MAGIC CARPET PLANT MIX ASPHALT
ASPHALT PAVING COMPANY
We Specialize in Paving
ROADS DRIVEWAYS
STREETS PARKING LOTS
Telephone EXpress 2-2341

Thies Realty and Mortgage Co.

Wachovia Bank Bldg. **Telephone EDison 2-7721**

LLMAN
-arold G (Blandie) pntr h1001 Grove
-ack slsmn Alum Awning r RD 7 Box 584
Wlmon Mabel J clk Esso r130½ W Kings-
-on av
-ylvia P Mrs opr SBT&T r1121 Sugar
Creek rd
-' Kenneth (Sylvia P) repr SBT&T h1121
Sugar Creek rd
-illis B (Lilly W) r1121 Sugar Creek rd
Wlons Apartments Mrs Sallie L Emerson
-ngr 312 N Church
-enj F (Myrtle F) lwyr 730 E Trade R108
h3700 Selwyn av
-os A (Lula M) electn Duke Pwr h2531
Crescent Av extd
-ula M Mrs slswn Ivey's) r2531 Crescent
Av extd
-Iartha E studt r3700 Selwyn av
-obt A (Miriam M) v-pres Harris Super
Markets Inc h2400 Mecklenburg av
-obt A jr constn wkr r2400 Mecklenburg
-usan M teller First Union Natl Bank
-2400 Mecklenburg av
-hos M studt r2400 Mecklenburg av
Wls see also Wills
- Gordon (Dorothy G; The Gordon Wells
Co) h2328 Providence rd
-llen G jr studt r2328 Providence rd
-llie h203 Edgefield ct
-nnie A Mrs tchr Jenkins Sch r1611
Beattie's Ford rd
-rchie L sec Thompson Textiles Inc
-825 W 4th
-rtie (wid Wilbert) r1626 Queens rd
-arbara A Mrs ofc sec Karl H Inderfurth
Co r Wilby dr
-eatrice H Mrs mgr Well's Smart Shop
-2104 Chesterfield av
-essie Mrs tchr PS h526A Carmel
-etsy tchr Sharon Sch r433 Poindexter
-etsy B Mrs comptometer opr Atlantic
Refining r1616 Sumter av
-etty L clk New England Waste r2104
Chesterfield av
-everly h219 E Boulevard apt 3
-obbie G (Yvonne D) r507 Seigle av
-rown W dfr Highland Pk Mfg r RD 6
Box 395
-uddy h1326 Winnifred
-alvin T (Virginia) aud SBT&T h2821
Sharon rd
-alvin T jr (Fayrene; Friedrich Dis-
tributing Co) h2219 Kenmore av
-ath L Mrs maid h703 S Brevard apt 2
-ecil E (Barbara T) dist mgr American
National Insurance Co h5112 Shady Gro
Grove la
-has (Susie) lab h1029 E Hill
-has J center dir City Parks & Recre-
ation Comn r1707 E 8th
-has J tchr Herbert Spaugh Jr High Sch
h rear 2223 Kenmore av
-has W USN r821B E Boundary
-lara Mrs h231 Bassett
-larence porter Ivey's r626 Sparrow
-larence W (Thelma H) driver Tucker-
Kirby h626 Sparrow
-laude A (Polly C; W E Price & Son)
and v-pres Price-Wells Inc h2341 West-
field rd
-lydean H Mrs maid h1025A Ridge
-onnie M bldr Dy-Dee Wash r RD 10
Box 221H
-onstruction Co (Horace Wells) contrs
615 E 15th
-ornelia A (wid Harry T) h425 Clement av
-elmar W (Beulah) r616 N Graham
-oris J r1936 E 8th
-arl E (Betsy) pntr h1616 Sumter av
-arl H (Willetta A) photog Jeff Std
Brdcstg h416 Sedgefield rd
-dmund D jr (Eliz Q) rte mgr Coca-Cola
r RD 4
-dw studt r507 Seigle av
-dw H (Genevieve) dist mgr Jones &
Lamson Machine Co r Matthews N C
-dw S slsmn Apex Mach Tool Sup r Bur-
lington N C
-rank H (Beatrice H; Well's Smart Shop)
h2104 Chesterfield av
-ordon Co The (A Gordon Wells) mfrs
agts 312 W Trade R306

WELLS
--Grace H (wid Robt) maid h925 E Bound-
ary
--Grady L appr Westinghse r2134 Green-
way av
--Gwynn instr Marion Tigniere Sch of
Dancing r3316 Washburn av
--Harry A (Georgia G) h1720 Beverly dr
--Harry I (Kath W) carp Wells Constn
h2811 Phillips av
--Horace (Dorothy; Wells Construction Co)
r RD 5 Daytona av
--J B (Sarah A) jan Alexander St Sch h322
W 6th
--J Grady (Barbara O) h2134 Greenway av
--Jas r Dixie rd
--Jas C (Lillie C) capt Fire Dept r RD 4
Box 374A
--Jas L (Sue E) bldr h301 Keswick av apt 4
--John h805½ N Graham apt 3
--John (Willie L) lab h604 E 2d apt 4
--John M fnshr Queen City Mattress &
Uphol r1825B Evergreen dr
--Johnny R mech White Mtr r RD 9 Box
27C
--Keith S studt r1223 Lexington av
--L Tracy (Lela B) h3720 Alabama av (H)
--Larcile packer Dixon & Tom-A-Toe
r2217 Statesville av apt 5
--Lavern M (Doris) slsmn Char Insulating
& Supply r1924 Marlwood cir
--Louise Mrs wrapper O-Boy Sandwich
h1214 Seaboard
--M Vinita opr SBT&T r3734 The Plaza
--Mable S (wid Lucius) hostess Hostess
Service h1223 Lexington av
--Marion bkpr Wells Constn r2811 Phillips
--Mary R maid r322 W 6th
--Maurice porter The Char Book Shop r515
Mills rd
--Max W mech Charlotte Aircraft r3316 W
Washburn av
--Morris (Sylvesta) h515 Mill rd
--Nellie R (wid Pinkney I) r1810 Beattie's
Ford rd
--Nevil D (Sugenia B) slsmn Gordon's Food
Foods h2033 Weyland av
--O Fenton (Pauline H) mdse mgr Sears
h3120 Fairfax dr
--Patti M Mrs waitress Flamingo Drive In
r417 W 10th
--Raymond E (Felcie V) rep F S Webster &
Co h4501 Wedgewood rd
--Richd studt r1223 Lexington av
--Richd L (Mary J) clk PO h804 McDonald
--Robt A (Barbara) slsmn Dictaphone Corp
r Wilby dr
--Robt W (Winifred S) regional membership
exec Associated Press h519 Seneca pl
--Rowald D (Emma A) mgr Do-Nut Dinette
and Howard Johnson's Restaurant h912
Bond
--Roosevelt (Willie M) lab Piedmont Natu-
ral Gas h800 S Brevard apt 2
--Roy M (Sallye B) formn Radiator Spe-
cialty and refgr repr 3316 Washburn av
h do
--Roy M jr mtce Radiator Specialty
r RD 9 Box 716F r Plank rd
--Sarah A Mrs maid Kenmore Hotel r322
W 6th
--Sue E Mrs clk Delph Hdw & Specialty
r301 Keswick av apt 4
--Summerville V Rev (Annie A) pastor
Pleasant Hill Baptist Ch h1611 Beat-
tie's Ford rd
--Tessie B Mrs opr Hudson Hosiery r2104
Chesterfield av
--Thos jan Pneumafil Corp r RD 4 Box
330
--Tommy r Dixie rd
--W Boyce (Frances C) emp Duke Pwr
h4318 Collingwood dr
--Wesley (Minnie Y) chauf h2017 Edison
--Wm C driver Kilgo Mtr Frt
--Wm T jr (Gertrude F) ofc mgr Trailmo-
bile Inc h1550 Coventry rd
--Wm G asst mgr Victory Cab Co Amoco
Service Station r700 Central av
--Wm P (Virginia B) consulting eng 109 W
3d R304 h1316 Harding pl
--Wilie driver Household Distrs r Raleigh
N C

J. A. Rayfield

HOME REPAIR SERVICE

- Commercial
- Painting
- Residential
- Decorating

300 N. MYERS TELS. FRanklin 7-2922 FRanklin 5-6880

WELLS
--Yvonne D Mrs detail desk Charlotte Ob-
server r507 Seigle av
Well's Smart Shop (Frank H Wells) wo-
men's clo 503 E 36th
Welsby Jimmie (Mary B) tire changer
Sears h2330A Horne dr
--Mary B Mrs dishwasher Airport 77
Restr r2330A Hornes dr
Welsh see also Walsh and Welch
--Bob Studio (Robt B Welsh) photos 813½
Providence rd
--Codell (Bernice L) lab Feibus-Gordon &
Co r420 Wake
--Francis M jr (Nina P) eng Grinnell Co
h1038 W Dresden dr
--Geo F (Muriel) h1915 Sterling rd
--Grace cook Chris Drive In Grill r2715 S
Tryon
--Helen L ship clk Consolidated Brass
r665 Allister dr
--Marlis O bkpr Bob Welsh Studio r Mat-
thews N C
--Mattie S (wid Steph L) tchr Midwood Sch
h1928 Bay
--Nina P Mrs ofc sec Mill Power Sup
r1038 W Dresden dr
--Raymond formn Consolidated Brass r665
Allister dr
--Robt B (Marlis O; Bob Welsh Studio)
r Matthews N C
--S H with Douglas Aircraft r2516 McClin-
tock rd apt 2
--Steve S (Frances B) slsmn City Chev
r3745 Annlin av
--Willie T (Gladys C) carp Ernest Foard
h1823 Sharon Amity rd
Welsted Harry L jr (Lillian C) slsmn Natl
Aniline h3718 Selwyn av
Welton Chas R studt r2109 Queens rd W
--David G (Sidney L) phys 403 N Tryon
r716 h2109 Queens rd W
--David S studt r2109 Queens rd W
Wemp Murray W B (Laura L) boarding hse
316 E Boulevard h do
Wenberg Albert F (Nancy L) liaison ofcr
CAP h2016 Norwich pl

WENGATE P J DR, Christian Psychologist, By Appointment 2321 Crescent av, Tel FRanklin 5-4096

Wengert Dona Mrs slswn Peter Pan
Children's Shop r4401 Halstead dr
--Robt R (Dona) USA h4401 Halstead dr
Wenonah Apartments 508 N Brevard
Wensil Edgar L (Nell M; BNW Plumbing &
Heating) h3340 Eastwood dr
Wenton Wm H (Gertrude) lab New England
Waste h713 Shannon
Wentz A Reid appr Duke Pwr r1021 Ardsley
rd apt 5
--Barbara A IBM opr First Union Natl Bk
r411 Belmont av
--Betty F Mrs clk Edwin M Rollins Inc
r5701 Wilora rd

R. H. Curry & Son, Inc.

GENERAL CONTRACTORS
Residential - Commercial

TOM HUNTER RD.
TELS. FRanklin 6-2367
FRanklin 6-5467

Thomas Cadillac-Oldsmobile Inc.

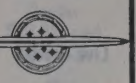

CADILLAC
OLDSMOBILE

Sales and Service

214-220 N. CHURCH

PHONES
Service
EDison 2-7159
Sales
EDison 4-4656
Parts
FRanklin 6-4429
Used Cars
422 W. 5th
PHONES
EDison 2-2183
and
FRanklin 5-1253

THE HENRY WALKE COMPANY

1310 South Tryon St.

Phone EDison 4-5391

INDUSTRIAL SUPPLIES

MACHINE TOOLS

CONTRACTORS' SUPPLIES

"Serving Industry Since 1884"

P. O. Box 1105
CHARLOTTE 1, N. C.

F.H.A.
LOANS — AUTO
FIRST MORTGAGE

CITY SAVINGS BANK

120 E. Third St.

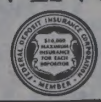

Tel. FRanklin 5-4441

Savings and Checking Accounts

BE

MODERN

Live Better

Electrically

- For Comfort
- For Convenience
- For Economy

DUKE POWER COMPANY

Serving the Piedmont Carolinas

CHARLOTTE MERCHANTS ASSOCIATION INC.

GIVES YOU THE SERVICES OF CREDIT BUREAU of CHARLOTTE COLLECTION SERVICE DIVISION and PHYSICIANS & DENTISTS CREDIT BUREAU

202 City Savings Bank Bldg.

120 E. Third St.

See Page B

AMERICAN COMMERCIAL BANK

"ASK THOSE WE SERVE"

CITY CHEVROLET CO.

Sales and Service

710 S. Tryon St. Phone EDison 2-7151

WENTZ
--Betty J Mrs emp Delmar Studios r205 W 27th
--Bill night mgr The Auto Park
--Billy M (Betty H) mech Twin States Equip h205 W 27th
--Carolyn Mrs sec-treas Eastern Warehouse Co Inc r Salisbury N C
--Carrie McC (wid Wm H) r2215 Springdale
--D Frank (Joann S) v-pres-asst sec Twin States Equipment Co h2312 Amesbury av
--Dalwin A jr (Christine M) swtchmn SBT&T r3134 Amity rd
--Danl W (Ola F) h rear 315 Key (Tboro)
--Dolphus C r411 Belmont av
--Dorothy waitress Liggett's Drug r414 McIlwain av
--Dorothy A Mrs ofc sec Queens College h118 Sylvania av
--Earl A musician Grose Sch of Dancing
--Edgar J (Lamby D) slbr Highland Park Mfg h411 Belmont av
--Edna Mrs clk Woody's Sign r1616 Southwood av
--Edna E (wid Grover C) r631 Brookside dr
--Edna J Mrs mach opr Sou Bakeries r3024 Kentucky av
--Edna R Mrs ofc sec Helms, Mulliss, McMillan & Johnston r3925 Paisley pl
--Eliz ofc sec Grace Meth Ch r4634 General Pershing rd
--Eliz Mrs smstrs Efird's r524 Hovis cir (Tboro)
--Ella S (wid Walter) h rear 4734 Park rd
--Ellen slswn Woolworth's r RD 1 Indian Trail N C
--Geo W (Nancy M) formn Colonial Stores h3918 Carlyle dr
--Gilmer V (Kath M) slsmn California Packing Sls h3112 Eastwood dr
--Harper O emp Albright Boat & Marine r2914 Georgia av
--Heath L (Edna J) chkr Akers Mtr Lines h3024 Kentucky av
--Howard B (Susie M) pres Carolina Paving Co Inc h101 Circle av
--Howard S clk PO r4817 Charleston dr
--Hugh O clk Singer Sewing r411 Belmont
--Jas D jr ofc serv asst Pneumafil Corp r2541 Remount cir
--Jas P driver Baker Cab r1332 Choyce
--Joe D (Edna R) formn Queen City Engineering h3925 Paisley pl
--John C (Ruby) driver Sou Bakeries h1512 Coker av
--John R jr (Joy Wentz Signs) r3428 N Tryon
--Kath B (wid Saml L) r1301 Harrill
--Lillie (wid John R) h3428 N Tryon
--Lindon boner Swift & Co h4112 Bearwood
--Lizzie Mrs fitter Efird's r524 Hovis cir
--Lonnie C (Sarah L) atndt Spur Distributing r205 Nelson av

Southeast Airmotive Corp.

AIRCRAFT SALES and 24 HR. AIR TAXI SERVICE

HERTZ RENT-A-PLANE

Douglas Municipal Airport — Licensee — Tel. EXpress 9-0457

WENTZ
--Louise A Mrs ofc sec S H Duncan & Co Inc r3020 Airlie
--Louise McL Mrs waitress Liggett's Drug Store h725 Seigle av apt 148
--Lula prsr Natl Clns r816 Jordan av
--Margt trimmer Garcrest Mills r615 Reeves ct
--Margt S Mrs br mgr Wright Cleaning Co h1318 Romany rd apt 3
--Napoleon lab City Mtr Transport Dept r816 Jordan
--Olin W (Annie H) int dec 805 Jackson av h do
--Osee E (wid Saml D) h2106 Mecklenburg
--Owen F (Elmer) jan Elizabeth Sch h414 McIlwain av
--Peggy M bkpr Hollingsworth's GMC Truck r2541 Remount cir
--Roye adj Kimbrell's Inc r Matthews N C
--Robt L (Christine C) ship clk Highland Pk Mfg h2312 Amesbury av
--Robt N (Eliz M) formn Lance Inc h4634 General Pershing dr
--Robt W (Mary C) asst eng City Fire Dept h1828 Fulton av
--Ruby G Mrs cafeteria wkr Harry P Harding High Sch r1512 Coker av
--S David ofc mgr Yellow Cab h3020 Airlie
--Sam J (Dona B) jan Wesley Hts Meth Ch h433 Woodvale pl
--Saml (Blandela E) h4109 Bearwood av
--Saml A marker Garcrest Mills r615 Reeves ct
--Stella Mrs jan North Char Primary Sch h4108 Bearwood av
--W Bryan (Bert C) dept mgr Mellon Co h217 Bennett la
--Wamona bkpr Lance Inc r Mineral Spring N C
--Wm A (Lucille D) formn SBT&T r3319 Campbell dr
--Wm L with Genl Mills r RD 1 Cherryville N C
--Woodrow W (Edna; Woody's Sign Co) h1616 Southwood av
--Zelda Mc Mrs clk County Dept of Public Welfare h1025 Ardsley rd apt 5
Wentzel Cleon H (Marian A) credit mgr New Holland Machine Co h3452 Washburn av
--Danl J (Charlotte M) h3454 Washburn av
--Kenneth E (Josephine M) tool designer Douglas Aircraft h4024 Carlyle dr
Werden Richd L (Faye L) whsemn Hot Point Appliance Sls h4500 Denver
Werner see also Warner
--Chas D (Sadie M) capt City Fire Dept h910 State
--Chas D jr (Eva O) city firefighter h2446 Kingsbury dr
--David A (Doris H) city firefighter h1409 Camp Greene av
--Ellen T Mrs clk SBT&T r5108 White Oak rd
--Eva R Mrs nurse Char Eye Ear & Throat r2446 Kingsbury dr
--J M (Ellen) clk State Air Natl Guard h5108 White Oak rd
Wernsing Emmett E (Thelma E) safety eng Maryland Casualty h2811 Springway dr
--Thelma E Mrs ofc sec State Hwy Comn r2811 Springway dr
Werntz Leon E jr (Beverly G) asst group mgr Aetna Life h3754 Abingdon rd
Werr Jas r317 E Kingston av
--Worst plant wkr Douglas Aircraft r317 Kingston av
Werrgeit Dora Mrs slswn Peter Pan Children's Shop r4401 Holstead dr
Wert Jos R (Anne F) mgr Dillard Paper Co of Char Inc h741 W Sugaw Creek rd
Werth see also Worth
--Elmer R jr (Beverly C) driver Swift & Co h2809 Cottage way
--Harold R (Jane C) boxmkr Old Dom Box h2917 Cottage way
--Wm G (Bobbie T) dept mgr Sou Dye Co h3623 Annlin av
Wertheim Martin H (Lotte C) slsmn Harold Hosp Sup h3716 The Plaza
Werts see also Wertz

WERTS
--Arth P jr (Edith C) mech eng B H Boulighy Inc h2327 Briarwood rd
--Arth III studt r2327 Briarwood rd
--Edith C Mrs tchr Chantilly Grammar Sc r2327 Briarwood rd
--Evangalene H Mrs maid h1900 Edwin apt 239
--Hugh S (Frances E) clk Piedmont Natural Gas r RD 11 Box 46
--Robt D studt r2327 Briarwood rd
--Wm E (Betty J) agt Life Ins Co of Ga r Melton rd
Wertz Jas F Rev (Margt W) pastor StPaul Bapt Ch h614 E 2d
--Jas E (Marjorie G) serv rep Singer Sewing h1008 Brookside dr
--Langston W studt r614 E 2d
Wesler Arth W (Dolores P) slsmn h1615 Academy
Wesley Edw USA r512 Belmont av
--Heights Barber & Beauty Shop (Murlan C King) 1423 W Trade
--Heights Cleaners Clyde E Sullivan jr mg 218 Tuckaseegee rd
--Heights Methodist Church Rev Walter R Kelly pastor 201 Grandin rd
--Heights School Addie V Hinson prin 128 Summit av

WESLEY HEIGHTS TEXACO SERVICE (H P Fletcher, E L Purcell), Texaco Gasoline and Oil, Wheel Balancing, Road Service, Minor Repairs 1331 W Morehead, Tel FRanklin 5-9738

--Henrietta A (wid Randolph) h3408 Marvin
--Jas (Emma J) h322 N Davidson
--Johnny r3149 Reid av
--Nettie L (wid Chas) h4601 Addison dr
--Ralph N (Irma H) slsmn Hickman &Williams h1414 Lilac rd
--Ralph N jr studt r1414 Lilac rd
Wesleyan Terrace Apartments 522-24 Hawthorne la
Wess Eliz J Mrs slswn Belk's r501 E Kingston av
--Mack Mrs cash Allied Artists Sou Distributing r RD 7 Box 405
--Pete F (Eliz W) h501 E Kingston av
Wessel Alexander Mrs (Wessel Nursing Home) r515 Templeton av
--Nursing Home (Mrs Alexander Wessel) 517 Templeton av
Wessinger Audria F Mrs tchr Harry P Harding High Sch r1549 Carolyn dr
--John B (Audria F) eng Duke Pwr h1549 Carolyn dr
Wesson David C Rev (Vasthi B) pastor Wes View Bapt Ch h100 Floyd av
--Eliz Mrs tchr East Mecklenburg Hi Sch r4906 N Tryon
--Jas O (Frances L) mach Am Crankshaft h625 Woodruff pl
--Norman E mach Am Crankshaft r1433 Winston dr
--Roy D prin Briarwood Sch r4906 N Tryon
--Thos R (Laura A) mach American Crankshaft h6601 Virginia cir
West Adina M folder Chadbourn Gotham In h1622 Chatham av
--Adrian M (Cumi H) driver PO h2200 Rozzells Ferry rd
--Agnes R Mrs waitress Wilder Soda Shop r427 N College
--Arlene H Mrs waitress Coffee Cup r201 Grier av
--Audrey J beauty opr Ivey's r1228 E Morehead

WEST AVENUE PRESBYTERIAN CHURCH Rev J E Ratchford Pastor, Visitors Welcome 747 W Trade, Tel FRanklin 5-6834

--Betty B Mrs nurse County Health Dept h236 Sedgefield rd
--Boulevard Apartments 100 W Boulevard
--Boulevard Snappy Service Station (John G Plumides) 1600 W Boulevard

WEST C R SUPERMARKET (C R West), Full Line of Staple and Fancy Grocerie and Meats, Open Friday and Saturday Nights Until 10 PM, Also Open Sundays 802-804-806 N Graham, Tel EDison 2-9209

Cameron-Brown Company

MORTGAGE BANKERS — REALTORS — INSURORS

HOME LOANS — INCOME PROPERTY LOANS

112 East Fourth Street — Charlotte, N. C. — Tel. EDison 2-6191

McCLURE LUMBER CO.
LUMBER AND BUILDING MATERIALS
ROZZELL'S FERRY RD. (MT. HOLLY RD.) PHONE EXpress 9-5681

EST

C Richd jr (Gladys B; West's Recreation Center) h363 Richland dr
Carl J mach opr Whitin Mach Wks r Blacksburg S C
Carl P (Grace M) dept mgr Western Elec h1218 Randolph cir
Chas E mach opr W A Buening & Co r RD 7
Chas L (Sarah B) editor Associated Press h511 Ethelind av apt 3
Chas R (Virginia R; C R West Supermarket) h2405 Kenmore av
Chas R pres Salem Spring Co of Charlotte Inc r Winston-Salem N C
Chas S (Dorothy L) h3107 Garrison
Charlotte Baptist Church Rev Chas E Foushee pastor 406 State
Charlotte Gulf Service Station (Herman C Rushing, Cornell Thompson and Isaiah T Roberson) 2200 Beattie's Ford rd
Charlotte Senior High School Clinton L Blake prin 2219 Senior dr
Cumi H Mrs typ City Health Dept r2200 Rozzells Ferry rd
Delmas O (Goldie) slsmn Thomas Cadillac-Oldsmobile h109 W Boulevard
Dorothy Mrs studt h3113B Tuckaseegee rd
Dorothy D Mrs waitress Howard Johnson Restr r810 Greenleaf av
E Carlyle (B Maxine; Caryle Container Co) h1112 Coddington pl
Eddie Mrs maid h920 N Tryon apt 4
Edw A (Kathleen) orderly Hawes Urology Clinic h1616 Pyron
Edw D whse mgr Silicon Battery r224 Hillside av

EST EDWARD J (Marie P), Regional Director Southern Heritage Life Insurance Co 1010 Wachovia Bank Bldg 129 W Trade, Tel FRanklin 6-5671, h2201 Hastings dr, Tel EDison 4-9464

Eliz A (wid John F) laby tech Char Med Clinic r3025 Morson
Ella S Mrs ofc sec Glasgow Sup r617 Berryhill
End Shoe Shop (Wayne Strong) 1120A Beattie's Ford rd
Ernest H (Lottie C) cable splicer SBT&T h2905 Florida av
Esther G tchr r316 Carmel
Everett C driver Bell Lines r RD 8 Box 485
Frances U nurse Char Mem Hosp r Matthews N C
Frank F (Ollie L) field mgr Snap-On Tools h5051 Murray Hill rd
Frank L driver Piedmont Bus Lines r416½ W 9th
Fred E jr (Jean P) eng Duke Pwr h2133 Kirkwood av apt 3
Freida D ofc sec Am Coml Bk r531 W Boulevard apt 3
Gene A (Norma P) h1711B Berryhill rd
Geo (Arlene H) lab Piedmont Carton Co h2014 Grier av
Glenda Mrs ofc sec Richd L Kennedy, Jos R Cruciani
Goldie Mrs supvr Julian's Lndry & Clns r109 W Boulevard
Grady W (Bertha J) servmn Westinghse h315 E Worthington av
Harvey (Ruth G) driver Johnson Mtr Lines h2537 Commonwealth av
Helen tchr Park Rd Sch r1100 Central av
Helen L Mrs waitress Santa Fe Grill r823 Seldon dr
Howard E (Ruth M) chiropractor 1319 The Plaza r664 Denning pl
rma r427 Louise av
Jackson B (Ella M) dist mgr Anaconda Wire & Cable h1514 Providence dr
as C (Faye) plater Pelton & Crane r3122 Mulberry rd
as L (Audrey H) pilot EAL h3946 Sheffield dr
as L (Mary E) wldr Mitchell & Becker h2633 1st (Reid Park)
as T (Dorothy D) driver Pilot Frt Carriers h810 Greenleaf av
as W pntr Franklin Mtrs r Concord N C

WEST

--Jean P Mrs nurse Presby Hosp r2133 Kirkwood av apt 3
--Joe E (Hazel R) dispatcher Trailways h2501 Lola av
--John (Maggie B) used clo 500 S McDowell h821 E 1st
--John jr (Mary E) studt h440 W Griffith
--John E jr slsmn Procter & Gamble r2808 Kipling dr
--John O jr (Sarah M) lwyr 730 E Trade R105 h171 Canterbury dr
--Julia D Mrs insp Highland Park Mfg r1108 N Davidson
--Leonard S (Ruth H) sls eng Centennial Cotton Gin Co) h2830 Selwyn av apt 2
--Leroy driver Dixie Bus Lines r611 N Church
--Lewis A jr (Shirley P) insp Retail Credit h2449 Morton
--Lionel A (Pat H) clk County Register of Deeds h rear 3833 Tuckaseegee rd
--Lionel B Rev pastor Brooklyn Presby Ch h316 Carmel
--Louise ofc sec Glasgow Sup r617 Berryhill
--Louise T (wid Britton A) h525 Spruce
--Machinery (Nathan P West) lndry mach reprs Yorkmont rd
--Maggie maid r301 S Caldwell
--Maleta V emp Delmar Studios r420 Templeton av
--Margt O (wid J Henry) h1513 E Morehead
--Marie P Mrs ofc sec Sou Heritage Life Ins
--Marion W jr slsmn E J Feeley Co
--Mary F (wid Joe F) r810 McRae apt 235
--Mary P (wid Joe E) h404 N Poplar
--Mary W Mrs ofc sec Douglas Co r2808 Kipling dr
--Max E (Elsie E) bklyr Robt Phoenix Constn h2204 Roslyn av
--Mildred A r3107 Garrison
--Myra M (wid Robt B) folder Chadbourn Gotham Inc h1617 Onslow dr
--Nathan P (Margt B; West Machinery) h1944 Greene
--Nettie J Mrs v-pres National School of Commerce r2410 Marlowe av
--Norma P Mrs ofc sec Chas E Lambeth Ins Agcy r1711B Berryhill rd
--Paul (Joan) emp Wakefield Optical r100 Hovis cir (Tboro)
--Paul E (Phyllis H) h201 Ridgewood av
--Phyllis H Mrs (Professional Steno Service) r201 Ridgewood av
--Ralph D (Ella S) constn wkr h617 Berryhill
--Richd L (Julia L) driver Swinson Food Products r Concord N C
--Robt H (Nettie J) pres-treas National School of Commerce h2410 Marlowe av
--Robt N r1617 Onslow dr
--Rudolph B (Agnes R) electn Allen Elec h427 N College
--Sarah M Mrs asst prof Queens College r171 Canterbury dr
--Shirley P Mrs sten Pneumafil Corp r2449 Morton
--Side Shoe Shop (Leo S Geer) reprs 109 Deharradora
--Sue R Mrs h1053 Bolling rd
--Tom (Carrie B) restr (Fayetteville N C) h2216 E 5th
--Tom jr slsmn R T Barbee Co r Lancaster S C
--Trade Grocery (Mrs Georgia C Malis) 503 W Trade
--Trade Laundry (Kung Wing Jung) 725 W Trade
--Trade Motors Inc Lock H Brown pres, Jas H Holshouser v-pres used cars 806 W Trades
--Viola B Mrs pkr Delmar Studios r420 Templeton av
--Virginia R Mrs cash C R West Super Mkt r2405 Kenmore av
--Walter C (Nancy K) slsmn Tucker-Kirby h3352 Willow Oak rd
--Waymon L (Willie C) condr Sou Ry h5505 Monroe rd
--Wm H eng Republic Steel r Carmel rd

"why buy it?" CHARLOTTE'S FIRST COMPLETE RENT-IT CO.
We Serve Business Meetings, Clubs, Parties, Homes, Etc. — Pick Up and Delivery
1517 E. BOULEVARD TEL. FRanklin 5-5725

WEST

--Wm H (Willie A) agt Met Life h1204 Meadow la
--Willie A Mrs recpt Char Orthopedic Clinic r1204 Meadow la
--Willie C Mrs smstrs Kroehler Mfg r5505 Monroe rd
West's Recreation Center (C Richd West jr) billards 800 N Troham
Westall Ann Mrs waitress Oriental h2225 Rozzells Ferry rd
--Jack W sht mtl mech The Young Co r RD 5
--Susan D Mrs ofc sec Mecklenburg County Girl Scout Council r2223 Laburnum av
--Woodrow H (Susan D) tchr Cornelius Sch h2223 Laburnum av
Westarp Thos W (Helen F) chem Celanese Corp of Am h5030 Murray Hill rd
Westbery Johnie R mach Sou Engineering r RD 4 Box 436

WESTBROOK ALLEGRA M, Librarian Public Library of Charlotte and Mecklenburg County 310 N Tryon, Tel FRanklin 6-6401, h2835B Statesville av, Tel FRanklin 6-2405

--Andrew M h713 Henderson ct
--Annie L maid Salvation Army h325 N Long
--Bobby P Mrs clk GMAC r3726 Eastway dr
--Carolyn maid Char Mem Hosp r325 N Long
--Carrie r325 N Long
--Clarence (Ovetta) loader Harris Exp h Dixie rd
--Clinton (Bobby P; Hickory Grove 66 Service Station) h3726 Eastway dr
--Cora A (wid Jas) h203 N McDowell
--Daisy M Mrs h1409 N Johnson
--Dorothy H (wid Clifton M) h1600 Twiford pl
--Edw B driver Merchants Oil r200 W 28th
--Evelyn emp Duke Pwr r707 Jackson av
--Fletcher loader Harris Exp r125 S McDowell
--Geo A (Louise H) mfrs agt 1524 Queens rd h do
--Helen L Mrs h1113 N College

WESTBROOK INSURANCE AGENCY INC
J L NORTON, PRES
E L BEAM, V-PRES
G F JONES, V-PRES
J S CAMPBELL, V-PRES
M M ROSE, SEC-TREAS
INSURANCE
GENERAL, MUTUAL
330 TATE BLDG
109 W 3d
PO BOX 1807
TELEPHONE EDison 3-0346

SOUTHEASTERN CONSTRUCTION CO.
GENERAL CONTRACTORS
Industrial • Commercial • Institutional
Construction Since 1921
301 W. 2d St. Tel. EDison 2-8121

LEE A. FOLGER
Incorporated
Exclusive Authorized BUICK Dealer SALES and SERVICE
900 S. Tryon
PHONE EDison 3-2145
RE-NEWED
USED CARS
809-901 South Tryon
PHONE FRanklin 6-6025

Spangler Realty Co.
REALTORS
Property Management
Sales and Rentals
C. D. Spangler Construction Co., Inc.
Commercial
Industrial
Residential
1028 S. Boulevard
TEL. FRanklin 5-3736

HEAVY HAULING
Old Cannon Airport
P.O. Box 1537
TELEPHONE EXpress 9-0421
MOSS TRUCKING CO. INC
HEAVY HAULING
(See Yellow Page 205)
HOISTING and RIGGING
Night, Sunday and Holidays Telephones
EXpress 2-1633 and EDison 2-1072

WALKS
PATIOS
CURB
GUTTERS
Tel. EDison 3-8681
Asphalt, Inc.
ASPHALT and CONCRETE PAVING
DRIVEWAYS
INDUSTRIAL
AREAS
STREETS
Derita Rd. (3831 Hutchison Ave.)

"CHARLOTTE'S SAVINGS CORNER"
HOME FEDERAL SAVINGS & LOAN ASSOCIATION
Mortgage Loans — Insured Savings
Fourth and Tryon — Organized in 1883 — Tel. FRanklin 6-8447
FEDERAL SAVINGS AND LOAN INSURANCE CORPORATION — SAFETY OF YOUR SAVINGS — INSURED UP TO $10,000
FEDERAL HOME LOAN BANK SYSTEM — MEMBER

N. G. SPEIR, INC.
Real Estate Sales
Commercial — Residential
"TOWN and COUNTRY PROPERTY"
HOME LOANS
128-130 East 4th St.
Phone FRanklin 5-9871

WESTBROOK
--Jack A clk Fed Res Bk r Albemarle N C
--Jas W (Jeannette A) br mgr Genl Elec Credit Corp h453 Briarwood dr
--Janie tchr City Bd of Educ r1126 Brown
--Jessie M elev opr Professional bldg r302 Fairwood av
--John H (Essie F) h1126 Brown
--Louis E (Virginia P) asst eng City Fire Dept h300 Harrison (H)
--Marshall studt r602 Fairwood av
--Marshall L studt r302 Fairwood av
--Mary D (wid Fred) kitchen hlpr Wm R Barringer Hotel h513 N Brevard
--Mattie maid r302 Fairwood av
--Mazie S (wid Brown) r1033 Jordan av
--Robt (Rosetta C) lab Pinnix Constn h1353B Samuel
--Robt H (Carolyn M) clk Westbrook Ins Agcy h1610 Twifford pl
--Rosetta Mrs opr Martha's Beauty Salon r1353B Samuel
--Virginia P Mrs emp Natl Carbon r300 Harrison (H)
--Wm C (Judith H) slsmn h831 Faircrest dr
--Willie P (Anna M) jan Theatre Corp h1033 Jordan av
Westbrooke Edw B (Kath) driver Merchants Oil h200 W 28th
Westbrooks Chas (Janie) driver Fredrickson Mtr Exp h712 E 9th
--Emma L cafeteria wkr Isabella Wyche Sch r1107 S Mint
--Isabelle emp Charlotte Fish & Oyster r916 Johns la
--Mary E Mrs h916 Johns la
--Sam (Maggie L) h323 Flint
--Willie (Emma L) roofer h1107 S Mint
--Zelma F (wid J R) smstrs Queen City Mattress & Uphol r235 Harrison (H)
Wester C Clifford (Alice M) capt EAL h919 Stanfield dr
--Ida M (wid Lon E) h1108 Leigh av
--Irene slswn Dilworth Bakery r121 Andrill ter
--Paul W (Mary H; Wester Bros) h1100 Leigh av
--Wm A (Wilma P) mgr Family Finance & Acceptance h3016 Columbus cir
--Woodrow W (Cynthia M) pulpwood dlr h2920 Clemson av
Westerfield Edw slswn Carolina Whol Bldg Materials r900 Sedgefield rd
--Martha H (wid Edw H) h1321 E Boulevard apt 4
--Ruby C Mrs slswn Carolina Whol Bldg Materials Co r2304 Commonwealth av
--Stanley W (Ruby C; Carolina Wholesale Building Materials Co) and sec-treas Carolina Roofing & Siding Co Inc h2304 Commonwealth av
--Thos H (Margt F; Carolina Wholesale Building Material Co) and pres Carolina Roofing & Siding Co Inc h1600 Wendover rd

Walker's Drug Stores
Complete Prescription Service
Delivery Service
332 N. Tryon at Seventh Tel. EDison 3-4166
225 Hawthorne Lane, Hawthorne Medical Center
Tel. FRanklin 6-6437

WESTERFIELD
--Thorpe E (Nan M) slsmn Caro Roofing & Siding h900 Sedgefield rd
Westerly Hills Drugs Inc Stanley S Slesinger pres-treas, Mrs Ruth S Slesinger v-pres-sec 3438 Wilkinson blvd
Western Adventure Production Inc J Francis White pres, Paul E Young sec-treas film exch 120 S Poplar

WESTERN AUTO SUPPLY CO, J F Sweet Mgr, Auto Accessories and Parts, Tires, "Everything For The Automobile" 419 S Tryon, Tel EDison 3-2117
--Auto Supply Co Guy B Lowe mgr 608 N Tryon
--Carloading Co James J Bridges sls rep 121 E 3d R303
--Electric Co Inc David N Bocing mgr 2901 N Tryon
--& Southern Life Insurance Co Roy R Beason mgr 102 W Trade R312

WESTERN UNION TELEGRAPH CO
FRANK FARMER, SUPT
239 S TRYON
NON-PAY TELEPHONE
EDison 2-5041
TO SEND TELEGRAMS
ANY HOUR FROM PAY STATIONS
DIAL OPERATOR ASK for
WESTERN UNION
PLANT DEPARTMENT
1201 S MINT
TELEPHONE EDison 2-3253

--Waterproofing Co Justin S Blickensderfer mgr contrs 112 S Tryon R1708
Westervelt Joy E emp Delmar Studios r Lancaster S C
Westinghouse Credit Corp C Neal Small mgr 225 S Tryon

WESTINGHOUSE ELECTRIC CORP, J J Hill Dist Mgr, W D Childers Ofc Mgr, Apparatus Sls Div, Elevator Div, Service Shop and Warehouse 2001 W Morehead, Tel FRanklin 7-3471
--Electric Corp Theo E Harrison M&R mgr mfg repr dept 920 Potters rd
--Electric Supply Co Roy E Hallman div mgr 333 Dalton av
Westman Fred r1110 S Independence blvd
Westminster Presbyterian Church Rev I Howard Chadwick pastor 101 Colville rd
--Presbyterian Church Fellowship Hall 2438 Old Sardis rd
Westmoreland Alberta Mrs ironer DeVonde-Macy Clns r2505 Jefferson Davis
--Anne A studt r218 Ridgewood av
--Apartments 1914 E 7th
--Blanko (Helen) whsemn Overnite Trans h2113 Wayt
--Colin M (Jess C) mgr Southland Life Insurance Co h4518 Barwick rd
--D Floyd (Nan A) v-pres-sec Textile Machinery Exchange Inc h218 Ridgewood av
--Emanuel W (Estelle T) h1704 Parson
--Estelle T Mrs slswn Efird's r1704 Parson
--Eug (Lessie) cook Char Hotel h1012 Burton apt 1
--Harold M (Niola L) whsemn Overnite Trans h647 W Griffith
--Herbert Y (Betty N) supt Wearn Lbr h1904 Clifford pl
--Jessie Mrs tchr Sedgefield Sch r4518 Barwick rd
--JoA clk C H Bush Gro r1425 Luther
--Joanne hlpr Presby Hosp r1028 E 2d
--John W acct Consolidated Credit r1321 StJulien
--Jos (Alberta L) plstr C W Kirkland Co h2505 Jefferson Davis
--Julia M Mrs maid h1028 E 2d
--Lucille acct Coml Credit r Huntersville N C
--Marvin L acct 1103 Elizabeth av r1714 Sunnyside av
--Metts whsemn Overnite Trans r428 Griffith
--Milton J (Ruby P) tchr Piedmont Jr High Sch h1712 Woodland dr

WESTMORELAND
--Ruby P Mrs bkpr Wachovia Bk & Tr r1712 Woodland
--Russell M (Bertha W) drftsmn J N Pease & Co h4120 Leeds dr
--Ruth M (wid Jos S) r3029 Georgia av
--Vera S (wid H Nay) clk Wilmore Sundries Store h1439 Merriman av
--Victor S (Juanita S) supvr Genl Elec h2901 Idlewood cir
--Virginia B Mrs clk Presby Hosp h1321 StJulien
Westnedge Mary D (wid Wm L) h321 W Kingston av
Weston Carl A (Alma H) v-pres T E Heyward & Co h2213 Greenway av
--Chas D (Veronica) tech Arnold Hoffman & h3215 Selwyn av
--Pauline folder Dilworth Launderette
Westone Saml (Annie) h903 Bell ct
Westover Baptist Church Rev Jesse L Ballew pastor 1243 W Boulevard
--Drive In Restaurant (John Stathopoulos and Paul N Poulakos) 1540 W Boulevard
--Grocery (Jas T Deason) 1006 Westover
--Hills Presbyterian Church Rev Roswell C Long pastor 1113 Fordham rd
Westside Baptist Church Rev Carroll R Taylor pastor 211 Lakewood av (H)
--Drug Center Inc John W Allen pres-treas, Mrs Betty Hubbard v-pres, Mrs Doris L Allen sec 1910 Rozzells Ferry rd
--Free Will Baptist Church Rev Maxie Coleman pastor 106 Norwood dr (H)
--Ice & Fuel Co Fred D Hoke plant mgr 1635 W Trade
--Launderette (Mrs Courtney Hipp) 1814 Rozzells Ferry rd
--Men's Club B T Walter sec 311 Lakewood av (H)
--Pure Oil Service Station Thomas M Steakley mgr 3247 Rozzells Ferry rd
Westvaco Chlor-Alkali (Division Food Machinery & Chemicals Corp) Wm M Clark sls rep 112 S Tryon R1207
--Mineral Products John H D McBeath sls rep 112 S Tryon R1207
Westview Baptist Church Rev David C Wesson pastor 209 N Midland av
Westwood Apartments Inc Clemmie D Spangler pres-treas, Wm D Cornwell v-pres, I Lee Wallace sec (ofc) 1028 S Boulevard
Wetherington Beatrice Mrs plant wkr Douglas Aircraft r2904 Grimes
--E B (Beatrice) plant wkr Douglas Aircraft h2904 Grimes
Wethington Pearl G (wid John W) chkr Julians Lndry & Cln h729 Ideal way
Wetmore Mary C (wid T Hubert) h651 Louise av
--T Hubert jr r651 Louise av
Wetsen Harry R (Winifred R) slsmn h1011 Andover rd
Wetzell Chas A (Blanche B)mgr Hadley-Peoples Manufacturing Co r Gastonia N C
--Wm L (Shannonhouse & Wetzell) and rep Sellers Mfg r Gastonia N C
Weyant Andrew F (Marie K) asst treas Sealtest Southern Dairies Division National Dairy Products Corp h1222 Norland rd
--Marie K Mrs nurse Presby Hosp r1222 Norland rd
Weygandt Clark M (Donnis) reporter Dun & Bradstreet h1616 E 8th apt 103
Weyl Eric (Elsie) consulting eng 2636 Knollwood rd h do
Weyland Homes Inc Lex Marsh pres, Mrs Betty H Marsh v-pres, Mary P Stewart sec-treas 237 S Tryon R201
Whaley Hurstell A (Martha) whsemn Pilot Frt Carriers r Landis N C PO Box 434
--Jas A (Louise) driver Pilot Frt Carriers r Belmont N C
--Louise R (wid Edgar L) h530 S Alexander apt 2
--Martha E emp Old Dom Box r2325 Rozzells Ferry rd
Wharton Thos P r505 Fenton pl

INDUSTRIAL STEEL CO., INC.
Steel Trusses
Steel Fabricators
Metal Windows and Doors
Concrete Reinforcing
3000 W. Trade
Phone EDison 3-9217

James J. HARRIS & CO., Inc.
INSURANCE - BONDS
JOHNSTON BLDG. PHONE FRanklin 5-7311

S & P Peanut Butter Sandwiches
S & P Candies
ASK FOR
Remember this Seal
S&P FOOD PRODUCTS
It's Your assurance of the Best!
To Fill that Empty Feeling
S & P Salted Peanuts
S & P Potato Chips

heat Thos A (Mary A) slsmn Thos E Dickerson Co h143 Holton av
heatley Chas H (Mary C) sec Sloan, Mackintosh, Wheatley & Binton Inc h3136 Pinehurst pl
Earnest E (Louise V) dept mgr Archibald & Martin h2932 Westfield dr
Louise V Mrs operations mgr Merrill Lynch, Pierce, Fenner & Smith r2932 Westfield rd
R H Co Inc Rex H Wheatley pres-treas Vinton W Tucker v-pres-sec genl contrs 1043d Providence rd
Rex H (Rosalie H) pres-treas R H Wheatley Co Inc h3124 Pinehurst pl
hedon Parker (Jean C) lwyr 730 E Trade R116 h3615 Pickwick la
heeler Alice studt r1919 Cassamia pl
Anne tchr Myers Pk High Sch h2536 McClintock rd apt 3
Arth J (Betty H) emp Rock Hill Printing h414 W 12th
Betty H Mrs waitress White Tower r414 W 12th
Bonnie T bkpr Garibaldi & Bruns h725 Hawthorne la apt 9
Buena (wid Chas A) h1232 Matheson av

HEELER C H MANUFACTURING CO, T C Heyward & Co Representatives, Condensers 518 E Morehead, Tels FRanklin 7-2678, LD 930 (See Yellow Page 135)

Carrie A maid Char Mem Hosp r507 N Alexander
Clarence emp Albright Boat & Marine r Monroe N C
Clayton W (Peggy G) mech Eastside Body Works & Wrecker Serv h4031 Dinglewood av
Clyde (Sadie) lab Gardner Machinery h2222 Irma
Courts Apartments 1821 S Boulevard
Danl L (Ida B) h1301 Queens rd W
Dorothy T Mrs tchr Hoskins Sch r1416 Enderly rd E
Earl B (Margt B) slsmn Jordan Mfg h1819 E Boulevard
Earl B jr slsmn Polkton Mfg r1819 E Boulevard
Edw (Anna E) mach Ronson Hydraulic Units h1200 W Boulevard
Emanuel lab Lefler Concrete Block r1922½ W Trade
Fernie J (Alberta D) sls eng Westinghouse h818 Linda la
Frances H Mrs tchr Biddleville School h1016 Fairmont
Geo R (Sallie K) slsmn Aetna Life Ins h2114 Thurmond pl
Harold L (Mary) switcher Standard Trucking r RD 3 Box 12 Waxhaw N C
Herman C (Ruby B) emp Old Dom Box h317 S Long apt 2
Hugh M (Frances B) operating eng Duke Pwr h2930 Somerset dr
J W (Kath S) h1353 E Iris dr apt 1
Jas (Bernice) h1104 Allen
Jas (Mamie S) lab Piedmont Natural Gas h1515 S Church
Joel H (Dorothy T) driver Pilot Frt Carriers h1416 E Enderly rd
John mech McCall Bros Pump & Well r Paw Creek N C
John W (Maggie L) driver Standard Trucking h118 E Liddell
Kath S Mrs tchr Merry Oaks Sch r1353 Iris dr apt 1
Larry R mech E J Smith & Sons r825 Louise av
Lena M Mrs music tchr 2321 Belvedere av h do
Lena M (wid John C) r1500 S Boulevard apt 3
Leonard J (Vernell) lab Goforth Auto Parts h4140 Welling av
Lonnie L (Pearl M) mech Coml Automotive h825½ Louise av
Mary L B Mrs tchr East Mecklenburg High Sch h4615 Wendover la
Nancy C (wid Oliver D) supvr Dilworth Meth Church h317 E Boulevard

WHEELER
--Nora O Mrs nurses aide Mercy Hosp r RD 7 Box 458B
--Pauline maid r609 N Davidson
--R Marret (Eliz H; R Marret Wheeler Co) h1919 Cassimia pl

WHEELER R MARRET CO (R Marret Wheeler), General Contractors 28 Radio City Bldg 513 S Tryon, Tel EDison 4-0480 (See Yellow Page 74)

--Raymond M (Julie B; Charlotte Medical Clinic) h2742 Picardy pl
--W Evan (Patricia) dept mgr Wachovia Bank & Trust Co h2714 Rothwood dr
--Wm H Rev (Lula R) pastor StMary the Virgin Chapel h201 McAlway rd
Wheelers Munette opr Morehead Beauty Salon r1728 Winthrop av
--Winnie opr SBT&T r1728 Winthrop av
Wheeless see also Wheless
--Robt T (Willie) emp Duke Pwr h2712 Lawndale rd
--Willie Mrs tchr Sedgefield Elem Sch h2712 Lawndale rd
Wheelock John G (Charlotte M) tchr Char College h612 Clement av apt 2
Whelchel Michl A studt r2435 Danbury
--U Chester (Mildred J) pub relationsmn Celanese Corp of America h2435 Danbury
Whelden Leila Mrs clk Ivey's r325 Tuckaseegee rd
Wheless see also Wheeless
--Annie G Mrs slswn Ledbetter's Shoe Store r1217 Greenwood av
--Jos W (Annie G) wldr Bill's Welding Shop h1217 Greenwood av
Wheliss Jos D trainee Am Coml Bank h2800 Forest dr
Wherry John K parts mgr Brown's Motor r RD 5 Box 737
--John W (Genevieve) pntr Thomas Cadillac-Olds r RD 5 Box 737
--Minnie R (wid John W) r2416 Arty av
--Robt C (Marie J) driver A G Boone h1100 E 34th
--Wm J pntr Baker Equip Engineering r Harrisburg N C
Whetham Lawrence (Antoinette B) regional mgr Suburban Rulane Gas h437 Nottingham dr
Whetstine David R (Patricia L) plant wkr Douglas Aircraft h2414 N Poplar
--Ray (Jeanette) carp Ervin Constn r RD 1 Box 146 Kings Mountain N C
Whetstone Chas C (Eva J) slsmn Cunningham Whol Co Inc h3309 Anson
--Charley E USN r3309 Anson
--Eva J Mrs clk A&P r3309 Anson
--Laddie C (Ann) ship clk State Beauty & Barbers Sup r204 Piedmont cts
--Nell L Mrs key punch opr Esso r1414 Briar Creek rd
--Pearl S (wid John W) h612 Kent
--Wilton E (Nell L) supvr City Mtr Transport Dept h1414 Briar Creek rd
Whilden Carleton N (Nannie M) exec v-pres and chief eng Blythe Bros Co Inc h Huntington Park
--Carleton N jr studt r Huntington Park
--Donald M (Mary D) slsmn North State Lndry h2212 Weyland av
--Lela C slswn Ivey's r2212 Weyland av
Whipple Chas W (Gwen) editor WSOC Broadcasting r4133 Winfield dr
--Dorothy K Mrs slswn Ivey's h4133 Winfield dr
--Gwen Mrs emp NC Mtr Club r4133 Winfield dr
--Ruberta B Mrs teller Am Trust h2031 Tippah av
Whirr Asa (Emma) crane opr h905 Portser
Whisenant Avery D (Carolyn Y) mach R H Bouligny Inc r RD 9 Box 12
--Peter T (Carlyle W) professional ball player h4119 Tillman rd
--Tillman R (Beatrice C) acct Home Finance Group h1321 Hazelhurst
Whisnant Ann studt Char Mem Hosp r1341 Durwood dr
--Betty L clk Char Observer r1920 Euclid av apt 2

GEO. GOODYEAR CO.
Community Developers and Builders
Realtors
204 Liberty Life Bldg. 112 S. Tryon
Tel. FRanklin 5-8484

WHISNANT
--Betty M v-pres Whisnant's Inc h506 Fenton pl
--Bobby G (Carol) tchr McClintock Jr High Sch h724 Jackson av
--Bonnie P Mrs sec Clement & Rollins Co Inc and Edwin M Rollins Inc r2624 Providence rd
--Charleen S Mrs instr Queens College r928 Queens rd

WHISNANT CHAS D (Virginia D), Pres-Treas Whisnant's Inc 121 S College, Tels EDison 2-6303 and EDison 3-9197, h1984 Maryland av, Tel FRanklin 5-5103

--Chas J (Shirley R) adj T M Mayfield & Co h2526 Weddington av
--Chas L (Esther N) h911 E Worthington av
--Cleatus jr (Melba) mgr Piedmont Tool Rental Co h2563 Wilmount rd
--David W (Mary B; Carolina Neon Sign Co) r Old Pineville rd
--Dorothy A studt r3600 Park rd
--Dorothy J Mrs sec Harris-Hart Clothing Co Inc r RD 8 Box 213 Hickory Grove rd
--Ellen F (wid Chas E) h201 W Kingston av
--G Clifford (Betty H) formn Ervin Constn h535 State
--Geo C (Polly M) knitter Hudson Hosiery h2319 Lola av
--Harold F (Ruth) slsmn Comer Machinery h4123 Hiddenbrook dr
--I Marshall (Sarah M) asst eng Sou Ry h930 Queens rd
--Irene W h421 Providence rd
--Jacob O (Mary) pntr Ervin Constn r Boger City N C
--Jane N Mrs comptometer opr Esso r1204 The Plaza apt 1
--Lila Mrs waitress Ming Tree Restr r711 Piedmont
--Lucille H Mrs asst Kirkwood Catering Serv r1501 E Worthington av

WHISNANT MALLARD R (Dorothy J), Sec Hardware Mutual Insurance Co Of The Carolinas, Office 1356 E Morehead, Tel EDison 2-2119, h3600 Park rd, Tel JAckson 3-3573

--Manly D (Pearl M) supt Thompson Orphanage h1130 E 4th
--Marge Mrs waitress Stork Drive-In r2133 Thurmond pl
--Marjorie B Mrs h309 Circle av
--Mary C Mrs clk Harris Super Mkt r5718 Tuckaseegee rd
--Mary C (wid Wm P) h504 Fenton pl
--Melba Mrs emp Delmar Studios r2563 Wilmount rd
--Murphy E jr (Robbie K) slsmn Winchester Surgical Sup h2532 Kenmore av
--Nancy J r309 Circle av
--Paul (Lila) carp h711 Piedmont
--Pearl M Mrs supvr Thompson Orphanage r1130 E 4th

C. W. UPCHURCH & CO.
PACKARD-STUDEBAKER
MERCEDES-BENZ
RENAULT SALES
Authorized Dealer
PEUGEOT SERVICE
326 W. 5th St. Cor. Pine St.
Telephone EDison 3-3177

MECKLENBURG Hotel
100% Air Conditioned
• • •
Free Parking
• • •
CHEZ LAMOUR FRENCH RESTAURANT
516-22 W. TRADE
PHONE EDison 2-1181

CATHEY LUMBER CO., INC.
"Since 1919 EVERYTHING FOR THE BUILDER"
Your "Lumber" Number
EDison 3-3138
4115 MONROE ROAD
Complete Home Building Service
PLANS
FINANCING

REAL ESTATE
H. Y. DUNAWAY CO.
37 Years in Charlotte
SALES – LEASES – LOANS – INSURANCE
205 S. Church St., R 100-01
Tels. EDison 3-2113 and FRanklin 5-6096
REAL ESTATE

HOPPE MOTORS SALES INC.
Sales — CHRYSLER — PLYMOUTH — IMPERIAL — SIMCA — Service
439 W. 4th St. corner Graham St.
Phone EDison 2-7161

JOHN V. BARGER & CO.
General Contractors
INSTITUTIONAL
COMMERCIAL — INDUSTRIAL
484 N. Main, P.O. Box 270
Mooresville, N. C.
Tels. NOrth 3-5171 and NOrth 2-2781

"Selling and Servicing Chrysler Products Since They Were Born"

WHISNANT
--Robbie K Mrs sten Genl Elec r2532 Kenmore av
--Robt A (Mary H) mgr Baker's Shoe Store h3012 Clark
--Robt B (Jane N) photog Walter J Klein Adv Agcy h1204 The Plaza apt 1
--Robt E (Bertha L) formn Lance Inc h1501 E Worthington av
--Ruth Mrs clk Harris Super Mkt r4123 Hiddenbrook dr
--S Jeanne tchr Eastover Sch r421 Providence rd
--Saml D (Louise E) formn Ervin Constn h427 Lynville av
--Susan R Mrs v-pres Ward's Furniture & Appliance Co Inc r1719 Brandon rd
--Virginia D Mrs sec Whisnant's Inc r1984 Maryland av
--W Murray (Charlene S) drftsmn Sloan, Mackintosh, Wheatley & Benton Inc h928 Queens rd
--W S (Mildred P) barber Smith's Barber Shop r5032 Withrow rd
--Walter J (Lavena) h1926 Plaza ct
--Walter L jr formn Ervin Constn h4016 Beechwood rd
--Ward W (Susan R) pres-treas Ward's Furniture & Appliance Co Inc h1719 Brandon rd
--Wm M (Bonnie P) supvr SBT&T h2624 Providence rd
--Wm R (O'Neal B) aud J P Stephens & Co h3918 Winfield dr

WHISNANT'S INC
CHARLES D WHISNANT, PRES-TREAS
BETTY M WHISNANT, V-PRES
MRS VIRGINIA D WHISNANT, SEC
FURNITURE
HOTPOINT APPLIANCES
121 S COLLEGE
TELEPHONES
EDison 2-6303
EDison 3-9197

Whisonant Warren H (Betty G) servmn Natl Adv h4931 Baylor dr
Whitacre see also Whitaker and Whittaker
--Hiram P jr with Package Products r312 Tranquil av
--Lois L (wid H P) h312 Tranquil av
Whitaker Alice P r2014 Greenway av
--Broadus J (Flora P) baker Caro Cream & Do-Nut h2908 Clemson av
--Broadus J jr (Mildred W) brick mason John Crosland Co h4207 York rd
--Cary H asst v-pres Wachovia Bank & Trust Co h2046 Briarwood rd
--Cary H jr studt r2046 Briarwood rd
--Clarence H (Mamie) h1911 Central av
--Clarence H jr (Louise F) slsmn Hoppe Mtrs Sls r1911 Central av
--Dwight C (Sarah H) consultant Caro Mtr Club h1540 S Tryon

JOHNSON C. SMITH UNIVERSITY
Dr. Rufus P. Perry, Pres.
Co-Educational
LIBERAL ARTS and THEOLOGICAL
100-152 Beattie's Ford Road
Telephone EDison 3-7529

PYRAMID LIFE INSURANCE CO.
"Insurance in All Forms for Everybody"
Home Office
Charlotte
N. C.
2407 North Tryon St.
Tel.
FRanklin
5-5501

WHITAKER
--E Gerard jr (Louise S) supvr Western Elec h501 Ebb pl
--Edgar C (Hazel R) eng Grinnell Co r RD 1 Box 331 Matthews N C
--Eliz H (wid Dock) r411 E 16th
--Geo (Wilma N) h rear 1201 E 10th
--Jas R appr Char Engraving r1937 E 8th
--Jos B (Ruth S) control tower opr Capital Air Line h3501 Meredith av
--Lois S Mrs h311 E Hill
--Louise F Mrs bkpr Cummins Caro Diesel r1911 Central av
--Mamie smshr Highland Pk Mfg r1911 Central av
--Margt N Mrs slswn Ivey's r1319 Greenwood Cliff
--Maurice F (Pauline S) carrier PO h1608 Union
--Nell C Mrs clk Singer Sewing r225 Lillington av
--Norma B Mrs ofc sec Sandoz Inc r2624 Weddington av
--Pauline S Mrs (Whitaker's Grocery & Produce) r1608 Union
--Pearl S dishwasher S&W Cafeteria r551 Brookhill rd
--Raymond hlpr United Select Foods r RD 3 Kershaw N C
--Raymond S (Ruth L) slsmn Harris Exp h2212 Dickens av
--Robt L (Georgianna P) slsmn Cole Products h3224 Marlborough rd W
--Robt R (Betty A) serv mgr Dictaphone Corp r RD 3 Matthews N C
--Rufus A (Margt N) account exec Liberty Mutual Insurance h1319 Greenwood Cliff
--Ruth S Mrs tchr Thomasboro Elem Sch r3501 Meredith av
--Saml D (Bertha M) acct Wm T Minor Jr h2100 Queens rd E
--Sarah H Mrs clk Hdw Mut Ins Co of the Carolinas r1540 S Tryon
--Wm A (Mary L) slsmn Power Equip h2438 Heywood av
--Wm C clk Fuller's Sundries r926 N Tryon
--Willie (Pearl) h1025 S Church
--Wilma Mae processor Carriker Poultry r1304 E 10th
--Worth W (Nell C) mech Austin Flying Serv (Monroe N C) h225 Lillington av
Whitaker's Grocery & Produce (Mrs Pauline S Whitaker and A F Seegers) 808 Seigle av
Whitby Elaine B tchr Calvary Christian Day Sch h1941 E 7th
Whitcher Dorothy E designer Brumley's Flowers & Fruits r1901 Sugaw Creek rd W
Whitcomb Jos H (Terri S) mgr Charlotte Merchandise Mart h3525 Draper av
--Robt V hlpr Lee A Folger Inc r1028 McAlway rd
White A J (Martha G) dep collr State Dept of Rev h2511 Selwyn av

WHITE A P & ASSOCIATES (Arnold P and Arnold P White Jr), Miss P M Propst Ofc Sec, Contractors, Pipe Line Construction, Water and Sewage Plants, Concrete Construction 220 Latta Arcade 322 S Tryon, PO Box 264, Tel EDison 4-4842

--Abr slsmn r811 Bromley rd
--Al S Mrs counterwn Merita Grill r427 E 5th
--Allen M (Bronnie L) slsmn Oil Equip Serv Co h2406 Belvedere av
--Allie M Mrs h226 Cole al
--Alva L Mrs (Shady Oaks Nursery) r1511 The Plaza
--Alvin servmn Rem-Rand r3000 Dogwood
--Andrew clk Harris Super Mkt r RD 1 Box 377
--Ann bkpr Country Club h2101 Kirkwood av apt 5
--Anne P dir of nursing educ Presby Hosp r do
--Annie (wid Wm) r2209 Davis av
--Annie r914½ E 9th
--Annie E clk Am Coml Bank r RD 3 Box 144

WHITE
--Annie J maid h914½ E 9th
--Annie L Mrs cook h1315B Horne ct
--Annie L (wid Pearl) maid h rear 313 N Caldwell
--Annie M cook h816 E 7th
--Annie M maid h600 E 6th
--Arnold P (Cora M; A P White & Associates) h205 Brandywine av
--Arnold P jr (Margt C; A P White & Associates) h1218 Woodlawn rd
--Arth (Mabel) with Cafeteria Mfg r535 Arlington av
--Arth L (Lucy G) lab Char Pipe & Fdry h2228 Tate

WHITE AUTO BODY WORKS (Clarence C McCall), Automobile Rebuilding, Upholstering, Radiator Repairs and Glass 1521 W Trade, Tel EDison 3-4309

--Bag Co John B White (Spartanburg S C) pres Robt L White v-pres Derita rd
--Barbara waitress White's Rendezvous r2501 Jefferson Davis
--Barbara A studt r900 Fugate av

WHITE BEARINGS CO, Robert L White Pres, John B White (Spartanburg, S C) V-Pres, Carolyn H Crawford Sec-Treas, Bearings and Power Transmissions 335 Dalton av, Tel EDison 4-6816

--Beatrice maid r1028 Short
--Belle (wid Herman) emp Knit Products Corp h111 Reliance (Tboro)
--Ben v-pres Charlotte Livestock Co Inc r Salisbury N C
--Bernard I (Betty F) rep Liberty Life Insurance h1412 E Ivey dr
--Bernice T Mrs h606 E 9th
--Bert W dishwasher Charcoal Steak House r430 Basin
--Betty A cook White Tower r430 Basin
--Betty E Mrs clk Delmar Studios r1210 E 10th
--Betty Jo with A&P r1111 Parkwood av
--Betty V maid r223 Clarkson
--Bill F mach opr Crowder Constn h2014 StMark
--Bill W (Nellie S) slsmn Am Bakeries h1201 Catawba apt 2
--Billy R supt R H Wheatly Co r Denver NC
--Blanche B librn Celanese Corp of America h358 Sharon Amity rd
--Bobby R emp A&P r1714 E 8th
--Bobby S with A&P r201 Carolyn rd
--Brenda mach opr Panda Curtain r916 Pierson dr
--& Brooks (W Lester Brooks jr and T Preston White) physicians 211 Hawthorne la apt 1
--Burnette cook Diamond Restr r rear 313 N Caldwell
--C V h2215 Yadkin av
--Cap Nursing Center (Thos S and Mrs Ann C Ormsby) nursing home 1300 Scott av
--Carl A (Bonnie L; White & Simpson Co) h2738 Commonwealth av
--Carlie L (Jessie M) emp Duke Pwr h1005 Stanton
--Cath Mrs tchr PS r5451 Robinhood rd
--Chas E (Betty C) lab City Eng & Streets Dept h205 E Catherine
--Chas H (Pearl H) mech Blackwilder's Garage h1633 Cliffwood pl
--Chas O (Sue C) guard Fed Res Bank h2125 Greenway av
--Chas W tchr Hawthorne Jr High Sch r RD 7 Box 395
--Charlie (Gladys) driver Mason's Super Mkt r1025 S Mint
--Clarence A (Barbara C) driver Johnson Mtr Lines h1133 Sugar Creek rd
--Clarence H (Lorene H) formn Hudson Hosiery h304 Carolyn rd
--Clarence L (Lee A) driver Scott Drug h1412 Newland rd
--Cleo E Mrs transferrer Chadbourn-Gotham r2505 Ringwood
--Coal & Fuel Oil (Edw D White) 400 S Myers
--& Co Inc Woodrow W Hewitt v-pres Benj S Powell jr sec air conditioning 1440 S Tryon

Marley Realty Company
REALTORS
COMPLETE
Home Loan and Insurance Service
BUILDERS
1236 E. MOREHEAD
PHONE EDison 4-4621

PEOPLES SAVINGS & LOAN Assn.
Chartered Supervised Audited by N. C. State Insurance Dept.
117 E. FOURTH ST. PHONE FRanklin 5-8146

WHITE
-Cooper Q recapper Nash-Lemmond Tire Co Inc r RD 6
-Cornelia L (wid Geo) maid r912 E 3d
-Corrie A (wid J C) r524 S Caldwell apt 3
-Corrie F Mrs mtr winder Sou Elec Serv r329 Andrill ter
-D Henry (Alda M) mech Helms Mtr Exp h2517 Lola av
-Daisy (wid Henry) maid h1221 Moss
-Daisy C (wid Luther) h225 Flint
-Dallas T Mrs prsr Mecklenburg Lndry h624 N McDowell
-Dan O Rev (Mildred L) minister of music Garr Auditorium h425 Tuckaseegee rd
-Danl r472 Shuman av
-Danl A jr (Willie M C; White Printing Co) h757 Wriston pl
-David (Jessie B) recapper City Tire h1106 S Mint
-David A (Reba F) mach Terrell Mach h1736A Fleetwood rd
-David A (Nettie J) supt of mails US PO h234 McAlway rd
-David W (Nancy D; Southgate Brokerage Co) h233 Wales av
-Deanna F folder Nebel Knitting r RD 11 Box 311
-Dee (Charlotte) fnshr Ervin Constn r RD 5 Lincolnton N C
-Della A (wid Ben) r1219 Dearborn av
-Dilly N cash City Collr of Rev r418 E Trade
-Donald W asst mgr State Capitol Life Insurance r Derita N C
-Doris B Mrs r206 E Palmer
-Dorothy waitress Lucille's Grill r506 S Caldwell
-Dorothy A emp Delmar Studios r2010 StPaul
-E Avalona mach opr Hudson Hosiery h1709 Parson
-E Shirley sten Interstate Securities r1224 Harding pl
-Earl C jr slsmn Carolinas Auto Sup House r Woodbine la
Earl W (Evelyn R) div sls mgr Central Mtr Lines h1434 Carolyn dr
Eddie L (Mascal) driver Pilot Frt Carriers r RD 11 Box 413 Pineville N C
Edgar S (Zona M) pntr City Traffic Signal Div h916 Pierson dr
Edgar W clk ABC Board r RD 1 Huntersville N C
Edw r1049 Short
Edw constn wkr r724 N Caldwell
Edw (Pazara L) emp Delmar Studios h304 Fairwood av
Edw D (Lula D; White Coal & Fuel Oil) h1713 Patton av
Edw E (Blanche D) formn Don Allen Chevrolet h3906 Tuckaseegee rd
Edw H (Carrie L) city firefighter h4115 Sheridan dr
Elisha (Hattie S) repr Harris Exp r Hemphill
Eliz B Mrs r1809 Statesville av
Eliz S Mrs opr Friendly Beauty Shop r307 Edgefield ct
Ellie (wid John) r1323 Lafayette av
Elmer (Helen P) driver Observer Trans r1400 Ellison
Elmore (Ruth M) coal 624 Boundary h do
Elnora H (wid Alex) h912 S Independence blvd
Emanuel A (Emma) gro 1029 Oaklawn av h do
Emily waitress Ivey's r Kannapolis N C
Emma W Mrs med sec Dr Thomas D Sparrow r2127 Malvern rd
Emmett G (Martha L) genl agt L&N h209 Hillside av
Ephraim (Mary) press opr Radiator Specialty r807 E Hill
Esker (Minnie H; White's Barber Shop) h525 Fairwood av
Estelle L slswn Belk's r1819 Sandhurst dr
Estella M ofc sec Dr Roy S Wynn r2439 Statesville av apt A
Eula S clk Central Mtr Lines r Sharon View rd RD 2
Evelyn r729 Eldridge

WHITE
--Ezell constn wkr h740A Cobbway apt 1
--Fay (Ruth B) porter City Barber Shop h2220 Vanderbilt rd
--Faye G Mrs production wkr Caro Foods r523 E Kingston av
--Floyd (Jennie M) emp Sou Asbestos h1006 Kendrick
--Floyd waiter Wm R Barringer Hotel h2524A Double Oaks rd
--Francis P jr (Lois H) slsmn Clipper Mfg h5827 Wedgewood rd
--Frank (Edna) constn wkr h410A Matton
--Frank (Louise) hlpr Associated Transport r RD 1 Monroe N C
--Frank A jr (Mary M) div mgr Pennsylvania Lumbermen's Mutual Insurance h115 Heathwood rd
--Frank F (Adleta H) formn Char Observer h424 Woodvale pl
--Franklin R (Betty S) studt h1119 W 5th apt 3
--Fred butler 920 Granville rd
--Fred mech Orr Mtr
--Fred H (Ethel S) h719 E Boulevard
--Fred T (Willie W) msngr SBT&T h1805 Wayt
--Gable Cafe (Gataroy Walls) 233 Frazier
--Garland driller McCall Bros Pump & Well r Concord N C
--Gayneth F emp Delmar Studios r2738 Commonwealth av
--Gene B (Annie M) city firefighter h2234 Pinckney av
--Geo (Cora B) brklyr h611 E 2d
--Geo jr (Lucille K; White's Rendezvous) h2501 Jefferson Davis
--Geo C (Marguerite) gros 144 Hovis cir (Tboro) h242 do
--Geo C jr (Eleanor; Howard Count's Superette) h226 Hovis cir (Tboro)
--Geo R (Dorothy) driver Standard Trucking r Rock Hill S C
--Geraldine B Mrs del dept Belk's r RD 2 Box 232 Huntersville N C
--Gilbert L (Alma B) formn Duke Pwr h1219 Gaston
--Gordon N (Kath M) confy broker 2927 Avondale av h do
--Gordon R (Faye G) slsmn h523 E Kingston
--Grace B Mrs h3728 Philemon av
--Grady hlpr Char Country Club r2100 The Plaza
--Graham A pntr Ervin Constn r RD Box Box 412 Cornelius N C
--Grant L (Daisy H) h309 N Summit av
--Green (Daisy W) mech Am Cyanamid h492 Shuman av
--H Dean (Peggy M) emp Duke Pwr h3428 Oakwood av
--Hannah D (wid Earl) h3038 Park rd
--Harold L (Faye E) slsmn Moore Business Forms h1859 Woodland dr
--Harry E (Fay E) slsmn Moore Business Forms h2431 Arnold dr
--Harry T (Willie M) brklyr h1124 Mona dr
--Harvey S (Burton G) agcy mgr Equitable Life Assurance Society of the US h1419 Wendover rd
--Harvey W (Margt A) exec spl agt Factory Insurance Association h2014 Crescent av
--Hattie B (wid Geo A) h935 Queens rd
--Hayward waiter Wm R Barringer Hotel r611 E 2d
--Helen A Mrs tchr Sedgefield Sch r5439 Wedgewood dr
--Henry emp Crochran & Ross h504 S Caldwell
--Herbert sht mtl wkr r601½ N Pine apt 2
--Herbert J appr Sou Comfort of Char r602 Hoskins av
--Herman emp Leakeville Woolen Mill r3900 Rozzells Ferry rd
--Hessie M Mrs tuber Highland Pk Mfg r RD 11 Box 127
--Hester A (wid Chas T) h535 E 6th
--House The (Geo G Economou) gro 238 Independence blvd NE
--House Tourist The (John W Odom) 3008 Wilkinson blvd
--Howard O dep County Sheriff r RD 2
--Howard S (Mary Mc) supvr Sou Dairies h2907 Carol av

N. C. STATE MOTOR CLUB INC.
"The South's Largest"
N. C. STATE NATIONAL AA MOTOR CLUB
HOME OFFICE
2422 N. Tryon Tel. EDison 2-8507

WHITE
--Hubert E (Kathryn I) driver PO r3116 Dogwood av
--Hubert L (Louise H) instrumentmn Duke Power h623 Craighead rd
--Hugh E (Harriet G) archt Walter Hook & Assocs h2544 Portland av
--Hugh S (Margt W) asst ofc mgr Goodyear Service h651 Melbourne ct
--Irene (wid Oscar W) h1520 Beverly pl
--Ivory C Mrs slswn Grant's h2014 Roslyn
--J Alex (Kath M) booker Consolidated Theatres h1444 Andover rd
--J Arth Rev pastor Shiloh Bapt Church h1208 Carmel
--J Clyde (Alva L) minister of music Plaza Presby Church h1511 The Plaza
--J Eliz dir of sch of nursing and nursing serv Charlotte Memorial Hospital h3532 Draper av
--J Ernest (Louellen C) traffic mgr Observer Transit h627 E Kingston av
--J Francis (Rufine W) pres Howco Productions Inc and Western Adventure Production Inc and v-pres Consolidated Theatres Inc h3429 Sharon rd

WHITE J M (Patsy K), Asst Treas American Commercial Bank 200-08 S Tryon, Tel FRanklin 5-6711, h5027 Milford rd, Tel JAckson 3-3733

--Jack H ofc mgr Southern Fibers r3342 Gibson
--Jack L (Louise W) clk PO h1132 Fordham rd
--Jas (Annie G) driver Dayton Tire Sales h827A S Poplar
--Jas (Estella M) recapper Genl Tire & Rubber h2439A Statesville av
--Jas whsemn Rosenthal Yarn r Pineville N C
--Jas A (Margt K) agt Jefferson Standard Life Ins h1927 Maryland av
--Jas A (Creola) lab City Water Dept h1801 Irma
--Jas C (Juanita) slsmn Courtesy Mtrs h1562 Wilmore dr

WHITE JAMES D (Mary N), Trust Officer American Commercial Bank 200-08 S Tryon, Tel FRanklin 5-6711, h600 Northgate, Tel JAckson 3-5463

--Jas D slsmn Reserve Life Ins r2283 Windsor rd
--Jas F (Ruby C; Rogers & White Garage) h519 N College
--Jas F jr (Cath B) supvr Esso h700 Manhassett rd
--Jas F III studt r700 Manhassett rd

WHITE JAMES G (Frances H), Treas-Business Mgr First Methodist Church 501 N Tryon, Tel EDison 3-9081, r Pineville, N C, Tel TEmple 5-2451

--Jas J (Eugenia N) v-pres E P Nisbet Co h3020 Country Club dr

FOR Glass
CALL
Bowen-Hamor Co., Inc.
FRanklin 6-3603

ALEXANDER FUNERAL HOME, INC.
• • •
24 Hour Ambulance Service
• • •
"Service Above Self"
• • •
A Funeral To Fit Every Need
• • •
323 S. Brevard
DIAL
EDison
3-1167
or
EDison 3-1830
EDison 3-6027

KALE—LAWING COMPANY
"Serving the Carolinas For Over 33 Years"
OFFICE OUTFITTERS
COMMERCIAL STATIONERS
PRINTERS
SCHOOL SUPPLIES
We Sell Art Metal STEEL OFFICE EQUIPMENT
227-231 S. Tryon
PHONE
FRanklin 7-2641

FRED J. WIGGINS CONSTRUCTION CO.
BUILDING CONTRACTORS
Residential — Commercial
130 EAST 4th ST., R 203 TELEPHONE EDison 3-4563

DAVIS & YOUNG INC.

YOUR Independent Insurance AGENT "SERVES YOU FIRST"

INSURANCE

110 Latta Arcade
322 S. Tryon St.
Tel. EDison 3-3189

Blue and Direct Line Printing Photostatic Copying
CHAS. A. TORRENCE
DRAFTING MATERIALS
210-216 Latta Arcade
322 S. TRYON ST.
Phone EDison 3-5702

REALTY BROKERS INC.
COMPLETE
REAL ESTATE SERVICE
107 Philmore Office Bldg.
1129 E. Morehead St.
Tel. EDison 4-2468

WHITE
--Jas J (Christine L) prod 3626 Old Statesville rd h do
--Jas P slsmn Char Hotel Sup r Gastonia N C
--Jas W (Ethel A) jan Selwyn Av Presby Church h429 Carmel
--Jas W washer Park McLain-Ray Skidmore r Catawba S C
--Jane A ofc sec Duke Power Co h2726 Haverford pl
--Jane A (wid Howard) tchr Villa Hts Sch h313 Hillside av
--Janie B (wid Bob) h1015 E 5th
--Janie M maid h1105 E 5th
--Jeff lab Atlantic Ice r1023 Ridge
--Jerome lab Concrete Sup r422 McDowell
--Jerry h811 Willis apt 280
--Jerry L emp Pepsi-Cola h412 Tuckaseegee rd
--Jessie H Mrs maid h1809 Edwin apt 111
--Jessie M Mrs ironer West Trade Lndry r1005 Stanton

WHITE JESSIE PEELER MRS, Office Manager Carolina Marble & Granite Works Inc 3200 S Boulevard, Tel JAckson 3-2112, r800 Magnolia av Apt 3, Tel EDison 4-3428

--Jethro bagger Atlantic Co h411½ S Caldwell
--Jimmy L emp Douglas Aircraft r2014 Roslyn av
--Joe G (Amy G) USAF h2420 Marlowe av
--Joe L porter Harris Super Mkt r RD 1 Midland N C
--Joel P (Mary L) IBM opr Miller Mtr Exp h1801A Evergreen dr
--John r519 E 10th
--John lab Boyd & Goforth h729 Eldridge
--John (Ida G) lab Easterby & Mumaw h2627B Statesville av
--John jr (Corene S) hlpr Superior Tile & Marble h400 Frazier av
--John B h920 Monticello ter apt 205

WHITE JOHN C, JR (Kath S), V-Pres First Union National Bank Of North Carolina 301 S Tryon, Tel FRanklin 7-1661, h5451 Robinhood rd, Tel EMerson 6-0799

--John E jr (Erma J) v-pres B O Vannort Engineers Inc h1127 Yale pl
--John H (Sallie P) eng Buensod-Stacey h3319 Draper av
--John M (Margie B) driver Baker Cab h1734 Union
--John P (Roxie) tex wkr h1554½ W Trade
--John R (Eudalia C) r2112 Millerton av
--John R jr r725 Seigle av apt 137
--John T hlpr City Furn r500 E Boundary
--John T (Ora H) lab S L Sugg Wrecking h807 Cates apt 2
--John W (Louise) jan Allen St Bapt Church h805 Maple
--John W (Myrtle) whsemn Terminal Transfer & Stge h2224 Booker av apt 1
--Johnny jr (Carrie) washer Sanitary Lndry h1426 Winnifred
--Johnsie H Mrs maid h1048 Congo
--Jos r229 N Poplar
--Jos emp Good Samaritan Hosp r1111 Polk
--Jos lab Wm R Barringer Hotel r427 E 5th
--Jos L (Corrie F) baker Char Bread h329 Andrill ter
--Jos jr rep Westinghouse Credit Corp h207 W Dotger av apt C16
--Jos M (Margt) clk Buick Mtrs h3206 Bonaire dr

WHITE
--Jos M (Ann A) dist mgr Chevrolet Motor r Washington N C
--Jos W (Juanita P) driver Medical Pharmacy h3039B Statesville av
--Joyce E sten Turner Bros-Keller r Concord N C
--Juanita E Mrs cook Ray's Grill h313½ N Caldwell
--Judith S Mrs folder Chadbourn Gotham Inc r5208 Hickory Grove rd
--Julius C mattress beater Queen City Mattress & Uphol r Monroe N C
--Julius W (Eliz S) jan Miller Mtr Exp h307 Edgefield ct
--Junius N (Bedie) msngr Ry Exp h204 Bradford dr (Tboro)
--Kath M Mrs cash Singer Sewing r2927 Avondale av
--Kath S Mrs tchr Herbert Spaugh Jr High Sch r5451 Robinhood rd
--Katie H (wid Wm L) h3342 Gibson
--L Gilbert (Pinkey S) mech Flowe Mtr r3712 Tillman av
--Lacy H (Rose) mech Ross & Witmer h3212 Dexter
--Larry (Margie) ship clk Davis & Furber Mach r Gastonia N C
--Laura D (wid Albert C) h126½ W 10th
--Lawrence A (Jean M) slsmn H B Owsley & Son h3904 Selwyn av
--Lee (Clara) carp h414 French
--Lee A Mrs pkr Caro Foods r1412 Newland rd
--Leo J (Mary F) spl investigator Int Rev Serv h3229 Barry dr
--Leonard B (Lois W) slsmn Grigg Mtrs h2412 Laburnum av
--Lillian B Mrs cafeteria mgr Alexander St Sch r1200 Moretz av
--Lillian J Mrs waitress Plantation Grill r2940 Richards
--Lillie (wid Major J) cook h409 S Cecil
--Lillie M (wid Graham) h607 Canton
--Lillie P r510 N Alexander
--Lionel jr (Betty J) lab Barnhart Mfg r837 Rodey av
--Lionel W r1200 Moretz av
--Lizzie B elev opr Hotel Char r416 Frazier av
--Lizzie E (wid Frank W) h614A E 3d
--Lois mender Harper-Crawford Bag r617 E 5th
--Lois H Mrs med sec Dr A Rhett Gunter r5827 Wedgewood dr
--Lois W Mrs clk Foremost Dairies r2412 Laburnum av
--Lorene H Mrs with Hudson Hosiery r304 Carolyn rd
--Lottie L r223 Clarkson
--Lottie M Mrs photo fnshr Dunlar-Stanley Studios r2017 StMark
--Louellen C Mrs clk-typ Int Rev Serv r627 E Kingston av
--Louis porter Biltmore Dairy Bar r416 Frazier av
--Louis L (Mary D) v-pres Midwood Hardware Inc h501 Richland dr
--Louise Mrs maid Allen St Bapt Church r805 Maple
--Louise H Mrs clk Great Sou Trucking r623 Craighead rd
--Louise W Mrs typ SBT&T r1132 Fordham rd
--Lucia D Mrs sten Allstate Ins r3900 Paisley pl
--Lucille K Mrs cook Genl Elec Sup r2501 Jefferson Davis
--Lucy N Mrs mach opr Panda Curtain r1009 Lunsford pl
--Lula B r703 W Hill
--Luther T jan Singer Sewing r217 Cherry
--M E h510 N Pine apt 5
--M Edw whsemn Sears r215 W 9th apt 3
--M Eliz Mrs maid Reese's Antique Shops r531 S Davidson
--Mabel h325½ W 10th
--Mabel C (Wilkinson Boulevard Beauty Shoppe) h2121 Millerton av
--Mabel C maid Coliseum Mtr Court r417 Heflin
--Mabelle C (wid Thos J) furnished rms 533 Oakland av h do

WHITE
--Mack W (Pauline B) h1133 Princeton av
--Mack W jr (June F) slsmn Alcoa h914 Edinburgh av
--Mamie Mrs tchr Gunn High Sch r821 E 8th
--Mamie J Mrs maid h908 Bell ct
--Manigue (M Eliz) porter Stockton Mtr h531 S Davidson
--Margt H emp Delmar Studios r1412 Oak
--Marilyn C nurse Char Mem Hosp r207 N Dotger av C16
--Martha (wid Edw) h2311 Douglas
--Martha G Mrs clk SBT&T r2511 Selwyn av
--Martha J tchr Derita Jr High Sch r2123 Dalehurst dr
--Mary maid h612 E 10th Street hill
--Mary A opr SBT&T h218 W 25th
--Mary A Mrs recpt Am Coml Bank r1859 Woodland dr
--Mary B (wid Geo D) h523 Willoughby apt 3
--Mary D Mrs seamer Belvedere Hosiery r501 Richland dr
--Mary E sten Atlantic Refining r627 E Kingston av
--Mary H Mrs elev opr Belk's r1815 Gibbs
--Mary M Mrs r1119 Statesville av
--Mary M Mrs cafeteria hlpr O'Donoghue Sch r472 Shuman av
--Mary Mc Mrs ofc sec Hoskins Sch r2907 Carol av
--Mary R (wid Ralph A) mach opr Caro Docroff Serv h2123 Dalehurst dr
--Mary S (wid Harold B) h1720 Garden ter apt 1
--Mary W nurse Char Mem Hosp r RD 6 Box 661B
--Mattie Mrs maid h203 Cherry
--Mattie L Mrs mach opr Panda Curtain r4820 Idlewild rd
--Merry W clk Winn-Dixie r900 Fugate av
--Mildred maid r319 Solomon
--Mildred L Mrs bkpr WAYS Radio Sta r425 Tuckaseegee rd
--Miles H (Jessie P) h800 Magnolia av apt 3
--Minnie L (wid Nat E) h1715 The Plaza
--Mollie B r523 E Kingston av
--Mollie D Mrs cook Herbert Spaugh Jr High Sch h1433 Bluff
--Motor Co The B Simons Lucas dist mgr trucks 1514 W Morehead

WHITE MURRAY W (Kathryn S), Office Manager Carolina Concrete Pipe 3701 Hutchison av, Tel EDison 2-8874, h900 Fugate av, Tel EDison 4-5164

--Murray W jr r900 Fugate av
--Nancy D Mrs tchr Plaza Presby Church r233 Wales av
--Nell Mrs tchr Wesley Hts Sch r3945 Winfield dr
--Nell R r412 N Laurel apt 1
--Nellie label mach opr Garcrest Mills r RD 1 Mooresville N C
--Nellie M clk Goodrich h4220 Rochelle la
--Nelson E (Lucia D) etcher Caro Textile Engraving h3900 Paisley pl
--Nezzie I nurse Presby Hosp h412 N Laurel apt 1
--Nicholas F r2619 Poplar dr
--Nicholas F jr (Virginia L) personnel dir R H Bouligny Inc h2222 Winter
--Norman (Agnes) with Swift & Co h1313 Burton
--Ora B (wid Oscar) h103 Wildwood av (Tboro)
--Orchid Beauty Salon (Mrs Willie K Perry and Mrs Annie Hawkins) 326 S Alexander
--Oscar W jr (Betty S) city firefighter h1111 Parkwood av
--Paul driver McCoy Serv r Gaffney S C
--Paul B jr mach J Zagora Mach & Gear r1554 Wilmore dr
--Paul E (Gladwyn M) linotype opr Char Observer h319 Grandin rd
--Pauline flwn Lance Inc r103 Wildwood av (Tboro)
--Pauline F Mrs tchr r407 Faunie cir
--Pearl C Mrs maid h430 Basin
--Peggy M Mrs clk Fed Reserve Bank r3428 Oakwood av
--Peggy M studt r1219 Gaston

CHARLOTTE GENERAL TIRE CO.
TUBELESS TIRE HEAD-QUARTERS
GENERAL
FLEET SERVICE
WHEEL ALIGNMENT and BALANCING
KRAFT RECAPPING
BATTERIES
Tel. FRanklin 7-1516
432 S. Tryon St.

FIRST FEDERAL SAVINGS & LOAN ASSOCIATION
MEMBER OF FEDERAL SAVINGS & LOAN INSURANCE CORPORATION
225 S. TRYON ST.
EDison 3-8401
SAVINGS
LOANS
ASSETS

WBT
DIAL 1110

WBTV
CHANNEL 3

WHITE PLUMBING CO (Harry T White), Contractors, Installations and Repairs, Free Estimates, Toddville Road, RD 5, Box 577K, Tel EXpress 9-3809 (See Yellow Page 167)

-Price emp P&N Ry r103 Wildwood av (Tboro)
-Printing Co (Daniel A White jr) 2709 Tuckaseegee rd
-Ralph C (Barbara B) asst mgr Appliance Buyers Credit Corp h2147 Floral av
-Ralph R (Mary R) rodmn City Eng & Streets Dept r2123 Dalehurst dr
-Ralph T (Margt E) plmb Std Plmb & Htg h228 Rowan (Tboro)
-Randolph (Mabel) mech Std Trucking h417 Heflin
-Ransom C (Ruth K) asst paymaster Duke Power h3131 Willow Oak rd
--Raymond D (Odessa) porter Glidden Co h3637 Old York rd
--Reba G Mrs opr SBT&T r1736A Fleetwood rd
--Reed A (Lillian J) driver Yellow Cab r2940 Richards
--Richd (Grace) lab Caro Concrete Pipe h705A Carmel
--Richd D studt r3038 Park rd
--Richd D (Lucy N) fxr Highland Pk Mfg h1009 Lunsford pl
--Richd R (Judy S) grinder Standard Crankshaft & Hydraulic h RD 2 Box 762
--Robt driver Biggers Bros r Boone N C
--Robt jan Liberty Life Bldg r RD 7
--Robt C (Roberta D) bkpr J A Jones Constn h2037 Dartmouth pl
--Robt C lab City Mtr Transport Dept r119 N Myers
--Robt E locksmith Char Safe & Lock r2738 Commonwealth av
--Robt F (Frances H) type setter Shepherd Bros h2300 Dilworth rd W
--Robt G aud Selwyn Hotel h515 N Church apt 307
--Robt J delmn Shamrock Drugs r3300 Amy James av
--Robt J (Anna D) lab Rea Constn h606 W Griffith
--Robt L (Florence H) pres White Bearings Co and v-pres White Bag Co h2919 Sharon rd
--Robt N lab Frank Ratcliff r223 Clarkson
--Robt R (Nell) clk ABC Board h3945 Winfield dr
--Romas T (Little Rock Lunch) h321 W Boulevard

WHITE RONALD A (Jo-Ann K), Mechanical Supt The Charlotte Observer 600-02 S Tryon, Tel EDison 2-7121, h3400 Highview rd, Tel EMerson 6-1104

--Ronald E (Luella B) supvr Mill-Power Sup h615 Kenlough dr
--Rosa M (wid Wm) maid h127½ N Johnson
--Roscoe jr (Judy H) eng Duke Pwr h2010 Norwich pl
--Rose folder Harper-Crawford Bag r617 E 5th
--Rosebud W Mrs opr SBT&T r CMR 461 Edwards av
--Rosie smstrs Peoples Credit Clo Store r Concord N C

WHITE ROY FLOWERS (Roy J White), Flowers for All Occasions, City Wide Delivery and Telegraph Service 1933 E 7th, Tel EDison 3-8846, Night Tel FRanklin 5-1190

--Roy J (Helen T; Roy White Flowers) h1318 Shamrock dr
--Roy R h1233 E Boulevard apt 18
--Roy R h2800 Selwyn av apt 4
--Ruby E clk Natl Adv r224 Sedgefield rd
--Ruby M Mrs asst chief opr SBT&T r1213 Kennon
--Rufus (Ethel T) lab Brookshire Bros Agcy h1616 Luther
--Russell (Kath) brick mason h2369B Horne dr
--Ruth pres W&C Hosiery Mill Inc r1621 The Plaza
--Ruth process Carriker Poultry r RD 8 Box 366

WHITE
--Ruth waitress Morehead Center Restr r1712 Euclid av
--Ruth B Mrs nurse Char Rehabilitation & Spastics Hosp r2220 Vanderbilt rd
--Sadie maid r2311 Douglas
--Sadie H (wid Boyce A) spnr Piedmont Mop h3116 Dogwood av
--Sadie M (wid Farris) h1020 S Druid cir
--Sallie (wid Jas) maid h506 S Caldwell
--Sallie H (wid Ernest) r259 Victoria av
--Sam lab City Eng & Streets Dept h1315 Ashby
--Sam lab Ervin Constn r609 Watt
--Sampson (Lillie W) jan Johnston Bldg h623 S Long
--Saml r509 Crockett
--Saml (Dosie) lab Sharon Mem h428 Orange
--Saml J (Dorothy D) driver Northeastern Trucking h1008 Lunsford pl
--Sara supvr Garcrest Mills r RD 1 Huntersville N C
--Sara Mrs h1417 S Church apt 2
--Sara Mrs maid h1446 S Church
--Sarah r1914 Lloyd apt 407
--Sarah W (wid Sam W) r130 N Summit av
--Siegel N (Wilda J) guard Douglas Aircraft h5718 Wedgewood rd
--Simon A lab Crowder Constn r Ft Mill S C
--& Simpson Co (Carl A White and Frank M Simpson) floor surfacing 2738 Commonwealth av
--Star Amoco Service (Clarence W Mundy jr) 3700 Wilkinson blvd

WHITE STAR BODY WORKS & WRECKER SERVICE (C W Mundy Jr), 24 Hour Wrecker Service, Expert Body Repairs 2444 Wilkinson blvd, Tels EXpress 9-1981 and EXpress 9-8348

--T Edgar (Pauline S) sls mgr Southern Dyestuff h2120 Chambwood dr
--T Preston (Henrietta T; White & Brooks) h714 N Edgehill rd
--Terrence J (Elsie L) installer SBT&T h5112 Grice ct
--Thad N (Charlene) servmn Pitney-Bowes r RD 5 Box 750
--Thelma L Mrs h3421 Draper av
--Thos mtcemn Dixie Motel r4233 Wilkinson blvd
--Thos (Louise) storekpr Radiator Specialty h512 W 13th
--Thos B eng IBM r RD Box 108 Mt Gilead N C
--Thos E (Marie M) loom winder Highland Pk Mfg h818 E 37th
--Thomas E jr (Jane H) booker Columbia Pictures r RD 11 Box 127
--Thos L (Helen S) formn Duke Pwr h426 Richland dr
--Thos M lab Triangle Constn r1104 Justice
--Tower Ottis R Silver mgr restr 219 W Trade and (br) 511 N Tryon
--Tuney jan Allis-Chalmers r812 S Graham
--Velma h601 N Pine apt 3
--Verla M r rear 313 N Caldwell
--Virgil (Helen A) counselor State Div of Vocational Rehabilitation h5439 Wedgewood rd
--Virginia D h514 Nelson av (H)
--Virginia M typ Char Merchants Assn r RD 6 Paw Creek N C
--Virginia S Mrs tchr Park Rd Sch r2216 Colony rd
--Vivian ofc sec Kemper Ins r1620 E Boulevard apt 4
--W Boyce account exec Merrill Lynch, Pierce, Fenner & Smith r Rock Hill S C
--W Chas (Marian T) mech City Chev h228 McDonald av
--W Elliott (Shirley O) phys 1012 Kings dr R306 h3936 Churchill rd
--W Worth (Dorothy P) supvr SBT&T h2102 Queens rd W apt 7
--Wade M (Virginia S) clk PO r2216 Colony rd
--Walden L mach opr Highland Pk Mfg r3800 Laurel
--Walter C (Mary L) jan Koppers Co h1235 Kolher av apt 3

CHEVROLET by Don Allen
"THE EMBLEM YOU CAN TRUST"
531 E. Trade EDison 3-5467

WHITE
--Walter C porter Belk's r436 Fairwood av
--Walter O (Betty E) ship clk State Beauty & Barbers Sup r1210 E 10th
--Wilda J Mrs nurse Char Mem Hosp r5718 Wedgewood rd
--Wilhelmina Mrs tchr York Rd High Sch r1610 VanBuren av
--Wm (Gennette) mtce Caro Foods r RD 2 Box 178 Rock Hill S C
--Wm A (Bessie D) asst City Collector of Revenue h1224 Harding pl
--Wm A jr mgr Charlottetown Shopping Center r1224 Harding pl
--Wm C slsmn Renfrow Distributing r High Point N C
--Wm D jr (Carolyn S) erection eng Sou Engineering h2000 Sterling rd
--Wm E tchr North West Jr High Sch h1610 VanBuren av
--Wm F (Lottie M) h2017 StMark
--Wm F eng asst Whitin Mach Wks r430 Sugaw Creek rd W
--Wm H (Pauline F) jan Caliseum Mtr Court h407 Fannie cir
--Wm P (Clara N) br mgr Southeastern Theatre Equipment h1662 Wendover rd
--Wm R specialist Genl Elec r Roxboro N C
--Willie (Mary D) beatermn Caro Paper Bd h1004 W Druid cir
--Willie jan StPatrick's Cath Church
--Willie (Annie L) jan StCatherine Sch h811 E Trade
--Willie (Al S) prsr Midwood Dry Clns h427 E 5th
--Willie (Lillian B) wtchmn Sou Ry h1200 Moretz av
--Willie B whsemn Bruce Johnson Trucking r109 W Liddell
--Willie G (Georgiana) jan Intnatl Harvester h1527 S Church
--Willie H (wid Alton W) undwrtr Carson & Co h2112 E 7th apt 1
--Willie J (Geneva J) r831½ South A
--Willie J (Victoria W) plant wkr Seven-Up Bottling h223 Clarkson
--Willie L (Emma) driver Doggett Lbr h1117B S Church
--Willie L (Esther) porter Friedman's Jwlrs h1901 Earle apt 322
--Willie M r205 N Caldwell
--Willie M Mrs (Double Oaks Beauty Shop) r1124 Mona dr
--Willie M C Mrs tchr Piedmont High Sch r757 Winston pl
--Willie O (Mary M) driver Kilgo Mtr Frt r2803 Wig
--Wilson R (Annie M) slsmn Jack Spiers Agcy h4301 Wendover la
--Winfred E (Martha M) teller Am Coml Bank h1738A Fleetwood rd
--Winnie L r1709 Parson
--Woodrow R (Mary) cln Central Mtr Lines h320B Fannie cir

E. B. STONE
FINANCE COMPANY, INC.
"FEATURING TWO DIRECT LOAN PLANS"
• NEW CARS 5% $5.00 per hundred per year
• USED CARS 6% $6.00 per hundred per year
112 E. MOREHEAD ST. TEL. FRanklin 7-2601

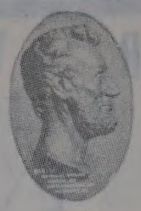
LINCOLN NATIONAL LIFE INSURANCE COMPANY
LIFE ACCIDENT SICKNESS GROUP
Represented By RAYMOND E. KING AGENCY
Suite 1405 Wachovia Bank Bldg.
129 W. Trade
FRanklin 5-4421

WADDELL CONSTRUCTION COMPANY INC.
General Contractors
Commercial
Institutional
Remodeling
P.O. Box 4174
Charlotte, N. C.
TELS.
EMerson 6-0712
EMerson 6-3151

Chipley Realty Co.
Mortgage Loans
Sales — Leases
Builders and Developers
"STACK YOUR CHIPS WITH CHIPLEY"
132 W. MOREHEAD STREET
Dial EDison 4-5584
or FRanklin 5-5555
Chipley Insurance Agency
General Insurance

ROBERT R. WARD
— FOR —
GRAVEL
STONE
SAND
DIRT
RFD 11
Box 42
TELEPHONE
FRanklin
6-6663

A. V. BLANKENSHIP
CIVIL ENGINEER
Municipal Improvements — Land Surveys
117 E. 3d ST., 3d FLOOR PHONE FRanklin 5-1469

PONTIAC
VAUXHALL Sales
JEEP Service
FRANK WOODS, Inc.
522 S. Tryon St. Tel. FRanklin 6-4871

WHITE
--Woodrow W (Cleo) knitter Nebel Knitting h2505 Ringwood
--Worth D (Lucille T) city police h1714 E 8th
--Wyckliffe T jr (Kathryn J) slsmn h231 Seneca pl
--Wyne M driver ET&WNC Trans r Hickory N C
--Zona M Mrs mach opr Panda Curtain r916 Pierson dr
White's Barber Shop (Esker White) 1137 Oaklawn av
--Rendezvous (Geo White jr) restr 2435 Lucena
Whited see also Whitted
--Evangeline studt nurse Char Mem Hosp r1035 E Morehead
Whitehead Albert A clk Genl Mills r Grandin rd
--Chas W (Joan B) slsmn Al Goodman Shoe Salon h508 N Tryon apt 314
--Claiborne Y (Dorothy R) recruitment dir American National Red Cross r100 Colville rd apt 63A
--David (Lucille) ice puller h420 Faison av
--E Waymon (Wilma M; Kleen Car Service) h5004 Wilkinson blvd
--Engineering Co Inc Ralph H Bouligny pres, Oliver R Rowe v-pres, Benj Nash sec-treas machinery mfrs 1416 S Mint
--Ernest L h1710 E 8th apt 4
--Grace waitress The Anderson's Restr h1304 E 4th apt 3
--Hazel I Mrs with Private Personnel Serv r3109 Selwyn av
--Howard E (Barbara) chief clk Mill-Power Sup r CMR 527 Box 1145A
--J Arth (Hazel I) mgr Private Personnel Service h3109 Selwyn av
--Jas USN r5004 Wilkinson blvd
--Joan B Mrs counterwn S&W Cafeteria r508 N Tryon apt 314
--Kathleen H (wid Thos E) bkpr H B Carter Co h1704 Truman rd
--Lewis E jr (Mary B) mgr Firestone Tire & Rubber Co h116 Placid pl
--Robt USN r5004 Wilkinson blvd
--Russell N (Shirley J) emp AT&T h447 Briarwood dr
--Steve (Rosa L) r315 N Midland av
--Virginia C Mrs opr SBT&T h515½ E Tremont av
--Wm (Edith) consultant Celanese Corp h201 S Dotger av
Whitehurst Arth R (Ruby G) asst sls mgr Lance Inc h712 Templeton av
--Brenda A studt r712 Templeton av
--Frank J (Geneva P) div mgr Arkansas Fuel Oil h1409A Providence rd
--Jas R (Carolyn B) buyer Belk's h3231 Eastwood dr
--Milford J (Doris I) driver Char City Coach Lines r1815 Jefferson
--Terry A insp Retail Credit r712 Templeton av
Whiteman see also Whitman
--Ray F (Ruth M) supvr Celanese Corp of America h5035 Furman pl
--Ruth M Mrs clk Allstate Ins r5035 Furman pl
--Saml W (Marybelle) rep Institutional Products Corp h1615 Madison av
Whiten see also Whitten
--Chas M whsemn Pilot Frt Carriers r Belmont N C
--Cohen F (Ruth C) clk Sou Ry h434 W 24th
--Iris L slswn Kress' r Belmont N C
Whitenburg Buster (Kath M) lab h410 Plum
Whitener see also Whitner
--Benny K drftsmn Pneumafil Corp r Belmont N C
--Inez tchr Lakeview Sch r Gastonia N C
--John (Bertha S) lab Cochran & Ross r506 S Caldwell
--Jos B (Margt G) tchr Charlotte College h2139 Lockhart dr
--Lois C Mrs case wkr County Dept of Pub Welfare r RD 1 Huntersville N C
--Louise Mrs clk Sou Elec Serv r RD 1 Box 64
--Margt G Mrs ofc sec Dunbar-Stanley Studios r2139 Lockhart dr
--Mary E tchr Bethune Sch r3115 Shenandoah av
--Ruth I sten Fed Res Bank h515 N Church apt 300
--Willie (Mamie S) jan Duke Pwr h710 S Davidson
Whitescarver John F agt Pilot Life Ins r RD 2 Box 910
Whiteside see also Whitesides
--Annie P Mrs prsr Glenwood Clns r605½ E 5th
--Barbara L Mrs tchr Highland Elem Sch r RD 7 Box 98 Derita N C
--Betty D Mrs emp Natl Carbon r2018 Roslyn av
--Bobby J (Margt W) repr H&H Equip Co h3507 Tuckaseegee rd
--Carl E jr (Betty D) driver Char City Coach Lines h2018 Roslyn av
--Cora W (wid Hurbert) h312 N Myers
--Floyd J mech Hoppe Mtrs Sls r Matthews N C
--Frances Mrs clk Am Discount r1413 Enderly rd E
--Gathea R Mrs ofc sec John Hancock Mut Life r RD 3 Box 215
--Geo hlpr Payne Furn r700 N Myers apt 3
--Irene G Mrs emp Natl Carbon r618 Bradford dr (Tboro)
--Irene M (wid Robt) r5211 Furman pl
--J R with Genl Mills r RD 7
--Jas jr tchr Eastway Jr High Sch r RD 7 Box 762P
--John mech Orr Mtr r Belmont N C
--Leonard B (Eula E) shop formn Genuine Parts h3507 Tuckaseegee rd
--Leonard B jr mech Asplundh Tree Expert r3507 Tuckaseegee rd
--Lou A clk SBT&T r RD 4 Lincolnton N C
--Lucille W Mrs prsr Midwood Clns r900 Forest
--Lula M (wid Henry) h1715 Beverly dr
--Margt W Mrs clk Chadbourn Gotham Inc r3507 Tuckaseegee rd
--Mary S Mrs opr Arlivia Hair Dressing Salon r2028 Oaklawn av
--Maude r605½ E 5th
--Nancy R clk Mtrs Ins Corp r3115 Rush av
--Paul (Mary S) emp Sou Wipers Co r2028 Oaklawn av
--Roosevelt (Mary B) lab Standard Plmb h1107 N College
--Sallie G Mrs r1016 E 8th
--Sally E slswn Eckerd's h421 Grandin rd
--Saml (Annie P) lab Donald Constn h605½ E 5th
--Saml W (Gathea R) wldr Pelton & Crane r RD 3 Box 215
--Tommy L (Frances) h1413 E Enderly rd
--Viola A Mrs h1102 S College apt 4
--W Bedford (Ethel T) driver H E Pennigar Co h3115 Rush av
--Walter B (Daisy V) repr Sou Elec h2612 Elon
--Wm W (Irene G) h618 Bradford dr (Tboro)
Whitesides Betty J clk Duke Pwr r RD 3 Lincolnton N C
--Clyde N (Helen S) chem Am Cyanamid h1326 Drexmore av
--Darrell D (Helena F) carp h2212 Remount av apt 1
--Doris E clk SBT&T r RD 3 Clover S C
--Earl R (Grace S) delmn NAPA h1009 Emerson dr
--Ethel H Mrs (The Enchanted Cottage) r Matthews N C
--Evelyn clk Sou Elec Serv r RD 3 Lincolnton N C
WHITESIDES
--Geo J (Dorothy M) chief clk Piedmont Natural Gas r Lincolnton N C
--Geo W (Minnie) sec-treas J D Whitesides Jr Inc h3517 Commonwealth av
--Grace S Mrs emp Char Finishing Co r1009 Emerson dr
--Helene F Mrs clk Pneumafil Corp r2212 Remount av apt 1
--J D Jr Inc Jefferson D Whitesides jr pres, Mrs Martha V Whitesides v-pres, Geo W Whitesides sec-treas whol gro 2425 S Boulevard
--Janice emp Caro Ford Tractor r RD 4 Lincolnton N C
--Jefferson D jr (Martha V) pres J D Whitesides Jr Inc h1708 Merry Oaks rd
--Johnston routemn Caro Overall Serv r RD 9
--Martha V Mrs v-pres J D Whitesides Jr Inc r1708 Merry Oaks rd
--Melvin formn Helms Constn r Mt Holly N C
--W Carl jr (Virginia K) phys 1515 Elizabeth av h1500 Coventry rd
Whitey Rendy H (wid Jonas) r2012 Wren
Whitfield D Garland (Blanche P) supt Communications Sou Ry h145 Providence rd
--D Garland jr (Louise C) slsmn Westinghouse h2225 Greenway av
--Earline W Mrs clk Dixie News r209 Smallwood pl
--Edwin R (Zora F) ship clk Duke Pwr h343 Peterson dr
--Jas E emp Stein-Hall & Co h324 N Myers
--Jesse (Wilhelmina) whsemn Gas Heat Distrs r414 E 3d
--John D (Juliet J) asst personnel mgr A&P h3221 Mayfield av
--King B (Earline W) driver Kilgo Mtr Frt h209 S Smallwood pl
--Martha L studt r2225 Greenway av
--Maybell G (wid Ernest) r1215 Brown
--Owen H (Mildred S; Thies & Whitfield) h1653 Sterling rd
--Wilhelmina Mrs maid Dr James Hemphill r414 E 3d
--Willie emp Queens College r1215 Brown
Whitin see also Whiting

WHITIN MACHINE WORKS
ROBT I DALTON, VICE-PRESIDENT
J LAWRENCE ORR
SOUTHERN AGENT
LUCIUS M HAIR
SELLING AGENT
CHARLOTTE DIVISION
B CURTIS GRIEB, MANAGER
NEW MACHINERY SALES
601 DOWD rd
TELEPHONE FRanklin 6-5511

Whiting Avenue Baptist Church Rev Earl N Porter pastor 3111 Whiting av
--Brainard S lwyr 730 E Trade R615 h2424 Providence rd
--Corp Fred W Fisher dist mgr crane and hoists 1416 E Morehead R304
--Cynthia P Mrs asst sec-treas Lawyers Title Co r413 Livingston dr
--Donald buyer Belk's r2416 McClintock rd apt 4
--Patricia C Mrs ofc sec Jefferson Standard Life Ins r1037 Heather la
--Sam driver Jackson Container
--Wm D (Patricia C) residential rep Duke Power h1037 Heather la
Whitley Alice G ftr Winchester Surgical Sup r505 S Long apt 1
--Allie E mech Southland Rebuilders r Ft Mill S C
--Amos P (Addie A) driver Yellow Cab h1404 N Davidson
--Andrew L clk Harris Super Mkt r540 Craighead rd
--Annie Mrs tchr East Way Jr High Sch r1476 Carolyn dr
--Arlene Mrs ofc sec Fafnir Bearing r Midland N C
--Audrey M Mrs seamer Wright Hosiery r101 Lakeland dr
--Azilee R Mrs buyer Belk's r931 Ideal way

MECKLENBURG NURSERIES INC.
Azaleas
Flowering Trees
Shrubs
Evergreens
Complete Landscape Service
Freedom Drive
Thrift Road
R.F.D. No. 5
Phone EXpress 9-5641

C. W. KIRKLAND STEEL COMPANY
Approved Applicators for Zonolite Roof Decks
2401 W. Morehead Tel. EDison 4-9668

C. W. KIRKLAND COMPANY
PLASTERING CONTRACTORS
Largest in the Carolinas
2401 W. Morehead Tel. EDison 2-1132

Checking Accounts
Savings Accounts
Safe Deposit Boxes

CITIZENS BANK
Member Federal Deposit Insurance Corporation
114 East 4th Street Phone EDison 3-1181

Business Loans
Personal Loans
Auto Loans

HITLEY
-Berry B pntr Jonas M Herlocker Painting Contr r RD 6
-Bessie B Mrs winder Johnston Mfg r300 Creosote rd
-Betty C Mrs key punch opr Home Finance Group Inc r1821 Woodland dr
-Bill barber Chantilly Barber Shop r Oakboro N C
-Bobby barber Wesley Hts Barber & Beauty Shop r Oakboro N C
-Branson C emp Lee A Folger Inc r RD 11 Box 403
-Brenda L sten J N Pease & Co r Sugar Creek rd
-Butler driver Flowe Bros Constn r222 Hovis cir (Tboro)
-C Brown (Bobbye) treas-genl mgr Scandinavia Belting r RD 9 Box 237
-C Sue tel opr Belk Stores Services r1304 Iris dr apt 2
-Calvin uphol Wilson Uphol r2217 Rozzells Ferry rd
-Carl (Virginia L) knitter Belvedere Hosiery r RD 5 Box 580H
-Caroline studt r3629 Country Club dr
-Chas W (Betty C) eng WSOC Broadcasting h1821 Woodland dr
-Clara B Mrs clk C D Stampley Enterprises r RD 7 Box 478A
-Clara M ofc sec Iron Wkrs Local Union No 413 r429 W Comas
-Colleen r904 Burton
-D C hlpr City Mtr Transport Dept r3123 Shamrock dr
-Dan R linemn Cannon Aircraft Sls & Serv r Stanley N C
-Danl W (May B) carp h1240 Oakmont av
-David E (Kathryn P) ship clk Reichhold Chem r RD 7 Box 519S
-David M (Azilee R) agt Western & Sou Life Ins h931 Ideal way
-David R IBM opr First Union Natl Bank r931 Ideal way
-Dora L (wid J Tyler) h1819 Allen
-Earl E (June S) dfr Highland Pk Mfg h418 Faison av
-Edith C Mrs slswn Belk's r104 Sugar Creek rd
-Effie L spinner Highland Pk Mfg h2012 Wren
-Eloise pre boarder Nebel Knitting r2342 Markham ct
-Emmett P (Goldie S) driver Trailways h820 State
-Essie L (wid Jas) h904 Burton
-Ethel tchr Myers Pk High Sch r1715 Beverly dr
-Ethel H (wid W E) slswn Ivey's h1738 Amherst pl
-Eug carp Clarkson Jones Co r Monroe N C
-Evelyn G Mrs clk WU Teleg r540 Hovis cir (Tboro)
-F C carp Clarkson Jones Co r Monroe N C
-Floria M Mrs hlpr Derita Jr High Sch Cafeteria r Derita rd
-Floyd L Rev (Bessie B) h300 Creosote rd
-Floyd M (Eloise S) dispr Overnite Trans h2342 Markham ct
-Frank L (Ruth M) pres Southern Equipment Service Co Inc and v-pres Hollingsworth's General Motors Corp Truck Co Inc h2210 Roswell av apt 1
-Gary L survey recorder City Traffic Eng r820 State
-Geo (Annie L) h1476 Carolyn dr
-Geo W slsmn Baker's Shoe Store r RD 1
-Gerald T (Nellie H) clk Hotel Char h819 Walnut av
-Geraldine F Mrs genl clk Associated Transport r RD 5 Box 583K
-Grant slsmn Bottoms-Fiske Truck Lines r109 Phillips cir
-H J slsmn Jewel Tea
-Harvey J mech Trans Sup
-Henry G whsemn Terml Bonded Whse
-Hettie H cafeteria supvr Char Mem Hosp r1433 Woodland av
-Howard B (Martha E) crdr Highland Pk Mfg h4001 Dinglewood av
-Irene H Mrs bkpr Canada Dry r2207 Kern

WHITLEY
--J D slsmn Pepsi-Cola r RD 7
--J Linly (Valerius B) driver Hennis Frt Lines h108 Watts
--J Sherrill clk Clarkson Jones Co r Monroe N C
--Jack C (Rodena) greasemn Highland Pk Mfg h Hartley
--Jas D (Virginia M) asst br mgr County Alcoholic Beverage Control Board Store h1875 Greene
--Jas H hlpr Char Htg & Air Conditioning r1718 Cleveland av
--Jas J (Edith C) driver Johnson Mtr Lines h104 Sugar Creek rd
--Jas L (R&W Cleaners) r101 Lakeland dr
--Jas M (Mary) mech Courtesy Mtrs r Concord N C
--Jas V (Geraldine H) teller Wachovia Bank & Trust r Belmont N C
--Jas F r1240 Oakmont av
--Jimmy E atndt Miller Shell Serv r416 E 22d

WHITLEY JOE D (Elva H), Chief County Police Dept, Basement Court House 700 E Trade, Tel FRanklin 6-3636, h3622 4th av, Tel FRanklin 6-9377

--Joe H reporter Dun & Bradstreet r1316 Romany rd
--John tile str h613 Dunbar
--John B (Margt W) shopmn Overnite Trans h540 Craighead rd
--John C (Patsy J) mech Hall's Inc h1935 Academy
--Johnny swpr Highland Pk Mfg r3123 Shamrock dr
--Jos J (Cloris L) plant supt Dr Pepper h442 Peterson dr
--Jos J jr (Evelyn) formn Dr Pepper r1212 Clement av
--Kathleen G Mrs tchr Jenkins Sch h2529A Statesville av
--Kathryn P Mrs clk Aetna Casualty & Surety r RD 7 Box 519S
--Kenneth emp Char Aircraft r3622 4th av
--Kenneth C (Linda S) driver Standard Trucking h2323 Shamrock dr apt 1
--Kenneth M ship clk Trans Sup r130 N Smallwood pl
--Linda studt r601 N Church
--Linda S Mrs clk SBT&T r2323 Shamrock apt 1
--Lonnie D (Floria M) mech Industrialaire Co h Derita rd
--Maggie maid Wilmith Hosp r Huntersville N C
--Marguerite Mrs tchr Lakeview Sch r RD 6 Box 607-N5
--Margt H (wid P R) h1721 Logie
--Marvin slsmn Lincoln Sup Co r1201 W Boulevard
--Mary mach opr Garcrest Mills r RD 3 Monroe N C
--Mary C Mrs sten Aetna Casualty & Surety r Concord N C
--Mary L slswn Kress' r RD 3 Box 322A Matthews N C
--Mary W clk J W Stevens & Co r RD 3 Monroe N C
--Mildred fish dresser Char Fish & Oyster r RD 8 Box 142
--Minnie J Mrs opr SBT&T r130 N Smallwood pl
--Nancy C sten Pyramid Life Ins r812 Lamar av
--Nappolee K Mrs tel opr Sou Appliances r Gastonia N C
--Nonia A typ Kay Jewelry r2116 Roslyn av
--Patricia nurse Dr Ewen K McLeon r Kannapolis N C
--Patricia M clk Travelers Ins r Ft Mill S C
--Pearl E (wid D Enos) h425 Pecan av
--Phyllis D ofc sec Automotive Elec Assocs r624 Central av
--Ramon C loader Char Linen Serv r RD 1 Box 306 Mt Pleasant N C
--Robt D (Beatrice) claim agt Duke Pwr r RD 5 Box 685
--Robt L (Evelyn G) personnel dir Kroehler Mfg h908 Cardinal dr
--Robt L slsmn Dr Pepper r Albemarle N C

GRIER'S FUNERAL SERVICE
FUNERAL PARLOR
Ambulance Service
ANYWHERE — ANYTIME
Dial EDison 2-7109 701 E. 1st
Night EDison 2-1693

WHITLEY
--Roberta J Mrs waitress Airport 77 Restr r RD 4 Box 533
--Roy A (Ruth B) meter dept supt Duke Power Co h3629 Country Club dr
--Ruth B Mrs nurse 3629 Country Club dr r do
--Ruth M Mrs ofc sec Sou Equip r2210 Roswell av apt 1
--Ruthanne r442 Peterson dr
--Sonja L sten Buensod-Stacey r Derita rd
--Sonja M emp Liggett's r2320 Roslyn av
--Sylvia A emp United Mtrs Serv r Oakboro N C
--T C constn wkr r624 Central av
--Thel T (Irene H) dep collr State Dept of Rev h2207 Kern
--Victor M (Evelyn) erector Char Mfg r Kannapolis N C
--Virginia folder Garcrest Mills r RD 5 Box 1108A
--Virginia L pkr Nebel Knitting r RD 5 Box 580H
--Virginia P Mrs mach opr Panda Curtain r4001 Dinglewood av
--Virginia M Mrs cash Lentz Gro r1875 Greene
--Virginia W mach opr White Bag r RD 11 Box 403
--Wade P county police r Huntersville N C
--Wm (Helen C) formn Sou Ry h2116 Roslyn av
--Wm jr (Barbara) dyer Nebel Knitting r2541 Fort
--Wm jr printmn Holroyd Folk & Gray r2114 Fort
--Wm L (Mamie C) bldg contr 429 Cama h do
--Wm R (Minnie J) driver Yellow Cab h130 N Smallwood pl
Whitlock Ben W mech Douglas Aircraft h410 Ashley cir apt 2
--Bessie A (wid Benj) r1009 E 3d apt 4
--C H (Shirley) trainmn P&NRy r103 Willard (Tboro)
--Chas N (Betty J) lab Waddell Constn 6 r622 E 5th
Whitlock, Dockery, Ruff & Perry (Paul C Whitlock, Henry C Dockery, Thomas C Ruff, Robert E Perry Jr, Lyn Bond Jr), James O Cobb Jr and Hamlin L Wade Associates, Attorneys-at-Law 719-727 Law Bldg 730 E Trade, Telephones EDison 2-8186 and EDison 2-8187
--Elsie clk A&P h522 Hawthorne la apt 17
--Green A (Jenny L) h216 Templeton av
--Hoy J (Carolyn J) insp City Inspection Div h5039 Eaton rd
--Hubert S (Techright Construction Co) r Mint Hill N C
--Jas H (Lilly P) electn E L Riles Elec Reprs h1321 N Alexander
--Jerry N (Dorsey V) mach J Zagora Mach & Gear h1721 Chatham av
--Jos W supvr Aetna Ins h732 Pierson dr

BRYANT SUPPLY CO. INC.
ELECTRICAL FIXTURES
2113-15 N. Davidson
Tel. EDison 3-9477

VINSON REALTY CO. INC.
Residential
Commercial
Industrial
Insurance
Investments
REALTORS ARE ACTIVE MEMBERS OF CONSTITUENT BOARDS
221 S. Church
FRanklin 5-7771

R. H. McCLURE
BUILDING CONTRACTOR
Specializing in
RESIDENTIAL CONSTRUCTION
606 Coulwood Dr.
TELEPHONE
EXpress 9-5367

Catalina Motor Lodge
Member QUALITY COURTS
2403 WILKINSON BLVD.
TEL. EDison 3-3721

NEED

See

LOCAL FINANCE COMPANY

AUTO LOANS

FINANCING

•

REFINANCING

706 S. College

Tel. FRanklin 6-2707

AUTHORIZED UNITED MOTORS SERVICE

TRANS-PORTATION SUPPLY CORP.

•

Exclusive Distributors for Charlotte Trading Area for

DELCO BATTERIES and PACKARD CABLES

•

Auto, Bus, Truck Parts

426 W. Trade St.

Tel. EDison 3-8411

NATIONAL STANDARD PARTS ASSOCIATION NSPA

THE CHARLOTTE NEWS

PHONE EDison 3-0303 • 126 S. CHURCH ST.

THE LARGEST EVENING NEWSPAPER IN THE CAROLINAS

YEARWOOD CONSTRUCTION COMPANY

COMPLETE BUILDING SERVICE

PLANS - BUILDING - FINANCING

335 Livingston Dr. Tel. EMerson 6-2971

WHITLOCK
--Lillie spnr Highland Park Mfg h719 Belmont av apt 1
--Lilly P Mrs wndr Highland Park Mfg r1321 N Alexander
--Lucille E Mrs clk SBT&T r732 Pierson dr
--Margt cook Beacon Drive Inn r108 E Palmer
--Nathan L atndt Bill Riddle's Texaco Serv r1721 Chatham av
--Neill D (Annie D) ins 120 E 3d R314 h215 Hempstead pl
--Ola K (wid Jas H) h103 Willard (Tboro)
--Paul C (Maude C; Whitlock, Dockery, Ruff & Perry) h1200 E Morehead
--Ritz C Mrs tchr Highland Elem Sch r2283 Windsor rd
--Robt B (Rita C) slsmn Reserve Life Ins h2283 Windsor rd
--Robt K tchr Villa Hts Sch r RD 9 Box 52E
--Virginia maid Carolynn Motel r216 Templeton av
Whitlow Ben W (Alma T) slsmn Air-Vac Inc h412 W Sugaw Creek rd
--Bruce W (Flossie L) h422 W Sugaw Creek rd
--Chas W (Pauline D) process eng Ronson Hydraulic Units h2328 Kingsbury dr
--Claren E (Frances P) asst erection supt Evern Corp h2827 Georgia av
--David S (Elsie E) serv mgr US Rubber h923 Wilshire pl
--Frances P Mrs waitress Stork Drive Inn r2827 Georgia av
--J Frank mtce supt Central Mtr Lines
--Jas R (Evelyn B) constn wkr B W Bartholomew h700 Westover
--John R (Bettie N) optom Bausch & Lomb Optical r RD 11 Box 96
--Juanita P Mrs ofc sec Electro-Way of Char h2528 Laburnum av
--Louise F clk-typ Piedmont Natural Gas r Huntersville N C Box 55
--Louise H Mrs clk Duke Pwr r RD 7 Box 645A
--Mary J Mrs ofc sec Alcoholism Information Center h1612 Eastway dr
--Robt B (Mary S) driver Hennis Freight Lines h2721 Dogwood av
--Sible J bkpr First Union Natl Bank r2328 Kingsbury dr
--Steph B hlpr Merita Bakery r700 Westover
--Wm A studt r412 W Sugaw Creek rd
--Wm T (Mary J) mach hlpr Parks-Cramer h223 W Park av
Whitman see also Whiteman
--Alice R (wid David) h1266 Canterbury rd
--Eunice Mrs hlpr Hotel Char h711 E 3d apt 49
--Jack (Mattie E) driver Great Sou Trucking h1412 Allen
--Joe T clk Trans Sup r RD 3 Mooresville N C
--Ray G (Betty) clk Duke Pwr r1215 E 34th apt 5
--Wm L insp Whitin Mach Wks r Belmont N C
--Wm M (Matilda A) mech Twin States Equip h2737 Lawndale rd
Whitmire Betty I Mrs waitress The Pink House r1319 Harrill
--Betty J Mrs clk Shamrock Drugs r1205 Louise av
--Chas W (Betty J) driver City Mtr Transport Dept h1205 Louise av
--Curtis K USAF r1319 Harrill

WHITMIRE
--Dewey L (Virginia T) driver Observer Trans h1024 Pegram
--Early (Susan M) mtce R H Bouligny Inc h1005 Rodey av
--Geo D (Eula R) hlpr Trailways h1108 Pegram
--Gladys A Mrs spinner Highland Park Mfg r1319 Harrill
--Jas (Bernice) hlpr County Garage h1809 Edwin apt 114
--Jas jr clk Coto Stores r612 Stonewall ter
--Julia F bkpr First Union Natl Bank r1132 Providence rd
--Lloyd A clk Caro Mtr Club r1319 N Harrill
--Roy supt V P Loftis Co r Fort Mill S C
--Viola J (wid Chas) h608A E 3d
--Virginia T Mrs mach opr Lance Inc r1024 Pegram
--Wm A (Gladys A) mech Miller Mtr Exp h1319 Harrill
Whitmore Harry L (Mary B) h1219 Princeton av
--Jack (Betty K) timekpr Grinnell Co r RD 4 Box 221A Matthews N C
--Jas L (Georganna R) depositor opr Colonial Stores h2530B Horne dr
--Jas W (Mary D) formn Celanese Corp h846 Brockbank rd
--Melton (Willie S) mech Barnhardt Mfg h616 E 3d
Whitner see also Whitener
--Annie L Mrs asst cook The Char City Club r1315 Horne ct
--Guy U (Beatrice) lab City Mtr Transport Dept h424 S Myers
--Jas H III slsmn Martin's r2312 Wellesley
--Lillian M recpt Firemen's Mut Ins r2312 Wellesley av
--Lillian M Mrs int dec 2312 Wellesley av h do
--Richd slsmn Bost Bakery
Whitney A Grant (Lillian) with Belk Buying Servs h806 Lamar av
--Donald H buyer Belk's r2416 McClintock rd apt 4
--Dorcas A seamer Nebel Knitting r1701 Merriman av

WHITNEY EARL K (Beatrice A), Sec-Mgr Aetna Insurance Co 701 E Morehead, Tel EDison 3-2171, h148 Cherokee rd, Tel EDison 2-4884

--Floyd G jr (Norma L) h1136 Canterbury rd
--Grant driver Bruce Johnson Trucking r415 W 11th
--Kath M (wid Floyd) r1136 Canterbury rd
--Wm E (Dorcas A) stripper Char Carton h1701 Merriman av
Whitsett Angie L h118 Altondale av apt 8
--Elsa M (wid Lemuel) ofc sec Pictorial Engraving h214 Colonial av
--Eva E slswn Gutmann Galleries r1540 Providence rd
--Eva T (wid Jerre C) slswn Harris-Hart Clo h1540 Providence rd
--Harriett M ofc sec Celanese Corp r214 Colonial av
--Jerre L studt r1540 Providence rd
--Kenneth W (Ernestine S) pres Pictorial Engraving Co Inc r Shopton rd
--Lemuel D (Paula R) sec-treas Pictorial Engraving Co Inc r RD 1 Matthews N C
Whitson Donald W atndt Clark's Amoco Serv r525 S Summit av
--Gerald J atndt Rebels Gulf Serv r525 S Summit av
--Lewis W studt r525 S Summit av
--Luther E (Nell S) wldr Piedmont Natural Gas h525 S Summit av
--Margt H clk Queen City Trailways r525 S Summit av
--Wayne (Hannah D) driver Thurston Mtr Lines h424 W 24th
Whitstine Jas W ship clk Coble Dairy Products Co-operative r421 N Church
Whitstone Barbara Mrs chkr Colonial Stores r1417 Shamrock dr
--Nell L Mrs clk Esso r1414 Briar Creek rd
Whitt see also Witt

WHITT
--Carl (Mary E; Charlotte Rug & Carpet Cleaning Service) h2515 Remount cir
--Carolyn G Mrs slswn McLellan Stores r445 W Boulevard
--Chas R (Emily P) adj Factory Mutual Fire Ins h361 Hillside av
--Chas R (Carolyn G) trmr Paul's Auto Uphol h445 W Boulevard
--Chas R jr (Thelma P) driver Char City Coach Lines h2820 Dogwood av
--Emily P Mrs choir dir Thompson Orphanage r361 Hillside av
--John (Helen) emp Douglas Aircraft h1558 Wilmore dr
--Romona studt nurse Char Mem Hosp r1035 E Morehead
--Shirley T (wid O R) clk Esso h536 Lyon
--W Kenneth (Betty C) lab Piedmont Carton Co h2753 W Trade
Whittaker see also Whitacre and Whitaker
--Don clk Akers Mtr Lines h2624 Weddington av
--E Carl (Mary H) dist mgr Sangamo Electric Co h332 Hempstead pl
--Geo (Blanche C) driver James Hammill h308 W 7th
Whitted see also Whited
--Annette Mrs tchr Woodland Sch r2115 Statesville av
--D'Este C tchr r1711 Queens rd W
--Irma W (wid Chas F) r511 Queens rd
--John Q (Nannie M) agt Durham Life Ins h1819 Beverly pl
--Margt A tchr r1711 Queens rd W
--Nannie M Mrs tchr Paw Creek Sch r1819 Beverly pl
--Thos B (D'Este W) h1711 Queens rd W
Whitten see also Whiten and Whitton
--Fernell salad mkr Queen's College r1358A Horne ct
--Jas F (Virginia) servmn Monroe Calculating Mach r rear 1015 Elizabeth av
--Mary Mrs maid h619 Pennsylvania av (H)
--Velma P Mrs maid h432 Belton
--Virginia Mrs waitress Stockyard Grill r rear 1015 Elizabeth av
Whittey Caldonia H (wid G B) r1324 Biltmore dr
--Ralph H (Lucille M) driver Johnson Mtr Lines h2320 Roslyn av
Whittington D Gene (Mildred B) drftsmn Crosby & Cooler Archts r Kannapolis N C
--Della P (wid Jas) r5008 Wedgewood rd
--Earl cloth carrier Highland Park Mfg r Concord N C
--Eliz G Mrs smstrs Char Finishing r1920 Eastway dr
--J Howard (Bonnie O) slsmn Winthrop Laboratories h3122 Barringer dr
--Jas B jr (Janel L; Hankins & Whittington Funeral Directors) r1714 S Boulevard
--John H (Eliz G; Bill's Welding & Home Improvement Service) h1920 Eastway dr
--Patsy studt r907 Lexington av apt 4
Whittle Marion T Mrs instr Belton Institute r229 S Casewell rd apt 4
--Vivian O (Ella J) mgr Hoyle's Trailer Court h Academy rd
--Wm T (Marian T) asst br mgr A&P h229 S Caswell rd apt 4
Whitton see also Whiten and Whitten

WHITTON BEAUMERT H (Daphne C; Whitton Bros), V-Pres Southeastern Construction Co 301 W 2d, Tel EDison 2-8121, h676 Hempstead pl, Tel FRanklin 6-2449

--Bros (Beaumert H, John W and Edw L Whitton) bldg contrs 301 W 2d

WHITTON EARLE (Agnes W), Pres-Treas Southeastern Construction Co 301 W 2d, Tel EDison 2-8121, h245 Colville rd, Tel EDison 2-5320

WHITTON EDWARD L (Naomi H; Whitton Bros), V-Pres Southeastern Construction Co 301 W 2d, Tel EDison 2-8121, h1320 Biltmore dr, Tel EDison 4-4437

WHITTON JOHN W (Margaret; Whitton Bros), V-Pres Southeastern Construction Co 301 W 2d, Tel EDison 2-8121, h2638 Portland, Tel FRanklin 6-2876

Electrical Appliances

TRYON REPAIR SERVICE

SMALL ELECTRIC APPLIANCE REPAIRS

REPAIRS

3125 Tuckaseegee Road Tel. EXpress 9-8064

Authorized GE SERVICE

SUPPLIES
FURNITURE
FILES
POUND & MOORE CO.
"If It's for the Office We Have It"
304 S. Tryon St.
Phone FRanklin 5-7751
SAFES
LUGGAGE
GIFTS

Whitworth Barbara maid Hotel Char r610 S Plum
--Dallas F (Helma S) driver Pilot Frt Carrier h2829 Zebulon av
--E Bain mgr National Cylinder Gas r Bessemer City N C
--E Viola opr SBT&T r815 Walnut av
--Julia E cash Sou Life Ins r815 Walnut
--Margt tchr Plaza Rd Sch h312 N Church apt 308
--Nett nurse Char Mem Hosp r1621 E Boulevard
--Ocie H (wid David D) mgr Southern Five & Ten Stores r449 Shorview cir
Wholesale Tire Distributors Inc Hugh L Mozingo jr pres, Walt J Leonard (Raleigh NC) v-pres, Fred B Cole sec-treas whol tires 136 Dalton av
Wholesalers Auto Parts Warehouse Inc Dowd M Biggers pres, Walter Elliott v-pres, Jackson G Gilbert sec, Jack H Cox treas 2532 Lucena
Whyte Ruth L (wid Donald A) asst prof Queens College r2415 Charlotte dr

WICA CHEMICALS INC
MANUFACTURERS
TEXTILE and PAPER CHEMICALS
TEXTILE DYES, SOAPS and SOFTENERS
RUBBER LATEX COMPOUNDS
THERMOPLASTIC RESINS
WETTERS, PENETRANTS, DULLERS
ALL TYPES SYNTHETIC LATICES
FINISHING OILS
ORGANIC CHEMICALS
OLD CONCORD RD
PO BOX 506
TELEPHONE FRanklin 6-6514

Wichelhaus Herbert P (Helga) v-pres Apex Machine Tool Supply Inc r Beam dr
--Paul (Lucie) pres Apex Machine Tool Supply Inc r Beam dr
Wicher Heinz tile setter Atlantic Marble & Tile r Monroe N C
Wichmann Fredk C (Marianne B) insp Retail Credit h849 Cooper dr
Wick Geo D (Kathleen C) sls rep Youngstown Sheet & Tube h318 Chiswick rd
Wickenberg Chas H jr bureau head Char Observer r Columbia S C
Wicker Byron L (Edna P) driver Greyhound h3300 Bonaire rd
--Gwendolyn A clk Kress r705 McDonald av
--Jas H (Betty F) tool mkr Douglas Aircraft h4925 Valley Stream rd
--Johnnie (wid John) r2540 Vail av
--Margt W Mrs clk Am Bankers Ins r700 Ideal way
--Richd A (Margt W) die mkr Caro Tool & Die h700 Ideal way
--Wesley D (Lottie F) plant wkr McGee & Lbr h2617 Osmond
Wickert Homer A (Flora) emp Western Elec h615 Louise av
Wickham Mary E (wid John W) ofc sec American Commercial Bank h608 Hollis rd
Wickoff W C with Wickoff Color Corp r700 Queens rd
Wicks Ishmael L (Claribelle D) dept head Esso h5333 Chedworth dr
Wideman Jesse (Rosa M) lab Ornamental Stone h2226 Catheys row
--Joe (Rosa L) h2336 Catheys row
--Joe jr (Mattie M) hlpr Chandler Tile h York av
Widener Betty W Mrs ofc mgr Caros Title Co r3156 Sunset dr
--Lester Q (Betty W) slsmn Jim English Auto Sls h3156 Sunset dr
Widenhouse Albert P (Ruth) mech W T Hinnant Artificial Limb r Midland N C
--Alice T Mrs clk Consolidated Credit r2338 McClintock rd
--Alton (Alice T) tchr Central High Sch r2338 McClintock rd
--Alton G (Ethel Mc) prntr Char Observer h1401 Greenwood av
--David F (Frances; Mecklenburg Equipment Co) r Concord N C

WIDENHOUSE
--Doris P Mrs clk Dodge Bros Corp r651 Mayview dr
--Frank slsmn Hill's Clothing Store r1526 Kennon
--Harold F (Doris P) formn Whitin Mach Wks h651 Mayview dr
--Jack D (Betsy; Mecklenburg Equipment Co) r Concord N C
--Marvin (Midland Hosiery Mill) r Midland N C
--May L (wid Edw H) r2001 Providence rd
--Richd L appr R H Bouligny Inc r1401 Greenwood av
Widis Phillip D (Doris S) asst mgr Dred-Not Sales h3226 Mayfield av
Widmer Chas L (Johnsie M) h1815 E Boulevard apt D
--Johnsie M Mrs nurse Char Mem Hosp r1815 E Boulevard apt D
Wiech see also Weich
--Fredk G (Grace S) emp Stylecraft Packaging Serv h939 Henley pl
Wiedeman John P (Ruth B) dept mgr Mill-Power Sup h609 E 36th
--Paul W (Janice C) agt Home Beneficial Life Ins h1633 Wilkinson
Wiegardt E Yale (Irene R) asst dept supt Aetna Casualty & Surety h1127 Montford rd
Wiener Ben (Frieda W; O K Shoe Store) h3834 Moultrie
Wiesman Sam E (Gladys M) slsmn Am Merrietta Paint & Color h1336 Woodlawn rd
Wiest R Merritt (Tempie R) librn Pub Library h923 Emerson dr
--Tempie R Mrs nurse Dr Richd Z Query jr r923 Emerson dr
Wiestling Dorothy waitress Circle G Restr r RD 10
Wigfall Ben (Eliz K) h1814 Lloyd apt 430
--Eliz Mrs hlpr Textile Waste r2004 Grier
--Geo H (Eliz) busmn Thacker's h2004 Grier av
--John H (Nora L) porter City Savings Bank h1217 Person apt 175
--Minnie maid r629 E 10th
--Winona r1217 Person apt 175
Wiggins Alice G Mrs nurse 521 Sedgefield rd r do
--Betsy B studt r5045 Murray Hill rd
--Betty policy writer US Casualty r501 Seldon dr
--Betty S Mrs tel sec Tel Answering Serv r605 Wilbrown cir
--Bros (E Lindsey and Thos J Wiggins jr) bldg contrs 203 E Bland
--Calista M (wid John) h831 E Morehead apt 302B
--Carey E (Faye) clk Colonial Stores r RD 5 Box 962
--Chas h4417 Monroe rd
--E Lindsey (Pattie D; Triangle Development & Sales Co; Wiggins Bros) h953 Poindexter dr

WIGGINS FRED J (Nina R), Pres Fred J Wiggins Construction Co 130 E 4th Suite 203, Tel EDison 3-4563, h Carmel Road, RD 2, Tel EMerson 6-0043

WIGGINS FRED J CONSTRUCTION CO
FRED J WIGGINS, PRES
CONTRACTORS and BUILDERS
"BUILDER OF FINE HOMES"
ESTIMATES FURNISHED
130 E 4TH
SUITE 203
TELEPHONE EDison 3-4563
RES TELEPHONE EMerson 6-0043
(See Yellow Page 70)

--Harry L whse hlpr CIBA Co r2423 Circle dr
--Harry O jr (Betty S) optn Wakefield Optical r605 Wilbrown cir
--Harvey R (Faye C) clk Colonial Stores r RD 4 Box 538A
--Hazel J clk C D Stampley Enterprises r3617 Old Statesville rd
--Ice & Fuel Co (Jos W and Jos W Wiggins jr) bldg materials 201 E Bland

A. Z. Price & Associates, Inc.
HEATING – PLUMBING
AIR CONDITIONING
ENGINEERS AND CONTRACTORS
General Electric Dealers
PHONE FRanklin 6-2466
206 S. Church St. Charlotte, N. C.

WIGGINS
--Joe W & Son (Jos W and Jos W jr) bldg contr 201 E Bland
--Jos W (Claudia H; Triangle Development & Sales Co; Wiggins Ice & Fuel Co; Joe W Wiggins & Son; Wiggins Realty Co) h2229 Selwyn av apt 1
--Jos W jr (Dorothy H; Triangle Development & Sales Co; Wiggins Ice & Fuel Co Co; Joe W Wiggins & Son; Wiggins Realty Co) h2739 Normandy rd
--Kenneth W body bldr Carolina Equip Sls r Statesville rd
--L Irene dressmkr 1628 Wilmore dr h do
--Leonard S (Mary B) h2412 Charlotte dr
--Lewis V (Ashby H) mech Currie Mfg Co r1241 Brown av (Tboro)
--Lillian C Mrs h722 Hillside av
--Mabel (wid Chas) r2024 Chesterfield av
--Margt W Mrs clk Mill-Power Sup r5527 Tuckaseegee rd
--Marjory ofc mgr Wiggins Bros r1914 Dilworth rd W
--Mary H Mrs sec R H Wiggins Co Inc r3823 Whitehall dr
--Noah W (Betty B) tile str Superior Tile & Marble h501 Seldon dr
--Oliver A jr (Kay Y) USN r701 W Sugaw Creek rd
--Oliver R (Nola S) wldr Trailmobile h Alma
--Oscar (Ruth C) h1111 Kendrick
--R H Co Inc Robt H Wiggins pres, Mrs Mary H Wiggins sec drainage contrs 3823 Whitehall dr
--Raymond R (Jane S) baker Char Bread h313 W Kingston av
--Realty Co (Jos W and Jos W Wiggins jr) 201 E Bland
--Robt H (Mary H) pres R H Wiggins Co Inc h3823 Whitehall dr
--Roxie H (wid Columbus) r1628 Wilmore dr
--Royston mach Whitin Mach Wks r Paw Creek N C
--Ruth C Mrs maid Dr Earl Spoil r1111 Kendrick
--Sam C (Alice G) asst mgr Richard's Jewelers h521 Sedgefield rd
--Thos J jr (Triangle Development & Sales Co; Wiggins Bros) h1914 Dilworth rd W
--Will M (Wilma H) driver Helms Mtr Exp h927 E 10th apt 55
Wigglesworth Chas T (Kathleen P) stmftr Embree-Reed h1539 Merriman
--Jas E whsemn Interstate Roofing & Asphalt r1131 Spruce
--Tennant (Nevada) h1131 Spruce
Wiggs Don emp Rem-Rand r1700 Dilworth rd W
--Frank D (Audrey S) emp Douglas Aircraft h2214 Chatham av
--Geo V (Mattie) h1437 S Church
--Geo V jr r1437 S Church
--Jos I (Billie) insp Douglas Aircraft h1520 Thomas av

SOUTHERN HERITAGE LIFE INSURANCE CO.
Life, Group and Pension Trust
EDWARD J. WEST
1010 Wachovia Bank Bldg.
Telephone FRanklin 6-5671

DO YOU WANT A HOME?
We Have All Needed BUILDING MATERIALS
QUALITY LUMBER & SUPPLY CO.
Tels.
FRanklin 7-6020
EDison 4-6708
2010 S. TRYON

EDISON FOARD
General Contractor
Industrial
Commercial
Residential
116 W. THIRD ST.
Tel. EDison 3-4464

Stocks
R. S. Dickson & Company, Inc.
INVESTMENT SECURITIES
Offices in Eight Principal Cities
Principal Office Fifteenth Floor, Wachovia Bank Building
Tel. EDison 2-1134
Bonds

Eckerd DRUG STORES INC.
128 N. TRYON ST. TEL. EDison 3-0553
109 S. TRYON ST. TEL. EDison 4-4042
1332 CENTRAL AVE. TEL. FRanklin 5-5556
1025 PROVIDENCE RD. TEL. EDison 2-6111
4133 PARK RD. TEL. JAckson 3-3031
5 LOCATIONS FOR YOUR CONVENIENCE
FREE CITY WIDE DELIVERY

NATIONAL ASSOCIATION OF REAL ESTATE BOARDS
REALTORS ARE ACTIVE MEMBERS OF CONSTITUENT BOARDS
Home Realty & Management Co., Inc.
Finance
Management
Sales
Insurance
Phone
EDison
2-1141
121 E. 3d

Meyers FURNITURE CO.
"HOME FURNISHINGS"
Phone EDison 2-5673 204 E. Trade

Wight Geneva B Mrs nurse 3114 June dr r do
--Ted (Geneva B) jwlr 102 W Trade R604 h3114 June dr
Wike Alice D Mrs opr Whitehead Engineering r4641 Connecting rd
--Annette I opr SBT&T r1501½ Parkwood
--Carl D (Alice D) mech Mack Trucks r4641 Connecting rd
--Carole C Mrs cash Capitol Loan r2312 Barry
--Clyde R (Ella P) emp Duke Pwr h4553 Morgan (Tboro)
--Curtis servmn Kwik Kafe of Char r Statesville rd
--Earl N clk Eighth Street Mkt r421½ W 8th
--Edith A Mrs emp Genl Mills r137 Honeywood av (H)
--Eva M tchr Midwood Sch h1327 StJulien
--Harold (Mildred) installer Overhead Door h227 Keswick av
--Helen L Mrs with Krispy-Kreme Doughnut h2823 Zebulon av
--Henry W (Marian K) slsmn Lamb Telev h238 Sylvania av
--J Boyd (Edith A) equip opr City Eng & Streets Dept h133 Honeywood av (H)
--Jack K (Louella C) installer Overhead Door h2312 Barry
--Jas F (Shirley W; Eighth Street Market) h421½ W 8th
--Louella C Mrs bkpr Capitol Loan r2312 Barry
--Marian Mrs bmo AT&T r238 Sylvania av
--Mildred clk Atlas Sewing Centers r RD 11 Box 288B
--Mildred D Mrs supvr Nebel Knitting r227 Keswick av
--Shirley W Mrs cash Eighth Street Mkt r421½ W 8th
--Vernal L (Ruth) formn Ervin Constn r4542 Morgan
--Vine W (wid D R) r1327 StJulien
--Willie J slsmn Eighth Street Mkt r RD 11
Wikle Gola F (Madeline H; W&W Well Drilling) h1108 Herrin av
--Jas R (Hannah B) cost acct Am Efird h1836 Independence blvd NE
--Margt M supvr Char Mem Hosp r1836 Independence blvd NE
Wikoff Color Corp Fred C Wikoff jr pres, Orman Swisher sec prntrs ink 410 S Gardner av
--Dolores Mrs h734 Clement av
--Fred C jr pres Wikoff Color Corp r700 Queens rd
Wilbanks Ross C whsemn Pilot Frt Carriers r Belmont N C
--Wyndoland ofc sec Vinson Realty Co r5010 Park rd
Wilber Kendrick & Workman (Steph C Wilber jr, Roy F Kendrick and Robt R Workman) archts 212 S Tryon R1411
--Mary D (wid Steph C) h702 N Brevard
--Philomena T Mrs rep Tupper Ware r2312 Orton
--Robt G (Philomena T) designer J N Pease & Co h2312 Orton
--Steph C jr (Clara S; Wilber Kendrick & Workman) h1009 Sharon-Amity rd
Wilberg John B (Audrey H) chem eng Celanese Corp of Am h3012 Marlborough rd
Wilborn Earl E (Voncille J) mgr ABC Bd h203 State
--Eliz A slswn Kress' r Huntersville N C Box 35
--Harry L (Margret H) checker Chev Mtr r Huntersville N C
--Hazel J slswn Kress' r5167 Eaton rd

WILBORN
--Meda M Mrs smstrs Queen City Mattress & Uphol
--Voncille J Mrs nurse Mercy Hosp r203 State
Wilbourne Joyce waitress Woolworth's r104 Roadway
Wilbur-Rogers Store Mary V Cady mgr women's clo 113 N Tryon
Wilburn Clifton B (Ruth L) pres Southeastern Factors Corp h2101 Princeton av
--Eug E bellmn Ritz Hotel r502 E 5th
--Gaines P studt r2101 Princeton av
--Gertrude counselor Char Mem Hosp r2143 Floral av
--Jas H (Madge A; Brady Distributing Co) h2849 Hillsdale av
--Loma S (wid Danl W) h628 Kennedy
--Lorine Mrs lndry wkr Char Linen Serv r909 Independence blvd
--Lula B Mrs h517 Village ct
--Martha Mrs bkpr Broome Sht Mtl r RD 1
--Sylvester (Maggie S) driver Henry Walke Co h502 E 5th
--Wm H sec Home Appliances Co, Hawthorne Sales Co Inc r RD 1
Wilby-Kincey Service Corp Herbert F Kincy pres theatre oprs 120 E 3d R301
Wilcher Clyde M (Ann R) slsmn Wright Engraving h525 Clement av
Wilcox Betty G Mrs ofc sec Amoco r4443 Wendover la
--Elwood M (Betty L) slsmn Stanback Co h3118 Barnhill dr
--Fred E slsmn Krispy Kreme Doughnut r1425 Iris dr
--H Allen (Sadie; Maico Hearing Service) h2331 Eastway dr
--Henry T (Irene B) emp Hudson Hosiery h1335 Carlton av
--Irene B Mrs chf clk SBT&T r1335 Carlton av
--Jas S jr (Cordelia S) agt Conn Mut Life h3742 Heartstone ct
--Madge H Mrs ofc sec Columbia Southern Chem r331B Wakefield dr
--Mary S H Mrs recpt Miller Clinic r2001 Vail av
--Nell B Mrs bkpr City Finance r2535 Remount cir
--Sadie Mrs tchr Char Jr Academy r2331 Eastway dr
--Sarah E consultant City Bd of Educ h4459 Wendover la
--Staten L Mrs h331 Wakefield dr apt B
--Troy H formn Ervin Constn r RD 9 Box 691
--Wayne (Doreen M) electn Duke Pwr h2411 Barringer dr
--Wm H (Betty G) clk Employers Group Ins h4443 Wendover la
--Wm M (Mary S H) rep Hosp Care Assn h2001 Vail av
--Wm M jr (Emma M) zone credit mgr Goodrich h816 Judith ct
Wild Rosemary nurse Am Natl Red Cross r1627 Cliffwood pl
Wilde Harry S (Helen L) night mgr Addison Apartments h2224 Jennie Linn dr
Wilder Bessie A (wid John) h633 E 6th
--Bob A (Barbara D) acct Leslie A Heath h1649 Club rd
--Building James H Spearman bldg mgr 237 S Tryon
--Howard (Shirley D) studt h413 Benjamin
--Jas W (Lucille S) slsmn Penny Bros h1121 Myrtle av apt 9
--Lucile S Mrs prfrdr Observer Printing Hse r1121 Myrtle av apt 9
--Shirley W Mrs clk Biltmore Dairy Farms r318 E Kingston av
--Soda Shop Inc Chris Pappas pres, Jas Paschal sec-treas restr 241 S Tryon
--Thos A (Claire C) slsmn Edgcomb Steel h1532 Scotland av
Wildes Malissa B (wid Elliott) h701 Seigle av apt 119
Wilds see also Wiles
--Cecil C (Lucy P) wldr h728 Seldon dr
--J P (Betty) r222½ E Kingston av
--Lucy P Mrs twstr Celanese Corp r728 Seldon dr
Wiles Georgia clk SBT&T r1021 Everette pl

WILES
--Mildred McC Mrs nurse Presby Hosp r Belmont N C Box 630
--Reece O (Mary) driver Pilot Frt Carriers r2008 Choyce cir
Wiley see also Wylie
--Agnes D Mrs sec Covenant Presbyterian Church r3010 Eastburn rd
--Albert (Barbara) hlpr City h2326A Horne dr
--Arth L pres-treas Auto Inn Inc h225 S Caswell rd
--Cammie G Mrs knitter Nebel Knitting r2918 Carol av
--Carrie Mrs lab Caro Overall Serv h1322 S Winifred
--Evelyn maid Char Womens Club r215 Morrow apt 4
--Frank T jr drftsmn Sou Ry r1725 Choyce
--Fredk L (Grace E) tchr Second Ward High Sch h2009 Oaklawn av
--Grace (wid Lester) watchmn YWCA h1911 Earle apt 337
--Grace E Mrs tchr Isabella Wyche Sch r2009 Oaklawn av
--Helen M Mrs sec Forest Hills Corp r2601 Roswell av
--J Luther (Lillie H) plant opr Natl Carbon h1117 Harrill
--Jas (Virgie K) lm fxr Marshall Mills h rear 3546 Rozzells Ferry rd
--Jas A (Charlotte Floormaster Co) h228 Emerson av apt 14
--Jas M (Charlene J) hlpr The Young Co r810 McRae apt 360
--Joe r316 E Vance
--John A (Rita H) lino opr Washburn Printing h618 Greystone rd
--John A (Aurelia H) lino opr Washburn Printing h4010 Winfield dr
--Josephine tchr Midwood Sch h1204 Central av
--Lee butler h908 E 3d apt 3
--Lucille L prsr Midwood Dry Clns r900 Forest
--Mary cook Town & Country Drive In
--Mason B (Edith F) eng SBT&T h1615 Sterling rd
--Maude H Mrs hostess Char Women's Club h831 E Morehead apt 109
--Mildred B (wid Jas) weaver Highland Park Mfg h3324 Ritch av
--Ollie Mrs maid Dr E E Blackmon h1800 Edwin apt 275
--Paul W (Cammie G) slsmn Bowen-Hamor h2918 Carol av
--Pearl V Mrs r900 Forest
--Peggy A r1119 S Independence blvd
--Pink (Evelyn) lab h215 Morrow apt 2
--Rita H Mrs typ Hooper-Holmes Bur r618 Greystone rd
--Robt driver Fidelity Van & Stge r1409 Burke

WILEY ROBERT E (Helen M), Real Estate and Insurance 103 Latta Arcade Bldg 322 S Tryon, Tel EDison 2-7022, h2601 Roswell av, Tel EDison 3-1893

--Russell J (Barbara M) mach opr Sou Typesetting h1409B Murdock rd
--Wm (Idell) lab A&P h1027 Kohler av
--Wm V jr (Julia B; Charlotte Floormaster Co) r RD 4 Box 49 Matthews N C
Wilfong Howard C (Emma C) acct J P Stevens & Co h304 Fieldbrook pl
--Mildred E ofc sec Duke Power h515 Wakefield dr apt D
--Wade H slsmn Martin & Lewis Furn r325 Magnolia
Wilham Joe A III clk Pound & Moore r330 S Tryon
Wilhelm Bascom L (Addie M) h1507 E 8th
--Buerett D (Carrie M) supt Belvedere Hosiery h2651 Rozzells Ferry rd
--Cleo T Mrs h102 Colville rd apt 52C
--Evelyn H Mrs pkr Swift & Co r RD 2 Huntersville N C
--Gary G appr Austin Elec r Mooresville N C
--Jo Ann Mrs ofc sec Hotpoint Appliance Sls
--John hlpr McCall Bros Pump & Well r RD 2 Huntersville N C

JAMES E. STEWART
● Landscaping
● Tree Moving
● Shrubbery
IT'S NOT A HOME UNTIL IT'S PLANTED
● Free Estimates
● Satisfaction Always
R.D. 10
Box 212
Tel. FRanklin
7-5630

DOUG FLOWE AND SON CONSTRUCTION CO.
GRADING and EXCAVATING CONTRACTORS
DRAINAGE — ROAD WORK — GRADING — PARKWAYS
Free Estimates
2327 REMOUNT ROAD
(See Yellow Page 92)
TEL. EDison 2-1169

DAUGHTRY SHEET METAL CO.

Lennox
Oil & Gas Furnaces
1105 - 09 E. TRADE

CONTRACTORS
ROOFING – SHEET METAL – HEATING – AIR CONDITIONING

Lennox Air Conditioning
Combustioneer Stokers
TELS. EDison 2-2195, EDison 4-6621

VILHELM
--Kermit drill opr McCall Bros Pump & Well r RD 2 Huntersville N C
--LaVerne mach opr Garcrest Mills r312 Keswick av
--Lucy L smshr Highland Park Mfg r Cornelius N C
--Swift D (Julia F) h1514 Cliffwood pl
Vilhoit Delores R mach opr Panda Curtain r Concord N C
--John C (Mable) formn Steel & Tank Serv r Albermarle N C
Vilkerson see also Wilkinson
--A W slsmn Jack's Cookie r Hickory N C
--Barbara E photog Dunbar-Stanley Studios r1624 Independence blvd
--Bertha M boarder Belvedere Hosiery r315 S Cedar
--Betty J bkpr Standard Bonded Whse r1412 Scott av apt 2
--Beverly S IBM opr First Union Natl Bank r1921 Plaza ct
--Brama J Mrs h1624 Independence blvd NE
--Curtis (Cathy M) slsmn Kay Jewelry h436 Greystone rd
--Forrest R (Lottie S) slsmn Perry Mincey Furn h901 Sunnyside av
--Forrest R jr (Dixie M; Dixie Cartage & Warehousing Co) h2827 Temple la
--Fred J mach Perfecting Serv r1624 Independence blvd NE
--Geraldine studt r1624 Independence blvd NE
--Hayes (Helen M) lab Frederickson Mtr Exp h920 E 10th
--J F clk Bell Lines r RD 6 Box 656
--Jas (Retter) hlpr Ervin Constn r2012 St-Mark
--Jas P (Jeannette C; Wilkerson Realty Co) r141 S Greylyn dr
--John L lab Ervin Constn r RD 2 Box 183 Forest City N C
--John R (Janice S) powermn SBT&T h1727 Academy
--Judy S waitress Beacon's Drive In r315 S Cedar
--Kenneth H (Mary A) knitter Belvedere Hosiery r RD 1 Pinville N C
--Lee R (Dorothy) lab Ervin Constn r RD 1 Box 30 Rutherfordton N C
--Nellie B Mrs prsmn Am Bank Stationery r2300 Roslyn av
--Realia C (wid Shepherd) r304 Clarkson
--Realty Co (James P Wilkerson) 102 W Trade R606
--Robt F (Frances M) knitter Belvedere Hosiery r Auten rd RD 9
--Saml H (Nellie B) slsmn Household Items h2300 Roslyn av
--T Harvey jr v-pres G G Ray Co Inc r1430 Pinetree dr
--Thirley lab Orr Constn r304 Clarkson
--Virginia chkr Harris Super Drugs
Wilkes see also Wilks
--Claudia J Mrs h301 Cherry
--Dover (Bobbie N; Linda's Soda Shop) h3318 Benard av
--Eliz T Mrs social wkr County Juvenile Court r1819 E 7th
--Grover C (Mamie L) h1013 E Hill
--Harold clk Kiekhaefor Corp r RD 6
--Inez Mrs baker Griffin Pie r412 Shuman
--Jas R jr (Eliz T) mfrs agt 1819 E 7th h do
--John L (Inez) glazer Griffin Pie h412 Shuman av
--Lucius G ofc sec Carson Realty r805 E Worthington av
--Marshall H (Betty C) carp h2940 Old Steele Creek rd
--Preston B jr (Ruth R) bkpr Bob Allen Agcy h2010 Roswell av
--Richd A (Dorothy D) med mgr Sears h1927 Woodland dr
--Rosa B Mrs presser Cleveland Cleaners r600 Fairwood av
--Shirley A hlpr Belk's Cafeteria r Chesterfield S C
--Wm P (Nan M) slsmn Nehi Bottling h1918 Greene blvd
--Woodrow W (Clarice D) mtcemn Mitchell Distributing h904 Anderson
Wilkey Leland D (Bernice J) field supvr Snap On Tools h3715 Eastway dr
Wilkie Agnes Mrs emp Huntley Knitting Mills r205 Goff (H)
--Genevieve F Mrs slswn The Tate Brown Co h1412B Murdock rd
--Geo (Agnes) lab h205 Goff (H)
--Jones B (Lucy S) h2028 Crescent av
--Patricia J slswn Char Observer r1412B Murdock rd
Wilkin Chas J studt r1323 Aylesford rd
--Gerald F appr Wil-Mat Corp r1323 Aylesford rd
--Hugh W (Hazel G) pres-sec-treas Wilkin & Matthews Inc and sec-treas Wil-Mat Corp h1323 Aylesford rd
Wil-Kin Inc Jones C Tipton br mgr theatre sups 229 S Church
Wilkin & Matthews Inc Hugh W Wilkin pres-sec-treas, John T Matthews v-pres steel products 3004 Bank
Wilkins Alfreda M r316 W Hill
--Allie M (wid Edson Z) h716 S Poplar
--Anna E Mrs (Marianna Beauty Shop) r1028 S Druid cir
--Betty F Mrs clk Chadbourn Gotham Inc r1100 Pegram
--David E (Virginia M) clk Troy Drug h1716 Pecan av
--Duke D (Mary M) driver Texaco h2212 Rozzells Ferry rd
--Edson Z jr lab r716 S Poplar
--F Monroe (Annie M) photog Raymond Duckworth Studio h2304 Roslyn av
--Floyd T (Betty F) sht mtl wkr Parks-Cramer h1100 N Pegram
--Frank B (Anna E) driver Caro Houdaille h1028 S Druid cir

WILKINS GORDON M (M Dorothy), Physician, Office Hours 11:00 AM to 2:00 PM and 4:00 PM to 7:00 PM 2d Floor Watkins Bldg 319 S Brevard, Tel EDison 4-6878, h2220 Douglas, Tel EDison 3-7217

--Henry L (Faye H) city police h1505 Herrin av
--Jas hlpr Hanford's Inc r624 Central av
--Jas E (Regina M) slsmn Charlotte Observer h1923 Ewing av
--John (Jennie) h1817 Edwin apt 127
--Johnnie C city police r325 Hawthorne la
--Kenneth H (Mary L) mgr Ken-Wil Oil h5430 Chedworth dr
--Lester lab r806 S Graham
--Lydia G Mrs asst librn Pub Library r316 W Hill
--Mary M Mrs clk SBT&T r2212 Rozzells Ferry rd
--O B (Mamie) hlpr San Plmb & Htg r520 W Liddell
--Paul H (Winifred M) photog Rembrandt Studio h701 Royal ct apt 1
--Robt (Shirley G) h217 Bradford dr (Tboro)
--Shirley Mrs emp Hudson's Hosiery r217 Bradford dr (Tboro)
--Thos G (Irene A) traveling slsmn Gilliam Furn Co h1958 Wendover rd
--Thos G jr (Frances C) pres Mecklenburg Finance Inc h919 Linda la
--W Alf Rev (Lydia G) pastor StMichael & All Angels P E Church h316 W Hill
--Wm N sec-treas The Dilworth Corp and Dilworth Pharmacy h621 Royal ct apt 2
Wilkinson see also Wilkerson
--Adrian M (Rosa) mech Caro Transfer & Stge r RD 5
--Alice A studt nurse Char Mem Hosp r do
--Ann A sec-treas-genl mgr Montaldo's of Charlotte N C Inc h1700 Queens rd W
--Ann M emp Allison-Erwin r2318 N Pine
--Anna M Mrs ofc sec A&P r1727A Fleetwood rd
--Apartments 616 Grandin rd
--Apartments 415 N Myers
--Athalene D Mrs slswn Ivey's r413 E 18th
--Barbara A model Ivey's r418 Sharon-Amity rd

WILKINSON BOULEVARD BEAUTY SHOPPE (Mabel C White), All Lines of Beauty Culture, Night Work By Appointment 207-09 Kiser Bldg 2400 Wilkinson blvd, Tel EDison 4-0376

Lloyd C. Bost

GENERAL CONTRACTOR
- Residential
- Commercial
- Repair Work
- Additions

1756 MARYLAND AVE. TEL. EDison 3-1616

WILKINSON
--Boulevard Pure Station (Bobby Mabry) 2817 Wilkinson blvd
--Boulevard Snappy Service (Henry Smith, Tom Brandon) gas sta 6020 Wilkinson blvd
--Boulevard Volunteer Fire Department John Withrow chf 2937 Wilkinson blvd
--Chas R (Millie) clk Caro Transfer & Stge r RD 6 Box 666
--Chas W (Athalene D) laby tech Natl Aniline h413 E 18th
--Chas W (Dorothy M) pharm Walker's Drug Store h1400 Downs av
--Clinton L (Narda L) bkpr Textiles Inc h6429 Virginia av
--Clyde L (Sara L) clk Carolina Trans & Stge h321 Tranquil av
--Danl L servmn Caro Chalk Board r Landis N C
--David E Rev (Anne S) pastor Plaza Presbyterian Church h3019 Country Club dr
--Delton J h114 N Cloudman (H)
--Dorothy M Mrs nurse Thermoid Co r1400 Downs av
--Edna B Mrs dir Figurama Slenderizing Salon r115 S Caswell rd apt 2
--Edw T (Beulah) watchmn Southern Mtl h203 N Cloudman (H)
--Eliz B smstrs Queen City Mattress & Uphol r CMR 527 Box 1138B
--Eliz H (wid Thos H) bkpr Snook Bros h1024 Central av

WILKINSON EMMETT M (Henrietta H), Rentals 8 Matthews Bldg 824½ E Trade, Tel EDison 2-8970, h230 Sardis Road cir, Tel EMerson 6-1376

--Ernest F fdrymn Retreading Equip Co r RD 1 Denver N C
--Ethel C (wid H E) sec F&R Coal & Oil Co Inc h2300 Roswell av apt 8
--Evelyn Mrs clk First Union Natl Bank r1921 Plaza ct
--Ewell T (Florence W) slsmn Perry-Mincey Co h926 Leigh av
--Florence W Mrs mach opr Hudson Hosiery r926 Leigh av
--Geo B (Rose W) sou mgr Lane Paper Co h2118 Queens rd E
--Geo D (Frances P) traveling slsmn h818 E Boulevard
--Geo E (Agnes C) pres Charlotte Sales Executives Club and sls mgr Mill-Power Supply Co h2315 Pembroke av
--Grace M (wid Thos A) h100 Colville rd apt 61A
--Henrietta H Mrs slswn The Char Book Shop r224 Sardis Rd cir
--Howard F (Evelyn) emp Douglas Aircraft h1921 Plaza ct
--J Ray jr (Janice S) powermn SBT&T r1727 Academy

G. H. Freeman

- PAINTING
- PAPER HANGING

"Satisfaction Always"

1201 N. ALLEN TEL. FRanklin 6-5822

Associated Printing Corporation

- BUSINESS FORMS
- COLOR PRINTING
- CREATIVE PRINTING
- PUBLICATIONS
- BROCHURES

No Job Too Large or Too Small

DIAL EDison 4-9361

223 W. Morehead St.

Bob Robinson's Auto Service

General Auto Repairing
Auto Air Conditioning
All Makes of Cars

1305-11 E. 4th St.

TELS. EDison 4-5091
EDison 4-3818 and FRanklin 6-1704

MUTUAL Since 1881

Mutual Savings and Loan Association

INSURED SAVINGS — HOME LOANS

119 East Third St. Tel. EDison 3-6126

FEDERAL SAVINGS AND LOAN INSURANCE CORPORATION — SAFETY OF YOUR SAVINGS — INSURED UP TO $10,000

T. C. HEYWARD & CO.
Steam and Hydraulic Plants
518 E. MOREHEAD ST.
TELS. FRanklin 7-2678, LD 930

THE BANK OF COMMERCE
CHECKING ACCOUNTS — LOANS — SAVINGS ACCOUNTS
"A Complete Banking Service"
124 S. Church St.
Phone FRanklin 5-4424

WILKINSON JAMES W (Nell M), Insurance Bonds 907 Wilder Bldg 237 S Tryon, Tel FRanklin 5-3324, h251 Hempstead pl, Tel EDison 3-2288 (See Yellow Page 128)

--Jean R Mrs clk Standard Trucking r Kanapolis N C
--Jesse T (Mildred; Wilkinson Motor Casting Repair) r Portsmouth Va
--Joe T (Ozella D) lay-outmn Panda Curtain h219 E Boulevard apt 5
--John E (Kate P) formn Morris Speizman Co h1562 Merriman av
--John L jr (Virginia G) v-pres Carolina Transfer & Storage Co Inc h600 Colville rd
--Knox H studt r1024 Central av
--Leman J (Ruby) driver Pilot Frt Carriers r Newell N C Box 87
--Linda S mus tchr 926 Leigh av r do
--Lucille ofc sec Saco-Lowell Shops r1700 Queens rd W
--M Virginia tel opr Sou Engineering r800 Henley pl
--Mack R (Ruby H) clk Caro Transfer & Storage h2815 Tuckaseegee rd
--Marvin A (Grace) h1421 Central av
--Marvin A jr slsmn Heidleburg Sou Sls r1421 Central av
--Mary B checker Domestic Lndry r RD 6
--Mary E camera opr Package Products r230 Sardis Road cir
--Mary E sten Pittsburgh Glass r2120 Cumberland av
--Mildred r1400 Downs av

WILKINSON
MOTOR CASTING REPAIR
L B SMITH, GENL MGR
CRACKED MOTOR BLOCK and HEAD REPAIRS
3906 DERITA rd
TELEPHONES
EDison 4-0670, NIGHT EDison 4-8091
408 GODWIN
PORTSMOUTH, VIRGINIA
TELEPHONES
EXpress 9-6531, NIGHT EXpress 9-4309

--Nancy L ofc sec Sou Bakeries r1227 Fordham rd
--Neill studt r230 Sardis Road cir
--Nell M Mrs pres Investments Inc r251 Hempstead pl
--Nelson L learner Pneumafil Corp r Belmont N C
--Olive W (wid Wade O) h613 Berkeley av
--Pierce C (Mary) formn Domestic Lndry r RD 6
--Richd (Mary L) slsmn Coble Dairy Products Co-operative h3537 Mathis dr
--Richd C (Martha T) pres Brake Service Co of Charlotte Inc and sec-treas Air-Vac Inc h2546 Jeff
--Richd S (Evelyn H) prfrdr Char Observer h2319 Kenmore av
--Richd S jr copymn Char Observer r2319 Kenmore av
--Robt L (Joyce K) driver Pilot Frt Carriers h413 Wabash (Tboro)
--Robt W (Bessie T) whsemn Caro Transfer & Stge h2500 Ringwood
--Sam (Edna B) slsmn Frank's Loan Ofc h115 S Caswell rd apt 2
--Stanley L stock picker Chev Mtr r RD 6 Box 616
--Teresa A clk-typ Presby Hosp r1711 E 8th
--Thos O (Eliz) mach Wade Mfg r RD 5 Box 1138B
--Vance A (Barbara W) sls rep StCharles Kitchens h2101 Malvern rd
--Velma H Mrs clk Belk's r120 Reliance (Tboro)
--Virginia M sten SBT&T r Gastonia N C
--Virginia M Mrs sec Realty Corp r Gastonia N C
--Wayne W (Joyce H) swtchmn SBT&T h1801 Academy
--Wm (Frankie) studt h2803 Columbus cir
--Wm A (Mary) watchmn Hotel Char h206 Marble (Tboro)

WILKINSON
--Wm E (Edith B) pres Carolina Transfer & Storage Co Inc h2401 Tuckaseegee rd
--Wm E jr (Joyce) v-pres Carolina Transfer & Storage Co Inc r Gastonia N C
--Wm H (Eliz C) emp AT&T h2120 Cumberland av
--Wm H (Velma H) sec-treas Jones Electric Repair Co Inc h120 Reliance (Tboro)
--Wm R (Anna J) framemn SBT&T h1727A Fleetwood rd
--Willie C studt r2120 Cumberland av
--Willis D jr (Gladys B) terminal mgr R D Fowler Motor Lines h1227 Edgewood rd
--Willis D III acct r1227 Edgewood rd
--Withers R shopmn Baker Equip Engineering r RD 6 Box 745

Wilks see also Wilkes
--Arth (Bernice) hlpr Best Brand Corp h1001 Forest apt 2
--Barry plant wkr Char Pipe & Fdry r1001 Jordan av apt 4
--Bessie M (wid Henry) r1030 E 2d
--Daisy L (wid Lonnie) h633 E 1st
--David C (Maybelle) loader Am Bakeries h1808 Edwin apt 262
--Hazel W r1001 Jordan av apt 4

--Kate S tchr Oakhurst Sch r229 N Church
--Mary cook Second Ward High Sch r1001 Jordan av apt 4
--Nathl plant wkr Char Pipe & Fdry h1001 Jordan av apt 4
--Rosa B maid h1030 E 2d
Wilkson Betty Mrs waitress White Tower r111 Oregon (H)
--Robt B (Betty) driver Caro Del Serv r111 Oregon (H)

Will Victor H (Eliza B) slsmn Harmon Products Co h5300 Randolph rd
Willard Ben F (Dorothy B) mech Elec Ice & Fuel h4036 Churchhill rd
--Blanche D Mrs (The Tween-Age Shop) r2700 Briarcliff pl
--Chas R (Lydia S) pres Willard Lead Products Co Inc, Willard Smelting Corp h2101 Roswell av
--Clarence S (Mamie Y) v-pres Willard Lead Products Co Inc, Willard Smelting Corp h642 Llewellyn pl
--Clyde E traffic rep ET&WNC Trans r Caldwell rd
--Evelyn Mrs ofc mgr Allied Artists Sou Distributing r RD 10 Box 460
--Henry D (Blanche D) dist mgr Boston Manufacturers Mutual Insurance h2700 Briarcliff pl
--Henry D jr studt r2700 Briarcliff pl
--J D formn Rhea Constn r316 E Boulevard
--John adj Indemnity Ins Co of North Am r2005 Winter
--John M (Cath S) sls supvr Revlon Inc h5151 Randolph rd
--Lead Products Co Inc Chas R Willard pres, Clarence S Willard, Mrs Lydia S Willard v-prests, John P Motsinger sec-treas 101 E Griffith
--Lillian P (wid Wm H) h814 E Boulevard
--Lydia S Mrs v-pres Willard Lead Products Co Inc, Willard Smelting Corp r2101 Roswell av
--Mary E studt r809 Kenilworth av
--Mattie chef Red-Fez Country Club h1110 Parkwood av
--Ray P electn Elec Contracting & Engineering r Clyde N C
--Ruth B nurse Char Mem Hosp r224 Travis av apt 3
--Smelting Corp Chas R Willard pres, Clarence S Willard, Mrs Lydia S Willard v-prests, John P Motsinger sec-treas 101 E Griffith
--Thos slsmn Sears r229 N Church
--Thos P (Mozelle G) acct Haskins & Sells h809 Kenilworth av
--Weldon B pres Friendly Oil & Burner Service Inc r RD 2 Nations Ford rd
Willaume Everette C (Lucy E) slsmn Ken-Wil Oil h207 Dellwood av
Willcox Geo S jr (Dorothy C) div mgr The Pure Oil Co h3000 Belvedere av
Willeford Dorothy S clk Ivey's r Belmont N C

WILLEFORD
--Roland H clk Biltmore Dairy Farms r1519 Cleveland av
Will-Emma Apartments 1300 Elizabeth av
Willett H M v-pres Southern Piping & Engineering Co Inc r Dale av
Willetts Fredk v-pres Southern Heritage Life Insurance Co r Wilmington N C
Williams A Eliz tchr Myers Park Sch r827 E Boulevard
--A F gro 940 E 9th h938 do
--A Jerome r824 E Worthington av
--A Walter Rev dir Mecklenburg Bapt Interracial Comn
--Aaron T (Willie S) jan Myers Pk Bapts Ch h200 Frazier av
--Ada h614 N Myers
--Ada (wid Frank) h2312 Sanders
--Ada B flight dept Airport 77 Restr r RD 4 Box 493
--Adam D (Hattie Y) lab h1100 McArthur av
--Addie W Mrs maid Sedgefield Elementary Sch r436 Shuman av
--Agnes B Mrs clk Chadbourn Gotham Inc r RD 10 Box 200-A2
--Aileen C (wid Doran) h452 Briarwood dr
--Albert emp Eagle Stores Co r309 S Long
--Albert (Ada B) emp Airport 77 Restr r RD 4 Box 493

WILLIAMS ALBERT J DR (Nancy D), Dentist 1-3-5 Mecklenburg Investment Bldg 235 S Brevard, Tel EDison 2-6015, h814 S McDowell, Tel EDison 3-3946

--Alberta D Mrs maid h2217 Irma
--Aletha J head nurse Presby Hosp r2501 E 5th
--Alex r706 Morris
--Alf T (Williams Grocery) h2904 Rozzells Ferry rd
--Alice maid 1212 Queen rd
--Alice Mrs tchr McClintock Jr High Sch r600 Hawthorne la apt 3
--Alice B Mrs r5443 Doncaster dr
--Allen B (Cecilia S) shop supt Sou Comfort of Char h5910 Plaza rd
--Allen W (Della M) formn Duke Pwr h3819 Plainview rd
--Alma B (wid Millard T) drsmkr 1600 Garden ter h do
--Alonzo W (Edna F) h1241 Allen
--Alton (Mary B) h3736 Philemon av
--Alvah H emp Allison-Erwin r RD 1 Box 372
--Andrew J (Evelyn I) hlpr United Body & Paint Shop h1900 Lloyd apt 418
--Ann clk Bapt Book Store r1246 Pinecrest
--Ann W Mrs clk Am Coml Bank r1507 E 8th
--Anna L maid StPeter's Cath Ch r1507 S Miller
--Anne tchr Merry Oaks Sch r Matthews S C
--Anne waitress Tanner's r516 E Boulevard
--Anne H Mrs bmo Bank of Char r1509B E 35th
--Annie h209 Mill rd
--Annie B ofc sec J P Stevens & Co r1821G S Boulevard
--Annie C (wid John) maid h400 N Myers apt 4
--Annie D ofc sec Calvert Fire Ins r1739 Evergreen dr
--Annie D Mrs clk F H Ross & Co r922 Reid pl
--Annie F Mrs wvr Highland Pk Mfg r3024 N Davidson
--Annie L Mrs chkr Am Dry Cln r604 Saxon ct
--Annie M r1005 Pegram
--Annie P (wid Walter) h419 E 3d
--Apartments 1201-05 Harrill
--Archie R (Seventy-Four Curb Market) r RD 3 Marshall N C
--Arth hlpr Coliseum Esso Serv Sta r811 Oaklawn av
--Arth porter Flowe Mtr r215 Frazier av
--Arth (Katie J) USA h520 W Griffith
--Arth C (Susie McC) constn wkr h712 E 11th
--Arth I (Maria) emp Barnhardt Mfg h1404 Crest

LAKEY
CONSTRUCTION
Company
BUILDERS OF FINE HOMES
174 Gumbranch Rd.
TELEPHONES
EDison 2-1019
EXpress 9-5907

Pittsburgh Plate Glass Co.
"PITTSBURGH PAINTS — SMOOTH AS GLASS"
GLASS FOR EVERY PURPOSE
WALLHIDE — FLORHIDE
WATERSPAR — SUNPROOF
PAINTS
201 E. 6th, cor. N. College
Phone EDison 3-6624

BELK BROS. CO.
The Carolinas' Largest Store — Smarter Fashions — Greater Values
111-121 E. TRADE and E. 5th corner N. COLLEGE PHONE FRanklin 5-8811

WILLIAMS
--Artis barber Wm P Sealey r204 N McDonald
--Audrey M Mrs asst librn Pub Library r301 W Park av
--Aurelia H tchr h215 S Brevard
--Avery E (Margt E) h103 S Dwelle (H)
--Avinell L emp Delmar Studios r2735 Tally rd
--B B (Frances M) mech Lee A Folger Inc h200 Bennett la
--B C (Gertrude) mech Railway Exp Agcy Inc r Monroe N C
--B H opr Char City Coach Lines r RD 3 Box 14G
--B Joan ofc sec Miller Millwork r238 W Kingston av
--B R driver Genl Mills r RD 9 Box 116
--Barbara R Mrs clk Am Coml Bank r2114 Rozzells Ferry rd
--Beatrice A nurse Char Mem Hosp r1226 Kennon
--Beatrice M Mrs drsmkr 430A Lewis la r do
--Bedie M (wid Saml) h700 N Myers apt 1
--Benj (Dorethea) roofer Avrett & Ledbetter Roofing & Htg h1815 Edwin apt 258
--Benj C mech Cannon Aircraft Sls & Serv r311 W Bland
--Benj C jr mech PO r3813 Myrtle av
--Benj F (Eloise B) br mgr Eckerd's h2413 N Pine
--Bernadette N Mrs recpt Mercy Hosp r1504 Scott av
--Bernard N (Ann C) slsmn Belk's h1113 Skyland rd
--Bernice Mrs elev opr Commerce bldg r817 Polk
--Bernice Mrs lndry wkr Char Linen Serv r1305 W 12th
--Bertha r3824 Tuckaseegee rd
--Bertha E ofc sec Home Finance Group h1703 Kenilworth av
--Bertha M Mrs (Marcelene Beauty Shop) r1219 Boone
--Bessie r508 E 9th
--Bessie Mrs h1434 S Church
--Bessie Mrs slswn Efird's r rear 2014 Rozzells Ferry rd
--Bessie D Mrs tex wkr Johnston Mills r722 Herrin av
--Bessie L (wid Burt) maid h211 N Summit
--Bessie W (wid Walter) r2125 Chatham av
--Betty maid r812 Polk apt 3
--Betty C (wid Edgar) h626 E 1st apt 1
--Betty D Mrs asst mgr Honey's Luncheonette r521 E Worthington av
--Betty J emp Char Linen Serv r1404 Crest
--Betty J nurse Presby Hosp r2526 E 7th
--Betty J teller Am Coml Bank r526 Oakland av apt 3
--Betty M Mrs prntr B&H Photo r115 Marble
--Betty S Mrs bmo J P Stevens & Co r600 Jackson av
--Bill r229 N Church
--Bill asst ofc mgr Singer Sewing r RD 1 Box 229
--Bill A (Ester M) formn SBT&T r2017 Townsend av
--Billie J clk Eagle Store h1715 Bay apt 2
--Billy constn wkr r700 Central av
--Billy F (Dorothy S) plstr 1403 Brown av (Tboro) h do
--Billy L (Marie E) driver Central Mtr Lines h N Tryon
--Blanche Mrs maid h569 S Independence blvd
--Blanche B Mrs asst v-pres Mincey Furniture Co Inc r816 Charles av
--Bobby (Janice K) clk Park-N-Shop r2438 Arty av
--Bobby jan Uncle Sam's Loan Ofc r420 Condon
--Bobby (Janette) whsemn Geo McClancy Co h216 Judson av
--Bobby B dept mgr Major Appliance Distrs r RD 1 Box 312
--Bobby B folder Washburn Printing r Matthews N C
--Bobby R (Eliz B) driver E P Nisbet Co r2223 Jennie Linn dr

WILLIAMS
--Bobby R hlpr Am Bakeries r Kannapolis N C
--Bord A (Etta G) city police h700 McAlway rd
--Boykin F (Dorothy C) insp City Eng & Streets Dept h1411 Herrin av
--Branard E (Ethel L) truck opr Coca-Cola r Belmont N C
--Bryant F (Mary N) ship clk Biggers Bros h2033 Springdale av
--Buford (Betty F) driver Olin Mathieson Chem r656 Bradford dr (Tboro)
--Byrd O (Dora) h rear 222 Willard (Tboro)
--C A clk Plaza Hills Self Serv Lndry r2931 Amity rd
--C A driver Prophet Bros Fuel Oil Serv r Amity rd RD 1
--C Douglas jr (Rebecca A) mgr Pic-N-Pay Shoes h1204 The Plaza apt 4
--C Edw (Roberta T) pres-treas Queen City Oil Co Inc h3436 Selwyn av
--C Maude nurse 528 Pecan av h do

WILLIAMS C WARREN (Vivian L), Physician Northwest Medical Clinic 1218 Beattie's Ford rd, Tel EDison 2-7737, h1418 Russell, Tel EDison 2-8042

--Caldenia cash Lincoln Theatre r708 S Davidson
--Carl C (Shirley B) whsemn NAPA h2172 Weyland av
--Carl F (Hilda R) slsmn Morse Sewing Center h1915 Masonic dr
--Carl J mech Sou Flooring & Acoustical r461 Arden
--Carlton P (Rubye T) slsmn Thomas Cadillac-Olds h3011 Commonwealth av
--Carol E wldr Public Steel r3736 Philemon av
--Carole E studt r3012 Somerset dr
--Carolyn Mrs checker Costner's Inc r404 W 26th
--Carolyn B Mrs clk SBT&T r Concord N C
--Carolyn H Mrs ofc sec Bell, Bradley, Gebhardt & DeLaney r RD 3 Matthews N C
--Carolyn S med technologist Presby Hosp r315 Hawthorne la
--Carrie B (wid John) maid h719 E 7th
--Carroll H (Janet M; Carroll's Sinclair Service) h Starita rd
--Cath L Mrs typ County Dept of Pub Welfare r1514 Duckworth av
--Cath M Mrs mach opr Lance Inc r101 Woodland av
--Chas h526 E 5th
--Chas (Ruby M) r544 Shuman av
--Chas (Doris) cabtmkr Display Fixtures h Rozzells Ferry rd
--Chas (Louella) cook Presby Hosp h319 S Independence blvd
--Chas formn Piedmont Feed Mills Inc r RD 3 Monroe N C
--Chas (Essie J) hlpr Gardner Constn h2019 Grier av
--Chas (Mary G) jan Char Textile Engraving h521 N Caldwell apt 1
--Chas A r406 S McDowell
--Chas A jr (Irma E) pres Williams & Shelton Co Inc h114 Linganore pl
--Chas A III slsmn Williams & Shelton r1114 Lingamore rd
--Chas D lab Evans Constn r2030 Edison
--Chas D jr (Sarah M) phys 1627½ Elizabeth av h536 Seneca pl
--Chas E opr Concrete Sup r1504 E 35th
--Chas E slsmn Char Industrial Serv r1222 Rollins av
--Chas E (Juanita F) servmn City Water Dept h937 N Caldwell
--Chas L (Arminter K) h5400 Milford rd
--Chas L (Celia R) plant mgr Armour & Co h215 Ridgewood av
--Chas M (Betty M) slsmn h300 Blackthorne la
--Chas M (Bessie D) tex wkr Johnston Mills h722 Herrin av
--Chas P studt r215 S Torrence
--Charlie (Wilhelmina C) h2030 Edison
--Charlie r715 W Tremont av

W. G. JARRELL MACHINE CO.
Machinists — Welders
Est. 1906
P.O. Box 2154
1200-06 S. Mint
Tel. EDison 3-7189

WILLIAMS
--Charlie wldr Weldone Welding Assocs r4417 Monroe rd
--Charlie M (Annie R) mach opr Concrete Materials h1504 E 35th
--Chester driver Char Merchants Del r331 Mill rd
--Cicero F jr (Margt C) asst buyer Scott Drug h2526 Selwyn la
--Clara B filler shader Highland Pk Mfg r315 E 35th
--Clara D Mrs clk Crest Stores r510 Louise av
--Clara W Mrs slswn Pound & Moore h2856 Hillsdale av
--Clarence (Alice) h435 E 8th
--Clarence lab Highland Pk Mfg r629 W Griffith
--Clarence (Clara D) porter Belk's h618 Sparrow

WILLIAMS CLARENCE E (Ruth H), Treas Lee A Folger Inc 900 S Tryon, Tel EDison 3-2145, h3357 Willow Oak rd, Tel JAckson 3-6683

--Clarence E jr (Ellaeels M) asst mgr Lee A Folger Inc h553 Wakefield dr apt D
--Clarence V (Pauline H) steam fitter h1514 Independence blvd NE
--Claude delmn Lewis Distribution Serv
--Claude B adv Montaldo's h301 W 10th apt 405
--Clay rep Bache & Co h2212 Kenmore av
--Clayton A (Willie M; Charlotte Plating Co) and pres Williams Machine & Tool Co Inc h845 Woodside av
--Clayton A jr (Ann R) tool mkr Pelton-Crane h728 Vander Brook rd
--Clayton H (Ann S) brklyr r1223 E Boulevard
--Cleamon A mech Fruehauf Trailer r Monroe N C
--Clem D (Irene Mc) slsmn Coca-Cola r RD 1
--Cleveland A (Grace) mech Char Metal Weather Strip h1007 E 2d
--Clifford (Annie S) mech Wrenn Serv r4232 Pineville rd
--Clifford S (Gena) shipping Wade Mfg r RD 2 Box 260 Hiddenite N C
--Cloepha hlpr Griffin Pie r1021 S College apt 2
--Clyburn (Eunice A) recapper Diamond Point Tire h2638 LaSalle
--Clyde delmn Lewis Distribution Serv r RD 9
--Clyde A (Pearlie M) formn C M Allen & Co h3756 The Plaza
--Clyde F (Dorthy F) h3121 Boyd (H)
--Clyde R (Betty) chute tender Lassiter Corp r RD 3 Matthews N C
--Clyde W (Margie A) insp Natl Carbide h103 Halsey (H)
--Coleman R mech Sou Flooring & Acoustical r RD 1 Box 173

W. P. CHERRY & SON
GENERAL CONTRACTOR
BUILDERS OF QUALITY HOMES IN
Barclay Downs
5023 CHURCHILL DRIVE
TEL. EDison 4-8949

Thomas Cadillac-Oldsmobile Inc.
CADILLAC
OLDSMOBILE
Sales and Service
214-220
N. CHURCH
PHONES
Service
EDison 2-7159
Sales
EDison 4-4656
Parts
FRanklin 6-4429
Used Cars
422 W. 5th
PHONES
EDison 2-2183
and
FRanklin 5-1253

Paper School Supplies
CAROLINA PAD and PAPER CO.
Manufacturers of
PAPER
SCHOOL
SUPPLIES
Loose Leaf Fillers
Composition Books
Tablets
Ream Papers
PHONE
EDison
4-7791
1430 S. Mint St.
P.O. Box 636

F.H.A.
LOANS — AUTO
FIRST MORTGAGE
CITY SAVINGS BANK
120 E. Third St.
Tel. FRanklin 5-4441
Savings and
Checking Accounts

BE

MODERN

Live Better

Electrically

- For Comfort
- For Convenience
- For Economy

DUKE POWER COMPANY

Serving the Piedmont Carolinas

AMERICAN COMMERCIAL BANK

"ASK THOSE WE SERVE"

CITY CHEVROLET CO.

Sales and Service

710 S. Tryon St. Phone EDison 2-7151

WILLIAMS
--Collie (Virginia) pntr Steve's Garage h1300½ Oaklawn av
--& Co (Hubert C Williams) mfrs agts 312 W Trade
--Connie (Emma) emp Sullivan Bakery h2422 Booker av
--Connie maid h425 S Caldwell
--Connie J Mrs slswn Efird's r443 Sylvania av
--Constance E Mrs slswn Sears r1222 Rollins av
--Cora L studt r2422 Booker av
--Corinna L (wid John D) tel opr Presby Hosp h2021 Rozzells Ferry rd
--Cornilia A nurse Char Mem Hosp r1902 Lombardy cir
--Curtis A (Frances) serv mgr Gray & Creech Inc r3233 Campbell dr
--D A B fixer Nebel Knitting r RD 4 Box 464
--D L prsmn Washburn Printing r4922 Albemarle rd
--D W assembly Cole Mfg r RD 1 Indian Trail N C
--Daisy lndry wkr Segrest Cln & Lndry h600 Morris
--Daisy P (wid Edw W) h1157 Jensen
--Dan B (Sara C) mech Southland Rebuilders r1233 E Boulevard apt 14
--Danl J (Marie E) stock weigher Thermoid Co h137 Honeywood av (H)
--Danl W (Willie L) emp Armour & Co h622 S Independence blvd
--Daphne waitress Honey's Inc r1607 Royal ct
--David (Juanita F) hlpr Stuart Plmb Serv h1104 Justice av
--David (Annie A) lab City Water Dept h406 S McDowell
--David roofer Allied Sht Mtl Wks r1124 Mulberry av
--David C (Gwendolyn) whsemn Char Grocers Mut Corp h1101 Forest
--David E (Helen M) swtchmn SBT&T r7618 Linda Lake dr
--David J (Julia) h740A Cobbway apt 2
--David W (Kay) whsemn F H Ross & Co h420 S Summit av
--David Y driver City Mtr Transport Dept r RD 1
--Dazel M (Mary M) yarns 1320 Ferncliff rd h do
--Dazelle M (BeZelle's School of Dance) r1320 Ferncliff rd
--Delbert (Ruth K) aircraft mach h210 N Dakota (H)
--Delia G (wid Will) h412A Star
--Delilah Mrs poster Stampley Enterprises r105 N Ramsey (H)
--Della r411 N Davidson
--Delmar (Betty) mtce Nebel Knitting r RD 1 Huntersville N C
--Dennis jan Second Ward High Sch r520 S Myers
--Dennis D appr Ervin Constn r RD 5 Box 944
--Denton loader opr F T Williams Co r Monroe N C
--Dessie (wid Carl H) h3028 Commonwealth av
--Dessie J Mrs furnished rooms 304 N Church h do
--Dinah S Mrs (Dinah's Place) h817 Hamilton
--Doctor J (Juanita A) mach opr Statley Lady Nite-Wear r318 E 9th
--Donald D (Mary F) supvr Sealtest Sou Dairies h1727 Masonic dr

WILLIAMS
--Donald G (Betty A) checker Chev Mtr r Concord N C
--Donald J (Peggy) slsmn Brittains Shoe Store h206 W Park av
--Donald L clk Haskins & Sells r2021 Rozzells Ferry rd
--Donald W (Jane B) mech Clark Equip h3300 Ritch av
--Dora E r1219 Harrill
--Dora F (wid A Guy) h2723 Tuckaseegee rd
--Dora F (wid John B) h1810 Thomas av
--Dora M (wid Hanes) h501 Beatties Ford rd
--Doris dishwasher B&B Soda Shop r305 W Bland
--Doris E r1723 E Kensington dr
--Doris E studt r2645 Rachel
--Doris E Mrs asmblr Natl Carbon r1210 W Boulevard
--Doris W Mrs clk Char Liberty Mut Ins h2608 Bay
--Dorothy Mrs hlpr Bowman-Dunn r2675 Elmin rd
--Dorothy K emp Delmar Studios r RD 1
--Dorothy S Mrs ofc sec Carolina Machinery r RD 4 Box 519
--Dorothy V r1210 Norris av
--Douglas M dept mgr Caro Htg & Appl r RD 1
--Douglas W (Jean) hlpr A Carl Baucom Sheet Metal h1251 Pinecrest av
--Dunbar (Mary T) USA h305 W Bland
--Dwight A (Glady M) pntr 4520 Marshall ct h do
--E Clyde (Grace D) ship clk Pound & Moore h1400 Parkwood av
--E Clyde jr (Margie D) insp Pure Oil h5362 Buena Vista av
--E P jr (Sara) mech Daniels Mtrs h520 W Worthington av
--Earl asst br mgr A&P r Matthews N C
--Earl E agt Char Liberty Mut Ins r Matthews N C
--Earl E (Reba) emp Baker Cotton Broker h106 Halsey (H)
--Earl J opr National Cylinder Gas r Concord N C
--Earl K (Gladys L) h415 Hovis cir (Tboro)
--Earl M (Dorothy B) eng Char Linen Serv r RD 1 Box E-367
--Earl R (Anna) h1821 S Boulevard apt G
--Edgar emp Sou Asbestos h622 E 1st apt 2
--Edgar T r330 S Tryon
--Edith G Mrs waitress The Pastry House r2620 Catalina av
--Edith P nurse Good Samaritan Hosp r727 Snowball
--Edna Mrs emp Julian's Lndry r609 Louise av
--Edna C Mrs h1027A Congo
--Edw (Gladys M) h1008 N Brevard
--Edw (Priscilla) glazier Pittsburgh Glass h1012 Burton apt 2
--Edw (Della) lab Standard Bonded Whse r1317 Statesville av
--Edw (Thelma S) ydmn r822 E 7th apt 4
--Edw A (Alice H; Oakhurst Sundries) h4221 Commonwealth av
--Edw E (Lucy D) v-pres Duke Power Co r Sardis rd
--Edw F driver Observer Trans
--Edw L (Bertha M) brick mason h1219 Boone
--Edw M clk Walker's Drug Store r RD 1 Belmont N C
--Edw P h1516 Grace
--Edw V (Mable Y) slsmn Char Linen Serv r RD 10
--Edw W (Doris E) lm fxr Lowell Mill h1210 W Boulevard
--Edwin M (Annie H) slsmn Roy Katz Sls Agt h400 Marsh rd
--Egbert dentist 225 Hawthorne la R408 r1341 Iris dr E
--Elams H (Maggie L) stock room Belk's r RD 1
--Elijah jr (Hattie W) cln Am Dry Cln h936 E Hill apt 2
--Eliz Mrs nurses' aide Mercy Hosp r2402 Double Oaks rd
--Eliz J r425 Wake

WILLIAMS
--Ella B (wid Saml L) h525A W Hill
--Ellie M (wid Parker) h200 E Palmer
--Ellis atndt Ernie's Amoco Serv
--Ellis B hlpr Trailways r Stanfield N C
--Elmo M mgr Shamrock Drugs h2125 Chatham av
--Elphra P mech Franklin Mtrs r824 Brookside av
--Elwood (Rosa S) h514 N McDowell
--Emily B (wid Porter) teletype opr Celanese Corp h419 Glenwood dr
--Emma B Mrs maid r137 Jackson ter
--Emma M Mrs slswn Gold Stamp Premium r RD 2 Fort Mill S C
--Enoch R mech Char Insulating & Sup r1821 S Boulevard
--Ernest B (Lessie C; Williams Grocery) h3316 Sage av (H)
--Ernest C slsmn Southeastern Radio Sup r Concord N C
--Ernest H (Eliz L) city police h5143 Eaton rd
--Ernest R (Viola P) h215 S Torrence
--Ernest R jr (Julia L) city police h1513 Sunnyside av
--Erskine R emp Dixie News r214 Oregon (H)
--Essie Mrs baker Liggett's r2614 Englehart
--Esso Service (Raymond B Williams) 800 W Trade
--Estella r508 E 9th
--Estelle L Mrs clk Duke Pwr h2501 Roland
--Esther R bmo Char Grocers Mut Corp r Kannapolis N C
--Esther R (wid A Thos) insp Package Products h2814 Glendale rd
--Etha F ofc sec Bayard H Storm h1015 E Boulevard
--Ethel Mrs asst mgr K&E Realty r3141 Airlie
--Ethel M cook Fred Patton's Cafe r322 S Caldwell
--Ethel P (wid Richmond) emp Natl Carbon h1010 W 4th
--Ethel W (wid Benj) h2011 Selwyn av
--Etta S (wid Mutt) h708 Plum
--Ettie H (wid Chas) r1113 Belmont av
--Euclid E (Emmy) ofc mgr Thomas Cadillac-Olds r Matthews N C
--Eudelle F (Mary B) clk Am Coml Bank h1608B Murdock rd
--Eug mach opr Panda Curtain r1104 Pegram
--Eug L (Jeanette H) clk Fredrickson Mtr Exp h219 W 27th
--Euna B presser Master Clns r1019 E 3d
--Eunice A Mrs maid Law bldg r2638 LaSalle
--Eunice M Mrs tailor Ivey's r4425 Thrift
--Eva Mrs server Thacker's h312 N Church apt 307
--Evelyn L counterwn Char Mem Hosp r607 Alexander
--Evelyn S Mrs ofc sec Natl Gypsum r5169 Murrayhill rd
--F T Co (Francis T Williams) sand and gravel 3001 Rozzells Ferry rd
--Faison R slsmn Leonard & Nicholson Royal Tire Serv r Cooper la
--Faye B Mrs emp Celanese Corp of Am r1315 W Boulevard
--Felicia Mrs tchr Sterling High Sch r1444B Samuel
--Flave A (Martha W) business management Douglas Aircraft h1320 E Iris dr
--Florence V Mrs r219 N McDowell
--Flossie mach opr Garcrest Mills r RD 1 Midland N C
--Flossie M maid r510 N Myers
--Floyd maid r420 Condon
--Floyd whsemn Thomas & Howard r637 E 1st
--Floyd E (Helen R) genl frt agt P&N Ry h2307 Briarwood rd
--Floyd E (Marjorie C) v-pres McLin-Williams & Co h1927 Truman rd
--Fontie L carp Ervin Constn r RD 5 Box 944
--Forrest D (Kath J) clk C R West Super Mkt h1514 Duckworth av

CAROLINA TRUCK SUPPLIES, INC.

We Buy and Sell Used Trucks and Trailers
Used Truck and Trailer Parts

5010 Wilkinson Blvd.

Tel. EXpress 9-1480

Cameron-Brown Company

MORTGAGE BANKERS — REALTORS — INSURORS
HOME LOANS — INCOME PROPERTY LOANS

112 East Fourth Street — Charlotte, N. C. — Tel. EDison 2-6191

ROBERT E. ELLISON
ERNEST ELLISON, INC.
JOHN C. LYDON
101 BUILDERS BLDG.
312 W. TRADE ST.
"Just Insurance"
Established 1916
PHONE
EDison 3-1146

WILLIAMS
--Frances C ofc sec First Union Natl Bank r1251 Pinecrest av
--Frances E nurse Char Mem Hosp r312 N Smith
--Frances E nurses' asst Char Mem Hosp r1228 E Morehead
--Frances E ofc sec Mutual of NY r824 E Worthington av
--Frances S Mrs emp Wachovia Bk & Trust r Newell N C Box 73
--Francis T (Mildred M; F T Williams Co) h3121 Carol av
--Frank r524 E 1st
--Frank (Frances M) r223 N McDowell
--Frank (Willie M) cook S&W Cafeteria h1505 Burton
--Frank hlpr Geo Goodyear Co r Lancaster N C
--Frank lab City Mtr Trans Dept r208 S Morrow
--Frank (Frances) lab h1308 Shorter av apt 4
--Frank (Edith G) pntr h2620 Catalina av
--Frank (Judy) prsmn Observer Printing Hse h3111 Holt
--Frank jr (Evalina A) driver Mecklenburg Farmers Co-op Exch Serv h1414 Spratt apt 1
--Frank D (Helen E) slsmn F Graham Williams Co h1226 Salem dr
--Frank J (Mildred S) mgr Line Material Industries h938 Haversham dr
--Frank K treas Caskie Paper Co Inc r Lynchburg Va
--Frank M (Dorothy S) slsmn Flintridge China h3012 Somerset dr
--Frank S (Florence C) clk N Caro Equip h1224 Dade
--Fred r209 Mill rd
--Fred A agt Union News
--Fred F atndt Avondale Gulf Serv Sta r404 E Boulevard
--Fred L (Carolyn) carp Ervin Constn r Paw Creek N C Box 594
--Fred L (Mavis G) slsmn Holland Furnace h1640 Parson
--Fred M (Margt) cook h1118 Brown
--Fred O (Mabel H) atndt Terry Jones Esso h720 E 36th
--Frontis (Doris E) asst mgr Colonial Stores h1729 Club rd
--Frontis jr chkr Colonial Stores r1729 Club rd
--Furman jr (Jessie C) shipping Caro Metal Products h1021 S College apt 4
WILLIAMS FURMAN R (Georgia A), Painting Contractor, Interior and Exterior, Lawn Care Service, Soil Analysis 441 N Summit av, Tel FRanklin 5-1039, h do (See Yellow Page 70)
--Furman T (Lillie S) stevedore Akers Mtr Lines h504 Boundary
--G Frank (Nancy R) mfrs agt 2521 Croydon rd h do
--G Frank jr studt r2521 Croydon rd
--G Loudivene nurse Char Mem Hosp r1233 E Boulevard apt 2
--G Sheldon sls mgr Peerless Inc r Lexington N C
--Gaither barber Myers Park Barber Shop r417 N Church
--Gena L Mrs mach opr Panda Curtain r904 Sweetbriar
--Gena M clk Westbrook Ins Agcy r310 W 10th apt 3
--Gene (Gertrude K) used trucks 709 W Morehead h1644 Sterling rd
--Geneva W studt nurse Char Mem Hosp r do
--Georgiana lab Royal Mfg r441 N Summit
--Geo constn wkr r907 E 1st
--Geo hlpr Plaza Reproduction & Uphol r515 E Boundary
--Geo (Thelma R) lab Gardner Machinery h433 N Summit av
--Geo (Annie M) roofer G G Ray Roofing h612½ E 11th
--Geo servmn Advance Stores r833 Canton
--Geo (Ethel P) tech Celanese Corp of Am h5008 Wedgewood rd
--Geo B (Julia P) adjuster Crawford & Co r Shelby N C

WILLIAMS
--Geo B (Myrtle C) slsmn Mack Trucks h724 Stanfield dr
--Geo D hlpr E J Smith & Sons r1315 E 10th
--Geo G (Lois E) mfrs agt 1508 Princeton av h do
--Geo M (Addie W) stevedore Akers Mtr Lines h436 Shuman av
--Geo M (Janey M) used furn 505 Belmont av r rear 505 Belmont av
--Geo R r123 S Cedar
--Geo T jr (Adelaide S) supt (carton div) Old Dominion Box Co Inc h823 Sedgefield rd
--Gerald E city firefighter
--Gerald G (Alice G) mfrs agt 3012 Somerset dr h600 Hawthorne la apt 3
--Gerald G (Vivien K) truck mgr Chev Mtr h2810 Dorchester pl
--Gerald G jr studt r2810 Dorchester pl
--Gertrude Mrs buyer Belk's r1008 Tanglewood dr
--Gertrude Mrs clk Bapt Book Store r2200 Hansen
--Gertrude E Mrs maid h1008 Stanton
--Gladys maid h615½ N Brevard
--Gladys smstrs One Hour Clns r Pendleton S C
--Gladys Mrs tchr King's Business College h314 N Church apt 110
--Gladys B Mrs maid h610 Plum
--Gladys C Mrs music tchr 2124 Greene r do
--Gladys H Mrs insp Natl Carbon r3124 Boyd (H)
--Gladys S Mrs tex wkr Johnston Mfg r2526 Barry
--Glenn H (Oddress E) pntr h Starita rd
--Gloria maid Mellon Co r1736 W Trade
--Gloria A clk-typ Piedmont Natural Gas r2210 Sarah Marks av
--Grace D Mrs nurse White Cap Nursing Home r1400 Parkwood av
--Grace M (wid Ernest C) slswn Ivey's h1403B Murdock rd
--Grace W Mrs emp Ivey's r335 Wakefield dr apt B
--Grady plant wkr Douglas Aircraft r427 E Boulevard
--Graham L (Macie E) atndt McCoy Serv h5028 Wilkinson blvd
--Grocery (Ernest B Williams) 404 Center (H)
--Gussie M Mrs (Gussie's Beauty Shop) r3415 Reid av
--H Earl (Tish) ship clk E J Smith & Sons h508 French
--H F mech Char City Coach Lines r RD 1 Box 204
--H T mech Blackwelder's Garage r RD 8 Box 61A
--Handy L lab City Mtr Transport Dept r606 E 6th
--Hanson W (Gussie M) loader Char Pipe & Fdry h3415 Reid av
--Hardware & Feed Store (Ralph F Williams) 1019 N Graham
--Harold (Josephine B) lab h636 Brookhill
--Harold C (Ponese A) driver Johnson Mtr Lines h1211 Gaston
--Harold F formn C M Allen & Co r Mt Holly N C
--Harold G ofc mgr Bowman Trans r2723 Tuckaseegee rd
--Harry B (Nancy Y) supvr R J Loch Steel Products h2312 Bancroft
--Hattie Y Mrs finisher Domestic Lndry r1100 McArthur
--Hayward (Annie) hlpr Caro Paper Board h2709 Botany
--Hazel hlpr Caro Bedding & Chair r221 N Morrow
--Hazel presser Garcrest Mills r302 W 12th
--Hazel studt r1616 Southwood av
--Hazel tchr Paw Creek Sch r CMR 523 Box 598
--Hazeline prsr Ginet Inc r1505 Gunn
--Helen slswn Pic-N-Pay Shoe Store r Albemarle rd
--Helen E Mrs emp Lance Inc r312 N Smith

DELPH HARDWARE & SPECIALTY CO.
WHOLESALE
BUILDING MATERIALS
2109 Hutchison Ave.
Tel. FRanklin 6-3671

WILLIAMS
--Helen H Mrs bkpr Piedmont Super Mkt r3115 Westmoreland av
--Helen J (wid John F) h316 Westwood av
--Henrietta emp Delmar Studios r1124 Mulberry av
--Henrietta P slswn Belk's r415 W 4th
--Henry (Laura A) pot washer The Char City Club h2621 Jefferson Davis apt 3
--Henry H (Pauline D) carrier PO h501 Ideal way
--Henry M jr (Mildred C) dist plant supt AT&T h204 S Laurel av
--Henry W (Lavenia M) slsmn h139 Middleton dr
--Herbert J tex wkr Johnston Mfg h3344 N Caldwell
--Hercules (Geneva M) mach Char Pipe & Fdry h833 Canton
--Hester T (wid Andrew) h420 Condon
--Hettie (wid Jos) r2700 The Plaza
--Hilda R Mrs clk Morse Sewing Center r1915 Masonic dr
--Hilton (Mary I) whsemn Natl Carbon h638 Pennsylvania av
--Hilton C h642 Pennsylvania av
--Homer P Rev pastor Christian Missionary Alliance Church r2732 Chesterfield
--Horace (Zella) slsmn Frosted Foods & Locker Corp r Mount Holly N C
--Horace J (Evelyn J) servmn City Water Dept h925 N Caldwell
--Horace M slsmn Dr Pepper r Mount Holly N C
--Hosea (Carolyn T) waiter The Char City Club h423 Clover ct
--Hubert C (Ruby B; Williams & Co) r RD 2 Box 631
--Hubert F whsemn Massey-Ferguson Inc r RD 3
--Hugh P (Willis R) mech Young Mtr h3329 Anson
--Hymie emp Delmar Studios r Waxhaw N C
--Ida E h714 E 2d
--Imogene B (wid Clayton S) h522 Hawthorne la apt 15
--Inez B Mrs maid h1436 N Johnson apt 3
--Iola M Mrs r800 Charles av
--Isaiah (Sally M) driver Redd's Prod h3020 S Tryon apt 3
--Isonia r317 S Davidson
--Iva P Mrs h1817 Parson
--J Adam (Jonnie S) slsmn Sou Wipers h2201 Chambwood dr
--J Bonner (Virginia L) ofc sec Am Cyanamid h1220 Harding pl
--J Chas (Martha C) dept mgr Esso h1855 Maryland av
--J Clarence (Alma C) h2560 Kenmore av
--J E jan Central High Sch r RD 4 Matthews N C
--J Ellis (Beulah C) h901 W Trade apt 1
--J Harmon (Gladys S) pipeftr Duke Pwr h2526 Barry

The Plaza House Inc.
FINE FURNITURE
"Make Your Home at Our House"
1237 PLAZA TEL. FRanklin 6-8455
ON THE PLAZA AT CENTRAL AVENUE

LEE A. FOLGER
Incorporated
Exclusive Authorized
BUICK
Dealer
SALES and SERVICE
900 S. Tryon
PHONE
EDison
3-2145
RE-NEWED
USED CARS
809-901
South Tryon
PHONE
FRanklin
6-6025

KURFEES PAINTS
PAINT CRAFT STORE
QUALITY PAINTS
1909 Commonwealth Ave.
Tel. EDison 2-2585
KURFEES PAINTS

YELLOW CAB CO., INC.
Dial EDison 2-6161
Service With Safety
Dial EDison 2-6161

"CHARLOTTE'S SAVINGS CORNER"
HOME FEDERAL SAVINGS & LOAN ASSOCIATION
Mortgage Loans — Insured Savings
Fourth and Tryon — Organized in 1883 — Tel. FRanklin 6-8447
FEDERAL SAVINGS AND LOAN INSURANCE CORPORATION — SAFETY OF YOUR SAVINGS — INSURED UP TO $10,000
FEDERAL HOME LOAN BANK SYSTEM — MEMBER

QUICK STARTS Willard AND MANY OF THEM
BATTERY TIRE & SUPPLY CO., Inc.
AUTO SUPPLIES
Complete Motor Tune-Up Service
Easy Budget Terms
2131 S. Boulevard
Phone EDison 2-4101

N. G. SPEIR, INC.
Real Estate Sales
Commercial — Residential
"TOWN and COUNTRY PROPERTY"
HOME LOANS
128-130 East 4th St.
Phone FRanklin 5-9871

WILLIAMS J KEN (Ethel S; K&E Realty), General Building Contractor, Specializing in Residential Construction 1041 Central av, Tel EDison 3-8691, Nights and Week Ends Tel FRanklin 6-7473, h3141 Airlie, Tel FRanklin 6-7473 (See Yellow Page 74)

--J Lauer (Frances P) sec-treas Williams & Shelton Co h2147 Roswell av
--J Leon jr (Paula W) driver Trailways h1417 Woodhaven av (Amity Sharon)
--J Lewis (Willie M) dishwasher Honey's Restr h409 Star
--J Ross (Ruth B) loom cln Highland Park Mfg h412 Seigle av
--J Wesley (Martha S) mach opr Barnhardt Mfg h1405 Kennon
--Jack A (Elma F) div sls mgr Boyle-Midway h3018 Clark
--Jack G (Willie B) insp USA Ordnance h1323 E Iris dr
--Jack O (Barbara R) asst mgr Advance Stores h2114 Rozzells Ferry rd
--Jacob B (Helen) carp h313 E Hill
--Jadie M (Chris A) asst eng City Fire Dept h624 E Tremont av
--Jas h916 Calvine av
--Jas r2103 Kinney
--Jas r1519 Statesville av apt 14
--Jas (Mamie) h825 Willis apt 218
--Jas (Eloise P) h620 Woodard
--Jas (Zennie) atndt Little's Sinclair Serv h1110 S Mint
--Jas driver Guy M Beaty & Co r413 E 17th
--Jas installer Holland Furnace
--Jas porter Troy Drug Store No 2 r728 E Boundary
--Jas (Clara Q) waiter Wm R Barringer Hotel h1718 Hanson
--Jas A (M Bernice F) driver Queen City Coach h4442 Halstead dr
--Jas A shipper Singer Sewing r Monroe N C
--Jas A (Thelma A) truck driver h901 N Brevard
--Jas B bellmn Hotel Char r1910 Woodcrest av
--Jas C h2915 Amy James av
--Jas C (Viola M) h1424 Elizabeth av
--Jas C hlpr L W Petrie Inc r1349B Samuel
--Jas D (Dorothy L) carp 108 Lanier av h do
--Jas D (Roberta) electn Austin Elec h312½ Marble (Tboro)
--Jas D lab Queen City Mattress & Uphol r1413 Tinnin av
--Jas D mech Ross & Witmer r Wingate N C
--Jas E r615 S Summit av
--Jas E (Patt S) church exec Covenant Presby Church h1030 Arosa av
--Jas E (Frances N) installer SBT&T r6605 Williams rd
--Jas E (Hazel M) sls eng American Pulley h2015 Hopedale av
--Jas F (Birdie A) h727 Snowball
--Jas F (Blanche B) repr Sou Ry h816 Charles av
--Jas G driver McLean Trucking r Salisbury N C
--Jas H (Ruth Y) chkr Helms Mtr Exp h2829 Dorchester pl
--Jas H driver Douglas Municipal Airport r Wadesboro N C
--Jas H mach Newton Mach r RD 10 Box 979

WILLIAMS
--Jas H purch agt Crawford Sprinkler r RD 11 Box 373F
--Jas H (Virginia S) test deskmn SBT&T h3812 Commonwealth av
--Jas I (Mae H) mech Lance Inc h432 Rutland dr
--Jas L (Hazel) carp h302 W 12th
--Jas L driver Durane Gas r331 S Long
--Jas L slsmn Biggers Bros h3234 Weston
--Jas R (Geneva) bottler Char Cheerwine Bottling h804 E Hill
--Jas R jr whsemn C-B Drug r708 S Myers
--Jas T studt r2307 Briarwood rd
--Jas W (Mary W) h2328 Sanders
--Jas W (Dorothy M) pilot EAL h533 Inwood dr
--Jane Mrs lndry wkr Char Lndry r1015 Elizabeth av
--Janet maid Wm R Barringer Hotel r1805 Luther
--Janie B (wid Chas) cash Plaza Grocery h1308 E 35th
--Janie E Mrs maid h686 Fairwood av
--Janie F (wid J P) h625 Stonewall ter
--Jarman hlpr E J Smith Co r1315 E 10th
--Jean Mrs typ Am Bankers Ins r5356 Buena Vista
--Jean L Mrs clk Henderson-Gilmer r523 Clement av
--Jean W Mrs clk du Pont r1855 Hillside dr
--Jeanette (wid C M) hsekpr 2400 Selwyn av
--Jeanette G Mrs clk SBT&T r RD 1 Box 217
--Jeannette M tel opr Overnite Trans r3918 Myer blvd
--Jefferson F (Estelle S; Charlotte Surplus Center) r Harrisburg N C
--Jennings E slsmn Sou Bakeries r RD 1 Box 199A
--Jeremiah stvdr Akers Mtr Lines r437 N Summit
--Jerome (Peggy S) city police h1126 Lanier av
--Jerome USA h518 E 2d
--Jerry ship clk Mize Co r RD 1 Amity rd
--Jerry M (Anne H) clk Williams Hdw h1509B E 35th
--Jerusha (wid Saml) h320 Carmel
--Jesse emp Barnhardt Mfg r1026A Congo
--Jesse M (Annie D) driver Huttig Sash & Door h922 Reid pl
--Jessie r420 Solomon
--Jessie C nurse 216 Altondale av r do
--Jessie W (Ruth C) molder Char Pipe & Fdry h2810 Duncan av
--Jettie L chf clk Goode Constn h312 N Church apt 214
--Jimmy prod mgr Elder's Food Store r3234 Weston
--Jimmy R mech Sou Flooring & Acoustical r RD 1
--Jo Mrs bkpr Brittains r2846 Cowles rd
--Joan C compt opr S&W Cafeterias r Concord N C
--Joe slsmn Brittain's r206 W Park rd
--Joe B (Faye B) mgr Credit Co Inc h1315 W Boulevard
--Joe B (Edna L) whsemn Allis-Chalmers Mfg h1108 Dade
--Joe R (Margt L) driver Dixon & Tom-A-Toe h rear 2626 Wilmount rd
--Joel L v-pres-sec Royal Coal & Oil Co h1219 Harrill
--John A tchr Gunn Hi Sch h1444B Samuel
--John A (Sarah S) slsmn Natl Cash Reg h3100 Willow Oak rd
--John A (Daisy B) sanitation wkr Colonial Stores h2430A Horne dr
--John D (Nannie S) aud Piedmont Natural Gas h2616 Tuckaseegee rd
--John D jr (Gretchen C) ofc mgr Pump & Lighting h1725 Thomas av
--John D recapper Firestone Tire & Rubber r620 Stevenson
--John E (Mary G) eng SBT&T h1301 W Dresden dr
--John F (Ethel T) h2020 Greenway av
--John F driver Char Grocers Mut Corp r137 Jackson ter

WILLIAMS
--John H (Williams Smoke Shop) h707 S Caldwell
--John H (Mamie C) constn wkr h824 McRae apt 253
--John H (Charlotte F) dispr Great Sou Trucking h1901 Cliffwood pl
--John H fcty wkr Westinghouse r Indian Trail N C
--John H landscape gdnr 713 S Caldwell h707 do
--John H (Eliz S) slsmn Kellogg h3827 Central av
--John L (Mary J) cook Char Mem Hosp h426 Liberty
--John M (Louise) emp Great Sou Trucking h1910 Wayt
--John M (Barbara) knitter Hudson Hosiery h3816 Eastway dr
--John P (Lucille) emp C W Kirkland Co h1415 Spratt
--John R jr (Sarah H) rep Sandoz Inc h357 Hillside av
--John T mech United Equip & Serv r700 Central av
--John T (Amelia P) buyer Lance Inc h2321 Falmouth rd
--John V ofc mgr North Carolina Mercantile r Matthews N C
--John W driver Baker Cab r400 Bradford dr
--John W (Dorothy B) slsmn Brunswick Balke Collander h3001 Marlborough rd W
--Johnie (Margt R) porter Washburn Prntg h1225 Condon
--Johnie jr whsemn Caskie Paper r123 S McDowell
--Johnnie ctr Caskie Paper r121½ S McDowell
--Johnnie M maid r916A S Independence blvd
--Johnnie M Mrs maid h1507 Miller
--Johnny r715 W Tremont av
--Johnny (Betty J) clk Cato Stores h1361A Horne ct
--Johnny (Willie Mae) lab City Water Dept r RD 11 Box 639W
--Johnny McD (Mary B) lino opr Clark Publ h2308 Finchley dr
--John h529 E Boulevard
--John carp hlpr Crowder Constn r Durham N C
--John prsr Ledford's of Park Rd r2013 Wagner
--John USAF r518 E 2d
--John USN r686 Fairwood av
--Jos h303½ S Brevard
--Jos (Carrie B) ydmn h725 Cobbway
--Jos A (Frances L) adv mgr Cole Manufacturing h1215 Harrill
--Jos B (Mozella C) mtcemn Vaughn Realty & Ins h415 Halls al
--Jos L (Phyllis B) slsmn IBM h3227 Fairfax dr
--Jos O (Bessie J) clk Ry Exp h1237 Harrill
--Jos V (Thelma P) eng Grinnell Co h2210 Sarah Marks av
--Jos V jr (Pauline W) servmn Swift & Co h111 Wexford ct
--Josie r1403 McCall
--Josie M Mrs h2508 Rachel apt 3
--Joyce A Mrs opr SBT&T r RD 1 Box 176
--Juanita C sten Sir Walter Raleigh Life Ins r Monroe N C
--Judy clk Ivey's r3111 Holt
--Julia Mrs maid York Rd High Sch r740 Cobbway
--Julia Mrs maid h1130 Oaklawn av apt 57
--Julia S Mrs maid h814 Hyde la
--Julius (Mary H) lab Merchants Cotton Bonded Wks h113 W Liddell
--Julius (Maggie H) lab Easterby & Mumaw h1900 Edwin apt 247
--Julius B (Dorothy) stvdr Central Mtr Lines h1311A Horne ct
--June mgr Corvette Social Club r320½ S Caldwell
--Kath lab Royal Mfg r RD 7 Box 421D
--Kath wrapper Griffin Pie r2204 Edison
--Kath M Mrs dental asst Drs Stowe & Walker r1321 Berkely av
--Kathleen r233 Rowan (Tboro)

CAROLINA CONCRETE PIPE
(Division of AMERICAN-MARIETTA CO.)
Machine-Made Process Plain and Reinforced Sizes 4 to 72 Inches
★
PHONES EDison 2-8874 and EDison 4-9250
Office and Plant 3701 Hutchinson Ave.
P. O. Box 10004

W. Owen Flowe & Sons Construction Co.
DRAINAGE, GRADING and EXCAVATING CONTRACTORS
"Let Us Estimate Your Job First"
Tel. EX 2-2151 - Nights - Holidays Dial EX 9-1863, EX 9-6162 or ED 2-1388

"Floor Coverings"
HALL'S, INC.
"SINCE 1946"
"Floor Coverings"
Home of Quality Floor Coverings and Fine Furniture — Carpeting Service For Offices, Hotels and Motels
2519 THE PLAZA TEL. FRanklin 5-4449

WILLIAMS
--Kathleen L Mrs waitress Hotel Char r816 N College
--Kathryn K (wid Ira W) h2125 Briarwood rd
--Katie maid Marie G Davis Elem Sch r520 Griffith
--Katura r915 Henley pl
--Kay W Mrs ofc sec Char Metal Weather Strip r420 S Summit av

WILLIAMS KENNETH D (Jean Z), City Civil Defense Director 1201 The Plaza, Tel FRanklin 7-6264, h712 Lamar av, Tel FRanklin 5-1810

--Kenneth E supvr National Cylinder Gas r Concord N C
--Kenneth L (Rosalie S) mach opr Barber Mfg h1213 Grace
--Kenneth R (Peggy C) pkr Char Workshop for The Blind h1404 Kennon
--Kermit D (Vanessa M) pres-treas Consolidated Painters Inc h415 Beaumont
--King D (Helen E) h312 N Smith

--L Neil (Thelma P; W T Williams & Son) h520 Walnut av
--L Rachel IBM opr First Union Natl Bk r315 Piedmont Courts
--Lafayette jr (Clara) whsemn Meyer's Furn r2206 Kinney
--Lamar R jr (Grace W) slsmn Norris Candy Co h335 Wakefield dr apt B
--Larry G (Lena B) driver Pargo Inc h2618 Roslyn av
--Lauder B jr (Doris) driver Cook Distributing h327 Hartford av
--Laura A Mrs cook Pantry House Restr r2621 Jefferson Davis apt 3
--Laura B (wid Frank P) r413 Grandin rd
--Lawrence mach R H Bouligny Inc r RD 1 Box 55
--Lawrence D h516 E 2d
--Lawrence E stone ctr John J Morton Co h415 Tuckaseegee rd
--Lawrence R (Vivian H) bkpr h1900 Cliffwood pl
--Leanard D jr (Mary B) installer SBT&T r199 Coulwood dr
--Lee E Mrs slswn Sears r4726 Emory la
--Lee H (Mildred H) driver Carpenter Trucking h4304 Plaza rd
--Lee T (Louise) city police r RD 7
--Lela Mrs r Circle dr
--Lela P splr Highland Pk Mfg r PO Box 5098
--Lelia r420 Condon

--Lennie (Bernice W) emp Char Pipe & Fdry h1305 W 12th
--Leo jan Char Packaging r521 Mill rd
--Leon (wid Jos) r4442 Holstead dr
--Leona K (wid Parks O) supvr Presby Hosp h2008 Independence blvd NE
--Leonard porter Don Allen Chevrolet r Derita N C
--Leonard mtcemn Queens College r1113 E Hill
--Leroy (Ada) driver Lowder Furn h1816 Gibbs
--Leroy (Hattie B) lab Pound & Moore r Pageland South Carolina
--Leslie J (Eliz A) credit mgr Southern Bearings & Parts h2015 Coniston pl
--Lessie maid h628 S Torrence
--Lessie (wid Hubert) nurses aide Hillcrest Manor Rest Home r1901 Grier av
--Lessie C Mrs mgr Williams Grocery r3316 Sage av (H)
--Lester emp Hudson Hosiery h2316 Rozzells Ferry rd
--Lester C mtcemn Hudson Hosiery h2318 Rozzells Ferry rd
--Lester P jr (Patricia R) terminal supvr Texaco h4509 Applegate rd
--Lewis driver Associated Transport r107 N Sycamore
--Lewis S (Clara B) loom fxr Highland Park Mfg h515 E 35th
--Lewis V (Maggie D) atndt Mercy Hosp h655 Brookhill rd
--Libby emp All State Ins r1040 Islesworth
--Lillian Mrs lndry wkr Presby Hosp r425 N Caldwell

WILLIAMS
--Lillian M bmo J A Jones Constn r1136 Queens rd
--Lillian P (wid Larry) maid h417 E 10th
--Lillie H (wid Matthew) maid h306 S Myers
--Lillie M maid r700 N Myers apt 1
--Lillie S Mrs tchr PS r504 Boundary
--Lillie W Mrs sec-treas Williams Machine & Tool Co Inc r845 Woodside av
--Lindsay (Kath C) porter Armstrong Animal Clinic h2204 Edison
--Lindsay jr USA r2204 Edison
--Lizzie H Mrs h519 Crockett
--Lizzie W Mrs prsr Am Dry Cln h324 N Alexander
--Lloyd formn Carriker Poultry r RD 2 Monroe N C
--Lloyd (Hazeline) tile setter Superior Tile & Marble h1505 Gunn
--Lloyd M (Lena B) h228 Queens rd
--Lloyd P (Charlotte M) agcy mgr The Life Insurance Company of Virginia h2036 Radcliffe av
--Lois E Mrs bkpr Scott Drug Co r1508 Princeton av
--Lola Mrs waitress Pop's Truck Stop r141 Hillcrest av
--Lorene dishwasher Albert's Restr r415 N McDowell
--Lottie Mrs maid h129 S McDowell apt 1
--Lou nurse Char Mem Hosp r1120B E Boulevard
--Louis S (Lois R) partsmn Mitchell Distributing r2407 N Pine
--Louisa S (wid John) r518 E 2d
--Louise maid h137 Cherry
--Louise Mrs mach opr Stately Lady r Academy rd
--Louise C Mrs mgr Morningside Beauty Salon h3522 The Plaza
--Lucille maid h910 E Vance apt 3
--Lucille R Mrs folder Chadbourn Gotham Inc r2437 Bay
--Lucinda Mrs cafeteria wkr Northwest Jr High Sch r Derita N C
--Lucy maid Efird's h809 Cates apt 4

--Lucy L (wid Wade H) h2106 E 5th
--Lula B h2208 Dilworth rd W
--Lundee studt r219 Colonial av
--Luther P (May D) h4514 Marshall ct
--Luther R mech Dixie Elec Mtr Serv r1700½ Cannon av
--Luvenia maid h940 E Hill apt 4
--Lynda I Mrs clk Char Observer r RD 6 Monroe N C
--Lynda P Mrs ofc sec Ward-Griffith Co r Belmont N C
--Lynn emp City Chevrolet h809 Spring
--Lynn hlpr Char Ornamental Iron Wks r3736 Film
--M B (Bessie B) lift opr Ready To Bake Foods h609 Mill rd
--M Bernice Mrs ofc sec Universal Film Exch r4442 Halstead dr
--Mabel slswn Fields Jwlrs r720 E 36th
--Mable Y nurse Char Mem Hosp r RD 10
--Machine & Tool Co Inc Clayton A Williams pres, Mrs Lillie W Williams sec-treas 2200 N Brevard
--Mack (Ethel J) constn wkr h11 Barbour's ct

--Mae H maid Char Mem Hosp r300 N Brevard
--Maggie (wid Henry) h632 E 12th
--Mamie slswn Kress' r616 Village ct
--Mamie M h615 S Summit av
--Margt Mrs asmblr Natl Carbon r3624 Darby av (H)
--Margt A r824 E Worthington av
--Margt E Mrs clk Belk's r RD 2 Matthews N C
--Margt E Mrs emp Natl Carbon r103 S Dwelle (H)
--Margt F h604 Walnut av apt 4
--Margt M Mrs bkpr Genl Specialties r3401 Holt
--Margt O Mrs clk SBT&T r RD 8 Box 61A
--Margt R Mrs slswn Gottlieb's Boys Town r1225 Condon
--Margie A Mrs personnel mgr Grant's r103 Halsey (H)

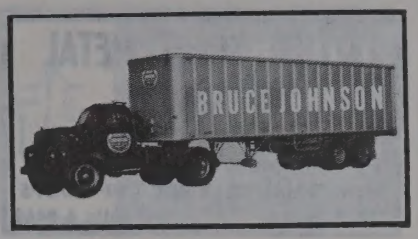

WILLIAMS
--Maria prsr Segrest Clns & Launderers h428A Lomax la
--Marian tchr West Char Sr High Sch r1332 Beattie's Ford rd
--Marie r6413 Virginia av
--Marilyn E clk SBT&T r RD 2 Marshville N C
--Marjorie J typ Char Letter Writing r VanWych S C
--Marshall T mgr Columbus Parking Lot r RD 11 Box 425
--Marshall W genl clk Duke Pwr r400 E Kingston av
--Martela waitress Oaklawn Tavern r1132 Forest
--Martha clk C D Stampley Enterprises r105 N Ramsey
--Martha (wid Hecklin) maid h516 Village
--Martha J clk Overnite Transfer r1705 Seigle av
--Martha W Mrs recpt Joe L Pleasants Inc r1320 E Iris dr
--Marvin M (Margt R) slsmn Natl Shirt Shops r4601 Holbrook dr
--Mary maid h1032 E 2d
--Mary tchr Jenkins Sch r415 Fannie cir
--Mary Mrs h1229 Winnifred
--Mary Mrs cafeteria wkr West Char Sr High Sch r2305 Celia av
--Mary Mrs emp Sears r2308 Finchley dr
--Mary Mrs dept dir City Bd of Educ r1332 Oaklawn av
--Mary (wid John H) maid h1333 Tinnin av
--Mary A h831 E Morehead apt 106
--Mary A elev opr County Court House r2204 Edison
--Mary A (wid H C) clk Mecklenburg Hotel Cigar Stand h116 Garland ct apt 6
--Mary B Mrs dist mgr Avon Products r4232 Darwin cir
--Mary B Mrs sten Fidelity & Casualty r1608B Murdock rd
--Mary C Mrs chkr Costman Clns r404 W 26th
--Mary D Mrs slswn Belk's r RD 1 Box 371D
--Mary E ofc sec Goodyear r824 E Worthington av
--Mary E tchr Marie G Davis Elem Sch r331 Mill rd
--Mary E (wid Jas M) h119 N Linwood av (H)
--Mary F lndry wkr Char Linen Serv r627 S Myers
--Mary F nurse Char Mem Hosp r2508 McClintock rd apt 4
--Mary H mach opr Radiator Specialty r1333 Tinnin av
--Mary I nurse Nalle Clinic r414 N Dotger
--Mary I (wid Rufus E) h1005 Pegram
--Mary J Mrs emp Delmar Printing r2037 E Wilmore dr
--Mary J Mrs ofc sec Brittain's Shoes h2846 Cowles rd

FLOYD P. MERRITT
BUILDER
DEVELOPER
We Build Homes Not Houses
511 McALWAY ROAD TEL. EMerson 6-3260

BOST Building Equipment Co. Inc.
Floor Coverings
Acoustical Ceilings
Wall Tiles & Fabrics
Folding Doors and Partitions
Modern Kitchens Installed
Plastic Cabinet Tops
912 E. 4th St.
Phone EDison 3-0321

PATE ELECTRIC CO.
ELECTRICAL CONTRACTORS
Industrial
Commercial
Residential
"The Company Built on Dependable Service"
1945 Plaza Court
Tel. FRanklin 6-7368

HARDWARE MUTUAL INSURANCE COMPANY
OF THE CAROLINAS
CURRENTLY PAYING 30% DIVIDENDS ON FIRE INSURANCE
Home Office 1356 East Morehead St. Established 1912 (See Yellow Page 124) Phone EDison 2-2119

CHARLOTTE MIRROR AND GLASS CO. INC.
IF IT'S PAINT or GLASS WE HAVE IT
1017 N. BREVARD ST.
TEL. EDison 4-9791

M. Franklin
EXCAVATOR
- Diggings
- Foundations
- Driveways

REASONABLE PRICES
FREE ESTIMATES
1035 Gough St.
Tel. EDison 4-1371

McDonald Realty Company
REAL ESTATE SALES, LEASES, LOANS
Phone FRanklin 6-4441 212 S. Tryon St. 208-10 Johnston Bldg.
MLS

ALLIED SHEET METAL WORKS INC.
All Types of Sheet Metal Work
Composition Shingle Roofs
JOHNS-MANVILLE BUILT-UP ROOFS
222 S. Myers Tel. FRanklin 6-8469

WILLIAMS
--Mary L studt r686 Fairwood av
--Mary N Mrs h1906 Allen
--Mary R Mrs maid Fed Res Bk r1104 Moretz av
--Mary S (wid Rube W) h233 Rowan (Tboro)
--Mary T Mrs (Mary's Place) r305 W Bland
--Mattie (wid Edw) h316 Murrill
--Mattie B (wid David O) clk Harris Super Mkt h517 Clanton rd
--Maudie A (wid Robt) h715 W Tremont av
--May W (wid Geo T) h1225 Dilworth rd apt 203
--Maxie R lab Pet Dairy Products r2810 Duncan av
--Maxine G pkr Nebel Knitting r RD 1 Monroe N C
--Mazie (wid Wallace) r3234 Weston
--McChord (Helen A) phys 225 Hawthorne la suite 301 h3954 Churchill rd
--Melvin (Mary) brick mason h2305 Celia
--Melvin H cabtmkr Sou Woodworks r Matthews N C
--Melvin L studt r200 Frazier av
--Merle Mrs nurse Wilmith Hosp r N Tryon
--Mildred dictaphone opr Mercy Hosp r210 Providence rd
--Mildred waitress Ivey's r524 N Church
--Mildred B Mrs hlpr Am Bakeries h1105 Greenleaf av
--Mildred G clk Westbrook Ins Agcy r302 Sugaw Creek rd W
--Mildred J Mrs elev opr Duke Pwr r1903 Beattie's Ford rd
--Mildred S Mrs emp Duke Pwr r938 Habersham rd
--Milton C (Ola C) opr Char City Coach Lines h1521 Winston dr
--Minnie C emp Hudson Hosiery r131 S Gregg
--Minnie C (wid Frank) r704 Trotter's al
--Minnie C (wid Lauder B) h324 E Worthington av
--Minnie C (wid Lewis T) r1518 E Ivey dr
--Minnie L (wid C M) r1319 W 6th
--Minnie M (wid O K) h600 Condon
--Mona T Mrs nurse Char Eye Ear & Throat Hosp r RD 3 Box 4580
--Montie bmo A&P r rear 2014 Rozzells Ferry rd
--Mose (Annie L) lab h905 E Hill
--Mozelle emp Royster Fertilizer r420 Condon
--Mozelle B Mrs picker New England Waste r415 Halls al
--Myrtle insp Garcrest Mills r RD 3 Monroe N C
--Myrtle bkpr First Union Natl Bk r2034 Weyland av
--Myrtle M Mrs church sec Allen St Bapt Church r724 Stanfield dr
--N S slsmn Char Paper r RD 1 Huntersville N C
--Nan clk Brodt Music r1636 Independence blvd NE
--Nancy emp Sou Bakery r1227 Fordham rd
--Nancy int dec Char Furn Gallery h308 Ashley cir apt 1
--Nancy Mrs tchr Second Ward High Sch r814 S McDowell
--Nancy Y Mrs clk Caro Gelco Credit Union r2312 Bancroft
--Nathan (Thelma) porter Am Bakeries h2538 Remus rd
--Nathl (Fannie) lift opr A&P h2502A Horne dr

WILLIAMS
--Neil S (Eleanor D) dist mgr A P Parts Corp h612 McAlway rd
--Nellie E ofc sec Goodyear h824 E Worthington av
--Nelson W (Sarah C) oprs agt EAL h1015 Crestmere
--Nesbert G (Kathrine M) mgr Pryer Williams Atlantic Service h1321 Berkeley av
--Nettie D Mrs cash Char Liberty Mut Ins r Academy rd
--Noah J (Pearl D) constn wkr h801A S Caldwell
--Nonie (Luvenia T) whsemn Caro-Norfolk Truck Line h506 W Hill apt 2
--Norman r5307 N Tryon
--Norman (Fayneel) mech Southland Rebuilders h525 Dowd rd
--Norman E dept mgr E P Nisbet Co r RD 22 Box 404F
--Norman H slsmn Coble Dairy Products Co-Operative h512 Atherton
--Norman S mach opr Chadbourn Gotham Inc r RD 1 Box 45 Kannapolis N C
--O C (Inez) emp Good Samaritan Hosp h137 Gold
--Ocey C (wid Paul) h214 Oregon (H)
--Odell barber Arcade Barber Shop r204 N McDowell
--Offit E (Dorothy L; Williams Radio & Television Service) h2675 Elmin rd
--Ola mach opr Char Trouser Mfg r RD 1
--Ola M Mrs transferrer Chadbourn Gotham Inc r RD 1 Box 257 Midland N C
--Ollie M waitress Thacker's r2324A Horne dr
--O'Neal prsr Miller Hat Shop r303½ S Brevard
--O'Neal J (Rachel B) mgr Automatic Laundry h1401 Winston dr
--Ora L (Eliz) busmn Bailey's Selwyn Cafeteria h2402 Double Oaks rd
--Orrie V (wid J F) h rear 2014 Rozzells Ferry rd
--Oscar L (Evelyn V) driver Central Mtr Lines r511 E 37th
--Otis A (Hattie) tchr West Char Sr High Sch h2105 StLuke
--Otto qlr Highland Pk Mfg r Indian Trail N C
--Otto B jr (Martha) driver Pilot Frt Carriers r Davidson N C Box 802
--P Dennis S (Luella) h544 Hartford av
--P Roger driver Biltmore Dairy Farms r1636 Independence blvd NE
--Patricia clk GMAC r1902 E Boulevard
--Patricia A studt r2210 Sarah Marks av
--Patricia J Rev with Salvation Army r312 N Smith
--Patricia R Mrs clk Allstate Ins Co r4509 Applegate rd
--Paul (Myrtle G) asst br mgr Pic 'N Pay Shoe Store h2034 Weyland av
--Paul emp Lance Inc r1237 S Church
--Paul jr hlpr Jack Hefnon Plumbing r214 Oregon (H)
--Paul A (Helen W) driver Char City Coach Lines h1636 Independence blvd NE
--Paul A (Eula M) glazier Ptsbgh Glass r RD 1 Indian Trail N C
--Paul E (Virginia H) ctr Caro Paper Bd h201 Lima av
--Paul L (Mary J) slsmn Amon Inc h2037 E Wilmore dr
--Paula H Mrs nurse City Health Dept r1831 Academy
--Pauline P bkpr Chester Knit Goods h413 Grandin rd
--Pauline W Mrs nurse Char Mem Hosp r111 Wexford ct
--Pearl N (wid Arvin G) ofc sec Authorized Appliance Repr Center h117 N Dakota (H)
--Pearl W (wid Jas) h319 S Myers
--Peggy Mrs clk Lowe & Campbell Athletic Goods r1200 Clement av
--Peggy Mrs clk F&S Gold Stamp r206 W Park av
--Peggy D clk Wilson Sporting Goods r1200 Clement av
--Peggy S Mrs clk Duke Pwr r1126 Lanier

WILLIAMS
--Perry uphol H&F Upholstering r RD 1 Box 338
--Peter (Mamie G) lab h616 Village ct
--Peter orderly Char Mem Hosp r717 Brookhill rd
--Phena B (wid Elphra P) drsmkr 824 Brookside av h do
--Philip T (Ann P) real est 212 S Tryon R1101 h2201 Radcliffe av
--Philip T jr studt r2201 Radcliffe av
--Polly B Mrs bagger Griffin Pie r1411 Oak
--Preston (Virginia A; Williams Realty) h5709 Wedgewood rd
--Priscilla O Mrs dietn Presby Hosp r226 Lillington
--R A (Jeanette A) mach R H Bouligny Inc r3918 Meyer blvd
--Radio & Television Service (Offit E Williams) 2675 Elmin rd
--Ralph (Natalie) cook Drum Drive In Restr h808 McDonald av
--Ralph (Ida M) hlpr R H Bouligny Inc h1915 Edwin apt 149
--Ralph B (Marian F) asst div sls mgr Central Motor Lines h2360 Sharon rd
--Ralph E (Nettie D; Williams Oil Service) h Academy rd
--Ralph E driver Partridge Oil r Woodlawn rd
--Ralph F (Virginia M; Williams Hardware & Feed Store) r RD 8 Box 276B
--Ralph F with Allison-Erwin r1014 Oakdale rd
--Ransom (Polly B) whsemn Edgcomb Steel h1411 Oak
--Ransome h821 Spring
--Raymell clk New England Mut Life Ins r RD 1 Box 55
--Raymond A (Flora T) mach P&N Ry h1705 Seigle av
--Raymond A jr (Jeanette M) leadmn R H Bouligny Inc h3918 Meyer blvd
--Raymond B (Margt H; Williams Esso Service) h2100 Floral av
--Raymond B (Cath M) opr Natl Wldrs Sup h101 Woodland av
--Raymond G (Carolyn) field rep Char Observer r Rockingham N C Box 292
--Raymond O (Ollie) jan Independence Corp h2324A Horne dr
--Rebecca A ofc sec Salvation Army r312 N Smith
--Reece W mach opr Panda Curtain r904 Sweetbriar
--Reuben E r1015 E Boulevard
--Richd hlpr County Garbage Collr r715 W Tremont av
--Richd (Paula) tchr East Mecklenburg Hi Sch h1831 Academy
--Riley M (Helen H) clk US Govt h3115 Westmoreland av
--Robt r933 Berkeley av
--Robt driver Alemite Co h305B W Bland
--Robt (Letha J) driver Mitchell Distr h905 Putnam ct
--Robt (Betty) fork lift opr A&P h1300 Horne ct
--Robt (Cath G) hlpr Graham Smith Tile & Marble h2526 Remus rd
--Robt lab r409 Star
--Robt (Mary B) press opr Radiator Specialty h320 Benjamin
--Robt A (Geneva M) genl formn Sou Ry h Herron rd
--Robt C (Mary F) h1919 E 7th
--Robt C (Zada S) dist mgr Disston Division H K Porter Co Inc r Arrowood rd
--Robt C (Mary E) driver Reigold Chem h1500 Beverly pl
--Robt D (Patricia V) dept mgr Celanese Corp of Am h1401 Kingscross dr
--Robt E slsmn Stewart Sup r Concord N C
--Robt E (Mary L) slsmn Borden Co h1735 Wilmore dr
--Robt E (Rachel B) supvr SBT&T r Meadowview la
--Robt E L (Bernadette N) clk Williams & Shelton h1504 Scott av
--Robt E L jr slsmn Pound & Moore r1504 Scott av

YOUNG SELLS FORDS
318 FIFTH ST. PHONE FRanklin 5-8441

MAIN OFFICE
301 S. Tryon Street
Personal-Installment
LOAN OFFICE
135 S. Tryon St.

FIRST UNION NATIONAL BANK
OF NORTH CAROLINA
MEMBER F. D. I. C.
9 CONVENIENT OFFICES IN CHARLOTTE

1616 Central Ave.
839 Providence Rd.
1625 S. Boulevard
408 N. Tryon
1625 Woodlawn Rd.
1200 Hutchison Avenue
1932 W. Morehead St.

WILLIAMS
--Robt F emp Douglas Aircraft r3011 Commonwealth av
--Robt F (Mary C) studt h404 W 26th
--Robt H admn sec Congressman C R Jonas r2524 McClintock rd apt 3
--Robt J (May A) driver Pilot Frt Carriers h823 Seigle av apt 315
--Robt L (Willie) h Walker rd
--Robt L (Evelyne S) slsmn Wallace & Tiernan Inc h5169 Murry Hill rd
--Robt M driver Miller Mtr Exp r4022 Myrtle av
--Robt N asst county tax supvr r RD 11 Box 390
--Robt N slsmn Genl Tire & Rubber
--Robt N (Jean H) servmn Monroe Calculating Mach h5356 Buena Vista
--Robt R (Lucille R; V&W Oil Lawn Mower Repr Serv) h2437 Bay
--Robt S ship clk Pump & Lighting r2021 Rozzells Ferry rd
--Robt W driver Duncan Printmakers r RD 10 Box 648
--Roberta Mrs emp Natl Carbon r312½ Marble (Tboro)
--Roberta W Mrs with Belk Stores Servs h1101 E Morehead apt 6
--Roosevelt h425 Brooklyn la
--Roosevelt (Barbara J) USA r524 S Davidson
--Rosa r420 Condon
--Rosa prsr New York Hatters & Clns r420 Condon
--Rosa Mrs maid r140 Jackson ter
--Rosa E (wid J Avery) h1829 Dilworth rd W
--Rosa H (wid Benj) prsr Phoenix Lndry & Clns r2202 Kinney
--Rose emp Delmar Studios r2409A Double Oaks rd
--Rose G Mrs dishwasher Ming Tree Restr h405 Star
--Rosetta S (wid Jas) maid h425 Wake
--Roy (Virginia A) porter Union Oil h1736 W Trade
--Roy J E studt r727 Snowball
--Roy L (Christine) porter Eckerd's h405 Orange apt 3
--Roy L undwrtr Travelers Ins r2115 Queens rd W
--Royal B (Connie J) slsmn Denton Furn h443 Sylvania av
--Royce L drftsmn Grinnell Co r1700 Plaza
--Ruby r1901 Edwin apt B7
--Ruby L emp Delmar Studios r Indian Trail N C
--Ruby L ofc sec Home Finance Group r RD 1 Box 173
--Ruby S Mrs clk Harris Super Mkt r1104 Pegram
--Rubye T Mrs sten Wade Mfg Corp r3011 Commonwealth av
--Russell C (Mabel E) conservationist US Dept of Agrl h4240 Castleton rd
--Russell C jr (Mary S) formn SBT&T h4234 Craig av
--Russell W (Ruth M) slsmn Gulf Oil Corp r Matthews N C
--Ruth A tchr East Mecklenburg High Sch r1518 E Ivey dr
--Ruth B Mrs beauty shop 412 Seigle av r do
--Ruth D clk Pure Oil h508 N Tryon apt 204
--Ruth F maid Highland Elem Sch r622 E 1st
--Ruth I Mrs h812 Charles av
--Ruth K Mrs electrical wkr Douglas Aircraft r210 N Dakota (H)
--Ruth P Mrs maid h603 W Griffith
--Ruth Y Mrs smstrs Mecklenburg Furn Shops r2829 Dorchester pl
--S Carlton (Margie S; Piedmont Bus Lines; Piedmont Fuel Oil Co; Piedmont Charter Bus Service) h2428 Greenland
--S Clayton jr (Ruth) ofc sec R G Ross r Lakeside dr
--S Horace (Mary B) insp Queen City Coach Lines h4232 Darwin cir
--S Irene tchr PS r1237 Harrill
--S M carp County Bd of Educ r Wilson Grove rd

WILLIAMS
--S Peter (Lea B) driver Myers Furn h1219 Statesville av
--Sadie G (wid Wm) h313 S Myers apt 1
--Sam (Hazel D) h1315 E 10th
--Sam (Mary) driver Youngblood Trucking h615 N Davidson
--Saml lab City Eng & Streets Dept r RD 7
--Saml (Abbie H) lab City Eng r RD 7 Box 1347
--Saml lab Ervin Constn r Plank Rd
--Saml (Cath) USA h300 Fairwood av
--Saml H (Esther) plstr Yost & Grose h2223 Holly
--Saml L jr r525A W Hill
--Sandra D clk Edgcomb Steel r2526 Barry
--Sara Mrs insp Nebel Knitting r520 W Worthington av
--Sarah Mrs clk Sou Appliances
--Sarah A ofc sec Queens College r2201 Radcliffe av
--Sarah C Mrs emp Char Air Reserve Center r1015 Crestmere
--Sarah E Mrs dept mgr A&P r809 Fugate
--Sarah E supvr Char Mem Hosp h1518 E Ivey dr
--Sarah E (wid Lester D) h800 Charles av
--Selena J (wid Chas W) h1608 Baxter
--Sharp lab h713 Alexander ct
--Shedrick E (Mary F) plant wkr Douglas Aircraft h1104 Moretz av
--Shelly L (Alice F) apron bldr Bowman-Dunn Mfg h3311 Davis av

WILLIAMS & SHELTON CO INC, Chas A Williams Jr, Pres, J Lauer Williams Sec-Treas, Wholesale Dry Goods 4500 Pineville rd, Tels JAckson 3-6114 and JAckson 3-6121

--Shirley A clk Duke Pwr r1514 Independence blvd NE
--Shirley B Mrs ofc sec R S Dickson & Co r2172 Weyland av
--Shirley H Mrs clk Mercy Hosp r1400 35th
--Silas (Lillie T) custdn Piedmont Jr Hi Sch h427 E 22d
--Silas S (Ethel O) carp h816 N Church
--Smoke Shop (John H Williams) 713 S Caldwell
--Sondra clk C D Stampley Enterprises r105 N Ramsey (H)
--Standley J dist sls mgr Comptometer Corp r765 Denning pl
--Stella M Mrs h1417 Duval al
--Sterling hlpr Caro Aniline & Extract r1822 S Winifred
--Sue studt r520 Walnut av
--Sumter (Mary W) tractor opr Baucom's Nursery & Grading r1725 Statesville av
--Susie M r824 E Worthington av
--Susu maid Char Mem Hosp r602 S Independence blvd
--T B h219 W 7th apt 301
--T Carl (Gladys H) formn Alse V Blankenship h3124 Boyd (H)
--T Duke Rev (Gladys C) pastor Camp Greene Presby Church h2124 Greene
--Tabernacle CME Church Rev General F Judd pastor 1026 E Boundary
--Tally (Classie P) h1135 N Davidson
--Taylor h622 Condon
--Ted R (Marie) guard Douglas Aircraft h6413 Virginia av
--Thelma M clk Genl Elec Credit Corp r Monroe N C
--Theo A (Helen T; Charlotte Surplus Center) h108 Colville rd apt 22A
--Theo T supt collections and del PO r Concord N C
--Thos lab Gardner Plmb
--Thos A delmn Lewis Distribution Serv
--Thos B mech Trailmobile r Wadesboro N C
--Thos C (Ruth B) v-pres Pelton & Crane Co h4500 Wendover la
--Thos H (Lucille P) h219 Colonial av
--Thos R (Alma M) constn wkr h823 Eden
--Thos R (Irene C) mtcemn Celanese Corp h1231 Allen
--Thos W (Billie G) city police h4300 Welling av
--Thos W (Gaynelle B) slsmn Coca-Cola r RD 7

UVA
INDUSTRIES INC.
SAVE ON NATIONALLY ADVERTISED MERCHANDISE
Send for Money Saving Catalog
211 ATHERTON ST.
CHARLOTTE 3, N. C.

WILLIAMS
--Tommy A (Peggy J) asst mgr Myers Parking Center r Paw Creek N C
--Troy L cabtmkr Morgan Cabinet Shop r501 Ideal way

WILLIAMS TURNER (Louise G), Manager Sedgefield Office American Commercial Bank 2823 S Boulevard, Tel JAckson 3-6052, r RD 2, Box 272A, Matthews, N C

--Una B prsr Master Clns h1370A Horne ct
--Van E (Mamie A) pntr h1005 Belmont av
--Vance (Susie L) loader Interstate Milling h602 S Independence blvd
--Vander H (Ellen V) driver Thurston Mtr Lines h1431 Shuman av
--Vera M waitress The Drum r516 E Kingston av
--Vermell B waitress White's Rendezvous r2501 Jefferson Davis
--Vertell Mrs r1305 W 12th
--Viola L maid r937 N Davidson
--Viola M Mrs drsmkr 1424 Elizabeth r do
--Virginia emp Delmar Studios r1300½ Oaklawn av
--Virginia mach opr H J Withers Mfg r313½ W Boulevard
--Virginia A Mrs nurse Mercy Hosp r1736 W Trade
--Virginia A Mrs tchr Montclaire Sch r5709 Wedgewood rd
--Virginia H Mrs emp Hudson Hosiery r201 Lima av
--Virginia L Mrs tchr Hunter Kindergarten r1220 Harding pl
--Virginia S Mrs nurse Mercy Hosp r3812 Commonwealth av
--W Alf (Eddie J) slsmn Sears h3710 Meyer blvd
--W Bickett (Margt M) mech Observer Trans h3401 Holt
--W C (Louise) carp h Academy rd
--W Harrison Rev pastor Pritchard Mem Baptist Church h1623 Dilworth rd W
--W Kelly (Mamie L) mech Charlotte Scale & Fixture h305 E Vance
--W L assembly Cole Mfg r RD 1 Indian Trail N C
--W N whsemn NAPA r RD 8 Box 576
--W R brakemn Sou Ry r619 N Church
--W T & Son (L Neil Williams) mfrs agts 3127½ Tuckaseegee rd
--W Vance (Vivian) dept mgr Harris Super Mkt h4501 Morgan (Tboro)
--Walter (Macy S) h331 Mill rd
--Wayne A hlpr Am Bakeries r Municipal Airport
--Wilbert R (Essie B) repr Faith Shoe Repair of Park Rd h2614 Englehardt
--Wilhelmina C Mrs mach opr Radiator Specialty r2030 Edison
--Will (Lillie Lou) h2309 Douglas
--Will lab Steel Serv of Caro r RD 7 Box 106

NIAGARA
OF THE CAROLINAS INC.
The Monarch of Mechano Massage
1009 W. Morehead
Telephone EDison 4-0652

We Rent
Dohickies
Thingamajigs
&
Whatchamacallits
Also
Folding Chairs
Party Needs
Banquet Equip.
Sickroom Needs
Guest Beds
Reducing Machines
TV Sets
&
Over 1700 Other Items
AARCO RENTS
DIAL
EDison
3-8841
126
W. Morehead

Young Construction Co.
THE ASSOCIATED GENERAL CONTRACTORS OF AMERICA
GENERAL
CONTRACTORS
• Commercial
• Industrial
Dial
JAckson
3-3232
4619 Pineville Rd.

THE WEARN LUMBER COMPANY
"SERVING THE CAROLINA'S SINCE 1890"
MANUFACTURERS OF ARCHITECTURAL WOODWORK
Wholesale
1420 S. MINT ST.
PHONE EDison 3-7575

BRAKE SERVICE CO.
of CHARLOTTE INC.
A Complete Line of Brake and Safety Equipment
BENDIX WESTINGHOUSE
2709 N. Tryon
Tel. EDison 2-8561

HOTEL WM. R. BARRINGER
AIR CONDITIONED ROOMS
EXCELLENT FOOD AND OUTSTANDING AIR-CONDITIONED BANQUET FACILITIES

F. N. THOMPSON INC.
GENERAL CONTRACTORS
Commercial — Industrial
CLANTON ROAD P. O. BOX 1474
Tel. JAckson 3-0515

WILLIAMS
--Wm A (Sarah W) h809 Fugate av
--Wm A (Carmen F) adj StPaul Fire & Marine Ins h4426 University dr
--Wm A jr (Ann B) phys Char Mem Hosp h223B Wakefield dr apt B
--Wm B (Eunice M) dispr Yellow Cab h4425 Thrift rd
--Wm C (Lee E) clk PO h4726 Emory la
--Wm C (Eliza) lab John J Morton Co r304 N Clarkson
--Wm C (Beatrice) collr N Caro Mercantile h1501 E 8th
--Wm E lab Caro Overall Serv r1415 Spratt
--Wm H (Gen L) asst supt Dwight L Phillips h904 Sweetbriar
--Wm J (Louise) sec-treas Home Credit Co and sec Home Finance Group Inc h2611 Tanglewood la
--Wm K (Mamie W) supvr Travelers Ins h1423 Lexington av
--Wm L jr pathologist Mercy Hosp h2126 E 7th apt 202
--Wm P (Beatrice M) h430A Lewis la
--Wm P (Mildred J) mtcemn City Bd of Educ h1903 Beattie's Ford rd
--Wm R (Jessie C) sls asst Genl Elec h2516 Pinckney av
--Willie USN r1210 Norris av
--Willie (Mamie C) whsemn Helms Mtr Exp h510 E Bland apt 2
--Willie C (Eliza C) lab h706 Morris
--Willie H (Autha M) lab Avants Coal r113 W Lidell
--Willie J shoe shiner Smith's Barber Shop r706 Morris
--Willie J (wid Joe) h414 E 3d
--Willie L aide Char Mem Hosp r1505B Burton
--Willie L (Thelma C) driver Weather's Bros Moving & Stge h730 Seaboard
--Willie L (Mary H) lab Gardner Machy h1407 Vine
--Willie M r2328 Sanders
--Wilma Mrs h314 N Church apt 101
--Wilma G (wid Frank) instr Johnson C Smith Univ h1704 Patton av
--Wilma J clk Coca-Cola r4108 Chester

WILLIAMS WORTH A (Lizette H), Dentist 223½ E Trade, Tel EDison 3-3015, h2217 Douglas, Tel EDison 4-1688

--Worth A jr (Jacqueline F) clk PTS h2919 Botany
--Zane H driver Sunshine Biscuit r Matthews N C
--Zedie E wvr Highland Pk Mfg r RD 3 Kannapolis N C
Williamson Adrian P (Mary S) USA h2822 Columbus cir
--Alice r2945 Amy James av
--Alton (Vernessa C; Piedmont Laundry) h1237 Oakmont av
--Alvin L mgr Buster Brown News Stand r300 N Church
--Ann clk Old Dom Box r1415 E Boulevard
--Anna K (wid Wm M) r1817 S Boulevard
--Arth H (Margt B) veterinarian City Health Dept h600 E Tremont av
--Ben T whsemn Glasgow Sup r Stanley N C
--Bernice H Mrs nurse Char Mem Hosp r1701 Masonic dr
--Beverly D (Ruth W) admn asst Pure Oil h710 Bertonley av
--Beverly D jr studt r710 Bertonley av
--Billie K sten Travelers Ins h1719A Evergreen dr
--C S slsmn Devoe Paint Store r Fairburn
--Carl R clk Sou Dairies r1748 Merrimac

WILLIAMSON
--Chas R (Mary M) slsmn Am Clns h1504 E Worthington av
--Charlie R emp A&P r Roy Rd
--Claude r249 S Cedar
--Cleta Mrs tchr Idlewild Sch r RD 3 Matthews N C
--Cordelia (wid Dennis) r2718 Country Club la
--DeMarquis B insp Ry Exp h412 Ethelind av apt 3
--Donald F (Eliz S) slsmn Young Mtr h1717 Amherst pl apt 2
--Doris M Mrs clk Pure Oil r RD 1 Matthews N C
--Dorothea E (wid John F) tchr h426 E 1st
--Dukes W (Sally T) slsmn Hanson Sou Sls h4114 Leeds dr
--E A pntr r1312 E 5th
--E Douglas barber Village Barber Shop r2301 Charlotte dr
--Edw M servmn Mitchell Distributing r2142 Boyer
--Essie (wid Eddie) maid h2109 StJohn
--Ethel F Mrs nurse City Health Dept h1121 Myrtle av apt 47
--Eug C (Mary H) city firefighter h1632 Westbury rd
--Frank P r4214 Welling av
--Geo shoe shiner Bus Terminal Barber Shop r421 N Davidson
--Geo studt r1522 Biltmore dr
--Geo E (Martha) city police h1411 Dean
--H Lee (Nina B) fnshr Queen City Mattress & Upholstering h2918 Shady la
--Harold D (Eliz A) city police h5425 Grove
--Harriet L typ Genl Coal r1809 E 8th apt 4
--Harry L (Louise T) slsmn Investors Diversified Servs h2718 Country Club la
--Harvey formn Willard Smelting r RD 1 Matthews N C
--Hazel L fnshr Queen City Mattress & Upholstering r RD 4 Box 193
--Heating Service (Joseph N Williamson jr) rear 329 Circle av
--Henry (Beulah M) jan West Char Sr High Sch h2511 Davis av
--Hugh L (Morrie H) dept mgr Sears h4653 General Pershing dr
--Ida M Mrs bkpr Sou Bearings & Parts r621 Melbourne ct
--Iury (Etta R) lab H Y Helbein h406 Heflin
--J Henry (Josephine K) sht mtl wkr Alliance Engineering h223 Atherton
--Jack N (Doris M) clk P&N Ry r RD 1 Matthews N C
--Jas L (Martha T) h3021 Commonwealth
--Jas L (Joanne C) acct Peat, Marwick, Mitchell & Co h2505 Kenmore av
--Jas L (Bernice H; Central T V Sales & Service) h1701 Masonic dr
--Jannia Mrs bkpr W J Edwards & Co r RD 5 Box 890
--Jeanette clk Hand-Craft One Hour Clns r325 W 7th
--Jennie L pkr Colonial Stores r1412 Academy
--Joe sec-treas North Charlotte Credit Co Inc r1710 Birchcraft dr
--John G (Jewell M) eng Perfecting Serv Co h3140 Marlborough rd E
--John M wood wkr Queen City Mattress & Uphol r Lancaster S C
--Jos N jr (Mildred B; Williamson Heating Service) h329 Circle av
--Josephine K Mrs emp Southside Pharmacy r223 Atherton
--Julius L (Sara D) mfrs agt 1562 Clayton dr h do
--L F emp General Tire & Rubber
--Lawrence L (Thelma) asst mgr Coble Dairy Products Co-operative h158 Sardis Road cir
--Leon F slsmn Genl Tire & Rubber
--Lillian ofc sec J A Jones Constn r1136 Queens rd
--Lillian E ofc sec Fidelity & Casualty r1329 E Morehead
--Lillian R Mrs nurses aide Presby Hosp h2418 Daniel
--Louise T Mrs ofc sec Stein Hall & Co r2718 Country Club la

WILLIAMSON
--Lucy M cafeteria wkr Sedgefield Elem Sch r809 Cates
--Mae M (wid Theo P) h511 Providence rd
--Malcolm R Rev (Mary) pastor Third Presby Ch h1522 Biltmore dr
--Malcolm R jr studt r1522 Biltmore dr
--Margt slswn Grant's r1800 Seigle av
--Margt B Mrs clk Met Life r600 E Tremont av
--Margt C Mrs cash Char Fish & Oyster r Matthews N C
--Martha Mrs (Martha's Barber Shop) r1411 Dean
--Martha Jo Mrs clk Am Coml Bk r2142 Boyer
--Martha L reporter Char Observer r1701 Masonic dr
--Mary Mrs (Providence Road Beauty Salon) r1632 Westbury rd
--Mary Mrs slswn Belk Store Services r1522 Biltmore dr
--Mary K Mrs v-pres-treas Williamson Sales Co Inc r621 Oakland av
--Mary L Mrs mgr Photoshop News Stand h1102 Opal
--Maxine H Mrs serv rep SBT&T r3711 Stonehaven dr
--Norval F (Mary M; Geo G Scott & Co) r2114 Dilworth rd E
--Ollie K (wid Otto J) h2100 Dilworth rd W
--Peggy J sten Henry Walke Co r2505 Kenmore av
--Richd H (Carolyn S) clk State Air Natl Guard h1208 Tarrington av
--Robbie M (Marion) perimetrist Char Eye Ear & Throat Hosp h1748 Merriman av
--Robt C agt Long's Mut Burial Assn r905 Putnam ct
--Robt D (Ruth B) mgr Columbia Pictures Corp h1336 Biltmore dr
--Robt H (Jacquelyn) sls mgr General Detroit Corp h4432 Applegate rd
--Robt L slsmn Pied Piper Exterminating h518 Templeton av
--Robt S traffic mgr Bennett Adv Inc h2253 Crescent av
--Russell G (Maxine H) framemn SBT&T r3711 Stonehaven dr
--Ruth maid r521 W Liddell
--Ruth M seamer Nebel Knitting r315 Hawthorne la
--Sadie H Mrs dean Carolina Business College r325 Rocklyn pl
--Sadie S (wid Joe) h1312 E 5th
--Sales Co Inc Tilden D Williamson pres-sec, Mrs Mary K Williamson v-pres-treas furn 1128 Elizabeth av
--Sam T (Ruth) slsmn Household Distrs r Columbia S C
--Saml T (Virginia) clk Am Coml Bk h331 Beattie's Ford rd
--Sanders (Dorothy W) cook Chez Montet French Dining Rm h421 N Davidson
--Sara D Mrs clk County Hospitalization r1562 Clayton dr
--Sharon studt r621 Oakland av
--Stanley studt r1522 Biltmore dr
--Sue G Mrs tchr Midwood Sch r225 S Chase
--Thos R (Mary) mach opr Draco Furnace h2704 Rozzells Ferry rd
--Thos T (Lillian K) tech Genl Aniline & Film Corp h150 N Smallwood pl
--Tilden D (Mary K) pres-sec Williamson Sales Co Inc h621 Oakland av
--Vernessa C Mrs forwn Panda Curtain r1237 Oakmont av
--Virginia Mrs tchr Gunn Hi Sch r331 Beattie's Ford rd
--W Jordan (Sue W) v-pres E M Stafford Inc and Stafford's Drive-In h225 S Chase
--W Lloyd (Doris L) mach opr Glaco Carolinas Co r523 Wilbrown cir
--W Worth (Sadie H) mgr Minneapolis-Honeywell Regulator h325 Rocklyn pl
--Wm F (Beatrice S) slsmn Bill's Wldrs r1817 S Boulevard
--Wm H jr (Ella H; Archibald & Martin) h333 Tranquil av
--Wm H III (Jane F) rep Harris Upham & Co h867 Museum dr
--Wm J jr (Frances B) slsmn Char Observer h1639 Merry Oaks rd

SOUTH 21
CURB SERVICE RESTAURANT
Your Family Drive-In
THE OASIS OF THE HAMBURGER

SOUTH 21's
BIG BOY 45c
A Meal in Itself
3631 S. Boulevard

Drink FARM FRESH MILK
HARVEY B. HUNTER Dairies
HARVEY B. HUNTER Dairies
SHOPTON RD. PHONE JAckson 3-2905
Drink FARM FRESH MILK
HARVEY B. HUNTER Dairies

Baucom's NURSERY & GRADING CO. A. L. BAUCOM, Owner
LANDSCAPE GARDENERS — GRADING CONTRACTORS —
Visitors Are Always Welcome — Over 100,000 Shrubs for Your Selection
TEL. EDison 4-6453
NIGHT EDison 3-7975
(See Yellow Page 151)
4401 N. TRYON STREET
ACROSS FROM FAIRGROUNDS

J. L. COE CONSTRUCTION COMPANY INC.
ENGINEERS
GENERAL CONTRACTORS
408 Builders Bldg.
312 W. Trade
Tel. EDison 4-3041

WILLIAMSON
--Wm V jr (Sara B) sec-treas Asphalt Inc, Blythe Brothers Inc, Charlotte Equipment Co and Jackson Engineering Co h2178 Sharon la
Williard see Willard
Willie's Smoke Shop (Willie McDowell) confy 713½ N Alexander
Williford Bruce B Rev (Ruth) pastor Church of God of Prophecy h2812 Zebulon av
--Edw C insulator Reid Haden & Co r1524 Shamrock dr
--Eliz J Mrs mgr Belvedere Homes r315 Bacon av
--Fannie W (wid Wm E) h1524 Shamrock dr
--Ivy A (Fairy C) h2000 Commonwealth av

WILLIFORD JOHNNIE MRS, Asst Sec First Federal Savings & Loan Association Of Charlotte 225 S Tryon, Tel EDison 3-8401, r RD 1, Matthews, N C

--Mary B Mrs sten Fed Res Bk r Davidson N C
--Mildred S Mrs bmo J P Stevens & Co r325 Magnolia av
--Miles H (Norma J) servmn Diebold Inc h1729 Evergreen dr
--Ray V (Eliz J) serv mgr Ditto Inc h315 Bacon av
--Robt M asst bmo supvr C D Stampley Enterprises r1801 Chatham av
--Thelma V cash Efird's r1524 Shamrock dr
--Wade H (Mildred S) slsmn Martin P Lewis Furn h325 Magnolia av
--Wm E dentist 2032A Hutchison av h2126 E 7th apt 103
Willingham Annie M prsr Caro Overall Serv r1107 Jefferson
--David jr (Cath) lab Ornamental Stone h204 Lancaster
--David III studt r204 Lancaster
--Donald studt r2133 Highland
--Elaine maid r204 Lancaster
--Eliz C (wid Russell D) h1200 Fordham rd
--Eug D jr (Florine E) mfrs agt 1617 Hertford rd h do
--Florine E Mrs bridal consultant Ivey's r1617 Hertford rd
--Grady P (Maude M) atndt Little's Sinclair Serv h223 W Boulevard
--Mary P studt r1617 Hertford rd
--Rebecca D (wid Thos) ofc sec Embree-Reed h2133 Highland
Willis Ann L Mrs nursery hlpr Sunset Hill Presbyterian Church r Exmore
--Bertha photog Dunbar-Stanley Studios r RD 3 Canton N C
--Bessie T Mrs mender Harper-Crawford Bag r420 Jenkins
--Bobby D (Joyce A) slsmn Farmer's Dairy r212 N Cloudman
--Bobby D clk Piedmont Food Store r2518 Lydia av apt B
--Bonnie G Mrs emp Huntley Hosiery r3324 Dexter
--Carl M (Frances) cabtmkr Wade Mfg r RD 1 Lincolnton N C
--Carroll D (Rebecca M) hlpr Genl Mills h822 E Tremont av apt 2
--Chas A USA r312 Ideal Way extd
--Chas B jr (Helen H) buyer Belk's h422 N Dotger av
--Clara A prsr Danaz Lndry & Clns r601 French
--Constance E h2132 E 7th apt 3
--David (Gertrude W) hlpr Interstate Roofing & Asphalt h1315 Statesville av
--David jr r1315 Statesville av
--David L (Ann L) auto trimmer Young Mtr h Exmore
--Derryl O (Ann W) eng Sou Ry h711 Poindexter dr
--Dorothy ofc mgr Carolina Nurseries r Concord N C
--DuBois M (Dorothy M) int dec Modern Trend Furn Galleries h312 Ideal Way extd
--Edgar W (Eliz S) sec-treas Harry Parker Inc h1441 Waverly av
--Eliz M Mrs tchr Elizabeth Sch r252 Fenton pl

WILLIS
--Evelyn tchr Carver College r2229 Douglas
--Farrell bkpr Mohawk Rubber Co r RD 2 Vale N C
--Florence K recorder Delmar Studios r621 Sunnyside av
--Fred L jr (Mezpha D) slsmn Inter Chemical Corp h1128 Coddington pl
--Gay prin Elizabeth Sch r712 E Worthington av
--Gene M (Miriam E) sls rep Addressograph-Multigraph h316 Plantation pl
--Guy S (Zita R) rate clk Akers Mtr Lines h2101 B av
--Hal H (Helen R; Hal Willis & Associates) h1118 E Worthington av
--Harry G jr clk Rex Billiards r621 Sunnyside av
--Harry S (Dorothy H) asst v-pres in charge of industrial relations Chadbourn Gotham Inc h1356 Drexmore av
--Helen H Mrs nurse Mercy Hosp r422 N Dotger av
--Helen R Mrs opr Greystone Beauty Center r1118 E Worthington av
--Herman E (Virginia F) asst formn Pound & Moore h4201 Tanglewood dr
--J Edw eng Atlantic Co r2105 Boyer
--Jake h2621 Jefferson Davis apt 1
--Jas E (Vera M) hlpr Interstate Roofing & Asphalt r1910 Earle apt 377
--Jas E (Bonnie G) mgr Tri-State Distributors h3324 Dexter
--Jas J (Bessie T) pkr Scott Drug Co h420 Jenkins
--Jas M (Melinda J) dept mgr Am Discount h101 Jackson pl apt 2
--Jas T (Sarah B) with Char Dental Laby h601 French
--Joan A Mrs waitress Oriental Cafe r1009 E Boulevard apt 3
--John D (Mary S) ofc mgr Kilgo Motor Freight h1023 Wilshire pl
--Josephine L (wid Harry G) h621 Sunnyside av
--Joyce A Mrs sten Paramount Film Distributing r212 N Cloudman
--Junius B (Bella B) h1735 Mecklenburg av
--King O (Addie L; The Grocery Box) h414 Biddle
--Laurie (wid D J) v-pres Charles E Cullen & Associates h214 Hillside av
--Leggett lab h1013A E Vance
--LeRoy (Willie P) repr White Auto Body Wks h214 Frazier av
--Lewis M (Gloria M) acct Temple Shoe Co h4715 Gilmore dr
--Margt H h712 E Worthington av
--Pearlie maid r414 Biddle
--R Jacob (Katie E) h2954 Center dr
--Ray Y (Margt H) mech Ross & Witmer h2633 Clydesdale ter
--Robt A (Mildred P) editor Assoc Press h4452 Applegate rd
--Ronald W (Jeanne S) h1424 W Cortland rd
--Sarah B Mrs marker Dandy Lndry & Clns r601 French
--Sarah M Mrs spnr Highland Park Mfg r3512 Rozzells Ferry rd
--Shirley r3512 Rozzells Ferry rd
--Ted J (Virginia H) asst dept mgr Haverty's r Lowell N C
--Thos J (Joan A) servmn Hotel Char h1009 E Boulevard apt 3
--Thos M clk Harris Super Mkt r4201 Tanglewood dr
--Van M (Margie S; Van & Bob's Gulf Service) r2217 Kenilworth av
--Verna J Mrs h3139 Sunset dr
--Vernon H (Sarah M) tile str h3512 Rozzells Ferry rd
--Virginia Mrs opr Antoinette's Beauty Salon r4201 Tanglewood dr
--Virginia A Mrs clk Natl Screen Serv r Lowell N C
--Weston H commander State Natl Guard 4th Corps Artillery r Jacksonville N C
--Wm J (Claire B) eng Westinghse h1215 Andover rd
Williston Fred D (Carrie C) hlpr Piedmont Heat Treating Corp h2631 Statesville av
Willmann C R (Mable V) h937 Bromley rd

Bridges Furniture Company
Complete Lines of
FURNITURE APPLIANCES TELEVISION
308 S. TRYON TEL. EDison 3-3717

WILLMANN C R PLUMBING CO (C Rudolph Willman Jr), Plumbing and Heating Contractors 1212 Gordon, Tels EDison 2-8246 and EDison 2-8247

--C Rudolph jr (Jean H; C R Willmann Plumbing Co) h1929 Tippah av
--Jean H Mrs ofc sec C R Willmann Plmb r1929 Tippah
Willocks Robt L (Dorothy L) mtcemn A&P h325 East End (Tboro)
Willoughby Harley (Mae F) wldr h1904 Isom
--Johnnie M r805 E Hill
--Mae F Mrs pkr Genl Mills r1904 Isom
--Wm G jr (Vivian T) driver Miller Mtr Exp h1109 Skyland rd
Wills see also Wells
--Jas T carp James Ornamental Iron & Steel
--Lavinia B Mrs h301 W Palmer
Willyard Dewey L (Margt B) mgr R W Eldridge Co h1805 Logie av
--Harvey L (Alice E) slsmn Pennzoil Co h2605 Independence blvd
--Margt B Mrs forwn Panda Curtain r1805 Logie av
--Virginia (wid Ulysses) nurse 2734½ Shenandoah av h do
Wilmanns John G (Georgeanne F) eng Douglas Aircraft h5314 Valley Forge rd
Wilmar Inc Jules A Buxbaum pres, Mrs Renee N Buxbaum v-pres sanitary sups 224 Foster av

WIL-MAT CORP
J T MATTHEWS, PRESIDENT
H W WILKIN, SECRETARY-TREASURER
W B GARDNER, ASSISTANT SECRETARY-TREASURER
MANUFACTURERS of CASTERS and INDUSTRIAL EQUIPMENT
2511 WILKINSON blvd
TELEPHONE EXpress 9-0427

Wilmer Connell bkpr Wrenn Serv r5062 Thrift rd
--Henry B (Mary V) spl agt Prudential Ins Co of Am h2136 Malvern rd
--Wm A (Eliz G) slsmn Automotive Gear Co h1821 Lombardy cir

WILMITH HOSPITAL, Mrs Frances W Boyst Supt, US Highway 29 North, RD 10, Box 244, Tel EDison 2-5412

Wilmore Apartments 1827 Wilmore dr
--Beauty Shop (Mrs Colie M Starnes) 412 W Park av
--Chas (Sarah) lab h1024 E 1st apt 1
--Charlie roofer The Young Co r308 S Morrow
--Coin Laundromat 1513 Merriman av
--Edw L (Arline B) ship clk Dodge Wire h707 E 8th
--Food Store (Fairley T Broome) 401 Dowd rd

FINE HOMES
— C. H. STOGNER —
Additions and Remodeling Our Speciality
515 SELDON DR. FRanklin 6-5889

ORR MOTOR CO.
Service Since 1930
Specialized Service
For Buick And All Other General Motors Cars
Delco Batteries
AUTHORIZED UNITED MOTORS SERVICE
Air Conditioning Installation and Service
820-22 E. Fourth St.
Phone EDison 2-1164

INTERSTATE ROOFING & ASPHALT CO., Inc.
Barrett and Flintkote
Industrial and Residential Roofing
520 W. PALMER ST. DIAL FR 5-8447

TUCKER-KIRBY CO.
SHELL
FUEL OIL
•
BUILDING
•
MATERIALS
•
COAL
•
The Home of "T-K" Service Since 1920
Tel. FRanklin 6-1585
520 W. PALMER

MEMORIALS OF ENDURING BEAUTY
STAMBAUGH
Charlotte's Largest and Leading Retail Monument Dealer
Carolina Marble & Granite Works, Inc.
3200 S. BOULEVARD
FLOYD A. FRIDELL
(See Yellow Page 141)
PHONE JAckson 3-2112
TERRELL FRIDELL

POTTS-BROWN COMPANY
THE ASSOCIATED GENERAL CONTRACTORS OF AMERICA
AGC
GENERAL CONTRACTORS
404½ S. Tryon St.
Tel. FRanklin 5-8637

WILMORE
--Henry W (Pecola W) rigger Duke Pwr h1319 Condon
--Lonnie T studt r2319 Condon
--Nursery School (Mrs Eliz R Castles) 1605 Wilmore dr
--Presbyterian Church Rev E Lomar Kincaid pastor 501 W Park av
--Rosemary studt r313½ Shuman av
--School Ellen Brice prin 438 W Boulevard
--Secretarial Service (Mrs Myrtle B Bruning) 1942 Wilmore
--Shoe Shop (Emmett L Scarborough) reprs 1333 S Mint
--Sundries Store (Scales McGill) 529 Dowd rd
--Willie (Flossie) jan Akers Mtr Lines r1415 W 5th
Wilmot Leonard Rev (Ella) minister to children Myers Pk Bapt Church h250 Scofield rd
Wilmoth Collene N Mrs slswn WSOC Broadcasting r1703 Club rd
--Eug (Betty) smoke house Armour & Co r2427 Tuckaseegee rd
--Vergie I Mrs tchr Cotswold Sch r607 McAlway rd
--Wendell R (Vergie I) city delinquent tax atty h607 McAlway rd
--Wm A (Collene N) slsmn Char Observer h1703 Club rd
Wilmount Baptist Church Rev Ralph W Knight pastor Wilmount rd cor Shilo
--Baptist Mens Club House O Hubert Cochran mgr Burgess dr
--Grill (Claude M Lisle) restr 2640 New Dixie rd
Wilson A L driver A G Boone Co r RD 2 Ft Mill S C
--A Lewis (Betty M) artist Char News h5516 Radford av
--Ada r229 N Church
--Ada M Mrs wvr Highland Park Mfg r3024 N Davidson
--Adam P (Julia W) pntr 2324 Vanderbilt rd h do
--Addie h709 N Davidson
--Adelaide M Mrs maid Dr Milo J Hoffman h1704 Luther
--Admiral D (Wilson's Grocery) r2021 StJohn
--Aileen P Mrs collr Moskins Clo Store r519 E 15th
--Albert F jr (Ilean M) supt Hicks & Ingle h3714 Haven dr
--Alice D (wid Geo E) r3339 Benard av
--Allen E lab Concrete Sup r Belmont N C
--Allen L (Patricia A) slsmn Am Bakeries r RD 1 Box 195 Belmont N C
--Alma Mrs sls mgr Federal Bake Shop r1728 E 7th
--Alonia B Mrs maid Johnston bldg r118 N Summit av
--Alonzo (Frances W) h1216 N Johnson
--Alpheus A (Mary N) mgr Graybar Electric h1017 Coddington pl
--Andrew J driver Academy Steel Drum r RD 11 Box 655
--Andrew W (Marie H) bellmn Mecklenburg Hotel h416 N Brevard apt 1
--Andy (Mattie) emp Char Pipe & Fdry h1501 Whisnant av apt 4
--Ankcrum studt r1422 Cleveland av
--Ann studt r Nations Ford rd
--Ann S Mrs ofc sec Wilson Mach r5024 Murray Hill rd
--Anna M (wid Ronald B) h1121 Myrtle av apt 14

WILSON
--Annie A Mrs recpt Skyland Life Ins r4820 Monroe rd
--Annie B Mrs counterwn Belk's Cafeteria r RD 4
--Annie G slswn Belk's r2125 Cumberland
--Arnold (June) acct Sealtest Sou Dairies r3047 Shamrock dr
--Arth (Beatrice A) h316 Solomon
--Arth lab Academy Steel Drum r Ford Mill S C
--Arth jr (Sarah P) tchr West Char Sr High Sch r316 Solomon
--Arth J (Alba C) h811 E Morehead apt 2
--Arth J jr (Hazel G) v-pres Hearn-Wilson Motor Co h3801 Park rd
--Arth L (Barbara) lab Akers Mtr Lines h420A Dunbar
--Arth W (Jean) slsmn h4817 Gwenfett pl
--Aubrey R (Virginia A) sec-treas Bruce Johnson Trucking h1900 Lee av
--Augustus H (Myrtle L) h715 Royal ct
--Austin D (Jowlie B) spl del msngr PO h924 E 35th
--Auvalene L Mrs ofc sec Queen City Engineering r1120 Woodlawn rd
--Barbara tchr Ashley Pk Elem Sch h710 Walnut av
--Barbara J cafeteria wkr Efird's r1006 White
--Basil W (Eliz S) dist mgr Reynolds & Reynolds h2137 Dartmouth pl
--Beatrice prsr Gay Lndry & Clns
--Beatrice Mrs (Wilson & Holmes Pharmacy) r1526 Beattie's Ford rd
--Belle Mrs r2644 LaSalle
--Belle J Mrs maid h711 Watkins la
--Ben A (Dorothy H) supvr Char Linen Serv h3841 Avalon av
--Ben W insp Pneumafil Corp r Bowling Green S C
--Benj F r2723 Eastway dr
--Benj L slsmn Atlas Sewing Centers r Gastonia N C
--Bess W (wid R Boyce) r2600 Clydesdale ter
--Bessie (wid Murray) cook Brickhaven Boarding House h1810 Kinney
--Bessie E (wid Paul) h419 Greystone rd
--Betty ofc sec Pelton & Crane h2740 Lawndale rd
--Betty Mrs boarder Chadbourn Gotham Inc r Cornelius N C Box 272
--Betty Mrs emp Char News r5516 Radford
--Betty A agt Bankers Life & Casualty r1929 Avondale av
--Betty C Mrs nurse Char Mem Hosp r116 Durham dr
--Betty J Mrs opr SBT&T r141 Marsh ct
--Betty M Mrs adv solr Char News r5516 Radford av
--Betty S (wid Beverly) r1700 Oaklawn av
--Bettye L ofc sec Pelton & Crane r2740 Lawndale rd
--Beulah maid r2713 Botany
--Bida L (Mary) r206 Honeywood av (H)
--Billy slsmn Char Cheerwine Bottling r Concord N C
--Billy G (Lula H) exec dir Universal Employment Service Inc r408 MacDonald
--Billy R lab Caro Concrete Pipe r Huntersville N C
--Bleaker H (wid John M) h1801 The Plaza
--Bobby G clk Baker Equip Engineering r402 McDonald
--Bobby G (Betty H) electn Lowing Elec h518½ W 10th
--Boyce L (Carolyn) linemn Duke Pwr h3416 Wilmount rd
--Brice B (Mary S) supt Reliance Engineering h1533 Cliffwood pl
--Bruce F (Hazel) appr San Plmb & Htg r Landis N C Box 516
--C Ben (Cath S; C B Wilson Fabrics) h1341 Durwood dr apt 3
--C Ben Fabrics (C Ben Wilson) int dec 1366 E Morehead R105
--C Benj (Zita T) plmb Ace Plumbing h1225 Kennon
--C DeArmon (Louise H) clk PO h1445 Carolyn dr
--Caldwell S (Mildred J) agt Carson & Co h2010 Beverly dr

WILSON
--Calla Mrs ofc wkr Twenty Century Fox r2316 Marlowe av
--Calvin E (Lina) opr Shaw Mfg r RD 3 Box 188 Matthews N C
--Capitola F r820 E Boundary
--Carey D h2617 Rose
--Carey D jr (Nellie D) asst mgr Coliseum Auditorium h2624 Rose
--Carl C clk Wad's Inc r StJulian
--Carl D (Mary H) tool and diemkr Pneumafil Corp h219 Hovis cir (Tboro)
--Carl E formn Sou Ry r RD 7 Box 683
--Carl F wvr Highland Pk Mfg r Mooresville N C
--Carl O slsmn Hutton-Scott r801 Ashemore dr
--Carl O jr (Betty C) studio opr WSOC Broadcasting h116 Durham dr
--Carolene R Mrs wvr Highland Park Mfg r2604 Fox
--Carolyn r1533 Cliffwood pl
--Carolyn A Mrs bkpr Twentieth Century-Fox Film r2316 Marlowe av
--Carolyn G Mrs ofc sec Whitlock Dockery Ruff & Perry r2508 Hillside dr
--Carolyn L looper Nebel Knitting r2141 Commonwealth av
--Carolyn R Mrs folder Chadbourn Gotham Inc r3416 Wilmount rd
--Cath chkr Wright Clns r401 S Johnson
--Cath maid r20000 B av
--Cath M Mrs case wkr County Dept of Public Welfare r1410 Russell
--Cath S Mrs ofc sec Adon Smith Assocs r1341 Durwood dr apt 3
--Cecil hlpr C H Bush Gro r714 S Plum
--Cecilia J Mrs tchr Second Ward High Sch r2020 StPaul
--Chas r515 W Stonewall
--Chas (Maggie D) lab Sou Scrap Iron h709 Canton
--Chas B agt Am Natl Ins Co r Ridgeway rd
--Chas G installationmn Suburban Rulane Gas r RD 5 Thrift Rd
--Chas J (Lily H) slsmn Martin's h148 S Smallwood pl
--Chas W (Annie J) chf clk Domestic Relations & Juvenile Courts r1025 Sugaw Creek rd W
--Charlie E fxr Highland Pk Mfg r3900 Safley rd
--Christabel S Mrs librn Dilworth Elem Sch h410 Ardmore rd
--Cicero (Cath M) whsemn Edgcomb Steel h1410 Russell
--Clarence (Janie S) driver Horne & Wilson h510 S Davidson
--Clarence (Georgia S) lab P C Godfrey Plmb h507 E 7th
--Claude J (Peggy A) appraiser The Prudential Ins Co of Am h1004 E Ivey dr
--Claude L city firefighter r1420 N Caldwell
--Cleve (Lois) hlpr Southern Metals h Yorkmont rd
--Cleveland (Sarah) plstr Yost & Grose r311 S Myers
--Clifford A hlpr P C Godfrey Inc r5214 Ruth dr
--Clifford E (Sarah E) h2032 Lyndhurst av
--Clyde lab Ervin Constn r RD 1 Box 116 Waxhaw N C
--Clyde H (Della M) h2019 Avondale av
--Clyde W (Mildred C) cabtmkr Wearn Lbr h319 State
--Connie r1130 Oaklawn av apt 53
--Cora L (wid Wm L) r108 S Turner av
--Corrine maid h1025 E Hill
--D D mech Char City Coach Lines r Mathews N C
--Daisy Mrs h813 Ross
--Danl (Pearl L) jan Cole Mfg h201 S Linwood av (H)
--Danl D (Lynn) slsmn Dillard Paper Co h458 Lyttleton dr
--Danl W supt Caro Concrete Pipe r Fort Mill S C
--David E (Marianne C) carrier P O h1509A E 35th
--David G (Shirley H) stock clk Wilson Sporting Gds r1700 Luther

© Borden Co.
YOU CAN NOW ENJOY THE FOLLOWING BORDEN'S PRODUCTS:
Borden's Homogenized Milk
Borden's Chocolate Milk
Borden's Buttermilk
Borden's Half & Half
Borden's Whipping Cream
Borden's Orange Drink
Dial EDison 2-7350
U.S. HWY. 29 BY-PASS AT DERITA RD.

OLD DOMINION Box Company Inc.
CHARLOTTE, NORTH CAROLINA

ELAM electric company, inc.
ELECTRICAL CONTRACTORS
114 North Myers St. RESIDENTIAL — COMMERCIAL Phone EDison 4-7269

WILSON DAVID R (Mary), Asst Cash City Savings Bank 120 E 3d, Tel FRanklin 5-4441, h Dixie Road, RD 4, Tel JAckson 3-4091

--Dellward P (Auvalene L) agt McDonald Ins Serv Agcy h1120 Woodlawn rd
--Devere L (Carolyn L) knitter Nebel Knitting h2141 Commonwealth av
--Dewey atndt Helms Bros Serv r RD 1
--Dewey mech Duke Pwr h608 Chipley av
--Dixie L Mrs recpt r4047 Sheffield dr
--Donald S slsmn F H Ross & Co
--Doris C (wid Robt) r1816 Avondale av
--Doris F Mrs sten Southeastern Fire Ins r214 Auten
--Doris S Mrs ofc sec United Community Servs r RD 1 Pineville N C
--Dorothy Mrs bkpr Wilson & McCulloch Archts r Progress la
--Dorothy G Mrs ofc sec Caro Mtl Products r1033 Drummond av
--Dorothy H Mrs ofc wkr A&P r3841 Avalon
--Dorothy H Mrs mach opr Lance Inc r2315 Catalina av
--Dorothy J maid h702 W 1st
--Dorothy P smstrs Uniform Rental Serv r1227 Potters rd
--Dorothy W Mrs ofc sec George S Sells r Pineville N C
--Dozier L (Lillian B) electn City Traffic Eng h1009 Gibbon
--Earl J barber Superior Barber Shop r RD 6 Box 581K
--Eddie L orderly Char Mem Hosp r125 N McDowell
--Edith P (wid Geo A) slswn Mildred's Shop r524 Bertonley av
--Edna (wid Joe) r1715 Irma
--Edna C Mrs buyer Holly Smith Camera Store r5117 Valley Stream
--Edna S (wid John A) h2243 Providence rd
--Edw (Dorothy F) lab Baucom's Nursery & Grading h1714 Main
--Edw (Thelma) lab Piedmont Chem h2110 Gibbs
--Edw E jr studt r3626 Commonwealth av
--Edw L (Dixie L) supvr Allstate Ins h4047 Sheffield dr
--Edw W (Evelyn W) asst div mgr R J Reynolds Tob h1138 Norland rd
--Efird E (Winnie) driver Pilot Frt Carriers r RD 1 Dallas N C
--Elbert M (Willie W) dispr Associated Transport h209 Victoria av
--Eleanor E Mrs slswn Scott Drug r RD 1 Stanley N C
--Eliz r3127 May
--Eliz maid Belk's Beauty Salon r Mt Mourne N C
--Eliz Mrs ofc sec Dr Walter M Summerville r1800 Edwin apt 283
--Eliz M Mrs clk Chadbourn Gotham Inc r RD 10 Box 329
--Eliz N (wid Geo) maid h1300 Hunter
--Eliz S studt r831 Ardsley rd
--Ella D (wid Jas) r924 E 35th
--Ella J (wid Jas A) r3102 Garrison
--Ella M (wid Jas R) r1304 N Davidson
--Ellen M clk County Tax Supvr r1008 State
--Eloise M Mrs ofc sec Home Realty & Management r1927 Cliffwood pl
--Elree servmn Friendly Appl Serv r Mooresville N C
--Elsie B Mrs insp Highland Pk Mfg r2400 Rozzells Ferry rd
--Elsie C insp Nebel Knitting r4227 Craig
--Ernest (Annie) hlpr Bottoms-Fiske Truck Lines h1038 Carter av
--Ernest jr (Gussie H) jan Douglas Municipal Airport r1901 Baxter
--Ernest W jr jan Douglas Municipal Airport r RD 2 Box 864
--Ernestine C ofc sec Amoco r2702 S Remount av
--Essie Mrs maid h1113 E Hill
--Essie M (wid Brite) h410 E 21st
--Ethel C Mrs mender Chadbourn Gotham Inc r RD 1 Box 784
--Eug C (Louise B) mech Boyette Floor Covering r2701 Beechnut rd
--Eug R (Ruby T) driver Helms Mtr Lines h915 E 10th apt 1

WILSON
--Eug R (Vallie M) slsmn Sou Bearings & Parts h3501 Oakwood av
--Eula F ofc sec Franklin Brown Ins Agcy r106 Colville rd apt 31A
--Eunice M insp A&P r2417 N Poplar
--Eunice N (wid Trammell C) h1326 Kenilworth av
--Eunice P folder Chadbourn Gotham Inc r Midland N C
--Eunice W Mrs lndry wkr Char Linen Serv r1443A S Miller
--Evelyn Mrs sten U S Casualty r Davidson N C
--Evelyn A Mrs recpt Franklin E Altany r RD 2 Matthews N C
--Evelyn L Mrs clk Belk's r Paw Creek N C Box 460
--Everette P iron wkr Consolidated Brass r1616 Cleveland av
--F Linda clk SBT&T r315 Hawthorne la
--Fay h106 Colville rd apt 31A
--Faye Mrs laby tech Mercy Hosp r1308 Myrtle av
--Flonnie waitress Kennedy's Grill r State
--Florence M (wid Richd E) h1101 Drummond av
--Florence W Mrs cash WUTeleg r428 N Laurel av apt 12
--Floyd W (Hilda L) meat cln B&B Food Store h2210 Farmington la
--Frances clk Kay's Jewelry r320 S Summit
--Frank J (Florence K) slsmn Rike Roofing & Mfg h428 N Laurel av apt 12
--Frank M (Jeanne A) eng Duke Pwr h3309 Graymont dr
--Frank M (Ruby W) clk P O h1137 Woodside av
--Frankie (Dorothy H) dental wkr Barnhardt Mfg Co h1001 E 10th apt 104
--Franklin L (Eleanor G) phys 1700 Mecklenburg av h1908 Sharon la
--Fred studt r Nations Ford rd
--Fred F (Cath) whse wkr Grinnell Co r RD 5 Box 1068S
--Freddy kitchen wkr Bailey's Selwyn Cafeteria r117 N Summit av
--Fredk (Irene B) lab Superior Block h326½ S McDowell
--Fredk C clk C W Upchurch & Co r RD 5
--G B overseer Highland Pk Mfg r916 N College
--Garland L formn Asphalt Inc r Fort Mills S C
--Garnet E (Flossie S) mach Douglas Aircraft h1112 Parson
--Gene F (Martha J) serv rep Marchant Calculators h1831 Arnold dr
--Geo driver Char Casket r207 Hemphill
--Geo mech Hugh Prather Co r Statesville
--Geo A (Adelaide L) overseer Highland Park Mfg h2801 Hillside dr
--Geo B (Lillian McN) acct 2423 Beverly way h do
--Geo D (Eleanor G) asst supvr Duke Pwr h421 Merwick cir
--Geo E (Aceneth R) real estate 2904 Tuckaseegee rd h do
--Geo E (Nealy E) slsmn Williams & Shelton h1137 Statesville av
--Geo N (Sue R; George N Wilson Agency) and mgr Law Building h2036 Hastings dr

WILSON GEORGE N AGENCY (Geo N Wilson), Real Estate, Automobile, Fire, Casualty Insurance, Bonds and Property Management 103 Law Bldg 730 E Trade, Tel EDison 3-4006 (See Yellow Page 128)

--Geo R ofc mgr White & Co r RD 10 Box 590F
--Geo T (Kate S; Wilson Grocery) h1317 Anderson
--Georgiana L (wid Carl) r4718 Emory la
--Gerry C clk Scandinavia Belting r2235 Amity rd
--Gertie F Mrs production Caro Foods r417 18th
--Gertie M maid Ranch House r RD 5 Box 967
--Gertrude Mrs typ USA Recruiting r3116 Parkway av
--Gladys maid r1408A Samuel

Qualified Contractor — Registered Engineer
NECA
Electrical Contracting and Engineering Company, Inc.
1800 Hutchison Ave. Tel. FRanklin 5-3345

WILSON
--Glass Service (Thos F Wilson) 108 S Sycamore
--Glenda J asst community center dir City Pk & Recreation Comn r401 N Main
--Grocery (Mrs Rose Wilson) 2339 Wilmount rd
--Grocery (Geo T and Rufus M Wilson) 836 E 10th
--Gus O (Helen M) tex wkr Highland Park Mfg h1107 N Caldwell
--Gussie H Mrs maid Char Mem Hosp r1901 Baxter
--H Leroy (Ann B) litho Observer Printing House h2232 McClintock rd
--H Wm (Beatrice G) driver Associated Transport h320 S Summit av
--Hal W (wid Wm J) credit mgr Lowder Furniture r940 Dudley dr
--Hampton H (Peggy) adj Crawford & Co h2312 N Independence blvd
--Harold L (Pauline S) driver Geo A Hormel & Co h1101 S Caldwell
--Harold L (Shirley L) driver Char City Coach Lines h1320 Brook rd
--Harold W (Jean B) asst whsemn Gulf Oil Corp r Newell N C
--Harry D (Jacqueline W) slsmn Newberg's Inc h428 E Worthington av
--Harry E serv mgr Picker X-Ray r1000 S Boulevard
--Harry L (Adele S) slsmn A S Aloe Surgical Sup h1019 Roanoke av
--Harvey C jr (Joanne E) wldr Industrial Steel h1024 Harrill
--Harvey E (Mary E) asst chf drftsmn Sou Engineering h2621 Idlewood cir
--Harvey P (Gertrude H) formn Char Finishing h3116 Parkway av
--Hattie maid h410A N Davidson
--Haveller H Mrs (Wilson's Beauty Salon) r1208 Moretz av
--Heights Baptist Church Rev Wm A Thomas pastor 2137 B av
--Heights Cleaners (Jas E, Marian J, Rev Clyde E and Clyde E Sullivan jr) 2734 Newland rd
--Helen M (wid Edw E) supvr Chadbourn Gotham Inc h3626 Commonwealth av
--Helen R (wid Frank) cafeteria wkr Piedmont Jr Hi Sch h821 Seigle av apt 212
--Henry D (Mary F) kntr Hudson Hosiery h3717 Commonwealth av
--Henry M (Dorothy H) mach opr Whitehead Engineering h2315 Catalina av
--Hercules Rev (Carrie D) h1646 Washington av
--Herman L appr Observer Printing Hse r Derita N C Box 101
--Herman L (Ora; New Way Products) h2833 Springway dr
--Hetty M nurse Dr Carlton G Watkins r106 S Draper (H)
--Hilda L Mrs slswn Bapt Book Store r2210 Farmington la

MACK'S TREE SERVICE
D. P. McAllister
A Complete Tree Service
"Service From Charlotte to Wilmington"
CMR 944 Tels. FRanklin 6-7108
Box 233, Peachtree Rd. Night JAckson 3-0302

COMPLETE LAUNDRY SERVICE and SANITONE DRY CLEANING
FEATURING SOFT-SET FINISH
CHARLOTTE LAUNDRY INC.
DIAL EDison 3-5191
WE CALL FOR and DELIVER

Lisk Pharmacy
826 E. Trade St.
PRESCRIPTIONS DELIVERED ANYWHERE IN CITY
"SINCE 1912"
EDison 2-2137

BULK Gas APPLIANCES
DURANE GAS CO.
BOTTLED Gas
BULK and BOTTLED GAS — METERED SERVICE, IF DESIRED
"We Aim To Please"
2317 S. BOULEVARD P.O. BOX 3042 PHONE JAckson 3-3887

KUGLER'S STUDIOS
"We Get The Pictures"
• COMMERCIAL • ILLUSTRATIVE • WEDDINGS • COPY
• NEWS • COLOR • PORTRAITS • AERIAL
125 W. 1st EDison 3-2184

ABLE UPHOLSTERY COMPANY
UPHOLSTERING
DRAPERIES
SLIP COVERS
BED SPREADS
2316 Central
TELEPHONE
FRanklin
5-3547

ANDREWS
Music Co.
231 N. Tryon St., Tel. FRanklin 5-7784
MAGNAVOX
Hi-Fidelity
Phonographs
STEINWAY
AND OTHER PIANOS
HAMMOND
ELECTRIC ORGANS
Established 1892

ASSOCIATED
ROOFING AND SHEET METAL CO.
J. E. "ED" JOHNSON
HEATING
ROOFING
SHEET METAL WORK
909 N. Brevard Tel. EDison 4-5422

WILSON & HOLMES PHARMACY (Maynard L and Mrs Maynard L Wilson, Mrs Mabel Holmes), Fast Dependable Service on All Prescriptions 321 S Brevard, Tel EDison 3-8702

--Hoppie (Mary A) lab Char Pipe & Fdry h2407B Double Oaks rd
--Horace W jr clk GMAC r Concord N C
--Howard (Katie) lab Char Pipe & Fdry h1025 S Mint
--Howard L city firefighter r1045 W Sugaw Creek rd
--Irene h1333 E 4th apt 4
--Irene P Mrs bmo Bank of Char r Indian Trail N C
--Isaac W (Rebecca B) mtce Spanglers h1925 StMark
--J Allan v-pres R S Dickson & Co Inc r RD 1 Matthews N C
--J C driver Char City Coach Lines r Derita N C
--J C h2235 Sharon Amity rd
--J F mech Char City Coach Lines r CMR 144 Box 380
--J Mike USA r4718 Emory la
--J R Hoyle (Jacquelyn J) pres-genl mgr WMIT Radio Station and exec v-pres Melodaire Inc h1717 E Kensington dr
--J R jr (Alice W) v-pres Crowder Construction Co Inc r Ft Mill S C
--J W (Kath) lab Ervin Constn r Paw Creek N C
--J Walton (Eliz S) supt County Board of Educ h831 Ardsley rd
--Jack (Mattie L) dist mgr Chevrolet Motor r Charleston S C
--Jack (Carolyn) emp Johnston Mfg h3514 Warp apt 5
--Jack (Rena N) plmb A J Wilson h217 E Worthington av
--Jack L driver Thurston Mtr Lines
--Jacquelyn A Mrs r2420 Marshall pl
--Jas lab r813 Ross
--Jas (Lois) lab h3127 May
--Jas A (Mary) whsemn Sears h1207 Spring
--Jas C (Ann S) pres Wilson Machinery Corp h5024 Murry Hill rd
--Jas C (Lucille F) repr Haverty's h321 S Clarkson
--Jas E (Rose R) mgr Wilson Grocery h2808 Old Steele Creek rd
--Jas H pkr Char Florist Sup h811½ E 2d
--Jas H (Lila C) clk Duke Pwr h423 E Kingston av
--Jas H (Lillian M) brkmn P&N Ry h2913 Manor rd
--Jas H (Louise P) plant eng Biltmore Dairy Farms r RD 7 Box 706
--Jas H (Martha S) clk A&P h3313 Bonaire rd
--Jas K (Mildred S) asst to pres Bank of Charlotte h516 Fenton pl
--Jas M (Janie J) jan Kendall Co h2713 Botany
--Jas O (Mattie B) plshr Pelton & Crane h2820 Georgia av
--Jas P (Emma M) v-pres The Leaksville Woolen Mills Inc r RD 6
--Jas P (Sally V) asst mgr Cook's Esso Service r RD 1 Huntersville N C
--Jas R (Dorothy B) paper mkr Caro Paper Bd h1319 S Bigham
--Jas R (Lillie S) h516 N Davidson
--Jas R (Ruth) rate clk Pilot Frt Carriers r Dowd rd RD 4 Box 547C
--Jas S (Ada M) h3024 N Davidson
--Jas S driver r3024 N Davidson
--Jas T (Annie A) clk Harris Super Mkt h4820 Monroe rd

WILSON
--Jas W lab Concrete Sup r Waxhaw N C
--Jas W (Margie) servmn Diehl Mfg r Mt Holly N C
--Janie J Mrs mach opr Radiator Specialty r2713 Botany
--Janie M Mrs clk Char Mem Hosp r701 E Boundary
--Janie W (wid Hike) h322-24 S Myers
--Jasper H (Kitty F) sls mgr Frigidaire Sales Corp h852 Fairbanks rd
--Jerome W (Myrtle A) tex wkr Sou Asbestos h2723 Eastway dr
--Jerry tractor opr Baucoms Nursery & Grading r425 Alexander av
--Jerry B (Evelyn R) city firefighter r Belmont N C
--Jimmie L (Lillie-May) hlpr City Water Dept r RD 1 Box 189 Pineville N C
--Joanne E Mrs tmkpr Stately Lady Nitewear r1024 Harrill
--Joe L (Ella) hlpr Royal Crown Bottling r229 S Independence blvd
--Joe N R mach opr's hlpr Highland Pk Mfg r RD 1 Box 241
--Joe P atndt Big Bertha No 2 r RD 11 Box 336
--Joe R atndt Smith's Gulf Serv r Harrisburg N C
--Joe R (Evelyn A) slsmn Coca-Cola r Matthews N C
--Joe T (Margt W) lab Trailways h423 Fairwood av
--John servmn Killo Exterminating r Matthews N C
--John (Adelaide W) h910 E 6th
--John (Hannah) emp Wm Ockrant Co h1229 S Church
--John (Lacy) h316 N Pine
--John (Mary) uphol Queen City Mattress & Uphol h823 Seigle av apt 316
--John (Sarah) roller Sou Asbestos h1325 Tinnin av
--John jr (Cora L) porter Natl Cash Register r1229 S Church
--John C (Roberta G) eng Sou Ry h824 Potters rd
--John D (Vivian W) lab City Traffic Eng h229 S Independence blvd
--John E (Eunice B) driver Miller Mtr Exp h5307 N Tryon
--John H with Genl Mills r RD 1 Box 242D
--John H dep County Sheriff r Huntersville N C
--John H (Cecilia J) carrier PO h2020 St-Paul
--John H (Melba L) lab A&P h727 E 2d
--John H (Vera V) mail hndlr PO h4926 Elder av
--John M treas Carter-Colton Cigar Co Inc r1940 Vail av
-- John M jr (Virginia S) asst mgr Swinson Food Products h2630 Country Club la
--John T pntr r619 N Church
--Johnny hlpr Caro Bedding & Chair r RD 1
--Johnny porter Mack's Shell Serv r RD 11 Box 655
--Johnny (Della M) emp Char Lndry h1011 E Hill
--Johnny C jr repr Black & Decker Mfg r824 Potters rd
--Jollie B Mrs cafeteria wkr Highland Elem Sch r924 E 35th
--Jonah r414 N Caldwell
--Jos F (Myrtle S) mech City Coach Lines h Nations Ford rd
--Jos H routemn Char Lndry r RD 10
--Jos R (Anna R; Commercial Credit Bureau of North Carolina) r651 Melbourne
--Jos S (Annie L) prsmn G&H Printing Co h521 Royal ct
--Josephine A Mrs tex wkr Johnston Mills r3513 Card
--Juanita S Mrs insp Chadbourn Gotham Inc r2023 Parson
--Judith S studt r2020 Midwood pl
--Julia slswn Grant's r RD 6 Box 950D
--Julia K bkpr Am Coml Bk r1940 Vail av
--Julia M (wid John I) h1049 Congo
--Julia W Mrs dir Third Ward Recreation Center r2324 Vanderbilt rd
--Kath W Mrs tel opr Swift & Co h600 Hawthorne la apt 4

WILSON
--Kenneth C (Jo E) agt Sou Life Ins r3501 Oakwood av
--Kenneth W r1137 Woodside av
--L Edwina ofc sec C S Morris Co r1326 Kenilworth av
--L Janet studt r515 Moretz av
--Lamar servmn World Green Stamps r Lancaster S C
--Larry E (Vicki R) whsemn Overnite Trans r2816 Kentucky av
--Larry W city firefighter r1214 Parkway
--Laura B (wid Ambrose C) r2212 Dilworth rd W
--Laura T (wid Wm T) r1908 Allen
--Lavon (Green & Wilson Brothers Nursery) r RD 8 Box 49A
--Lawrence H (Nora W) city firefighter h1214 Parkway av
--Layton (Cleo G) emp Lance Inc h1922½ W Trade
--Lee C lab r320 Frazier av
--Lee Ross (Ollie McC) h132 Southway dr (Tboro)
--Lela r2021 Kenilworth av
--Leona K smstrs Queen City Mattress & Uphol r RD 4 Box 559
--Leonard P (Josephine A) mach opr Whitin Mach Wks h3513 Card
--Leroy B carp Crowder Constn r Ft Mill S C
--Leroy W serv mgr Toledo Scale r RD 4 Box 517
--Leslie M mgr Efird's Book & Stationery Shop r RD 1 Box 959
--Lester E (Carolene R) servmn Vesco Inc h2604 Fort
--Levi jr (Virginia W) concretemn Ervin Constn h316 Pennsylvania av
--Levi Rev (Mary H) lab City Bd of Educ h2017 Kennesaw dr
--Lewis h2000 B av
--Lewis D jr (Mildred C) clk PO h2640 Royston rd
--Lewis G (Meryle) clk J P Stevens & Co r2105 Bay
--Lewis M (Peggy) driver Yellow Cab h147 Honeywood av (H)
--Lida C (wid Geo E jr) h811 Queens rd apt 1
--Lila C Mrs bkpr R H Bouligny Inc r423 E Kingston av
--Lillian B Mrs grader Dixon & Tom-a-toe Inc r716 N Myers apt 3
--Lillian B Mrs mach opr Panda Curtain r1009 Gibbon
--Lillian M Mrs agt The Walker Agcy r2913 Manor rd
--Lillian M (wid Frank W) r125 W 11th
--Lillie W (wid John) opr Moore's Beauty Shop h617 Aiken al
--Lily H Mrs slswn Belk's r148 S Smallwood pl
--Liuedean C ship clk Sherwin-Williams r Tuckaseegee rd RD 5
--Lloyd L routemn Caro Overall Serv r Greenville S C
--Lola h517 N Pine apt 2
--Lola B waitress Sedgefield Restr r312 McDonald av
--Lolabelle waitress The Ambers Restr r312 McDonald
--Lonnie (Mary G) pntr Alexander Wilson Contr h1130 Oaklawn av apt 53
--Lorane prsr Miller's Central Hat Shop h819A S Graham
--Louis D (Patricia B) slsmn Am Bakeries h645 Northway dr (Tboro)
--Louis G (Louella S) lab Char Pipe & Fdry h2301 Augusta
--Louise Mrs h425 McIlwain av
--Louise Mrs sten Pure Oil r1621 Eastway dr
--Louise B Mrs clk Scott Drug Co r2701 Beechnut rd
--Louise H Mrs tchr Villa Hts Sch r1445 Carolyn dr
--Louise P Mrs clk Biltmore Dairy Farms r RD 7 Box 706
--Louise R maid r607 Canton
--Lond (Alma) driver Wil-Mat Corp r RD 1 Huntersville N C

Lincoln EDSEL
FRANKLIN MOTORS Inc.
"The Lincoln - Mercury - Continental - Edsel - English Ford Dealer of the Carolina's"
Wheel Balancing — Wheel Alignment — Body Repairs — Gas — Oil — Lubrication
1220 S. TRYON ST. PHONE EDison 4-3073
ENGLISH FORD MERCURY

HELP!

When you need help, you can depend on

OBSERVER WANT ADS
PHONE FRanklin 7-7474

WILSON
--Lucille ofc wkr Mercy Hosp r106 S Draper (H)
--Lucille Mrs slswn Efird's r RD 1 Box 955
--Lucille K seamer Nebel Knitting r1231 Edgewood rd
--Lucille K Mrs smstrs Shaw Mfg r1820 Hall av
--Lucy L Mrs clk-typ Piedmont Natural Gas h1631 Berryhill rd
--Lula B Mrs waitress Sedgefield Restr r312 McDonald av
--Lula R (wid Wm W) r1401 Herrin av
--Lurline A Mrs comptometer opr Genl Elec Sup h108 S Turner av
--Luther T (Henrietta S) lab City Eng & Streets Dept h325 Liberty
--Mannette counter Hudson Hosiery r2818 Hillside dr
--M B lab Char Pipe & Fdry h725 W 5th
--M Deola Mrs recpt Double Oaks Apts r2905 Statesville av
--M Prentis (Lil W) asst sls eng Pure Oil h510 McAlway rd
--M S sec-treas F M Maddux & Co r814 Hawthorne la
--Machinery Corp Jas C Wilson pres machs 3008 Bank
--Maggie H (wid John) h512 E 3d
--Maggie W (wid Dave) h442 N Summit av
--Maggie W (wid David) r2618 Shamrock dr
--Mamie L Mrs slswn Belk's r Sugar Creek rd
--Margt r401 S Johnson
--Margt tmkpr Highland Pk Mfg r3421 Holt
--Margt waitress Jake's Restr r229 N Poplar
--Margt B Mrs slswn Belk's r1200 Sugar Creek rd W
--Margt C (wid John E) h102 Colville rd apt 51B
--Margt E (wid John T) h1420 N Caldwell
--Margt J tmkpr Highland Park Mfg h1401 Herrin av
--Margt J (wid Steph R) r1114 Woodside av
--Margt T Mrs clk Belk's r RD 2 Fort Mills N C
--Marianne S with Belk Stores Servs r1304 Iris dr apt 1
--Marie Mrs chkr Wright Cln r416 N Brevard apt 1
--Marie dishwasher Little Canary Cottage h515 W Stonewall
--Martha maid h409 Star
--Martha Mrs h2209 Bookers av apt E
--Martha A nurse Char Mem Hosp r do
--Martha Q Mrs waitress Sou Drug r1401 Pegram
--Martha S Mrs recpt Terrell Mach r3372 Bonaire rd
--Marvin E mech Southland Rebuilders r RD 1 Box 440
--Mary maid r302 Benjamin
--Mary maid h2358B Horne dr
--Mary priv sec Char News Publ r514 N Church
--Mary Mrs mach opr Char Work Shop for the Blind r823 Seigle av apt 316
--Mary A (wid Albert jr) maid Harry P Harding High Sch h1900 StJohn
--Mary A mach opr Garcrest Mills r RD 1 Midland N C
--Mary C Mrs waitress Tanner's r Seneca pl
--Mary E h1423 E 7th
--Mary H Mrs clk P&N Ry r219 Hovis cir (Tboro)
--Mary J h716 E 7th
--Mary J Mrs clk Courtesy Mtrs h314 W 26th
--Mary L (wid Ned) maid 2623 Bancroft
--Mary M (wid John M) h1940 Vail av
--Mary S (wid Floyd E) switchboard opr Sou Ry h1156 Brighton pl
--Mary T ofc sec Fidelity & Casualty r RD 10 Box 840D
--Mason O lab Ervin Constn r RD 5 Lincolnton N C
--Mattie A Mrs maid Belk's r1901 Kinney
--Mattie W (wid Willie) r1209 Statesville av
--Maurice (Alice) cook Sou Drug h608 Beatties Ford rd

WILSON
--Maurice H with Allison-Ervin r1039 Cedarwood la
--Maurice H (Annie P) supvr SBT&T h321 McDonald av
--Maurine E Mrs laby tech Dr Leon T Kennedy r3321 Graymont dr
--Max A (Margt S) br mgr Employers Mutual Casualty h1300 Rollins av
--Maynard L (Beatrice; Wilson & Holmes Pharmacy) and clk PTS h1526 Beatties Ford rd
--& McCulloch Architects (R Edwin Wilson and John T McCulloch) 1370 Briarcreek rd
--Melba L Mrs with Pierce Poultry r727 E 2d
--Melvin (Alma T) cook h1026 E 5th
--Memorial Presbyterian Church Rev Jas H Stokes pastor 127 W Bland
--Mercer E (Eliza E) dept mgr American Mutual Liability Ins h410 Wonderland dr
--Merlin C sls eng Industrialaire Co r RD 11 Box 505
--Merritt J (Juanita S) city police h2023 Parson
--Mildred C Mrs clk PO r2640 Royston rd
--Mildred R Mrs ofc sec Drs Bumgardner and Wilson h2201 Norwich pl
--Mildred S Mrs antiques 516 Fenton pl r do
--Milton (Pauline) formn Ervin Constn r RD 1 Maiden N C
--Milton D (Doris J) baker A&P h715 Walnut av
--Minnie B (wid Penrhyn) with Pen Wilson Co h308 Hempstead pl
--Monroe (Daisy) h207 Hemphill
--Morris M jr atndt Jimmy Brown Crown Serv r1401 Pegram
--Morrison L dyer Chadbourn Gotham Inc r RD 1 Box 959
--Myrtle S Mrs baker Woodlawn Sch r Nations Ford rd CMR 644 Box 380
--Nancy asst cash Loew's Inc r233 Sedgefield rd
--Nancy Mrs wvr Highland Pk Mfg r3900 Safley rd
--Nancy C asst cash MGM r233 Sedgefield rd
--Nancy W clk City Insp Div r2318 McClintock rd apt 3
--Nannie E (wid David K) h106 S Draper (H)
--Nell tchr Pinewood Sch r434 Frank dr

WILSON NIGHT PATROL (Raymond Wilson), Watchman Service You Can Depend on 146 Brevard ct, Tel EDison 3-6070

--Nina L (wid Allie B) r423 E Kingston av
--Norman J acct Geo Goodyear Co r2624 Providence rd
--Ogden R typ Natl Ins r421 Ideal way extn
--Onemious busmn Woolworth's r RD 11 Box 455
--P Leroy plmb John Hutchinson Plmb r RD 2
--Paul (Ila M) whse formn A&P h916 Westbrook dr
--Pauline r305 Orange
--Pauline S Mrs stamper Hudson Hosiery r1101 S Caldwell
--Pauline Z Mrs clk City Bd of Educ r1728 Independence blvd NE
--Pearline notary pub 3235 Brevard r1900 StJohn
--Peggy Mrs smstrs Stately Lady Nitewear r147 Honeywood av (H)
--Pen Co Chas R Ibach jr mgr mfrs agts 205 S Church R102
--Penrhyn Mrs real est 205 S Church R102 r308 Hempstead pl
--Plummer B Mrs maid h1125 Brown

WILSON PRESSLEY C (Virginia S), Optometrist 1001 Independence Bldg 102 W Trade, Tel FRanklin 7-7057, h229 N Poplar, Tel EDison 2-5501

--Price D (Lucille K) slsmn City Oil Distrs h1231 Edgewood rd
--R Edw (Clara J) acct h212 Brandywine av
--R Edwin (Wilson & McCulloch Architects) r Progress la

CALL LEFLER,
FRanklin 5-3359
For SEPTIC TANK SERVICE
Installation - Repairs - Cleaning
Drain Pipe - Ditching - Grading

WILSON
--R Marshall Rev (Eliz M) pastor First Associate Reformed Presby Ch h125 W 11th
--Rachel (wid Lonnie) lndry wkr h1808 Kinney
--Ralph C (Donna D) swtchmn SBT&T h1601 Berryhill rd
--Ralph F (Gertie F) h417 E 18th
--Ralph O jr (Calla A) order serv Genl Elec h2316 Marlowe av
--Randolph J jr (Nordell N) slsmn Natl Cylinder Gas h5110 Glenham dr
--Ralph O (Mamie) mach Sou Bearings & Parts r Mount Holly N C
--Ray E (Shelby D) hlpr A J Wilson r217 E Worthington av
--Ray E mtce C&T Refining r1101 Drummond av
--Raymond jan Arzberger Engrs r2301 Augusta
--Raymond (Ruby W; Wilson Night Patrol) h1327 Richmond pl
--Raymond O (Elsie F; Wilson Night Patrol) h4219 Craig av
--Raymond S (Elsie F) supvr Douglas Aircraft h1013 Westchester blvd
--Reba N tchr Midwood Sch h428 N Laurel av apt 1
--Rebecca M Mrs ofc sec Wilson Glass Serv r RD 5
--Rebecca W Mrs sup aide Mercy Hosp h823 E 10th apt 4
--Rena N Mrs smstrs Johnston's Furn r217 E Worthington
--Robt r1015 E 5th
--Robt (Sadie M) driver Observer Times h676 Fairwood av
--Robt D (Minnie W) formn Crowder Constn r Lancaster S C
--Robt E carrier PO r711 Walnut av
--Robt E (Thelma V) serv eng Westinghse h5800 Murray Hill rd
--Robt E jr (Grace A) drftsmn Wilson & McCulloch Archts h2311 Markman ct
--Robt F (Icie) emp Sou Friction Materials r127 Faith
--Robt G (Eloise M) driver PO h1927 Cliffwood pl
--Robt J (Willie M) driver Mauls Trucking h1407 Parker dr
--Robt L (Aileen P) driver Grubb Mtr Lines r519 E 15th
--Robt L (Faye) emp Shaw Mfg h1308 Myrtle av
--Robt L (Sue D) sls rep Greyhound City Ticket Ofc & Travel Bur h3609 Barringer dr
--Robt L jr (Betty J) uphol Queen City Mattress h141 Marsh ct
--Robt P (Annie T) div sls mgr Celanese Corp of America h324 Canterbury dr
--Robt R slsmn Natl Cash Register r RD 1 Box 105 Matthews N C

SAPP
Electric Co.
CONTRACTORS
105 W. Park Ave.
Tel. EDison 3-3131

E. V. Sapp

COCHRANE FABRIC SHOP
FABRICS OF ALL KINDS
Cottons Woolens Silks Worsteds Synthetics
N. Tryon St.
Across from Mecklenburg Furniture Shop
Telephone FRanklin 7-2997

ASSOCIATED GENERAL CONTRACTORS OF AMERICA
Boyd AND Goforth INC.
General Contractors
Pineville Road
P.O. Box 10436
TEL. JAckson 3-2121

Forest Lawn Burial Park
and Mausoleum
NEW THRIFT ROAD
True Perpetual Care For Every Lot
TELEPHONE EXpress 9-1141

Jack Berger Music Co.
HEADQUARTERS FOR
OLDS, CONN, BUESCHER, CONN DIRECTOR, SELMER, LINTON
LeBLANC — GETZEN, BAND INSTRUMENTS, ALSO DRUMS
Rentals and Repairs
120½ E. 6th
EDison 4-1538

Garibaldi & Beuns INC.
104 S. TRYON ST. Charlotte's Leading Jewelers for 63 Years TEL. FRanklin 5-3331

American Academy of Cosmetology
Thelma M. Chisholm, Pres.
Fully Licensed Instructors
Thel-Go Hair Products
Charlotte's Newest & Finest Beauty School For Colored
2640 S. TRYON TEL. FRanklin 5-3150

WILSON
--Robt T (Nancy H; Sedgefield Self Service Shoes) h940 Dudley dr
--Robt W (Anne M) eng R H Bouligny Inc h2128 E Forest dr
--Roberta G Mrs clk Belk's r824 Potters rd
--Ronald E (Dorothy M) resident eng B O Vannort Engs h1420 Princeton av
--Rosa prsr h600 Fairwood av
--Rose R Mrs (Wilson Grocery) r2808 Old Steele Creek rd
--Rose S (wid Thos) r1717 Pegram
--Roy (Dorothy) mach tender Caro Paper Board r1319 Bigham
--Roy (Flossie W) repr Grubb Tire h1305 Ashby
--Roy E (Maurine E) city police h3321 Graymont dr
--Roy L driver Queen City Mattress & Uphol r Gastonia N C
--Roy P (Corinne) rep Gulf Oil Corp r Albermarle N C
--Roy W (Alice H) dentist 403 N Tryon R818 h523 Willoughby apt 4
--Ruby W Mrs slswn Woolworth's r1137 Woodside av
--Ruffin L (Ruth V) mach R H Bouligny Inc h648 Bradford dr (Tboro)
--Rufus M (Johnsie N; Wilson Grocery) h1702 Matheson av
--Ruth S Mrs br mgr Modern Talking Picture Service Inc h143 Perrin pl
--S Allen (Betty H) supvr Travelers Ins h1929 Bay
--S Lester pkr Highland Pk Mfg r Concord N C
--S P (Leona) wvr Scandinavia Belting r RD 4 Box 559
--Sadie B (wid Jas E) h2702 S Remount av
--Sallie M maid h306 S Johnson
--Sallie T Mrs emp S&W Cafeteria h1118 Oaklawn av apt 47
--Sally mach opr H J Withers Mfg r242 S Cedar
--Sam H (Lula B) mech White Mtr h312 McDonald av
--Saml (Naveller H) drum opr Swift & Co h1208 Moretz av
--Saml jr (Eunice) roofer Interstate Roofing & Asphalt h2120 Kinney
--Saml A jr (Julia H) formn SBT&T h3819 Sheffield dr
--Saml B clk Brodt Mus r117 Queens
--Saml B jr emp Brodt Mus Co r117 Queens rd
--Saml H (Lula G) h Ridgeway rd
--Sarah wvr Highland Pk Mfg r2032 Lyndhurst av
--Sarah Mrs h1517 Burton
--Sarah Mrs production Caro Foods r311 Myers
--Sarah P Mrs tchr Marie G Davis Elem Sch r316 Solomon

WILSON SPORTING GOODS CO, LOWE & CAMPBELL DIVISION, R M Crosland Mgr, Athletic Goods 516-18 S Tryon, Tel EDison 3-6641

--Steph E (Gill) mgr A B Capper Inc h1608 Biltmore dr
--Steph H studt r1017 Coddington pl
--Steph J (Dorothy G) formn Buckeye Cellulose h1033 Drummond av
--Steve whsemn Henley Paper r RD 8 Box 353
--Sudie M Mrs pkr Lance Inc r Ridgeway rd
--Sutton constn wkr r621 E 3d

WILSON
--Suzanne clk Coml Credit r1732 Maryland
--Sylvia grader Dixon & Tom-A-Toe r626 Linden av
--T Chas jr (Virginia D) mgr Thompson Dental Co h2020 Midwood pl
--T Walter (Jessie H; Everready Plumbing & Heating Co) h800 Hillside av
--Tanis E clk SBT&T r RD 2 Catawba N C
--Thelma G Mrs sten The Char Sup r RD 10 Box 510
--Theodore G (Betty H) div mgr Southern Engineering r5229 Allen rd E
--Thos (Esther L) lab h531 S Long
--Thos Janie M) lab h701 E Boundary
--Thos (Juanita S) lab Atlantic Oak Flooring r725 W 5th
--Thos C (Mildred B) eng Grinnell Co r1229 Marlwood cir
--Thos F (Wilson Glass Service) r RD 5
--Thos H (Dorothy) genl contr 658 Reynolds h do
--Thos O (Alonia B) cook Char Country Club h118 N Summit av
--Thos S interviewer Employment Security Comn r1948 Choice cir
--Thos W (Pauline Z; Woody's Gulf Service Station) h1728 Independence blvd NE
--Timothy (M Deola) jan USA Recruiting h2905 Statesville av
--Tommy mech Mecklenburg Equip r Concord N C
--Troy D (Troy D Wilson Oil Service) h2400 Rozzells Ferry rd
--Troy F Mrs clk Fed Res Bk r RD 9
--Upholstering Co (Robt L Griffin) 839 Providence rd
--Vallie M Mrs slswn Belk's r3501 Oakwood av
--Vera V Mrs hlpr Sandoz Inc r4926 Elder
--Viola Mrs production wkr Caro Foods h1032 N Church
--Viola M maid h809 E 5th apt 3
--Violet H mach opr Panda Curtain r Rock Hill S C
--Virginia Mrs r1732 Maryland av

WILSON VIRGINIA S MRS (Swinson Food Products), 600-06 S Church, Tel EDison 3-9881, h2630 Country Club la, Tel FRanklin 5-6480

--Vivian K ofc sec White Bag r Midland N C
--W B (Jeanette) formn Caro Paper Board r RD 9 Box 337
--W Glenn (Thelma B) asst treas J N Pease & Co Inc r RD 10 Box 510
--W Howard (Onye D) insp City Water Dept h1008 State

WILSON W PARKS (Margaret B), Asst Treas-Mgr North Charlotte Office American Commercial Bank 501 E 36th, Tel FRanklin 5-6822, h1200 W Sugaw Creek rd, Tel EDison 3-6762

--W T h606 Morris
--W Woodrow (Mary M) driver Overnite Trans h712 Wesley av
--W Woody (Olivia G) buyer Belk's h2431 Vail av apt B1

WILSON WALKER A (Marjorie), Minister of Education First Methodist Church 501 N Tryon, Tel EDison 3-9081, h3735 Shamrock dr, Tel FRanklin 6-8747

--Wallace r717 E 3d apt 22
--Walter F (Viola P) sec-treas J T Beaty Machine Co h3025 Rush av
--Walter Mc hlpr Thomas & Howard r526½ S Alexander
--Walter T delmn Wards Furn & Appliance h442 Shuman av
--Warren R (Pearl K) tech Jeff Std Brdcstg h736 Manhassett rd
--Wilhelmina Mrs tchr York Rd High Sch r2021 StJohn
--Will (Ella) ydmn h410 E 3d
--Will (Ernie M) lab Martin Transfer & Stge h819 E Boundary
--Wm slsmn r231 E Kingston av
--Wm (Louise) lab h415 N Myers apt 16
--Wm (Marie) porter Fed Res Bk r1015 E 5th
--Wm jr (Minnie) clk Queen City Mattress & Uphol h2424A Horne dr

WILSON
--Wm E ship clk Piedmont Carton Co r RD 8 Box 353
--Wm H jr (Betty Q) mech Automotive Elec Assocs r RD 3 Box 199
--Wm J mech Ballenger Bros Coal & Oil r RD 11
--Wm J mech City Chev r RD 2 Matthews N C
--Wm J (Dorothy M) driver Johnson Mtr Lines h1521 Herrin av
--Wm L pkr Highland Pk Mfg r RD 1 Box 426
--Wm L (Carolyn G) account exec Bennett Adv h2508 Hillside dr
--Wm M (Sudie M) driver San Lndry h Ridgeway rd
--Wm S (Louise A) USA h821 Seigle av apt 193
--Wm W (Mary J) mach opr Caro Concrete Pipe h401 S Johnson
--Willie D h rear 2817 S Tryon
--Willie J driver Walker's Drug Store r800 Oliver
--Willie M Mrs ofc sec Genl Mills h2078 Weyland av
--Woodrow (Lillian B) driver Lowther Trucking h716 N Myers apt 3
--Woodrow D bellmn Mecklenburg Hotel h1408A Samuel
--Worth B (Pat G) clk GMAC h1906 Truman rd
--Yager B (Flonnie A) baker A&P r405 State
--Zita T Mrs dictaphone opr Refgr Discount r1225 Kennon
Wilson's Beauty Salon (Mrs Haveller H Wilson) 1208 Moretz av
--Grocery (Admiral D Wilson) 227 Mill rd
Wilye Robt (Thelma) mover Mayflower Transfer h1409 Burke apt 2
Wimbish Frances N Mrs ofc sec Eagle Stores r144 N Smallwood
--Helen P nurse Char Mem Hosp r do
--John P (Leona F) clk NS Ry h1215 Dresden dr W
--Leona Mrs clk Chadbourn Gotham Inc r1215 W Dresden dr
--Louis W (Frances N) slsmn Am Bakeries h144 N Smallwood pl
--Mollye M (wid Porter) tchr Berryhill Sch h1235 Brown av (Tboro)
Winch Gerald R (Joyce I) artist Package Products r4819 Harcourt la
Winchell Pearl Mrs house mother Mercy Hosp h1302 Elizabeth av apt 3
Winchester Albert D (Glennie A) dept mgr Johnson Serv h432 Sylvania av
--Archie H (Dorothy M) countermn Piedmont Auto Exch r1423 E 35th
--Bernice G Mrs with Belk Stores Servs r3113 Eastwood dr
--Chas L (Myrtle B; Slagle & Winchester Construction Co) h135 Eaton rd
--Chas T jr (Bernice G) assignmentmn SBT&T h3113 Eastwood dr
--Clara M Mrs clk Chadbourn Gotham Inc r RD 7 Box 790A
--Clyde ship clk Biggers Bros r Matthews N C
--Clyde E swpr Highland Pk Mfg r1608 Choyce av
--Cynthia D Mrs pkr Jack's Cookie r215 Dunbar
--Darling B (Pearl D) emp Baker Equip Engineering h N Tryon
--Dewey R (Ruby) drftsmn J N Pease & Co r RD 8 Box 189M
--Dexter W staking Ervin Constn r160 W Trade
--Dillie M Mrs ofc sec Penney's r1108 Norwood pl
--Edna L clk A&P h216 W 27th
--Emily F librn Char Mem Hosp r2208 Norwood pl
--Esther B Mrs nurses aide Presby Hosp r820 E Kingston av apt 4
--Fred L lab Triangle Constn r1201 Wainwright av
--Gilbert L wldr Pneumafil Corp r Stanley N C
--Hannelore smstrs Master Clns r Choyce

PAINTING
J. E. MARKHAM
PAPERING
Quality Workmanship Finest Materials
2627 HILLSIDE DRIVE
Telephone FRanklin 5-7400

INSURANCE INSURANCE
TRANSPORTATION COVERAGES A SPECIALTY
GENERAL REALTY & INSURANCE CORPORATION
Office 418 W. 5th St.
Res.: 1417 Biltmore Drive
SIDNEY S. FARABOW, Manager
Charlotte, N. C.
Phones: Office FRanklin 6-1545
Res. FRanklin 5-3187

WINCHESTER

--Helen E Mrs clk Am Coml Bank r2324 Rozzells Ferry rd
--Henry B (Esther B) h820 E Kingston av apt 4
--Jennie M (wid J Robt) h1616 E Boulevard
--Joe B (Lillian S) lab Ervin Constn h1601 W Trade
--Lawrence A (Dillie M) driver Char City Coach Lines h2208 Norwood pl
--Lillian S Mrs slswn Raylass Dept Store r1601 W Trade
--Lovie L (wid Neb) h1203 Kendrick
--Maggie (wid Judge) h1309 Pharr
--Margt L Mrs payroll dept Nebel Knitting r933 Reid pl
--Merle mach opr Garcrest Mills r RD 2 Matthews N C
--Michl porter A&P r Matthews N C
--Pearl D Mrs clk The Bible House r N Tryon
--R O supt Piedmont Feed Mills Inc r Matthews N C
--Raiford H jr (Margt G) slsmn Wade Mfg r RD 4
--Robt servmn Mount Hope Machy Co r Mineral Springs N C
--Robt B formn Ervin Constn r1601 W Trade
--Robt H (Margt) delmn Surburban Rulane Gas h933 Reid pl
--Rush B (Barbara L) slsmn Wayne Pump Co h1101 Sharon Amity rd

WINCHESTER SURGICAL SUPPLY CO INC, W Sinclair Stewart Pres-Treas, J B Watt V-Pres, W Marsh Stewart Sec, Hospital and Physicians' Equipment and Supplies 119 E 7th, Tels EDison 2-4109 and EDison 3-0713

--Thos (Clara) supvr Chadbourn Gotham Inc r RD 7 Box 790A
--Tom recapper Goodrich Retread Plant r Monroe N C
--Vernon (Cynthia) driver Mayflower Transit r215 Dunbar
--Walter (Lucille) h300 McIlwain av apt 48
--Wayne sht mtl wkr Garmon & Matthews Htg & Sht Mtl Co r RD 6 Monroe N C
--Wm (Helen H) pntr h2324 Rozzells Ferry rd
Winchmann Marianne B Mrs asst Dr Ralph Schmucker r908 Lexington av
Wincoff Worth H driver Caro Paving r1718 Cleveland av
Windell John T (Sarah A) eng Guy M Beaty & Co h1809 Greene
--Wiley C (Ruby K) wldr Piedmont Natural Gas h3200 Libeth
Windes Gerard E (Claire E) slsmn Am Cyanamid h2111 Lombardy cir
Windham Alma (wid Alonzo) h1012 S Druid cir
--Connell N (Phyllis H) iron wkr Marko Engineering h720 Charles av
--Cuyler L (Mary D) clk FBI h1729B Matheson av
--David L with Marshall Mills r309 Lander
--Dorothy h2942 Cottage way
--Ezekiel T jr (Ada L) mech City Chev h Tyvola
--Ira R (Thelma P) slsmn Equip Finance h5417 Lantana av
--J Albert (Ernestine M) lm fxr h329 Lander (H)
--Jas R (Ethel E) formn Carrier Corp h405 E Tremont av
--Joel A with Highland Pk Mfg r720 Charles av
--John H dockmn Bell Lines r1012 Druid cir
--Jos W (Mary C) plant opr Barnhardt Mfg h2617 Union
--Nathan C (Lillie) glazier Pritchard Paint & Glass r RD 3
--Nettie R Mrs slswn Kress' r102 Roadway
--Shelby R (Hazel M) mgr Charlotte Paper h3031 Marlowe av
--Stanley formn Mecklenburg Plmb r RD 3 Box 108 York rd
--Sue O bkpr Dy-Dee Wash r RD 3 York rd
--Woodrow slsmn Blanton & Bolin Mtr r RD 6 Box 812E
Windle Evelyn C Mrs ofc sec Atlantic Mut Ins r2025 E 8th
--S Brice (Evelyn C) slsmn Pepsi-Cola h2025 E 8th
--S Brice jr (Ann H) slsmn W O Barnes Co h2326 McClintock rd apt 2
Windley Annie S Mrs maid 940 Queens rd
Windner Leopold (Adele L) h337 Circle av
Windom David (Ruth D) insp Marshall Mills h102 Road way (Tboro)
Windsor Apartments 1244 E Morehead

WINDSOR

--Co The Lex Marsh pres, Mrs Betty H Marsh v-pres, Mary P Stewart sec real est 237 S Tryon R201-10
--Connie (Phyllis C) h3116 Clemson av
--Dallace I (wid Riley W) h619 E Kingston av apt 1
--Nell wrapper Caro Foods
Windt David M (Francis) h1920 Independence blvd NE
Wine Pearl (wid Benny) maid h619 Young's al
Winebarger Luola V nurse Char Mem Hosp r1621 E Boulevard
--Willie L wndr Jones Elec Repr r RD 10 Box 534
Winecoff Buddy G (Mary E) bkbndr Observer Printing Hse h1618 Allen
--Donald B (Kath M) archt Chas W Connelly h2632 McClintock rd apt 4
--Eureka F Mrs opr Villa Hts Beauty Shop r1514 Harrill
--Eva Mrs slswn Piedmont Fabrics r Derita N C
--H Leon (Margt S) driver Johnson Mtr Lines h2524 Bancroft
--Henry L (Viola S) mach opr Highland Park Mfg h1512 Winston dr
--Jas B (Verna D) claims mgr Indemnity Ins Co of North America h622 Mayview dr
--Jean tchr Park Rd Elem Sch r1600 Providence rd
--John W (Eureka F) h1514 Harrill
--Lillian (wid L W) h3701 Old Statesville rd
--Sam Lee wtchmn Char Casket r RD 8
--Saml (Shirley M) constn wkr h1303 Kennon
--Shirley M Mrs mach opr Stately Lady Nitewear r1303 Kennon
--Thelma A clk SBT&T r RD 1 Box 580 Davidson N C
--Viola S Mrs grader Highland Park Mfg r1512 Winston dr
--Walter pntr Arvil R Lankford r Plaza ext RD 8
--Wm D (Marveian) ship clk Buensod-Stacey r RD 2 Huntersville N C
Winfield Jas (Lucy) slsmn h354 Hunter la
--Jas M (Lucille C) mfrs agt 920 Lunsford pl h do
--Lillie maid h528 E 7th apt 3
Winfree Mozelle R Mrs slswn Belk's h508 N Tryon apt 107
Winfrey Robt A (Peggy) supvr Biltmore Dairy Farms r Sharon rd
--Wm h1300 Fairmont
--Wm E dept mgr Carolina Heating & Appliance r Greensville S C
Wing Jung (New China Restaurant) h200 S Church
--Lee H (Faye; Jung Laundry) h804 N Church
--Lee Laundry (Herbert Jung) 211 E Trade
--Thos B (Sarah F) ofc mgr Kiekhaefer Corp h2936 Royston ct
Wingard Edw E mech Bost Bldg Equip r RD 3 Waxhaw N C
--Henry C slsmn Crompton & Knowles r Lexington S C
--J B (Mary H) lather h3014 Botany
--Jas H servmn Char Farm Equip r Waxhaw N C
--John R jr mech Bost Bldg Equip r RD 3 Waxhaw N C
--Justice J jr (Mary F) slsmn Delph Hdw & Specialty h1227 Mockingbird la
--Louis plstr W F Phillips Plastering r1411 Cleveland av
--Walter (Mattie) h811 Bell ct
Wingate Adelaide P Mrs sten Terrell Mach r2018 Highland
--Alf C r2833 Zebulon av
--Annie Mrs maid h2906 S Tryon
--Atha Mrs plant wkr Natl Carbon r1516 Princess pl
--Billie L Mrs asmblr Wil-Mat Corp r311 W 28th
--Cath clk Liberty Mut Ins r Belmont N C
--Chas plmb Toomer Bros Plmb & Htg r Dixie rd
--Chas R (Pauline L) lab Baskeville-Howell h2824 Mayfair av
--Clarence A (Marie F; Wingate Manufacturing Co) h Eaton cir
--Clyde (Eldora) h723½ S Caldwell
--Dollie M (wid Harless) h236 Willard (Tboro)
--Doris D Mrs slswn Sears r1714 Thomas
--Dorothy M bkpr US Rubber h1714 Mecklenburg av
--Earl M (Helen P) driver Mason & Dixon Lines h823 Seigle av apt 337

ROGERS BARBECUE
CATERERS
"Catering to Parties A Specialty"
115 S. MINT ST. TEL. EDison 3-8639

WINGATE

--Eldora Mrs prsr Am Dry Cln r723½ S Caldwell
--Ernest C roofer r2824 Mayfair av
--Estelle P (wid Wm D) h2833 Zebulon av
--Forrest R (Emma H) formn Celanese Corp of Americe h122 Stonewall Jackson Homes
--Furchese C (Anna J) cook SAL h1015 E 2d
--Geo C slsmn Airco h304 S Laurel av apt 1
--Geo N (Clara B; Ornamental Concrete Products) h2932 Old Steele Creek rd
--Geo T (Lenora D) h918 W 4th
--Geo W (Billie L) driver Associated Transport h311 W 28th
--Graham (Joyce) h3216 Boyd (H)
--Graham D emp Sou Engineering r400 Lakewood av (H)
--Harry H (Ruby J) asst supt Nebel Knitting h2608 Old Steele Creek rd
--Harry H jr (Shelley I) clk State Air Natl Guard h rear 2822 Vance av
--Hazel T Mrs clk Plaza Hills Pharmacy r2401 Pinckney av
--Irene Mrs h1107 State
--Irene N (wid Loyd) r3854 Whitehall dr
--Jack P (Carrene) mech W Fred Casey & Co h2027 Cartier way
--Jas A repr Western Elec r2127 Millerton
--Jas R dep County Collr of Rev r RD 6
--Jane C folder Nebel Knitting r2049 E Wilmore dr
--Jerry atndt Al Daniel's Esso Serv r Old Steel Creek rd
--John D (Laura E) mech h2134 Weyland av
--Kenneth H hlpr Ornamental Concrete Products r2932 Old Steele Creek rd
--Laura B Mrs tchr Double Oaks School r1301 Mulberry av
--Laura E Mrs tel opr Miller Mtr Exp r2134 Weyland av
--Leo W jr (Adeliade P) driver Am Bakeries h2028 Highland
--Leslie R (Mary D) h501 Hovis cir (Tboro)
--Lula (wid Cosky) r1203 Burton
--Luna B (wid Leo W) r2018 Highland
--Manufacturing Co (W Jack and Clarence A Wingate) machy Douglas Municipal Airport
--Margaret A nurse Dr E Lindsay Potter jr r1901 Vail av apt 4
--Marie A Mrs sten Duke Pwr r304 S Laurel av apt 1
--Marie F Mrs mgr Stonewall Jackson Housing Association Inc r Eaton cir
--Mary D Mrs sten Allis-Chalmers Mfg r501 Hovis cir (Tboro)
--Mathew (Sadie H) lab Char Bonded Whse h1518 Burton
--Matthew E (Laura B) tchr Second Ward High Sch h1301 Mulberry
--Olin K (Virginia T) pntr h1700 Chatham
--Ralph T (Lillian) plantmn Esso r Paw Creek N C
--Richd H (Doris D) bldg contr 1714 Thomas av h do
--Richd J (Hazel T) eng City Fire Dept h2401 Pinckney av
--Robt H driver Yellow Cab h224 E Worthington av
--Robt L (Atha L) driver A&P h1516 Princess pl
--S Bruce (Clara J) zone mgr Sealtest Southern Dairies Division National Dairy Products Corp h1509 Sterling rd
--Shelley S Mrs sten E B Stone Finance r rear 2822 Vance av
--Shirley A cash A&P r236 Willard
--Smith A (Jane C) mech Ideal Elec Auto Serv h2049 E Wilmore dr
--Susie M (wid Arth) maid r423 E Vance
--Thos E (Barbara H) archt Belk Stores Servs h1247 Salem dr
--W C h1233 E Boulevard apt 49
--W Jack (Pearl F; Wingate Manufacturing Co) h184 Stonewall Jackson Homes
--W R hlpr A G Boone Co r RD 6 Box 586

Where To Buy?

Consult the Classified Business Lists In This Directory

COLUMBUS OIL COMPANY DISTRIBUTORS

CITIES SERVICE

Motor Oils
Gasoline
Greases
Lubricants
Kerosene
and
Fuel Oils

"CHARLOTTE'S PIONEER FUEL OIL DEALER"

2109 S. Boulevard

TEL. EDison 3-7511

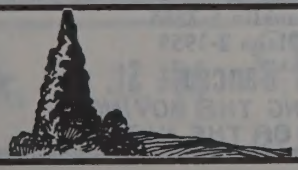

HAYES NURSERY
"EVERYTHING THAT'S GOOD and HARDY"
— LANDSCAPE PLANNING —
4928 Tuckaseegee Road Tel. EXpress 9-1911

LITTLE HARDWARE CO. INC.
The Best in General Hardwares
WHOLESALE INDUSTRIAL SUPPLIES — WHOLESALE — RETAIL PAINTS
SPORTING GOODS
1332-34 S. MINT
TEL. EDison 3-3133

GORDON P. CHERRY
GENERAL CONTRACTOR
Custom Home Building At Its Finest
116 W. 3d St.
Phone FRanklin 6-1845 or EMerson 6-4694

Dogwood Beauty Salon
Distinctive
Hair Styling
328½ N. TRYON TEL. EDison 4-6127

WINGATE

--Wm C (Geneva S) slsmn Pet Dairy Products h3927 Beechwood rd
--Wm N (Eva H) whsemn United Van Lines h825 Belmont av
--Willie F h823 Seigle av apt 338
--Wilson clk Adrian S Cathey r Belmont N C
Wingfield E Benj (Nancy D) dist aud Armour & Co h2312 Selwyn av apt 3
--Mary S (wid Jos) supvr Char Mem Hosp r1621 E Boulevard
Wingold Maggie Mrs r1433 Miller
Winiger Hans (Marlise) dept mgr Uster Co Corp h1422 Hartford av
Winkler A G h2144 A av
--Avery G (Edna) asst mgr Kwik Kafe of Charlotte h900 Reid pl
--Betty A sten Henry Walke Co r128 S Gardner av
--Billy E (Barbara T) city police h4201 Tillman rd
--Danl E (Helen) driver Novick Transfer r3000 Beattie's Ford rd
--Edna A Mrs clk Esso r900 Reid pl
--Ethel F Mrs folder Chadbourn Gotham Inc r128 S Gardner av
--Evelyn M Mrs clk Harris Super Mkt r2828 Beattie's Ford rd
--Harlan A (Evelyn M) whsemn Frederickson Mtr Exp h2824 Beatties Ford rd
--Harry (Azile B; Charlotte Orthopedic Clinic) h239 Ferncliff rd
--Helen Mrs clk Tenner Bros r3000 Beatties Ford rd
--Leroy A (Ethel F) formn Great Sou Trucking h128 S Gardner av
--Leroy A jr (Ruth P; Winkler's Kayo Service Station) h129 S Gardner av
--Lois R Mrs ofc sec Ford Mtr h3928 Whitehall dr
--Myrtle H (wid John P) r1000 Drummond
--Nancy J ofc sec Tar Heel Sash & Door r1704 Evergreen dr
--Ruth P Mrs clk Chadbourn Gotham Inc r129 S Gardner av
--Wayne K clk Wholesalers Auto Parts Whse r2509 Remount cir
Winkler's Kayo Service Station (Leroy A Winkler jr) 401 Central av
Winn see also Wynn and Wynne
--Barbara J clk Duke Pwr r2605 McClintock rd apt 2
--Dixie Stores 123 Scaleybark rd, 1300 The Plaza and 3302 Tuckaseegee rd
--Fred lab Char Observer r616 E 1st
--J Quincy (Annie M) driver Observer Trans h422 Skyland av
--Jas F (Ruth H) dept mgr Local Finance h1946 Woodland dr
--John T (Martha T) sls rep Air Reduction Sls h601 Moravian la
--John T jr (Edwardine S) bkpr AT&T h1808 Chestnut
--Otis H (Mable R) driver Great Sou Trucking h2333 Laburnum av
--Robt C (Estelle H) supvr Genl Elec h1144 W Dresden dr
--Ruth H Mrs ofc sec Turner Bros-Keller Inc r1946 Woodland dr
Winningham Bessie P Mrs maid h402A N Summit av
--Edith F Mrs tchr Charlotte College r926 Lunsford pl
--Jas L (Edith F) supvr State Dept of Pub Instruction h926 Lunsford pl
Winslow E DeForest (Jean A; Flight Supplies) h224 Hillside av

WINSLOW

--Ellen G reporter Char News Publ h2800 Selwyn av apt 6
--Jas (Annie L) r523 W 11th
--Jean Mrs h3021 Manor rd
--Kenneth G (Eliz D) safety eng Aetna Casualty & Surety h935 Brookside dr
--Lloyd S (Peggy E) electn Sanford Elec Co r141 Hillcrest av
Winsor & Jerauld Manufacturing Co Albert J Cole div mgr textile machy 518 Atando
Winstead Edw S (Lucile J) insp Liberty Mut Ins h4017 Sheridan dr
--Eliz instr Mercy Hosp r2024 E 7th
--Jim tennis player r1710 Euclid av
--Lucile J Mrs clk Overnite Trans r4017 Sheridan dr
--Marye C Mrs nurse Char Mem Hosp r1624 Ferncliff rd
--Opal L pub relationsmn Burton Institute h903 Henley pl
--Robt S (Marye C) mgr New Holland Machine Co h1624 Ferncliff rd
Winston Aubrey E (Gladys B) mech A Carl Baucom Sht Mtl h1501 Matheson av
--Dorothy Mrs production wkr Caro Foods r130 Seldon dr
--Mutual Life Insurance Co J P Falls dist mgr dist ofc 424 E 2d
--R L (Letty; Jackson Container Co) r RD 3 Box 416
--Robt L r2328 Catalina av
--Robt L jr (Dorothy) mach opr Whitin Mach Wks h130 Seldon dr
Winterling H W whse supt A&P Food Stores
Winters Albert (Pauline) trainee Celanese Corp of America h4621 Wendover la
--Ann W Mrs nurse Mercy Hosp r168 Northway dr (Tboro)
--Arline H (Irma L) slsmn Plaza Hdw h3219 Barnhill dr
--Constance N studt r1220 Princeton av
--Edw M (Natalie S) agt Am Hdw Mut Ins h1220 Princeton av
--Gordon J (Glenna E) admn asst Package Products h614 Manhassett rd
--Irma L Mrs insp Char Finishing r3219 Barnhill dr
--Jas H (Phyllis P) hlpr A&P Bakery h1241 E Enderly rd
--M Weldon (Margt L) h666 Bradford dr (Tboro)
--Melvin L (Pearl L) mtce A&P Bakery h642 Bradford dr (Tboro)
--Melvin L jr (Ann W) clk Fed Res Bk h168 Northway dr (Tboro)
--Milton (Opal L) slsmn Surburban Rulane Gas h1817 Wilmount rd
--Narse J (Donnie W) mech C W Upchurch & Co h2114 B av
--Opal L Mrs hlpr Old Dom Box r1817 Wilmount rd
--Robt J (Bessie J) emp Caro Paperboard Products h1012 Woodlawn rd
--W Leroy (Barbara A) driver Amoco h1238 Weldon av
Winther Jens E interne Char Mem Hosp r1504 Kenilworth av
Winton Products Co Inc Roger L Knight pres-sec, Von C J Handschuh v-pres-treas chem mfrs Douglas Municipal Airport
Wintz Napoleon (Mary) lab City h816 Jordan
Wintzer Chas R (Eliz) landscape archt 2363 Barringer dr h do
--Hazel M Mrs with Belk Stores Servs r1309 Reece rd
--Louis A (Hazel M) emp Allison-Ervin h1309 Reece rd
--Ruth M clk Whitin Mach Wks r2362 Barringer dr
Wiriden Chas G (Kathryn E) slsmn Ball Co h1546 Stanford pl
--K Ann studt r1546 Stanford pl
Wisdom Ethel T Mrs insp Highland Park Mfg h417 E 17th
--Jas W (Margt L) servmn Piedmont Natural Gas h2325 Kingsbury dr
--Jean Mrs slswn Huntley Knitting Mills r516 Ideal way
--Stanley L (Jean) die mkr Caro Tool & Die h516 Ideal way
Wise Agnes Mrs maid PS r729 E 8th

WISE

--Andrew (Mary S) lab City Eng & Streets Dept h1023 McCall
--Annie M elev opr Hotel Char r1023 McCall
--Annie M Mrs boarder Hudson Hosiery r1553 W Trade
--Barbara L Mrs ofc sec Third Presby Ch r421 N Laurel av
--Bernice maid r412 N Myers
--Blanche T (wid Alf M) h523 Wesley av
--C Eug (Josephine B) lab Sou Ry h1018 Pitcher
--Carolyn opr SBT&T r1309 Elizabeth av
--Chas M (Peggy R) mech Great Sou Trucking h511 Keswick av
--Chas O r1950 Plaza ct
--Charlie W (Mildred V) br mgr Winn-Dixie Stores h3533 Belton
--Clarence (Leila) lab h623 S Independence blvd
--Claryne G Mrs waitress Yore's Alamo Restr r2229 E 8th
--Daisy M insp Universal Film Exch r2901 Windsor av
--Dorothy A Mrs cash Airport 77 Restr r121 S Midland av
--Earl N (Mary F) dept supt Package Products h2900 Windsor av
--Elenor studt r521 Brookhill rd
--Ernest slsmn Dred-Not Sls r Gastonia N C
--Ernest H driver Thomas & Howard r412 N Myers
--Eula L Mrs h1012 Eldridge
--Evelyn wndr Highland Park Mfg r523 Wesley av
--F Dunbar (Josie D) h1608 Kenilworth av
--Frances N (wid Jas) spnr Highland Park Mfg h412 E 16th
--Fred E jr (Phyllis P; The Nalle Clinic) h1509 Maryland av
--Geo porter Charcoal Steak House r207 Shuman av
--Gladys elev opr Hotel Char r1023 McCall
--Golden B (Helen D; Associated Business Service) and bkpr I G Wallace & Son h631 Potters rd
--Gordon R (Eula) cook Airport 77 Restr r RD 4 Box 355
--Hattie T (wid Elam F) insp Wm R Barringer Hotel h200 S Summit av
--Helen O Mrs (Associated Business Service) r631 Potters rd
--Herman T (Ruby B) wldr Trailmobile h541 Berryhill
--Jas B jr (Mary P) field eng Genl Elec r3310 Sudbury rd
--Janie (wid Thos) maid Central Apts h937 Oaklawn av
--Jeanette Mrs ofc sec Fulbright Laboratories r Gastonia N C
--Jesse H chkr Pilot Frt Carriers r RD 5 Box 874 Kannapolis N C
-- Jesse J (Gaynelle A) machmn Southern Bakeries h521 Brookhill rd
--Joe D (Peggy H) r4131 Avalon av
--John L (Mary S) wldr Trailmobile h3113 Macomb
--Jos S formn Genl Mills r Gastonia N C
--Lawrence L h409 W Morehead
--Lena V supvr Caro Foods r523 Wesley av
--Mack r311 N McDowell
--Margt C chkr Colonial Stores r301 McCarten av
--Mary E maid Dr Stanley Burns r412 N Myers
--Mary S plant emp Barnhardt Mfg r523 Wesley av
--Mary S Mrs bmo Natl Carbon r3113 Macomb
--Mary W Mrs h1021 S College apt 2
--Michl S (Barbara L) tchr Music Inc h421 N Laurel av
--Modine B (wid Veldee P) r1553 W Trade
--Nancy r313 W 9th apt 2
--Nancy L Mrs ofc sec United Artists r Mooresville N C
--Norman R (Tanya L) eng IBM h3224 Weston
--Olin D h1553 W Trade
--Otis (Mary) safety eng Liberty Mut Ins r4016 Lubbock pl

H. F. PORTER PLUMBING CO.
Plumbing Contractors
Repair Service
Free Estimates
3041 South Boulevard
Phone Office JAckson 3-1212
Phone Residence EDison 2-5982

CHARLOTTE VAN & STORAGE CO., INC.
EXCLUSIVE AGENTS
NORTH AMERICAN VAN LINES
FRANK E. WATSON, JR., "Your Moving Man"
FRanklin 6-2865
EDison 2-1959
1931 Bancroft St.
SERVING THE MOVING NEEDS OF THE NATION

Thies Realty and Mortgage Co.

Wachovia Bank Bldg. **Telephone EDison 2-7721**

WISE
--Peggy H Mrs clk SBT&T r4131 Avalon av
--Percy H (Claryne G) driver Tennessee-Caro Transport h2229 E 8th
--Ray M (Sammie E) pkr Natl Carbon h1225 Spruce
--Richd A (Agnes) custdn Merry Oaks Sch h729 E 8th
--Robt B (Dorothy A) mech Sou Elec Equip h121 S Midland av
--Robt J lab City Eng & Streets Dept r1021A N McCall
--Ruby B Mrs clk Sou Knitwear Mills r541 Berryhill
--Russell W (Marlene H) barber Bus Terminal Barber Shop r2626 Worthington av
--Sammie E Mrs waitress S&W Cafeteria r1225 Spruce
--Stanley studt r1018 Pitcher
--Thurman (Hattie) driver h414A Dunbar
--Thurson (Hattie) constn wkr h701 Wallace
--Virgil W mech Fruehauf Trailer r Monroe N C
Wisecarver Timothy J (Edna J) mgr Alcoa h1200 Queens rd W
Wisecup Margt T talent scout WSOC Broadcasting r2527 Sharon rd
--Wm C (Margt T) rep Roadway Exp h2527 Sharon rd
Wiseman Lois photog Dunbar-Stanley Studios
Wishart Lois R (wid Lonnie B) opr Nona's Beauty Salon h125 Andrill ter
Wison Alex pntr h609 S Myers
Wister C Emery (Viola F) reporter Char News Publ h717 Potters rd
--Dorothy M prfrdr Char News Publ r1629 Independence blvd NE
--Laura V (wid Chas E) h1629 Independence blvd NE
--Viola F Mrs ofc sec Howca Exch r717 Potters rd
Wisteria Beauty Salon (Mrs Mary LaFonte) 403 N Tryon R314
Witaszek Marie Mrs emp Celanese Corp r2800 Avondale av
--Stefan R (Marie) acct Hot Point Appliance Sls h2800 Avondale av
Witbeck Jay M (Sara R) product eng Crouse-Hinds Co h2101 Wilhelmina av
Witcher Corrine T (wid Benj J) slswn Curtis Publications h900 Magnolia av
--Dorothy C r900 Magnolia av
Withers see also Weathers
--Albert custdn Calvary Meth Ch h1425 Cleveland av apt 4
--Alex (Mary C) refreshment stand opr Myers Park Country Club h1323 S Independence blvd apt 2
--Amanda B (wid Mark) maid h2616 Baltimore av
--Anne Mrs opr Char Beauty Salon r303 Edgefield ct
--Arth H USAF r1505 Luther
--B Frances Mrs dictaphone opr Mercy Hosp r1827 Logie av
--Benj F (Hannah B; H J Withers Manufacturing Co) h2001 Queens rd E
--Bertha (wid Woodrow) maid h800 Oliver
--Blanche J Mrs nurses aide Mercy Hosp r RD 1 Box 900
--Bobby hlpr Biltmore Dairy Farms r1521 Oliver
--Brown (Jessie) h408 Skyland av
--Cecil delmn Butcher & Thomas r714 Plum
--Chas (Ethel L) clk PO h1621 Russell
--Chas W (Lucille; Neighborhood Service Station) h1919 Oaklawn av
--Clarence (Janie G) production wkr Caro Foods h213 Shuman av
--Claude (Lunell J) carrier PO h1913 W Trade
--Cleveland O barber Victory Barber Shop h1827 Logie av
--Cobb whsemn Terminal Bonded Whse r524 S Caldwell
--Connie maid r3114 Leroy
--Doretha W Mrs cook Myers Pk Hi Sch r2415A Statesville av
--Edw (Pleasant H) constn wkr R C Hicks h344 Cherry
--Elijah cln One Hour Clns r906 E 8th

WITHERS
--Eliz W (wid Jas) r2225 Edison
--Ella T Mrs wrapper Belk's r4141 Statesville hwy
--Evelyn W (wid Floyd) h714 Plum
--Floyd (Mae E) driver Routh Inc h2016 Wayt
--Franceo assembly line Hanline Poultry r2016 Wayt
--Frances Mrs maid h1505 Tinnin av
--Freddie jan Westover Bapt Ch
--Freddie (Lillian J) pntr Baker Equip Engineering h2516 Rachel apt 2
--Gordon h408 Billingsley rd
--H J Manufacturing Co (Benj F and Mrs Hannah J Withers) children's clo 2136 S Boulevard
--Hannah J Mrs (H J Withers Manufacturing Co) r2001 Queens rd E
--Harrison r3114 Leroy
--Henry M (Ruth Mae D) porter County ABC Board Store r Cornelius N C Box 326
--Ida R Mrs fdry wkr Char Linen Serv & Sup h702 W Griffith
--Isaac atndt Colonial Stores r1917 Euclid
--Isaac emp Patterson Coal & Oil r806 Burton
--J Sam mgr World Green Stamps r Fort Mill S C
--Jas driver Cathey Lbr r442 N Summit av
--Jas (Emma) asst sexton Christ Epis Ch h906 Canton
--Jas T emp Akers Mtr Lines r2645 Southwest blvd
--John baker Hahn's Bakery r1110 McCall
--John M (Lavan B; Withers' Kennels) h Nations Ford rd
--John M jr (Magdaline B) stock picker Chev Mtr r CMR 144 Box 2
--Jos (R Anne) sanitation Colonial Stores h303 Edgefield ct
--Josephine r2645 Southwest blvd
--Julia M (wid Saml) maid Ivey's h524 W Liddell
--Laura M (wid Jas) h708 Eldridge
--Lavan B Mrs (Withers' Kennels) r Nations Ford rd
--Lloyd C (Shaw H) slsmn McDonald Realty h943 Henley pl
--Lorene R ofc sec Goodyear Mtge r200 Gregg
--Lucy E r2316 Laburnum av
--Macy H Mrs h3114 Leroy
--Margt R (wid Jos B) h1818 Lenox av
--Mary J tchr Merry Oaks Sch r2520 McClintock rd apt 4
--Mary M (wid Thos) maid West Char Senior High Sch h2413 Davis av
--Maxie S emp Delmar Studios r352 Skyland av
--Michey J repr Western Elec r RD Box 29 292
--Mozelle Mrs separator Plaza Hills Self Serv Lndry r514 E Hill
--Ola A (wid Carver) hlpr Textile Waste h524 S Caldwell apt 2
--Ola E pkr Lance Inc r2316 Laburnum av
--Oliver C (Inell) carrier PO h1214 Beatties Ford rd
--Otto (Johnie M) driver Piedmont Auto Exch h509 W Independence blvd
--Pete T (Jane) slsmn h4028 Ridgecrest rd
--Philip T jr v-pres R S Dickson & Co Inc r515 Willoghby
--R Blair h2316 Laburnum av
--Robt J (Mary L) glazier Huttig Sash & Door h312 Fairwood av
--Robt L h606 Beatties Ford rd
--Robt O (Maxie S; Bob's Grill) h352 Skyland av
--Roosevelt jr (Virginia) emp Ray Jwlrs h1631 Whisnant av apt 3
--Ruth maid Char Beauty Salon r303 Edgefield ct
--Sadie M (wid M J) waitress El Chico Lunch h706 Plum
--Sanford (Doretha W) jan Sou Watch Sup h2415A Statesville av
--Sarah r822 E 1st
--Shaw H Mrs ofc sec Drs Walter E Daniel and Harvey W Johnston r943 Henley pl
--Thelma press opr New English Waste r2616 Baltimore av

FRED C. SHU

BUILDER OF BETTER CLASS HOMES

Hobbs Hill Dr. CMR 461 — Telephone FRanklin 5-7234

WITHERS
--Thos (Geneva M) frt caller Johnson Mtr Lines h1428 Dean
--Ulysses lab Caro Concrete Pipe r805 Carmel
--Ulysses S jr (Pauline D) ship clk Colonial Stores h805 Carmel
--Virginia H beautician Hutchison Avenue Beauty Salon r1415 Shorter av
--W T barber Hawthorne Barber Shop r619 Central
--Walter M (Carrie) mtl cln Schwartz & Son h1331 McCall
--Wm M slsmn Rembert Moore Machinery r3441 Brixton ct
--Yvonne studt r1214 Beattie's Ford rd
Withers' Kennels (John M and Mrs Lavan B Withers) Nations Ford rd
Witherspoon see also Weatherspoon
--Al h717 E 3d apt 23
--Alphonso (Cath) emp Hickey Bros h1010 E 3d
--Benj G jr clk Am Cyanamid r Peachland N C
--Bertha R Mrs h915A E Boundary
--Blenda R Mrs ofc sec Attys Title Ins Agcy r1020 Dade
--Buster lab Elec Ice r301 S Fox
--Chas N (JoAnn M) city firefighter h1405 Camp Greene av
--Delores V elev opr Efird's r1503 McCall
--Dewey L (Mae J) wtchmn Std Trucking h845 Belmont av
--Earl jr constn wkr Geo Goodyear Co r Lancaster S C
--Ed r323 N McDowell
--Euretha r301 S Fox
--Floyd L with A&P r Morrisville N C
--Geo (Edna H) cln Fine's Clns & Tailors h636 Saxon ct
--Geo (Willie B) stvdr Standard Trucking h220A Lancaster
--Ira G (Frances G) shop wkr Char Mach h622 E 6th
--J Clyde (Lola F) h909 E Boulevard
--Jas (Grace A) acct Celanese Corp of America h4410 Walker rd
--Jas D (Blenda R) bookkeeping serv 1020 Dade h do
--Jas L studt r237 Victoria av
--Joe (Emma L) driver Parcel Del h323 N McDowell
--John (Roberta L) h504 S Davidson
--Libby (Lillian H) barber Majestic Barber Shop h1503 McCall
--Lillian H Mrs barber Majestic Barber Shop r1503 McCall
--Lillie (wid Chas) maid Dr W S Rankin h1316A Newland rd
--Mamie L (wid Libby) h301 S Fox
--Melvin (Mary H) driver Doggett Lbr h3101B S Statesville av
--Melvin T (Mollie K) vehiclemn Ry Exp h237 Victoria av
--Melvin T jr emp Char Pipe & Fdry r237 Victoria av
--Meso (Refula) lab Char Pipe & Fdry h533 S Long
--Mildred C Mrs nurses aide Mercy Hosp h1137 Mona dr
--Page C (wid Bartlett J) h2022 Hopedale av
--Perry D (Florence S) mach Sou Ry h2533 Fort
--Robt F with Allison-Erwin r RD 1 Peachland N C
--Robt L (Callie M) jan City Water Dept h1605 Pyron
--Teddy R (Lucille B) chef Airport 77 Restr h821 Beattie's Ford rd

Thomas Cadillac-Oldsmobile Inc.

CADILLAC OLDSMOBILE

Sales and Service

214-220 N. CHURCH

PHONES
Service EDison 2-7159
Sales EDison 4-4656
Parts FRanklin 6-4429
Used Cars 422 W. 5th
PHONES EDison 2-2183 and FRanklin 5-1253

THE HENRY WALKE COMPANY

1310 South Tryon St.

Phone EDison 4-5391

INDUSTRIAL SUPPLIES

MACHINE TOOLS

CONTRACTORS' SUPPLIES

"Serving Industry Since 1884"

P. O. Box 1105
CHARLOTTE 1, N. C.

F.H.A. LOANS — AUTO FIRST MORTGAGE

CITY SAVINGS BANK

120 E. Third St. Tel. FRanklin 5-4441

Savings and Checking Accounts

BE

MODERN

Live Better

Electrically

- For Comfort
- For Convenience
- For Economy

DUKE POWER COMPANY

Serving the Piedmont Carolinas

CHARLOTTE MERCHANTS ASSOCIATION INC.

GIVES YOU THE SERVICES OF CREDIT BUREAU of CHARLOTTE COLLECTION SERVICE DIVISION and PHYSICIANS & DENTISTS CREDIT BUREAU

202 City Savings Bank Bldg.

120 E. Third St.

See Page 8

AMERICAN COMMERCIAL BANK

FEDERAL DEPOSIT INSURANCE CORPORATION $10,000 MAXIMUM INSURANCE FOR EACH DEPOSITOR MEMBER

"ASK THOSE WE SERVE"

CITY CHEVROLET CO.

Sales and Service

710 S. Tryon St. Phone EDison 2-7151

WITHERSPOON
--Thos E (Julia A) bkpr T B Holiday Co Inc h218 Colonial av
--Tommy A with A&P r Morresville N C
--Tommye H Mrs ofc sec Salvation Army r1814 Logie av
--Tommye L ofc sec Clark Equip r5315 Buckingham dr
--Willie (Bernice M) atndt McArver's Esso Serv Sta h220 Annette
Withrow A Thos (Clara L; Piedmont Sales Co) h Huntington Pk
--Carl C (Bess H) slsmn Procter & Gamble h2012 Dalehurst dr
--Carl L lab Colonial Stores r2213 Gibbs
--Cynthia A ofc sec Caro Lbr & Bldg Sup r247 Margaret
--Earl C (Eleanor C; Piedmont Sales Co) h247 Margaret
--Emmett J (Margt E; Piedmont Sales Co; Piedmont Surplus Sales; Piedmont Tool Rental Co) h New Dixie rd
--Joe D (Florence H; Piedmont Sales Co) h316 Meadowbrook rd
--John L (Flora; Piedmont Sales Co) r5001 Withrow rd
--Lawrence R studt r2010 Dalehurst dr
--Margt maid h920 E 3d apt 3
--Pat B III (Jean) slsmn Atlantic Refining r5323 Elizabeth rd (Allen Hills)
--W Mack (Kathleen Piedmont Sales Co) and slsmn Earle Funderburk Agcy h1200 Meadowood la
Witmer Chas N (Maude J) pres Carolina Conditioners Inc and Ross & Witmer Inc h1926 Sterling rd
Witmore Bernice emp Lance Inc r538 Sedgefield rd
Witt see also Whitt
--Helen H Mrs waitress Libby Hill Seafood Restr r4634 Woodhaven
--Hugh M jr (Jean S) rep Indemnity Ins Co of North Am h4506 Wendover la
--Jean S Mrs nurse Nalle Clinic r4506 Wendover la
--Neil T jr (Helen H) adv solr Char News h4634 Woodhaven dr
--Robt G (Witt's Auto Service)
--Virginia R Mrs asst mgr Jordan's Motel r1316 E 7th
Witt's Auto Service (Robt G Witt) body repr 2708 Monroe rd
Wittenberg Jas B slsmn Biggers Bros r Hickory N C
--Loy slsmn Tri-State Distrs r Hickory NC
Witter Edwin A (Mary K; City Appliance Repair Shop) h2261 Selwyn av apt 3
--Jas A announcer WGIV Radio Sta r2261 Selwyn av apt 3
--Mary K Mrs sec-treas Radio Television & Appliance Co r1917 Thomas av
Wittstock Margt E Mrs pkr Lance Inc r1724 Dunkirk dr
--Wilbur R clk Hosp Sundries & Soda Shop r3247 Brixton ct

Southeast Airmotive Corp.

AIRCRAFT SALES and 24 HR. AIR TAXI SERVICE

HERTZ

Douglas Municipal Airport — Licensee — Tel. EXpress 9-0457

WITTSTOCK
--Wm H (Margt E) set-upmn Whitin Mach Wks h1724 Dunkirk dr
Wix Magie L emp Delmar Studios r428 Lakewood av
--Willie N (Eva) barber Green's Barber Shop h204 Jones (H)
Woelfer Clinton D h1727 Tippah av
Woerner Helen E (wid Philip) supvr Lance Inc h2821 Morson
Wofford see also Wafford, Wohlford and Wolford
--Annie R tchr University Pk Sch r2314 Arden
--Betty L nurse Dr D P Graham r2314 Arden
--Blaine H (Rebecca S) tex wkr Johnston Mills h3520 Warp
--Carol spooler Highland Pk Mfg r3515 Warp
--Ethel Mrs waitress Linda's Soda Shop r3509 Warp
--Fred (Bessie H) lab Central Lbr h526 Mill rd
--Gail N Mrs tex wkr Highland Park Mfg r3515 Warp
--Jessie cafeteria wkr Morgan Sch r2517 Hornes dr
--Larry H (Gail N) tex wkr Johnston Mills h3515 Warp
--Lucian P (Gwendolyn B) whsemn Standard Bonded Whse h180 Stonewall Jackson Homes
--Lucian P jr clk Harris Super Mkt r180 Stonewall Jackson Homes
--Lucille S Mrs nurse 2314 Arden r do
--Luther H (Ethel) tex wkr Johnston Mills h3509 Warp
--Rebecca Mrs tex wkr Johnston Mills r3520 Warp
--Richd L slsmn Clark Equip r2741 Longdale av
--Willie jr hlpr Airport 77 Restr r2314 Arden
--Willie F (Lucille S) cln Sou Ry h2314 Arden
--Wilma L ofc sec Concrete Materials r3509 Warp
Wofsy Chester S agt Int Rev Serv r Monroe N C
Wohlbruck Theodor C (Juanita H) dist mgr Dictaphone Corp h919 Colville rd
--Theo C jr USA r919 Colville rd
Wohlford see also Wafford, Wofford and Wolford
--Arth T (Emma A) v-pres Bank of Charlotte and asst treas The Ed Mellon Co h537 Moravian la
--Caroline L Mrs supvr (tenant selection) City Housing Authority r527 Moravian la
--Edgar A (Caroline L) eng h527 Moravian la
--Edgar A jr (Ivy C) slsmn Spangler Realty h200 N Laurel av apt 5C
--Herbert W (Tillie F) pharm Central Av Drug Center h2007 Crescent av
Woidyla Gladys T Mrs opr SBT&T r2223 McClintock rd
--Philip J (Hazel W) mtce eng Wachovia Bank & Trust h2011 Club av
--Wm J (Gladys T) clk Am Coml Bank h2223 McClintock rd
Wolcott Duane N (Louise H) slsmn Investors Diversified Servs h3150 Sunset dr
Wolf see also Wolfe and Wolff
--Barbara Mrs clk S&W Cafeteria r2223 Barnhill dr
--Geo (Carrie O) lab City Water Dept h609 E 5th
--Geo J (Josephine C) formn Natl Carbon h4643 Addison dr

WOLF HARRY C, JR (Rebecca O), Pres-Treas Corporate Insurers Service Inc, V-Pres-Mgr Firemen's Mutual Insurance Co, Mgr Union Mutual Insurance Co, Office 1001 Johnston Bldg 212 S Tryon, Tel FRanklin 5-7722, h3821 Arbor way, Tel EMerson 6-0934

--Herman B (Juanita M) dept mgr Duke Pwr h1917 Beverly dr
--J Fred ofc mgr Alcoa h1839 Lynnwood dr
--Thos R br mgr A&P r Mt Holly N C

MAYFAIR HOTEL

AIR CONDITIONED ROOMS

Fireproof - Free Radio

Family Rates

LEO B. "JACK" VAUGHN, JR. Pres.-Genl. Mgr.

237 N. Tryon St. Tel. EDison 2-5114

WOLF
--Wilbur P (Mary O) accts receivable dept mgr Esso Standard Oil Co h708 Walnut av
Wolfe Alma Mrs (Mayfair Beauty Salon) r601 Poindexter dr
--Barbara M Mrs comptometer opr S&W Cafeterias r614 Brookside dr
--Betty C Mrs wndr Industrial Dyeing Corp of NC r2624 Laburnum av
--Carl L (Myrtle) emp Char Tank r RD 4 Box 146
--Carolyn Q Mrs clk Southeastern Factors r Monroe N C
--Carrie K (wid Jas A) h101 Halsey (H)
--Chas W (Evelyn P) installation Suburban Rulane Gas r112 Dale av RD 8
--Clifford O (Alma P) h601 Poindexter dr
--Connie Mrs cash Piedmont Grill & Restr
--Corrie B (wid Martin A) h2720 Grimes
--Danl H jr (Janet T) slsmn Shiver & Norcom h500 Wonderwood dr
--E Roy asst sec Equip Finance r728 Wendover dr
--Ellsworth S (Marie S) dispr Akers Mtr Lines h3421 Tuckaseegee rd
--Emily S slswn Ivey's r626 Bradford dr
--Etta H (wid Jas) h1029 Congo
--Eunice Mrs tchr Central Hi Sch r2334 E 7th
--Frances P Mrs ofc sec Howard B Arbuckle jr r1300 Montford dr
--Fred (Lula H) h515 Clinton la
--Harry F (JoAnn R) trust dept Am Coml Bank h1602 Flynwood dr
--Henry B jr (Lucille M) driver Yellow Cab h511 Hovis cir (Tboro)

WOLFE J LESTER (Mayme H), County Superior Court Clerk 102 Court House 700 E Trade, Tel EDison 3-7121, h808 E Worthington av, Tel EDison 2-5234

--Jack D (Rebecca H) eng SBT&T h3227 Marlborough rd E
--Jas A (Mildred S) asst v-pres Scott Drug Co Inc h4236 Waterbury dr
--Jane T Mrs case wkr County Dept of Pub Welfare r500 Wonderwood dr
--Janie L ofc sec Wilmar Inc r RD 2 Fort Mill S C
--John H (Eliz N) sec C W Upchurch & Co Inc h1904 Dilworth rd E
--John J (Eunice) tchr h2334 E 7th
--John M (Irene O) asst supvr Piedmont Natural Gas h5118 Baker dr
--John W (Mildred L) utilitymn Plantation Pipe Line h4536 Morgan (Tboro)
--Julia T (wid Saml) marker DeVonde-Macy Cln h839 Seldon dr
--L Alf (Dorothy C) prsmn Washburn Prntg h2016 Cartier way
--Larry E pkr Highland Pk Mfg r Lancaster S C
--Lee N (Betty C) rep Elec Auto-Lite h2624 Laburnum av
--Lennie A (wid C S) h1008 Vanizer
--Lucille M Mrs clk Goodrich r511 Hovis cir (Tboro)
--Luke (Emma T) carp Sou Realty h2521 Bay
--Lula Mrs prsr Laley Lowe r503 Clinton
--Marie S Mrs clk Alamo Plaza Hotel Cts r3421 Tuckaseegee rd
--Martha C (wid C H) h3222 Central av
--Mary D (wid D Howard) clk Carolynn Motel h541 Lamar av apt 2
--Mary N chkr Five Point Cln r RD 5 Box 1074K
--Philip N (Joan R) city police h2323 Amesbury av

Cameron-Brown Company

MORTGAGE BANKERS — REALTORS — INSURORS

HOME LOANS — INCOME PROPERTY LOANS

112 East Fourth Street — Charlotte, N. C. — Tel. EDison 2-6191

McCLURE LUMBER CO.
LUMBER AND BUILDING MATERIALS
ROZZELL'S FERRY RD. (MT. HOLLY RD.) PHONE EXpress 9-5681

/OLFE
-Robt B jr (Bernice E; Carolina Tank Cleaners) h927 Crestmer av
-Robt M (Janis R) eng SBT&T h1900 Dickens av
-Ruby C Mrs spnr Highland Pk Mfg r3009 N Alexander
-Ruth B (wid H Flynn) h3419 Central av
-Ruth R Mrs slswn Belk's r312 Cameron
-T Floyd (Emily S) guard Caro Ford & Tractor h626 Bradford dr (Tboro)
-Teresa Mrs r316 Lillington av
-Theo L (Frances P) tower opr Lee A Fulger Inc h1300 Montford dr
-Thos C (Ruby C) dfr Highland Park Mfg h3009 N Alexander
-Wade H (Connie E) whsemn W J Edwards & Co h2126 Kirkwood av
-Walter H (Harriett F) sec-treas Parts Warehouse Inc v-pres Standard Crankshaft & Hydraulic Co Inc and acct Hoyt L Roush h737 Hillside av
-Walter H sec-treas Parts Warehouse Inc r737 Hillside av
-Will (Sallie J) lab City Water Dept h408 S McDowell
-Wm E (Ruth R) emp A&P h316 Cameron
olfert Esther H (wid Harry) h4501 Longwood dr
olff see also Wolf and Wolfe
-Lucille M Mrs mus tchr 1012 Sedgefield r do
-Wm E (Lucille M) adv mgr Natl Wldrs Sup h1012 Sedgefield rd
olford see also Wafford, Wofford and Wohlford
-Robt L (Nicki B) acct Perfecting Serv h1421 Medford dr
olhar Chas J (Eileen L) pres Consos Inc h5423 Farmbrook dr
-John A (Jean L) ofc mgr Consos Inc h3228 Wicklow pl
oller Elliot slsmn Wilmar Inc r RD 1 Matthews N C
ollet Robt O (Marjorie D) slsmn h3109 Marlborough rd W
ollman Arnold P (Marian E) h1521 Maryland av
olson Fred (Madelyn F) pharm Westerly Hills Drugs Inc h4224 Old Sardis rd
oltman Jack I (Lillian M; Addison Luncheonette) h2901 Enfield rd
oltz John H E (Mary S; Bradford Clinic) h208 Cherokee rd
olverine Tube Division of Calumet & Hecla Inc Chas M Rhodes sls rep 101 Queens rd
omack see also Womic
Albert E (Dinah E) golf pro h229 Interurban (Tboro)
Alva N Mrs mach opr Soderberg & Stern r1805 N Independence blvd
Betty S Mrs ofc sec Shell Oil h2226 McClintock rd
Henry O (Margt L) h2501 Roswell av apt 302
Hubert A (Annie L; Edwards-Womack Co) h2000 Midwood pl
Jas H (Emmie H) acct Esso h209 Cottage pl
Jas H jr studt r209 Cottage pl
Jane emp Clark's Dept Store r229 Interurban (Tboro)
Jerry R (Nancy S) undwrtr Allstate Ins h515 Bartling rd
Josephine A Mrs clk PO r2204 Chesterfield av
Lewis S (Josephine A) mail handler P O h2204 Chesterfield av
Mattie W Mrs v-pres-treas Byrnes Motor Co Inc h1816 Cleveland av
Millard P (Alva N) patrolmn Merchants Patrol r1805 Independence blvd NE
Nancy S Mrs tchr Central Hi Sch r515 Bartling rd
Robt E (Ruby A) driver h630 Reeves ct
›man's Exchange (Mrs Carmen W Garraux, Mrs Vesta O Slaughter) gifts 743 Providence rd
›mble Audrey Mrs agt Winston Mut Life Ins r2634 Rachel
Billy J (Eliz R) asst mgr Tube Light Engineering h301 Wakefield dr apt A

WOMBLE
--Christine waitress Johnson C Smith Univ r1405 Fairmont apt 1
--Gladys Mrs smstrs Am Bedding & Furn Co h525 Dowd rd
--Jackson (Audrey McK) mgr ABC Bd Store No 10 h2634 Rachel
--Louvene L tchr Piedmont Jr Hi Sch h1244 E Morehead apt 13
--Mollie R waitress New Yorker Cafe h905 W Trade apt 4
--Robt M (Mary A) slsmn Moffatt Bearings h214 Hollis rd
Womic see also Womack
--John A (Gracie) hlpr Johnson C Smith Univ h513 Beattie's Ford rd
--Myetta studt r513 Beattie's Ford rd
Wong Eddie S chef Ming Tree Restr h524 Clarice av
--Edw L (Mildred M; Ho-Toy Restr) h2317 Shenandoah av
--Edw W (Mary E) cook Oriental Restr h2021 Euclid av
--Mary E mach opr Garcrest Mills r601 Tremont
--W Y (Wong's Laundry) h1220 Thomas av

WONG'S LAUNDRY (W Y Wong), Expert Laundry Service, Hand Finished to Please You 1222 Thomas av, Tel EDison 4-3434

Woo Jerry K studt r443 Poindexter dr
--S Harry (Yvette) chef Ming Tree Restr h443 Poindexter dr
Wood see also Woods
--A B Rev pastor Midwood Bapt Ch r2801 Dunlavin way
--Aileen C Mrs opr SBT&T r2200 Remount
--Alberta W Mrs sten Douglas Aircraft r6433 Teresa av
--Andrew J (Linda J) mech Char Pipe Fdry h309 Forsythe apt 2
--Andrew J (Irene B) prod 1922 Greene blvd h do
--Benj P tex wkr Coan Mfg h108 W Worthington av
--Bernice A Mrs slswn Sears r635 Robertson av (Tboro)
--Bessie R (wid Jas H) tchr Bruce Kindergarten h113 Stonewall Jackson Homes
--Betty L Mrs emp Natl Carbon r3936 Tillman rd
--Chas C delmn Lewis Distribution Serv h2762 Zebulon av
--Chas E (Martha S) whol yarns 1037 Providence rd h2516 Sherwood av
--Chas L (Margt A) clk City Water Dept h528 Moretz av
--Chas W (Evelyn) constn wkr h1915 Anderson
--Clyde E shop formn Dutch's Body Shop r601 Shelton
--Curtis P (Dolly P) driver Nabisco h2021 Thomas av
--Dixon loader G&H Transit r613 Crosby al
--Douglas J (Hazel M) slsmn Southeastern Radio h1946 Academy
--Eliz H Mrs tchr Henderson Sch of Dancing r2128 Floral av
--Ella M (wid Butler) r1143 Statesville av
--Elmer E (Natalie R) h100 Colville rd apt 61B
--Eric (Margt) h Old Pineville rd nr Springbrook rd
--Ernest C mail hndlr Ry Exp h715 Canton
--Ernest S USN r2016 Ashland av
--Frances B (wid Word H) h1119 Belgrave
--Frank D (Betty H) sht mtl wkr McQuay Sht Mtl Co h3213 Wesley av
--Fred agt Union News h107 S Clarkson apt 3
--Fred P (May R; Woody's Auto Electric Service) h Airport dr
--Haden W (Evelyn N) eng Douglas Aircraft h1224 Lexington av
--Harry L (Edith W) mech Piedmont Engineering h2016 Ashland av
--Hazel M Mrs clk Duke Pwr r2117 Bay
--Irene E Mrs slswn Belk's r1922 Greene blvd

WOOD IVAN D (Anne S), V-Pres-Sls Old Dominion Box Co Inc 528 S Turner av, Tel EDison 4-8651, h1119 Bolling rd, Tel FRanklin 7-1318

"Why buy it?" CHARLOTTE'S FIRST COMPLETE RENT-IT CO.
We Serve Business Meetings, Clubs, Parties, Homes, Etc. — Pick Up and Delivery
1517 E. BOULEVARD TEL. FRanklin 5-5725

WOOD
--J Carver (Nancy L) admn asst Ford Mtr Co h2236 Sanford la
--J Donald (Jane A) slsmn Phillips Petroleum h161A Canterbury dr
--J Fred jr (Marion P) asst cash Wachovia Bank & Trust h3743 Abingdon la
--J N (Mamie) r2200 Remount av
--J Springer (Francis H) chem Celanese Corp of Am h2121 Beverly dr
--J Springer jr studt r2121 Beverly dr
--Jack E (Jack Wood Ltd) r1222 S 5th

WOOD JACK LTD (Jack E Wood), "For The Finest In Men's Clothing" 300 S Tryon, Tels EDison 2-6566 and EDison 3-0625 (See Yellow Page 139)

--Jas A lab r419 S Alexander
--Jas A jr (Peggy M) chiropractor 411½ S Tryon R3 r515 Jefferson dr
--Jas C driver Northeastern Trucking r Raleigh N C
--Jas D (Aileen C) elev opr Ivey's h2200 Remount av
--Jas H (Faye J) mech J A Jones Constn h2818 N Caldwell
--Jane S Mrs tchr Zeb Vance Sch r Pineville N C
--Janie tchr East Mecklenburg Hi Sch r2501 Vail av
--Jimmy L (Louise W) atndt Sunoco Serv Sta r417 W 10th
--Joan C clk Hajoca Corp r108 S Caswell
--John C (Luella) h1222 E 5th
--John D (Mary) asmblr Douglas Aircraft h521 Blackmon (Tboro)
--John E (Eliz H) booker Caro Booking Serv h2128 Floral av
--John H mech J A Jones Constn r Juniper
--John H (Bonnie H) ofc mgr Grigg Mtrs h1801 Kenwood av
--John W emp A&P r635 Robertson av (Tboro)
--Jos A (Doris W) yd condr NS Ry h1045 W Dresden dr
--Julia Mrs tchr Sharon Elem Sch h630 E Tremont av
--Kenneth L (Alberta W) supt Piedmont Map h6433 Teresa av
--L Thomas acct A M Pullen & Co r429 Berkshire rd
--Lee R (Betty L) emp Celanese Corp h3936 Tillman rd
--Lester (Mary H) wldr Douglas Aircraft h3239 Rogers
--Lester slsmn Sou Bakeries r1317 Richmond pl
--Lillie V instr Singer Sewing h1920 Avondale av
--Linda J Mrs sten United Artists r309 Forsythe apt 2
--Lindsay M jr bkpr Johnson C Smith Univ r301 Carmel
--Lydia L Mrs (Wood Shoe Repair) r2926 Dogwood av

SOUTHEASTERN CONSTRUCTION CO.
GENERAL CONTRACTORS
Industrial • Commercial • Institutional
Construction Since 1921
301 W. 2d St. Tel. EDison 2-8121

LEE A. FOLGER Incorporated
Exclusive Authorized BUICK Dealer SALES and SERVICE
900 S. Tryon
PHONE EDison 3-2145
RE-NEWED USED CARS
809-901 South Tryon
PHONE FRanklin 6-6025

Spangler Realty Co.
REALTORS
Property Management
Sales and Rentals
C. D. Spangler Construction Co., Inc.
Commercial Industrial Residential
1028 S. Boulevard
TEL. FRanklin 5-3736

HEAVY HAULING
Old Cannon Airport
P.O. Box 1537
TELEPHONE EXpress 9-0421
MOSS TRUCKING CO INC
(See Yellow Page 205)
HOISTING and RIGGING
Night, Sunday and Holidays Telephones
EXpress 2-1633 and EDison 2-1072

WALKS
PATIOS
CURB
GUTTERS
Tel. EDison 3-8681
Asphalt, Inc.
ASPHALT and CONCRETE PAVING
DRIVEWAYS
INDUSTRIAL
AREAS
STREETS
Derita Rd. (3831 Hutchison Ave.)

"CHARLOTTE'S SAVINGS CORNER"
HOME FEDERAL SAVINGS & LOAN ASSOCIATION
Mortgage Loans — Insured Savings
Fourth and Tryon — Organized in 1883 — Tel. FRanklin 6-8447
SAFETY OF YOUR SAVINGS INSURED UP TO $10,000 FEDERAL SAVINGS AND LOAN INSURANCE CORPORATION
FEDERAL HOME LOAN BANK SYSTEM MEMBER

N. G. SPEIR, INC.
Real Estate Sales
Commercial — Residential
"TOWN and COUNTRY PROPERTY"
HOME LOANS
128-130 East 4th St.
Phone FRanklin 5-9871

WOOD
--M Lee ofc sec Caro Mtr Club r1300 E 5th
--Margt V r2021 Thomas av
--Martha L Mrs nurse Nalle Clinic h426 W 24th
--Mary F (wid Will) r1553 W Trade
--Mary H Mrs grillwn White Tower r3239 Rogers
--Mary R Mrs credit mgr Brownlee Jewelers Inc r Airport dr
--Mary S clk Char Mem Hosp r727 E Kingston av
--Mary S (wid Fred W) ofc sec Int Rev Serv h2200 E 5th
--Mary V billing mach opr Pure Oil r RD 9 Box 66
--Meda M clk SBT&T r2801 Dunlavin way
--Patricia A dental asst Dr D L Belvin r2117 Bay
--Pearl Mrs h412 Jenkins
--R G (Francis) lbr opr McClure Lbr r McClure cir
--Rebecca P ofc sec Mint Museum of Art r3000 Hanson dr
--Robt E (Nettie G) supvr SBT&T h5822 Wedgewood rd
--Robt E (Virginia H) tchr Second Ward High Sch h1427 Orvis
--Robt S mech Southland Rebuilders r Kings Mountain NC
--Roscoe A (Ollie S) clk PTS h734 Woodruff pl
--Roy R (Hazel M) supvr Pure Oil h2117 Bay
--Ruby B Mrs waitress Central Restr h912 W 5th apt 4
--Thaddeus C (Mamie Y) supt Char Lbr & Mfg Co h1300 E 5th
--Thaddeus C jr (Aline G; Charlotte Communications Service) and pres-treas WKTX Radio Station h1748 Sterling rd
--Thos jr (Ada F) emp Highland Park Mfg h4122 N Tryon
--Truett N county police r Derita N C
--Vance W (Hazel L) brklyr h2815 Beechnut rd
--W A mgr Geo A Hormel & Co r315 Sardis cir
--W A slsmn Howard V Caton Co r5447 Alpine la
--Walter (Amelia W) lab City Eng h310 S Davidson
--Wendell W (Rebecca P) production planner Celanese Corp h3000 Hanson dr
--Wilbur H (Patricia M) dist rep O'Ryan & Batchelder h4212 Old Sardis rd
--Wm T mech Stockton Mtr r Cramerton N C
--Wm V (Bernice A) meat ctr Throwers Super Mkt (Belmont) h635 Robertson av (Tboro)
--Wm W asst sec John C Shepherd Lumber r Matthews N C
--Willie driver Frank Clinton & Co r620 E 5th

Walker's Drug Stores
Complete Prescription Service
Delivery Service
332 N. Tryon at Seventh Tel. EDison 3-4166
225 Hawthorne Lane, Hawthorne Medical Center
Tel. FRanklin 6-6437

Woodall Addie B Mrs maid h1027 N College
--Ann W tchr Hawthorne Jr Hi Sch h620 Kent
--B Faye opr SBT&T h113 Tranquil av apt B
--Brenda ofc sec Char Fence Bldrs r RD 4 Box 609B
--Gene whsemn Hot Point Appliance Sls r RD 10
--Grover C (Veilla C) dfr Johnston Mfg h1000 Harrill
--Harold L (Patricia Y) slsmn Shepherd Bros h4326 University dr
--Horace G slsmn Char Fence Bldrs r RD 4 Box 609B
--Loyta B studt nurse Char Mem Hosp r do
--Robt L (Vera) counselor County Juvenile Court r1304 E 4th apt 5
--Sherby J Mrs clk Essantee Theatres r RD 10 Box 148
Woodard see also Woodward
--Albert D lab Ervin Constn r Fort Lawn SC
--Amanda (wid Willie M) h1024 Holland av
--Arlene r2554 Remus rd
--Clarence L (Etheleen B) emp Sou Engineering r510 Stilwell Oak rd
--Clifford (Lula W) ftr Pipe Line Haulers r2344 Olando
--Earl E (Betty P) adj Indemnity Ins Co of North Am h2721 Poplar dr
--Edw hlpr City Chev r RD 4 Box 449B
--Eliza fnshr Joy Lndry & Clns r1515 S Miller
--Elsie E Mrs instr Johnson C Smith Univ r1709 Madison av
--Fannie maid h422 Andrews ct
--Garden T mech Clorox Chem r Chadwick Station PO Box 224
--Han P jr (Patricia Ann) eng SBT&T h128 Hollis rd
--Hazel Mrs h2807 Columbus cir
--Henry J (Honor B) h415 Bradford dr (Tboro)
--Jas r800 E Hill
--Jas h2111 Madrid
--Jas (Ruth M) emp Associated Transport h314 Bradford dr
--Jas (Arvel M) plstr h525 Stevens
--Jas porter City Chev h2907 Baltimore av
--Jas H (Betty S) pkr Colonial Stores h2719 W Trade
--John H (Kath L) formn Safeway Truck Rental h3401 Statesville av
--Johnny O (Irma J) roofer Avrett & Ledbetter h1434 Orvis
--Lula W Mrs cln Jones Dry Cleaning r2344 Olanda
--Mary F waitress Caro Grill r337 Harrison
--Odell G iron wkr G G Ray h800 E Hill
--Robt (Emma L) h1202½ N Johnson
--Roosevelt (Emma) repr cotton ties Highland Pk Mfg h2346A Horne dr
--Saml P (Elsie E) mgr Brookhill Village Apts h1709 Madison av
--Thelma maid Coliseum Mtr Ct h3104 Dunn av
--Wm W (Martha B) eng Herr Mfg Co h2222 Westminster pl
Woodburn Harry P (Gwen J; Charlotte School of Driving) h4127 Winfield dr
--Ralph A (Ruth S; Queen City Driver Training School) h2824 Arnold dr
Woodcock Benj L h600 Hawthorne la apt 2
--Inez P Mrs mgr B&C Soda Shop r2701 The Plaza
--Richd L (Helen W) mgr Commercial Credit Equipment h811 Stanfield dr
--Wiley jr emp Ervin Constn r5140 Grapevine dr
--Wm O (Annie R) h1812 Harrill
--Wm O (Inez P; B&C Soda Shop) h2701 The Plaza
Woodell Clyde H delmn Lewis Distribution Serv r419 S Church
--Jos L (Jeannine M) agt Life Ins Co of Ga h4246 Pineville rd
--Kit C (Virginia M) sr dept supvr SBT&T h5001 White Oak rd
--Kit C III clk Kiser Drug Co No 2 r5001 White Oak rd

WOODELL
--Mary F (wid Jason T) slswn Belk's r516 W 7th
Wooder John P (Ella G) servmn Advance Store h531A Boundry apt 1
Woodfin Geo H (Sara H) purch agt Concrete Materials h119 McAlway rd
--Geo W asst mgr Roger's Rug & Carpet r Mount Mourn N C
--Johnnie L jr (Nancy A) bkpr Am Coml Bk h1829 Fleetwood rd
--Nancy A Mrs ofc sec R H Bouligny Inc r1829 Fleetwood rd
--W Frank (Cleo) right-of-way agt Duke Pwr r Taylorsville N C Box 365
--Wilson G compositor Char Observer r304 N Church
Woodham R W aud Wm R Barringer Hotel r Columbia S C
--Theo waitress Stork Restr h2504 McClintock rd apt 4
Woodhurst Robt W slsmn Kenney Mfg r Rock Hill S C
Woodie see also Woody
--Annie H Mrs clk SBT&T r2700 Athens pl
--Bobby G (Ann H) repr Sunbeam Appliance Serv Co r2700 Athens pl
--Christine mach opr W A Buening & Co r3115 Park rd
--Earnest D clk A&P r Indian Trail N C
--Helen L Mrs clk Allied Security Ins r Kannapolis N C
--Howard J (Katealea B) driver Smith's Transfer h829 N Tryon apt 1
--Joanne nurse Mercy Hosp h1611½ S Tryon
--Katealee B Mrs spinner Sou Asbestos r829 N Tryon apt 1
--Patricia clk Carolina Newsstands r1611½ S Tryon
Woodlawn Amoco Service (A John Eaton jr) Pineville rd
--Animal Hospital (Danl Mabel) 415 Woodlawn rd
--Baptist Church Rev Jame O Young pastor Nations Ford rd

WOODLAWN BARBER SHOP (Wm "Bill" B Brumble Jr), Go Where You Get the Best, Special Attention Given to Children, Hours 9:00 AM to 8:00 PM 631 Woodlawn rd, Tel JAckson 3-0031

--Community Club Inc M J Minor pres Hunter Harley v-pres, Thos A Cooper sec, C R Meacham treas Academy rd
--Furniture (John W and J Walton Hill jr) 3615 S Boulevard
--Sales Geo S Goodyear pres, Geo L Dunaway v-pres, Mrs Jean Mann sec real est and development 212 S Tryon R202
--School Orville E Middleton prin Academy rd
--Terrace Apartments 137 Woodlawn av
--Volunteer Fire Dept Tyler L Garris jr chief Academy rd
Woodle Alton J (Peggy) sht mtl wkr The Shuman Co r RD 5 Box 1101B-31
--Donald W hlpr G&W Sht Mtl r105 Lynn (Tboro)
--McNair (Betty A) electn F E Robinson h815 Fugate av
--Nannie M (wid John) h419 E 13th
--Ruth ofc wkr G&W Sht Mtl r105 Lynn (Tboro)
--S Alton (Ethel J) sht mtl wkr County Bd of Educ h105 Lynn (Tboro)
Woodley Eunice ofc sec Dictaphone Corp r2300 Crescent av

WOODMEN OF THE WORLD LIFE INSURANCE SOCIETY, Mrs Ethel M Donaldson State Mgr, J Grady Donaldson Dist Mgr, 403 Independence Bldg 102 W Trade, PO Box 929, Tel EDison 2-6540, Res Tel EMerson 6-2798

--of the World Life Insurance Society (state ofc) Nick T Newberry state mgr 112 S Tryon R703
Woodrow Bertha Mrs supvr Hudson Hosiery r3036 Georgia av
--Bertice C mach Panda Curtain r RD 8 Box 249

INDUSTRIAL STEEL CO., INC.
Steel Trusses
Steel Fabricators
Metal Windows and Doors
Concrete Reinforcing
3000 W. Trade
Phone EDison 3-9217

James J. HARRIS & CO., Inc.
INSURANCE - BONDS
JOHNSTON BLDG. PHONE FRanklin 5-7311

S & P Peanut Butter Sandwiches
S & P Candies
ASK FOR
Remember this Seal
S&P FOOD PRODUCTS
It's Your assurance of the Best!
To Fill that Empty Feeling
S & P Salted Peanuts
S & P Potato Chips

WOODROW
-Daisy M Mrs recpt Home Fed Sav & Loan Assn h424 Plymouth av
-Elmer V (Bertha S) mech Fruehauf Trailer h3036 Georgia av
-Neal H (Virginia W) clk Chev Mtr r5908 Wilora rd CMR 461
Woodruff Annie M Mrs bkpr Jos F Woodruff r1614 Avondale av
-Clara A (wid T Croft) h2936 Selwyn av
-Franklin jr designer J N Pease & Co r2262 Westminster pl
-Harvey L (Marion D) tchr Char College h2335 Westfield rd

WOODRUFF I EARL (Mariam D), Auditor First Union National Bank Of North Carolina 301 S Tryon, Tel FRanklin 7-1661, h5021 White Oak rd, Tel JAckson 3-6567

-John G (Kathleen G) rep Rayburn Mfg h201 Cottage pl
-Jos F (Annie M) bkpg serv 1614 Avondale av h do
-Jos F jr r1614 Avondale av
-Jos H (Norma S; Woodruff's) h1610 Queens rd apt 4
-Norma S Mrs (Woodruff's) r1610 Queens rd apt 4
-Ralph J (Joan J; Woodruff's) h4205 Cheltenham rd
-Sam H jr (Shirley E) rep Vendo Co h5814 Murray Hill rd
-Sara E ofc sec Char Mem Hosp h1318 E Morehead apt 4
Woodruff's (Jos H, Ralph J and Mrs Norma S Woodruff) int dec 1201 Elizabeth av
Woods see also Wood
-Addie B (wid Ned) h219 Edgefield ct
-Alex driver Harper-Crawford Bag r RD 1 Pineville N C
-Barbara slswn Woolworth's r1761 Dunkirk dr
-Bernice Mrs mgr Club Colony Shoppe h2501 Roswell av apt 206
-Bill (Dorothy) emp Barndhart Mfg r1025 E 35th
-C Henry (M Ethel) bologna mkr Frosted Foods & Locker Corp h3713 Old Statesville rd
-Carmen D Mrs v-pres Frank Woods Inc r837 Harvard pl
--Chas W drftsmn Radiator Specialty r Derita N C
--Clara W hostess Charcoal Steak Hse r1801 Hedgewood pl
--Clifton jr (Effie E) porter Lance Inc h New Dixie rd
--Cora C (wid Thos) ofc sec Mercy Hosp r1501 E Boulevard
--Corrie A Mrs clk Dixie Duplicating Serv r RD 4
--David (Eloise W) hlpr Douglas Aircraft h New Dixie rd
--David (Ola M) mtcemn Southside Homes h621 Fairwood av
--Dudley L S jr (Kath A) supt Fidelity & Casualty h3633 Belton
--Edw L (Eloise) drftsmn Duke Pwr r RD 10 Box 596
--Effie E Mrs pkr Jack's Cookie r New Dixie rd
--Elbert (Amanda) hlpr Gerrard Tire h509 S Morrow
--Eloise D Mrs clk Aetna Casualty & Surety r RD 10 Box 596
--Eloise W Mrs salad mkr Airport 77 Restr r New Dixie rd
--Ernest G (Beverly E) agt Met Life h3819 Ellenwood pl
--Ernest H chairmn of the bd Skyland Life Insurance Co r Birmingham Ala
--Etta M (wid Jas) r2104 Midwood pl
--Eva clk Hertz Corp
--Fleming (Mary) busmn Ivey's h2409B Double Oaks rd

WOODS FRANK E (Carmen D; Woods Insurance Agency), Pres Frank Woods Inc 522 S Tryon, Tel FRanklin 6-4871, h837 Harvard pl, Tel EDison 2-1814

--Frank Inc Joe McManus serv mgr serv dept 513 S Church

WOODS FRANK INC
FRANK E WOODS, PRESIDENT
CARMEN D WOODS, VICE-PRESIDENT
JENNIE C BENTON, SECRETARY-TREASURER-OFFICE MANAGER
PONTIAC SALES and SERVICE
VAUXHALL SALES and SERVICE
JEEP SALES and SERVICE
522 S TRYON
USED CAR LOT
1215 S MINT
TELEPHONE ALL DEPTS
FRanklin 6-4871
(See Yellow Page 18)

--Franklin D (Rose L) flight dept Airport 77 Restr r611 Saxon ct
--Franklin O (Gwyndalon) slsmn Sou Watch Sup h1325 Pecan av
--French lab Grinnell Co r1001 Forest
--Geo (Mary M) clk E H Jacobs Sou Div h612 Youngs al
--Geo (Mary H) lab Jacobs Mahogany Shop h1004 E Boundary
--Gwynn Mrs nurse 1325 Pecan av r do
--Hannah studt r837 Harvard pl
--Harry jan Poplar Apts r1116 McCall
--Helen C Mrs ofc sec Booth Realty Mtge r2942 Temple la
--Henry E (Christine P) supvr Brawley Constn h1006 W Ivey dr
--Insurance Agency (Frank E Woods) genl 522 S Tryon
--Jas F mech Fruehauf Trailer r RD 7 Box 664
--Jeannette J Mrs ofc sec Neill D Whitlock h421 Berkshire rd
--Jewel M Mrs cash Char Mem Hosp h1316 Kenilworth av
--John (Corine H) h920 Kendrick
--John H h831 E Morehead apt 602
--John M buyer Ledford's of Park Rd r1845 Pinewood cir
--Joycelyn H (wid Edwin C) h2026 Dartmouth pl
--Kath G Mrs maid r429½ N Caldwell
--Lena D ofc sec Whitin Mach Wks h1121 Myrtle av apt 17
--Lorraine M Mrs sten Char Liberty Mut Ins r RD 1
--Luke E (Sue H) clk Char Ordnance Missile Plant h248 Keswick av
--Margt waitress White Tower
--Marie waitress Haney's Inc r RD 5 Box 1068
--Martha Mrs tchr Cotswold Sch r360 Ridgewood av
--Marvin A driver Caro Frt Carriers r RD 9 Box 415
--Marvin L (Bessie T) lab Char City Coach Lines h2933 Reid av
--Mary F emp Delmar Studios r2409B Double Oaks rd
--Mary F Mrs (Little Handy Grocery) h408 E 3d
--Marzitta Mrs r1104 McArthur av
--Maude H Mrs tel opr Mercy Hosp r1617 N Independence blvd
--Odessa S (wid Jos) r F19½ S Caldwell
--Paul C (Geraldine W) emp Stein Hall & Co r1421 Luther
--Ralph driver Johnson Mtr Lines h114 W 10th apt 104
--Robt H jr (Evelyn B) eng Duke Pwr h2235 Radcliffe
--Robt L lab Ga-Pacific Corp
--Robt L (Gloria Y) trainee Allied Radio & T V Serv h418 W Griffith
--Ruby maid h1203B Oliver
--S Janice drftsmn City-County Planning Comn r2026 Dartmouth pl
--Selma F trainee Wachovia Bank & Trust r1008 Vanizer
--Shoe Shop (Wallace S Woods) reprs 121 E Park av
--Tollie lab Royal Mfg r Pineville N C
--Tom lab Standard Bonded Whse r714 Seaboard
--Wallace S (Lydia L; Woods Shoe Shop) h2926 Dogwood av

GEO. GOODYEAR CO.
Community Developers and Builders
Realtors
204 Liberty Life Bldg. 112 S. Tryon
Tel. FRanklin 5-8484

WOODS
--Walter O (Helen C) formn SBT&T h2942 Temple la
--Warren W (Kathryn K) slsmn Coca-Cola r136 Melwood dr
--Wm H (Edith C) carp Blythe & Isenhour h409 Walnut av
--Wm R (Claribel A) h610 Clement av
--Willie jan Pinewood Sch r429 E Vance
--Willie (Willette) landscaper Mecklenberg Nurseries h Dixie rd
--Wilson A mech City Chev r RD 1 Box 309
--Wilson O (Mae M) mfrs agt bsmt 134 W Trade h1845 Pinewood cir
Woodside D Mack (Rochelle L) sls mgr Benjamin Elec h1230 Biltmore dr
--Etta W (wid Mason W) h1701 Amherst pl
--H Moffatt (Grace H) supt Liberty Life bldg h708 Sunnyside av
--Harvey R (Eliz B) pres Sam Bolton Co h3009 Park rd
--J Mack h1230 Biltmore dr
--John T clk Harris Super Mkt r708 Sunnyside av
--Virginia emp Lance Inc r224 W Kingston
Woodson Robt S Rev (Jean M) assoc pastor Trinity Presby Ch h3231 Providence rd
--Wesley S (Nora J) mgr Canada Dry h1133 Bolling rd
--Wm B sys eng J P Stevens & Co r954 Granville rd
--Wm P slsmn Canada Dry r Fayetteville N C
Woodvale Day Nursery (Mrs Carylon F Homes) 400 Woodvale pl
Woodward see also Woodard
--Arth N serv slsmn Gulf Oil r2221 Chambwood dr
--Baldwin & Co Inc David M Latimer mgr textiles 513 S Tryon R9
--Bert W supt Consolidated Brass r RD 4 Matthews N C
--Clyde A carp Ervin Constn r RD 1 Iron Station N C
--Eunice glass washer Hotel Char r711 E 3d apt 49
--G Thos (Louise B) formn Clorox Co h412 Honeywood av (H)
--Gertrude H Mrs sten-clk Atlantic Refining r2557 Eastway dr
--Harry M (Mary H) h2102 Queens rd W apt 8
--Herbert M jr (Helen J) v-pres Southeastern Factors Corp h3916 Shelton pl
--Homer B (Juanita D) stvdr Bottom-Fiske Truck Lines r141 Hillcrest av
--Jas hlpr Highland Pk Mfg r Kannapolis N C
--Joe L lab Alse V Blankenship r223 N McDowell
--Jos r1408 The Plaza
--Juanita D Mrs smstrs Stately Lady Nitewear r141 Hillcrest av
--Laura B r1140 Linganare pl
--M Eliz ofc sec Duke Pwr h1408 The Plaza

C. W. UPCHURCH & CO.
PACKARD-STUDEBAKER
MERCEDES-BENZ
RENAULT SALES
Authorized Dealer
PEUGEOT SERVICE
326 W. 5th St.
Cor. Pine St.
Telephone EDison 3-3177

MECKLENBURG Hotel
100% Air Conditioned
• • •
Free Parking
• • •
CHEZ LAMOUR FRENCH RESTAURANT
516-22 W. TRADE
PHONE EDison 2-1181

CATHEY LUMBER CO., INC.
"Since 1919 EVERYTHING FOR THE BUILDER"
Your "Lumber" Number
EDison 3-3138
4115 MONROE ROAD
Complete Home Building Service
PLANS
FINANCING

REAL ESTATE
H. Y. DUNAWAY CO.
37 Years in Charlotte
REAL ESTATE
SALES – LEASES – LOANS – INSURANCE
205 S. Church St., R 100-01
Tels. EDison 3-2113 and FRanklin 5-6096

HOPPE MOTORS SALES INC.
Sales — CHRYSLER — PLYMOUTH — IMPERIAL — SIMCA — Service
439 W. 4th St. corner Graham St. Phone EDison 2-7161

JOHN V. BARGER & CO.
General Contractors
INSTITUTIONAL
COMMERCIAL — INDUSTRIAL
484 N. Main, P.O. Box 270
Mooresville, N. C.
Tels. NOrth 3-5171 and NOrth 2-2781

"Selling and Servicing Chrysler Products Since They Were Born"

WOODWARD
--Robt B (Beatrice) firemn Shaw Mfg r618 E 1st apt 2
--Roland (Lucile M) atndt Auto Inn h710 N Poplar
--Suzanne r142 Cherry
--W R (Southern Aluminum Products) h2557 Eastway dr
--W Winfield (Bessie B) fl mgr Efird's h1718 Mecklenburg av

WOODWARD-WARREN REFRIGERATION CO INC
FLOYD A PRICE, PRES
MRS BOBBY B PRICE, SEC-TREAS
COMMERCIAL REGRIGERATION CONTRACTORS
WILKINSON BOULEVARD
PO BOX 8096
TELEPHONE EXpress 9-6021

Woodworth see also Woolworth
--Frank B (Margorie E) slsmn du Pont h4101 Melchor av
Woody see also Woodie
--Carrie r128 Bradford dr (Tboro)
--Geo E (Imogene L) pres M&W Truck Service Inc h508 Concordia av
--Geo L (Rachel W) mach R H Bouligny Inc h128 Bradford dr (Tboro)
--Herbert G mailer Char Observer r2601 Commonwealth av
--Herbert P (Aura T) formn Char Observer h2601 Commonwealth av
--Leland Mrs nurse Char Eye Ear & Throat Hosp r128 Bradford dr (Tboro)
--Mildred G Mrs nurse Presby Hosp r3012 Clemson av
--Millie slswn Sears h419 Berkshire rd
--Ruland A (Mildred G) driver Observer Trans h3012 Clemson av
--Ted M mailer Char Observer r2601 Commonwealth av
--Vivian L ofc sec Fed Reserve Bank r2936 Selwyn av
--Wm F tex wkr Highland Park Mfg r3012 Clemson av
Woody's Auto Electric Service (Fred P Wood) 316 W Tremont av
--Sign Co (Woodrow W Wentz) 1228 S Tryon
Wool Joan L slswn Ivey's r1602A Murdock dr
Woolard Bart jr (Billie K) with Booth Realty & Mtge r2117 Winter
--Edw L (Margt P) clk Esso h1741 Woodland dr
--Robt T with A&P r1616 Lynhurst dr
Wooldridge Wm S (Rita V) dist mgr Stuart Pharmaceutical Co h4422 Barwick rd
Woolen see also Woollen
--Billy (Imogene) h725 Seigle av apt 135
Wooley see also Woolley
--Carolyn O Mrs clk SBT&T r1501 Herrin

JOHNSON C. SMITH UNIVERSITY
Dr. Rufus P. Perry, Pres.
Co-Educational
LIBERAL ARTS and THEOLOGICAL
100-152 Beattie's Ford Road
Telephone EDison 3-7529

PYRAMID LIFE INSURANCE CO.
"Insurance in All Forms for Everybody"
Home Office
Charlotte
N. C.
2407 North Tryon St.
Tel.
FRanklin
5-5501

WOOLEY
--Joe mech Lacy's Alignment Serv r Rock Hill S C
--Robt E (Carolyn D) mech h1501 Herrin
--Sara E ofc sec Bible Books Store r1308 E 5th
--Sarah Q Mrs bkpr Leonard & Nicholson Royal Tire Serv h1308 E 5th
Woolfolk A Harrell bkpr The Char Book Shop h1441 Briar Creek rd
Woollen see also Woolen
--Chas T (Lottie L) exec asst Lassiter Corp h626 Cherokee rd
--Clarence E ship clk Am Bakeries r722 W 4th
--Ella V (wid J W) h722 W 4th

WOOLLEN JOSEPH W (Alberta B), Sec Boyd & Goforth Inc, Pineville Road, Tel JAckson 3-2121, h3300 Eastburn rd, Tel EMerson 6-0225

--Wm E (Frances H) acct Goodyear Mtge h2421 Catalina av
Woollerton Jack H (Edna E) mason contr 231 Ferncliff rd h do
Woolley see also Wooley
--Betty med sec Dr Walter R Graham r704 E Park av
--Chas B (Edna V) clk PO h724 Woodruff pl
--Eliz C Mrs h704 E Park av
--Geo H (Hazel P) dist mgr Dodge Manufacturing h3018 Fairfax dr
--John S r103 S Brevard
Woolworth see also Woodworth
--F W Co 5¢-$1.00 112 N Tryon branch 4301 Park rd
Wooster Jas atndt Shields Atlantic Serv Sta h901 W Trade apt 2
Wooten see also Wootten
--Annie C Mrs tex wkr Johnston Mfg r1600 Harrill
--Betty Mrs clk Celanese Corp r5135 Grapevine dr
--Chas M slsmn Lee A Folger Inc r Statesville rd
--Clara acct Coml Credit r5335 Buena Vista
--Clarence Thomas asmblr Cole Mfg r RD 1 Indian Trail N C
--Clida L (wid Roscoe W) h305 Lima av
--Clifford Mrs tchr Billingsville Sch r527 Carmel
--Dorothy I Mrs boarder Chadbourn Gotham Inc r233 Lillington av
--Edna C (wid Frank L) ofc sec Fairbanks Morse & Co h1819 Lyndhurst av
--Frank & Associates Inc M Frank Wooten pres, M Frank Wooten jr v-pres-treas, Loreine B Parker sec consulting engs 322 S Tryon R215
--Fred A USMC r305 Lima av
--Geo T (Dorothy P; Pilot Brokerage Co) h1001 Wendover rd
--Gordon L (Dorothy D) mgr Paragon Associates Inc and Paragon Club h233 Lillington av
--Hattie W (wid Richd W) smstrs Caro Bedding & Chair h2108 Yadkin av
--Homer R (Annie C) h1600 Harrill
--Howard E (Terry L) sht mtl mech The Young Co h1121 Greenleaf av
--Hubert H pntr r106 E 11th
--J C driver Concrete Materials r Indian Trail N C
--Jas C (Betty C) mech Creech Mtrcycle h5135 Grapevine dr
--Jas H (Ruth P) fixer Nebel Knitting h2332 Greenland av
--Jas W tex wkr Johnston Mfg r1600 Harrill
--John H (Clara G) teleg opr AT&T h5335 Buena Vista
--Judith G studt r1001 Wendover rd
--Kenneth C (Sally G) repr Providence Shoe Repr Serv h827 Cypress

WOOTEN L A (Linda M), Contractor, Roofing, Siding and General Repairs 2724 Old Steel Creek rd, Tel FRanklin 7-5824, h do (See Yellow Page 75)

--Lou (wid Grover) mgr Sedgefield Laundromat h337 Melbourne ct
--M Frank (Lela M) pres Frank Wooten & Associates Inc h1021 E Boulevard

WOOTEN
--M Frank jr (Estelle F) v-pres-treas Frank Wooten & Associates Inc h400 Cherokee rd
--Mary J studt r1001 Wendover rd
--Melvin emp Delmar Studios r RD 7 Box 790
--Melvin O (Dorothy) h Derita rd
--Mildred C emp Providence Shoe Repr Serv r2524 Bay
--Noah F clk PO r RD 1 Box 865
--Rebecca studt r2524 Bay
--Richd H (Lilie A) classifier Western Elec h1919 Anderson
--Robin D (Evelyn) mech Commercial Automotive r5020 Withrow rd
--Ruth P Mrs looper Nebel Knitting r2332 Greenland av
--Ruth R Mrs clk SBT&T r RD 1 Box 865
--Sarah W Mrs opr Myers Pk Beauty Salon h2112 Chambwood dr
--Seth B (Mildred C; Providence Shoe Repair Service) h2524 Bay
--Shade I (Frances M) claims adj Liberty Mut Ins h522 Ellsworth rd
--Thos (Mary) terminal mgr Huckabee Transport h3124 Malborough rd E
--W A driver Concrete Materials r Matthews N C
--Wm L mech United Equip & Serv r Gastonia N C
--Wm S studt r400 Cherokee rd
Wootle Garland (Bobbie) h4610 Connecting rd
Wootten Donnie A (wid Thos H) adult wkr Bethlehem Center h2001 English dr
Wopinsky Jennie (wid Louis) h811 E Morehead apt 1
Worcester Ben D exam U S Dept Health Educ & Welfare r Matthews N C
Word Gertrude M Mrs smstrs Char Linen Serv r829 Holland av
--Joe L r1376B Horne ct
--Joe N whsemn Thomas & Howard r1331 S Church
--Parker (Gertrude M) jan Myers Park Bapt Ch h829 Holland av
--Robt A whsemn Edgcomb Steel r Cornelius N C
Workman Alice Mrs maid h701 Watkins la
--Ann L Mrs recpt S&W Cafeterias r1608 E 35th
--Astor F (Barbara S) clk P O h1007 Berryhill
--Barbara S Mrs clk Natl Wldrs Sup r1007 Berryhill
--Boisey (Laura H) lab Interstate Milling r3051 Crescent Av extn
--Cecil A jr (Jean B) clk Package Products r400 Mammoth Oaks dr
--Chas h707 Watkins la
--Charlie (Cora A) lab Concrete Sup h915 College apt 1
--Fred G (Ann L) tile mech Southern Flooring h1608 E 35th
--Gerald A studt r520 Grandin rd apt 1
--Gerald S (Harriet E) eng Douglas Aircraft h4900 Buckingham dr
--Helen Mrs mgr Greystone Beauty Center r404 E Boulevard
--Helen R (wid Thos J) tchr Thomasboro Elem Sch h520 Grandin rd apt 1
--Henry L (Vickie L) cook Chicken N Ribs h929 E 5th apt 2
--Herbert R (Mildred S) prntr Char News Publ h1909 Independence blvd NE
--Ida Mrs anesthetist Mercy Hosp r1901 Vail av apt 1
--Jas W (Louella S) eng Douglas Aircraft h2323 Morton
--Louise S (wid Carl W) emp Sou Knitwear h1512 E 35th
--Louise Y (wid Cecil A) stat County Health Dept (Bur of Vital Statistics) h445 Beaumont av
--Mary S mach opr Soderberg & Stern r1512 E 35th
--Robt R (Julia C; Wilber Kendrick & Workman) h4573 Wendover la
--Thos C (Mildred S) printer Char Observer r Rock Hill S C
Works Geo lab Dr Pepper r Davidson N C

Marley Realty Company
REALTORS COMPLETE BUILDERS
Home Loan and Insurance Service
1236 E. MOREHEAD PHONE EDison 4-4621

PEOPLES SAVINGS & LOAN Assn.
Chartered Supervised Audited by N. C. State Insurance Dept.
117 E. FOURTH ST. PHONE FRanklin 5-8146

VORLD BOOK ENCYCLOPEDIA, Ross E Templeton Supvr-Div Mgr Modern Pictorial, Comprehensive, More Sets of the World Book Are Purchased Yearly Than Any Other Encyclopedia 719 S Tryon, Tel FRanklin 7-2634

-Green Stamps J Sam Withers mgr trading stamps 511 S Tryon
-Products Inc Coleman W Roberts pres, T Edw Pickard jr v-pres, Frank D Miller sec mail order novelties 701 S Tryon

VORLD TRAVEL SERVICE (AAA), Coleman W Roberts Pres, T Edw Pickard Jr, Exec V-Pres, Frank D Miller V-Pres-Sec, Geo L Hopkins Treas, John D Frost Mgr, The Only AAA Travel Agency in This Territory 701 S Tryon, Tel FRanklin 6-7511

Vorldwide Evangelization Crusade Rev Edw Hancox sec 2019 Dilworth rd E
Vorley Chas D (Maude E) dispr Victory Cab h1505 Allen
-Cleveland F hlpr Allen Elec
-Doris mach opr H J Withers Mfg r RD 11 Box 566A
-Frank carp Ivey's r2520 Eton
-Henry T (Mattie A) h2521 Rozzelle Ferry rd
-Jack R (Vivian R) carrier P O h2617 Shenandoah av
-Jas A (Ruth M) slsmn W T Williams & Son h516 Walnut av
-Jas F (Mary M) carp Ivey's r2520 Elon
-Jeanette cafeteria wkr Sedgefield Jr Hi Sch r733 Ideal way
-Jethro (Martha) whsemn Overnite Trans h2716 Baltimore av
-Lamar L r431 E Tremont av
-Leo R (Juanita) driver Pilot Frt Carriers r Gastonia N C
-Lula M (wid Grover) h2718 Baltimore av
-Martha Mrs cln Harper-Crawford Bag r2716 Baltimore
-Minford L clk Harris Super Mkt r2718 Baltimore av
-Odell L (Loretta) driver Pilot Frt Carriers r Dallas N C PO Box 359
-Robt L jr (Cathryn S) eng Grinnell Co h808 Ideal way
-Ruth M Mrs with Gerrard Tire r516 Walnut av
-Theo O lab Piedmont Feed Mills Inc r2718 Baltimore av
-Walter B (Magie J) h431 E Tremont av
-Wm P (Jeannette F) h733 Ideal way
-Willie D whsemn Overnite Trans r2718 Baltimore av
Vorlick Geo A formn Robin & Haas r Derita N C
Vornall Wm D (Sybil S) mfrs agt 2146 Sherwood av h do
Vorrell Betty N Mrs chkr Reids Super Mkt r3902 Tennessee av
-Don V (Ann B) pipeftr Daniels Constn h1913 Marguerite av
-Edw L (Martha D) slsmn E J Smith & Sons h1814 Asheville pl
-Howard D stmftr A Z Price & Assocs r RD 8
-Jacola (wid Roosevelt) maid h1323B Horne ct
-Jim B (Betty) utilitymn Clorox Chem h3902 Tennessee av (H)
-Lewis USA r1323B Horne ct
-Martha D Mrs mus tchr 1814 Asheville pl r do
-Ruby E h101 Lantana av
-Wm A (Lula J) cash Char City Coach Lines h1312 Harrill
-Wm E estimator Roddis Plywood r1201 Patricia av
-Wm F (Ethel D) formn Grinnell Co h1505 Thomas av
Vorsham Frank D emp Air Engineering r314 Katonah av
-J Berrye (Ann P) phys Char Mem Hosp h540A Wakefield dr apt A
-Leonora I nurse 2110 Sarah Marks av h do
-Mamie H (wid Jack F) h314 Katonah av

WORSHAM
--Ronald (Peggy) hlpr Piedmont Mop h811 Willis apt 261
Worsley Anne B Mrs ofc sec Belk Stores Servs h1300 E Iris dr apt 2
--Jean B Mrs tchr Sterling Hi Sch r2819B Statesville av
--Magnolia A Mrs nurse Northwest Medical Clinic r1713 Miles ct
--Ollie C (Dilla B) h604 Jackson av
--Raymond Rev (Magnolia A) instr Johnson C Smith Univ h1713 Miles ct
--Rudolph C (Jean B) tchr Myers St Sch h2819B Statesville av
Worst Roy D h4728 Plaza rd
Worth Allan adj Maryland Casualty h515 N Church
--Andrew (Jinnie Mae) prsr Sears h School
--Burt A (Mildred W) clk Scott Drug r1929 N Harrell
--Jas W mgr Chick-N-Ribs h720 Henderson ct
--Jinnie M Mrs maid Boyetto Floor Covering r School
--Leissa M dishwasher Sedgefield Restr r1116 Elizabeth av
--M Helms (Nancy) slsmn Winchester Surgical Sup r RD 7 Box 290
--Martha W Mrs h1348 Harding pl
Wortham see also Worthem
--Leroy (Flaggie L) hlpr City Window Cleaning h1209 Avery al
Worthem Martha Mrs clk Home Insurance r200 Perrin pl
Worthen Clifford T (Eliz S) tech Sandoz Inc h2034 Beverly dr
--Marie F clk WUTeleg r628 Louise av apt 1
Worthey see also Worthy
--Joe M mortar mixer h1313 Hunter
--Pearline W (wid Lester) maid h2430 Remus rd
--Roger porter Belk's r2430 Remus rd
--Wm R jr firemn Char Linen Serv r1615 Odessa av
Worthington Corp I Waddell Leggett mgr machinery mfrs 123 N Poplar R101
--Delores J (wid Carl D) ofc sec Dr Wm S Stewart IV h2400 Arty av
Worthy see also Worthey
--Alberta maid Good Samaritan Hosp h140 Frazier av
--Brown T (Ester P) lab Char Fish & Oyster r2802 S Tryon
--Carl M (Helen S) staff mgr Life & Casualty Ins Co of Tenn h1633 Nassau blvd
--Clorine maid Liberty Life bldg r1531 W Trade
--Georgia L tel opr Good Samaritan Hosp r140 Frazier av
--Helen S Mrs ofc sec Lassiter Corp r1633 Nassau blvd
--Kelly (Gurney D) jan Lincoln Hts Elem Sch h1322 Mulberry
--Lillie Mrs maid h1514 N Johnson
--Monroe (Clorine S) emp City Water Dept h1531 W Trade
--Mozelle C maid Presby Hosp r518 East Bland
--Myrtle L emp S&W Cafeterias r1712 Russell
--Oliver emp Stein-Hall & Co r Lowery S C
--Pauline Mrs maid r2428 Remus rd
--Saml (Wardell C) waiter Sou Ry h2116 Wilmount rd
--Thos (Ester P) lab Char Fish & Oyster h2802 S Tryon
--Thos (Margt W) tool grinder Douglas Aircraft h1515 Kimberly rd
--Utah (Myrtle) pkr Scott Drug h1712 Russell
--Vessie M clk Double Oaks Sundries r2835A Statesville av
--Wardell C Mrs maid Montaldos r2116 Wilmount rd
--Wm D lab City Mtr Trans Dept r739 Boundry
--Willie r400 N Myers apts 1-2
Wortman Wm J (Roberta R) asst opr mgr Duke Power h2118 Winter
--Wm J jr (Carolyn C) USN r2118 Winter

N. C. STATE MOTOR CLUB INC.
"The South's Largest"
N. C. STATE NATIONAL AA MOTOR CLUB
HOME OFFICE
2422 N. Tryon Tel. EDison 2-8507

Worz Nicholas G (Margt S) formn Natl Carbon h5616 Wedgewood rd
Woullard Donald H (Dorothy S) mgr Atlas Sewing Center h3346 Willow Oak rd
Wrape J Hoyle (Evelyn T) supt Nebel Knitting h2434 Shenandoah av
--Jerry H buyer Pneumafil Corp r2434 Shenandoah av
Wray see aslo Rae, Ray, Raye, Rea and Rhea
--Augusta (wid Rush T) h911 Elizabeth av
--Curtis driver Overnite Trans r Lawndale N C
--Everett busmn Ivey's r434 Liberty

WRAY G W (Lois G), Dist Traffic Mgr Southern Bell Telephone & Telegraph Co 208 N Caldwell, Tel EDison 2-9011, h1515 Biltmore dr, Tel EDison 2-9098

--Geo W jr USAF r1515 Biltmore dr
--Georgie W (wid Cheves L) h153 Perrin pl
--Harvey L studt r1515 Biltmore dr
--Henry R (Margt) garagemn Ry Exp h3015 Ross av
--Inez (wid Ulysses) maid Isabella Wyche Sch h1214 Spring
--Irvin S (Fannie J) tech Celanese Corp of Am h300 Seneca pl
--Jas O (Dorothy D) asst to chief eng Duke Pwr h3719 Abingdon la
--Joe E (Mabel B) h215 S Summit av
--Mabel B Mrs ofc sec Southeastern College of Beauty Culture r215 S Summit
--Mabel B (wid Wm B) r1747 Merriman av
--Mary H G clk Shaw Mfg r RD 1 York S C
--R S emp Stylecraft Packaging Serv r Concord N C
--Thos cln Professional bldg r105 N Davidson
Wrede Roland B (Ruby V; Roland Wrede Industries) h735 E Kingston av
--Roland Industries (Roland B Wrede) pillow mfrs 1515 Merrimon av
--Ruby V Mrs cafeteria mgr Central High Sch r735 E Kingston
Wren see also Renne and Wrenn
--J Robt sec-treas Akers Motor Lines Inc r Gastonia N C
Wrenick Lawyer porter Belk's r711 E 3d
Wrenn see also Renne and Wren
--Anne L Mrs mach opr Soderberg & Stern r2949 Richards
--Bros (Geo L J Preston and Paul E Wren) mfg agt 4701 Pineville rd
--Edw E (Ruby W) emp United Mtrs Serv h3317 Barringer dr
--Edw S (Alice V; Wrenn Tire Co) h3800 Carlyle dr
--Evelyn B (wid Earl; Vogue Beauty Shop) h1527 Providence rd
--Felton B (Vera L) clk PO h Eaton cir
--Floyd clk A&P r1339 Vanderburg
--Geo L (Lorie C; Wrenn Bros) and sec-treas Industrial Finance Inc and Wrenn Service Inc h2854 Sharon rd
--Geo T (Bertha F) h1339 Vanderburg

FOR Glass
CALL
Bowen-Hamor Co., Inc.
FRanklin 6-3603

ALEXANDER FUNERAL HOME, INC.
24 Hour Ambulance Service
"Service Above Self"
A Funeral To Fit Every Need
323 S. Brevard
DIAL EDison 3-1167
or
EDison 3-1830
EDison 3-6027

KALE—LAWING COMPANY
"Serving the Carolinas For Over 33 Years"
OFFICE OUTFITTERS
COMMERCIAL STATIONERS
PRINTERS
SCHOOL SUPPLIES
We Sell Art Metal STEEL OFFICE EQUIPMENT
227-231 S. Tryon
PHONE
FRanklin 7-2641

FRED J. WIGGINS CONSTRUCTION CO.
BUILDING CONTRACTORS
Residential — Commercial
130 EAST 4th ST., R 203
TELEPHONE EDison 3-4563

DAVIS & YOUNG INC.
YOUR Independent Insurance AGENT
"SERVES YOU FIRST"
INSURANCE
110 Latta Arcade
322 S. Tryon St.
Tel. EDison 3-3189

Blue and Direct Line Printing Photostatic Copying
CHAS. A. TORRENCE
DRAFTING MATERIALS
210-216 Latta Arcade
322 S. TRYON ST.
Phone EDison 3-5702

REALTY BROKERS INC.
COMPLETE
REAL ESTATE SERVICE
107 Philmore Office Bldg.
1129 E. Morehead St.
Tel. EDison 4-2468

WRENN
--J Preston (Wrenn Bros) and pres Charlotte Shippers & Manufacturers Assn Inc, Industrial Finance Inc and Wrenn Service Inc r4258 Providence rd
--Jas J (Emmie) emp Duke Pwr h622 Tillman rd
--Jane S Mrs recpt Duke Pwr r1700 Thomas av
--Jessie R lab Pet Dairy Products r1339 Vandenburg
--Nettie C Mrs cash Tryon Theatre r1031 Norland rd
--Paul E (Wrenn Bros) and v-pres Industrial Finance Inc, Wrenn Service Inc r Matthews N C
--Richd E (N Jane) slsmn Ptsbgh Glass h1700 Thomas av
--Richd N (Doris B) phys 1012 Kings dr R201 h1432 Ferncliff rd
--Service Inc J Preston Wrenn pres, Paul E Wrenn v-pres, Geo L Wrenn sec-treas 4701 Pineville rd
--Tire Co (Edw S Wrenn) 2400 Tuckaseegee rd
--Vera L Mrs ofc sec Kilgo Mtr Lines r Eaton cir
--Walter E (Anne L) h2949 Richards
Wright A Carolyn clk Char Insulating & Sup r1150 Woodside
--Aaron custdn Providence Bapt Ch r RD 4 Matthews N C
--Abbie Mrs asmblr Natl Carbon h2636 Clydesdale ter
--Ada B Mrs ofc sec Wright Hosiery r5434 Wilkinson blvd
--Adeline (wid Walter) h1122 S Church
--Agnes M (wid Wm) h2021 Queens rd W apt 1
--Alberta E nurse Char Mem Hosp r do
--Alice T slswn Avon Products r221 N Sycamore
--Alie B (Ada E) mgr Wright Hosiery Co h5434 Wilkinson blvd
--Alma nurse Mercy Hosp h538 N Independence blvd
--Alonzo lab City Mtr Transport Dept r826 N Alexander
--Alvin K r801 Willis apt 298
--Ambris V (Minnie Lee) h2005 Greene blvd
--Amzie lab Consolidated Brass r Indian Trail N C
--Ann O Mrs h1801 Merry Oaks rd
--Annie P Mrs prsr Char Lndry h1133 Forest apt A
--Anthony tchr Pineville Sch r7539 Everett dr
--Arth cook Carmon Country Club r516 E 7th
--Arth E r418 W 10th
--Arth F clk Commercial Automotive r RD 3
--Ava E Mrs bkpr Wright Hosiery Co r5434 Wilkinson blvd

INTERSTATE ELECTRIC COMPANY
ELECTRICAL CONTRACTORS
• WIRING • REPAIRS
LIGHTING FIXTURES
423 S. Church Tel. EDison 3-7149

WRIGHT
--Barbara r508 E 2d
--Barbara elev opr Professional bldg r727 S Alexander
--Barbara J Mrs cash Montaldo's h727 S Alexander
--Barner V (Mary) r3004 Wilkinson blvd
--Bernard jr (Lois) eng Celanese Corp of Am h2018 Harris rd
--Bertha Mrs h2325 Dilworth rd W
--Bertha G (wid John) maid Piedmont Jr Hi Sch r520 N Brevard
--Bessie Mrs h816 Spring
--Betty priv sec Am Coml Bank r2325 Dilworth rd W
--Betty F Mrs waitress Trade Winds Grill r1509 Union
--Betty J typ County Elec Insp r2530 Bay
--Betty M clk SBT&T r2432 Arnold dr
--Boyd J (Jeanette L) driver Henley Paper h715 W Griffith
--Brenda L studt r4717 Doris av
--Bruce (Myrtle) emp Natl Carbon h528 Lakewood av (H)
--Bryant mach Genl Automatic Sprinkler r921 N College
--Burnas B Mrs tchr Isabella Wyche Sch r2024 Oaklawn av
--C T h1819 Arnold dr
--C Wilbur mech Char Oil Equip & Wldg
--Carl W (Geneva S; Home Improvement Co) h816 Louise av
--Carrie V (wid Henry) h716 E 8th
--Carrie W (wid Seabright) h416 Frazier av
--Chas cook G W Dowdy r527 S McDowell apt 2
--Chas C (Janice G) pilot EAL h2800 Arnold dr
--Chas W (Frances W) div credit mgr Coml Credit h1242 Salem dr
--Charlie hopper fdr Charlotte Pipe & Fdry h518 S Caldwell
--Christine wvr Highland Pk Mfg r3009 Rozzells Ferry rd
--Christine E clk Fed Res Bk r130 Canterbury dr
--Clara J opr SB T&T h3520 Commonwealth
--Cleaning Co Inc Ed Wright pres, E A Wright v-pres-treas 1414 S Tryon Branches 1831 S Boulevard, 1228 Gordon 1412 E Morehead, 2220 W Morehead, 212 E Park av rear 3916 Park rd and 627 Woodlawn av
--Clyde R (Christine D) formn F S Royster Guano h1216 Brown av (Tboro)
--Cole N lab r220 Bassett
--Columbus F (Mary V) h2847 W Trade
--Cora D (wid Danl) furn rms 808 E Boundary h do
--Cora L (wid Newton J) r331 W Sugaw Creek rd
--Curtis (Margt) USA h1018B Swan
--Daisy M Mrs h2400 Sherrill
--David (Betty) h1509 Union
--David waiter Central Hotel r626 E 1st apt 1
--Dixie S Mrs insp Nebel Knitting r1928 Berryhill rd
--Dorothy maid r513 Village ct
--Dorothy B Mrs tel opr Biggers Bros r2434 Vail av
--E Joann clk Belk's r1709 Wilmore
--Earl C (Minnie H) carder Johnston Mfg h1808 N Brevard
--Ed (Lourea J) pres Wright Cleaning Co Inc r RD 2 Matthews N C
--Edgar A (Sybil L) v-pres-treas Wright Cleaning Co Inc h1508 Maryland av
--Edgar A (Mary P) dist mgr Thos A Edison Industries h4412 Park rd
--Edna Mrs emp Stylecraft Packaging Serv r2727 Bancroft
--Edna M Mrs clk Harris Super Mkt No 8 r224 McDonald
--Edna M Mrs v-pres-sec Wrights Inc r4100 Monroe rd
--Edw (Harriett B) drivers Mangum Trucking h225½ S Torrence
--Edwin H (Vista S) slsmn Brulin Co h1144 Sharon Amity rd
--Eli (Mildred P) h709 Plum
--Eliz maid r214 Clarkson

WRIGHT
--Eliz L ofc sec Dr J M Northington h911 S Tryon apt 19
--Ellen E nurse Presby Hosp h1927 E 7th apt 1
--Ernest B (Ann G) dean Char Country Day Sch h908 Berkeley av
--Essie maid r918 E 5th
--Estelle D Mrs furn rms 508 E 2d h do
--Ethel clk Panda Curtain r127 S Torrence
--Ethel L Mrs maid h452 Benjamin
--Euzelia S (wid Duffy) h2712 S Tryon
--Eva tchr Wilmore Elem Sch r427 E Park
--Eva J (wid Robt) h801 Willis apt 298
--Evelyn C pre-loader Nebel Knitting r298 Piedmont cts
--Fannie P (wid John F) h1213 Pegram
--Floyd W (Cath C) carp h1717 Pegram
--Frances W asst bkpr Sam Atkinson Inc r1242 Salem dr
--Frank D (Jean) clk Miller Mtr Exp r RD 6 Box 753B
--Frank D (Edna M) pres Wright's Inc h4100 Monroe rd
--Frazier window dresser Sou 5 & 10¢ Stores r Clover S C
--Frazier T clk Sou Hosiery r Clover S C
--Gaynell W (wid Wm N) dental asst Dr A J Cook h3543 Mathis dr
--Gene with Esso h301 Wakefield dr apt C
--Geo (Ruth B) lab City Eng & Streets Dept h624 S Long
--Geo studt r816 Spring
--Geo C auto repr h Exmore
--Geo M (Irene P) supt Barnhardt Mfg Co h3123 Westmoreland av
--Geo W (Evelyn L) h517 N Pine apt 1
--Georgia M maid r723A Watkins la
--Geraldine chkr New York Dry Clns
--Glenn M (Dorothy C) sec-treas Pecan Grove Club h4119 Lansing av
--Gracie M emp Delmar Studios h317A S Independence blvd
--Gracie M Mrs hlpr Radiator Specialty r921 Jordan av
--Hampton instr Johnson C Smith Univ r310 Carmel
--Hayward sr printer Char Observer r Cornelius N C Box 24
--Haywood C (Erma L) servmn Ace Elev h1400 Winston dr
--Hazel driver Pet Dairy Products r Matthews N C
--Helen J county home demonstration agt h130 Canterbury dr
--Henry E mech Salem Spring Co of Char r Mount Holly N C
--Henry J recapper Leonard & Nicholson Royal Tire Serv r518 S Caldwell
--Henry W (Betty M) cabt mkr Morgan Fixture h2432 Arnold dr
--Herman O (Margt M) mach opr Highland Pk Mfg h1924 Wilkinson
--Hollis A (Shirley C) sls eng Caro Conditioners h4635 General Pershing dr
--Homer N (Minnie D) mgr Planters Fertilizer & Phosphate Co h3102 W Trade
--Hosiery Co Acie B Wright mgr 5409½ Wilkinson blvd
--Howard mgr Empire Enterprises Inc r New Concord hwy
--Howard V (Virginia V) mech Thomas Cadillac-Olds h1101 Greenleaf av
--Hoyle S printer Char Observer r RD 8 Box 339
--Ira M (Carrie P) h1150 Woodside av
--Irby T asst Eaton-Bell-Hunt & Seltzer 224 Providence rd
--Irene r909 Maple
--Irene L Mrs tchr Myers Pk High Sch r2221 Westminster pl
--J Harold (Maude D) genl frt agt P&N Ry h1618 E Morehead
--Jack M (Anne E) mach Char Mach h2613 Watson dr
--Jas lab Bolt-Paxton Rubber r117 House la
--Jas B eng Carolina-Va Nuclear Pwr Assocs
--Jas E (Jean S) slsmn Duo-Fast Carolinas h3901 Meyers blvd

CHARLOTTE GENERAL TIRE CO.
TUBELESS TIRE HEAD-QUARTERS
GENERAL
FLEET SERVICE
WHEEL ALIGNMENT and BALANCING
KRAFT RECAPPING
BATTERIES
Tel. FRanklin 7-1516
432 S. Tryon St.

FIRST FEDERAL SAVINGS & LOAN ASSOCIATION
MEMBER OF FEDERAL SAVINGS & LOAN INSURANCE CORPORATION
225 S. TRYON ST. EDison 3-8401
SAVINGS LOANS ASSETS

WBT
DIAL 1110

WBTV
CHANNEL 3

WRIGHT
Jas H (Betty F) clk Edgcomb Steel h5109 White Oak rd
Jas H servmn Leonard & Nicholson Royal Tire Serv r518 S Caldwell
Jas M (Jean S) chkr Mundy Mtr Lines h1309A E 35th
Jas O (Ellaree) whsemn Char Grocers Mut Corp h2516B Horne dr
Jas R eng Uster Corp r Kings Mountain N C
Jas W (Laura) shipping clk Scott Drug h2002 Russell
Janice G Mrs nurse 2800 Arnold dr r do
Jean S Mrs ofc sec Bowen-Hamor r3901 Meyer blvd
Jean S Mrs slswn Garibaldi & Bruns r1309A E 35th
Jennie S Mrs mach opr Char Packaging r3640 Carlyle dr
Jeretha lndry wkr Char Lndry r1220 Forrest
Jerry A (Margie J) clk Thurston Mtr Lines h2532 Bancroft
Jesse L (Dixie S) grinder opr Armour & Co h1928 Berryhill rd
Jimmy D (Shirley H) driver Johnson Mtr Lines h2624 Catalina av
John (Jeretha) h1220 Forest
John r528 Lakewood av (H)
John lab City Bd of Educ r1912 Edward
John F (Irene) driver Standard Trucking h611 Canton
Johnny (Betty D) USA h615 Pennsylvania
Jos L (Louise P) genl supt Johnston Mills Co h1945 E 9th
Kathleen C Mrs bkpr Union Sup & Elec r2928 Enfield rd
Kath W Mrs boarder Chadbourne Gotham h1100 Catawba av
Kathryn A tchr Ashley Pk Sch h501 W Boulevard apt 4
Kathryn K (wid Julius G) r1016 W Trade
Kathryn R ofc sec Natl Carbon h432 Hollis rd
Kenneth W slsmn Jos W Eshelman & Co h2112 E 7th apt 4
Lathan L slsmn Jos T Ryerson & Son r Dallas N C
Laura M Mrs barber Geo Carr r202 Russell av
Lawson Mjr (Patsy I) reporter Char Observer h427 Hermitage ct
Leila F Mrs clk Grinnell Co h2404 Independence blvd
Lena M seamer Hudson Hosiery r809 Brookside av
Leona B Mrs ofc sec Medical Pharmacy r2510 Vail av
Leonard M slsmn Am Natl Ins r1150 Woodside av
Leroy E (Mary L) choir dir First ARP Ch h1907 Kenwood av
Letha M Mrs clk Wrights Valley Food Store r2630 Shenandoah av
Linda A teller First Union Natl Bk r701 Clement av
Linda F opr SBT&T h527½ Lamar av
Linda G studt r3543 Mathis dr
Line The (br) W E Key rep ofc accessory equip 1605 Elizabeth av
Lodis jr (Gracie M) hlpr A&P h921 Jordan av
Lois L Mrs cash Piedmont Food Store r1504 N Harrill
Louise Mrs clk East Mecklenburg Hi Sch r1419 Sharon-Amity rd
Louise E Mrs drsmkr 1708 Scott av h do
Louise J (wid Curtis) maid r328 Flint
Lucy Mrs r1535 W Trade
Mable N insp Sou Knitwear Mills r Rock Hill S C
Maggie maid r816 Spring
Margt B r224 Providence rd
Margt M Mrs quiller Highland Park Mfg r1924 Wilkinson
Marie r1700 Taylor av
Marion D (Kathleen) plshr Mtl Finishing h3337 Commonwealth av
Mary E ofc sec Am Coml Bank r2325 Dilworth rd W
Mary L Mrs mus tchr 1907 Kenwood av r do

WRIGHT
--Mary S Mrs slswn Cay's Drug Store r3004 Wilkinson blvd
--Mildred L Mrs cash Manor Theatre h400 Hermitage ct
--Myrtle Mrs emp Natl Carbon r528 Lakewood av (H)
--Nina T r115 N Dotger av
--Norris G chkr Colonial Stores r4220 N Howie cir
--Norris J studt r324 Rensselaer av
--Orlando A (Peorlinear P) mach opr Superior Block h1208 Arthur's la
--Osborne waiter Wm R Barringer Hotel r1419 Tinnin av
--Patricia A recpt Caro Theatre r2613 Watson dr
--Paul W (Hilda) eng Brown Paving h1335 Lafayette av
--Paul W jr studt r1335 Lafayette av
--Pearl B (wid Andrew) r518 S Caldwell
--Philip (Estelle) lab City Mtr Transport Dept h420 Skyland av

WRIGHT R H (Onie M), Painting Contractor, Residential, Commercial, Industrial, Free Estimates, Over 40 Years' Experience, City Mounted Route 461, Box 528B, Tel FRanklin 7-7997, h do

--Rebecca C (wid Thos H) h300 Cherokee rd
--Richd L (Sarah B) driver Greyhound h2333 Barringer dr
--Robt A jr spl agt Fidelity & Casualty r Greenville S C
--Robt C (Betty R) fnshr Caro Paper Bd h2821 Tuckaseegee rd
--Robt H (Margt M) sls rep Dan River Mills h2604 McClintock rd apt 1
--Robt L (Ula M) junk 560 W Griffith h do
--Robt L (Janice W) printer Char Observer h131 Stonewall Jackson Homes
--Robt L jr studt r560 W Griffith
--Roberta S Mrs food supvr Char Mem Hosp h1509 Morningside dr
--Rosalie maid r709 Plum
--Ruby E Mrs clk Chadbourn Gotham Inc r RD 1 Box 216
--Ruby F maid r1409 Luther
--Rusho (Estelle) h409 Bellinger row
--Saml C (Jennie S) bmo Serv Bur h3640 Carlyle dr
--Saml H (Leathea A; Wrights Valley Food Store) h2630 Shenandoah av
--Sarah B Mrs ofc sec Spaugh Jr Hi Sch r2333 Barringer dr
--Shirley Mrs h520 Grandin rd apt 4
--Shirley H Mrs opr SBT&T r2624 Catalina
--Shirley J waitress Open Kitchen r524 Walnut av
--Simon (Daisy M) chkr Ralston-Purina h2808 Botany
--Sirlee L (Ruby A) lab Concrete Sup h1025 S Druid cir
--Snowie C (wid H H) furn rms 811 N Graham h do
--Sylvester (Ella) h1115 N Johnson
--Tena clk Wachovia Bank & Trust r130 Canterbury dr
--Thelma J Mrs r714 N College
--Thelma L Mrs pkr Radiator Specialty r School
--Thomas H jr (Eliz O) phys 1012 Kings dr R207 h555 Hemstead pl
--Tommie Mrs tchr Ashley Pk Sch r RD 5 Box 745
--Velma tchr Wilmore Sch r427 E Park av
--Virginia V Mrs ofc sec Sperry & Hutchinson r1101 Greenleaf av
--Vista S Mrs beauty shop 1144 Sharon-Amity rd r do
--W Bruce (Irene L) spl agt Atlantic Life Ins r2221 Westminster pl
--W C agt Life Ins Co of Va r RD 5 Box 741
--W Roy (Leona B) city firefighter h2631 Arnold dr
--W Thos r2429 Jefferson Davis
--W Thos treas Wright's Inc h711 Central
--Walter (Lila M) lab Chesapeake Paper Stock h818 W 5th
--Wesley (Ada J) gardener h1101 Rodey av
--Will (Alberta H) lab McCoy's Filling Sta h Circle dr

CHEVROLET by Don Allen
"THE EMBLEM YOU CAN TRUST"
531 E. Trade EDison 3-5467

WRIGHT
--Wm clk A&P r104 W Park av
--Wm A h1542 Jennings
--Wm A (Bright) r620 Prince (H)
--Wm A (Nellie M) mtcemn Woodlawn Bapt Ch h Nations Ford rd
--Wm C (Hazel) dept mgr Caro Foods r RD 1 Matthews N C
--Wm E (Madeline D) dir Hawthorne Center Parks & Recreation h721 Lexington av
--Wm H (Evelyn D) hlpr Everhardt Mfg h1413 Allen
--Wm L (Dorothy B) h2434 Vail av
--Wm L jr meter rdr City Water Dept r2434 Vail av
--Wm R (Leona B) eng City Fire Dept r2510 Vail av
--Wm R porter A&P r Matthews N C
--Wm R (Margt M) ship clk Barnhardt Mfg h1621 Grace
--Wm T r808 E Boundary
--Wm T (Margt E) slsmn Aluminum Awning Co h305 Potters rd
--Winifred O (Louise T) wvr Highland Park Mfg h1415½ Downs av
--Woodrow (Louise T) h1419 Sharon-Amity rd
--Woodrow (Thelma) porter h School
--Woodrow W (Kathleen C) whsemn E F Lombardi Co h2928 Enfield rd

WRIGHT'S INC, F D Wright Pres, Edna M Wright V-Pres-Sec, W Thos Wright Treas, Upholstery, Cotton Goods, Decorative Fabrics 4102 Monroe rd, Tel EDison 2-3008

--Valley Food Store (Saml H Wright) 604 E 5th
Wrinkle Vance E (Mary S) state agt Am Credit Indemnity Co h2410 Selwyn av apt 2
Wronek Richd J (Geraldine K) USMC h3117 Marlborough rd E
Wu Wing K mgr The Oriental Restaurant h1355 E Iris dr apt 1
Wuertenberger Anna (wid Chas P) h2335 Marlowe av
--Chas B (Eleanor) v-pres Rea Construction Co h5513 Topping pl
Wuestenberg Wayne R agt Conn Mut Life r Greenville S C
Wuille Phillip H (Bertha M) pres-treas Charlotte Letter Writing Co Inc h625 Lamar av
Wyand Bernie D (Lois G) baker Am Bakeries r4300 Wilkerson blvd
--Claude T (Ruth C) r4300 Wilkinson blvd
--Claude T jr (Maxine) electn r4300 Wilkinson blvd
Wyant Benj F jr (Evelyn S) emp Duke Pwr h2735 Shamrock dr
--Evelyn S Mrs slswn Sears r2735 Shamrock dr
--Helen P Mrs smstrs Charlotte Casket r rear 1516 Belvedere av

E. B. STONE
FINANCE COMPANY, INC.
"FEATURING TWO DIRECT LOAN PLANS"
• NEW CARS 5% $5.00 per hundred per year
• USED CARS 6% $6.00 per hundred per year
112 E. MOREHEAD ST. TEL. FRanklin 7-2601

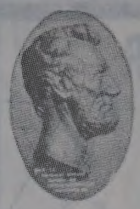
LINCOLN NATIONAL LIFE INSURANCE COMPANY
LIFE ACCIDENT SICKNESS GROUP
Represented By RAYMOND E. KING AGENCY
Suite 1405 Wachovia Bank Bldg.
129 W. Trade
FRanklin 5-4421

WADDELL CONSTRUCTION COMPANY INC.
General Contractors
Commercial
Institutional
Remodeling
P.O. Box 4174
Charlotte, N. C.
TELS.
EMerson 6-0712
EMerson 6-3151

Chipley Realty Co.
Mortgage Loans
Sales — Leases
Builders and Developers
"STACK YOUR CHIPS WITH CHIPLEY"
132 W. MOREHEAD STREET
Dial EDison 4-5584
or FRanklin 5-5555
Chipley Insurance Agency
General Insurance

ROBERT R. WARD
— FOR —
GRAVEL
STONE
SAND
DIRT
RFD 11
Box 42
TELEPHONE
FRanklin
6-6663

A. V. BLANKENSHIP
CIVIL ENGINEER
Municipal Improvements — Land Surveys
117 E. 3d ST., 3d FLOOR PHONE FRanklin 5-1469

PONTIAC
VAUXHALL Sales JEEP Service
FRANK WOODS, Inc.
522 S. Tryon St. Tel. FRanklin 6-4871

WYANT
--Marshall E (Helen P) driver Queen City Coach h rear 1516 Belvedere av
--Sophie G (wid B Frank) r2735 Shamrock dr
--Wardell W (Gertie I) driver Greyhound h426 Dover av
Wyatt Alma A Mrs spnr Johnston Mfg r1000 N Alexander
--Amy W (wid Robt L) h908 Gibbon
--Chas L h1919 S Boulevard
--Doyt C (Rachel A) with Douglas Aircraft h2618 Weddington av
--Edith S (wid John G) r2240 Chesterfield
--Elder B (Mary M) photog StJohn's Studio h2217 Lincoln blvd
--Elner C Mrs pkr Jack's Cookie h1905 Union
--Gavey C mach r306 W 10th
--Geo L (Helene M) slsmn r1610 Fountain view
--Jas H (Janie W) jan Chev Mtr h108 Randolph
--Jas P (Jean C) city firefighter h3004 Rush av
--Jeptha F (Josephine L) traveling slsmn h1405 Kenilworth av
--John mech Daughtry Sht Mtl r1905 Union
--John pntr r1241 Pegram
--L A (Lucy; Charlotte Curtain Rod Co) r Providence rd
--Larry W driver Wyatt Concession r108 Randolph
--Lonnie W (Alma M) fldr Highland Park Mfg r1000 N Alexander
--Louis B (Doris V) pntr h1306 Pegram
--Lucien h1110 Elm
--Lucy Mrs ofc sec Char Curtain Rod r Providence rd
--Mamie B (wid Jacob) h1241 Pegram
--Mary M Mrs maid StJohns Home r2217 Lincoln blvd
--R L watchmn Duke Pwr r4300 Wilkinson blvd
--Ralph L (Bessie C) genl mgr Little Canary Cottage h801 W Boulevard
--Raymond carp Crowder Constn r Marshall N C
--Rosalie Mrs supvr County Negro Sch r2231 Celia av
--Roscoe G ofc mgr Genl Bonded Whses r1400 The Plaza
--Ruby M Mrs clk Chadbourn Gotham Inc r RD 10 Box 523
--Ruth C Mrs slswn Ivey's h2819 Marlowe
--Saml G (Hazel L) pntr Cecil Hollifield h119 Marble (Tboro)
--Wm D r240 Craighead rd
--Wm M Rev (Rosa Lee) pastor Mt Zion Baptist Church h2231 Celia av
Wyche Anna C (wid Pierce) insp Wm R Barringer Hotel h508 N Tryon apt 118
--Ben Agency (Benj Wyche jr) ins 217 W 3d

CHERRY OIL COMPANY
Esso
1006 N. Caldwell Tel. FRanklin 7-6528

WYCHE
--Benj jr (Margt P; Ben Wyche Agency) h2520 Normandy rd
--Ethel C (wid Benj) h1943 Queens rd
--Grace L Mrs librn Biddleville Sch r1635 Oaklawn av
--Isabella School Beulah D Moore prin 806 S Poplar
--Margt P Mrs tchr Berryhill Sch r2520 Normandy rd
--Paul E (Jo) spl agt Bituminous Casualty r Sherbrooke dr RD 2

WYCHE RUDOLPH M (Carolyn W), Physician-Surgeon, Office Hours 11:00 AM to 2:00 PM and 4:00 to 7:00 PM Daily Except Sunday, Sunday By Appointment 2d Floor Watkins Bldg 319 S Brevard, Tel EDison 2-7914, h620 E 9th, Tel EDison 3-5870

Wyche T H (Grace L; Harris & Wyche), Attorney-at-Law 326 S Alexander R1, Telephone FRanklin 6-2615, h1635 Oaklawn av, Telephone FRanklin 5-8595
Wyckoff William L clk International Harvester r Lincolnton N C

WYCO CHEMICAL CO INC, D O Wylie Pres, W O Wylie (Atlanta, Ga) V-Pres, Evelyn P Jerkins Sec, R E Wylie Plant Mgr, Industrial Chemicals, Oils and Greases 411 W Griffith, PO Box 3612, Tel JAckson 3-5935

Wye Robt P supvr Travelers Ins h2115 Queens rd W
Wyke Nellie Mrs ofc sec Indemnity Ins Co of North America r RD 1 Box 80
--P B greasemn Miller Mtr Exp r RD 2 Gastonia N C
--Vernal L (Ruth) brickmason Ervin Constn h4542 Morgan (Tboro)
--Wm M (Irene Eliz) checker Pilot Frt Carriers r Belmont N C
Wylie see also Wiley
--Albert L jr lab City Mtr Transport Dept r1321 Statesville av
--Alice P Mrs insp Chadbourn Gotham Inc r1315 N McDowell
--Auto Co (Wm B Wylie and Ora B Deaton) used cars 1400 S Tryon
--Betty A Mrs recpt Am Coml Bank r5335 Robinhood rd
--Beulah B Mrs ofc sec John K Eaves jr r1800 DeArmon dr
--Carrie h512A E Hill
--Chas J (Dona J) eng Duke Pwr r209 W Boulevard
--Clarence E dist mgr E P Alexander & Sons r Mooresville N C
--Claude W (Beatrice) slsmn Colonial Chem h821 Lamar av
--D Otis (Margt R) pres Wyco Chemical Co Inc h624 Mt Vernon av
--Dewey D barber Smith-Cranford Barber Shop r4849 Randolph rd
--Dewitt (Louise) h404 Fairwood av
--DeWitt (Blondell L) lab h717 W Griffith
--Eunice Mrs h705 E Kingston apt 4
--Everette roofer Caro Roofing & Siding
--Fate loader G&H Transit r110 N Caldwell
--J Leonard (Carrie M) bldg contr 813 E 16th h do
--Jas (Alice P) constn wkr h1315 N McDowell
--Jas jr (Zenna H) jan Coca-Cola r Belmont N C
--Jas B (Beulah B) whse mgr Dodge Wire h1800 DeArmon dr
--Jas O (Virgie M) with Marshall Mills r110 S Linwood
--Jas R (Ruth) slsmn Esso r Rock Hill S C
--Jerry W slsmn Southern Pest Control r3816 Myrtle av
--Jesse busmn Greenland Restr r1302 Horne ct
--Jim M (Mary A) mech Mechanical Contrs h3019 Columbus cir
--John K whsemn Reid Hayden Inc r836 Polk apt 5
--Margt H studt nurse Char Mem Hosp r do
--Mary studt r512A E Hill
--Mary A Mrs sec-treas Jake's Charcoal Snack Bar Inc r3019 Columbus cir

WYLIE
--Mary L r404 Fairwood av
--Mattie Mrs kitchen hlpr Ivey's h223 Mill rd
--Norma S ofc sec R N Patterson Co r526 Oaklawn av
--Robt (Doris) cook Carmel Country Club h1216 Persons apt 192
--Robt E plant mgr Wyco Chemical Co Inc r624 Mt Vernon av
--Robt L jr (Betty A) supvr SBT&T h5335 Robinhood rd
--Roy H (Sherly) servmn Commercial Automotive r Blacksburg S C
--Teresa r717 W Griffith
--Wm B (Jettie M; Wylie Auto Co) h424 Keswick av
--Wilma buswn Airport 77 Restr r Rock Hill S C
--Zellie (Eva C) glazier Huttig Sash & Door h817 Druid cir

WYMAN DE LACY E (Madeline H), Pres DeLacy E Wyman Realty Co 1101 Liberty Life Bldg 112 S Tryon, Tel EDison 3-1154, h1610 Queens rd, Tel FRanklin 5-8361

--DeLacy E Realty Co DeLacy E Wyman pres 112 S Tryon R1101
Wyndham Cornelia Mrs clk State Farm Mut Ins r820 Woodside av
--Fred N (Julia T) mech Kale-Lawing Co h1912 Parson
--Harvey E (Winifred E) slsmn Kenney Mfg h820 Woodside av
--Jane X-ray tech Dr F Wayne Lee r Waxhaw N C
--Priscilla W ofc sec Equitable Life Assurance Soc r820 Woodside av
--Winifred E Mrs ofc sec Caro State Agency r820 Woodside av
Wynkoop Eliz M consultant (religious educ) StMartin's Epis Ch h1906 Crescent av
Wynn see also Winn and Wynne
--Albert H (Billie R) clk Sou Ry h2201 E 5th
--Bernice B Mrs clk SBT&T r Eleanor dr
--Dan K studt r2201 E 5th
--Felton B (Vera M) carrier PO r RD 4 Box 67
--Henry W serv mgr United Motors Service r1928 Birchcrest dr
--Isaac E (Bernice B) emp Albright Boat & Marine h Eleanor dr
--Jas servmn Goodrich r Monroe N C
--Mamie B (wid Thos M) h4308 Eddleman rd (Tboro)
--Marvin R (Nell) br mgr Burroughs Corp h2110 Dilworth rd W
--Mary T (wid Ullysses) maid h719A Snowball
--Othar recapper Goodrich Retread Plant r Monroe N C
--Roy I (Maria) phys 422½ E 2d h1721 Oaklawn av
--Vera M clk Bruce Johnson Trucking r RD 4 Box 67
--Virginia L ofc sec Wachovia Bank & Trust r2110 Dilworth rd W
--Walter M (Billie J) meat ctr Armour & Co h748 Seldon dr
--Willie lab C&T Refining r RD 6
Wynne Emma C (wid Isaac E) h2229 Selwyn av apt 4
--John H jr (Mary L; H&H Plumbing & Heating) h100 Center (H)
--Mary L Mrs ofc sec Winfred R Ervin and notary 730 E Trade R219 r100 Center (H)
--Rosa L Mrs area mgr Corb Cosmetics h4821 Doris av
Wyrick Margt clk Delta Air r510 Ashley
Wyss Donald E (Aleene B; B&W Esso Service Station; Fairway Esso Servicenter) r3700 Foxford rd
Yaeger Herman C (Leslie M) asst dept mgr Fed Res Bank h531 Lamar av
--Leslie M Mrs ofc sec Charles H Litaker Inc r531 Lamar av
Yahn Leslie E (Helen L) collr Periodic Publishers h700 S Summit av apt 2
Yaint Roland L clk A&P r1930 Thomas av
Yale Blandina W Mrs clk Duke Power r2214 Kenmore av

MECKLENBURG NURSERIES INC.
Azaleas
Flowering Trees
Shrubs
Evergreens
Complete Landscape Service
Freedom Drive
Thrift Road
R.F.D. No. 5
Phone EXpress 9-5641

C. W. KIRKLAND STEEL COMPANY
Approved Applicators for Zonolite Roof Decks
2401 W. Morehead Tel. EDison 4-9668

C. W. KIRKLAND COMPANY
PLASTERING CONTRACTORS
Largest in the Carolinas
2401 W. Morehead Tel. EDison 2-1132

Checking Accounts
Savings Accounts
Safe Deposit Boxes

CITIZENS BANK
Member Federal Deposit Insurance Corporation
114 East 4th Street Phone EDison 3-1181

Business Loans
Personal Loans
Auto Loans

YALE
--Geo M (Blandina W) dept mgr A&P h2214 Kenmore av
--& Towne Manufacturing Co Lee A Jones dist mgr lock mfrs 403 N Tryon
Yalton Barbara L clk Genl Tire & Rubber
Yancey see also Yancy
--Agnes H Mrs slswn Kress' r1226 Parkway av

YANCEY HENRY A (Laura S), City Manager 200 City Hall 600 E Trade, Tel EDison 3-6131, h153 Huntley pl
--Jas A clk Cato Stores r2505 Statesville av
--Lemuel A (Geraldine E; Queen City Pharmacy) h409 E 1st
--Louis W (Dolores A) agt Delta Air h4012 Carlyle dr
--Mary A hlpr Minit Car Wash r204A N Alexander
--Morris E (Jewell E) slsmn Milwaukee Elec Tool Corp h701 Manhassett rd
--Robt V (Agnes H) mech Air Reduction Sls h1226 Parkway av
--Wm C hlpr A&P r2812 Tuckaseegee rd
Yancy see also Yancey
--Leroy slsmn r2812 Tuckaseegee rd
--Ronald D slsmn Periodical Sls r2812 Tuckaseegee rd
--Roy D (Eliz M) agt Sou Life Ins h2812 Tuckaseegee rd
Yandel see also Yandell and Yandle
--Iola ofc sec Holly Smith Camera Store h1820 E Kensington dr
--Joe W pres Southern Piping & Engineering Co Inc r4342 Central av
Yandell Benj F Rev (Mildred) pastor North Charlotte Presbyterian Church h719 E 36th
--Dan W (Mary A) h4255 Pineville rd
--Dwelle (Lucille B) mach Char Observer h3128 Parkway av
--Fleet L (Rachel G) supvr SBT&T r Wilgrove rd RD 1 Box 153
--Jas N jr (Ruth K) slsmn Goodrich r Matthews N C
--John N r421 S Church
--Lola M (wid Wm N) h2501 Central av
--Luther O (Bonnie R) slsmn Andy Foppe Automobiles h1326 Pinecrest av
--Mildred M Mrs slswn Bible Books Store r719 E 36th
--Sara B Mrs clk International Harvester r Matthews N C
--Tom (Yandell's Esso Service) r Pineville N C Box 65
Yandell's Esso Service (Tom Yandell) 4700 Pineville rd
Yandle Amos B jr (Essine W) brklyr R F Allred h1838A Fleetwood rd
--Annette B ofc sec Fireman's Fund Ins r1026 E 36th
--Annie Mrs folder Huntley Hosiery r326 Dover av
--Betty Mrs h4843 Monroe rd
--Betty Mrs with Chadbourn Gotham Inc r1715A Fleetwood rd
--Betty P ofc sec Travelers Insurance r208 Keswick av
--Billie J Mrs clk Bowman Trans r203 W 26th
--Billy Ray clk Duke Pwr r Monroe N C
--Billy W parts mgr Clark Trailer & Equip r RD 2 Box 690B
--Chas M (Annie) knitter Huntley Hosiery h326 Dover av
--Coy A r712 N Davidson
--Craig G Mrs ofc sec Natl Assn of Credit Management r2900 Enfield rd
--Danl R USAF r2841 Georgia av
--Dennis C stock room Belk's r1417 Harrill
--Dorcas L (wid Wm) clk Sears r608 Central av
--Earl M (Sally P) carrier PO h2215 E 8th
--Earl M jr (Marion I) acct Fechhelm, Hartley & Temple h3217 Marlborough rd W

YANDLE ELECTRIC CO (Walker H Yandle), Electrical Contractors 1643 Independence blvd NE, Tel FRanklin 5-2166 (See Yellow Page 89)
--Emma Y (wid S Walter) r1509 Parkwood

YANDLE
--Emsley (Daisy A) h821 Seigle av apt 191
--Essine W Mrs with Brown-Rogers-Dixson r1838 Fleetwood rd
--Geo clk Purity Mkt r1345 Choyce
--Hannah C Mrs finisher Package Products h2501 Marshall pl
--Harold J (Jayne H; Cecil Street Grocery) h2136 Highland
--Harry M (Louise S) formn Highland Park Mfg h1509 Parkwood av
--Hazel laby tech Lance Inc r2850 Virginia
--Hazel Y (wid Ivy L) mail handler PO h3921 Carlyle dr
--Henry M (Pearl N) loom fxr High Shoals Mills h201 N Midland av
--Herman W (Carolyn M) driver Johnston Mtr Lines h2841 Georgia av
--Hester L beauty opr Ivey's r1345 Choyce
--Horace B (Anne C) electn Todd Elec h2408 Laburnum av
--Horace B jr USN r2408 Laburnum av
--Ila M Mrs slswn Holly Smith Camera Store r1820 Kensington dr
--Irene P Mrs slswn Ivey's r1316 Hemlock
--Isom H h Delane av
--Isom H jr hlpr Toomey Bros Plmb & Htg Co r CMR 332 Box 748
--Jas (Nell) USA h2736 Phillips av
--Jas D (Willie M) knitter Huntley Knitting Mills r3227 Driftwood dr
--Jas I slsmn Caro Houdaille r104 Hammett
--Jas M dep County Register of Deeds r Matthews N C
--Jas T clk Purity Mkt r1509 Parkwood av
--Jessie M Mrs clk Bank of Char r1308 Hemlock
--Jewel F Mrs sten Domestic Lndry h1641 Wilkinson
--John H (Gladys W) brklyr h4500 Thrift rd
--John W (Jessie M) capt City Police Dept (Record Bur) h1308 Hemlock
--Jos M (Lois M) clk PO h1937 Tippah av
--Kathleen Mrs pkr Lance Inc r2549 E 7th
--Laurence B (Mae H) h1000 Parkwood av
--Leila S Mrs nurse Char Mem Hosp r1417 Harrill
--Lena G (wid Wm E) bkpr Costner's Inc h720 Central av
--Lewis W (Martha D) USAF h2123 Kirkwood av
--Lillie McA (wid Matthew D) h2850 Virginia
--Lizzie r5205 N Tryon
--Louise J Mrs opr SBT&T r2410 N Pine
--Louise S Mrs screen prntr Sou Creators r1509 Parkwood av
--Luke (Virginia) agt Coastal Plain Life Ins r1339 E Iris dr
--Marcus slsmn Caro Htg & Appliance r Steelberry dr
--Marshall L (Rebecca A) meat ctr Purity Mkt h915 E 10th apt 14
--Martha L Mrs stock room Belk's r629 Vinewood pl
--Marvin S (Louise J) whsemn Thurston Mtr Lines h2410 N Pine
--Mary A Mrs bkpr Costner's Inc r720 Central av
--Mavis B Mrs clk SBT&T r CMR 332 Box 748
--Nancy C r1000 Parkwood av
--Nell Mrs clk Central Life Ins r Faith N C
--Parks A (Leila S) slsmn h1417 Harrill
--Paul E (Willie) slsmn Sou Watch Sup h1315 E Cortland rd
--Peggy A Mrs feeder Lance Inc r115 W Boulevard
--Ralph M (Craig G) clk PO h2900 Enfield rd
--Ramsey S (Sadie S) h2628 New Dixie rd
--Reese R (Sally A) tex wkr h1026 E 36th
--Reece R jr (Joan T) slsmn Am Natl Ins h1406A Murdock rd
--Robt A (Peggy A) clk Char Auto Parts h115 W Boulevard
--Robt A (Jessie W) mach W G Jarrell Mach r CMR 461 Box 5822
--Robt A jr (Billie J) mach Ashworth Bros h203 W 26th
--Sally A Mrs tex wkr Johnston Mills r1026 E 36th
--Saml W (Helen) sls mgr Fruehauf Trailer h5748 Murrayhill rd

GRIER'S FUNERAL SERVICE
FUNERAL PARLOR
Ambulance Service
ANYWHERE — ANYTIME
Dial EDison 2-7109 701 E. 1st
Night EDison 2-1693

YANDLE
--Shirley D studt r2136 Highland
--Stewart W Rev (Bobbit P) pastor Commonwealth Presbyterian Church h1420 Pinecrest av
--Sue H h2572 Kenmore av
--Terry studt r1509 Parkwood av
--Thos clk Mtr Parts & Gear r504 E Worthington av
--Thos E carp Doggett Lbr r301 E Park av
--Thos R (Betty P) whsemn NAPA r504 E Worthington
--Tommy edger Southerland-Helms Corp r CMR 461 Box 108B
--Vera T bkpr Mitchum & Tucker r908 Parkwood av
--Victor formn Ronson Hydraulic Units r Kannapolis N C
--Victor H (Jennie H) brklyr h120 S Cedar
--Viola F Mrs clk Plaza Hills Self Serv Lndry h1304 Pegram apt 2
--W M jr emp United Mtrs Serv r Wilmington N C
--Walker H (Ruby D; Yandle Electric Co) h1643 Independence blvd NE
--Wm B (Edna) whsemn Caro Transfer & Stge r RD 3 Matthews N C
--Wm M stmftr Toomey Bros Plmb & Htg r RD 1 Box 219
--Wm R (Sarah S) brick mason h4502 Thrift rd
--Willis M (Irene P) city police h1316 Hemlock
--Wriston T (Martha A) slsmn Frank Clinton & Co h629 Vinewood pl
--Yvonne K stewardess Delta Air r2136 Highland
Yanikas Pete r701 Berkeley av
Yannis Victoria C Mrs cash Merita Grill r Sharon-Amity rd
Yapp Abbott D (Florice B) driver Kroehler Mfg h4239 Castleton rd
Yarboro Cerelda M ofc sec City r223 E Boulevard apt 1
--Dennis jr fxr Highland Park Mfg r5918 The Plaza
--Dennis C (Docia) h5918 Plaza rd
Yarborough see also Yarbrough
--Alf E (Marguerite G) mgr ABC Board Store No 4 h5314 Park rd
--Ann opr Belk's Beauty Salon r533 Oakland
--Billy hlpr Covenant Presby Ch r531 W Boulevard apt 3
--Doris clk Southeastern Factors r1621 Club rd
--Eddie hlpr Ervin Constn r RD 6 Monroe N C
--Ernest L (Geneva) hlpr Ervin Constn r RD 6 Box 461 Monroe N C
--Geo L jr servmn Killo Exterminating r Huntersville N C
--Harold W (Frances D) slsmn Larry Smith Chevrolet h3424 Oakwood av
--Jas (Ella) recapper Firestone Tire & Rubber h1112 Oaklawn av apt 29

BRYANT SUPPLY CO. INC.
ELECTRICAL FIXTURES
2113-15 N. Davidson
Tel. EDison 3-9477

VINSON REALTY CO. INC.
Residential
Commercial
Industrial
Insurance
Investments
221 S. Church
FRanklin 5-7771

R. H. McCLURE
BUILDING CONTRACTOR
Specializing in
RESIDENTIAL CONSTRUCTION
606 Coulwood Dr.
TELEPHONE
EXpress 9-5367

Catalina Motor Lodge
2403 WILKINSON BLVD.
Member QUALITY COURTS
TEL. EDison 3-3721

NEED

See

LOCAL FINANCE COMPANY

AUTO LOANS

FINANCING

•

REFINANCING

706 S. College

Tel. FRanklin 6-2707

AUTHORIZED UNITED MOTORS SERVICE

TRANS-PORTATION SUPPLY CORP.

•

Exclusive Distributors for Charlotte Trading Area for

DELCO BATTERIES and PACKARD CABLES

•

Auto, Bus, Truck Parts

426 W. Trade St.

Tel. EDison 3-8411

NATIONAL STANDARD PARTS ASSOCIATION NSPA

THE CHARLOTTE NEWS

PHONE EDison 3-0303 • 126 S. CHURCH ST.

THE LARGEST EVENING NEWSPAPER IN THE CAROLINAS

YEARWOOD CONSTRUCTION COMPANY

COMPLETE BUILDING SERVICE

PLANS - BUILDING - FINANCING

335 Livingston Dr. Tel. EMerson 6-2971

YARBOROUGH
--Jas A asmblr Pneumafil Corp r RD 6 Box 833
--Jane T studt r3811 Abingdon la
--Jean T studt r3811 Abingdon la
--John B (Ruby L) automotive mgr Esso h405 Hassell pl
--Jonsie Mrs insp Highland Park Mfg r517 E 36th
--Mamie E Mrs lndry wkr Char Linen Serv & Sup h134 W Palmer apt 1
--Mary B studt r405 Hassell pl
--Mary C clk Dun & Bradstreet r407 E Boulevard
--Melba B Mrs emp Old Dom Box r107 Wildwood av (Tboro)
--Patsy A Mrs ofc sec Celanese Corp r1711 S Tryon
--Ray J lab Ervin Constn r RD 6 Monroe N C
--Raymond (Melba B) emp Hudson Hosiery h107 Wildwood av (Tboro)
--Shirley chkr Colonial Stores r Holbrook
--Susie B hse mother Johnson C Smith Univ r do
--T Earl (Louise H) v-pres Harry & Bryant Co Inc h2301 Crescent av
--W Dan (Mary E) v-pres in charge sls Kilgo Motor Freight Inc h3811 Abingdon rd
--Winfred D jr (Patsy A) mtcemn Duke Pwr h1711 S Tryon
Yarbough Prince r134 W Palmer apt 1
Yarbrough Billy P (Anne S) installer SBT&T h431 Greystone rd
--Carl H (Janey P) formn Fred J Wiggins Constn h720 E 17th
--Clyde h3224 Boyd (H)

YARBROUGH D ROY (Pearl G), Acting City Collector of Revenue 102 City Hall 600 E Trade,Tel EDison 3-0795, h1909 Chatham av, Tel EDison 2-2812

--David H clk Pure Oil h2513 McClintock rd apt 2
--Doris E clk Southeastern Factors r1801 Belvedere
--Edw L (Eula T) carp R H Wheatley Co h2300 Finchley dr
--Erwin K (Helen P) asst treas National Welders Supply Co Inc h301 Hillside av
--Erwin K II studt r301 Hillside av
--Franklin C mach opr F H Rose & Co r Waxhaw N C
--Harry H jr (Joan M) sls rep Am Viscose h819 Faircrest dr
--Helen P Mrs sten P&NRy r301 Hillside av
--John rodmn Harry P Davis r Waxhaw N C
--John F (Maude J) h223 E Boulevard apt 2
--John M (Sarah M) pres-treas Southern Warehouse & Distributing Corp h535 Nottingham dr
--John W jr mech H B Owsley & Son r RD 4 Box 6691 McKinney N C
--Josephine M (wid John A) h1907 Vail av apt 4
--June nurse Presby Hosp r1909 Chatham
--Lloyd G (Adele M) sec Acousti Engineering of Carolina Inc h3300 Auburn av
--Marcia L ofc sec Gay & Taylor r734 Central av
--Margt C Mrs pkr Swift & Co r RD 5 Monroe N C
--Marshall G (Postelle B) clk PO h3126 Airlie
--Mary clk Eagle Stores r719 Central av
--Naomi Mrs clk Jewel Tea
--Nathl (Pearl) brklyr Blythe Bros Constn h527 E 2d

YARBROUGH
--Nell T ofc sec Economy Forms r800 Magnolia av
--Oliver W (Nina D) driver Central Mtr Lines h117 W 30th

YARBROUGH R E (Susie P), Genl Mgr The Wearn Lumber Co 1420 S Mint, Tel EDison 3-7575, h3700 Park rd, Tel JAckson 3-3465

YARBROUGH ROBT P (Jane B), Sales Manager The Wearn Lumber Co 1420 S Mint, Tel EDison 3-7575, h3358 Willow Oak rd, Tel JAckson 3-4104

--Rowena T Mrs dental asst Dr Horace P Reeves jr r3026 Simpson dr
--Susie C (wid Wm J) h517 E 36th
--W Carl (Pauline W) h3600 Rozzells Ferry rd
--Wally A (Barbara L) slsmn McCorkle Realty h5214 Valley Stream rd
--Whewell L (Rowena T) business mgr Charlotte College h3026 Simpson dr
--Wm H (Daisy Y) layoutmn Industrial Piping h2328 Briarwood rd
--Wm R (Nancy B) slsmn Am Hdw & Equip h4914 Baylor dr
--Willis G (Naomi G) time study Radiator Specialty r Rock Hill S C
Yarbugh Gilbert (Mabel B) prntr Anderson Press r803A N Davidson
Yardley Herbert G (Cath) dist mgr Dodge Bros Corp h538 Hollis rd
Yarnell Linda J Mrs tel opr SBT&T r218 W 25th
Yarus Walter P (Blanche S) mgr Monroe Crafters h2728 Portland av
Yates A Gleason (Lucille L) slsmn L E Mikeal Mercantile h1534 Cliffwood pl apt 4
--Adair G Mrs hostess The Stork Restr r1705 E Boulevard apt 1
--Alf J (Eleanor S) mfrs agt 516 Wakefield dr apt A h do
--Bernyce S (wid A B) h2501 Roswell av apt 105
--Chas A III slsmn Belk's r2222 Yadkin av
--Chas G jr (Lessie T) pres Yates Wilbert Vault Co h1052 Sedgefield rd
--Cicero L pharm h709 E Boulevard
--Dean G (Barbara H) treas Yates Wilbert Vault Co h2400 Heywood av
--David W (Dorothy W) tech Koppers Co h3103 Wesley av
--E Paul (Blanche B) serv controlmn Thomas Cadillac-Olds h4500 Rolling Hills dr
--Eldridge W (Fay F) slsmn Hearst Publ h5130 Monroe rd
--Eva G Mrs sten Chev Mtr h1512 Academy
--Geo C (Snowdeen) slsmn Kee Lox Mfg h1339 Drexel pl
--Geo W (Mattie G) lab C W Kirkland Co h2417 Booker av
--Grace T (wid Chas) slswn Belk's h2222 Yadkin av
--Graem Advertising Agency (M Graem Yates) 2008 Commonwealth av R1-3
--Homer S (Mary) carp Ervin Constn r RD 1 Concord N C
--Howard (Frances M) plmb W H Hobbs Inc h1120 Meadow la
--J Clyde Rev (Vee C) pastor Allen Street Baptist Church h2001 The Plaza
--Jack R slsmn Commercial Automotive r Dallas N C
--Jas A slsmn h2800 Selwyn av apt 213
--Jas J clk Esso h2821 Mayflower rd
--Jas M (Louise P) engr Textile Engraving h N Tryon
--Jean slswn Grant's r2205 Plaza
--John K (Frankie) lab Sou Ry h Wilson av
--Lessie T Mrs sec Yates Wilbert Vault Co r1052 Sedgefield rd
--Louise P Mrs boarder Chadbourn Gotham r N Tryon
--M Elaine studt r2001 The Plaza
--M Graem (Elinor L; Graem Yates Advertising Agency) h1916 Plaza ct
--Mabel E nurses asst Char Mem Hosp r507 Mercury
--Marcella S with Allison-Erwin r5023 Allen rd E

YATES
--Margt P mus tchr 709 E Boulevard r do
--Mary clk C D Stampley Enterprises r Harrisburg N C
--Mary L Mrs boarder Chadbourn Gotham Inc r RD 10 Box 187
--O Wade (Mary B) eng Celanese h5030 Baylor dr
--Robt clk Tenn-Caro Trans r Harrisburg N C
--Ruby G hlpr du Pont h1823 E 5th apt 8
--Ruth mach opr Panda Curtain r Concord N C
--Sam N (Addie C) r N Tryon
--Saml D (Bertie L) mach opr Wearn Lbr h5312 Monroe rd
--Sandra M sten Westinghse Credit Corp r1339 Drexel pl
--Wilbert Vault Co Chas G Yates jr pres, Mrs Lessie T Yates sec, Dan G Yates treas Ridgecrest av
--Wm B (Helen G) seamn r910 E Trade
--Wm F mech Cummins-Caro Diesel r Harrisburg N C
--Wm J (Agnes W) slsmn Johnston Mills Co h2934 StAndrews la
--Wm L ship clk Parts Distributors r401 N Graham
Yaw see also Yow
--Addie Eva (wid Wade H) h311 Yorkshire
Yazel J E emp Stein-Hall & Co r Rock Hill S C
Yeager Distributing Co (Geo R Yeager) (ofc) potato chips 404 Berkshire rd
--Geo R (Yeager Distributing Co) h404 Berkshire rd
--Jean Q Mrs ofc sec Genl Coal r2537 McClintock rd apt 3
--Lillian S Mrs nurse 1318 E Iris dr r do
--Robt L (Lillian S) insp h1318 E Iris dr
--Wm B (Jean Q) sls rep Genl Coal h2537 McClintock rd apt 3
Yeaman Wm J jr Rev (Eliz B) pastor Greenland Avenue Baptist Church h2340 Greenland av
Yeargan Henry carp Crowder Constn r Durham N C
Yeargen Guy A archt Wilson & McCulloch Archts r1908 Kilbourn rd

YEARWOOD CONSTRUCTION CO (Herman C Yearwood), Complete Building Service, Plans, Building Financing 335 Livingston dr, Tel EMerson 6-2971 (See Yellow Pages 41 and 71)

--Herman C (Marion M; Yearwood Construction Co) h335 Livingston dr
--Marian M Mrs tchr Bain Jr High Sch r335 Livingston dr
--Tennie H (wid Robt) r335 Livingston dr
Yeary Alma Mrs emp Stylecraft Packaging Serv r754 Wriston pl
--Herbert plant supt Stylecraft Packaging Serv h754 Wriston pl
Yeatts John H state rep Natl Foundation for Infantile Paralysis r1801 Lansdale dr
--Virginia C Mrs acct Richd M Hunter r1801 Lansdale dr
Yee J B Sim cook Oriental Restr r126 W Trade
Yeghoyan Paul slsmn Sears h3211 Marlborough rd E
Yeldell Arth (Frossie B) curbmn Town & Country Drive Inn h1339 Fairmont apt 3
--Carrie L nurse Dr Wm W Quivers r1534 Jennings
--Eloise C (wid Foster) h2206 Celia av
--Foster r2206 Celia av
--Geo W (Eula) jan Caro Transfer & Stge h1534 Jennings
--Geo W jr (Ernestine) whsemn Chapman & Co h1901 Earle apt 330
--Jas B (Juanita T) driver New Dixie Mtr Lines h2217 Statesville av apt 4
--Mary J Mrs h323A Solomon
Yellow Cab Co Ervin A Short mgr Douglas Municipal Airport

YELLOW CAB CO INC, Russell E Crump Pres, R D Kennerly Sec-Treas, Radio Dispatched, Safe, Economical, Fast, Efficient, Courteous Uniformed Drivers Always at Your Service 317 S Poplar, Tel EDison 2-6161 (See Yellow Page 201)

ELECTRIC SERVICE & SUPPLY CO.

ELECTRICAL CONTRACTORS

Residential — Commercial — Industrial

3125 Tuckaseegee Road Tel. EXpress 9-5171

SUPPLIES
FURNITURE
FILES
POUND & MOORE CO.
"If It's for the Office We Have It"
304 S. Tryon St.
Phone FRanklin 5-7751
SAFES
LUGGAGE
GIFTS

YELLOW
--Manufacturing Acceptance Corp Thos J Linsdau mgr 910 S Tryon
--Trailer & Equipment Rentals (Edw Gaddy) 2425 S Boulevard
Yelton Jane E ofc sec Char Mem Hosp r1512 Scott av
--Wm M jr (April) chf clk Duke Pwr r Mt Holly N C Box 218
Yelverton Benj O slsmn Interstate Securities r Concord N C
Yelvington L Ruth tchr Harry P Harding High Sch h2918 Avondale av
--Lena P (wid Don J) r2918 Avondale av
Yemm Barbara A ofc sec Char Rehabilitation & Spastics Hosp r3845 Sheffield dr
--Dean B (Regina H) USA h3845 Sheffield dr
Yeomans Mae M Mrs slswn Belk's r3940 Bristol dr
--Mary S Mrs sec-asst treas Southern Spindle & Flyer Co Inc r Orr rd
--Russell L (Mae M) installer Trammell Awning h3940 Bristol dr
--Wm O (Mary E) stock room Belk's r RD 10 Box 524
Yerby Earl L (Patricia L) dist mgr Bristol Laboratory h5411 Farmbrook dr
Yergeau Ovila J (Marianne R) USA h1420 Matheson av
Yerton Leon (Marie B; Leon's Grill) r RD 8 Box 92
--Luther W printer Char Observer r Gastonia N C
--Mary E looper Nebel Knitting r Paw Creek N C
Yett Harry C jr (Sally A) emp Am Coml Bank h532 Wakefield dr apt B
--Nan B Mrs tchr McClintock Junior High Sch h2001 Sherwood av
Yike Douglas R studt r2010 Crescent av
--Jos S (Frances R) sls rep W R Bonsal Co h2010 Crescent av
Yoakley Carolynne ofc sec Trailways h2834 Chelsea dr
Yoder E M (Jane W) assoc editor Char News Publ r1348 Harding pl
--Helen A studt nurse Char Mem Hosp r do
--Hubert A (Marion; Flowers By Marge) h4136 Beechwood rd
--Marian Mrs sten Buick Mtrs r4136 Beechwood rd
--Neleine P (wid Robt A) recpt Presby Hosp h2017 Kenilworth av
Yoe Wm B (Phyllis J) dist mgr Quincy Compressor Co h3338 Barringer dr
Yogman Jos (Rosline E) dist mgr Profit Counselors h5523 Wedgewood rd
Yokeley Jas E (Judith C) sls rep Mason & Dixon Lines h319 Berkshire rd
Yongue Addison B jan P C Godfrey Inc r608 Carmel
--Albert I (Johnsie J) guard PO h622 E 8th
--Ann M studt r1401 Morningside dr
--Chas M (Vaughn W) hlpr Coffey & Thompson r415 N Alexander
--Cleo A Mrs dept dir City Health Dept h608 Carmel
--Gloria I studt r622 E 8th
--Helen C Mrs tchr Merry Oaks Sch r1401 Morningside dr
--Imogene T Mrs tchr PS r1717 Jennings
--Jas R (Kitty) slsmn IBM h4022 Sheffield dr
--Johnsie A studt r622 E 8th
--Juanita studt r608 Carmel
--Maria H (wid Wm) h626 E 8th
--Martin C (Helen C) acct Sou Ry h1401 Morningside dr
--Robt J (Rosemond) driver Brumley's Flowers & Fruits h1118 Boone
--Rosa W (wid Robt D) maid Dr Margt A Barnes r212 Pennsylvania av
--Wm H shipper Char Letter Writing h415 N Alexander
--Wm H jr (Imogene T) clk PO h1717 Jennings
Yoos Agnes G Mrs ofc sec Charles H Litaker Ins r2333 Commonwealth av
--Albert W (Agnes G) asst chf eng Buensod-Stacey h2333 Commonwealth av
--Eliz F Mrs hostess StMark's Lutheran Church r2304 Laburnum av
--Herman R jr (Cynthia B; Yoos Service) h417 Clarice av

YOOS
--Robt G (Eliz F) slsmn Westbrook Realty h2304 Laburnum av
--Service (Herman R Yoos jr) gas sta 430 S College
--Vorner B Mrs slswn Belk's r2433 Commonwealth av
--Walter L (Vorner B; The Modern Men's Shop) h2433 Commonwealth av

YOPP INSURANCE AGENCY INC, Ira T Yopp Jr, Pres, Fire, Casualty and Bonds Suite 506 Wilder Bldg 237 S Tryon, Tel FRanklin 7-4551 (See Yellow Page 128)

--Ira T jr (Sarah M) pres Yopp Insurance Agency Inc h937 Sewickley dr
--Sarah M Mrs dir Forest Hill Weekday Kindergarten r937 Sewickley rd

YORE ALAMO RESTAURANT (W H Yore), Open Seven Days a Week, Yore Restaurant for Your Dining Pleasure 115 W 26th, Tel EDison 3-8939

--Beatrice P Mrs cash Yore Restr r2916 Sunset dr
--Wm H (Beatrice P; Yore Alamo Restaurant) h2916 Sunset dr
York see also Yorke
--Alma T Mrs ofc sec Harkey Nurseries r2112 Harris rd
--Arth C jr (Eliz C) slsmn Bennett Assocs Inc h1227 Barkley rd
--Billy J (Alice L) countermn Mack Trucks r RD 2 Monroe N C
--C Wesley (Ruby S) credit opr Ivey's h2115 E Forest dr
--Carolyn J tchr Tryon Hills Elem Sch r2115 E Forrest dr
--Chas A (Clare G) eng Westinghouse h1108 Norland rd
--Claude M Rev (Mary B) pastor Faith Baptist Church h110 Marble
--Claude M jr studt r110 Marble (Tboro)
--Colene Richardson Mrs clk Automotive Elec Assocs r Monroe N C
--Corp David P Schiwetz br mgr air conditioning 501 E Morehead R102
--Eliz C Mrs ofc sec SBT&T r1227 Barkley rd
--Ernest C jr (Marcella Z) buyer Belk's h1200 W Dresden dr
--Frances N Mrs supvr Delmar Studios r1904 Berryhill
--Gary L clk Huttig Sash & Door
--Geneva Mrs clk Am Dry Cln r3020 Georgia av
--Geo L (Grace C) hauling 1520 Winston dr h do
--Gerald P (Betty M) mgr Trophy Brand Nut h4028 Windfield dr
--Jas coach O'Donoghue Sch r Belmont N C
--Jean bkpr Caro Ford Tractor r RD 6 Box 952
--Jean H Mrs nurse Char Eye Ear & Throat Hosp h3418 Draper av
--John D (Juanita G) reporter Char Observer h1809 DeArmon dr
--John H slsmn Terrell's Hdw r1200 Oakdale rd
--John H jr slsmn Pictorial Engraving r RD 9 Box 500D
--Juanita G Mrs slswn Efird's r1809 DeArmon dr
--Lillie B (wid Jos) h1624 Parson
--Mary B Mrs waitress White Tower r110 Marble (Tboro)

YORK MEMORIAL PARK CEMETERY, Wm L Halberstadt Pres-Treas, Howard W Halberstadt V-Pres, Paul E Halberstadt Sec, Office 1009 Independence Bldg 102 W Trade, Tel EDison 3-5918

--Road High School Gerson L Stroud prin 3114 Bank
--Road 66 Service Station Harvey W Mullis mgr 2821 S Tryon
--Road Texaco Service (Wm E Mitchell) 3449 York rd
--Robt N (Alma T) slsmn Frank Woods Inc h2112 Harris rd
--Robt N jr (Carolyn) mfrs agt 750 Montford dr h do
--Ron r2800 Selwyn av apt 302

A. Z. Price & Associates, Inc.
HEATING — PLUMBING
AIR CONDITIONING
ENGINEERS AND CONTRACTORS
General Electric Dealers
PHONE FRanklin 6-2466
206 S. Church St. Charlotte, N. C.

YORK
--Ronald G studt r110 Marble (Tboro)
--Roy O (Geneva H) slsmn Thomas & Howard h3020 Georgia av
--W J grinder Cole Mfg r RD 3 Matthews N C
--Walter W (Frances N) mgr Yorkmont Gulf Service h1904 Berryhill rd
--Wm E jr (Mary A) mgr Mutual Distributing Co h137 Scofield rd
--Wm M wldr Pneumafil Corp r RD 3 Box 390 Monroe N C
Yorke see York
Yorkmont Gulf Service (Franzel E Alexander) York rd
Yost A C carp h305 Ashley cir apt 3
--C A carp r3228 N Caldwell
--David F r921 Leigh av
--Donald A mech Fruehauf Trailer r Concord N C
--Geo V Rev (Gale R) supt education Caro Conference of Seventh-day Adventists h3915 Sheffield dr
--& Grose Co (Robt W Yost, Wm D Grose) plstrs 1817 Dilworth rd W
--Jas L (Maxine D) serv mgr Major Appliance Distrs h3928 Admiral av
--Jimmy J (Jeanette E) driver Standard Trucking h4607 Sampson (Tboro)
--Joan M Mrs opr SBT&T r RD 1 Huntersville N C
--Robt W (Julia A; Yost & Grose Co) r Sugar Creek rd
--Wm M (Mary R) plasterer Yost & Grose h1320 Morningside dr
Youmans Luder O driver Northeastern Trucking r Monroe N C
--Maxwell (Corrie S) supt Sealtest h4417 Thrift rd
Younce Chas K (Emily B) staff mgr Liberty Life Insurance h2032 Eastway dr
--Frances E Mrs supvr Aetna Casualty & Surety r4830 Monroe rd
--Fred H (Alice; Younce Gulf Service) h2022 Weyland av
--G Howard slsmn Coble Dairy Products Co-operative r Monroe N C

YOUNCE GULF SERVICE (Fred H Younce), Gulf Products, 24 Hour Service 500 W Morehead cor Graham, Tel FRanklin 5-7440

--Houston asst mgr Charlotte Finance r4830 Monroe rd
--Judy typ Genl Mills r2901 Marlowe av
--Maxine C Mrs bmo A&P r1329 Romany rd apt 3
--Sue C clk Home Finance Group r5000 Thrift
--Sonny Gulf Service (Walter C Younce) 1034 W Independence blvd
--Tom M (Maxine C) plant wkr Douglas Aircraft h1329 Romany rd apt 3
--Walter C (Judy; Sonny Younce Gulf Service) h2901 Marlowe av

SOUTHERN HERITAGE LIFE INSURANCE CO.
Life, Group and Pension Trust
EDWARD J. WEST
1010 Wachovia Bank Bldg.
Telephone FRanklin 6-5671

GATHINGS MOTOR CO.
AUTHORIZED DEALER IMPORTED ENGLISH CARS
- Hillman
- Sunbeam
- Triumph
- Austin-Healey
- Austin
- Morris
- MG

613 W. MOREHEAD
DIAL
EDison 2-2154

EDISON FOARD
General Contractor
Industrial
Commercial
Residential
116 W. THIRD ST.
Tel. EDison 3-4464

Stocks
R. S. Dickson & Company, Inc.
INVESTMENT SECURITIES
Offices in Eight Principal Cities
Principal Office Fifteenth Floor, Wachovia Bank Building
Tel. EDison 2-1134
Bonds

Home Realty & Management Co., Inc.

Finance
Management
Sales
Insurance
Phone
EDison
2-1141

121 E. 3d

JAMES E. STEWART

- Landscaping
- Tree Moving
- Shrubbery

- Free Estimates
- Satisfaction Always

R.D. 10
Box 212
Tel. FRanklin
7-5630

Eckerd DRUG STORES INC.

128 N. TRYON ST. TEL. EDison 3-0553
109 S. TRYON ST. TEL. EDison 4-4042
1332 CENTRAL AVE. TEL. FRanklin 5-5556
1025 PROVIDENCE RD. TEL. EDison 2-6111
4133 PARK RD. TEL. JAckson 3-3031

5 LOCATIONS FOR YOUR CONVENIENCE

FREE CITY WIDE DELIVERY

Meyers FURNITURE CO.
"HOME FURNISHINGS"
Phone EDison 2-5673 204 E. Trade

Young Albert I (Flossie L) jan Pyramid Life Ins h1616 E 6th
--Alf h1132 Forest
--Alf (Community Shoe Shine Parlor) r1602 Spratt
--Alma N (wid Victor P) ofc mgr Baucom's Nursery & Grading h3524 Draper av
--Amelia C ofc sec Northwestern Mut Life Insurance r1228 E Morehead
--Andrew hlpr Brookshire Constn r2628 Baltimore av
--Andrew lab h1031 Brown
--Andrew J (Grace M) driver Beard-Laney h614 Mercury
--Anna J clk J P Stevens & Co r RD 11 Box 396
--Anne C (wid E Tyler) h2111 Floral av
--Annie K r2628 Baltimore av
--Apartments 129 Jackson ter
--Archibald L (Olga S) agt Int Rev Serv h222 Dellwood av
--Beatrice r702 N Davidson
--Belle Mrs presser Char Linen Sup & Serv r1428 S Church
--Bennie B (Pearl T) ins 102 W Trade R801 h810 E 36th
--Bessie G Mrs maid Hotel Char r30 Barbour's ct
--Beulah M insp Nebel Knitting r1417 E Ivey dr
--Bill S (Iris) driver Pilot Frt Carriers r RD 11 Box 361
--Brazell lab City Cemeteries r710A N Graham apt 1
--C Amelia ofc sec Northwestern Mutual Life Ins Co r1228 E Morehead
--Cabell (Eva M) asst mgr Hotel Selwyn h1909 E 5th
--Carmine J (Eliz) ofc mgr Celanese Corp h1114 Rosewood
--Caroline nurse White Cap Nursing Center r1300 Scott av
--Cassandra F Mrs clk Tryon Theatre r1408A Newland rd
--Cath maid r2114 Renner

YOUNG CHAS D (Joan P), V-Pres-Sec-Asst Mgr Young Motor Co 318 W 5th, Tel FRanklin 5-8441, h Sharonview Road, RD 1, Matthews, N C, Tel EMerson 6-2482

--Chas R (Margt A) dist mgr Republic Carloading r3451 Willow Oak rd
--Cicero E lab City Cemeteries r522 Lincoln blvd
--Clarence jr hlpr Don Allen Chevrolet r Pineville N C
--Clayton W h1832 Union
--Cleven Mrs maid h1914 Lloyd apt 417
--Clifford lab Carriker Poultry r208 McIlwain av
--Clyde E (Hala A) clk Atlantic Refining h5121 Murray Hill rd
--Colleen h1226 Beattie's Ford rd

Charlotte Music House Inc.
PIANOS ORGANS
PIANO and ORGAN TEACHING STUDIO
1316 N. Independence Blvd.
Tel. FRanklin 7-1324

YOUNG CO THE
W P YOUNG, PRESIDENT
MRS CYNTHIA R YOUNG, VICE-PRESIDENT
HARRELL E REYNOLDS, SECRETARY-TREASURER
ROOFING, SHEET METAL, WATERPROOFING
1101 W 1ST
TELEPHONE FRanklin 5-6076

--Connie A claims rep Social Security Admn r Mooresville N C
--Cora L (wid Ruben L) feeder Domestic Lndry h917½ Cobbway

YOUNG CONSTRUCTION CO (Leon R Young), General Contractor, Commercial and Industrial 4619 Pineville rd, Box 1476, Tel JAckson 3-3232 (See Yellow Page 71)

--Curtis window washer r415 N Brevard
--Cy tchr King's Business College r1114 Rosewood cir
--Cynthia R Mrs v-pres The Young Co r Matthews N C
--Dessie M Mrs maid h2807 Baltimore av
--Diana A (Bessie G) hlpr Cole Mfg h30 Barbour's ct
--Dollie J h601 Beattie's Ford rd
--Dolph M jr (Mary M) real est and ins 136 Brevard ct h2149 Norton rd
--Donald glazier Pittsburgh Glass r1209 Statesville av
--Donald C (Jean B) prin Highland Elem Sch h1628 Cromwell ct
--Doris D Mrs alteration dept Montaldo's r RD 11 Box 648
--Dorothy r1801 Earle apt 293
--Dorothy Mrs elev opr Doctors bldg r1602 Spratt
--Dorothy C ofc sec J P Stevens & Co h508 N Tryon apt 303
--E Bernard (Kathleen R; Young Stone Co) h2451 Croydon rd
--E Glenn (Kath H) bkpr Diamond Point Tire h318 W 9th apt 1
--Earl (Rachel) whse mgr Household Distrs r Raleigh N C
--Earle jan Club Bali r533 E 1st
--Edw F clk Caro Cut Rate Drug Store r3535 Amity rd
--Edw J driver Northeastern Trucking r Piedmont S C
--Edwin O (Trudie B) slsmn Allis-Chalmers Mfg h1127 Kings dr
--Edwin T (Carolyn T) chf clk Piedmont Natural Gas r RD 9 Box 115
--Effie B (wid Henderson D) h3609 Frue
--Effie G (wid Oscar) r2510 Eastway cir
--Eleanor opr Styl-Line Beauty Salon r907 Lexington av apt 4
--Eliz B (wid E S) opr W U Teleg h2231 E 7th apt 4
--Eliz W asst sec-treas Walter Hook & Assocs Inc r2912 Amity rd
--Ernest F (Martha C) pres-treas Davis & Young Inc h724 N Edgehill rd
--Ernest F jr (Nancy W) agt Davis & Young h1310 Seneca pl
--Ernest L USN r318 W 9th apt 1
--Ernest L jr (Dimny F) eng R H Bouligny Inc h5301 Addison dr
--Ernest L III clk Harris Super Mkt r5301 Addison dr
--Ervin atndt Long's Animal Hosp r1807 Gibbs
--Essie I (wid Wm R) nurse 536 Beattie's Ford rd h do
--Eva D Mrs slswn Efird's r310 Quincy
--Eva S (wid Henry) r216 S Long
--F Louise (wid Ernest; Lou's Grill) h2517 Rachel
--Felix (Louise) h418 Egypt al
--Floyd E overseer Highland Park Mfg r5345 Allen rd E
--Frances A hlpr Belk's r1209 Statesville av
--Francis B (Martha B; Rock Hill Furniture Co) h1433 Medford dr
--Frank (Geraldine) emp Cole Mfg h Holly
--Frank fdry Cole Mfg r RD 9
--Frank (Ruth E) scrap iron h426 Templeton av

YOUNG
--Frank T (Josephine A) h1817 Independence blvd NE
--Frank T mech United Equip & Serv h701 Lamar av
--Fred r308 S Alexander
--Fred C (Mary E) eng Douglas Aircraft h3713 E Dresden dr

YOUNG FREDK R (Julia M), Pres Young Motor Co 318 W 5th, Tel FRanklin 5-8441, h3401 Eastburn rd, Tel EMerson 6-0166

--Gaither L (wid Charlie) maid h1115 Elm
--Geneva B (wid Jacob H) h1931 Cliffwood pl
--Geo lab r309 N Davidson
--Geo H (Violet M) carp Turner Bros Real Estate h2 21 Mayfair av
--Georgia A r1047 Brown
--Gladys Mrs ofc sec Henry L Strickland
--Grace M Mrs spnr Johnston Mfg r614 Mercury
--H Claude (Maxine J) slsmn Pound & Moore h1004 Westbrook dr
--Hattie Mrs lunch room wkr Eastway Sch r417 E 10th
--Hayward (Dolores) boxer A&P Bakery h1428 Samuel
--Hazel maid County Home r N Tryon
--Helen C Mrs prsr Am Dry Cln h511½ E 2d
--Helen V Mrs h2532 Remus rd
--Henry bellmn Mecklenburg Hotel r724 E 9th
--Henry W h420 Andrews ct
--Herman (Vera) h1008 White
--Herman (Lena M) washmn Joy Lndry & Clns h592 Brookhill rd
--Herman washmn Joy Lndry & Clns h1423½ S Church
--Hobart A (Willie B) clk PTS r312 N Brevard
--Hobart A jr asst dept mgr Chrysler Mtr Corp h3824 Windfield dr
--Howard lab Royal Mfg r706 E 10th
--J Liston (Martha G) slsmn Sears h821 Brockbank rd

YOUNG JACK E (Betty F; W Owen Flowe & Sons Construction Co), 4820 Thrift rd, Tel EXpress 2-2151, h4913 Allen rd E, Tel EDison 2-1388

--Jackson (Frances G) lab Colony Furn Shop h216 S Long
--Jackson jr lab Toad Florist r216 S Long
--Jacob h900 McArthur av
--Jas (Dorothy) h1602 Spratt
--Jas jan Myers Park High Sch r2008 Double Oaks rd
--Jas (Ada Mc) lab Suburban Rulane Gas h2910 S Tryon
--Jas (Jessie L) exp hndlr Ry Exp h1801 Earle apt 292
--Jas E (Young's Amoco Service) h233 Independence blvd NE
--Jas E lab Pepsi-Cola r615 E 2d
--Jas J (Isabelle H) lab Ralston Purina h1235 Kohler av apt 1
--Jas M (Bette L) eng White & Co h2268 Windsor rd
--Jas O Rev (Viola M) pastor Woodlawn Baptist Church h Exmore
--Jas R chauf h201 Skyland av
--Jas T (Louise M) carp Universal Window Corp h207 Templeton av
--Jennings B (Sara W) mech Mechanical Contrs h325 Carolyn rd
--Jerry (Bernice G) USA r511 W Griffith
--Jesse W orderly Char Mem Hosp r1415 Austin av
--Jessie J (wid Robt) maid h581 Brookhill rd
--Jethro lab Triangle Constn r1400 Hunter
--JoAnn studt r1801 Earle apt 293
--Joe R (Jeanne) clk Roadway Exp r437 Shorview cir
--John h1540 S Church
--John lab Samples & Moore Construction r Chester S C
--John (Joyce A) repr Western Elec h1811 Fleetwood rd
--John (Willie M) whsemn Hillsman Co of Char h2407A Horne dr
--John (Estella) ydmn h1415 Burton

DOUG FLOWE AND SON CONSTRUCTION CO.
GRADING and EXCAVATING CONTRACTORS
DRAINAGE — ROAD WORK — GRADING — PARKWAYS
Free Estimates
2327 REMOUNT ROAD (See Yellow Page 92) TEL. EDison 2-1169

DAUGHTRY SHEET METAL CO.

Lennox
Oil & Gas Furnaces
1105 - 09 E. TRADE

CONTRACTORS
ROOFING – SHEET METAL – HEATING – AIR CONDITIONING

Lennox Air Conditioning
Combustioneer Stokers
TELS. EDison 2-2195, EDison 4-6621

YOUNG
--John E (Rosa Y) porter Marion Hotel h718 E 3d
--John W (Inez H) clk Esso h4361 Applegate rd
--Johnnie L (Thelma) hlpr A&P h1415 Cleveland av apt 2
--Johnnie (Cassadis F) driver Piedmont Floor Covering h1408A Newland rd
--Jos (Joe's Smoke Shop) h810½ E 1st
--Jos lab h819 Bell ct
--Jos M (DeWitt L) formn PO h2321 Sanders
--Josephine Mrs maid h684 Fairwood av
--Josephine Mrs waitress Em-Ell-Grill r701 Lamar av
--Joyce O studt r3116 Country Club dr
--Joyce U Mrs ofc sec R S Dickson & Co r1811 Fleetwood rd
--Juanita pkr Nebel Knitting r2721 Mayfair
--Julia M Mrs maid Lance Inc h657 Fairwood av
--Kathleen preboarder Nebel Knitting r2721 Mayfair av
--Kay F clk SBT&T r YWCA
--Kenneth (Lillie F) glazier Pittsburgh Glass h1404 McCall
--Kenneth E (Mary F) acct Thies & Whitfield h714 Vanderbrooke rd
--Laura h922 N Poplar
--Lee F (Verlia C) formn City Parks & Recreation Comn h1120 Shuman av
--Lela T Mrs h821 Seigle av apt 213
--Lena M Mrs emp Char Linen Sup r592 Brookhill rd
--Leon R (Young Construction Co) r Shawn rd
--Lester E (Bertha G) real est 116 W 3d R111 h2315 Briarwood rd
--Lewis L (Frances) emp Genl Mtrs h1117 Norland rd
--Lewis R (Lena S) electn Robinson Elec h935 Emerson dr
--Lillie r1914 Lloyd apt 417
--Lillie M r533 E 1st
--Lillie R (wid Will) r615 E 2d
--Linwood H bkpr Cato Stores r1152 Queens
--Lois h1414 Austin av apt 1
--Lois waitress Reids Cafe r216 S Long
--Lola r1215 Beattie's Ford rd
--Lonnie r622 E 1st apt 3
--Louis lab Consolidated Brass r Mint Hill N C
--Louise clk Western Auto r Chemway rd Box 1475
--Louise Mrs lab Ry Sup & Mfg r418 Egypt al
--Louise Mrs prsr Castner's Clns & Lndry h2615 Baltimore av
--Louise P Mrs clk Duke Pwr r1615A Murdock rd
--Louise W (wid Wm M) r307 E Vance
--Louvenia S Mrs tchr PS r1700 Patton av
--Lucile tchr PS r2108 E 7th apt 6
--Lucille S (wid Russell C) bkpr Power Brake h930 Ardsley rd apt 2
--Lula H Mrs h616 Eldridge
--Lynnwood H bkpr Cato Stores r1152½ Queens rd
--M C (Ester) driver Caro Paper Board r RD 7
--Maggie Mrs h2823 Wig
--Maggie M Mrs maid h917 Bell ct
--Margie L maid r429 E 1st
--Margie M r901 W 4th apt 2
--Martha shaker Domestic Lndry r1521 S Church
--Mary (Young's Smoke Shop) h700 N Alexander apt B
--Mary A (wid Richd) h717-17A Shannon
--Mary L clk Caro Overall Serv r1504 Whisnant av
--Mary L dishwasher Char Mem Hosp r207 Temple av
--Mary M (wid Earle) h533 E 1st
--Mary S slswn Ivey's r YWCA
--Maude Z (wid Gray M) r139 Circle av
--Maxie C jr (Sara Z) swtchmn SBT&T r RD 11 Box 368
--Maxine J Mrs ofc sec Morton Salt r1004 Westbrook dr
--McCarver (Flossie E) driver Caro Paper Bd h2133 Greene

YOUNG
--Melba B Mrs nurses' asst Presby Hosp r4408 Welling av

YOUNG MEN'S CHRISTIAN ASSN, Guy T Carswell Pres, Carl G McCraw 1st V-Pres, Ross Puette V-Pres, Donald H Denton Treas, Frank Dowd Jr, Sec, George E Simmons Genl Sec, Vernon W Lamoureaux Asst Genl Sec, James R Bowles Jr, Boys' Work Sec, Harry L Welch Physical Dir, Walter Tomlinson Adult Program Sec, Mrs Peggy S Harkey Business Mgr, 330 S Tryon, Tel EDison 3-7773

YOUNG MEN'S CHRISTIAN ASSOCIATION (Henry Lawrence McCrorey Branch), E C Goodwin Exec Sec, O'Dell W Robinson Boys' Work Sec, Mrs Eddie Lee Rivers Ofc Sec, Matthew Evans Resident Mgr, Howard J Campbell Physical Dir, 300-02 S Caldwell, Tels EDison 3-9015 and FRanklin 6-1038

YOUNG MEN'S CHRISTIAN ASSOCIATION (Johnston Memorial Branch), Charles J May Exec Sec, Fred L Ashford Physical Dir, Dan S Harris Jr, Boys' Div, Miss Franke A Bell Women and Girls' Div, Tel EDison 3-2205; 3025 N Caldwell, Tel EDison 3-6206

--Men's Christian Association Health Club Dwight L Jenkins dir 330 S Tryon
--Milton (Ethel) roofer h150 Gold
--Minnie B (wid Chas) maid h612A E 10th Street hill
--Minnie W Mrs h1209 Statesville av
--Montague (Lillie B) driver Lefler Concrete Block h1312 Fairmont

YOUNG MOTOR CO
"CHARLOTTE'S FRIENDLY FORD DEALER"
FREDK R YOUNG, PRESIDENT
CHAS D YOUNG, VICE-PRESIDENT-SECRETARY-ASSISTANT MANAGER
WYATT H COGGINS, TREASURER
THUNDERBIRD SALES, SERVICE
318 W 5TH
TELEPHONE FRanklin 5-8441
(See Yellow Page 21)

--Motor Co Billy M Armstrong mgr used cars 401 W 5th
--Muriel L Mrs nurse City Health Dept r5627 Hickory Grove rd
--Nancy clk Terrell Mach r Derita N C
--Nancy L ofc sec Lance Inc r1838B Fleetwood rd
--Napoleon sorter Smith Mtl & Iron r Chester S C
--Nathl r1226 Beattie's Ford rd
--Nathl (Willie M) barber Little Barber Shop h122 Edwards rd
--Nathl (Mary N) lab Char Pipe & Fdry h431 E 6th
--Nathl washmn Arrow Lndry r RD 12E Box 544
--Nettie (wid Stuart) r3133 Mathis dr
--Olga S Mrs clk Carter-Colton Cigar r222 Dillwood av
--Olivia studt r511 W Griffith
--Ollie Mrs r420 E Kingston av
--O'Neal presser Grimes Cln r1208 S Church
--Ossie M maid r581 Brookhill rd
--Othelia insp Caro Overall Serv r657 Fairwood av
--Otis L (Louvenia S) porter Sou Ry h1700 Patton av
--Paul A (Shirley M) slsmn Plaza Hdw h4216 N Howie cir
--Paul E (Muriel L) sec-treas Howco Productions Inc and Western Adventure Production Inc r RD 8
--Pauline clk NAPA r Fleetwood rd
--Pearl T Mrs ofc sec Bennie B Young r810 E 36th
--Perry h509 E 8th
--Philip E slsmn Borden Co r York S C
--Pinkie F (Mabel H) lab Char Pipe & Fdry h590 Brookhill rd

Lloyd C. Bost

GENERAL CONTRACTOR
• Residential • Commercial
• Repair Work • Additions
1756 MARYLAND AVE. TEL. EDison 3-1616

YOUNG
--Prince (Vivian L) lab Char Pipe & Fdry r590 Brookhill rd
--Prince (Belle) lab h1428-1430 S Church
--Purvis r1226 Beattie's Ford rd
--R Alva (Mary) whsemn Std Ice & Fuel r3414 Mathis dr
--Ralph M (Beulah H) caretkr Char Children's Nature Museum h2732 Barringer dr
--Ray E (Louise P) relay hlpr Duke Pwr h1615A Murdock rd
--Raymond studt r2910 S Tryon
--Raymond B (Jessie B) comp Washburn Printing r1118 Mulberry av apt 2
--Raymond W (Ruth T) res eng B O Vannort Engs h1920 Belvedere av
--Rena G librn City Board Educ h1225 Dillworth rd apt 201
--Richd B (Martha F) real estate mgr Amoco h2531 Eastway cir
--Richd L (Esther P) reporter Char News Publ h2021 Ashland av

YOUNG RICHARD L, JR (Martha P), Managing Editor The Charlotte News 126-128 S Church, Tel EDison 3-0303, h1413 Andover rd, Tel EMerson 6-4874

--Robt (Magdelene) glazier Pittsburgh Glass h2001 Kinney
--Robt E (Hattie L) hlpr Cole Mfg h511 W Griffith
--Robt M Rev (Marie H; Young's Gulf Service Station) h1236 Mulberry av
--Robt N acct Caro Paving h418 Rensselaer
--Roger (Irene W) porter Courtesy Mtrs r621 Stephenson
--Ronald H hlpr R E McGee & Son Plmb r2719 Mayfair av
--Rosa maid h409 S Myers
--Roy L Mrs presser Wright Clns h1109 Elm
--Roy V specialist Federal Aviation Agcy Tower & Communication Sta r RD 4
--Ruben emp Domestic Lndry r917½ Cobbway
--Ruby wringer Domestic Lndry r917½ Cobbway
--Ruth W Mrs r3317 Barringer dr
--Ryland clk Edgcomb Steel r RD 6 Box 799D5
--S L hlpr One Hour Valet Inc r2626 Baltimore av
--Sallie Mrs maid r2122 Gibbs
--Saml clk Lentz Grocery r Concord N C
--Saml jr (Dorothy T) engr Pictorial Engraving r Belmont N C
--Saml L (Elsie V) emp Royal Crown Bottling h906 Spring
--Sara Z Mrs ofc sec City Savs Bank r RD 11
--Sarah maid h710A N Graham
--Savannah A nurses' asst Char Mem Hosp r1838B Fleetwood dr
--Sue W Mrs recpt Ray Gourley Music Center h1838B Fleetwood dr

KENZELL ELECTRIC SERVICE
K. J. Poteat - Pres.
ELECTRICAL CONTRACTORS
All Type Wiring
Service and Repair
Free Estimates Tel. EXpress 9-5923

INDOOR COMFORT COMPANY
AIR CONDITIONING
HEATING
2745 Dogwood Ave.
TELEPHONE
EDison 4-5025

Bob Robinson's Auto Service
General Auto Repairing
Auto Air Conditioning
All Makes of Cars
1305-11 E. 4th St.
TELS.
EDison 4-5091
EDison 4-3818
and
FRanklin 6-1704

MUTUAL Since 1881
Mutual Savings and Loan Association
INSURED SAVINGS — HOME LOANS
119 East Third St. Tel. EDison 3-6126
FEDERAL SAVINGS AND LOAN INSURANCE CORPORATION — SAFETY OF YOUR SAVINGS — INSURED UP TO $15,000

THE BANK OF COMMERCE

CHECKING ACCOUNTS — LOANS — SAVINGS ACCOUNTS

"A Complete Banking Service"

124 S. Church St. Phone FRanklin 5-4424

T. C. HEYWARD & CO.

Steam and Hydraulic Plants

TELS. FRanklin 7-2678, LD 930

518 E. MOREHEAD ST.

Colonial Iron Works

ORNAMENTAL WORK PIPE COLUMNS

FLITCH PLATES

BEAMS ANGLES PORTABLE WELDING

4155 Statesville Rd. Tel. EDison 3-0897

YOUNG

--Theola Mrs presser Mecklenburg Lndry & Clns h1127 Forest
--Thos C (Josephine) slsmn Gulf Oil Corp r Matthews N C
--Tommy F agt Piedmont Airlines r205½ Glenway apt B
--Transfer Co (Henry E Welch) 3128 Morson
--Van A (Mary) driver Pilot Frt Carriers r RD 11 Box 360
--Vera E cook r201 Skyland av
--Verlia C Mrs smstrs Ben G Tubel r1120 Shuman av
--W M sls mgr J I Case Co r2043 Mulberry rd
--W P (Cynthia R) pres The Young Co r Matthews N C
--Wade driver Pure Carbonic
--Wallace S (Hazeline) mech Hennis Freight Lines r Derita N C
--Walter (Lillie) driver Frederickson Mtr Exp h1805 Kinney
--Walter B (Eva D) clk City Animal Shelter h310 Quincey
--Walter L hlpr r207 Shuman av
--Walter W erector Allied Chain Link Fence r1438 Choyce av
--Warren D (Roxie) r1412 E 7th
--Will (Bessie) yd wkr h2036 Renner
--Willa M ofc sec Travelers Ins r222 Dellwood av
--Wm (Princeola M) h408 S Alexander
--Wm (Josephine) driver Char Engraving h1525 S Church
--Wm (Julia M) pntr h906½ Bell ct
--Wm G slsmn Nabisco r Lancaster S C
--Wm H (JoAnn H) asst plant mgr Southern Engineering r1944 Sandhurst dr
--Wm W (Ruby) dispr Pilot Frt Carriers r RD 4 Box 515
--Willie (Annie) exp handler Ry Exp h2601 LaSalle
--Willie (Alice) hlpr H V Johnson & Son h1010 White
--Willie lab Triangle Constn r909 McArthur
--Willie J (Grace O) driver Haverty's h434 Benjamin
--Willie M Mrs drsmkr 122 Edwards rd r do
--Wilson A (Eleanor) genl mgr Joseph T Ryerson & Son Inc r CMR 332

YOUNG WOMEN'S CHRISTIAN ASSN, Miss Metta May Mitchell Exec Dir, 418 E Trade, Tel EDison 2-7193

YOUNG WOMEN'S CHRISTIAN ASSOCIATION (Phyllis Wheatley Branch), Mrs C Williams Claytor Br Exec Dir, Mrs Elizabeth Mills Teenage Program Dir, Mrs Mildred Y Gilliard Young Adult Program Dir, 400 S Davidson, Tel FRanklin 6-4446

Pettice Cleaning Service

● Residential ● Commercial

● Windows ● Floors ● Bricks

912 N. Druid Circle Tel. FRanklin 6-8169

Young's Amoco Service (Jas E Young) gas sta 241 Independence blvd NE
--Gulf Service Station (Robt M Young) 1401 Oaklawn av
--Smoke Shop (Mary Young) confy 700 N Alexander apt B
Youngblood Aaron Q (Lucille) slsmn Pennick & Ford h2117 Chambwood dr
--Annie (wid A C) h821 Seigle av apt 307
--Annie Y (wid Edw) r2211 Statesville av
--Beulah I (wid Henry K) h508 Spruce
--Chas jr (Frances D) lab City Mtr Trans Dept h708 E 11th
--Dan E (Marjorie M) estimator Hunter Elec h3406 Draper av
--Delois K (Violet R) mfrs agt 2726 Sunset dr h do
--Douglas atndt Highway Twenty Nine Esso
--Fred H jr (Doris M) adj Crawford & Co h1916 Merriman av
--Fred L adj Crawford & Co r1715 Merriman av
--Glenn T (Sybil L) mech Precision Mach & Co h4820 Gilmore dr
--J Frank jr (Lillian E; Elizabeth Food Store) h927 Westbrook dr
--Jas E (Teresa S) city police h1501 E Kensington dr
--Jewel H Mrs clk SBT&T r1041 Choyce av
--John F III eng City Police Dept r927 Westbrook dr
--John H wldr Piedmont Natural Gas r504 E Worthington av
--Johnnie F studt r927 Westboook dr
--L Emile r1016 Grove
--Leroy (Lois D) driver Char Observer h2211 Statesville av
--Lillian F Mrs nurse Char Ear Eye & Throat Hosp r927 Westbrook dr
--Lucille Mrs tchr Wilmore Sch r2117 Chambwood dr
--M Effie clk Goodyear h1016 Grove
--Mary C (wid Robt L) h2801 Zebulon av
--Ruth J Mrs insp Twentieth Century-Fox Film r2405 Lydia av
--Sally A clk Esso r927 Westbrook dr
--Susie M maid Char Mem Hosp r209 Carver rd
--Susie W Mrs maid Barringer Sch h101 Dr Carver rd
--Sybil L Mrs supvr SBT&T r4820 Gilmore dr
--Thos S genl sec-treas Order of Railway Telegraphs of Southern Railway System r Huntersville N C
--Thos V (Ruth J) clk Scott Drug h2405 Lydia av

YOUNGBLOOD TRUCK LINES INC, J B Smith Jr, Terminal Mgr, B G Koontz Dist Mgr, Southern Terminals: Atlanta, Ga, Savanah, Ga, Charleston, S C, Columbia, S C, Greenville, S C, Greer, S C, Hickory, N C; Northern Terminals: Akron, Ohio, Cincinnati, Ohio, Louisville, Kentucky 122 W Griffith, Tel JAckson 3-4545

--Truman S spl agt Int Rev Serv r Huntersville N C
--Wm L (Martha S) ins adj Belk Buying Services h2208 Vail av
Younge Jesse S jr (Lucy B) formn Radiator Specialty h1708 Oaklawn av apt 6
Younger Steve S (ElFrieda F) supvr SBT&T h5316 Chedworth dr
--Wm P (Margie P) slsmn Matthews-Morse Sls h4001 Sheffield dr
Youngerman Philip C (Rita S) mgr Eastway Sinclair Servicenter h3631 Central av
Youngman Lottie H Mrs ofc sec McDevitt & Street r Pineville N C
Yount Alma L Mrs pkr Barnhardt Mfg h1930 Thomas av
--Ann P Mrs med sec Dr Addison G Brenizer jr r2541 Portland av
--C R auctioneer Char Livestock r Hickory N C
--Carroll T (Billie S) asst whse mgr Lowe's Hdw h317A S Gardner av
--Cecil E mach Douglas Aircraft r1520 Beverly pl
--Ernest L (Faye C) greaser Associated Transport r Hickory N C

YOUNT

--Ernest P (Sally S) formn Wade Mfg r RD 6 Box 474B
--Geo W slsmn Interstate Securities r Statesville N C
--Howard emp Tenn-Caro Trans r Hickory N C
--John C jr (Una L) atndt Cook's Esso Serv h308 E Worthington av
--Kathleen tech Char Mem Hosp r1035 E Morehead
--Paul W (Bertha C) supt PTS h712 Woodruff pl
--R Wm jr dept mgr Sou Pump & Tank r815 W 4th
--Robt A bench wkr Whitin Mach Wks r Pineville N C
--Robt D (Patricia) driver Pilot Frt Carriers r RD 9 Box 27D
--Robt W (Annie V) gro 319 S Cedar h815 W 4th
--Roland L clk A&P r1930 Thomas av
--Sallie S Mrs clk Chev Mtr r RD 6 Box 574B
--Tom mgr Lowe's Charlotte Hardware

YOUNT W D "BILL" AGENCY (W D Yount), Representing The Travelers Insurance Co 500 Addison Bldg 222 S Church, Tel EDison 2-6151

--Wm D (Ann P; Yount W D "Bill" Agency) h2541 Portland av
Younts Paul R (Eliz L) pres Younts Realty & Insurance Corp, pres-treas Park Road Shopping Center h2425 Selwyn av apt 2

YOUNTS REALTY & INSURANCE CORP
PAUL R YOUNTS, PRESIDENT
HENRY C DOCKERY, VICE-PRESIDENT
JESSIE T LOWE, SECRETARY
REAL ESTATE
INSURANCE
831 E MOREHEAD
TELEPHONE FRanklin 5-8618

Yountz Ernest mech Associated Transport r228 S Cedar
Youth Town Inc Hyman Osmalov pres, Mrs Dorothy R Osmalov v-pres clo 1035 Providence rd
Yow see also Yaw
--Duke porter Gothings Mtr r RD 6
--Evelyn C Mrs mach opr United Mills r616 Lexington av
--Gene M knitter Midland Hosiery Mill r RD 2 Stanfield N C
--Geo W insp Whitin Mach Wks r RD 6 Monroe N C
--Jas L driver Concrete Materials r Concord N C
--John B driver Concrete Materials r Concord N C
--John T (Evelyn C) bridge wkr N&S Ry h616 Lexington av
--Letha H (wid Lonnie) h313 W 25th
--Lewis R lab Concrete Sup Co r Concord N C
--Louise mach opr Panda Curtain r Indian Trail N C
--Myrtle C Mrs folder Chadbourn Gotham Inc r Concord N C
--Norma J Mrs insp Chadbourn Gotham Inc r2526 Barry
--Pansy Mrs hlpr Thomasboro Cafe r100 Hovis cir (Tboro)
--Robt L (Myrtle) mach opr Chadbourn Gotham Inc r Concord N C
--Roy E lab Concrete Sup r Kannapolis N C
--Ruben L driver Concrete Materials r46 Pine
--Vardry B whse mgr Parnell-Martin Supply
Yucius Stanley P tool and tiemn Kanoy & Sons Mach r330 S Tryon
Yunge Steven M (Lois) barber 104 Banta h402 Kirk blvd
Zaccagni Jildo L (Lola W) v-pres-asst sec F N Thompson Inc h1966 Maryland av
Zachary Anne J nurse Health Dept r2104 Crescent av
--C Ross (Kath S) mgr Electric Ice & Fuel Co h1446 Cyrus dr

LAKEY CONSTRUCTION Company

BUILDERS OF FINE HOMES

174 Gumbranch Rd.

TELEPHONES

EDison 2-1019

EXpress 9-5907

Pittsburgh Plate Glass Co.

"PITTSBURGH PAINTS — SMOOTH AS GLASS"

GLASS FOR EVERY PURPOSE

WALLHIDE — FLORHIDE

WATERSPAR — SUNPROOF PAINTS

201 E. 6th, cor. N. College

Phone EDison 3-6624

BELK BROS. CO.
The Carolinas' Largest Store — Smarter Fashions — Greater Values
111-121 E. TRADE and E. 5th corner N. COLLEGE PHONE FRanklin 5-8811

ZACHARY
--Jack T (Gertrude A; Selwyn Esso Servicenter) h4200 Darwin cir
--Kath S Mrs tchr Woodlawn Sch r1446 Cyrus dr
--Mildred L Mrs ofc sec Good Samaritan Hosp r1909 Dilworth rd W
--Robt A (Mildred L) emp Char Mem Hosp h1909 Dilworth rd W
--Wm R (Emma T; Selwyn Esso Servicenter) h4901 Buckingham dr
Zack Chas L paper hanger 1956 Wilmount rd h do
Zadan Walter slsmn r406 Berkshire rd
Zagar John S (Faye O) city police h1632 Anderson
Zagora Arnold (Aline C) v-pres J Zagora Machine & Gear Co Inc and v-pres-treas Zagora Gears Inc h2914 Somerset dr
--Edwin J (Marguerite M) pres Zagora Gears Inc and J Zagora Machin & Gear Co Inc h2715 Sharon rd
--Gears Inc Edwin J Zagora pres, Arnold Zagora v-pres, Otto F Zagora sec-treas mfrs 1327 S Mint

ZAGORA J MACHINE & GEAR CO INC, E J Zagora Pres, Arnold Zagora V-Pres, Otto F Zagora Sec-Treas, Machine Shop 1327 S Mint, Tel EDison 3-7111

--Otto F (Julia P) sec-treas J Zagora Machine & Gear Co Inc and Zagora Gears Inc h2729 Avondale av
Zaharias Geo B cook Open Kitchen r Avondale av
Zaharris Pete mgr Jewell Sweet Shop r330 S Tryon
Zahm Anna M r2836 Selwyn av apt 3
Zahn Edna C (wid J Hillman) h1828 Wendover rd
Zammit Jos F (Murphy & Cota) r Winston Salem N C
Zanders Alphonzo Z (Hallie M) h229 N McDowell
--Alphonzo Z jr studt r229 N McDowell
--Hallie M Mrs drsmkr 229 N McDowell r do
--Sidney (Florence Z) h713 E 6th
Zarnes Arnold watchmn Carriker Poultry r RD 1 Box 398
Zaro Estelle Mrs bkpr Maryland Baking r2113 Queens rd W
--Murray (Estelle) slsmn h2113 Queens rd W
Zasciotti Louis E (Edna) lithographer Brook Litho h3110 Barringer dr
Zatta Mary A maid r610 Brookhill rd
Zealy Saml H Rev (Mary H) pastor Thomasboro Presby Church h111 Bradford dr (Tboro)
--W R insp Maryland Casualty r Winston Salem N C
Zedaker Edna M asst Dr Burke W Fox r1724 Chatham av
--Jessie C (wid John K) r1724 Chatham av
--Lloyd E (Sarah B) shop mgr Char Fish & Oyster h440 Keswick av
--Lloyd E jr (Mary F) emp International Harvester h120 S Smallwood pl
--Sarah B Mrs clk Douglas Aircraft r440 Keswick av
--Wilton K (Inez) repr Royal Crown Bottling h4722 Elder av
Zeek Arth J (Lula T) mech Little Marble & Tile h1343 Orvis

Zeigler see also Ziegler
--Alvin E (Ennis M) h701 Seigle av apt 115
--Alvin E jr (Joyce P) agt Home Beneficial Life Ins h3724 Rozzells Ferry rd
--Appliance Service (Nolan A Zeigler, Homer H Cash) 1323 Seigle av
--Flora A clk Peter Pan Dairy Bar Grill r900 Harrill
--Geo E jr (Betty M) purch mgr Kendall Co h1129 Greenwood cliff
--Jack M (Sarah G) eng Industrial Piping Sup h531 Webster pl
--Neal S (Bess R) acct 129 W Trade R610 h2133 Charlotte dr
--Nolan A (Betty R; Zeigler Appliance Service) h611 Tillman rd
--Troy emp Holland Furnace r611 N Church

Zeman Ann J chf librn Vets Admn r1738 Sterling rd
--Frank J (Kath N) h1738 Sterling rd
--Henry R (Ruth W) mach Sykes Inc r2040 Greene
--Jeanette Mrs asst sec Frank H Conner Co r2019 Lombardy cir
--John B wndr Jones Elec Repr r719 E Tremont av
--Jos F (Thelma K) engr h2722 Beechnut rd
--Paul V (Jeannette) clk du Pont h2019 Lombardy cir
--Thelma K Mrs nurse 2722 Beechnut rd r do
--Winifred M sten The Bank of Commerce r719 E Tremont av

ZENITH CLEANERS & LAUNDRY (Andrew J and Gregory J Stathakis), "We Can't Do All The Cleaning But We Do The Best," Fast Dependable Pick-Up and Delivery 2301 S Boulevard, Tel FRanklin 7-5217

Zepeda Eugenia M (Maudelle D) comp Observer Printing Hse h500 Pierson dr
--Maudelle D Mrs cook Char Jr Academy r500 Pierson dr
Zestos of Charlotte (Peter J Chagaris) ice cream 2107 S Boulevard
Zetlmeisl Carl G (Lula) v-pres Fulbright Products Inc r335 Eastover rd
Ziegler see also Zeigler
--Betty mgr Tall Fashions r1201 Tarrington av
--Erva J Mrs typ Pure Oil r1300 Choyce av
--John whsemn Western Waterproofing Co r1300 Choyce av
--John W (Verla M) formn City Eng r RD 1 Huntersville N C
--Pauline K Mrs (Ziegler Products Co) r2629 Commonwealth av
--Sales Co (Thos D Ziegler) mfrs agts 2629 Commonwealth av
--Thos D (Pauline K; Ziegler Products Co; Ziegler Sales Co) h2629 Commonwealth
Ziem Nancy D (wid Harry A) h1812 E 8th
Zieverink E Walter jr studt r508 E Worthington av
--Edw W (Dorothy S) carrier PO h508 E Worthington av
--Mary clk Sears r508 E Worthington av
Ziglar Chas G (Lela) r3415 Commonwealth
--Jennie D (wid J Frank) h1700 Dilworth rd W
--Wm (Virginia) sls mgr Colgate Palmolive Peet Co h3819 Haverhill dr
Zigler Howard F h rear 1708 Newland rd

W. G. JARRELL MACHINE CO.
Machinists — Welders
Est. 1906
P.O. Box 2154
1200-06 S. Mint
Tel. EDison 3-7189

ZIGLER
--John W mach opr City Eng & Streets Dept r Huntersville N C
--Nancy maid r201 N Davidson
Zilk John W (Kath H) slsmn Allison-Erwin h3214 Windsor dr
--Kath H Mrs bkpr Franklin Brown Ins Agcy r3214 Windsor dr
Zimmer-Baxter Associates (Geo W Baxter) med equip 1012 Kings dr R805
Zimmerman Claude W (Marjorie C) formn Dorsey's Inc h2629 Chesterfield av
--E Rowe (Elephare D) pres-treas Concrete Products Co h263 Hempstead pl
--Elephare D Mrs v-pres-sec Concrete Products Co r263 Hempstead pl
--John W (Cecelia M) civ eng Douglas Aircraft h1605 Bancroft
--John W jr purch agt Caskie Paper r918 Oakdale rd
--Leah S Mrs (Zimmerman's Fashion Firsts) r1132 Kings dr
--Mary K clk NAPA r221 E Park av
--Paul (Janie T) porter Grigg Mtrs h523 E 9th
--Susan J (wid J W) h1400 Dilworth rd
--Usher A (Leah S) h1132 Kings dr
Zimmerman's Fashion Firsts (Mrs Leah S Zimmerman) women's clo 122 W 5th
Zink Ben E dept mgr Chrysler Mtr r4448 Halstead dr
Zinser Wm E (Nellie M) slsmn Halls Textile Machinery h3607 Oakwood av
Zion AME Church Rev Jas H Fenkley pastor 900 W Tremont av
--Primitive Baptist Church Rev Robt Small pastor 800 Sugar Creek rd
Zirkel Carl J (Margt A) claims adj Bituminous Casualty h600 Bertonley av
Zissel Gerard B (Georgette) supvr Caro Textile & Engraving h2104 Kirkwood av
--Georgette Mrs alteration dept Montaldo's r2104 Kirkwood av
Zobrist Paul O (Helen) design eng Uster Corp h2203 Highland av
Zoder Arlene studt Char Mem Hosp r1621 E Boulevard
Zollman W B Mrs Dorothy F Reynard mgr confy 111 E Trade
Zolson Willis D drftsmn Easterby & Momuw Steel Co r2924 Wilmount rd
Zoret Geo (Betty) eng Genl Elec h405 Wakefield dr apt B
Zrolka Alex M (Gertrude) production mgr Radiator Specialty r720 Glendora dr
Zubrin John J slsmn h201 N Dotger av apt C7
Zucker Jerry C slsmn Butler Shoe Co h1825 Jameston dr
Zuk Frank (Marguerite T) div supt Package Products h1012 Everett pl

Thomas Cadillac-Oldsmobile Inc.
CADILLAC OLDSMOBILE
Sales and Service
214-220 N. CHURCH
PHONES
Service EDison 2-7159
Sales EDison 4-4656
Parts FRanklin 6-4429
Used Cars 422 W. 5th
PHONES EDison 2-2183 and FRanklin 5-1253

RRR ROBERTS REALTY
SALES
FINANCING
1366 E. Morehead
EDison 3-5443

D. F. SMITH
PAINTING CONTRACTOR
Commercial — Residential
Free Estimates
DIAL EDison 3-8160 208 WOODLAWN AVE.

F.H.A.
LOANS — AUTO
FIRST MORTGAGE
CITY SAVINGS BANK
120 E. Third St.
Tel. FRanklin 5-4441
Savings and Checking Accounts

Features and Departments of a City Directory

Your new, improved City Directory is the most complete and comprehensive catalog ever published of the inhabitants, business concerns and institutions of your city. It is much more than just an alphabetical list of names and addresses.

Your City Directory Contains:

1 An *ALPHABETICAL* list of names and addresses of every resident, business concern and institution, plus wife's name and if a widow the deceased husband's initial, and the occupations of all. Principal officers or owners and a description of businesses are included as well.

2 *A HOUSEHOLDERS' DIRECTORY* including a Street and Avenue Guide. This section lists every street and where intersecting streets appear. It lists numerically every location on each street, naming the householder or business at each number and whether the person is a homeowner or renter and if he has a telephone. Similar information is provided on office and public buildings and their occupants.

3 A *CLASSIFIED BUSINESS DIRECTORY* listing every business, classified as to type, and showing names and addresses. It also lists every profession, club, society and association, hospital and cemetery, labor organization, library, park and playground and school.

4 A *"YELLOW SECTION"*, where the advertiser may explain in greater detail the services or products he has to offer.

5 A *STATISTICAL and HISTORICAL STORY* of your city: plus miscellaneous other information.

Don't Contribute to Counterfeiters KNOW YOUR MONEY!

Don't Be Fooled by Forgers KNOW YOUR ENDORSERS!

The Government never redeems counterfeit money!

1. KNOW YOUR MONEY! Study the bills you receive so as to become familiar with the workmanship on them, especially in the portraits.

2. COMPARE a suspected bill with a genuine of the same type and denomination. Observe these things:

PORTRAIT *Counterfeit*—Dull, smudgy, or unnaturally white, scratchy; oval background is dark, lines irregular and broken. Portrait merges into the background.

Genuine—Stands out distinctly from the oval background. Eyes appear lifelike. Background is a fine screen of regular lines.

COLORED SEAL *Counterfeit*—Saw-tooth points around rim are usually uneven, broken off.

Genuine—Saw-tooth points around rim are even and sharp.

SERIAL NUMBERS *Counterfeit*—Poorly printed, badly spaced, uneven in appearance.

Genuine—Figures firmly and evenly printed, well spaced.

PAPER *Counterfeit*—Generally has no silk threads, but these may be imitated by very small red and blue ink lines.

Genuine—Printed on distinctive paper in which very small red and blue silk threads are scattered. The silk threads are not always noticeable on bills that are badly soiled or worn.

3. RUBBING a bill on a piece of paper will *not* prove it is genuine or counterfeit; ink can be rubbed from good bills as well as bad ones.

4. CONSULT an experienced money-handler or police officer to make sure, if you are still in doubt, whether a bill is genuine or counterfeit.

5. REMEMBER, NOT ALL STRANGERS ARE COUNTERFEITERS, BUT ALL COUNTERFEITERS ARE LIKELY TO BE STRANGERS.

This information is reprinted from the U.S. Secret Service 32-page booklet, "KNOW YOUR MONEY", which tells how to detect counterfeit coins and bills and how to guard against losses from forged Government checks. Copies may be purchased for 10¢ each, or $7.50 per 100 from the Superintendent of Documents, Government Printing Office, Washington, D.C.

Published in Cooperation with United States Secret Service Treasury Dept.

THE REQUISITES OF AN UP-TO-DATE CITY

!

A Good Hotel

A First Class Newspaper

Good Banks

Economical Lighting Facilities

Good Railways

Cheap Fuel

Plenty of Pure Water

An Up-to-Date City Directory

The Publishers

FIRST FEDERAL SAVINGS AND LOAN ASSOCIATION OF CHARLOTTE

MEMBER OF FEDERAL SAVINGS AND LOAN INSURANCE CORPORATION

SYSTEMATIC MONTHLY SAVING IS THE FIRST STEP TOWARD FINANCIAL SECURITY

YOUR SAVINGS INSURED UP TO $10,000

Mortgage Loans

FEDERAL HOME LOAN BANK SYSTEM MEMBER — FEDERAL SAVINGS AND LOAN INSURANCE CORPORATION — SAFETY OF YOUR SAVINGS — INSURED UP TO $10,000

Real Estate Loans

JOSEPH L. CHOATE, JR. . . . . *President*
IRVIN C. WALKER . . . . . *Vice-President*
J. LEIGHTON CHOATE . . . . . *Vice-President*
C. D. THOMAS . . . . . *Vice-President*
J. H. SPEARMAN, JR. . . . . *Vice-President*
H. MARVIN GREENE . . . . . *Secretary*
MRS. JOHNNIE WILLIFORD . . . . . *Asst. Secretary*

225 S. Tryon St. **EDison 3-8401**

FIRST FEDERAL SAVINGS AND LOAN ASSOCIATION OF CHARLOTTE

MEMBER OF FEDERAL SAVINGS AND LOAN INSURANCE CORPORATION

SYSTEMATIC MONTHLY SAVING IS THE FIRST STEP TOWARD FINANCIAL SECURITY

YOUR SAVINGS INSURED UP TO $10,000

Mortgage Loans

FEDERAL HOME LOAN BANK SYSTEM MEMBER

FEDERAL SAVINGS AND LOAN INSURANCE CORPORATION SAFETY OF YOUR SAVINGS INSURED UP TO $10,000

Real Estate Loans

JOSEPH L. CHOATE, JR. . . . . *President*
IRVIN C. WALKER . . . . . *Vice-President*
J. LEIGHTON CHOATE . . . . . *Vice-President*
C. D. THOMAS . . . . . *Vice-President*
J. H. SPEARMAN, JR. . . . . *Vice-President*
H. MARVIN GREENE . . . . . *Secretary*
MRS. JOHNNIE WILLIFORD . . . . . *Asst. Secretary*

225 S. Tryon St. **EDison 3-8401**

Thies Realty and Mortgage Co.

Wachovia Bank Bldg. Telephone EDison 2-7721

U. S. POSTAL UNIT GUIDE OF CHARLOTTE, N. C.

Reproduced from Post Office Copy

1959

To speed up the distribution and delivery of the mails, Charlotte has adopted the NUMERICAL ZONING SYSTEM. The streets listed alphabetically with the unit number for each street (or portion of it) are shown on the following pages. Unit numbers for box service are listed separately. Unit numbers should be included as a part of the complete address of all mail and the number should appear after the name of the city and before the name of the state.

All users of the mails are urged by the Post Office Department to cooperate in this effort by including the unit number in all local addresses as well as inform correspondents of this addition to their own official address, and to have their postal unit number on their letterheads, envelopes, statements, and all advertising matter. The Post Office on request, will be glad to cooperate with you in assigning proper unit numbers to your mailing lists.

POST OFFICES BOXES

Box Numbers	Station	Location	Zone
1-2999	Main Office	401 W Trade	1
10000-10999	Main Office	401 W Trade	1
3000-3999	Dilworth	208 E Boulevard	3
4000-4999	Elizabeth	1601 Elizabeth Ave	4
5000-5999	N Charlotte	3127 N Caldwell	6
6000-6999	Myers Park	611 Providence Rd	7
8000-8999	Wesley Hgts	720 S Summit Ave	8
9000-9999	Plaza	1218 Thomas Ave	5
1100-11999	Park Rd	4117 Park Rd	9

The Delivery Unit Numbers should appear after the name of the city, both in the address and the return address.

In this connection, if you will submit your local mailing lists to this office, the Unit Numbers will be promptly supplied thereon without cost.

You are requested to notify all your correspondents of the correct Zone Number to be used in addressing your mail and to include this number in your return address. Your strict observance of this practice will be mutually beneficial in that it will facilitate the handling of your mail by this Post Office and result in speedier delivery for you.

Your cooperation in using your correct Zone Number on all of your mail will be appreciated.

APARTMENTS

	Zone
Abernathy, 822 W Trade	6
Addison, 831 E Morehead	3
Alfred, 601-01½ Pine and 400 W 9th	6
Allison, 118 S Davison	2
Alson Ct, Crescent Ave & Laurel	7
Ambassador, 1035 E Morehead	3
Anson, 313 W Boulevard	3
Ardsley, 1021 Ardsley Rd	7
Austin, 315-19 E 9th	6
Baine, 1812 Union	5
Bell, 2001 Selwyn Ave	7
Belvedere, 904 E Trade	6
Bennett, 536 Hawthorne Lane	4
Berkmore, 1129 E Morehead	3
Beverly, 120 S McDowell	6
Blaine, 1812 Union	5
Blandwood, 911 S Tryon	2
Blume, 1620 S Boulevard	3
Blythe, 222-24 Providence Rd	7
Bomar, 305 S Summit Ave	8
Bradfield, 520-22 N Tryon	6
Briarwood, 2137 Briarwood Rd	7
Burton, 119 N Davidson	6
Carolina, 1718 Park Dr	4
Caswell, 229 S Caswell Rd	4
Caswell, 248 Colonial Ave	7
Catawba, 107 Grandin Ave	8
Central, 125 S Mint	2
Cherry, 502 Cherry	4
Chester, 1519 Statesville Ave	6
Churchill, 229 N Church	6
Clanton, 115 N Torrence	4
Colonial, 211 E Boulevard	3
Colonial, 524 N Tryon	6
Crescent Avenue, 2301 Crescent Ave Ext	7
Crossland, 1022 E Boulevard	3
Croydon, 2300 Roswell Ave	7
Dennis, 1141 Granville Rd	7
Dennis, 2111 Hopedale Ave	7
Dewitte, 221 Hawthorne Lane	4
Do-Ra, 215 W 9th	6
Doris, 412 Ethelind Ave	4
Elizabeth, 1001-03 Elizabeth Ave	6
Elmore, 116-18 E 8th	6
Emory, 114 W 10th	6
Ester, 915 W Trade	6

Thomas Cadillac-Oldsmobile Inc.

CADILLAC OLDSMOBILE

Sales and Service

214-220 N. CHURCH

PHONES
Service EDison 2-7159
Sales EDison 4-4656
Parts FRanklin 6-4429
Used Cars 422 W. 5th
PHONES EDison 2-2183 and FRanklin 5-1253

THE HENRY WALKE COMPANY

1310 South Tryon St.

Phone EDison 4-5391

INDUSTRIAL SUPPLIES

MACHINE TOOLS

CONTRACTORS' SUPPLIES

"Serving Industry Since 1884"

P. O. Box 1105
CHARLOTTE 1, N. C.

F.H.A.
LOANS — AUTO
FIRST MORTGAGE

CITY SAVINGS BANK

120 E. Third St. Tel. FRanklin 5-4441

Savings and Checking Accounts

BE

MODERN

Live Better

Electrically

- For Comfort
- For Convenience
- For Economy

DUKE POWER COMPANY

Serving the Piedmont Carolinas

CHARLOTTE MERCHANTS ASSOCIATION INC.

GIVES YOU THE SERVICES OF CREDIT BUREAU of CHARLOTTE COLLECTION SERVICE DIVISION and PHYSICIANS & DENTISTS CREDIT BUREAU

202 City Savings Bank Bldg.

120 E. Third St.

See Page B

FEDERAL DEPOSIT INSURANCE CORPORATION — $10,000 MAXIMUM INSURANCE FOR EACH DEPOSITOR — MEMBER

AMERICAN COMMERCIAL BANK

"ASK THOSE WE SERVE"

Zone

Facade, 2133 Kirkwood Ave. 3
Fairview, 1512 Sunnyside Ave. 4
Fairview Homes, 1026 Oaklawn Ave. 6
Fennell, 1621 Cleveland Ave. 3
Ford, 1120 E 15th. 5
Franklin, 815 S Davidson. 3
Frederick, 515 N Church. 6
Garden Terrace, 1531 E Boulevard. 3
Garland Ct, 116 Garland Ct. 2
Gaylin, S Laurel & Willoughby. 7
Georgian, 1610 Queens Rd. 7
Gordon, 1134 Elizabeth Ave. 4
Graham, 1532 Queens Rd. 7
Grandin, 720 Grandin Rd. 8
Greenwood, 2209 Avondale Ave. 3
Guthrey, 508 N Tryon. . . 6
Handavar, 1304 E 4th. . . 4
Harris, 1616 E 8th. 4
Hartwell, 611 E Trade. . 2
Hawthorne, 207 Hawthorne Lane. 4
Hayden, 930 Ardsley Rd. . 7
Heathcote, 930 Ardsley Rd & 1035 Queens Rd. 7
Heathland, 1001-11 Central Ave. 4
Hoblitzell, 530 Lamar Ave. 4
Hunter, 916 Bromley Rd. 7
Ideal, 2033 Dilworth Rd, W. 3
Ideal, 2145-49 Kirkwood Ave. 3
Ivey, 224 W Boulevard. . 3
Jefferson, 409 N Church. 6
Juliette, 1901-07 Vail Ave. 7
Keystone, 1905 E 5th. . . 4
Laurel, 2231 E 7th. 4
Lauredale, Vail & Laurel Ave. 7
Lombardy, 1621 E Boulevard. 3
Loraine, 1801 E 5th. . . . 4
Louise, 624 & 628 Louise Ave. 4
Ludwell, 2330 Pembroke & 1500 Queens Rd. . . . 7
LuHaven, 314 N Church . 6
Lynnhaven, 1719 Bay. . . 4
MacDonald, 1027 E Morehead. 3
Magnolia, 2101 Kirkwood Ave. 3
Manning, 119 S McDowell. 6
Marathon, 920 W Trade. 6
Marguerite Villa, 725 Hawthorne Lane. . . . 4
Maurice, 125 S McDowell. 6
Mayflower, 519 Oakland Ave. 4
McCarey, 122½ W 5th. . . 2
McClure John, 1015 Oaklawn Ave. 6
McComb, 317 W 11th. . . 6
McCord, 813 W Trade. . . 6
McGillivrae, 216-18 W 6th. 6
McMillan, 1225 Dilworth Rd. 3
Miller, 331 E Boulevard. 3
Miller, 423 Pine. 6

Zone

Milton, 518 Lamar Ave. 4
Mitchell, 1720 S Boulevard. 3
Mitchell, 416 W 11th. . . . 6
Mobley, 1809 Cleveland Ave. 3
Monterey, 915 Elizabeth Ave. 6
Montgomery, 600 N Graham. 6
Monticello, 920 Monticello Ter. 3
Moore, 1309-09½ E Boulevard. 3
Mt Vernon, 1119 Dilworth Rd. 3
Myers Park Manor, 2800 Selwyn Ave. 9
Myrtle, 1121 Myrtle Ave. 3
Neal, 1208 Plaza. 5
Nixon, 810 S Church. 6
Normandy, 420 N Church. 6
Norton, 216 W 7th. 6
Orr, 206½ S Church. . . . 2
Palmor, 1724 Garden Terrace. 3
Park Court, 1501-07 Park Ct. 4
Parkleigh, 310 Hawthorne Lane. 4
Pedro, 1321 E Boulevard 3
Petrie, 225 W 9th. 6
Piedmont, 700 Hawthorne Lane. . . . 4
Piedmont Courts, Seigle Ave & 10th. 4
Pines, 2100 E 7th. 4
Plaza Terrace, The Plaza bet 35th & 36th. 5
Polk, 1114 E 18th. 5
Polk, 1205 Kennon. 5
Poplar, 301 W 10th. . . . 6
Queens Terrace, 500 Queens Rd. 7
Rader, 612 Clement Ave. 4
Richburg, 224 E Worthington Ave. . . . 3
Roberta, 2333 Crescent Ave Ext. 7
Roberts, 1336 E Morehead. 3
Rockledge, 2615 Roswell Ave. 9
Romaie, 216 W 9th. 6
Rosemont, 2108 E 7th. . . 4
Roswell, 2430 Roswell Ave. 9
Rutzler, 712 Louise Ave. 4
Scotland Colony, 1856 Sterling Rd. . . . 9
Scott, 326 W 10th. 6
Selwyn, 2411 Selwyn Ave. 7
Shull, 517 Pine. 6
Simmons, 1101 Herrin Ave. 5
Southern, 723-33 W 5th. 6
Southern, 121-35 N Johnson. 6
Spencer, 820 E Morehead. 3
Spoon, 1515½ Pegram. . . 5
Steel Terrace, 600 N Church. 6
Stone, 724 E Morehead. 3
Sutton, 1823 E 5th. 4
Temple Garden, 2318 E 7th. 4
The Forest, 2441 Vail Ave. 7
Third Street, 800 E 3d. 6
Thomas, 219 W 7th. . . . 6

Zone

Todd, 1621 Euclid Ave. 3
Travis Avenue, 224 Travis Ave. 4
Veleda Mansions, 1233 E Blvd. 3
Virginia, 814 Hawthorne Lane. . . . 4
Virginia, 318 W 9th. . . . 6
Virginia Annex, 808 Hawthorne Lane. . . . 4
Waverly, 705 E Kingston Ave. 3
Wellons, 321 N Church. . 6
Wenonah, 508 N Brevard. 6
Wesleyan Terrace, 522-24 Hawthorne Lane. . . 4
Westmoreland, 1914 E 7th. 4
Westwood, 1911 Berryhill Rd. 8
Wheeler Court, 1821 S Boulevard. 3
Whitmore, 1035 E Morehead. 3
Wilkinson, 616 Grandin Rd. 8
Wilkinson, 415 N Myers. 6
Williams, 1201 & 1205 Harrill. 5
Wilmore, 1827 Wilmore Dr. 3
Windsor, 1244 E Morehead. 3
Woodlawn Terrace, 137 Woodlawn. 6
Young, 129 Jackson Ter . 6

BUILDINGS

Zone

Addison, 222 S Church. 2
Bostick, 515 W Palmer. 3
Brevard Court, 319 S Church. 2
Bryant, 121 E 3d. 2
Builders, 312-14 W Trade. 2
Carolina Exposition, 112 E Park Ave. . . . 3
Chamber of Commerce, 117-27 W 4th. 2
Chatham, 302 S College. 2
City Hall, 600 E Trade. 2
City Health Dept, 615 E 4th. 2
Clyde, 632½ E 4th. 2
Coddington, 500 W Trade. 2
Commercial National Bank, 200 S Tryon. . . 2
County Court House, 700 E Trade. 2
Court Arcade, 723 E Trade. 2
Cutter, 324½ N Tryon. 2
Davidson-Childs, 109½ E Trade. 2
Dowd, 131½ W 4th. 2
Federal, 401-29 W Trade. 2
Flat Iron, 1502 Camden Rd. 3
Heath, 824½ E Trade. . . . 2
Home Real Estate, 109½ & 115½ S Church. 2
Independence, 102 W Trade. 2
Jefferson Standard Life, 301 S Tryon. . . . 2
Johnston, 212 S Tryon. . . 2
Latonia, 404½ S Tryon. 2
Latta Arcade, 322 S Tryon. 2

Zone

Law, 730 E Trade. 2
Liberty Life, 112 S Tryon. 2
Library, 310 N Tryon. 2
Masonic Temple, 329 S Tryon. 2
Mayfair Hotel, 237 N Tryon. 2
McKinnon, 203½ N Tryon. 2
Mecklenburg Investment, 235 S Brevard. 6
Medical Arts, 121-23 W 7th. 2
Medical, 306 N Tryon. . . 2
Mutual Bldg & Loan Assn, 117 E 3d. 2
New Bryant, 411½ S Tryon. 2
Piedmont Fire Insurance, 222 S Tryon. . . 2
Power, 422 S Church. 2
Price, 116 W 3d. 2
Professional, 403 N Tryon. 2
Radio Center, 3229 S Boulevard. 9
Radio City, 513 S Tryon. 2
Ross, 224 W 2d. 2
Smith Office, 116½ S Church. 2
Southern Bell Tel & Tel 208 N Caldwell. 6
Southern Bell Tel & Tel Office, 118 S Church . 2
Southern Railway System Office, 713 W Trade. 2
Sub Regional Office, Veterans Administration, 127 W 7th. 2
US Post Office & Court House, 401-29 W Trade. 2
Varick Memorial, 329 S Brevard. 6
Whitin, Rear 118 E 3d. . 2
Wilder, 237 S Tryon. . . . 2
Wilson, 109 W 3d. 2
Y M C A, 330 S Tryon. 2
Y W C A, 418 E Trade. 2
Y W C A, 411 S Brevard. 6

COLLEGES

Zone

Burton Institute, 120-A E 3d. 2
Carolina Business, 208 S Tryon. 2
Carver, (c), 501 S Alexander. 6
Charlotte, 1141 Elizabeth Ave. 4
Kings Business College, 408 W Trade. 2
National School of Commerce, 324½ N Tryon. 2
Queens, 1900 Selwyn Ave. 7
Smith, Johnson C University (c), 100 Beattys Ford Rd. 8

HOSPITALS

Zone

Charlotte Memorial, 1401 Scott Ave. 3
Charlotte Eye, Ear & Throat, 106 W 7th. . . 2
Good Samaritan, (c), 411 W Hill. 6
Mercy, 2000 E 5th. 4
Presbyterian, 200 Hawthorne Lane. 4

Cameron-Brown Company

MORTGAGE BANKERS — REALTORS — INSURORS

HOME LOANS — INCOME PROPERTY LOANS

112 East Fourth Street — Charlotte, N. C. — Tel. EDison 2-6191

McCLURE LUMBER CO.

LUMBER AND BUILDING MATERIALS

ROZZELL'S FERRY RD. (MT. HOLLY RD.) PHONE EXpress 9-5681

HOTELS

	Zone
Barringer, Wm R, 426 N Tryon	2
Charlotte, 237 W Trade	2
Mecklenburg, 520-22 W Trade	2
Selwyn, W Trade & Corn N Church	2

ALPHABETICAL LIST OF CITY STREETS AND NUMBERS

	Zone
A Ave	8
A, N.	6
S, 600-899	6
900-1199	3
Aberdeen Dr	8
Abingdon	7
Academy Rd	9
Academy	5
Acton Pl	3
Adams	5
Adele	3
Addison Dr	7
Admiral Ave	5
Aiken Lane	6
Airlie	5
Airline	5
Alabama	8
Albany Lane	5
Albright Ave	5
Air Port Rd	8
Albemarle Rd	5
Albert	5
Alberta Rd	5
Alberto	7
Alder	6
Alexander Ave	5
Alexander Ct	6
Alexander	5
N, 100-999	6
1000-3399	5
S,	6
Alice Ave	8
Allagany	8
Allen	5
Allen Rd, E and S	6
Allen-Black Rd	5
Allendale Pl	7
Allen Hills	6
Allister Dr	5
Alma	6
Almar Rd	7
Alpine Lane	6
Altondale Ave	7
Alton Pl	3
Ambor Dr	8
Amesbury Ave	5
Amherst Pl	4
Amity Gardens	5
Amity Place	5
Amity Rd	5
Amy James Ave	8
Anderson	5
Andover Dr	7
Andover Rd	7
Andrews Lane	6
Andrill Ter	8
Anne	5
Annette	3
Annlin Ave	9
Annlin Cir	9
Ansel Lane	8
Ansley Ct	7
Anson	9
Anthony Cir	7
Appian Way	3
Applegate Rd	9
Arbor Lane	9
Arbor Way	7
Arcadia Ave	9
Arcadia	8
Arden	6
Arden Ave	5
Ardmore Rd	9
Ardry-Kell Rd	3
Ardsley Rd	7
Argonne Dr	3
Argyle	6
Arlington Ave	3
Arlington Church Rd	5
Arman Rd	6
Armory Dr	4
Armour Dr	6
Armstrong Dr	7
Arnold Dr	5
Arosa Ave	3
Arthur Dr	5
Arthur's Lane	4
Arty Ave	8
Ash	6
Ash Ave	3
Ashby	6
Ashville Pl	3
Ashland Ave	5
Ashley Rd	8
Ashmore Dr	5
Ashworth Rd	7
Ashworth	5
Astor	7
Atando Ave	6
Athens Pl	5
Atherton	3
Atlantic Ave	6
Auburn Ave	9
Audubon Rd	7
Augusta	8
Aurora Ave	8
Austin Ave	6
Auten Ave	6
Auten Ave	8
Autumn Ct	9
Ava Ave	8
Avalon	8
Avery Alley	4
Avery Ave	6
Avon	8
Avon Ter	7
Avondale Ave, 1600-2499	3
2500-3099	9
Aylesford Rd	7
B Ave	8
4000-4099	5
Bacon Ave	8
Baker Dr	9
Balch Lane	6
Balder	8
Baldwin Ave, 100-999	4
Baldwin Circle	4
Baldwin	8
Ball Park Alley	3
Balsam	8
Baltimore Ave	3
Bancroft	6
Bank	3
Barber	5
Barbour's Ct	6
Barcliff Dr	5
Barger Ct	6
Barkley Rd	9
Barmetter Dr	9
Barringer Dr	8
Barnette Pl	4
Barnhardt Ave	5
Barnhill Dr	5
Barron	5
Barry	5
Bartling Rd	9
Barwick Rd	7
Basche Alley	6
Bascom	5
Basin	3
Bassett Row	3
Baxter	4
Baxter Rd	9
Bay, 1700-1999	4
2000-2699	5
Bayberry Dr	9
Baylor Dr	9
Beach	6
Beach Nut Rd	8
Beach Way Cir	6
Beachwood Rd	8
Beacon	5
Beatty Ave	8
Beatties Ford Rd	8
Beaugard	8
Beaugard Dr	8
Beaumont Ave	4
Beaver Alley	6
Beech Rd	8
Beechway Cir	6
Belfast Dr	8
Belgrave Pavement	3
Belhaven Ave	8
Belk Dr	3
Bell Ct	6
Belle Terre Ave	5
Bellinger Lane	6
Bellview Ave	8
Belmont Ave, 400-599	6
600 out	5
Beloit	6
Belrose Lane	9
Belt Rd	6
Belton	9
Belvedere Ave	5
Bernard Ave	6
Benjamin, 300-499	3
Benjamin Ave, 100-199	8
Benson Pl	5
Benton	6
Bentley Pl	5
Berkeley Ave	3
Berkshire Rd	9
Berry	3
Berryhill	8
Berryhill Lane	8
Berryhill Rd	8
Bertomey	7
Bethel Rd	8
Beulah Ave	8
Beuna Vista	5
Beverly Dr	7
Beverly Pl	5
Beverly Way	7
Bevis Dr	9
Bickett Row	4
Biddle	8
Bigham, N and S	8
Billingsly Rd	7
Billingsly	7
Biltmore Dr	7
Birchcrest Dr	5
Blackberry Cir	9
Biscayne Dr	5
Black Ave	8
Blackman Ave	8
Blackmon	8
Blackwood Ave	5
Blackthorne Lane	9
Blairhill Rd	3
Blairmore Dr	7
Blake Row	3
Bland, E and W	3
Bloom's Lane	6
Blue Lane	6
Bluff	6
Blythe Ave	8
Bon Aire Dr	8
Bond	8
Booker Ave	8
Boone	8
Border Dr	8
Botany	8
Boulevard, E	3
S, 1000-2599	3
S, 2600-3099	9
W, 100-899	3
W, 1100 out	8
Boundary	6
Bowley	8
Bowling Rd	7
Boyd, 3100-3299	8
3400-3599	5
Boyer	8
Boyles Lane	6
Bradbury Dr	9
Bradford Dr	8
Bradley	5
Bramlett Rd	5
Branch	6
Brandon Cir	7
Brandon Rd	7
Brandywine Ave	9
Brandon Hall	6
Brentwood Cir	5
Brentwood Pl	8
Brevard, N, 100-199	2
200-2399	6
2400-2799	5
S, 100-199	2
200-899	6
Brevard Ct	2
Briarcliff Pl	7
Briar Creek Rd	5
Briarwood Dr	5
Briarwood Rd	7
Brice	8
Bridlepath Lane	7
Brighton Pl	5
Bristol Dr	8
Broad	8
Broadmore Dr	9
Brockbank Rd	9
Bromley Rd	7
Bromwich Rd	8
Brook Rd	5
Brookdale	3
Brookhill Rd	3
Brooklyn Lane	6
Brookside Ave	3
Brookside Dr	5
Brookwood Dr	8
Brookwood Rd	7
Brownhill Cir	6
Brown, 1800-1899	8
Brown St, 1000-1299	6
Browns Ave	8
Browns Ct	3
Browning Ave	5
Bruns Ave, 100-599	8
Brunswick Ave	7
Bryan Ave	8
Bryant	8
Bryant Pl	8
Buchanan	3
Buchcrest Dr	5
Buck	6
Buckingham Dr	9
Bucknell Ave	7
Bucknell Pl	7
Buena Vista Ave	5
Buford Ave	5
Bullard	8
Bungalow Rd	8
Burgin	5
Burke	6
Burton	6
Burwell Cir	6
Butts Alley	3
Byrd	8
Byrum Dr	3
Caldwell Ct	6
Caldwell, N, 100-1799	6
2400-3599	5
S, 100-299	2
S, 300-999	6
1000-1299	3
Calhoun Ct	3
Calvert	8

LEE A. FOLGER Incorporated

Exclusive Authorized BUICK Dealer SALES and SERVICE

900 S. Tryon

PHONE EDison 3-2145

RE-NEWED USED CARS

809-901 South Tryon

PHONE FRanklin 6-6025

Spangler Realty Co.

REALTORS

Property Management

Sales and Rentals

C. D. Spangler Construction Co., Inc.

Commercial Industrial Residential

1028 S. Boulevard

TEL. FRanklin 5-3736

HEAVY HAULING

Old Cannon Airport P.O. Box 1537

TELEPHONE EXpress 9-0421

MOSS TRUCKING CO. INC.

(See Yellow Page 205)

HOISTING and RIGGING

Night, Sunday and Holidays Telephones

EXpress 2-1633 and EDison 2-1072

WALKS
PATIOS
CURB
GUTTERS
Tel. EDison 3-8681

Asphalt, Inc.
ASPHALT and CONCRETE PAVING

DRIVEWAYS
INDUSTRIAL
AREAS
STREETS
Derita Rd. (3831 Hutchison Ave.)

"CHARLOTTE'S SAVINGS CORNER"
HOME FEDERAL SAVINGS & LOAN ASSOCIATION
Mortgage Loans — Insured Savings
Fourth and Tryon — Organized in 1883 — Tel. FRanklin 6-8447
FEDERAL SAVINGS AND LOAN INSURANCE CORPORATION — SAFETY OF YOUR SAVINGS — INSURED — UP TO $10,000
FEDERAL HOME LOAN BANK SYSTEM — MEMBER

	Zone
Calvine Ave	6
Cama,	
E and W	9
Cambridge Rd	9
Camden Rd	3
Camel Alley	3
Cameron Ave	4
Camp Greene	8
Campbell Dr	5
Canary	8
Cannon Ave	6
Canterbury Dr	7
Canterbury Rd	7
Canton Pl	6
Canton	6
Card	5
Cardinal Dr	5
Carey Ct	9
Carling Ave	3
Carlton Ave	3
Carlyle Dr	8
Carmel Lane	8
Carmel Rd	3
Carmel	8
Carnegie Ct	2
Carol Ave	8
Carolina Ave	8
Carolina	5
Carolyn Ave	5
Carolyn Dr	5
Carolyn Rd	5
Carter	6
Cartier Way	8
Carthwright Pl	8
Carver	6
Cassamia Pl	7
Cassey Ct	8
Castleton Rd	7
Castlewood Rd	9
Caswell Rd,	
N and S	4
Catalina Ave	6
Catawba Ave	5
Catawba	3
Cates	6
Catherine,	
E and W	3
Cathey's Row	3
Caton	6
Cavendish Ct	7
Cecil, N	4
S, 100-599	4
900-999	3
Cedar Lane	7
Cedar St Alley	6
Cedar,	
N, 100-299	6
S, 100-799	6
800-899	8
Celia Ave	8
Cemetery Ave	8
Center Dr	8
Center	8
Central Ave,	
400-1299	4
1300 Cut	5
Chactaw	6
Chamberlin Ave	8
Chambwood Ave	5
Chandler Pl	7
Chapel Ct	2
Chaplin Lane	7
Charing Pl	7
Charles Ave	5
Charles	8
Charleston Dr	5
Charlotte Dr	3
Charlotte	8
Chase,	
N and S	7
Chase	8
Chatham Ave or Pl	5
Chelsea Dr	9
Chelmsford Rd	7
Cheltenham Rd	7
Chelveston Dr	8
Chemway Dr	8
Cherokee Pl	7
Cherokee Rd	7
Cherry	4
Cheshire Ave	8
Chester	6

	Zone
Chester	3
Chesterfield Ave	5
Chestnut Ave	5
Chevey Chase Park	3
Chicago Ave	3
Chickasaw Ave	6
Chilton Pl	7
China Alley	2
Chipley Ave	5
Chipola Dr	5
Chisholm Ct	8
Choyce Ave	9
Choyce Cir	9
Church,	
N, 100-199	2
200 Out	6
S, 100-499	2
500-999	6
1000 Out	3
Churchill Rd	7
Circle Ave	7
Circle Dr, N	8
Circle	6
City Hall Alley	6
Clanton Alley	6
Clanton Ct	3
Clanton Rd	3
Clarence	8
Clarice Ave	4
Clark Cir	5
Clark	5
Clarkson, N	6
S, 100-499	6
900-1399	8
Clarkson Alley	6
Clay Ave	8
Clayton Dr	3
Clement Ave,	
300-899	4
1100-1299	5
Clemson Ave	5
Cleveland Ave	3
Cleveland Ct	3
Cliffwood Pl	3
Clifton	8
Clinton Alley	6
Clinton Lane	6
Clinton Park	8
Cloister Dr	7
Closeburn Rd	9
Cloudman,	
N and S	8
Clover Rd	7
Clover Ct	6
Club Rd	5
Clydesdale Ter	8
Cobbway	6
Cochrane Ave	5
Cochran Pl	5
Coddington Pl	7
Coker Ave	8
Coldstream Lane	5
Cole Alley	6
Cole Lane	6
College, N	
100-399	2
400-1199	6
S, 100-699	2
700-999	6
1000-1399	3
Collingwood Dr	9
Collins Ave	6
Colonial Ave,	
N and S	7
Colony Rd	9
Columbus Cir	8
Columbus	5
Colville Rd	7
Comm Ave	5
Commerce	3
Commonwealth Ave	5
Concord Rd	6
Concordia Ave	6
Condon	8
Congo	6
Coniston Pl	7
Connecting Rd	9
Cook	7
Cooper Dr	9
Cora Ave	8
Cordelia Cir	5
Cordelia Park	5

	Zone
Cornell	7
Cosby Pl	5
Cottage Pl	7
Cottage Way	8
Country Club Dr	5
Country Club Lane	5
Court Arcade	2
Court House Lane	6
Courtland Rd,	
E and W	9
Coventry Rd	7
Cowles Rd	8
Coxe Ave	8
Craig Ave	7
Craighead Ave	4
Craighead Rd	6
Craver Lane	6
Credenza Rd	8
Creek	6
Creighton Dr	5
Creola Rd	7
Creosote Rd	6
Crescent Ave	7
Crescent Ave, Ext	
2200-2699	7
3000-3099	5
Crest	6
Crestmere	8
Crestwood	8
Crigler,	
N and S	8
Crockett	6
Cromer	8
Cromwell Ct	5
Crosby Ct	6
Crosby Pl	5
Crosby Rd	7
Crosley Rd	7
Cross	8
Cross	5
Crossland	5
Crowder	3
Croydon Rd,	
2200-2399	7
2400-2699	9
Cullman Ave	6
Cumberland Ave	3
Cumberland Dr	7
Cummings	8
Currance	6
Curtis	6
Cutler Pl	5
Cypress	3
Cyprus Dr	5
Cyprus Rd	5
Dade	5
Dakota	8
Dalehurst Dr	5
Dallas Pl	9
Dalton Ave	6
Dalton's Row	3
Dam Rd	8
Danbury	7
Dandridge Alley	6
Daniel	5
Danna Ct	6
Darby Ave	8
Darkus Dr	3
Darvey Ave	8
Dartmouth Pl	7
Darwin Cir	9
Davidson Alley	6
Davidson Ave	5
Davidson, N	
100-1399	6
1400-3299	5
S, 100-199	2
200-799	6
800-899	3
Davidson Dr	6
Davis	8
Davis Ave	8
Davis Rd	5
Dawson Ave	8
Deacon	4
Dean	8
Dearborn Ave	6
DeArmon Dr	5
Decatur	8
Deherrodora	8
Delane	3
Delane Ave	7

	Zone
Delgany Dr	5
Dellwood Ave	9
Denning Pl	5
Dent Ct	9
Denver Ave	8
Derita Dr	6
Derita Rd	6
Dewey Pl	6
Dexter	9
Deveron Dr	7
Devonshire Pl	3
Diana Dr	3
Dickens Ave	3
Dickens	8
Dickinson Pl	7
Dilworth Dr	3
Dilworth Rd	3
Dilworth Rd,	
E and W	3
Dingler Ave	5
Dinglewood Ave	5
Disposal Plant Rd	3
Division	5
Dixie Ct	2
Dixon	8
Doctor Carver Rd	8
Doggett	3
Dogwood Ave	6
Donlee Ave	8
Donna Ave	5
Dorcaster Dr	7
Dorchester Pl	9
Dorothy Dr	3
Doris Ave	5
Dorsey	8
Doster	7
Dotger Ave, N	
100-299	7
300-499	4
S	7
Dotha Ave	6
Double Oaks Rd	6
Double Oaks Ave	6
Double Oaks School	6
Douglas	8
Dover Ave	9
Dowd Rd	
400-699	3
1500-2299	8
Downs Ave	5
Draper Ave	5
Draper	8
Dresden Dr	5
Drexel Pl	9
Dresmore Ave	9
Driftwood Dr	5
Druid Ave	3
Druid Cir	6
Drum	8
Drummond Ave	5
Dublin Rd	8
Duck	3
Duckworth Ave	8
Dudley Dr	5
Duke Ave	7
Duke	6
Duls Lane	6
Dunavant	3
Dunbar	3
Duncan Ave	5
Dunkirk Dr	3
Dunlavin Way	5
Dunloe	6
Dunn Alley	3
Dunn Ave	5
Durham Dr	7
Durham Lane	6
Durwood Dr	3
Dutches	6
Duval Lane	6
Dwelle, S	8
Earle	6
Easley	8
East Ave	6
East End	8
East Ford Rd	5
Eastover Rd	7
East Side Ave	5
Eastway Cir	5
Eastway Dr	5
Eastwood Dr	5
Eaton Rd	5

INDUSTRIAL STEEL CO., INC.
Steel Trusses
Steel Fabricators
Metal Windows and Doors
Concrete Reinforcing
3000 W. Trade
Phone EDison 3-9217

James J. HARRIS & CO., Inc.
INSURANCE - BONDS
JOHNSTON BLDG. PHONE FRanklin 5-7311

S & P Peanut Butter Sandwiches
S & P Candies

ASK FOR

Remember this Seal
S&P FOOD PRODUCTS
It's Your assurance of the Best!

To Fill that Empty Feeling

S & P Salted Peanuts
S & P Potato Chips

	Zone
Eatonton	8
Ebb Pl.	9
Eddleman	8
Eden Alley	6
Edgefield Ct.	8
Edgehill Rd,	
N and S	7
Edgemont Road	7
Edgemore	8
Edgeway	3
Edgeway Rd.	7
Edgewood Ave	3
Edgewood Rd	8
Edgewood	8
Edinburg Ave	9
Edison	6
Edwards Ave.	5
Edwards	8
Edwin	6
Egypt Alley	6
Eighth, E,	
100-999	6
1000 out	4
Eighteenth, E	
300-599	6
600-1199	5
Eighth, W.	6
Eighth St Alley	6
Elder Ave.	5
Eldridge,	
600-999	6
1000-1099	3
2400-2499	5
Eleventh, E	6
W.	6
Eleventh St Alley	6
Eli	4
Elizabeth Ave,	
900-1099	6
1100 out	4
Ellen Ave	5
Ellen Ave	8
Ellenwood Pl	9
Elliott	6
Ellison	4
Ellsworth Ave.	7
Elm	6
Elmhurst Pl	3
Elmin Rd	8
Elon	8
Emerald Alley	6
Emerson Ave	4
Emerson Dr	8
Emory Lane	7
End,	
E and W.	6
Enderly Rd,	
E and W.	8
Enfield Rd	5
Ennis	6
Englehardt	8
English Dr.	8
Erie	8
Erwin Ave.	3
Essex	5
Estell	8
Ethelind Ave.	4
Eton Ave.	6
Etowa Ave.	6
Euclid Ave	3
Evans Rd.	3
Everett Pl	5
Evergreen Cemetery	5
Evergreen Dr	8
Ewing Ave	3
Exeter Rd	7
Exmore	9
Factory Pl	6
Fair	8
Fairbanks Dr	9
Fairbluff Rd.	9
Faircrest Dr	9
Fairfax Dr.	9
Fairfax	8
Fairfield	8
Fairground	8
Fairmount	8
Fairview Ave	4
Fairway Cir.	9
Fairway Lane	3
Fairwood Ave	3
Fairwood Dr	3

	Zone
Faison Ave.	5
Faith Ave	8
Falmouth Rd	5
Fanny Cir.	5
Farish Ave	8
Farmbrook Dr	9
Farmington Lane	5
Faulkner Pl.	7
Fenton Pl.	7
Fenwick Ct.	9
Ferncliff Rd	7
Fieldbrook Pl	9
Fieldview Rd	7
Fieldwood Rd	7
Fifth Ave	5
Fifteenth, E	
400-599	6
600-1199	5
W.	6
Fifth, E	
100-299	2
300-1199	6
1200 out	4
W, 100-699	2
700-1299	6
Fifth, W	
1300 out	8
Fillman	6
Fillmore Ave	3
Finchley Dr	5
Finsbury Pl	7
First Ave,	
2600-3199	8
First Ave	5
First, E	
100-199	2
400-1199	6
1200 out	4
W, 100-399	2
600-1199	6
Firth Ct,	
E and W.	5
Flagler	5
Fleetwood Rd	8
Flint	8
Floral Ave	3
Florida Ave	5
Flowe	7
Floyd	8
Flynwood Dr	5
Fordham Rd	8
Fordsdale Rd.	7
Fordson Ave.	6
Foreman's Alley	3
Forest Rd.	5
Forest	6
Forest Dr	7
Forest Park Dr	9
Forestdale Dr	7
Forsyth	8
Fort	5
Foster Ave	3
Fountain View	3
Fourteenth, E	
400-599	6
600-799	5
Fourth, E	
100-699	2
700-1107	6
1108 out	4
W, 100-599	2
700-1099	6
1400 out	8
Fourth St Alley	6
Fox,	
N and S.	4
Foxcroft Rd	7
Foxford Pl	5
Franklin	6
Franklin Ave	6
Frazier Ave	8
Freeland Lane	9
Freemont	5
French	8
French St Alley	8
Frew Road	6
Frog Alley	6
Fugate Ave	5
Fuller Ave	3
Fulton	5
Fulton Ave	5
Furman Pl.	9

	Zone
Furr Ave	7
Gaither Alley	6
Gallagher	8
Garden Ter	3
Gardner Ave,	
N and S	8
Garland Ct	2
Garibaldi Dr.	3
Garnette	6
Garnette Pl	8
Garris Rd	9
Garrison	5
Gary	8
Gaston	8
Gates Ct	6
Gay	8
Gene Ave	5
General Pershing Dr	9
Geneva Ct.	9
Georgia Ave	5
Gesco Ave.	8
Gibbon	5
Gibbs	6
Gibson	8
Gilbert Ave.	6
Gilbert	8
Gilmore Dr	9
Glendale	9
Glendale Rd	9
Glendoria Dr	5
Glenham Dr.	9
Glenridge Rd.	7
Glenn	5
Glenwood Ave.	8
Glenwood Ave,	
N and S.	8
Glenwood Dr.	8
Glenwood Rd, E.	8
Godfrey Pl	7
Goff	8
Gold	3
Gold Hill Ave	5
Gold Mine Rd	8
Goodson	9
Gordon	5
Gossett	8
Gough	6
Grace	5
Grade	3
Graham, N,	
100-199	2
200 out	6
S, 100-199	2
200-899	6
1000-1299	3
Grandin Rd	8
Grant	8
Granville Rd	7
Graybar	8
Greenbriar Rd	9
Greene Ave	5
Greene	8
Greene Blvd	8
Greenhaven Lane	5
Greenland Ave.	8
Greenleaf Ave	6
Greenway Ave.	4
Greenwich Rd	9
Greenwood Ave	5
Greenwood Cliff	3
Greenwood	8
Gregg,	
N and S	8
Greylyn Dr.	7
Greystone Rd	9
Grice Ct	9
Grier Ave.	8
Grier	5
Griffith	8
Griffith Rd	9
Grimes	6
Grinnell	5
Grove Ave	5
Grove Ave	6
Grove	6
Guilford Ct.	9
Guilford Rd	9
Gum	8
Gunn	8
Gwenfelt Pl.	9
Habersham Dr	9
Haglers Alley	8

	Zone
Haley Pl.	6
Hall Ave	5
Halls Lane	6
Halsey	5
Halsey	8
Halstead Dr	9
Hamilton	6
Hamlet	8
Hammett	5
Hampton Ave	7
Hanover	5
Hanson Dr	7
Hanson	6
Harcourt Lane	5
Harding Pl	3
Harlee Ave.	8
Harnett	3
Harper Ave	7
Harrill	5
Harris Ave	3
Harris Rd.	7
Harrison	8
Harry	6
Hartford	9
Hartford Ave.	9
Hartness Ave	7
Hartsdale	8
Harvard Pl	7
Harwin Dr	5
Hassell Pl	9
Hastings Dr	7
Hasty	5
Haven Dr	9
Haverford Pl	9
Hawkins	3
Hawkins Ct	6
Hawthorne Lane	4
Hawthorne Lane Ext	
900-999	4
1300 out	5
Hayes Alley	6
Hayes Ct	5
Haymoore Ave	6
Haywood	8
Haywood Ct.	5
Hazel	8
Hazelhurst Ave.	7
Hearthstone Ct	7
Heath Ct	4
Heather Lane	9
Heathwood Rd	7
Hedgewood Pl.	4
Heflin	5
Heger Dr	8
Hemlock	3
Hemphill Blvd	8
Hemphill	8
Hempstead Pl	7
Henderson Ct	6
Henderson Lane	3
Henley Pl.	7
Henry	8
Hereford	5
Herman Ave	3
Hermitage Ct	7
Hermitage Rd	7
Herrin Ave	5
Herron Rd	3
Herron Dr	3
Hertford Rd	7
Heywood Ave.	8
Hickory	8
Hickory Grove Rd	5
Hickory Nut	5
Hiddenbrook Dr	5
Higgett	8
High	4
Highland	8
Highland Ave	5
Highway Pl	5
Hilcrest	6
Hill,	
E and W	6
Hillcrest Ave	8
Hillon	8
Hilton	8
Hillsdale Ave	9
Hillside Ave	9
Hillside Dr.	3
2500-3099	5
Hilltop Rd	6
Hilton Alley	3

MECKLENBURG Hotel
100% Air Conditioned
• • •
Free Parking
• • •
CHEZ LAMOUR FRENCH RESTAURANT
516-22 W. TRADE
PHONE EDison 2-1181

CATHEY LUMBER CO., INC.
"Since 1919 EVERYTHING FOR THE BUILDER"
Your "Lumber" Number
EDison 3-3138
4115 MONROE ROAD
Complete Home Building Service
PLANS
FINANCING

REAL ESTATE
H. Y. DUNAWAY CO.
37 Years in Charlotte
SALES – LEASES – LOANS – INSURANCE
205 S. Church St., R 100-01
Tels. EDison 3-2113 and FRanklin 5-6096
REAL ESTATE

HOPPE MOTORS SALES INC.
Sales — CHRYSLER — PLYMOUTH — IMPERIAL — SIMCA — Service
439 W. 4th St. corner Graham St. Phone EDison 2-7161

	Zone
Hobbs	6
Holbrook Dr	5
Holiday Ct	9
Holland Ave	6
Holley Ave	8
Hollis Rd	9
Hollis	9
Holly Dr	5
Hollywood	5
Holly	8
Holmes Dr	9
Holroyd Ct	7
Holt	5
Holton Ave	8
Homestead Village	8
Honeywood Ave	8
Hoover Ave	8
Hoover	8
Hopedale Ave	7
Horne Ct	6
Horne Dr	6
Horseshoe Lane	8
Horton Ct	9
Hoskins Ave, N and S	8
Hough Rd	9
House Alley	6
Hovis Cir	8
Howard Wade Ave	5
Howell's Arcade	2
Howie Cir, E and W	5
Hoyt Ct	9
Hudson	5
Hudson Ave	5
Hull Dr	6
Hunter	6
Hunter Lane	7
Hunter Lane Ter	7
Huntley Pl	7
Huntington Park	7
Hutchinson Ave	6
Hyde Lane	6
Hyde Dr	6
Ideal Way	3
Ideal Way Ext	3
Idlewild Rd	5
Idlewood Cir	9
Independence Blvd, S	
100-499	4
500-1499	6
N, 100-1199	4
1200 out	5
Independence Blvd W	
100-599	3
1200-1899	8
Ingle	8
Inglewood Lane	7
Interurban Ave	8
Inwood Dr	9
Irby Dr	9
Iris Ave	5
Iris Dr	5
Irma	6
Irvin	8
Irwin Ave	6
Isleworth Ave	3
Isom	8
Ivey Dr	5
Jack	8
Jackson Ave	4
Jackson Dr	8
Jackson Ter	6
James	6
Jamestown Dr	9
Jay	8
Jeff	5
Jefferson Dr	7
Jefferson	3
Jefferson Davis	6
Jenkens	5
Jenkins	8
Jennie Linn Dr	5
Jennings Pl	6
Jennings	6
Jensen	5
Jerilyn Dr	5
Jewel	5
Jimmy Dr	5
Johns Lane	6
Johns	6

	Zone
Johnson, N and S	6
Jones	3
Jones	8
Jordon Ave	6
Josephine	3
Judith Ct	7
Judson Ave	8
Julie	6
June	5
Justice Ave	6
Katheryn	3
Katonah Ave	8
Keats Ave	5
Keller Ave	8
Kelly Rd	5
Kelly Rd	7
Kempton Pl	8
Kendrick Ave	6
Kendrick	6
Kenilworth Ave	3
Kenmore Ave	4
Kennedy	6
Kennesaw Dr	8
Kennon	5
Kensington Dr	5
Kent	6
Kent	3
Kentucky Ave	8
Kentucky Ave	5
Kenwood Ave	5
Kern	8
Kerr Alley	6
Kerwood	3
Keswick Ave	6
Key	8
Keystone Ct	9
Kilbourne Dr	5
Kimberly Rd	8
Kimbrell's Row	5
Kings Dr	7
Kingsbury Dr	5
Kingsgate Rd	7
Kingston Ave, E and W	3
Kimm	6
Kinn	6
Kinney	6
Kinney Ct	6
Kipling Dr	5
Kirkland Ave	8
Kirkwood Ave	3
Kistler Rd	5
Knollwood Rd	7
Kohler Ave	6
Lachicotte	7
Laburnum Ave	5
Lafayette Ave	3
Lake Ave	8
Lake	8
Lakeview Ave	8
Lakeview Dr	7
Lakeview Rd	5
Lakewood	8
Lakewood Ave	8
Lakewood Rd	6
Lamar Ave	4
Lamar Lane	5
Lamond Ave	6
Lamont Dr	9
Lancaster	3
Lander	8
Langley Cir	5
Lanier Ave	5
Lansdale Dr	5
Lansing Ave	5
Lansing Dr	7
Lantana Ave	5
Larch	3
Larkhall Lane	7
La Salle	8
Lathan Pl	8
Latta Arcade	2
Lattimore	3
Laurel	6
Laurel Ave	8
Laurel Ave, N	
100-260	7
261-499	4
S	7
Lawing Ave	8
Lawndale Ct	9

	Zone
Lawndale Rd	9
Lawrence	8
Lawyers Rd	5
Lee Ave	5
Leeds Dr	5
Lee's Ct	4
Leigh Ave	5
Leigh Cir	8
Leigh Dr	8
Lela Ave	8
Lenville Ave	5
Lenville Rd	5
Lennox	8
Lenox Av	3
Lens Lane	6
Leota Dr	6
LeRoy	5
Lewis Alley	6
Lewis Lane	6
Lexington Ave	3
Libeth	5
Liberty	6
Liddell, E and W	6
Liggett	8
Lilac Rd	9
Lillington Ave	4
Lily	6
Lily Alley	6
Lima Ave	8
Lincoln	3
Lincoln Blvd	6
Linda Lane	7
Lindberg Dr	7
Linden Lane	6
Linden	5
Lindsay Ave	8
Lindsay	6
Linganore Pl	3
Linville Ave	5
Linwood Ave, N and S	8
Linwood Ave	8
Little Hope Rd	9
Livingston Dr	7
Llewellyn Pl	7
Lloyd	6
Loch Leven	8
Lochridge	3
Lockely Dr	7
Lockhart Dr	3
Lockridge Rd	9
Lockwood Ave	5
Locust Ave	8
Logie Ave	5
Lola Ave	5
Loma Lane	5
Lomas	3
Lomax Ave	7
Lomax Alley	6
Lombardy Cir	3
Lomond Ave	6
Long, N and S	6
Long Ave	5
Long Branch Alley	4
Long St Alley	6
Longfellow	5
Longwood Dr	9
Lorene Ave	7
Louise Ave,	
400-999	4
1000-1399	5
Love Ave	5
Lucena	6
Ludwell	8
Lumber	6
Lumina Ave	8
Lunah Dr	5
Lunsford Pl	5
Luther	4
Lydia Ave	5
Lynbrook Dr	7
Lyncrest Pl	7
Lyndhurst Ave	3
Lynhaven Ave	5
Lynn	8
Lynnwood Dr	9
Lynway Dr	3
Lynwood Rd	9
Lyon Ct	5
Lynnville Rd	5

	Zone
Lyttleton Dr	7
MacArthur Ave	6
Macomb	8
Macon Lane	6
MacRae	4
Madison Ave	8
Madison Park	9
Madrid	8
Magnolia Ave	3
Magnolia Village	6
Mahopac	8
Maie Ave	3
Main	4
Mallory	5
Major	8
Mallard Creek Rd	6
Malvern Rd	7
Mamolake Rd	7
Mamouth Oaks Lane	7
Mamouth Oaks Rd	7
Mandarin Blvd	5
Manhassett Rd	9
Manning Rd	7
Manor Rd	9
Maple Court	6
Maple	6
Maple Ave	6
Marble	8
Marene Dr	8
Margaret	5
Margaret	8
Margate Ave	5
Marguerite Ave	5
Marietta	8
Marion Dr	5
Markham Ct	5
Marlborough Rd, E and W	8
Marlowe Ave	8
Marlwood Ter	9
Marsh Ct	9
Marsh Rd	9
Marshall	6
Marshall Ct	5
Marshall Ave	8
Marshall Blvd	5
Marshall Pl	3
Marston Rd	9
Martin,	
100-599	8
1500-1799	7
Marvin Rd	7
Marion Pl	3
Maryland Ave	9
Mason Cir	5
Mason Dr	5
Matheson Ave	5
Mathis Dr	8
Matthews	5
Mattoon	8
Maxwell	6
May	3
Mayberry Lane	5
Mayfair Ave	8
Mayfair Lane	9
Mayfield Ave	9
Mayflower Rd	8
Mayview	5
Maywood Dr	5
McAden	5
McAlway	5
McAlway Rd	7
McArn Dr	8
McArthur Ave	6
McCall	6
McClintock Rd	5
McClure Ave	5
McCollie	6
McComb	8
McCombs Lane	4
McClure Dr	8
McCord	8
McCrorey Ave	8
McDonald Ave	3
McDowell, N	
100-599	6
1300 out	5
McDowell, S	6
McDowell Alley	6
McElway Rd	5
McGee	8
McIllwain Ave	5

"Selling and Servicing Chrysler Products Since They Were Born"

PYRAMID LIFE INSURANCE CO.
"Insurance in All Forms for Everybody"
Home Office Charlotte N. C.
2407 North Tryon St.
Tel. FRanklin 5-5501

Marley Realty Company
REALTORS COMPLETE BUILDERS
Home Loan and Insurance Service
1236 E. MOREHEAD PHONE EDison 4-4621

PEOPLES SAVINGS & LOAN Assn.
Chartered Supervised Audited by N. C. State Insurance Dept.
117 E. FOURTH ST. PHONE FRanklin 5-8146

	Zone
McIntosh Lane	6
McKee	8
McNinch	8
McQuay	8
McRae	4
McWhirter Rd	5
Meacham	3
Meadow Brook Ave.	5
Meadow Brook Rd	7
Meadow Lane	5
Meadow Rd	3
Meadowwood Lane	7
Mecklenburg Ave.	5
Mecklenburg	8
Medford Pl	5
Medford Dr.	5
Melbourne Cir.	9
Melbourne Ct	9
Melrose	5
Melchor	7
Melita	8
Melton Dr	3
Memorial Dr.	3
Mercury	5
Meredith Ave	8
Merriman Ave	3
Merry Oaks	5
Merwick Lane	7
Meyer Blvd	5
Middleton Dr.	7
Midland,	
N and S	8
Midwood Pl	5
Miles Ct	8
Milford Rd	9
Mill Rd	8
Miller	3
Millerton Ave	8
Milton Rd.	3
Mimosa Ave	5
Mint,	
100-499	2
500-999	6
1000 out	3
Mitchell Ave	8
Mockingbird Lane	9
Mohigan	5
Mona Dr	6
Monroe Ave	5
Monroe Rd	5
Montague	3
Montclair Ave.	7
Montford Dr.	9
Montgomery	8
Monticello Ter.	3
Monument	8
Montrose Ave	5
Montrose Ct	7
Mooney	5
Moore Ave	3
Moore	8
Moravian Lane	7
Morehead, E	
100-1499	3
1500 out	7
W, 100-499	6
500 out	8
Moretz	6
Morgan	8
Morland Ave.	8
Morning Dr	8
Morningside Dr	5
Morris	6
Morrison Blvd	7
Morrow,	
N and S	6
Morrow St Alley	6
Morson Ave	8
Morton	8
Morris Field	8
Moultrie	9
Moss	6
Mt Holly Rd	8
Mt Vernon Ave	3
Mulberry	8
Mulberry Church Rd.	8
Municipal Airport Br.	5
Munsee	6
Murdock Rd	5
Murrill	8
Murryhill Rd	9
Museum Pl	7

	Zone
Myer Blvd	5
Myers, N	
100-999	6
1000 out	5
S	6
Myers Ct	6
Myers St Alley	6
Myrtle Ave	3
Nandina	5
Nassau Blvd	5
Nation's Dr	9
Nation's Ford Rd	9
Nelson Ave	8
Newberry Rd	8
Newell Ave	5
Newell Ct	6
New Hope Rd	3
Newhaven Rd	7
New Dixie Rd	8
New Airport Rd	8
New Sardis Rd	7
New Statesville Rd	6
Newcastle Rd	8
Newell, Hickory Grove Rd	5
Newland Rd,	
1200-1499	6
1500-2599	8
Newton-Charlotte Hwy	8
Nineteenth, E	
500-599	6
600-1199	5
Nineth, E	
100-899	6
900 out	4
W	6
Niven's Rd	6
Nixon Alley	6
Noel Pl	8
Norfolk Ave	3
Norland Rd	5
Norma	8
Norman Dr	8
Normandy Rd	9
Norris Ave	6
North Ave	8
Northgate Ave	9
Northside Ave.	8
Norton Rd	7
Norwich Pl	8
Norwich Rd	5
Norwood Dr	8
Norwood Pl	5
Northview	5
Northway Dr	8
Nottingham Dr	7
Oak	8
Oak Dr	8
Oakcrest Pl.	9
Oakdale Rd.	6
Oak Grove Dr	5
Oakland Ave	4
Oaklawn Ave,	
800-1599	6
1600 out	8
Oakmont Ave	5
Oakwood Ave	5
Oakwood Rd	6
Oakdale Ave.	3
Oates	6
Odessa	8
Odum	8
Oehler Lane	7
Oglesby Alley	6
Oglethorpe Pl.	9
Oglethorpe Ave	9
Olando Ave.	6
Old Concord Rd	6
Old Monroe Rd.	5
Old Plank Rd	8
Old Sardis Rd	7
Old Statesville Rd	6
Old Steel Creek Rd	8
Oliver	6
Onslow Dr	5
Opal	8
Optimist Lane	5
Old Dixie Rd	8
Old Gastonia Rd	8
Orange	5
Ordemore Ave	3
Oregon Ave	8

	Zone
Oriole	3
Orlando	6
Orr	5
Old Pineville Rd	9
Orton	8
Orvis	8
Osborne Ave.	4
Osmond	8
Overhill Rd.	7
Oxford Pl	7
Old York Rd	3
Orchard Cir	3
Packard Rd or Dr	6
Paisley Pl	8
Palmer,	
E and W	3
Palmer Alley	3
Park Ave,	
E and W	3
Park Ct	4
Park Dr	4
Park Lane	8
Park Pl	8
Park Rd	9
Park Row	5
Park Ter	4
Parker Dr	8
Parkview	8
Parkway Ave	8
Parkwood Ave.	5
Parson	5
Patterson	5
Patton	6
Patton Ave.	8
Paw Pl	6
Patch Ave	6
Patricia Ave	5
Patton	6
Peach	6
Peach	8
Peachtree,	
900-1099	4
1400 out	5
Peachtree	6
Pearl	6
Pearson Dr.	5
Pecan Ave,	
400-699	4
700 out	5
Pegram	5
Pelegrene	8
Pelham Lane	7
Pembroke Ave	7
Penman	3
Pennsylvania Ave	8
Pepper Corn	5
Perrin Pl	7
Pershing	8
Person	6
Peterson Dr,	
E and W	9
Pharr Blvd	7
Pharr	6
Phelan Blvd	3
Phifer Ave	6
Philomon Ave	6
Phillips Ave	8
Phillips Cir	6
Picardy Pl.	9
Pickard Pl	5
Pickwick Lane	7
Piedmont Cts	4
Piedmont	4
Pierce	3
Pierson	5
Pinckney Ave	5
Pine, N	
100	2
200 out	6
Pine	6
Pine	5
Pinecrest Ave	5
Pinehurst Pl	9
Pinetree Dr	7
Pineview Rd	7
Pinewood Ave	5
Pinewood Cir	7
Pinoca	8
Pitcher	3
Pitts Dr	8
Pineville Rd	9
Placid Pl	7

	Zone
Plainview Rd	8
Plantation Pl	9
Plaza, The	5
Plaza Ct	5
Plaza Rd	5
Plum	6
Plumnearly Lane	7
Plymouth Ave	6
Poindexter Cir	9
Poindexter Dr	9
Polk	6
Pond	5
Pond Ave	5
Poplar Dr	5
Poplar, N	
100-199	2
200 out	6
S, 100-399	2
500-999	6
Poplar Gables	7
Porter	8
Portland Ave	7
Portland Ave.	8
Post	3
Potts	3
Prentice Pl	9
Preston Alley	6
Preston Lane	7
Preston	4
Potter's Rd	5
Princess	6
Princess Pl	8
Princeton Ave,	
1100-1999	9
2000-2199	7
Progress Lane	5
Prospect	4
Providence Dr	7
Providence Rd	7
Pruitt	8
Pryor	8
Puhlman Ave	5
Pulman Ave	4
Purser Dr	5
Purva	3
Putman Ct	6
Pyron	6
Queens College	7
Queens Rd,	
100-399	4
400 out	7
W	7
Quentin	8
Quincey	3
Rachel	6
Radcliffe Ave	7
Radford Ave	9
Radio	8
Radio Rd	8
Railroad Ave.	3
Railwood Ave	6
Rainbow Cir	6
Rainey Way Ave	5
Rama Rd	3
Ramona Ave	8
Ramsey,	
N and S	8
Randall	5
Randolph Cir	7
Randolph	8
Randolph Rd	7
Range Rd	8
Raver	6
Raymond Pl	5
Rayon	8
Rea	5
Rebecca Ave	8
Redbird	5
Redwood Ave	5
Reece Rd	9
Reed	6
Reeves Ct.	8
Reid Pl	8
Reid Rd	9
Reid Ave	8
Reliance	8
Remount Cir.	8
Remount Rd	8
Remus Rd	3
Renner	8
Rensselaer Ave.	3
Renwick Rd	7

ALEXANDER FUNERAL HOME, INC.
• • •
24 Hour Ambulance Service
• • •
"Service Above Self"
• • •
A Funeral To Fit Every Need
• • •
323 S. Brevard
DIAL
EDison
3-1167
or
EDison 3-1830
EDison 3-6027

KALE—LAWING COMPANY
"Serving the Carolinas For Over 33 Years"
OFFICE OUTFITTERS
COMMERCIAL STATIONERS
PRINTERS
SCHOOL SUPPLIES
We Sell Art Metal STEEL OFFICE EQUIPMENT
227-231 S. Tryon
PHONE
FRanklin 7-2641

FRED J. WIGGINS CONSTRUCTION CO.
BUILDING CONTRACTORS
Residential — Commercial
130 EAST 4th ST., R 203
TELEPHONE EDison 3-4563

DAVIS & YOUNG INC.

YOUR Independent Insurance AGENT "SERVES YOU FIRST"

INSURANCE

110 Latta Arcade
322 S. Tryon St.
Tel. EDison 3-3189

Blue and Direct Line Printing — Photostatic Copying

CHAS. A. TORRENCE
DRAFTING MATERIALS

210-216 Latta Arcade
322 S. TRYON ST.

Phone
EDison 3-5702

	Zone
Revel	5
Reviere Dr.	7
Reynolds	9
Rhyne	5
Rhynes Lane & Row	6
Richard	8
Richardson	8
Richland Dr	5
Richmond Pl	9
Ridge	8
Ridge	6
Ridgecrest Ave,	
100-199	8
4000-4099	7
Ridgemont Blvd	8
Ridgeway Ave	4
Ridgeway Rd	9
Ridgewood Ave	9
Ringwood	8
Ritch	6
Ritch Ave	5
Riviere Dr	7
Roadway	8
Roanoke Ave	5
Robbins	8
Robertson	8
Robin Rd	7
Robin	2
Robindale	6
Robin Hood Rd	7
Robinson Ave	6
Robinson Cir	6
Robinwood Dr	5
Rochelle Lane	8
Rockfort Ct	9
Rocklyn Pl	9
Rockway Dr	5
Roder Ave	6
Rodney Ave	6
Rodwell	8
Rogers	4
Rogers	8
Roland Ave	5
Rollins Ave	5
Rollinghill Dr	6
Roland	5
Romany Rd	3
Rosalind Ave	4
Rose	8
Rosedale Ave	6
Rosewood Cir	7
Rosetta	8
Roslyn Ave	8
Ross Ave	8
Ross Row	6
Ross	6
Ross-Moore Ave	5
Roswell Ave,	
2000-2399	7
2400-2799	9
Rossmore Dr	5
Rothwood Dr	7
Rowan	8
Rowan Ave	8
Roy	8
Royal Ct	3
Royston Rd	8
Rozzelle Ferry Rd	8
Rozzelle Cir	8
Rube	3
Ruby	8
Rumple	6
Rush Ave	8
Ruskin Dr	9
Russell	8
Ruth Road	5
Rutland Dr	9
Rutledge Ave	7
St Andrews Lane	5
St John	8
St Julian	5
St Luke	8
St Mark	8
St Mary	5
St Paul	8
Sage	8
Salem Dr	9
Salisbury Rd	6
Sampson	8
Samuel	6
Sanders	8
Sanford Lane	7

	Zone
San Jose Blvd	7
Sarah Dr	9
Sarah Marks Ave	3
Sardis Rd Cir	7
Sardis Lane	7
Sardis Rd	7
Savona Ave	8
Saxon Ct	6
Scalybark Rd	9
School	5
Schwartz Alley	6
Scofield Rd	9
Scotland Ave	7
Scott Ave	3
Scott Ct	3
Seaboard	6
Seacroft Ave	9
Seacroft Pl	9
Sears Dr	5
Second,	8
E, 100-299	2
300-1099	6
Second,	
W 100-399	2
400-1199	6
1400-1599	8
Second Ave,	
3300-3499	5
Second St Alley	6
Sedgefield Rd	9
Sedgewood Cir	7
Sedgefield Dr	9
Sedgewood Rd	7
Sedgewood-Meadow Brook Rd	7
Seifert Cir	5
Seigle Ave,	
400-899	4
900 out	5
Seldon Dr	8
Selwyn Ave,	
1900-2399	7
2400-3999	9
Selwyn Lane	9
Selwyn Village	9
Seneca Pl	9
Senior Dr	8
Serinity	6
Seventeenth, E	
300-599	6
600-1199	5
Seventh, E	
100-999	6
1000 out	4
W, 100-199	2
200-799	6
Seward Pl	7
Sewickley Dr	9
Shady Cir	8
Shady Lane	8
Shamrock Dr	5
Shamrock Rd	5
Shannon	6
Sharnbrook Dr	8
Sharon Acres Rd	9
Sharon-Amity Rd	7
Sharon-Amity Rd, N	5
Sharon Ave	7
Sharon Belt Rd	7
Sharon Hills Rd	9
Sharon Lane,	
1800-2199	7
Sharon Rd,	
2400-3599	7
Sharon View Rd	9
Sharview Cir	9
Sharview Lane	9
Shaw Lane	6
Shawnee Dr	9
Sheffield Ct	5
Shelley Ave	5
Shelton Pl	7
Shelton	7
Shenandoah Ave	5
Sheraton Dr	7
Sherbrook Dr	9
Sheridan Dr	5
Sherrill	8
Sherrill Ave	8
Sherwood Ave	7
Sheryl Cir	9
Shoreham Dr	7

	Zone
Short Alley	6
Short	6
Shorter Ave	4
Shuman Ave,	
200-699	3
1100 out	8
Silas Ave	6
Simmons	8
Sims Dr	8
Simpson Dr	5
Sixteenth, E	
200-699	6
Sixteenth,	
800-1299	5
Sixth, E	
100-299	2
300-1099	6
W, 100-199	2
200-1299	6
1300 out	8
Sixth St Alley	6
Sixth St Pl	6
Skipper	8
Skycrest Lane	9
Skyland Ave	5
Skyland Rd	8
Slaton Rd	9
Sloan	9
Smallwood Pl,	
N and S	8
Smith	8
N	6
S	2
Smith's Alley	6
Smith Lane	6
Smyly Alley	6
Smythe	8
Snowball	6
Sofley Rd	6
Solomon	8
Somerset Dr	9
Southgate Dr	5
Southview Ave	3
South View	8
Southway Ave	8
Southwest Blvd	8
Southwold Dr	9
Southwood Ave	3
Sparrow	8
Spencer Dr	8
Spencer	5
Sprague Ave	5
Spratt	6
Spring	6
Spring Lane	7
Spring St Ct	6
Spring St Alley	6
Springbrook Rd	9
Springdale Ave	3
Springview	6
Springway Dr	5
Spruce	6
Sprunt	6
Spurrier Ave	8
Stafford Cir	7
Stanfield Dr	9
Stanley Ave	5
Stanford Pl	7
Stanton	6
Star	6
State	8
Statesville Ave	6
Statesville Rd	6
Steel Creek Rd	3
Stegall	9
Stenersen	6
Sterling Rd	9
Stevens	4
Stewart	3
Stewart Ave	8
Stilwell Oaks Rd	5
Stonehaven Dr	5
Stonewall Jackson Homes	8
Stonewall, E	
100-299	2
300 Out	6
W, 100-199	2
200-799	6
Stonewall Ter	6
Strange Alley	6
Stratford Ave	5

	Zone
Substation Alley	6
Sudberry Rd	5
Sugar Creek Rd, West	6
Sugaw Dr	7
Sugaw Creek Rd,	
900-1199	5
E	6
Suggs Row	3
Summerville Alley	6
Summerville Lane	6
Summerville Rd	8
Summey Ave	5
Summit Ave,	
N and S	8
Sumter Ave	8
Sunderland Ave	7
Sunnyside Ave	4
Sunset Dr	9
Surry Alley	6
Suttle Ave	8
Swain Alley	6
Swan	6
Sweetbriar	5
Sycamore,	
N and S	6
Sylvania Ave	6
Taft Alley	6
Tanglewood Lane	7
Tarrington Ave	5
Tate	8
Taylor Ave	8
Telford Pl	5
Temple Lane	5
Templeton Ave	3
Tennessee Ave	8
Tenth, E	
400-899	6
900 out	4
W	6
Tenth St Alley	6
Tenth St Hill	6
Teresa Ave	8
Teresa Lane	8
Tewksbury Rd	6
Terrett	5
Third, E	
100-299	2
400-1099	6
W, 100-399	2
400-1199	6
1400-out	8
Third Ave	5
Third St Alley	6
Thirteenth,	
E and W	6
Thirtieth,	
E and W	6
Thirty-First,	
E and W	6
Thirty-Second, E	5
W	6
Thirty-Third, E	5
W	6
Thirty-Fourth, E	5
Thirty-Fifth, E	5
Thirty-Sixth, E	5
Thirty-Seventh, E	5
Thomas	6
Thomas Alley	4
Thomas Ave	5
Thomas Pl	5
Thomas Rd	5
Thompson	8
Thompson Lane	4
Thorndale	8
Thrift Rd	8
Thurmond Pl	5
Tillman Ct	8
Tillman Rd	8
Timber Lane	7
Tinnin Ave	6
Tioga Pl	6
Tippah Ave	5
Tipperary Pl	5
Toomey Ave	3
Topfield Rd	7
Torrence,	
N and S	4
Topping Pl	9
Townes Rd	9
Townsend Ave	5
Tracy Dr	8

CHARLOTTE GENERAL TIRE CO.

TUBELESS TIRE HEAD-QUARTERS

GENERAL

FLEET SERVICE
WHEEL ALIGNMENT
and
BALANCING
KRAFT RECAPPING
BATTERIES

Tel. FRanklin 7-1516

432 S. Tryon St.

FIRST FEDERAL SAVINGS & LOAN ASSOCIATION

MEMBER OF FEDERAL SAVINGS & LOAN INSURANCE CORPORATION

225 S. TRYON ST.

EDison 3-8401

SAVINGS
LOANS
ASSETS

WBT
DIAL 1110

WBTV
CHANNEL 3

	Zone
Trade, E	
100-899	2
900-1199	6
W, 100-799	2
800-1199	6
1200 out	8
Traditional Lane	7
Tranquil Ave	9
Travis Ave	4
Tremont Ave,	
E and W	3
Trembeth Dr	5
Trent	9
Tresevant	8
Trexler Acres	6
Triumph Lane	4
Trotter's Alley	6
Troy	8
Truman Rd	5
Troog	8
Tross	5
Tryon N	
100-499	2
500 out	6
S, 100-999	2
1000 out	3
Tuckaseege Rd	8
Tulsia Cir	2
Turner Ave	6
N and S	8
Twelfth,	
E and W	6
Twenteith, E	
500-599	6
600-1100	5
Twenty-First, E	6
Twenty-Second, E	6
Twenty-Third,	
E and W	6
Twenty-Fourth, E	
400-499	6
700-799	5
Twenty-Fifth, E	
400-499	6
700-799	5
W	6
Twenty-Sixth, E	5
W	6
Twenty-Seventh,	
E and W	6
Twenty-Eighth, W	6
Twenty-Eighth, E	5
Twenty-Ninth,	
E and W	6
Twiford Pl	7
Tyler Alley	6
Tyson,	
400-599	9
Tyngway	7
Tyvola Rd	9
Unaka Ave	5
Union	5
University Dr	9
Vail Ave	7
Valley Forge Rd	9
Valley Stream Rd	9
Van Buren Ave	8
Van Buren Ave	5
Vance,	
E and W	6
Vanderbilt Rd	6

	Zone
Vanderbrook Dr	5
Vanderburg	4
Vanizer	8
Van Ness	7
Vause Lane	6
Ventosa	5
Vermont Ave	7
Vernon Dr	7
Victoria Ave	6
Village Ct	3
Vincent Lane	9
Vine	8
Vinewood Place	5
Vinton	8
Virginia Ave	5
Virginia Ave	3
Virginia Cir	8
Vogel	6
Wabash	8
Waddell	8
Wade Ter	6
Wades Alley	6
Wadsworth Pl	6
Wainwright Ave	6
Wake	8
Wakefield Dr	9
Wales	6
Wales Ave	9
Walker Lane	6
Walker Hill	3
Walker Rd	7
Walker	7
Wallace	4
Wally Rd	9
Walnut Ave	8
Walnut Ave, W	8
Walters	8
Walton Rd	8
Warner	6
Warp	5
Warren Lane	6
Warren	8
Warrick Cir	7
Warrington Dr	7
Warwick	6
Wasena	5
Washburn Ave	5
Washington Ave	8
Washington	8
Waterbury Dr	9
Waterman Ave	5
Water Oak Rd	7
Watkins Lane	6
Watson Dr	8
Watt Dr	8
Watts Ave	5
Watts	6
Waverly Ave	3
Waverly Dr	7
Waverly Pl	5
Waverly Way	8
Wayland Ave	8
Wayt	6
Wayne Ave	3
W B T Rd	9
Webb Alley	6
Webster Pl	9
Weddington Ave	4
Wedgewood Dr	9
Wedgewood Rd	9
Welch Ave	8

	Zone
Weldon Ave	5
Welker	4
Wellesley Ave,	
1700-1799	9
2000-2399	7
Welling Ave	8
Wells	6
Wembley Dr	5
Wendover Cir	7
Wendover Lane	7
Wendover Rd	7
Wentworth Pl	9
Weona	9
Wesley Ave	5
West	6
Westbury Rd	7
Westchester Blvd	5
Westbrook Dr,	
800-1199	6
1400 out	8
Westfield Rd,	
2300-2499	7
2500-3199	9
Westminister Pl	7
Westmoreland Ave	5
Westover	5
Weston	9
Westside Ave	5
Westway	8
Westwood Ave	3
Wexford Ct	9
Weyland	8
Weyland Homes	8
Whisnant Ave	6
White	6
Whitehall Dr	8
White Oak Rd	9
White's Alley	6
Whiting Ave	5
Whitten	6
Wickham Lane	8
Wicklow Pl	5
Wiggs	3
Wilbrown Rd	9
Wilders Ct	6
Wilders Lane	6
Wild Idle Ave	8
Wildwood Ave	8
Wilhaven Dr	7
Wilhelmina Ave	5
Wilkes Pl	2
Wilkinson Blvd	8
Wilkinson	5
Willard	8
Williams	8
Williams Ave	7
Williamson	8
Willis	4
Willoughby	7
Willow Dr	9
Willow Oak Rd	9
Willow	8
Wilmore Dr	3
E	3
Wilmount Rd	8
Wilora Rd	5
Wilora Lake Rd	5
Wilshire Pl	5
Wilson	8
Wilson Ave	8
Wilson Lane	6
Wilson Row	8
Wilton	6

	Zone
Windemere Lane	7
Windham Pl	7
Windover Rd	7
Windsor Ave	9
Windsor Dr	9
Windsor Rd	5
Winfield Dr	5
Wingate	8
Winston Dr	5
Winston	6
Wintercrest Lane	9
Wintergreen	7
Winona	3
Winnifred	3
Winter	5
Winthrop Ave	3
Winton	5
Withrow Rd	8
Wolfberry Ave	6
Wolfe	5
Wonderwood Dr	7
Wood Alley	6
Wood Ave	8
Woodard Ave	6
Woodard	4
Woodbine Rd	9
Woodbrook Lane	7
Woodcrest Ave	3
Woodcrest	5
Woodale Ter	3
Woodhaven Dr	9
Woodhaven Rd	7
Woodland Ave	8
Woodland Dr	5
Woodland Rd	3
Woodlawn Ave	6
Woodlawn Rd	
1000-1099	6
400-699	9
1100-1499	9
Woodman Ave	8
Woodman	8
Woodrow Dr	3
Woodruff Pl	8
Woodruff Rd	8
Woodside Ave	5
Woodside Dr	6
Woodvale Pl	8
Woodward Ave	6
Worthington Ave,	
E and W	3
Wren	8
Wrenn	8
Wrenwood Lane	7
Wriston Pl	9
Wyanoke Ave	5
Wylie Ave	8
Wynmore Pl	8
Wytie	8
Yadkin Ave	5
Yale Pl	9
York Rd,	
4000-4100	9
York	8
York Rd	3
Yorkmont Rd	9
Yorkshire Dr	9
Youngs Lane	6
Yukon	8
Yuma	6
Zangville Ave	8
Zebulon Ave	8
Zero Ct	3

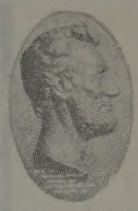

LINCOLN NATIONAL LIFE INSURANCE COMPANY

LIFE
ACCIDENT
SICKNESS
GROUP

Represented By
RAYMOND E. KING AGENCY
Suite 1405
Wachovia Bank Bldg.
129 W. Trade
FRanklin 5-4421

WADDELL CONSTRUCTION COMPANY INC.

General Contractors

Commercial
Institutional
Remodeling

P.O. Box 4174
Charlotte, N. C.

TELS.
EMerson 6-0712
EMerson 6-3151

Chipley Realty Co.
Mortgage Loans
Sales — Leases
Builders and Developers

"STACK YOUR CHIPS WITH CHIPLEY"
132 W. MOREHEAD STREET
Dial EDison 4-5584
or FRanklin 5-5555

Chipley Insurance Agency
General
Insurance

THE CITY DIRECTORY

represents the City and its institutions in every corner of these United States

---

ARE YOU PROPERLY REPRESENTED IN IT?

The Classified portion catalogues the professions and goods handled here

ARE YOU LISTED UNDER YOUR PROPER HEADING SO THE PROSPECTIVE BUYER CAN FIND YOU?

"Think It Over"

Checking Accounts
Savings Accounts
Safe Deposit Boxes

CITIZENS BANK
Member Federal Deposit Insurance Corporation
114 East 4th Street Phone EDison 3-1181

Business Loans
Personal Loans
Auto Loans

HILL'S CHARLOTTE

Directory of Householders, Occupants of Office Buildings and Other Business Places, Including a Complete Street and Avenue Guide

1959

INCLUDING HOSKINS AND THOMASBORO

Copyright, 1959, by Hill Directory Co., Inc.

VINSON REALTY CO. INC.
Residential
Commercial
Industrial
Insurance
Investments
221 S. Church
FRanklin 5-7771

In the following list the numbered streets are arranged in numerical order followed by the named streets in alphabetical order, the intersecting streets being shown. The number of each building on the street is given in numerical order, and opposite the number is placed the name of the occupants or houseowner or tenant. In the business blocks containing offices the occupants are shown by room numbers where practicable, in apartment homes the number denotes the number of the apartment. In all streets both sides of the street are included in one list. The profession or business of individuals or firms is given only at their respective place of business; to find occupation of others refer to Alphabetical List of Names.

The symbol ◎ following a householder's name indicates that we have received information during the canvass that the house is owned by some member of the family, but as the publisher cannot and does not guarantee the correctness of the information furnished, nor the complete absence of mistakes no responsibility for errors can be or is assumed, nor can the publisher furnish further information than that shown.

Telephone numbers, as supplied to us on our canvass are shown opposite names.

Figures in parenthesis denote old numbers.

(The numerals that appear at right edge of columns, ahead of street descriptions and some street intersections, are merely for the guidance of the publishers, and have no other significance.)

(This section includes some listings reading "No Return." In each case the Publishers tried diligently, by various means, to obtain the information for the occupants but were unsuccessful. First, two personal calls were made by an enumerator; next, a double postal card was mailed and the telephone used when possible.)

55

1ST—From 100 Margaret west, 1 north of Wilkinson blvd
Willow intersects
Clifton intersects
2928 Stine Mariem C Mrs
2930 Strawn Marshall B ◎ ΔEX9-7081
Pruitt intersects
Deherradora intersects
3007 Reed Hugh E ΔEX9-3449
Crestwood av intersects
3012 Strawn Carl V ◎ ΔEX9-0242
3014-20 Vacant

108

1ST (Reid Park)—From Spencer dr north 1 west of Shilo rd
— Armstrong Mack H ◎ ΔED4-7339
— Vacant
— Norman Robt J
— Graham Warren D
Willow intersects
2120 Vare Frocie
2215 Under constn
— Spencer Chas E ◎
Spencer intersects
2521 Perry Bruce ΔFR6-3995
rear DeWitt French E ◎
2523 Flowers Chas M
Rose intersects
2632 Manus Ruth Mrs ◎
2633 West Jas L ◎

8

1ST E—From 500 S Tryon southeast
116 Blessed Trinity Missionary Cenacle ΔFR6-3474
Bur of Cath Charities ΔFR6-3474
S College intersects
(Not open bet S College and S Brevard)

12

S Brevard intersects
402 Dale Bishop real est ΔED2-8763
404 Russell Wm H dentist ΔED3-6298
Little Bargain Stores used clo
404½ Physicians Medical Laboratories Inc ΔED4-5774
406-08 Allen David P phys ΔFR7-6626
409 Yancey Lemuel A ◎ ΔED2-1830
410 Slade Walter W Rev ◎ ΔED3-2578
411 Poe Wm M Rev ΔED2-4547
414 Simpson Eliz
Beaver av ends
417 King Albert ΔFR7-6162
419 McClendon Reuben L ΔED4-9396
420 Banner Minnie S ◎
423 Blake Clinton L ◎ ΔED3-1072
425 Hatten Guila ΔFR7-2318
426 Williamson Dorothea E Mrs ◎ ΔED3-3923
427 Blair Jas ΔED4-8635
428 Byers John H ◎ ΔED3-0363
429 Robinson Ada
430 Campbell's Beauty Shop ΔED2-9324
431 Daniels Clara M
432 Majestic Barber Shop
433 Peoples Herman
436 Elite Grill ΔED2-9893
S Caldwell intersects
500 Vacant
501 Hoover's Grill ΔFR5-9210
501½ Douglas Jas
502 Vacant
502½ Vacant
503 Moore Richd R
504 Brooklyn Washerette ΔFR5-9635
504½ Vacant
505 Vacant
506 Belle's Smoke Shop confy
rear Vacant
507 Prince Rosa S Mrs
507½ James John M ΔED4-7802
508 Alexander Nannie C Mrs
509 Vacant
510 Steele Maggie Mrs
512 Boyd Alean Mrs ΔED4-3484
Blue la begins
513 McNabb Sadie ΔFR5-8381

R. H. McCLURE
BUILDING CONTRACTOR
Specializing in
RESIDENTIAL CONSTRUCTION
606 Coulwood Dr.
TELEPHONE
EXpress 9-5367

Catalina Motor Lodge
2403 WILKINSON BLVD.
Member QUALITY COURTS
TEL. EDison 3-3721

NEED

See

LOCAL FINANCE COMPANY

AUTO LOANS

FINANCING

•

REFINANCING

706 S. College

Tel. FRanklin 6-2707

AUTHORIZED UNITED MOTORS SERVICE

TRANS-PORTATION SUPPLY CORP.

•

Exclusive Distributors for Charlotte Trading Area for

DELCO BATTERIES and PACKARD CABLES

•

Auto, Bus, Truck Parts

426 W. Trade St.

Tel. EDison 3-8411

NATIONAL STANDARD PARTS ASSOCIATION NSPA

THE CHARLOTTE NEWS

PHONE EDison 3-0303 • 126 S. CHURCH ST.

THE LARGEST EVENING NEWSPAPER IN THE CAROLINAS

1ST E—Contd
514 Walker Benj F ΔFR6-3202
515 Howard Willie W Mrs
517 Coleman Robt J
519 First St Barber Shop
521 Harris Lorine E Mrs
521½ Pal's Beauty Salon
523 Joe's Smoke Shop confy
523½ Watts Saml
524 Moore Martha T Mrs ◎ ΔED2-7554
525 Evans Smoke Shop confy
rear Vacant
526 Bill's Kitchen restr ΔFR7-9108
527 Evans Grill
528 Vacant
528½ Harvest Robt L furn rooms
529 Vacant
530 Pittman Gro ΔFR5-6498
531 Vacant
533 Young Mary M Mrs ΔFR7-2268
535 Vacant

S Davidson intersects 14

600 Vacant
601 Cooley Friendly Inn ΔFR6-5748
601½ Vacant
602 **Apartments**
1 Jackson Wm
2 Gist Chas W
3 Davis Saml
4 Dunlap Ada B Mrs ΔFR6-7282

Street continued
603 Gert's Place confy
603½ Watson Chas confr
604-06 Thompson Annie M Mrs ΔED4-7725
605 McDow Cecil
608 Hosey John
609 Pharr Hattie R Mrs ◎ ΔED4-4335
612 **Apartments**
1 Cason Danl
2 Caldwell Murphy
3 Roe Roxie L Mrs
4 Cole Hattie L

Street continued
613 Torrence Maggie W Mrs ΔED4-3278
614 Robinson Jasper ΔFR7-2257
615 Spencer Vardry L ΔFR7-3826
616 **Apartments**
1 Vacant
2 Vacant
3 Ervin Janie L
4 Mills Gertrude

Street continued
618 **Apartments**
1 Carter Mary
2 Bailey Bertha
3 McGriff Maggie M Mrs
4 Brown Roosevelt

Street continued
619 Carter's Smoke Shop
619½ Carter Joe
620 **Apartments**
1 Petty Sammie
2 Harris Peter ΔFR6-5122
3 Robinson Geo ΔFR7-4648
4 Tate Clyde

Street continued
621 Vacant
622 **Apartments**
1 Jones Vinnie
2 Williams Edgar
3 Alexander Anna B Mrs
4 Thomas Gloria

Street continued
623 Chisholm Irene F Mrs furn rms ΔED2-9356
625 Fairs Beauty Shop ΔED2-9356
626 **Apartments**
1 Williams Betty Mrs ΔED4-0659
2 Morris Ennie Mrs
3 Franklin Albert ΔED4-8947
4 Vacant

Brooklyn la ends
627 Vacant
628 Lloyd Cardell ΔED2-4815
629 Falls Pl confy
630 Jones Norman ΔFR7-3031
631 Falls Ruth
632 Walker's Place confy ΔFR7-7839
633 Wilks Daisy L Mrs ΔED4-7063
635 Hemphill Saml
637 Cloud Hattie S Mrs
639 Clinkscales Chas
641 Benson Gro ΔED2-9736

S Alexander intersects
701 Grier's Funeral Serv ΔED2-7109
Grier's Mut Burial Assn ΔED2-7109
Moore John H acct ΔED2-7109
705 Hancock Thos ΔED3-2524
705½ Patman Carrie B Mrs ΔED4-4940
709 Byrd Rebecca G Mrs ◎ ΔED4-0518
711 Clark Ruth ◎ ΔFR5-6131
713 Morrow Lester ◎ ΔED4-5024
715 McManus Millard E ΔED4-4172
717 Ford Jas ΔED4-7590
719 Allen Robt
721 Hooper Carl W ΔFR5-1250
723 Grier Chas W ◎ ΔED3-6993
725 Moore Geo F ΔFR5-2383
725½ Smith Jas
727 Smith Hubert ΔFR5-6534
727½ Cason Virginia L Mrs
729 Belk Thurlow ΔED4-6758
729½ Harris Eliz Mrs
733 Queen City Grill
733½ Paragon Club ΔFR5-9650
Houston John ΔFR5-9650

S Myers intersects 18

802 First St Sandwich Shop ΔFR7-9391
804 Vacant
804½ Vacant
805 Brooklyn Barber Shop
807 Kara's Shine Parlor ΔFR5-9708
808 Vacant
808½ Vacant
809a Vacant
809b Vacant
810 Vacant
810½ Young Jos
811 Blackmon Jas
812 Stitt Wm B ΔFR7-3061
813 Vacant
814 Vacant
815 Franks Saml
816 Washington Isaac W
817 Goodman Bennie
819 McCullough Booker T ΔFR5-4192
820 Matthews Sylvester ΔFR5-1373
821 West John
822 Walker Joe
823 Harris Wilbert
825 Gassoway Irene Mrs ΔED4-8527
825a Irene's Beauty Shop
826 DeVeaux Beauty Sch ΔFR5-9556

S McDowell intersects
900 Hendrix Kelly
902 No return
905 Smith Wesley
905½ Vacant
906 Crawford Estelle H Mrs
907 Scott Gwendolyn
907½ Adams Jos ΔED4-5146
909 Tripplett Lemmie
909½ Vacant
911 Miller Louise
912 Vacant
913 Rose Sampson

Crockett begins
915 Vacant
916 Alexander Jas
918 Clemmons Mirdies K Mrs
918a Moser Addie A Mrs
919 Gill Leroy ΔFR7-7916
920 Watson Annie M Mrs
920a McPherson Ada M Mrs nurse ΔFR7-2750
922 Moore Willie
922a Coleman Inez L Mrs ΔFR7-6678
923 Seigers Mozell C Mrs
923½ Spann Ollie Mrs
924 Walker Lula R Mrs
925 Lowery Odessa A Mrs
925½ Vacant
926 Dunlap Necie O Mrs
929 **Apartments**
1 Crosby Jas W
2 Gardner Gallaway
3 McCree Wm
4 Stafford John S ΔFR6-9328

Street continued
933 Tolbert Chas R
933½ Vacant
935 Dorsey Susie
935½ Funderburg Eug

S Long intersects
1004 Cureton Ora B
1004½ Kinard Saml
1006 Anthony Norman ΔED4-9803
1008 Teasley Ben F ΔFR6-5366
1009 Ashford Eliz P Mrs ΔFR5-2448
1009½ Brown Mildred ΔFR6-1329
1012 Miller John ΔED2-4725
1015 Belton Floyd
1015½ Jones Beulah M Mrs

Plum intersects
1017 Davis Will
1017½ Vacant
1019 Mills Richd ΔED4-6739
1021 Dunlap Robt M
1022 Allen Maudine
1023 Robinson Jas
1023½ Banks Mattie B
1024 **Apartments**
1 Wilmore Chas
2 Davis John
3 Vacant
4 Vacant

Street continued
1025 Banks Willie
1027 Sease Nathl
1035 Murphy's Pl restr
Murphy Willie

S Morrow intersects
1101 Lewis Elliott ΔED4-8804
1103 Hood Henrietta H Mrs ΔFR7-1236
1105 Kinard Isabelle Mrs
1107 Vacant

(Not open bet 1107 and S Cecil) 48

S Cecil intersects
1305 Ray Mattie R Mrs ◎ ΔFR6-0298
1306 Wallace Lemuel
1309 Stitt Van ΔED2-3540
1310 Duval Louise
1311 Swift Adam ΔFR6-5764
1314 Gardner Mamie Mrs ΔED2-2223
1315 Potts Pearl A Mrs
1317 Holmes Cubie

Cherry intersects
S Fox intersects

5

1ST W—From 500 S Tryon northwest bey Elliott
109-15 Hood-Gardner Hotel Sup Corp ΔED3-1600
112 State Employment Security Comn (local ofc) ΔED4-6431
114 Vacant
118 State Employment Security Comn (div ofc) ΔED3-7761
119 Southerland Blue Print Co ΔED2-4472-ΔFR6-5990
121 Char Trouser Mfg Co ΔFR5-5379
123 T-N-T Leather Co ΔED4-4450
124 Barrett Joe Tire Serv ΔFR6-5693
125 Kugler's Studio photog ΔED3-2184
127 Vacant
129 Wil-Kin Theatre Sup Co Inc (candy dept) ΔED4-3616
131 Vacant
135 Carolina Houdaille Co Inc whol auto accessories ΔED2-6496-ΔED3-6669

S Church intersects
201-03 Natl Aniline Div (Allied Chem & Dye Corp) dye stuffs ΔED3-9221
204-06 Duke Power Co (side)
205-07 Shaw Distributing Co radio parts ΔFR6-3533
Alemite Co lubricants ΔFR6-3533
208 Duke Power Co (whse)
209 Natl Aniline Div (whse)
211-13 Phelps Dodge Copper Products Corp ΔED2-3575
212 Duke Power Co (serv parts div) ΔED2-8521
214-16 Duke Power Co (meter dept) ΔED2-8521
215-27 Am Hdw & Equip Co Inc ΔED3-4188
218 Vacant
220-22 Independent Elec Sup Co whol ΔFR7-1545
224-26 Sherwin-Williams Co The whol paints ΔED3-0105

ELECTRIC SERVICE & SUPPLY CO.

ELECTRICAL CONTRACTORS

Residential — Commercial — Industrial

3125 Tuckaseegee Road

Tel. EXpress 9-5171

SUPPLIES
FURNITURE
FILES
POUND & MOORE CO.
"If It's for the Office We Have It"
304 S. Tryon St.
Phone FRanklin 5-7751
SAFES
LUGGAGE
GIFTS

1ST W—Contd
228 Vacant
300-08 Mill-Power Sup Co ΔFR5-5761
312 Brown Paul W Distrs htg appliances ΔFR7-5322
314 Vacant

11

Mint intersects
603 Dobie Aaron
606 Griffin Coley
608-10 Patterson Sheilah
609 Scurry Etta
612-14 Evans Joe ΔFR5-5903
613 Killian Irvin
615 Walker Mary H Mrs ΔFR6-4132
Watts Willie
616 Johnson Mary Mrs ΔFR5-8120
618 Johnson St Mission AME Zion Ch
700 Morrison Annie B Mrs
702 Wilson Dorothy J
704 Burns Marie M Mrs
710-12 Sanders Robt
S Johnson ends
S Cedar intersects
800 Curenton Jas P
801 Kelley Co The (side)
808 Long Carl R
811 Vacant
819-21 Southern Spindle & Flyer Co Inc mach ΔED2-3118
S Clarkson intersects
900 Hancock Gladys D Mrs
901-15 Vacant
904 McMillion Turner D
906 Robinson Betty M
908 Stamey Alf
910 Brock Thos H
912 Godwin Paul D
916 Pressley Neal
McNinch intersects
1000 Long Hettie I Mrs
Barton D Ralph ◎ ΔED3-8094
1001 Armature Winding Co ΔED3-2158
1004 Vacant
1008 Vacant
1012 Riley Marcus C ΔED4-9386
1016 Vacant
1020 Freeman J B
Elliott intersects
1100 Oliver Eulah W
Burnett Wm P
1101 Young Co The roofers ΔFR5-6076
1104 Lee Jesse F jr
1108 Vacant
1110 Madison Oil Equip Serv Inc ΔED3-1372

96

1ST AV (Crab Orchard)—From Hillside dr northeast
3301 Huckabee Jas W ΔFR7-5936
3315 Cobb Irvin W ◎ ΔFR5-5126
3321 Madden Mamie B Mrs ◎ ΔFR5-7165
3325 McWhorter Wilton L ◎ ΔED2-3840
Poplar dr intersects
3401 Coble Kenneth O ◎ ΔED4-4895
3409 Campbell Kenneth B ◎ ΔED3-2852
3415 Bradshaw Chas E ◎ ΔFR5-6283
3421 Bowlin Jimmy L ◎ ΔFR6-2554
3429 Killough Lewis W ΔED2-6279
3431 McKinnon Wm E jr ◎ ΔED4-3318
3501 McNaull Wm D ◎ ΔED2-4260

112

Potters rd intersects
3712 Greene Albert C ◎ΔED2-0152
3716 Stirling Thos ◎ ΔFR6-0285
3723 Coleman Jeannette Mrs ◎
3753 Christenbury Kenneth ◎ ΔFR5-7469

55

2D—From 215 Margaret west to Deherradora, 1 north of Wilkinson blvd
2800 Cook Bill H ◎ ΔEX9-7779
2820 Clontz Banks C ◎ ΔEX9-8883
Pruitt intersects
2901 Alexander Wm C ◎ ΔEX9-7534
2903 Crump Harry B ◎ ΔEX9-6494

108

2D (Heid Park)—From 2800 Spencer dr northeast 1 west of 1st
Willow ends
Rose ends

8

2D E—From 400 S Tryon southeast
116-30 Charlotte Lndry Inc ΔED3-5191
Independent Linen Serv ΔED3-5192
117 Allright Char Co Inc (br) auto park
S College intersects
Sou Ry crosses

12

S Brevard intersects
401 Proctor's Combination Photo Studio & Record Shop ΔFR5-9415
Proctor Eug ΔFR5-9415
402 Char Pub Library (side)
403 AME Zion Publ Hse (side)
408 Lincoln Theatre ΔED3-5907
409 Second St Parking Lot
410 Vacant
412 Vacant
414 Patton's Fred Cafe
Patton Fred
416 Vacant
417 Rex Drug Store ΔED2-6461
417½ Martin J Dwight jr dentist ΔED4-3010
418 Bumbray's Barber Shop
419 McKissick Shoe Shop ΔED2-9780
420 Vacant
420a Brooklyn Sundries ΔED2-9348
420½ Lawhorn Harvey
421 Vacant
421½ Vacant
422 Queen City Pharmacy ΔED4-0739
422½ Blackman Edson E phys ΔED3-2996
Meckleburg Bapt Inter-Racial Comn ΔED2-1489
Smith W L Ins Agcy ΔFR6-3769
Bell Chas V lwyr
Quivers Wm W phys
Wynn Roy S phys ΔFR5-5213
Street continued
423 Vacant
424 Winston Mut Life Ins Co (dist ofc) ΔED2-6098
425-27 Johnny's Self Serv Gro ΔED3-5449
425½ LaMarr Beauty Shop ΔED4-8529
427½ Vacant
430 Savoy Inn restr ΔED2-9491
431 Vacant
432 Pearson Hardy Barber Shop
436 Lucille's Grill ΔFR5-9386
S Caldwell intersects
500 Reeder Robt Barber Shop
502 Second St Pool Rm
504 Culp Clarence shoe shiner
504½ Dorsey Geo
506 Second St Smoke Shop
508 Wright Estelle D Mrs furn rms
509 McClinton Martha barber
510 Bland Erastus ΔFR7-1759
511 Bruce Aiken
511½ Young Helen C Mrs
513 Carruthers Mary E
513½ Sanders Jas
514 Mason Beatrice ΔFR5-9215
Lily al begins
515 Patton Mamie
515½-17½ McClain Fred L ΔED4-9047
516 Williams Lawrence D ◎
517 Kennedy Henry J
518 Williams Jerome ΔED4-8432
521 Caudle John
525 Coleman Floried P Mrs furn rooms ΔED4-9448
527 Yarbrough Nathl ΔED3-4997
531 Davidson Carrie L Mrs ◎ ΔFR7-5157
533 Nuckles Chas

14

S Davidson intersects
600 **Apartments**
1 Belton Jas ΔED4-8554
2 Gettie Wm T
3 Bailey Robt J
4 Elder G Dewey ΔED4-3149
Street continued
601 Carr Helen P Mrs
604 **Apartments**
1 Cotton Emma H Mrs ΔFR6-8053
2 Farmer Frances Mrs ΔFR6-2295
3 Garrett Willie L Mrs ΔED4-3823
4 Wells John
Street continued
607 Champion Corrie B Mrs ◎ ΔED2-3089
608 Farris Glover ◎ ΔFR5-1923
611 White Geo
613 Harry Thos R ΔFR5-8393
614 Wertz Jas F Rev ΔED4-0717
615 Richardson Jas ΔFR7-2493
618 **Apartments**
1 Douglas Luvenia Mrs
2 Clarke Gertrude
3 Vacant
4 Bailey Don
Street continued
619 Loveless Ernest T ΔED4-9370
Brooklyn la begins
622 Roberts Althea L
624 Houston A Mayo coml prntr ΔED3-6597
625 Anderson Saml ◎ ΔFR5-3446
626 **Apartments**
A Martin Robt
B Jackson Reuben
C Currie Wm
Street continued
629 Price Kenneth N ΔFR7-6161
Carter Annie L
631 Martin John W
633 Martin Gro
S Alexander intersects
700 Brewer Geo
702 Beatty Jas
704 Vacant
705 Graham Docie M Mrs
706 Gary Jimmie
707 Roach Foy W
708 Robinson Amanda
709 Miller Mary ΔFR5-4156
710 Jackson Maggie
711 Holmes Flynn
712 Neal Claude
714 Williams Ida E
715 Bailey Marion
716 Crawford Thos
717 Simelton Alberta F Mrs
717½ Price Ester B
718 Stroud Jas H Rev ΔFR7-6867
719 Bradley Henry
719½ Vacant
Henderson al ends
720 Vacant
722 Watson Joe
723 Sawyer Andrew
724 Meeks Elvie T Mrs
725 Alsbrooks Thos W
726 Smith Mary
727 Wilson John H
728 Alexander Mary D Mrs
729 Beaver John W
730 Murphy Herbert
731 Hargett Annie M Mrs ΔFR5-8731

16

S Meyers intersects
806 Frazier Ruby M Mrs ΔFR5-5417
807 Robinson Edw
807½ Peterson Garnell
808 Thompson Ernest
809 Rivers Sandy E
809½ Edwards Clara
810 Dallas Ophelia H Mrs
811 Davis Veola F Mrs
811½ Wilson Jas H
812 Miller Matt
813 Barnette Mack C
813½ Vacant
814 Barnette Lucinda
815 Vacant
815½ English Mary
816 Gardner Lucious
817 Vacant
817a Lee Hettie M Mrs
819 Kendrick Geo
819a Vacant
821 Autrey Lloyd
821a Long Mildred C Mrs
823 Ferguson Patricia A
823½ Foster Jos
827 Vacant
S McDowell intersects (Not open bet 827 and 902)
902 Harvey Herman
904 Martin Ruth M
906 Vacant
908 Glenn Clara B

GATHINGS MOTOR CO.
AUTHORIZED DEALER IMPORTED ENGLISH CARS
- Hillman
- Sunbeam
- Triumph
- Austin-Healey
- Austin
- Morris
- MG

613 W. MOREHEAD
DIAL
EDison 2-2154

EDISON FOARD
General Contractor
Industrial
Commercial
Residential
116 W. THIRD ST.
Tel. EDison 3-4464

Stocks
R. S. Dickson & Company, Inc.
INVESTMENT SECURITIES
Offices in Eight Principal Cities
Principal Office Fifteenth Floor, Wachovia Bank Building
Tel. EDison 2-1134
Bonds

Eckerd DRUG STORES INC.
128 N. TRYON ST. TEL. EDison 3-0553
109 S. TRYON ST. TEL. EDison 4-4042
1332 CENTRAL AVE. TEL. FRanklin 5-5556
1025 PROVIDENCE RD. TEL. EDison 2-6111
4133 PARK RD. TEL. JAckson 3-3031
5 LOCATIONS FOR YOUR CONVENIENCE
FREE CITY WIDE DELIVERY

2D E—Contd

910 Truesdale Jas ΔED4-1780
912 Vacant
S Long intersects
1005 Gray Richd C
1007 Williams Cleveland A
1008 McKinney Hattie Mrs
1009 Dunlap Maggie F Mrs
1010 Simmons Sallie Mrs
1011 Vacant
1012 Smith Otis ΔFR6-8492
1014 Davis Essie H Mrs
1015 Wingate Furches C ΔED3-0822
1016 Hinton Mary
1017 Bratton Chas ◎ ΔFR5-3818
1018 McCullough Haywood S
1020 Vacant
1022 McGee Eva M Mrs
1024 Perry Emma R Mrs
1026 Vacant
1028 Westmoreland Julia M Mrs
1030 Wilks Rosa B
1032 Williams Mary
1034 McKinney Wm
1036 Mackey Frank ΔED4-9992
1038 Wallace John
S Morrow intersects

5

2D W—From 400 S Tryon northwest
111 Over Forty Club Inc ΔED2-6195
113 Vacant
115 Acme Sign Co ΔFR7-2483
S Church intersects
204-16 Observer Prntg Hse Inc The ΔED3-3101
215 Dancy A F Co business machs ΔED4-2706-ΔED4-2325
218 Sou Leigh Textiles Inc cotton waste ΔED3-9894
221-23 Charlotte Theatrical Prntg Co ΔED4-7882
224 Am Bankers Ins Co (Eastern Div) ΔFR7-5421
225 Janitor Sup & Serv Co Inc ΔED3-0481-ΔED2-8702
229 Barbee R T Co ofc sups ΔED2-7879-ΔED4-9338
W Poplar intersects
301 Whitton Bros bldg contrs ΔED2-8121
Southeastern Constn Co genl contrs ΔED2-8121
Chapel ct begins
309 Austin Elec Co contrs ΔED4-3789-ΔED2-4898
Charnoco Corp real est ΔED4-3789-ΔED2-4898

7

Mint intersects
P&NRy crosses
419 Vacant
420 Ballenger Bros Coal & Oil Co Inc ΔED3-5135
421-39 Mitchell Parking Serv Inc (br)
424 P&NRy ΔED2-2112
S Graham intersects

11

Sou Ry crosses
506 Ervin Sarah
515 Brice Eva
519 Ingram Chas
519½ Myers Josephine ΔFR6-2942
521 Brown Preston
521½ Moore Bill
523 Morris Cath F Mrs
(Not open bet 525 and S Johnson)
S Johnson intersects
716 Watts Vance H ◎ ΔFR7-6637

23

S Cedar intersects
S Summit av intersects
Grandin rd intersects
1516 Fisher Murray M ΔFR7-7702
1517 Mullen Alda K Mrs ◎ ΔFR6-1669
1520 Fletcher Donald E ΔFR6-7256
1522 Helms June
Walnut av intersects

112

2D AV (Crab Orchard)—From Potters rd northeast, 3 southeast of Plaza rd
3712 Caldwell Kathryn Mrs ΔED3-1797
3723 Sabatini Vincent J ΔED4-0711

6

3D E—From 300 Tryon southeast to S Morrow
107 Waters Ins & Realty Co Inc ΔED3-9875
108 Sou Bell Tel & Teleg Co (business ofc) ΔED2-9011
109 Wilder Building (side)
111 Char Rental Co Inc ΔFR6-3606
115 Char Letter Writing (side)
117 **Mutual Building & Loan Assn Building**
Rooms:
101-02 Carter J Louis lwyr ΔED3-7347
103 DeLaney E S Real Est ΔED4-7724
104 McDonald Francis D steel erector ΔFR6-5917
105 Mutual Bldg & Loan Assn (stge)
201-02 Char Bkpg Serv ΔED4-2335
Burchett Carlton F acct ΔED4-2335
Burney Grady J acct ΔED4-2335
203-04 Appleton & Cox Inc ins ΔED4-0079
Ocean & Inland Marine Co ins ΔED4-0079
205 Mutual Bldg & Loan Assn (store rm)
206 Vacant
207 Bradshaw Fred W (ofc) ΔED3-1558
208-09-10 Seelye Fredk H food broker ΔFR6-4424
211 Perkins Virginia L reweaving ΔED4-0980
212 O'Brien Realty Co ΔFR6-3295
Overby Hugh L Assocs mfrs agts ΔFR5-9154
213-14 Gile Wm B & Assocs lighting equip ΔFR5-3408
3d fl Blankenship Alse V civ eng ΔFR5-1469
Street continued
118a Red Fez Club Inc ΔED3-6654
Red Fez Country Club Inc (ofc) ΔJA3-4602
119 Mut Savings & Loan Assn ΔED3-6126
120 **City Savings Bank Building**
1st fl City Savings Bank ΔFR5-4441
Rooms:
102 Vacant
200 Crittendon K S Inc grain brokers ΔFR7-4556
202 Char Merchants Assn Inc (exec ofc) ΔFR5-2559
Credit Bur of Char Inc ΔFR5-7361
Char Merchants Assn Inc (Collection Serv Div) ΔED3-5171
Physicians' & Dentists' Credit Bur ΔED3-5171
206 Mental Health Assn of Char and Mecklenburg County ΔED2-1895
214-18 Carolinas Title Co ins ΔFR5-6971
216 City Sav Bk (lounge)
218 Gainey Wm W jr acct ΔED3-9469
220 Caro's Carrousel civ organization ΔFR7-7848
Crawford F Earl adv ΔFR7-7848
222 Char Merchants Assn Inc (store rm)
224 Bartholomew Bradley W genl contr ΔED4-7058
300 Vacant
301-08 Wilby-Kincey Serv Corp theatre oprs ΔFR5-8666
314 Whitlock Neill D ins ΔFR6-6660
318 Vacant
320 Alford Studios coml artists ΔED2-5888
322 Vacant
324 State Mut Life Assurance Co ΔED4-3465
Char Musicians Assn ΔED4-3465
400 Goode Alson Corp bldrs ΔFR7-5465
Goode Development Corp ΔFR7-5465
Goode Realty Co Inc ΔFR7-5465
Goode Whol Bldg Products ΔFR7-5465
Creative Homes Corp bldg contrs ΔFR7-5465
406 Crosland John Co Inc (archt dept)
410-12 Mecklenburg Engs & Contrs Inc ΔFR7-1252
Street continued
120a Vacant
121 **Robinson Building**
bsmt Boy Scouts of Am (overflow)
Rooms:
101-05 Boettiger & Summers Adv ΔFR6-1127
102-04 Carroll Wm W acct ΔFR5-1550
106 Cobb H F Co cotton waste ΔED4-7274
Char Opera Assn ΔED4-0787
107 Hashagen F E Co food broker ΔED4-3745
108 Mecklenburg County Republican Committee ΔED4-0243
109-13 Home Realty & Management Co Inc ΔED2-1141
110 Boy Scouts of Am ΔED3-8641
112 Vacant
114 Vacant
200-07 United Community Servs ΔFR6-3676
208 Bennett Assocs Inc elec equip ΔFR7-7624
209-13 N C Council on Human Relations ΔFR6-6833
210 Cooper Thos A Co mfrs agts ΔED4-4448
211 Natl Conference of Christians & Jews ΔED2-4420
212 Baltimore Business Forms Co ΔED4-4448
Baltimore Sls Book Co ΔED4-4448
Clayton J C acct ΔED4-4448
212-14 Hudson Mary L Mrs sec serv ΔED4-4448
213 United Community Servs (stock rm)
300-04 Dore Randolph T cotton broker ΔED2-8118
301 Smith H Bottle Sup Co mfrs agts ΔFR6-2010
Smith Can Co mfrs agts ΔFR6-2010
Little Fawn Pottery Co mfrs agts ΔFR6-2010
303 Western Car Loading Co ΔFR5-0524
Pioneer Carloading Co ΔFR5-0524
306-16 Family & Children's Serv ΔED4-4681-ΔFR7-1680
Street continued
122 Crosland John C Inc developers ΔED3-3703
Guardian Life Ins Co The ΔFR7-6591
124 Tuttle Jerry Inc ins ΔED3-9848
125 Char Engraving Co Inc ΔED3-1143
126 Atlas Finance Co loans ΔED4-7710
127 Arzberger Engrs Inc ΔED4-9828
128 Dixon Wm J real est ΔED2-0290
130 Chatham Grill (side)
133 City Appliance Repr Shop ΔFR7-2777
133½ Vacant
S College intersects
(Not open bet ½ blk southeast of S College and S Brevard)

12

S Brevard intersects
405 Dixon Memory C sign pntr ΔED4-2487
406 Foust Sam ΔFR6-4465
407 Little Handy Gro
408 Woods Mary F Mrs
409 McDonald Clayton
410 Wilson Will
412 DeLain Mamie C Mrs ΔFR7-2769
413 Stevenson Henry ΔED3-5026
414 Williams Willie J Mrs
415 Vacant
419 Williams Annie P Mrs
421 Pepper Monroe ΔED2-7557
425 Oliphant Daisy W Mrs ΔED4-1654
S Caldwell intersects
506 Peoples Frank
506½ Patton Rosa L
508 Gill Leonard
512 Wilson Maggie H Mrs
514 Patton Reuben
516 Alex's Auto Repr ΔED2-3827
520 Raiford John

NATIONAL ASSOCIATION OF REAL ESTATE BOARDS
REALTORS ARE ACTIVE MEMBERS OF CONSTITUENT BOARDS
Home Realty & Management Co., Inc.
Finance
Management
Sales
Insurance
Phone
EDison
2-1141
121 E. 3d

JAMES E. STEWART
● Landscaping
● Tree Moving
● Shrubbery
IT'S NOT A HOME UNTIL IT'S PLANTED
● Free Estimates
● Satisfaction Always
R.D. 10
Box 212
Tel. FRanklin
7-5630

DOUG FLOWE AND SON CONSTRUCTION CO.
GRADING and EXCAVATING CONTRACTORS
DRAINAGE — ROAD WORK — GRADING — PARKWAYS
Free Estimates
2327 REMOUNT ROAD
(See Yellow Page 92)
TEL. EDison 2-1169

DAUGHTRY SHEET METAL CO.
CONTRACTORS
ROOFING – SHEET METAL – HEATING – AIR CONDITIONING
Lennox
Oil & Gas Furnaces
1105 - 09 E. TRADE
Lennox Air Conditioning
Combustioneer Stokers
TELS. EDison 2-2195, EDison 4-6621

3D E—Contd
521-31 Piedmont Auto Exch Inc auto accessories ΔED2-5195
522 Glenn Leroy
524 Samuels Chas
526 Wallace Henry
528 Clark June
530 Mason Geo
532 Allen Grady
534 Fuller Richd

14

S Davidson intersects
601 E M Gro
603 Pearce Jim
607 Fryer Edw
608 Walker Leonard
608a Whitmire Viola J Mrs ΔED2-8310
609 Stewart Neola R Mrs
610 Stevenson Robt L
610a Mason Walter
612 Marsh Edna J Mrs ΔFR7-7727
612a Chilton Ida M
613 Diggs Fred L
614 Bailey Geo
614a White Lizzie E Mrs
616 Whitmore Melton
617 Truesdale Connis ΔED3-3673
618 Davis Jas
620 Morrow Mason
621 Jennings Willie L Mrs
622 Dickey Marshall ΔED4-0227
624 Vacant
625 Jones Annie F Mrs
626 Green Jessie M
629 Walker Isaac ΔFR7-7008
630 Agnew's Gro ΔED2-9255
635 Vacant
639 Teasdale Beatrice O Mrs
641 Foster Alf L ΔED3-1938

S Alexander intersects
700 Perry's Smoke Shop
702 Perry Eliz M Mrs ◎ ΔED2-4231
704 Perry Robt
706 Berry Jas L

Court House la ends
708 Tucker Wilder D Mrs
710 Pressley Walter
711 **Third Street Apartments**
Apartments:
30 Marshall Jas E
31 Vacant
32 Johnson Ida W Mrs
33 Vacant
34 Vacant
35 Gordon Luther
36 Davis Daisy Mrs
37 Cooper Belle
38 Dunlap Beulah
42 Swift Lucille F Mrs
43 Lawhone Janie B ΔED4-8015
44 Vacant
45 Broadus Lottie C Mrs ΔED3-7804
46 McCoy Alma
47 Vacant
48 Bailey Mary L
49 Whitman Eunice Mrs
Street continued
712 Lightsey Ernestine ΔFR6-8758

Henderson al begins
716 Kinston Alice B Mrs
717 **Third Street Apartments**
Apartments:
22 Washington Lillie Mrs
23 Witherspoon Al
24 Campbell Jas ΔED4-9348
25 Lindsay Willie ΔFR5-5983
26 McCoy Ellen
27 Vacant
28 Green Helen
29 Kendrick Ruby J
Street continued
718 Young John E ΔFR6-8092
721 **Third Street Apartments**
Apartments:
20 Grier Alberta
21 Stitt Carrie L Mrs

16

S Myers intersects
800 **Third Street Apartments**
Apartments:
1 Edwards Walter
2 McCoy Ruth Mrs
3 Vacant
4 Wallace Odessa

Street continued
804 Vacant
804½ Stitt Jas ΔFR6-5227
Stitt Selene D Mrs beauty shop
806 Robinson Sylvester ΔFR5-8043
806½ Dorsey Oscar
808 Robinson Price ΔFR6-5139
808½ McCants Eliza
810 Steele Wm ΔED4-4587
810½ Brewer Odessa M Mrs ΔED4-1345
814 Moore Sarah
814½ Graham Pearl T Mrs ΔFR7-2146
815 Brown Artis
816 Hamlin Lula C Mrs
817 Banks Mary ΔFR5-1281
822 Gormley Milas B Mrs ΔED2-7972
830 Lino Wm G

S McDowell intersects
908 **Apartments**
1 Johnson Willie ΔFR5-6914
2 Johnson Jas
3 Wiley Lee ΔED2-4326
4 Walker Rachel
Street continued
909 Springs Thos W
912 Price Jas L ΔFR5-5461
913 Richardson Edna
913½ Belk Cora L
916 Gholston R H

Kinney ct ends
920 **Apartments**
1 Adams Grady ΔFR6-7185
2 Baskett Thos
3 Withrow Margt
4 Garris Adell
Street continued
921 Reid Katie ΔFR5-6689
924 Nelson Jake
925 Howard Rosa W Mrs ΔED4-9883
928 Mack Dallas
929 Grier Earl E ΔFR6-5779

S Long intersects
1001 Washington Jas ΔED2-6355
1002 Wallace Janie T Mrs
1005 Morrison Sallie ΔFR7-6768
1006 Ledbetter Frank
1008 Threatt Christina
1009 **Apartments**
1 Walker Chas W ΔED2-4721
2 Hopkins Annie L
3 Richardson Harry
4 Wallace John D ΔFR5-4049
Street continued
1010 Witherspoon Alphonso ΔED4-8281
1012 Stewart Dora M Mrs
1014 Reid Saml ΔFR5-8775
1015 **Apartments**
1 McCoy Joe
2 Miles David
3 Vacant
4 Vacant
Street continued
1016 Henderson Willie M Mrs ΔFR6-5728
1016½ Vacant
1017 McDowell Emma D Mrs
1018 Phifer Albert L
1019 Ivey Clyde
1020 Vacant
1021 Ferguson Will
1022 Crosby Sarah L Mrs
1023 Austin Bessie
1024 Teeter Doris C Mrs
1025 Alexander John H ◎ ΔED4-5907
1026 Anderson Wm
1028 Huffman Cath
1030 Bradley Polly B
1032 Robinson Parnell
1034 Vacant

S Morrow intersects

5

3D W—From 300 S Tryon northwest to S Cedar
109 **Tate Building The**
Rooms:
200-03 US FHA ΔFR5-3759
201 Bridges Furn Co (genl ofc) ΔFR6-4846
202 N Y Mutual Casualty Ins Co ΔFR7-2515
204 Genl Elec Co (electronic div) ΔED3-7731
300 Westbrook Ins Agcy Inc ΔED3-0346
Caro Telso Credit Union ΔED3-3159
301-03 Odell A G jr & Assocs archts ΔED3-8896
302 Pease J N & Co Inc (engineering dept) ΔFR6-6423
304 Wells Wm P consulting eng ΔFR6-4754
Bolen John Consulting Engs ΔFR7-1586
Mech Engs Inc ΔFR6-4754
3d fl SBT&T (dist eng ofc) ΔED2-9093
4th fl SBT&T (dist eng ofc) ΔED2-9093
SBT&T (dist plant ofc) ΔED2-9038
Street continued
111 Aetna Loan & Finance Co ΔED3-8877
116 **Price Building**
Kennedy H Johnson jr confr
Rooms:
101-05 Masten Realty Co ΔED3-9637
Langston J Bobo real est ΔED3-9638
106-12 Washington Natl Ins Co ΔED3-1393
107-10 Shore B J Realty Co ΔED2-6079
Shore Finance & Mtge Co Inc ΔED2-6079-ΔED2-4797
111 Young Lester E real est ΔED2-5763
Reid Walter B ins ΔED2-4952
201 Char Bd of Realtors Inc ΔFR6-3885-ΔFR5-2304
204 Basinger Jas A real est ΔFR6-7579
205-15 Price W E & Son ins ΔED2-5037
Price-Wells Inc ins ΔED2-5037
206-08 Plaza Acres Constn Co genl ΔFR6-4671
Cherry Enterprises Inc bldg contrs ΔFR6-1845
Plaza Homes Inc real est ΔFR6-4671
301-04 Foard Edison G bldg contr ΔED3-4464
305 Short Realty Co ΔED4-2135
306-08 Thrift Distr Co ΔFR6-0458
307 Mills Clarence M Rev real est ΔFR5-7101
312-14 Harrison-Wright Co Inc elec contrs ΔED2-2139
Street continued
121 Down-Town Parking Inc (br 1)
122 Down-Town Parking Inc (br 2)
124 Air Reduction Sls Co (dist ofc) ΔED3-1157

S Church intersects
213 Dixie Theatre Sup Co ΔED2-4343
213½ Vacant
215 Hollywood Grill restr ΔED2-3314
217 Wyche Ben Agcy ins
224 Mitchell Parking Serv Inc (br)
225 United Artists Corp film distrs ΔED2-5077
226 Warren Distributing Co Inc hsehold appls ΔED3-0551
227 Manpower Inc ΔED3-9611
American Fastening Distributors stapling machs ΔFR6-6598
Showcard Machine Co ΔFR6-6598

S Poplar intersects
300(bsmt) Operating & Mtce Specialties lighting equip mfrs ΔFR5-6079
McSwain Prntg Co ΔED4-1871
Natl Screen Serv Corp film adv ΔED3-6628
Queen City Booking Serv film ΔFR5-4419-ΔED4-0745
Howco Exchange film distrs ΔED4-6426

7

Mint intersects

P&NRy crosses
407-19 Henderson-Gilmer Co Inc whol paper ΔED3-7155

Strange al begins
416-22 Virginia Paper Co (Carolina Div) ΔED2-7741
424-26 Sou Creators Inc tex prntrs and embroidering ΔFR6-6569
428 Johnson Janie R Mrs ◎ furn rms ΔED2-2892
429 McClain Willie P Mrs
432 Pullins Reese B

INDOOR COMFORT COMPANY
AIR CONDITIONING
HEATING
2745 Dogwood Ave.
TELEPHONE
EDison 4-5025

Bob Robinson's Auto Service
General Auto Repairing
Auto Air Conditioning
All Makes of Cars
1305-11 E. 4th St.
TELS. EDison 4-5091
EDison 4-3818 and FRanklin 6-1704

MUTUAL Since 1881
Mutual Savings and Loan Association
INSURED SAVINGS — HOME LOANS
119 East Third St. Tel. EDison 3-6126
FEDERAL SAVINGS AND LOAN INSURANCE CORPORATION
SAFETY OF YOUR SAVINGS
INSURED UP TO $10,000

THE BANK OF COMMERCE
CHECKING ACCOUNTS — LOANS — SAVINGS ACCOUNTS
"A Complete Banking Service"
124 S. Church St. Phone FRanklin 5-4424

T. C. HEYWARD & CO.
Steam and Hydraulic Plants
TELS. FRanklin 7-2678, LD 930
518 E. MOREHEAD ST.

3D W—Contd
432—Contd
Reese & Babe's Tourist Home ΔED3-3137
S Graham intersects
510-26 Vacant
11
Sou Ry crosses
600 Schwartz & Son Inc junk ΔED4-5500
700 Schwartz Converting Co Inc junk ΔED3-8259
709 Livingstone Coating Corp The plastic paints ΔED4-1097
S Cedar intersects

96
3D AV—From Hillside dr northeast
3300 Blackwell Tell B ⊙ ΔFR5-8217
3310 Tedder Walter H ⊙ ΔFR5-5404
Poplar dr intersects
112
Potters rd intersects

4
4TH E—From 200 S Tryon southeast
102 Lockerman Dispensing Optician ΔFR5-4836
103 Home Fed Sav & Loan Assn (side)
104 Greyhound City Ticket Ofc & Travel Bur ΔED2-2185
104½ Caro Business College (side)
Char Sewing Center ΔED4-4141
106 Citizens Barber Shop ΔED2-7367
108 Mooney Jwlrs ΔED4-5674
108a Massi Jos V tailor ΔED4-2909
109 Vacant
110 Liberty Loan & Finance Co ΔFR6-8431
112 Cameron-Brown Co mtge loans ΔED2-6191
Hanks & Jerman Realty Co Inc ΔED3-1154
rear Pound & Moore Co (printing dept) ΔFR5-7751
112½ Richardson's Beauty College ΔED4-9958
114 Citizens Bank ΔED3-1181
115 Char City Club (side)
rear Bate Typewrtr Co reprs
Timmons Sign Co ΔED4-4275
116 Gulf Life Ins Co ΔED4-6058
116½ Ranson Wallace & Co mfrs agts ΔED4-4244-ΔFR5-1044
117 Clanton Wm S Realty Co ΔFR6-5070
Peoples Savings & Loan Assn ΔFR5-8146
Fox Roscoe Ins Agcy ΔFR6-6816
117½ Sasseen Beauty Salon ΔFR6-2783
118 B-W Acceptance Corp financing ΔED2-1111
118½ Graves & Toy archts ΔED4-4791
119 Dixie Loan & Finance Corp ΔFR6-4555
120 Personal Finance Corp loans ΔFR6-1466
121 Char Liberty Mut Ins Co (dist ofc) ΔED2-7763
122 Davey Tree Expert Co ΔED3-3014
Turner Bros-Keller Inc real est ΔFR5-5792
Keller H B Co real est ΔFR5-5792
Medlin Smith real est ΔFR5-5793
125 Char Liberty Mut Ins Co (home ofc) ΔED3-2155
Mach Accounting Corp ΔED3-2155
127 A&M Finance Corp ΔFR5-2271
129 Anton's Grill restr ΔFR5-9290
130 Speir N G Inc real est ΔED5-9871
Speir & Co Inc ins ΔED3-1171
Wiggins Fred J Constn Co bldg contrs ΔED3-4563
131 Dollar Finance Corp loans ΔED4-6551
133 Tate Barber Shop
135 A&M Finance Corp
S College intersects
213 Johnston Bros seeds ΔFR5-7305
218-20 Vacant
rear Burwell-Dunn Co (whse)
222 Vacant
225 Johnston Bros (whse)
SAL (overpass)
Sou Ry (overpass)
301 Elec Ice & Fuel Co (br) coal ΔED2-8224
308-10 Caskie Paper Co Inc whol ΔED2-5167
S Brevard intersects
10
400 Victory Cab Co Inc ΔFR5-2561
Victory Cab Co Inc Amoco Serv Sta ΔFR5-2561
401 Fine's Clns & Tailors ΔED3-6532
412 Aycoth's S W Body Shop autos ΔFR5-6412
418 Gallant's Bargain Store clo
425 Mitchell Parking Serv Inc (br; rear)
428 Goodrich B F Store auto accessories ΔED3-4133
Goodrich B F Retread Plant ΔED3-4133
S Caldwell intersects
500 Addressograph-Multigraph Corp business machs ΔED4-8608
501 Courtesy Mtrs Inc used cars ΔFR7-6581
502 Motor Finance Co ΔED3-9779
506 Natl Sch & Industrial Corp ΔFR5-2800
506½ Vacant
508 Edison Thos A Industries (Edison Voice Wrtr Div) ΔED3-0556
512 Vacant
515-17 Courtesy Mtrs Inc autos ΔFR7-6581
518 Jackson Jas ΔFR6-9268
522 Flanders Bonding Co ΔED3-3559
Flanders John ΔED3-3559
525 Chapman's Esso Servicenter ΔFR5-9632
Davidson intersects
615 **City County Health Dept Building** ΔFR5-5754
City Health Dept ΔFR5-5754
City Health Dept (Chest X-Ray Clinic) ΔFR5-5754
City-County Health Dept (Bur of Vital Statistics) ΔFR5-5754
City Health Dept (Div of Engineering & Insp) ΔFR5-5754
County Health Dept (Dept of Hospitalization) ΔFR5-5754
County Health Dept ΔFR5-5754
County Health Dept (Educ Div) ΔFR5-5754
County Sanitation Dept ΔFR5-5754
County Health Dept (Oral Hygiene Div)
City Health Dept (Venereal Disease Clinic) ΔFR5-5754
City Health Dept (Div Nursing Serv) ΔFR5-5754
City Health Dept (Laby) ΔFR5-5754
Street continued
620 Pearce Willie ΔED4-3007
625 City Police Dept ΔED2-4141
City Jail
City Recorder's Court ΔED2-4141
Clk of Recorders Court ΔED2-4141
Indentification Bur ΔED2-4141
Youth Bur ΔFR6-9576
Detective Bur ΔED2-5163
Traffic Bur ΔED3-2453
Record Bur ΔED2-4141
Taxicab Insp ΔED2-4141
Street continued
628 Flanders Bonding Co (br) ΔED3-3559
Robertson Don Bonding Co ΔED4-1966
632 McIntire Wm C justice of the peace ΔFR6-3732
Poplin Jim F bondsmn ΔED4-7045
Reagin Steve W bondsmn ΔED4-7045
632½ County Education Dept (Supervisor of Instruction) ΔED4-2804
County Education Dept (Ofc of Visiting Tchrs) ΔED4-2804
County Education Dept (Supvr of Cafeterias) ΔED4-2804
County Agriculture Stabilization & Conservation Committee ΔED3-7121
634 County Health Dept (Nursing Div) ΔFR5-5754
S Alexander intersects
700 Reynolds Leo L bondsmn ΔFR6-0756
706 Hutto Desk Co ΔFR7-3696
Sells Geo S justice of the peace ΔFR7-3696
Martin Ofc Sup Co ΔFR7-3696
Court House la begins
708 Poplin John H bondsmn ΔFR7-7569
710 Goodrum John H ΔFR5-2673
Goodrum Virginia M Mrs re-weaver ΔFR5-2673
712 McLaurin Murray D
714 Snowdy Dee ΔFR5-6453
716 Osborne Ralph ΔED4-7025
718 Bullock Marvin F
723 County Police Dept (garage ent)
16
S Myers intersects
800 Ross R Marion lwyr ΔED3-4644
US Referee in Bankruptcy ΔED3-4644
Long Addie S Mrs notary
Ross Plmb Co ΔED3-4644
808 Rice Wm H
812 **Apartments**
1 Burnett Robt
2 Bennett Irene
3 Anthony John H
4 Isley Julia T Mrs ΔED4-8876
Street continued
820-22 Orr Motor Co reprs ΔED2-1164
827 Vacant
S McDowell intersects
912 Bost Bldg Equip Co Inc acoustical contrs ΔED3-0321
914 Malluck Co The machy ΔED3-7781
916 Building Specialty Distrs Inc ΔED4-2832
919 Vacant
920 Advance Serv Co ΔFR6-2685
924 Ace Elev Co sls and serv ΔED3-7629
928 Brooks Body Wks ΔED2-3170
929 Vacant
933 Ward John R
S Long begins
1000 Thompson Elijah ΔFR6-4374
1004-08 East Fourth St Sls Co used furn ΔED4-9459
1012 Leavit Alf J Inc whol photog sups ΔED3-6121
1013 Vacant
1015 Mecklenburg Refgr ΔFR6-2609
1017 Fire Equip Sls Co ΔED2-5652
1018 Pell Cotton Co ΔED2-3157
1021 Vacant
1022 Hair Abr
1024 Ervin Jas L
1025-1029 Char Meat Center whol ΔED3-0793
1028 Frazier Thos ΔFR5-3729
1030 Rone's Lunch ΔED2-9867
60
S Morrow intersects
E Trade ends
Sugar Creek Bridge
1107 Sno-White Launderers & Dry Clns ΔED3-8885
1121 Eastside Body Wks & Wrecker Serv ΔFR7-5005
1123 Minit Car Wash ΔED2-5491
1127 Alexander's Auto Serv Co reprs ΔFR6-2133
1130 Thompson Orphange ΔED2-0551
Chapel of StMary the Virgin
Whisnant Manly D ΔED3-8807
1135-43 Lassiter Corp packaging machy ΔFR5-9881
1151 Quinn Gulf Serv ΔED2-9528
N Cecil intersects
1200 Little Farm Mkt prod ΔFR7-7745
1201 Carburetor Magneto & Elec Co Inc ΔFR5-1474
1204 Hitching Post The beer ΔED3-4555
1210 Clarke Jas E
Collins Sara L ⊙ ΔED3-4085
Jacobs M Louise Mrs
1213 Stokes Sue Mrs ΔFR6-4137
1214 Vacant
1215 Myers Park Rug & Floor Clns ΔED4-9912
Parker Thos Co fl machs ΔFR5-1263
1219 Vacant

LAKEY
CONSTRUCTION
Company
BUILDERS OF FINE HOMES
174 Gumbranch Rd.
TELEPHONES
EDison 2-1019
EXpress 9-5907

Pittsburgh Plate Glass Co.
"PITTSBURGH PAINTS — SMOOTH AS GLASS"
GLASS FOR EVERY PURPOSE
WALLHIDE — FLORHIDE
WATERSPAR — SUNPROOF PAINTS
201 E. 6th, cor. N. College
Phone EDison 3-6624

BELK BROS. CO.

The Carolinas' Largest Store — Smarter Fashions — Greater Values

111-121 E. TRADE and E. 5th corner N. COLLEGE **PHONE FRanklin 5-8811**

4TH E—Contd

1220 **Offices**
Rooms
1-5 Pratt & Whitney Co tool mfrs ΔED2-7774
2 Purnell-Tull Agcy real est ΔED2-5187
4-5 Vacant
6 F Herburk Earle Agcy real est ΔED4-5328
8 Gilliam E H Co elec sups ΔED2-1256

Street continued
1223 Vacant
1224 Vacant
1225 Vacant
1226 Cunningham Annie ΔED3-6817
1227 Vacant
1229 Bowman Babe

Cherry begins
1300 Radio Telev & Appl Co ΔED2-2435
1301 Brooks Sam ΔED2-7339
1302 Christian Film Serv Inc ΔED3-5249
1304 **Handavar Apartments**
Apartments:
1 Alexander Martha Mrs
2 No return
3 Whitehead Grace
4 Money Barbara F ΔFR5-3488
5 No return

Street continued
1305-11 Robinson's Bob Auto Serv reprs ΔED4-5091-ΔED4-3818
S&S Body Wks ΔED4-8163
1308 McAuley Mamie W Mrs ◎ ΔED4-4222
1314 Am Blower (Div of Am Std) ΔED2-3148
US Dept of Health (Education & Welfare Appeals Council) ΔED4-6869
Hospital Care Assn Inc ΔED2-3786
Mut of Omaha ΔED3-9029
United of Omaha ΔED3-9029

Street continued
1316 Royal McBee Corp typewrtrs ΔED3-6615
Royal Typewrtr Co ΔED3-6615
1317 Purser & London Inc mfrs agts ΔED3-7549
1321 Broome Mackie
1322 Men's Club of Char Inc ΔFR6-4481
1325 Smith Rosie Mrs ΔFR7-1846
1328 Pettus Banks W ΔFR7-4528
1329 **Apartments**
1-4 Vacant

Street continued
1332 Pantry Hse caterers ΔFR5-5729
1333 **Apartments**
1 Arthur Linwood E
2 Vacant
3 McKee Mary E Mrs
4 Wilson Irene

Street continued
1337 Vanderburg Wilson Y ΔED4-7087

N Independence blvd intersects
1402 Motor Mower Serv ΔFR5-3167
1409 **Apartments**
1 Hayes W Ruth Mrs ΔED2-5273
2 Robinson H A
3 Childress M Herron
4 Shubert Jos

Street continued
1412 Dorsey's Inc int decs ΔFR5-1739
1419 Hutchinson John Plmb Co ΔED3-6578
1420 Chrysler Mtrs Corp (DeSoto Reg Ofc) ΔED3-1111
1421 Lawrence's Antiques & Silver Plating ΔFR5-4308
1422 Mayfield T M & Co adj ΔFR6-1508
Allis Louis Co Inc The elec mtr mfrs ΔFR6-3279
1423-25 Mtr Mower Serv ΔFR5-3167
1424-26 Vacant
1427-29 Vacant
1428 Vacant
1430 A&P Food Stores (br) gros ΔFR5-9532
1431 Ringside Grill ΔED2-9825

Torrence intersects
1500 **Apartments**
1 Longworth Bruce W
2 Mayer David O ΔED4-7698
3 McMahan Wm J
4 Vacant

Street continued
1501 Padgett's Period Reproduction Co ΔED2-4658
1505 Reserve Life Ins Co ΔED4-9039
1508 Coml Credit Bur of N C ΔFR6-4863
Broadway Rembert E ins adj ΔFR6-9631
Hill Don Agcy ins ΔFR5-5594
Associated Brokers Inc food ΔED2-7260
1509 Shannonhouse Mary B Mrs ◎ ΔFR5-4037
1512 **Apartments**
1 Lefler Thos S ΔFR7-1451
2 Oxidine Blaine
3 Cook Mildred Mrs ΔED3-2918
4 Vacant

Street continued
1515 Clary Grover W ◎ ΔED2-7314
1515½ Knight Lannie
1516 **Apartments**
1 Fowler Jerry W
2 Cruse Carrie P Mrs
3 Shirre Jas
4 Vacant

Street continued
1517 Murray's Radio & T V Serv ΔFR6-1065
1520 Johnston Wm O phys ΔED2-7824
1522 Home Appliances Co ΔFR5-3756
Hawthorne Sls Co hsehold appls ΔFR7-4539
1527 Weeks John J mfrs agt ΔFR5-3207
Prause Telev Rental Co ΔFR5-7339

Baldwin av begins
1601 Jones Dry Cln Co Inc ΔFR5-5741
1607 Buening W A & Co Inc stationery engrs ΔED3-2851
1611 **Apartments**
A Funderburke Cora M Mrs ◎ ΔED3-1281
B Lassiter Jimmy D
C Curd Eliz B Mrs
D Claywell R B
E Chapman Alma R

Street continued
1611½ **Apartments**
A Overcash Lois R
B No return

Street continued
1613 **Apartments**
A Shuford Bessie
B Rainwater S W
C Boyd Jas C ΔED2-3781
D Cunningham Lena S Mrs ΔFR7-1979
E Busbee Mimmie E Mrs ΔED4-0727

Street continued
1615 **Apartments**
1 Ledbetter John R
2 King Elbert C ΔED2-0097
3 Crocker J Wilson ΔED4-1744
4 Elder Jas L ΔED3-4514

Lillington av begins
1627 Douglas Co plmb sups ΔED2-0630
1635 Smith's Esso Serv ΔFR5-9277

50

Hawthorne la begins
Queens rd begins
1702 Little Folks Studio photogs ΔED4-9548
1706 Vacant
1708 Reynders Marinus B ΔFR5-6334

Barnett pl begins
1800 Calvary Presby Ch ΔED3-3217
Calvary Christian Day Sch ΔED3-3217
1804 Galarde Arden J dentist ΔED2-5603
Rutledge Mary L phys ΔFR5-1441
1814 Harrison Maggie B Mrs furn rms ΔFR6-8180
1820 Stinson O Danl ΔFR6-3843
1822 Little Agnes Mrs ΔED3-3376
1824 Gilliam Lucy E Mrs ΔFR5-2243
1826 Turner Ira B ΔED2-7340

Caswell rd intersects

3

4TH W—From 200 S Tryon northwest to Auten

117 Am Trust Co (side)
121 Am Commercial Bank (Insurance Dept) ΔFR5-6711
122-30 Under constn
123 McKee Realty Co ΔED3-1134
125 Ronny's Restr ΔED2-3910
127 Am Coml Bank (installment loans) ΔFR7-1601
129 Char Finance Corp ΔED4-7241
131 Begg Harry J H jwlr ΔED3-5606
131½ **Dowd Building**
Mystery Package Co whol jwlrs ΔED3-3114
133 Strawn Finance Co ΔED3-4182
Strawn Ins Agcy ΔED3-4182
135 Schick Elec Shave Shop ΔFR7-1344
137-39 Carolina Finance Co loans ΔED3-1441
141 Davis & Davis Realty Co Inc ΔED3-0564
143 Little Canary Cottage No 2 ΔED2-9554

S Church intersects
201 Mitchell Parking Serv Inc ΔFR7-2913
208 Char News The (circulation dept) ΔED3-0303
208½ Pictorial Engraving Co Inc ΔED3-3373
209 Jones J A Constn Co genl contrs ΔED4-3061
Highlands Hotel Co Inc (ofc) ΔED4-3061
Skyland Hotel Inc (ofc) ΔED4-3061
Constn Realty & Investment Co ΔED4-3061
Union Realty & Investment Co ΔED4-3061
Frederick Apts (ofc) ΔED4-3061
Jones-Brown Realty Co ΔED4-3061
Doctors Bldg Inc (ofc) ΔED4-3061
Rea Constn Co ΔED4-3187

Street continued
209½ Vacant
210 Franklin's Tom coml photog ΔED2-5665
212-14 Drive It Yourself Inc ΔED3-4513
213-15 Am-Astor Distr Co film exch ΔFR5-5512
216 Independent Theatre Sup ΔED2-5050
217 Vacant
219 Pitts R A Serv Co auto stge ΔED4-1738
220 **Offices**
Rooms:
101 Watson & Desmond Inc ΔED2-1543
Wat-Des Corp tex sups ΔED3-0630
102 Cannon Martin Family Foundation Inc ΔED3-4842
Southeastern Factors Corp ΔED4-0804
Sou Management Servs ΔED4-0804
104 Gaither H W & Co Inc ins ΔFR6-7575
2d fl Cato Stores Inc (ofc) clo ΔFR5-8418

Street continued
225 Allied Artists Sou Distributing Corp ΔED3-9261
225½ Shubkin-Retchin Inc whol jwlrs ΔED3-0391
Coml Art Shop Inc signs ΔFR7-7082
Capper A B Inc tex design and card stamping ΔED2-3421
Acme Mtge & Finance Corp loans ΔFR5-5041
Allerton Jacquard Co tex mach ΔED3-1264
Kosch Sidney Co real est ΔFR5-5041

Street continued
227 Vacant

S Poplar intersects
301-03 Stevens J P & Co Inc (side ent)
303½ Hook Walter & Assocs Inc archts ΔED4-0821
305 Green's Lunch ΔED2-9420
309 Myers Automobile Serv Co parking ΔFR5-3630

Mint intersects
401 P&N Ry (train mstr) ΔED3-6360
415 Sides Daisy R ◎ ΔED2-2242
426-28 Stevens J P & Co Inc (ofc) ΔFR6-5551

Thomas Cadillac-Oldsmobile Inc.

CADILLAC OLDSMOBILE

Sales and Service

214-220 N. CHURCH

PHONES
Service EDison 2-7159
Sales EDison 4-4656
Parts FRanklin 6-4429
Used Cars 422 W. 5th
PHONES EDison 2-2183 and FRanklin 5-1253

RRR ROBERT REALTY

SALES
FINANCING
1366 E. Morehead
EDison 3-5443

F.H.A.
LOANS — AUTO
FIRST MORTGAGE

CITY SAVINGS BANK

120 E. Third St. Tel. FRanklin 5-4441

Savings and Checking Accounts

BE

MODERN

Live Better

Electrically

- For Comfort
- For Convenience
- For Economy

DUKE POWER COMPANY

Serving the Piedmont Carolinas

AMERICAN COMMERCIAL BANK

FEDERAL DEPOSIT INSURANCE CORPORATION $10,000 MAXIMUM INSURANCE FOR EACH DEPOSITOR MEMBER

"ASK THOSE WE SERVE"

4TH W—Contd
427 duPont E I deNemours & Co Inc (tex fibers dept) △FR5-5561
duPont E I deNemours & Co Inc (organic chem dept) △FR5-5561
430-30½ Stephens J P & Co (stge)
439 Hoppe Mtrs Sls Inc autos △ED2-7161
440 Osbornes Serv Sta (side)
S Graham intersects
501 Hoppe Mtrs Sls Inc used cars △ED3-3103
509 Rutledge Ruth Creations jwlry △FR5-2253
Sylvail Jwlry Creations △ED2-1897
510 Casey W Fred & Co mfrs agt △ED3-5820-△ED4-0732
rear Colonial Yarn Products knit gds
511 Candlelight Jwlry Co △FR5-2253
512-14 Colonial Yarn Products (stge)
515 Darnell & Collins Auto Serv reprs △ED2-6444
520-22 Ry Exp Agcy Inc (receiving dept) △ED3-4101
Ry Exp Agcy Inc (hand dept) △ED3-4104
523-31 Char Florists Sup Co whol △ED2-5092
526 US PTS (terminal) △ED2-1566
Sou Ry crosses

11

701-07 Sou Ry Sys (frt agt) △ED3-5001
718 Bailey Robt R ◎ △ED3-0947
722 Woollen Ella V Mrs
724 Shook Wm
S Cedar intersects
804 Lefler Chas S jr
806 Justice Geo
808 Patterson Fred △FR6-5478
812 McClung Joe L
815 Yount Robt W ◎ △FR6-0651
821 Robinson Mamie W Mrs furn rms △ED4-9389
825 Taylor Minnie L Mrs ◎ △ED3-3081
S Clarkson intersects
900 Howie Sara J ◎ △ED3-9046
901 **Apartments**
1 Waldorf Geo
2 Maxwell Anne L Mrs △ED2-2328
3 Arndt John B △FR7-6067
4 Chasteen Herman L
5 Doster Louise
6 Doster Wilma
Street continued
904 Martin Jas ◎ △FR6-0043
905 Vacant
908 Cavasin Albert ◎ △FR7-3278
911 Stewart Chas C
911½ Price Geo
912 Ward Fred
915 Johnson Thos ◎ △FR7-4397
917 Starnes Robt G △ED4-9325
918 Wingate Geo T ◎ △ED2-7471
919 Huggins Mary M △FR7-5352
Victoria av begins
Woodlawn av intersects
1000 Ryan Laura L Mrs ◎ △ED4-2280
1005 Kellough Norman W ◎ △ED4-9610
1006 Gardner Dorothy A Mrs ◎ △FR5-9790
1009 Hough Wilmer A ◎ △FR6-7564
1010 Williams Ethel P Mrs △ED4-8429
1012 Rankin Robt R △ED3-8127
1015 Collins W G
1016 Ledwell Virgil R △ED3-5520
1017 Burrage Fred M ◎ △FR5-5289
1020 Hunter J Clyde △ED4-2975
1021 Snyder Paul L ◎ △ED4-8811
1024 Hall Thelma L Mrs ◎ △ED2-1058
1025 Roberts Baxter △ED4-0368
S Sycamore intersects
1100 Standard Transport bldg sups △ED3-7151

23

Irwin Creek crosses
1317 Blackley Geneva K Mrs ◎ △ED2-0006
S Summit av intersects
1411 Honeycutt Martha B Mrs △FR5-6218
1413 Robinson G Ray
1416 Eskridge Alonzo R △ED4-3668
1418 Parker Chas E △FR6-1983
1420 Vacant
1422 Alexander Irwin O △ED3-1420
Grandin rd intersects
1512 Cornelius Dessie A ◎ △ED2-8278
1514 Vacant
Walnut av intersects

112

4TH AV (Crab Orchard)—From Potters rd northeast, 4 southeast of Plaza rd
3616 Lowing Wilder W ◎ △FR6-7277
3622 Whitley Joe D ◎ △FR6-9377
3628 Byrum Lindsey T ◎ △FR7-3375

108

5TH—From 3300 Ross west, 5 south of Wilmount rd
2115 Adams Roosevelt ◎

2

5TH E—From 200 N Tryon southeast and east
106 Butler's Inc (rear)
110-14 Efird's (garden ent)
111 Sanitary Grill restr △FR5-9224
115 Favell's Shoe Shop reprs △ED4-1733
116-28 Belk Bros Co (rear)
117 US PO (Downtown Sta) △ED2-4654
119 **Brown Building**
Brown Ann B Mrs (ofc) △ED2-7964
Gallaway Gaston G real est △ED2-7964
119½ Pease J N & Co Inc archt △FR6-6423
120 Belk Bros Co (side)
121 Faud Jwlrs △ED3-8756
123 Alexander Ernest A optom △ED3-9851
125 Charlotte Bookshop The △ED2-4696
127 Pease J N & Co Inc (overflow ofc)
206-08 Belk Bros Co (stge)
N College intersects
209 Vacant
210 Palmer Printing Co Inc △ED3-4446
210½ Vacant
212 Santa Fe Grill restr △ED2-9523
212½ Vacant
216-18 Simpson Parking Center
228 SAL (asst frt traffic mgr) △ED2-8167
SAL (frt depot) △ED3-2686
SAL crosses
Sou Ry crosses
305 Vacant
308 Belk Stores Servs Inc △FR5-3761
Belk Foundation The △FR5-3761
Belk Enterprises Inc △FR5-3761
311 Lowenstein M & Sons Inc tex mfrs △ED2-8197
Kincaid Adv Agcy Inc △ED4-9726
Natl Wine & Beer Dist Co whol △ED4-2415
Kwik Kafe of Char vending machs △ED3-0905
Atlantic Development Inc vending machs △FR6-3397
Street continued
314-20 Downtown Serv Co gas sta △FR5-9698
rear Jones Frank A Auto Serv reprs △ED2-6862
315 Vacant
317 Char Parking Center
322 Serv Barber Shop △FR5-9500
324 Hobart-Dayton Sls & Serv scales △ED4-6532

68

N Brevard intersects
409 Holland Willie L
412 Vacant
420 **Apartments**
1 Newman Leonard
2 Anthony Mary T Mrs △ED4-3593
3 Phifer Bernice O'L Mrs
4 Dunlap Jas H
Street continued
423 Hampton John M △FR6-7539
425 Davis Jack
427 White Willie
429 Caldwell Louise
431 Jackson Eula M Mrs
N Caldwell intersects
500 Gatha Hattie Mrs △FR7-5877
502 Wilburn Sylvester △ED3-8754
506 Miller Henry T △FR7-1092
510 Vaughns Roosevelt △FR7-1575
511 SBT&T (side)
517 Quigley Hattie R Mrs
519 Boyd Maggie △ED4-0709
521 Hailey Annie B Mrs
522 Taylor Lester
523 Boston Freeman
524 Thomas Javaline
526 Williams Chas
N Davidson intersects
601 Miller Amy △FR5-2061
601½ Hagins Mary D Mrs △FR7-6889
603 Polk Odessa
603½ Hoey Taylor △FR6-9348
604 Wright's Valley Food Store △ED4-1466
605 Vacant
605½ Whiteside Saml △FR7-7738
607 Vacant
607½ Clark Gary
608 Flowe Baxter △FR5-3006
609 Wolf Geo △FR6-1041
609½ Potts Mizitta McD Mrs
610 Hardin Elise ◎
611 Johnson Woodrow △ED3-9733
611½ Bracy Eliza W Mrs △ED4-6479
614 Love Horton
615 Ricks Edw △ED3-2381
617 Moore Haywood C
618 Bivens Jas △FR6-8303
620 Easter Florence Mrs △ED4-8308
621 Duma Lee
622 Downs Olin △FR6-0123
624 Price Eliz Mrs △ED4-7916
625 Kearns Lucy M △ED3-7559
631 Gantt Eug
633 Harris Swindell
637 Sterling Saml △ED3-5143
641 Vacant
643 Marshall Bessie B Mrs
645 Brewer Edith S Mrs
649 Royal Albert C
N Alexander intersects
701 Berryhill Hattie M Mrs △ED4-9268
704 Epps Geo W
705 **Apartments**
1 Kershaw Leo
2 Melton John
3 Washington Annie G Mrs
4 Pennell L C
Street continued
708 Leake Addie
709 **Apartments**
1 Agurs Henry
2 Hemphill Delia M △FR5-8768
3 Bennett M Bertha
4 Torrence Rosetta △ED3-5627
Street continued
712 Stapleton Georgia M Mrs
718 Broughton Wm △ED3-4058

66

N Myers intersects
809 **Apartments**
1 Bellamy Floyd
2 Jones Essie Mrs
3 Wilson Viola M
4 Vacant
Street continued
810 Miller Jos
812 Looper Sam
814 Vacant
815 Grier Marshall A
815a Rich John L △ED4-9629
817 Black Sylvester △ED4-3272
817½ Holtzclaw Walter
821 Grier Richd
N McDowell intersects
906 Means Jacob △FR5-2921
908 Sturdivant Georgia B Mrs
912 Cathcart Bynum ◎ △FR6-7703
rear Brown Susie M Mrs
914 Perry Willie K Mrs △FR7-6869
917 **Apartments**
1 Godlock Lynell
2 Brown Jesse W
3 Posey Annie R Mrs
4 Robinson Bertha D Mrs △FR6-6032
Street continued
918 Seigle Pauline W Mrs ◎ △ED4-0233
921 Morrison Ernest
923 Harris N John
925 Sampson John

CAROLINA TRUCK SUPPLIES, INC.

We Buy and Sell Used Trucks and Trailers
Used Truck and Trailer Parts

5010 Wilkinson Blvd. Tel. EXpress 9-1480

Cameron-Brown Company

MORTGAGE BANKERS — REALTORS — INSURORS
HOME LOANS — INCOME PROPERTY LOANS

112 East Fourth Street Charlotte, N. C. Tel. EDison 2-6191

ROBERT E. ELLISON **ERNEST ELLISON, INC.** JOHN C. LYDON
101 BUILDERS BLDG. 312 W. TRADE ST.
"Just Insurance"
Established 1916
PHONE EDison 3-1146

5TH E—Contd
929 **Apartments**
1 Pauling Abr ΔFR5-6224
2 Workman Henry L
3 Harley Lambert
4 Welch Orelee
Street continued
1013 Steele Dorothy G Mrs
1014 Harrison Jas
1015 White Janie B Mrs
1016 Carter Matthew ◎ ΔED4-7027
1017 Vacant
Barbours ct begins
1018 Stack Annie L Mrs
1020 Potts Annie M Mrs ◎ ΔED3-7905
1021 Patterson Selina H Mrs
1022 Mozee Jas
1023 Carson Fannie R drsmkr
1025 Caldwell Albert ΔED4-3792
1026 Wilson Melvin ΔFR7-5572
1028 Reeder Marcus ◎ ΔED4-7079
1031 Apostolic Ch of God The
N Morrow ends
1101 Green Jas W
1103 Gore Thelma
1105 White Janie M
1107 Staton Hoyt
Sugar Creek (no bridge)
(Not open bet Sugar Creek and N Cecil)
60
N Cecil intersects
1201 Caldwell Charlotte Mrs ΔFR6-6973
1207 Beacham Cleveland jr ◎ ΔED4-0434
1208 Ward Marvin S ◎ ΔED3-0942
Ward Pauline C Mrs int dec
1211 Greene I Devona ◎ ΔED3-1358
1212 Cornell Jas F ◎ ΔED3-3580
1215 McKenzie Gaston S ◎ ΔFR6-7186
1218 Spurlin Ned W ΔFR6-4033
1221 Dodd John P ΔFR7-1978
1222 Wood John C ◎ ΔED2-5772
1223 Vacant
1224 Vacant
1227 **Apartments**
1 Vacant
2 Vaughn Annie M Mrs ΔFR6-6183
3 Bolinger Guy
4 Vacant
Street continued
1230 Waller Guy E ◎ ΔFR5-8902
1231 Vacant
1232 Vacant
1234 Carithers Eme H ◎ ΔED3-5420
1235 Baker Henry L ΔED4-5885
1236 Houston Jas W ◎ ΔED3-3021
1239 Miller D Moore ◎ ΔED2-3238
1300 Wood Thaddeus C ◎ ΔED3-4356
rear Vacant
1301 Vacant
1304 Mayson John C
1305 Vacant
1308 Woolley Sarah Q Mrs ◎ ΔED4-3609
1309 Doco Inc fl surfacing materials ΔED2-8439
1312 Williamson Sadie S Mrs ◎ ΔED2-4555
1316 Vacant
1317 Croxton Grover H ΔFR5-6983
1321 Dellinger Laura S Mrs ◎ ΔFR6-1469
1322 Boone Flora J ◎ ΔED2-5801
1325 Vacant
1326 Stitt R Lee ◎ ΔED4-1504
1327 Vacant
1328 Black Ethel R ◎ nurse ΔFR5-2356
1328½ Vacant
1329 Patterson Food Store
1330 Plyler Paul M ΔFR6-0427
1330½ Byrd Wm L
Independence blvd intersects
1409 Vacant
1411 Pullman John ◎ ΔED4-3832
1414 Cox & Jackson Adv Agcy Inc ΔFR6-5681
1415 Robertson Judy T Mrs
1417 Cox Mary S Mrs ΔFR6-8954
1420 Vacant
1421 Sagris Louis
1423 Parker Nola K Mrs ΔFR6-0012
N Torrence intersects
Travis av intersects
1601 Caldwell Mem Presby Ch ΔED4-0825
1617 Downs Kenneth R phys ΔED2-4457
1617a Fluharty Henrietta A Mrs ΔFR7-1104
58
Hawthorne la intersects
1711 StJohn's Bapt Ch (side)
1725 StJohn's Bapt Ch (Sunday Sch Rms)
1729 StJohn's Bapt Ch (Sunday Nursery)
1731 Vacant
Lamar av begins
1801 **Loraine Apartments**
Apartments:
1 Arrington D Shirley ΔED4-1031
2 Russo Johnsie W Mrs ΔFR5-2472
3 Respess Cornelia K ΔED2-5764
4 Rhyne Mary F Mrs ΔED3-7612
5 Kraft Sarah R Mrs ΔFR5-1635
6 Stephens Eliz L Mrs ΔED3-7689
7 Kologiski Geo K ΔED4-1301
8 Phillips Edw S jr ΔED4-0109
9 Stikeleather Alf G ΔED2-4961
10 Pickett Alston H III mfrs agt ΔFR7-4803
11 Bryant A D jr ΔED4-3886
12 Anderson Earl R
13 McDonald Wilbur L ΔED2-7533
14 Smith I Luther
Street continued
1811 Cowhig Annie K Mrs ◎ ΔED2-4375
1817 Turner Curtis L chiropractor ΔFR5-2405
1819 Cox Dorothy L ΔFR5-8969
1823 **Sutton Apartments The**
Apartments:
1 Hirsch Esther H Mrs ΔED4-2020
2 Sharpe Carl C ΔFR6-3743
3 Hildreth Phoebe A ΔFR5-1383
4 Crouch Lillian E ΔFR7-6233
5 Colbert Sarah N Mrs ΔED4-9565
6 Helms Esther
7 Bowland Nancy K ΔFR6-3046
8 Yates Ruby G ΔED4-4440
Clement begins
1901 Vacant
1905 **Keystone Apartments**
Apartments:
1 Gavrilas Geo ΔED3-4633
2 Crocker Jas B
3 Holmes Frank T ΔED3-4941
4 Fisher Melvin E ΔFR5-5415
Street continued
1909 Young Cabell ◎ ΔED2-3218
1912 Queen Florists Inc ΔED4-1633
1915 Purvis Corine T Mrs ◎ ΔED2-8551
1917 **Apartments**
1 Tiffany Russell E ΔED3-7927
2 Lowe Wm M
3 Vacant
4 Vacant
56
N Caswell rd intersects
2000 Mercy Hosp ΔED4-6831
2001 Stevens Walter ΔFR6-7833
2015 Agnos Wm ◎ ΔED4-8357
2017 Gill Lucy A Mrs ◎ ΔED3-2949
2021 Hinson Rea ◎ ΔED3-1014
2025 Lynch Edw P ◎ ΔFR5-2615
2029 Barkalow Jas R ◎ ΔED2-2784
2033 Silverstein Louis ◎ ΔED2-8761
2037 McCall John H ◎ ΔFR6-8491
2041 Grimes Mary L ◎ ΔED2-3686
2045 Turbyfill Jas ◎ ΔED3-8066
2049 Crandall M Maude ◎ ΔED2-1294
Crandall Claire E Mrs nurse ΔED2-1294
Osborne av ends
2100 Spicer Sidney I ΔFR5-2819
2101 Austin T Ralph ◎ ΔED3-3887
2105 Paschal Ben E ◎ ΔED3-2468
2106 Williams Lucy L Mrs ◎ ΔED2-5776
2109 Harrill Mack K ◎ ΔED4-1590
rear Vacant
2110 Fisher Roscoe B Rev ◎ ΔED3-2833
rear Medlin Barbara J
2113 Lawing Geo L ◎ ΔED4-3500
2117 Ward John S ◎ ΔED4-3784
2118 Couchell Peggy T Mrs ΔED4-4003
Lucas V V ΔFR5-2426
2118½ Ros Timothy R ΔFR5-3902
2121 Eckhoff Herman A
2123 Cavin Maude Q Mrs ◎ ΔED3-5365
2124 Mincey Bertha H Mrs ◎ ΔED3-2679
2125 **Apartments**
1 Presson Raymond S ΔED3-4739
2 Ward Geo S ΔED2-4757
3 Hall Donald E
4 Lipscomb Margt J
Street continued
2129 Microfilm Records Co
Medlin Geo jr ◎
2130 Irwin J Preston ◎ ΔED2-8688
2133 Ledbetter Luther H ◎ ΔED3-4526
2134 Soule Guy V ◎ ΔFR5-1886
2137 Hunter Eva T Mrs ◎ ΔED3-3565
2139 Ward Jas K ΔED3-6557
2141 Rhyne Jos H ◎ ΔED3-3255
2142 Harlan Frank E jr ΔED2-8364
2145 Thomas Aileen R Mrs ◎ ΔED3-8534
2146 Austin Wm B jr
Ridgeway av intersects
2200 Wood Mary S Mrs ◎ ΔED2-5481
2201 Wynn Albert H ◎ ΔED4-8119
2204 Rutledge Pearle C Mrs ◎ ΔED2-3000
2205 Barnette Cletus W ΔFR7-1185
2207 Simpkins Nancy H Mrs ◎ ΔED3-4496
2208 Helms Lucy B ΔED2-3787
2212 Jackson Cecilia C Mrs ◎ ΔED3-6447
2213 McLester Saml A ◎ ΔFR6-3768
2216 West Tom ◎ ΔED2-1327
2217 Gulledge E Ingram ◎ ΔED3-4711
2220 Diggle Wm E jr ◎ ΔED2-6582
2221 Mays Neal D ΔFR6-8069
rear Cannon Mary D ΔED4-4986
2224 Bordner Evelyn ◎
2228 Shannonhouse Esther ◎ ΔED3-0631
2229 Brumley J Clarence ◎ ΔED3-5519
N Laurel av intersects
2300 Turk Olus L ◎ ΔED3-6781
2304 Hipp David E ◎ ΔED2-8946
2305 Porter Ethel M ◎ ΔED4-4532
2308 Joyner Marion P ◎ ΔED2-4681
2309 Pope Oscar E ◎ ΔED3-7425
2312 Hardage Wm J ◎ ΔED2-7070
2315 Ballentine Frank ◎ ΔED2-5837
2316 Wayland Ernest E jr ΔED4-8541
2320 Wayland Ernest E ◎ ΔED3-2834
2321 Ballentine Jas W ◎ ΔED3-9383
2323 Harris Robt E ◎ ΔFR7-2154
2324 Middleton Jack ◎ ΔED2-7460
2327 Ranson Wm E jr ◎ ΔFR5-7409
2328 Floyd John R ΔED3-8271
2329 Miller Henry L ΔED3-7002
2330 Molkers Nancy A ΔED3-8735
2332 Rumple Harry J ΔFR6-6855
2333 Myers Bertha J Mrs ◎ ΔED2-4329
2336 Freeman Chas P ◎ ΔED4-5095
2337 Blair Thos E ΔED4-9121
2339 Lever Thos H jr ΔED4-4935
2340 Martin Emma C Mrs ◎
2341 Strawn J Ray ΔED4-1421
2343 Joy Archibald W ◎ ΔED2-8711
Cameron av intersects
2400 Newell Thos D jr ◎ ΔED2-4204
2401 Brantley Robt W ◎ ΔED3-3032
2404 Baker Max G ΔED3-4577
2405 Hendren Maysie ◎ ΔED2-2068
2406 Ellett Robt T jr ΔED3-7320
2408 Starnes Roy G jr ◎ ΔED4-7122
2409 Hobson Fred C ΔED3-5218
2411 Walker Calvin S ΔED4-7494
2412 Porter Alf W ◎ ΔFR6-2623
2413 Bennett Jesse E ◎ ΔED2-7878
2413½ Maske Frank C ΔFR5-4281
2414 Griffin Robt N
2416 Kaneer John L ◎ ΔED2-6962
2417 Hunter S Mack ΔFR7-4269
2419 Kiser Lennie B Mrs ΔED3-4840
2420 Rogers Adrian W ◎ ΔED4-7608
2421 Holladay Glenn ◎ ΔED2-8657
N Dotger av intersects
2500 Sherrill Clarence N ◎ ΔED2-1988
2501 Hendrix Eliz Mrs ◎ ΔFR7-4713
2505 Black Odis V ◎ ΔED4-0467
2506 Howard Eliz S Mrs ◎
2508 Dawson John G ◎ ΔED2-3654
2509 Johnson Lewis N ◎ ΔFR6-4296
2512 Murphy John C ◎ ΔED4-3553
2513 Grau Walter E ◎ ΔED2-5769
2516 Leach Lewis L ◎ ΔED3-0010
2517 Fleming Cath H Mrs ◎ ΔED2-5282
2520 Parker Herbert W ◎ ΔFR6-3706
2521 Condon Lawrence J ΔED2-3345
2525 Steinback Elsie B Mrs ◎ ΔED2-6503

LEE A. FOLGER
Incorporated
Exclusive Authorized BUICK Dealer SALES and SERVICE
900 S. Tryon
PHONE EDison 3-2145
RE-NEWED
USED CARS
809-901 South Tryon
PHONE FRanklin 6-6025

Furman R. Williams
PAINTING CONTRACTOR
Interior and Exterior
★ ★ ★
LAWN CARE SERVICE
Soil Analysis
DIAL FRanklin 5-1039
441 N. SUMMIT AVE.

YELLOW CAB CO., INC.
Dial EDison 2-6161 Service With Safety Dial EDison 2-6161

"CHARLOTTE'S SAVINGS CORNER"
HOME FEDERAL SAVINGS & LOAN ASSOCIATION
Mortgage Loans — Insured Savings
Fourth and Tryon — Organized in 1883 — Tel. FRanklin 6-8447
FEDERAL SAVINGS AND LOAN INSURANCE CORPORATION — SAFETY OF YOUR SAVINGS — INSURED UP TO $10,000
FEDERAL HOME LOAN BANK SYSTEM — MEMBER

QUICK STARTS Willard BATTERIES AND MANY OF THEM
BATTERY TIRE & SUPPLY CO., Inc.
AUTO SUPPLIES
Complete Motor Tune-Up Service
Easy Budget Terms
2131 S. Boulevard
Phone EDison 2-4101
WILLARD

5TH E—Contd

Emerson av intersects

2600 Finger Gordon T ◎ ΔED2-4587
2601 Brown Eloise B Mrs ◎ ΔED2-8477
2604 McRorie J Frank ◎ ΔED4-5150
2605 Ward Fred A ◎ ΔED3-3506
2608 Hogg Mervin E ΔFR6-8750
2609 Smith Erwin S ◎ ΔED3-6778
2610 Holcombe J B ΔFR7-1795
2612 Holt Whit O ◎ ΔED2-7020
2615 Cook Hannah W Mrs ◎ ΔED2-3357

E 7th intersects

2701 Threatt Cull L ΔFR6-7225
2713 Smith Blake R Mrs ◎ ΔED3-7657
2715 Vacant
2717 Ratliff Jas C
2719 O'Shields Berry R jr ΔFR7-3066
2721 Blackmon Carroll L ΔFR5-4871
2723 King Carl H ΔED3-8771
2725 Foster Sarah L ΔED2-1355
2727 Vacant
2729 Fox Jas R

Weddington av intersects (ws not open)

1

5TH W—From 200 N Tryon northwest, 1 northeast of Trade

108-10 VanNess W I & Co Inc art gds ΔED2-7711
110½ **Rooms**
1 Jordans Reweaving Shop
3 Maudie's Millinery ΔED4-5701
4 Lipford Sallie A Mrs drsmkr
6 Hackney J P jr & Co real est ΔED4-5139
7 Vaughn Realty & Ins Co ΔFR7-7720

Street continued

112 Pritchard Paint & Glass Co Inc ΔFR6-8561
112½ Button Shop The ΔED3-5826
114 Reynolds Inc women's clo ΔFR5-7836
116 Midtown Shop Inc women's clo ΔED4-8579
Smith Susie C Mrs alterations ΔED4-8579
116½ Vacant
118 Presby Book Store ΔFR7-5365
120 Reese's Antique Shops ΔFR6-4627
121-29 Ivey J B & Co (side)
122 Zimmerman's Fashion Firsts women's clo ΔED4-7261
122½ McCarey Hotel ΔED2-9519
Hughes Thos H ΔED2-9519
124 Nona's Beauty Salon ΔED4-7276
126 Little Joe Record Shop ΔED4-0936
128 Morse Sewing Center sewing machs ΔED3-0193
Universal Sls Co sewing machs ΔED3-0193
130 Bible Books Store ΔED2-2644-ΔED2-6300
Standard Printing Co (ofc) ΔED2-6300
Plexico Products Co chem mfrs ΔED2-6300
134 Clayton Hotel ΔED2-2101
Senn W E piano tuner
Clayton Hotel Cigar Stand
Browse Around Gift Shop ΔFR5-7730

N Church intersects

200-20 Presby Cemetery

N Poplar intersects

300 Hutton-Scott Co autos ΔFR5-4411
304-10 Hutton-Scott Co used cars ΔFR5-4411
318 Young Mtr Co ΔFR5-8441
326 Upchurch C W & Co Inc autos ΔED3-3177

Pine intersects

401 Young Mtr Co used cars ΔFR5-8441
406 Queen City Trailways (stge)
416 Queen City Trailways (body shop) ΔED2-6164
417 Queen City Trailways ΔED2-6164
Queen City Coach Co ΔED2-6164
Queen City Trailways (garage) ΔED2-6164
418 Genl Realty & Ins Corp ΔFR6-1545
Queen City Coach Co (legal claims ofc) ΔFR6-7494
Ray John F lwyr ΔFR6-7494
420 City Fire Dept
Engine Co No 4 ΔED2-5151
Engine Co No 12 ΔED2-5151
Ladder Co No 4 ΔED2-5151
422 Thomas Cadillac-Oldsmobile Inc (used car lot) ΔED2-2183

N Graham intersects

500 Vacant
502 Singleton Body Wks reprs ΔED3-4276
508-10 Interstate Tex Equip Corp ΔED4-5546
Speizman Morris Co Inc machy ΔED4-5546
Speizman Morris Export Corp ΔED4-5546
Speizman Machy Corp mach parts mfrs ΔED4-5546
Speizman Morris Trading Corp exporters ΔED4-5546
Sou Mill Equip Corp tex machy ΔED4-5546
Sylval Corp real est ΔED4-5546
Carolina Knitting Mach Corp ΔED4-5546

Street continued

518-46 Ivey J B & Co (whse) ΔED3-2121

Wilkes pl ends

601-05 Pleasants Joe L Inc whol appl distrs ΔFR6-5517
607 Webster Rubber Co Inc ΔFR7-1656
Alexander E P & Sons leather belting ΔFR7-1656
611 Vacant
620 United Body & Paint Shop ΔFR6-7392

29

Sou Ry crosses

700-02 Vacant
701 Chesapeake Paper Stock Co Inc ΔED3-9512

N Johnson intersects

723 Hubert Mary S
725 Wilson M B
725½ Ramseur Willa Mrs
727 Morgan Rufus E ΔFR5-7204
727½ Jamison Sally M Mrs
729 Dowell Dorothy D
729½ Austin Calvin jr
731 Jones Willie ΔFR5-6637
731½ Ross Roy
733 Chisholm Doshia
735 Chisholm Earl A
738 Dawkins Jimmy ΔFR5-3836
738½ Surratt Booker T
740 Montgomery Clarence ΔED2-3393
740½ Smith Aggie
744 Erwin John ΔED4-6163
748 Vacant
750 Vacant
750½ Norris Jas ΔFR5-2335

N Cedar intersects

808 Mackey Harriette Mrs ΔFR7-4981
814 **Apartments**
1 Stanley Jas
2 Bidgood Walter ΔED4-1523
3 Leary Ed

Street continued

815 Heilig Effie J Mrs
818 Wright Walter
818½ Vacant
819 Vacant
820 Taylor Jake
821 Ace Furn Co used
822 Vacant

N Clarkson intersects

900 Black Saml jr
902 Glenn Chas ΔED4-4167
903 Smith Sammie V
904 Henderson John ΔED3-5977
908 Blankenship Ernest L ΔFR5-8054
909 Pruitt John W ΔED2-2473
911 Lee Carrie D Mrs
912 **Graham Apartments**
Apartments:
1 Brothers Frank P ΔFR7-2733
2 Stamey Chas
3 Sims Ernest
4 Wood Ruby B Mrs

Street continued

915 Osborne Hugh W
Koury Nomey J ◎ ΔED3-3982
917 Josephs Abr ◎ ΔED4-4796
918 Short Ector H ΔED3-9355
921 **Apartments**
1 Rice David C
2 Elliott Willie L ΔED4-3076
3 Vacant
4 Claud Chas C jr ΔED3-1942

Irwin av intersects

1009 Anderson Frank J ◎ ΔED3-6200
1012 Hunter Lawrence G ◎ ΔED3-5573
1013 Drummond Bess L Mrs ΔED3-2572
1013½ Gathings Mary L ΔED4-0036
1015 Pascute Jas ◎ΔED4-0904
1015½ Sawyer John D
1016 Frye Vera W Mrs ◎ ΔED2-6256
Waldrep Mamie A Mrs
1017 Love Bessie E Mrs ◎ ΔED2-7514
1020 McFadden E Blanche ΔED2-3276
1021 Mozeley Gradye E Mrs ΔED3-7301
1022 Dalhoff Nell M ΔED2-5395
1023 Hager Sarah M Mrs ΔED3-8728
1026 Dellinger Edgar H ◎ ΔED2-5498
1027 Fowler Stella M Mrs ◎ ΔFR5-2031
Rowland Robt ΔFR5-0231

N Sycamore intersects

1108 Hunter Ruth K Mrs ◎ ΔED4-6243
1108½ Gibbs Geo R ΔED2-8932
1114 Warren Era D Mrs ◎ ΔED3-6307
1115 Beam Arth A ◎ ΔED3-5093
1119 **Apartments**
1 Robinson Ruth A
2 Elliott Margt R Mrs ΔED2-0542
3 White Franklin R
4 Simpson Robt Y

Alder begins

Andrill ter intersects

1125 Segrest Clns & Launderers ΔFR6-3131
1312 **Apartments**
1 Grady Jas P
2 Walls Gataroy ΔFR5-8030
3 Cole John
4 McCaskill Jas E

Street continued

1315 Ingold Torrence D ◎ ΔFR6-2103
1316 **Apartments**
1 Wallace Oscar
2 Montgomery Claude ΔED4-9328
3 Davis Cleatis D ΔFR6-4250
4 Fair Wade

Street continued

1317 Keaton Cornelius
1320 Laura's Beauty Parlor

N Summit av intersects

1407 Green Carolyn M Mrs ΔFR7-6112
1409 Gaines Theo ΔFR7-5745
1411 Jones Jas ΔFR6-5165
1415 Moore Margt ΔFR5-2845

Frazier av intersects

1422 Beatty Maria Mrs
1428 Lawing Laura T Mrs

Flint intersects

W Trade intersects

112

5TH AV (Crab Orchard)—From Potters rd northeast, 5 southeast of Plaza rd

— Padgett Jas B ΔED4-8578

2

6TH E—From 300 N Tryon southeast

103 Vacant
106 Carolina Theatre (side)
108 Knowles Eug violin mkr
110 Fox H Austin jr artist
112 Tiny Shop The (stge)
113-15 Pub Library of Char & Mecklenburg County (side)
114 Carolina Theatre (rear)
114½ Carolina Theatre (stage)
116 Vacant
118 Stork Center The clo ΔFR5-4960
120 Career Girl The women's clo ΔFR5-8059
120½ Berger Jack Mus Co ΔED4-1538
Bausch & Lomb Optical Co whol ΔED2-4197
122 Custom Made Drapery Co mfrs ΔFR5-8995
124 Central Mtr Lines Inc (genl ofc) ΔED2-7727

N College intersects

201 Pittsburgh Plate Glass Co ΔED3-6624

CAROLINA CONCRETE PIPE
(Division of AMERICAN-MARIETTA CO.)
Machine-Made Process Plain and Reinforced Sizes 4 to 72 Inches
★
PHONES EDison 2-8874 and EDison 4-9250
Office and Plant 3701 Hutchinson Ave. P. O. Box 10004

W. Owen Flowe & Sons Construction Co.
DRAINAGE, GRADING and EXCAVATING CONTRACTORS
"Let Us Estimate Your Job First"
Tel. EX 2-2151 - Nights - Holidays Dial EX 9-1863, EX 9-6162 or ED 2-1388

"Floor Coverings" HALL'S, INC. "Floor Coverings"
"SINCE 1946"
Home of Quality Floor Coverings and Fine Furniture — Carpeting Service For Offices, Hotels and Motels
2519 THE PLAZA TEL. FRanklin 5-4449

TH E—Contd
208-10 Vacant
215 Macmillan Oil Sls Inc whol ΔED4-0977
Char Merchants Del Inc ΔED3-6606
216 Industrial & Tex Sup Co whol ΔFR7-5431
217 Vacant
219-21 Mitchell Parking Serv Inc
SAL crosses
Sou Ry crosses
311 Haywood & Son Auto Serv reprs ΔFR6-1446
314 Panda Curtain Co ΔED4-5571
2d-3d fls Panda Curtain Co (stge)
4th fl Eldridge R W Co handkerchief mfrs ΔED2-6741
Street continued
316 Vacant
321 Singer Sewing Mach Co (whse)

68

N Brevard intersects
413 Stanley Rachel B Mrs
415 Cunningham Fannie H Mrs ◎ ΔED4-7976
416 Morrison Roosevelt
419 Carr Jas K ΔED4-9033
423 Moore Clarence
427 Dewalt Pearl L ΔFR6-2304
431 Young Natl
N Caldwell intersects
503 Morris Garage auto repr
509 Miller Susie B Mrs
511 Sanders Clyde ΔFR6-5325
515 Horne Jas
516 Jenkins Ola B Mrs
518 Tillman Myrtle B Mrs
519 Ingram Jimmy
520-22 Moore Callie B Mrs ΔED4-5110
523 Ford Prince
524 Sellers Mack ΔED2-6360
529 Spencer Susie C Mrs
531 Ingram Genevieve L Mrs ΔED4-4324
535 White Hester A Mrs ΔFR6-0011
N Davidson intersects
600 White Annie M ΔFR5-8566
601 Miller Avery W Mrs
602 McCombs Jessie M Mrs ΔFR5-1217
603 Johnson Leola M Mrs
604 Blakeney Ulysses
605 Senior Cisley Mrs
606 Brown Henley
607 Meadows Lillie M Mrs
608 Johnson Eunice Mrs
609 Knox Lillie G Mrs
610 Byers Mary F Mrs
611 Dalton Victoria S Mrs
613 Vacant
614 Ricks Willie M
615 Moser Bland
616 Young Albert I ΔED4-0271
617 Spencer Mary M Mrs
6th Street ct begins
618 Dixon Ernest
619 Phillips Jay
620 Blake Alice W Mrs
621 Gaddy L B
622 Witherspoon Ira G
623 Henighan Fred
625 Belk Rosa L
626 Carr Chas N ΔFR7-2197
627 Vacant
628 Stitt Walter L
629 Sanders Frances B Mrs
630 Stitt Lillie C Mrs
631 Moser John H
632 Laney Hattie C Mrs ΔFR6-0312
633 Wilder Bessie A Mrs
634 Springs Annie ΔFR5-1004
635 Redfern R Lee
636 Matthews Marjorie
638 Pate Kate
642 Robinson O C ΔFR5-8951
644 Graham Alma R Mrs
646 Ader Aubrey
648 Miller Kirk ΔFR6-7616
N Alexander intersects
701 Vacant
703 Laney Stick
707 Patterson Doreatha Mrs
709 Gray Henry
711 Vacant
713 Zanders Sidney
715 DeBarry Jas
717 Wallace Mamie Mrs
719 Culbreath Willie L
719a Robertson Buck

66

N Myers intersects
812 Cochrane Jas H ΔED2-0141
813 Boyd Jas B
814 Flowe L B
815 Vacant
816 Hickman Martha G Mrs ΔFR5-4341
817 King Ella Mrs
817½ Holland Lillian N Mrs
821 Bradford Marjorie O Mrs
N McDowell intersects
906 Jacobs J D
910 Wilson John
Balch la intersects
912 Gray Hattie S Mrs
914 Blakeney Hattie M Mrs
916 Clark Talent D
918 Mobley J Wm
920 Hall John
922 Folks Isabelle Mrs
922½ Roberson Coleman
924 Funderburke Paul
924½ Little Bluford
926 **Apartments**
1 Sims Jas A
2 McElwayne Golden
3 Stephenson John
4 Crawford Jas E
Street continued
936 Friendly Gro ΔFR7-9129
N Long intersects
1006-08 Newman U T
1010-10a Cureton Laura Mrs
1012 Stevenson Phoebe S Mrs ΔED2-4203
1014 McCoy Horace ΔFR5-8389
1015 Vacant
1016 Lynch John
1017 Vacant
1018 Davis Sarah A Mrs ΔFR7-7766
1019-21 Stevenson Jas confr
1020 Harris Ella M Mrs
1023 Vacant
1027 Gilliam Wm
Sugar Creek crosses

1

6TH W—From 300 N Tryon northwest
103 Mayfair Hotel (side)
105 Mayfair Beauty Salon ΔED3-8315
109-15 Vacant
110 Textile Wkrs Union of Am ΔFR6-7521
110½ Textile Wkrs Union of Am (conference rms)
112-14 Allright Char Co Inc (parking lot)
117 Char Art Gallery ΔFR5-0949-ΔFR7-7513
International Xchange Inc genl mdse ΔFR7-7513
120 Thomas Cadillac-Olds Inc (new car serv)
120½ Vacant
121-23 DeVonde-Machy Clns Inc ΔED3-5125
Macy Roger ◎
N Church intersects
222 Panella Rosa S Mrs ◎ ΔED2-8469
N Poplar intersects
312 Catawba Tribe No 13 (IORM)
318 Phil's Canteen confy ΔFR5-9656
321 Upchurch C W & Co (rear)
322 Wells J B
326 Marshall H Douglas
Pine intersects
408-12 Young Mtr Co (body shop) ΔFR5-8441
416-20 Leonard & Nicholson Royal Tire Serv (br) ΔED4-1684
N Graham intersects
515 Maryland Baking Co of the Carolinas ice cream cones ΔED3-6168

29

Sou Ry (overpass)
725 USN Armory ΔED2-4927
USNR and USMCR Training Center ΔED2-4927
USNR (Constn Battalion 6-2)
USNR (Security Group 6-12)
USMC (Third Spl Truck Co) ΔFR6-7298
USNR (Composite Co 6-91)
USNR (Pub Relations Co 6-4)
USNR (Navy Mothers Club)
USNR (Surface Div 6-20)
Street continued
730 Scoggins Mem Art Shops monuments ΔED2-4354
Clarkson intersects
(Not open bet Clarkson and Irwin av)
Irwin av intersects
1009 Threatt Max S ΔFR5-7285
1009½ Purner Clifford C
1011 Knight Robt
1011½ Suber Henry C ΔFR6-6995
1015 Stepp June Mrs ΔED3-3847
Shepherd Jos J
1019 Hipp Bessie T Mrs ◎ ΔED3-3618
1021 Lynn Richd S ◎ ΔED2-2416
1025 Fogus Otway C ◎ ΔED2-8754
N Sycamore ends
(Not open bet N Sycamore and Andrill ter)
Alder ends
Andrill ter intersects
1307 Flowe Sanford A ΔED3-2463
1314 DeRoberts Saml J ◎ ΔFR7-5984
1315 Puckett Reece W ◎ ΔFR5-7797
1316 Allen Preston B
1318 Thomas Edmund V
1319 Sides Gordon E ◎ ΔFR6-9489
1320 Massey Henry ΔED4-0500
1322 Helms Jesse G ◎ bldg contr ΔED3-9114
1325 McDaniel Donald E ΔFR6-2881
1326 McDaniel Fred D ΔED3-3361
1327 Scarborough Morris L ΔFR7-2323
1330 Lewis Lilla B Mrs ◎ ΔFR7-6008
N Summit av intersects
Frazier av intersects

112

6TH AV (Crab Orchard)—From Potters rd northeast, 6 southeast of Plaza rd

68

6TH STREET CT—From 619 E 6th northwest 1 blk, 1 west of N Alexander
310 Roberson Elijah
312 Ross Queen E Mrs
313 Brown Robt
314 Steele Minnie S Mrs
315 Sutton Gussie
316 Griffin Arth
317 Vacant
319 Blackmon Naomi

31

6TH STREET PL W—From 300 N Graham northwest
508 Jolly Liston C ΔFR5-3494
512 Haney Claude J
515 Pure Laboratories ΔED4-9269
516 Walker Avery L
Smith begins
601 Cochran-Ross Constn Co ΔED2-7149
Sou Ry crosses

2

7TH E—From 400 N Tryon southeast to city limits
102 Walker's Drug Store (side)
106 First Bapt Ch (Sunday Sch) Mem Educ Bldg
119 Winchester Surgical Sup Co Inc ΔED2-4109
128 Miller Ralph Serv Store serv sta ΔED2-5804
129 Columbus Parking Lot
N College intersects
201 Seventh St Presby Ch
209-11 Brown-Rogers-Dixson hsehold appls ΔED2-7705
Basche al begins
216 Vacant
218 Mitchell Parking Serv Inc (lot)
NSRy crosses
SAL crosses
Sou Ry crosses
300 Allis-Chalmers Mfg Co machy ΔED4-1667

K & E Realty Company
"SPECIALIZING IN RESIDENTIAL SALES"
Nights and Weekends Tel. FRanklin 6-7473
1041 CENTRAL AVE.
Tel. EDison 3-8691

J. Ken Williams
General Building Contractor
"SPECIALIZING IN RESIDENTIAL CONSTRUCTION"
"Call Us For Customer Reference"
Nights and Weekends Tel. FRanklin 6-7473
1041 CENTRAL AVE.
Tel. EDison 3-8691

HARDWARE MUTUAL INSURANCE COMPANY
OF THE CAROLINAS
CURRENTLY PAYING 30% DIVIDENDS ON FIRE INSURANCE
Home Office 1356 East Morehead St. Established 1912 (See Yellow Page 124) Phone EDison 2-2119

SOUTHERN FLOORING AND ACOUSTICAL CO.
CONTRACTORS IN RESILIENT FLOORING AND ACOUSTICAL CEILINGS
WEATHER STRIPPING
SUPERIOR INSTALLATIONS
931 E. Morehead Street
Phones FRanklin 6-3045, FRanklin 5-7568

McDonald Realty Company
REAL ESTATE SALES, LEASES, LOANS
Phone FRanklin 6-4441 212 S. Tryon St. 208-10 Johnston Bldg.
REALTORS ARE ACTIVE MEMBERS OF CONSTITUENT BOARDS NATIONAL ASSOCIATION OF REAL ESTATE BOARDS
MULTIPLE LISTING SERVICE MLS COOPERATIVE REAL ESTATE SALES

7TH E—Contd
301 Matthews-Morse Sls Co mill sups ΔED3-1187
309 Andrews J V Co plmb and htg ΔED4-2877
Halls al begins
315 Duncan Prntmkrs Inc ΔED4-1398
323 Grubb Frank Autos used cars ΔFR6-3797
328 Beaty's Bob "66" Serv Sta ΔED2-9251
68
N Brevard intersects
401 B&W Esso Serv ΔED2-9542
408 Char Auto Parts Co (side)
412 Downtown Radio Serv ΔED4-0121
414 Ray's Grill restr ΔFR5-9488
415 Fowler Mtr Co auto reprs ΔED4-5910
Kelbaugh L S & Son Wldg Shop ΔED2-3047
419-21 Avrett & Ledbetter Roofing & Htg Co ΔED3-7131
422 Neely Louis ΔFR6-6366
Neely Mary M Mrs uphol
426 **Apartments**
1 Mickels Lovely J Mrs curtain clns ΔFR6-2225
2 Allen Maxina
3 Thomas Thos J
Street continued
428 Harrison Grill restr ΔFR5-9380
N Caldwell intersects
500-02 Gathings Clns ΔFR7-9133
501 Simpson Sam D ΔFR7-2711
504 **Apartments**
1 Lavigne Wallace D
2 Lisenby Levi V
3 Brewer Jeremiah
4 Erwin Sherrod ΔED3-8294
Street continued
505 McCullough Nelson
507 Wilson Clarence
508 Kerns Fannie P Mrs ΔFR7-6832
509 Keenan Mattie H Mrs
512 Springs Patsy Mrs ΔED4-4557
514 O'Leary Mary ΔED4-2342
515 Barnes Junius S ΔED4-4204
516 Newman Coleman
517 Holmes Shelley
519 Connor Ada K Mrs ΔED4-4060
521 McDaniel Robt ◎
523 Bowman Jacob C
524 Belk Florence F Mrs
525 Hammond Sammie L ΔFR6-6782
526 Gillespie Jos
527 Roach Anthony J
528 **Apartments**
1 Vacant
2 Rushing John
3 Winfield Lillie
4 Vacant
Street continued
529 **Apartments**
1 Bryant Etta
2 Clarke Fred D
3 Johnson Earle ΔFR6-9171
4 Vacant
Street continued
530 **Apartments**
1 Haynes Nancy
2 Timmons Eula M Mrs
3 Ivory John
4 Downes Waddell ΔFR6-5936
N Davidson intersects
600 Funderburk Gro ΔED2-9465
601a Gillespie Oscar A ΔFR6-6069
601b Fuller Viola S Mrs ΔFR6-4705
601½ Hayes Mary F Mrs
602 Moore Fred Cafe restr ΔED2-9344
604 Fred's Pool Rm
605 Moore Gus W Rev ΔFR7-2205
606 Self Serv Lndry
608 Morris Columbus ΔFR7-3055
610 Patton Chas
612 Digsby W Gordon ΔFR7-6693
Swain al begins
616 Sawyer Mary E Mrs
618 Gleaton Danl
619 Bowden Leroy
621 VanLandingham Fannie B Mrs ΔFR7-6782
622 Belk Alonzo ΔFR6-6213
623 Barber Alonzo jr
624 Hoke Leroy F
625 Ezell Isabell O Mrs ◎ ΔFR5-4546
628 Nivens Pliney
629 Mickens Kim ΔED2-0040
632 Kemp Sylvester ΔFR5-2711
636 Seventh St Barber Shop
636½ Manuel Thos
638 Vacant
638½ Vacant
N Alexander intersects
700 Vacant
702 Gabriel's Beauty Salon
703 Seventh St Shine Parlor ΔFR5-5471
704 DeBerry's Grill
704½ Faulkner Laura Mrs ΔFR6-6972
705 Vacant
706 Tutterow's Gro ΔFR5-9294
706½ Thole Jules ΔFR6-0781
707 Snowden Alma H Mrs ΔED4-1355
708 Davidson Chas H ΔED4-4256
714 Dial J B
715 Jones Elec Repr Co ΔED3-3726
716 Wilson Mary J ΔFR6-5486
719 Williams Carrie B Mrs ΔFR6-3429
720-22 McGinn Uphol Shop ΔED3-6480
721 Jones Ervin
723 Pearl's Temple of Beauty
724 Family Shoe Shop reprs ΔFR6-3176
725 Little Rock AME Zion Ch (side)
730 B&H Grill
732 Seventh St Billiard Parlor
734 Jehovah's Witnesses of Kingdom Hall
734½ Vacant
736 Superior Barber Shop ΔED2-9846
738 Grant's Gro ΔFR7-9154
66
N Myers intersects
800 Michaels Laward J Rev ΔFR6-6696
Michaels Josephine C Mrs mus tchr
802 Cousar Andrew jr
804 McFarland Sara B Mrs
806 Bethea Viola R Mrs ΔFR6-4386
807 LaGuadalope Restr
808 Smith Jas E ΔFR6-2636
809 Berry Odessa H Mrs ΔFR5-7060
810 Massey Walter
812 Carothers Viola B Mrs
813 Johnson Maggie K Mrs ΔED4-6045
815 Watson Janie C Mrs
816 White Annie M
817-19 Greater Mt Sinai Bapt Ch
818 Evergreen Flower Shop ΔED3-9028
820 Monarch Clns clo clns ΔED4-1563
821 Morrow Pearlie Mrs ΔFR5-8745
822 **Apartments**
1 Boyd Clifton ΔFR5-6262
2 Johnson Bessie G Mrs
3 Banks Jessie M Mrs
4 Brice Alice
Street continued
823 Lowery Lucy B Mrs ◎ ΔED4-5732
826 McClurey Jas
827 McCoy Serv Co Inc (br) gas sta ΔFR5-9621
830-32 Salvation Army Thrift Store The
834 Howie Food Store ΔED2-9814
N McDowell intersects
900 Motley-Barnette Phillips 66 Serv Sta ΔED2-9346
901-05 Jewell Sweet Shop confy ΔED3-4675
904 Todd's Garage ΔFR7-4170
911 Isaac Sardis ΔFR7-1625
915 Baker John H
916 Pierce Poultry Co Inc whol ΔFR6-1568
Watts David Poultry whol ΔFR6-1568
920 Allen Wm G jr bkpg serv ΔFR6-4326
921-23 Arrow Lndry ΔED3-3711
929 Stewart John L ΔFR5-5671
Hendrix Jas H Rev ΔFR5-5671
933 Weathers Maggie B ΔFR5-9187
N Long intersects
1000 Trade & Save Gro ΔFR6-6809
1001 Richmond Robt H
1003 Smith Matthew jr ΔED4-5459
1005 Johnson Royster H Co heating appls ΔED3-9892
1010 Hanline Poultry Co Inc whol ΔFR5-5719
Poultry Hauling Co ΔED2-6927
1011 Horton Rastus
1011½ Pharr Fannie C Mrs
1013 Hinton Louise M Mrs
1013½ Foster Pearl Mrs
1015 Gabriel Willie O
1015½ Prather Johnny
1017 Love Paul
Love Mamie C Mrs
1017½ Love Johnny M
1018 Lankford Arvel R paint contr ΔED4-2171
1020 Collie's Home Appliance reprs ΔFR7-1053
Furr Radio & T V Serv ΔFR7-2495
1022 Char Scale & Fixture Co reprs ΔED3-8323
Sugar Creek Bridge
1035 Domestic Lndry Inc (br) ΔED4-2277
1038 Poole Wilton H ◎ ΔED4-3111
1039 Agloma Beauty Shop ΔED2-6337
1040 Roy Harrison H
1041 Char Door Closer Serv ΔED2-2067
1041½ Vacant
1042 Marchant Calculators Inc ΔFR6-7509
1043 Barley B B Uphol Co ΔFR7-4108
1043½ Vacant
1048 Alexander Minnie Y Mrs ◎ ΔED2-3660
Seigle begins
1100 Seventh St Furn Co ΔED4-2321
1101 Austin Ruth T Mrs ◎ ΔED3-9237
1106 Bob's Esso Servicenter ΔED3-2872-ΔED2-9360
1107 **Apartments**
1 Vacant
2 Stone Larry R
3 Ricker Hubert
4 Vacant
Street continued
1109 Vacant
1111 King Reid E
N Cecil ends
Central av begins
1200 Ketchie Geo T ◎ ΔED3-2230
1204 **Apartments**
1 Smith Phillip E
2 Helms John H
3 Vacant
Street continued
1206 Lowman Tony P ΔFR7-6004
1207 Rutledge's Barber Shop
1209 Lincoln's Soda & Grill restr ΔFR5-9344
1210 Biggers Barbara L Mrs ◎ ΔED2-2744
1210½ Vacant
1212 Vacant
1214 Moore J Herbert ΔFR6-5367
1215 Midwood Furn & Uphol Co ΔED4-8077
1216 Law Engineering Testing Co ΔED4-0866
1219 Askew Saml ΔED3-6361
1219½ Vacant
1220 Holland Max W mfrs agt ΔFR5-8481
Theatre Equip Co ΔFR5-8481
Theatre Booking Serv ΔFR5-8481
1221 **Apartments**
1 Vacant
2 Stinson Millie J Mrs
3 Pappas Nick J
4 No return
Street continued
1224 Queen City Dry Clns & Hatters ΔFR5-9530
Kalas John ΔFR5-9530
1229 Langley Lenore Beauty Salon ΔED4-5610
Langley Lenore Mrs ◎ ΔED4-5610
Moss Mildred
1229½ Edison Raymond
1230 Vacant
1234 Bridges Jas C ΔED3-1851
Sunnyside av begins
1300 Ward Leslie
1304 **Apartments**
1 Eudy Wm
2 Scott Louis W ΔFR5-6984
3 Keller Nelson O ΔED4-6719
4 Neal Floyd G ΔED4-9307
Street continued

Carriker Poultry Company
SECURITY POULTRY and EGGS
Phone
EDison 3-2177
Our poultry is grown, fed and processed by the latest scientific Methods — to give the choicest poultry on the market
CARRIKER POULTRY CO.
2811 Central Ave.
Telephone EDison 3-2177

FORD
YOUNG SELLS FORDS
318 FIFTH ST. PHONE FRanklin 5-8441
FORD

MAIN OFFICE
301 S. Tryon Street
Personal-Installment
LOAN OFFICE
135 S. Tryon St.

FIRST UNION NATIONAL BANK
OF NORTH CAROLINA
MEMBER F. D. I. C.
9 CONVENIENT OFFICES IN CHARLOTTE

1616 Central Ave.
839 Providence Rd.
1625 S. Boulevard
408 N. Tryon
1625 Woodlawn Rd.
1200 Hutchison Avenue
1932 W. Morehead St.

7TH E—Contd
1308 **Apartments**
1 Howell Wayne C ΔED3-7470
2 Vacant
3 Hardin Chas M
4 Howell Gordon E
Street continued
1311 Oglesby John acct
Babson David
King Malcolm
1312 Hemby Blanche D Mrs ◎ ΔED2-6553
1316 Jordan's Motel ΔFR5-9235
Jordan J Ray ◎ ΔFR6-3961
1325 Eagle Stores Co Inc ΔED3-9003
McCombs la intersects
cor Piedmont Park
Independence blvd intersects
1400 Huffman Blanche C Mrs ◎ ΔED2-3963
1401 **Apartments**
1 No return
2 Coble J T
3 Vacant
4 Parker C L
Street continued
1405 Durden Naomi C ΔED2-6772
1406 Hackney Wm R ◎
1409 Propst Walter W ◎ ΔFR7-1730
1412 Huskie's Rooming Hse
1415 Smith Reggie
1417 Sharp Nathan M ◎ ΔFR5-6866
1419 Miller Bertha F Mrs ◎ ΔED2-7760
1420 Smith Shirley K ◎ confr broker ΔED3-1280
1423 Wilson Mary E
1424 Orr Bryce O ◎ ΔED4-8054
1427 Ritch Marvin L ◎ ΔED3-4272
1428 Hershberger Richd E ◎ ΔFR7-2807
1431 **Apartments**
1 Blackmon Jas T ΔFR7-6270
2 Fulbright John W
3 Lawing Mary C Mrs ΔFR6-1271
4 Emler J Fredk ΔFR5-3515
Street continued
1432 Pearson Ada M ◎ ΔED2-8746
1436 Protz Wm H ◎ ΔED3-7533
1437 Colson Paul J ◎ ΔED3-9572
1445 Kinzie Theron T ◎ ΔED3-1012
1448 **Apartments**
1 Kluttz Mary F ΔFR5-8036
2 Vacant
3 Austin W Henry ◎ ΔED2-3819
4 Cheshire Dorothy
Beaumont av begins
1500 Vacant
1501 **Apartments**
1 Ferguson Kathleen ΔFR5-6372
2 Fellows Abbie Mrs ΔED2-3807
3 McKern Chester P ΔFR7-5046
4 Crowder Alice M Mrs ΔED4-5958
5 Calhoun Emily
6 Helms L Mae ΔFR6-6324
7 Hammett Rebecca ΔED4-6353
8 Davis Jennie L Mrs ΔED2-0350
Street continued
1510 StMartin's Epis Ch ΔFR6-8441
1511 Campbell Fredk W A ◎ ΔED3-6427
1512 StMartin's Parish Home ΔFR6-8441
1521 Vacant
Armory dr ends
Louise av begins
1600 Independence Park
1601 McIntire Wm C ◎ ΔED2-8864
1607 Reliance Elec & Eng Co contrs ΔED3-9077
Gay & Taylor ins adjs ΔED2-8149
Davis-Harkness Co steel products (sls ofc) ΔFR6-6382
1611 Victor Adding Mach Co ΔFR5-7708
1617 Ladies Center Launderette The
Shaw Howard
Shaw Jim
1619 Parker-Gardner Co pianos and organs ΔFR5-8170

58

Hawthorne la intersects
1707 Picker X-Ray Corp ΔED3-1553
1711 Ball Irene A Mrs ◎ ΔFR6-8558
1715 Burroughs Clyde B
Park dr intersects
1720 Priester Jacob J ◎ chiro ΔFR5-8264
1721 Elmore's Guest Hse ΔFR5-9630
1722 Stevens Laura K ΔFR7-7567
1724 Caldwell Jas W ◎ ΔFR5-6645
1727 Sloop Nell S Mrs ◎ ΔED4-2642
1728 O'Connell John G ΔFR7-1320
1733 Ives Chas L jr ◎ ΔED2-0120
Lamar av intersects
1800 Hendrix Adele L Mrs ◎ ΔED3-5290
1805 First Bible Presby Ch ΔFR5-3501
1808 Riley Jasper J optometrist ΔFR7-2488
1809 Sappenfield Chas M ◎ ΔED3-9312
1810 Orr J Harvey ◎ ΔED3-6978
1815 Brooks Edw A ◎ ΔED2-3669
1816 Jones John H ◎ ΔED3-0412
1819 Wilkes Jas R jr ◎ mfrs agt ΔFR5-2586
1820 Stancill Odessa B Mrs ◎ ΔED2-7254
1824 Barrington Bessie B Mrs ◎ ΔED3-5234
1825 Nance Chas L ◎ ΔED3-5813
1828 Del Mar Ceramics ΔFR6-2858
Booe Louis D ΔFR6-2858
Clement av intersects
1905 VanSciver Richd K ◎ ΔED4-0321
1908 Ross & Couch dentists ΔED3-8418
1909 VanSciver Richd ΔED4-0567
Allen Organ Co ΔED4-0567
1909½ VanSciver Kenneth R
1914 **Westmoreland Apartments**
Apartments:
1 McKnight Edith M ΔED4-3528
2 Martin Ada W ΔED2-2503
3 Breneman W E
4 Bullard Anna B Mrs ΔFR6-5792
5 Marks Julius E ΔED4-2618
6 Farmer Beatrice ΔFR5-5951
7 Brown Marceille ΔED4-0307
8 Amrhein Eliz S ΔED4-9873
9 Ludwig Wm F ΔED4-9865
10 Burroughs Nora W Mrs ΔFR6-3921
11 Gillam Mary E Mrs ΔFR6-7700
12 Kenny Martha H Mrs ΔED3-1898
Street continued
1915 **Apartments**
1 Wabich Martin S jr
2 Holder Rufus E ΔED4-4859
3 Edwards Hal Mrs ΔED2-3388
Street continued
1919 Williams Robt C ◎ ΔED2-7231
rear Junod David L
Gudger Jos W jr
1920 Price Henry M ◎ ΔED2-3778
1924 Britt Bloys W ΔFR5-7654
1925 McNeill Joe J ◎ ΔED4-3296
1926 Burton Thos C ΔFR6-9010
1927 **Apartments**
1 Wright Ellen E ΔFR5-6239
2 Clement R Earle ΔED2-6994
3 Troutman Lucy M ΔED2-2655
Street continued
1933 Scientific Beauty Salon ΔED4-2943
Caro Wallpaper & Paint Co Inc ΔFA7-1524
White Roy Flowers ΔED3-8846
1936 Carolina Conference of Seventh-day Adventists ΔFR5-5701
Carolina Book & Bible Hse ΔFR7-7613
1941 Whitby Elaine B ΔED2-8795
1942 Constable Hannah A ◎ ΔFR6-1492
1943 Lowder Ada E Mrs ΔED2-5357
1949 Stanley Drug Stores Inc ΔED3-5103
Stanley Soda & Grill ΔFR7-9160
1952 Pure Oil Co (training center) ΔFR5-7292
1957 A&P Food Stores (br) ΔFR5-9269
1958 Elizabeth Pure Serv Center ΔED3-6036
1959 Arrow Lndry (br) ΔFR7-1896
1961 Snook's Harry Inc elec appls ΔFR7-1392-ΔED4-6424
Pecan av intersects

56

N Caswell rd ends
Pecan av begins
2000 Haigler & Baker Atlantic Serv gas sta ΔED2-9613
2001 Hackney Mattie M Mrs ◎ ΔED2-1078
2012 Alexander S Craighead ◎ ΔED4-5163
2014 Ray Lamar L ΔED4-3517
2017 Carnes Hal L ◎ ΔED4-9917
2021 Walker Helen W Mrs ◎ mus tchr ΔED3-3814
2024 Lee Reece H ◎ ΔED4-9179
2028 Stiles W Robt ΔED4-4375
2029 Haynes Mary F Mrs
2030 Vacant
2036 Smith Clementine L Mrs ◎ nurse ΔFR6-2796
McMillan Keith D ΔFR7-5714
Clarice av begins
2100 **Pines Apartments**
Apartments:
1 Anderson Eliz V Mrs ΔED2-3037
2 Price Emily ΔED4-2911
3 Thomas Clifton P ΔFR7-1160
4 Revels Lena H ΔED3-1952
5 Mulwee Bessie H Mrs ΔED2-2383
6 Love Oleen ΔED3-1971
Street continued
2101 Pratt Walter B ◎ ΔED2-7477
2107 Lechler Josephine R Mrs ◎ ΔED3-4737
2108 **Rosemont Apartments**
Apartments:
1 Gilbert Fred R ΔED2-8749
2 McKinley Walter J ΔED2-8030
3 Vacant
4 Webb Raiford A ΔED2-1240
5 Cobb John E ΔED4-0033
6 Elliott Lois Y ΔED2-6072
7 Kiser J S ΔED3-3069
8 Vacant
Street continued
2111 Davis Guy A ΔFR7-5528
2112 **Apartments**
1 White Willie H Mrs ΔED2-4930
2 Blair Parks M ΔED3-8914
3 Smith J Byrd
4 Wright Kenneth W ΔFR6-4673
Street continued
2117 Webb Milton T ΔED4-5404
2123 Blanton Wm M ◎ ΔED3-8157
2126 **Kirkland Apartments**
Apartments:
101 Harris Lena R ΔED3-1331
102 Ashton Wm J mfrs agt ΔED4-4866
103 Williford Wm E ΔED4-6988
104 Bennett Cline ΔED4-6888
105 Secrest Myra L ΔFR6-4972
106 Vacant
201 Mack Eliz H Mrs ΔFR5-7820
202 Williams Wm L jr ΔED3-2228
203 Vacant
204 Burris Ruth ΔED4-0966
205 Simon Anthony F ΔFR7-6072
206 Riddle Jos H ΔED3-2422
207 Brewer Wayne H ΔFR7-6797
208 Vacant
Street continued
2129 McNeely Flora P Mrs ◎ ΔED3-6219
2132 **Apartments**
1 Jones Jacqueline Mrs ΔFR7-3040
2 McRee Perry L
3 Willis Constance E
4 Vacant
Ridgeway av ends
Ethelind av begins
2200 Thigpen Richd E ◎ ΔED3-5639
2201 **Apartments**
1 Deese Bartley H ΔED4-1596
2 Martin Mabel P Mrs ΔFR6-3050
3 Nealy Rosie L Mrs ΔFR6-9256
Street continued
2207 Hayes Idelia A ΔFR5-3994
2213 Page Frank C
2214 Allen Eug E ◎ ΔED2-2360
2215 Reese Bess N Mrs ΔFR6-3472
2219 Adams Earl B ◎ ΔFR7-3676
2220 Smith T Wm ◎ ΔED3-4986
2223 Bishop Bobby L
2223½ Christenbury Edgar E ΔED3-2277
2228 **Apartments**
1 No return
2 Vacant
3 Norris Suzanne
4 No return
Street continued
2231 **Laurel Apartments**
Apartments:
1 Lassiter Hilda H Mrs ΔFR5-5327
2 Katopodis Angelo ΔFR5-6015
3 Baucom Rogers ΔFR7-5665
4 Young Eliz B Mrs ΔED2-4159
N Laurel av intersects
Weddington av begins
2300 Burdell Margt M ◎ ΔED2-4628

PRICE-WELLS INC.
Formerly
W. E. Price
& Son

- FIRE
- CASUALTY
- BONDS
- MARINE

116
W. Third
Street
Tel. EDison
2-5037

Chas. B. Martin
COMPLETE
REAL ESTATE
SERVICE
- Building
- Developing
- Sales
- Financing

M & M
ENTERPRISES INC.
SUPERIOR
BUILDERS INC.
WHOLESALE
SUPPLIERS INC.

DIAL
JAckson 3-1651
EMerson 6-3513
PINEVILLE RD.
P.O. BOX 11051

THE WEARN LUMBER COMPANY
"SERVING THE CAROLINA'S SINCE 1890"
MANUFACTURERS OF ARCHITECTURAL WOODWORK
Wholesale
1420 S. MINT ST.
PHONE EDison 3-7575

Southeastern Truck Refrigeration Inc.
SALES SERVICE PARTS
Commercial and Industrial Refrigeration
Air Conditioning
5994 N. Tryon (Concord Rd.) Tel. FRanklin 5-1093

HOTEL WM. R. BARRINGER
AIR CONDITIONED ROOMS
EXCELLENT FOOD AND OUTSTANDING AIR-CONDITIONED BANQUET FACILITIES

7TH E—Contd
2301 Robertson W Lee △ED3-3517
2308 Diggle Robt B △FR5-5856
2312 **Catalina Apartments**
Apartments:
1 Bain Kate H Mrs △FR7-4817
2 Vacant
3 Goodman Morris △ED2-6783
4 Depuy Wijnand △ED4-8204
5 Little W F jr △ED4-8204
Street continued
2318-22 **Temple Garden Apartments**
Apartments:
1 Elder Norman L
2 Austin Wallace △ED3-4978
Howell Horace H △ED2-8241
3 Stroupe Richd D △FR6-6616
4 Fowler Glynn A △ED4-6523
Street continued
2326 Diaz Eloisa △ED2-0211
2326½ Vacant
2328 Simpson Ruby V Mrs △ED4-3516
2328½ Renfro May Mrs △ED4-8874
2330 Tucker Henry I ◎ △ED4-9900
Rosalind av begins
2334 Wolfe John J ◎ △FR6-7677
2338 Bray Russell E ◎ △FR5-3878
2339 Becker Evan S △FR7-6774
2341 Agnew Flora C Mrs △FR7-5110
2342 Faulk Joel J ◎ △ED2-4957
2343 Choate Marion H Mrs △FR5-4323
2348 Fowler Floyd N △FR5-4066
2349 Boling Jas R △ED4-0084
Cameron av ends
2351 Mauney Mack
2353 Norman Sherrill F △ED2-6436
2401 Morris Wm G △ED4-1472
2403 Peterson Edith G Mrs △FR6-4656
2404 Browder Jos G ◎ △ED3-5308
2405 Phifer Agnes △ED2-1469
2407 Ridgell Leon L △ED2-2345
2409 Comstock Saml E △ED4-9517
2410 Stassinos Odysseus E ◎ △FR5-2173
2411 Madden Cecil G △ED2-6653
2413 Phillips Howard W △ED4-7014
2414 Gallagher John T ◎△ED3-9406
2415 Daniels Linda M Mrs
2416 Headen Fred J ◎ △ED3-0533
2417 Thevaos Gus ◎ △ED4-2746
2420 Ferris Sallie R Mrs ◎ △FR5-7310
2421 Fellos Helen P Mrs △ED4-6447
N Dotger av ends
2500 Vacant
2501 **Apartments**
1 Maye Margt H Mrs △ED4-2024
2 Howser W Ralph △FR7-5408
3 Nicholson Jennie G Mrs △FR7-1196
4 Jones David L △ED3-2502
Street continued
2505 Hill Jas T ◎ △FR5-5959
2505½ Barnhardt Floyd F jr
2508 Helms Alma E Mrs △ED2-5300
2509 King Harry B △FR6-5368
2511 Tucker C Erskine △ED2-6440
2512 Garmon Edmond A ◎ △ED2-8656
2513 Holmsley Doris
2514 Smith Effie T Mrs ◎ △FR6-6990
2515 Griswold C M △FR6-0865
2517 Lewis Frank R △ED3-9410
2517½ Evans Chas E
2518 Burkhead John W △FR6-9364
2519 Eades Neil H △FR6-7875
2520 Fincher Thos N △FR7-1171
2521 Burdell John H ◎ △ED3-7103
2522 Fender Walter D ◎ △ED2-1576
2525 Koontz Douglas M △ED3-2755
2526 Becker Elman E △ED3-8000
2527 Olesky John E △ED4-4444
2528 Lampros Bertha P Mrs △ED2-3889
2529 Weisenfelder Howard F ◎ △ED3-0686
2530 Fogle Margt M Mrs
2532 Keasler Walter D △FR5-2108
Keasler Caroline M Mrs nurse △FR5-2108
2533 Chastain Mary L Mrs △FR5-3953
2534 Jolly Joe S △FR6-1160
2535 Bickley Julia V Mrs △FR5-8417
2536 Hart Alvis G
2537 Foley Chas L △FR7-2957
2538 Overcash Jas C jr △ED4-2752
2539 Vacant
2540 Greene Robt E ◎ △FR7-5822
2541 Chester Margt A △FR6-1787
2542 Boyd Roy I △ED3-7404
2543 Fairly Robt S ◎ △ED4-7332
2544 Beam Betty J △ED3-6918
2545 Kolonits Frank G △ED4-4596
2547 Parnell Grace Mrs △ED4-7998
2549 Carriker Harley F ◎ △ED2-7457
2553 Long Robt △FR5-8235
E 5th intersects
2600 Hall Fuel Oil Co △FR5-8711
2601 City Fireman's Training Sch
2622 Rand's Texaco Serv △FR7-9339
Briar Creek
City limits

33

7TH W—From 400 N Tryon northwest bey Sou Ry
106 Char Eye, Ear & Throat Hosp △ED3-1131
Hart Verling K phys △ED3-1131
Armstrong Beverly W phys △ED3-1131
Sloan Henry L phys △ED3-1131
Dorenbusch Alf A phys △ED3-1131
Leonard Ruth phys △ED3-1131
Lymberis Marvin N phys △ED3-1131
Smith Frank C phys △ED3-1131
Sloan Henry L jr phys △ED3-1131
Burns Stanley S jr phys △ED3-1131
Street continued
115 StPeter's Epis Ch (Parish Hse) △ED2-7746
116 Myers Automobile Serv Co parking lot
117 Mitchell Parking Serv Inc
118 Jones Clark L
Jones Guest House furn rms
120 Ivey Thelma J Mrs furn rms △FR5-8583
121-23 **Medical Arts Building**
1st-2d fls Burton Institute Inc △ED4-2514
Burton Junior College △ED4-2514
Mecklenburg Opportunity School △ED4-3084
Rooms:
301-04 Selby Wm E phys △ED2-0059
302 Vacant
306 Vacant
307 Vacant
308 Vacant
309 Vacant
Street continued
126 Johnston Parking Serv auto parking
127 **Commerce Building**
Rooms:
106 US Vets Admn △FR6-3692
108 Smith Employment Serv △ED3-4117
114-16 Vacant
118 Hudnut Richd almanacs
119 State Bur of Employment for the Blind Stand
120 Tucker Alvin Realty Co △FR6-2300
122 UARCO Inc business forms △ED2-5505
124 Vacant
126-28 Kallam Brokerage Co food brokers △FR5-2524
130 League of Women Voters of Char △FR7-2207
131 Vacant
132-34 McLean Distrs mfrs agt
135 Vacant
136 Vacant
137 Vacant
138 Vacant
139 Master Bldrs Co concrete mixed △FR6-7058
200 Campbell A J Co food brokers △ED3-5128
201 Vacant
202-03 Vacant
204 GBC Sls & Serv Inc binding equip △FR6-6156
205 Vacant
206 Vacant
207 Vacant
208-12 Vacant
214 Kluttz John D management cons △ED3-9100
215 Vacant
216-20 Vacant
222 Stroud & Walden Mfrs Agts △ED3-3028
224 Vacant
225 Vacant
226 N C State Div of Vocational Rehabilitation △FR5-8686
230 Adams Roofing Co △FR7-5339
301 Vacant
302 Caro Publishers Agcy
303 Vacant
304 Vacant
305-07 Fullagar C Chandler acct △ED2-4514
308 Vacant
310-12 Lyon Metal Products Inc △ED4-2794
312-14 Republic Flowe Meters Co △FR5-6597
316 Veerman Realty Co △ED4-6094
318 Good Book Co publrs △FR6-1964
320 Tryon Publ Co △ED3-0980
322-26 Natl Bankers Life Ins Co △FR6-6701
323-27 Vacant
328-29 Vacant
331 W M I T Radio Sta △ED3-9000
Melodaire Inc muzak distrs △ED3-9000
4th-5th fls Vacant
N Church intersects
212 Jenkins Avalona B Mrs △FR5-5420
Jenkins Clns
215 DeVonde Jacques S ◎ furn rms △FR5-9512
216 **Norton The**
Apartments:
1 James LaVerda E Mrs △FR5-3847
2 Weaver Miriam O △FR5-4725
3 Lee L Mae △ED2-4193
4 Billue W Tracy △FR5-5317
5 Current Ann C Mrs △ED4-8104
6 Vacant
7 Harris Ethel M Mrs △ED2-7976
8 Royall Mabel L Mrs △FR6-6337
Street continued
219 **Thomas Apartments**
Apartments:
101 Austin Marie C Mrs △FR6-3643
102 Ivey Pauline L △ED4-3794
103 Lucas John F
104 Mills J W
105 Farrell John C
106 Strickland Madeline
201 Lee Blanche B Mrs ◎ △ED4-8256
202 Jackson A C
203 Griffin H Wayne △FR6-3778
204 Pierce S E △ED3-6745
205 Padgett Muriel P △FR6-3530
206 Thompson W O
301 Williams T B
302 Smith Marlene △FR7-1932
303 O'Kelley Johnnie M
304 Vacant
305 No return
306 Brown Mae L Mrs △FR6-4179
Street continued
221 Salvation Army The men's transient home △ED3-9419

31

N Poplar intersects
308 Whittaker Geo
Knight Jake P
310 Kemp Nora J Mrs
311 Nance Ellis
313 Loo Jas Lndry △FR5-3582
rear Loo Jas
314 Turner Eliz S Mrs
317 Kemp M Hix
320 Vacant
321 Curry Geo H ◎
325 Burgess Louellen △FR7-9259
331 McCall Julia H Mrs ◎ △FR5-7470
Pine intersects
408 Cooper Foy B Mrs ◎ △ED3-2009
410 Dixon Jos L
414 Vacant
415 Harris Inez S Mrs △ED3-6811
416 Stowe Mfg Co tex △ED4-5698
419 Ch of Jesus Christ of the Latter-day Saints
N Graham intersects
508 Best David J △FR5-7662
510 Green Hillard C

LOW NET COST
J. GROVER LEE, JR. AND ASSOCIATES
Safeguarding Tomorrow
THE NORTHWESTERN MUTUAL LIFE INSURANCE CO. OF MILWAUKEE
Life Insurance Planning
Business — Estate — Personal — Tax
Suite 300-A KINGSMORE BLDG. 1416 E. MOREHEAD EDison 3-4791

Drink FARM FRESH MILK
HARVEY B. HUNTER Dairies
HARVEY B. HUNTER Dairies
SHOPTON RD. PHONE JAckson 3-2905
Drink FARM FRESH MILK
HARVEY B. HUNTER Dairies

Baucom's NURSERY & GRADING CO. A. L. BAUCOM, Owner
LANDSCAPE GARDENERS — GRADING CONTRACTORS —
Visitors Are Always Welcome — Over 100,000 Shrubs for Your Selection
TEL. EDison 4-6453
NIGHT EDison 3-7975
(See Yellow Page 151)
4401 N. TRYON STREET
ACROSS FROM FAIRGROUNDS

TH W—Contd
512 Bowman Lucille D Mrs ◎ △FR7-4835
513 Hoover Johnson
513½ Vacant
516 Sherrill Cath B Mrs △FR6-0540
520 Hipp John O △ED2-4860
524 Payne Ben H △ED4-9806
529 Leary A Mae Mrs ◎ △ED4-7107
530 Ogle Wm T △FR5-0812
Smith intersects
601 McAllister Chas P ◎ △ED2-1827
616 Scruggs Robt F
Sou Ry (no crossing)
end Elmwood Cemetery
City Cemetery Dept (ofc) △ED2-8609

74

TH E—From 500 N Tryon southeast
111 Saunders Inc genl mdse △ED2-5081
118 **Apartments**
16 Vacant
17 Vacant
26 Vacant
27 Boone Dorothy T △FR6-1290
28-29 Vacant
36 Bellville Wm H
37 Webb Mary A Mrs
38 Stansell Walker F △FR7-3021
39 Vacant
Street continued
119 Moose Temple △ED4-5853
Charlotte Lodge No 1113 (LOOM) △ED4-5853
123 Vacant
N College intersects
Bashe al ends
A Street al begins
NSRy crosses
229 Vacant
SAL crosses
Sou Ry crosses
North A begins
301 Carolina Rim & Wheel Co △ED4-1618
309 Industrial Paper Co Inc △ED3-7184
Hall al ends
315 Hope Annie L Mrs

72

N Brevard intersects
410-12 Price Ell △ED2-3179
411 Wade Leroy
413-15 Caldwell Novella
414 McConnell Nannie H Mrs △FR5-2260
417-19 Davis Jos △FR7-4670
418 Howard Lois P Mrs
420 Johnson Lula B Mrs
421-23 McMillen Bud △ED3-2313
422 Alexander Mary J Mrs
425 Vacant
427 Blackwell Emma L Mrs △ED4-2014
429 Huntley Betty S
431-33 Vacant
435 Williams Clarence
441 Blackwell Mary Mrs
N Caldwell intersects
501 Watson Annie Mrs
503 Johnson Lillie M Mrs
505 Green Elliott
507 Harris John
508 Alexander Loma Mrs
509 Young Perry
511 Thomas Abr
512 Boss Walter △ED4-3389
514 Barkley Minnie
Egypt al ends
515 Hunter Essie Mrs
516 Beatty Thos J
517 Mills Cornelia T Mrs
518 Camp Robt
519 Clark Wm
520 Barkley Ida M Mrs
521 Brown Ernest
522 Gaston Cora M Mrs △ED4-9243
523 Agnew Carrie B Mrs
524 Vacant
526 Mitchell Armetta L Mrs △ED4-4091
527 Smith Thelma
529 Brewer Mary E
531 Vacant
533 McElmore Leona G Mrs
535 Dodge Lizzie S Mrs
N Davidson intersects
602 Dunlap Simmie
604 Smith Annie B Mrs
605 Meekins Minnie McN Mrs
607 Steele Sarah M Mrs
609 Miller Hill △ED4-1249
611 Robinson Eliza M Mrs
613 Lorick Roosevelt △FR6-0755
615 Gilliard Fred
617 Singletary Fannie
619 Sutton Alberry G
622 Yongue Albert S ◎ △FR7-4925
623 Jones Robt
626 Yongue Maria H Mrs ◎ △ED2-6889
627 Davidson Ada L △FR5-3931
630 Johnson Martha Y Mrs ◎ △ED4-2670

70

N Alexander intersects
701 Alexander Eugenia △ED4-9836
702 Green Augustus ◎ △FR5-4573
703 Cloud Wilks
704 Torrence M Ottie Mrs ◎
705 Billings Jas
707 Wilmore Edw L
708 Maxwell Chas
709 Alexander Elvo
712 Mixon Carrie B
713 Miller Frances A Mrs △ED3-3020
716 Wright Carrie V Mrs ◎
717 Clarke Jas △ED4-7477
719 Morris Robt
721 Brown Edw H ◎ △ED3-9568
725 Hearn Agnes G Mrs ◎ △ED4-6751
728 Smith Richd H △FR5-3178
729 Wise Richd A
N Myers intersects
808 **Apartments**
1 Adair Poindexter O'L Mrs △ED4-0741
2 Murphy Collie
3 Vacant
4 Rice John M
Street continued
809 **Apartments**
1 Hendrix Henry
2 Billings Bertha
3 Austin Clarence △FR6-7630
4 Houston Maggie B Mrs
Street continued
812 Robinson Pauline C △FR5-3231
Rich Evelyn △FR5-7661
815 Alexander Edgar H ◎ △ED4-4118
816 Barnes Bernice C Mrs ◎
817 MacKay Lucille H Mrs △FR5-2415
821 Flowe Oscar E △ED4-6687
822 Lightner Sarah C Mrs ◎ △ED4-5829
823 Townsend Andrew D △ED2-6550
824 Gibbons Ned △FR6-9013
826 Anderson Wm P △ED3-2968
827 Ferguson Mack I △FR5-4904
831 Kemp Allie C Mrs △ED4-1471
831½ Reed Eliz R
N McDowell intersects
904 Green Chas J
914 Gordon Jessie M Mrs
927 Garland Lue M Mrs
927½ Slaton Scott
928 **Apartments**
1 Robertson Robt B
2 Vacant
3 Jackson Robt A
4 Jackson Sol
Street continued
929 Harris Susie J Mrs
929a Gibson Alline F Mrs
931 Gordon Jessie Mrs
931a Reynolds John
932 Ivey Katie
932a Godfrey Annie B Mrs
N Long intersects
(Not open bet N Long and Stevens)
Sugar Creek (no bridge)
Stevens begins
1012 Berry John
1014 Jones Cleveland
1015 Hampton Wilbert
1016 Booker Annie L Mrs
1019 Roseboro Jos F △FR7-3153
1023 Ezell Ad △ED4-1067
Seigle intersects

62

(Not open bet Seigle and Park ter)
Park ter intersects
Beaumont av intersects
Louise av intersects
1501 Williams Wm C ◎ △FR5-4623
1507 Wilhelm Bascom L △FR5-2835
1510-12 Hutchinson JoElla Mrs ◎ furn rms △FR5-7671
1511 Nash Mary A ◎ △ED2-1626
1516 Justice Susie M Mrs ◎ △ED2-6220
1517 Fasnacht Leslie A ◎ △ED3-9589
Oakland av begins
1600 Hutchinson Gerald A ◎ △ED4-8232
1601 Hawthorne Lane Meth Ch Sunday Sch Bldg
1604 Hutchinson J Archer ◎ △ED2-0186
1608-10 Vacant
1616 **Harris Apartments**
Apartments:
101 Smith Mae D Mrs △FR5-7443
102 Heath Everard J △ED2-0004
103 Weygandt Clark M △FR5-6468
104 Shreve Frances E △FR7-7758
201 Lee Wm △FR6-8719
202 Caudle Jimmie N △ED4-9008
203 Boward Richd S △FR6-1366
204 Hamrick Donald H

58

Hawthorne la intersects
1701 Hansen Davillo A ◎ △ED4-3749
1707 Bellman Noah A ◎ △ED3-5829
1710 **Apartments**
1 Newman Virginia E Mrs ◎ △ED3-5622
2 Furr Orain W
3 Mitchum Thos L △ED4-7450
4 Whitehead Ernest L △FR7-7076
Street continued
1711 Story Javan B
1714 White Worth D ◎ △FR7-2104
1715 Gantt Robt B △ED3-1708
1718 Atkinson Thos K △FR7-1230
1719 Pierce Anne ◎ △ED3-0369
1722 Flournoy Martha W ◎ △ED3-3323
1723 Richardson A Osborn ◎ △FR7-4120
1726 Ackerman Jack ◎ △ED2-3891
1729 Millershan Louis W ◎ △ED2-8825
Lamar av intersects
1800 Grier John D ◎
1801 Haughton Alice H ◎ △ED2-5686
1803 Haughton Thos H jr ◎ △FR5-2306
1805 **Apartments**
1 Vacant
2 Miller Eliz T Mrs △ED2-6923
3 Vacant
4 Settlemyre Ollie B Mrs △ED3-8234
Street continued
1806 Black H Grady ◎ △ED2-3957
1809 **Apartments**
1 Burke Wand D △ED4-5760
2 VanBuren M
3 McMurray Mabel C △ED3-8280
4 Shafer Betty L △ED2-2704
Street continued
1812 Ziem Nancy D Mrs ◎ △ED2-8348
Clement av intersects
1914 Hasty Neil W ◎ △ED3-6980
1916 Burgess Elva △FR5-3066
1919 Kittrell Saml A ◎ △ED3-1548
Bell Ashby W △ED3-1311
1920 Davis Floyd L △FR5-7619
1921 Lipe Gertrude E Mrs ◎ △ED3-8179
1924 Griswold Eldredge E ◎ △ED2-8982
1925 Shaffner Edw T ◎ △ED2-4773
1929 Rice Oliver M ◎ △ED2-4561
1932 Burleson Bruce E △FR7-6848
1933 Saunders Roy E ◎ △ED2-6611
1936 Evans Carl E ◎ △ED4-1169
1937 Vacant
1941 Orr Madeline ◎ △FR6-7407
1942 Moore Sht Mtl Co △ED4-6862
1944 Home Appliance Co (whse)
Pecan av intersects
2015 Black Alice A Mrs △ED4-5991
2016 Dimos Voula R Mrs ◎ △ED3-1244
2017 Brantley John L ◎ △ED2-3718
2021 Starnes W Reese ◎ △ED3-4858
2025 Windle S Brice ◎ △ED2-6875
2029 Faud Raymond E ◎ △ED2-7892
Clarice av intersects
2101 Moore Mattie H ◎ △ED4-5270
2105 Bradley Mattie H Mrs ◎ △FR5-7833
2109 Heath Connie D Mrs ◎ int dec △ED2-8250

Automotive
Electric
And
Armature
Service
We
Repair and
Service
• Generators
• Starters
• Regulators
• Electric Motors
1624 W.
MOREHEAD ST.
Dial EDison
4-7181

The Penninger Co.
CHARLOTTE'S LARGEST INDEPENDENT FURNITURE STORE
123-25 S. College Street
(See Yellow Page 103)
Tel. EDison 3-3759

INTERSTATE ROOFING & ASPHALT CO., Inc.
IRACO
Barrett and Flintkote
Industrial and Residential Roofing
520 W. PALMER ST.
DIAL FR 5-8447

LAWTER AND PRITCHARD CO.
GENERAL CONTRACTORS
300 N. Clanton Road
Tel. JAckson 3-2461

MEMORIALS OF ENDURING BEAUTY
STAMBAUGH
Charlotte's Largest and Leading Retail Monument Dealer
Carolina Marble & Granite Works, Inc.
3200 S. BOULEVARD
FLOYD A. FRIDELL
(See Yellow Page 141)
PHONE JAckson 3-2112
TERRELL FRIDELL

8TH E—Contd
2111 No return
2112 Caldwell Annie P Mrs ◎ △ED2-6643
2115 Cook Della M ◎ △FR6-7267
2116 Horne Wm
2117 Cafferello Geo M ◎ △ED3-9723
2121 Elliott Ola W Mrs ◎ △ED2-6465
2125 McCrorie Morrison B △FR7-1354
2129 Therrell Walter D △FR5-2973
Ethelind av intersects
2200 Riddle Ellis A △ED2-0430
2201 Johnson Ila M Mrs ◎ △FR6-1778
2205 Ellis Milbourne F ◎ △ED2-5720
2208 Kirckhoff J Gilbert Rev △FR6-6924
2209 Crawford Joe W ◎ △FR5-2327
2212 Andrews Louis ◎ △ED3-6548
2215 Yandle Earl M ◎ △ED2-4666
2216 Amon Fredk ◎ △ED4-2273
2217 Stratton Earl L ◎ △FR5-3256
2220 Presson T Warren ◎ △ED2-1733
2221 Leonhart Minnie K Mrs ◎ △ED2-6693
2225 Brotherton Thos A ◎ △FR5-2360
2229 Wise Percy H ◎ △FR6-8395
2301 Bell Warren D ◎ △ED3-5924
2305 Massey G Richd △ED3-5007
2309 Gunter Alonzo B ◎ △ED3-7074
Rosalind av intersects
(Not open bet Rosalind av and Pulman av)
Pulman av intersects

33

8TH W—From 500 N Tryon northwest to Sou Ry
N Church intersects
119 **Home Finance Group Building**
2d fl Home Finance Group Inc (home ofc) △FR6-5503
Home Credit Co △FR6-5503
3d fl Twin States Ins Co △FR5-1444
East Coast Life Ins Co △FR6-5503
Central Life Ins Co △ED3-8229
South State Ins Co △FR5-1444
Street continued
212 Patterson W Earle ◎ △ED2-5842
212½ Torrence Lloyd C △ED2-9169
214 Phipps Ella M Mrs △FR5-8201
215 Vacant
217 Vacant
218 Calhoun Mattie G Mrs △FR5-8911
218½ Helms VanBuren
219 Hawkins Beverly ◎ furn rms △ED3-4492
219½ Shaver Saml R △FR5-3665
Morgan Christine N Mrs
221 Hensley Jas E
Sherrill Gene L

31

N Poplar intersects
314 Broom Wm D △ED3-1577
317 Vacant
318 **Apartments**
1 Poythress Roy
2 Walker Johnny
3 Carter Wm
4 Plyler Harold
Street continued
323 Houston Sarah M ◎ △ED3-4340
326 Overcash Bryan J jr △ED2-8037
Pine intersects
400 Weaver Mary B Mrs
404 Brown Norman W int dec △ED2-3948
404½ Litaker Ermel
406 Helms David A △ED3-7660
406½ Correll J C △ED3-5553
408 Austin Edna △ED2-2865
408½ Vacant
409 Edmonds Jas jr ◎ △ED3-3529
410 Walters Zeb
410½ Vacant
411 Stanley Wm P
412 Reed Stanmore S △FR5-6000
412½ Weckran Elmer
414 Smith Millard B
414½ Haga Fred
415 Vacant
419 Vacant
421 Eighth St Mkt gro △ED4-5117
421½ Wike Jas F ◎ △ED4-5117
N Graham intersects
507 Montgomery Oscar W ◎ △ED2-1973
512 Richardson Cull S
513 Tarlton Roy T
515 Thompson B O ◎ △FR7-4387
516 Gregory Wm E △ED2-3214
517 Ward Roy
519 Hortis Sidney A △ED3-9724
522 Ellis Mary H △ED2-6902
524 Holmes Harvey H
Smith intersects
601 **Apartments**
1 Biggers Alma H Mrs drsmkr △ED3-7129
Swink Emma drsmkr
2 Stamey Lawrence W
3 Howard Mary W Mrs △ED3-4823
4 Bailey John W △ED3-5200
Street continued
605 **Apartments**
1 Dotson John H △ED3-2913
2 Hirst Gertrude
3 Russo Claire Mrs △ED3-0231
4 Cox Glenn
Street continued
611 Love Jonah D △FR5-7266
621 Vacant
Sou Ry crosses

74

9TH E—From 600 N Tryon southeast to SAL
104 Murphy Bertha M Mrs △FR6-5475
105 Vacant
112 Lucas Jessie E
117 Gardner & Benoit Inc (stge)
118 Wakefield Optical Co Inc △ED3-9007
127 Noggle Julia A Mrs
Dennis Leroy △FR6-8356
N College intersects
212 Martin Winfred J
214 Vacant
218 Best Brands Inc whol beer △ED2-2795-△FR7-2700
Sou Ry crosses
NSRy crosses
SAL crosses
300 Pump & Lighting Co Inc pump sups △FR7-1583
301 Natl Biscuit Co whol bakers △ED3-2880
306 Kerns Mildred M Mrs
310 Eudy Wesley L △ED4-6783
314 Pitts Alice R Mrs ◎ furn rms △ED2-6232
315-19 **Austin Apartments**
315 Harrell Willie
317 Vacant
318 Edge Wriley W
319 Sifford Frazier
319½ Grier Jessie Mrs △FR5-5189
322 Goude Sara A Mrs △FR6-3976
323 Superseal Paint Wks roofing materials △FR5-1861
326 Vacant

72

N Brevard intersects
401 City Educ Center △ED3-8601
408 Giles Frank △ED3-2564
410 Grant Nannie △FR7-2186
412 Garrison Henry L
414 Hancock Hannah M Mrs
418 Kirkpatrick Lula Mrs △FR7-7922
422 Tolbert Godie Mrs △FR6-3758
426 Jones Daisy
426½ Vacant
428 First Ward Gro △FR5-9449
428½ Stanley Matthew
N Caldwell intersects
500 **Apartments**
1 Tobias Lucius
2 Jordan Lewis jr △FR6-0248
3 Jordan Lelia △FR7-4811
4 McMullen Carrie
Street continued
504 Baker Chas J jr
508 Dwiggins Stacy △ED4-0735
Dwiggins Nursing Home △ED4-0735
512 Harris Jas O ◎ △FR6-9360
516 Dunn Mamie W Mrs △ED2-2947
519 **Apartments**
A Byrum Dodd △ED2-6352
B Bumbray Willie M Mrs △FR7-3196
C Barker Geneva
D Frazier Daisy
Street continued
520 Phillips Wm B △ED3-2322
523 Zimmerman Paul
524 Smith Wm ◎ △FR7-2330
525 Crowder S VanNess △ED4-8114
527 Helms Carrie P Mrs △ED2-5210
528 Haynes Ethel T Mrs △FR5-2055
529 Harris Will T △FR5-6823
531 Sizemore's Gro △ED2-9498
N David intersects
600 White Bernice T Mrs
601-03 Fraylon Jos M Rev △ED4-7730
602 Sanders Sam △ED4-3988
604 McGill Willie J △ED4-1480
604½ Lowe Lola B
605 Douglas Janie △FR5-3651
Glenn Kathleen D Mrs △FR5-3651
605½ Chapman Cassie M Mrs
606 Dunn Ethel W Mrs
606½ Roberson Russell
607 Douglas Hattie B
607½ Jordan W Willie
608 Fraylon Lottie C Mrs ◎ △ED3-3531
608½ Lottie's Beauty Shop
609 Spearman Chas
612 Porter Bert ◎ △FR6-6328
615 Harris Mozelle S Mrs ◎ △ED3-3214
616 Allen Henry
616½ Bennett Willie J
617 Carr Frank E ◎ △FR7-7953
620 Wyche Rudolph M ◎ △ED3-5870
621 Ballard Jessie E Mrs
621½ Mills Eldora P Mrs △ED2-2800
623 McCullough Abb △FR5-7344
624 **Apartments**
1 Hailey Jas A △FR5-8435
2 Moreland Geo W C ◎ △FR7-6294
3 Easter Sara Mrs △ED4-8991
Street continued
625 Smith Estelle C Mrs △ED3-3967
628 Flowe Cleveland E ◎ △ED3-8551
629 Gillard Chas B ◎ △ED3-2650

70

N Alexander intersects
701 Smith Eliz ◎ △ED2-8732
702 Murchison Maggie Mrs △FR6-1084
704 Sparrow Christine C Mrs △ED4-6352
705 Thompson Chas H ◎ △ED2-2523
708 **Apartments**
1 Davis Gertrude
2 Smith Willie M Mrs △FR6-0784
3 Craig Cora
4 Vacant
Street continued
709 Jordan Annie R Mrs
Boyd Ella L Mrs △ED4-2658
712 Westbrooks Chas
714 Crowder Saml C △ED3-5844
715 Belton Susie C Mrs
716 Ardrey Ester W Mrs ◎ △FR7-6028
719 Brewer Elsie Mrs △FR6-7155
720 Caldwell Melvin jr
721 Reid Mary H Mrs ◎
724 Blocker Lottie R Mrs ◎ △FR6-9841
725 Alexander Gro
725½ Massey Cora C
727 Alexander Hattie G Mrs ◎ △ED2-0291
728 Murray Geo W ◎ △FR7-1650
729 Dillard Willie K Mrs
731 Carr Frank E Shoe Shine Parlor
N Myers intersects
801 Hubbard Gro △ED2-9546
803 Drummer Richd △ED4-0251
805 Chambers Deamons △ED4-3936
808 Keaton Josie A Mrs △FR6-6129
809 Sims W Eugenia Mrs ◎ △ED2-5688
810 Motley Sumpter △ED4-5687
812 Jones Janie
814 Glenn Nathl
815 Torrence Jas △FR6-6679
817 Bradley Watson △FR7-1618
831 H&M Parts Whse Inc auto parts △FR7-6566
N McDowell intersects
904 Jones Fred
908 Lyles Sarah D Mrs
908½ Toomer Flossie A
909 Sowell Edw
909a Daniels Texie G Mrs
909½ Carr Wm Y △FR7-6676
910 Horton Frank
910½ Boulware Henry T
911 Vacant
911a Vacant

McManus LOCKSMITHS
MASTER KEYING LOCKS INSTALLED
Dealers For SAFES VAULTS
TELEPHONES
Day EDison 3-1796
Nights LIberty 5-4095
1219 THOMAS

OLD DOMINION Box Company Inc.
CHARLOTTE, NORTH CAROLINA

- Business Surveys
- Labor Relations
- Organizational Planning
- Cost Control
- Production Control

The Johnston Bldg. — 212 S. Tryon St.

LEE ASSOCIATES, INC.
MANAGEMENT CONSULTANTS
CHARLOTTE, N. C.

- Sales Management
- Administrative Control
- Office Procedure
- Personnel Programs
- Inventory Systems

Tels. FRanklin 7-2718 and FRanklin 7-2719

TH E—Contd

911½ Brown Nelson
913 Boulware Ella W Mrs
913a Vacant
913½ Maxwell Richd
914 Spruell Johnnie
914½a White Annie J △FR7-1962
915 Vacant
915a Vacant
915½ Glenn Willie T
916 McNeal Eliz N Mrs
916½ Boulware Willie L △FR5-4004
916a Proctor Bertha N Mrs
917 Phillips Lula M Mrs
917a Vacant
917½ Timmons Curl
919 Johnson Cora L
919a Govan Sharper
919½ Holloway Johnnie C
928-30 Bradley Thos E △ED3-6815
932 Boulware Jesse J △ED4-6205
935 S&S Fixtures Co Inc store fixtures △ED4-0921
938 Williams A F
Williams A F gro

Stevens intersects

1000 Long Wm jr
1001 Blakeney Richd L △FR5-2000
1002 Vacant
1004 Jordan Jas E
1005 Green Doris G Mrs
1006 Thompson Jim Poultry △ED3-1954
1008 Mouney Eddie E Mrs

58

Seigle intersects
(Not open bet Seigle and Clement av)
Clement av intersects

1912 Vacant
1918 Cuthbertson W Reynolds ◎ △ED2-3281
1921 McDonough Bryon E ◎ △ED2-7224
1921½ Leggette Wayne K
1925 Covington Newton J ◎ △ED2-2844
1928 Edwards Wm J ◎ △ED2-2724
1933 Fowler Bessie N Mrs △FR6-5318
1936 Vacant
1937 Weeks Leslie D ◎ △ED2-3014
1940 Jansen Morella P ◎ △ED3-2693
1941 Hendrix Buell D jr ◎ △FR6-9945
1944 Beasley W Glenn △ED4-3733
1945 Wright Jos L ◎ △FR7-3068
1950 Park Beulah P Mrs ◎ △ED3-6663

Pecan av intersects

2012 Black Frank L ◎ △ED3-1831
2015 Mills Donald E ◎ △ED2-3619
2017 Davis Jonnie F Mrs ◎ △ED2-6397
2018 Coston John C ◎ △ED3-5224
2021 Pruett Wm A ◎ △FR5-1064
2022 Green Wm I jr ◎ △ED3-9720
2026 Briggs Abe J jr ◎ △ED3-6969
2029 Foard Seldon J jr △FR6-3344
2030 McCall Mary J Mrs ◎ △ED4-5073
2031 Vacant
2033 Smith Frank P

Clarice av intersects

2101 Samples & Moore Constn Co concrete contrs △FR6-4575

Ethelind av ends
SAL crosses

33

TH W—From 600 N Tryon northwest to N Johnson

122-24 **Steel Terrace Apartments**
partments:
B Tarlton John P △ED3-3415
C Burroughs Wm L
D Vacant

N Church intersects

210 Phillips Jas C △FR7-7036
212 Hinson Wm R △ED3-2542
215 **Do Ray Apartments**
partments:
1 Forbes Eva M
2 Ross Mary G △ED2-0734
3 Logan Dorothy Mrs
4 Forbes Jack B
5 Christenberry Chris
6 Murphy Julia P Mrs
7 Vacant
8 Saeger Jeanne McM Mrs nurse

treet continued

216 **Romaie Apartments**
Apartments:
1 Hill Marvin H
2 McBride H
3 Webb Chas R △FR5-5620
4 Vacant
5 Garity Thos
6 Downing Carroll W Mrs

Street continued

219 Roberts Bill
221 Crowell Kate △ED2-3661
225 **Petrie Apartments**
Apartments:
1 Vacant
2 Boyles Fred R △ED2-7056
3 Lehman Dorothy Mrs
4 Teague Emma C Mrs

31

N Poplar intersects

308 Howard Jas R
312 Boyd Viola L Mrs ◎ △ED2-6857
Bacon Wilson N △ED3-2566
313 **Apartments**
1 Teague Jeannette B Mrs
2 Colson Pat
3 Ritter Wm B
4 Tolbert Iva L △ED3-5913

Street continued

315 Vacant
318 **Virginia Apartments**
Apartments:
1 Young E Glenn △ED3-9145
2 Nixon John H △FR6-9211
3 Bentley Harry C
4 Simpson Carl E △ED4-1861
5 Ross Wm P △FR5-6272
6 Simpson Carl jr
7 Kabas Marie L Mrs △ED3-5672
8 Hunnicutt J Ralph

Street continued

321 Powell Bruce △ED4-8061
324 **Apartments**
1 Phifer Lester △ED4-7432
2 Vacant
3 Medlin Genia M Mrs △ED3-8549
4 Burnett J Schraff △FR5-3441

Street continued

325 Doerrbecker Julius T △ED2-1998
Bazemore Kenneth W
327 Vacant
329 Vacant

Pine intersects

400 Vacant
401 Vacant
401a Henley Lewis E
401b DeShields Don B
403 Doggett Hattie V Mrs △FR5-4236
406 Barber John C ◎ △FR5-2625
406½ Mayes Louis
407 Hoke Lillie B Mrs △FR6-8709
410 Burchett C Ercell Mrs ◎ △FR7-0241
411 Bethel Bapt Chapel
413 Grady Ernest D ◎ △FR6-8310
416 Stanley Louise B Mrs △FR6-6045
Gibson John E
416½ Garrett Bud △ED3-9248
417 Vacant
417½ Sides Bland N △ED3-6976
419 Thompson Floyd T
419½ Talley Claude E △FR5-8088
Talley Jerry H Mrs drsmkr
420 Pendleton Robt S ◎ △FR7-4684
424 **Apartments**
1 Allen Dorothy B Mrs △FR6-2198
2 Pendleton W Clarence
3 Vacant
4 Julian John H

N Graham intersects

511 Powell Roland E
513 Vacant
514 Bethune Sch (side)
517 Towery Dell M Mrs bdg hse △ED2-1853
519 Allen Ella S ◎ △FR5-1062
523 Holder A Theo △ED4-5185
527 Tobie Melet ◎ △FR5-5120
529 Economy Grocery
529½ Ledbetter Sallie Mrs

Smith intersects

609 Bridges Furn Co (whse) △ED3-3601
610 Patterson Coal & Oil Co Inc △FR5-5591
613 Demco Chem Co mfrs △ED2-5121
Care Labys Inc mfrs agts △ED2-5121

Sou Ry crosses

700 Standard Ice & Fuel Co △ED2-1114

N Johnson intersects

72

10TH E—From 709 N Brevard southeast, north of E 9th

410 Roberts Wm L ◎ △ED4-4909
411 Paige Clarence
413 Jordan Henry L
414 McClintock Tressie W Mrs
415 Chapman Wm △FR6-4240
416 Brown Lonnie W Rev △ED3-1836
417 Williams Lillian P Mrs
418 Satterwhite Lucinda △ED2-2941

N Caldwell intersects

506 Page Robt
507 Phifer Thos △ED4-8416
508 Brown Burkley ◎ △ED3-1336
509 Hood John △ED4-5777
510 Crawford Sarah R Mrs △FR6-0806
512 Tyson Robt L ◎ △FR6-1858
Tyson Printing Serv △FR6-1858
515 Vacant
519 Brandon Cora

N Davidson intersects

605 Roberson Cora Mrs
607 Powe Shelton
608 Maxwell Rufus
609 Harris Mary W Mrs △FR6-4128
611 Chapman Wilbert
612 Hutchison John
613 Bates Sally C
614 Simpson Robt
615 Bouleware Saml
616 Vacant
617 Hill David △ED4-0105
618 Armstrong Minnie Mrs
619 Johnson Nellie M Mrs
621 Vacant
622 Walker Jas
624 Vacant
626 Chapman Jim
627 Harris Christine J Mrs ◎ △FR6-9472
629 Busch Benj △FR6-8711
631 Prayer Meeting Hall

70

N Alexander intersects

703 Laney Eva M Mrs
704 Smith Sanders
706-06a Glover Coleman L
707 Watts Katie J Mrs ◎ △ED4-2247
708 Ivey Floyd
708a Adams Annie B Mrs
710 Miles Emma A Mrs
710a Harris Alex
711 **Apartments**
1 Grier Jas D △FR5-6690
2 Brown Lexington △ED2-4194
3 Moore Monroe △FR6-0949
4 Roddey Willie △FR6-7710

Street continued

712 Barnes Lottie B Mrs
712a Jordan Creola
714 Brown Polly
714a Ivey Nannie H Mrs

Taylor al begins

715 **Apartments**
1 Finkley Jas H △ED2-6512
2 Vacant
3 Vacant
4 Watson Celia E

Street continued

716 Gooden Estelle M Mrs
716a Robinson Liston
717 **Apartments**
1 Webber Ralph △ED4-0756
2 Martin Grant △ED4-1178
3 Gillespie Chas H △ED4-5946
4 Squash Louis △FR6-5863

Street continued

718 Ashmore Cleveland
718a No return
720 Brown Henry △FR5-7883
720a Josephs Robt
721 **Apartments**
1 Barnette Harvey jr △ED4-8312
2 Sanders Floyd
3 Watson Frank
4 Alexander Claude

FURNITURE
W. R. MINCEY
FURNITURE
— CO. —
Complete Home Furnishings
We Sell For Less
Ample Parking
600 W. Sugaw Creek Rd.
EDison 3-7636

AMERICAN OIL CO.
AMOCO
STOP
AT THE SIGN OF GREATER VALUES
AMOCO
1006 S. Tryon St.
TEL. EDison 2-8571

REAL ESTATE — INSURANCE
PROPERTY MANAGEMENT
THOMAS F. KERR & CO.
"Established 1920"
134 BREVARD CT.
TEL. EDison 3-7489

JAMES "JIM" DYER
PAINTING CONTRACTOR
Residential
Commercial
FREE ESTIMATES
DIAL
EDison 3-8219

ROY S. GARMON ROOFING & HEATING CO.
Roofing, Heating and Sheet Metal
CONTRACTORS
Rear 1915 Commonwealth Ave.
Phones EDison 4-1439 and EDison 4-5327

ANDREWS Music Co.
231 N. Tryon St., Tel. FRanklin 5-7784
MAGNAVOX Hi-Fidelity Phonographs
STEINWAY AND OTHER PIANOS
HAMMOND ELECTRIC ORGANS
Established 1892

10TH E—Contd

Street continued
722 McAdams Boss
722a Lloyd Bessie M Mrs
725 **Apartments**
1 Coffey Wm ΔFR7-3570
2 Cunningham Creswell ΔED4-4500
3 Henderson Geo W ΔED4-4578
4 Robinson Alex D ΔFR7-7724

Street continued
729 **Apartments**
1 Miller Annie B Mrs
2 Watson Dewitt ΔFR7-4819
3 Thomas Ruby Mrs ΔFR6-5647
4 Fulton Heyward
N Meyers intersects
824 **Apartments**
1 Reid Frank R ΔFR5-5471
2 Lockhart Rufus N Rev
3 Carr Ernest ΔED2-3291
4 Townsend Roger

Street continued
828 **Apartments**
1 Fewell Raymond H ΔED2-2349
2 Vacant
3 Scott Hazel B Mrs
4 Vacant

Street continued
832 **Apartments**
1 Hall Rebecca L
2 Kilgore Margt Mrs ΔFR6-6464
3 Hellams Ellen
4 Wilson Rebecca W Mrs

Street continued
836 Wilson Gro ΔED2-9828
N McDowell intersects
E 11th ends
Sugar Creek Bridge
Triumph la begins
915 **Apartments**
1 Wilson Eug R
2 Baker Harry F
3 Scott Hazel C Mrs
4 Alexander Claude W
5 Elmore Talmadge ΔED3-0035
6 Dellinger Ann M Mrs ΔED4-8240
7 Hinson Jessie L Mrs
8 McDonald Sue B Mrs ΔED4-8310
9 Cruet Carl J
10 Fincher Banks
11 Vacant
12 Shirlen Marcus F
13 Eaton Nellie S Mrs ΔED4-8382
14 Yandle Marshall L
15 Stamey Ollie M Mrs
16 Reynolds Geraldine U Mrs ΔED2-8301
17 Miller Jas B
18 Correll John W ΔED3-6202
19 Blackmon Donald J
20 Fernandez Doris R Mrs
21 Newcomb Ora L Mrs
22 Morgan Philas J
23 Vacant
24 Vacant
25 Herron Jas P
26 Chavis Esther G Mrs
27 Green Mabel L Mrs
28 Donaldson Jack jr
29 Philemon Lillie T Mrs ΔFR5-1012
30 Summey Etta Mrs
31 Higdon Lula C Mrs ΔFR6-3369
32 McAlphine Roy
33 Freeman Gertie M Mrs
34 Plott W Richd
35 Vacant
36 Steen John W
37 Bradshaw Chas J
38 Lockey Jos A
39 Brooks Levi V ΔED4-1549
40 Early Mary O Mrs
41 Johnson Hugh
42 Vacant
43 Vacant
44 Vacant
45 Vacant
46 Jenkins John C

Street continued
916 Vacant
918 Crawford Robt H
920 Wilkerson Hayes
926 Stephenson Alex ΔED4-1375
927 **Piedmont Courts**
Apartments:
47 Thompson Wilbert T
48 Duncan Dorothy Mrs
49 Sullivan Jeannette Mrs ΔFR6-0380
50 Shrader Jas R
51 Baucom Claude W
52 Beatty Reece L
53 Moore Jas A ΔED4-9201
54 Vacant
55 Wiggins Will M
56 Hilton Pearl F Mrs ΔFR7-6668
57 Hagler Jas M
58 Price Oleen B Mrs
59 Bowen Naomi S Mrs
60 Donaldson Dalton
61 Beheler Virginia Mrs
62 Simpson Eliz H Mrs
63 Moore Vera Mrs
64 Carpenter Mae B Mrs
65 Freeman Jack J
66 Vacant
67 Steele Inez Mrs ΔFR7-1296
68 Gregory Lillie J Mrs
69 Stallings Florence E Mrs ΔFR7-3698
70 Fisher Wm N
71 Key Coy H
72 McDonald Ralph L ΔED2-6702
73 Sellers Jas
74 Gay John B
75 Chapple Alberta S Mrs
76 LaFoy Ellen H Mrs ΔED4-7646
77 Prevette Christine F Mrs
78 Rowell Flonnie M Mrs ΔFR5-8479
79 Bradshaw Lizzie Mrs
80 Mullis Jos
81 Mills Jos C
82 Lyerly Mary L Mrs
83 Crump Forrest N ΔED4-6919
84 Darby Frances L Mrs ΔFR6-5317
85 Huggins Rena R Mrs ΔFR7-1981
86 Deese Gordia T Mrs ΔFR7-2320

Street continued
928 Thomas Annie M Mrs
Long Branch al begins
934 Austin Jessie
Stevens ends
1000 Vacant
1001 **Piedmont Courts**
Apartments:
87 Hood Paul A
88 McLendon Reece Mrs ΔFR5-4913
89 Benton Bernice M Mrs
90 Mitchell Beatrice V Mrs
91 Helms Donald
92 Cauthen Evangeline S Mrs ΔFR6-5487
93 Adams Mary E Mrs
94 Crawford Hazel A Mrs
95 Peeler Laura E Mrs ΔED2-5336
96 Johnston Rita A Mrs ΔED2-3719
97 Hicks Oscar B
98 Jolly Wm C
99 Haddock Wm E ΔED2-1032
100 Crawford Margie R Mrs
101 Stewart Gertrude T ΔED4-4530
102 Barr Eliz S Mrs ΔED3-2962
103 Cox Clarence
104 Wilson Frankie ΔED4-9812
105 Saunders Lucy M Mrs
106 Copeland Willie D Mrs
107 Griffin Kate G Mrs ΔED2-8094
108 Taylor Henry V ΔED2-8388
109 Scott Danl W
110 Raley Amos
111 Hagler Dorothy J Mrs
112 Pendleton Ethel C Mrs

Street continued
1010 Piedmont Drug Sundries ΔFR5-9372
1012 Piedmont Laundromat & Dry Clns
64

Seigle intersects
1107 Chicken Box (side)
1112 Church Chas C ◎
1113 Sharpe's Paint & Sup ΔFR5-8335
1115 Johnson Serv Co (br) air conditioning ΔFR6-2779
1116 Miles Emma G Mrs ◎ ΔED2-6036
1117 Sturgill Ray & Assocs mfrs agts ΔFR7-7629
1119 Thrift Bakery
1120 Ellis Theo R ΔED4-7535
1123 Crowder Constn Co Inc rd contrs ΔFR5-3965
1124 Knighton Donald H ΔFR7-1796
1200 Fuqua Gordon H ◎ ΔED3-3205
1201 Gaddy Chas R ◎ ΔED4-2512
rear Whitaker Geo
Garrett Annie L
1204 Groce Boyce A
1205-07 Fink-Hill Elec Co ΔED4-1252-ΔFR7-5942
1208 Nance John L ◎ ΔED3-0544
1210 White Walter O
1212 Lowery Nora Mrs ΔFR7-2278
1214 Simmons Vander L ΔFR7-3577
1216 Tenth Street Bapt Ch ΔFR5-9127
1225 Tenth Street Bapt Ch Sunday Sch Bldg
1228 Griffin Lindsey D ◎ ΔED2-2606
1241-45 Piedmont Jr High Sch ΔED3-5228-ΔFR5-1967
Jackson av ends
1300 Grant Jas A
1301 Faris John
1304 Tarlton Luther A
1308 Home Selling Serv real est ΔED2-3435-ΔED4-8946
1315 Williams Sam
Vanderburg intersects
1401 Nook Maude M Mrs
Bowden R E ΔFR7-3596
1407 Vacant
1413 **Apartments**
1 Faris Betty Mrs
2 Vacant
3 Freeman Raymond A

Street continued
1425 Blackwell Lottie N Mrs ◎ ΔED2-4608
1426 T K Telev Serv ΔED3-9896
1427 V&W Oil Lawn Mower Repair Serv ΔFR7-1776
1428 Good Housekeeping Shop (rear)
1430 Central Appliance Serv Co ΔFR6-1486
Central av intersects
Louise av intersects

33

10TH W—From 700 N Tryon northwest bey Sou Ry
107 Vacant
109 Silver Dollar The restr ΔFR5-9234
114 **Emory Apartments ΔED2-9387**
Apartments:
99 Sisk Horace A ΔED2-9483
100 Penegar Kathleen B Mrs ΔFR5-2865
100B Beatty Jerome ΔED2-9483
101 Kivett Marie
102 Hanusek Elsie G Mrs ΔFR5-2757
103 Sweatt Henry B
104 Woods Ralph
105 McGee Douglas
106 Ray Kathleen
107 Vacant
108 Kervess John
109 Grant Mitchell
110 Lankford Jennie
111 Mullis Johnny C
200 Dooley Alta
201 Longo Frank
202 Edwards Lula
203 Hendricks Marvin
204 Towery Ann
205 Alleygood John
206 Vacant
207 Walker Ray
208 Stansel Margt
209 Bunn Burgess photo developing
210 Vacant
211 Garner Lucille
212 Batson Geo A
300 Hansek Eddie
301 Saunders Ernest L
302 Dell Betty
303 Hucks Angeline
304 McIntyre Lucille

Street continued
116 **Apartments**
1 Vacant
2 Vacant
3 Vacant
4 Vacant

Street continued
117 Vacant

Lincoln EDSEL
FRANKLIN MOTORS Inc.
"The Lincoln - Mercury - Continental - Edsel - English Ford Dealer of the Carolina's"
Wheel Balancing — Wheel Alignment — Body Repairs — Gas — Oil — Lubrication
1220 S. TRYON ST. PHONE EDison 4-3073
ENGLISH FORD MERCURY

FUNERAL DIRECTORS
"Chapel in the Oaks"
Harry and Bryant Co., Inc.
SINCE 1883
24 HOUR AMBULANCE SERVICE
500 Providence Rd.
Telephone EDison 2-7133

10TH W—Contd
119 Vacant
120 Vacant
121 Vacant
123 Vacant
124 Spencer Mae C Mrs
125 Vacant
126 Simpson Jas B △ED3-4427
126½ White Laura D Mrs △FR5-8085
129 Vacant
130 Carter Paul J △FR7-7590
130½ Johns Carrie R Mrs △FR5-3995
N Church intersects
200 Durham Life Ins Co △ED2-3061
210 Moore Howard T △FR5-2907
211 Vacant
211½ Robbins Talmadge E △FR7-6826
213 Suddarth Jos G
213½ Vacant
215 Crouch Susan D Mrs ◎ △ED3-1297
216 Hutchison Frank ◎ △ED2-8674
219 Baldwin Mamie L Mrs ◎ △ED3-5791
220 Smith Betty K △ED3-2296
223 Stokes Rachel A Mrs △ED4-2958
LaJohn Leonard J
226 Gamm Edw H △ED4-5093
227 Benson Geo L △ED4-9148
229 Pressley Martha M Mrs △ED4-2121
31
N Poplar intersects
300 No return
301 **Poplar Apartments △ED2-1387**
Apartments:
1 Owens B B
2 Chessman Ida E Mrs △ED3-7241
4 Dorsett Fletcher △FR6-7346
5 McGee C C
5B Browne Mary △ED4-5905
6 Rayburn Lola M Mrs △ED3-5017
7 Payne Virginia W Mrs △ED3-1230
8 Reavis Jack M △FR6-7092
8B Cavin Miller W △ED4-0461
201 Law Era M Mrs △ED3-8077
202 Harding Harry P △ED2-3592
203 Duncan J E △FR7-6966
203B McCall Colleen
204 Green Nell H Mrs △FR5-4545
205 Hawthorne Wm I △ED4-4472
206 Dowdell Pierce H △ED2-3672
207 Tate Cordye W Mrs △ED4-4158
208 Tenner Al K △ED3-9597
301 Goodman Ida R
302 Callahan Mary △FR6-1925
302A Boyd Gertrude △FR6-4088
303 Duncan Jos E △FR7-6966
304 Alexander John H
305 Alford Frank O △ED3-3023
306 Johnson Jessie M Mrs △FR6-3915
306A Mosbach John C △FR5-2697
307 Hale Gladys E △ED2-2906
308 Patterson Emma S Mrs △ED3-5948
401 Barnhardt Edna P Mrs △ED3-1659
402 Brock R J
403 Pressman Jacob L △ED3-6872
404 Feild Sarah S △ED4-9650
405 Williams Claude B △ED2-8977
406 Leech Esther B Mrs △ED3-7245
407 Earle Thos B △FR6-7170
408 Baucom Alice G
408B Lowrance Winnie L Mrs △ED4-1260
501 Sedgwick Jessie R Mrs △ED3-5680
502 Neale Walter W △FR7-1401
503 Conrad Grace S Mrs △FR7-1825
503B Easterling Ruth M Mrs △FR5-5934
504 Lindsay Bill △ED4-9262
505 Blumenthal Isadore D △ED4-3225
506 Schloss Simeon A jr △ED3-1295
507 Webb Philip N Mrs △ED3-8574
508 Corbitt Arth R △FR7-1317
508B Hice Dorothy L Mrs △FR7-7892
treet continued
310 **Apartments**
A Sellers Ethel T Mrs
B Vacant
1 Daniels Jas H
2 Julian Nancy G Mrs △ED3-6025
3 Baker Effie M
4 Barhan Lillian M △FR6-6253
5 Vacant
6 Vacant
7 Thomas David R
8 Weaver Wm M
9 Vacant
10 Cory Wm D
11 Vacant
Street continued
311 **Apartments**
1 Smith John H
2 Burgess Ruth
3 Crouse Ernest W
4 Veal Phillip N △FR7-4930
5 Robinson Delores
6 Vacant
Street continued
312 Lunsford H John
316 Long Jas B △FR7-3372
317 Vacant
317½ Vacant
321 Char Day Nursery Inc △ED2-0418
322 Dennard Georgie S Mrs ◎ △ED2-6997
325 Moore Fannie B ◎ △ED3-2363
325½ White Mabel △ED3-7988
326 **Apartments**
1 Boone Robt L △ED2-6087
2 Duncan Elmer K
3 Vacant
4 Hardin Lewis E
Pine intersects
411 **Apartments**
1 Vacant
2 Gainey Geo W
3 Stone JoAnn △FR6-5142
4 Vacant
Street continued
414 Clark Carl L △ED3-8207
416 Bolton Clyde J jr trucking △FR6-7722
417 Wallace Ella P Mrs furn rms △FR7-3018
418 Vacant
420 Bass Dorothy Mrs △FR7-3178
420½ Freeman Clark L
N Graham intersects
510 Vacant
511 Hartwig J C ◎
513 Harker Chas
513½ Vacant
514 Fesperman Ida P Mrs
515 Jordan Geo A
515½ Jordan Van L △FR7-3075
518 Quick Thos E
518½ Wilson Bobby G
521 Dabbs Minnie L Mrs nurse △ED4-9898
522 Murphy Brance L
522½ Starnes Celestus E Mrs
524 Tate Lottie M Mrs
524½ Vacant
526 Cothran David △FR5-6943
526½ Shout Monroe D
Smith intersects
Sou Ry crosses
620 Interstate Milling Co flour and feed mfrs △ED2-3165

72
10TH STREET HILL E—From 620 N Alexander west, 1 north of E 9th
608 Vacant
608a Culp Jas
610 Beeks Clarence O
610a Chapman Jas W
612 White Mary
612a Young Minnie B Mrs
614 Simpson Clara
616 Kirkpatrick Collins B
618 Davis Marie L
620 Carter Thos E
620a Davis Pearl J Mrs

76
11TH E—From 800 N Tryon southeast and south
106 Gibbs Lillie S bdg △ED2-7814
115 Kimbrell Bleeka O Mrs △FR5-4264
128 College Street Sunoco Serv △FR5-9704
N College intersects
200 Miller Shell Serv △FR5-9453
213-29 State Beauty & Barbers Sup Co whol △ED3-6617
NSRy underpass
SAL underpass
Sou Ry underpass
North A ends
78
N Brevard intersects
401 Vacant
401a Strange Iva M Mrs
408 Vacant
408½ Helms Thos F △ED4-6253
409 Sykes Herman
412 Broome Lark F
415 Vacant
416 Vacant
417 Hunter Julius
418 Vacant
420 Jones Fannie T Mrs △ED4-2318
421 Parnell Clara L Mrs △ED3-3961
424 Hood Eug D
425 Vacant
427 Vacant
428 Cox Aldridge L △ED4-3837
429 Griffin Agatha B Mrs
N Caldwell intersects
500 Sunbeam Appliance Serv Co △ED4-4694
501 Helms Cities Serv Co △FR7-9359
504 Vacant
506 Party Pride Ice Cream Co confr △ED4-0280
508 Thompson Lee Wheel Aligning & Brake Serv △ED3-4448
509 Harvey Chas H
512 Covington Furn Co Inc △FR7-6925
515 Shytle Wilburn S
516 Sanitary Clns △FR5-2270
517 Joel Josephine Mrs △ED4-9981
522 Love Dock F
N Davidson intersects
608 Geter Carrie Mrs △FR7-6198
608½ Cohen Mary I Mrs
609 Weddington Edw J ◎ △FR5-4744
609½ Vacant
610 Mazyck Jas
610½ Austin Lucille △ED4-8064
612 Vacant
612½ Williams Geo △FR6-9191
614 Strickland Arth
614a Reid Ackius B △FR6-5252
615 Boyd Bessie
616 Higgins Ned
617 Vacant
618 Dunham Rosa W Mrs △FR7-4312
619 Harris Osie M Mrs
620 Lowry Glenn △FR7-1161
622 Davis Ola E
623 Mazyck Irene M Mrs
624 Fox Sing S Mrs
626 Teague Janie
627 Cloud Wm D △ED3-8161
628 Ray Cordell
629 Hemphill Jannie △ED4-0710
630 Reeves Robt
631 Hemphill Paul
632 Davis Kathleen H Mrs △ED2-4278
N Alexander intersects
702 Kinard Jeff
704 Rose Hazel
706 Page Willie
706a Jones Nancy L
708 Youngblood Chas jr
709 Alexander E Lester ◎ △ED2-0763
710 Robinson Emma △FR7-5205
712 Williams Arth C
714 Davis Jas
715 Martin Albert ◎
716-28 **Bel Air Apartments**
716 **Apartments**
1 Clyde Robt
2 Moore Effie C △FR7-3242
3 Moore Junior T △FR6-2867
Moore Ruth Mrs nurse
4 Neal Jas △FR6-0238
720 **Apartments**
1 Davis Saml L △FR6-4186
2 Morehead Geo B △FR7-2000
3 Hewitt Marie L Mrs
4 Dixon Nathl W △ED4-1955
724 **Apartments**
1 Newell Louis △FR7-4744
2 Massey John T △FR5-6829
3 Lamb Roosevelt △ED2-1593
4 Steele Wesley R △FR7-4004
728 **Apartments**
1 Ivey Henry △ED4-5757
2 Vacant

MANPOWER INC.
OUR BONDED INSURED EMPLOYEES TAKE CARE OF PEAK PERIODS OVERLOADS SPECIAL PROJECTS IN YOUR OFFICE or OURS YOUR FACTORY or WAREHOUSE
Low Hourly Rates
227 W. 3rd
Tel. EDison 3-9611

W. A. Suttle
BUILDING CONTRACTOR
• Remodeling
• Repairing
• Room Additions
Specializing In Cabinets and Counter Tops
311 Marble St. (Tboro)
Tel. EXpress 9-9795

P. C. GODFREY, INC.
RESIDENTIAL
COMMERCIAL
PLUMBING, HEATING and AIR CONDITIONING CONTRACTORS
FRIGIDAIRE AIR CONDITIONING and APPLIANCES
G.E. WEATHERTRON
1816 ROZZELL'S FERRY RD.
EDison 4-8605

CONOCO Super MOTOR OIL

JORDAN-MORRIS DISTRIBUTING CO.

Wholesale Automotive, Garage and Service Station Supplies

620 ATANDO AVE.

TEL. EDison 3-0541

Nights and Holidays FRanklin 7-1700

(See Yellow Page 24)

AMPLE PARKING SPACE

THE MING TREE RESTAURANT
"Incomparable Chinese and American Foods"
520 Providence Road
Air Conditioned

CIVITAN CLUB
Tuesday 1:15 P.M.
LIONS CLUB
Thursday 1 P.M.
EDison 4-3028

11TH E—Contd
Bel Air Apts—Contd
728—Contd
3 Alexander John W △FR7-6247
4 Barringer Horace G △ED4-7485
Tyler la ends
Eden al begins
N Myers intersects
830 Hull Crown Serv △FR5-9593
831 Char Kayo Oil Co △ED2-9716
Short Myers ends
E 10th intersects

33

11TH W—From 800 N Tryon northwest to Smith
116 Hambright Realty & Ins Agcy △ED2-8705
Queen City Barber Shop
120 Jung's Lndry & Dry Clns △ED3-0724
125 Wilson R Marshall Rev △ED2-5975
N Church intersects
200 Phillips Auto Sls used cars △FR7-2164
210 Vacant
213 Jamison Arth B △ED4-0077
214 Robinson Willie L △ED4-6552
215 Martin Lucy L Mrs
216 Jerman Velma T Mrs △ED3-6539
217 Edwards Marion W △ED3-1822
217½ Harrill Virginia I
218 Christenbury Belle Mrs △ED3-0650
219 Wall Thos R △FR6-3206
219½ Vacant
220 Henry Annie J Mrs
221 **Apartments**
1 Lawing Wm A
2 Riley Geo
3 Rollins Mary W Mrs
4 Vacant
Street continued
226 Cook Wm E jr

31

N Poplar intersects
300 Clark Walter E ◎ △ED3-7679
303 Noles Oscar V △ED4-6669
304 Patat Jesse C △ED4-6448
307 Swett John △FR6-5451
308 Chadwick Thos H ◎ △ED3-5896
311 Laney Ethel C Mrs
313 Mullis Wade H △ED3-8931
314 Stinson Malla C
Davis Cath
Parker Gladys I Mrs
Riley Geo H
315 Vacant
317 **McComb Apartments**
Apartments:
1 Vacant
2 Vacant
3 Vacant
Street continued
318 No return
318½ Vacant
322 **Apartments**
1 Hall Howard J
2 Motley Jacob
3 Rushing Margt P Mrs
Pine intersects
406 Vacant
407 Vacant
409 Bowman Ray F △ED4-6236
410 Howser Roy D ◎
413 Orr Chas H ◎ △ED4-6577
414 Brady C Walter ◎ △ED2-7584
415 Teague Katie E Mrs ◎ △ED2-0930
416 Tucker Colie W
416½ Pelham Jesse L
417 Melton Wilbur L
419 Ferrell Mabel Mrs
425 Fourth Ward Shoe Shop reprs
427 Fourth Ward Barber Shop △FR5-9323
427½ Vacant
N Graham intersects
511 Keziah Doris M Mrs
515 Deffenbaugh Mattie M Mrs ◎ used clo △ED2-0720
519 Auto Radiator & Glass Co Inc △FR5-1745
522 duPont E I deNemours & Co Inc (Grasselli Chem Dept; whse) △FR5-5561
523 Johnson Horace
524-28 Geigy Dyestuffs (Div of Geigy Chem Corp) △ED2-5035
527 Case's Pl restr
rear Case Mitchel K
Case Alvin C △FR7-7077
Smith intersects
630 Sawan Inc seeds whol △ED3-0196
632 O&R Typesetting Co △ED3-5569
Oakley Stereotype Co △ED3-5569
634 Harper-Crawford Bag Co (whse)
715 Char Frt Assn Inc △ED2-2843
Natl Carloading Corp (br) △FR5-8646
721 Taylor Salt & Chem Co Inc △ED3-4087

76

12TH E—From 900 N Tryon southeast
113 No return
115 No return
120 Reel Joe
122 Leary Doretha G Mrs
123 Allen Geo D △ED3-5398
125 Caudle Olarah Mrs △FR7-4004
N College intersects
NSRy crosses
SAL crosses
Sou Ry crosses
304 Vacant
308 Lawing Robt C △FR7-3912
311 Caro Textile Engraving Co Inc △ED3-0359
Consolidated Engrs Inc △ED3-0359
Southeastern Cylinder Engr Corp △ED3-0359
Sou Roll-Phot Co △ED3-0359
312 Trimnal Ansel
315 Stately Lady Nitewear Inc whol △ED3-7147
316-18 Vacant
320-22 Vacant
324 Spears Wm L

78

N Brevard intersects
400 Garren France O △ED4-3301
402 Arentz Betty J Mrs
408 Hargett Alice B Mrs △ED4-7978
Calvine av begins
412 Nelson Hazel R Mrs
416 Hornaday Pearl E Mrs
420 Burrell Roy
N Caldwell intersects
508 Champion Mfg Co (whse)
512 Simpson Wm A △FR7-6103
515 Vacant
516 Gentry Edw R ◎ △FR6-1206
517 Jolly Pleasant J
520 Short Erwin A ◎ △ED2-3996
N Davidson intersects
607 Vacant
609 Caldwell Leonard
612 McLilly Fred
613 Anderson Estelle R Mrs
614 Partlow Mamie M Mrs
615 Brooks Saml
616 McMullin Jas S
617 Vacant
618 Bankhead Wm △ED2-4531
619 Boulware Jessie P Mrs
Preleau John H △FR6-5545
620 Davis Nathl jr
621-23 Lewis David
622 Hudson Henry △FR6-4729
624 Jackson Walter
625 Vinson Arth N
626 Peters Moses C
628 Moore Isabelle Mrs
629 Brown Jas △ED4-5246
630 Harris Beulah
631 Beachem Gentry
632 Williams Maggie Mrs
N Alexander intersects
706 Stanley Otis
708 Brice Wm
710 Foman Chas V △ED4-8209
712 Smith W Robt △ED3-2044
Eden al ends
N Myers intersects

33

12TH W—From 900 N Tryon north bey Burton
115 Vacant
117 Keziah Geo W △ED3-3567
N Church intersects
(Not open bet N Church and Poplar)

31

N Poplar intersects
300 Foreman Jas S △FR6-0443
301 Cunningham Wells △ED2-3637
302 Williams Jas L
304 Vacant
306 Jannette Robt
308 Vacant
310 Bowling Pallas Mrs △FR6-5211
315 Vacant
317 Vacant
Pine intersects
410 Barker Wm R
410½ Barker Gro
414 Wheeler Arth J
415 Keith Auto Serv reprs △ED3-7383
418 Brown Mollie E ◎ △ED2-0970
419 Rizzo Louis △FR6-2993
422 Earley Ernest H
N Graham intersects

39

(Not open bet N Graham and N Johnson)
N Johnson intersects
813 Wallace John N ◎ △FR6-8556
814 Springs P C
816 Stroud Melissa Mrs
Maxwell intersects
900 Nealey Jas
901 Bost Ella M Mrs
904 Simpson Willie S ◎ △ED3-1829
905 Stephens John H
908 Stokes Ada B Mrs ◎
912-14 Ray Alee Mrs ◎ △FR7-6437
916 Stinson Esther G Mrs
918 Tucker Jas
920 Johnson Lincoln
922 Moore Viola Mrs
924 Vacant
926 Vacant
Kendrick begins

41

(Not open bet Kendrick and Hamilton)
Hamilton intersects
Oliver intersects
1206 Simpson Ella Mrs
1206½ Jeter Andrew
1208 Samuels Nellie M Mrs
1208½ Jones Lucy J Mrs
Dandridge al ends
1211 Ross Luther △FR7-1917
1213 Jones Ernest △FR7-5230
Burton intersects
1305 Williams Lennie △FR6-5339
1307 Clark Lucy Mrs
Andrill ter intersects
Irvin Creek crosses

7

13TH E—From 1000 N Tryon southeast
101-03 Seaboard Airline RR Co (pass sta and ydmstr) △ED2-2840-△ED3-2498
106 Jenkins Joe S
110 Vacant
114 Johnson John B
N College intersects

80

(Not open bet N College and 301)
300 Seaboard Airline RR Co (roundhse)
301 Hollingsworth Mary E
307 Waller L Henry
307a Love Grover L
315 Helms Beverly A
315a Shelley Frank B
319 Batson Jessie W Mrs
325 Sessions Jas H
329 Vacant
N Brevard intersects
411 Hunter Alice S Mrs
413 Richards Wm J △ED3-8340
415 Richards Wm B
419 Woodle Nannie M Mrs ◎ △FR5-4190
N Caldwell intersects
N Davidson intersects
617 Vacant
621 Vacant

Lamb Construction Co.

- HOME CONSTRUCTION
- ROOFING
- SIDING
- ADDITIONS

Specializing In Remodeling

204 N. MIDLAND AVE.

Tel. EXpress 9-0267

Carrier

ENGINEERING INC.
AIR CONDITIONING — HEATING
LICENSED CONTRACTORS — ENGINEERS
3104 OLD PINEVILLE RD. JAckson 3-3525

Carrier

OCCIDENTAL LIFE INSURANCE COMPANY of N. C.
JULIAN "CHIC" BURROUGHS
Manager Charlotte Agency
1116 Liberty Life Bldg. 112 S. Tryon St. Telephone FRanklin 7-2156

13TH E—Contd
623 Hoover Frank M jr ◎
625 Vacant
627 Howard Henry A
631 Helms Billy E
633 Vacant
635 Wallace Oscar A
637 Smith Harley R
N Alexander intersects (ss not open)
711 Keenan Daisy B Mrs ◎ △ED2-4742
713 Lisk Jas M △ED4-0263
(Not open bet 713 and Adams)
Adams begins

39

13TH W—From 1000 N Graham northwest to Burton
508 Jordan Madison △FR6-7917
509 Miller Edna S Mrs
510 Rucker Willie S
512 White Thos
513 Gosnell Elzie W △ED4-6194
517 Johnston Hugh W
521 Norman Flossie D Mrs △ED4-5111
McCall intersects
(Not open bet McCall and Hamilton)

41

Hamilton intersects
1105 Valley Canteen gros △FR7-9132
1112 Vacant
1114 Vacant
Oliver intersects
1209 Crockett Lee
Burton intersects

80

15TH E—From 1200 N Brevard southeast bey Parson
400 Pridgen Garland B
401 Benfield Brady T △ED3-8594
404 Sanders Jesse J
405 Gibson Earl L
409 Gregory Thudas J W
413 Wages Wm E
415 Kerns Maggie M Mrs
417 Harris Edw M
420 Duncan Mem Meth Ch △ED3-4209
421 Horne Roy M ◎ △ED4-7660
425 Everett Chas M ◎
429 Cherry Jessie C Mrs △FR7-3562
429½ Helms Bertie L △ED4-8349
N Caldwell intersects
510-12 Martin Transfer & Stge Co Inc △ED3-0118
519 Pitchford Marion
N Davidson intersects
612 Wallace Ida B Mrs ◎ △ED2-1948
615 Wells Constn Co △FR6-6483
616 Starnes Robt L △ED4-6913
617 Vacant
620 Parks Tom B ◎ △FR7-5546
623 Parks Dollie M Mrs ◎ △ED4-1419
624 Bible Gospel Tabernacle
625 Vacant
627 Vacant
631 Furr Joe L ◎ △ED4-7857
N Alexander intersects
701 Johnson Thos A ◎ △ED2-5663
705 Griffin Julia C Mrs ◎ △ED3-9585
709 Fite Giles C ◎
713 Ritch Orrie
720 Stover Wm R
721 Parker Wm E △ED3-4673
722 Helms Weldon
724 Plyler Eustace C ◎ △ED2-5310
725 Elliott Malcolm L ◎ △ED2-7090
726 Rushing J C jr
N Myers intersects
728 Helms Herman M

82

Sugar Creek (ft bridge)
N McDowell intersects (not open)
803 Pepper Alex
804 Norkett R Jas
811 Nance Lessie C Mrs △FR6-7231
811½ Harrell Toye C
812 Caldwell Robt D
815 Treadway John T ◎ △ED4-1753
819 Davis Jas E ◎
820 Vacant
821 Stutts Billy R △FR7-1782

Seigle intersects
901 Lackey Jacob C
905 Mills Jesse W
907 Osborne Earl O
909 Vacant
911 Vacant
914 Vacant
916 Gibson Hannon L
Harrill intersects
1009 Davis Richd A
1011 Reynolds Thos R △ED4-2496
1013 Vacant
Allen intersects
1112 Honeycutt Edw M ◎ △ED4-6153
1116 Penninger Wm M △FR7-5744
1120 **Ford Apartments**
Apartments:
1 Lingle Thos J
2 Stanley Ethel Mrs
3 Morris Minnie H Mrs
4 Rushing Lemmie
Pegram intersects
Louise av intersects
Parson intersects

33

15TH W—From 1200 N Tryon northwest
N Church intersects

80

16TH E—From 1300 N Tryon northeast
225 Standard Trucking Co △ED2-1107
Sou Ry crosses
300 Highland Pk Mfg Co tex mfrs △ED3-5109
NSRy crosses
N Brevard intersects
411 Berryhill Wm J △ED4-6604
412 Wise Frances N Mrs
412½ Roberts Fred
413 Moses John F △ED4-4862
414 Cromer Harvey L
414½ Coggins Frances A
416 Morgan Harrison △FR7-3846
416½ Vacant
417 Simpson Bertie L Mrs
418 Vaughn Thos E △FR5-6839
420 Crawford W Ray
420½ Lloyd Eddie
421 Patterson Jack G △ED3-8758
422 Hinson Harry L
422½ Vacant
N Caldwell intersects
508-10 Bolman Carter S
513 Hamm Shed
N Davidson intersects
601 Fowler Milledge R
612 Jones Ardelia O ◎ △ED4-0973
614 Ankurs Karlis A ◎ △FR6-5464
N Alexander intersects
Sugar Creek (no bridge)
(Not open bet Sugar Creek and McDowell)

90

N McDowell intersects (ss not open)
800 Thompson Edw L ◎ △ED2-7319
809 Vacant
813 Wylie J Leonard ◎ bldg contr △FR6-3828
816 Brown Walter B ◎ △ED4-1595
817 Vacant
820 Harris Friel F △ED3-7824
828 Stewart Robt N ◎
Seigle intersects
909 Vacant
Harrill intersects
Allen intersects
Pegram intersects

82

Louise av intersects
1221 Cleveland Roscoe F ◎ △ED2-7483
Parson intersects

90

17TH E—From 1400 N Brevard southeast to Bradley
408 Shumake Clarence L
412 Hartman Saml B gro
413 Vacant
414 Medlin W Bayne
416 Medlin Lillie A Mrs △FR7-2290
417 Wisdom Ethel T Mrs ◎ △ED2-6084
421 Goodwin Mamie P Mrs △FR5-5678
422 Wallace Sue M Mrs ◎ △ED2-2218
425 Chapel of Home Community Hse
N Caldwell intersects
517 Helms Leonard J
521 Eury I Ernest
N Davidson intersects
Sugar Creek (ft bridge)
601 Gore Luther C ◎
N Alexander intersects
719 Hegler Wm F jr ◎ △ED2-0993
720 Yarbrough Carl H ◎ △FR6-1488
723 Harris Jas C P ◎ △ED2-0992
724 Gillespie Harry A ◎ △ED4-8647
727 Fowler Roy N ◎ △ED2-4235
731 Mullins Alonzo P ◎ △ED3-0220
N McDowell intersects
800 Vacant
801 Davis Frank L △ED4-9636
803 Vacant
804 Vacant
805 High Thos C ◎ △ED4-2155
807 Hamilton Elmer L
808 Griffith Geo J ◎ △FR7-4015
809 High Riston R △ED2-7951
810 Vacant
812 Vacant
813 Smith Mae B △ED4-1386
814a Waddell Dorothy Mrs
814b Stroud Nora Mrs
816a Parrott Erla M Mrs
816b Robinson Minnie E Mrs
817 **Apartments**
1 Bailey Jas F
2 Furr Francel D Mrs
3 Thompson Wavern
Street continued
819 Vacant
819½ Watson Nathan J
820 Sloop Wm A △ED4-3462
821 Martin W M Transfer Co △ED3-4377
822 Sloop Edgar S
Seigle intersects
Harrill intersects
1008 Troutman C Vaughn ◎ △FR5-6619
1019 Allen St Bapt Ch (side)
Allen intersects
1114 Bell Wyatt G ◎ △ED2-2989
1118 Hollister Phillips R Rev △ED3-0663
Pegram intersects

82

(Not open bet Pegram and Parson)
Parson intersects (not open)

90

18TH E—From 1500 N Brevard southeast to Louise av
404 Vacant
406 Hurley Leroy S △ED4-2613
408 Vacant
409 Keesler Mary P Mrs ◎ △ED2-0951
412 Benfield Leon B
413 Wilkinson Chas W ◎ △ED4-7580
416 Harris Kate H Mrs ◎
417 Wilson Ralph F ◎
420 Overcash C M
421 Grace Bapt Ch
422 Coates Andrew J
424 Cobb Archie E ◎
428 Hinson Gaither W
429 Robinson Delphia C Mrs △ED4-1655
N Caldwell intersects
508 Mills Noah H
512 Bates Cora W Mrs △ED3-6040
513 Vacant
516 Hammer Javan L ◎ △FR6-1670
517 Graham Castle R △ED4-8958
Graham Constn Co △ED4-8958
520 Burnette Ben B △FR7-2875
524 Fincher Luther L ◎ △ED2-1495
528 Heafner Irva S Mrs ◎ △FR7-4069
531 Rothrock Robt E △FR6-3984
N Davidson intersects
605 Hoffman Wm E ◎
606 Green Joyce K Mrs
608 Kiker T Boyce
Sugar Creek (bridge)
615 Vacant
620 Vacant
621 Klouse Wm H
622 Vacant
624 Steen Evond D

Tank Getting Low?
Call Us Now for
AMOCO FUEL OIL
Heating Oil
ELECTRIC ICE & FUEL CO.
Dial EDison 2-1775 or EDison 2-2390
315 S. McDowell St.

John Thompson's Beauty Salon, Inc.
- Permanent Waving
- Hair Styling
- Hair Coloring
- Manicuring and Facials

"Individualized Service — To Make You More Beautiful"
101 Queen Rd. cor. 4th
Tel. EDison 3-6667

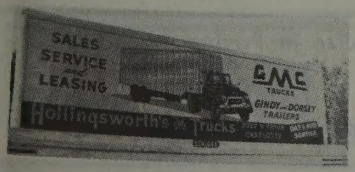

SALES and SERVICE
3027 N. Tryon St.
Tels. Office EDison 2-8195 -EDison 2-5014
Parts Dept. EDison 4-2281
Service Dept. FRanklin 6-1121

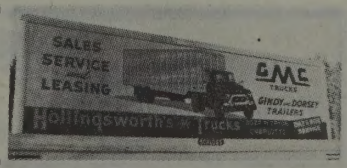

COOPER CABINET SHOP
KITCHEN CABINETS
MANTELS
MILLWORK
CORNICES
Easy Terms
1 MILE OUT DERITA RD. VIA HUTCHISON AVE.
Telephone FRanklin 7-6956

HOTEL CHARLOTTE
"The Carolinas' Largest and Finest Hotel"
"The Pine Room" — Charlotte's Most Popular Restaurant
BED ROOMS AND RESTAURANTS COMPLETELY AIR CONDITIONED

18TH E—Contd
625 Stokes Henry L
628 Riley Jos C
629 Howell Lubby D ◎ elec contr ΔFR6-0600
N Alexander intersects
700 Smith Jack
701 Carpenter Thos ΔFR6-1936
702 Baldwin Walter E ΔED4-5198
703 Sasser Edw T
708 Barnes Romulus S ◎ ΔFR5-7656
709 Hepler Jas W ΔFR6-9868
715 Garris Jas T ◎
719 Hagler Allen T ΔFR6-1144
722 Gregory Reuben E ΔED4-4806
Gregory's News & Snacks ΔED4-4806
N McDowell intersects
800 Helms Jerry D ◎
804 Helms Bryce ◎ ΔFR7-6967
808 Helms Mason ΔED3-9411
812 Deese Daisy V Mrs ◎ ΔED4-1356
812½ Turner Willie D
813 Thomas W Joe ◎ ΔED4-2731
819 Robinson Jas
821 Query Sylvia M Mrs ΔFR5-6402
Seigle intersects
908 Vacant
909 Hearns T V Serv ΔED4-2950
910-12 Vacant
Harrill intersects
1009 Clark Jas F
1011 Sharpe W Frank
Allen intersects
1114 **Polk Apartments**
Apartments:
1 Gulledge Robt V ΔED4-0120
2 Kistler Russell W ΔED3-1738
3 Gardner Coleman J
4 Osborne Emma M Mrs ΔED3-7413
Pegram intersects
Louise av ends

90

19TH E—From 1600 N Brevard southeast
N Caldwell intersects
508 Vacant
512 Fincher Sylvanus L ◎
N Davidson intersects
(Not open bet N Davidson and 631)
Sugar Creek (no bridge)
631 Holtzclaw Homer A ◎ ΔED2-3612
N Alexander intersects
700 Boyles Edgar E ΔFR5-5128
701 Ponds Miles W ◎
704 Vacant
707 Cole Wm H ◎ ΔED3-1625
709 Haywood Paul W ◎ ΔFR5-5006
710 Dover Howard G ΔED4-2745
712 Thomas David R ◎ ΔED2-3078
716 Hubbard Reed A ◎ ΔED3-3048
N McDowell intersects
801 Cobb Clarence V ◎ ΔFR5-1588
805 Luke John F ◎ ΔFR7-2491
809 Stikeleather Rettie M Mrs ◎ ΔED3-3839
812 Hornback Robt L
815 Puckett Louise B Mrs ◎ ΔFR7-1303
819 Smith Dorothy B Mrs ◎ ΔFR7-5202
819a Buchanan Arth B ΔED4-7321
Seigle intersects
915 Cartee Boyce L ΔED4-1026
Harrill intersects
1000 Stutts Frank ΔFR6-1050
1002 Sellers Ted H ΔED4-9372
1004 King Oscar R jr
1006 Keziah Grace
Allen intersects
Pegram intersects

90

20TH E—From 1700 N Brevard southeast
N Caldwell intersects
515 Martin Billy L
517 Smith Carl J ◎
518 Roberts Chas ◎ ΔED2-2821
518½ Vacant
521 Southeast Lighting Co Inc elec sups mfrs ΔFR6-1165
N Davidson intersects
(Not open bet N Davidson and N McDowell)
McDowell intersects
800 Black Wm H ◎ ΔED3-1965
801 Vesloski Walter jr ◎ ΔFR5-2307
804 Knighton Frank E ΔFR6-7639
805 Duncan Layton E
808 Martin Lewis L ◎ ΔED2-5238
812 Tucker Murray W ◎ ΔED2-5828
815 Hagler Robt S Rev ΔED2-1063
816 Craig Odis F ◎ ΔED3-8351
817 Malcom Marvin R ΔFR5-6455
820 Baker Martha K ΔED4-7868
821 Lowder Elizie H ◎ ΔED4-0489
Harrill intersects
912 Mullis Bros Uphol ΔFR5-8300
Seigle intersects
Allen intersects
1115 Vacant
1117 Vacant
1128 Vacant
Pegram intersects

90

21ST E—From 1800 N Brevard southeast
410 Wilson Essie M Mrs ◎ ΔED2-0837
411 Hinson Chas L ΔED4-4208
414 Wallace Nathan L ◎ ΔED4-9918
415 Bell Johnny E ◎ ΔED4-2753
418 Brooks Frances A Mrs ◎ ΔED3-7231
419 Goings Ottis L ΔED2-3722
423 Almon Wm M ◎ ΔED4-6162
427 Jackson John H ◎ ΔFR6-0948
431 Markley Geo E ◎ ΔED3-9150
433 Markley's Gro
N Caldwell intersects
500 Pressley Claude E ΔFR5-2919
501 Roberson David E
505 Cooper Jas B ◎ ΔED4-2137
508 Liles Virginia K Mrs ΔFR5-4911
509 Pressley Lee D ◎ ΔED3-4866
513 Hartis Thos P ◎ ΔFR6-4953
515 Vacant
516 MacZilkey Furman M ◎
517 Dunlop Katie B Mrs ΔED2-7672
519 Vacant
521 Kirby P Douglas
525 Jaco Walter R ΔFR5-4777
529 Thornburg Edw
531 Mangum Ossie M Mrs ΔED4-5229
533 Merritt John P
535 Broadway Edgar R
N Davidson intersects

94

22D E—From 1900 N Brevard southeast
414 Vacant
416 Helms Robt W ΔFR6-9126
417 Vacant
418 Griffin Bennie F ◎
419 Cole Frank E
422 Crawford Pearl H Mrs
423 Ford R Morrison ◎ ΔED4-2079
426 Jordan A Odell ◎
427 Williams Silas ΔED4-6625
432 Kirby John L ◎ ΔFR5-3382
502 Marasi Jessie E Mrs ◎ ΔFR5-3629
504 Shue Chas A ΔED3-4379
508 Morrow Louise J Mrs ◎ ΔED2-7586
N Davidson intersects

94

23D E—From 2000 N Brevard southeast
414 Painter John W ΔED3-1958
415 Garris Lizzie L Mrs ◎
(Not open bet 415 and N Davidson)
Sugar Creek (no bridge)
N Davidson intersects

35

23D W—From 2000 N Tryon northwest, 1 north of Warwick
116 Ericson Alex C
120 LeGrand Wm R ◎ ΔED4-9469
Dunloe ends
200 Under constn
Bancroft intersects (not open)

94

24TH E—From 2100 N Brevard southeast
Sugar Creek (no bridge)
N Davidson intersects
Yadkin av intersects
709 Godfrey Saml L ◎ ΔFR5-2682
715 Robinson Melvin L ◎
716 Gay Walter E ΔED3-5729
717 Harrison Arth R ◎ ΔED3-8367
Pinckney av intersects

37

24TH W—From 2100 N Tryon southwest to Hutchison av
114 Ferguson Daisy H Mrs ◎ ΔFR6-0459
118 Berry T H Inc lift truck reprs ΔED4-4393
119 Consolidated Brass Co (side)
129 Walkup Burton P ◎ ΔFR7-7734
N Church intersects
201 Wardrup Clyde H ◎ ΔFR5-8925
208 Howell Clarence E
216 Dodge Wire Corp screens ΔED4-0833
Barrington Corp screen mfrs ΔED4-0833
217 Thurston Mtr Lines Inc ΔFR6-6415
rear Anderson Alignment Serv ΔFR6-6736
Rogers J H Garage ΔFR5-1036
220 Dodge Wire Corp (whse)
224 Gilbert Sidney & Co Inc whol yarns ΔFR5-1371
226 Peerless Knitting Co Inc ΔFR6-2470
230 N C Mercantile Co ΔED3-7489-ΔED4-4004
N Poplar intersects
300 Lawrence Knitting Mills Inc ΔFR5-1222
301 Sayles Ralph L ΔFR6-2684
311 Brazelton Cornelius H ◎ ΔED3-6460
312 Hastings Ernest W ◎ ΔFR6-0438
316 Funderburk Jas J ◎
318 Vacant
N Pine intersects
416 Kaplon Shelton ΔFR6-4119
418 Padgett Frank
420 Scott Saml J
422 Church Frank W
424 Whitson Wayne ΔFR5-2658
426 Wood Martha L Mrs ΔED2-1279
428 Simpson Chas pntr contr ΔED2-0101
430 Deese Julia E ΔFR6-3180
434 Whiten Cohen F ΔED3-6835
436 Bass Beatrice Mrs ΔFR5-2995
N Graham intersects (not open)
500 Vacant
504 Morgan Gilbert E ◎ ΔED4-2561
Bancroft intersects
601 Trailmobile Inc mfrs ΔED2-4188
610 Loftis V P Co genl contrs ΔFR7-1515
Hutchison av intersects
620 Power Brake Co Inc ΔED4-7252

94

25TH E—From 2200 N Brevard southeast
411 Gibbs Ernest M ◎ ΔED2-2039
413 Mullis Walter T ◎ ΔED3-5495
415-17 Scotte Jas A
Sugar Creek (ft bridge)
507-11 Sou Wipers Inc waste ΔED3-1217
N Davidson intersects
Yadkin av intersects
708 Anselmo Jos jr ΔFR7-5145
709 Cassel L Saml
712 Alksnis John ◎
715 Watts Gary H ◎ ΔFR6-1283
716 Blanchard Boyce W ◎
717 Jones Wilson R ◎ ΔED2-6774
Pinckney av intersects

37

25TH W—From 2200 N Tryon northwest bey Pine
N Church intersects
216 Dickinson Wm L ΔFR6-3884
218 White Mary A ΔFR6-7182
225 Sykes Bill Movers ΔED4-4728
Sykes Bill ◎
N Poplar intersects
301 Funderburk Jennie H Mrs ◎ ΔED2-5860
305 Funderburk Harley M ◎ trucking ΔED3-0861
308 Leacwell Naomi F Mrs ΔFR6-4588
309 Kirkman Guy C ◎ ΔED3-1986
310 Padgett Joe D ΔED2-6056
312 Keesler Jas M ΔFR7-6111
313 Yow Letha H Mrs
314 Kennedy Jas R ΔED3-6757

MOORE SHEET METAL CO.
SHEET METAL
ROOFING
HEATING (Hot Air)
STAINLESS STEEL WORK
1942 E. 8th St.
Tel. EDison 4-6862

THE MAGIC CARPET PLANT MIX ASPHALT
ASPHALT PAVING COMPANY
We Specialize in Paving
ROADS DRIVEWAYS
STREETS PARKING LOTS
Telephone EXpress 2-2341

Thies Realty and Mortgage Co.

Wachovia Bank Bldg. **Telephone EDison 2-7721**

25TH W—Contd
315 Brawley Constn Co △ED3-6124
316 Rice Donald E jr
317 Bridges Roy H
318 Peeler Jas E △ED3-3625
319 Huff Roger R jr △FR7-5970
Pine intersects
400 Vacant
401 Edwards Frances R Mrs △FR7-6327
404 Shaver Gerry M
405 Eller N Kathlene
410 Green Edna B Mrs △FR5-5160
411 Sipe Bonnie △FR7-5210
414 Dunn Robt M
415 Howard Harley W
416 Thompson Richd A
417 Mullis Wm F △FR6-4938
418 Flowe Milton M △FR6-4767
419 Smith Thos E

94

26TH E—From 2300 N Brevard southeast
421 Johnson-McMillan Concrete Co △ED3-9657
Johnson-McMillan Lbr Co △FR7-1564
N Davidson intersects
701 Biggerstaff Saml E ◎ △FR6-3300
709 Childers Dewey E ◎ △FR6-1462
710 Knight Chas F ◎ △ED4-9644
715 Baucom Oren N ◎ △FR5-6347
716 Starnes Walter L ◎ △ED3-4781
721 Tyler Chas C jr ◎ △FR6-6175
Pinckney av intersects

37

26TH W—From 2300 N Tryon northwest to Catalina av
115 Yore Alamo Restr △ED3-8939
N Church intersects
200-421 **Tryon Hills Apartments**
Apartments:
200 Crotts Robt F △ED3-0293
201 Earp Louis M △FR7-5168
202 Jackson Mary L △FR5-5283
203 Yandle Robt A jr △FR5-4727
204 Ray Malcolm
205 Frais Ernest A
206 Vacant
207 Hobbs Edgbert W jr △FR6-8076
208 Duckworth Doris D
209 Vacant
210 Harwell Morris L
211 Robinson Eva N Mrs △FR6-1951
212 Moore Lee R △ED2-6049
213 Robinson Jas L jr △FR7-1351
214 Watkins Phyllis △FR7-3185
215 McGee Roy M
216 Smith Bobby
217 Horton Thos D
218 Sumney Wm R △FR6-9133
219 Russell Bobby J △ED3-3992
222 McBee C Donald △FR5-7523
223 Cothran Frank H △ED2-5521
226 Jordan Jerry N △FR6-8224
227 Thomas Jos M
230 No return
231 Greenhill Conrad D
N Poplar intersects
300 Ashley Marvin E
301 Waugh W Glenn
304 Malcolm Don △FR6-5757
305 Brady Bobby D △FR5-6840
308 Nivens Jas H
309 Martin Fred A
311 Hughes John R △FR6-4338
312 Perry Ralph B △ED2-4991
313 Flynn Earl C
314 Wilson Mary J Mrs △ED2-4724
315 Phipps Jas S
317 Ritch Johnny L
318 Craig Robt D
319 Hendrix Robt F △ED4-2735
320 Shooke Ronald B
323 Butler Colene F △ED4-9871
324 Vance Bobby R
327 Bagley Harold P △FR6-7366
N Pine intersects
400 Sims Paul T △FR5-3493
401 Camp Norris E
404 Williams Robt F
405 Huffman Franklin A
410 Beasley Elmer B
411 Gagliano Fern J Mrs △FR6-7982
414 Sistare Abner C
415 Rash Carl W
417 Tryon Hills Gro & Laundryall △ED3-4605
418 Simmons Ernest
421 Tryon Hill Apts (mtce ofc) △ED4-0129

37

27TH E—From 2322 N Tryon east to Sou Ry
123 Roddis Plywood Corp △FR5-5547
200 Refabco Inc steel fabricators △FR6-5376-△ED4-0601

37

27TH W—From 2400 N Tryon northwest bey Pine
N Church intersects
200 Vacant
201 Smith Rudolph
202 Plyler Joe C
203 Hill Joel V
204 Sigmon Walter E
205 Wentz Billy M △FR6-8085
206 Harkey Julius E △ED4-9940
207 Harris Ralph E △FR5-6426
208 Odom Edgar W △FR5-1557
209 Smith Jimmie M △ED3-8146
210 Keziah Thad E △ED4-1465
211 Alley Bobby G △ED3-5709
212 Banker Ardie C jr △ED4-0361
213 Davis H Bob △FR5-1124
214 Clontz Mildred P Mrs △FR5-7902
215 Hargett Lester B jr
216 Winchester Edna L △FR6-7106
217 Tucker Dewey G △FR5-8708
218 Pait Alvin A △FR7-4232
219 Williams Eug L △FR6-7194
222 Huffstetler Wm C △ED3-4017
223 Barnette Kenneth J △ED3-8420
226 Rogers Doris D △FR6-4092
227 Murray Lunon
230 Hollins Jas W △ED4-4731
231 Vacant
N Poplar intersects
300 Hinson Bobby D △ED3-0124
301 Nolan Bruce G △ED2-6911
304 Rudisill Garry D △ED2-7929
305 Vacant
309 Blackman Bernice G
310 Odom Earl L △FR6-6862
311 Morrison Betty B Mrs △ED3-7333
313 Smith Jack W
314 Bullock Clayton D △ED4-2287
316 Anderson Wm R △FR6-7340
317 Davenport Wm S △ED4-5972
319 McWhirter Johnny B
320 James Ray C
321 Spidel Wm W △ED4-8247
324 Milstead Harlan
325 Clinard Jones R △FR6-1745
329 Strathdee Alex J
N Pine intersects

37

28TH E—From 2500 N Tryon southeast to Pinckney av
N College intersects (not open)
118 Brooks Trans Co Inc △ED3-9251
Dixie Cartage warehousing △ED4-3387

94

N Brevard intersects
414 Phifer Danl W
416 Vacant
418 Baker Ross C △FR7-6791
436 Parker Wm S ◎ △ED4-1092
Wesley av begins
504 Gill Isom F △FR6-1771
508 Barwick Fred E jr △ED4-5292
520 Griffin W Homer △ED4-9224
N Davidson intersects
Yadkin intersects
617 Double S Film Productions △FR7-2292
622 Sou Knitwear Mills Inc △FR6-5626
Sterntex Inc knit gds △FR6-5626
Caro Jacquard Knitting Mills Inc △FR5-6621
701 Moore J Fletcher ◎ △ED3-0956
709 Broome Taylor C ◎ △FR5-4788
715 Caldwell Chas R ◎ △ED3-2392
723 Fite Geo W ◎ △FR6-7394
Pinckney av intersects

37

28TH W—From 2500 N Tryon northwest bey Pine
114 Lavery Jessie A Mrs ◎
117 Merchants Oil Co Inc △ED2-4119
120 Garner Edna M Mrs
124 Cooper Rose A Mrs ◎ △ED2-5538
127 Gilbert Beautician Sup Co Inc △ED2-3114
N Church intersects (ns not open)
200 Westbrooke Edw B
204 Shaver Woodrum R ◎ △ED2-3308
208 Allison Calvin M
216 Vacant
N Poplar intersects (ns not open)
300 Russell C Lloyd △ED4-5495
301 Rhodes Jas H △ED4-7092
305 Stutts Harold D △ED4-1176
309 Bigham Chas H △FR5-8515
311 Wingate Geo W △FR6-5221
315-17 Vacant
319 Boyd Billy R △FR5-1276
321 Kidd Wm S
325 Thornton Archie T △ED3-6805
327 Ketchen A V △ED3-0843
Pine intersects
409 Colyer Harry M △FR7-1335
411 Vacant

37

29TH E—From 2600 N Tryon southeast to Pinckney av
108 Jeyler Henri
110 Newsome Jas B △ED4-1747
(Not open bet 110 and Pinckney av)
N College intersects (not open)
Curtis intersects (not open)

94

Yadkin av intersects
Pinckney av intersects

37

29TH W—From 2600 N Tryon northwest bey Pine
N Church intersects (not open)
N Poplar intersects (not open)
118 Franklin-Morgan Co Inc fan mfrs △ED3-8188
119 Fafnir Bearing Co The △ED4-8601
123-25 Esco Corp steel fabricators △ED2-5026-△FR7-2771
123 Engineering Sls Co of Char Inc mfrs agts △ED2-5026-△FR7-2771
126 Grubb Mtr Lines △ED4-1623
N Church intersects
200 Fidelity Van & Stge Inc △ED4-5316
Aero Mayflower Transit Co △ED4-5316
Mayflower Van Lines △ED4-5316
Mayflower Whse Co △ED4-5316
201-03 Miller Chas J Co organ reprs △ED4-6471
N Poplar intersects (not open)
(Not open bet 300 and bey Pine)
Pine intersects

37

30TH E—From 2700 N Tryon southeast to Sugar Creek (not open)
Sugar Creek

37

30TH W—From 2700 N Tryon northwest to Grimes
114 Vacant
117 Yarbrough Oliver W △FR5-3254
rear Grice Sidney L △ED3-6979
118 Air-Vac Inc auto repr △FR7-2762
124 Stutts Herman B △FR6-1017
125 Baucom Wm G
125½ Baucom A Carl Sht Mtl Co △ED3-8031
128 Robinson Emily W ◎ △ED3-1453
N Church intersects (not open)
200 Thompson Edw E ◎ △ED2-8269
205 Hill Rubye J ◎ △ED2-3706
Burgess Jas R lwyr

Thomas Cadillac-Oldsmobile Inc.

CADILLAC OLDSMOBILE

Sales and Service

214-220 N. CHURCH

PHONES
Service EDison 2-7159
Sales EDison 4-4656
Parts FRanklin 6-4429
Used Cars 422 W. 5th
PHONES EDison 2-2183 and FRanklin 5-1253

THE HENRY WALKE COMPANY

1310 South Tryon St.

Phone EDison 4-5391

INDUSTRIAL SUPPLIES

MACHINE TOOLS

CONTRACTORS' SUPPLIES

"Serving Industry Since 1884"

P. O. Box 1105
CHARLOTTE 1, N. C.

F.H.A.
LOANS — AUTO
FIRST MORTGAGE

CITY SAVINGS BANK

120 E. Third St. Tel. FRanklin 5-4441

Savings and Checking Accounts

BE

MODERN

Live Better

Electrically

- For Comfort
- For Convenience
- For Economy

DUKE POWER COMPANY

Serving the Piedmont Carolinas

CHARLOTTE MERCHANTS ASSOCIATION INC.

GIVES YOU THE SERVICES OF CREDIT BUREAU of CHARLOTTE COLLECTION SERVICE DIVISION and PHYSICIANS & DENTISTS CREDIT BUREAU

202 City Savings Bank Bldg.

120 E. Third St.

See Page B

AMERICAN COMMERCIAL BANK

FEDERAL DEPOSIT INSURANCE CORPORATION — $10,000 MAXIMUM INSURANCE FOR EACH DEPOSITOR — MEMBER

"ASK THOSE WE SERVE"

30TH W—Contd
209 Ford Alford M △ED4-2539
217 Newell Grady C ◎ △ED2-7410
221 McLellan Clay J ◎ △FR7-2758
N Poplar intersects (not open)
324 Norris Wm P ◎ auto repr △FR7-6166
Pine ends (not open)
Dogwood av begins

37

31ST E—From 2800 N Tryon southeast to Sugar Creek (not open)
Sugar Creek

37

31ST W—From 2800 N Tryon northwest bey N Poplar
114 Auto Serv Center reprs △ED4-5985
115 McKinnon Tire Co Inc △ED4-2839-△ED4-2830
N Church intersects (not open)
200 Helms Roy S jr ◎ △ED3-4698
206 Smith's Transfer Corp (stge)
220 Smith's Transfer Corp △ED3-9601
Burlington Truckers △FR7-2481
229 Morrison John A ◎
300 Howell John B
N Poplar intersects (not open)

37

32D E—From 2900 E Tryon southeast to N McDowell (not open bet N Tryon and N Caldwell)
Sugar Creek (no bridge)

98

N Caldwell intersects
N Davidson intersects
N Alexander intersects
N Myers intersects
N McDowell intersects

37

32D W—From 2900 N Tryon northwest 1 blk (not open)

98

33D E—From 3000 N Caldwell southeast
N Davidson intersects

98

34TH E—From 3100 N Caldwell southeast
411 North Char Primary Sch △ED3-4454
N Caldwell intersects
N Davidson intersects
N Myers intersects
N McDowell intersects
(Not open bet N McDowell and Whiting av)

100

Whiting av intersects
1001 Myers Jas F ◎ △ED3-2682
1100 Wherry Robt C ◎ △FR5-5484
1101 Henderson Walter H ◎ △ED3-8683
1108 Vacant
1109 Happy Day Nursery △ED3-7343
Moser Lois S Mrs ◎ △ED3-7343
1115 Thompson Marcus H ◎ △ED3-9053
1115½ Banks Winnie O Mrs
1121 Armstrong Jas L ◎
1127 Hopper Webb C ◎ △ED2-1922
1133 Land Thos L △ED3-2945
Holt intersects
1201 Gordon Dewey U △ED2-7580
1207 Caudle Lucille C Mrs
1215-21 **Oaks Apartments**
1215 **Apartments**
1 Horney Marjorie A △ED3-4424
2 Lourance Gertrude W △ED4-2070
3 Evans John W jr △ED3-6513
4 Hill Billy K
5 Baldwin Vernon F
6 Turner Wm F
1221 **Apartments**
1 Vacant
2 Little Donald B △FR5-6808
3 Fincher Ben
4 Biggers John A
5 Murphy Mary A △ED2-5431
6 Abernethy Chas E
Hudson ends (not open)
1227 Mungo Mattie C Mrs ◎ △ED4-6172
The Plaza intersects
1233 Shamrock Delicatessen △ED4-3819

98

35TH E—From Grinnell southeast bey Fulton, intersecting 3200 N Caldwell
409 Stewart & Ramseur Inc roofers and sht mtl △FR6-7468
R-S-T Corp roof decks △FR6-2378
N Caldwell intersects
500 Vacant
500½ Vacant
509 Glover Callie M Mrs △ED2-6206
510 Leak John V Meter Co repr △FR6-7805
511 Nunnally Grover C
513 Helms Grady L
513a Mills Lacy S
515 Williams Lewis S
516 Shue Ceola C Mrs bdg hse △ED2-9583
517 Solesbee Dewey C △ED2-1342
Houser Bonnie
N Davidson intersects
600 Baldwin Vernell H Mrs ◎ △ED3-4988
601 Vacant
603 Redmon Otis H
604 Beck Henry C ◎ △ED4-5410
605 Jones Wm
Spake Betty Mrs
608 Elliott Malcolm E ◎ △ED4-0988
609 Greene Alice J Mrs ◎ △ED4-5036
612 Thomas Ernest E
613 Gurley Carrie L Mrs ◎
N Alexander intersects
700 Benfield Robt W ◎ △ED4-2256
701 Devine Virgil A jr △FR5-3166
705 Waisner Thos L ◎
709 Rodgers Gwendolyn P Mrs ◎ △ED4-6255
712 Towell Lillie R Mrs ◎ △ED4-8539
713 Thirty-Fifth St Church of God △ED2-8008
716 Vacant
718 Cook Eva Mrs
720 Davis Howard T ◎ △ED4-7511
725 Petrea Edw P ◎ △ED4-8682
733 Lefler General L ◎ △FR6-7278

100

N Myers intersects
800 Price's Gro Store △FR7-6300
801 Turner Lena L Mrs ◎ △ED2-5308
804 Lee Lillian E Mrs ◎
805 Cadieu Adam M ◎ △ED3-2831
808 Green David W ◎ △ED3-1338
Garrison ends
809 Brown Wm C ◎ △ED3-4611
813 Adams Grace N ◎ △ED3-3039
816 Robinson Mary L Mrs ◎ △ED4-3179
817 Adams Wm T jr ◎ △FR5-5007
818 Combs Frank
820 Stutts John D
821 Kelly Harold L ◎ △FR5-1326
822 Deaton Cora N Mrs △FR6-2918
824 Everhardt Chas E
825 Hudson Etharmon M ◎ △FR5-1374
828 Dowling Edna M Mrs ◎ △ED4-3268
829 McFarland Era S Mrs ◎ △ED2-1860
Spencer intersects (ss not open)
Whiting ends
908 Vacant
915 Roper Edwin T ◎ △ED3-6804
917 Adams LeRoy ◎ △ED4-6149
924 Wilson Austin D ◎ △FR6-1181
925 Nauful John N ◎ △ED3-1766
925½ Vacant
927 Vacant
928 Helms Annie E Mrs ◎ △ED2-6690
Charles intersects
1000 Hart Horace G
1001 Ellis Baxter F △FR5-8392
1001½ Chambless Elmira Mrs nurse △FR7-1490
1008 Litaker Ruby B Mrs ◎ △ED3-7985
1009 McCall John A ◎ △FR6-1275
rear Allman Frank W △ED4-7783
1012 Horne Horace C ◎ △ED3-2233
1012½ Cranor Bob
1015 Cullingford Chas ◎ △ED4-6641
1016 McClellan Carl M ◎ △ED3-7989
1019 Poston R Fred ◎ △FR7-6676
rear Baker Calvin
1020 Thomas Edw H ◎ △ED3-4732
1024 Compton John D △ED3-2912
1025 Hope Grace W Mrs ◎ △ED3-6339
1028 McGowan L Odessa Mrs ◎ △FR7-4690
Wesley av intersects
1100 Galit Steph L △FR7-3303
1101 Barwig Lena C Mrs ◎ △ED2-4932
1104 Kiker Jas H ◎ △ED2-0010
1109 Moore Chas A ◎
1115 Crites Edgar F ◎ △ED3-3355
1116 Helms Columbus A ◎
1120 Spradley French B ◎ △FR5-3658
1121 Huneycutt D Ralph ◎ △ED3-2221
1127 No return
1128 Cuthbertson Morris A ◎ △ED4-7430
Holt intersects
1200 Townsend Sylvester L
1201 Carter Lloyd H ◎
1205 Barr Lawrence E △ED3-4100
1211 Thomas Minnie L Mrs ◎ △ED3-4285
Thomas Plant Garden florist △ED3-4285
1212 Utley Cuby E Mrs ◎ △ED3-0418
1218 Cullingford John F ◎ △ED3-3216
1219 Brightwell Wm L ◎ △FR5-8497
1226 Brown Wm H ◎ △ED4-0246
1227 Dixson Benj H ◎ △FR5-8388
1231 Edwards Jimmy A
1231½ Vacant
1234 Gamble Chas F ◎ △ED4-2606

61

The Plaza intersects
1307a Ramsey Geo E △FR6-3763
1307b Vacant
1308 Williams Janie B Mrs ◎ △ED4-5169
1309a Wright Jas M △FR6-2976
1309b Hamilton LaRue S Mrs △FR6-6331
1315a Stennett Pearl P Mrs △ED3-7943
1315b Puckett Jodean M △ED3-8967
1316 Ware Gertrude L ◎ ins undwrtr △ED2-5878
Ware V May photo retouching △ED2-5878
1317a McLaughlin Mary M Mrs △FR6-1253
1317b McCall Robt D △ED4-0749
1324 Thornburg Chas E ◎ △ED3-7396
1400 Parker Ruby
1401 McGee Lee A Mrs △FR6-2800
1402 Eller Chas F △ED4-2543
1403a Harris Donald B △ED2-8972
1403b Simmons Jas R
1404 Vacant
1405 Morris Paul W △ED2-9114
1406 Vacant
1408 Beaty Calvin M ◎ △ED3-8769
1409 Trull Paul F jr △ED4-9211
1411a Kirby Dennis R △FR6-2567
1411b Rimmer Wm W △ED4-6213
1412 Sawyer Jess O ◎
1415 Ernsberger E Robt △ED3-9462
1416 Polk Richd E ◎ △ED2-2584
1419 Ellis Bobby L △ED3-8275
1420 Rape Arth J ◎ △FR6-9282
1421a Smothers Clarice W Mrs △FR6-8823
1421b No return
1423 Hollingsworth Albert T jr
1424 Keller Wm E ◎ △ED4-7669
1428 Sykes Nell Mrs ◎ △ED3-1081
Newell av ends
1500 Stutts Jas L ◎ △ED2-0419
1501a Vacant
1501b Greene R Tipton jr △FR5-8970
1503a Franks M Clifton △ED4-1882
1503b Buchanan Jack E
1504 Williams Charlie M ◎ △ED3-1400
1507a Connell Steph W △FR6-9311
1507b Hager Olvin C jr △ED3-2954
1508 Hughes Walter R ◎ △FR5-3687
1509a Wilson David E △ED3-2081
1509b Williams Jerry M △FR5-3466
1511a Johnson Edwin R △FR6-2347
1511b Smith Robt A △FR6-8164
1512 Workman Louise S Mrs ◎ △FR6-8253
1515a Cole Frank E
1515b Kirby Annie B Mrs △FR6-9321
1517a Taylor Lynn R
1517b Gunter S Earl △FR7-5755
1519a Welch Harry L △ED4-7645
1519b Farrington Wm H
1522 Carpenter Homer E ◎ △ED4-2600

Cameron-Brown Company

MORTGAGE BANKERS — REALTORS — INSURORS
HOME LOANS — INCOME PROPERTY LOANS

112 East Fourth Street — Charlotte, N. C. — Tel. EDison 2-6191

McCLURE LUMBER CO.
LUMBER AND BUILDING MATERIALS
ROZZELL'S FERRY RD. (MT. HOLLY RD.) PHONE EXpress 9-5681

35TH E—Contd
1600 Baucom Edgar L ◎ △FR7-5381
1601a Davis Albert G △ED4-4135
1601b Truesdell Ted E △ED3-8712
1605a Bethune Thos R jr △FR5-5277
1605b Vacant
1607a Vacant
1607b Deer Jerry D
1608 Workman Fred G
1611a Allen Kenneth E △FR5-3503
1611b Preston Walter △FR5-8228
1612 Norkett Jas D
1614 Falls Mary A ◎ △ED4-0247
1615a Thompson Richd B △ED4-8161
1615b Brown K Aaron J △FR5-7295
1616 Starnes Jerome H ◎ △ED6-6955
1620 Hollingsworth Robt J ◎ △FR5-1838
Murdock rd ends
Florida av ends
1700 Chance Luther T △FR7-1938
1701a Buchanan Jas D △FR7-2202
1701b Brody Donald E △ED4-3436
1704 Stephens Zane G ◎
1708 Vacant
1712 Wampler Wm E ◎ △FR5-3556
1718 Pope Quint E ◎ △ED3-1725

37

36TH E—From 3300 N Tryon southeast to The Plaza
Ritch av begins
Benard av begins
240 Canada Dry Bottling Co △ED2-0038
300 Elrod J E Lbr Co △FR5-7373
315 Herrin Bros Coal & Ice Co △ED2-2193
Herrin Bros Fuel Oil Co
rear Crump Jack D
Hinson Ben J △FR7-7991
Eury Jas V
430 New England Waste Co △ED2-8143
Grinnell ends (not open)
NSRy crosses
436 Norfolk Sou Ry Co (frt agt) △ED3-1326
442 Super Truck Serv repr △FR7-6490
446 Norkett Sanford A ◎ △ED2-0836
451 Lloyd Chair Inc mfrs △ED4-7876
453 Vacant
455 North Char Mkt △ED2-3246

100

N Caldwell intersects
500 Leighton Chas optom △FR6-9318
501 Am Coml Bank (N Char Br) △FR5-6822
502 North Char Credit Co △ED3-0506
503 Wells Smart Shop women's clo △FR6-6676
504 Gourley Ray Music Center mus tchrs △FR5-9369
507 Pastry Shop The △FR6-3644
509 Caro Foods Inc (bread dept) △FR7-5573
511 Vacant
513 **Astor Apartments**
Apartments:
1 Brooks Judge
2 Fisher Harry W jr
3 Vacant
4 Baxter Juanita W Mrs
5 Todd Allen
Street continued
514 Sears Realty Co △ED3-1075
515 Jerry's Beauty Bar △FR6-5480
516 North Char City Serv gas sta △ED2-9839
517 Yarbrough Susie C Mrs ◎ △ED2-8243
N Davidson ends
601 Church of Jesus Christ
603 Vacant
608 Huddleston Felesta F Mrs ◎ △FR5-4207
609 Wiedeman John P △FR7-2914
613 Beaver Paul L ◎ △FR5-2533
614 Ray Rayford
618 McKeown Wm H ◎ △FR7-6820
Alexander intersects
700 McKeown I Brice ◎ △ED3-8293
704 Suther Thos W ◎ △ED4-7829
704½ Vacant
712 Estridge O Wm ◎ △ED2-9198
719 Yandell Benj F Rev ◎ △ED3-4059
720 Williams Fred F ◎ △FR5-4769
729 North Char Presby Ch
730 Reynolds Geo M ◎
N Myers intersects
800 Cadieu Ashworth L ◎ △ED3-9397
801 Setzer Frank ◎ △ED2-6600
810 Young Bennie B ◎ △ED3-3991
811 Berryhill Sidney L ◎ △FR6-3035
814 Hudson Edw N △ED2-4526
815 Berryhill Sidney L jr ◎
820 McQueen Albert T ◎ △FR6-6788
823 Hubbard Hazel L ◎ △ED4-8918
824 Austin Norman W ◎
828 McLellan Mabel L Mrs ◎ nurse △FR6-0284
Sears ct begins
Spencer intersects
901 Oates Carl R ◎ △ED3-6077
901a Edge Ronald P
904 Skidmore Wm C △ED4-6337
905 Buchanan Steve
907 Romero A H
Sears ct begins
908 Moore Ellis D ◎
909 Griggston J F ◎
916 Johnson Jas B ◎ △ED4-4065
917 Webber C Howard △FR3-6607
919 Martinez Evelyn Mrs
920 Greene Jesse A
921 Pruitt Jas C △ED2-6740
922 Rozzelle Cooper
928 Moore Belle Mrs ◎ △ED3-6391
Charles av intersects
1000 Rouse C Sidney ◎ △FR7-4140
1010 Ratcliff Thos A jr ◎ △ED2-6603
1012 Perkinson Chas P
1016 Cherry Paul W ◎ △ED2-5467
1023 Spencer Mem Meth Ch △ED4-2550
1024 Vacant
1024½ Vacant
1026 Yandle Reese R ◎ △FR6-8785
1026½ Vacant
1033 Miller Gilbert S Rev △FR5-5293
Wesley av ends
1101 Bost's Gro △ED2-9495
1103 Holland Furnace Co △ED4-5561
1105 Dexter Wipers Corp waste dlrs △FR6-5405
1107 Freeman Paul H ◎
1115 Treadway Henry M ◎ △ED3-7207
1116 Under constn
1121 McKeon John C ◎ △ED4-6171
1124 Under constn
1127 Nelson Odell G ◎ △ED2-6570
Holt intersects
1200 Strand Leo P ◎ △ED4-9013
Strand Painting & Decorating △ED4-9013
1201 Furr Willie M Mrs ◎ △ED2-5740
1205 Ray Austa B Mrs ◎ △ED3-5755
1210 Stubbs Roy R ◎ △ED3-3319
1213 Boyd Marlin J ◎ △ED4-4416
Boyd's Quick Serv Lndry & Dry Cln △ED4-4416
1218 Cates Allene C Mrs ◎ △ED2-0067
1221 Pierczynski John H ◎ △ED2-3373
1226 Pickett M Rankin △ED2-9125
Garden Flower Shop △ED3-4383
Flowers By Jon △FR7-3363
1227 Bailey Thos C ◎ chiropractor △FR6-9295

61

The Plaza intersects
1400 Plaza Ter Apts (ofc) △FR6-4511
1415 Farmers Dairy (garage)

100

37TH E (North Charlotte)—From 3406 N Caldwell southeast
501 Campbell Danl R
506 Anderson Jas W ◎
507 Jordan Deward
511 Chavis Marion H
512 Jackson Harry A ◎ △FR6-2821
517 Long Robt E
518 Henley Hoyle C
NSRy crosses
600 Prince Hazel R Mrs ◎
605 Hines Walter E
608 Jackson S Jesse
611 Stallings June Mrs ◎ △ED2-1211
616 Broadwell Jas E ◎ △FR5-2203
617 Hopkins Paul G ◎ △ED2-0372
620 Utley Queen M ◎ △FR7-2111
Alexander ends
700 Shuping Lloyd J ◎
701 Huggins Leroy M ◎
704 Moody Oscar J
705 Humphries Floyd
708 Petrea Herbert M △ED4-9314
709 Ballentine Lovie
709½ Burnside Wilma A Mrs ◎ △ED3-7497
712 Vacant
713 South Jas B
716 Morris Arth J △FR7-1872
717 Teal Henry L
720 Gilliland Leo ◎
721 Brown Walter E ◎
724 Henley Troy L ◎
N Myers intersects
801 Lowe Emilie L Mrs ◎ △FR6-0590
808 Walker Robt H jr △ED2-2741
809 Crump Jesse E ◎
813 Sherrill Jas T ◎
816 Sowell Wm M
817 Caldwell Mamie L Mrs ◎ △ED4-6260
rear Caldwell Lacy T △FR6-3040
818 White Thos E ◎ △ED3-2885
821 Hinson John F ◎ △FR5-1507
825 Crump C Bland
827 Crump Sarah Mrs
828 Troutman Wm L ◎ △ED3-4918
831 Ligon Everett J ◎ △FR5-5686
831½ Crump Saml B
Spencer intersects

74

A NORTH—From 300 E 8th northeast, 1 east of N College
506 Pritchard Paint & Glass Co (whse)
9th intersects
Webb al begins
Frog al begins
Rhynes la begins
Smyly al begins
E 11th intersects

20

A SOUTH—From 300 E Hill southwest, paralleling Sou Ry
Star intersects
E Hill intersects
801 Walker Willie M Mrs
803 Jones Harry trucker
805 Powell Florence P Mrs △FR5-2393
809 Bolden Pelham
E Vance intersects
819 Vacant
823 Ross Lum △ED4-3905
831 Grier John W △FR7-4580
831½ Crockett Emma A Mrs
Liberty begins
E Morehead intersects

45A

A AV—From Beattie's Ford rd east, 1 south of B av
1989 Vacant
2020 Baumgardner Gaither L △EX9-8498
2029 Vacant
2033 Pace Doris G Mrs ◎ △EX2-1667
2044 Craig Wm D ◎ △EX9-8366
2101 Haney Nancy E Mrs ◎
2114 Vacant
2125 Queen John D ◎ △EX9-7774
rear **Apartments**
A Queen Vester L
B Vacant
C Vacant
Street continued
2129 Kitchin Autra W Mrs ◎ △EX9-7186
2135 Helms M Ransom ◎ △EX9-7074
2144 Winkler A G
Hutchins Gwendolyn Mrs ◎
2145 Helms Richd D ◎ △EX9-7709
2150 Vacant
2152 Sullivan Clyde E Rev ◎ △EX9-7588
2200 Jackson Nellie Mrs ◎
2216 Vacant

74

A STREET AL—From 221 E 8th northeast
E 9th intersects

LEE A. FOLGER
Incorporated
Exclusive Authorized BUICK Dealer SALES and SERVICE
900 S. Tryon
PHONE EDison 3-2145
RE-NEWED
USED CARS
809-901 South Tryon
PHONE FRanklin 6-6025

Spangler Realty Co.
REALTORS
Property Management
Sales and Rentals
C. D. Spangler Construction Co., Inc.
Commercial
Industrial
Residential
1028 S. Boulevard
TEL. FRanklin 5-3736

HEAVY HAULING
Old Cannon Airport
P.O. Box 1537
TELEPHONE EXpress 9-0421
MOSS TRUCKING CO. INC
(See Yellow Page 205)
HOISTING and RIGGING
Night, Sunday and Holidays Telephones
EXpress 2-1633 and EDison 2-1072

WALKS
PATIOS
CURB
GUTTERS
Tel. EDison 3-8681
Asphalt, Inc.
ASPHALT and CONCRETE PAVING
DRIVEWAYS
INDUSTRIAL
AREAS
STREETS
Derita Rd. (3831 Hutchison Ave.)

"CHARLOTTE'S SAVINGS CORNER"
HOME FEDERAL SAVINGS & LOAN ASSOCIATION
Mortgage Loans — Insured Savings
Fourth and Tryon — Organized in 1883 — Tel. FRanklin 6-8447
FEDERAL SAVINGS AND LOAN INSURANCE CORPORATION — SAFETY OF YOUR SAVINGS — INSURED — UP TO $10,000
FEDERAL HOME LOAN BANK SYSTEM — MEMBER

55

ABERDEEN—From Bromwich east, 1 north of Carlyle dr

2101 Davis Milton A ◎ ΔEX9-1038
2111 Caldwell Jas F ◎ ΔEX9-8526
2114 Crosby Joe I jr ΔEX9-7070
2117 Douglas Luther M jr ◎ ΔEX9-7026
2120 Tucker Ralph E ◎ ΔEX9-0975
2123 Morrow Marvin C ◎ ΔEX9-0039
2126 Gaillard Edwin E ◎ ΔEX9-8523
2129 Buchanan Clyde H ◎ ΔEX2-1135
Paisley pl intersects

71

ABINGDON LA—From 3683 Pelham la southeast, 1 southwest of Providence rd

3719 Wray Jas O ◎ ΔEM6-3892
3722 Craver Sam W jr ◎ ΔEM6-3212
3730 Helin Clarence T ΔEM6-2882
3735 Bell Paul B ◎ ΔEM6-1602
3738 Waters K Martin jr ◎ ΔEM6-0312
3743 Wood J Fred jr ◎ ΔEM6-3582
3751 Stroup Paul A jr ◎ ΔEM6-3166
3754 Werntz Leon E ◎ ΔEM6-3767
3763 Ervin W J ◎ ΔEM6-3588
3800 McElwee Jas F ◎ ΔEM6-1934
3801 Owen John D ◎ ΔEM6-2793
3808 Morton L Thos ◎ ΔEM6-1975
3811 Yarborough W Dan ◎ ΔEM6-0577
3819 Bodell Henry R ◎ ΔEM6-3631
3820 Brinkley Lucretia G Mrs ◎ ΔEM6-1474
3827 Denton Donald H ◎ ΔEM6-3762
3835 Simons W Baynard jr ◎ ΔEM6-3067
Usher intersects
3900 Montague Geo E N ◎ ΔEM6-3499
3911 Caldwell Wm C jr ◎ ΔEM6-0324
3929 Newton Miller H ◎ ΔEM6-2396
3930 Shipley Wm H ΔFR6-3092
3953 Rogers Jas Y jr ◎ ΔEM6-0159
3960 Butler Sam M jr ◎ ΔEM6-1845
4001 Under constn
4009 Vacant
4024 Wannamaker Edw J jr ◎ ΔEM6-3853
4030 Vacant

100

ACADEMY (North Charlotte; continuation of Cresote rd)—From N Caldwell southeast

Anderson begins
Spencer ends
900 Gurley Homer L ◎
901 Vacant
903 Vacant
904 Manies Richd C ◎ ΔED4-7421
905 Vacant
907 Vacant
908 Roberts Holly R ◎ ΔFR6-2055
909 James Clarence M ◎ ΔFR7-2406
909½ Bryant Admiral D ΔFR7-2400
916 Furr Kath L Mrs ◎
917 Stogner Orby F
920 Collins Grady
920½ Roberts Reba W Mrs
922 Jones Rosa O Mrs ΔED2-6309
922½ Bonner Lavada
932 Smith Johnny
934 Poole L Thos
Oakwood av intersects
1018 House Ishmael W ◎ ΔFR6-8290
1022 Koester Billy L ◎ ΔFR6-7080
Holt ends
1116 Hargett Frank ◎ gro

59

The Plaza intersects
Thomas pl intersects
(Not open bet The Plaza and Thomas pl)
1416 McSwain Donald S ΔFR6-5390
1422 Vacant
1423 Vacant
1424 Vacant
1442 Fisher Walter J ΔFR6-6137
1443 Wallace Chas B ΔED4-7741
1444 Bolick F Belle ΔFR7-5000
1445 Hackworth David
1448 Polk Henry B jr ΔFR6-0044
1450 Christie John B ◎ ΔFR7-6312
1451 Vacant
1454 Hudgins Ernest E ΔFR5-5452
1456 Sherman Horace A ◎
1500 Bouley Carl L ΔFR7-1611
1501 Bowen Wm I jr ◎ ΔED3-6015
1509 Summey Wm J ΔED3-7434
1512 Yates Eva G Mrs ΔED2-3298
1515 Goodson Wm J ◎ ΔED4-2332
1518 Bryant Richd H ◎ ΔFR5-2678
1521 Dugan Jas C ◎ ΔFR7-4598
1524 Spivey Frank E ◎ ΔED4-4921
Boyd intersects
1600 Ritch Van M ◎ ΔED3-8072
1601 Horstman Edw J ◎ ΔED2-8237
1608 Powers Donald W ◎ ΔFR7-2237
1614 Lewis M Fillmore ◎ ΔFR6-6635
1615 Wesler Arth W ◎ ΔED4-2680
1619 Moss Chas E ◎ ΔFR5-4955
1620 Barrett Bert S ◎ ΔED2-7008
1625 Sloan Alvin H ◎ ΔFR7-5697
1626 Tillery Mildred P Mrs ◎ ΔFR5-4970
1631 Brinkley Edgar ◎ ΔED3-3639
1632 Swacker Buford S ◎ ΔED3-7998
1637 Dixon Robt M ◎ ΔFR6-8203
1638 Mock Gordon ◎
1643 Coffee Wiley ΔED3-8317
1644 Adcock Jas E ◎ ΔFR7-5338
1650 Vacant
Hampshire intersects
1654 Hodge Wm T jr ◎ ΔFR6-7339
1700 Frank Sidney M ΔED2-2043
1701 Hathcock Wm R ◎ ΔFR6-4356
1708 Oxentine General R jr ◎ ΔFR6-7139
1714 Rowland Eva D ΔFR6-4951
1715 Purvis Lawrence R ◎ ΔFR5-7825
1719 McClanahan Jas C ◎ ΔED4-6557
1720 Warwick John E ◎ ΔFR6-7163
1725 McAnulty Douglas D ΔED3-1415
1726 Vacant
1727 Wilkerson John R ◎ ΔFR6-2572
1728 Webb Claude M ◎ ΔED4-7022
1732 Hardison Jos W ◎ ΔFR7-5314
1733 George Albert ΔED2-2669
1735 Barbee O Eug ΔED2-8203
1736 Campbell Alvin G ΔED3-4973
1738 Burgia Anne
1742 Loftin Jas W ◎ ΔFR5-7122
1744 Troutman Verdell E ΔED3-7062
Eastwood dr intersects
1800 Potter Winfred J ◎ ΔED4-5689
1801 Wilkinson Wayne W ΔED3-6590
1802 Nantz Henry D ΔED4-3281
1803 Starnes Donald K ◎ ΔFR7-5377
1806 Jones David E ΔED4-0669
1807 Stillwell Ira J ΔFR7-3149
1808 Miller Lonnie R ◎
1809 Pennington Jessie W Mrs ◎ ΔFR5-0977
1812 Brooks Robt G ΔED4-5280
1813 Sadler Geo ΔED3-7052
1814 Beatty Odell ΔED3-0951
1815 Masten Saml C jr ΔED3-0837
1818 Hunsucker Harry R ΔED4-7867
1819 Ganey Richd G ΔED3-8948
1820 Kinder Marius L ◎ ΔED4-2620
1821 Chance Billy R ΔED2-7229
1824 McCown Henry M ΔFR5-3158
1825 Lanier Marvin R ΔFR7-7708
1826 Player Douglas T ΔFR6-3060
1827 Cantrell Herman D
1830 Richards Bobby H ΔED4-2473
1831 Williams Richd ΔFR6-4205
1832 Seamon Earl
1833 Higgins Harper T jr ◎ ΔFR5-5807
1836 Isenhour Robt F ◎ ΔED4-5090
1837 Justice Leslie R ◎ ΔFR7-1413
1838 Beacham Fred A ◎ ΔED4-1133
1839 Vacant
1842 Hill Lawrence ΔFR6-5127
1843 Burdette Carl A jr
1844 Gouge Larry K ◎ ΔFR6-6308
1845 Love Robt
Meadow la intersects
1910 Martin Fred W
1911 Mullis Jas T ◎ ΔFR5-4980
1914 Berry Alvin E ◎ ΔFR7-7046
1915 Ward Inez T ◎ ΔED3-7828
1918 Spradley Albert T jr ◎
1919 Starnes Edwin E ΔFR6-4044
1922 Ashcraft Henry W ◎
1923 Diggs Virginia D ◎ ΔFR5-2803
1926 Graham Wm H ◎ ΔED2-3003
1927 Beaver Jas D ◎ ΔFR6-6968
1930 Blanton R Eug ◎
1931 Jenkins John A jr ◎ ΔED3-7676
1934 Nesbit Wm L ◎ ΔFR5-5891
1935 Whitley John C ◎ ΔFR7-6645
1938 Johnson Martin C ◎ ΔFR5-6120
1939 Redfern Paul D ◎ ΔFR6-9574
1942 Stuart Leonard D ◎ ΔED3-6960
1943 McCorkle Alf A ◎ ΔED4-7240
1946 Wood Douglas J ◎ ΔFR5-2748
1947 Helms Billy O ◎ ΔED2-0577
Highway pl intersects

75

ACADEMY RD—From 4700 Pineville rd northwest, 1 north of Iris dr

— Baugh & Mouchet Inc cotton waste ΔJA3-5121
— Turner Bobby J
— Market & Consumer Research ΔJA3-2175
— Griffin L Frank ◎ ΔJA3-0217
— Gulley Jas S ◎ ΔJA3-5111
— Kiser Wm B ◎ ΔJA3-5472
— Williams W C
— Staton J H ◎
— Hensley Willard ◎ ΔJA3-4301
— Gilchrist Donald F ΔJA3-2282
Nations Ford rd intersects
— Frieze Engineering & Mach Co ΔJA3-6671
— Jackson Willie R ◎ ΔJA3-0949
— Lajoie Thos P ◎ ΔJA3-2175
— Woodlawn Sch ΔJA3-0584
Woodlawn ends
Melton intersects
— Berry Luther A ◎ ΔJA3-3548
— Cook Dwight L ◎ ΔJA3-3360
— Bullard Renis P ◎ ΔJA3-6651
— Ferguson Ernest N ◎
— Duren Willie H ◎
— Price Pascal C ΔJA3-5757
— Hendershot Tile & Marble Co contrs ΔJA3-6226
Hendershot Donald E ◎ ΔJA3-6226
Hazel begins
— Hoyle's Trailer Court ΔJA3-1046
— Tucker Harold ΔJA3-0425
— Whittle Vivian O
— Welch Chas R ΔJA3-3662
— Woodlawn Community Club Inc
— Woodlawn Volunteer Fire Dept
— Williams Ralph E ΔJA3-3210
— Dickinson Edgar B
— Askew Henry

80

ADAMS—From E 13th northeast

1005 Baker Matthew C ◎ ΔED2-0054
1009 Brown Doris Mrs ΔED4-4811
1013 Bishop Earl M ◎ ΔED3-1409
1016 McManus Raymond A
1017 Ritch Marvin L ◎ ΔED4-7757
1020 Keever Thos L ◎ ΔED3-1656
1025 Norton Wm E ◎ ΔED4-4458
Belmont av intersects

112

ADAMS DR—From Lakeview dr east, 2 south of Plaza rd

110

ADDISON DR—From Sharon-Amity rd southeast, 1 northeast of Randolph rd

4601 Brown Jas O ◎ ΔEM6-0890
4619 Dyer A Scott ◎ ΔEM6-0353
4626 Austin H Danljr ◎ ΔEM6-2941
4627 Hunter Loyd D ◎ ΔEM6-3453
4634 Gwinn J Edw ◎ ΔEM6-1516
4635 Schlanger Louis ◎ ΔEM6-3745
4642 Floyd Edwin V ◎ ΔEM6-2145
4643 Wolf Geo J ◎ ΔEM6-1193
4650 Armstrong Saml G ◎ ΔEM6-2982
Stafford cir begins
4700 Buchanan Bert L ◎ ΔEM6-3077
4701 Truckley Frank ◎ ΔEM6-0047
4710 Norman Joe M ◎ ΔEM6-1022
4717 Holden Needham C ◎ ΔEM6-1685
4718 Stroupe Walter R ◎ ΔEM6-3446
4726 Weekley H Gordon Rev ◎ ΔEM6-2172
4729 Rosenbaum Walton L ◎ ΔEM6-1991
4734 Nelson Howard ◎ ΔEM6-1657
4739 Gray Ward M ◎ ΔEM6-2295
4742 Butler Burton C ◎ ΔEM6-2902
4749 Knight L Gladden ◎ ΔEM6-3066

INDUSTRIAL
STEEL CO.,
INC.
Steel Trusses
Steel Fabricators
Metal Windows and Doors
Concrete Reinforcing
3000 W. Trade
Phone EDison 3-9217

James J. HARRIS & CO., Inc.
INSURANCE - BONDS
JOHNSTON BLDG. PHONE FRanklin 5-7311

Remember this Seal

S & P Peanut Butter Sandwiches
S & P Candies

ASK FOR

S&P FOOD PRODUCTS

It's Your assurance of the Best!

To Fill that Empty Feeling

S & P Salted Peanuts
S & P Potato Chips

ADDISON DR—Contd
4750 Reid John C jr ◎ ΔEM6-0380
4757 Porter Robt E ◎ ΔEM6-0311
4758 Keeter Wm E jr ◎ ΔEM6-2782
4800 Knackmuhs Glenn G ◎ ΔEM6-1025
4808 Malone John H ◎ ΔEM6-3182
4813 LeFrancois Camille J ◎ ΔEM6-0219
4818 Spaugh Herbert R jr ◎ ΔEM6-2374
4821 Levinson Ellis H ◎ ΔEM6-1717
4826 Hamilton Chas G ◎ ΔEM6-1832
4829 Hausman Fredk W ◎ ΔEM6-1919
4834 Warren Jarvis A ◎ ΔEM6-1530
4842 Caudill John M ◎ ΔEM6-0922
4900 Phillips Bunn T jr ◎ ΔEM6-0246
4910 Nelson Hildegarde M Mrs ◎ ΔEM6-1593
5001 Allen Robt E jr ◎ ΔEM6-2555
5023 Spanner Basil V ◎ ΔEM6-3502
5101 Tucker Hoyle J jr ◎ ΔEM6-3277
5111 Funderburk C Bruce ◎ ΔEM6-2930
5201 Houghton Wm W ◎ ΔEM6-3654
5217 Fallin Wm P ◎ ΔEM6-2543
5227 Day Claude P ◎ ΔEM6-2457
5235 Sutton Wm C ◎ ΔEM6-0875
5243 Clark S Wallace ◎ ΔEM6-3250
5251 Bayha Raymond E ◎ ΔEM6-3682
5301 Young Ernest L jr ◎ ΔEM6-3133
5318 Fees Bruce B ◎ ΔEM6-0559
5328 Vacant
5419 Vacant
5430 Birke Jack M ◎ ΔEM6-1225
5438 Boxer Louis G ◎ ΔEM6-1314
5444 VanCampen Ebling D ◎ ΔEM6-2861
5451 Bell Jas L ◎ ΔEM6-2658
5452 Jamtaas Don ◎ ΔEM6-3535
5460 Carpenter Thos S ◎ ΔEM6-0971
5466 Nabors K Patk jr ◎ ΔEM6-2847
5474 Sullivan Danl V ◎ ΔEM6-2483

59
ADMIRAL AV—From 1124 Meadow la northeast, 1 southeast Meyer blvd
3900 Harris Marion H ◎ ΔED3-8567
3901 Suddreth Geo F ◎ ΔED4-0650
3906 Baucom Fred E ◎ ΔED3-2940
3907 Barkley Jas A ◎ ΔED4-7418
3910 Bruester Marion ◎ ΔFR5-9188
3913 Dickerson Clark E ◎ ΔED2-0998
3914 Suggs Malcolm ◎ ΔED3-4631
3917 Sims Thos G ◎ ΔFR5-7838
3920 Cunningham Harold J ΔFR7-7898
3928 Yost Jas L ◎ ΔFR7-1877
3929 Brooks Danl D ◎ ΔED4-3456
3931 Haislip Marion M Mrs ◎ ΔFR7-5654
3935 Brooks Jas M
3941 Leazer Chas A ◎
3947 Mauldin Chas G ΔED4-1153

78
AIKEN AL—From 915 N Alexander north, 1 north of E 12th
617-19 Wilson Lillie W Mrs ΔED4-8878
616-18 Moore Carrie B Mrs
621 Gray Carrie B
623 Johnson Albert
624 Myers Sarah M Mrs
625 Moore Cora
626 Dixon Katie I Mrs
627 Vacant

43
AILEEN DR—From 1507 Tinnin av north, 3 west of Double Oaks rd (not open bet Tinnin av and West)
1800 Thompson Carnell ◎ ΔED2-4054
1801 Weathers John A ◎ ΔED3-8738
1804 Mims Perry ◎ ΔED4-1360
1808 Parsons Franklin ◎
1811 Jones Jas A ◎
1812 Harris Verlie L ◎ ΔFR6-9197
1816 Quevedo Daisy Mrs ◎
1817 Flowers Henry C ◎ ΔFR6-1530
1821 McCaskill Roosevelt ◎
1900 Randall Eug ◎ ΔFR7-5357
1901 Jones Thos ◎ ΔFR5-2159
1904 Rowe Hilda B ◎ ΔED4-1210
1905 McClain Pete ◎ ΔFR6-5798
1908 Maxwell Herbert N ◎ ΔFR6-0659
1909 Haygood Wm W ◎ ΔFR7-3262
1912 Nichols Jas ◎ ΔED4-3376
1913 Curry Ernest ◎
1917 Black Rudolph ◎
1918 Parker Linwood ◎ ΔFR6-4566

Person ends
2200 Ryan Willie
2202 Ashford David ΔFR5-4524
2204 Lowe Eunice Mrs
2206 Heath Jas A jr
2208 Latta Arth
2210 Miller Grady
2212 Ledbetter Titus
2214 Bell Ira R ΔED2-4711
2216 Mitchell Sam ΔED4-9595
2218 Mobley Robt L ΔED3-3467

96
AIRLIE—From Jeff south to Country Club dr, 1 east of Ventosa
3014 Carr Gordon S ◎ ΔED2-5777
3015 Under constn
3016 Hunsucker Jas L
3020 Wentz S David ◎ ΔFR5-3481
3023 Hulsart J Joseph ◎ ΔED2-2558
3028 Coggins Mildred H Mrs ◎ ΔED2-4001
Ellen av ends
3101 Miller Wm H ◎ ΔFR5-4993
3108 Evans Jas C ◎ ΔFR6-0426
3111 King Harmon J ◎ ΔFR7-3519
3113 Ketchie Homer R ◎ ΔED3-6800
3114 Lomax Henry ◎ ΔED3-4536
3120 Swinson Jas H ◎
3123 MacNaughton Robt J ◎ ΔFR7-2134
3126 Yarbrough Marshall G ◎ ΔFR7-1951
3129 Blue John A ◎ ΔFR6-5548
3132 Betts Robt E ΔFR6-3966
3135 Jackson Wm F ◎ ΔFR6-6724
3138 Caldwell B Kermit ◎ ΔFR6-1286
3141 Vacant
3201 Vacant
3215 Kistler Robt J ◎ ΔFR6-4802
Ventosa ends
Cheryl ends
3301 Hoyle Jas B ◎ ΔFR7-1381
3307 Costin Jas R ◎ ΔED4-5114
3321 Harrison Clarence P ◎ ΔED2-8235
Hillside dr intersects
3340 Graham Randolph M ◎ ΔFR5-5333
3343 Metcalfe Donald W ◎ ΔFR5-7972
3346 Hutchison Joe W ◎ ΔFR6-2823
3351 Vacant
Shamrock dr intersects

108
AIRLINE—From 300 Ashley cir north, 1 east of Eaton cir
— Vacant
— Barnes Jas R ΔED4-8973
— Garner Gene
— Goode Stanley G ΔED4-2093
— Dover Chas
— Tyler Tom W

108
AIRPORT DR—From New Dixie rd north, 1 west of Old Steele Creek rd
— Jackson Park (rental ofc) ΔFR6-9381
— Land Guy K ΔFR6-9381
— Jackson Park Gro
— Wood Fred P ◎ ΔED4-2566
— Sims Robt H ◎ ΔFR6-1007
— Jackson Park Bapt Chapel
— Cavin Donald
— Liffrig Cyril S ◎ ΔED4-1948
— Holliman Carl G ◎ ΔEX9-0165
— Eaton Oil Co fuel ΔEX9-0165
— Eaton Jas E ◎ ΔEX9-0165
Old Dixie intersects
Dixie rd intersects
— Mullis Joe W trucking
— Webb Deryl B
— Mayhew E Banks ◎
— McKenzie John H
Ashley cir intersects
— Hutchison Geo
— Woody's Auto Elec Serv reprs ΔED4-2566
— Wood Fred P ◎ ΔED4-2566

51
ALABAMA AV (Hoskins)—From N Crigler east, 1 north Carolina av
3515 Medlin Laura E Mrs ◎ ΔEX9-9912
3517 Holley Wm T ◎ ΔEX9-3982
N Crigler begins
3601 Campbell Chas D ◎ ΔEX9-3863

N Linwood av intersects
3713 Ramseur Jacob W ◎ ΔEV9-1172
3714 Jenkins Robt I ΔEX9-3927
3720 Wells L Tracy ◎ ΔEX9-3309
3724 Howard Ann B ΔEX2-1923
N Crigler intersects

65
ALBEMARLE RD—From Independence blvd northeast, 1 northwest of Sharon-Amity rd (for occupants see Central av)

67
ALBERTA—From 3200 Washburn av north
Monroe rd intersects

67
ALBERTA RD—From 3100 Monroe rd north

54
ALBERTO (Colonial Heights)—From 2200 Crescent av west, 1 south of Circle av
Circle av intersects
301 Hamilton Eliz K Mrs ΔFR6-1202
311 Cushman Mildred L Mrs ◎ ΔED3-7306
319 Graham Rodney B ◎ ΔED2-4474
S Chase ends
325 **Apartments**
1 Vacant
2 Sullivan Emma I Mrs ΔED2-5293
3 Hollingsworth Nell N Mrs
4 Vacant
Street continued
329 Long A Odell ΔFR5-4177
331 Mask Howard ΔED3-7385
Providence rd intersects

29
ALDER—From 1200 W 5th northeast

68
ALEXANDER N—From 700 E Trade northeast, 1 east of N Davidson
106 McDowell Margt M Mrs
Flowe Gertrude B Mrs ΔFR6-9901
116 Pyron Bert E ΔED4-1148
DeLane John L jr
Pyron Frank P real est
118 Patton Clara B Mrs
119 Gabriel Louella P Mrs ΔFR7-2009
120 Brewer Martin
121 King Lucille R Mrs ΔFR5-4735
E 5th intersects
201 Vacant
204 Dawkins Christine
204a Greer Albert
206 Boyce Eliz A
206a Blair Ruby L
Woodal ends
217 Vacant
219 Miller Mable
E 6th intersects
306 Stokes Octavia Confy
311 Vacant
313 Robinson Robt
314 Sullivan Carrie S Mrs
315 Hemphill Luther
316 Crowe Jos L
317 Massey Ofine
319 Caple Kester
320 Rabb Annie Mrs ΔFR5-1131
320a Durens Palmer ΔED4-6967
321 Herbert Walter ΔFR6-2629
323 Dawkins Horace J ΔFR6-4109
324 Williams Lizzie W Mrs
326 Massey Dovie H Mrs
328 Franklin Mayhew
330 Vacant

70
E 7th intersects
402 Blakeney Beauty Shop ΔFR5-4909
402½ Vacant
408 Lindsay Lucille C Mrs ◎ ΔED4-9187
409 Fellows Thos
413 Fulton Harris W
414 Vacant
415 Yongue Wm H ΔED4-6527
416 Vacant
420 Walker Bishop ΔED4-8195
423 Jones Lugene B Mrs

MECKLENBURG Hotel
100% Air Conditioned
• • •
Free Parking
• • •
CHEZ LAMOUR FRENCH RESTAURANT
516-22 W. TRADE
PHONE EDison 2-1181

CATHEY LUMBER CO., INC.
"Since 1919 EVERYTHING FOR THE BUILDER"
Your "Lumber" Number
EDison 3-3138
4115 MONROE ROAD
Complete Home Building Service
PLANS
FINANCING

REAL ESTATE H. Y. DUNAWAY CO. REAL ESTATE
37 Years in Charlotte
SALES — LEASES — LOANS — INSURANCE
205 S. Church St., R 100-01
Tels. EDison 3-2113 and FRanklin 5-6096

HOPPE MOTORS SALES INC.
Sales — CHRYSLER — PLYMOUTH — IMPERIAL — SIMCA — Service
439 W. 4th St. corner Graham St. Phone EDison 2-7161

ALEXANDER N—Contd
424 Henry Lilla H Mrs △FR7-5926
425 Bates David A
E 8th intersects
503 Evans Ada L Mrs △FR5-8079
505 Johnson Maggie L Mrs
506 Carr Theo R
507 Andrews Maggie D Mrs
508 Rice Bessie M Mrs
510 Golden Howard
511 Davis Rosa H Mrs
512 Vacant
515 Conner Jim
516 Brown Marie C △FR5-0519
518 Moore Jennie
520 Vacant
E 9th intersects
612 Pugh Wm
613 Harris Hattie M Mrs
614 Coleman Isabelle
Walker al begins
615 Martin Jos L
616 Snow Pearl
616a Morrow Minnie I Mrs
617 Grimm Walter
617a Vacant
618 Meadows Pecora G Mrs
618a Anderson Estelle
619 Dunn Minnie Mrs
621 Harris Lois J Mrs
10th Street al ends
625 Parker Eliza
E 10th intersects
700 **Apartments**
A Dixon Robt L
B Young Mary
Young's Smoke Shop confy
C Watts Willie
D Vacant
Street continued
702 Harris Jas △FR6-3850
704 Bailey Gene
705 Vacant
706 **Apartments**
1 Robinson Ollie M Mrs △ED2-8577
2 Harris Annie
3 Jackson Mary R Mrs
4 Waddell Jas W
Street continued
707 Lawhorn Howard
708 Burden Earl F
709 Tucker Bessie
710 Massey Thelma △FR6-4042
711 Vacant
712 Davis Calvin
713 Sloan Odessa A Mrs
713½ Willie's Smoke Shop confy △ED2-9679
714 Ritchie Mary Mrs
715 McDowell Thos ◎ △ED3-1472
716 Harrington Arte △FR6-1387
718 Odom Rosetta △FR5-2652
720 Farmison Harry
721 House of Prayer For All People
722 Dixon Wm
724 Pitts Jas
726 Dunlop Robt
78
E 11th intersects
800 Mt Mariah Bapt Ch
806 Reynolds Josephine H Mrs
806½ Couser Henrietta F Mrs △ED4-7367
808 Boulware Ruby
808½ Howard Theo
809 Pickenpack Bertha M Mrs ◎ △ED4-9363
810 Reinhart Sarah
811 Vacant
812 Evans Roosevelt
812½ Lewis Wm S △ED2-0466
813 Roseboro Louis R △FR5-3035
814 Holmes John
Alexander ct begins
815 Ivey Jas △FR6-2377
816 Hester Jas A
817 Martin Geo
818 Gray Richd △FR7-1891
819 Vacant
821 Robinson Lanie
822 Gantt Vernelle △ED4-8053
823 Burney Lelia Mrs
824 Evans Saml L jr
825 Bright Louise A Mrs
826 Jones Albert
827 Ivey Vernon O ◎ △FR6-1793
828 Seegars Jesse
830 Stevenson Luke J △ED4-5197
E 12th intersects
900-16 Alexander St Sch △ED2-1298
909 Blakeney Ozie △FR5-8182
913 Steele Maggie
915 Hemphill Rosa
Aiken al begins
917 Bennett Effie S Mrs
919 Ferguson Frall M
920 Ardrey Wm △FR5-5111
921 Truesdale Daisy S Mrs
923 Watkins Fred △ED4-6608
924 Alexander Fred
929 McManus Gro △FR7-9182
930 Johnson Allie M
Linden la intersects
934 Vacant
936 Turner Bertha D Mrs △ED4-2252
938 Gordon Bessie C Mrs
938a Jackson Rosa B Mrs △FR5-4518
940 Howard Jas E
940a Vacant
942 Vacant
942a Vacant
SAL (no crossing)
80
E 13th intersects
1000 Anderson Mary F Mrs △FR5-1386
1004 Pressley Thos R
1012 Pigg Carrie M Mrs
1014 Norris Marie G Mrs ◎ △ED4-9663
1015 Lawing's Mattress Fcty △ED2-1596
Belmont av intersects
1109 Hammond Edgar Co copper wire △ED2-7535
1116 Kirby Dickie O △FR5-5158
1119 Tucker Boyette H ◎ △ED4-7861
1120 Helms Rafe E ◎ △ED4-3674
1121 Pierce Jas P △FR5-2134
1123 Tucker J Hoover ◎ △ED3-0806
1124 Helms Ruby A ◎
1127 Beachum Frank F ◎ △ED2-8876
1129 Orr Wm K ◎
1131 Beachum Colen L ◎
1132 Lockey Victor B ◎ △ED2-1301
1133 Vacant
1135 Burnett Geo M ◎ △ED3-7324
1136 Ussery A Leroy ◎ △ED4-3640
1140 Starnes Chas T △FR7-4094
E 15th intersects
1206 Belk Fritz L ◎
1218 Vacant
1312 Helton Claude M
1313 Isenhour Wm T ◎ △ED3-9474
1316 Vacant
1317 Hornbeck Julius T △FR5-6538
1320 Little Jas W
1321 Whitlock Jas H △ED2-4405
90
17th intersects
1400 Mills Danl F ◎ △ED3-7601
1401 McDonald Mary E Mrs ◎ △ED3-5267
1404 Smith Alf P ◎ △ED3-2289
1407 Tucker Jas T ◎ gro △ED3-2388
1408 Garner Mack ◎ △ED4-1866
1411 Bennett E Clyde
18th intersects
1513 Caskey Jas C △FR7-6917
1517 Vacant
1521 Vacant
19th intersects
(Not open bet 19th and Charles av)
98
Charles av intersects
2701 Pope Oscar L ◎ △ED2-7043
2702 Plumley Thos G ◎ △ED2-4995
2708 Hoard David G ◎
2819 Mull Geo W △ED2-5258
E 32d ends
2901 Mull Wm S ◎ △FR6-2057
2910 Roberts Saml F
2911 Odom Arrie O △FR5-1212
E 33d intersects
3001 Hill Marvin J ◎ △ED2-2307
3004 Currie Howard M ◎
3008 Helms Ralph H ◎ △FR6-1317
3009 Wolfe Thos C ◎
3012 Stutts Chas W ◎ △FR5-4958
3015 Harrington John R ◎
3020 **Apartments**
1 McDonald Mary Mrs
2 Crump Lawrence C
3 Long Henry E △FR7-6228
4 Vacant
5 Aikin Jack L
6 No return
Street continued
3021 Helms Robt E ◎ △FR5-3240
3027 Stallings Max L ◎
3033 Dyer Geo W ◎ △ED3-3843
3034 Swift Marvin E ◎ △FR6-6642
3039 Barrett Arth J ◎ △ED4-6363
3040 Rowe Horace H
3044 Parker Jas C ◎ △ED3-3051
3045 Duncan Jack H
rear Jackson Dorothy Mrs
3050 Osborne Edw D ◎
3051 Bradey Roy L ◎ △FR6-1954
3056 Liles Lonnie C ◎
E 34th intersects
3057 McCorkle Mamie P Mrs ◎ △ED4-0384
3063 Stutts Chas
3100 Fisher Essie T Mrs ◎
3101 Taylor Jack R ◎ △ED4-4062
E 35th intersects
3212 Martin Fred T Rev ◎ △FR5-4300
100
36th intersects
3314 Stone Jas M △ED2-1762
3315 Honeycutt Titus W ◎ △FR5-7519
3318 Furr John W ◎ △FR7-7979
3322 Vacant
3322½ Vacant
Mercury ends
37th intersects
10

ALEXANDER S—From 700 E Trade southwest
E 4th intersects
205 County Garage △ED2-4066
City Hall al ends
209 Brantley John H bondsmn △ED4-0488
211 Aiken Thos W
213 Pressley Cora L
Saxon ct ends
215 Chambers John
215a Barber Viola A Mrs △ED4-1119
14
E 3d intersects
304 Orr Major △ED3-4797
307 Nicholson Alice M
308 Switzer Hubert
309 Vacant
310 Mitchell Elmore
312 Romeo Conley △FR5-1042
314 Cunningham Aaron
315 Josephs Wm
316 Vacant
317 Bradley Lonnie
319 Robinson Willie △FR7-2060
320 Grecian-Donawa Delacy Mrs △ED2-1057
323 Richardson Ethel M Mrs △FR6-5173
326 Harris & Wyche lwyrs △FR6-2615
White Orchid Beauty Salon △ED4-3681
Garvin Thera R Mrs notary
Char Camp No 1 of The Am Woodmen
329 Anthony Junior
331 Gaddy Edna F Mrs △FR7-7551
333 Stratford Nannie
E 2d intersects
404 Jivers Charlotte
406 Dunlap Lillie B
408 Young Wm △ED2-2022
412 Barkley Melvin L furn rms
Watkins al begins
416 Daniels Wm J
417 Mitchell's Gro △FR6-8922
418 Davis Estelle W Mrs △ED4-2660
419 Mitchell David ◎ furn rms △FR6-8922
421 **Apartments**
1 Vacant
2 Sitt Henry H △FR7-6858
3 Oxner Jerome H △FR6-0731
Street continued
422 Barber Maggie J Mrs drsmkr △FR5-7092

"Selling and Servicing Chrysler Products Since They Were Born"

PYRAMID LIFE INSURANCE CO.
"Insurance in All Forms for Everybody"
Home Office Charlotte N. C.
2407 North Tryon St.
Tel. FRanklin 5-5501

Marley Realty Company
REALTORS COMPLETE Home Loan and Insurance Service BUILDERS
1236 E. MOREHEAD PHONE EDison 4-4621

PEOPLES SAVINGS & LOAN Assn.
Chartered Supervised Audited by N. C. State Insurance Dept.
117 E. FOURTH ST. PHONE FRanklin 5-8146

ALEXANDER S—Contd
424 Lineberger Pringle A
426 McCorkle Maggie S Mrs △ED4-0394
426a Goodwin Jesse P
E 1st intersects
501 Second Ward Hi Sch △ED3-1402
Carver College △FR6-6496
504 Walker Hattie W Mrs ◎ △FR7-7839
506 Drakeford Jesse
508 Goodman Lucy
508a Wallace J Henry
510 Vacant
512 Erwin Knox ◎ △FR7-4272
Young's al ends
516 Miller Janie H Mrs
520 Broadway Jas
522 Vacant
524 Vacant
526 Cobb Thos
526½ McCleave Alberta S Mrs
528 Redfern Willie
529 Brooks Lucy M Mrs △ED4-9057
530 **Apartments**
1 Groves Geo L
2 Whaley Louise R Mrs
3 Johnson Robt
4 Vacant
Street continued
531 Apostolic Ch of God The
S Independence blvd intersects
607 Jackson Oscar J ◎ △FR5-2785
609 Dawkins Agnes E Mrs
Shannon begins
611 Thompson Eva Mrs
613 Richardson Minnie Mrs
615 Vacant
617 Funderburk Gro △FR7-9291
619 Hart Wm ◎ △ED4-7888
620 Chestnut Albert △ED4-6985
621 Porter W Sandy △FR5-1226

22

Boundary intersects
700 Vacant
704 Fetherson Rosa L Mrs ◎ △FR5-5193
708 Tate Hattie T Mrs
710 Vacant
711 Potts Emma W Mrs
712 Tate John ◎ △FR5-7217
714 Martin John
715 Harris Bertha
716 Lilly Jas A
720 Ardrey John W ◎ △ED4-8982
722 Miller Hazel L ◎ △ED2-7837
725 Miller Jas C △FR5-7086
726 James Ellinder B Mrs △FR7-3630
727 Wright Barbara J Mrs △ED4-6723
730 Dinkins Ellen A Mrs △ED2-8317
734 Clawson Amy E Mrs ◎
E Hill intersects
800 Thomas Winnie J Mrs
802 Vacant
804 Gaither Jas
806 Coleman Mary S Mrs
808 Barber Maggie G Mrs △FR7-7669
810 Gibson Thos J △FR7-4358
812 **Apartments**
1 Palmer Marie
2 Franklin Bessie
3 Strong Hattie
4 Robinson Clarence L △ED4-5977
Street continued
816 Plummer Jas A
816a English Robt
818 Patterson Mary L △ED3-7298
818a Stitt Blanche S Mrs △ED3-4398
820 Hudson Alice D Mrs
820a Garrison Willie
822 Sims Robt
822a Smith Blanche E Mrs △FR5-8073
823-25 Morrow Geo △ED4-6935
824 Rutledge Belle Mrs △ED2-4669
824a Ballard Rose
826 Bailey Rose R
827-29 Herndon Lucille
828 Bell Wm
831 Vacant
833 Rollins Hattie B
E Vance intersects (ws not open)

67

ALEXANDER AV (Changed to McIlwain av)

78

ALEXANDER CT—From 814 N Alexander southeast, 1 north of E 11th
704 Bailey Hannah Mrs
705 Blakeney Jeanie
706 Dixon Henry
707 Smith John
708 Carelock John B
709 Alexander John △FR6-2884
710 Dixon Walter C
711 McAdams Sarah
712 Andrews Fletcher
713 Williams Sharp
714 McMullen Easter C Mrs
716 Rainey Susie S Mrs
Eden al intersects

83

ALICE AV (Enderly Park)—From 2719 Tuckaseegee rd southwest, 1 west of Camp Greene av
1223 Hostetler Markel R ◎ △EX9-8635
1233 Broadwell Jas M △EX9-0753
Ringwood ends
Elon ends
Amber dr intersects

82

ALLEN (Belmont)—From SAL northeast intersecting 1100 Gibbon
905 Carnes Walter V
905½ Stamey Lawrence C
910 Ingle Carl S △FR7-4201
911 Bennett J Frank △FR7-7617
Morris Paul T
915 Preslar Benj F ◎ △ED2-0027
Gibbon intersects
1003 Puckett Clarence P ◎
1005 Smith Ralph G
1006 Small Bynum R ◎ △FR6-9017
1009 Spoon Vernon W
1013 Horne Addie F Mrs △FR7-7735
1016 Martin Roy N
1017 Logan Jas
1019 Moses Wm J
1020 Reavis Wm H jr
1021 Cuthbertson Maggie L Mrs
1022 Vacant
1023 Threatt Oscar H △FR7-3920
1024 Cornell Junius A
1026 Gulledge Jas H
1030 Vacant
Belmont av intersects
1104 Wheeler Jas
1104½ Long Fannie Mrs △ED4-3892
1106 Padgett Wm M
1106½ Jenkins Zeb J
1109 Reavis Wm H
1111 Vacant
1112 Deese J Manley
1113 House Wm T △ED2-2071
1115 Vacant
1116 Dixon J Carl ◎ △FR5-1059
1117 Crenshaw Carl N ◎ △ED3-4906
1120 Black Bonnie O Mrs ◎ △ED3-1683
1121 Miller Wm △ED4-2985
E 15th intersects
1200 Newman Lurlie E △ED4-1496
1201 Freeman G Hollis contr △FR6-5822
1204 Smith Danl T ◎ △FR7-3603
1205 Painter Walter W
1208 Vacant
1209 Day Geo M
1212 Ingram John T jr △FR6-4687
1213 Byrd Geo D ◎ △ED4-4868
1216 Ingram John T
1220 Flowe Sam A
1222 Vacant
1224 Lumley Laura T Mrs △ED3-3007
1226 Newton Nannie K Mrs
1227 Duncan Clara L Mrs △FR6-2914
1230 Presson John H ◎ △FR6-5712
1231 Williams Thos R
1234 Hopkins Robt O △ED4-3619
1237 Reeves Lawrence B ◎ △ED3-0949
1238 Crump Benj
1241 Williams Alonzo W ◎
1242 Stegall Margt L Mrs △ED4-5744
1243 Jones J Richd

90

16th intersects
1300 Sikes Danl C ◎ △FR5-7071
1301 Risley Paul △FR6-7717
1303 Everidge Nina Mrs
1304 Kelly Mangrum L ◎ △ED4-0955
1305 Vacant
1308 Keeter Albrey V
1309 Furr Leonard W △FR7-4711
1312 Pope Walter M
1313 Honeycutt DeWitt G
1313½ Vacant
1315 Vacant
1316 Lewis Mary A
1317 Lynch Wm
1319 Vacant
1320 Hammond Edna H Mrs
1321 Jordan Geo E △FR5-6428
1322 Vacant
1323 Gladden Wilbur
17th intersects
1400 Stewart S Clyde △ED3-2068
1401 Allen St Bapt Ch △ED2-3531
1409 Allen St Bapt Ch Annex
1412 Whitman Jack △FR6-7594
1413 Wright Wm H
1416 Carter Paul F ◎ △ED4-7374
1417 Gregory Rossie
1420 Carelock Eva A ◎ △ED4-7134
1421 Knight Vera C Mrs △ED4-9648
1423 Smith C Aubrey △ED4-7459
18th intersects
1500 O'Neal Relmond O ◎ △FR6-7166
1501 Kelly Daryl B
1504 Ferguson A Banks △ED3-7604
1505 Worley Chas D
1507 Kennon Franklin J
1508 Fletcher Lula C Mrs ◎ △ED3-9096
1509 Thompson Jas T ◎ △ED4-3214
1512 House W Carver △FR7-1403
1513 Brown Wm O jr △ED2-2290
1515 Miller Marvin M △ED4-7949
1516 Honeycutt Bessie S Mrs △ED3-4367
1518 Bennett Wm F △ED3-8071
1520 Templeton Curtis V
1521 Griffin J Cornelius ◎ △ED4-5293
1522 Vacant
19th intersects
1600 Hill Jas F ◎ △ED3-5955
1601 Finlayson Malcolm A ◎ △ED3-3676
1604 Stokes Hoke Z
1605 Alexander Jas A ◎ △ED3-9700
1606 Price Bill J △ED2-7492
1608 Gulledge Bessie J Mrs ◎ △ED2-0790
1609 Sikes Julian B ◎ △ED2-0739
1612 Clarkson John F △FR6-8086
1613 Marshall John W ◎ △FR7-1395
1616 Galloway Carl
1617 Brasington Eug M jr △ED2-8411
1618 Winecoff Buddy G
1619 Jones Leslie V △ED3-9707
1620 Farrar Ada V Mrs △ED2-3086
1621 Sikes Jos E △FR5-2925
1623 Starnes G Hampton
20th intersects
1700 Crump J Frank △ED4-2997
1701 Dees Robt E ◎ △ED3-2658
1704 Turner Flora W Mrs ◎ △FR6-4141
1705 Alexander Albert L ◎ △ED2-3742
1708 Baucom Roland W ◎ △FR7-3139
1709 Staton Ernest W ◎ △ED2-2311
1712 Frick Lonnie S ◎ △FR7-1990
1713 Dyer Wm C △ED2-5604
1715 Vacant
1716 Helms Harvey Z △ED3-4389

92

Parkwood av intersects
1803 Vacant
1805 Vacant
1812 Marlow Cicero R △ED4-7595
1814 Howie Stacy W ◎ △ED4-3270
1818 Lamb Ida P Mrs ◎ △ED3-7028
1819 Whitley Dora L Mrs ◎ △ED4-1862
1822 Vacant
1823 Sweet Jas M ◎ △ED2-3646
1824 Stines Clint E △ED4-9004
1826 Hodge Annie J Mrs ◎ △ED3-5062
1827 Edge Harold B △ED3-6414
1830 Pridgen C Jack ◎ △ED2-5638
1831 Stinson Harry T △ED3-9776
1833 Parks Etta L Mrs △ED4-1911
1834 Holmes Bertram F ◎ △ED3-6582
1835 Bishop Jerald △FR7-7961
1835½ Chaney Jas A △ED2-0087
1837 Chaney Jas A
1837½ Finlayson Estelle C Mrs △ED3-0445
Grace intersects

ALEXANDER FUNERAL HOME, INC.
• • •
24 Hour Ambulance Service
• • •
"Service Above Self"
• • •
A Funeral To Fit Every Need
• • •
323 S. Brevard
DIAL
EDison
3-1167
or
EDison 3-1830
EDison 3-6027

KALE—LAWING COMPANY
"Serving the Carolinas For Over 33 Years"
OFFICE OUTFITTERS
COMMERCIAL STATIONERS
PRINTERS
SCHOOL SUPPLIES
We Sell Art Metal STEEL OFFICE EQUIPMENT
227-231 S. Tryon
PHONE
FRanklin 7-2641

FRED J. WIGGINS CONSTRUCTION CO.
BUILDING CONTRACTORS
Residential — Commercial
130 EAST 4th ST., R 203
TELEPHONE EDison 3-4563

DAVIS & YOUNG INC.

YOUR Independent Insurance AGENT "SERVES YOU FIRST"

INSURANCE

110 Latta Arcade 322 S. Tryon St. Tel. EDison 3-3189

Blue and Direct Line Printing — Photostatic Copying

CHAS. A. TORRENCE

DRAFTING MATERIALS

210-216 Latta Arcade
322 S. TRYON ST.

Phone EDison 3-5702

ALLEN (Belmont)—Contd
1900 Vinesett Robt M ◎ ΔED4-6678
1901 Hough M Jane Mrs ◎ ΔED2-2572
1904 Crump S Chas
1905 Huneycutt Albert F ◎ ΔED2-8883
1906 Williams Mary N Mrs ΔFR5-3104
1908 Warren R Earl ◎ ΔED2-4545
1909 Grose D Turner ◎ ΔED4-6737
1912 Gilleland Elbert A
1913 Keziah Velma C Mrs
1917 Bullard Clayton C ◎ ΔED4-7148
1918 Curlee Etta B Mrs ◎ ΔED2-7738
1920 Sistare Carl F
1921 Cribb Avis S Mrs ΔED4-5257
Mode Floyd ΔED3-9117
rear Ginn Elbert E
1924 Weinhold Walter R ◎ ΔED3-6938
1928 Griffith Thos D ◎ ΔED4-1775
1931 Moser Reese V jr ΔFR5-5880
1931½ Warren Ronda B
1932 Smith W D
1933 Orr Frank
Catawba av intersects
2000 Villa Heights Sch ΔED2-4719
Pinckney av intersects

110
ALLENDALE PL—From 5170 Lyncrest pl east, 1 south of Addison dr
400 Abernethy Ernest E jr ◎ ΔEM6-3776
401 No return
411 Stevenson Kurl ◎ management cons ΔEM6-3208
412 Craven Wm J jr ◎ ΔEM6-0307
419 Delinger Hugh N ◎ ΔEM6-2365
420 Arter Glenn A ◎ ΔEM6-3087
427 Vacant
428 Cohen Harry S ◎ ΔEM6-3519

37A
ALMA—From 3439 Statesville av west
---- Wiggins Oliver R ◎ ΔED2-1269

104
ALMAR RD—From 3500 Craig av west, 1 north of Richland dr
3618 Hinkle Jas T ◎ ΔEM6-0245
3624 Batts Wm E ◎ ΔEM6-3297

52
ALTONDALE AV (Myers Park)—From 739 Providence rd east, 1 south of Fenton pl
100 **Apartments**
5 Braswell Martha E ΔFR7-5131
6 Braswell Heston P ΔFR5-6175
7 Batchelder S H
8 Gillespie Richd D ΔED3-8958
Street continued
118 **Apartments**
1 Alverson M Sydney jr ΔFR5-4396
2 Vacant
3 Phillips Virginia D ΔED2-5656
4 Vacant
5 Purcell Frank ΔED4-1560
6 Harris Billie P Mrs ΔFR5-2736
7 Floresta Anthony J ΔED2-4572
8 Whitsett Angie L ΔED3-6415
Street continued
121 Todd Elbert ◎ ΔED2-5771
125 McKeel Chas B jr ◎ ΔED3-6303
126 Douglas Jane H Mrs ◎ ΔED2-6002
130 Scarbrough John H ΔED2-2782
131 Kendrick Z Vance jr ◎ ΔED3-7826
134 Frick Coy D ◎ ΔED3-2298
135 Brown T Jas ◎ ΔED3-4843
138 Floros Gus S ◎ ΔED3-2536
139 Rose M Brice jr ◎ ΔED4-1118
142 Lee Verden M Mrs ◎ ΔED2-8803
143 Anastes Robt E ◎ ΔED2-4633
200 Gilbert Helen B Mrs ◎ ΔFR5-4572
201 Johnstone Eug H ◎ ΔED3-1631
204 Ferguson Robt T jr ◎ ΔED3-8674
208 Lockhart Eloise C Mrs ΔFR7-6362
209 Harris Eliz H ◎ ΔED2-6605
210 Mahone Earl H ΔED3-4909
214 Myers Robt D ΔED4-1230
215 Hood J Edgar ΔED3-6020
216 Nance Mae W Mrs ◎ ΔED2-8766
Williams Jessie C nurse
217 Holder Robt L jr ◎ ΔFR5-5169
220 Spiers L Jack ◎ ΔFR6-4354
221 Kuester Clarence O jr ◎ mfrs agt ΔFR6-3659
224 English Robt M ◎ ΔED3-3651
225 Smith Lee R ◎ ΔFR7-5720
228 Alexander Margt B ◎ ΔED2-4093
229 Thomas Effie D Mrs ◎ ΔED2-7971
232 Harris Julian S ◎ ΔED2-3055
233 Blackwell David L ◎ ΔFR5-1864

83
AMBER DR—From 1500 Camp Greene av north, 1 north of Freedom dr
2615 Clark Ray S ΔEX9-7797
2617 Lunsford Leonard S ◎ ΔEX9-8706
2621 Morgan Benj E ΔEX9-7113
2625 Jamieson Wilton M ◎ ΔEX9-0342
2629 Patrick Bruce L ◎ ΔEX9-7975
2632 Teasley Ruth C Mrs ◎ nursery ΔEX9-0666
2635 Foard A Burtis ◎ ΔEX9-9378
Alice av intersects

63
AMESBURY AV—From 3020 Enfield rd north, 1 east of Potters rd
2200 Arbogast Lincoln C ◎ ΔED4-3844
2201 Underhill Henry W ◎
2206 Gaddy Jas A ◎ ΔFR6-0363
2212 Gray John R ◎ ΔFR6-7234
2215 Alexander Sidney V ◎ ΔED2-8666
2218 Perkins Thos L ◎ ΔFR6-3016
2221 Simms Louie M ◎ ΔED2-5364
2224 Covington Helen Mrs ◎ ΔFR6-9764
Wicklow pl intersects
2300 Thomas Jas B ◎ ΔED4-8300
2301 Jackson Walter C ◎ ΔFR6-5450
2306 Ewing Fred A ◎ ΔED2-3893
2311 Robinson Jos S ◎ ΔFR7-5023
2312 Wentz Robt L ◎ ΔFR6-4619
Enfield rd intersects
2317 Cox Walter H ◎ ΔFR7-2107
2318 Smith Archie C ◎ ΔFR6-0233
2323 Wolfe Philip N ◎ ΔFR6-6377
2324 Kramer Nelson ◎ ΔFR6-3454
2329 Baker Eldridge D ◎ ΔFR6-9248
2330 Bost Sterling F ◎
2335 English Marion J ◎ ΔED4-7759
2336 Shoemaker Richd L ◎ ΔED4-2266
Enfield rd intersects
2400 Renegar Ruben S ◎ ΔED3-4287
Renegar Beauty Shop
2401 Saunders Harold T ◎ ΔED2-6675
2408 Cole Fred B ◎ ΔFR5-7410
2409 Morgan Joe F ΔFR6-0569
2414 Keener Glenn B ◎ ΔFR6-0770
2415 Brooks Glenn W ◎ ΔED3-4619

48
AMHERST PL—From 325 Lillington av southeast, 1 north of Luther
1700 Spurrier Willie A Mrs ◎ ΔED3-4962
1701 Woodside Etta W Mrs ΔED2-8985
1702 Teague Lottie B Mrs
1705 Grubbs S P
Caxton Billie M Mrs
1706 Greth Robt L ΔFR6-7303
1709 Berry Raymond R ◎ ΔFR7-4143
1712 Sanford Hillary J ◎ ΔFR7-1485
1715 **Apartments**
1 Brasfield John W ΔED3-2574
2 Likas Wm G
3 Stine Cora Mrs ΔFR6-7233
4 Andrews Lucy M Mrs
Street continued
1717 **Apartments**
1 Flinchum Robt J ΔFR6-6768
2 Williamson Donald F ΔFR7-4096
3 Howell Jerome E ΔED2-4683
4 Durner Edw
Street continued
1718 Vacant
1720 Vacant
1721 Sealy Flora W Mrs ◎ ΔED2-8870
1722 Bumgardner Edgar F ◎ ΔFR7-2398
1723 McClary Geo E ΔED4-8854
1725 Smith Theo jr ◎ ΔED3-0840
1726 Fowler John T ◎ ΔED3-0226
1729 Fulp Richd A ◎ ΔED2-8325
1730 Cooley Julius W ◎ ΔED3-8323
1733 Strickhouser Wm F ◎ ΔED3-2523
1734 Stafford Alvah M ΔFR6-2286
1738 Whitley Ethel H Mrs ◎ ΔFR7-3667
1739 Ostwalt Ralph B Rev ◎ ΔFR7-1888
1742 Burkhead F Nash ◎ ΔED4-3395
1746 Hailey John W ◎ ΔED4-6673
Queens rd intersects

104
AMITY GARDENS (Mecklenburg County)—A residential subdivision north of 4000 Monroe rd at end of Carolyn rd

108
AMY JAMES AV—From Wilmount rd south, 1 west New Airport rd
2915 Williams Jas C
2930 Mirror Beauty Salon ΔFR5-4685
Davis Marian B Mrs ◎ ΔFR5-4685
2934 Hooper Moses ◎ ΔED3-0492
2939 Bradley Thos A ◎ ΔED4-3621
2945 McDonald Geo C ◎ ΔED4-6120
2949 Simmons John O ◎ ΔED4-6717
2952 Mobley Geo D ◎
2955 Linton H Mack ◎
2956 Alexander Willie jr ΔED4-4054
1st intersects
3000 Patterson Robt ◎
3005 Scott Minnie L Mrs ◎
3006 Watkins Alf ◎ ΔED3-6571
3009 Potts Grier L ◎
3050 Surratt Verley ◎ ΔFR7-1406
3053 Ervin Hamp ◎ ΔED4-3971
2d intersects
3101 Under constn
3146 Covington Chas E III ◎
3148 Johnson Artie B Mrs ◎ ΔED2-4794
3149 McGill Benzell
3200 Ferguson Wade H ◎
3201 Vacant
3207 Funderburk Herbert ◎ ΔED4-9521
3300 Lewis Lillie M Mrs ◎ ΔED2-1914
3320 Hay Davis C ◎
3328 Vacant
3332 Vacant

100
ANDERSON (North Charlotte)—From Academy at N Caldwell south intersecting 3600 The Plaza
Mooney ends (not open)
Spencer intersects (es not open)
900 Hall Kenneth B ΔFR7-3284
901 Freeman Ralph M ◎ ΔFR7-3617
902 Tanner Kenneth
903 Teeter Billy J ΔFR5-4307
904 Wilkes Woodrow W ΔFR6-2969
905 Vacant
907 Tanner Robt J
908 Ammons W D
909 Bradley Melvin W ΔFR7-3792
911 Walker Robt L ΔFR5-5205
912 Howie W Lester ◎ ΔED3-2403
913 McArthur Wilbert C
Oakwood av intersects
1013 Mayhew Sara M Mrs ΔED3-2639
1015 Cole Wm E ◎ ΔED4-1535

59
The Plaza intersects
1314 Rollings Bertha H Mrs ΔFR5-3941
1315 Crowell Frank H ΔED3-9753
1316 Vacant
1317 Wilson Geo T ◎ ΔED4-8901
1320 Rakestraw Otis D ΔED4-9484
1321 Marshall Lyle C ◎ ΔED2-8105
1331 Smith M Rachel
1335 Bizzell Jas S ◎ ΔED4-7603
1373 First Evangelical & Reformed Ch
1375 Hennessey Jos B Rev ◎ ΔFR6-0693
Thomas pl begins
1402 Tucker Wm H jr ΔFR6-3580
1406 Hinson John L ◎ ΔFR5-5071
1408 Marquette John S ΔFR6-8239
1412 Kimsey Ray C ΔED4-3893
1414 Ross W Louise
1416 Goodwin Helen W ΔED4-1192
1420 Hager Bertie A ΔED4-3105
1422 Holt R Elbert ΔED4-4427
1424 Miller Edwin R ΔFR7-3033
1426 McNeill Gerald C ΔED4-1852
Boyd intersects
1514 Thornton Richd H ◎ ΔFR7-3275
1515 Ligon Arth L ◎ ΔFR6-9638
1521 Love Russell B ◎ ΔFR5-2094
Hampshire intersects
1600 Welch Talmadge E ◎ ΔED2-8944
1601 Christenbury Ben L ◎ ΔED2-4746

CHARLOTTE GENERAL TIRE CO.

TUBELESS TIRE HEAD-QUARTERS

GENERAL

FLEET SERVICE
WHEEL ALIGNMENT and BALANCING
KRAFT RECAPPING
BATTERIES

Tel. FRanklin 7-1516

432 S. Tryon St.

FIRST FEDERAL SAVINGS & LOAN ASSOCIATION

MEMBER OF FEDERAL SAVINGS & LOAN INSURANCE CORPORATION

225 S. TRYON ST. EDison 3-8401

SAVINGS LOANS ASSETS

WBT
DIAL 1110

WBTV
CHANNEL 3

ANDERSON (NC)—Contd
1609 Snellgrove John W ◎ ΔFR6-7387
1614 Howan Robt L ΔFR5-2021
1615 Bivens John W ◎ ΔFR6-1747
1620 Vacant
1621 Fuller Richd E ΔED3-6434
1626 Rushing Wm M ΔED4-0429
1627 Mincey Robt W ΔFR7-6143
1632 Zagar John S ◎ ΔFR5-7649
1633 Gamble Frank W ◎ ΔED3-1730
1638 Conder Robt M ◎ ΔED2-4772
1639 Howell Archie W ◎ ΔFR6-0723
1644 Freeman Wm R jr ◎ ΔFR6-1582
1645 Hilton Floyd ◎ ΔFR7-5883
1650 Goss Malcolm D ◎ ΔED4-0714
1651 Tucker Sarah C Mrs ◎ ΔFR6-9294
Eastwood dr intersects
1700 Strong Chester D ◎ ΔED2-4464
1701 Hubbard Olin L ΔFR5-3189
1708 Rasberry Earl L ◎ ΔFR7-7060
1709 Sutton Henry M ◎ ΔFR6-6184
1712 Frazier Jas R
1715 Kranick Andrew P ◎ ΔFR6-1270
1811 Deese Thos R ◎ ΔFR6-3475
1812 Alexander Rosser F ◎ ΔED2-3991
1815 Cathey Chas F
1816 Benson Vernon G ΔFR5-7548
1819 Brock Cecil F ◎ ΔFR6-1605
1820 Bryant Floyd A ◎ ΔFR6-2066
1821 Vacant
1823 Huneycutt Chas H ◎ ΔED3-4214
1824 Gibson Robt E ◎ ΔFR7-5080
1900 Bryant H David ΔFR6-1260
1901 Tucker Scott H ◎ ΔED4-0628
1904 Fulp Spencer M ◎ gunsmith ΔFR6-9370
1905 Harrington Union D ◎ ΔFR6-6703
1908 Barrett Willard ◎ ΔFR7-2889
1909 Sherrill Robt L ◎ T V repr ΔFR5-3369
1912 Cole Ella J Mrs ◎ ΔFR7-2120
1913 Robbins Wm G ◎ ΔFR5-0434
1915 Wood Chas W ΔED4-7992
1917 Fowler Harry C ΔED2-6268
1919 Wooten Richd H ΔED4-0909
1921 Moeller Edith Mrs ΔFR7-4549
Admiral dr intersects

71
ANDOVER RD—From Wendover la southwest, 1 south of Chelmsford rd
1000 Grosswald Leo ΔEM6-2458
1001 Deatherage Jas L ΔEM6-2879
1002 Leventhal Martin H ΔEM6-1726
1003 Lakeson Wm B ΔEM6-0966
1004 Adams Anton C jr ΔEM6-2352
1005 Cox Edw J ΔEM6-1153
1006 Moore Ann W Mrs ΔEM6-3875
1007 Hiller Wm E ΔEM6-1585
1008 Vacant
1009 Crane Leonard R ΔEM6-0094
1010 Vacant
1011 Wetsen Harry ΔEM6-3271
1012 Vacant
1014 Gressette F Reeves jr ΔEM6-3524
1015 McMaster Wm H jr ΔEM6-1207
1016 Brinning David M
1017 Baublits Bob E ΔEM6-3747
Wendover la intersects
1100 Steiner Leo K III ΔEM6-3371
1113 McClelland Wm S jr ◎ ΔEM6-3137
1114 Mitchler Henry A ◎ ΔEM6-1956
1121 Choate Wm B ◎ ΔEM6-1762
1122 Robinson Russell M II ΔEM6-1783
1130 Towle Wm A ◎ ΔEM6-3131
1133 Panitz Karl A ◎ ΔEM6-2557
1138 Craddock Wm T ◎ ΔEM6-2735
Exeter rd begins
1143 Warren Stembridge ΔEM6-0553
1146 Newcombe Arth R III ◎ ΔEM6-3275
1151 Buxbaum Jules A ◎ ΔEM6-1580
Coventry rd begins
1200 Glaze John W jr ◎ ΔEM6-2862
1210 Kirbendol Edw C ◎ ΔEM6-2578
1215 Willis Wm J ◎ ΔEM6-0057
1218 Fleishman A Bert ΔEM6-2613
1226 Greenberg Leon ◎ ΔEM6-2994
1227 Stewart John L ◎ ΔEM6-2486
1252 Brown Boyce M ◎ ΔEM6-1968
1259 Johnston Marcellas L ◎ ΔEM6-1462
Holroyd ct begins
1260 Baxter Alf F ◎ ΔEM6-2505
1271 Gahrmann Wm H ◎ ΔEM6-3601
Aylesford rd ends
1281 Templeton Ross E ◎ ΔEM6-3813
1300 Crusan Frank B ◎ ΔEM6-3596
1301 Eldridge Gordon G ◎ ΔEM6-2176
1310 Doherty Dennis J ◎ ΔEM6-2991
1311 Brown L Marshall ◎ ΔEM6-3395
1318 Sides Lonnie R ◎ ΔEM6-0808
1319 Goldklang Julius ◎ ΔEM6-3025
1326 Canady Jas B ◎ ΔEM6-4671
Danbury ct begins
1400 DeLaney Paul W ΔFR7-5529
1401 Eicher Kenneth M ◎ ΔEM6-4471
1411 Costello John M ◎ ΔEM6-4473
1412 Cullen Chas E ◎ ΔEM6-4674
1413 Young Richd L jr ◎ ΔEM6-4874
1422 Sorrells Walker B ◎ ΔEM6-4667
1427 Thalheimer Marcus E ◎ ΔEM6-4474
1428 Swisher Armand T ◎ ΔEM6-4003
1444 White J Alex ΔEM6-4875
Ansley ct begins
1500 Laseter J Foy jr ◎ ΔEM6-4080
1505 Perry Osborne S jr ◎ ΔEM6-4520
1510 Ledford Jas M ◎ ΔEM6-4404
1515 Turner G Robt ◎ ΔEM6-4007
1518 Jenkins Oscar L ◎ ΔEM6-4313
1521 Packard Eunice Mrs ◎ ΔEM6-4610
1526 Jordan Sanford R ◎ ΔEM6-4669
1529 Perry Wm S ◎ ΔEM6-4877
1534 Felts Jas R jr ◎ ΔEM6-4210
Cornell av begins
1600 Guy John S ◎ ΔEM6-4711
1610 Adams Thad A jr ◎ ΔEM6-4673
1618 Boyd Robt J jr ◎ ΔEM6-4668

12
ANDREWS CT—From Beaver al southeast intersecting 512 S Caldwell
416-18 Oglesby Minnie M Mrs ΔFR5-8971
417 Weathers Minnie R Mrs
Howie John H ΔFR7-3151
420 Young Henry W
421 Phillips Jas W
422 Woodard Fannie
S Caldwell intersects
Blue la ends

29
ANDRILL TER—From 1300 W Trade northeast
113 Mercer David M jr
113½ Hutchins R Ray
115 Mitchem Wilma ΔFR5-4667
115½ Jones Wm F pntr ΔED2-3091
117 Brooks Ossie M
117½ Vacant
119 Lukacs Nesta B Mrs
119½ Mercer Jas A
121 No return
121½ Vacant
123 Stewart Lois A Mrs ΔFR7-5027
123½ Vacant
125 Wishart Lois R Mrs ◎ ΔED4-2295
129 Murphy Joe ΔED4-7989
135 Edwards Kath P Mrs ΔED2-3304
139 **Apartments**
1 Gleason Haskell B ΔFR7-1427
2 Davis Mary S Mrs ΔED4-4537
3 Vacant
Street continued
201 Kathleen's Beauty Salon ΔED4-1609
Partain Douglas L ◎ ΔED4-1609
205 **Apartments**
1 Pritchard Don
2 Hucks Amos J ΔED4-7529
3 McElveen Wilmot ΔED4-5715
4 Davis Roy ΔED4-1701
Street continued
211 **Apartments**
1 Ramsey Alf P ΔFR6-5071
2 Vest John N
3 Vacant
4 Robinson Van R
Street continued
215 Taylor Thos E ΔFR6-5746
219 Finger Mary S Mrs ◎ ΔED2-1752
Finger's Greenhouse ΔED2-1752
223 Gardner Homer C ◎ ΔED2-6941
W 5th intersects
301 **Apartments**
1 Nantz Jesse jr
2 Bolin Sam T ΔFR6-9451
3 Helms Robt T ΔED2-6587
4 Knight Betty L
Street continued
307 Atkins Mary L Mrs ◎ ΔED3-5974
315 Marks Josephine E Mrs ΔFR7-2855
319 Blythe Fitzhugh L ΔFR6-6313
321 Haynes Cullen D ΔED3-5793
323 **Apartments**
1 Snipes Jean L Mrs ΔFR7-1466
2 McLynn Kathleen M Mrs ΔFR6-7325
3 Vacant
4 Vacant
Martin ends (not open)
327 Deaton Lee D ΔED2-5291
329 White Jos L ΔED3-8382
W 6th intersects
401 Keistler Irene R Mrs ◎ ΔED3-3047
403 Russell Eva M Mrs ΔFR7-1163
409 Jenkins Rufus I jr ◎ ΔED4-6126
413 Higgins Warren C ◎
415 Vacant
417 Strickland Jack F ◎

23
ANDRILL TER S—From 1309 W Trade south, 1 west of Irwin Creek

45
VanBuren av intersects
Madison av intersects
Patton av intersects
Oaklawn av intersects

79
ANNETTE—From 2714 South View northwest, 2 southwest of 200 Shuman av
208 Rutledge Orcelia Mrs
210 Watson Jas ΔFR7-4970
212 Vacant
214 Vacant
216 Beatty Roosevelt
218 Vacant
Wig begins
220 Witherspoon Willie
222 Easter Eug
224 Vacant
226 Miller Mary A Mrs
228 Vacant
230 Jeeter May B

96
ANNIE—From 2200 Shamrock dr south, 2 west of Clark
3100 Smith Billy E ◎ ΔFR5-3415
3101 Shamrock Gardens Sch ΔFR7-1175
3108 Henderson Hicks H ◎ ΔFR5-3679
3114 Aiken Wm B ◎ ΔFR6-0898
3120 Allen Robt M ◎ ΔFR6-2666
3122 Dunlap Saml H ΔFR6-2593
3138 Moore Oscar C ◎ ΔFR5-5932
Country Club dr intersects

77
ANNLIN AV—From 600 Hollis rd south, 1 east of Trent
Tyson ends
3514 Higgins Marvin L jr ◎ ΔJA3-2839
3519 Buckley Geo E jr ◎ ΔJA3-4080
3522 Moffett Frank C ◎ ΔJA3-5359
3525 Phillips C Dean ◎ ΔJA3-6849
3531 Davis Phillip N jr ◎ ΔJA3-6826
3537 Schmidt Wm O ◎ ΔJA3-4448
3543 McCracken R Bailey ◎ ΔJA3-1305
Tyson ends
Webster pl ends
3601 Barrett Jas B ◎ ΔJA3-6533
3613 Fulkner Jas H ◎ ΔJA3-3383
3618 Barrier Jos L ◎ ΔJA3-6118
3623 Werth Wm G ◎ ΔJA3-4307
3624 Hogg Edw W jr ◎ ΔJA3-4170
3631 Harde Oakley S ◎ ΔJA3-1179
3637 MacCartney John A ◎ ΔJA3-2967
Webster pl ends
3643 Thompson J Patk ◎ ΔJA3-6241
3646 Harris Robt E ◎ ΔJA3-5761
3649 Kay Floyd F jr ◎ ΔJA3-5922
3652 Wakefield Arch ◎ ΔJA3-6773
3655 Buker Kenneth C jr ◎ ΔJA3-6873
3661 Jones Courtland A ◎ ΔJA3-4734
Hartford av intersects
3701 Lagerstedt John H ◎ ΔJA3-6928
3712 Under constn
3723 Mauldin Julius B ◎ ΔJA3-3670
3729 McCall Wm B ◎ ΔJA3-0645

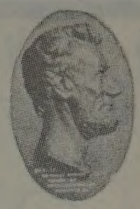
LINCOLN NATIONAL LIFE INSURANCE COMPANY
LIFE ACCIDENT SICKNESS GROUP
Represented By
RAYMOND E. KING AGENCY
Suite 1405 Wachovia Bank Bldg.
129 W. Trade
FRanklin 5-4421

WADDELL CONSTRUCTION COMPANY INC.
General Contractors

Commercial
Institutional
Remodeling
P.O. Box 4174
Charlotte, N. C.
TELS.
EMerson 6-0712
EMerson 6-3151

Chipley Realty Co.
Mortgage Loans
Sales — Leases
Builders and Developers
"STACK YOUR CHIPS WITH CHIPLEY"
132 W. MOREHEAD STREET
Dial EDison 4-5584
or FRanklin 5-5555
Chipley Insurance Agency
General
Insurance

ROBERT R. WARD
— FOR —
GRAVEL
STONE
SAND
DIRT
RFD 11
Box 42
TELEPHONE
FRanklin
6-6663

A. V. BLANKENSHIP
CIVIL ENGINEER
Municipal Improvements — Land Surveys
117 E. 3d ST., 3d FLOOR
PHONE FRanklin 5-1469

ANNLIN AV—Contd
3745 Welsh Steve S ◎ ΔJA3-3745
Reynolds intersects
3800 Under constn
3810 Vacant
3813 Under constn
3825 DeMik Edw
3816 Under constn
3831 Mims Frank ◎ ΔJA3-2300

71

ANSLEY CT—From 1500 Andover rd east, 4 south of Sardis rd
2401 Watkins Edw S ◎ ΔEM6-4938
2413 Farquharson Don ◎ ΔEM6-4879
2414 Webb C Wm ◎ ΔEM6-0076
2421 Bowen W Roy ◎ ΔEM6-4880
2422 Gotherman Wm W ◎ ΔEM6-4014
2429 McKinnell John C ◎ ΔEM6-4676
2430 Brownstein Geo J ◎ ΔEM6-4821
2437 Thomas John B ◎ ΔEM6-3860

77

ANSON—From 400 Dover av southwest, 1 east of Dexter
3309 Whetstone Chas C ◎ ΔJA3-5048
3310 McDaniel Jas
3314 Hensley Andrew W ◎ ΔJA3-4782
3315 O'Dear Ernest D ◎ ΔJA3-5776
3317 Baker Richd W ◎ ΔJA3-6436
3318 Patterson Homer D ◎ ΔJA3-3015
3322 Rudisill Lester F ◎ ΔJA3-3429
3325 Perry Virgil R ◎ ΔJA3-0171
3326 Hodges Thos R ◎ ΔJA3-5639
3329 Williams Hugh P ◎ ΔJA3-5577
Hartford av intersects
3408 Cox Dan J ◎ ΔJA3-4771
Hollis rd intersects
3409 Andrews Clay P ◎ ΔJA3-2936

104

ANTHONY CIR—From 210 Canterbury dr west, south and east in a semi-circle, 1 west of Melchor av
215 Loveland Lewis J ◎ ΔEM6-4070
221 Fleming J Carlton ◎ ΔEM6-4035
222 Hubbard S Grady jr ◎ ΔEM6-4024
226 Blythe Saml F ◎ ΔEM6-4478
229 Fitch John S ◎ ΔEM6-4479
230 Smoak Jas W ◎ ΔEM6-4460
237 Mattingly Harvey W ◎ ΔEM6-4882
238 Andrews E Preston ΔEM6-4568
245 Grinels Archie L ◎ ΔEM6-4884
255 McAlister R Vaughn ◎ ΔEM6-4886
261 Covington Henry W jr ◎ ΔEM6-4462
265 Straus Allyn J ◎ ΔEM6-4498
271 Touchberry Carey H ◎ ΔEM6-4678
Barmetter dr begins
300 Fritz Harry W ◎ ΔEM6-4465
301 Dyer Wm P III ◎ ΔEM6-4151
320 Carroll Elbert ◎ ΔEM6-4467
321 Wasserman Wm S ◎ ΔEM6-4929
328 Batte Pryor H jr ◎ ΔEM6-4469
331 Guthrie Loyal S ◎ ΔEM6-4262
336 Harris John B jr ◎ ΔEM6-4679
337 King Parks M jr ◎ ΔEM6-4060
341 Reid A Bruce ◎ ΔEM6-4682
349 Welfare Henry F ◎ ΔEM6-4587
365 Sargent Fred H ◎ ΔEM6-4458
373 Murphy C Mack ◎ ΔEM6-4680

47

APPIAN WAY—From 2019 Avondale av east

77

APPLEGATE RD—From 4220 University dr east and south in a circle
4100 Talbert J W ◎ ΔJA3-2912
4101 Scoggins Ivor L ◎ ΔJA3-5992
4107 Franklin Tom jr ◎ ΔJA3-3917
4110 Meade Claude C ◎ ΔJA3-6715
4113 DeCarlo Roxie ΔJA3-0831
4116 Turner Jos S ◎ ΔJA3-5932
4119 Carpenter Holbert ΔJA3-3175
4122 Viverette Jack jr ◎ ΔJA3-1963
4125 Cobb John F ◎ ΔJA3-6080
4131 Earney Jas W ◎ ΔJA3-5819
4137 Hague Michl C ◎ ΔJA3-5136
4201 Carr Geo W ◎ ΔJA3-2116
Carr Margt C Mrs nurse
4209 Ashley Geo H ◎ ΔJA3-0153
University dr intersects
4300 Brookey Chas F ◎ ΔJA3-2743
4301 Allen Wm R ◎ ΔJA3-6886
4309 Giles Jas D jr ◎ ΔJA3-3356
4310 Samples Wm H ◎ ΔJA3-5667
4315 Robbins Donald S ◎ ΔJA3-2021
Robbins June D Mrs nurse
4316 Foster Chris D ◎ ΔJA3-4634
4319 DuBose Horace M III ◎ ΔJA3-2045
4322 Pardell Wm E ◎ ΔJA3-4258
4323 Baucom Wm M ◎ ΔJA3-2431
4327 Bibb Wm S ◎ ΔJA3-1793
4328 Gilbert Clarence A ◎ ΔJA3-1890
4331 Reiney Jas R ◎ ΔJA3-2355
4334 George Edwin D ◎ ΔJA3-5187
4335 Dent Florence W Mrs ◎ ΔJA3-6406
4340 Summers R J ◎ ΔJA3-1947
4341 Mundy Oliver D ◎ ΔJA3-3001
4346 Emrie Norton S jr ◎ ΔJA3-3049
4347 Campbell Carlyle jr ◎ ΔJA3-6460
4352 Bunch J Jos ◎ ΔJA3-4701
4353 Hancock Vernon R ◎ ΔJA3-1468
4357 Henry Boyce L ◎ ΔJA3-0116
4358 Allen Wayne H ◎ ΔJA3-0926
4361 Young John W ◎ ΔJA3-3520
4364 Hutchinson Robt E ◎ ΔJA3-0119
4400 Osborne Wallace S ◎ ΔJA3-0114
4408 Murphy Jas A ◎ author ΔJA3-6863
Lochridge rd intersects
4413 McDonald Geo T ◎ ΔJA3-2445
4414 Vincent Richd H ◎ ΔJA3-0492
4419 Strate Jimmy ◎ ΔJA3-1433
4420 Kirkpatrick John P ◎ ΔJA3-4113
4425 Rhyne Jos H jr ◎ ΔJA3-0712
4426 Hoyle Getty D jr ΔJA3-4427
4431 Rublery Ernest ◎ ΔJA3-5524
4432 Williamson Robt H ◎ ΔJA3-3521
4435 Edwards John C ◎ ΔJA3-5739
4438 Vacant
4439 Riley Vance B ◎ ΔJA3-6909
4443 Deakin W Philip ΔJA3-0928
4445 Reeves W Kenneth ◎ ΔJA3-0260
4446 Little D LaVerne ◎ ΔJA3-6942
4451 Mills John P ◎
4452 Willis Robt A ◎ ΔJA3-2842
4457 Vacant
4460 Manos Wm B ΔJA3-2493
4463 Sugg Ray ◎ ΔJA3-6938
4469 Ansley Robt C ◎ ΔJA3-0462
4479 Dale Chas P ◎ ΔJA3-4692
4501 Vacant
4509 Williams Lester P jr ◎ ΔJA3-0208
4510 Dawson Wm M ◎ ΔJA3-0998

40A

ARBOR LA—From 1300 Reece rd north, 2 east of Park rd
3821 Vacant
3900 Fisher John M jr ◎ ΔJA3-1335
3901 Coonen Richd D ◎ ΔFR6-3079
3904 Frank Lewis C ◎ ΔJA3-4888
3905 Rollins Thos F jr ΔFR6-4480
3908 Brantley Harold L ◎ ΔJA3-1649
3909 Goldfinger Aaron E ◎ ΔJA3-3588
3912 Scarborough Wm H ◎ ΔJA3-2244
3913 Vinroot Fred W ◎ ΔJA3-6635
3916 Taylor Frank V ◎ ΔJA3-1291
3917-27 **Arbor Terrace Apartments**
Apartments:
1 Patterson Richd N ΔJA3-0877
2 Schneider Fredk C ΔJA3-2896
3 Lenett Gilbert P ΔJA3-6055
4 Pasternak David G ΔJA3-0478
5 Harmon Max ΔJA3-3104
6 Lawson Donald W ΔJA3-4412
Street continued
3920 Page Eliz H Mrs ◎ ΔJA3-6677

71

ARBOR WAY—From 2178 Sharon la southeast, 2 southwest Providence rd
3621 Tucker Chas C ◎ ΔEM6-1517
3633 Wayne Clifford D ◎ ΔEM6-3798
3717 Smith Robt B ◎ ΔEM6-1891
3725 Brauch Gilbert M F ◎ ΔEM6-0108
3733 Palmer Dotson G ◎ ΔEM6-3204
3741 Kennard Saml J ◎ ΔEM6-0025
3751 Parnell Roy L ◎ ΔEM6-0397
3801 Martin Ben V ◎ ΔEM6-1248
3811 Forsyth Carl ◎ ΔEM6-0669
3821 Wolf Harry C jr ◎ ΔEM6-0934
3829 Sickles Arth D ◎ ΔEM6-3146
3837 Bivens Thos W ΔEM6-0528
3845 Hoover Rufus G ◎ ΔEM6-2548
Usher intersects
3901 Minor Wm T jr ◎ ΔEM6-0602
3909 Vacant
3921 Mobley Edw T ◎ ΔEM6-0419
3961 Brice Geo W jr ◎ ΔEM6-0767
4001 Knox Wm E ΔEM6-1092
4003 Conrades David E ◎ ΔEM6-1092
4015 Vacant
4023 Watts Lester T jr ◎ ΔEM6-2061
4033 Vacant
4043 Gray Chas L jr ◎ ΔEM6-2413

42A

ARCADIA AV (Club Colony)—From 2148 Colony rd south, 2 east of Selwyn av
2814 Field W Murray ◎ ΔED2-7243
2815 Johnson Thos H ◎ ΔFR6-5711
2820 Snead Terry S ◎ ΔED3-6610
2821 McKay Wm G jr ◎ ΔED3-5819
2826 Rowens Kathryn A Mrs ◎ ΔFR7-7537

35

ARDEN—From Kohler av northeast, 1 east of Statesville av
Lomond av begins
2201 Hall Jesse ΔFR5-3860
2208 **Apartments**
1 King Alice ΔFR6-5264
2 Anderson Gladys C Mrs ΔFR5-3170
3 Tidwell Edw
4 James Chas W
Street continued
2215 Hill Richd
2215a Thomas Russell
2226 Jackson Arth
2228 Johnson Wm ΔFR6-2166
2300 Little Preston ◎ ΔFR5-2983
2310 Glenn Robt ◎
2314 Wofford Willie F ◎ ΔFR5-4395
Wofford Lucille S Mrs nurse
2317 **Apartments**
1 Miller Janie Mrs
2 Long Sherman ΔED4-3126
3 Vaughn Robt ΔED3-8957
Street continued
2320 Haynes Willie ◎ brklyr ΔFR7-1726
2323 Crawford Geo ◎ ΔFR5-1732
2329 Sullivan Jesse J ◎ ΔFR5-3785
2333 Talbert Sylvester ◎ ΔFR5-5194
2337 Prater Shelton ◎ ΔED4-5801
2341 Herritage Alberta E Mrs ◎ ΔFR6-8211
Vanderbilt rd ends
2401 Cunningham Roosevelt ◎ ΔED4-5123
2405 Pressley Timothy W ◎ ΔFR6-1440
2409 Ross Emanuel H ΔFR5-8757
2415 Lockhart Albert A ◎ trucking ΔFR7-7660
Edison intersects

40

ARDMORE RD—From 326 Sedgefield rd northeast, 1 south of Berkshire rd
410 Wilson Christabel Mrs ΔJA3-6515
412 Ross Wm V
417 Christian Adele D Mrs ΔJA3-0960
419 Barnett Morris ΔJA3-5809
420 Robinson W Roy jr
422 Cermak Chas J
423 Vacant
425 Loring Bruce I ΔJA3-3395
428 Tate Marguerite T Mrs ΔJA3-1389
429 Belch Edwin M jr ΔJA3-2378
430 Fargo Earl F jr ΔJA3-4189
431 Murray Dozier E
434 Hudson Roy
435 Clark Carroll B
436 Simmons F C ΔJA3-4729
437 O'Kell Jas E ΔJA3-0532
440 Vacant
441 Kelso Gilbert
442 Boyd Edw L ΔJA3-4259
443 Campbell Arth Q ΔJA3-1225
446 Burlesen Connie C ΔJA3-0483
447 Pope D Allyne
448 Ferguson Sandra G ΔJA3-5275
449 Kilby C Vance ΔJA3-3353
452 Edwards Chas T ΔJA3-4249
453 Gaddy Dewey ΔJA3-2954
454 Vacant
455 Robinson W S
458 Harris Geo L ΔJA3-0196

MECKLENBURG NURSERIES INC.
Azaleas
Flowering Trees
Shrubs
Evergreens
Complete Landscape Service
Freedom Drive
Thrift Road
R.F.D. No. 5
Phone EXpress 9-5641

C. W. KIRKLAND STEEL COMPANY
Approved Applicators for Zonolite Roof Decks
2401 W. Morehead
Tel. EDison 4-9668

C. W. KIRKLAND COMPANY
PLASTERING CONTRACTORS
Largest in the Carolinas
2401 W. Morehead
Tel. EDison 2-1132

Checking Accounts
Savings Accounts
Safe Deposit Boxes

CITIZENS BANK
Member Federal Deposit Insurance Corporation
114 East 4th Street Phone EDison 3-1181

Business Loans
Personal Loans
Auto Loans

ARDMORE RD—Contd
460 Ashcraft Thos F ΔJA3-0612
Birke Eug A
463 Richardson Lois
465 Forrest Arnold
Lawndale rd intersects

50

ARDSLEY RD (Myers Park)—From 600 Providence rd west, 1 south of Moravian la
Hermitage rd intersects
709 Kortheuer Dayrell artist ΔFR5-6173
Harvard pl begins
801 Burkholder Clara S Mrs ◎ ΔED2-5736
825 Vacant
829 Glasgow Saml M Rev ΔED4-2575
831 Wilson J Walton ◎ ΔED4-7413
834 Davis Alex ◎ ΔFR6-8683
900 Craig V Copeland Mrs ◎ ΔED2-4290
Kottemann Otto A ΔFR6-1525
907 **Apartments**
1 Scott Bessie D Mrs ΔED2-1930
2 Bowen Jas O ΔFR7-6268
3 Smith Wm N ΔFR5-4677
4 Dickson Louise B Mrs ΔFR7-2918
Street continued
911 Cannon N Pinckney ◎ ΔFR7-1345
918 Taylor Jas E ◎ ΔED2-6775
930 **Heathcote Apartments**
Apartments:
1 Shonts Theo H ΔFR6-4689
2 Young Lucille S Mrs ΔED2-5409
3 Avant Wm A ΔED2-6937
4 Simpson Jas R ΔED3-9735

46

Queens rd intersects
Queens rd W begins
1018 Reilley Marie N Mrs ◎ ΔED2-0757
1021-25 **Ardsley Apartments**
Apartments:
1 DuPree Wm T ΔED2-7264
2 Howell Martha L ΔFR7-6703
3 McAfee Harry S mfrs agt ΔED3-1878
4 Frech E Bryant ΔED4-8368
5 Wentz Zelda McC Mrs ΔED3-6060
6 Grier Della N Mrs ΔED2-5790
7 Caldwell Thos T real est ΔFR7-1031
8 Walters Eva N Mrs ΔED3-8235
Street continued
1026 Burwell Saida J Mrs ◎ ΔED2-0531
1031 Morgan Ruth W Mrs ◎ ΔED2-0608
1034 Long Odell B ◎ ΔED2-3344
1039 Colton Lucy W Mrs ◎ ΔED2-0627
1042 Horne Gilder S ◎ ΔED3-3272
1047 Skidmore Chas R ◎ used cars ΔED4-3011
1050 Link M Robt ◎ ΔFR6-4013
1055 Warren Casper C Rev ◎ ΔED4-6670
Thirty Thousand Movement of Sou Bapt Convention The ΔED4-6670
1060 Davis Jane G Mrs ΔFR5-1951
1061 Malluck Alf F ◎
Brunswick av ends (not open)
1100 Andrews Arth R ◎ ΔFR5-7304
1101 Davis Dwight L ◎ ΔED4-7988
1108 McCachren John E ΔED4-4296
1109 Anderson Ernest T ◎ ΔED3-8638
1114 Fridell F Terrell ◎ ΔFR5-3913
1115 Briggs Lewis R ◎ ΔFR7-1823
Kings dr intersects

17

ARGONNE DR—From 1455 S Mint southeast, 1 south of W Bland
234 Miller Jas E ΔED2-9175
238 Barker Jack E
Southwood av begins
300 Fort Risden S ◎ ΔED2-1932
321 Midtown Cars & Parts used parts ΔFR6-3328
325 Sou Elev Co repr ΔFR6-2585
Cliffwood pl begins
Miller intersects

113

ARGYLE—From W Sugaw Creek rd east, 5 north of N Tryon

24

ARLINGTON AV—From Sou Ry southeast to Euclid av intersecting 1300 S Boulevard
311 Park Mfg Co Inc The frt elevs ΔED3-9805
S Boulevard intersects
410 Vacant
414-16 Carolina Brush Co Inc mfrs ΔED2-5839
418 Reid Packing Co mdse brokers ΔED2-0306
Ellis-Reid Agcy ΔFR7-4992
418a Better Products Inc
426 Miller Edwin A ΔFR6-1267
428 Robbins Bennie C jr ΔED2-2924
430 Blanton Robt
432 Ford Lee R
S Caldwell ends
500 Bigham John A
502 Pigg Floyd D ΔED3-5715
504 Walker Jas E
506 Marsh Robt E
508 Shields Ray
510 Smith Ruby R Mrs
512 Vacant
514 Edwards Vilous B
515 Parker Thos W
516 Devinney Naomi S Mrs ΔFR5-3583
517 Vacant
518 Gallant Jos L
519 McManus Homer W ◎
520 Simpson Estelle H Mrs ΔED4-8289
521 Moffitt Virginia M Mrs
522 Philemon J Ezell
524 Heffner Jas E
526 Bumgardner Richd M
527 Crowley Balm M
528 Perry Gordon C
530 Helms Wm T
531 Malphurs J Victor ◎ ΔFR7-3232
532 Eldridge John W
534 Smith Robt D
535 Lowry Leard G jr ◎ ΔED2-2707
539 Victory Jas F ΔED4-4107
Euclid av intersects

60

ARMORY DR—From 326 N Cecil southeast and east to E 7th
1209 Biggers Sandwich Shop restr
1231 Holmes Rae M Mrs ◎ ΔED4-6101
McCombs la begins
Park ter intersects
Independence blvd intersects
E 7th intersects

63

ARNOLD DR—From 3000 Central av north and northeast, 1 east of Briar Creek
1615 Linder Dan F ΔFR7-4057
1617 Neville M Leon ◎ ΔFR5-2675
1621 Fitzpatrick John P ◎ ΔFR7-3959
1622 Jenks Rufus H ◎ ΔFR6-1141
1625 James John M ◎ ΔFR5-7431
1629 Fultz Donald L ◎ ΔFR7-5997
1631 Alexander John C ΔFR7-5980
1632 Barrett Robt S ◎ ΔFR6-1870
1635 Quckel Richd L ◎ ΔFR6-4069
1638 Shoup D Rhyne ◎ ΔFR5-6167
1641 Clontz H Warren ◎ ΔED3-8940
1642 Helms Edsel T ◎ ΔED4-8410
1645 Thomas Leo S ◎ ΔFR5-3639
1646 Jenkins Ralph J ◎ ΔED4-8683
1647 Cuthbertson L F jr ◎ ΔFR6-5260
1649 Anglin Roy M ◎ ΔFR5-2376
1650 Correll Chas L ◎ ΔFR7-6888
1654 Burris Clyde A ◎ ΔFR6-5341
1657 Mahan Garnie J ◎ carp ΔFR5-0538
1663 Boyer Wilma H Mrs ◎ ΔED2-7636
Cosby pl begins
1800 Greenoe Geo P ◎ ΔED2-8234
1801 Nance Fred C ◎ ΔFR7-6364
1807 Meyer Fred J ◎ ΔFR5-0601
1810 Summers D Cameron jr ΔFR7-1496
1811 Sain Summie L ΔED4-6157
1814 McClure Robt W ◎ ΔFR6-0303
1815 Harper Dallas L ◎ ΔFR5-3401
1818 Murray Chas W ◎ ΔFR6-1673
1819 Wright C T
1822 Manley Jack H ◎ ΔFR5-5463
1823 Ballas Michl J ◎ ΔFR5-2986
1827 Crowell Saml D ◎ ΔFR5-6166
1831 Wilson Gene F ◎
1834 Brooks Colvin T ◎ ΔED4-5066
1835 Vacant
1839 Griffin Henry W ◎ ΔED4-0994
1843 Enfinger Ben F ΔED4-2595
1847 McGee Wm H ◎ ΔFR5-3600
1900 Thomas John L ◎ ΔFR5-4280
1905 Russell Melvin W ◎ ΔFR5-7639
1909 No return
1910 Dillon Jas P ◎ ΔFR5-2650
1912 Christenbury Elmer E ◎ ΔED2-3708
1915 Burgess Gray W ΔFR6-2235
1916 Vacant
1917 Moore Leighton H ◎ ΔFR5-5824
1926 Sechler Norman N ◎ ΔED2-5419
1930 Eargle Minnick L jr ◎ ΔFR6-6222
1944 Morton W S ◎ ΔFR6-9649
1948 Sells Edmond F jr ◎ ΔFR7-4100
1952 Rogers John W ◎ ΔFR5-3182
1956 Robinson J Robt ◎ ΔED3-7812
1962 Lindsay Chas R ◎ ΔED2-8665
1968 Ashmore Wm G ΔFR7-3738
2000 Hancock Oros L ◎ ΔFR5-4102
2001 Bowman Liston E ◎ ΔED2-6286
2008 Quinn Stacy L ◎ ΔFR6-3294
2009 Vacant
2014 Poteat Chas W ◎ ΔFR5-4720
2015 Ellington Wm W ◎ ΔFR7-6470
2021 Perdue Roy C ◎ ΔFR5-7477
Lee av ends
2100 Carmichael Walter H ◎ ΔFR5-8769
2101 Vacant
2108 Eller Robt C ◎ ΔED2-0552
2109 Thomas J Wesley ◎ ΔFR6-8746
2114 Price Roscoe W ◎ ΔFR6-8002
2115 Olsson Lave E ◎ ΔFR7-2366
2120 Bogle Chas E jr ◎ ΔFR5-8169
2121 Bass Geo N ◎ ΔFR6-2530
2126 Walters Buel M ◎ ΔFR5-2257
2127 Canipe John E ΔFR6-6517
2132 Gibson Henry P jr ◎ ΔED3-6723
2138 Jeffords Hugh H ◎ ΔED4-4201
Farmington la begins
2200 Lupo Gordon M ◎ ΔED3-8237
2201 Keziah T John ◎ ΔFR5-2795
2208 Morris Jas H jr ◎ ΔED2-4331
2214 Bivins Jas D ◎ ΔFR5-6940
2215 Nelson John P ◎ ΔFR5-6278
2220 Cummings Chester B ◎ ΔFR6-9615
2221 Leigh Bernice S Mrs ΔFR5-7859
2226 Davis Eug F ◎ ΔFR5-3802
2227 Hall Jas N ΔFR6-5324
2232 Hutchison Wm F ◎ ΔFR6-3890
2233 Gatlin Lucien W ◎ ΔFR5-7224
2237 Grandy John I ◎ ΔED2-6488
2238 Cliff Horace A ◎ ΔFR5-5977
2244 Dowtin Wm W ◎ ΔFR5-2817
2245 Merritt Jas L ΔED4-5686
2250 Riding Harold ΔFR6-0740
2251 Hallman Geo W ◎ ΔED2-5634
Merry Oaks rd begins
2300 Vacant
2301 Hinson John B ◎ ΔFR6-3691
2308 Tennant Geo N ◎ ΔFR6-9689
2309 Cook Frank P jr ◎ ΔFR6-5117
2314 McGrath Dennis jr ◎ ΔFR6-1977
2315 Ross Norman O ◎ ΔFR5-7669
2320 Earnhardt Johnny L ΔED4-5200
2321 Henderson Russell S jr ◎ ΔFR5-8178
2326 Shuford Paul H ◎ ΔED3-4664
2329 Hughes Robt L jr ◎ ΔFR6-8742
2332 McCall Van L ◎ ΔFR5-4809
2338 Gammon Eldon O ◎ ΔFR5-4226
2344 Thomas J Reid ◎ ΔED2-1295
Framington la ends
2400 Stacker Earl O ◎ ΔFR6-5044
2401 Charles Edw G ◎ ΔED3-4273
2408 Austin Edwin E ◎ ΔED3-0903
2411 Garris Hugh M ◎ ΔFR5-1908
2414 Oreen Homer A ◎ ΔFR6-0087
2419 Thies Karl E jr ◎ ΔFR5-7160
2420 Smith Arth R ◎ ΔFR5-3402
2425 Thompson E Marvin jr ◎ ΔFR6-7032
2426 Starnes Helen J ΔFR5-1583
2431 White Harry E ◎ ΔFR5-8166
2432 Wright Henry W ◎ ΔFR6-2947
Draper av ends
2500 Mauldwin S Vernie jr ◎ ΔFR5-8359
2501 Salisbury Clifford H jr ΔFR5-3598
2509 Jackson Edw D ◎ ΔFR5-5423
2510 Lester Quade C ◎ ΔFR7-6427
2515 Scruggs Francis T ◎ ΔFR5-6233

VINSON REALTY CO. INC.
Residential
Commercial
Industrial
Insurance
Investments
221 S. Church
FRanklin
5-7771

R. H. McCLURE
BUILDING CONTRACTOR
Specializing in
RESIDENTIAL CONSTRUCTION
606 Coulwood Dr.
TELEPHONE
EXpress
9-5367

Catalina Motor Lodge
Member
QUALITY COURTS
2403 WILKINSON BLVD.
TEL. EDison 3-3721

NEED

See
LOCAL FINANCE COMPANY

AUTO LOANS

FINANCING
•
REFINANCING

706
S. College

Tel.
FRanklin
6-2707

AUTHORIZED UNITED MOTORS SERVICE

TRANS-PORTATION SUPPLY CORP.
•
Exclusive Distributors for Charlotte Trading Area for

DELCO BATTERIES and PACKARD CABLES
•
Auto, Bus, Truck Parts

426 W. Trade St.

Tel.
EDison 3-8411

NATIONAL STANDARD PARTS ASSOCIATION NSPA

THE CHARLOTTE NEWS
PHONE EDison 3-0303 • 126 S. CHURCH ST.
THE LARGEST EVENING NEWSPAPER IN THE CAROLINAS

ARNOLD DR—Contd
2538 Caudle Ralph E ◎ ΔFR7-3697
2553 Davis Martin V ◎ ΔFR5-6369
2614 Jyachosky Andrew ◎ ΔED2-3228
2620 Hinson Marshall W jr ◎ ΔFR7-3623
2623 Howard Baron R ◎ ΔFR5-5697
2626 Brattain Sebron L ◎ ΔFR6-6510
2631 Wright W Roy ◎
2634 Patton Jack ◎ ΔFR7-6801
2639 Thompson Wm A ◎ ΔFR6-3459
2642 Ledford A B ΔFR6-9085
2644 Braswell Chas D ◎ ΔFR6-5758
2716 Thanski Nicholas R ◎ ΔED2-8616
2722 Bussey Odessa W Mrs ◎ ΔED2-6384
2723 Connell Wm L ◎ ΔED3-7349
2728 Wegodsky Nathan ◎ ΔED4-4385
2733 Jolly Horace B ◎ ΔFR7-4077
2800 Wright Chas C ◎ ΔED2-5341
Wright Janice G Mrs nurse
2801 Burnette Chas W ◎ ΔFR7-4243
2809 Johnson Arth L ◎ ΔFR7-5323
2812 Davis Wallace R ◎ ΔED3-0677
2815 Huffman Jas
2817 Sloan Frank jr ΔED4-4941
2818 McKnight Jos M ◎ ΔFR5-2445
2824 Woodburn Ralph A ◎ ΔFR7-2845
2830 Finch Geo R ◎ ΔED4-2529
City limits

28
AROSA AV—From 1100 E Morehead west
1020 **Apartments**
1 Wearn Margt L ΔED3-1434
2 Miscally Jas C ΔED2-3360
3 Lawton J Cater ΔED3-0264
4 Hoeflich Wm H ΔFR5-5668
Street continued
1021 Graham Jessica V Mrs ◎ ΔFR7-5834
1029 Little Sisters of The Assumption Convent The ΔED4-2638
1030 Williams Jas E ΔED3-2482
1039 Norris Chas B ◎ ΔED4-1379
Dilworth rd intersects

48
ARTHUR'S LA—From 315 S Cecil east
1208 Wright Orlando A
1209 Miller Alice S Mrs ΔED3-9514
1210 Vacant
1211 Drennon Emmitt
1212 McCorkle Aubrey A
1215 Sherer Charlie
Cherry intersects

21
ARTY AV—From 1 blk east of 2400 W Morehead west
W Morehead intersects
Berryhill rd intersects
2400 Henderson Robt A ΔED3-7098
Worthington Delores J Mrs
2408 Herndon Benj W ◎ ΔEX9-7513
2412 McAllister Harvey W ΔEX9-8581
2416 Criminger Harvey Y ◎ ΔEX9-0892
2424 Moss Homer B ◎ ΔEX9-7754
2430 Taylor Doras E ◎ ΔEX9-8593
2438 Smith Chas C ΔEX9-9593
2439 Arrow Del Serv ΔEX2-2530
2440 Cross Wm E ◎ ΔEX9-8603
2442 Wallace Edw B
2443 Fleming Guy E ◎ ΔEX9-8187
2446 Marley Jas B ΔEX9-6566
2450 Jackson Robt H ◎ ΔEX9-0885
2451 Camp Green Presby Ch Sunday Sch Annex
Monument intersects

37A
ASBURY AV—From Atando av north, 1 west of Hutchison av
3545 Bethlehem Steel Corp (Wire Rope Mill Depot) ΔED4-5334

35
ASHBY—From 1300 N Tryon north and northeast
1301 Miller Virgie L Mrs
1303 Thomas Jas
1305 Wilson Roy
1307-09 Vacant
1311 Cunningham Will
1313 Roberts Norman
1315 White Sam
1317 Morris Ida P Mrs ΔED4-9502
1319 Walls Tom W
1323 Sanders Robt L
1325 Morris Eliz
1327 Conner Russell ◎
1329 Harris Exp Inc (mtce dept) ΔFR5-1020
1407 Howze Willie ΔED4-3627
1409 McCauley Martha Mrs
1411 Fuller Eliz S Mrs
1413 Miller Willie
1415 Graham Minnie H Mrs
1417 Garland Louise G Mrs
Dalton av intersects

36
ASHEVILLE PL—From 1800 E Boulevard southwest, 2 southeast of Cumberland av
1800 Jennings G Dwight ΔFR5-2725
1810 Brown Blanche S Mrs ◎ ΔFR5-1188
1814 Worrell Edw L ◎ ΔED4-8301
Worrell Martha D Mrs mus tchr
1817 Kittoe Richd E ΔED4-9867
1819 Pegram May M ◎ ΔED2-3067
1823 Hood Nan G Mrs mus tchr ΔED2-1351
1824 Jones Waverly G ◎ funeral cars ΔED2-0588
1825 Walsh Callie B Mrs ΔFR6-7785
1826 Ballenger J Morris ◎ ΔFR6-7094
1829 Helms Wm G ◎ ΔED3-9311
1830 Barnes Gerald T ◎ ΔED3-6435
Barnes G T & Co bldg contrs ΔED3-6435
1831 Lee Marion H Mrs ◎ ΔED4-3729
1835 Robertson Jack E ΔED3-4411
1836 Barnes Gerald T jr ◎ ΔFR6-5315
1838 Alexander Mayme T Mrs ◎ ΔED3-4922
1839 Hilton Jack B ΔED3-6440
1842 Hopkins Howard L ◎ ΔED2-7236
Lombardy cir intersects

88
ASHLAND AV (Midwood)—From 2200 Kensington dr north, 1 east of Kenwood av
1900 Jones Edgar R ◎ ΔED2-3459
1901 Vacant
1904 Blackwelder Jas D ◎ ΔED2-6215
1905 Haigler Minnie F Mrs ◎ ΔFR6-4845
1908 Barber Jennie L Mrs ◎
1911 Warner Edw F jr ΔFR7-4112
1912 Bilbro Wm R ΔFR7-5493
1915 Welling Lillian M Mrs ◎ ΔED4-1464
1916 Earnhardt Wm F ◎ ΔED2-2570
1917 Eaves Marvin N ◎ ΔED2-3090
1920 Murr Geo L jr ◎ ΔFR5-8605
1921 McIntosh Mabel W Mrs ◎ ΔED3-7984
1924 Smyly Julian M ◎ ΔED2-3824
1925 Brock Louise A Mrs ◎ ΔED3-6231
Midwood pl intersects
2000 Lowrance Frank S ◎ ΔFR6-5247
Lowrance Constn Co ΔFR6-5247
2001 Connelly Robt P ◎ ΔFR7-5328
2004 BeDell Willard H ◎ ΔED3-1251
2005 Alexander Maude J Mrs ◎ ΔED2-1848
2008 Mallard Margt S Mrs ◎ ΔED2-5946
2009 Smith W Paul ◎ ΔED4-9978
2012 Grove Guy G ◎ ΔED4-7582
2015 Smith Lewis H ◎ ΔED4-2320
2016 Wood Harry L ΔFR6-2739
2017 Stanfill John M ◎ ΔFR7-6420
2020 Stimpson Mary P Mrs ◎ ΔED4-9934
2021 Young Richd L ◎ ΔED2-8028
Belvedere av intersects

108
ASHLEY CIR (Mecklenburg County)—From Airport dr east, 1 north of Jackson dr
109 Ribbeck Taylor R ◎ ΔED4-7627
Eaton cir intersects
209 Biddy Everett L ◎ ΔFR5-6960
211 Scott Keith K ◎ ΔED4-4044
Airline intersects
300 Thornburg O Rudolph ◎ ΔED4-1574
303 Bogle Peggy G Mrs
305 **Apartments**
1 Allison Jas ΔED4-7795
2 Helm Bill F
3 Yost A C
4 Lasselle Carol ΔFR6-5145
Street continued
306 **Apartments**
1 Painter Garland
2 Allison Lawrence
3 Dykema Adrain
4 Dixon Floyd C
Street continued
307 Myers Clarence G ΔED3-7007
Apartments:
1 Tuttle Harding R ΔED3-7910
2 Hartsell Floyd
3 Baxter Donald L ΔED2-8925
4 Scaramouche Alf F ΔFR7-4907
Street continued
308 **Apartments**
1 Williams Nancy
2 Wallace Melvin B ΔFR5-5390
3 Taylor Jas E jr
4 Lamar Edw B
Street continued
311 Under constn
405 Owens Wm M jr
410 **Apartments**
1 Vacant
2 Whitlock Ben W
3 Belton Dawn
4 Vacant
Street continued
412 Under constn

81
ASHLEY RD—From Wilkson blvd northeast, 1 west of Weyland av
2200 Calvary Bapt Ch
2201 Walters Donald C ◎ ΔEX2-1479
2211 McNeely Robt M ◎ ΔEX9-0803
2216 Cobb Joe W jr ◎ ΔEX9-8696
Kempton pl intersects
2219 Stewart Thos H ◎ ΔEX9-0958
2222 Hunsinger J Wilbert ◎ ΔEX9-1714
2225 Vaughn Lewis D ◎ ΔEX9-8042
2228 Sherard Max H ◎ ΔEX9-7107
2231 Stinson Paul J ◎ ΔEX9-0214
2234 Newton Alda Mrs ◎ ΔEX9-7561
2237 Danner Ralph J ◎ ΔEX9-9398
2240 Schmitt Wm G ◎ ΔEX9-8417
2243 Saine Carl L ◎ ΔEX9-1565
2300 Black John T ◎ ΔEX9-0365
2301 Helms McClendon ΔEX9-8784
2308 Metcalf Carl L ◎ ΔEX9-8105
2309 Sifford Frank E ◎ ΔEX9-7527
2314 Howard Raleigh A ◎ ΔEX2-2455
2315 Peterson Ernest G jr ◎ ΔEX9-0886
2320 Hopkins Calvin R ◎ ΔEX9-8197
2321 Dumphy John H
2327 Jackson Wesley B ◎ ΔEX9-0948
2328 Moss Jas R ◎ ΔEX9-0087
Industrial Rest Room Sanitation Serv ΔEX9-0087
2333 McClellan R Baxter ΔEX9-0062
2334 Gentry Jas P ◎ ΔEX9-6462
2339 Smith Fred S ΔEX9-0057
2340 Sunntek Rosalie R Mrs ◎ ΔEX2-4373
2345 Cashion Dennis J ◎ ΔEX9-7548
2346 Smith Wm M ◎ ΔEX9-6948
2400 Leonard Jas C jr ◎ ΔEX2-2269
2401 Brantley Robt L ◎ ΔEX9-8651
2408 Deal Saml G ◎ ΔEX9-1772
2409 McLendon L L jr ΔEX9-7813
2414 Chapman Roy
2415 Hendrix Q Ray jr ◎ ΔEX9-8788
2420 Starr Chas M Rev ΔEX2-1050
2421 Carelock Gertie M ◎ ΔEX9-7549
2427 Kiriakos Tony E ◎ ΔEX9-8263
2433 Bumgardner Wm L jr ◎ ΔEX9-7318
2439 DeShields Geo R jr ◎ ΔEX9-8163
2440 Redeemer Luth Ch
Dublin rd intersects
2500 Stephenson Dallas C ◎ ΔEX9-5443
2501 Preslar Roy E ◎ ΔEX9-0238
2508 Carson Jesse H ◎ ΔEX9-7736
2511 McSwain Ola M
2514 Hartley Troy W ◎ ΔEX9-7040
2519 Tyner Wilton S ◎ ΔEX9-3072
2520 Fisher Elroy J ΔEX9-9383
2525 Agnes Arth S jr ◎ ΔEX9-8527
2526 Braswell Timothy A ◎ ΔEX9-5357
2531 Fleming John M ◎ ΔEX9-8547
2532 Briggs Jas R ◎ ΔEX9-5038
2537 Randall Roy T ◎ ΔEX9-9467
2538 Conrad Wm D ◎ ΔEX9-1920

Electrical Appliances Repaired
REPAIRS

TRYON REPAIR SERVICE
SMALL ELECTRIC APPLIANCE REPAIRS
3125 Tuckaseegee Road Tel. EXpress 9-8064

Authorized GE SERVICE

SUPPLIES
FURNITURE
FILES
POUND & MOORE CO.
"If It's for the Office We Have It"
304 S. Tryon St.
Phone FRanklin 5-7751
SAFES
LUGGAGE
GIFTS

ASHLEY RD—Contd

2543 Lueke Fredk L ◎ △EX9-8658
2544 Godfrey Steph E ◎ △EX9-8137
2600 Robinson Jack M △EX9-7525
2601 Byrum Dorothy B Mrs △EX9-0122
2608 Helms Ted R ◎ △EX9-3680
2609 Fortune B Earl ◎ △EX9-8674
2615 Luther Billy △EX9-1179
2618 Miller Walter J jr ◎ △EX9-5878
Meredith av intersects
2621 Connell Edw D ◎ △EX9-0112
2624 Kiser Robt L ◎ △EX9-7374
2627 Rhyne Malcolm S ◎ △EX9-8408
2630 Ballard J Wayne O △EX9-6495
2633 Adams John E ◎ △EX9-8648
2639 Howe Wayne ◎ △EX9-9571
Lumina begins
2701 Hendrix Jack ◎ △EX9-0239
Wilkinson blvd intersects

104

ASHWORTH RD—From 4001 Melchor rd north

415 Maxwell Allen J
418 Hatley M Thos jr ◎ △EM6-2778
501 Black David C ◎ △EM6-3167
512 Lacey Philip P ◎ △EM6-2280
515 Leys Chas H ◎ △EM6-3561
518 Barber John W jr △EM6-1039
521 Fitzsimmons Ambrose M ◎ △EM6-3344
539 Lee W Fitzhugh ◎ △EM6-3708
Ridgecrest av ends
600 Schiffli Nicholas W ◎ △EM6-3375
601 Pender John R III ◎ △EM6-3327
611 Putnam Paul D ◎ △EM6-1745
614 Cobb Jas O jr △EM6-2355
622 Rankin R Pinkney jr ◎ △EM6-3577

37

ATANDO AV—From N Tryon northwest to 3200 Hutchison av

118 McKee Animal Hosp △FR5-7564
122 Sanders Diesel Injection & Hydraulic Serv △ED4-8225
124 Genuine Parts Co auto △ED4-3015
144 ET&WNC Trans Co △FR5-8421
151 Weathers Bros Moving & Stge Co Inc △ED3-7766
200 Tenn-Caro Trans Inc △FR6-2461
201 Vacant
226 Salem Spring Co of Char Inc (whse)
227 Vacant
228 Salem Spring Co of Char Inc mfrs △ED4-6897
231 Dixie Tag & Envelope Co Inc mfrs △ED2-8161
Robinson cir begins
321 Choate Mfg Co yarn △FR5-2521
Piedmont Mop Co Inc mfrs
Choate Products Co tex by-products
Choate Mills Inc yarn
332 Perfecting Serv Co steam specialist △FR6-4811
337 Char Ornamental Iron Wks Inc △ED4-6384
Collier Felix E △ED4-6384
400 Saxons Inc vending machs △ED4-5564
408 Vacant
412 M&W Truck Serv Inc repr △FR7-2195
414 Ebert's Esso Servicenter gas sta △FR5-0630
415 Mize Co Inc power transmissions △ED3-0356
419 Piedmont Industries Inc (whse) △FR7-2887
Aluminum Awning Co △ED4-9186
Dealers Sup Co △FR7-2887
423 Vacant
Cornelius intersects
425-31 Moreland Chem Co Inc mfrs △FR7-6292
438 Sou Biscuit Co △FR5-5717
439 Perfecting Serv Co Inc (whse)
441 Quonset Restr & Supper Club △FR5-9257
rear Distributors Inc whol fl covering △FR6-6766-△FR7-6238
445 Seaboard Brass & Copper Co of NC Inc The △FR5-1687
447-49 Becco Chem Div (Food Machy Chem Corp) △FR6-8581
453 Vacant
456 Sou Woodworks △FR6-6536
Cornelius begins
501 Bayne John & Co Inc cotton waste △ED3-5107
514 Benray Inc boat mfrs △FR6-1072
518 Winsor & Jerauld Mfg Co machy △FR5-5462
524 Roadway Exp Inc (terminal) △ED4-9761
527 Edgcomb Steel Co △FR5-3361
Leota dr begins
600 Borne Chem Co whol △ED2-8810
611 Dy-Dee Serv Inc △ED3-0127
Char Industrial Serv clo rental △ED4-7162
618 Sou Pump & Tank Co (whse) △FR7-3289
D&B Finance Co △FR7-3289
620 Jordan-Morris Distributing Co auto parts △ED3-0541
626 Metcalf Wm △ED4-8881
646 Powell Equip Co (whse)
650 Campbell-Brown Inc whol auto parts △FR7-2550
Rainbow cir begins
700 Atando Drink Stand confy
706 Vacant
715 Superior Block Co Inc △FR5-1776
716 Vacant
717 Marietta Concrete Corp △FR7-2060
800 Vacant
804 Rosenthal Yarn Co whol △FR5-6053
Piedmont Throwsters Co yarns △FR5-6053
812 Sackrider Duane D △ED4-9876
Hutchinson av intersects

32

ATHERTON—From 2400 S Boulevard southwest bey Euclid av

211 Genl Tank & Equip Co △FR6-4155
Tide Water Sup Co sht mtl wkrs △ED2-1891
Century Elec Co generators and mtrs △FR6-4126
Uva Industries Inc catalogue sls △JA3-3420
Yeager Distr Co (whse)
223 Williamson J Henry ◎ △ED2-3885
227 Adams Theo R △FR5-2734
323 Rash Elmer L ◎ △FR5-1806
327 Greer Chas J ◎ △FR6-4963
Marshall pl ends
Euclid av ends
405 Page Reece E △ED4-1933
409 Isenhour Cecil H
413 Bumgardner Hertle H ◎ △FR6-1457
417 Mock Peter R ◎
418 Crockett John F ◎ △ED2-9132
421 Isenhour Jas P ◎ △FR5-1096
424 Rumfelt Robt B tires
425 Burgess Thos N ◎ △FR5-2059
428 Frazier Boyce A △ED4-2492
429 Shaw Walter H ◎ △FR6-7818
432 Curlee Willie C ◎ △FR6-8682
433 Bentley Doris L Mrs ◎ △FR6-2930
437 McGarity Francis W ◎ △JA3-5090
500 Gurley Ernest H ◎ mason △ED2-6517
501 Putnam Wm F ◎ △FR5-6219
504 Pope David L ◎ △ED4-6015
505 Champion Jas C ◎ △ED3-4606
508 Reinhardt F Earl ◎ △FR5-1066
512 Williams Norman H ◎ △ED3-7427
513 Meacham Ted D ◎ △ED2-5879
517 Osborne Eug J ◎ △FR5-5180
525 Moser Lee W ◎ △FR5-5222

41

ATLANTIC (Greenville)—From James north to Hunter, 1 east of Swan
Hunter intersects

77

AUBURN AV—From 664 Melbourne ct southeast, 1 east of Mayfield av

3101 Dark Jas C ◎ △JA3-0648
3105 Hall Danl R △JA3-5135
3112 Taylor Thos H ◎ △JA3-0898
3115 Petrea Jay H ◎ △JA3-3938
3118 Croom Edw M ◎ △JA3-6296
3121 Martin Floyd T ◎ △JA3-0264
3127 Peel Francis D ◎ △JA3-4783
Greystone rd intersects
3200 Vacant
3201 Green Jas O ◎ △JA3-6228
3209 Katz Robt A ◎ △JA3-0465
3210 Harton Wm H ◎
3215 Ivey Jas H ◎ △JA3-4513
3216 Plyler Lex L ◎ △JA3-6959
3221 Banks E Mac ◎ △JA3-3005
3222 Schmidt Ira R ◎ △JA3-4074
3228 Hewitt Chas W ◎ △JA3-3690
3233 Galloway Jas C ◎ △JA3-3227
3234 Malarz Chester ◎ △JA3-4872
3239 Cockrell Jas O ◎ △JA3-3854
Cockrell Rachel F Mrs nurse
3300 Yarbrough Lloyd G ◎ △JA3-2898
3301 Mauney Saml H ◎ △JA3-1672
3308 Collins Bruce R ◎ △JA3-5181
3309 Boyd Harold D △JA3-4158
3314 Jones Clyde W ◎ △JA3-4305
3315 Barnhardt Wm M ◎ △JA3-0364
3320 Landreth Wm M ◎ △JA3-3348
3321 Owens Donald M ◎ △JA3-3219
3326 Meador Edwin D ◎ △JA3-3871
3327 Beauclerk Gerald S ◎ △JA3-6955
3333 Lambeth John A ◎ △JA3-3368
3334 Neese L Vincent ◎ △JA3-5385
Hartford av intersects (not open)

24

AUCTION PL—From 1115 S College southeast ½ blk

71

AUDUBON RD—From 4653 Wendover la southwest

1410 McNeil Agnes H Mrs ◎ △EM6-1835
1411 Chariton Arth H ◎ △EM6-0911
1418 Kurtz Matthew C ◎ △EM6-3599
1421 Lawrence J Cecil Rev ◎ △EM6-1604
1426 Hahn Clement △EM6-1228
1429 Henderson Louie W jr ◎ △EM6-3436
1434 Bremer Willard C ◎ △EM6-2773
1500 Smith Steph I ◎ △EM6-1539
1501 Harkey Ralph E ◎ △EM6-1311
1510 Brown Arth C ◎ △EM6-2496
1511 Weant Perry E jr ◎ △EM6-1458
1518 Cohen Melville S ◎ △EM6-2632
1519 Coulter C Pitts △EM6-0620
1527 Browder E Preston jr ◎ △EM6-2598

45A

AUGUSTA—From Lincoln blvd north bey Keller, 1 west Madrid

2020 Vacant
2106 McCluney Lester A
2108 Vacant
2110 Vacant
2111 Kirkpatrick Alta Mrs ◎ △EX9-7780
2112 McIlwane Cole L
2115 Nelson Robt W ◎ △EX9-8832
2119 Huey Dessie L
2121 Huey Raymond
2123 Humphries Ethel Mrs
Commins av intersects
2200 Greene Malachi L ◎ △EX9-0881
2217 Harshaw Thos J ◎ △EX9-9433
2219 Vacant
2220 Vacant
2222 Vacant
2225 Vacant
Kellar av intersects
2301 Wilson Louis G △EX9-9057
2310 Patterson Woodrow
2322 Ellis Wm E ◎ △EX9-8928

41

AUSTIN AV—From 1200 Carver north to Oaklawn av

1410 Fite's Food Store gro △ED4-7024
1414 **Apartments**
1 Young Lois
2 Tucker Geo
3 McPhatter John L
4 Odom Otis
Street continued
1415 Beam Annie M ◎ △ED2-5942
1417 Douglas Maude Mrs
1419 Washington Jos ◎ △ED4-9288
1420 Vacant
1421 Simmons Jas T ◎ △ED2-3725

DO YOU WANT A HOME?
We Have All Needed BUILDING MATERIALS
QUALITY LUMBER & SUPPLY CO.
Tels. FRanklin 7-6020
EDison 4-6708
2010 S. TRYON

EDISON FOARD
General Contractor
Industrial
Commercial
Residential
116 W. THIRD ST.
Tel. EDison 3-4464

Stocks
R. S. Dickson & Company, Inc.
INVESTMENT SECURITIES
Offices in Eight Principal Cities
Principal Office Fifteenth Floor, Wachovia Bank Building
Tel. EDison 2-1134
Bonds

Home Realty & Management Co., Inc.

Finance
Management
Sales
Insurance
Phone
EDison
2-1141

121 E. 3d

Eckerd DRUG STORES INC.

128 N. TRYON ST. TEL. EDison 3-0553
109 S. TRYON ST. TEL. EDison 4-4042
1332 CENTRAL AVE. TEL. FRanklin 5-5556
1025 PROVIDENCE RD. TEL. EDison 2-6111
4133 PARK RD. TEL. JAckson 3-3031

5 LOCATIONS FOR YOUR CONVENIENCE

FREE CITY WIDE DELIVERY

AUSTIN AV—Contd
1423 Vacant
Spring intersects
1501 Anderson Robt M
1507 Simmons Louise Mrs
1509 Hill Clarence S ◎
1515 Vacant
1516 Vacant
1517 Vacant
1521 Vacant
1522 Industrial Men's Club (priv)
Forest intersects
1608 Austin Av Pool Rm
Oaklawn av intersects

27

AUTEN—From 1600 Duckworth av west ½ blk east, 1 north of Tuckaseegee rd
Duckworth av intersects
214 Frady Ralph E ◎ △FR6-7056
216 Barrett Jas H △ED2-8251
217 Dellinger Geo R ◎ △ED4-8320
218 Latham Eug O △ED4-4301
220 Hartsell Walter A △FR5-8990
222 Teague Tyree L △FR6-0473
224 Walters Lottie E Mrs △ED4-2289
225 Frye Louis D ◎ △ED4-0772
226 Simpson Bill
228 Rappe Jas B △FR7-6115
232 Jones Vernon G ◎ △ED2-3880
233 Thomas Faye T Mrs △FR7-3560
Sumter av intersects
318 Vacant
322 Bonds Roy J ◎ △ED4-7097
Walnut av ends

40A

AUTUMN CT—From 4321 Murrayhill rd east, 1 south of Lockridge rd
4335 Fehon Jack H ◎ △JA3-2726
4339 Ashcraft W Ray jr ◎ △JA3-5300
4343 Taylor Howard R ◎ △JA3-3178
4347 MacAdam John L ◎
4351 Chisholm Thos M ◎ △JA3-3405

108

AVA AV—From Wilmount rd north, 1 west of Old Steele Creek rd
4301 Cooper Sam L ◎ △ED4-0481
Vance av intersects

25

AVALON AV—Continuation of Gibson from Glenwood dr west
3600 Rea Mildred R Mrs ◎
3605 Russell Jas F ◎ △EX9-5308
3609 Merritt Manuel F ◎ △EX9-0104
3615 Neal Emma ◎ △EX2-2265
3616 Elam Helen B Mrs △EX9-5331
3618 Person Eddie E
3621 Rogers John C △EX2-1290
3624 Morris Carl W ◎ △EX9-3442
3627 Rutchik Howard △EX9-3240
3633 Collins Chas R △EX9-3244
3636 Vacant
3639 Helms Walter P △EX9-1380
3642 Parks Wm B ◎ △EX9-3226
3700 Riddle Robt C △EX9-8885
3720 Clayton Gene M △EX2-1149
3726 Digh Chas jr ◎ △EX9-7352
3727 Speas Clyde E △EX2-1785
Hazel intersects
3800 Lawing Cora J ◎
3809 Miller John H ◎ △EX9-7034
3815 Robinson Herbert ◎ △EX9-7184
3818 Under constn
3819 Cochrane Robt B ◎ △EX2-1415
3824 McCraw Garthur W ◎ △EX9-1193
McCraw Ruth R Mrs beauty shop
3834 Rhyne Mattie D Mrs ◎ △EX9-6898
3835 Crowell Dwight H ◎ △EX9-6856
3841 Wilson Ben A ◎ △EX9-3229
3845 Digh Chas D ◎ △EX9-0660
3853 Vacant
3919 Brown Willard O ◎ △EX9-6953
Emerson dr intersects
4012 Avalon Beauty Shop △EX9-3411
Pope Nell P ◎ △EX9-3892
4018 Turner Odus H ◎ △EX9-1996
4025 Ingold Henry L ◎ △EX9-0939
4026 Rogers John T ◎ △EX9-6581
4035 Kelly Leslie ◎ △EX9-5471
4038 Lee Geo M ◎ △EX9-1324
4044 Clum Herbert E ◎ △EX9-6106
4047 Rosdhal Edwin △EX9-6188
4051 Langley J Howard △EX9-1182
4052 Fisher Lester W ◎ △EX9-0879
Crestmere av intersects
4100 Guin Jas W ◎ △EX9-1413
4110 Cook Julian F ◎ △EX9-3122
4111 Folse Syndey ◎ △EX9-5353
4119 Bradford H Eug ◎ △EX9-5102
4120 Alexander Thos ◎ △EX9-3048
Reid pl intersects
4125 Gillis Walter B ◎
4131 Houser Danl C △EX9-8013

48

AVERY AL—East ½ blk to 202 Cherry, 1 south of E 4th
1208 Livingston Albertha H Mrs
1209 Wortham Leroy
1210 Maxwell Ida M Mrs
1211 Mason Mary E Mrs
1213 Fleming Floyd △ED4-7187
1214 Fleming Mason H
Cherry intersects

34

AVONDALE AV (Dilworth)—From 800 E Park av southeast and south, 1 west of Dilworth rd W
1601 Duncan Jane K Mrs ◎ △ED4-1198
1609 Crouse Wiley H ◎ △ED3-2995
1610 Curtin Martha S Mrs ◎ △ED3-2814
1614 Woodruff Jos F ◎ bkpg serv △ED4-1722
1615 Ross Arth R ◎ △ED2-7386
Ross Ida M Mrs nurse
1618 Baker Louis N ◎ △FR7-3763
1621 Smith Sophie M Mrs ◎ △ED2-6325
E Kingston av ends
1701 Grayson Marrion J ◎ △FR7-4393
1704 Martin Louis J △FR5-5931
1708 Graham Eug B jr ◎ △ED2-0975
1709 Roberts Blair W ◎ real est △ED3-6078
1712 **Apartments**
1 Gaffney Wallace L △ED3-9563
2 Hough Ellen B Mrs △ED4-4503
3 Nowell Ida Mrs △ED2-5996
4 Vacant
Street continued
1715 Meena Jas
1721 Ledwell Thos O ◎ △ED3-4246
Porter Frank O jr int dec △ED3-4246
E Boulevard intersects
1812 Berg Herbert △ED3-0904
1815 Schachner Julius III △ED2-3979
1816 Caldwell Mary G Mrs ◎ △ED4-3386
1817 Shelton Reuben C ◎ △ED2-8421
1825 Blanton Reba E ◎ △ED4-9065
1826 Berry John D ◎ △ED2-8647
E Worthington av ends
1912 Beatty C Erskine ◎ △FR5-1563
1915 Hardin E Lee ◎ △FR6-4389
1917 Phelan Helen M Mrs ◎ △ED3-3004
1918 Cave David M ◎ △ED2-7035
1920 Wood Lillie V ◎ △FR5-6297
1921 Culp Sell L ◎ △ED3-6475
1924 Harrell Maude
1925 Vacant
1928 Beattie Walter W ◎ △ED3-1732
1929 Lanier John T ◎ △ED2-7881
1932 Lambeth Sidney D ◎ △ED3-5971
1933 Terry Mary B Mrs ◎ △ED3-6363
1936 Miller Frances B Mrs △ED3-6062
Purser Sonora R Mrs △ED4-8534
Gordon Elmira
Clontz Mary G Mrs △ED4-3678
1937 Threatt Wm L jr ◎ △FR5-4991
1940 Graham Ethel J Mrs ◎ △ED2-2873
1941 Elliott Geo W ◎ △ED3-7036
1945 Walker Hallie M Mrs ◎
E Tremont av ends
1948 Marshall Arth M ◎ △ED2-6413
1949 Ritch Madeline P Mrs ◎ △FR6-0989
Brookside av ends
2000 Lynch Fulton L ◎ △FR6-6716
2001 McRee Richd D ◎ △FR7-2113
2010 Spencer J Louis ◎ △ED3-6720
2011 Spencer Richd L ◎ △FR7-5260
2019 Wilson Clyde H ◎ △ED2-3912
Magnolia av intersects
2100 **Apartments**
1 Cox D Clarence
2 Diamond Nathan △FR5-5196
Diamond Pansy K Mrs nurse
3 Cooley Gomer L △ED2-3663
4 Thompson Amelia F Mrs △FR6-9015
Street continued
2104 **Apartments**
1 Burns Wm △FR6-1863
2 Teagle Wm N △ED4-3116
3 Greene E Arden Mrs
4 Doolittle Eliz P Mrs
Street continued
2108 **Apartments**
1 Croft Wm H
2 Discepoli Albert △ED2-5759
3 McMichael Sara F Mrs △ED2-7055
4 Hunter Julia R Mrs △ED2-0687
Street continued
2112 **Apartments**
1 Bennett A F
2 Terry Clyde J
3 Ledbetter Joyce
4 Morris Phyllis C
Street continued
2116 Schulken Mary A Mrs ◎ △ED3-3421
2119 Ray Ola Mrs ◎ △ED3-1617
2120 Sipe A Mae ◎ △ED3-2828
2123 Metts Horace M ◎ △ED2-4016
2124 Blanton Wm M △ED3-6320
2127 Robinson Georgie M ◎ △ED3-1838
2128 Howie Jas W ◎ △ED3-6268
2131 Barnes B McKinley ◎ △ED4-5297
2132 Crowe Earl T ◎ collections △ED3-1513
2135 **Apartments**
1 Berry Jas F △ED3-1580
2 Criminger Robt F △ED4-2195
3 Washam Lera W Mrs △ED2-3638
4 Epps Rosa K Mrs △FR7-4663
Street continued
2136 Hughes Forest E ◎ △ED2-6262
2139 Carmichael Mullie A Mrs ◎ △ED4-5648
2140 Stanley H Edwin ◎ △ED3-5063
2143 Sadler Eunice C Mrs ◎ △ED4-2478
2144 Norris Marvin E △ED4-9909
2147 **Apartments**
1 Burley Pauline B Mrs
2 Jolley John C
3 Faircloth Margt C Mrs △ED4-8246
4 Cole Geo L △FR5-5675

40

Ideal way intersects
2200-02 Nivens Super Mkt △ED2-5135
2201 **Apartments**
1 McGee Walter
2 Howard Jas L
3 Andrews Mary M Mrs △FR7-1386
4 Vacant
Street continued
2204 Avondale Pharmacy △ED3-2167
2205 Packard Beauty Salon △ED4-4445
Aycoth Ernest B △ED4-4445
2209 **Greenwood Apartments**
Apartments:
1 Campbell Fred
2 Hamilton Archie B
3 Smith Clifford A
4 Eddens Thos L △FR6-5088
Street continued
2212 Meat Center The (br) gros △ED2-6552
2213 Holcombe Jean C Mrs △ED2-8644
2214-20 Avondale Washerette △ED2-8398
2215 Moseley Donald F △ED3-6920
2216 Harris W J Art Studios △ED4-7598
Caro Paving Co Inc △ED4-2075
C&H Distr Co Inc htg equip △ED2-6511
Natl Air Filter Serv Co Inc △ED2-6511
2217 Swanzey R Henry ◎ △FR6-5907
2219 Shurig Arth R
2221 **Apartments**
1 Henson Virgie O Mrs
2 Broome Blondell V △FR5-7162
3 Vacant
4 Shackelford Louise C △ED2-1426
Street continued
2222 Avondale Av Hdw △ED4-0925
2225 Crowell Frank L ◎ △ED2-2653

JAMES E. STEWART

- Landscaping
- Tree Moving
- Shrubbery

- Free Estimates
- Satisfaction Always

R.D. 10
Box 212
Tel. FRanklin
7-5630

DOUG FLOWE AND SON CONSTRUCTION CO.
GRADING and EXCAVATING CONTRACTORS
DRAINAGE — ROAD WORK — GRADING — PARKWAYS
Free Estimates
2327 REMOUNT ROAD (See Yellow Page 92) TEL. EDison 2-1169

DAUGHTRY SHEET METAL CO.

Lennox
Oil & Gas Furnaces
1105 - 09 E. TRADE

CONTRACTORS
ROOFING – SHEET METAL – HEATING – AIR CONDITIONING

Lennox Air Conditioning
Combustioneer Stokers
TELS. EDison 2-2195, EDison 4-6621

AVONDALE AV (Dilworth)—Contd
2229 Oates R Lyle ◎ △ED4-0618
2232 Price Albert Z ◎ △ED2-5753
2233 Marshall Hazeline T Mrs ◎ △ED2-8012
2237 Spong Doolie G Mrs ◎ △ED2-7228
2240 Parker Annie L Mrs △ED2-6146
2240½ Parker Alf L jr △ED2-0308
2241 **Apartments**
1 Baker Clarence B
2 Bracken Ida R Mrs △ED4-7309
3 Smith Blanche △FR7-4801
4 Braswell Netta A Mrs △ED3-3058
Street continued
2242 Blossom Shop The florists △ED2-6146
Charlotte dr ends
2300 Avondale Gulf Serv Sta △FR7-1402
Ordermore av ends
2400 Vacant
rear Kirkpatrick Robt G ◎ △ED2-3665
Kirkwood Rm The restr △FR5-1334
Kirkwood Catering Serv △FR5-1334
2415 Bladon Henry J △FR5-7919
2421 Frickhoeffer John H ◎ △ED4-0474
2431 Hopper Kenneth B
2433 Nyphus Herman J
2437 Haynes Jas N ◎ △FR5-8931
2443 Couch Jas △ED2-1449
2447 Cloaninger Luther B △FR6-2948
Salem dr begins
2601 Hobbs Kenneth O ◎ △ED3-7672
2620 Dickson R Stuart ◎ △ED2-6781
2624 Jewell A Gordon ◎ △ED4-4422
2700 Caudle Chas B ◎ △ED3-9340
2701 Epis Ch of the Holy Comforter △ED4-9324
Church of the Holy Comforter Kindergarten
2716 Welch Astor H ◎ △FR7-5506
2728 Hearne Jack L jr ◎ △FR5-3924
2729 Zagora Otto F ◎ △ED3-1317
2734 Ellis T Gray ◎ △FR5-5004
2741 Hobbs Walter N ◎ △ED2-3326
Sunset dr begins
2800 Witaszet Stefan R ◎ △FR6-1013
2801 Kimbirl Jas M ◎ △ED3-5038
rear Kiser Edwin M △FR7-7877
2803 Hinson Carl V △ED3-5279
2804 Funderburk Rupert C ◎ △FR5-8602
2808 Haywood Albert B ◎ △ED4-5823
2812 Snyder Marshall R ◎ △ED4-7530
2816 Howard Aileen D Mrs ◎ △FR7-7573
2820 Cockinos Constantine M ◎ △ED4-1336
Edinburgh av ends (not open)
2821 Avondale Presby Ch △ED3-6194
Avondale Presby Kindergarten △ED3-6194
Lilac rd begins
2900 Arthur L Dale ◎ △ED3-3062
Arthur Mary L Mrs mus tchr
2901 Pritchard Chas R ◎ △FR6-8205
2904 Hemingway Clifford E △FR5-4349
2907 Flowers B Clyde ◎ △ED2-5345
2908 Rupprecht Kenneth J ◎ △ED2-6295
2909 Beam Edw L ◎ △ED2-6252
2912 Fort Saml E ◎ △FR5-2863
2918 Yelvington L Ruth ◎ △ED4-1125
2919 Watterson M DeWitt ◎ △ED3-7509
2922 Hall Rupert S ◎ △ED3-7382
2927 White Gordon N ◎ confy broker △FR5-1560
2928 Elam Herbert L ◎ △ED2-8060
2932 Steele Wm C ◎ △FR6-2184
2933 Meyers Harry B ◎ △FR5-3145
2935 Kester John M ◎ △ED4-9447
Poindexter dr ends
Cambridge rd begins
Avondale av ends
Park rd begins

71
AYLESFORD RD—From Old Sardis rd southwest, 1 east of Canterbury rd
1101 Under constn
1114 Goldberg Arth ◎ △EM6-3792
1115 Simons W Baynard ◎ △EM6-3811
1122 Edgerton A Freeman ◎ △EM6-0838
1125 Koszewski Steph S ◎ △EM6-1439
1130 Bentley Fred H ◎ △EM6-1192
Tyng way begins
1200 Fleming E Chaytor ◎ △EM6-0492
1201 Strause J O △EM6-1404
1210 Dew J Marion ◎ △EM6-0686
1213 Alexander Harrison ◎ △EM6-1974
1218 Teachout Melvin J ◎ △EM6-3671
1223 James Wm R ◎ △EM6-1826
1226 Crandall Colvin H ◎ △EM6-0907
Crandall Eunice C Mrs nurse
Chelmsford rd begins
1300 Nelson Jas A ◎ △EM6-3195
1301 Crockford Richd H ◎ △EM6-2510
1310 Blickenshderfer Justin S ◎ △EM6-1715
1315 Boone J Vaughn ◎ △EM6-2574
1323 Wilkin Hugh W ◎ △EM6-1712
Andover rd intersects

45A
B AV—From Beattie's Ford rd east, 1 north A av
2000 Wilson Lewis
2001 Griffin Lillie Mrs ◎
2029 Dobbs Homer R ◎
2040 Brooks Jesse ◎
2041 Hedgepeth Jos B ◎ △EX9-6135
2043 Fowler Roy ◎ △EX9-3840
2101 Willis Guy
2109 Hill Jos H
2112 Webb Ronnie
2114 Winters Narse J
2117 Fowler Gilmore P △EX9-0755
2128 Drye Juanita S Mrs ◎ △EX9-6036
2132 Drye Harlan A
2136 Thomas Wm A Rev △EX9-6091
2137 Wilson Hts Bapt Ch
2144 Harrington Elijah W ◎ △EX9-5392
2200 Foster Nellie Mrs ◎

27
BACON AV—From 2200 W Trade southwest and south to State
100 Crider Louise P Mrs ◎ △EX4-0491
Roslyn av intersects
200 Blair Stella H Mrs △FR6-1319
202 Lundy Ann A Mrs △ED2-9104
212 Spears Robt E
216 Vacant
218 Teague Tommie S
220 Howell Beeler R ◎ △ED2-3010
Rozzells Ferry rd intersects
314 Figueira John N ◎
315 Williford Ray V ◎ △ED4-3834
319 Ratcliffe Delores G Mrs ◎ △FR7-1302
322 Doster Walter E △FR5-8403
323 Helms Annie L Mrs △FR6-9953
326 Laughter Roxie Mrs △FR5-4204
327 McKee Lawrence E ◎ △ED4-3684
331 Tillman Dewey ◎ △ED4-7115
Chamberlain av begins (not open)
401 Clark John R
rear Edwards Jack R △ED4-3633
(Not open bet 401 and State)
Cox av intersects
State intersects

73
BAKER DR—From 5037 White Oak rd south, 1 east of Glenhaven dr
5100 Milam Joseph B ◎ △JA3-0669
5101 May Milton C ◎ △JA3-2162
5111 O'Brien Geo F ◎ △JA3-0758
5112 Pryor Jos E ◎ △JA3-3362
5118 Wolfe John M ◎ △JA3-4181
5134 Brooks Clyde W ◎ acct △JA3-2681
Seneca pl intersects
5211 Overcash Lloyd W ◎ △JA3-2786
5212 Sklut Josef ◎ △JA3-4518
5217 Singleton Hugh J ◎ △JA3-3052
5218 Scovel Clarence A ◎ △JA3-0050
5223 Albright Chas M ◎ △JA3-1593
5224 Middleton Chas J ◎ △JA3-1785
Cooper dr intersects
5300 Moss Roy M ◎ △JA3-6707
5301 Kelley Walter B ◎ △JA3-2436
5311 Morrell G Marion △JA3-2854
5316 Crabtree Ornal W ◎ △JA3-6864
5322 Under constn
Ebb pl begins
5400 Little Loy J ◎ △JA3-2419
5401 Robbins Guy L ◎ △JA3-3050
5408 Choate Jos A ◎ △JA3-2608
5414 Thompson Alf J ◎ tile contr △JA3-6361
5420 Under constn
Tyvola rd intersects

66
BALCH LA—From 908 E 6th south, 1 east of McDowell
Canton pl intersects
256 Vacant
258 Ray Willie J

51
BALDER AV (Hoskins)—From 200 N Hoskins av west, 2 north of Rozzells Ferry rd
N Cloudman intersects
N Dakota intersects

48
BALDWIN AV—From 1600 E 4th southwest, 1 east of S Torrence
104 Tompkins-Johnston Co Inc plmb contrs △ED3-6684
118 Simpson Howard C ◎ photog △ED2-9131
124 Gettys Vivian B Mrs ◎ △ED3-5993
Shorter av ends
200 Hamilton Kenneth E
206 Solada Geo N △ED3-3333
208 Burgin Kathryn C ◎ nurse △ED2-2069
212 Rodgers Frank A ◎ △FR6-8830
217 Robinson Jas C ◎ △ED2-4630
218 Crumley Chas R ◎ △ED3-0081
219 King Jack C jr △FR5-6320
221 Lawing Luther M △FR5-1616
222 Strubberg Uldene B Mrs ◎ △ED4-9683
225 Beasley Chas S △FR6-7918
226 Erwin Francis L △FR6-3513
229 O'Daniell Chas W jr ◎ △ED4-5470
230 Hinson Hilton
Baker Homer O Rev △ED4-3625
Craighead av intersects
300 Shelton Robt D
301 Hancock Everett D △FR6-1057
304 Vacant
305 Kennedy Arth B ◎
308 Norsworthy Selma T Mrs ◎ △FR5-4856
Nanny Clyde
309 Hannah Robt D
311 Parker Emery D
312 Brown Evan L sign pntr △ED4-5165
315 Thrower Margt I △ED4-7270
316 Taylor Nora Mrs
317 Norman Jas W ◎ △ED2-4024
320 Ward Perry B △ED3-6755
321 Puckett Lester A jr ◎ △ED3-4680
324 Hovis Verna E Mrs ◎ △FR7-5802
325 Fasnacht Jacob A △ED3-3588
329 Kennedy Cordie H Mrs ◎ △ED3-1750
330 Blocker Lillie E Mrs ◎ △FR6-6955
333 Trull Walter
334 Hovis Gro △FR6-3791
337 H&C Gro △FR5-9734
341 Duffie Abr C confr
Luther intersects
Main intersects
501 **Apartments**
1 Smith Eddie M Mrs △FR5-6976
Tumlin Reno △FR7-3896
2 Vacant
3 Cason Fulton J
4 Moss Pauline M Mrs △FR6-7854
Street continued
505 **Apartments**
1 Lindsay Jas H △FR6-8040
2 Jones Jas △FR5-2651
3 Fair Preston M jr
4 Fielder Eddie
Street continued
511 **Apartments**
1 Vacant
2 Harrison Julia Mrs △FR7-6806
3 Vacant
4 Daniels Fannie
Baxter intersects
600 Baldwin Cafe △FR5-9245
601 Vacant
603 Baldwin Av Gro △ED2-9395
609 Mungo Odessa L Mrs ◎ △ED3-1771
610 Dunn Eliz L △ED3-1401

Associated Printing Corporation
• BUSINESS FORMS
• COLOR PRINTING
• CREATIVE PRINTING
• PUBLICATIONS
• BROCHURES
No Job Too Large or Too Small
DIAL EDison 4-9361
223 W. Morehead St.

Bob Robinson's Auto Service
General Auto Repairing
Auto Air Conditioning
All Makes of Cars
1305-11 E. 4th St.
TELS. EDison 4-5091
EDison 4-3818 and FRanklin 6-1704

MUTUAL Since 1881
Mutual Savings and Loan Association
INSURED SAVINGS — HOME LOANS
119 East Third St. Tel. EDison 3-6126
FEDERAL SAVINGS AND LOAN INSURANCE CORPORATION — SAFETY OF YOUR SAVINGS — INSURED UP TO $10,000

T. C. HEYWARD & CO.
Steam and Hydraulic Plants
518 E. MOREHEAD ST.
TELS. FRanklin 7-2678, LD 930

THE BANK OF COMMERCE
CHECKING ACCOUNTS — LOANS — SAVINGS ACCOUNTS
"A Complete Banking Service"
124 S. Church St.
Phone FRanklin 5-4424

BALDWIN AV—Contd
612 Smith Martin M Rev ◎ △ED4-7078
615 Cooper Pearl S Mrs ◎ △FR6-8127
616 Hood Willie R
620 Nivens Willie
621 Harrison Edw C ◎ △ED4-5669
622 Haile John
624 Hudson Sallie S Mrs △FR6-8784
625 Harris Eddie △ED4-4114
628 Alexander Zechariah jr ◎ △ED3-6027
629 Billings Wm L ◎ △ED2-3328
633 Loritts Maybelle Mrs ◎ △FR7-3460
Ellison intersects
700 Hunter Mary A Mrs ◎
701 Maxwell Lula R Mrs ◎ △ED3-7339
704 Starnes John ◎ △FR6-1444
705 Garvin Elvert C ◎ △ED3-1421
708 Green L Gage ◎ △ED4-4207
709 Sloan Ella B Mrs ◎ △ED4-7157
712 Davis Mamie C ◎ △FR5-4827
713 Freeman Fannie N Mrs △ED3-6560
717 Hill Sammie T
720 Johnson Lester ◎
721 Bell Julius ◎ △FR6-0558
724 Haygood Galveston △FR5-3203
725 Blakeney Robt
728 Kearse Homer
729 Hall Roxana G Mrs ◎ △ED4-2701
805 Johnson's Gene Handyman Store △FR5-4971
Baldwin cir intersects

48
BALDWIN CIR—From 320 S Independence blvd south, 1 east of Sugar Creek
Baxter intersects
631 Myers & Chapman Inc genl contrs △FR7-4541
709 Dictaphone Corp △ED4-9723
717 Saco-Lowell Shops tex mach △ED3-2161
Torrence ends
805 Monroe Calculating Mach Co Inc △ED3-9659
806 Johney's Hobby Hse △ED4-4789
819 Henry's Texaco Serv △FR5-9657
820 Smith Corona Marchant Inc typewriter mfrs △ED3-0181
824 Stork Restr The No 1 △ED2-9566-△FR6-7066
Baldwin av ends
901 Brown Jimmy Crown Serv △ED3-1694
904 Auten's Radio & Telev Shop △ED4-3259

49
BALSAM (Biddeville)—From 2600 Davis north to city limits

79
BALTIMORE AV—From Shuman av southwest to W Griffith
2609 Good Luther △FR6-8096
2610 Cromer Lattimore △FR6-9749
2611 McKinstry Earline Mrs
2613 Vacant
2614 Bailey Joe ◎ landscaper △FR7-4322
2615 Young Louise Mrs
2616 Withers Amanda B ◎
2623 McNeil Johnnie H
2625 Hudson Eug L
2626 Barnhill Calvin
2627 Welder Thomasina Mrs
2628 Moore Mary J Mrs
2629 Vacant
2631 Vacant
2633 McKenser Pearl Mrs
2635 Grier Claude B
2637 Welch Jos C
Berry intersects
2700 Gaston Hattie H Mrs
2702 Mobley Floyd
2703 Sewell Alonzo E Rev ◎ △FR7-3202
2704 Reid Jas W
Gladys Beauty Shop
2705 Bethlehem Center The community △ED3-9006
Hodkins Margt I △ED3-9006
2706 Heath Oscar E
F&F Gro △FR5-9416
2708 Vacant
2709 Harris Excell C
2711 Knox Haywood △FR5-5382
2713 Lowry Jas L
2714 Gaither John
2716 Worley Jethro
2718 Worley Lula M Mrs
2720 Roberts Willie M
2722 Vacant
2724 Randolph Jack △ED2-2697
2726 Murray Toney
2728 Blackman Arth △FR7-7651
2730 Price Robt L
2732 Crowder Paul △FR6-2486
Benjamin ends
2800 Ross Elliott △FR6-7211
2801 Kiser Miller C ◎ △FR6-5228
Kiser Rose B Mrs nurse
2802 Darby Nathl △ED3-3661
2803 Jackson Robt L △FR7-5769
2805 Smith Jas E △ED4-1380
2807 Young Dessie M Mrs
2811 Thompson John L △FR6-0337
2813 Burton Willie △FR6-6500
2815 Duren Dorothy Mrs
2817 Lomax John D
2818-20 Under constn
Fairwood av intersects
2901 Robinson Cameral B
2903 Streater Geo
2907 Woodard Jas
2909 Harris Janie N Mrs △FR7-5331
2911 Taylor Theo C
2913 Howard Chas △FR6-4789
2917 Bailey Rome
2919 Cunningham Annie B Mrs △ED3-0888
2921 Campbell Arth W
2923 Douglas Moses E
2927 Murphy Izell
2929 Ardrey Herman
2931 Bradley Louise B Mrs △ED4-3137
2933 Lee Sarah M Mrs △FR7-1139
W Griffith intersects

35
BANCROFT—From Plymouth av northeast, 1 southeast of Hutchison av
1510 Eckerd Drugs Inc (whse)
Sylvania av intersects
1601 Goodman Edw A △ED3-8176
1603 Stevens Leland K
1605 Zimmerman John W △FR5-1660
1607 Holmes Wm A △ED2-6867
1609 Shaw G Reed ◎ △ED3-7889
1611 Vacant
1613 Poole Truman B △ED3-1660
1615 Pope Ernest C
Keswick av intersects
Gilbert av ends
1922 Spartan Equip Co Inc machy △ED3-7187
1925 Southeastern Constn Co (whse) △ED3-2022
1927-31 Char Van & Stge Co Inc △FR6-2865-△ED2-1959
North Am Van Lines △ED2-1959
1935 Natl Adv Co △FR7-5214
Wolfberry av begins

37
W 24th intersects
2206 Smyre John E ◎ △ED4-4597
2209 Mason Howard L ◎ △FR5-3871
2218 Marcotte Eliease J ◎ △ED3-7938
2219 Mungo Boyd R ◎ △FR6-5477
2222 Tommy's Flower Shop △ED3-1308
Thomas Charlie L ◎ △ED3-1308
2223 Howell Claire T Mrs ◎ △ED3-6196
2226 StMatthews Chapel Evangelical & Reformed Ch
2227 Gilliland Harold L ◎ △FR6-2945
Concordia av intersects
2300 Henry Marshall J jr ◎ △FR6-9474
2308 Beamer E Archie ◎
2311 Caro Htg & Appl Co (whse)
2312 Williams Harry B ◎ △FR6-1857
2315 Stanley Wm H ◎
2316 Miller Thos H ◎
2317 Walker Wm M ◎ △ED3-5860
2321 Lock Albert E ◎ △FR6-5800
2325 Vacant
2329 Fowler Jas L ◎ △ED4-9315
2333 Roach Wm G ◎ △FR6-5765
2337 Brown John L ◎ △FR5-4697
Franklin intersects
Moretz av intersects
(Not open bet Moretz av and Norris av)
Virginia av intersects
2520 Gordon Frank L ◎ △ED4-9304
2524 Winecoff H Leon ◎ △ED4-4808
2528 Smith Robt W △ED3-7089
2532 Wright Jerry A ◎ △FR7-7672
2536 Knight Roy T ◎ △ED4-5677
2600 McGee Myrtle J Mrs ◎ △ED4-1283
2606 Simpson Wilburn B ◎ △ED4-9877
2618 Snyder Jos ◎
2622 Peagler Robt E ◎ △ED3-1365
2623 Blackburn Evelyn D ◎ △ED2-1783
2627 Polson Floyd A ◎
Norris av intersects
2717 Harrington Wade ◎ △ED3-7272
2721 McIntyre Wilbur C ◎ △ED2-7839
2722 Hutchison Av Bapt Ch
2725 Bright Frank L
2727 Horton Jas E △FR5-1625
2729 **Apartments**
1 Eudy J Clyde △ED2-3519
2 Everhart Bobby △ED3-2577
3 Thomas Bob F △ED3-0408
4 Vacant
Street continued
2732 Smith Walter D ◎ △ED2-2731
2733 Bright Essie M Mrs ◎ △FR7-2853
2738 Pace Leroy ◎ △ED3-3316
2739 Allison Leonard E ◎ △ED3-2576
2741 Robbins Thos H jr
2742 Gardner Wilson B ◎ △ED3-2569
Virginia av intersects
2800 Samonds Pattii W Mrs ◎ △ED2-0604
2801 Hinson Wm G ◎ △FR7-6128
2804 Cumber Aaron ◎ △ED2-2815
2805 Jones Alvin A ◎ △FR6-0278
2808 Murphy John D ◎ △FR7-1114
2809 Echerd John W jr △FR7-2805
2812 Beach Connie I Mrs ◎ △ED4-4913
2813 Franks Wilbie H ◎ △FR6-5493
2816 Renfro Walter T ◎ △FR6-3825
2817 Deal Wm G ◎
2820 Price Wilbur G ◎
2821 Hinson Cora B Mrs ◎ △ED3-6486
2824 Jones Roy R ◎ △FR6-8373
2825 Parks Clyde R ◎ △FR6-6400
2828 Dobbs J B ◎ △FR6-7198
2829 McKinney Robt E ◎ △FR5-6214
2832 Hoffman Raymond E △ED3-9371
2833 Thomas Rondell E ◎ △FR5-7079
Ennis av intersects
2900 Boahn Walter B ◎ △ED2-8461
2904 Deese Earl B ◎ △ED2-0130
2908 Nantz Walter C ◎
2912 Hunter Bess S Mrs ◎ △FR6-8143
2913 Under constn
2915 Haigler Donald E ◎ △ED2-8797
Haigler Betty M Mrs private sch
2916 Swann Ralph C ◎ △ED2-4364
2920 Dusek Wally ◎ △FR6-0325
2921 Hunter Cicero L ◎ △FR6-6344
2924 Bishop A Herbert ◎ △FR6-7050
2927 Gardner Jas E ◎ △FR7-7093
Dogwood av intersects

79
BANK—From 322 W Griffith southwest, 1 northwest of S Tryon
3004 Wilkin & Matthews Inc steel products △JA3-0665
3008 Wilson Machy Corp machs △FR5-6444-△JA3-0706
3013 Cherry Burrell Corp dairy equip △ED3-9641
3016 Routh Inc sht mtl wkrs △JA3-0978
3021 Manufacturers Agts Inc △JA3-1360
Bryant Htg & Equip Co Inc △JA3-1407
Home Comfort Co Inc htg equip △JA3-1360
Raff Threads Inc △ED3-4430
3024 Crawford Door Sls Co △JA3-3935
3029 Industrial Truck Sls & Serv Co Inc △JA3-1997
3032 Floyd Walter H Co machs △JA3-4176
3036 Vacant
3038 Tate Eddie M
Foster av ends
3100 **Apartments**
1 Moore Helen Mrs

LAKEY
CONSTRUCTION
Company
BUILDERS OF FINE HOMES
174 Gumbranch Rd.
TELEPHONES
EDison 2-1019
EXpress 9-5907

Pittsburgh Plate Glass Co.
"PITTSBURGH PAINTS — SMOOTH AS GLASS"
GLASS FOR EVERY PURPOSE
WALLHIDE — FLORHIDE
WATERSPAR — SUNPROOF
PAINTS
201 E 6th, cor. N. College
Phone EDison 3-6624

BELK BROS. CO.

The Carolinas' Largest Store — Smarter Fashions — Greater Values

111-121 E. TRADE and E. 5th corner N. COLLEGE **PHONE FRanklin 5-8811**

ANK—Contd
100—Contd
2 Pendergrass Woodrow
3 Pendergrass Abr
4 Torrence Mozelle Mrs △ED4-0314
treet continued
3104 **Apartments**
1 Robinson Daisy
2 Sanders Jimmie
3 Welch Preston
4 Caudle Ted
treet continued
3108 McIlwayne Mary Mrs
3109 McAdams Helen Mrs
3110 Moore Mary L
3111 Vacant
3114 York Rd High Sch △FR5-6855
3117 Under constn
Herman av ends

0
ANTA—From Spruce west to Pine, 1 north of Curtis
104 Yunge Steven M barber △ST4-3111
107 Skalla Herman A
110 Kasond Henry R gro △ST3-8711
116 Fabbel Roy L real est △ST7-2910

66
ARBOUR'S CT—From 1017 E 5th northeast
1 Crawford Ike
2 Jones Minnie B Mrs
3 Johnson Edw R
4 Long Margt H Mrs
5 Lockhart John ◎
6 Martin Warren
7 Johnson Paul A
8 Alexander Mozelle
9 Patterson Lester L
10 Taylor Thos
11 Williams Mack
12 Glenn Vance
13 Douglas Jas △FR6-4587
14 Walker Edgar
15 Potts Louise P Mrs
16 Cunningham Saml L
17 Harris John T
18 Caldwell Albert
19 Hunt David
20 Wade John △FR5-6416
21 Gordon Harrison
22 Speak Wm F
23 Jackson John T
24 Fincher Perry
26 Smith Mable L Mrs
28 Jackson Chas L
30 Young Diana A
E 6th intersects

108
ARFIELD DR—From 3400 Manchester southeast, 1 west of Graymont dr
3321 Vacant
3327 Vacant
3348 Vacant

73
ARKLEY RD—From a dead end, 9 west of Longwood dr, 1 south of Montford dr
1100 Lowrance Keifford G ◎ △JA3-5593
1101 Hodges Alford L ◎ △JA3-1295
1109 Cloud Curtis L ◎ △JA3-6413
1115 Adams Raymond C jr ◎ △JA3-4768
1121 Strong Edsel D ◎ △JA3-3170
Longwood dr intersects
1200 Long Arth S jr ◎ △JA3-3812
1201 McElroy Saml J ◎ △JA3-4269
1209 Elder Russell B jr ◎ △JA3-1191
1210 Henderson John M ◎ △JA3-5563
1215 McSpadden Frank W ◎ △JA3-1487
1218 Smith Robt G ◎ △JA3-5635
Mockingbird la ends
1221 Durham Gilbert V ◎ △JA3-4286
1227 York Arth C jr ◎ △JA3-4899
1233 Cribbs Wm C ◎ △JA3-0103

104
ARMETTER DR—From Anthony cir west, 1 south of Melchor av
4100 Brooks Louis D ◎ △EM6-4363
4112 Downs Kenneth R ◎ △EM6-4457

50
BARNETT PL—From 1800 E 4th southwest, 1 east of Queens rd
114 Barnett Bernard W ◎ △ED3-3266
Hedgewood pl begins

86
BARNHARDT AV (Chatham Estates)—From Lamar av east
Clement av intersects (ns not open)

102
BARNHILL DR (Briar Creek Park)—From 1231 Briar Creek rd southeast, 1 north of Commonwealth av
3101 Jetton L Hugh ◎ △ED2-5213
3104 Plaxco John C ◎ △ED3-9792
3108 Dalton J Douglas ◎ △FR6-1755
3112 Haney Thos F ◎ △ED3-9810
3113 Mattox Jos Z ◎ △ED3-1744
3118 Wilcox Elwood M ◎ △ED3-4392
3119 Clark Jos W ◎ △ED4-8358
3119½ Vacant
3122 Elliott Hatcher S Rev △FR6-9983
3123 Cooke Neal L ◎ △FR7-4654
3127 Horne Verdie M Mrs ◎ △ED4-6398
3131 Frye N Jackson ◎ △ED2-6615
3132 Wallworth W Brian ◎ △ED2-7256
3200 Brush Jerome J ◎ △ED2-5475
3201 Walker Charlie W ◎ △ED4-9117
3204 Tice Jas P ◎ △FR5-0504
3205 Morris Jos E ◎ △ED4-2671
3208 Duncan Lee A ◎ △ED3-7258
3209 Guice Paul H ◎ △ED2-8087
3212 Gardner John L ◎ △ED4-1223
3215 Faulkenburg Vernon ◎ △FR5-3237
3219 Winters Arline H ◎ △FR5-6617
3220 McRae Donald G ◎ △FR5-4042
McRae Elec Serv △FR5-4042
3223 Smith Saml P ◎ △FR5-4113
Pinecrest av intersects

19
BARRINGER DR—From Sou Ry southwest
2000 Gadd Robt H jr ◎ △FR6-1156
2016 Outen Max W △FR7-2360
2024 Sachazeski Jos ◎ △ED4-8996
2030 Keen Edw P ◎ △ED3-4320
2036 Hodges John V ◎ △ED4-8302
2040 McCarn Richd H ◎ △ED3-4541
2046 Strickland Jas A ◎ △ED2-5767
2052 Plyler Alice H Mrs ◎ △FR5-6168
2100 Critcher Ralph S ◎ △FR7-5271
2108 Damien Robt J ◎ △ED4-5976
2114 Saunders Marie S Mrs ◎ △ED2-7076
2120 Jolly Levi N jr ◎ △FR5-3979
2126 Kincaid Jack L ◎ △ED4-4190
2132 Durham Bill M ◎ △FR7-2827
2138 Simpson W Maynard ◎ △ED4-5606
2146 Deaton Marvin C ◎ △FR7-2084
Nance & Deaton elec contrs △FR7-2084
Bethel rd begins
2206 Brandes Jas E ◎ △ED4-8880
2214 Niven Jas C ◎ △FR5-4662
2222 Vacant
2228 Harris Jack B ◎ △FR6-9036
W Boulevard intersects
2318 Lee Major G ◎ △ED3-2380
2321 Thorpe Ardell ◎ △ED3-3953
2326 Vacant
2327 Martin Edw C ◎ △FR5-6472
2333 Wright Richd L ◎ △ED4-2236
2336 Beaty Kenneth O ◎ △ED3-7213
2339 Warner Robt C ◎ △ED3-5523
2340 Spurrier Wilson D ◎ △FR6-8119
2345 Lofton Ethel R Mrs ◎ △ED3-2446
2348 Saxon David H ◎ △FR6-4252
2351 Farson Garland P ◎ △ED4-5021
2352 Henry Hector H ◎ △FR6-9407
2357 Hagler Willie E ◎ △ED4-6067
2360 Painter Edw D ◎ △ED4-5682
2363 Wintzer Chas R ◎ landscape archt △ED4-0998
2400 Warlick Richd H ◎ △FR7-6120
2401 Rembert Heriot E ◎ △ED4-0262
2408 Robelot John C ◎ △ED2-2217
2411 Wilcox Wayne ◎ △ED4-8148
2412 Gilliland Edwin H ◎ △FR6-4339
2418 Sutton Howard W ◎ △ED4-1757
rear Brady Addie Mrs △ED3-2860
2438 Faulkenberry Chas E ◎ △FR6-3529
Brentwood intersects
2500 Pennell Betty L △FR5-6269
2512 Smith Coy A ◎ △ED4-3891
2520 Blackwelder Kennon E ◎ △FR7-3512
2526 Fletcher Harlan P ◎ △ED4-8926
2534 Holder Wilford D ◎ △ED4-2872
2540 Knight Bobby G △ED4-1333
2546 Marks Henry F ◎ △FR5-8067
2552 Baucom Jas M ◎ △FR5-4483
Shuman av intersects
W Tremont av intersects
City limits
2600 Smith Douglas A ◎ △FR5-5053
2612 Morton Clarence ◎ △FR6-8865
2618 Mitchell Wm E △ED4-8493
2624 Moser B Allen ◎ △ED2-8468
2630 Vacant
2636 Lloyd Phyllis W Mrs ◎
2642 Jolly Gayle H Mrs △FR6-4188
2648 Vacant
2654 Matthews Coy R ◎ △ED3-4365
2660 Crump Henry C △FR6-6061
2661 Bonnie Brae Golf Course △ED3-9493
2700 McConkey Ernest L ◎ △ED3-5076
2708 Phillips R Andrew △ED2-8786
2714 Martin John B △FR5-6209
2720 Ingram Mae B Mrs ◎ △FR5-5306
2726 Goodwin David C ◎
2732 Young Ralph M △FR5-2328
2738 Bolin Wm ◎ △FR5-6290
2744 Bechtold Paul V ◎ △FR6-9240
Phillips av ends
2800 Kane Lyle B Mrs ◎ △ED2-9102
2810 Vacant
2820 Sutton Eug H ◎ △FR6-5959
2830 Smith Herbert A ◎ △ED3-9510
2836 Bradburn Chas M ◎ △FR6-3713
2844 Greenway Burnace M ◎ △FR7-3517
Mayflower rd ends
2908 Howard John C ◎ △FR6-1396
Beechnut rd ends
2920 Little Wm H ◎ △FR5-3522
2928 Brigman Coit △FR5-4007
2934 Bolick Wm D ◎ △FR6-0508

108
3100 Latham Robt Q ◎ △FR5-4711
3101 Stamps Wm E ◎
3109 Bridgman Marshall B ◎ △FR5-5387
3110 Zasciotti Louis E ◎ △ED3-5761
3115 Morris Saml C ◎ △ED3-5857
3116 Greene Jas ◎ △FR7-1787
3121 McGinn Harry G jr ◎ △FR7-2709
3122 Whittington J Howard ◎ △FR6-5281
3127 Smith R Lee ◎ △ED3-5792
3128 Huff Hugh W ◎ △FR6-9116
3133 Graham Richd E ◎ △FR6-7627
3201 Goodman Seymour H ◎ △ED3-4079
3209 Hinson John C ◎ △FR6-0361
3215 Bellamy Robt M ◎
3221 McConnell Billy A ◎ △FR5-8570
3227 Duncan J Walton ◎ △FR6-1713
3233 Higgins Andy C ◎ △FR5-9157
3234 Tolbert Gene C ◎ △FR6-9737
3300 Ersley Jack L ◎ △FR5-4759
3301 Crowder Chas E ◎ △ED3-3325
3308 Roberts LeRoy J ◎ △FR7-3266
3311 Sloan G Ross ◎ △ED3-0486
3314 Stanley Dewey C ◎ △FR7-2536
3317 Wrenn Edw E ◎ △FR6-3234
3320 Fitts Edw L ◎ △FR5-7047
3323 Deese Marvin R ◎ △FR6-8370
3326 Honeycutt Jerry B ◎ △FR5-4756
3329 Vacant
3332 Ashton Creighton M ◎ △FR7-6891
3335 Petrea John H ◎ △FR6-2310
3338 Yoe Wm B ◎ △FR7-5716
3341 Brown Saml A ◎ △FR5-7065
3344 Hinson Jas H ◎ △FR6-5185
3347 McDaniel Geo B ◎ △FR5-4654
3350 Robertson Chas E ◎ △FR6-9394
3353 Terry Francis K ◎ △FR6-1736
3400 Leverett Travis W jr ◎ △FR5-5077
3401 Earley Paul G ◎ △FR7-7974
3408 Watkins Chas D ◎ △FR6-2828
3409 Jordan Chas B ◎ △FR7-3548
3414 McGee W Louie △FR5-7872
3415 Vacant
3420 Smith Thos G ◎ △FR5-2193
3421 Smith Robt J ◎ △ED4-4409
3426 Parker Geo M △ED3-0095
3427 Pasotto Fred J ◎ △FR6-7540
3432 Wall John D ◎ △ED3-9746

Thomas Cadillac-Oldsmobile Inc.

CADILLAC OLDSMOBILE

Sales and Service

214-220 N. CHURCH

PHONES
Service EDison 2-7159
Sales EDison 4-4656
Parts FRanklin 6-4429
Used Cars 422 W. 5th
PHONES EDison 2-2183 and FRanklin 5-1253

Paper School Supplies

CAROLINA PAD and PAPER CO.

Manufacturers of

PAPER SCHOOL SUPPLIES

Loose Leaf Fillers

Composition Books

Tablets

Ream Papers

PHONE EDison 4-7791

1430 S. Mint St.
P.O. Box 636

F.H.A.
LOANS — AUTO
FIRST MORTGAGE

CITY SAVINGS BANK

120 E. Third St. **Tel. FRanklin 5-4441**

Savings and Checking Accounts

BE

MODERN

Live Better

Electrically

- For Comfort
- For Convenience
- For Economy

DUKE POWER COMPANY

Serving the Piedmont Carolinas

AMERICAN COMMERCIAL BANK

"ASK THOSE WE SERVE"

BARRINGER DR—Contd

3433 Pittman Robt A ◎ ΔFR6-1831
3439 Moeslein John J ◎ ΔFR5-7865
3445 Kirstowski Otto A ◎ ΔFR5-8945
3451 Kirstowski Henry O ◎ ΔFR5-2724
Greymount dr intersects
3501 Ravenstein Reno F ◎ ΔFR7-5503
3509 Norman Wm W ◎ ΔED3-1686
3515 Blair Benj M ◎ ΔFR6-8789
Barfield dr intersects
3609 Wilson Robt L ◎ ΔJA3-4529
3615 Fisher Clayborne C ◎ ΔJA3-1142
3621 Johnston Frank D jr ◎ ΔJA3-5288
3627 Faulk Sam M ◎ ΔJA3-1923
3633 Carson Ben B ◎ ΔJA3-6589
3639 Floyd Rix O ◎ ΔJA3-4159
Clanton rd intersects

92

BARRY (Villa Heights)—From 1600 Parkwood av north

2312 Wike Jack K ΔED3-4419
2313 Crowder Earl D ΔFR6-9325
2316 Morrow Danl E
2317 Baker Raleigh O ◎ ΔED3-2520
2318 Hill Wm B ΔFR5-4222
2320 Vacant
2322 Cline Jerry M
2323 Tomlin Geo F ◎ ΔED4-5082
2324 Mullis Lindsay B ΔED2-6860
2325 Chambers Jas W ◎ ΔED3-4219
2328 Snyder A Lamar ◎ ΔFR7-2559
2332 Nichols Kenneth G ΔFR7-6192
Grace intersects
2401 Malphurs Clyde C ◎ ΔED4-9003
2405 Vacant
2408 Black Floyd W ◎ ΔED4-5211
2409 King Wm M ◎ ΔED2-5710
2412 Helms Ralph L ◎ ΔFR5-2043
2413 Griggs Eddie P ◎ ΔED4-6284
2416 Hinson Robt L ◎ ΔFR6-1320
2417 Derrick Lewis C ◎ ΔFR6-0035
2420 Edwards Vernon E ◎ ΔED3-0607
2421 Weiss J Hughes ◎ ΔFR6-7497
2424 Sikes Roy E ◎ ΔFR6-9827
2425 Stutts Carl
2428 Glover Lewis B ΔFR5-2743
2429 Baker Jas H ◎ ΔED4-0697

94

Catawba av intersects

2500 Vacant
2501 Pate Carl T jr ΔFR6-4764
2502 Hines Vernon V ΔFR7-4632
2503 McKay Lynwood M ΔED2-6575
2506 Laney Wm D ΔED4-0196
2508 Harrill Glenn W ΔED4-6324
2509 Fink David O
2511 Morgan Robt E
2512 Love Ted W ΔED4-4858
2514 Myatt Billy ΔED4-8532
2515 Barrett Annie D Mrs ΔED4-8558
2517 Clanton Mildred S
2518 Jurgensen Ray ΔED2-5289
2520 No return
2521 Gladden Timothy G ΔFR6-5394
2523 Blair Robt L jr
2524 Ingram Geo T ΔED4-3829
2526 Williams J Harmon ΔED3-3379
2527 McKay John W ΔED3-3353
2529 Roland Jas E ΔED3-3874
Everett pl begins

55

BARRY DR—From Wilkinson blvd north, 1 east of Marshall dr

3213 Sox Montie D ◎ ΔEX9-3227
3229 White Leo J ◎ ΔEX9-8975
3200 Rhyne Sidney S jr ◎ ΔEX9-6072
Teresa av intersects
3301 Lisk Wm M ◎ ΔEX9-0624
3309 Randall Ralph E ◎ ΔEX9-3941
3317 Weaver Clyde L ◎ ΔEX9-5685
3324 Ervin Ray E ◎ ΔEX9-1219
3325 Kiser A Glenn ◎ ΔEX9-6278
3402 Shelton Reuben C jr ◎ ΔEX9-6514
Virginia av intersects
3403 Allen Aaron M ◎ ΔEX9-6165
Little Ralph A ◎ ΔEX2-1020

77

BARTLING RD—From 1522 Hartford av southeast, 2 south of Applegate

435 Martin Saml E ◎ ΔJA3-4482
438 Conrades Wm L jr ◎ ΔJA3-2703
500 Smith Delavan ◎ ΔJA3-3396
501 Crockford Harry E ◎ ΔJA3-4163
508 Shumpert Watson L ◎ ΔJA3-5209
509 Hair Marion S ◎ ΔJA3-6733
514 Politis Pete ◎ ΔJA3-2065
515 Womack Jerry R ◎ ΔJA3-1436
520 Pickle Kirby G ΔJA3-5301

104

BARWICK RD—From Sharon Amity rd northwest, 2 northeast of Old Sardis rd

4401 Strong Jas W ◎ ΔEM6-2464
4414 Little Jack W ◎ ΔEM6-1447
4415 Haley Jas K ◎ ΔEM6-2762
4422 Wooldridge Wm S ◎ ΔEM6-0153
4500 Steele Albert J ΔEM6-2794
4501 Huitt Powell S ◎ ΔEM6-1828
4510 Newell Wm ◎ ΔEM6-0348
4518 Westmoreland Colin M ◎ ΔEM6-3451
4553 Under constn

74

BASCHE AL—From 211 E 7th northeast

84

BASCOM (Chantilly)—From SAL north, intersecting 2400 Kingsbury dr, 1 east of Westover

501 Thompson Elbert M ΔFR6-7757
504 McDaniel Homer C ◎ tile contr ΔFR7-5181
Kingsbury dr intersects
608 Gilliam Roy B ◎ ΔFR5-1105
611 Hartsell Dezzie L Mrs ΔED3-6343
Laburnum av intersects
727 Howell Wm R ΔED4-9510
Bay intersects
800 Jacobs Claiborne K ΔFR6-1581
Chesterfield av intersects
900 Owen Wm C ΔFR6-5364
919 McNinch Saml S III ΔFR6-8189
Shenandoah av intersects
Independence blvd intersects
Westmoreland av intersects
Commonwealth av intersects

79

BASIN—From 2438 S Tryon west, 1 south of Brookhill rd

400 Mitchell Jake ΔFR7-6401
401 Strong Clyde B
402 McCullough Robt
404 Harris Umstead L
405 House Jas M ΔFR7-1289
406 Brown Walter W
407 Roach Warren
408 Jessup Lee A
410 Vacant
411 Turner Harry
412 Robinson Clyde
413 Tims Israel L
414 Nesmith Jas ΔED2-4804
416 Land Garfield jr ΔFR7-4503
417 Adams Ella Mrs ΔFR6-0587
418 Caldwell Alf
420 Timmons Jesse
422 Rickett Dinnie ΔFR7-2953
424 Funderburk Julius
426 Owens Benj
427 Blassingame Grace P Mrs ◎ ΔFR5-2185
428 Stinson Saml L
429 Moore Jas
430 White Pearl C Mrs ΔFR7-6681
431 Johnson Jas O ΔFR5-4014
432 Jennings Henrietta C Mrs
433 Irvin Otis ΔFR5-2790
434 Judge Maggie F Mrs
435 Boyd Emma G Mrs
436 Leach Clyde
437 Crawford Elrie
438 Tindal Rosa Mrs
439 Coleman Leroy
440 Smith Melvin
441 Davis Willie R
442 McCoy Johnnie
443 Adams Clarence H
444 Johnson Thos ΔED2-1834
445 Alden Chas
446 Adams Hampton
447 Davis Lawrence ΔED4-9933
449 Anthony Bennie F jr
451 Washington Henry H
453 Robinson Nora Mrs
Remus rd intersects

79

BASSETT—From 216 South View northwest, 1 south of Lancaster

208 Gould Preston
209 Downs Raymond
210 Brannon Wm
211 Galmon Plymouth Mrs
212 Smith Wm
213 Cherry John L
215 McFarland Minnie M
216 Vacant
217 Cornelius Robt E
218 Holly Julia Mrs
219 Carruthers Calvin O ΔED1-3123
220 Vacant
221 Jones Queen
222 Jefferson Gustine ΔFR7-2117
223 Vacant
224 Carruthers Grady
225 Harris Jas
226 McKinney Jas ΔED4-1155
227 Spann Jas
228 Cohens Daisy Mrs
229 Vacant
230 Vacant
231 Wells Clara Mrs

28

BAXTER—From 400 S Independence blvd east, 2 south of E 4th

1201 Vacant

48

Sugar Creek intersects
Baldwin cir intersects
Cecil intersects

1300 Straite Luther ΔFR7-3718
1302 Thompson Roosevelt ΔED4-3912
1304 Potts Ida W Mrs ◎ ΔFR7-4818
1306 Black Johnny L
1308 Pearson Janie M
1310 Mangrum Roy
Cherry intersects
1404 Gill Saml ◎ ΔFR7-7025
1408 Broadway Fletcher H
1412 Russell Lillie B Mrs ◎ ΔED4-1501
S Torrence intersects
1500 Russell Irene F Mrs ◎
1502 Simmons Mary Mrs ◎ ΔED3-2984
Baldwin av intersects
1608 Williams Selena J Mrs ΔFR6-2541
1612 Harrison Beulah H Mrs ΔFR5-2139
Wallace intersects
1700 Brown Frank ◎ ΔED2-4244
1701 Blakeney Harold ΔED4-9362
1704 Roberts Odell G ◎ ΔFR7-1777
1705 Burke Isadore
1706 Graham Milton ΔFR6-2190
1709 Patrick Jas
1712 Neely Saml ◎ ΔED3-7260
Welker begins
1713 Grigg Vernon C ΔFR6-9395
1716 Gibson Jas
1717 James Sullivan ΔED4-4431
1720 Blue Winford
1722 Benson Bessie Mrs
1727 Cunningham Georgia
1728 Pleasant Hill Bapt Ch ΔFR6-1201
1735 Vacant
1739 Ervin Wm A ΔFR5-3531
Woodard intersects
1800 Dunn Leroy ◎ ΔFR7-6116
1801 Dowery Virginia O
1804 Jones John J ◎ ΔFR5-3543
1805 Jones Beulah M Mrs ΔED4-0415
1816 Walker Saml ◎ ΔED3-6789
1818 Allison Fence Co ΔFR6-7535
Page Fence Assn ΔFR6-7535
Allison Steel Products wire wks ΔED2-4000
Nisbet E P Co oil burners ΔED2-7755-ΔED2-7107
1819 Roper Edw W ◎ ΔED3-0757
1827 Crosby Chas ΔED2-0074
Main ends
Eli ends
1900 Funderburk Evelyn
1901 McNair Roberta R
1902 Drayton Eltee jr

CAROLINA TRUCK SUPPLIES, INC.

We Buy and Sell Used Trucks and Trailers
Used Truck and Trailer Parts

5010 Wilkinson Blvd. Tel. EXpress 9-1480

Cameron-Brown Company

MORTGAGE BANKERS — REALTORS — INSURORS
HOME LOANS — INCOME PROPERTY LOANS

112 East Fourth Street Charlotte, N. C. Tel. EDison 2-6191

ROBERT E. ELLISON

ERNEST ELLISON, INC.

JOHN C. LYDON

101 BUILDERS BLDG.
312 W. TRADE ST.

"Just Insurance"
Established 1916

PHONE
EDison 3-1146

BAXTER—Contd
1904 Cochran Ruth C Mrs
1906 Stevenson Robt L ΔED4-8646
Stevenson Sarah M Mrs drsmkr
1907 Wallace Rudy
1908 Massey Jake ΔED3-5230
1910 Crowder Bessie M Mrs ΔED4-8156
1911 Bell Isaac T ΔED4-5452
1912 Jerry Jas J
1914a Vacant
1914b Peterson Wm
1915 Ross Janie E Mrs ◎ ΔED4-0713
1916 Teasley Jas N ΔED4-6016
1918 Redfern Wilson ΔFR6-5178
1920 Agnew Ola M Mrs ΔFR7-5132
1922 Barber Doleen
1924 Howell Lonzo
1925 **Apartments**
1 Smith Florie J Mrs ΔED4-9672
2 Billings Vista Mrs ΔFR5-5075
3 Grier Cora H Mrs
4 Shannon Steven ΔED4-5421
Street continued
1926 Vacant
1928 Howard Alphonzo
1929 Shannon John H ◎ ΔED2-4977
1930 Gaddy Clifton
1932 Patterson Mabel
1933 Kirk Agnes Mrs ◎
1940 Cook Georgiana
Queens rd intersects

107

BAXTER RD—From 3811 York rd northwest, 3 southwest of Clanton
400 Poole Ernest J ◎
401 Harmon Robt F ◎ ΔJA3-3769
409 Alexander Jas H ◎ ΔJA3-5994
414 Hartis Roy L ◎ ΔJA3-0632
417 Ahrens Emil W jr ◎ ΔJA3-4266
420 Merritt Elmer B ΔJA3-2763
426 Hurd Edgar ◎
Sarah dr begins
500 Heath Odie R jr ◎ ΔJA3-0142
501 Cook Donald M ◎ ΔJA3-3174
508 McCall Jack W ◎
513 Stallings Jas A ◎ ΔJA3-1208
514 Green Conley F
519 Evans Jasper D ◎ ΔJA3-3156
520 Griffith Wm R ◎ ΔJA3-0148
525 Bulla Lester B ΔJA3-1100
526 Hedspeth Claude B ◎ ΔJA3-0871
531 Daugherty Edw F jr ΔJA3-3572
532 Carson Walter O ◎ ΔJA3-3064
537 Cook Stanton H ◎ ΔJA3-4735
538 Abernethy Wm D ◎ ΔJA3-4694
543 Hasty Howard B jr ◎ ΔJA3-6479
544 Wallace Francis M ◎ ΔJA3-5411
549 Duckworth W Clyde ◎ ΔJA3-2490
550 Rock John R ◎ ΔJA3-2017
555 Warner John E jr ◎
556 McGinnis Homer E ◎ ΔJA3-2134

58

BAY (Elizabeth; Chantilly)—From 600 Hawthorne la southeast, 1 north of E 8th
1712 Dowd Warren W ΔFR7-1733
1715 **Apartments**
1 Crowson Isolene W Mrs ΔED4-1039
2 Williams Billie J ΔED4-0112
3 Vacant
4 Pearson Clarence L ΔED3-7443
Street continued
1716 Brodgen Ralph C ΔFR5-2749
1718 Vacant
1719 **Lynnhaven Apartments**
Apartments:
1 Ledbetter Jas A ΔED3-4773
2 Christenburg Mamie C Mrs ◎ ΔED3-1288
3 McNally Francis X ΔED2-7474
4 Vacant
Lamar av intersects
1800 Vacant
1801 Guin Jasper L ◎ fl sanding ΔED3-5801
1809 Pruett Willard W ◎ ΔED3-0857
1815 Torrence Robt M ◎ ΔFR7-6855
1816 Lewis John W
Clement av intersects
1912 Kviesis Valija
1914 Webb Bobby G
1915 Moore Ernest L
1916 May Reginald C ◎ ΔED2-8708
1919 Bowles Leonard T ◎ mfrs agt ΔED2-3945
1920 Abernethy Susan V Mrs ◎ ΔED3-6888
1924 Garner Edwin M ◎ ΔED2-2368
1925 Martin Albert J ◎ ΔED4-3963
Pecan av intersects
1928 Welsh Mattie S Mrs ◎ ΔED2-4249
1929 Wilson S Allen ◎ ΔED4-9693
(Not open bet Pecan av and Rowan av)

84

Pecan av intersects
2004 Brooks Frank L ΔED2-5810
2010 Garner Fred C
2014 Pope J D
2015 Doares Mary A
2015a Vacant
2017 Edwards Belvin M
2018 Ballard Mack N ◎ ΔFR7-4084
2021 Cook Jas O ΔFR7-1444
2025 Tuttle Herbert C ΔFR5-2840
2031 Helms Chas C ◎ ΔFR7-2036
2037 Pless Chas L ◎ ΔFR5-1364
2100 Lattof Raymond J ΔFR5-5613
2101 Hennessee Hugh B ΔFR5-7861
2103 Douglas Lloyd I ΔFR6-5303
2104 Brown Roy S ◎ ΔFR5-4325
2105 Garska Phyllis J Mrs
2109 Delizza Dominic P ◎ ΔFR6-2358
2112 McGee Walter B ΔFR7-2742
2115 Holland Edw R ◎ ΔFR5-3268
2116 Garrett Jake C ◎ ΔED2-8669
2117 Wood Roy R ΔED2-2434
2118 Cooke Marvin J ◎ ΔFR7-6596
2120 Redfern Edythe W ΔED4-8081
2121 Melton Glenn T ΔFR7-6002
2124 Sprouse Betty Mrs
2125 Robinson John M ◎ ΔED3-0704
2128 Stroud Francis O ΔFR5-1876
2129 Hollingsworth —— ◎ ΔFR5-5431
2131 Campbell Ellen D Mrs ◎ ΔED4-7001
2132 Pope Ardris B ◎ ΔED2-5477
2136 Holton Gilmer H ◎ ΔFR5-2138
2137 Farrington Hugh B ◎ ΔED4-5702
2140 Jones Fred C ΔED4-8339
2141 Hilton D Lee ◎ ΔFR5-4313
StJulien intersects
2201 Waugh Wm M ΔFR6-4049
2204 Ingram Tennant C ◎ ΔED4-2686
2205 Hammond Edw P ◎ ΔED3-0655
2208 Lee Ralph H ΔFR5-7036
2215 Lindsay Jack R ΔFR7-2844
2216 Cartledge Jas H ◎ ΔED3-2822
2217 Reneau Rose L Mrs ◎ ΔFR7-1148
2221 Green Edw T ◎ ΔFR6-3485
2222 Beard Mary E Mrs ◎ ΔED3-7293
2225 McCall Lloyd S ΔED3-8111
2226 Pless Geo E ◎ ΔED2-4973
2232 Boyce Wm J jr Rev ΔFR7-3616
2235 Baker John R ΔED3-0457
2236 Schachner Paul G ΔED4-3449
2239 Hart Jannie B Mrs ◎ ΔED4-4995
2240 Dewese Saml P ◎ ΔED3-2713
Westover intersects
2301 Davis Jas W ΔED2-5647
2305 Cullingford Bernice M ◎ ΔED3-7606
2308 Holshouser Ralph P ◎ ΔED3-2510
2309 Ragsdale Jos S jr ◎ mfrs agt ΔFR6-8278
2312 Grier Thos P jr ◎ ΔED4-1410
rear Allen Thos R
2315 Underwood Clarence N ◎ ΔED3-9106
2316 Martin Wm F ◎ ΔFR5-4905
2319 Collier Wm A ◎ ΔED2-4373
2323 Green D Fleetwood ◎ ΔED2-7600
2328 Steadham Wm S ◎ concrete contr ΔED3-8368
2329 Funderburk Olin O ΔED2-3444
2332 Thompson Jos E ◎ ΔED3-0059
2336 Daugherty T Clifton ◎ ΔFR5-5636
2337 Ruth Thos L ◎ ΔFR7-2089
2340 Harris Donald T ΔED4-5983
2341 Finger Barnard H ◎ ΔED2-1291
Bascom intersects
2400 Lackey Neal H ◎ ΔFR6-3860
2401 Duncan Lucielle M Mrs ◎ real est ΔED2-4223
2404 Hinnant John D ◎ ΔED4-4856
2405 Vacant
2408 Kirkley Wm O ◎ ΔFR5-2358
2409 Hawkins Tressel ΔED4-7323
2413 Steadman Eliz S Mrs nurse ΔFR6-2217
2414 Gettys A Bruce ΔED4-9957
2417 Steven Wm S ◎ ΔED2-6812
2420 Lawing Leon N ◎ ΔED4-3709
2421 Basinger Geo W ◎ ΔFR6-8238
2425 Berg Chas F
2426 Thompson Herbert S ◎ ΔED3-7777
2429 Routh Seymoure ◎ ΔED3-8227
2432 Jarvis Lamar R ◎ ΔFR5-3368
2433 Grant Robt H ◎ ΔED3-3938
2437 Williams Robt R ◎ ΔFR5-5259
2438 Liles Wm J ◎ ΔFR6-1373
Hanover intersects (ss not open)
2500 Flowers Clifton A ◎ ΔED3-0496
2501 Vacant
2504 Hinson Thos H ◎ ΔFR7-4145
2505 Jung Herbert ◎ ΔFR5-3043
2508 Disney Wm C ΔFR7-3743
2509 Richardson Robt E ◎ ΔFR6-0391
2512 Horne Jas T ◎ ΔED4-5873
2515 Joyner Percy L ΔFR5-1656
2516 Davidson Bobby C ΔFR5-7929
2517 Stephenson Edwin C ◎ ΔFR6-9518
2520 Fuller Arnold R ◎ ΔFR7-1049
2521 Wolfe Luke ◎ ΔED3-7069
2524 Wooten Seth B ◎ ΔED2-8671
2525 Harris Willie S Mrs ΔED2-1442
2528 Washam Jas R ◎ ΔFR6-5151
2529 Earnhardt Leonard H ◎ ΔFR6-0847
2530 Franklin Nettie V ◎ ΔED3-0272
2533 Tarlton Gene P ◎ ΔFR6-3748
2534 Clark Pauline O Mrs ◎ ΔED4-8904
Bay Street Nursery ΔED4-8904
2537 Ballard Archie A ◎ ΔFR7-4268
2600 Fisher J Henry ◎ ΔFR7-5678
2601 Campbell Chas R ◎ ΔED4-2677
2604 Moody Platt D jr ◎ ΔED4-1782
2605 Craft Herbert J ◎ ΔFR7-5557
2608 Williams Doris W Mrs ◎ ΔFR5-3007
2609 Eubanks Homer L ◎ ΔFR6-6121
2612 Neagle Juanita L Mrs
2613 Vacant
2613½ Fisher H A
2616 Redd Roy jr ◎ ΔED3-7037
2617 Atkins Billy R ΔFR6-6670
2620 Armstrong Fred D ◎ ΔFR7-6619
2621 New Robt H ◎ ΔED2-1077
2624 Herring Ralph W ◎ ΔFR7-6068
2625 Hegler Jas J ◎ ΔFR7-2790
2628 Rudisell Corbett W ◎ ΔED2-2006
2629 Humphries Maynard E ◎ ΔED3-6836
2632 Salem A ◎ ΔED3-5048
2633 Vacant
2636 Brooks J Martin ◎ ΔED2-1455
2637 Vacant
2640 Cox Jas W jr ◎ ΔFR5-7319
2646 Funderburk Miranda B Mrs ◎ ΔED4-1949
2650 Couick G Lowell ◎ ΔED3-2847
2656 Hood David L ◎ mfrs agt ΔFR7-1580

73

BAYBERRY DR—From Woodlawn rd south
4600 Mann Benj F ◎ ΔJA3-2602
Montford dr intersects
4613 Strickland Lloyd J ◎ ΔJA3-6756

73

BAYLOR DR—From 4900 Gilmore dr southeast, 1 south of Inwood dr
4914 Yarbrough Wm R ◎ ΔJA3-1863
4918 Ward Frank W ◎
4919 Gossett Toy C ◎ ΔJA3-3114
4922 Poston Jesse W ◎ ΔJA3-0074
4926 Humphries Maynard L ◎ ΔJA3-5206
4931 Whisonant Warren H ◎ ΔJA3-4369
4932 Poupalos Jas J ◎ ΔJA3-6527
4937 Rafferty Jos A ◎ ΔJA3-5956
4943 Perry Raymond A ◎ ΔJA3-4624
Grice ct begins
5000 Barnhill J Dean ◎ ΔJA3-0538
5001 McPherson Lloyd ◎ ΔJA3-2723
5009 Miara Chester S ◎ ΔJA3-2166
5012 Sullivan Johnnie M ◎ ΔJA3-4300
5015 Waggy Rudolph A ◎ ΔJA3-1064
5018 Lipe Ray W ΔJA3-1037
5021 Graham Herbert G ◎ ΔJA3-4478
5024 Cheatham Margt L Mrs ◎ ΔJA3-2569

LEE A. FOLGER
Incorporated
Exclusive Authorized
BUICK
Dealer
SALES and SERVICE
900 S. Tryon
PHONE
EDison
3-2145
RE-NEWED
USED CARS
809-901
South Tryon
PHONE
FRanklin
6-6025

PAINT CRAFT STORE
QUALITY PAINTS
KURFEES PAINTS
1909 Commonwealth Ave.
Tel. EDison 2-2585

YELLOW CAB CO., INC.
Dial EDison 2-6161
Service With Safety
Dial EDison 2-6161

"CHARLOTTE'S SAVINGS CORNER"
HOME FEDERAL SAVINGS & LOAN ASSOCIATION
Mortgage Loans — Insured Savings
Fourth and Tryon — Organized in 1883 — Tel. FRanklin 6-8447
FEDERAL SAVINGS AND LOAN INSURANCE CORPORATION — SAFETY OF YOUR SAVINGS — INSURED UP TO $10,000
FEDERAL HOME LOAN BANK SYSTEM — MEMBER

QUICK STARTS Willard AND MANY OF THEM
BATTERY TIRE & SUPPLY CO., Inc.
AUTO SUPPLIES
Complete Motor Tune-Up Service
Easy Budget Terms
2131 S. Boulevard
Phone EDison 2-4101

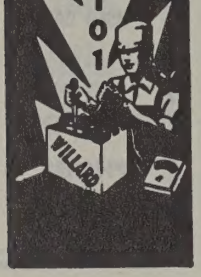

CAROLINA CONCRETE PIPE
(Division of AMERICAN-MARIETTA CO.)
Machine-Made Process Plain and Reinforced Sizes 4 to 72 Inches
★
PHONES EDison 2-8874 and EDison 4-9250
Office and Plant 3701 Hutchinson Ave. P. O. Box 10004

BAYLOR DR—Contd
5027 Miller Warren E ◎ △JA3-2005
5030 Yates O Wade ◎ △JA3-1111
5033 Bailes Walter B ◎ △JA3-4565
5036 Hoggard Robt ◎ △JA3-1337
5039 Boggs Jas M ◎
5040 Spurlock Audrey S Mrs ◎
5044 Roberts John L jr ◎ △JA3-3266
5045 Adams Leary W ◎
5048 Bruno Rudolph ◎ △JA3-3645
5054 Stewart J Wilson ◎ △JA3-0808
Furman pl intersects

60

BEACH—From 1100 E Trade northeast ½ blk
104 Vacant
106 Kearse Stafford
112 Melton Jerry
114 Stallworth Rema
116 English Rosa A Mrs △ED4-5987
118 Porter Aline Mrs △FR5-5483

61

BEACON—From 1743 Mecklenburg av north, 1 east of The Plaza
Marguerite av intersects
2412 Shermetta Michl ◎ △ED4-1422
2418 Southworth Earle W ◎ △FR7-6718
2422 Horton Jas A ◎ △ED3-0270
Stratford av intersects

100

BEARWOOD AV—From 700 Sugar Creek rd north, 1 east of Sou Ry
522 Moore Mack L ◎
523 Davidson Floy Mrs ◎
Avery Mamie Mrs ◎ △FR6-4629
524 Clinton Leonard
524½ Vacant
525 Morris Lewis ◎
526 Lyles David ◎ △FR5-6978
527 Myers Leonard ◎
528 McClendon Earl ◎
530 Carter Geo C
531 McIlwaine Jas ◎
533 Vacant
534 McIlwaine Paul ◎ △EX2-2484
538 Kirkpatrick Eli J ◎
539 Coleman Fred C
4027 McIlwaine Juttie ◎ △FR6-0834
4029 McIlwaine Curlee ◎
4108 Wentz Stella ◎
4109 Wentz Saml ◎
4112 Wentz Lindon ◎ △FR5-5866
4115 Mason Bertha Mrs ◎ △ED3-3236
4117 Vacant
4120 Houston Admies ◎ △FR7-4745
4125 Henderson Will ◎
4128 Mason John B ◎
4129 Vacant

47

BEATTIE'S FORD RD (Biddleville)—From 1800 W Trade north bey Lincoln blvd
100-52 Smith Johnson C Univ △ED3-7529-△ED3-8531
Perry Rufus P △FR5-5173
119 Counts Herman L Rev △ED2-4760
133 Davis Lloyd H △FR7-4871
Baylor Ernestine M Mrs △ED2-8065
201 Bluford Wm E ◎ △ED2-7360
Dixon ends
301 Slosser J Gaius Rev
305 Brooks Ulysses S △ED2-8316
319 Harrison Saml L △ED3-1233
323 Anderson Emma R Mrs ◎ △ED2-5895
327 Houston Jas III
331 Williamson Saml T ◎ △FR6-5183
332 Vacant
333 Anthony Barber Shop
Grand Theatre △ED2-9220
334 Vacant
Mill rd intersects
400 Vacant
401 Stinson's Esso Serv △FR5-9636
407 Stinson Julia B Mrs ◎ △FR5-6923
409 Hogans Nora B Mrs ◎ △ED3-4332
412 Gale W Alex
415 Hairston Lula Mrs ◎ △ED4-1994
416 Edwards Norman G ◎ △FR6-0348
417 Gomillion Alex ◎ △FR6-1132
420 Evans Rudolph jr ◎ △FR6-7283
421 Stowe Lula J Mrs ◎ △ED2-8603
422 Hellams Lucy Mrs △FR7-4669
Bailey Mamie Mrs
423 Ligon M Grady △ED2-5640
424 Hairston Funeral Home △ED2-1559
426 Lawing Geo A
430 Meadows Willie J
431 Russell Wm H ◎ △ED2-7969
French intersects
500 Red Front Gro
501 Williams Dora M Mrs ◎ △ED4-6958
502 Sowell Martha G Mrs
504 Green Mamie Mrs
505 Robinson Clara Mrs ◎ △ED4-3418
508 Vets Grill △FR5-9437
508½ Vacant
513 Womic John A
514 Jamison Preston J ◎ △ED3-5590
518 Martin Willie J Mrs ◎ △FR7-6890
521 Gabriel Eliza K Mrs ◎ △FR7-1436
522 Shirley Frank C Rev ◎ △ED2-1303
526 Bullard Leroy △ED4-9647
Bullard Evelyn L Mrs beauty shop
529 McKeithan Geo E ◎ △ED4-5608
536 Young Essie I Mrs ◎ nurse △ED2-5748
537 Fincher Clara A Mrs
540 Torrence Louie ◎ △ED3-9313
Cemetery av ends
600 Ethridge Mamie F Mrs ◎ △ED3-6554
601 Young Dollie J ◎ △ED4-7945
604 Jackson Creasy Mrs
606 Withers Robt L
608 Wilson Maurice
609 McCormick Hattie K Mrs ◎ △FR6-7978
610 Adams Willie
612 Peace Rosetta P Mrs
614 Parks Alf
615 Dwiggins John C ◎ △ED4-1463
616 Jones Charlie
618 Long Sallie T Mrs △FR5-3297
619 Dugas Henry C ◎ △ED2-3809
Dugas Mamie C Mrs mus tchr
620 Prioleau Jas A △ED3-3219
622 Pratt Zenopha △ED2-1014
624 Green Mary T ◎
Mattoon ends
701 Biddleville Sch △ED3-4550
SAL underpass

45

729-31 Club Bali △FR6-4725
Patton av ends
809 Cochrane Junious R △FR5-2454
815 Ayner Geo ◎ △ED3-6290
817 Bowser Kath N Mrs ◎ △ED3-1478
820 City Water Dept (filtration plant)
821 Witherspoon Teddy R ◎ △ED4-2336
Douglas begins
901 Aldridge Theo ◎
Washington av ends
900 Jones Ernest E △ED4-7049
915 Smith Walker ◎ △ED2-0569
917 Johnson Marion △ED4-0197
921 Excelsior Club △ED4-7845
Sander begins
1001 Elston Gerald △ED3-1255
Rann Emery L phys △ED3-0721
1005 Corley Nannie R Mrs ◎ △ED2-0112
1009 Clover Club △FR7-9268
1011 Campbell Gro △ED3-2204
1013a Antley Pearl Mrs
1013b Outing Jas △ED3-9343
1013c Vacant
1017 Johnson Bessie S Mrs ◎ △ED2-6289
1021 Monroe Tavern restr △FR5-9610
Monroe Steph L
1023 Potts Gro △FR5-9519
Oaklawn av ends
Booker av begins
1100 Chicken-N-Ribs restr △FR6-6341
1101-03 Vivo's Grill
1105 Night Owl Club
1107 Arlivia Hair Dressing Salon △FR7-5989
1107a McCorkle Fred
1107b McCorkle Mary
1108 Butler Geo T ◎ △ED4-4132
1109 Am Dry Cln Co (br) △FR7-9162
1111 McCorkle Rosa W Mrs ◎ △ED3-8912
1116 Varsity Luncheonette △FR5-9730
Apartments:
1 Hopper Mary C
2 Rowe Thos E
3 Mitchell Eliz D Mrs
4 Rosser Jos I
Street continued
1118 Neals Barber Shop △FR5-9695
1120 Deluxe Barber Shop
1120a West End Shoe Shop
1120b Parissena Beauty Salon △ED2-4330
1121 Inman Lillie M Mrs △FR7-2793
1122 Ideal Smoke Shop confy
1122½ Vacant
1126 Cooper Mamie Mrs △ED4-9108
1128 Beaty Eliz A Mrs ◎ △ED4-1711
1200a Vacant
1200b Vacant
1200c M&S Gro △ED2-9644
1201 Franklin Lula M Mrs △ED4-0630
1202 Couthen Dudley △FR5-4361
1205 Kirk Oscar J ◎ △ED4-0219
1210 Davidson John S ◎ △ED2-2654
1214 Withers Oliver C ◎ △FR7-4518
1215 Price Laura M ◎ △FR6-6360
1218 Northwest Med Clinic △ED2-7737
1221 Gilmore Torrence C ◎ △ED4-0792
1222 Haywood Pauline ◎ drsmkr △ED4-7929
1223 Dabons Wm B Rev ◎
1226 Young Colleen △ED3-3359
1230 Vacant
Davis av begins
1300 Oliphant Jas S
1301 Gabriel Maggie G Mrs ◎ nurse △FR6-8293
1304 Black Danl W ◎ △FR6-6960
1307 Sadler Robt L △FR6-1336
1308 Morton Herman L △ED2-4003
1309 McKissick Jas
1312 Duren Geo W △FR5-8274
1315 Lilly Jas J ◎
1315½ Griffin Lula Mrs
1316 Davidson Wm H Rev ◎ △ED4-1526
1319 Coleman Winson R ◎ △ED4-3841
1320 Brooks Ethelda Mrs ◎ △ED4-9545
1321 Boykin Myrtle △ED3-4614
1327 Jordan J Barnette Mrs ◎ △FR6-2368
1328 Graham Carrie O Mrs ◎ △ED4-9120
1332 Moore Beulah D ◎ △ED3-6771
Rice Mertye △FR6-4645
1401-03 Park & Wash lndry
1404 Watkins Vinie M Mrs
Frazier Sign Co △ED4-2692
Peeler's Portrait Studio △ED4-2692
Madam Blancheddi Beauty Salon △FR7-5618
Roddey Eddie B Mrs △FR7-5618
Murray Jos A △ED4-1988
Street continued
1404c Morrison Eliz Mrs △ED4-8154
1406 Grier Corine S Mrs ◎ △ED4-3972
1407 Lovell Walter R ◎ △ED3-6555
1412 Costner Wm J ◎ △FR7-1189
1415 North West Jr High Sch △ED3-1262
1416 Love Rose L Mrs ◎ △FR6-7381
1420 Syphax Nannie L Mrs ◎ △ED3-5318
Russell ends

45

1500 Igloo Dairy Bar ice cream △ED2-4766
1510 Lark Perry L △FR6-0893
1519 Moore Wm L ◎ △FR7-1649
1523 McKissick Reuben △FR7-5035
1526 Wilson Maynard L ◎ △ED3-2602
1531 Isler John H ◎ △FR5-4562
Estelle begins
StPaul ends
1600 Ward John H Rev ◎ △ED4-0688
1601 Gaither John H ◎ △FR6-2640
1604 Glenn Isaac ◎ △ED4-9625
1608 Simpson Antonio M Rev △ED2-9189
1609 Stokes Jas H Rev ◎ △FR7-6780
1609b Sturdivant Cecil R
1611 Wells Summerville V Rev ◎ △FR7-1869
StJohn ends
1615 Flowe Wiley M Mrs ◎
1616 Anderson C Arth ◎ △ED4-9202
1619 Flanders Jas E ◎ △ED4-7123
1700 No return
1701 Rhoden Eug L ◎ △ED2-1976

W. Owen Flowe & Sons Construction Co.
DRAINAGE, GRADING and EXCAVATING CONTRACTORS
"Let Us Estimate Your Job First"
Tel. EX 2-2151 - Nights - Holidays Dial EX 9-1863, EX 9-6162 or ED 2-1388

"Floor Coverings"

HALL'S, INC.

"SINCE 1946"

"Floor Coverings"

Home of Quality Floor Coverings and Fine Furniture — Carpeting Service For Offices, Hotels and Motels

2519 THE PLAZA TEL. FRanklin 5-4449

EATTIE'S FORD RD (Biddleville)—Contd
1704 Stroud Gerson L ◎ △ED4-5788
1705 Flack Jerry H △FR5-8176
1707 Burns Wyatt A ◎ △ED4-0295
1708 Stroud Wirrion M ◎ △FR7-6456
1709 Plummer Jas △ED3-8018
1712 McLean Saml J Rev ◎ △ED2-3279
1716 Gregory Foster G ◎ △ED4-6131
1717 Harris Edw G ◎ △ED2-2392
StMark ends
1800 Mann C L △ED2-8002
1804 Rutherford Nora Mrs ◎ △FR5-6925
1805 Vacant
1810 Roberts Bannaka D ◎ △FR5-7236
1815 Caldwell Daisy H Mrs ◎ △ED4-4277
1816 Byers Walter G ◎ △ED3-1778
1817 Smith Rosa V Mrs ◎ △ED4-5412
1819 Mitchell Nollie N Mrs △FR6-2154
1821 Hannibal Roberta W Mrs ◎ △FR6-1733
StLuke ends
1901 Wallace Chester △FR5-7087
1903 Williams Wm P ◎ △ED3-5284
1904 Taylor Zachary ◎ △FR5-8173
1905 Adams Mamie E Mrs ◎ △ED4-6023
1908 Robinson Elbert ◎ △FR6-8191
1908½ Nicholson Perry
1914 Gaskin Geo F ◎ △ED3-1907
1916 McCaskill Philip
1923 Potts Jas E △FR7-5300
1924 Vacant
1925 Butler Jas △FR5-5958
1928 Drakeford John △ED3-2058
rear Perry Ike
Clinton Boyce
1929 Mason Raymond V ◎ △ED4-7551
1930 Neighborhood Serv Sta confy
2017 Alexander & Sons Gro △ED2-4245
2020 Barringer Eddie
2022 Barringer Hugh Y
2023 Keller Geo V ◎ △ED3-3460
2024 Alexander J R Gro △FR7-9269
Lincoln blvd intersects
City limits
2100 Victor Shell Serv △EX9-9119
2101 Davis Sinclair Serv Sta △EX9-9151
2106 Mullis John L
2120 Collins Esso Servicenter △EX9-9228
Cummings av intersects
2200 West Char Gulf Serv Sta △EX2-9257
2212 Holsten Melvin Rev ◎ △EX9-5436
2222 Emmanuel Presby Ch
2228 Vacant
2228½ Hacienda Club
Keller av begins
2300 Buck's Amoco Serv Sta △EX9-9277
rear Buchanan Arth J ◎ △EX9-5346
2312 Crouch Bros House Moving Co (ofc and stge)
Community Cash Gro
2314 Blackwelder's Used Auto Parts △EX9-9331-△EX9-1765
2336 Hill Carl D ◎ △EX9-9459
Hill's Auto Parts △EX9-8652
Holly begins
2400 Burgess Harley G ◎ △EX9-8947
2412 Vacant
2418 Vacant
2512 Mendinghall John ◎ hauling △EX9-0729
2518 Huntley Jos ◎ △EX9-8901
Joe's Body Shop
Wilson begins
2600 Alexander Jas R △EX9-0759
2808 Danner Carl gro △EX9-8828
2812 Calloway Fred T
2814 Ressig Tex
2817 King Odell ◎ △EX9-6162
rear Fink Carl B
2818 Moose Frank H
2820 Hoglen Jas C
2824 Winkler Harlan A ◎ △EX9-8158
2828 Fisher Fredk C ◎ △EX9-7022
rear Fisher Joe F ◎ △EX9-8894
A av begins
2900 Neal Moselle Mrs ◎ △EX9-0290
2912 Griffith Jas A ◎ △EX9-1126
2924 Brewer Bernard B ◎ △EX9-5032
B av begins
Gilbert intersects
Holly intersects
3000 Kennedy Lonzo A ◎ △EX9-6859
3008 Lanham Wm D ◎ △EX2-1157
3026 Duckett Lester L ◎ △EX9-6001

62

BEAUMONT AV—From 1500 E 7th north, 1 east of Park ter
406 Grier Jas B △ED4-1467
408 Hart P C ◎
408a Hicks Jas C
410 Meyer Eliz M Mrs ◎ △ED2-1437
415 Williams Kermit D ◎ △FR6-5707
416 Spoon Kenneth B ◎ △ED3-3948
419 No return
420 Farrell Henry W △FR8-5058
423 Lipford Floyd E △ED2-6463
424 **Apartments**
1 Strickland Dwight △ED4-5096
2 Cloyd Wade A ◎ △FR6-0211
3 Taylor Ethel T Mrs
4 Vacant
Street continued
427 Biberstein Mildred F Mrs ◎ △ED2-2315
Orchid Shop florists △ED2-2315
428 Tipton Nora M Mrs ◎ △ED4-7246
431 Gibbon Margt △ED2-2056
432 Sergeant Carroll S ◎ △ED2-6523
433 Campbell Viola Mrs
435 Peebles Herbert L jr △ED2-5600
436 Smith Willard L ◎ △ED4-0088
Ross Ora L
439 Thomas Lloyd L ◎ △ED3-5352
445 Workman Louise Y Mrs ◎ △ED3-4420
448 Warberg Kurt B △FR6-4173
Independence blvd intersects
504 Lowrey Roy K △FR7-2026
507 Bishop Ray C △FR6-7987
508 Thomason Edith C ◎ △ED2-6648
Cole Doris B
509 Huneycutt M Doris ◎ △FR7-2746
512 Toffoli Pete V ◎ △FR6-0135
515 Perry C Drayton △FR7-2438
516 Livermon M Lamar ◎ △ED3-2319
517 Alexander Naomi B Mrs ◎ △ED2-7604
520 **Apartments**
1 Spittle Grace Mrs △FR7-3635
2 Vacant
3 Dixon Clarence R △ED2-3791
4 Hart John A
Street continued
521 Castles Lon J acct △ED3-7344
524 Lentz Adolphus G ◎ △ED4-5237
528 Pickard Mary B Mrs ◎ magazine agt △ED2-3869
536 Vacant
Sunnyside av intersects

12

BEAVER AL—From 414 E 1st southwest, 1 southeast of S Brevard
504 Gayton Fannie F Mrs
512 Jackson Saml △FR5-7460
514 Jackson Matthew
516 Ferguson Anna B Mrs
Andrews ct intersects
518 Stowe Robt L

19

BEECHNUT RD (Mecklenburg County)—From Wilmount rd south and southwest, 1 west of Hill Top av
2616 Rowe Harold M ◎ △FR5-1997
2622 Bowman Harry B ◎ △FR5-4875
2628 Ramsey Wade I ◎ △ED4-7750
2634 Canipe G Parks ◎ △FR5-1652
2635 Holthouser Ralph H ◎ △FR5-6182
2640 Mauldwin W David jr ◎ △FR6-3957
2641 McDonald Donald D ◎ △FR6-3794
2700 Sparrow Chas B ◎ △FR5-5216
2701 Bergemann Richard & Assocs mfrs agts △ED3-3224
Bergemann Richd J ◎ △ED3-3224
2705 Farmer Winston ◎ △ED4-1648
2708 Ferrell Chas W ◎ △ED4-6216
2711 Speliopoulos Harry G ◎ △FR6-4975
2714 Crowe John O jr ◎ △FR6-8149
2721 Blackwelder Fred M ◎ △FR6-5203
2722 Zeman Jos F ◎ △FR5-1072
Zeman Thelma K Mrs nurse
2728 Watson John C ◎ △ED4-2493
2734 Huntley Flora S Mrs △ED4-5209
2740 Coyle Robt W ◎ △FR6-3886
Cowles rd intersects
2800 Stamey Earl ◎ △FR7-1429
2809 McCorkle Roy W ◎ △FR6-9873
2812 Penninger W Van ◎ △FR5-1484
2815 Wood Vance W ◎ △FR5-5998
2818 Armstrong John J ◎ △FR6-7849
2819 Bollinger Fred A ◎ △FR5-6273
2824 Fullerton Chas C ◎ △FR6-4190
2825 Addison Wm A ◎ △FR6-5602
2830 Moore Frank L ◎ △FR5-6385
2831 Baumgardner Wm L ◎ △ED4-0075
2836 Vacant
Hill Top av ends
2900 Shaffner Eliz P Mrs ◎
2901 Rhodes Lester N △FR7-7585
2908 Donkle Robt L ◎
2911 Hill Nesbit F ◎ △FR5-8598
2914 Maurer John P ◎ △FR6-3367
2917 Hawkins Thos E ◎ △FR5-1679
2920 James Ned R ◎ △FR7-6788
2923 Nelson Virgil G ◎ △FR6-5077
2924 Smith Thos ◎ △FR5-4194
2928 Knowlton Frank W ◎ △FR6-8933
2929 Derrick Jas Q ◎ △FR6-3804
2932 Vacant
2936 Commander Harold B ◎ △FR7-6006
2939 Glenn Geo H ◎ △FR6-2582
2940 Milam Sam S ◎
2944 Griffin Curtis ◎ △FR6-4921
2961 Hickman Chas W ◎ △ED2-5468
2962 Gibson John H ◎ △FR6-2962

85

BEECHWOOD RD—From 3916 Tillman rd northwest, 2 north of Glenwood dr
3900 Robinson Chas L △EX9-9038
3906 Payne John A ◎ △EX9-9910
3909 Stroud W Wayne ◎ △EX9-9063
3910 Caudle Joe N ◎ △EX9-1348
3914 Moose Dewey H ◎ △EX2-1087
3915 Teitans Ausma Mrs ◎ △EX9-3150
3918 Lyerly Junius M jr ◎ △EX9-3043
3921 Hucks Laten W ◎
3922 Bass C Calvin ◎
3926 Roseman Howard C ◎ △EX9-9009
3927 Wingate Wm C ◎ △EX2-2526
3930 Parker Wm P jr ◎ △EX9-3862
3933 Bass Jos B ◎ △EX9-3088
3934 Darnell Calvin B ◎ △EX9-8695
3937 Kinley O'Neil ◎ △EX9-5049
3938 Fisher Chas C ◎ △EX9-6012
3942 Cooley Walter G ◎ △EX9-5398
N Glenwood rd ends
3946 Ferrell J Howard ◎ △EX2-1446
4012 Webster Edw W ◎ △EX9-8535
4015 Carrigan Harold △EX2-1238
4016 Whisnant Walter L jr
4019 Hamm Carl ◎ △EX9-5959
4020 Thornton Virginia H Mrs ◎ △EX9-6425
4023 Gunnells Clarence B ◎ △EX9-5320
4024 Brooks Gerald E ◎ △EX9-1588
4104 Lawson Joe ◎ △EX9-9787
4108 Hatley Robt S ◎ △EX9-1173
4109 Valliere Raymond S ◎ △EX9-1471
4112 Downey Thos F ◎ △EX9-1398
4115 Smith Mildred Mrs ◎
4116 Baker Julian R ◎ △EX9-9620
4117 Bland Offie D ◎ △EX9-1583
4120 Phifer Harold T ◎ △EX9-3622
4121 Hollis Marshall F ◎ △EX9-6388
4124 Fredrick Wm A ◎ △EX9-1755
4125 Meeks Benj F ◎ △EX9-9084
4128 Ellis Lynne ◎ △EX9-9549
4129 Reavis Baxter S
4132 Bennett Billy G ◎ △EX9-9968
4133 Able Sidney G ◎ △EX9-1419
4136 Yoder Hubert A ◎ △EX9-6981
4139 Godfrey Jas C ◎ △EX9-8472
4140 Lundy Curtis J ◎ △EX9-3340
4144 Grice Robt B ◎ △EX9-5300
4145 Northington Lionel F ◎ △EX9-9909
4150 Presson Harold T ◎ △EX9-7515
4151 Cox Wm A ◎ △EX9-3849
4152 Webster Harris T ◎ △EX9-5440
4157 Matthews Edw E ◎ △EX9-1530
4158 Leagon Ernest A ◎ △EX9-6174
Rochells la begins
Welling av intersects

81

BELFAST DR—From 2300 Dickens av east and south

BOST Building Equipment Co. Inc.

Floor Coverings • Acoustical Ceilings • Wall Tiles & Fabrics • Folding Doors and Partitions • Modern Kitchens Installed • Plastic Cabinet Tops

912 E. 4th St.

Phone EDison 3-0321

PATE ELECTRIC CO.

ELECTRICAL CONTRACTORS

• Industrial
• Commercial
• Residential

"The Company Built on Dependable Service"

1945 Plaza Court

Tel. FRanklin 6-7368

HARDWARE MUTUAL INSURANCE COMPANY OF THE CAROLINAS

CURRENTLY PAYING 30% DIVIDENDS ON FIRE INSURANCE

Home Office 1356 East Morehead St. Established 1912 (See Yellow Page 124) Phone EDison 2-2119

CHARLOTTE MIRROR AND GLASS CO. INC.
IF IT'S PAINT or GLASS WE HAVE IT
1017 N. BREVARD ST.
TEL. EDison 4-9791

M. Franklin EXCAVATOR
● Diggings
● Foundations
● Driveways
REASONABLE PRICES
FREE ESTIMATES
1035 Gough St.
Tel. EDison 4-1371

NATIONAL ASSOCIATION OF REAL ESTATE BOARDS — REALTORS ARE ACTIVE MEMBERS OF CONSTITUENT BOARDS
McDonald Realty Company
REAL ESTATE SALES, LEASES, LOANS
Phone FRanklin 6-4441 212 S. Tryon St. 208-10 Johnston Bldg.
MULTIPLE LISTING SERVICE — mls — COOPERATIVE REAL ESTATE SALES

BELFAST DR—Contd
2310 Patterson Thos T jr ◎ △EX9-8492
2316 Christy Roy L ◎ △EX9-3800
Orton ends
2322 Shivar Geo G ◎ △EX9-0694
2328 Craig Thos A ◎ △EX9-9424
2334 Rose Stuart M ◎ △EX2-1034
2340 Biggers Henry C jr ◎ △EX9-0784
2400 Caughman Walker D ◎ △EX9-7117
2408 Simpson Chas R ◎ △EX9-9402
2414 Barnes R Franklyn ◎ △EX9-7102
2420 Gill Jos R ◎ △EX9-9337
2426 Hubbard Alvin F ◎ △EX9-0798
Dublin rd intersects
3128 Ashley Park Sch △EX9-6979

28
BELGRAVE PL (Dilworth)—From 1200 Berkeley av south
1101 Barrett Robt E ◎ △ED4-3588
1109 MacKinnon Gerald W ◎ △FR5-5811
1114 Robinson Chas W ◎ △ED3-6086
1119 Wood Frances B Mrs ◎ △FR5-2825
1126 Selby Wm E ◎ △ED3-2717
1127 Guillet Albert M jr ◎ △ED2-3023
1133 Heath Leslie A ◎ △FR6-1808
Romany rd intersects
1207 Cunningham John R Rev ◎ △FR7-3373
1208 McLain Park D ◎ △ED2-8826
1217 Sternbergh Waldemar C ◎ △ED3-4480
1220 Sewell Theron M ◎ △FR5-1839
1223 Brown Fresca ◎ △FR6-5166
1224 Frerking Leslie F Rev ◎ △FR6-4704
1231 Pound Ralston M jr △ED3-1389
1232 Ervin Raymond W ◎ △FR5-5172

16
BELL CT—From 419 S Myers southeast
807 Moore Augustus
809 Clemmons Hattie
810 Stoney Geo △FR7-1946
811 Wingard Walter
813 Gaines Clary
815 Ross Leroy
817 Vacant
819 Young Jos
820 Pride Flossie G Mrs
821 Holt Wm
822 Byes Jack
823 Price Annie
823½ Houston Joe
825 Baxter Maggie S Mrs
825½ Headen Eliz
S McDowell intersects
901 Chandler Mary J
903 Westone Saml △ED4-7994
904 Spencer Daisy M
904½ Cureton Henry B
905 Spann Jesse △ED3-8946
906 Walker Jas O
906½ Young Wm
907 Burleson Della P Mrs
908 White Mamie J Mrs
908½ Hudson Eliz
910 Stewart Lorene
910½ Washington Florence
917 Young Maggie M Mrs △ED3-5733
919 Reed Jas
921 Anderson Thos
922 Rayford Jas
924 Coleman Helen
924a Lee Janie
S Long intersects
1007 Mobley John
1009 Alexander Clara
1011 Bager Hettie M Mrs
1013 Adger Veola H Mrs △FR6-1941
Plum intersects

45A
BELLAIRE DR—From Davis av northeast, 1 southwest of LaSalle av
2901 Crawford Wm N ◎ △EX9-0086
2908 McKinney Yates ◎ △EX2-1875
2913 Brown Frank ◎ △EX9-6435
2918 Norman Chas ◎ △EX9-6141
2928 Polk Homer ◎ △EX2-2648
2934 Scott Ulysses ◎ △EX9-6404
2940 Dulin Isaac ◎ △EX2-1693
Remington begins
3000 Easter Jas ◎ △EX9-7097
3008 Cunningham Governor ◎
3014 Moon Lim A ◎ △EX2-1812
3020 Ford Jos ◎ △EX2-2554
3021 Glenn Wm ◎
3026 Shipmon Luther J Rev △EX2-1576
3029 Holman Wm H ◎ △EX2-1128
3032 Black Marcus J jr ◎ △EX9-0255
3033 Meachem Robt A ◎ △EX9-9514
3038 Under constn
3101 Grant Roosevelt ◎ △EX9-7685

86
BELLE TERRE AV (Chatham Estates)—From 1900 Thomas av east and west, 1 north of Chestnut
1401 Morris Ray V
1403 Sansbury Ferrel △FR7-3873
1405 Misenheimer Roy T △ED3-3237
1407 Barbrey Robt H △FR6-0064
1409 Burr David △ED4-5248
1411 McGerrigle Wm J △ED3-5604
1500 Fries Robt H △ED3-4042
1501 Griffin Robt R ◎ △FR6-8908
1506 Bowles John W △FR6-8906
1507 Roberts V Garreaux ◎ △ED2-8917
1510 Matthews Anna M Mrs ◎ △ED4-1182
1511 Garrett Jesse W jr ◎ △ED2-5773
1521 Bell Billy G △ED4-5656
Thomas av intersects
1614 Stegall Willie B ◎ △ED3-6936
The Plaza intersects

51
BELLEVIEW AV (Hoskins)—From Lakeview av west, 1 north of Peligren
Gallagher intersects
Lander intersects

51
BELLHAVEN AV (Hoskins)—Northwest ½ blk, 2 northeast of 3300 Rozzells Ferry rd
3324 Morris Jesse ◎ △EX9-8709
3328 Herron Ralph ◎
Center intersects
3428 Beal Clarence J ◎
3434 Morgan Hazel V
Nelson av intersects
3500 Smith Percy W jr ◎ △EX9-7400
3514 No return
3516 Bradley Earl M △EX2-2501
3521 Turner Jas T ◎ △EX9-1146
Honeywood intersects
Ingle intersects

9
BELLINGER ROW—From 700 Mint north along west side of Sou Ry
407 Manley Mandy
409 Wright Rusho
411 Johnson Nannie L Mrs
413 Watts Kay F Mrs
415 Vacant
417 Vacant
419 Guyton Clarence
421 Doby Louise Mrs
423 Vacant
425 Cherry Williette S Mrs
427 Burris Robt
429 Daniel Nathl
431 McClain Herbert
W Stonewall intersects

80
BELMONT—A residential section in northeast part of city, west of N Brevard and north of E 13th

80
BELMONT AV—From Sou Ry northeast bey Parsons, intersecting 1100 N Brevard
NYCRR overpass
N Brevard intersects
406 Vacant
407 Wade Orbin T ◎ △ED4-9920
410 Vacant
411 Wentz Edgar J ◎ △ED4-4066
413 Bailey Robt L
414 Miller Roy W
415 Donaldson Jack T △FR5-2414
420 Vacant
428 Vacant
429 Belmont Wiping Coth Co △FR6-7082
430 Vacant
N Caldwell intersects
505 Williams Geo M ◎ used furn △ED4-4041
rear Williams Geo M
512 Norman Henry T
515 Osborne Marcus M △ED3-0275
Osborne Grocery
516 Bolick Walter L
517 Vacant
519 Vacant
521 Johnson Benj R
523 Lanier Mary E Mrs
529 Faile Wm A ◎ △ED3-5173
N Davidson intersects
612 Prince Shelton
rear Vacant
616 Price Macie R Mrs
617 Helms Henry L ◎ △FR7-2911
618 Gibbons Ruby J Mrs
620 McCall Wm F
620½ Lebrun Jos
621 Johnson Julian B △FR7-6087
627 Vacant
628 Holmes Idell F Mrs
631 Vacant
N Alexander intersects
704 Stamey Lewis W
706 Norton Percy
708 Mary's Pl restr △FR7-1478
Messimer Hoyle L △FR7-1478
711 Char Plating Co △FR7-3356
713 Riggs Guy M △ED2-3732
719 **Apartments**
1 Whitlock Lillie
2 Deese Jas L
3 Vacant
4 Mapp Walter G
Street continued
725 **Apartments**
1 Vacant
2 Powers Ruth
3 Vacant
4 Vacant
Street continued
728 Lovette Oakley N △ED3-2848
729 **Apartments**
1 Smith Theo R
2 Mapp Jas E △FR6-5246
3-4 Vacant
N Myers intersects
Adams ends

82
Sugar Creek Bridge
821 Vacant
825 Wingage Wm N ◎ △ED2-8332
826 Deaton Floyd N △FR5-4656
McAden ends (not open)
829 Vacant
831 Brooks Rufus T △FR6-0172
834 Black C Elliott ◎
835 Swanger Wm H
837 Vacant
838 Sherrill Albert E △ED2-8655
840 Jones Harold L
841 Vaughn Jas D
842 Stover Callie W Mrs
843 Vacant
844 Pressgrove Fletcher
845 Witherspoon Dewey L △FR6-8825
846 Foster Levy R Mrs ◎ △FR5-8665
849 Fite Tyrus J
850 Vacant
853 Griffin Mary F Mrs
854 Brady Herschel
Hunt Lee C
rear Sharpe Henry L ◎ △FR5-2017
855 Presley Gertie N Mrs
857 Amon Inc roofing contrs △FR6-1035
858 Saxon Jas C
908 Logan Roy L △ED4-0012
919 Helms Ben M
923 Isenhour's Amoco Serv △FR5-9591
Harrill intersects
1000 Mills Watch Shop
1001 Farrar Conrad H jr gro △ED3-8311
1003 Farrar Annie C Mrs ◎ △ED4-5094
1004 Vacant
1005 Williams Van E
1007 Allison John W △ED2-7931

FORD
YOUNG SELLS FORDS
318 FIFTH ST. PHONE FRanklin 5-8441
FORD

MAIN OFFICE
301 S. Tryon Street
Personal-Installment
LOAN OFFICE
135 S. Tryon St.

FIRST UNION NATIONAL BANK
OF NORTH CAROLINA
MEMBER F. D. I. C.
9 CONVENIENT OFFICES IN CHARLOTTE

1616 Central Ave.
839 Providence Rd.
1625 S. Boulevard
408 N. Tryon
1625 Woodlawn Rd.
1200 Hutchison Avenue
1932 W. Morehead St.

ELMONT AV—Contd
1008 Beckworth Shiner M ◎ △ED2-0383
Dixie Wood Preservers & Exterminators Co △ED3-3680
1009 McGill Andrew C ◎
1012 Deason Lena F Mrs
1013 Lowery Gussie F Mrs △ED4-2102
1014 Hinson Bessie M Mrs △ED4-3331
1016-18 Robinson Wm C & Son Oil Co △ED2-2382
1017 Culp Geo S
1020 City Fire Dept (Engine Co No 3) △FR6-2287
1021 Deese Esso Serv serv sta △FR5-9419
Allen intersects
1100 Keziah Calvin △ED4-9927
1101 **Apartments**
1 Berrier Paul D
2 Smith Hollis E △ED3-4627
3 Deese Jas I
4 Cook Billy H
Street continued
1104 T V Clinic △ED2-8457
1105 McGuirt Roxie M Mrs
1106 Vacant
1108 Vacant
1110 Hedricks Wm H
1113 Brooks Julius
1114 Haygood Wm A M △ED4-0706
1115 Vacant
1115½ Vacant
1117 Park & Wash Self Serv Lndry
1117½ Vacant
1118 Blackwell Chester F ◎ △FR6-8347
1122 Norkett Ida W Mrs
1124 Beck Wm C
1126 Courtney Claude (stge) △ED2-0534
1127 Cut Rate Variety Gro △ED2-9688
1128 Buck's Place billiards
rear Irby Buck
1130 Vacant
Pegram intersects
1207 Starnes Bruce
1208 Starnes Wm J △ED3-6839
1214 Stokes Jos F △ED2-5427
1215 Smith Smiley E △FR6-9991
Louise av intersects

37A

BELOIT AV—From Chickasaw west, 1 south of Starita
— Summers Wm E ◎ △FR5-8341
— Call Jas G ◎ △FR7-4728
— Bridges Hewitt F ◎ trucking △ED4-6098
Hartley intersects

40A

BELROSE LA—From 1051 Scaleybark rd east, 1 north of Woodlawn rd
1115 Laphan Palmer R ◎ △JA3-5374
1123 Duncan Chas W ◎ △JA3-4738
1211 Thrower Herbert T jr ◎ △JA3-3912
1212 Gatlin Oscar A ◎ △JA3-1429
Castlewood rd intersects
1215 Uhl Jas F ◎ △JA3-4459
1217 Ballard H Reginald ◎ △JA3-1217
1218 Iden Harry R ◎ △JA3-1218
Waterbury dr begins

77

BELTON—From 315 Greystone rd southeast and south, 1 south of Melbourne ct
301 Black Evelyn J Mrs
303 Dillon Dorothy L
311 McCall Thos M △JA3-0980
312 Becker T N △JA3-1269
315 Vacant
317 Cook Donnie L
318 Vacant
319 McCaskill Chas E △JA3-0336
320 Goldfarb Irving
324 Parker Raymond E
325 Austin Arth W jr △JA3-5568
326 Atkinson Maxine △JA3-4005
327 Vacant
332 Newton Al △JA3-1146
333 Johnston Fred H jr
334 Jones Fred L △JA3-1731
335 Longcoy Clifford R △JA3-5962
340 Alexander Lewis V
341 Douglas Richd
342 Evans Crossom M △JA3-1501
343 Rouse Alois E △JA3-5612
348 Lane N Orville △JA3-5779
349 Nagle Bernard △JA3-3556
350 Hill Don K △JA3-4358
351 Greer Jas
356 Howle Chas
357 Rackley Linwood J △JA3-2209
358 Harvey Larche D
359 Gilbert Wm E △JA3-5297
400 Swiger Roy E △JA3-3647
401 Bowman Kenneth R △JA3-3570
402 Moore Jas M △JA3-3046
403 Hudson Hal B jr △FR5-6355
410 Vlahas Nick J △JA3-1867
411 Potts J Frank △JA3-4238
412 Baker Thos L △JA3-5925
415 Vacant
416 Miller Joe A
417 Mauney Edw L
418 Duncan Mary E Mrs △JA3-3500
419 Collette C Colleen △JA3-0102
423 Plyler O Melfred
424 Katsanou Tom
425 Vacant
426 Hammond Ernestine Mrs △JA3-1568
430 Laite Reginald △JA3-4508
431 Whitten Velma P Mrs
432 Lodewyk Petrus J
433 Moore John W △JA3-2254
Marion pl ends
500 Vacant
501 Ijames Ruth S Mrs △JA3-2357
502 Caldwell Jack L △JA3-1784
503 Sendler Albert W △JA3-3557
508 Esson Patricia
510 Harris Richd S
511 Seagle Dan △JA3-3013
515 Ayers Geo L △JA3-3384
516 Springer Jas Z
518 Elliott Robt M
519 Tingas Arth △JA3-2265
521 Vacant
524 Bostic Wilbur
526 Coleman David E △JA3-6693
Greystone rd intersects
600 Odom J Curtiss ◎ △JA3-2844
601 Tucker Eunice S Mrs △JA3-6600
608 Brown Larkey L ◎ △JA3-6696
611 Sherlin Robt G ◎ △JA3-3730
614 Curlee Marvin R ◎ △JA3-5050
615 Sims Jack B △JA3-3763
619 Vacant
701 Matchett Christopher R △JA3-6787
(Not open bet Dover av and Hollis rd)
Hollis rd intersects
3500 Brown Gaines E △JA3-1973
3501 Cato J Carson ◎ △JA3-4349
3509 Benton Wm W ◎ △JA3-4363
3510 Burris Wm H jr ◎ △JA3-6897
3515 Walton Howard T ◎ △JA3-6737
3516 Deal Olen ◎ plmb contr △JA3-1770
3521 Carr Lyndell O ◎ △JA3-3734
3522 Robertson Harry E ◎ △JA3-3034
3527 Hall Wm I ◎ △JA3-3105
3528 Brown John F jr ◎ mfrs agt △JA3-2444
3533 Wise Charlie W ◎ △JA3-0398
3534 Miller Wm R ◎ △JA3-2353
3539 Hobson John A △JA3-0769
3540 Shillinglaw Wm C jr ◎ △JA3-4789
3543 Haas Carter S ◎ △JA3-1661
Tyson intersects
3600 Maden Wm B ◎ △JA3-1388
3612 Leaptrot Hubert M ◎ △JA3-4186
3618 Phillips W Harold ◎ △JA3-0939
3624 Morris Malcolm K ◎ △JA3-2144
3627 Brickner Arth J ◎ △JA3-0660
3630 Davis Harold E ◎ △JA3-0771
3633 Woods Dudley L S jr ◎ △JA3-4644
3636 Brewer Donald J ◎ △JA3-6264
3639 McConnel Robt W ◎ △JA3-3695
3701 Hicks Robt ◎ △JA3-4688
Scaleybark intersects
3800 Auten Harrell J jr ◎ △JA3-3154
3801 Halstead Wm R ◎ △JA3-3379
3808 Boltz Ernest M ◎ △JA3-5554
3811 Link Robt A ◎ △JA3-2052
3814 Schoettinger Frank O ◎ △JA3-1484
3817 Olson Frank E mfrs agt △JA3-5558
3820 Smith Geo O ◎ △JA3-1159
3826 Kepler LeRoy K ◎ △JA3-5505
Blackthorne la begins
3900 Currie Stuart D ◎ △JA3-5527
3908 Lanning Ralph H ◎ △JA3-6554
4317 Under constn
4323 Under constn
4329 Under constn
4340 Vacant
4400 Vacant
4404 Vacant
4408 Mitchell David W ◎ △JA3-4205
4411 Vaughn Jas R ◎
4414 Keever Walter B ◎ △JA3-4200
4417 Stanyon Edwin S ◎ △JA3-0186
4420 Atkinson Alvin P ◎ △JA3-5053
4423 Smith Larry R ◎ △JA3-4272
Moore Ula J Mrs drsmkr
4426 Richardson Benj V ◎ △JA3-2540
4429 Reed Lester R ◎ △JA3-4842
4432 Vacant

88

BELVEDERE AV (Midwood)—From 1700 Union east and northeast, 1 south of Mimosa av
1500 Hefner Margt Mrs △ED3-2551
1501 Killough Edw W jr ◎ △ED4-9145
1504 Davis Vilbert ◎ △ED2-7616
1505 Cook Robt B △FR5-3116
1508 Taylor Woodrow ◎ △FR6-0532
1509 Crisco Jas S ◎ △FR7-6348
1512 Dixon Wm W ◎ △FR6-3805
1513 Hilton Willis B △FR7-7832
1516 Pope Jos E ◎ △ED2-2301
rear Wyant Marshall E
1517 Gaffney Harris E ◎ △ED2-4383
1520 Baucom Eldice P Mrs ◎ △ED2-4202
1521 Detter Lucille M Mrs ◎ △ED4-5990
1524 Roberts Arth C jr △FR7-4829
1525 Thomas Wm A ◎ pntr △ED4-7924
1529 Hanes M Estelle ◎ △ED4-6960
1533 Vacant
1537 Newman Eug C
1539 Vacant
1541 Somers Benj F △FR7-5906
Thomas av ends
1601 Phillips Grace W Mrs △ED3-8875
1605 Clark Elmer I ◎ △ED4-1270
1606 Vacant
1609 McKinnon Wm E ◎ △ED2-4023
1613 Sanderson Warren P ◎ mfrs agt △FR6-6298
1614 Manning Earl H △FR6-6133
The Plaza intersects
1717 Kilgo John C ◎ △ED2-3227
1725 Armstrong Lillian H Mrs ◎ △ED2-4832
1729 Chandler Cleta Mrs
1733 Glenn Chas L ◎ △ED4-9895
Thurmond pl begins
Nassau blvd ends
1800 Dist Mission Soc of the Meth Ch △ED3-9710
Lackey A Glenn Rev ◎ △ED3-9710
1801 Gaither Julia T Mrs ◎ △ED4-3578
1801a Galloway Ellen J Mrs
1801b Cox Ray
1810 Foley J Lee ◎ △FR7-1547
1812 Antoon Jos S ◎ △FR5-7733
1815 Black Josephine B Mrs ◎ △ED2-3249
1816 Foster Fredk S ◎ △ED2-7626
1821 **Apartments**
1 Power Jas M
2 Walker Frances L △FR5-3987
3 Gadd Joel
4 Boyles Jas C
Street continued
1822 Roberts Wm M ◎ △ED3-0617
1823 Russell Fredk D ◎ △ED3-3350
1826 Griffin J Perry ◎ △ED2-2769
1827 Spray Mary R ◎ △ED2-1071
1831 Lachicotte Francis W ◎ △ED2-8097
1900 Cook Carrie J ◎ △ED2-8773
1901 Honey Jos E ◎ △ED2-2805
1908 Burns Irwen H ◎ △FR7-2701
1912 Cashion Ralph E ◎ △ED3-1342
1916 Gibson Chas C ◎ △ED4-4194
1920 Young Ramond W ◎
Tippah av intersects
Chambwood dr begins
2000 Lester Hugh E ◎ △FR5-7748
2001 Griffis Jesse T ◎ △ED3-4200
2004 Griffin Florence P ◎ △FR6-9303

We Rent
Dohickies
Thingamajigs
&
Whatchamacallits
Also
Folding Chairs
Party Needs
Banquet Equip.
Sickroom Needs
Guest Beds
Reducing Machines
TV Sets
&
Over 1700 Other Items
AARCO RENTS
DIAL
EDison
3-8841
126
W. Morehead

Young Construction Co.
THE ASSOCIATED GENERAL CONTRACTORS OF AMERICA
AGC
GENERAL
CONTRACTORS
● Commercial
● Industrial
Dial
JAckson
3-3232
4619 Pineville Rd.

THE WEARN LUMBER COMPANY
"SERVING THE CAROLINA'S SINCE 1890"
MANUFACTURERS OF ARCHITECTURAL WOODWORK
Wholesale
1420 S. MINT ST.
PHONE EDison 3-7575

BRAKE SERVICE CO.
of CHARLOTTE INC.
A Complete Line of Brake and Safety Equipment
BENDIX WESTINGHOUSE
2709 N. Tryon
Tel. EDison 2-8561

HOTEL WM. R. BARRINGER
AIR CONDITIONED ROOMS
EXCELLENT FOOD AND OUTSTANDING AIR-CONDITIONED BANQUET FACILITIES

BELVEDERE AV (Midwood)—Contd
2008 Royce Irving J ◎ △ED3-3445
2009 Citron Morris ◎ △ED2-0592
2014 Tolleson Wm W ◎ △ED4-1259
2015 Brodt Cecil D ◎ △ED2-1813
2021 Atkinson Richd H ◎ △ED4-9413
2026 Jones Myrtice B Mrs ◎ △ED2-4787
2101 Kilgo Meth Ch △ED4-6738
2102 Ballenger Wade ◎ △ED2-1793
2108 Smith Bartley E ◎ △ED3-5721
2121 Stephens Ivan A Rev △FR7-2053
Midwood pl ends
Ashland av ends
Chambwood dr ends
2200 Doyle John J ◎ △FR5-7702
2201 Hood Lester B ◎ △ED2-1845
2208 Millen Pressly M ◎ △ED2-8305
2209 Fox Burke W ◎ △ED3-7227
2211 Long Jennie T
2212 Vacant
2213 Herman Geo L
2216 Hester Jay M Mrs ◎ △ED3-3936
2217 Sharpe John P
2219 Durrence Lannis L ◎ tile contr △FR7-6828
2220 McGinnis Chas C ◎ △ED3-8675
2221 Halberstadt Wm L ◎ △FR5-5334
Winter intersects
2300 Mallard Gordon W ◎ △ED3-0898
2301 Merrick Bernard R ◎ △ED4-1046
2304 Ferguson Margt V Mrs ◎ △ED3-2936
2307 Porter Nannie C Mrs ◎ △ED3-5307
2315 Brinson Forrest E ◎ △FR6-4076
2316 Thornton Traynham P jr △ED3-7389
2317 Wash Ebbie L ◎ △FR6-3190
2320 Dieter Donn L ◎ △ED2-6047
2321 Wheeler Lena M Mrs mus tchr △ED2-3678
Chatham av intersects
2400 Phelps LaVerne M ◎ △ED2-6238
2401 Davis Margt S Mrs ◎ △ED3-3679
2404 Bush Geo E ◎ △ED3-8078
2406 White Allen M ◎ △ED3-6396
2408 Hood Benj H ◎ △ED4-5407
2409 Ward Robt P ◎ △ED3-8437
2415 Nelson Theresa P Mrs ◎ △FR5-5124
2416 Nivens Nile P ◎ △ED3-5320
2417 Clontz Jas M ◎ △ED3-4613
2420 Thompson Jos F △ED4-7046
2421 Walker Geo R ◎ △FR7-3125
Club rd intersects
2500 Hicklin Bessie R Mrs ◎ △ED3-1544
2501 Hammond Dean A ◎ △ED2-3712
2505 Graham Jas E jr ◎ △ED4-2243
2508 Jenks Roy L △FR6-3140
2509 Allen Lula O △ED2-2540
2512 Virgin John E △FR7-5633
2515 Hobson Geo B ◎
2516 Mackintosh David M jr ◎ △ED4-6000
2517 Smith Bryant G ◎ △FR6-7896
2520 Torrance Hugh ◎ △ED4-3984
2521 Burgess Lewis ◎ △ED2-4211
Truman rd ends
2600 Dulin Leroy ◎ △ED3-8011
2601 Hargett Zeb E ◎ △ED2-1472
2700 Butler Clinton G ◎ △FR5-7090
2714 Petty Chas W ◎ △FR5-1613
2719 Palmer Jas A ◎ △ED2-7985
Peppercorn la intersects
StAndrews la begins
2801 Adams Geo B ◎ △ED2-6365
2816 Nicholson Thos H ◎ △ED4-9913
2817 Newcombe Elliott H jr ◎ △ED3-5624
2826 Ellison Robt E △ED4-8218
2828 Elrod J Edgar ◎ △FR5-6663
2830 Shull Wm H ◎ △FR5-7335
2831 Cartledge Thos D ◎ △FR7-3135
2926 McKay Hamilton W ◎ △ED3-5546
2929 Under constn
3000 Willcox Geo S jr △FR7-5989
3020 Billings Dorothy B Mrs int dec △FR5-5107
3021 Crosland John ◎ △ED2-3681
Mecklenburg av intersects

37
BENARD AV—From 36th northeast, 2 southeast of N Tryon
3308 Harris Cleon H ◎ gdnr △FR5-7552
3318 Wilkes Dover ◎ △FR6-4281
3326 Horne Wm J ◎ △FR6-7448
3330 Horne Jas G △ED4-0168
3331 Donaldson Walter N ◎ △FR5-1362
3339 Doster Richd D △FR5-7559
3340 Martin R Calvin
3405 Miller Claude J ◎ △ED2-6375
3407 Shaffer I Vinnon ◎ △FR6-9733
3412 Suddreth Guy E ◎ △ED3-6393
3415 VanCamp Edwin E ◎ △FR5-2751
3420 Petrie Agide A ◎ △ED2-2974
3421 Humble Wm S ◎ △FR6-7778
3426 Schwermer Robt A ◎ △ED2-4955
Rosedale av intersects
3501 Dawkins Wm L ◎ △FR7-1426
3507 Ward Clarence L jr ◎ △FR6-9820
3510 Russell Jas C ◎ △ED4-3716
Russell Kathleen L Mrs smstrs
3515 Dunn Jasper E ◎ △ED4-2466
3522 Long G Max ◎ △ED3-0854
3525 Lankford Vernon △ED4-6917
3536 Philemon Clarence W ◎ △FR5-8953
3600 Crawford June G ◎ △ED4-3677
Ritch ends

79
BENJAMIN—From 2642 S Tryon northwest
300-454 **Southside Homes**
300 Hargrove Andrew B
301 Johnson Paul
302 Nance Victoria M Mrs ◎ △FR7-5612
303 Clardy Willie
305 Abraham Verna L
306 Hemphill Jas
307 Erwin Lee S jr
308 Gray Walter W △FR5-6904
310 Cooper Jas E
311 Gaines Ella Mrs
312 Briggs Measie F Mrs
313 Roseboro Herbert
315 Smith Robt
316 Jeffers Patsy M Mrs
317 Watt John M
318 Kelly Elijah △ED4-7053
319 Miller Callie Mrs △FR6-0707
320 Williams Robt
321 Watson David
322 Peay Charlie
326 Campbell Charlie △FR7-3601
328 Davis Annie N Mrs △ED3-3975
330 Rowell John E △FR6-8247
332 Lilly Thos
400 Moffett Lugenia Mrs
401 Byrd Willie
402 Johnson Bill
403 Dunlap Leroy
404 Harris Sallie L Mrs
405 McGrant Jas
406 Pruitt Gwendolyn Mrs
407 Weathers Jas
410 Massey Jas E
411 Walker Isaiah
412 Smith Robt
413 Wilder Howard
414 Little Leroy L
415 Gilmore Danl
416 Thomas Geo H
417 Clark Pallie
418 Patton Robt
419 Hutto Moses
420 Landy Nisher B Mrs
421 Johnson Wm
424 Reid Bertha R Mrs
425 Sturdivant Archie F
426 Pharr Early
427 Neal Eddie jr △FR7-2596
428 Miller Tom
430 Parks Isaiah △FR7-4049
432 Gaston Willie L
434 Young Willie J △ED4-3241
438 Jones Paul
440 McCauley Janie Mrs
442 Hinson Richd B
444 Polk Leroy
446 Byers Willie G
448 Stinson Arth L
452 Wright Ethel L Mrs
454 Harris Johnnie △FR7-2788

55
BENJAMIN AV—From 3200 Wilkinson blvd south, 1 west of Crestwood av
109 Presson Max
115 Jones Willie F ◎ △EX9-7032
120 Digh Edgar B △EX9-8978
Digh Woodwork Co boat bldrs △EX9-8978

113
BENNETT LA—From 4900 N Tryon north, 5 east of Sugar Creek rd
131 Chastain Jess N ◎ △ED4-6659
200 Williams B B ◎
201 Ferguson Floyd F ◎ △ED2-3861
217 Wentz W Bryan ◎ △ED3-5397
228 Fox J D ◎ △FR6-2912
— Semendinger Carl A ◎ △FR7-4658
309 Steinek Hubert M ◎ △ED3-6553

35
BENSON—From Woodward av north, 1 west of Statesville av
Kohler av intersects
2002a Taylor Robt L
2002b Lowe Patricia P Mrs
2101 Dendy Myrtle L Mrs
2111 Sanders David E

96
BENSON PL—From 2300 Shamrock dr north
2209 Green Lonnie W jr ◎
2210 Wasdell Raymond V △ED4-9659
2213 Stewart Robt L ◎ △ED4-8451
2216 Stroupe Lawrence L jr ◎ △FR6-0700
2217 Weisbruch Wm F ◎ △FR5-7097
2221 Beard J Oliver jr ◎ △FR5-2051
2224 Vacant
2225 Rhodes C Keith △ED4-8900
2229 Spinks Wm A ◎ △FR6-3482
2232 Frye Darius L ◎ △FR5-4704
2237 Bartlam Douglas D ◎
2238 Bailey Talmadge W ◎ △FR6-0586
2243 Morgan Herman G ◎ △FR5-2416
2244 Washington Chas M ◎ △FR5-1196
2249 Copley M McRae ◎ △ED3-4352
2250 Cooper Eug K ◎ △FR6-9575
2255 Kaltreider Jas D △FR5-1623
2256 Barrineau Edw M ◎ △FR5-2589
2261 Smith Garner F ◎ △FR6-6124
Eastwood dr intersects

26
BERKELEY AV (Dilworth)—From 1400 Euclid av southeast and northeast to Greenwood cliff, 1 north of Romany rd
601 Caddell Minnie E Mrs ◎ △ED4-9102
605 Kleto Gus N ◎ △FR6-9138
609 Little Wm A ◎
613 Wilkinson Olive W Mrs ◎ △ED4-2782
617 Paschal Jas ◎ △ED2-7383
621 Taylor J Ralph ◎ △ED2-6312
625 Howell Aubrey L ◎ △ED3-3105
629 Mann Lonnie B jr ◎ △ED4-8080
Myrtle av intersects
700 Kerns Jas N ◎ △FR7-5515
701 Kontos John O ◎ △FR6-3154
708 Shissler Elvin M ◎ △FR6-3834
711 Snyder J Raymond ◎ △ED2-3466
716 Lineberger Fred P ◎ △FR5-6094
717 Vacant
720 Alexander Frances P Mrs ◎ △ED3-2585
723 Jones Juliet E Mrs ◎ △ED2-5781
728 Mitchell D Query ◎ △FR5-3301
729 Lauppe Carl jr ◎ △FR6-2672
734 Dow Fred A ◎ △FR5-4708
740 Korner Cullen L ◎ △ED2-6217
Lafayette av ends
800 Scott Marie T Mrs ◎ △ED2-0978
801 Strawn Zeb C ◎ △ED2-3300
809 Beatty Helen B Mrs ◎ △ED2-2462
810 Hovis Mary L Mrs ◎ △ED2-0354
814 Hovis Alba M Mrs △ED2-0235
815 McLeod Birdie C Mrs ◎ △ED2-4591
820 Orr Frank W ◎ △ED3-5088
821 Baker Jas A ◎ △ED2-8682
826 Ballew Walter W ◎ △ED2-1030
827 Weldon Jas E
Carlton av intersects
901 Hogewood Mary M Mrs ◎ △ED3-1346
908 Wright Ernest B △FR7-1027
909 McIntyre Fred H ◎ △ED3-1503
914 Courtney Marshall H ◎ △ED2-8846

SOUTH 21
CURB SERVICE RESTAURANT
Your Family Drive-In
THE OASIS OF THE HAMBURGER

SOUTH 21's
BIG BOY 45c
A Meal in Itself
3631 S. Boulevard

Drink FARM FRESH MILK
HARVEY B. HUNTER Dairies
HARVEY B. HUNTER Dairies
SHOPTON RD.
PHONE JAckson 3-2905
Drink FARM FRESH MILK
HARVEY B. HUNTER Dairies

Baucom's NURSERY & GRADING CO. A. L. BAUCOM, Owner
LANDSCAPE GARDENERS — GRADING CONTRACTORS —
Visitors Are Always Welcome — Over 100,000 Shrubs for Your Selection
TEL. EDison 4-6453
NIGHT EDison 3-7975
(See Yellow Page 151)
4401 N. TRYON STREET
ACROSS FROM FAIRGROUNDS

BERKELEY AV (Dilworth)—Contd
917 Johnson Mark P ◎ ΔED2-0735
920 Pigott E Donald ◎ ΔED3-8017
921 Newell Leon B ◎ ΔED2-6260
926 Gravatt Walter T ◎ ΔED2-6228
930 Stratton Wilson L ◎ ΔED3-1622
933 Cooksey Dreddie R Mrs ◎ ΔED3-2308
938 Hoover Walter L ◎ mfrs agt ΔED2-4280-ΔED3-8761
Lexington av intersects
1000 Truax Dave E ◎ ΔED3-5890
1001 Moretz McCoy ◎ ΔED2-6870
1008 Thomason Herbert ◎ ΔED2-4596

28

Dilworth rd intersects
1122 Butler Fred C ◎ ΔFR5-1153
1127 Bost Earl O ◎
1128 Summey Olive B Mrs ◎ ΔED2-5471
1133 Bouligny Ralph H ◎ ΔED2-4662
1136 May Harvey C ◎ ΔED2-1250
1142 Bagby Ruth O Mrs ◎ ΔED2-2775
1145 Leslie Septimus A ◎ genl contr ΔED2-8959
1201 Glotzer Isadore ◎ ΔED3-0037
Belgrave pavement begins
E Morehead intersects
1310 Malcolm & Boone archts ΔED4-5776
1317 Berry Payson M ΔFR7-2479
1318 Jones Reuben E ΔED2-1306
1321 Williams Nesbert G ◎ ΔFR6-7047
1324 Nelson Harry J ◎ ΔED2-8780
Harding pl intersects
(Walk only bet Harding pl and Greenwood cliff)
Greenwood cliff intersects

40

BERKSHIRE RD—From 257 Sedgefield north to Lawndale rd
301 Counard Cletus ΔJA3-0179
303 Cofer H E ΔJA3-4715
305 Hamilton Max G ΔJA3-6207
307 Brown Margt L
309 Efird Edmund F ΔJA3-6804
311 Cline Lewis R ΔJA3-0369
313 Dishman Jas G
315 Grandin Preston ΔJA3-2217
317 Brower Fred L ΔJA3-4497
319 Yokeley Jas E ΔJA3-5477
321 Redfern John H
323 Bullington Eldon D
325 Culler Wm P ΔJA3-6225
327 Campbell Jas T ΔJA3-6230
Oakcrest pl ends
400 Mital John
401 Talley Robt L ΔJA3-3631
402 Vacant
403 Pennell Reva Mrs ΔJA3-5620
404 Yeager Geo R ΔJA3-6744
Yeager Distributing Co (ofc) potato chips
405 Brannon Janelle ΔJA3-3655
406 Forel Jos ΔJA3-5888
407 Pearce Chas A ΔJA3-4611
408 Helms Macie
410 McDonald Margt D Mrs ΔJA3-6738
411 Cobb J Louis ΔJA3-5413
414 Burgess Talmadge R ΔJA3-6783
415 Battle Eug W
416 Ormesher Frank L ΔJA3-3194
417 Deese Brady F
418 Ingle Wm E ΔJA3-0156
419 Woody Millie
420 Jones David J ΔJA3-2447
421 Woods Jeannette J Mrs ΔJA3-4289
422 Glass Jimmy L ΔJA3-6104
423 Clark Jos P ΔJA3-0546
424 Brenner Clarence S ΔJA3-4882
427 Webb June ΔJA3-5777
428 Seigel Ed
429 Watkins Billie T ΔJA3-4878
Ezell Chas L ΔJA3-4878
430 Allen Stuart B ΔJA3-1562
431 Vacant
432 Stathakis Andrew J ΔJA3-0389
433 Kuhn Margt M ΔJA3-5669
434 Fitzsimmons Geo ΔJA3-1510
437 Hill Frank N ΔJA3-6763
438 Eagle Nancy L
Duncan Nancy B ΔJA3-6634
439 Culp Chas H
440 Redwine Jo A
441 Loflin Geddie M ΔJA3-2785
442 Orr Joe K
443 Slack Amelia L ΔJA3-4392
444 Plumley Jos B ΔJA3-5453
445 Vacant
446 Green Sara Y Mrs ΔJA3-2118
447 Thaxton Pasco T ΔJA3-1648
448 Michaels Basil C ΔJA3-4812
451 Allen Earl ΔJA3-5875
452 Martin Jack ΔJA3-2597
453 Vacant
454 Vacant
455 Kirby Janice
456 Vacant
457 Kirby Davis H ΔJA3-1917
458 Payseur Peggy Mrs ΔJA3-6499
Lawndale intersects

83

BERRYHILL (Glenwood)—From Coral av south and southwest
500 Dennis Carl ΔEX9-7512
512 Owens Wm J ΔEX9-6260
517 Mull Newland L ◎ ΔEX9-7993
518 Chapman Harold ◎
521 Godfrey Kenneth A ◎ ΔEX9-5155
524 Hart Gene E ◎ ΔEX2-2611
525 Eramo Theo O ◎ pntr ΔEX9-7362
529 Stacy Harley E ◎ ΔEX9-0781
530 Torrence Donald G ΔEX9-1206
533 Scoggins Perry P ◎ ΔEX9-0278
536 Abernethy Gertrude Mrs ◎ ΔEX9-0644
537 Padgett Floyd W ΔEX9-3439
541 Wise Herman T ◎ ΔEX9-0118
542 Ricketts Edgar W jr ◎ ΔEX9-7353
545 Guyer Carol E ◎ ΔEX9-9889
Rose begins
600 Kirby Wade L ◎ ΔEX9-7234
601 Vacant
605 Carter Larry G ◎ ΔEX2-1197
608 Davis Jas O ◎ ΔEX9-0142
609 Tallent Jas L ◎ ΔEX9-0182
613 Ford L Lamar ◎ ΔEX9-0192
614 Hefner Wm G ◎ ΔEX9-7361
617 West Ralph D ◎ ΔEX9-3705
710 Goodwin Jack L ◎ ΔEX9-9487
715 Tramontin Louis ◎ ΔEX9-0618
716 Hilton Lemuel H ◎ ΔEX9-8396
Clydesdale ter begins
801 Klusmeier Amelia B Mrs ◎ ΔEX9-0603
806 Beaty Amos F ◎ ΔEX9-7153
811 Barbee Robt F ◎ ΔEX9-8728
rear Justice Paul A jr
813 Akins Ada Mrs ΔEX2-1559
815 Payne Jas C
State intersects
901 McWhirter John N ◎ ΔEX9-9492
905 Ferrell Bunyan U ◎ ΔEX9-8156
913 Mauney Otis H ΔEX9-5223
915 Drum Vernon L
Ruby begins
918 Nolen Annette G Mrs
921 Helms Grover C ◎ ΔEX9-7607
922 Giles Display
Giles John E ◎ ΔEX9-7086
Carol av begins
Vanizer begins
1007 Workman Astor F ◎ ΔEX9-0286
1012 Edwards Thos J
1019 King Taylor M ◎ ΔEX9-9401
Queen City Real Estate
Glenwood Day Nursery ΔEX9-9401
1021 Sergeant Vera F Mrs ◎ ΔEX9-9546
1023 Finton Irene G
1025 Jordan Plummer Y ΔEX9-8827
Morson av begins
1101 Henry Annie B Mrs ◎ ΔEX9-8217
Lambert Raymond
1104 Efird Saml T ◎ ΔEX9-0387
1105 McDonald Jas G ΔEX2-1248
Tuckaseegee rd intersects
1108 Lowery Shepard H ΔEX9-8259

21

BERRYHILL RD—From 2400 Tuckaseegee rd south bey 2400 Dowd rd
1300 Marshall Mills (Div of Calvine Cotton Mills Inc) mfrs ΔEX9-0476
Genl Elec Co (Constn Material Div) ΔEX9-8371

Freedom dr intersects
1424 Sheppard Elec Sup Co Inc whol ΔFR5-7795
1501 Vacant
1505a Brown Vernon J ΔEX9-7084
1505b Ellis Benny J ΔEX9-5033
1509 Kirkley Robt ΔEX9-1082
Fleetwood rd begins
1601 Wilson Ralph C ΔEX9-8355
1605a Carpenter Kenneth L ΔEX2-2261
1605b Ogborn Owen O ΔEX2-2645
1609 James Jack R ΔEX9-8008
1615 Howe Bobby E ΔEX9-7173
1619 Howell C Melvin
1623a Odom Lawrence C ΔEX2-1889
1623b Rhyne Robt L ΔEX9-7743
1627a Martin Marco M
1627b Shaver Ernest L ΔEX2-1638
1631 Wilson Lucy L Mrs ΔEX2-2553
1635 O'Dell Robt S ΔEX9-7614
1639a Davis Elmer H ΔEX9-7783
1639b Vacant
1643a Allen J Emmett
1647a Fincher Billy R ΔEX9-5328
1647b Dunn Harry F
1651a Inman Paul K ΔEX9-5078
1651b Lail Gene C ΔEX2-1970
1700 Kay Dewey J ◎ ΔEX9-6461
1701 Vacant
1705 Morris David E
1709 Vacant
1710 Edwards John T jr ◎ ΔEX9-8113
1711a Helms Phillip G ΔEX2-1046
1711b West Gene A ΔEX2-1296
1715 Lovell Jas H
1716 Clark Ernest A ◎ ΔEX9-0659
1719a Dixon Jerry R ΔEX9-6061
1719b Walker Harold T
1721 Roberts Bruce ΔEX2-2220
1722 Edwards Calvin M ΔEX9-1819
1725 Edwards Dewey N ΔEX2-2490
1727a Elliott Kenneth R
1727b Phillips Horace E ΔEX2-2178
1728 Vacant
1729 Chapman Claude J ΔEX9-6933
1733a Payne David L ΔEX9-8528
1733b Holder Geo E ΔEX9-0053
1735a Patterson Wm W ΔEX9-7782
1735b Driscoll Cornelius jr ΔEX2-1723
1737a Epperson Wm H jr
1737b Howington Wm C ΔEX2-2281
Marlowe av begins
1800 Harris Cathey S Mrs ΔEX9-1453
1801a Holstein Doris E Mrs
1801b Efird Lane J ΔEX9-6047
1803a Hyatt Wm E ΔEX9-9557
1803b Hall Johnnie W ΔEX2-2225
1805a Griffith Paul M ΔEX2-2211
1805b Tarlton Frank R ΔEX9-8985
1808 Clinkscales Jas B ◎ ΔEX9-8774
1809a Christensen Doris F Mrs ΔEX9-7337
1809b Canipe Wendell E ΔEX2-1956
1811 Harviel Ted R ΔEX9-0663
1814 Partridge Clarence W ΔEX2-2467
1815 Tuggle Paul K
1817a Ray Francis M ◎ ΔEX9-0874
1817b Salem John M ΔEX9-8638
1819 Bestgen Herbert jr ΔEX2-1813
1820 Meacham Edna P Mrs ◎ ΔEX9-8657
1823a Bagley Woodrow A ΔEX9-6944
1823b Thomas Mellon W jr ΔEX9-8590
1825 Helms Jesse T
1826 Hilton Willis F ΔEX9-8102
Marlowe av begins
1829 Faulkner Edw R ΔEX9-3275
1831a Bragg Jerry C ΔEX2-1475
1831b Dull Earl G ΔEX9-9555
1833 Jones Thos O ΔEX9-0249
1837 Correll J R ΔEX2-1274
1839 Spangler Eug-B ΔEX9-0229

Range rd intersects
1900 Edwards Horace
1901a Martin Harvey W ΔEX9-7524
1901b Jones Robt P
1902 Agner Fred C ΔEX9-1005
1903a Small Viola P Mrs ΔEX9-3127
1903b Short Anthony L ΔEX9-5366
1904 York Walter W
1907a Long Tommy J ΔEX2-1067
1907b Burleson Herman R ΔEX2-2559
1908 Hill Walter B

J. L. COE CONSTRUCTION COMPANY INC.
ENGINEERS
GENERAL CONTRACTORS
408 Builders Bldg.
312 W. Trade
Tel. EDison 4-3041

ORR MOTOR CO.
Service Since 1930
Specialized Service
For Buick And All Other General Motors Cars
Delco Batteries
AUTHORIZED UNITED MOTORS SERVICE
Air Conditioning Installation and Service
820-22 E. Fourth St.
Phone EDison 2-1164

INTERSTATE ROOFING & ASPHALT CO., Inc.
IRACO
Barrett and Flintkote
Industrial and Residential Roofing
520 W. PALMER ST.
DIAL FR 5-8447

TUCKER-KIRBY CO.
SHELL
FUEL OIL
•
BUILDING
•
MATERIALS
•
COAL
•
The Home of "T-K" Service Since 1920
Tel. FRanklin 6-1585
520 W. PALMER

MEMORIALS OF ENDURING BEAUTY
STAMBAUGH
Charlotte's Largest and Leading Retail Monument Dealer
Carolina Marble & Granite Works, Inc.
3200 S. BOULEVARD
FLOYD A. FRIDELL
(See Yellow Page 141)
PHONE JAckson 3-2112
TERRELL FRIDELL

BERRYHILL RD—Contd

1909a Sigmon John G ΔEX2-2372
1909b Hall Tommy ΔEX9-9468
1922 Poteat Jos R ΔEX9-5000
1924 Carpenter Bennett O ΔEX9-8036
1926 Simpson Austin J ΔEX9-1807
1928 Wright Jesse L
Morton intersects
Greenland av intersects
2112 Baucom Wayne F ΔFR6-0814
2125 Shaia Wm H phys ΔFR5-3217
Arty av intersects
2215 Spring Serv Co of Charlotte Inc ΔEX9-7182
2221 Boulevard Barber Shop

19

Sou Ry crosses
2426 Rosson-Richards of N C Inc pipe coating ΔFR5-3909
Pipeline Haulers Inc trucking ΔFR6-6743

104

BERTONLEY AV—From 4300 Walker rd southwest, 1 north of Hartness av
424 Howell Robt H ◎ ΔEM6-0259
442 Elliott Jas W ◎ ΔEM6-1866
509 Under constn
511 Eason Harold A ΔEM6-0628
518 Coward Gertrude O ◎ ΔEM6-3343
524 Riggsbee Gayle H ◎ ΔEM6-2084
530 Rush Wm R ΔEM6-0164
536 Cheek Norwood ΔEM6-2297
600 Zirkel Carl J ◎ ΔEM6-0943
606a Meek C Jean ΔEM6-2200
606b Page Jesse W ◎ ΔEM6-2736
616 Erwin Thos J ◎ ΔEM6-2009
624 Fulk Jas L ΔEM6-1931
Pineview intersects
700 Goodman Jacob C jr ◎ ΔEM6-2051
710 Williamson Beverly D ◎ ΔEM6-0241
716 Black Norman M jr ◎ ΔEM6-3857
Water Oak rd begins
800 Albright Lynn B ◎ ΔEM6-0180
801 Sanders John D
807 Hoey Chas E ΔEM6-3476
809 Smith Howard A ΔEM6-1694
813 McLester Henry F ΔEM6-1120
815 Vacant

19

BETHEL RD (Westover Hills)—From 2200 Barringer dr southwest, 1 north of Fordham rd
1118 Stack A Jack ◎ ΔED4-9480
1119 Hancock Martin L ◎ ΔED4-9383
1124 Finley Wm E ◎ ΔED4-0564
1125 Fowler Furman W◎ ΔED3-4000
1130 Kiker Lonnie ◎
1131 Holder Hubert H ◎ ΔED2-5532
1136 Stratton Paul M ◎ ΔED3-7450
1140 Thomas Moffatt W ◎ ΔFR7-3397
1143 Brown Marlene
1200 Keith Margt J ◎ ΔFR6-1902
1201 Collins Jas R ◎ ΔFR7-1721
1208 Roper Ernest D ΔFR6-2127
1209 Cope John A ◎ ΔED4-7610
1214 Allen Herman B ◎ ΔED3-2668
1215 Sells Lena A Mrs ◎ ΔED3-0657
1220 Steagall Henry J ◎ ΔED3-1067
1221 Barger Richd F ◎ ΔED4-6995
1226 Gay C Butler ◎ ΔED4-6485
1227 Mullis Odell ◎ ΔED3-2857
1232 Aderholdt Wiley A jr ◎ ΔED4-6231
1233 Johnson Shelton C ΔFR6-7850
1238 Krueger Fred C jr ◎ ΔED4-1522
1241 Entrekin Amanuel O ◎ ΔFR7-4074
1245 Benson Wm R ◎ ΔFR7-7820
Osmond intersects
1300 Ledbetter Gilford C ◎ ΔED4-3855
1301 Stewart C Elton ◎ ΔED3-0086
1306 Leonard Frank A ◎ ΔED4-8296
1307 House Geo A ◎ΔED4-6637
1312 Vacant
1315 Sifford Clifton T jr ◎ ΔED4-0460
1318 Rickelton David ◎ ΔED3-1987
1319 Mullis Paul B ◎ ΔFR6-5351
1324 Shue Chas A jr ◎ ΔED4-6019
1325 Hucks John M ◎ ΔED4-3358
1330 Marsh C D ◎
1331 Dasher Julian E ◎ ΔED4-6703
1336 Lassiter Joe ◎
1337 Blevins John C ◎ ΔFR6-9718
1342 Cox Chas S ΔFR5-5434
1343 Hetzer Emily M ◎ ΔFR7-3259
1348 Roberts Mills F ◎ ΔFR7-1442
1349 Toomey Timothy C jr ◎ ΔFR5-8944
Toomey Lillian B Mrs nurse
1354 Estridge Roland B ◎ ΔFR6-9337
1355 Duty Harry ◎ ΔED3-4790
1361 Bumgarner Floyd L ◎ ΔED3-7446
1367 Kirby Nelson B ΔFR6-7268
1405 Simpson John W

44

BEVERLY DR (Myers Park)—From 2500 Oxford pl south and east, 1 east of Queens rd
1614 Lee Bill M ◎ ΔFR6-1124
1617 Gibson Mary M Mrs ◎ ΔED3-4290
1618 Kuhn Edw G ◎ ΔED2-8440
1621 Stewart Jos A ◎ ΔED2-9983
1626 McLendon Leona G ◎ ΔED2-2201
1627 Jones Alvin H ◎ ΔFR6-3170
1632 Honig O Chas ◎ ΔFR5-2948
1633 Nicholson Wm M ◎ ΔED3-9757
1636 Hardin Ollie R Mrs ◎ ΔED2-3448
1639 Lofton Thos S ◎ ΔED2-5203
Portland av begins
1700 Gibbons Kenneth C ◎ ΔED4-3509
1701 Faul Florence G Mrs ◎ ΔED3-1234
1704 Moore Henry R ◎ ΔFR7-5511
1707 King Gerard W ◎ ΔED2-1761
1708 Batte Blanche G Mrs ◎ ΔED4-1825
1711 Sumner Theo B jr ΔED3-4663
1712 Egger Henry T Rev ◎ ΔFR7-3111
1715 Whiteside Lula M Mrs ◎ ΔED3-7262
1716 Pleasants Jos L ◎ ΔED2-5417
1719 Hayes Harold K ◎ ΔED3-2048
1720 Wells Harry A ◎ ΔED3-3924
1723 Betts D Barton ◎ ΔED2-8263
1724 McAllister Harry L ◎ ΔED3-5597
Sherwood av intersects
1800 Gallup Fred H ◎ ΔED2-6869
1804 Stewart Robt E jr ΔFR7-3076
1808 Lockhart Sara M Mrs ◎ ΔED3-5591
1811 Pappas Nicholas G ΔED2-4410
1812 Stancill John L jr ◎ ΔED3-9272
1815 Talbot Geo H ◎ ΔED4-2961
1816 Martin N Hill jr ◎ ΔFR5-7863
1820 McCann John L ◎ ΔED2-4745
1821 Morrison Robt H ◎
Morrison Betty A baby sitter
1825 Vacant
1900 Vacant
1901 Stowe Harry R ◎ ΔED2-4968
1905 Sibley Geo L ◎ ΔED3-5776
1911 Ertel Harry F ◎ ΔFR5-2707
1913 Bryson Georgie H Mrs ΔFR7-6476
1915 Fizer Carrie H Mrs ◎ ΔED3-1265
1917 Wolf Herman B ◎ ΔED3-4768
1918 Steger Emmett H ◎ ΔED3-5263
1921 McCray Harrison R ◎ ΔED2-5338
1922 Rapp Ira H ◎ ΔED2-5480
Beverly way begins
2000 Chadwick I Howard Rev ΔFR5-7059
2001 Mitchell Wm B jr ◎ ΔED3-4069
2004 Sanders Annie H Mrs ◎ ΔED4-8075
2005 Walker Jos T ◎ ΔED2-7968
2008 Sharman Oliver W jr ◎ ΔFR5-5929
2010 Wilson Caldwell S ΔFR6-4915
2011 Deal Florence M Mrs ◎ ΔED3-1536
2012 Freeman Chas P jr ◎ ΔFR5-2631
2015 Cook Melvin J ◎ ΔED3-8091
2016 Dillard Clarence R ◎ ΔED2-2410
2019 Daniel Grover F ◎ ΔED2-6028
2020 Kelly Harry A jr ◎ ΔFR5-3702
2021 Kennedy Luciette B Mrs ◎ ΔED2-3843
2024 McLean John L ◎ ΔED2-6632
2025 Morrison Wm H ◎ ΔED2-8001
2026 McNeary Wm J ◎ ΔED3-5650
Sou Ins Buyers Serv ins advisers ΔED3-5650
2029 Boyer Hugh G ΔED3-5570
2030 Brown W Wilson ◎ mfrs agt ΔED3-2451
2033 Sanders E Dudley ◎ ΔED4-9552
2034 Worthen Clifford T ◎ ΔFR5-1555
2037 Fitch F Burt jr ◎ ΔFR5-4273
2038 Bursley Harold B ◎ ΔED3-5538
2042 Townsley Herbert A ΔFR5-6630
2045 Peters Guy B ◎ ΔFR7-1219
2100 Bryan Harry H Rev ΔED4-8523
2101 Vacant
2108 Barach Jos L ◎ ΔED3-9495
2112 Beachum P B ◎ ΔED3-9335
2117 Nebel Arth ◎ ΔED4-0514
2118 Garrison Robt L ◎ ΔED4-2059
2121 Wood J Springer ◎ ΔFR6-5137
2124 Watkins J Zebulon ΔED2-3205
2125 Bierman Everett C ◎ ΔED2-7004
2130 Meigs Sarah L Mrs ◎ ΔED3-3667
2136 Howell Logan D ◎ ΔFR7-5830
Sherwood av ends
2200 Cansler Edwin T jr ◎ ΔED4-5243
2201 Mitchell Clyde R ◎ ΔFR7-2371
2206 Blanton Thos R ◎ ΔFR6-4292
2207 Norton David B ◎ ΔED4-7534
2210 Graham Geo W III ◎ ΔFR5-4044
2211 Kuester Faison S ◎ ΔFR7-4892
2214 Rea Paul Y ◎ ΔED4-0451
2215 High Kermit R ◎ ΔFR7-6898
2218 Weeks Harry W ◎ ΔED2-1945
2219 Stuckey Chas L ◎ ΔED4-2300
2222 Hicks John D ◎ ΔED3-1915
2223 Pearman Lilian H Mrs ◎ ΔFR6-4565
2226 Rutherford Robt T ◎ ΔED3-2614
2229 Begg Harry J H ◎ ΔED2-5970
Hampton av intersects
2300 Selby H Rea ΔFR5-5851
Bertram Rosalie W Mrs ◎ ΔED2-7311
2306 Crawford Norman M ◎ ΔED2-6366
2310 Christian Jas H ◎ ΔED3-9764
2314 Pickup Edmund D ◎ ΔED2-0100
2318 House J Hendricks ΔFR6-7903
Providence rd intersects

6

BEVERLY PL—From 1500 Shamrock dr southeast to E Ford rd
1500 Williams Robt C ΔED2-3954
Georgia av ends
1515 Belk Franklin D
1520 White Irene Mrs ◎ ΔED4-1290
Florida av intersects
1715 Duncan Donald L ΔED2-6418
1723 Bazzle Kenneth L ΔFR7-6316
Simpson dr ends
1801 Payne Fredk B ◎ ΔFR5-7070
1811 Frazier Jas J ◎ ΔED4-9717
1819 Whitted John T ◎ ΔFR5-2982
1825 Bell Henry A ◎ ΔFR6-6173
1831 Harvey Albert I ΔED2-3894
E Ford rd intersects

4

BEVERLY WAY (Myers Park)—From 1900 Beverly dr southwest
2423 Wilson Geo B ◎ acct ΔED2-3368
Briarwood rd intersects

40A

BEVIS DR—From Ashcraft la northeast, 1 east of Heather la
1312 Watterson Chas K ◎ ΔJA3-0512
1318 Culp Sell L jr ◎ ΔJA3-0823
1323 McAllister Jas C ◎ ΔJA3-6066
1324 Moseley T Wm ◎ ΔJA3-6699
1329 Spurrier Ernest L ◎ ΔJA3-5093
1332 Fincher Jesse T ◎ ΔJA3-3513
1335 Cloud Leroy E ◎ ΔJA3-5054
1340 Chagaris Peter J ◎ ΔJA3-1572
1400 Brisendine W David ◎ ΔJA3-5538
1401 Livermon Robt H ◎ ΔJA3-1427
1408 Roddey Sidney H jr ΔJA3-1149
1409 Mielczarski Anthony J ◎ ΔJA3-2846
1414 McAnulty Woodley F ◎ ΔJA3-2731
1421 Boone Andrew T ◎ ΔJA3-4404
1426 Bost Lewis W ◎ ΔJA3-1781
1429 Hancock Wm C ◎ ΔJA3-5586
1432 Studebaker Claron F ΔJA3-2614

7

BICKETT ROW—From N McDowell southeast, 1 northeast to E 9th
905 Simmons Annie M Mrs
907 McCoy Mitchell
909 Ardrey Robt L
911 Dixon Susie
Sugar Creek intersects

© Borden Co.
YOU CAN NOW ENJOY THE FOLLOWING BORDEN'S PRODUCTS:
Borden's Homogenized Milk
Borden's Chocolate Milk
Borden's Buttermilk
Borden's Half & Half
Borden's Whipping Cream
Borden's Orange Drink
Dial EDison 2-7350
U.S. HWY. 29 BY-PASS AT DERITA RD.

OLD DOMINION Box Company Inc.
CHARLOTTE, NORTH CAROLINA

ELAM electric company, inc.
ELECTRICAL CONTRACTORS
114 North Myers St. RESIDENTIAL — COMMERCIAL Phone EDison 4-7269

47
IDDLE (Biddleville)—From 600 Mill rd north bey French
400 Johnson Ruth Mrs ◎ ΔED2-7996
406 Vacant
409 Forney Wright S ΔFR6-3209
410 Edwards Andrew C
410b Vacant
411 Howey Benj E
414 Willis King O ◎ ΔED2-3555
-ear Grocery Box The gros
Sparrow intersects
417 Miller Bertha Mrs
419 Dunlap Belle Mrs
421 Platt Albert
421½ Alexander Lily Mrs
423 Vacant
423½ Vacant
425 McCorkle Raymond ◎ ΔFR6-8390
433 Fire Baptized Holiness Ch of God
French intersects
506 Caldwell Etta H Mrs ΔFR6-1248
508 McCorkle Donald R
510 Luckey Jas H
512 Kennedy Raymond A ΔED2-5328
514 McRae Azell J
515 Biddleville Mission House of Prayer

47
IDDLEVILLE—A residential section in north part of city east and west of Beattie's Ford rd, north of W Trade

25
IGHAM N (Glenwood)—From 3400 Tuckaseegee rd northeast bey Gibson, 2 west of Opal
100 Char Sht Mtl Co ΔEX9-8011
101 Norment Margt Mrs
101½ Vacant
109a Coltharp Lawrence
109b Vacant
113 Vacant
117 Flowers Ernest E ◎ ΔEX9-7262
122 Fox Wm G
Gibson intersects
201 Howard Simon ◎ ΔEX9-7523
203 Cowart Ned C ΔEX9-0867
Robinson Betty Mrs ΔEX9-8288
206 Peterson Wm M
213 Melton Jos L ◎ ΔEX9-7706
217 Price Harry C ΔEX9-6400
221 Cathey Clarence M ◎ ΔEX9-5364
Kelly Mangrum H ΔEX9-7694
240 Brentlinger Frank ◎

25
IGHAM S (Glenwood)—From 3400 Tuckaseegee rd southwest, 1 west of Enderly rd
1218 Neely Jack L ◎ ΔEX9-8948
1222 Reid Jas C jr ◎ ΔEX9-0607
1311 Jolly Jas C
1315 Jolly Levi N ◎ ΔEX9-8402
1319 Wilson Jas R ◎ ΔEX9-8458
1322 Cowart John W ◎ ΔEX2-1459
Mathis dr intersects
1402 LeGrow Chas ◎ ΔEX9-7338

104
ILLINGSLEY—A continuation of Mc-Alway rd from Walker rd southwest
7 Roberts Wm
8 Belk Jas B ◎
9 Vacant
10 StLloyd Presby Ch
11 Vacant
12 Vacant
919 Helms W Frank ◎ ΔEM6-2860
920 Barnette Frank ◎ ΔEM6-1175
921 Plyler John H ◎ ΔEM6-2652
923 Helms Jas A ◎ ΔEM6-0630
925 Houser Arth W ◎ ΔEM6-3010
927 Tucker Arth J ◎
939 House Henry S ◎ ΔEM6-1399

104
ILLINGSLEY RD—From Sardis rd northeast, 1 east of Skyland av
216 Vacant
218 Kirkpatrick Curlee
220 Ramey Jas
222 Barker Reuben
308 Denkins Pearl L ◎
324 Felder Joe
408 Withers Gordon ◎
429 Belk Fronie E ◎ ΔFR7-1172
445 Singleton Jas C
505 Weathers Alex ΔFR5-1358
509 Vacant
517 Under constn
519 Vacant
520 Smith Robt ΔFR7-3280
522 Steel Lucille Mrs
527 Watts Emma Mrs
535 Ellis Robt
539 Coffey Wm G ◎ ΔFR5-4366
541 Kilpatrick Robt B
545 Barber Blanche Mrs ◎
Walker rd intersects
601 Barber Pearl Mrs ◎ ΔFR5-3122
603 Crawford Lula Mrs
608 Boulware Jos B jr ΔEM6-0476
609 Weddington Lillie Mrs
Marvin rd intersects
968 Harris Rudolph
970 Greene Maggie D ΔEM6-0344
980 Vacant
1014 Howard Arth J

52
BILTMORE DR (Eastover)—From 801 Cherokee rd south, 1 east of Providence rd
1200 Hawkins Agnes B Mrs ◎
1201 Pressly Geo W jr ◎ ΔED2-2673
1205 Long Forrest B ◎ ΔED4-3770
1208 Conner Chas H ◎ ΔED3-7661
1209 Babst Chas E ◎ ΔED3-3274
1212 Small Philip D ◎ ΔFR6-6795
1214 Boggs W Carl ◎ ΔED2-0160
1215 Burwell Helen R Mrs ◎ ΔED2-5453
1217 Crawford Chas ◎ ΔED2-1277
1218 Morelock Clarence E ◎ ΔED3-4037
1220 Small Grace M Mrs ◎ ΔED3-1801
1221 Foster Robt N ◎ ΔED3-0344
1225 Christensen Harland R ◎ ΔFR7-4200
1226 Brown Chas R ◎ ΔFR6-2843
1229 Smart Roy L ◎ ΔFR5-7297
1230 Woodside D Mack ◎ ΔED3-5239
Woodside J Mack ◎ ΔED3-0282
1234 Lawless John L ◎ ΔED4-0623
Godfrey pl begins
1300 Hill John J ΔED3-6536
1301 Prince Lawrence L ◎ ΔED4-7574
1304 Elting John P ◎ ΔED2-7077
1305 Hedgepath Martha H Mrs ◎ ΔFR7-1884
1308 DeArmon Frank W ◎ ΔED2-1951
1309 Dillard S Booker ΔFR7-2313
1312 Wardell Winifred A ◎ ΔED3-0605
1315 Cooper Paul J ◎ ΔED2-3923
1316 Thomas J Robt ◎ ΔED4-1942
1319 Allen Rilma W Mrs ◎ ΔED3-6468
1320 Whitton Edw L ◎ ΔED4-4437
1321 Hubbard Jos W ◎ ΔED4-0552
1324 Robinson J Preston ◎ ΔED2-5337
1325 DaVault R Claude ◎ mfrs agt ΔED3-3780
1328 Ryan John F ◎ ΔED2-5305
1329 Swanzey Henry E ◎ ΔED2-2703
1332 Lynch Thos G ◎ ΔED4-9235
1333 Burkhead Louis D ◎ ΔED3-6845
1336 Williamson Robt D ◎ ΔED2-7872
1337 Cooper G Falvie jr ◎ ΔED2-3865
1340 Ashe John R ◎ ΔED2-2858
1341 Ritch Marcus H ◎ ΔED3-4024
1345 Wegner Edw W ◎ ΔFR6-1263
1349 Berkeley Alf R jr ◎ ΔFR6-4987
Colville rd intersects
1400 Neithardt Henry J ◎ ΔFR6-9780
1401 Hayden Vivian C Mrs ◎ ΔED3-2456
1405 Brown John B jr ◎ ΔED3-1523
1408 Garner E Percy ◎ ΔED3-6530
1409 Pearce Wm E ◎ ΔFR5-3840
1415 Webb Wm B ◎ ΔFR6-1600
1417 Clark Donald W ◎ ΔED2-7654
1418 Ebersole Geo E ◎ ΔED3-2333
1422 LeNeave Marshall N ◎ ΔFR7-2754
1426 Blair Wm E ◎ ΔED4-9204
1427 Deal Doyle A ◎ ΔED2-5711
1430 Squires Badger M ◎ ΔED4-2001
1431 Leonard Edw N ◎ ΔFR5-1946
1500 Argo Robt M ◎ ΔED4-4077
1501 McGarity Paul P ◎ ΔED2-2846
1504 McLeod W Leslie ◎ ΔFR6-1748
1505 Beam Louise M Mrs ◎ ΔED2-2526
1508 Kennedy Rolfe M ◎ ΔED3-6483
1509 Sherrill Jas E ◎ ΔED3-2365
1515 Wray Geo W ◎ ΔED2-9098
1516 Rouser Herbert A ◎ ΔED2-6972
1517 Lovell Wm F ◎ ΔED4-2418
1520 Caldwell Lena H Mrs ◎ ΔED3-6394
1521 Thomas Edw H ◎ ΔED4-6744
1522 Williamson Malcolm R Rev ◎ ΔED2-1310
1524 Wansker Bernard A ◎ ΔFR7-7526
1525 Morgan Maurice J ◎ ΔED3-9378
1528 Henderson Nathl D ◎ ΔED4-3813
1529 Martin Edmond T ◎ ΔED2-5803
1600 Andrews Ashlyn L Mrs ◎ ΔED2-5728
1601 Sayres Chas E ◎ ΔED2-4355
Sou Sls Co mfrs agts ΔED2-4355
1608 Wilson Steph E ◎ ΔED4-3743
1609 Long Ralph D ◎ ΔFR7-3762
1612 Mulwee Earl S ◎ ΔED3-7468
1616 Levin Sidney ◎ ΔED2-2876
1617 Abbey Simeon A ◎ ΔFR5-6140
1620 Boyarsky Jos C ◎ ΔED2-5875
1624 Dean A Clarke Rev ΔED4-4854
1625 Holder Russell G ◎ ΔED2-8643
1628 James Richd T ◎ ΔED3-2424
1632 Dwight Kennedy B ◎ ΔED4-4750
Scotland av intersects

113
BINGHAM DR—From N Tryon southeast, 1 north of Sugar Creek rd
— Butler K A ◎ ΔFR6-9716
— Cranston Frank E ◎ ΔED4-6237
— Dover Carlo C ◎ ΔFR6-8530
— McCoy Robt C ◎ ΔFR5-3420

65
BISCAYNE DR—From Eastway dr southeast and north, 1 east of Pinecrest av
3333 Eastway Jr High Sch ΔFR5-2395

107
BISHOP DR—From Herron rd northeast, 1 northwest of York rd
— Howard Roland D ◎ ΔJA3-0419
— Godfrey Carl D ◎ ΔJA3-3575

51
BLACK AV (Hoskins)—From 316 N Hoskins av west to bey Dakota av
3725 Howell Herman ◎ ΔEX9-0178
N Cloudman intersects
N Dakota intersects

40A
BLACKBERRY CIR—From 1000 Sewickley dr south
958 Gwin Jo V ΔJA3-6911
962 Altbach Irving H ◎ mfrs agt ΔJA3-3293
966 Glazier Howard J ΔJA3-5178
970 Cooper John V ◎ ΔJA3-1239
976 Cassaday Lewis E ◎ ΔJA3-3832

57
BLACKMON (Thomasboro)—From 122 Wildwood av northeast
103 Vacant
107 Price Loma Z Mrs ◎ ΔEX2-1647
111 Kerley Danl P jr ◎ ΔEX9-3254
115 Bishop Mell C ◎ ΔEX9-1293
117 Biggerstaff J Kinch ◎ ΔEX9-9064
Sampson begins
501 Bradshaw Geo E ◎
509 Hearn Dwight E ◎ ΔEX2-1818
515 Lane Wm H ◎ ΔEX9-5979
521 Wood John D ◎ ΔEX2-1441
525 Price David L ◎ ΔEX9-8095
600 Howard Albert A ◎ ΔEX2-2208
601 Batey Elmer R ◎ ΔEX9-3658
609 Bridges Robt E ◎ ΔEX9-9553
615 Harris H David ΔEX2-1881

77
BLACKTHORNE LA—From 3900 Belton east, 1 south of Scaleybark
300 Williams Chas M ◎ ΔJA3-0340
301 Stout Marie W Mrs ◎ ΔJA3-1073
308 Shepherd David L ◎ ΔJA3-2541
313 Jones Edgar C ΔJA3-3901

COMPLETE LAUNDRY SERVICE and SANITONE DRY CLEANING
FEATURING SOFT-SET FINISH
CHARLOTTE LAUNDRY INC.
DIAL EDison 3-5191
WE CALL FOR and DELIVER

Lisk Pharmacy
PRESCRIPTIONS DELIVERED ANYWHERE IN CITY
826 E. Trade St. "SINCE 1912" EDison 2-2137

BULK Gas APPLIANCES
DURANE GAS CO.
BULK and BOTTLED GAS — METERED SERVICE, IF DESIRED
"We Aim To Please"
2317 S. BOULEVARD P.O. BOX 3042 PHONE JAckson 3-3887
BOTTLED Gas

KUGLER'S STUDIOS
"We Get The Pictures"
• COMMERCIAL • ILLUSTRATIVE • WEDDINGS • COPY
• NEWS • COLOR • PORTRAITS • AERIAL
125 W. 1st EDison 3-2184

ANDREWS
Music Co.
231 N. Tryon St., Tel. FRanklin 5-7784
MAGNAVOX
Hi-Fidelity
Phonographs
STEINWAY
AND OTHER PIANOS
HAMMOND
ELECTRIC ORGANS
Established 1892

BLACKTHORNE LA—Contd
314 Tenney Jerry B ◎ △JA3-1254
319 Ballou Kenneth D ◎ △JA3-5455
320 Gregory Norman W L ◎ △JA3-5156

59
BLACKWOOD AV—From 1247 Weldon av northeast
4200 Blackwelder Richd L ◎ △FR7-5294
4204 Davis Harry E ◎ △FR7-5656
4210 Padgett Robt ◎
4214 Smith Robt W ◎ △ED4-7872
4217 Breault Jos A △FR5-4536
4218 Dellinger Clyde J ◎ △ED3-5521
4220 Lamb J Ralph ◎ △FR6-7151
4224 Alexander Carroll ◎ △ED4-8031
4225 Vacant
4228 Burrage J T △ED4-5665
The Plaza intersects

107
BLAIRHILL RD—From York rd west, 1 southwest of Clanton rd
— Starnes Beulah Mrs ◎
— Hall Walter C ◎ △JA3-2683
— Gibson Chas W ◎ △JA3-0235
— Odom Roy L ◎ △JA3-3741
— Keziah Jasper T ◎ △JA3-4847
— Helms Gladys K Mrs ◎ △JA3-0093
— Mitchell Idessa Mrs ◎ △JA3-6644
— Brown Raymond

110
BLAIRMORE DR—From 5016 Chaplin la north, 1 east of Lyttleton rd
401 Miller Ronald G ◎ △EM6-2024
469 Funderburke Joe L ◎ △EM6-0347

24
BLAND E—From 1400 S Tryon southeast to Euclid av
Sou Ry crosses
S College intersects
200 Caro-Va Distr Co whol furn △ED2-8448
201 Wiggins Ice & Fuel Co △ED2-6314
Wiggins Joe W & Son bldg contrs
Wiggins Realty Co
203 Wiggins Bros bldg contrs △ED4-6494
Triangle Development & Sls Co real est and bldrs △ED4-6494
205 Vacant
S Boulevard intersects
410½ Vacant
413 Massey Lillian H Mrs △ED4-8213
417 Pharr Addie N Mrs △ED2-2120
419 Evans Cora B Mrs △FR5-1873
425 Mackey Lillie Mrs
429 Bell Anna M Mrs
431 Crawford Edw
435 Tillman Walter
Cleveland av begins
500 Robinson Jake
500a Sanders Luther
501 Akers Walter
502 Hightower Hampton C △ED4-1089
502a Thacker Jas A
503 Ware Lucile △ED4-4634
504 Drakeford Louis G △ED3-1615
504a Wallace Jas △ED4-2375
505 Massey Laura H Mrs △ED4-2628
506 Walton Saml △FR5-7242
506a Reid Lettie △ED4-0320
507 Petty Henry △FR6-6107
509 Howard Robt △FR5-1533
510 **Apartments**
1 Black Emma Mrs △FR5-5269
2 Williams Willie
3 Fuller Wm
4 Neal Zelma H Mrs
Street continued
518 **Apartments**
1 Blackmon Roy △ED4-1956
2 Kelly Cartest △ED3-2285
3 Leaks Jas E
4 Watts Daisy H Mrs △ED4-3367
Street continued
522 **Apartments**
1 No return
2 Creech Charlie △ED4-9295
3 Ingram Isaiah R
4 No return

Street continued
525 Hicks Nora M Mrs ◎
526 Cloud Thos
528 Davis Alberta C Mrs △ED4-2939
Euclid av intersects

15
BLAND W—From 1400 S Tryon northwest
109 Nivens Gro
111 Hines Pauline
113 Vacant
114-20 Dowd Press Inc The △ED2-5017
115 Counts Jesse
117 Watson Frank
119 Cureton Jacob I ◎ △ED4-3642
120 Smith Julius P jr acct △FR6-9009
122 Carolina Ruling & Binding Co Inc △FR5-5519
123 Vacant
126 Vacant
127 Wilson Mem Presby Ch
129 Smith John △FR6-8226
130 Mac & Cannon Garage auto reprs △FR6-4342
137 Holsey Albright
137½ Stevens John A
139 Evans Crawford M gro
Winnifred intersects
146 Morrison Mary D Mrs
148 Ivey John T
151 Third Ward Mission Ch
153 Boyd Bessie Mrs
155 McCullough C Henry △ED4-1819
159 McKnight Thos M ◎ junk △FR7-5977
S Church intersects
161 Vacant
200 Neal Geo
201 Barnes Jas △FR5-1594
201½ Vacant
204 Raley Dolly Mrs △ED2-6759
205 Stewart Freeman △FR6-9341
208 Chalk Curtis J
210 Hefner Plmb Co (stge)
212 Hefner Plmb Co Inc △ED4-4784
Jefferson intersects
215 Pickard R Marion mfrs agt △FR5-7426
301 Pettus Christine
Leak Corene
305 Williams Dunbar △FR6-7480
305b Williams Robt
308 Sou Elec Equip Co Inc △ED3-2554
311 Waddell Jonah J
rear Sou Elec Equip Co Inc (fdry)
314 Atlantic Greyhound Corp (ofc and shops) △ED2-2185
Kleen Car Serv auto wash △FR6-4218
315 Moore Baxter B △FR6-6875
319 Vacant
321 Vacant
Mint intersects
403-05 Union Sup & Elec Co (side)
406 Little Hdw Co (whse)
S Graham intersects

108
BLANDWOOD DR—From 944 Clanton rd south, 1 east of Manchester
3714-38 Under constn
3715-39 Under constn
3800-32 Under constn
3801-39 Under constn
3901-07 Under constn

14
BLOOM'S AL—From 614 E 1st southwest ½ blk

12
BLUE LA—From 512 E 1st southwest to Independence blvd
505 Moore Sallie B Mrs
506½ Green Jos

41
BLUFF (Greenville)—From 1600 Whisnant av northwest to Lindsay av
1401 McClary Annabelle M Mrs ◎ △ED3-9561
1406 **Apartments**
1 Jeter Anderson △FR6-7746
2 Fulson Jas H

Pyron begins
1414 **Apartments**
1 Taylor Walter G △ED3-7216
2 Sims Elijah
3 Vacant
4 Carpenter Saml T
Street continued
1420 **Apartments**
1 Vacant
2 Barber Chas
3 Straup Rosie M
4 Vacant
Street continued
1421 Charity Parvell Mrs
1425 Harris Kara △FR5-5846
1429 Harris Buddy
1433 White Mollie D Mrs ◎ △ED4-6698
1437 Davidson Mamie Mrs ◎ △ED2-6564
Lindsay av begins

21
BLYTHE AV—From Henry southwest, 1 southeast of W Morehead (not open)

52
BOLLING RD—From 100 Huntley pl south, 1 northeast Providence rd
1030 Edwards Asa C jr ◎ △ED3-5764
1035 Linker R Otho ◎ △FR6-3374
1038 Latimer Walter B ◎ △FR5-2491
1043 Miller Robt E ◎ △ED4-1207
1050 Campbell Ralph B ◎ △FR6-5106
1053 West Sue R Mrs ◎ △ED2-7092
1056 Bibb J Lewis jr ◎ △FR7-6144
1100 Bynum Suzanne ◎ △ED4-6097
1101 Lamb Sarah W Mrs △FR6-8297
1110 Sturges P Frank ◎ △FR6-9391
1111 Hope Clarence C jr ◎ △ED3-0637
1118 Sherrill Junius P ◎ △FR5-4402
1119 Wood Ivan D ◎ △FR7-1318
1124 Clarkson Francis O Hon ◎ △ED2-8449
1127 Dellinger Steve W ◎ △ED3-0210
1130 Kenney Wm C jr ◎ △FR6-7326
1133 Woodson Wesley S ◎ △ED3-6942
1136 Grosboll Lorin E ◎ △ED4-3439
1145 Chapman Leslie O ◎ △ED3-0693

25
BONAIRE DR—From 1422 W Enderly rd northwest, 1 south of Mathis dr
3201 Miller Smith ◎ △EX9-7806
3205 Thackston Jas A ◎ △EX9-0716
3206 White Jos M △EX9-7932
3209 Dellinger Claude ◎ △EX9-8742
3210 Scarborough J Martin ◎ △EX9-0138
3213 Conder Olin R ◎ △EX9-0834
3214 Gamble Morris L ◎ △EX9-8086
3300 Wicker Byron L ◎ △EX9-7917
3301 Parker Robt W jr ◎ △EX9-0119
3306 Hoover Chas W ◎ △EX9-7212
3307 Mahaffey Edw E ◎ △EX9-8247
3313 Wilson Jas H ◎ △EX9-5956
3319 Ingold Edwin L ◎ △EX9-7732
3325 McMurray Marshall R ◎ △EX2-1297
3400 Melton Wm B ◎ △EX9-6473
3401 Eastwood Miles A jr ◎ △EX9-0636
3406 Tucker J Nathan ◎ △EX9-7896
3410 Foster Henry M ◎ △EX9-8823
3411 Dellinger Fred J ◎ △EX9-9379
3414 Ellis Edgar D ◎ △EX9-7218
3418 Kendrick Robt L ◎
3424 Beck John H jr ◎ △EX2-1782
Credenza rd intersects

83
BOND—From Tuckaseegee rd northeast, 1 east of Thrift rd
912 Wells Ronald D
1033 Simmons Co bedding △EX9-7461
1039 Sou States Chem Co △EX9-7580

49
BOOKER AV (Biddleville)—From 1100 Beattie's Ford rd west bey Willow, 1 north of Sanders av
2202 Vacant
2204 Vacant
2205 Grier Shoe Shine △ED2-7318
2206 Booster Club
2207 Edwards Portrait Studio △ED4-0253
2208 Henderson Vincent

ABLE
UPHOLSTERY
COMPANY
UPHOLSTERING
DRAPERIES
SLIP COVERS
BED SPREADS
2316 Central
TELEPHONE
FRanklin
5-3547

Lincoln EDSEL
FRANKLIN MOTORS Inc.
"The Lincoln - Mercury - Continental - Edsel - English Ford Dealer of the Carolina's"
Wheel Balancing — Wheel Alignment — Body Repairs — Gas — Oil — Lubrication
1220 S. TRYON ST. PHONE EDison 4-3073
ENGLISH FORD MERCURY

HELP!

When you need help, you can depend on

OBSERVER WANT ADS
PHONE FRanklin 7-7474

BOOKER AV (Biddleville)—Contd
2208a Anderson Johnson
2209 **Apartments**
A Vacant
B Jones Eloise
C Hood Irene
D Beckwith Beauty Clinic △ED4-8034
E Wilson Martha Mrs
Street continued
2212 Knight Thos K ◎ △FR7-2684
2215 Brown Isaac
2215½ Grimes Rose L Mrs
2216 Roberts Wm N ◎ △FR5-3929
2217 Hemphill John N ◎ △ED3-5021
2220 Cureton Geo W △ED3-2373
2221 Jordan Wahbirk Mrs △ED4-7066
2224 **Apartments**
1 White John W
2 Hill Jesse
3 Turner Willie M
Street continued
2225 Hudson Jas △ED3-8747
Richards Elbert △ED2-2264
2229 Church of God
Carmel intersects
2300 Garrison Israel ◎ △ED4-5912
2301 Jordan Olan ◎ △ED4-1704
2304 Gamble John H Rev ◎ △ED2-5823
2305 Smith Gertrude Mrs △ED4-2831
2308 Ellis Edw D ◎ △ED4-3811
2309 Ford Abr △ED4-3880
2312 Johnson Bruce C △ED4-4390
2315 Harris Leon P ◎ △ED2-1550
2316 Dunham Maude Mrs ◎ △ED3-3200
2317 Hough Roy O ◎ △ED4-8596
2320 Squirewell John T ◎ △ED2-5939
2321 Holsey Wm M ◎ △ED2-6703
Holsey Wm & Son pistrs △ED2-6703
2324 Martin Timothy jr △FR5-7020
Lowman Clarence A △ED4-8244
2325 Pride Sidney ◎ △FR6-0113
2328 Holsey Walter H ◎ △FR7-7789
2330 Pride Wm
2331 Barron Jos C
Holly intersects
2400 Dawkins Martha Mrs ◎
2401 Bowser Bessie L Mrs ◎ △ED4-0548
2404 McClure Fred R ◎ △ED2-6304
2410 Farrar I Patk ◎ △FR6-6769
2412 Farrar Wm ◎
2415 Howard John L ◎ △ED3-7243
2416 Barnes Eliz Mrs ◎ △FR5-2052
2417 Yates Geo W ◎ △ED3-2061
2420 Polk Jack P
2421 Hall Percy △ED3-2315
2422 Williams Connie
2426 Cunningham Everett ◎ △ED3-7800
2428 Leverett Jas T ◎ △ED2-2790
2431 Jackson Ella Mrs ◎ △FR6-0378
2433 Small Elijah J ◎ △FR7-7615
Hamlet av begins
2501 Frazier Mattie Mrs ◎ △FR7-1842
2505 Neal Jos A △ED3-3768
2508 Thomas Maggie Mrs ◎ △FR6-4251
2511 Gillespie Wm △FR6-0638
2515 Logan Walker E ◎ △FR6-0629
Scott's Gro
2516 McCray Maude Mrs ◎ △FR5-3921
2517 Foster Louis E △FR5-6465
2521 Garner John H ◎ △FR7-1960
2522 McCain Carl H ◎ △ED3-6997
2525 Vacant
2526 Jackson Chas K ◎ △FR6-1807
2528 Jones Bessie Mrs ◎ △ED4-5953
2529 Lowery Jos ◎ △ED4-8567
2532 Craig Hugh jr ◎ △ED2-9306
2533 Roach Lula Mrs ◎ △FR5-1208
2541 Oates Geo W △ED3-2376
Hickory begins
2600 McCain Flossie Mrs
2601 Grate Mike ◎ △ED4-9000
2602 Davis J D
2605 Watson Marshall ◎ △FR7-3552
2609 Miller Hosea ◎ △FR5-6305
2610 Morrow Savannah Mrs
2613 Neal John T ◎
2617 Vacant
2621 Walker Eliz ◎
2625 Bunch Major ◎ △ED4-0135
2629 Sanders Pearl Mrs ◎
Willow begins

45

BOONE (Biddleville)—From 2020 Oaklawn av north bey Vinton
1118 Yongue Robt J
1122 Harding Jesse Rev
1129 Camp Annie Mrs △ED3-0818
Renner intersects
1208 Hardin Helen B Mrs △ED3-8858
1209 Vacant
1212 Talford Freeman ◎ △ED3-2097
1215 Vacant
1216 Hunt Irene S ◎ △ED2-6656
1218 Dargan Willie △ED4-5245
1219 Williams Edw L ◎ △ED2-0452
rear Marcelene Beauty Shop
1220 Reid Jas W ◎ △FR7-3472
1223 Strong Addie G Mrs ◎
1227 Clawson Azalee Mrs ◎ △ED2-5220
1231 Walker David E ◎ △FR7-1328
Vinton intersects

83

BORDER DR—From 1300 Berryhill rd east, 1 north of Freedom dr
2200 Charlotte Tank Corp △ED2-2188

45A

BOTANY—From 2600 LaSalle east
2709 Williams Hayward ◎
2712 Frazier Albert ◎ △EX9-9927
2713 Wilson Jas M ◎ △EX9-7387
2717 Meadows Wm ◎
2721 Miller Ernest ◎
2800 Brown Willie ◎ △EX2-1119
2801 Lewis Lester T ◎ △EX9-5716
2808 Wright Simon ◎ △EX9-8131
2809 Appling Joe L ◎
2814 Stroud John ◎ △EX9-3484
2815 Harrison Chris ◎ △EX9-8772
2820 Horton Gladstone ◎
2826 Polk Arth ◎ △EX9-9367
2832 Colson Calvin jr ◎ △EX2-1152
2900 Neal Alonzo ◎ △EX9-0189
2901 Ivey Randolph B ◎
2908 Jackson Lewis J ◎ △EX9-8248
2912 Vacant
2913 Hasty Wallace H ◎ △EX2-1164
2919 Williams Worth A jr ◎ △EX2-1413
2920 Cunningham Robt L ◎ △EX2-2449
2925 Harris Hubbard ◎ △EX9-3896
2926 Archie Leon D ◎
2931 King Fred ◎ △EX9-9472
2932 Johnson Charlie ◎ △EX9-8778
2937 Law Jas R ◎ △EX2-2436
2938 Bailey W D ◎ △EX9-9451
3000 Roseboro Elmore ◎ △EX9-0177
3001 Hall Willie G Rev ◎ △EX9-6118
3007 Vacant
3008 Gaines Herbert C ◎ △EX9-8732
3014 Wingard J B ◎ △EX2-1584
3015 Moses Geo A ◎ △EX9-1158
3020 Knotts Risdon ◎ △EX9-8501
3021 McGirt Eddie C ◎ △EX2-1904
3026 Vacant
3027 Gilchrest Robt ◎ △EX9-6945
3032 Vacant
3033 Vacant
3038 Rivers Thos ◎ △EX2-1223
3039 Under constn
3044 Pinkney L C Rev ◎

32

BOULEVARD E—From 1800 Camden rd southeast to Queens rd west
101-05 Nivens Constn Co Inc bldg contrs △ED3-7534
113-15 Dilworth Launderette △ED2-4882
117 Satterfield's East Blvd Beauty Shop △ED3-7592
119 Irwin & Co Inc (stge)
121 Irwin & Co Inc hsehold furngs △ED2-7853
S Boulevard intersects
208 US PO (Dilworth Sta) △ED3-3993
Rooms:
1 Springs Mills Inc tex mfrs △FR6-7532
2 Arthur L Dale dentist △ED4-4504
3 Gerber Products Co △FR5-4392
6-8-10 Brown & Bigelow adv specialty △ED4-9354
7 Calvert Fire Ins Co △ED3-5485
9-11 Walker David S optom △ED4-7623
Street continued
211 Blume Mae K Mrs ◎ △ED3-2601
Hood Bertha H Mrs nurse
Hunsucker Cath I
Elixson J Brooks △FR5-2290
211½ Saunders Chas M △FR6-4321
214 Scruggs Berry L ◎ △ED2-1731
219 **Apartments**
1 Martin Lucille C Mrs
2 Lowery Albert C
3 Wells Beverly
4 Vacant
5 Wilkinson Joe T
6 Tingle Wm R acct △ED3-0354
Street continued
220 Black Joseph R
Black John G ◎ △ED3-6378
222 Byrd Christenbury J △FR7-5909
223 **Apartments**
1 Parton Barbara A
2 Yarbrough John F △ED4-0948
3 Baker Jan Mrs
4 Kinser Cecil M
Street continued
224 Strong Lina M Mrs ◎ △ED2-6612
Mims Clyde B Mrs △ED4-4395
227 Cole Bertha M Mrs △FR5-5432
228-30 Owens Rosa B Mrs ◎ furn rms △FR7-9306
300 Fashion Beauty Shop △ED2-0638
Cleveland av intersects
300½ Griffin Wayne L △ED4-7927
301 United Ins Co of America (hosp) △FR6-5695
304 Paschal Maude S Mrs ◎ △ED3-7687
307 Collins Mamie E Mrs ◎ △ED3-2065
310 **Apartments**
1 Bright Prudie M Mrs △FR6-9678
2 Peterson Mary B Mrs △ED3-5213
3 McDonald Everett
4 Martin Phyllis N
5 Vacant
Street continued
311 Branson Walter T ◎ △ED2-5618
Branson W T Htg Co Inc △ED2-5618
316 Wemp Murray W B bldg hse △FR6-9537
317 Wheeler Nancy C Mrs ◎ △ED2-4969
319 Maske Betty L △FR7-3361
321 McCroskey Chas R
322 Jung Gam C ◎
323 Belue John F ◎ △ED3-4560
324 Jung Bros Cins & Lndry △FR7-2007
325 Brumfield Studio photogs △ED4-7415
326-28 Vacant
330 Boulevard Sundries confr △ED3-5159
331 **Miller Apartments**
Apartments:
1 Horton Emsley M △FR6-0494
2 Cohan Jac △ED2-1765
Morris Ruth K Mrs baby sitter
3 Page Joe F
4 Sparrow John W △ED4-5143
Euclid av intersects
400 Gaddy Wilma H Mrs baby sitter
401 **Apartments**
1 Kroh Margt E Mrs △ED2-5669
2 Rierson Sanders C △ED4-4108
3 Lyman Horace M △FR6-3729
4 Smith Gussie B Mrs
Street continued
404 Geisinger John W ◎ △ED4-5272
407 Hinson Gladys F △ED3-7325
408 **Apartments**
1 Laney Chas R
2 Morrow Lex H
3 Vacant
4 Barbee Hubert F pntr
Street continued
409 Small Lula P Mrs ◎ △ED2-1307
412 **Apartments**
1 Vaughn Daisy V △ED4-1884
2 Vacant
3 Vacant
4 Therrell Robt C
5 Vacant
Street continued
413 Belk Louis J
415 Ponds Frank W
416 Diaz Lucille E Mrs ◎ △ED3-6081
419 Ivy Lodge tourists △ED4-7922

COCHRANE FABRIC SHOP
FABRICS OF ALL KINDS
Cottons Woolens Silks Worsteds Synthetics
N. Tryon St.
Across from Mecklenburg Furniture Shop
Telephone FRanklin 7-2997

ASSOCIATED GENERAL CONTRACTORS OF AMERICA
Boyd AND Goforth INC.
General Contractors
Pineville Road
P.O. Box 10436
TEL. JAckson 3-2121

Forest Lawn Burial Park
and Mausoleum
NEW THRIFT ROAD
True Perpetual Care For Every Lot
TELEPHONE EXpress 9-1141

Jack Berger Music Co.
HEADQUARTERS FOR
OLDS, CONN, BUESCHER, CONN DIRECTOR, SELMER, LINTON
LeBLANC — GETZEN, BAND INSTRUMENTS, ALSO DRUMS
Rentals and Repairs
EDison 4-1538
120½ E. 6th

Garibaldi & Bruns INC.
104 S. TRYON ST. Charlotte's Leading Jewelers for 63 Years TEL. FRanklin 5-3331

BOULEVARD E—Contd
419—Contd
Norris Rosalie J Mrs ◎ △ED4-7922
rear Long John W
420 Taylor Bessie M Mrs △FR6-0681
Am Reweaving Shop △FR6-0681
423 Davis E R △ED3-8698
424 Abernethy Margt K Mrs ◎ △ED2-1226
427 Hollingsworth Kate G Mrs △ED2-3427
428 Renfrow Manor tourists △FR7-3182
Renfrow Arth C
429 Vickers Thos J △FR6-5974
Vickers Estelle C Mrs drsmkr
Lyndhurst av intersects
34
500 Steele Wm C △FR6-4634
500½ Parton Billy C
501 Reid Walter B ◎ △ED2-6315
505 Walter Royal M Mrs △ED3-1029
508 Griffin Columbus J ◎ △FR7-5224
Griffin Ethel M Mrs nurse
Junget Irene K Mrs
Hunter Lucy U Mrs △ED3-4623
Griffin Sls & Specialty Co whol novelties △FR7-5224
Street continued
511 Grant Melvin L △FR5-2070
512 Watkins Kate B Mrs ◎ △ED2-7431
517 Beatty Paul B ◎ △ED2-1461
518 Beachum Florence M △ED4-6561
Porter Glenn ◎ △FR7-3706
Arzberger Emma Mrs △FR5-8556
Daligny Gladys L Mrs △FR6-9291
Graham Julia △FR6-7756
Street continued
521 Boyce Saml L ◎ △ED3-3818
524 **Apartments**
1 Blume Henry K ◎ △ED4-0047
2 Ross Chas
3 Perez Marco
4 VanPelt Ashlyn Mrs △ED4-2025
5 Purvis Chas A
Street continued
524½ Colt Frances R Mrs △FR5-5414
525 Vacant
527 Ryals Eug F
528a Butler Bonnie D Mrs △FR5-4998
528b Townsend Robt
528c Turner Jas O △FR5-2706
529 Williams John ◎
531 Orbison C C
Winthrop av intersects
600 Charlotte Greek Orthodox Community Center △FR5-8607
Holy Trinity Greek Orthodox Cathedral △FR5-8607
601 Creech Harlan L jr Rev △FR5-1352
605 Dilworth Meth Ch △ED4-5569
Dilworth Meth Ch Kindergarten △ED4-5569
Springdale av intersects
700 **Apartments**
1 Kennedy Ethel T Mrs watch repr △FR5-2689
2 Shaw Gladys A △ED3-6259
3 Lyles Harry M △ED2-3487
4 Neal Clifton S
Street continued
701 Maydanis Nick A ◎ △ED3-3470
704 **Apartments**
1 Kantsios Sam A △ED4-0991
2 Hollyfield Pansy M △ED3-2649
3 Stone Louis H △ED2-0359
4 Edwards Jacob B △FR6-3076
Street continued
708 Prunty Benj F △ED3-6069
Prunty Phyllis A mus tchr
709 Yates Cicero L ◎ △ED2-7387
Yates Margt P mus tchr
712 Deaton Ollie W ◎ △ED4-6025
715 Henderson Jessie V ◎ △FR6-1917
716 McCollough Annie F Mrs ◎ △ED3-4478
719 White Fred H ◎ △ED2-6213
720 Taylor Lois E ◎ dentist △ED3-4807
726 Brannon Chiropractic Clinic △FR7-3637
Brannon Wallace R △FR7-3637
731 Brown Beulah Mrs ◎ △ED3-9332
Lenox av intersects
800 Hunter Camille D Mrs ◎ △ED2-6556
801 Todd Mary J Mrs ◎ △FR7-4131
808 Vacant
809 Turner Dovie H Mrs ◎ △ED2-5933
814 Willard Lillian P Mrs ◎ △ED2-4488
815 Wayne Herbert M ◎ △ED4-5766
818 Wilkinson Geo D △FR6-3925
820 Dabbs Ben R △FR5-1086
821 Goodman Lalah C Mrs ◎ △ED4-1444
827 Rankin Wm C ◎ △ED2-7480
828 Porter Corilla A Mrs ◎ furn rms △ED2-3859
833 Ferguson Viola L Mrs ◎ △ED3-5681
Avondale av intersects
900 Schachner Julius A jr ◎ △ED2-4777
901 Core Florabel H Mrs ◎ △ED3-8284
909 Witherspoon J Clyde ◎ △ED2-8344
910 Bobbitt Wm H Hon △ED4-6452
915 Massey N Roy △FR5-9183
916 Alexander Springs R ◎ △ED4-1737
922 Mayer J LeGrande Rev △FR6-6658
923 Thornhill Archibald J ◎ △ED2-0028
928 Elliott Jas J dentist △ED3-0482
929 Vacant
930 Barnes Margt A Mrs phys △FR6-3524
36
Dilworth rd W intersects
1000 Greenleaf Bessie S Mrs ◎ △ED3-1467
1001 Helms Marvin W ◎ △FR7-2792
1008 Bolton Saml O ◎ △ED3-1058
1009 **Apartments**
1 McPheeters Jos C
2 Vacant
3 Willis Thos J
4 Terrell Grace M
Street continued
1014 Parlier C Carson ◎ mfrs agt △ED3-3866
1015 Williams Etha F ◎ △ED2-5737
1021 Wooten M Frank ◎ △ED3-2666
1022 **Crosland Apartments**
Apartments:
1 Bird Thos W △ED3-6354
2 Holt Nancy M Mrs △FR5-5355
3 Riddle Luke L △FR6-7780
4 Vacant
Street continued
1027 Caldwell D Frank ◎ △ED4-3532
Ewing av begins
1100 Walker Nora L Mrs ◎
1101 Grose Philip G △FR7-4250
1108 Meleos Jas T ◎ △ED2-4321
1109 **Apartments**
1 Taylor Heiro
2 Helms Lucille W Mrs △FR5-6622
3 Covington David H jr
4 Martin M Eloise
5 Vacant
Street continued
1114 Campbell Jas D ◎ △ED2-6975
Hambrick Tinnie A Mrs nurse
1117-19 StLuke's Luth Ch △ED4-4577
1120 Quist Irving F ◎ △ED3-4460
1120a Justice Louise S Mrs △ED4-3682
1120b Phillips Grace I △FR7-7603
Dilworth rd E intersects
1200 First Christian Ch △ED4-3771
1201 Abbott Chas F ◎ △ED2-5504
1207 No return
1211 Koutsogeorgas Chris G ◎ △ED4-2509
1213 Thomas Louise Mrs △FR7-1892
1214 Roberts Wendell E ◎ △ED3-3339
1218 Josie's Beauty Shop △ED2-3902
Jones Earl O ◎ △ED2-3902
1220-22 Thelma Inc women's clo △FR6-9545
Nabors Thelma F Mrs ◎ △FR6-9545
1223 Forsythe Sue P Mrs ◎ △ED3-5708
1226 Cadieu J Henry △ED4-1120
1232 Jaffa Ben ◎ △ED3-5067
1233 **Valeda Mansions**
Robbins Jack T real est △ED3-6844
Apartments:
1 Vann J R
2 Hawks Billy G
3 Crawford Jas T jr
4 Emser H Raymond △ED4-1197
6 Vacant
7 Vacant
9 Vacant
10 Craven Oliver K
11 Storey Georgia E Mrs △FR7-7873
12 Pratt Eva
14 Hill L P
15 Norris Carol L
18 White Roy R
19 Citron Martin D △FR7-3365
20 Vacant
21 Vacant
22 No return
23 Vacant
24 Brown Pearl I
25 Brown Margie B Mrs
26 Vacant
27 Vacant
28 Diggs Ralph G
29 Bodkin Robt J
30 McGee Elva P
31 Vacant
32 Collins Jas H △FR7-5371
33 Vacant
34 Ramsey Kathleen Mrs △FR7-1949
35 Gadd Tyrus U
36 Sane Guy J
37 Hahn Bertha E Mrs △FR6-7290
38 Chambers Jas T △FR6-2921
39 Vacant
41 Blackburn Jas jr △ED4-6276
44 Vacant
46 Vacant
47 Harrill Marion O jr
49 Wingate W C
Street continued
1236 McCollough Lewell O ◎ △FR6-8526
1244 Presnell Bertha B Mrs ◎ △ED3-3962
1247 Watts Hdw △ED4-6394
1249 North State Lndry Inc (br) △ED3-9417
Charlotte dr begins
1251 Dilworth Food Store gro △ED2-7445
1252 Alexander Home △ED2-1941 △FR6-4903
1257 McNeely's Atlantic Serv △FR5-9436
Kenilworth av intersects
1300 Under constn
1301 Swan Soda Shop confy △ED2-3112
1305 Economy Clns & Lndry (br) △FR7-6121
1307-09½ **Moore Apartments**
1307 Frazier Loretta H Mrs △ED2-8470
1307½ Thrift Everette A
1308 Almand Lucy D Mrs ◎ △FR5-5225
1309 Lemmond Earnie N △FR6-4366
1309½ Blackwelder Lewis
1311 Linnemann Edw L △FR6-5308
1311½ Vacant
1312 Moore Cody H △FR7-1206
1314 Finlay Cornelia L Mrs ◎ △ED4-7011
Richmond Pink L Mrs ◎
1315 Gallimore John A ◎ △FR6-1288
1318 Farris Beulah K Mrs ◎ △ED3-3495
1321 **Pedro Apartments**
Apartments:
1 Graham Marjory
2 Rusher Paul H
3 Davis Evelen N Mrs △ED2-3054
4 Westerfield Martha H Mrs △FR6-4612
5 Vacant
6 Cameron Everette P △ED2-4463
7 Brown Jos C
8 Robinson Wm S III △ED2-8313
Street continued
1324 Vacant
1325 Hanna Paint Co △ED2-4765
1327 Little Constn Co Inc △FR6-6574
1328 Switzer Thos C ◎ △ED3-0906
1329 Three Nickels Washateria △FR7-9246
1330 Browne Thos E △ED3-3593
1330½ McCallum Helen S Mrs ◎ △ED3-5936
Scott av ends
1401 Kidd Ralph V ◎ △ED3-4784
1402 Scholtz Whitten W ◎ △ED2-0202
1404 Cummings Loretta △FR7-4895
1405 Dixon Walter R ◎ △ED3-6739
1406 Schotz Frances I ◎ △ED3-2592
1406½ Bayliss Beulah M △ED2-7241
1407 Carelock Crawford
1409 Ray Fredk C ◎ acct △ED2-2603
1412 Electrolux Corp (ofc) vacuum clns △FR7-2118-△FR5-1855
1413 Bell Lucille C Mrs
1414-18 A&B Florist Sup Co Inc △ED3-9861
1415 Henderson Pearl J Mrs ◎ △ED3-7960
1417 Krueger Fred C ◎ △ED3-6278

PAINTING
J. E. MARKHAM
PAPERING
Quality Workmanship Finest Materials
2627 HILLSIDE DRIVE
Telephone FRanklin 5-7400

INSURANCE INSURANCE
TRANSPORTATION COVERAGES A SPECIALTY
GENERAL REALTY & INSURANCE CORPORATION
SIDNEY S. FARABOW, Manager
Charlotte, N. C.
Office 418 W. 5th St.
Res.: 1417 Biltmore Drive
Phones: Office FRanklin 6-1545
Res. FRanklin 5-3187

THE *Only* **COMPLETE IMPARTIAL LIST OF BUSINESS CONCERNS** without regard to Size, Importance, Location, or Appointments, is your

CITY DIRECTORY CLASSIFIED BUSINESS SECTION

BOULEVARD E—Contd

1421 East Boulevard "66" Serv △FR5-9669
Floral av begins
Fountain View ends
1500 Russell Serv Sta △ED2-0224
1501 Dobson Martha L Mrs ◎ int dec △ED4-6335
1507 Vestal Warren H △FR7-5525
1509 McKnight Moffat M jr △ED4-2235
1511 Mills Wyatt P T ◎ photog △ED3-5968
1512 Thompson Hayti △FR6-7015
1517 Rent-It Co furn rentals △FR5-5725
Wagoner W Henry △FR5-5725
1520 Drum Drive In restr △FR6-4010
1524 Ponds Burl S
1527 Vacant
1528-30 Grimes Cln Co (br) △FR5-7665
1530 Moody Glen B photog
1531 **Garden Terrace Apartments**
Apartments:
1 Herron Richd L △FR5-2048
2 Ham Arth R
3 Simmons Harriet △ED4-2408
4 Rape Peggy L
Street continued
1532 House of Decor antiques △ED2-8425
1534 Rhodes Pharmacy △ED2-8133
Cumberland av begins
Garden ter ends
1600 Vacant
1601 Atkinson Sam Inc real est △ED4-5361
Cobb Rental Co property management △ED4-5363
1601½ Alexander Jas L
1604 Charlotte Health & Beauty Salon △ED4-2129
1605 **Apartments**
1 Rigler Edw J △ED4-4987
2 Darois Alice B Mrs △ED4-8971
3 Settlemyre Harriett M Mrs △FR6-4579
4 Nease E Ruth pub sten △ED4-6767
Street continued
1608 Crosley & Cooler archts △FR6-3153
O'Hair Agcy The ins △ED4-3725-△FR6-0405
Butler Sam M Inc yarn brokers △ED4-7208
Wad's Inc sundries △ED3-0137
Smith S Wadsworth jr (ofc) △ED3-0137
Street continued
1609 Boling Sarah W Mrs ◎ △ED4-6705
Lutz Bonnie △ED3-1997
1614 Dellinger Annie E Mrs ◎ △ED3-3384
1615 Stickley John L & Co yarns whol △ED3-9253
1616 Winchester Jennie M Mrs ◎ △ED3-3384
1617 Sloan, Mackintosh, Wheatley & Benton Inc archts and engs △FR5-3425-△FR5-1622
1620 **Apartments**
1 Earley Oren M △ED2-2061
2 Jung Wm G F △ED3-5596
3 Thornton Joyce A △ED4-4267
4 Covington Barbara H △FR5-8544
Street continued
1621 Char Mem Hosp Nurses Home △ED4-5173
1626 Unitarian Ch of Char The △ED3-2103
Lombardy cir begins
Hillside dr begins
1700 Karnes Howard M △ED3-2406
1701 Sykes Hugh M ◎ △ED3-3984
1705 **Apartments**
1 Grantham Grayson B Mrs △FR5-8795
2 Little Harold D △ED2-0367
3 Greene Cath B Mrs △FR5-7921
4 King Edith R Mrs △FR7-2655
Street continued
1709 Heindel Chas P ◎ △ED3-1919
1711 Gore Curtis R △FR7-5031
1712 Dixon Cyrus W ◎ △ED3-4935
1714 McLaurin Paul H △ED4-7568
1715 Vacant
1717 Butcher Alf ◎ piano tuner △ED4-1063
1718 Rea Oscar L ◎ ins adj △ED3-4510
1722 Sample Wm B ◎ △ED3-3327
1724 Vacant
1725 Skinner Geo H △ED2-3273
1727 Nivens Jack E △ED4-3390
Asheville pl begins
1800 Rea Ann B Mrs ◎ △ED4-0524
1801 Connelly Etta W Mrs ◎ △ED2-3235
1804 Stewart Chas R ◎ △ED2-3766
1805 Bradford Wm T ◎ △ED2-5918
1808 Pierre J Roland
1809 Mathews Annie P Mrs △ED2-5251
1810 Vacant
1811 Blanton Robt L △FR5-4925
1812 Honey Anthony A ◎ △FR7-4217
1815 **Apartments**
A Grier Allene △FR7-4962
B Kidd Robt E △ED4-3961
C Puckett Hugh jr △ED4-2290
D Widmer Chas L △FR6-1087
Street continued
1816 Andrews Denver R △ED4-9342
1817 Cantrell Emma E Mrs ◎ △ED4-9904
Black Bessie L nurse
1819 Wheeler Earl B ◎ △ED3-6058
1820 Vacant
Hillsdale dr ends
Lombardy cir ends
1900 Biddy Beatrice Mrs △FR7-1008
1902 Joyce Margt A △FR6-1191
1903 City Fire Dept (Engine Co No 9) △ED4-2405
1904 Turner Jos L △FR7-5191
1906 Epps Chas E △FR6-7144
Sugar Creek Bridge
Sugar den ends (not open)
King dr ends
Queens rd W intersects

24

BOULEVARD S—From 400 E Morehead southwest

1014 Moon B Cleo Mrs △ED4-0519
1014½ Vacant
1016 Carter Ruby A Mrs △FR6-5846
1016½ Vacant
1022 Federal Mogul Serv auto parts △FR6-4484
1026 Equip Finance Corp △FR5-8691
Rhyne Avery Inc mdse brokers △ED3-3141
1026a Natl Gypsum Co bldg materials △ED2-2191
Grade ends
1028 Spangler C D Constn Co Inc genl contrs △FR5-3736
Spangler C D Bldg Corp genl contrs △FR5-3736
Spangler Realty Co △FR5-3736
Tryon Hills Inc (ofc) △FR5-3736
Selwyn Village Inc (ofc) △FR5-3736
Dougie Oaks Apts Inc (ofc) △FR6-4905
Westwood Apts Inc (ofc) △FR5-3736
Scruggs Berry L ins △FR5-3736
Newland Road Apts Inc (ofc) △FR6-4905
Brookhill Village Apts Inc (ofc) △FR6-5053
Eastover Apts Inc (ofc) △FR5-3736
Tarawa Ter Inc (ofc) real est △FR5-3736
Quintard Ter Apts Inc (ofc) △FR5-3736
Street continued
1028a Vacant
1030 Britt Thurman E △ED2-1696
Lexington av intersects
1101 Merchants Bonded Whse (ofc) △ED3-5155
Baker J A & Co Inc cotton △ED3-5155
Hadley-Peoples Mfg Co whol cotton yarn △FR6-6449
1105 Char Junior Chamber of Commerce △ED3-0259
1108 Pitney-Bowers Inc mailing devices △ED3-8669
E Palmer ends
1112 Atlantic Refining Co The (regional ofc) △FR5-3741
1114 Merritt's Atlantic Serv gas sta △FR5-9376
1115-19 Pritchard Mem Bapt Ch △FR6-1571
1122(rear) Pennsylvania Oil Co △ED3-6185
Templeton av intersects
1200 **Office Building**
Rooms:
1 Evans Geo M acct △ED2-1155
2 Vacant
3 Vacant
4 Vacant
Street continued
1201 United Trading Stamp Corp △FR6-2675
1203 Piedmont Paint & Sup Co △FR5-7940
1207 Vacant
1208 Rayco Auto Seat Covers △FR6-1070
1211 Better T V Serv reprs △ED3-1061
1212 Fowler Floyd N wheel alignment △ED4-3809
1215 City Fire Dept (Engine Co No 2) △ED4-1090
City Fire Dept (Ladder Co No 2) △ED4-1090
1216 Lance Inc (dist ofc) △ED3-1606
1220 Vacant
1221-21½ Vacant
1223 Dilworth Cafe △FR5-9307
Arlington av intersects
1300-16 Lance Inc peanut products △ED4-4671
1301 Vacant
1301½ Ramsey Shirley A
1305 Dilworth Recreation Center billiards
1315 Sanitary Lndry Inc △ED3-9291
1317 Vacant

30

E Bland intersects
1400-12 Duke Pwr Co (garage)
1403 Cochran's Cities Serv △FR7-9357
1418 Duke Pwr Co (serv dept)
Duke Pwr Co (meter dept) △FR6-1681
1420 Duke Pwr Co (sub sta) △FR6-1681
1429 **Apartments**
1 Jackson Paul T △ED2-6593
2 Parker O Paul △ED3-2707
3 Vacant
4 Vacant
Street continued
1431 Cornelius Co Inc The dry gds △ED2-1334
1435 Model Clns Inc △FR5-5777
Rensselaer av intersects
1500 Venetian Centre blinds △FR7-3516
Apartments:
1 Vacant
2 No return
3 Helms Adam L
4 Vacant
5 Smith Jas A
6 Baldwin Lou B Mrs
7 Aycock Jas T
8 Shuler Vance
9 No return
10 Vacant
12 No return
Street continued
1500a Char Auto Parts Co Inc (br) △ED2-7701
1501 Vacant
1504-06 Am Beauty Florist & Gift Shop △ED3-4177
1510 Brown-Shoemaker Tire Co Inc △ED4-3021
Brown Herman A Inc whol tires △ED4-3021
1515 Toddle House restr
1520 Kellogg Sls Co △ED3-0381
1522 Appliances Buyers Credit Corp △FR6-9317
1523 Am Natl Ins Co △ED3-2059
1524 **Phoenix Mutual Life Ins Co Bldg**
Rooms:
100 Refgr Discount Corp △FR5-7741
101 Phoenix Mut Life Ins Co of Hartford Conn △ED4-6459
200 McSpadden & Scantland mfrs agt △ED2-4778
Morrison Mach Co △ED2-4778
Guider Specialty Co △ED2-4778
Andrews & Goodrich Inc △ED2-4778
201 Allied Bldg Credits Inc △FR6-8571
202-06 Dodge F W Corp constn reports
208 Fuller Brush Co The (hsehold div) △ED2-4730
Street continued

Where To Buy?

Consult the Classified Business Lists In This Directory

COLUMBUS OIL COMPANY DISTRIBUTORS

CITIES SERVICE

Motor Oils
Gasoline
Greases
Lubricants
Kerosene
and
Fuel Oils

"CHARLOTTE'S PIONEER FUEL OIL DEALER"

2109 S. Boulevard

TEL. EDison 3-7511

HAYES NURSERY

"EVERYTHING THAT'S GOOD and HARDY"

— LANDSCAPE PLANNING —

4928 Tuckaseegee Road Tel. EXpress 9-1911

Jack Berger Music Co.
HEADQUARTERS FOR
OLDS, CONN, BUESCHER, CONN DIRECTOR, SELMER, LINTON
LeBLANC — GETZEN, BAND INSTRUMENTS, ALSO DRUMS
Rentals and Repairs
120½ E. 6th
EDison 4-1538

Garibaldi & Bruns INC.
104 S. TRYON ST. Charlotte's Leading Jewelers for 63 Years TEL. FRanklin 5-3331

BOULEVARD E—Contd
419—Contd
Norris Rosalie J Mrs ◎ △ED4-7922
rear Long John W
420 Taylor Bessie M Mrs △FR6-0681
Am Reweaving Shop △FR6-0681
423 Davis E R △ED3-8698
424 Abernethy Margt K Mrs ◎ △ED2-1226
427 Hollingsworth Kate G Mrs △ED2-3427
428 Renfrow Manor tourists △FR7-3182
Renfrow Arth C
429 Vickers Thos J △FR6-5974
Vickers Estelle C Mrs drsmkr
Lyndhurst av intersects
34
500 Steele Wm C △FR6-4634
500½ Parton Billy C
501 Reid Walter B ◎ △ED2-6315
505 Walter Royal M Mrs △ED3-1029
508 Griffin Columbus J ◎ △FR7-5224
Griffin Ethel M Mrs nurse
Junget Irene K Mrs
Hunter Lucy U Mrs △ED3-4623
Griffin Sls & Specialty Co whol novelties △FR7-5224
Street continued
511 Grant Melvin L △FR5-2070
512 Watkins Kate B Mrs ◎ △ED2-7431
517 Beatty Paul B ◎ △ED2-1461
518 Beachum Florence M △ED4-6561
Porter Glenn ◎ △FR7-3706
Arzberger Emma Mrs △FR5-8556
Daligny Gladys L Mrs △FR6-9291
Graham Julia △FR6-7756
Street continued
521 Boyce Saml L ◎ △ED3-3818
524 **Apartments**
1 Blume Henry K ◎ △ED4-0047
2 Ross Chas
3 Perez Marco
4 VanPelt Ashlyn Mrs △ED4-2025
5 Purvis Chas A
Street continued
524½ Colt Frances R Mrs △FR5-5414
525 Vacant
527 Ryals Eug F
528a Butler Bonnie D Mrs △FR5-4998
528b Townsend Robt
528c Turner Jas O △FR5-2706
529 Williams John ◎
531 Orbison C C
Winthrop av intersects
600 Charlotte Greek Orthodox Community Center △FR5-8607
Holy Trinity Greek Orthodox Cathedral △FR5-8607
601 Creech Harlan L jr Rev △FR5-1352
605 Dilworth Meth Ch △ED4-5569
Dilworth Meth Ch Kindergarten △ED4-5569
Springdale av intersects
700 **Apartments**
1 Kennedy Ethel T Mrs watch repr △FR5-2689
2 Shaw Gladys A △ED3-6259
3 Lyles Harry M △ED2-3487
4 Neal Clifton S
Street continued
701 Maydanis Nick A ◎ △ED3-3470
704 **Apartments**
1 Kantsios Sam A △ED4-0991
2 Hollyfield Pansy M △ED3-2649
3 Stone Louis H △ED2-0359
4 Edwards Jacob B △FR6-3076
Street continued
708 Prunty Benj F △ED3-6069
Prunty Phyllis A mus tchr
709 Yates Cicero L ◎ △ED2-7387
Yates Margt P mus tchr
712 Deaton Ollie W ◎ △ED4-6025
715 Henderson Jessie V ◎ △FR6-1917
716 McCollough Annie F Mrs ◎ △ED3-4478
719 White Fred H ◎ △ED2-6213
720 Taylor Lois E ◎ dentist △ED3-4807
726 Brannon Chiropractic Clinic △FR7-3637
Brannon Wallace R △FR7-3637
731 Brown Beulah Mrs ◎ △ED3-9332
Lenox av intersects
800 Hunter Camille D Mrs ◎ △ED2-6556
801 Todd Mary J Mrs ◎ △FR7-4131
808 Vacant
809 Turner Dovie H Mrs ◎ △ED2-5933
814 Willard Lillian P Mrs ◎ △ED2-4488
815 Wayne Herbert M ◎ △ED4-5766
818 Wilkinson Geo D △FR6-3925
820 Dabbs Ben R △FR5-1086
821 Goodman Lalah C Mrs ◎ △ED4-1444
827 Rankin Wm C ◎ △ED2-7480
828 Porter Corilla A Mrs ◎ furn rms △ED2-3859
833 Ferguson Viola L Mrs ◎ △ED3-5681
Avondale av intersects
900 Schachner Julius A jr ◎ △ED2-4777
901 Core Florabel H Mrs ◎ △ED3-8284
909 Witherspoon J Clyde ◎ △ED2-8344
910 Bobbitt Wm H Hon △ED4-6452
915 Massey N Roy △FR5-9183
916 Alexander Springs R ◎ △ED4-1737
922 Mayer J LeGrande Rev △FR6-6658
923 Thornhill Archibald J ◎ △ED2-0028
928 Elliott Jas J dentist △ED3-0482
929 Vacant
930 Barnes Margt A Mrs phys △FR6-3524
36
Dilworth rd W intersects
1000 Greenleaf Bessie S Mrs ◎ △ED3-1467
1001 Helms Marvin W ◎ △FR7-2792
1008 Bolton Saml O ◎ △ED3-1058
1009 **Apartments**
1 McPheeters Jos C
2 Vacant
3 Willis Thos J
4 Terrell Grace M
Street continued
1014 Parlier C Carson ◎ mfrs agt △ED3-3866
1015 Williams Etha F ◎ △ED2-5737
1021 Wooten M Frank ◎ △ED3-2666
1022 **Crosland Apartments**
Apartments:
1 Bird Thos W △ED3-6354
2 Holt Nancy M Mrs △FR5-5355
3 Riddle Luke L △FR6-7780
4 Vacant
Street continued
1027 Caldwell D Frank ◎ △ED4-3532
Ewing av begins
1100 Walker Nora L Mrs ◎
1101 Grose Philip G △FR7-4250
1108 Meleos Jas T ◎ △ED2-4321
1109 **Apartments**
1 Taylor Heiro
2 Helms Lucille W Mrs △FR5-6622
3 Covington David H jr
4 Martin M Eloise
5 Vacant
Street continued
1114 Campbell Jas D ◎ △ED2-6975
Hambrick Tinnie A Mrs nurse
1117-19 StLuke's Luth Ch △ED4-4577
1120 Quist Irving F ◎ △ED3-4460
1120a Justice Louise S Mrs △ED4-3682
1120b Phillips Grace I △FR7-7603
Dilworth rd E intersects
1200 First Christian Ch △ED4-3771
1201 Abbott Chas F ◎ △ED2-5504
1207 No return
1211 Koutsogeorgas Chris G ◎ △ED4-2509
1213 Thomas Louise Mrs △FR7-1892
1214 Roberts Wendell E ◎ △ED3-3339
1218 Josie's Beauty Shop △ED2-3902
Jones Earl O ◎ △ED2-3902
1220-22 Thelma Inc women's clo △FR6-9545
Nabors Thelma F Mrs ◎ △FR6-9545
1223 Forsythe Sue P Mrs ◎ △ED3-5708
1226 Cadieu J Henry △ED4-1120
1232 Jaffa Ben ◎ △ED3-5067
1233 **Valeda Mansions**
Robbins Jack T real est △ED3-6844
Apartments:
1 Vann J R
2 Hawks Billy G
3 Crawford Jas T jr
4 Emser H Raymond △ED4-1197
6 Vacant
7 Vacant
9 Vacant
10 Craven Oliver K
11 Storey Georgia E Mrs △FR7-7873
12 Pratt Eva
14 Hill L P
15 Norris Carol L
18 White Roy R
19 Citron Martin D △FR7-3365
20 Vacant
21 Vacant
22 No return
23 Vacant
24 Brown Pearl I
25 Brown Margie B Mrs
26 Vacant
27 Vacant
28 Diggs Ralph G
29 Bodkin Robt J
30 McGee Elva P
31 Vacant
32 Collins Jas H △FR7-5371
33 Vacant
34 Ramsey Kathleen Mrs △FR7-1949
35 Gadd Tyrus U
36 Sane Guy J
37 Hahn Bertha E Mrs △FR6-7290
38 Chambers Jas T △FR6-2921
39 Vacant
41 Blackburn Jas jr △ED4-6276
44 Vacant
46 Vacant
47 Harrill Marion O jr
49 Wingate W C
Street continued
1236 McCollough Lewell O ◎ △FR6-8526
1244 Presnell Bertha B Mrs ◎ △ED3-3962
1247 Watts Hdw △ED4-6394
1249 North State Lndry Inc (br) △ED3-9417
Charlotte dr begins
1251 Dilworth Food Store gro △ED2-7445
1252 Alexander Home △ED2-1941 △FR6-4903
1257 McNeely's Atlantic Serv △FR5-9436
Kenilworth av intersects
1300 Under constn
1301 Swan Soda Shop confy △ED2-3112
1305 Economy Clns & Lndry (br) △FR7-6121
1307-09½ **Moore Apartments**
1307 Frazier Loretta H Mrs △ED2-8470
1307½ Thrift Everette A
1308 Almand Lucy D Mrs ◎ △FR5-5225
1309 Lemmond Earnie N △FR6-4366
1309½ Blackwelder Lewis
1311 Linnemann Edw L △FR6-5308
1311½ Vacant
1312 Moore Cody H △FR7-1206
1314 Finlay Cornelia L Mrs ◎ △ED4-7011
Richmond Pink L Mrs ◎
1315 Gallimore John A ◎ △FR6-1288
1318 Farris Beulah K Mrs ◎ △ED3-3495
1321 **Pedro Apartments**
Apartments:
1 Graham Marjory
2 Rusher Paul H
3 Davis Evelen N Mrs △ED2-3054
4 Westerfield Martha H Mrs △FR6-4612
5 Vacant
6 Cameron Everette P △ED2-4463
7 Brown Jos C
8 Robinson Wm S III △ED2-8313
Street continued
1324 Vacant
1325 Hanna Paint Co △ED2-4765
1327 Little Constn Co Inc △FR6-6574
1328 Switzer Thos C ◎ △ED3-0906
1329 Three Nickels Washateria △FR7-9246
1330 Browne Thos E △ED3-3593
1330½ McCallum Helen S Mrs ◎ △ED3-5936
Scott av ends
1401 Kidd Ralph V ◎ △ED3-4784
1402 Scholtz Whitten W ◎ △ED2-0202
1404 Cummings Loretta △FR7-4895
1405 Dixon Walter R ◎ △ED3-6739
1406 Schotz Frances I ◎ △ED3-2592
1406½ Bayliss Beulah M △ED2-7241
1407 Carelock Crawford
1409 Ray Fredk C ◎ acct △ED2-2603
1412 Electrolux Corp (ofc) vacuum clns △FR7-2118-△FR5-1855
1413 Bell Lucille C Mrs
1414-18 A&B Florist Sup Co Inc △ED3-9861
1415 Henderson Pearl J Mrs ◎ △ED3-7960
1417 Krueger Fred C ◎ △ED3-6278

PAINTING
J. E. MARKHAM
PAPERING
Quality Workmanship Finest Materials
2627 HILLSIDE DRIVE
Telephone FRanklin 5-7400

INSURANCE INSURANCE
TRANSPORTATION COVERAGES A SPECIALTY
GENERAL REALTY & INSURANCE CORPORATION
Office 418 W. 5th St.
Res.: 1417 Biltmore Drive
SIDNEY S. FARABOW, Manager
Charlotte, N. C.
Phones: Office FRanklin 6-1545
Res. FRanklin 5-3187

THE *Only* COMPLETE IMPARTIAL LIST OF BUSINESS CONCERNS without regard to Size, Importance, Location, or Appointments, is your
CITY DIRECTORY CLASSIFIED BUSINESS SECTION

BOULEVARD E—Contd
1421 East Boulevard "66" Serv △FR5-9669
Floral av begins
Fountain View ends
1500 Russell Serv Sta △ED2-0224
1501 Dobson Martha L Mrs ◎ int dec △ED4-6335
1507 Vestal Warren H △FR7-5525
1509 McKnight Moffat M jr △ED4-2235
1511 Mills Wyatt P T ◎ photog △ED3-5968
1512 Thompson Hayti △FR6-7015
1517 Rent-It Co furn rentals △FR5-5725
Wagoner W Henry △FR5-5725
1520 Drum Drive In restr △FR6-4010
1524 Ponds Burl S
1527 Vacant
1528-30 Grimes Cln Co (br) △FR5-7665
1530 Moody Glen B photog
1531 **Garden Terrace Apartments**
Apartments:
1 Herron Richd L △FR5-2048
2 Ham Arth R
3 Simmons Harriet △ED4-2408
4 Rape Peggy L
Street continued
1532 House of Decor antiques △ED2-8425
1534 Rhodes Pharmacy △ED2-8133
Cumberland av begins
Garden ter ends
1600 Vacant
1601 Atkinson Sam Inc real est △ED4-5361
Cobb Rental Co property management △ED4-5363
1601½ Alexander Jas L
1604 Charlotte Health & Beauty Salon △ED4-2129
1605 **Apartments**
1 Rigler Edw J △ED4-4987
2 Darois Alice B Mrs △ED4-8971
3 Settlemyre Harriett M Mrs △FR6-4579
4 Nease E Ruth pub sten △ED4-6767
Street continued
1608 Crosley & Cooler archts △FR6-3153
O'Hair Agcy The ins △ED4-3725-△FR6-0405
Butler Sam M Inc yarn brokers △ED4-7208
Wad's Inc sundries △ED3-0137
Smith S Wadsworth jr (ofc) △ED3-0137
Street continued
1609 Boling Sarah W Mrs ◎ △ED4-6705
Lutz Bonnie △ED3-1997
1614 Dellinger Annie E Mrs ◎ △ED3-3384
1615 Stickley John L & Co yarns whol △ED3-9253
1616 Winchester Jennie M Mrs ◎ △ED3-3384
1617 Sloan, Mackintosh, Wheatley & Benton Inc archts and engs △FR5-3425-△FR5-1622
1620 **Apartments**
1 Earley Oren M △ED2-2061
2 Jung Wm G F △ED3-5596
3 Thornton Joyce A △ED4-4267
4 Covington Barbara H △FR5-8544
Street continued
1621 Char Mem Hosp Nurses Home △ED4-5173
1626 Unitarian Ch of Char The △ED3-2103
Lombardy cir begins
Hillside dr begins
1700 Karnes Howard M △ED3-2406
1701 Sykes Hugh M ◎ △ED3-3984
1705 **Apartments**
1 Grantham Grayson B Mrs △FR5-8795
2 Little Harold D △ED2-0367
3 Greene Cath B Mrs △FR5-7921
4 King Edith R Mrs △FR7-2655
Street continued
1709 Heindel Chas P ◎ △ED3-1919
1711 Gore Curtis R △FR7-5031
1712 Dixon Cyrus W ◎ △ED3-4935
1714 McLaurin Paul H △ED4-7568
1715 Vacant
1717 Butcher Alf ◎ piano tuner △ED4-1063
1718 Rea Oscar L ◎ ins adj △ED3-4510
1722 Sample Wm B ◎ △ED3-3327
1724 Vacant
1725 Skinner Geo H △ED2-3273
1727 Nivens Jack E △ED4-3390
Asheville pl begins
1800 Rea Ann B Mrs ◎ △ED4-0524
1801 Connelly Etta W Mrs ◎ △ED2-3235
1804 Stewart Chas R ◎ △ED2-3766
1805 Bradford Wm T ◎ △ED2-5918
1808 Pierre J Roland
1809 Mathews Annie P Mrs △ED2-5251
1810 Vacant
1811 Blanton Robt L △FR5-4925
1812 Honey Anthony A ◎ △FR7-4217
1815 **Apartments**
A Grier Allene △FR7-4962
B Kidd Robt E △ED4-3961
C Puckett Hugh jr △ED4-2290
D Widmer Chas L △FR6-1087
Street continued
1816 Andrews Denver R △ED4-9342
1817 Cantrell Emma E Mrs ◎ △ED4-9904
Black Bessie L nurse
1819 Wheeler Earl B ◎ △ED3-6058
1820 Vacant
Hillsdale dr ends
Lombardy cir ends
1900 Biddy Beatrice Mrs △FR7-1008
1902 Joyce Margt A △FR6-1191
1903 City Fire Dept (Engine Co No 9) △ED4-2405
1904 Turner Jos L △FR7-5191
1906 Epps Chas E △FR6-7144
Sugar Creek Bridge
Sugar den ends (not open)
King dr ends
Queens rd W intersects

24

BOULEVARD S—From 400 E Morehead southwest
1014 Moon B Cleo Mrs △ED4-0519
1014½ Vacant
1016 Carter Ruby A Mrs △FR6-5846
1016½ Vacant
1022 Federal Mogul Serv auto parts △FR6-4484
1026 Equip Finance Corp △FR5-8691
Rhyne Avery Inc mdse brokers △ED3-3141
1026a Natl Gypsum Co bldg materials △ED2-2191
Grade ends
1028 Spangler C D Constn Co Inc genl contrs △FR5-3736
Spangler C D Bldg Corp genl contrs △FR5-3736
Spangler Realty Co △FR5-3736
Tryon Hills Inc (ofc) △FR5-3736
Selwyn Village Inc (ofc) △FR5-3736
Dougle Oaks Apts Inc (ofc) △FR6-4905
Westwood Apts Inc (ofc) △FR5-3736
Scruggs Berry L ins △FR5-3736
Newland Road Apts Inc (ofc) △FR6-4905
Brookhill Village Apts Inc (ofc) △FR6-5053
Eastover Apts Inc (ofc) △FR5-3736
Tarawa Ter Inc (ofc) real est △FR5-3736
Quintard Ter Apts Inc (ofc) △FR5-3736
Street continued
1028a Vacant
1030 Britt Thurman E △ED2-1696
Lexington av intersects
1101 Merchants Bonded Whse (ofc) △ED3-5155
Baker J A & Co Inc cotton △ED3-5155
Hadley-Peoples Mfg Co whol cotton yarn △FR6-6449
1105 Char Junior Chamber of Commerce △ED3-0259
1108 Pitney-Bowers Inc mailing devices △ED3-8669
E Palmer ends
1112 Atlantic Refining Co The (regional ofc) △FR5-3741
1114 Merritt's Atlantic Serv gas sta △FR5-9376
1115-19 Pritchard Mem Bapt Ch △FR6-1571
1122(rear) Pennsylvania Oil Co △ED3-6185
Templeton av intersects
1200 **Office Building**
Rooms:
1 Evans Geo M acct △ED2-1155
2 Vacant
3 Vacant
4 Vacant
Street continued
1201 United Trading Stamp Corp △FR6-2675
1203 Piedmont Paint & Sup Co △FR5-7940
1207 Vacant
1208 Rayco Auto Seat Covers △FR6-1070
1211 Better T V Serv reprs △ED3-1061
1212 Fowler Floyd N wheel alignment △ED4-3809
1215 City Fire Dept (Engine Co No 2) △ED4-1090
City Fire Dept (Ladder Co No 2) △ED4-1090
1216 Lance Inc (dist ofc) △ED3-1606
1220 Vacant
1221-21½ Vacant
1223 Dilworth Cafe △FR5-9307
Arlington av intersects
1300-16 Lance Inc peanut products △ED4-4671
1301 Vacant
1301½ Ramsey Shirley A
1305 Dilworth Recreation Center billiards
1315 Sanitary Lndry Inc △ED3-9291
1317 Vacant

30

E Bland intersects
1400-12 Duke Pwr Co (garage)
1403 Cpchran's Cities Serv △FR7-9357
1418 Duke Pwr Co (serv dept)
Duke Pwr Co (meter dept) △FR6-1681
1420 Duke Pwr Co (sub sta) △FR6-1681
1429 **Apartments**
1 Jackson Paul T △ED2-6593
2 Parker O Paul △ED3-2707
3 Vacant
4 Vacant
Street continued
1431 Cornelius Co Inc The dry gds △ED2-1334
1435 Model Clns Inc △FR5-5777
Rensselaer av intersects
1500 Venetian Centre blinds △FR7-3516
Apartments:
1 Vacant
2 No return
3 Helms Adam L
4 Vacant
5 Smith Jas A
6 Baldwin Lou B Mrs
7 Aycock Jas T
8 Shuler Vance
9 No return
10 Vacant
12 No return
Street continued
1500a Char Auto Parts Co Inc (br) △ED2-7701
1501 Vacant
1504-06 Am Beauty Florist & Gift Shop △ED3-4177
1510 Brown-Shoemaker Tire Co Inc △ED4-3021
Brown Herman A Inc whol tires △ED4-3021
1515 Toddle House restr
1520 Kellogg Sis Co △ED3-0381
1522 Appliances Buyers Credit Corp △FR6-9317
1523 Am Natl Ins Co △ED3-2059
1524 **Phoenix Mutual Life Ins Co Bldg**
Rooms:
100 Refgr Discount Corp △FR5-7741
101 Phoenix Mut Life Ins Co of Hartford Conn △ED4-6459
200 McSpadden & Scantland mfrs agt △ED2-4778
Morrison Mach Co △ED2-4778
Guider Specialty Co △ED2-4778
Andrews & Goodrich Inc △ED2-4778
201 Allied Bldg Credits Inc △FR6-8571
202-06 Dodge F W Corp constn reports
208 Fuller Brush Co The (hsehold div) △ED2-4730
Street continued

Where To Buy?
Consult the Classified Business Lists In This Directory

COLUMBUS OIL COMPANY DISTRIBUTORS
CITIES SERVICE
Motor Oils
Gasoline
Greases
Lubricants
Kerosene
and
Fuel Oils
"CHARLOTTE'S PIONEER FUEL OIL DEALER"
2109 S. Boulevard
TEL. EDison 3-7511

HAYES NURSERY
"EVERYTHING THAT'S GOOD and HARDY"
— LANDSCAPE PLANNING —
4928 Tuckaseegee Road Tel. EXpress 9-1911

BE

MODERN

Live Better

Electrically

- For Comfort
- For Convenience
- For Economy

DUKE POWER COMPANY

Serving the Piedmont Carolinas

CHARLOTTE MERCHANTS ASSOCIATION INC.

GIVES YOU THE SERVICES OF CREDIT BUREAU of CHARLOTTE COLLECTION SERVICE DIVISION and PHYSICIANS & DENTISTS CREDIT BUREAU

202 City Savings Bank Bldg.

120 E. Third St.

See Page B

FEDERAL DEPOSIT INSURANCE CORPORATION $10,000 MAXIMUM INSURANCE FOR EACH DEPOSITOR MEMBER

AMERICAN COMMERCIAL BANK

"ASK THOSE WE SERVE"

BOULEVARD W—Contd
809 Nettles Parker W ◎ △FR6-3037
812 Hicks Mary C Mrs △FR7-6865
813 Spivey Creighton C ◎ △ED4-6159
815 McGirt Mary C Mrs ◎ △FR6-8243
816 Cooke S Howard ◎ △FR7-3456
818 Heath Kenneth H △FR5-8516
820 McGarity Augustus C △FR5-1831
821 Harper John C ◎
824 Jolly Albert W ◎ △ED4-5649
832 Elder's Super Mkt △ED3-8970
Spruce intersects

19

Erwin Creek Bridge
Barringer dr intersects
1103 Gordon Russell E ◎ △ED3-5762
1109 Casper Starkie E ◎ △ED3-9303
1115 McIlroy Robt S ◎ △ED3-0291
1116 Barger Gilbert O ◎ △FR7-2397
1121 Hall Jas C ◎ △FR5-2588
1127 Glaze Richd M ◎ △ED3-4357
1133 Lindsay Robt F ◎ △ED3-0485
1139 Glass Earl A △ED3-7926
1145 Evans David L ◎ △FR5-7111
1150 Walters Reford E ◎ △FR6-0830
Fordham rd begins
1200 Wheeler Edw ◎ △ED3-4482
1201 Stubbs Herbert S ◎ △ED2-6602
1209 Roberson Jas E Rev ◎ △FR5-8296
1210 Williams Edw W ◎ △FR6-8731
1215 Mayberry Zetta P Mrs ◎ day nursery △FR7-2959
1216 Busby Carla ◎ △ED3-0067
1222 Lucente Rocco J ◎ △ED3-0023
1228 Cline R Jack △FR6-1266
1238 Myers H Earl ◎ △FR6-2652
1243 Westover Bapt Ch △FR6-2046
1248 Smith Earl T ◎ △ED2-8321
1300 Keziah Zeb V ◎ △FR5-8725
1301 Haag Herbert F ◎ △ED3-1583
1308 McDonald Jas W ◎ △FR5-7195
1309 Flannery Gilbert ◎ △ED4-6908
1314 Canady Max C ◎ △FR5-3891
1315 Williams Joe B △FR6-0349
1320 Grant Sanford ◎ △ED3-4187
1326 Shinn Clyde E ◎ △FR7-3914
Shinn Mercantile & Novelty Furn Co △FR7-3914
1332 Adams Ethel R Mrs ◎ △ED3-9455
1333 Melton Foy F ◎ △ED4-5956
1338 Vanderburg Lester M ◎ △ED4-9127
Fordham rd begins
1339 Jordon Raymond L ◎ △FR5-5015
1400 Marshall Nettie Mrs ◎ △ED2-1548
1401 Crosby Wm J jr ◎ △ED4-5457
1409 Crane Archie L ◎ △FR6-1272
1410 Phillips Jesse C ◎ △ED2-6380
1415 Bell Helen B Mrs ◎ △ED4-3261
1416 Kinard Thos J ◎ △ED2-1779
1421 Brown Gaynelle M Mrs ◎ △FR7-2341
1427 Vacant
1500 Griffin's Gulf Serv Sta △ED2-9389
1501 Hicks Kath E Mrs △ED2-7679
1531 Vacant
1533 Stanley Ray Radio & Telev Serv △FR5-5108
1535-39 Model Clns Inc (br) △ED2-7990
1537 Boulevard Drive In restr △ED2-9230
1540 Westover Drive In Restr △FR7-5738
1541 Springview Barber Shop △FR6-5965
1541b Vacant
1547 Gordon's Amoco Serv Sta △FR7-9277
Shuman av intersects
1600 West Boulevard Snappy Serv Sta △ED2-9460
Kozy Kastle Grill restr △ED2-9460
City limits

12

BOUNDARY—From 1 blk northwest to 700 S Brevard, southeast bey Plum
314 Vacant
316 Monroe Emma L
320 Talford Wm ◎ coal △FR7-3067
322 Agers Eliz W Mrs △ED4-9436
324 Perry Creola C Mrs
326 Hill Mary Mrs
328 Owens Charlie M Mrs
330 Wallace Eli
334 Adger Matilda
S Brevard intersects
(Not open bet S Brevard and 405)
405 Jordan John
407 Vacant
409 Vacant
411 Vacant
413 Vacant
S Caldwell intersects
500 Miller Jas
504 Williams Furman T △ED4-6636
507 Huntley Ernest H △FR7-5048
508 Lucky Benj
510 Hamright Odell △FR5-3585
511a Evans Jas H △ED4-6567
511b Anderson Eloise
512 Robinson Wm △ED3-3283
515 Jones Willie L junk
516 Barnes Ethel M
517 Cloud Tilda C Mrs
518 Ballard Rosa L
519 Junious Beatrice E Mrs △FR7-4062
520 Gladden John B
521 Manigo Steady △FR7-1249
522 Turner Will △FR5-2201
523 McClain Ernest S △ED3-0042
525 McCoy Jas
526 McCullough Jas W ◎ △ED2-1709
527 Strong W Bruce
528 Garrett Jas
529 Watts Clifton E △FR6-1246
531 **Apartments**
1 Wooder John P
2 James Bessie
3 Ray Jas B
4 Lowery Oscar
Street continued
532 Howey Eliz M Mrs △FR7-6176
S Davidson intersects
600 Crawford Grace J ◎ △ED3-6761
604 **Apartments**
1 Howard Will △FR7-5231
2 Howard Will
3 Smith Will M
4 Vacant
Trotter's al begins
608 Heath Allen △FR5-2773
609 Edmonds Annette A Mrs △ED2-3561
610 Hood Matthew △ED4-7586
611 Adams Wm
612 Rowe Jas △FR7-5065
614 Rountree David △ED4-8351
615 Vacant
617 Ingram Bessie L
619 Lindsay Nathan A ◎
620 Jackson Wm A △ED4-1189
621 Alexander Roberta McC Mrs ◎ △ED2-2938
624 White Elmore coal △ED2-3503
625 Baxter Odessa △FR6-8263
628 Hill Robt
632 Camp Logan △FR5-6881

22

S Alexander intersects
700 Stewart Hannah G ◎ △FR6-9917
701 Wilson Thos
704 Edmonds Queen E Mrs ◎
708 Robinson Luther ◎ △FR6-4217
709 Sullivan Agnes Y Mrs ◎ △ED4-7624
710 Boular Gillie B Mrs ◎ △FR6-2834
711 Brown Wm E ◎ △ED4-8545
713 Gill Mildred L Mrs
713a Bouler Thos
714 Johnson Emma W Mrs
715 Dunn Rosie A Mrs ◎
717 Featherson Henry
718 Craig Lillie B Mrs
718½ Davis Will
719 Caldwell Robt L △FR5-2218
720 Hamilton Dewey
720½ Walker Carrie Mrs
721 Chandler Bertha W Mrs
723 Ross Jas R
724 Dixon Demetria G Mrs ◎ △ED3-8245
725 Weathers Ruby L
727 Huff Mamie
728 **Apartments**
1 Stitt Victoria S Mrs △ED3-5921
2 Vacant
3 Vacant
4 Vacant
Street continued
729 Redicks Hannah M Mrs
734 Davis Sarah E Mrs ◎
735 Anderson David △ED3-3223
737 Coleman Julia M
738 Mobley John H △FR7-2238
739 Vacant
740 Reid Willie B △ED3-3393
E Myers intersects
800 Roberts Carrie J Mrs △ED3-2166
Rearden Margt
804 Tilman Margie L △FR6-9087
804½ Vacant
807 Lewis Richd △ED3-0866
808 Wright Cora D Mrs ◎ furn rms △ED2-4259
811 Campbell Jas △ED4-1734
811½ Morrow Lula
812 Cureton Jas A ◎ △ED3-8364
815 Reed Linda
816 Foster Rosetta D Mrs
819 Hinton Mary W
Wilson Will
Earle Edna M △FR7-5159
820 Jones Mamie G Mrs ◎ △ED3-6097
821a Owens Ada
821b Lee Archie C △FR7-1045
S McDowell intersects
900 Fields Wesley △FR6-3939
903 Friday Ernest G ◎ △FR7-4545
904 McClain Calvin T ◎ △FR7-6916
908 Haygood Martha T Mrs ◎ △ED2-8318
909 Pearson Wm H ◎ △ED3-5537
912 Moore Louise M Mrs △ED4-8828
915 James Wilma A Mrs ◎ △FR5-1521
915a Witherspoon Bertha R Mrs
Crockett ends
Cobbway begins
921 Vacant
922 Neal's Gro
923 Parker Arrid
925 Wells Grace H Mrs
926 Springs Fred ◎
927 **Apartments**
1 Gaither Willie jr △FR7-6150
2 Moore Isaac
3 Vacant
4 Alexander John H
Street continued
930 Robinson John
931 Walker Lula A Mrs ◎
932 Ponds Georgia S Mrs
933 Vacant
S Long ends
1000 Laney Lottie M Mrs △FR5-4027
1002 Davis Louella Mrs
1004 Woods Geo
1006 Mobley Louise W Mrs △FR7-1890
1008 Bennett Paul E
1009 Harris Daisy S Mrs
1010 Washington Rufus
1011 Logan Alf
1012 Allison Rosa A Mrs ◎ △ED4-8405
1014 Bailey Scott
1016 Vacant
1018 Dunn Lewis jr
1020 Vance Sallie Mrs
1022 Massey Jas
Plum intersects
1026 Williams Tabernacle CME Ch
1036 Smith Raymond
1038 Sturdivant John M
1040 Cloud Emma L
1042 Bailey Rowina
1044 Vacant

81

BOWLEY (Marsh Estates)—From 2200 Greene west 2 north of Wilkinson blvd
2623 Altman Harry T ◎ mfrs agts △EX9-8926
2625 Jarrett Harvey L △EX9-0801
2900 Vacant
2902 House Vala O Mrs
2908 Carter Mary T Mrs △EX9-9448
2012 Vacant
2915 Oates Mary
2916 Ballard Frances S Mrs △EX9-7044
2917 Stillwell Lillian R △EX2-1358
2919 Berrier David L △EX9-9988
2920 Long Geo E △EX9-3698
2921 Simon Fred D △EX9-8579
2923 McKee Wm D △EX9-8930
2924 Parr John M △EX9-8436
2925 Collins Francis W △EX2-1997
2927 Braswell Jas N △EX9-7878
2928 Muhleman Jas V △EX2-1021
2929 Rakestraw Julius S △EX2-1053
2931 Vacant

Cameron-Brown Company

MORTGAGE BANKERS — REALTORS — INSURORS
HOME LOANS — INCOME PROPERTY LOANS

112 East Fourth Street Charlotte, N. C. Tel. EDison 2-6191

McCLURE LUMBER CO.
LUMBER AND BUILDING MATERIALS
ROZZELL'S FERRY RD. (MT. HOLLY RD.) PHONE EXpress 9-5681

BOWLEY (Marsh Estates)—Contd
2933 Saunders Dermont △EX2-1416
2935 Bumgardner Jack C △EX9-8084
2937 Trull David C jr △EX9-0905
2939 Secrest Claude D △EX9-3911
2941 Thorne Raymond A jr △EX9-1036
2943 Hartsell John K △EX9-8597
2945 Sweet Geo S △EX9-9511
2947 Hamilton Chas D trucking △EX9-8637
2949 Lee Jack H △EX2-2570
Weyland av intersects

59
BOYD—From 1200 Dade southwest, 2 east of The Plaza
3429 Baxter David H △FR6-1746
Anderson intersects
Academy intersects
3432 Conley David W △ED3-2886
3435 Butler Roscoe L △ED2-0689
3437 Stutts Robt E △ED4-5028
3439 Curlee Loy C
3441 Vacant
3450 Boyd G Russell ◎ △ED3-2706
Academy intersects
3500 Boyd Maude H Mrs ◎ △ED2-5280

51
BOYD (Hoskins)—From 200 Norwood dr west, 1 south of Rozells Ferry rd
3108 Jordan Floyd L ◎ △FR6-9307
3112 Alexander Jas B ◎ △ED4-9575
3116 Lyon Jas G △FR5-4020
3120 Etters Lloyd E ◎ △ED4-8439
3121 Williams Clyde F ◎
3124 Williams T Carl ◎ △FR6-2075
Harrison begins
3200 Perrell Alma C Mrs ◎ △FR5-5062
3204 Rollins Dwight L △FR5-7920
3208 Jetton Ella M Mrs ◎ △FR6-5057
3209 Gregory Hampton B ◎ △FR5-1317
Jones begins
3216 Wingate Graham
3220 Crump Eddie J △FR6-5131
3224 Yarbrough Clyde ◎
Lakewood av intersects
3300 Ferrell Malcolm S ◎
Oregon intersects
3400 Newsom Ray A
3404 Moore Vernon M △ED3-5928
3405 Helms Launderette
3406 Hill Ruby H Mrs △ED2-7524

11
BOYLES LA—From 400 S Johnson southwest
701 Stafford Herman J
703 Dunham Robt △FR5-1845
705 Fox Fleta S Mrs △FR7-1958

73
BRADBURY DR—From 4500 Longwood dr southwest
4500 Reibel Velma L Mrs ◎ △JA3-4038
4508 Ballard Floyd E ◎ △JA3-1434
4515 Gregory Chas E ◎ △JA3-6467
4516 Smith Clifton W ◎ bldg contr △JA3-1390
4520 Cooper Geo F ◎ △JA3-0776
4525 VanPelt Fredk L ◎ △JA3-3042
4526 Erwin Jas H ◎ △JA3-3110
4532 Sawyer Danl W ◎ △JA3-3934
4535 Hunt Clifton T jr ◎ △JA3-2716
4538 McGuire Alf ◎ △JA3-5246
4541 Ferebee S Scott jr ◎ △JA3-3139
4544 Garrison Carl T ◎ △JA3-5578
4547 Graham Hartwell L jr ◎ △JA3-6927
4550 Lambe Wm H ◎ △FR6-6208
4556 Davis Walter E ◎ △JA3-3609
Montford dr intersects

57
BRADFORD DR (Thomasboro)—From 301 Hovis cir south, 1 east Marble
106 Tboro Presby Ch △EX9-3071
108 Tboro Presby Sunday Sch
111 Zealy Saml H Rev ◎ △EX9-3061
115 Meacham Geo T △EX9-3443
116 Dabney Morris △EX2-1362
119 Lineberger Jonas F jr ◎ △EX2-1222
Roadway begins
120 Gwaltney Willie H Mrs ◎ △EX9-9777
123 Mozeley Jas E ◎ △EX9-5783
127 Hipp Junius B ◎ △EX9-6983
128 Woody Geo L △EX9-7094
Stubbs David E
131 Little Ralph C ◎ △EX9-1821
132 Reese Adrian ◎ △EX9-6170
133 Jordan Geo S ◎ △EX9-9720
134 McClure Cath S Mrs ◎ △EX9-8307
135 Corbett Melvin C ◎
140 Clark Chas E ◎ △EX9-3162
141 McClure W Spurrier ◎ △EX2-2400
Gum begins
200 Baker Lewis E jr ◎ △EX9-3834
201 Lineberger J Frank ◎ △EX9-3044
204 White Junius N ◎ △EX9-3135
207 Pettit John E ◎ △EX9-1254
209 McCord Nellie Mrs ◎
212 Tboro Bapt Ch (Sunday Sch Rms)
212½ Vacant
216 Tboro Bapt Ch △EX9-6262
217 Wilkins Robt
rear McSwain Broadus H ◎ △EX9-7369
219 Rufas Mamie P Mrs △EX9-5060
221 Vacant
225 Hager Paul R ◎ △EX9-9014
rear Lookadoo Jas O
230 Kiker T E △EX9-8644
231 Counts Howard Superette gros △EX9-9710
Willard begins
234 Vinesett O Gilbert ◎
235 Tboro Gulf Serv Sta △EX9-9133
237 Vacant
260 Dalton Geo H △EX2-1557
268 Long Huey △EX2-2427
276 Brown Baxter
Faith begins
300 Travis A G △EX2-1658
301 Blanton Jack △EX2-1826
302 Counts Howard E ◎ △EX9-1974
Counts Ernest O
309 Vacant
311 Hilton Viola Mrs △EX9-6086
McQuay begins
314 Woodward Jas
315 Thompson Lorenzo
317 Nash Robt L ◎ △EX9-9007
319 Adams Robt W ◎ △EX9-1595
320 Ferguson Hugh L Rev △EX9-6361
321 Poteat Jack L △EX9-5184
Reliance begins
340 McQuay Cora Mrs ◎
345 Ingram Jones D ◎ △EX9-3817
Rowan begins
400 Bradford Drive Beauty Shop △EX9-9350
Hinson John F jr
rear Tarlton Clarence J
401 Harrington Fannie H Mrs
406 McQuay Melvin M ◎ △EX9-5285
407 Stephenson S Alice Mrs ◎ △EX9-6395
408 Howard Minor R ◎
411 Smart Wm R
415 Woodard Henry J △EX9-5811
416 Fitch Joe D
Northside av begins
418 McCorkle Karl
422 Fairies R Harold ◎ △EX9-9095
423 Harrison Gillie W ◎ △EX9-1201
426 Crater Agnes E Mrs ◎
427 Hooper Mildred Mrs △EX9-3281
428 Oliver W Donald ◎ △EX9-3766
429 Gaddy Cora Mrs ◎ △EX9-9044
434 Helms Jas L △EX9-3081
Key begins
500 Baker Bessie R Mrs
Bruce Wm E
rear Vacant
501 Martin Odessa ◎ △EX9-6758
505 Pressley Clanton B
507 Easterling Ralph L ◎ △EX9-1255
513 Pettus John W △EX9-0751
515 Dean Robt
517 Tboro Beauty Shop △EX9-9168
518 Bailey John K ◎ △EX9-6360
519 Cochrane's Roy Gro
521 Vacant
Lynn begins
527 Cobb Grady M ◎ △EX9-3233
530 Robinson Pearl F Mrs ◎ △EX9-6389
533 Hopkins Geo O ◎ genl contr △EX9-5273
538 Tboro Elem Sch △EX9-1211
541 SBT&T (br ofc) △EX9-7422
Hoover begins
601 Tboro Hdw & Sup Co △EX9-9921
603 Tboro Barber Shop
608 Tboro Soda Shop
609 Vacant
610 Ferguson Hester S Mrs ◎ △EX9-6176
613 Helms Wiley W ◎ △EX9-1349
614 Clum Philip N ◎ △EX9-9037
618 Whiteside Wm W ◎ △EX9-1253
621 Payne Beulah W Mrs ◎
622 Hagler Pete D ◎ △EX9-1501
625 Vacant
626 Wolfe T Floyd ◎ △EX9-3943
630 Vacant
631 Vacant
634 Helms C Wriston ◎ △EX9-1985
635 No return
642 Winters Melvin L ◎ △EX2-1132
643 Lyerly Flake T ◎ △EX9-1971
Lyerly F T & Son pntrs △EX9-1971
645 Hinson Reuben E ◎ △EX9-1062
646 Adams Ralph E ◎ △EX9-5212
648 Wilson Ruffin L △EX9-1987
649 Elmore Wm L ◎ △EX9-1494
652 Kiker Jos L ◎ △EX9-5984
655 Rowe Geo H ◎ △EX9-1128
656 Lommonds Eula M Mrs ◎ △EX9-1118
658 Smith Reginald L ◎ △EX9-1977
660 Funchess Jas J ◎
661 Baker W Harry ◎ △EX9-1591
666 Winters M Weldon ◎ △EX9-1973
Eddleman intersects
700 Bandy Billy L ◎ △EX9-5275
703 Beatty Marvin E ◎ △EX9-5063
706 Webb May Mrs ◎ △EX9-8030
710 Sherrill Escar L △EX9-3207
714 Hill Hoyle S ◎ △EX9-1242
718 Massey Harry B
Goode Grover △EX2-1577
rear Dixon Wm
724 Huie Jas B ◎ △EX9-1323
728 Brown Otto V ◎ △EX9-1218
730 Martin Brady W jr
May Huel E
Thrift rd intersects
Tuckaseegee rd intersects
Green blvd ends
1210 Davis Robt L jr ◎ △EX9-1121
1214 Helderman Jas F ◎ △EX9-5863
Major begins
1300 Brotherton Seba I ◎ △EX9-5852
1312 Silver Albert E
1316 Black Jas H ◎ △EX9-1092
1324 Capps Franklin W ◎ △EX9-9755
Lock Leven begins
1400 Bradham Mattison B ◎ △EX9-3975
1402 Roberts Herman ◎ △EX9-1286
1408 Hampton W Ralph ◎ △EX9-5172
1410 Helms Jimmie F

104
BRAMLETT RD—From 2900 Monroe rd north

37
BRANCH—From Creasote rd south to Philemon av, 1 north of N Tryon (not open)

41
BRANCH (Greenville)—From ½ blk southeast of 1200 Hunter northeast of Crest
Hunter intersects
1206 Vacant
1208 Vacant
1212 Taylor Dollie D Mrs ◎ △ED3-4303
(Not open bet 1220 and Burton)
Burton intersects
1320 Morris Ada Mrs
1322 King Charlie
1331 Owens Luddie Mrs ◎ △ED3-5954
1334 Pride Annie C Mrs ◎
Brown Ella △ED4-7676
Crest ends

106
BRANDON CIR—From Briar Creek south and west, 2 west of Providence rd
1901 Trescot Margt M Mrs ◎ △EM6-4571
1921 Suttle Geo W ◎ △EM6-4463
1927 Dobbins Mary W Mrs ◎ △EM6-4889

LEE A. FOLGER
Incorporated
Exclusive Authorized BUICK Dealer SALES and SERVICE
900 S. Tryon
PHONE EDison 3-2145
RE-NEWED
USED CARS
809-901 South Tryon
PHONE FRanklin 6-6025

Spangler Realty Co.
REALTORS
Property Management
Sales and Rentals
C. D. Spangler Construction Co., Inc.
Commercial Industrial Residential
1028 S. Boulevard
TEL. FRanklin 5-3736

HEAVY HAULING
Old Cannon Airport
P.O. Box 1537
TELEPHONE EXpress 9-0421
MOSS TRUCKING CO. INC.
(See Yellow Page 205)
HOISTING and RIGGING
Night, Sunday and Holidays Telephones
EXpress 2-1633 and EDison 2-1072

WALKS
PATIOS
CURB
GUTTERS
Tel. EDison 3-8681
Asphalt, Inc.
ASPHALT and CONCRETE PAVING
DRIVEWAYS
INDUSTRIAL
AREAS
STREETS
Derita Rd. (3831 Hutchison Ave.)

"CHARLOTTE'S SAVINGS CORNER"
HOME FEDERAL SAVINGS & LOAN ASSOCIATION
Mortgage Loans — Insured Savings
Fourth and Tryon — Organized in 1883 — Tel. FRanklin 6-8447
FEDERAL SAVINGS AND LOAN INSURANCE CORPORATION — SAFETY OF YOUR SAVINGS — INSURED UP TO $10,000
FEDERAL HOME LOAN BANK SYSTEM — MEMBER

BRANDON CIR—Contd
1933 Griffiths Austin F ◎ ΔEM6-4892
1937 Thigpen Danl G jr ◎ ΔEM6-4582
1941 Tarrant Arth A ◎ ΔEM6-4890
2000 McAden Geo B ◎ ΔEM6-4455
2001 Hawfield W Benj ◎ ΔEM6-4757
2004 McKeithan Danl T ◎ ΔEM6-4861
2005 Bryant Henry E ◎ ΔEM6-4113
2010 Goode Evitt C ◎ ΔEM6-4948
Goode E C Contracting Co ΔEM6-4001
2015 Thomas Gilmer C jr ◎ ΔEM6-4654
Tanglewood la begins
2016 Maxwell Clara K Mrs ◎ ΔEM6-4688
2018 Poley Horace L ◎ ΔEM6-4225
2029 Borders Andrew J ◎ ΔEM6-4021
2035 Gamble Chas T ◎ ΔEM6-4304
2040 Hendrix Hoy ◎ ΔEM6-4950
2041 Grubbs Thos G ◎ ΔEM6-4885
2100 Chapman Jas H jr ◎ ΔEM6-4348
2101 Jones John E ◎ ΔEM6-4683
2104 Grey Matt M ◎ ΔEM6-4501
2105 Hill Don ◎ ΔEM6-4091
2109 Shelby Chas D ◎ ΔEM6-4686
2114 **Sharon Hills Apartments**
Apartments:
1 Moore Cutler jr ΔEM6-4365
2 Hamrick Byron A jr ΔEM6-4417
3 Jackson Jas W ΔEM6-1587
4 Greenfield Margery ΔEM6-4936
Street continued
2311 Eisenberg Manuel ◎ ΔEM6-4685
2314 Franz Helen ΔEM6-4622

46
BRANDON RD (Myers Park)—From 2300 Pembroke av south
1600 Myers Reathea P Mrs ◎ ΔED2-5973
1607 Gibson Fritz D ◎ ΔED2-2528
1607½ Porter John F
1616 Grubb Robt L ◎ ΔFR6-1906
1621 Booker Robt E ◎ ΔED4-9941
1622 Thompson Sydnor ΔED3-3904
Thompson Harriette L Mrs music tchr
1625 McHenry Edw R ◎ ΔED3-4759
1630 Priester Jacob J ◎
1635 Failor Walter M ◎ ΔED2-8601
1641 Bruns Mamie A Mrs ◎ ΔFR7-2626
1700 Jones Edwin L ◎ ΔED2-4097
1701 Blanchard Geo C ◎ ΔED3-3246
1711 Asbury Louis H ◎ ΔED2-8452
1712 Sims Frank K jr ◎ ΔED3-3404
1719 Whisnant Ward W ◎ ΔFR6-4458
1724 Hilderman Walter C jr ◎ ΔED2-0839
1727 Smith Robt J ◎ ΔED2-2432
1730 Pickens Marshall I ◎ ΔED3-2066
1735 Upchurch Chas W ◎ ΔED4-7458
1738 Myers John C ◎ ΔED2-7520
1740 Klutz Beverly N Mrs ΔED3-6322
1742 Quintard Caroline J Mrs ◎ ΔED3-4003
Sherwood av intersects

42A
BRANDYWINE AV—From 2930 Selwyn av west, 1 south Tranquill av
119 McGinnis Chesley S ◎ ΔFR5-4006
Hilldale av intersects
201 Bratton Lewis C jr acct ΔED4-6720
205 White Arnold P ◎ ΔED3-4364
211 Dean Edwin L ◎ ΔED4-4823
212 Wilson R Edw ◎ ΔFR7-1488
215 Grogan Herbert C ◎ ΔED2-7074
219 Goodson A Neal ◎ ΔFR6-8857
227 Elvin Wm J ◎ ΔFR6-1946
231 McConnell B Yates ◎ ΔFR7-4621
235 Thomas W Archer ◎ ΔED4-4226
Chelsea dr ends
311 McDonald Francis D ◎ ΔFR6-0635
312 Lewis Roy R ◎ ΔFR7-7034
Lewis Barbara M Mrs music tchr
317 Hirsch Edw E ◎ ΔED4-0264
323 Barnett Wm S ◎ ΔED4-0095
329 Rockwood John jr ◎ ΔFR5-1271
333 Eliason Adlai H ◎ furn designer ΔED3-8242
341 Rhyne Banks L ◎ ΔED4-9551
Hassell pl ends

65
BRENTWOOD CIR—From 1426 Medford dr east, north and west in a semi-circle, 1 south of Central av
3901 Hagler Reece M Rev ◎ ΔED4-5158
3912 Warlick Chas W jr ◎ ΔED4-5688
3915 Penninger Chester B ◎ ΔED4-9081
3920 Huntley Jesse H jr ◎ ΔFR7-3237
3921 Preston Howard T ◎ ΔFR6-3946
3928 Faud Otis G ◎ ΔFR6-5197
Faud Martha T Mrs photo tinting
3929 Storck Philip D ◎ ΔFR7-2473
3936 Vacant
3939 Booth Hazen P B ◎ ΔFR6-0630
3945 Shinn Geo I ◎ ΔFR5-2641
3951 Higgins Robt S ◎ ΔFR5-1146
Higgins Eliz V Mrs artist
3952 Boardman C Jack ◎ ΔED2-4426
3959 Polites Geo L ◎ ΔFR5-1689
3965 Moss Albert E ◎ ΔFR6-0478
4000 Beaver Raymond D ΔFR5-8340
4001 Daumer Carl B ◎ ΔED4-5710
4009 Hanna Mildred M Mrs ◎ ΔED3-0088
4017 Moore Richd M ◎ ΔFR5-2821
4018 Rogers Allison S ◎ ΔFR6-1249
4025 Moore Dwight B ◎ ΔFR6-2206
4033 Fisher Harry R ◎ ΔED2-1406
4034 Warlick Sidney H ◎ ΔFR5-2319
4035 Thomas Betty A
4041 Shoemaker Oscar J ◎ ΔFR5-3786
4049 James John A ◎ ΔFR6-4241
4057 McCorkle Vann M ◎ ΔFR6-4702
Medford dr intersects

19
BRENTWOOD PL—From 2500 Barringer dr west
2511 Crosby John A ◎ ΔFR6-1398
2512 Clark M Cecil ◎ ΔED2-0913
2520 DuFlo Geo ◎ ΔFR7-4144
2521 Core Geo V ΔED2-7577
2526 Blanton Lacey R ◎ ΔFR5-3270
2529 Payne Jas M ◎ ΔFR6-2868
2532 Hunnicutt Jas A jr ◎ ΔFR6-1230
2535 Flynt Lyon A ◎ ΔFR6-6127
2538 Alden John ◎ ΔED4-4250
2541 Edwards Bernadine T Mrs ◎ ΔED4-4554
2544 Walker Normadean ΔFR6-5187
2547 Curtin Thos R ◎ ΔED4-0691
2550 Cunningham John K ◎ ΔED2-6524
2553 Keyt Widney C ΔED4-8090
2556 Smith Everett S ◎
2559 Burnette Jack L ◎ ΔED4-3858
2562 Shouse Alvin A ◎
2565 Gardner John S ◎ ΔFR5-6487
2568 Knowlton Herbert W ◎ ΔFR6-1358
2571 Shell Vernon M jr ◎ ΔFR6-2227
2574 Lawing Harry C jr ◎ ΔED4-8164
2600 Warren Paul D ◎ ΔFR7-6471
2601 Pace Howard C ◎ ΔFR5-7120
2608 Drake Alonzo H ◎ ΔED4-9885
2609 Chiudioni Silvio P ΔFR7-6886
2614 Parker Chas H ◎ ΔED4-4494
2615 Armstrong Graham ◎ ΔFR6-4187
2620 Leonard Wilson ◎ ΔFR7-3631
2621 Wehunt Saml P jr ◎ ΔED2-1864
2626 Mitchell Robt N ◎ ΔFR5-5365
2627 Thornhill A Jas jr ◎ ΔFR5-4305
2632 Hawkins R Howard ◎ ΔFR6-1328
2633 Wagoner Paul W ◎ ΔFR5-8184
2638 Miller Treva A Mrs
2639 Scott Lacy P ◎ ΔFR5-7108
2644 Verble Ira E ◎ ΔFR5-0035
Verble Eliz A Mrs nurse
2650 Dement Chester E ΔFR7-4674
2653 Cook Geo M ◎ ΔED3-8729
2656 Huggins Jimmie B ◎ ΔFR5-7177
Shuman av intersects

68
BREVARD N—From 401 E Trade northeast, 1 east of College
104 Ritz Hotel ΔED2-9807
105(rear) G&N Grill
105½ Couchell Nick
107 King Furn Co ΔFR6-2855
109 Tower Shoe Co ΔFR6-6266
109½ Vacant
110 LaMarick Beauty Products Inc ΔED4-0511
Lorick Enterprises Inc beauty shop sups ΔFR5-8513
LaMarick Sys of Beauty Culture of N C Inc ΔFR5-8513
111 Vacant
111½ Vacant
112 Clinton Frank & Co furn ΔED3-4761
113 Central Shoe Shop repairs
114-16 Globe Slicing Mach Co ΔED3-1866
Jordan's Equip Co scales ΔED3-1866
Jordan Wm H
117 Thompson Display Materials ΔFR5-2367
117½ Vacant
119 Vacant
120 Mitchell Parking Serv Inc ΔED2-9866
121 Industrial & Commercial Scale Co ΔED2-7335
Atlantic Serv Co Inc meat saws ΔED2-7335
Allsteel-Triner Scales Agcy ΔED2-7335
121½ Lokey Beulah H Mrs ΔFR5-5034
123 Robinson Dennis H gro ΔED4-7615
124 Anderson W T Elec Co parking lot
125 Vacant
125½ Vacant
127 Kiser A R & Co billiard sups
128 Anderson W T Elec Co ΔFR6-6441
129 Radio Hosp ΔED2-5212
Murray Harry P tailor ΔED2-5212
E 5th intersects
208 M&F Parking Serv
215 Mitchell Parking Serv Inc
220 Southland Oil Co Inc ΔED4-9825
222 Junior's Crown Serv ΔED3-9515
E 6th intersects
300 Bankhead Maggie D Mrs
Dew Drop Inn
301 B&H Trucking Co Inc ΔFR7-1433
Pendergraph's Sls Agcy mfrs agts ΔFR7-3383
Radio Paging Serv of Char tel answering serv ΔED3-1816-ΔFR7-4625
304 McGrant Geneva R Mrs
312 Nicholson Minnie H ◎ ΔED3-1639
318 Brevard St Furn Co ΔED4-8953
323 Caro Electronic ΔFR7-7688
325 Red Top Cab Serv ΔED3-2141
328 Char Auto Parts Co Inc whol ΔED3-8881

72
E 7th intersects
412 Caro Linotyping Co ΔFR5-0998
414 Mecklenburg Times The ΔED2-2011
415 Elliott Adam ΔFR6-3963
416 **Apartments**
1 Wilson Andrew W ΔFR6-7483
2 Foard Mattie G Mrs ΔFR6-4544
3 Edgerton Jas G ΔED4-4074
4 Mitchell Fred W ΔFR7-6614
Street continued
420 Springs Wm ΔED3-8748
421 Cole Warren ΔFR7-6369
424 Hudson Neely
424½ Mack Paul
425 Bowman Frank ΔFR6-4929
427 Thompson Jas
427½ Cochran Ernest
428 Jordan Alex W ΔED4-8905
429 McIlroy Cash Gro ΔED2-9363
E 8th intersects
500 Darley Sam
501 Fowlkes Harry B ◎
502 McCain Viola
504 Davis Arleva G Mrs
505 Courtney Jonas L ◎ ΔED4-4807
508 **Wenonah Apartments**
Apartments:
1 Simpson Alf
2 Roberson Clifford T ΔED2-8788
3 Davis Geo
4 English Jas
Street continued
509 Fowler Donald
511 Teague Robt
512 Pride Silas
512½ McFadden Napoleon
513 Westbrook Mary D Mrs ◎ ΔFR6-3311
513½ Vacant
516 Brannon Carrie J Mrs
517 Coble Jos C confy ΔED2-9273
519 Vacant
520 Garrett Luther ΔFR5-1353
538 Perry-Mincey Co The (whse)
E 9th intersects
609 Gaston H Albert
609½ Belton Alice F Mrs ΔED3-8173

INDUSTRIAL STEEL CO., INC.
Steel Trusses
Steel Fabricators
Metal Windows and Doors
Concrete Reinforcing
3000 W. Trade
Phone EDison 3-9217

James J. HARRIS & CO., Inc.
INSURANCE - BONDS
JOHNSTON BLDG. PHONE FRanklin 5-7311

S & P Peanut Butter Sandwiches
S & P Candies
ASK FOR
Remember this Seal
S&P FOOD PRODUCTS
It's Your assurance of the Best!
To Fill that Empty Feeling
S & P Salted Peanuts
S & P Potato Chips

BREVARD N—Contd
611 Harrison Pharoah ΔFR5-5302
611½ Rice Geneva R Mrs
613 Vacant
613½ Vacant
615 Bray Lillie M
615½ Williams Gladys
617 Lockhart Juanita
621 Johnson Agnes nurse ΔED2-4087
625 Walker Cecil
626 Brown Rachel
627 Sowell Rowell
630 Mt Olivet Bapt Church ΔFR6-4779
631 Gaskin Willie J ΔFR5-9142
Webb al ends
E 10th begins
701-01½ Vacant
702 Wilber Mary D Mrs ◎ ΔFR5-4528
Rhynes la ends
707 Char City Coach Lines Inc ΔED2-8565-ΔED2-2021-ΔED2-4454-ΔED4-2546
712 Hudson Hosiery Co (Plant No 1) mfrs ΔED3-7751
721 Misenhower Ada M Mrs
721a Davidson Robt
721b Vacant
724-28 Genuine Parts Co (br) auto accessories ΔED3-8888
78
E 11th intersects
800 Vacant
801 Clary Mtrs ΔFR7-2129
810 Vacant
811 Barber Lacy E
812 Cox Lula S Mrs
813 Nash Geo R
Globe Painting & Decorating Co Inc ΔFR5-1671
814 Norman's Barber Shop
815 Hayes Flora E Mrs ◎
816 Vacant
819 Norman's House Demolishing ΔFR5-4869
820 Barber Lacy E ◎
Barber's Drink Stand
827 Bryant Annie S Mrs ΔFR6-1993
829 Vacant
831 Kannon Clns ΔFR5-9274
E 12th intersects
900 Lyons Geo
901 Williams Jas A
902 George's Garage auto repr
903 Fries Sandwich Shop ΔED2-9883
907 Vacant
908 Swett J Luther ◎ ΔFR6-2647
909 Carolina Insulating & Awning Co ΔED4-5422
Associated Roofing & Sheet Metal Co ΔED4-5422
911 Hovis Clyde M ◎ ΔED4-7849
916 Vacant
917 Christenbury Jas B ΔED4-0327
919 Vacant
923 Bradley Milton P
924 Bradley Ernest M ◎ gro ΔFR5-1219
927 McDaniel John H
932 Vacant
933 Anderson Robt J
939 Arrington Walter ΔED4-5075
940 Cook Edw ◎ ΔFR6-6726
943 Vacant
SAL crosses
80
E 13th intersects (es not open)
1000 McClure Dorothy L Mrs
1003 Vacant
1004 Foster Woodrow
1005 Holman David M
1006 Shaffer & Clopton bldg contrs
Shaffer Leon
1007 Clark Jas B
1008 Williams Edw
1012 Taylor Fred B ◎ ΔFR7-5137
1016 Chavis Cecil P
1017 Char Mirror & Glass Co Inc ΔED4-9791
1020 Honeycutt Mamie L Mrs ◎ ΔFR7-4332
1021 Martin Annie B Mrs
1024 Davis Dona L Mrs ΔFR5-4608
1028 Hyder Benj E ΔFR5-4224
Belmont av intersects
1030 Aycock M Boyd ΔED4-1194
1100 McManus Capers
1101 Gay Lndry & Clns ΔFR6-0209
1104 Chance Jas E ◎ ΔED4-5241
1108 Keesler Sadie W Mrs ◎ ΔED4-5680
1110 Keesler Sadie W Mrs gro ΔED4-5680
1124 Ward Frank ◎ auto repr ΔFR7-1096
1128 Vacant
1132 Helms Albert ◎
1136 Vacant
15th begins
1208 Gregory F Alex ◎ ΔED4-7659
1218 Vacant
1220 Vacant
rear Fuller Lon
1222 Vacant
16th intersects
1300 Short Adam A Variety Store ΔFR5-2157
1302 Roberts Isaac G ΔFR7-3578
1304 Short Fabrics ΔFR5-2157
1314 Vacant
1316 Armstrong Wm R ΔED4-8378
1320 Helms Jas T
90
17th begins
1400 Johnson Garner P
Broadwell Alex
1404 Diggs Ernest H auto repr ΔED4-7772
1408 Lisk Walter G ◎ ΔED4-3613
1412 Vacant
1414 Vacant
1416 Vacant
1418 Vacant
1420 Vacant
1423 Charlotte Iron & Metal Co ΔED2-8597
18th begins
1500 C&W Drink Stand confy
1504 McCoy Ray D ◎ ΔFR7-4955
1506 McCoy Lonnie H ◎
1508 Thompson Henry B
rear Vacant
19th begins (not open)
1600 Junior Optimist Club ΔED4-9214
1601 Harper-Crawford Bag Co Inc ΔFR6-4893-ΔFR6-4894
1609 Ockrant Wm Corp cotton waste ΔFR7-1631
20th begins
1702 Char Work Shop for the Blind Inc mop mfrs ΔED3-2630
1706-16 Carolina Tool & Die Corp mfrs ΔED3-5789
1712 Vacant
1720 Coulder Proctor ΔED3-2660
21st begins
94
E 21st intersects
1800 Fowlkes R Bruce ◎ ΔFR5-2249
1801 Swift & Co (refinery) ΔED2-3175
1804 Lingerfelt Jas A
1808 Wright Earl C
1812 Biggers D Frank ◎ ΔFR5-4606
1816 Hardin Della M Mrs ΔED4-3942
1820 Morgan Floyd O ΔFR5-3670
1822 Porter Pierce O
1824 Black Robt A
1830 Current Restr
E 22d begins
1906 Dixie Spindle & Flyer Co Inc machs ΔED3-1377
1920 Cassada Auto Serv repr
1923 Norfolk & Sou Ry Co (yd ofc) ΔED3-1549
Norfolk & Sou Ry Co (mech dept) ΔED3-4032
1924 Miller Keaton E ◎ ΔFR6-9659
1928 Johnson Irvin M ◎ ΔED2-5811
E 23d begins
2000 Ross Mabel J Mrs ◎ ΔED3-0621
2016 Lee R Earl
Blanton Wm E
2020 Griswold Thos V ◎ ΔFR6-1390
2024 Current Jos A ◎ ΔFR5-6850
2026 Deaton Iva H Mrs
2028 Vacant
E 24th begins
2100 Caulder Robt C ΔED3-9582
2130 Vacant
E 25th begins
2200 Williams Mach & Tool Co Inc ΔFR7-6013
Thomas Roy W ΔED4-9066
2220-28 Vacant
E 26th begins
2300 Belle Chem Co mfrs ΔED3-2809
2312 H&H Feed Co Inc ΔED2-6986
E 27th begins (not open)
2414 General Automatic Sprinkler Co ΔFR5-5721
General Supply &Equip Corp ΔFR5-5721
2420 Wallace C ◎ ΔED3-9871
2422 Vacant
2430 Hanvey Richd D
2431 Duke Power Co (sub sta)
2500 Chadbourn Gotham Inc (plant) ΔED4-8276
E 28th begins
Charles av begins
98
Falson av begins
Mallory begins
2700 Swearingen Clifford T ◎ ΔFR6-7694
2717 South Atlantic Waste Co ΔED2-2437
Standard Bonded Whse Inc (whse)

4
BREVARD S—From 400 E Trade southwest
103 Chester Hotel ΔED2-9504
Davis Carris K Mrs ΔED2-9504
104 Franklin Hotel ΔFR5-9659
Kelly Jas G ΔFR5-9659
106 Vacant
108 Vacant
109 Mitchell Parking Serv Inc
110 Butler Jos L phys ΔFR7-3919
112 Dependable Radio & Television Serv repr ΔFR5-7203
Hudson's Herb Store
Hudson Charlie T
113-17 Mec-Tric Control Co mfrs agts ΔFR6-8531
119-21 Studio Specialties whol photo sups ΔFR6-9432
122 Am Oil Co (whse)
126 Cadieu Amoco Serv ΔFR5-9316
127 Fines Clns & Tailors (side)
E 4th intersects
200 County ABC Bd (Law Enforcement Div) ΔFR5-5528
205 Presson Tire Co recappers
206½ County ABC Bd ΔFR6-7444
County ABC Bd (whse)
County ABC Bd (accounting div) ΔFR6-7444
210 County Fire Marshall ΔED2-7291
215 Williams Aurelia H ΔED2-5083
217 Kerns Andrew B ΔED3-0575
219-23 Grace AME Zion Church
225 Brevard St Smoke Shop confy
227 Susie's Grill restr ΔFR5-9623
229 Excelsior Beauty Salon ΔFR7-3106
231 Brevard St Barber Shop
233 Vanity Box Beauty Shop ΔED2-9404
234 Grier Development Co real est ΔED2-7109
235 **Mecklenburg Investment Building**
Rooms:
1-5 Williams Albert J dentist ΔED2-6015
2-6 Tyson E French phys
7-11 County Farm Agt (colored div) ΔED4-5614
County Home Demonstration Agt (colored div) ΔED4-5614
8-10 Sou Fidelity Mut Ins Co ΔED3-0218
12 Vacant
13-18 Intnatl Hod Carriers Constn & Gen Laborers Local 1094 ΔED2-4352
14-16 Boulding Ruffin P lwyr ΔED4-5415
3d fl Greene Robt H phys ΔED3-3989
Street continued
237 Vacant
8
E 3d intersects
300 Central Lbr Co Inc ΔED3-1194
301 Corsen Booker T
301½ Walker Oscar
303 Hagler Thomesinie Mrs
303½ Williams Jos ΔFR5-8013
313 Church Employment Serv ΔED2-4298
317-21 **Watkins Building**
N C Mut Life Ins Co ΔED2-6943

MECKLENBURG Hotel
100% Air Conditioned
• • •
Free Parking
• • •
CHEZ LAMOUR FRENCH RESTAURANT
516-22 W. TRADE
PHONE EDison 2-1181

CATHEY LUMBER CO., INC.
"Since 1919
EVERYTHING FOR THE BUILDER"
Your "Lumber" Number
EDison 3-3138
4115 MONROE ROAD
Complete Home Building Service
PLANS
FINANCING

REAL ESTATE
H. Y. DUNAWAY CO.
37 Years in Charlotte
SALES – LEASES – LOANS – INSURANCE
205 S. Church St., R 100-01
Tels. EDison 3-2113 and FRanklin 5-6096
REAL ESTATE

HOPPE MOTORS SALES INC.
Sales — CHRYSLER — PLYMOUTH — IMPERIAL — SIMCA — Service
439 W. 4th St. corner Graham St. Phone EDison 2-7161

BREVARD S—Contd
Watkins Bldg—Contd
Patterson Norman M notary ΔED2-6943
319 Watkins Thos dentist ΔED2-5313
Watkins Thos jr dentist ΔED2-5313
Wilkins Gordon M phys ΔED4-6878
Wyche Rudolph M phys ΔED2-7914
Graham Drayton P phys ΔED2-3334
Jackson F Richd phys ΔED4-1821
Street continued
321 Wilson & Holmes Pharmacy ΔED3-8702
323 Wilson Pearline notary
Alexander Funeral Home Inc ΔED3-1167
Alexander Mut Burial Assn Inc ΔED3-1167
Natl Assn for Advancement of Colored People ΔED3-1167
Clover ct begins
329 **Varich Memorial Building**
AME Zion Publishing House ΔED3-5302
Star of Zion publication ΔED3-5302
AME Zion Church (financial dept) ΔED3-4847
AME Zion Church Sch Editorial Section ΔED2-3343
2d fl AME Zion Church (home missions, pensions relief dept) ΔED3-4847
Lowe Geo A phys ΔED4-1941
E 2d intersects
400-06 Mecklenburg Farmers Co-operative Exch Serv ΔED3-3741
401 Pub Library of Char & Mecklenburg County (Brevard St Br) ΔED3-0549
408 Southgate Brokerage Co food brokers ΔED3-7769
409 Taylor's Barber Shop
411 **Apartments**
1 Jones Leila J Mrs
2 No return
3 Vacant
4 McCoy Willie
Street continued
414 Edwards-Womack Co whol prod ΔED3-9681
Goodnight Bros Co of Char Inc whol prod ΔFR5-7727
415 Vacant
rear Brewer Jennings H
419 Vacant
420-24 Vacant
425-29 Friendship Baptist Church 12
E 1st intersects
500 Vacant
501 Dale Bishop Serv Sta
505 Vacant
509 Lowery Martha W Mrs
513 Burton Jas
515 Potts Oliver
517 Armstrong Dorothy
519 Jackson Rosa
521-23 Morrow Willie
527 Patterson Mary E
Tomlinson Henry
529 Proctor Virginia Mrs
533 Manhattan Inn restr
E Stonewall intersects
605 Johnson Mary D Mrs
607 Vacant
609 Ray Laura M Mrs
611 Huntley Peter ΔED2-3934
Boundary intersects (es not open)
700 Vacant
703 **Apartments**
1 Kelly Thos O
2 Wells Cath L Mrs ΔED4-2446
3 Lee Wm
4 Crane Chas
Street continued
703b Mickels John H
rear Vacant
704 Glenn Lucy A Mrs ΔED4-6328
706 Ballard Will
708 Jones Kizzie C Mrs
709 Welch Victoria G Mrs ΔFR7-6673
709½ Johnson C J
710 Maxwell Mary S Mrs
710½ Ramsey Bessie W Mrs
711 Vacant
712 Dobson Sidney S ΔED4-8203
713 Drayton John gro ΔFR7-9374
Star intersects 20
Star begins
716-20 North State Lndry Inc ΔED3-3135
717-19 Bethel AME Church
721 Littlejohn Ella C Mrs ◎ ΔED4-9556
723 Buggs Marshall jr ΔED2-3052
E Hill intersects
800 **Apartments**
1 Reid Rosa W Mrs
2 Wells Roosevelt
3 McCullough Willie jr
4 Bouler Major
Street continued
801 Rosa's Place restr
803 Welch Paul S ΔED2-2450
804 **Apartments**
1 Howard Wm
2 Robertson Willie T
3 Thompson Bennie
4 Walker President
Street continued
805 Arts Engraving Inc (rear)
809 Robinson Jessie D Mrs ◎ ΔFR6-3371
816 **Apartments**
1 Agurs Jas
2 Edwards Carrie B Mrs
3 McCoy Inez S Mrs
4 Vincent Willie C
E Vance intersects
820 Ola Mae's Gro ΔFR5-9264
822 Vacant
822½ Vacant
826 Crockett B Dunlap Mrs ΔFR7-7079
Grier Mary H Mrs nurse ΔFR7-2928
Morris Irene Mrs ΔFR5-1843
bsmt Reid Viola H Mrs
Liberty intersects
E Morehead intersects

BREVARD CT (Continuation of Latta Arcade)—Northwest ½ blk to 317 S Church 5
119 Thomas C L C Co real est ΔED4-5356
Sylvania Elec Products Inc whol radio sups ΔED4-5356
120 Artistic Letter Shop ΔED3-0808
121 Asbury Louis H & Assocs archts ΔED4-7347
Hynes Sls Co Inc mfrs agts ΔED4-4989
122 Vacant
124 Vacant
125 Wade Howard M real est ΔFR6-8286
Wade Co The real est ΔFR6-8286
126-30 Scott Geo G & Co accts ΔED3-9818
Mason Margery O Mrs notary ΔED3-9818
127 Greene Jas C Co ins adjs ΔFR7-5406
McKinnon & Thomas real est ΔFR6-8926
Furr Lemuel R real est ΔFR6-8926
129 Trotter Morris E & Son real est ΔED3-3591
Mut Insurors genl ins ΔFR5-7965
131-33 Blythe & Isenhour genl contrs ΔED3-0326
132 Freeman & McClintock real est ΔED4-7211
Down Town Parking Inc (exec ofc)
134 Kerr Thos F & Co real est ΔED3-7489
Chalmers Jas C real est ΔED2-0568
135 Caro Booking Serv film bookers ΔFR5-7787
136 Barrentine J Edens real est ΔED2-0516
Young Dolph M jr real est and ins ΔED2-2322
Kinney Lee real est ΔED2-0516
137 Vacant
138 F&E Checkwriter Co ΔED4-6704
139 Benjamin Elec Co lighting equip ΔED2-0298
Charnley Walter Co bookkeeping serv ΔED2-7830
140 Walter & Barrett Inc real est ΔED3-9863
141 Bridges K M & Co cotton brokers ΔED2-2853
142⅓ Walter L Guy Realty Co ΔED3-9864
142⅓a Barnett Jas coml artist ΔED3-4329
143 Patricia's Dress Shop ΔFR5-2947
144 Maxwell Realty Co ΔFR7-7815
145 Parker Watt L (ofc) ΔED4-9984
Arnold R K & Co cotton waste ΔED4-9746
Carolina Waste Co ΔED4-9747
146-48 Bradley Geo T justice of the peace ΔED3-0915
City Constable ΔFR5-1274
Wilson Night Patrol ΔED3-6070
147 Theatre Owners of North and South Carolina Inc ΔED3-1312
148½ Davis Fred B surveyor ΔED3-2267
S Church intersects

BRIAR CREEK PK—A residential subdivision east of Briar Creek rd and north of Commonwealth av 102

BRIAR CREEK RD—From 3200 Monroe rd northeast 67
510 Raley Chas ΔFR5-7173
517 Cook L Carl jr ◎ ΔFR5-2849
520 Hargett Robt H ◎ ΔED4-2151
526 Kiker Grace M Mrs ◎ ΔFR6-4130
529 Benton Burwell E ◎ ΔED2-3245
532 Morris Eug L ◎ sign pntr ΔED2-8815
533 Forbis Saml M ◎ ΔFR6-4120
539 No return
Waverly pl ends
701 Chantilly Grammar Sch ΔED4-4797 102
Independence blvd intersects
1023 Moore Robt M ◎ pntr ΔED3-5497
Shenandoah av intersects
1101 Moore Essie R Mrs ◎
1103 Hall Odie T ◎ ΔFR6-5164
1107 Riley Sam ◎
1109 Eppley John R ◎ ΔFR6-9950
Westmoreland av begins
Commonwealth av intersects
1219 Tate T Martha Mrs ◎ ΔED2-7391
1225 Keever Arth J ◎
1231 Barr Harry B jr ◎ ΔED2-8966
Barnhill dr begins
1241 Horne Jas H ◎ ΔED4-5951
Creighton dr begins
1301 Ranson Paul M ◎ ΔFR6-8389
1307 Stevenson Donald E ΔFR6-0093
1311 Ranson Neal A ◎ ΔED3-2896
rear Arrington Howard
1322 Bishop Bruce J
1336 Freeman K Lacy jr ◎
1370 Wilson & McCullock Archts ΔFR7-2544
Carolyn dr begins
1400 Tucker John M ◎ ΔFR6-2646
1401 Walden Robt N ◎ ΔED3-1800
1413 Stedman Eva R Mrs ◎ ΔFR6-2333
1414 Whetstone Wilton E ◎ ΔED3-9577
1415 Jackson David E ΔFR7-2789
1418 Davis Grayson A ◎ ΔED2-6371
1421 Commonwealth Baptist Ch ΔFR5-796
1424 Brown Wilburn B ◎ ΔED3-2450
1440 Stephenson Frank G ◎ ΔFR6-0004
1441 Woolfolk A Harrell ◎ ΔED2-2334
1448 Wayne Harry H ◎ ΔED2-3275
1456 Bradburn Jas M ◎ ΔED3-1911
1462 Benton Robt L ◎ ΔED3-0066
1500 Lemmond W Frank ◎ ΔED3-9013
1509 McClintock W Banks ◎ ΔED3-1483
1518 McClintock Jas L ◎ ΔFR6-9714
1524 Orr Franklin H ◎ ΔED3-4625

BRIARCLIFF PL (Myers Park)—From 2100 Queens rd east 44
2600 Schenck John R ◎ ΔED3-5566
2610 Ross Wm P ◎ ΔFR6-7104
2616 Bartholomew Bradley W ◎ ΔED2-3754
2617 Booth Fanneil S Mrs ◎ ΔED2-2243
2624 Church Thos W jr ◎ ΔED2-4442
2625 Garinger Elmer H ◎ ΔED2-8828
Westminster pl begins
2700 Willard Henry D ◎ ΔED4-3570

"Selling and Servicing Chrysler Products Since They Were Born"

PYRAMID LIFE INSURANCE CO.
"Insurance in All Forms for Everybody"
Home Office Charlotte N. C.
2407 North Tryon St.
Tel. FRanklin 5-5501

Marley Realty Company
REALTORS COMPLETE BUILDERS
Home Loan and Insurance Service
1236 E. MOREHEAD PHONE EDison 4-4621

PEOPLES SAVINGS & LOAN Assn.
Chartered Supervised Audited by N. C. State Insurance Dept.
117 E. FOURTH ST. PHONE FRanklin 5-8146

BIARCLIFF PL (Myers Pk)—Contd
2701 Ferguson Richd ◎ ΔFR5-4828
2710 Giersch Eliz C Mrs ◎ ΔED3-6946
2716 Smith Chadwick P ◎ ΔED4-8269
Textile Equip Co machinery ΔED4-8269
2722 Purser John R jr ◎ ΔED2-1972
Briarwood rd intersects

112
BRIARWOOD DR—From Plaza rd north, 1 east of Potters rd
331 Ward Jas T ◎ ΔED2-5247
336 Deese Jas H ◎ ΔED2-7995
337 Ferguson Constn Co ΔED3-5931
342 Sappenfield Robt ◎
400 Gooding Randall R ◎ ΔFR7-3088
401 Crot Robt J ◎ ΔFR6-9540
408 Locke Frank A ◎ ΔFR6-6508
411 Stokes C C ΔFR6-2137
414 Welch Jas W ◎ ΔFR5-7992
419 Eason Chas W ◎ ΔED3-9111
422 Campbell Danl L ◎ ΔFR7-1871
427 Estridge Jas H ◎ ΔFR5-1597
428 Vacant
434 Hill Edgar A ◎ ΔED2-3731
435 McMillan Frank M ◎ ΔFR6-7965
440 Manos John C ◎ mfrs agt ΔFR7-6259
441 Honeycutt Horace J ◎ ΔFR5-1285
446 Hedgepeth Geo W ◎ ΔED3-0664
447 Whitehead Russell N ◎ ΔFR5-4138
452 Williams Aileen C Mrs ◎ ΔFR5-8617
453 Westbrook Jas W ◎ ΔFR6-1016
500 Denson Ernest L ◎ ΔED4-2964
501 Cook Robt A ◎ ΔFR7-1655
509 Haigler Carey E ◎ ΔED4-3480
515 Gourley Reuben P ◎ ΔFR6-6209
516 Houston Henry L ◎ ΔED4-9534
521 Phillips Wm W ◎ ΔFR6-4680
526 Threatt John H jr ◎ ΔFR6-6904
529 Aughtry Richd H ◎ ΔFR5-7944
532 Ewing Darrell H ◎ ΔFR7-5855
535 Crump Donald S ◎ ΔED3-4181
538 Mayfield Larry M ◎ ΔFR6-4505
541 Hicks Alonzo L jr ◎ ΔFR7-2961

44
BRIARWOOD RD (Myers Park)—From 2000 Queens rd southeast and south Beverly way ends
2001 Burnham Chas ◎ ΔFR7-4136
2018 Dowd Roddey ◎ ΔED4-4456
2019 Davis Gladys G ◎ ΔFR6-9906
Nisbet Loma M ◎ ΔED2-8952
Hall Frances C Mrs industrial designer
2025 Stanton Frank C ◎ ΔFR5-2146
2026 Roddey Oliver F ◎ ΔED2-9529
2035 Wagner Isaac L ◎ ΔED4-9656
2038 Davis Stuart C ◎ ΔED4-9612
2041 Field Hyman H ◎ ΔFR5-3206
2046 Whitaker Cary H ◎ ΔFR7-2784
2049 Rankin Watson S ◎ ΔED3-4013
2054 Waddell Flora F Mrs ◎ ΔED2-8085
2059 Thompson Fred L ◎ ΔFR5-6325
Malvern rd begins
2100 Fitzjohn Francis J ◎ ΔFR6-3225
2101 Reid Lucille M Mrs ◎ ΔED2-3921
2110 DeRamus W M Mrs ◎ ΔED2-6433
2111 Wanzer Chas T ◎ ΔED3-2718
2119 Vacant
2125 Williams Kathryn K Mrs ◎ ΔED3-2553
2128 Hobson John P ◎ ΔED2-1734
2137 **Briarwood Apartments**
partments:
1 Huffaker John W ΔED4-2846
2 Denny Mary E ΔED3-8080
3 Cone Bonnie E ΔFR5-3414
4 Edwards Mae B Mrs ΔED4-3280
5 Jones Arth C mfrs agt ΔED3-7973
6 Merrill Wm C ΔED3-7370
7 Beckham J Warren ΔED4-4878
8 Shiver John C ΔED2-3886
reet continued
2138 Gaddy Marguerite D Mrs ◎ ΔFR7-5796
2143 Newman Guy R ◎ ΔED2-6216
Briarcliff pl ends
Hanson dr begins
2201 Adams Marie McK Mrs ◎ ΔED3-2235
2207 McCann John L jr ◎ ΔED4-9730
2210 Barnette Fred A ◎ ΔFR5-5769
2211 Robinson Mamie O ◎ ΔED3-5330
2217 Kurtz Georgia M Mrs ◎ ΔED3-2597
2218 Nuckolls Thos J ◎ ΔED3-0798
2221 Anderson Florence S Mrs ◎ ΔED3-1782
2224 Kennedy Blanche B Mrs ◎ ΔED3-4903
2225 Fletcher F Marion ◎ ΔED3-0606
2226 Leary Donn M jr ◎ ΔED2-5246
2227 Swerdloff Jack ◎ ΔFR7-3625
2230 Rose Robt R Rev ΔED2-4306
2231 Butcher W Read ◎ mfrs agt ΔED3-6289
2234 Kellogg H Hale ◎ ΔED3-3654
2235 Meares Mary E ◎ ΔED3-4835
2240 Massie N Hardin ◎ ΔFR5-4012
2245 Blackwood J Curtis ◎ ΔED2-4393
2246 Brown Whit L ◎ ΔFR5-2991
2247 Simmons Geo E ◎ ΔED3-5372
2250 Elmore Richd T ◎ ΔED2-2993
2253 Chambless Henry H ◎ ΔFR5-2680
2255 Ledbetter Arth A ◎ ΔED2-9179
Westminster pl ends
2300 McBride Wm W ◎ ΔED4-7429
2301 Goins Herbert L ◎ ΔED3-7160
2304 Triplett Boice E ◎ ΔED4-7619
2307 Williams Floyd E ◎ ΔED4-6948
2308 Hendricks Louise B Mrs ◎ ΔFR5-2429
2311 Hamilton Luther E ΔFR7-3962
2312 Burkhalter Roy G ◎ ΔED3-4964
2315 Young Lester E ◎ ΔED3-9353
2316 McNairy J Luther ◎ ΔED2-7942
2320 Plonk Thos M ◎ ΔED3-2562
2321 Ham J Hutch ◎ ΔED2-4916
2323 Vacant
2324 Burgess Warren H ◎ ΔFR5-7035
2327 Werts Arth P jr ◎ ΔED4-9522
2328 Yarbrough Wm H ◎ ΔED2-1362
2331 Vestal Odell S ◎ ΔED3-0697
Chilton pl ends
Sharon rd begins

83
BRICE (Glenwood)—From 3030 Carol av west, 1 north of Rose
2715 Funderburk Bobby R ΔEX9-6484
Morson intersects
Rush av intersects
2900 Green John E
Parkway av intersects

104
BRIDLE PATH LA—From 4411 Walker rd northeast, 1 northwest of Sharon Amity rd
901 Porter Jas S ◎ ΔEM6-3677
916 Stothart Georgia B Mrs ◎ ΔEM6-2886
919 Dixon Robt T ΔEM6-3721
936 Robertson Margt H Mrs ◎ real est ΔEM6-0103
960 Mason W Lawrence ◎ ΔEM6-2821

65
BRIGHTON PL—From 1729 Woodland dr south and east, 1 east of W Dresden dr
1115 Fitzgerald Jas E ◎ ΔED3-9475
1116 Butler Robt D ◎ ΔFR6-6336
1121 Vacant
1127 Norris Clifford A ◎ ΔED3-7572
1132 Doar David N jr ◎ ΔED2-8727
1133 Tiddy John C ◎ ΔFR7-4261
1138 Stewart Burton G jr ΔFR6-0096
1139 Schlicht Wm P ΔFR6-9766
1144 Walker Ormel H jr ◎ ΔFR7-6371
1145 Nowlan Albert E ΔED2-3553
1150 Ledford Wm A ΔFR5-5973
1151 Drum Dewey L jr ◎ ΔFR5-8597
1156 Wilson Mary S Mrs ◎ ΔFR5-6484
1157 Armitage Neville R ◎ ΔFR6-6201
1162 Scott Wm J jr ◎ ΔFR7-2405
1163 Castle Edwin R ◎ ΔFR7-4617
1171 Baugh Thos A jr ◎ ΔED3-3462
Norland rd intersects

55
BRISTOL DR—From Carlyle dr south and west, 1 west of Wilson
3809 Payne Bobby A ◎ ΔEX9-9444
3812 Dewberry Cecil A ◎ ΔEX9-7915
3815 Morgan Ernest L ◎ ΔEX9-9993
3820 Pappas Mike T ◎ ΔEX9-7961
3830 Miller Richd M ◎ ΔEX9-8481
3836 Brand J Cline ◎ ΔEX2-1204
3900 Boyd Thos F ◎ ΔEX9-7169
3908 Goode Jas R ◎ ΔEX2-1289
3914 Atkinson David W ◎ ΔEX9-7503
3920 Lunn Wm D jr ◎ ΔEX9-7834
3924 Sharp John ◎
3928 Vacant
3934 Wallace Earl C ◎ ΔEX9-8503
3940 Yeomans Russell L ◎ ΔEX9-7684
3944 Alexander Roy G ◎
3948 Lawing Marvin W ◎ ΔEX9-9393
3954 Miller Dow ◎ ΔEX2-1176
3960 Mullis Ronald F ◎ ΔEX9-6009
3966 Digh Frank B ◎ ΔEX9-7652

40A
BROADMOOR DR—From 1000 Scaleybark rd northeast, 1 east of Blackberry cir
1012 Bowen Seth T ◎ ΔJA3-3255
1015 Fuller Spurgeon O ◎ ΔJA3-3307
1018 Powell H Thos jr ◎ ΔJA3-2249
1023 Vacant
1024 Smith Lloyd C jr ΔJA3-6434
1029 Downey Gerald G ◎ ΔJA3-1364
1030 Fowler Ned M ◎ ΔJA3-4356
1035 Slatt Allan T ◎ ΔJA3-5604
1036 Walker John A ΔJA3-1260
1042 Swan Jas R ΔJA3-5843
Sewickley dr intersects
1100 Isler Simmons H III ◎ ΔJA3-5722
1108 Fisher Saml H ◎ ΔJA3-5864

73
BROCKBANK RD—From 700 Montford dr northeast, 1 south of Woodlawn rd
701 Myers Chas A ΔJA3-1334
705 Casey Jos ◎ ΔJA3-5299
711 Moeller Robt H jr ◎ ΔJA3-3653
714 Hanrahan Edw F M ◎ ΔJA3-1856
720 Hudman Eug N ◎ ΔJA3-3148
723 Kochuk Leonard ◎ ΔJA3-1544
726 Hudson Chas S jr ◎ ΔJA3-2776
729 Bangle Bradford H ◎ ΔJA3-6929
732 Barker Earl D ◎ ΔJA3-3068
735 Schulman Ira H ◎ ΔJA3-0845
738 Kubach Chas ◎ dental laby ΔJA3-4345
741 Ebert Robt E
744 Martin John L ◎ ΔJA3-3364
Martin Marian M Mrs music tchr ΔJA3-3364
747 Ditzler Geo W jr ◎ ΔJA3-5896
750 Naylor Eug P ◎ ΔJA3-2174
753 Collins Gorman D
800 Mauney Wm S ◎ ΔJA3-6976
801 Brown Jas M jr ◎ ΔJA3-5640
809 Miller Jos E ◎ ΔJA3-2477
810 Bigham Harvey ◎ ΔJA3-1386
815 Folsom Joel J ΔJA3-0484
816 Brandon Henry L ◎ ΔJA3-2078
821 Young J Liston ◎ ΔJA3-0629
822 Keen John W ◎ ΔJA3-4825
827 Sheetz Leo J ◎ ΔJA3-1757
830 Parrish Edwin T ◎ ΔJA3-0150
833 Mouning John A jr ◎ ΔJA3-0210
838 Grainger Saml E ◎ coml artist ΔJA3-3679
839 Gernon Robt W ◎ ΔJA3-4861
845 Muratori Alf J ΔJA3-5354
846 Whitmore Jas W ◎ ΔJA3-6186
851 Marsden Donald A ◎ ΔJA3-1172
857 Haddad Salomas J ◎ ΔJA3-6705
Montford dr intersects

50
BROMLEY RD (Myers Park)—From 200 Hermitage rd west, 1 south of Henly pl
700 Under constn
719 Kellermann Jos L Rev ΔFR6-8074
720 Gibbon Jas W ◎ ΔED2-8212
725 McElwee Ross S ◎ ΔFR5-5873
726 Graham Wm A jr ◎ ΔED3-4011
800 Dixon Walter R jr ◎ ΔFR5-3872
801 Neal Frank S jr ◎ ΔED2-1729
811 Oppenheim Barbara A Mrs ◎ ΔED4-7080
812 Snodgrass Thos B ◎ ΔED2-3515
819 Moore Harvey W ◎ ΔED2-3578
Queens rd intersects

ALEXANDER FUNERAL HOME, INC.
• • •
24 Hour Ambulance Service
• • •
"Service Above Self"
• • •
A Funeral To Fit Every Need
• • •
323 S. Brevard
DIAL
EDison
3-1167
or
EDison 3-1830
EDison 3-6027

KALE—LAWING COMPANY
"Serving the Carolinas For Over 33 Years"
OFFICE OUTFITTERS
COMMERCIAL STATIONERS
PRINTERS
SCHOOL SUPPLIES
We Sell Art Metal STEEL OFFICE EQUIPMENT
227-231 S. Tryon
PHONE
FRanklin 7-2641

FRED J. WIGGINS CONSTRUCTION CO.
BUILDING CONTRACTORS
Residential — Commercial
130 EAST 4th ST., R 203
TELEPHONE EDison 3-4563

Blue and Direct Line Printing Photostatic Copying
CHAS. A. TORRENCE
DRAFTING MATERIALS
210-216 Latta Arcade
322 S. TRYON ST.
Phone
EDison 3-5702

DAVIS & YOUNG INC.
YOUR Independent Insurance AGENT "SERVES YOU FIRST"
INSURANCE
110 Latta Arcade
322 S. Tryon St.
Tel. EDison 3-3189

CHARLOTTE GENERAL TIRE CO.
TUBELESS TIRE HEAD-QUARTERS
GENERAL
FLEET SERVICE
WHEEL ALIGNMENT and BALANCING
KRAFT RECAPPING
BATTERIES
Tel. FRanklin 7-1516
432 S. Tryon St.

BROMLEY RD (Myers Pk)—Contd
916 **Hunter Apartments**
Apartments:
1 Cochran Danl J △ED4-9079
2 Nash Eliz L △FR6-8887
3 Brooks Adelaide D Mrs △FR7-2863
4 Ward Annie Flagg Mrs △FR6-6017
5 Nickerson Gladys N drsmkr △FR6-3378
6 Grice Jennie P Mrs △FR6-4971
7 Turner Floy W △FR6-7181
8 Armstrong Hazel △FR7-1054
Street continued
917 Dashiell Louise G Mrs ◎ △ED2-8489
922 Ingle Harry B ◎ △ED2-3262
925 Moore Mary ◎ △ED3-0242
928 Harrison Taylor B ◎ △ED2-7238
931 Covington Grady P ◎ △ED2-1378
934 Harmer D C △ED2-4914
937 Willmann C R ◎ △ED3-1085
940 Cranford Spencer R ◎ △FR5-2427
943 Barkley Brock ◎ △ED2-3984
946 Nowlin G Preston ◎ △ED4-7506
952 Parati Josephine L Mrs ◎ △ED2-1760
958 Chapman John E ◎ △ED3-4981
E Morehead intersects

55

BROMWICH RD—From Carlyle dr north and east, 2 west of Wilson
2112 Todd Wilbert C ◎ △EX9-7830
Paisley pl intersects
2115 Nantz Wm D ◎ △EX9-1020
2121 Park Jack E ◎ △EX9-9834
2125 McWhirter Dewey D ◎ △EX9-0257
2129 Johnston Donald E ◎ △EX9-7564
2134 Trexler Robt L Rev △EX9-9051
2135 Francis Donald C ◎ △EX9-7715
2142 Eaker Wm J ◎ △EX2-1809
2148 Loftis Murry L ◎ △EX9-7340

61

BROOK RD—From 2600 The Plaza southeast, 1 south of Division
1308 Deese Cecil H jr △FR5-1950
1314 Kiser Hoil W ◎ △FR5-3183
1320 Wilson Harold L ◎ △ED2-8785
1326 Freeman Jas L ◎ △ED3-6956
Virginia av begins
Daniel ends
1400 Boggs Jas M ◎ △FR5-2953
1416 Casey Robt B ◎ △ED3-4690
1422 Vacant
Kentucky av begins
1500 Aycoth Sue T Mrs ◎ △FR5-5267
1508 Caldwell Oscar M ◎ △FR6-7334
1509 Moore Chas ◎ △FR7-5719
1514 Hinson Clarence W ◎ △FR7-3872
1515 Deese Claude T ◎ △FR5-6160
Georgia av begins
Stratford av ends
1611 Ofsonka John R III ◎ △ED4-6933
1614 Pence Marvin E ◎
1617 Barley Margie K Mrs ◎ △FR6-6941
1618 Hatchell Council M ◎ △FR7-6733
1624 Austin Gerald ◎
1630 Peacock Stanley ◎ △ED3-4271
Florida av begins
1700 Helms Wm O ◎ △FR5-8461
1708 Conder Jas T
1711 Mallard Judson R ◎ △FR6-2270
1714 McCoy Jesse F ◎ △FR5-7133
1717 Grice Geo W ◎ △FR5-5042
Fort intersects
Country Club la intersects
3014 Blalock Wm R ◎ △ED3-3428

79

BROOKHILL RD—From 2318 S Tryon west and south
412 Houston Charlton
413 Bennett Freddie
414 Neeley Cleophus window cln △ED4-8492
415 Reeves Jas T
416 Alexander Wm
417 McGill Jas
418 Dawns Rubin △FR7-4303
419 Irvin Cornelia Mrs drsmkr △FR6-3260
420 Geiger Cornell △FR7-4202
422 Hicklen Odell △ED2-2219
423 Wallace Robt
424 Stevenson Richd
425 Sims Fate
426 Clark Edgar
427 Mobley Wm
428 Lowery Robt G △FR7-1212
430 Grier Lucille B Mrs
432 Adams Bowell △FR5-4500
434 Cooper Roy
436 Mitchell Lemont F
437 Glover Edw
438 Dixon Willie
440 Jenkins Luther
441 Walker Jos H
442 Thomas Bernice
443 Johnson Jas L
444 Kelly Ella J Mrs
446 Lawing Thos
447 McCleave J Thad
448 Lee John
450 Warren Abe
452 Marsh Shirley A Mrs
454 Caldwell Dan △FR5-6229
455 Clyburn Alvin
456 Grier Otho E
458 Brewton Clarence M △FR6-1137
460 Mobley Glenn △ED3-8905
462 Head Ulysses ◎ △ED3-0632
464 Mason Luther
466 Dixon Lee H △FR6-3847
468 Adams Walter
470 Glenn Charlie
472 Neely Walter
Remus rd begins
500 Crenshaw Leon D
501 Bost Ernest S
502 Leak Paul G △ED2-1231
503 Talburt John
504 Mitchell Octavia Mrs
506 McManus Allen Q △ED2-3502
508 Stewart Myrtle E Mrs
510 Porter Florine L Mrs
511 Raley Randolph R △FR5-2867
512 Alexander Freddie L
513 Coleman Bost △FR7-5272
514 Neely Wm V
516 Hinson B Clarence
518 Darby Ella H Mrs
520 Randolph Jas
521 Wise Jesse J
522 Ervin Wallace
523 James Simon △ED2-3664
524 Davis John △ED3-9466
526 Jeeter Jas A △FR6-9494
527 Parker Walter
528 Peterson Floyd △FR7-6151
530 Moses Jas D △ED3-8174
531 Davis Martin
532 Davidson Leon △ED4-1770
533 Thompson Amy Mrs
534 Sanders Lonnie W △ED2-3642
536 Kitchen Glenn D △FR5-1920
538 Pearson Theo W
539 Myrick Zellyn
540 Baxter Ray
542 Cathy Alphonso
543 Vacant
544 Truesdale Noah
545 Caraway Olsmer A
546 Cuthbertson Jas ◎
548 Carter Mark V
549 Adamson Emanuel
550 Lee Chas E
551 Vacant
552 Jones Willie B
554 Glenn Roosevelt
556 Riley John
557 Roseboro Jas L
558 Dunlap Willie E jr
560 Jackson Frank J
561 Ardrey John R
562 Walker Beaufort
563 Roddy Thos
564 Gray Andrew J △FR7-3581
566 Davis Willie C
567 Foster Chas
568 Cherry Henry
570 Frazier Jas R △FR6-5542
572 Pharr Eva M Mrs △ED4-3036
574 Bailey Leonard △FR7-3112
575 Simpson Henry
576 Givens Arth jr
577 Asbury Kato B
578 McGriff Freeman △FR7-3521
580 Robertson Jeff W
581 Young Jessie J Mrs
582 Sloan Buster
584 Smith Marie M Mrs △ED2-3022
586 Gill Warren
588 Livingston John W
590 Young Pinkie F
592 Young Herman
593 Stitt Howard
594 Davis Hughie △ED2-3501
596 Jant Johnny jr
598 Torrence Calvin A △ED3-7109
Village ct intersects
600 Brown Willie
601 Leake Julian
602 Dunn Leon
604 Clifton Elmore S
606 Boyce Melvin H
608 Robinson Saml
609 Teasley Marion △ED2-0616
610 Lewis Otis
611 Harris Hazel
612 Hubbard Alex jr △FR6-7779
614 Hogland Sandy
616 Jones Eunice S Mrs
618 Patterson John
619 Watson Clemmie N △FR6-2314
620 Alston Jas △FR6-6694
622 Mansel Lola M Mrs
624 Cunningham Saml L
625 Harris Chas
626 Littlejohn Luther △FR6-3734
628 Walker Marion E Rev
630 Lewis Walter
631 Houston Isaac △FR7-6321
632 Sykes Robt J △FR6-6718
634 Roberson Oregon J jr
636 Williams Harold
637 Appling Ida C Mrs △FR7-6101
638 Johnson Wm H △FR5-8332
639 Miller David
640 Pettis Alf
642 McCray Geo jr
644 Reid Herman △ED3-3511
645 Melton Jas E
646 Norman Olivia B Mrs △ED2-5965
648 Lewis Jas
650 Henderson Sidney
651 Nesmith Willie
652 Cherry Harold
654 Asbury Haywood
655 Williams Lewis V
656 Weathers Jas H
658 Nicholas Manuel jr △ED4-8898
660 Cherry Jake △FR7-3632
662 Black Shedrick
664 Lockhard Fronice
666 Vacant
700 McCray Gladys D Mrs
701 Osborne Raymond E △FR7-1936
702 Glenn Luther B △ED4-3974
703 Hill Glenwood △FR7-1936
704 Hilton Willie
705 Feely Leroy
706 Vacant
708 Mathis Willie J
709 Hill Wm
710 Roddy John C
711 Phillips Carl
712 Brown Sylvia G Mrs
714 Belk Alene Mrs △ED4-0482
716 Andrews Webb F △FR5-8920
717 Stratford Clarence
718 Ledbetter Henry J
719 Ellis Theo
720 Johnson Thos L △FR5-5872
722 Jackson Theo R
723 Hood Odessa Mrs
724 Leach Arth
726 Clyburn Margt Mrs
727 Love Jas
728 Luallen Ray F △FR6-3922
730 Hicklen Nathl
731 Cooper Sarah D Mrs
732 Floyd Robt C
733 Cunningham Willie C
734 Clyburn Willie B
735 Rice Richd
736 Morrow Jas W △ED3-5129
737 Neely Chalmers G △FR7-6879
741 Jackson Leroy △FR7-5298
743 Surratt Jos J

FIRST FEDERAL SAVINGS & LOAN ASSOCIATION
MEMBER OF FEDERAL SAVINGS & LOAN INSURANCE CORPORATION
225 S. TRYON ST.
EDison 3-8401
SAVINGS
LOANS
ASSETS

WBT
DIAL 1110

WBTV
CHANNEL 3

BROOKHILL RD—Contd
747 Gaddy Clyde ΔFR6-8178

14
BROOKLYN LA—From 619 E 2d southwest
407 Thompson Lula P Mrs
411 Lee Pearlina P Mrs
415 Vacant
419 Morris Willie B
421 Peterson Dallas
425 Williams Roosevelt ΔED4-7848
E 1st intersects

34
BROOKSIDE AV (Dilworth)—From Springdale av southwest, 1 southeast of E Tremont
711 Truett Jos L ΔFR7-6093
713 Madison Marion V ΔFR7-7576
720 Lyons Jos E
721 Beheler Margt J ΔED3-4908
723 Beaty Ray C ΔFR6-4248
724 Locke Sara ΔED4-0222
726 Foust Mae P ΔFR7-1103
728 Lloyd Chas E ΔFR7-7622
729 Mullis Wm R ◎ ΔED2-0136
730 Shelton Betty H ΔED3-4260
Lenox av intersects
800 Abernethy Robt D
801 Faile Grady L ◎ ΔED3-6234
802 Teat Jack L ΔED3-2072
804 Broadway Alton H ΔED4-2448
805 Eddins Vinson ◎ ΔED4-7363
805½ Vacant
806 Horne Chas E ΔFR5-4144
808 Lemaire Marcel ΔED2-3050
809 Kelley W Henry ◎ ΔFR6-1937
812 Owen Wm E ◎ pntr ΔED2-6562
816 Armstrong Jas S ◎ ΔFR5-1664
820 Armstrong Banner B Mrs ΔED4-5970
822 Butler Wm E jr ΔFR6-9671
824 Williams Phena B Mrs ◎ drsmkr ΔFR6-5011
Avondale av intersects

67
BROOKSIDE DR—From 4025 Monroe rd north
613 Roof Jesse M
614 Newell Jas R ◎ ΔFR7-4721
Newell Gwen Ann Beauty Shop ΔFR7-4721
615 Clark Broughton B
620 Ross John B ΔFR6-8759
623 Hubbard Jas R ◎ ΔFR7-3234
628 Peay Nick A ◎
629 Cochrane Lottie Mrs ◎ ΔED2-6868
631 Allison Victor R jr ΔFR7-3435
634 McClure John R ◎ ΔFR5-4792
700 Reams Horace M ◎ ΔFR7-5167
701 Helms Hugh P ◎ ΔFR6-4247
703 Klutts Reese B ◎ ΔFR7-6687
704 Harries Ralph E ◎ ΔFR5-8784
705 Klutts J Vaughn
714 Terry Theron L ◎ ΔFR5-3867
717 Johnson Aubrey K ◎ ΔFR6-0379
721 Clontz Hayes W ◎ ΔED2-0920
June av begins
722 Rushing Judge W ◎
800 Gladden Beatty T ◎ ΔED4-8914
801 Tice J Rell ◎ ΔED4-6039
804 Jerman Robt J ◎ ΔFR5-3273
809 Rouse Joe W ◎ ΔED4-5625
810 Webb Jas W ◎ ΔED2-2386
814 Nicholson Andrew J ◎ ΔFR6-6823
815 Nelson Willie R ◎ ΔFR6-7257
818 Sackers Garrett H ◎ ΔFR5-1406
819 Setzer Edith W Mrs ◎ ΔFR6-0684
900 Springer Theo R ◎ ΔED3-5649
901 Frost Frank E ◎ ΔED2-3211
903 Namertha Chas J ΔED3-2255
909 Potter Gloria ΔED3-9588
919 Hunter Edw P ΔED3-4520
921 Harrington Mason B ΔED2-8420
927 Edwards Nathan N ◎ ΔED3-3965
932 Phifer John L ◎ ΔED2-4870
935 Winslow Kenneth G ◎ ΔED2-6502
1008 Wertz Jas E ◎ ΔFR5-4090
1016 Stikeleather Chas E ◎ ΔED2-2702
1022 Holmes Constn Co bldg contr ΔED3-0658
Holmes Geo C ◎ ΔED3-0658
1025 Bartos Eug G ◎ ΔFR5-2943
1100 Knight Ganson L ◎ ΔFR5-8313
1101 Simpson Earnest B ΔFR5-7975
1105 Butts Warren L ΔED2-3623
1106 Jay Benj T jr ◎ ΔED4-5285
1109 Long David P ◎ ΔFR6-3401
rear Vacant
1110 Ledwell David N ◎ ΔFR7-7767
1114 Rouse Jas P ΔFR6-0984
1115 Matheson Wm G ◎ ΔFR6-9165
Matheson Irene S Mrs beauty shop ΔFR6-9165
1117 Hubbard Sadie M ◎
1118 Church Robt C ◎ ΔFR7-3466

71
BROOKWOOD RD—From 2100 Sharon av north and west, 1 south Wendover rd
2116 Blackmer Luke ◎ ΔEM6-1841
2124 Reeves Elmer J ◎ ΔEM6-2421
2125 Elliot Robt W ◎ ΔEM6-2290
2132 Hamilton Jas L jr ◎ ΔEM6-0120
2135 Jarrett Malvern O ◎ ΔEM6-3672
2146 Roberts Raymond V ◎ ΔEM6-1295
2152 Fite Frank H ◎ ΔEM6-1187
2200 Greagan John J jr ◎ ΔEM6-1849

18
BROWN—From 617 Crockett southeast bey Pearl, 1 southeast of E Stonewall
911 Gill Evelyn T Mrs
913 Vacant
915 Hood Robt L
S Long intersects
1008 Miller Geo
1010 Vacant
1017 Adams Pauline Mrs
1018 Pruitt Bertha W Mrs
1019 Brown Hattie B Mrs
1021 Cureton Sadie S Mrs ΔED2-3507
1022 Brice June
1023 Brown Mary B Mrs
1025 Vacant
1026 Cureton Arth L ΔED4-4519
1027 Barber Waddell
1029 Jackson Georgia L Mrs
1030 Seegers Lula S Mrs ΔFR6-1880
1031 Young Andrew
1033 Hunter Wright
1034 Porter Robt L
1035 Thomas Elsie M
1037 Stover Eliz K Mrs ΔFR6-0654
1038 Jones John J
1039 Ferguson Shirley M Mrs
1041 Gary Larry
1042 Thompson Geo
1043 Davis Elzie Mrs
1045 Gaston Jas
1046 Spencer Henry F
1047 Parks Sanders ΔFR5-6394
S Morrow ends
1102a Vacant
1102b Brown Jasper M ΔFR5-6204
1103 Cartledge Jas H gro ΔED2-9675
1104 Johnson Mary W Mrs ◎
1105 Walls Fleming ΔFR6-2121
1106 Vacant
1108 Burthay Loman ΔED4-3177

22
Watts intersects
1110 Smith Lloyd D
1114 Vacant
1115 Douglas Janie ΔED4-8261
1116 Vacant
1117 Thompson Walter ΔED4-9444
1118 Williams Fred M ◎ ΔED3-1474
1121 Vacant
1122 Simpson Minnie D Mrs ◎
1123 Thompson Booker T
1125 Wilson Plummer B Mrs ΔED4-0437
1126 Westbrook John H ◎ ΔFR6-1247
Pearl intersects
1200 Mitchem Bessie M Mrs
1201 Morrow Emma L Mrs ◎ ΔED2-2735
1204 Smith Lexie M Mrs
Baxter intersects
1215 Evans Albert R ΔED2-1049
1216 Morrison Wm jr ◎
1217 Morrow Herbert ΔED2-5635
1218 Chapple Willie
1219 Huey Ernest ΔFR7-2767
1220 Daniels Frank

45A
BROWN—From south of Hunter north bey Lincoln blvd
1806 Howze Booker T Gro
1810 Howze Booker T ◎
1812 Sheard E Maston ◎ ΔFR7-6035
1813 Ealy Roscoe
1813½ Robinson Minnie Mrs ΔFR6-1079
1814 Vacant
1815 Vacant
1822-26 Under constn
1834-38 Under constn
1842 Under constn
1848 Harris Leroy
1851 Stewart Emmett ◎
1912 Moore Emma Mrs
1915 Kelly Geo
2028 Price Odis ◎ ΔFR6-2290

57
BROWN AV (Thomasboro)—From Tuckaseegee rd north, 3 west of Bradford dr
908 Riley John W ΔEX9-3810
908½ Platenburg Ralph
910 Vacant
912 Smith David R jr
Sherwood av intersects
1145 Gaddy Ray W ◎ ΔEX9-6857
1149 Benfield Hoyle M ◎ ΔEX9-9935
Thrift rd intersects
1200 Hope Chas D
1204 McIntyre Clarence E ΔEX9-7893
1206 Cathey Calvin K ◎ ΔEX9-1316
1208 Love J Brice ◎
1209 Tolbert Allen R ◎ ΔEX9-9764
1210 Bingham Elphus A jr ◎ ΔEX9-5121
1211 Thomson Everett A ◎ ΔEX9-1327
1215 Walton Gerald R ◎ ΔEX2-2684
1216 Wright Clyde R ◎ ΔEX9-6888
1217 Connell Johnson E ◎ ΔEX9-1976
1220 Cherry Marion C ◎ ΔEX9-3843
1228 Haines Lola Mrs ◎ ΔEX9-1008
1232 Berryhill Wm B ◎ ΔEX9-3475
1234 Kilpatrick Wade A ◎ ΔEX9-5382
1235 Wimbish Mollye M Mrs ◎ ΔEX9-1854
1238 Hunter Jas ◎ ΔEX9-1183
1241 Vacant
1242 Dover Clyde B ◎ ΔEX9-1028
1245 Capel Wm R ◎ ΔEX9-6987
1249 Gordon Wyatt A ◎ ΔEX9-3472
1253 Henson Wm M ◎ ΔEX9-1827
1257 Kirkpatrick Robt J ◎ ΔEX2-1617
1261 Vacant
1300 Springs Harold E ΔEX9-3950
1301 Broome Wm L ◎ ΔEX9-1095
1312 Crisler Albert Q ◎ ΔEX9-1864
1315 Vacant
Tuckaseegee rd intersects
1319 Jones Jack B ◎ ΔEX9-1490
1340 Ferrell Roy E
1401 Briggs Thos A ◎ ΔEX9-6951
1403 Williams Billy F ◎ plstr ΔEX9-6109
1405 Vacant
1406 Saxon Robt M ◎ ΔEX9-0883

86
BROWNING AV (Chatham Estates)—From 1634 Nassau blvd east
1801 Hannes Jerry O mfrs agt ΔFR6-1878
1804 LaRue Kenneth D ◎ ΔED3-1940
1808 Braswell Union C ◎ ΔED4-5250
1809 McMahan B Ransom ◎ ΔFR7-2294
1812 Vacant
1813 Vacant
1815 Asbury Robt P ◎ ΔFR6-4682
1816 Stroupe Ernest Q ◎
1820 Martin Danl M ΔED3-9783
1824 Starnes Marshall E ΔFR7-2354
1825 Holshouser Lillie W Mrs ◎ ΔFR6-6205
1828 Hamrick Alton Y ◎ ΔED3-7885
1829 Vacant
Firth ct W intersects
1900 Patton Jas W ◎ ΔED3-8164
Patton's Beauty Shop ΔED3-8164

27
BRUNS AV—From 1700 W Trade west P&N Ry
116 Kiser Lester H ΔFR7-5733
Duckworth av ends

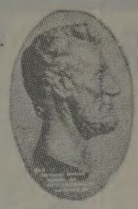
LINCOLN NATIONAL LIFE INSURANCE COMPANY
LIFE ACCIDENT SICKNESS GROUP
Represented By RAYMOND E. KING AGENCY
Suite 1405 Wachovia Bank Bldg.
129 W. Trade
FRanklin 5-4421

WADDELL CONSTRUCTION COMPANY INC.
General Contractors
Commercial
Institutional
Remodeling
P.O. Box 4174
Charlotte, N. C.
TELS.
EMerson 6-0712
EMerson 6-3151

Chipley Realty Co.
Mortgage Loans
Sales — Leases
Builders and Developers
"STACK YOUR CHIPS WITH CHIPLEY"
132 W. MOREHEAD STREET
Dial EDison 4-5584
or FRanklin 5-5555
Chipley Insurance Agency
General
Insurance

ROBERT R. WARD
— FOR —
GRAVEL
STONE
SAND
DIRT
RFD 11
Box 42
TELEPHONE
FRanklin
6-6663

A. V. BLANKENSHIP
CIVIL ENGINEER
Municipal Improvements — Land Surveys
117 E. 3d ST., 3d FLOOR
PHONE FRanklin 5-1469

BRUNS AV—Contd
124 Robertson Ada B Mrs ◎ ΔED3-3880
Gates John M
125 Vacant
128 Lawing Arth T ◎ ΔFR5-2597
rear Char Oil Equip & Welding Co ΔFR5-2597
129 Liner S Loy ΔED3-0682
132 Severs Thelma L Mrs ◎ ΔED3-0863
133 Neely Caesar M ◎ ΔED4-3788
136 Holshouser Richd
137 Stine Sadie P Mrs
138 Current H Frank ΔED3-0662
140 Helms Billy J ΔED3-4939
141 Lockett Marvin B ΔED3-5880
144 Atkinson Anne T Mrs ◎ day nursery ΔFR5-5101
145 Starnes Hattie A Mrs ◎ ΔED4-1880
149 Jett Walter E ◎
Woodland av ends
200 Aldred Homer W ◎ ΔED2-2470
201 Hill Robt W
203 Bennett Fredk M
204 Adcock Harold Rev
207 Hoffman J Baxter ◎ ΔED4-2650
208-10 First Wesleyan Meth Ch
211 Vacant
301 Kirby Yvonne H
303 Lattimore Joanne ΔFR5-4984
Sumter av intersects
305 Johnson Paul E ΔED4-1403
306 Major Artis E
307 Mills Zeb H jr ΔED3-1063
310 McCall Paul R ΔED4-7436
314 Miller Wilbur D
316 Bartlett Douglas R
322 Allison Valerie E ΔFR7-7644
326 Baker Lewis C ◎ ΔFR6-2239
330 Hinson Thos C ΔFR5-2686
334 Biggerstaff Jos W ◎ ΔED2-7748
335 Biggers Belle V
341 Smith Jas H ◎
Mahopac ends
410 Ross Ophie G Mrs ◎ ΔED2-1718
414 Garner Jodie T Mrs ◎
418 Gibbs Marshall R
422 Edwards Marvin L ◎ ΔFR6-7663
500 Greenway Hugh A ◎ ΔED3-3997
506 Johnson Henry D
510 Smith Thos M ◎ ΔFR6-3490
514 Ellis Robt W ΔED3-6583
518 Smith Henry B ΔFR5-8290
522 Morgan Saml T ΔED2-8933
Fleming Lewis L ◎ ΔED2-8933
526 Stalcup Bon S
530 Bruns John L ◎ ΔFR7-1208
531 Kelly Dyeing & Finishing Co Inc hosiery ΔED2-2161
P&N Ry crosses

46
BRUNSWICK AV (Myers Park)—From Kings dr east and southeast to Ardsley dr, 1 south of E Morehead
1610 Char Rehabilitation Hosp ΔED4-3051
Edgehill rd N ends
Edgehill rd S ends (not open)
1822 Miller Clinic The ΔFR6-5686
Miller Oscar L phys ΔFR6-5686
Jacobs Julian E phys ΔFR6-5686
Carr Chalmers R phys ΔFR6-5686
Boyd Basil M jr phys ΔFR6-5686
Ardsley rd intersects
1925 Martin John R ΔFR5-5024
1927 Griffith Edw C ◎ ΔED2-7857
1935 Akers Martha ◎ ΔFR6-6952

57
BRYAN AV—From 4500 Tuckaseegee rd 2 blks
4 Jamieson Dessie H Mrs ◎ ΔEX9-3271
5 Thompson E Dale ◎ ΔEX9-3991
7 Cannon John E ◎ ΔEX9-3019
9 Kennedy Lottie L ◎ ΔEX9-0935
10 Dillman Paul K ΔEX9-7874

23
BRYANT (Wesley Heights)—From Radio west, 1 southwest of 1200 W Morehead
1406-08 Grinnell Co Inc (assembly plant) ΔFR6-4432
1429 Griffin Ira L & Sons mfrs agts ΔFR6-5583
Clarke Distributing Co Inc gas appls ΔFR5-4456
1430 Vacant
1431 Dixie Radio Sup Co Inc ΔED4-6488
Dixie Radio Sup Co Inc (Industrial Electronics Div) ΔED3-3701
1451 Under constn

23
BRYANT PL (Wesley Heights)—From 1700 W Morehead southeast, 1 west of Walnut

36
BUCHANAN (Dilworth)—From 1700 Dilworth rd E southeast to Scott av
1114 Kendrick Jean H Mrs ◎ ΔED3-4708
1115 StPatrick's Convent ΔED2-5241
1118 Ward Ben T ◎ mfrs agt ΔED3-1486
1122 Herbert Lionel ΔED3-8353
1125 O'Conoghue Sch ΔED2-0814
1126 Jones John W ◎ ΔED3-9717
1130 Kerr Josephine D ◎ ΔFR5-1669
1134 Plaisance Edw B ΔFR6-8246
1138 Alexander Ila M ◎ ΔED2-7567
1142 Snyder Wm T ΔFR7-7546
1144 Miney Brendan F ΔED2-7809
1145 Ross Jas N
1147 Ashmore Eug E ◎ ΔED4-3985
Waverly av ends
1201 McKenzie Chas J
1204 Propst Jas P jr ◎ ΔED4-7398
1205 Bradham Durant B ΔED4-2003
1207 Anthony Carrie H Mrs ◎ ΔED4-0420
1208 Connelly John G ◎ ΔFR5-5868
1211 Hassenplug Wm R ◎ ΔED3-5912
1212 Rose Ann P Mrs ΔED2-1755
1214 Ruth Clinton H ΔFR5-5392
Kenilworth av intersects
1310 Helms Jonas C ΔED3-9180
1314 Ahrens Henry H mfrs agt ΔED3-5788
1316 Johnston Chas M ◎ ΔED3-8739
Scott av intersects

73
BUCKINGHAM DR (Selwyn Park)—From Seneca pl southwest, 1 west of Park rd
4800 Rhodes Wm D ◎ ΔJA3-0263
4807 Vail Robt E ◎
4813 McElveen Earl T ◎ ΔJA3-3780
4814 Scott Willie A ◎ ΔJA3-1645
4819 Hook Cath J Mrs ◎ ΔJA3-5224
4822 Moser Jos E jr ◎ ΔJA3-1482
4825 Steele Howard ◎ ΔJA3-4449
4831 Marrow Jas K ◎ ΔJA3-3426
Mayfair la ends
4900 Workman Gerald S ΔJA3-1324
4901 Zachary Wm R ◎ ΔJA3-2362
4909 Steinacher Julio M ◎ ΔJA3-4078
4910 Foster Henry C ◎ ΔJA3-1084
4915 Barefoot W Crawford ◎ ΔJA3-2696
4918 McCarver Edw L ◎ ΔJA3-4752
4921 Cooper Paul J jr ◎ ΔJA3-2876
4927 Stern Jack ◎ ΔJA3-4206
4938 Bauguss Richd E ΔJA3-6019
Courtland rd W intersects
Courtland rd E intersects
5000 Dillon John P ◎ ΔJA3-6310
5009 McKee Louis R ◎ ΔJA3-6229
5012 Nolen Wallace J ◎ ΔJA3-5142
5015 Ressel Saml J ◎ ΔJA3-0071
5020 Smith Edw W ◎ ΔJA3-5805
5021 Gerald Richd A ◎ ΔJA3-6256
5026 Kilcrease Loren L ◎ ΔJA3-4850
5027 Vacant
5032 Geddings Frank J ◎ ΔJA3-3924
5033 Rhodes Wm T ◎ ΔJA3-2372
5039 Howard Wesley T ◎ ΔJA3-4288
5108 Fetner Vida M Mrs ◎ ΔJA3-5247
5109 Vacant
5114 Washam Jas K ◎ ΔJA3-6782
5115 Harrill Reid ◎ bkpg serv ΔJA3-6586
Richmond pl begins
5132 Karr Wendell S ◎ ΔJA3-0036
5140 Bultman John P ◎ ΔJA3-4285
5146 Blackwelder Robt L ◎ ΔJA3-5326
5150 Pesta E Chas ◎ ΔJA3-1366
5200 Watkins Harry T ◎ ΔJA3-0358
5208 Shields Wm J ◎ ΔJA3-5760
5209 Vacant
5214 Frazier Howard R ◎ ΔJA3-4527
5217 Davis E Jack ΔJA3-1994
5220 Perry Thos W ◎ ΔJA3-1727
5221 Pollard Sidney D ◎ ΔJA3-5595
5226 Lavender Wm B ◎ ΔJA3-6978
5227 Tunison John H ◎ ΔJA3-2503
5233 Sebek John J ◎ ΔJA3-5774
Valley Stream rd ends
5300 Mitchell Henry W ΔJA3-6407
5301 Vacant
5305 Allen Martin ◎ ΔJA3-6143
Allen Florence B Mrs coml artist
5309 Kaleel David ◎
5310 Timmis Harry C ◎ ΔJA3-6133
5315 Fincher Evelyn C Mrs ◎
5316 Rankin John K ΔJA3-1608
5317 McMillan Forest D ◎ ΔJA3-3771

42
BUCKNELL AV (Myers Park)—From 1700 Queens rd W, 1 southeast of Wellesley av
Williams av begins
2018 Pixley Roland T ◎ ΔED3-2239
2019 Salisbury Richd M ◎ ΔFR6-0153
2024 Hawes Steph J ◎ ΔED4-1580
2025 Alexander Fred C ◎ ΔFR5-2150
2030 Basinger Pryde W ◎ ΔED3-1290
2031 MacWhirter J Evan ◎ ΔED3-9140
2100 Cooke Wm C ◎ ΔFR6-5136
2101 Trexler Chas B ◎ ΔFR5-4309
2108 Pharr Jones Y jr ◎ ΔFR7-5821
2109 Macy Pierre ◎ ΔFR6-4691
2112 Short H Milton jr ◎ ΔFR6-2851
2115 Cooper Percy H ◎ ΔED4-6746
2120 Neely H McDonald ◎ ΔFR7-5498
2121 Raby Wm T ◎ ΔED3-0053
2126 Madison Saml L ◎ ΔFR6-2465
Princeton av intersects
2201 Riggsbee Victor L ◎ ΔED3-3044
2209 McNeely Frank H ◎ ΔED3-4431
2215 Duckworth Jas T ◎ ΔFR5-3892
Hastings dr intersects
2301 Weis Raymond ΔFR7-2797
2619 Blankenship H Ursula ◎ ΔED2-7464
2622 Bealer Pierre M jr ◎ ΔED4-5401
2625 Crosland John jr ◎ ΔED4-2258
2630 Sparks Rom B ◎ ΔFR5-8011
2631 Burke John J ◎
2636 Hile Wm K ◎ ΔFR5-2696
2639 Thrash J Newton ◎ ΔFR7-6675
2642 Higgins John A ◎ ΔFR6-3543
2645 Griffin Wm A ◎ ΔFR7-4252
2700 Phillips Robt L jr ◎ ΔFR5-8793
2701 Curry Clayton S ◎ ΔFR6-9153
2708 Alexander Jas P ◎ ΔED2-2017
2711 Crockett F Eug jr ◎ ΔFR6-9397
2714 Leffler Earl H ◎ ΔFR7-4660
2719 Pierce Nolan S ◎ ΔED3-2353
2727 Hall Joe K ◎ ΔFR7-6425
2735 Harris Arth P ◎ ΔFR5-9181
2741 Rose John E ◎ ΔFR6-5971

69
BUENA VISTA—From 216 Lanier av east
5314 Richards Geo R ◎ ΔFR6-9349
5320 Henry Talmadge A jr ◎ ΔED4-7435
5323 Thomas John A ◎ ΔED4-5201
5326 Coggins Earl ◎ ΔFR7-2592
5329 Crockett Lawrence Z ◎ ΔED4-3866
5332 McGinnis Donald H ◎ ΔFR7-3305
5335 Wooten John H ◎ ΔFR7-1237
5338 Ledford Jack A ◎ ΔFR5-5396
5341 Gardner Ernest A ◎ ΔFR5-6602
5344 Davidson Saml M ◎ ΔFR5-8684
5347 McClenney Jay W ◎ ΔFR5-1165
5350 Coggins Murel T ◎ ΔED3-5693
5353 Justice W Harry ◎ ΔFR5-1246
5356 Williams Robt M ◎ ΔED3-9736
5359 Helms Gerald C ◎ ΔFR6-7795
Grove ends
5362 Williams E Clyde jr ◎ ΔED2-0781
5368 Stewart Jack C ◎ ΔED3-3845
5374 Griffin Billy R ◎ ΔED3-7405
5400 Hatley M Glenn ◎ ΔED3-4335
Sharon Amity rd intersects

55
BULLARD—From Wilson northeast, 2 north of Caryle dr
218 Conder Guy J ◎ ΔEX9-3092
261 Holshouser Leo C ◎ ΔEX9-5289
263 Killman Saml H G ΔEX9-7705

107
BULLARD LA—From Freeland la northeast, 1 northwest of S Boulevard

MECKLENBURG
NURSERIES
INC.
Azaleas
Flowering
Trees
Shrubs
Evergreens
Complete
Landscape
Service
Freedom
Drive
Thrift Road
R.F.D. No. 5
Phone
EXpress
9-5641

C. W. KIRKLAND STEEL COMPANY
Approved Applicators for Zonolite Roof Decks
2401 W. Morehead
Tel. EDison 4-9668

C. W. KIRKLAND COMPANY
PLASTERING CONTRACTORS
Largest in the Carolinas
2401 W. Morehead
Tel. EDison 2-1132

Checking Accounts
Savings Accounts
Safe Deposit Boxes

CITIZENS BANK
Member Federal Deposit Insurance Corporation
114 East 4th Street Phone EDison 3-1181

Business Loans
Personal Loans
Auto Loans

BULLARD LA—Contd
— Parker John T
— Parker Roy J
— Kay Dewitt J ΔJA3-1451
— Gillespie Jerry D ΔJA3-4370

51
BUNGALOW RD—From 2800 Rozzells Ferry rd south
312 McFalls Carolyn ΔFR5-0485
315 Norman Grace Mrs ΔFR6-6715
Center dr intersects
414 Butler C A jr ◎ ΔFR5-8089
Bungalow Rd Beauty Shop ΔFR5-8089
415 Canaday Joe D ΔED4-5666
423 Melton Jas O ◎ ΔFR7-1095
Cottage way intersects

108
BURGESS DR—From 2923 Shady la west, 1 south of Wilmount rd
2998 Caudle Fred B ◎
— Wilmount Bapt Men's Club House
— Grissom Thos E ◎ ΔED4-4593
— Cochran Albert ΔED4-6396

63
BURGIN—From 2700 East way dr east and south, 1 north of Central av
1718 Little Floyd G ◎ ΔFR7-7098
Little Mable Mrs mus tchr
1722 Vacant
1726 Deason Nulease N ΔED2-6341
1730 Deason Harvey D ◎ ΔED2-5867
1734 Osborne Woodrow W
1800 Curlee Fred ◎ ΔED2-3093
1806 Galbraith Harry D ◎ ΔFR6-0313
1810 Jones J Powell
1820 Jarrett Albert W ◎ ΔFR5-6197
1829 Johnson Edgar ◎
1832 Little Horace K ◎ ΔED3-3515

41
BURKE (Greenville)—From 1500 Whisnant av northwest bey Reed
1408 Edwards Fannie Mrs ◎ ΔFR6-7110
Crest ends
1409 **Apartments**
1 Doby Marian Mrs ΔED2-3017
2 Wilye Robt
3 Smith Jas E
4 Hardy Cecil ΔED2-6411
Street continued
1412 Dees Brown ΔFR5-8287
1420 **Apartments**
1 Adams Jesse
2 Simpson Charlie Mrs ΔFR7-6449
3 Ervin Bernice M Mrs
4 Vacant
Street continued
1423 Hodges Tom ◎ ΔED4-4103
1428 Diggs Ed ΔED4-8944
Reed begins

73
BURNLEY RD—From 5426 Seacroft rd southeast
812 Under constn
814 Meacham Wm E jr ◎
815 Under constn
818 Under constn
821 Under constn
824 Under constn
827 Under constn
830 Under constn
833 Ficken John C jr ◎
838 Shannon Benj ◎
839 Under constn
844 Gransee Vern H ◎ ΔJA3-6048
Gransee Emaree D Mrs nurse
845 Under constn
850 Miller Barry G ◎ ΔJA3-5399
851 Sullivan Julian H ◎ ΔJA3-2399
900 Bivens Robt O ◎
908 Dickie Chas E ◎ ΔJA3-2346
914 Pope Clyde E ◎ ΔJA3-5618
920 Vacant
926 Under constn

41
BURTON (Greenville)—From 1228 Seaboard northwest to Oaklawn av
801 Evans Constn Co bldg contrs ΔED2-1968
Collins Joe
804 Blakeney Dezzie Mrs
806 Jackson Marshall ΔED3-6878
808 Colter Tom
810 Vacant
812 Briggs Lydia Mrs
813 Vacant
814 Bunch John D
816 Polk Napoleon
816½ Dixon Aaron ΔED4-0860
817 Cunningham Alice Mrs
817a Vacant
819 Johnson Hattie Mrs
819a Cantz Thos
821 Reid Will jr
821½ Reid Emory Mrs ΔED4-0656
824 McNeil Fred
825 Augustus Matthew
Hudson Robt
826 Fielder Beatrice T Mrs ΔFR6-3498
832 Davis Jip ΔED4-8095
836 Lee Lafayette ΔFR5-7268
838 Davis Willie jr
W 12th intersects
900 Morgan Mary M Mrs
902 Walker Maude Mrs ΔFR7-1006
904 Whitley Essie L Mrs ◎ ΔFR6-0125
908 Davis Henry ◎ ΔFR7-1897
912 Ware Odell
915 Fairview Sch ΔED2-1694
916 Ballard Laura Mrs ◎ ΔED2-8881
920 Tate Callie Mrs ΔED4-1024
924 Vacant
926 Springs Geo
928 Norwood Queen Mrs ΔED4-1812
930 Vacant
938 Truesdale Eddie
W 13th ends
Swan ends
Duke begins
McCallie intersects
1000 Chese Virginia Mrs beauty shop ΔED3-1367
1004 Beatty Herbert ΔED3-1367
1009 Cannon Robt ◎ ΔFR6-7762
1012 **Apartments**
1 Westmoreland Eug
2 Williams Edw
3 Vacant
4 Vacant
Street continued
1016 **Apartments**
1 Prysock Roosevelt
2 Middleton Ben
3 Burke Fred
4 Taylor Mary Mrs
Street continued
1020 **Apartments**
1 Shannon Heidie
2 Vacant
3 Davis Thurman
4 Sanford Robt ΔED3-0666
Street continued
1024 **Apartments**
1 Ettaman Walter ΔFR6-4672
2 Persons Alf
3 Vacant
4 Vacant
Street continued
1030 Reed Eug ◎ ΔED3-0049
Branch intersects
1101 Simpson Wesley ◎ ΔFR6-8767
1201 Davis Allie Mrs ΔED4-9098
1203 Pullen Peter
1205 Moore Eunice
1207 Davis Jennie M Mrs ◎ ΔED2-6532
1215 Vacant
1217 McLain Robt
White intersects (es not open)
1301 First Mt Zion Bapt Ch
1308 Vacant
1310 Vacant
1313 White Norman
1314 Cathey Clyde N ΔED4-4831
1317 Vacant
1319 Smith Cynthia
1322 Webb Murray
1323 Stewart Osborne
1324 Gaines Eliz Mrs ΔED3-1727
1324½ Riley Bessie Mrs
1325 Carson Robt
1400 Lockhart Jos C ΔFR6-9175
1401 Sterling David ΔED4-3333
1404 Morris Lester ΔFR5-3834
Carver ends
1405 Jack's Store confy ΔFR7-9135
1407a Pompey Chester
1407b Thomas Bernard
1410 Owens Richd ◎ ΔFR7-1330
1411 Bridges Chas
1413 Robinson Cath Mrs
1414 Moore Lester ◎ ΔED3-7290
1415 Young John ΔED4-3658
1415a Rice Bill
1416 Thompson W Wilson
1417 Vacant
1417a Burton Street News Stand
1419 Featherstone John
1419a Melton Raymond
1420 Randolph Jas ◎ ΔED4-9103
1421 Taylor Geo ◎ ΔFR6-7113
1422 Stewart John ◎ ΔED4-6272
1424 McLilley Thos
1426 Honor Wm O ◎ ΔFR5-7617
1500 Perry Harry J ◎ ΔED4-8150
rear Perry Body Shop ΔED4-8150
1501 Wallace Mamie Mrs
1501a Lewis Sweet Mrs
1503 Vacant
1504 Huntley Alex ΔED4-9987
1505 Williams Frank ΔED3-7023
1505a Edwards Azzie L Mrs
1506 Hudson Okres J Mrs ΔED4-1983
1507 Massey Jas F ΔFR7-1818
1508 Perry Perzavia L Mrs ◎ gro ΔED4-2166
1509 Ledbetter Thos C
1511 Ratteree Walter
1512 McCanty Nancy Mrs
1513 Blake Saml J ΔED4-6196
1514 Blackwell Reuben ◎ ΔED4-6796
1515 Freeman Janie Mrs ΔFR5-4371
1516 Collier Pearl Mrs
1517 Wilson Sarah Mrs
1518 Wingate Mathew
1519 Morehead Ben
1521 Jackson Joe
1600 Holmes Pl confy
1601a Carter Sam ΔFR6-8653
1601b Henderson Ethel Mrs ΔFR6-6648
1602 Broom Sam
1603 Agnew Henry
1603a Johnson Arilee
1604 Perry Leroy ◎ hauling ΔED3-7776
1606 Sellers Benj F
1607 Vacant
1610 Reid Ossie B Mrs
1610a Brown Goldie Mrs
Oaklawn av intersects

32
BUTTS LA—From 1926 Cleveland av northeast, 1 north of E Worthington av

21
BYRD (City View Heights)—From 1800 Green blvd southwest

45A
C AV—From Beattie's Ford rd east, 1 north of B av

68
CALDWELL N—From 500 E Trade north
104 Ross Elec Co (stge)
106 Vacant
110 **Apartments**
1 Gleaton Marsena
2 McElmore Ben
3 Smith Raymond
4 Foster Arth ΔED4-9932
Street continued
112 Funderburke Margt L Mrs
114 Logan Ossie B Mrs ΔFR6-1355
115 **Apartments**
1 Anderson Mattie G Mrs
2 Edwards Thos A
3 Hailey Chas
4 Carter Bonnie B Mrs
Street continued
116 Dorsey Wm
117 Fletcher J Allen ΔED3-9138
118 Carey Albert
121 Vacant
125 Thomas Snack Shop confy ΔED4-5498

VINSON REALTY CO. INC.
Residential
Commercial
Industrial
Insurance
Investments
221 S. Church
FRanklin 5-7771

R. H. McCLURE
BUILDING CONTRACTOR
Specializing in RESIDENTIAL CONSTRUCTION
606 Coulwood Dr.
TELEPHONE
EXpress 9-5367

Catalina Motor Lodge
Member QUALITY COURTS
2403 WILKINSON BLVD.
TEL. EDison 3-3721

NEED

See
LOCAL FINANCE COMPANY

AUTO LOANS

FINANCING
•
REFINANCING

706
S. College

Tel.
FRanklin
6-2707

AUTHORIZED UNITED MOTORS SERVICE

TRANS-PORTATION SUPPLY CORP.
•
Exclusive Distributors for Charlotte Trading Area for

DELCO BATTERIES and PACKARD CABLES
•
Auto, Bus, Truck Parts

426 W. Trade St.

Tel.
EDison 3-8411

NATIONAL STANDARD PARTS ASSOCIATION NSPA

THE CHARLOTTE NEWS
PHONE EDison 3-0303 • 126 S. CHURCH ST.
THE LARGEST EVENING NEWSPAPER IN THE CAROLINAS

CALDWELL N—Contd
125—Contd
Thomas Elnora G Mrs △ED4-5498
129 McCoy Alice M nurse
E 5th intersects
201-03 Vacant
205 Thomas Pauline C Mrs
207 Miller Hezekiah
208 SBT&TCo (traffic dept) △ED2-9011
SBT&TCo (lunch room) △ED2-9008
215 Bell Lunch The restr △ED2-9200
217 Miller Isaiah △FR5-8458
218 Long's Mortuary Serv Inc △ED2-8553
Long's Mut Burial Assn Inc △ED2-8553
221 Norman Henry △FR5-4285
225 McCreary Moses
229 Patterson John T
231 Phillips Willie △FR5-6607
E 6th intersects
300 Alexander Gro △FR5-9220
302 Childs Moses
304 Johnson Jas E
305 Vacant
307 Vacant
308 Smith Guy R △FR5-5009
309 Vacant
312 Vacant
313 Neal Carrie L
rear White Annie L Mrs
313½ White Juanita E Mrs
315 Beatty Ralph
315½ Vacant
316 Daniel Howard
317 Harris Junior
320 Tate Olive J Mrs ◎ △ED4-2666
72
E 7th intersects
412 Kingsboro Carrie M Mrs △FR7-1297
414 Blocker Wallace
415 Jones Irene P
415½ Ivey Harvey's Grill
416 Osborne Willie J
417 **Apartments**
1 Jackson Eddie L
2 Newman Joe L
3 Stanley Sylvester
4 Chambers Louise
Street continued
420 Summers Lottie M Mrs △ED2-4339
421 **Apartments**
1 Lowery Estelle
2 Lowery Douglas
3 Baxter Terzie Mrs
4 Hunter Danl H
Street continued
422 Beatty Clarence J
424 Helms Ellis △ED4-2186
425 Patterson Margt G Mrs ◎ △ED4-2475
428 Vacant
429 Sims Annie
429½ Jones Victor C
E 18th intersects
Schwartz al ends
506 Akers Susie
508 Kinard Ruby
509 McCain Judge E △FR6-1463
510 Vacant
514 Jones Eli W
515 Bauknight Thos C △FR5-1965
516 Simmons Mike
517 Smith Rebecca
518 Misher Abb
520 Mills John
521 **Apartments**
1 Williams Chas
2 Jones Eliz
3 Head Maggie P Mrs
4 Kidd Mable L Mrs
Street continued
522 Harris Lula H Mrs
524 Johnson John H
525 Lila's Pl confy
526 Jefferson Estelle
E 9th intersects
600 Clement Mem AME Ch
606 Walker John △ED4-4926
610 Brown John L △FR6-5955
614 **Apartments**
1 Jones Jas
2 Mazyck Herman
3 Harvey Jas
4 Midgett Annie Mrs
Street continued
618 **Apartments**
1 Welch Robt L ◎ △FR7-7045
2 Bowles Geo
3-5 Hutchons Nell W Mrs
4 McCoy Marilyn
Street continued
621 Melton Melvin O
622 Weeks June
rear **Apartments**
1 Alexander Fairlay
2 Vacant
3 Vacant
4-5 Vacant
Street continued
622½ **Apartments**
1 Vacant
2 Vacant
3 Vacant
4 Vacant
Street continued
624 Vacant
625 Beachem Eliz P Mrs
626 Ingram Oscar ◎ △ED2-7583
629 Green Martha M Mrs △ED3-7563
629½ Jackson Eliz H Mrs
630 Gaither John △FR6-0864
631 Vacant
633 Stewart Gertrude S Mrs ◎
DeVeaux Pearl nurse
E 10th intersects
700 Mobley Walter △FR7-3591
704 Vacant
706 Gentry's Gro △ED2-9402
708 Vacant
710 Vacant
712 Vacant
714 Martin Wilbert
718 Hampton Ollie L Mrs
721 Callahan Lorraine B △ED3-8918
724 Carpenter C Mae Mrs ◎ △FR5-2818
78
E 11th intersects
805 Lyons Naomi W Mrs
807 Stegall Morris E
808 Seagraves Jas A
809 Pruette Mem Bapt Ch
812 Dunn Henry E ◎ △ED2-4187
815 Barnes Nettie H Mrs ◎ △FR5-1962
816 Sweatt Glennie P Mrs △FR6-0335
817 Thompson Harry L ◎
818 Goines John L ◎ △ED4-9365
820 Vacant
821 Criswell Jas S
824 Champion Mfg Co adhesives △FR5-3607
825 Sims Clayborn C △FR5-2610
826 Tarleton Richd B ◎ △ED4-6907
829 Cook John M △FR6-0890
E 12th intersects
900 Huntsinger Nora M Mrs △ED3-4868
901 Hall Ada K Mrs ◎ △ED4-7667
902 Vacant
904 Dobie Laura P Mrs
905 Barber Robt L ◎ △ED4-6132
906 Sweatt Carl
908 Hellams John H
908a Sweat Alice P Mrs
909 Bradley Chester H ◎ △ED3-2330
Bradley's Prod
910 Vacant
912 Miller A Y
914 Vacant
914a Vacant
915 Miller Jas E
916 Law Jesse H
917 Pruitt Dargan C
921 Byrum John O
924 Barber Paul W ◎
924½ Vacant
925 Williams Horace J ◎ △FR6-7403
926 Vacant
928 Tate Herman W
929 Pangle Ruth V ◎ △ED3-9778
933 Bryant Annie Mrs
936 McGougain Hattie F Mrs △FR7-3503
937 Williams Chas E △FR7-4066
940 Buckaloo Luther N △FR6-1854
941 James Clarence G ◎ △ED4-4636
942 Inman Wm P
SAL underpass
80
E 13th intersects
1001 Allen Mabel M Mrs
1002 Community Gro △FR7-4614
Lamb Jesse A △FR7-4614
1004 Garcia Alvaro B ◎
1005 Vaughn Lela B Mrs
1006 Cherry Oil Co △FR7-6528
1009 Parks Benj F ◎
1015 Newell Lewis A △FR6-8734
1016 Osborne J C
1017 Pippen Reece N
1018 Bryant Geo C ◎ △FR5-3014
1020 Vacant
1030 Blackwelder John M
Belmont av intersects
1104 Vacant
1107 Wilson Gus O
1108 Unsell Lloyd L
1112 McGraw Octavia W Mrs ◎ △ED4-6249
1115 Corriher John H jr ◎ △ED3-5975
1132 Black Sallie E Mrs ◎ △ED4-1477
1138 Martin Elmer V ◎ △ED4-8886
1139 Vacant
E 15th intersects
1200 Black Nellie F Mrs △FR6-9980
1204 Farmer Geo G △ED4-0081
1208 Vacant
1210 Vacant
1212 Black Kenneth B ◎ △ED2-5613
1215 Humphries John B
1216 Kiziah Eddie
1217 Moses Robt
1221 Tucker Loyce E △FR6-3051
1222 Gay S Frank △ED3-2793
16th intersects
1300 Vacant
1301 Lloyd Sue P Mrs △ED4-3901
1305 Norman L Alex ◎ △FR7-6444
1306 Dixon W Clarence △ED4-2210
1308 Tarlton Carroll W △ED2-5443
1309 Smith Jas W
1312 Scott Bruno N
1315 Martin Addie J Mrs ◎ △ED3-4213
1316 Vacant
1317 Huneycutt Dallas R ◎ △ED2-0413
1319 Fisher Henry G ◎ △ED4-4980
1320 Miller Lee R
90
17th intersects
1400 Smith John H ◎
1401 Chaple of Hope Epis Ch △FR6-0018
1404 Tallent John B △ED3-8616
1407 Perry J Douglas
Farmer Grady G △ED4-0081
1409 Shuler Gro Store
1412 Lyles J C ◎ △ED4-6102
Lyles Ruth F Mrs (beauty shop)
1416 Lyles Mary J Mrs
1418 Miller Paul L
1420 Wilson Margt E Mrs △ED2-0322
18th intersects
1500 Morelock Earle M
1504 Morris Chas A ◎
1508 Steen John H
1512 Putnam Florence ◎
1516 Keesler T Edgar ◎ △ED3-7394
1520 Ellis Cobe
19th intersects (ws not open)
20th intersects
1700 Jacobs Lester J
1712 Turner Wm
1716 Wallace Roland M ◎
94
E 21st intersects
(Not open bet E 21st and Charles av)
98
Charles av intersects
2724 Hope Troy A ◎ uphol △FR5-8193
Faison av ends
2802 Richardson Wm E
2810 Taylor Voyt F ◎ △ED4-8226
2818 Wood Jas H △FR6-8338
2824 Boulware Roman B ◎ △ED3-4822
Mallory begins
E 32d intersects
2901 Highland Park Mfg Co (plant No 3) △ED3-0521
2902 Canup Henry C ◎ △FR7-2740
2908 Broome Buren S △FR7-6206
2918 James Mary M Mrs ◎ △ED3-3535
33d begins
3000 Hooks A Carl ◎ △ED3-4031

ELECTRIC SERVICE & SUPPLY CO.
ELECTRICAL CONTRACTORS
Residential — Commercial — Industrial
3125 Tuckaseegee Road
Tel. EXpress 9-5171

SUPPLIES
FURNITURE
FILES
POUND & MOORE CO.
"If It's for the Office We Have It"
304 S. Tryon St.
Phone FRanklin 5-7751
SAFES
LUGGAGE
GIFTS

CALDWELL N—Contd
3006 Bowers Chas D
3012 Kinard Houston G ◎ △ED4-5718
3020 Stewart Clyde W ◎ △ED4-3904
3024 Powell Jas A ◎ △FR5-5014
3025 YMCA (Johnston Memorial Br) △ED3-6206
3032 Fisher J Edw ◎ △ED3-4070
3040 Correll Earl P ◎ △ED4-2951
3046 Shue Geo R ◎ △FR5-3841
E 34th begins
3100 Austin Ralph C ◎ △ED4-7941
3101 Graham King J △FR5-1902
3106 Vacant
3107 Vacant
3112 North Char Clns △ED2-9443
Sidney's Haberdashery
3114 Rouse's Barber Shop
3116-18 Kostakes Mus Co △ED4-0094
Piedmont Mus Co △ED4-0094
Kostakes Geo A Realty Co △ED4-0094
3120 Vacant
3123 Horne Wm J shoe repr △ED3-3458
3125 Staton's Self Serv Gro △ED3-2938
3127 US PO (North Char Sta) △ED2-2356
3127½ Gatton Lum G
3131 Vacant
E 35th intersects
3200-06 Mincey Furn Co Inc △ED3-6892
3201 Dorton's Cut Rate Drug Store Inc △ED2-5470
3202 N Char Beauty Shop △ED2-3857
Baucom Edgar L wtch repr
3203 Freeman Hdw △ED3-6398
3204½ **Apartments**
1 Simpson J J △FR5-1647
2 Mullis D G
3 Hough Helen Mrs
4 Christie Maude L Mrs △FR6-6996
Street continued
3205 Sou 5¢ to 10¢ Stores (br)
3209 Friendly Pool Parlor
3210 City Fire Dept (Engine Co No 7) △ED2-5151
3211 Serv Grill restr △FR5-9426
3213 Vacant
3215 Linda's Soda Shop △FR7-9286
3219 Cleveland Clns △ED2-2413
3220 H&F Super Mkt gros △ED3-0214
3221 Deluxe Cafe △FR5-9409
3223 Moser Lawrence D barber △FR6-2072
Hester W Fred lwyr △FR6-0880
3225 Walker Oil Co △ED3-7458
3225½ Kaye Henry Jwlrs △FR6-7866
Kaye Henry △FR6-7866
3227 Pastine Billiards △FR5-9780
3228 Rayner Nannie E Mrs ◎ △ED3-2716
100
36th intersects
3300 **Apartments**
1 Mace Hilton B
2 Vacant
Street continued
3301 Vacant
3303 Eury Titus C △ED4-7126
3306 **Sears Apartments**
Apartments:
1 Hall Betty J △ED2-7865
2 Newell Bill
3 Pendleton Kathy J
4 Richards Henry T
5 Newberry Marion
6 Blanton Willie E
Street continued
3306a Vacant
3306b Vacant
3310 Vacant
3312 Vacant
3315 Johnston Mfg Co (plant) cotton yarns △ED2-3467
3316 Hicks Clifford J
3318 Vacant
3320 Cooper Pearl O Mrs
NSRy crosses
3344 Williams Herbert J
3401 Austin Wade H gro △FR5-3927
3407 Vacant
3415 Keziah Jennings S △ED2-5605
3417 Vacant
3421 Kiziah Reece C prod
Herrin begins
3500 Vacant
3504 Vacant
3510 Eury Emily E Mrs ◎ △FR7-6489
3514 Kanipe Artis B ◎ △ED3-2234
City limits
10

CALDWELL S—From 500 E Trade southwest
E 4th intersects
219 Peerless Inc whol mattress △FR5-6025
221 Chapman-Harkey Co (stge)
224 Courtesy Mtrs Inc (paint and body shop) △FR7-6581
225 Chapman-Harkey Co whol toys △FR5-8658
12
E 3d intersects
300-02 YMCA (Henry Lawrence McCrorey Br) △ED3-9015
301 McGowan Jessie M Mrs △ED3-7865
311 Elks Home
Pisgah Lodge No 226 (BPOofE)
Pisgah Temple No 228 (BPOofE)
316 Walker Henry
316½ Dobbin Dorothy
317 **Apartments**
1 Gary Amos
2 Kemp Grover
3 Thomas Georgia
4 McKinney Edna P Mrs
Street continued
rear Vacant
318 Jenkins Mary L Mrs △FR7-7052
318½ Lee Eug
319 Vacant
320 Elliott Margt Mrs
320½ Pough Efeager
322 Tillman Ernestine △ED4-5619
322½ Stitt Vashti
323 Vacant
323a Dillard Saml
Clover ct ends
E 2d intersects
401 Audrey Willie M Mrs
403 Vacant
404 Maggie's Grill
406 Caldwell Pool Room
407 Cooley Bogan ◎
409 Gill John W
409½ Vacant
410 Vacant
411 Johnson Charline
411½ White Jethro
412 Bryant Paul
413 Gaither Geo
414 Brown Willie △FR7-3855
417 Washington Louise nurse
418 Driggins Hattie W Mrs △ED4-2728
420 Crockett Minnie Mrs △ED4-8189
420½ Hayes Thos H
421 McLaughlin Mary
422 Rice Ruth E
422½ Chisholm Jas M
423 Howser Shelby
424 Clinton Cora M
425 Williams Connie △ED4-1864
426 Massey Nolie G Mrs
427 Washington Garfield
429 Ravenell John △ED4-1453
E 1st intersects
500 Boston Jesse △FR5-1324
502 Lee Sylvester J △ED4-7788
504 White Henry
506 White Sallie Mrs △FR5-1883
508 Patton Buddy △FR5-7611
509 Hemphill Jack
512 Darby Cleveland △FR5-3791
515 Martha's Beauty Salon △FR7-6069
Walker Mamie L
Andrews ct intersects
516 Little G K
517 McLaurin Eva
518 Wright Charlie △FR5-5912
521 Mills Eliz Mrs △ED4-4379
523 Strong Geneva C Mrs △FR6-0515
524 **Apartments**
1 Bracey Mose
2 Withers Ola A Mrs △FR5-1375
3 Davis Savannah Mrs △FR6-2167
4 Means Hattie △ED2-3295
Street continued
525 McKnight Major
527-31 New Emanuel Congregational Ch
528 Stewart Pearlie
E Stonewall intersects
605 Dovenshire Lena
609 McCray John H ◎ △ED4-1824
611 Maxwell Jas ◎ △FR6-7909
613 Pago Pago Club
Boundary intersects
707 Williams John H
713 Williams Smoke Shop △FR7-9290
Williams John H landscape contr △FR7-9290
Star ends
716 Lawn Mower Serv Center △ED2-1889
718 Neal John △FR6-7656
719 McDaniel Jesse
719½ Linton Pearl T Mrs △ED4-4364
721 Doutin Fred
721½ Freeman Chas L
723 Cary Jessie L
723½ Wingate Clyde
724 Seventh-day Adventist Ch
725 Bolden Alice
725½ Vacant
727 Massey John
727½ Cunningham Gussie M Mrs
729 Foster Frank
729½ Vacant
731 Hawkins Edw
731½ Vacant
E Hill intersects
20
801 McCullough Willie
801a Williams Noah J
805 Deese Hubert
805a McGill Willie L
806 **Apartments**
1 Russell Lizzie J Mrs
2 McKinney Johnnie
3 Jones Wilbur A
4 McAdams J D
Street continued
807 Morrow Tommie △FR5-8910
809 Boderick Fred △FR6-2683
810 **Apartments**
1 Ravenell Will △ED4-0170
2 Howie Jesse
3 Hall Clevell Mrs
4 Hopkins Thelma W Mrs
Street continued
811 No return
812 **Apartments**
1 Neal Clement
2 Hunneycutt Ernest
3 Spain Jas
4 No return
Street continued
813 No return
815 Duren G Ernest ◎
E Vance intersects
820 Robertson Jas B
821 Ray Clyde D ◎ plstr △ED2-0272
824 Holt Wm
825 Robinson David L △FR6-7287
Liberty ends
901 Avery John H △FR5-1545
905 Smith Alex A
907 Model Clns Inc (br) △FR7-2291
24
E Morehead intersects
1019 Funderburk Sallie H Mrs ◎ △FR7-6000
1022 Campbell Wm T ◎ genl contr △ED3-4366
1023 Broadway Ben J ◎ △FR6-5279
1024a Vacant
1024b Vacant
1026 Vacant
1027 Walker Willie J
1032 Bell Addie V Mrs reweaving △ED2-4888
Bell Ethel L ◎ acct
Lexington av intersects
1101 Wilson Harold L △FR6-0027
1105 Wedenfeller Jas B △ED3-8555
1109 Sifford Eldora △FR6-3815
1115 Kiser Marie Mrs
1117 Vacant
1121 Edwards Jas △ED4-5046
Templeton av intersects
1206 Vacant
1206½ Vacant

GATHINGS MOTOR CO.
AUTHORIZED DEALER IMPORTED ENGLISH CARS
- Hillman
- Sunbeam
- Triumph
- Austin-Healey
- Austin
- Morris
- MG

613 W. MOREHEAD
DIAL
EDison 2-2154

EDISON FOARD
General Contractor
Industrial
Commercial
Residential
116 W. THIRD ST.
Tel. EDison 3-4464

Stocks
R. S. Dickson & Company, Inc.
INVESTMENT SECURITIES
Offices in Eight Principal Cities
Principal Office Fifteenth Floor, Wachovia Bank Building
Tel. EDison 2-1134
Bonds

Eckerd DRUG STORES INC.
128 N. TRYON ST. TEL. EDison 3-0553
109 S. TRYON ST. TEL. EDison 4-4042
1332 CENTRAL AVE. TEL. FRanklin 5-5556
1025 PROVIDENCE RD. TEL. EDison 2-6111
4133 PARK RD. TEL. JAckson 3-3031
5 LOCATIONS FOR YOUR CONVENIENCE
FREE CITY WIDE DELIVERY

REALTORS ARE ACTIVE MEMBERS OF CONSTITUENT BOARDS — NATIONAL ASSOCIATION OF REAL ESTATE BOARDS
Home• Realty & Management Co., Inc.
Finance
Management
Sales
Insurance
Phone
EDison
2-1141
121 E. 3d

JAMES E. STEWART
• Landscaping
• Tree Moving
• Shrubbery
IT'S NOT A HOME UNTIL IT'S PLANTED
• Free Estimates
• Satisfaction Always
R.D. 10
Box 212
Tel. FRanklin
7-5630

CALDWELL S—Contd
1208 Vacant
1208½ Vacant
1210 Stewart L W
1212 Town Ulbia C
1214 Moore Louis
1215 Garcrest Mills Div of United Mills Corp women's clo mfrs ΔED3-9883
1218 Edwards Joe
Arlington av intersects

30
CALHOUN CT—From 412 Rensselaer av southwest bey Cleveland ct
1500 Sorrow Jas V
1504 Berry Chas L ΔED4-7070
Cleveland ct ends
1507 Earnhardt Gertrud P Mrs ΔFR5-8192
1507½ Shaw Ernest D ΔFR7-7802
1509 Spurlin Wm L ΔFR6-9738
1511 Smith Chester T ◎ ΔED4-9593

23
CALVERT (Wesley Heights)—From Lakewood av south, 1 west of Irwin Creek P&NRy crosses
609 Quality Equip & Sup Co Inc auto bodies ΔFR5-1116
613 Goulston Geo A Co Inc tex oils ΔED3-0684
709 Caro-Transfer & Stge (garage)
710 Vacant
W Morehead intersects

78
CALVINE AV—From 412 E 12th northeast, 1 east of N Brevard
900 Sweatt Harold
901 Clampet Carl
904 Ivester Billie A ΔED2-5641
905 Vacant
908 Swett J LaVerne
909 Tarlton Bessie M Mrs ◎ ΔED4-4883
912 Henderson Lester L ◎
915 Vacant
916 Williams Jas
917 Vacant
920 Stafford Wm B
921 Vacant
924 Henderson Betty M Mrs
925 McCulley Wm A
928 Bennett Saml L
929 Darby Ann
932 Paxton Earl L
933 Vacant
936 Vacant
937 Vacant
940 Diggs Mary B Mrs
941 Surratt Allie L Mrs ◎
944 Vacant
945 Butler Little G ◎ ΔED4-7554
SAL crosses

107
CAMA—From Herriot av northwest, 2 southwest of York rd
300 Shannon Arth A
301 Under constn
309 Currie Dewitt L ◎ ΔJA3-4338
310 Vacant
313 Edwards J Donald ◎ ΔJA3-6669
314 Rappe Harold W
317 Phillips Jackson W ◎ ΔJA3-6288
322 Coan Albert W ◎ ΔJA3-4803
323 Jenkins Eug J ◎ ΔJA3-1774
324 Hagler Colvin M ◎ ΔJA3-3799
327 Morris Olin D ◎ ΔJA3-0319
York rd intersects
401 Copeland Robt C ΔJA3-3749
405 Crisp G Ray ◎ ΔJA3-1806
409 Ballard Bill R ◎ ΔJA3-5754
414 Smith Russell L ◎ auto repr
420 Norris Gilder Y ◎ ΔJA3-5125
421 Harless Chas W ◎ ΔJA3-1792
426 Hominger Wm G ◎ ΔJA3-5647
429 Whitley Wm L bldg contr ΔJA3-3959
434 Griffin Benj F ◎ ΔJA3-0737
439 Pinkerton Rufus S ◎ ΔJA3-3542
Sarah dr ends
500 Bailey Richd W ◎ ΔJA3-2901
501 Belk Dewey L ◎ ΔJA3-3035
511 Pettus J W ◎ ΔJA3-5531
516 Cappel Jas E ◎
519 McCracken Paul ◎ ΔJA3-2971
522 Jones Mack T ◎ ΔJA3-4361
525 Johnson Keslar M ΔJA3-0107
531 Ott Curtis I ◎ trucking ΔJA3-6667
532 Starnes Rodney L ΔJA3-1839
537 Griffin Marshall H ◎ ΔJA3-0774
543 McSwain Ernest D ◎ ΔJA3-6739
546 Hucks Ralph J ◎ ΔJA3-4581
549 Ramsey Leslie H ◎ ΔJA3-2553
555 Taylor Earl C ◎ ΔJA3-1598
Stegall ends
600 Canup Edw A ◎ ΔJA3-3778
601 Russell David A ◎ ΔJA3-3589
608 Cearley Louie H ◎ ΔJA3-1287
609 Funderburk Edw M ◎
614 Bennett Ernest A ◎ ΔJA3-2592
620 Brooks John H ◎ ΔJA3-3796
635 Daly Jos J ◎ ΔJA3-4785
— Shannon Arth A
— Hoagland Zenobia Mrs

73
CAMBORNE PL—From 5600 Seacroft rd east
814 Hanna Geo B ◎ ΔJA3-5671
815 Tisdale Dillard W ◎ ΔJA3-1509
821 Toomer Arth C ◎ ΔJA3-4866
822 Kiser Darrell A ◎ ΔJA3-5783
827 Vacant
828 Under constn
833 Under constn
834 Isley Donald N ◎ ΔFR6-4609
839 Under constn
840 Vacant
845 Under constn
846 Sketo Jas C ◎ ΔJA3-1902
851 Under constn
900 Vacant
908 Under constn
909 Under constn
914 Vacant
917 Under constn
920 Vacant
926 Vacant
932 Howard Alvin D ΔJA3-5684
938 Under constn
947 Under constn
Burnley dr intersects
1000 Under constn
1008 Vacant
1014 Vacant
1020 Under constn
Chedworth dr intersects

40
CAMBRIDGE RD (Devonshire)—From 3000 Avondale av southwest bey Guilford av
3000 Boyd John F jr ◎ ΔED2-1630
3022 Deal Herbert E jr ◎ ΔFR7-5368
3033 Saline Harold ◎ ΔED3-0680
Habersham dr ends
3100 Short Mary L Mrs ◎ ΔED2-2586
3101 Rowland H Carl ◎ ΔED3-5235
3108 Hogshead Gholson M ◎ ΔED2-5637
3111 Noice C Dennis ◎ ΔED2-1882
3114 Baxter Jas M ◎ ΔFR6-4562
3117 May Philip B ◎ ΔED4-2049
3120 Major Jos S jr ◎ ΔED3-6793
3126 Bullington Horace E jr ◎ ΔFR6-4343
3127 Carr Pauline C Mrs ◎ ΔFR7-5318
Guilford rd ends
Guilford ct begins
3200 Drye Adolphus N ◎mfrs agt ΔED2-4008
3201 Agresta Philip F ◎ ΔED4-2586
3210 Ferguson Jas H ◎ ΔFR5-3775
3211 Herron S Andrew ◎ ΔED3-4369
3215 Neal Edwin S ◎ ΔED3-0448
3216 Alexander E Scarr jr ΔFR6-2972
3219 Stadler Wm B ◎
Sunset dr ends
3300 Duncan J C ΔED4-0316
3301 Cooper Mary C Mrs ΔFR6-0052
Ferrucci Madeline M Mrs ΔFR6-1265
3305 Sloan Melba M Mrs ◎ ΔED4-9962
3312 Cox Jack H ◎ ΔFR6-0449
3316 Lawson Louis R ◎ ΔFR7-5939

24
CAMDEN RD (Wilmoore)—From 1500 S Tryon southwest to Tremont av (base line dividing east and west streets)
1502-08 Boat & Mtr Center (side)
1509 Garrison & Hopkins Co Inc plmb and htg contrs ΔED3-6604
1510 Dunbar-Stanley Studios finishing plant ΔFR6-4826
1513 Pictorial Screen Process Co ΔFR6-8045
1514 Allen Bldg Co contrs ΔFR5-5682
1514½ Vacant
1516 Char Refgr Co reprs ΔED2-9156
1517 Gas Heat Distrs Inc appliances ΔFR5-1701
1518 Scott Bill Auto Serv reprs ΔED2-1574
1520 Vacant
1531 Brooks Litho ΔED3-9635
1537 Little Rock Lunch ΔED2-8645
1538 Watson's 30 Minute Lndry (side)
Park av intersects

30
1600 City Tire Co ΔED3-2859
1612 Dilworth Poultry Co ΔED3-2088
1614 Price Recreation billiards ΔFR5-9130
1616-18 Char Mach Co machs ΔED2-8951
1624 Rollins Thos F ΔED2-3820
Kingston av intersects
1700 **Apartments**
1 Roberts Wm F ΔED3-8763
2 James J P
3 Vacant
4 Vacant
Street continued
1704 Vacant
1706 Vacant
1710 Southeastern Magnesia & Asbestos Co insulation contrs ΔED3-7508
1712 Bass L D Inc pntrs ΔFR6-4601
1716 Bailey Wm D ΔFR6-0776
1720 Edwards Walter A ◎ ΔFR6-8635
W Boulevard intersects
W Worthington begins
1928 Package Products Co Inc coml prntrs ΔFR7-2691
1930 Herald Press Inc (Div of Package Products Co Inc) coml prntrs ΔED3-6608
Tremont av intersects

15
CAMEL AL—From 1227 S Church southeast
146 Morrow Jas R
148-48a Bailey Rufus
150 Dunbar Benj
150a Franklin Napoleon

56
CAMERON AV (Rosemont)—From Deacon northeast, 1 east of N Laurel
Kenmore av intersects
221½ Brady Louise M Mrs ΔFR5-3616
E 5th intersects
312 Garrett Horace B ◎ ΔFR5-1970
316 Wolfe Wm E ◎ ΔED3-4027
320 Cox Chas W ◎ ΔED2-1858
324 Thompson Wm C ΔED4-0272
Greenway av ends
325 Prather Lola B Mrs ΔFR7-1475
326 Spivey Burl E ◎ ΔED2-6670
328 Allen Preston H ◎ ΔED3-4345
E 7th intersects

83
CAMP GREENE AV (Enderly Park)—From 2600 Tuckaseegee rd southwest, 1 west of Berryhill rd
1212 Webb Mary R ΔEX9-0767
1214 Mayhew Jas E jr ◎ ΔEX9-8754
1215 Hartsell Emma S Mrs ◎ ΔED9-0323
1216 Haire Roy Y ◎ ΔEX9-7196
1217 James Walter T ◎ ΔEX9-8848
1220 Miller Nellie C Mrs ◎ ΔEX9-7276
1223 Miller F Craven ◎ ΔEX9-8208
1224 Altman Miles A ◎ ΔEX9-7326
1225 Trull Bronze H ◎ ΔEX9-7372
1226 Porter Jack H ◎ ΔEX9-7061

DOUG FLOWE AND SON CONSTRUCTION CO.
GRADING and EXCAVATING CONTRACTORS
DRAINAGE — ROAD WORK — GRADING — PARKWAYS
Free Estimates
2327 REMOUNT ROAD
(See Yellow Page 92)
TEL. EDison 2-1169

DAUGHTRY SHEET METAL CO.
CONTRACTORS
ROOFING – SHEET METAL – HEATING – AIR CONDITIONING
Lennox Oil & Gas Furnaces
1105 - 09 E. TRADE
Lennox Air Conditioning
Combustioneer Stokers
TELS. EDison 2-2195, EDison 4-6621

CAMP GREEN AV (Enderly Pk)—Contd
1231 Balowsky Frank ◎ ΔEX9-7382
1232 Davis Tom K ◎ ΔEX9-8922
1233 Kelley Jos L ◎ ΔEX9-3242
Ringwood intersects
1300 Lewis Jeannette V Mrs ◎ ΔEX9-8218
1301 Cathcart Carl B ΔEX9-9592
1304 Byers Goldie E Mrs ◎ ΔEX2-1717
1305 Gadd Craig B ◎ ΔEX9-8583
1308 Smith Jas F
1309 Duncan Wm C ◎ ΔEX9-8397
1312 Fogle Enoch B ◎ ΔEX9-7541
1313 Faulkner Cline J ΔEX9-9502
1316 Vacant
1317 Davis Jos F ◎ ΔEX9-0651
1320 Vacant
1400 Huneycutt Dan M ΔEX9-3804
1401 Smith Walter A ◎ ΔEX9-7639
1405 Witherspoon Chas N ◎ ΔEX2-1463
1408 Bost Augustus J ◎ ΔEX9-8921
Bost Elec Co ΔEX9-8921
1409 Werner David A ◎ ΔEX9-7388
1414 Calvary Bapt Ch ΔEX9-8111
Amber dr begins
1500 Senter C Marvin
1502 Vacant
1504 McQuay Jas B ◎ ΔEX9-8966
Freedom dr intersects

81

Royston rd intersects
1801 No return
1809 Powell Ray G ◎ ΔEX9-7272
1814 Hipp Clarence O ◎ ΔEX9-9482
1815 Miller Hobert Z ◎ ΔEX2-1573
1820 Vacant
1821 Crisp Geo D ◎ ΔEX2-2253
1826 Hampton Steven T ◎ ΔEX9-3890
1827 Herndon Benj W jr ◎ ΔEX9-8878
1832 Vaughan Geo W
1837 Watts David H ◎ ΔEX9-6905
1838 Cox Jas E ◎ ΔEX9-9959
1843 Poston Ernest C ΔEX9-1320
1844 Porches Chester H ◎ ΔEX9-5119
1849 Cadoret Harold H ◎ ΔEX9-7952
1855 Vacant
1900 Kallas Ervin W ◎ ΔEX2-2247
1901 Smith Clyde L ΔEX9-6429
1909 Sylvers E Jerome ◎
1910 Carter Cyrus F jr ◎ ΔEX9-9573
1915 Vacant
1916 Phillips Warren E ◎ ΔEX9-0088
1921 Rohleder Jack C ◎ ΔEX9-0764
1922 Hilton Geo H ΔEX9-7486
1927 Garris David H ◎ ΔEX9-7201
1928 Hance Hollis L jr ◎ ΔEX9-0952
1933 Helms Thos C ◎ ΔEX9-8328
1934 Hames Robt L ◎ ΔEX9-0282
1939 Hensley Paul T ◎ ΔEX2-1127
1940 Krueck Owen R ◎ ΔEX9-7872
1944 Gary W Kays ◎ ΔEX9-7882
1945 Styers Jos D jr ◎ ΔEX9-8444
1946 Spaugh Herbert Jr High Sch ΔEX9-8694
Greene begins

83

CANARY—From Robbins west, 1 south of Tuckaseegee rd
Troy begins
Jay intersects

104

CANTERBURY DR—From 4015 Old Sardis rd northeast, 1 west of McAlway rd
100 Myers Chas E jr ◎
115 Nixon Steve F ◎ ΔFR6-4691
116 Goeller Lorena A Mrs ◎ ΔEM6-2081
123 Gatling Willard I Hon ◎
124 Wash A Morris ◎ ΔEM6-3449
130 Wright Helen J ◎ ΔEM6-3546
131 Driscoll Richd H ◎ ΔEM6-4897
137 Mann Douglas E ◎ ΔEM6-4703
140 Ficklen Wm M ◎ ΔEM6-1816
145 Feezor Turner C ◎
146 Prendergast Bert T ◎ ΔEM6-3350
147 Daniels Florence O Mrs ΔEM6-4998
151 Burch Anadell ΔEM6-4901
153 Burke Edw J jr ΔEM6-4894
154 Sloan Henry L jr ◎ ΔEM6-1977
155 Davant J Allison jr ΔEM6-4898
157 Griffin Wm H ΔEM6-4452
159 Vosburg Edwin B jr ΔEM6-4921
159a Lewis Dean ΔEM6-4451
161 McLaughlin Thos M ΔEM6-4519
161a Wood J Donald ΔEM6-4697
162 Armstead Lucy P Mrs ΔEM6-0868
167 Hilton C Dwight ◎ ΔEM6-4707
170 Peacock Thos ◎ ΔEM6-2277
171 West John O jr ◎ ΔEM6-4502
179 Thomas W Grimes ◎ ΔEM6-4734
183 Thompson Benj R ΔEM6-4135
185 Shields Francis E ΔEM6-4720
187 Nicholson Lucian N ◎ ΔEM6-4513
189 Harrison Theo E ΔEM6-4705
200 Bunch Edw J ◎ ΔEM6-2948
201 Schnakenberg Henry J ◎ ΔEM6-4006
209 Cushing Donald M ◎ ΔEM6-4017
Anthony cir begins
210 Green John L jr ◎ ΔEM6-3162
218 Mercer W Redmond ◎ ΔEM6-2475
224 Council Jas E ◎ ΔEM6-3307
227 Bene Kalman J ◎ ΔEM6-4504
228 Ewing Earle K ◎ ΔEM6-3280
229 Huff W DuBose ◎ ΔEM6-4013
232 Barbee Roy T ◎ ΔEM6-3512
237 Lester Wm C ◎ ΔEM6-4708
300 Shipp Jas H jr ◎ ΔEM6-2371
Anthony cir ends
301 Dudley W Clyde ◎ ΔEM6-4025
311 Hudson H Lamont ◎ ΔEM6-4125
318 Sellars Lacy S ◎ ΔEM6-3186
321 Murphy John T II ◎ ΔEM6-4023
324 Wilson Robt P ◎ ΔEM6-2043

106

CANTERBURY RD—From Wendover rd southeast, 2 northeast of Providence rd
1100 Goomis Wm J ◎ ΔEM6-4701
1101 Guthrie Chas J ◎ ΔEM6-0796
1112 Lowry W Frank ◎ ΔEM6-4506
1115 Davis Wm A jr ◎ ΔEM6-3202
1120 Lombardi Eug F ◎ ΔEM6-4709
1123 Horton Leslie J ◎ ΔEM6-3024
1128 Cherry Gordon P ◎ ΔEM6-4694
1131 Richter Bernard ◎ ΔEM6-3082
1136 Whitney Floyd G jr ◎ ΔEM6-4027
1139 McNeill Donald D ◎ ΔEM6-2032
1144 Heinbaugh Kenneth D ◎ ΔEM6-4508
1147 Turner Jas A ◎ ΔEM6-3175
1152 Dysart Erskine C ΔEM6-4029
1155 Killian Ray A ◎ ΔEM6-2179
1160 Long Wm G A ◎ ΔEM6-4518
1163 Raper Ira F ◎ ΔEM6-1960
1200 Palmer Chas J ◎ ΔEM6-4698
1201 Lowe Ike C ◎ ΔEM6-2036
1210 DeMeyer Arth J ◎ ΔEM6-4514
1211 Weinstein Philip ◎ ΔEM6-3575
1218 Leitner Frank W ◎ ΔEM6-4059
1219 Chadwick Adele G Mrs ◎ ΔEM6-2767
1226 Oppenheim Jas J ◎ ΔEM6-4516
1227 Kidd Ralph V jr ◎ ΔEM6-2581
1233 Kimball Gip I jr ΔEM6-0733
1239 Carr Eldon D ΔEM6-4020
1245 Hoffman John R ◎ ΔEM6-4019
1246 McLane W Lee ◎ ΔEM6-4692
1251 Ahearn Walter A ◎ ΔEM6-4696
1254 Brafford Lawrence L ◎ ΔEM6-4153
1259 Vacant
Coddington pl ends
1266 Whitman Alice R Mrs
1276 Rosenthal Sanford ◎ ΔEM6-4511

39

CANTON (Greenville)—From Sou Ry northwest and southwest to Pharr, intersecting 1200 Vogel
607 White Lillie M Mrs
609 Davis Carrie R Mrs ΔFR6-1116
611 Wright John F ΔED2-4476
613 Flood Bobby A
Vogel begins
700 Debose Glenn
701 Moore Gertrude R Mrs
702 Still Walter jr
703 Allison Della B Mrs
704 Moore Marie Mrs
705 No return
706 Vacant
707 Vacant
708 Lark Dorothy Mrs
709 Wilson Chas
710 Hooper Gilbert
711 Parker Gus
713 Boyce Lillie D Mrs
714 Seegars Collin ◎ ΔED4-9275
715 Wood Ernest C ΔED3-7092
N Johnson intersects
804 Reed Jarrish E
806 Howard Edith H Mrs
807 Brown Bessie C Mrs
810 Cochran Maggie D Mrs ◎ ΔFR6-6380
811 Dillard Hampton
814 Gordon Nathan C ◎ ΔED4-9432
815 Jackson Mary C Mrs
818 Walls Wm A ◎ fuel oil ΔED4-6250
818½ Vacant
822 Fuller Gus T ΔED4-6928
825 Gray Robt L ◎ ΔED4-5071
826 Heath Maggie D Mrs ◎ ΔED4-7368
829 Elliott Silas Z ◎
830 Matthews Mary H Mrs ◎ ΔED4-6297
833 Williams Hercules
834 Tillman Allen ◎ ΔED4-9377
834½ Canton Street Confy
835 Floyd Jas ΔED4-8110
837 Thompson Willie
838 Jennings John ◎ ΔED4-9604
839 Thompson Jas E
Kendrick intersects
906 Withers Jas ◎
907 Patterson Allen
Pharr intersects (ns not open)

66

CANTON PL—From 331 N Long northwest
917 Johnson Lola Mrs
Potts Rogers
Balch la intersects

100

CARD (North Charlotte)—From 700 Herrin av east 1 blk
3501 Oliver Jos G ◎
3507 Brown Woodrow W ΔED2-2774
3508 Vacant
3510 Dixon Henry E ◎
3513 Wilson Leonard P ◎
3518 Deese Paul
3519 Burroughs Amos L
3524 Brown Ralph
3527 Johnson Wm N jr
3530 Glasscock Jas D
3531 Killian Robt H ◎
3534 Heavener Claude R ◎ ΔFR6-2591
3535 Harp L Jos ◎ ΔFR6-5267
3538 Starnes Frank I ◎ ΔFR5-2665
3542 Ballard Wm C ◎

67

CARDINAL DR—From 961 Hickory Nut southwest, 2 south of Fugate av
900 Chellman John F ◎
901 Gardner Jas M ◎ ΔFR5-2595
908 Whitley Robt L ◎ ΔFR5-6159
911 Smith Jas B ◎ ΔFR5-7412
914 Riggins Ruth K ◎ ΔED4-6826
917 Sommerwerck Howard W ◎ ΔFR6-8396
920 Black Ray E ◎ ΔFR6-1117
923 Joyce Henry L jr ◎ ΔFR7-1696
926 No return
929 Arkle Ben F ◎ ΔED3-6006
932 Collins John H ◎ ΔFR5-8561
935 Johnson Seymour L ◎ ΔFR7-2778
938 Doares Jas C ΔFR6-8173
945 Kester Robt W ◎ ΔED3-0454

73

CAREY CT—From 5933 Wedgewood rd southwest, 1 southwest of Seneca
1200 Childress Wm N ◎ ΔJA3-3905
1201 Burch Wm G ◎ ΔJA3-4293
1206 Bellamy O Heyward jr ◎ ΔJA3-1585
1207 Smith Walter V ◎ ΔJA3-0245
1215 Crowther Clarence C jr ◎ ΔJA3-2734

38

CARLING AV (Dilworth)—From 2100 Dilworth rd E southeast to Charlotte dr

INDOOR COMFORT COMPANY
COOLING HEATING AIR CONDITIONING
2745 Dogwood Ave.
TELEPHONE
EDison 4-5025

Bob Robinson's Auto Service
General Auto Repairing
Auto Air Conditioning
All Makes of Cars
1305-11 E. 4th St.
TELS. EDison 4-5091
EDison 4-3818 and FRanklin 6-1704

MUTUAL Since 1889
Mutual Savings and Loan Association
INSURED SAVINGS — HOME LOANS
119 East Third St. Tel. EDison 3-6126
FEDERAL SAVINGS AND LOAN INSURANCE CORPORATION SAFETY OF YOUR SAVINGS INSURED UP TO $10,000

T. C. HEYWARD & CO.
Steam and Hydraulic Plants
518 E. MOREHEAD ST.
TELS. FRanklin 7-2678, LD 930

THE BANK OF COMMERCE
CHECKING ACCOUNTS — LOANS — SAVINGS ACCOUNTS
"A Complete Banking Service"
124 S. Church St.
Phone FRanklin 5-4424

26

CARLTON AV (Dilworth)—From 900 Mt Vernon av south to Romany rd

1314 Stewart Wm S IV ◎ ΔFR5-8456
1318 Massey Chas C ◎ ΔED4-3317
1319 Moak Glen D ◎ ΔED2-2835
1325 Garmon Chas H jr ◎ ΔED4-7567
1326 Robinson Roy W ◎ ΔFR7-4752
1330 Gordon Wm S ◎ ΔED3-1909
1335 Wilcox Henry T ◎ ΔED3-2970
Berkeley av intersects
Romany rd intersects

55

CARLYLE DR—From Irvin south and west, 2 south of Bullard

3500 Fesperman Jeff R ◎ ΔEX9-0270
3501 Payne Warren H ◎ ΔEX9-8647
3511 Durrance Saml P ◎
3512 House T Ray ◎ ΔEX9-7700
3517 Marley Max J ΔEX9-3304
3520 Adcock Billy T ◎ ΔEX9-0030
3523 Knowles Jack W ◎ ΔEX9-0870
3526 Weatherly Jas E ◎ ΔEX9-7210
3529 Weisenfelder Richd L ◎ ΔEX9-5389
3532 Conder Robt M ◎ ΔEX9-0675
3535 Salmon Chas R ◎ ΔEX9-3957
3538 Godwin Reginald M ◎ ΔEX9-1543
3541 Eubanks Wm B ◎ ΔEX9-0144
3547 Ferguson Harper J ◎ ΔEX9-0859
Cartwright intersects
3601 Byrd Wm A ◎ ΔEX2-1590
3602 Bell Bill ◎ ΔEX9-3516
3607 Hyatt John B ◎ ΔEX9-7540
3608 Campe Thos H ◎ ΔEX9-0090
3613 Tate Vance A ◎ ΔEX9-0054
3614 Beaty Warren O ◎ ΔEX9-8650
3619 Aughtry John W ◎ ΔEX9-3272
3620 King Carlton B ◎ ΔEX9-8343
3625 Anderson Robt L ◎ ΔEX9-1025
3626 Gardner C R
3627 Bridges Jas P ΔEX9-9718
3633 Dzurik Michl ◎ ΔEX9-0815
3634 Stanley Henry P ◎ ΔEX9-6282
3640 Wright Saml C ◎ ΔEX2-1744
Wilson intersects
3700 Vestal Bobby J ◎ ΔEX9-3032
3701 Lyerly Don ◎
3708 Under constn
3709 Cullingford Chas C jr ◎ ΔEX2-1251
3715 Price Jas A ◎ ΔEX9-6015
3716 Price Otha H ◎ ΔEX9-5953
Bristol dr intersects
3800 Wrenn Edw S ◎ ΔEX9-1542
3801 Hartley Chas A ◎ ΔEX9-8736
3807 Anderson Robt F ◎ ΔEX9-0900
3808 Ray Tracy D jr ◎ ΔEX9-8995
3814 Cohn Ray D ◎ ΔEX9-0145
3815 Milligan Thos E ◎ ΔEX9-7292
3820 Davenport Bennett G ◎ ΔEX9-9098
3821 Graves Major M ◎ ΔEX2-1103
3827 Rhyne Jas D ◎ ΔEX9-6969
Bromwick rd intersects
3901 Burrus Carl P ◎ ΔEX9-6825
3909 Robertson Ralph E ◎ ΔEX9-0390
3912 Helms J Robt ◎ ΔEX2-1244
3915 Prim Wm S ◎ ΔEX9-9476
3918 Wentz Geo W ΔEX9-7730
3921 Yandle Hazel Y Mrs ◎ ΔEX9-5116
3924 Sifford John W jr ◎ ΔEX9-7877
3927 Gardner Donald W
3930 Clary Alvin G ◎ ΔEX9-7522
3931 Killian Chas A ◎ ΔEX2-1797
3935 Mayberry Billy H ◎ ΔEX9-8984
3938 Thrailkill Geo M ◎ ΔEX9-9001
3941 Brown Joe jr ◎ ΔEX9-7142
3944 Amesbury Gerald C ◎ ΔEX9-3708
3947 Burns Ray E ◎ ΔEX9-8641
3950 Cathey Bobby V ◎ ΔEX9-7259
3953 Davis John C jr ◎ ΔEX9-7653
3956 LeFevers Eliza Mrs ◎ ΔEX9-1941
3959 Bynum Hoyt P ◎ ΔEX9-8531
3962 Kline Aubrey J ◎ ΔEX2-1107
Paisley pl intersects
3965 Stephens Betty J Mrs ◎ ΔEX2-1249
3969 Hinson Jas H ◎ ΔEX2-1278
4000 Little John D jr ΔEX9-7560
4001 Robinson Clay E ◎ ΔEX9-9330
4011 Postell Jas M ◎ ΔEX9-0896
4012 Yancy Louis W ◎ ΔEX9-7085
4017 Humphrey Wm W jr ◎ ΔEX9-6482
4018 Cunningham Oliver W ◎ ΔEX9-0496
4023 McRae Harry M ◎ ΔEX9-9422
4024 Wentzel Kenneth E ◎ ΔEX9-3007
4029 Means Wm E ◎
4030 Warren Roy Z ◎ ΔEX9-0228
Whitehall intersects
4033 Lawing Jack L ΔEX2-1380
4037 Currie H Robt ΔEX9-7175
4041 Griffin Allen L ◎ ΔEX9-8520

47

CARMEL (Biddleville)—From 200 Beattie's Ford rd north

223 Smith Johnson C Univ (Duke Hall Dormitory) ΔED3-7520
237 Parker Inez M Mrs
Washington Clifton N
Dixon intersects
301 Drakeford Foster T
307 Brayboy Jack S ΔED3-2932
308 Davis Herman S
311 Owens Danl E ΔED3-7308
313 Armstead Furness J ΔED4-2516
314 Benson Jack C ΔFR5-3159
316 West Lionel B Rev ◎ ΔED3-4545
317 Jenkins Thos A Rev ΔED4-4325
320 Williams Jerusha Mrs
324 McCombs Rose Mrs ΔFR7-1365
326 Gantt Crosson ΔFR5-0030
327 Hairston Wm A ◎ ΔED4-7577
Mill rd intersects
401 Givens Howard W Rev ΔED2-6069
402 Horton Bessie Mrs
404 Baker Robt L ΔFR5-1037
406 Hill Lewis ΔFR6-4770
412 Mt Carmel Bapt Ch
413 Adams Mary E Mrs
416 Bryant Alabama
417 Anthony Wm M ΔED4-3796
420 Byers Bethel A Mrs
421 Thompson Mattie Mrs
422 Foster Walker ΔFR7-2280
422a Vacant
423 Foster Emma Mrs ΔFR6-4018
427 Pharr Bertha Mrs ΔFR5-1858
429 White Jas W ΔED3-1475
French begins
503 Jordan Mamie Mrs ◎ ΔED3-3584
504 Sloan Agnes Mrs
505 James Chas G ΔED4-4229
506 Carson Geo C ΔED4-4139
509 McKee Berry ◎ ΔFR6-4688
510 Douglas Harry
512 Dawkins Albert ◎ ΔFR7-1292
514 Stroud Jas A jr ◎ ΔFR5-5146
515 Price Thaddeus J ◎ ΔFR6-3061
518 McKee Lizzie G Mrs ◎ ΔFR7-3475
519 Gormley Cora C Mrs ΔED4-5118
522 Miller Joe ΔED2-4774
523 Johnson Nevid A Rev ΔFR6-5825
526 Hutto Kathleen Mrs
526a Wells Bessie Mrs ΔED3-3001
526b Ross Barnett W ΔED3-9435
527 Gordon Thelma R Mrs ◎ ΔED3-1653
529 Greater Gethsemane African Meth Epis Zion Ch
530 Barr Jas W ΔED4-7688
532 Martin Mattie Mrs ΔED4-3101
534 Sloan's Gro
Collins Geo
536 Martin Almeda Mrs
Cemetery av intersects
600 Mabrey Fleming
600a Snack Bar restr
601 Dickerson Margt Mrs ΔED4-1597
601½ Boyd Flora Mrs ΔFR5-6151
603 Moore Walter
603½ Martin Clarence
605 Cunningham Elliott J ΔFR5-7281
606 Walker Willie M ΔFR5-4126
607 Ray Robt L jr ◎ ΔFR5-6818
608 Yongue Cleo A Mrs ◎ ΔFR5-3826
609 Lyons Walter T ◎
612 **Apartments**
1 Grier Jasper D ΔFR6-6136
2 Perry Ada Mrs ΔED4-2291
3 Fernandez Chas D ΔFR5-6802
4 Floyd Rennie H ΔFR7-4705
Street continued
613 Reeder David
615 Harris Leroy ΔED2-6432
621 Leake Randolph ΔFR6-1893
Mattoon begins
701 Ponds Wm ΔED3-4368
703 Knox Wilbur
703a Bonds Wm
705 Hamp Robt W
705a White Richd
707-07a Patton Ruth Mrs
709 Dodd Lillie ΔED4-9905
709a Miller Flonnie Mrs
727 Lee Alberta Mrs ΔED4-3120
729 Smith Herman ΔED3-4871
Edgefield ct intersects
SAL (no crossing)

49

SAL crossing

805 Withers Ulysses S jr ΔED4-3735
807 Davis Howard
809 Alexander Mack E ΔFR7-2087
Douglas intersects
901 Vacant
903 Hall Emma J Mrs ◎ ΔFR7-5319
905 Caldwell Rudolph
907 Vacant
908 Montgomery Mary Mrs ◎ ΔED2-7446
912 Taylor Jos L ◎ ΔED4-0169
Sanders av intersects
Booker av intersects
1108 Vacant
1108½ Ray Lula G Mrs ◎ ΔED2-2680
1110 Ray Jasper
1113 Sims Pearl Mrs
1115 Harris Lizzie Mrs ΔED4-8490
Tate intersects
1204 Patterson Clarence C ◎ ΔED2-3083
1208 White J Arth Rev ΔFR5-5349
1219 Grier Doris
Davis av intersects
(Not open bet Davis av and Celia av)
Celia av intersects

83

CAROL AV (Glenwood)—From 1100 Berryhill northwest and north

2618 Akins Namon R ΔEX9-8781
State intersects
2712 Davis Marion C ΔEX9-7052
2720 Babb Ramona ΔEX2-1185
2722 Hostetler David A ◎ ΔEX9-1957
Pryor begins
2800 **Gwyn Apartments**
Apartments:
1 Lindley E Clinton ΔEX9-3811
2 No return
3 Carter Allen D ΔEX9-5474
4 Holler Lois H Mrs ΔEX9-7174
Street continued
2817 Biddix Paul E ◎ ΔEX9-8588
Clydesdale ter ends
2900 Pegram Edw H ◎ ΔEX9-9394
2901 Hargett Geo L ◎ ΔEX9-9539
2907 White Howard S ◎ ΔEX9-7333
2908 Chapman Roy O ◎ ΔEX9-0661
2911 Lyles Harry W ◎ ΔEX9-8393
2912 Henderson Harry R ΔEX9-7256
2915 Phillips Kermit O ◎ ΔEX9-7062
2918 Wiley Paul W ◎ ΔEX9-0997
2923 Elms David B ◎ ΔEX9-8571
Rose intersects
3000 Beam Gladys P Mrs ◎ ΔEX9-0641
3001 Aycoth Jas F ◎ ΔEX9-0065
3005 Caskey Albert J jr ◎ ΔEX9-8293
3009 Killmon Alma L ◎ ΔEX9-6448
3010 Huitt Earl B jr ◎ ΔEX9-8608
3014 Furr Harry W ◎ ΔEX9-8347
3015 Coggin Durward A ◎ ΔEX9-8837
3017 Blackwell Richd H ◎ ΔEX9-0628
3018 Burns Lala M Mrs ◎ ΔEX9-8666
3019 Moye Wallace D ΔEX9-7740
3021 Ward Lundie M Mrs ◎ ΔEX9-7217
3030 Chapman Howard G ◎ ΔEX9-8744
Brice begins
Berryhill ends
3101 Sterrett Donald H ◎ ΔEX9-9491
3105 Lackey Parks K ◎ ΔEX9-8203
3109 Dellinger Hervey S ◎ ΔEX9-8643
3115 Hunter Nowlie M Mrs ◎ ΔEX9-0161
3117 Austin C Worth ◎ ΔEX9-8616
3120 Walsh Randall R ◎ ΔEX2-1488
3121 Williams Francis T ◎ ΔEX9-0679
3125 Weber Jos T ◎ ΔEX9-8056
3129 Helms Wm C ◎ ΔEX9-0994
3130 Watts Horace E ◎ ΔEX9-9008
Lake av begins (not open)

LAKEY
CONSTRUCTION
Company
BUILDERS OF FINE HOMES
174 Gumbranch Rd.
TELEPHONES
EDison 2-1019
EXpress 9-5907

Pittsburgh Plate Glass Co.
"PITTSBURGH PAINTS — SMOOTH AS GLASS"
GLASS FOR EVERY PURPOSE
WALLHIDE — FLORHIDE
WATERSPAR — SUNPROOF
PAINTS
201 E. 6th, cor. N. College
Phone EDison 3-6624

BELK BROS. CO.

The Carolinas' Largest Store — Smarter Fashions — Greater Values

111-121 E. TRADE and E. 5th corner N. COLLEGE **PHONE FRanklin 5-8811**

94

CAROLINA (North Charlotte)—From 500 Wesley av north, 1 east of N Brevard
Charles av intersects

108

CAROLINA AV—From Dixie rd northwest, 1 south of Sou Ry
Charlotte begins

102

CAROLYN DR—From 1400 Briarcliff rd east and north, 3 north of Commonwealth av

1322 McCulloch John T ◎ ΔED2-3244
1323 McIntosh D Council ◎ ΔFR6-1097
1324 Huntley Benj F ◎ ΔED2-2620
1332 McClain Oliver C ◎ ΔED3-9152
1340 Law Robt M jr ◎ ΔED2-1617
1341 Moss W Jack ◎ ΔED2-3736
1351 Harris Clyde E ◎ ΔED2-8284
1352 Meek Terrell E ◎ ΔED4-5232
1360 Smith Walter H ΔFR5-3581
1372 Myers Wilbur L ΔED3-3094
1373 Hill Oscar L jr ◎ ΔED4-2541
1379 Johnson Royster H ◎ ΔED2-7670
1400 Boger Wm J ◎ ΔFR7-1630
1401 Alexander Lawrence E ◎ ΔED4-9422
1408 Pearson Marion F ◎ ΔFR[illegible]-4782
1411 Proctor Wm V ◎ ΔFR6-[illegible]
1418 Holland Ralph R ◎ ΔED4-0902
1421 Douglas Ben E jr ◎ ΔFR7-5175
1426 Blythe Jack S ◎ ΔED3-1897
1427 Allred Robt F ◎ bldg contr ΔFR5-4169
1434 White Earl W ◎ ΔFR5-6043
1435 Douglas Paul D ◎ ΔFR5-5352
1442 Fisher Arth W ◎ ΔED4-4239
1445 Wilson C DeArmon ◎ ΔFR6-5733
1452 Ellenburg J Maynard ◎ ΔED4-5719
1455 Preston Edwin L ◎ ΔFR5-7578
1458 Livingston Geo B jr ◎ ΔFR5-6116
1463 Huntley J Hampton ◎ ΔFR7-6082
1466 Ivey Wm E ◎ ΔFR7-3507
1469 Birdsong Chas H ◎ ΔED4-4849
1476 Whitley Geo ◎ ΔED4-3426
1477 Harvey John C ◎ ΔED4-4381
1482 Peeler Gilbert L ◎ ΔED3-5054
1490 Blanton G Raymond ◎ ΔFR5-5271
1501 Covington Ernest A ◎ ΔED4-3238
1510 Grantham David B ◎ ΔED3-2409
1518 Logan Marion V ◎ ΔED2-3959
1519 Johnson Hugh M ◎ ΔFR6-2096
1525 Nance H Chas ◎ ΔED4-8057
1534 Austin L Benton ◎ ΔED3-1057
1535 Norman Claude F ◎ ΔFR6-6810
1541 Stalvey Edw L ◎ ΔED4-4191
1542 Gordon Ray M ◎ ΔFR6-8315
1549 Wessinger John B ◎ ΔED3-1924
Central av intersects

69

CAROLYN RD—From 4700 Monroe rd north

170 Hudson Hosiery Co (Plant No 2) mfrs ΔED3-8426
Marshall ct begins
Hammett begins
200 Vacant
200½ Hamilton Jas A ◎ ΔED4-6262
201 Brown Kurnell A ◎ plmb ΔFR7-6180
rear Vacant
205 Privatte Elmer A
206 Davis John C ◎ ΔED3-9440
207 Newland Lawrence
208 Martin Paul J ◎ ΔFR7-1057
208½ Vacant
Hammett intersects
300 Dansby Lloyd C ◎ ΔFR7-1987
301 McCarver Mary R Mrs
303 James Robt M
304 White Clarence H ◎ ΔFR5-4193
305 Harrington Chas P ◎ ΔFR6-8684
306 Hall Harold H jr ΔED2-2589
308 Bowman Chas D
315 Stockbridge Lola M Mrs ◎ ΔFR7-4176
319 Earnhardt Pearl O ◎ ΔED3-5673
319a McKee John L
320 Banks John A ◎ ΔFR7-2732
322 Presson Gertie M Mrs ◎ ΔFR6-4026
324 Outen Brutus W ◎ ΔED3-1261
325 Young Jennings B ΔED4-3140
326 Furr Dewey C ◎ ΔED3-1786
Watts av intersects
400 Deese Donald A ◎ ΔFR7-5688
405 Reaves Carl E ◎ ΔED4-9975
Rainey way intersects
420 Sloan Marvin H ◎ ΔED4-4342
Sloan Eloise M Mrs nurse ΔED4-4342
Person dr begins
501 Kiker Craven C ◎ ΔED4-2379
520 Hooper Worth B ◎ ΔED4-6187
525 Bowers Jas M ◎ ΔED2-2991
526 McLendon Lacy C ◎ ΔFR7-2937

35

CARTER AV—From 2022 Vanderbilt rd southwest

1014 Simmons Richd W ◎ ΔFR6-7750
1018 Harris Albert ◎ ΔED4-2082
1022 Wallace Edw ◎ ΔFR6-4695
1026 Blake Abr L ◎ ΔFR5-2420
1030 Sadler Harry ◎ ΔFR7-1853
1033 Sou Mach Products Inc ΔED3-0165
1034 Vaughn Jas ◎ ΔFR5-8130
1038 Wilson Ernest ◎
Whitten av intersects
Statesville av intersects

19

CARTIER WAY (Westover Hill)—From 1100 Bethel rd north

2001 Murphy R Grady ◎ ΔFR5-9823
2004 Grimes R Edw ◎ ΔED4-6549
2009 Fish Billie D ◎ ΔFR6-5400
Fish Mary H Mrs nurse
2010 Gardner Floyd M ◎ ΔED3-3548
2015 Bingham Jos G ◎ ΔFR5-6953
2016 Wolfe L Alf ◎
2021 Harper Wm C jr ◎ ΔED3-1722
2022 Bettis Allen L ◎ ΔFR5-3222
2027 Wingate Jack P ◎ ΔFR5-5088
2028 DeBerry Phillip ◎ surveyor ΔFR7-4185
2033 Anderson John D ◎ ΔFR5-3887
2036 Benson Hubert H ◎ ΔED4-4888
2039 Kendrick Wm C ◎ ΔFR7-7932
Skyland rd begins
2040 Thompson Etta F Mrs ◎ ΔED4-7440
2046 Harrell Jos T ΔED3-6376
Sou Ry crosses

55

CARTWRIGHT PL—From 3614 Carlyle dr south

2307 Sellers Wm S ΔEX9-3128
2313 Vacant
2319 Rosser Clyde A ◎ ΔEX2-1305
2322 Vacant
2325 Saine Herbert A ◎ ΔEX2-1442
2328 Vacant
2331 Dietzel Leroy L ◎ ΔEX2-1366
2334 Berryhill Robt A ◎ ΔEX9-5996
2337 Godfrey Myers ◎ ΔEX9-0794
2343 Ballard Earl R jr ◎ ΔEX9-8229
Lawrence intersects
2400 Jolly Bobby B ◎ ΔEX9-7341
2401 Weathers Bud ◎
2409 McNeely John W ◎ ΔEX9-8023
2410 Dennis Wm E ◎ ΔEX2-1295
2415 Smith Roland M ◎ ΔEX9-0951
Dublin intersects

41

CARVER—From 1400 Austin av northwest to Burton

1203 Lindsey Larry
1205 Vacant
1206 Clawson John C
1207 Lattimore Virgil
1209 Ford David ΔED3-4991
1210 Hamilton Della C Mrs
1211 Hill Rose
1213 Rogers Presley
1214 Sellers Ed B
1215 Daniels John H
1217 McMullen Johnsie Mrs ΔED4-6683
Burton intersects

106

CASSAMIA PL (Pharr Acres)—From 1930 Providence rd southwest, 1 west of Harris rd

1822 Pennigar Howard E ◎ ΔEM6-4002
1830 DeCamp A Ledyard ◎ ΔEM6-4015
1838 Carter Cleon M ◎ ΔEM6-4714
1839 Horack Benj S ◎ ΔEM6-4905
1846 Turner John G ◎ ΔEM6-4012
1847 Gaskell P Craig ◎ ΔEM6-4011
1852 Thomas Roy Z jr ΔEM6-4717
1855 Page Geo D ◎ ΔEM6-4522
1863 Pressley C Lowry ◎ ΔEM6-4903
1871 Vacant
Overhill rd intersects
1901 Barnett Robt W ◎ ΔEM6-4715
1911 Vacant
1919 Wheeler R Marret ◎ ΔEM6-4009
1927 Hemby Torrence E jr ◎ ΔEM6-4005
Pinewood cir ends
2001 Kallam G Harry ◎ ΔEM6-4166
2019 Trotter Benj C ΔEM6-4525
Traditional la begins
2051 Pettus Wm H jr ◎ ΔEM6-4008

29

CASSEY CT—From 200 Frazier av east, 1 south of W 5th

1310 Brown Ruby J Mrs
1408 Laney Jas E
1410 Vacant
1411 Vacant
Frazier av intersects

69

CASTLETON RD—From Delane av southeast, 1 south of Craig av

4239 Yapp Abbott D ◎ ΔEM6-0545
Flint intersects
4240 Williams Russell C ◎ ΔEM6-1709
4300 Soronen Eldred W ◎ ΔEM6-0775
4301 No return
4313 McCarthy Jas J ◎ ΔEM6-2331
4314 Bell Andrew G ◎ ΔEM6-2600
4326 Basinger Jas A jr ◎ ΔEM6-2473
4327 Johnson Neil W ◎ ΔEM6-2456
4329 Merrill Jas J ◎ ΔEM6-2291
4339 Gray Jessica E Mrs ◎ ΔEM6-1171
4340 Chalker Clois ◎ ΔEM6-3757
4347 Howie Eug B ◎ ΔEM6-0560
4401 Robinson Eug H ◎ ΔEM6-2095
4411 Jefferies Donald C ◎ ΔEM6-1076
4419 Mitchell Ralph E ◎ ΔEM6-1606
4515 Ostwalt Chas E ◎ ΔEM6-2553
Sharon Amity rd intersects
4520 Johnson Rubin A
4525 Edwards Ralph P ◎ ΔEM6-1054
4527 Jones Roy ◎
4537 Matheson Herbert E ◎ ΔEM6-2667
4545 Rader Saml F ◎ ΔEM6-0734

40A

CASTLEWOOD RD—From 1201 Sewickley southwest, 1 west of Waterbury rd

4010 Heinline Archie E ◎ ΔJA3-2801
4011 Coleman Jas R ◎ ΔJA3-0409
4016 Clark Geo S ◎ ΔJA3-3496
4020 Crowson Fred C ◎ ΔJA3-6760
4024 Boone Benj K ◎ ΔJA3-2025
Belrose la intersects
4100 Mercer Fritz Y ΔJA3-0565
4101 Heberer G Frank ◎ ΔJA3-0748
4106 Sims E Lee ◎ ΔJA3-2973
4111 Porter G Russell ◎ ΔJA3-3992
4112 Reynolds Lester J ◎ ΔJA3-1705
4117 Keziah Betty P Mrs ◎ ΔJA3-2240
4118 Crawley Ernest M jr ◎ mfrs agt ΔJA3-0983
4123 Roth Edith M Mrs ◎ ΔJA3-3350
4124 Cook Ben H ◎ ΔJA3-0705
Belrose la intersects
4201 Davis W Clem ◎ ΔJA3-4219
4211 Ingle Jas H ◎ ΔJA3-1940
4212 Jones Louise H Mrs ◎ ΔJA3-4999
4219 Coffron Willard C ◎ ΔJA3-2287
4220 Edge Saml B ◎ ΔJA3-6395
4225 Ginter Wm C jr ◎ ΔJA3-5693
4231 Ambruster Larner ◎ ΔJA3-1137
4237 Kluttz Roy L ◎ ΔJA3-3756
4243 Fusi Siro ◎ ΔJA3-3693
4301 Love Nonnus F ◎ ΔJA3-4543
4309 Cain Clarence W jr ◎ ΔJA3-2392
4311 Hunter Jos E jr ◎ ΔJA3-1270
4321 McCullough Geo A ◎ ΔJA3-0750
4327 Robertson S Dale ◎ ΔJA3-3024
4333 Creegan John T ◎ ΔJA3-4108
Woodlawn rd intersects

Thomas Cadillac-Oldsmobile Inc.

CADILLAC OLDSMOBILE

Sales and Service

214-220 N. CHURCH

PHONES
Service EDison 2-7159
Sales EDison 4-4656
Parts FRanklin 6-4429
Used Cars 422 W. 5th
PHONES EDison 2-2183 and FRanklin 5-1253

RRR ROBERT REALTY

SALES
FINANCING
1366 E. Morehead
EDison 3-5443

F.H.A.
LOANS — AUTO
FIRST MORTGAGE

CITY SAVINGS BANK

120 E. Third St. **Tel. FRanklin 5-4441**

Savings and Checking Accounts

BE

MODERN

Live Better

Electrically

- For Comfort
- For Convenience
- For Economy

DUKE POWER COMPANY

Serving the Piedmont Carolinas

AMERICAN COMMERCIAL BANK

FEDERAL DEPOSIT INSURANCE CORPORATION — $10,000 MAXIMUM INSURANCE FOR EACH DEPOSITOR — MEMBER

"ASK THOSE WE SERVE"

56

CASWELL RD N (Rosemont)—From 1825 E 4th at Crescent av east, 1 south of Hawthorne la

120 Springs Jas C ◎ △ED2-4282
Quay Kate nurse
123 Presby hosp nurse home △ED2-4135
128 Allison Eliz S Mrs ◎ △ED2-8049
Vail av begins
201 **Apartments**
1 Sanders Archie M △FR7-2453
2 Mallonee Frank B △ED2-6340
3 Vacant
4 Dobbs Clara M Mrs △ED2-7551
Street continued
210 Blanton T V Serv △ED3-3860
Artistic Beauty Salon △FR5-3806
239 George's Grill △FR5-9431
E 5th intersects
301 Helms Bros Oil Co gas sta △FR5-9336
305 Hosp Sundries & Soda Shop △ED3-4171
307 Elizabeth Food Store △ED4-6286
309 Sellers Robeson △ED3-1760
311 Black Frank
314 Riley Allen
315 Hartsell L Eug △FR6-8188
317 Vacant
321 Berg Stanley D ◎ △ED2-2551
Greenway av intersects
335 McRae John A ◎ △ED3-2557
336 Kilgo Ruth W Mrs ◎ △ED3-6210
341 Taylor Euston K △FR5-2791
344 Hoyle David W ◎ △ED4-4403
347 Brown Ernest H ◎ mus tchr △ED2-7975
352 Brown Lena P S Mrs ◎ △ED3-2355
360 Charles R Leona Mrs ◎ △FR7-7039
366 Hemby Lutie I ◎ △ED3-6603
E 7th intersects

50

CASWELL RD (Colonial Heights)—From 1825 E 4th at Crescent av southwest, 1 east of Barnett pl

101 Hunter Maxwell B △ED2-3402
101½ Shoemaker Wm R
106 Hunter Mary A Mrs furn rms △ED4-4452
108 McRorie Alice △ED3-7836
110 Starnes Evelyn B Mrs △ED4-3511
112 Vacant
115 **Apartments**
1 Hargett Van M △FR5-7726
2 Wilkinson Sam △FR7-6353
3 Vacant
4 Vacant
Street continued
126 Graham Cornelia W Mrs ◎ △ED2-7826
138 Hutchison Eben N ◎ △ED2-8444
210 **Apartments**
1 Holody W Cone △ED2-1313
2 Rhodes C Reginald △ED3-8608
3 Haillburton Marie G △ED4-0915
4 Lerch Florence C Mrs △ED3-6901
Street continued
211 Haywood W Wade ◎ △ED2-1435
217 Edwards Al R ◎ △ED2-0598
221 Knapp Chas N ◎ △ED2-3446
221½ Cowick John W △ED2-4842
224 Underwood John L jr ◎ △ED2-3356
225 Wiley Arth L ◎ △ED3-3473
229 **Apartments**
1 VanCleve Dorothy A △ED4-9294
2 Tucker Rebecca B Mrs △ED2-7918
3 Campbell Ethel H Mrs △ED3-4060
4 Whittle Wm T △FR7-7860
S Colonial av intersects
Queens rd intersects

37

CATALINA AV—From 500 W 24th north, 1 west of Pine

2200 Sherrill Austin C ◎ △FR6-1980
2201 Taylor Jack W ◎ △FR5-3996
2207 Smith Geo W ◎ △FR6-5828
2208 Collins Wm H ◎
2212 Kinder Harold U △ED2-1486
2213 Boone Wm E ◎ △FR5-3985
2216 Ballard Major G ◎ △ED4-9526
2220 Goodnight Martha B Mrs ◎ △FR5-6815
2224 Moates David E △FR5-1267
Concordia av begins
2300 Rayfield Jas A △FR5-6880
2304 Ferrell Earl P ◎
2308 Ferrell H Eug ◎ △FR6-9934
2315 Wilson Henry N ◎ △FR6-2138
2317 Haywood Mary L Mrs ◎ △ED3-4280
W 26th ends
2320 Alexander Edw R ◎ △ED4-1582
2324 Crisco Elmer R ◎ △FR5-5698
2327 Manship Jas W ◎
2328 Avery Turner M ◎ △FR5-5685
Franklin av begins
2408 Simpson Thos J ◎ △FR5-3095
2409 Forbes Jas T ◎ △FR6-7988
2412 Vacant
2415 Vacant
2416 Sanders Wm B ◎ △ED3-8760
2420 Short Norris R △ED4-5061
2421 Woollen Wm E △ED4-3975
2424 Short Bennie W ◎ △ED4-9489
2427 Simpson Thos F ◎ △FR5-4553
2428 Short Robt L ◎ △ED3-5414
2434 Hager Geo C ◎
2435 Vacant
Moretz av intersects
2500 Norton Danl L ◎ △FR5-2886
2510 Taylor Clarence W ◎ △ED4-0475
2514 Cohn Walter △FR5-4050
Winston begins
2518 Canon Carlie R ◎ △ED4-6084
2522 Langley W Howard ◎ △ED3-5091
2600 Hudson Gladys S Mrs ◎ △FR6-8257
2601 Riddle Jas M ◎
2612 Harris Nannie L Mrs ◎ △FR7-5625
2616 Hines Madeline A Mrs △FR7-5115
2620 Williams Frank ◎ △FR5-7557
2624 Wright Jimmy D ◎ △ED3-4779
Norris av intersects
2700 Shoaff Robt J ◎ △FR7-5326
2701 Arwood Homer A ◎ △FR6-2539
2719 Under constn
2720 Under constn
2725 Cloer Malcolm L ◎FR5-3298
2726 Blue Arth G ◎ △FR7-3964
2730 Riley Chas W ◎
2731 Hawley Russell △FR7-7786
2734 Helms Harold G ◎ △ED4-2974
2735 Teague Ellison M ◎ △ED3-4437
2738 Long Sam ◎ △ED2-5401
2742 Torrence Glenn A jr ◎ △ED4-1624
2745 Estes Dewey L ◎ △ED3-9719
2746 Price John T jr ◎ △FR5-6232
2750 Culp J Harry ◎ △FR6-0666
2751 Watson Chas J ◎ △ED2-0090
2754 Sigwart Harry R ◎ △FR5-7606
2755 Morrison Marvin E ◎ △FR6-9143
2758 Torrence Laverne K ◎ △ED4-4387
2762 Fowler Roy N jr ◎ △ED3-0089
7763 Taylor Gerald

75

CATAWBA AV—From Academy rd south, 1 west of Old Pineville rd

— Miller Leonard
— Brunson M Pete ◎ △JA3-4001
— Jackson S Carl ◎ △JA3-6535
— Costner Correna B Mrs ◎ △JA3-1293
— Johnson Lucas B ◎ △JA3-6530
— Torrence Harry F repr shop △JA3-0600
— Kiser Thos C ◎
— Lovin Frank L △JA3-6453
— Smith Willie A ◎ △JA3-3954

92

CATAWBA AV (Villa Heights)—From 1934 Harrill east

1008 Gregory Radio & T V Serv
Allen intersects
1100 Wright Kath W Mrs
1106 Corriher Kenneth J △ED3-8002
1129 Orr Olive M Mrs ◎ △FR7-2791
1129½ Saxton B C
Pegram ends
1201 **Apartments**
1 Mills Wm E
2 White Bill W
3 Presson Hal E
4 Cook Marlene Mrs
Wilkinson intersects
Parson intersects
(Not open bet Parson and Lydia av)
Lydia av intersects
1801-13 **Plaza Hill Apartments**
1801 Stricklen Robt W △FR7-4639
1805 Shumate Edgar E △ED2-0363
1809 Sullins Jack W
1810 Parrish Sherrod Z ◎ △FR6-5152
1813 Pipkin Wm V
Duncan av begins (not open)
The Plaza intersects

29

CATES—From 249 N Cedar north bey N Clarkson

807 **Apartments**
1 Hardin Sally B Mrs
2 White John T
3 Irwin Willie jr
4 Vacant
Street continued
809 **Apartments**
1 Lanier Luther
2 Billings Jas H
3 Parks Ruth Mrs
4 Williams Lucy
Street continued
811 Simmons Robt
813 Dewalt Coley △ED2-5544
815 Jackson Eva H Mrs △ED3-1946
817 Archie Woodrow △FR7-6169
825 McDowell John W △ED4-4787
827 Thacker Juanita
829 Hill Lula G Mrs △ED2-8639
831 Moore Clarence
833 Davis Georgia J Mrs
N Clarkson ends

24

CATHERINE E—From 1300 S Tryon southeast, 1 northeast of E Bland

107 Ervin Talmadge △ED4-5038
109 Heath Hattie △FR5-8114
111 Barnes Joe
113 Vacant
115 Vacant
S College intersects
200 Fee Sam
201 Owens Mary S Mrs
204 Bailey Jas
205 White Chas E
206 Garrett Viola M △FR7-6647
207 Huff Gilbert
208 Johnson Edw △ED4-3313
209 Neely Jas
210 Fall Rebecca Mrs
211 Edwards Clarence

15

CATHERINE W—From 1300 S Tryon northwest

108 Edwards Thos △FR6-8649
109 Derita Flora Sup Co (side)
112 Barrino John jr
Kennion Georgia Mrs
Bolin J C
115 Air Eng Co △ED4-7239
116 Durham Andrew jr △FR5-4883
118 Sadler Annie B Mrs
120 Ray Roosevelt
122 Vacant
124 Beatty Josephine
Winnifred intersects

19

CATHEYS ROW—From Irwin Creek southwest, 1 west of Toomey av

2210 Vacant
2213 Bradford Isaac ◎ △ED4-8058
2214 Thompson John R ◎
2226 Wideman Jesse ◎ △FR5-8109
2230 Suggs Jas H ◎
2234 Porter Will ◎
2237 Ferguson Bert
2245 Graham's Drink Stand
Graham Benj F ◎
2246 Vacant
2249 Jackson Sadie Mrs
2250 Massey Jennie M Mrs ◎
Massey Wm R ◎ △FR6-0020
2251 Jackson John H ◎
2257 Gill Clarence ◎
2258 Boyd Ernest

CAROLINA TRUCK SUPPLIES, INC.

We Buy and Sell Used Trucks and Trailers
Used Truck and Trailer Parts

5010 Wilkinson Blvd. Tel. EXpress 9-1480

Cameron-Brown Company

MORTGAGE BANKERS — REALTORS — INSURORS
HOME LOANS — INCOME PROPERTY LOANS

112 East Fourth Street Charlotte, N. C. Tel. EDison 2-6191

ROBERT E. ELLISON **ERNEST ELLISON, INC.** JOHN C. LYDON
101 BUILDERS BLDG. 312 W. TRADE ST.
"Just Insurance" Established 1916
PHONE EDison 3-1146

ATHEYS ROW—Contd
2261 Vacant
2308 Davis Will ◎
2310 McKinney Willie
2316 Truesdale Johnny
2317 Holland Arth L
2320 Walters Lugenia B Mrs
2324 Brown Minnie L Mrs
2325 Moultrie Geo ◎
2328 Odom Jos
2329 Reed Andrew M
2332 Pleasant Valley Bapt Ch
2335 Simpson Emma Mrs
2336 Wideman Joe
W Tremont av intersects

39

ATON (Greenville)—From 1000 N Johnson southwest to bey Kendrick
801 Stinson Love B
803 Vacant
804 Vacant
805 Banks Alberta △ED4-4236
806 Vacant
Putnam ct begins
807 Brown Frank T
809 Jones Mattie
811 Robinson Mansel
813 Brown Virginia Mrs
815 Hunter John V △ED4-[illegible]
817 Mack Bennie jr
818 Vacant
819 Vacant
Maxwell ends
820 Vacant
822 Daniel Eloise Mrs
824 Manuel Frank
826 Tinsley Wallace
828 Faust Eliz
830-32 Chisholm Chris
831 Brown John ◎
(Not open bet 831 and Kendrick)
Kendrick intersects

71

AVENDISH CT—From 3600 Fielding av, 1 south of Kingscross dr
.411 Buck Paul ◎ △EM6-3676
.412 Cox Mitchell P ◎ △EM6-0349

60

ECIL N—From 1200 E 4th northeast to E 7th, 3 east of W McDowell
110 Vacant
114 Vacant
118 Char Tex Engravers Inc (whse)
121 Armstrong Animal Clinic △ED4-1996
123 Robinson F E Co of N C Inc elec contrs △ED3-7726
Elizabeth av intersects
215 Central High Sch Gym
218 Brewer Eula G Mrs ◎ drsmkr △FR5-1150
221 Char College △ED4-9618
222 AEA Engineers Inc consulting △FR5-1452
226 Moore Martin H ◎ △ED2-3268
E 5th intersects
Park dr begins
310 City Park & Recreation Comn (ofc) △FR5-3318
325 City Park & Recreation Comn (staff ofc) △FR6-3684
Armory dr begins
333 Vacant
333½ Vacant
E 7th intersects

48

ECIL S—From 1200 E 4th south, 1 east of S Morrow
117 Learner Wm D ◎ △FR5-8989
Learner Edna Mrs nurse
121 Hulsey Birdie Mrs
125 Thompson Lee ◎ △ED4-1468
129 Saunders Lucy R Mrs ◎ △ED2-6641
133 Simpson Eunice L Mrs ◎ △ED4-1190
137 Simerson Marie C Mrs ◎ △ED4-3989
141 Newman Wm H ◎ △ED3-9304
145 Lockey Coleman B △ED4-5852
147 Sharpe Jimmy F
149 Jordan Frank
201 Schronce I E
205 Vining Thos F ◎ △ED3-0571
209 Allison Bob L ◎ △ED3-8210
213 Hudson Fred T
217a Vacant
217b Hall Chas E ◎ △ED3-7932
217c Vacant
221 Stroud Raymond L ◎ △ED3-2808
225 McConnell Hubert F ◎ △ED2-2433
227 Echols Billy L
229 Stroud Robt L ◎ △ED2-1927
233 Cecil Street Gro △FR5-9582
237 Gardner Plmb Co △FR6-9231
Independence blvd intersects
307 Brown Clara D Mrs △FR5-7977
309 Edwards Willie
311 Murray Zore J
313 Vacant
315 Vacant
319 Thompson Sarah S Mrs
Arthur's la begins
321 Jones Clarence △FR6-8886
323 Howard Ernest △ED3-9734
325 Glenn Jack △FR5-6080
327 McVay Waddell
329 Smith John H
331 Mitchem Willie A jr ◎
335 Shaw Robt
337 No return
339 Walker Dorothy P Mrs
341 Redfern Eliz J Mrs
343 Stanley Joe
Luther begins
401 Mills Jack
407 Sings Chas
409 White Lillie Mrs
413 Stewart Lucinda A Mrs △ED4-9642
417 Heath Will △FR5-7982
501 Summers Vann Mrs
505 Hasty John ◎ △ED4-8172
509 Massey Hazel Q Mrs ◎
513 Walker Ella B Mrs ◎ △FR7-5696
Baxter intersects

29

CEDAR N—From 800 W Trade northeast
112 Hendrix Wm R ◎ △ED2-5061
115 Atkins Geo W
116 Ginn Ira C
Craig Melvin W
117 Jones Jas C △FR6-7824
119 Harris Bill
rear Porter John N auto repr △ED3-7054
120 Vacant
120½ No return
121 Calarino Paul
Koury Sidney A ◎
125 Hunt Elma R Mrs △ED2-6832
W 5th intersects
208 Vacant
Cole la begins (not open)
215 Elliott's Pl confy △ED2-9619
219 Pearson Eug
221 Davis R Guy ◎ △ED4-6121
227 Jones Jas
229 Hubert Eddie L
233 Robinson John
237 Vacant
241 Bryson Beatrice H Mrs furn rms △FR6-5455
245 Vacant
247 Moore Oscar △ED4-5804
Cates begins
249 Vacant

11

CEDAR S—From 800 W Trade southwest to W Palmer
112 Cowick Mildred C Mrs
113 West Avenue Presby Ch (Annex)
115 Katzen Philip ◎
116 Antonio Jim
119 Walker Thos F ◎ △ED4-3146
120 Yandle Victor H
121 Henson Chas R △FR5-4922
123 Lefter Chas S △FR6-0774
124 Lockey Jennings B △FR6-6652
124½ Vacant
125 Padgett Russell W
126 Watts Bessie C Mrs △ED4-7634
126½ Barrier Ted
W 4th intersects
200 Vacant
201 Patrick Louise W Mrs
204 Vacant
205 McAllister Ernest H ◎ △ED3-1704
213 Hendricks Emma J Mrs furn rms △FR5-8232
214 Robinson Jesse E △ED2-2587
Robinson Mattie R Mrs drsmkr
216 Bell Emily F Mrs ◎ △ED2-0986
219 Vacant
220 Vacant
221 Thompson Willie M Mrs ◎ furn rms △ED2-2598
224 Char Paper Co whol △ED3-7104
224½ Char Steel Prods Co mfrs △ED3-7770
225 Vacant
226 Southeastern Tool & Die Co Inc △FR5-1751
228 Webb Geo H ◎ △ED2-5540
229 Vacant
232 Bauguss Everette O
Stewart Robt E
234 Ghant Isaac
236 Costner Jas
237 Soles Onree
Shehan Ned
238 Proctor Pat L ◎ △FR6-7625
240 Watterson Raymond
241 Mayhew Fred
242 Ferrell S Brooks
245 Tidwell Frank B
249 Stowe Annie L ◎ furn rms
253 Vacant
Westbrook dr begins
W 3d ends
301 Carolina Aniline & Extract Co chems △ED2-6430
Consolidated Color & Chem Co △FR6-2650
302-06 Fairview Inn Dining Room △ED2-9349
307 Lowery Anna C Mrs ◎
308 Crane's Food Store gros △ED2-9417
309 Vacant
309½ Fox Marilyn L Mrs
310 Dembee Sam
311 Vacant
314 Vacant
315 Redmon Grady J
Graham Chas F
W 2d intersects
316 Cathey Adrian S gro △ED3-3123
rear Staten Chas R
Mullins Taft
318 Bea's Beauty Shop △ED3-0247
319 Yount Robt W gro
320 Vacant
321 Puckett Ralph M △ED2-0909
322 Ingram Susie C Mrs △FR5-8766
325 Phifer Curtis C
328 Gaston Mary B Mrs
329 Mitchell Walter jr △FR5-7525
332 Langford Mabel Z Mrs ◎
333 Singleton Hilluard △ED4-0124
334 Miller Mary G Mrs
Greenleaf av begins
400 Kennedy Fredk J ◎ △ED4-1568
401 Vacant
404 Skipper Henry D
Simmons Harold
405 Jones Wardlaw
407 Barnes Raymond △FR5-6368
408 Jones Elton M
409 Theodore Jas L
410 Anderson Thos
411-13 Merchants Patrol Inc guard serv △FR6-4422
412 Mayes Mary E △ED2-2940
414 Scott Edw H
416 Lail Velma P Mrs
418 Vacant
419 Pink Stand confy
W 1st intersects
500 Kelley Co The lndry equip △ED4-9759
Kelley Iron Wks △ED4-9759
505 Caro Distributing Co beer △ED4-7142
509 Flint & Walling Mfg Co Inc pumps △FR6-8111
P&NRy crosses

13

601 Sutphin I V Co The waste paper △ED3-8991

LEE A. FOLGER
Incorporated
Exclusive Authorized BUICK Dealer SALES and SERVICE
900 S. Tryon
PHONE EDison 3-2145
RE-NEWED USED CARS
809-901 South Tryon
PHONE FRanklin 6-6025

Furman R. Williams
PAINTING CONTRACTOR
Interior and Exterior
★ ★ ★
LAWN CARE SERVICE
Soil Analysis
DIAL FRanklin 5-1039
441 N. SUMMIT AVE.

YELLOW CAB CO., INC.
Dial EDison 2-6161 Service With Safety Dial EDison 2-6161

"CHARLOTTE'S SAVINGS CORNER"
HOME FEDERAL SAVINGS & LOAN ASSOCIATION
Mortgage Loans — Insured Savings
Fourth and Tryon — Organized in 1883 — Tel. FRanklin 6-8447
FEDERAL SAVINGS AND LOAN INSURANCE CORPORATION — SAFETY OF YOUR SAVINGS — INSURED UP TO $10,000
FEDERAL HOME LOAN BANK SYSTEM — MEMBER

QUICK STARTS Willard AND MANY OF THEM
BATTERY TIRE & SUPPLY CO., Inc.
AUTO SUPPLIES
Complete Motor Tune-Up Service
Easy Budget Terms
2131 S. Boulevard
Phone EDison 2-4101

CAROLINA CONCRETE PIPE
(Division of AMERICAN-MARIETTA CO.)
Machine-Made Process
Plain and Reinforced
Sizes 4 to 72 Inches
★
PHONES EDison 2-8874 and EDison 4-9250
Office and Plant 3701 Hutchinson Ave.
P. O. Box 10004

CEDAR S--Contd

624 F&R Coal & Oil Co Inc ΔED3-6177
625-27 Queen City Fdry Inc ΔED2-4554-ΔED3-4234
634-38 Union Whse Co ΔED3-7191
Carolina's Mut Hdw Corp
W Hill intersects
700 Lewis Distribution Serv (Div of AD of A)
Trade Publications printers
W Morris ends
801 Music Distrs Inc (phonographs) ΔFR6-7678
803 Vacant
908 McClancy Geo Co condiments ΔED2-1319
Gwinn H L Co wast dlr ΔED4-7456
Hall Sup Co
Hall Jwlrs ΔED4-4543
Dunbar intersects
1029 Hartman Constn Co bldg contrs ΔED3-4038
Caro Vet Sup Co ΔFR5-2091
Post intersects (not open)
W Palmer intersects

42A

CALANESE DR—From 3204 Selwyn av northwest 2 blks, 1 northeast of Wakefield av

109

Briar Creek crosses
— Celanese Corp of Am ΔFR7-7411

49

CELIA AV (Biddleville)—From 1400 Beattie's Ford rd west, 1 north of Davis av

2206 Yeldell Eloise C Mrs ◎ ΔED3-1974
2210 Dolphus Leon ◎ ΔFR5-8286
2211 Towns Jos F ◎ ΔED4-8423
2212 Moragne Robt ΔED4-5472
2214 Moreland W Howard ◎ ΔED2-0300
2215 Goines Ambrose W ◎ ΔFR5-4637
2218 Boulding Ruffin P ◎ ΔED3-8550
2219 Dykes Alex S ◎ ΔFR6-6751
2224 Stewart Voyd A ΔED4-8990
2225 Paige L Augusta ΔED3-1680
2226 Sanders Timothy C Rev ◎ ΔED6-4925
2227 Hunt Carl J ◎ ΔED2-3637
2231 Wyatt Wm McRev ◎ ΔED2-7370
Carmel intersects (not open)
2301 Grier E Lee ◎ ΔED3-1053
2305 Williams Melvin ◎ ΔFR6-1912
2309 Alexander Oren H ◎ ΔED3-4078
2315 Stovall Jack ◎
2317 Leak Murdock M Rev ◎ ΔED4-1558
2321 Crosby Lucy M Mrs ◎ ΔFR6-9725
2327 Caldwell T W ◎ ΔFR5-6252
Holly intersects
2400 Brewer A Shaw ◎ ΔED2-8916
2401 **Apartments**
1 Caple Horace
2 Moore Jack K
3 McCrimmon Jas E ΔFR7-3665
4 Cousar Magnolia Mrs ΔFR6-8139
Street continued
2404 Delaney Jas ◎ ΔED4-6241
2406 Perry Roy T ◎ ΔED4-4788
2408 Logan Pearlee L ◎
2412 Henderson Harry W ◎ ΔED2-5909
2414 Brewington Chas R ◎ ΔED4-0718
2420 Johnson E Bernard ◎ ΔFR7-5777
Oak intersects
Balsam intersects
2600 Vacant
2616 Outing Press ◎
2620 Vacant
2628 Cloud Miller ◎ ΔFR7-1190
2631 Vacant
2633 Johnson Louis jr ΔFR7-5584
2635 Byers Thelma V ΔED4-3382
2637 Huff John ◎
2726 McAliley Mary Mrs ◎ ΔFR6-1727

47

CEMETERY AV (Biddleville)—From 500 Beattie's Ford rd northwest, 1 north of French

300 Peay Lila B Mrs
301 Vacant
302 Johnson Orean
304 Hood Ernest
306 Given Maggie B Mrs
307 Godwin John W wood ΔED4-9906
308 Hall Belton
310 Belton Thos
311 Bonaparte Thadius
317 Hill Otis ΔFR5-5059
321 Hill Ida Mrs
326 Allen Frank M Rev ΔFR6-5793
329 Tate Ollie ◎ ΔED4-8055
333 Bolton Geo ΔFR5-6254
337 Pliifer Jas
339 Summers Geo
341 **Apartments**
1 Smith Geo
2 Vacant
3 Richardson Geo
4 Foster Sarah Mrs
Carmel intersects
404 Vacant
406 Carr Dora T Mrs ◎ ΔFR7-7648
408 Brice Alice J Mrs
411 Hart Herman
413 Hood Irene Mrs ΔED4-1009
414 Nash Elsie W drsmkr ΔED2-7589
415 Hare Mamie Mrs ◎ ΔED4-3234

51

CENTER (Hoskins)—From 3320 Odum av northwest bey Tennessee av

100 Wynne John H jr ◎ ΔEX9-0225
101 Shaw Jas S ◎ ΔEX9-9075
121 Shaw Bessie H Mrs ◎ ΔEX9-3806
123 Hunter Gene ΔEX2-1114
160 San Plmb & Htg Co Inc ΔFR5-8431
Darby av intersects
205 Smith Sadie F Mrs ◎ ΔEX9-9355
209 Smith Charlie
213 Vacant
220 Jones —
225 Jacobs Clarence
228 Broome Bertha Mrs ◎
300 Dixon Wm I ΔEX9-1406
308 Ross Mack
Bellehaven intersects
400 Vacant
404 Williams Gro
414 Smith Hazel G Mrs
418 Vacant
422 Smith John E ◎
426 Vacant
Tennessee av intersects
632 Abraham Dolph
640 Douglas Henry ◎ ΔEX9-0185
Kentucky intersects
978 Davis Geo W Rev ◎ ΔEX9-3136
980 Vacant
986 Bethlee Bapt Ch
990 Davis Dean
Sigmund ends

51

CENTER DR—From 2945 Cottage way southeast, 1 west of Rozzells Ferry rd

2811 Hartwig Julius C
2812 Rhodes Charlie O ◎
2815 Howell Audrey Z ◎ ΔED2-1664
2819 Lefler Lucian H ◎
2831 Walker Ilar J Mrs ◎ ΔFR5-7442
2832 Cochran Mark B
2908 Knight C K
2916 Garmon Jobe F ◎ ΔFR7-2948
2922 Freeman Dock J ◎
2927 Mason Bill ◎
2927½ Cochrane Jas O
2930 Turner Wm L
Bungalow rd intersects
2934 Perrine Bertha C Mrs ◎ ΔFR7-1306
2939 Miller Jas A
2940 Walters Mel A
2943 Rementer Ruth C Mrs ◎
2946 Miller Lester B ◎
2950 Hager Hosey
2954 Willis R Jacob

64

CENTRAL AV—From 1200 E 7th east, 1 north of Sunnyside av

400 Costner's Inc clns ΔED4-6439
401 Kendall Oil Co (dist ofc) ΔED3-8455
Winkler's Kayo Serv Sta ΔFR5-9381
500 Ellis Polly Mrs
501 Hoover Clinton
502 Vacant
506 Darnell Billy J
507 Herring Hoyt M ◎ ΔED3-8535
rear Herring Hoyt Sign Co ΔED3-8535
508 Blakely Geo
510 Jacobs Earline ΔED2-6447
511 Elec Rewinding Co ΔFR7-5052
511½ Frangochis Gus ΔED3-2479
513 Authorized Appl Repr Center ΔFR5-5092
514 **Apartments**
1 Anderson Andrew
2 Finley Louise P Mrs ΔED4-1981
3 Sherron John B
4 Lyles J Arth
Street continued
520 Stafford Jas M ◎ ΔED3-1488
525 Gray & Creech Inc duplicating equip ΔFR7-2674
Preston intersects
600 Rudisill J Bryan ◎ ΔED2-4571
601 Strateway Distrs mail orders ΔFR7-3170
603 Hooks Joyce L Mrs ΔED2-1807
606 Vacant
608 Love Marvin O ◎ ΔED3-5940
609 Eagle J Arth ◎ ΔED2-0860
614 Bogart Harriett C ◎ ΔED3-3468
615 Elliott Daisy E Mrs ◎ ΔED2-8578
619 Russell Nanny Mrs ΔFR6-7753
620 Petrie Lewis W ◎ ΔED3-6782
624 Johnson Katie M Mrs ◎ ΔED2-4421
625 Sellers Bertha K Mrs ΔED3-1565
632 Hovis Lillie M Mrs ◎ ΔED2-5253
Graham Isabelle S ◎
633 Ellis J T
Prospect intersects
700 Foard Chas L ◎ ΔFR5-8594
701 Renfrow John R jr ◎ ΔED2-1412
708 Petteway Bonnie A Mrs ◎ ΔED2-7221
709 McDonald Cath J Mrs ◎ ΔED3-2023
711 Wright W Thos ◎ ΔED2-4603
714 Andrews Martha P Mrs ◎ ΔED2-3332
719 Wall Pearl D Mrs ◎ ΔED4-3959
720 Yandle Lena G Mrs ΔFR7-6947
Townsend Jay M ◎ ΔED2-1016
724 Turner Clara B Mrs ΔED2-8204
725 McAuley E Reid ◎ ΔED3-2280
726 Green Marion J ΔED2-7691
728 Renfro Cath D
731 McLendon Rosa Mrs ΔFR7-2484
732 Vacant
734 Goforth Grace E ΔED3-3986
Piedmont intersects
800 Bass Steph H ◎ ΔED4-5267
800½ Clifford Kelly
806 Mahaffey David R ◎ ΔED3-6851
Harmon Geo H ΔED3-6851
809 Gallant R Miller ◎ ΔED2-6657
814 Karras Jas D ◎ ΔED2-8294
815 Ashcraft Simeon E ◎ ΔED3-3227
819 Pryor Albert P ◎
821a Mozo Martha M ΔED4-1093
821b Vacant
823 LeGrande Peggy P Mrs ΔFR5-1837
Shepard Hugh K Rev ΔFR5-1837
826 Cox Ralph D ◎ ΔED2-9661
831 Broome Geo D ΔED2-6983
Springer B I Mrs ΔFR5-2250
832 Layton Harvey W ◎ ΔED2-8927
834 Vacant
901 Parker Louise A Mrs ◎ ΔED2-3318
902 Harper Mabel B ◎ ΔFR7-2096
910 Morris Mamie A Mrs ◎ ΔED3-8929
911 **Apartments**
1 Dickson Carroll R pntr contr ΔFR5-2158
2 Allen Wm G ΔED4-7847
3 Brigman Estelle ΔED4-7612
4 Long Mildred C Mrs ΔFR5-5065
Street continued
915 **Apartments**
1 McDonald Dorothy L ΔFR5-4587
2 Burgess Nettie A Mrs ΔED2-2049
3 Sharpe Inez M Mrs
4 Gibson Lottie L Mrs ΔED2-6438
5 Vacant
Street continued
917 Two Sisters Beauty Salon ΔED3-0438
918 Townsend Odessa S Mrs ΔED3-0405

W. Owen Flowe & Sons Construction Co.
DRAINAGE, GRADING and EXCAVATING CONTRACTORS
"Let Us Estimate Your Job First"
Tel. EX 2-2151 - Nights - Holidays Dial EX 9-1863, EX 9-6162 or ED 2-1388

"Floor Coverings"

HALL'S, INC.

"SINCE 1946"

"Floor Coverings"

Home of Quality Floor Coverings and Fine Furniture — Carpeting Service For Offices, Hotels and Motels

2519 THE PLAZA TEL. FRanklin 5-4449

CENTRAL AV--Contd
919 Good Housekeeping Shop Inc ΔED2-8363- ΔED4-9466
920 Bennick's Soda Sundries ΔFR5-9222
922 Mower Equip Co ΔFR6-2665
924 Bookout Radio & Telev Serv ΔFR5-5835
926 Vacant
927 Pearson Bros Serv Sta ΔED2-9652
62

E 10th ends
Louise av intersects
1000 Colonial Stores Inc (br) gros ΔED4-4327
1001-11 **Heathland Apartments**
1001 Lowd Theresa Mrs ΔFR6-0107
1003 Nevils Mary Mrs
1005 Pliner Sol ΔED4-2488
1007 Cross Robt A ΔED3-3293
1009 Dabbs Nancy C Mrs ΔED4-8042
1011 Spratt Fred R ΔFR7-2181
1018 No return
1020 Snook Bros Inc telev appliances ΔED3-8686
1023 Salvation Army Men's Social Serv Center The ΔED2-1171
1024 Wilkinson Eliz H Mrs ΔED2-0082
1026 Tingley Nell N Mrs ◎ ΔED3-5069
1028 Hamilton Paul C ◎ ΔED2-6231
1030 Cox Doretha T Mrs ΔFR5-8677
1032 Stapleton Annie M Mrs ΔED2-8998
1033 Hearthstone The restr ΔFR6-8034
Powell Mildred E ◎
1041 K&E Realty Co ΔED3-8691
Williams J Ken genl contr ΔED3-8691
Jewell J K real est ΔFR6-8190
Selwyn Sewing Shop smstrs ΔFR6-8190
Cowell Henry S jr acct ΔED2-5365

Street continued
1045 Conder Donald E ΔED3-0640
1047 Conder's Piano Serv reprs ΔED3-0640

Oakland av ends
Heath ct begins
1100 Barnhardt Nell V ◎ ΔED2-3666
1101 Meigs Danl K clo cln ΔED4-5247
1103 Broadhurst-Allen Corp elec contrs ΔFR6-4822
1111 Pet Dairy Products Co ΔED3-6173
1112 Davis H Wyatt ΔED3-9704
1130 Cole Pattie M Mrs ◎ ΔED2-6597

Hawthorne la intersects
1200 Thomas Jenks J ◎ pntr ΔED3-4574
1202 Graham Luzon W Mrs
1203 Central Av Meth Ch
1204 Wiley Josephine ◎ ΔED3-3905
1204½ Robbins Julia Mrs
1205 Kiker F W Rev
1210 Melibruda Anthony J
1212 Queen Pie Co whol ΔED2-1202
1214 Vacant
1215 Hobbs W H Inc plmbs ΔED2-1119
1217 Branner's Shoe Serv reprs ΔFR6-1222
1219 Vacant
1221-23 Caro Bedding & Chair Co Inc mfrs ΔFR5-8621
1225 Char Curtain Rod Co ΔFR5-6944

Lamar la ends
1237 Dixie Elec Mtr Serv Inc reprs ΔED2-1116
1239 State Farm Mut Ins Co (br) ΔED2-1153-ΔED4-0596
1241 Sanitary Lndry Inc (br) ΔFR7-5353

Lamar av intersects (ns not open)
86

1300-06 Vacant
1317 Char Casket Co mfrs ΔFR5-7333
1318 Cole Mfg Co Inc farm implements mfrs ΔED2-1720-ΔED4-3704
1327 Maner Hammett T ◎ ΔED3-4893
1332 Eckerd Drugs Inc (br) ΔFR5-5556
1333 Evans Jos C ΔED2-6435
1337 Maner Lonnie H ΔED3-4469
1337½ Vacant

Clement av intersects
1401 Helms Lee
1403 Conley Ralph
1407 Vacant
1409 Jims Tavern beer ΔFR5-9595
1411 Vacant
1413 Thomas Elec Co contrs ΔED3-5550
1415 Sing Lndry ΔFR6-5893
rear Chow Thos A
1417 Enchanted Cottage The children's clo ΔED2-1750
1421 Wilkinson Marvin A ◎ ΔED3-4028
1425 Smith Gertrude D Mrs ◎ ΔED2-6042
1426 A&P Food Stores (br) gro ΔFR5-3223
1431 Hewitt's Dairy Queen ice cream ΔFR7-1534
1432 Vacant
1436 McAteer & O'Brien Texaco Serv ΔFR5-9558

Pecan av intersects
1500 Hill's Clo Store Inc ΔED2-2625
1501 Central Av 66 Serv ΔED2-9396
1502 Helms Barber Shop ΔED3-6437
1504 Todd's Flowers Inc ΔED2-8129
1506 Cato Stores Inc br women's clo ΔED4-8002
1506½ Reynolds Edw C dentist ΔFR7-6725
1508 Belle-Donna Shop women's clo ΔED4-0372
1509 Central Sandwich Shop restr
Lillian's Children's Shop ΔFR6-0145
1510 Plaza Children's Shop clo ΔFR6-6943
1511 Callie's Dress Shop ΔFR5-1266
1512 Barbre Realty Co ΔED4-3049
1512a Alexander Jwlrs watch reprs ΔFR6-1836
1513-15 Plaza Hdw Inc ΔED4-3463
1514-16 Self Serv Shoe Co Inc
1516a Vacant
1516b Kirkendol Edw C dentist ΔED3-1403
1516c Vacant
1517 Vacant
1518 Plaza Cafe ΔFR7-9360
1519 Sou 5 & 10¢ Stores (br)
1521 Hahn's Bakery ΔED3-6026
1522 Mack's Esso Serv Sta ΔED2-9218
1525 **Plaza Building**
Jack's Plaza Beauty Salon ΔED4-0723
1531 Sherwin-Williams Co The (br) ΔFR6-5525
1533 Pic-N-Pay Shoe Store ΔED3-3586

Thomas av intersects
1600 Byram's Tire Serv ΔED4-3492
1601 Lankford Bros Esso Servicenter ΔFR7-9381
1610 Plaza Theatre ΔED4-1414
1611 Ken's Telev & Appliance Inc ΔFR6-6572
1615 Price Irene A Mrs ΔED2-3922
1616 First Union Natl Bank The (Plaza Br) ΔED3-6338
1623 Do-Nut Dinette restr ΔFR5-9725
1623 Mullis Atlantic Serv ΔFR5-9407
1627 Plaza Amoco Serv Sta ΔFR5-9427

The Plaza intersects
1700 Central Crown Serv ΔFR7-6424
1704 Harris Super Mkt Inc No 1 gros ΔFR5-8491
1726 Harris Super Mkt Inc (whse)

Nadina begins
1800 Model Clns Inc (br) ΔFR6-4073
1802 Midwood Garage auto reprs ΔFR6-3497
1810-14 Riddle's Bill Texaco Serv ΔFR6-4283
1817 Midwood Sch ΔED2-6428
1826 Thomas Franklin A ◎ ΔFR5-0935

StJulien ends
1901 Morris Wm A ◎ ΔED3-4723
1908 Price Jas S jr optom ΔED2-7585
Sherrill Robt L optom ΔFR5-4974
1911 Whitaker Clarence H ◎ ΔFR5-5032
1912 Ross Thos W phys ΔED4-9446
1917 Central Assembly of God ΔED2-3476
1918 Serv Distr Co Inc (br) gas sta ΔFR5-9596
1925 Long Edith A Mrs ◎ ΔED3-5254
1931 Brown Jas L
1933 Karras Nick ΔFR5-2774

Westover ends
2005 Vacant
2005½ Vacant
2007 Central Avenue Grill ΔFR5-9583
2007½ Grigg Thos R ΔED3-2978
2021 McCoy Serv Co Inc (br) gas sta ΔFR5-9613
2025 Star Publ Co ΔED2-1677
Cullingford F Wm E ◎ ΔED2-2522
2027 Coml Printing Serv ΔED2-1677
2029 Cooke Archer L ΔED4-7055
Douglas Chas ΔFR6-0262
2033 Riggins Blanche O E Mrs ◎ ΔED2-1703
2107 Hite Grear O ΔED3-5071
2115 Walsh Mae G Mrs ◎ ΔED3-3811
2121 Sloan Melvin L ◎ ΔFR6-2214
2127 Jones John C .
2129 Three Nickels Washateria self serv ΔED2-9439
2131 Miss Donna's Sch of Dance

W Firth ct begins
2203-05 Jones Tire Sls ΔED2-3432
2207 Tractor & Implt Sup Co ΔED4-9533
2209 Tractor & Implt Sup Co (whse)
2213 Battery Serv Co ΔFR5-3338
2215 D&C Mach Co machs ΔFR5-3258
2219 Vacant
2221 Vacant
88

E Firth ct begins
2301 Starnes Oscar H ◎ ΔED2-3026
2305 Midwood Watch Repr ΔFR6-1256
2306 Midwood Clns clo ΔFR7-5933
2308 Leith Bros Esso Servicenter ΔED2-0840

Iris dr ends
2309 Vitamin Products Co (br) ΔED2-5325
2311 Morningside Barber Shop ΔED2-7313
2315 Hamilton Fay M Mrs beauty shop ΔFR5-2025
Douglas Clns Inc (br) clo ΔFR5-8284
2316 Doctor Pharm ΔFR7-4553
rear Offices
Barker Instrument & Mach Co mfrs agt ΔED4-1222
Able Upholstery Co ΔFR5-3547
Morningside Beauty Salon ΔFR6-4105
Midtown Radio & Telev Serv ΔFR6-7274

Street continued
2317 Crest Stores Co Inc (br) 5 & 10¢ store ΔFR5-7270
2318 Midwood Hdw Inc ΔFR5-5260
2319 Central T V Sls & Serv ΔFR5-5647
2320 County ABC Bd Store No 7

Chatham av begins
Lyon ends
2402 B&B Food Store ΔED2-4175
2403 Carter's of Char Inc furn ΔFR6-4426
2405-07 Playhouse Inc children's furn ΔFR7-1088-ΔFR7-3833
2406 Adams Shop The clo ΔED3-1790
2408 Midwood Cut Rate Store sundries ΔED2-9352
2409 Midwood Barber Shop
2411 Midwood Flower Shop ΔED3-0585
2413 Treasure House Ceramics ceramic sups ΔED4-2905
2415 Griffin Hdw & Sup Co ΔED4-0525
2419 Ruth's Fashion Shoppe women's clo ΔED4-5031
2421 Playhouse Shoe Center (annex)
2423 Eaves John Agcy ins ΔFR5-7154
2437 Purser's Shell Serv Inc ΔED2-9315
Purser's Fuel Oil Serv ΔFR5-8387
Christensen Hans auto repr ΔED3-8916

Club rd begins
2501 Yandell Lola M Mrs ◎ ΔFR7-6669
2513 Fincher Benj W ΔFR6-2107
2514 Salem Edw ◎ ΔED3-8574
2515 Bosio Jean V
2516 Phillips Eddie D Plmb Co ΔED3-4758
Phillips Eddie D ◎ ΔFR6-9600
2517 Ogburn E Haines
2519 Connell Verta W ◎ ΔED4-5851

Morningside av intersects
2608 Shoupe Robt L ◎ ΔFR5-1254
2611 Central Av Drug Center ΔED2-7197
2613 Central Av Meat Center ◎ ΔFR6-9367
2615 Arrow Lndry (br)
2623 Clontz Guy H ◎ ΔED2-0267

K & E Realty Company

"SPECIALIZING IN RESIDENTIAL SALES"

Nights and Weekends Tel. FRanklin 6-7473

1041 CENTRAL AVE.

Tel. EDison 3-8691

J. Ken Williams

General Building Contractor

"SPECIALIZING IN RESIDENTIAL CONSTRUCTION"

"Call Us For Customer Reference"

Nights and Weekends Tel. FRanklin 6-7473

1041 CENTRAL AVE.

Tel. EDison 3-8691

HARDWARE MUTUAL INSURANCE COMPANY
OF THE CAROLINAS
CURRENTLY PAYING 30% DIVIDENDS ON FIRE INSURANCE
Home Office 1356 East Morehead St. Established 1912 (See Yellow Page 124) Phone EDison 2-2119

SOUTHERN FLOORING AND ACOUSTICAL CO.
CONTRACTORS IN RESILIENT FLOORING AND ACOUSTICAL CEILINGS
WEATHER STRIPPING
SUPERIOR INSTALLATIONS
931 E. Morehead Street
Phones FRanklin 6-3045, FRanklin 5-7568

McDonald Realty Company
REAL ESTATE SALES, LEASES, LOANS
Phone FRanklin 6-4441 212 S. Tryon St. 208-10 Johnston Bldg.
REALTORS ARE ACTIVE MEMBERS OF CONSTITUENT BOARDS NATIONAL ASSOCIATION OF REAL ESTATE BOARDS
MULTIPLE LISTING SERVICE MLS COOPERATIVE REAL ESTATE SALES

CENTRAL AV—Contd
2629 Barbee Walter J ◎ ΔED3-2480
Ivey dr ends
2701 Long Eleanor M Mrs ◎
2707 Ratteree Chas D ◎ ΔED4-6507
2711 Carriker Earl
2714 Hawk Claude W ◎ ΔED4-8078
2715 Vacant
2717 Cook Willard R
2718 Papalambrou Chrysostomas Rev ΔED4-2743
2719 Vacant
Logie av begins
2810 Helms H S & Son Sunoco Serv ΔED2-9774
2811 Carriker Poultry Co ΔED3-2177
Carriker Feed Co ΔED3-2177
2821-23 Marsh-Broadway Constn Co ΔFR7-4501
Masonic dr begins

63

Briar Creek intersects
2906 Pappy's Grill ΔFR5-9626
rear Papalambro Lambros
2919 Ernie's Amoco Serv gas sta ΔFR6-4290
Arnold dr begins
3007 Ham Walter E ΔFR6-1770
3009 Coffey Bobby G
3010 Matthews Naomi W Mrs ◎ ΔED2-8312
3011 Tuggle Jack W ΔFR7-1806
3013 Trigg J Tracy ΔFR6-6414
3017 Freeman Clifford N ΔED2-4263
3019 No return
3021 Vacant
3023 Faris Mohamed H ΔED4-7389
3025 Vacant
3027 Bowers John W ΔFR7-3804
3031 Hilton Carolyn T ΔFR6-6379
3033 Swayngim Wm T ◎ ΔED2-8255
3035 Flinchum Robt C ◎ ΔFR6-9055
3037 Joyner Richd T ΔED3-6520
3109 Baker Jas H
3130 Mills Clarence M ΔED2-3369
3200 Krimminger Nathan B ΔFR6-6573
rear Krimminger Candy Co whol ΔED4-3550
3222 Wolfe Martha C Mrs ◎ ΔFR5-7520
3222½ Humphries Robt F
3223 Renfrow Jas M ◎ ΔFR7-7947
Briar Creek rd ends
3300 Blackmon H Grady ◎ ΔED4-2214
3301 McKenzie David E ◎
3309 Bowers Glen C
3326 McElduff Jas E ◎ ΔFR5-8517
3328 Deaton Jas E ΔFR6-4233
3334 Benton Thurman N ◎ ΔED4-9158
Cyrus rd begins
3400 Lowe Beverly M ◎ ΔED4-5671
3410 McConnell John V ◎ ΔFR6-0708
3418 Arrowood H Richd jr ◎ ΔED3-4048
3419 Wolfe Ruth B Mrs ◎ ΔED2-7382
3426 Johnson Jas T ◎ ΔED4-2756
Merry Oaks rd begins
3501 Evans J Sidney jr ΔED4-1415
3503 Moudy Martha M ΔFR6-4942
3507 Vacant
3509 Brunson Robt M ΔED4-1876
3512 Lewis Alf M ΔFR6-0733
3517 Templin Chas R ◎ ΔED2-3263
3519 Knell Jack Studio sch ΔED3-6319
3534 Boome Sht Mtl Co ΔFR6-4808
Sou Pest Control Inc ΔED4-9972
Char Exterminating & Chem Co Inc ΔED2-2882
Sanitation Products Co ΔFR5-2702
Pesticide Distr Co ΔFR5-6161
Carolyn dr ends
3601 StAndrew's Epis Ch ΔFR5-0360
3620 Mincey Elry L ◎ ΔFR6-3359
3623 McFarland Thos W ◎ ΔFR6-3329
3631 Youngerman Philip C ΔFR5-7028
Longfellow begins
3645 Cooper Fred W ◎ ΔED3-7319
3646 Carter Orvis A ΔED3-5866
Glenn av begins
3701 Eastway Clns ΔED2-2849
3716 Eastway Sinclair Servicenter ΔED3-8979
3719 Morgan Martin T ◎ ΔED3-9701
3721 Morgan's Esso Serv Sta ΔFR6-6033
rear Eastway Garage

Eastway dr intersects
3800 Eastway Shell Serv ΔED2-9726
3801 Funderburks Gulf Serv Sta ΔFR5-9713
3809 Culp Lonnie C J ◎ ΔFR5-4859
3810 Barber-Colman Co air condition equip ΔFR6-1575
3815 Baucom Fred W ◎
Baucom Eva A Mrs nurse
3827 Williams John H ◎ ΔFR6-8547
Medford dr intersects
3911 Childers Glenn E ◎ ΔED3-7848
3919 Kelly Robt M ΔFR6-0503
Temple la begins
4010 Memorial Meth Ch
4011 Huss Gorman L ◎ ΔED3-4665
4019 Third Presby Ch ΔED3-2952
4122 Chick Wm H ◎ ΔED4-9874
4126 Kruger F W jr ◎ ΔFR5-3856
4132 Dover Mollie D Mrs ◎ ΔFR6-0440
Forbis Donald K ΔFR6-0440
4135 Newell Saml W ◎ ΔFR7-4141
4200 Shirley Frank B ◎ ΔFR6-9160
4208 Saunders Fitzhugh L jr ◎ ΔFR6-0510
4214 Ledbetter Grady L ◎ ΔFR6-8927
4220 Hancock A Carleton ◎ ΔED4-3990
4310 Vinson's City Serv gas sta ΔED2-9334
4330 McCorkle-Gettys Real Co Inc ΔED3-5117
Allen D E Constn Co contrs ΔFR7-5192
Allen D E Development Corp real est ΔFR7-5192
Easthaven Development Corp real est ΔFR7-5192
Darby Acres Corp real est ΔFR7-5192
Milton Park Corp real est ΔFR7-5192
Allen Mtge Corp ΔFR6-6774
Street continued
4342 Stack Paul Sls Inc mfrs agts ΔFR7-4370
Southern Piping & Engineering Co ΔED4-2608

75

CHALMERS—From Macie east, 1 north of York av
Gilead begins
— Black's Willie Club restr

27

CHAMBERLAIN AV—From Bacon av northwest to Stewart Creek, 1 southwest of Rozzells Ferry rd

88

CHAMBWOOD DR (Midwood)—From 2001 Belvedere av northeast and south Tippah av intersects
2001 Roberts Stanley R ◎ ΔFR5-5149
2015 Parker Thos P ◎ ΔFR6-0483
2022 Craig S Calvin ◎ ΔED2-2900
2023 Mingus Russell E ◎ ΔFR6-6858
2026 Carter Jack B ◎ ΔED3-2215
2027 Tucker Jas D
2029 Johnson Oscar O
2100 Hurst Edwin S ΔFR6-5233
2101 Loflin Lora R ◎ ΔED2-8936
2105 Elliott Wm F ◎ ΔED2-8920
2105a Vacant
2108 Rhodes Lawrence ◎ ΔED3-8057
2109 Parrott Chas M ◎ ΔED4-5734
2112 Wooten Sarah W Mrs ◎ ΔED4-8455
2113 Myers Aubrey R ◎ ΔED4-4623
2117 Youngblood Aaron W ◎ ΔED3-4720
2120 White T Edgar ◎ ΔED3-0836
2121 Horne Clarence E ◎ ΔED3-7839
2124 Hester Lena M Mrs ◎ ΔED3-0992
2125 Horne Hubert A ◎ ΔED3-4636
2128 Cook Theo W ◎ ΔFR5-1125
2131 Terrell Joe B ◎ ΔED4-3996
2145 Mullis Archie F ◎ ΔED4-8251
Mullis Flossie J drsmkr
2201 Williams J Adam ◎ ΔFR7-1541
2205 Todd Harold P ◎ mfrs agt ΔFR7-5603
2209 Trice Chas A ◎ ΔED2-1963
2212 Merck Avis Mrs ◎ ΔED2-7840
2218 Chapman Fountain ◎ ΔED2-5060
2221 Black Thelma H Mrs ◎ ΔED2-7833
2225 Baldwin Jos W ◎ mfg agt ΔED4-7492
2229 Ashcraft John C ◎ ΔED3-6915
2233 Tucker Geo A ◎ ΔED3-4917
2237 McGinnis Jas B ◎ ΔFR7-6950
2241 Gray Carl R ΔED3-6746
2245 Hon C Ray ◎ ΔED4-6389
2249 Johnson Edw B ◎ ΔED4-0620
Belvedere av intersects

71

CHANDLER PL—From Rutledge av north, 2 west of Randolph rd
1200 Ussey R Grady ◎ ΔEM6-1846
1201 Lawrence Wm E ◎ ΔEM6-3686
1214 Hawn Carl L ◎ ΔEM6-3752
1221 Vogel Dan A ◎ ΔEM6-2241
1222 Ruddell Jos P ◎ ΔEM6-0959
1230 Hunter C Eug jr ◎ ΔEM 6-2825
1236 Hogewood Donald B ◎ ΔEM6-1621
1242 Neill David M ◎ ΔEM6-2382
1245 Giddings Merlin E ◎ ΔEM6-2669
1248 Betenbaugh Walter R jr ◎ ΔEM6-1741
1253 Bradfield John W jr ◎ ΔEM6-2059
1256 Christian Jas H III ◎ ΔEM6-1097
1261 Cook V Wellborn ΔEM6-2250
1264 Neill Robt L ΔEM6-3300
1269 Clark Jas S ◎ ΔEM6-2730
1272 Hankins Julius E jr ◎ ΔEM6-3496
1280 Cole Harold ◎ ΔEM6-1834
1288 McCartha C Eug ◎
Buck P F ΔEM6-3676

84

CHANTILLY—A residential section in east part of city, south of Central av and east Pecan av to city limits

5

CHAPEL CT—From 301 W 2d southwest
cor Whitton Bros (side)
Southeastern Constn Co (side)

110

CHAPLIN LA—From 400 Lyttleton dr east, 1 north of Robinhood rd
5024 Hinson Bon C jr ◎ ΔEM6-1188
5116 Chaplin Frank W ◎ ΔEM6-0999

110

CHARING PL—From 1601 Lynbrook dr east
5600 Vacant
5601 Stack Carl W ◎ ΔEM6-3385
5613 Hoffner Edwin M ◎ ΔEM6-0268
5700 Crenshaw Jas H ◎ ΔEM6-1703

45A

CHARLES—From 1900 Garnett pl north Garnette pl intersects
2015 Howard Rosie Mrs
2016 Morris Estelle Mrs
2019 Tinsley Jas A
2020 Conway Earle ΔED4-9959
2023 Tinsley Smiley
2026 Vacant
2027 Vacant
2028 Gaston Romane ΔED2-1748
2031 Vacant
2033 Vacant
2033½ Vacant
Lincoln blvd intersects
2101 Anderson Wm M ◎ ΔEX9-0733
2103 Anderson Gro ΔEX9-0733
2105 Boyden Robt L
2107 Lawrence Edna Mrs
2109 Burch Ortis
2111 Vacant
2112 Hudson Sidney ΔEX2-1216
Parrott Smoke Shop confy ΔEX2-1216
2115 Donaldson Edw
2117 Hilley Jimmy
2126-28 Vacant
Cummings av intersects
2200 Carter Theda ◎ ΔEX9-0438
2201 Lee Malachi ◎ ΔEX9-7976
2205a Washington Julius
2205b Vacant
2211 Mansel Walter ◎ ΔEX9-8428

Carriker Poultry Company
SECURITY POULTRY and EGGS
Phone
EDison 3-2177
Our poultry is grown, fed and processed by the latest scientific Methods — to give the choicest poultry on the market
CARRIKER POULTRY CO.
2811 Central Ave.
Telephone
EDison
3-2177

FORD
YOUNG SELLS FORDS
318 FIFTH ST. PHONE FRanklin 5-8441
FORD

MAIN OFFICE
301 S. Tryon Street
Personal-Installment
LOAN OFFICE
135 S. Tryon St.

FIRST UNION NATIONAL BANK
OF NORTH CAROLINA
MEMBER F. D. I. C.
9 CONVENIENT OFFICES IN CHARLOTTE

1616 Central Ave.
839 Providence Rd.
1625 S. Boulevard
408 N. Tryon
1625 Woodlawn Rd.
1200 Hutchison Avenue
1932 W. Morehead St.

CHARLES—Contd
2224 Jordan Sarah Mrs ◎ ΔEX9-9585
rear Vacant
Keller av intersects

94
CHARLES AV (North Charlotte)—From 2600 N Brevard east and northeast
400-09 Chadbourn Gotham Inc (side)
401 Hughes Claude R ◎
411 Hepler Gene R ◎ auto repr ΔFR7-3985
417 Bean Homer E ◎
423 Powers Geo C ΔED2-5528
427 Allen Alf A ΔED2-7026
Carolina ends
500-02 Chadbourn Gotham Inc (ofc)
504 Deaton Gladys Mrs
505 Clifton Wm C ◎ ΔED4-9088
510 Chadbourn-Gotham Inc (print shop)
511 Barger Geo V ◎ ΔED3-9298
512 Prince Jesse E ΔED2-6633
519 Porter Fred O
520 Crowell Murray C ◎ ΔFR7-2747
525 Kiker Julian F ◎ ΔFR6-3289
529 Pope Jesse L ΔED2-0936
Ponds ends
N Caldwell intersects
601 Patterson Billy F ◎ ΔED4-8857
605 Jones Herman E ΔFR6-4952
609 Cupp Chas T ◎ ΔFR7-5350
615 Reid Stamey L ΔED2-7980
618 Honeycutt Pearl Mrs ◎ ΔED2-4816
621 Richardson Marvin P ΔED2-7307
627 Oldham Robt A ◎ ΔFR7-4339
628 Keziah Lydia H Mrs
Yadkin av ends
N Davidson intersects
700 Moore Eliza H Mrs ◎ ΔFR5-6563
704-06 Vacant
N Alexander intersects
712 Lipscomb John W ◎
716 Suddreth W Albert ◎ ΔFR6-0926
720 Helms Thos J jr
Windham Connell N
rear Vacant
724 McClellan Wm J ◎ ΔED3-8429
726 Teal Kate C Mrs ΔFR5-6990
728 Teal's Gro & Meat Mkt
Union ends
N Myers intersects
800 Williams Sarah E Mrs ◎ ΔED3-6868
812 Williams Ruth I Mrs ◎ ΔED4-3226
816 Williams Jas F ◎ ΔED2-8455
828 Elledge Claude H ◎
Barry ends (not open)
N McDowell intersects
900 Benfield Clayton B ΔED2-3649
904 Crepps John M ◎
908 Mullis Thos C ◎ ΔED4-0258
912 Selvey Sallie E Mrs ◎ ΔED4-6128
916 Helton John H
921 Pope Kenneth B ◎
923 Bradley Jerry R
923a Henderson Paul L
924 Jenkins Jas R ΔED2-6230
Lydia av ends
1001 Starnes Wm B ◎
1002 Pittman Josephine W Mrs ◎ ΔFR6-7672
1004 Kelly Walter S ◎ ΔFR5-6947
Hill Joe P ΔFR6-3810
1008 Barbour Wren J Mrs ◎ ΔFR5-4717
Barbour Lou H nurse
1009 Smith Wallace B ΔFR6-6563
1015 Orr Thos R ◎
1019 Gallman Saml L ΔFR7-1411
1020 Tadlock Ona M Mrs ◎
1024 Belk Lemuel S
1025 Smith Alf H ◎ ΔED3-4744
1026 Corson Arth M ΔFR7-5765
1028 Kirby Linda L Mrs
1028½ Green Beatrice Mrs
1029 Pope Walter L ◎ ΔED2-8683
1030 Vacant
1030½ Hollifield Jack V
1032 Vacant
1035 Pressley Henry D ◎ ΔFR5-7189
Clemons av intersects
1211 Hargett Lonnie P ◎

100
Whiting av intersects
3106 McKinney Wesley R ◎ ΔFR6-2924
3108 Sides Arth L ΔED2-6931
35th intersects
3218 Moore Jas W ΔED3-6874
36th intersects

108
CHARLOTTE—From James av northeast to Carolina av, 1 west of Dixie rd
— Hudson Jas L ◎ ΔEX9-1433
— Hudson Body Shop auto reprs ΔEX9-1433
— Owen Herman A ◎ ΔEX9-9754
— Hudson Chas F ◎

38
CHARLOTTE DR (Dilworth)—From 1244 E Boulevard southwest and west
E Worthington av ends
Ideal way intersects
2000 Anderson Jas A ◎ ΔFR5-8695
2004 Vacant
2005 Conner Helen S Mrs ΔFR6-7208
2009 Stanton Georgie E ◎ ΔED4-0788
2010 Gregg Louis A ◎ ΔED2-0704
2012 Landis Henry M ◎ ΔFR6-9795
2013 Summerow Willye S ◎ ΔED3-4203
2016 McEwen L Morris ◎ ΔED2-6842
2017 Alexander W Ross ◎ ΔED4-7101
2020 McGill J Henry ◎ ΔED2-3374
2021 Dougherty Jas H III ◎ ΔED2-7042
2025 Patterson John W jr ◎ ΔED2-6408
2029 Hampton Granville M ◎ ΔED4-6288
2033 Dickson John G ◎ ΔED4-1331
Carling av ends
Lattimore begins
2100 Snapp Minnie H Mrs ◎ ΔED2-2685
2104 McCoy Herbert D ◎ ΔED4-6547
2108 Elliott Edith ◎ ΔED3-6416
2112 Mulwee Robt J ◎ ΔFR6-7728
2116 Gordon Jane N Mrs ◎ ΔFR6-2817
2117 Hargett Maude L Mrs ◎ antiques ΔED3-4282
2120 Thayer Lois P Mrs ◎ ΔED4-1351
2121 Caddell Elinor B Mrs ◎ ΔED3-4378
2125 Abraham Robt M D ◎ mfrs agt ΔFR5-1429
2126 Reagan Clyde W ◎ ΔED3-7228
2130 Walker Dougald V ◎ ΔFR7-6760
2131 Stowe S Edwin ◎ ΔED3-7928
2132 Davis Olive N Mrs ΔED2-2972
2133 Zeigler Neal S ◎ ΔED2-0212
2137 Heard Sherman T ◎ ΔFR7-7616
Dilworth rd W ends
2200 Daniel Madeline B Mrs ◎ ΔED3-1731
2201 Myers Willard L ◎ ΔFR5-1842
2204 Meacham Jas B ◎ ΔED2-5940
2205 Keith Chas D ◎ ΔED2-0875
2208 Banks Mary E Mrs ◎ ΔED4-5559
2209 Myers Chas I ◎ ΔED2-4279
2212 Smith Bella S Mrs ◎ ΔFR6-0742
2213 Davis J Clinton jr ◎ ΔED3-2687
2217 Smith Rufus A ◎ ΔED3-4001
2218 Hall Mary P Mrs ◎ ΔED2-1089
2220 Boovy Agnes O Mrs ◎ ΔED3-2594
2221 Brown John F ◎ mfrs agt ΔED3-2806
2222 Bridges Yates ΔFR7-5047
2225 Brown Boyd V ◎ ΔED2-2289
2229 Schulken Chas F ΔED4-1841
2231 Turner Zooby F Mrs ◎ ΔED3-6516
2233 Callaham John W ◎ ΔED2-4881
2300 Vacant
2301 Smith Mary L Mrs ◎ ΔED2-7805
2305 Barnes Poley B ◎ ΔED2-7677
2306 Barkley M Isabel ◎ ΔED2-0985
Clark Nita B nurse
2309 Leiter Geo R ◎ ΔED3-4942
2310 Thrower Herbert T ◎ ΔED4-7839
2314 Campbell John W ◎ ΔFR7-5554
2315 Miller Boyce E ◎ ΔED2-1417
2317 Wallace Eugenia H Mrs ◎ ΔED2-4892
2321 Garbark Michl N ◎ ΔED3-7640
Edgewood av ends
2400 Cauble Barbara R Mrs ◎ ΔED2-6467
2401 Kennedy Russell J ◎ ΔED2-2954
rear Parker Clarence G ΔED4-8902
2404 Brown N Leon ◎ ΔED3-1560
2405 Vause Wade H ◎ ΔFR7-5258
Vause Wm P ◎ ΔED2-5410
2408 Sullivan John F ◎ ΔFR5-1980
2409 Henderson Jas R ◎ ΔED3-9351
2412 Wiggins Leonard S ◎ ΔED4-5319
2415 Jewell Anna B Mrs ΔED3-8515
2416 Smith Raymond L ◎ ΔED4-2915
2417 Cornelius Jacob C ◎ ΔED3-2390
2420 Marquardt Erleen J Mrs
2421 Spicer Vernon D ◎ ΔFR5-3609
2422 Ligon Mary E ◎ ΔFR6-1985
2425 Leventis Peter G ◎ ΔFR5-2764

56
CHASE N (Colonial Heights)—From 2100 Crescent av north, 1 northeast of N Colonial av
Vail av intersects
118 Vacant
204 Sturges Wm W ◎ ΔED2-2335

54
CHASE S (Colonial Heights)—From 2100 Crescent av southwest
112 **Apartments**
1 Bradley Loy V ΔED2-6096
2 Ramsey Mary M Mrs ΔFR5-7981
3 Eason Nancy ΔFR7-4717
4 Reinhardt Philecia
Circle av intersects
220 Colonial Park
221 Vacant
225 Williamson W Jordan ◎ ΔED2-6916
229 Scott John H
235 Sisson Edgar B ◎ ΔED2-1288
Alberto intersects

88
CHATHAM AV (Midwood)—From 2400 Central av north, 1 east of Fulton av
1603 Bernhardt T V & Radio Serv ΔFR6-5474
1605 Executone Systems Co pub address equip ΔED3-7904
1607 **Apartments**
1 Randle Geo D
2 Broome Carl M ΔED4-7814
3 No return
Street continued
1610 Thompson Wm H ◎ ΔFR7-1797
1614 Harkey Nina S Mrs ◎ ΔFR5-3347
1617 Sommer Jos L ◎ ΔED2-0916
1618 Cole Goyan W ◎ ΔED4-9527
1622 West Adina M ◎ ΔED3-4391
1623 Lemmond Jos A ◎ ΔED3-3412
1625 Freeland Jas W ΔFR6-7914
1626 Melson Arth ◎ ΔED4-7968
Melson Margt C Mrs nurse
1629 Brown N Edgar ◎ ΔED4-4608
1630 Renaud Albert A ◎ ΔFR6-3452
1633 Price Harry G ◎ ΔED4-5716
Story Book Day Nursery ΔED4-5716
1634 Garrett Chas B ◎ ΔFR5-3881
1637 Durham Zenobia S Mrs ◎ ΔFR6-9351
1638 Berry R Lois Mrs ◎ ΔFR6-3771
1641 Painter Nelson A ΔED4-0906
Roland intersects
1700 Wingate Olin K ◎ ΔED3-7340
1703 Detter Carl L
1704 Groome J Henry ◎ ΔED4-9371
Groome Mamie B Mrs nurse
1705 Sanderson Warren ΔED3-1757
1707 Thomas Ralph E ΔED4-4014
1708 Haney Harold D ◎ ΔED3-9098
1709 Couch Albert D ◎ ΔED4-9850
1712 Charles Mae P Mrs ◎ ΔED4-6949
1713 Allen Jas P ◎ ΔED4-8882
1716 Thompson Waller A ◎ ΔFR7-2336
1717 Johnston Glenn ◎ ΔED4-2998
1720 King Ronald A ◎ ΔED2-3322
1721 Whitlock Jerry M
1724 Harris Louise Z Mrs ◎ ΔED4-5447
1725 McHaffey Walter G ◎ ΔED3-4910
1728 Barman Geo P ◎ ΔED4-4148
1729 Mahaffey Walter C ◎ ΔED4-4392
1731 McCurry Marvin E ΔED4-7906
Wolfe intersects
1800 Edwards Lewis T ◎ ΔED4-2920
1801 Alexander Wm M ◎ ΔFR7-3819
1808 Mozingo Hugh L jr ◎ ΔED4-1231
1809 Lawing Baxter L ◎ ΔFR5-3442
Kensington dr ends
1812 Stephenson John W ◎ ΔED3-7356
1816 Thomas John T ◎ ΔFR7-1820
1817 Torrence Chas L ◎ ΔED2-5466
1826 Vaughn Verner A ◎ ΔFR5-2047

PRICE-WELLS INC.
Formerly
W. E. Price
& Son

YOUR Independent Insurance AGENT "SERVES YOU FIRST"

- FIRE
- CASUALTY
- BONDS
- MARINE

116
W. Third
Street
Tel. EDison
2-5037

Chas. B. Martin
COMPLETE
REAL ESTATE
SERVICE
- Building
- Developing
- Sales
- Financing

M & M
ENTERPRISES INC.
SUPERIOR
BUILDERS INC.
WHOLESALE
SUPPLIERS INC.

DIAL
JAckson 3-1651
EMerson 6-3513
PINEVILLE RD.
P.O. BOX 11051

THE WEARN LUMBER COMPANY
"SERVING THE CAROLINA'S SINCE 1890"
MANUFACTURERS OF ARCHITECTURAL WOODWORK
Wholesale
1420 S. MINT ST.
PHONE EDison 3-7575

Southeastern Truck Refrigeration Inc.
SALES SERVICE PARTS
Commercial and Industrial Refrigeration
Air Conditioning
5994 N. Tryon (Concord Rd.) Tel. FRanklin 5-1093

HOTEL WM. R. BARRINGER
AIR CONDITIONED ROOMS
EXCELLENT FOOD AND OUTSTANDING AIR-CONDITIONED BANQUET FACILITIES

CHATHAM AV (Midwood)—Contd
1827 Bowditch Robt S ◎ ΔFR5-7890
1830 Davenport Eva W ◎ ΔED2-1328
1900 Summers Emilie T Mrs ◎ ΔED2-8602
1905 Howie Emma S Mrs ◎ ΔED4-6456
1906 Fowler Wm O ◎ ΔFR5-5066
1909 Yarbrough D Roy ◎ ΔED2-2812
1910 Hayes T Pierce ◎ ΔED4-3908
1915 Tamplin Wilbur E ◎ ΔED3-1519
1916 Schuster Otto M ◎ ΔFR5-3542
1917 Jones Bona W ◎ ΔED2-0764
1920 Beaver Hattie A Mrs ◎ ΔED4-2563
1921 Intnatl Brotherhood of Elec Wkrs Local 485 ΔED3-3375
1924 Love C Olin ◎ ΔFR6-3220
1925 Capps Wm L ◎ ΔFR6-0896
1931 Gluck W Warren ◎ ΔED2-3056
2000 Cuthbertson Henry S ◎ ΔED3-7005
2001 Hilliard Harry C ◎ ΔFR6-9080
2004 Grace W Eug ◎ ΔFR6-2671
2005 Litaker Robt E
2007 Vacant
2008 Taylor Carl W ◎ ΔFR5-7264
2009 Smith Claude E ◎ ΔED3-7492
2015 Crotts Edison
2016 Welch Clarence R ◎ ΔED2-0192
2019 Shelby Geo H ◎ ΔED3-9509
2020 Martin Jas E ◎ ΔFR7-1346
Belvedere av intersects
2112 Talbert Oliver B ◎ ΔFR6-3787
2115 Austin C Clarence ◎ ΔED2-8841
2117 Megorden Mildred E Mrs ◎ ΔED4-3208
2120 Gaffney Hal V ◎ ΔFR5-1586
2121 Hicks Fred H ◎ ΔED4-9035
2124 Southworth Atherton G ◎ ΔED2-0760
2125 Williams Elmo M ◎ ΔFR5-2662
2128 Dority Clyde W ◎ ΔFR6-8666
2129 Dunlop Jo P jr ◎ ΔED3-2086
2132 Bishop Harold W ◎ ΔED4-6946
2137 Adams Chas C ◎ ΔED3-0823
2200 Clark Jas R ◎ ΔFR5-6324
2206 Hunnings Wardie G ◎ ΔED2-2417
2210 Hall N Lewis ◎ ΔED3-1539
2214 Wiggs Frank D ΔED3-0013
2215 Robertson W Bruce ◎ ΔED2-1730
2220 Sheppard Edw K ◎ ΔED2-7475
2221 Web Jas H ◎ ΔED3-4581
2229 Cole Edith J Mrs ◎ ΔFR7-5569

86
CHATHAM ESTATES—A residential section in east part of city, north of Central av east and west of the Plaza

73
CHEDWORTH DR—From 5328 Seacroft rd, east and west
5214 Hudson John R ◎
5221-27 Under constn
5222 Vacant
5230 Under constn
5233 Vacant
5236 Under constn
5239 Vacant
5300 Ribar John P ◎ ΔJA3-6993
5301 Vacant
5308 Layton Jack P ◎
5309 Plott Jas F ◎ ΔJA3-4167
5315 Mahoney Wm R ◎ ΔJA3-1299
5316 Younger Steve S ◎ ΔJA3-0167
5321 Lewis John G ◎ ΔJA3-4193
5322 Under constn
5327 Under constn
5328 Vacant
5333 Wicks Ishmael L ◎ ΔJA3-2038
5400 Under constn
5401 Merriam Robt J ◎ ΔJA3-3393
5408 Dickinson John T
5410 Vacant
5411 Lampley Robt M ◎ ΔJA3-1885
5419 Vacant
5425 Vacant
5430 Wilkins Kenneth H ◎ ΔJA3-5537
5431 Under constn
5439 McCarthy Timothy A ◎ ΔJA3-0844
Camborne pl ends
5501-11 Under constn
5502-08 Under constn
5510 Lindner Wm L ◎ ΔFR7-5558
5516 Mingle Vane D ◎ ΔJA3-4640
5519 Vacant
5522 Bridgewater Bill B

71
CHELMSFORD RD—From 1226 Aylesford rd southeast, 2 southwest of Old Sardis rd
4115 Mercer Sudie W Mrs ◎ ΔEM6-3313
4116 Oberfell Gustavia F Mrs ◎ ΔEM6-2515
4123 Devereaux Chas F ◎ ΔEM6-2253
4124 Frucht Harold ◎ ΔEM6-0133
4131 Under constn
4132 Ford Raymond H ◎ ΔEM6-3145
4139 Vacant
4140 Andrews John H ◎ ΔEM6-1106
4147 Cleckley Edw W ◎ ΔEM6-1115
4148 Shulman Raymond C ◎ ΔEM6-2048
4155 Roth Morris ◎ ΔEM6-2826
4201 Farber Chas ◎ ΔEM6-0495
4212 Rousso Albert S ◎ ΔEM6-3109
4215 Blue Jack S ◎ ΔEM6-1064
4218 Blair Alexander ◎ ΔEM6-2743
4223 Tesi A Frank ◎ ΔEM6-2346
4234 Linss Henry W ΔEM6-0277
Wendover la intersects

42A
CHELSEA DR (Myers Park Manor)—From 300 Tranquill av south to Brandywine av
2800 Porter Thos W ◎ ΔFR6-2397
2804 Cooksey Howard D ◎ ΔFR5-6351
2808 Flowe Julian T ◎ ΔED3-8375
2812 Weber Arth J ◎ ΔED2-1024
2816 Lawler Edw B ◎ ΔFR6-6928
Wales av ends
2820 Tice Walter T jr ΔFR5-8582
2826 Moore H Edw ◎ ΔFR5-1340
2834 Smith Grace W Mrs ◎ ΔFR7-7981
2838 Collier Patricia ◎ ΔED4-0304
2839 Sanders Joe K ◎ ΔFR5-1365
2842 Vacant
2843 Mandanis Andrew J ◎ ΔED4-0156
2901 Buff O Fred ◎ ΔED4-7425
2904 Stone Danl M ◎ ΔFR7-6265
2905 Green Jerry K ◎ ΔFR6-4902
2906 Blair A Richd ◎ ΔED4-2113
2909 Tathwell Fred H jr ◎ ΔED4-2562
Dellwood av ends
2912 Foard Richd M ◎ ΔED2-5854
2920 Long Jas A ◎ ΔFR6-6531
2924 McCoy John P ◎ ΔED4-8183
2930 Vacant
2933 Hummel Dorian F ◎ ΔFR5-2668
2935 Hayes Ethel ◎ ΔED2-6853
2936 Bell J Downs jr ◎ ΔED3-9156
2941 Anders Frank R jr ◎ ΔED4-5338
Brandywine av intersects

71
CHELTENHAM RD—From 4200 Old Sardis rd, 1 east of Aylesford rd
4201 Parker Wm R ΔEM6-3633
4203 Dreyfuss Milton F ΔEM6-3026
4205 Woodruff Ralph J ΔEM6-3267
4207 Laird Earl E ΔEM6-1412
Tyng way ends
4223 Boxer Larry N ΔEM6-2408
4225 Barnhardt John D ΔEM6-2302
4227 Lewis John P ΔEM6-0744
Wendover la intersects

19
CHELVESTON DR—From 1500 Walton rd west, 2 east of Wilmount rd
1401 High Lacey T ◎ ΔED4-8481
1407 Satterfield Jos E ◎ ΔED3-8539
1411 Fair Wm S ◎ ΔED3-4951
1415 Brooks Robt W jr ◎ ΔED2-5406
1418 Lipford Maude M Mrs ◎ ΔFR5-2023
1419 Bourgeois Alf J ◎ ΔFR5-6523
1427 Jolly Clarence L jr ◎ ΔFR5-2778
1431 Smith Curran ◎ ΔFR5-7171
1432 Griesman Ernest L ◎ ΔED2-3380
1437 Ward Wm A ◎ ΔFR5-8569
1508 Setzer W Lawrence ◎ ΔED3-5885
1509 Lineberry Wm J ◎ ΔFR6-7847
1514 Brown Herman B ◎ ΔFR5-6338
1520 Kuber Thos M ◎ ΔED2-7875
1521 Edwards Monie C Mrs ◎ ΔFR5-1074
1526 Curtin Marjorie Mrs ◎ ΔED3-4793
1532 Chambers John R ◎ ΔED3-9142
1533 Jackson Robt W ◎ ΔFR6-7845
1538 Potter Thos N ◎ ΔED4-6036
Norwich pl intersects

57
CHEMWAY RD (Thomasboro)—From end of Hovis dr north P&NRy crosses
— A&P Food Store (meat plant) ΔEX2-1338
— Ryerson Jos T & Son Inc steel ΔEX2-1321
— Natl Carbon Co Div of Union Carbide & Carbon Corp ΔEX9-5661
— Sou Friction Materials Co brake lining mfrs ΔEX9-5651
— Household Distrs (Div of Sou Friction Materials Co) floors ΔEX9-5653
— Allis-Chalmers Mfg Co (tractor div) ΔEX9-6336
— Goodrich B F Co (dist ofc and whse) ΔEX9-5621

52
CHEROKEE PL (Eastover; Continuation of Middleton dr)—From 500 Cherokee rd east, 1 south of Eastover rd
311 Thompson W Chandler jr ◎ ΔFR6-1180
325 Edgerton Glenn S ◎ ΔED2-2986
329 Arnold Laura T Mrs ◎ nurse ΔED3-1880
Llewellyn pl begins
419 Wallace I Grier jr ◎ ΔED2-3474
Colville rd intersects
Hempstead pl intersects

54
CHEROKEE RD (Eastover)—From 527 Providence rd east, south and west in a semi-circle
109 Sherman Willie L ΔFR5-1090
111 Horton Ethel N Mrs ΔFR6-0032
115 Steadman Harold A ◎ ΔED3-3820
119 Moffitt Elbert A ΔFR5-7296
122 Watkins Danl H ◎ ΔED2-1446
Graham Mary E nurse
123 Batty Nic W ◎ ΔED3-2623
S Laurel av ends
130 Vacant
132 Starke H Melville jr ΔED3-2959
138 Binder Agnes W Mrs ◎ ΔED2-0813
148 Whitney Earl K ◎ ΔED2-4884
150 Hill Lois W Mrs ΔED4-3937
156 Lockhart Wm H jr ΔFR7-4972
158 Middleton Frank E jr ΔED2-7959
165 Goode A Lloyd ◎ ΔED2-0513
166 Stiles Lawrence E
168 Miller Chas B jr ◎ ΔED4-9220
Fenton pl intersects
201 Jones Bessie E Mrs ◎ ΔED2-4056
208 Woltz John H E ◎ ΔED4-8297
214 Hines Thos M ◎ ΔFR7-2174
222 Spoon Whitney J ◎ ΔED4-2945
227 Barnhardt Jacob C ◎ ΔFR7-2894
232 Cannon Ohla B Mrs
235 O'Herron Edw M ◎ ΔED3-6247
237 Anderson Esley O jr ◎ ΔED2-8354
240 Thompson S Raymond ◎ ΔED2-0443
250 Alexander Mary R Mrs ◎ ΔED2-8775
255 Buening Lucille B Mrs ◎ ΔED2-6883
260 Waldin John B ◎ ΔED3-2605
265 Lucas Alice C Mrs ◎ ΔED2-2458
300 Wright Rebecca C Mrs ◎ ΔED2-4496
Eastover rd ends
318 Saxon J Herman ΔFR6-9621

52
Eastover rd begins
Cottage pl ends
400 Wooten M Frank jr ◎ ΔED3-8581
417 Hatch J Mack ◎ ΔED3-8225
418 Jaffe Aaron ΔED2-2866
419 Krentler Gilbert W ΔFR6-2518
420 Sistrunk H Edith ◎ ΔED2-8858
Middleton dr ends
Cherokee pl begins
500 Eastover Sch ΔED2-3662
Huntley pl ends
541 Cole Harrison D ◎ ΔFR6-2202
547 Cherry Robt L ◎ ΔFR5-6482
601 Smith Junius M
Welch June S Mrs ◎ ΔFR7-4707

LOW NET COST
J. GROVER LEE, JR. AND ASSOCIATES
Safeguarding Tomorrow
THE NORTHWESTERN MUTUAL LIFE INSURANCE CO. OF MILWAUKEE
Life Insurance Planning
Business — Estate — Personal — Tax
Suite 300-A KINGSMORE BLDG. 1416 E. MOREHEAD EDison 3-4791

Drink FARM FRESH MILK
HARVEY B. HUNTER Dairies
HARVEY B. HUNTER
Dairies
SHOPTON RD. PHONE JAckson 3-2905
Drink FARM FRESH MILK
HARVEY B. HUNTER Dairies

Baucom's NURSERY & GRADING CO. A. L. BAUCOM, Owner
LANDSCAPE GARDENERS — GRADING CONTRACTORS —
Visitors Are Always Welcome — Over 100,000 Shrubs for Your Selection
TEL. EDison 4-6453
NIGHT EDison 3-7975
(See Yellow Page 151)
4401 N. TRYON STREET
ACROSS FROM FAIRGROUNDS

HEROKEE RD (Eastover)—Contd
608 Stroupe Jack D ◎ ΔED3-2223
609 Shore Hoyt W ◎ ΔFR5-4891
614 Kiser J Donald ΔED3-1845
615 Dunkin Wm W jr ◎ ΔED2-2291
619 Graham Donald W ◎ ΔED3-2546
620 Peeler Shuford Rev ΔFR7-5057
621 Quern D Stewart ◎ ΔED4-4438
626 Woollen Chas T ◎ ΔFR5-8050
rear Vacant
632 Fairley Francis H ◎ ΔFR6-1331
Fairley Doris M Mrs mus tchr
633 Cayce Chas C ◎ ΔFR5-4375
639 Ison Robt S ◎ ΔED3-7365
Lockley dr begins
700 Hunter Vernon W ◎ ΔFR5-4235
708 McLaughlin Jos jr ◎ ΔED3-9164
714 Parsley Wm M ◎ mfrs agt ΔED2-6918
728 McClung Mary L Mrs ◎ ΔFR7-5120
734 McClung J Wm jr ◎ ΔFR5-6344
Biltmore dr begins
801 Keesler Singleton D ◎ ΔFR6-4714
Austin Maude B Mrs ΔFR7-1821
Providence rd intersects

48

CHERRY—From 1300 E 4th south, 1 east of Cecil
103 **Apartments**
1 Vacant
2 McVay Jas H ΔED4-9996
3 Abney John H
4 No return
Street continued
112 Little Lena ΔED3-4765
112½ Martin Junior
116 Brown Sarah Mrs ◎ ΔFR6-6168
120 Gaddy Willie F
124 Audrey Dora T Mrs ΔED4-4510
126 Johnson Thedosia H Mrs
126½ Alexander Augustus T ΔED4-9287
128 Vacant
130 Higgins Emma Mrs ΔFR5-8739
132 Ratchford Ernest E ΔFR7-1223
135 Lattimore Louise Mrs
136 Simmons Ada
137 Williams Louise
139 Derr Wm ΔFR6-6859
140 Douglas Andrew
142 Martin Nancy
143 Harris Geo N
144 Howell Mattie
Shorter av begins
200 Taylor Amanda H Mrs ΔED3-0211
202 McNeeley Annie
Avery al ends
203 White Mattie Mrs
204 Brice Emma L Mrs
205 Hemphill Minnie M Mrs
206 Featherson Earl
207 Myers Wm
208 Walker McKinley ΔED4-3846
209 Hicklin Elmo
210 Martin Jesse
211 McClure Bruce ΔFR5-4085
212 Howell Cornelious
214 Johnson Ruth L
215 Russell Dairus B ◎ ΔED2-1410
216 Gaines John
217 Vacant
219 Sizemore Amanda B Mrs ΔED4-1947
Mahoney Julius
222 Johnson Chas
224 Johnson Ola Mrs ◎ ΔED4-8167
224½ Houston Ethel
E 1st intersects
300 Eubanks Perry ΔFR6-6819
301 Wilkes Claudia J Mrs
304 McDaniel Willie
305 Lowery Sarah J Mrs ΔED2-3163
306 Vacant
308 Jackson Cain ΔED4-2271
309 Brown Willie
311 Simpson Neil
312 Sutton Clayo ΔFR5-3846
Arthur la ends
315 Pettus Victoria M Mrs ΔFR5-2811
317 Alexander Ralph ΔFR5-1889
318 McMurray Cora W Mrs ΔED4-9969
320 Black Balouis
321 Thompson Lee ΔED4-4012
322 Powell Marion
324 Butler Ethel C Mrs ΔED4-3459
325 Stroud Wm E
326 Thomas Mandy E Mrs
327 Blakeney Frances ΔED4-5018
328 Brown Willie
329 Bruton Lelia R Mrs
331 Barber Burdette W ΔED3-8783
rear Patterson Jesse
333 Simson Alex
334 James Jessie ΔFR6-0274
335 Thomas John W
336 Pegues Henry ΔED2-7222
337 Tidwell Ella B Mrs
338 Lewis Frank ΔED4-1932
339 Johnson Jeff
340 Johnson Elbert ΔFR6-8043
341 Cochran Joe
343 Vacant
344 Withers Edw ΔED3-4206
Luther intersects
Main begins
400 Campbell W Jay ΔED2-9155
401 Laney Thos
404 Weddington Andrew
406 Chatman Charlie L
408 Bailey Floyd R
410 Baxter Roy ΔED2-3208
411 Mungo Randolph ΔED4-1474
412 Haywood Albert C ΔFR6-5842
414 Rainey Ida ΔED4-8108
500 Leggett Mack L
501 Swift Pearl K Mrs ◎ ΔED4-6512
502 **Cherry Apartments**
Apartments:
A Vacant
B Farmer Vernon V
C Parks Dora L
D Etheridge John
Street continued
504 Funderburk Henry M
506 Murphy Elmore ΔED4-7475
508 Boyd Lillie M Mrs
Boyd's Snowball Stand confy
509 Myers Mem AME Zion Ch
510 McCloud Henry
511 Myers Mem AME Zion Ch (Parsonage)
Baxter intersects
543 Gilmore Willie ΔFR5-7427
601 Vacant
604 Leggett Robt
606 Clyburn Irene C Mrs
609 Kennedy Clifton ΔED3-7617
615 **Apartments**
1 Gregory John E
2 Heath Ella M Mrs ΔED2-3201
3 Gregory Eug
4 Vacant
Street continued
616 Blackmon Herbert T ΔED4-0041
617 Chisholm Henry P ◎ ΔED4-6982
620 McDowell Katie D Mrs ΔFR6-8929
621 Alexander Kelly O ΔED3-5507
Chisholm Elnoris W Mrs barber Cherrytown Credit Union
624 Weddington Duley K Mrs ◎ ΔED4-8070
625 Holmes Curtis A ◎ ΔED2-5404
628 Gartell Willie M ΔED4-4209
629 Smith Nettie Mrs ΔED4-2898
632 Dixon Allen D ΔFR6-9711
633 Pettus Lawrence
636 Govan Henry ◎
Ellison intersects

96

CHERYL—From Anne east, 1 north of Country Club dr

57

CHESHIRE—From 4500 Thrift rd south, 2 west Edgewood rd
1200 Brigman J Frank ◎ ΔEX9-1392
1201 Lesley Jas J ΔEX2-2687
1201½ Vacant
1209 Carithers Dorsey E ◎ ΔEX9-1474
1212 Grayson Shannon H ◎ ΔEX9-1007
1215 Gilland Joe
1229 Cook Clayton F ◎ ΔEX9-3222
1233 Kirby Howard J ◎ ΔEX9-8615
1235 Horne S Earle ΔEX9-1317
1238 Gallman A Ray
1240 Ramsey John F ΔEX9-5602
1241 Horne Chas E ◎ elec contr ΔEX9-1372
1258 Under constn
1262 Ellis David ΔEX9-6202
1300 Bingham John H ◎ ΔEX9-8124

17

CHESTER (Wilmore)—From Larch west, northwest to Merriman av
Spruce intersects

84

CHESTERFIELD AV (Chantilly)—From 900 Pecan av southeast, 1 north of Bay
2008 Fore Silas L
2010 Brooks Morris
2012 Honeycutt J Fay ΔFR7-6652
2014 Mays Fred L ◎
2015 Morris Thos E ◎ ΔED2-4030
2016 Field Florence P Mrs ◎ ΔFR7-1862
2019 Needham Odell V ◎ ΔFR6-2102
2020 Ledford Robt F ◎ ΔED2-6229
2023 Shackelford Evelyn W Mrs ◎ ΔED2-6201
2024 McCarson Raymond F ΔED2-3640
2026 Simpson Doris M ΔED2-7013
2027 Davis W Lawrence ◎ ΔED3-2094
2028 Routh Wm N ◎ ΔFR7-1919
2030 Black Thos B ◎ ΔED3-0849
2035 Davis J Bryan ◎ ΔED3-2565
2038 Slaten Jas M ◎ ΔED3-6429
2042 Hinson Earl ◎ ΔED4-3184
2043 Chase Danl A ΔED4-0707
Clarice av intersects (ss not open)
2100 Smith D Watson jr ◎ ΔFR6-6021
2101 Abernathy John M ΔED4-4424
2104 Wells Frank H ◎ ΔED2-6055
2105 Campbell Edw W ◎ ΔED3-2863
2108 Newell Wm G ◎ ΔFR6-7623
2109 Garrett Bobby N ◎ ΔFR5-7009
2112 McAteer Harold T ◎ ΔED2-4782
2115 Scherger Geo R ◎ ΔED3-3974
2116 Ray Archibald S jr ◎ ΔFR6-3727
2117 Campbell Hugh F ◎ ΔED3-1968
2120 Allen Lee R ◎ ΔFR7-5702
2121 Bennett Wm R ◎ ΔFR6-7749
2124 Radford Victor M ΔED2-8402
2125 Ross Frances K Mrs ◎ ΔFR6-0935
2126 Harris Essie B Mrs
2129 Schulken Saml B ◎ ΔED4-5471
2130 Rowland Everett J ◎ ΔFR5-7201
2132 Tadlock Sigsby C ◎ ΔED3-3817
2133 Hester Leonard N ◎ ΔFR5-5707
2137 Shirley Coyt A ◎ ΔFR5-1206
2138 Peaseley Chas D jr ΔFR5-3069
2140 Altman Jas M ◎ ΔED2-2633
2141 Savage Frank ◎ ΔED2-6269
StJulian intersects
2200 Mallett Amanda
2201 Huffman Benj M ◎ ΔED3-8577
2204 Womack Lewis S ◎ ΔED3-9174
2205 Beatty Jos S ◎ ΔED4-6757
2208 Gaddy E Carl ◎ ΔED3-0944
2209 Lemon Eliz S Mrs ◎
2212 Thorpe Jacob H ◎ ΔED2-4651
2213 Jordan Ralph B ◎ ΔED3-8106
2217 Burke Frank J jr ◎ ΔED4-1012
2220 Hall John R jr ◎ ΔED4-7647
2221 Powell Emma L Mrs ◎ ΔFR6-8459
2224 Bell Joe G
2225 Allen Harvey F ◎ ΔED4-8442
2226 Taylor John T
2228 Carnes Wm C ◎ ΔFR6-4403
2229 Brower Wm A ΔFR5-2156
2232 Pope Brady C ◎ real est ΔED4-1324
2233 Hartis Burdett ◎ ΔFR5-1370
2236 Scronce T David ◎ ΔED3-8338
2237 Faller Geo S jr ◎ ΔED3-9867
2240 Huff Wm H ◎ ΔED4-2105
2241 Deal Faye P ◎ ΔED2-6859
Westover intersects
2300 Davis Edmund L ΔED2-5668
2301 Pendleton Dorse F jr ΔED2-2256
2302 Brown Mitchell A ΔFR6-4954
2304 Boyd Chas A jr ◎ ΔFR7-1728
2305 Jarrett Carl J ◎
2308 Vacant
2309 Price Wm N ◎ ΔED4-6600
2314 Moser Saml L jr ◎ ΔED4-3293
2315 Miley Geo E ◎ ΔED2-5315
2316 Hartis Lona W Mrs ◎ ΔED4-7563

Automotive Electric And Armature Service
We Repair and Service
- Generators
- Starters
- Regulators
- Electric Motors
1624 W. MOREHEAD ST.
Dial EDison 4-7181

The Furniture Co.
CHARLOTTE'S LARGEST INDEPENDENT FURNITURE STORE
123-25 S. College Street
(See Yellow Page 103)
Tel. EDison 3-3759

INTERSTATE ROOFING & ASPHALT CO., Inc.
IRACO
Barrett and Flintkote
Industrial and Residential Roofing
520 W. PALMER ST.
DIAL FR 5-8447

LAWTER AND PRITCHARD CO.
GENERAL CONTRACTORS
300 N. Clanton Road
Tel. JAckson 3-2461

McManus LOCKSMITHS
MASTER KEYING LOCKS INSTALLED
Dealers For SAFES VAULTS
TELEPHONES
Day EDison 3-1796
Nights LIberty 5-4095
1219 THOMAS

MEMORIALS OF ENDURING BEAUTY
STAMBAUGH
Charlotte's Largest and Leading Retail Monument Dealer
Carolina Marble & Granite Works, Inc.
3200 S. BOULEVARD
FLOYD A. FRIDELL
(See Yellow Page 141)
PHONE JAckson 3-2112
TERRELL FRIDELL

CHESTERFIELD AV (Chantilly)—Contd
2319 Pittman Wm B ◎ ΔED2-7088
2320 Small Walter A ◎ ΔED2-5986
2324 Thornton W Durward ◎ ΔED3-8221
2325 James Wm A ◎ ΔED4-1316
2328 Farr Rosser C ◎ ΔED2-2963
2331 Scronce Ralph O ◎ ΔED3-8338
2333 Caldwell T Mason ΔED4-6201
2334 Payne Marvin J ◎ ΔED2-5994
2337 Creighton Rosabelle S Mrs ◎ ΔFR7-4313
2339 Kelly Lloyd M ◎
2341 Thornton Guy R ◎ ΔFR7-4286
Bascom intersects
2400 Hartman Clarence C jr ◎ ΔFR6-5097
2404 Hoffman Harold W ◎
2405 Hosse Fredk B ◎ ΔED3-3483
2408 Honeycutt Ollen M jr ◎ ΔFR6-8850
2409 Davis Harry P ◎ ΔFR6-3709
2415 Mullis Frank J ◎ ΔED2-1641
2416 Stirewalt Harold O ◎ ΔED4-5642
2419 Hyland Wm D ◎
2421 Estes Melvin C ◎ ΔED4-1727
2424 Durbachs Akselis K ◎ ΔFR7-2344
2425 Donaldson Russell H jr ◎ ΔFR6-5179
2428 Furr John H ◎ pntr ΔFR5-2129
2429 Hall Willie R ◎ ΔFR5-4560
2432 Stikeleather Carl A ◎ ΔED3-3211
2433 Beam Merton H ◎ ΔED3-6962
2436 Kiker W Richd ◎ ΔED3-8805
2437 Holden Otis T ◎ ΔED3-8562
2440 Sechler Wm C ◎ ΔED3-1994
2441 Vacant
Hanover intersects
2500 Grier Sanford ◎ mfrs agt ΔED4-1170
2501 Lyerly Otho J ◎ ΔED4-1392
2504 Baker Jas L ◎ ΔFR7-1577
2505 Vrowell Archie L ◎ ΔED2-8576
2509 Connolly C Durant ◎
2510 Overcash Marvin B ◎ bldg contr ΔFR7-4142
2514 Gaither Thos W ◎ ΔFR6-5038
2514½ Vacant
2515 Mitchem Stanton D ◎
2516 Barnes Carol J ΔFR6-6752
Gosnell Wallace C ΔED4-3569
2517 No return
2521 Norket Jos L ◎ ΔFR5-1080
2522 Billig Edw W ◎ ΔED3-2839
2525 Stinson Carl D ◎ ΔED4-4876
2526 Primm J Tyrus ◎ ΔED2-8913
2529 Kiser Jay C ◎ ΔFR6-8046
2532 Turner J Everett jr ◎ ΔED3-5039
2533 Harwell Willie V ◎ ΔED2-2556
2536 Kimmons W Clyde ΔFR5-8623
2537 Chapa Antonio J ◎ ΔED3-5790
2539 Beard Douglas R ◎ ΔED3-0058
2540 McKnight Bertha M Mrs ◎ ΔFR6-9844
Lyon intersects
2600 Long Ray T ◎ ΔED4-7680
2601 Morris Roger P ◎ ΔFR6-3017
2605 Toland Jess E ΔED4-9649
2606 Simpson Homer T ◎ ΔED4-7086
2608 Phillips Walter L ◎ ΔED2-2527
2609 Stevens Bruce D ◎ ΔFR6-6637
2614 Rumph Chas W jr ΔFR7-2288
2615 Watnik Sophie U Mrs ◎ ΔED2-6067
2616 Miller Roy ◎
2617 Cain Elbert G ◎ ΔED4-6070
2620 Vacant
2621 Miller J Edw ◎ ΔFR5-4790
2624 Bryant Bertha H Mrs ◎ nurse ΔED2-1092
2625 Fitzgerald Doretta ΔED3-4958
rear Stolberg Cath Mrs
2628 Griffin Heath ◎ ΔFR7-5588
2629 Zimmerman Claude W ΔFR6-5416
2632 Russell Jas M ◎ ΔFR5-7936
2633 Stuart Robt S ◎
2636 Trammell G Ted ◎ ΔED3-8752
2637 Brewer Virgil P ◎ ΔED4-2420
2640 Conell Bonnie Y ΔFR5-6356
2641 Russell Grady L jr ◎ ΔED3-2439
2644 Vacant
2645 Hyland Jack B ◎ ΔED4-6772

86
CHESTNUT (Chatham Estates)—From 1720 Pecan av east and west, 1 north of Kensington dr
Pecan av intersects
1501 Hall Henry L ◎ ΔFR7-1420
1507 Kiser D Glenn ΔED3-2906
1511 Helms Ernest W
Thomas av intersects
The Plaza intersects
1714 Lake Raymond H ΔED2-0339
1715 Greene Wm S ◎ bkpr ΔFR7-2194
Greene Malvena A Mrs mus tchr
1716 Davis Currie D ΔED4-0901
1718 Vacant
1719 Del Vecchio Edw ◎ ΔFR7-6907
1722 Hanna Chas N ◎ ΔED2-3916
1726 Outen Lloyd E ◎ ΔED3-4407
1727 Skidmore Edith R ΔED3-3343
Nassau blvd intersects
1800 Caneclides Jack ◎ ΔED4-1394
1801 Floyd Winnie V Mrs ΔED2-8007
1804 Torrence Otho B ◎ ΔED3-4504
1805 Colquitt Jas M ΔED4-6634
1807 Trexler Norman W ΔED2-2668
1808 Winn John T jr ◎ ΔED2-4377
1809 Kissiah Ethel B Mrs ΔFR5-7039
1811 Gillespie Helena ◎ ΔED4-0276
1812 Kaleel Raymond ◎ ΔED4-8059
1815 McInvaille Chas T ◎ ΔED2-6409
1816 Gardner T Boyd ◎ ΔED4-2083
1820 Laney Wilson
1824 Ledford Geo H ΔED4-0577
Tippah av intersects

79
CHICAGO AV—From 490 Shuman av southwest, 1 west of Baltimore av

37A
CHICKASAW—From Starita rd south, 2 west of Derita rd
— Kerr Wm F ◎ ΔED4-1935
Beloit av begins

29
CHILSOM CT—From 436 N Summit av northeast
1322 Reid Willie ΔED3-5070
1328 Vacant
1330 Jones Herbert B
1332 Pettus Alex
1333 Vacant
1335 Reid Emma H Mrs

42
CHILTON PL—From 2300 E Queens rd south to Briarwood rd
2618 Stokes Henry ◎ ΔED2-8739
2621 Stanley Helen T Mrs ◎ ΔED4-6597
2624 Callum Wm L III ◎ ΔED3-5065
2630 Cheek Evelyn K Mrs ◎ ΔFR7-7068
2631 Thomas Glyn ◎ ΔED2-0856
2636 Jones Dace W ◎ ΔFR7-7587
2639 Hoke Oren V jr ◎ ΔFR6-4176
2642 Mitchell Fredk M ◎ ΔFR5-3449
2647 Vacant
2648 Rogan John P ◎ ΔED4-6694
2654 Warden Robt K ◎ ΔED2-6646
2660 Melton Wm H jr ◎ ΔFR6-8296
Bucknell av ends
2700 Griffin Ira L ◎ ΔED2-3219
— Under constn
2711 Thrift Wm J ◎ ΔFR7-3818
2717 Coffee Archie T jr ◎ ΔED3-7270
2718 Jewett Wm N mfrs agt ΔED2-4337

67
CHIPLEY AV—From 3500 Monroe rd northeast
608 Wilson Dewey
611 Long Edw G ◎ ΔED4-6088
614 Harding Maggie P Mrs ◎ ΔED2-4979
615 Fleming Eug K ◎
618 Helms Robt L ◎ ΔED4-2795
621 Stephenson Wm H ◎ ΔED2-6594
622 Dick W Herbert ◎ ΔFR5-3801
625 Reese Walter C ΔFR6-5680
627 Smith Jas F ΔFR5-3177
631 Coughenour Wilbur S ΔED2-3622
632 Harkey Luther B jr ◎ ΔED3-5362
Washburn av intersects
702 Eastminster Presby Chapel
Walker av intersects

112
CHIPOLA—From Purser southwest, 1 northwest of Finchley dr

104
CHISWICK RD—From Old Sardis rd northeast, 1 northwest of Sharon Amity rd
217 Lyman Jas F ◎ ΔEM6-0093
222 Alley Guy H ◎ ΔEM6-0179
225 Aiken Frank D III ◎ ΔEM6-2714
230 Brawley Jeter P ◎ ΔEM6-0475
300 Newcombe Elliott H ◎ ΔEM6-0926
301 Christman Edw R ◎ ΔEM6-3760
310 Butler John ◎ ΔEM6-1287
311 Farmer J Marshall ◎ ΔEM6-1135
318 Wick Geo D ◎ ΔEM6-2313

1
CHURCH N—From 200 W Trade northeast bey W 31st
100 Selwyn Hotel (side)
Bailey's Selwyn Cafeteria (side)
120 Auto Park The ΔFR6-6245
128 Ivey J B & Co (rear)
W 5th intersects
200 Clayton Hotel The (side)
204-06 Hunter Serv Sta & Parking Lot ΔED2-9551
212 Hunter Paint Co Inc ΔED2-3146
214-20 Thomas Cadillac-Oldsmobile Inc (parking lot)
229 **Churchill Apartments (furn rms)** ΔFR5-9768
McCorkle May ΔED2-5976
W 6th intersects
300 Mitchell Erleen furn rms ΔED2-4315
Taylor Fred acct
301 Myers Automobile Serv Co gas sta
304 Williams Dessie J Mrs furn rms ΔFR6-1960
306 Carroll Tom Studios portrait ΔED4-4350
Huffman Lewis C
rear Queen City Dental Laby ΔED3-6497
312 **Wellons Apartments**
bsmt Am Optical Co whol ΔED2-7744
Apartments:
101 Broome Lester M
102 Emerson Sallie L Mrs ΔFR7-2101
103 Graf Iris M Mrs
104 Clement Kath ΔED2-2166
105 McDonald Wm J
106 Coley A Jack jr
107 Townsend Myrtle Mrs
108 Iler Mannie G Mrs drsmkr ΔFR5-1525
109 Stroupe L G Mrs
110 Furr Alma
111 Schuler Clara
112 Nelson Walter E
113 Rohr Wm H
114 Henderson Pauline S
116 Rodwell J Robt ΔFR7-7869
118 Faulconer Foreman J
201 Posey Woodfin C ΔED2-2463
202 Baldwin Carl J ΔED4-5843
203 Morton Eunice M
204 Ensign Ella L Mrs
205 Shuping Eva P Mrs ΔED2-7207
206 Abee Estelle E Mrs
207 Crichton Mary H ΔFR5-2603
208 Vacant
209 Arledge Rupert A
210 Kelly Jas F ΔFR6-4302
211 Wasner Mary E ΔFR5-2568
212 Mallard Louise N Mrs
213 Proctor Mary J Mrs ΔED3-1219
214 Williams Jettie L
216 Borders M Frances
218 Abernathy Maude Mrs ΔFR5-3502
301 Biles F Eliz ΔFR5-3611
302 Edwards Mabel
303 Vacant
304 Watkins Jennie B
305 Shough Cleo
306 Heifner Betty ΔED3-3871
307 Williams Eva Mrs
308 Whitworth Margt ΔFR5-2198
309 Sorg Helena G
310 Smith Marie J ΔED2-3729
311 Rankin Annah R
312 Hufham Nell
313 Doyle Audrey M Mrs
314 Carpenter Elsie
316 Moss Maye

OLD DOMINION Box Company Inc.
CHARLOTTE, NORTH CAROLINA

- Business Surveys
- Labor Relations
- Organizational Planning
- Cost Control
- Production Control

LEE ASSOCIATES, INC.
MANAGEMENT CONSULTANTS
CHARLOTTE, N. C.

- Sales Management
- Administrative Control
- Office Procedure
- Personnel Programs
- Inventory Systems

The Johnston Bldg. — 212 S. Tryon St. Tels. FRanklin 7-2718 and FRanklin 7-2719

CHURCH N—Contd
Wellons Apts—Contd
318 Hope Hazel
Street continued
314 **Lu-Haven Apartments**
Martin Optical Co Inc whol ΔFR5-4010
Apartments:
101 Williams Wilma Mrs
102 Price Zudy Mrs
103 Ledford Lola Mrs
104 Vacant
105 Temple Pauline E Mrs
106 Harris Macy
107 Stegall Flossie Mrs ΔFR5-6013
108 Daver Annie G Mrs
109 Vacant
110 Williams Gladys Mrs ΔFR6-9131
201 Talley Zack J
202 Dover Lillie
203 Vacant
204 Vacant
205 Brewer Julia
206 Keziah Jane Mrs ΔED3-7053
207 Vacant
208 Bair Jacob E ΔFR5-3004
209 Gaspard Pauline Mrs ΔFR7-2826
210 Riley Cath ΔED4-5070
301 Crouch Nell Mrs ΔED4-2597
302 Vacant
303 Shirley Mae
304 Savarese Chas J ΔED4-5950
305 Archer Esther ΔED4-4123
306 Harrison Lillie Mrs ΔFR5-7404
307 Vacant
308 Vacant
309 Lawrence Julia ΔFR7-1137
310 Vacant
Street continued
317 Mitchell Parking Serv Inc (br)
322 Addressing Serv Co letter shop ΔFR5-1779
Alcoholics Anonymous ΔED4-7774
Twelfth Step Serv ΔED4-7774
33
W 7th intersects
401 Palmer's Optometrists ΔED3-7788
409 **Jefferson Apartments**
bsmt Southerland-Helms Corp whol optns ΔFR5-7824
Apartments:
D Crowe Thos
G Vacant
H Gale Frank G
101 Moore S Kath
102 Hill Mary Jo ΔED2-2032
103 Cohen Mary L ΔED4-7969
104 Mundy Virginia L ΔED2-4516
105 Rogers Genevieve ΔED4-6492
106 Houston Jos R ΔED3-4691
107 Penninger Horace M
201 Egerton Mollie L ΔED4-3797
202 Osborne E Minnie Mrs ΔED2-7651
203 Barnhardt H Gladys ΔED3-2761
204 Howard Margt P Mrs ΔED3-6722
205 King Virginia ΔED2-5675
206 Culpepper Ila N Mrs ΔFR6-1085
207 Newman Monty G ΔED4-0719
301 Nabors Nancy L Mrs ΔED2-1284
302 Nichols Louise Mrs ΔED2-5632
303 Davey Selma E Mrs ΔED2-0686
304 Hartnett Elsie R Mrs ΔED3-8823
305 Ayers Vaneta E ΔED4-1598
306 Nabors Harry M ΔED3-5317
307 Hopkins Rilla G Mrs
401 Gwinn Drucilla S Mrs
402 Holloway Pearl E ΔED2-2362
403 Mason Paul E ΔED4-1569
404 Rucker Cath L Mrs ΔED3-8993
405 Davis Dora ΔED2-2534
406 Fleming L Stacie Mrs drsmkr ΔED3-9555
407 Rubin Saml S ΔED2-6958
Street continued
412 Nalle Clinic The ΔED4-5531
Adams J Robt phys
Crowell Jas A phys
Gage Lucius G phys
Gage Lucius G jr phys
Hipp Edw R phys
Clarke Jas S phys
Kelly Luther W phys
Hilderman Walter C jr phys
Nowlin G Preston phys
Tuggle Allan phys
Bigham Roy S jr phys
Gordon John S phys
Hardman Edw F phys
Berkeley Alf R jr phys
Mayer Walter B phys
Wise Fred E jr phys
Kelly Luther W jr phys
Hipp Edw R jr phys
Street continued
414 Char Dental Laby ΔED4-6874
415 Sanders Virginia R Mrs ◎ furn rms ΔED4-6369
416 Freeman Willie W
Truesdale Claude T
417-21 Mitchell's Guest Hse furn rms ΔED2-9308
Nye Ada B Mrs ΔFR5-7588
420 **Normandy The**
Apartments:
1 Gwynn Robt L ΔED3-1603
2 Perry Jas N ΔFR7-2261
3 Smithey Minnie F ΔED4-9963
4 Harris Edwin C
5 Templeton Marion C Mrs
6 Hucks O E
8 Boyd Jack C
20 Howell Anna C ΔED2-6526
21 Addison Joyce
22 Boyles Jas R
23 Padgett Clarence E
24 Batten Doris A ΔED2-2602
25 Pittle Sam
26 Howell Frank S
27 Dawson Grace ΔFR5-3957
28 Watson W Chas
30 Edwards J A ΔFR7-1927
31 Drane Mary E
32 Long Jas E
33 Moreland Harry E
34 Saunders Cleo B ΔFR5-6383
35 Barlow Louise D ΔED2-1796
36 Harmon Genevieve Mrs
37 Kestler C Edw ΔFR5-6590
38 Hamrick Sue
Street continued
422 Pete's Pl restr ΔFR5-9652
424 Leonard Clns ΔFR5-1242
W 8th intersects
500 First Meth Ch (rear)
501 Powers & Anderson Dental Co Inc sups ΔED3-3729
505 Knorr Rex B ΔFR6-1477
510 McLeod Mabel W Mrs bdg hse ΔED2-9303
511 McNinch Julia M Mrs ◎ ΔED2-4391
514 Murphy Joe C ◎ ΔFR7-2813
515 **Frederick Apartments The** ΔED4-3061
Apartments:
100 Dowling Olive F Mrs ΔED3-9327
101 Brooks Bessie S Mrs ΔED3-6293
102 Barrett Alberta C ΔED4-0267
103 Honeycutt Joe
104 Ritchie Lola G ΔED2-2740
105 Brown Anne M
106 Steele Annie D ΔFR6-1295
107 Ranson Mary A Mrs ΔFR5-5614
108 McGee Chas B ΔED4-2431
109 Jordan Mettie Mrs ΔED2-7071
111 Sutton Allan W ΔED2-8458
200 Conner Ella D
202 Beam Curtis ΔFR7-2177
203 Usilowitz Hyman ΔED4-9236
204 Stanberry Helen E
205 Federline H Pearl Mrs
206 Wallace N Mae ΔFR6-0929
207 Worth Allan
208 Lucas J ΔFR7-3048
209 Nelson Marguerite
210 Burnett Lucille B Mrs
210a Smith Ella C Mrs
211 Plexico Allen S ΔFR5-1865
300 Whitener Ruth I ΔFR5-4522
300a Cross Ailise M
301 Currie Sarah K ΔFR7-5176
302 Vacant
303 Moore Alice C Mrs ΔFR6-3070
304 Long Thurman B ΔFR7-2749
305 Mauldin Wm H ΔED4-1986
306 Vacant
307 White Robt G
308 Jones Maxine
309 Hayes Doris L ΔFR6-9769
310 Smith Eug W jr ΔED4-8483
311 Haselden Wilma R ΔED3-8392
Street continued
517 Galloway Nelia W Mrs
Hattrich Geo O jr ΔED3-6547
518 Perry Mack D ΔFR6-6817
521 Mitchell Parking Serv Inc
522 Pichler's Guest Hse ΔFR5-8183
524 King Ralph Z ΔED4-3805
W 9th intersects
600 **Steel Terrace Apartments**
McGee Cyrus C ΔFR6-4197
601 McCorkle Chas F ◎ furn rms ΔED2-2719
604-06 King Louis A real est ΔED3-1462
607 Horton Thos R ΔFR6-2389
608 Sanders Robt M ◎ ΔED4-0905
610 Johnson Alme E Mrs furn rms ΔED4-5543
611 Carraway Mary A furn rms ΔED3-2089
612 Scruggs Barney T furn rms ΔFR6-8175
616 Vacant
619 Morgan Ralph H ΔFR5-4374
620 Vacant
625 Vacant
627 Hopkins Arth E ◎ ΔED4-0256
W 10th intersects
710 Propst Irma B Mrs
710½ Calhoun Thos C ΔED4-4130
712 Jones Malden F ΔFR7-6674
717 Ramsey J Henry ◎ ΔED2-6714
723 Lewis Laura E Mrs
W 11th intersects
804 Wing Lee H
804½ Vacant
806 Vacant
807 Davis Jerry R ΔED4-9607
802 Thomas Chas E ΔED2-6595
810 Smith Theo ◎ real est ΔED2-4693
811 Peeler Louis N
Manus Jas W
813 Eudy Fallie M Mrs
815 Thomas Robt
816 Williams Silas S ΔFR6-0214
819 Howell Russie M Mrs ◎ ΔFR5-4770
Tatum Otto B
820 Smith Eula M
823 Duncan Major B
824 Fesperman John A
826 Sykes Marcus M
827 Weaver Willie M ΔFR5-5361
830 Nash Frank J ◎ ΔED4-3523
831 Helms Jas M
831½ Comer David J
834 Comer David J
Walker Louis D
835 Beaver Ernest L ΔFR5-3934
837 Messick Geo G repr shop ΔED2-5288
840 Alford Nallie W ΔFR6-0534
842 Porter Calvin O
844 Saxon Jas W
Nash O F
901 Soule Steel & Iron Co fabricators ΔED3-6691
W 12th intersects
SAL crosses
1000 Cunningham Clara H Mrs ΔED3-1427
1001-03 Buensod-Stacey Inc air conditioning ΔED2-3152
1001a Duncan S H & Co Inc dry cln equip ΔED3-8414
1004 Davis Luther
1008 McClinton Bessie Mrs
1010 Caldwell Sam ΔFR5-6901
1012 Moore Chas W
1014 Ellis Alex
1015 Lewis Chas jr ΔFR7-1510
1016 Vacant
1020 McKinney Willie ΔFR5-3876
1021 Giles Willie
1024 Steele Darlutha S Mrs ΔED4-6175
1025 Taylor Annie B
1026 Miller's Gro
1027 Segars Furman
1028 Junious Geo H ΔFR5-3407
1031 Frazier Bill ΔFR6-0451

FURNITURE
W. R. MINCEY
FURNITURE
— CO. —
Complete Home Furnishings
We Sell For Less
Ample Parking
600 W. Sugaw Creek Rd.
EDison 3-7636

AMERICAN OIL CO.
AMOCO
STOP
AT THE SIGN OF GREATER VALUES
AMOCO
1006 S. Tryon St.
TEL. EDison 2-8571

REAL ESTATE — INSURANCE
PROPERTY MANAGEMENT
THOMAS F. KERR & CO.
"Established 1920"
134 BREVARD CT. TEL. EDison 3-7489

JAMES "JIM" DYER
PAINTING
CONTRACTOR
Residential
Commercial
FREE ESTIMATES
DIAL
EDison
3-8219

ANDREWS
Music Co.
231 N. Tryon St., Tel. FRanklin 5-7784
MAGNAVOX
Hi-Fidelity
Phonographs
STEINWAY
AND OTHER PIANOS
HAMMOND
ELECTRIC ORGANS
Established 1892

CHURCH N—Contd
1031b Earl Pauline W Mrs
1032 Wilson Viola Mrs ΔFR5-7448
1034 James Robt L
W Liddell intersects
1101 Cureton Harvey R ΔFR7-6418
1105 Vacant
1107 Vacant
1109 Gordon Emma Mrs
1114 Potts John S
1115 Johnson H V & Son Inc coal ΔED3-2187
1118 Johnson Willie
1122 Vacant
1130 Vacant
1134 Vacant
1136 Menton Albert ΔFR5-1088
1138 Howard Luther
Holmes Theo
W 15th ends
(Not open bet 1200 and Duls la) 35
Duls la ends
1301 Lowe Oscar
1303 Bailey Oscar ◎ ΔFR7-5066
1305 Quinn Susie M Mrs ◎ ΔFR5-6190
1400 No return
1402 Brewer John C rev ◎ ΔFR6-6947
1404 First Mt Calvary Bapt Ch
1408 Watson Erwin
1410 Vacant
Ashby intersects 37
W 24th intersects
2100 Char Whol Co of Cliff Weil Inc whol novelties ΔED3-8473
2112 Parker Sidney F ◎ ΔED2-2966
W 25th intersects
W 26th intersects
W 27th intersects
2420 Cobb Florence C Mrs ◎ ΔFR6-8868
W 28th intersects 3

CHURCH S—From 201 W Trade southwest bey Gold
106 Eastern Finance Co ΔED2-1920-2-8086
108 Russells Mens Cancellation Shoe Store ΔED4-1743
108½ Rembrandt Studios Inc photogs ΔFR7-1945
Art Sign Co ΔED4-4898
110 Vacant
111 Wachovia Bank & Trust Co (time payment dept) ΔFR5-2511
112-14 Fowler's ofc sups ΔFR5-2555
116 Christian Science Reading Room ΔED2-2845
Finger's Flowers & Gifts ΔED3-8818
116c March David L prntr ΔED4-5055
116d S&W Cafeteria (prntg div) ΔFR5-1009
116½ Booth Building
Rooms:
200-02 Vacant
203 Humphrey Estelle F Mrs alterations
205 Vacant
206-08 Vacant
207 Vacant
209 Vacant
210-11 Caro Personnel Servs ΔFR5-7383
215 Vacant
216 Vacant
217 Vacant
218 Vacant
219 Kimrey Hazel B Mrs photog
221-23 Vacant
300 Vacant
301-05 Vacant
302-04-06 Vacant
307-09-11 Vacant
308-10 Vacant
Street continued
118 Skyland Life Ins Co ΔFR7-6541
123 Allright Char Co Inc parking lot
124 Bank of Commerce The ΔFR5-4424
126-28 Char News The ΔED3-0303
Char News Publ Co Inc ΔED3-0303 5
W 4th intersects

200 New China Restr ΔED2-9647
rear Wing Jung ΔED2-9647
205 **Two O Five South Church St Bldg**
Rooms:
1 Modern Beauty Salon ΔED3-9821
2 Bituminous Coal Institute ΔED2-0648
3 Life Ins Co of Ga ΔED4-3107
4 Vacant
7 Ayers Jas S Co radio and telev sta reps ΔFR5-6146
100-01 Dunaway H Y Co real est ΔED3-2113
Dunaway H Y-Crutcher Mtge Co ΔED3-2113
102 Bailey Meter Co ΔED4-9161
Lee Martin real est ΔED4-7103
Am Credit Indemnity Co ins ΔED4-8170
Brown & Sharpe Mfg Co machy and tools ΔED3-5646
Wilson Pen Co mfrs agts ΔED2-1428
Wilson Penrhyn Mrs real est ΔED2-1428
Standard-Coosa Thatcher Corp thread mfrs ΔED3-8044
Sou Airways Co (sls ofc) ΔFR6-7150
Sanitary Container Serv refuse collection ΔFR6-5163
Metallizing Co of Am ΔFR5-9191
Detroit Steel Corp (sls ofc) ΔFR5-3563
Aero Engineering Co ΔFR6-6289
Garden City Plating Mfg Co ΔFR6-6396
Binswanger Frank G Inc (Sou Div) real est ΔED2-4992
Stowell L C Engineering Co ΔFR5-4067
200 Vacant
201 Washington Natl Ins Co (group ofc) ΔED2-3398
202 Vacant
203 Universal CIT Credit Corp ΔED2-7181
300-02 Retailers Coml Agcy ΔFR5-6046
303 Atlantic Life Ins Co ΔFR6-8588
400-01 Prudential Ins Co of Am ΔED2-6167
Rogers Louis G & Co stocks and bonds ΔED3-7573
Street continued
206 Price A Z & Assocs Inc plmb contrs ΔFR6-2466
206½ Rooms
1 Vacant
2 Vacant
3 Barberree's Photographic Studio ΔFR6-0224
4 King Octavia A Mrs drsmkr
5 Vacant
6 Vacant
7 Philmon's Camera Repr Shop ΔED4-1788
Street continued
207-15 Myers Parking Center ΔED4-0554
210 Johney's Hobby Hse toys ΔED3-9677
Queen City Hobby & Toy Co Inc ΔED3-9677
217 Goodbody & Co stock brokers ΔED4-4714
218-22 **Addison Office Building**
Chamber of Commerce ΔFR5-5536
Rooms:
101-07 Aetna Casualty & Surety Co ΔFR7-6531
104-06 Merrill Lynch, Pierce, Fenner & Smith Inc stock brokers ΔFR7-3441
109 Addison Luncheonette ΔFR5-9240
111-13 Southland Life Ins Co ΔED3-6275
114 Vacant
115 Nebura whol jwlry ΔED4-9570
116 Vacant
117 USF&G ins ΔFR7-1697
118-20 Aetna Casualty & Surety Co (auditing dept) ΔFR7-6531
200-09 Allstate Ins Co ΔFR7-2521
212 Standard Fire Ins Co ΔFR7-6531
Aetna Casualty & Surety Co (fire ins div) ΔFR7-6531

Aetna Casualty & Surety Co (marine ins div) ΔFR7-6531
215 Aetna Life Ins Co ΔFR7-6531
218 Aetna Casualty & Surety Co (claims dept) ΔFR7-6531
300-09 Allstate Ins Co (serv dept) ΔFR7-2521
310 Chase Brass & Copper Co Inc ΔED2-4152
312 Piedmont Promotions & Booking Serv ΔFR6-2245
315-17 Allstate Ins Co ΔFR7-2521
314 Louisville Cement Co ΔFR7-1391
316 O'Malley Robt E (ofc) ΔED4-0352
318 Travelers Ins Co The (payroll audit div) ΔED2-6151
400 Jones Rlty Co Inc ΔFR7-4800
Addison Bldg Corp (ofc) ΔFR7-4800
400a Prudential Ins Co of Am The (dist group) ΔED3-7571
400b Vacant
401-03 Robbins H Haywood lwyr ΔED3-9093
402 Vacant
408 Allied Security Inc Co ΔFR7-6576
409 Atlantic Mut Ins Co ΔED3-0392
Centennial Ins Co ΔED3-0392
410 Dan River Mills Inc ΔED3-9274
411-13 Vacant
412 StPaul Fire & Marine Ins Co ΔED4-0147-ΔED2-1633
StPaul Mercury Ins Co genl ΔED2-1633
415 Service Fire Ins Co of NY ΔFR5-7331
500-09 Patterson J Will Agcy ins ΔED2-6151
Mayer & Spigener ins ΔED2-6151
Barber Red Ins Agcy ΔED2-6151
Travelers Ins Co The ΔED2-6151
Charter Oak Fire Ins Co ΔED2-6151
Travelers Indemnity Co ΔED2-6151
Linde Warren H Agcy ins ΔED2-6151
Proctor Jack Agcy ins ΔED2-6151
Yount W D "Bill" Agcy ins ΔED2-6151
510 Prudential Ins Co of Am The mtge loans ΔFR6-4459
511-13 Travelers Ins Co The (Life Accident and Group Claim Div) ΔED2-6151
Stickley Sydney S Agcy ins ΔED2-6151
515-17 NY Life Ins Co (real est and mtge loan dept) ΔED3-8694
518 Travelers Ins Co The (Engineering and Loss Control Div) ΔED2-6151
Street continued
219 Warren Finance Co ΔED3-1314
221 **Charlotte Arcade Building**
Vinson Realty Co Inc ΔFR5-7771
Rooms:
101 Caro Insurors Inc genl ins ΔED4-2824
103-05 Bright-Brooks Lbr Co The whol ΔFR7-2638
104 Vinson Realty Co Inc (mtce dept)
106 Seaboard Finance Co ΔFR5-3306
107-09 Reynolds & Co stock brokers ΔFR7-2578
201-11 Am Viscose Corp (sls ofc) rayon ΔED3-6141
202 Libby McNeill & Libby food products ΔFR6-3621
206 Vacant
208-10 State Capital Life Ins Co ΔED3-1887
212 Harris-Crane Inc grain brokers ΔED2-6148
213 Higgins Ferebee & Walters archts ΔED4-6849
214 Home Life Ins Co of NY ΔFR5-1700 and 5-1709
217 Vacant
219 Procter & Gamble Distr Co soap mfrs ΔED2-6173
Street continued
223 Essane Theatres Inc ΔED4-9771
Stellings-Gossett Theatres Inc ΔED4-9771
Stewart & Everett Theatres Inc theatre sups ΔED4-9771

ROY S. GARMON ROOFING & HEATING CO.
Roofing, Heating and Sheet Metal
CONTRACTORS
Rear 1915 Commonwealth Ave.
Phones EDison 4-1439 and EDison 4-5327

Lincoln
EDSEL
FRANKLIN MOTORS Inc.
"The Lincoln - Mercury - Continental - Edsel - English Ford Dealer of the Carolina's"
Wheel Balancing — Wheel Alignment — Body Repairs — Gas — Oil — Lubrication
1220 S. TRYON ST.
PHONE EDison 4-3073
ENGLISH
FORD
MERCURY

FUNERAL DIRECTORS
"Chapel in the Oaks"
Harry and Bryant Co., Inc.
SINCE 1883
24 HOUR AMBULANCE SERVICE
500 Providence Rd.
Telephone EDison 2-7133

CHURCH S—Contd
225 Kay Film Exch of Char Inc △FR5-5771
226 Columbia Pictures Corp film rental △ED2-2156
227 Char Theatre Sup Co △FR6-1452 △ED3-9369
228 Tooley-Myron Studio photogs △ED4-1433
229 Wil-Kin Inc theatre sups △ED3-6101
230 Mitchell Parking Serv Inc (br) △ED2-9635
231 Pathway Book Store △FR7-4943
W 3d intersects
300 Allright Char Co Inc (br) auto parking
301-03 Loew's Inc film exch △ED2-5147
Metro-Goldwyn-Mayer Pictures film exch △ED2-5147
304 Natl Theatre Sup Co △ED2-7753
305-07 Vacant
308 Twentieth Century-Fox Film Corp film exch △ED2-7101
311 Warner Bros Pictures Distributing Corp △FR6-5611
313 Universal Film Exch Inc △ED2-3159
315 Harris Theatre Sls Inc △FR5-0111
316 Myers Automobile Serv Co (br) parking
317 Rendezvous The restr △ED3-4882
Brevard ct ends
318-20 Parking Serv Co auto parking △ED3-9269
321 Anderson Clayton & Co cotton factors △ED2-1151
322 Gus' Gro △ED2-4080
322½ Tartan Film coml photogs △ED3-6521
323 Labouisse & Couch cotton brokers △ED3-5421
324 Sing Lndry △ED4-6822
324½ Vacant
325 Vacant
326 Vacant
326½ S&S Laby dental △ED4-5745
327 Vacant
328 Caro Cycle Co bicycles △ED3-7488
328½ Vacant
329 Mitchell Parking Serv auto
W 2d intersects
400 Brown Reid Serv gas sta △ED3-2754
401 Johns Serv Sta △ED2-3841
405 Vacant
413-15 Vacant
417-19 Char Rescue Mission (chapel) △ED3-2915
420 Vacant
421 Char Rescue Mission (ofc and dorm) △ED3-2915
421½ Char Rescue Mission (women's dorm) △ED3-2915
422 **Power Building**
Duke Endowment The △ED2-8521
Duke Power Co (genl ofcs) △ED2-8521
P&NRy (genl ofcs) △ED2-8521
Mill-Power Sup Co (genl ofcs) △ED2-8521
Red's Soda Shop restr △ED2-7425
Street continued
423 Interstate Elec Co contrs △ED3-7149
424 Cole's Barber Shop △ED3-9583
430 Duke Pwr Co (city ofc) △FR6-1681
9
W 1st intersects
513 Woods Frank Inc (serv dept) △FR6-4871
519-21 Caro Printing Co △ED4-1912
523 Dover's Grill restr
W Stonewall intersects
600-06 Swinson Food Prods △ED3-9881
Sou Ry (underpass)
617-21 City Chevrolet Co (stge)
630 City Chevrolet Co (paint and body shop) △ED2-7151
W Hill intersects
701 City Chevrolet Co (truck serv div) △ED2-7156
712 Sullivan Wm N △FR5-5465
712½ Rorie Wm △FR6-8171
714 Davis Roger W Rev △FR5-4141
714½ Barnette Arth B
W Vance intersects
801 Hovis Radiator Repr Co △ED3-4382
805 Bogan's Cash Gro △ED2-9701
810 **Nixon Apartments**
Apartments:
1 Oliphant Willie A △ED3-1286
2 Edwards Willie
3 Belk Jas
4 Powers Donald W △ED4-8879
5 Black Elmore V
Street continued
814 McCall Minnie Mrs
816 Half Moon Cafe △FR5-9255
818 Church Street Pool Room
820 **Apartments**
1 McGill Arth
2 Broom Johnny B
3 Massey Lessie S Mrs
4 Robbins Frank
Jackson ter ends
822 **Apartments**
1 Hart John L
2 McElwaine Robt J
3 Grier Cicero △ED4-3473
4 Vacant
Street continued
900 Vacant
901 Davis Johnny confr
904 Wallace Mary L Mrs △FR5-6155
906 Anthony Earl △FR5-2605
909 McClellan Henry
911 Brooking Ike △FR5-4633
915 Lenon Birley
15
W Morehead intersects
1020-22 First Bapt Ch △FR5-0455
1024 Humphrey Jas B Rev △FR6-0903
1025 Whitaker Willie
1027 Andrews Sim M Rev △ED2-4358
1029 Moore Thos E ◎ hauling △ED4-1364
1035 Rivers Willie
Independence intersects
1106 Foster Grant
1110 Jamison Viola H Mrs ◎ △ED3-6777
1111 Avery Theo ◎ △ED2-0527
1114 Phelps Sallie C Mrs ◎ △ED3-3057
1115 Pettice Chas A ◎ △ED4-1205
1117 Baldwin Algie ◎ hauling △FR7-1975
1117a Hoover Willie
1117b White Willie L △ED2-2405
1118 Dean Chas L ◎ △ED4-6997
1120 Roseboro Esther Mrs △FR5-4601
1122 Wright Adeline Mrs △FR7-6821
1124 Massey Robt ® △ED2-1267
W Palmer intersects
1201 McCathorine Bertha H Mrs ◎ Ruby's Beauty Salon △ED4-7991
1204 **Apartments**
1 Phillips Ada Mrs
2 McGee Robt
3 Reid Maggie Mrs
4 Ervin Sanders △ED3-5725
Street continued
1205 Jones Jas △ED2-3325
1206 **Apartments**
1 Vacant
2 Phillips Richd
3 Parker Carrie Mrs
4 Treyham Wm
Street continued
1207 Edwards Frank
1208 **Apartments**
1 Clinton Willene
2 Gaddy Mary
3 Vacant
4 Houston Henry
Street continued
1209 Smith Eva Mrs
1210 **Apartments**
1 Morrow Eula Mrs
2 Phillips Lewis C
3 Beard Lester
4 Steele Richd
Street continued
1213 Huntley Lonnie W △FR6-0029
1214 Howie Benj
1216 Barnes Annie D Mrs
1217 Sowell Ivey F Mrs ◎ nurse △ED4-0913
1218 Burgess Sadie Mrs
1220 Lyles Geo
1221 Hugg Maggie A Mrs
1222 Warren Sarah Mrs △FR7-3918
1223 Hart Mary Mrs
1225 Miller Jas △ED3-4654
1227 Benjamin Wesley
Camel al ends
1228 Walker Callie Mrs
1229-31 Wilson John ◎ △ED4-4816
1233-35 Able Frances B Mrs △ED4-1322
1237 Garrett Kitty B Mrs △ED3-2946
1301 Smith Jake H ◎ △ED2-0193
1302-04 Torrence Margt W Mrs
1305 Moss Jessie A Mrs ◎ △ED3-2870
1306 Brown Albert jr
1308 Garrett Mabel Mrs
1309 Glover Sadie Mrs
1312 Vacant
1315 Bennett John L △FR5-2035
1316 Barnes Gro △ED2-9307
Lincoln begins
1318 Troutman Jesse
1318½ Vacant
1320 Heath Wm
1320½ Vacant
1321 Dunbar Arice
1329 Gibbs Eliz C Mrs △FR5-8952
1331 **Apartments**
1 Huff Johnny J
2 McCleave Johnny
3 Jackson Louise Mrs
4 Lockett Jas L
Street continued
1335 Smith Alf W ◎ △ED4-5624
W Bland intersects
1407 Hammond Willie
1407a Stewart Frank
1408 Gary Fred
1408a Burns Wm
1409 Vacant
1409a Burns Leonard
1415 Smith Willie M
1417 **Apartments**
1 O'Leary Thos B
2 White Sara Mrs
3 Edwards Geneva Mrs
4 Edwards Redell Mrs
Street continued
1421 Holsey Annie I Mrs ◎ △ED4-3479
1421½ Vacant
1423 Vacant
1423½ Young Herman
1425 Gill Mattie Mrs
1425½ Vacant
1427 Jones Louise G Mrs △ED2-4795
1428-30 Young Prince △ED3-4628
1429 Collins Gladys Mrs
1431 Gill Thos
1432 Ross Ollie
1433 Vaughn Arth
1434 Williams Bessie Mrs
1435 Brannon Fairy S Mrs △FR6-2932
1436 No return
1438 Long Alice Mrs
1439 Faust Willie J
1440 Smith John L
1441 House Wm D ◎ △ED4-9154
1442 Maxey Joe
1443 Jones Jack
1444 Vacant
1445 Howies Grill restr △FR7-9130
1446 White Sara Mrs
1447 Jones Lee
1447a McMurray Maggie Mrs
1448 Blackwell Pinkie Mrs
1450 Smith Richd
1452 Howard Wm
1454 Jennings Lizzie Mrs
Gold intersects
1500 Taylor Addie Mrs
1502 Sigler Julia B Mrs △FR5-5233
1504 McAfee Thos
1506 Austin Mattie Mrs
1508 Burris Moses
1509 Caldwell Willene
1510 Jefferson Neel F
1511 Vacant
1512 Vacant
1513 Brunson Kate S Mrs
1513½ Adams Larry jr
1514 Simpson Ben
1515 Wheeler Jas △ED4-3378
1516 Erwin Waddell
1517 Stewart Williw M
1518 Vacant

MANPOWER INC.
OUR BONDED INSURED EMPLOYEES TAKE CARE OF PEAK PERIODS OVERLOADS SPECIAL PROJECTS IN YOUR OFFICE or OURS YOUR FACTORY or WAREHOUSE
Low Hourly Rates
227 W. 3rd
Tel. EDison 3-9611

W. A. Suttle
BUILDING CONTRACTOR
• Remodeling
• Repairing
• Room Additions
Specializing In Cabinets and Counter Tops
311 Marble St. (Tboro)
Tel. EXpress 9-9795

P. C. GODFREY, INC.
RESIDENTIAL COMMERCIAL
PLUMBING, HEATING and AIR CONDITIONING CONTRACTORS
FRIGIDAIRE AIR CONDITIONING and APPLIANCES
G.E. WEATHERTRON
1816 ROZZELL'S FERRY RD.
EDison 4-8605

CONOCO Super MOTOR OIL

JORDAN-MORRIS DISTRIBUTING CO.

Wholesale Automotive, Garage and Service Station Supplies

620 ATANDO AVE.

TEL. EDison 3-0541

Nights and Holidays FRanklin 7-1700

(See Yellow Page 24)

AMPLE PARKING SPACE

THE MING TREE RESTAURANT

"Incomparable Chinese and American Foods"

520 Providence Road

Air Conditioned

CIVITAN CLUB Tuesday 1:15 P.M.

LIONS CLUB Thursday 1 P.M.

EDison 4-3028

CHURCH S—Contd
1519 Stewart Eliz △FR5-3638
rear Knox Tenny
1520 Givens Saml △FR5-1185
1521 Pettice Randolph △FR6-3696
1522 Herren Walter P
1524 Cauthen Virginia S Mrs △FR6-7049
1525 Young Wm
1526 Guthrie Wm
1527 White Willie G
1528 Stitt Lugenia Mrs
1530 Palmer Ailene Mrs
1531 Thompson Patsy Mrs
Wallace Jessie L Mrs
1531½ Lawhone Henry J
1532 Davis Timothy
1534-36 Vacant
1538 Cureton Jas H
1540 Young John
1542 Leamon Willie J

104

CHURCHILL RD—From Wendover cir east of Old Sardis rd
3800 Akers Nancy A Mrs ◎ △FR7-2967
3838 Stoll Reiner G ◎ △ED3-5396
3839 Evans Thos ◎ △ED3-1677
3845 Elliot John D △ED2-1006
3853 Prince Cecil C
3900 Ridenhour Monroe H jr ◎ △FR7-5086
3901 McCorkle Robt P ◎ △ED2-8847
3909 Jones Jas A III ◎ real est △FR7-6391
3916 Earnhardt D Ralph ◎ △ED3-5615
3921 Kimbrell W Clarence ◎ △FR6-4131
3926 Marshall Chas M ◎ △ED2-2804
3936 White W Elliott ◎ △FR5-5458
Barmetter dr ends
3941 MacKinnon Wm F △ED3-1928
3954 Williams McChord ◎ △ED2-2245
4000 Trotter Jas M ◎ △ED2-6823
4001 Lineberger Louis O ◎ △ED3-4470
4011 Hanner Katie M Mrs ◎ △FR6-2558
4014 Kimbrell John A ◎ △FR6-4810
4021 Morris Donald W ◎ △FR7-5787
4022 Granger Wm B ◎ △FR6-2005
4033 Stothart Edw C jr ◎ △FR6-4835
4034 Ibach Chas R jr △FR5-7328
4036 Willard Ben F ◎

37A

CIRCLE AV—From 3512 Julia av west
2314 Polson Wylie H △ED3-2748
2318 Lance Richd B △ED3-5701
2322 Dunn Jos R
2326 Vacant
2336 Isenhour Walter E jr △FR5-1603
2408 Cooper Wm L
2409 Vacant
2416 Vacant
2417 Collins Jas F ◎ wtch repr △FR7-2215
2421 Vacant
2422 Lankford Herman T
2431 Seagraves W Burris △ED2-8362
2440 Hall Walter E ◎ △FR5-2988
2443 Helms Cecil B ◎ △ED3-4212

54

CIRCLE AV (Colonial Heights)—From 200 Providence rd southwest and south in a semi-circle
101 Wentz Howard B ◎ △ED4-6889
107 Isom Jean C Mrs ◎ △ED4-2077
110 Burroughs Dona W Mrs mus tchr
Burroughs Julian C △FR6-8741
111 Cousins Mary S Mrs ◎ △FR7-1746
112 Griffith Kath J Mrs △ED3-7924
119 Patrick Wm C ◎ acct △ED2-5372
123 Longshore Althea E Mrs △FR7-3582
127 Kimbrell Columbus H ◎ △ED2-8633
127½ Vacant
131 Hoyle Geo E ◎ △ED2-2080
135 Spake Lacy A ◎ △ED4-5603
Spake L A Co scales △ED4-5603
139 Tenner Willie M △ED4-1136
139½ Irby Everette G △FR6-6034
S Chase intersects
200 Martin Walter A jr ◎ △ED4-3736
Carmichael Wm A △ED3-0608
201 Parnell Jas W ◎ △ED2-8777
205 Ross Marvin E jr ◎
208 Trapp Maxcy G ◎ △ED3-5970
209 Goode Roberta D Mrs ◎ △FR7-4993
Medlin Ruby J Mrs △ED2-2783
214 Howell Eula C Mrs ◎ △ED2-8390
215 Lingle Ralsteen S Mrs ◎ △ED2-7334
217 **Apartments**
1 Miley Sallie F Mrs △FR5-1571
2 Tankersley Joe J
3 Peo David N △ED3-4057
4 Rollins Ethel △ED3-7323
Street continued
218 Pack Rose B Mrs drsmkr
Pack Brownlow M ◎ △ED3-0062
220 Finley Wm P △ED2-5919
221 Rothrock Ernest S ◎ △ED2-0682
224 Compton Mamie L nurse
226 Salley C Louise △FR5-4701
Alberto intersects
301 Foil Mary J Mrs ◎ △ED2-7649
305 Jordan Clarence F ◎ △ED2-4368
308 Lee W Carson ◎ △ED4-4817
309 Whisnant Marjorie B Mrs ◎ △ED4-1229
312 Thompson Bessie F Mrs
315 Jenkinson Katie D Mrs ◎ △ED3-0964
318 Owen Thos N ◎ △ED3-7832
319 Harpham David T ◎ △ED4-4482
321 Barrentine Nan E △ED2-5420
322 Arzberger Geo A jr ◎ △ED2-4645
326 Barrentine Mae A ◎ △FR6-9001
328 Ferguson Carrie C Mrs ◎ △ED3-7410
Willoughby begins
329 Williamson Jos N jr ◎ △FR7-5008
rear Williamson Htg Serv △ED4-3504
331 Leslie Carl M △ED2-4986
334 Hunter Gertrude F Mrs ◎ △ED3-5066
335 Vacant
336 Long Richd B △FR5-4202
337 Windner Leopold △FR6-1892
338 Hite G Wm △FR5-1120
339 **Apartments**
1 Burnette Donald
2 Myers Deany Mrs △FR7-5037
3 Lee L Jack △ED2-7889
4 Martin Wm L △ED4-0260
Street continued
342 **Apartments**
1 Sprinkle J Culver △FR5-8541
2 Riddle Oscar D △ED3-8356
3 Rice Robt J
4 Gates Ethlene Mrs
Street continued
343 Vacant
344 Bumgardner Beatrice △FR6-7242
345 Vacant
Providence rd intersects

108

CIRCLE DR—From Dixie rd in a semi-circle, 1 west of Hillside
— Alexander Andrew J ◎
— Kerns Geo
— Moore Jas
— Thompson Edw A
— Thames Willie
— Mullis Jas F
— Davis Geo jr
— Herron Annie M Mrs
— Davis Geo
— Banks Adger B
— Vacant
— Grier Billy
— Wright Will
— Vacant
— Vacant
— Vacant
— Davis John
— Ervin Will R ◎ △EX9-7704
— Mungo Clyde J △EX9-7535
— Thames Willie
— Livert Sabie △EX9-0347
— Morris John ◎ △EX9-5164
— Walls Jas O
— Under constn
— Nesbitt Gussie ◎ △EX9-3458
— Springs Zacharias ◎
— Fitch Benj F ◎ △EX9-5936
— Jones Lamie J
— Jones Gustanner Mrs
— Thompson Mattie Mrs
— Evans John S ◎ △EX9-7720
— McIlwain Frank ◎ △EX9-5175
— Floyd Russell ◎ △EX9-5927
— McDonald Allen W ◎
— Camps Isaac ◎
— McDonald Jas R ◎
— Torrence Sadie Mrs

10

CITY HALL AL—From 210 S Davidson southeast, 1 southwest of E 4th
600 McClendon Iola
604 Jackson Alex
608-10 Benjamin Willie E △FR5-1661
612-14 Martin Janie W Mrs baby sitter
616-18 Black Vivian Mrs
620-22 Perry Reuben S △FR7-4513
624-26 Diggs Rebecca Mrs △FR6-4990
S Alexander intersects

21

CITY VIEW HEIGHTS (Mecklenburg County)—A residential sub-division east and west of Greene blvd, bet Wilkinson blvd and Freedom dr

13

CLANTON CT—From 715 Dunbar southwest
1005 Latta Annie M Mrs
1006 Patton Norwood
1007 Belton Emerson
1008 Thomas Ernest
1009 Alexander Rosa L Mrs
1010 Allbrooks Ruby Mrs
1011 Vacant
1012 Grier Geo
1013 Vacant
1014 McCorkle Jas
1015 Brooks Bruce
1016 Vacant
1017 Meadows Wm J
Post intersects (not open)

107

CLANTON RD—From S Boulevard extn near Sou Ry crossing northwest, 1 northeast of Freeland la
— Thompson F N Inc genl contrs △JA3-0515
— Owsley H B & Son Inc contrs equip △JA3-3141
Pelton dr ends
200 Pelton & Crane Co dental and surgical equip mfrs △JA3-3212
300 Chain Belt Co power transmission equip △JA3-3861
Lawter & Pritchard Co genl contrs △JA3-2461
Economy Forms Corp concrete △JA3-5642
301 Payne John E
306 Pit Press prntrs △JA3-6722
Herton Chem Co mfrs △JA3-6722
308 Steel & Tank Serv Co △JA3-5167
309 Vacant
York rd intersects
407 Persall Needham J △JA3-0791
425 Haynes Geo A jr
rear Bishop Jim
433 Rankin John L
437 Braddock Wallace T
501 Earley Frank △JA3-3106
513 Baker Luzzette C Mrs ◎ △JA3-0884
517 Williams Mattie B Mrs △JA3-1613
523 Faust Lowness S ◎ △JA3-1263
530 Henry Trace ◎ poultry △JA3-6706
617 Grimes Clyde W ◎ △JA3-2483
822 Thompson Wm R ◎

108

Barringer dr intersects
900 Rummage J Worth ◎ △JA3-1280
908 Under constn
914 Vacant
920 Under constn
926 Vacant
932 Under constn
938 Vacant
944 Under constn
950 Vacant
956 Under constn
962 Under constn
1000 Under constn
1200 Kreidler Wm W ◎ △JA3-2060

Lamb Construction Co.

- HOME CONSTRUCTION
- ROOFING
- SIDING
- ADDITIONS

Specializing In Remodeling

204 N. MIDLAND AVE.

Tel. EXpress 9-0267

Carrier

ENGINEERING INC.

AIR CONDITIONING — HEATING

LICENSED CONTRACTORS — ENGINEERS

3104 OLD PINEVILLE RD. JAckson 3-3525

Carrier

OCCIDENTAL LIFE INSURANCE COMPANY of N. C.

JULIAN "CHIC" BURROUGHS
Manager Charlotte Agency
1116 Liberty Life Bldg. 112 S. Tryon St. Telephone FRanklin 7-2156

51
CLARENCE (Hoskins)—From Thompson east
N Crigler intersects

58
CLARICE AV (Elizabeth)—From 2100 E 7th northeast, 1 east of Pecan av
401 Shannon W Bruce ◎ △FR6-9712
409 Krauss Rowena G Mrs ◎ △ED4-9105
411 Reece Marie W Mrs
412 Armes Willard O Rev ◎ △FR7-4258
416 Rollins Thelma ◎ △FR5-4284
417 Yoos Herman R jr ◎ △ED3-8166
420 Shue Lillian R Mrs drsmkr △ED4-1241
423 Barnett Robt L ◎ △ED3-0070
424 Ross B Carl ◎ △ED2-7041
429 Brown Robt L ◎ △ED2-4567
430 Bakis Angel C ◎ △ED4-4900
E 8th intersects
512 Jackson Walter B △FR5-4888
517 Cannon Laura C Mrs ◎ △ED4-1820
518 Presson Wriston B ◎ △FR6-7595
518½ Vacant
519 Albert Harry L △FR6-8690
524 Wong Eddie S △ED4-0536
526 Owens Wm M △FR7-3900
528 Crim C Garland △ED4-6218
530 Lee Curtis B △ED3-4657
E 9th intersects

96
CLARK—From Country Club dr north, 1 east of Elizabeth
3012 Whisnant Robt A ◎ △FR7-4319
3017 Crowder Matthew W ◎ △FR7-6526
3018 Williams Jack A ◎ △ED3-4946
3024 Dorton Robt G ◎ △FR7-4344
3025 Gilleland Elmer E ◎ △FR7-1802
Jeff intersects
3100 Hickes H Jay ◎ △FR7-3600
3101 Hasty Loma A ◎ △FR5-7829
3109 Hite Milton L ◎ △FR6-4067
3110 Hyams Robt P ◎ △FR7-2351
3116 Hammond Richd F ◎ △FR5-6217
3117 Owens Frank A ◎ △FR6-0815
3122 McKee Geo O jr ◎ △FR6-2688
3123 Martin Danl R ◎ △FR5-5211
3128 Payne Jos W ◎ △FR7-5870
3129 Morgan Ernest M jr ◎ △FR5-8149
Cheryl intersects
3200 Hull Floyd C jr ◎ △ED4-2285
Hull Joann W Mrs mus tchr △ED4-2285
3201 Curd Jas D ◎ △FR6-3165
3208 Edmondson Wm H ◎ △ED4-9134
3211 Perry Jos R ◎ △FR5-3450
3217 Davenport Sanford V ◎ △FR6-0412
3222 Smith Chas R ◎ △FR7-5359
3225 King Jack G ◎ △FR7-3843
3232 Morrison Fred jr ◎ △ED3-5656
Carol intersects

29
CLARKSON—From 900 W Trade northeast
108 Bush Maude H Mrs △ED3-3262
110 Dean Early E △ED2-8436
112 **Apartments**
1 Starnes W S △FR5-1904
2 Turner Amma B Mrs
3 Vacant
4 Hammond Lucy S Mrs △ED4-4560
Street continued
113-15 Vacant
118 Mayne Wm L ◎ △FR6-0934
119 Shockley Vernon P ◎ △ED2-8979
121 Vacant
122 Guiton Mattie D Mrs △FR7-1314
124 Jones Allen D △FR6-6634
W 5th intersects
211 Johnson Jas A △ED2-0078
rear Vacant
214 Ivey Mary C Mrs △ED4-3690
217 Saxton Bessie G Mrs △FR5-6988
219 Phifer Charlie P △FR6-8258
221 Moore Robt E △ED2-4434
222 Watts Collins △ED4-0195
223 White Willie J
226 Belton Marion L △FR6-5830
227 Cunningham Garnell G △FR6-4582
229 McCoy Jas O
300 Carelock Locia B Mrs ◎ △ED3-4527
301 Davis Tommie
304 Jones Katie W Mrs
306 Gilmore Wm
307 Jones Chas
308 Stephenson Carrie Mrs
310 Waddell Walter
316 McCain W C
320 Thacker Clarence
322 Walker Clarence △FR6-2017
Gates begins

11
CLARKSON S—From 900 W Trade southwest
107 **Apartments**
1 Fitts Ollie B △FR6-7073
2 Bost Robt D
3 Wood Fred △ED3-5732
4 Vacant
Street continued
108 **Apartments**
1 Hunnicutt Juanita
2 Donahue Chas
3 Vacant
4 Baty Evelyn B Mrs △ED3-3096
Street continued
111 Conder Carson Y ◎ △ED3-7029
112 Richardson S Edwin
114 Dew Judson L ◎ △ED2-8693
117 Kerns Henry W ◎ △ED4-6510
118 Arthur Annis V Mrs ◎ △ED2-7936
118½ Duncan Mary E Mrs △ED2-8084
121 Litton W R △ED3-3988
125 Simmons Nell △ED2-2038
129 Thompson Arth D △ED4-6983
W 4th intersects
(Not open bet W 4th and Hawkins ct)
Hawkins ct begins
317 Barnhardt Victor R △FR7-4218
320 Edwards David S △ED3-2438
321 Wilson Jas C
323 Cox Johnnie F △ED2-8253
Greenleaf av intersects
400 Harold Albert F jr ◎
404 Gibson Clarence H △ED4-7200
408 Ritch John M ◎ △ED2-4437
409-11 Clarkson St Chapel (annex)
409½ Vacant
410 Dellinger Gillie A Mrs ◎ △ED3-4242
416 Clarkson St Bapt Chapel
W 1st intersects

13
P&N Ry crosses
W Moreland intersects (not open)
910 Maynor Body Shop △FR7-4183
913 Audio Visual Serv Co △ED2-2452
913½ Vacant
914 Coffee Cup restr △FR5-9262
915 Am Litho Plate Co △FR6-2654
Cuddeback Jas L △FR6-2654
915½ Vacant
Dunbar intersects
1001-31 Associated Transport Inc (ofc and terminal) △ED4-1601
1004 Associated Transport Inc (shops)
Post intersects (es not open)
1100 Akers Mtr Lines Inc △FR7-2661
1101 Twin States Equip Co truck equip △FR6-7484
1117 Boone A G Co The trucking △ED2-7803
1128 Jones Erwin & Co Inc mfrs agt △FR7-1693
W Palmer intersects
1211 Observer Trans Co (whse) △ED3-8340
1335 Char Pipe & Fdry Co Inc (plant) △ED2-2647
Dowd rd intersects

83
CLAY AV (Enderly Park)—From 2900 Tuckaseegee rd southwest
1200 Enderly Park Community Center △EX9-7311
1219 Currie Jas A △EX2-2260
1221 Oates Roger L △EX9-6574
1223 Roland Jas K ◎ △EX9-0633
1225 McMahon Chas E △EX2-1068
1227 Hill Earl R ◎ △EX9-0084
1233 Beringer Hugo U ◎ △EX9-0752
1311 Springs Jas C ◎
1315 Cross John W jr ◎ △EX9-0197
1318 Enderly Park Sch △EX9-0311
1323 Hinson Oscar H ◎ △EX9-0307
E Enderly rd intersects
Alice av intersects

38
CLAYTON DR (Dilworth)—From Floral av southeast, 4 southwest of E Boulevard
1500 Robinson Donald W ◎ △FR5-5883
1501 Holman Roger E ◎ △FR6-7972
1510 Palin Dwight A ◎ △FR5-2180
1511 Little Wm C ◎ △FR5-7721
1517 Pentecost Chas L ◎ △ED3-2379
1518 Spurrier Rezen H jr ◎ △FR5-8010
1523 Pomerene Joel ◎ △ED4-2907
1526 Porter Robt B ◎ △FR7-4204
1529 Tuttle Mills M Rev ◎ △FR6-2149
1532 Brown Louis A ◎ △ED4-3513
Brown Dorothy D Mrs artist
1535 Horn Robt S △ED3-8279
1538 Smith Fred W ◎ △ED2-1679
1541 Vacant
1544 Fincher Plato S ◎ △ED3-6550
1545 Blakely Helen L Mrs ◎ △FR5-2600
Lockhart dr ends
1550 Flint Jas E ◎ △ED4-5144
1551 Villas Harold J ◎ △ED2-3757
1554 Cox Jas A ◎ △FR7-1283
1555 Edwards R Knox ◎ △FR7-2171
1562 Williamson Julius L mfrs agt △FR6-2382
1563 Branon Rovy F ◎ △ED4-1373
1568 Baugh John C ◎ △ED4-1109
1574 Bos John F ◎ △ED4-4251
1580 Evans Jas W △ED2-1555
1586 Clark Leon E ◎ △FR7-2050
1590 Sterling Thos ◎ △ED4-5478
1596 Nunn Jos P jr ◎ △ED3-1540
Cumberland av intersects

58
CLEMENT AV—From 1900 E 5th northeast and north
Park dr intersects
335 Bell Frank M ◎ △FR7-6726
339 Collins Robt B ◎ △ED2-8871
343 Boyte Wm F ◎ △FR6-4391
E 7th intersects
400 Sherrill Nora S Mrs ◎ △ED3-6443
410 Abernethy Mattie W Mrs ◎ △ED3-9069
411 Vantrease Fred △ED4-3946
415 Sink Louise A Mrs △ED3-9595
418 **Apartments**
1 Muse Harold S
2 Clontz Henry D △FR7-6222
3 Hilton Nancy H Mrs △ED3-2407
4 Boling Jas E
Street continued
419 Patterson Onnie A Mrs ◎ △ED2-7867
424 Barksdale Beverly E ◎ △ED3-5926
425 Wells Cornelia A Mrs ◎ △ED2-4866
430 Boyd Ella L Mrs ◎ △ED3-5287
E 8th intersects
500 Hicks Ernest L ◎ △ED3-4361
506 Smith Craven ◎ △FR6-1039
509 Vaughn Pearl B ◎ △ED2-4525
518 Hagood Marie C Mrs ◎ △ED2-7784
523 Foote Percy W ◎ △ED4-0780
525 Wilcher Clyde M △ED2-3958
527 Cobey Wm G △ED2-1296
E 9th intersects
601 **Apartments**
1 Coleman Chas C ◎ △ED3-6342
2 Hunter Jane H △ED2-7548
3 Simril Margt L △ED4-8970
4 Foster Raymond H △ED4-4047
Street continued
604 Adams Emma T Mrs ◎ △ED2-6393
610 Woods Wm R △ED2-6081
611 Bailey Jas S △FR5-8967
612 **Rader Apartments**
Apartments:
1 Elrod Maola V △FR5-7896
2 Wheelock John G △ED3-2948
3 Brown Bobby L △ED3-0859
4 Barker Agnes J △ED3-5796
Street continued

Tank Getting Low?
Call Us Now for
AMOCO FUEL OIL
Heating Oil
ELECTRIC ICE & FUEL CO.
Dial EDison 2-1775 or EDison 2-2390
315 S. McDowell St.

John Thompson's Beauty Salon, Inc.
- Permanent Waving
- Hair Styling
- Hair Coloring
- Manicuring and Facials

"Individualized Service — To Make You More Beautiful"
101 Queen Rd. cor. 4th
Tel. EDison 3-6667

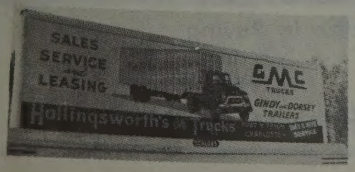

SALES and SERVICE
3027 N. Tryon St.
Tels. Office EDison 2-8195 -EDison 2-5014
Parts Dept. EDison 4-2281
Service Dept. FRanklin 6-1121

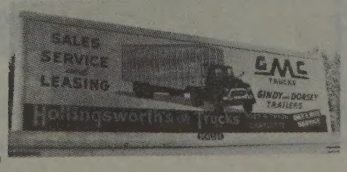

COOPER CABINET SHOP
KITCHEN CABINETS
MANTELS
MILLWORK
CORNICES
Easy Terms
1 MILE OUT DERITA RD. VIA HUTCHISON AVE.
Telephone FRanklin 7-6956

MOORE SHEET METAL CO.
SHEET METAL
ROOFING
HEATING (Hot Air)
STAINLESS STEEL WORK
1942 E. 8th St.
Tel. EDison 4-6862

HOTEL CHARLOTTE
"The Carolinas' Largest and Finest Hotel"
"The Pine Room" — Charlotte's Most Popular Restaurant
BED ROOMS AND RESTAURANTS COMPLETELY AIR CONDITIONED

CLEMENT AV—Contd
614 Ramsey Robt W ◎ △ED3-2770
Caro Sound Equip Serv △ED3-2770
619 Guthrie Lula M Mrs ◎ △FR5-5716
622 Brenizer Louise N Mrs ◎ △ED2-1391
Bay intersects
700 Coffey Henry R △ED2-7848
701 Jones Alf S △FR7-1844
704 Shepherd Marshall M ◎ △ED3-7379
705 Smith Anne S Mrs ◎ △ED3-4342
708 Baucom Vann B ◎ △FR5-4080
711 Setzer Elspeth C Mrs ◎ △ED2-3550
Setzer Chas M & Co mfrs agt △ED2-3550
716 Pardee J Grove ◎ △ED2-1454
720 Lassiter Rufus A ◎ △ED2-1564
721 Smith Desty C ◎ △ED3-6924
724 Beason Roy R △ED4-9487
725 Sutton Mary M Mrs ◎ △ED2-7686
728 Ledbetter Arth H ◎ △FR7-6465
729 Vacant
732 Collins Jas M
733 Purcell Horace L △ED3-1083
734 Wikoff Dolores Mrs △FR6-3353
735 Blackmon Oliver C △ED3-6029
741 Stephens Ibbie L Mrs ◎ △ED3-7252
745 Nycum Delette H Mrs △ED3-9449
753 Sadler Bertie L Mrs ◎ △ED4-0343
754 Besser Chas S Corp sht mtl contrs △FR6-5103
Besser Furnace & Air Conditioning Corp △ED4-6340
Independence blvd intersects (Not open bet Independence blvd and Central av)

86

Central av intersects
1112 Vacant
1113 Benfield Thos E ◎ △ED2-4945
1114 Newell Horace
1115 Helms Louise H Mrs △ED3-9148
1116 Broome Saml W
1117 McCall Jos A
1118 Reid Elec Co △ED3-7784
1121 Broome Edw W △FR6-6829
1122 Pryor Evelyn B Mrs
1123 Christenbury Holman B △ED4-7543
1125 Fowler Glenn S
1126 Russell Nell D Mrs ◎ △ED3-4372
1127 Hipp W Carl △ED2-1380
1129 Griffin Myron J △ED4-1247
1130 Dawkins Willie T
Peachtree intersects (ws not open)
1200 Smith John G ◎ △ED4-0301
1201 McCurry Joe S
1204 Buckley Lloyd B ◎
1208 Tate Gertrude D △ED3-1607
1212 Vacant
1216 Love A Fred ◎ △ED2-4846
1219 Shipley Berta M Mrs
Barnhardt ends (Not open bet Barnhardt and Cross)
Cross intersects (not open)

94

CLEMSON AV (North Charlotte)—From 2800 The Plaza north, 1 west of Whiting av
Woodside intersects
2700 Anderson Nancy L nurse
2701 Griehsbach Ruth S Mrs ◎ △ED4-1390
2702 Anthony Sidney A ◎ △ED3-4310
2704 Ratenieks Nick ◎
2711 Crowder Chas G ◎ △FR7-4950
2712 Bumgarner Jas I ◎
2717 Fisher Jack M ◎ △FR6-0433
2720 Johnston Colonel W ◎ int dec △FR7-4061
2723 Light L Doyle jr ◎ △FR5-4539
2724 Webb J Max ◎ △FR7-4126
2729 Weaver Vance R ◎ △FR5-4076
2735 Furr Worth ◎ △ED2-0849
Lockwood av intersects (not open)
2800 Rollins John R ◎ △ED4-9009
2801 Helms Jas B ◎ △ED3-0858
2804 Silver Penny B Mrs ◎
2808 Evans Ruth N △FR6-0434
2809 Pruitt Herman F ◎
2812 Jones Wayne ◎
2815 Shumate Jas O ◎
2820 Jones Hub ◎ △FR6-6675
Jones Greenhouse △FR6-6675
2821 Byrd Curtis H ◎ △ED3-7418
2824 Moore Dalton W
2826 Hunting Keith R △ED3-7355
2828 Martin Ruby A Mrs
Leigh av intersects
2900 Jones John D ◎ △FR5-2357
2901 Mullis J Paul ◎ △FR5-3990
2904 Lingle W Glenn ◎ △ED4-2634
2908 Whitaker Broadus J ◎ △ED3-3024
2909 Butts Ruth E Mrs ◎ △ED3-3645
2912 Reichert Raymond P ◎ △ED4-7984
2915 Greene Ralph E ◎ △FR5-5076
2916 Pritchard John B jr ◎ △ED4-4321
2920 Wester Woodrow W ◎ △ED4-1171
2921 Stone Edw J jr △FR7-4938
2927 Blackwelder Murray L ◎ △FR6-1448
Wesley av intersects
3000 Barwig Frank R ◎ △ED2-0232
3001 Edwards E Norman ◎ △FR6-8863
3004 Smith Jack B ◎ △FR5-2939
3008 Cooper Mark G ◎
3009 Plaza Hills Nursery day nursery △FR8-8863
Edwards Clara H Mrs ◎ △FR8-8863
3012 Woody Roland A ◎ △FR5-7800
3015 Rasberry Ralph J ◎ △ED4-8107
3019 Vacant
3021 Maness Jimmie R △ED3-9576
3022 Helms David D
3023 Welch Ernest C
3024 Stone John C
3025 Orren Larry G
3026 Reep Ralph M
3027 Butler Clifford
3029 Turner Richd C
3031 Leverett Lonnie
3033½ Ausband U Saml

98

Charles av intersects
3100 Caddell Frances S Mrs
3102 Canup Lonnie C
3108 Crump Pinkie A △FR7-4933
3116 Windsor Connie
3118 Combs Virginia M Mrs
3120 Pope Hazel L ◎
3122 Langley C Bruce ◎
3124 Simpson Milford B ◎ △FR6-4006
Spencer begins (not open) (Not open bet Spencer and Garrison)
Garrison begins
3201 Highland Elem Sch △FR6-5809
3226 Burris Roy P ◎ △FR5-6820
N McDowell ends
N Myers intersects

30

CLEVELAND AV—From 500 E Bland southwest to S Boulevard
1400 Welch Cleveland △FR7-7693
1402 Johnson Alonzo
1404 Swan J Robt △FR6-9461
1406 Huffman Roosevelt △ED4-2646
1408 Ellis Joe B △ED2-2895
Ellis Stand soft drinks
1409 Leake Joe M △ED4-5149
1409a Jackson Paul
1410 Page Sydney △ED4-0412
1411 Alexander Oree Mrs △FR7-5147
1411a Bollor Hattie W Mrs △ED4-1845
1412 Pagan Cora L Mrs
1414 Blair Quincey L
1415 **Apartments**
1 Morrison Lula M Mrs
2 Young Johnnie L △ED4-2183
3 Boyd Mary J Mrs
4 Bell J Henderson
Street continued
1416 Powers Clyde D
1417 **Apartments**
1 Miller Paul
2 Sturdivant Fred
3 Davis Lelia Mrs
4 Vacant
Street continued
1418 Colson Jessie M Mrs
1420 Covington Susie W Mrs △FR6-6164
1421 **Apartments**
1 Sanders Talton jr
2 Henderson Jas
3 Davidson Lela Mrs
4 Gilliard Margt D Mrs △FR5-8208
Street continued
1422 Simpson Roosevelt △FR6-1975
1425 **Apartments**
1 Moffett Ernest
2 Burch Raymond △FR6-2926
3 Vacant
4 Withers Albert △ED3-4615
Rensselaer av intersects
1501 Cole Leroy M
1501½ Vacant
1503 Goforth Sally T Mrs △FR6-9339
1503½ Harris Jewel
1505 Vacant
1507 Parker Wm R
1508 Carter Henry M ◎ △ED2-0472
1511 **Apartments**
1 Mangum John D
2 Richardson Vernie M Mrs
3 Vacant
4 Vacant
Street continued
1512 McCoy Jas A ◎ △ED3-7018
1515 Kirkpatrick John B △FR7-6937
Twitty Robt S
1516 Christopher Ruth A ◎ △ED2-0163
Tinsley Marshall E
1519 Goodbold Bessie M Mrs △ED2-5473
E Park av intersects
1612 Warner Jas H
1616 Jennings Blanche N Mrs ◎ △ED3-7685
1621 **Fennell Apartments**
Apartments:
1 Gunnells Beauford S Mrs △FR6-9617
2 Barr Edith S Mrs △FR6-6932
3 Matheson Willie R △FR6-7237
4 Moore Edna L △ED4-7068
E Kingston av intersects
1712 Griffin Harry A ◎ △ED3-8082
1714 Tydeman Mabel M Mrs ◎ △ED3-6575
1715 Shelnutt Quilla M Mrs △ED3-0002
1717 Hoke Roy E △ED2-2896
1718 Christenbury Jas E boarding hse △ED3-8314
1720 Toms Hon J ◎ △ED2-5317
1722 Vacant

32

E Boulevard intersects
1804 Hughes Gladys Mrs
1809 **Mobley Apartments**
Apartments:
1 Klinkowize John △FR7-2380
2 Washburn D G
3 Roscoe Wm T △ED4-2218
4 Branton Julia P Mrs △FR7-4593
Street continued
1812 Hobbs Ray A ◎ △ED4-7352
1815 Osborne Fred S ◎ △ED2-6376
1816 Womack Mattie W Mrs
1819 Carter Willis A ◎ △ED2-5882
1823 Vacant
1829 First Ch of the Nazarene
E Worthington av intersects
1913 H&F Uphol Co △FR5-3945
1915 Hamrick Robt E ◎ △FR6-3364
1920 Char Htg & Air Conditioning Co △ED3-7498
1926 Macrae Frank Realty Co △FR7-4884 and △FR6-7457
Butts av begins
E Tremont av intersects
2001 **Apartments**
1 Vacant
2 Rollings Chas M
Street continued
2005 Purser J Hugh ◎
2015 Baker David L ◎ △ED4-9851
2017 Vacant
2021 Johnston Albert R ◎ △FR6-6191
2025 Pressley Ola V Mrs
2029 Polson Ella S Mrs ◎ △FR5-2897
2033 Griffin Jack L
Cook Lee R △FR7-5706
S Boulevard intersects

30

CLEVELAND CT—From Cleveland av southeast
406 Johnson Sue Mrs △FR5-5368
406½ Roberts John T △ED4-2450

THE MAGIC CARPET PLANT MIX ASPHALT
ASPHALT PAVING COMPANY
We Specialize in Paving
ROADS DRIVEWAYS
STREETS PARKING LOTS
Telephone EXpress 2-2341

Thies Realty and Mortgage Co.

Wachovia Bank Bldg. **Telephone EDison 2-7721**

CLEVELAND CT—Contd
408 Boulware Isabell A Mrs
410 Norris Jas G ΔED2-6668
Calhoun ct intersects

17

CLIFFWOOD PL (Continuation of Mint)—From 400 Dowd rd southwest and south
1501 Ray's Gulf Serv ΔFR6-2628
1510 Canteen Serv of Caro Inc vending machs ΔED2-0204
Automatic Sls Inc vending machs ΔFR7-4211
1513-15 Quality Products Co Inc alum bank equip mfrs ΔED2-1366
1514 Wilhelm Swift D ◎ ΔED3-3520
1516 Fort Annie M Mrs ◎ ΔED3-9729
1520 Hinson Leonard C ◎ ΔFR6-4349
Beaty Larry P ΔFR5-4821
1521 Baker Gertie Mrs ΔFR5-5956
1523 Vacant
1524 Edwards Sylvania B Mrs ΔED4-6354
Westwood av ends
1528 Harris Ira Z ◎ ΔED3-9551
1529 McAnulty Nubert L
1533 Wilson Brice B ◎ ΔED3-5400
1534 **Apartments**
1 Vacant
2 Alexander Wilson M
3 Vacant
4 Yates A Gleason
Street continued
1537 Cliffwood Florist ΔED3-7644
1538 Killian Nancy S Mrs ◎ ΔED3-0783
1540 Vacant
1540½ Vacant
1541 Kirkley Joel L ◎ ΔED2-6356
1542 Vacant
1542½ Vacant
1544 Martin Ruth
1545 Butler Mason L ΔFR7-3758
1546 Vacant
1550 Fowler Estelle H Mrs ◎ ΔED2-2232
1551 Ratteree J C Co (stge)
1554 Ferrell Troy H ΔED4-7585
1555 Watson Jas G ΔED4-3464
1559 Garris Thos C ◎ ΔFR7-2001
W Park av intersects
Spruce begins
1615 Bumgardner Raymond E ◎ ΔED4-5126
1616 Industrial Elec Co The contrs ΔED4-6443
1619 Barbee Jas E ΔFR7-5243
1622 Shields Homer W ◎ ΔFR5-5089
1623 Richardson Dallas B ◎ ΔED2-3407
1626 Boyd J Carey ΔED4-4461
1627 Cox Jennings M ΔED3-9389
1630 McCall Clarence C ◎ ΔFR5-4404
1633 White Chas H ◎ ΔED2-1507
W Kingston av intersects
1700 **Apartments**
1 Ward Jas E
2 McRorie Mae Mrs
3 Schuster Maude L Mrs ΔED3-4339
4 Cassidy Gordon E
Street continued
1706 **Apartments**
1 Vacant
2 McLamb Dewey M
3 Reid Chas L
4 Bristow Edw B
Street continued
1710 **Apartments**
1 Price Nannie B Mrs ΔFR5-5447
2 Barker Geo R
3 Overby Jos H ΔED3-0993
4 Thompson Robt H jr ΔED2-6054
Street continued
1714 **Apartments**
1 Hanline Albert B ΔED2-0400
2 Carter Ralph
3 Kennedy Frank
4 Dellinger Rachel Mrs
Street continued
1718 LeCarpentier Geo H ΔFR5-6108
1722 Lowe Jas E ΔFR5-3795
1724 Hanline Ralph J ◎ ΔFR5-7222
1726 Nance Wm E ◎ ΔED3-8125
W Boulevard intersects
1808 Hitchcock Chas W
1810 Gordon E Ray ΔFR6-2259
1812 Cribb Bernard G ΔED4-9815
1813 Barley Willis B ◎ ΔED2-7644
1814 Leonard Hall C ΔFR7-4969
1816 Lefler Zeb W
1817 Evans Wm H ◎ ΔFR6-8187
1818 Stone Jas S
1821 Rice Carl W ΔFR7-2731
1824 Kay Distr Co food products ΔFR5-3566
1829 Lemmond Margt A ΔED3-2525
W Worthington av ends
1900 Williams Lawrence R ΔEX4-6355
1901 Williams John H ΔED2-7525
1904 Westmoreland Herbert Y ◎ ΔED2-3347
1907 Daugherty Edw T ◎ ΔED3-8889
1908 McManus Irvin P ◎ ΔED4-3437
1911 Godfrey Lake W ◎ ΔED2-9177
1912 Gribble Frank W ◎ ΔFR7-2836
1915 Lineberger Sam K jr ◎ ΔFR7-3671
1916 Castleberry Collis J ΔFR7-4222
1919 Emerson Craig A ◎ ΔFR5-2384
1920 Magee Joe E ΔFR6-2460
1923 Corbett T Alvin ◎ ΔFR5-6129
1924 Lamb Alvin L
1924½ Moss Horace
1927 Wilson Robt G ◎ ΔED3-0619
1928 Helms C Ray ◎ ΔED2-8486
1931 Young Geneva B Mrs ◎ ΔFR6-6230
1932 Blackmon Herbert E ◎ ΔED2-4880
1936 Haley Ralph H ◎ ΔED3-4005
1940 Underhill Jas M ◎ ΔFR6-0056
1943 Vacant
1944 Perkins Dorothy Mrs
1945 Taft Jas C ΔED3-6949
Woodcrest av ends
E Wilmore dr begins
(Not open bet E Wilmore dr and W Tremont av)
W Tremont av intersects
2040 Griffin Pie Co Inc ΔFR6-7529

108

CLIFTON—From 2718 Old Steele Creek rd west, 1 north of Elmin rd
2709 Vacant
2712 Canup Wm R jr ◎ ΔED2-4715
1st begins
2722 Stevenson Gaither F ◎ ΔED2-9170

45

CLIFTON (Biddleville)—From ½ blk south of VanBuren av north (not open)
914 Flannagan N McCrorey Mrs ◎ ΔED4-9685
1000 Booton Cora T Mrs ◎ ΔFR6-9052
Oaklawn av intersects

13

CLINTON AL—From 513 W Hill southwest
826 Straite Jas
826a Vacant
830 Allison Flora B
832 Funderburk Ann
Clinton la begins

13

CLINTON LA—From end Emerald al southeast
506 Roseboro Walter
509 Vacant
513 Cloud John E
514 Massey Adeline S Mrs ΔED2-1329
515 Wolfe Fred
Sou Ry crosses
721 Vacant

71

CLOISTER DR—From Providence rd southwest, 1 north of Sardis rd
1900 McGriff Cleve W ΔEM6-1340
1901 Flintom W Doak ◎ ΔEM6-0481
rear Pearce Chas W ΔEM6-1236
1914 Vacant
1916 McClain Thos J ◎ ΔEM6-1613
1930 Duval Barton ◎ ΔEM6-3850
2000 Peery W Stewart ◎ ΔEM6-0611
2012 Covington Preston M ◎ ΔEM6-3134
2015 Gottlieb Paul ◎ ΔEM6-1872
2022 Vacant
2025 Vacant
2032 Biggers K Rennie ◎ ΔEM6-1629
2100 Suber Salem R jr ◎ ΔEM6-1667
2101 Polk Herman ◎ ΔEM6-2330
2142 Vacant
2152 Highsmith Jas L ◎ ΔEM6-1672
2200 Lambdon B Robt ◎ ΔEM6-2236
2214 Agurkis Walter ◎ ΔEM6-1141
2217 Boone Jas F ◎ ΔEM6-1561
2222 Mears Norman J ◎ ΔEM6-3666
2230 Under constn
2300 Levine Sol ◎ ΔEM6-2693
2301 Cramer John S ◎ ΔEM6-0914
2312 Grayson Edw H ◎ ΔEM6-1641
2317 Ledbetter Geo H ◎ ΔEM6-0846
2322 Lander Wm S ◎ ΔEM6-3576
2325 Rust John A ◎ ΔEM6-0769
2332 Butler Sam M ◎ ΔEM6-1918
2333 Bacon Harry G ◎ ΔEM6-2121
2340 Murray Jas N ◎ ΔEM6-3254
2400 Johnson Fredk C ◎ ΔEM6-1262
2412 Barnholt Terry J ◎ ΔEM6-0834
2422 Fellos Steve P ◎ ΔEM6-3246
2500 Eller Frank W ◎ ΔEM6-2161
2516 Swearingen Henry C ◎ ΔEM6-3171
2525 McLeod Julian D ◎ ΔEM6-2772
2526 Michael Howell H ◎ ΔEM6-2218
2535 Koontz Marvin B ◎ ΔEM6-0132
2546 Lawson Benj L jr ◎ ΔEM6-0313
2600 Under constn
2601 Kohler Harold ◎ ΔEM6-3412
2612 Bradley Ray W jr ◎ ΔEM6-0106
2615 Masterman Wm A ◎ ΔEM6-1346
2622 Canedy Clifton C ◎ ΔEM6-1336
2623 Happe Arth F ◎ ΔEM6-1941
2632 Roznoy Louis W ◎ ΔEM6-1307

53

CLOUDMAN N (Hoskins)—From 3701 Rozzells Ferry rd northwest 1 blk
105 Under constn
109 McGee Presby Ch
113 Crocker Geo B jr ◎ ΔEX9-3855
114 Wilkinson Delton J ◎ ΔEX9-1403
117 Hamilton J Hoyt ◎ ΔEX9-1484
121 Keistler Edw M jr ◎ ΔEX9-5645
121½ Christenberry Alvin ΔEX9-8565
122 Bullard Kirsten P Mrs
126 Dabbs Ernest ΔEX9-1284
130 Potts Ruth M Mrs ◎
rear Crouch Annie B Mrs
Balder av intersects
202 Cannon Ranson J ◎
203 Wilkinson Edw T ◎ ΔEX9-7778
204 Fullerton Jos C ◎ ΔEX9-5152
205 Vacant
206 Jonas Ralph G ◎ ΔEX9-5385
207 Beatty Ralph H ◎ ΔEX9-9905
209 Shaw Robt M ◎
211 Campfield Carlos C ◎ ΔEX9-5856
212 Vacant
213 King Floyd
214 Stikeleather Clarence C ◎ ΔEX9-6204
219 Perez Aaron ◎
221 Jones Jerry G ◎
Black av intersects
300 Vacant
301 Raborn Wesley M ◎ ΔEX9-8022
303 Guinn Vance C ◎
305 Gulledge Lloyd S ◎ ΔEX9-0605
306 Weaver Robt B ◎ ΔEX9-1980
Tennessee av intersects

53

CLOUDMAN S (Hoskins)—From 3716 Rozzells Ferry rd southwest, 1 northwest of S Hoskins
SAL crosses
138 King Mary Mrs
139 Thrower Harry M ◎ ΔEX9-1928
Gossett intersects
200 Parker Bolie B ◎
201 Cook Perry A ◎ ΔEX9-9093
205 Jenkins Iola M Mrs ◎
206 Poston Lillie M Mrs ◎ ΔEX9-6297
208 Duncan Verdie Mrs ◎
209 Ware Paul ◎ ΔEX9-1091
210 Sims Henry E ◎
211 Moore Harold E ◎ ΔEX9-3124
212 Carden Dora Mrs ΔEX2-1522
215 Gathings John T ◎ ΔEX9-5917
217 Russell Walter W ◎ ΔEX9-5904
219 Stamey Maggie J Mrs ◎ ΔEX9-6207
221 Smith Wm E ◎ ΔEX9-5124
225 No return

Thomas Cadillac-Oldsmobile Inc.

CADILLAC OLDSMOBILE

Sales and Service

214-220 N. CHURCH

PHONES
Service
EDison 2-7159
Sales
EDison 4-4656
Parts
FRanklin 6-4429
Used Cars
422 W. 5th
PHONES
EDison 2-2183
and
FRanklin 5-1253

THE HENRY WALKE COMPANY

1310 South Tryon St.

Phone EDison 4-5391

INDUSTRIAL SUPPLIES

MACHINE TOOLS

CONTRACTORS' SUPPLIES

"Serving Industry Since 1884"

P. O. Box 1105
CHARLOTTE 1, N. C.

F.H.A.
LOANS — AUTO
FIRST MORTGAGE

CITY SAVINGS BANK

120 E. Third St. **Tel. FRanklin 5-4441**

Savings and Checking Accounts

BE

MODERN

Live Better

Electrically

- For Comfort
- For Convenience
- For Economy

DUKE POWER COMPANY

Serving the Piedmont Carolinas

AMERICAN COMMERCIAL BANK

FEDERAL DEPOSIT INSURANCE CORPORATION — $10,000 MAXIMUM INSURANCE FOR EACH DEPOSITOR — MEMBER

"ASK THOSE WE SERVE"

CLOUDMAN S (H)—Contd
226 Cooper Jas H ◎
229 Glass Ailene H Mrs △EX9-9723
233 Cook Jodie B ◎ △EX9-6227
237 Coleman Jas E
241 Pressley Robt H △EX9-8977
245 Vacant
252 Vacant
P&N Ry crosses

12

CLOVER CT—From 323 S Brevard southeast
417 Rivers Adam
417a Harris Jas
419 Vacant
419a Vacant
421 Vacant
421a Vacant
423 Williams Hosea
423a Stitt Thos
S Caldwell intersects

71

CLOVER RD—From 447 Sharon Amity rd southeast, 2 northeast of Providence rd
2901 Ramsey Chas W ◎ △EM6-0448
2904 Morgan Thos M ◎ △EM6-2854
2905 Culp John A ◎ △EM6-2192
2908 Klein Walter J ◎ △EM6-2301
2909 Harrill R Edwin △EM6-2887

88

CLUB RD—From 2500 Central av north
1612 Bass Chas R ◎ △ED3-1774
1616 Davenport Thos G ◎ △FR7-5918
1617 Biggers W Henry ◎ △ED2-5351
1620 Harper A Henry ◎ △ED2-0758
1621 Clontz Margt L △FR7-3561
1624 Starnes Luie J ◎ △ED3-4257
1625 Rushing J D △FR5-4241
1627 Justice Lillian P Mrs △FR7-3733
1628 Coggin Jimmie C ◎ △FR6-8004
1629 Biggers Wm H jr ◎ △ED4-7012
1632 Gibson Calvin B △ED4-0490
1633 Puckett Cecil B ◎ △FR5-3682
1634 Gardner Helen Mrs
1636 Kaneklides Paul G △ED3-2264
1637 Bernhardt Albert F ◎ △ED4-3595
1638 Dubbs Wm J
1640 No return
1641 Vanderburg Archie C ◎ △ED3-9433
1644 Dunn John M ◎ △ED2-3564
1645 Walsh Saml C jr ◎ △FR5-1065
1647 Stephens Bruce T △ED2-3216
1649 Wilder Bob A △FR5-4657
Roland intersects
1700 Lane Aubrey B
1701 Henderson Timothy C
1703 Wilmoth Wm A △FR6-0690
1704 Hood Roy M △FR7-2877
1706 Riley Lee F
1707 **Apartments**
1 Kornegay Wm H △FR7-7864
2 Rallis Spero C △FR5-5495
3 Jones Cora Mrs
4 Gibbs Jas W
Street continued
1708 Miller Jack E △FR6-6188
1710 Atwell Harvey S △FR5-3926
1711 **Apartments**
1 Kiker Pauline J △FR7-4718
2 Hall J Louise △ED2-8453
3 Vaught Neta H Mrs △ED4-2461
4 Little Wm H jr △FR5-2425
Street continued
1712 Boehde Carl L △FR7-4179
1714 Howle Wm T
1715 Foard Docie A Mrs ◎ △ED3-4772
1716 Coleman Geo C △ED4-5973
1717 Elam Chas P △ED3-8138
1719 Stanley Virginia M Mrs
1720 Rickard Leigh A △ED4-7996
1721 Ward Frank W △ED4-2486
1722 Blackwell Gerald E △FR6-7075
1724 DeLamar Margt P Mrs ◎ △ED4-1576
1725 Dixon Wallace A △FR7-4088
1728 Bailey Alyce L △FR6-6767
1729 Williams Frontis △ED4-3960
1730 Crisp Fred D △FR6-0632
1732 Reynolds Kermit L △FR5-4287
1734 Christopher Fritz H △FR5-7223
Wolfe intersects
1800 Gordon F Paul △ED4-8233
1801 Cude Edwin S ◎ △ED3-9192
1802 Harris Harold N △ED4-6009
1805 Holloway Louie E △FR5-7659
1806 Holt Carson W
1808 Galloway Wm E △ED4-2175
1809 Brooks Thos W ◎ △ED4-7417
1810 No return
1812 Sussman Seymore △ED4-2433
1814 Newman Irving △FR6-8774
1815 Blackmon Jas B △ED4-2246
1817 Brummell Viola A Mrs △ED2-0086
1818 **Apartments**
1 Martin W Grover ◎ △ED2-0698
2 Prince Luther P
3 Miller Charley
4 Kelly Harry T
Street continued
1821 Silber Frank S ◎ △ED3-3388
1827 Rowe Crayton E ◎ △ED2-2506
1900 Griffin B L
1901 Hunter Nicholas J ◎ △ED4-6290
1902 Richardson John R △FR5-3458
1904 Allen Haywood ◎ △ED4-0510
1907 Carter M Clayton ◎ △ED4-3381
1908 Funderburk Georgia E Mrs ◎ △ED4-8158
1915 Johnston Harvey W △FR5-2279
1916 Caldwell Jas F ◎ △ED4-0522
1918 Mahaley Moses S ◎ △ED3-0826
1919 Charles Donald S ◎ △ED3-1368
1922 Funderburk Wm O ◎ △FR7-6995
1923 Leonard Jas D ◎ △FR5-7860
1926 Taylor Lotonia W Mrs ◎ △FR6-4028
1927 Hollenbeck Orville S △ED3-2332
2000 Fink Robt C ◎ △ED3-7259
2001 Diggs J Danl ◎ △ED4-8676
2004 Berryhill W Frank ◎ △ED2-0844
2008 Drinkard Alta H Mrs kindergarten
Drinkard Wm F ◎ △ED2-0797
2011 Woidyla Philip J ◎
2012 Harper Mattox E ◎ △ED4-0731
2015 Ritch Wilburn L ◎ △ED2-6598
Ritch W L Tile & Marble Co △ED2-6598
2016 Parker Elmer J ◎ △ED4-7130
2029 McConnell Alice B Mrs
Belvedere av intersects

42

CLUB COLONY—A residential sub-division south of city limits and east of Selwyn av

83

CLYDESDALE TER (Glenwood)—From 800 Berryhill west, 1 south of Rose
2600 Morgan Helen W Mrs ◎
2608 Todd Jas L ◎ △EX9-8662
2609 Ramsey Eug E ◎ △EX2-1721
2612 Sawyer W Jos ◎
2613 Davis J Bryson jr △EX9-8916
2616 Stuart Gwendoline C Mrs ◎ △EX9-8107
2617 Aycock Jas S ◎
2620 Starnes Jas L ◎ △EX9-8672
Starnes Erika D Mrs nurse
2624 Guy Ralph B ◎ △EX9-7926
2625 Davis Chas E ◎ △EX9-9980
2628 Sapp Lee R ◎ △EX9-7009
2629 Eldridge Richd A ◎ △EX9-8128
2632 Sings G Thos ◎ △EX9-8477
2633 Willis Ray Y ◎ △EX9-0334
2636 Wright Abbie Mrs ◎ △EX9-0872
2643 Helms Wm H ◎ △EX9-8653
Carol av intersects

22

COBBWAY—From 920 Boundary south
700 McElwee Mamie E ◎
706 James Lillie M Mrs ◎ △FR6-3740
710 Andrews Danl
714 Burris John H ◎ △ED4-7147
715 McConico Charlie J ◎ △FR6-6292
717 Taylor Alf
717a Harding Walter
719 Walker Emma D Mrs
719a Barnes Sadie H Mrs
720 Littlejohn McKinley
721 Stinson Maggie B Mrs
723 Vacant
724 Davis Lillie M Mrs ◎ △FR5-4858
725 Williams Jos
727 Potts Charlie M
728 Weathers Jas ◎ △ED4-8029
729 Evans Carl
740 **Apartments**
1 Hunter Jas
2 Grier Harry L
3 Brown Mattie B Mrs
4 Grier Ernest W
Street continued
740a **Apartments**
1 White Ezell
2 Williams David J
3 Massey Jas
4 Butler Jas
Street continued
744 **Apartments**
1 Thomas Anna R Mrs
2 Jackson Edw R
3 Gaddy Benj
4 Brice Sam
E Hill intersects
Plum ends
Congo intersects
805 Valley Gro
807 Nelson Jas
809 Carter Roberta P Mrs △ED4-8537
811 Howard Jas E
813 Palmer Rosa N Mrs
815 Hayes Robt △FR7-6928
817 Moore Richd
Stanton ends
913 Bowman John L
913½ Robinson Dewey W
915 Bowen Bertha
915½ Nelson Willie J
917 Gray Ella M Mrs △FR7-5060
917½ Young Cora L Mrs
919 Johnson Mary E Mrs
921 Ivey Clarence
923 Ross Sarah A Mrs
925 Forrest Sam
E Vance ends
Ridge ends

88

COCHRAN PL—From Thurmond pl east, 1 south of Mecklenburg av
Norwood pl intersects (not open)
1805 Phifer Jos F ◎ △ED3-8220
1809 Medlin Ben M ◎ △FR7-6378
1815 Tindle Robt C △FR7-6702
1817 Stapleton Wm △ED4-0232
1821 Taylor Jas E ◎ △FR6-9772
1825 Murr Geo L △ED2-1663
1829 Shaw Hubert L ◎ △FR5-4220
1833 Murray Jos V △FR6-9606
1839 Vacant
Norwood pl intersects

104

CODDINGTON PL—From Wendover cir southwest in a semi-circle
1000 Cushman John U jr ◎ △EM6-4911
1015 Adams Stella M Mrs ◎ △FR6-7654
1016 Parker Francis I ◎ △EM6-4727
1017 Wilson Alpheus A ◎ △EM6-4723
1023 Somerville Wm C ◎ △EM6-4721
1029 Fortess Fred ◎ △EM6-4917
1030 Bridges H Conrad ◎ △EM6-4030
1041 Sowell J Randolph ◎ △EM6-4728
1042 Grant Thos jr ◎ △EM6-4910
1047 Thompson Frank G ◎ △EM6-4666
1048 Spoon Harry M ◎ △EM6-4957
1053 Allen Wm E ◎ △EM6-4034
1058 Seawright Mable F Mrs ◎ △EM6-4038
1061 Boxer Karl M ◎ △EM6-4036
1069 Craddock Abram P III ◎ △EM6-4032

106

Sardis rd intersects
1100 Parker Watt L ◎ △EM6-4719
1112 West E Carlyle ◎ △EM6-4045
1115 Kirkpatrick Milo O ◎ △EM6-4914
1120 Byrnes Clinton L ◎ △EM6-4964
1121 London Alvin A ◎ △EM6-4039
1128 Willis Fred L jr ◎ △EM6-4041
1129 Shelby Harold E ◎ △EM6-4909
1136 Sawyer Thelma S Mrs ◎ △EM6-4167
1137 Smith Rufus K ◎ △EM6-4918
1144 Baker John O ◎ △EM6-4043
1145 Moore Chas R ◎ △EM6-4527

CHARLOTTE MERCHANTS ASSOCIATION INC.

GIVES YOU THE SERVICES OF CREDIT BUREAU of CHARLOTTE COLLECTION SERVICE DIVISION and PHYSICIANS & DENTISTS CREDIT BUREAU

202 City Savings Bank Bldg.

120 E. Third St.

See Page B

Cameron-Brown Company

MORTGAGE BANKERS — REALTORS — INSURORS
HOME LOANS — INCOME PROPERTY LOANS

112 East Fourth Street — Charlotte, N. C. — Tel. EDison 2-6191

McCLURE LUMBER CO.
LUMBER AND BUILDING MATERIALS
ROZZELL'S FERRY RD. (MT. HOLLY RD.) PHONE EXpress 9-5681

CODDINGTON PL—Contd
1200 Hipp Chas R ◎ ΔEM6-4907
1201 Ingram Thos N ◎ ΔEM6-4049
1210 Booe Wm H ◎ ΔEM6-4529
1211 Ford Marshall F ◎ ΔEM6-4047
1218 Martin Edw C ◎ ΔEM6-4725
1219 Hedrich Philip R ◎ ΔEM6-4186
1226 Jetton Harvey W ◎ ΔEM6-4048
1227 Barr J Walter ◎ ΔEM6-4915

25
COKER AV (Enderly Park)—From 3100 Tuckaseegee rd south, 1 west of Parkway av
1300 Doster Ney S ◎ ΔEX9-8806
1306 Reid Jos W ◎ ΔEX9-8268
1310 Clayton R Howard ◎ ΔEX9-7798
Kirkland begins
1314 Clark Chas C ◎ ΔEX9-7788
1318 Parham Hubert A ◎
Mathis dr intersects
1400 Bass Reuben L ◎ ΔEX9-7857
1406 Jones Allen ◎
1410 Aderholt Joe D ◎
1412 Messer J Rush ΔEX9-0340
1414 Estridge Calvin
1418 Caldwell Chas W ◎ ΔEX9-7168
1420 Shelton Henry M ◎ ΔEX9-8983
Macomb begins
1500 Martin J Conrad ◎ ΔEX9-0316
1506 Mathis Jas W ◎ ΔEX9-8737
1512 Wentz John C ◎ ΔEX9-7827

67
COLDSTREAM LA—From Brookside dr northeast, 1 southwest of June av
3401 Huffstetler Chas H jr ΔFR6-5107
3402 Mullis Vernon T ◎ ΔED4-1209
3403 Huffstetler Robt K ◎ ΔFR6-7652
3406 O'Connor M Vincent jr ΔED2-6645
3407 Carroll Geo H ΔED3-4709
3408 Gurley Clifton H
3409 Martin Gibbon H ΔED3-3951
3411 Tharpe Boyce E ΔED4-513

29
COLE AL—From Cole la northeast, 1 northwest of 213 N Cedar
226 White Allie M Mrs
228-30 Vacant

29
COLE LA—From 213 N Cedar northwest
820 Smith Carl ΔFR7-1469
822 Hunter Wm
824 Small Inez S Mrs
Cole al begins

45A
COLFAX—From 2939 LaSalle northwest, 1 southwest of Davis av
3012 Under constn

2
COLLEGE N—From 200 E Trade northwest bey 32d
104 Kimbrell's (stge)
104½ Co-B-Ney Corp wax polish mfrs ΔED3-1459
Gaffney Music Co
106 Field Credit Co loans ΔED4-9093
108 Vacant
109 Martin's Dept Store (side)
110 Hill Bros Furn Inc ΔED4-2525
111 Sou Heritage Life Ins Co ΔED2-2171
113-35 Belk's (side)
114 Allstyle Furn Co used ΔED2-6712
116 City Furn Co ΔED2-6412
126 Myers Automobile Serv Co parking
130 Vacant
132 Coffey & Thompson Inc picture framing ΔED4-4332
134 Anderson Elec & Sup Co contrs ΔED4-4637
E 5th intersects
200-14 Under constn
201 Parking Center ΔFR5-9464
209-19 Colonial Stores Inc (br) ΔED4-4297
218-20 Kistler Hdw Co ΔED2-7923
221 Efird's (whse)
222-24 Stewart Sup Co Inc whol auto parts ΔED3-3181
226 Elliott Health Foods ΔED2-3615
Annin Flag Co ΔED2-3615
228 Tandy Leather Co ΔFR5-2326
228½ Char Key Club Inc
229 Myers Automobile Serv Co parking
230 Errand Serv ΔED2-8193
232 Dixie Cafe ΔED2-9535
232½ Coulianos Nicholas T
234 Vacant
236 Smith Haviland Recording Studios ΔED2-8331
Char Electronic Eng Co communication equip ΔFR5-8545
Dixie Record Co voice and sound recording ΔED2-8331
Smith Haviland Coml Photographer ΔED2-8331
Smith Haviland Studios ΔED2-8331
Street continued
238 Craddock Luggage Shop ΔED4-1546
240 Mecklenburg Farmers Mut Fire Ins Co The ΔED4-9083
E 6th intersects
301 Myers Automobile Serv Co parking
306 Ptsbgh Plate Glass Co (side)
314-18 Vacant
315 Bapt Book Store ΔFR5-1461
Garland ct ends
317 Hastings Auto Serv parking ΔED3-8156
324 Curtis Co's Inc wood wkrs ΔED4-5573
327 Hargett's Auto Center ΔED3-7801
74
E 7th intersects
413 Millers Refreshments confy ΔFR5-9377
414 Stowe Lelia S Mrs furnished rms
415 Thornburg Mae M Mrs ◎ ΔED2-7502
416 Cagle Homer O
422 County ABC Bd
425-35 **College St Apartments**
425 Helms Lonnie D ΔED3-5376
425A Caulder Fred M
427 West Rudolph B
427A Broadwell Edison J
429 Shehane B Rae
429A Simmons John H
431 Barrett Geo R ΔFR6-9635
431A Jolly Herbert J
435 Aderholt Ethel L
435A McRacken Margt M Mrs ΔED4-7262
E 8th intersects
500 Sou Bearings & Parts Co Inc ΔFR5-5731
501 Modern Talking Picture Serv Inc ΔFR5-5815
503 Solvay Process Div Allied Chem & Dye Corp ΔED3-0538
505 Caldwell Ida M Mrs furnished rms ΔFR6-5469
509 **Guthery Apartments (side)**
514 **Apartments**
1 Vacant
2 Miller Fred A
3 Vacant
4 Mourey Wm D ΔED4-7693
Street continued
518 Hanes Letitia F Mrs ΔED3-5273
519 White Jas F ΔFR7-7704
521-25 Ransom Mildred R Mrs boarding house ΔED2-4370
526 Hall Robt Clothes Inc ΔFR6-4698
529 Gardner & Benoit Inc restr sups ΔED2-5086
E 9th intersects
601 Noggle J Blaine
605 Rutledge John H
607 Carithers Earl H
617 Vacant
618 Colonial Stores Inc (br) gro ΔFR5-9302
Phifer av ends
700-02 Sears Roebuck And Co (serv sta) ΔFR6-2711
710 Threatt Grace S Mrs
714 McCurry Frances J ΔED4-7639
Walden Brevard ΔFR6-9706
76
E 11th intersects
800 Black & Decker Mfg Co elec tools ΔFR5-3721-FR5-3722
808 Parsons Horace G
810 Mahaley John
810½ Vacant
812 Daugherty King E ΔFR6-8244
816 Graham Carl H ◎ ΔED4-1179
Montgomery Wm J
Ellis Ruby L
Headinger Wm M ΔFR7-3060
817 College Inn Boarding House ΔED2-0661
Harley Laura L Mrs ΔED2-0661
818 **Apartments**
1 Viers Robt C
2 Vacant
3 Gibson Jas E
4 Maye Edna A Mrs
5 Vacant
Street continued
821 Reid Irene M Mrs ◎ ΔED2-1837
Reid Manie nurse ΔED2-1837
822 Climer John H ΔFR6-8035
Lewis Marvin D
Richards Thos J ΔED3-8554
Smith W Alf
825 Auten Eura M Mrs ◎ ΔED3-0708
828 Houston Geo P ◎ ΔED2-4026
829 Knight Jap
829½ Jones Linda J
E 12th intersects
900 Davis Sylvester Mrs ΔFR6-5521
Alexander Jimmy
901 Garner Andy
903 Lewis Dixie M Mrs ΔFR6-9416
908 Johnson Tessie L Mrs ΔED4-6052
Palmer John
912 Thomas John B
912½ Vacant
914 Hunter Freddo
915 **Apartments**
1 Workman Chas
2 Miller Theoples
3 Pearman Jas
4 Fuller Lucius
Street continued
916 Poag Janie M Mrs
Ford Grant cement fnshr ΔED4-5890
917 Pusser Lura J ◎ ΔED4-7026
rear Smith Alberta R Mrs
920 Summers Will B
921 **Apartments**
1 Reel John
2 Reel Chester ΔFR7-5303
3 Reel Raymond ΔFR5-8702
Street continued
925 Summers Jessie
927 Vacant
931 Jordan John
933 Hagwood Chris
934 Hildreth Wm G
935 Richard Emanuel
E 13th intersects
SAL crosses
1007 Stevenson Lugenia
1009 Harold Ella B Mrs ΔFR7-1968
1011 Vacant
1013 Pride J Odell ΔFR5-5658
1015 Gleaton Nathl
1019 McIlwaine Jas
1021 Vacant
1023 Roseboro Saphronia
1025 Jones Clyde
1027 Woodall Addie B Mrs ΔFR6-9603
E Liddell ends
1107 Whiteside Roosevelt ΔED4-1970
1109 House Willie
1111 Vacant
1113 Westbrook Helen L Mrs
1115 Vacant
Wadsworth pl ends
1127 Johnson Lomax
1131 Holmes Ola H Mrs ◎ ΔED2-0169
1135 Holmes Walter ◎ ΔFR5-6684
1139 Alexander Isabelle R Mrs ΔFR6-9462
Sprunt ends
37
(Not open bet Sprunt and E 23d)
E 23d intersects (not open)

4
COLLEGE S—From 200 E Trade southwest bey E Bland

LEE A. FOLGER
Incorporated
Exclusive Authorized BUICK Dealer SALES and SERVICE
900 S. Tryon
PHONE EDison 3-2145
RE-NEWED
USED CARS
809-901 South Tryon
PHONE FRanklin 6-6025

Spangler Realty Co.
REALTORS
Property Management
Sales and Rentals
C. D. Spangler Construction Co., Inc.
Commercial Industrial Residential
1028 S. Boulevard
TEL. FRanklin 5-3736

HEAVY HAULING
Old Cannon Airport
P.O. Box 1537
TELEPHONE EXpress 9-0421
MOSS TRUCKING CO. INC
(See Yellow Page 205)
HOISTING and RIGGING
Night, Sunday and Holidays Telephones
EXpress 2-1633 and EDison 2-1072

WALKS
PATIOS
CURB
GUTTERS
Tel. EDison 3-8681
Asphalt, Inc.
ASPHALT and CONCRETE PAVING
DRIVEWAYS
INDUSTRIAL
AREAS
STREETS
Derita Rd. (3831 Hutchison Ave.)

"CHARLOTTE'S SAVINGS CORNER"
HOME FEDERAL SAVINGS & LOAN ASSOCIATION
Mortgage Loans — Insured Savings
Fourth and Tryon — Organized in 1883 — Tel. FRanklin 6-8447
FEDERAL SAVINGS AND LOAN INSURANCE CORPORATION — SAFETY OF YOUR SAVINGS — INSURED UP TO $10,000
FEDERAL HOME LOAN BANK SYSTEM — MEMBER

COLLEGE S—Contd
105 Ray-Win Inc rubber stamp mfrs ΔFR7-2102
107 Capitol Loan Corp of Char Inc ΔFR6-3641
107½ Paragon Assocs Inc social club ΔFR5-9412
Paragon Club
108-10 Kimbrell's (stge)
109 Piedmont Fl Covering Co ΔFR5-4435
111-13 Denton Furn Co Inc ΔED3-8438
Scronce T David notary public ΔED3-8438
113½ Vacant
114 Myers Automobile Serv Inc auto parking ΔFR5-9349
115 Ward's Furn & Appliance Co Inc ΔED2-5616
117-19 Farris Bros Furn Co ΔFR6-3588
118 Payne Furn Co Inc ΔED4-7820-ΔED2-8483
121 Whisnant's Inc furn ΔED2-6303-ΔED3-9197
122 Myers Bicycle & Key Shop ΔED3-6367
122½ Myers Bicycle & Key Shop (stge)
123-25 Perry-Mincey Co The furn ΔED3-3759
124 Talbot Furn Co Inc ΔED3-5831
127 Bolton Sam Co whol leather findings ΔED3-6656
129 Sterchi Bros Stores Inc (br) used furn ΔFR5-3269

6

E 4th intersects
200-04 Home Furn Co Inc ΔFR6-3648
201-03 Vacant
205 Vacant
206 Vacant
208 Lowder Furn Co ΔED3-1412
212 Interstate Ofc Sup Co ΔED2-8502
214 Char Fixture Co restr equip ΔED4-6814
218 Carter-Colton Cigar Co Inc ΔED3-3110
220 Caro Restr Sup Co ΔED4-3269
222-24 Atlas Restr & Fixture Co ΔFR6-0530
Atlas Trading Co merc ΔFR6-0530
222 Chester Knit Goods Co ΔED2-3237
225 Vacant
226 Montgomery's Harness Shop ΔED2-4907
228-30 Vacant
231 Thomas & Howard Co Inc beer distrs ΔFR6-3296

8

E 3d intersects
300 Chatham Grill ΔFR5-9242
302 **Chatham Building**
Rooms:
101 Helms Constn Co bldg contrs ΔFR5-7255
201 Dennis Wm A lwyr ΔED4-7578
203-06 Colvis Co whol dry goods ΔFR7-5461
Collins Dept Store (home ofc) ΔFR7-5461
300 Vacant
301 Vacant
302 Orr T J Surveyors ΔED3-8016
303 Vacant
304 Vacant
401 Vacant
403 Natl Assn of Credit Management Carolinas Unit Inc ΔED3-9061
404 Marsh & Hawkins archts ΔFR6-3561
405 Vacant
430 Yoos Service gas sta ΔED2-9614
501 Vacant
502 Vacant
503 Vacant
Street continued
304 Davis Finance Corp ΔFR5-6179
305-07 Edwards W J & Co food brokers ΔED2-6197
312-14 Char Salvage Co ΔED3-5157
316-18 Parker Harry Inc restr sups ΔED3-5609
317-23 Petrie L W Inc whol gros ΔED3-3808
322-26 Cyprus Restr Sup Co ΔED4-4306
328 D&P Battery & Elec Co ΔED3-5029
329 Hanover Distributing Co coml refgr ΔFR6-4488
Eastern Whse Co Inc ΔFR6-4488

E 2d intersects
401-11 Thomas & Howard Co Inc whol gros ΔED3-0112

20

E 1st intersects
497-505 Thomas & Howard Co (side)
520 Hallmark Prntrs ΔED2-2131
522 Orkin Exterminating Co Inc ΔFR6-4455
600-10 Query-Spivey-McGee Co Inc seeds and hdw ΔED3-3282
612 Spivey Jas L (ofc) ΔED2-2304
614 Browder Displays Inc ΔED4-8693
E Hill intersects
Sou Ry (overpass)
700 Vannort B O Engs Inc ΔFR6-4474
706 Local Finance Co auto loans ΔFR6-2707
708 Vacant
709 Grigg Mtrs Inc used car lot ΔFR7-3063
710 Vacant
E Vance intersects
801 Vacant
804 Valaer Christian
805 McArn Gladys H Mrs furnished rms ΔED4-9807
806 Walker Grace B Mrs ΔFR5-4377
Porter Teresa B Mrs ΔED4-3104
808 Taliaferro Carol D Mrs ⊙ ΔED2-7208
814 Taliaferro Louie J Mrs ⊙ ΔED2-2263
901 Press Club of Char Inc ΔED4-0895
906 Nalle Sadie M Mrs ⊙ ΔED2-7429

24

E Morehead intersects
1016 Sanders Willie ΔED4-9058
1020 **Apartments**
1 Gates Eug P
Gates Mary W Mrs nurse
2 Roland Mary S Mrs
3 Cherry Claimons
4 Hemphill Wm H ΔFR7-5524
Street continued
1021 **Apartments**
1 Johnson Collins ΔFR5-0445
2 Wise Mary W Mrs ΔED4-7588
3 McMullen Frances C Mrs
4 Williams Furman jr
Street continued
1028 English Beatrice N Mrs
1030 Sledge Don A
1102 **Apartments**
1 Alexander Robt A
2 Lilly Lula L
3 Hunter John E ΔED4-9574
4 Whiteside Viola A Mrs
S Independence blvd intersects
E Palmer intersects
1207 Daniel Floyd
1220 Vacant
Temple av begins
Catherine intersects
1300 Lockhart Andrew
1302 Douglas Ionhart
1307 Woods Frank Inc (whse)
1308 Vacant
1310 Clinton Jas J
1315 Vacant
1318 Temple Shoe Co (rear)
S Bland intersects

77

COLLINGWOOD DR—From 4137 Applegate rd southwest, 1 east of Hartford av
4300 Frick Chas J ⊙ ΔJA3-0473
4301 Harvey O Guion ⊙ ΔJA3-1140
4307 McGinn Wm W jr ⊙ ΔJA3-0146
4310 Warner Jos S ⊙ ΔJA3-0445
4311 Vacant
4314 Simmerson Carrie B ⊙ ΔJA3-3764
4315 Creech Clifton M ⊙ ΔJA3-0038
4318 Wells W Boyce ⊙ ΔJA3-4676
4319 Moore Robt L ⊙ ΔJA3-6829
4320 Bennett Richd H ⊙ ΔJA3-2685
4323 Holstein Harry C ⊙ ΔJA3-5375
4324 Barnett Bernard W jr ⊙ ΔJA3-3092
4327 Turner Harmon H ⊙ ΔJA3-5739
4330 Bessinger Albert R ⊙ ΔJA3-0172
4331 Dooley Jas O ⊙ ΔJA3-5059
4400 Gatewood Eug C ⊙ ΔJA3-6372
4401 Green Jack A jr ΔJA3-0957
4405 Wean Frank R ⊙ ΔJA3-6884
4408 Arcilesi Richd W ⊙ ΔJA3-3765
4409 Moore Lester S ⊙ ΔJA3-3546
4413 Gardner Robt R ⊙ ΔJA3-2947
4414 Sink Jack ⊙ ΔJA3-0984
4417 Bell John W ⊙ ΔJA3-3044
Bartling rd ends
4421 Hopkins Gordon S ⊙ ΔJA3-4731
4425 Vacant

50

COLONIAL AV (Colonial Heights)—From 2000 Crescent av southwest and west, 1 east of S Caswell rd
115 Henkle Clyde J ΔED4-5016
117 Burgess Jas E ΔFR7-1786
120 Conner Fred L ⊙ ΔFR7-1678
121 Croxson Everett F ⊙ ΔED2-1868
Circle av intersects
Providence rd intersects
203 Vacant
207a Tschudi Christian P ΔFR6-2590
207b Hildreth Dewey L
209 Daniel John W
211 Lowe Sidney J ⊙ real est ΔED2-7623
Lowe Geo E ⊙ ΔED2-7623
214 Whitsett Elsa M Mrs ⊙ ΔED3-0479
215 Thomas H Morrison ΔED4-8956
218 Witherspoon Thos E ⊙ ΔED4-0022
219 Williams Thos H ⊙ ΔED3-4204
222 McKee Chas M ⊙ ΔED2-0943
223 Tonissen Elva R Mrs ⊙ ΔED2-8787
226 Vacant
227 Voorhees Mary H Mrs ⊙ ΔFR6-4537
228 Hopkins Harvey B ΔED4-2454
230 Houston Louis E ⊙ mfrs agt ΔED2-6482
231 Jenkins Wm O ⊙ ΔED3-8570
234 Marus J Raphael ⊙ ΔED3-9706
235 Davenport Cuthbert L
238 Rone J Ralph ⊙ ΔED3-2361
239 Miller Saml G ⊙ ΔFR5-8156
242 Graef Russell ⊙ coml photog ΔFR6-5114
245 Neal Geo C ⊙ ΔFR7-5743
248 **Caswell Apartments**
Apartments:
5 Tomlinson Lela M ΔED3-3440
6 Reid Wm E ΔED3-7632
7 Rogers Jessie B ΔED4-1766
8 Bisnet Geo W ΔFR6-7906
S Caswell rd intersects
Queens rd intersects

56

COLONIAL AV N (Colonial Heights)—From 2000 Crescent av northeast, 1 east of N Caswell rd
Vail av intersects

50

COLONIAL HEIGHTS—A residential section in southeast part of city, north and south of Crescent av, southeast of Caswell rd

42A

COLONY RD (Club Colony)—From 2900 Selwyn av east bey Picardy pl
Glendale rd begins
2125 Selwyn Washerette self serv lndry ΔED4-6319
2129 Baillie Jas R ⊙ ΔED2-0570
2133 Haney Marcus D jr ⊙ ΔED3-3295
2138 Folsom Ira J ⊙ ΔED2-3036
2141 Howard Geo R ⊙ ΔED2-8875
2144 Edmondson Royce ⊙ ΔED4-3856
2145 Harrison J King jr ⊙ ΔED2-4915
2148 Lowery Myrtle B Mrs ⊙ ΔED3-6312
2149 Reece Dwight L ⊙ ΔED2-1636
Arcadia av begins
2152 Way Franklin ⊙ ΔFR7-2303
2153 Biggers W Carl ⊙ ΔED2-3610
2156 Harris Geo P ⊙ ΔED3-7665
2157 Stowe Lester H jr ⊙ ΔED3-4386
2160 Guthrie Robt F ⊙ ΔED4-9223
2161 Berry Harry A jr ⊙ ΔED4-6508
2164 Lett Scott ⊙ ΔED3-1773

INDUSTRIAL STEEL CO., INC.
Steel Trusses
Steel Fabricators
Metal Windows and Doors
Concrete Reinforcing
3000 W. Trade
Phone EDison 3-9217

James J. HARRIS & CO., Inc.
INSURANCE - BONDS
JOHNSTON BLDG. PHONE FRanklin 5-7311

S & P Peanut Butter Sandwiches
S & P Candies
ASK FOR
Remember this Seal
S&P FOOD PRODUCTS
It's Your assurance of the Best!
To Fill that Empty Feeling
S & P Salted Peanuts
S & P Potato Chips

OLONY RD (Club Colony)—Contd
2165 Hines Angeline T Mrs ◎ ΔFR6-0792
2168 O'Rourke John J ◎ ΔED3-5055
2170 Magill John G ◎ ΔED2-3788
2171 Killian Jas E ◎ mfrs agt ΔED3-4662
2174 Isenberg Wm A ◎ ΔFR7-1772
Roswell av begins
2200 Rogers Hal L ◎ ΔED2-4844
2201 Blair R Lee ◎ ΔED2-2997
2208 Long Inez S Mrs ◎ ΔED3-8470
2209 Barnett A Haywood jr ◎ ΔFR7-7819
2210 Farrell John M ◎ real est ΔED3-2627
2213 Hadley Pauline ◎ ΔFR5-3674
2216 Stewart Edw H ◎ ΔFR7-5922
2217 Slocum Kenneth M ◎ ΔFR5-6413
2220 Lunday R Frank ◎ ΔED3-4749
2221 Baggs Hoke S ◎ ΔED4-2338
2224 Clegg Virginia M Mrs ◎ ΔFR6-4719
2225 Shepherd Richd E ◎ ΔFR6-5886
2228 Wallwork Dexter A ◎ ΔED2-2239
2231 Inderfurth Karl H ◎ ΔFR6-4854
2233 Bostick P Evans ◎ ΔED2-4504
Normandy rd ends
2236 Dickinson John B jr ◎ ΔED4-4033
2237 Callahan Sherard E ◎ ΔED2-5214
2240 Travis Augustus Z ◎ ΔFR6-5960
North America Assurance Soc of Va Inc
2241 Stacks Leon jr ◎ mfrs agt ΔFR5-1817
2244 Matthews John T ◎ ΔED2-5670
Harris Flossie R Mrs baby sitter
Greenbriar rd begins
2245 Masterman Frances L Mrs ◎ ΔED2-7697
2248 Pindell Phillip L ◎ ΔED4-6965
Pindell Helen H Mrs speech therapist
2250 Sieburg Geo J jr ◎ ΔED3-6059
Picardy pl begins
2400 Myers Pk High Sch ΔFR6-5175
Alexander Graham Jr High Sch (temporary) ΔED4-9690

21

OLUMBUS CIR—From 1700 Berryhill rd northeast, southwest and northeast in circle, 2 west of Fleetwood dr
2400 Hyde Jas W ◎
2409 Harkey Chas S ◎ ΔEX2-1207
2412 Rockett C Harold ◎ ΔEX9-6479
2415 Brown Jas E ◎ ΔEX9-9439
2427 Neely Henry M ◎ ΔEX9-7128
2428 Green Daren L ◎ ΔFR6-7385
2431 Akins Dwight E ◎ ΔEX9-3225
2434 Fogleman Roy L ◎ ΔEX9-7006
2435 Knight Swindell R ◎ ΔEX9-8577
2438 Moore Bruce F ◎ ΔEX9-0712
2439 Lavin Thos A ◎ ΔEX9-0361
2442 Goins Clay V ◎ ΔEX9-7119
2443 Porter Jas jr ◎ ΔEX9-8777
2446 Carver Jas D ◎ ΔEX9-1906
2451 Adams Eug K ΔEX2-1058
2500 Lancaster Thos
2501 Correll Walter A jr ◎ ΔEX9-7887
2504 Perry LeConte ◎ ΔEX9-7619
2508 Stiwalt Ralph L ◎ ΔEX9-5153
2511 Lovelace Hoyle R ◎ ΔEX9-7368
2512 Nesbit Robt W ΔEX2-2238
2516 Norton Jesse E ◎
2519 Hollifield Walter R ΔEX9-8135
2520 No return
2524 Fridell Marcus ΔEX9-8130
Princess pl begins
2600 Morgan Homer L ◎
2601 Preslar Horace E ◎ ΔEX9-9572
2604 Hinson C Hoyte ◎ ΔEX9-7738
2610 Driggers Prentiss W
2611 Griffin Thos C ◎ real est ΔEX9-9446
2619 Blackburn Clarence E ◎
Noel pl begins
2622 Redwine Crowell L ◎ ΔEX9-8412
2627 Blackburn Robt T ◎ ΔEX9-8106
2628 Stratton Jessie L ◎ ΔEX2-1673
2632 Hill Kenneth H ΔEX9-9312
2633 Vacant
2634 Brackett Ernest ΔEX9-0769
2635 McCormick Mack H
2638 Ivey Loys L Mrs ΔEX9-0002
2639 Fisher Floyd P ΔEX9-8715
2640 Johnson Robt L ΔEX2-2445
2641 Sherrill Chester J ΔEX2-1465
2642 Rogers Chas M ΔEX2-1825
2644 Burke Wm P ΔEX2-2243
2700 Horne Harold C ΔEX9-0655
2701 Adams Dulana B ΔEX9-0731
2702 Tesh Herbert S ΔEX9-9329
2703 Tillman Dewey jr ΔEX9-0043
2706 Vacant
2707 Toll Francis S ΔEX9-8422
2708 Britt Robt D ΔEX9-7319
2709 Brown W Wayne
2711 Maas Robt H ΔEX2-1550
2712 Kelly Robt B ΔEX9-8970
2713 Barker Jesse B ΔEX9-8675
2714 Vacant
2715 Kluttz Carl L ΔEX9-3023
2717 Kluttz F Lawson
2718 Ash Grover jr ΔEX2-1243
2720 Hill Fredk E ΔEX9-8437
2721 Tysor Ralph J jr ◎ ΔEX2-1910
2723 Beam Boyd S ΔEX9-0256
2727 Bankhead Martin W
2728 Vacant
2729 Crook Percy L ΔEX2-1763
2730 Clement Jack F ΔEX9-7138
2800 Brown Manley L ΔEX9-0196
Kiddie Korrel Day Nursery ΔEX9-0196
2801 Schwartz Wm S ΔEX9-8560
2803 Wilkinson Wm ◎ ΔEX9-1335
2807 Woodard Hazel Mrs ΔEX9-0217
2809 Huth Clay H ΔEX9-6781
2813 Rabe John C ΔEX9-0745
2815 Vacant
2819 Hinson Jas O ◎ ΔEX2-1356
2820 Benson Lawrence M ΔEX9-8479
2821 Hinson Jas W
2822 Williamson Adrian P ΔEX9-0793
2826 Anderson Chas E ΔEX9-1964
2828 Beers Chas ΔEX2-2555
2831 Case Albert G ΔEX2-1761
2832 Conner Jas E ΔEX9-9400
2833 Kellick Ray E
2834 Lucas Hugh D ΔEX9-6016
2836 Preston Lonnie jr ΔEX9-7981
2838 Jay Robt C ΔEX9-7533
2842 Bridges Jas J ΔEX9-8663
2843 Summerour Geo A ΔEX9-0689
2844 Baum Harold G ΔEX9-6153
2845 Stegall Ray W ΔEX2-1543
Marlowe av intersects
3007 Earnhardt Chas J ΔEX9-8840
3008 Dean Reginald J ΔEX2-2356
3009 Galloway Harry B ΔEX9-8911
3010 Sinclair John C jr ΔEX9-5407
3013 Forbis Ralph L ΔEX9-5156
3014 Butler Danl C ΔEX9-6738
3015 Millner Clarence M ΔEX9-0378
3016 Wester Wm A ΔEX9-8714
3019 Wylie Jim M ΔEX9-7380
3020 Long R Fred ΔEX2-1177
3021 Irby A S
3022 Drum Paul R ΔEX2-2534
3025 Baker Earl C ΔEX9-3293
3026 Clapp Geo L
3027 Chester John E ΔEX9-9561
3028 Vacant
3032 Caldwell Wm C ΔEX9-7879
3034 Starnes M H
3100 Poulos Harry ΔEX9-5378
3101 Floyd Chas L ΔEX2-1727
3102 Vacant
3103 Reagan Bill ΔEX2-1533
3107 Pearce J B
3109 Parker Ruby J
3116 Coppala Chas W jr ◎
3122 Murtagh Arth J ΔEX9-1600
3125 McAlister Gene L ΔEX2-1734
3129 Harris Mary L Mrs
3133 Phifer J Brice ◎
3137 Benner Alvin E ◎ ΔEX9-7087
3141 Howell Sallie P Mrs ◎ ΔED9-8719

54

COLVILLE RD (Eastover)—From 2400 Crescent av west
100-10 **Alson Court Apartments**
Apartments:
11A Loy Demont L ΔFR6-8674
11B Chatterton Gordon L ΔED2-3728
11C Boyd Walter H Rev ΔFR6-5300
12A Owen Andrew F ΔED4-1081
12B Murdaugh Wm P ΔFR7-7731
12C Elliott Jas J ΔFR6-5383
21A Richards Hugh C ΔFR5-3858
21B Stallworth Bettie W Mrs ΔFR7-1058
21C Stowe J Ethel ΔFR5-1922
22A Williams Theo A ΔED4-5298
22B Stout Augustus L ΔFR5-4068
22C Cave M Aurelia ΔED2-5594
31A Wilson Fay ΔFR6-1639
31B Ivey Lucille M Mrs ΔFR6-5162
32A McCarty Frances R Mrs ΔED4-7047
32B Rose Helen G Mrs ΔED4-8239
33A Thomas Louise ΔFR7-5886
33B Griffin J Blanche
Houser Edna B ΔFR5-1181
41A Harrill Kate K Mrs ΔED2-2675
41B Cox Virginia L nurse ΔFR5-1227
41C Goode Kathryn N Mrs ΔED2-6274
42A Reid Grey A Mrs ΔED2-7057
42B Kelly Henry K ΔFR6-8222
42C Moss Isabelle K Mrs ΔED4-2351
51A Carpenter Edith R Mrs ΔED4-9265
51B Wilson Margt Mrs ΔED3-8525
51C Blankenship Frances H Mrs ΔFR5-6964
52A Temple Ashbrook Mrs ΔFR7-1710
52B Scott Lenora E Mrs ΔED4-4606
52C Wilhelm Cleo T Mrs ΔFR7-5937
61A Wilkinson Grace M Mrs ΔED3-7875
61B Wood Elmer E ΔED2-6264
62A Rozier Richd G jr ΔFR5-5263
62B Rollins R Clyde ΔED3-1229
63A Mull Irma I ΔFR6-8089
63B Dunn Madie E ΔFR7-7959
Street continued
101 Westminster Presby Church ΔFR7-1910
Fenton pl begins
212 Rich Chas B ◎ ΔFR5-4486
226 Broach Claude U Rev ΔED4-4517
227 Daniel Armand T ◎ ΔFR6-1417
237 Chambers Ivan F ◎ ΔED3-9880
240 Shannonhouse Frank M jr ◎ ΔED2-0081
245 Whitton Earle ◎ ΔED2-5320
246 Kenna H Gordon jr ◎ mfrs agt ΔED4-8228
254 Johnston Rufus M ΔED2-4542
255 Alexander Jas M ◎ ΔED2-0261
rear Vacant
262 Montgomery T Jas ◎
270 MacClements G Edw ◎ ΔED3-6003
S Dotger av ends
302 Dowdy Geo W ◎ ΔED2-3554
310 Bradford Williamson Z ◎ ΔED2-4411
319 McDonald Frances L Mrs ◎ ΔFR6-9502
326 Kilroy Ruth H Mrs ◎ ΔED4-4261
Hempstead pl intersects
410 Shupp Kenneth R ◎ ΔFR6-4917
418 Beaty Francis J ◎ ΔED2-2856
419 Waggoner Lonnie A ◎ real est ΔED2-1360-ΔFR7-6708
435 Speizman Morris ◎ ΔED3-4947
Eastover rd intersects

52

524 McPheeters Thos S ◎ ΔFR5-5437
531 Daughtridge Hallie B Mrs ◎ ΔED2-4534
534 Nisbet W Olin jr ◎ ΔED3-7289
540 Thompson Wesley C ◎ ΔED2-6473
Cherokee pl intersects
600 Wilkinson John L jr ◎ ΔFR6-6828
610 Greene Abner G ◎ ΔED2-6305
615 Dick Hugh F ◎ ΔED3-1680
618 Patterson Geo D ◎ ΔED3-3254
630 Miller F Thos jr ◎ ΔFR5-1113
631 Page Jesse W jr ◎ ΔED3-4284
640 Mauney Wm T ◎ ΔFR5-5728
641 Price Reginald L jr ◎ ΔFR5-8076
650 Austin Fredk D jr ◎ ΔFR5-2779
651 Patton R Lewis ◎ ΔED2-6458
661 Gullick Jonathan G ◎ ΔED3-4852
662 Giles Edw C ◎ ΔFR6-1293
669 Ross Jas M ◎ ΔFR6-2659
674 Hackney J Pritchard jr ◎ ΔED4-2245
677 Conner Frank H ◎ ΔED3-2445
Lockley dr intersects
700 Mauney Wm L ◎ ΔED2-4575
701 Sachsenmaier Elwood W ◎ ΔFR6-8102
710 Glaser Raymond ◎ ΔED3-6827
715 Jones Ralph N ΔED3-8178
718 Rankin David H ◎ ΔED2-2548
726 Vacant
727 McGarity Paul P jr ◎ ΔFR6-8321

MECKLENBURG Hotel
100% Air Conditioned
• • •
Free Parking
• • •
CHEZ LAMOUR FRENCH RESTAURANT
516-22 W. TRADE
PHONE EDison 2-1181

CATHEY LUMBER CO., INC.
"Since 1919 EVERYTHING FOR THE BUILDER"
Your "Lumber" Number
EDison 3-3138
4115 MONROE ROAD
Complete Home Building Service
PLANS
FINANCING

REAL ESTATE
H. Y. DUNAWAY CO.
37 Years in Charlotte
SALES – LEASES – LOANS – INSURANCE
205 S. Church St., R 100-01
Tels. EDison 3-2113 and FRanklin 5-6096
REAL ESTATE

HOPPE MOTORS SALES INC.
Sales — CHRYSLER — PLYMOUTH — IMPERIAL — SIMCA — Service
439 W. 4th St. corner Graham St.
Phone EDison 2-7161

COLVILLE RD (Eastover)—Contd
801 Robinson Glenn A ◎ ΔED2-2063
810 Segal Albert G ◎ ΔED4-3644
818 Obenshain Wiley S ◎ ΔFR7-2540
835 Goforth Clyde D ◎ ΔED3-5587
836 Mayfield T Murray ΔFR5-7077
Twiford pl begins
901 Miller Robt P ◎ ΔED4-4556
911 Browning Howard M ◎ ΔFR7-5782
919 Wohlbruck Theo C ◎ ΔED2-5693
Scotland av begins
Biltmore dr intersects
1100 Sutton Louis V jr ◎ ΔED4-1164
Providence rd intersects

15

COMMERCE—From 1320 Mint northwest S Graham intersects

59

COMMERCIAL AV—From 4104 Plaza rd east, 1 north NS Ry
Blackwood av begins
Potters rd intersects
1305 Vacant
1307 Corriher Chas D ΔFR6-0319
1309 Newell Richd W ΔFR7-6400
Downs Gerald L ΔED4-1180
1311 Vacant
1313 Cline Gene N ΔFR7-3341
1315 Pruette Wm B ◎ ΔED4-4336
1317 Monroe Jack ΔFR5-6529
1319 Richards Paul
1321 Pattishall Palmer G ΔFR7-6240
1323 Watts Jesse

84

COMMONWEALTH AV (Chantilly; Mecklenburg County)—From 1200 Pecan av southeast
1809 Master Clns Inc ΔED4-5841
Gordon intersects
1900 Jones & Lamson Mach Co machines ΔED4-3854
Reid Tool Serv ΔED2-3203
1901 Diamond Restr ΔFR5-9232
1908 Vacant
1909 Paint Craft Store ΔED2-2585
M&D Paint & Sup Co ΔED2-8545
1910 Brevard Mus Foundation Inc (br) ΔED3-2512
Clock Shop The reprs ΔED4-2696
1912 Stroupe Custom Home Furnishings ΔED4-7031
1915 Mill Fabrics Inc ΔFR7-6473
rear Garmon Roy S Roofing & Htg Co ΔED4-1439
1916 Thomas Edd C ◎ ΔED3-8001
1917 Little Folks Shop The clo ΔFR6-5284
1919 H&S Radio & Telev Serv ΔFR7-3902
Farson Hdw & Variety Store ΔED3-6061
1920 Sykes Dorothy L Mrs ◎ ΔED2-9139
1921 Penguin The restr ΔED2-9589
1924 Rankin Maude C Mrs ◎ furnished rms ΔFR7-1691
Thomas av begins
2000 Williford Ivy A ◎ ΔED3-1674
2001 Pub Library of Char and Mecklenburg County (East Br) ΔED2-8040
2005 Rowell & Cox Barber Shop ΔFR6-4114
2008 **Offices**
1-3 Yates Graem Adv Agcy ΔFR5-5479
4 Bemis Bros Bag Co mfrs ΔED2-1780
5 Memco Machinery Co ΔFR5-8501
6 Bahason Co The air conditioning equip ΔFR7-3813
Street continued
2009 Thompson Clns ΔFR5-7791
2012 Quality Brokers & Merchandising Co Inc ΔFR6-4918
2014 Delta Inc pole line constn ΔFR5-7543
2020 Rhodes Sinclair Serv ΔED2-9854
The Plaza intersects
2100 Am Coml Bank (Plaza Br) ΔFR6-4540
2112 Bogan Addie W Mrs ◎ ΔED3-9360
2113 Peek Riley M ◎ ΔED4-2319
2116 Granger Annie J Mrs ◎ ΔED2-6257
2117 Merrell Norman W Rev ◎ ΔED3-2348
2120 Mewborn Florence A Mrs ΔFR5-2275
Harbin Lois G Mrs ΔED2-2212
2121 Skeen Fredk C ◎ ΔED2-7413
2121½ Rembert Robt E
2124 Austin J Gene ΔED4-1903
2128 Smith Thos D
2129 Pressley Curdy D ◎ ΔED2-1471
2132 Andrews Wm M ΔFR6-2351
2133 Black Walter J
2134 Fowler Jerre L
2136 McCoy P C ΔFR6-4421
2137 McCready Bess E Mrs ◎
2140 Jolly J Russell ◎ ΔED3-5772
2141 Wilson Devere L
2143 Vacant
StJulien intersects
2200 Cline Carl J ◎ ΔED3-7307
2201 Craig S Lester ◎ ΔED2-0894
2201½ Hendon Bob M ΔED2-1044
2204 Trexler Wallace R
2205 Ruppelt Wm E ◎ ΔFR6-3853
2208 Mizelle Wm H ◎ ΔED3-3406
2211 Kincaid Wm T ◎ ΔFR7-3072
2212 Pearson Jas E ΔED2-2074
2213 Ward Robt F ΔED4-7005
2216 Christenbury Herman P ◎ ΔED3-1981
2217 Clawson Archie R ΔFR5-3482
2220 Glenn Ralph C ΔED4-2797
2221 Ingram Thos C ◎ ΔFR5-5377
2224 Shriner Russell P ◎ ΔED3-7806
2228 Spanola Wm R ◎ ΔED3-5014
2229 Haley Rufus D ΔED4-5222
2232 Blackwelder Frank M ◎ ΔFR5-9168
2233 Carroll Worth O ◎ ΔFR7-2379
2236 Meacham Cular B ◎ ΔED3-8591
2237 Payne Doy E ◎ ΔED4-5065
2240 Thames Wm L jr ◎ ΔED3-2513
2241 Kiddie Korner Day Nursery ΔFR5-2796
Westover intersects
2300 Ellerbe John S ◎ ΔED2-5235
2301 Nance Marvin B ◎ ΔED3-5765
2304 Westerfield Stanley W ◎ ΔFR6-7831
2305 Ray J Bryan ◎ ΔED2-1577
2308 Bunn Reuben A ◎ ΔED3-1693
2309 Bramhall John W Rev ◎ ΔED3-6005
2312 Tidwell Geo O ◎ ΔED3-5945
2313 Black Edw W ◎ ΔFR6-3668
2316 Stegall Robt E ◎ ΔED4-9380
2317 Grob Otto ◎ ΔED3-2751
2320 Hope L Odell ◎ ΔED4-4116
2324 Mason Pernal S ◎ ΔFR5-1481
2325 Minogue Beulah F Mrs ◎
2328 Helgesen Norval L ΔFR5-7130
2329 Lake Robt C ◎ ΔED3-8387
2332 Lomax Pearl G Mrs ◎ ΔED2-0778
2333 Yoos Albert W ◎ ΔED4-0893
2336 Katsaris Mandani G Mrs ◎ ΔED2-2755
2337 Hart Floris K ◎ ΔFR6-5111
2340 Robinette Wm J ΔFR5-2946
Dealers Serv auto warranty ΔFR5-2946
2341 Bryant Gussie A Mrs ΔED2-6133
2343 Fisher Nathl S ΔFR6-2174
Bascom intersects
2400 Phifer Reece M ΔED2-8361
2401 Livingston John W ΔED3-2465
2404 Moore Holmes P ◎ ΔED2-5006
2405 Mandell Jules ΔFR5-4820
2408 Beard Robt J ◎ ΔED4-7618
2409 Davis Jas B ◎ ΔED3-2200
2412 Funderburk Chas V ◎ ΔED2-6491
2416 Dugan Hugh E ΔFR5-3486
2417 Talbot Walter L ΔED4-8491
2420 Mason Charlotte P Mrs
2421 Gordon Grier P ◎ ΔED3-9402
2424 McAteer Ray H ◎ ΔFR6-0697
2425 Morris Hugh W ΔED2-7263
2428 Hiott Greer F ΔED2-4820
2429 Hubbard Wm T ◎ ΔFR6-6800
2433 Yoos Walter L ◎ ΔED4-5864
2434 Commonwealth Meth Ch ΔFR6-4924
Commonwealth Private School ΔFR6-4924
2437 Griffin Enoch B ◎ ΔED2-2553
2441 Morris Ruth S Mrs ◎ ΔFR5-2971
Hanover intersects
2500 Miller Kenneth L ◎ ΔFR5-1094
2501 Faulkner Hoyle W ◎
2504 Neely John M ◎ ΔED4-1792
2505 Mulligan Leo B R ◎ ΔED2-2363
2505½ Eplee K Roy
2508 Bishop Wm C jr ◎ ΔFR7-7884
2509 Meadors Chas W ◎ ΔFR7-1752
2512 Sternberg Eric H ◎ ΔFR6-7195
2513 Todd Ruth W Mrs ◎
2516 Clontz Wm H ◎ ΔFR5-8974
2517 Braxton Lonnie A jr ◎ ΔED4-0626
2520 Aschenberg Arth H ◎ ΔED4-4965
2521 Pangle Sam D ΔED3-7060
2524 Parrish John F ◎ ΔED4-4841
2528 Evans John W ◎ ΔFR6-3883
2529 Mullis W Frank ◎ ΔED4-9897
2531 Ward J D ◎ ΔED4-3182
2532 Alexander Wilson ◎ ΔFR6-7312
2536 Edwards Flave O ◎ ΔED2-2715
2537 West Harvey ΔED2-0182
2540 Max Roy E ΔED2-7819
2541 Cox Sally C Mrs ◎ ΔED4-1251
Lyon intersects
2600 Burton Robt C ◎ ΔED3-1239
2601 Woody Herbert P ◎ ΔED4-2673
2604 McClure Major V ΔFR7-6330
2605 Vacant
2608 Parrott Robt M ◎ ΔED3-8334
2609 Brafford Joe B ◎ ΔFR6-7156
2612 Pruitt Wm M ΔED2-8339
2612½ McKnight Clara Mrs
2615 Blackwelder Roger W jr ◎ ΔED4-8216
Blackwelder R W Co insulation material ΔED4-8216
2616 Furr Isabelle J Mrs ◎ ΔFR5-3440
2617 Strahan Thos J ◎ ΔED4-0726
2620 Hunter Coyte Rev ΔFR7-4271
2621 Johnston Walter E ΔED2-7574
2624 Turner Joye H Mrs ◎ ΔFR5-7149
2625 House John M jr ◎ ΔFR6-6705
2628 Martin Carl F ◎ ΔED4-8980
2629 Ziegler Thos D ◎ ΔED2-3041
Ziegler Sls Co mfrs agt ΔED2-3041
2632 Jones Henry B ΔED4-1513
2633 Tiddy John A ◎ ΔED2-3982
2636 Ward Clarence W ◎ ΔFR5-5183
2637 Akins Zimire G ◎ ΔED4-9151
Morningside dr intersects
2701 Tiddy's Cities Serv Sta ΔFR5-9272
Briar Creek Bridge

102

2738 White Carl A ◎ ΔED2-5606
White & Simpson Co fl surfacing ΔED2-5606
2744 Simpson Frank M ◎ ΔED2-5606
2754 Mangum E Thos ΔFR6-2165
2800 Besser Chas S ◎ ΔED4-3233
2816 Lee Walter ◎ pntr ΔED3-1432
Rockway dr ends
2830 Honeycutt Ralph D ◎ ΔED3-5292
2920 Guyn H Thompson ◎ ΔED3-9750
2925 First Bapt Recreation Center
2934 Johnson Dwight M
2937 Cooke Larry B ◎ ΔED3-9508
3000 Turner Jas F ◎ ΔFR5-1075
3001 Deal Garnette N ΔFR6-6902
3007 Watson Geo P ◎ ΔED3-5774
3008 Stone Hubert E ◎ ΔED3-7040
3011 Williams Carlton P ◎ ΔFR6-2170
3018 Holt Lottie E Mrs ◎ ΔFR6-9987
3020 Hamilton Lillie Mrs ◎ ΔED3-8252
rear Starnes Grace Mrs ΔED2-7553
3021 Williamson Jas L ◎ ΔED2-2564
3022 Grant Saml M ΔED4-5162
3022½ Hargett Bobby L
3024 Hamilton Stanley E jr ◎ real est ΔED3-1953
3028 Williams Dessie Mrs ◎ ΔED3-7378
3031 Dulin Carl W ◎ ΔED3-6705
3032 Myers Chas J ΔFR5-4091
Briar Creek rd intersects
3100 Henkel Fred L ◎ ΔFR5-3271
3101 Collins Jas H ◎ ΔED4-8245
3104 Foster Wm H ◎ ΔED4-1823
3108 Foy Jas W ◎ ΔED4-1965
3109 Hatley Wm O ◎ ΔFR5-8938
3112 Asten E Fredk ◎ ΔED4-8924
3113 Hibbard Carl H ◎ ΔFR5-6113
3116 Green Wm A ◎ ΔED4-9546
3117 Reynolds Eliz D Mrs ◎ ΔFR6-9824
3120 Campbell John M ◎ ΔED4-7470
3121 McMurray Raymond A ◎ ΔFR6-661
3124 Thomas Roma H Mrs ◎ ΔFR5-5826
3125 Lukowski Edw F ◎ ΔED4-8290
3128 Todd Harry J ◎ ΔED4-1188
3129 Ward Jas E ◎ ΔED4-1434
3132 Howie Heath B ◎ ΔED4-0984

"Selling and Servicing Chrysler Products Since They Were Born"

PYRAMID LIFE INSURANCE CO.
"Insurance in All Forms for Everybody"
Home Office
Charlotte
N. C.
2407 North Tryon St.
Tel.
FRanklin
5-5501

Marley Realty Company
REALTORS
COMPLETE
Home Loan and Insurance Service
BUILDERS
1236 E. MOREHEAD
PHONE EDison 4-4621

PEOPLES SAVINGS & LOAN Assn.
Chartered Supervised Audited by N. C. State Insurance Dept.
117 E. FOURTH ST. PHONE FRanklin 5-8146

OMMONWEALTH AV (Chantilly; Mecklenburg County)—Contd
3133 Gill John M ◎ ΔED4-7757
3136 Davis E Hugh ◎ ΔED2-8003
3137 Briscoe W Gordon ◎ ΔED4-9882
3138 Cope Geo D ◎ ΔED4-7377
3141 Deese Jay H ◎ ΔED2-3530
3145 Ivey Clinton W ΔFR6-1226
Waterman av ends
3200 Armeen C Jos jr ◎ ΔFR7-1387
3201 Culp Jas T ◎ ΔED3-2740
3204 Armeen Mitchell J ◎ ΔFR5-7102
3205 Mandanis John A jr ◎ ΔFR5-6525
3208 Hargett Clyde B ◎ ΔED4-9346
3209 Cates Fred W ◎ ΔED4-4629
Pinecrest av begins
3212 Vacant
3213 Scott Edwin R ΔED3-2391
3216 Garrison Thos M ◎ ΔED4-3622
3217 Courtney W E ΔED4-0679
3220 Vacant
3221 Brunson M Pete ◎ ΔED4-5866
3225 Matheson Harold T ΔFR5-5050
3229 McCall Jas I
3300 Godfrey Edelweiss Mrs ΔED3-5041
3301 Auton Harding R ◎ ΔFR5-3678
3302 Keener's Serv Center water heater repr ΔFR6-5868
3304 Commonwealth Barber Shop
rear Vacant
3305 Torrence Wilson M ◎ ΔFR6-1450
3306 Vacant
3307 Futch John D Mrs ΔFR7-1256
3308 Commonwealth Grill restr ΔED2-9654
3309 Rego Dennis S ◎ ΔFR5-8017
3310 Commonwealth Beauty Salon ΔFR7-5943
3315 Cook Sumpter B jr ◎ ΔED4-0193
3329 Parramore Asa E ΔED2-7637
3333 Bullard Marvin E ◎ ΔED3-7004
3337 Wright Marion D ◎ ΔED2-3707
3346 Commonwealth Laundromat ΔFR6-6864
3350 Commonwealth Esso Serv Station ΔED2-9469
3356 Commonwealth Sundries Store ΔFR5-9347
3360 Balentine's Hdw Store ΔED3-3865
Woodland dr begins
3400 Commonwealth Gro ΔED3-7623
3401 Stone Jack W ◎ ΔED4-7039
3404 Carnes Johnny W ◎
3408 Gaskins Mack A ΔED3-7616
3415 Fafell Benj F jr ◎ ΔED4-7318
3416 Carpenter R Carroll ◎ ΔED3-5257
3420 Vacant
3421 Drum Dewey L ◎ ΔED2-4819
3423 Hoover Peggy
3426 Dellinger Orel L ◎ mason contr ΔED2-6258
3429 Kesiah Eunice D Mrs ◎ ΔED4-5896
Park Florist ΔED4-5896
3433 Watts Jesse ◎ ΔFR6-4982
Watts Radio & Telev Serv ΔFR6-4982
3434 Antley Marion F ◎ ΔED4-3152
3437 Scull Robt
3438 Dzniblinski Eug S ◎ ΔFR6-3628
3441 Propes Kenneth R ΔFR6-8659
Greenwood av begins
3500 Koonce W Henry ◎ ΔED2-4060
3501 Roth Sam ◎ ΔFR6-0167
3502 Horton Roy B ◎ ΔED2-7921
3504 Cook Martha H Mrs ◎ ΔED4-3885
3509 Edwards Jas D ◎ ΔED3-3336
3510 Headen Florence A Mrs ◎ ΔED3-3065
Flo's Nursery & Kindergarten ΔED3-3065
rear Vacant
3517 Whitesides Geo W ◎ ΔED2-8894
3518 Kokoska Michl G ◎ ΔED4-6770
3519 Ford John M ◎ ΔED2-2664
3520 Fowler Thos P ◎ ΔED3-6803
rear Vacant
3522 Blackwelder Ervin H ◎ ΔED2-3825
rear Blackwelder Wyckliff
3524 Newell Jack F ◎ ΔED4-5591
3525 Cox Ney M ◎ ΔED2-3992
3529 Kiser David G ◎ ΔED3-1289
3601 Templeton Ted R ◎ ΔED2-4388
3614 Fowler Robt H ◎ ΔED4-3664
3616 Robinson Margt J Mrs ◎
3617 Philbeck Jos C ◎ ΔED3-8064
3625 McKee Eston E ◎ ΔFR5-1826
3626 Wilson Edw E ◎ ΔFR6-6057
3628 McMillan David C ◎ pntr ΔED3-7471
3632 Hahn Geo D ◎ ΔED2-3351
Rollins av begins
3700 Threatt Claude D ◎ ΔED2-5327
3701 Nifong D Moody Rev ΔED2-2672
3705 Webb S Elliott ◎ ΔED4-1502
3708 Farr Hugh L ◎ ΔED3-8505
3709 Poovey Helen K Mrs ◎ ΔED2-4440
3714 Baucom Elias H ◎ cabtmkr ΔED4-1187
3715 No return
3717 Wilson Henry D ◎ ΔED4-7016
3718 Lowder Geo E ◎ ΔFR7-3555
3721 Beaver John D ◎ ΔFR6-0180
3724 Pace Annie Mrs ◎ ΔED3-6988
3725 Stainback Jas T ◎ ΔFR7-5332
3726 Funderburk Arth R ◎ ΔED3-2053
3729 Payne Geo N ◎ ΔED2-4458
3732 Funderburk Homer E ◎ ΔFR6-4209
3736 Staton John S Rev ◎ ΔED2-6011
3737 Price Walter H ◎ ΔED4-7513
3747 Christmas Thos P ◎ ΔED2-5738
3747½ Huneycutt Malinda Mrs ΔED4-6516
3802 Dellinger Gertrude E Mrs ◎ ΔED4-1895
3804 Vacant
3804½ Vacant
3811 Hall A Lindo ◎ ΔED4-9879
3812 Williams Jas H ◎ ΔED4-3764
3815 Commonwealth Presby Church
3816 Baucom E Ray ◎ ΔED2-2062
Eastway dr ends

67

N Independence blvd intersects
3918 Ward Jesse L jr ΔED2-0417
3920 Lineherger Jiles B ◎ ΔED4-0179
3921 Danikas Geo N ◎ ΔFR6-4552
Danikas Amelia Mrs beauty shop ΔFR6-4552
3925 Salem Taffey ◎ ΔFR7-2152
3929 Collins Virgil T ◎ ΔED4-7532
3933 Jordan Willie R ◎ ΔFR7-4122
4000 Long J Clifford ΔFR7-1352
4009 Tolson Ed V ◎ pntr ΔED4-2159
4013 Pless Buell A ◎ ΔFR5-5292
4014 Little Jonah A ◎ ΔED3-4724
4018 Johnson Cleo H ◎ ΔFR5-5304
4020 Helms Ray D ◎ ΔFR6-3504
4028 Ellington Ernest M ◎ ΔFR5-0670
4034 Oliver Jasper L ◎
4038 Anthony Ethel P Mrs ◎ ΔED4-0043
Brookside dr ends
Hiddenbrook dr begins
4100 Summey Furman L ΔFR6-4072
4105 Stewart Miriam R ◎ ΔED3-7814
4109 Vacant
4113 Hullett Marvin C ◎ ΔFR6-9062
4117 Haigler Norman C ◎ ΔED2-3551
4121 Helms Raymond C ◎ ΔFR7-2954
4126 Little Wm H ◎ ΔED4-9165
4130 Skender Donald R ΔFR6-0126
4138 Crabtree Jas S ◎ carp ΔED2-0377
rear Cookston Zell ΔFR6-0914
4201 Harris Geo H ◎ ΔFR6-9000
4204 Crabtree John A ◎
4205 Michael Virginia Mrs
4207 Moore Robt L
4212 Biggers Richd V ◎ ΔED2-0667
4215 Vinson Geo P ◎
4216 Connell A Barron ◎ ΔFR6-5085
4219 Galloway Wm L ◎ carp ΔED4-8074
4221 Williams Edw A ◎ ΔED4-3867
4222 Faber Victor ΔFR6-0628
4224 Treece J Levy ◎ ΔED2-1631
rear Treece Clara J
4225 Threatt Harvey W ◎ ΔED2-2909
4226 Vacant
rear Vacant
4228 Vacant
4231 Underwood Julian R ΔED3-2972
4234 McPherson Ruffard ΔED4-8398
4235 Funderburk Ward B ◎ ΔED3-7356
4236 Craver Jack R ΔFR6-9673
4239 Hinson Wm B
4301 **Apartments**
1 Rollins Wm A ΔFR6-8743
2 Hartsell Dwight E ΔFR5-7673
3 Vacant
4 Smalley Helen
Street continued
4302 Wallace Walter F ◎ ΔFR5-3462
4304 Vacant
4304½ Vacant
4311 Plyler G Pierce ◎ ΔFR6-9382
4314 Moore Thos R ◎ ΔED2-0810
4317 Jackson Edw M ◎ ΔED4-0287
4320 Randle Robt E ΔED2-0582
4321 Haney Doyle T
4322 Godwin Clarence E
4324 Austin Crowell J ◎ ΔED2-0330
4328 Lyerly Eddie J ΔED4-3345
4332 Benfield Harry G ΔED3-0237
4336 Smith Jas E ◎ ΔED2-6336
4400 Miller Clyde W ◎ ΔED3-8953
Miller Clothielde B Mrs drsmkr
rear Long Imelder S Mrs
4404 Hicks Bertha Mrs ◎
4408 Hicks Chas J ◎ ΔFR5-1537
4412 Gillespie Jas K jr ΔED4-2572
4416 Haigler Chas W ◎ ΔFR5-6972
4422 Walters Herbert L ◎ ΔFR7-1301

102

COMMONWEALTH PK—A residential sub-division north of Commonwealth av, east of Briar Creek rd

37

CONCORD RD (Mecklenburg County)—(See N Tryon)

37

CONCORDIA AVENUE—From Catalina av northwest, 1 north of W 24th
Grimes intersects
500 Hart J Smith jr ◎ ΔED3-4176
501 Miller Russell F ◎ ΔED2-5871
508 Woody Geo E ◎ ΔFR6-3193
509 Neil Don E ◎ ΔFR6-9778
512 Ferrell Herbert E jr ◎ ΔED3-8398
513 Butler Jas L ΔFR5-2200
516 Bullock Lena M Mrs ◎ ΔED2-7491
517 Lands Sidney B jr ◎ ΔED3-9407
Grimes av intersects
600 Summers David L ◎ ΔED2-4083
601 Kiker Ralph E ◎ ΔED4-6728
605 Rosecaln Geo ◎ ΔFR5-2407
609 Beam Hailey H ΔFR7-2319
610 Beam Hailey H jr ◎ ΔFR7-9763
614 Lowe Forney W jr ◎
Bancroft intersects
700 Godwin Colon B Mrs ◎ ΔFR5-1807
rear Vacant
705 Furr Earl B ΔFR6-5844
707 Furr Earl B jr
708 Hendrix Leonard Rev ΔED2-1581
709 Edwards Calvin L ΔFR7-7726
Hutchison intersects

29

CONDON (Biddleville)—From 700 N Summit north
404 Johnson Connie ΔED3-8107
406 Lindsey Margt
412 Golden Grady ΔFR6-6527
420 Williams Hester T Mrs ◎ ΔFR5-2904
428 Ellerbee Elzanie
600 Williams Minnie M Mrs ◎ ΔFR5-1192
612 Ross Etta M Mrs ΔED4-9061
616 Davis Mollie H Mrs ◎
620 Pearson Marvin L ◎
622 Williams Taylor ◎ ΔED3-5581

45

VanBuren intersects
Madison av intersects (not open)
801 Under constn
802 Black David W ◎ ΔED2-3874
Patton av intersects
Washington av intersects
1012 Holland Geo ◎ genl contr ΔED4-3337
1016 Jones Roxie M Mrs ◎
Oaklawn av intersects
1116 McClure Jas M Rev ◎ ΔED4-8277
1120 Adams Tom ◎ ΔFR6-0801
1124 Covington Ressie Mrs ◎ ΔED4-1407
1125 Washington Hts Beauty Shop
1126 Simpson Robt ΔFR5-2977
Renner intersects
1200 Featherstone Walter ◎ ΔED3-7415

ALEXANDER FUNERAL HOME, INC.
• • •
24 Hour Ambulance Service
• • •
"Service Above Self"
• • •
A Funeral To Fit Every Need
• • •
323 S. Brevard
DIAL
EDison 3-1167
or
EDison 3-1830
EDison 3-6027

KALE—LAWING COMPANY
"Serving the Carolinas For Over 33 Years"
OFFICE OUTFITTERS
COMMERCIAL STATIONERS
PRINTERS
SCHOOL SUPPLIES
We Sell Art Metal STEEL OFFICE EQUIPMENT
227-231 S. Tryon
PHONE
FRanklin 7-2641

FRED J. WIGGINS CONSTRUCTION CO.
BUILDING CONTRACTORS
Residential — Commercial
130 EAST 4th ST., R 203
TELEPHONE EDison 3-4563

DAVIS & YOUNG INC.

YOUR Independent Insurance AGENT "SERVES YOU FIRST"

INSURANCE

110 Latta Arcade
322 S. Tryon St.
Tel. EDison 3-3189

Blue and Direct Line Printing — Photostatic Copying

CHAS. A. TORRENCE
DRAFTING MATERIALS

210-216 Latta Arcade
322 S. TRYON ST.

Phone
EDison 3-5702

CONDON (Biddleville)—Contd
1212 Strong Wayne ◎ ΔFR5-3102
1217 Alexander Robt W ◎ ΔFR6-8350
1220 Benford Napoleon O ◎ ΔFR6-8720
1224 **Apartments**
1 Bradford Annie B Mrs ΔED3-8592
2 Ledbetter Julia M Mrs ΔFR7-4581
3 Gray Odessa
4 Pope Marie Mrs
Street continued
1225 Williams Johnie ◎ ΔED4-5493
1227 Blackmon Otis ◎ ΔED2-8242
Vinton intersects
1302 Under constn
1304 Meeks John B ◎ ΔFR6-8761
1307 Dye Herbert ◎ ΔFR7-1363
1308 Billingslea Edgar ◎ ΔED3-5245
1316 Herndon Wallace ◎ ΔED3-7047
1319 Wilmore Henry W ◎ ΔED3-4202
1320 Hill Saml W ◎ ΔED4-4802
1324 Payden Thos I ◎ ΔFR6-1710
1327 McCain Connie Mrs ◎ ΔFR6-6225
1328 Vance Willie ◎ ΔFR7-1702
1330 Pinckney Jos E ◎ ΔED4-8327
1332 Campbell Saml C ◎ ΔFR5-5375
1333 Smith Caleb

22
CONGO—From 1005 Ridge east and southeast, 1 southeast of S McDowell
1003 **Apartments**
1 Stevenson Maude J Mrs
2 Vacant
3-4 Ingram Hattie Mrs ΔFR5-5609
Street continued
1005 **Apartments**
1 Wallace Edw
2 Leary Ethel J
3 Jeter Magnolia H Mrs ΔED4-3144
4 Houston Eliz M Mrs
E Vance intersects
1019 Rhodes Claude L jr ΔED2-2626
1019a Summers John
1021 Austin Charlie
1021a Coleman Wallace C ΔFR5-8560
1023 Bradley Florence G Mrs
1023a Sanders Eliz B Mrs ΔFR6-3409
Stanton begins (not open)
1025 London Fred
1025a Vacant
1027 Chisholm John A
1027a Williams Edna C Mrs
1029 Wolfe Etta H Mrs
1029a Glenn Geo jr
1031 Stitt Joe R
1031a Holmes Leroy
1033 Barber Nellie C Mrs
1033a Stitt Wm H
Cobbway intersects
1043 Rush Beulah S Mrs
1043½ Adams Walter
1044 Morrow C J ΔFR6-0416
1045 Molloy Howard
1045½ Dixon Baxter L
1046 Harvey Pearl E
1047 Parks Maude Mrs ΔFR7-2059
1047½ Lindsay Fred
1048 White Johnsie H Mrs
1049 Wilson Julia M Mrs
1051 Smith Bernice W Mrs

46
CONISTON PL (Myers Park)—From Kings dr east
2015 Williams Leslie J ◎ ΔED4-8546
2021 Carnes Kath J ◎ ΔFR5-5558
2027 Walser Wm T ◎ ΔFR6-2701
2032 Slaughter Vesta O Mrs ◎ ΔFR5-6640
2033 Allen John H ◎ ΔFR6-2703
2040 Farthing Wm P ◎ ΔFR6-9583
2048 Stern Fred M ◎ ΔFR5-3340
2054 Collins Thos E ◎ ΔED4-4320
2100 Black Ira L ◎ ΔED3-5964
2101 Street Clarence P ◎ ΔED3-6986
2110 Dowtin Wm R ◎ ΔED4-2704
2110½ Ray C Wm ΔFR6-5288
2111 Sebrell J Emmett ◎ ΔFR5-2642
2112 Hood Wm M jr ΔED3-2824
2118 Andrews Daisy W Mrs ◎ ΔED2-7930
2119 Nicholson Lula S Mrs ◎ ΔED2-8073
2126 Belvin D L ◎ ΔED2-5568
Queens rd W intersects

40A
CONNECTING RD—From Northgate av south, 1 east of Pineville rd
4600 Broadway Fred B ◎ ΔJA3-6918
4601 Johnson W Jeddy ◎ ΔJA3-6062
4609 Luckadoo Jas G ◎ ΔJA3-5012
4610 Wootle Garland ◎
4613 Gwyn Hugh S ◎ ΔJA3-2277
4614 Harper Desmond R ◎ ΔJA3-3742
4617 Adcock Jas B jr ΔJA3-5017
4618 Purvis Lewis L ΔJA3-0118
4622 Fauls Jas C ◎
4626 Harris Chas M ◎ ΔJA3-5673
rear Millaway Rudolph C
4630 Harris Ira M ◎ ΔJA3-1513
4634 Todd Wm H
4638 Jefferies Jos J ◎ ΔJA3-6486
Manhasset rd begins
4641 Branham Ben W ◎ ΔJA3-2013
4644 Hasting Parris K ◎ ΔJA3-6267
4645 Boliek C Venoy ◎ ΔJA3-0854
4650 Smith Stover ◎ ΔJA3-5887
Woodlawn rd intersects

54
COOK (Colonial Heights)—From 2217 Crescent av southeast
S Laurel av intersects

73
COOPER DR—From Pineville rd east, 1 south of Seneca pl
212 Under constn
219 Mincey Chas W ◎ ΔJA3-0641
220 Shaw Harry P III ◎ ΔJA3-0184
226 Hickey Wm H ◎ ΔJA3-6665
231 Baenen Eug L ◎ ΔJA3-5576
232 Light Grant C ◎ ΔJA3-1088
300 Under constn
301 Vacant
308 Saunders Charlie C ◎
314 Under constn
315 Schofield Richd C ◎ ΔJA3-4579
321 Under constn
326 Under constn
332 Wallen Avery C ◎ ΔJA3-1981
Glenham dr intersects
512 Cox Thos E ◎ ΔJA3-4128
513 Miller Frank D ◎ ΔJA3-2618
518 Nash Bruce T ◎ ΔJA3-5532
519 Allen Bob J ◎ ΔJA3-4004
524 Dolive Earl ◎ ΔJA3-2108
525 Kemp H Overton ◎ ΔJA3-1384
530 Mickelson Ward A ◎ ΔJA3-1439
531 Drye Willard C ◎ ΔJA3-3127
536 Bledsoe Roger W ◎ ΔJA3-1961
537 Burch Henry E ◎ ΔJA3-0138
600 Reavis Jerry jr ◎ ΔJA3-1459
601 Revord Willard M ◎ ΔHA3-1933
609 Tye Wm W jr ◎ ΔJA3-3592
615 Airington Harold L ◎ ΔJA3-3376
621 Vacant
627 Oates Paul V ◎ ΔJA3-6646
628 Larkins Richd H ◎ ΔJA3-0626
Ebb pl ends
700 Greene Jerry H ◎ ΔFR7-1926
701 Burruss J Thos ◎ ΔJA3-5140
708 Vacant
709 Heffelman John A ◎ ΔJA3-3974
714 Vacant
715 Griffin Jas E ◎ ΔJA3-5802
720 Vacant
721 Under constn
Seacroft rd intersects
800 Under constn
801 Under constn
806 Under constn
812 Under constn
818 Under constn
830 Vacant
843 Roberson Ernest L jr ◎ ΔJA3-0824
849 Wichmann Fredk C ΔED4-9078
857 Vacant

37
CORNELIUS—From 426 Atando av north to Leota dr, 1 west of Robinson cir
3219 Safeway Truck Rental Co Inc ΔED3-1298

71
CORNELL AV—From 1534 Andover rd southeast, 1 south of Ansley ct
2400 Saxon Jas H ◎ ΔEM6-4920
2410 Moulton Robt E ◎ ΔEM6-4530
2415 Short Lawrence E ◎ ΔEM6-4532
2418 Lewis Jos A mfrs agt ΔEM6-2764
2423 Monroe Henry T ◎ ΔEM6-4052
2426 Barksdale Henry W ◎ ΔEM6-0131
2427 Petersen Ralph R ◎ ΔEM6-4732
2434 Cross Clyde W ◎ ΔEM6-4050
2500 Corne Troy P ◎ ΔEM6-4731
2501 Lawson Dan J ◎ ΔEM6-4735
2510 Starnes Dayton A ◎ ΔEM6-4056
2511 Scott Geo R ◎ ΔEM6-4729
2516 Keziah Henry G ◎ ΔEM6-4058
2521 McArn Chas R ◎ ΔEM6-4737
2522 Johnston Butler L ◎ ΔEM6-4607
2528 Martin Herbert E ◎ ΔEM6-4230
2529 Flory Chas W ◎ ΔEM6-4054

73
CORTLAND RD—From 4938 Buckingham dr east, 1 south of Mayfair la
1447 Gorrell Richd L ◎ ΔJA3-6381
Buckingham dr intersects
1450 Mosher Wm H ◎ ΔJA3-5251
1458 Vacant
1459 Starnes Keith C ◎ ΔJA3-0624
1465 Moon Claud E ΔJA3-5657
1466 Berger Jacob W jr ◎ ΔJA3-5292

73
CORTLAND RD E (Selwyn Park)—From 5100 Valley Stream rd east, 3 south of Mayfair la
1309 Heagle Richd D ΔJA3-2194
1314 Mangold Jack C ◎ ΔJA3-6601
1315 Yandle Paul E ◎ ΔJA3-1876
1317 Brodersen Lawrence J ◎ ΔJA3-5005
1318 Treason Boyd R ◎ ΔJA3-6766
1321 McDaniel Anne H ◎ ΔJA3-5591
1322 Thomas Elsie D
1325 Vacant
1326 McCoy Robt M ◎ ΔJA3-4702
1329 Baggs J Angus ◎ ΔJA3-3563
1330 Hale G Douglas ◎ ΔJA3-0890
1333 Hancock Joe L ΔJA3-3889
1335 Corbett Wm E ΔJA3-5403
1400 Waugh Richd E ◎ ΔJA3-0647
1401 Walker Geo D ◎ ΔJA3-1469
1404 Price Ely R ◎ ΔJA3-6039
1405 Vacant
1408 Newstrom Dell ◎ ΔJA3-2922
1409 Matthews Benj R jr ◎ ΔJA3-5865
1412 Adams L Wiley ◎ ΔJA3-2199
1415 Gettis Chance E ◎ ΔJA3-1752
1416 Brantley John R jr ΔJA3-0963
1419 DeWeese H Wayne ◎ ΔJA3-3201
1420 Jaeger Gilbert H ◎ ΔJA3-0819
1424 Bell Gladys F ◎ ΔJA3-1514
1425 Vacant
Buckingham intersects

73
CORTLAND RD W (Selwyn Park)—From 5000 Valley Stream rd east, 2 south of Seneca pl
1300 Griffin Danl J ◎ ΔJA3-0489
1304 Vacant
1305 Shepler Jas E ΔJA3-6546
1308 Jugis R Jos ◎ ΔJA3-3891
1313 Ervin Margt M Mrs ΔJA3-3417
1400 Sprengel Gustave ◎
1401 Bunn Robt G ◎ ΔJA3-5860
1404 Printz Dell M jr ΔJA3-2813
1405 Smith Fredk O ◎ ΔJA3-6423
1408 Currin Jos J jr ◎ ΔJA3-0549
1409 Carver Harry W ◎ ΔJA3-2704
1412 Conger Walter E ◎ ΔJA3-1110
1413 Crawford Douglas A ◎ ΔJA3-5594
1417 Dancy Arth F jr ◎ ΔJA3-3075
1418 Ammons R Jas ◎ ΔJA3-3237
1421 Townsend J Gerald ◎ ΔJA3-5796
1424 Willis Ronald W
1427 Troxler Therman J ◎ ΔJA3-4192
1441 Jones Owen R ◎ ΔJA3-2036
1459 Starnes Keith C ◎ ΔJA3-0624
Buckingham dr intersects

63
COSBY PL—From 1800 Arnold east, 1 north of Central av
3107 Meigs Danl K ◎ ΔFR6-3406
3111 Presson Banks R ◎ ΔED2-6027
3119 Camp E Eug ◎ ΔFR5-0140

CHARLOTTE GENERAL TIRE CO.

TUBELESS TIRE HEAD-QUARTERS

GENERAL

FLEET SERVICE
WHEEL ALIGNMENT and BALANCING
KRAFT RECAPPING
BATTERIES

Tel. FRanklin 7-1516

432 S. Tryon St.

FIRST FEDERAL SAVINGS & LOAN ASSOCIATION
MEMBER OF FEDERAL SAVINGS & LOAN INSURANCE CORPORATION
225 S. TRYON ST. EDison 3-8401
SAVINGS LOANS ASSETS

WBT
DIAL 1110

WBTV
CHANNEL 3

OSBY PL—Contd
Lee av begins
3201 Tarlton Wm A ◎ bldg contr ΔFR5-4864
3207 Hollingsworth Carlos M
3215 McLaughlin Paul R ◎ ΔFR5-2660
3221 Smith Richd F ◎ ΔFR5-6945
3400 Pender Chas A ◎ ΔFR6-5072
3402 Vacant
3402½ Renfrow Jas M jr ◎ ΔED2-7390

52
COTTAGE PL (Eastover)—From 800 Providence rd east, 1 south of Altondale av
116 Vest Wm E ΔFR6-1851
117 Thompson Wriston A ΔFR5-4642
118 King Chas E ◎ ΔFR5-3142
120 Hinson Oscar M ◎ ΔED4-5178
125 Manies Chas S ◎ ΔED2-6493
126 Joyner Varnie W Mrs ΔED2-3359
129 Davis D Glenn ◎ ΔFR7-7935
132 Fligel Paul ◎ ΔFR6-3158
135 Little Thos A ◎ ΔED2-0895
136 Parsons Reginald E ◎ ΔED2-2251
137 Crowe Irene ΔFR6-1150
138 Freeland Jan W Mrs
139 Flow Victor I ΔFR6-7885
140 McCracken Peggy ΔED4-1904
141 Cathey Frances M Mrs ΔED2-4985
148 McCauley Geo A ◎ ΔED3-5930
200 Gray Horace E ◎ ΔFR7-2151
201 Woodruff John G ◎ ΔFR5-2483
204 Bradford Wm M jr ◎ ΔED2-7104
205 Trimble Bertha J Mrs ◎ ΔED4-3701
208 Fisher Donald ◎ ΔED2-5233
209 Womack Jas H ◎ ΔED4-5194
210 Ballard Thos P ΔFR6-3418
212 DuBose Theo M ◎ ΔFR5-8460
215 Vacant
216 Kinlaw Jack R
217 Bunn Maude L Mrs ◎ ΔED2-5435
218 Roberts Thos C ΔFR7-6129
220 Parlier Mae L ◎ ΔED4-6649
221 Hill Raymond F ◎ ΔFR5-7821
222-24 Vacant
225 Bass Adeline B Mrs ◎ ΔED2-5626
228 Wadsworth Geo P ◎ ΔED2-5836
229 Miller Lloyd C ◎ ΔED4-9156
232 Morgan Robena P Mrs ◎ ΔFR5-3690
233 Beiderbecke Jos T ◎ ΔED4-3839
237 Rhodes Virginia B Mrs ◎ ΔED3-1020
238 Patton R Lewis jr ◎ ΔED2-2692
244 Marshall John H ΔFR7-6617
246 Springs Esther W ◎ ΔED2-5584
252 Dulin Albert L ΔED3-4762
Cherokee rd intersects

51
COTTAGE WAY—From 2854 Rozzells Ferry rd southwest
2803 Cochran Jas ◎ ΔED4-9133
2809 Werth Elmer R jr ◎
2812 Canaday Jas M ◎ ΔED4-7913
Bungalow rd ends
2831 Schrijpsher Jack ◎ ΔFR5-7024
2837 Register Thurman B ◎ ΔED4-1993
2909 Harkey Wm S
2917 Werth Harold R
2936 Cunningham Clifford H
2940 Vacant
2942 Windham Dorothy
2945 Snead Miller J ΔED4-0122
Center dr begins
3001 Russell Whitney A ΔFR5-1234
3030 Christenburg Chas M ◎
3033 Towe J Reuben ◎ ΔFR7-1908
3043 Batten Arth J ◎ ΔED4-1008
3047 Vacant
3051 Estes Bobby
3055 Keziah Ruby M Mrs

37A
COTTONWOOD—From Derita rd west, 1 south of US Hwy 29 By-Pass
— Robinson Elam T Oil Co whol ΔFR5-8106
Robinson Elam T ◎
rear Johns J W ΔFR6-6397
— Russell Chas W ΔFR5-4350

61
COUNTRY CLUB DR—From 1900 Matheson
3000 Hinson Eli M ◎ ΔFR5-5185
3009 Brown Richd H ◎ ΔED2-2089
3019 Wilkinson David E Rev ΔFR5-2228
3020 White Jas J ◎ ΔED3-1679
Forest rd intersects
3100 Broome Fairley T ◎ ΔED3-6230
3101 Strong Wm S ◎ ΔFR7-1801
3111 Price Francis E ◎ ΔED2-8783
3116 Cowan Geo C ◎ ΔED4-4571
3117 Lochmann Myrtice C Mrs ◎ ΔFR6-9770
3123 Gibson Sam ◎ ΔFR6-7251
3128 Crook Johnsie McK Mrs ◎ ΔED4-7185
3131 Hesser Jas M ◎ ΔFR6-3907
3134 Faris Jas H ◎ ΔED2-8286
3141 Kiser John W ◎ ΔFR7-4712
3200 Cocke Wm B ◎ ΔED3-1433
3209 Stacy Gilbert T ◎ ΔFR6-2878
3212 Scott Walter E ◎ ΔFR7-4290
3219 Beaman Bruce E ΔFR5-6313

96
Briar Creek crosses
3336 Field Harry T ◎ ΔFR7-4115
3342 Simpson David L ◎ ΔFR7-5287
Anne ends
3401 Floto John L ΔFR6-5603
3410 Under constn
3411 Little Harry E ◎ ΔFR6-8267
3419 Eddy Henry W ◎ ΔFR7-2445
3425 Kivett W Kenneth ◎ ΔFR6-7396
3426 Under constn
3431 Briggs Hal N ◎ ΔFR6-1872
3434 Millikin Everett D ◎ ΔED4-7719
Clark intersects
3511 Price English M ◎ ΔED3-0829
3519 Edwards Jas J ◎ ΔFR7-4386
3526 Thomas Jas W jr ◎ ΔED4-3245
Ventosa intersects
3600 Under constn
3601 Shu Fred W ◎ ΔFR6-5076
3610 Elmore Esther Mrs ◎ ΔFR7-7514
3615 Green Jesse D ◎ ΔFR6-5833
3618 Goodgame Jesse B ◎ ΔED4-3227
3623 Sloope Paul A ◎ ΔFR5-4775
3626 Guy Jas R ◎ ΔED4-0226
3629 Whitley Roy A ◎ ΔED4-1875
Whitley Ruth B Mrs nurse
Airlie intersects
3701 Locke Allen A ◎ ΔED4-3632
3709 Kirkland Richd T ΔED4-2316

61
COUNTRY CLUB LA—From 2100 Mecklenburg av east to bey Belvedere av
2500 Caton E Carol ◎ ΔED4-0454
2522 Hanes Charlie M ◎ ΔFR7-6649
2528 Hughes Calhoun T ◎ ΔFR7-5742
2529 Fullagar Alice D Mrs ◎ ΔED2-6864
2535 Payne Richd S ◎ ΔED2-7205
2540 Hoffecker Frank V ◎ ΔFR5-4022
2541 Walsh Tilden C ◎ ΔED3-6007
2547 Harris Richd V ◎ ΔFR5-3937
2600 Knight Jas W ◎ ΔED4-6113
2601 Brice Ralph G ◎ ΔED4-8845
2614 Kurtz Irving C ◎ ΔED4-2674
2616 Turner Wofford B ◎ ΔED3-2283
2622 Shefte Dalbert U ΔED3-8573
2630 Wilson John M jr ◎ ΔFR5-6480
2700 Bailey Wm W ◎ ΔFR5-5610
2710 Kendrick Jas L jr ◎ ΔFR6-1630
2718 Williamson Harry L ◎ ΔED4-3196
2733 Cramer Geo B ◎ ΔED2-0537
Matheson av intersects
2800 Morris Robt S ◎ ΔFR5-2226
2819 Henderson S Tom jr ◎ ΔFR7-1022

10
COURT HOUSE LA—From 706 E 4th southwest
211 Garner E Percy stair bldg ΔED2-0574

71
COVENTRY RD—From 1215 Andover rd southeast
1400 Broadway Rembert E ◎ ΔEM6-1822
1415 McManaway Herman B jr ◎ ΔED6-2072
1420 Day John K ◎ ΔEM6-1574
1423 Lund Geo E jr ΔEM6-2668
1430 Matz Alvin H ◎ ΔEM6-2407
1431 Ingram Stuart I ◎ ΔEM6-1291
1500 Whitesides W Carl jr ◎ ΔEM6-0054
1501 Jordan John A ◎ ΔEM6-2181
1510 Hailey Carl C ◎ ΔEM6-2806
1513 Tate Glenwood E ◎ ΔEM6-3723
1523 Moorefield John E ◎ ΔEM6-2509
1526 Blankenship Malcolm B ◎ ΔEM6-2874
1534 Under constn
1535 Daniels Jas D ◎ ΔEM6-1031
1542 Fowler Wm M ◎ ΔEM6-2137
1550 Wells Wm E jr ◎ ΔEM6-0377
Exeter rd ends
1600 Headford Geo S ◎ ΔEM6-3890
1601 Watson J Herbert ◎ ΔEM6-2588
1610 Smith G Bernard ◎ ΔEM6-2243
1615 Rose John T ◎ ΔEM6-1155
1621 Dohrmann Henry J ◎ ΔEM6-0056

19
COWLES RD—From 1457 Shuman av west, 1 south of W Boulevard
2700 Griswold Roland E Rev ◎ ΔFR7-5045
2710 Brown Jas D ◎ ΔED2-8649
2711 Stokes Henry J ◎ ΔFR7-2250
2716 Craig Walter L ◎ ΔFR5-8062
2717 Long C Ben jr ◎ ΔFR7-2243
2722 Litaker Harry L ◎ ΔFR5-6595
2723 Cates Ernest W ◎ ΔED3-2431
2728 Brown Henry E ◎ ΔFR5-7025
2729 Torrence Dennis R ◎
2734 Norris Claude H ◎ ΔED3-4789
2735 Hill Betty F Mrs ◎ ΔED4-7705
2740 Nipper Norwood W ◎ ΔFR5-8009
2741 Vacant
2746 Scruggs Robt C
2747 Long John C ΔFR6-0582
2752 Greene Robt F ◎ ΔFR7-1531
2753 Brooks Geo D jr ΔED4-3422
Norma begins
2801 Bumgarner Wm T ◎ ΔED2-3860
2826 Simpson Jas L ◎ ΔFR5-2851
2834 Elwood Leroy ◎ ΔED4-9252
2837 Coward Jas R ◎ ΔFR5-2762
2840 Ennis Robt S ◎ ΔFR5-7107
2843 Matson Kathleen B Mrs ◎ ΔFR6-4144
2846 Rogers John C ◎ ΔED4-2005
2849 Kelley Saml E ◎ ΔED4-0456
2852 Cloninger Earl M ◎ ΔFR6-1402
Beechnut rd intersects

27
COXE AV—From 300 Woodland av west
208 Mitchell J Merton ◎ ΔED3-3279
208½ Vacant
210 Mitchell Jennings B ◎ ΔED4-1720
221 Rawlins Osborne ◎ ΔED4-5675
225a Annas O O'Neal
225b Watson Chas T ΔED3-5760
231 Adams Cannon ◎ ΔED3-5585
232 Morrow Geo S ΔED4-7182
234 Robinson Chas H ◎ ΔED4-0442
238 Privette Clyde A ΔED4-4279
Lima av intersects
301 Snyder Louis F ΔFR6-6784
308 Tuttle Woodrow T ◎ ΔED3-0501
315 Washam Thos C
327 Crowell Earl L ◎ ΔED4-4017
331 Seagraves W Marvin ΔED3-7009
333 Avent Wm C ΔED2-9159
335 Vacant
337 Sorrow Henry C ΔED4-4081
Bacon av intersects (not open)
400 Seagraves Jas A ΔFR5-4895
404 Robinson Sloan M ◎ ΔED2-5331
412 Day Jas L ΔED2-2455
417 Vacant
Woodman intersects (not open)
Turner av intersects

104
CRAIG AV—From McAlway rd southeast, 1 southwest of Monroe rd
3328 Jenkins John H ◎ ΔEM6-1600
3400 Simpson Thos L ◎ ΔEM6-1750
3401 Jenkins Mabel J Mrs ◎ ΔEM6-3023
3418 Owen Richd H ◎ ΔEM6-0290
3424 Flenniken Leroy ◎ ΔEM6-2404
3425 Sykes John H ◎ ΔEM6-2427
3426 Steele A Odell ◎ ΔEM6-1093

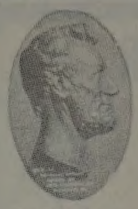
LINCOLN NATIONAL LIFE INSURANCE COMPANY
LIFE ACCIDENT SICKNESS GROUP
Represented By RAYMOND E. KING AGENCY
Suite 1405 Wachovia Bank Bldg.
129 W. Trade
FRanklin 5-4421

WADDELL CONSTRUCTION COMPANY INC.
General Contractors

Commercial
Institutional
Remodeling
P.O. Box 4174
Charlotte, N. C.
TELS.
EMerson 6-0712
EMerson 6-3151

Chipley Realty Co.
Mortgage Loans
Sales — Leases
Builders and Developers
"STACK YOUR CHIPS WITH CHIPLEY"
132 W. MOREHEAD STREET
Dial EDison 4-5584
or FRanklin 5-5555
Chipley Insurance Agency
General
Insurance

ROBERT R. WARD
— FOR —
GRAVEL
STONE
SAND
DIRT
RFD 11
Box 42
TELEPHONE
FRanklin
6-6663

A. V. BLANKENSHIP
CIVIL ENGINEER
Municipal Improvements — Land Surveys
117 E. 3d ST., 3d FLOOR
PHONE FRanklin 5-1469

CRAIG AV—Contd
3431 Taylor Ward B ◎ △EM6-2922
3436 Lamb Louise F Mrs ◎ △EM6-0859
3437 Hice C Wm ◎ △EM6-1843
3616 Pence Walter M ◎ △EM6-1023
3624 Henry Geo W ◎ △EM6-0916

69

Richland dr intersects
3704 Watson Robt L ◎ △EM6-2890
3712 Riggins Joel F ◎ △EM6-0535
3728 Parker Larry W ◎ △EM6-1883
3800 Parker Wm R ◎
3808 Combs Clyde H ◎ △EM6-0874
3816 Locke Furman M jr ◎ △EM6-0162
3817 Joy Chas M ◎ △EM6-2560
3856 Leaptrott Richd B Rev ◎ △EM6-2148
3900 Craig Av Assoc Reformed Presby Ch △EM6-2083
3959 Beasley Leola Mrs ◎ △EM6-2452
3960 Huntley J Thos ◎ real est △EM6-3421
4110 Derrick Walter E △EM6-1397
4117 Leonard Eug D ◎ △EM6-1150
4122 Gordon Henry J ◎ △EM6-2605
4200 Baker Ernest R ◎ △EM6-1070
4210 Gordon Henry G △EM6-2605
4211 Pressley Clyde S ◎ △EM6-3404
4218 Hood Luther M ◎ △EM6-0370
4219 Wilson Raymond O ◎ △EM6-3530
4227 Cagle Alf C ◎ △EM6-2362
4234 Williams Russell C jr △EM6-1737
4235 Thomas Wayne W ◎ △EM6-1817
4242 Houston Curtis C ◎ △EM6-1251
4300 Owens Richd H ◎ △EM6-0290
4301 Marsh Elgin B ◎ △EM6-2610
4310 Daniels Selby A ◎ △EM6-3028
4311 Jamison John ◎ △EM6-3754
4319 Thomas Roy W ◎ △EM6-1471
4330 Chipley Jas L ◎
4335 Rice Kenneth A ◎ △EM6-1598
4343 Leming Harold R ◎ △EM6-2684
4400 Byrd Carl B jr ◎ △EM6-0977
4406 Duncan Donald D ◎ △EM6-1515
4410 Foster Lester jr ◎ △EM6-1868
4411 Craven Lester H ◎ △EM6-2467
Craven Lester H Heating Co △EM6-2467
4418 Hedden Geo C jr ◎ △EM6-3473
4419 Martin Conrad W ◎ △EM6-0285
4420 Donaldson J Grady ◎ △EM6-2798
4513 Helms Geo F ◎ △EM6-2812
4516 Sorrell Julian J ◎ △EM6-1647
4523 Deese Jack C ◎ △EM6-1877

Sharon-Amity rd intersects
4526 Robinson Jas T ◎ △EM6-2880
4536 Rogers Frank R ◎ △EM6-2376
4537 Smith Grover L ◎ △EM6-3069
4544 Lowery Jas N ◎ △EM6-0828
4545 McManus Josephine E ◎ △EM6-0292

48

CRAIGHEAD AV—From 300 S Torrence southeast, 1 south of Shorter av
Baldwin av intersects
1611 Skipper Clyde S ◎
1615 Vacant

Lillington av intersects

114

CRAIGHEAD RD—From 3726 N Tryon north, 3 northeast of E 36th
240 Kirkman Cornelia W Mrs ◎ △ED4-6316
343 Neighborhood Gro
Menius Belle B Mrs ◎
347 Kiser Chas F ◎ △FR6-9889

Windy Hill begins
405 McGee Zeb ◎
437 Barbee Barbara H Mrs ◎ △ED4-2733
509 Vacant
532 Scercy Lloyd A
540 Whitley John B ◎ △ED2-3371

Myrtle av begins
610 Hay Wm R ◎ △FR5-1077
617 Canhum John E
622 Smith Eug C ◎ △FR7-7880
623 White Hubert L ◎ △FR6-8577

Softley rd begins
700 Venable Harrison M ◎ △ED2-4667
709 Bupp Ross C ◎ △FR6-1046
829 Klouse Hawley B ◎ △ED2-6973
900 Center Grove AME Zion Ch
1138 Allen Robt F ◎ △FR5-4903
1200 Murphy Harry B
1210 Johnson Joel G ◎ △ED2-5415
1301 Kirksey Mary L Mrs ◎ △ED2-7890
1337 Haas Frank L △FR6-2115
1408 Simpson Eug W jr ◎ △FR6-1017
1412 Simpson Eug W ◎ △ED4-7030
1420 Wards Claude △FR6-4919
1430 Benfield Chas S ◎ △ED2-1802
1433 Neese Richd V ◎ △ED2-1936
1439 Kiser Clyde V ◎ △ED2-2084
1512 Haigler Gragel L ◎
1514 Coley Jack

67

CRATER DR—From 4116 Monroe rd northeast
1 Austin Julius L ◎ △FR7-5634
2 Griffin Jack M ◎ △ED3-7398

41

CRAVER LA (Greenville)—From 1116 Spring northeast to Oaklawn av
1501-06 Hampton Floyd J △ED4-4924
1503 Harris Robt
1503½ Smith Ruby Mrs
1505 Hardy Claude J
1505½ Parks Henry S
1507 Moore Corine Mrs △FR6-3257
1507½ Black Johnny △ED4-3700

Forest intersects
1608 Morrison Hattie C Mrs △ED3-6358
1612 Community Barber Shop

Oaklawn av intersects

25

CREDENZA RD—From 3400 Mathis dr west, 2 south of Rogers
3208 McGirt Joe W ◎ △EX9-8946
3209 Hough Jack ◎ △EX9-7777
3212 Graham John D jr ◎ △EX9-8727
3215 Pressley Harvey J ◎ △EX2-2580
3216 Lowery Eustace H ◎ △EX9-8278
3220 Hice Carl P ◎ △EX9-8464
3221 Tadlock Gilmer G ◎ △EX9-0828
3223 King Jesse J jr ◎ △EX9-7722
3224 McCorkle Thos O ◎ △EX9-7348
3227 Coble Henry V ◎ △EX9-7221
3228 Blair Chester L ◎ △EX9-7237
3300 Lanier Paul J ◎ △EX9-8723
3301 Hoover Raeford N ◎ △EX9-8892
3304 Hudson Theo A ◎ △EX9-0262
3307 King John I jr ◎ △EX9-0022
3308 Love Leonard T ◎ △EX9-7296
3312 Crocker Gene S ◎ △EX9-0711
3315 Bost G C Durwood ◎ △EX9-7763
3318 Jones Clyde F

45

CREEK—From Washington south, 1 east of Clifton

102

CREIGHTON DR—From 1300 Briar Creek rd southeast, 1 north of Barnhill dr
3104 Sistrunk Luther F △ED4-1271
3106 Riddle Thos L jr △FR6-7761
3110 Dempsey Luther E △ED2-5259
3112 Haeberle Orman R △ED2-6062
3116 Laton Francis M △ED2-0423
3118 Vanhoy W Clint △ED4-0550
3122 Lehmann Henry H △ED3-2226
3124 Hill Earle R jr △ED4-3470
3128 Bukay Peter △FR6-9966
3130 Thompson Fred D △FR6-9679
3134 Brock Robt G △ED4-1588
3136 Goehe Roland R △FR6-1832
3140 Green Myron H △FR6-9729
3142 Owen Pauline H △FR6-5357

37

CREOSOTE RD—From 3726 N Tryon southeast
123 Concrete Materials Inc ready mix △ED3-8671
Concrete Sup Co Inc mfrs △FR6-7411
Evern Corp erectors △ED3-8671
125 Johnson Bruce Trucking Co Inc △FR6-3515
132 Farrington Jas J ◎ △ED2-4281
138 Sugaw Creek Presby Chapel
206 Sheets John J ◎
208 Vacant
214 Burrell Thos H

Raleigh av intersects
216 Vacant
220 Crump Calvin D △FR6-2298

Philemon av begins
300 Whitley Floyd L Rev ◎ △FR7-5429
304 Morris Jas L △FR7-2859
305 Jones J A Constn Co (whse) △ED3-8802
308 Abernethy Lbr Co △ED2-3972

50

CRESCENT AV (Colonial Heights; continuation of E 4th)—From Caswell rd southeast and southwest to Providence rd
1901 Bankers Life & Casualty Co △FR5-3793
Presser E J & Co adv agcy △ED3-9673
1906 Wynkoop Eliz M △FR6-4047
1909 Douglas Ben E ◎ △ED2-6903
1912 Delaney John J △FR5-7231
1919 Johnson Lena W Mrs ◎ △ED2-6014
1919½ Donovan Cornelius
1920 Blythe Sarah L ◎ △ED2-0287
1928 Ward Wm N ◎ △ED3-5986
1929 Keerans Jas L ◎ △ED3-1872
1934 Harper Jackson B △FR6-6323
1935 Guillet Seffie S Mrs ◎ △ED3-6347
rear Vacant
1945 Pickard J David ◎ △ED2-4517
1946 Fox E Jerry ◎ △ED4-5947
1951 McBride Dexter B ◎ △ED2-3027
1954 Donnelly Anne H Mrs ◎ △ED2-4271
1955 Sadler Mary L Mrs ◎ △ED2-1625
1960 Lafferty Edith F Mrs ◎ △ED2-4027
Lewis Jas A △FR6-1240
1961 Prather J Edwin ◎ △FR6-4385

54

Colonial av begins
2000 Hinson Anna M Mrs ◎ △FR7-6130
2001 Watson John C ◎
2006 **Apartments**
1 Usilowitz David △FR7-2316
2 Alexander Hattie △ED3-0952
3 Bostic Jimmie D
4 Malone H Grady △FR5-7604

Street continued
2007 Wohlford Herbert W ◎ △ED3-2031
2010 Yike Jos S ◎ △FR7-5983
2011 Vogler Jas B ◎ △ED4-1424
Draughon E Annie △FR7-7826
2014 White Harvey W ◎ △FR7-7878
2015 Thorpe Jacob O ◎ △ED3-0690
2019 Burnham Walter H ◎ △ED2-8929
2020 Hayes Wm J ◎ △ED2-1614
2023 Hamor Hillard M ◎ △ED2-6083
2024 Faucett Everett K ◎ △FR6-0855
2027 Culp Tishie E Mrs ◎ △FR6-8425
2028 Wilkie Jones B ◎ △ED2-8078
2031 Dorton Eunyce R Mrs ◎ △ED2-2618
2032 McEwen M Neal ◎ △ED2-8606
2034 Burns Robt G ◎ △ED4-7605
2035 McNeill Medd F ◎ △FR5-6477
2038 Stroupe Carrie H Mrs ◎ △FR5-7573
2039 Caudle Otis M △FR5-7278
2040 Martin Bertha B Mrs △ED3-8919

Chase intersects
2100 Otterbourg Kate W Mrs ◎ △ED3-4529
2101 Deal Nancy F Mrs ◎ △ED2-4230
2104 Neely Katie H Mrs ◎ △FR5-4988
2107 Plexico Fred H ◎ △ED4-5594
2108 Mundy Ray K △ED3-6895
2109 Hill Karl N ◎ △FR5-6194
2110 Flow Flora C Mrs △ED3-6735
2111 Grant Jos
2114 Fasnacht Charlie U ◎ △ED4-4072
2115 Morris Daisy W Mrs ◎ △ED2-4081
2116 McLendon Margt E △FR7-2010
2118 Black Norman M ◎ △ED2-6551
2121 Price W Edgar ◎ △ED2-3582

Crescent Avenue extd begins
2122 Gill Hattie L Mrs ◎ △ED2-2306
2124 Culp David S jr △ED4-0392
2124a Bryant J S Mrs △ED4-0990
2126 Aycock Danl O △ED4-1236
2126a Hedrick Geo W jr △ED2-8041
2130 **Apartments**
1 Breedlove Ann C △ED3-4051

MECKLENBURG
NURSERIES
INC.
Azaleas
Flowering
Trees
Shrubs
Evergreens
Complete
Landscape
Service
Freedom
Drive
Thrift Road
R.F.D. No. 5
Phone
EXpress
9-5641

C. W. KIRKLAND STEEL COMPANY
Approved Applicators for Zonolite Roof Decks
2401 W. Morehead
Tel. EDison 4-9668

C. W. KIRKLAND COMPANY
PLASTERING CONTRACTORS
Largest in the Carolinas
2401 W. Morehead
Tel. EDison 2-1132

Checking Accounts
Savings Accounts
Safe Deposit Boxes

CITIZENS BANK
Member Federal Deposit Insurance Corporation
114 East 4th Street Phone EDison 3-1181

Business Loans
Personal Loans
Auto Loans

RESCENT AV (Colonial Hts)—Contd
30—Contd
2 Ferguson Jean ΔFR5-2438
3 Callaway Norman E ΔED3-7424
4 McIlroy Dorsey W ΔED4-5830
reet continued
2132 McIlroy Carolyn
2134 Neill Myrtle S Mrs ◎ ΔFR6-5780
2135 Lowrance David W ΔFR6-2662
2138 Stowe Blanche Mrs ΔFR6-5334
2142 Adam Eldon S ◎ ΔED2-7155
2146 Petrie Robt H ◎ ΔFR7-3680
2147 Jackson F Raymond ◎ ΔED3-2873
2151 Bizzell Harry L ◎ ΔED2-5531
2155 Shore Willie S Mrs ◎ ΔED4-6690
2159 Monroe Jos A ◎ ΔFR5-3109
Alberto begins
2200 Smith Vardry L ◎ ΔED3-1360
2201 Brown John M ◎ ΔED3-6928
2204 VanHoy Joe M ◎ ΔED4-8814
2205 Campbell Cyrus B ◎ ΔED3-4747
2208 Scoggins Cora S Mrs ◎ ΔED2-4634
Scoggins Nell mus tchr
2211 Barnhardt Caleb H ◎ ΔED3-3563
2215 Hawn John V ◎
2216 Smith Jas S Hon ◎ ΔED3-8185
2217 Mills Roger M ◎ ΔED4-9443
Cook begins
2218 Crosson Leo H ◎ ΔED3-0290
2222 Ansley Campbell W ◎ ΔED2-4469
2224 Culp Jas E ◎ ΔFR7-2841
2225 Berg Earl F ◎ ΔFR5-1035
Berg Eunice P Mrs mus tchr
2227 Gattis Louie S ◎ ΔED3-6386
2228 Waddell Russell B ◎ ΔFR5-5021
2229 Vacant
2232 Asquith John R ΔFR5-4115
2233 Curlee Harry B ◎ ΔED2-5516
2234 Shugart Curtis B ΔFR6-6545
2236 **Apartments**
1 Garrett Thos J jr ΔED4-4302
2 Weekley Eliz C Mrs ΔED2-5959
3 Gaudet Walter V ΔFR6-8343
4 Oliver Arnett S jr ΔED4-7737
treet continued
2237 Cornell Readie M Mrs ◎ ΔED4-5446
2241 Ross Cath A Mrs ◎ ΔED2-6443
2242 Allen Wm F ◎ ΔED4-2140
2244 Robinson Bland H ◎ ΔED3-3098
2245 **Apartments**
1 Silliman J Miller ΔFR6-5759
2 Briggs Hamlin ΔED4-1707
3 Farris Virginia K Mrs ΔFR6-4115
4 Callahan Mary B ΔED3-2093
Street continued
2249 **Apartments**
1 Hackney Cora J Mrs ΔED4-1036
2 Ramsey John L ΔFR5-8080
3 Agnew Norman M ΔED3-1868
4 Raulston Frank P ΔED3-9242
Street continued
2251 Vacant
2253 Williamson Robt S ΔFR5-8086
Willoughby intersects
2300 Jones Grace C Mrs ◎ ΔED2-2995
2301 Yarborough T Earl ◎ ΔED2-6118
2307 Little Pearl P Mrs ◎ ΔED3-6039
2308 Strawn Zoe A Mrs ◎ ΔED3-3542
2311 Pickens Jessie C ◎ ΔED3-3582
2314 Birdwell Cora H Mrs ◎ ΔED3-4344
2315 Hewson Harry M ◎ ΔFR7-2806
2318 Pressly Eva T Mrs ◎ ΔED3-7929
Pressly's Cakes ΔED3-7929
2319 Cowan Swaffield ΔFR5-4031
2321 Wengate P J ◎ psychologist ΔFR5-4096
2325 Holliday John A ΔFR6-7238
Providence rd intersects

54

CRESCENT AVENUE EXTENDED—From 2445 Old Sardis rd west
Dotger av intersects
2501 Lloyd Wm W ΔFR7-4860
2511 Black Hugh G ◎ ΔED2-1937
2515 Vacant
2519 Manchester Chas ◎ writer
2523 Penn Alf D ◎ ΔFR5-6176
2525 Shields Wm H ΔED3-3310
2527 King Sadie B Mrs ◎ ΔED4-1285
2531 Wellons Jos A ◎ ΔED4-7193
2537 Moore Larry A ◎ ΔED4-7505
2539 McAuley Cecil R ◎ ΔED4-7132
2539a Poe Cecil E ΔED3-4401
2553 Bradbury J Alton jr ◎ ΔED4-5727
2563 Watts Hugh M ΔFR6-7725
2565 Lancaster Robt W ΔED4-4837
Vail av ends

41

CREST (Greenville)—From End northeast to Burke, 1 northwest of Burton
Branch ends
White ends
1305 Grier Janie G Mrs ◎ ΔED4-0516
1310 Miller Sarah Mrs nurse
1312 Hicks Willie
1314 Lee Mae
1316 Davis Emma L Mrs
1317 Davis Jas C
1318 Foust Charlie
1320 Chambers Arvell
1322 Paulding Leroy
1324 Briscoe Jas
1400 Alexander Saml ◎ ΔED4-8550
1404 Williams Arth J ◎ ΔFR6-3503
1411 Epps Edom ΔED4-4349
1413 Johnson Roosevelt ◎ ΔFR6-1078
Burke intersects

85

CRESTMERE—From Freedom dr northeast, 1 west of Emerson dr
900 Turner Herman A ◎ ΔEX9-3435
906 Bare Earnest T ◎ ΔEX9-0845
909 Mullis Sam M jr ◎ ΔEX9-5317
914 Nance Buford P ◎ ΔEX9-1440
920 Hall Jas N ◎ ΔEX9-5921
924 Gray Klondike jr ◎ ΔEX9-9736
927 Wolfe Robt B jr ◎ ΔEX9-6163
932 Durbin Jas E ◎
Tresevant av intersects
1000 Parris Sherard L ◎ ΔEX9-1147
1001 Behr Henry J jr ◎ ΔEX9-3812
1008 Parnell Rudolph A ◎ ΔEX9-1492
1009 Moore Francis M ◎ ΔEX9-9613
1015 Williams Nelson W ◎ ΔEX2-1001
1020 Underwood Ralph S jr ◎ ΔEX9-1107
1021 Keever J D ◎ ΔEX9-1897
1027 Bailey Chas F ΔEX2-1211
Avalon av intersects
1100 Moore Hal R ◎ ΔEX9-5243
1110 Morris Geo R ◎

55

CRESTWOOD AV—From 3100 Wilkinson blvd north, 1 west of Deherradora
121 Garrett Joel T ◎ ΔEX9-7863
127 Keplinger Fred S ◎ ΔEX9-0857
128 Prevette Thos J ◎ ΔEX9-3513
131 Settlemyer Jerry W
132 Ellis Saml D ΔEX9-0686
136 Bass Oscar jr ◎ ΔEX2-2287
137 Link David M ◎ ΔEX9-0835
140 Dagenhart Carl T ◎ elec contr ΔEX9-8209
142 Keeter Obelia P Mrs
143 Sams Ralph A ◎ ΔEX9-9551
144 McLawhorn Elmer L ◎ ΔEX9-7203
145 Krimminger Henry L ◎
147 Norris Lester J ◎ ΔEX9-1878

53

CRIGLER (Hoskins)—From 3531 Rozzells Ferry rd southwest
SAL crosses
106 Broome Martin
109 Ingle Ada C Mrs ◎ ΔEX9-1140
116 Grimes Maggie F Mrs ◎ ΔEX9-9947
119 Navey Pearl Mrs ◎ ΔEX9-3889
Gossett intersects
201 Moore Cecil T ◎ ΔEX9-1011
202 Helms Nannie C Mrs ◎ ΔEX9-3154
203 Donald Ray E
204 Mauldin Pauline Mrs ΔEX9-1157
205 Reynolds Oliver P ◎ ΔEX9-9725
206 Lassiter Jas F ◎ ΔEX9-6057
207 Haney Jas C
208 Unzueta Larry ΔEX2-1354
209 Jones Jas B ◎ ΔEX9-7129
210 Caldwell Francis
211 Bridges Theron O ◎ ΔEX9-6853
212 Mullis Ravon ◎ ΔEX9-0646
213 Mullis Arth L ◎ ΔEX9-7215
214 Hand Martin
215 Vaughn Florence I ◎
216 Morton Lee
217 Thrower Claude R ◎ ΔEX9-3268
218 Smith Irwin ◎ ΔEX9-9724
219 McAllister Robt C ◎ ΔEX2-2409
220 Sheron Henry M ◎ ΔEX9-3426
221 McClure John
222 Elkin John
223 McClure Clennie J ΔEX2-2403
224 Thackston Bryan A ◎
225 Fisher Jas
226 Broome Henry R ◎
227 Cooper Eddie jr
228 Crider Wm B ◎ ΔEX9-6289
229 Vacant
230 Hartgrove Gilbert C
P&NRy crosses

51

CRIGLER N (Hoskins)—From 3520 Rozzells Ferry rd northeast and north
110 Hammond Thos L
Alabama intersects
301 Todd Everett A ◎ ΔEX2-1085
308 Johnston W Olin ◎ ΔEX9-1042
313 Cox Earl M ◎ ΔEX9-6105
317 Vacant
323 Hagler John S ◎ ΔEX9-6117
324 Howell Geo W ◎ ΔEX9-6191
Kentucky ends
401 Howell Esther L Mrs ◎ ΔEX9-1842
405 Smith Herbert ΔEX2-1351
408 Early John W ◎ ΔEX9-1351
409 Keziah Jesse D ◎ ΔEX9-5142
411 Merritt Chas B jr ◎ ΔEX9-6094
412 Tutterow Dewitt F ◎ ΔEX9-3886
429 Jacobs Gene
430 Vacant
433 Hunt Robt T ◎
434 Marlow Keith A
rear Vacant
Tennessee av ends

18

CROCKETT—From 912 E 1st southwest
507 Johnson Geneva ΔFR5-8912
508 Coleman Nannie W Mrs
509 Dunlap Lewis
511 Morazne Lemuel
513 Turner Crawford ΔED4-8943
514 Crawford Jas
515 Gray Carrie Mrs
516 Reid Homsie
517 Morrow Rosa M Mrs
518 Vacant
519 Williams Lizzie H Mrs
520 Jackson John J
522 Franks Roosevelt
523 Allen Johnnie M Mrs ΔFR5-7418
S Independence blvd intersects
604 McKee J Graham ◎ ΔED2-0910
610 Benton Thos H ΔED2-3908
611 Black Eliz
613 Davis Harry
614 Wallace Betsy W Mrs ◎ ΔED4-0689
615 Crawford Mary
616 Houston Annie K Mrs ΔED3-2073
617 Spears Arth
Brown begins
618 Babcock Gertrude L Mrs ◎ ΔFR7-1359
621 Steele Nathl ◎
622 Cureton Lester W ΔED4-4317
623 Wallace Susie L Mrs ◎
624 Stover Marshall J ΔED2-4451
629 Henry Jos
630 Vacant
631 Perry Colell
Boundary intersects

53

CROMERS (Hoskins)—From 3516 Rozzells Ferry rd southwest, 1 northwest of S Linwold av
SAL crosses
103 Smith Henry S ◎ ΔEX9-5368
105 Smith Beulah ◎ ΔEX9-9178
107 Snider Emmett E ◎ ΔEX9-9913
Craig John W
111 Tarter Fred E ◎
Cromers St Confy
115 Gardner Wm Y ◎ ΔEX9-9922
119 Mullis Roy B ◎

VINSON REALTY CO. INC.
Residential
Commercial
Industrial
Insurance
Investments
REALTORS ARE ACTIVE MEMBERS OF CONSTITUENT BOARDS
221 S. Church
FRanklin
5-7771

R. H. McCLURE
BUILDING CONTRACTOR
Specializing in
RESIDENTIAL CONSTRUCTION
606 Coulwood Dr.
TELEPHONE
EXpress
9-5367

Catalina Motor Lodge
Member
QUALITY COURTS
2403 WILKINSON BLVD.
TEL. EDison 3-3721

NEED

See LOCAL FINANCE COMPANY

AUTO LOANS

FINANCING • REFINANCING

706 S. College

Tel. FRanklin 6-2707

AUTHORIZED UNITED MOTORS SERVICE

TRANS-PORTATION SUPPLY CORP.

Exclusive Distributors for Charlotte Trading Area for

DELCO BATTERIES and PACKARD CABLES

Auto, Bus, Truck Parts

426 W. Trade St.

Tel. EDison 3-8411

NATIONAL STANDARD PARTS ASSOCIATION NSPA

THE CHARLOTTE NEWS

PHONE EDison 3-0303 • 126 S. CHURCH ST.

THE LARGEST EVENING NEWSPAPER IN THE CAROLINAS

CROMERS (H)—Contd
120 Farmer Wm J ◎ △EX9-5065
124 Tarte Jas D ◎ △EX9-1246
128 Love Fred R Rev ◎ △EX9-3370
Gossett intersects
132 Chadwick Meth Ch
204 Latham Otis N ◎ △EX9-1442
206 Frasheur Mermon W ◎
208 Parker M H △EX9-3466
210 Stogner Robt ◎
212 Hathcock John H ◎ △EX9-6148
214 Vacant
216 Bittle Bradley A ◎ △EX9-6932
218 Quick Alvin W ◎
220 Vacant
222 Hasty Danl ◎
P&NRy crosses

59
CROMWELL CT—From 3417 Hampshire pl east, 1 south of Anderson
1600 Smith J Herbert ◎ △FR7-7663
1601 Mullinax Wm M ◎ △FR6-4310
1610 Breeden Matthew E ◎ △ED2-3437
1611 McMahon Sam H ◎ △ED3-1923
1616 Harris Roy S △ED2-5824
1617 Coe Wallace O ◎ △ED3-1454
1622 Reimanis Arends ◎ △FR6-1316
1623 Reid C W ◎ △ED3-2739
1628 Young Donald C
1629 Blackmon Julian D ◎ △ED2-6710
1633 Cirulis Wm V ◎ △FR6-7020

13
CROSBY AL—From 614 W Hill northeast
607 Dunlap Jas
607a Crawford Tobe
609 Beckem Charlie
611 Falls Jas
611a Brown Luvenia M Mrs
613 Blackmore Lillie M Mrs
613a Gordon Willie M Mrs
615 Hunter Thos
617 Vacant
620 Chisholm Earl A
620a Stafford Jas
W Hill intersects

71
CROSBY RD—From 517 Sharon-Amity rd southeast, 1 northwest of Providence rd
2911 Vacant
2917 Barnett John B ◎ △EM6-0362
2920 Carpenter Geo F ◎ △EM6-1651

86
CROSS (Chatham Estates)—From N Clement east, intersecting 1700 Pecan av, 1 north of Kensington dr
Pecan av intersects

42
CROYDON RD (Myers Park)—From 2300 Roswell av west and south, 1 east of Westfield rd
2200 **Apartments**
9 Jackson Larry R △ED3-0809
10 Vacant
11 Fisher Betty J Mrs △FR6-5912
12 Davis W Cleve jr △FR6-7263
Street continued
2216 **Apartments**
5 Bowman Atha S △FR7-3688
6 Flowers Maybelle L △ED4-7856
7 Vacant
8 McCartha Lois R Mrs
Street continued
2219 **Apartments**
7 Outen Vera B Mrs △ED2-5358
8 Porter John G mfrs agt △FR5-2879
9 Herendeen C Fred △ED4-8866
10 Sharpe Thos W △ED4-3112
Street continued
2221 **Apartments**
5 Ryder Howard T △FR5-2992
6 Harty Isabel L Mrs △ED3-7373
Selwyn av intersects
2301 **Apartments**
1 Rogers Foster C △FR6-0868
2 Ernst Harold C △ED4-6741
3 Johnston Jas G △FR5-8935
4 Culton Yancey G △FR6-4159

Street continued
2314 Sale Ruth A ◎ △ED4-2430
2317 Dickson Clyde C ◎ △ED3-5782
2320 Naumoff Philip ◎ △ED4-3450
2325 Laughridge Hal D ◎ △ED3-6488
2326 Lattimore Suzanne A Mrs ◎ △ED4-1957
2331 Timmons Clara ◎ △ED4-7915
2332 Copeland Alex jr ◎ △ED4-1134
2337 Holdforth J Gordon ◎ mfrs agt △ED2-6746
2338 Jennings H S ◎ △ED2-7608
2344 Murno Mary S Mrs ◎ △ED2-1424
2350 O'Neil Eliz S Mrs ◎ real est △ED2-4213
Shay Abbie L real est
Queens rd W intersects
Maryland av ends
2421 Mraz Edw C ◎ △ED2-6270
2427 No return
2433 Gallant Chas W ◎ △ED3-1394
2439 Jordan Jord H ◎ △ED3-3088
2445 Townend Marion F Mrs ◎ △ED2-1520
2451 Young E Bernard ◎ △ED3-1048
Sterling rd intersects

42A
2521 Williams G Frank ◎ mfrs agt △FR7-2629
Ridgewood av intersects
2608 Roehl Joe C ◎ △FR6-3904
2614 Angerholzer Max ◎ △FR6-6880
2617 Isenhour Margery D ◎ △FR7-5944
2621 Fodel Geo L ◎ △ED3-2484
2625 Fadel Amina Mrs ◎ △ED3-2768
Hillside av intersects

37
CULLMAN AV—From 300 E 36th south, 2 east of N Tryon (numbers reversed)
3141 Silicon Battery Co (whse) △FR6-2315
3143 Trophy Brand Nut Co (Div of Dayton Nut Products Co) △FR7-4191
3145-49 Vacant
3151 Holland Hosiery Co whol △FR6-6286
3157 Do All Caro Co mach tools △ED4-5397
3162 Crucible Steel Co of America △FR7-1558
3168 Under constn
3201 Kirsch Co whol draperies △FR6-4856
3203-05 Under constn

38
CUMBERLAND AV (Dilworth)—From 1600 E Boulevard south
1815 Dear Max ◎ △ED2-2249
1818 Smart Edw J △ED2-4682
Reussenzehn C Edw △ED2-1857
1820 Routh J Wayne △ED4-4485
1821 Hinkel Emory E ◎ △ED2-8462
1824 Kelly Chas D jr ◎ △ED4-2177
1825 Harris Olin M ◎ △FR7-1269
1828 Kerr Jas B ◎ △ED3-0614
Kerr Bertha M Mrs nurse
1829 Green Beatrice S Mrs ◎ △ED3-6932
Worthington av intersects
1901 Trotter Morris E ◎ △ED4-0539
1903 Meacham J Walter △ED3-5332
1905 Chrysler Mitzi ◎ △FR6-3062
1907 Fenters Henry E
1909 Klee Harvey J ◎ △FR5-6286
1911 Jerome Mary D ◎ △FR5-2881
1912 Farmer Bernice D jr ◎ △FR7-3893
1915 Friedman Harold N ◎ △ED3-7408
1916 Dunlap R Thornwell jr △FR6-3313
1917 Kuykendall Geo H ◎ △FR6-5388
1920 Medlin E Hoyt △FR5-1634
Ideal way intersects
2000 Hodges Sara L ◎ △ED3-5641
2001 Miller John S jr ◎ △ED2-0009
2003 Denny John T
2005 Joyner Wm F ◎ △FR5-2760
2009 Bruton Edwin C △ED4-9253
2013 Culp Bessie S Mrs ◎ △FR6-6364
2025 Schreiber Saml J ◎ mfrs agt △FR7-6477
Lynway dr ends
2100 Citron David S ◎ △FR6-1871
2101 Earle Theron M ◎ △ED4-0504

2107 Brookshire Effie P Mrs ◎ △FR5-3787
2114 Runnells Wm C ◎ △ED3-3442
2115 Ross Mary S ◎△FR5-2713
2119 McBrayer Arnold E ◎ △ED4-0515
2120 Wilkinson Wm H ◎ △ED2-4893
2125 Knauff John W jr ◎ △ED4-2212
2126 Kendall P Whitelaw ◎ △FR5-8333
2131 Salen Wm C ◎
2132 Davis Norman McB ◎ △FR7-3378
Moore Mary L Mrs nurse
2137 Stone Doram J ◎ △ED2-0222
2138 Cockerham Zebulon V ◎ △FR7-2537
2143 Firestone Leon S ◎ △ED4-3638
2144 Lampley Geo H ◎ △ED4-1517
2200 Miller Robt K ◎ △ED3-1514
2201 Russell Jack B ◎ △ED4-3849
2206 Jarrell Wm A jr ◎ △FR6-0601
2209 Griggs Allan C ◎ △ED4-7180
2214 Gardner F Max ◎ △ED3-0036
2215 Shackelford Emmett W ◎ △FR7-2881
2220 DerYuen Philip ◎ △FR6-5847
2221 Vacant
2226 Emery Orville M ◎ △ED2-6020
2227 Caulkins Franklin S ◎ △ED4-6093
2232 Brown DeWitt F ◎ △ED3-1959
2233 Chambers Earl C ◎ △FR7-4197
2239 McDaniel Gussie P Mrs ◎ △ED2-3082
2245 Koralek Wm J ◎ △FR5-2434
2246 Vandiver Chas W ◎ △FR5-4709
Clayton dr ends
2301 Sigmon Ned H ◎ △FR6-7504
2309 Lomax Nancy E Mrs ◎ △ED2-7992
2315 Stroupe Conger C ◎ △FR7-3493
2318 Garrett Wm C jr ◎ △ED3-9158
Lilac rd ends
2408 Gray W Preston ◎ △FR6-1654
2414 Turner Elvie M ◎ △ED2-8962
2418 Vacant
2424 Connell Glenn ◎ △FR5-5808
2430 Traywick Eula M mus tchr △ED2-1997

45A
CUMMINS AV—From Newland rd east
1401 Harrison Jas ◎ △EX9-6467
1420-22 Under constn
Erie ends
1500 Nash Albert ◎
1521 Smith Eug E ◎
Kennesaw dr intersects
1610 Tate Jas
1619 Brown Arth ◎ △EX9-1990
1623 McCarthy Coley L
1634 McIlwain Cole L
Jennings intersects
1700 Davis Charlie ◎ △EX2-2147
Irma intersects
1712 Liston Wilbert B ◎ △EX9-8243
Hanson intersects
1830 **Apartments**
1 Barnett John △EX9-3815
2 Vacant
3 Crawford Annie Mrs
rear Chatman Wm
Madrid intersects
Augusta intersects
2011 Foster Andy
2015 George Gus
Charles intersects
2109-11 Webb Nellie Mrs
2112 Evans Grover C ◎
Vera's Pl gro
2115 Reynolds Chas B △EX2-1689
Satterfield Ethel Mrs
Beattie's Ford rd intersects

37
CURTIS—From E 20th northwest of Sou Ry (no open)

60
CUTLER PL—From 5001 Kistler av north
1011 Davis Bethel H ◎ △FR6-6310
1014 Hinnant Milton N ◎ △ED2-2807
1017 Ray John W jr ◎ △ED3-2568
1020 Price Hubert G ◎ △ED3-4300
1024 Kornegay David A ◎ △FR6-7670
1030 Norsworthy Thos W ◎ △FR6-0185
1031 Wagner John W ◎ △FR7-5261

Electrical Appliances REPAIRS

TRYON REPAIR SERVICE

SMALL ELECTRIC APPLIANCE REPAIRS

3125 Tuckaseegee Road Tel. EXpress 9-8064

Authorized GE SERVICE

SUPPLIES
FURNITURE
FILES

POUND & MOORE CO.

"If It's for the Office We Have It"

304 S. Tryon St. Phone FRanklin 5-7751

SAFES
LUGGAGE
GIFTS

CUTLER PL—Contd
1036 Huey Harold J ◎ ΔFR7-9711
1041 Carey Burl W ◎ ΔFR6-1724
1042 Hagler Chas W ◎ ΔFR5-4589
Raymond pl intersects
1100 Jenkins Chas W jr ◎ ΔED4-6148
1108 Severance Wayne S ◎ ΔED4-3540
1112 Bryan R Bruce jr ◎ ΔFR5-4887

17
CYPRESS—From 554 W Kingston av northwest, 1 northwest of W Boulevard
Wilmore dr intersects
701 Lane Paul G
703 Cover Clifford S ΔED2-5974
712 Morrison Carl C ◎ ΔFR5-3333
715 Simpson Robt L ◎ ΔFR7-6041
716 Shaw Kathleen K Mrs ◎ nurse ΔFR6-2874
721 Richardson Chas J ◎
Merriman av intersects
815 Rafuse Gail
Dunkirk dr ends
821 Cowles Allen D ◎ ΔFR6-1066
827 Wooten Kenneth C ◎ ΔFR6-4947
Spruce intersects

102
CYRUS DR—From 1500 Cyrus rd northeast, 1 north of Carolyn dr
1416 Garrett John J ◎ ΔED2-3541
1421 Geissler Virgil R ◎ ΔFR5-5258
1424 Scoggins Jas R ◎ ΔED2-4494
1432 Suitt Saml R jr ◎ ΔFR5-1829
1433 Robinson G Kenneth ◎ ΔED3-6066
1440 Houchins Abe C ◎ ΔFR6-8579
1446 Zachary C Ross ◎ ΔFR5-3603
1454 Anderson John D ◎ ΔFR6-5873
Anderson Lurline S Mrs nurse
1500 Thomas Jas C ◎ ΔFR5-7514
1501 Lee Perry E jr ◎ ΔFR6-1374
1510 Hinson Robt G ΔED4-4106
1511 McCoy Norman E ◎ ΔFR6-0166
1518 Harris J Calvin ◎ ΔED4-0722
1520 Theiling Robt H jr ◎ ΔFR6-0469
Central av intersects

102
CYRUS RD—From 334 Central av south
1401 Shuford Chas R ◎ ΔFR5-8608
1415 Hatley Wm R ◎ ΔFR5-2016
1423 Pate Jack D jr ΔFR5-2148
1424 Brown G Woodrow ◎ ΔED4-4388
1431 Carter Harold B ◎ ΔFR7-6306
1439 Weathers Wilbur L ◎ ΔFR6-2329
Cyrus dr begins
1500 Mitchell Arth E ΔFR6-0878
1501 Coggins Chas E ◎ ΔED2-0681
1510 Scarborough Alton K ◎ ΔFR6-9050
1511 Redfern Wm H ◎ ΔFR5-2081
1518 Minday Michl ◎ ΔFR5-5026
1519 Pitton Leslie H ◎ ΔED3-2532
1526 Fredrickson Everett W ◎ ΔFR5-7275
1531 Gamble J Harley ◎ ΔFR7-4951
1534 Barefoot Robt D ◎ ΔED2-2519
1542 Sigmon Bruce R ◎ ΔFR6-2635

59
DADE—From 3623 The Plaza northwest, 1 north of Anderson
1008 Bass John H ΔED4-2201
1011 Cottros John G ◎ ΔED4-0751
1012 Harris Ray ◎ ΔED2-5355
1016 Anderson Billy ◎ ΔFR6-3445
1017 Phillips Fred J ◎ ΔFR6-7067
1020 Witherspoon Jas D ◎ bkpg serv ΔED3-9759
Meyer blvd begins
1100 Ivester Luther J ΔED4-4469
1101 Smith Thos W ◎ ΔED2-4232
1104 Landreth Monroe M ◎ ΔFR5-0197
1108 Williams Joe B ◎ ΔED3-7095
1111 Hull Howard C jr ◎ ΔED3-5325
1112 Griffin Wm B ◎ ΔFR6-5769
1116 McGuirt Ney G ◎ ΔFR7-3119
1117 Harrison Fairfax ◎ ΔFR5-4234
1120 Lawing Mary F Mrs ◎ ΔFR5-8163
1121 Draddy Thos J jr ◎ ΔED4-6517
1124 Davison Geo R ◎ ΔFR5-1082
1125 Howard Wm L ΔFR6-8947
1129 Griggs Garland L ◎ ΔFR6-6106
Boyd begins
1201 Almond Wren E ◎
1204 Beasley Burton W ◎ ΔFR5-8200
1208 Kellams Harold D ◎ ΔED4-2158
1209 Crawford Raymond E ◎ ΔED3-8575
1211 Rodgers Herbert D
1212 Moore Glenn R ◎ ΔED2-1763
1215 Short Jos C ◎ ΔED3-9181
1216 Peterson Harry H ΔED4-1328
1220 Milam Eug A ◎ ΔFR7-2276
1224 Williams Frank S ◎ ΔED4-4142
1225 Cox Oley L ◎ ΔFR5-2823
1230 McKinnon Dani L ΔFR6-1454
1236 Lewis Russell C ◎ ΔFR6-8791
1242 Vacant
Jensen ends

53
DAKOTA N (Hoskins)—From 105 N Ramsey northeast, 1 west of N Cloudman
111 Matty Eliz Mrs ΔEX2-1724
113 Radford C Edw ◎ ΔEX9-9055
Balder av intersects
117 Williams Pearl N Mrs ◎ ΔEX9-5972
118 Demarest Jas H ◎ ΔEX9-1837
119 Sherwood Jas B Rev ΔEX9-5785
New 29 By-Pass intersects
123 Allen John M ΔEX9-8839
124 Hayworth Abbie S Mrs ◎ ΔEX9-1761
125 Erben Essa B ΔEX9-6440
127 Taylor Mason J ◎ ΔEX9-5684
129 England Bobby L ◎ ΔEX9-3873
200 Adams Stanley
201 Crumpler Buck H jr ◎ ΔEX9-1377
201½ Vacant
202 Cook J Frank ◎ ΔEX9-6253
203 Crawford Benj F ◎ ΔEX9-1858
204 Sides John O ◎ ΔEX9-6957
205 Howell Thos M ◎ ΔEX9-5983
206 Ingle Rachel B Mrs ◎ ΔEX9-6238
207 Vacant
210 Williams Delbert ◎ ΔEX2-2612
220 Hull Gene T ◎ ΔEX2-2415
Black av intersects
300 Jenkins Kenneth
301 Keistler Jack M ◎ ΔEX9-8150
302 Keistler Willie H jr ◎ ΔEX9-1606
Keistler Bros Bldrs ΔEX9-1606
307 Plyler Carl F ◎ ΔEX9-1272
308 Mulligan Theron ◎ ΔEX9-6867
309 Vacant
Tennessee av ends

108
DALE LA—From 1001 Tracy dr northwest
1000 Franklin D Forrest ◎ ΔED2-8082
1010 Under constn
1015 Swett Arth B ◎ ΔED4-1837
1016 Under constn
1022 Under constn
1025 Carter Edw H ◎ ΔFR5-6924
1028 Vacant
1031 Boone Saml V jr ΔFR7-6214
1034 Vacant
1037 Phillips Henry L ◎ ΔFR6-8212
1040 Vacant
1046 Vacant
1049 Under constn
1052 Vacant
1058 Perry John ◎ ΔFR7-6729

96
DALEHURST DR—From 3400 Eastwood dr southeast
2010 Withrow Carl C ◎ ΔFR6-4117
2013 Bass Ervin R ◎ ΔFR6-4322
2016 Helson Harold J ◎ ΔED4-2564
2019 Funderburk Carl B ◎ ΔED4-1426
2025 Poteat Harry A ◎ ΔFR5-1431
2031 Bryant Jas W ◎ ΔFR7-3769
Maywood dr ends
2101 Brooks Clayton C ◎ ΔFR7-2987
2109 Foster Walter C ◎ ΔED4-8024
2112 Stotts Frank D ◎ ΔFR6-2143
2115 Lingle Benj A jr ◎ ΔED4-1267
2117 Walters Raymond C ◎ ΔFR5-3024
2120 Bird Thos L jr ◎ ΔFR5-4176
2123 White Mary R Mrs ◎ ΔED4-9043
Eastway cir intersects

32
DALTENA CT—From Sou Ry east to 2200 S Boulevard

35
DALTON AV (Lockwood)—From 1110 Statesville av east, 1 north of Liddell
116 Vacant
136 Whol Tire Distrs Inc ΔED3-9219
Hutchison av intersects
200 Greyvan Lines Inc ΔED3-4195
Bridges Transfer & Stge ΔFR6-2318
204 Lloyd J A Factory Sls mfrs agts ΔFR5-8258
210 Ryder Truck Rental Sys (br) ΔFR5-7391
220 United Equip & Serv Inc truck repr ΔED4-1642
228 Mack Trucks Inc ΔFR5-2571
Haymore av begins
310 Fruehauf Trailer Co ΔFR5-2546
333 Westinghouse Elec Sup Co ΔFR5-3715
335 White Bearings Co ΔED4-6816
337 Dodge Mfg Corp power transmission machy ΔED2-8909
341 Air Control Products Inc of N C aluminum windows ΔFR7-2581
365 Char Linen Serv & Industrial Uniforms ΔED2-8156
Hoover av begins
413-19 Char Packaging Corp box mfrs ΔFR5-7572
Armour dr intersects
500 Sealtest Sou Dairies (Div Natl Dairy Products Corp) ΔFR7-3421
Ashby ends
Plymouth av intersects
N Tryon intersects

71
DANBURY—From 1300 Andover rd southeast
2419 Couch C Dean jr ◎ ΔEM6-3883
2420 Galphin Clinton B ◎
2427 Biggers Howard R jr ◎ ΔEM6-3560
2432 Byers John W jr ◎ ΔEM6-4738
2435 Whelchel U Chester ◎ ΔEM6-0600
2442 Ely D Raymond ◎ ΔEM6-4922
2443 Moseley Chas W ◎ ΔEM6-3485
2451 Pickens R Lee ◎ ΔEM6-2050
2459 Brown Howard G ◎ ΔEM6-0081
Ansley ct ends
2500 Thomas J Preston ΔEM6-4063
2501 Dunning E Jackson ◎ ΔEM6-1930
2510 Horn C Fletcher ◎ ΔEM6-4055
2515 Schwartz Leon ◎ ΔEM6-1893
2518 Holbrook W Douglas ◎ ΔEM6-4067
2521 Ervin E LaMont ◎ bldg contr ΔEM6-1352
2529 Long John W ◎ ΔEM6-0124
Cornell av ends
2600 Keight Albert W ◎ ΔEM6-4716
2601 Godfrey Bruce W ◎ ΔEM6-1489
2611 Gallant Donald A ◎ ΔEM6-3341
Gallant Dorothy H Mrs nurse
2612 Roche Jos P ◎ ΔEM6-4065
2619 Longworth C Ed ◎ ΔEM6-3387
2620 Sykes Hugh M jr ◎ ΔEM6-4740
2627 Howe Wistar C ◎ ΔEM6-2547
2628 Clark Walter D ◎ ΔEM6-4062

41
DANDRIDGE AL (Greenville)—From 1212 Seaboard northeast to W 12th
W 12th intersects
808 Bynum Edw
808½ Richardson Mary Mrs
810 Moore Mattie B Mrs
810½ Thomas Jas

61
DANIEL—From 1900 Mecklenburg av northeast, 2 east of The Plaza
2316 Vacant
Marguerite av intersects
2409 Christie John W ◎
2412 Medlin Richd T ◎ ΔED3-9307
2414 McWhirter Lois S Mrs ◎ ΔFR6-4679
2415 Dellinger J Albert ◎ ΔED3-1278
2418 Williamson Lillian R Mrs ◎ ΔED2-2389
2419 Bell Jas H ◎ ΔFR5-8273
2428 Hart Ernest G ◎ ΔFR7-4785
Stratford intersects
2500 Funderburk D Lemuel ◎ ΔED4-0540

DO YOU WANT A HOME?
We Have All Needed BUILDING MATERIALS
QUALITY LUMBER & SUPPLY CO.
Tels. FRanklin 7-6020
EDison 4-6708
2010 S. TRYON

EDISON FOARD
General Contractor
Industrial
Commercial
Residential
116 W. THIRD ST.
Tel. EDison 3-4464

Stocks
R. S. Dickson & Company, Inc.
INVESTMENT SECURITIES
Offices in Eight Principal Cities
Principal Office Fifteenth Floor, Wachovia Bank Building
Tel. EDison 2-1134
Bonds

Eckerd DRUG STORES INC.
128 N. TRYON ST. TEL. EDison 3-0553
109 S. TRYON ST. TEL. EDison 4-4042
1332 CENTRAL AVE. TEL. FRanklin 5-5556
1025 PROVIDENCE RD. TEL. EDison 2-6111
4133 PARK RD. TEL. JAckson 3-3031
5 LOCATIONS FOR YOUR CONVENIENCE
FREE CITY WIDE DELIVERY

NATIONAL ASSOCIATION OF REAL ESTATE BOARDS
REALTORS ARE ACTIVE MEMBERS OF CONSTITUENT BOARDS
Home Realty & Management Co., Inc.
Finance
Management
Sales
Insurance
Phone
EDison
2-1141
121 E. 3d

DANIEL—Contd
2501 McCraw Wm W ◎ △ED3-8768
2504 Claude Clyde C △ED3-9546
2509 Cullingford Bert T ◎ △ED4-3917
2512 Bouchillon Wm E △ED3-1697
2515 Medlin Floyd P ◎ △FR5-6586
2520 Tarlton Raymond H ◎ △ED4-7010
2521 Lewis Eliz T Mrs ◎ △FR5-5296
2525 Porter Julian W ◎ △ED4-1487
2529 Diggs Patk D ◎ △ED4-5635
2533 Reeves Helen M Mrs ◎ △FR6-2379
Virginia av begins
Brook rd intersects

51
DARBY AV (Hoskins)—From 124 Nelson av northwest, 1 west of Bellhaven av
3501 Darby Thos L △EX9-3138
3501½ Vacant
3504 Bradley Earl D ◎ △EX9-1586
Bradley Maude L Mrs beauty shop
3512 Kennedy Mary A Mrs ◎ △EX9-3064
Griffin Herman C △EX9-3064
3515 Knight Curtis W ◎ △EX9-9955
3519 Hatchell Lawson M △EX9-9992
Honeywood av intersects
3610 Watts Fred W jr
Alexander Ervin
3612 Nash Della Mrs ◎ △EX9-3054
3616 Seymour John W △EX9-5349
3617 Hyder Edgar R ◎ △EX9-5137
3618 Spurlin Donald
Ingle intersects
3624 Buchanan Claude

29
DARSEY—From 800 N Summit av northwest
401 Perry Pauline
402 Ford Zulean Mrs ◎ △FR5-5885
409 Ratliff Floyd M
414 McNeil Moses △FR5-3126
428 Sims Fred ◎
rear Gaines Calvin △FR7-1235
437 Jolly Charlie △ED4-7860

50
DARTMOUTH PL (Myers Park)—From 600 Queens rd east, 1 south Colonial av
2006 Guthrie Norman C ◎ △FR7-3037
2009 Alexander Henry C ◎ △FR5-5239
2010 Overcash Anne S Mrs ◎ △ED2-8563
2014 Davis Delilah S Mrs ◎ △ED2-8314
2015 Hardee Wm E ◎ △ED2-2640
2018 Adair Henry F ◎ △ED2-6097
2021 Hathcock Chas L ◎ △FR5-2752
2022 Vacant
2025 Steere Jas E ◎ △ED3-1783
2026 Woods Joycelyn H Mrs ◎ △ED3-7628
2029 Pope Lewis J ◎ △ED4-9479
2030 Dees A Chas ◎ △ED4-3194
2033 Lane Chas N ◎ △FR6-5215
2034 Goforth Sallie Mrs ◎ △FR6-6445
2037 White Robt C ◎ △ED3-7659
2038 Dardell Alice C Mrs ◎ △FR6-0772
2100 Hinson W Carl jr ◎ △ED2-4048
2101 Craven Jas R ◎ △ED2-8033
2104 Clanton J E ◎ real est △ED3-1484
2105 Behling Albert L ◎ △ED2-2792
2108 Sauter F A △ED4-7315
2109 Leemon Clarence M ◎ △ED2-2810
2110 Gaither Recie C Mrs ◎ △ED3-6531
2112 Shinn Harry L △FR6-3341
2114 Cherry Jas L △FR7-1112
2115 Stott Nancy A Mrs ◎ △ED3-6724
2117 Southerland Jas A △ED4-8908
2121-41 **Dartmouth Apartments**
2121 Culbreath Eliz S Mrs △ED4-5218
2123A Carey Geo T △ED2-9992
2123B Vacant
2125 Gray John K △ED2-9936
2129 LeBow Edw M △ED2-1947
2131A Marshall Peggy J △FR7-3669
2131B Montgomery Chas G △ED3-7329
2133 Ross Beulah M Mrs △ED4-1101
2137 Wilson Basil W △FR5-2205
2139A Robertson Ralph E △FR5-1964
2139B Montgomery Hugh △ED2-5441
2141 Sawyer Albert C △FR5-3519
Providence rd intersects

40A
DARWIN CIR—From 823 Woodlawn rd north, 1 east of Stacy Boulevard dr
4200 Zachary Jack T ◎ △JA3-0239
4201 Geer Jas A jr ◎ △JA3-4061
4211 Stevens Ralph T ◎ △JA3-6847
4212 King Howard S ◎ △JA3-4177
4219 Auten Robt B jr ◎ △JA3-2913
4222 Warner Frank D ◎ △JA3-3153
4225 Jamison Jas R jr ◎ △JA3-1953
4231 Ragland Reuben ◎ △JA3-4039
4232 Williams S Horace △JA3-4185
4237 Jones Wm E ◎ △JA3-2956
4240 Furr Jos S △JA3-3676
4245 Caton Wm T ◎ △JA3-6353
Ruskin dr ends
4300 Coley T Eug ◎ △JA3-6157
4308 Burns Harry W ◎ △JA3-3271
4311 Olson Robt W ◎ △JA3-4313
4321 Alspaugh Carlton G jr Rev △JA3-4169

68
DAVIDSON N—From 600 E Trade northeast, 1 east of N Caldwell
101-15 Allen Don Chev Co (side)
119 **Apartments**
1 Billings Susie A Mrs △FR6-1416
2 Coleman Pearl △ED2-7046
3 Mason Alonzo H
4 Alexander Jas
reet continued
122 Burner Sup Corp htg apparatus △FR7-1278
126 Simmons Betty M
E 5th intersects
201 Neeley Marshall
Neeley Alice J Mrs nurse
203 Gilmore Cordell E △FR6-1460
204 Charlotte Venetian Blind Mfg Co Inc △ED2-1010
209 Vacant
213-15 Covington Edgar L △FR6-5240
Wood al begins
219-21 Cherry Wm A △FR5-0215
223-25 Smith Wm W
229-31 Vacant
E 6th intersects
308 Vacant
308a Foster Emma L Mrs
309 Knox Marie E Mrs △FR5-4956
310 Price Rose W Mrs
310a Moore Mabel P Mrs
312 Torrence Vicque
312a Vacant
314 Samuels Harry W △ED2-8384
315 Blakney Rosemill
316 Vacant
316a Harris Lee
317 Vacant
317a Simmons Jas H
319 Burrell Corinthian
320 McCullough Wm
321 Epps Ernestine W Mrs
322 Wesley Jas △FR7-6433
323 Bryant Henry W △ED3-2821
323a Hall Guy
327 Keller Willie

72
E 7th intersects
409 Graham Pete △FR6-6018
410 Stafford Forest
410a Wilson Hattie
410½ Smith Wm
411 Caldwell Clem A ◎ △ED2-2936
412 **Apartments**
1 Sutton John
2 Holmes Shelley
3 Rush Louise
4 Russell Adolph
Street continued
413 Vacant
414 Junias Rosa M
415 Morris Amanda C Mrs ◎ △ED3-3819
416 Peterson Mary H Mrs
417 Glaspie Wm J
418 Crowder Jas M
419 Vacant
420 Neal Mike
421 Williamson Sanders
422 Ford Lonnie
423 Dunn Wm L
424 Gray Carrie Mrs
425 Huff Adam △FR7-5631
426 Cade Carrie B
427 Little Thos J
428-30 S&F Cash Gro △FR5-9641
E 8th intersects
501 Johnston Larken M △ED4-0926
506 Jones Rebecca W Mrs △FR5-1596
508 Todd Verley
511 Vacant
512 McFarland Benj J
515 Pethel Nancy E △ED3-5966
516 Wilson Jas R
518 Gleaton Lillie
522 McClure Fred D △FR7-6380
E 9th intersects
608 Thompson Jas △FR7-2472
609 Powell John H
612 Davis Robt △FR5-4134
613 Horton Karsee △FR6-1083
615 Williams Sam
616 Porter Willie ◎ △FR6-8200
617 Ingram Mark
619 James Paul O Rev △ED4-8275
620 Roberson John H
621 **Apartments**
1 Lightner Guy
2 Abney John
3 Vacant
Street continued
623 Temple Community Ch The
624 Colver Tim
628 Blakey Jas B Rev △FR7-1900
632 Morris Minnie E Mrs △ED4-6916
E 10th intersects
700 Mann Gro △FR7-9216
702 Bailey Robt L
706 **Apartments**
1 Johnson Sammie L
2 McMurray Annie Mrs △ED2-0111
3 Vacant
4 Tate Willie △FR6-2031
Street continued
709 Wilson Addie
710 Horne Wilma ◎ nurse △ED4-7050
712 Vacant
715 Johnson Washington △ED4-1038
717 Bolden Saml D △FR5-2385
719 Vacant
721 Bogle Jas H △ED4-5175
724 Coursar Odessa
728 Maxwell Herbert

78
E 11th intersects
800 Riley's Bargain Center
803 Fidler Wm V ◎ △ED3-2312
803a Basinger E Hobson
804 Johnson Edw
808 Hargett Pearl V Mrs
809 Boone Henry O △FR6-7071
812 May Chas A jr
815 Edwards Terrell W △ED4-6526
816 Taylor Maude L Mrs △ED4-9198
817 Mason Effie G Mrs
820 **Apartments**
1 Lanier Carrie E
2 Crook Pauline R Mrs
3 Medlin Boyd
4 Blankenship Floyd
5 Vacant
6 Vacant
Street continued
821 Anderson Curtis L △FR5-1141
824 Vacant
825 Vacant
826 Jones Louise M
828 Gardner Saml E Rev
830 Vacant
831 Fincher's Super Mkt gros △ED2-2604
E 12th intersects
900 Mills Gro △FR7-1712
902 Walker Mary Mrs
905 Bennett Wottie S ◎
906 Davis Harvey C ◎
909 Lawhorn Lillian M Mrs
910 Crawford John
914 Vacant
915 Miller Robt D
917 Cuthbertson Elijah H
918 Fields Grace
921 Reid Robt O △FR5-1156
922 Jackson Lizzie
925 Kinard Martin L △ED4-5813

JAMES E. STEWART
● Landscaping
● Tree Moving
● Shrubbery
IT'S NOT A HOME BUTIL IT'S PLANTED
● Free Estimates
● Satisfaction Always
R.D. 10
Box 212
Tel. FRanklin
7-5630

DOUG FLOWE AND SON CONSTRUCTION CO.
GRADING and EXCAVATING CONTRACTORS
DRAINAGE — ROAD WORK — GRADING — PARKWAYS
Free Estimates
2327 REMOUNT ROAD
(See Yellow Page 92)
TEL. EDison 2-1169

DAUGHTRY SHEET METAL CO.

Lennox
Oil & Gas Furnaces
1105 - 09 E. TRADE

CONTRACTORS
ROOFING – SHEET METAL – HEATING – AIR CONDITIONING

Lennox Air Conditioning
Combustioneer Stokers
TELS. EDison 2-2195, EDison 4-6621

DAVIDSON N—Contd
926 Hackney Connie E Mrs
929 Bailey John
930 Sloop Wm J
Linden la begins
933 Rice Mack
937 Caldwell Juanita W Mrs
939 Taylor Maxine Mrs
940 Avant Fuel & Ice Co Inc △ED2-8184
941 Massey Mattie J Mrs
945 Scott Beulah A Mrs △FR7-2325
Dorsey Frances
954 Rike Roofing & Mfg Co △ED4-1691
959 Arkansas Fuel Oil Corp △ED3-5149
80

SAL crosses
E 13th intersects
1000 Vacant
1001 Cook Junior
1004 Vacant
1005 Boyce Emma M Mrs
1006 Fowler Elec Co △ED2-8279
Hyland Jack Plmb Co △ED4-6772
1008 Dulin Jennie C Mrs ◎ △FR7-2542
1009 Vacant
1012 James Margt W Mrs ◎ △FR6-6040
1014 Vacant
1015 Vacant
1016 Kerr Fannie R Mrs ◎
1017 Martin Ambrose S ◎ △ED2-0404
1018 Kerr's Grocery
1020 Johnson Bert E
1021 Huntley Jas T ◎ △ED3-5504
1025 Vacant
1026 Donaldson Wm D
1027 Law John B ◎ △ED2-6345
1028 Friendly Appliance Serv Co Inc △ED2-6629-△FR5-8785
1029 Belmont Davidson Cafe △FR5-9710
Belmont av intersects
1100 Ed's Cities Serv serv sta △FR5-9711
1101 Graham Barber Shop
1105 Fowler J Braxton △ED4-3888
1107 Chastain Daisy R Mrs ◎ △ED4-7986
1108 Dulin Minnie M Mrs ◎ △ED4-4310
1111 Ray Willis A ◎ △ED3-7990
1114-30 Hunter Auto & Wrecker Serv △ED4-3561
1126 Hunter Richd E ◎ △ED4-0591
1127 Deaton Ella P Mrs △ED4-0547
1129 Caldwell Margt D Mrs
1131 Spinks Jas E △ED3-5220
1133 Crump Clarence E △FR5-6935
1135 Williams Tally
E 15th intersects
1200 Hurley Mary B Mrs gro
rear Vacant
1201 Grady Sign Co △ED4-2451
1202 Hurley Mary B Mrs △ED4-6713
1204 Boger Howard V ◎ △ED2-7370
1208 Morris Brinnie P Mrs
1212 Gurley Vonnie L
1215 Tarleton L Belle ◎
1216 Davis Les
1217 Vacant
1220 Adkins John J ◎ △FR5-8529
1221 Coley Ervin J
16th intersects
1300 Moore Jay C ◎ △FR6-9643
1301 Vaughn Ella M Mrs △FR5-4905
1304 Drum Billy E
rear Townsend Johnny D
1305 McCaskill Nettie P Mrs ◎ △ED4-7995
1308 Ross Blanche R Mrs △FR7-6023
rear Vacant
1309 Vacant
1312 Martin Effie W Mrs gro △ED3-2903
1315 Vacant
1318 Strube Robt K
1319 Holleman Chauncey B ◎
1320 Rollins Margt J Mrs ◎ △ED4-2928
rear Mullis Grover J
1321 Green Delos M
90

17th intersects
1400 Johnson Eliz O Mrs △ED2-6998
1400½ Vacant
1401 Vacant
1404 Whitley Amos P ◎ △FR6-2850
1405 Garrison Eliz W Mrs
1405 Kirkendall Jas B
1408 McWhirter Colon △FR6-6638
1409 Smith Ola B Mrs ◎ △ED4-7712
1412 Vacant
1415 Thompson Walter
1416 Vacant
1417 Thompson Billy A
1418 Pitts Malone L △FR6-1237
18th intersects
1500 Hoffman's Barber Shop △ED4-4501
Hoffman W E Oil Co △ED4-4501
1501 Silep's Inc mfrs agt △FR6-3864
1504 Shout Martin
1505 Gibson John W ◎ △FR6-4138
1506 Garner Bobby L △ED3-4832
1509 Vacant
1511 Baxter Addie L Mrs ◎ △ED4-2736
1513 Parker John B ◎ △ED4-7056
1516 May Magnolia L Mrs ◎ △FR5-1202
1517 Smith B Carvin ◎ △ED3-0873
1520 Smith Edgar T △FR6-9661
1521 Thornburg Dock L ◎ △ED3-4659
1523 Billie's Beauty Shop △FR6-7701
19th intersects (es not open)
1600 Vacant
1601 Faulkenbery W Johnson ◎ △ED3-9580
1605 Dulin Mary J Mrs ◎ △ED3-3450
1608 Julian Billy L △ED4-1317
1609 Terrell Jack H ◎ △ED2-6642
1614 McCall Saml C ◎ △ED3-4318
1615 Vacant
1617 Helms Emma J Mrs ◎ △ED3-9427
1621 Timmie Wilbert W ◎ △ED4-9473
Parkwood av begins
20th intersects
1700 Hagler Jas A △FR7-4253
1708 Vacant
1709 Adams Thos J △ED3-7203
1710 Vacant
1713 Vacant
1715 Vacant
1721 Charlotte Floormaster Co contrs △ED4-8430
94

20th intersects
2000 Cordelia Park
City Recreation Dept (Swimming Pool)
2017-23 Under constn
2025 Coffee-Break Sls & Serv vending machs △ED2-8141
2027 Char Roofing Co Inc contrs △ED4-0831
2029-31 Vacant
21st intersects
2101-07 Gateway Promotions premium stamps △FR5-6130
US Chrome Mtls Co (whse) △FR5-6130
2109 Vacant
2111 Genl Equip Co htg and air conditioning △FR5-8355
2113-15 Bryant Sup Co Inc lighting equip △ED3-9477
2117 Vacant
2119 Empire Enterprises Inc chem △FR5-5164
2121 Mid-State Tile Co ceramic △FR6-5277
2123 Funderburke Drug Sales Co △ED3-6012
2125 Bostitch-Atlanta Inc stapling machs △FR6-5360
W 22d ends
2200 King's Texaco Serv Sta △ED3-9167
2201 Olin Mathieson Chem Corp dry ice △ED2-4943-△FR5-3498
2221 Mullis C R Oil & Htg Co Inc △FR7-6245
2229 Axton-Cross Co chems △ED4-4701
Sugar Creek Bridge
2301 Walker Martin Inc (whse)
E 23d ends (not open)
2315 Walker Martin Inc elec appliances △ED4-4613
2321 Genl Latex & Chem Co Corp △FR6-3582
2401 Sears Roebuck And Co (whse)
2417 Chadbourn & Gotham Inc hosiery mfrs △ED4-9731
E 25th intersects
2500 Tucker's Esso Serv △ED4-9002-△FR5-9473
2514 Carolina Auto Serv reprs △ED4-3310
E 26th intersects (not open)
2604 Neese's Sausage △ED4-4430
2616 Harrill Sup Co plmb sups △ED2-5707
2625 Barrett Richd A ◎ △FR7-1754
2629 Barrett Paul B gro
2630 Sanders Helen P Mrs restr
rear Sanders Neal E ◎
E 27th intersects (not open)
E 28th intersects
Wesley av intersects
98

Charles av intersects
2725 Braswell Claude W ◎ △ED2-1739
2801 Clary Harold E ◎ △FR5-4738
2804 Pressley Evans B △ED4-5637
2809 Pruitt Everett M ◎ △FR5-3617
2812 Flowe Velda W Mrs ◎ △ED2-8491
2815 Graham Wincie N Mrs ◎ △FR6-1866
2816 Parris Roy L ◎ △FR5-6306
E 32d intersects
2900 Murray Duvelle W ◎ △FR5-4157
2901 Cooper F Joe △ED4-8168
2905 Hor [illegible]cutt Tink E ◎ △ED3-0269
2906 Hone[illegible]tt Frank D △FR6-8217
rear Vacant
2911 Crenshaw Jimmie P ◎ △ED3-6931
E 33d intersects
3000 Howard Robie N ◎ △FR5-3946
3001 Dunn John F ◎ △ED3-4854
3007 Parker Lonnie R ◎ △ED4-9571
3008 Brown Jas W ◎ △ED3-0667
3014 Parker Everett E ◎
3015 Freeman Rufus F ◎ △FR5-2318
3019 Jones Henry T ◎
3020 Orbison Allen P ◎ △ED2-3572
3024 Wilson Jas S ◎ △FR5-3085
3025 Crowell Sidney A ◎ △FR5-7042
3030 Fleenor Martha E Mrs ◎ △FR6-5225
3031 Parker Ernest H ◎ △ED3-4553
3036 Hines Bert ◎ △ED3-5692
3037 Gregory Kermit P ◎ △FR6-4062
3040 Rowe Horace H
3043 Gunter Sam ◎ △FR5-6555
3046 Howard David M ◎ △ED2-1660
3050 Thompson Carl D ◎ △ED4-4551
E 34th intersects
3100 Crump Lewis K ◎ △ED4-9596
3101 Crump Wm E ◎
3104 Char Missionary Bapt Ch
3105 Dawkins Thos V ◎ △ED3-3687
E 35th intersects
3209 Oliver Jodie △ED3-4210
3215 Jones Arth
3217 Prince Augustus E ◎ auto repr △FR5-2497
3221 Leopard John D
3223 Smith Wm J
10

DAVIDSON S—From 600 E Trade southwest
114 Pegues Henry △ED4-4813
Pegues Viola Y Mrs drsmkr △ED4-4813
118 **Allisonia Apartments**
Apartments:
1 Guy Eug
2 Perry Will △FR7-6242
3 Misher Mattie L
4 Avery John R △ED3-3012
Street continued
122 Courtesy Mtrs Inc (parts dept) △FR7-6581
125 City Fire Dept (hq) △ED2-5151
Engine Co No 1 △ED2-5151
Engine Co No 11 △ED2-5151
Ladder Co No 1 △ED2-5151
Fire Dept Alarm Div △ED2-5151
Fire Dept Prevention Bur △ED3-3341
E 4th intersects
210-12 Vacant
City Hall al begins
Saxon ct begins
12

3d intersects
305 Vacant
306 Tate Lark
306a McKinney Son
307 McBride Leroy
308 King Dora I Mrs
310 Wood Walter
Shaw la ends
311 Laney Margie P Mrs

Associated Printing Corporation

- BUSINESS FORMS
- COLOR PRINTING
- CREATIVE PRINTING
- PUBLICATIONS
- BROCHURES

No Job Too Large or Too Small

DIAL
EDison
4-9361

223 W. Morehead St.

Bob Robinson's Auto Service

General Auto Repairing
Auto Air Conditioning
All Makes of Cars
1305-11 E. 4th St.
TELS. EDison 4-5091
EDison 4-3818 and FRanklin 6-1704

MUTUAL Since 1881

Mutual Savings and Loan Association
INSURED SAVINGS — HOME LOANS
119 East Third St. Tel. EDison 3-6126

FEDERAL SAVINGS AND LOAN INSURANCE CORPORATION — SAFETY OF YOUR SAVINGS — INSURED UP TO $10,000

THE BANK OF COMMERCE
CHECKING ACCOUNTS — LOANS — SAVINGS ACCOUNTS
"A Complete Banking Service"
124 S. Church St. Phone FRanklin 5-4424

T. C. HEYWARD & CO.
Steam and Hydraulic Plants
TELS. FRanklin 7-2678, LD 930
518 E. MOREHEAD ST.

LAKEY
CONSTRUCTION
Company
BUILDERS OF FINE HOMES
174 Gumbranch Rd.
TELEPHONES
EDison 2-1019
EXpress 9-5907

DAVIDSON N—Contd
314 Vacant
317 Miller Annie B
318 Morrow Sylvester △FR7-3795
319 Greene Annie B
320 Vacant
321 **Apartments**
1 Foster Allen △ED4-7371
2 Massey Thad
3 Allen Daisy
4 Huey Roosevelt
Street continued
322 Rollins Andrew M ◎
E 2d intersects
400-10 YWCA (Phyllis Wheatley Br) △FR6-4446
407 **Apartments**
1 Davis Geneva
2 Aiken Jack △ED3-1534
3 Parker Lee
4 Vacant
Street continued
409 **Apartments**
1 Johnson Huiet
2 Steele Baxter
3 Hymes Chas J
4 Blackmon Joe
Street continued
411 **Apartments**
1 Douglas W Wallace △ED4-6665
2 Vacant
3 Feely Oscar jr △ED4-9601
4 Hefney Mattie Mrs
Street continued
418 **Apartments**
1 Wardlaw Wm H jr
2 Vacant
3 Vacant
4 Putman Jas
Street continued
419 Wallace Minnie M Mrs △FR6-5041
420 Reed Henry C
422 Hopkins Martha △ED4-1752
423 Rowe Saml E
1st intersects
502 Dawkins Frank
502½ Moffatt Leroy △FR6-4148
504 Witherspoon John △FR6-1321
505 Davis Hester
506 Weathers Ethelene
508 Docks Mildred Mrs
509 **Apartments**
1 Watson Leroy
2 Sherrill Sallie
3 Vacant
Street continued
510 Wilson Clarence
512 Poe Janie B Mrs △ED4-2152
514 Thompson L Mary
515 Harvest Robt L △FR6-4161
Young's al begins
516 Keith Ella L Mrs △FR7-3814
517 McMillan John
518 Smith Jessie C Mrs
519 Alexander Henry
520 Culp Richd S △FR5-8721
521 Davaul Sallie C Mrs ◎
522 Ford Mary C Mrs ◎ △FR6-1281
524 Chambers Eunice C Mrs △FR5-7252
525 Vacant
526 Drennan Ozella
527 Vacant
528 Gaston Mary S Mrs
531 White Manique
531½ Vacant
E Stonewall intersects
605 McDowell Randolph △FR5-7916
607 Foster Violet
609 Vacant
609a Vacant
610 **Apartments**
1 Thompson Christine Mrs
2 Davis Jefferson
3 Vacant
4 Bethea Lendo
Street continued
611 Moore Fred △ED4-9416
615 Abel J T △FR6-8777
615½ Vacant
617 Moore David ◎ △ED4-0487
Boundary intersects
706 Heath Purcell △FR6-4090
708 Alexander Haywood △ED2-4801
709 Golman Fred
710 Whitener Willie △ED4-1277
711 Davis Alex △ED4-4559
712 Clark Thos
713 Jackson Ora M Mrs △ED4-9485

20

E Hill intersects
E Vance intersects
800 Baker Cab Co △ED3-5115
815 **Franklin Apartments**
Apartments:
1 Barnes Oland F
2 Earney Arth A
3 Smith W Rufus △ED3-3909
4 Spencer Mary D Mrs △FR6-1734
5 Poole Henry H mfrs agts △ED2-5476
6 Vacant
7 Vacant
8 Price Jas C
9 Spinkle Wm S jr
10 Orders Margt R Mrs △FR6-9251
11 Vacant
12 Sells Coyet E
13 Vacant
Street continued
818 Sills Harry J
820 Seib Geo L △FR6-0210
Royal ct intersects

114

DAVIDSON DR—From Craighead rd east, 2 north of N Tryon (numbers irregular)
315 Bullard E Vernon ◎
322 Satterfield Jake Y
326 Fincher Earl K ◎ △
336 Owens Jas D ◎
406 Mills John C ◎ △ED4-7548
— Downes Wm H
323 Eddins Sally T Mrs ◎
329 Eddins H David ◎ △ED4-8237
409 Harris Jas M ◎
413 Proctor Jas P △ED4-1027
435 Scism Otto ◎ △ED4-9842
501 Carter Thos M ◎
515 Wade John M ◎ △ED4-4010
535 Hartey Herbert ◎

55

DAVIS AVENUE—From 212 N Midland east
3100 Reid Leonard P ◎ △EX2-1466
3201 Toole Auto Serv △EX2-2503
3301 Ledford Chas R △EX9-8896
3309 Small Sallie M Mrs ◎
3311 Williams Shelly L ◎
3319 No return
3336 Hill Archie D △EX9-5409
3390 Craig Benj J △EX2-1854
3392 Taylor Wm G

49

DAVIS AV (Biddleville)—From 1300 Beattie's Ford rd west, 1 north of Tate
2208 Cathey Charlie △ED2-8015
2209 King Frank O △FR6-8860
2210 Earl Jos E △FR7-7876
2212 Boston Willie
2214 Pitts Johnny
2215 Martin Lila Mrs ◎ △FR6-3342
2216 Reid John L △FR5-6319
2220 Porter Annie L ◎ △ED4-1968
2224 Martin J W ◎ △ED4-1969
2225 Banks Ella Mrs ◎ △ED4-5312
2228 Ferguson Otis B △FR5-3998
2229 Martin Thos M ◎ △FR6-8027
2232 Potts Jerry C ◎ △ED2-5319
Carmel intersects (ns not open)
2301 Patterson Mary Mrs △FR6-3750
2304 Gaddy W Andrew ◎ △ED3-4354
2305 Kirkpatrick Avon ◎ △ED4-7907
2308 Blair Alice Mrs ◎ △FR6-4157
2309 Edwards Colvin M ◎ △ED3-2625
2310 Malone Wm P ◎ △ED3-5083
2315 Minter Paul L ◎ △ED2-2024
2316 Crowe Fannie ◎
2317 Harris Willie ◎ △FR6-6019
2321 Spears Thos C ◎ △ED4-7727
2324 Gaddy Ida F Mrs ◎ △ED4-2085
2328 Rushing Thos △ED4-1547
2329 Mackey Geo
2332 Huntley Henry
Johnson Manley
Holly ends
2400 Crowell Leonard
2401 Tabernacle Bapt Ch
2404 Jackson Walter △ED4-9602
2405 Davidson Louise Mrs ◎ △ED4-0048
2410 Vacant
2411 McAliley Thos ◎ △ED4-5287
2412 McCain Reece F ◎ △FR6-6089
2413 Withers Mary M Mrs ◎ △ED3-8766
2416 Johnson Fred D ◎ △ED4-0335
2417 Stinson Wilbur B ◎ △ED4-3351
2420 Ware Ruben ◎ △ED3-1356
2421 Scott John C ◎ △FR6-8357
2425 Sartor Danl ◎ △ED3-1918
2426 Brown Joe ◎
2430 Vacant
2431 Boyd Charlie ◎
2433 Carson Inez C Mrs △FR6-1391
Oak begins
2501 Coleman Lewis C ◎ △ED2-0562
2505 Kennedy Edw △FR6-6860
2507 Shropshire Brice ◎ △ED4-2470
2511 Williamson Henry ◎ △FR7-3038
2521 Partlow Robt ◎ △ED4-4569
Balsam begins
Willow begins

56

DEACON AV (Rosemont)—From Durham dr southeast, 1 north of Vail av
Carmeron av begins (not open)
N Dotger av intersects
2542 **Apartments**
27 Munro Virginia △ED2-6692
28 King Arth
29 Sisson Lewis R △ED2-8057
30 Hollifield Frances S △ED4-0050
Emerson av begins

45

DEAN—From McKay east 1 blk west of Russell
1326 Under constn
1329 Under constn
1335 Jones Howard E ◎
1404 Under constn
1408 Rubin Henry J ◎ △FR5-8755
1411 Williamson Geo E ◎ △ED4-9183
1423 Under constn
1424 Under constn
1427 Under constn
1428 Withers Thos ◎ △ED3-7006
1431 Phillips Louis W ◎ △FR5-4153
1435 Quick Melvin M ◎ △FR5-6539
1439 Perry Andrew ◎ △ED4-0055
1446 Clarke Jas A ◎ △ED4-8102
Russell ends
1500 Thompson Fred H ◎ △ED3-6854
1506 Jones Cedric H ◎ △ED3-2573
Jones Clara H Mrs mus tchr
1509-15 Under constn
1512 Clark John ◎ △FR5-2633
1518 Under constn

35

DEARBORN AV—From 2300 Statesville av west 1 blk
1215 Anderson Thos J ◎ △ED3-9505
1219 Chisholm Wm △ED3-8065
1223 Tillman Eddie ◎ △FR6-4622
1225 LuAllen Henry △ED3-9443
1227 Rush Thos A
1305 Tinsley Hattie N ◎ △ED2-4691
1309 McDaniel Lewis ◎ △ED3-4830
1315 Washington Robt B △ED2-1229
1317 Coleman Lelia E ◎ △FR5-5163
1319 Coleman Jas △FR7-3901
1321 Carr Murray

88

DE ARMOND DR—From Roland northwest, 1 east of Truman rd
1700 Prencipe Leonard M jr ◎ △ED4-3801
1701 Baird C Harland ◎ △FR5-8770
1704 Flory David P ◎ △ED2-8886
1708 Shepherd Jas H ◎ △ED2-6456
1709 Sharpe Donald G ◎ △ED4-8326
1712 Johnston J Henry jr ◎ △ED2-3952
1715 Howard Lila O Mrs ◎ △FR7-6278
1716 Webster Jack A ◎ △ED4-8145
1720 Self Robt E △FR6-0652
1721 DeArmon Benj M ◎ △FR7-6912

Pittsburgh Plate Glass Co.
"PITTSBURGH PAINTS — SMOOTH AS GLASS"
GLASS FOR EVERY PURPOSE
201 E. 6th, cor. N. College
WALLHIDE — FLORHIDE
WATERSPAR — SUNPROOF PAINTS
Phone EDison 3-6624

BELK BROS. CO.

The Carolinas' Largest Store — Smarter Fashions — Greater Values

111-121 E. TRADE and E. 5th corner N. COLLEGE **PHONE FRanklin 5-8811**

DE ARMOND DR—Contd
1724 Rhodes Walter E jr ◎ △ED4-7469
1729 Knight Curtis L ◎ △FR6-6123
1800 Wylie Jas B ◎ △FR5-3016
1801 Phillips John E ◎ △FR7-2962
1804 Slusher Jas E ◎ △FR6-1702
1805 Towler Jas H ◎ △ED3-1220
1808 Hagler Sebe B ◎ △ED4-5310
1809 York John D ◎ △FR6-9092
1812 Ross Robt F ◎ △FR6-0253
1815 Mills Anne J Mrs △FR6-5045
1817 Belk Harry L jr ◎ △FR6-3301
1818 Durbin Donald H △ED4-6395
1820 Lyon Braden M jr △FR6-7610
1823 Courtney John H △FR6-1101
1825 Batchelor Roy △ED3-0641

DEBENNY LA—From Plaza rd south, 1 east of Inwood 112
1221 Under constn
1225 Little Wayne A ◎ △ED3-9458

DEHERRADORA—From 2938 Wilkinson blvd north, 1 west of Pruitt 55
107 Strawn's Clns △EX9-8329
109 West Side Shoe Shop reprs
111 Queen City Fabrics dry gds △EX9-0294
113 Doug's Barber Shop
115 Strick's Bakery △EX9-
202 Holder Wm P jr
215 Shehane John O △EX2-1586
300 Ross Robt L △EX2-2507
302 Funderburke Donald
304 Watson John D ◎ △EX2-1122
306 Vacant
308 Forbes Danl S △EX9-7471
310 Jarrett Saml S △EX9-7072
311 Under constn

DELANE AV—From Craig av southwest, 3 southeast of Richland dr 69
— Yandle Isom H ◎ △EM6-2940

DELLWOOD AV (Myers Park)—From 2900 Hillside av west, 1 north of Brandywine av 42A
200 Richardson Spencer B ◎ △FR5-2862
206 Holden Loraine A Mrs ◎ △ED2-4413
207 Willaume Everette C ◎ △ED4-4435
210 Jones Wm R jr ◎ △FR6-2093
211 Vacant
214 Dinsmore Bess M Mrs ◎ mus tchr △ED4-5228
215 Russell Norris A ◎ △ED2-9998
218 Cooper Mary E ◎ △ED4-4760
219 Croft Elsie C Mrs △ED2-3020
222 Young Archibald L ◎ △ED3-9795
225 Ives Horace B jr ◎ △ED4-4957
226 Raffensperger Harold M ◎ △ED4-4048

DENT CT—From 5020 Prentice pl east, 1 south of Seneca pl 73
900 Chapman Jas F ◎ △JA3-2759
912 Green A Elbert ◎ △JA3-3903
913 Gamble Ted W ◎ △JA3-4757
914 Vacant
917 Criswell Howard D ◎ △JA3-1762

DENVER—From 215 Forsythe, 1 north of Greenwood 55
4218 Griffin Henry P ◎
4240 Kirley J Edw ◎ △EX9-6892
4249 Southerland Edw ◎
4250 Bredimus John M △EX9-5937
Denver Screen Wks △EX9-5737
4253 Coffey Gus E ◎ △EX9-6269
4259 Hartman Jas P △EX9-3574
4311 Hollifield Jas A ◎ △EX9-3474
4316 Harris Jas A ◎ △EX9-9784
Alleghany intersects
4400 Hopper Chas H ◎
4429 Sealey Ralph E ◎ △EX2-1696
4430 Hopper Tracy L ◎ △EX9-6881
4431 Kirkpatrick Mary E Mrs ◎ △EX9-1002
4440 Alexander Dewey E ◎ △EX9-6862
4500 Werden Richd L △EX9-0134
4501 Moody Bobby G ◎ △EX2-2629
4505 Walker R L Plmb Co △EX9-5457
Walker Roy L jr ◎ △EX9-5457
4506 Blanchard Chas B ◎ △EX9-7510
4509 Stevens Chas W ◎ △EX9-5093
4517 Davis Robert L ◎ △EX9-3324
4522 Thompson T C ◎ △EX9-5082
4600 Barrett John R △EX9-1575
4637 Helms Tommy L ◎ △EX9-5490

DERITA DR—From Frue rd north, 1 west of Craighead rd 114
318 Almond Jimmy △ED2-3200
329 Ledbetter Precast Concrete Co △ED2-1584
331 Cornell John N △ED2-0501
335 Hyde Park Gospel Ch
410 Little Oil Co whol △ED3-8372
411 Ballard Franklin W ◎
414 Lowe J V Lewis ◎ △ED4-7366
429 Klouse David L
435 Howard Calvin L △ED4-1536
Hyde dr intersects

DERITA RD—A continuation of Hutchison av 114
— Tuttle Roland C △FR7-1348
— Sherin's Ed Garage △FR6-7004
— Davis Johnny F △ED4-2331
— Parker Mable R Mrs ◎ △FR6-4330
— Asphalt Inc contrs △ED3-8681
— Buffalo Tank Corp △ED4-6401
— Kiser Zeb V ◎ △ED2-7223
— Parker Lula Mrs
— Clayton Kenneth D
— Owens Lee W △ED4-6504
— Feibus-Gordon & Co waste dlrs △ED4-4513
— Heafner J Edwin ◎ △ED2-5469
— Sofley Robt N ◎ △ED4-5806
Scotland av begins
— Boyd Jack
— Cooper Roy ◎ △FR7-6956
— Rhom Clarence
— Cooper Cabt Shop △FR7-6956
— Wilkinson Mtr Casting Repr △ED4-0670
— White Bag Co △ED4-0829
— Ferrell Jas E △ED4-0648
— Hoover Geo R ◎ △ED3-9467
— Tarlton Leroy L ◎
— Whitley Lonnie D ◎ △ED2-2929
— K&H Gro △FR5-8590
Cannon av begins
— Wooten Melvin O ◎ △FR7-6186
— Bickett Geo L ◎ △ED2-7519
— Caro Frt Carriers Corp △ED3-9633
Allen rd begins
— Overnite Trans Co △FR6-4451
— Overland Trans Co △ED4-4669
— Suggs Wrecking & Removal Co Inc △ED3-1035
— Pope Thos L
— Piercy Rome
Stonewall Jackson begins
— Trimnal Robt H

DEVONSHIRE—A residential section in south part of city on west side of Avondale av near city limits 40

DEWEY PL—From 417 N Long northwest, 1 north of E 7th 70

DEXTER—From 400 Greystone rd southeast, 1 east of Weston 77
3200 Bryson Elvira W Mrs △JA3-6327
3208 Greene Billy W ◎ △JA3-0067
3211 VanVynckt Wm R ◎ △JA3-6548
3212 White Lacy H
3216 Davis Bruce E ◎ △JA3-4600
3220 Hartness Wm F Rev △JA3-1298
Dover av begins
3300 Gordon Bill
3308 Laney Jesse T ◎ △JA3-6531
3309 Bostian Theo W ◎ △JA3-1211
3313 Ervin John T ◎ △JA3-6698
3314 Newman Morris O ◎ △JA3-0395
3317 Vacant
3320 Cook Ray T △JA3-6972
3321 Crouch John R B ◎ △JA3-5927
3324 Willis Jas E ◎ △JA3-2131
3325 Feimster H Edw ◎ △JA3-1694
3330 Steele Geo S ◎ △JA3-6359
Hartford av intersects

DIANA DR (Dilworth)—From 517 Ideal way east, 1 south of Dorothy dr 34
612 Tate Marvin P △ED4-9177
615 Holland Carl W △FR7-2751
616 Gash Alf P △ED2-3594
616 Turner Ralph B ◎
620 Ginn Jas B ◎ △ED3-7209
623 Kanupke Chas E ◎ △ED2-8703
624 Herring Howell H ◎ △ED3-8241
627 Hoskins Leroy S ◎ △FR6-0237
628 Robinson Robt
631 Robbins Clarence W ◎ △ED3-4602
632 Clinard Donald E ◎ △FR6-2275
635 Hough Carl B ◎ △FR5-2987
636 Vacant
639 Ammons Manuel C ◎ △FR5-2112
640 Kiser Fred L ◎ △FR5-3695
643 Burch W Henry jr ◎ △FR7-7050
644 Bullard Guy L ◎ △ED4-0332
648 Alexander Jack L ◎ △FR7-3207
649 Gaddy Jas A ◎ △FR5-5152
652 Rembert Geo A jr ◎ △FR6-3934
656 Blackmon Paul C ◎ △ED4-1559
657 Heaton Allen E ◎
663 Curwin Gerald A ◎ △ED4-8864

DICKENS AV—From 3149 W Marlborough rd southwest 81
1900 Wolfe Robt M
1902 Bost E Norris △EX9-7063
1908 Vacant
1910 Hastings Bobby S △EX9-7120
1914 Isaacs Jack △EX9-0110
1915 Beddingfield Jas △EX2-2355
1916 Capstick Donald R △EX9-7156
1917 Brown Jas M
1922 Cannon Jas A
1924 Vacant
E Marlborough rd intersects
Orton intersects
2100 Pearson Lawrence A ◎
2101 Butler Wm J ◎ △EX9-5288
2110 Grier Frank N ◎ △EX9-5388
2111 Lambert Bennett C ◎ △EX9-1072
2116 Sweet Robt G ◎ △EX9-1988
2119 McClure John A ◎ △EX9-9040
2122 Newton Jas E jr ◎ △EX9-9770
2125 Springs Jos L jr ◎ △EX9-6159
Kern intersects
2200 Potter Ronald L ◎ △EX9-7712
2201 Ferrell Paul M △EX9-6908
2209 Rogers Culver J ◎ △EX9-3998
2212 Whitaker Raymond S ◎ △EX9-8613
2215 James Julius E △EX9-6622
2218 Mesimer Harry A ◎ △EX9-0818
2221 Mulligan Wm B ◎ △EX9-5896
2224 Hargett Karl E △EX9-9391
2227 Green Albert W ◎ △EX9-3008
2230 Sullivan Emery C jr ◎ △EX9-7537
2236 Harrison Madison H ◎
2242 Kline Carl R ◎ △EX9-0227
Belfast dr begins
2300 Morris Jos D ◎ △EX9-7538
2301 Noble S Richd ◎ △EX9-8707
2308 Cobb Jas E ◎ △EX9-7024
2311 Finley Geo L ◎ △EX9-8797
2314 Mullis Archie L
2317 Frye Boyd P ◎ △EX9-0843
2320 Rhinehart Jas T ◎ △EX9-7363
2326 Rushing Chas H ◎ △EX9-7844
Wynmore pl begins
2400 Conder Jerry W ◎ △EX9-8941
2401 Butts Jessie W ◎
2408 Eubanks John C ◎ △EX9-8802
2411 Twitty Bonner D ◎ △EX9-7687
2414 Kollar Ernest ◎ △EX9-7805
Dublin rd intersects

DICKINSON PL—From 2100 Princeton av east, 1 north of Queens rd west 42

Thomas Cadillac-Oldsmobile Inc.

CADILLAC OLDSMOBILE

Sales and Service

214-220 N. CHURCH

PHONES
Service EDison 2-7159
Sales EDison 4-4656
Parts FRanklin 6-4429
Used Cars 422 W. 5th
PHONES EDison 2-2183 and FRanklin 5-1253

Paper School Supplies

CAROLINA PAD and PAPER CO.

Manufacturers of

PAPER SCHOOL SUPPLIES

Loose Leaf Fillers

Composition Books

Tablets

Ream Papers

PHONE EDison 4-7791

1430 S. Mint St.
P.O. Box 636

F.H.A.
LOANS — AUTO
FIRST MORTGAGE

CITY SAVINGS BANK

120 E. Third St. Tel. FRanklin 5-4441

Savings and Checking Accounts

BE

MODERN

Live Better

Electrically

- For Comfort
- For Convenience
- For Economy

DUKE POWER COMPANY

Serving the Piedmont Carolinas

CAROLINA TRUCK SUPPLIES, INC.

We Buy and Sell Used Trucks and Trailers
Used Truck and Trailer Parts

5010 Wilkinson Blvd. Tel. EXpress 9-1480

AMERICAN COMMERCIAL BANK

FEDERAL DEPOSIT INSURANCE CORPORATION $10,000 MAXIMUM INSURANCE FOR EACH DEPOSITOR MEMBER

"ASK THOSE WE SERVE"

DICKINSON PL—Contd
2100 Vaughn Leo B jr ◎ △ED4-2348
2101 Merritt W D sr △FR5-1369
2108 Vacant

34

DILWORTH—A residential section in southeast part of city south of E Morehead and east of S Boulevard

38

DILWORTH DR (Dilworth)—From 517 Ideal way east bey Ordermore av, 1 east of Kenilworth
2004 DelVecchio Robt
2005 Hudson Mary D Mrs ◎ △ED3-6681
2012 McKay D Robt ◎ △ED3-6706
2015 Alexander Franzel E ◎ △ED2-1838
Alexander Ruth G Mrs nurse
2016 Goldberg David ◎ △ED3-5754
2017 Hart Oren K ◎ △ED4-1938
2021 Dulin Richd L △FR6-3913
2022 Lavinder Raymond L ◎ △ED3-4044
2023 Hart Oren K jr △ED3-1045
2024 Freeman W Mack ◎ △ED3-8588
2025 Hart Virginia F Mrs ◎ △ED2-7603
2029 Vacant
2031 Copeland Benj F △ED3-1352
2032 Cornelius Wm G ◎ △ED3-8949
2033 Poston Jos F ◎ △FR7-7680
Lattimore intersects
2100 Mitchell John L △FR6-6330
2101 Muse Earl B ◎ △ED2-7655
2104 Neilson Jos A ◎ △ED2-4657
2105 Warren Jack P △ED4-6752
2107 Sergeson Allan M
2110 Kiser Harvey E ◎ mfrs agt △ED3-2683
2112 Kerr Wm E △ED2-1526
2113 Richardson Wm M ◎ △ED3-1468
2116 McIlroy Maria M Mrs ◎ △ED3-3539
2117 Hamilton Calvin F ◎ △ED2-067
2120 Simpson Carl M real est △ED3-9349
2121 Kerr Graham P ◎ △ED2-2451
2124 Moore Thos B ◎ △FR6-8015
2125 Killingsworth Clarence W ◎ △FR7-1374
2128 Barrett Thos R ◎ △ED2-1463
2131 Vacant
2132 Lawing L Harold ◎ △FR5-3103
2135 Adams Howard E ◎ △FR6-8953
Hemlock av intersects
2201 Moffatt D Haley ◎ △FR5-4391
2209 Smith C Howard ◎ △ED3-3261
2217 Bradford Edna L ◎ △ED2-7811
Ordermore av intersects

28

DILWORTH RD—From 1000 E Morehead south, 4 southwest of Brevard
1000 **Apartments**
1 Busbin Lawrence W mech eng △ED4-6380
2 Schwarz Matthew
3 Baker Jeanne C △FR6-3987
4 Martin Tommy △ED4-9082
Street continued
1014 Temple Israel △ED3-2339
Temple Israel Heb Sch
1110 Temple Israel Chapel
1118 VanHoy Joe Marshall ◎ △FR7-2135
Mt Vernon av ends
1200 Little Effie A Mrs ◎ △ED3-1430
1210 Garrison Hargrave A △ED2-1843
1218 **Apartments**
1 Hinchman Wm
2 Durham Clarence E ◎ △ED3-7076
3 Holtsclaw Clinton
4 Rayfield Eunice △ED2-0605
Street continued
1225 **McMillan Apartments**
Apartments:
101 MacRorie Susan M Mrs △ED3-7953
102 Smith Mary L Mrs △FR5-7235
103 Creswell Kate H Mrs △ED2-8974
104 Moore Louise H Mrs △ED3-9051
201 Young Rena G △ED2-6471
202 Spearman Rosa △FR6-3858
203 Williams May W Mrs
204 Hatch Lillian H Mrs △ED2-2695
301 Hendren M Evelyn △FR6-7924
302 Adderholt Sudie O △ED2-8343
303 Macrae Mary A △ED2-8827

Street continued
1226 Goodson W Kenneth Rev △ED3-2615
Arosa av ends
1300 Ervin Chas C ◎
1301 Vacant
1316 Hanschuh VonC J ◎ △ED4-9085
1317 Beatty Fred O △ED2-1986
1317½ Beatty Robt E △ED4-8178
1318 Craver Sam W ◎ △ED3-1988
1325 Cannon Fay B Mrs ◎ △ED2-0019
1326 Pierson M Everett ◎ △ED3-4201
Berkley av intersects
1400 Zimmerman Susan J Mrs ◎ △ED3-1338
1401 Vacant
1408 Guthrie May P Mrs △ED3-1720
Lingamore pl begins
1500 Stewart W Sinclair △ED2-5963
1508 King Annie W Mrs ◎ △ED3-2659
1515 Sanders Kate T Mrs ◎ △ED2-5286
1521 Baugh Philip J jr ◎ △FR5-5203
1528 Nebel Wm ◎
1529 Pound Ralston M ◎ △ED3-2619
Romany rd intersects

36

DILWORTH RD E (Continuation of Dilworth rd)—From 1100 Romany rd south to Dilworth rd west
Dilworth rd W intersects
1610 Hayden Thos J ◎ △FR7-2721
1614 Libby Harold C ◎ △ED2-3655
1620 Faires Thos E △FR6-0645
Faires Leona P Mrs ◎ △ED3-4940
1621 Manley John P Rev △ED4-2283
StPatrick's Cath Ch
StPatrick's Rectory
1624 Lupo Gordon M ◎ △ED2-8853
1630 Harris Geo C ◎ △ED2-8863
1632 Means Edwin W ◎ △FR5-2251
1636 Sloop Whitson W ◎ △ED2-0084
1640 Eagan John J △ED2-3297
Buchanan begins
Isleworth av ends
1700 Espin Carlos A
1701 Hall Jas F ◎ △FR6-2638
1706 Pruette Douglas M ◎ △ED3-3455
1707 Steele Robt R ◎ △ED2-7615
1711 Mayfield T Murray jr ◎ △FR5-3262
1712 Greenspan Jos J ◎ △FR5-5649
1715 Neilson Alex J ◎ △ED2-0292
1719 Lenz John J ◎ △FR6-8413
1723 Rea Thos E jr ◎ △FR7-3008
1727 Dear Sol S ◎ △FR5-2155
1731 Fox J Wesley ◎ △FR5-5991

38

1815 O'Halloran Jos P ◎ △ED2-3811
1820 Leventis Porta J Mrs ◎ △ED2-2069
1821 Smith E Ione ◎ △FR7-2072
W Worthington av intersects
1900 Rigg Rosemary M Mrs ◎ mus tchr △FR7-6488
1901 Rochester Edgar L ◎ △ED4-6188
1904 Wolfe John H ◎ △FR5-3576
1908 Neely Ralph B ◎ △ED3-4428
1911 Logue Paul G △FR7-1323
1912 Sheehan Jas J ◎ △FR6-1544
1916 Graham Ida H Mrs ◎ △ED3-3041
1917 Hice Farley M ◎ △ED3-6423
1920 Clinard Wm T ◎ △FR6-4201
1923 Bobbitt Flora P Mrs ◎ △ED3-5534
Ideal way intersects
2000 Abernethy Wm L jr ◎ △ED3-1635
2006 Steele W Earle ◎ △ED2-5627
2007 Hutchison Robt S ◎ △ED2-5784
2011 Benfield Robt C ◎ △ED2-0128
2012 Hamilton Wm W ◎ △FR7-7525
2015 Rockecharlie Wm P ◎ △FR7-2710
2016 Goff Theo M ◎ △ED2-0647
2019 Hancox Edw Rev △ED3-1065
Worldwide Evangelization Crusade
2020 Smith Neva M Mrs △ED2-5731
Carling av begins
2100 Jones Edgar L ◎ △ED2-7998
2101 Sutton Robt T ◎ △FR5-7954
2107 Blankenship A Stowe ◎ △ED4-2101
2108 Stribling J Norton ◎ △ED3-2926
2111 Hunter Reese ◎ △FR6-2981
2114 Miller Hazel H Mrs ◎ △ED2-6926
2119 Lucas Thos E eng △FR6-7734
2120 Gresham Floyd M ◎ acct △ED2-8862
2125 Rea Wm B ◎ △FR5-2960
2126 Inglis Mary H ◎ △ED3-2014

Sandifer Kitty △ED2-6395
2131 Bacon Edw O ◎ △ED2-1979
2132 Thompson Arth R ◎ △ED2-2830
2137 Given Kittie H Mrs △ED2-1384

36

DILWORTH RD W (Continuation of Dilworth rd)—From 1100 Romany rd southwest and south to Charlotte dr
1607 Spratt Chas A △FR6-3268
1615 Haubenreiser Robt J ◎ △FR5-4867
E Park av ends
1623 Williams W Harrison Rev △ED2-7511
1625 Niven Howard A ◎ △ED2-5359
1652 Carras Gus N ◎ △ED3-9586
1660 Vest Jas P ◎ △ED3-6813
Isleworth av begins
1700 Ziglar Jennie D Mrs ◎ △ED2-0360
1701 **Apartments**
1 Ware John P △FR6-0365
2 VanPelt L Wilson jr
3 Smith Odessa Mrs △ED3-1347
4 Walters Howard W △FR5-5266
Street continued
1708 Brown Craig T ◎ △ED3-2552
1709 Barnes Hugh S ◎ △ED4-0790
1710 **Apartments**
1 Vacant
2 Harrell Amos S △FR5-2611
3 Belfield Wm R △FR6-4678
4 Pillsbury Nahum R jr △ED4-5444
5 King Paul civ eng △ED4-5844
6 Dresser Sally △FR6-8634
7 Stein Edna M △FR6-0591

38

E Boulevard intersects
1814 Abernethy Lola S Mrs ◎ △ED2-4694
1817 Grose Wm D ◎ △FR4-4145
Yost & Grose Co plstrs △FR6-4145
1820 Cochram Robt B ◎ △ED3-2929
1825 Easton John V A ◎ △ED4-8842
1826 Banks Henry H ◎ △ED2-3941
1829 Williams Rosa E Mrs ◎ △ED3-5291
E Worthington av intersects
1900 Rea Thos E ◎ △FR6-8082
1901 Conder R Murphy jr ◎ △ED3-5347
1908 Hobbs Martha M Mrs ◎ △ED4-3650
1908½ Vacant
1909 Zachary Robt A △FR6-4253
Jones Martha M Mrs ◎
1914 Wiggins Thos J jr ◎ △ED2-0218
1915 Vacant
1918 Tarver Edw A ◎ △ED3-6455
1921 Page Arth F ◎ △ED2-1381
1924 Fridell Floyd A ◎ △ED3-5756
1927 Bullock Ina P Mrs ◎ △ED2-2891
1928 Murphey Bruce C Mrs ◎ △FR6-6219
1932 Haynes Frank K ◎ △ED3-2076
1933 Suther Fred L ◎ △ED3-6522
Magnolia av ends
2000 Clontz Floyd J ◎ △ED2-0800
2001 Smart Thos F ◎ △ED2-0514
2007 Bender Ethel S Mrs ◎ △ED3-1443
2009 McGee Eva H Mrs ◎ △ED2-0021
2012 Horning Robt B ◎ △ED3-3889
2015 Patterson Ruth K Mrs ◎ △FR7-6283
2018 Campbell John S ◎ △ED2-7669
2021 Ray Ethel W Mrs ◎ △ED3-2741
2022 Peaseley Robt H ◎ △ED2-7531
2027 Vacant
2028 Little John M ◎ △ED3-6744
2033 **Ideal Apartments**
Apartments;
1 Vaughan Russell R △FR6-7577
2 Stowe Helen S Mrs △FR6-7265
3 Blythe Ruth H Mrs △ED4-2968
4 Jones Geo D jr △ED4-9353
Ideal way intersects
2100 Williamson Ollie K Mrs ◎
2101 **Hackney Apartments**
Apartments:
1 Vacant
2 Harris Marshall E △FR5-7986
3 Anderson Edw S △FR6-0480
4 Shore Belle R △FR5-0781
Street continued
2107 Abernethy Rea W ◎ △ED4-3394
Providence Bldrs Inc △ED4-3394
2110 Wynn Marvin R ◎ △FR5-5282
2115 Strange Estelle G Mrs ◎ △FR5-34
2116 Deal Eula M Mrs ◎ △ED3-5894
2121 Todd John W jr ◎ △ED3-2397
Todd Helene H Mrs int dec

Cameron-Brown Company

MORTGAGE BANKERS — REALTORS — INSURORS
HOME LOANS — INCOME PROPERTY LOANS

112 East Fourth Street Charlotte, N. C. Tel. EDison 2-6191

ROBERT E. ELLISON

ERNEST ELLISON, INC.

JOHN C. LYDON

101 BUILDERS BLDG.
312 W. TRADE ST.

"Just Insurance"
Established 1916

PHONE
EDison 3-1146

LWORTH RD W—Contd
:122 Lagerholm Beth N Mrs ◎ △ED3-2488
Rollins Wm R △FR6-7660
:128 Brooks Richd H ◎ △ED2-6778
:130 Sparks John F ◎ △ED2-4784
Dilworth rd E ends
:200 Clontz Raymond R ◎ △FR7-1959
:204 Eldridge Lois G Mrs ◎ △ED2-3717
:208 Williams Lula B ◎ △FR5-7513
:212 Beam F Lenora ◎ △ED4-0034
:215 Darrow Herbert B ◎ △ED2-9948
:216 Conway Mary P Mrs ◎ △ED3-1091
:300 White Robt F ◎ △ED2-8741
:301 Chittenden Cameron K ◎ △FR6-5036
:304 Allison Eunice S Mrs ◎ △ED2-2466
:305 Dichtenmueller Alvin F ◎ △ED3-4741
:308 Alexander Fairie B Mrs ◎ △FR6-8557
:309 Galloway Harry E ◎ △FR5-4147
:325 Wright Bertha Mrs ◎ △FR5-5424
Charlotte dr intersects

100

NGLEWOOD AV—From 923 Sugar Creek rd east, 1 north of The Plaza
.001 Whitley Howard B ◎ △ED4-2231
.014 Warren Wm. V ◎
.015 Petrea John C
.023 Vacant
.028 Rollins Geo B ◎ △FR6-8790
.031 Wheeler Clayton W ◎ △ED4-5443
.032 Price Ruth D Mrs ◎ △F[illegible] 9834
.047 Weaver John A ◎ △ED3-[illegible]41
.100 Vacant
.105 Vacant
.110 Smith Jas O Rev △ED3-0831
Berean Bapt Ch
.124 Stegall Jas A ◎ △FR7-6903
.125 Hinsley J D △FR5-1850
.129 Bonner Ernest ◎ △FR5-8630
.131 Cooper W Horace ◎ △FR6-3277
Trembeth av intersects
.132 Smith W Reginald ◎ △FR7-1732
.204 Taylor Albert L ◎ △FR5-7054
ear Vacant
.208 Duncan Lester A ◎ △FR7-6600
ear Vacant
.212 Helms Arth S ◎ △FR5-6238
.215 Higgins Chas M ◎ △ED2-0742
.219 Rice Felix J △FR6-1910
.220 Pressley Jesse C ◎ △FR7-3694
.223 Rice Lee J
.226 Broome Earl E ◎ △FR7-4612
.227 Rice Geo F ◎ △ED3-1348
.228 Cunningham Jas H △FR6-6375
.235 Butler H Lee △FR6-7744
.236 Wallwork A Alan ◎ △ED2-6980
.239 Rice Bobbie L
.240 Hargett Henry R ◎ △ED3-1518
.243 Vacant
.313 Ferguson Jas H ◎
.317 Biron Jos L ◎ △FR5-2954
.323 Vacant
.326 Hasty Chas E ◎ △FR7-2898
.329 Baldwin Laura E Mrs △FR7-4148
.332 Crenshaw Paul F △ED4-0380
.333 Treadway Fredk L ◎ △ED4-4600
.341 Barnhardt Zeb G ◎ △ED4-6160
.345 Brown Estel N
Potters rd intersects

79

STRIBUTION—From 2574 Brentwood pl south, 1 west of Barringer dr
527 Reid Hayden Inc insulating contrs △ED2-7716

61

VISION—From 2900 The Plaza southeast to Fort

108

XIE RD—From 4233 Wilkinson blvd southwest, 4 west of Midland
— Mayhew E L Gro △EX9-3938
Mayhew Edgar L ◎
— Robbins Carlisle H ◎ △EX9-5225
— Burke Thos A ◎ △EX9-3365
— Nance Edw E ◎ △EX9-1443
— Westbrook Clarence ◎
— Millsaps Harold B △EX9-3928
— King Bros Trucking Co △EX9-7140
King Grady F ◎ △EX9-7140
— Broome Dillon C ◎
— Shockley John E ◎ △EX2-2608
— Pitts Carl R ◎ △EX9-3117
— Brook West
— Smith Ulysses ◎ △EX9-6275
— Davis L Junius ◎
— Cureton Delcina Mrs ◎
— Gabriel Wm L ◎ △EX9-3912
— Grier Mozelle G Mrs ◎ △EX9-6939
— Well Nolie Mrs ◎ △EX9-0071
— Woods Willie ◎
— Bates B Hezikiah ◎
— Wayside Grill
— Dabbs Leonard ◎ △EX9-1352
— Herron Howard ◎
— Dulin Cath Mrs
— Watt Ulysses ◎
— Jackson Container Co △EX9-1309
— Alexander Jos ◎ △EX9-7994
— Herron Mattie M Mrs ◎ △EX9-5219
— Alexander Sarah Mrs ◎
— Hill Kathleen ◎ △EX9-6002
— Herron Brown ◎ △EX9-5496
— Davis Della Mrs ◎ △EX9-1362
— Hill Jos ◎
— Nance Howard E ◎
— Taylor Saml L ◎ △EX9-1244
— Kearns Rosa L Mrs ◎
— Kearns Gro △EX9-9220
— Tillman Wm E
— Grier Thelma B Mrs ◎
— Kearns John E ◎ △EX9-3388
— Moore Sanctuary AME Ch
— Good Samaritan Hall
— Cavin Robt R ◎ △EX9-9002
— Plato Price High Sch △EX9-3441

47

DIXON (Biddleville)—From 300 Solomon
300 Ross Cath Mrs ◎ △FR6-9226
301 Dial Jordan △FR5-4710
304 McAfee Jas
306 Hill Sallie Mrs △FR6-3731
307 Hinton John
Craig Hattie Mrs
307a Bost Brice
311 Alexander John L ◎ △ED4-0005
314 Harris Jennie W Mrs ◎ △FR7-2295
315 Alexander Emma L Mrs ◎ △ED4-6385
321 Burroughs Nancy Mrs
323 Huey Cora Mrs △ED4-8014
325 Vacant
Carmel intersects
Beattie's Ford rd intersects

17

DOGGETT—From Hawkins northwest to S Tryon, 1 southwest of W Worthington
S Tryon intersects

37

DOGWOOD AV—From 600 Norris av north and northeast to Hutchison av
2700 Conner Jos B ◎ △ED3-2098
2710 Lowrance Hugh B ◎ △FR6-4244
2714 Creswell Robt L ◎ △ED3-7817
2715 Carpenter Alvin M ◎ △FR6-1987
2721 Whitlow Robt B ◎ △FR6-2277
2725 Lawing Franklin L ◎ △ED2-3832
2729 Thompson Clyde W ◎ △FR7-4748
2732 Ross Harry J jr △ED3-8085
2733 Sparks Tate M ◎ △ED2-2822
2740 Price Edw N ◎ △FR7-2163
2745 Indoor Comfort Co sht mtl wkrs △ED4-5025
Greene Lloyd E ◎
2746 Morgan Bobby G △ED4-4049
N Graham intersects
2800 McManus Pauline C Mrs ◎
2801 Barnhart Leonard A ◎ △ED3-2965
2806 Bowen Norman H ◎
2809 Miller Jas R ◎ △ED4-2918
2814 Horne Herbert A
2815 Runyans Gene W ◎ △FR6-4363
2820 Whitt Chas R jr ◎
2826 Shroyer Paul A ◎ △FR6-7128
2827 Hart Wm H ◎ △FR6-0055
2833 Linker V Delora Mrs △ED2-6053
2837 Porter John N ◎ △ED3-6567
2838 Carpenter Raymond A ◎ △ED2-6762
Ennis av ends
2901 Moser Clyde ◎ △ED4-0305
2905 Johnson Claude W jr ◎ △ED2-0188
2909 Mull C Taft ◎ △ED3-0273
2914 Bunn Johnsie E Mrs ◎ △FR7-2003
2915 Jaro Frank E ◎ △ED3-0917
Jaro Hazel W Mrs nurse
2920 Caldwell Mack D jr ◎ △FR5-3330
2921 Stephens Henry C ◎ △ED4-3117
2926 Wood Wallace S ◎ △ED4-4056
2927 Smith Raymond H ◎ △FR7-2349
2932 Baumgardner Wm A ◎ △FR5-1581
2933 Vacant
2939 Templeton Tom M ◎ △ED3-1579
2940 Kirby Walter R ◎ △ED4-8221
2944 Kimmons Jas A ◎ △FR6-9011
2948 Fowlkes Robt B ◎ △ED3-0487
2955 Smith Holland G ◎ △ED2-2391
2955½ Hartis Roy S
2956 Martin Gray L ◎ △ED3-7945
2961 Overcash Hattie A Mrs ◎ △FR5-4028
2962 Hayes Edwin A ◎ △ED3-1993
Grimes intersects
3000 Greene Baxter A ◎ △FR5-2408
Polly's Beauty Shop
3001 Tallent Wm K ◎ △FR6-4623
3005 Gibbs Chas M △ED4-8452
3008 Riddle Wm F ◎ △ED3-4500
3013 Howell David C ◎ △ED4-7341
3014 Patterson Jas B ◎ △ED3-1009
3017 Knight Ruby L ◎ △ED2-0431
3020 Gwinn Lillian N Mrs ◎
3021 Barclift Benny A ◎ △ED3-3945
3024 Bonum W Worth ◎ △ED3-7643
3025 Vacant
Bancroft intersects
3101 Propes H Glenn ◎ △ED2-7877
3104 Prosser Sweney ◎ △ED2-1666
Prosser's Nitro-X racing fuel
3105 Flow Jas E ◎ △ED4-4776
3109 Maness Henry F ◎ △ED3-0252
3116 White Sadie H Mrs ◎ △ED2-0002
3120 Vacant

55

DONALD ROSS RD—From 3333 Wilkinson blvd southeast, 1 west of city limits
— Carolina Golf Club △EX9-9286
Wilmount rd intersects

110

DONCASTER DR—From 900 Longbow rd northwest
5300 Bennett John H ◎ △EM6-1186
5318 Shelton Guy R ◎ △EM6-0793
5326 Powers Richd H ◎ △EM6-1185
5416 Jones Foster M jr ◎ △EM6-2788
5424 Goodman Edwin S ◎ △EM6-3045
5427 Cobb F Gordon ◎ △EM6-3784
5432 Brogan John L ◎ △EM6-1388
5435 Vacant
5440 Johnson Herbert G ◎ △EM6-2759
5443 Smith Herdy L ◎ △EM6-2754
5451 Sheppard Wm E ◎ △EM6-3508

100

DONNA AV—From NS Ry northeast intersecting 1117 Sugar Creek rd, 1 west of The Plaza
4000 Stover Arville L △FR6-9468
4001 Bynum Virgil hauling △FR6-2951
4010 Deaton Carl C △ED3-6389
4013 Vacant
4016 Duty Gilbert J jr ◎
4019 Small Bonnie E
4025 Honeycutt Wm B ◎ △ED3-8388
Sugar Creek rd intersects

40

DORCHESTER PL—From 1064 Sedgefield rd northeast, 2 west of Lawndale rd
2810 Williams Gerald G ◎ △ED2-3955
2811 Azer Wm R jr ◎ △FR7-1227
2816 Berquist Jack V ◎ △ED2-3620
2817 Katzenmoyer Russell A ◎ △ED4-0661
Wriston pl begins
2829 Williams Jas H ◎ △FR6-2221
2830 StPaul's Meth Ch △ED3-2941
2843 Vacant
2846 Hodges Robt H ◎ △FR6-9658
2849 Dumont Arth E ◎ △FR5-1101
2852 Barkley Reid F ◎ △ED2-1206

LEE A. FOLGER
Incorporated
Exclusive Authorized BUICK Dealer SALES and SERVICE
900 S. Tryon
PHONE EDison 3-2145
RE-NEWED USED CARS
809-901 South Tryon
PHONE FRanklin 6-6025

KURFEES PAINTS
PAINT CRAFT STORE
QUALITY PAINTS
1909 Commonwealth Ave.
Tel. EDison 2-2585
KURFEES PAINTS

YELLOW CAB CO., INC.
Dial EDison 2-6161
Service With Safety
Dial EDison 2-6161

"CHARLOTTE'S SAVINGS CORNER"
HOME FEDERAL SAVINGS & LOAN ASSOCIATION
Mortgage Loans — Insured Savings
Fourth and Tryon — Organized in 1883 — Tel. FRanklin 6-8447
FEDERAL SAVINGS AND LOAN INSURANCE CORPORATION — SAFETY OF YOUR SAVINGS — INSURED UP TO $10,000
FEDERAL HOME LOAN BANK SYSTEM — MEMBER

DORCHESTER PL—Contd
2858 Jones Mary
Poindexter dr intersects

69

DORIS AV—From 500 Richland dr southeast, 1 south of Monroe rd
4716 Passmore Richd G ◎ △ED2-7302
4717 Baker Eulalia M ◎ △FR6-6998
Knight Wm A Rev △FR6-6998
4722 Thomas Joe C ◎ △ED4-2440
4723 Mann Marvin H ◎ △ED2-1644
4728 Canup Vernie J ◎ △ED4-1005
4734 Crooke Chas W ◎
4735 Morton J Harry ◎ △FR5-7293
4800 Hamilton Alton R ◎ △FR6-7869
4801 Robbins Raymond M ◎ △FR6-2589
4804 Sigmon Bill E ◎ △FR7-1179
4808 Hilton Wade S ◎ △FR5-8143
4809 McAteer Floyd M ◎
4815 Hilton Sara H Mrs ◎ △FR5-6824
4820 Howey Jos P ◎ △ED2-9123
4821 Wynne Rosa L Mrs ◎ △ED4-4290
4826 Evans Roy T ◎ △ED3-5717
4829 Morris Theo △FR5-3426
4832 Henderson A Burnett ◎ △FR7-1448
4833 Langford Boyce W ◎ △FR5-7125
4900 Haney Marvin L ◎
4901 Turner Jos B ◎ △FR5-1675
4908 Fincher May W ◎ △FR5-7880
4909 Smith Cleavy J ◎ △ED4-2328
4914 Edwards Thos B ◎ △ED4-8448
4915 King Theron W ◎ △FR7-3169
4920 Kerley Ted M ◎ △FR5-6389
4921 Eagle Reece H ◎ △FR7-4342
4926 Rape Zimmer L ◎ △FR5-7109
4927 Warren Edmund P jr ◎ △ED3-0011
4932 Parker Ell T ◎ △FR6-9590
4933 Revels Louis H ◎ △FR7-6402
5000 Beaver Harold W ◎ △FR5-7487
5001 Johnson Bunny B Mrs ◎ △ED2-2103
5008 McAuley Hugh A ◎ △FR6-8325
5014 Lathe Warren S ◎ △ED2-3537
5015 Giles Jas H ◎ △ED4-0747
5020 Morrow Carl W ◎ △FR6-0858
5021 Presley Clifford A ◎ △ED2-6469
5026 Phillips Joyce Mrs ◎ △FR5-2609
5027 Carter Geo H ◎ △ED4-9529
5032 McLean Robt H ◎ △FR7-3554
5033 Haga Fred M ◎ nurserymn △FR5-4898

34

DOROTHY DR (Dilworth)—From 500 Ideal way east, 1 north of Diana dr
601 Fuller Lemuel T ◎ △FR7-4116
605 Brown Beauford P ◎
612 Johnson Burgess A ◎ △FR5-8096
613 Vacant
616 Gant Dewey W ◎ △FR5-1798
617 Carter Robt L ◎ △ED2-6565
620 Vacant
621 Queen Dock I ◎ △FR6-2543
624 Scott Wm E ◎ △FR6-1232
625 Vacant
628 Vacant
629 Edwards Wm F ◎ △FR5-1960
632 Fowler Holbert C ◎ △FR6-9629
633 Biggers Jas M ◎ △FR6-1456
636 Bullock Wm W ◎ △FR7-6086
637 Bullard Byron C ◎ △FR7-5273
640 Cadieu Jos D ◎ △ED2-4065
641 Maye Albert J ◎ △FR6-5951
644 Bost Wm F ◎ △FR5-1237
645 Vacant
648 Coates Herbert W ◎ △JA3-4480
649 Parker Gerald C ◎ △ED4-9430
655 Hunnicutt John C ◎ △FR5-9133
663 Stewart Jas L ◎ △FR5-6890

69

DORSTER—From 4201 Tanglewood dr west, 1 north of Pond Walker rd
— Smith Julius P ◎ △EM6-1529
— Runge Carl F ◎ △EM6-2676

56

DOTGER AV N (Rosemont)—From 2500 Crescent av extd northeast, 2 east of N Laurel av
110 Cruse Wm V
110½ Jensen Karen A △FR5-5074
115 Trotter Ann E ◎ △ED3-7090
Vail av intersects

201 **Forest Apartments**
Apartments:
C7 Zubrin John J △FR6-3972
C8 Forehand Roy L △FR5-3412
C9 Tatum Ben M
C10 Furr Ola D Mrs △FR7-7983
C11 Pruitt Jas H △ED3-2511
C12 Oetzman Fred △FR7-1275
Street continued
207 **Apartments**
C13 Thompson Robt L △FR7-4920
C14 Vacant
C15 Miller Sarah R △FR7-1454
C16 White Jos L jr
C17 Sansweet Saml △FR6-9306
C18 Goforth Eliz △ED3-2890
Street continued
211 **Apartments**
D1 Beckwith M Loretta △FR5-6126
D2 Fagen Nancy L △ED4-9084
D3 Johnson Thos D △FR5-4388
D4 Webb Betty M △ED2-1500
Street continued
217 **Apartments**
D5 Garrison Eunice R Mrs △ED3-3807
D6 Tucker E Jean △ED2-6936
D7 Hildreth Belma G Mrs △FR7-6630
D8 Vacant
D9 Snead Eleanore J Mrs △ED4-5633
D10 Davy Leonard W △ED4-2459
Street continued
218 Schiffman Louis ◎ △FR5-3660
223 **Apartments**
E1 Gardner John C △FR6-9151
E2 Rubin M H △FR6-4635
E3 Britt Sarah P Mrs
E4 Cook Jean E
E5 Blackmon Ruth M Mrs
E6 East Carol H △ED4-4749
E7 Ridgely Kathryn J △ED3-2459
E8 Dance Erma L
Street continued
225 **Apartments**
E9 Clarkson Francis O jr △FR7-3014
Street continued
226 Reynolds Margt P
227 **Apartments**
E10 Burris Edw P
E11 Paliyenko Paul △ED3-2788
E12 Terry Lucille △ED3-6241
E13 Bernstein Nathan △ED3-8983
E14 Mayo Linwood A △ED3-7966
E15 Brown Jewel F △FR7-5253
Street continued
228 Motley Phyllis
229 **Apartments**
E16 Holmes Edw C △FR5-1500
Street continued
230 Linederry Louis C jr △FR5-1348
232 Raker John F jr △FR7-4205
234 Patterson Martha E △FR6-3998
236 Anderson Grey Hon △FR6-2173
238 Hardin Wm G jr △ED3-5667
240 Fisher Morris △ED4-1930
Deacon intersects

Kenmore av intersects
301 Hasty B Frank jr △FR5-5909
303 Anderson Peter J △FR7-4782
305 Millsaps Donald P △FR6-8240
307 Eason Oretha H Mrs ◎ △FR6-5701
331 Griffin Billy J △ED4-5811
346 Kiser John M △ED4-3954
E 5th intersects
412 Gibson Clarence A △FR7-2468
413 Cauble Walter S ◎ △FR5-5887
414 Barcinas Marianna T △FR5-4876
416 Snyder T A △ED3-4607
417 Stroupe Wm P ◎ △ED2-5458
418 Smith Glenda F △ED2-7028
420 Hamilton Patricia A △ED3-1511
421 Looper J Ralph ◎ fuel oil △ED4-6675
422 Willis Chas B jr △FR6-9340
425 Strawn Jennie Mrs △FR5-8538
427 Suggs Jerry D △ED3-2983
E 7th intersects

54

DOTGER AV S (Eastover)—From 2501 Crescent Avenue extd south
Montrose ct begins
201 Whitehead Wm △ED3-0016
Colville rd intersects

43

DOUBLE OAKS AV—(See Tinnin av)

43

DOUBLE OAKS RD—From 1312 Oaklawn av north
Tinnin av intersects
1808 Livingston Leo ◎ △FR6-7336
1812 Hines Albert ◎ △ED3-4343
1815 Steel Dallas ◎ △FR6-8155
1817 Sarter Odell ◎
1820 Gist John E ◎ △FR5-0965
1821 King Woodrow ◎ △FR5-5466
1824 Moore Thos jr ◎ △FR6-3269
1825 Pharr Clifton ◎ △FR7-2649
1900 Davis John G △ED4-1774
1901 McCray Saul ◎ △FR7-1918
1905 Shands Jas A ◎ △FR6-1075
1906 Vacant
1909 Stewart Thos ◎ △FR5-4041
1910 Byers Viola S Mrs ◎ △ED3-5557
Evans Johnsie S Mrs nurse
1913 Ross Geo A △FR6-2583
1914 Simmons Wm A ◎ △ED4-0102
Person intersects
2000 Suber Loveviner Mrs ◎ △ED2-2485
2001 Lunsford Will ◎ △FR5-2003
2004 Neal Louise Mrs ◎ △FR5-4808
2005 Oden Sylvester △FR6-0925
2008 Kilgore Julia Mrs
2009 Davidson Junius W ◎
2012 Bell Robt L ◎ △FR5-0762
2015 Odom David ◎
2016 Davidson Jos ◎ △FR5-7563
2017 Mingo Curtis
West begins
2100 Sizemore John S ◎
2101 Cherry Mildred Mrs ◎
2104 Morrison T Bruce ◎ △ED4-6581
2105 Harris Leona Mrs ◎ △FR5-8508
Harris Alberta nurse
2108 Nelson Horace ◎ △FR6-1952
2109 Carter Thos ◎ △FR5-7320
2112 McKinley L Excell ◎ △ED4-5527
2115 Hill Naomi △FR5-7394
2117 Moore Cleveland ◎ △FR5-2036
2118 Crawford Wm M ◎ △FR6-6342
West intersects
2200 Grier Woodrow ◎
2201 Raye Jas I ◎ △FR6-3356
2204 Brown McKinley ◎ △FR5-3476
2205 Griffin Odell ◎
2208 Hunter Mose ◎ △FR6-0762
2209 Cathcart J Reese ◎ △FR7-1047
2228a Smith Florrie S Mrs
2228b Mack Wilmer △FR6-1814
2229a Shipman Steph
2229b Davis Jas △FR7-3319
2231a Rubin Robt W
2231b Neal Abner
Horne dr intersects
2300 Brown Roy L △FR7-6291
2301a Roach Annie Mrs △FR6-5265
2301b Martin Spurgeon
2311a Gwinn Pauline Mrs
2311b Davis John H
2312a Baxter Geo W △ED3-4539
2312b Lindsey Willie Mrs △FR7-1415
2314a Brice Mattie Mrs △FR6-7362
2314b Patton Mary Mrs
2315a Leung Cath M Mrs
2315b Howard Willie
2317a Meadows Devine
2317b Quarles Richd
2318a Miller Larry
2318b Elliott Jas L
2320a Rakestraw Rosa Mrs △FR5-4214
2320b Foster Nathan
2324a Bratton Arth △FR5-7803
2324b Moss Douglas
2326a Greenlee Flora △FR6-7157
2326b McClettie Butler △ED3-8153
2330a Irby Addison
2330b Jones Mitchell △FR6-6550
2332a Sloan John L △FR5-2382
2332b Phillips Juanita Mrs △FR6-9686
2400a Anthony Billy
2400b Cunningham Sallie
2401a Covington Hattie Mrs
2401b Thornwell Philip △ED2-1967
2402 Williams Ora L
2403a Rhynes Geo B △ED3-5950
2403b Ferguson Wilbert △FR7-3820

QUICK STARTS Willard BATTERIES AND MANY OF THEM
BATTERY TIRE & SUPPLY CO., Inc.
AUTO SUPPLIES
Complete Motor Tune-Up Service
Easy Budget Terms
2131 S. Boulevard
Phone EDison 2 4 1 0 1
WILLARD

CAROLINA CONCRETE PIPE
(Division of AMERICAN-MARIETTA CO.)
Machine-Made Process Plain and Reinforced Sizes 4 to 72 Inches
★
PHONES EDison 2-8874 and EDison 4-9250
Office and Plant 3701 Hutchinson Ave. P. O. Box 10004

W. Owen Flowe & Sons Construction Co.
DRAINAGE, GRADING and EXCAVATING CONTRACTORS
"Let Us Estimate Your Job First"
Tel. EX 2-2151 - Nights - Holidays Dial EX 9-1863, EX 9-6162 or ED 2-1388

"Floor Coverings" **HALL'S, INC.** "Floor Coverings"
"SINCE 1946"
Home of Quality Floor Coverings and Fine Furniture — Carpeting Service For Offices, Hotels and Motels
2519 THE PLAZA TEL. FRanklin 5-4449

DOUBLE OAKS RD—Contd
2406 Irby Willie J
2407a Polk Dorothy R Mrs
2407b Wilson Hoppie
2408a Vacant
2408b Vacant
2409a Moore Jesse ΔFR7-7602
2409b Woods Fleming ΔED2-2931
2411a Geter Floried R Mrs
2411b Hall Matthew H ΔFR5-8792
2415a Mason Wm T
2415b Alexander Dorothy Mrs
2417a Reel Johnny E
2417b Samuels Cora Mrs
2421a Peterson Julia Mrs ΔFR6-3288
2421b Townsend General ΔED2-3254
2423a Brown Levi jr
2423b Smith Henry
2425a Grimes Abr ΔFR5-2493
2425b Vacant
2429 Parker Henry ΔED2-6259
2431a Walker Laura Mrs
2431b Torrance Ella O ΔFR6-0418
Moss ends
2501a Dennis Chas ΔFR5-6571
2501b Harris Ida B
2503a Johnson Doris M
2503b Broadie Ellis jr
2509a Reid Benj ΔED3-6961
2509b Culbreth Jas R ΔED2-2661
2510a Featherston Mary Mrs
2510b Pettigrew Jos A ΔFR6-7948
2511a Johnson John R ΔFR6-0597
2511b Vacant
2512a Stevens Marthetta ΔFR6-7248
2512b Harris Russell L ΔFR6-4821
2514a Murray Minnie R
2514b Stover Katie ΔFR7-3104
2515 Griffin Peron
2517a Speares Robt L ΔFR5-1109
2517b Redic Jas ΔFR6-1780
2518a Moore Bobbie J
2518b Johnson W Guy ΔFR6-7707
2520a Doiley Walter ΔED4-5878
2520b Martin Nellie B ΔED2-7823
2521a Campbell John ΔFR6-4922
2521b Cousar Jas
2523a Vacant
2523b Steele Betty M Mrs
2524a White Floyd
2524b Ellis Nathl
2526a Chisholm Gus ΔFR7-6207
2526b Morris Murphy
2527a Herndon Ellen J Mrs ΔFR6-8992
2527b Trapp Chas ΔED2-6722
2529 McClain Clifton W
2530a Thompson Isaiah
2530b Vacant
2532a Brown Johnny M ΔED4-4345
2532b Hunter Giles
2533 Grier Julia Mrs ΔED3-2697
2535a Mosley John H
2535b Martin Beatrice Mrs
2536a McCullough John ΔED2-9147
2536b Hughes Geo jr
2538a Pettus Jessie Mrs
2538b Beatty Clarence ΔFR5-5870
2539 Ballard Jas B ΔED4-5210
2539b Peace Armstead
2541a McKinley Horace
2541b Mitchell Danl O
2542 Cabbagestalk Willie
2543a Taylor Chas jr ΔED2-3709
2543b Jackson Hogan
Horne dr ends
Samuel begins
2623 Double Oaks Apts Inc (ofc) ΔFR6-4905
2630a Clark Willie ΔFR6-0444
2630b Meadows Essie
2632a Vacant
2632b Pearson Cleo Mrs ΔFR6-1916
2633a Maxwell Jos E ΔFR5-8978
2633b Alexander Geo

49

DOUGLAS (Biddleville)—From 900 Beattie's Ford rd west bey Carmel
2212 McKinney Theophelus E ◎ ΔED4-4769
2215 Johnson Margt C Mrs ◎ ΔFR6-1611
2216 Johnson Paul W ΔED3-1769
2217 Williams Worth A ◎ ΔED4-1688
2220 Wilkins Gordon M ◎ ΔED3-7217
2221 Mills Wm M ◎ ΔFR7-3786
2224 Foster Jesse ◎ ΔFR6-5032
rear Hennigan Inez C Mrs
2225 Roberson Jesse G ΔFR7-3175
2226 Franks Janie Mrs
2228 McKnight Mattie Mrs ◎ ΔED3-4452
2229 Gillespie Morris ◎ ΔFR7-7570
Carmel intersects
2309 Williams Will
2311 White Martha Mrs
2313 Bailey Onnie Mrs
2316 Sanders Rosa O Mrs ◎ ΔED4-8323
2321 Elley Rosie Mrs ΔED3-6736

108

DOUGLAS MUNICIPAL AIRPORT—3 miles southwest of city limits bet Wilkinson blvd and New Dixie rd
—— Char Airport Hotel ΔFR6-5653
—— Airport Barber Shop
—— Airport-77 Restr ΔEX9-5636
—— Airport-77 Restr (flight catering dept) ΔEX9-5636
—— Am Coml Bank ΔFR6-7005
—— Dogwood Dining Room ΔEX9-5636
—— Airport Coffee Shop restr ΔEX9-5636
—— Capital Airlines Inc ΔEX9-5611
—— Air Travel Ins
—— Sou Airways Inc ΔEX9-7474
—— Piedmont Airlines Inc ΔEX9-3371
—— Delta Air Lines (frt ofc) ΔEX9-0481
—— Delta Air Lines (ticket ofc) ΔEX9-0481
—— Douglas Municipal Airport ΔEX2-2301
—— Hertz Corp The (br) ΔEX9-5431
—— Airport Gift Shop ΔEX9-5636
—— Eastern Air Lines Inc ΔEX9-3311-ΔFR5-4101
—— Natl Car Rental Sys ΔEX9-6371
—— Harris Jas J & Co Inc ins
—— Avis Rent-A-Car Sys (br) ΔEX9-7434
—— Sou Flight Inc (Air Taxi Assn) ΔEX9-6375
—— Sou Flight Inc (Rental Car) ΔEX9-6372
—— Sou Flight Sls Co ΔEX9-6371
—— Sou Flight Inc (Aircraft Servicing) ΔEX9-6372
—— US Weather Bur ΔEX9-5631
—— Pilots Training Center
—— US Dept of Commerce Fed Aviation Agcy (Tower and Communication Sta) ΔEX9-1041
—— US Dept of Commerce Fed Aviation Agcy (Safety Dist Ofc) ΔEX9-3929
—— US Dept of Commerce Fed Aviation Agcy (Technical Dist) ΔEX9-5929
—— US Dept of Commerce Fed Aviation Agcy (Electronic Mtce Ofc) ΔEX9-5929
—— Keeter Trailer & Body Co ΔFR7-1228
—— Hick's Tool Die & Mach Wks
—— Wingate Mfg Co machy ΔED3-0249
—— Armstrong-McGinnis & Co steel fabricators ΔED4-5577
—— WMP Industries furn mfrs ΔED4-9654
—— American Legion Independence Post 262 ΔED4-2479
—— Teck Products Inc chem mfrs ΔEX9-3029
—— Brown Truck & Trailer Mfg Co Inc ΔEX9-5864
—— Draco Furnace Co Inc mfrs ΔEX9-6931
—— US PO (Municipal Airport Br)
—— Summit Products Co chem mfrs ΔEX9-5151
—— Winton Products Co Inc chem mfrs ΔEX9-5151
—— Airport Auto Serv Inc ΔFR7-1177
—— Newstand Fixture Co ΔFR6-8650 and ΔFR6-0791
—— American Legion Morris Field Post No 380
—— Southeast Airmotive Corp air line ΔEX9-0456
—— Display Fixtures Co ΔFR6-8650
—— US Civ Air Patrol (N C Wing) ΔEX9-9061
—— State Air Natl Guard ΔEX9-6363
—— USAF Detachment No 3 12th Radar Bomb Scoring Squadron SAC ΔED3-6188
—— Patton G S Assocs mfrs agt ΔEX2-1233
—— US Air Force ΔEX9-6446
—— State Natl Guard Hq (4th Corps Artillery) ΔFR5-6939
—— State Natl Guard (121 Antiaircraft Artillery Detachment) ΔFR6-8745
—— State Natl Guard (105th Eng Battalion)
—— Steel Fabrication Serv ΔFR6-1671
—— Two-Way Radio Ins ΔED4-6626
—— Yellow Cab Co ΔED2-6161
—— State Natl Guard Hq (Battery 449th Field Artillery Battalion; Observer) ΔED3-0661
—— State Natl Guard 94th Army Band
—— Kirkpatrick Saml H monorail erectors ΔEX9-5633
—— Char Flying Serv gas and oil ΔEX9-1161
—— Hall Pat Enterprises Inc tex machy ΔEX9-1561
—— Hall's Tex Machy Export Corp ΔEX9-1561
—— State Airlines Inc ΔEX9-6835
—— Graber Co drapery hdw ΔEX9-9538
—— Cannon Aircraft Sls & Serv Inc ΔEX9-1525
—— Cannon Aircraft Exec Terminal Inc ΔEX9-1525
—— US Dept of Defense (Dept of the Air Force) ΔEX9-6446
—— Equip & Sup Co Inc (whse) ΔEX2-2380
—— Holman & Moody Automotive auto parts ΔEX9-7426
—— Bruce Kindergarten
—— Redmond Odes Co tex machy ΔED4-2209

77

DOVER AV—From 3300 Dexter east, 1 south of Greystone rd
300 Allen Geo R ΔJA3-0623
301 Doyle Glen ΔJA3-3807
308 Canipe Lee L ΔJA3-6086
311 Britt Ernest B ◎ ΔJA3-0330
312 Petty Horace P
317 Piotrusiewcz Peter P ◎
318 Michael Don E ΔJA3-4199
322 Jones Paul ◎ ΔJA3-3897
323 Craft Fred M ◎ ΔJA3-1653
326 Yandle Chas M ◎ ΔJA3-5061
329 Rogers Wm C ◎ ΔJA3-5930
330 Capristo Michl ◎ ΔJA3-2233
335 Ward Chas W
336 Myers Robt ◎
341 Crane Robt ΔJA3-0947
347 Walsh Geo E ◎ ΔJA3-3886
353 Maddox Arlie G ◎ ΔJA3-6253
Anson begins
400 Rogers Eddie A
401 Little Jas D ΔJA3-4299
408 Brewer S Dewitt ◎ ΔJA3-6082
409 Beckum Lela A Mrs
415 Stogner E Andrew ◎ ΔJA3-2684
418 Autry E Ralph ◎ ΔJA3-1249
426 Wyant Wardell W ◎ ΔJA3-0197
Belton intersects

17

DOWD RD—From junction of Mint, Argonne dr and 1500 Cliffwood pl northwest and west to city limits
401 Wilmore Food Store ΔED4-6254
403 Dowd Rd Soda Shop ΔED2-5537
Wilmore dr begins
501 Trethewey F H Co material handling equip ΔED4-4774
505-09 S&R Auto & Truck Serv reprs ΔFR6-3111
506 Kitchen Creations of Char (Div of H&S Lbr Co) ΔED4-6405
511 WLW Mach Co mfrs ΔED4-8181

BOST Building Equipment Co. Inc.
Floor Coverings • Acoustical Ceilings • Wall Tiles & Fabrics • Folding Doors and Partitions • Modern Kitchens Installed • Plastic Cabinet Tops
912 E. 4th St.
Phone EDison 3-0321

PATE ELECTRIC CO.
ELECTRICAL CONTRACTORS
● Industrial
● Commercial
● Residential
"The Company Built on Dependable Service"
1945 Plaza Court
Tel. FRanklin 6-7368

HARDWARE MUTUAL INSURANCE COMPANY OF THE CAROLINAS
CURRENTLY PAYING 30% DIVIDENDS ON FIRE INSURANCE
Home Office 1356 East Morehead St. Established 1912 (See Yellow Page 124) Phone EDison 2-2119

CHARLOTTE MIRROR AND GLASS CO. INC.
IF IT'S PAINT or GLASS WE HAVE IT
1017 N. BREVARD ST.
TEL. EDison 4-9791

M. Franklin
EXCAVATOR
- Diggings
- Foundations
- Driveways
REASONABLE PRICES
FREE ESTIMATES
1035 Gough St.
Tel. EDison 4-1371

NATIONAL ASSOCIATION OF REAL ESTATE BOARDS — REALTORS ARE ACTIVE MEMBERS OF CONSTITUENT BOARDS
McDonald Realty Company
REAL ESTATE SALES, LEASES, LOANS
Phone FRanklin 6-4441 212 S. Tryon St. 208-10 Johnston Bldg.
MULTIPLE LISTING SERVICE — mls — COOPERATIVE REAL ESTATE SALES

DOWD RD—Contd
515 Hinson Waterproofing Co ΔED3-6718
515a Hasbrouck W W Co mfrs agt ΔFR5-6117
515½ Vacant
520 H&S Lbr Co ΔFR5-7761
521 Ramsey Southeast Corp power transmission equip ΔED3-7366
Tindal Norman E mfrs agt ΔED4-9168
521a Vacant
521b Powers Regulator Co Inc The ΔED2-3395
521c Monarch Elev & Mach Co Inc ΔED4-5971
525 Courtney Eva G Mrs nurse ΔED2-8767
Smoak Annie
Womble Gladys Mrs
Williams Norman
527 King John I ◎ ΔED2-7233
527½ King Carolyn Mrs
529 Wilmore Sundries Store ◎ ΔED2-8346
Merriman av intersects
600 Stephens Jesse L jr ΔED3-1452
Peeler Leidy Y ΔED2-8965
601 Whitin Mach Wks ΔFR6-5511
606 Freeman Baxter N ◎ ΔED2-8368
610 Stancil Chas R ◎ ΔED4-3781
614 McSwain Donald H
620 Lowe Clarence E
624 Holbrook Reece H ΔED4-3824
630 Buchanan Lawrence G ΔED4-6280
632 Pennegar H E Co plmb sups ΔFR6-8527
Sou Ry crosses

21

S Clarkson ends
1500 Mitchell Wade V
1501 Realty Corp ΔFR6-5666
Industrial Piping Inc ΔFR6-5561
Industrial Piping Sup Co ΔFR6-5661
Industrial Fire Protection Co ΔFR6-5661
1506 Dowd Rd Mission
1545 Vacant
1557 Huckabee Transport Corp ΔED2-8188
1562 Hancock Robt T ΔFR6-2857
1564 Hancock Howard T ◎ ΔFR6-5942
1565 Earnhardt Jas E ΔFR7-5851
1600 Vacant
1617 Turner Thad
1619 Troublefield Elton
Walnut av ends
W Independence blvd intersects

63

DOWNING—From 3229 Enfield rd north, 2 east of Potters rd
2225 Vacant
2231 Vacant
2237 Vacant
2301 Vacant
2309 Sledge Hartwell K III ◎ ΔED4-5877
2315 Vacant

61

DOWNS AV—From 3118 The Plaza southeast, 1 south of 35th
1301 Pruitt J Herbert
1303 Linaberry Ollie P Mrs ◎ ΔED4-5652
1313 Ott Fred C ◎ ΔED4-6082
1314 Vacant
1316 Newell Robt L ◎
1317 Murphy Geo F ◎ ΔED3-4979
1320 VanAuken Milo D ΔFR5-2095
1321 Vacant
1325 Caudle Robt A ΔEC3-5703
1328 Gurley Genola O Mrs ◎ ΔFR6-4589
1329 Morgan Saml D ◎ ΔED2-4219
1332 Helms Boyce W ◎ ΔFR6-5201
1336 Shaw Howard C ◎ ΔFR6-1332
Shaw's Landscaping Serv ΔED3-1960
1338 Shaw Max H ΔED3-1960
1340 Dingler Jas W ◎ ΔED2-5487
Quality Carpet Serv ΔED2-5487
1341 Austin John A ◎ ΔFR7-1794
1343 Deckert Ceaphus B ◎ bldg contr ΔED3-4716
1344 Hughes Fred W
1348 Martin Ruth S Mrs ΔED4-7721
1352 Gray Gerald H ◎ ΔFR7-5060
1353 Smith Ralph L ◎ ΔFR7-6882
1356 Jamison Connie V Mrs ◎
1357 Burris E Eug ΔED2-5625
1358 Suddreth Wm H ◎ ΔFR7-5642
1359 Bartlett John L
1363 Reid Joe B ΔFR6-9507
Newell av intersects
1400 Wilkinson Chas W ◎ ΔED3-1062
1401 Gardner Marvin E ΔED3-9465
1401a Furr J Roger
1401b Calkins Fred H ΔED3-9790
1403 Suddreth Lloyd N ◎ ΔED2-3470
1404 Ferrell Herman M ◎ ΔED3-4983
1408 Sneed Jas A ◎ ΔFR6-5082
1409 Coleman Jas E ΔED3-1004
1412 Rabon Jas M ◎ ΔED3-9590
1413 Brown Chas O ΔFR5-8107
1415 Thomas Emma T Mrs ◎ ΔED3-1044
1415½ Wright Winifred O
1417 Dickerson Paul F ΔED3-1301
1421 Smith Alvin ◎ ΔED3-4083
1425 Dagenhart J T jr ◎ ΔED3-3959
1429 Blanton Walter E ◎ pntr ΔED3-4071
1430 Hope Carl R ◎ ΔED3-9373
1432 Ellis Jennings B
1435 Carpenter Robt L ◎ ΔFR5-2838
1440 Johnson Mendel L ◎ ΔFR7-5088
1445 Hinson Francis C ◎
Florida av intersects
1501 Metcalf Prescott M ◎ ΔFR7-2083
1505 Julius Oliver B ΔED2-1405
1508 Tate Leonard C ◎ ΔFR7-4923
1509 Dover S Elwood ◎ ΔED4-2946
1512 Chaney Harold W ◎ ΔFR6-1753
1513 Miller J Robt ◎ ΔED4-6274
1516 Collins Roy E ◎ ΔED2-7250
1517 Climer Albert L ◎ ΔED3-9516
1520 Hill Wm D
1522 Johnson Jas W

19

DR CARVER RD—From Wilmount rd north, 1 west of Watson dr
100 Pittman Carrie R Mrs
101 Youngblood Susie W Mrs
101(2) McKay Robt
102 Durham Leroy ΔED3-6937
103 Cunningham Rosa M Mrs
104 Herron Junior
105 Hunter Henry
105(2) Miller Mack
106 Caldwell J C
106(2) Feaster McClurtin
107 Latham Lum ΔED2-7538
108 Caldwell Cameron
109 Glasgow Flemon G ΔED2-2869
110 Dunlap Geo M ΔED4-8984
111 Greer Ruth E Mrs
113 Pettis Olin jr ΔFR7-7244
115 Pettis Olin ◎ ΔED2-4756
117 Mason Jones ◎ ΔFR6-4596
119 Berryhill Louise T Mrs
121 Garland Jim L
Edwards begins
204 Moore Jas T ΔED4-7587
207 Vacant
209 Walker Lucinda T Mrs ◎
234 Spradford Jas
— Watte Ellen F Mrs ◎ ΔFR5-8960
— Cathcart Eleazer
— Davis Floyd L ΔFR5-3194
— Reese Laney
— Reed Charlie L
— McMillan Mack

51

DRAPER S (Hoskins)—From Rozzells Ferry rd and SAL southwest bey Gossett
102 Smith John B ΔEX9-9016
104 Price Edw B ◎ ΔEX9-9937
rear Smith John L
106 Wilson Nannie E Mrs ◎ ΔEX9-5106
108 Griggs Clarence H ◎ ΔEX9-5442
110 Gilliland Jos C ◎ ΔEX9-1504
112 Ballenger Chas G ◎ ΔEX9-5034
120 Ballenger's Lunch restr

63

DRAPER AV—From 1900 Lee av east and north, 1 north of Central av
3214 Allen Herbert M ◎ ΔED4-6408
3215 Grant Ulysses S ◎ ΔED2-8995
3218 Burwell Armistead ◎ ΔFR5-8231
3219 Vacant
3222 Jeter Bessie ◎ ΔFR6-0292
3223 Howard Floyd W ◎
3226 Wedel Richd W ◎ ΔED4-2535
3227 Vacant
3230 McClintock Jas L jr ◎ ΔFR5-0151
3231 Sloan Forrest H ◎ ΔED2-0457
3236 Haney Howard R ◎ mfrs agt ΔFR5-6546
3237 Hicks Richd
3242 Biggers Garry O ◎ ΔFR6-3098
3300 Edwards Jas E ◎ ΔED2-1670
3301 Beck Florence ΔFR6-9740
3304 Daughtridge Robt L ◎ ΔFR7-2043
3307 Maner Bob H ◎ ΔED2-8009
3308 Davis Edmond F ◎
3311 Stamey Ben F ◎ ΔFR6-2385
3312 Henry Jos B ◎ ΔFR5-1574
3315 Cross Clyde ◎ ΔFR5-3816
3316 McClure Wm M ◎ ΔFR6-6389
3319 White John H ◎ ΔED2-8446
3320 Lander Harold F ΔFR6-9190
3323 Lowen Leonard J ◎ ΔFR5-0408
3324 Vacant
3327 Brannon Milledge B ◎ ΔED4-6074
3328 McClure Bruce H ◎ ΔFR7-1239
3329 Davis Edw C jr ΔFR6-1231
3332 Griffin John T ◎ ΔFR6-4939
Merry Oaks rd intersects
3401 Stevens E Nelson ΔFR7-7993
3405 Sloan Talmadge W ◎ ΔFR6-9653
3406 Youngblood Danl E ◎ ΔED3-8630
3409 Bradford E Guy G jr ◎ ΔFR6-9756
3410 Alexander Chas L ◎ ΔFR6-2240
3413 Craig Thos L ◎ ΔED3-0029
3414 Love Tommy L ◎ ΔED2-6093
3417 Parker Jas C ◎ ΔFR6-9777
3418 York Jean H Mrs ◎ ΔFR7-5563
3421 White Thelma L Mrs ◎
3422 Houser Richd A ◎ ΔFR5-4261
3425 Turner Joe D ◎ ΔED4-6586
3426 Corbett Jas M ◎ ΔFR6-4066
3429 Crosier Robt M ◎ ΔFR6-4956
3430 Pender Luther H ◎ ΔFR6-8948
3433 Reap Mildred T Mrs ◎ ΔED3-0665
3434 Ramsey Robt H ◎ ΔFR6-1185
3437 Purser Walter B ◎ ΔED2-5698
3438 Gibson Edw S ◎ ΔED3-4817
3441 Gause Burlon F ◎ ΔFR5-3046
3442 Fuller J Wharton ◎ ΔFR6-5083
3445 Thompson Wm M ◎ ΔFR6-1301
3500 Small Jas E ◎ ΔFR6-5762
3501 Gardner Ralph E ◎ ΔFR6-4093
3504 Rhodes Chas M ◎ ΔFR5-3130
3508 Merry Oaks Sch ΔED2-3776
3509 Mungo Amos A ◎ ΔFR6-4037
3512 Creech Evans S ◎ ΔFR6-4911
3515 Thompson Ryland F ΔFR6-3128
3516 House Wm C ◎ ΔFR6-7912
3520 Loftin Elwood L ◎ ΔFR6-7967
3524 Young Alma N Mrs ◎ ΔFR5-4116
3525 Whitcomb Jos H ◎
3528 Sanford Lonnie T jr ◎ ΔED4-0568
3531 McKinnon David C ΔFR5-7959
3532 White J Eliz ◎ ΔFR6-8376
3536 Lambert John H ◎ ΔFR6-4558
3540 Petty Jasper M ◎ ΔED2-7902
Arnold dr intersects

65

DRESDEN DR E—From Norland rd northwest, 1 west of Independence blvd
3601 Nifong C Ronald ΔFR6-0650
3611 Hinson Ronald L ΔFR6-9893
3613 Brennan John W ΔFR6-1470
3617 Kennington Chas H ◎ ΔFR5-3077
3633 Cook Oliver G ◎ ΔFR7-3146
3643 Teague Richd A ΔFR6-0962
3645 Strawn Hubert L
3649 Garvey John W ◎ ΔFR5-6554
3701 Vacant
3713 Young Fred C ΔFR6-9813
3715 Martin Zack B ΔFR6-0071
3717 Fairbanks Esther Mrs
3725 Crotts D Conrad ΔED3-6559
3727 Scronce Ruby M ΔFR6-0542
3731 Belk Ralph W ΔED3-0040
3733 Papalambro Savas P ◎ ΔED4-4234
3743 Vacant
3749 Jones Chas O ΔFR6-9836

FORD
YOUNG SELLS FORDS
318 FIFTH ST. PHONE FRanklin 5-8441
FORD

MAIN OFFICE
301 S. Tryon Street
Personal-Installment
LOAN OFFICE
135 S. Tryon St.

FIRST UNION NATIONAL BANK
OF NORTH CAROLINA
MEMBER F. D. I. C.
9 CONVENIENT OFFICES IN CHARLOTTE

1616 Central Ave.
839 Providence Rd.
1625 S. Boulevard
408 N. Tryon
1625 Woodlawn Rd.
1200 Hutchison Avenue
1932 W. Morehead St.

RESDEN DR E—Contd
3755 Oxendine Jesse E ◎ ΔFR7-7061
3761 Vacant

65

DRESDEN DR W—From Norland rd west, south and east
1000 Blair P Wayne ΔED2-8805
1001 Austin Emory A ◎ ΔFR5-2613
1015 Morris Eug B ◎ ΔED3-5518
1016 Gaskins Oliver K ◎ ΔFR7-2247
1021 Hancock Kenneth M ◎ ΔFR6-7687
1026 McFadyen Sam J ◎ ΔED4-2587
1027 Borthen Hilton L ◎ ΔFR7-1628
1032 Russell Herbert D ◎ ΔFR7-3160
1033 Leith Herbert B ◎ ΔFR7-1770
1038 Welsh Francis M jr ◎ ΔFR5-1891
1039 Horner Jack ◎ ΔFR6-5148
1044 Robinson Pamelia Mrs ◎
1045 Wood Jos A ◎ ΔED2-0957
1050 Medlin Jas E ◎ ΔED2-4758
1051 Vacant
1056 Hurst Lawrence F ◎ ΔED2-5921
1057 Miller Richd C ◎ ΔFR7-4173
1062 Cox Elroy C jr ◎ ΔFR5-2721
1063 Cox Thos E ◎ ΔED3-7294
1069 Alexander Hubert H ◎ ΔFR7-5404
1100 Swenson Norman V ◎ ΔFR6-2815
1101 Poston Kenneth R ◎ ΔED4-9584
1107 Outen Thos H ◎ ΔED2-0440
1108 Melton Nichols J ◎ ΔFR7-2890
1113 Walding Jos D ◎ ΔED2-5454
1114 Knowles Ann B Mrs ◎ ΔFR5-8039
1119 Penrose Ray G ◎ ΔED2-5526
1120 Barnes L Lionel ◎ ΔFR5-0390
1125 Stone Marsha ◎ ΔED3-3902
1126 Ward Clyde T ◎ ΔFR7-1972
1131 Vacant
1132 Mallas Jas G ◎ ΔED2-7007
1137 Ramsey Marshall W ◎ ΔFR6-3381
1138 Brigman Arliss M ◎ ΔFR5-2125
1143 Erichs Cecil T ΔFR6-0003
1144 Winn Robt C ◎ ΔFR6-7320
1149 Connolly Albert R ◎ ΔFR7-3544
Woodland dr intersects
1200 York Ernest C jr ◎ ΔFR6-6408
1201 Allen John W ◎ ΔED4-0589
1209 Webb Wm C ◎ ΔED2-0129
1212 Kennedy Rozelle ◎ ΔED3-0573
1215 Wimbish John P jr ◎ ΔED2-2841
1218 Jordan John W ◎ ΔFR7-2975
1221 Vacant
1224 Reed Lee S ◎ ΔED4-7633
1227 Smithwick Myron A ΔFR6-6495
1230 Capell Ernest C ◎ ΔFR7-2339
1233 Howell Chas W ◎ ΔED2-5644
1239 Davis Geo A ◎ ΔED4-1048
1245 Parkinson Jas M ◎ ΔED4-9823
1251 Boyd Willis R jr ◎ ΔED4-6185
1300 Neil Wm B ◎ ΔED3-0027
1301 Williams John E ◎ ΔFR6-6010
1308 Johnston Jas W ◎ ΔED4-6333
1309 Drolsbaugh John L ◎ ΔED4-8826
1314 Sellers Avery L ◎ ΔFR5-5123
1315 Barford Frank R jr ◎ ΔFR6-0562
1320 Dees Bill P ◎ ΔFR5-5016
1321 Covington Winston W jr ◎ ΔED2-4607
1326 Scattergood Roderick D ◎ ΔFR6-4372
1327 Tangari Vincent J ◎ ΔED2-5912
1332 Scruggs Dennis C jr ◎ ΔFR5-4255
1333 Gordon Donald H ◎ ΔED3-1756
1339 Thompson Lawrence C jr ◎ ΔFR7-3394
1344 Bauknight Harvey D ◎ ΔFR7-3524
1345 Morrow Calvin B ◎ ΔED3-5881
1350 Mundorf Geo ◎ ΔFR7-5356
1351 Smith Leonard W ◎ ΔFR7-5223
1357 Stavrakas Richd J ◎ ΔFR5-8126

40A

DREXEL PL—From 4304 Park rd west, 1 south of Heather la
1300 Allred Rufus C ◎ ΔJA3-2559
1301 Vacant
1314 Salzer Chas E ◎ ΔJA3-4605
1315 Foreman Walter T ◎ ΔJA3-3826
1321 Chisholm Larry D ◎ ΔJA3-2764
1327 Griffin Robt L ◎ ΔJA3-0933
1333 Pharr Keener L ◎ ΔJA3-5074
1339 Yates Geo C ◎ ΔJA3-3639
1345 Milheim Wm L ◎ ΔJA3-1704
1351 Stokes Wm J ◎ ΔJA3-0795
1357 McCargo John E ◎ ΔJA3-0159
1362 Ormsby Thos S ◎ ΔJA3-1292
1363 Rickard Fred O ◎ ΔJA3-3825
1400 Silvertsen Harold L ◎ ΔJA3-3240
1401 Houpt Frank W ◎ ΔJA3-2679
1408 Ferguson Rush P ◎ ΔJA3-1105
1409 Shealy Finis K ◎ ΔJA3-3284
1414 Potts Farrel F ◎ ΔJA3-1962
1415 Smith Jesse J ◎ ΔJA3-6910
1420 Carson Geo L ΔJA3-5960
1421 O'Quinn Gerrel E ◎ ΔJA3-4419
1426 Porter Chas L jr ◎ ΔJA3-0092
1427 Davis Martin L jr ◎ ΔJA3-0674
1432 Heizer Hubert H ◎ ΔJA3-4066
1433 Ryan Geo E ◎ ΔJA3-0065

73

DREXMORE AV—From 4400 Halstead dr east and north
1311 Cooper Steph jr ◎ ΔJA3-3933
1314 Dickerson Ernest C ◎ ΔJA3-0143
1319 Dickinson Roger C ◎ ΔJA3-4444
1320 Roberts Arth L ◎ ΔJA3-6935
1325 McGuire Neal W jr ◎ ΔJA3-4135
1326 Whitesides Clyde N ◎ ΔJA3-4725
1331 Bowles Delbert ◎ ΔJA3-0084
1332 Mallon Eug H ◎ ΔJA3-1844
1337 Kreuzwieser Henry A ◎ ΔJA3-2902
1338 Myers Jas B ◎ ΔJA3-6754
1343 Kendrick Hyrell S ◎ ΔJA3-5079
1344 Bradley Roy H ◎ ΔJA3-2613
1349 Garber Morton ◎ ΔJA3-5418
1350 Strauss Alf A jr ◎ ΔJA3-1508
1356 Willis Harry S ◎ ΔJA3-5309
1359 Ghirardini A J ΔJA3-2377
1362 Gregg John N ΔJA3-3437
1368 Duchesney Clement jr ◎ ΔJA3-2468
1369 Johnson Carl S ◎ ΔJA3-4523
1374 Schramm John J ΔJA3-1236
Woodlawn rd intersects

37A

DRUID CIR N—From Moretz av west to Statesville av
800 Bratton Addie M Mrs ◎ ΔFR5-5497
801 Neal Carl F ◎ ΔED2-1491
804 Richards Julian ◎ ΔFR6-9700
808 Pettice Hazel R ◎
812 Dixon Frank R ◎
816 Burns Walter L ◎ ΔFR6-3235
817 Wiley Zellie ◎
820 Townsend Freddie ◎ ΔFR5-1178
900 Long Otto ◎ ΔED3-4620
904 Troy Jas D ◎ pntr ΔFR6-1818
908 Dunlapp Emma H Mrs ◎ ΔFR5-2469
909 Manigo A Whitlock ◎ ΔFR7-2764
912 Pettice Howard ◎ ΔFR6-8169
912 Pettice Cln Serv ΔFR6-8169
915 Calston J Earl ΔFR5-5052
916 Porter Shelby L ◎
919 Martin John Z ◎ ΔED3-3502
920 Barnhill Howard C ◎ ΔED3-7367
923 Brown Theola ΔED4-6282
924 Weddington Walter W ◎ ΔFR6-8671
927 Michael Raphael E Rev ΔFR6-8974
928 Stewart Richd A ◎ ΔFR5-1191
931 Lindsay Melvin D ◎ ΔFR6-9571
932 Acker Walter C
935 Peters Jas M ◎ ΔFR6-6035
1000 Means Wilbert C ◎ ΔFR6-5180
1001 Peterson Woodrow ◎ ΔED3-9426
1004 White Willie ◎ ΔED3-5078
1005 Andrews Self H ◎ ΔFR5-2010
1008 Adams Robt ◎ ΔFR7-6301
1009 Taylor Jas A ◎ ΔFR6-2906
1014 Stokes Abr ◎
1015 Miller Leroy ◎ ΔFR5-3175
1017 Ingram Albert T ΔFR6-2814
1021 Jones Jos H ◎ ΔED4-9290
1025 Daniel John C ◎ ΔED2-1052
1029 Shipman David L ◎ ΔFR5-5690
Druid av intersects
Marshall intersects
1100 Martin Jas W ◎ plstr
1101 Henderson Herbert ◎ ΔFR7-7737
1105 Holt Hazel L ◎
1109 Douglas Sam ΔED3-6709
1112 Ellis John T ◎ ΔFR6-2934
1113 James Thos V ◎ ΔED4-7948
1117 Perry Leonard ◎
1118 Grier Woodrow ◎ ΔED3-5797
1123 Hall Orzie ◎ ΔFR6-9271
1126 Harris Willie ◎ ΔFR5-3395
Statesville av intersects

37A

DRUID CIR S—From Statesville av northwest, 1 north of Mona dr
901 Perry Willie ◎ ΔED2-4297
902 Ballard Gary ◎ ΔFR5-7395
905 Gable Chas ◎ ΔFR7-2031
909 Robertson Arth jr ◎ ΔED3-5748
912 Simonds Grier ◎ ΔFR6-7165
915 Crosby Jos C ◎ ΔFR5-5150
916 French Victor C ◎ ΔED2-1878
917 Weathers Lillie B Mrs ◎ ΔED3-4371
921 Massey Hyder ΔFR5-1568
922 Alexander Romeo ◎ ΔED3-8922
925 Metz John ◎ ΔED2-4318
926 Tate Andrew J ◎ ΔFR5-8526
929 Alexander Henry jr ◎ ΔFR6-8809
930 Harris C Odell ◎ ΔFR6-1175
Harris Beauty Shop
933 Ellis Jas H ◎ ΔFR6-8289
934 Mitchell Wm jr ◎ ΔED2-7498
938 Lyles John A ◎ ΔED2-4549
Edison ends
1000 Vacant
1001 Conner Wm S ◎ ΔED2-0868
1004 Johnson Geo C ◎ ΔFR7-3137
1007 Gabriel Ottis S ◎ ΔED3-4679
1008 Fuller Wakefield ◎ ΔED3-8202
1009 Harris Willie J ◎ ΔED3-6702
1012 Windham Alma Mrs ◎ ΔFR6-3851
1015 Howey Jos ◎ ΔFR6-4979
1017 Wade John M ◎ ΔFR5-1697
1020 White Sadie M Mrs ΔED4-0254
1022 Harris Jas huckster
1022½ Saunders T Clyde ΔFR6-8772
1024 Easton John A ◎ ΔFR6-2327
1025 Wright Sirlee L ◎ ΔFR5-5040
1028 Wilkins Frank B ◎ ΔED4-8872
1029 Turner Adam ◎ ΔFR6-4025
1032 Lucas R D Rev ◎ ΔFR7-7661
1036 Walker Harold L ◎ ΔFR5-7144
1037 Causer Bill W ◎ ΔFR6-9851
1100 Jefferson Walter ◎ ΔFR7-7918
1101 Lyttle Minnie E Mrs ◎ ΔFR5-9441
1105 Toatley Leonard ◎
1108 Erwin Robt W ◎ ΔFR6-2825
1109 Potts W Edgar ◎ ΔFR5-8794
1115 Simmons Arth R ◎ ΔFR5-7926

83

DRUM AV (Enderly Park)—From Berryhill rd west, 1 south of 2400 Tuckaseegee rd
Ringwood begins
1222 Char Fl Covering Co ΔEX9-5421
Helms Sam T

94

DRUMMOND AV (North Charlotte)—From 2417 Pinckney av southeast, 1 north of Everett pl
800 Stallings Virginia Mrs ΔED2-0401
801 Fletcher Wm C ◎ ΔFR6-7388
809 Driggers Ruth C Mrs ΔFR6-8242
812 Furr Paul ◎ ΔFR6-4305
815 Little Aaron R ◎ ΔFR6-3821
816 Creel Europe M ◎ ΔED4-9031
821 Anderson Robt R ◎ ΔFR5-6361
824 Helms Julian C ◎ ΔFR6-6897
827 Glenn Jos M ◎ ΔFR5-5923
830 Nelson John D ◎ ΔED4-2188
833 Sloan N Cecil ◎
836 Pepper Jos J ◎ ΔFR6-8660
839 Coates J B ◎ ΔED4-3322
842 Brooks Fisher A ◎ ΔFR7-6225
845 Gilliam Christine F ◎ ΔED3-1983
851 Giles Jas D ◎ ΔFR5-8153
Union intersects
900 Catawba Tree Serv Inc ΔFR7-5729
Green Noah J
901 Carlton Guy N ΔFR5-7818
909 Ledbetter Jas B ◎ ΔFR5-6932
910 Felming Fred H ◎ ΔFR5-1832
915 Ewing Bert C ◎ ΔFR5-7015
916 Gericke Harry F ◎ ΔFR6-8798
921 Estes Thos R ◎ ΔFR6-3819
922 Elrod Thos H ◎ ΔED3-0975
Carpenter Mamie T Mrs nurse
927 Gunter Billie B Mrs ◎ ΔFR7-1408
928 Holder Myron E ◎ ΔFR5-8457
933 Hairr Jesse H ΔED3-4626

We Rent
Dohickies
Thingamajigs
&
Whatchamacallits
Also
Folding Chairs
Party Needs
Banquet Equip.
Sickroom Needs
Guest Beds
Reducing Machines
TV Sets
&
Over 1700 Other Items
AARCO RENTS
DIAL
EDison
3-8841
126
W. Morehead

Young Construction Co.
THE ASSOCIATED GENERAL CONTRACTORS OF AMERICA
AGC
GENERAL
CONTRACTORS
● Commercial
● Industrial
Dial
JAckson
3-3232
4619 Pineville
Rd.

THE WEARN LUMBER COMPANY
"SERVING THE CAROLINA'S SINCE 1890"
MANUFACTURERS OF ARCHITECTURAL WOODWORK
Wholesale
1420 S. MINT ST.
PHONE EDison 3-7575

BRAKE SERVICE CO.
of CHARLOTTE INC.
A Complete Line of Brake and Safety Equipment
BENDIX WESTINGHOUSE
2709 N. Tryon
Tel. EDison 2-8561

HOTEL WM. R. BARRINGER
AIR CONDITIONED ROOMS
EXCELLENT FOOD AND OUTSTANDING AIR-CONDITIONED BANQUET FACILITIES

DRUMMOND AV (N Char)—Contd
Everett pl intersects
1000 Pritchard Ruth W Mrs ◎ △ED3-6878
1001 Cook Sidney M ◎ △ED2-6253
1009 Balog Geo ◎ △FR6-7681
1010 Beaver W Boyd △FR5-6675
1015 Edwards M Margt ◎ △FR5-8578
1018 Vacant
Lola intersects
1021 Hough Bernard B ◎ △ED3-6733
1027 Broach Dan G ◎ △ED3-1927
1030 Virnelson Raymond K ◎ △FR6-4576
1033 Wilson Steph J ◎ △FR5-8568
1039 Ramsey Lonnie C ◎ △ED3-1392
1040 Gardner Alva P ◎ mfrs agt △FR5-4626
1045 Henderson John R ◎ △ED4-0200
1046 Fields Herbert L ◎ △FR5-2792
Lydia intersects
1100 Cumbie Hazel M Mrs
1101 Wilson Florence M Mrs ◎ △ED2-3241
1104 Hyatt J David △FR7-6354
1108 Jordan Chas B △ED2-2427
1109 Bryan R Bruce ◎ △FR6-0840
1112 Smith Robt F △FR5-3597
1113 Kerr Chas E ◎ △FR6-0764
1116 Wall Howard T △FR5-6636
1120 Garrison Ray M △FR7-7954
1124 DeLisi Wm G △ED3-3011
1128 Chesnutt Saml W △FR5-7974
Duncan av intersects
1211 **Apartments**
A Putnam Paul L △ED3-5929
B Vacant
C Waller Jas △ED4-0152
Street continued
1217 **Apartments**
A Martin Lois △FR5-7465
B Austin Donald W △FR7-2018
C Ellis Jas R
Street continued
1223 **Apartments**
A Curlee Raum M △ED4-7654
B Martin Jas L △ED2-8619
C Ross Clifford W △FR7-2986
Street continued
1229 **Apartments**
A Jordan Frank W
B Carter John F △FR7-6743
C Holler John C △FR6-1174
The Plaza intersects

81
DUBLIN RD—From Weyland av west, 1 north of Marlowe av
3100 Terrill Robt L ◎ △EX9-0738
3101 Earnhardt K Wilson ◎ △EX9-0744
3112 Stokes E Ruth ◎ △EX9-1109
3115 Trull Bronze H jr ◎ △EX9-8897
Belfast dr ends
3121 Griffin Cornelius W ◎ △EX9-8887
3126 Cooke Harry L △EX9-9327
3127 Ayers Melvin M ◎ △EX9-9352
3133 Vacant
3136 Parr Thos J ◎ △EX9-8471
3139 Foster Kate Mrs △EX9-8576
3142 Jenkins Lee C jr ◎ △EX9-0708
3145 Stevens David C △EX9-9441
3148 Munson Wm E ◎ △EX9-3014
3151 Hines Walter D jr ◎ △EX9-8836
3154 Townsend Dallas W ◎ △EX9-0293
Dickens av ends
3157 Edwards Ralph O ◎ △EX9-8557
3200 Cook Adolphus A jr △EX9-6682
3201 Spivey Robt C ◎ △EX9-0608
3209 Ross J Conley ◎ △EX9-8698
3210 Vacant
3215 Champion Royle L ◎ △EX9-6474
Ashley rd intersects

55
3411 Hinson Douglas F ◎ △EX9-9384
3414 Cassidy Maxie ◎ △EX9-5891
3415 Walch Eug L ◎ △EX9-7381
3419 Morrow Wm T ◎ △EX9-0604
3422 Hargett Paul R ◎ △EX9-8140
3425 Blanchette Chas A ◎ △EX9-7016
3428 Black Rans D jr ◎ △EX9-1615
3431 Roland Wm B ◎ △EX9-7089
3434 Hawkins Robt W ◎ △EX9-7790
3437 Costner Wm E ◎ △EX2-1700
3443 Sipe Thos E ◎ △EX9-7672
Cartwright pl intersects
3500 Crawford Ray R ◎ △EX9-9804
3501 Cobb Austin A jr ◎ △EX9-8075
3509 Sudan David C ◎ △EX2-1146
3510 Schwartz Marvin ◎ mfrs agt △EX2-2290
3515 Reynolds Joe ◎ △EX9-7919
3516 Smith Jas H ◎ △EX9-6415

27
DUCKWORTH AV—From 200 Tuckaseegee rd north, 1 west of W Trade
1514 Williams Forrest D ◎
1517 Garr Hanna L Mrs Rev ◎ △ED2-7501
1518 Ammons Ernest M ◎ △ED3-6753
1524 McIntosh Lona B Mrs ◎ △ED3-0530
1525 Starr Phillip D Rev
1528 Vacant
1529 Ford Lester O Mrs △ED2-0015
1543 Darnell Chas B △ED3-9370
1544 Waley Belle W Mrs ◎
1545 Treadway Ronald D
1548 Trombini Francis
Auten intersects
1600 McCallum Hubert A ◎ △ED2-4967
1601 Motter Mary J Mrs ◎ △ED2-2298
1604 Lotshaw Paul G ◎ △ED4-8966
1607 Barnette Wm C ◎ △ED3-5758
1608 Sims Brownie A ◎ △ED3-2733
1611 Roberts Cath
1614 Neely Eleanor B
1615 Helms Elsie M Mrs △ED3-7646
1619 Graham Bessie M Mrs ◎ △ED3-7613
1620 Vacant
1621 Holcomb Richd
1623 Hobbs John W △ED4-2350
Bruns av intersects

69
DUDLEY DR—From 5127 Kistler av north, 1 west of Lanier av
834 Hollingsworth Jas W ◎ △ED3-7081
900 Peeler Wm H ◎ △FR6-0369
910 Roberts John D ◎ △FR6-9679
915 Abernathy Harold E ◎ △FR6-4912
916 Rogers Parks O ◎ △FR6-9768
921 Collins Phillip W ◎ △FR6-9796
922 McDaniel Lee ◎ △FR6-3510
928 Vacant
931 Middleton Herbert D III ◎ △FR5-8753
934 McClintock Jas G ◎ △ED3-5262
937 Lowry Geo W ◎ △FR7-1803
Lowry Cath B Mrs nurse
940 Wilson Robt T ◎ △FR7-3129
943 Ferraro Steph T ◎ △ED4-0933
947 Morton Jack L ◎ △ED2-0334
1000 Bridges Wm E ◎ △FR6-7189
1001 DeHollisee Chas ◎
1006 Temple Chas F ◎ △FR7-5130
1011 Christensen Hans △ED3-8916
1012 Smith Edw C ◎ △FR7-4348
1017 Stewart Adolphus J jr ◎ △FR6-9784
1018 Sykes Coy L ◎ △FR5-7104
1023 McPherson Tynor ◎ △FR5-5039
1024 Moser S Edw ◎ △FR7-1251
1029 Pettus Calvin H ◎ △FR6-9020
1030 Earney Olen C ◎ △FR7-1824

35
DULS LA—From 1313 Ashby northwest
217 Reid Delia Mrs ◎ △FR7-5820
N Church intersects

79
DUNAVANT—From 2536 S Tryon northwest and ½ blk southeast, 1 south of Sou Ry
216 Hamilton J L Engineering Co bldg contrs △ED3-3275
230 Concrete Products Co mfrs △ED2-5384
Distribution begins
S Tryon intersects
310 Piedmont Feed Mills Inc mfrs △ED3-4164
312 Kilgo Mtr Frt Inc (garage) △FR6-8511
W Tremont av intersects
2321 Sou Comfort of Char Inc air conditioning △ED3-5401

15
DUNBAR—From 1015 S Church northwest
209 First Bapt Ch (side)
210 Breneman & Hartshorn Inc (rear)
211 Lawrence Saml ◎
213 McBrayer Essie D Mrs ◎ △ED4-9554
215 Smith Ruth O Mrs △ED3-6585
217 Garrett Thearry O ◎ △ED3-5586
221 Heath Mildred △FR7-2849
301 Jamison Nellie K Mrs ◎ △ED4-3840
305 Franks Arth ◎ tree surgeon △ED4-9203
307 Jones Reece
312 Lyles Walker △EX3-5023
Zero ct begins
315 Hicks R C (stge)
316 Crone J Frank
318 Shannon Jesse
Mint intersects
404 Curry Cora Mrs
406 House Robt △ED4-0031
408 Hill Roosevelt
408a Parker Willie
409 Vinson Sam
410 Douglas Jas H
410a Vacant
411 Ferguson Sallie D Mrs △ED4-9542
412 Hemphill Bessie
412a Parker Bertha Mrs
413 Given Irene Mrs
414 London Hazel N
414a Wise Thurman
415 Hutchinson Henry
416 Vacant
416a Vacant
417 Gail Arth
418 Cherry Robt
418a Thomas Lillie
420 Vacant
420a Wilson Arth L
421-29 Bouligny R H Inc (shop and garage)
422 Neal Louise Mrs
424 Cherry Hattie
504 Bouligny R H Inc (rear)
505-07 Bouligny R H Inc (canteen)

13
Sou Ry crosses
Eldridge intersects
605 Strane Food Store
607 Doby Geo
609 Dixon Jas T
611 Hughes Jas
613 Whitley John
615 Austin Maxie
617 Thompson Maggie O Mrs △FR5-8552
619 Herron Leroy △ED4-1950
621 Everly Cleveland
623 Phyne Geneva L Mrs
Pitcher begins
707 Lowery Leo △ED4-8583
709 Hill Lawyer
711 Lampkin Willie J
Clanton ct begins
715 Stewart Annie B
715a Watson Mattie A Mrs △ED4-3718
717 Prather Bettie A
719 Cooper Evelyna W Mrs
721 Johnson Benj L Rev △ED4-6437
723 Hill Jos
728 Cousart Kirk & Assocs (whse)
S Cedar intersects
S Clarkson intersects
923 Morton John J Co cut stone contr △ED2-1293

94
DUNCAN AV (North Charlotte)—From Catawba av at 2500 The Plaza north
2511-23 **Plaza Hills Apts**
2511 **Apartments**
A Runyans Doris K Mrs
B Currie John D △ED4-8284
C Short Herbert P △FR7-7607
D Lamb Geo C △FR6-5795
Street continued
2523 **Apartments**
A No return
B Vacant
C Horne Jack L
D No return
Drummond av intersects

SOUTH 21
CURB SERVICE RESTAURANT
Your Family Drive-In
THE OASIS OF THE HAMBURGER

SOUTH 21's
BIG BOY 45c
A Meal in Itself
3631 S. Boulevard

Drink FARM FRESH MILK
HARVEY B. HUNTER Dairies
HARVEY B. HUNTER Dairies
SHOPTON RD. PHONE JAckson 3-2905
Drink FARM FRESH MILK
HARVEY B. HUNTER Dairies

Baucom's NURSERY & GRADING CO. A. L. BAUCOM, Owner
LANDSCAPE GARDENERS — GRADING CONTRACTORS —
Visitors Are Always Welcome — Over 100,000 Shrubs for Your Selection
TEL. EDison 4-6453
NIGHT EDison 3-7975
(See Yellow Page 151)
4401 N. TRYON STREET
ACROSS FROM FAIRGROUNDS

UNCAN AV (North Charlotte)—Contd
2600 Picklesimer Gilbert W ◎ △ED2-4616
2601 Campbell Marvin H △FR6-4753
2609 Vacant
2610 Anglemyer Dan B ◎
2615 Truxell Andrew J ◎ △FR5-4748
2616 No return
2621 Stephenson Oliver L △FR5-2830
2622 Smith Jos Z ◎ △ED3-0525
2628 Richards Gordon S ◎ △ED3-6737
2634 Furr Dorothy B Mrs ◎ △ED4-4492
Lunceford pl begins
2700 Graves John E △FR6-8702
2701 Long Hazel F △ED2-0293
2708 Neronsky Raymond N △FR5-4743
2711 Donoho Delbert McK
2714 Reavis Luther B ◎ △FR5-6879
2717 Pritchard Paul E △ED2-8093
2720 Huston Edgar E △FR6-6629
2723 Lawter Cath F Mrs △FR5-4740
2726 Brown Wm B ◎ △FR6-6174
2729 Shambley Annie L ◎
2735 Blakely S Hunter ◎ △FR5-2212
Woodside av intersects
2804 Parrish John W ◎ △FR6-3919
2810 Williams Jesse W ◎
Leigh av intersects
Wesley av intersects

17
UNKIRK DR—From 700 Spruce southwest, 1 northwest of Merriman av
1700 Hudson J Harold ◎ △FR5-7650
1705 Killian Herman M ◎ △FR5-2372
1709 Head Richd S ◎ fl surfacing △ED3-5664
1712 Crain Louis V △ED3-1423
1715 Stegall Jas A ◎ △FR7-6765
1717 Hudson Geo H ◎ △FR5-4676
1718 Jones Walter L ◎ △FR6-6244
1721 Bookout Carl D ◎ △FR7-5158
1724 Wittstock Wm H ◎
1725 Kennedy Wm B △FR6-3357
1729 McPhatter Willard D ◎ △FR7-3220
1730 Byrd Vance △ED3-2904
1733 Cook Nancy M Mrs ◎
1736 Davis Earle W ◎ △FR6-2811
1737 Cooper Robt L ◎ △FR5-6109
1741 Laney John C ◎ bkpr serv △FR6-9002
1742 Brandon Maude Mrs ◎ △FR7-5950
1745 Jackson Claude G ◎ △FR5-2964
1748 Smith Jerry B ◎ △FR6-5782
1749 McClelland Wm L
1752 Vacant
1753 Starr J Ralph ◎ △FR5-5837
1756 Wallace Q Reid ◎ △FR7-7554
1757 Plyler Mary M Mrs ◎
1760 Stillwell Chas L ◎ △FR6-2308
1761 Glenn Ross H ◎ △FR7-1764
1764 Mitchum Delmar F ◎ △ED2-3473
1767 Nealy Abr L
1768 Vincent C Grady ◎ △FR6-1601
1772 Fisher Herman R ◎ △FR6-1294
1778 Walden Jesse R ◎ △FR5-6341

35
UNLOE (Lockwood)—From 200 Plywood av northwest
Sylvania av intersects
Keswick av intersects
(Not open bet Keswick av and W 23d)
W 23d intersects

15
UNN AL—From 417 Dunbar southwest

67
UNN AV—From 2800 Monroe rd southeast
2600 Cyclone Bldrs Sup Co Inc △FR5-4476
Orange ends
Skyland av begins
2840 Fraylon Thos △FR6-8652
3100 McQueary Ollie △ED4-5289
3104 Woodard Thelma
3106 Foster Jas △FR5-6955
3108 Foxworth Cicero
3110 Hartoe Gladys
3114 Kirkpatrick Carrie B ◎ △FR7-5307
3116 Funderburk Almetta E △FR7-2315

56
DURHAM DR (Colonial Heights)—From 2121 Crescent av northeast, 1 east of N Chase
116 Wilson Carl O jr ◎ △FR5-7164
Vail av intersects
Deacon begins (not open)

28
DURWOOD DR (Dilworth)—From 1100 Kenilworth av southeast
1301 Snelling Thos E ◎ △ED4-3283
1311 King W Edwin ◎ △ED2-2855
1315 Buckley Lillian M Mrs △FR7-2871
1319 Todd Jas G ◎ △ED2-3770
1320 Maxwell Ethel Y Mrs ◎ △ED3-1337
1323 Collins Benj F ◎ △ED2-0266
1326 Beaty Keith M ◎ △ED4-2489
1327 Schwartz Israel ◎ △ED2-5643
1330 Cobb Hollis F ◎ △ED3-6412
1334 Senterfit Lawrence B ◎ △FR6-4068
1335 Stewart Helen D ◎ nurse △ED4-5979
1337 Faust Harold P ◎ △ED2-7289
1338 Gettier Geo L ◎ △ED3-6939
1341 **Apartments**
1 Smith John P
2 Seay Edw L △FR6-8924
Stam Robt E ◎ △ED3-1485
3 Wilson C Ben △FR7-6398
4 Toussieux Christian
Street continued
1345 **Apartments**
1 Scruggs Miriam W Mrs △FR5-2475
2 Barlier Geo △ED2-8445
3 Ennis Vera P Mrs △ED2-8019
4 Nolan Myra C △ED2-6035
Street continued
1346 Cobey Wm D pediatrician △FR5-4453
Harding pl ends
1351 Gilmour Hodges & Rogers phys △ED4-4616
Romany rd ends

39
DUVAL AL—From 808 Polk northeast to Spring
1416 Dubose Pinkie G Mrs
1417 Williams Stella M Mrs
1418 McClure Campbell
1419 Bryant Bessie N Mrs
1420 Johnson Henry
Spring intersects

51
DWELLE S (Hoskins)—From Rozzells Ferry rd southwest bey Boyd, 1 west of Halsey
Boyd intersects
101 Cartee Jas C ◎ △EX9-1932
103 Williams Avery E ◎ △EX9-6235
105 Scott David
107 Bullard Stella M Mrs ◎ △EX9-1993
109 Funderburk Ann ◎
111 Chadwick Automatic Lndry Inc △EX9-6060
113 Vacant
Charles intersects

43
EARLE—From 1100 Oaklawn av northeast and east to Lloyd
1801 **Fairview Homes**
Apartments:
286 Smith Arth
287 Moore Jas H
288 Fernandez Russell △FR7-2867
289 Carelock Chas
290 Smith Lenora C Mrs △ED2-1957
291 Feaster Columbus O △ED3-2248
292 Young Jas △FR7-2305
293 Vandiver Harold L
294 Washington Lillie B Mrs △FR5-8385
295 Brown Jas L
296 Fielder Willie R
297 Blakney Luzzetta P Mrs
Street continued
1809 **Fairview Homes**
Apartments:
298 Abernathy Arie △ED4-2313
299 Franklin Edw
300 Murray Mabel Mrs
301 Bailey Robt jr
302 Bradshaw Jas jr
303 Grigg Thos D
304 Vinson Chas
305 Austin Evelyn C Mrs △FR6-1192
306 Little Louise R Mrs
307 Sadler Vernell Mrs
308 Smith Melvin
309 Richardson Saml △FR6-1086
Street continued
1817 **Fairview Homes**
Apartments:
310 Lockhart Dwight
311 Allen Mary R Mrs △ED2-4983
312 Stevenson Willie △ED4-9800
313 Foster John J △FR6-1774
314 Glover Roger
315 Brown Curtis N
316 Long Sampson jr △FR5-8320
317 Fite Alf
318 Clark John S
319 Pettis Lawrence
320 Dixon Marie Mrs
321 Irvin Jive △ED3-6576
Street continued
1901 **Fairview Homes**
Apartments:
322 White Willie L
323 Conway Carrie P Mrs
324 Brown Mae E Mrs
325 Tillman Lafayette
326 Campbell Carroll △FR5-8198
327 Scott Lovie Mrs
328 Hemphill Woodard
329 Corley Virginia Mrs
330 Yeldell Geo W jr
331 Brown Wm △FR5-4901
332 No return
333 Bryant Leonard
Street continued
1905 Double Oaks Sch △FR6-2577
1910 **Fairview Homes**
Apartments:
370 Neal Carl △FR5-8081
371 Martin Mary N Mrs
372 Aikens David E jr
373 Caldwell Julius R Rev △FR5-3615
374 Fletcher Henry J △FR7-1873
375 Casell Jas △ED3-3280
376 McIlwain Max △FR6-9316
377 Willis Jas E
378 Simmons Mark F
379 Hopkins Billy C △ED2-4492
380 Nolley Lucille M Mrs
381 Thomas Margt Mrs △FR5-3535
Street continued
1911 **Fairview Homes**
Apartments:
334 Douglas Kermit B △ED3-8070
335 McCullough Georgiana Mrs
336 Brown Bernice D Mrs △FR5-5705
337 Wiley Grace Mrs △ED2-4671
338 Martin Lucille Mrs
339 Simmons John R
340 Ervin J B △ED3-9786
341 Henderson Jas
342 Ayers Chas F jr
343 Butler Juanita F Mrs
344 McKenney Nadine △FR5-6101
345 Gale Wm △FR6-2971
Street continued
1919 **Fairview Homes**
Apartments:
346 Blackman Charlie
347 Stroud Anita Mrs
348 Kelley Will
349 Perry Ulysses J △FR6-5439
350 Baker Jackson
351 Welch Wilbur L △FR6-4380
352 Hudson Edw
353 Dean Jas W
354 Cochran Welth
355 Stevens Jane H Mrs △ED2-5774
356 Herring Jos
357 Vacant
Street continued
1925 **Fairview Homes**
Apartments:
358 Elmore Wade △FR6-4912
359 Haynes Almetta Mrs
360 Jones Nellie Mrs
361 Robinson Nathl
362 Alexander Nancy △FR6-9302
363 Dinkines Frances Mrs
364 Tiller Lee △FR7-7067

408 Builders Bldg.
312 W. Trade
J. L. COE CONSTRUCTION COMPANY INC.
ENGINEERS
GENERAL CONTRACTORS
Tel. EDison 4-3041

ORR MOTOR CO.
Service Since 1930
Specialized Service
For Buick And All Other General Motors Cars
Delco Batteries
AUTHORIZED UNITED MOTORS SERVICE
Air Conditioning Installation and Service
820-22 E. Fourth St.
Phone EDison 2-1164

INTERSTATE ROOFING & ASPHALT CO., Inc.
IRACO
Barrett and Flintkote
Industrial and Residential Roofing
520 W. PALMER ST.
DIAL FR 5-8447

TUCKER-KIRBY CO.
SHELL
FUEL OIL
BUILDING
MATERIALS
COAL
The Home of "T-K" Service Since 1920
Tel. FRanklin 6-1585
520 W. PALMER

MEMORIALS OF ENDURING BEAUTY
STAMBAUGH
Charlotte's Largest and Leading Retail Monument Dealer
Carolina Marble & Granite Works, Inc.
3200 S. BOULEVARD
FLOYD A. FRIDELL
(See Yellow Page 141)
PHONE JAckson 3-2112
TERRELL FRIDELL

EARLE—Contd
Fairview Homes—Contd
365 McCaw Hattie E Mrs
366 Johnson Emma H Mrs △FR7-2648
367 Kearns Luther A △FR6-8694
368 Brown Katie B Mrs
369 Walker Howard
Lloyd ends

51

EASLEY (Hoskins)—From Ramsey ½ blk west

57

EAST END (Thomasboro)—From 402 Key east and west, 1 south of Glenwood dr
312 Nesbit Robt V ◎ △EX9-1520
324 Ward Herschel E ◎ △EX9-1088
325 Willocks Robt L ◎ △EX2-1670
327 Miller Ross △EX9-5825
344 Moore Harvey F ◎
Key intersects
406 Nivens Robt T ◎ △EX9-1415

88

EAST SIDE AV (Midwood)—From Roland north to Pinewood av

52

EASTOVER—A residential section in southeast part of city east of Providence rd and south of Crescent av

54

EASTOVER RD (Eastover)—From 300 Cherokee rd east, 1 south of Hempstead pl
301 Kincey Herbert F ◎ △ED2-5379
314 Brooks W Lester ◎ △ED2-5934
317 Brown Channing B ◎ △ED4-1458
322 Everett Herschel H ◎ △ED2-3830
323 Cunningham John A ◎ △ED3-1489
rear Vacant
330 McCraw Carl G ◎ △ED2-5861
335 Adams J Robt ◎ △ED3-6659
345 Burks Peter D jr ◎ △ED2-3826
352 Larson Frank P jr ◎ △FR7-4911
355 Josephs Joe E ◎ △ED2-3057
Colville rd intersects
400 Belk Irwin ◎ △FR5-5210
414 Smart Roy L ◎ △ED3-5529
424 Bolles J Chadbourn ◎ △ED3-7712
rear Holmes Lillie M
429 Pitts Wm R ◎ △ED3-0407
444 McKay Robt W ◎ △ED2-7544
Hempstead pl intersects

96

EASTWAY CIR—From intersection Shamrock dr and Poplar dr west in a semicircle back to Shamrock dr
2417 Lee H Greg ◎ △ED2-4527
2423 Gillis Robt A jr ◎ △FR7-3691
2427 Glass Thos E jr ◎ △FR7-3768
2428 Bradley Jas V ◎ △ED4-2940
2433 Bridgeman Luther P ◎ △FR5-3125
2436 Heintz Carl R ◎ △FR7-2680
2439 Harper Chas A jr ◎ △FR6-7172
2442 Smith Harry O ◎ △ED4-2314
2445 Weaver Council P ◎ △FR7-1063
2449 Hipp Walter N jr △ED4-9038
2450 Treat Marjorie C Mrs △FR5-8588
2453 Gibson Graham C jr ◎ △FR5-8573
2456 Mancinelli Albert ◎ △FR5-1570
2459 Stegall Joel E jr ◎ △FR6-8629
2463 Stubbs Maurice G ◎ △ED4-4249
2464 Christian Lindsay W
2469 Nesbitt Jos H jr ◎ △ED2-0260
2500 McLaughlin J Kirk ◎ △ED4-5494
2501 Sanders Leon ◎ △FR5-6452
2507 Martin Luther H ◎ △FR7-1372
2510 McNeill Jesse L ◎ △ED3-1302
2513 Hawkins Perry E ◎ △FR6-4229
2516 McNally Wm J ◎ △ED3-1655
2519 Upton Wm H ◎ △FR6-5625
2524 Thomas Wm C ◎ △FR6-5601
2525 Moody Douglas D ◎ △FR5-6545
2531 Young Richd B ◎ △FR5-3803
2534 Helms Ernest I ◎ △FR7-3194
2537 Love E Pressly Rev △ED4-8938
2540 Elms Douglas F ◎ △FR5-5179
2541 Plaza Hills ARP Ch
2546 Burton John W △ED4-5903
2549 Tiedt Clifford N ◎ △FR6-5775

96

EASTWAY DR—From 2900 Shamrock dr south
1528 Bunting Winfred C ◎ △FR7-4671
1600 McCoy Howard B ◎ △ED2-3538
1609 Newton Ted J ◎ △ED4-8067
1612 Whitlow Mary J Mrs ◎ △FR5-2072
1615 Holt Dobbin H ◎ △FR5-8754
1627 Fesmire Chas E ◎ △ED4-6285
1633 Hagler Bunyan M ◎ △FR5-2208
1634 Pyner Jas E ◎ △FR7-2227
1636 Highsmith Jas A jr
1742 Under constn
1800 McDuffie Jas D ◎ △FR5-8567
1808 Under constn
1814 Under constn
1820 Keller Thos L ◎ △FR6-0368
1826 Hedrick Oscar D ◎ △ED2-7958
1838 McIver Malcolm D ◎ △FR6-9463
1900 Under constn
1908 Freeman John ◎ △FR7-5017
1914 Stack Wm H ◎ △ED2-0632
1920 Whittington John H ◎ △FR6-3207
1926 Under constn
1932 Fowler Vann H ◎ △FR7-1073
1938 Under constn
2000 Vacant
2001 Bohannon Esten M Mrs △ED4-3424
2008 Johnston Donald R ◎ △FR6-7692
2014 Clontz Geo L ◎ △ED2-0693
2020 Alexander Bryte G Mrs △ED2-0364
2026 Under constn
2032 Younce Chas K ◎ △ED2-0940
2036 Under constn
2101 Hegler's Eastway Pure Serv gas sta △ED2-9692
2122 Hilton S Clyde ◎ △FR6-0631
2129 Warren Troy M jr △ED2-0321
2331 Wilcox H Allen △ED3-3380
2401 Hanline Wm C ◎ △FR6-8271
2414 Broome E Eug ◎ △FR5-3107
2423 Skinner Alva L ◎ lawn mower repr △ED4-4238
2431 Norman Floyd E ◎ △FR6-2536
2438 Davis Edw C ◎ △FR5-4861
2439 Lord Hoyal D ◎
2527 Connell Woodrow W ◎
2541 Dulin Frank W ◎ △ED4-8501
2556 Allen Wm G jr ◎ △ED2-1220
2557 Woodward W R △FR6-0307
City limits

63

Arnold dr intersects
2601 Bemont Everett T ◎ △ED2-4252
Burgin begins
2700 Kissiah Adam M ◎ △ED2-5898
2701 Smothers Richd ◎ △FR7-6197
2701½ Vacant
2713 Blanton Claude A ◎ △FR6-1995
2714 Helms Patk H ◎ △FR5-3334
rear Vacant
2717 Larson Bernard L ◎ △ED3-9496
2718 Barton Jas F △FR6-9713
2722 Smith Murl E △ED2-6946
2723 Wilson Jerome W ◎ △FR5-2274
2726 Cox Ernest H ◎ △ED2-5371
2730 Martin Carl W △FR6-0198
2734 Gillis Ted O △ED2-5527
2738 Vacant
2744 Scott Robt △FR6-8708
2749 Eastway Bapt Ch
2752 Johnson Wm R ◎ △ED3-8255
2757 Foster Darvin ◎ △ED2-5932

65

Central av intersects
2800 Rushen John A ◎ △FR5-0795
2801 Horton Norman B △FR7-6764
2805 Lutz Elmer J jr ◎ △FR6-8615
2806 Wallace Thos E ◎ △FR5-6559
2809 Swacker Boyd E ◎ △FR5-1543
2812 Crosby Thos D ◎ △ED3-3077
2815 Orr Harry M ◎ △ED2-8198
2818 Newton Ada B ◎
2827 Brown Sarah K Mrs ◎ △FR7-6212
2828 Nance Wm D jr ◎ △ED4-0941
2832 Smith Jas R ◎
2835 Kiser Boyce B ◎ painting contr △ED4-6355
2840 Clary Claude
2843 Daniel Mason W ◎ △ED3-0047
Medford dr begins
2901 Hill A Edw △ED3-7336
2903 Lingle Jas D △ED4-1860
2905 Vaughn Henry F △FR6-5375
2907 Shouse Philip L jr △ED3-9709
2910 Medford Gro △FR7-9137
2911 Glosson Nina T Mrs △ED4-2412
2918 Houck H M Co prntrs △ED2-5445
2925 Joe's Auto & Truck Serv △ED4-3311
2928 Millie's Beauty Salon △FR6-0006
2930 Sou Alum Products doors △FR6-9645
2932 Louise Grill restr
Pinecrest rd ends
3014 Colonial Stores Inc (br) gros △FR6-4204
3026 Master Clns Inc (br) △FR6-9505
3028 Eastway Barber Shop
Eastway Beauty Shop
3038 Kiser Drug Co No 3 △ED2-8111
3330 Brawley Wm M ◎ △ED3-1178
3337 Owens Brabham W ◎ △FR7-1766
3338 Houston Avis H Mrs ◎ △ED4-7526
3340 Efird E Ralph ◎ trucking △ED3-6085
3343 Rumph Chas W ◎ △ED4-2838
3349 Burkhalter Vernon E ◎ △FR6-5024
Woodland dr intersects
3400 Hungerford H Hayden ◎ △ED4-2263
3401 Pope Thurston R △FR6-9656
3408 Maye L Harold ◎ △ED3-0470
3409 Todd Clyde E ◎ △FR7-2285
3414 Justice Jack T ◎ △ED4-9696
3415 Warner Wayne J ◎ △FR6-0839
3418 Goines J Edw ◎ △ED2-2341
3421 Cloninger Saml Y ◎ △FR6-4005
3426 Goodwin E Edw ◎ △ED3-5848
3427 Anderson Jack C ◎ △FR6-0965
3433 Isidor Rowena M Mrs ◎
Greenwood av ends
3500 Cooke Sidney A jr ◎ △FR6-0760
3501 Castevens Jack J ◎ △FR5-3624
3508 Gregg Robt L ◎ △FR6-2680
3511 Brantley Wm C
2514 Snook Harry E ◎ △ED4-9614
3516 Eve Robt M △ED2-0996
3517 Sherrick Lee E ◎ △ED4-2394
3523 King Gene M ◎ △ED3-6775
3526 Critz J Frank ◎ △ED3-2521
3600 Osborne Latney W ◎ △ED3-4116
3601 Lipford John W △ED2-2302
3608 Hasty Jas R ◎ △ED3-8986
3609 Turner Frances H Mrs ◎ △ED3-5963
3614 Midgett Geo E ◎ △ED2-7937
3615 Brantley H Leland ◎ △FR7-1343
3621 Branshaw Wayne L ◎ △FR5-3587
Branshaw Margt C Mrs bkpg serv
3622 Plyler Baxter H ◎ △FR5-8188
3623 Davis Jas A △ED3-3087
3625 Miller Billy W △ED2-0036
3626 Pappamihiel Gus ◎ △ED2-7960
3627 Warner Jas R ◎ △ED3-6426
3633 Campbell Jas D ◎ △ED3-7014
3634 Goines Albert C ◎ △FR7-2297
3634½ Vacant
3638 Wagner Wm ◎ △ED3-4395
3639 Hinton Chas V ◎ △ED2-1587
3644 Aycock Roland E ◎ △ED3-6682
3645 Kirby Albert C ◎ △ED2-1098
3700 Teague W Carroll ◎ △ED4-6674
3703 Brooks Ben B ◎ △ED3-6019
3708 Lipscombe Lewis N △ED2-0773
3709 Belk Bascom V ◎ real est △FR7-2140
3712 Payson Robt E △ED2-0525
3714 Morton Annie B Mrs △FR6-3210
3715 Wilkey Leland D ◎ △FR7-7807
3720 Nash Harvey M jr ◎ △FR5-3608
3721 Borchert Louis H ◎ △ED3-9405
3726 Westbrook Clinton ◎ △FR6-9362
3727 King Alwin C ◎ △FR6-1813
3732 Gabriel Gaither W ◎
3733 Nussman J Banks ◎ △ED2-6539
3737 Oates Frank D ◎ △ED4-8835
3738 Butler Wm M ◎ △ED4-8995
3744 Kenley Myrtle Mrs
3744½ Morris Lula Mrs △ED3-5281
3745 Funderburk Nebraska B ◎ pntr △ED3-0071
3800 McGinn Homer A ◎ △ED3-7486
3801 Clontz Murray W ◎ △ED2-3689
3808 McCorkle Herbert R ◎ △ED3-8706
3812 Cole Jimmie N Mrs ◎ △FR5-8540
3812½ Shankle Nancy
3816 Williams John M ◎ △ED3-1684
3817 Funderburk Jas B △FR6-9048
3823 Belk John R ◎ △ED3-1032
3829 Canupp Jas H ◎ △ED4-7811

© Borden Co.
YOU CAN NOW ENJOY THE FOLLOWING BORDEN'S PRODUCTS:
Borden's Homogenized Milk
Borden's Chocolate Milk
Borden's Buttermilk
Borden's Half & Half
Borden's Whipping Cream
Borden's Orange Drink
Dial EDison 2-7350
U.S. HWY. 29 BY-PASS AT DERITA RD.

OLD DOMINION Box Company Inc.
CHARLOTTE, NORTH CAROLINA

ELAM electric company, inc.
ELECTRICAL CONTRACTORS
114 North Myers St. RESIDENTIAL — COMMERCIAL Phone EDison 4-7269

ASTWAY DR—Contd
Commonwealth av intersects
Independence blvd NE intersects

96
ASTWOOD CT—From 3118 Eastwood dr east, 1 north of Shamrock dr
3134 Smith Chas R ◎ ΔFR5-5938
3138 Pittman Edw P ◎ ΔFR6-8655
3142 Foard C DeWitt ◎ ΔFR5-7342

96
ASTWOOD DR—From 2201 Shamrock dr northeast
3101 Bridges A Eug
3112 Wentz Gilmer V ◎ ΔFR6-7602
3113 Winchester Chas T jr ◎ ΔFR6-5443
3118 Messer Edw B jr ◎ ΔFR5-3986
3119 House John A jr ◎ ΔFR6-5030
3125 Bost John M jr ◎ ΔFR6-2064
3200 Ratchford G Marvin ◎ ΔFR6-4514
3201 Hughes J L ΔED4-5892
3209 Hannon Wm A ◎ ΔED4-3671
3210 Blanton Roy T ΔED4-1030
3215 Hiner Harper S ◎ ΔFR7-2356
3216 Kessler Julius H ◎
3223 Butler Joe M ◎ ΔFR6-5635
3228 McGee Thos G ◎ ΔFR6-7971
3231 Whitehurst Jas R ◎ ΔFR7-3348
Benson pl begins
Maywood dr intersects
3312 Benton H Ray ◎ ΔED4-9686
3315 Smith Jas C ◎ ΔFR5-4135
3317 Morris Lenwood R ◎ ΔFR5-6551
3320 Thomas Saml E ΔED4-8205
3321 Godfrey Jas W ◎ ΔFR5-4065
3325 Lowder Everett R ◎ ΔED3-3019
3328 Hughston Chas B ◎ ΔED4-0634
3331 Milstead Frank H ◎ ΔED4-9197
3334 Owen Joe T ◎ ΔED4-5040
3337 Rodgers Clarence D ◎ ΔFR5-4100
3340 Wensil John ◎ ΔED4-8487
3343 Waterman Donald C ◎ ΔED3-2307
3346 Hileman Robt L ◎ ΔED4-6815
3347 Lanier Felton R ◎ ΔFR7-3082
3352 Speight Richd H ◎ ΔFR6-1347
3353 Hayden W Wilson ◎ ΔFR6-1484
3400 Bostrom Martin ◎ ΔFR5-8906
3401 Barbee Aubrey C ◎ ΔED2-0824
3408 Heinke Thos E B ◎
3409 Huffman Elmer L ◎ ΔFR6-2020

59
Academy intersects
3511 Miller Lloyd ◎ pntr contr ΔFR6-9657
3512 House Jas E ◎ ΔED2-3364
3517 Standley Jas H ◎ ΔED4-9171
3518 Sustar Brice H ◎ ΔFR7-2076
3523 McEntire Wm H ◎ ΔFR5-4762
3524 Hiss Geo R ΔFR6-1864
3529 Carter Geo M jr ◎ ΔFR7-5924
3530 Jones Maude S Mrs ◎ ΔED2-1369
3535 Viverette Hugh J ◎ ΔED4-2957
3536 Potter Norman D ΔFR6-9408
3542 Nix Chas R ◎ ΔFR6-4512
3544 Holt Cary C
3548 Hough Jas E ◎ ΔFR7-4566

108
EATON CIR—From 300 Ashley cir north, 1 east of Airport dr
404 Apartments
1 Rawls Wood ΔED4-7782
2 Dickson Geo
3 Gorski Christine Mrs
4 Battley Audrey J
Street continued
408 Apartments
1 Hunt Stan
2 Dye Autry E
3 Edwards LaVerne D ΔFR5-1888
4 Morgan Kermit
Street continued
— Ball Walter A ΔED4-5043
Ashley cir intersects
— Livingstone Jim H ◎
— Tinker Jas G
— Dimsdale Arnold J ◎
— Fesperman Dennis C
— Holbrook Wm M ◎ ΔED4-5430
Holbrook Contr Co ΔED4-5430
— Barker Wm G ◎ ΔED4-9174
— Friday Bing ΔED4-4242
— Lynn Carroll ΔED4-1486

Eleanor dr intersects
— Wrenn Felton B ◎ ΔED4-2191
— Wingate Clarence A ◎ ΔED4-8482
— Eaton Lloyd C jr ◎ ΔEX9-9883
Old Dixie rd intersects

69
EATON RD—From 5100 Monroe rd north, 1 east of Carolyn (numbers irregular)
127 Oakhurst Bapt Ch (educational bldg)
131 Oakhurst Bapt Ch (Sunday Sch Rms)
135 Winchester Chas L ◎ ΔFR5-5817
139 Fincher Burwell R ◎
140 Thomas B Hoyle ◎ ΔED3-5916
147 Myers David T ◎ ΔED2-0541
M G Elec Co contrs ΔED2-0541
151 Greene Bobby C ◎ ΔFR5-7793
158 Price Willard S ◎ ΔFR7-5520
160 Ennis Louise L Mrs ◎ music tchr ΔED3-7944
161 Orvin Harry L ◎ ΔED2-6901
200 Earnhardt Buford C ΔED3-6474
201 Myers Kath S Mrs ◎ ΔED3-6430
Stewart Don G ΔFR7-2452
202 Crowell Chas H ΔED2-0789
204 Codraro John H jr ◎ ΔFR5-7192
205 Hoover Clifton H ◎ ΔFR7-1857
rear Vacant
206 Thompson Alf B ◎ ΔED3-0014
208 Johnston Bobby W ◎ ΔFR5-6123
209 Gallant Jas F jr ◎
210 Roberts Eddie ◎ ΔFR5-2489
214 Kimbro Martin L ◎ pntr ΔFR5-1321
217 Baker Raymond H ◎ ΔFR6-2859
221 Gaddy Robt B ◎ ΔED3-4323
228 Webb Mable S Mrs ◎ ΔFR5-3815
232 Dunn Charlie J ◎ ΔFR5-4508
5051 Autry J D ◎ ΔED3-8736
5052 Smith Horace L ◎ ΔFR5-6693
5044 Miller Joe ◎ ΔFR6-0088
5032 Brown W Russell ΔFR7-3366
5038 Cook J Walter ◎ ΔFR6-9046
5027 Sowinski Chester J ◎ ΔED4-8929
Kistler av intersects
1015 Stewart Jas B ◎ ΔED3-3675
1019 Otterbourg Louis W ◎ ΔED2-5745
1023 Watson J Fred ◎ ΔFR6-3052
1029 Maynor Robt A ◎ ΔFR7-1019
Unaker av intersects
5033 Hathcock Chas G ◎ ΔED4-9449
5039 Whitlock Hoy J ◎ ΔED3-7858
5045 Howell Millen G ◎ ΔED2-0190
5057 Parker Carr L ◎ ΔED2-7244
rear Rushing Jackson W
5115 Brenner Aileen Mrs ◎ ΔFR6-0838
5121 Bruce Robt D ◎ ΔED4-9384
5122 Suits Jos E ◎ ΔED4-0449
5127 Gengo Thos J ◎ ΔED4-7966
5131 Jenkins Wade E ◎ ΔFR6-5705
5132 Chesser Deam F ◎ ΔED4-3604
5135 Laney Amon L ◎ ΔED4-2536
5139 Grey Jos C jr ◎ ΔED2-3215
5140 Owens Yancy J jr ◎ ΔFR6-9047
5143 Williams Ernest H ΔFR5-1288
5151 Hale Wm P ◎ ΔFR6-0230
5157 Morgan H Ralph ◎ ΔFR5-5634
5161 Thomas Kirmit E ◎ ΔED4-7516
5167 Cline Ben L ◎ ΔED4-6362
Dudley dr ends
5201 Trent Roland E jr ◎ ΔFR6-4313
5207 Lojko Matthew A ◎ ΔFR7-4914
5211 Thomas Shelton L ◎ ΔFR6-1098

73
EBB PL—From 701 Cooper dr south, 1 east of Baker dr
501 Whitaker E Gerard jr ◎ ΔJA3-2817
510 Solomon Edw K ◎ ΔJA3-0618
511 Harper Wm F ◎ ΔJA3-6755
517 Vacant
518 Garner J Saml Rev ◎ ΔJA3-1974
525 McGarity John H ◎ ΔJA3-4700
526 Tugman Jos R ◎ ΔJA3-0033
529 Moore Gene D ◎ ΔJA3-4333
532 Crawford Carl C ◎ ΔJA3-4303
537 Rogers Hurley D ◎ ΔJA3-1177
600 Grimes C Wm ◎ ΔJA3-2747
601 Lowrance Jos W ◎ ΔJA3-3632
608 Moen Roger O ◎ ΔJA3-2119
609 Adams Monnie jr ◎ ΔJA3-0440
614 Hoffler Elton L ◎ ΔJA3-4668
617 Teagle Theron C jr ◎ ΔJA3-1765
620 Under constn

626 Under constn

57
EDDLEMAN RD (Thomasboro)—From 1 blk south of Robertson av north
4118 Potts Frank A ◎ ΔEX9-5767
4119 Ollis Saml A ◎ ΔEX9-5965
4122 Gibson Rosa V Mrs ◎ ΔEX9-5884
4126 Schlasnay Robt
4200 Stogner Jack G ◎ ΔEX9-7852
4206 Burgin Ellen D Mrs ◎ ΔEX9-3526
4224 Dover Jas C ◎
Robertson av ends
4300 Eckland Paul W ◎ ΔEX9-3142
4308 Wynn Mamie B Mrs ◎ ΔEX9-6041
Bradford dr intersects
4401 Field Ben ΔEX2-1622
Ware Edw
4501 Harris Jones E ◎ ΔEX2-1948

78
EDEN AL—From 715 E 11th northeast, 1 southeast of N Alexander
Alexander ct ends
823 Williams Thos R ΔFR5-2693
825 Chambers Roxie P Mrs
827 McManus Roosevelt
E 12th intersects

47
EDGEFIELD CT (Biddleville)—From 709 Carmel west and ½ blk east, 1 south of SAL
201 Vacant
203 Wells Allie
205-07 Franks Chas L
206 Jackson Isaac J
209 Hunter Mack
211 Gossett Mary Mrs
213 Brown Johnnie
215 Minor Saml
216 Long Willie
217 Vacant
219 Woods Addie B Mrs
301 Buford Tillman ΔED4-4812
303 Withers Jos
305 Brown Jas
307 White Julius W ΔED3-3010
309 Alexander Anna Mrs ◎
311 Truesdale Edw ΔFR6-9543

50
EDGEHILL RD N (Myers Park)—From 300 Hermitage rd west, 1 south of Bromley rd
714 White T Preston ◎ ΔED4-6612
724 Young Ernest F ◎ ΔED3-6953
800 Beaty J Thorne ◎ ΔED2-4430
810 Jones Logan O ◎ ΔED2-6071
820 Robinson John M ◎ ΔED3-0292
900 Johnston Evelyn ◎ ΔED2-7347
Schworm Carl F ΔFR6-3764

46
Queens rd intersects
Morehead intersects
Brunswick av intersects (not open)

50
EDGEHILL RD S (Myers Park)—From 400 Hermitage rd west, 1 south of N Edgehill rd
727 Baker Paul W ΔFR6-2320
801 Cannon Jas G ◎ ΔED2-2170
819 Coddington Wm I ◎ ΔED4-1177
901 Coddington Dabney M ◎ ΔED2-5138

46
Queens rd intersects
1009 Hull Robt H ◎ ΔED4-9411
1023 Marion Paul B ◎ ΔFR7-3875
Brunswick av intersects

71
EDGEMONT RD—From 3800 Providence rd southwest
620 Gorelick Shelton ◎ ΔEM6-1178
625 Purnell Jas C jr ◎ ΔEM6-3170
630 Huntley Baxter D ◎ ΔEM6-3015

38
EDGEWOOD AV (Dilworth)—From 2300 Dilworth rd W southwest
2213 Vick Bingham L ◎ ΔED3-5648

COMPLETE LAUNDRY SERVICE and SANITONE DRY CLEANING
FEATURING SOFT-SET FINISH
CHARLOTTE LAUNDRY INC.
DIAL EDison 3-5191
WE CALL FOR and DELIVER

Lisk Pharmacy
PRESCRIPTIONS DELIVERED ANYWHERE IN CITY
826 E. Trade St. "SINCE 1912" EDison 2-2137

BULK Gas APPLIANCES
DURANE GAS CO.
BULK and BOTTLED GAS — METERED SERVICE, IF DESIRED
"We Aim To Please"
2317 S. BOULEVARD P.O. BOX 3042 PHONE JAckson 3-3887
BOTTLED Gas

KUGLER'S STUDIOS
"We Get The Pictures"
• COMMERCIAL • ILLUSTRATIVE • WEDDINGS • COPY
• NEWS • COLOR • PORTRAITS • AERIAL
125 W. 1st EDison 3-2184

ANDREWS
Music Co.
231 N. Tryon St., Tel. FRanklin 5-7784

MAGNAVOX
Hi-Fidelity
Phonographs
STEINWAY
AND OTHER PIANOS
HAMMOND
ELECTRIC ORGANS
Established 1892

EDGEWOOD AV (Dilworth)—Contd

2217 Byrd A Clair ◎ ΔED4-3571
Sarah Marks av ends
2221 LaFonte Mary Mrs ◎ ΔFR6-2528
Prince Paul A ΔED2-6816
2233 Stallings Jack B ΔED2-8794
Charlotte dr intersects

57

EDGEWOOD RD—From 4500 Thrift rd southwest

1202 Mitchell Ruth C Mrs ◎ ΔEX9-3192
1206 Fogg Harry R ◎ ΔEX9-3234
1210 Scott Glenn M
1214 Hager Walter N ◎ ΔEX9-3144
1218 Chambers Wm A ΔEX2-1457
1222 Forbis John L ◎ ΔEX9-8757
1223 Hamm Jas H ◎ ΔEX9-1174
1227 Wilkinson Willis D jr ◎ ΔEX9-3684
1228 Funderburke Hall E ◎ ΔEX9-1371
1231 Wilson Price D ◎ ΔEX9-3253
1234 Edwards Paul C ◎ ΔEX9-6143
1235 Hipp Chas R ◎
1238 Goolsby Boyce ◎ ΔEX9-3754
1241 Huddleston Wm G ◎
1244 Henderson O Edw ◎ ΔEX9-3025
1248 Gibson Edw M ΔEX2-2552
1249 Canaday Wm P ◎ ΔEX9-1933
1252 O'Donnell John T ΔEX2-2212
1255 Shipes David E ◎ ΔEX2-1876
1256 Griswold Julius D ◎ ΔEX9-3101
1260 Harrison Romie B ◎ ΔEX9-3074
Major ends
Susan begins
1300 Kyaw Wm C ◎ ΔEX9-3085
1301 Thompson Elsie S Mrs ◎ ΔEX9-6179
1306 Brown Bobby F ◎ ΔEX9-0284
1308 Mason Jas T ΔEX9-5428
1309 Ervin Jas W ◎ ΔEX9-3155
1312 Hall Ralph A ΔEX2-1973
1315 Barr Robt L ◎ ΔEX9-3047
1316 Justice Paul A ◎ pntr ΔEX9-6193
1319 Grant Preston ◎
Loch Leven intersects
1400 Newton A Lee ◎ ΔEX9-3256
1401 Navey John L ◎ ΔEX9-3946
1406 Newlander Jos M ◎ ΔEX9-3267
1407 Hamilton Fred H ◎ ΔEX9-1444
1415 Taylor Carroll R Rev ΔEX2-1004
Tuckaseegee rd intersects
1421 Century Constn Co ΔEX9-1021

40

EDINBURGH AV (Devonshire)—From 2842 Sunset dr southeast, 1 northeast of Poindexter dr

Windsor av intersects
914 White Mack W jr ◎ ΔFR5-2994
918 Glasgow Margt R ◎ ΔED4-6616

35

Avondale av intersects

35

EDISON (Edison Heights)—From 900 Woodward av northwest, 1 north of Vanderbilt rd

2001 Mills Harry L ◎ ΔED4-6208
2013 Dunham John E ◎ ΔFR6-5297
2017 Wells Wesley ◎ ΔFR7-1350
2021 Stallworth Leslye N ◎ ΔFR5-7507
2025 McGriff Monroe ◎ ΔED4-9189
2026 Harden Burnese ◎
2030 Williams Charlie ◎ ΔED4-8041
2100 Alexander Wm R jr ◎ ΔED3-1225
2101 Dixon Eliza M Mrs ◎ ΔED4-6764
2104 Babbs Robt L ◎ ΔED4-2096
2105 Cunningham J Mayo ◎ ΔED3-5995
2108 Latimer Robt ◎ ΔFR6-2736
2111 Hudson Woodrow
2112 Gaither Danl W Rev ◎ ΔED4-4982
2114 Davis Jas
2115 Gooden Roosevelt ◎ ΔFR5-4966
2119 McCree Herman L ◎ ΔFR7-1566
2120 Mobley Andrew ◎ ΔED4-5151
2124 Jones Barnabas ◎ pntr ΔFR6-4870
2201 Stewart John H ◎ ΔFR5-1322
2204 Williams Lindsay ◎ ΔFR6-4017
2205 Lowman Hattie E Mrs ◎ drsmkr ΔED4-5012
2208 Taylor Chas E ◎ ΔFR6-6728
2209 Andrews Willie ◎ ΔFR6-8846
2212 Hood Ernest ◎ ΔED4-6178
2215 Kennedy John A ◎ ΔFR6-1956
2217 Miller Nonie jr ◎ ΔED4-0978
2218 Alexander Jas ◎ ΔFR5-1945
2222 Powell Kenneth S ◎ ΔED4-2849
2225 Foster Leonard G ◎ ΔED4-6583
2226 Durant Peter R Rev ◎ ΔFR7-2047
2300 Stephens Lonnie ◎ ΔED4-7408
2304 Robinson Patsy M Mrs ◎
2305 Jackson Henry D ◎ ΔFR6-2360
2307 Brace Robt L ◎ ΔFR5-7274
Brace Willie M Mrs nurse
2308 Johnston Jos E ◎ ΔFR5-4597
Johnston Frances B Mrs nurse
2309 Boyd Charlie ◎ ΔFR6-1574
2312 Davis Perry A ◎ ΔED4-3689
2313 Vacant
2316 Goodwin Rosa J Mrs ◎ ΔFR5-1866
2317 Springs Commodore S ◎ ΔED4-2074
2320 Bates Danl ◎ ΔED4-4496
2321 McCree Ernest A ◎ ΔFR5-1438
2324 Herring John R ◎ ΔED4-3481
2325 Davis Nathan H ◎ ΔED4-1815
2328 Hornbuckle Mary W Mrs ◎ ΔFR6-7072
2329 Brown Wm A ◎ ΔFR6-3108
2400 Stevenson Walter N ◎ ΔFR5-4122
2404 Toatley Jas ◎ ΔED4-7778
2422 Bell Henry A ◎ ΔED2-8066

37

EDISON HTS—A residential section in northwest part of city, west of Hutchison av and north of Fordson av

108

EDWARDS—From 2536 Hemphill north and east, 1 east of Shilo rd

205 Watson Earl
207 Miller Roosevelt
208 Johnson Wm
209 Lindsey Leroy ΔED2-3534
Goodman Effie Mrs
210 Broadway Earl
211 Robinson John ΔFR5-1031
212 Polk John H
213 Funderburk Nathl
214 Grier Lula M Mrs
215 Ivey Wm ΔFR6-4976
216 Fields Jas D
217 Austin Thos
218 Shorpshire John
219 Anderson Willie
220 Neely Roosevelt
221 Rankin Katie B Mrs
2449 Rogers Gordon ΔFR7-2460

19

EDWARDS RD—From 200 Dr Carver rd northwest, 1 north of Wilmount rd

120 Brown Ernest
121 Henderson Alberta A Mrs baby sitter
Henderson Lewis C ΔED4-4943
122 Young Nathl ◎
Young Willie M Mrs drsmkr

43

EDWIN—From 1200 Oaklawn av northeast to Person

1800 **Fairview Homes**
Apartments:
274 Vance John T
275 Wiley Ollie Mrs
276 Vaughters Early T
277 Walton Costa
278 Hall Dorothy M Mrs
279 Moultrie Mamie C Mrs ΔFR6-7405
280 Tinsley Chas ΔED2-4025
281 Way Odell
282 McElwain Lola S Mrs ΔFR6-8454
283 Miller Eliz M Mrs
284 Vacant
285 Pitts Gladys E Mrs ΔED3-5836
Street continued
1801 **Fairview Homes**
Apartments:
98 Vacant
99 Hambrick Fate ΔFR5-6164
100 Blackmon Danl
101 Harris Margt Mrs nurse
102 Clemmons John D ◎ ΔED4-6786
103 Crowell Bertha H Mrs
104 Reid Ethel Mrs
105 Sowell Thos ΔFR5-7272
106 Johnson Sadie H Mrs ΔFR6-1364
107 Norman Tony
108 Patton Fred E
109 Anthony Alton L
Street continued
1808 **Fairview Homes**
Apartments:
262 Wilks David C
263 Simpson Mary ΔED4-0210
264 McBee Cath D Mrs ΔFR5-1434
265 Ballard A D
266 Davis Aaron
267 Campbell John E
268 Caldwell Ethel Mrs
269 Jones Johnny
270 Leak Bernice Mrs
271 Johnson Ruby
272 DeVeaux Annie B
273 Cherry Jessie H Mrs
Street continued
1809 **Fairview Homes**
Apartments:
110 Frink Jessie
111 White Jessie H Mrs
112 Frazier Odell ΔED4-8047
113 Davis Jas H ΔED4-0640
114 Whitmire Jas
115 Devault Pearl Mrs
116 Lee Pervis
117 Pratt Ola M Mrs
118 Miller Wm
119 Boyd Eva
120 Gaston Perrilla H Mrs
121 Huntley Jas E ΔFR6-4991
Street continued
1816 **Fairview Homes**
Apartments:
250 Booker David
251 Caldwell John ΔFR6-1855
252 Vaughters Geo ΔFR7-4812
253 Horton Lindsey L
254 Stevenson Jason ◎ ΔFR6-1726
255 Sheppard Jos
256 Holloway Robt L ◎ ΔFR6-2902
257 Martin Hazel
258 Williams Benj
259 Mitchell L Grant
260 Herbert Annie Mrs ΔED4-4847
261 Blair Franklin
Street continued
1817 **Fairview Homes**
Apartments:
122 Taylor Ethel P Mrs ΔED4-5371
123 Jackson Thos L
124 Ford Roberta O Mrs ΔFR5-7267
125 Bright E Eug
126 Johnson Andrew ΔFR6-2940
127 Wilkins John ΔFR6-1998
128 Easterling Chas
129 Graham Robt B ΔED4-2193
130 Rowe Dorothea C Mrs
131 Horton Lillie M Mrs
132 Dotson Pauline E Mrs ΔFR5-2607
133 Harris Ransom
Street continued
1900 **Fairview Homes**
Apartments:
238 Seigle Elree Mrs
239 Werts Evangelene H Mrs
240 Hope John
241 Tinsley Clifford ΔED4-0337
242 Ramsey Irma Mrs
243 Jones David ΔFR7-6892
244 Hofer Donald N ΔFR6-7179
245 Ervin Bernice
246 Praylor Chas N ΔFR7-1361
247 Williams Julius
248 Donaldson Charlie P ΔFR6-3761
249 Robinson R Viola ΔED4-3717
Street continued
1901 **Fairview Homes**
Apartments:
134 Tutt Lula M
135 Fielder Allen
136 Reid Hazel ΔED4-4245
137 Ralph Jos C ΔED4-1359
138 Glenn Bobby
139 Feemster Covie
140 Watson Louise
141 Chisholm Lawrence
142 Broadway Lester B
143 Sanders Wm B ΔFR7-7614
144 Holmes Robt ΔED4-0020
145 Grier Pete
Street continued

ABLE
UPHOLSTERY
COMPANY
UPHOLSTERING
DRAPERIES
SLIP COVERS
BED SPREADS
2316 Central
TELEPHONE
FRanklin
5-3547

Lincoln EDSEL
FRANKLIN MOTORS Inc.
"The Lincoln - Mercury - Continental - Edsel - English Ford Dealer of the Carolina's"
Wheel Balancing — Wheel Alignment — Body Repairs — Gas — Oil — Lubrication
1220 S. TRYON ST. PHONE EDison 4-3073
ENGLISH FORD MERCURY

HELP!

When you need help, you can depend on

OBSERVER WANT ADS
PHONE FRanklin 7-7474

DWIN—Contd
1912 **Fairview Homes**
partments:
226 Moore Adelaide R Mrs
227 Burnett Odell
228 Davidson Doris R Mrs
229 Sumpter Turner R
230 Watson Ethel Mrs ΔED4-5167
231 Douglas Elmore ΔED3-1059
232 McIlwaine Verona D Mrs
233 Lindsey Helen Mrs ΔFR5-1018
234 Richardson Willie J ΔED3-6388
235 Johnson Fannie Mrs ΔFR6-5718
236 Newman Allen
237 Cousar John B
treet continued
1915 **Fairview Homes**
partments:
146 Gaddy Louis
147 Harris Norman E
148 Byrd Felix jr
149 Williams Ralph ΔED2-4363
150 Craig Willie ΔFR7-3655
151 Anthony John T
152 Smith Geo
153 Grier Ernest
154 Good Blanche H Mrs ◎ ΔFR5-8321
155 Smith Edora R Mrs ΔED4-6792
156 Huntley Flonnie B Mrs ΔED2-6993
157 Pauling Marion
treet continued
1918 **Fairview Homes**
partments:
218 Berry Henry L
219 Horton Albert
220 Sheard Roxana Mrs
221 King Johnnie
222 Choice Irene H Mrs
223 Brown Laura Mrs ΔED3-5705
224 Norwood Walter F
225 Farmer Raymond E
Persons begins

72
GYPT AL—From 514 E 8th southwest, 1 east of N Caldwell
414 Garland Mable
416 Hampton Holley J
418 Young Felix
420 Gordon Sadie

69
LDER AV—From 426 Richland dr southeast, 1 south of Doris av
4715 Pressley L ◎ ΔED4-1732
4716 Hargett E Glenn ◎ ΔFR5-1483
4722 Zedaker Wilton K ◎ ΔED3-6326
4723 Graham Wm A ◎ ΔFR6-3878
4728 Mayhew L P ◎ ΔFR6-7733
4729 Hartis Thos P jr ◎ ΔED4-4195
4734 Sponsler Clair E ΔED2-7860
4735 Hooks Marvin H ◎ ΔFR5-5910
4800 Clark Wm C ◎ ΔFR6-7260
4801 Burnett Earl E ◎ ΔFR7-5559
4807 Newton Lewis J ◎ ΔFR6-8009
4808 Starnes Donald L ◎
4811 Short Geo D ◎ ΔED4-4067
4814 Carpenter Ben F ◎ ΔFR5-6266
4819 Stegall Theo N ◎ ΔED2-0746
4820 Simpson Judge W ◎ ΔFR6-5934
4825 Long Wm G ◎ ΔFR5-4983
4828 Harrald Bryant E ◎ ΔFR6-2897
4831 Arnett Wm E jr ◎ ΔFR5-4345
4832 Marsh Geo D ◎ ΔFR5-3972
Columbus av intersects
4900 Shuping Wm E jr ◎ ΔFR5-5984
4901 Morgan Reece H jr ◎ ΔFR6-0861
4908 Revels Mack F jr ◎ ΔFR5-1541
4911 Vacant
4914 Rimmer Jos W ◎ ΔFR7-6908
4915 Reid Jas M jr ◎ ΔFR6-0939
4920 Shields Saml L ◎ ΔFR5-6316
4921 Austin S Garland ◎ ΔFR6-9264
4926 Wilson John H ◎ ΔFR6-4640
4927 Davis Edison B ◎ ΔFR6-3837
4932 Ireland Leonard A jr ◎ ΔFR5-9119
4933 Jordan Edgar D jr ◎ ΔFR5-3000
5000 Jones Frank W ◎ ΔED3-2846
5001 Teague Clyde V ◎ ΔFR7-3811
5008 Martin Rex L ◎
5009 Alexander Taylor T ◎ ΔFR5-3520
5014 Hancock Geo T ◎ ΔFR6-0259
5015 Haywood Luther G ◎ ΔED2-0338
5020 Hedrick Geo W ◎ ΔFR6-3777
5021 Plyler Jas H ◎ ΔFR6-0640
5026 Harris Chas F ◎ ΔFR6-3181
5027 Bass Bickett J ◎ ΔFR5-6339
5032 Estridge Roy T ◎ ΔFR6-0955
5033 Watson Wm S ◎ ΔFR6-1418
Ross Moore intersects
5100 McGill Ernest L ◎ ΔFR7-1290
5101 Thomas C Vann ◎ ΔFR5-4865
5108 Simpson Nancy J Mrs ΔFR7-4846
5109 Freeman John W ◎ ΔFR5-6340
5115 Brown Ernest L ◎ ΔFR5-6438
5116 Dunn Maurice B ◎ ΔFR5-7088
5120 Carpenter Jos P ◎ ΔFR5-5217
5121 Gamble Doris D Mrs ◎ ΔFR5-7983
5126 Philemon Ellis D ◎ ΔED4-0377
5127 Shubert Felix L ◎ ΔFR5-6249
5133 King Richd E ◎ ΔFR7-5316
5134 Hagler Lewis M jr ◎ ΔFR6-0722

112
EL DORADO—From Jennie Linn southwest, 1 northwest of Finchley dr

13
ELDRIDGE—From 600 W Stonewall southwest bey Dunbar
600 Lane Gillie P Mrs ΔFR6-8366
602 Brown Jas C restr ΔFR5-0688
604 Brown Mary N Mrs
607 Anthony John W
608 Gray John
609 Houston Annabelle E Mrs
610 Council Mary L Mrs
615 Allen Annie B Mrs
615a Watts Irley H
616 Young Lula H Mrs ◎
617 McCain Lillie B Mrs
619 Lewis Frances C ΔFR6-6334
620 Bridges Lola B Mrs ◎
621 Sadler Marvin
623 Moore Mary
624 Edwards Roberta
625 Smith Clarence
626 Beckham John E
626a Moore John
627 Vacant
628 Byers Martha S Mrs
W Hill intersects
706 Scott Leroy
706a Vacant
707 Moore Albert jr
708 Withers Jas J ΔFR6-5192
708a Vacant
709 Vaughn Woodrow ΔFR7-6114
709a Hopper Jimmie L
711 Sinclair Buck ΔED3-0865
711a Vacant
713 Barkley Wm T ΔED4-5042
713a Hall Gertrude Mrs ΔFR6-5826
715 Weldon Edna C Mrs ΔFR7-1217
715a Jackson Alice M
Morris begins
717 Byrd Lula M Mrs
719 Harris Hattie M
721 Falls Robt jr
723 Vacant
725 Vacant
727 Tillman Georgia
728 Bell Irene R Mrs ◎
729 White John
W Morehead intersects
(Not open to Dunbar)
Dunbar intersects
1004 Simmons Edna W Mrs
1006 Mitchell Hazel R Mrs
1008 Reed Carrie M
1010 McIlwain Robt
1012 Wise Eula L Mrs ΔFR7-4263
1014 Boyd Christine R Mrs
1016 Liles Harry S
1018 Wallace Mattie O Mrs
1020 Daniels Maggie
1022 Hall Willie W Mrs
1024 Moore Carrie H Mrs
1026 Peterson Florence D Mrs
1028 Price Alex ΔFR5-6158
Price Fannie B Mrs drsmkr
1030 Rice Will
1032 Phifer Nathl
1034 Howard J B
1036 Stevens Almetta A Mrs
1038 Vacant
1040 Adams Wm

108
ELEANOR DRIVE—From Eaton cir east, 1 north of Ashley cir
— Henderson Truman J ◎ ΔFR7-3455
Airline intersects
— Vacant
— Powers Edw F
— Burdette Roy P ◎ ΔED4-5831
— Dunaway Norman L
— Wynn Isaac ΔFR5-7898
— Bradshaw Chas R ΔED4-4282
— Carriker Wayne A ◎ ΔED4-1047

48
ELI—From 1900 Luther south, 1 east of Woodard
405 Alexander Carrie G Mrs ΔED4-5552
406 Blake Mary C Mrs
408 Thomas David
409 Prince John C
410 Brewer Beulah A Mrs ΔFR7-6754
412 Bost Howard
414 Black Randolph M
415 Alexander Steph D ◎ ΔED3-8615
416 Mask Robt
417 Leach Eug ΔED4-9062
418 No return
420 Douglas Jesse
Baxter intersects

58
ELIZABETH—A residential section in southeast part of city, southeast of Louise av and northeast of E 7th

66
ELIZABETH AV—From 900 E Trade at McDowell southeast
911 Wray Augusta Mrs ΔED2-4262
915 **Monterey Apts**
Apartments:
1 Vacant
2 Vacant
3 Vacant
4 Vacant
Street continued
919 Perma Base Dental Laby ΔED3-2675
921 Moore E Dorsett dentist ΔED3-2675
923 Moore E Dorsett ◎ ΔED3-3297
926 Tabernacle ARP Ch ΔED3-9648
Caldwell's L C Mrs First Grade Sch
N Long begins
1001-03 **Elizabeth Apts**
1001 Oglesby John ΔED3-9749
1002 Robinson Lillian L Mrs ◎ ΔED2-6798
1003 Lineberger Jimmie J Mrs ΔED2-5872
1004 Kelly Hadley ΔFR6-1972
1005 Vacant
1009 Ambassador Venetians mfrs ΔFR5-2215
1014 Clarke Sanding Mach Co (br) ΔED2-6614
1015 Charles Candy Co confy ΔED2-8733
Charles Wm S ◎ ΔED2-8733
rear Whitten Jas F
1017 Summers Frank O
rear Art Uphol Co ΔED3-1209
1020 Hanford's Inc whol florist ΔFR5-2528
1021 Tidwell Annie M
1025 Jones Sol
1029 King Annie H Mrs
N Morrow begins
1100 Smith E J & Sons Co golf equip ΔFR5-3341
Pargo Inc gold carts ΔFR5-5290
1101 Fidelity Interstate Life Ins Co ΔED4-9355
1101b Spratt John G surveyor ΔFR5-7417
1101c Textile Ins Co ΔED3-4115
1103 **Daniel Building**
Kirby Realty Co ΔED4-5353
Westmoreland Marvin L acct ΔFR5-6315
Nu-Way Business Serv bkpg serv ΔFR5-4088
Street continued
1105 Craft Thos ΔFR7-1319

COCHRANE FABRIC SHOP
FABRICS OF ALL KINDS
Cottons Woolens Silks Worsteds Synthetics
N. Tryon St.
Across from Mecklenburg Furniture Shop
Telephone FRanklin 7-2997

ASSOCIATED GENERAL CONTRACTORS OF AMERICA
Boyd AND Goforth INC.
General Contractors
Pineville Road
P.O. Box 10436
TEL. JAckson 3-2121

Forest Lawn Burial Park
and Mausoleum
NEW THRIFT ROAD
True Perpetual Care For Every Lot
TELEPHONE EXpress 9-1141

Jack Berger Music Co.
HEADQUARTERS FOR
OLDS, CONN, BUESCHER, CONN DIRECTOR, SELMER, LINTON
LeBLANC — GETZEN, BAND INSTRUMENTS, ALSO DRUMS
Rentals and Repairs
120½ E. 6th
EDison 4-1538

Garibaldi & Beuns INC.
104 S. TRYON ST. Charlotte's Leading Jewelers for 63 Years TEL. FRanklin 5-3331

ELIZABETH AV—Contd
1110-12 Spoon Gro ΔED4-1150
1114 Brewster Rosie C Mrs
1115 Natl Clns clo clns ΔED3-2108
1116 Vacant
1119 Duke Power Co (garage)
Sugar Creek Bridge
1128 Williamson Sls Co Inc furn ΔFR5-3652
1130 Vacant
1132 Rambler Sandwich Shop The ΔFR5-9785
1134 **Gordon Apts**
Apartments:
1 Vacant
2 Vacant
3 Moore Dora A
4 Beason Vivian
5 Vacant
6 McEntire Albert O
7 Cook Chas H
8 Vacant
9 Miller Stanley H
10 Brame Ray J
11 Pruette Jas H
Street continued
1140 Genl Elec Co (X-ray Dept) ΔFR6-1531
1141 Central High Sch ΔFR6-6433
1142 Thompson Dental Co Inc ΔED4-8611
1146 Central Drive In restr ΔED4-4489
1148-50 Safe Drivers Club Inc ΔFR5-3022
1152 Tar Heel Press printers ΔED4-9123
1154 Hanger J E of N C Inc artificial limbs ΔED4-4087

60

N Cecil intersects
1200 Char Tex Engrs Inc ΔED4-7206
1201-03 Woodruff's int decs ΔED3-2855
Connelly Chas W archt ΔFR6-2787
Am Door & Plywood Corp ΔFR6-7962
Mead Atlanta Paper Co (sls ofc) ΔED4-8093
VanBuren M Inc ΔFR5-0255
Street continued
1204 Vacant
1205 Bryan Assocs cons engs ΔFR6-0291
Wasdell Raymond V cons eng ΔED4-9659
1206 Vacant
1210 Hayman Adolph V ◎ ΔED4-3630
1211 State Farm Mut Auto Ins Co (claims ofc) ΔFR6-6044
1214 Klein Walter J Co adv ΔFR7-1646
1215 State Farm Mut Ins Co's (state ofc) ΔFR7-1616
1217 Jones & Presnell Studio photogs ΔED4-2176
1220 VFW Post 1160
1225-27 Vacant
1228 Carson & Co ins ΔFR6-1511
Carson McAlister Co real est ΔFR6-1511
1235 McDonald Walter A ◎ ΔED2-1847
1237 Stone's Studio of Charm & Modeling ΔFR6-2012
1300-02 **Will-Emma Apartments**
Apartments:
1 Vacant
2 Shaw Doris
3 Winchell Pearl Mrs ΔED3-9793
4 Peele Jas
5 Vacant
6 McGloughlin Wm
McGloughlin Madeline R Mrs nurse
7 Beach Mark N ΔED2-3851
8 Vacant
9 Vacant
10 Vacant
Street continued
1301 Long Mildred ◎ ΔED2-3483
1304 Sowell Jas T ◎ ΔFR7-7549
1305 McKee Low C ΔED2-6494
McKee Janie O Mrs furn rms
1306 Freeman Jas N ΔED2-4754
1308 Justice Millie Mrs ◎ ΔFR5-4760
1309 Leaird Cornelia B Mrs furn rms ΔFR7-1598
1312 Caro Israelite The ΔFR5-6624
Golden Harry L
1312½ Miller Fred W ΔED4-6306
1315 McCall Mary S Mrs ◎ ΔED3-8708
1316 Biggers John F ◎ ΔED2-1672
1317 Vacant
1320 **Apartments**
1 Vacant
2 Harrison Bobbie Mrs
3 Manning Nell ΔED2-6849
4 Moorman Julia Mrs smstrs ΔFR7-3684
Street continued
1321 No return
1324 Hearts & Flowers Florist ΔFR7-6579
1327 Storms Paul ◎ ΔFR7-1924
Taylor Carrie
Rogers Walter T
1335 Vacant

N Independence blvd intersects
1401 Independence Esso Servicenter ΔFR5-9502
1408 Carriker's hsehold appliances ΔED4-4725
1412 Abernethy David M ◎ ΔFR7-2713
1414 Vacant
1415 Douglas Furs Inc ΔED3-5161
Music Inc ΔED3-5163
1416 Masten Erwin F ΔFR6-7706
1418 Vacant
1419 Douglas Clns Inc ΔED3-1139
1421 Pyramid Discount Corp ΔFR5-7385
Pyramid Mtr Co ΔFR5-7385
1424 Williams Jas C ΔFR5-7474
Elizabeth Button Shop ΔFR5-7474
Williams Viola M Mrs drsmkr ΔFR5-7474
1425 Under constn
1427 Biberstein, Bowles, Meacham & Reed Inc archts and engs ΔED2-5111
1430 Clanton Cornell ◎ real est ΔED2-5335
1431 N Y Life Ins Co ΔED2-1166
1433 Am Mut Liability Ins Co ΔED3-4153

N Torrence intersects
1500 Char Orthopaedic Clinic ΔED4-4641
1501 Sterling Drug Stores Inc (br) ΔFR6-1541
1503 Leo's Delicatessen Inc ΔFR5-2400
1505 DeCamp & Rankin phys ΔFR5-8628
Ashe, Moore & Hall Drs ΔED2-4167
1509 Bradford Clinic ΔED2-8579
1515 Stuckey Chas L phys ΔED4-2754
McCarty R Leeves phys ΔFR6-5766
Whitesides W Carl jr phys ΔED4-1416
Arrendell Walter jr surgeon ΔED4-2583
rear Wallace & Tiernan Inc (br) machy ΔED4-4095
1516 Bumgardner Amos S dentist ΔED3-9245
1519 Morris Donald W dentist ΔED4-0019
Morris Ernest C dentist ΔED4-0019
1521 Hamer Jerome B phys ΔED4-9147
1523 Infants' & Children's Clinic ΔED2-8145
1524 Petteway, May & McLeod phys ΔFR6-1554
Petteway Geo H phys ΔED2-1692
1527 Walker T English phys ΔED2-8139
1528 Basinger Pryde W & Co Inc adj ΔED4-3037-ΔED3-1290
Culbreth Fred P acct ΔFR5-4229
1529 Hoover Rufus G dentist ΔFR6-9589
Miller Barry G dentist ΔED2-1966
1530 Kossove Clinic ΔED3-8088
1531 Fleming Laurence E phys ΔED3-2823
1534 Vreeland Louis B ◎ ΔED4-0395
1535 Insurance Co of North America ΔED3-0171
Indemnity Ins Co of North America ΔED3-0171
Philadelphia Fire & Marine Ins Co ΔED3-0171
Dodge Bros Corp autos ΔFR7-5438
US Gypsum Co (dist ofc) ΔED2-5023
Travis av begins
1600 Biberstein Constance V ◎ ΔFR7-6633
1601 US PO (Elizabeth Sta) ΔED2-3675
1603 Grier Neal C Gro ΔED3-2931
1605 Townsend M Odell acct ΔED2-7105
Allen Bob Agcy ins ΔED3-7721
Craver Theatres (ofc) ΔFR5-4451
Autrey T Bernard jr acct ΔED2-7105
Wright Line The (br) ofc accessories and equip ΔFR6-4649
Street continued
1609 Singer Sewing Mach Co (auditor dept) ΔED4-6211
1612 Morrison Mary M Mrs ◎ ΔED2-6621
1615 Visulite Theatre ΔED2-3471
1617 Andersons Restr The ΔFR5-9317-ΔED3-3491
1618 Mental Health Clinic The ΔED3-5441
1621-25 Sou 5¢ & 10¢ Stores (br)
1624 Vacant
1626 Hawthorne Barber Shop ΔED2-9263
1627 Hawthorne Soda Shop ΔFR5-9663
1627½ Routh Sarah R Mrs electrologist ΔED4-5748
Taylor Caswell F dentist ΔED2-7401
Williams Chas D jr phys ΔFR6-5895
1628 Char Flower Shop (whse)
1629 Hawthorne Pharmacy ΔED3-1185
1630 Char Flower Shop ΔED2-8586
1634 Paxton's Sinclair Serv ΔED2-3439

Hawthorne la intersects

37A

ELLA—From Harvey dr north, 2 west of Derita rd
— Pickens Walter B ◎ ΔED3-6272
— Norris Billy C ΔED4-0222
— Norris Richd M ΔFR7-3307
— Mimms Oliver
rear Crawley Frank S ◎ ΔFR7-2879
— Collins Willie B
— Harrison Quinton ◎
— Snyder Jas C ΔED4-1779

108

ELLEN AV—From 3100 Wilmount rd northwest, 6 southwest of New Airport rd
4300 Webb Lacy
4301 Leach Eva Mrs ◎ ΔED2-5987
4313 Carpenter Ralph W ΔED4-9016
4321 Fox Wm H
4327 Jones Chas L jr ◎ ΔFR6-3483
4331 Parrish Zyness W
4335 Scercy J W ◎ ΔED2-6948

96

ELLEN AV (Sharon Gardens)—From 3024 Ventosa east, 1 north of Country Club dr
2408 Langford John L ◎ ΔED3-6863
2416 McLain Jehue A jr ◎ ΔED3-8792

Airlie intersects

107

ELLENWOOD PL—From near 307 Yorkshire dr southwest, 1 southeast of York rd
3706 Eller W Marshall ◎ ΔJA3-1739
3709 Day Geo E ◎
3712 Hunley Robt L ◎ ΔJA3-1154
3715 Wade Luther M ◎ ΔJA3-2557
3718 Drye Warren O ◎ ΔJA3-6994
3721 Dove Claudie L ◎ ΔJA3-5207
3727 Beam Earl B ◎ ΔJA3-2101

Yorkshire dr intersects
3800 Hutchison Jack T jr ◎ ΔJA3-0652
3801 Bryson Harry H ◎ ΔJA3-6218
3811 Jacobs John C ◎ ΔJA3-1599
3816 Hirsch Irving ◎ ΔJA3-0649
3819 Woods Ernest G ◎ ΔJA3-3973
3826 Ledford Dennis M ◎ ΔJA3-2260
3827 Fogelson Irving ◎ ΔJA3-3195
3834 Isbell Howard H ◎ ΔJA3-5978
3835 Efird Jas W ◎ ΔJA3-3735

Freeland intersects

1

ELLIOTT—From 1100 W 2d southwest bey W Morehead

W 1st intersects
520 Beaty Guy M & Co asbestos gds ΔED3-8625

P&NRy crosses
600 Vacant

(Not open bet 600 and W Morehead)

1

Morehead W intersects

PAINTING
J. E. MARKHAM
PAPERING
Quality Workmanship Finest Materials
2627 HILLSIDE DRIVE
Telephone FRanklin 5-7400

INSURANCE INSURANCE
TRANSPORTATION COVERAGES A SPECIALTY
GENERAL REALTY & INSURANCE CORPORATION
Office 418 W. 5th St.
Res.: 1417 Biltmore Drive
SIDNEY S. FARABOW, Manager
Charlotte, N. C.
Phones: Office FRanklin 6-1545
Res. FRanklin 5-3187

THE *Only* COMPLETE IMPARTIAL LIST OF BUSINESS CONCERNS without regard to Size, Importance, Location, or Appointments, is your

CITY DIRECTORY CLASSIFIED BUSINESS SECTION

LLIOTT—Contd
1015 Duke Power Co (field mtce center)

48

LLISON—From 636 Cherry southeast and ½ blk northwest, 1 south of Baxter
1300 Wallace Lemuel D ◎ ΔED2-6357
1301 Vacant
1304 Pate Roy ΔFR5-5637
1305 Phillips John L
1307 Pharr Robt E ΔFR5-8551
1308 James Artis
1312 Vacant
1316 Gill Saml ◎ ΔED2-0273
Cherry ends
1400 Barnes Eug C ◎
S Torrence intersects
1506 Mitchell Julia ΔED3-7145
1507 Mack Almeta T Mrs ◎
Baldwin av intersects
1608 Denton Emma J ΔFR6-3134
1608a Moore Pleasant L Mrs
1610 Chisholm John
1612 Vacant
1612a Vacant
Wallace intersects

104

LLSWORTH RD—From Water Oak southwest, 1 east Ridgecrest av
418 Myles Wm J ◎ ΔEM6-1079
419 Jarrett Chas A ◎ ΔEM6-0958
426 Roseberry Geo W ◎ ΔEM6-1933
427 McKnight Roy B jr ◎ ΔEM6-2210
Fulkner pl begins
500 Pool Marion A ◎ ΔEM6-2461
501 Laing Bruce F ◎ ΔEM6-0060
508 Hoover R Pressley ◎ ΔEM6-1271
511 Fulton Jas T ◎ ΔEM6-0939
514 Delaney Ernest S jr ◎ ΔEM6-0134
522 Wooten Shade I ◎ ΔEM6-1270
535 Hanes John J ◎ ΔEM6-2939
536 Hasty Raymond T jr ◎ ΔEM6-0554
537 Steele Wm L III ◎ ΔEM6-3634
614 Pitts Howard ◎ ΔEM6-0906

76

LM—From 115 E Liddell northeast, 1 east of N Tryon
1100 Blackwell Anna L Mrs ΔFR7-1109
1101 Mosley Carrie F Mrs
1101a Vacant
1102 Smith Walter ΔFR6-0991
1103 Robinson Lois R Mrs
1103a McVay Charlie jr
1104 Gray Leroy
1105 House Della Mrs
1105a Vacant
1106-08 Hedrick Lula H Mrs
1107 Glover Michl
1107a Vacant
1109 Young Roy L
1109a Griffin John
1110 Wyatt Lucien
1110a Bloodshaw Mable Mrs
1111 Barrett Clegg
1111a Lee Prince A
1112 Bridges Mattie
1113-13a Blackwell Ruth
1114 Dunlap Alice
1115 Young Gaither L Mrs
1117 Lewis Eliz J Mrs
Wadsworth pl intersects

108

LMIN RD—From Wilmount rd north and west, 2 south of Spencer dr
2452 Reeves Robt L
2454 Baker Jesse
Hemphill begins
2500 Adams Chas
2514 Herron Eddie M ◎ ΔFR6-8956
2515 Reid Charlie M
2534 Vacant
2535 Under constn
2536 Phifer Oren
2538 Mason Wilson ΔFR5-2974
2538(2) Vacant
2540 Epps Lucius ΔFR6-7152
Nathan begins
2542 Mason Rufus
2544 Bunch Ida Mrs
Mooreland intersects
2600 Shilo Bapt Ch
2604 Smith John T
2610 Brown Georgianna D Mrs ΔED3-4086
2615 Vacant
2619 Vacant
2628 Carothers Charlie ΔFR7-5526
2642 Mobley Mamie Mrs
2644 Bowler Aaron
2647 Champion Wm L ΔED2-1466
Cole Minnie C Mrs ◎ ΔED2-1466
2647½ Haywood David R
2655 Champion Chas ◎ ΔED2-8762
2665 Champion Harold L ◎
2675 Williams Offit E ◎ ΔFR6-0621
Williams Radio & Telev Serv ΔFR6-0621
Old Steele Creek rd intersects

83

ELON (Glenwood)—From 1400 Camp Greene av north and ½ blk south, 1 southwest of Ringwood
2500 Benson Kenneth D Rev ◎ ΔEX9-6422
2505 Sharpe Harry C ΔEX9-9509
2508 McSwain Edw D ◎ ΔEX9-8760
2509 Baucom H Dwight ◎ ΔEX9-8303
2512 Sheets Don C ΔEX2-2486
2513 Hord Chas S ◎ ΔEX9-0352
2515 Sims L Roy ◎
2516 Beaty Robt W ◎ ΔEX9-8034
2520 Capps Jas G jr ◎ ΔEX9-8881
Camp Greene av intersects
2612 Whiteside Walter B
2613 Small Lewis E ◎ ΔEX9-7809
2616 Griffin John D ◎ ΔEX9-7562
2617 Vacant
2620 Hinson Robt B ◎ ΔEX9-0891
2621 Pace Robt L ◎ ΔEX9-1760
2624 Stevens Thelma M Mrs ◎ ΔEX9-0252
2625 Sadler Geo R ◎ ΔEX9-0868
2628 Hooks Jas C ◎ ΔEX9-0152
2629 Maples Lloyd D ◎ ΔEX9-7452
2632 Griffin Henry H ◎ ΔEX9-0393
2635 Eaves Larkin B ◎ ΔEX9-7666
Alice av intersects

13

EMERALD AL—From 513a Factory pl southwest along east side of Sou Ry, intersecting 520 W Hill
701 Joel Dave
703 Vacant
705 Hayden Jas H
705a Vacant
707 Vacant
707a Faulkner Jas
709 Vacant
709a Jackson Willie
W Hill intersects
809 Jackson Viola
811 Vacant
815 Vacant
817 McClain Eula M Mrs
Clinton la begins

56

EMERSON AV (Rosemont)—From 2542 Deacon av north, 1 east of N Dotger av
200 Apartments
23 Caldwell Thos P ΔED4-4031
24 Smith Jas P
25 Messerly Wm F ΔFR6-4930
26 Hardin Sue ΔFR5-6478
Street continued
216 Apartments
20 Smith L Wm ΔFR7-3032
21 Forest Jos B ΔFR5-3595
22 Byrd R Frances ΔED4-7955
Street continued
222 Apartments
16 Henry Gale
17 Lamb Byrum A ΔED4-8191
18 Kiser L Edsel ΔFR7-3505
19 Bruce Miles M ΔED4-9440
Street continued
228 Apartments
13 Donnelly Josephine W Mrs ΔED4-2668
14 Wiley Jas A ΔED3-7346
15 Long Dorothea J ΔFR6-3010
Street continued
234 Apartments
10 Kiser Jean M Mrs ΔFR7-6396
11 Neel Cath Mrs ΔFR7-1162
12 Burch Wm R ΔED4-5268
Kenmore av ends
300 Apartments
4 Sasser Lois E ΔFR7-6376
5 Holtzendorff Algernon A ΔED3-8454
6 Traband Lucille D Mrs ΔFR5-6307
7 Isenhour Willie Mrs ΔFR7-4927
8 Gower Marilou ΔED4-9170
9 James Florence ΔED4-3369
Street continued
310 Apartments
1 Hampton Donald W ΔED4-3780
2 Pressley Vera G ΔFR5-7978
3 Gottlieb Beatrice S Mrs ΔED4-1163
E 5th intersects

85

EMERSON DR—From Plainview rd southeast, 1 west of Hazel
731 Horton Wm J
Plainview rd intersects
900 King Kenneth J ◎ ΔEX9-1886
901 Etters Idell R Mrs
916 Russell Tommy ◎ ΔEX9-5165
917 Holden Lacy B ◎ ΔEX9-3839
923 Wiest R Merritt ◎ ΔEX9-1808
926 Thomas Edmond R ◎ ΔEX9-0697
929 Tallman Ranford P jr ◎ ΔEX9-1948
935 Young Lewis R ◎ ΔEX9-1264
Tresevant av begins
1000 Coggin Lonnie G ◎ ΔEX9-1359
1001 Allison Robt J ◎ ΔEX9-6552
1009 Whitesides Earl R ◎ ΔEX9-1302
1013 Rogers Wyatt M jr
1015 Keeter Thos L ΔEX9-0079
1018 Vacant
rear Vacant
1020 Vacant
1022 Howie John W ◎ ΔEX9-5658
rear Howie Cabt Shop
1022½ Vacant
1026 Payne Norman ◎
1031 Caldwell Edw R ◎ ΔEX9-0319
1036 Henry Donald E ◎ ΔEX9-1921
rear Dellinger Carl O
1037 Peters Mary A Mrs ◎ ΔEX9-3953
Avalon av intersects
1100 Conrad Wm R ◎ ΔEX9-3882
1101 Rowell Zeb B jr
1109 Patrick Loyless P ◎ ΔEX9-0925
1118 Presley Larry L ΔEX2-1556
City limits

110

EMORY LA—From 640 Sharon Amity rd southwest, 2 northeast of Randolph rd
4626 Vacant
4629 Current Blanche ◎ ΔEM6-2169
4700 Gatlin Karl F ◎ ΔEM6-0069
4710 Reed Raymond W ◎ ΔEM6-2829
4711 Abbot Waldo M ◎ ΔEM6-0548
4718 Warren John P ◎ ΔEM6-2914
4726 Williams Wm C ◎ ΔEM6-1328
4734 Vacant
4742 Vacant

41

END (Greenville)—From Crest northwest Reed, 1 southwest of Burke

25

ENDERLY PK—A residential section south of Tuckaseegee rd and bounded by Enderly rd, Freedom dr and W Enderly rd

83

ENDERLY RD E (Enderly Park)—From 2800 Tuckaseegee rd southwest, 1 west of Alice av
1212 Holshouser Harold ΔEX2-1919
1213 Marion J D
1215 McManus Bobby R ΔEX9-0245
1216 Sturgis Oren R ◎ ΔEX9-7623
1219 Gordon Earl B ◎ ΔEX9-8713
1220 McElhaney Hazel L ◎ ΔEX9-6436
1221 Hagler Richd
1223 Oliver Ben S ΔEX9-7171
1224 Royster Jesse R ◎ ΔEX9-8734
1225 Havner Jos K ΔEX9-0301

Where To Buy?

Consult the Classified Business Lists In This Directory

COLUMBUS OIL COMPANY DISTRIBUTORS

CITIES SERVICE

Motor Oils
Gasoline
Greases
Lubricants
Kerosene
and
Fuel Oils

"CHARLOTTE'S PIONEER FUEL OIL DEALER"

2109 S. Boulevard

TEL. EDison 3-7511

HAYES NURSERY

"EVERYTHING THAT'S GOOD and HARDY"

— LANDSCAPE PLANNING —

4928 Tuckaseegee Road Tel. EXpress 9-1911

LITTLE HARDWARE CO. INC.
The Best in General Hardwares
WHOLESALE INDUSTRIAL SUPPLIES — WHOLESALE — RETAIL PAINTS
SPORTING GOODS
TEL. EDison 3-3133
1332-34 S. MINT

GORDON P. CHERRY
GENERAL CONTRACTOR
Custom Home Building At Its Finest
116 W. 3d St.
Phone FRanklin 6-1845 or EMerson 6-4694

ENDERLY RD E (Enderly Park)—Contd
1228 Alexander Dewitt P ◎ ΔEX9-8857
1229 McArn Roy L ◎ ΔEX9-7943
1231 Vacant
1232 Poole Loy ◎ ΔEX9-0078
1235 Bennett Jas F jr ΔEX9-9949
1237 Vacant
1239 Vacant
1240 Hasty Donald J
1241 Winters Jas H ΔEX9-5465
1242 Vacant
1243 Hunt Theo D ◎ ΔEX9-8861
Hunt's Appl & T V Serv ΔEX9-8861
1244 Bennett Jas F ◎ ΔEX9-6456
1247 Hagler Arth R ◎ ΔEX9-1009
Clay av intersects
1300 Prince Rube L ◎ ΔEX9-7253
1301 Parris John C ◎ bldg contr ΔEX9-8282
1305 Shoup Ralph E ◎ ΔEX9-9428
1308 Brackett Homer H ◎ ΔEX9-6466
1309 Lippard Wm D ΔEX2-1541
1311 Guthrie David G
1312 Lippard Vance B ◎ ΔEX9-7958
1313 Evans Jas R ΔEX2-1121
1315 Vacant
1316 Lockshire E Leo ΔEX9-7324
1317 Eury J Robt ◎ ΔEX9-0966
1320 Raymer Jas W ◎ ΔEX9-0650
1321 Plummer Arth L ◎ ΔEX9-0954
1400 Nichols John A ◎ ΔEX9-8726
1401 Miller Elmer D ◎ ΔEX9-5578
1404 Deese Ruby M Mrs ΔEX9-7906
1405 Martin Wesley C ◎ ΔEX9-7841
1406 James Graydon T ΔEX9-8381
1409 Klassette Wm F ΔEX9-0313
1413 Whiteside Tommy L ◎ ΔEX9-7123
1416 Wheeler Joel H ΔEX9-8929
1417 Paxton Clifford E ◎ ΔEX9-0187
1421 Dunn Doris M Mrs ◎ ΔEX9-7948
Parkway av begins
1500 Query Raymond M ◎ ΔEX9-8077
1501 Wall Edna Mrs
1510 Hartsell Earl ◎ ΔEX9-7322
1511 Faulkner Worth W ◎ plstr ΔEX9-8067
1516 Izzi Lewis B ΔEX9-5048
1517 Canupp Carl G ΔEX2-1787
1518 Heilig Jennings G ΔEX9-9662
1521 Jordan Jos D ΔEX9-7718
1525 Vacant

25
ENDERLY RD W (Enderly Park)—From 3200 Tuckaseegee rd southwest, 1 west of Coker av
1209 Pinion Jas R ΔEX2-1838
1211 Huddleston Wm G jr ΔEX2-1056
1213 Clark Chas H ◎ ΔEX9-7668
1215 Short Jas
1217 Helderman Billy E ◎
1224 Mathis Otis E ◎ bldg contr ΔEX9-6496
Kirkland av ends
1304 Reid Carl C ◎ ΔEX9-6458
1314 Johnson Medrith ◎ ΔEX9-0202
1317 Brown Guy B ◎ ΔEX9-9995
1318 Spurrier Frank W ◎ ΔEX9-9478
1319 Pressley Dallas L ◎ ΔEX9-0044
1321 Watson Sumpter C Mrs ◎ ΔEX9-7294
Mathis dr intersects
1400 Brigman Bessie L Mrs ◎ ΔEX9-7105
1401 Carnes Chas B ◎ ΔEX9-7851
Carnes Juanita S Mrs nurse
1405 Baldwin Chas J ◎ ΔEX9-7986
1408 Morrison John S ◎ ΔEX9-7787
1409 Abernathy Mildred M Mrs ◎ ΔEX9-8360
1412 Smith Chas W ◎ ΔEX9-7339
1415 Latham Percy L ◎ ΔEX9-7892
1416 Morris Wm B jr ◎ ΔEX9-8012
1419 Perry Jesse P ΔEX9-7689
1422 Moore H B ◎ ΔEX9-0373
Macomb ends
Bonaire dr begins

63
ENFIELD RD—From 2400 Markham ct east, 1 south of Wicklow pl
2900 Yandle Ralph M ◎ ΔED3-0502
2901 Woltman Jack I ◎ ΔED3-4594
2908 Richardson Basil T ◎ ΔFR7-7986
2911 Bullard Byron L ◎ ΔFR6-3801
2914 Patterson Luther E ◎ ΔED2-0628
2917 Absher Alton A ◎ ΔFR7-5311
2920 Bradshaw Jos N ◎ ΔED2-8709
2923 Fincher Wm A jr ◎ ΔED2-1106
2924 Stephens Jas E ◎ ΔED2-0092
2928 Wright Woodrow W ΔED3-1428
2929 Cook Garland O ◎ ΔFR6-3861
2932 Norwood Jack O ◎ ΔFR7-5187
2935 Davies Jas T
2936 Bookout D Roy ◎ ΔFR6-0744
2940 Carpenter Harvey S jr ◎ ΔFR5-2924
2941 Efird Therell E ◎ ΔFR6-1033
2944 Hunnicutt Everett L ◎ ΔED2-0500
2947 McCorkle John H ◎ ΔED4-2288
2948 McGuirt Robt E ◎ ΔED3-8105
2953 Horne Donald R ◎ ΔED3-1272
2954 Rufty Saml G ◎ ΔED2-3266
2959 Childers Wm D ◎
2960 Ewart Lloyd H ◎ ΔFR5-5648
2965 Armstrong Sidney A ◎ ΔED3-0731
Falmouth rd intersects
3000 Dodgen Jesse N ◎ ΔED2-2976
3001 Graham John R jr ◎ ΔFR5-4675
3008 Huss Malcolm L ◎ ΔFR6-1352
3009 Shanklin Edw M ◎ ΔFR6-2991
3014 Thomas Roy E ◎ ΔFR6-9388
3015 Scholtz Richd ◎ ΔFR6-7178
3020 Conder Wiley E ◎ ΔED2-0047
Amesbury av intersects
3211 Davis Paul S ◎ ΔFR7-1928
3217 Jones Ralph M ◎ ΔFR5-6562
3218 Murr Harold C ◎ ΔED3-1703
3223 Wales Margt H Mrs ◎ ΔFR6-7926
3224 Gillham Hal C ◎ ΔFR6-7815
3229 Huss H Evans ◎ ΔFR6-2909
Downing begins
3230 Wade Wm D ◎ ΔED3-0941
3300 Frazier Norman E ◎ ΔFR6-3226
3308 Vacant

45A
ENGLEHART—From 2200 Quentin west, 1 north of LaSalle
2608 Edmunds Jas ◎ ΔEX9-7905
2609 Steadman Jos T ◎ ΔEX9-7568
2614 Williams Wilburt R ΔEX9-8225
2615 Morris John H ΔEX9-6490
2620 Green Calvin C ◎ ΔEX9-0320
2621 King E Lester ◎ ΔEX9-5386
2626 Campbell Claude A ◎ ΔEX9-8830
2627 Reape Wm ◎ ΔEX9-0167
2632 Stewart Willie ◎ ΔEX9-0932
2633 Graham Roscoe ◎ ΔEX2-1228
2638 Davis Melvin L ◎
2639 Mingo Ida M Mrs
2644 Little Mary M Mrs ◎ ΔEX9-0626
2645 Ellis Wm ◎ ΔEX2-1262
2650 Richardson Zeb ◎ ΔEX9-3149
2651 Jones Chas H ◎ ΔEX9-0220
2700 Morris Austin P Rev ◎ ΔEX9-1995
2701 Calhoun Robt ◎ ΔEX9-9349
2708 Cuthbertson Thos ◎ ΔEX2-1663
2709 Holloway Alex H ΔEX9-6157
2714 Geter Jimmy ◎ ΔEX9-1696
2715 Carothers John ◎ ΔEX9-8917
2720 Wall Theo R ◎ ΔEX9-8019
2721 Shipp Otis ◎ ΔEX9-5861
2726 McCullough John A ◎ ΔEX2-2546
2727 Pride Clayton ◎ ΔEX9-5988
2732 Champion Jos C jr ◎ ΔEX9-6232
2733 Hastings Lawrence R Rev ◎ ΔEX9-8003
2738 Spinks Manley G ◎ ΔEX9-9328
2739 Brayboy Darby ◎ ΔEX9-6988
2744 Alexander Booker T ◎ ΔEX9-8602
2745 Foman Ernest ◎ ΔEX9-5720
2750 Boulware Jas ◎ ΔEX9-8939
2751 Quivers Wm W ◎ ΔEX9-6219

45A
ENGLISH DR—From 2732 LaSalle north, 1 west of Quintin
2001 Wootten Donnie A Mrs ΔEX9-9580
2011 Campbell Howard J ◎ ΔEX9-1653
2012 Stratford Henry jr ◎ ΔEX2-1080
2017 McClain Columbus ◎
2023 Brewer Alex J jr Rev ◎ ΔEX9-1700
2029 Barnes Lennie A ◎ ΔEX9-1645
2030 Collins B Hampton ◎ ΔEX9-3131
2035 Baskin Theo ◎ ΔEX9-3619
2040 Welborn Thos jr ◎
2041 Steele Woodrow A ◎
2047 Patton Clarence ◎ ΔEX9-1307
Boulevard intersects
2101 Conner Chessman ◎ ΔEX2-1066

37
ENNIS AV—From 2905 Grimes west to 2838 Hutchison av

45A
ERIE—From StPaul north, 1 east of Kennesaw dr
1820 Parks Arth L jr ◎ ΔFR7-7563
1821 Johnson Marie Mrs ◎ ΔFR6-3930
1828 Under constn
1831 Coleman Willie J ◎ ΔFR7-6281
1832 No return
1835 Jackson Geo A
1837 Lee Wm jr ◎
1843 Duncan Charlie ◎ ΔFR6-4116
1909 Lowery Jessie D Mrs
1925 Freeman Oliver N jr ◎ ΔFR5-3479
1932 Ray Charlie ◎ ΔFR6-8369
2015 Vacant
2017 Pride Marcus ◎ ΔEX9-8680
2021 26 Under constn
2029 Nash Ella M Mrs ΔEX2-1756
2030-32 Under constn

100
ESSEX (North Charlotte)—From NSRy south
900 Clayton Blaine P
904 Austin Graham ◎ ΔFR7-3005
908 Kerr Harvey C ◎ ΔFR7-3073
911 Walker Jas B ◎ ΔFR7-1097
912 Sells Jas E ◎ ΔED3-1285
921 Patton Hazel M Mrs ◎ ΔED3-6770
Spencer intersects (not open)
Oakwood av intersects
The Plaza intersects

45A
ESTELLE—From 1600 Beattie's Ford rd west bey Moore av
Taylor av begins
2215 Moore Chester ◎ ΔFR6-2349
Moore av begins
2301 Vacant
2313 Bagby Phillip ΔED4-9191
2315 Ferguson Benj ice ΔFR7-6211
2700 Ingram Enos ◎ ΔFR6-1926
Hi Fi Country Club ΔED2-9359

58
ETHELIND AV (Elizabeth)—From 2200 E 7th northeast, 1 east of Clarice av
E 9th intersects
412 **Doris Apartments**
Apartments:
1 Weaver V Eliz nurse ΔED4-6614
2 Durham Chas R ΔED2-7286
3 Williamson DeMarquis B ΔED2-3293
4 Kuhn Edw G jr ΔED4-0765
Street continued
415 Jenkins Ida L Mrs ΔFR5-7118
416 Bonitz Fred W constn eng ΔFR6-600
417 Rast Harry L ◎ ΔED4-7029
421 Stassinos Saml E ◎ ΔFR5-1058
422 Scott Hugh L ΔED3-7407
425 Mitchell Mildred L Mrs ◎ ΔFR7-195
426 Bradshaw Barbara
429 Wallin John W ◎ ΔED2-7587
E 8th intersects
511 **Apartments**
1 Ross T Melvin ΔED3-3423
2 Clark Richd B ΔFR6-4934
3 West Chas L ΔED2-4251
4 Brown Ben A ΔFR5-2587
Street continued
514 Montezinos Eli M ◎ ΔFR5-8747
518 Under constn
519 Suggs Geo G ΔFR6-1255
520 Sharp Lawrence J
521 Horton Ruby L Mrs ΔFR7-3670
523 Bryant Ila S Mrs ΔED2-6310
525 Miller Robt D
527 DeArmond Robt C
529 Johnson Robt B ΔFR6-1904

2
EUCLID AV—From 629 Royal ct southwest to Ideal way, 1 east of S Caldwell
901 Smith Gertrude ◎ ΔED3-3289

H. F. PORTER PLUMBING CO.
Plumbing Contractors
Repair Service
Free Estimates
3041 South Boulevard
Phone Office JAckson 3-1212
Phone Residence EDison 2-5982

CHARLOTTE VAN & STORAGE CO., INC.
EXCLUSIVE AGENTS
NORTH AMERICAN VAN LINES
FRANK E. WATSON, JR., "Your Moving Man"
FRanklin 6-2865
EDison 2-1959
1931 Bancroft St.
SERVING THE MOVING NEEDS OF THE NATION

Thies Realty and Mortgage Co.

Wachovia Bank Bldg. Telephone EDison 2-7721

UCLID AV—Contd
E Morehead intersects
1016 McFarland Verla R Mrs ◎ ΔFR5-1822
1017 Upchurch Geo E jr ◎ ΔED3-0244
Lexington av intersects
1101 Hursey Winnifred C Mrs ◎ ΔED3-3288
1109 Mote Otis E Rev ΔED4-9866
Templeton av intersects
1211 Apartments
1 Kiser John B ΔFR7-3888
2 Hargett Mary E Mrs ΔED4-9505
3 Arrington Paul ΔFR7-2219
4 Adams Newton R
treet continued
1218 Kimbro Alice M Mrs ΔED3-2004
Arlington av intersects
1300 Burger Wm A ΔED4-8497
1302 Cann Wm E ΔED3-5882
1308 Jackson Clyde D ΔED3-7065
1310 Duncan Myron G mus tchr ΔED4-6571
1312 Fesmire Ralph M ΔFR7-4044
1314 Foster Emory G
1316 Shaw M T ΔED2-7247
1318 Vacant
Mt Vernon av begins
E Bland ends
Berkeley av begins
1400 Starnes Marshall
1402 Couick Lee R
1404 Apartments
1 Riggs Chas L
2 Dellinger Joe B ΔED3-0041
3 Mandel Bessie K Mrs ΔFR5-4511
4 Menkol Stanley B ΔED3-7391
treet continued
1410 Russell Albert J ◎ ΔFR5-8554
1414 Abernathy Jeter B
1416 Seawell Ishmael W ΔED2-1302
1418 Shanklin Leon T ◎ ΔED2-0061
1424 Ritch Chas F ◎ ΔED4-4466
Rensselear av ends
1500 Lineberger Clyde P ΔFR6-1640
1506 Freeman Willie H ◎ ΔFR6-9392
1510 Parks Raymond L ◎ ΔED4-5480
1514 Lindsey Ruby O Mrs ΔED2-6953
1516 Johnson Andrew M ΔED2-7820
E Park av intersects
30
1614 Monteith Edith M Mrs ◎ ΔED4-8217
1616 Carr Vic H ΔED2-2510
1619 Ferguson Harry L ΔED3-5910
1619½ Vacant
1621 Todd Apartments
Apartments:
1 Ray Clarence M ΔFR6-4659
2 Rogers Dewey B ΔFR5-2334
3 Dickert Sue Mrs
4 Giles N Yates ΔED2-1615
Kingston av intersects
1700 Penegar Thos D ΔED4-1731
1708 Hogan Margt E Mrs ΔFR5-1548
1710 Scoggins Jos E jr ◎ ΔED2-3060
1712 Shaw Talmage P ◎ ΔFR7-1883
1715 Apartments
1 Durham Noah
2 Nicholson Bessie M Mrs
3-4 Nicholson Joe D
Street continued
1716 Talbert Ella W Mrs ◎ ΔED2-3670
1719 Bolen Ryan C ◎ ΔED2-2743
32
E Boulevard intersects
1808 Lyman Irene C Mrs nurse ΔFR6-5715
1810 Fortson Charlie H
1812 Vacant
1815 Burnette Paul ◎ ΔED4-7570
1818 Doster Willie E ◎ fuel oil ΔED4-0385
1819 Helms Walter D ◎ ΔED2-5425
E Worthington av intersects
1900 Howell Chas P ◎ ΔED4-3374
Stokes Charlee H Mrs nurse
1912 Caudle Floyd F ◎ ΔED2-4287
1915 Stanford Herbert W ◎ ΔED3-3697
1916 McCall Chas A ◎ ΔED3-4601
1917 Doar Josiah ◎ ΔFR5-8732
1920 Apartments
1 Loomis Arth R ΔED2-1826
2 Toney Ruth M ΔFR5-5967
3 Silver Kath L ΔED3-2236
4 Ford Andra J ΔED4-6765
Street continued
1923 Currie Lawrence
1924 Apartments
5 Arant Larry C ΔFR7-1126
6 Proctor W H
7 Kennedy Ruby L
8 Ellis Annie R ΔFR5-1391
Street continued
1928 Apartments
9 Vacant
10 Ravels Alex F ΔED4-7700
11 Foxx Paul W
12 Smith Rita F ΔED2-1232
E Tremont av intersects
2000 Farquhar Ernest E ◎ ΔED3-8794
2004 Sams Ila R Mrs ◎ ΔFR5-1834
2012 Ritch Banks O ◎ ΔED2-4602
2013 Threatt Hattie M Mrs ◎ ΔED4-5063
2016 Auton Harley B
2020 Ritch Ray H ΔFR6-7017
2021 Wong Edw W ΔFR7-3380
2024 Dowling Ronald W
2025 Antonio Jimmie G ◎ ΔED4-2417
2028 Holden Chas F ΔED3-4429
Kirby Joe D
2031 Sexton Alta W Mrs ◎ ΔED4-4053
2033 Martin Billy P
McDonald av intersects
Magnolia av intersects
(Not open bet Magnolia av and Atherton)
2401 Char Distributing Co Inc ΔJA3-3483
Ideal way intersects

94
EVERETT PL—From Pinckney av circling east, 1 north of Catawba av
811 Brackett Jos M jr ◎
817 Tucker Thos M ◎
823 Cowan Gene M ◎ ΔED3-6209
829 Sullivan Edw L ΔED4-9442
832 Reed Gordon P ◎ ΔFR6-6712
835 Hopkins John N ◎ ΔED3-3095
838 Childers Herman B ◎ ΔED4-1587
Parson intersects
900 Lewis Henry B ◎ ΔED4-2125
901 Poe John C
910 Robinson Alma G Mrs ◎ ΔFR6-4094
911 Kay Jas W ◎ ΔED3-2561
Kay Virginia R Mrs nursery
916 Cook Bobby W ◎ ΔFR7-4138
917 Nesbit Henry B ◎ ΔFR6-9485
922 Haigler Paul M ◎ ΔFR7-3871
Union ends
923 Johnson Horace J ◎ ΔFR6-4946
929 Fox Jas D ◎
930 Presson J Leon ◎ ΔFR5-2901
939 Smith Ralph N ◎ ΔFR5-4289
940 Howard Grover E ◎ ΔFR6-4785
946 Benton Jesse W ΔFR6-7936
947 Walls Wm H ◎ ΔFR6-4936
Barry ends
Drummond av intersects
1000 McCall Danl H ◎ ΔED3-2756
1001 Petrea Jerry F ◎ ΔED3-2509
1012 Zuk Frank ◎ ΔED4-8397
1015 Davis Alf D ◎ ΔFR6-3212
1018 Kilpatrick John G ◎ ΔED4-6537
1021 Rogers Jean Mrs ◎ ΔFR5-1198
1024 Jordan Justice E ◎ ΔED2-7402
Lunsford pl intersects

21
EVERGREEN DR—From 1700 Fleetwood rd north
1700 Chick Vivian I Mrs ΔEX9-0236
1701 Bowden Mamie W Mrs ΔEX2-1049
1702 Hunsucker Robt L ΔEX9-1805
1703 Norwood Jas
1704 Huckabee Jas F ΔEX9-9504
1705 Isenhour Bill D ΔEX2-2420
1708 Vacant
1709 Lewis Arlin D ΔEX9-9020
1710 Sherrill Betty E ΔEX9-0683
1711a Grooms Chas E ΔEX9-3152
1711b Glasco Helen R Mrs ΔEX9-0085
1714 Heffner Clifton W jr ΔEX2-1600
1715 Safrit Phyllis ΔEX9-1070
1716a Guffey Jack W
1716b Morton Lester H jr ΔEX9-0941
1719a Williamson Billie K ΔEX9-8040
1719b Efird Robt H ΔEX9-5215
1720 Frazier Judith C ΔEX9-6408
1721a Conner Gerald R
1721b McRorie Reese F ΔEX9-7708
1722 Tucker Jas
1725 Fite Linda Mrs ΔEX2-1039
1727a Edgerton John A ΔEX9-8405
1727b Fallon John J jr ΔEX9-9516
1729 Williford Miles H
1733 No return
1735 Fry Earl J ΔEX9-5470
1739 Crider Wm B jr
1741a Childers Jodean ΔEX9-7450
1741b Lopez Joaquin E jr ΔEX9-8976
1743 Travis Zollicoffer ΔEX2-1472
1747a Murphy Randall G ΔEX9-5906
1747b Adams W Floyd ΔEX9-8179
1749 Darnell Richd E ΔEX9-8009
1753 Snuggs Wm T ΔEX9-6128
1755a Vacant
1755b Presson Thos H ΔEX9-0009
1757 Ford Harolee ◎ ΔEX9-7818
1800 Jenkins Joyce M ΔEX9-9976
1801a White Joel P ΔEX9-7288
1801b Bice Johnny E ΔEX9-0198
1802a Sain Kenneth C
1802b Lippard Robt F jr ΔEX9-9484
1803 Parker Tommy ΔEX2-1148
1804 Lane Jas R ΔEX9-9488
1806a Beck Bernard
1806b Lowman Frank E ΔEX9-9440
1807 McKee John R jr ΔEX9-5875
1808 Skipper Charlie L ΔEX9-9335
1809a Taylor Alton R ΔEX9-3958
1809b Patterson Jean Mrs
1811 Plyler Wm B ΔEX2-1986
1812 Prevatt Leon ΔEX9-8860
1814a Vacant
1814b Goodman Richd L ΔEX9-0830
1815a Lindsay Terry B ΔEX2-2692
1815b Hatley Rufus W jr ΔEX2-1014
1816 Puckett John T ΔEX2-1722
1819a Tobias Raymond W ΔEX9-5015
1819b Kaylor Donald J ΔEX2-1335
1820 Funderburke J Roger ΔEX9-7576
1822 Bowden Fred L ΔEX2-1866
1823 Beam Wm S ΔEX9-8508
1825a Watkins Billy R ΔEX9-5274
1825b Wells Johnny M
1826 King C D ΔEX9-3841
1827 Griffin Billie G ΔEX2-1962
1828a Dunham Jas W ΔEX2-1000
1828b No return
1830 Bennett J A
1831 Childers E Allen ΔEX2-2646
1833 Vacant
1834 Sykes Alex C ΔEX9-3616
1835 Byrd Henry C III ΔEX9-7506
1836 Brewer Wade M ΔEX9-3544
1838 Edmonds Marcus J ΔEX9-7643
1839 Fowler Jack L ΔEX2-2228
1841a Jones Steve L ΔEX9-5254
1841b Burke John B ΔEX2-1511
1842 Lively P Glenn ΔEX2-2655
1843 Shrum Russell N ΔEX9-8824
1844a Lopez Joaquin E ΔEX9-0631
1844b Pearson Chas W ΔEX9-7517
1846 Butler Donald R ΔEX9-0066
1847a Morris Kenneth R ΔEX9-8119
1847b Millwood Jimmie D
1849 Fowler Pashal N ΔEX9-8454
1850 Rineer Harold W ΔEX9-9577
1852 Mullen Jerry R ΔEX2-2565
1855 Fink Wm J ◎ ΔEX9-0763
1856 Roberts Margt G Mrs
1858a Justice Albert ΔEX9-7245
1858b Vacant
1860 McIntyre Jas R ΔEX9-7181
1861 Best Billie C ◎ ΔEX9-0344
1864 Mullis Grady B ◎
1866 Vacant
Millerton intersects

38
EWING AV (Dilworth)—From 1022 E Boulevard south to Ideal way
1800 McCoy Apartments
Apartments:
1 Wallnau Amalie P ΔED3-6808
2 Knight Marion H ΔED2-8485
3 Hooker Stanley J ΔFR6-7634
4 Reddeck Thos J III ΔED4-4040
Street continued
1817 Dye Wm T ◎ civil eng ΔED3-5539

Thomas Cadillac-Oldsmobile Inc.

CADILLAC OLDSMOBILE

Sales and Service

214-220 N. CHURCH

PHONES
Service EDison 2-7159
Sales EDison 4-4656
Parts FRanklin 6-4429
Used Cars 422 W. 5th
PHONES EDison 2-2183 and FRanklin 5-1253

THE HENRY WALKE COMPANY

1310 South Tryon St.

Phone EDison 4-5391

INDUSTRIAL SUPPLIES

MACHINE TOOLS

CONTRACTORS' SUPPLIES

"Serving Industry Since 1884"

P. O. Box 1105
CHARLOTTE 1, N. C.

F.H.A.
LOANS — AUTO
FIRST MORTGAGE

CITY SAVINGS BANK

120 E. Third St.

Tel. FRanklin 5-4441

Savings and Checking Accounts

BE

MODERN

Live Better

Electrically

- For Comfort
- For Convenience
- For Economy

DUKE POWER COMPANY

Serving the Piedmont Carolinas

AMERICAN COMMERCIAL BANK

FEDERAL DEPOSIT INSURANCE CORPORATION — $10,000 MAXIMUM INSURANCE FOR EACH DEPOSITOR — MEMBER

"ASK THOSE WE SERVE"

EWING AV (Dilworth)—Contd
1817—Contd
Anthony Bleeker E Mrs ΔED3-0671
1818 Cutlip Maranda N ◎ ΔED2-7903
1823 Link G Avery ◎ ΔFR7-6553
1824 Hutchinson Orion N ◎ ΔED3-1305
1827 Pearson Sadie M Mrs ◎ ΔFR6-0990
1830 Webb Robt M ◎ ΔED4-5086
E Worthington av intersects
1910 Jones Geo C jr ◎ ΔED3-2087
1914 Keever J Robt ◎ ΔED2-6424
1915 **Apartments**
1 Sherrill Cottrane C
2 Isenhour Robt L ΔED2-7564
3 Mangum Brown A
4 Thompson Francis C ΔED2-3151
Street continued
1918 Nivens Haskell L ◎ ΔED3-8302
1922 Ramseur Lee L ◎ ΔED2-8724
1923 Wilkins Jas E ΔFR6-0998
1926 Vacant
1929 Ross Lucy E Mrs ◎ ΔFR5-1396
Caldwell Edna L Mrs ΔFR5-3032
1930 Belue Howard P ◎ ΔED2-6577
1934 Allen Ellen P Mrs ◎ ΔED2-4095
1935 Harding Robt H ◎ ΔFR7-4688
1941 Hicks Chas E ◎ ΔED2-0859
Ideal way intersects

71

EXETER RD—From 1121 Andover rd southwest, 1 west of Audubon rd
1415 Dentsch S Paul ◎ ΔEM6-0840
1422 Handsel M LeRoy ◎ ΔEM6-1766
1423 Cashman Wm J ◎ ΔEM6-2895
1430 Humphries Eug E ◎ ΔEM6-3386
1431 Payne Meredith F ◎ ΔEM6-3869
1500 Wearn Olin P ◎ ΔEM6-1068
1501 Cramer Louis ◎ ΔEM6-1994
1510 Davenport Opal T Mrs ◎ ΔEM6-2532
1511 Hirschorn Harry G ◎ ΔEM6-1617
1518 Stalljohann Wm H ◎ ΔEM6-3871
1519 Hood Lloyd N ◎ ΔEM6-2022

75

EXMORE—From Old Pineville rd west, 1 north of Academy rd
— Willis David L ΔJA3-4580
— Jackson Clayton D ◎ ΔJA3-2601
— Moore Mary B Mrs ◎ ΔJA3-4463
— Reavis Glenn A ◎
— Wright Geo C ◎
— Young Jas O Rev ΔJA3-0719
— Norman Luther C ◎
Nations Ford rd intersects
Woodlawn begins
— Floyd's Mary Beauty Shop
ΔJA3-1396

13

FACTORY PL—From 700 S Graham northwest
506 Vacant
507 Starr Alex ΔFR6-0464
508 Turner Eug
509 Hemphill Ann M
509a Vacant
510 Turner Mary T Mrs
511 McCullough Eliza
511a Hayes Roosevelt
512 Curry Tracy
513 Middleton Mack
513a Beatty Robt
516 Wade Mfg Corp store fixtures
ΔED2-1191
Emerald al begins

57

FAIR (Thomasboro)—From Hoskins av southeast, 1 south Glenwood dr
401 McQuay John W ◎ ΔEX9-1177
415 Hoover Eliz E Mrs ΔEX9-3877
419 Dodgens Jas E ◎ ΔEX9-5504
423 Russell Carroll G
432 McGinnis Ethel C Mrs ◎ ΔEX2-1792
435 Rabon Lucille S Mrs ΔEX9-6818
436 Earney Evelyn G Mrs ◎ ΔEX9-6928
Rowan intersects

73

FAIRBANKS RD—From 5238 Seacroft rd west, 1 south of Tyvola rd
701 Bland J Addison jr ◎ ΔJA3-1278
708 Ash Lawrence T ◎ ΔJA3-6248
714 Overstreet Edw L jr ◎ ΔJA3-0568
715 Stone Elmer B jr ◎ ΔJA3-0200
721 Mattox Jas F ◎ ΔJA3-5492
Valley Forge rd begins
800 Howarth J Bertram ◎ ΔJA3-1187
801 Offenheiser Raymond C ◎ ΔJA3-5082
809 Ford Leighton S Rev ◎ ΔJA3-1399
812 Guerry Carroll D ◎ ΔJA3-5623
815 Clemmer Chas W ◎ ΔJA3-6908
820 Justis Homer R ◎ ΔJA3-5444
821 Silver Nathl ◎ ΔJA3-4320
827 Parker John H ◎ ΔJA3-3800
828 Hightower Wm J ◎ ΔJA3-6338
839 Overcarsh Calvin S ◎ ΔJA3-6538
840 Babb Herbert E ◎ ΔJA3-1628
846 Hosicks Ted R ◎ ΔJA3-4436
851 Fincher Alva D ◎ coml artist
ΔJA3-2179
852 Wilson Jasper H ◎ ΔJA3-5198
857 Bair Richd L ◎ ΔJA3-5158
Wedgewood dr intersects
918 Vacant
919 Under constn

40A

FAIRBLUFF PL—From 808 Woodlawn rd south, 2 east of Woodhaven dr
4600 Clark Kenneth W ◎ ΔJA3-2290
4612 Marshburn Craig ◎ ΔJA3-5269
4618 Lyons Jas C ◎ ΔJA3-1350
Lyons Ellen R Mrs nurse
4626 Mondy E Clinton ◎ ΔJA3-4257
4631 Bolick Coy W ◎ ΔJA3-1779
4634 Balls Danl T jr ◎ ΔJA3-5370
4639 Crowell Jas ◎ ΔJA3-4000
4642 Carmichael Wm G ΔJA3-0688
4645 Gellenbeck Danl H ◎
4650 Under constn
4651 Furches Steph L jr ◎ ΔJA3-3380
Zephyr la begins

73

FAIRCREST DR—From 5400 Valley Forge rd east, 1 south of Fairbanks rd
807 Under constn
813 Under constn
819 Yarbrough Harry H jr ◎ ΔED4-9921
825 Jones Terry M ◎ ΔJA3-2724
830 Vacant
831 Westbrook Wm C ◎ ΔJA3-4073
836 Vacant
837 Under constn

42A

FAIRFAX DR—From 3100 Selwyn av east in a semi-circle to 3300 Selwyn av
3000 Ray John R ΔFR5-3252
3012 Goldston Morris A ◎ ΔED4-3530
3018 Woolley Geo H ◎ ΔED3-3259
3019 Covington Walter K ◎ ΔFR5-1857
3025 McCauley Howard E ◎ ΔED4-2578
3026 King Rudolph F ◎ ΔED3-7918
Windsor dr begins
3031 Upchurch A McNeill ◎ ΔED3-0213
3037 Mallory Geo W ◎ ΔFR5-1497
3047 Faris Danl M ◎ ΔED4-6660
3049 Freeman Beverly L ◎ ΔFR7-5827
3101 Twitty Wm C ◎ ΔED3-2218
3118 Devereux Jas I ◎ ΔED4-4105
3119 McConnell J Dan ◎ ΔED4-9919
3124 Jammer Henry B ◎ ΔFR5-6267
3130 Wells O Fenton ◎ ΔFR7-1416
3131 Ferguson Geo W ◎ grading contr
ΔFR5-1308
3136 Weider Richd A ◎ ΔFR5-6968
3142 Miller John W ◎ ΔED4-7159
3143 Packard Frank W ◎ ΔED4-0712
3148 Otten John A ◎ ΔFR6-2109
3157 Hawkins W Henry jr ◎ ΔFR5-6322
Celanese dr intersects
3200 Grice Keely A jr ◎ ΔED3-3543
3201 Pollock Jas R ◎ ΔED4-8961
3207 Sullivan Charlton H ◎ ΔED4-1098
3208 Sherard Icelia M Mrs ◎ ΔFR6-8915
3214 Beasley Mary ◎ ΔED4-0360
3215 Biggers Norris H ◎ ΔED2-8225
3220 Cawthon Edw L ◎ ΔED2-9932
3221 Hall Wm H ◎ ΔFR5-8356
3226 Farabow Sidney S ◎ ΔFR5-3187
3227 Williams Jos L ◎ ΔFR7-4869
3233 Steele Geo A ◎ ΔFR6-3790
3239 Roseberry Margt R Mrs ◎
ΔFR5-6643
3245 Keating John P ◎ ΔED2-6634
3251 Skinner Carroll B ◎ ΔFR6-1526
3257 Hardee A Kirk jr ◎ ΔED4-0086

45

FAIRFIELD (Biddleville)—From ½ blk south of VanBuren av north
1015 Redemptorist Fathers Inc of N C
ΔED4-1244
Our Lady of Perpetual Help Mission
Oaklawn av intersects

85

FAIRGROUND AV—From 808 Glenwood dr northeast, 1 north of Randolph
1000 Melton Allen L ΔEX9-3891
1001 Butler Rebecca M Mrs
1004 Harmon Fred
1005 Hayes Frank L
1005½ Clontz John B
1012 Watts Marvin W ◎ ΔEX9-5982
1013 Clontz Jas W ◎ ΔEX9-3901
1025 Under constn
1029 Miller Johnny M ΔEX9-3992

45

FAIRMONT (Biddleville)—From SAL north intersecting 2015 Patton, 1 east of Beattie's Ford dr
Madison av ends
808 Lockhart Alice Mrs ◎ ΔED4-9528
811 City Water Dept (shop) ΔED2-6504
City Water Dept (meter shop)
814 Phillips Ethel J Mrs
Patton av intersects
900 Porter Sanford M ΔED4-8445
914 Hatley Rufus W ΔFR6-0854
930 Russell Thos W ΔED4-6588
Washington av ends
1000 Johnson Marie G Mrs ΔFR6-6984
1012 Henderson Jas H ◎ ΔFR7-3553
1016 Wheeler Frances H Mrs ◎
ΔED4-5919
Oaklawn av intersects
1109 Vacant
1115 Moore Mamie W Mrs ◎
1117a Harris Wm C ΔFR6-9338
1117b Brown Willie
Haglers al begins
1127 Hearn Carolyn Mrs
1129 Rorie Mack R
1131 Harris Taylor ΔED3-8680
Renner intersects
1201 Barnes Esther N Mrs ◎ ΔED3-9828
1205 Swift W Henry ◎ plstr ΔFR7-1231
1208 Patterson Richd
1213 Nesbit Cleo ◎ ΔED4-4298
1217 Holland LeRoy ◎ ΔED2-5981
1220 Montgomery Alex ◎ ΔED2-8056
1221 Howie Wilfred ΔFR7-4976
1222 Bradley Triphenia Mrs ΔED4-6264
1224 Crowder Martha ◎ ΔFR6-6125
1225 Perry Lizzie L Mrs ◎
1228 Berry Theo ΔFR6-7316
1229 Griffith Robt E ◎ ΔFR5-4136
1235 Hoffman Willie M Mrs ΔED2-0889
1237 Moss Steve ◎ ΔFR6-7887
Vinton ends
1300 Winfrey Wm ◎
1301 Haynes Brevard H ◎ ΔFR7-2161
1306 Green Lillie Mrs ΔED2-1836
1308 Counts Jesse ◎ ΔFR6-8575
1309 Goines John C ◎ ΔED4-9849
rear Goines Clns ΔED4-9849
1312 Young Montague ΔFR6-2965
1315 Goines Murvin S ΔED3-9102
1320 Jones John B ◎ ΔFR7-2420
1322 Crawford Hercules ΔED4-2545
1324 Pruitt Sarah A Mrs
1325 Donald Josephine P Mrs ◎
1326 Donald Oscar ΔFR5-5740
1327 Garnett John ◎ ΔED2-3698
1328 Martin Henry C
1334 Andrews Ruth N Mrs ΔFR7-4504
1339 **Apartments**
1 No return
2 Foster Eliz Mrs ΔFR7-7638
3 Yeldell Arth ΔED4-9903
Street continued
1401 **Apartments**
1 Kizer Nathl
2 Clark Sam
Street continued

CHARLOTTE MERCHANTS ASSOCIATION INC.

GIVES YOU THE SERVICES OF CREDIT BUREAU of CHARLOTTE COLLECTION SERVICE DIVISION and PHYSICIANS & DENTISTS CREDIT BUREAU

202 City Savings Bank Bldg.

120 E. Third St.

See Page B

Cameron-Brown Company

MORTGAGE BANKERS — REALTORS — INSURORS
HOME LOANS — INCOME PROPERTY LOANS

112 East Fourth Street — Charlotte, N. C. — Tel. EDison 2-6191

McCLURE LUMBER CO.
LUMBER AND BUILDING MATERIALS
ROZZELL'S FERRY RD. (MT. HOLLY RD.) PHONE EXpress 9-5681

FAIRMONT (Biddleville)—Contd
1405 Apartments
1 Jacobs Marion △ED3-6754
2 Houser Johnnie M
3 Garner Willie J
street continued
1407 Apartments
1 Barker Harold △ED2-6368
2 Bailey Robt K △ED4-8909
street continued
1409 Apartments
1 Howard Ernest △FR6-4279
2 Griffin Virgie Mrs

43

FAIRVIEW HOMES—Federal housing units north of Oaklawn av and west of Statesville av

42A

FAIRWAY CIR (Club Colony)—From 2710 Normandy rd east bey Picardy pl
2301 Messerly John R ◎ △ED3-8361
2309 Camper Clarence A ◎ △FR5-8765
2315 Beatty J Edw ◎ △FR7-5028
Picardy pl begins
2323 Ligon S Cater ◎ △ED4-8869
2325 Tindal Norman E ◎ △ED4-2707
2329 Smith Adon N II ◎ △ED4-9501

19

FAIRWAY LA—From Irwin Creek southwest, 1 west of Catheys row
2208 Vacant
2210 Vacant
2211 Brown Hazel
2212 Borders Esther B Mrs
2213 McCain Dave
2214 Brown Robt
2215-17 Crowe Wm A △FR6-6831
2222 Edwards Margt Mrs
W Tremont av intersects

79

FAIRWOOD AV—From 2900 S Griffith northwest, 2 south of Shuman av
114 Piedmont Equip Co Inc hdw △ED4-6823
124 Vacant
125 Mitchell John W
127 Sumpter Mary J Mrs △FR7-3188
131 Stanley Easter
134 Morrison Milton
Youngblood begins
200 Springs Ralph
201 Rose Bowl Beauty House
203 Stradford Robt
204 Hargro Virgil
205 Jones Brownie
206 Steel Nettie Mrs
207 Davis Nellie M Mrs
208 Mendinghall John
209 Mayfield O'Neal △FR5-8779
210 Rogers Geo A △ED4-9192
212 Park-N-Wash self serv lndry
Bargain Shop genl mdse
216 Am Color Corp photo engrs △FR5-6670
217 Currie Packaging Co machy △FR6-6411
Currie Mfg Co machy mfrs △FR6-6411
Cartoning Machy Inc mfrs △FR6-6411
225 Smith Sls Corp mtl doors △FR6-2682
Smith R J Lbr Co whol △ED4-2046
228 Kiekhaefer Corp outboard mtrs △FR6-6583
S Tryon intersects
300 Williams Saml
301 Hill Gracie P Mrs
302 Chapman Clara S
303 Brown Wm
304 White Edw
305 Moody Josephine C Mrs △FR6-1882
306 Chisolm Lorenzo A
307 Staten Odell
310 Caldwell Jas H
311 Miller Wilburn H △ED3-6016
312 Withers Robt J △FR6-7286
313 Sturdivant Rosa △FR7-5609
314 Taylor Everett △FR6-7827
316 Nichols Estelle Mrs
317 Caldwell Jas S △FR6-2136
319 Robinson Edw △ED4-9991
320 Brown Wayne
321 Hunt Bruce △FR5-4248
322 Mayhew Junious
323 Coleman Ellis jr
324 Craig Otis W
325 Moore Mary N Mrs
326 Harris Delores Mrs
327 Truesdale Lizzie Mrs
330 Watson Pearl
332 Johnson Rufus △ED3-6823
333 Freeman Vera N Mrs
334 Jackson David R △FR7-1007
335 Davis Jas
336 Givens Eli △FR7-3622
337 Austin Eva M Mrs
339 Pratt Kelly B △FR6-3807
341 Ford Isaac
343 Hall Lutitia B Mrs
347 Erwin Lucius
349 Hubbard Maurice
Baltimore av intersects
400 Weddington Mattie Mrs △FR5-5143
401 Mackey Willie L
402 Harris John jr
403 Ruffin Jesse C
404 Wylie Dewitt
405 Izzard Sam
406 Lowry Jas
407 Davidson Luella Mrs
410 Ferguson Geneva Mrs
411 Ballard Lula M Mrs
412 Tillman Ernest A
413 Jackson Marion
414 Thompson Willie A
415 Blocker Ishmael
416 Grier Berdie M Mrs △FR6-4265
417 Goods Bertha B Mrs △FR7-4265
420 Jasper Lizzie M Mrs
421 Rucker John T
422 Gatewood Marion Mrs
423 Wilson Joe T △FR6-4851
425 Anderson Weldon △FR7-6164
426 Smith Phillip
427 Graham Byrd
428 Moultrie Joe
430 Strong Wayne F
432 Green Emanuel
436 Harris John
438 Lewis Jas A △ED3-0420
W Griffith intersects
500 Cousart Benj
501 Gwynne Arth △FR7-3213
502 Potts Carrie L Mrs
503 Gillcrest Mary Mrs
504 Mitchell Granerson A △ED2-1901
505 Crawford Caldwell
506 Blocker Alberta Mrs
507 Stinson Hazel
508 Griffin Jas D △FR7-5101
510 Blocker Billy R
511 Jeter Sam
513 Black Edw △FR6-7269
514 Vacant
515 Bell Jas
516 Scott Jas
517 Massey Bessie T Mrs △FR5-7587
518 Thompson David S jr
520 Fincher Eva B Mrs
521 Caloway Ida Mrs
522 Simons Lula B Mrs
523 Sloan Jas △FR7-6257
524 Hopkins Jas
525 White Esker △ED3-8069
527 Brown Lillie N Mrs △FR7-3401
528 Kennedy John
530 Sizer Wyche L
532 Nelson Chester L △FR7-1070
534 Gordon Carrie B Mrs
600 Wilson Rosa
601 Sullivan John C △FR5-4358
602 Rice Nannie Y Mrs △FR6-9924
603 Watt Henry H
604 Miller Essie J Mrs △ED2-3536
606 Bradley Laddie E
607 Banks John
609 Marion Festamond
611 Cureton Geo B △FR7-4384
613 McCullough Willie M △FR7-5161
615 McDaniel Dan T △ED3-5386
617 Thompson John
621 Woods David
623 Richardson Robt
625 Smith Saml
627 Smith Lois J Mrs
629 Duffy Ruth Mrs
631 Junious Robt
641 Fullwood Margt M Mrs △FR5-6106
643 Caldwell Mack
645 Hayes Richd
647 Griffin Broadus jr
649 James Lewis
651 Jackson Sidney
655 Couser Howard
657 Young Julia M Mrs
659 Smith Henry
661 Ware Jas
663 Vacant
665 Haley Jonathan
669 Grier Jas
671 Land Wm
674 Blakeney Benj
675 Simms Arth H
676 Wilson Robt
677 Hoey Wm
678 McClinton Clyde A
679 Funderburk John
680 Elliott Allen
681 McManus Geo C
684 Young Josephine Mrs △FR6-5380
685 Baxter Horace
686 Williams Janie E Mrs
687 Moore J D
688 Clifton Henry
690 Baxton Newton J

98

FAISON AV (North Charlotte)—From 2700 N Brevard east
400 Brown John L
402 Sisk Bertie L
404 Vacant
406 Price Thos C
408-10 Johnson Leslie K ◎ △FR7-4798
412 Vacant
414 Vacant
416 Vacant
418 Whitley Earl E △FR5-2732
420 Whitehead David
422 Gulledge Albert D ◎ △FR5-7989
424 Reavis Jas R ◎
428 Crump Baxter W ◎
430 Crump Robt L ◎ △FR6-7905
432 Helms Jas W
433 Helms Hoyle C
434 Vacant
435 Branch Rufus E
N Caldwell intersects

57

FAITH (Thomasboro)—From 300 Bradford dr south and west
102 King Burford C ◎ △EX9-1418
103 Barkley J Julius ◎ pntr △EX9-9719
104 Posey Henry S ◎ △EX9-3166
107 Lawing Wilmer J ◎ △EX9-3826
108 Hamrick Herman W
109 Kerley Parks D ◎
119 Vacant
120 Eberhart T J ◎
121 Vacant
124 Vacant
127 Vacant
128 Turner John R ◎
131 Ballard Carrie Mrs
133 Vacant
Gun begins
203 Jolly Ralph
207 Hepler Harry D ◎ △EX9-5282
211 Terry Dollie S Mrs ◎ △EX9-5818
219 Meeks Pearl M Mrs ◎
223 Bousman Kathryne Mrs
225 Vacant
227 Pack Thos ◎ △EX9-0800
229 Harris Mary P Mrs
230 LaTour Harry A ◎ △EX9-6087
235 Griffith Ronald G △EX9-9547
237 Kirkpatrick Saml H △EX9-1859
Yukon begins

63

FALMOUTH RD—From 2200 Markham pl east, 1 north Wicklow pl
2201 Newhouse Delmar C ◎ △FR6-9687
2207 Stevenson Bobby J ◎ △ED4-5697

LEE A. FOLGER
Incorporated
Exclusive Authorized BUICK Dealer SALES and SERVICE
900 S. Tryon
PHONE EDison 3-2145
RE-NEWED
USED CARS
809-901 South Tryon
PHONE FRanklin 6-6025

Spangler Realty Co.
REALTORS
Property Management
Sales and Rentals
C. D. Spangler Construction Co., Inc.
Commercial Industrial Residential
1028 S. Boulevard
TEL. FRanklin 5-3736

HEAVY HAULING
Old Cannon Airport
P.O. Box 1537
TELEPHONE EXpress 9-0421
MOSS TRUCKING CO. INC
(See Yellow Page 205)
HOISTING and RIGGING
Night, Sunday and Holidays Telephones
EXpress 2-1633 and EDison 2-1072

WALKS
PATIOS
CURB
GUTTERS
Tel. EDison 3-8681
Asphalt, Inc.
ASPHALT and CONCRETE PAVING
DRIVEWAYS
INDUSTRIAL
AREAS
STREETS
Derita Rd. (3831 Hutchison Ave.)

"CHARLOTTE'S SAVINGS CORNER"
HOME FEDERAL SAVINGS & LOAN ASSOCIATION
Mortgage Loans — Insured Savings
Fourth and Tryon — Organized in 1883 — Tel. FRanklin 6-8447
FEDERAL SAVINGS AND LOAN INSURANCE CORPORATION — SAFETY OF YOUR SAVINGS — INSURED UP TO $10,000
FEDERAL HOME LOAN BANK SYSTEM — MEMBER

FALMOUTH RD—Contd
2211 Brown Parker C ◎ ΔFR5-8041
2215 Logan Saml J ◎ ΔED3-2247
2216 Mangum Edw H ◎
2219 Speer Chas C jr ◎ ΔFR7-2857
2224 Granville Ben S ◎ ΔED3-6285
2225 Duncan Wallace W ◎ ΔED3-2909
2228 Mayberry Wm L ◎ ΔED3-8583
Mayberry Roberta L Mrs nurse
2231 Vacant
2232 Griffith Jas H ◎ ΔFR6-8385
2237 Frank Myrvin D ΔED2-0854
2238 Bradshaw Eldon L ◎ ΔFR7-4633
2243 Barnette Jas W jr ◎ ΔED2-0871
2244 Helms Gene W ◎ ΔED2-5217
2249 Gerrard Wm L ◎ ΔFR7-1970
2250 Lemonds Franklin H jr ΔFR5-7131
2255 Craver Alton B jr ◎ ΔED4-1891
2300 Shoemaker W Basil ◎ ΔED2-3224
2301 Esten Jack M ◎ ΔFR6-8272
2308 Manus Donald L ◎ ΔED3-2457
2309 McDonald Jas R ◎ ΔED3-4788
2314 Strickland Jos L ◎ ΔED4-5968
2315 McDonald Rayford L ◎ ΔED3-9301
2320 Brown Brodie L ◎ ΔFR5-6222
2321 Williams John T ◎ ΔFR7-4157
Enfield rd intersects

67
FANNIE CIR—From 351 Orange av east and north, 1 north of Crescent Avenue extd (numbers irregular)
209 Johnston Chester B ΔFR6-5377
251 Tarpley Edgar T ◎ ΔFR6-6689
220 Price Willie R ◎ ΔED4-4303
221 Wallace John H ◎ ΔFR5-8151
227 Hunter J Ellis ◎ ΔFR7-3391
Gene av begins
231 Smith John L ◎ ΔFR5-2255
300 Miller Harry ◎ ΔED4-3768
301 Hipps Jake ◎ ΔFR5-5020
308 Byrd Fannie Mrs ◎ ΔFR5-1528
309 Gladden Sadler S ◎ ΔED4-5815
314 Banks Thos J ◎ ΔED4-3583
315 Gill Thos H ◎
317 Hodd John H ΔFR7-4681
320a Vacant
320b White Woodrow R
325 Montgomery Haywood ◎ ΔED3-3060
329 Ferguson Willie M ◎ ΔED2-4768
333 Sullivan Clarence ΔED2-4663
337 Mungo Jas ΔED4-8280
338 Matthews Elsie R Mrs ΔED3-3481
341 Cureton Edw
345 Parler Lemuel ΔED4-5730
349 Ethridge Robt
353 Cook Wilbur ΔED3-2029
357 Talbot Helen ΔED3-8456
400 Parks Chas E ◎ ΔED4-2244
407 White Wm H
408 Campbell Richd O Rev ΔFR5-6564
411 Lowman Vernon W
414 Payne Sarah P ΔFR6-2062
415 Hill Clarence ΔED2-5509
420 Hargrave Zoel S jr ◎ ΔED3-8100
423 McDowell Louvenia Mrs ΔFR7-3238
426 Rankin Geo A ◎ ΔFR6-6628
423 Bennett Willie ΔED2-2355
432 Under constn
436 Brown Ora I ◎ ΔED4-2023

27
FARISH AV—From 2500 Rozzells Ferry rd southwest

73
FARMBROOK DR—From Tyvola south, 1 east of Wedgewood rd
5218 Hamrick Alton B ◎ ΔJA3-5364
5225 Hausman W Hardy ◎
5300 Reid Wm G ◎ ΔJA3-1153
5301 McRea Geo R ◎ ΔJA3-3205
5309 Boyer Jas E ◎ ΔJA3-6373
5310 Vacant
5315 Keenan Lewis C ◎ ΔJA3-5699
5316 Landgraf Jack A ◎ ΔJA3-1135
5321 Bundy Wm T jr ◎
5322 Under constn
5327 Under constn
5328 Dickinson Wm D ◎ ΔJA3-6748
Fee Wm C
5333 Vacant
5334 Vacant
5339 Codd Kenneth J ◎ ΔJA3-4208
5345 Vacant
5400 Vacant
5401 Habryl Stanley G ◎ ΔJA3-3970
5408 Under constn
5411 Yerby Earl L ◎ ΔJA3-5389
5414 Under constn
5417 Claiborne Jas W ◎ ΔJA3-3166
5420 Long Chas C ◎ ΔJA3-5954
5423 Wolhar Chas J ◎ ΔJA3-4802
5429 Flanagan Robt E ◎ ΔJA3-3697
5432 Metts W Glenn ◎ ΔJA3-6620
5435 Kleinman Geo ◎ ΔJA3-6846
5441 Under constn
Valley Forge rd ends
5501 Vacant
5509 Under constn
5510 Jackson Robt H ◎ ΔJA3-4874
5515 Cullen Chas H ◎
5516 Under constn
5521 Under constn
5522 Under constn
5527 Under constn
Chedwick dr ends
5700 Vacant
5730 Lomax John H ◎ ΔJA3-4670
5801 Montclaire Sch ΔJA3-3694

63
FARMINGTON LA—From 2200 Arnold dr north, east and south in a semi-circle, 2 north of Draper av
2210 Wilson Floyd W ◎ ΔFR6-5864
2217 Stoner Orpheus E jr ◎ ΔFR7-3438
2218 Clare Edw C ◎ ΔFR6-5200
2230 Galloway Robt S ◎ ΔFR5-2679
2236 Reed Robt W ◎ ΔFR7-6434
2242 Newton John C ◎ ΔFR6-2222
2248 Henderson Willis I III ◎ ΔFR5-5433
2254 Heidenreich W Hugo jr ◎ ΔFR6-5047
2300 Peterson Ann S Mrs ◎ ΔED2-5851
2308 Coleman Robt A ΔFR6-7642
2314 Grey Harry B ◎ ΔED2-9182
2322 Beane A F ◎ ΔFR5-2720
2334 Reynolds Harry D ◎ ΔFR6-1777
2335 Sorrells Jas A ◎ ΔED3-5674
Arnold dr re-intersects

104
FAULKNER PL—From McAlway rd northwest, 3 east of Old Sardis rd
4101 Brown Boyce M jr ◎ bldg contr ΔEM6-2011
4116 Bissette C Morgan ΔEM6-3663
4126 Watts Claude A jr ◎ ΔEM6-2350
4134 Richards Fredk J ◎ ΔEM6-0217

54
FENTON PL (Eastover)—From 200 Colville rd southwest, 1 southwest of S Laurel av
204 **Alson Court Apartments (ofc)** ΔED3-9527
Apartments:
10A-B Stewart Ivey W ΔED2-4436
10C Morrison Maude
Street continued
206 Owen Fred C ΔED3-9527
222 Hoffman Frank H ◎ ΔED2-6426
227 Brown Chas W ◎ ΔED4-3944
228 Abney Joel R ◎ ΔFR6-5908
233 Ausherman Howard M ◎ ΔFR6-6146
234 Webster Ben H ◎ ΔED2-1337
235 Bilger Richd B ◎ ΔED4-7165
240 Spoon Jas M ◎ ΔED3-1073
246 Armistead John L jr ◎ ΔED4-3738
252 Harrison John H ◎ ΔED3-1077
258 Burns Alice W Mrs ◎ ΔFR6-1118
Hempstead pl begins
300 Robinson Lewis E ◎ ΔED3-7421
308 Foote John E ◎ mfrs agt ΔFR7-2165
314 Miller Oscar L ◎ ΔED2-5446
320 Cochran Margt R Mrs ◎ ΔED3-1770
Cherokee rd intersects
414 **Apartments**
1 Speir Bessie G Mrs ΔED2-6777
2 Bennett Galen J jr ΔFR6-9076
3 Ashley Roy L ΔED3-2245
4 Rose Edw P ΔED2-1716
Street continued
417 **Apartments**
1 Troy Sidney L ΔED4-9256
2 Coan W D ΔED4-7317
3 Heafner D Yates ΔED3-8529
4 Summers Frances M ΔED4-2169
Street continued
418 **Apartments**
1 Bigham Lawrence M ΔED4-8851
2 Johnson John F
3 Reynolds Carolyn B Mrs ΔFR6-6729
4 Vacant
Street continued
422 **Apartments**
1 Waldin Jas L ◎ ΔED3-3315
2 Lund Grace L ΔFR6-2866
3 Haisley Lester D jr ΔFR6-9277
4 Seals M Frank ΔED4-8013
Street continued
423 Heafner Hugh H ◎ ΔED3-3907
425 Myers Eleanor G Mrs ΔFR5-8245
427 Moore Thos P jr ◎ ΔFR5-3948
429 Vacant
430 Baker Chas A ◎ ΔED3-9592
431 Hinton Richd S ΔED4-8258
433 Lubbe Robt J ΔFR5-5284
435 Fulle A Ralph ΔFR6-6970
436 Parker G Stewart ΔED3-9032
500 Taylor Shirley ◎ ΔED3-5481
501 Taylor Jas Y
502 Pease Julia S Mrs ΔED4-3502
504 Wisnant Mary C Mrs ◎ ΔED4-1298
Hefner W E ΔFR7-5707
505 Small John H ◎ ΔED3-8162
506 Whisnant Betty M ΔED2-5847
512 Gilmer Mary K Mrs ◎ ΔED3-9421
514 Risdon Sydney L ΔFR7-1379
515 Hollowell Victor B ◎ ΔFR7-7703
516 Wilson Jas K ΔFR5-3005
Wilson Mildred S Mrs antiques
518 Hawkins Harry M bldg contr ΔED3-3572
519 Walter L Guy ◎ ΔED4-0071
523 Donovan Lawrence M mfrs agt ΔFR6-0015
525 Haynie Jack J ΔFR7-3274
Providence rd intersects

73
FENWICK CT—From 934 Montford dr north, 1 west of Bradbury dr
4500 Murphey Frank C ◎ ΔJA3-0862
4501 Taylor Wallace R ◎ ΔJA3-2430
4504 Rippetoe Robt C ◎ ΔJA3-3454
4505 Crosby John E ◎ ΔJA3-6876
4510 Harris Melvin J ◎ ΔJA3-4656
4511 Elwell Ralph E ◎ ΔJA3-0459
4516 Mason Edw F ◎ ΔJA3-4740
4517 Boatman Wm T ◎ ΔJA3-0207
4522 Bequette Jack F ◎ ΔJA3-5447
4523 Hartis Joe B ◎ ΔJA3-3578
4528 Bolick Albert B ◎ ΔJA3-3770

71
FERNCLIFF RD (Pharr Acres)—From 4749 Wendover la southwest, 1 east of Audubon
110 Cannon Ashlyn Mrs ΔEM6-0509
Knollwood rd ends
225 Alexander J Pressly ΔEM6-0965
228 Timanus Eug H ◎ ΔEM6-0269
231 Woollerton Jack H ◎ mason contr ΔEM6-2852
239 Winkler Harry ◎ ΔEM6-0116
242 Morgan G Locke ◎ ΔEM6-1320
245 Cronenberg Geo F ◎ ΔEM6-0323
253 Smith W Hill ◎ ΔEM6-0427
300 Stavrakas Nick ◎ ΔEM6-2738
304 Hondros Nicolas L ΔEM6-3568
313 Sanders Maynard R ◎ ΔEM6-1234
321 Akers Edna B Mrs ◎ ΔEM6-3755
327 Stacy J Lindsay ◎ ΔEM6-2469
333 James John I ◎ ΔEM6-2586
334 Smetana Otto F ◎ ΔEM6-0456
340 Packard Emanuel E ΔEM6-3856
366 Nabow David ◎ ΔEM6-1684
369 Link Jas C ◎ ΔEM6-2539
Wintergreen dr ends
400 Douglas John M ΔEM6-0267
401 Crittendon Kenneth S ΔEM6-2489
407 Stafford John S ◎ ΔEM6-0714
415 Matthews Chas S ◎ ΔEM6-3978
423 Hodges Horace H ΔEM6-0393
445 Powell Benj S jr ◎ ΔEM6-0238
1301 Goldfarb Mollie M Mrs ΔEM6-1589
1310 Linker Harry S ◎ ΔEM6-1504
1315 Hanes John C ◎ ΔEM6-2118

INDUSTRIAL
STEEL CO.,
INC.
Steel Trusses
Steel Fabricators
Metal Windows and Doors
Concrete Reinforcing
3000 W. Trade
Phone EDison 3-9217

James J. HARRIS & CO., Inc.
INSURANCE - BONDS
JOHNSTON BLDG. PHONE FRanklin 5-7311

S & P Peanut Butter Sandwiches
S & P Candies
ASK FOR
Remember this Seal
S&P FOOD PRODUCTS
It's Your assurance of the Best!
To Fill that Empty Feeling
S & P Salted Peanuts
S & P Potato Chips

ERNCLIFF RD (Pharr Acres)—Contd
1320 Williams Dazel M ◎ yarns ΔEM6-0142
1321 Thomas Walter C ◎ ΔEM6-1699
1328 Gallagher Jas E ◎ ΔEM6-1034
1329 Sheahan Maurice E ◎ ΔEM6-3159
1336 Solomon A Melvin A ΔEM6-0468
1337 Fowlkes Truly M ◎ ΔEM6-1759
1400 Lawson Wm L ◎ ΔEM6-1393
1401 Boyce Julian J ◎ ΔEM6-2746
1410 Profitt Roy A ◎ ΔEM6-1696
1411 Crosby Claud D ◎ ΔEM6-1682
1419 Galuska Bryant L ◎ ΔEM6-3084
1427 Botsford Robt A ◎ ΔEM6-0125
1432 Wrenn Richd N ◎ ΔEM6-0195
1435 Vacant
1440 Lowry Carl H jr ◎ ΔEM6-1630
1441 Lankford Arvel R ◎ ΔEM6-1784
1447 Pittman Horace H ◎ ΔEM6-3823
1448 Seawright John ◎ ΔEM6-3828
1457 Stone Saml C ◎ ΔEM6-0083
Audubon rd ends
Coventry rd ends
1500 Joslin J Devereux ◎ ΔEM6-0975
1501 Fligel Sol S ◎ ΔEM6-2706
1527 Massey Wm E ◎ ΔEX4-3624
1537 Cates Jas M ◎ ΔFR6-8619
Danbury rd ends
1601 Griffith Kenneth H ΔEM6-4071
1611 Link Wm C ◎ ΔEM6-4069
1616 McNair Jas M ◎ ΔEM6-4072
1619 Levin Jerome L ◎ ΔEM6-4534
1624 Winstead Robt S ΔEM6-4746
Providence rd intersects
2028 Allison Rufus K ◎ ΔEM6-1862
2036 Givens Augustus C ◎ ΔEM6-2747
2044 Corriher W Douglas Rev ΔEM6-3793
Phar rd begins
2101 Smith G Lamar ◎ ΔEM6-0903
2111 Hamilton Donald E ◎ ΔEM6-2335
2119 Thomas Grady G ◎ ΔEM6-2012
Rothwood dr ends
2127 Newman Wallace B ◎ ΔEM6-1485
2130 Allison Jas R ◎ ΔEM6-1782
2135 Murray Luke A ◎ ΔEM6-1555
Sanford la begins
2200 Tull Chas W ◎ ΔEM6-3680
2201 Vacant
2212 Myerly Chas S ◎ ΔEM6-0143
2215 George Edw L ◎ ΔEM6-1661
2220 Seymour G Wilbur ◎ ΔEM6-2395
2221 Morehead Garlett ◎ ΔEM6-1707
2228 Stevenson Everett C ΔFR6-1646
2236 Kimball C Gates ◎ ΔEM6-0240
2246 Meacham Louis H
Seward pl begins
2324 Proffitt Ralph H ◎ ΔEM6-1401
2326 Chanter W Douglas ◎ ΔEM6-2282
2400 Rixon Warren E ◎ ΔEM6-3472
2410 Johnson Jas G ΔEM6-1462

42A
FIELDBROOK PL—From 2913 Manor rd west, 3 south of Tranquil av
300 Dehue John C ◎ ΔED3-3371
Dehue Alberta L Mrs nurse
304 Wilfong Howard C ◎ ΔFR6-9414
305 Holder Maxwell R ◎ ΔED4-6151
309 Long Peter L ◎
312 Denton B Tate ◎ ΔFR6-7418
313 McGee Fred L ΔED2-0216
316 Power Dorothy F Mrs ◎
317 McDonald Wm D ◎ ΔFR7-3133
320 Padgett Malta A Mrs ◎ ΔFR6-1883
321 Hovis David A ◎ ΔED2-7768
324 Vacant

71
FIELDING AV—From Rutledge av south, 1 east of Providence rd
Kingscross dr intersects
3501 Hunter G Clyde II ◎ ΔEM6-1758
3510 Floyd Walter H ◎ ΔEM6-2512
3511 Martin A Carl jr ◎
3600 Vacant
Cavendish ct intersects

110
FIELDVIEW RD—From 362 Hunter la northwest, 2 east of Randolph rd
4901 Henderson Marvin F ◎ ΔEM6-1559
4918 Snellings Anthony A ◎ ΔEM6-3289

106
FIELDWOOD RD—From Meadowbrook rd east, 1 south of Old Sardis rd
3601 Terrell Herschell H ΔFR7-7746
3615 Shope Wm B ◎ ΔFR5-8350
3623 Walters Raymond L ◎ ΔED2-1680
3631 Livingston Malcolm R ◎ ΔED2-1680
3636 Benton Jas H ◎ ΔED4-6996
Placid pl begins
3701 James Robt R ◎ ΔFR6-4825
3711 Johnson L Eug jr ◎ ΔFR7-1745
3718 Abernethy Carroll G ◎ ΔFR6-4978

36
FILLMORE AV (Dilworth)—From 1700 Kenilworth av southwest to Scott av
1305 Bates D Simpson news dlr
1314 Little Mary P Mrs ◎ ΔED2-8574
Scott av intersects

112
FINCHLEY DR—From Potters rd northeast, 1 southeast of Plaza rd
2035 Thompson Bernice L ◎ ΔFR6-9488
2100 Thompson Shady B ◎ ΔFR5-7682
2200 Kelley Jerry R ◎ ΔED3-9392
2201 Skinner Leola Mrs ◎ ΔFR7-7713
2208 Lloyd D P jr ΔFR5-7237
2214 Long Harry L ◎ ΔFR5-5326
2217 Cordell Cornelius D ◎ ΔFR6-6210
2220 Thomas Jackson A ◎ ΔFR5-6327
2221 Knox Donald R ◎ ΔFR6-9163
2226 Reece Ernest V ◎ ΔED4-5803
Purser dr intersects
2300 Yarbrough Edw L ◎ ΔFR6-4651
2301 Howell Saml M ◎ ΔFR7-2203
2308 Williams Johnny McD ◎ ΔFR6-6205
2309 Ariail Claude H
2315 Collins R Keith ΔED3-6902
2400 Hathcock Nollie B ◎ ΔFR6-2877
2401 Leber Jas W ◎ ΔED3-6728
2408 Hathcock John C ◎ ΔFR6-9278
2409 DePasquale Edw J ◎ ΔFR5-1368
2412 Smith Arnold A ◎ ΔED4-8859
2415 McKee Earl G ◎ ΔFR7-2029

110
FINSBURY PL—From 400 Nottingham dr east and north
5300 Hill John H ◎ ΔEM6-0374
5301 McKiernan Geo H ◎ ΔEM6-1743
5312 Smith J Willis ◎ ΔEM6-0289
5315 Finkelstein Walter ◎ ΔEM6-1267
5323 Henderlite Jas H ◎ ΔEM6-0843
5400 Brown Geo W ◎ ΔEM6-1496
5401 Serigstad Norman R ◎ ΔEM6-3122
5408 Lawing Wm J ◎ ΔEM6-1151
5415 Payne David H ◎ ΔEM6-0648
5416 Harris Tommie M ◎ ΔEM6-0165
5422 Reimler Marion W ◎ ΔEM6-3102
5430 Bolick Eug D ◎ ΔEM6-2541

88
FIRTH CT E (Midwood)—From 2300 Central av northwest
1416 Mullis Jas C
1421 Marks Jos H
1423 Thomas Greene R ◎
1501 Thomas Lelia P Mrs ◎ ΔED2-7428
1505 Vacant
1507 Gregory Marvin E
1509 Byers Kelly M ΔED2-4350
1511 Sharp Jack M
1517 Simpson Floyd H
1521 Howard Kermit W ◎ ΔFR7-4336
1522 Jones Clarence
1531 Hill C Neil ◎ ΔED3-7003
1532 Fowler Walter E ΔED2-1487
1533 Plummer G Mack
1540 Hinson Coy M ΔFR7-6062
1559 Hildreth John R jr ΔFR7-6059
1562 Skidmore C D
Randall begins
Kensington dr intersects

86
FIRTH CT W (Chatham Estates)—From 2200 Central av northwest
1427 Roberts Elsie W Mrs ◎ ΔFR5-3991
1438 Dotson Tracey W
1440 Dobbs Byron G
Peachtree ends
1501 Badame Sol ◎ ΔED2-2002
Sparkplug Exch rebldrs ΔED2-2002
1517 Fox Charlie A jr ΔED4-4546
1519 DeLoach Kenneth L
1520 Laton Henry W ΔED4-1437
1521 Armstrong Wayman ◎ ΔED2-5522
1525 Hunter John W ◎ ΔFR5-4150
1562 Tuck Aug jr ΔED2-1321
Hall ends (not open)
1604 Vacant
Kensington dr intersects (es not open)

21
FLEETWOOD RD—From 1600 Berryhill rd southeast
1601a Kluttz Chas A jr ΔEX2-2298
1601b Swaringen Phil R ΔEX2-1893
1605 Floyd Wm L
1609a Reitz Victor L jr ΔEX2-2579
1609b No return
1611a Aycoth Billy F ΔEX9-8059
1611b Key Polly A ΔEX9-0852
1612 Reavis Sandra E ΔEX9-3864
1614 Featherston Paul E
1616 Thompson Mason D ΔEX9-3046
Evergreen dr ends
1700 Currie Merle E ΔEX2-1957
1701a Hancock Alva B ΔEX9-8235
1701b Tilley Marvin C ΔEX9-8227
1702 Walker Jas L ΔEX9-5870
1703a Coggins Jerry W
1703b No return
1704 Allen G Milton ΔEX9-7274
1707 Vacant
1708a Pender C Dwight
1708b Tyler Guy E ΔEX2-1496
1709 Powell Wm F jr ΔEX9-8021
1710a Freeman Barbara K Mrs
1710b Peninger Ira R
1712a Matthews Jennette W Mrs EX9-5248
1712b Player John W ΔEX9-0842
1715a Rogers Don P ΔEX9-0076
1715b Stegall Roy
1716 Teague Jas R ΔEX9-9390
1717a Floyd Van R
1717b Campbell John D ΔEX9-7373
1718a Hovis Donald E ΔEX9-5218
1718b Ott Kenneth W ΔEX9-7155
1721 Arrowood Olin R ΔEX2-2581
1722a Morrison Wm M ΔEX9-5468
1722b Furr John W ΔEX9-0379
1723 Vacant
1724a Archer Wm R
1724b Kiser Chas E ΔEX9-8423
1727a Wilkinson Wm R ΔEX9-0029
1727b Shackelford Wm B
1728 Turveville Dale ΔEX2-2291
1729a Best John L ΔEX9-8982
1729b Hodge Morris F ΔEX9-6464
1730a Seabrooks Maude L ΔEX2-1018
1730b Runyans Arth E ΔEX2-1458
1734a Rankin Earl C ΔEX2-1868
1734b McDaniel Fred D jr ΔEX2-2259
1736a White David A ΔEX9-0467
1736b Ivey Eddie M ΔEX2-2270
1738a White Winfred E ΔEX2-2676
1738b Jenkins Sam K ΔEX9-8994
1800 Tweed Robt L ΔEX9-3113
1801 Graham Jos
1802 Sharpe Jas H ΔEX9-9933
1803 Gilleland Latt G jr ΔEX9-7873
1805 Seagle David K ΔEX2-1932
1806 Brissie Wm T ΔEX9-9567
1808 Lambert Wm C ΔEX9-9914
1808b Humbert Chas E jr ΔEX9-3481
1809a Foster John W ◎ ΔEX9-8478
1809b Lee C Edw ΔEX9-0985
1810 Redwine Vernon R ΔEX9-9964
1811 Young John
1814 Vacant
1815 Baxley David F jr ΔEX2-1088
1816a Jackson Clinton E
1816b Ratchford Earl
1817a Lackey Hazel K Mrs ΔEX9-5414
1817b Ellis Jerry T
1819 Atkins David L
1820 Sharpe Jas H ΔEX9-9933
1822a Alston Henry F ΔEX9-5249
1822b Brooks Jimmie H ΔEX2-1002
1823a Griffith Bill N
1823b Ferrell Bob G ΔEX2-1679
1824 Todd Robt W ΔEX2-1942

MECKLENBURG Hotel
100% Air Conditioned
• • •
Free Parking
• • •
CHEZ LAMOUR FRENCH RESTAURANT
516-22 W. TRADE
PHONE EDison 2-1181

CATHEY LUMBER CO., INC.
"Since 1919
EVERYTHING FOR THE BUILDER"
Your "Lumber" Number
EDison 3-3138
4115 MONROE ROAD
Complete Home Building Service
PLANS
FINANCING

REAL ESTATE
H. Y. DUNAWAY CO.
37 Years in Charlotte
REAL ESTATE
SALES – LEASES – LOANS – INSURANCE
205 S. Church St., R 100-01
Tels. EDison 3-2113 and FRanklin 5-6096

HOPPE MOTORS SALES INC.
Sales — CHRYSLER — PLYMOUTH — IMPERIAL — SIMCA — Service
439 W. 4th St. corner Graham St. Phone EDison 2-7161

FLEETWOOD RD—Contd
1825 Brock Jimmy M ΔEX9-7898
1828a Stowe Ben D jr ΔEX9-7521
1828b Kiser Ronald G ΔEX2-1650
1829 Woodfin Johnnie L ΔEX2-1766
1830a Faulk Harold ΔEX2-1165
1830b Mullis Wayne N ΔEX9-0368
1831 Rogers Frank M ΔEX9-1930
1832a Brown Gerald L ΔEX9-6970
1832b Grigg Richd L ΔEX2-1162
1833 Mattingly Jos H ΔEX9-7207
1835 Malone Jas I ΔEX9-9656
1836 Ingold Torrence D jr ΔEX9-1339
1837 Dennis Don G
1838a Yandle Amos B jr ΔEX9-9508
1838b Young Sue W Mrs ΔEX9-8184
1840 Vacant
1844 Davis Lewis W ΔEX9-6280
1846a Dale Danl W ΔEX9-6212
1846b Collins Jas G ΔEX9-8574
1848 Tilson Chas O jr ΔEX9-8186
1852 Gheesling Michl E ΔEX9-8618
1854a Peele Paul F ΔED2-5855
1854b Amos Robt D ΔEX9-6288
1856 Belk Wm R ΔFR5-4047
1860 Keesler Donald ΔEX2-1538
1862 Steele Paul J ΔEX2-2660

29

FLINT—From 1510 Montgomery north
208 Grier Jas A ΔED4-5933
210 Joins Herbert ΔED3-3352
212 Walls Giles G ΔED4-6310
216 McClurkin Jesse C
220 Stevenson Henry
220½ Blackmon Ella R Mrs ΔED2-7312
224 Brown Sol T ⊙ ice ΔED4-4396
225 White Daisy B Mrs ⊙ ΔED4-7658
227 Craine Leroy F ΔED4-2174
228 Metz John ⊙ ΔED4-5166
229 Terry Irene ⊙ ΔFR5-7416
232 Jackson Gertrude S Mrs ΔED4-0959
233 Porter Willie M Mrs ⊙ ΔFR6-3044
235 Way Seabrom O ⊙ ΔED4-2006
W 5th intersects
300 Feimster Wm A ΔFR6-7709
304 Straite John ΔFR6-8382
308 Vacant
309 Gunn Theodus L ⊙ ΔFR7-2689
310 Murphy Benj T ΔER4-4305
311 Adam Jean J ⊙ ΔED4-6343
312 Vacant
314 Howie Maggie H Mrs ΔED3-2764
315 Tucker Octavia B Mrs ⊙ ΔED4-8383
318 Blakeney Lewis ⊙ ΔED4-5857
319 Thomason Luther ΔFR6-3053
322 Stowe Drewie S ΔED3-1505
323 Westbrooks Sam ΔFR7-7940
327 Stowe Lee A ⊙ ΔED4-3148
328 Jones Estella D Mrs
330 Jones Hortense M Mrs ΔFR6-3432
331 Crawford Willie L ΔED3-1550
Martin intersects

38

FLORAL AV (Dilworth)—From 1500 E Boulevard southwest
E Worthington av intersects
Ideal way intersects
1815 Turbyfill Gladys M Mrs ΔED4-3526
1817 Norman Frances Mrs ΔFR7-4629
1819 Benton Pearl A Mrs ΔED3-2862
1900 Scholtz Greenhouses Inc whol florists ΔFR7-5411
1921 Sopher Donald C ⊙ architectural draftsman and real est ΔFR6-1431
2008 Collias Gus T ⊙ ΔED4-4586
Lynway dr begins
2016 Pentes E Lucile Mrs ⊙ ΔFR5-4761
2020 McBrayer Broadus L ⊙ ΔED2-2742
2024 Spurrier Ferrie T Mrs ⊙ ΔED4-1087
2028 Innes Howard R ΔFR5-7053
Latimore ends
2100 Williams Raymond B ⊙ ΔED2-0872
2108 Stephens Bertie B Mrs ΔFR5-4857
2111 Young Anne C Mrs ⊙ ΔFR5-2296
2112 Lenfestey Robt H ⊙ ΔED3-8572
2116 Jones Lucille M Mrs ΔED3-7878
2120 Funderburke Jas B ⊙ ΔED2-7094
2123 Scott Robt L ⊙ ΔED3-4774
2124 Harmon Fitzhugh B ΔED3-7079
2125 Moore Henry A ⊙ ΔED2-3798
2128 Wood John E ⊙ ΔFR5-3304
2131 Lamour Georges ΔED3-3910
2132 Vacant
rear Fritsch Jack T
2143 Miller Ann P ⊙ ΔFR6-0669
2147 White Ralph C ΔFR5-7197
2200 Glenham Marvin T jr ⊙ ΔFR5-2884
2201 Byers Eva R Mrs ⊙ ΔED3-3857
Byers Edith E nurse
2204 Love Frank T ΔED3-5679
2205 Vann McIver L ⊙ ΔED2-3490
2209 Love Frank T jr ⊙ ΔED2-4845
2210 Clifton Paul B ΔFR5-4550
2213 Nelson Jas L ⊙ ΔED2-6825
2214 Collins Albert C ⊙ ΔED2-5825
2217 Stephenson Wm A ⊙ ΔED3-6678
Ordermore av ends
2300 Gilbert Chas W ⊙ ΔFR5-7228
2301 MacDonald Kath A Mrs ⊙ ΔED3-0494
2304 Manson Louise N Mrs ⊙ ΔED4-9965
2307 Allen Cline A ⊙ ΔFR6-8853
2308 Kaigler Johathan A ⊙ ΔED4-2598
Clayton dr begins

61

FLORIDA AV—From 1700 Brook rd northeast, 4 southeast of The Plaza
2800 Avery Jas L ⊙ ΔFR5-7884
2801 Deese Ronald E ⊙ ΔFR6-8063
2806 Vacant
2807 Boyles Loy E ⊙ ΔED3-3980
2810 Cofer Laura E Mrs ⊙ ΔFR5-6937
2811 Evans Marvin G ⊙ ΔFR7-1111
2814 Richardson Whiteford W ⊙ ΔED4-5423
2815 McClellan Robt F ⊙ ΔFR5-2654
2818 Furr Virginia H Mrs
2819 Vacant
2822 Thompson David L
2823 Smith Frank R ⊙ ΔFR6-2148
2826 Walls Thos L ⊙
2827 Goldston Jas F ⊙ ΔFR5-3865
2830 McElroy Paul L ⊙ ΔFR7-5535
2831 Evans Wm E ⊙
2834 Riley Danl E
2835 Vacant
2838 Lemmond John E ⊙
2841 Shinn Cliff J ⊙ ΔFR6-1348
Division intersects
2900 Hill Myrtle R Mrs ⊙ ΔED4-2663
2901 Gregory Eug R ⊙ ΔFR6-5033
2904 Thompson Fredk W ⊙ ΔED4-4404
2905 West Ernest H ⊙ ΔED3-4671
2908 McClain Arth D ⊙
2909 Reynolds Edw R ⊙ ΔFR7-4267
Matheson av intersects
3012 Correll T Edgar ⊙ ΔED4-8068
3015 Lemmond Marshall M ⊙ ΔFR7-1184
3016 Shue Jas R ΔED2-2371
3017 Ross Lester H ⊙ ΔED4-4967
3020 Stegall Chas S ⊙ ΔED4-8543
3023 Rosie Rupert R ΔED2-4551
3024 Newton Solon S ⊙ fl sanding ΔFR7-2842
3027 Michael Asa W ⊙ ΔFR7-1060
3031 Crocker Morris C
3032 Mullis Saml L ΔFR6-9265
3034 Cauble Rufus M ΔED3-6566
3035 McClamrock June A ⊙ ΔFR5-7348
3036 Lisk Earl F jr ⊙ ΔFR5-5162
3039 Bradley Barney A ⊙
3040 Pritchard Hugh M ⊙ ΔFR6-1095
3043 Allen Claude E ⊙ ΔFR7-1768
3044 Quigley Valere L ΔED2-8694
Beverly pl intersects
3100 Penrod Clarence E ⊙
3101 Auten Melvin L ⊙ ΔFR5-1916
3105 Clary Dell O ⊙ ΔED4-0334
3106 Read Richd H ΔED4-2664
3108 Rogers Robt L
Downs av intersects
E 35th intersects

55

FLOYD—From 300 N Midland av west, 1 north of Davis av
100 Wesson David C Rev ΔEX9-6457
102 Hinson Paul L ⊙ ΔEX9-1438
147 McSwain Virgil O ⊙

63

FLYNWOOD DR—From Merry Oaks rd west and south, 1 east of Lee av
1600 Hawk Jas V ΔED4-0267
1601 Webb Jack S ΔFR6-9602
1602 Wolfe Harry F ⊙ ΔED4-6923
1619 Auman Ben F ⊙ ΔED3-8764
1625 Hall Donald R ⊙ ΔED4-4411
Hall Gloria S Mrs nurse
1626 Beasley Jas D ⊙ ΔFR6-9174
1631 McGraw Jos E ⊙ ΔED3-6926
1637 Crowder Wm T ⊙ ΔED3-2836
1638 Under constn
1644 Cunningham Melville M ⊙ ΔED2-7053
1700 Under constn
1715 McLaughlin John M ⊙ ΔFR5-6961
1720 Bell Melvin S Rev ΔED2-4858
1721 King Kathleen M ⊙ ΔFR5-0483
1757 Lentz Jos E ⊙ ΔFR6-0061
Central av intersects

61

FORD RD E—From 1850 Matheson av east, 1 south of Alabama av
Forest rd ends
3019 McCormick John H ⊙ ΔFR6-8055
3100 Jetton Sidney L ΔED2-5590
3111 Hunter Robt H ⊙ ΔFR5-1788
3121 Coulter Geo M ⊙ ΔED3-0090
3128 Sluder J Mack ⊙ ΔED3-1632
3136 Vacant
3144 Shannon E Earle ⊙ ΔED4-8147
Beverly pl ends
3200 Waters D Howard ⊙ ΔED4-5794
3201 Smith Jos W ⊙ ΔFR6-7768
3210 Harris Wm H ⊙ ΔFR7-4292
3220 Berry Jas L ⊙ ΔFR7-2259
3226 Hart Hugh P ⊙ ΔED4-2228
3234 Chesser C Danl ⊙ ΔFR5-1663
Eastway dr intersects

19

FORDHAM RD—From 1150 W Boulevard northwest in a semi-circle
1113 Westover Hills Presby Ch ΔED4-7685
1114 Garrison Dorothy E ⊙ ΔED2-2897
1117 Long Roswell C Rev ⊙ ΔFR5-5864
1120 Vacant
1125 Carson Frank R ⊙ ΔFR7-3255
1126 Sachozeski Stanislaw ⊙
1132 White Jack L ⊙ ΔED4-6539
1133 King David L ⊙ ΔFR7-2392
Osmond begins
1200 Willingham Eliz C Mrs ΔED4-5735
1201 Miller Jos L ⊙ ΔED2-2004
1208 McQuay Jess B ⊙ ΔFR5-1512
1209 Daber Thaddeus J ⊙ ΔED4-0549
1214 Sifford Ray K ⊙ ΔFR5-1319
1215 Cole Chrest ⊙ ΔFR7-2935
1220 Murphy Edw T ⊙ ΔED4-1887
1221 Small Edith B Mrs ⊙ nurse ΔED3-6350
1226 Morris Harrill E ⊙ ΔED3-9532
1227 VanLandingham Clell S ⊙ ΔED2-4519
1232 Byers Sara S ΔED2-0804
1237 Kiser Ben F ⊙ ΔFR7-3960
1242 Blackston Jim B ⊙ ΔFR7-4853
1245 Stroud Wade H ΔED3-5684
1250 Lingle Ruth E Mrs ⊙ ΔED4-5029
1251 Haire Van L ⊙ ΔED4-4304
1256 Norris Grady C ⊙ ΔED2-5726
1257 Knight Gladys J Mrs ⊙ ΔED4-2067
1262 Troxler Wm H ΔED4-9364
1268 Glenn Wm P ΔED4-0366
1300 Huntley Ervin T ⊙ ΔFR5-3162
1301 Davis Billy E ΔED4-9998
1308 Guice Bill J ⊙ ΔED2-5783
1311 Rhew Atlas ⊙ ΔFR6-5964
1314 Redding Chas R ΔFR5-3540
1319 Reid Carl W ⊙ ΔFR6-3392
1320 Koerner Richd F ⊙ ΔFR6-8353
1326 Russell Gilbert W ⊙ ΔFR7-7508
1332 Ardamas Peter ⊙ ΔFR7-5767

15

FOREMAN'S AL—From 1015 Winnifred southwest

"Selling and Servicing Chrysler Products Since They Were Born"

PYRAMID LIFE INSURANCE CO.
"Insurance in All Forms for Everybody"
Home Office Charlotte N. C.
2407 North Tryon St.
Tel. FRanklin 5-5501

Marley Realty Company
REALTORS COMPLETE BUILDERS
Home Loan and Insurance Service
1236 E. MOREHEAD PHONE EDison 4-4621

PEOPLES SAVINGS & LOAN Assn.
Chartered Supervised Audited by N. C. State Insurance Dept.
117 E. FOURTH ST. PHONE FRanklin 5-8146

39

OREST (Greenville)—From 1500 Statesville av northwest, 1 north of Spring McCall intersects

705 Houston Jos H ΔED4-0447
707 Chisholm Clarence
709 Gilley Body Wks reprs ΔED4-5754
N Johnson ends
816 Platt's Clns ΔFR7-1023
818 Grant Alex ◎ ΔED3-5735
818½ Samuel Clara Mrs
819 Johnson Latham J
823 Booker Carrie
824 Reel Dock A ◎ ΔED4-0358
827 Brown John ◎
900 Vance Gertrude T Mrs ΔED3-3222
901 Richardson Greeley ◎ ΔED4-0198
ear Greeley's Garage repr ΔED4-5067
904 Jackson Chas ◎ plstr ΔFR6-0243
905 Green Geo W ◎ ΔED3-8586
908 Aery Rest Home ΔED3-4240
911 Miller Moses ◎ ΔED2-5916
912 Aery Wm ΔED3-4240
915 Alexander Alf
916 Deese Jas T
920 Henderson Zetta D Mrs ◎ ΔFR6-3011
921 Dunlap Willie wood ΔED4-9628
924 Carson Fletcher
925 No Return
927 Dunlap Tom B ◎

41

Pharr intersects
1001 Apartments
2 Wilks Arth
3 Houston Hugh
4 Agurs Joe
1005 Apartments
1 Mathews Willie D
2 Sanders Dock ΔED4-1131
3 Bridges Eva Mrs
4 Wallace Mahalie Mrs ΔED2-4455
treet continued
1009 Harris Randolph ◎ ΔED3-4753
1010 Deese Jas
1011 Moore Hester Mrs
1011½ Vacant
1012 Henderson Murphy
1013 Vacant
1013½ Vacant
1017 Kinard Sarah A Mrs ΔED4-7813
1018 Moore Bertie B Mrs ◎ ΔED2-5819
1025 Stephens Claude J ◎ ΔFR6-7300
1026 Ingram Ruth M Mrs
1030 McAfee Lewis
Hunter intersects
1100 Vacant
1101 Williams David C
1102 Martin Welcome ◎
1104 Stokes Orane ◎ ΔED4-8479
1105 Thompson Willie B
1107 Jefferson Carrie E Mrs ◎ ΔED4-3476
1108a Jackson Jos
1108b Stroud Maggie Mrs
1111 Houston Leroy
1112 Mickles Carrie Mrs ◎ ΔFR5-5127
1113 Martin Mary & Beck's Gro ΔED2-9527
Carver la intersects
1116 Second Calvary Bapt Ch ΔFR5-0642
1121 Burton Freddie L ΔED4-9689
1123 Tinsley Lucius
1124 Gilliam Geo W ◎ ΔED4-5132
1125 Brewer Leo B Mrs
1127 Young Theola Mrs
1128 Jones Mabel Mrs ◎ ΔED2-3673
1129 Thompson Johnnie J
1130 Johnson Wade
1132 Young Alf
1133 Sandra Apartments
Apartments:
A Wright Annie P Mrs
B Blackman Beatrice Mrs
C Adams Beulah Mrs ΔED3-3649
Street continued
1134 Vacant
1135 Atcherson Creola Mrs ◎ ΔED3-8026
1136 Perry Elzora Mrs
1138 Vacant
Austin av intersects
1200 Shipp Mary Mrs
1201 Drayton Johnnie ΔED4-6734
1204 Douglas Rosetta Mrs
1205 Taylor Johnny
1208 McCree Wm
1209 Means Frank ΔED4-9666
1210 Blake John P
1211 Collins Donnie Mrs ΔED4-3883
1215 Richardson Thos L ΔFR5-8790
1216 Jones W Thos
1217 Mickens Welcome ΔED4-3274
1220 Wright John

42A

FOREST DALE DRIVE—From 3212 Selwyn av east to 3214 Fairfax av

106

FOREST DRIVE (Pharr Acres)—From 2011 Harris rd southeast and west in semi-circle

2122 Pearson Mildred M Mrs ◎ ΔEM6-4088
2222 McFadden Chas B ◎ ΔEM6-1946
2223 Atkinson Saml T jr ◎ ΔEM6-4535
2230 Vacant
2231 Hopkins Robt S ◎ ΔED4-1061
2238 Beeson Raymond L ◎ ΔEM6-4537
2239 Matthews David ◎ ΔEM6-4098
2300 Lowrance Bomar A ◎ ΔEM6-4750
2301 Miller Frank B ◎ ΔEM6-3165
2311 Fairchild Mabel W Mrs ◎ ΔEM6-4086
2327 Rea Edna S Mrs ◎ ΔEM6-4078
2328 Russell Floyd A ◎ ΔEM6-4083
2330 Craig Leland M ◎ ΔEM6-4090
2335 Tuggle Allan ◎ ΔEM6-4089
2343 McKnight Roy B ◎ ΔEM6-4183
2400 Gamble Millard G ◎ ΔEM6-4181
2401 Parker Ruth M Mrs ◎ ΔEM6-4546
2414 Hamer W A ◎ ΔEM6-4097
2421 Haughton Alex A ◎ ΔEM6-4180
2434 Urwick Geo W ◎ ΔEM6-4191
Forest dr E ends
2510 Warrington Floyd W ◎ ΔEM6-4076
2515 Kossove Albert A ◎ ΔEM6-2420
2518 Heeseman Brantley N Mrs ◎ ΔEM6-4190
2530 Baxter Geo W ◎ ΔEM6-4198
2531 Harrington Robt C ◎ mfrs agt ΔEM6-4539
2539 Sisk R Van ◎ ΔEM6-4748
2542 Finlayson Ralph D ◎ ΔEM6-4093
2547 Tucker Russell E ◎ ΔEM6-4095
2600 Henderson Jackson G ◎ ΔEM6-4540
2601 Barber Arth H jr ◎ ΔEM6-4923
2610 Logan Joe M ◎ ΔEM6-4925
2611 Johnston Wm O ◎ ΔEM6-4193
Harris rd intersects
2800 Wheliss Jos D ΔEM6-0664
2801 Vacant
2812 Allen Lyman H jr ◎ ΔEM6-4749
2815 Dross Nick J ◎ ΔEM6-4969
2820 Pickard T Edw jr ◎ ΔEM6-4092
2821 Berson David D ◎ ΔEM6-4992
2828 Hudson J Hunter ◎ ΔEM6-4543
2829 Farr John D ◎ ΔEM6-4081
2836 Miller Eliz H Mrs ΔEM6-3233
2837 Strock Howard E ◎ ΔEM6-4927
2844 Gallagher Edgar G ◎ real est ΔEM6-4194
2845 Riegel Harry J ◎ ΔEM6-4545

106

FOREST DRIVE EAST—From 1949 Shoreham dr southwest

2000 Halliburton John B ◎ ΔEM6-0888
2001 Greenleaf Jas W ◎ ΔEM6-2388
2019 Dalton Parks H jr ΔEM6-0501
2027 Millette Saml M ◎ ΔEM6-0457
2035 Sigal Edw T ◎ ΔEM6-1172
2043 Adkins Fenton A ◎ ΔEM6-3801
2100 Boyer Martin E jr ΔEM6-3665
2101 Mayhew Fred A ◎ ΔEM6-3526
2109 Hemby W Clyde ◎ ΔEM6-3623
2115 York C Westley ◎ ΔEM6-3720
2118 Grogan Robt D jr ◎ ΔEM6-1794
2123 Kearney Thos E ◎ ΔEM6-3777
2128 Wilson Robt W ◎ ΔEM6-3573
2131 Sparks Wm K ◎ΔEM6-0573

40

FOREST PARK—A residential section in south part of city on east side of Avondale av near city limits

40

FOREST PARK DRIVE—From 1500 Lilac rd south, 1 east of Idlewood cir

2900 McClendon Ben ◎
2901 Klotzberger Chas G ◎ ΔED2-4665
2910 Lineberry Stanhope ◎ ΔFR5-3549
2916 Gibson Fritz D jr ΔED3-5949
2917 Flowers David ◎ ΔED2-0095
2922 Hart Jas E ◎ ΔED4-6338
2923 Morris Chas A jr ◎ΔED2-7211
2928 Ward John A ◎ ΔED2-1415
2929 Theimer LawrenceL ◎ ΔED2-2768
2934 Percival Robt H ◎ ΔFR6-6974
2935 Norris Earl J ◎ΔED2-3207
2940 Merritt Harry A ◎ ΔFR5-6826
2941 Andrews Roland ◎ ΔFR6-6639
2946 Codrye John J ◎ ΔED2-0137
2947 Finman Leo ◎ ΔFR6-4152
3000 Calhoun Wm P jr ◎ ΔED4-1905
Calhoun Sls Co food brokers ΔED4-1905
3001 Norman Wm C ◎ ΔFR6-9521
3007 Patton Jack F ΔFR5-3431
3014 Gilbert Roger K ◎ ΔJA3-4096
3015 Castile Luke J ◎ ΔED2-1896
3020 Connor Jas W ◎ ΔJE3-5347
3025 Crosland Matilda H ◎ ΔFR6-7391
3028 Alt J Edw jr ◎ ΔJA3-2033
3034 Hermelink Herman M ◎ ΔJA3-6112
Princeton av intersects

61

FOREST ROAD—From 200 Matheson av east and north to E Ford rd

3000 Hammond Edgar H ◎ΔED2-3867
3001 Brumley Fred A ◎ ΔED3-3516
3016 Hayes Thos C jr ◎ ΔFR5-1607
3019 Smith Bishop F jr ◎ ΔED3-8784
3029 Puckett Leland O ◎ ΔED2-5866
3041 Johnson Bruce E ◎ ΔED4-4729
3050 Faison Yates W jr ◎ΔFR7-2620
Country Club dr intersects
3101 Basinger Jas L ◎ΔED4-5277
3114 Burt Ralph L ΔED4-4338
3214 Little Leo F ◎ ΔFR7-5676

55

FORSYTHE—From Wilkinson north, 2 west of N Midland av
Greenwood intersects
204 Geer Leo S ◎ ΔEX9-5125
Wilkinson blvd intersects
215 Snodgrass Jas W ΔEX9-9011
303 Dalrymple Leona V Mrs ◎ ΔEX9-7637
307 Stevenson Gaither F jr ◎ ΔEX9-5114
309-11 Apartments
1 Hartley Reginald J
2 Wood Andrew J
3 Randall T Warren ΔEX2-1873
4 Collier Chas L
Street continued
2043 Tracy Russell F ΔEX2-2223
2045 Dunn F Dean ΔEX9-8914
2047 Corridan John T ΔEX9-9458
2049 Marthers John W ΔEX2-2666
2051 Anderson Jas MΔEX9-7069
2053 Moore Wesley D
Denver intersects
2101 Laye Don F ΔEX9-0127
2103 Benson O J ΔEX9-8570

57

FORSYTHIA CIRCLE (Thomasboro)—From Thrift rd northeast, 1 northwest of Hayesfield rd

61

FORT—From 200 Mecklenburg av west to Eastway dr

2517 Connell M DeArmand ◎
2521 Vacant
2522 Midwood Bapt Ch (Annex)
2524 Midwood Bapt Ch (nursery)
2525 Finley Calvin C ◎
2526 Christenbury Kenneth W ◎ ΔFR7-1032
2529 Gibson W Robt ◎ ΔFR5-2705
2530 Love Marvin P
2533 Witherspoon Perry D ◎ ΔED2-1458
2541 Ross Robt H ◎ pntr contr ΔED4-4270

ALEXANDER FUNERAL HOME, INC.
• • •
24 Hour Ambulance Service
• • •
"Service Above Self"
• • •
A Funeral To Fit Every Need
• • •
323 S. Brevard
DIAL
EDison
3-1167
or
EDison 3-1830
EDison 3-6027

KALE—LAWING COMPANY
"Serving the Carolinas For Over 33 Years"
OFFICE OUTFITTERS
COMMERCIAL STATIONERS
PRINTERS
SCHOOL SUPPLIES
We Sell Art Metal STEEL OFFICE EQUIPMENT
227-231 S. Tryon
PHONE
FRanklin 7-2641

FRED J. WIGGINS CONSTRUCTION CO.
BUILDING CONTRACTORS
Residential — Commercial
130 EAST 4th ST., R 203
TELEPHONE EDison 3-4563

DAVIS & YOUNG INC.

YOUR Independent Insurance AGENT "SERVES YOU FIRST"

INSURANCE

110 Latta Arcade
322 S. Tryon St.
Tel. EDison 3-3189

Blue and Direct Line Printing — Photostatic Copying

CHAS. A. TORRENCE
DRAFTING MATERIALS

210-216 Latta Arcade
322 S. TRYON ST.

Phone
EDison 3-5702

FORT—Contd

2600 Graham Harry A ◎ △FR5-3184
2604 Wilson Lester E △FR5-4801
2607 Marze Leighton C ◎ △ED4-1836
2608 Baker Janie C Mrs nurse △ED2-2505
Baker R Howard jr ◎ △ED2-2505
2611 Roberts Harold W
2614 Davis J Otis ◎ △FR5-7451
2615 Dowdle Sherman P ◎ △ED4-5568
2620 Holmes Clyde W ◎ △ED4-4873
2621 Elefson Edw J △ED2-5887
2626 Sturgill Chas R ◎ △FR6-8057
2801 Hyde Albert P △ED4-7379
2901 Puckett Leland O jr ◎ △FR6-0174
2909 Sherrill J Elmer ◎ driving instr △FR5-2244
2921 Hood Frank A

79

FOSTER AVENUE—From 111 E Griffith southwest, 2 southeast of S Tryon

106 Interlock Screw & Bolt Corp △JA3-3025
200 Under Constn
201 Confection Stge Co △FR7-4014
214 Under Constn
215 Creamery Package Mfg Co dairy equip △JA3-2945
216 Am Bank Stationery prntrs △JA3-2054
221 Vacant
224 Wilmar Inc san sups △JA3-5101
237-301 Under Constn
300 Craftsman Prntg Co △JA3-1706
311 Dixie Neon Sup Hse △FR5-0364
Youngblood ends
414 Triangle Conduit & Cable Co Inc △ED3-5147
423 Under Constn
426 Jordan Business Forms Co Inc △FR6-7998
Sou Typesetting Co Inc △FR5-6476
Volume Bldrs Inc premium stamps △FR5-3285
Jordan Harvie C & Co prntrs △FR5-3285
432 Vacant

36

FOUNTAIN VIEW (Dilworth)—From Scott ct southwest to 1500 E Boulevard

1600 Johnson Otis L ◎ △ED3-5850
1601 Sipe Wilma P △ED2-2072
1603 Boyd Frances L Mrs △ED3-0460
1605 Blanton Wilma nurse △ED4-7713
1606 Miller Cornelia W Mrs ◎ △ED4-7566
1607 Goodwin Ethel P Mrs ◎ △ED3-5072
Hudson Vera L △FR6-1519
Huffman Mary M △ED3-5657
Valaer Anna △FR7-2175
1610 Maguire Thos J ◎△FR7-6856
1611 Gainey Wm W jr ◎△ED2-0925
1613 Vacant
1614 Hamilton Ruth F Mrs ◎ nurse △ED3-1479
1615 Bryant Harold D △FR5-0284
1617 Gebhardt Vernon R △ED4-2114
1618 Fitzgerald Alf B ◎ △ED3-3853
1619 Vacant
1622 Hinkle Ray R ◎ △ED2-3937
1623 **Apartments**
1 Deason Millon S
2 Booker Eliz J Mrs
3 Webb Nancy B Mrs △ED4-5453
4 Nelson Raymond O △ED2-7695

Street continued

1626 Steele G Richd ◎ △FR7-4790
1627 No Return
1631 Elliott Jas P ◎ △ED3-0205
1635 Culp Walter R ◎ △ED2-2764
1700 Lloyd Richd M ◎ △FR6-7401
1701 Misenheimer Daisy A ◎ nurse △ED2-1980
1704 Ritchie Paul L ◎△ED2-1272
1705 Bailey Jas L ◎ △ED3-6257
1708 Helms J Paul ◎ △ED3-6818
1709 Huffman Richd L ◎△FR7-4900
1711 Huffman Minna B Mrs ◎
1712 Dancy W Randolph ◎ △ED3-4938
1713 Sears Napoleon F jr △FR6-9435
Hurst Marybeth ◎△ED2-3542
1718 Smith Lillian B ◎△ED2-1038
1719 Gary Elwyn R ◎ furn rms △FR5-2237
1719½ Chavis Geo jr
1721 Blackwell Claude △FR5-8282
1722 Welchel Meta
E Boulevard intersects

48

FOX SOUTH—From 129 S Independence blvd southwest, east of Cherry

215 Leaks Mary S Mrs
216 Vacant
217 Ervin Andrew
220 Jones John W
221 Vacant
223 Ellerby Rosa C Mrs
225 Flagg Alf C △ED4-1129
229 Hunter Mamie L Mrs ◎ △ED2-7032
233 Linsey Gladys △FR6-2889
E 1st intersects
301 Witherspoon Mamie LMrs △ED4-5632
307 Reeves Jas H
312 Patterson Essie B Mrs △ED4-7156
315 Freeman John H
317 Sanders Robt W △ED2-6978

71

FOXCROFT ROAD—From 2700 Rothwood dr south, 2 east of Sharon rd

3218 Lupton Chas T ◎△EM6-2713
3219 Chaplin Saxby △EM6-1445
3231 Suggs Albert W ◎ △EM6-0169
3239 Otts John C jr ◎△EM6-3838
3242 Colley Willard A jr ◎
3245 Harkness Richd R ◎ △EM6-1264
3252 Johnson Virginia R Mrs △EM6-2912
3272 Imbody Wm H ◎ △EM6-1656
3300 Moore S Vernon ◎ △EM6-0760
3301 Hand E Hall ◎ △EM6-0459
3313 Phillips Jas M ◎ △EM6-3815
3316 Hasty John T jr ◎ △EM6-2373
3330 Shuman Jack N ◎ △EM6-1145
Ferncliff rd intersects
3401 Coleman Robt W ◎ genl contr △EM6-3401
3414 Lewis Glenn B ◎ △EM6-3432
3424 Johnson Clarence C ◎ △EM6-3614
3431 Nash Henry G jr ◎ bldg contr △EM6-2108
3432 Barbour Thos G ◎ △EM6-3052
3442 Vacant
3443 Thacker Henry L ◎ △EM6-3406
3452 Brown Eug A ◎ △EM6-2426
Seward pl ends
Sanford la ends
3500 Weeks John J ◎△EM6-0995
3501 Fuhrer Raymond A ◎ △EM6-3281
3512 Under Constn

37

FRANKLIN AVENUE—From 2300 N Graham northwest to Hutchison av

500 Grier Preston D ◎ △FR5-2476
501 Mackey Chas T jr
508 Baker Gwyne C △FR6-4039
511 Grubb J C ◎ △FR6-6109
512 Lapp Earl L ◎ △ED3-0161
Lapp Pearl C Mrs nurse
515 McKinney Margt W Mrs ◎ △ED3-2462
516 Fuller Luther H ◎ △FR6-7979
519 Vacant
522 Gibson Jas W ◎△FR6-5098
523 Foster Clayton P ◎
Grimes intersects
600 Harris Harry M ◎ △ED4-7865
601 Vacant
605 Overcash Floyd R ◎ △ED3-5809
608 Watson Thos A ◎ △ED2-8816
609 Gulledge Rhett S ◎ △ED2-8435
612 Cowan Vivian P Mrs ◎ △FR6-6623
613 Ayers Jas R ◎ △FR5-7508
616 Bryson Carl W ◎ △ED4-4902
619 Mullis Jas B ◎ △FR6-2853
622 Richards Chester C ◎ △ED2-5622
Bancroft intersects
Hutchison intersects

37A

Southern Ry (no crossing)
Lucena intersects
Orlando intersects
1013 McCleave Todd
1015 McNeely David B
1017 Thompson Chas
1019 Howard Odessa C Mrs △ED2-3580
1021 Lattimore Virgil
1023 Ray Wallace △ED2-7420

113

FRANKLIN AV (North Charlotte)—From 100 Bennett la east, 1 north of N Tryon

4909 Anthony John H ◎ △FR5-6382
4917 Broome F H ◎ △ED2-7216
4947 Parrish Zeb L ◎ △ED4-6676

29

FRAZIER AVENUE—From 1500 W Trade northeast

Lawing av begins
112 House W Henry △ED4-6219
114 Beasley Annie M Mrs
116 Andrews Wiss
117 Hayes Nettie S Mrs △ED4-0566
118 Johnson Geneva Mrs △ED2-8976
119 Mason Bernard H △FR6-8386
120 Welch Fred J
121 Dawkins Chas C △ED4-9936
122 Houser Arth
123 Cook Walter L △FR6-2386
124 Davis Junius E △ED4-4910
126 Simpson Jennie M Mrs △ED4-5820
127 McClure Erskine ◎ △FR5-5607
128 Allison Chas F △ED4-7697
129 Conway John H
130 Dickey Henrietta Mrs △FR5-7910
131 Bailey Wm M
Vine ends
133 Briggs Nathl
134 Edmonds Eliz gro △FR7-9368
135 Farmer Lucinda Mrs △FR5-6594
136 Crockett Eva P Mrs △ED4-8820
138 Vaughn Emma H Mrs
140 Worthy Alberta △ED4-3292
142 Knight Beauty Nook △ED2-1408
Montgomery intersects
200 Williams Aaron T ◎ △FR5-2220
202 Anderson Bennie
204 Kirkpatrick Boysie ◎
206 Caldwell Henry ◎
209 Douglas Lula
209a Vacant
Cassey ct ends
210 Hines Jas ◎ △FR6-8878
211 Mack Johnnie M
211a Mackie Stella S Mrs
214 Willis LeRoy △FR6-7138
215 Anthony Tommy H
218 Spratt Walter W ◎ △FR7-4967
220 Steele Thos S
221 Welch Henry J △ED3-2580
222 Atkinson Geo
224 Jones Cora D Mrs
225 Davis Willie B
229 McMoore Michl Rev △ED2-4638
231 Reid Frank J
233 White Gable Cafe △FR7-9348
W 5th intersects
304 Walker Wilma S Mrs ◎
308 Hunter Javan J ◎ △ED3-4501
311 Washington Pearl B Mrs △ED2-2981
312 Vacant
316 Graham Ethel T Mrs ◎ △ED4-6065
319 Kirk's Place gro △ED2-9768
319½ Cunningham Curtis J △ED4-4274
320 Campbell Jas A
324 Brown Eliz L Mrs △FR6-3453
Wake begins
W 6th ends
400 White John jr ◎
401 Kirk's Place restr △ED2-9768
404 Hall Wm J ◎
408 Moser Robt
412 Steele John H ◎△ED2-3311
416 Wright Carrie W Mrs △FR6-6050
Simmons Beauty Shop △FR6-6050
420 Webb Jas R △FR5-9128
423 Alexander Odell ◎
424 Clayton Paul H ◎△ED3-6225
428 Hamer Cora H Mrs ◎ △RE6-5896
Martin intersects

83

FREEDOM DRIVE—From 2000 Thrift rd west bey city limits

1824 Thrift Gulf Serv Sta △FR5-9666

CHARLOTTE GENERAL TIRE CO.

TUBELESS TIRE HEAD-QUARTERS

GENERAL

FLEET SERVICE
WHEEL ALIGNMENT and BALANCING
KRAFT RECAPPING
BATTERIES

Tel. FRanklin 7-1516

432 S. Tryon St.

FIRST FEDERAL SAVINGS & LOAN ASSOCIATION
MEMBER OF FEDERAL SAVINGS & LOAN INSURANCE CORPORATION
225 S. TRYON ST. EDison 3-8401

SAVINGS
LOANS
ASSETS

WBT
DIAL 1110

WBTV
CHANNEL 3

FREEDOM DR—Contd
1901 Interstate Brokers food ΔED2-0791
1921 Genl Mills Inc (Refrigerated Foods Div) ΔED3-0771
1930 Sunshine Biscuit Inc ΔED3-5633
1949 Robinson-Frye Co food brokers ΔFR7-1569
Terminal Bonded Whse Co Inc ΔED2-2117
Terminal Transfer & Stge Co Inc ΔED2-2121
McLin-Williams & Co food brokers ΔED3-2306-ΔFR7-2317
2000 Frigidaire Sls Corp ΔED3-9834
2100 Dixie News Co ΔED4-8614
Caro Newsstands ΔED4-8614
2101 Genl Tire & Rubber Co The Δ ΔFR6-3507
2115 Ga-Pacific Corp whol plywood ΔFR5-6091
2122 Carolinas Auto Sup Hse ΔED4-4646
Berryhill rd intersects
2200 Smith Ralph Atlantic Serv ΔEX9-9176
2201 Cline's Esso Servicenter ΔEX9-9237
2209 Thurman Serv Co uniforms ΔED2-0581
Kraft Foods ΔED3-6516
2216 G&H Transit Co Inc ΔEX9-7431
2219 C-B Drug Co whol ΔED2-2583
2229 Sou Elec Serv Co (whse)
2325 Smith-Wadsworth Hotel Sup Co ΔFR6-7451
Camp Greene intersects
2500 Meltons Hdw ΔEX2-2132
2501 Freedom Crown Serv ΔEX9-9213
2510 Melton Plyna B ◎ ΔEX9-7306
2516 **Apartments**
A Crowley Thos A ΔEX9-0031
B Troutman Eleanor ΔEX9-0430
C Smith Mildred E ΔEX9-7437
Street continued
2640 Homelite (Div of Textron Inc) ΔED2-1311
2700 Dandy Ldry & Clns ΔEX2-1604
2704 Arnold Distributing Co records ΔEX9-9741
F&F Enterprises records ΔEX9-9741
2706 King Records Inc ΔEX9-9360
2712 Lombardi E F Co mfrs agts ΔEX9-0425
2736 Hartsell Sinclair Serv Sta ΔEX9-9143
2800 Hornes Amoco Serv ΔEX9-9285
3014 Beard-Laney Inc trucking ΔEX9-8031

107
FREELAND LANE—From 3825 S Boulevard southeast, 1 north of Pineville rd
Bullard la begins
Jacobs av begins
Ellenwood pl ends
300 Craig John R ◎ ΔJA3-2650
301 Hovis Kenneth L ◎ΔJA3-3602
305 Clark Edw R ΔJA3-5815
309 Cook Henry E jr ◎
332 Hill Jas W
335 Clanton Memorial Presby Ch ΔJA3-0401
3843 Brown Horace M ◎ ΔJA3-5831
Clanton Earl B ◎ ΔJA3-2793

61
FREMONT AVENUE—From Shamrock dr north, 1 east of Florida av
Downs av intersects
35th intersects

47
FRENCH (Biddleville)—From 500 Carmel east to SAL Ry
401 Vacant
rear Jennings Willie M Mrs
403 Thompson Aldo ΔFR5-2916
404 McElmore John A ΔFR5-7145
405 Thomas Eddie L
406 Bost Sylvester ΔFR6-9609
407 Douglas Mary S Mrs
409 Bunch Kate Mrs
411 Belton Julia B Mrs
413 Phifer Roy G
414 White Lee
415 Thomas Isaac
417 Clark Maggie Mrs
French Street al begins
419 Blakeney Whiteford
421 McNeil Saml S ◎ ΔED4-9859
McNeil's Beauty Shop ΔED4-9859
423 LeVatte Ralph ΔFR6-3031
Beattie's Ford rd intersects
502 Booker Wm B ΔFR5-6803
503 McDaniel Joe ΔED2-6017
504 Weathers Margt Mrs
505 Carson Georgia
506 Glover Margt Mrs
507 Montgomery Larcell
508 Williams H Earl
510 Smith Lawrence
512 Galmon Andy
514 Vacant
515 Gresham Gladys Mrs
516 Spears Harrison W ΔFR6-6394
518 Robinson Fred ◎ ΔFR6-4091
522 Norman Elease Mrs
525 Miller Anna B Mrs
529 Snead Allen F
Biddle intersects
600 **Apartments**
1 Crosby Aaron ΔFR7-3124
2 Connor Amanda Mrs ΔED2-7688
3 Harper Rudolph H
4 Edwards Nathl
Street continued
601 Willis Jas T ΔFR5-1290
605 Martin John I ◎ ΔFR5-6462
610 Johnson Maude Mrs ΔED3-3524
611 Fant John J ΔED4-0329
SAL Ry crosses

47
FRENCH STREET ALLEY (Biddleville)—From 417 French north ½ blk
402 Twitty Otis
404 Carter Coleman
406 Ross Mary Mrs

114
FRUE—From Craighead rd east, 1 north of N Tryon
3300 Welch Wade W ◎ ΔED2-5268
3310 Craig Paul A ◎ ΔFR6-5596
3311 Welch Joe A ◎
3407 Torrence Julia W ◎ ΔFR6-5488
3515 Ballard Frank J ◎
Davidson dr begins
3601 Ritch Willis J ◎
3609 Young Effie B Mrs ◎
3739 Hinson Robt E ◎ ΔFR6-3975
Derita dr begins
3743 Rice Woodrow W ◎ ΔFR7-1778

67
FUGATE AVENUE—From 3553 Monroe rd north
615 Smith W G Roofing & Heating Co ΔED4-0225
626 Leonhurdt Louie D ◎ ΔFR6-1090
629 Richey Erval M ◎ ΔED4-9094
632 Houchins Kathryne B Mrs
635 Davidson Roy A ◎ ΔED3-2698
638 Ogburn Van D ◎ ΔED4-4468
641 Conner Benj F ◎ ΔFR6-6692
700 Smith Wm G ◎ ΔFR6-5124
701 Farrington Charlie L ◎ ΔED3-9127
708 Biggers Rufus L ◎ΔED3-7048
709 Byrum Thos J ◎ΔED4-9994
714 McNulty Jas L ◎ ΔFR7-2300
715 Brandt Gordon W jr ◎ ΔFR7-7963
720 Brandon Thos C ◎ ΔFR7-6634
Brandon Janie H Mrs nurse ΔFR7-6634
721 Bass John E ◎ ΔED4-5119
726 Moffitt Hubert A ◎ ΔFR5-1304
727 Griffin Lee A ◎
800 Walker H Jack ◎ ΔED3-8020
801 Henson Kenneth E ◎ ΔFR6-5190
808 Gaddis Reginald L ◎ ΔFR5-8221
809 Williams Wm A ◎ ΔED4-2908
814 Runge Edgar G Rev ΔED2-6841
815 Woodle McNair ◎ ΔFR7-4246
820 Morris Lanier S ◎ ΔFR5-0954
821 Pridgen Roy L ◎ ΔFR6-2250
June dr begins
900 White Murray W ◎ ΔED4-5164
901 Groover Geo H ◎ΔED4-7733
908 Horner Earl B jr ◎ΔFR5-8327
909 Neel Tally M ◎ ΔFR6-1518
Neel Ruth D Mrs mus tchr ΔFR6-1518
914 Vacant
915 King Pauline J Mrs ◎ ΔED4-1976
920 O'Meara Lottie S Mrs ◎
921 Kelly Worth R ◎ ΔFR5-7184
926 Patterson Robt R ◎ ΔFR6-4761
927 Harbuck Harold E ◎ ΔED3-7972
932 Kester Anna E Mrs ◎ ΔED2-1274
933 Boyter Herman F ◎ ΔFR5-2902
934 Bergamino Ross F ◎ ΔED2-7578
939 Morrison John H ΔFR6-8337

88
FULTON AVENUE (Midwood)—From 1500 Firth ct E, 1 east of Kenwood av
1600 Vacant
1601-03 Tigniere Marion Sch of Dancing ΔFR7-3226
1605 Deese Lloyd D ◎ ΔFR5-3051
1609 Wallace Callie B ◎ ΔFR6-1467
1610 Moser Margt B Mrs ◎ ΔFR7-4333
1612 Kitchen Jas
1613 Burrell Hartwell O ◎ ΔFR5-6550
1614 Ritchie Hubert E ◎ ΔED2-6044
1625 Thomas Jos B ◎ ΔED3-2539
1626 Sellers Wm T III ΔFR5-7904
1631 Thurner Donald A ◎ ΔFR5-4908
Roland begins
Randall ends
1700 Helms Murray A ◎ ΔED3-5559
1701 Godfrey John C ◎ΔFR6-5570
1704 Torrence Chas L jr ◎ΔFR6-1027
1705 Conder Leona Y Mrs ◎ ΔED2-0253
1708 Haught Jas A ◎ ΔED4-3661
1709 Gramlich Alwyn J ◎ΔED3-3400
1712 Tigniere Ralph A ◎ ΔFR5-4951
1716 Stone B Frank ◎ ΔED2-3085
1717 McCluney Darwin ◎ ΔFR5-8251
1720 Greene Marshall H ◎ΔFR7-2128
1724 Grove Jos P ◎ΔFR6-3230
Wolfe begins
1800 MacMillan Wm F ◎ ΔED4-0917
1801 Boone L Rex ◎ ΔED2-3323
1804 Vacant
1805 Acker Reginald L ◎ΔFR7-4227
1809 Brown John W ΔFR5-4749
1812 McCall Henry W ◎ ΔED4-8082
1815 Trexler Walter Rjr ◎ ΔED2-6478
1816 Clark Carroll S ◎ ΔED4-0248
1817 Love Homer R ◎ ΔFR7-5195
1820 Philmon Oswald M ◎ ΔFR5-4874
1821 Jett Thos E ΔFR6-9067
1824 Hughes Clyde ◎ ΔFR6-4027
1825 Aspinwall Wm M ◎ΔED4-1121
1828 Wentz Robt W ◎ ΔED4-2582
1829 McKinnon Radwin J ΔED2-7855
1833 Helms J Harold
1835 Meldrum John R ΔED2-8637
1837 Merritt Billy H
1839 Fink Robt A ΔFR6-5580
1841 Johnson Beatrice
Kensington dr intersects

73
FURMAN PLACE—From 4000 Murrayhill rd south in a circle
5010 Harris Thos B ◎ ΔJA3-2522
5012 Melvin Wm P ◎ ΔJA3-4570
5013 Segler Alton L ΔJA3-4875
5016 Holloway W Paul ◎ ΔJA3-2182
5022 Roach Thos H ◎ ΔJA3-6742
5023 Gillen Edw D ◎ ΔJA3-3896
5028 Osteen John F ◎ ΔJA3-0691
5031 Risenfeld Hans ◎ ΔJA3-1758
5034 Kirkley Robt J jr ◎ΔJA3-0696
5035 Whiteman Roy F ◎ ΔJA3-0520
Baylor dr ends
5100 Kendrick Thos C ◎ ΔJA3-2534
5101 Morris Kent B ◎ ΔJA3-4869
5109 Dye Robt E ◎ ΔJA3-6198
5110 McDonald Wm C jr ◎ ΔJA3-4125
Vincent la intersects
5115 Thompson John B ◎
5116 Pennell Wm C ◎ ΔJA3-1588
5122 Rinesh Geo J ◎ ΔJA3-1977
5127 Waddell J Burt ◎ ΔJA3-0534
5128 Nisbet Thos A jr ΔJA3-4292
Vincent la ends
5200 Atkinson Harry T jr ◎ΔJA3-3731

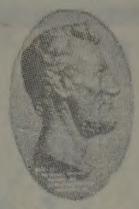
LINCOLN NATIONAL LIFE INSURANCE COMPANY
LIFE ACCIDENT SICKNESS GROUP
Represented By RAYMOND E. KING AGENCY
Suite 1405 Wachovia Bank Bldg.
129 W. Trade
FRanklin 5-4421

WADDELL CONSTRUCTION COMPANY INC.
General Contractors
THE ASSOCIATED GENERAL CONTRACTORS OF AMERICA
Commercial
Institutional
Remodeling
P.O. Box 4174
Charlotte, N. C.
TELS.
EMerson 6-0712
EMerson 6-3151

Chipley Realty Co.
Mortgage Loans
Sales — Leases
Builders and Developers
"STACK YOUR CHIPS WITH CHIPLEY"
132 W. MOREHEAD STREET
Dial EDison 4-5584
or FRanklin 5-5555
Chipley Insurance Agency
General
Insurance

ROBERT R. WARD
— FOR —
GRAVEL
STONE
SAND
DIRT
RFD 11
Box 42
TELEPHONE
FRanklin
6-6663

A. V. BLANKENSHIP
CIVIL ENGINEER
Municipal Improvements — Land Surveys
117 E. 3d ST., 3d FLOOR
PHONE FRanklin 5-1469

FURMAN PL—Contd
5208 Funderburk Cletus T jr ◎△JA3-2809
5211 Beam Wm I ◎ △JA3-4440
5214 Eller Luther J ◎△JA3-1358
5217 Veerman Robt L ◎△JA3-2062
5220 Coley Edw L ◎△JA3-2305
5223 Neal Wallace C ◎ △JA3-5003
5226 Scally John W ◎ △JA3-6879
5230 Golden Leon J ◎△JA3-1700
5234 James John jr ◎ △JA3-4435
5300 Swanson Raymond J ◎△JA3-5675
5301 Pedersen Carl jr ◎△JA3-1040
5306 Sharrett Roger C ◎ △JA3-6511
5311 Griffin Elliot H ◎△JA3-4511
5312 Thomas Hugh M ◎ △JA3-4835
5317 Milliken Richd P jr ◎ △JA3-1048
5318 Johnson Chalmers C jr ◎ △JA3-2486
5323 Radermacher Jas F ◎ △JA3-3990
5324 Compton Ligon G jr ◎ △JA3-2678
5329 Leaman Richd P ◎ △JA3-4432
5330 Brumfield Jas C ◎ △JA3-2594
5335 Gatlin Gordon A ◎ △JA3-3658
Murray Hill rd intersects
5336 Carter Conrad N ◎△JA3-0476

44
FURR AVENUE (Eastover)—From 3115 Avon ter south and ½ blk north, 1 west of Hampton av

85
GALLAGHER—From 3701 Tillman rd, 2 south of Beechwood rd
530 Helms John
625 Brand Thos M ◎△ED4-5077
P&NRy crosses
700 Pender Buddie T ◎ △EX9-1012
701 Bridges Gene D ◎ △EX9-7970
708 Canipe Roger C ◎ △EX9-0190
711 Clark John R jr ◎

36
GARDEN TERRACE (Dilworth)—Southeast 1 blk to 1600 E Boulevard
1600 Williams Alma B Mrs ◎ drsmkr △ED3-5833
1601 Lowry Lee B Mrs ◎ △ED4-1438
1604 Harris J Albert △ED4-3715
1605 Stephens Percy H ◎ △ED2-1637
1608 Reid Wm A ◎ △ED3-7822
1609 Royal Peggy △FR6-2613
1613 Vacant
1616 Ledbetter Lewis L ◎ △ED3-5795
1617 Franklin Wm E
1620 Smith Harry T ◎ △ED2-8442
1621 Stokes Edw △FR7-3932
1624 Niven Henry D ◎△ED3-4326
1625 Bailey T Jack ◎ △ED3-8974
1629 Holt Elisabeth C Mrs ◎ △ED3-2377
1630 O'Briant Bessie T Mrs
1634 Hopkins Chas G ◎ △ED4-2760
1637 Rowland Peggy W
1638 Covington Robt J ◎△FR6-8430
1639 Avery Mary J Mrs △ED4-4240
1641 Vickers Paul △ED4-5479
1642 Covington Bessie J Mrs ◎ △ED2-3488
1643 Garner H Eug
1700 Lowe Effie A Mrs ◎ △ED3-1524
1704 Sifford John W △ED4-5714
1710 Eckard Joyce F ◎ △ED4-2573
1712 McAuley Frances M Mrs ◎ △ED2-0161
1716 McWhirter Neal H ◎ △FR5-4510
1717 Vacant
1719 Frye David R △ED2-5510
1720 **Apartments.**
1 White Mary S Mrs △ED3-6759
2 Carpenter Clare jr △ED2-6485
3 Throneburg R A △FR5-4938
4 Cox Irene D Mrs △ED3-6353
Street continued
1721 Vacant
1724 **Dilworth Apartments**
Apartments:
1 Barrett Albert J △AD3-9116
2 Dabbs Robt J
3 Smith Dollie
4 Chapman Ronnie F
5 Murphy Eug G △FR7-3136
6 Clontz Ralph C jr △FR5-2700
7 Vacant
Street continued
1725 Vacant
1729 Astorga Antonia A Mrs △ED3-5838

47
GARDNER AVENUE NORTH—From 2500 W Trade northwest, 1 west of N Turner av
100 Johnson Maxie ◎ △FR6-2566
101 Swaringen Hoyle S ◎△FR7-7783
106 Lingerfelt John W ◎ △ED3-8904
107 Turner Reece
110 Shields Robt L ◎ △FR5-1022
111 Dove Ray W ◎
114 Ratteree W Marion ◎ △FR6-0081
115 Vacant

27
GARDNER AVENUE SOUTH—From W Trade southwest
100 Pruitt Coy P jr △FR7-5538
101-03 Smallwood Presby Ch △FR6-4994
104 Burroughs Ralph H ◎ △ED2-4847
110 Carver Harry C ◎
116 Cook Leon B △FR6-3408
117 Walters Robt B ◎ △FR6-9125
121 Hurlocker Carl L ◎ △ED3-4266
122 Pratt Harrison L ◎△ED2-2254
128 Winkler Leroy A ◎ △FR6-2021
129 Winkler Leroy A jr ◎△ED3-5614
134 Wallace Janie F △FR6-5015
140 Harwell Lester B ◎ △FR6-3756
Roslyn av ends
201 Bledsoe Robt H jr ◎
206 Seegers John F △FR5-1390
209 Taylor Robt B ◎ △FR5-3586
210 Hicks Norman G
214 Miles Kyle P ◎ △FR7-2517
218 Pelt Arthur P △ED2-1655
222 Archer Daisy S Mrs △FR6-6355
223 Quinn John W
Quinn Eliza J Mrs ◎
233 Vacant
Rozzells Ferry rd intersects
310 Little Zeb Cigarette Serv Vending Machs △FR6-4295
315a Waters Billie F △FR6-5710
315b Lawing Ronald D
317a Yount Carroll T
317b Eason John H
318 Gerrard Tencie D Mrs
320 Helms Henry L ◎ △ED2-3080
Chamberlain av intersects (not open)
401 Dacam Corp mach mfrs △ED4-8651
410 Wikoff Color Corp prntrs inks △ED4-9701
443 Carolina Paper Bd Corp △FR6-7474
Spurrier av intersects

2
GARLAND COURT—From 320 N Tryon southeast
116 **Garland Apts**
Apartments:
1 Vacant
2 McCain Bright A Mrs △ED2-7349
3 Vacant
4 Redd Bessie F Mrs △ED2-4944
5 Vacant
6 Williams Mary A Mrs
N College intersects

45A
GARNETTE PLACE—From StLuke north and east
Welch intersects
1920a Carr Baxter
1922 Johnson Henry
1922a Owens Levi
Charles begins
1924 McClure Eula B Mrs ◎ △ED2-1592
1927 Byers Wm S ◎ △FR6-9940
1941 Under Constn
1942 Alexander Henry
1955 McMullen Jos ◎
2005 Bailey John H ◎ △FR6-0963
2006 Morehead Jas P ◎ △ED4-7682
2011 Hairston W Dewi H ◎ △ED3-9578
2012 Washington Addison T ◎△FR7-6468
2017 Simpson Madie L ◎
2021 Ferguson Henry A ◎ △ED3-7947
2022 Coulter C Loretta △ED3-5209
2025 Audry Dewitt ◎ △ED2-1708
2029 Blackman Ernest jr ◎
2049 Under Constn

40A
GARRIS ROAD—From 615 Woodlawn rd northeast, 1 east of Murray Hill rd
4402 Washam Sidney F jr ◎△JA3-1365
4405 Hammond Gilbert P ◎ △JA3-0969
4415 Culp Clyde R ◎ △JA3-0989
4529 Harris Alice B Mrs ◎ △JA3-6998
4606 Kipp Karl A ◎ △JA3-3404
4609 Sullivan Robt J jr ◎
4615 McConnell Jas R ◎ △JA3-2733
4619 Garris Tyler L ◎△JA3-0794
4620 Vacant

100
GARRISON—From 808 E 35th northwest
3100 Turner Annie M Mrs △ED3-3017
3101 Vacant
3102 Brown Wilson ◎ △ED2-9158
3107 West Chas S ◎ △ED3-8144

55
GARY—From 3221 Wilkinson blvd south, 1 east of Benjamin
108 McLendon Harvey W △EX2-1445
108½ Bozeman Donald
112 Quick Jas △EX9-8740
rear Ford Geo L
115 Goss Robt W △EX9-7137
116 Bulman Ranson C △EX9-9388
119 McCullough Joe H jr △EX2-1974
125 Hammond Gussie H △EX2-2600
132 Helms Clifton O ◎ △EX9-7331
135 Vacant

25
GASTON (Glenwood)—From 3700 Tuckaseegee rd south, 1 west of Bigham
1211 Williams Harold C ◎ △EX9-7769
1218 Poteat Kenneth J ◎△EX9-5923
1219 White Gilbert L ◎ △EX9-7744
1225 Hutchens Rufus W △EX2-2632
Ballard Murray Mrs
1226 Felker Frank M ◎△EX9-0791
Rogers intersects

33
GATES COURT—From 1011 N Tryon northwest ½ blk
113 May Florence M Mrs
115 Gordon Eug
117 Wallace Hattie G Mrs

21
GAY—From 2100 Isom north 2 west of Suttle av
2001 Mills Fred M △ED2-2874
2004 Gunnell Henry D
2006 Rappe Luther J △FR5-5321
2007 Jackson Frank J
2009 Starnes Ancle A △FR6-0987
2011 Medlin Fannie H Mrs △FR5-8027
2013 Safrit Wm E
2016 Paige Willard
2020 Flowers Ollie F
Isom ends

67
GENE AVENUE (Grier Heights)—From 2819 Monroe rd southwest, 1 northwest of Orange
212 Douglas Jas L ◎ △FR6-4824
215 No Return
216 Blakeney Savannah ◎
217 Massey Floyd D ◎
220 Patterson Iverson ◎ △FR5-6692
Fannie cir intersects
221 Flowers Raymond R ◎ △ED4-7970
224 Edwards Medford A ◎
225 Miller Junius W jr ◎ △FR6-3833
228 Sloan Manuel ◎
229 Moore John H ◎△ED4-7096
300 Timmons Fred T ◎△FR7-5556
301 Brooks John W ◎ △FR6-1498
304 Morrow Everroy M jr ◎ △FR5-4893
307 Lawing Macon ◎ △FR6-8497
308 Perry Wm jr ◎△FR6-1261
312 Haynes Thornton B ◎ △FR6-0613
316 Polk Jas K ◎△FR6-9512
317 Grier Arth E ◎ △ED4-4875

MECKLENBURG
NURSERIES
INC.
Azaleas
Flowering
Trees
Shrubs
Evergreens
Complete
Landscape
Service
Freedom
Drive
Thrift Road
R.F.D. No. 5
Phone
EXpress
9-5641

C. W. KIRKLAND STEEL COMPANY
Approved Applicators for
Zonolite Roof Decks
2401 W. Morehead
Tel. EDison 4-9668

C. W. KIRKLAND COMPANY
PLASTERING CONTRACTORS
Largest in the Carolinas
2401 W. Morehead
Tel. EDison 2-1132

Checking Accounts
Savings Accounts
Safe Deposit Boxes

CITIZENS BANK
Member Federal Deposit Insurance Corporation
114 East 4th Street Phone EDison 3-1181

Business Loans
Personal Loans
Auto Loans

GENE AV (Grier Heights)—Contd
320 Mills Saml L △ED4-0186
321 Alexander Jas W ◎ △ED3-2209
324 Polk Wm L ◎ △FR5-7049
325 Penman Jas T ◎ △FR6-6725
328 Watson Andrew E ◎ △FR7-5747
331 Vacant
332 Cruse John O ◎△FR6-1003
Montrose ends
415 Battle Jos H ◎ △FR6-3698
417 Morrow Hattie Mrs △FR5-4934
rear Vacant

40A
GENERAL PERSHING DRIVE—From 616 Northgate south, 1 east of Manhasset rd
4601 Shuford Wm A ◎△JA3-1712
4605 Allen Harry D ◎△JA3-4088
4609 Harvel Jas W ◎△JA3-4398
4610 Von Oesen M Geo ◎
4615 McDow Jacqueline ◎ △JA3-0593
4616 Walker Harry S ◎ △JA3-5502
4622 Searcy Cecil A ◎ △JA3-5166
4623 Sharpe Cecil E ◎
4627 Patterson Jack I ◎△JA3-1718
4628 Waggoner Wm J ◎△JA3-0703
4631 Ray Danl S III ◎ △JA3-5804
4634 Wentz Robt N ◎ △JA3-2751
4635 Wright Hollis A ◎ △JA3-6903
4640 Latham Toy A ◎△JA3-5280
4641 McClellan Jos F ◎△JA3-5976
4646 Cockey H Gwynn △JA3-4895
4647 Spearman W Worth jr ◎△JA3-2825
4650 Coggin Zemri D ◎ △JA3-6111
4658 Lintz Wm O △JA3-3012
4662 Hannon Wm E ◎△JA3-2849
Woodlawn rd intersects

40
GENEVA COURT—From 1614 Princeton av south, 4 east of Avondale av
1601 Rogers Edgar M ◎ △FR6-1171
1611 Manley John F ◎ △FR6-8351
1617 Johnston Joe M ◎△FR6-0245
1622 Under Constn
1623 Prickett Henry D ◎ △FR7-5930
1629 Heston J Harold jr ◎ △FR7-1791
1630 Under Constn
1635 Karres Jas M ◎△FR6-2587

61
GEORGIA AVENUE—From 1515 Brook rd northeast to Beverly pl, 1 east of Kentucky av
2800 Helms Luther ◎ △FR6-3377
2801 Forte Johnnie F ◎ △ED4-5121
2808 Artz Billy R
2809 Barrett P Worth ◎ △FR7-1765
2812 Cardell Rollin L ◎
2815 Furr Clifford A ◎△FR7-5277
2816 Smith Harry C ◎ △FR5-1554
2819 England Ralph L ◎△ED4-8419
2820 Wilson Jas O ◎△FR5-8271
2823 Summit Thos L ◎ △FR5-5114
2824 Spinks Jas E jr ◎ △FR7-1737
2827 Whitlow Clarence E ◎ △FR5-8919
2828 Deese Joe H ◎△FR6-5387
2831 Hewitt G Franklin jr ◎ △FR5-5888
2832 Burris Jasper H ◎△FR6-0488
2835 Smith Henry L ◎
2836 LaComb Gladys S Mrs ◎ △ED3-8508
2840 Husband Robt H ◎ △FR5-6296
2841 Yandle Herman W ◎△FR6-4019
2844 Lippard Saml A ◎ △FR6-1372
2845 Cheek Holmes S ◎ △ED4-1805
2848 Christopher Cecil D ◎ △FR6-0713
2849 Jarman Jos T jr ◎△FR5-7585
2855 Davis Howard R △FR6-9717
Division intersects
2900 Martin Fulton L ◎△FR5-3152
2905 Chapman Jesse G ◎ refgr serv △ED4-9194
2908 Fletcher Larry W △ED2-2852
2909 Blake Wm H ◎ fire extinguishers △ED3-8533
2910 Barber Walter B △ED3-4963
2914 Furr Wm F △FR6-7295
Matheson av intersects
3000 Johnson Pearl W
3012 Plummer H Roscoe ◎ △FR5-5886
3016 Robinson David C △FR7-4769
3017 Kirby Saml J ◎△ED4-7771
3020 York Roy O ◎ △FR7-5931
3021 Vacant
3025 Graham Neal G
3026 LeChette Albert J ◎△ED3-1375
3029 Matthews Sallie E Mrs ◎△ED2-8433
3031 Reid Ethel B Mrs ◎ △FR6-7380
3032 Little Harold L △ED4-3862
3036 Woodrow Elmer V ◎
3040 Bennett Lila P Mrs ◎ △FR6-9466
3043 Plummer Marshall M ◎△FR5-4517
3043a Bruce Madge C Mrs
3043b Plummer Wm R △FR5-2293
Beverly pl intersects

83
GESCO—From Tuckaseegee rd northwest 1 west of Stewart Creek
724 Lock R J Steel Products Corp △FR7-2668
800 Clorox Chem Co △ED3-7733
810 Natl Welders Sup Co Inc △FR5-5751
State intersects

82
GIBBON—From McAden southeast to 1000 Pegram
Seigle intersects
900 Garner Annie J Mrs △ED4-2374
904 Horne Lindsay A jr △FR6-3404
908 Wyatt Amy W Mrs △ED4-7885
909 Vacant
913 Gutierrez Henry
914 Vacant
Harrill intersects
1009 Wilson Dozier L △FR6-5008
1012 Russell Ella O Mrs △FR5-4978
Allen intersects
1112 Meeks Claude E △ED4-0703
1116 Greene Jesse W
1120 Lindsay Robt B △FR5-5264
1124 Fitch Chas E
Pegram intersects

43
GIBBS—From 1800 Oaklawn av northeast 1 west of Kinney
1700 Jackson Fletcher
1701 **Apartments**
1 Vacant
2 Sturgis Willie A △FR6-1170
3 Vacant
4 Smarr Willie L
Street continued
1702 Vacant
1711 **Apartments**
1 Mills Wordy C
2 Tyson Nellie Mrs
3 Vacant
4 Massey Thos △FR5-7016
Street continued
1717 Mansell Nellie Mrs
1800 Sloan Harry E
1801 Hamilton Willie D △FR6-1412
1805 Neal Verlie jr
1807 Little Willie L △ED3-3338
1808 Davis Eug
1809 Boders Mary Mrs ◎
1810 Johnson Lorie Mrs
1811 McNeil Blandy W Mrs △FR7-1419
1812 Covington Jas
1813 Jones Zadiah Mrs
1814 Kennedy Jesse
1815 Walker Odessa Mrs
1816 Williams Leroy
1817 Agurs Willie M
1818 Barber Alonzo △ED2-8796
1819 Thompson Tillie M Mrs △FR5-8676
1820 Spears Sam △FR5-3537
1821 Campbell Robt △FR5-1638
1822 Vacant
1823 Peay Talmadge
1900 Tate Alvin △ED2-6669
1901 McConnell Otis △ED2-1912
1902 Ratliff Leroy
1903 Rankins Len △FR5-7103
1904 Parker Mary ◎ △ED3-7965
1905 Baker Winfred
1906 Vacant
1907 Vacant
1908 Ratliff John C
1909 Lowery Bernice Mrs △ED3-3276
1910 Vacant
1911 Simmers Chas △ED3-8579
1912 Browning Cath Mrs △FR7-1755
1913 Jackson Jas
1914 Pharr Albert A
1915 Holmes Wilma Mrs
1916 Steel Janie Mrs
1918 Kelly Henry △FR6-6153
1921 Farrer Chas △ED3-1754
1923 Cox Jesse jr
Person intersects
2000 Dew Harold
2001 Fesperman Warren
2002 McIlwain Willie C Mrs △FR7-5281
2003 Kennedy Lillian Mrs
2004 Vacant
2005 Alexander John D
2006 Bates Virgil
2007 Alexander John
2008 Fielder Chas W △ED3-9513
2010 Taylor Geo
2014 Huey Jas O
2016 Ivey Louvinia Mrs
2018 Bost Johnny L
West intersects
2100 Barnes Elvira Mrs
2102 Vacant
2104 Dixon Lawson △FR7-3023
2106 Springs Jas △FR5-6263
2108 Ballard Cordell △ED2-2568
2110 Wilson Edw
2112 McClure Wm △ED2-7274
2114 Guthrie John L
2116 Kilgore Mitchell △FR6-9205
2118 Wall Horace jr
2120 Jones John △FR5-4635
2122 McClellan Sidney △FR5-5054
2200 Archie Ollie M Mrs △FR5-4823
2201 Sizer Wyche
2202 Gary Arth E jr △ED3-4404
2203 Crank Matthews
2204 Huntley Jule
2205 Montgomery Willie △FR5-1937
2206 Rice Thos
2207 Summers Wash
2208 Lowery Thos
2209 Morgan Geo W
2210 Bynum Hattie △FR5-1255
2211 Vacant
2212 Grier Virginia Mrs
2213 Smith Jerome
2214 Truesdale Hazel
2215 Harris Willie

25
GIBSON (Glenwood)—From 3000 Parkway av northwest, 1 north of Tuckaseegee rd
3000 Vacant
3002 Vacant
3006 Starnes Jas F
3008 Roach Jesse W △EX9-0984
3014-16 Scism Victor A △EX9-8718
3014a Chadwick Sarah H Mrs
3100 Harwell Raymond B ◎ △EX9-9324
3104 Sinclair Jas H ◎ △EX9-7397
3108 Beck Perry T△EX9-8884
rear Earney Gerald R
3108½ Harwell Eug E △EX9-8722
3112 McGee Chas S ◎
3114 Sinclair J Fredk △EX9-1461
Opal begins
3206 Threatt Clyde E ◎ △EX9-0131
3212 Hatley Sam J ◎
3308 McCall Frances P Mrs ◎ △EX9-8968
3316 Riddle Rome E ◎ △EX9-8057
3323 Glenwood Auto Serv repr △EX2-2576
3325 Vacant
3329 Cook Raymond
3342 White Katie H Mrs ◎ △EX9-7391
N Bigham intersects
3416 Cook Edw W ◎
3420 Campbell Jas M △EX9-9831
3424 Bobo Chas A ◎ △EX9-0813
Randolph intersects
3500 Ozment Fred A ◎ △EX9-8258
3504 Leazer Vadis T Mrs ◎ △EX9-9533
3505 Rutledge Margt O Mrs ◎ △EX9-8143
3509 Presnal Frank
3512 Hall John R ◎ △EX9-8266
rear Swindler Frances H Mrs ◎ △EX9-8906
3513 Elms John A ◎ △EX9-0657
3517 Kelly Louie J ◎ △EX9-8893
3518 Simpson Leroy F △EX9-5174
3520 Morton John F △EX9-8895

VINSON REALTY CO. INC.
Residential
Commercial
Industrial
Insurance
Investments
221 S. Church
FRanklin 5-7771

R. H. McCLURE
BUILDING CONTRACTOR
Specializing in RESIDENTIAL CONSTRUCTION
606 Coulwood Dr.
TELEPHONE
EXpress 9-5367

Catalina Motor Lodge
Member QUALITY COURTS
2403 WILKINSON BLVD.
TEL. EDison 3-3721

NEED

See

LOCAL FINANCE COMPANY

AUTO LOANS

FINANCING

•

REFINANCING

706 S. College

Tel. FRanklin 6-2707

AUTHORIZED UNITED MOTORS SERVICE

TRANS-PORTATION SUPPLY CORP.

•

Exclusive Distributors for Charlotte Trading Area for

DELCO BATTERIES and PACKARD CABLES

•

Auto, Bus, Truck Parts

426 W. Trade St.

Tel. EDison 3-8411

NATIONAL STANDARD PARTS ASSOCIATION NSPA

THE CHARLOTTE NEWS

PHONE EDison 3-0303 • 126 S. CHURCH ST.

THE LARGEST EVENING NEWSPAPER IN THE CAROLINAS

GIBSON (Glenwood)—Contd

3522 Barbee Paul G
Glenwood dr intersects
Avalon av begins

45A

GILBERT—From Beattie Ford rd east, 1 north of Holly

2200 McGill Hanson △EX9-6811
2211 Vacant
2212 Henderson Jas
2213 Jackson Caldwell ◎
2217 Hill Mamie Mrs △EX9-7350
Newland rd intersects

35

GILBERT AVENUE (Lockwood)—From Dunloe northwest, 1 north of Keswick av

75

GILEAD—From Chalmers north, 1 west of York av

— Rosebud Geo ◎
— Price Robt ◎
— Houston Buster
— Byers John L ◎
— Taylor Wilburn C
— Thompson June

73

GILMORE DRIVE—From 500 Woodlawn rd southwest, 1 east of Pineville rd

4708 Brooks Kerford S △JA3-0162
4711 Collier Wm B ◎ △JA3-2250
4712 Nunnery Thos W △JA3-0069
4715 Willis Lewis M ◎ △JA3-5179
4716 Guy Kenneth E ◎ △JA3-1339
4720 Newell Clyde W ◎ △JA3-2253
4721 Rowe Ralph E
4724 Jones Benj F jr ◎△JA3-1294
4727 Nordman Richd E W ◎ △JA3-0940
4732 Trimmier Gene R ◎ △JA3-2107
4733 Caze Alvin H △JA3-0994
4738 Canupp Richd V ◎ △JA3-5439
Inwood dr intersects
4804 Kerr Jos E ◎ △JA3-3984
4805 Lyon Steph M ◎ △JA3-6726
4812 Nivens Vergil A ◎ △JA3-2664
4816 Baker Clovis N jr ◎△JA3-6472
4819 Gardner Robt C ◎ △JA3-5786
4820 Youngblood Glenn T ◎ △JA3-1956
4824 Bain Wm △JA3-5445
4825 Marshall D Maynard jr ◎ △JA3-0747
4828 Fisher Edw S△JA3-4204
4831 Porter Firmin J ◎△JA3-5740
4832 Cavallone John D ◎ △JA3-2598
4837 Corn Jos O mfrs agt △JA3-2966
Baylor dr begins
4842 Maye Jack G ◎ △JA3-5051
4845 McGraw Larry L ◎△JA3-6741
4848 Marsh Virginia C Mrs ◎ △JA3-4040
Oglethorpe pl begins
4900 Richards Robt V ◎ △JA3-2879
4908 Eargle Geo R ◎ △JA3-0482
4914 Cochran L Dale ◎ △JA3-2178

42A

GLENDALE ROAD (Club Colony)—From Colony rd south, 1 east of Selwyn av

2800 Gravatt John E ◎ △ED4-9863
2801 Marshall Mae Mrs ◎ △FR5-2926
2804 Phillips E Frank jr ◎ △FR5-3019
2805 Herring L Elbridge ◎ △ED4-6553
2808 Mitchell J Gordon ◎ △FR6-9531
2809 Camp John O ◎ △FR6-6345
2814 Williams Esther R Mrs
2815 Lindeman David S ◎ △ED2-2953
Lindeman Ruth M Mrs mus tchr
2818 Boston Eliz G Mrs △ED3-6464
2819 Ransom John L jr ◎ △FR7-6929
2822 Glasgow Douglas M ◎△ED4-8051
2825 Lee Jas G ◎ △ED4-8512

73

GLENHAM DRIVE—From 5100 White Oak rd southeast, 2 east of Pineville rd

5100 Robbins John D jr ◎△JA3-3654
5101 Rucker H Dana III ◎ △JA3-5065
5110 Wilson Randolph J jr △JA3-4699
5111 Johnson Henry S jr ◎ △JA3-0682
5117 Craven Murray B jr ◎ △JA3-6504
5120 Manning Eug L ◎△JA3-5641
5123 Levitt A Louis ◎ △JA3-2336
5129 Alley Ralph L ◎△JA3-5377
5211 Waggoner Oliver A ◎ △JA3-2066
5217 Currey Robt L ◎△JA3-2345
5300 Under Constn
5301 Kimbrough Robt E ◎ △JA3-6687
5310 Anthony J Stewart ◎ △JA3-5780
5311 Lacy Ralph E ◎ △JA3-5816
5316 Macdonald Fred A ◎ △JA3-6156
5317 Trenning Herbert E ◎ △JA3-3509
5323 Doyle Edw J ◎△JA3-1586
5400 Bagley Chas B ◎ △JA3-3344
5401 Folk Don D jr ◎△JA3-1685
5409 Under Constn
5410 Paris Oliver J ◎
5415 Under Constn

63

GLENN—From 3717 Central av north, 1 east of Longfellow

1623 Weir Wm A ◎ △ED2-5255
1636 Helms Hurley S◎ △ED4-2789
1644 Fowler Marvin L △FR5-5980
1648 Huntley Robt R ◎△FR6-2169

25

GLENWOOD—A residential section in southwest part of city east and west of Tuckaseegee rd bet Berryhill rd and Glenwood dr

85

GLENWOOD DRIVE (Glenwood)—From 646 South Hoskins av southeast (numbers irregular)

102 Stewart Braston B △EX2-1707
106 Am Bedding & Furn Co Inc frame rm △EX2-1117
114 Reaves Minnie H Mrs △EX9-1393
124 Helms Lester C ◎
128 Simpson Ernest D ◎ △EX9-1003
132 Vacant
134 Vacant
152 McQuay J Wriston ◎ △EX9-1084
153 Vacant
154 Lewis M Reggie △EX2-1229
157 Rabon J Frank ◎
311 Smith Nannie L Mrs ◎△EX9-1305
312 Lyle Jas T
318 Marley Wm B △EX9-5650
323 Entrekin John T ◎△EX9-1056
324 Gibson Thos A ◎ △EX9-1942
330 Abernathy Clarence H ◎ △EX9-5337
340 Eury Martin L ◎ △EX9-5123
341 Carter Edna F Mrs ◎△EX9-6828
344 Grass John K Mrs ◎△EX9-6281
Key ends
406 Price Lawrence O ◎△EX9-1397
407 Eury Walter C ◎ △EX9-1822
418 Vacant
419 Williams Emily B Mrs ◎△EX9-1367
422 Kyaw Walter P ◎ △EX9-5203
428 Vacant
434 Keziah Clyde B
435 Long Winford D ◎△EX9-3423
Long Mildred H Mrs beauty shop
Welling av begins
500 Bridges Clarence W ◎△EX9-9087
506 Cosby Martha △EX9-6985
rear Vacant
US Hwy 29 By Pass intersects
540 Hartsell Lloyd J ◎
543 Hurdle Carroll L ◎△EX9-5232
4022 Smith Alf E ◎△EX9-6635
4116 Hollman Bobby D
4120 Scronce Bob G △EX2-2222
Glenwood rd begins
618 Caldwell Hugh A jr ◎△EX9-3433
622 Malcolm Parks E ◎ △EX9-7659
625 Graham Wm E
625½ Vacant
627 Vacant
629 Tench Grafford M ◎△EX9-9048
630 Jackson Gladys E Mrs ◎ △EX9-3842
636 Kendrick Olive J Mrs ◎ △EX9-5453
rear Vacant
640 Conrad W Holland ◎ △EX9-6255
rear Fuller Henry R
646 Funderburk Eug E △EX9-9558
Plainview rd begins
701 Sherrill John S ◎△EX9-3194
703 Ferrell Harry R ◎△EX9-3832

25

803 Lyons Fred J ◎△EX9-9715
807 Harwell Margt E Mrs ◎ △EX9-3980
Fairground av begins
Gibson ends
Avalon av begins
3612 Queen Bobby D △EX2-1213
3614 Brown Janette C Mrs △EX9-6123
3926 Stein Hall & Co Inc starches & adhesives △EX9-8384
Tuckaseegee rd intersects

85

GLENWOOD ROAD NORTH—From 543 Glenwood dr northeast, 1 west of S Glenwood rd

101 Oates Nora IMrs ◎△EX9-1221
106 Trull Chas B △EX2-1964
107 Kidd Sanford L ◎ △EX9-1287
108 Haynes Ralph B △EX9-9435
109 Helms Wm S ◎△EX9-3237
E Glenwood rd ends
Tillman rd intersects
601 Vacant
606 Bowers Chas A ◎ △EX9-9740
609 Gray Wm W jr ◎△EX9-9970
612 Braswell Asgill B jr ◎△EX9-3049
615 Gallman Bessie J ◎△EX9-0264
616 McKenzie Benny W ◎ △EX9-6110
619 Thompson Clinton E ◎
620 Northey Roy jr ◎△EX9-5359
712 Griffin Harold D ◎△EX9-5410
716 Ostwalt Farrell W ◎△EX9-5880
720 Knight Chas H ◎ △EX9-3951
721 Lynn Robt E ◎△EX9-1952
Beechwood rd intersects

85

GLENWOOD ROAD EAST—From 740 S Glenwood rd northeast

City limits
625 Holland Hoyt
627 Clanton Clavin L ◎
4100 Nichols Ann P Mrs ◎ pub sten
4101 Bailey Cariabel M Mrs
4104 Bailey Donald A ◎ △EX9-7611
4119 Mahafee Jas S jr ◎ △EX9-0959
4120 Cato Wm H ◎△EX9-9092
4125 Melton Joe H ◎
4131 Tolbert Chas W △EX2-1578
4137 Blackwelder Betty Mrs
N Glenwood rd intersects

85

GLENWOOD ROAD SOUTH—From 600 Glenwood dr northeast to Glenwood rd

701 Carter Pearlie V Mrs ◎ △EX9-5535
705 Crocker Fred jr ◎△EX9-9410
709 Lands Bobby L ◎△EX9-6385
715 Anderson David L △EX2-1954
721 Dukes Francis C ◎△EX9-5064
724 Self John E ◎△EX9-9752
725 Stroud Thos ◎
729 Burl Well △EX2-1593
730 Mitchell J Merton jr ◎△EX9-6909
737 Braswell Dee R △EX2-1668
739 Vacant
740 Torrence Wm R △EX9-5073

52

GODFREY PLACE (Eastover)—From 1300 Biltmore dr east and south, 1 south of Cherokee rd

Colville rd intersects

53

GOFF (Hoskins)—From 3452 Rozzells Ferry rd southwest, 1 northwest of S Crigler

SAL Ry crosses
120 Caudle Zeb A Rev ◎ △EX9-7870
Gossett intersects
201 Mullis Thos D △EX2-2264
202 Miller Clyde A
203 Hargett Brady ◎
205 Wilkie Geo ◎△EX2-1964
206 Hines Ralph L ◎
207 Hart Horace G ◎
208 Craig Bessie Mrs ◎ △EX9-3022
209 Helms Willie
211 Armstrong E E △EX9-7745
212 Sims Edna W Mrs ◎△EX9-5229
214 Gregory Lillian R Mrs ◎△EX9-1882

ELECTRIC SERVICE & SUPPLY CO.

ELECTRICAL CONTRACTORS

Residential — Commercial — Industrial

3125 Tuckaseegee Road

Tel. EXpress 9-5171

SUPPLIES
FURNITURE
FILES
POUND & MOORE CO.
"If It's for the Office We Have It"
304 S. Tryon St.
Phone FRanklin 5-7751
SAFES
LUGGAGE
GIFTS

GOFF (H)—Contd
215 Sneed Alvin
216 Carver Francis W ◎
217 No Return
219 Hackett John H ◎△EX9-1872
220 Ormand Eliz B ◎△EX9-5492
221 Blue Haywood G ◎△EX9-3012
222 Vacant
223 Britt Neal ◎ △EX9-5381
225 Vacant
226 Vacant
227 Slappey Lockie C Mrs ◎ △EX9-3070
228 Shackelford Jack L ◎△EX9-6066
229 Mangum Morris F ◎
230 Hubbard John N ◎△EX9-5403
234 McFadyen Jas K ◎△EX9-3452
236 Phifer Roy A ◎
P&NRy crosses

15

GOLD—From 1500 S Tryon northwest
109 Lockhart Growvina
113 Wallace Luella F Mrs
114 Reeves John
115 Washington Jas
116 Ray Junior
118 Russell Willie
120 Booker Ola Mrs
Harnett intersects
124 Vacant
125 Hart Mamie B ◎
126-28 Vacant
133 Jennings Charlie △FR5-9743
Jennings Cynthia Mrs gro
135 Moore Azilee
137 Williams O C
Winnifred ends
139-41 Smith Maggie V Mrs
143 Alexander Maggie F Mrs △FR5-8362
148 Roseboro Wyatt M
149 Simpson Leola J Mrs
150 Young Milton △ED4-4374
Church intersects
Miller intersects
323 Simpson Cora Mrs
325 Vacant
327 Simpson Willie
329 Mobley John

84

GORDON (Chantilly)—From 1400 Independence blvd NE north
Commonwealth av intersects
1206 No Return
1208 Vacant
1210 Guest C M & Sons bldg contrs △FR7-1262
1212 Willmann C R Plmb Co contrs △ED2-8246
1218 Mitchum & Tucker confy mfrs △ED2-7210
1228 Wright Cln Co Inc (br) △ED4-3777
Pecan av intersects

53

GOSSETT (Hoskins)—From 200 S Draper northwest, 1 south of Rozzells Ferry rd
S Linwood intersects
S Cromer intersects
cor Hoskins Sch △EX9-3031
S Crigler intersects
Goff intersects
S Hopkins intersects
S Cloudman intersects
S Ramsey intersects

41

GOUGH—From 1100 White southwest, 1 west of Pharr
1016 Davis Doshie Mrs
1016a Cornelius Mary L Mrs
1033 Graham Roosevelt
1035 Franklin M Excavator △ED4-1371
1039 Killian Walter J
1041 Vacant
1100 Maronie Odell
1110 Nash Willie ◎
1112 Gaither Mary B Mrs
Preston al begins
1211 Brown Jas E
1211½ Phillips Geo

92

GRACE (Villa Heights)—From 1900 Seigle east
1009 Atkins Chas B ◎△ED3-3805
Allen intersects
Pegram intersects
1209 Love John R ◎△ED4-8294
1212 Vacant
1213 Williams Kenneth L △ED3-9758
Wilkinson intersects
Parson intersects
1400 Barker Wm R△ED3-0943
1512 Presson B Frank ◎△ED4-4028
1516 Williams Edw P
1516½ Vacant
1520 Shumaker Alberta H Mrs ◎ △FR7-5351
Barry intersects
1601 Thornton Jesse W ◎△ED2-8074
1613 Nelson Robt L ◎△FR7-2795
1617 Flow Addie H Mrs ◎△ED3-8336
1621 Wright Wm R ◎△ED4-8038
Lola av intersects
1700 Leonard Wm M ◎
1701 Cron Jas A △FR7-1061
1705 Arrowood Hilliard ◎ △ED2-7444
Scherer Evelyn
1708 Orr T J jr ◎△ED4-6904
1709 Fulbright Annie S Mrs △ED4-1215
1717 Hasty Jesse C △ED3-1405
Lydia av begins
The Plaza intersects

24

GRADE—From 1022 S Boulevard northwest, 1 southwest of E Morehead
302 Brigman Lula S Mrs △ED2-6078
306 Burnsides Jenny B Mrs △FR7-2389
310 Gray Willie H
S Boulevard intersects

1

GRAHAM NORTH—From 500 W Trade northeast
101 **Coddington Building**
1st fl Vacant
Rooms:
200 Coddington Bldg (ofc) △ED3-8863
Coddington Realty Co △ED3-8863
202 Houghton E F & Co oil & leather products △ED3-2916
206 Shull Bldg Products Co bldg materials △FR6-2097
Piedmont Steel Co prefabricated houses △FR6-2097
300A-B Vacant
300C-L Vacant
302 U S Army Reserve Advisor Sch △ED2-4014
304-23 Vacant
329 Cole-Layer-Trumble Co appraisers △ED4-2644
4th fl Soderberg & Stern Inc clo mfrs △FR5-6248
5th fl Speizman Morris Co (stge)
Street continued
102 Revels Gulf Serv △FR5-9263
129 Char Auto Serv Inc auto reprs △ED3-6187
W 5th intersects
209 Singleton Body Wks (side)
211-13 Vacant
212 Thomas Cadillac Olds (side)
Oates begins
219 Sou Hosiery Co genl mdse △ED4-1143
Sou 5 & 10¢ Stores △ED4-1143
2d fl Vacant
3d fl Vacant
221-23 Dr Pepper Bottlers Corp △ED3-7585

31

W 6th intersects
229 Peco Petroleum Co gas sta △ED2-9669
235 Vacant
235½ Clary Dell O furn rms
6th Street pl begins
237 Queen City Dry Clns & Hatters △FR5-9268
301 Vacant
303 Nixon W T hsehold appls used
306-14 Automotive Elec Associated △ED3-3106
307 Orvin Mtr Court △ED2-4112
Orvin Ct Restr △FR7-3824
320 Vacant
320½ Vacant
322 Vacant
322½ Vacant
W 7th intersects
400 Webb Mary T Mrs ◎ △ED3-1465
Taylor Wm W ◎
401 Mauney Willie M Mrs furn rms △ED4-9678
405 Jackson Verna Mrs furn rms
408 Graham St Mkt △FR5-9231
411 England Andrew
412 **Apartments**
1 Vacant
2 Fortner Ray T
3 Vacant
4 Vacant
5 Vacant
6 Vacant
7 Vacant
Street continued
415 Terres Francis J
419 Garner John R
420 Randy's Dinette restr △FR5-9444
423 Biggerstaff John E △ED4-2279
424 Calhoun Harvey A
Chandler J Ralph
rear Lyles Geo D
426 McDowell John M
427 Howell's Esso Serv Sta △ED2-9558
W 8th intersects
500 Huntley's Texaco Serv Sta △FR5-9762
501 Roberson W F
505 Freeman Edw L △FR5-3484
508 **Apartments**
1 Ingle Ernest
2 Vacant
3 Harkey Chas
4 Collins Jesse D
Street continued
509 Kennerly Oscar R △FR7-6915
512 Bolinger Nell L Mrs
515 Purcell Clarence ◎ △ED2-4783
Purcell Eunice E Mrs furn rms △ED2-4783
518 Kay Jasper D
519 Lambert Jack L
524-26 Taylor's Super Mkt gros △FR6-3686
525 Lomax Claude C ◎△FR6-6722
530 Bennett Vacuum Stores △FR7-6338
531 Weaver Geo A furn rms △ED2-7859
W 9th intersects
600 **Montgomery Apts**
Apartments:
1 Vacant
2 Mauldin J Lawrence
3 Overlin Thelma Mrs
4 Mattingley Howard
Street continued
601 Bethune Sch △ED3-4976
610 Griffin Sarah B Mrs △FR6-5445
610½ Waggle Chas
616 Falkner Beverly W Mrs △ED4-3662
616½ Vacant
618 Vacant
620 Nance Fred W
624 Vacant
628 Hagler Gene △ED3-3083
629 Grant's Atlantic Serv Sta △FR5-8382
W 10th intersects
700 McCoy Serv Co Inc (br) serv sta △ED2-9319
701 Howey's Amoco Serv Sta △ED2-9569
rear Taylor Mollie Mrs furn rms △FR7-3480
708a Vacant
708b McGee Randolph
709 Farrington Sophia M Mrs ◎ △ED2-6445
710 Potts Pearl
710a Young Sarah
712 Washington Henry H
712a Elliott Geo jr △ED4-8352
713 Teal Eliz V Mrs △FR5-3625
715 Cook Albert A △ED4-7167
719 Leathco Robbie △FR5-1621
720 Grier Arth J
720a Pitt Johnny

GATHINGS MOTOR CO.
AUTHORIZED DEALER IMPORTED ENGLISH CARS
● Hillman
● Sunbeam
● Triumph
● Austin-Healey
● Austin
● Morris
● MG
613 W. MOREHEAD
DIAL
EDison 2-2154

EDISON FOARD
General Contractor
Industrial
Commercial
Residential
116 W. THIRD ST.
Tel. EDison 3-4464

Stocks
R. S. Dickson & Company, Inc.
INVESTMENT SECURITIES
Offices in Eight Principal Cities
Principal Office Fifteenth Floor, Wachovia Bank Building
Tel. EDison 2-1134
Bonds

Home Realty & Management Co., Inc.
Finance
Management
Sales
Insurance
Phone
EDison
2-1141
121 E. 3d

Eckerd DRUG STORES INC.
128 N. TRYON ST. TEL. EDison 3-0553
109 S. TRYON ST. TEL. EDison 4-4042
1332 CENTRAL AVE. TEL. FRanklin 5-5556
1025 PROVIDENCE RD. TEL. EDison 2-6111
4133 PARK RD. TEL. JAckson 3-3031
5 LOCATIONS FOR YOUR CONVENIENCE
FREE CITY WIDE DELIVERY

GRAHAM N—Contd
721 Taylor John A ◎△ED2-3267
722 Massey Johnnie M
722a Baxter Willie L △ED2-5583
723 Prophet M Ona Mrs △ED2-0853
727-31 Hart's Clns Inc ofc & plant △ED4-5196
735 Jones Clyde A & Co dry gds whol △ED4-0414
W 11th intersects
800 West's Recreation Center billiards △FR5-9515
801 Independence Drug Store △ED3-2105
802-06 West C R Supermarket △ED2-9209
803 ElMoro Grill △FR5-9451
805 Like New Used Clo △FR5-4937
805½ **Apartments**
1 Cathey Ernest B
2 Steele Jas C
3 Wells John
4 Vacant
Street continued
807 Beaty J T Mach Co △ED2-0142
809 Gilbert Robt L
811 Wright Snowie C Mrs furn rms
812 Vacant
817 Rodgers Lizzie B Mrs furn rms △ED4-4137
W 12th intersects
900 Beaty Bros Serv Sta △ED2-9280
Red Top Cab Service △ED2-4495
SAL Ry underpass
908-10 Industrial Lift Truck Sls & Serv Co Inc △ED2-3753
910½ Riley Marion S Mrs
911 Vacant
916 Midas Muffler Co △FR6-5651
917 Vacant
919 Arrow Refgr Co △ED4-1114
920-24 Char Bonded Whse Co Inc △ED3-7119
921 Green Frank △FR5-6437
35
Southern Ry (underpass)
943 Vacant
W 13th intersects
1001 Huntley Jas
1002 Caro Chalk Bd Co blackboards △ED4-3103
1010 Morris Clyde
1011 Johnson Chas W ◎ △ED3-5548
1014 Austin Cushion & Canvas Co Inc △FR6-7571
1015a Vacant
1015b Vacant
1019 Williams Hdw & Feed Store △ED3-9386
rear Thompson Blacksmith Shop △ED3-9386
1020 Schumpert T V & Radio Serv △ED3-7254
Schumpert Jesse L △ED3-7254
1024 Vacant
1028 Nick's Grill △ED2-9835
1030 Caro Bolt & Nut Co △FR6-2771
1030½ Ginet Inc clo mfrs △ED4-8279
1031 Hill's Gulf Serv △FR5-9521
W Liddell intersects

3

GRAHAM SOUTH—From 500 W Trade Southwest
130 Serv Distr Co Inc (br) gas sta △ED2-9431
131 Osborne's Serv Sta △ED2-9264
W 4th intersects
7
210½ US PO (garage) △ED3-9661
221 Vacant
225 Bradley Body Repr △FR5-4950
226 Mack's Auto Upholstery △FR6-7872
W 3d intersects
300 Atlantic Co ice & coal △FR5-5351
Southeastern Ice & Coal Co △ED2-1104
Hicks Jas jr
301 Vacant
303 Brooks Eliza C Mrs
305 Gaston John
317-23 Dutch's Body Shop auto repr △ED4-2163
329 Poston John △FR5-4081
Wylie al ends
331 Poston's Pl confy △FR5-4081
13
W 2d intersects
Southern Ry (overpass)
W 1st intersects
500 Duke Power Co (sub sta)
P&N Ry crosses
504-12 Rogers Curt L Co food brokers △ED4-7247
504 Hangwell Hanger CoInc △FR7-5771
505 Vacant
509 Vacant
511 Davis M Allucious Mrs △ED4-1939
514 Edwards Gilard B Mrs △GR7-6458
515 Morris Edna ◎ △ED2-1667
516 Minton Saml △ED2-2344
W Stonewall intersects
600 Vacant
600a Vacant
601 Mary's Place restr △FR7-9521
602 **Apartments**
1 James Juanita Mrs
2 King Will
3 Vacant
4 Carter Katie R Mrs △ED4-7479
Street continued
603 Mercer Levy
605 Brown Hattie C Mrs ◎ △ED4-3884
606 Sims Louis B
608 Watson Bessie L Mrs △ED2-1586
609 Vacant
609a Robinson Frank
610 Burt Mitchell △FR5-1614
611 **Apartments**
1 Benson Jas
2 Vacant
3 Vacant
4 Vacant
Street continued
612 Dorsey Addie M Mrs
614 Thompson Robt △FR7-6383
615 McCray Jos
616 Robinson Ruby M Mrs
617 Mills Ernest
Mills Inn confy
617a Thompson Rufus
618 Ferguson Saml
619 Strickland Wm
619a Frazier Lester
620 Fite Jerry △FR6-5620
621 Blakeney Maude Mrs
621a Lattimore Jean Mrs
622 Quiller Epps △ED2-0855
624 Horton Ethel S Mrs
626 Pharr Gladys G Mrs △ED3-7815
628 Chambers Arth A △FR5-2455
630 Talbert Edw
Lomax la ends
Factory pl begins
700 Vacant
700a Latter Beulah
701 Morrow Birdie △ED4-9893
701a Vacant
702 Vacant
702a Cunningham Robbie M Mrs
703 Gaston Geo △ED3-8780
704 McDowell Louise C Mrs
705 Hall Saml
705a Vacant
706 **Apartments**
1 Causar Francina
2 Lumpkin Hattie M Mrs
3 Jones Fay
4 Brown Will △ED2-4242
Street continued
709-09a Lyles Frances B Mrs
Lewis al ends
W Hill intersects
803 Gussie's Beauty Shop △FR5-9278
804 Lowery David P △FR7-7985
805 Vacant
805a Vacant
806 Boseman Aaron
806a Vacant
807 Vacant
808 Vacant
809 Simpson Evangeline
810 Chisholm Agnes N Mrs
812 Vacant
813 Hethington Minnie W Mrs ◎ △FR5-5013
814 Rowe Emma M Mrs
815 Razor Lillie A Mrs
816 Cunningham Warren
817 Lyles Susie S Mrs
817a Davis David △FR5-7909
818 Easter Will △FR5-9223
819 Jackson Annie L Mrs
819a Wilson Lorane △FR6-3448
820 Johnson & King Pool Rm
821 Neal Lucille
821a Boyd Luberta J Mrs
822 Third Ward Grill △FR5-9223
15
W Morehead intersects
(Not open bet W Morehead and Post)
Post intersects
1100 O'Boy Sandwich Co △ED4-1139
1108 Beck Mary E Mrs △ED2-4538
1115 Tetter Mermon E △FR5-2075
1116 McKnight Margt E ◎ △ED3-6422
1117 Shubert J Burns △FR5-6285
1120 Clark Harrison M △FR7-6040
1121 Burks Calvin C
1121½ Snack Shop restr
W Palmer intersects
1200 Twin States Distributing Co whol elec appliances △FR6-2761
1201-05 Ashworth Bros Inc card clo mfrs △FR5-6069
1208 Pardallis Gus J ◎△FR6-6485
1209 Earnhardt Lloyd M jr ◎ △ED2-3392
1212 Pardallis John G ◎ △ED2-0444
1215 Turner Lizzie G Mrs ◎ △ED3-6331
1216 Walker Roy L ◎△FR6-3440
1217 Morrison Jack △ED2-0167
Finley John R ◎ △ED2-0167
1221 Norman Fern L ◎△ED3-6855
1224 Gutmonis Fredk
1225 Norman Chas E △FR6-2464
Penman intersects
Commerce ends
W Bland ends
1320 Smith Mtl & Iron Co junk △ED3-7166
1336 Caro Del Serv Inc (whse) △ED3-5196
Winona intersects

23

GRANDIN ROAD (Wesley Heights)—From 200 Tuckaseegee rd southwest
107 **Catawba Apartments**
Apartments:
1 Thomas Ruby C Mrs
2 Stokes Nancy J Mrs △ED3-0856
3 Sawyer Marvin M △FR6-3058
4 Stratton Jack S △ED3-4610
5 Morris Reid J △ED4-8001
6 Puckett Emily T Mrs △ED3-9166
7 Dettmar Barbara M Mrs
8 Greene Cath K Mrs
9 Vacant
10 Bowie Eunice E
11 Benfield Ruth M Mrs
12 Moore Wm E △ED3-9542
Street continued
110 Vacant
111 Sigmon Surles P △FR7-1705
112 Moore David W △ED2-1490
113 Matthews Jos L △ED3-9447
114 Hice Clyde D △ED4-1492
118 Beaver Vera J Mrs △ED3-1424
120 Elrod John D
122 Minish Hope
123 **Apartments**
1 Norris Daisy L Mrs ◎△ED2-7893
2 Ewing Herbert S
3 Coffey Ronald H
4 Vacant
Street continued
124 Ramsey Wm N △ED2-2894
126 Huffman K C △ED2-7348
128 Gilbert Hugh E △ED3-7080
130 Miller John G ◎ △ED3-7222
131 **Apartments**
1 Todd Wilburn B △ED2-4369
2 Ferris Carrie L Mrs △ED4-7982
3 Christenbury Stanley A
4 McKelvey Ellen M Mrs △FR5-7637
W 4th intersects
200 Mitchell Calvin A jr ◎△ED4-1726
201 Wesley Hts Meth Ch △FR6-1198
205 Kelly Walter R Rev △ED3-8759
209 Auten C Graham ◎△ED3-4498
213 Teal Lola B ◎ △ED3-8126

JAMES E. STEWART
● Landscaping
● Tree Moving
● Shrubbery
● Free Estimates
● Satisfaction Always
R.D. 10
Box 212
Tel. FRanklin 7-5630

DOUG FLOWE AND SON CONSTRUCTION CO.
GRADING and EXCAVATING CONTRACTORS
DRAINAGE — ROAD WORK — GRADING — PARKWAYS
Free Estimates
2327 REMOUNT ROAD
TEL. EDison 2-1169
(See Yellow Page 92)

DAUGHTRY SHEET METAL CO.
CONTRACTORS
ROOFING – SHEET METAL – HEATING – AIR CONDITIONING
Lennox Oil & Gas Furnaces
1105 - 09 E. TRADE
Lennox Air Conditioning
Combustioneer Stokers
TELS. EDison 2-2195, EDison 4-6621

GRANDIN RD (Wesley Hts)—Contd
214 Vacant
217 Lawing Lois T Mrs ◎ △ED4-3265
221 Cleveland Harold G ◎ △ED3-8566
Colvin John H △FR7-2772
224 Roach Wm E ◎ △ED2-5701
Westbrook dr intersects
300 Davis L Juliette △ED3-6453
Boyd Gaston H △FR5-3666
301 Steffey Robt P △ED3-1601
304 Pate Chas J △ED2-5988
305 Davis Eva R Mrs ◎ △ED2-7033
306 Mullis Doris G Mrs △ED3-6963
308 Giles Olin S ◎ △ED4-1514
309 Marz Emma S Mrs △ED2-2920
311 Blackwell Geo T △FR5-6846
312 Ridenhour Derring L ◎△ED3-5321
315 Rozzelle Maurice C ◎ △ED3-0180
318 Vacant
319 White Paul E
320 Trull Lee R ◎ bait △ED4-6573
321 Severs Wm A ◎△ED2-3533
324 Sledge Eleanor R ◎ △ED3-1903
325 Monteith Wm M ◎ △ED2-4796
W 2d intersects
400 Parker Gertie H Mrs ◎△ED3-6057
401 Taylor John H ◎△ED3-4286
Taylor Typewriter Co △ED3-4286
404 Berry Albert D ◎ △ED2-8320
405 Kinnaird N Kenneth △FR7-7710
407 Austin Robt G jr △FR7-6286
408 Gaillard Saml C ◎ △ED3-4881
409 Boyd Chas A ◎ △ED3-6694
412 Todd Irwin R ◎ △ED4-4323
413 Williams Pauline P ◎△ED3-6054
417 Covington R Hobson ◎△ED3-5577
418 Foard Anna P Mrs ◎△ED2-6922
420 Goodman J Clyde ◎ △ED3-4062
421 Whiteside Sally E ◎ △ED2-3066
425 **Apartments**
1 Neumann Ernest F W
2 Adams Joe E △ED2-8813
3 Watkins Lawrence E △FR7-2809
4 Vacant
Lakewood av intersects
P&N Ry av intersects
508 Goeckeritz Willy A ◎ △FR5-4661
509 Cansler Bessie L ◎△ED2-5309
512 Huber Ernest L △ED2-2863
513 Dawkins Chas R △FR5-6656
516 **Apartments**
1 Batchelor Clyde E △FR7-7503
2 Love Bryte R Mrs △FR5-2128
3 Gilmore E Grann △ED4-6484
4 Vacant
520 **Apartments**
1 Workman Helen R Mrs △ED4-4068
2-3 Vacant
4 Wright Shirley Mrs
Street continued
521 Breen Kenneth W ◎△FR5-1389
524 Bradley Clayton M Mrs △ED2-5926
601 Vacant
604 Eaker Katie P Mrs ◎ △FR6-5042
605 Julian Lloyd P ◎ △FR6-9821
609 Scott E Glenn ◎ △ED2-2278
612 Dukes Lucille O Mrs ◎ △ED3-9429
615 Knights of Pythias (Char Lodge No 83)
616 **Wilkinson Apartments**
Apartments:
1 Stogner J Duke
2 Patterson Wm △ED4-0627
3 Hallman Grace S Mrs △ED3-4668
4 Boysworth J W
Street continued
617 Rudisill J Paul ◎ △ED3-6810
620 Coppalo Janie P Mrs ◎ △FR7-5754
621 Boyd Saml J △ED4-1062
624 Kiser Walter W ◎ △ED4-6311
625 Boyd John F ◎ △ED3-5060
630 McGimpsey Leola W Mrs ◎ △ED2-8222
632 Godwin Darwin D
633 Fortenbery Robt O ◎△ED2-2401
701 Turner Andrew J ◎△ED2-1894
704 Beaty Everett M ◎△ED2-7802
705 Stilwell John A △ED3-5068
707 Walker Bennie R Rev
708 Maydanis Andrew G ◎ △ED3-1827
711 **Apartments**
1 Caskey Roy E
2 Milam Arnold E △ED4-1998
3 Culbertson Broadus B jr
4 Helms Alf C
Street continued
712 Hord Lester C △FR6-2233
713 Blackwell Boyd L △ED4-3966
714 Little Fred S △FR7-2965
715 Sumrow Zona P Mrs ◎△ED2-7828
716 Morris Brown E ◎ △ED2-5348
717 No Return
719 English Bessie L Mrs ◎ △ED4-8496
720 **Grandin Apartments The**
Apartments:
1 Elliott Bobby H
2 Hargett Geo W △ED4-4836
3 Bobick Ann H △FR7-1211
4 Hoke Marguerite C Mrs △FR5-2343
Street continued
724 Kistler Kenneth I ◎△ED3-3537
728 Huffstetler Chas H ◎△ED3-2731
W Morehead intersects

51
GRANT (Hoskins)—From 300 Lakewood av west, 1 south of Boyd
3207 Vacant
3234 Broom Avery
3236 Arrowood Johnsie B Mrs
3307 Price Ezra △ED2-8217
3411 Macomson Estelle Mrs
3414 Frye H Banks ◎ △ED4-6550
Lander intersects

50
GRANVILLE ROAD (Myers Park)—From 600 Hermitage rd southwest, 1 south of Ardsley rd
920 Leslie Bessie H Mrs ◎ △ED2-5418
923 Gossett Kath C Mrs ◎△ED4-1213
934 Gilmour Monroe T ◎△ED2-7058
937 Lowe Chas M ◎△ED2-3424
944 Hunter J Boyce ◎ △FR7-6667
954 Gayle Anne H Mrs ◎ △ED2-5579
964 Hart Wm A ◎ △FR5-6565
46
Queens rd intersects
1020 Brown John B ◎ △ED4-8208
1029 Todd Lester C ◎ phys △ED2-2224
1032 Heyward Theo C jr ◎ △ED4-3287
1100 Marion Mary D Mrs ◎△ED3-1056
1101 Blackwell Timothy C ◎ △ED3-7670
1103 Roberts Ruth A Mrs ◎△FR5-4616
1111 Neblett Marybelle S Mrs ◎ △ED2-6348
1112 Craig David J jr ◎△ED4-9376
1119 Lane Thos G ◎ △ED2-2887
1129 Mason Robt E ◎ △ED2-6732
1141 **Dennis Apartments**
Apartments:
5 Vacant
6 Austin Barbara △FR6-3200
7 Atchley Eliz L Mrs
8 Vacant
11 Smith Coleen G △ED4-8131
Queens rd W intersects

75
GRAPEVINE DRIVE —From 324 Yorkmont rd southwest
5001 Rigsbee Fred G ◎ △JA3-0151
5012 Mallard Walter L ◎
5015 Hoyle A Lee ◎
5018 Howard Wm F ◎ △JA3-5476
5024 Taylor Luther E jr ◎△JA3-5508
5030 Hall Wm E ◎ △JA3-3274
5036 Love Wm D ◎△JA3-2799
Scottie pl begins
5102 Vacant
5110 Gordon D C ◎ △JA3-5163
5111 McLain Hugh A ◎ △JA3-3207
5116 McIntyre T Grady ◎
5117 Kincaid Wm ◎
5122 Caudle Henry Y ◎△JA3-4519
5123 Baker Wade H ◎△JA3-1802
5128 Squires Wm A ◎△JA3-2094
5129 Summerville Belvine J ◎△JA3-3698
5134 Brooks Olin E ◎ △JA3-5683
5140 Sikes Raymond L ◎△JA3-2467
5141 Hilton Joe A ◎△JA3-2953
5146 Coleman Thalia B Mrs ◎ △JA3-5164
5147 Campbell Paul R ◎ △JA3-1966
5152 Stroud Macon jr ◎△JA3-1277
5155 Dulin Larry L ◎△JA3-4022

108
GRAYMONT DRIVE—From Barringer dr north, 1 east of Barfield dr
Manchester dr ends
3100 Butts Bobby N ◎△ED3-6300
3101 Vacant
3111 Moffitt Jos M ◎ △ED4-0542
3114 Jordan C Richd ◎ △FR7-1307
3117 McGirt Bill C ◎
3120 Massi Julian W ◎△ED3-6337
3123 Hendrix Wm H ◎△ED2-1612
3126 Phillips Bain M ◎△FR5-1593
3129 Ellis Jas E ◎ △FR5-1293
3135 Derrick Geo B jr ◎△FR6-7345
3138 Haigler Patk H ◎△ED3-2074
3141 Haywood Clyde ◎ △FR6-1969
3200 Savage John C ◎△FR6-0223
3208 Shrader E Stan ◎ △ED2-4573
3209 Green Loice T ◎△FR7-5040
3214 Ramseur Wm C jr ◎△FR5-8530
3215 Gabriel Robt R ◎ △ED2-2081
3220 Hughes DeWitt D ◎
3221 Vacant
3226 Stanley Ivan H ◎△FR7-1523
3327 Bolin Emmett E jr ◎△FR6-5702
3232 Freeman Vernon D ◎△ED3-3036
3233 Teague Taylor O III ◎ △FR6-0423
3238 Tucker Howard K ◎△FR7-4638
3239 Brown Herman O jr △FR6-0468
3245 Simpson Jas L ◎△ED4-0969
3300 Hudson Blake ◎ △ED2-6298
3301 Vacant
3308 Clark Thos W ◎△FR5-6974
3309 Wilson Frank M ◎△FR6-2159
3314 Asendorf Geo M ◎△FR7-3263
3315 Huckaby Allan T ◎ △FR6-6097
3320 Carlisle Wm W ◎ △ED3-0810
3321 Wilson Roy E ◎ △FR5-2337
3326 Foye Don C ◎ △FR5-5948
3327 Hovis Clyde J ◎△FR6-8426
3332 Asbury Saml J III ◎ △FR5-1988
3333 Andrews Jos jr △FR5-5535
3338 Abernathy C Harold ◎ △ED2-4895
3339 Deason Wm J ◎ △ED3-2506
3345 Bonti Louis J ◎△ED3-6324
Barringer dr intersects

102
GREEN HILLS—A residential sub-division east of Briar Creek rd and south of Commonwealth av

---

42A
GREENBRIAR ROAD (Club Colony)—From 2248 Colony rd south ½ blk
2809 Vest W Frank ◎△FR5-8535
2813 Bryan Bill L ◎△ED2-8753
2816 Field Geo A ◎ △ED3-8511

81
GREENE (Marsh Estates)—From 2516 Wilkinson blvd north, 1 west of Remount av
1800 Rodgers Jerome W △EX9-0369
1801 Biggers Theo H ◎△EX9-3160
1808 Loven Alf C ◎△EX9-0120
1809 Windell John T ◎ △EX2-1137
1814 Vacant
1815 Lackey Leonard H △EX2-1731
rear McGee Sallie Mrs ◎△EX9-8963
1820 O'Brien John B ◎ △EX9-7243
1821 Vacant
1826 Robinson Adrain L ◎△EX9-0098
1827 Summerlin Lynn J ◎△EX9-8808
1832 Griffin Jas R ◎△EX9-0017
1833 Brisson Anthony T ◎ △EX2-1738
1838 Allen Dorothy Y △EX9-8195
1839 Grice Leonard N ◎ △EX9-9562
1844 Reichard Ralph H ◎ △EX9-8451
1845 Price Paul H ◎△EX9-7066
1850 Greenup Marion A
1851 Barrier Effie M ◎△EX9-8058
1856 Strawn Harrell G ◎ △EX9-0774
1857 Brawley Bee B ◎ △EX9-8656
1862 Caldwell Mort E △EX9-3252
1863 Smart Roy M ◎△EX9-8139
1868 Alexander J Howerton ◎△EX9-7632
1869 Dunn Jas R ◎△EX9-8133
1874 Hoglen Myrtle G Mrs ◎△EX9-7642
1875 Whitley Jas D ◎ △EX9-0157
1900 Gordon Saml E ◎ △EX9-0943
1901 Payne Jas E
1905 Payne Ernest G ◎ △EX9-1243

INDOOR COMFORT COMPANY
AIR CONDITIONING
HEATING
2745 Dogwood Ave.
TELEPHONE
EDison 4-5025

Bob Robinson's Auto Service
General Auto Repairing
Auto Air Conditioning
All Makes of Cars
1305-11 E. 4th St.
TELS. EDison 4-5091
EDison 4-3818 and FRanklin 6-1704

MUTUAL Since 1881
Mutual Savings and Loan Association
INSURED SAVINGS — HOME LOANS
119 East Third St. Tel. EDison 3-6126
FEDERAL SAVINGS AND LOAN INSURANCE CORPORATION SAFETY OF YOUR SAVINGS INSURED UP TO $10,000

T. C. HEYWARD & CO.
Steam and Hydraulic Plants
TELS. FRanklin 7-2678, LD 930
518 E. MOREHEAD ST.

THE BANK OF COMMERCE
CHECKING ACCOUNTS — LOANS — SAVINGS ACCOUNTS
"A Complete Banking Service"
124 S. Church St. Phone FRanklin 5-4424

GREENE (Marsh Estates)—Contd
1908 Baxley Marion M ◎ΔEX9-7240
1909 Deal Everette E ΔEX9-7593
1912 Vacant
1913 Smith Frank ΔEX2-1657
1916 Sloan Chas P jr ◎ΔEX9-7924
1917 Broadhurst Pauline S Mrs ◎ ΔEX9-0093
1921 Vacant
1925 Coffey Edgar H ◎ΔEX9-7633
1926 Beam J Broadus ◎ ΔEX9-0012
1929 Robinson F rl J ◎ΔEX9-7702
1930 Belk K Lee ◎ ΔEX9-7096
1933 Greth Pattie F Mrs ◎ΔEX9-9483
1936 Marlow Maurice B ◎ΔEX9-8863
1937 Harper J Clifton ◎ ΔEX9-9364
1940 Hargett Robt E ◎ΔEX9-0258
1941 Patterson Chas B ◎ΔEX9-8141
Greene St Day Nursery ΔEX9-8141
1944 West Nathan P ΔEX9-7902
1945 Swafford Clifton S ◎ΔEX9-8222
1949 Hovis Jesse H ◎ΔEX9-8212
1952 Cornell Edw M ◎ΔEX9-8367
1953 Kirkpatrick Saml H ◎ΔEX9-8573
1958 Lane Kenneth G ◎ΔEX9-6463
Camp Greene av intersects
2000 Martin Fred H ΔEX9-9389
2001 Edwards Chas J ◎ΔEX9-8673
2004 Overcash Jackson C ◎ ΔEX9-7101
2008 Stanley Jesse R ◎ ΔEX9-7021
2012 Caldwell Isabelle W ◎ ΔEX9-8466
2013 Schmidt Richd G ◎ΔEX9-8088
2020 Bigger E Mason ◎ ΔEX9-8646
2021 McDonough Rolland H ◎ΔEX9-8517
2024 Pegram Frank C ◎ΔEX9-0113
2025 Champe Mary C Mrs ◎ΔEX9-7286
2025½ Vacant
2032 McDaniel Delorese ◎ ΔEX9-0720
2033 Caldwell Hazel G ΔEX9-0851
2039 Austin David W ◎
2040 Zeman Henry R ΔEX9-7248
2044 Tallent Robt G ◎ΔEX9-7238
2045 Barger Ray R ◎ΔEX9-7316
2048 Black Aaron W ΔEX9-6475
2049 Kelly Clarence W ◎ΔEX9-0912
Marlowe av intersects
2100 Pressley Jas H ◎ΔEX9-0123
2101 Martin Lillian Mrs ΔEX2-1260
2104 Hamilton J Oscar ◎ ΔES2-2475
2105 Henson Gurney S jr ◎ΔEX9-0159
2108 Lemon Millard L ◎ΔEX2-1250
2109 Bumgarner Don C ◎ ΔEX9-0374
2112 Jay J Harold ◎ ΔEX9-0847
2113 Elliott John R ◎ΔEX9-8598
2116 Crosby Jas B ◎ΔEX9-8687
2117 Barrett Marvin A ◎ΔEX9-9326
2121 McCord Jas M ◎ΔEX9-7518
2124 Williams T Duke Rev ΔEX9-7696.
Williams Gladys C Mrs mus tchr
2125 Anthony Alton ◎ΔEX9-7675
2128 Snyder Phyllis A ΔEX2-2111
2129 Morris Jas L ◎ ΔEX9-7357
2133 Young McCarver ◎ ΔEX9-7347
2136 Beckham Wm C ΔEX9-7277
2139 Sloan John W ◎ΔEX9-7796
2140 Rowe John C ◎ΔEX9-9027
2143 Byrd H Chas jr ◎ΔEX9-5302
2148 Liles Jesse F ◎ΔEX9-0942
2149 Ritch G Elmore ◎
2152 Manus Wm H ΔEX9-7734
2153 Rush Joe T ◎ΔEX9-0372
Bowley intersects
2201 Henderson Opal G Mrs ΔEX9-9513
2204 Major Eug T ◎ ΔEX9-8466
2205 King Baxter B M ◎ΔEX9-7146
2208 Fox Jas D ◎ΔEX9-8864
2209 Proctor C Bernard ◎ΔEX9-0303
2212 Stewart Talbert L ◎ ΔEX2-1683
2215 Mullis Danl B ◎ΔEX9-8773
2217 Stamey Jas
2220 Eskridge Arth L ◎ΔEX9-0682
2221 Allred Harvey T ◎ΔEX9-7606
2224 Deese Bertha H Mrs ◎ΔEX9-8174
2225 Butler Stella H Mrs ◎ΔEX9-9523
2229 Vacant
2232 Ray Wm C ◎
2233 Thomason Textile Serv Inc ΔEX9-7494
2236 Tucker Ralph M ◎ ΔEX9-8854
2237 Pneumafil Corp (stge) ΔEX9-7441
2240 Deese Claude A ◎ ΔEX9-7923
2244-46 Pnemafil Corp (mfg eng dept)
2248 Greene St Grill restr ΔEX9-9297

55
GREENE BOULEVARD—From Tuckaseegee rd at intersection Bradford dr south to Ashley rd
1726 Bush Wm H jr ◎ΔEX9-1934
1812 Nicholson Jos A ◎ ΔEX9-3952
1816 Burgin Ralph ◎ ΔEX9-1282
1822 Thomas Wm L ΔEX9-0653
1825 Shumate Buena S Mrs ◎ ΔEX9-5942
1826 Rappe Luther J jr ◎ΔEX9-0285
1900 Vacant
1901 Finley Howard M ◎ΔEX9-3153
1905 Christenberry Wilmer B ◎
1906 Dickerson Jas D ΔEX9-8228
1908 Carter Glenn E
1909 Morton Jas W
1912 Adams John P ◎ ΔEX9-3963
1913 Clark Almarene A ◎ ΔEX9-1077
1918 Wilkes Wm P ◎ ΔEX9-1818
1922 Wood Andrew J ◎ prod ΔEX9-0804
2000 Blue John M ◎ΔEX9-9716
2003 Cleary Walter B
2005 Wright Ambris V ◎ ΔEX9-0980
2008 Vacant
2011 Warner Alice D Mrs ◎ΔEX9-6277
2016 Vassey John J ◎ ΔEX9-1288
2017 Pigg Jas C ΔEX9-7118
2021 Sanders Ernest ◎ ΔEX9-7865
2025 Ballenger R Theron ◎ΔEX9-5761
2026 Fazekas Chas ΔEX2-1307
2029 McManus Jos W ◎ΔEX9-9991
Bullard intersects
2100 Sellers Wm M ◎ΔEX9-1838
2101 Deese Clinton L ΔEX9-3773
2104 Kimmons Thos H ◎ΔEX9-3082
2115 Guy John F ◎ ΔEX9-5006
2116 Vacant
2120 Vacant
2115 Guy John F ◎ ΔEX9-5006
2123 Carter Fred A jr ΔEX2-2562
2124 James Food Store ΔEX9-8431
rear McDowell V Wayne ΔEX9-9548
Irvin intersects

65
GREENHAVEN LANE—From Pierson dr south, 2 north Independence blvd
4115 Taylor Fred S ◎ ΔFR5-2236
4120 McCullough Clarence A ◎ ΔED4-3600
4121 Reid Lewis G ◎ ΔED4-4146
4126 Burgess Riley D ◎ ΔFR5-8058
4127 Robertson Wm T jr ◎ ΔFR5-2606
4132 Collins Jos D ◎ ΔFR6-9355
4133 Gabriel Bobby W ◎ ΔFR6-0618

21
GREENLAND AVENUE—From Blythe west intersecting 2300 W Morehead
W Morehead intersects
2306 Keever Clyde J
2308 Blackwood Virginia W Mrs ◎ ΔFR5-5419
2312 McAfee Melville J ΔFR5-2873
2316 Middleton G K ΔFR5-3131
2321 Crawford Bessie C Mrs ◎ ΔED3-0983
2322 Thornhill Harvey L ΔFR5-3992
2324 Plyler Dokie O Mrs ◎ ΔED2-0511
2325 Campbell Byrdie E Mrs ◎ ΔED3-6767
2328 Solomon Margt A Mrs ◎ ΔED4-9232
2329 Griffin Eliz B Mrs ◎ ΔED4-2763
2332 Wooten JasH ◎ΔED2-6844
2333 Griffin Willis C ◎ ΔED4-2329
2336 Lynn Wm F ΔED4-6542
Eastern Elec Co elec contr ΔED4-6542
2337 McCallum Robt D ◎ ΔED2-6379
rear McCallum Radio Serv
2340 Yeaman Wm J jr Rev ΔED4-5078
2341 Berry Ernest P ◎ΔFR6-3363
2344 Johnston Albion U ◎ΔED2-3525
2345 Cowart Robt E ◎ΔFR7-2866
Berryhill rd intersects
City limits
2400 Greenland Av Bapt Church ΔEX9-0269
2401 Spittle Randolph C◎ ΔFR7-4385
Spittle Nellie G Mrs beauty shop
2405 Pope Benford A ◎ ΔEX9-7507
2409 Duncan Earl C ◎ ΔEX9-0882
2413 Poteat W Calvin ◎ΔEX9-8753
2416 McCall Lloyd S jr ◎ ΔEX9-7624
2417 Pearson Chas ◎ ΔEX9-8779
2420 Fesperman Jack W ◎ ΔEX9-7266
2421 Grubbs Dwight G ◎ ΔEX9-8123
2424 Cox Jas T ◎ ΔEX9-0207
2425 Graham Walker L ◎ΔEX9-0382
2428 Williams S Carlton ◎ ΔEX9-8121
Piedmont Fuel Oil Co
Piedmont Charter Bus Serv
Piedmont Bus Lines
2429 Goss L Glenn ◎ ΔEX9-0861
2432 Barnette S M ◎ ΔEX9-7910
2433 Keeter L B ◎ ΔEX9-8617
2436 Davis Carl ◎ΔEX9-6432
2437 Eury Wm R ◎ ΔEX9-0727
2440 Pruette John H ◎ΔEX9-0097
2441 Sapp Lilbourn G ◎ ΔEX9-6426
2444 Kelly John L ◎ΔEX9-0312
2445 Mayfield Henry G◎ ΔEX9-0013
Mayfield Sls drugs
2448 Query Thos L ◎ΔEX9-7076
2448½ Allen Jack H
2449 McDaniel Stanley L ◎ΔEX9-0974
Monument intersects
2500 Mills Hurley D ΔEX9-0855
2516 Atkinson E K ΔEX9-0849
2518 Vacant

11
GREENLEAF AVENUE—From 400 S Cedar northwest bey Elliott
805 Earley Jas H
808 Partlow Jas W
809 Baker Billy R
809b Gillian Saml L
810 West Jas T
812 Eames Mary S Mrs ◎
815 Massagee Earl
Padgett Sarah E Mrs
Melton Lois S Mrs
816 Ormond Edna
817 Gainey Richd
820 Hicks John J jr ◎ ΔED4-2358
821 Brown Wm M
S Clarkson intersects
900 Earnhardt Robt T ◎
904 Smith Danny R
904½ Smith Howell E
908 Puckett Charlie O ΔFR5-5933
911 Rollins Thos F restr ΔFR5-9640
912 Newton Frank C ΔFR5-6892
915 Mayberry Jas D
916 Kennedy Delia B Mrs ◎ ΔED3-4221
917 Huskey Dewey D ◎ ΔED2-2211
920 Bates Lizette B Mrs ◎ΔED2-7507
923 Freeman Eula H Mrs
McNinch intersects
1000 Kelly Lonnie G ◎ ΔED3-1984
1001 **Apartments**
1 Ashton Rudolph B ΔFR5-1982
2 Lutz Jas W
3 Darwin Wm E
4 Denaux Louis E ΔED4-3536
Street continued
1004 Braswell Anzer H Mrs ◎ ΔFR6-9761
1005 Stone Daisy C Mrs ◎ ΔED2-4887
1008 Rouse Agnes W Mrs ΔFR5-8532
1009 Ellis Wm P
1012 Haynes Joe N ◎ ΔFR5-5446
1015 Hargrett Effie Mrs nurse ΔED4-5079
1016 Koziah Marion
1017 Marze Roy G ΔED4-4133
1020 Burns Lester F ΔED4-8366
1021 Vacant
Elliott av begins
1100 Taylor Fred F ΔED3-2780
1101 Wright Howard V
1104 Helms Robt K
1105 Beatty John P
Williams Mildred B Mrs ΔED3-7935
1108 Ducker J Ralph ◎ΔED2-4615
1109 Goodwin Chas L ◎ΔED2-0270
1112 Tyser Robt R ◎ ΔED3-1309
1115 Harwell Lillie M Mrs ◎ ΔED3-1735
1116 Moore Walker L
1118 Fields Edgar T
1119 Spence Jas P
1121 Wooten Howard E

113
GREENSBORO—From E Sugaw Creek rd southwest, 1 southeast of N Tryon

LAKEY CONSTRUCTION Company
BUILDERS OF FINE HOMES
174 Gumbranch Rd.
TELEPHONES
EDison 2-1019
EXpress 9-5907

Pittsburgh Plate Glass Co.
"PITTSBURGH PAINTS — SMOOTH AS GLASS"
GLASS FOR EVERY PURPOSE
WALLHIDE — FLORHIDE
WATERSPAR — SUNPROOF PAINTS
201 E. 6th, cor. N. College
Phone EDison 3-6624

BELK BROS. CO.

The Carolinas' Largest Store — Smarter Fashions — Greater Values

111-121 E. TRADE and E. 5th corner N. COLLEGE PHONE FRanklin 5-8811

39

GREENVILLE—A section in northwest part of city north of SAL Ry and west of Statesville av

58

GREENWAY AV (Rosemont)—From 1932 Park dr southeast to Cameron 1 south of E 7th

56

N Caswell rd intersects

2000 Lever Thos H ◎ΔED3-8025
2008 Sistare Marion M ◎ΔED4-9798
2014 Hinson Lula D Mrs ◎ ΔED3-2018
2016 Simpson Frank G
2017 Muse Chas B ΔED3-1876
2020 Williams John F ◎ ΔED3-6481
2023 Muse Oren E ΔED2-3704
2026 Federal W Aubrey ◎ΔED4-0383
2027 McLaughlin S Bryce ◎ ΔED4-1427
2032 Cato B Ralph ◎ΔED3-6893
2035 Morrison Howard ◎ ΔED3-2449
2037 Coppala Ralp ◎ ΔFR7-2822
2038 Hanks W Wallace ◎ ΔFR6-3065
2043 Murphy Claude A ◎ ΔED3-9473
2044 Kidd Albina F Mrs ◎ ΔED6-8913
Hines Fannie S ΔFR7-4374
2049 Pegram A Reese ◎ ΔED3-[illegible]801
2050 Tompkins Lena T Mrs [illegible]chr ΔFR5-1017
2053 Littlejohn Frank N ◎
2054 Carpenter Lewis B ◎ ΔED3-3877
2055 Littlejohn Jas W ◎ ΔED2-2235
2058 McLean Mary L Mrs ◎ΔED4-6305
2061 Sing Dwight K ◎ ΔED2-2785
2062 Nichols Isham B ◎ ΔFR5-2390
2100 Morrison Francis G ΔED2-4786
2101 Drum Chattie E Mrs ◎ΔED2-7472
2103 Johnston Jas R ΔED3-0967
2106 Skipper David M ΔED4-8010
2107 Tillman Oren WΔFR5-4274
2108 Redmond Odes M ΔED4-1266
2109 Hook Walter W jr ΔED4-4376
2114 Alexander Thos M
2115 Jones Ana M ◎ΔFR5-6346
2117 Stewart Arth E ΔED4-4183
2120 Andrews Chas S ◎ ΔED2-5667
2121 Tanner Mildred G Mrs ◎ ΔED4-4893
2124 DeLaney Ernest S ◎ ΔFR7-7872
2125 White Chas O ΔED4-4981
2127 Prophet Fred L ΔED3-6328
2128 Brown Onile R Mrs ◎ ΔED2-7749
2133 Hintz Walter R ◎ΔED3-1329
2134 Wells J Grady ◎ ΔED3-6392

Ridgeway av intersects

2200 Caffrey Ernest J ◎ΔED2-2493
2205 McChesney Hugh S ΔFR6-8208
2208 Kroencke Alf W◎ ΔED2-2694
2211 Hale Chas E ΔFR6-9350
2212 James Pearl K ΔED4-3356
2213 Weston Carl A ◎ ΔED3-5666
2217 Vacant
2219 Roberts Geo A ΔFR5-1258
2222 Bridges Paul D ◎ ΔED4-5004
2223 Vacant
2225 Whitfield D Garland jr ◎ΔFR6-8081
2226 Covington R Pat ◎ ΔFR7-2191
2227 Todd Joe L ΔFR6-2581
2229 Shaw Moody B ΔED2-5672
2230 Honeycutt Robt L ◎ΔED3-4621

N Laurel av intersects

2300 Weller Leslie W ◎ ΔED2-5257
2301 Prewitt Lena D Mrs ◎ ΔED2-3292
2308 Hough Wm M ◎ ΔED3-0034
2309 Dowdy Fred H ◎ ΔED3-9446
2312 Heidenreich W Hugh ◎ ΔFR5-6133
2314 Vacant
2315 Smith Chas L ◎ΔED3-7852
2317 Ritter F Thos
2320 Kornegay Robt C ◎ ΔED3-5670
2321 Clark Jos P ΔED4-3468
2325 Johnston Roy T ◎ ΔED3-0415
2328 Hoover Ralph F ◎ ΔED2-5621
2330 Armstrong Mary S Mrs ◎ ΔED2-5316
2331 Hammonds Susie E ΔED2-5746
2334 Anderson Ruth S Mrs ◎ΔED2-8466
2335 Ward Vernon C jr ◎ΔFR5-8685
2337 Holtshouser Chaska ◎ ΔED4-0146
2338 McFarland Guy W ◎ ΔED4-1896
2341 Baker Chas W ΔED4-0729
2342 Greene Fred A ◎ ΔED2-4697

Cameron av intersects

104

GREENWICH ROAD—From 4400 Old Sardis rd northeast 2 northwest Sharon Amity rd

129 Henderson Sch of Dancing (br) ΔEM6-2163
300 Cotswold Sch ΔEM6-3282

55

GREENWOOD—From 2053 Forsythe west, 1 north of Wilkinson blvd

3652 Phillips Geo A ΔEX9-0749

102

GREENWOOD AV (Oakhurst Heights)—From 3500 Commonwealth av northeast and east, 1 south of Woodland dr

1217 Wheless Jos W ΔED4-3933
1221 Faulk Neil J ΔED2-6753
1225 Cook Dixon C ◎ ΔFR6-0268
1226 Pope T Bruce ◎ ΔFR5-0376
1232 Kluttz Chas A ◎ ΔED4-4705
1233 Morgan Jos T ◎ ofc ΔFR5-2286
1239 Seegers Geo S ◎ ΔFR5-5345
1240 Austin Merle H Mrs ◎ΔED3-2549
1300 Skidmore Arth D ◎ ΔED3-7444
1301 McManus Geo B ◎ ΔED4-2353
1307 Hodge Bobby L ΔFR7-1339
1308 Killough Lewis E ◎ ΔED3-0649
1315 Mason Pierce T ◎ ΔED2-6624
1316 DeLamater Wm H ◎ΔED2-4328
1322 Creighton Ben S jr ◎ΔFR5-1906
1323 Pickens Geo H ΔED4-3454
Pickens Mildred W Mrs nurse
1324 Griffin John F ◎ ΔED3-0636
1329 Norwood Jos R ◎ ΔFR6-3988
1335 Davis Dewitt ◎ genl contr ΔED4-4036
1336 Thomas Jos P ◎ ΔED3-8731
Thomas Stephanie L Mrs nurse
1345 Mooney Geo E ΔFR7-4248

Rollins av ends

1401 Widenhouse Alton G ◎ ΔED4-2474
1411 Styles Jas S ◎ ΔED3-1052
1419 Cartee Horace L ◎ ΔFR6-2192
1441 Martin Phillip L ΔFR7-7610

Eastway dr intersects

28

GREENWOOD CLIFF—From 1100 Harding pl southeast in semi-circle, 2 northeast of E Morehead

1101 Taylor Clifton L ◎ ΔED3-9840
1105 Hawkins Thos F ◎ adv ΔED2-3746
1108 O'Hair Ralph M ◎ ΔFR6-5791
1109 Arner Sterling R ◎ consulting eng ΔED4-4192
1113 Greene Dora D Mrs ◎ ΔED2-6897
1116 Stephenson Mather C ◎ ΔED3-8848
1117 Locke Howard ◎ ΔED4-0740
1120 Berlin Ellis ◎ ΔFR7-7984
1121 Vacant
1124 Jones Thos A ◎ ΔFR6-0265
1125 Moore Dessie H Mrs ◎ ΔED4-2635
1128 Blanton Emroy H ◎ΔED3-5319
1129 Zeigler Geo E jr ◎ΔED4-7057
1132 Ross Boyd J ◎ΔED4-8210
1133 McKeown Chas E ◎ ΔFR7-6721
1136 Rackley Spencer R ◎ ΔED4-6574
1136½ Sherrill J Phyllis ΔFR5-4713
1137 Dickens Allen R ΔFR6-9627
1139 Lawing John V jr ΔED3-4363
1141 Fletcher Jas R ΔED2-3812
1143 No Return
1200 Vacant
1202 Crocker Harold ΔFR7-3114
1204 Riggins Royal WΔFR5-3521
1205 Bourke Peter L ◎ΔFR6-5704
1208 O'Neill Jos G◎ ΔED3-7845
1209 Manson Steven L ◎ΔED2-4029
1212 Anderson Helen K Mrs ΔFR6-8176
1214 Little Louise S Mrs ◎ ΔED4-3995
1215 Turner Clarence E
1217 Madeira Robt D ΔFR7-2212
1220 Hargis John B jr ◎ ΔED3-1254
1221 McAlister Jas F ◎ ΔED2-5260
1223 Weatherly Marion E ◎ΔFR51235
1229 Hicks David W ◎ mfrs agt ΔFR6-2916
1235 McNinch Wm G ◎ ΔFR6-2285

Kenilworth av begins

1301 Conrad Jos E ◎ ΔFR5-1670
1303 Vacant
1307 Vacant
1311 Clippard Jas H ◎ΔFR7-1810
1312 Sundheimer Helen M Mrs ◎ ΔED3-2371
1314 Bergen Fred M ◎ ΔFR6-1757
1315 Spratt Mabel N Mrs ◎ ΔED2-4767
1316 Tison Benj T jr ◎ ΔED2-2479
1319 Whitaker Rufus A ◎ ΔED2-5294
1322 Higdon Corbin R ◎ ΔED3-3302
1323 Murray Fred R mfrs agt ΔED3-4379
1325 Agnew John C ΔED2-3834
1327 Kasselik Barbara L Mrs ◎ ΔED3-6049
1328 Simpson Taliaferro S jr ◎ ΔED2-4747
1353 **Englewood Apts**
Apartments:
1 Fries Mitchell J ΔFR7-5958
2 Massey Jos A ΔFR5-8523
3 Silsand Peter N ΔED2-6481
4 Dore Randolph T ΔED2-7948

Harding pl intersects

47

GREGG N—From W Trade northeast, 1 west of N Gardner av

100 Clark Thos F ΔFR5-7602
101 Kimmons Edgar H ◎ΔFR6-4788
106 Christenbury Mary E ◎ nurse ΔFR6-2175
107 Nix Roy E ΔFR7-3941
110 Smith Harold J ◎ΔFR5-8095
111 Gant David A ◎ ΔFR5-5476
114 Deese Lee O ◎ΔFR6-5810
115 Howard W Leonard ΔFR5-1684
121 Foster Herbert M ◎ΔFR7-3389
127 Penegar Wade S ◎ ΔED2-4286

27

GREGG S—Southwest from W Trade, 1 west of Gardner av

100 Shoemaker Jas D ◎ ΔFR6-5156
101 Golembiewski Marion S ΔED3-1825
104 Carpenter Jas L ◎
107 Vacant
110 Rogers Jos N ◎
113 Lynch Mamie G Mrs ◎ ΔED2-5920
119 Lynch Thos F ◎ ΔFR6-6732
116 Thomas E Edw ◎ ΔFR5-4238
122 Reese Henry C jr ◎ΔED2-2284
125 Hester Bennett G ΔFR5-4726
128 Allen Fred C◎ ΔED3-1532
131 Roberts Marion L ◎ΔFR6-7167
134 Thomas Victor R ◎ ΔED2-8971
137 Miller Chas W ◎ ΔED4-6133
140 Todd Ralph B ◎ ΔFR5-6253
143 Eads Ora W Rev ◎
146 Maltezos Alex S ◎ ΔED4-9508
149 Wallace Frank E ◎
152 Eaton Thos L ΔED2-2607
158 Caudle Ervie D ◎ ΔFR7-6688
164 Black Robt M ◎ ΔFR6-1135
170 Luther Bryce E ◎ ΔFR7-2030

71

GRESHAM PLACE—From 1401 Rutledge av south, 2 east of Providence rd

3400 Vacant
3419 Hicken Peter J ◎ΔEM6-1639
3426 Under Constn
3438 Hord Cletus S ◎ ΔED4-3926

77

GREYSTONE ROAD—From S Boulevard east, 3 south of Marsh rd

212 Minneapolis-Honeywell Regulator Co htg controls ΔJA3-6516
215 W W O K Radio Sta ΔJA3-1041
308 Vacant
312 Greene Morris C ◎ ΔJA3-4024

Belton begins

313 Church of Christ
315 Wallace Henry J ◎ΔJA3-3349
318 Hatchell Earl R ◎
323 Smith Robt H ◎ poultry ΔJA3-1266
329 Boyce Bertie Mrs ◎ ΔJA3-5969
330 Hargett H Marlin
335 Brown Edw J ΔJA3-0577
338 Hall C Frank ΔJA3-0163
341 Raborn Carlos P ◎
347 Simpson Nathl R jr ◎ ΔJA3-3532

Weston begins
Dexter begins

Thomas Cadillac-Oldsmobile Inc.

CADILLAC OLDSMOBILE

Sales and Service

214-220 N. CHURCH

PHONES
Service EDison 2-7159
Sales EDison 4-4656
Parts FRanklin 6-4429
Used Cars 422 W. 5th
PHONES EDison 2-2183 and FRanklin 5-1253

RRR ROBERT REALTY

SALES
FINANCING
1366 E. Morehead
EDison 3-5443

F.H.A.
LOANS — AUTO
FIRST MORTGAGE

CITY SAVINGS BANK

120 E. Third St. Tel. FRanklin 5-4441

Savings and Checking Accounts

BE

MODERN

Live Better

Electrically

- For Comfort
- For Convenience
- For Economy

DUKE POWER COMPANY

Serving the Piedmont Carolinas

AMERICAN COMMERCIAL BANK

FEDERAL DEPOSIT INSURANCE CORPORATION — $10,000 MAXIMUM INSURANCE FOR EACH DEPOSITOR — MEMBER

"ASK THOSE WE SERVE"

GREYSTONE RD—Contd
400 Knight Ivy T
401 Rinehart Leonard M
409 Lassiter Edwin L ◎ΔJA3-2590
410 Russell Arth
415 Mitchell Wm B ◎ ΔJA3-6914
416 Adcock Alf D jr ◎ΔJA3-5428
419 Wilson Bessie E Mrs ◎ ΔJA3-6365
420 Hinson Geo
423 Britt Thos O ΔJA3-5443
426 Steen Harold H
427 Vacant
430 Camp Lewis F ◎ ΔJA3-0371
431 Yarbrough Billy P ΔJA3-2296
436 Wilkerson Curtis ΔJA3-5460
437 Clontz H Bland ◎ ΔJA3-3140
440 Cranford Marion F ◎
441 Rice Virginia Mrs ◎ ΔJA3-3606
Belton rd intersects
500 Sturkey Wm C ◎ ΔJA3-0231
501 Page Trent A ΔJA3-5384
507 Vacant
508 Fish Billie S ΔJA3-6637
512 Mellon Robt H
515 Baucom Jos V ◎ ΔJA3-6317
517 Ritchie Lillie H Mrs ΔJA3-4671
518 No Return
521 Barker Lola Mrs
524 Vacant
Belton intersects
Mayfield av intersects
610 Coe E Moize ◎ ΔJA3-0759
611 Weisiger Wm J ◎ΔJA3-5176
617 McGoogan Duncan L ΔJA3-1743
618 Wiley John A ◎ ΔJA3-6277
623 Polites John A ◎ ΔJA3-0850
624 Dietrich Harold W ΔJA3-0554
Auburn av intersects
629 Crane Wilson H ◎ΔJA3-4693

73

GRICE COURT—From 4943 Baylor dr southwest in cir, 1 east of Pineville rd
5100 Estridge Allen W jr ◎ΔJA3-3775
5109 DeMars Claude E ◎ ΔJA3-3256
5112 White Terrence J ◎ΔJA3-4408
5113 McLeod Nalle T ◎ ΔJA3-6625
5116 Ballinger Wm ◎ ΔJA3-4553

67

GRIER (Grier Heights)—From 200 Skyland av southeast, 1 block (numbers irregular)
Leroy begins
117 Littlejohn Ebb ◎
125 Brown Wm J
131 Gamble Fred B Rev ◎ΔFR6-4146
137 Byrum Dowd W ΔFR5-5622
201 Wallace Henry
205 Boulware Buchanan T ◎
3125 Sowell Hamp ◎ ΔFR6-6740
3133 Grier Hts Beauty Salon
3135 Clawson Edw

45

GRIER AV (Oaklawn Park)—From Welch pl east, 1 south of Russell
1900 Smith Jack ◎ ΔED4-1293
1901 Dawkins Thelma Mrs ◎ ΔFR7-6102
1904 Ardrey Conner ◎ ΔFR6-9998
1905 Russell Jos A ◎ ΔED4-9948
1909 Calhoun Judge V ◎ ΔFR6-4238
1913 Stitt Charlie ◎ΔFR6-7344
1917 Cunningham Sam H ◎ΔFR7-4809
1921 Doiley Raymond ◎ ΔFR5-7467
1925 Faulkner Benj W ◎ ΔED4-7751
1928 Grier Arth E ◎ ΔFR7-1479
1929 Tuggle Melvin ◎
Welch pl intersects
2000 Bolton Henry ΔFR6-3205
2001 McClendon Sylvester
2002 Kelley Mozelle Mrs ΔFR5-5852
2004 Wigfall Geo H ΔED4-3401
2005 Jordan Jas W
2006 Pruitt Wallace ΔFR7-3604
2007 Weddington Chas ΔFR5-4624
2008 McCombs Wm J ΔFR5-7569
2009 Crawford Henry P ΔFR7-3836
2010 Bradley Woodrow W ΔED4-8603
2011 Boyd Claude D
2012 Lowry Willie
2013 Moore Edw E
2014 West Geo ΔFR7-5598
2015 Gaither Theo ΔED2-7328
2016 Hill Willie R ΔFR7-6290
2017 Watts Rufus ΔED2-7845
2018 Mackey Bramber ΔED3-8331
2019 Williams Chas ΔED4-6977
2020 Hargrove Grady ΔED2-5915
2021 Thompson Mary Mrs
2022 Springs Leroy
2023 Pruitt Erskine ΔFR5-1130
2024 Hill Edwin jr ΔFR6-5207
2025 Hill Willie J ΔFR6-3852
2026 Stroud Linwood

104

GRIER HEIGHTS—A settlement south of Monroe rd just beyond city limits

79

GRIFFITH E—From 101 W Griffith southeast
101 Willard Smelting Corp ΔJA3-1230
Willard Lead Products Co Inc ΔJA3-1230
111 Brown Paint Co Inc ΔJA3-6874
Brown Solvents Corp paint mfrs ΔJA3-3310
123 Carbic Color & Chem Co Inc dye stuffs ΔJA3-2022
Foster intersects
200 Terrell Mach Co (side)

79

GRIFFITH S—From 100 Shuman av southwest, 1 east of Southview
2614 Char Dunbrik Co bldg materials ΔED4-9281
Lancaster begins
2826 Vacant
2830 United Select Foods Inc vending machs ΔED2-2819
2833-38 Caro Sch Sup Co Inc ΔED3-5404
2835 Super Mkt Serv Inc mkt sups ΔFR7-2636
Fairwood av begins
2900 Stylecraft Packaging Serv Inc ΔED3-7524
2905 New Holland Mach Co agrl implts ΔJA3-0232
2914 Char Lbr & Mfg Co ΔJA3-6016
Morebit Homes Inc ΔJA3-6016
Builders Guaranty Corp mtge loans ΔJA3-6016
Greystone Homes Inc ΔJA3-6016
Char Warehousing Corp rentals ΔJA3-6016
Epmore Inc real est ΔED3-3136
Tremore Inc real est ΔED3-3136
2915 Kiekhaefer Corp serv sch ΔJA3-6713
2916 Vacant
2923 Metal Fabricators Inc sht mtl products ΔJA3-4616
2932 Armstrong Cork Co insulating mtl ΔJA3-3323
Armstrong Contracting & Sups Corp ΔJA3-3323
2935 SKF Industries Inc whol bearings ΔJA3-6232

79

GRIFFITH W—From S Griffith west to Toomey av
100 Char Finishing Co Inc hosiery mfrs ΔJA3-0912
101 Stewart & Everett Theatres Inc theatre sups ΔJA3-0741
E Griffith begins
109 Fraser J W & Co mfrs agts ΔJA3-2414
Lincoln Elec Co contrs ΔJA3-2414
Taylor-Winfield Corp wldg sups ΔJA3-2414
Moloney Elec Co welding sups ΔJA3-2414
Roller-Smith Corp elec equip ΔJA3-2414
117 Interchemical Corp prntg ink ΔJA3-1616
121 Piedmont Carton Co mfrs ΔJA3-0812
122 Youngblood Truck Lines Inc ΔJA3-4545
200 Standard Brands Inc ΔED2-6334
205 Uniform Rental Serv ΔFR5-7113 and ED3-1223
208 Keller Geo R Inc prntg sups ΔFR7-2355
Slaughter Machy Co mfrs agts ΔED4-5808 and ED2-4558
rear Mt Hope Machy Co tex ΔED2-4458
215 Southland Rebuilders Inc genl contrs ΔFR7-1641
300 Kenion I D
S Tryon intersects
302 Vaughn Willie H ΔFR5-5625
304 McCrorey Wm B ΔFR6-2607
306 Watkins Prince J
310 Green Lillie Mrs
312 Blackmon Rayford
314 House John B ΔFR7-3221
316 Clintscale Lowell
322 Seegars Eug
324 Henderson Emma L Mrs ΔFR6-7716
326 Moser Clarence W ΔFR5-2714
328 Crank Willie M
Baltimore av ends
400 Miller Clarence
402 Lilly Walter D
404 Tucker Joe ΔFR5-4972
405 Morse Chain Co ΔFR6-6759
406 Dawkins Allen ΔED2-8426
410 Evans Leland
411 Wyco Chem Co Inc mfrs ΔJA3-5935
412 Robinson Ross R
414 Swinson Jas W ΔFR7-4281
416 Sullivan Walter S
418 Woods Robt L ΔED2-5306
420 Abraham Mary Mrs
424 Laurence Sarah L ΔED4-0051
426 Sinclair Willie J
427 Griffith St Gro ◎ ΔFR5-9345
428 Bauknight Wm J ΔFR5-7953
429 Griffith Luncheonette ΔED2-9775
430 Griffin Eliza W Mrs
434 Patterson Leon H
436 Banks Simpson A
438 Rudisill Willie R
440 West John jr
442 Massey Odessa M Mrs
443 Davis Marie G Elem Sch ΔFR7-2340
444 Myers Alfonso
448 Lynn Lizzie G ◎
450 Goodson Lois C Mrs
452 Miller Billie ΔFR6-6953
454 Dunlop Mary T Mrs ΔFR5-8758
Harris Jas ΔFR7-3102
460 Hemphill Rebecca N Mrs ΔFR6-3370
Baltimore av ends
500 Southside Homes Inc (admn ofc) ΔED2-1083
501 Hamilton Alex
503 Harwell Fred
507 Clark Minnie W Mrs
509 Massey Harvey ΔFR5-1546
510 Brown Robt L
511 Young Robt E ◎ ΔFR7-3301
512 Casey Lee ΔFR6-6190
513 Smith Minnie Mrs ΔFR5-2769
514 Hemphill Bernard
516 Gabriel Clarence R
517 Moore Sylvia M Mrs
519 Davis Willie O ΔED2-2578
520 Williams Arth ΔFR6-8894
521 Foster Jesse L ΔED2-6046
522 Dunlap Alice B Mrs
523 Denson Edna H Mrs
524 Thompson Helen S Mrs
526 Mason Raymond ΔFR5-3555
528 Davis Mattie L Mrs
530 Fleming Willie J
Ealey Robt L ΔFR6-8602
536 Smith Wm
538 Wallace Wm ΔFR5-8162
540 Hill Wm H ΔED2-9168
544 Anthony Chas
546 Dixon John J
548 Reid Jessie E
550 Hemingway Pearley
552 Pharr Eug ΔFR5-3274
554 Sings Walter
560 Wright Robt L junk
562 Forney Chas
564 Ardrey Wm L
566 Reid Eva G Mrs
568 Teague Bertha C Mrs
570 Shamberger Rufus
600 Kelly Joe L
601 Bright Jas E

CAROLINA TRUCK SUPPLIES, INC.

We Buy and Sell Used Trucks and Trailers
Used Truck and Trailer Parts

5010 Wilkinson Blvd. Tel. EXpress 9-1480

Cameron-Brown Company

MORTGAGE BANKERS — REALTORS — INSURORS
HOME LOANS — INCOME PROPERTY LOANS

112 East Fourth Street Charlotte, N. C. Tel. EDison 2-6191

ROBERT E. ELLISON
ERNEST ELLISON, INC.
JOHN C. LYDON
101 BUILDERS BLDG.
312 W. TRADE ST.
"Just Insurance"
Established 1916
PHONE
EDison 3-1146

GRIFFITH W—Contd
602 Ballard Herbert J ΔFR5-8376
603 Williams Ruth P Mrs ΔFR7-4796
606 White Robt J
607 Moore Jas E ΔFR6-7241
608 Dixion Floyd J
609 Tate John C
611 Hood Jas W
612 Douglas Charlotte D Mrs
613 Reid Wm
614 Grier Ben J
617 May Saml ΔFR6-0560
619 Franklin Betsy Mrs
623 Abraham Edwin B
625 Holt Frank ΔFR5-0844
627 Jones Frank
629 McGrant Emma L Mrs
631 Stewart Mary Mrs
633 Knox David L
637 Fetchison Henry
639 Kelley Jas
641 Gomillion John J
643 Massey Chas A
647 Westmoreland Harold M
649 Rivers Vellon
651 Lockhart Roosevelt
653 Smith Lucinda Mrs
655 Howard Luke
657 Ballard Ollie
700 Parks Verlie S Mrs
701 Hammonds Doretha
702 Withers Ida R Mrs [illegible]
703 Alexander Gladys B Mrs
705 Chisholm Robt L
706 Leak John A ΔED2-2361
707 Miller Mary Mrs
708 Boyd Annie B Mrs ΔFR7-6954
709 Davis Jas
710 McCollum Willie M Mrs ΔFR5-6878
711 Phifer Benj
712 Sadler Eddie
714 Gray Paul B jr
715 Wright Boyd J
716 Stitt Lester W
717 Wylie DeWitt
720 Pharr Odell ΔFR7-2092
721 Farris Kathleen
722 Forte Alfonzo
723 Jones Jas W ΔFR5-4123
724 Cathey Arth A
725 Threatt Broadus
726 Lindsey Minnie D Mrs
727 Taylor Eliz P Mrs
728 Sturdivant Shirley P Mrs ΔFR7-6482
730 Gillard Ora L Mrs
Fairwood av ends
Toomey av begins

75
GRIFFITH LANE—From Old Pineville rd west, 1 south of Ridgeway rd
— Gray Franklin C
— Porter Wm N ◎ ΔJA3-2690
— Grier Alice L ◎ ΔJA3-2942
— Moody Jas H ◎
— Frazier E David
— Smith's Poultry Farm
— Griffith Chas M

35
GRIMES—From Sylvania av northeast, 1 northwest of Hobbs
Plymouth av intersects
Keswick av intersects
1720 McCall Margt C Mrs ΔED2-2492
37
W 24th intersects
2200 Correll Jas P ◎ ΔED3-9103
2201 Henderson Grace E Mrs ◎ ΔED2-4028
2206 Britt Albert R ◎ ΔFR5-5908
2210 Walker Jas H ΔED4-4175
2214 Watford Laurie R ◎ ΔFR6-2979
2217 Hamilton Thos R Rev ΔFR6-8062
Concordia av intersects (not open)
2308 Bye Geo Y ◎ ΔED3-2636
2309 Russell W Lewis ◎ ΔFR6-0616
Franklin av intersects
2408 Cooper Calvin ◎ ΔFR5-5141
2409 Webster Danl W ◎
2412 Boswell Frank C ◎ ΔFR7-2814
2415 Mills Walter W ◎ ΔED3-6158
2416 Weaver Ralph R ◎ ΔED4-8821
2420 Beaty Ben W ΔED2-0271
Moretz av intersects
2503 Char Carpet Serv ΔED4-7083
2510 James Chas Q ◎ ΔFR5-4781
2516 Meredith Cath K Mrs ◎ ΔFR5-3590
2517 Watson Sarah P Mrs ◎ ΔFR6-4087
2521 Penegar Henry A ◎ ΔFR7-6737
2525 Ruth Richd S ◎ ΔFR5-4691
2529 Mason Buford F ◎ ΔFR5-1380
Winston ends
2600 Tryon Hills Elem Sch ΔED4-3158
2601 Hope Norman A ◎ ΔED2-7332
2605 Fisher Locke C ◎ ΔFR5-2484
2611 Hancock Edgar E ◎ ΔED3-5852
2623 Caskey Walter C ◎ ΔFR7-7998
2627 Tiller Tommy F ◎ ΔED3-4919
2631 Hall J C
W 30th ends
Norris av intersects
2700 Bridges Winston G
2712 Efird Robbie J ◎ ΔFR6-4316
2719 Nivens Lester W ◎ ΔFR5-4936
2720 Wolfe Corrie B Mrs ◎ ΔFR5-7447
2723 Teague Robt L ◎ ΔED3-6418
2726 Edward Chas L ◎ ΔFR7-5337
2727 Paxton Rudolph V ΔFR6-5010
2731 Black Boyce L ◎ ΔFR7-3287
2734 Knight Ernest S ◎ ΔFR7-1013
2735 Brannon Jas I ◎ΔED2-1290
2739 Jones Denver ◎ ΔFR5-5664
Virginia av intersects
2800 Ashley Jas B
2802 Harmon Alvin E ◎ ΔFR6-5736
2811 Troutman John M ◎ ΔFR5-7408
2812 Livingston Gildaroy P ◎ ΔED2-5324
2815 Johnston Joe B ◎ ΔED2-1308
2816 Nix Edw N
2819 Moore Eula M Mrs ◎ ΔFR6-2706
2820 Hagler John M ◎ ΔED4-5485
2825 Saunders Albert H ◎ ΔED3-9536
2831 Hemby John D ◎ ΔED4-3714
2832 Dixon Edwin R ◎ ΔED3-4937
2837 Roberts Fred C Rev ΔED4-6531
2838 Snipes Sidney D ◎ ΔFR5-8742
Ennis intersects
2900 Atkinson Clinton M ◎ ΔED3-4639
2901 Swearngan Nalle A ◎ ΔED2-1377
2904 Wetherington E B ◎
2905 Vacant
2908 Ivey Wm G ◎ ΔED3-7892
2909 Hayden Jas ◎ ΔFR5-3429
2912 Matthews T Robt ◎ ΔED3-5464
2915 Cathey Jos F ◎ ΔFR6-8026
2919 Elliott Robt N ◎ ΔFR7-3267
2923 Cunningham Hazel R jr ◎ ΔFR6-3780
2929 Kiker C Lewis ◎ ΔFR7-2941
Dogwood intersects
City limits

98
GRINNELL (North Charlotte)—From 35th northeast, 1 northeast to N Caldwell (Not open)
NSRR (no crossing)
36th intersects

11
GROVE—From 216 Victoria av west
911 Stratton Geo F ◎ ΔED3-4787
929 McCartney Ellis E
929½ Hargett Earl
931 Case Edw F ◎ ΔED3-5722
Woodlawn av ends
1000 Harris Williamson H ◎ ΔFR7-5779
1001 Wellman Harold G
1004 Russo Martha Mrs ◎ ΔED4-8507
1007 Rigler L Mae ◎ ΔED2-7227
1008 Hoover Paul R ◎ ΔED4-7490
1011 Leonard Arth H ◎ ΔED3-2244
Leonard Sign Co
1012 Shrum Weldon J ΔED3-9547
1015 Herring Leston C ◎ ΔFR6-6211
1016 Youngblood M Effie ◎ ΔED2-5242
1017 Ranson Boyce L ◎ ΔED4-4046
1021 Roberts Alice B Mrs ◎ ΔED2-6346
1022 Babcock Warren P ◎ ΔED2-6209
1025 McCulloh Rufus C ΔED3-5369
1026 Kelly Jas J
S Sycamore ends
Irwin Creek

69
GROVE (Amity Gardens)—From 5347 Buena Vista, north 1 west of Sharon Amity rd
5400 Hopkins Eloise T Mrs ◎ ΔFR6-9704
5401 Herlocker Lester L ◎ ΔFR5-8380
5405 Cook Ray G ◎ ΔED2-3969
5409 Hathcock Jas H ◎ ΔFR6-0719
5413 Richardson Horace J ◎ ΔED2-0942
5414 McCoy Ralph A ◎ ΔFR5-8331
5417 Norwood John D ◎ ΔFR7-3103
5420 Oxentine Roy L ◎ ΔFR6-5440
5421 Burch Jos H ◎ ΔFR6-0170
5425 Williamson Harold D ◎ ΔFR5-3823
5426 Rosser John H ◎ ΔFR6-0051
5429 Sellers John H ◎ ΔFR6-4395
5432 Jordan Joseph T ◎ ΔED3-8556
5438 Ganus Weston E ◎ ΔED2-7305
5444 Caldwell Chas L ◎ ΔED4-4340
5450 Beaver Jas L ◎ ΔFR6-9665
5456 Under Constn
Buena Vista intersects

40
GUILFORD COURT—From 3201 Cambridge rd southeast to dead end
1111 Smith Frank M ◎ ΔED2-4050
1114 Dobbins John F ◎ ΔFR5-3677
1117 Everhart Jas E jr ◎ ΔFR5-6114
1120 Ellis Sol R ◎ ΔED2-1003
1123 Lambert John J jr ◎ ΔED2-4639
1124 Hobbs Clarence W jr ◎ ΔED2-6709
1127 Holroyd R Emory jr ◎ ΔED3-3912

40
GUILFORD ROAD—From 3102 Sunset dr southeast, 2 south of Poindexter dr
1002 Hartley Thos H ◎ ΔED3-6977
1003 DeBerry Earl ΔED3-7849
1010 Bloodworth Lois Mrs ◎ ΔED4-5797
1011 Thomison Edw ΔFR5-7225
1016 DeMolet John P ◎ ΔED4-3562
1017 Schauer Russell P ◎ ΔFR5-1382
1022 Kousbrock Harry F mfrs agt ΔFR5-3874
1023 Melvin Geo H ◎ ΔED3-7211
1026 Lindsay J Boyce ◎ ΔFR7-6256
1029 Vacant
1034 Faulkner Burley W ◎ ΔFR6-2069
1035 Carrier Albert H jr ◎ appraiser ΔED3-7603
1040 Morgan Edwin W ◎ ΔFR7-2773
1041 Hecke Van FR5-4864
1046 Adams Oliver S ◎ ΔED4-8819

57
GUM (Thomasboro)—From 147 Bradford dr
110 Funderburk Evan W ◎ ΔEX9-5344
114 Keeney Chas E
115 Howard J Lester ◎
Faith intersects

45A
GUNN—From Russell north, 2 east of Beattie's Ford rd
1500 Mason Wallace ◎
1501 Cunningham Sidney G jr ◎ ΔFR6-3324
1505 Williams Lloyd ◎ ΔED2-8838
1506 Under Constn
1511 Under Constn
1516 Under Constn
1534 Under Constn
1542 Under Constn

73
GWENFETT PLACE—From 5310 Murrayhill rd south 1 west of Wedgewood rd
4800 Walsh Wm G ◎ ΔJA3-2568
4801 Mashburn LeRoy D ◎ mfrs agt ΔJA3-5036
4814 Anderberg Thos A ◎ ΔJA3-3757
4817 Wilson Arth W ◎ ΔJA3-2239
4820 Forlidas Angelo J ◎ ΔJA3-4804
4825 Innis John J ◎ ΔJA3-5457
4826 Bishop Howard E ◎ ΔJA3-0779
4829 Lentz Francis E ◎ ΔJA3-4394

40
HABERSHAM DRIVE—From Sunset dr southeast, 1 southwest Poindexter dr
900 Caldwell Reid ◎ ΔED4-1735
912 Clement John C ◎ ΔED4-6378

LEE A. FOLGER
Incorporated
Exclusive Authorized
BUICK
Dealer
SALES and SERVICE
900 S. Tryon
PHONE
EDison 3-2145
RE-NEWED
USED CARS
809-901 South Tryon
PHONE
FRanklin 6-6025

Furman R. Williams
PAINTING
CONTRACTOR
Interior and Exterior
★ ★ ★
LAWN CARE
SERVICE
Soil Analysis
DIAL
FRanklin
5-1039
441 N. SUMMIT AVE.

YELLOW CAB CO., INC.
Dial EDison 2-6161
Service With Safety
Dial EDison 2-6161

"CHARLOTTE'S SAVINGS CORNER"
HOME FEDERAL SAVINGS & LOAN ASSOCIATION
Mortgage Loans Insured Savings
Fourth and Tryon Organized in 1883 Tel. FRanklin 6-8447
FEDERAL SAVINGS AND LOAN INSURANCE CORPORATION — SAFETY OF YOUR SAVINGS INSURED UP TO $10,000
FEDERAL HOME LOAN BANK SYSTEM MEMBER

QUICK STARTS Willard AND MANY OF THEM
BATTERY TIRE & SUPPLY CO., Inc.
AUTO SUPPLIES
Complete Motor Tune-Up Service
Easy Budget Terms
2131 S. Boulevard
Phone EDison 2-4101
WILLARD

CAROLINA CONCRETE PIPE
(Division of AMERICAN-MARIETTA CO.)
Machine-Made Process Plain and Reinforced Sizes 4 to 72 Inches
★
PHONES EDison 2-8874 and EDison 4-9250
Office and Plant 3701 Hutchinson Ave.
P. O. Box 10004

HABERSHAM DR—Contd
917 Brimley Robt E ◎ ΔFR7-6189
920 Loflin Marshall S ◎ ΔFR7-5268
926 Finley Edw J ◎ ΔFR6-1842
927 Hathaway Geo W ◎ ΔED3-6914
932 Daniels Wm C jr ◎ ΔFR7-7868
935 Grubbs Oliver L jr ◎ ΔFR7-6201
938 Williams Frank J ◎ ΔED3-1215
941 Vacant
944 Peek Richd M ◎ ΔFR6-5358
947 Owen Roy E ◎ ΔFR5-2114
950 Abee Russell B ◎ ΔFR5-3989
1000 Carson Frank R ◎ ΔED3-9144
1001 Jewell Randolph J ◎ ΔED3-3037
1008 Sheahan Paul R jr ◎ ΔFR7-2263
1009 Adams J Alex ◎ ΔFR7-6271
1014 Emmerke Robt C ◎ ΔFR7-6167
1015 Kinney Wm L ◎ ΔFR7-1443
1020 Harris Joyce R Mrs ◎ ΔFR7-2796
1021 Cromartie J Henry ◎ ΔED2-6960
1026 Senn Thaddeus A ◎ ΔFR6-8016
1027 Corbett Henry D jr ◎ ΔFR5-2378
1033 Britt Frank E jr ◎ ΔFR6-1190
1040 Scheer Julian W ΔFR6-5890
Cambridge rd intersects

45
HAGLERS ALLEY (Biddleville)—From 1117 Fairmont west ½ block
102 Stokes Ella B Mrs
110 Allen Theo

55
HAIGLER DRIVE—From 300 N Midland av northwest 1 north Floyd av
—-Humphries Estelle Mrs

66
HALEY PL—From 233 N Long southeast, 1 north of Elizabeth
1009 Hall Jimmie ΔFR7-2390
1012 Ford Wilhelmina V Mrs ΔFR7-4734
1013 Shrophsire Horace ◎ ΔFR5-7253
1014 Massey Paul S ΔFR6-7526
1017 Jones Jas H ΔED4-1195
1018 **Apartments**
1 Ford Moses jr
2 Simmons Earl ΔED4-5195
3 Blossingame Luther C
4 Rhynes Lola ΔFR5-1425
Street continued
1021 Anderson Viola K Mrs
1025 Ballard Henry J ΔFR7-2458
1029 Perry Ramsey ◎ ΔFR6-3742
Morrow intersects

86
HALL AV (Chatham Estates)—From 1422 Nassau blvd east
1800 Foster Ronald E ΔED3-4972
1812 Blake Fred A ◎ ΔED3-0026
1813 Long Wm T ΔED4-2118
1815 Deaton Mabel B Mrs ΔED4-9531
1816 Brookes Frank H ◎ΔED2-8244
1817 Hunter Thos ΔFR6-5421
1820 No Return
1822 Dove Robinson ◎ ΔED3-4082
Nadina intersects
Onslow dr begins
1921 Cuthbertson Gerald A ΔFR6-5323
1923 Basler Delbert R ΔFR6-5495
1925 Pierce Henry C
Firth ct W intersects

74
HALLS ALLEY—From 309 E 7th northeast
415 Williams Jos B ΔED3-7692
421-23 Vacant
E 8th intersects

51
HALSEY (Hoskins)—From 3201 Rozzells Ferry rd south, 1 west of Lander
101 Wolfe Carrie K Mrs ◎
102 Elliott Howard R ◎ ΔEX9-1791
103 Williams Clyde W ◎
104 Holden Jas F ◎ ΔEX9-1922
105 Brown Jas P
106 Williams Earl E ◎ ΔEX9-1187
107 LaFear Robt G jr ◎
108 Robbins Jas A ΔEX9-3654
110 Stephenson Ernest H ◎ ΔEX9-8794
112 Melton Chas L
Charles ends
201 Teno Violet F
202 Vacant
203 Poplin Luke ◎
204 Starnes Frank K ΔEX9-0609
205 Garren Howard W ΔFR7-5908
206 Helms Alex L ◎ ΔEX9-6134
207 Griffith Dexter W
208 Fender Chas ◎ ΔEX9-8981
209 Bogan Dorothy B Mrs ◎ ΔED2-1881
210 Porter Frances T Mrs ◎ ΔEX9-5962
211 Vacant
212 Canup Jas M ◎ΔEX9-5869
214 Stowe Jas A ◎ΔEX9-5816
215 Dean J Melvin ◎ ΔFR5-6005

73
HALSTEAD DRIVE—From 1300 Woodlawn rd south, 1 west of Park rd
4400 Caughran John H ΔJA3-6367
4401 Wengert Robt R ◎ ΔJA3-1081
4411 Fields O Roy jr ◎ ΔJA3-4198
4412 Simmons Raymond H ◎ ΔJA3-5470
4418 Mitchell Frank H ◎ ΔJA3-1600
4419 Elliott Wm V ◎ ΔJA3-0321
4424 Boyer Martin E III ◎ ΔJA3-6147
4425 Mitchell Geo L jr ◎ΔJA3-1192
4430 Maples Francis D ◎ ΔJA3-2002
4431 Greeson Michl R ◎ ΔJA3-1813
Drexmore av begins
4436 Burton Clayborne S ◎ ΔJA3-3565
4442 Williams Jas A ◎ ΔJA3-1033
Mitchell G L ΔJA3-1033
4443 Meisenheimer Lewis ◎ ΔJA3-5677
4448 Julius Donald ΔJA3-3257
4451 Eaddy Zollie L ◎ ΔJA3-1376
4454 Hubbard Clarence H ◎ ΔJA3-5285
4457 Hiers Howard E ◎ ΔJA3-1147
Montford av intersects

41
HAMILTON (Greenville)—From 1100 Seaboard northeast to Swan
813 Hanley Edw
815 Dinah's Pl confy
817 Williams Dinah S Mrs ◎
823 Lowery Glenn ◎ΔFR5-4530
825 Johnston Mamie Y Mrs ◎ ΔFR6-6803
833 Ross Jas S ΔED2-9172
W 12th intersects
901 Sims Arth ◎
905 Clark Booker T ◎ ΔFR7-1435
909 Foster Albert ◎ ΔED4-9623
913 Robertson Jessie E Mrs ◎ ΔED4-1363
919 Priester Nathl ◎
921 Cooper Buford L ◎ ΔFR6-4309
925 Horton Chas
933 Davis Henry C ◎ ΔED4-4931
W 13th intersects
Swan begins

88
HAMILTON AV—Southeast from Belvedere av to Briar Creek, 1 north of Pinewood av

49
HAMLET (Biddleville)—From 2500 Booker av north
Tate intersects
Pitts dr intersects

69
HAMMETT—From 2008 Carolyn rd west
Matthews begins
104 Boyd Robt H ◎ ΔED2-4200
106 Russell Frank
107 Hilton Oscar B ◎ ΔED2-0732
108 Cox Jas W ΔED2-0016
110 Bowers Cecil B ◎ ΔFR6-7348
201 Plummer Robt Z
203 Mullis Jack L
205 Mercer John C

59
HAMPSHIRE PLACE—From 1600 Anderson south, 1 east of Boyd
3411 Hargrove Arth C ◎
3417 Benton Arnold R ΔED2-4622
3423 Shoemaker Dan J ◎ ΔFR6-2178
3429 Kelly Jas M ◎ ΔFR6-4060

44
HAMPTON AV—From 2501 Oxford pl southeast, 1 west of Providence rd
2501 Washam Mary ◎ ΔED3-7476
2509 Snepp Frank W jr ◎ ΔED4-7611
2515 Josephs Alex R ◎ ΔED4-8967
2521 Bigham Roy S jr ◎ ΔFR7-7903
2525 Sanford Wm A ◎ ΔED2-3765
2526 Rhyne Robt R ◎ ΔED3-1895
2532 Neal R Douglas ◎ ΔED4-1156
2538 Alexander Ralph H jr ◎ ΔFR6-9850
2539 Taylor Caswell F ◎ ΔED2-6638
2544 Cunningham Robt P ◎ ΔED3-4714
2545 Guest Winifred F ◎ ΔED2-1557
2600 VanEvery Steven H ◎ ΔED2-0740
2601 Phillips Harold L ◎ ΔFR6-9559
2609 Jenkins Arth M ◎ ΔFR6-2243
2614 Hampton Walter D ◎ ΔED2-8866
2615 Dunaway Kemp R ◎ ΔFR7-4296
2620 Vacant
2621 Henderson Chas J ◎ ΔFR6-4377
2626 Linde Warren H ◎ ΔED3-0540
2627 Selden G Kearsley jr ◎ ΔED2-6563
2632 Booe Robt H jr ◎ ΔFR5-8131
2633 Dudley Geo W jr mfrs agt ΔFR5-3810
2637 Stone Fleming H ◎ ΔED4-4506
2638 Montgomery Alf B Rev ΔFR5-2073
2644 Potter Agnes R B Mrs ◎ ΔED3-7218
2647 Harrelson Henry C ◎ ΔFR7-1967
2650 Chandlee Henry B jr ΔED2-1954
Portland av intersects
2700 Goley Vivian D ◎ΔED3-1001
2701 Crayton Eug ◎ ΔFR5-6848
2708 Davis Mary J Mrs ◎ ΔFR5-2648
2711 Strickland John J ◎ ΔFR5-5157
2721 Edwards Frank W ◎ ΔED4-0791
2728 Mickle S Russell ◎ ΔFR6-2805
2729 Gibbs Wallace D jr ◎ ΔED4-1505
2734 Dorenbusch Alf A ◎ ΔED4-0498
2735 McGregor Wm E ◎ ΔED4-9218
2740 Mauney Chas T ◎ ΔFR5-6642
2746 Myers Brevard S ◎ ΔED2-3394
2752 McLaughlin Robt T ◎ ΔED2-9178
2758 Odell Robinson Mrs ◎ ΔED2-3327
Beverly dr intersects
2815 Rendleman John T ◎ ΔFR6-5055
2821 Stough Michl A ◎ ΔEM6-4752
2825 Garfinckle David ΔEM6-4542
Malvern rd ends
2903 Patterson J Will ◎ ΔEM6-4179
2909 Myers Tivis ◎ ΔEM6-4754
2910 Bingham Fannie L Mrs ◎ ΔED3-7876
2914 Turner Jas A jr ◎ ΔED3-8278
2915 Ashendorf Isaac ◎ ΔEM6-4548
2918 Rakow Edgar C Rev ΔFR5-2188
2921 Arthurs Earl K ◎ ΔEM6-4551
2922 Spoon LeRoy P ◎ ΔFR6-3266
2926 Robertson Jas G ◎ ΔED2-2753
2927 Stover Wm B ◎ΔEM6-4171
2929 Blanton Marcella W Mrs ◎ ΔEM6-4553
2930 Steger Mae S Mrs ◎ ΔFR5-4755
2933 Manning Edwin B ◎ ΔEM6-4057
3001 Costner H Archie jr ◎ ΔEM6-4555
3005 Brookshire Voris G ◎ ΔEM6-4176
3008 Huff Patk D ◎ ΔFR5-7005
3011 Munford Geo A ◎ ΔEM6-4140
3012 Saul R Wharton ◎ ΔFR6-5275
3015 Lazenby Robt P ◎ ΔEM6-4175
3017 Hasty Fred H ◎ΔEM6-4178
3020 Massey Ladson M ◎ΔED3-9321
3021 Smith Thos ◎ ΔEM6-4189
3026 Taylor Jas R ◎ ΔEM6-4756
3027 Canipe J Frank ◎ ΔEM6-4994
3033 Ahern C Hugh ◎ flour broker ΔEM6-4185
3034 Lampee Robt H ◎ ΔEM6-4187
Hanson dr ends
Avon ter ends

84
HANOVER (Chantilly)—From 2438 Bay northeast, 1 east of Bascom
Chesterfield av intersects
901 Hayes Edw G ΔED4-9375
Shenandoah av intersects
Independence blvd intersects
Commonwealth av intersects
1218 **Morningside Apts**
Apartments;
1 Payler Carl R ΔFR6-3003

W. Owen Flowe & Sons Construction Co.
DRAINAGE, GRADING and EXCAVATING CONTRACTORS
"Let Us Estimate Your Job First"
Tel. EX 2-2151 - Nights - Holidays Dial EX 9-1863, EX 9-6162 or ED 2-1388

"Floor Coverings"
HALL'S, INC.
"SINCE 1946"
"Floor Coverings"
Home of Quality Floor Coverings and Fine Furniture — Carpeting Service For Offices, Hotels and Motels
2519 THE PLAZA TEL. FRanklin 5-4449

HANOVER (Chantilly)—Contd
Morningside Apts—Contd
2 No Return
1219 **Apartments**
1 Powell Wm W ΔFR5-2439
2 Hayes Izell B ΔFR5-7211
1222 **Apartments**
1 Johnson Carolyn B Mrs
2 Hampton Wm R ΔFR6-3430
3 Killian T Grant ΔED2-5518
4 Costello Winnie R
1223 **Apartments**
1 Crawford Thos B ΔED4-4581
2 Crook Wm H
3 Howell Olivene B ΔED4-0405
4 Alexanderson Richd B ΔFR7-2286
McClintock intersects

45A

HANSON—From StPaul north av, 1 east of Welch
1710 Moore Theo R ◎ ΔED4-8174
1718 Williams Jas ◎ ΔED4-5557
1800 Cox Julius H ◎ ΔFR5-3259
1801 Chisholm Hezekiah ◎ ΔED4-8465
1804 Rorie Ella W Mrs ◎ ΔFR7-5736
1808 Jones Chauncey E jr ◎ ΔED4-5920
1814 Kendrick Gloria Mrs ◎ ΔED4-4977
1820 Jones Robt L ΔED4-0268
1841 Under Constn
Hunter ends
1900 Strong Walter jr ◎ ΔED2-6353
1901 Maxwell Bertha Mrs ◎ ΔFR7-4240
1904 Alexander Brandon B ◎ ΔFR7-5732
1908 Alford Ernest ◎ ΔFR7-6830
1912 Vaughn Oliver C ◎ ΔFR5-4393
1916 Glenn Albert ◎ ΔFR7-6605
1917 Burris Jean ◎ ΔED4-5935
1920 Davis Benj L ◎
1924 McKenzie Bennie M Rev ◎ ΔFR7-6351
1925 Judge Chalmers ◎ ΔFR5-2024
1928 George L E ◎
Lincoln blvd intersects
2200 Lowry Fred G Rev ΔEX9-7314
2201 Aaron Douglas A ◎ ΔEX9-7115
2210 Jackson Comfort B ΔEX9-9334

44

HANSON DRIVE (Myers Park)—From 2200 Briarwood rd east, 1 south of Malvern rd
2822 Sears Chas H ◎ ΔFR5-4580
Harper av begins
2910 Beaver Harry D ◎ ΔEM6-4160
2911 Hall John L ◎ ΔEM6-4690
2916 Edwards JohnW ◎ ΔEM6-4759
2917 Benfield Robt H ◎ ΔFR5-5507
2920 Foster T Russell ΔEM6-4172
2921 Helfgott C Melwyn Rev ◎ ΔFR7-3298
2924 Montaigne Gerald jr ◎ ΔEM6-4761
2927 Coira Chas F jr ◎ ΔFR7-1105
2928 McEwen Herbert L ◎ ΔEM6-4549
2932 O'Connor Julian F ◎ ΔEM6-4996
2935 Crump Robt L ◎ΔFR5-6302
2947 Arnold Wylie H ◎ ΔED3-9123
3000 Wood Wendell W ◎ ΔEM6-4556
3001 Husband Ralph H ◎ ΔED4-2128
3004 Myers J Donald ◎ ΔEM6-4760
3008 Ahern Donald ◎ ΔEM6-4162
3012 Crouch Geo J jr ◎ ΔEM6-4558
3013 Crouse Russell K ◎ ΔED4-2428
3016 Jay Donald S ΔEM6-4559
3019 Connelly Wm R ◎ ΔED4-2061
3020 Truslow Kent M ◎ ΔEM6-4164
3021 Loring Harold A ◎ ΔED4-0215
3025 Morrow Harold M ◎ ΔFR5-5023
3026 Fitzsimons Jos G jr ◎ ΔEM6-4560
3029 McKenzie Hilton E ◎ΔFR5-6294
3032 Mikell Chas O ◎ ΔEM6-4165
3035 Friend Robt M ◎ΔED3-8527
3046 Saunders Robt C ◎ ΔEM6-4562
Hampton av ends
3115 Dickinson Eug G ΔEM6-4928

28

HARDING PLACE—From 1353 Greenwood Cliff southeast and southwest
1100 Finley Frank A ◎ ΔFR5-2869
1101 Benson Bryce E ΔED2-6051
1106 Talbert Talbert L jr ΔFR6-8311
1110 Smith Blanche A Mrs ◎ ΔFR6-8384
1111 Campbell Ivy A ◎ ΔED4-4662
1114 Broadhurst David W ΔFR6-8695
1117 Oldham Clinton C ◎ ΔFR7-6945
1118 Brown B Boyd ΔED4-9019
Reid Lottie N Mrs ΔED2-2079
1121 Manning Wm L ◎ ΔFR6-0329
1122 Thompson Emerson D ΔFR5-1911
1126 Brown Ardrey S ◎ ΔED3-8362
1127 Goodman Louis S ◎ ΔED4-4713
Goodman Sandy K Mrs int dec
1130 Hall Raymond C ΔFR6-7220
1131 Edstrom Howard A ΔFR7-4791
1134 Bundy Jas G ΔED2-5434
1135 Waldron Leslie E ◎ΔED4-2591
1139 Fitzgerald Jas L ◎ ΔFR7-4830
Berkeley av intersects
1201 Anderson Alex K ◎ ΔED3-0563
1205 Horne Oren C ◎ ΔED2-9947
1209 Cochrane T Donald ◎ ΔED2-8252
1210 Hodgin Lyman E ΔFR5-4578
1213 Hendry Robt N ◎ΔED4-8033
1214 Levy Nathan D ◎ΔED3-2960
1216 Vacant
1217 Baesel Edw F ◎ mfrs agt ΔED3-2811
1218 Shapiro Robt Rev ΔED3-0642
1220 Williams J Bonner ◎ ΔED3-1788
1221 Pitts Jas S ◎ΔED2-1474
1224 White Wm A ◎ ΔED2-6658
1228 Furman Chas M jr ◎ mfrs agt ΔED4-7855
1229 Hopkins Geo L ◎ ΔED3-8501
1233 Hubay Zoltan C ◎ ΔED3-9737
1234 Barrentine Ralph C ◎ ΔED3-3678
Kenilworth av intersects
1301 Lands Jesse D ◎ΔED3-7941
1309 Conklin Hugh W ◎ ΔED2-7901
1312 Hendrickson Teresa B Mrs ◎ ΔFR5-8410
Beil Maude S Mrs
1315 Dail Alton E ΔED3-5016
1316 Wells Wm P ◎ ΔED4-3496
1317 Metler Louise P Mrs ΔED2-2927
1320 Barnes Jas C ◎ ΔED4-5133
1321 Pardue Sherman jr ΔED2-3734
1324 Russell Wm D jr ◎ ΔED2-2847
1325 Turner Onalee E Mrs ◎ ΔED3-3895
1328 McMillan Donald F ◎ ΔFR7-3535
1329 Griffith Pauline H Mrs ◎ ΔED2-0726
1332 Wakefield Alicia S Mrs ◎ ΔED4-4956
1333 Piercy Webb K ◎ ΔFR6-1205
1336 Bagwell Guy O ΔED3-1671
Greenwood Cliff ends
1340 Henry J Smith ◎ ΔED3-2647
1346 McMillan Jas P ◎ ΔED3-3441
1348 Worth Martha W Mrs ◎ ΔED3-4889
1350 Helms Lola C Mrs ◎ ΔED3-6884
1352 Ranson Wm A ΔFR6-9044
1356 Ward Sheldon M ◎ ΔED3-6236
1400 Vacant
Morehead intersects
1517-19 Mecklenburg County Mkt
1516 Black Geo W phys ΔED4-4603
1518 Am Cancer Soc (Mecklenburg Unit) ΔFR6-1659
1524 MacDonald J Kingsley phys ΔED4-2294
Libby Robt H dentist ΔED3-8396
1526 Spaugh Earle F phys ΔED3-3606
Durwood dr ends

15

HARNETT—From 114 Winona southwest and northeast
Winona intersects
Gold intersects

44

HARPER AV (Eastover)—From 2900 Hanson dr south, 1 east of Briarwood rd

82

HARRILL—From SAL Ry northeast, intersecting 1000 Gibbon
900 Shoup J Richd
904 McCarver Saml L
906 Turner Walter B
907 Lowder Coal & Oil Co ΔED3-9868
908 Criswell Lillie P Mrs
910 Vacant
911 Scarboro Jas A ΔFR5-1136
912 McCorkle John A
915 Scarborough Emmett L ◎
Gibbon intersects
1000 Woodall Grover C
1001 Horne Lola W Mrs ΔFR6-6611
1002 Horne Henry E ΔFR7-4178
1003 Lawson Lula C Mrs
1004 Coleman Maxie Rev ΔFR6-2215
1007 Pressley Lester R ΔFR6-8184
1008 Brown Robt L
1009 Huckeba Dall jr
1012 Deason Jas S ΔFR6-9900
1015 Vacant
1016 Helms Bertha L Mrs ◎ ΔED3-3691
1017 Vacant
1019 Vacant
1020 Deason Jos B ◎ ΔED4-1435
1021 Russell Worth S ◎ ΔED4-2172
1022 Byrum Clarence C ΔFR7-3542
1023 Thomas Robt W
1024 Wilson Harvey C
1028 Vacant
1029 Sou Lndry Mach Co Inc (stge)
1035 Farrar L Kenneth gro ΔED3-0509
Belmont av intersects
1108 Hucks Fred ΔED3-1354
1109 Crump Mark C ◎ ΔED4-5638
1112 Dellinger J W ◎
1114 Montgomery Minnie Mrs ΔFR6-7991
1115 Giles John H
1116 Clark Oren
1117 Wiley J Luther ◎ ΔED2-7073
1118 Clark John P
1120 Johnson Mark H ◎
1121 Dolson Alf F ΔFR7-5333
E 15th intersects
1200 Vacant
1201 **Williams Apts**
Apartments;
1 Edwards Maggie S Mrs ΔFR5-3807
2 Fowler Henry M ΔFR6-8898
3 Christenberry Mary Mrs
4 Bass Richd F Rev ΔED2-1375
5 Gulledge Estelle R Mrs
Street continued
1202 Bass Olin L ΔED3-1873
1204 Austin Jas L ΔFR5-2147
1205 **Williams Apts**
Apartments;
1 McCoy Ernest W ΔED4-6512
2 Smith Jos B ΔFR7-2302
3 Ferguson B Frank ΔFR5-4247
4 Thompson Kate C ΔED4-9916
Street continued
1206 Hilton Dale
1208 Haney Elzie A
1214 James Bonnah G ◎ ΔED3-0988
1215 Williams Jos A ◎ ΔED4-8940
1219 Williams Joel L ◎ ΔED4-7977
1220 Kearns Jas A ◎ ΔED3-6529
1224 Vacant
1226 Vacant
1228 Tarlton Orville W
1231 Keasler Rance M ◎
1232 Vacant
1233 Johnston Martin I ◎ΔED4-1010
1236 Threatt Essie J Mrs ◎ ΔED2-4753
1237 Williams Jos O ◎ΔED4-3035
1240 Vacant

90

16th intersects
1300 Jaynes Maggie G Mrs ◎
1301 Hattrich Geo O ◎ ΔED2-4901
1303 Ferguson Thos J
1304 Hedrick Wm C ◎ ΔED3-2534
1305 Stallings Jas F
1308 Hedrick Jas F ΔFR7-2843
1310 Stoker Jerry A ◎ ΔED4-7918
1312 Worrell Wm A ◎ΔED4-0546
1313 Snipes Betty B Mrs ◎ ΔFR7-2416
1319 Whitmire Wm A ◎
1321 Crowell Patricia H Mrs ◎ ΔED4-5717
1322 Eason Carrie B Mrs ◎ ΔED4-4124
17th intersects
1400 Holmes W Clark ◎ ΔED4-4371
1401 Kennedy Annie L Mrs ◎ ΔED4-8526
1409 Faulk W Edmon ◎ ΔED2-3624
1412 Vacant
1413 Fisher Terry F
1415 Vacant
1417 Yandle Parks A ΔED4-4380
1420 Maddox Claude
1420 Aasness Raymond N
1421 Dowdy Jas D
18th intersects
1500 Thomas Ellen T Mrs ΔED4-7816

HARDWARE MUTUAL INSURANCE COMPANY
OF THE CAROLINAS
CURRENTLY PAYING 30% DIVIDENDS ON FIRE INSURANCE
Home Office 1356 East Morehead St. Established 1912 (See Yellow Page 124) Phone EDison 2-2119

K & E
Realty
Company
"SPECIALIZING IN RESIDENTIAL SALES"
Nights and Weekends
Tel. FRanklin 6-7473
1041 CENTRAL AVE.
Tel. EDison 3-8691

J. Ken Williams
General Building Contractor
"SPECIALIZING IN RESIDENTIAL CONSTRUCTION"
"Call Us For Customer Reference"
Nights and Weekends
Tel. FRanklin 6-7473
1041 CENTRAL AVE.
Tel. EDison 3-8691

SOUTHERN FLOORING AND ACOUSTICAL CO.
CONTRACTORS IN RESILIENT FLOORING AND ACOUSTICAL CEILINGS
WEATHER STRIPPING
SUPERIOR INSTALLATIONS
Phones FRanklin 6-3045, FRanklin 5-7568
931 E. Morehead Street

McDonald Realty Company
REAL ESTATE SALES, LEASES, LOANS
Phone FRanklin 6-4441 212 S. Tryon St. 208-10 Johnston Bldg.
REALTORS ARE ACTIVE MEMBERS OF CONSTITUENT BOARDS NATIONAL ASSOCIATION OF REAL ESTATE BOARDS
MULTIPLE LISTING SERVICE COMPREHENSIVE REAL ESTATE SALES MLS

HARRILL—Contd
1501 Carter John A ◎ ΔFR7-3845
1502 Mills W McArthur
1504 Pitts Viola J Mrs ΔFR6-3001
1505 Cochrane Jas C ◎ ΔED3-0078
1508 Sanders Jas J ◎ΔED4-4233
1509 Knight Jas H ΔED4-9582
1509½ Vacant
1512 Tolliver Margt E Mrs
1513 Howard Thos F ◎ΔED4-5645
1514 Winecoff John W ΔFR5-6446
1517 Phifer J Hurley ◎ ΔFR5-3976
1521 Rogers Jas F ◎ ΔED4-3352
19th intersects
1600 Foard Nellie L Mrs
Wooten Homer R
1601 McWhirter Jimmy P ΔED3-8327
1603 Dotson Maxie S ΔED3-4891
1604 Helms Thos J
1608 Helms Harold N ◎ ΔFR5-7261
1610 Christenbury Charlie N
1616 Peeler Deever ◎ ΔFR5-1992
1620 Shoup John W ◎
1621 Watts Roy H ◎ ΔED2-8635
20th intersects
1700 McGinn W Ralph ◎ ΔFR6-5458
1701 Vacant
1703 McIntyre E Donald
1704 Baucom Alonzo F ◎ ΔED3-3220
1705 Pope Mickey W ΔFR6-2025
1707 Stegall Jas
1708 Holden Mitchell E ◎ ΔED4-7488
1709 Hagler King A ΔFR7-4007
1711 Jordan Plummer ΔFR6-0720
1712 Helms Colonel A

92

Parkwood av intersects
1812 Woodcock Wm O ◎ ΔED2-4359
1815 Sinclair Mary E Mrs ◎ ΔED2-1478
1820 Bridges Denny M ΔED4-2200
1821 Kennerley Walter A ◎ ΔFR5-8037
1824 Messer Jos S ΔED2-6932
1827 Haywood Luther A ◎ ΔED2-7504
1828 Sanford Ruby H Mrs
Grace intersects
1900 King Wm F ◎
1901 Stokes Mary E Mrs
1903 King Fredk O jr ◎
1904 Black L Frank ◎ ΔED2-4501
1905 Ross Jas J ◎ ΔED2-4470
1908 Henson Edw A
1909 Layton Lawrence A ◎ ΔFR5-3819
1912 Allen H Truzell
1916 Gilleland Henderson A ΔFR7-5564
1920 Donald Robt
1921 Love Walter ◎ ΔED2-1325
1924 Bass Jas A ◎ΔED3-6870
1925 Ezell Leroy ◎ ΔFR6-1129
1928 Poteat Jane M Mrs ◎ ΔED2-3711
1929 Burt A Worth ◎ΔED3-4456
1933 Crenshaw Wm H
Catawba av begins

106

HARRIS ROAD (Pharr Acres)—From 2100 Providence rd southwest
1820 Edwards Leonard G ◎ΔEM6-4958
1828 Welch Wm H ◎ΔEM6-4154
1831 Leland H Girardeau jr ◎ ΔEM6-4103
1835 Patton Gilbert S ◎ ΔEM6-4930
1836 Galarde Arden J ◎ΔEM6-4564
1843 Trotter Haywood G ◎ ΔEM6-4566
1844 Paterson Robt C ◎ ΔEM6-4772
1851 Berryhill Wm C ◎ ΔEM6-4755
1852 Pearson Harris F ◎ΔEM6-4770
Overhill rd intersects (not open)
1900 Finley Wm P jr ◎ ΔEM6-4763
1901 Baron John ◎ ΔEM6-4109
1911 Sims Algie W ◎ΔEM6-4765
Sims A W & Son mfrs agts ΔEM6-4765
1912 Martin Jacob J jr ◎ ΔEM6-4169
1918 Horne Chas G ◎ ΔEM6-4224
rear Farr Robt H ◎ ΔEM6-4237
1919 Sims Richd K ◎ΔEM6-4577
1927 Smith Wilburn J jr ◎ ΔEM6-4156
1930 Quern Eleanor M Mrs ◎ ΔEM6-4935
1938 Fuller Vernon E ◎ΔEM6-4579
1943 Shull Jos R jr ◎ΔEM6-4108
1946 Byrd Martha P Mrs ◎ ΔEM6-4786
1950 Cochrane Jos C ◎ food broker ΔEM6-4419
1951 Hunt Wm G ◎ ΔEM6-4112
1959 Morrison Leroy M ◎ ΔEM6-4150
1960 Miller Frank A ◎ΔEM6-4101
Forest dr begins
2000 Lucas B Simons ◎ ΔEM6-4158
2001 Black Wm E jr ◎ ΔEM6-4567
2011 Turner Wm M ◎ΔEM6-4569
2012 Hutchison Wm J ◎ΔEM6-4152
2018 Wright Bernard jr ◎ ΔEM6-4933
2019 Welch Raymond L ◎ ΔEM6-4572
2020 Briley Chas N ◎ ΔEM6-4268
2029 Fleetwood Seth M ◎ ΔEM6-4773
2039 Hardy Harry L
Tanglewood la ends
2100 Berman Michl E ◎ΔEM6-4574
2105 Eaton Alf J ◎ΔED2-5735
Forest dr ends
2112 York Robt N ◎ ΔEM6-4769
2115 Peterson Cameron L ◎ ΔEM6-4575
2116 Armstrong Geo R ◎ΔEM6-4106
2125 Straiton John T ◎ ΔEM6-4211

51

HARRISON (Hoskins)—From 2011 Boyd southwest 1 west of Norwood dr
200 Goforth Eug H ◎ ΔED2-4072
214 Reynolds Christine D Mrs ◎ ΔED3-0610
215 Christenbury Dallas M ◎ΔFR5-2976
218 Foster Bobby J
219 Mangum Inez T Mrs ◎ ΔED4-5258
222 Smith Geo T ΔED4-3106
222a Anderson Jas R ΔFR6-2257
223 Stephenson Fletcher C
224 Rhodes Faith H Mrs
226 Etters Johnny R
227 Bobo Vernon E ◎ ΔFR7-5042
228 Waldrop Reuben M
230 Gardner Lee R
231 Crawford Geo W
235 Harrison Katie E Mrs ◎ ΔFR7-4870
Grant intersects
Ramona av begins
300 Westbrook Louis E ◎ ΔFR7-5860
301 Smith John M
305 Harkey E E ΔED4-7744
320 Crump Billy L
322 Blackwelder Ben E
326 Walters Jack M ◎
327 Burleson Kope E ◎ ΔED4-4955
328 Vacant
328a Vacant
330 Harris Wm F ΔFR5-2712
331 Phillips Levice T ◎ ΔED4-9537
332 Grubb Jas G
335 Russ Saml E
337 Helms Louis A
339 Keziah Jas C
340 Estes David W ◎ tire recapper ΔED4-5240
Oak intersects
Marietta intersects

77

HARTFORD AV—From S Boulevard east, 2 south of Marsh rd
134 Gregory H Jack ◎ ΔJA3-3793
Weston av ends
201 Dwiggins Otto ◎
208 Dillon C Chilton ΔJA3-5305
Neeley Sue ◎ ΔJA3-0971
209 Phipps Carl C ◎ ΔJA3-3322
214 Rackley Dewey E ΔJA3-5084
215 Mullis John H ◎ ΔJA3-1497
216 Crump Edw D ◎ΔJA3-6615
223 Vacant
226 McCurry Alf C ◎ ΔJA3-2042
228 Philemon Crawford L ΔJA3-0867
240 Brooks Wayne S ◎ ΔJA3-6832
Dexter intersects
300 Haywood Richd N ◎ΔJA3-0668
304 Crawford Harold J ◎ΔJA3-6556
311 Transou Byron F ◎ ΔJA3-1692
314 Patchak Henry J ◎ΔJA3-5863
315 Spencer Chas L jr ◎ΔJA3-2272
318 Mullis Horace ΔJA3-1942
319 Sturdivant Mary L Mrs ΔJA3-6107
322 Pace Jas B ◎ΔJA3-5092
323 Abel John E jr ◎ ΔJA3-5753
327 Williams Lauder B ◎ΔFR5-2622
328 Dunton Wm A ◎ΔJA3-5290
Anson intersects
400 Rothrock Homer G ◎
401 Hudson R Truman ◎ ΔJA3-6068
406 Vacant
420 Reinhardt Max H ◎ΔJA3-2027
425 Vacant
426 Sadler Wm E ◎ΔJA3-4589
432 Best Bascomb W ◎ ΔJA3-3788
500 Morgan Mary B Mrs ◎ ΔJA3-0582
501 Bolt Henry W ◎ ΔJA3-4484
508 Markos Chris ◎ ΔJA3-9995
514 Robertson Wm J ◎ΔJA3-3987
526 Tolleson Geo R ◎ΔJA3-6224
532 Kesler Richd L ◎ΔJA3-0610
538 Carter Roland F ◎ΔJA3-6174
544 Williams P Dennis ◎ ΔJA3-0359
550 Genoplus Alex ◎ ΔJA3-3447
Auburn av ends
600 Coggins Jas W ◎ ΔJA3-0727
606 Covington Roy B jr ΔJA3-1300
611 Toms Ronald M ◎ ΔJA3-4833
721 Vacant
726 Myers Sam A ΔJA3-2075
Hollis rd intersects
800 Neely Wendell L ◎ΔJA3-6619
801 Garrett Gorman R ◎ΔJA3-6711
813 Simpson Jack B ◎ ΔJA3-5304
819 Featherston Alwyn L ◎ΔJA3-2470
822 Beam David J ◎ ΔJA3-1226
825 Kidd Lawrence C ◎ΔJA3-2048
828 Barber M Jos ◎ΔJA3-2257
831 Overton Bernard ◎ ΔJA3-4754
834 Hout Harold D ◎ ΔJA3-3259
Swanee dr begins
901 LaFerney King H ◎ΔJA3-0273
912 Irwin Basil L ◎ΔJA3-6336
915 Bangham Richd E ◎ΔJA3-2784
918 Nash Blaine B ◎ΔJA3-3054
921 Butler Eliz M Mrs ◎ ΔJA3-2611
927 Deese Haywood F jr ◎ ΔJA3-4620
930 Vincent Edwin G ◎ mfrs agt ΔJA3-2964
933 Kirby J Randolph ◎ΔJA3-5681
Annlin av begins
1000 Torbert Jas E ◎ ΔJA3-1663
1001 Boshart Walter J ◎ΔJA3-1978
1011 Kirkman Homer M ◎ΔJA3-3591
1016 Alexander Rodney M ◎ ΔJA3-0775
1022 Berry Jas E ◎ΔJA3-5043
Reynolds begins
1100 Morton Joe B jr ◎ ΔJA3-3824
1108 Bridgers Jas E ◎ΔJA3-1507
1111 Under Constn
1114 Devereux Geo D jr ◎ΔJA3-5357
1117 Under Constn
1120 Genois Renald H ◎ ΔJA3-4607
1126 Dente Michl A ◎ΔJA3-4138
Moultriei intersects
1200 Anderson Jesse M ◎ΔJA3-2322
1212 Poole Gurney S ◎ ΔJA3-5434
1213 Under Constn
1218 Hutchinson Robt A ◎ΔJA3-1847
Scaleybark intersects
1314 Bolin John L ◎ΔJA3-0934
1320 Thomas Howard F ◎ΔJA3-4053
Applegate rd intersects
1400 Sheridan Jas R ◎ ΔJA3-5432
1406 Ryan Paul V ◎ΔJA3-5465
1412 Offutt Eug W ◎ ΔJA3-4542
1415 Ring Howard M ◎ΔJA3-3547
1416 Bennett Harold M ◎ΔJA3-6895
1421 Hogan Marvin E ◎ ΔJA3-2478
1422 Winiger Hans ◎ ΔJA3-5260
1427 Petersen Philip R ◎ΔJA3-6566
1500 Terry Clyde V ◎ ΔJA3-4210
1501 Balmer John M ◎ΔJA3-3943
1506 Hood E Hugh ◎ ΔJA3-3476
1509 Muse John R ◎ΔJA3-0155
1512 Ivey Benj M ◎ΔJA3-0128
1515 Smith Richd A ΔJA3-4309
1518 Dover A Lamar ◎ ΔJA3-2442
1521 Smith Bennett B ◎ΔJA3-6063
1522 Gray Jas A

37A

HARTLEY—From Starita rd north and south, 1 west of Derita rd
— Vacant
— Lawrence Ernest G ◎ ΔED4-3255
— Lanney Mildred Mrs
— Scott R Dewey
— Capps Jas G ◎ ΔED4-8818
— Sharpe Clayton ◎
— Vacant
Beloit ends

Carriker Poultry Company
SECURITY POULTRY and EGGS
Phone EDison 3-2177
Our poultry is grown, fed and processed by the latest scientific Methods — to give the choicest poultry on the market
CARRIKER POULTRY CO.
2811 Central Ave.
Telephone EDison 3-2177

FORD
YOUNG SELLS FORDS
318 FIFTH ST. PHONE FRanklin 5-8441
FORD

MAIN OFFICE
301 S. Tryon Street
Personal-Installment
LOAN OFFICE
135 S. Tryon St.

FIRST UNION NATIONAL BANK
OF NORTH CAROLINA
MEMBER F. D. I. C.
9 CONVENIENT OFFICES IN CHARLOTTE

1616 Central Ave.
839 Providence Rd.
1625 S. Boulevard
408 N. Tryon
1625 Woodlawn Rd.
1200 Hutchison Avenue
1932 W. Morehead St.

HARTLEY—Contd
Starita rd intersects
— Whitley Jack C ◎ ΔED4-4311
— Walker Maude D Mrs ◎
— Hartis Zeb A ◎ ΔFR5-1847

104
HARTNESS AV—From 4346 Walker rd southwest, 2 south McAlway rd
800 Edens John C ◎ΔEM6-2561
801 Hartness Scott H ◎ real est ΔEM6-0390
809 Phillips Floyd L jr ◎ ΔEM6-2978
810 Dickinson Dewey D ◎ ΔEM6-2462
Adler Erwin P ◎ ΔEM6-1202
Water Oak rd begins

50
HARVARD PLACE (Myers Park)—From 800 Ardsley rd southwest, 1 south of S Edgehill rd
816 Cocke Norman A ◎ ΔED2-2373
821 Lee Mary M Mrs ◎ ΔED2-4807
824 Atkins Leland G ◎ΔED4-1545
837 Woods Frank E ◎ΔED2-1814
900 Buice Wm T jr ◎ ΔED3-6473
901 Davidson Ella B Mrs ◎ΔED2-7973
910 Tucker Julia ◎ ΔED2-0065
911 Lambeth Mary C Mrs ◎ ΔED2-6406
rear Bradley Harvey
919 Mayer Robt A ◎ ΔED2-8908
925 Brown Saml W ◎ ΔED2-6940
Boyte Brown Tours ΔFD2-6940
Queens rd intersects

37A
HARVEY DRIVE—From Joe W, 2 south of US Hwy 29 Bypass
— Under Constn
— Vacant
— Vacant
— Helms Robt T ◎ΔED3-6591
— Vacant
— Vacant
— Robinson S Rick ◎ ΔED3-5802
— Parker Jas R ◎ΔED4-8510

112
HARWYN DRIVE—From Plaza rd south, 2 east of Potters rd
611 McCorkle Theo H ◎ΔFR5-5952
612 Gill Ike ΔED4-3192
618 Jenkins John T ◎ ΔED2-2347
619 Helms Robt W ◎ ΔED3-3456
624 Lint Elmer D ◎ ΔFR6-1835
625 Elam Jas E ◎ΔFR6-8648
630 Black Philip W ◎ΔFR5-3975
631 Kornegay Edgar G ◎ ΔED4-5809
637 Pigg Myron L ◎ ΔFR6-4700
643 Irby Robt C ◎ ΔFR7-4063
701 Moore Joe G ◎ ΔFR7-2415
709 Hyman Louis ◎ ΔED3-9768
715 Marshall Geo A ◎ ΔFR6-5104
718 Baggett Michl R ◎ΔED4-1141
723 Vacant
728 Holt Jas R ◎ ΔED2-1854
731 Oelschlaeger Herbert W ◎ ΔFR5-4577
733 Ricks Ishmael E ◎ΔFR7-2358
737 Gibson Jas J ◎ΔFR6-7262
746 Bourell Don E ◎ ΔED3-5629
750 Davis F Romeo ◎ ΔFR7-1878
751 Lundy Donald M ◎ ΔED4-4254

42A
HASSELL PLACE (Mecklenburg County)—From 3000 Selwyn av west, 1 south of Brandywine rd
114 Gattis Merrill L ◎ΔFR6-1867
117 Parsons Mary R Mrs ΔFR7-1588
118 Elias Eliz Y Mrs ◎ ΔFR5-7687
119 Campbell Edith H Mrs ◎ ΔED2-8311
122 McCorkle Frances B Mrs ◎ ΔED3-4416
200 Keitt Bernard H ◎ ΔFR5-2784
201 Sanders Oscar S ΔED4-9488
203 Cox Jas C jr ΔED2-5397
204 McNeely Jas W ΔED3-2469
205 Fleming Jas A ◎ ΔFR6-8210
209 Mathews Ralph H ◎ ΔFR5-2809
209½ Hall Judy L ΔED4-0419
210 Graham Chas E ◎ ΔED2-5586
213 Kaperonis Jas P ◎ ΔFR5-5907
216 Vacant
220 Hunter Jas E ◎ ΔFR6-8606
221 Hill Grover C jr ◎ ΔFR6-4220
225 Habicht Chas H ◎ ΔED4-0808
226 Marshall Jas B jr ◎ ΔED3-0838
229 Emery Saml N ◎ΔFR6-1974
300 Lilly Stuart C ◎ΔFR7-7887
301 Vinroot Carl E ◎ΔED2-4022
308 Denmark Jos B ◎ ΔED2-8617
309 Rike J Franklin ◎ ΔFR6-9878
314 Gribble Rex N ◎ ΔFr5-3969
315 Rogers Frances P Mrs ◎ ΔED4-5010
320 Hines Chas A jr ◎ΔED4-6534
321 Davies Clifford W ◎ ΔED3-0995
326 Stratton Richd M ◎ ΔFR5-2822
327 Rogers Martha I Mrs ◎ ΔED2-7827
332 Ambrose Clifford R ◎ ΔFR5-1657
333 Moore Louise M Mrs ◎ ΔED2-4324
339 Braswell Martin P jr ◎ ΔFR5-3689
342 Smith Robt J jr ◎ ΔED4-0452
343 Jennings Carlos D ◎ ΔFR6-2026
347 Vinroot E Gary ◎ ΔFR6-9221
353 Blankenship Raymond W ◎ ΔED2-0049
357 Alexander Hooper III ◎ ΔFR7-2172
400 Thies Austin C ◎ ΔFR5-4092
405 Yarborough John B ◎ ΔED4-7282
409 Hunter Paul H ◎ ΔFR5-1104
415 Johnstone Ellerbee P ◎ ΔFR5-2861
419 Hays Jos G jr ◎ ΔFR6-6116
420 Bell John H ◎ ΔED4-1028
426 Moore Frederic jr ◎ ΔFR6-3123
429 Barkley E Lester ◎ ΔFR5-1973
Brandywine av ends

42
HASTINGS DRIVE (Myers Park)—From 1843 Queens rd W northeast, 1 north of Westfield rd
2018 VanEvery Philip L ◎ ΔED2-7031
2019 Hendrix Jack N ◎ ΔED4-7965
2025 Deason H Jones ◎ ΔFR6-4106
2030 Ivey Geo M jr ◎ ΔFR5-6258
2031 Daves Clyde C ◎ ΔFR6-4012
2036 Wilson Geo N ◎ ΔED3-9694
2039 Alexander W Sutton ◎ ΔFR5-2761
2040 Hoyle Hughes B jr ◎ ΔED4-1718
2048 Lander Frank T jr ◎ ΔED4-7387
2049 deWitt Earl S ◎ΔFR7-4046
Dickinson pl ends
2054 Eskridge Chas W ◎ ΔED3-5623
2055 Huff Wm T ◎ ΔFR6-6145
2100 Elms Richd B ΔED2-6248
2101 Montet Andree Mrs ◎ ΔED3-7645
2108 Jennings Maude T Mrs ◎ ΔED2-2750
2111 Folger Lee A ◎ ΔFR5-1580
2114 Hayes Madge S Mrs ◎ ΔED4-2847
2117 Nisbet Thos G ◎ ΔFR5-4910
2120 Jones Wm H ◎ΔED2-3069
2123 Abernethy Lee D jr ◎ ΔED3-4996
2126 Toy Walter D jr ◎ ΔED3-1848
2129 Scholl Chas F ◎ ΔED4-0558
2132 Shaw Franklin A jr ◎ ΔED3-1456
2135 Gribble Wm E ◎ ΔFR6-4154
2138 Bryant Ida C Mrs ◎ ΔED3-4554
2141 Allison Chas W jr ◎ΔED3-3650
2144 Kennerly R D ◎ ΔED2-6888
Bucknell av intersects
2200 Heath Virginia C Mrs ◎ ΔFR6-4136
2201 West Edw J ΔED4-9464
2208 Malcolm Jas A ◎ΔFR5-3430
2209 Short Ralph H ◎ ΔFR6-4208
Short Lauretta B Mrs mus tchr
2214 Reed Roy M ◎ ΔED3-0880
2219 McIntyre John E ◎ ΔFR6-9323
2220 Cisne Chas N ◎ ΔFR5-4559
2225 Pickett Harry M jr ◎ ΔFR7-1370
2226 Rigsby Wm A ◎ ΔED2-6398
2231 Pressly Henry E Rev ΔFR6-4747
2232 Hoffman Milo J ◎ ΔED4-3820
Wellesley av intersects

40
HAVEN DRIVE—From Hillside av south, 1 east of Park rd
3700 Corry Jas S ◎ ΔJA3-4491
3701 Park Rd Sch ΔJA3-6974
3708 Stewart W Forres ◎ ΔJA3-0679
3714 Wilson Albert F jr ◎ΔJA3-4514
3720 Jackson Gladstone ◎ ΔJA3-6259
3726 Callahan Thos G jr ◎ ΔJA3-2314
3732 Allison John A jr ◎ ΔJA3-1556
3800 Halsey Virginia Mrs ◎ ΔJA3-2051
3808 Smith Swinton L ◎ ΔJA3-0929
3814 Porter David J ΔJA3-5868
3820 Kelley Riley W ◎ ΔJA3-0681
3826 Milano Harold J ◎ΔJA3-0242
3832 Johnson Otis L jr bldg contr ◎ ΔJA3-5890
3900 Meacham Henry C ◎ ΔJA3-5565
3908 Bruton Earl R V ◎ΔJA3-2330
3914 Howe Wade H jr ◎ ΔJA3-1331
3920 Taylor Paul F ◎ ΔJA3-5471

40
HAVERFORD PLACE (Devonshire)—From 200 Poindexter dr south to Berkshire rd, 1 east of S Boulevard
2701 Vacant
2703 Almond Larry D ΔJA3-4487
2705 Helms Bertie Mrs ΔJA3-1491
2707 Proctor Doris V ΔJA3-1224
2708 Dennis Saml F
2709 Cash Leon coml artist ΔJA3-2340
2710 Perry Jos C ΔJA3-6180
2711 Craig Sara B ΔJA3-5034
2712 Green Ronald C ΔJA3-4069
2713 Monise Rita S Mrs ΔJA3-0686
2714 Hill J Walton jr ΔJA3-0526
2715 Browning Thos G ΔJA3-0883
2716 Jackson Harvey ΔJA3-4609
2717 Planck Paula F Mrs ΔJA3-1083
2718 Howell Wheeler H
2719 McNett John ΔJA3-2409
2720 Mattey John ΔJA3-4065
2721 Gammage W B ΔJA3-2014
2722 Riley Tom F
2723 Stephenson Jack C
2724 Webb Harrison F ΔJA3-4296
2725 Brown Clyde W ΔJA3-1526
2726 White Jane A ΔJA3-0278
2727 Foster Ivy
2728 Levy Frank S ΔJA3-4411
2729 Dixon J Kenneth
2730 Pierpont F Gordon
2731 Fender M Lucille ΔJA3-0976
2732 Vacant
2734 Kinnett Robt B ΔJA3-4604
Sedgefield rd intersects

77
HAVERHILL DRIVE—From 320 Scaleybark rd south, 1 east of Belton
3801 Miller Fred C ◎ΔJA3-1412
3810 Moss Ralph E ◎ ΔJA3-1387
3813 Turner Robt B ◎ ΔJA3-1869
3819 Ziglar Wm ◎ ΔJA3-4129
3900 Talbert Clarence C ◎ ΔJA3-5313
3901 Walker Hiram A ◎ΔJA3-5261
3909 Moore W Robt jr ◎ΔJA3-5607
3910 Rhyne Grace N Mrs ◎ ΔJA3-0498
3915 Brightbill Wade J ◎ ΔJA3-4521

17
HAWKINS—From 133 W Kingston av southwest
1712 Wally Jos G ΔED2-5202
1715 Parker Hugh L
1717 Reynolds Wm C ΔED4-0027
W Boulevard intersects
1817 Terminix Serv Inc (stge)
W Worthington av intersects
1909 Nebel Knitting Co (rear)
1931 Shuman Roofing Co (rear)
1940 Am Bedding & Furn Co Inc (side)
Doggett begins

79
W Tremont av intersects
2116 Fancy Foods of the Carolinas ΔFR5-3828 and ΔFR6-4551
2116b Johnston's Furn Co whse ΔFR7-6034
2151 Tarcon Inc frt forwarders ΔFR6-8073
2201 Harris Super Markets Inc (ofc) ΔFR7-6521

11
HAWKINS COURT—From 317 S Clarkson southeast ½ block
1 Swain Thos S ΔFR7-2820
2 Schellin Willard F

PRICE-WELLS INC.
Formerly W. E. Price & Son
YOUR Independent Insurance AGENT "SERVES YOU FIRST"
● FIRE
● CASUALTY
● BONDS
● MARINE
116 W. Third Street
Tel. EDison 2-5037

Chas. B. Martin
COMPLETE REAL ESTATE SERVICE
● Building
● Developing
● Sales
● Financing
M & M ENTERPRISES INC.
SUPERIOR BUILDERS INC.
WHOLESALE SUPPLIERS INC.
DIAL
JAckson 3-1651
EMerson 6-3513
PINEVILLE RD.
P.O. BOX 11051

THE WEARN LUMBER COMPANY
"SERVING THE CAROLINA'S SINCE 1890"
MANUFACTURERS OF ARCHITECTURAL WOODWORK
Wholesale
1420 S. MINT ST.
PHONE EDison 3-7575

Southeastern Truck Refrigeration Inc.
SALES SERVICE PARTS
Commercial and Industrial Refrigeration
Air Conditioning
5994 N. Tryon (Concord Rd.) Tel. FRanklin 5-1093

HOTEL WM. R. BARRINGER
AIR CONDITIONED ROOMS
EXCELLENT FOOD AND OUTSTANDING AIR-CONDITIONED BANQUET FACILITIES

60

HAWTHORNE LANE (Elizabeth)—From 1700 E 4th northeast, 1 east of N Torrence

105 Campbell Sls Co (dist ofc) food brokers ΔFR5-4949
Chisholm Larry D ins adj ΔED3-0188
Sing & Chisholm Real Est ΔED3-0188
109 Moseley Ralph W jr
111 Thomas Marie J ◎ int dec ΔFR7-5835

Elizabeth av ends

200 Presby Hosp ΔFR7-4411
207 **Cole Building**
Clement & Rollins Co Inc ins ΔFR6-2777
Steiger & Mitchener phys ΔFR6-1523
Lovell Wm F phys ΔED2-8589
Central Piedmont Industries ΔFR6-3095
Fashion Uniforms Inc ΔFR7-4655
Enjay Co Inc (br) chemicals ΔFR6-5536
Daniel & Daniel accts ΔFR7-3798
Rollins Edwin M Inc ins ΔFR6-2776
211 **Apartments**
Heart Assn of Char & Mecklenburg County ΔED4-2960
1 White & Brooks phys ΔED4-1649
2 Hoffman Milo J dentist ΔED4-9846
Bishop E L dentist ΔED2-5354
Stone Fleming H dentist ΔFR5-5694
Chapman Chem Co (br) ΔED4-2714

Street continued

220 Belk Mary I Mrs ◎
221 **DeWitte Apartments**
Apartments:
101 Campbell Geo I ΔED3-1537
102 Jeffries Flora G ΔED2-5588
103 Pettit Winona ΔED3-4678
104 Larson Shirley
105 Harper Beulah F Mrs ΔED4-2522
106 Kirkpatrick Flora Mrs ΔED2-7021
201 Allen Pauline A Mrs ΔFR7-6750
202 MacLaughlin Rose A ΔED3-5334
203 Hatcher Claudette
204 Butterworth Henry W
205 Capps Mary E ΔFR5-5488
206 MacKorell Ophelia Mrs ◎ ΔED2-3950
301 Barker Eliz
302 Richardson Caroline G ΔED3-3643
303 Hill Helen T Mrs ΔED4-4370
304 Martin Adelle H Mrs nurse ΔED3-1051
305 Vacant
306 McKinnon Mildred S

Street continued

225 **Hawthorne Medical Center**
Walker's Drug Stores (br) ΔFR6-6437
Caro Wallpaper & Paint Co (show rm)
Credit Adj Bur ΔFR7-1527
Piedmont Auto Recovery (div of medical dental credit bur inc) ΔFR7-1527
Medical Dental Credit Bur Inc ΔFR7-1527

Rooms:
201 Lee F Wayne phys ΔED4-0809
202 Brown Chas W phys ΔED2-1516
Downs Posey E jr phys 0ED3-6093
203 Summerville Walter M phys ΔFR5-0947
204 Burgess Elva psychologist ΔFR5-1814
205 McAdams Chas R jr phys ΔED3-1751
206 Neal R Douglas phys ΔFR6-7471
207 Holbrook W Douglas phys ΔED3-9235
Mundorf Geo phys ΔED3-9235
301 Williams McChord phys ΔFR5-3321
302 Sears Warren W phys ΔED4-1232
303 Crowell Clinic ΔED3-7101
304 Cash Allan H dentist ΔED4-5092
306 McKnight Roy B phys ΔED3-6524
401 Gaul J Stuart phys ΔFR5-2551
Gaul J Stuart jr phys ΔFR5-2551
Gaul R Wharton phys ΔFR5-2551
402 Potter E Lindsay jr phys ΔED4-3070
403 Irwin John R jr dentist ΔED4-8143
Harloe John P phys ΔED4-7833
404 Hall Jas B phys ΔFR6-5597
Coppedge Thos O jr phys ΔFR6-5597
Burnett Thos J M phys ΔFR5-0468
405 Brabson John A phys ΔED3-0611
406 Culbreth Geo G phys ΔED3-9363
407 Ranson Wm A phys ΔED3-6253
408 Williams Egbert dentist ΔFR7-2373
Dixon John H dentist ΔFR7-2373
501 Martin Wm F phys ΔFR7-2587
502 Newton Howard L phys ΔED2-8915
503 Garrison Robt L phys ΔFR7-1349
504 Jarrett Ralph F dentist ΔED2-4224
Jarrett Chas A dentist ΔED2-4224
505 Snelling John M phys ΔED3-1221
Bost Thos C phys ΔFR5-1769
506 Massey Chas C phys ΔED2-6622

5th intersects

300 StJohn's Bapt Ch ΔED4-5551 and ΔED4-4846
301 StJohn's Bapt Ch (Sunday Sch)
301a Walker Bernard N dentist ΔED3-9063
Stowe G C jr dentist ΔED3-9063
301b Dye Arth M osteo ΔED2-4621
301c Waller Durward T ◎ dentist ΔED2-1223
301c Watson Robt H dentist ΔED2-1223
301d Radermacher & Ward optom ΔFR7-3345 and ΔFR5-5862
304 Vacant
309 Glover Florence B Mrs ◎ ΔED3-2990
310 StJohn's Bapt Ch Nursery ΔED4-5551
315 Girls Villa furn rms ΔFR6-9081
Long Cath K Mrs ΔFR6-9081
322 Miller & Kerns Inc ΔED2-4131
325 Medlock Ruby ◎ bdg hse ΔED2-5096
333 Vacant
345 Hawthorne Center Parks & Recreation ΔED3-7805

Park dr intersects

62

E 7th intersects

400 Rasberry's Crown Serv ΔFR7-9209
401 Plaza Mtrs auto reprs ΔED2-9508
412 Henry Lela B Mrs ◎ ΔED2-5592
415 Spoon Ice Cream Co ΔFR7-9156
417 Grubbs Banna Mrs ◎ ΔED3-2487
420 Beaty Blake Mrs ◎ ΔED2-1443
421 Vacant
424 Mateer Harry H ◎ ΔED3-8200
425 Funderburk Dorothy E Mrs ◎ ΔED4-7896
427 Burkhead Homer ΔED4-0920
428 McCarn Henry ◎ ΔED2-0195
429 No Return

E 8th intersects

501 Hawthorne Lane Meth Ch ΔED2-4301 and ΔED2-3833
510 Kirschbaum Sarah ◎ ΔED2-8968
514 Mitchell Geo J ◎ ΔED3-5620
517 Huneycutt W Jackson Rev ΔED2-3094
522-24 **Wesleyan Terrace Apts**
Apartments:
1 Gamble J Luke ΔED3-5431
2 Crockford Percy ΔED4-0676
3 Caudle Donald P ΔFR5-8480
4 Beane Dova D ΔFR6-7168
5 Barefoot M M ΔFR5-0705
6 Hall Robt C ΔED4-2477
7 King Victor C ΔED3-0864
8 Head John L ΔFR7-4694
9 Sims Wilbur F ΔED4-3877
10 Lucas Emma E Mrs ◎ ΔFR6-1430
11 Brennan Wm P ΔED4-1534
12 Cook Cecelia B Mrs ΔED4-7545
13 Griffin Harry L ΔED4-2081
14 Burn Margt S Mrs ΔED4-2262
15 Williams Imogene B Mrs ΔFR6-0923
16 Davis Louise A Mrs ΔFR5-7098
17 Whitlock Elsie ΔFR6-7350
18 Blackburn Robt M ΔFR6-1997
19 Fountain Mildred C Mrs ΔFR7-1756
20 Fuller Edwin P ΔED3-4052

Street continued

527 Evans Robt E ◎ ΔED2-1970
536 **Bennett Apts**
Apartments:
1 Anthony Mary Mrs
2 McCracken Jas B ΔED2-8835
3 Chapel Estelle ΔED2-5243
4 Gettys Jas T

Street continued

539 Ariail Amaryllis S Mrs ◎ ΔED3-7297
545 Arenson Lewis ◎ ΔED2-3370

Bay begins

600 **Apartments**
1 Turpie Louise S Mrs ΔED4-3154
2 Woodcock Benj L ΔED2-8359
3 Williams Gerald G ΔED3-8587
4 Wilson Kath W Mrs

Street continued

603 Brown Johnson H ◎ΔED4-2073
604 Kokenes Themos G ◎ ΔED4-9184
607 Shannon Reuben M ΔED2-7883
610 Propst Mary E ◎ ΔED2-5881
614 Reagan R Earl Rev ΔED4-7743
618 Austin Luther P ◎ ΔFR7-2861
619 Ditroi Emanuel ΔED2-3517
Mascovitz Emil

Independence blvd NE intersects

700 **Piedmont Apts**
Apartments:
1 Thompson Wm D ΔED4-2773
2 Ferguson Thos A ΔED2-1339
3 Poole Clarence I ΔED3-9596
4 Smith Marvelia B Mrs ΔFR5-6074

Street continued

701 Garmon Chas H ΔED3-6091
704 Moore J E ΔFR7-2385
708 Hutto Eliz S Mrs ◎ ΔED3-4450
712 Lowder Ira J ◎ΔED2-6 214
715 Karres Matthew D ◎ ΔED2-1093
720 Hobbs Maggie B Mrs ◎ ΔED3-0698
721 Barber J Daniel ◎ ΔFR5-1278
724 Vacant
725 **Cornwall Arms Apts**
Apartments;
1 McMackin Virginia ΔED2-0816
2 Campbell Alice M ΔFR5-8463
3 Bell Mary J ΔFR5-7923
4 Goffney Jas A
5 Duls Bess K ΔFR6-9566
6 Benton Emma
7 Roddey Essie E ΔED2-7897
8 Hicks Jas R
9 Wheeler Bonnie T
10 Somers Graham W ΔED4-9326
11 Senn Louise R Mrs
12 Kesterson Lola
13 Walters Lucy B ΔED2-4813
14 Herring B Tabitha ΔED3-8520
15 Vacant
16 Hunter John R ΔFR5-4817

Street continued

726 McDowell Marshall P ΔFR6-3049
728 Miller Jerome B ◎ ΔED3-6695
729 **Apartments**
1 Hartley Saml G ΔED4-1445
2 Hager Louis A ΔED3-7694
3 Vacant
4 Buff Lillie S Mrs

Sunnyside av intersects

800 Baggett Saml M ◎ ΔED3-3342
801 Pike Luther M ◎ ΔFR6-7604
805 Polyzos Demetrios N ◎ΔFR5-4112
806 Harkey Wm N ◎ ΔFR6-1164
808 **Block Apts**
Apartments:
1 Linzy Robt ΔED4-9344
2 Neal Jerome F
3 Threatt Carter
4 Vacant

Street continued

809 Bundy Jas L ΔED2-6866
813 McDonald Jas A ◎ ΔED2-2766
814 **Virginia Apts**
Apartments:
1 Burnman Arth ΔED4-6234
2 Vacant
3 Katz Wm A ΔFR5-1926
4 Maddux Francis M ΔFR6-1379
5 Neal Lily B Mrs ΔED2-7938
6 Barton John O ΔFR7-4223
7 Flynn Francis J
8 Molloy Jos M ΔFR7-2094

LOW NET COST
J. GROVER LEE, JR.
AND ASSOCIATES
THE NORTHWESTERN MUTUAL LIFE INSURANCE CO. OF MILWAUKEE
Life Insurance Planning
Business — Estate — Personal — Tax
Suite 300-A KINGSMORE BLDG. 1416 E. MOREHEAD EDison 3-4791
Safeguarding Tomorrow

Drink FARM FRESH MILK
HARVEY B. HUNTER Dairies
HARVEY B. HUNTER
Dairies
SHOPTON RD. PHONE JAckson 3-2905
Drink FARM FRESH MILK
HARVEY B. HUNTER Dairies

Baucom's NURSERY & GRADING CO. A. L. BAUCOM, Owner
LANDSCAPE GARDENERS — GRADING CONTRACTORS —
Visitors Are Always Welcome — Over 100,000 Shrubs for Your Selection
TEL. EDison 4-6453
NIGHT EDison 3-7975
4401 N. TRYON STREET
ACROSS FROM FAIRGROUNDS
(See Yellow Page 151)

HAWTHORNE LA (Elizabeth)—Contd
Virginia Apts—Contd
9 Freitas Agnes E ΔED3-7057
10 Moore Ruth M Mrs ΔED2-1925
11 Chapman Clarence R
12 Neal Whit ◎ ΔED4-2739
Street continued
816 Garvin Bess M ΔED2-1701
818 Elliott Thos H jr
822 Pitman Leon S ◎ΔFR6-5002
Central av intersects
912 Brown Claude W jr real est ΔFR7-6463
914 Plywood Center Inc ΔFR7-1836
922 Royal Coal & Oil Co Inc ΔED2-6104
Peachtree intersects (not open)

86
1100 Barnhardt Mfg Co cotton batts ΔED3-2138
Central av intersects
1300 Burwell & Dunn Co (Div of McKesson & Robbins) whol drugs ΔFR7-7401
1303 Belmont Park Meth Ch ΔFR6-8219
1323 Barnett Lee P Rev
1514 Rich Solomon H ◎ ΔFR5-7668

96
HAYES COURT—From 2423 Eastway cir northeast, 1 north Shamrock dr
3400 Gattis Danl R ◎ ΔFR7-5206
3410 Styron Robt H ◎ ΔED4-7628
3413 Carman Glenn E ◎ΔFR6-9014
3416 Gordon L Richd ΔFR7-6250
3419 McNally Walter J ◎ ΔFR6-6993
3420 Harris Marvin V ◎ ΔFR7-5386
3424 Layman Eug F ◎ ΔFR5-8936
3425 Larson L Ben ◎ ΔED3-1629

35
HAYMORE AV (Lockwood)—From Dalton av northwest, 2 northeast of W Liddell
Hutchison av intersects

86
HAYWOOD COURT (Chatham Estates)—From Pecan av east and west
1465 Lindsay Claude W ◎ ΔED4-2738
Pecan av ends (not open)
1501 Kelly Myrtle H Mrs ◎ ΔED4-8666
1507 Oglesby Grant H ◎ ΔED2-4647
1508 Ledbetter Paul E ΔED2-4792
1511 Porter Theresa H Mrs ◎ ΔED3-3249
Thomas av intersects

75
HAZEL—From Academy rd southwest, 1 east York rd
Melton rd ends

25
HAZEL (Glenwood)—From 3700 Avalon av southwest, 1 east Gaston
1105 Burgess Chas J ΔEX9-7647
1107 Johnson Lewis B ΔEX2-1111
1110 McGee Wm T ΔEX2-1349
Tuckaseegee rd intersects
1218 Griffith David E ◎ ΔEX9-1815
1219 Foster Jimmie E ΔEX2-1340
1224 Watson Jas W ◎ ΔEX9-5705
1225 Vacant
1232 Kennedy Howard L ΔEX9-8514
1236 Chapman David H ΔEX2-1291

69
HAZELHURST AVENUE—From 4545 Castleton rd north, east of Sharon Amity rd
1300 Taylor John W ◎ ΔEM6-2370
1312 Walsh John W ◎ ΔEM6-3821
1313 Adkins Russell H ◎ ΔEM6-2653
1320 Collins Clyde J ◎ ΔEM6-2450
1321 Whisenant Tillman R ◎ ΔEM6-2500

106
HEARTSTONE COURT—From 3800 Sedgewood rd west
3726 Gregory Thos R ◎ ΔFR6-6247
3741 Price W Porter ◎ ΔED4-0597
3742 Wilcox Jas S jr ◎ ΔED2-3919
Fieldwood rd ends

62
HEATH COURT (Elizabeth)—From 1447 Central av north
815 Hargrove Rex C ◎ ΔED3-1874
817 Harris Loyd
Peachtree intersects

40A
HEATHER LANE—From 416 Park rd west 1, north of Drexel pl
940 Under Constn
Ashcraft ends
1000 Vacant
1023 Vacant
1029 Vacant
1030 Lord Robt H ◎ ΔJA3-0311
1036 Berry Jas A ΔJA3-5006
1037 Whiting Wm D ◎ ΔJA3-5694
1100 Broome Wm T ◎ ΔJA3-6475
1101 Lowe Fletcher D jr ◎ ΔJA3-0627
1108 Shelor Arnold J ◎ ΔJA3-4015
Belrose begins
1119 Vacant
1127 Donnan R Calvin ◎ ΔJA3-6070
1134 Epps Roy H ◎ ΔJA3-2555
Hough rd ends
1200 Vacant
1212 Vacant
1218 Spain Jas O ◎ ΔJA3-0329
1230 Richardson Robt B ◎ ΔJA3-6339
1236 Barton Paul H ◎ ΔJA3-6083
1241 Astin Thos W ◎ ΔJA3-2968
1244 Carpenter J Porter ◎ ΔJA3-2643
1250 Calvert Wm P ΔJA3-0266
1300 Stathakis John G ◎ ΔJA3-0055
1301 Shippey Dexter V ◎ ΔJA3-5973
1308 McArver Harper E ΔJA3-3029
1309 Sidbury Jas W ◎ ΔJA3-0849
1314 Vandiver Dayle T ◎ ΔJA3-2424
1315 Harcharik Jos B ◎ ΔJA3-0755
1320 Boesch John C ◎ ΔJA3-1367
1321 Barefoot Wm C ◎ ΔJA3-1093
1326 Clinton Madeline B Mrs ◎ ΔJA3-1559
1327 Standfield Henry B ◎ ΔJA3-0715
1332 Osborne Robt V ◎ ΔJA3-3249
1333 Petrie Howard R ◎ ΔJA3-2069
1400 Childress D Ralph ◎ ΔJA3-6393
1401 Mayo Maurice W Mrs ◎ ΔJA3-5248
1408 Barnes Lewis W jr ◎ ΔJA3-6945
1409 George C Rahl ◎ ΔJA3-2379
1414 Ferris Harry R jr ◎ ΔJA3-4743
1415 Burke Jas F ◎ ΔJA3-0973
1420 Reece Kermit W ◎ ΔJA3-4848
1421 Helms Amon W ◎ ΔJA3-6777

104
HEATHWOOD ROAD—From Old Sardis rd northeast 4, northwest of Sharon Amity rd
115 White Frank A jr ◎ΔEM6-0599
116 Miller Jas A ◎ ΔEM6-1671
123 Hall Fred N jr ◎ ΔEM6-3702
128 High Howard M ◎ ΔEM6-2644
136 Vacant
139 Blackwell LeRoy E jr ◎ΔEM6-3727
200 Arant Aubrey Y jr ◎ ΔEM6-0910
201 Hill D Harvey ◎ ΔEM6-0122
210 Harrington Bruce D ◎ ΔEM6-2394
211 Boyer Miles J ◎ ΔEM6-3286
218 Mitchell Clyde R jr ◎ ΔEM6-0065
219 O'Dell Ben L ◎ΔEM6-1562
227 Thompson Jas W ◎ ΔEM6-2381
228 Boice Sidney M ◎ ΔEM6-0844
234 Dans Bernard D ◎ ΔEM6-0257
235 Hull Victor H ◎ ΔEM6-1623
Driscoll-Hull Agcy ins ΔEM6-1623
Franklin Life Ins Co ΔEM6-1623
300 Deyton Jason B jr ◎ ΔEM6-0049
301 Kalin Morton ◎ ΔEM6-2046
Kalin Loretta O Mrs mus tchr
310 Harper Floyd I jr ◎ ΔEM6-2672
311 Miller Clyde ◎ ΔEM6-0384
318 Burroughs Wm E ◎ ΔEM6-3865
319 Stukes J Edw Hon ◎ ΔEM6-2150
326 Bissette Guy E ◎ ΔEM6-3790
327 Rooney Wm P ◎ ΔEM6-3373
334 Keller Brice H ◎ ΔEM6-2855
335 Hipp Edw R jr ◎ ΔEM6-3383

50
HEDGEWOOD PLACE—From 114 Barnett pl southeast, 1 south of E 4th
1801 Vacant
1803 Vacant
1805 Vacant
1807 Vacant

67
HEFLIN—From 2750 Dunn Southwest
301 Clifton J C ◎ ΔED4-4973
316 House Wilhelmina Mrs ΔFR6-5217
317 Huntley Paris O
318 Jackson Willie R ΔFR7-5537
320 Kiser Ira W ΔED4-6181
321 No Return
322 Holmes Chas ΔFR6-8935
323 Gardner Jas
400 Moore Landville
401 Phillips Albert ΔFR5-3933
402 Moore Reid
403 Barnette Pauline ΔFR5-2377
404 Alexander Bessie
405 Phillips John
406 Williamson Iury
407 Hester Jas
408 Anderson Jas
409 Vacant
410 Vacant
411 Alsbrooks Alex
412 Felder Paul jr
413 McMurray Yates
414 Brown Thos C ΔFR6-5986
415 Tyson Tyler ΔFR7-3331
416 Osborn Arth
417 White Randolph ΔFR7-5256
418 McCullough Henrietta
419 Blackwell Leroy L
420 McClure Robt J
421 McDowell Sammie jr
422 Price Janie
423 Freeman Mannie ΔFR5-6965
424 Birch Mary J Mrs
425 Sinclair Henderson
426 Perry Frank brklyr
427 Massey Chas
428 Smart Cortex ΔED4-5456
429 Porter Ernestine Mrs
430 Jones Henry ΔFR6-3484
431 Brown David

45
HEIL PLACE—From 1500 Mulberry east
1700 Edwards Alfonzo

38
HEMLOCK (Dilworth)—From 2200 Kenilworth av southeast
1300 Marsh Annie H Mrs ΔFR5-5653
1304 Smith Wyatt E ◎ ΔED2-6006
1308 Yandle John W ◎ ΔED2-1208
1312 Graham W Alvin ◎ ΔFR6-6945
1316 Yandle Willis M ◎ ΔED2-5892
1320 Green Henry O ◎ ΔFR5-5360
Floral av intersects
Dilworth dr intersects

108
HEMPHILL—From 2500 Elmin rd north and west, 1 west of Donald Ross rd
207 Wilson Monroe
523 Hamilton Robt L ΔFR7-7962
2506 Baker Pearl Mrs
2509 Truesdale Ben ◎
2510 McCray Cola L
2516 (205) Leach Jesse
2518 (204) Bunch Walter
2525 Bryant Hattie Mrs
2526 House Mary Mrs
2533 Maxwell Leroy ΔED4-0049
2536 Miller J Claude ◎ ΔED4-8100
Edwards begins
2537 McClelland Sylvester M ◎ ΔFR5-2288
2542 Robinson Creola Mrs ◎ ΔED4-4754
2545 Smith Jas O ◎ΔED4-8837
2549 Cathey Flossie C Mrs ◎ ΔFR5-5859
2550 Harris Mary L Mrs ◎
2554 McClelland Earl ◎ ΔFR7-1170
2557 Grier Lois G Mrs ◎ ΔFR7-3558
2558 Broadway Sarah J Mrs ◎
2561 Parker Lawrence
2566 Vacant

Automotive Electric And Armature Service
We Repair and Service
- Generators
- Starters
- Regulators
- Electric Motors
1624 W. MOREHEAD ST.
Dial EDison 4-7181

The Pennington Co.
CHARLOTTE'S LARGEST INDEPENDENT FURNITURE STORE
123-25 S. College Street
Tel. EDison 3-3759
(See Yellow Page 103)

INTERSTATE ROOFING & ASPHALT CO., Inc.
IRACO
Barrett and Flintkote
Industrial and Residential Roofing
520 W. PALMER ST.
DIAL FR 5-8447

LAWTER AND PRITCHARD CO.
GENERAL CONTRACTORS
300 N. Clanton Road
Tel. JAckson 3-2461

McManus LOCKSMITHS
MASTER KEYING LOCKS INSTALLED
Dealers For SAFES VAULTS
TELEPHONES
Day EDison 3-1796
Nights LIberty 5-4095
1219 THOMAS

MEMORIALS OF ENDURING BEAUTY
STAMBAUGH
Charlotte's Largest and Leading Retail Monument Dealer
Carolina Marble & Granite Works, Inc.
3200 S. BOULEVARD
FLOYD A. FRIDELL
(See Yellow Page 141)
PHONE JAckson 3-2112
TERRELL FRIDELL

HEMPHILL—Contd

2569 Herron Willie H trucking ΔFR7-1620
2577 Vacant
2578 Under Constn
2580 Pettis Saml
2582 Grier Plato ◎ ΔED4-0555
2586 McClelland Leroy ◎ ΔFR7-2332
2590 McClelland Cicero ◎ ΔFR7-1923
Mooreland begins
2607 Vacant
2608 Gabriel B Jas
2609 Lampkin Pearl W Mrs ΔFR6-2842
2612 Vacant
2612½ Johnson Betty L Mrs
2616 Johnson Robt ΔFR5-9135
2617 Sly Emma Mrs
2620 No Return
2621 Grier Brown ◎ ΔFR6-8291
2622 Torrence L Alex
2624 Tate Morris ◎ ΔFR5-1961
2625 Hoover Lilly Mrs ΔFR5-7198
2626 Saxton Columbus S ◎ ΔFR6-6872
Old Steele Creek rd intersects

45A

HEMPHILL BLVD—From 1805 Beattie's Ford rd west
Taylor av intersects
Moore av intersects

54

HEMPSTEAD PLACE (Eastover)—From 400 Fenton pl southeast and south, 1 east of Colville rd
200 Glenn John C jr ◎ ΔFR6-6143
201 Swinney John G ◎ ΔED3-4549
208 Leath Wm J ◎ΔFR6-9334
209 Sullivan Hubbard L ◎ ΔED2-1216
214 LeStourgeon Lawrence F ◎ ΔFR5-2716
215 Whitlock Neill D ◎ ΔFR5-3675
220 MacDougall Jas E jr ◎ ΔFR6-3265
221 Buice Jos L ◎ ΔFR6-4195
226 Hunter Fred W ◎ ΔED3-4278
227 Shaw Oliver N ◎ ΔED2-8667
232 Shannonhouse Frances W Mrs ◎ ΔED2-7324
238 Benoit Henry B jr ◎ ΔED4-7040
239 Holding Graham H ◎ ΔED3-2301
244 Newton Howard L ◎ ΔED3-5944
250 Currence Raymond D ◎ΔED4-8856
251 Wilkinson Jas W ◎ ΔED3-2288
255 Hunt Eleanor B Mrs ◎ ΔFR6-1397
256 Bradford Wallace B ◎ ΔED2-7965
262 Beddingfield Frank H ◎ΔED3-3934
263 Zimmerman E Rowe ◎ ΔED4-4974
301 Rose Louis L ◎ ΔED2-4894
306 Arbuckle Howard B jr ◎ ΔED3-5323
308 Wilson Minnie B Mrs ◎ ΔFR7-1183
309 Alexander Alice S Mrs ◎ ΔED2-0134
314 Dwelle Mary M Mrs ◎ ΔED2-6448
315 Bridges Kenneth M ◎ ΔED3-1275
322 Evans Ethel A Mrs ◎ ΔED3-2290
323 Brabson John A ◎ΔED4-4678
332 Whittaker E Carl ◎ΔED4-0053
334 Thies Frank R jr ◎ ΔED4-7015
338 Davis Horace ◎ΔED3-9388
348 Hipp Edw R ◎ΔED2-2571
Colville rd intersects
401 Bray Richd V ◎ ΔFR5-2685
421 Seifart Fritz ◎ ΔED2-8939
424 Puette Ross ◎ΔED3-8062
434 Scarborough Vernon H ◎ΔED3-2421
435 Ivey Geo M ◎ΔED3-6382
442 Lee F Wayne ED4-7689

52

Eastover rd intersects
501 Mint Museum of Art ΔED2-6915
534 Belk Henderson ◎ ΔED3-4394
541 Under Constn
555 Wright Thos H jr ◎ ΔED4-9870
Museum pl begins
Cherokee pk intersects
600 Hatcher Jean C Mrs ◎ ΔED2-3854
611 Schenck Alex F ◎ ΔED3-9352
620 Dobkin Edw ◎ ΔED3-6551
628 Speir Morgan B jr ◎ ΔFR5-2843
633 Driscoll Marion H Mrs ◎ ΔED2-2487
645 Matthews Wm C ◎ ΔED4-3853
646 Motley Elliott R ◎ ΔED3-7736
652 Pickens Stanton W ◎ ΔFR5-5082
661 Cosby Halcourt T ◎ ΔED2-7780
668 Albritton Jas T ◎ ΔFR7-5127
669 Harloe John P ◎ ΔED4-0668
676 Whitton Beaumert H ◎ΔFR6-2449
Lockely dr intersects
700 Ratcliffe Louis G jr ◎ ΔFR6-4616
711 Allen Wm A ◎ ΔED3-1458
726 Lassiter Robt jr ◎ ΔED2-5662
727 Denton Graham W ◎ΔFR6-3701
735 Blair Thos W Rev ◎ ΔFR7-5638
736 Atkinson Saml T ◎ ΔED3-4897
743 Graham Walter R ◎ ΔED4-6014
748 Motley Fredk E ◎ ΔED2-3727
753 Jones Rufus B ◎ ΔED2-8676
800 Belk W Henry jr ◎ ΔFR7-4966
801 Hill Thos F ◎ ΔED2-7143
810 Harkey Robt A ◎ ΔED2-7270
811 Freedland Jacob B ◎ ΔFR7-2266
818 No Return
819 Branson F Lanier jr ◎ ΔFR6-3320
826 Houston Frank B ◎ ΔFR5-8400
827 Trincher Sam D ◎ ΔED2-2114
835 Griffith Edw C jr ◎ ΔFR6-8348
843 McCarty R Leeves ΔFR7-1940
851 Vickers John H ◎ ΔFR6-3139
Twiford pl intersects

14

HENDERSON ALLEY—From 712 E 3d southwest
306 Vacant
308 Davis Henry
309 Foster Jas
310 Davis Henry E
311 Boler Jas
312 Craig Peter B
313 Stafford Clayton
314 Barnett Mattie A Mrs
315 London Hezekiah
316 Starks Jas ΔED4-8679
317 McCurry Magnolia
318 Tillman Christine M Mrs
320 Harris Hattie J Mrs
323 Johnson Janie T Mrs
324 **Apartments**
1 Reid Wm J
2 Vacant
3 Vacant
4 Boyer Albert

Street continued
325 Sawyer John
327 Clawson Ida M Mrs ΔFR7-3392
329 Haynes Mary J Mrs
E 3d intersects

70

HENDERSON COURT—From 510 N Myers northwest, 1 north of E 8th
708 Davis Jas
709 Stitt Eli ΔFR6-2534
712 Jones Howard
713 Westbrook Andrew
714 Gaston Burlie
715 Corry Mary B
716 Munn Caldonia
717 Hailey Vance
718 Forney Fannie M Mrs
719 Anderson Jack ΔFR5-8771
720 Worth Jas W
721 Perry Jas

50

HENLEY PLACE (Myers Park)—From 800 Queens rd west, 1 north of Bromley rd
800 Thompson Saml T ◎ ΔED2-1031
810 Johnston Frank D ◎ ΔED2-6805
818 Allison Chas W ◎ΔED4-5931
819 Fulbright Claude M ◎ ΔED2-5438
823 Orr Howard J ΔFR5-6172
824 Hollingsworth C David ◎ chiropractor ΔED2-7810 and ED3-8524
825 Kemmerer Chas A ΔFR6-0354
830 Fine Sarah Mrs ◎ ΔFR6-7727
831 Morrison Isabelle P Mrs ◎ ΔED2-1665
836 Lamb Vashti D Mrs ◎ nurse ΔED3-5901
836½ Baker Carolyn F ΔED4-5284
837 Stanfield Louis B ◎ΔED4-3554
842 Millwee Thos L ◎ ΔED3-2618
843 Shaw John A ΔFR6-1802
Absolute Cln Contrs Inc jan serv ΔFR6-1802
845 Klundt Harry A ΔED2-6707
846 Bennett Robt H ◎ΔFR5-8476
847 Barnes Mary F ΔED3-0545
848 Con Dan J ΔED4-7306
849 Hardin Pearl W Mrs ◎ ΔED3-0447
854 Stratton J David ◎ ΔED3-6565
900 Miller Ada M ◎ΔED4-6054
901 Bretsch Kath M ◎ ΔFR6-0556
902 Covington N Jas ΔFR6-7992
903 Winstead Opal L ◎ ΔFR7-6884
904 Lapham Ethel E Mrs ΔFR7-1258
909 McAden John H ◎ ΔED4-1813
912 Mitchell Meriwether L ΔED4-0485
914 Howell Leslie P Mrs ◎ ΔED2-8304
915 Elliott Eliz W Mrs ◎ ΔED2-8772
919 Stine Roxie F Mrs ◎ ΔFR5-4282
920 Vacant
923 O'Hara John J ΔFR5-5139
926 Lake Marshall E ◎ ΔED4-8475
927 Chaplin Joe M ◎ ΔED3-8902
932 McGuinn Noah J ◎ΔED4-7451
McGuinn N J Lbr Co whol ΔED4-7451
933 Sherrill John F ◎ ΔED3-5543
935 Smitha Holman L ΔFR5-7996
937 Aiken R W ΔFR5-7080
938 Beaty Guy M ◎ ΔED3-8755
939 Wiech Fredk G
940 Lemmond Annie T ΔED4-1494
943 Withers Lloyd C ΔED3-8277
944 Herndon Marion E jr ◎ ΔED3-0732
945 Higdon Ernest R ◎ ΔED4-2742
E Cecil ends
E Morehead intersects

21

HENRY—From Blythe av north
W Morehead intersects

79

HERMAN AVENUE—From 3138 S Tryon northwest, 2 southeast of S Griffith
Bank ends
May intersects

50

HERMITAGE COURT (Myers Park)—From 400 Providence rd west, 1 south of Dartmouth pl
400 Wright Mildred L Mrs
401 Hood Robt E ΔED3-8330
404 Vacant
406 Marsh Ernest Y ΔFR5-1513
407 Garthright Wm W ◎ ΔED3-3646
408 Cardo Sebastian B ◎ ΔED3-1026
409 Hurst Mary H ΔED2-6726
411 Hays Kath McD Mrs ◎ ΔED2-5554
412 Price Faith
416 McCafferty Donald L ◎ ΔED3-8194
417 Terrell Robt A ◎ ΔED4-0139
420 Duval G Gray ◎ΔED3-3592
423 Soule Florence M Mrs ◎ ΔED3-5327
424 Lingle G Lee ◎ ΔED4-5733
427 Wright Lawson M jr ◎ ΔFR6-1037
428 Turner J Maurice ◎ ΔFR7-3661
500 Simpson Aubrey L ◎ mfrs agt ΔED3-2486
501 Lilly R Greenlee ◎ ΔED2-7595
506 Orr Mittie B Mrs ◎ ΔED2-4201
507 Kirkwood Thos A ◎ΔED4-6570
511 Fesperman Faye Mrs ◎ ΔED2-1353
512 James Robt J ◎ΔED3-9337
James Agcy The ins ΔED3-9337
515 Twitty Berta O Mrs ◎ ΔED2-5992
Davidson Essie M Mrs ΔED4-2734
518 Pharr Sadie P Mrs ◎ ΔED3-4851
519 Corkey Wm B Rev ◎ ΔFR5-7831
522 Simmons Floyd M ◎ΔED3-7864
523 Colquitt Placide K Mrs ◎ ΔED2-5226
526 Jackson B Bush ◎ caterer ΔED2-5374
527 Cranford Wilson H ◎ΔED3-6419
530 Livingstone Wm A ◎ ΔFR5-5700
531 Carr Velma L Mrs ◎ ΔED2-0230
600 **Apartments**
1 Douglas Forrest L ΔFR6-0655
2 Caldwell Flora B Mrs ◎ ΔED2-8697
3 Haynes Rosalie W Mrs ΔED3-5616
4 Templeton Wm B ΔED2-6682
Street continued

OLD DOMINION Box Company Inc.
CHARLOTTE, NORTH CAROLINA

- Business Surveys
- Labor Relations
- Organizational Planning
- Cost Control
- Production Control

LEE ASSOCIATES, INC.
MANAGEMENT CONSULTANTS
CHARLOTTE, N. C.

- Sales Management
- Administrative Control
- Office Procedure
- Personnel Programs
- Inventory Systems

The Johnston Bldg. — 212 S. Tryon St. Tels. FRanklin 7-2718 and FRanklin 7-2719

ERMITAGE CT (Myers Pk)—Contd
601 Follmer Donald ⊙ ΔED2-3733
610 Rouzer Elmer E ⊙ ΔFR6-2894
615 Harris Ernest L ⊙ ΔFR7-4188
620 Ranson Mary Q Mrs ⊙ ΔED2-6074
625 Vernon Ernest C ⊙ ΔED3-3546
Hermitage rd intersects

50
ERMITAGE ROAD (Myers Park)—From 700 Queens rd southeast of Providence rd
100 Clark Aileen B Mrs ⊙ ΔED2-1251
101 Dalton Frank J ΔED4-2656
111 Wurzburg Gerald L ⊙ mfrs agt ΔED2-8090
112 Cansler Nell C Mrs ⊙ ΔED3-4995
120 Mackinney Francis P ⊙ ΔED3-2928
121 Shaw John D ⊙ ΔED2-8013
Hermitage ct ends
Bromley rd begins
200 Cramer Julia S Mrs ⊙ ΔED3-5908
208 Hawthorne Jennie A Mrs ⊙ ΔED3-4649
221 Drake John C ⊙ ΔED4-6555
224 Efird Maude G Mrs ⊙ ΔED2-1348
Moravian la ends
Edgehill rd N begins
301 Kennedy John P jr ⊙
325 Thies Mary S Mrs ⊙ ΔED3-3484
Edgehill rd S begins
400 Lineberger Henry A ⊙ ΔED3-2400
417 Vacant
435 Robinson W S O B jr ⊙ ΔED2-3863
Hartsell Robt L jr ΔFR7-4607
Ardsley rd intersects
500 Marshall Bertha L Mrs ⊙ ΔED2-7798
518 London John B ⊙ ΔED2-7821
518½ Vacant
530 Wade Howard M ⊙ ΔED2-4818
Granville rd begins
600 Efird Hugh M ⊙ ΔFR5-7345
Providence rd intersects

100
ERRIN AV (North Charlotte)—From 3500 N Caldwell southwest beyond city limits
500 Burris Philas J ⊙ΔED2-3035
504 Varner Jess W ⊙
510 Morris Marshall L
516 Baker Mary E Mrs ⊙
Warp begins
600 Hooks Clarence H ⊙ ΔED2-7036
606 Merritt Baxter J ⊙ ΔED3-7273
610 Brown Fannie A Mrs ⊙
616 Culp Hayward P ⊙ ΔED4-5696
Card begins
NSRR (overpass)
722 Williams Chas M ⊙
724 Hinson Donald R
726 Pressley Jennie Mrs
730 McSwain Thos S ⊙ ΔED3-9135
734 Robinson Veron O ⊙
735 North Charlotte Lbr Co ΔED2-6963
Mooney begins
800 Pressley Neal E
801 Marko Engineering Co shop ΔFR7-1636
804 Reavis Mattie D Mrs ⊙ ΔED2-0146
808 Pope Carrie C Mrs
812 Bullock John A ⊙ ΔED2-5414
816 Reavis Beulah P Mrs ⊙
820 McCarter Floyd T ⊙
824 Vaughn Cecil
Spencer intersects
927 Thomas J C ⊙ ΔFR7-2233
933 Bridger Wm O ⊙ ΔFR6-1803
939 Smith John O ΔED4-9952
945 Fisher Herbert H ⊙ΔFR6-0050
Oakwood av begins
009 Mullis Robt C ΔED4-7160
011 Boggs Aaron D jr ⊙
025 Sparks Wm T ⊙ ΔFR6-2925
Holt intersects
100 Spurlin Herbert W ⊙ ΔED3-2907
101 Stutts Paul A
103 **Simmons Apts**
Apartments:
1 Batson Cornelius
2 Morroco Martha Mrs
3 Helms Martha A
4 Toms Kenneth
Street continued
1105 Hutchison Hubert M ΔED2-6678
1108 W & W Well Drilling ΔED3-0922
Wikle Gola F ΔED3-0922
1111 Gardo Kenneth
1113 Drake Donald M
1114 Hagler Maggie U Mrs ⊙ ΔED2-4246
1117 Vacant
1120 Howell Mary S Mrs

59
The Plaza intersects
1315 Vacant
1400 Brewer Clarence B jr
1401 Wilson Margt J ΔED4-5477
1402 Keal Ruby L Mrs ΔED4-7381
1403 Sasser Lumie D
1411 Williams Boykin F ⊙ ΔFR6-3854
1415 Jones Joe E ⊙ΔFR5-7041
1419 Hobbs Egbert W ⊙ ΔFR5-4519
1423 Horlacher Sara P Mrs ⊙ ΔFR7-7893
1429 Knight Wm A ⊙ ΔED2-9148
Winston dr begins
1500 Carangio Louis ⊙ ΔFR6-7376
1501 Wooley Robt E ΔFR5-5630
1504 Johnson Earl E ⊙ ΔFR7-3050
1505 Wilkins Henry L
1508 Schipman Robt F ⊙ ΔFR7-7578
1509 Vacant
1512 Starnes Wm H ⊙ΔFR7-2489
1515 Sellers Jos W ⊙ ΔFR5-3398
1516 Pinnell F Hart ΔFR6-1357
1517 Hearn Robt L ⊙ ΔFR5-4906
1520 Bowers Wm T ⊙ ΔFR5-8266
1521 Wilson Wm J ⊙ΔFR7-5774
1525 Bogan Robt C Rev ⊙ ΔED4-8371
1526 Moore David J ⊙ΔFR6-1775
1534 Blalock Merritt E ⊙ ΔFR5-1892
1601 Webb R Bruce ⊙ ΔFR5-3886
1609 Eidson Max R ⊙ ΔFR6-2681

107
HERRIOT—From Freeland la south, 1 southwest of York rd

107
HERRON ROAD—From York rd northwest, 5 southwest of Peterson dr
— Baker Chas E ⊙ ΔJA3-2400
York rd intersects
— Baker J Lloyd ⊙ ΔJA3-5208
— Bost A Jack ⊙ ΔJA3-0341
— Hawkins O Augustus ⊙
— Richardson Fred G ⊙ ΔJA3-6203
— Bland Ernest W ⊙ ΔJA3-0545
— Griesman Edw ⊙ ΔJA3-1309
— Morrow John W ⊙ ΔJA3-0941
— Turner Patk D ΔJA3-4225
— Saunders Fred A ⊙
— Boeckman Sue F Mrs ⊙ ΔJA3-2760
— Dennett Arth H ⊙ ΔJA3-1056
— Lail Geo D ⊙ ΔJA3-0091
— Cadell Jas C ⊙
— Williams Robt A ⊙ ΔJA3-0034
— Alexander Clyde A ΔJA3-6290
— McElveen Geo W ΔJA3-4890
— Mangum Trucking CoΔJA3-2931
— Mangum Malcolm L ⊙ ΔJA3-2931

46
HERTFORD ROAD (Myers Park)—From 2200 Hopedale av south
1516 Graves Clarence B ⊙ΔED3-4277
1522 Huske Louise C Mrs ⊙ ΔED2-5636
1528 Graham Robt G ⊙ ΔED4-0565
Pembrooke av begins
1600 Garrison F Brice ⊙ ΔED3-8316
1610 Anderson Wm S ⊙ ΔED2-5780
Carolina Specialty Co tex machy ΔED2-5780
1614 Tilly Robt B jr ⊙ΔFR6-6532
1617 Willingham Eug D jr ⊙ mfrs agt ΔFR6-3186
1620 Mason Chas E ⊙ ΔFR6-5292
1623 Grey Jas W ⊙ΔED4-4366
1626 LaPointe John B ⊙ ΔFR5-1538
1629 Smith Saml W ⊙ ΔED3-1382
1632 Dillehay Harold J ΔED4-4983
1635 McPhail E Fred ⊙ ΔED4-9136
1638 Crichton Wm J jr ⊙ ΔED2-2257
1641 Keenan Thos A ⊙ΔED4-5261
1642 Marsh Marion R ⊙ΔED2-0645
1647 Smith Roy S ⊙ ΔED2-2270
1653 Moody Geo D jr ⊙ ΔED2-4875
1659 Kelley Blaine ⊙ ΔED2-8937
Norton rd ends
1700 Booth Fred C ⊙ ΔED4-3871
1701 Kurie John F ⊙ ΔED2-5297
Sherwood av intersects

55
HEYWOOD AV—From 3316 Meredith north, 1 west of Ashley rd
2007 Cabell John R jr ⊙ ΔEX9-6029
2009 Hartley Chas R ⊙ ΔEX9-6167
Bullard intersects
2200 Dowling Malcolm F ⊙ΔEX9-0385
2201 Snavely Robt A ⊙ ΔEX2-1628
2207 Drye Robt P ⊙ ΔEX9-8071
2213 Shuford Robt J ⊙ΔEX9-3220
2214 Ritch Ronald E ⊙ΔEX3-1287
2219 Eubanks Thos F ⊙ ΔEX9-7849
Kempton pl intersects
2300 Cloninger Ambrose W ΔEX9-6453
2301 Buff Junior C ⊙ ΔEX9-8856
2308 Taylor Joe W ⊙ ΔEX9-0019
2309 Spurrier Joe B jr ⊙ ΔEX2-1718
2314 Davenport John M jr ⊙ΔEX2-1773
2315 Panther Jos A ⊙ΔEX9-9059
2320 Austin Chas H ⊙ ΔEX2-1503
2321 McCarter Henry ⊙
2326 Brewer Douglas L ⊙ ΔEX9-5548
2327 Ray Wm J ⊙ΔEX2-1685
2332 Marrash David ⊙ ΔEX9-1078
2333 Vacant
2338 Guy John F jr ⊙ ΔEX9-8000
2339 Harris Marvin M ⊙ΔEX2-1852
2344 Graham David L ⊙ΔEX9-1531
2345 Downs Wm B ⊙ ΔEX2-1426
2400 Yates Dan G ⊙ ΔEX9-0779
2408 Buening Gerard H ⊙ΔEX9-6858
2409 Griffin Wm H ⊙ΔEX2-1230
2414 Long Mildred Mrs ⊙ ΔEX9-1212
2415 McClain John C jr ⊙ ΔEX2-1831
2420 Andrews Deck W ⊙ ΔEX9-3066
2426 Cannon Robt F ⊙ ΔEX2-1156
2432 Utley Robt B ⊙ΔEX9-1708
2438 Whitaker Wm A ⊙ ΔEX9-5045
Dublin rd intersects
2500 O'Dell Clyde W ⊙ ΔEX9-9584
2501 Armstrong T Craig ⊙ ΔEX9-7220
2508 Turner Melvin J jr ⊙ ΔEX9-5883
2511 Bean Horace M ⊙ΔEX9-8630
2514 Clark Albert F jr ⊙ΔEX9-8659
2517 Safrit Henry H ⊙ ΔEX9-0700
2520 Watson John R jr ⊙ ΔEX2-1928
2523 Gilreath Jas E ⊙ ΔEX9-7764
2529 Funderburk Joe D ⊙ ΔEX9-5990
2535 Helms Jas E ΔEX9-9583
2541 McDonald Paul L ⊙ΔEX9-7956
2547 Todd Ralph M ⊙ ΔEX9-6130

49
HICKORY (Biddleville)—From 2600 Booker av north
Tate intersects

37A
HICKORY LANE—From 3625 Old Statesville rd west
2315 Grose Martin L ΔFR7-6579
2318 Edwards Clarence E ⊙
2322 Watts Wm N
2326 Vacant
2328 Bowman Jack O ΔED3-2003
2330 Vacant
2331 Ellis Mickey B ⊙ ΔED2-8641

87
HICKORY NUT—From Independence blvd south, 1 west of Eastway dr
917 Beane Virgil R ⊙ΔFR6-1438
918 Chappelear Claude W ⊙ ΔED2-4292
924 Brookshire Conrad H ⊙ΔFR7-3559
925 Hooks Wesley G ⊙ΔED3-0046
931 Shealy Danl H ⊙ ΔED3-4755
932 Kimbrell A Ray ⊙ΔFR7-3541
937 Rogers Harry B ⊙ΔED3-5979
940 Oates Wm T jr ⊙ ΔED4-7769
943 Freeman R Monroe ⊙ ΔED4-4526
946 Casner Raymond ⊙ΔED4-7129
949 Hovis Lloyd T ⊙ΔED3-5274

FURNITURE
W. R. MINCEY
FURNITURE
— CO. —
Complete Home Furnishings
We Sell For Less
Ample Parking
600 W. Sugaw Creek Rd.
EDison 3-7636

AMERICAN OIL CO.
AMOCO
STOP
AT THE SIGN OF GREATER VALUES
AMOCO
1006 S. Tryon St.
TEL. EDison 2-8571

REAL ESTATE — INSURANCE
PROPERTY MANAGEMENT
THOMAS F. KERR & CO.
"Established 1920"
134 BREVARD CT. TEL. EDison 3-7489

JAMES "JIM" DYER
PAINTING CONTRACTOR
Residential
Commercial
FREE ESTIMATES
DIAL EDison 3-8219

ANDREWS Music Co.
231 N. Tryon St., Tel. FRanklin 5-7784
MAGNAVOX Hi-Fidelity Phonographs
STEINWAY AND OTHER PIANOS
HAMMOND ELECTRIC ORGANS
Established 1892

HICKORY NUT—Contd

955 Smith E Mason jr ◎ △ED3-0998
961 Kelly Robt A ◎△FR6-0287
967 Barber M Mason jr ◎ △FR6-6475
973 Purser Flynn J △FR7-7612
Cardinal dr begins
1000 Harbin Jas S ◎△ED2-6392
1001 Walsh Saml R ◎ △ED4-6083
1010 Brown Saml R ◎△FR7-4026
1016 Griffin Edna Mrs ◎ △FR6-4531

69

HIDDENBROOK DRIVE—From 3900 Commonwealth av southeast
4000 Phillips Wilmer D △FR6-4932
4010 Luther Julia B Mrs ◎ △ED3-1888
4024 Pulley Carl T ◎△FR5-1076
4025 Goodman Ralph E ◎△FR7-2627
4031 Sharpe Emerson E ◎△FR6-8112
4034 Green Chas J ◎△FR5-6568
4035 Morris Jack R △FR6-6665
4041 Gaddy Mildred C Mrs ◎ △FR7-2500
4044 Clontz Bayne J ◎△FR5-1637
4047 Eagle Lee H ◎ △ED2-7517
4052 Fennell Alvin C ◎ △ED4-8273
4059 Overby Willie B Mrs ◎ △FR7-3108
4060 Many Donald S △FR7-1817
4065 Layne Louis H ◎ △ED4-3440
4100 Helms John L jr ◎△ED4-1367
4101 Boggs Arnold R ◎△ED3-8045
4109 Hall Sol ◎ △FR5-6200
4115 Proctor Wm E ◎△ED2-0420
4123 Whisnant Harold F△ED4-3033
4129 Eudy Heath H ◎ △FR5-6451
4135 Sink Robt E ◎△ED2-2722

62

HIGH (Elizabeth)—(See Independence blvd NE)

81

HIGHLAND—From Wilkinson blvd northwest, 1 south of Greene
2000 Cashion Robt E ◎△EX9-8898
2001 Griffin Cathey P ◎△EX9-8244
2007 Hasty Arth F ◎△ED9-8888
2008 Hagler John B ◎△EX9-0933
2013 Little R Keely ◎ △EX9-6428
2014 Jenkins John N ◎△EX9-7582
2014½ Gunthorpe Hugh E jr △EX9-0337
2018 Wingate Leo W jr ◎ △EX9-8944
2019 Cathey Ethel Mrs ◎△EX9-8473
2025 Blackwelder Boyd G ◎△EX9-0923
2026 Miller Earl M ◎△EX9-8934
2030 Cherry J Howard ◎△EX9-7617
2031 Stilwell John A jr ◎△EX9-6132
2034 Green Carl E △EX9-3878
2037 Alexander Robt P ◎△EX9-8512
2038 Heavner Tom P ◎△EX9-8264
2042 Cabaniss Everette C ◎△EX9-8395
2046 Simpson Leonard W ◎△EX9-8993
2049 Martin Lynwood T ◎△EX9-7226
Marlowe av intersects
2100 Hasty Jesse F ◎ elec contr △EX9-0722
2101 Painter John M ◎△EX9-8167
2105 Wagstaff C Fred ◎ △EX9-7038
2108 Irby Thos O ◎△EX9-0916
2111 Fort Henry M ◎△EX9-7567
2112 Smith C Wallace ◎△EX9-8370
2116 Roberson Elsie P Mrs ◎ △EX9-7583
2117 Crawford Henry F △EX9-0291
2121 Fisher Boyette H △EX9-0913
2124 Thompson Clarence W ◎ △EX2-2277
2125 Vacant
2132 Featherstone Lloyd B △EX9-6831
2133 Willingham Rebecca D Mrs ◎ △EX9-0473
2136 Yandle Harold J ◎△FR5-9582
2137 Smith Marvin L jr ◎ △EX9-9426
2140 Brooks Jas E ◎△EX9-8766
2144 Cross John W ◎ △EX9-9301
2145 Pope Jesse B ◎ △EX9-7572
2148 Glover John C jr ◎ △EX9-8792
2149 Bryant Ronald L
2152 Thrasher Bascum C ◎△EX9-8398
rear Vacant
2153 Smith Marvin L ◎ △EX9-7826
Bowley intersects
2200 Autrey Worth A △EX9-8041
2201 Lee Jas D
2202 Arthur Wilson A △EX9-9412
2203 Zobrist Paul O
2211 Huggins Lonnie O ◎ △EX9-7766
2212 Kiser Minerva S Mrs ◎ △EX9-9336
2215 Davis Geo L △EX9-8661
2217 Walker Rozier B ◎ △EX9-5522
2220 Gentry Giles D △EX2-1616
2221 Scott Lester M ◎
2222 Norman Ruby Mrs
2224 Galloway J Henry ◎ △EX9-8308
2225 Francis Judson B ◎ △EX9-9374
2229 Morgan Theo S Mrs
2233 Strawn Heath L ◎ △EX9-8414
2236 Shirley Robt M ◎△EX9-0816

55

HIGHLAND AV—From Hillcrest west, 1 south of Wilkinson blvd
3901 Disston Div H K Porter Co Inc saws △EX9-7325
Ridgecrest intersects
— United Junk Yard (whse & stge)
— Under Constn

59

HIGHWAY PLACE (North Charlotte)—From 3950 The Plaza south
1119 State Hwy Comn △ED2-2610
State Hwy Comn equip eng △ED3-5540
Myers blvd ends
Admiral av ends
Anderson ends
1300 Parker Bobby R
1300½ Davis Cletus H
1302 Vacant
1398 Vacant
Patters rd intersects

20

HILL E—From 700 S Tryon southeast
S College intersects
South A begins
305 Fuller Hattie H Mrs
307 Mason Mattie T Mrs ◎
308 Dunlap Gertrude H Mrs ◎
309 Parks Jack
310 Coleman Jas
311 Whitaker Lois S Mrs ◎
312 Nesbitt Fred △FR6-6934
313 Williams Jacob B
315 Hamilton Bill
316 Morrow Hazel L
317 Parks Harrison
318 Robinson Lindsay
319 Gray Leolis Q Mrs
320 Davis Addie S
321 Chisholm Jas
322 Porter Essie D Mrs
323 Hopkins Emma J Mrs
325 McClinton Willie
S Brevard intersects
405 Sims Mary M Mrs
405a Mason John
406 Walker Annie Mrs
407 Neal Bessie W Mrs △ED4-6914
408 Moore Bertha J Mrs △FR6-4677
409 Alexander Chas E W ◎ △FR6-4288
S Independence blvd intersects
419 Lathan Robt
419½ Soyles John D
420 Springs Jennie M Mrs
422 Stewart Eliz M △ED2-6956
424 Casey Wm
426 Hendricks Joshua J △FR7-3821
S Caldwell intersects
505 Fincher Wm
507 Straite Moses jr
508 Peterson Hattie J Mrs
508a Homes Mack L
510 Hudson Curtis L
510a Patton Bud A △FR5-7929
511 Hall Sally B Mrs furn rms △FR7-6253
512 Burch Paul △FR6-3785
512a Wylie Carrie
514 Jones Rozella
514a McCullough Eliz Mrs △ED4-6107
519 **Apartments**
1 Rowe Fred △FR5-3073
2 Hall Robt jr
3-4 Vacant
Street continued
521 Patrick Bennie
523 Fincher Wm
525 Mackey Lillian
527 Frazier Wm
529 Goodman Victoria R Mrs
531 Springs Margt
S Davidson intersects
Kent begins
(Not open between Kent and S Alexander)

22

S Alexander intersects
700 Perry Robt ◎ △ED4-8461
701 Sanders Marie A Mrs △FR5-3875
705 McFadden Dovie W Mrs ◎ △ED3-8973
708 Sloan John C ◎ △ED3-2987
709 Erwin Lena D Mrs ◎ △ED2-7167
712 Coleman Robt J ◎△ED4-2029
713 Nelson Carrie Mrs △ED4-1006
717 Street Mary Mrs
718 Massey Eunice M Mrs ◎ △ED4-2963
720 Robinson Chas
721 Evans Douglas ◎ △FR5-1585
725 Goins Rhoda B Mrs ◎△ED4-8865
S Myers ends
800 Woodard Odell G ◎ △FR7-5140
801 Campbell Willie E
803 Harvey Ida F Mrs
804 Williams Jas R ◎ △ED4-5612
805 Warner Laura L Mrs △ED4-7327
807 Ray Mary ◎ △ED3-5856
808 Gunter Azalee ◎
810 Davenport Jas M
811 Wallace Mildred M Mrs △ED4-6825
811½ Vacant
812 Dale Bishop ◎ △FR7-2145
816 Cochrane Margt L Mrs ◎
817 Brown E B
819 Brown Jake
S McDowell intersects
901 Price John G ◎△FR5-6277
904 Green Isabelle C Mrs ◎ △ED4-3982
905 Williams Mose
908 Edmond Leonard ◎ △FR5-5324
909 Fetherson Edw H ◎△ED4-4803
912 Morrow Golie
913 Shiloh Bapt Ch
916 Fincher Collie J ◎ △FR6-1025
917 Sanders Susie Mrs △FR5-2844
920 Inman Baxter J ◎ △FR6-5952
921 Graham Rachel M Mrs ◎ △ED2-0852
923 Robinson John D
926 Harris Jessie P Mrs ◎ △ED4-0506
928 Nowell Warren ◎ △FR5-7453
929 Ginyard Mose ◎ △FR7-3406
931 Davis Beatrice D Mrs △ED4-4341
932 **Apartments**
1 Benson Carrie B Mrs △ED4-8011
2 Ulmer Wm △FR6-1451
3 Vacant
4 Baxter Mary E
Street continued
933 Brannon Jas O ◎△ED4-0236
936 **Apartments**
1 Barry Willie
2 Williams Elijah
3 Howard Ora
4 Vacant
940 **Apartments**
1 Pagan West
2 Mack Wm △FR5-7995
3 Davis Juanita
4 Williams Luvenia △ED4-1703
944 **Apartments**
1 Vacant
2 Alexander Winchester △FR5-7670
3 Miller Margie M
4 Sibley John E jr
Cobbway intersects
Plum intersects
1004 Miller Lonzo
1006 Simmons Louise
1008 Furtick Louise S Mrs
1009 McBride Rufus
1010 DuPont Willie M Mrs
1011 Wilson Johnny
1012 Polk Beatrice M Mrs
1013 Wilkes Grover C △FR6-3891
1014 Miller Harvey
1015 McGill Lula M Mrs
1021 Robinson Palmer
1023 Greenlee Eva

ROY S. GARMON ROOFING & HEATING CO.
Roofing, Heating and Sheet Metal
CONTRACTORS
Rear 1915 Commonwealth Ave.
Phones EDison 4-1439 and EDison 4-5327

Lincoln EDSEL
FRANKLIN MOTORS Inc.
"The Lincoln - Mercury - Continental - Edsel - English Ford Dealer of the Carolina's"
Wheel Balancing — Wheel Alignment — Body Repairs — Gas — Oil — Lubrication
1220 S. TRYON ST. PHONE EDison 4-3073
ENGLISH FORD MERCURY

FUNERAL DIRECTORS
"Chapel in the Oaks"
Harry and Bryant Co., Inc.
SINCE 1883
24 HOUR AMBULANCE SERVICE
500 Providence Rd.
Telephone EDison 2-7133

HILL E—Contd
1025 Wilson Corrine
1027 Davis Lula Mrs
1028 Mozell Chas
1029 Wells Chas
1030 Hill Jas
1031 Berry Ozell
1033 Adams Jos jr
1100 Crosby Retha Mrs confy
1101 Hayden Nathl
1102 Davis Lovie
1104 Robins Thos
1105 Johnson Lula J Mrs
1106 Ezell Viola C Mrs
1107 Gregory John W
1108 Stitt Eucephas
1109 Garris David ΔFR6-2281
Watts ends
1110 Edgers Eliz Mrs ◎ ΔFR6-8904
1112 Crawford Dora C Mrs
1113 Wilson Essie Mrs
1114 Clark John H ΔFR7-4198
1115 Johnson Jesse L
1116 Smith Grant ΔFR5-3097
1117 Moore Wm ΔFR6-6706
1118 Parks Arth L ◎ ΔFR6-5727
1119 Johnson Ike
1120 Jackson Myrtle B Mrs ◎ ΔED2-8642
1121 Cuthberton Willie
1122 McKissick Nancy H Mrs ◎ ΔFR7-4210
1123 Peay Lucious
Pearl ends

9
HILL W—From 700 S Tryon northwest
104 Goodyear Serv Stores (side)
108-14 City Chevrolet Co (stge)
113-15 City Chevrolet Co (side)
S Church intersects
(Not open between S Church and S Poplar)
S Poplar intersects
304 Cuthbertson Alice J Mrs barber
304½ Marianna Beauty Shop ΔFR6-1212
306 Hayes Robt ΔFR6-8874
308 Thompson Chas F ΔFR6-3950
311-15 Wyche Isabella Sch (side)
316 Wilkins W Alf Rev ◎ ΔED3-6271
Mint intersects
411 Good Samaritan Hosp ΔFR5-5541
416 Parker Eug
418 Griffin Ezell ◎ ΔED4-7673
420 Vacant
422 Pettus Massie
Stonewall ter ends
Hyde al begins
424 King Mary C Mrs
425 Blake Etta M Mrs
425a Jackson Walter E ΔFR7-4731
426 Vacant
427 DuBose Anna A
427a Foster Geo
428 Vacant
429 Vacant
429a Springs Fred
430 Vacant
430a Thompson Marion
431 Watte Alonzo ΔED3-4423
433 Payne Chas F
433½ Vacant
435 Montgomery Jesse E
436 Vacant
436a Watson Orliese
440 Lunsford Gro ΔFR6-8340

13
S Graham intersects
500 **Apartments**
1 Vacant
2 Fuller Andrew
3 Vacant
4 McCoy Janie M
503 **Apartments**
1 Coker Mattie I Mrs
2 Streeter Daisy B Mrs
3 Byars Chester
4 Vacant
Street continued
504 Givens Irene A Mrs ΔFR5-4489
506 **Apartments**
1 Davis Alberta Mrs
2 Williams Nonie
3 Smith Henry
4 Vacant
507 **Apartments**
1 McCullough Etta H Mrs
2 Grimes Annie M Mrs
3 Allen Jos
4 Vacant
508 **Apartments**
1 Davis Harry
2 Jordan Danl W
3 Vacant
4 Walker Bennie L
Street continued
509 Manley Tea
510 **Apartments**
1 Vacant
2-4 Herron Geo ΔFR6-0393
3 Meeks Loma P Mrs
Street continued
511 Roddey J Tom
512 **Apartments**
1 Cloud Lillie V
2 Bell Jas W
3 Vacant
4 Lawson Nellie H Mrs
Street continued
513 Simpson Willie L
Clinton al begins
514 Flowe John W
515 Sanders Saml E
516 Powell Mary E
516a Scott Lucy
517 Johnson Hattie L Mrs
519 Devoe Moses ΔFR6-9782
520 **Apartments**
1 Freeman Geo
2 Vacant
3 Daniels Curtis
4 Cooper Cath E Mrs
Emerald al intersects
Sou Ry crosses
525 Foster John S
525a Williams Ella B Mrs ΔED3-4718
526 G &T Superette gro ΔED2-9811
527-27a Shuler Eug
529 Sumlers Essie M Mrs
Eldredge intersects
600 Jackson Eva M Mrs ΔFR7-4367
601 Vacant
603 Caldwell Thos
603a Vacant
605 Vacant
605a Stevenson Nathl
607 Thompson Benj J
607a Dewese Hattie B drsmkr
609 Howard Lucinda
609a Ferguson Frank
611 Cousar Lizzie
611a No Return
613 Lyles Janie C Mrs
613a Washington Minnie E
614 Johnson Emma W Mrs
Crosby al begins
615 Moore Louise W Mrs
615a Vacant
617 Goff Moses ΔFR5-1393
617a Vacant
618 Washington Maude F ◎
620 Vacant
622 Adams Carrie J Mrs ΔFR6-4143
701 Dial Alice Mrs ΔED4-7973
703 Blackman Leola Mrs
705 Smith Carrie M
706 Hendricks Roxie Mrs ◎
707 Cherry Excell R
709 Thompson Jake
715 Blythe Fearmon
717 Ingram's Friendly Inn restr
S Cedar intersects
817-27 A & P Food Stores (bakery ofc) ΔED3-1250
822 A & P Food Stores (bakery plant) ΔED3-1250
900-02 A & P Food Stores (bakery overflow)
913 Vacant
916 Sister's Grill
920 No Return
McNinch intersects

19
HILL TOP (Mecklenburg County)—From 2860 Mayflower rd, 1 w of Norma

55
HILLCREST AVENUE—From Wilkinson blvd south, 1 west of Midland
141 Hillcrest Trailer Park ΔEX9-0096
McNeely Forrest E ΔEX9-0096

23
HILLCREST AV (Wesley Heights)—From Westbrook dr southwest, 1 south of Tuckaseegee rd
400 Ward Wm C ◎ ΔED3-7908
400½ Cox Chas D ΔED2-4713
404 Alexander Torrence M ◎ΔFR6-9357
405 Gensel Larry D ΔFR5-8028
Belk Minnie P Mrs ◎ ΔED3-6301
408 Terrill Jas L ◎ ΔED3-3858
413 **Apartments**
1 Hayes Abner jr ΔED4-2678
2 Teal Hilda Mrs
3 Gibson Reba C Mrs ΔFR6-7273
4 Sears JohnD ΔFR5-2002
Street continued
416 Goodman Margt T Mrs ◎ ΔED3-6053
417 Fulk Martha L Mrs ◎ ΔED4-9824
421 Bowers Paul C ◎ ΔED3-4860
422 Johnson Harry C ◎ ΔED3-4965
425 Ellington Kenneth F ΔED2-2337
426 Grant Horace E ◎ ΔED3-7056
Grant Marilla V Mrs mus tchr
428 Teal Jas P ΔED2-2343
429 Graham Grafton D ◎ ΔFR6-1325
432 Houser Clarence F ◎ ΔED2-8214
433 Way Jos W ◎ ΔFR5-6439
Lakewood av intersects (not open)

51
HILLON (Hoskins)—From 2800 Rozzells Ferry rd southwest
320 Vacant
324 Laxton Geo W ΔED4-0649
326 Osborne John B ΔED4-2548
Zangwill av intersects

113
HILLSBORO AVENUE—From 200 Bennett la east, 2 north of N Tryon
4911 Vacant
4917 Brown Robt E ◎ ΔED2-1721
4920 Johnson Garfield E ◎ΔFR5-2832
4927 McNeil Robt L ◎ ΔFR5-6979
— Chamblin D R
4947 **Apartments**
1 Vacant
2 Mullinax David E ΔED4-9188
Street continued
4953 Goble Harold
4955 McRorie David L ΔED3-2661

42A
HILLSDALE AV (Myers Park Manor)—From 200 Tranquill south, 1 west of Selwyn
2813 Lide M Dorothy ΔED4-8933
2817 Felts Wm L ◎ ΔED4-4354
2821 Bundy Wm T ◎ ΔED3-5034
Wales av begins
2827 McKenzie Warren B ◎ ΔED3-8464
2829 Snavely Leroy M ◎ ΔED3-7843
2833 Lineberger Wm M III ◎ ΔED3-2489
2836 Carroll Mary P Mrs mus tchr ΔED2-2216
2837 Sheppard J Porter ◎ ΔFR6-1934
2840 Miller Lawrence L ◎ ΔED2-8967
2841 Bonawitz Geo jr ◎ ΔED4-9052
2845 Marschalk Fred F ◎ ΔFR5-2278
2849 Wilburn Jas H ◎ ΔFR7-5786
2853 Henderson Clara E ◎ ΔED2-6985
2856 Williams Clara W Mrs ◎ ΔED2-7915
Dellwood av begins
2901 Fiss Edw C ◎ ΔFR6-3902
2906 Minnick S David ◎ ΔED3-9755
2909 McInnis Frank G ◎ ΔFR7-2121

108
HILLSIDE—From School southwest 1 east of Circle dr
— Thompson Woodrow
— Hillside Holiness Church
— Hill Wm ◎
School intersects
— Herron Thos E ◎ ΔEX9-8790
— Farmer Theodosia

MANPOWER INC.
OUR BONDED INSURED EMPLOYEES TAKE CARE OF PEAK PERIODS OVERLOADS
SPECIAL PROJECTS IN YOUR OFFICE or OURS
YOUR FACTORY or WAREHOUSE
Low Hourly Rates
227 W. 3rd
Tel. EDison 3-9611

W. A. Suttle
BUILDING CONTRACTOR
• Remodeling
• Repairing
• Room Additions
Specializing In Cabinets and Counter Tops
311 Marble St. (Tboro)
Tel. EXpress 9-9795

P. C. GODFREY, INC.
RESIDENTIAL
COMMERCIAL
PLUMBING, HEATING and AIR CONDITIONING CONTRACTORS
FRIGIDAIRE AIR CONDITIONING and APPLIANCES
G.E. WEATHERTRON
1816 ROZZELL'S FERRY RD.
EDison 4-8605

CONOCO Super MOTOR OIL

JORDAN-MORRIS DISTRIBUTING CO.

Wholesale Automotive, Garage and Service Station Supplies

620 ATANDO AVE.

TEL. EDison 3-0541

Nights and Holidays FRanklin 7-1700

(See Yellow Page 24)

AMPLE PARKING SPACE

THE MING TREE RESTAURANT
"Incomparable Chinese and American Foods"
520 Providence Road Air Conditioned

CIVITAN CLUB Tuesday 1:15 P.M.
LIONS CLUB Thursday 1 P.M.
EDison 4-3028

40A

HILLSIDE AV—From end of Sewickley dr east

715 Roper Paul A ◎ ΔJA3-5984
722 Wiggins Lillian C Mrs ◎ ΔJA3-1601
727 Solomon Wm L ◎ ΔJA3-5855
730 Harris Wm M ◎ ΔJA3-5839
737 Wolfe Walter H ◎ ΔJA3-2279
738 McCuen Roy L ◎ ΔJA3-2037
800 Wilson T Walter ◎ ΔJA3-2986
801 Morris Saml R jr ◎ ΔJA3-3945
808 Camp Elmore H ◎ ΔJA3-0202
811 Seagrave Earl M ◎ ΔJA3-0083
814 Carmichael Edw B ◎ ΔJA3-1924
817 Duncan Andrew J ◎ ΔJA3-4547
820 Cato Robt E jr ◎ ΔJA3-4855
821 Stephenson Ardell M mechanical eng ΔJA3-3361
900 Cox David S ◎ ΔJA3-6258
901 McClellan Austin C ◎ ΔJA3-2673
908 Milford Chas O Rev ΔJA3-0607
Avondale av intersects
(Not open between 908 and 4238)
4238 Lawrence Mary T Mrs ◎ ΔJA3-2128

42A

HILLSIDE AV (Poplar Gables)—From 2700 Selwyn av west, 1 north of Tranquil av

112 Nightingale Harry A jr ◎ ΔFR6-3303
115 Brody Edw W ΔED3-1742
117 Vacant
118 Vaden Richd E ◎ ΔFR6-8646
121 Houser Dorothy C Mrs ΔED3-5875
123 Speece Geo M ΔFR5-1095
126 Tourtellot Irving W ◎ ΔED4-1849
127 Hultscrete Co The bldg materials ΔED4-9246
Hults Arth N ◎ ΔED3-9539
128 Elder Wm D ◎ ΔFR5-5409
131 Vacant
200 Bond Cosby C Mrs ◎ ΔED2-3970
Feimster Harold C ΔFR7-3393
201 Hall Dee S Mrs ◎ ΔED4-3400
203 Thomson Lucy A Mrs ΔFR5-2143
206 Sutker Nathan ◎ ΔED2-8088
Kirby Donald H ΔFR6-6262
207 Brown Herman A ◎ ΔED2-2878
209 White Emmett G ΔED4-0010
212 McGaughey Carroll B ΔED4-0743
214 Willis Laurie Mrs ΔFR6-0802
215 Coffey Wm H ◎ ΔFR7-2804
218 Bates Jas N jr ◎ ΔFR7-5508
220 Elrod Chas E ◎ ΔED2-9950
221 Knight Roger L ◎ ΔED4-2737
224 Winslow E DeForest ◎ ΔED2-3430
Flight Supplies ΔFR5-2923
227 Platt Herbert ◎ ΔED2-3088
233 Keller W Chester Rev ΔED3-2062
239 Leonard John A ◎ ΔFR6-3905
242 Rea Greene L ◎ ΔED2-3767
245 Boone Wm D jr ◎ ΔFR5-4583
247 Johnson Sidney B ΔFR5-6618
248 Alexander Ernest A ΔED2-5727
250 Crayton Mildred ◎ ΔED2-4931
251 Alsdurf K G ΔFR6-2988
253 Arena Santos A ΔED3-1931
254 Overcarsh Walter C ◎ ΔED3-1046
Overcarsh Walter C jr designer
257 Vander Veer Albert ◎ ΔFR5-2963
260 Maxson Embree W ΔFR6-0703
262 Gallagher Josephine R Mrs ΔED4-4993
265a Shockley Walter R ΔFR7-1742
265b Hoxie Albert T ΔED4-0341
269 Kline Sarah M Mrs ◎ ΔED2-7468
Marston rd intersects
300 Barnes Carol Mrs ΔED3-4522
301 Yarbrough Erwin K ◎ ΔED4-1354
302 Milner Joe W ΔED4-0176
306 Crevensten Clyde G ◎ ΔED2-8817
307 Goode T Byrd ◎ ΔED2-7614
308 Vacant
313 White Jane A Mrs ◎ ΔED3-6035
315 Bryant Margt D Mrs ΔED4-1789
317 Curlee Wm E ΔED3-6751
318 Tucker Wm F ◎ ΔED3-3835
319 Vacant
324 Pressly Geo W III ◎ ΔFR6-7669
325 Hutcheson Wm G jr ◎ ΔED2-1544
330 Pittard Lloyd L ◎ ΔED4-6688
331 Callahan Thos G ◎ ΔED3-5723
336 Martin Joel E ◎ ΔED2-6354
341 Ramsey Floyd E ΔFR6-1868
342 Colvert Wm A jr ◎ ΔED2-0368
345 Howell Jas D jr ◎ ΔED4-0397
348 Stacks W Leon ◎ ΔED2-3350
349 Greer J Allen ◎ ΔED4-4667
353 Fleming Frank M ◎ ΔED2-8855
354 Grant Jas N ◎ ΔED3-7456
357 Williams John R jr ◎ ΔFR5-7558
360 Nixon Cornelia ◎ ΔED2-2809
361 Whitt Chas R ◎ ΔED4-0174
366 Davies Richd O ◎ ΔED4-0428
368 Garrison Jas M ◎ ΔED3-1021
373 Albro Wm C ◎
Westfield rd intersects

40

Willow Oak rd intersects
600 StAnn's Catholic Church ΔJA3-4641
StAnn's Cath School ΔJA3-9904
Haven dr begins

36

HILLSIDE DRIVE—From 1721 E Boulevard northeast and south in semi-circle to 1900 E Boulevard

1712 Merritt Ella M Mrs ◎ ΔED2-7534
1722 Pierce Thurman A ◎ ΔED2-3602
1724 Piper J Floyd ◎ ΔED3-1835
1800 Pickens Andrew L ◎
1803 McGuiness Lee F ◎ ΔED2-3381
1804 Sappenfield Luther C ◎ ΔED2-2051
1809 Rhodes Jas R ΔFR7-7517
1810 Kirstmer Geo E ΔFR6-7119
1811 Green Mittie ◎ ΔED4-0151
1812 DeFravio Jos P ◎ ΔED2-7511
1815 McCoy Wilson K ◎ ΔED4-7007
1816 Shelton Wm G ◎ ΔED2-5676
1819 Poon Geo S Y ΔED4-2722
1820 McLeod Constance C Mrs ΔED3-4769
1823 Gallimore John A jr ΔFR5-4000
1825 Christenbury Virginia G Mrs ΔFR6-0604
1826 Jones Bernice S Mrs ΔFR6-8047
1830 Griffin Ney W ΔED2-2636
1832 McNair Allie M Mrs ◎ ΔED3-1296
1840 Smith Stewart H ◎ ΔFR6-7126
1847 Miller John A ◎ ΔFR5-1279
1848 DeLamarter Maria E
1850 Mills Buna V Mrs ◎ ΔFR5-5058
1851 Pratt Marshall C ◎ ΔED4-0378
1855 Hietter Francis R ΔED4-5894
1857 Brackin Robt F ΔFR7-4991
1901 Sikor Arth L ΔED4-8838
1903 Stuart Mason E ΔED2-0044
1907 Slye M Wilbur ΔFR5-1108
1909 Welborn David N ΔFR5-1179
1910 Edgerton Minnie L Mrs ◎ ΔED2-5813
Morgan Nell ΔFR7-2832
1912 Edgerton John L ◎ ΔED2-1728
1913 Reinhardt Sedalia H Mrs ΔED2-2705
1915 Erickson John H ΔED3-0478
E Boulevard intersects

96

HILLSIDE DRIVE (Crab Orchard)—From 2300 Shamrock dr southeast, 1 south of Poplar dr

2500 Crowder Richd J Rev ΔFR5-4644
2508 Wilson Wm L ◎ ΔFR6-1674
2514 Ledford Chas I ◎ ΔFR6-3911
2601 Keever Jas E ◎ ΔFR7-5254
2615 Hall Eug O ◎ ΔFR7-5534
2620 Perrell Theaon C ◎ ΔFR7-2829
2621 Johnson Wm W ◎ ΔED2-7601
2627 Markham John E ◎ contr ΔFR5-7400
2633 Bigham Johnny ◎ ΔFR5-5117
2635 Stultz Raymond P ΔED4-5236
2645 Pigg Johnnie A ΔED4-1964
2700 McNaull Thad W ◎ mfrs agt ΔED3-7693
2701 McQuage James D ◎ ΔED4-9632
2711 Parks Jack E ΔFR5-7666
2712 Mullis Robt D ◎ ΔED4-2041
2718 Phillips Wm B ◎ ΔFR6-9754
2719 Lloyd Geo W ◎ ΔFR5-5939
2727 Baisey Douglas A ◎ ΔED4-8366
2733 Armstrong Wm P ◎ ΔFR5-7655
2734 Pledger Ralph W ◎ ΔFR5-8256
2739 Clontz Banks H ◎ ΔFR7-5141
2800 Jenkins Paul R ◎ ΔFR6-6518
2801 Wilson Geo A ◎ ΔFR7-3388
2818 Vacant
2819 Lee Robt S ◎ ΔED4-0138
2827 Mull Jas R ◎ ΔED4-4566
2830 Walters Reese W ΔFR5-3135
2835 Biggers Martha A Mrs ◎ ΔED3-9136
2900 Hill Frank L ◎ ΔED3-4564
2917 Moore Bob R ◎ ΔED4-9585
2926 Hurt Thos G ΔFR6-3236
2930 Livingstone Robt W ◎ ΔFR7-2248
3007 Pyron Clifford W ◎ ΔED3-8471
3015 Beachum Ray D ◎ ΔFR6-3068
3020 Under Constn
3025 Mullis Mabel B Mrs ΔFR5-2302
3029 Byrum Walter M ΔFR7-1407
3030 King Carl S jr

15

HILTON ALLEY—From 1213 Winnifred southeast

111 Moore Jessie Mrs
112 Johnson Ellen L Mrs
116 Froneberger Chas L
117 Jackson Jas
120 Broom Willie M Mrs
121 Townsend John T

35

HOBBS (Lockwood)—From 300 Plymouth av northeast, 1 west of Dunloe
Svavania av intersects
Keswick av intersects
(Not open between Keswick av and 23d)
W 23d intersects
W 24th intersects

37A

HOLLAND AV—From Wells W to 3900 Statesville rd, 1 N of Jordan av

824 Under Constn
825 Bardlavens Maryland ◎
829 Word Parker ◎ ΔFR7-6267
836 Davis Lucius ◎ ΔFR7-2296
838 Brown Thos B ◎ ΔFR7-6139
Patton intersects
900 Vacant
901 Under Constn
905 Smith Carl ◎ ΔED4-7462
920 Artis Edw
924 McDowell Willie ΔFR5-4302
933 Perry Frank
Isenhour intersects
1000 Andrews Willie J ΔED4-7095
1001 Anthony Arth W ◎
1005 Mason John A
Staley John T ΔED4-7337
1015 Simmons Arth L ◎
Simmons Helen F Mrs nurse
1016 Phifer Edgar ◎ ΔED2-0207
1017 Mason Benj ◎ ΔFR7-2952
1024 Woodard Amanda Mrs ◎
1033 Livingston Jos ◎ ΔED2-6387
1036 Caldwell Marshall L ◎ ΔFR7-4241
Marshall intersects

77

HOLLIS ROAD (Mecklenburg County)—From S Boulevard east 1 south Hartford av
Dunklin av begins

113 Hiler Harold E ΔJA3-6568
122 English Steve
124 Glenn Andrew J ΔJA3-6579
127 Reynolds Jos E ΔJA3-4425
128 Woodard Harr P jr ΔJA3-6152
129 Copsis Sotiris C ΔJA3-3569
130 Johnson H Donald ΔJA3-3657
134 Bell Wm E ◎ ΔJA3-4377
136 George Guy F ΔJA3-1070
200 Lipscomb Gerard jr ΔJA3-1824
201 Kennerly Ronald D ΔJA3-6850
202 Ashley Arden D ΔJA3-3798
203 Vacant
206 Kenyon Wm S ΔJA3-4175
207 Gaines Chas E ΔJA3-5725
208 Dunlap C B
209 Emerson Lawrence R ΔJA3-0605
212 McCarver Johnny C ΔJA3-6926
213 O'Daniel John W ΔJA3-4575
214 Womble Robt M ◎ ΔJA3-2757
215 Goforth Dwight L
218 Holder Harry L ΔJA3-1895
219 Vacant
220 Lane Albert
221 Justice Jas D ΔJA3-1894

Lamb Construction Co.

- HOME CONSTRUCTION
- ROOFING
- SIDING
- ADDITIONS

Specializing In Remodeling

204 N. MIDLAND AVE.

Tel. EXpress 9-0267

Carrier

ENGINEERING INC.
AIR CONDITIONING — HEATING
LICENSED CONTRACTORS — ENGINEERS

Carrier

3104 OLD PINEVILLE RD. JAckson 3-3525

OCCIDENTAL LIFE INSURANCE COMPANY of N. C.
JULIAN "CHIC" BURROUGHS
Manager Charlotte Agency
1116 Liberty Life Bldg. 112 S. Tryon St. Telephone FRanklin 7-2156

HOLLIS RD (Mecklenburg County)—Contd
224 Loftin Billy ΔJA3-2772
225 Ruse Ronald L ΔJA3-5257
226 Cooper Ross L ΔJA3-3689
227 Rawson Elmer R ΔJA3-1422
230 Osborne Wallace J ΔJA3-4086
231 Sherrill Edna S Mrs ΔJA3-6824
233 Johnston H Wayne ΔJA3-6550
237 Dunn Jas H ΔJA3-5274
239 Middleton Edwin L ◎ ΔJA3-4090
Sloan begins
300 Todd Eug S
301 Ennis Walter G
303 Hunley Marion B ΔJA3-5009
307 McCraw Kenneth R
309 Kirk Jesse L ΔJA3-4133
313 Kelly Robt W
315 Hege Wiley E jr ΔJA3-3067
351 Manning Robt C ◎ adv agcy ΔJA3-2693
Anson intersects
401 McMillan Eliz H Mrs ΔJA3-1686
409 Allee Uril S ◎ ΔJA3-4719
415 Mitchell Bernard B ◎ ΔJA3-2117
420 Paules Wm R ◎ ΔJA3-4403
421 Robbins Dallas L ◎ ΔJA3-4578
427 Surratt Jean G ◎ ΔJA3-3492
432 Wright Kathryn R ◎ ΔJA3-4052
433 Raye Chas J ◎ ΔJA3-3373
439 Cathey Donald W ◎ ΔJA3-3927
Trent begins
500 Magness Ernest R jr ◎ ΔJA3-5398
501 Buckholz Howard W ΔJA3-6450
509 Boger Wm F ◎ ΔJA3-2711
512 Gossett Robt L ◎ ΔJA3-2957
515 Swyers Walter J ΔJA3-2408
518 Schwartz Oliver C ◎ ΔJA3-5352
521 Byrum Geo L ◎ ΔJA3-5772
524 Smith Jas B jr ◎ ΔJA3-6688
527 Lane Benj F ΔJA3-3338
530 Kinney Russell ◎ ΔJA3-6968
533 Carlson Robt L ◎ mfrs agt ΔJA3-0109
538 Yardley Herbert G ΔJA3-4619
Annlin av begins
601 DeLaria Richd P ◎
608 Wickham Mary E Mrs ◎ ΔJA3-1805
Hartford av intersects

45A
HOLLY—From Beattie's Ford rd northeast, 1 south of Gilbert
— Bain Callie W Mrs ◎
2101 McMullen M J
2115 Elder Ulysses
2118 Deese Louise ◎ ΔEX9-5552
2125 Majett Geo W ◎ ΔEX9-0748
2129 Hoover Jan Serv ΔEX2-1150
Hoover Van B ΔEX2-1150
2130 King Fred O ◎ ΔEX2-1052
2133 Combs Wade H ΔEX9-7183
2133½ Vacant
2201 Vacant
2201½ Vacant
2204 Conner Jas G ◎ ΔEX9-0314
2205 Combs Flake A
2212 Murray John H ◎ ΔEX9-8716
2215 Hill Geo T ◎
2220 Hunsucker Sue Mrs ◎
2223 Williams Saml H ◎ ΔEX9-8636
rear Vacant
Newland rd intersects
— Young Frank
— Alexander David
— Alexander Ernest ◎ ΔEX9-7579

49
HOLLY (Biddleville)—From 2400 Sanders north (and ½ blk south) 1 west of Carmel
910 Tribble Joe ◎ ΔFR7-2703
Sanders av intersects
Booker av intersects
Tate intersects (ws not open)
Pitts dr begins
1208 Culp Fred ◎
1210 Hutchinson Nancy Mrs
1212 Broome Roosevelt

73
HOLLIDAY COURT—From 5356 Murrayhill rd north 1 west of Wedgewood rd
110 Holt Louis B jr ◎ ΔJA3-4836
115 Hunt Howard G jr ◎ ΔJA3-4893
116 Baker Marion V ◎ ΔJA3-6703

40A
HOLMES DRIVE—From 4000 Park rd west ½ south of Reece rd
Bevis dr begins
1301 Hodges Malcolm M ◎ ΔJA3-1160
1310 Kenna Thos E ◎ ΔJA3-0592
1315 Muratori Francis ◎ ΔJA3-5635
1316 Ford Robt C ◎ ΔJA3-0855
1321 Tinsley David G ◎ ΔJA3-0139
1322 McCauley Raymond L ◎ ΔJA3-2262
1327 Boling Homer T ◎ ΔJA3-3244
1328 Locke John A ◎ ΔJA3-3283
Bevis dr ends
1400 Tarlton Lloyd E ◎ ΔJA3-1730
1422 Allen A Sidney ◎ ΔJA3-1065

71
HOLROYD COURT—From 1259 Andover rd south, 1 west of Coventry rd
1236 Under Constn
1245 Pliner Norman S ◎ ΔEM6-2947
1251 Hearn Geo M ◎ ΔEM6-2946

100
HOLT (North Charlotte)—From Matheson at 2900 Whiting av northeast, 1 northwest of The Plaza
3000 Starnes Howard ◎ ΔED3-4689
3004 Nuttall Harold C ΔFR6-9005
3008 McGinnis D Gene ◎ ΔED3-8585
3012 Moser Jerry L ◎
3016 Clarke Arth H jr Rev ΔED2-8008
3020 McManus Stanley C ◎
3024 Mauney Claude A ◎ ΔFR6-5385
34th intersects
3100 Morgan Chas E ΔED3-0919
3101 No return
3110 Vacant
3111 Williams Frank
3112 Boyte Ruth S Mrs ΔFR6-9139
3113 Beasley C Murray jr ΔED3-2745
3114 Cook Robt
3116 Honeycutt Robt E ΔFR5-7466
35th intersects
36th intersects
3323 Pope Jay W ◎ ΔED3-8900
3329 Everhardt Nelson F ◎ ΔED3-9781
rear Roddy Eliz Mrs
Herrin av intersects
3401 Williams W Bickett ◎ ΔFR7-1068
3405 Knox Hilda M ΔED2-5715
3407 Smith Thelma R Mrs ◎ ΔFR5-0623
3412 Brooks Jarvis V ◎ ΔED4-5709
3415 Freeman Carvie S ◎ ΔED3-2069
3416 Reavis Jas D ◎ ΔFR6-3875
3420 Floyd Manning E
3421 Hicks Hazel L ΔED4-9276
3424 Smith Ralph H ◎ ΔFR6-5158
Academy intersects

55
HOLTON AV—From 3200 Wilkinson blvd northwest, 1 west of Crestwood
107 Caldwell Lowell L ◎ ΔEX9-9308
115 Walker Emma C Mrs ◎ ΔEX9-8877
119 Mosteller Jessie S Mrs ◎ ΔEX9-8198
122 Hurricane Steel Industries (whse)
124 Griffin Bradley J ΔEX9-0613
125 Koon Frank D ◎ ΔEX9-8108
128 Sigmon Jas E
129 Vacant
130 Vacant
138 Schlecht Walter A ◎ ΔEX9-0962
143 Wheat Thos A ΔEX9-3118
145 Adcock Chas A ΔEX9-7246
148 Boyle Wm C
150 Reid Wm F

108
HOMEWOOD DRIVE—From 3900 Blendwood west, 3 south of Clenton rd
901 Under Constn

51
HONEYWOOD AV (Hopkins)—From 3300 Odum av northeast, 1 W of Nelson av
108 Cannon Joe E
116 Ross Clarence Y ◎
117 Tarte Leonard D ◎ ΔEX9-5928
121 McCorkle Ben D ΔEX9-1557
Darby av intersects
133 Wike J Boyd ΔEX9-3145
137 Williams Danl J
144 Kennedy Jas C ◎ ΔEX9-6025
147 Wilson Lewis M ΔEX9-8176
148 Helms Vernon L ◎
Bellhaven av intersects
206 Nesbit Clara Mrs ◎ ΔEX9-1972
Wood av intersects
210 Helms Richd ΔEX2-2224
325 Hoard Bynum H ΔEX9-5919
328 Alexander John V
411 Boatwright Woodrow W ◎ ΔEX9-1990
412 Woodward G Thos ◎ ΔEX2-1920
415 Godfrey Henry W ◎ ΔEX9-3393
422 Hodges Josephine C Mrs ◎
424 Roberts Nettie Mrs ◎ ΔEX2-1698
426 Mathis Hattie Mrs
Kentucky av intersects
Tennessee av intersects
501 Kelly Ulysses ◎ ΔEX9-5044
506 Stanton Jos P ◎ ΔEX9-7405
508 Hill Clarence W jr ◎ ΔEX9-6285
509 Gettis Norman F ◎ ΔEX9-3427
511 Gettis Joe B ◎ ΔEX9-1816
513 Seagle Walter L ◎ ΔEX2-1169
518 Hart Richd
520 Owens Luther L ◎
524 Smith Harry E ◎ ΔEX9-9404
533 Bennett Pauline E Mrs ◎ ΔEX9-1247

57
HOOVER (Thomasboro)—From 538 Bradford dr south and west
100 Payne J Bud ◎ ΔEX9-5301
102 Griffin Maggie E Mrs ◎ ΔEX9-3243
105 Dixon Earl L ΔEX2-2204
201 Vacant
205 Benfield Clarence R ◎ ΔEX9-1064

35
HOOVER AV (Lockwood)—From Dalton av northwest, 3 northeast of W Liddell
Hutchison av intersects

46
HOPEDALE AV (Myers Park)—From 1300 Kings dr east 1 south of Coniston pl
2000 Neely Eleanor C Mrs ΔFR6-4440
2014 Gravely W Allen ◎ ΔFR7-7797
2015 Williams Jas E ◎ ΔED2-1404
2021 Campbell Flake C ◎
2022 Witherspoon Page C Mrs ◎ ΔED2-4904
2028 Kimball Wm J ◎ ΔFR5-2874
2029 Barber Ruth H Mrs ◎ ΔED3-9121
2034 Carmichael Duncan C ◎ ΔED3-2246
2035 Caddell Jas B jr ◎ ΔFR5-7421
2040 Cohen Jos A ◎ ΔED3-9765
2041 Brittain Max G jr ◎ ΔED4-3243
2046 Johnston Bessie C Mrs ◎ ΔED4-6046
2047 Carey Geo T jr ◎ ΔED4-7218
2052 Shumate Frank B ◎ ΔFR5-1480
2053 DelPlaine Parker H ◎ ΔED2-1558
2058 Beaty S Arth ◎ ΔED2-7412
2059 Huggins Vance ◎ ΔFR5-8720
2062 Blair Rosannah G ◎ ΔED3-4516
2065 Cates Louise B Mrs ◎ ΔFR5-4659
2071 Pharr Ernest H ◎ ΔFR5-5402
2085 Caldwell J Philo ΔED2-6381
Queens rd W intersects
Granville rd intersects
2111 **Dennis Apts**
Apartments:
1 Mathews Rosalie V ΔFR7-3518
2-4 No return
Street continued
2113 Tancill Richd M
2115 Vacant
2119 Duncan Buell G ◎ ΔFR6-9988
Hertford rd begins
2200 Miller Orris J ◎ ΔED3-1440
2201 Jones Eddie E ◎ ΔED3-1381
2210 Johnston Adelaide O Mrs ◎ ΔED2-2275
2215 Carson McAllister ins ΔED3-1608
2218 Brenizer Mary H Mrs ◎ ΔED2-8412
2221 Blucher Jerry W ◎ ΔFR6-1421
2300 Massey John M ◎ ΔED3-3298
2301 Lee A Carl ◎ ΔED2-1235
2310 McLaughlin Jos ◎ real est ΔED2-3887
Moore Eliz S Mrs nurse
2311 Hinson Eug F ◎ ΔED3-5535
Queens rd intersects

Tank Getting Low?
Call Us Now for
AMOCO FUEL OIL
Heating Oil
ELECTRIC ICE & FUEL CO.
Dial EDison 2-1775 or EDison 2-2390
315 S. McDowell St.

John Thompson's Beauty Salon, Inc.
- Permanent Waving
- Hair Styling
- Hair Coloring
- Manicuring and Facials

"Individualized Service — To Make You More Beautiful"
101 Queen Rd. cor. 4th
Tel. EDison 3-6667

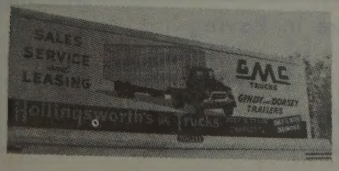

SALES and SERVICE
3027 N. Tryon St.
Tels. Office EDison 2-8195 -EDison 2-5014
Parts Dept. EDison 4-2281
Service Dept. FRanklin 6-1121

COOPER CABINET SHOP
KITCHEN CABINETS
MANTELS
MILLWORK
CORNICES
Easy Terms
1 MILE OUT DERITA RD. VIA HUTCHISON AVE.
Telephone FRanklin 7-6956

MOORE SHEET METAL CO.
SHEET METAL
ROOFING
HEATING (Hot Air)
STAINLESS STEEL WORK
1942 E. 8th St.
Tel. EDison 4-6862

HOTEL CHARLOTTE
"The Carolinas' Largest and Finest Hotel"
"The Pine Room" — Charlotte's Most Popular Restaurant
BED ROOMS AND RESTAURANTS COMPLETELY AIR CONDITIONED

HOPEDALE AV (Myers Park)—Contd
Providence rd intersects

43

HORNE COURT—From 2300 Double Oaks dr west and northwest, 1 north of West

1300 Williams Robt ΔFR7-4641
1301a Gray Robt L ®
1301b Vacant
1302a Holmes Earl
1302b Fulton Alf
1303a Douglas Hattie Mrs ΔFR5-3971
1303b Funderburke Mildred K ΔFR7-1744
1304a Thompson Willie
1304b Taylor Herman O
1306a Kemp Geo W
1306b Brown Chas E ΔFR6-1000
1309a Miller Alton
1309b Smith Otto
1310a Vacant
1310b Massey Noisetta Mrs
1311a Williams Julius B
1311b Mundy Jas jr
1312a Vacant
1312b Little Ray L
1315a Norman Fessor L
1315b White Annie L Mrs
1316a Hogan Ethel Mrs
1316b Evans Hugh L
1318a Thompson Ozzie A ΔFR7-4719
1318b Johnson Odell ΔED4-0203
1322a Wallace Floyd G ΔED4-9040
1322b Key Ruthie Mrs
1323a Campbell Hubert
1323b Norrell Jacola Mrs ΔED2-0829
1324a Walker Jas J
1324b Sheppard John
1325a Vacant
1325b Davis Mary Mrs ΔED4-0025
1326a Ellis Saml ΔFR6-1950
1326b Stewart Herbert hauling ΔFR6-6257
1330a Weddington Alex ΔED4-1452
1330b Doe Nathl
1331a Gardner Kenneth
1331b Sanders Edw ΔED4-6374
1332 Johnson Robt
1333a Orr Jas R
1333b Bailey T Melvin
1336a Mungo Lecola
1336b Brown Walter L ΔFR6-1616
1337a Patterson Buddy ΔFR6-3317
1337b Martin J D
1338a Henderson Will
1338b Collins Marion
1339a Gaither O'Donnell ΔED3-8028
1339b Smith Lonnie
1342a Stafford Jas jr
1342b Massey Robt L
1343a Brown Jas
1343b Douglas Will ΔFR6-0788
1344a Jones Harold
1344b Thimes Nathl
1345a Flow Joe
1345b Selar John
1346a Thimes Willie
1346b McDaniel J C ΔED4-4845
1349a Vacant
1349b McKinney Jos ΔFR5-3433
1350a Jetton Lenora
1350b Mobley Eloise Mrs
1351a Duncan Wardlaw ΔED3-2644
1351b Belton Rosa Mrs
1352a Meadors Thelma Mrs
1352b Cureton Jacob
1353a Harris Odell
1353b Rogers Jas H
1356a Ratcliff Annie
1356b Holley John P ΔFR6-2059
1358a McGee Mamie Mrs
1358b Thompson Curtis
1359a Luckey Walter
1359b Stewart Coleman ΔFR7-6287
1360a Austin Willie
1360b Platt Harry
1361a Williams Johnny
1361b Burch Herbert
1364a Morrison Anna Mrs ΔED3-4388
1364b Green Robt ΔED3-4388
1366a Frazier Richd C
1366b Cherry Elton
1370a Williams Una B
1370b Johnson Matthew
1374a Neal Joe ΔFR7-6423
1374b Barkley Wm jr
1376a Baker Paul
1376b Word Ellis

43

HORNE DRIVE—From 2300 Double Oaks Road east, north and west to a semi-circle 1 north of West

2300 Reid Ollie ΔED4-7840
2301a Pegues Carolyn Mrs
2301b Grier Chas H
2304a McClure Chas W ΔED4-9356
2304b Johnson Martha Mrs
2306a Grier N Corine ΔED4-2139
2306b Reid Wm ΔED4-3156
2307a Garrett Wayman
2307b Ellis Wardell ΔFR7-4309
2309a Grier Ardie ΔFR7-1868
2309b Blakeney Roscoe
2310a Carter Geo W ΔED2-8202
2310b Brown Wm
2312a Fisher Odell
2312b Kimbell Sarah Mrs ΔED2-2872
2314a Hudson Preston ΔED4-0319
2314b Shepperd Herman ΔED4-6683
2315a Robinson Beulah Mrs
2315b Parks Excell A ΔED2-4507
2317a Cathey Jasper H
2317b Henderson Wm E
2318a Stewart Booker T ΔED4-5001
2318b Hyatt Ivory
2321a Stafford Willie R
2321b Lewis Bobby
2322a Meeks Weldon ΔFR6-5040
2322b Martin Jas ΔFR6-8240
2323a Sloan Willie W
2323b Vacant
2324a Williams Raymond O
2324b Johnson Alf R ΔED4-2902
2326a Wiley Albert
2326b Hemphill Ella Mrs
2329a Crockett Lawrence
2329b Rhyne Fred L ΔFR6-0047
2330a Welsby Jimmie
2330b Nabinett Arth A
2331a Davis Charlie
2331b Rhyne Zulee Mrs ΔED2-2324
2332a Birtha McKinley ΔED2-1483
2332b Vacant
2336a Vacant
2336b Vacant
2338a Murray Floyd
2338b Goins Thos
2340a Thompson David
2340b Wade Jas D ΔED4-2365
2344a Ware Theo
2344b Day Odell
2346a Woodard Roosevelt
2346b Bennett Minnie Mrs
2349a Johnson Robt ΔFR7-3311
2349b Cullins Jas
2350a Douglas Fred jr
2350b Murphy Henry
2351a Reynolds J C ΔFR6-4182
2351b Glenn Willette E Mrs ΔFR7-3332
2352a Stokes Emma
2352b Clyburn Leonard W
2354a McClain Cora Mrs ΔFR5-3177
2354b Townsend Daisy Mrs
2357a Burch Chas T ΔED4-4094
2357b Howie John E ΔED4-7555
2358a Lewis Chester A
2358b Wilson Mary
2359a Stevenson Jas
2359b Leeper Annie
2360a Miller Hezekiah W
2360b Smith Jessie A Mrs
2363a Edwards Zander ΔED3-9169
2363b Mills Timothy ΔFR6-1943
2364a Harvey Nellie Mrs ΔFR5-1793
2364b Pendergrass Estell
2365a Pharr Ferdinand O Rev ΔFR7-5854
2365b Stringfellow Lawrence
2366a Vacant
2366b Vacant
2369a Davis Lawrence K
2369b White Russell ΔFR5-1753
2370a Farrell Calvin
2370b Simpson Fred L ΔED4-7911
2372a Ervin John
2372b McMullen Marion
2376a Funderburk Frank
2376b Davis Will
2377 Thomas Sylvester ΔFR6-6203
2378 Agurs Andrew D ΔFR5-4056
2379 Thompson Robt
2382a Ratchford Jos
2382b Gillespie Westcoe ΔFR5-6408
2384a Taylor Jas ΔFR6-9607
2384b Wall Jas ΔFR7-6608
2400a McClain Geo
2400b Barber Martha Mrs
2401a Howze Geo
2401b Springs Jas A
2402a Davis John
2402b Lucas Luther ΔFR5-4693
2403a Mims Willie ΔFR6-6278
2403b Thompson Robt ΔFR6-6294
2406a Allison Cannie
2406b Norman Henry
2407a Young John ΔFR6-9426
2407b McGowan Nathan
2408 Massey Jas C ΔFR7-3927
2409 Lindsey Will ΔED2-8947
2412 Jones Addie
2414a Moore Louisa Mrs
2414b Gladney Jas ΔED3-0082
2415a Johnson Jas O ΔED4-0633
2415b Kelly Chas H ΔED3-5075
2418a Knox Fletcher ΔFR6-2655
2418b Oliver Jos ΔED4-6233
2419a Bellamy Austin L
2419b Davis Navy ΔFR7-5859
2420a Parks Saml J jr ΔFR6-1772
2420b Erwin Robt
2321a Rann Lillie M Mrs
2421b Murray Evelyn Mrs ΔED4-9694
2423a Nelson Geo
2423b Gary David
2424a Wilson Wm
2424b McClain Mary
2426a Montgomery Vernon
2426b Pharr Raymond R ΔFR7-6613
2427a Diggs Thos
2427b Grate Glennie ΔFR5-5843
2429 McRae Edw ΔFR5-1068
2430a Williams John A ΔFR5-7680
2430b Clark Linwood
2432a Jefferson Robt
2432b Johnson Jas
2433a Jackson Napoleon
2433b Ratliff Carrie B Mrs ΔED4-5756
2435 Calloway Eug jr
2436 Johnson Benj F ΔED2-8889
2438 Austin Stanton
2442a Kiser Jas ΔFR5-7330
2442b Jackson Roosevelt
2444a Friday Roy J
2444b Moore Clarence W ΔFR7-4058
2448a Truesdell Pedro
2448b Craig Maceo
2450a Vacant
2450b Fisher Herman ΔFR7-4101
2500a Townsend Harriet P Mrs ΔFR5-8559
2500b Ransom Willie J
2501a Montgomery Jas L
2502a Williams Nathl
2502b Friday Warren A
2503 Vacant
2506a Guinn Albert
2506b Hayes Walter ΔED4-0288
2508a Grier Annie M
2508b Archie Benny
2509 Mason Roy
2511a Alexander Richd H
2511b McCullough Chas
2512a McGowan David
2512b Sims Edw ΔFR5-1642
2515a Lindsey Jas ΔFR7-1459
2515b Anderson Wm jr ΔED4-4905
2516a Morrow Thos L
2516b Wright Jas O
2517a Bratton Wm E
2517b Fields Otis
2518a Sims Curl W ® ΔFR5-3146
2518b Hayes Rebecca L ΔED4-9457
2521a Mitchell Jas ΔFR6-4590
2521b Adkison Joe ΔFR7-2839
2522 Mason Richd H ΔFR6-6559
2523 Nichols Chas J ΔED4-6879
2524a Gerald Jas L ΔED2-4255
2524b Roy Sylvester ΔFR5-1468
2528 Green Louise Mrs ΔED4-2413
2529a Johnson Frances Mrs ΔFR6-1708
2529b Brown Norris

THE MAGIC CARPET PLANT MIX ASPHALT
ASPHALT PAVING COMPANY
We Specialize in Paving
ROADS DRIVEWAYS
STREETS PARKING LOTS
Telephone EXpress 2-2341

Thies Realty and Mortgage Co.

Wachovia Bank Bldg. Telephone EDison 2-7721

HORNE DR—Contd
2530a Burris Willie
2530b Whitmore Jas L
2531 Leverett Ulysses
2534a Glenn Anthony M
2534b Boyd Ernest jr ΔFR7-1809
2535a McCray Luther ΔED4-1540
2535b Coleman Fannie Mrs ΔED4-9561
2536a Henderson Grace G Mrs ΔED2-2033
2536b Cochran Sallie Mrs ΔED2-7891
2537 Lindsay Wm
2541a Irby Vande D ΔED4-0934
2541b McCullough Roger T ΔED4-0401
2542 Double Oaks Nursery ΔFR5-4976

73
HORTON COURT—From 1200 Seneca pl south in circle, 1 west of Wedgewood rd
4918 Cobb R Franklin ◎ ΔJA3-0838
4919 England Kenneth F ◎ ΔJA3-3986

53
HOSKINS (Mecklenburg County)—A mill village south of Rozzells Ferry rd west of city limits

53
HOSKINS AV N (Hoskins)—From 3700 Rozzells Ferry rd northeast beyond N Crigler
110 Triumph Mtrcycle Sls & Serv
133 Carriker Bros Recapping Co tire recappers ΔEX9-5774
Woodman av begins
200 Crumpler & Crouse Mach Shop ΔEX2-1691
203 Keistler's Garage repr
205 Small Jack H Plastering Co ΔEX9-0170
207 Vacant
209 Dixie Clns & Lndry ΔEX9-3241
211 Vacant
212 Guin Dexter B ◎ ΔEX9-6292
213 Family Shop clo
215 Flowers By Marge florist ΔEX9-5401
216 Keener Lawrence C ◎ ΔEX9-1283
217-19 M&J Sup Co merc ΔEX9-7765
Balder av begins
221 Hargett Fred B ◎ ΔEX9-5101
227 Thrower Mattie Mrs ◎ ΔEX9-6344
230 Abernethy Geo R ΔEX9-1916
US Hwy By Pass intersects
233 Queen Ila W Mrs ◎ ΔEX9-1353
236 McGee Pauline M Mrs ◎ ΔEX9-1926
239 Keener Ernest T ◎ ΔEX9-9916
240 Jenks Ernest R ◎ ΔEX9-6822
245 Ingle Clifford E ◎ ΔEX9-1117
Thompson begins
300 Thompson Minnie M Mrs ◎ ΔEX9-1176
301 Stephenson Lula Mrs ◎ ΔEX9-9902
307 Gillis Glenn T ◎ ΔEX9-5838
310 Senter Luther A ◎
314 Long Neal C ◎ ΔEX9-3801
315 Morton Saml E ◎
316 Nance Robt K ◎
319 Stewart Oscar E ◎ ΔEX9-6197
320 Latty John B ΔEX9-8587
323 Davis Cecil Rev ΔEX9-1953
324 Kanipe Lloyd A ◎ ΔEX9-3805
Black av intersects
325 Hull Paul T ◎ ΔEX9-1104
326 Stikeleather Robt L ◎
330 Cathey Ashby Mrs ◎ ΔEX9-6745
331 Donald Coy E ◎ ΔEX9-3669
Tennessee av intersects
400 Keistler Fannie L Mrs ΔEX9-1194
Keistler Ralph L ◎
Edwards Alton B
Carpenter Jas R
401 McCall Wm D ◎ ΔEX9-3923

53
HOSKINS AV S (Hoskins)—From 3700 Rozzells Ferry rd southwest
SAL Ry crosses
140 Childrey Geo W ◎
141 Hoskins Av Bapt Church ΔEX9-6923
Gossett intersects
201 Vacant
204 Reynolds Lee R ◎ ΔEX9-8611
210 Huckabee Arth L ◎ ΔEX9-9054
216 Stogner Ernest J ◎ ΔEX9-5992
220 Norman Harvey E ◎ ΔEX9-5881
224 Stephenson Walter C ◎ ΔEX9-9906
228 Lockey Wm G ◎ ΔEX2-1460
232 Poplin Clyde H ◎ ΔEX9-5195
236 Stogner Ernest R ΔEX9-8032
240 Richardson Wm P ◎
244 Jones Henry L ◎ ΔEX9-5115
248 Caldwell Clarence O ◎ ΔEX9-6394
252 Fisher Joel A jr ◎ ΔEX9-5848
256 Hughes Robt N ◎ ΔEX9-1292
260 Rippy Bobby G
262 Hoskins Av Church of God
P&N Ry crosses

57
HOSKINS AV S (Thomasboro)—From P&N Ry north
602 Warren Rosa Mrs
603 Vacant
610 Sills Robt L
611 Maners Rosa L Mrs
615 Hullender Estelle S Mrs ◎ ΔEX9-1947
622 Goble Jacob W
626 Glover John C ◎
627 Vacant
630 Merritt W R ◎ ΔEX2-1368
631 Smith Irvin O ◎ ΔEX9-6071
634 Houston Geo L ◎ ΔEX9-1168
635a Randolph Louis S
635b Vacant
637 Norment Lena L Mrs ◎ ΔEX9-1468
638 Houston Gro ΔEX9-9182
642 Kelly Nellie B Mrs ◎ ΔEX9-1848
646 Vacant
703 Hyde Jas L ΔEX9-7762
Glenwood ends
711 Ervin Ernestine R Mrs
Reliance ends
802 Vacant
Fair ends
810 Thomasboro Food Store
811 Samuels Milton L ΔEX2-2232
900 Campbell Harold ◎ ΔEX9-7516
915 Church of God of Prophecy
940 Parham Margie M Mrs ◎ ΔEX9-1963
960 Johnson Frank M ΔEX9-5188
Rowan intersects

45A
HOSKINS ROAD—From Beattie's Ford rd west, 1 north A av

40A
HOUGH ROAD—From 1301 Holmes dr, northeast, 1 northwest of Park rd
3939 Shull Edwin R ◎ ΔJA3-1864
3944 Molitor Albert J ◎ ΔJA3-5859
3952 Neal Cecil T ◎ ΔJA3-6443
4000 Pauley Edw J ◎ ΔJA3-6097
4001 Byrd Henry C jr ◎ ΔJA3-4327
4010 MacIntosh Leroy ΔJA3-3726
4013 Seacord Jas E jr ◎ ΔJA3-4765
4020 Austin Robt N ΔJA3-0789
4021 Walker Wm H ◎ ΔJA3-4429
Bevis intersects

76
HOUSE LANE—From 1000 N Tryon southeast, 1 north of E 13th
117 Logan Amanda H Mrs
119 Harris Claude
121 Hart Lela

57
HOVIS CIRCLE (Thomasboro)—From P & N Ry west in a semi-circle
100 Brown A G Mobile Homes Park ΔEX9-3997
Brown Archie G ΔEX9-3997
Rhyne Kenneth E ΔEX9-0765
Austeri Jim ΔEX9-5748
Kuykendall Robt M ΔEX9-3614
118 Thomasboro Ch of the Nazarene
121 Melton Richd W jr ◎ ΔEX9-1233
122 Weller Clifford A Rev
125 Melton R Woods ΔEX9-1903
132 Phillips Helen L Mrs ◎
133 Jowers J Gary ◎ ΔEX9-1175
139 Estridge Jas E ◎ ΔEX9-1881
140 Overstreet Jas C ΔEX9-0820
142 Vacant
143 Primm Arth L ◎ ΔEX9-1132
144 White Geo C gros ΔEX9-8161
147 Sills Daisy L ◎ ΔEX9-1559
151 England Oscar E ◎ ΔEX2-1282
Faith begins
Wildwood begins
200 Vacant
205 Daniel Edgar B ◎ ΔEX9-5842
209 Frazier Edith A Mrs ΔEX2-1476
211 Gardner Sam T ◎
215 Guin Ernest B ◎ ΔEX9-6256
218 McCraw Paul C ◎ ΔEX9-6266
219 Wilson Carl D ΔEX9-1252
222 Tucker P Melvin
225 Thomas Baxter L ◎ ΔEX9-5323
226 White Geo C jr ◎ ΔEX9-9926
240 Pope Sammy C ΔEX9-3922
242 White Geo C ◎ ΔEX9-9989
Bradford dr begins
304 Stone Herman G
311 Allman D David ◎ ΔEX9-1937
314 Holbrook Minnie H Mrs ◎ ΔEX9-5447
318 Bales Lawrence A ΔEX9-0705
319 Crawley Alvin W ΔEX9-6070
322 Cathey H Parks ◎ ΔEX9-9986
326 Davis Cora B Mrs ◎ ΔEX9-1447
Marble begins
Pinoka begins
402 Mack's Gro & Meats
rear McHargue Chas S
403 Smith Jas E
Smith Walter L
406 Robinson Chas M ◎ ΔEX9-3848
411 Brown Cecil J ΔEX9-6719
414 Kelly John L ΔEX2-1926
Akins Alice M Mrs
415 Williams Earl K ◎ ΔEX9-3133
418 Hipp Flora L Mrs ◎ ΔEX9-3035
419 Freeman G Price jr ◎ ΔEX9-3858
427 Frazier Herndon M ◎ ΔEX9-3214
431 Gaddy H Clyde gro ◎ ΔEX9-1644
Interurban begins
500 Doster Wiley M ◎ ΔEX9-1276
501 Wingate Leslie R ΔEX9-1058
501b Hutchison Fred H
502 Boone Sam ◎
506 Vacant
509 Gosnell Ruby P Mrs
510 Davis Mary J Mrs ◎
511 Wolfe Henry B jr ◎ ΔEX9-6158
515 Auten Wm B ◎ ΔEX9-3356
516 Hager Clarence C ◎ ΔEX9-3351
517 Stznsberry Ray G ◎ ΔEX9-1623
518 Vacant
519 Miller Lawrence W ◎ ΔEX9-1071
Wabash begins
521 Cathey A Lee ◎ ΔEX9-9728
Cathey A L & Son bldg contr ΔEX9-9728
524 Pace Lonnie C ◎ ΔEX9-3915
524½b Pace Bobby J
530 Boone A G Co The trucking ΔEX2-1844
540 Guiney Earl B ◎ ΔEX9-5819
SAL crosses

2
HOWELLS ARCADE—From 215 E Trade northeast
104½ Vacant
106 Arcade Lunch restr ΔFR5-9784
108 Peoples Barber Shop
110 Toots' Grill
114-16 Vacant
118 Sealey Wm P barber
120 Arcade Shoe Shop repr
Moore Wm T
122 Anthony's Streamline Barber & Beauty Shop ΔFR5-9606
124 Vacant
E 5th intersects

100
HOWIE CIRCLE N—From Potters rd south 3 west of the Plaza
4200 McIntosh Wm D
4201 Lassiter Alexander M ◎ ΔED2-2637
4212 Barnes Wm V ◎ ΔFR6-4693
4216 Young Paul A ◎ ΔFR6-8468
4220 Lane Howard ◎ ΔFR6-3823
4226 Butler David F ◎ ΔFR7-5701
4230 Long Raymond E ◎ ΔFR7-2963
4234 Murphy Jas D ΔED3-1875
4235 Fortner Herbert ◎

Thomas Cadillac-Oldsmobile Inc.

CADILLAC OLDSMOBILE

Sales and Service

214-220 N. CHURCH

PHONES
Service EDison 2-7159
Sales EDison 4-4656
Parts FRanklin 6-4429
Used Cars 422 W. 5th
PHONES EDison 2-2183 and FRanklin 5-1253

THE HENRY WALKE COMPANY

1310 South Tryon St.

Phone EDison 4-5391

INDUSTRIAL SUPPLIES

MACHINE TOOLS

CONTRACTORS' SUPPLIES

"Serving Industry Since 1884"

P. O. Box 1105 CHARLOTTE 1, N. C.

F.H.A. LOANS — AUTO FIRST MORTGAGE

CITY SAVINGS BANK

120 E. Third St. Tel. FRanklin 5-4441

Savings and Checking Accounts

BE

MODERN

Live Better

Electrically

- For Comfort
- For Convenience
- For Economy

DUKE POWER COMPANY

Serving the Piedmont Carolinas

CHARLOTTE MERCHANTS ASSOCIATION INC.

GIVES YOU THE SERVICES OF CREDIT BUREAU of CHARLOTTE COLLECTION SERVICE DIVISION and PHYSICIANS & DENTISTS CREDIT BUREAU

202 City Savings Bank Bldg.

120 E. Third St.

See Page B

AMERICAN COMMERCIAL BANK

"ASK THOSE WE SERVE"

HOWIE CIR N—Contd
4301 United Pentecostal Holiness Church
4307 Nance Robt F ◎ ΔED4-4463
4308 Small Earl ◎ ΔFR6-4286
4310 Pait Isaac F jr ΔED4-5961
4314 Thomas Jas H ΔFR5-2839
4315 Ferree John E jr ΔFR6-0270
4319 King John A C ◎ ΔFR7-2131
4320 Detter Earl M ◎ ΔFR6-9253
4326 Wallace Lucille L Mrs ◎ ΔED4-6390
4332 Luckie Florence ◎ ΔED3-7949
4337 Nance Envoy F ◎ ΔED4-3617

100

HOWIE CIRCLE S—From Potters rd south 2 west of the Plaza
4200 McKenzie Stanley E ◎
4201 Leach Hamer J ΔED4-8157
4204 Kerr Chas R ◎ ΔED4-0059
4211 Haigler Arth L ◎
4224 Hinson Wm B ◎
4227 Carroll Chas D ◎ ΔFR5-3349
4233 Hegler Alf L ◎ ΔED4-4988
4234 Blanton John V ◎ ΔED4-0165
4237 Teague Ray M ΔFR5-5238
4240 Bowers Danl Y ΔFR7-5613
4301 Kemenczky Wm J ◎ furn repr ΔED4-3741
4305 Barnes Bennett W ΔED4-7222
4311 Milan Harry O ◎ ΔED4-1714
4317 McCall Edw
4323 Plott Billy R ◎ ΔFR6-0127
4324 Raynes Geo M ΔFR5-1025
4329 Hensley Ralph V ◎ ΔFR5-5340

73

HOYT COURT—From 5109 White Oak rd north in circle 1 west of Baker dr
5000 McCauley Larry ◎ ΔJA3-4587
5001 Blume Donald S ◎ ΔJA3-6440
5005 Gordon Luther ◎ ΔJA3-6963
5006 Lane Augustus H ◎ ΔJA3-6328
5011 Oberndorf Truman C ◎ ΔJA3-1941
5012 Johnson Melvin L ◎ ΔJA3-6848
5017 Ledford R Bruce ◎ ΔJA3-0790
5018 Stone Jas D ◎ ΔJA3-3211

100

HUDSON (North Charlotte)—From Matheson av northeast, 1 northwest of The Plaza
3001 Moore Harry H ΔED3-6502
3005 Morgan Glenn B ◎ ΔFR5-2102
3009 Hasty Ralph P ◎ ΔFR6-5147
3015 Patterson Elbert W ◎ ΔED3-8261
3017 Jackson David
3021 Skidmore Lawrence D ◎ ΔFR6-1894
3025 Damron Marion P ΔFR6-7289

45A

HUNTER—From New Castle west, 1 south of Lincoln blvd
1300 Wilson Eliz N Mrs
1301 Jackson Jas
1307 Staton Lester T Rev ◎ ΔED4-9329
1313 Worthey Joe M ΔFR7-5144
1315 Abrams Jas
New Castle intersects
Brown intersects
1400 Reid Andy R ΔED4-8396
1401 Macedonia Bapt Church
1404 Vacant
1412 Vacant
1416 Kemp Christopher W ΔFR6-6741
1420 Thomas Lonnie ◎ ΔFR6-2276
1421 Pettis Harvey L ◎ ΔED4-8112
Erie intersects
1500 McMillan Laura ◎ ΔFR7-5394
1501 Pittman S C
1506 Ivey Eddie O ΔFR6-9909
1511 Under Constn
1515 Griffin Freddie A ◎ ΔED4-7105
1521 Brown Emmanuel M ◎ ΔED4-4945
Kennesaw dr intersects
Irma intersects
Jennings intersects

110

HUNTER LANE—From Randolph rd northeast, 1 southeast of Sharon-Amity rd
114 Sharp Wm B ◎ ΔEM6-2244
130 Allen Harry A ◎ ΔEM6-2662
133 Providence Bapt Church Recreational Bldg
138 Black B Guy ◎ ΔEM6-1494
200 Todd Wm H ◎ ΔEM6-3216
201 Providence Bapt Church Sunday Sch
209 Broom E McDonald ◎ ΔEM6-1476
210 McCarley Chas E ΔEM6-1222
212 Lumpkin Zula N Mrs ◎ ΔEM6-1127
234 Cranford Eugene F ◎ ΔEM6-0024
237 Gutmann Leon K ◎ ΔEM6-1195
Plum Nearly la begins
301 Vacant
314 Rowe Jas H ◎ ΔEM6-0549
322 Chipman Russell B jr ◎ ΔEM6-0866
325 Under Constn
343 Bass L Demin ◎ ΔEM6-2007
350 Wainwright Josephus ◎ ΔEM6-3868
354 Winfield Jas ◎
362 Byrum Howard M ◎ ΔEM6-2116
Fieldview rd begins
400 Smith B Hugh ΔEM6-3844
rear Starnes Delmar B ◎ ΔEM6-1105
401 Thomas Christopher J ◎ ΔEM6-2088
411 Knouse Carl W ◎ ΔEM6-1062
412 Waterfall Robt H ◎ ΔEM6-1578
415 Freeman Carl D ◎ ΔEM6-1820
417 Harmon Harold D ◎ ΔEM6-3153
419 Carter John A ◎ ΔEM6-0148
421 Cox Irvin N ◎ ΔEM6-0513
423 Monson Marion H ◎ ΔEM6-0119

110

HUNTER LANE TERRACE—From Hunter lane northwest, 3 northeast of Randolph rd
4901 McDonald Jas A ◎ ΔEM6-2070
4917 Boyd Richd P ◎ ΔEM6-2768

71

HUNTINGTON PARK—From 3200 Providence rd west, 5 south of Sharon Amity rd
— Withrow A Thos ◎ ΔEM6-0038
— Brookshire Stanford R ◎ ΔEM6-0531
915 Owen Olin W ◎ ΔEM6-0467
— Whilden Carleton N ◎ ΔEM6-1557
— Ross Zangwill A ◎ mfrs agt ΔEM6-0567
— Hardman Edw F ◎ ΔEM6-1962
— Smith Rubie B Mrs ◎ ΔEM6-0877
1030 Dunlap Lena P Mrs ◎ ΔEM6-3018
1031 Blythe Joseph L jr ◎ ΔEM6-0127

52

HUNTLEY PLACE (Eastover)—From 925 Providence rd east, 1 south of Perrin pl
108 Vacant
119 Don's Hair Design Studio Inc beauty shop ΔED4-6403
Sturgis Betty Dress Shop ΔFR7-3790
Figurama Slenderizing Salon ΔFR6-7288
137 Smith G Herbert ◎ΔED3-7257
140 Huntington Jas B jr ◎ ΔED3-3008
143 Gay Chas H ◎ ΔED3-7479
145 Smith Holly ΔED3-2735
147 Lubbock Olive G Mrs ΔFR6-1877
153 Yancey Henry A ◎ ΔED4-9400
156 Asbury Louis H jr ◎ ΔFR5-4819
160 Thompson Carlisle ◎ ΔED4-7150
161 Mauldin Jas R ◎ ΔFR6-2094
168 Hunt Wm A ◎ ΔFR6-6122
172 Taylor Mills ◎ ΔFR6-9646
173 Brady Clyde B ◎ ΔED4-2039
200 Rogers John T ◎ ΔED4-8471
201 Broadway John R ◎ ΔED2-4728
209 Littlefield Frank W ◎ ΔFR5-5087
217 Orr J Lawrence ◎ ΔFR5-6291
220 Hunter Richd M ◎ ΔED3-6055
223 Crawford Robt H jr ◎ ΔED4-3754
226 Brokhoff John R Rev ◎ ΔFR7-3689
229 Haddock Beverly H Mrs ◎ ΔED4-3976
231 Thomas Kath B Mrs ΔED2-8994
236 Ranson L Russell ◎ ΔED4-1840
237 Rose R Corson jr ◎ ΔED2-4959
240 Brown Sutherland M ◎ ΔED4-5156
241 Vacant
251 Renfroe Virgil S ◎ ΔED2-6673
Cherokee rd intersects

35

HUTCHISON AV (Lockwood)—From 500 W Liddell northeast beyond Kennedy
1100-02 Cummins Caro Diesel Inc ΔED3-9276
1104 Big Bertha Serv Sta No 1 ΔED4-7562
1108 Joint & Clutch Serv Inc ΔED4-6883
1134 Schloss Poster Advertising Co ΔED2-1261
Dalton av intersects
1200 First Union Natl Bank The (Hutchison av br) ΔED2-2642
Haymore av ends (not open)
1315 Intl Harvester Co farm equip ΔED4-2851
1326 Cicero's confy
Hoover av ends (not open)
1400 Parks-Hutchison School ΔED3-2015
1419 Genl Mtrs Corp (Chev Mtr Div) ΔED3-0761
Armour dr intersects
1500 Koppers Co Inc (chem & dye stuff div) ΔFR6-2741
1505 Crompton & Knowles Corp tex machy ΔFR5-6021
1514 Singer Sewing Mach Co ΔFR7-2532
Diehl Mfg Co elec mtrs ΔFR5-2331
1517-23 Ciba Co Inc dye stuffs ΔED2-3181
Plymouth av ends
1600 Industrialaire Co Inc air conditioning contrs ΔED3-3328
1621 Jones Sunoco Serv ΔFR5-9773
Sylvania av ends
1700 Cheney Elec Co of Char Inc contrs ΔFR5-5773
1726 Mason Robt E & Co mfrs agt ΔFR5-5747
1800 Electrical Contracting & Engineering Co Inc ΔFR5-3345
1806 Our Clns & Lndry ΔFR7-5252
1824 Crabtree Bill Esso Serv ΔED2-9890
1900 Harris Super Mkt Inc br gros ΔED2-2168
2026 Layne & Todd Mtr Co used cars ΔFR6-6102
2030 Faith Shoe Repr
2032a Williford Wm E dentist ΔFR6-5229
2032b Phelps Jas S jr phys ΔFR6-8613
2032c Vacant
2034 Hutchison Av Beauty Salon ΔFR7-1971
2036 Hutchison Av Barber Shop ΔFR6-6269
2038 Pat & Mike Childrens Shop clo ΔFR6-8806
2040 Master Clns Inc (br) ΔED2-9103
2042 County ABC Board
2044 Troy Drug Stores (No 3) ΔFR5-2569
2046 Miller-Jones Shoe Store ΔFR5-2889
2048 Sou 5¢ & 10¢ Stores (br)
2050 Colonial Stores Inc (br)
Keswick av ends
Wolfberry av ends (not open)
W 24th ends

37

Edison begins
2100 Tiller's Shell Serv ΔED2-9760
2109 Delph Hdw & Specialty Co ΔFR6-3671
2114 Avrett Metal Products Inc wldrs ΔFR5-2109
2122 Hart's Clns Inc (br) ΔED3-4176
2200 Belk's Grill ΔFR5-9341
rear Butler Lindsey
2200½ Shegda Michl J ΔED3-8007
2204 Fowler Bobbie N Mrs
2206 McGowan Wm E ΔED2-6226
2208 Simpson Cecil H ΔED2-1736
2210 Rogers Ruth D Mrs ΔED4-7069
2214 Vacant
2228 Riles E L Elec Reprs ΔED4-0110
2233 Fla Htg & Cooling Corp ΔED4-9741
Caro Htg & Appliance Co ΔED4-9741
Mfrs Assocs Inc ΔFR6-4375
Deer Park Mines Inc ΔED4-9741
Concordia av ends
2300-02 Wachovia Bank & Trust Co (Hutchinson av br) ΔFR6-9257
2305 Char Cheerwine Btlg Co ΔED2-2977
2310 Childress Frank B
2314 Buckley John W
2316 Vacant
2319 Walthour & Hood Co Inc bicycles ΔED3-6263
2326 Faulkenbury Andrew D
Franklin av intersects

Cameron-Brown Company

MORTGAGE BANKERS — REALTORS — INSURORS
HOME LOANS — INCOME PROPERTY LOANS

112 East Fourth Street — Charlotte, N. C. — Tel. EDison 2-6191

McCLURE LUMBER CO.
LUMBER AND BUILDING MATERIALS
ROZZELL'S FERRY RD. (MT. HOLLY RD.) PHONE EXpress 9-5681

HUTCHISON AV (L)—Contd
2339 McGee Lbr Co Inc ΔED2-2107
2340 Hutchison Av Grill & Gro ΔFR7-9172
rear Bahlis Pete
2401 Baker Equip Engineering Co truck equip ΔED3-5473
2426 Johnson Mtr Lines Inc ΔFR6-1561
2463 Novick Transfer Co Inc ΔED3-6621
Moretz av intersects
2501 Hegler's A L Pure Serv gas sta ΔED2-9448
Norris av intersects
2700 Carroll's Sinclair Serv ΔFR7-9247
2730 Cashion W Nolan ◎ ΔED4-3320
2738 Oxford Wm E ΔFR7-6269
Playland Day Nursery
Virginia av begins
2800 Weikel Geo N ◎ ΔED4-4294
Weikel's Auto Serv ΔED4-4962
Weikel Mary L Mrs nurse
2806 Froehling & Robertson Inc testing laby ΔED3-7139
2815 McRee Auto Serv ΔFR5-9546
2816 Jehovah's Witnesses of Kingdom Hall
2822 Parnell S Ray ◎ ΔED3-1713
2827 Haney's Mkt gros ΔED2-9541
2834 Weddington Dwight B ◎ ΔFR5-6608
2838 Barr Effie F Mrs ◎ ΔED3-3452
Ennis av ends
2900 Swearngan Essie H Mrs ◎ ΔED3-3834
2908 Taylor Steve G ◎ ΔED2-2601
2911 Blythe Bros Co Inc genl contrs ΔED3-1137
Stewart H R & Co genl contrs ΔED3-6402
Jackson Engineering Co ΔED4-0586
rear Char Equip Co ΔED3-9807
2924 Church Harry B ΔFR7-5186
2928 Buchanan Millard E ΔFR7-5081
2932 Caldwell McCamey D ◎ ΔED3-2654
2940 Elson Jas A ΔFR5-4251
Dogwood av intersects
3000 Vacant
3004 Beacham Annabelle Mrs ◎ ΔFR7-2141
3008 Solomon Clyde H
3012 Taylor Olin C ◎ ΔFR5-8141
3016 Long's Monument & Marker Shop
Long Jimmie C ◎ ΔFR6-9710
3020 Smith Richd C ◎ ΔFR7-7018
3024 Blake Edw F ◎ ΔED3-9065
Atando av intersects
3200 Dotson Chas W ΔFR7-4761
3206 Buchanan Edw W
3208 Ind Steam Cln Inc cln compound ΔED4-9285
Shivadecker & Fox Inc shop equip ΔED4-9402
Kennedy intersects
3304 Vacant
3400 Fredrickson Mtr Exp Corp ΔFR6-3661
3401 Caro Tractor & Equip Co ΔFR5-3781
City limits
3450 Bell Lines Inc ΔFR7-2561
3500 Great Sou Trucking Co ΔFR6-3651
3528 Auto Stge Co ΔFR6-9798
3535 Mitchell Distributing Co heavy constn equip ΔFR6-7555
3601 Hewitt-Robins Inc conveyor belts ΔFR7-2571
3606 McLean Trucking Co ΔFR7-1571
3637 North Caro Equip Co rd machy ΔFR5-3751
Finley A E & Associates Inc constn equip ΔED3-0397
3701 Caro Concrete Pipe (Div of Am-Marietta Co) ΔED4-9250

9
HYDE LANE—From 423 W Hill southwest
806 Haynes Arth
806a Haynes Brooks
808 Robbins Jas ΔFR5-3068
808a Cole Eddie
810 Osborne Jesse
810a Vacant
812 Jones Curtis
812a Richardson Parker
814 Williams Julia S Mrs
814a Jeter Mary Mrs
816 Parker Eliz
816a Vacant

114
HYDE DRIVE (Mecklenburg County)—From Craighead rd west to Davidson dr

32
IDEAL WAY (Dilworth)—From 2300 S Boulevard southeast and east beyond Cumberland av 1 south of Meacham
215 R&L Plmbg ΔJA3-2370
216 Haskin Herbert W ◎ pntr ΔED4-5384
223 Simpson Clara B ◎ ΔJA3-3580
224 Haskin Ruby M Mrs ◎ ΔED4-7864
228 Ideal Elec Auto Serv reprs ΔFR7-1982
231 Simpson Wm C ◎ ΔFR7-1242
236 Hood Ernest C ΔED3-1480
239 Haskin Hugo S ◎ pntr ΔED3-6244
Euclid av intersects (not open)
300 Turner Herman L ◎
304 Freeman Ella N Mrs ◎ ΔED3-5823
305 Rogers Johnny A
306 Blount Fronie J Mrs
309 Buckaloo Mary S Mrs
313 Haynes Horace D
Lyndhurst av ends
400 Tarlton Donald E
404 Blackman Dwight B
408 Sorrells Hubert W ◎ ΔFR5-2663
414 Parker Oren B ΔED4-0204
418 Blackwell Lacy E ◎ ΔED3-0644
426 Keesler John A ΔED3-3309
430 Efird Walter T
438 Love Jas M ◎ ΔED3-2600
444 Brewer Jas R
448 Johnson John E ΔED2-7294
Dorothy dr begins
500 Allison Roy T ◎ ΔJA3-5613
501 Williams Henry H ◎ ΔFR5-8187
504 King Yates
505 Seufert Herbert F ◎ ΔFR6-2519
508 Harton Ben S ΔED2-5980
509 Haskin C Edw ◎ ΔFR5-1707
512 Hoover Ralph L ◎ ΔFR6-8151
513 Queen Howard L ◎ ΔFR6-1615
516 Wisdom Stanley L ◎ ΔFR7-4747
517 Couet Roy G ◎ ΔFR5-7900
520 Merrill Shannon L ΔED3-5704
Diana dr begins
521 Ousley Lloyd G ◎ ΔED4-4773
524 Helms Jimmy S ◎ ΔED3-3640
525 Holcomb Lum ◎ ΔED4-9075
528 Jones John W ◎ ΔFR7-6215
529 Dean E Eug ◎ ΔFR5-8416
532 O'Daniel Eug ΔED3-8246
540 Martin John O ◎ pntr ΔFR7-6660
542 Sasser Ruby G Mrs ◎ ΔFR5-1540
Ideal Way extn ends

34
Lyndhurst av intersects
601 Neely Blanche Mrs ◎ ΔED4-6347
604 Braswell Maud E ΔED3-7980
608 Byram Orin H ◎ ΔED4-2770
609 McLeRoy Lewis F ◎ ΔED4-5269
612 Fore Mary S ◎ ΔED4-4026
615 Thomas Nelia R Mrs ◎ ΔFR5-0052
616 Bishop Louis J ◎ ΔED4-0748
617 Evans Geo M jr ◎ ΔFR6-5314
620 Fortner Abner B jr ◎ ΔFR5-1145
621 Job Edw J ◎ ΔED4-9665
624 Jerman Ashley H ◎ ΔED2-0947
625 Laudenslager Mark L ◎ ΔFR6-1394
628 Shanks John M ◎ ΔJA3-2958
629 Vacant
632 Vacant
633 Morrison Steph D ΔFR6-3191
636 Ghent Eug ◎ ΔFR6-2634
637 Miller Jas T ◎ ΔED4-9104
640 Little J Clayton ◎ ΔFR6-3267
641 Vacant
644 Nicol Cargill ◎ ΔED4-4353
645 Jones Clyde ◎ ΔFR6-6783
648 Hunter R Rayford ◎ ΔJA3-0206
649 Eaves John K III ΔED2-6910
653 Fulmer Dick C ◎ ΔJA3-1533
656 Leonard Joe G ◎ ΔJA3-2351
657 Gordon Jas W ◎
660 Kinley Cecil
661 Hoots Wm R jr ◎ ΔFR5-3940
664 Little F Donald ◎ ΔFR5-5784
665 Sheheane Gene H
668 Bambauer Lewis E ◎ ΔFR5-4387
669 Hardin Leon ◎ ΔFR6-6837
672 No return
673 Ideal Way Dance Studio ΔFR5-8113
Bucher Lewis J ◎ ΔFR5-8113
676 Love Jas C jr ◎ ΔFR7-4622
680 Davis Dewey W ◎ ΔED4-6257
Winthrop ends
700 Wicker Richd A ◎ ΔED4-9267
701 Faust Wm F ◎ ΔED4-6736
704 Rhyne Jos L ◎ ΔED4-0292
705 McCoy John ΔFR6-1340
708 Sims Robt L ◎ ΔFR6-4170
709 Kinman Clarence W ◎ ΔED4-9581
712 Bynum Alex S ◎ ΔFR7-4608
715 Gardner Robt W ◎
716 Fisher Herbert P ◎ ΔED4-9481
720 Howie Laurence M ◎
724 Spargo Loy H ◎ΔED4-6686
725 Cain John H ◎ mfrs agt ΔED4-2502
728 Boyles Jos L ◎ ΔFR5-4270
Springdale av ends
729 Wethington Pearl G Mrs ◎ ΔED4-0981
732 Allen Howard P ◎ ΔED3-4604
733 Worley Wm P ◎ ΔED4-4948
736 Baker Robt C ◎ ΔFR5-2456
737 Mazziotta Michl ◎ ΔED4-5051
740 Lucas Georgianna S Mrs ◎ ΔFR6-8214
741 Fisher Myron C jr ◎ ΔED3-4525
McDonald ends
744 Griffith Margt M Mrs ◎ ΔED4-6477
748 Pendlebury Lorraine M Mrs ◎ ΔED2-7272
754 Runnion Wm L ΔED3-3391
McDonald av intersects
800 Darholt Max ◎ ΔFR6-5449
804 Hammersley Geo M ◎ ΔED3-3386
808 Worley Robt L jr ◎ ΔFR6-6240
814 Finley Wm W ◎ ΔFR5-5922
815 Dilworth Bapt Church ΔFR7-3253
822 Dixon Jas
824 Lefew Jas D
826 Sheppard Geo N
828 Bridges Waylon D ΔED2-4733

38
Avondale av intersects
915 Crowe Jos R ◎ ΔED2-0905
916 Taylor Norma R Mrs ΔED2-4539
Sarah Marks av begins
919 Watson Thos H jr ◎ ΔED3-7238
925 Cosden B Bruce ◎ ΔED3-4915
927 Gheesling Genieve H Mrs ◎ ΔED2-6591
928 Rippy Edith H Mrs ◎ ΔED2-4053
931 Whitley David M ◎ ΔFR5-5919
932 Hucks David A ◎ ΔFR6-6361
935 Roth Harry ◎ ΔFR7-5006
939 Peterson Bill R ◎ ΔFR5-3067
Dilworth rd W intersects
1000 Hackney Nell C Mrs ◎ ΔFR5-2905
1012 King Sue S Mrs ◎ ΔED2-6891
1016 Snow Wesley C ◎ ΔED2-0478
1020 Montaron Roger L ΔED4-8155
1024 Simonds Leo E ΔED3-0833
Ewing av ends
1100 Houser Oscar J ◎ ΔED2-7011
1104 McNatt Paul E ◎ ΔED4-4523
Dilworth rd E intersects
1209 Middleton Ethel J Mrs ◎ ΔED2-5795
1213 Guion E Walker ◎ ΔED2-5271
1217 Smoot Warner G ◎ ΔED3-4907
1223 Crawford Jas T ◎ ΔFR7-6862
1225 Slaughter Byron A jr ◎ ΔFR5-4005
Charlotte dr intersects
Kenilworth av intersects
Dilworth dr intersects
Floral av intersects
1509 O'Brien Thos F ◎ ΔFR5-8927
1513 Farris Oscar M ◎ ΔFR6-7990
1517 Lee Owen C ◎ ΔED2-9987
1521 Patterson Louise J Mrs ◎ ΔFR7-1151
1525 Snyder Ina F ◎ ΔFR7-7733
1536 DeLany Willoughby C ◎ ΔED4-3497
1539 Hawkins Jas R ◎ ΔFR7-1390
1540 Springs A Alex ◎ ΔED4-9838
Cumberland av intersects

32
IDEAL WAY EXTD—From 2500 S Boulevard east to Ideal way
Euclid av begins
301 Satterfield Robt R ◎ ΔED2-6584

LEE A. FOLGER
Incorporated
Exclusive Authorized BUICK Dealer SALES and SERVICE
900 S. Tryon
PHONE EDison 3-2145
RE-NEWED
USED CARS
809-901 South Tryon
PHONE FRanklin 6-6025

Spangler Realty Co.
REALTORS
Property Management
Sales and Rentals
C. D. Spangler Construction Co., Inc.
Commercial
Industrial
Residential
1028 S. Boulevard
TEL. FRanklin 5-3736

HEAVY HAULING
Old Cannon Airport
P.O. Box 1537
TELEPHONE EXpress 9-0421
MOSS TRUCKING CO. INC
HEAVY HAULING
(See Yellow Page 205)
HOISTING and RIGGING
Night, Sunday and Holidays Telephones
EXpress 2-1633 and EDison 2-1072

WALKS
PATIOS
CURB
GUTTERS
Tel. EDison 3-8681
Asphalt, Inc.
ASPHALT and CONCRETE PAVING
DRIVEWAYS
INDUSTRIAL
AREAS
STREETS
Derita Rd. (3831 Hutchison Ave.)

"CHARLOTTE'S SAVINGS CORNER"
HOME FEDERAL SAVINGS & LOAN ASSOCIATION
FEDERAL SAVINGS AND LOAN INSURANCE CORPORATION — SAFETY OF YOUR SAVINGS — INSURED — UP TO $10,000
Mortgage Loans — Insured Savings
Fourth and Tryon — Organized in 1883 — Tel. FRanklin 6-8447
FEDERAL HOME LOAN BANK SYSTEM — MEMBER

IDEAL WAY EXTD—Contd
309 Job Tadeusz J ◎ ΔFR5-5386
312 Willis DuBois M ◎ ΔED3-5294
Marshall pl ends
400 Hickols Clarence O ◎ trucking ΔED2-7632
401 Harkey Horace B ◎ ΔED3-4813
404 Smith Wm T ◎ ΔFR6-7373
405 Haigler A Wayne ΔED2-4509
408 Suddreth Guy E jr ◎ ΔED2-8498
409 Hudson Byron M ◎ ΔFR6-7879
412 Malphurs David D ◎ ΔED4-4050
413 Turner Jack L ◎ ΔFR7-2454
416 Llewellyn Harvey R ΔFR7-4212
417 Cox Hazel Mrs
420 Ressing Serrell K ◎ ΔFR7-2335
421 Reeves Jas F stained glass ΔFR6-8733
424 Daugherty C Ruth ◎
Atherton ends
500 Direen Harry G ◎ ΔFR6-7046
506 Taylor Walter M ◎ ΔED4-9669
512 Reep Harvey C
515 Bobo Geo T ◎
518 Crooke Donald W ΔFR6-3113

IDLEWOOD CIRCLE (Forest Park)—From Salem dr east and south, 1 east of Avondale av 40
2601 Lovett Wm G ◎ ΔFR5-2101
2609 Loftin Wm E ◎ ΔFR7-7637
2610 Ruth Hilton L jr ◎ ΔFR7-3116
2615 Henley Wm D ◎ ΔFR5-2453
2616 Murray Wm H jr ◎ ΔFR6-4728
2621 Wilson Harvey E ◎ ΔED4-8553
2622 Meade Ransom S ◎ ΔFR5-8100
2627 Elkin Alvin W ◎ ΔFR5-7806
2628 Craig Benj T ◎ ΔFR5-8774
2633 Elrod J Edgar jr mfrs agt ΔED3-2667
2634 Venable Geo C ◎ ΔED4-8222
2639 Smith Robt A ◎ ΔFR6-9872
2641 Graham Norman B ◎ ΔFR7-3950
2646 Roberts Claude R ◎ ΔED4-3773
2647 Schaffer John A ◎ ΔFR5-7614
2659 Vieira Nicholas R ◎ ΔED2-6460
2665 Sellers Wm D ◎ ΔFR7-5800
2671 Sain Chas H ◎ ΔFR5-4149
2675 Miller Kyle R Mrs ◎ ΔFR7-3841
2679 Black Julian R ◎ ΔED3-6801
2685 Clark John N ◎ ΔED4-9426
2695 Ruhl Robt C ◎ ΔFR7-4353
2699 Hinton John S ΔFR7-7632
2701 Hancock Wm G ◎ ΔED3-9420
2709 Pruitt Greer J ◎ ΔFR7-5982
2714 Dickerson Dudley E ◎ ΔED2-3087
2715 McCoy Jas B ◎ ΔED4-4265
2721 Brown David S
2722 Vacant
2727 Camp Bernard G ◎ ΔFR5-8045
2733 Michael K Shuford ◎ ΔFR7-2856
2739 Watson Wm S jr ◎ ΔED4-0137
2801 Simms R Hoyle ◎ ΔED3-1374
2812 Autry Saml G ◎ bldg contr ΔED4-5842
2815 Jones Ruth E Mrs ◎ ΔED4-3501
2820 Propst Lloyd V ΔED2-3224
Lilac intersects
2900 Owen Harry N ◎
2901 Westmoreland Victor S ◎ ΔED2-0819
2910 Munn Porter C ◎ ΔFR5-7515
2914 Brownridge Jas T ◎ ΔFR7-2082
2915 Price Chas N ◎ ΔED3-7683
2918 Pierce Lloyde S ◎ ΔED2-3586
2921 Oldham Guilford C ◎ ΔED3-6079
2922 Perry Jas D ◎ ΔED3-8287
3000 Damtoft Walter A ◎ ΔED3-2789
3001 Fierens Ora J ◎ ΔFR5-2655
3004 Strange Ralph J ◎ ΔED4-3666
3008 Sams Robbie O ◎ ΔED4-8650
3009 Crenshaw Olvin A jr ◎ ΔED2-4989
3012 Motter Albert A ◎ ΔFR7-3586
3015 Seeley A Gerald ◎ ΔED2-3848
3016 Cameron Albert B ◎ ΔED2-6655
3019 Dixon Wm L ◎ ΔED3-5409
3020 Frye Annie B Mrs ◎ ΔED2-1270
3023 Hartsell Jackson L ◎ ΔED2-2489
3027 Cuthbertson Thos L ◎ ΔFR6-1062
Cuthbertson Ruth Mrs ΔED4-8298
3031 Barber Geo E jr ◎ ΔED4-7433
3035 Neel Jas M ◎ ΔFR5-7918
3039 Shoaff Wm J ◎ genl contr ΔJA3-6158
3045 Haddon Ralph G ◎ ΔJA3-3874
Princeton av intersects
3115 Aiken Barbara C Mrs ◎ ΔJA3-0833

INDEPENDENCE BLVD NE—From 1400 E 4th northeast to beyond city limits, 1 east of Cecil 60
100 Rollins Crown Serv gas sta ΔED2-9843
101 Honey's Drive In restr ΔED4-1638
110-12 **Offices**
Rooms:
1 Blake Constn Co ΔFR7-5592
2 Precision Dental Laby ΔFR6-6154
3 Life Ins Co of the South (sls dept) ΔED3-0588
4 Caro Ins Agcy Inc ΔED3-9655
Street continued
117 Torrence Walter H ΔED2-8842
117½ Vacant
125 Ennis J L Esso Serv gas sta ΔFR7-4288
Elizabeth av intersects
205-07 Vacant
208 Independence Esso Servicenter (side)
209-11 Vacant
212 Fidelity Interstate Life Ins Co ΔED2-2123
212½ **Douglas Building**
Gillette Safety Razor Co ΔFR5-7032
Standard Register Co The ΔED3-9259
Interstate Adv Co ΔFR5-8983
LOF Glass Fibers Co (corrulux Div) ΔFR6-1475
LOF Glass Fibers Co (Fiber Div) ΔFR5-4694
Burton Jas T acct ΔFR5-8319
McCall Merle T Mrs acct ΔFR5-8319
Patterson R N Co mfrs agt ΔFR5-2118
214 ABC Bd store 8
215 Vacant
217 Nationwide Ins Co (dist ofc) ΔFR5-5781
218 Houston Peggy Inc lamp shades ΔFR5-1327
221 Mathias Business Equip Co business machs ΔFR5-5072
224 Toddle House Commissary restr ΔFR7-9396
225 Johnny's Do-Nut Dinette restr ΔFR5-9592
E 5th intersects
229 Vacant
230 North American Accdt Ins Co ΔED3-4306
233 Young Jas E
238 White Hse The gro
240 Smith Margt L ΔED2-6326
Park dr intersects
— Am Legion Mem Stadium ΔED2-6719
241 Young's Amoco Serv ΔFR5-9697
Armory dr intersects
E 7th intersects 62
Parks ter intersects
512 Vacant
526 Clinard Helen K ◎ ΔED3-4715
532 Vacant
538 Eads Wayne O ΔFR7-7889
544 Larsen Lauritz H ◎ ΔED3-5526
Beaumont av intersects
715 Huneycutt Bruce
Louise av intersects
812 Reid Ralph C ΔED2-4583
815 Hood Raymond V ΔED3-9740
816 Pappas Geo T ◎ ΔED3-4760
817 Blakely Mark C ΔFR7-5396
817½ Vacant
821 Hege Chas A
Oakland av intersects
908-10 Hala Doll Fashions repr ΔFR6-6348
912 Hales Edith L ◎ ΔED4-5219
915 Kostakopoulos Louis ◎ ΔED2-5408
Hawthorne la intersects
1010 Starnes O J
1014 Stevenson Civilla S Mrs ◎ ΔED2-5800
1015 Vacant
1017 Cromer Buford B ◎ ΔED4-6212
Federated Mut Impl & Hdw Ins Co ΔED4-6212
Lamar av intersects
1113 Marks Hathleen B Mrs ΔED2-4750
1115 Morrison Jane G Mrs ΔFR6-6632
1117 Vacant
1119 Vacant
1123 Mech Contrs Inc air conditioning ΔED4-6866 and ΔFR7-3172
SAL Viaduct 84
1301 Gulf Oil Corp (br) gas sta ΔFR7-9279
1306 Independence Blvd Barber Shop
1308 Vacant
1310 Cass Cooper D Co Inc dictating machs ΔFR5-5708
1316 Char Mus Hse Inc ΔFR7-1324
Gordon begins
1400 Moses John E dentist ΔFR6-4030
1401 Heinz J Wm dentist ΔED4-7074
Burroughs Robt C jr dentist ΔFR5-6210
1408 Boaz S Lillian Mrs ◎ ΔED4-2229
1409 Brodt Mus Co ΔED3-5465
1412 Campbell Chas I ◎ display dec ΔFR5-2192
1415 Grose Sch of Dancing ΔED4-4594
1419 Ellenburg's Beauty Salon ΔED4-0687
1420 Dunham Chas C ◎
1423 Vacant
1424 Home Beneficial Life Ins Co Inc ΔED2-6121
1427 Morton Jas H
1428 Booth Realty Mortgage Co Inc ΔFR6-3681
1429 Moulton Warren R jr ΔED2-3960
1431 Independence Pure Serv gas sta ΔED2-9854
1432 Vacant
1436 Snyder Henry M ◎ ΔED2-5511
1440 Patton Mildred G Mrs ΔED3-3867
StVincent Store religious sups ΔED3-3867
1444 Democratic Women's Club ΔFR6-4089
Killo Exterminating Co ΔED3-9857
Skillman Brokerage Co grain & feed ΔED4-7297
Techright Constn Co ΔFR7-6757
Kittrell Saml A acct ΔED3-7550
The Plaza intersects
1501 Sykes Thos H ◎ ΔED3-3500
1505 Brown Wm A
1508 Waggener Edw L ΔED3-9490
1509 Mallock Lacy S ΔED3-1832
1511 Stokes Jas R
1512 Jones Henry B jr ΔFR5-7277
1513 Cruse Avery P ◎ ΔED3-9066
1514 Williams Clarence V ΔED3-5395
1517 Behling Richd Y ΔED2-4082
1520 Caldwell Mattie S Mrs ◎ ΔED4-7038
1521 Jackson Mark H ΔED3-0870
1522 Sherrill Marshall
1524 Sifford Clifton T ◎ ΔED4-4280
1525 Vacant
1528 Shuping Maurice P Mrs ◎ ΔED4-2916
1529 Oviatt John F chiropractor ΔFR6-4294
1532 Finlayson Lelia J ◎ ΔED4-5707
1533 Sloan Calvin C ◎ ΔED2-0116
1534 Vacant
1536 Derby Guy E ΔFR7-7863
1537 Lyles Nelson P ◎ ΔED3-7086
1540 Little Buren M ◎ ΔED2-0118
1541 Glosson Winnifred W ΔFR5-4584
StJulien intersects
1600 Shoemaker Kenneth M ΔED4-1543
1604 Freeman Isaac R ◎ ΔFR7-6172
1605 Economy Nick ◎ ΔED2-7546
1608 Peay John T ◎ ΔED4-5130
1609 Keziah John N jr ΔFR6-5761
1612 Carroll J Robt ◎ ΔED4-1511
1613 Vacant
1615 Vacant
1616 Hatley H Berry ◎ ΔED2-3412
1617 Funderburk Arbutus M Mrs ◎ ΔED2-8729
1620 Shelbaer J Lamar ◎ ΔED4-0028
1621 Byrd Ollie H ◎ ΔED4-2282
1624 Wilkerson Brama J Mrs ◎ ΔFR5-6847
1625 O'Shields Berry R ◎ ΔED3-9393
1628 Underwood Mary K Mrs ◎ ΔFR5-4592
1629 Wister Laura V Mrs ◎ ΔED4-2527

INDUSTRIAL STEEL CO., INC.
Steel Trusses
Steel Fabricators
Metal Windows and Doors
Concrete Reinforcing
3000 W. Trade
Phone EDison 3-9217

James J. HARRIS & CO., Inc.
INSURANCE - BONDS
JOHNSTON BLDG. PHONE FRanklin 5-7311

S & P Peanut Butter Sandwiches
S & P Candies
ASK FOR
Remember this Seal
S&P FOOD PRODUCTS
It's Your assurance of the Best!
To Fill that Empty Feeling
S & P Salted Peanuts
S & P Potato Chips

INDEPENDENCE BLVD NE—Contd
1632 Bass Effie J ◎ ΔED3-4229
1633 Culp Ernest B ◎ ΔED3-6288
1636 Williams Paul A ◎ ΔED4-1992
1637 Greene Helen ΔED2-3810
1640 Rascoe Elva E ΔED3-1546
1641 Lowe Wm G ΔED3-2888
1642 Jordan Jack S ΔFR6-3162
1643 Yandle Walker H ΔFR5-2166
Yandle Elec Co ΔFR5-2166
Westover intersects
1700 Harris Wayne F ◎ ΔED4-2407
1701 Waltz E Reid ◎ ΔED3-7459
1704 Glaser Phil S
1705 Clark Harold E ◎ ΔFR5-4533
1708 Watson Chas E ◎ ΔFR7-2345
Offset Serv ΔFR7-2345
1709 Helms Angeline H Mrs ◎ ΔFR6-6315
1712 Weir T Carey ◎ ΔED4-1991
1715 Barnett Wm T ΔED2-6768
1716 Helms Harold L ΔED2-8273
1717 Grevas Geo J ◎ ΔED3-5996
1720 Caldwell Abbie S Mrs ◎ ΔED4-1175
1721 Tipton Jones C ◎ ΔED4-5567
1724 Clontz Kenneth M ◎ ΔED3-7361
1725 Burke Clarence N ◎ ΔED3-2935
1728 Wilson Thos W ◎ ΔED4-9341
1729 Choate M Isabel ◎ ΔED4-8942
1732 Basinger Jas A ◎ ΔED3-5630
1733 Sterk Ethel W Mrs ◎ ΔFR6-6181
1736 Groce John N ◎ ΔED4-7703
1737 Simpson Hazel ◎ ΔED4-6091
Bascom intersects
1801 Spittle Mary D Mrs ◎ ΔFR5-1302
1805 Womack Millard P ◎ ΔED2-3614
1809 Raines Johnnie E ΔED2-1935
1812 Desmarias Robt A ΔRE2-4314
1815 Jenkins Carl I ◎ ΔED3-7440
1816 Cobb Wm G ◎ ΔED4-2683
1817 Young Frank T ΔFR6-2908
1820 Fadel Robt G ΔED3-2843
1821 Donaldson Bessie B Mrs ◎ ΔFR6-5268
Donaldson Margt O Mrs smstrs ΔFR6-5268
1824 Martin W Baine ◎ ΔED3-8352
1825 Turner Jos P ◎ ΔED2-1009
1828 Meyer Alf G ◎ ΔED4-7118
1831 Herndon F Doak ◎ ΔFR6-7528
1832 Berryhill Lewis D ◎ ΔFR7-2062
1833 Snotherly Beulah R Mrs ΔFR5-7566
1836 Wikle Jas R ◎ ΔFR5-2225
Hanover intersects
1900 Moore Marvin B jr ◎ ΔED4-3822
1901 Kibler Chas W ΔED4-5816
1904 Pettit Geo W ◎ ΔFR6-5866
1905 Anthony J Sidney ◎ ΔED3-6957
1908 Pritchett Thos H ◎ ΔFR5-4225
1909 Workman Herbert R ◎ ΔED4-1032
1912 Brown Jos L ΔED4-2938
1915 Mills Maye M Mrs ◎ ΔED2-2000
1916 Furr Alberta B ◎ ΔED3-5728
1917 Richards Leonard N ◎ phys ΔFR6-9473
1920 Windt David M ΔFR6-6378
1921 Grant Willen D ◎
1924 Ledwell Edwin M ◎ ΔED2-6818
1925 Vacant
1928 Morton Harmon W ◎ ΔED4-6166
Morton Bessie B Mrs nurse ΔED4-6166
1929 Hayman Jas L ◎ ΔED3-0224
1932 McConnell Jos B ◎ ΔED2-2203
1933 Plyler Edw S ◎ ΔED4-5238
1936 Fumero Jose ΔFR6-9723
1937 Hodge Wm T ◎ ΔED2-1952
Lyon intersects
2000 Angstadt H Franklin ◎ ΔED4-2317
2001 Parker Blanche P Mrs ◎ ΔED2-7397
2004 Warwick C Howard ◎ ΔED2-2496
2004½ Carroll Chas M
2005 Dunn Jas A ◎ ΔED2-2714
2008 Williams Leona K Mrs ◎ ΔFR7-3575
2009 Carson Wm S ◎ ΔED2-3372
2012 McManus Biggers W ◎ ΔED3-8196
2013 Keesler Geo R ◎ ΔED4-6155
2017 Maurice Wm D ΔED4-8572
2032 Keeter Jim Used Cars ΔFR7-1375
2033 Smithy's 66 Serv gas sta ΔFR7-9281
Morningside intersects
2100 Colonial Stores Inc (br) gros ΔFR6-3391
2101a Thorpe Jacob O dentist ΔFR6-6368
2101b Fraasa Robt C phys ΔFR7-4022
2101c State Farm Mutual Automobile Ins Co ΔED2-6189
2101d Dunnagan Adv Inc ΔED3-0529
2101e California Packing Sls Co Inc (dist ofc) ΔED3-7933
2105 Bowen-Hamor Co Inc whol paint ΔED3-5515
2109-11 Dulin Hdw Co Inc ΔED3-6145
2116 Troy Drug Stores (No 1) ΔFR5-1459
2117 Moore Gayle Shell Servicenter ΔED2-9455
2118 Southern Five & Ten Cent Stores
2119 No return
2120a Chantilly Barber Shop
2120b Reynolds R J Tob ΔED2-2273
2120c Chantilly Beauty Salon ΔFR5-4507
2120d Taylor Clay Products ΔED4-2580
2120d Isenhour Brick & Tile Co ΔED4-2580
2120e Kasier John H chiropractor
2121 Ballard Leather Mfg & Sporting Gds Co Inc ΔED3-3916
2124 Dalton Frank Serv gas sta ΔED3-3027
102
Briar Creek Bridge
2200 Christian Missionary Alliance Ch ΔFR7-4645
2300 Barrier W Ray jr ◎ ΔFR5-3228
2301 Crowell Andrew M jr ◎ ΔED3-3868
2304 Brazelton Homer R ◎ ΔFR5-2229
2308 Hicks Geo W ◎ ΔFR6-1480
2311 Ribelyn Evelyn E ΔFR7-1080
2312 Wilson Hampton H ΔED3-6772
2315 Harrelson S S ◎ ΔFR5-5459
2316 Hill Marshall K ◎ ΔED4-0466
2320 Little Silas J ◎ ΔFR7-2045
2321 Ward Milledge T jr ◎ excavating contr ΔFR6-9198
Rockway dr begins
2400 Smith Hoke ◎ ΔED4-9064
2401 Krajewski Frank L ◎ ΔED4-7731
Krajewski Eliz B Mrs nurse ΔED4-7731
2404 Wright Leila F Mrs ◎ ΔFR7-5327
2405 Alley Herman jr ◎ ΔFR5-5328
2408 Josephs Ernest H ◎ ΔED4-6667
2409 Moseley Kenneth
2413 Ritch Parks M ◎ ΔFR6-7611
2416 Hratis Roland B ◎ ΔED4-0769
2420 Fox Jesse O ◎ ΔED4-1332
2421 Chantilly Bapt Church (Sunday School Rooms)
Briar Creek rd intersects
2449 Chantilly Baptist Church ΔFR5-7556
2500 Jackson Roy G ◎ ΔFR5-4877
2504 Jones Robt L ΔED4-4429
2508 Walden Chas B
2509 Vacant
2512 Small Jas W ΔFR6-0882
2516 Kaba Andrew A ΔFR7-3938
2517 Sweatt Saml O ◎ ΔFR5-8660
2520 Shuford Jacob P ◎ ΔFR6-7844
2521 Myers Thos J ◎ ΔFR5-7044
2525 Massey Ernest H ΔFR5-8982
2526 Rodgers Gilliam ◎ ΔFR6-1119
Waterman av begins
2601 Haywood Jennings B
2605 Willyard Harvey I ◎ ΔFR7-1595
2606 Martin Chesley W ◎ carp ΔFR6-2690
2608 Hager Elmer L ◎
2609 Hicks Fred G ◎ ΔFR5-3483
2612 McGuirt Albert W ◎ ΔFR6-8375
2615 Jackson Basil P ◎ ΔFR6-9227
2616 Char Mdse Mart ΔFR5-4292
2621 Walker Leo J ◎ ΔFR6-7921
2700 City Coliseum Auditorium ΔED3-9831
Char Clippers Inc athletic club ΔED2-8504
2701 Babe Maloy Drive In restr ΔFR6-5902
2801 Coliseum Lanes Inc bowling ΔED4-0431
3000 Shields Atlantic Serv Sta ΔED2-9524
3014 Stork Restr The ΔED2-2326
3016 Coliseum Mtr Ct ΔFR7-1501
3020 Chantilly Amoco Serv Sta ΔFR5-9233
3026 Modern Homes Constn Co ΔED2-7782
Eastway dr intersects
Commonwealth av intersects
3030 Van & Bob's Gulf Serv ΔED2-9446
Hickorynut begins
3300 Dairy-Ette Drive In ice cream ΔFR7-3404
3314 Howard Johnson's Restr ΔFR6-4577
3315 Eastway Esso Serv Sta ΔED2-9382
3338 Coliseum Esso serv sta ΔFR5-9356
65
Eastway dr intersects
Commonwealth av intersects
3401 Love's Gulf Serv ΔFR7-9389
3406 City Limit Prod Mkt
3421 A&P Food Stores (br) ΔFR7-3302
3528 Albert's Restr ΔED4-4413
3529 Eastway Park Texaco Serv ΔFR5-9411
3532 Baucom's Nursery & Grading Co br ΔFR5-5985
3548 Seventy Four Curb Mkt ΔFR5-9355
3901 Vacant
4017 Ervin Realty Co Inc (sls ofc) ΔFR7-2529
Ervin Construction Co Inc br ofc ΔFR7-2529
4101 Moser's Cities Serv Sta ΔFR5-9496
4123 Amity Esso Serv Sta ΔED2-9246
4500 Hastings H G Co seeds ΔED4-8661
Hastings Garden Center ΔED4-8661
5000 Clark's Self Serv Dept Store ΔED3-0715
48

INDEPENDENCE BLVD S—From 1400 E
4th southwest, 1 east Cherry
112 Cook's Atlantic Serv Sta ΔFR5-9531
115 Napolis Italian Restr ΔED2-9683
116 McCall Mamie J ◎ ΔED3-4053
119 Mullen Julius C ◎ ΔED2-3329
120 Moring Evie M ◎ baby sitter ΔED2-2988
123 Anderholdt Beatrice D Mrs ◎ ΔFR7-1687
Spain Ben W ΔED2-6804
124 Barrier Realty Co ΔED3-0711
126 Arrow Telev Serv ΔFR5-6922
127 Long Jas O ◎ ΔED3-0383
129 Long Jas O wtch repr ΔED3-0383
Shorter av intersects
200 Delmar Prntg Co ΔED2-6114
205 Johnson Willie ΔFR7-7912
207 Vacant
Fox begins
218 Poe Janette J Mrs ◎
219 McRae Hattie M Mrs ◎ ΔED4-4027
226 Baxter Howard E
229 Wilson John
231 Grier Carrie B Mrs
235 Ervin Eastman
239 Miller Addison
Cherry intersects
306 Orr Constn Co bldg contr ΔFR6-2223
307 Mayes Maggie C Mrs
310 Vacant
310½ Vacant
311 Key Alberta E ΔFR7-3636
312 Vacant
314 Neely Wm C ◎ ΔED2-0233
315 Bynum Minnie N Mrs ΔED3-3829
317a Wright Gracie M
317b Rucker Wilmer
319 Williams Chas
Cecil intersects
Baldwin cir begins
Sugar Creek bridge
24
E Morehead underpasses
S Boulevard underpasses
S College intersects
18
Baxter intersects
Watts begins
S Morrow intersects
558 Alexander Mattie Mrs
558a Morris Sylvester
560 Watts Marie M Mrs
560a Burris Luther
562a Dobson Collie M Mrs
562b Vacant

MECKLENBURG Hotel
100% Air Conditioned
• • •
Free Parking
• • •
CHEZ LAMOUR FRENCH RESTAURANT
516-22 W. TRADE
PHONE EDison 2-1181

CATHEY LUMBER CO., INC.
"Since 1919
EVERYTHING FOR THE BUILDER"
Your "Lumber" Number
EDison 3-3138
4115 MONROE ROAD
Complete Home Building Service
PLANS
FINANCING

REAL ESTATE
H. Y. DUNAWAY CO.
37 Years in Charlotte
REAL ESTATE
SALES – LEASES – LOANS – INSURANCE
205 S. Church St., R 100-01
Tels. EDison 3-2113 and FRanklin 5-6096

HOPPE MOTORS SALES INC.
Sales — CHRYSLER — PLYMOUTH — IMPERIAL — SIMCA — Service
439 W. 4th St. corner Graham St. Phone EDison 2-7161

INDEPENDENCE BLVD S—Contd
564 Jerusalem Holiness Ch of God
565 Pettus Lewis hauling ΔFR6-3423
566 Rowe Daisy
567 McNair Alonzo
569 Williams Blanche Mrs ΔFR5-1611
571 Leaks Ida B Mrs
600 Weahters Josephine Mrs ΔFR6-4055
601 Robinson Ida W Mrs ΔFR6-1628
602 Williams Vance
603 McGee Mary W Mrs
604 Stewart Wm jr
605 Vacant
606 **Apartments**
1 Vacant
2 Thompson Arth ΔFR7-3265
3 Hope Erskine
4 Mills Jonas
Street continued
607 Hampton Frank ΔED4-5861
609 Vacant
611 Crawford Beatrice Mrs
613 Glenn John L ΔFR6-6363
614 Bolden Wm
616 Rhyne Nathl
Plum intersects
618 Lewis Wm F ΔFR5-3936
620 Lawrence Harvey
621 Bush C H Grocery ΔED4-6745
622 Williams Danl W ΔFR6-3241
623 Wise Clarence ΔFR5-5353
629 Springs Herman D ◎ ΔED4-0091
S Long intersects
703 Morrow Raymond
704 **Apartments**
1 Erwin DeWitt S
2 Stewart Doretha
3 Livingston Henry
4 Barnes Clarence
Street continued
710 Mack Daisy B Mrs ΔFR7-1718
711 East Stonewall AME Zion Church
714 Arthur Estelle I ◎ ΔED3-1060
Crockett intersects
720 Robinson Walter
724 Martin Elliott L
726 Ryan Eug ΔED3-8797
S McDowell intersects
14
807 Robinson Lula G Mrs ΔED4-0673
809 Boyce Cora
811 Mobley Viola T Mrs ΔFR6-1471
815 Vacant
S Myers intersects
904 Vacant
909 Thompson Esther
910 Coleman Henry ◎ ΔFR6-0119
911 Clinton Susie C Mrs ΔED4-7177
912 White Elnora H Mrs
912½ Lowery John C ΔFR5-6237
913 Shaw Luvada Mrs
914 Hall Beatrice D Mrs ΔED4-8907
914a Phillips Wilhelmina W Mrs
915 Bowman David
916 Aiken Glemite
916a Hughes Floyd ΔFR7-1612
917 Independence Smoke Shop ΔFR5-9797
919 Bryant Ola
919a Howard Eddie
922 Faust Bertha S Mrs
923 Vacant
923½ Porter Calvin
924 Clark Airy M Mrs
926 Causey Geo
927 Caswell Jas ΔED3-7341
929 Barnette Sam R ΔED4-2764
931 Massey Virginia D Mrs
S Alexander intersects
1001-07 Glidden Co The (br) paints ΔED3-3737 & FR6-2272
1004 Harris Cafe
1009 Major Jos W jr ΔED4-2519
1012 Steve's Garage reprs ΔFR5-3193
1013 Diamond Kenneth H ◎ ΔED3-2871
1016 James Hattie T Mrs ◎ ΔED4-3366
1018 Perry Hattie H Mrs
1020 Lenon Thos L ΔFR6-5347
1021 **Hayden Apts**
Apartments:
1 McKinney Zouella Mrs ΔED4-5524
2 Hope Ethel S Mrs
3 McCullough Andrew ΔED4-6183
4 Cureton Mary J Mrs

Street continued
1022 Hoey Henry
1024 May Howard
1025 Gray Janie B Mrs ◎ ΔED4-9334
1026 Blackmon Loma F Mrs ΔED4-0188
12
S Davidson intersects
1107 Spur Distr Co Inc serv sta ΔFR7-9320
1108 McNeil Jesse ΔFR7-3159
1110 Neal Laura Mrs
1112 Barnes Mary M Mrs
1117 Mosley Leroy
1117a Cunningham Eliz Mrs
1118 Calhoun Nimrod C Rev ΔED4-3110
1119 Morrow Perry
1119a Jackson Rudolph
1121 Vacant
1121a Samuel Lillian
1125 Vacant
S Caldwell intersects
E Stonewall ends
20
Boundary intersects
1226 Smith Maggie Mrs
1228 Barnes Colonel
S Caldwell intersects
Star intersects
1310 Alexander's Famous Barber Shop
1311 Robertson Shoe Shop reprs
E Hill intersects
1320 Arts Engraving Co Inc ΔED3-6697
1323 **Apartments**
1 Johnson Lee W
2 Withers Alex
3 Hayes Robt
4 Vacant
E Vance intersects
S Brevard intersects
1417 Tyson E French ◎ ΔED2-8821
E Liberty intersects

15
INDEPENDENCE BLVD WEST—From 1117 S Tryon, west 1 south of W Morehead
100 Home Finance Co auto ΔED4-8639
104 Deaton R L Automobiles
Winnifred intersects
S Church intersects
328 Snappy Serv Center gas sta ΔFR5-9644
335 Barber Willie B ΔFR6-3624
339 Doby Florence Mrs
S Mint intersects
411 Dellinger Paul G ◎radio repr
415 McMullen Floyd A ◎ ΔFR6-2606
417 Simpson Flossie Mrs ΔED4-3471
419 Jackson Charlie
421 Field Jesse
Davis Emerson
S Graham intersects
509 Withers Otto
515 Thompson Nannie Mrs ΔED3-5440
515 Thompson Alvin T jr
Sou Ry crosses
13
Pitcher intersects
S Cedar ends
S Clarkson underpasses
21
Summit intersects
(Numbers irregular)
1000 Smith David Esso Servicenter ΔED4-1765
1001 Boysworth's Sinclair Serv ΔED2-9853
1033 Sou Truck Terminal gas sta ΔFR5-1151
1034 Younce Sonny Gulf Serv ΔFR5-9544
Walnut intersects
1400 Radiator Specialty Co ΔFR7-6555
1434 Vacant
1615 Putt-Putt Golf Course ΔFR5-4612
1624 Std Theatre Sup Co ΔFR5-6008
Std Distrs vending machs ΔED2-2313
Dowd rd intersects
Stewart Creek Bridge
1701 Mason & Dixon Lines Inc ΔFR6-3656
1703 Genl Elec Co (whse) ΔFR5-5571
Sou Ry crosses
1807 Miller Mtr Exp Inc ΔED2-5175
Sou Repr Shops Inc truck repr ΔED3-3935

Char Oil & Equip Co Inc ΔED3-3935
1831 Caro Overall Serv ΔFR5-1705
1851 Goodson Gulf Serv ΔFR5-9504
Suttle av intersects
2112 Vacant
2126 Miller Mtr Exp (parking lot)
1721 Rutherford Frt Lines Inc ΔED4-2959
1725 Dance Frt Lines Inc ΔED4-4809 & ΔED3-8476
2238 Gondola Italian Restr ΔFR5-9256
W Morehead ends
Berryhill rd begins

51
INGLE (Hoskins)—From 3400 Rozzells Ferry rd north bey Tennessee av, 1 west of Honeywood av
120 Gulledge Lonnie G
124 Love Mary A Mrs ◎
126 McCord Wm S ◎
Darby av ends
Bellhaven av intersects
218 Vacant
219 Vacant
220 Lutz Jesse E
222 Martin Harold
Carolina av begins
304 Mullis A Cecil ◎ ΔEX9-5014
304½ Vacant
306 Hardin Chas R
308 Canipe Leonard O ◎ ΔEX9-9998
310 Stockton Fred M
312 Martin John F
Kentucky av intersects
400 Quick Belton L ◎
402 Dickerson J Harold ◎ ΔEX9-6234
406 Miller Geo
408 Mull Hubert A ◎ ΔEX2-2492
410 Campbell Barnie H ◎ ΔEX2-1609
Tennessee av intersects
500 Ingle St Bapt Church
506 Helms Vern ◎
510 Vacant
512 Chastain Louie ◎ ΔEX9-8880
516 Walden Jas R ◎ ΔEX9-6313
520 Quick Mills W ◎ ΔEX9-1894
522 Blackman Dewey
524 Ledbetter Dorothy

104
INGLEWOOD LANE—From 1000 Linda la northwest
926 Waggoner Oren T ◎ ΔEM6-2399
927 Cathey Frank C ◎ ΔEM6-3681

57
INTERURBAN (Thomasboro)—From 509 Hovis cir S, 1 west Pinoca
110 Walker Wm M ◎
111 Kiser Hill L jr ◎ ΔEX9-1917
122 Forbis Harvey C ◎ ΔEX9-1357
126 Bryant Helen H Mrs ◎ ΔEX2-1113
200 Miles Ben F
201 Kiser Hill L ◎ plmb ΔEX9-6195
227 Jolly Marshall
229 Womack Albert E
235 Morgan Robt L ◎ ΔEX9-6075
300 Miller Sarah Mrs
301 Jones Perry A ◎ ΔEX9-1923
310 Navey Richd L ◎
319 Jones Rufus W ◎ ΔEX9-1048
Willard ends

112
INWOOD—From Plaza rd southwest, 5 east of Potters rd

73
INWOOD DRIVE—From Pineville rd east 1 south of Woodlawn rd
426 Auten Everett M ◎ ΔJA3-3435
Gilmore dr ends
500 Allman Boyce S jr ◎ ΔJA3-5629
501 Clark John L ◎ ΔJA3-4049
509 Macomber Guy G ◎ ΔJA3-1893
512 Clark Chas E ◎ ΔJA3-4790
513 McGraw Richd E ◎ ΔJA3-0461
514 Higgins Jas L ◎ ΔJA3-0798
517 Paul Wilson H ΔJA3-1479
520 Hahn Richd W ◎ ΔJA3-2804
521 Armstrong Jos W jr ΔJA3-4530
525 Caldwell Geo ◎ ΔJA3-0709
526 Langley Jack ΔJA3-6946

"Selling and Servicing Chrysler Products Since They Were Born"

PYRAMID LIFE INSURANCE CO.
"Insurance in All Forms for Everybody"
Home Office Charlotte N. C.
2407 North Tryon St.
Tel. FRanklin 5-5501

Marley Realty Company
REALTORS COMPLETE BUILDERS
Home Loan and Insurance Service
1236 E. MOREHEAD PHONE EDison 4-4621

PEOPLES SAVINGS & LOAN Assn.
Chartered Supervised Audited by N. C. State Insurance Dept.
117 E. FOURTH ST. PHONE FRanklin 5-8146

INWOOD DR—Contd
529 Fernie Donald B ◎ ΔJA3-5631
532 Clark Douglas L ΔJA3-4297
533 Williams Jas W ◎ ΔJA3-5520
536 Parker Dalton ◎
537 Midyette Eug B ◎ ΔJA3-6304
545 Stewart Wm F ◎ ΔJA3-1761
Murrayhill rd intersects

42A
IRBY DRIVE—From 2700 Westfield rd east, 2 north of Lynnwood dr
2720 Heidel Chas M ΔED4-2204
2721 McEachin Cecil H jr ΔED4-8407
Jameston dr intersects
2800 Levy Jos H ΔFR7-4151
2801 Greenless J Rogers ΔED2-7681
2817 Henry Herbert E ΔED4-6662
2829 Robins Margt E ΔFR6-4118
2832 Davis Clinton C ΔFR6-1853
2834 Conway Eunice L Mrs ◎ ΔED3-0255
2835 Vacant

88
IRIS DRIVE E—From 2533 McClintock rd north
1300 **Apartments**
1 House Dean S ΔFR6-6060
2 Worsley Anne B Mrs ΔED4-0976
3 Potts Margt T ΔFR7-6051
4 Weld Burt I ΔFR5-8218
1301 **Apartments**
1 Abrams Kelley I ΔFR5-6370
2 Taylor Eve F Mrs ΔFR5-6037
3 Biscoe Robt E ΔFR5-6445
4 Cunningham Virginia ΔED4-2409
1304 **Apartments**
1 Freeze Peggy M ΔFR6-7301
2 Helms N Jeannette ΔFR7-1761
1305 **Apartments**
1 Cook Carrie R Mrs ΔFR7-5752
2 Fardella Fred
Street continued
1310 Byrd Ebron B ΔFR5-7457
1311 Vacant
1312 Moye Jesse R III ΔED3-1641
1313 Cox Geo H
1314 Adkins Kenneth ΔFR6-6850
1315 Poole Gordon E ΔFR5-5400
1316 Shaver H Roger ΔFR6-1102
1317 Terry Joe A ΔED2-4449
1318 Yeager Robt L ΔFR6-2353
Yeager Lillian S Mrs nurse
1319 Falls Eug D ΔED2-9143
1320 Williams Flave A ΔFR5-9190
1321 Kennedy Chas E ΔFR5-4077
1323 Williams Jack G ΔFR6-3901
1325 Parlier Viola F Mrs ΔFR5-2718
1327 Beaty Lawrence W jr
1329 Lebold Irving ΔED3-5217
1333 **Apartments**
1 English Mildred ΔED4-6356
2 Davis Mildred J Mrs
3 Gilbert Jack
4 Collins Jonah P ΔFR6-6340
1335 **Apartments**
1 Connell Donald J ΔFR6-6300
2 Miller Walter M ΔFR6-6842
3 Scism Betty J ΔFR6-3760
4 Smith Ellen Mrs
1339 **Apartments**
1 Leith Maude Mrs ΔED4-7636
2 Barbee Virginia C
3 Johnson Harry R ΔFR6-9698
4 Hinson Lewis R
1341 **Apartments**
1 Vacant
2 Roche Mary F ΔFR6-7272
3 Matthews Minnie P ΔED2-2559
4 McCormac Eleanor R ΔED4-2167
1343 **Apartments**
1 Lewis Edna S Mrs ΔFR5-5624
2 Franklin Nell D Mrs ΔFR6-4409
3 Vacant
4 Wannamaker Laurie F
1347 **Apartments**
1 Sizer Richd W ΔFR7-6883
2 Capel Florence S ΔFR7-2240
3 Locke Geo W ΔED2-8904
4 Philemon D Richd ΔFR6-0310
1349 **Apartments**
1 Muldoan Lillian M Mrs
2 Nivens Arth L ΔED3-7786
3 O'Donoghue Thos J
4 Kirstner Barbara J
1353 **Apartments**
1 Wheeler J W ΔED2-1841
2 Redman Phyllis L ΔED2-6004
3 Frost Harold M
4 Sessoms Maude M Mrs ΔFR7-5667
1355 **Apartments**
1 WuWing K ΔFR6-1874
2 Brown M Louise ΔED3-1396
3 Sadler Wm T
4 Law Margt
Ivey dr begins
1400 Scher Raymond E
1401 **Apartments**
1 Casner Jas G
2 Barnes Chas
3 Trethewey Fred H ΔFR7-7784
4 Soules Edith Mrs ΔED3-2967
Street continued
1402 Gilland Ralph H ΔED2-4852
1403 **Apartments**
1 Schaffer Eug S ΔED2-2734
2 Hollingsworth Marty
3 McLeod Eunice ΔFR5-7441
4 Sturdivant Patricia
Street continued
1404 Anheir Eug jr ΔFR6-8753
1405 **Apartments**
1 Phillips Jackie
2 Patterson Geraldine ΔFR6-7135
3 Nesbitt Jacqueline
4 Warren Howard E
Street continued
1406 Fisher Edw J ΔED2-3905
1407 **Apartments**
1 Kinsey Eve B Mrs ΔED4-9119
2 No Return
3 Bell Evelyn
4 Setzer JoAnne
Street continued
1408 Bober A E ΔED4-9037
1409 TeBaw John
1410 Marwitz Alvin A ΔFR7-1384
1411 **Apartments**
1 Shuford Nellie C ΔED3-7987
2 Frantz Edw P ΔFR5-4768
3 Corriher Eleanor ΔED4-6050
4 Bivens Lorena M Mrs ΔFR5-5627
Street continued
1412 Schaffer Ervin M jr ΔFR7-4297
1413 **Apartments**
1 Brooks Margt L Mrs ΔED4-3903
2 Stewart Mattie M Mrs ΔFR5-7307
3 Davidson John T
4 Farris A C
Street continued
1414 Morgan Robt G ΔFR7-2435
1415 **Apartments**
1 Hagman Richd
2 Polich Therese M
3 McGill Nell M ΔFR7-1431
4 Ratliff Ashley
Street continued
1416 Abbott Bruce R ΔED2-6391
1417 **Apartments**
1 Martin Roy J
2 Heavener Nellie E ΔFR6-3967
3 Parker C Harold
4 Linn Tom B ΔFR6-3174
Street continued
1418 Riggs C Nelson ΔFR6-3924
1420 Donnelly Ralph W ΔFR7-7073
1421 **Apartments**
1 Lindsay Mary E ΔFR6-3584
2 Smith Victor L
3 No return
4 Little Louise W Mrs ΔFR7-1993
Street continued
1422 Gemin Robt L
1423 **Apartments**
1 Brunson Helen P Mrs
2 Childers Harold E
3 Medlin Ruth L Mrs ΔFR5-6208
4 Casey Richd J ΔED2-3076
Street continued
1424 Topper N C ΔED2-3571
1425 **Apartments**
1 Vacant
2 McCullough Paul ΔFR5-6314
3 Gentry Jack A
4 Collins Jean
Street continued
1426 Vacant
1427 **Apartments**
1 Baker H L ΔFR6-3112
2 Simms Saml ΔED4-1784
3 Byrd J Henry ΔFR5-4540
4 Bradshaw Faye E ΔED4-4937
1431 **Apartments**
1 Dellinger A Ray
2 Reinhardt Nina F ΔFR7-2287
3 Blackwell Nellie M
4 Churchwell Lula Mrs ΔFR5-3968
1433 **Apartments**
1 DeWitt Douglas R ΔED2-8475
2 Tippens Joneil ΔFR6-0249
3 Meares S Helen ΔED3-7430
4 Potter Francis J ΔED2-0256
1435 **Apartments**
1 Feimster Ernest D
2 Loflin Joe
3 Schwartz Wm
4 Cantey Jack
Central av intersects

45A
IRMA—From StPaul north, 1 east of Hanson
1707 Under Constn
1710 McCaw Otis A ◎ ΔFR7-3328
1711 Massey Herman W ◎ ΔFR5-4807
1715 Lewis Edwin T ◎ ΔFR7-1228
1723 Richardson Henry ◎ ΔED4-2688
1726 McKee John L ◎ ΔFR7-3204
1727 Russell Earl V ◎ ΔFR6-1142
1800 Dawson Geo ◎ ΔFR7-3163
1801 White Jas A ◎ ΔFR6-0725
1805 Black Preston ◎ ΔED4-9587
1806 Hairston John O ◎ ΔFR6-6704
1809 Miller Fannie R ◎ ΔED4-9698
1810 Trimmier Harrison ◎ ΔFR5-2777
1813 Barnes Jas P ◎ ΔFR6-8756
1818 Bowen Chas M ◎ ΔED4-2356
1822 Goode Kenneth ◎
1823 Hunter Johnny ◎ ΔED4-1803
1825 Kennedy Fred D ◎ ΔFR6-3119
1827 Chisholm Jas ◎ ΔFR5-2829
1833 Walters Clifton ◎ ΔFR5-1282
Hunter intersects
1900 Adams Chas F ◎ ΔED4-2111
1901 Under Constn
1904 Leonard Adden ◎ ΔED3-4694
1905 Under Constn
1908 McMillan Wm B ◎ ΔFR5-4663
1911 Under Constn
1912 Spears Earl C ◎ ΔFR7-3611
1915 Stevenson Edgar M ◎ ΔFR6-8609
1916 Graham Jas W
1919 Vacant
1920 Rushing Herman C ◎ ΔED2-4226
1923 Sullivan Lillie Mrs ◎ ΔFR6-3059
1927 Howell Leon
Lincoln blvd intersects
2014 Morrison L G
Cummings av intersects
2214 Vacant
2216 Vacant
2217 Williams Alberta D Mrs
2218 Vacant
2219 Hudson Addie B Mr
2220 Phillips Jas A ◎ ΔEX9-7602
2222 Wheeler Clyde ΔEX9-7661
2223 Harris Ruth Mrs
2224 Vacant

55
IRVIN—From 2124 Greene blvd west, 1 north of Kempton pl
3406 Ashley Park Barber Shop ΔEX9-9191
rear Ashley Park Beauty Salon ΔEX9-7370
3408 Ashley Park Shoe Repair Shop
3410 Ashley Park Launderette ΔEX9-9147

29
IRWIN AV—From 1000 W Trade northeast
108 Polk Jane A Mrs ◎ ΔED4-5790
109 **Apartments**
bsmt Vacant
1 Warwick Ronald
2 Goode Esther Mrs
3 Vacant
4 Nolan Wm R
5-6 Vacant
7 Smith Roy K
8 Vacant
10 Vacant

ALEXANDER FUNERAL HOME, INC.
• • •
24 Hour Ambulance Service
• • •
"Service Above Self"
• • •
A Funeral To Fit Every Need
• • •
323 S. Brevard
DIAL
EDison 3-1167
or
EDison 3-1830
EDison 3-6027

KALE—LAWING COMPANY
"Serving the Carolinas For Over 33 Years"
OFFICE OUTFITTERS
COMMERCIAL STATIONERS
PRINTERS
SCHOOL SUPPLIES
We Sell Art Metal STEEL OFFICE EQUIPMENT
227-231 S. Tryon
PHONE
FRanklin 7-2641

FRED J. WIGGINS CONSTRUCTION CO.
BUILDING CONTRACTORS
Residential — Commercial
130 EAST 4th ST., R 203
TELEPHONE EDison 3-4563

DAVIS & YOUNG INC.

YOUR Independent Insurance AGENT "SERVES YOU FIRST"

INSURANCE

110 Latta Arcade
322 S. Tryon St.
Tel. EDison 3-3189

Blue and Direct Line Printing Photostatic Copying
CHAS. A. TORRENCE
DRAFTING MATERIALS
210-216 Latta Arcade
322 S. TRYON ST.
Phone EDison 3-5702

IRWIN AV—Contd
109—Contd
11 Vacant
Street continued
109½ Vacant
110 Walsh Wm A ΔED2-0785
112 Privette Alice J Mrs ◎ ΔED2-2206
115 Tarte Martha I Mrs ΔED4-0715
116 Acorn Snack Shop The confy ΔED2-9821
119 Davis Jas T ΔFR6-7420
122 **Apartments**
1 Gallant Ruby B Mrs ΔFR6-6827
2 Flowers Ann M ΔED4-4200
3 Vacant
4 Stokes Robt L
Street continued
125 Morris Ila W Mrs ◎
W 5th intersects
201 Ratchford Jas E Rev ΔED3-8389
207 Mabry Amos L ΔED3-4923
211 **Apartments**
1 Matthews Raymond L
2 Beck Virginia H Mrs ΔFR7-4953
3 Dellinger Jas R
4 Vacant
Street continued
214 McIlroy Margt S Mrs ◎ ΔED4-0462
215 Turner Chas R
216 Kapernois Maria K Mrs ◎ ΔFR7-5734
219 Barnes Calvin C
221 Miller Donald C
222 Diamaduros Andrew N ◎ ΔED4-9954
223 Helms Sarah B Mrs ΔED3-9382
224 Anderson Baxter W ◎ ΔFR7-2359
226 Lee Mamie B Mrs ◎ ΔFR6-7739
W 6th intersects
300 Chastain Jack D ΔED4-8588
304 Barnes Grady L ΔED2-4409
306 Mundy Henry C ◎ ΔFR6-0142
329 Harding Harry P High School ΔED2-7248

37A
ISENHOUR—From Jordan av north to city limits, 2 east of Statesville rd
City limits
Mecklenburg County Line

36
ISLESWORTH AV—From 1700 Dilworth rd W southeast to Dilworth rd E
1012a Barrett John F ΔED4-7664
1012b Donlon John P ΔFR5-6530
1016 Cardo Jas J ◎ ΔFR7-2945
1017 Jones Paul S ◎ ΔED3-5878
1020 Purifoy Chas H ◎ ΔED3-2617
1021 Powell Raymond P ◎ ΔED3-3660
1024 Johnson Eliz M Mrs ◎ ΔED4-9034
1025 Cheek John D ◎ ΔED2-1795
1028 Gheesling Henry J ◎ ΔFR7-2781
1032 Chestnut Eugenia C Mrs ◎ ΔED4-4001
1039 Smith Clarence H ΔFR6-9373
1040 Kimbrell Jack E ΔED4-5107
Dilworth rd E intersects

21
ISOM—From 2100 Suttle av west
1900 Baker Jas E ΔED4-3482
1901 Privette Clegg J ΔFR6-3444
1904 Willoughby Harley
1905 Hearn John H
1908 Smith Jerry C
1909 Evans Baxter H ΔED4-2042
1912 Martin Clyde W
1913 Ray Nathan D
1915 Bryant Park Bapt Chapel Sunday Sch
1916 Lambert Mary T Mrs
1917 Bryant Park Bapt Chapel
Wren intersects
2001 Jordan Perry L
2005 Sisco Wade P ΔFR6-5259
2009 Parker Walter D ΔFR6-6881
2013 Hunt JohnT ΔED4-0162
2017 Paige Tracy
2021 Vacant
Gay ends

88
IVEY DRIVE E—From 1400 Iris dr southeast and north in a semi-circle
993 Marsh John W ΔED3-8224
995 Guggenheim Gus ΔED2-2393
997 Thompson Wm S ΔFR5-4110
999 Singleton Joe B ΔED4-7476
1000 Rosser J Carl ΔFR7-4727
1001 Pfeiffer Louis E
1002 Hoffman Jennie Mrs
1003 Vacant
1004 Wilson Claude J ΔED4-2240
1005 Silfen Murray T ΔED2-6275
1006 Woods Henry E ΔFR6-0074
1007 Nelson Gordon A ΔFR5-3496
1008 Noone John J ΔFR6-4968
1009 Blair Paul E ΔED2-3584
1010 Pitts Patricia J
1011 Reid Don D ΔFR6-8134
1012 Scoggin Wm G jr ΔFR5-8527
1014 Hargrove Raymond W jr ΔFR6-4995
Morningside dr intersects
1333 Duncan J Van jr ◎ ΔED2-6058
Barron ends
1400 Orr Richd E ◎ ΔED4-7500
1404 Spainhour Ralph A jr ◎ ΔFR5-3255
1405 Black Herman ◎ ΔFR6-4278
1408 Walker R Russell ◎ ΔED4-3493
1411 Donaldson Jas A ◎ ΔFR6-5354
1412 White Bernard T ◎ ΔFR5-4649
1416 Bunn Robt G ◎ ΔED3-5531
1417 Black Paul A ◎ ΔED4-1315
1420 Goodson Robt B ◎ ΔED3-4701
1421 Ingle Minnie B Mrs ◎ ΔFR5-8318
1424 Dowdy W Otis ◎ ΔED4-2161
1425 Basinger Richd G ◎ ΔED2-0733
1428 Castels Fred W ◎ ΔED4-3157
1429 Cashion Ralph L ◎
1432 McCarty Timothy J ◎
1433 Fulp Cletus O ◎ ΔFR6-0745
1437 Harkey W Parks jr ◎ ΔFR7-2105
Harkey Ruby C Mrs nurse
Lyon ct intersects
1500 Fisher Chas C jr ◎ ΔED4-1822
rear Thompson Joe R
1501 Dellinger Dewey C ◎ ΔED3-4269
1504 Smith Edgar F ◎ ΔFR6-9319
1505 Spratt John E ◎ ΔED4-1873
1508 Spratt Ernest ◎ ΔED4-1877
1509 Lackey Cecil H ◎ ΔFR6-6270
1512 Middy Flora M ◎ ΔFR5-6486
1513 Rountree Wycliffe V ◎ ΔED4-4911
1517 McCall Herbert ◎ ΔED2-2093
1518 Williams Sarah E ◎ ΔED3-0072
1521 Norman Jack D ◎ ΔFR7-2176
Central av intersects

21
JACK—From east 1 north of W Independence blvd
Suttle av intersects
1900 Smith Cody D
1904 Burns Luke P ΔFR5-4240
1912 Kenley Fred P

64
JACKSON AV—From 500 Seigle east, 1 northeast of E 7th
500 Noles Herman W ◎ ΔED4-3285
508 Huskins Thos
516 Thompson Grover C
517 Honeycutt Paul J uphol
518 Dickson Mary B Mrs ◎ ΔED2-3079
520 Honeycutt Albert J
521 McCorkle Margt S Mrs ◎ ΔED4-8515
524 Sing Fredk O ◎ ΔED2-2816
Preston ends
600 Furr Lewis W ΔFR6-0112
601 Benton Max L ◎
604 Worsley Ollie C ◎ ΔED2-3797
608 Lyon Blake Y Mrs ◎ ΔED4-4383
611 Armeen Helen K Mrs ◎ ΔED2-2933
612 Vacant
614 Cook Jos C
615 Gaskins Otis W ◎ ΔED2-6626
Gaskins Mary P Mrs nurse
616 Moore Oliver S
620 Salter Roscoe G ΔED4-9054
621 Broome Saml T ΔED3-9789
623 Vacant
623½ Conger Garland G
624 Hoyle Bright O Mrs ◎ ΔED2-1719
627 Harrell Garland D
627½ Taylor Aubrey L
628 Overcash Henderson ΔFR5-7141
631 Salem Rya M Mrs ◎ ΔED4-8121
637 Todd Maude B Mrs ◎ ΔED3-3612
643 Todd Adelaide M ◎ ΔED3-1568
Prospect ends
700 Church Stokes A ΔED2-8058
701 Sunshine Day Nursery ΔED4-0868
704 Murphy Ural R ◎ ΔED3-0185
707 Howe Robt E ΔFR6-9484
708 Morrow Aaron P ◎ ΔFR6-1120
711 Haigler Lee A ◎ ΔED3-0355
712 Taylor Jas A
714 Vacant
718 Mayfield Magnus W ΔFR7-3678
719 Blume Chas F ◎ ΔFR7-2052
720 Dersch Herman S ◎ ΔFR5-0291
724 Whisnant Bobby G
725 Elliott John D ◎ ΔED3-2805
726 Hough L Baxter ◎ ΔFR6-2283
Piedmont ends
800 Harrison Floyd M ΔFR5-8212
801 Brooks Eug R ◎ ΔED2-7454
804 Robinson Capitola C Mrs ◎ ΔED3-9769
805 Wentz Olin W ◎ int dec ΔED3-4796
808 Kidd Ary S ◎ ΔFR6-9887
809 Coggins Melba C Mrs ◎ ΔED3-3429
O'Daniel Cath R Mrs ΔFR5-3947
812 Rodgers Bonar D ◎ ΔED3-2925
816 Griffin Ward ΔED2-6527
820 Trexler Jos B
824 Walker Roy ΔED3-5786
E 10th intersects

108
JACKSON DRIVE—From 3916 New Dixie rd north and west 1 east of Jackson pl
101 **Apartments**
1 Smith Ralph R
2 Sanders Betty J ΔFR6-2862
3 Lippard Ernest V
4 Simcox Kenneth G
109 **Apartments**
1 Phillips W Elmore ΔED4-6533
2 Edwards Javis
Jackson pl intersects
131 **Apartments**
1 Ellis Philip
2 Baker Mary G Mrs ΔFR5-7004
3 Walkup Harold
4 Abernathy Gene
201 **Apartments**
1 Foreman Robt E ΔFR5-6485
2 Lewis Wm E
3 Henderson Henry T ΔFR7-2179
4 Lewis Gray N ΔED4-2403
Street continued
207 Turbyhill Benny L ΔED4-6377
Moyle Clifton G ΔFR6-1619
215 **Apartments**
1 Funderburk David E ΔFR5-7845
2 Furr Bill F ΔED3-7895
3 Vacant
221 **Apartments**
1 Firth Dolores N Mrs
2 Northcutt Barbara W Mrs ΔED4-7385
3 Meassick Andrew A jr ΔFR6-8657
4 Bass John
229 **Apartments**
1 Smith Billy F ΔED2-5389
2 Norton Ruth S Mrs
3 Miller E Carlton
4 Philemon Bill L
233 **Apartments**
1 McDonald Robt A ΔFR6-7330
2 Hayes Chas C jr
3 Dunham Ray P ΔFR6-8605
4 Overby Gayle L ΔED2-5868
301 **Apartments**
1 Fowler Coy L ΔFR7-2361
2 Elliott Wm E ΔED4-5906
3 Deal David
4 Vacant

108
JACKSON PLACE—From 3924 New Dixie rd north and east, 1 west of Jackson dr
101 **Apartments**
1 Draughn Wm E ΔFR7-1483
2 Willis Jas M ΔFR5-4074
3 Christie Billy T
4 Elwood Wm J ΔFR5-8181
107 **Apartments**
1 Badgett Wm F ΔFR7-7888
2 Forrester Hollis M ΔFR5-4498
3 Collins Bettye M Mrs ΔFR6-9986
4 Bullard Shelby

CHARLOTTE GENERAL TIRE CO.
TUBELESS TIRE HEAD-QUARTERS
GENERAL
FLEET SERVICE
WHEEL ALIGNMENT and BALANCING
KRAFT RECAPPING
BATTERIES
Tel. FRanklin 7-1516
432 S. Tryon St.

FIRST FEDERAL SAVINGS & LOAN ASSOCIATION
MEMBER OF FEDERAL SAVINGS & LOAN INSURANCE CORPORATION
225 S. TRYON ST.
EDison 3-8401
SAVINGS
LOANS
ASSETS

WBT
DIAL 1110

WBTV
CHANNEL 3

JACKSON PL—Contd

108 **Apartments**
1 Cannon Douglas C jr ΔFR7-1393
2 Collins Wm R ΔFR5-2480
115 **Apartments**
1 Clark Donald P ΔFR6-9670
2 Vacant
116 **Apartments**
1 Morgan Wayne J
2 Stallings Herbert L ΔFR6-0557
3 Doehler John
4 Leazer Juanita
125 **Apartments**
1 Vacant
2 Huggins Geo H
3 Jenkins John S ΔED3-6919
4 Holder Bill

9

JACKSON TERRACE—From 900 S Tryon northwest
109-13 Folger Buick Inc (side)
114 Keith's Garage auto reprs ΔED3-6191
124 Vacant
125 Keith's Garage (stge)
128 Rorie Ollie ΔFR6-7591
129 **Young Apartments**
Apartments:
1 Marshall Sallie B Mrs
2-4 Vacant
3 Vacant
Street continued
132 Vacant
133 Manuel Dudley ΔED3-8722
136 Carter Paul ΔFR6-6053
Carter Mary R Mrs beauty shop ΔFR6-6053
137 McIlwain Eliz G Mrs ΔFR5-3011
138 Vacant
140 Smith Elsie R Mrs
141 Davis Johnny
142 McClellan Frank M ΔFR5-4714
144 Bing Miller
S Church intersects

107

JACOBS AVENUE—From Freeland la northeast, 1 northwest of S Boulevard

108

JAMES—From Wilmount rd north, 1 east of Reid av
2821 McKnight Ruth
2823 King Ernest J jr
2825 King Ernest J ◎ ΔED3-7909
2831 Mobley Selma Mrs ΔFR5-3251
2832 McKnight Arth ◎
2835 Vacant
2836 Sadler Harrison A ◎ ΔFR6-5468
— Stacks Geo R ◎
— Hudson Fred Garage auto reprs ΔEX9-9077
— Hudson J Fred ◎ ΔEX9-9077

41

JAMES (Greenville)—From 1100 Swan northeast to Atlantic, 1 south of Hunter
Atlantic begins

108

JAMES AVENUE—From Dixie rd northwest, 1 west of Carolina av
— Hudson Jas E Paint & Body Serv auto reprs ΔEX9-6890
— Hudson Jas E ◎ ΔEX9-6890
Charlotte begins

42A

JAMESTON DRIVE—From 2717 Westfield rd south, 1 west of Sterling rd
1623 Ramsey John L Mrs
1629 Alexander Frank S ◎ ΔED2-0623
1635 Dewese Albert G jr ◎ ΔFR7-7794
1646 Under Constn
1647 Davis Wm E ◎ ΔFR6-4215
1700 Mulston John E jr ◎ ΔFR7-4975
1701 Stegall Harry E ◎ ΔFR7-3755
1713 Moore John F ◎ ΔFR5-8293
1784 Thomas John G jr ΔFR6-2033
1787 Groseclose Wm P ΔED4-0616
1790 Franckum Bradley C jr ΔFR6-3806
1793 Wardlow Richd E ΔFR6-6476
1796 Vacant
1799 Paylor Robt F ΔED3-6208
1806 Hinds M Edwin
1807 Meyer Robt D ◎ ΔFR6-5730
1808 Vacant
1809 Moss Chas L ΔFR7-2281
1810 Vacant
1811 Browne Robt G ΔFR7-5212
1812 Jinks Robt L ΔFR6-8427
1813 Minton Wayne R
1816 Stokes Jas K ΔED4-1239
1817 Barker Robt M ΔFR6-6001
1818 Vacant
1819 Moores Ray N ΔED2-1582
1820 Glisson Fredk M ΔFR5-1503
1821 Pope Seth S jr ΔFR7-3229
1822 Merrow Arnold C
1823 Brown Frank ΔFR6-8071
1824 Ferguson Scott D ΔED3-4295
1825 Zucker Jerry C
1826 Camilli Leonard F ΔED3-2866
1827 Nash H Boyd
1830 Jones Clarkson jr ΔFR7-2372
1831 Price Arth Z jr ΔFR7-1265
1832 McColl Walter L ΔED3-2037
1833 Dean Wm G ΔED3-2744
1835 Roach Sybil A ΔED4-5417
1837 Vacant
Lynnwood dr intersects

83

JAY—From 2228 Thrift rd east and north
929-1029 Goodyear Tire & Rubber Co Inc whol ΔED3-1161
1018 Huttig Sash & Door Co ΔED2-2146
1026 US Plywood Corp ΔED3-9811
Tuckaseegee rd intersects

96

JEFF—From Country Club dr east and north
2214 Rallings Thos B ◎ ΔFR6-3807
Anne begins
Libeth ends
Clark intersects
Ventosa intersects
Airlie intersects
Carol intersects
2510 Scronce Glenn A ◎ ΔED4-2922
2516 Under Constn
2526 Gantt Jas I ◎ ΔFR6-2074
2532 Henkle David K ◎ ΔED4-9112
2538 Edelman Irving J ◎ ΔFR7-6208
2546 Wilkinson Richd C ◎ ΔED4-5740
Hillside dr intersects

15

JEFFERSON—From 302 Post southwest
1107 Foster Harold
1108 Douglas Precious F Mrs ◎ ΔFR5-4219
1109 Robinson Mary Mrs
1111 Crosby Fred H ◎ ΔFR5-1050
1112 Brown Bertha S Mrs ◎ ΔFR5-4148
1113 Dial Nellie C Mrs ◎ ΔED3-9730
1115 Erwin Jas ◎
1116 Stroud Jessie B Mrs ◎ ΔED3-0948
1117 Johnson Mary C Mrs ΔFR6-6388
W Palmer intersects
1201 Jones Tex Co (side)
1205 Rodgers Walter D ◎ ΔFR5-6862
1209 Frye Lillie K Mrs ◎ ΔED2-3247
1210 Obenoskey Inez ΔED3-4435
1213 Knuckles Robt B ΔED2-5904
1214 Gay David C
1214½ Swink Mattie L Mrs
1217 McCullough Gladys O Mrs ΔFR7-1165
1218 Lane Walter E ◎ ΔFR5-3882
1221 Massey Chas L ΔFR5-8138
1222 Payne Thos H
1225 Imperial Mfg & Sls Co whol hse-hold furngs ΔFR5-8038
Quincy begins
1300 Helms Harold D ◎ ΔFR7-2782
1301 Walker Allie M ◎ ΔED2-6329
Branhan Jos A
1304 Reynolds Manning L ◎ ΔED3-2921
1305 Chambers Paul C ◎ ΔED4-3852
1308 Vacant
1309 Nivens Robt P ◎ ΔED3-6511
1310 Vacant
1312 Gable Lee A ◎ ΔED3-1247
1315 Grogan Wm R
Lincoln intersects
1319 Black Campbell P Mrs ◎ ΔED2-8973
1329 Christenbury Parks L ΔFR5-4195
1323 Kassin Jos G
1325 Phifer Basil W
1327 Hefner Bill G ◎
1328 Vacant
1329 Hefner Plmb Co Inc (stge)
W Bland intersects

17

(Not open between W Bland and Westwood av)
Westwood av intersects
1533 Downs W Jack ◎ ΔED3-8160
1541 Cashwell Minta G Mrs ◎ ΔED2-5678
1542 Alexander Susie A Mrs ◎ ΔED2-1480
1545 Smathers Oda A ◎ ΔFR6-5411
1548 Vacant
1550 Robinson Harry B
W Park av intersects
1612 Flannigan Eunice G Mrs ◎ ΔED3-1555
1616 McDonald Douglas H ◎ junk
1616½ Vacant
1617 Belton Walter D ◎ ΔED2-4316
W Kingston av intersects
1700 Carver Louise P Mrs
1701 Vacant
1711 McGuire Vernon
1712 Caldwell Lois L Mrs ΔED2-2286
1714 Neely Frank L
1715 Garbiel Wilson H ◎ ΔFR5-5022
1716 Jamison Jas R ◎ ΔED2-4335
1724 Brown Raymond G
W Boulevard intersects
1812 Hinson Walker A
1814 Blount Chas E ΔFR6-5316
1815 McSwain Donald S
1816 Cole J Louie ◎ ΔFR5-4124
1819 Lipscomb Jas W ◎ ΔED3-1972
1825 Kales Constantine A ◎ ΔED2-2789
W Worthington av intersects

37A

JEFFERSON DAVIS (Biddleville)—From 1 blk southwest of Moretz av northeast 2 blks, 5 northwest of Hutchison av
Moretz av intersects
2401 Bost John R ◎ ΔFR6-5274
2408 Adams Elliott ◎ ΔFR7-3946
2412 Hendrix Tony ◎ ΔFR7-5329
2415 Partlow Clinton ◎
2416 Drakeford Eddie ◎ ΔFR6-7893
2417 Neal Sephus W ◎ ΔED3-5106
2420 Vacant
2421 Gormley Leon B ◎ ΔFR7-2474
2424 Owens Wm D Rev ◎ ΔFR6-9374
2425 Wallace John W ◎ ΔFR6-1494
2428 Reddic Wm ◎ ΔJA3-5238
2429 Dunbar Loring
2432 Surratt Clifton ◎ ΔFR6-8879
2436 Riley Richd H ◎ ΔED4-5889
2500 Green Willie ◎
2501 White Geo jr ◎
2505 Westmoreland Jos ◎ ΔFR6-0759
2508 Spears Curtis ◎ ΔED2-0700
2512 Taylor Excell ◎ ΔED4-5230
2515 Morrow Jesse ◎ ΔFR5-3308
2516 Rafford John ◎
2517 Phronebarger Jas T ◎ ΔED3-8385
2520 Clyburn Jacob C ◎ plstr ΔED2-0115
2523 Davidson Othar ◎
2524 Massey E B ◎ ◎ntr ΔED2-5375
2529 Wallace Arth L ◎ ΔFR5-2124
2534 Sims Otis ◎ ΔFR6-2402
2612 Bracey Willie ◎ ΔFR6-2330
2618 Vacant
2621 **Apartments**
1 Willis Jake
2 Moses Glennie B Mrs
3 Williams Henry
4 Walton Willie L ΔED4-9210
Street continued
2624 Wade Lester J ◎ ΔFR7-7757
2630 Alexander Warren S ◎ ΔFR6-1823
2634 **Waters Apartments**
Apartments:
1 Bryant Pinkie V Mrs ΔED4-5225
2 Hicks Wm L
3 Curry Willie
4 Mason Wm F ΔFR7-7532
2638 **Apartments**
1 Moore Carl C

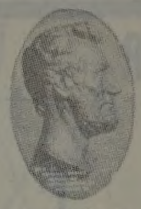
LINCOLN NATIONAL LIFE INSURANCE COMPANY
LIFE ACCIDENT SICKNESS GROUP
Represented By RAYMOND E. KING AGENCY
Suite 1405 Wachovia Bank Bldg.
129 W. Trade
FRanklin 5-4421

WADDELL CONSTRUCTION COMPANY INC.
General Contractors
Commercial
Institutional
Remodeling
P.O. Box 4174
Charlotte, N. C.
TELS.
EMerson 6-0712
EMerson 6-3151

Chipley Realty Co.
Mortgage Loans
Sales — Leases
Builders and Developers
"STACK YOUR CHIPS WITH CHIPLEY"
132 W. MOREHEAD STREET
Dial EDison 4-5584
or FRanklin 5-5555
Chipley Insurance Agency
General
Insurance

ROBERT R. WARD
— FOR —
GRAVEL
STONE
SAND
DIRT
RFD 11
Box 42
TELEPHONE
FRanklin
6-6663

A. V. BLANKENSHIP
CIVIL ENGINEER
Municipal Improvements — Land Surveys
117 E. 3d ST., 3d FLOOR
PHONE FRanklin 5-1469

JEFFERSON DAVIS (Biddleville)—Contd
2638—Contd
2 Robinson Wm B △ED4-9677
3 North Flossie G Mrs

21

JEFFERSON PLACE—From 2002 W Morehead east to dead end
1 Jefferson Std Broadcasting Co △ED3-8832
WBT Radio Sta △ED3-8833
WBTV △ED3-8833

47

JENKINS (Biddleville)—From 200 Mill rd north
412 Wood Pearl Mrs
416 Glenn Lola Mrs △ED4-8477
418 Smith Robt L
420 Willis Jas J
422 Richardson Pat
424 Johnson Robt H
426 Glenn Clara
432 Griffin Lula G Mrs
436 Biddleville Second Bapt Ch
McCrorey av begins
(Not open between McCrorey av and Cemetery av)
Cemetery av intersects (not open)

112

JENNIE LINN DRIVE—From Chipola east 1 south of Purser dr
2101 Rand Robt J ◎ △FR7-7879
2105 Foster Chas O ◎ △FR5-2195
2108 Henderson J H ◎
2109 Helms Albert L ◎ △FR6-2565
2113 Mauney Marvin J ◎ △FR6-4769
2115 Moody Marvin
2117 Taylor John D ◎ △ED3-1049
2121 Crowe Jas E ◎ △FR7-4659
2130 Hubbell Jos C ◎ △ED2-8793
2133 Under Constn
2138 McKie Ralph C ◎ △FR7-3526
2217 Causey Chas S ◎
2218 Richardson Joe R ◎ △FR7-4090
2223 Williams Bobby R ◎ △FR7-6277
2224 Wilde Harry S △ED2-2591
2229 Gulledge Grady J ◎

45

JENNINGS (Oaklawn Park)—From 1400 Condon east and north, 1 south of Russell
1524 Adams Lewis E ◎ △FR5-3475
1528 Howard Dorothy Mrs △ED4-3542
1534 Yeldell Geo W ◎ △FR7-6329
1542 Wright Wm A ◎ △FR5-4196
1545 Morgan Lee G ◎ △ED4-0786
1546 Blackwell Blanche Mrs ◎ △FR5-9679
1548 Archie John ◎
Vinton intersects
Mulberry av ends
1628 Alexander Anthony ◎△ED2-6664
Heil pl ends

45A

Russell intersects
1701 Anderson Howard ◎ △FR6-7809
1706 Anderson Jessie Mrs ◎ △ED4-0184
1710 Harper Ethelyn H ◎ △FR7-1798
1713 Leake Henry W ◎ △ED3-5775
1716 Nichols Bynum ◎ △ED4-0107
1717 Yongue Wm H jr ◎ △ED3-1436
1720 Gooding Christine ◎ △ED4-0464
1725 Simons Warren E △ED4-4170
Jennings pl begins
1800 Roberson Oregon ◎ △ED3-2868
1804 Jefferson Hubert ◎ △FR7-2388
1805 Smith Matthew ◎ △ED4-4801
1808 McMullen Hazel ◎ △ED4-5174
1812 Brown Willie C ◎ △ED2-1045
1813 Schofield Olymphia ◎ △ED4-8941
1816 Johnson Woodrow ◎ △FR7-4293
1817 Marshall Charlie ◎ △FR5-6185
1821 Nelson Fred ◎ △FR5-2729
1822 Ware Eug ◎ △FR6-2954
1826 Singleton Jas ◎ △ED4-1749
1829 Gaines Stano ◎ △FR5-3057
1830 Galle Ora C ◎ △FR6-5258
1832 Mahoney Bennie L ◎ △FR7-2226
1833 Nicholas Emanuel ◎ △FR6-1763
1836 Campbell Jas ◎ △FR5-5359
1837 Vacant
1840 Reid Aaron ◎ △ED4-1018
1841 Guinyard Jas A ◎ △FR7-7625
Hunter intersects
1900 Harper Wm ◎ △FR6-4752
1901 Biggers Will △ED4-0433
1903 Howard Wm E △FR5-4930
1904 Reid Geo N △FR6-4667
1907 Under Constn
1912 Rorie Marvin B ◎ △FR6-0741
1915 Able Willie B ◎ △FR7-6492
1916 Bailey Sammy ◎
1919 Ray Jack ◎ △FR5-8353
1922 James Jesse ◎ △FR6-8614
1923 Little Willie B ◎ △FR7-4764
1924 Ford Willie L ◎ △ED4-2723

45A

JENNINGS PLACE—From 1800 Jennings east
1400 Evans Sam ◎
1401 Cray Mary Mrs
1403 Evans Louis ◎ △ED3-9143
1404 Frazier Sanders S
1504 Sheard Sarah Mrs ◎ △FR6-3219
1505 McDaniel Ephraim ◎ △FR7-1210
1508 Culp Estelle Mrs ◎
1515 Watts Rufus ◎ △FR6-4491
1517 Under Constn
1520 Robinson Martha ◎
1524 Wallace Lester ◎ △ED4-3646
1608 Bynum Saml ◎

59

JENSEN—From 3739 Meyer blvd east, 1 south of Meadow la
1101 Bennett Richd B ◎ △ED4-4024
1107 Phifer Benj E ◎ △ED4-1383
1108 Martin Lonnie W ◎ △ED2-3265
1111 Strickland Alice Mrs
1112 Thomas Irma S Mrs ◎ △ED2-1553
1115 Johnston Geurald W △ED2-8892
1116 Wagner S Clifford ◎ △FR6-1082
1119 Holbrooks Clarence R ◎ △ED4-4971
1120 Pridgen Chas ◎ △FR5-2063
1123 Kiker Wm A ◎ △ED3-9223
1124 Greene Claude J ◎ △ED3-4740
1127 Gardner Grady M ◎ △FR5-3436
1130 Dugger Jas C jr ◎ △FR6-6171
1131 Presnell Carroll D ◎ △FR5-2814
1135 Latane Jas W jr ◎ △ED2-1312
1139 Herman Wm ◎ △FR6-2029
1145 Matthews Buddie
1151 Walker Jas L ◎ △FR6-1217
1157 Williams Daisy P Mrs ◎ △FR6-0715
Dade intersects

67

JEWEL (Grier Heights)—From 301 Skylander east and south, 1 south of Dunn av
3112 Bethea Anthony W
3116 Bethea Sonnie S
3120 Hudson Alonzo △FR6-2354
3125 Stacey Geo W △ED3-5250
3128 Alexander Walter ◎ △ED3-7280
3129 Wallace Wm L
3133 Kirkpatrick Melvin △ED3-4095
3135 Vacant
3139 Hill Bessie Mrs
3152 **Alexander Apts**
Apartments:
1 Huey Willie △FR5-8369
2 Brown Woodrow
3 Vacant
4 Hemphill Harshall
5 Anderson Mary
6 Garrison Nathl
7 Gaston Elmore △FR5-4590
8 Caldwell Ruby Mrs
9 Byers Minerva A Mrs
10 Buchanan Frank △ED3-6840
11 Vacant
12 McClain Austin
13 Anthony Airy
14 Vacant
Street continued
3201 Alexander Thelma Mrs

37A

JOE—From Starita rd north, 1 west of Derita rd
— Richards Marvin E ◎ △FR5-3950
— **Apartments**
1 Robinson S Rick lwyr △ED2-0464
2 Seymore Arth L
3 Belk Hoyle R △FR6-4546
4 Seymore Fred
4027 Carolina-Norfolk Truck Line Inc △FR7-5417

78

JOHNS LANE—From 707 Linden la northeast and ½ blk southwest, 1 east of N Alexander
916 Westbrooks Mary E Mrs
917 Vacant
918 Allen Russell
919 Morrow Dorothy I Mrs
920 Potts Sam
921 Hall Edw
922 Vacant
923 Johnson T S
924-26 Potts Jos
927 Vacant
928 Stone Christine Mrs
929 Alexander Jos
930 Johnson Jack
Linden la intersects
932 Gray Andy
933 Vacant
934 McManus John T
935 Vacant
936 Holly Cornell
937 Adams Vester
938 Morrow Garfield
939 Vacant
941 Howard Gluise
943 Donaldson Mattie C Mrs
945 Harris Robt
947 Vacant
949 Jones Wm D
951 Black John F
SAL Ry crosses

29

JOHNSON N—From 721 W 5th south
121 Rawlinson Roosevelt
121½ Marriney Jas R △ED4-4075
123 Cowans Alis
123½ Jamison Lizzie
125 Cowans Macie G Mrs
125½ Cherry Mattie W Mrs
127 Butler Ellen R Mrs
127½ White Rosa M Mrs
129 Pickett Janie M Mrs
129½ Vacant
131 Haywood Christine Mrs
131½ Vacant
133 Prather Daisy B Mrs △FR5-2850
133½ Jones Willie L
W 5th intersects
(Not open between W 5th and W 9th)

31

W 9th ends
717 Vance Raymond ◎ △FR6-0753

39

SAL Ry crosses
Seaboard intersects
801 St James AME Ch
W 12th intersects
809 **Royal Apts**
Apartments:
1 Vacant
2 Vacant
3 Cromartie Walter
4 Vacant
5 Byrd John
6 Gilbert Robt L △ED4-1220
Street continued
815 Johnson St Auto Serv repr
W 12th intersects
911 Grier Erskine G
911a Freeman Chas △ED4-0666
Ross row begins
921 Judge Jas A
923 Mingo Ulysses
926 Vacant
Caton begins
1001 Vacant
1003 Mayo Fannie Mrs
1005 Vacant
1005a Vacant
1007 Hopkins Rosa L Mrs
1009 Vacant
1011 Gill Louise B Mrs
1011a Gill Roberta
1013 McGothlin Naomi
1013½ Moore Geo W
1015 Vacant
1015½ Morehead Lois Mrs △ED4-2640
1017 Meeks Joshua

MECKLENBURG NURSERIES INC.
Azaleas
Flowering Trees
Shrubs
Evergreens
Complete Landscape Service
Freedom Drive
Thrift Road
R.F.D. No. 5
Phone EXpress 9-5641

C. W. KIRKLAND STEEL COMPANY
Approved Applicators for Zonolite Roof Decks
2401 W. Morehead
Tel. EDison 4-9668

C. W. KIRKLAND COMPANY
PLASTERING CONTRACTORS
Largest in the Carolinas
2401 W. Morehead
Tel. EDison 2-1132

Checking Accounts
Savings Accounts
Safe Deposit Boxes
CITIZENS BANK
Member Federal Deposit Insurance Corporation
114 East 4th Street
Phone EDison 3-1181
Business Loans
Personal Loans
Auto Loans

JOHNSON N—Contd
1017a Price Bessie
1018 Sowell Wm △ED4-2889
1019 Little Wm C gro
1019a Blue Rena Beauty Shop △ED3-2704
Maple intersects
1100 Glover Abbie C Mrs
1107 Pate Jas E confy △ED4-6780
1113 Dixon Jas C
1115 Wright Sylvester △ED2-6223
1117 Vacant
1119 Hall's Shoe Repr
Canton intersects
1200 Bap's Gro △FR7-9377
1201-03 Ch of God Recreation Center △FR5-9759
1202 Robinson Beauty Shop △FR6-2042
1202½ Woodard Robt
1205 Church of God
1210 Miller Abiah L ◎
1213 Hicks Willie
1213½ Hardy Alma Mrs
1215 Dixon Mary △FR6-9024
1215½ Daniels Robt L △ED4-9266
1216 Wilson Alonzo
1219 Vacant
1220 **Apartments**
1 No Return
2 Bookman Frank L
3 Jenkins Otis B
4 Surratt Inez L
1221 Vacant
Snowball intersects
1301 Vacant
1305 Locke Edw ◎ △ED2-0248
1309 Poston Leitita R Mrs ◎ △ED4-5941
1317 Grier Leroy △FR5-6921
Polk begins
1402 Jacobs Geo
1409 Westbrook Daisy M Mrs
1411 Platts John
1413 Washington Johnny
1416 McKnight Murphy
1418-20 Providence Bapt Ch
1422 Garnett Ireson
1424 Brown Charlie auto repr △ED4-9070
1428 Caldwell Robt △FR5-4529
1430 Presson Jesse ◎ △FR7-7910
1432 Vacant
1436 **Apartments**
1 Panzer Johnny
2 Clark Jack
3 Williams Inez B Mrs △FR7-2864
4 Harness Eva Mrs
Spring begins
1509 Hahn Lester △ED3-7494
1514 Worthy Lillie Mrs
1516 Mann Margt Mrs
1519 Vacant
1521 Steele Geo
1523 No Return
1525 Howard Mack
1527 Dunlap Oscar
1529 **Apartments**
1 Morrison Fannie C Mrs
2 Boyd Amanda W Mrs
3 Vacant
4 Vacant
Forest intersects

11
JOHNSON S—From 700 W 3d southwest, 1 south of Cedar
W 2d intersects
306 Wilson Sallie M
324 Gaten Fannie S Mrs
324½ McDowell John jr
326 Vacant
326a Collier Janie
Tioga pl ends
328 Haynes Perry
328½ Hill Della B Mrs
330 Hailey Pearlie A Mrs ◎ △ED4-3568
334 Mangum Jas ◎ △ED4-1365
336 Falls Oscar
Boyles la intersects
W 1st intersects
401 Wilson Wm W △FR5-6948
405 Brown Dewey

51
JONES (Hoskins)—From 2931 Boyd southwest, 1 west of Harrison
200 Reid Jas D ◎
204 Wix Willie N ◎ △ED4-4447
212 Penegar Thos D jr △ED4-3256
214 Shaver Zelver V Mrs ◎
215 Morrow Edw S ◎
216 Glenn Jas C ◎
224 Vacant
226 Fisher David E
228 Jordon Chas R
229 Manning Bobbie B ◎ pntr △ED4-4015
230 Eagle Mike
231 Gaddy Luther S ◎ △FR6-4962
232 Jordan W H
234 Keeter John H
235 Peele Hubert P
237 Drake Jas A △ED3-2663
239 Henderson Jess W
241 Moore Herbert L △ED3-6329
Grant intersects
300 Daniels John
301 Brown Johnny
302 Crews Robt M
303 Helms Robt M
304 Lowe Jack O △ED2-7066
306 Smith Wm H
312 Suggs Draudie E ◎ △FR6-1465
313 Brown John A ◎
316 Brown Clarence E
John Perry
317 Johnson W P
323 Vacant
331 Huntley Melvin
332 Approved Apostle Holiness Ch
Oak intersects
400 McDonald Archie C ◎ △FR7-6778
401 Rhodes Jack R
403 Stevens Mary S Mrs
404 Bennett J C
405 Vacant
407 Carpenter Lillie Mrs
408 Jannette Bennie L △FR7-4627
409 Davis Hovis C
411 Killian Luther L
413 Jannette Ralph W
Marietta intersects
417 Ross Calvin T ◎ △ED4-5116
421 Rhodes Bessie M Mrs
423 Morrison Laura C Mrs
425 Morris Georgia M Mrs
426 Watson Geo H
428 Vacant
Lakeview ends

104
JONQUIL—From 3500 Walker rd east, 1 north of Billingsley rd
3508 Perry Theo R
3515 Kirkpatrick Johnson
3520 Lawrence Fred
3524 Under Constn
3531 Maxwell Lugina A Mrs

37A
JORDAN AV—From Wells west to 2900 Statesville rd
710 Bridges Furman D △FR6-1638
757 Miller Fred ◎ △FR6-1389
Wells begins
800 Dunlap Eldora △ED2-6687
804 Vacant
816 Wintz Napoleon
817 Goodings Wesley ◎
820 McVay Manuel N jr ◎
821 Cunningham Lonnie ◎ landscape gdnr △ED3-4925
833 Lee Edw ◎ △FR7-2439
836 Vacant
838 Mitchell Edna B Mrs ◎ △FR6-0097
Patton begins
901 Vacant
912 Neal John E ◎ △FR6-0024
913 Simmons Mose ◎
919 Belk Gene M △FR6-9509
921 Wright Lodis jr ◎ △FR6-8797
936 Trappe Lester A ◎ △FR7-1701
Isenhour intersects
1001 **Apartments**
1 Sims Geo jr
2 Blackman Harvey △ED4-0912
3 Bailey Clarence J
4 Wilks Nathl
Street continued
1105 Reese Louis △ED4-9331
1012 Barber Ernest ◎
1013 Moore Clarence jr
1015 McCleave Fannie R
1016 Robinson Bud A ◎ △FR5-8542
1017 Richardson Jas
1024 Seegers Fannie C Mrs ◎ △FR5-1915
1033 Westbrook Willie P ◎ △FR7-1353
1036 Harris Chris C
Marshall begins
1100 Kearns Mary H Mrs
1105 Wallace Willie L ◎
1108 Brown Levi
1109 Anderson Henry △FR6-9775
1111 Gray Roberta Mrs
1112 Hurley Robt ◎ △ED2-8029
1113 Mack Willie △ED4-1016
1115 Gaston John L △FR5-1051

112
JOYCE DRIVE—From Milton rd west, 1 south of Plaza rd
—— Smith Howard
121 Kelly Howard C ◎ △FR6-1143
123 Vacant
126 Linker John R
127 Gaye Kenneth B △ED3-6491
128 Pinkston Robt M ◎ bldg contr △FR6-4008
129 Neighbors Ted
130 Newell Walter F ◎ △FR6-2949
135 Newell W T Cement Co contrs △FR6-3415
Newell Wm T ◎ △FR6-3415

104
JUDITH COURT—From 4352 Walker rd 1 north of Sharon Amity rd
800 Dorton Edwin B ◎ △EM6-1098
801 Bell Douglas G ◎ △EM6-2217
809 Huiet Thos B ◎ △EM6-3749
810 Kaelke Martin ◎ △EM6-2559
815 McLaney Jos jr ◎ △EM6-2593
816 Wilcox Wm M jr ◎ △EM6-3492

27
JUDSON AV—From 2857 W Trade south east
100 Mullis Wm E △FR6-4570
102 Stewart Larry J △ED2-4367
104 Pitts Herbert H
106 Smith Gladys S Mrs
108 Rhodes Bobby
109 Eason Margt K Mrs △FR6-1112
110 Stowe J F
111 Vacant
115 Lovin Delmas L
116 James Saml C
117 Buchanan Annie V Mrs △FR7-7679
118 Drum G Ivey
120 Shackleford Wm C
121 Collins Claudie
122 Crawford Janet B Mrs △FR6-0763
123 Braswell Virginia Mrs △FR5-3088
125 Patterson Roy L
127 Robb Larry G
131 Vandevere Naomi M Mrs △ED2-8024
132 Belvedere Homes (ofc) △ED3-4551
133 Smith Carrie C
135 Grisham Alma B Mrs
137 Barkley Robt R
Zebulon av ends
200 Deaton Hazel S Mrs
201 Smith Geo W
202 Vacant
203 Vacant
204 Comer Lorene L Mrs
205 Rose John D jr
206 Vacant
207 Murphy Lee M Mrs △ED3-3241
212 Davis Sarah G Mrs △FR5-4619
214 Page Willa M Mrs △FR7-3027
215 Walker Sarah K Mrs △FR6-8695
216 Williams Bobby
217 Seegars Jas H
218 Gaddy Edith P Mrs
219 Davis Clarence H
220 Robey Ruby T Mrs △ED4-5700
221 Cook Cath △FR7-3928
222 Pitts Rosa T Mrs △ED4-0771
223 Beaty Cecil E
225 Moore Alvis E
Rozzells Ferry rd intersects

VINSON REALTY CO. INC.
Residential
Commercial
Industrial
Insurance
Investments
221 S. Church
FRanklin 5-7771

R. H. McCLURE
BUILDING CONTRACTOR
Specializing in
RESIDENTIAL CONSTRUCTION
606 Coulwood Dr.
TELEPHONE
EXpress 9-5367

Catalina Motor Lodge
Member
QUALITY COURTS
2403 WILKINSON BLVD.
TEL. EDison 3-3721

NEED

See

LOCAL FINANCE COMPANY

AUTO LOANS

FINANCING

•

REFINANCING

706 S. College

Tel. FRanklin 6-2707

AUTHORIZED UNITED MOTORS SERVICE

TRANS-PORTATION SUPPLY CORP.

•

Exclusive Distributors for Charlotte Trading Area for

DELCO BATTERIES and PACKARD CABLES

•

Auto, Bus, Truck Parts

426 W. Trade St.

Tel. EDison 3-8411

NATIONAL STANDARD PARTS ASSOCIATION NSPA

THE CHARLOTTE NEWS

PHONE EDison 3-0303 • 126 S. CHURCH ST.

THE LARGEST EVENING NEWSPAPER IN THE CAROLINAS

37A

JULIA AV—From Circle av north, 1 west of Old Statesville rd

3512 Hargett Erskine R ◎ △ED2-3657
3518 Faith Bapt Ch
3520 Vacant
Williams intersects
3612 McHargue Millard L ◎ △FR7-6110

107

JULIA AVENUE (Yorkmont)—From 4330 York rd northwest, 3 southwest of Peterson dr

410 Roberts Ted S
411 Carpenter Everett W
413 Fowler Jos A △JA3-3182
417 Jackson Donald R
419 Baker Wm L △JA3-0281
423 Biggers Joe H △JA3-0294
425 Linder Heyward W △JA3-0878
429 Ledford T A △JA3-5000
433 Courtney Jerry R △JA3-1262
502 Freeman Earl D

67

JUNE DRIVE—From 900 Fugate av east, 3 south of Independence blvd

3114 Wight Ted ◎ △FR5-3405
Wight Geneva B Mrs nurse △FR5-3405
3115 Laycock Roy E ◎ △ED3-6581
Mohigan begins
3121 Smith Munsey D ◎ △ED2-7638
3126 Vacant
3127 Sutton Chas E ◎
3133 Balentine Jas M ◎ △ED4-7754
3134 Smart Ernest G ◎ △ED4-4295
3140 Edwards Edw L ◎ △ED2-2824
3146 Lynn Philip W ◎ △ED3-4989
3200 Vacant
3201 Dehlin Eric C ◎ △FR5-1173
3208 Phillips Edw E jr ◎ △ED2-7868
3209 Ballard Helen H Mrs △FR6-6038
3214 Keith Rodney R ◎ △ED3-5137
3215 Brewer Gordon V ◎ △ED3-5830
3220 Deal Eug E ◎ △FR7-2306
3226 Prince Clarence A ◎△ED2-6515
Mayview dr ends
3300 Stewart Thos M ◎ △FR7-2130
3308 Croxford Edw B ◎ △FR6-2832
3400 Sims Edna R Mrs ◎ △FR6-7454
3401 Stafford J Frank ◎ △ED4-4917
Stafford's Day Nursery △ED4-4917
3406 Deese Jennie M Mrs ◎ △ED4-5160
3408 Vacant
3411 Pearre Lloyd W ◎ △FR7-5635
3414 Rowell J Edw ◎ △ED3-3474
3418 Krimminger Hugh C ◎ △FR7-2543
3419 Dellinger Donald A ◎ △FR7-6147

37A

JUSTICE AV—From Wells west to 3000 Statesville rd, 1 north of Holland av
(Numbers Irregular)

833 No Return
Patton intersects
901 Lindsey John ◎
927 Vacant
924 Gibson Johnny ◎
930 St James Ch of God
937 Milton Anna B Mrs ◎
Isenhour intersects
1001 Lee Robt L ◎ △FR7-5295
1013 Friday Ella F Mrs △FR7-5200
1016 Hurley Gus △FR7-4904
1024 Green Willie ◎ △FR7-3597
1028 Vacant
1032 Watts Willie J ◎ △ED3-4041
1036 Murray Geo W △FR6-7174
Marshall intersects
1101 Perry John H ◎
1104 Williams David
1112 Maxwell Horace M ◎ △ED3-4523
1114 Gray Will ◎ △ED2-5830
1116 Vacant
1117 Patton Marshall ◎ △ED4-3576

27

KATONAH AV—From 618 Mahopac west and ½ blk east, 1 south of State

302 Helms Roy
303 Parker Annie P Mrs
306 Seegers Henry E
309 Griffin Chas B
310 Melton Dowd L △FR7-7728
311 Mitchell Harold A
314 Worsham Mamie H Mrs ◎ △ED3-5015
315 Snipes Carl L △ED4-0430
318 Sawyer Edw S ◎ △ED4-9169
319 Sullivan Wm C
322 Kissiah Ruby L Mrs ◎ △ED2-4404
323 Jones Bessie B Mrs ◎ △FR5-7139
326 Hargett Archie L △FR5-2212
327 Railey Annie M Mrs ◎
330 Link Wm R ◎ △FR6-3346
331 Vallandingham Jean E Mrs △ED4-1539
334 Adams John
335 Johnson Herbert L ◎ △ED4-0458
Mahopac intersects
410 Perry Thos L △FR7-7714
411 Spring Winston
412 Thompson Edw
414 Driggers Clyde
415 Frye Wm A
418 Elwood Ellen J Mrs ◎
419 Finley Ruth T Mrs △FR6-7853
422 Meeks Robt F △FR7-4881
423 Crawley Jas P
426 Smith Wayne L
427 Freeman John B
500 Vacant
501 Griffin Z Vance ◎ △ED4-2949
504 Elwood Sylvester W ◎
505 Vacant
508 McRorie Chas O △FR6-4771
509 Vacant
512 Henderson Jas P
513 Kiser Ada G Mrs ◎ △ED3-7472
516 Hayes Wm F △ED2-6487
517 McKnight Anna M Mrs ◎ △FR6-3030
520 Burden Dan W
521 McKee John R ◎ △FR6-1223
524 Stikeleather Wm J ◎
525 Biggerstaff Joe M △FR7-2925
528 Richards Hden G Mrs ◎
529 Melton Jas D △FR5-7888
532 Austin Addie C Mrs ◎ △ED3-0978
533 Vanderlip Henry J
P&N Ry crosses

45A

KAY—From Russell north, 3 east of Beatties Ford rd

1510 Smith Sidney E △FR6-8114
1514 Scott Jos W ◎ △FR7-7685

45A

KELLER AV—From Beattie's Ford rd east to Irma, 1 north of Cummins av
Charles intersects
Augusta intersects

69

KELLY ROAD—From 1831 Sharon Amity rd west, 2 south of Monroe rd

5250 Cummins Vance E ◎ △ED4-2035
5300 Rowell Grady B ◎ △ED3-2976
5315 Evans Floyd W ◎ △FR7-4209
5316 Haynes John H ◎ cabt wkr △ED3-3688

81

KEMPTON PLACE—From Wylie south 1 west of Dublin rd

3200 Maness Jas E ◎ △EX9-6108
3210 Slaydon Jas W ◎ △EX9-9666
3216 Heath Paul J ◎ △EX9-1319
3224 Crosby J Ross ◎ △EX9-7270

55

Liggett intersects
3500 Lindsay Robt V ◎ △EX2-1401
3506 Bailey Paul W ◎ △EX9-0247
3512 Biggers John S ◎ △EX9-3772
3518 Ballard Russell L ◎ △EX9-7060
3519 Spurrier Joe B ◎ △EX9-3652
3524 Harris Wm E ◎ △EX9-5055
3530 Bailes Bruce M ◎ △EX9-6443
Cartwright intersects
3600 Lineberger Boyce E ◎ △EX2-1467
3601 Wallace Joe L
3606 Vacant
3608 Clippard Geo A ◎
3614 Under Constn
3615 Phifer Everett L jr ◎ △EX9-8295
3620 Vacant
3621 Lindsay Wm C ◎ △EX9-5486
3626 Vacant
3627 Vacant
3632 Leath Thos E
3633 Vacant
3638 Under Constn
3639 Webb Geo E ◎ △EX9-6850

39

KENDRICK (Greenville)—From 1000 W 12th northeast to Polk

910 Pharr Eug
912 Hammond Louie
916 Toms Ella M
918 Davis Veola
920 Woods John
Ross begins
Caton ends (not open)
1000 Wade Jas ◎
1006 White Floyd
1008 Hooper Ruth M
1009 Wallace John W
1010 Gaiten Eliz
1011 Gess Eliza Mrs △FR6-7633
1017 Kendrick St Gro △ED2-9600
Maple intersects
1108 Mathews Willie J △ED2-8352
1111 Wiggins Oscar
1112 Vacant
1115 Demmons Rosa Mrs
1121 Cathey Allen E △ED2-1798
Canton intersects
1201 Dunlap Geo
1203 Winchester Lovie L Mrs
1205 Vinson Evangeline Mrs
1207 Vacant
1209 Anna's Pl restr
1210 No Return
1211 Mungo Amos ◎ △ED4-4507
1214 Sanders Shad M ◎ △ED4-4035
1217 Davis Wm D ◎ △ED2-6024
1220 Tillman John H △FR7-6411
Snowball ends
1300 Hayward Jas
1301 Oates Theo △ED4-9504
1302 Brown Ella
1306 Brown Baxter ◎ △ED2-0005
1307 Davis Jim
1308 Haskel Nellie Mrs △ED3-7448
1315 Johnson Arlene Mrs
Polk intersects

28

KENILWORTH AV (Dilworth)—From 1300 Greenwood Cliff southwest

800 Clark Fred R ◎ coml artist △FR6-3322
801 Dongas Nick ◎ △FR5-8144
808 Parks Cora C Mrs ◎ △FR7-6911
809 Willard Thos P ◎ △ED2-0924
812 McCracken Ruth M △ED2-5519
815 McIntyre Evelyn C Mrs ◎ △ED3-1716
816 Colonial Constn Co Inc contrs △ED3-5914
Harding pl intersects
901 Hoke DeAlbert S ◎ △ED2-5254
908 Ascension Luth Ch (Sunday Sch Rms)
909 McClain John A △ED4-9350
914 Ascension Lutheran Ch △FR5-2857
E Morehead intersects
1014 Kelly Luther W ◎ △ED2-2958
1017 Norman Chas W ◎ △ED2-3758
Norman Susie L Mrs int dec
1018 Dombhart Geo E ◎ △ED2-3425
1021 Lorrey Danl E ◎ △ED4-0310
1022 Holman May H Mrs ◎ △ED4-5837
1026 Smith Margt G Mrs ◎ △ED2-7364
1030 Cameron Donnelly F ◎ △ED3-6265
1031 Parker J Auddy ◎ △ED2-6813
1034 Phillips DeWitt D ◎ △ED2-5631
Durwood dr begins
1100 Evans Wesley K ◎ △ED2-0094
1104 Smith D Edbert △FR7-5234
1107 Hancock Ralph B ◎ △ED2-0965
1108 Abernethy Ida B Mrs ◎
Goode Anne L △ED2-1385
1115 Scullion Cecelia F Mrs ◎ △ED2-5962
Cecelia Hat Shop △ED2-5962
1119 Vent Edw J ◎ △FR5-5969
1121 Griffin Ruby C △ED2-3321
1200 Brown Walter H ◎ △FR5-5693
1201 Rembert Geo A ◎ △ED3-9453
1205 Risk Hayes ◎ △ED4-8394
1206 Davis Jefferson △ED3-9791

Electrical Appliances Repaired

REPAIRS

TRYON REPAIR SERVICE

SMALL ELECTRIC APPLIANCE REPAIRS

3125 Tuckaseegee Road Tel. EXpress 9-8064

Authorized GE SERVICE

SUPPLIES
FURNITURE
FILES
POUND & MOORE CO.
"If It's for the Office We Have It"
304 S. Tryon St.
Phone FRanklin 5-7751
SAFES
LUGGAGE
GIFTS

KENILWORTH AV (Dilworth)—Contd
1209 Doucet Sara L Mrs △FR5-6168
1212 Holobaugh Norma G ◎ △ED3-2519
1216 Bradford John jr △FR5-4634
1218 Rudisill John W △FR7-4373
1220 No Return

36

Romany rd intersects
1308 Thompson Herndon W △ED4-9490
1310 Honeycutt Fletcher L △ED3-2802
1312 Dorman Thos G △FR5-2951
1314 Holland Mamie L Mrs △FR5-6508
1316 Woods Jewel M Mrs △ED4-3328
1318 Reynolds Ernest △ED2-3976
1320 Stone Jas K
1322 Howell Paul A △FR6-6785
1324 Loven Jas V △FR6-1957
1326 Wilson Eunice N Mrs △ED2-6945
1327 Collins C Malcolm jr ◎ △ED3-8727
1328 Elixson Benj F ◎ △ED2-2706
1328½ Van Dooren Anthonia D Mrs △ED4-4843
1400 Faulk Maurice C ◎ △ED2-1732
1403 Benner Melvin I ◎ △ED3-6756
1404 Couch Wm O △ED4-3138
1405 Wyatt Jeptha F ◎ △ED4-8414
1406 Sawyer Fred A △ED2-0356
1408 Elliott Craig W ◎ △ED3-3852
1409 Sutton Irma J Mrs ◎ △ED2-7452
1412 **Apartments**
1 Hawley Dorothy L
2 Honeycutt Thos S △ED2-7440
3 Scheer Robt F △ED4-2304
4 Helms J Arth jr △ED3-7255
Street continued
1413 Hightower Geo W △FR5-7219
1416 Palmer Ernestine R Mrs △ED3-3838
1417 Kimbrell Grover C ◎ △ED3-1202
1418 Neill Wm T △ED4-3924
Pierce intersects
1500 Moselein F Raymond ◎ △FR6-5356
1501 Current Wm R clock mkr △FR6-2730
1503 Mullis E Allen △FR7-6755
1504 Paschall Jos A ◎ △FR7-1715
1505 Johnson Ed J
Adams Wm H
1508 Harmon Aslee
1509 Vacant
1512 Richardson Geo B ◎ △FR5-9533
1515 Mullis Omer L ◎
1516 Dellinger I Shell ◎ △ED4-7950
1519 Osborn Richd W ◎ △ED4-0930
1520 Pope Clyde J ◎ △ED3-2394
1523 Johnson Carl W ◎ △ED3-2556
Buchanan intersects
1600 Crook M Kay △FR5-8152
1600a Benton Margt E
1600b Vacant
1601 Godwin Caroline C Mrs ◎ △ED2-2430
1602 Rea Mildred C △ED2-4036
1604 Todd Ethel R Mrs ◎ △ED2-2609
1605 Peters Geo K ◎ △ED4-8311
Peters Lillie K Mrs day nursery
1608 Wise F Dunbar ◎ △ED2-4592
1609 **Apartments**
1 Vacant
2 Hager Lucy N △FR6-1043
3 Cathey Ralph V △FR6-3004
Cathey Gladys B Mrs nurse
4 Suttle Robt △FR7-6303
Street continued
1612 Alexander Clarence W ◎ △ED3-3281
1615 Menius Beulah B ◎ △ED2-3029
1616 Gilbert Homer O △ED2-8782
Caldwell Jack L △ED4-3417
1619 Sellers Casey L △FR7-7852
1620 Pridgen Willard G △FR6-7915
1621 Payne Ben S
1623 Butts Dessie O △FR7-6877
1624 Hodges Jas G ◎ △ED4-1901
Filmore av begins
1700 Bates David S
1701 Vacant
1702 Allison Helen N Mrs ◎ △ED2-7380
1703 Williams Bertha E △ED2-2088
1704 Nichols Robt F △FR7-1131
1705 Hagler Bobby F
1709 Hoffman Isaac
1709½ Auten Johnnie
Sullivan Perrin J
1711 Rockett Jas D
1712 **Apartments**
1 Miscally Robt C △ED4-6648
2 Smith Daisy
3 Broughton Leonora E △ED2-4664
4 Dowell Orvetta B ◎ △FR5-7283
5 Grayson Eliz △FR5-6335
6 Lawing J Harry △ED2-8744
7 Phillips Kath E
8 Blake Vilona W Mrs △ED4-7028
9 Chandler Mabel C △ED4-2936
10 Schneidt Enda A Mrs △ED4-4368
Street continued
1713 Brown Chas I
1715 Hyatt Dannie M △ED2-2263
1717 Elite Beauty Shop △ED2-6715
1719 Kenilworth Barber Shop
1721 Flowers Cecil Foods whol salads △ED2-8622
E Boulevard intersects

38

1813 McNeil Jas D
1815 Overcash Faye W ◎ △ED4-0721
1819 Martin Chas H △FR5-8966
1821 Mitchell Romo C ◎ △ED3-3915
1827 Farrell Richd G ◎ △FR5-8295
1901 Quinn J Ewing ◎ △FR7-6392
1905 Warner Wm C △FR7-7031
1907 Grant Myra D Mrs △ED3-1668
1917 Vacant
Ideal way intersects
2001 Montague Wayland P ◎ △FR6-8332
2005 **Apartments**
A Sapp Leonard R △FR5-1053
B Deadmon Chas M
C Clevenger Betty
D Clarke I Geraldine △ED2-6906
Street continued
2009 Miller Vernon H ◎ △ED3-0694
2015 Cameron Milborn E △ED3-4375
2015½ Caillouet P Leslie
2017 Yoder Neleine P Mrs ◎ △FR5-5119
2019 Kendall Jos jr △FR5-2172
2021 Riddle Robt S ◎ △ED2-1702
2025 Vacant
2029 Freeman Jas D ◎ △ED3-8204
Lynway dr begins
2101 Hawkins Claudia G Mrs ◎ △ED3-2842
2103 Walker Chas
2105 Talley Chas H ◎ △ED2-6219
2109 Ryck John F △FR7-5615
2115 Rush Jesse E ◎ △FR6-7223
2116 Sledge John B △ED2-7510
2117 Lindsay L Brooks ◎ △ED3-7570
2121 Holmberg Wilmuth O ◎ △FR5-8177
2125 Bailey Thos B ◎ △ED3-4486
2133 Salley Brunson M ◎ △ED3-8785
Hemlock begins
2215 Vacant
2217 Rees Robt
2219 Nance J Clinton △FR6-8268
Ordermore av intersects

40A

KENLOUGH DRIVE—From 649 Manhassett west
500 Vacant
535 Prendergast Coulter ◎ △WA3-6205
536 Vacant
537 Vacant
543 Under Constn
615 White Ronald E ◎ △JA3-5189
621 Locklair A J ◎△JA3-4275

56

KENMORE AV (Rosemont)—From 223 Osborne av southeast, 1 north of Vail av
2100 Price Thos A △FR7-7856
2101 Leftwich Mary M Mrs ◎ △ED3-5858
2108 Sypher John E ◎ △ED3-1303
2109 Dewese Chas H △ED4-5049
2111 Abernathy Dorothy W Mrs
2114 Cooksey R Harry ◎ △ED3-6277
2115 Moore John K △FR5-5814
2119 Porter Millard F ◎ △ED3-8532
2120 Steagall Robt W ◎ △ED3-3463
2123 Foust Norman W ◎ △ED3-6335
2124 Scruggs Wilbur N ◎ △ED2-4994
2127 Engle Russell S ◎ △ED4-5746
2128 Flowers Lena M ◎ △ED3-4992
2131 Clinton Frank E ◎△ED2-2832
2132 Sears Robt L ◎
2138 Gray Wm E ◎ △FR5-5600
2139 Jones Clyde A ◎ △FR5-7156
2142 Cashion Ernest L ◎ △ED4-1273
2144 Davis Maggie S Mrs ◎ △ED2-8034
Ridgeway av intersects
2200 Morris Neal A ◎ △ED3-3252
2201 Bistany Rose S Mrs ◎ △FR5-3707
2204 Mattison Geo G ◎ △ED2-4924
2208 Love Avery M ◎ △ED3-4540
2209 Carter Allene H Mrs ◎ △FR6-2194
rear Carter H B Co accts △ED2-7576
2212 Williams Clay △FR7-2903
2213 Votik John C ◎ △ED2-4062
2214 Yale Geo M ◎ △ED2-8027
2216 Atwater Robt P △ED3-7420
2217 McCotter Alton N △ED3-3061
2218 Oliver Kathryn M Mrs △FR7-7542
2219 Wells Calvin T jr △ED4-3555
2220 Corzine Ned R ◎ △FR6-6730
2221 Jackson W Roy △FR6-7870
2223 Frey Bertha M ◎ △ED2-7379
rear Wells Chas J
2224 Dunn Larry F ◎ △ED3-5818
2225 Taylor Shirley △ED2-1768
2227 Davis Kenneth M △ED3-8039
2228 McCord Eva A Mrs ◎ △ED3-1567
2229 Pierce J Archer ◎ △ED4-7525
N Laurel av intersects
2300 Hollara John S ◎ △FR6-4077
2301 Orr Ward W ◎ acct △ED3-5992
2302 Lawing Mercedes L Mrs ◎ △FR7-2921
2304 Ruiter Claude ◎ △ED3-5632
2305 Jones W Kenneth ◎ △ED4-1632
2308 Kanoy Wm W ◎ △ED3-3389
2309 Damron M Raymond ◎ △ED3-2792
2312 Parnell Edw F ◎ △ED3-2725
2313 Smith Reuben B ◎ △ED4-7597
2316 Lamkin Louise △ED2-2693
2319 Wilkinson Richd S ◎ △ED3-9153
2320 Mitchell Ida E ◎ △FR5-7630
2321 Bailey Mathew C jr ◎ △ED2-6808
2322 Brooks Robt M △ED3-7620
2324 Robertson Ralph R ◎ △ED2-2902
2325 Pollard Jack J ◎ △ED2-7547
2327 Warren John D △FR6-4791
2329 Dunn Cora S Mrs ◎ △ED3-8006
2332 Chandler Juan T △FR5-1639
2333 Craig W Frank ◎ △ED4-1066
2337 Collins Clarence M ◎ △ED4-2192
2340 Moore Hazel N ◎ △ED2-1944
2341 Gunn Luther S ◎ △FR5-8722
Cameron av intersects
2400 Civil John K ◎ △ED3-5036
2401 Ellerbe Dorothy P Mrs ◎ △FR5-5962
2404 Buening F Aug ◎ △ED2-3213
2405 West Chas R ◎ △ED4-3211
2408 Adams L Hammond ◎ △FR6-4603
2409 Kistler Myrtle B Mrs ◎ △FR6-7685
2412 Braswell Chas C ◎ △ED2-6939
2413 Pike Wm P ◎ △ED3-3901
2416 Gange Harold H ◎ △FR6-1782
2420 Ward Robt P jr △FR6-7932
2421 Vacant
N Dodger av intersects
2501 Simon Bradley A △ED4-0052
2502 Asbury Wanda △FR7-1860
2503 Lewis Margt S △FR5-4389
2504 Bickley J Eug jr △FR5-3964
2505 Williamson Jas L △FR6-7776
2506 Stroupe Fred H jr △FR5-6212
2507 Shaver Delmar G △FR7-4843
2508 Selden Elsie L △FR7-2224
2509 Melton Jerry F △ED4-0664
2510 Jamison Zean C △ED4-7643
2511 Gatewood Robt W △ED2-5587
2512 Bost Grace Mrs
2513 Crawford John A △FR6-4772
2514 Crowell Milton G △FR6-3135
2515 Muse Joe P △FR7-2184
2516 Stripling Sheldon A △FR5-6216
2517 Bemiss J Morriss △ED2-5457
2518 McClure Gordon W△ED4-4013
2519 Patterson Cath Mrs
2520 Starnes Wilma △FR5-1643
2521 Riefenberg Arth C △FR6-8207
2523 Ross Chas W
2524 MacDonald Donald F △ED3-7813
2525 Haas Phil △FR5-5220
2526 Shapiro Lawrence C △ED3-7568
2527 Hardin Mary △FR7-4983
2528 Fasul Deno S △FR6-2905
2529 Vanderburg A Clifton △ED2-7275
2530 Shapiro Annie G △ED2-3480

DO YOU WANT A HOME?
We Have All Needed BUILDING MATERIALS
QUALITY LUMBER & SUPPLY CO.
Tels.
FRanklin 7-6020
EDison 4-6708
2010 S. TRYON

EDISON FOARD
General Contractor
Industrial
Commercial
Residential
116 W. THIRD ST.
Tel. EDison 3-4464

Stocks
R. S. Dickson & Company, Inc.
INVESTMENT SECURITIES
Offices in Eight Principal Cities
Principal Office Fifteenth Floor, Wachovia Bank Building
Tel. EDison 2-1134
Bonds

Eckerd DRUG STORES INC.
128 N. TRYON ST. TEL. EDison 3-0553
109 S. TRYON ST. TEL. EDison 4-4042
1332 CENTRAL AVE. TEL. FRanklin 5-5556
1025 PROVIDENCE RD. TEL. EDison 2-6111
4133 PARK RD. TEL. JAckson 3-3031
5 LOCATIONS FOR YOUR CONVENIENCE
FREE CITY WIDE DELIVERY

NATIONAL ASSOCIATION OF REAL ESTATE BOARDS
REALTORS ARE ACTIVE MEMBERS OF CONSTITUENT BOARDS
Home Realty & Management Co., Inc.
Finance
Management
Sales
Insurance
Phone
EDison
2-1141
121 E. 3d

JAMES E. STEWART
- Landscaping
- Tree Moving
- Shrubbery
IT'S NOT A HOME UNTIL IT'S PLANTED
- Free Estimates
- Satisfaction Always
R.D. 10
Box 212
Tel. FRanklin
7-5630

KENMORE AV (Rosemont)—Contd
2531 Mitchell Mavis △FR7-7531
2532 Whisnant Murphy E △FR6-6697
2534 Morris J Chas △FR7-7013
2536 Pressley Wm C △FR5-3527
2538 Howell Talbert C △FR6-9457
2540 Little Thos P
2542 Lawrence Guyda B Mrs ◎ △ED4-4828
2544 Funderburk Dorothy E Mrs
2546 Byrum Horace F
2548 Alexander Ben J △ED4-0593
2550 Mitchell Connie M Mrs △ED2-2716
2562 Shapiro Walter H △ED4-1584
2554 Curlee Mildred O △ED4-9020
2556 Dellinger Elmer H △ED2-5687
2558 Hathcock Jas A△FR6-9193
2560 Williams J Clarence △ED2-4484
2562 Burnett Jas P Rev △FR5-4537
2564 Morgan Gilbert E jr △FR6-6911
2566 Johnston Roy T jr △ED2-3042
2568 Snoddy Marcus F △ED3-3842
2570 Reed Robt N △ED3-4402
2572 Yandle Sue H △FR6-8368
Emerson av intersects

37
KENNEDY—From 1 blk southeast of Poplar northwest to 3300 Hutchison av
628 Wilburn Loma S Mrs △ED2-7673
Rainbow cir intersects
700 Freeze Wm R ◎ △ED3-6671
701 Prince Wm H
Baker Eldridge R ◎ △ED2-4949
716 Foster Jamie B Mrs ◎ △FR7-2766
800 Traywick Geo R ◎ △ED2-8851
804 Boykin L V △FR7-4704
808 Finch Clyde M △ED2-3340
809 Wadkins Robt ◎ △ED3-0060
Hutchison av intersects

45A
KENNESAW DRIVE—From St Paul north to Odessa av, 1 east of Jennings
— Sadler Jos M
1800 Horlsey Grace A Mrs ◎ △ED4-8166
1801 Redice John D ◎
1804 Davis Henry ◎ △FR5-5084
1808 Edwards Hattie Mrs ◎ △FR6-2328
1812 Davis Frank ◎ △FR6-4297
1822 Robinson Robt C
1826 Hamilton Artis ◎
1908 Bradley J B Rev ◎ △EX9-0171
1913-16 Under Constn
1917 Sanders Neal ◎
1920 Krider Clauzell ◎ △ED2-7310
1921-25 Under Constn
2014 Russell John K ◎
2017 Wilson Levi Rev ◎ △EX9-3251
2212 No Return
2213 Barnette Mary Mrs △EX9-0918
2215 Barnette Elmore ◎
2217 Elder Lonnie ◎ △EX9-9381
2334 Shropshire Woodrow ◎
2336 Washington Columbus ◎ △EX9-8886

92
KENNON (Chatam Estates)—From 1502 Pegram east
1201 Polk Food Store gros △ED3-2151
1203 Kennon Barber Shop
1204 Rowland Fred L △FR5-5381
1205 **Polk Apts**
Apartments:
1 Polk Clarence B △ED4-7281
2 Polk Francis C △ED3-5785
3 Hitchcock Harold
4 Howie David L △ED3-0439
Street continued
1206 Austin Johnny C △FR5-2704
1209 Furr Silas M jr △ED4-7416
1210 Curtis Wm R ◎ △ED2-6976
1211 Rape Olin P
1213 McKnight Jessie N Mrs ◎ △ED3-5886
1214 Pittman Chas T △ED4-3774
1217 Sims John C ◎ △ED2-1723
1218 Vacant
1220 McKee Roy L
1221 Pressley Harvey S △FR6-1356
1222 Torrence Wm M ◎ △ED3-7937
1223 Christe Molten I
1225 Wilson C Benj ◎ △ED3-1780
Ace Plmb △ED3-1780
1226 McWhirter Clyte T◎ △ED2-0743
1230 Sing Elmon O ◎
Wilkinson begins
1300 Courtney Claude S ◎ △ED2-1713
1301 Franklin Eva M Mrs △FR5-1067
1303 Winecoff Saml
1304 Black Otto B ◎
1305 Freeman Nell W Mrs △ED4-0677
1306 House Robt
1308 Collins Jerry E
1309 Ross Lester G △ED3-2495
1312 Miller Nell E Mrs ◎ △ED3-6364
1313 Hasty Walter F ◎ △ED3-5638
1317 McKenzie Chas T △FR7-1378
1318 Fisher Harry W ◎ △ED4-6191
1321 Richardson B Frank ◎ △FR5-6102
1325 Myers Ralph T
Parson intersects
1400 Barrett Jas M △FR7-5044
1401 Reynolds Jas B ◎ △ED4-0777
1404 Williams Kenneth R ◎ △ED3-7368
1405 Williams J Wesley △FR6-4307
1408 Valas Geo A ◎ △FR5-7155
1409 Vacant
1412 Vacant
1413 Garris Wm T △ED2-1604
1416 Ligon Carrie B Mrs △ED3-7328
McAllister David F
1417 Allred Henry L ◎ △FR5-4596
1421 Hartsell Mitchell P △FR7-6275
1424 Carter Luther G △FR7-6088
1425 Troutman Radio & TV Serv △ED4-2410
1428 Bartlett Ralph E ◎ △ED3-0777
Union intersects
1501 Adams C Odell ◎ △ED4-3277
1503 Peoples Meth Ch
1514 Barber Gordon L ◎ △FR6-5159
1517 Prather Clefton A ◎
1518 Biggerstaff Carl L ◎ △ED2-1872
1521 Rymer Wm H ◎ △ED2-5694
1525 Deitz L Gaither ◎ △ED3-2712
1526 King Oris P ◎ △ED3-6742
Thomas av intersects

86
KENSINGTON DRIVE E (Chatham Estates) —From 1 blk west of Clement av east
Pecan av intersects
1500 Downing Alice T Mrs △ED4-8456
1501 Youngblood Jas E ◎ △ED4-7077
1504 Erwin Henry B △ED3-7039
1507 Eason Emil E △FR6-7232
1508 Deese Eliz P Mrs △ED4-8427
1510 Doster Wm R △ED4-0425
1514 Roberson Jodie L △ED4-3692
Thomas av intersects
The Plaza intersects
1717 Wilson J R Hoyle △ED2-7550
1719 Howell J Van ◎ △FR6-1370
1723 Corzine C Glenn ◎ △ED3-4669
1729 Hammond H Allen ◎ △FR5-8907
Nassau blvd intersects
1800 Vacant
1801 Trembath Jas G ◎ △ED2-1900
1808 Hughes Byron B ◎ △ED3-4960
1809 Allen Hollis P ◎ △FR5-4330
1811 Price Carl A ◎ △ED4-2309
1814 Lanier Virginia L B Mrs ◎ △ED2-2696
1820 Yandel Iola
1821 Higgins Maude S Mrs ◎△ED3-1566
1822 DeHart E Beatrice
1825 Nelson Paul M ◎ △FR5-8269
1837 Starnes Alf H ◎ △ED2-7867
Firth ct W ends (not open)
Firth ct E ends

88
Tippah av begins
1900 Sassard Lawrence T △FR5-8314
1902 Payne Jas W ◎ △FR5-2045
2012 Stewart Sarah △FR6-7378
2014 Vacant
2016 McKeen Frank N △ED3-4012
2018 McCain Ruby E ◎ △FR6-8008
Kenwood av intersects
Ashland av begins
Fulton av ends
2212 Glenn Walter L ◎ △FR5-2245
2218 Gill Chas E △FR7-2978
Winter begins
2308 Tankersley Wm E
Chatham av intersects

22
KENT—From 707 Plum southeast, 1 southwest of Boundary
1022 Pagan Henry
1024 Tyler Rachel W Mrs
1026-26a Davis Booker T
1100 Miller Harry jr
1101 Boyd Calvin △FR6-6026
1103 Stafford Fred
1105 Robbins Thos B
Watts intersects
1117 House Will B
Pearl intersects

20
KENT—From 600 E Hill south, 1 south of Star
600 Culler Woodrow W
606 Dorton Dallas V ◎ △FR6-3185
612 Whetstone Pearl S Mrs ◎
616 Aston Melvin A ◎ △ED4-1960
620 Woodall Anne W △FR6-0555
621 Edwards Wm J △FR6-4230
624 Jarrell Charlie W
628 Vacant
633 Tubel Ben G ◎ △ED2-4627
645 Purvis Lacy E ◎ △ED4-6887
E Vance intersects (not open)
Royal ct intersects

61
KENTUCKY AV—From 1422 Brook rd northeast, 2 southeast of The Plaza
2800 Curry Henry L jr ◎ △ED2-1939
2801 Hill Saml E ◎ △FR6-3968
2807 Teal Wm F ◎ △ED2-0228
2808 Rogers Jas E ◎ △FR6-5269
2811 Flowe Harold C ◎ △FR5-4767
2812 Morton Max H ◎ △FR5-7495
2815 Shue Coy A ◎ △ED4-7753
2816 Ross Homer J ◎ △FR5-3358
2819 Burchfield Harold E ◎ △FR5-6188
Plaza Day Nursery
2820 Phillips Chas Q ◎ △FR5-6511
2823 Glenn Ethel P Mrs ◎ △ED2-1866
2824 Broome Joe B △ED4-3335
2828 Blitch Thos L ◎ △FR5-6532
2829 Polson Clifford O △FR6-5979
2832 Benfield Kenneth F ◎ △FR5-7990
2833 Baucom Thos M ◎ △FR6-0526
2836 French John W
2837 Pressley Harold N
2840 Breedlove Wm H ◎ △FR5-6658
2841 Teague Jack C ◎ △FR7-5561
2844 Nealy John E ◎
2845 Calvin Richd L ◎ △FR7-5578
2848 Stogner Lewis H ◎ △ED4-1669
2849 Hartness Fred W ◎ △ED4-2274
2852 Hall Fred J ◎ △ED4-2703
2855 Barnette Audrey R ◎ △ED4-6934
Division ends
2900 Carrigan Edwin W ◎ ins investigator △FR7-2008
2901 King Hugh H ◎
2904 Query Bert W ◎ △FR6-1330
2908 Kirkpatrick Harry ◎ △FR5-6698
2909 Bullard Raymond F ◎ food broker △ED2-8396
Matheson av intersects
3016 Vacant
3016½ Vacant
3017 Smith Melvin D ◎ △ED3-7939
3021 Garrison Herbert G jr ◎ △FR7-4656
3024 Wentz Heath L
3025 Clary Wm E △FR6-7132
3028 Jones Frank A ◎ △ED3-4697
3030 Vacant
3031 Threatt Van T ◎ △FR5-4378
3033 Ennis Wilbur R △ED3-8582
Eastway dr intersects

88
KENWOOD AV (Midwood)—From 2200 Randall north, 1 east of E Firth ct
1800 Cook Jas E △ED4-9861
1801 Wood John H △FR5-8521
1802 Caldwell Bobby B △ED4-7579
1803 Tomberlin Furman F △ED3-0012
1805 McRorie Dallas C ◎ △ED2-5462
1808 Gyles Ronald C ◎ △ED4-4475
1809 Sparrow Wm B ◎ △FR6-3238
1813 Turner Boyce B ◎ △ED2-5923

DOUG FLOWE AND SON CONSTRUCTION CO.
GRADING and EXCAVATING CONTRACTORS
DRAINAGE — ROAD WORK — GRADING — PARKWAYS
Free Estimates
2327 REMOUNT ROAD
(See Yellow Page 92)
TEL. EDison 2-1169

DAUGHTRY SHEET METAL CO.

Lennox
Oil & Gas Furnaces
1105 - 09 E. TRADE

CONTRACTORS
ROOFING – SHEET METAL – HEATING – AIR CONDITIONING

Lennox Air Conditioning
Combustioneer Stokers
TELS. EDison 2-2195, EDison 4-6621

KENWOOD AV (Midwood)—Contd
1816 George Jas A ◎ △FR7-1089
1817 Stanton Thos W ◎ △ED4-6169
1820 Palmer Sarah B Mrs △ED2-4276
1823 Little Vaughn F ◎ △ED3-3422
1824 Beamon David M ◎ △ED3-5869
1828 Barrier G Max ◎ △ED4-5600
Barrier Press The △ED4-5600
1829 Batts Sam M ◎ pntr △ED3-9464
1832 Clements John H jr ◎ △FR6-7200
1833 Heiser Margt L Mrs ◎ △ED2-7358
1836 Watts Jas C ◎ △ED3-2027
1837 Rose Geo ◎ △ED4-6920
1840 Moser W Lex ◎ △ED4-1761
1841 Smith Geo H ◎ △ED4-5681
1844 Romary Omar E ◎ △ED3-0219
1847 Queen Clyde R △FR7-6900
Kensington dr intersects
1900 Smith Raymond R ◎ △ED2-8756
1901 Reynolds Wm H ◎ △ED4-3370
1906 Hasty Raymond T ◎ △FR6-2101
1907 Wright Leroy E ◎ △FR6-6316
Wright Mary L Mrs mus tchr
1910 Abernethy John M ◎ △ED2-4439
1911 Allen Anna M Mrs ◎ △ED3-6068
1914 Stokes Edw W ◎ △ED3-8359
1915 Sconyers Harry D △FR6-1242
1918 Kemp Allen W ◎ △ED3-2887
1919 Carter Marvin P ◎ △FR6-1184
1922 Rogers Maurice A △ED2-7490
1923 Boward Martha J Mrs ◎ △ED2-6635
1927 Paty Chas M ◎ △ED2-3305
2000 Hills Marshall △FR7-3708
2001 Propst Donald F ◎ △FR5-6387
2005 Deaton Bruce B ◎ △ED4-4326
2008 Parker Leroy ◎ △ED2-8374
2009 Hooper Harry B ◎ △FR6-1963
2012 Griffin Hanson P ◎ △FR6-0415
2103 Hooper Leah E Mrs ◎ △ED3-8941
2016 Betts M Ruth ◎
2017 Bowlin Lewis W ◎ △ED4-5881
2020 Munday Margt C Mrs ◎ △ED4-8591
2021 Crayton Doyle G Mrs ◎ △ED4-8591
Midwood pl intersects

81
KERN—From Dickens av west, 1 north of Orton
2200 Tucker Johnny R ◎ △EX9-7808
2201 Allison Walter T ◎ △EX9-0350
2207 Whitley Thel T ◎
2211 Thomas Robt H jr ◎ △EX9-3079
2212 Eddens Thos L ◎ △EX9-8213
2218 Hargett Jack M ◎ △EX9-8683
2219 Bowman Harold M ◎
2224 Gaines Lloyd P ◎ △EX9-9469
2225 Puckett T Clifton ◎ △EX9-5998
2230 Lemaster Geo F ◎ △EX2-2638
2231 Hale W Roland ◎ △EX9-3039
2236 Grass Mack H jr ◎ △EX9-8979

9
KERR ALLEY—From 610 S Poplar northwest
Mint intersects

35
KESWICK AV (Lockwood)—From 1800 N Tryon northwest, 1 north of Sylvania av
112 Scandinavia Belting Co mfrs △ED3-1152
Dunloe intersects
201 Kale Clorse R ◎ △ED4-0322
202 McCulloh Geo W trucking
204 McCoy Chas R △FR6-7459
207 Talton Eug C ◎ △ED3-6436
208 Pace Horace B ◎ △FR5-4043
211 Chastain Fredk C ◎ △FR7-6417
212 Dobbs Harold ◎
215 Beane John D ◎ △ED2-0245
216 Coulter Robt P △FR7-6022
219 McDannel Chas E △ED4-7471
220 Snider Jas L ◎ △ED4-8377
223 Slaughter Leonard
224 Smith Paul F △FR6-3028
227 Wike Harold ◎ △ED3-8337
228 Abernethy Jos R jr ◎ △FR5-3224
231 Little Ralph D ◎ △ED3-1413
232 Law Wm A △ED4-9995
235 Vacant
236 Stafford Richd L ◎ △ED4-5032
239 Hudson Thos L ◎ △FR7-4960
240 Crowell Walter E ◎ △FR6-8698
243 Funderburk Walbert △ED3-8430
244 Shaffer John H ◎ △FR5-8967
247 Smith Campbell L
248 Woods Luke ◎
249 Pierce Edw W △FR6-8306
300 Ellington Marvin J ◎ △FR5-8329
301 **Apartments**
1 Mullins Stickley △ED3-5644
2 Roberson Johnnie △FR5-4182
3 Godwin Bobby J △ED2-6237
4 Wells Jas L
Street continued
304 Summerville Selvin C ◎ △ED3-5168
305 Coleman John O ◎ △ED3-2715
308 Summers Chas H ◎ △ED4-0929
312 Deal Oscar A ◎ △FR6-6737
316 Hill Benj C ◎ △FR5-7166
320 Rollins Clarence D ◎△FR6-2614
323 Conn C Anthony jr
324 Rainwater Danl E △FR5-1691
325 Holland Laurel B jr
327 Troutman Floyd P bldr contr △FR5-3692
328 Nelson Elmo S ◎ △ED4-7957
329 Talton Lee
Grimes intersects
400 Vacant
401 Stokes Chas R
403 Fowler Raymond C
404 Cordell Harold E ◎△ED4-2242
407 McKinney Jas D △FR5-7473
408 O'Neal Robt C jr △FR7-4872
412 Parsons Thos H ◎ △FR5-1601
413 Helms Moran F ◎ △FR6-1055
416 Lee Roy ◎ △FR6-2520
417 Hildreth Walter M △FR6-4553
420 Smith Odell S ◎ △FR7-4363
421 Dickson Fred B ◎ △FR6-3018
424 Wylie Wm B ◎ △ED4-2347
425 Lashar Geo H
428 Allen Clifford ◎ △ED4-6372
429 Rogers Jas H ◎ △ED4-8283
432 Martin Fred D ◎△ED4-1712
433 Earnhardt Claude T ◎△ED2-6718
436 Tubough Charlie H
439 Cole John W jr ◎ △ED3-2632
440 Zedaker Lloyd E ◎ △ED2-6688
441 Benton Larry L ◎ △ED2-3493
444 Drake Herbert M
445 Haas Horace A ◎ △ED2-2956
446 Drake Roy A △ED4-9286
Bancroft intersects (ns not open)
500 Foster Doc W
501 Gray Thos E ◎ △FR7-6519
502 Smith John J △FR7-3664
504 Byron Jesse W
505 Clements Howard L
506 Allen Chas C △FR6-9601
507 Falls Jas C
509 Mitchell Jas P △FR5-5287
511 Wise Chas M △ED4-7401
Hutchison av intersects

57
KEY (Thomasboro)—From 429 Bradford rd northeast
120 Clippard Eliz N Mrs ◎ △EX9-5376
rear Colson Minnie Mrs △EX2-2286
121 Funk Basil L ◎ △EX9-1968
123 Helms Jack R ◎ △EX9-5873
129 Helms Lennie E △EX9-3755
131 Vacant
135 Glovier Geo G
136 Hedden Clyde D ◎ △EX9-1389
138 Waters Harold M
199 Bennett Geo
200 Griffin Boyd M ◎ △EX9-7985
201a Miller Thurmond
201b Turner Jerry
201c Robertson Bobby
205 Powell Melvin L △EX9-5314
305 Klouse John M
307 Miles Loraine
309 Vacant
310 Griffin Neal T
312 Futch W Vance ◎ △EX9-1464
313 Mullis Arth F ◎ △EX9-3151
315 Griffin Geo W
rear Wentz Danl W ◎
316 Biggers Bobby R ◎ △EX9-1439
318 Vacant
319 Johnson J Palmer ◎ △EX9-5464
320 Reaves Jennings B ◎ △EX9-8853
East End intersects
402 Vogt Frank M ◎ △EX9-6058

73
KEYSTONE COURT—From 5100 Wedgewood rd east, 1 south of Seneca pl
1012 Clark Eric C ◎ △JA3-4679
1013 Ross John O jr ◎ △JA3-0068
1018 Baker Harry B ◎ △JA3-4026
1021 Timberlake Frank ◎ △JA3-0958
1024 Stanton Al J △JA3-1054
1030 Hovis Caldwell B ◎△JA3-0493
1031 Minnick Louis N jr ◎ △JA3-2880
1043 Rousseau Edwin E ◎△JA3-1229
1049 Under Constn

19
KIMBERLY ROAD—From 1332 Fordham rd southwest
1416 Shockley Calvin △FR6-2573
1417 Vellines Robt E ◎ △FR6-3256
1420 Reid J Ralph ◎ △ED2-6574
1421 Cox L Guy ◎ △ED2-2268
1424 Underwood Alvis O ◎ △ED4-7626
1425 Cox Robt L ◎ △ED2-0668
1428 Lebonville Renaud J ◎ △ED2-7075
1429 Hege John M ◎ △FR7-2075
1432 Washington Willis ◎ △FR6-7661
1433 Mullis Harvey G ◎ △FR7-5959
1436 Hipps Glenn L ◎ △FR6-5031
1500 Jernigan Clarence F ◎ △FR5-2338
1501 Ballew Jesse L Rev △FR6-7949
1504 Suggs Clarence L ◎ △FR5-6374
1505 Brockwell Leyburn W ◎ △FR6-4379
1508 McAllister Saml H ◎ △FR6-5280
1509 Moore Louis C jr ◎ △FR7-1090
1512 Grooms Evelyn B
1515 Worthy Thos △FR6-1907
1516 Balck Dariel G ◎ △ED2-9171
1517 Griffin Ruth P Mrs ◎ △FR5-8377
1520 Hucks Wm A ◎△FR6-1333
1521 Hutchins Grady ◎
1524 Blackwelder Jas
1525 McLester Wm D ◎ △FR6-8949
1528 Johnson Reid E ◎ △FR6-9584
1529 Hinson John W ◎△FR5-3030
1532 Ferguson Willie B ◎ △FR7-5346

46
KINGS DRIVE (Myers Park)—From 1500 E Morehead south to Queens rd west
1004 Underwood Corp bus machs △ED4-9639
1008A Doctors Bldg Barber Shop △FR5-1523
1008B Barnett's Dispensing Opticians (br) △FR6-7840
1010 Med Pharm △FR7-1547
Brunswick av begins
1012 **Doctor's Building △FR6-3348**
Pantry Hse Restr △ED3-0634
Doctors Bldg News Stand △FR6-1547
Medical Library of Mecklenburg County Inc △FR6-3688
Mecklenburg County Med Soc △FR6-3688
Bailey Cafeteria
Medical Emergency & Info Serv △FR6-3688
Osborne's Beauty Salon △ED2-4879
Uniform Center The △FR5-8955
Rooms:
B-1 Altany Franklin E plastic surgery △FR7-3091
G-21 Hemphill Jas E phys △FR5-2579
G-22 Char Brace Shop △ED3-0260
101 Char Med Clinic △ED2-7771
201 Wrenn Richd N phys △ED4-5364
202 Baxter Hall Lafferty Coppedge & Burnett phys △FR5-1476
205 Heart Servs of Char & Mecklenburg County Inc △ED3-2997
206 Kennedy & Pressly phys △ED6-2446
207 Wright Thos H jr phys △ED4-1656
208 Sweeney Edgar C phys △FR5-5112
223 Ross & Ross phys △ED3-7797
224 Link M Robt phys △FR5-1048
301 Summerville Walter M phys △FR5-8518
302 Taylor Andrew D phys △ED2-7731
303 Short L Hampton dentist △FR6-7719

Associated Printing Corporation
• BUSINESS FORMS
• COLOR PRINTING
• CREATIVE PRINTING
• PUBLICATIONS
• BROCHURES
No Job Too Large or Too Small
DIAL EDison 4-9361
223 W. Morehead St.

Bob Robinson's Auto Service
General Auto Repairing
Auto Air Conditioning
All Makes of Cars
1305-11 E. 4th St.
TELS. EDison 4-5091
EDison 4-3818 and FRanklin 6-1704

MUTUAL Since 1881
Mutual Savings and Loan Association
INSURED SAVINGS — HOME LOANS
119 East Third St. Tel. EDison 3-6126
FEDERAL SAVINGS AND LOAN INSURANCE CORPORATION — SAFETY OF YOUR SAVINGS — INSURED UP TO $10,000

THE BANK OF COMMERCE
CHECKING ACCOUNTS — LOANS — SAVINGS ACCOUNTS
"A Complete Banking Service"
124 S. Church St. Phone FRanklin 5-4424

T. C. HEYWARD & CO.
Steam and Hydraulic Plants
TELS. FRanklin 7-2678, LD 930
518 E. MOREHEAD ST.

KINGS DRIVE (Myers Park)—Contd
1012 Doctors Bldg—Contd

305 North State Dental Laby △ED3-3382
306 Gay Chas H phys △ED4-0891
White W Elliott phys △ED4-0891
307 Boggs Lawrence K phys △ED3-1339
321 Dillard S Booker phys △ED3-7362
322 Cooley J Richd dentist △FR7-3062
323 Jarrett Clyde H dentist △FR6-7343
324 Nisbet Thos G dentist △FR6-6493
401 Bumgardner L Franklin dentist △ED3-2025
402 Stratton J David phys △ED4-0663
403 Bell Ralph M phys △FR7-6569
404 Miller Robt P phys △ED3-3766
405 Natl Foundation for Infantile Paralysis The △FR5-1174
407 Naumoff Philip phys △ED4-4665
408 Graham Walter R phys △FR5-7464
Pollard Sidney D optn △FR5-4368
410 Stewart Wm S IV phys △ED2-2260
421 Kester John M phys △FR5-6628
423 Dunning E Jackson phys △ED4-7204
424 Gibbon Jas W phys △ED2-4169
Pender John R III phys △ED2-4169
501 Funderburk Ervin M dentist △FR5-8577
502 Kendrick Z Vance jr dentist △ED3-7715
Peterson Sidney D dentist △ED4-7464
503 Johnston Dental Laby △ED4-8945
504 Brenizer Addison G jr phys △FR5-5005
505 Austin Edw U dentist △ED3-0395
506 Austin Fredk D jr phys △ED4-5275
507 Davis Jefferson phys △FR7-6025
508 Edgerton Glenn S phys △FR6-6533
521 Greenwood Jas B jr ◎ phys △ED4-6876
522 Verdone Geo F phys △FR7-4578
Alexander Jas P phys △FR7-4578
Cates Banks R jr phys △FR7-4578
601 Hull P Carter jr dentist △ED4-7202
602 Faison & Ranson phys △FR6-4852
604 Guion John H dentist △ED2-2765
605 Alexander Henry C jr phys △ED3-3496
606 Peeler Lackey B dentist △ED3-1859
608 Choate Allyn B phys △ED2-5011
621 Grady Leland V dentist △ED2-0041
622 Bolon Chas G phys △ED2-3680
623 Sluder Harold M phys △FR6-0463
624 Huey Thos W jr phys △FR5-4216
701-03 Kendrick Richd L phys △ED2-1147
705 Shull J Rush phys △FR6-4836
Shull Wm H phys △FR6-4836
706 Elliott & Elliott phys △ED4-4709
708 Page Geo D phys △FR5-4429
721 Douglas John M phsy △ED3-0125
Raby Wm T phys △FR5-1932
722 Doctor's Bldg (ofc) △FR6-3348
724 Freedland Jacob B dentist △FR6-1651
802 Sanger & Taylor phys △FR6-6511
803 Daniel Walter E phys △FR6-2767
Johnston Harvey W phys △FR6-2767
804 Sparrow Thos D phys △ED4-7244
VanHoy Joe M phys △ED4-7244
805 Zimmer-Baxter Assocs med equip △ED3-8733
807 Spencer Benj D phys △ED2-0121
808 Keller Guy O phys △FR6-2091
Pettus Wm H jr phys △FR6-8544
821 Hough Mac J phys △FR7-1304
822 Kendrick Valden B dentist △FR7-4588
823 Berkeley Wm T phys △FR5-5926
824 Pharr John R dentist △ED2-0614
901 Glasgow Douglas M phys △FR5-5674
902 Rehm Jerome G dentist △ED4-1279
903 Stroup Paul A jr dentist △FR5-3539
904 McKay McKay Baird & Justis phys △ED4-6449
905 Nicholson Henry H jr phys △FR5-8956
907 Bellows Rowland T phys △ED2-0618
908 Donner Paul G phys △FR5-4405
922 Barksdale Stuart A dentist △FR7-3382
923 Jones O Hunter phys △FR5-7789
924 Baker Thos W phys △FR6-3545
1021 Gaskin & Thurmond phys △ED4-3693
Barnette Fred H optom △ED4-3693
1022 Blanchard Geo C phys △FR6-1606
Coffee Archie T jr phys △FR5-5663
Pitts Wm R phys △FR6-1606

Brunswick av begins

1025 Harrill's Bar-B-Q
1025a Kings Drive Clothes-A-Clean Indry △FR5-3659

Brunswick dr intersects

1101 Seligman Jos ◎ △ED4-4178
1103 Liss Saml ◎ △ED3-2742
1109 Austin Chas R ◎ △ED2-8403
1115 Beman Lyle L ◎△FR5-1325
1119 Sinkoe Gerald P ◎ △ED4-5850
1121 Kelleher Edw R △ED2-2370
1125 McAllister Everett D △FR6-8394
1126 Goodman Jeanette B Mrs ◎ △FR6-3892
1127 Young Edwin O △ED4-4857
1128 Pressman Florence G Mrs △ED4-3753
1130 Schaffer Harry ◎ △ED3-7923
1132 Zimmerman Usher A △ED3-4068
1133 Van Wagner Wiley B △ED4-1556
1135 Short Ava P Mrs △FR7-4193
1136 Brille Howard I △ED3-6900
1138 Jarrett John H △FR7-6741
1139 Clemmer Ralph A ◎ △ED2-3004
1141 Blanton Faye W △ED2-2759
1142 Russ John A △ED3-3334
1144 Daher Sharir H △FR5-6441
1149 Shaw Chas H jr △FR6-9172
1153 Masterson Dorothy E Mrs ◎ △ED4-0108
1154 Rogers Glenn W△FR7-3030
1156 Archer Hasell D ◎ △FR7-5737
1157 Wallace Lorraine G Mrs ◎ △FR6-2978
1163 Lewis Irwin T ◎ △ED2-1823
1168 Howser James A ◎ △ED3-8546
Howser Constn Co △ED3-8546
1169 Hiller Sam ◎ △FR6-4371

Ardsley rd intersects

1200 Martin Jas F ◎ △FR5-8110
1201 Henson Selenia R Mrs ◎ △FR6-7249
1204 Brown John S ◎ △ED2-2380
1206 Fulmer Jane E Mrs △ED4-5605
1207 Levi Eliezer A Rec △FR6-8822
1208 Brock Clifford C △FR6-9415
1211 Cochrane Annie L Mrs ◎ △ED4-9826
1215 Kennedy Raymond F △FR6-1110
1216 Brown Don J ◎ △FR6-3105
1220 Brown Ila M Mrs ◎ △ED2-0887
1221 Martin R Hoover ◎ △ED2-5251
1226 Vacant
1227 Chanter Helene M Mrs ◎ △FR7-7639
1229 McDowell Jas △FR7-6322

Coinston pl begins

1232 Dick G Pierson △FR5-7594
1234 Barr Ruth G Mrs ◎ △ED3-6816
1235 Johnson Hershel V △ED2-7329
1237 Dowd Robt M ◎ △FR6-2915
1238 Kepley Earlie H ◎ △ED3-5087
1244 McMahon Maybelle Y Mrs ◎ △ED3-8560
1250 Schmitt Chas C △ED2-0708
Gray Montine W △FR6-9042
1252 Coleman Robt W △ED2-7012
1255 Norris Eugenia E Mrs ◎ △FR5-7284
1256 Black Albert R ◎ △ED2-3668
1257 Arbor Marie F Mrs ◎ △ED3-7078
Rhodes Erskine R △ED3-7078

Hopedale av begins

1300 Sims Wm S ◎ △FR7-2915
1301 Simmons Harry F ◎ △ED3-6908
1306 Hammond Vera L Mrs △FR6-6160
1307 Miller Hoyle H △ED3-3269
Hinson Jas P △ED2-2670
1308 Harrelson Clyde △FR6-7963
1311 Rand Arnold H △ED4-6697
1313 Vacant
1314 Ayer Lewis M ◎ △FR6-3023
1318 Story Edw L △ED2-0189
1319 Hill Robt M ◎ △FR7-1250
1321 Foil Eloise B △FR7-6036
1322 Austin Lula B Mrs ◎ △ED2-5865
1326 Martin Pete Z △FR6-3558
1327 Knight Sudie D Mrs △ED3-1882

Norton rd begins

1329 Deininger Clara A Mrs ◎ △ED2-3433
1330 McDevitt Elma S Mrs ◎ △ED3-6333
1332 Heuerman Thos E △ED2-3897
1337 Vacant
1341 Schwartz Leo △FR5-4257
1343 Vacant
1347 Dickson Alan T △ED4-0922
1349 Cumberworth Donald C △ED4-3710
1353 Sullivan Clyde L △ED3-8908
1355 Percival Florence C Mrs △FR5-1134
1359 Mays M Ralph △FR6-5039
1361 Hubay Chas C△FR7-5510
1365 McGee Wm A ◎ △ED3-4932

Queens rd intersects
E Boulevard ends

84

KINGSBURY DRIVE—From 2300 Laburnum av south and southeast, 1 north of SAL Ry

2301 Knight W Beasley ◎ △FR5-7240
2309 Sinclair Chas jr △ED2-3386
2312 Allen Hervey
2316 Rogers Noel D △FR7-1002
2317 Smith Jas H ◎ △ED2-3413
2320 Birmingham T Hoyle ◎ △FR5-5051
2321 Sweginnis Jos R ◎ △FR6-6870
2324 Nussman Robt T ◎ △FR6-2362
2325 Wisdom Jas W ◎ △FR6-7782
2328 Whitlow Chas W ◎ △FR7-2342
2332 Turbyfill Elam R ◎△FR7-6805
2333 Turner Thos M ◎ △ED4-3750
2336 Bigham J Hope ◎ △FR5-0017
2339 Colaninger Thelma G Mrs ◎ △FR5-5369
2342 Cloaninger Robt H jr △FR7-1009

Bascom av intersects

2400 Gatlin Keith A ◎ △FR5-2756
2401 Vacant
2408 Austin Bingham F △FR6-6965
2409 Haigler Lewis C ◎ △ED2-8270
2412 Smith Ada D Mrs ◎ △FR5-8759
2415 McKelvey Dowd M ◎ △ED2-2265
2416 Starnes Arnold C ◎△FR7-7024
2417 Hill Chas W ◎△ED2-6571
2420 Moore R Mitchell ◎ △FR5-8736
2421 Buchanan Thos A ◎△FR7-6385
2424 Lawing Elvin R △FR7-3354
2425 Boger Howard V jr ◎ △FR5-7537
2428 Brown L C
2429 Lemonds Thos B ◎△ED4-3212
2432 Pearson Gilbert H ◎ △FR6-3477
2433 Crowell Winston A ◎ △ED3-9460
2436 Hamorsky Jos △FR6-4574
2437 Hager Patk G ◎ △FR5-3243
2440 Gordon Earl B ◎
Murchison C Terry △ED4-3527
2441 Talbert Allen H ◎ △FR5-4161
2445 Caldwell John R ◎ △ED2-8975
2446 Werner Chas D jr △FR6-4317

Hanover begins
Lyon begins

2500 McKinney Wm F ◎ △ED4-1140
2501 Black Leo ◎ △ED2-1054
2505 McKinney Robt H ◎ △FR7-4640
2509 Floyd Wm A ◎ △ED3-1595
2510 Phillips Wanda M ◎ △FR6-9532
2514 Waldrop Fate L ◎ △FR7-6902
2515 Smith Jas C jr ◎ △FR6-2387
2517 Berry Geo L ◎ △ED4-0479
2518 Oliver Luther J ◎ △ED2-3947
2523 Cope M Margt ◎
2524 Taylor Conrad M ◎ △FR7-7021

71

KINGSCROSS DRIVE—From 3500 Fielding av northeast, 1 south of Rutledge av

1401 Williams Robt D ◎ △EM6-1430
1410 Under Constn
1520 Under Constn

30

KINGSTON AV E (Dilworth)—From 1700 Camden rd southeast to Avondale av

LAKEY CONSTRUCTION Company
BUILDERS OF FINE HOMES
174 Gumbranch Rd.
TELEPHONES
EDison 2-1019
EXpress 9-5907

Pittsburgh Plate Glass Co.
"PITTSBURGH PAINTS — SMOOTH AS GLASS"
GLASS FOR EVERY PURPOSE
WALLHIDE — FLORHIDE
WATERSPAR — SUNPROOF PAINTS
201 E. 6th, cor. N. College
Phone EDison 3-6624

BELK BROS. CO.
The Carolinas' Largest Store — Smarter Fashions — Greater Values
111-121 E. TRADE and E. 5th corner N. COLLEGE PHONE FRanklin 5-8811

KINGSTON AV E (Dilworth)—Contd

Southern Ry (no crossing)
104 Nathan's Inc furn mfrs △ED2-1822
107 Glasgow Sup Co auto parts △ED4-1621
Artcraft Fabrics Inc △ED4-3607
118 Queen City Mattress & Uphol (side)
120-22 Hinnant W T Artificial Limb Co △ED3-3054
Char-Minnesota Artificial Limb Co △ED3-3054

S Boulevard intersects
212 Bridges Forest H △ED3-3056
215 Britt Ruth E Mrs △ED3-1232
216 Thomas C Sears ◎ △ED4-4417
217 Kolias Andrew △FR6-0021
219 Vacant
221 Groome Wm V ◎ △ED3-3074
222 Cross Jas E
222½ Ford Wm A genl contr △ED2-0600
Shores Emily M Mrs
225 Fleming Stanley R ◎△FR5-6584
Linda Lou Beauty Shop △FR5-6584
228 Alston Douglas R Mrs ◎ △FR7-2752
231 Heath Rosa J Mrs

Cleveland av intersects
300 Lumpkin Mary E ◎ △ED2-0777
Hargett Ruth R △ED4-0237
301 Fennell Martha E Mrs ◎ △ED2-2309
308 Vacant
309 Miller B Phillip acct △ED3-3070
311 Vacant
313 Evans (dormitory)
314 Vacant
315 Thompson Vera P Mrs turn rms
317 Shoemaker Annabelle A Mrs ◎ △ED2-2546
318 Thompson Vera P Mrs ◎ △FR5-5263
321 Vacant
322 Miller Henry Y ◎ △FR6-8156
324 Redding Esther N △FR7-6833
Seegers Norma N △ED4-6515
McCombs Maybelle baby sitter
325 Smith Maude W Mrs ◎ △ED4-5263
326 Davis Lois C Mrs
329 Herman John E △ED3-3648
Hinson Eug
330 Simmons Florence C Mrs △FR7-4102

Euclid av intersects
400 Jones Cora S Mrs ◎ △ED2-1846
401 Todd Brooke B ◎ △ED2-2778
405 Jenkins Rosalie C Mrs ◎
406 Thornhill Mamie E Mrs ◎ △ED4-4869
409 Bynum Claude P △ED4-0612
412 Masten Wm F ◎ △ED2-0619
415 Scott Jennie C Mrs ◎ △ED3-6407
416 Ward R Bruce ◎ △FR6-3116
417 Glenn Adrian H △FR6-2808
419 Kirkley Wm A well drilling contr △ED2-2961
420 Strawn Crawford E ◎ △FR5-6275
423 Wilson Jas H ◎ △FR7-2539
Thornton Wm E ◎ △ED4-5433
428 Bacon Mabel L ◎ △ED2-6681
429 Berryhill Wm S ◎ △ED3-8480

Lyndhurst av intersects
500 Kyles John A △ED4-1256
501 Carter Bernice
VanHorn Halbert L △FR5-3545
Wess Pete F ◎ △ED4-9956
Dabbs Harvey
502 Palmer Rose E Mrs △FR7-1220
504 Brown Emma M Mrs ◎ △ED3-1688
505 McBride Ray H △FR6-3120
508 Moore Jas A ◎ △FR5-5917
509 McMillan Hallie W ◎ △ED2-1503
512 George Reuben W △ED2-2611
515 Barrett Marguertie W Mrs △ED3-1564
516 Hall Aubrey T ◎ △FR5-1170
517 Taylor Georgia C Mrs ◎ △FR6-6640
520 Langford Louie M Mrs ◎ △ED2-4243
Dean Carolyn △ED4-1641
523 White Gordon R ◎ △ED3-9553
524 Hutchinson Sue H Mrs ◎ △ED3-4795
Kelly Georgia C Mrs
527 Sloan M Launa ◎ △ED2-3838
528 Greenwood Helen H Mrs ◎ △FR5-3618
529 Crawford John A ◎△ED2-7060

34

Winthrop av intersects
600 Quinn Jas H ◎ △ED3-4293
601 Vacant
604 King Mary K ◎ △ED2-8471
607 Vacant
608 Green Thos M ◎ △ED3-3655
609 Vacant
611 Summitt Laura H Mrs △FR7-4055
Summitt Laura A ◎
612 Phelan Leo H jr ◎ △ED2-2565
615 Allen Louise N Mrs ◎ △FR6-9979
616 Keiger Cyrus C ◎△ED2-8731
619 **Apartments**
1 Windsor Dallace I Mrs △FR5-8194
2 Abercrombie Ralph M jr △ED4-0484
3 Lee Lawrence J △FR7-3656
4 Vacant

Street continued
620 Walker Hugh A ◎△ED4-7606
624 Walker Walter C △ED4-7445
Cooke Ralph E △FR6-7209
625 Preston Ruby S Mrs ◎ △ED2-0176
627 White J Ernest ◎ △FR5-4046
628 Dilworth Meth Ch (annex)

Springdale av intersects
703 Reeves Louise L Mrs ◎ △ED3-1235
705 **Waverly Apartments**
Apartments:
1 Kennedy Virginia M Mrs △FR5-4503
2 McLean Florence M Mrs ◎ △ED3-5373
3 Robinson Mary G Mrs △FR7-7755
4 Wylie Eunice Mrs △FR6-0317

Street continued
709 McCorkle Hugh L ◎ △FR7-3277
715 Walters Grover B ◎ △FR6-9244
716 Anderson W Mack ◎ mfrs agt △ED4-6278
717 Boyst Wm M mfrs agt △ED4-1869
720 Gluyas John O ◎ △ED2-8032
721 Triplett Nannie L Mrs ◎ △ED3-5264
726 Doggett Estella C Mrs ◎ △ED4-7075
727 Stickley Sydney S ◎ △FR6-3197
730 Copses Ernest G ◎ △ED2-6369
731 Vacant
735 Wrede Roland B △FR6-5778

Lennox av begins
800 Adkins Wm R ◎△ED4-4189
801 Pressly Chas P jr ◎ △ED3-9502
804 Link Carey N △ED4-7143
804½ Deese Evelyn T Mrs △ED2-3898
805 Reitan Oliver M ◎
808 Howard Earl A ◎ △ED3-8030
809 Overman Edw G mfrs agt △FR7-6825
812 Overcarsh Albert H ◎ △ED2-1285
813 Shepard Helen H Mrs △FR6-7027
815 Thompson Robt D
820-24 **Apartments**
1 Dunn Eug
2 Vacant
3 Fullerton Anna H Mrs △ED4-4351
4 Winchester Henry B △FR5-5829
5 Bartlett H Paul △ED4-6104
6 Blanton Ward M △ED4-9190
7 Vacant
8 Campbell Richd D △FR6-8202

Avondale av intersects

17

KINGSTON AV W—From 1700 Camden rd northwest and west to W Boulevard, 1 south of Park av
100 Marsh Madge A Mrs △FR6-7983
100½ Coulter Nina S Mrs
109 Day Jas F
109½ Belk Amos J
113 Grimes Cln Co ◎ △3-6149
114 Flanagan Jas W ◎ △ED3-0120
117 Rayfield Jesse L pntg contr △ED4-4184
118 Hudspeth Robt B
120 Kimrey Grover △ED2-8322
121 Vacant
122 Rushing Wm D ◎
124 Frye Chas D
125 Parker Isaac S ◎ △ED3-2771
Vaughan Gordon W
126 Kenney Paul C
129 Havner Ollie K Mrs ◎ beauty shop △ED3-5349
Jarvis John M
Hunter Charlie A △FR6-1725
130 Maness Jos E
130½ Collins Margt A
132 Howell W Reid △ED4-9816
132½ Bowlin Shirley M Mrs
133 Stillwell Hannah L Mrs ◎ △ED4-7335
134 Patterson Oscar E ◎ △ED3-2335

Hawkins begins
201 Whisnant Ellen F Mrs ◎ △FR7-7950
205 Rhodes Kate C Mrs ◎ △FR6-5378
209 Jackley Albert M ◎ △FR5-1551
215 Vacant

S Tryon intersects
220 Marks John S ◎
224 Barnhardt Louis T ◎△ED2-7967
228 King Jas C ◎△ED3-9287
232 Davis Wm M ◎ △ED3-3092
235 Vacant
236 Boyer Bessie C Mrs ◎△ED3-3854
237 Vacant
238 Hastings Mildred I
239 Parsons Wm T
239½ Crawford Thos A
240 Faires E Dewey ◎ △ED2-2666
241 Cassidy Noel R
241b Boaz Steve
241½ Caudle A Boyd △FR6-7184
243 Ervin Raleigh G △FR5-5081
244 Swindler John P ◎ △ED4-6733
245 Biles T Hudson Rev △ED4-9814
247 Ashe Jesse B ◎△ED2-5957
248 Thomas Jas L ◎ △FR5-7163
251 Pressley Velma L Mrs △ED4-2924
253 Vacant

Southwood av ends
300 Lanier Ivey L ◎ △FR5-8750
301 Edwards Jos F ◎ △FR6-2952
301½ Quality Coffee Venders △ED3-1812
302 Hildreth David A
304 Justice Robt L ◎ △ED4-7886
305 Lemmond Grace E Mrs ◎ △ED2-2517
308 Pettus Thelma D Mrs △ED3-1088
309 Haas Wiley P ◎ △FR6-6797
Haas Ada B Mrs day nursery △FR6-6797
310 Smith W B
312 Sullivan Janie M Mrs
313 Wiggins Raymond R △ED3-4324
315 Stewart Lee A
316 Shaw John O ◎ △FR7-5451
Shaw Ruth L Mrs mus tchr
317 Johnston Clem V ◎ △ED2-1420
319 Ledford Albert L
320 Smathers Geddie R ◎ △ED2-2482
321 Westnedge Mary D Mrs ◎ △ED4-7881
323 MacKenzie Mary C Mrs △FR6-2645
324 Dunn Carrie L Mrs ◎ △ED3-2724
325 Proctor Wm C ◎△ED2-2793
328 Vacant
331 Perry Preston M ◎ △ED3-2414

Jefferson intersects
401 Crouch Glenn H
404 Munson Wm E jr ◎ △FR6-2268
405 Kitchens Gladys P Mrs ◎△ED2-6266
407 English Herman B △ED2-0881
408 McManus Rachel Mrs △FR6-0396
411 Dupree Reona
412 Warren Mildred M Mrs △ED3-7641
415 Turner Walter V △ED3-8963
416 Lemmonds Jos C
417 Byrum Robt W ◎△FR7-4821
418 Hager Parker M △FR6-2247
421 Sease Earl H jr
Carroll Wm B
423 Townsend Shirley M Mrs
424 Joyner R Norman ◎ △FR6-8661
428 Fipps Edw F △FR6-4327
430 Fincher Jas P △FR6-5115

Cliffwood pl intersects
504 Henslee Bobby R △ED4-1127
506 Caudle Luther G △ED4-7448
510 Simpson Hoyle G △FR5-5925
514 Davis Marvis
518 Morgan Edwin E
522 Hall Herbert R △ED2-5655
526 Strickland Skelton
530 Dunlap Buck
534 Geaniton Geo J △ED4-0252
536 Swann Robt L
542 Hodges Dennis M
544 Fry Robt L

Cypress begins
604 Vacant

W Boulevard intersects (not open)

Thomas Cadillac-Oldsmobile Inc.
CADILLAC OLDSMOBILE
Sales and Service
214-220 N. CHURCH
PHONES
Service EDison 2-7159
Sales EDison 4-4656
Parts FRanklin 6-4429
Used Cars 422 W. 5th
PHONES EDison 2-2183 and FRanklin 5-1253

Paper School Supplies
CAROLINA PAD and PAPER CO.
Manufacturers of
PAPER SCHOOL SUPPLIES
Loose Leaf Fillers
Composition Books
Tablets
Ream Papers
PHONE EDison 4-7791
1430 S. Mint St.
P.O. Box 636

F.H.A.
LOANS — AUTO
FIRST MORTGAGE
CITY SAVINGS BANK
120 E. Third St.
Tel. FRanklin 5-4441
Savings and Checking Accounts

BE

MODERN

Live Better

Electrically

- For Comfort
- For Convenience
- For Economy

DUKE POWER COMPANY

Serving the Piedmont Carolinas

AMERICAN COMMERCIAL BANK

"ASK THOSE WE SERVE"

43

KINNEY—From 1300 Oaklawn av northeast beyond West, 1 west of Double Oaks rd

1709 Vacant
1711 Stafford Jos S △FR6-1931
1713 Nelson Kay H △ED3-0817
1715 Morris Jesse
Tinnin av intersects
1803 Holt Mildred Mrs △FR6-2944
1805 Young Walter △FR5-2347
1807 Davis Ernest △FR5-5987
1808 Wilson Rachel Mrs △FR5-1867
1809 King Thos L
1810 Wilson Bessie Mrs
1811 Jones Robt L
1812 Alexander Annie M Mrs △FR5-1609
1813 Johnson Wilson
1814 Wallace Linnie M Mrs
1815 Battle Wm
1816 Morgan Walter L
1817 Fleming Rayford R
1818 Vacant
1819 Vacant
1820 Joseph Mamie R Mrs
1821 McIlwain Roy C
1822 Grier Hiawatha
1823 Crenshaw Tenezar
1824 Vacant
1825 Vacant
1826 Vacant
1827 Vacant
1900 Stewart John △ED4-4159
1901 Smith Louella Mrs
1902 Honeycutt Jas
1903 Ingram Showers △FR5-2952
1904 Vacant
1905 Jackson Bill
1906 Smith Elmira Mrs △FR7-1360
1907 Martin Wm T △FR5-4008
1908 Thornwell Howard L
1910 Glenn John
1912 Smith Annie R Mrs
1914 Vacant
1916 Grier Jewell
1918 Henderson Wm △FR5-1620
Persons intersects
2000 McGee Theo
2001 Young Robt
2002 Brown Chas
2003 Hubbard Annie V
2004 Johnson Minnie Mrs
2005 Falls Chas △ED3-2656
2006 Vacant
2007 Pride Floyd H △ED3-3203
2008 Massey Lizzie M Mrs △ED3-4776
2009 Cooper Thos jr △FR6-8543
2010 Vacant
2011 Vacant
2012 Vacant
2013 Summers Chester
2014 Vacant
2015 Hamlin Murray △ED2-3748
2016 Mayes David
2017 Hunter Nathl △FR6-2284
2018 Hinton Willette Mrs
2019 Hill J B
2020 Vacant
2022 Vacant
West intersects
2100 Anderson Jas
2101 Black R Jas
2102 Crowell Ella M △ED4-6638
2103 Morgan John W
2104 Lewis Gertrude C Mrs
2106 Nesbit Fred L △FR-7-4918
2107 **Apartments**
1 Johnson Henry
2 Vacant
3 Munford John L
4 Wallace Mary L Mrs
Street continued
2108 Huntley Blair
2109 Jones Jas J △ED4-2559
2110 Bowman Willie
2111 Blackmon Benj jr
2112 Ellis Steph
2113 Carpenter Saml △ED4-6393
2114 Weathers Sadie Mrs
2115 Riley Johnny △ED4-7926
2116 Vacant
2117 Rorie Jas G
2118 Vacant
2119 Fee Lillie M Mrs △ED4-6972
2120 Wilson Saml jr △FR5-5963
2121 Hamilton Brady L
2122 Carlton Charlie
2123 Thompson Dixon
West intersects
2200 Flowe Leadus
2201 Samuel Danl
2202 Rice Lumos
2203 Hackett Jake △FR5-1913
2204 McKenzie Lawrence △FR7-2816
2206 Jones Wilbur △FR6-3926

16

KINNEY COURT—From 919 3d south, 1 southeast of McDowell

216 **Apartments**
1 Reid Victoria
2 Alexander Wm B
3 Austin Will H
4 Edney Wm
218 **Apartments**
1 Belton Bessie D Mrs △FR5-5706
2 Kirk Wm T
3 Duren Lewis
4 Neeley Wm
220 **Apartments**
1 McDowell Henry △ED4-3282
2 Washpon Otis
3 Clyburn Hattie M
4 Johnson Mary
222 **Apartments**
1 Strong Bertha Mrs
2 Hinton Mary W Mrs
3 Jenkins Mary C Mrs
4 Walton Floree E Mrs △ED4-1450
224 **Apartments**
1 Holsten Lucy
2 Calloway Emma Mrs △ED4-4930
3 Sheppard Viola
4 Walker Alex △ED4-3175
E 2d intersects

0

KIRK BLVD—From 814 Oak south to Lake av

402 Yunge Steven M ◎ △TA4-1681
406 Pelda Doris Mrs ◎
407 Hircek Thos △TA1-3796
408 Kasond Henry R ◎ △TA3-1261

110

KIRKPATRICK RD—From Rama rd northwest, 1 northeast of New Sardis rd

34

KIRKWOOD AV (Dilworth)—From 800 Magnolia av south, 1 west of Avondale av

2020 Holmes Benj A ◎ △ED2-2440
2021 Trull Sirreaus G △FR7-2333
2022 Stokes Wm S △FR7-5681
2023 McCaskill Chas E △FR7-3317
2025 Baxter Otho △FR6-6259
2026 Roycroft Roy D △FR7-3753
2027 Sindelar Joy L Mrs △ED2-6995
2028 Sayers Howard L
2031 Cullen John T △ED3-0250
2033 Stevens Chas L
Magnolia intersects
2100 Hulet Faye J Mrs △ED4-4558
2101 **Magnolia Apts**
Apartments:
5 White Ann △FR5-1665
6 Sauline Josef △FR7-6045
7 Gillespie Anna S Mrs △ED2-4656
8 Sisson Velma H Mrs △FR6-5838
Street continued
2102 Northrop Velda C Mrs △ED3-2787
2104 Zissel Gerald B △FR6-0197
2106 Artibee Fred J △FR6-4228
2108 Cofer Philip H ◎ △ED3-2063
2110 Dixon Edwin H △FR6-2260
2111 Dearmond Joe S
2112 Beaty Mildred Mrs
2113 Barkman Conrad C △ED2-6877
Ideal way intersects
2114 Cain Lonnie O △ED4-7933
2115 Bridges Raymond V △ED2-3252
2116 McDowell Howard E
2117 Atwell Jas A ◎ △ED2-5231
2118 Hilton Toni A Mrs △FR6-6324
2119 Parson Philip △ED3-7441
2120 Shearer Robt W △FR7-2774
2121 Phifer Jane M Mrs
2122 Duggan Kathryn Mrs △FR5-0492
2123 Yandle Lewis W
2124 Bozeman M H
2125 Flowers Harold W
2126 Wolfe Wade H ◎ △ED4-4473
2127 Holmes Jesse W
2128 Hicks Wm L △FR7-2744
2129 Bolick Luther B △ED4-7641
2130 Jordan Mayford E
2132 Putnam Irene R Mrs △FR6-0186
2133 **Facade Apts**
Apartments:
1 Crews Harley L △FR6-3029
2 Leonhardt Faye B △ED4-8185
3 West Fred E jr
4 Vacant
5 Lowery Thos J
6 Mingle Gladys Mrs △ED3-2734
7 Stewart I Frances △ED4-6975
8 Vacant
9 Barton Nannie H Mrs △ED2-5883
10 Bailey Mae Mrs △FR6-9150
11 Vacant
12 Covington Ida L Mrs △FR6-1620
Street continued
2134 Davis Jos C
2136 Stanfield Chas L △FR7-6653
2138 Fortner Abner B lwyr △ED2-5016
2140 Knox J Harold △FR6-2112
2142 Kennedy W DeWitt Rev △FR6-3048
2144 Horton Mary F △ED2-2555
2145 **Ideal Apts**
Apartments:
1 Knee Aaron A △FR5-6544
2 Cox Pearl △FR7-5753
3 Washam Maizelle W Mrs
4 Earle Eleanor M Mrs △FR7-5071
Street continued
2146 Spradlin Wm H
2149 **Apartments**
5 Price Artie R △FR6-1865
6 McGrath John B △ED2-6347
7 Barnette Mary L △ED3-2222
8 Howie Carl △FR6-2630
Ideal way intersects

25

KIRTLAND AV (Glenwood)—From 1314 Coker av west, 1 south of Tuckaseegee rd

3115 Robinson Paul S △EX9-3020
3117 Dysart David M jr ◎ △EX9-7756
3120 Bolick Robt H ◎ △EX9-7597
3121 Atkins Jesse C
3127 Bowers Lovie A ◎ △EX9-8690
3128 Sanders John F ◎ △EX9-8701
3131 Vacant
3135 Bowers Ezelle E ◎ △EX9-7636
W Enderly rd intersects

69

KISTLER AVENUE—From 928 Dudley dr 1 south of Unaka

4800 Price Chas F △ED2-0249
4900 Short Frank O ◎ △FR6-9651
4901 Hood Morris A ◎ △FR5-7873
4908 Buchanan Paul H △FR6-6182
4911 McGalliard Billy R △ED4-9515
4914 Faulk Milo J jr ◎ △ED2-2904
4920 Hodges Saml R ◎ △ED3-5917
4923 Shelton Karl M ◎ △ED3-6022
4924 Ashford Fred L ◎ △FR7-4719
4928 Dobbins John S ◎ △FR6-0160
4934 Faulk Simon J ◎ △FR5-7913
4935 Godfrey Philip L ◎ △FR6-2263
4940 Edward Luke J ◎ △ED3-7837
Cutler pl begins
5000 Poplin Chas W ◎ △ED2-0918
5001 Kearse Henry M ◎ △ED4-0543
5008 Messick Frank A ◎ △FR5-2601
5009 Richardson Ely P ◎ △FR5-2676
5014 Taggart Porter A ◎ coml artist △FR6-9905
5015 Green Ladson L ◎ △FR5-7175
5020 Jennings Jas H ◎ △FR7-1143
5021 Hardaway Harry W ◎ △FR6-4139
5026 Gaskey John L ◎
5029 Aycoth Osville P ◎ △ED2-5794
Eaton rd intersects
5100 Hogge Wm H ◎ △ED3-5883
5101 Esleeck S Eug jr ◎ △FR7-6335
5109 Bowman Allen L ◎ △FR5-5331

CAROLINA TRUCK SUPPLIES, INC.

We Buy and Sell Used Trucks and Trailers
Used Truck and Trailer Parts

5010 Wilkinson Blvd. Tel. EXpress 9-1480

Cameron-Brown Company

MORTGAGE BANKERS — REALTORS — INSURORS
HOME LOANS — INCOME PROPERTY LOANS

112 East Fourth Street Charlotte, N. C. Tel. EDison 2-6191

ROBERT E. ELLISON

ERNEST ELLISON, INC.

JOHN C. LYDON

101 BUILDERS BLDG.
312 W. TRADE ST.

"Just Insurance"
Established 1916

PHONE
EDison 3-1146

KISTLER AV—Contd
5110 Gardella John S ◎ ΔFR6-3192
5115 Smith Guy M ◎ ΔED3-3862
5116 McDaniel Clyde W ◎ΔFR5-2370
5121 Casey Hugh G ◎ΔFR6-9424
5122 Baird Calvin B jr ◎ ΔED2-3403
5127 Cook Peter A ◎ ΔED3-0889

75
KNIGHT COURT—From 5500 Queen Anne rd northwest
629 Chastain Jas O ◎ ΔJA3-0086

71
KNOLLWOOD ROAD—From 2700 Wintergreen dr north, 1 west of Ferncliff rd
2600 Boger David S ΔEM6-1905
2601 Grosswald Saml D ◎ ΔED6-0565
2611 May Jas B ◎ ΔEM6-3843
2619 Smith John B ◎ ΔEM6-3059
2620 Weinstein Maurice A ◎ ΔEM6-2429
2627 Bailey H Vincent ◎ ΔEM6-3399
2628 Mitchell R Miller ◎ ΔEM6-3452
2635 Goans Jack L ◎ ΔEM6-3863
2636 Weyl Eric ◎ consulting eng ΔEM6-2130
2644 Coxe John B ◎ ΔEM6-0518
2652 Byrum Earl A ◎ΔEM6-3795
Woodbrook la intersects
2701 Burke Kenneth J ◎ ΔEM6-3659

35
KOHLER AV—From 200 Vanc southwest, 1 north of Cart
1005 Grier Robt L ◎ ΔFR6-
1008 Adger Jas ◎ ΔED4-6407
1016 Freeman Clarence ◎ ΔFR5-3180
1017 Lipsey A Winston ◎ ΔFR6-2642
1022 Kerry Colemon W jr Rev ΔFR5-2808
1023 Harris Ralph ◎
1027 Wiley Wm ◎
1031 McCullough Geo ΔFR6-0676
1034 Morrison John jr ΔFR6-8327
1035 Brown Fred ◎ ΔED3-0957
1037 Vacant
Whitten ends
1100 Holland Toussaint ◎ ΔFR5-8470
Statesville av intersects
1212 **Apartments**
1 Bryant Benj F ΔFR7-6657
2 Flowers Benj
1215 **Apartments**
1 Grier John H ΔFR6-2885
2 Robinson Carrie M ΔED3-2401
1220 **Apartments**
1 Birtha Isom J ΔED3-4916
2 Harris Eddie G
3 French Henry E ΔED3-3025
4 Walker Jas
1221 **Apartments**
1 Kennedy Alvin A jr ΔED4-1142
2 Chiles Robt S ΔED2-2490
3 Oliver Elnora
4 Minton Ruby Mrs ΔED4-7709
1226 **Apartments**
1 Nesbitt Jas B ΔFR6-3189
Nesbitt Bertha M Mrs nurse
2 Carter Robt ΔED4-8254
3 Hunter David L ΔFR5-5208
1229 **Apartments**
1 Hutson Jas E ΔED2-7916
2 Irby Chas
1234 **Apartments**
1 Blocker Jas
2 Alexander Neal C ΔED3-8383
3 Forte Louis C ΔFR5-7068
4 Brown Arth
1235 **Apartments**
1 Young Jas J ΔED4-8831
2 Boyd Harvey E
3 White Walter C
1238 **Apartments**
1 Johnson Sam ΔFR7-6460
2 Ely Henry ΔFR7-5616
3 Jordan Minor
4 Ivy Lamata

84
LABURNUM AV (Chantilly)—From SAL Ry east, 1 south of Bay
2109 Stroud Brad R ◎ ΔFR5-8105
2115 Long Paul E ◎ ΔED3-9570
2117 Chandley Edw L jr ΔED2-3749
2121 Brumble Wm B jr ΔFR5-1756
2122 Spurrier G Thos ◎ ΔFR5-3211
2125 Hartsell Everette S ΔED2-1228
2126 Kelly Forest W ΔFR6-1209
2127 Under Constn
2132 Belk Eug P
StJulien intersects (as not open)
2200 Skelton John D ◎ΔFR5-4987
2204 Robinson Frank S ΔFR5-5073
2208 Ray John F ◎ ΔFR7-1108
2216 Holshouser Henry L ◎ ΔED4-7175
2217 Phillips Fredk A ◎ ΔED4-2310
2223 Westall Woodrow H ΔFR5-1526
2225 Boswell David R ◎ ΔFR6-4660
2229 Garmon Rachel T Mrs ◎ ΔFR5-3164
2232 Phillips May E Mrs ◎ ΔED4-0590
2233 Blanton J Ray ◎ ΔED4-8979
Westover begins
Kingsbury dr begins
2300 Stroupe Chas W ◎ΔED4-1885
2303 Morgan Hal C
2304 Yoos Robt G ◎ΔFR6-7644
2308 Sholar Annie W Mrs ΔED4-5027
2309 Davis Thos H ◎ ΔED2-1764
2312 Reynolds Earl O ◎ ΔED4-5628
2316 Withers R Blair ◎
2317 Diehl Fred P ◎ ΔFR6-1958
2323 Starnes Jos M ◎ ΔED3-4349
2326 Staton Jas F ◎ ΔED3-4517
2329 Rogers A Talmadge ◎ ΔED4-6607
2333 Winn Otis H ◎ ΔED4-4182
2337 Weinhold Kathleen B Mrs ◎ ΔED4-2354
2340 Gaskins C Dillon
2341 Padgett Jack O ◎ ΔED3-0285
Bascom intersects
2401 Tucker Larry D ◎ ΔFR7-7596
2404 Boyce Martha H Mrs ◎ ΔFR6-0966
2405 Myers Ralph M ΔFR6-1180
2408 Yandle Horace B ◎ΔFR6-9074
2409 Short Chas M ΔFR5-8979
2412 White Leonard B ◎ ΔFR5-4806
2413 March David L ◎ ΔED3-5873
2416 Robinson R Earl ◎ ΔFR7-6319
Char Nurses Official Registry Inc ΔED3-2621
2417 Huneycutt Bros sand & gravel ΔED4-5751
Huneycutt Norman R ◎ΔED4-5751
2418 Earnhardt Pearle N Mrs ΔED3-6220
2422 Coleman Robt H ◎ ΔFR5-8572
2425 Huneycutt P Dempsey ◎ ΔFR5-7663
2428 Barnette Jas W ◎ ΔED4-2501
2429 Huneycutt Kenneth J ◎ ΔED2-3340
2432 Foster Jas E ΔED2-8490
2433 Huneycutt Pearl P ◎ ΔED2-3625
2436 Perry Lowell C jr ΔED3-3597
2440 Moore Jake C jr ◎ ΔFR5-4791
2500 Overcash John M ◎ ΔED4-4618
2501 Crenshaw Barber C ◎ ΔFR5-3045
2504 Long S Hoyle jr ◎ ΔED2-5558
2505 Kissiah Wm H ◎ ΔED3-5645
2508 Owens Jack N ◎ ΔED4-1146
2509 Keever Danl W ◎ ΔFR5-8285
2512 Huff Harley J ◎ ΔED2-8417
2516 Scott Jos ◎ ΔFR7-4519
2520 Hinson Wm D ◎ ΔFR5-7868
2521 Matthews Mae E Mrs ◎ ΔFR7-5880
2525 Hutchinson Jos E ◎ ΔFR6-5155
2528 Whitlow Juanita P Mrs ◎ ΔED2-3752
2529 Seawell M Louise
2532 Huffstetler Leslie W ◎ ΔFR6-8397
2533 Lands Lloyd G ◎ ΔFR7-7673
2536 Everidge Jack P 0FR5-8710
2537 Foster J Bruce ◎ ΔFR6-8751
Lyon intersects
2600 Bell Ralph J ΔFR7-6931
2601 Outen Joel T ◎
2604 Godfrey Robt J ◎ ΔED4-6388
2605 Antonio Eliz G Mrs ◎ ΔFR6-4191
2608 Garner Jas FΔED4-5893
2609 Bowers Reid P ΔED2-3702
Kyaw W Paul jr ◎
2612 Jackson Jas W ◎ ΔFR7-2933
2613 Morris Ward D ◎ ΔFR7-4323
2616 Peele Ernest E jr ◎ ΔED3-2685
2617 Tarlton Bruce S ◎ΔFR5-8933
2620 Deason Jas T ◎ ΔED4-3889
2621 Smith Larry L ΔFR7-6472
2624 Wolfe Lee N ◎ ΔED2-0023
2625 Kester Robt M ◎ ΔFR6-8631
2628 Dawson Jas ΔFR6-6197
2629 Deaton S Kress ◎ ΔFR6-2282
2632 Hagler Adam L ◎ ΔFR7-3787
2633 Kelly Wm T jr ◎ ΔED3-4350
Kelly Foy J Mrs nurse
2636 Triplett J Fred ◎ ΔED4-1082
Triplett Clarinda W Mrs nurse
2637 McBrayer Jos H ◎ ΔED2-7242
2640 Griffin Eug L ◎ ΔED4-2859
2641 Edwards Wilmer B ◎
2644 Warner Vander ΔFR7-3774
2645 Price Marvin P ◎ ΔED2-4731
2648 Brown Wm G ◎ΔED4-8853
2649 Estridge Byron A ◎ ΔED2-1784
2652 Crook Earl H ◎ ΔFR6-8281
2653 Moore Sidney L ◎ ΔED3-1047

26
LAFAYETTE AV (Dilworth)—From Mt Vernon av south to Berkeley av, 1 east of Myrtle av
1314 Parker Bill B ◎ ΔFR6-0689
1317 Morrow Zilpha P Mrs ◎ ΔED2-8282
Welch J Fred ◎ ΔFR5-8044
1320 Osborne Flo-Roy ◎ ΔED2-4248
1323 Snyder R Frank ◎ ΔFR7-3539
1326 Lyerly Wm D ◎ ΔED3-6506
Mauney Georgia nurse
1329 Gilliam Wm M ◎ ΔED2-0305
1332 Crane Robt L mfrs agt ΔFR6-5950
1335 Wright Paul W ◎ ΔFR7-5825
Berkeley av intersects

83
LAKE AV (Glenwood)—From Carol av northwest along P&N Ry, 2 north of Tuckaseegee rd
Morson ends
2801 Freeman Geo W
2807 McCorkle Hoyte M ◎ ΔEX9-7772
2827 Randall T Herman ◎ ΔEX9-7147
Rush ends
2901 Sherbert Kath M ◎ ΔEX9-7157
2907 Massey Sarah L Mrs ◎ ΔEX9-7838
Parkway av intersects

51
LAKEVIEW AV (Hoskins)—From 500 Norwood dr west 2 blocks, 1 southwest of Marietta
(Numbers irregular)
3100 Vacant
3104 Sings Wm B ◎ ΔED3-6038
3108 Kester Nora L Mrs ◎
3112 Cason Margt E Mrs ΔED2-7909
3116 Helms Athenae B Mrs ◎ ΔFR7-1723
3124 Cooper Bert jr
Ramona av ends
3125 Queen City Optomist Club
3204 Helms Mildred Mrs
3208 Vacant
3210 Matthews Harry L ΔFR5-6662
3212 Matthews Ruby C Rev ◎ ΔED4-0069
3224 Black Clifton B ◎ ΔFR6-7332
3228 Rivers Dewitt T ◎ ΔED4-9437

112
LAKEVIEW DRIVE—From Plaza rd south, 3 east of Potters rd

51
LAKEWOOD AV (Hoskins)—From 3000 Rozzells Ferry rd south
101 Robertson Edgar W ΔFR6-8502
109 Faw Clifford H ◎ ΔED3-1293
110 Sides Donald ΔFR6-0932
115 Merritt Chas B ◎ ΔED4-6198
120 Hyslop Harold
124 Fullerton Ada B Mrs ◎ ΔED3-2201
128 Clark Myrtle B Mrs ◎ ΔED4-5792
129 Carpenter Wm J
133 Howington John T ◎ ΔED4-8978
Boyd ends
Charles begins
200 Thornburg Richd L ΔFR6-9110
211 Westside Bapt Ch
212 Vacant
214 Beck Bobbie L ◎ ΔFR6-6009
215 Westside Bapt Ch Annex
Jay Carmi E
217 Gardner Thos E ΔED2-2207
218 Elliott Tommie
219 McKee Howard R ΔED3-9115
221 Vacant
223 Clark Clifford

LEE A. FOLGER
Incorporated
Exclusive Authorized
BUICK
Dealer
SALES and SERVICE
900 S. Tryon
PHONE
EDison
3-2145
RE-NEWED
USED CARS
809-901
South Tryon
PHONE
FRanklin
6-6025

PAINT CRAFT STORE
QUALITY PAINTS
1909 Commonwealth Ave.
Tel. EDison 2-2585
KURFEES PAINTS

YELLOW CAB CO., INC.
Dial EDison 2-6161
Service With Safety
Dial EDison 2-6161

"CHARLOTTE'S SAVINGS CORNER"
HOME FEDERAL SAVINGS & LOAN ASSOCIATION
Mortgage Loans — Insured Savings
Fourth and Tryon — Organized in 1883 — Tel. FRanklin 6-8447
FEDERAL SAVINGS AND LOAN INSURANCE CORPORATION — SAFETY OF YOUR SAVINGS — INSURED — UP TO $10,000
FEDERAL HOME LOAN BANK SYSTEM — MEMBER

QUICK STARTS Willard AND MANY OF THEM
BATTERY TIRE & SUPPLY CO., Inc.
AUTO SUPPLIES
Complete Motor Tune-Up Service
Easy Budget Terms
2131 S. Boulevard
Phone EDison 2-4101

CAROLINA CONCRETE PIPE
(Division of AMERICAN-MARIETTA CO.)
Machine-Made Process Plain and Reinforced Sizes 4 to 72 Inches
★
PHONES EDison 2-8874 and EDison 4-9250
Office and Plant 3701 Hutchinson Ave. P. O. Box 10004

LAKEWOOD AV (H)—Contd
225 Starnes Gillie L ◎
226 Sherron Gro ΔED3-3590
228 Sherron Wm H ◎ ΔED4-6986
Grant intersects
Portland begins
303 Hargett Andrew J
305 Martin Leila Mrs
307 Chandler Mamie L Mrs baby sitter
309 Abernathy Herbert R Rev ◎
311-29 Westside Men's Club
320 Furr Nannie G ◎ ΔED2-5850
330 Morrison Clarence ΔFR7-4334
331 Bodford Chas H ◎
337 Hooks Jas F
338 Shaver Mattie D Mrs ◎ ΔED2-6338
339 Shoupe Emma E Mrs ◎
343 Taylor Edna C Mrs ◎ ΔED4-2327
Lennox begins
400 Davis Henry E ◎ ΔFR7-5842
401 Oliver Geo A ◎ pntr ΔED2-4744
407 Plummer Ida B Mrs ◎
410 Elwood John T ΔFR5-3133
414 Sheilds Emma L Mrs ◎
415 Butler Cornelius A ◎ ΔED3-8857
417 McInville Herbert L ΔED2-6689
418 Bostic Jas A
419 Vacant
422 Taylor Edwin E ◎ΔFR6-9860
Marietta ends
York begins
500 Butler Lillian I Mrs ◎
504 Smith Wm T
508 Nivens Edgar C ◎ ΔED4-8318
516 Harkey Henry G
522 Akins Lewis B ΔED4-6307
524 Vacant
528 Wright Bruce ◎ ΔED3-5988
529 Cook Wm E ◎ ΔED4-9497
Belle View av begins

23
LAKEWOOD AV (Wesley Heights)—From 500 S Summit av northeast
1400 Gaffney Jas B ΔED3-0281
Grandin rd intersects
Walnut av intersects
(Not open between Walnut av and Tuckaseegee rd)
Hillcrest av ends
Tuckaseegee rd intersects

58
LAMAR AV—From 1800 E 5th northeast and north, 1 east of Hawthorne la
315 Erwin Maude S Mrs ◎ ΔED3-2840
319 Fort Miriam B Mrs ◎ ΔED3-3522
319½ Scaliestett Irene W Mrs ◎ ΔFR7-4338
322 King's Business College ΔED3-5435
335 Black Stanley W jr ◎ ΔED3-2021
Park dr intersects
E 7th intersects
416 Smith Hugh B Mrs ◎ ΔFR5-3907
418 Vacant
E 8th intersects
515 Clark Wm B ◎ ΔFR6-7057
518 **Milton Apts**
Apartments:
1 Henrie David F ΔED4-7403
2 Bullard Wm L
3 Keyes Gwendolyn CΔED4-5307
4 Baughman Wm R ΔED4-1055
5 Junkins Gary L ΔED4-5208
6 Montgomery Earle E ΔED4-7329
7 Holley Bessie B ΔED3-2746
8 Boykin Chloe T ΔED3-6952
Street continued
519 Clewis Mack W ◎ ΔED3-6838
522 Reynolds Archie S ◎ ΔED3-4463
525 Helms Callie
526 Neel Oliver A ◎ ΔED3-0927
527 Sing Fay N ◎ ΔED2-8621
527½ Wright Linda F ΔFR7-5637
530-32 **Hobiltzell Apts**
Apartments:
1 Francis Anthony F ΔED2-2917
2 Hayes Jas T ΔFR7-5317
3 Kinney J Frank ΔED3-3547
4 DiGregario Antonio
Street continued
531 Yaeger Herman C ◎ ΔED4-5720
534 Chapman Florence S Mrs ◎ ΔED2-3726
537 Hinnant H I ΔFR6-0913
538 Falk Dorothy S Mrs ◎ ΔED3-2419
541 **Apartments**
1 Towne Jos RΔFR6-8345
2 Wolfe Mary D Mrs ΔFR7-1792
3 Hendrix Ramie E M Mrs ΔFR7-4378
4 Brown Thos W ΔFR6-5771
Street continued
542 Ivey Carl L ΔED4-9056

62
Bay intersects
601 **Berryhill Apartments**
Apartments:
1 Hyles Morene ΔFR7-6347
2 Smithy Robt L ΔED3-7274
3 Costin Danl EΔED2-2087
4 Jones Cath DΔFR7-4305
605 **Apartments**
1 Houston J Leek ΔFR7-5330
2 Stevenson Jos EΔED2-5361
3 Wallwork Anna L Mrs ΔED4-6624
4 Honeycutt Harold R jr ΔED4-2460
609 **Apartments**
1 Crockford Richd H jr ΔED3-0972
2 Martin Margt F Mrs ΔED4-3469
3 Adams Andrew H
4 House Larry E ΔFR5-2034
Street continued
612 Higgins Burt S ΔED4-6330
615 No Return
618 Johnston Ernest R ◎ΔFR5-5854
619 Kumpe Lily W Mrs ◎ ΔED3-2643
620 Hendley Chas H ◎ ΔED3-2538
624 Morgan Jas R ΔED4-5104
625 Wuille Phillip H ◎ ΔED3-1673
628 Vacant
631 Senter G Loy ◎ ΔED2-5353
632 Vacant
635 Farnan Jos J ◎ ΔED2-8428
638 Clark Jas B ◎ ΔED3-8145
Independence blvd intersects
700 Furman Edna Mrs ◎ ΔED2-4706
701 Young Frank T ΔFR5-3036
702 **Apartments**
1 Grevas John G ΔFR5-4793
2 Davis Mary G Mrs ΔFR6-5112
3 No Return
4 Hartis Richd C
Street continued
705 Junkins Lenford S ΔFR5-3121
708 **Apartments**
1 No Return
2 Taylor Walker WΔED3-8289
3 Vacant
4 Vacant
Street continued
709 Falkner Isaac L ◎ ΔFR7-6787
712 Williams Kenneth D ◎ ΔFR5-1810
715 Cook Saml M ΔED2-5264
716 Lorraine Margt B Mrs ΔED2-6057
717 Fite Inez Mrs ◎ ΔFR5-6157
720 Ormand Pearl T Mrs ◎ ΔED2-8893
721 Vacant
724 Cameron Gilbert M ΔED4-2133
725 Miller Betty Mrs
726 Ewing W Carl ΔED3-9415
728 Enloe John A ΔED4-0646
729 Crenshaw Flora P Mrs ◎ ΔED2-3635
730 Epting Ronald
Sunnyside av intersects
800 **Apartments**
1 Jones Ruby F Mrs
2 Eaves Philip W
3 Taggart Jack B
4 Love Nellie
Street continued
801 Thompson Robt E ◎ ΔED3-1070
804 Vacant
805 Vacant
306 Whitney A Grant ΔED2-0776
808 Justice Janice
809 Teeter Horace B ◎ ΔFR5-8734
810 Cato L Edw ◎ ΔFR5-5165
812 Vacant
814 Vacant
815 Graham Thos P ◎ ΔED3-3903
817 Turnbull Fred D ◎ ΔFR7-3711
821 Martin Annie J Mrs ◎ ΔED3-6752
Wylie Claude W ΔFR5-6651

86
Central av intersects
(Not open between Central av and Hawthorne la)
Hawthorne la intersects

62
LAMAR LANE—From 1231 Central av southeast and northwest, 1 west of SAL Ry

113
LAMBETH—From N Tryon north, 7 northeast of Sugaw Creek rd

73
LAMONT DRIVE—From 5700 Wedgewood rd south
1200 Hurman John ◎ ΔJA3-6346
1201 Einstein Chas B ◎ ΔJA3-0985
1209 Washburn Harold D ◎ ΔJA3-1344
1210 O'Malley John J ◎ ΔJA3-6454
1215 Burton Julia C Mrs ◎ ΔJA3-4655
1216 Culpepper W Harrison ◎ ΔJA3-0176
Mockingbird la intersects
4711 Isola Vic C ◎ ΔJA3-5229
4712 Short Allie J ◎ ΔJA3-3543
Murrayhill rd intersects
4801 Russell Donald R ◎ ΔJA3-5661
4810 Schueler Carl ◎ ΔJA3-0391
4815 Redmon Franklin E ◎ ΔJA3-0537
4816 Bruhwel Arth J G ◎ ΔJA3-2307
4821 Parks Jas A ◎ ΔJA3-0180
4822 Buckingham Dorris E ◎ ΔJA3-3095
4827 Daughtridge Howard R ◎ΔJA3-5071
4828 Case Clarence C ◎ mfrs agt ΔJA3-2788

79
LANCASTER—From 2614 S Griffith northwest, 1 south of Shuman av
101 Char Abattoir Co ΔED3-6703
102 County Animal Shelter ΔFR5-2847
107 Char Livestock Co Inc ΔFR5-2402
South View intersects
200 Jerusalem Ch of God
204 Willingham David jr
204½ Vacant
205 Byrd Mabel B Mrs
206 Dawkins Robt L
206b Poole Nathl ΔFR5-7239
207 Bratton John
207a Lucas David ΔED3-2229
207b Blackmon John
208 Massey Henry
208a Davis John A
209 Goddy General W
209½ Clyburn Johnnie SΔFR7-4398
210 Byrd Elijah
210a Bacote David
211 Stack Clarence
212 Davis Tilda Mrs
212½ Turner Zura C Mrs
213 Vacant
214 Leoman Cleveland
214a Anderson Eunice C Mrs
215 Lockhart Eldy ΔFR6-6520
216 Stowell Eloise
216½ Foster Grady L ΔFR7-5402
217 Edwards Zettie
218 Graham Henry
218a Vacant
219 Harris Tommy ΔED4-1594
220 Poole Grant
220a Witherspoon Geo A
221 Bowman Sidney
223 Barrett Jas C
225 Harris Anna B Mrs
227 Vacant
229 Pettus Albert

51
LANDER (Hoskins)—From 3200 Rozzells Ferry rd southwest, 1 west of Oregon
113 Hubbard Mary I Mrs ΔFR6-6271
115 Rippy Bobby
117 Estes Virgil W ◎ ΔFR5-0451
121 Medlin Estelle S Mrs ◎ ΔFR5-3052
125 Ritch John L ◎ ΔFR5-7082
Boyd intersects
200 Cooper Steph ◎ ΔED2-4304
201 Fleming C Burton ◎
205 Fleming Chas B jr ΔED4-8459
206 Stewart Paul
209 Leviner Owen C ◎ ΔED2-6000

W. Owen Flowe & Sons Construction Co.
DRAINAGE, GRADING and EXCAVATING CONTRACTORS
"Let Us Estimate Your Job First"
Tel. EX 2-2151 - Nights - Holidays Dial EX 9-1863, EX 9-6162 or ED 2-1388

"Floor Coverings" HALL'S, INC. "Floor Coverings"
"SINCE 1946"
Home of Quality Floor Coverings and Fine Furniture — Carpeting Service For Offices, Hotels and Motels
2519 THE PLAZA TEL. FRanklin 5-4449

LANDER (H)—Contd
214 Owens Geo T ◎ ΔED4-4890
220 Honeycutt Charlie W
221 Arbogast Jas W ◎ ΔFR5-7931
Carter Margt Mrs ◎
226 Roberts Ralph W ◎ ΔFR6-9072
227 Gantt W Cleatis ◎ ΔED3-3950
232 Lazenby Burgin T ◎ ΔFR6-8087
Grant intersects
300 Stewart Jas C ◎ ΔED2-3453
301 Vacant
305 Dunn K Wroten Rev ◎ ΔED3-1926
308 Sherrill Belman P ◎
314 Harris Jas F ◎ ΔFR7-6638
329 Windham J Albert ◎ ΔFR5-1763
rear Cooper Wm B
Lennox ends (not open)
419 Hargett Lewis ◎
York av intersects (not open)
505 McIntosh P B ◎
521 Johnson B Frank ΔFR6-6926
Chastain Walter C ◎
Belleview av intersects
601 Harmon Jas G ◎ ΔEX9-7703
611 Nixon Burgin S ◎ ΔEX2-1158
P&N Ry crosses

69
LANIER AV—From 5200 Monroe north, 1 east of Rossmoore
104 Beck James T ◎ ΔED2-1871
108 Williams Jas D ◎ carp ΔED4-7866
110 Birmingham Robt C jr ◎ ΔFR7-6350
111 Johnston Wilson W ◎
112 Kirkpatrick Glenn H ◎ ΔED2-3608
115 Thompson Alice B Mrs ◎ ΔFR7-2924
119 Jones Lee A ◎ ΔED3-5303
121 Phillips Robt G ◎ ΔED4-1564
130 Hamrick Drewy J ◎ ΔFR5-6700
135 Helms Minor F ◎ ΔFR5-7000
137 Perry Jeremiah C ◎ ΔED3-1762
Perry Plmb Co ΔED3-1762
140 Martin Cyrus W ◎
141 Tucker Melvin A ◎ ΔED3-5690
204 Vacant
205 Allen Robt H ◎ ΔFR6-9695
208 Love Paul M ◎ ΔED3-4600
209 Johnson Ruth A Mrs ◎ ΔFR5-7650
210 Waddell Jas B ΔED2-6989
211 Helms W Martin ◎ ΔED2-3724
213 Hill Boyce E ◎ ΔED4-9609
216 Suddreth Alf G ◎ ΔED4-9282
Buena Vista begins
900 Harris Donald L ◎ ΔED3-4987
901 Lehman Paul A ◎ ΔFR7-3642
907 Pressley Carl M ΔED4-5623
908 Kiker Morris W ◎ ΔED2-9109
913 Harris Wm D ◎ ΔED4-7823
914 Sherard Sam ◎ ΔED3-5747
919 Gardner Donald S jr ◎ ΔED3-9556
920 Layman Wm B ◎ΔFR6-5485
925 Perry W Thos ◎ ΔED3-3368
926 Lloyd Jas H ◎ ΔED3-8978
931 Gold Stanley E ΔED3-8707
932 Walter Bobbie L ◎ ΔED2-8930
937 Schwamberger Jos D ◎ ΔED3-9341
Unaka intersects
938 Moore Saml R ◎ ΔFR7-4166
1000 Gunlock Hal G ◎ΔED2-0426
1001 Highsmith Jas E ◎ΔED3-8067
1008 Sharpe Albert B ◎ ΔFR5-1013
1009 Pridgen Marvin S ◎ ΔED4-7098
1015 Vickers Iron T jr ◎
Vickers Susan M Mrs nurse
1016 Skidmore Bobby G ◎ ΔED3-9705
1021 Hawkins John C ◎
1022 Robinson Wm H jr ◎ ΔFR7-2706
1027 Walters John F ◎ ΔFR5-1636
1028 Marshall Donald R ◎ΔFR6-5223
1033 Short Harold M ◎ ΔFR7-4075
Eaton rd ends
1100 Benfield Bruce B ◎ΔED2-8285
1101 Rhyner Edison ◎
1108 Reid H Hoyle ◎ ΔFR6-0773
1109 Hawkins Walter G ◎ ΔFR6-1410
1114 Hendrix Jack E ◎ ΔFR6-7217
1115 Baugh Lennox jr ◎ ΔFR7-6100
1120 Alexander Robt Q ◎ ΔED4-2045
1126 Williams Jerome ◎ ΔED2-0070
1132 Phillips Wm B jr ◎ ΔED3-8390
Grove intersects

65
LANSING AV—From 4110 Sheridan dr east 1 south of Central av
4114 Hembree H Lloyd ◎ ΔFR6-2571
4119 Wright Glenn M ◎ ΔED2-0502
4120 Davis Oscar W ◎ΔFR6-4181
4128 Tomczak Jos V ◎ΔFR7-6205
4131 Ellis Frank G ◎ΔFR6-4133
4136 Allabaugh Danl D ◎ΔFR7-2403
4137 Lemmond John H ◎ ΔFR5-4057
4143 Matthews Robt M ◎ ΔFR5-0467

69
LANTANA AV—From 200 Mandarin blvd east
101 Worrell Ruby E ◎
104 Smith Tile & Marble Co ΔFR5-6475
105 Bostick Wentworth P ◎ ΔED2-4717
108 Thurston Martha M Mrs ΔED4-0009
5417 Windham Ira R ◎ ΔFR6-0509
5418 Bigham Jas F ◎ ΔFR6-7974
5423 Lee Jas W ◎ ΔED3-3802
5424 Pridgen Wilbur L ◎ ΔED4-1940
5429 Carpenter Mattie Mrs ◎ ΔED2-7378
5432 Rice A Don ◎
5435 Hammer Wm M ΔED3-4483
5436 Hubbard Jos T ◎ ΔED3-8990
5437 Henry Robt A ΔFR5-4163
5440 Vacant
5441 Quick John W ◎ΔED4-2156
5445 Miller Jas T ΔED2-0328
5447 Cruse Chas L ◎ ΔED3-7034
5500 Puckett Jas E ◎ΔFR7-1084
5509 Moore Benton D ◎ΔFR6-2322
5515 Adcock J Boyd ◎ ΔFR5-3591
5518 Seegars Henry C ◎ΔED2-1745
5520 Under Constn
5526 Bush C Houston ◎ ΔFR5-8007
5601 Hughes Raymond D ◎ ΔFR6-9817
5608 Kephart Robt E ◎ ΔED2-1470
5609 Cooke Robt E L ◎ ΔED3-8536

17
LARCH (Wilmore)—From 1530 Wilmore dr northwest to Chester
Merriman av intersects
Chester begins

45A
LA SALLE—From 2100 Beattie's Ford rd west, 2 north St Luke
2223 Collins Albert
2304 Under Constn
2312 USPO (University Park)
2324 Public Library of Char-Mecklenburg County (North Br) ΔEX9-1214
2400 Russell Clarence jr ΔEX9-8494
2408 VanCatledge John Rev ◎ ΔEX9-9554
2409 Lee Jasper ◎ ΔEX9-8260
2414 Patton John W ◎ΔEX9-6420
2415 Spicer Herbert H ◎ ΔEX9-8918
2420 Gary Arth ◎ ΔEX9-3159
2421 Peeler Jas G ◎ ΔEX9-9545
2426 Davis Sylvester ◎ ΔEX9-6480
2427 Smith Jacob B ◎
2433 Reid Minna ◎ ΔEX9-8050
2439 Carothers Julia Mrs ◎ ΔEX9-7930
2445 Alexander Zechariah W ◎ ΔEX9-7505
Senior dr ends
2501 Kilgore Robt B ◎ ΔEX9-9445
2509 Russell Lillian Mrs ◎ ΔEX9-8206
2515 Maxwell John D ◎ΔEX9-7598
2518 Davis John A ΔEX9-7360
2521 Seagle Andrew D Rev ◎ ΔEX9-7680
2527 Graham Drayton P ◎ ΔEX9-7920
Quentine begins
2600 Morrison Mack ◎ ΔEX9-8452
2601 Young Willie ◎ ΔEX9-0330
2608 Anderson Leroy ◎
2609 Howze Alpha L ◎ ΔEX9-7349
2614 Davis Lucille Mrs ◎ ΔEX9-8862
2615 Baxter W DeForrest Rev ◎ ΔEX9-7935
2620 Agnew L T ◎ΔEX2-1955
2621 House Hattie M Mrs ◎ ΔEX9-7514
2626 Brown Chas ◎ ΔEX9-8255
2627 Bryant Leonard ◎ ΔEX9-8462
2632 Davidson Chas E ◎ ΔEX9-0725
2633 Hinton Leighton ◎ ΔEX9-6914
2638 Williams Clyburn ◎ ΔEX9-7280
2639 Simmons Robt A ◎ΔEX9-7015
2644 Liston Estelle Mrs ◎ ΔEX9-3261
2645 Taylor Amos C ◎
2650 Garrett Roy ◎
2651 Snell Eug ◎ ΔEX9-8202
2656 Lattaker Lenyer ◎ ΔEX9-8705
2657 Reid Dewitt ◎ ΔEX9-9025
2662 Hankerson Robt ◎ ΔEX9-8955
2665 Hagans Jas O ◎ ΔEX9-8270
Botany begins
2700 Cillespie Wm ◎ ΔEX9-8655
2701 Blow Arth L ◎
2708 Carter Jane D Mrs ◎ ΔEX9-7125
2709 Howard John ◎ ΔEX9-8584
2714 Brown Oscar ◎ ΔEX9-0280
2715 Ross Jas jr ◎ ΔEX9-0345
2720 Davis Jas M ◎
2721 Sloan Wm ◎ ΔEX9-8859
2726 Reid John F ◎
2727 Appling John W ◎ ΔEX2-1993
2732 Moore Isaiah ◎ ΔEX9-7265
2733 Robertson Jas ◎ ΔEX2-1007
English dr intersects
2807 Leak Wm W ◎ΔEX9-7191
2851 Under Constn
2901-39 Under Constn
Colfax begins
3001-21 Under constn

47
LATHAN PL—Northeast from W Trade, one west of Mill rd
100 Vacant
101 Gunter E Mabel Mrs ◎ ΔFR6-8982
107 McCoy E Whitfield W ◎ ΔFR5-5181
108 Helms Eli W jr ◎ ΔED3-1795
111 Hargett Chas T ◎ ΔED3-1416
114 Long Agnes L Mrs ◎ ΔFR5-8196
115 Paxton Muriel B Mrs ◎ ΔFR6-6600

5
LATTA ARCADE—(See 322 S Tryon)

38
LATTIMORE (Dilworth)—From 2100 Charlotte of southeast to Floral av

56
LAUREL AV N—From 2400 Crescent av, Extended northeast
112 Bolin Jeanette R ◎ ΔED3-2505
114 Armistead Thos M ΔED3-4067
117 Sewell Jefferson D ΔED3-5357
118 **Apartments**
1 Simons Mary J ΔFR6-7153
2 Dennink Herman
3 Griffith Bobbie L ΔED2-5681
4 Walters Lois G Mrs ΔED3-0200
119 **Apartments**
3 Vacant
4 Pue Leslie G Mrs ΔFR6-6227
Street continued
121 Todd M Wilton ΔFR6-7554
124 **Apartments**
1 Stemmons B L ΔED2-1496
2 Smith Theo R ΔED4-4016
3 King Jas L ΔED3-8932
4 Skinner Sarah C ΔFR7-1912
Vail av intersects
200 **Laureldale Apts The**
Apartments:
1A Rogers Mary G ΔFR7-6173
1B Grant Wm L ΔFR7-3563
1C Stanzak Adam E jr ΔFR6-5931
1D Carlin Robt E ΔFR5-1848
2A Howell J Irvine ΔFR5-5226
2B Bates Chas L ΔED4-5434
2C Crenshaw Colleen E ΔED3-2293
2D Sloop Emma J ΔFR5-7915
3A Wallace Sarah C ΔFR6-4950
3B Vacant
3C Sadri Fredk F ΔFR7-1156
3D Spivey Wm H jr piano tuner ΔFR6-3246
4A May Joan W Mrs ΔED2-7624
4B Mulligan Chas P ΔFR5-4297
4C Kaplan Alvin ΔED3-2344
4D Vacant
5A Hamilton Jack T ◎ΔED3-1431
5B Mason Robt E jr ΔFR7-5324
5C Wohlford Edgar A jr ΔED3-2270
5D Duckworth Anne M ΔED3-2892
6A Braun Ernest ΔED4-3602
6B Johnston Wm F jr ΔED4-0573

BOST Building Equipment Co. Inc.
Floor Coverings • Acoustical Ceilings • Wall Tiles & Fabrics • Folding Doors and Partitions • Modern Kitchens Installed • Plastic Cabinet Tops
912 E. 4th St.
Phone EDison 3-0321

PATE ELECTRIC CO.
ELECTRICAL CONTRACTORS
● Industrial
● Commercial
● Residential
"The Company Built on Dependable Service"
1945 Plaza Court
Tel. FRanklin 6-7368

HARDWARE MUTUAL INSURANCE COMPANY
OF THE CAROLINAS
CURRENTLY PAYING 30% DIVIDENDS ON FIRE INSURANCE
Home Office 1356 East Morehead St. Established 1912 (See Yellow Page 124) Phone EDison 2-2119

CHARLOTTE MIRROR AND GLASS CO. INC.
IF IT'S PAINT or GLASS WE HAVE IT
1017 N. BREVARD ST.
TEL. EDison 4-9791

M. Franklin EXCAVATOR
● Diggings
● Foundations
● Driveways
REASONABLE PRICES
FREE ESTIMATES
1035 Gough St.
Tel. EDison 4-1371

McDonald Realty Company
REAL ESTATE SALES, LEASES, LOANS
Phone FRanklin 6-4441 212 S. Tryon St. 208-10 Johnston Bldg.
MLS

LAUREL AV N—Contd
Laureldale Apts The—Contd
6C Langston Carrie N △FR6-8757
6D Vacant
7A Eng Jas △FR7-2433
7B Davis Alan J △FR7-1493
7C Carnrick Mary K Mrs △ED4-8790
8A Davy Evelyn E Mrs △ED2-3735
8B Turner Mary S Mrs △FR6-3251
8C Taylor C Joyce △ED4-4443
9A Paschal Gene T △ED4-4550
9B Jones Dace W △ED2-1756
10A Seagrave Mary L Mrs △ED4-8910
10B Toney Glenn H △FR5-4089
11B Craddock A Bruce △ED2-5798
12B Bain Jacqueline B Mrs △FR6-1168
13B McGrath Jas B △FR7-7511
14B Scala Albert A
15B Barnett Geo F
16B No Return
Kenmore av intersects
E 5th intersects
Greenway av intersects
261 Pierce John A jr △ED4-0932

58
E 7th intersects
410 Morris Mfg Co clo △ED3-4347
411 **Laurel Apartments**
Apartments:
5 Porter Walter E jr △FR7-6474
6 Duncan Fred M △FR6-6672
7 Sebastian Lonnie △ED3-4826
8 Schell Frances C △FR5-1034
412 **Apartments**
1 White Nezzie I △ED2-2303
2 Sanders Mary E △ED4-5487
3 Dance Wm J jr
4-5 Vacant
6 deCoux Scott △FR5-3275
Street continued
416 Capps Chas H mfrs agt △ED2-5492
417 Simmons Clarence L ◎ △ED3-5226
420 Stewart Addie C Mrs ◎ △ED3-7050
421 Wise Michl S △ED3-4944
425 James Franklin D △FR5-4651
426 Robinson Josephine S △FR6-4516
428 **Apartments**
1 Wilson Reba N △FR7-5662
2 Lewis Wm J △ED2-4675
3 Wall Helen A△FR6-6234
4 Vacant
5 Smith John B △FR7-2737
6 Rondeau E A △FR6-4312
7 McAliley Mildred K Mrs △FR6-3327
8 Vacant
9 Phillips Hal J △FR6-5342
10 Smith Dixie B △FR6-4405
11 Cox Catharine D Mrs △FR5-2301
12 Wilson Frank J
E 8th intersects
SAL Ry crosses

54
LAUREL AV S—From 2400 Crescent av (Extended) southwest
101-07 **Alson Court Apts**
Apartments:
71A Moon Eliz B Mrs △ED3-0186
71B Lentz Frances M △FR5-1023
71C Calloway Wilmot D Mrs △ED3-9265
72A Pollitz Marie F △FR5-3637
72B Vacant
72C Spencer Benj D △ED4-7734
81A Tutt Eliz G Mrs △FR5-3869
81B Parkin Edgar H B △ED3-5953
82A Holmes Marguerite B Mrs △ED3-2402
82B Simpson Taliaferro S Mrs △ED2-2635
83A Moore Thos M △FR6-5146
83B Edmunds M Elsye △FR6-8235
91A Deal P G jr △ED2-7372
91B Robinson Ruth
91C Clark Ruby A △FR5-2368
91D Reeves Horace P jr △ED3-8664
92A Fleming Herman V △FR6-8318
92B Brooks Robt O △FR7-5857
92C Pearson Jas D△FR7-4913
92D Heath Ruth S Mrs △ED4-1567
101 A Hoffman Lillian R Mrs △ED3-4066
101B Thorne Clarissa A△ED2-6585
102A Massey Shirley R Mrs △FR7-6439
102B Taylor Jean △FR5-2617
Street continued
122 Bost Adam M ◎ △ED2-3573
128 Cassels Wm P ◎ △ED2-4034
130 Simpson Wm H ◎△ED4-2021
131 Dale Eloise C Mrs △FR7-7595
132 Gruenwald Walter △FR5-3662
134 McKee Robt P △ED4-3284
135 MacKenzie Helen B Mrs ◎ △ED4-6139
139 Johnson Harry T ◎ food brokers △ED2-2421
140 Moss Jake N ◎ △ED4-8468
143 Melton Rupert D △FR6-5195
Cook ends
200 Selby Forest T ◎ △ED3-3933
201 Conrad Theo C ◎ △FR6-2995
204 Williams Henry M jr △ED3-7997
205 Floyd Ethel C Mrs ◎ △ED2-1758
208 McMillan Ruth R Mrs ◎△FR7-5364
209 McGinnis Annie B Mrs ◎ △ED4-1206
212 Strane Otho R ◎ △ED4-9638
213 Newlin Chas H ◎ △FR5-6870
216 Bain Vivian K Mrs △FR6-2340
217 Presser Erwin J ◎ △ED3-0878
218 Lockett Martha T Mrs △ED4-8340
220 Clayton Philip C △ED3-0683
221 Wakeham Wm I ◎ △FR7-5063
224 McEachern Lillie A Mrs ◎ △ED3-2709
225 McArthur Clarence A ◎
226 Hartley Ransom C △ED4-5863
228 Powers James B △RE6-2335
229 Levy Louis ◎ △ED2-5556
232 Myers Grier B △ED2-4775
233 Duncan Shaylor H ◎ △ED3-5777
234 Loney Lincoln △ED3-8360
236 Haigh F Dwight △FR6-5928
240 **Gailyn Apts The**
1 Biddix Clarence F △FR5-7937
2 Vacant
3 Smith W Thos
4 McWilliams F Manley △ED3-9224
Street continued
241 Ledford Nannie M Mrs ◎ △ED2-7953
243 Howell Barbara A △FR7-2293
245 Estridge Harry L ◎ △ED2-1634
245a Gulbreath E Eug △FR6-0892
249 City Fire Dept (Eng Co No 6) △FR5-8003
City Fire Dept (Ladder Co No 6) △FR5-8003
Willoughby ends
304 **Gailyn Apts The**
Apartments:
1 Wingate Geo C △ED3-7856
2 Lynch Harry F △FR7-7151
3 Phillips Margt K Mrs
4 Ponischil Douglas △ED4-4589
Street continued
308 Griffin Jettie M Mrs ◎△ED4-0223
309 Alexander James M phys △ED4-3024
Verner Hugh D phys △ED4-3024
Perrin Thos S jr phys △ED4-3024
310 Cornwell Jas M △FD4-8873
316 Todd Wayne A ◎ △ED4-6204
Cherokee rd intersects

40
LAWNDALE ROAD—From 500 Poindexter dr southwest to Sedgefield rd, 2 east of S Boulevard
2712 Wheeless Robt T △JA3-6729
2714 Gray Ethel E Mrs △JA3-2605
2715 Rabon Wm N jr
2716 Hamilton Jack H △JA3-3311
2717 Parker Polly F △FR6-7784
2719 Simonds Patricia L △FR5-7632
Berkshire rd ends
2725 Brantley Farris A
2727 Knighten Jack M △FR5-5309
2729 Brecht Henry H
Ardmore rd ends
2731 Schroder Ben L △JA3-6201
2734 Giles Walter A
2735 Matheson Wm M △JA3-4291
2736 Graham Wm E jr △JA3-6686
2737 Whitman Wm M △ED4-9206
2738 Fitzgerald Clarence H △JA3-4106
2739 Eastridge Gwendolen △ED4-1280
2740 Wilson Betty
2741 Vacant
2745 Etters Lloyd E △EX9-5113
2747 Simpson Paul jr △FR7-4110
Sedgefield rd intersects

55
LAWRENCE—(A continuation of Margaret)
2314 Arnold F Marks ◎ △EX9-7972
2320 Ferguson Reginald A ◎ △EX9-7164
2322 Ritzen Eric W ◎ △EX2-1582
2328 Hatley Wm R ◎ △EX9-8074
Dublin intersects
2334 Parker B Edw ◎ △EX2-1512
2340 Caldwell Ernest D ◎ △EX9-0897
2346 Conner Wm T ◎ △EX9-7530

51
LAWTON ROAD (Hoskins)—From 4100 Rozzells Ferry rd northeast to dead end
302 Rohm & Haas Co chem mfrs △EX9-9706
New Idea Farm Equip Co △EX9-0479

102
LAWYERS ROAD—(See Albermarle Road)

112
LECLINE—From Purser southwest, 2 southeast of Potters rd

63
LEE AV—From 3107 Cosby pl north
1817 Cash Amanuel M jr ◎ △FR7-3740
1821 Long A Raymond ◎ △FR6-8229
1824 Stennett Troy O ◎ △FR5-8563
1825 Hackney Wm R jr ◎△ED4-4561
1828 Cockman James D ◎ △FR6-7294
1829 Harris Rupert E jr ◎ △FR5-1488
1832 Hemphill Eug A ◎ △ED4-5695
1833 Kluttz Wm B ◎ △FR6-1729
1836 Campbell Hugh W jr △FR5-7007
1837 Baucom Buford C ◎ △GR6-3755
1841 Gaffney Dale ◎ △FR6-1428
1844 Connell J B ◎ △FR6-3470
1845 Richardson Winfred N ◎ △ED2-6283
1849 Brown Jas A ◎△FR5-2786
Draper av begins
1900 Wilson Aubrey R ◎ △ED4-0816
1901 Graham Albert G ◎ △FR6-7386
1904 Page Leonard V ◎ △ED2-7456
1907 Stemen Chas L ◎△FR5-3263
1910 Carmichael Nettie W Mrs ◎ △FR6-3773
1911 Bigham Murray H ◎△FR6-1203
Arnold dr intersects

48
LEE COURT—From 1407 Luther northeast, 1 east of Cherry
328 Hayes Robt
329-31 Meskelly Robt
330 Patterson Geo
332 Glamour Beauty Salon
333 Potts Jesse
334 Coleman Maggie Mrs △ED4-9697
335 Hope David
335a Roberson Sam

65
LEEDS DRIVE—From 1226 Tarrington av east, 1 northeast of Sheffield dr
4016 Hazelton John F ◎△ED3-8103
4017 Doley Walter ◎△FR5-2139
4022 Walters W Thos ◎ △FR7-5109
4023 Hendren C James △ED4-3790
4028 Gibson Chas D ◎ △FR6-0422
4029 Sain Chas W ◎△FR7-1974
4034 Hartis Raeford E ◎
4035 Jordan Bruce B ◎ △FR6-3581
4040 Closner James A ◎ △FR5-3862
4041 Hamby James W ◎ △FR6-0845
4100 Kerley Richd C ◎ △ED2-3232
4101 Jones Marion D ◎ △FR6-5654
4108 Serwin Edw ◎ △ED2-1076
4109 Hancock James P ◎△ED4-4933
4114 Williamson Dukes W ◎△FR6-7203
4115 Ledford James B ◎△FR6-8909
4120 Westmoreland Russell M ◎ △FR5-1508
4121 Mullis Robt O ◎△FR6-8555
4126 McConnell Kenneth ◎ △ED2-1401
4127 Walker James D ◎ △FR5-4668
4133 Denton Henry L △ED2-7062

94
LEIGH AV (North Charlotte)—From Pinckney av northeast, 1 south of Wesley av
812 Brooks Wm M ◎ △FR5-5209

YOUNG SELLS FORDS
318 FIFTH ST. PHONE FRanklin 5-8441

MAIN OFFICE
301 S. Tryon Street
Personal-Installment
LOAN OFFICE
135 S. Tryon St.

FIRST UNION NATIONAL BANK
OF NORTH CAROLINA
MEMBER F. D. I. C.
9 CONVENIENT OFFICES IN CHARLOTTE

1616 Central Ave.
839 Providence Rd.
1625 S. Boulevard
408 N. Tryon
1625 Woodlawn Rd.
1200 Hutchison Avenue
1932 W. Morehead St.

LEIGH AV (North Charlotte)—Contd
818 Hill Ray J ◎ ΔFR6-8834
Union intersects
Barry ends
900 Plyler Morris P ◎ ΔFR5-5878
901 Martin John A ◎ ΔFR6-5296
908 Purser Homer A ◎ ΔFR7-4792
909 Brooks Hildred B ◎ ΔFR5-3694
914 Baucom Jas C ◎ ΔFR5-2085
915 Criscoe Richard G ◎ΔED2-1727
920 Thomasson Andrew C ◎ΔFR5-3111
921 Scott Thos ΔFR5-7979
926 Wilkinson Ewell T ◎ ΔFR6-6765
Wilkinson Linda S mus tchr
927 Christie Allen ◎ΔFR5-6342
931 Talbert Earl D ◎ ΔFR5-4561
932 Cook Ernest B ◎ ΔED2-5869
Lydia av intersects
1000 Tucker Erie E ◎ ΔFR5-7689
1001 Troutman Paul E ◎ ΔFR6-5177
1008 Hodge Merritt O ◎ ΔED3-1828
1009 Simpson Jos E ◎ ΔFR5-5457
1014 Smith Chas E ◎ ΔFR5-4953
1015 Martz Wm N ◎ ΔFR5-7695
1020 Stith John F ◎ ΔFR6-6654
1021 Rush Baxter H ◎ ΔFR7-1898
1026 Wampler John W ◎ ΔFR6-3395
1027 Coggins Harold A ◎ ΔFR5-1566
1032 Rhodes Jamie A ◎ ΔFR5-6435
1033 Benzie Richd S ◎ ΔFR5-6552
Drummond intersects
1100 Wester Paul W ΔFR7-4534
1101 Green Kenneth L ◎ ΔFR6-6758
1108 Wester Ida M Mrs ◎ ΔED4-0072
1109 Vargo John J ◎ ΔFR5-6331
1114 McCall Thos D ◎
1115 Hargett Harvey L ΔFR6-8142
1120 Thomas Wm M ◎ ΔED3-4207
1121 Hinson Chas J ◎ΔED3-3911
1126 Braswell Floyd W ◎ ΔFR6-1914
1127 Dowling Billy A
1132 Tucker Buford W ◎ ΔED3-3407
1133 Miller Dorothy M Mrs ◎ ΔFR5-1047
Clemson av intersects
1200 Watts James L ◎ ΔFR5-2820
1201 Fletcher Jack D ◎ ΔFR6-1929
1209 Helms James C ◎
1210 Davenport Archie C ◎ΔED4-1715
1216 Stollery Eric T ◎ ΔFR6-9581
1222 Canipe Chas D ◎ ΔFR7-1734

23
LELA AV (Wesley Heights)—From 500 Walnut av west
1615 Patterson Aubrey T ◎ ΔED4-1883
Woodruff pl begins

51
LENNOX (Hoskins)—From 400 Lakewood av west
431 Fisher Hall E ◎ ΔFR6-1048
Oregon ends
3319 Cawthon Roscoe G ◎ΔFR7-3848
Lander intersects

34
LENOX AV (Dilworth)—From 800 E Kingston av southwest beyond Brookside av
1706 Booker Clayton M ◎ΔED3-1260
Booker Flower Shop ΔED3-1260
1707 Motsinger Fuller ◎ ΔFR6-8256
1709 Coffey Adah C Mrs ◎ΔED4-1181
E Boulevard intersects
1818 Withers Margt R Mrs ◎ ΔFR5-3961
1819 Foster Jas B ◎ ΔED2-4425
E Worthington av intersects
1914 Stafford Ottis B ◎ ΔED2-3913
1915 Timmons Wm C jr ◎ ΔED4-6646
1917 Sims Thelma G Mrs ◎ΔED2-6579
1918 Phillips Esther M ◎ ΔED2-3443
1919 Enlow Nellie D Mrs
1921 Cobb Ashley E ◎ ΔED3-4261
1922 Fur Frances M Mrs ΔED3-7229
1926 Gerrard Irene C Mrs ΔFR6-3422
1928 Vacant
1930 Sizer Edw W ◎ ΔED4-2793
Sizer James E ◎ΔED2-4429
Brookside av intersects

37
LEOTA DRIVE—From 527 Atando av north and east to Cornelius
3219 Boyer Mervin L
3225 Turner Wm S ΔFR7-3304
3235 Stephenson John E Rev ΔFR6-5006
3237 Almond Jack
3241 Loubermelt David W ΔFR7-3965
3245 Stevenson Mackey R
3247 Ledbetter John W ΔFR7-7701
Cornelius intersects

67
LEROY (Grier Heights)—From 100 Grier south 1 block
3016 Broadway Lillie A ΔFR7-5263
3020 McCain Annie Mrs ΔED3-4400
3022 Simpson John H
3026 Howard Wm
3028 Smith Timothy ΔED3-7808
3032 Massey Freddie jr ΔFR7-3853
3036 Bruce Zeollie Mrs ΔFR7-2886
3100 Billingsville Sch ΔFR5-1158
3114 Withers Macy H Mrs ΔED2-1832
3118 Morgan Pink jr
3204 Carter Albert C jr

9
LEWIS LA—From 706a Stonewall ter northwest, 2 southwest of W Stonewall
429 Beasley Sallie Mrs boarding house
430 Harkins Shelton
430a Williams Wm P
Williams Beatrice M Mrs drsmkr
431 McKinney David ΔED4-9578
431a Jenkins Mabel M Mrs
432 Vacant
432a Moore Mary J
433 Vacant
S Graham intersects

24
LEXINGTON AV—From 1100 S Boulevard southeast, 1 south of E Morehead
414 Vacant
426 Piscitelli Anthony E ◎ΔED4-6778
432 Vacant
S Caldwell intersects
508 Price Alf ΔED2-1697
511 Evans Wilson R ΔED4-2278
512 Herron James N ◎ ΔFR5-6246
515 Vacant
516 Mosley Andrew O
517 McIntosh Rondo M jr ◎ΔED3-6411
600 Deese Thos R ΔFR5-5200
601 Patterson Margt E Mrs ◎ ΔFR6-4360
604 Brooks Claude H ΔED3-6826
605 Haynes Everett P ◎ΔED2-5708
Brooks Marie A nurse
608 Knight O Andrew
610 Redwine Erskine R
612 Crane Donald P ◎ ΔED3-5710
615 Chisholm John G jr ◎ΔED3-0536
616 Yow John T ΔED4-9077
617 Spencer Claude
618 Carroll Beulah Rev ΔFR6-3252
619 Graham Harry
620 Kirkpatrick Annie P ◎ ΔED3-3469
621 Skinner R Jack ◎ΔED3-7656

26
Euclid av intersects
700 Thompson Theo F
701 Clardy Maggie H Mrs ◎ΔED2-8769
704 Grayson Alf B jr ΔED4-2110
Gillenwater Kenneth R
705 Lay Selma M Mrs ◎ ΔED3-8737
708 Purser Chas C ΔFR6-6742
709 Hursey Jos C ΔED2-1236
Hastings Jas C
712 Anderson Alex K jr ΔED2-1993
715 Polk Pearl Mrs ◎ΔED2-3516
716 Darnell James E ΔED3-4275
717 Shumaker Henry D ◎ ΔED2-3349
720 Gallant Mary I ◎ΔED2-1983
721 Wright Wm E
724 Osborne W Beecher ◎ΔED2-7628
725 Jones Sidney G ΔFR7-2477
727 Starnes Thos W ΔED4-0257
728 Andrews Francis L ◎ΔED4-4386
729 Evans Eliz A Mrs ◎ ΔED3-0365
Myrtle av intersects
800 Harrison Lola V Mrs ΔFR7-6968
801 McClintoch Johnnie K Mrs ◎
802 No Return
804 Malrapilias Pete
805 Starr Ernest A ◎ ΔED3-2435
808 Ropoulos John H ◎ΔED4-7642
809 Sigmon Wm M jr ◎ΔFR6-4134
812 Killian Eliz J Mrs ◎ΔED3-3218
815 Dowdell Wm O ◎ΔED4-1581
816 Kenerly Paul J ◎
819 Tuttle Julia Mrs ◎ΔED3-1447
820 Fleenor Verna K Mrs ◎ΔED3-1429
823 Markham Kenneth S ◎ ΔED4-6248
824 Michaels Jas B ◎ ΔED3-4447
825 Small Chas B ◎ ΔED3-3931
828 Chapman Robt P jr ◎ΔED3-2085
900 Carnes Lula A Mrs ◎ ΔFR6-1776
900a Barbara Lane Beauty Salon
ΔED4-8509
900b Collison Ann G Mrs ΔFR6-8854
900c Paxton Sue B Mrs ◎
900e Austin Joseph
Oriole ends
901 Vacant
903 Dunaway Manley R ΔED2-7200
904 Bruton Johnny H ◎ΔED4-8542
906 Kleckley Ptoelemy B ΔED2-3920
907 **Apartments**
1 Vacant
2 Starnes David W
3 Lewis Distribution Serv (Div of ADof A) ofc
Lewis Frank H ΔED3-9448
4 Hathcock Eleanor ΔED6-1445
Street continued
908 Vacant
910 Thompson Charlton
915 Givan Danetta S Mrs ◎ΔFR5-6427
1000 Chamis Julia M Mrs ◎ ΔED2-2340
1004 Dennis Wm A ◎ ΔED3-1582
1008 Nickel Walter J ΔFR6-9008
1010 Hunter Ruth B Mrs ◎ΔED3-5260
1011 Hartsell Lawrence L ΔFR5-4985
1015 Osiecki Robt S ΔFR5-6111
Internatl Timing Assn auto racing promoters ΔFR6-0250
1100 Vacant
1101 Hackney Nora D Mrs ◎ ΔED2-4660
1102 Vacant
1105 McCoy Edwin R jr ΔED3-4965
Mt Vernon av intersects
1212 Jordan Wm E ◎ ΔED3-3987
1217 Rosenstein Herman ◎ΔFR5-4802
1220 Gage Lucius G ◎ΔFR6-4855
1223 Wells Mable S Mrs ◎ ΔED4-1185
1224 Wood Haden W ΔFR7-3761
1226 Carter May O Mrs ΔFR7-4149
1226a Vacant
1231 Brown Marcus M ◎ ΔED2-8583
1234 Brownlee W Frank ◎ ΔED3-5905
1300 Vacant
1308 Kleto Thos N ◎ΔED4-6376
1309 Auten John D ◎ΔED2-4521
1315 Lovell Edw C ◎ ΔED3-2638
Berkeley av intersects
1410 Vacant
1415 Smith J Russell ◎ ΔED3-1808
1418 Robinson Emily K Mrs ◎ΔED2-3630
1419 Bechtold Albert L ◎ ΔED2-0144
1422 Fox John W ◎ΔED2-3251
1423 Williams Wm K ◎ ΔFR6-1826
Romany rd intersects

20
LIBERTY—From 831 South A southeast, 1 south of Vance
301 Mickler K David
309 Hood Leroy
311 Patton Chas N
314 Cult Janet C Mrs ΔFR6-2181
315 Martin Pearl J Mrs ΔED4-5450
316 Spencer Lacy ΔED2-2428
317 Knight Pauline S Mrs
319 Lotharp Clayton
321 Martin Paul H ΔFR6-4653
325 Love Anthony J ΔED4-0946
Wilson Luther T
S Brevard ends
S Independence blvd intersects
420 Bostic Nancy Mrs ΔED2-8045
426 Williams John L ◎ ΔED4-0927
429 Sims Russell ◎ ΔED2-8584
434 Clyburn Luther ΔED2-4800
438 McMurray Rosanna B Mrs ΔED4-4318
S Caldwell intersects

96
LIBETH—From 2219 Shamrock dr south, 1 east of Anne

We Rent
Dohickies
Thingamajigs
&
Whatchamacallits
Also
Folding Chairs
Party Needs
Banquet Equip.
Sickroom Needs
Guest Beds
Reducing Machines
TV Sets
&
Over 1700 Other Items
AARCO RENTS
DIAL
EDison
3-8841
126
W. Morehead

Young Construction Co.
ASSOCIATED GENERAL CONTRACTORS OF AMERICA
GENERAL
CONTRACTORS
● Commercial
● Industrial
Dial
JAckson
3-3232
4619 Pineville Rd.

THE WEARN LUMBER COMPANY
"SERVING THE CAROLINA'S SINCE 1890"
MANUFACTURERS OF ARCHITECTURAL WOODWORK
Wholesale
1420 S. MINT ST.
PHONE EDison 3-7575

BRAKE SERVICE CO.
of CHARLOTTE INC.
A Complete Line of Brake and Safety Equipment
BENDIX WESTINGHOUSE
2709 N. Tryon
Tel. EDison 2-8561

HOTEL WM. R. BARRINGER
AIR CONDITIONED ROOMS
EXCELLENT FOOD AND OUTSTANDING AIR-CONDITIONED BANQUET FACILITIES

LIBETH—Contd
3100 King Vance B ◎ △ED2-6757
Jeff intersects
3101 Fowler John H ◎ △ED4-9567
3108 McDermott John M ◎△ED4-1025
3111 Bowers Marion C ◎ △ED4-2576
3114 Liebenguth Edw C ◎△FR5-3070
3120 Petris Paul D ◎ △FR6-5726
3123 Bonnevie Leo A ◎△FR6-6155
3126 Selvey Ernest C ◎ △FR7-6032
3129 Turpin Phillip B ◎ △FR5-7826
Cheryl intersects
3200 Windell Wiley C ◎△ED2-5326
3201 Morgan Geo R ◎△FR6-0282
3209 Estridge J Alfred ◎ △FR5-4075
3210 Stern Herbert ◎ △FR6-0535
3216 Prager Frank J ◎ △ED4-8392

76
LIDDELL E—From 1100 N Tryon southeast, 1 north of E 13th
112 Johnson Robt L △ED4-6582
114 Miller John A
Elm begins
118 Wheeler John W
124 Mt Kingdom Pentacostal Church
127 Dean Otis F
129 Wallace Margt M Mrs
131 Hood Anna R Mrs
N College intersects

33
LIDDELL W—From 1100 N Tryon northwest to Smith
105 Gordon Marion Mrs △FR5-7496
107 Vacant
109 Marooney Cardell
113 Williams Julius
114 Davidson Saml D
117 Haynes Harvey
120 Byrd Elijah △ED2-8473
124 Jackson Simon
128 Vacant
N Church intersects
204 Jones Odessa Mrs △FR7-2049
208 Boyd Edna A Mrs
212 Moseley Marie △FR6-2984
216 Stitt Elnora Mrs △FR7-1274
220 Quinn Carrie C Mrs
224 Brown Geo
226 Howard Fred
228 Pinckney Eliz
230 Harmon Louise
232 Smith Thos L △FR7-3992
235 Lee Trailer Serv Inc △ED4-2834
35
Sou Ry crossing
312 Sou Ry Sys roadway shop △FR5-2430
Hutchison av begins
415 Gulf Oil Corp (Dist Ofc and Plant) △ED3-6129
434 Cummins Caro Diesel Inc (side)
435 Cochran Regrinding Co △ED3-7205
Statesville av begins
39
508 Christian Prayer Band Hall
512 Fesperman Maggie Mrs ◎ △FR6-8194
515 **Apartments**
1-2 Davenport Jas ◎△FR5-1649
3 Vacant
Street continued
516 Grier Murray ◎ △ED2-3422
519 Glenn Nancy S Mrs ◎△ED2-2574
520 Laster Monroe L ◎ △FR6-6078
521 Leggett Lula Mrs ◎ △FR6-3361
524 Withers Julia M Mrs ◎ △ED3-8762
525 Shorter Sydney J ◎△ED2-8379
530 Hubbard Elisha △ED2-5344
McCall intersects
601 Community Beauty Shop △ED2-9628
601a Friendly Spot Cafe △ED2-9628
608 Vacant
610 Logan Grady
611 Carter Izetta Mrs
612 Stevenson Minnie E Mrs
614 Baker Ida M
618 Huntley Susie
Smith intersects

21
LIGGETT (City View Heights)—From Wylie av southwest, intersecting 2000 Greene blvd
Greene blvd intersects

Haywood av begins

40
LILAC ROAD (Forest Park)—From 2900 Avondale av east, 1 south of Salem dr
1117-19 Avondale Presby Sunday Sch
1118 Flowers Cecil A ◎ △ED2-8624
1120 Martin John ◎△FR5-3154
1135 Frazier Annie C Mrs ◎
1137 Hasty Cleo A Mrs △FR6-5965
Somerset dr begins
1201 Pugh Enola Mrs ◎ △ED2-8807
1209 Freeman Sidney L Rev ◎ △FR6-5425
1211 Gribble Thos J jr ◎△ED3-9437
1215 Henderson Wm R ◎△ED3-9780
1221 Robinson J Richd
1225 Todd Gibbon H ◎ △ED3-9244
Todd Virginia G Mrs mus tchr
1305 Kistler Henry E ◎ △ED3-9318
1314 McCall W Geo ◎ △FR6-5527
1318 Daggett Thos W ◎ △ED2-9994
Forrest Park dr
1405 Angstadt Robt W ◎ △FR5-3064
1407 Lineberger Kenneth P ◎△ED2-0883
1408 Wade Annie S Mrs
1414 Wesley Ralph N ◎ △FR7-5837
1417 Caudle W Roddye ◎△ED4-5752
1420 Convey Wm H ◎△FR5-2300
1423 Sampson Virginia E ◎△FR7-1775
1426 DeVine Frank J ◎ △ED2-6882
1429 Carey John G ◎△ED3-4608
1432 Sides Roy H ◎ △ED4-8373
1438 Marshall Robt W ◎ △FR7-2943
1441 Murdock Robt B ◎ △ED3-1502
1500 Jones John P △FR6-2594
1508 Garrett Wm C ◎ △FR5-1763
1509 Crates Jas C ◎ △FR5-4918
1514 Allen Chas M ◎△FR7-5500
1515 Baumgardner Gertrude C Mrs ◎ △FR7-5712
1521 Bradfield Mabel T Mrs ◎△FR6-4896
1522 Fitzpatrick T Raymond ◎ △ED4-3539
1526 Hill Clarence H ◎ mfrs agt △ED4-8267
1527 Robertson John W ◎△FR5-1879
1530 Brown Jos L ◎ △FR6-6847
1533 Brafford Ralph E ◎ △ED3-0254
1538 Economides Mary P Mrs △ED4-3574
1539 Orel Bernard A △FR6-0648

48
LILLINGTON AV—From 1630 E 4th southwest, 1 east of Baldwin av
212 Vacant
214 Keziah John H
218 Dillashaw Wm J △FR5-4365
222 Hodges Wm C ◎△ED3-8307
225 Whitaker Worth W ◎ △ED3-3734
226 Hinson Rosalie F Mrs ◎ △ED3-9782
229 Vacant
232 Godfrey Earl D △FR5-5992
233 Wooten Gordon L ◎△ED3-5247
237 Pettit John P △ED4-5762
Craighead av ends
300 Lineberger Bivian V ◎ bldg contr △ED4-0440
301 Richards Sadie M Mrs △ED2-7325
304 Robinson Julius jr ◎ △ED3-3623
305 McComb Eliz G ◎ △ED2-6845
308 Hudspeth Wm K ◎△ED4-3361
312 Postell Jas A ◎△ED3-5864
Amherst pl begins
316 Hunt Thelma D Mrs ◎ △FR6-2555
Hunt Rest Home △FR6-2555
320 Elliott Ada J Mrs ◎△ED2-2720
324 Francis Annie M Mrs △ED4-2955
328 Ivie C Edw
330 Austin Norman H △FR6-9386
332 Edwards Howard C △FR6-9127
333 Freeman Hazel △FR5-0868
334 Murphy Luther
336 F&M Gro △ED2-9868
Luther intersects

12
LILY ALLEY—From 514 E 2d southwest ½ block

27
LIMA AV—From 2100 Roslyn av southwest and south
201 Williams Paul E ◎ △FR5-5257
203 Groves J A
206 Jones Foy C ◎ △ED3-2637
210 Jones Clarence W ◎
211 Baker Ann Y Mrs ◎ △ED3-8952
214 Coffey Floyd M ◎△ED4-1548
215 Hargett Dorothy D Mrs △FR6-8862
Rozzells Ferry rd intersects
300 Daniels Robt L
301 Stroupe Lawrence L ◎ △ED3-7073
305 Wooten Clida L Mrs △ED4-3843
307 Stroupe James D
310 Reece Ottie D
314 Grooms Jos B ◎△ED3-9748
315 Chapman Reuben △ED4-6558
317 Byrd Bobby S
318 Morris Cora S Mrs ◎
318½ Jones Elise Mrs
Coxie av intersects
State intersects

15
LINCOLN—From 1316 S Church northwest
202 Dae Ben D
Jefferson intersects
307 Spoon LeRoy P mfrs agt △ED4-6334
311-17 Zagora J Mach & Gear Co (rear)
316 Vacant
320 Hogshead Gholson M mfrs agt △FR5-5924
325 Zagora J Mach & Gear Co Inc (stge)
326 Robinson Wm M △FR6-5452
Mint intersects

45A
LINCOLN BLVD—From 2024 Beattie's Ford rd east
1517 Ray Susie Mrs
1521 Torrence J Wm ◎ △EX9-6172
1610 Parker L D Rev △EX9-8731
1611 Crawford Frank ◎△EX9-8089
1700 Brown Wilbur L ◎ △EX9-6413
1701 Butler Jos L △FR5-5175
1709 Roberson Isaiah T ◎ △ED3-1253
1725 Brown Frank W hauling ◎ △EX9-8073
rear Tackwall Geo
Irma intersects
1816 Chapelle Cath Mrs ◎ △EX9-0960
1820 Jones James ◎ △EX2-1678
1825 Thompson Danl ◎
1828 Bost Troy L △EX9-6423
Hanson intersects
1908 Rhyne Robt L ◎ △EX9-7938
2009 Evans Will
2025 MtPilgrim True Holiness Mission △FR7-7915
McGriff Henry Rev △FR7-7915
Augusta begins
2105 McKenzie Murray L
2112a Vacant
2112b Vacant
2116a Jordan Jesse
2116b Vacant
2120a Vacant
2120b Vacant
2125 Bost Frank
2126a Chambers Lillie Mrs
2126b Jones Maggie H Mrs
2128 Copeland Mary Mrs
2129 Vacant
2131 Evans Ivey
Charles intersects
2200 McNabb Thos △ED3-1335
2201-03 Moody Margt C Mrs
2204 Head Eug
2208 McKenzie Elijah ◎△ED4-2427
2209 Coleman James E Rev ◎△FR6-0158
2212 Bost Jas A ◎ △ED4-0682
2217 Wyatt Elder B ◎ △ED3-3569
2219 Alexander Clayton A ◎

104
LINDA LANE—From 600 Sharon Amity rd 1 south of Walker
818 Wheeler Fernie J ◎ △EM6-0074
819 Walker Cline E ◎△EM6-2934
830 Atwood John O ◎ △EM6-0694
833 Baugh Wm T jr ◎△EM6-2692
842 Boring Geo M ◎ △EM6-2760
847 Weisner Wm W ◎ △EM6-3349
858 Bunn Ralph A ◎ △EM6-0924
900 Purser Wm B △EM6-1281
901 Paterson Robt L ◎ △EM6-1833
918 Smith Walter W ◎ △EM6-3056
919 Wilkins Thos G jr △EM6-1203

SOUTH 21
CURB SERVICE RESTAURANT
Your Family Drive-In
THE OASIS OF THE HAMBURGER

SOUTH 21's BIG BOY 45c
A Meal in Itself
3631 S. Boulevard

Drink FARM FRESH MILK
HARVEY B. HUNTER Dairies
HARVEY B. HUNTER Dairies
SHOPTON RD.
PHONE JAckson 3-2905
Drink FARM FRESH MILK
HARVEY B. HUNTER Dairies

Baucom's NURSERY & GRADING CO. A. L. BAUCOM, Owner
LANDSCAPE GARDENERS — GRADING CONTRACTORS —
Visitors Are Always Welcome — Over 100,000 Shrubs for Your Selection
TEL. EDison 4-6453
NIGHT EDison 3-7975
(See Yellow Page 151)
4401 N. TRYON STREET
ACROSS FROM FAIRGROUNDS

LINDA LA—Contd
925 Beam James B ΔEM6-0881
926 Glass Harold L ◎ΔEM6-3016
934 Smith Elbert F ◎ ΔEM6-2916
1000 Braxton Vernon ◎ΔEM6-0813
1011 Douglas Robt L ◎ ΔEM6-2932
1012 Cherry Wm F ◎ΔEM6-2052
1019 Hunter Howard D ◎ ΔEM6-1055
1028 Goodman John C jr ◎ ΔEM6-2357
1101 Cline F Herman ◎ ΔEM6-3574
1111 Seltzer Donald M ◎ ΔEM6-2284
1116 Miller Chas ◎ ΔEM6-0988
1119 Knipshild James N ◎ ΔEM6-0315

78
LINDEN LANE—From 930 N Davidson southeast, 1 north of E 12th
610 Patterson Walter
614 Jones Leroy
618 Taylor James
622 Moore Robt L
626 Watson Lois Mrs ΔFR6-0787
630 Bogans Geo W
N Alexander intersects
705 Vacant
707 Dawkins Wm E
Johns la begins
N Myers intersects

41
LINDSAY AV (Greenville)—From 1438 Bluff northeast to Oaklawn av
1611 Harris Prod Stand ΔED3-3247
1613 Harris Grady ◎ ΔED3-3247
1613a Vacant
1617 Lowery Danl ΔED4-9284
Oaklawn av intersects

28
LINGANORE PLACE—From 1500 Dilworth rd southeast
1111 Robinson Robt L ◎ ΔED3-2752
1114 Williams Chas A jr ◎ΔED3-3486
1117 Brown W Latimer ◎ΔED3-3490
1121 Satterwhite Jas M ◎ ΔED4-2781
1134 Gall Joe ◎ ΔED3-8035
1140 Fleming T Harry ◎ΔED3-9023
1141 Franklin Ernest W jr ◎ΔED2-8021
1144 Erwin John C ◎ ΔED2-1039
1147 Repetto Terresa L Mrs ◎ ΔED2-6793
1153 Flournoy Charlie N ◎ ΔED4-5655
1165 Schwartz Saml L ◎ΔED2-7025
Romany rd intersects

108
LINWOOD AV—From 2852 Mayfair av west, 1 south of Clifton
2717 Fox Giles O
2724 Vacant
2848 Harmon Davis D ◎ ΔED4-8888

51
LINWOOD AV N (Hoskins)—From 3500 Rozzells Ferry rd northeast beyond Tennessee av, 1 west of Ingle
106 Comer Jas T
110 Morris B T
114 Gulledge Jerry G ◎ΔEX9-3971
rear Gulledge Earl O ◎ ΔEX9-5918
119 Williams Mary E Mrs ◎ ΔEX9-3467
121 Howell Wm G ◎
122 Helms Gilmer W
Carolina av ends
200 Capps Blanche H Mrs ◎ ΔEX2-1680
Smith James E ΔEX9-6083
201 Beaty Irene H Mrs ◎ΔEX9-3003
207 Mills Dora E Mrs ◎
215 Stallings Clarence R ◎ ΔEX9-5132
218 Hatchell Durwood ◎ ΔEX9-7590
221 Hooker Florence M Mrs ◎ ΔEX9-0635
222 Kennedy Joe N ΔEX2-1190
226 Setzer Ned A ◎
Alabama intersects
301 Fredell Chas V ΔEX9-9591
307 Currie Ira B ΔEX9-9887
311 Smith Fred L
312 Albright Otis
314 Burgess Horace O ◎ ΔEX9-0746
315 Lee Sam S
319 Carter Obie B ◎ ΔEX9-3972
320 Pettit Wm
323 Pridgen Lreoy E ◎ ΔEX9-9046
324 Howell Wardrian S ◎ ΔEX9-1285
327 Neely Robt H ◎ΔEX9-5452
Kentucky av intersects
400 Curtis Thos P ◎ ΔEX9-5144
401 Queen Robt J ◎ ΔEX9-6510
422 Aikens Hugh R ◎ ΔEX9-3456
426 Medlin Roscoe C ◎ΔEX9-5013
427 Berry Hulda F Mrs ◎ ΔEX9-9088
429 Frye Lizzie E ◎
430 Draughn Thurmon G ΔEX9-5964
434 Grogan Willie
435 Grice Howard L ◎ ΔEX2-1414
436 Frazier Mike
438 Barbee Robt G ◎ well driller
Tennessee av begins
501 Allison Richd
502 Moss Cora L Mrs ◎
504 Spencer Arth W
506 Marley Victoria Mrs ◎ ΔEX2-1269

53
LINWOOD AV S (Hoskins)—From 3500 Rozzells Ferry rd southwest, 1 west of S Draper
101 Smith Wm M ΔEX9-6271
102 Kay Inez S Mrs ◎ ΔEX9-6100
104 Vacant
105 Jones Geo A jr ◎
106 Cooke Wm L ◎ΔEX9-6181
108 Bullard Robt ◎ ΔEX9-9984
109 Cooke Donald N ◎ΔEX9-7498
110 Vacant
113 Fletcher Rodney D
115 Conard Arnold W ΔEX9-1055
Gossett intersects
201 Wilson Danl ◎ΔEX9-6815
203 Rice Geo jr ◎ ΔEX9-1196
205 Houston Leon ◎

110
LIVINGSTON DRIVE—From 5454 New Sardis rd north, 1 northeast of Randolph rd
218 Jones Donald H ◎ΔEM6-0482
289 Byrum John W ◎ ΔEM6-2961
300 Wainscott M Martin ◎ ΔEM6-1881
301 Archer Wm M jr ◎ ΔEM6-2850
314 Ennett Geo N ◎ΔEM6-1920
315 Tullis Clayton T jr ◎ ΔEM6-2246
327 Turnbull Robt D ◎ ΔEM6-0020
334 Dixson Ernest F ◎ ΔEM6-1770
335 Yearwood Constn Co ΔEM6-2971
Yearwood Herman C ◎ ΔEM6-2971
400 Jones Joseph A ◎ ΔEM6-0751
401 McWhiter Wm H ◎ ΔEM6-2993
413 Whiting Cynthia P Mrs ◎ΔEM6-3459
421 Vacant
436 Perriello Robt G ◎ ΔEM6-3643
437 Miller Carl B ◎ΔEM6-0343
470 Blanton Emroy H jr ◎ΔEM6-0855
501 Duncan C Carson ◎ ΔEM6-0791
512 Funke W Hawley ◎ΔEM6-2019
517 Mason Wallace J jr ◎ genl contr ΔEM6-3065
522 Pharr H Lester ◎ ΔEM6-2892
600 Thomas Henry J ◎ΔEM6-1379
601 Davis Henry W ◎ ΔEM6-1861

52
LLEWELLYN PLACE (Eastover)—From 329 Cherokee pl south, 1 east of Cherokee rd
600 Glover Edw G ◎ΔED4-1767
607 Sanders Roy S ◎ ΔFR6-4648
608 Perry Robt E jr ◎ ΔFR7-6009
611 Wade Ruric H ◎ΔFR6-5355
617 Barber Howard W ◎ΔED4-1902
620 Pearsal Leon M ◎ ΔFR7-3720
623 Thomson Edw H ◎ ΔED4-1489
629 Spencer Jos M ◎ ΔFR6-3258
630 Bethel Millard B ◎ ΔED4-3669
635 Leak John D ◎ΔED3-5425
636 Efird Paul H jr ◎ΔFR5-8520
641 Van Allen Wm K ◎ ΔED4-8597
642 Willard Clarence S ◎ ΔED3-7983
647 Lockwood H Beecher ◎ ΔFR6-1229
650 Dwelle John M ◎ ΔED2-7265
653 Covington Wm T jr ◎ ΔED4-0778
656 Hough Jas T ◎ΔFR5-8127
659 Fairley Jack P ◎ ΔED4-5301
662 Latimer Edwin P ◎ ΔED3-6128
665 Harris Dick jr ◎ΔED4-3830
668 Goforth Clyde D jr ◎ ΔFR7-6387
671 Akers Chas W ◎ΔFR6-3410
674 Moore W Moultrie Rev ΔED2-8315
677 Speir Nathl G ◎ ΔED4-1566
680 Ross Otho B jr ◎ΔED3-6917
683 Bost Carlton H ◎ ΔFR7-1855
686 Lambeth Walter M jr ◎ ΔED4-0090
689 Cannon Mallory K jr ◎ ΔFR7-4231
Lockely dr intersects

43
LLOYD—From 900 Oaklawn av north to Earle
1715 **Fairview Homes**
Apartments:
442 Jones Henrietta Mrs
443 Simmons Nora Mrs
444 Hall Wm C
445 Segars Ardie L
446 Dunn Jos ΔFR7-1906
447 Sowell Andrew ΔED4-7573
448 Brown Beulah Mrs
449 Sartor Richd
450 Owens Odell Rev ΔFR7-5929
451 Kirkpatrick Marquis ΔFR7-'743
452 Talford Amanda G Mrs ΔFR6-2806
453 Reid Frances W Mrs
1814 **Fairview Homes**
Apartments:
430 Wigfall Ben ΔFR5-7570
431 Medlin Ella Mrs ΔFR7-4740
432 Fincher Sylvester ΔED3-3594
433 Pickens Willie ΔED4-7338
434 Grier James R
435 Nelson Chas C
436 Crawford Hoyt
437 Martin Rosalee Mrs ΔED4-2712
438 McIlwain Ferry ΔFR7-4036
439 Moore Harry ΔED4-2971
440 Parsons Claude
441 Archer Susie Mrs
1819 **Fairview Homes**
Apartments:
394 James Crawford
395 Neal Willie A ΔFR5-4894
396 Belton Rollie ΔFR6-4502
397 Jordon Thomasena D Mrs ΔFR7-1121
398 Fincher Jessie
399 Bowman Ora
400 McDowell Garfield ΔFR5-8536
401 Clifton Gertrude C Mrs
402 Shepherd Queen E Mrs ΔFR6-5154
403 Roach Bertha J Mrs ΔFR5-4505
404 Kirk Minnie E Mrs
405 Taylor Laura M Mrs
1900 **Fairview Homes**
Apartments:
418 Williams Andrew J
419 Cathey Allen E jr
420 Lynch Mamie Mrs
421 Steel Jacob ΔFR5-2165
422 Beatty Hulie Mrs
423 Martin Bobby
424 Stitt Robt J
425 Holloway Johnny ΔFR5-8134
426 Reid Tommie L ΔFR5-7526
427 Moore John V
428 Platts Henry
429 Howard James
1907 **Fairview Homes**
Apartments:
382 Shepherd Calvin
383 Duncan Fred
384 Ely John ΔFR7-7005
385 Huntley LeRoy ΔFR5-8344
386 Blakely Juanita
387 Thompson Alex
388 Pride Rafe A
389 Caldwell Sarah L Mrs
390 Gale Robt C ΔFR6-1146
391 Franklin Ellen Mrs
392 Morrison Lee
393 Gaither Mabel R Mrs ΔFR6-1924
1914 **Fairview Homes**
Apartments:
406 Perry Lovie ΔED4-2947
407 Mabrey Ora B Mrs ΔED4-2657
408 Tate Ora Mrs
409 Smith Marie W Mrs
410 McKnight Andrew M
411 Smith Jas O ΔFR6-1326
412 Price Alberta Mrs ΔFR6-8131
413 Sinclair Geo
414 Miller Curtis

408 Builders Bldg.
312 W. Trade
J. L. COE CONSTRUCTION COMPANY INC.
ENGINEERS
GENERAL CONTRACTORS
Tel. EDison 4-3041

ORR MOTOR CO.
Service Since 1930
Specialized Service
For Buick And All Other General Motors Cars
Delco Batteries
AUTHORIZED UNITED MOTORS SERVICE
Air Conditioning Installation and Service
820-22 E. Fourth St.
Phone EDison 2-1164

INTERSTATE ROOFING & ASPHALT CO., Inc.
IRACO
Barrett and Flintkote
Industrial and Residential Roofing
520 W. PALMER ST.
DIAL FR 5-8447

TUCKER-KIRBY CO.
SHELL
FUEL OIL • BUILDING • MATERIALS •
COAL •
The Home of "T-K" Service Since 1920
Tel. FRanklin 6-1585
520 W. PALMER

MEMORIALS OF ENDURING BEAUTY
STAMBAUGH
Charlotte's Largest and Leading Retail Monument Dealer
Carolina Marble & Granite Works, Inc.
3200 S. BOULEVARD
FLOYD A. FRIDELL
(See Yellow Page 141)
PHONE JAckson 3-2112
TERRELL FRIDELL

LLOYD—Contd
Fairview Homes—Contd
1914—Contd
415 Mackey Janie B Mrs △ED4-3694
416 Murphy Wm △FR6-1250
417 Young Cleven Mrs
Earle ends

57
LOCH LEVEN (Thomasboro)—From 1100 Bradford dr west to beyond Edgewood rd
4411 Collins Ola S Mrs ◎ △EX9-3000
4414 Combs Carl E ◎ △EX9-9786
4415 Leatherman Clarence F ◎ △EX9-6600
4418 Warlick John Z ◎
4421 Kuykendall Ellis E ◎ △EX2-1264
4422 McKinney Lee O jr ◎ △EX9-3835
4425 Wall Lula P Mrs ◎ △EX9-1337
4426 Lewis Ted S jr ◎△EX9-3038
Edgewood rd intersects
4501 Vacant
4503 McIntosh Edw H
Randall Kenneth R

A-40
LOCHRIDGE ROAD—From 4400 Murrayhill rd east (and ½ block west), 1 south of Scaleybrook rd
600 Shaver John H ◎△JA3-6519
601 Timanus E Clay ◎ △JA3-2574
608 Cole J Richd ◎△JA3-3472
609 Sweet Jas F ◎ △JA3-5119
628 Ogburn Wm C △JA3-3667
629 Kellam Donald S ◎ △JA3-6735
Murrayhill rd intersects
710 Drummond Arth P jr ◎△JA3-0382
713 Abernethy Melvin C ◎ △JA3-3504
714 Robinson Jas W ◎ △JA3-1079
718 Moss Chas A ◎ △JA3-6170
719 Walker Chas C ◎ △JA3-1092
724 Campbell Guilford C ◎ △JA3-3608
725 Reinstein Ernest ◎ △JA3-3512
731 Gordon Manfred T ◎ △JA3-0372
737 Skurla Robt M △JA3-1182
Manhassett rd begins
800 Leonard Lester B ◎ △JA3-0793
801 Rickenbaker Thos C ◎ △JA3-3972
807 Keeter Robt P ◎ △JA3-6633
813 Blackwell Jos L ◎ △JA3-3643

52
LOCKELY DRIVE (Eastover)—From 700 Cherokee rd east, 1 south of Cherokee pl
Llewellyn pl ends
Colville rd intersects
Hempstead pl intersects

38
LOCKHART DRIVE—From 1525 Lynway dr south, 1 east of Floral av
2114 Poston Joseph F jr
2117 Stamey John L ◎ △FR5-2259
2120 Hickey Warren J ◎△FR6-2819
2123 Lyon M jr
2126 Bates Nancy L ◎ △FR6-6963
2129 Baker Matilda M ◎ △FR6-0356
2133 Parker Jas F ◎ △ED3-5982
2138 Coffey James M △FR7-6438
Barker Wm C
Howard Geo
2139 Whitener Joseph B ◎△ED4-8186
2144 Haene Walter H ◎ △FR5-1658
2145 Jordan Raymond E ◎△FR7-5392
2150 Bane Myriam S Mrs ◎ △ED2-3513
2200 Spillman Louis C △FR5-5430
2201 Bishop Chas D ◎△ED2-0882
2208 Evans Walter L jr ◎ △ED2-4502
2209 Royall James G ◎ △ED3-5595
Royall Lottie M Mrs nurse
2214 Vacant
2215 Vacant
2220 Hoole Genevieve A Mrs ◎ △ED2-5360
2221 Strickland Robt L ◎ △FR5-2330
2224 Alexander Phillip N △FR6-6148
2226 Anderson Vance E ◎△ED3-4622
2227 Lomax Willard G ◎ △ED3-5341
2230 Cook L Clay △FR5-3546
2233 Sparks Herbert H ◎△ED3-4656
2239 Alexander S Eliz ◎ △ED3-4519
Clayton dr intersects

94
LOCKWOOD AV (N Charlotte; Continuation of E 27th)—From Pickney av east

45A
LOCUST—From 2404 Newland rd east 1 block

88
LOGIE AV (Midwood)—From 2719 Central av north, 1 east of Morningside dr
1619 Kiser Clyde H ◎ △FR5-3889
1620 Christmas Malcolm B ◎ △FR6-9135
1623 Reeder Harry L ◎ △ED3-8596
1624 Queen Winford W ◎ △ED4-2457
1627 McIntyre Roy F ◎ △ED4-3258
1628 Dula Robt B ◎ △ED4-7544
1631 Garrison H Jack ◎ △ED4-8069
1632 Austin Vinson A ◎ △FR5-3636
1635 Bennett Emma B Mrs ◎ △ED2-4835
1636 Jacobson Raymond R ◎△FR7-7924
1700 Roach Clyde D
1701 Russell Fred W ◎ mus tchr △ED3-2273
1705 Cook Ira L ◎ pntr △ED4-2112
1706 Harkey Horace J ◎△ED4-5712
1709 Patton Wesley A ◎ △ED3-5841
1713 Doster Faye W Mrs ◎ △ED4-4460
1714 Haney Alma G △ED3-3598
1716 Blalock Elby R ◎ △FR5-4842
1717 Goode T Byron ◎ △ED4-0619
1720 Davis Myrtle A ◎ △FR5-5867
1721 Whitley Margt H Mrs ◎
1724 Baker Bryant L
1725 Icard Frank T ◎ △ED4-4186
1725a Morris Cole B
1726 Hicks Donald
1728 Moss Wm H ◎ △ED4-3324
1729 Kissiah Jas M ◎ △ED4-3851
rear Carriker Brady O △FR5-2325
1733 Keller Robt N △ED3-4855
1737 Thompson Louie F △FR7-5669
1800 Ashley Henry W ◎ △FR6-9402
1805 Willyard Dewey L ◎ △ED2-2806
1808 McDuffie Robt M ◎ △FR5-3645
1809 Hutchinson Thos E ◎ △ED4-8160
1814 Harrison Pearle M Mrs △ED2-1815
1815 Carriker Henry C ◎ △FR7-6149
1816 Davis Russell H ◎ △ED2-8600
1817 Teal Chas A △FR6-4048
1820 Jones Tommie G ◎ △FR6-0634
1821 Hathcock John W △FR6-0266
1824 Swafford Lester E △ED4-7308
1825 Kiker John L △FR6-6312
1827 Withers Cleveland O △ED4-8177
1823 Geaslen J hn C ◎△ED4-6112
1833 Payne J Howard ◎ △ED4-3143
Pinewood av intersects (not open)

92
LOLA AV (Villa Heights)—From 1632 Parkwood av north
2309 Putnam Minnie B Mrs ◎△ED2-5561
2315 McCall Danl F ◎ △FR7-2882
2318 Freeman Chas W △FR5-2929
2319 Whisnant Geo C △ED4-2058
2322 Plaza Reproduction & Uphol Co △ED3-7146
2325 Duncan Theo A △ED4-2719
2327 Eason B Neal △FR6-4086
2329 Bennett Thos H ◎△FR6-8260
2333 Eaves John K jr ◎ △ED4-9947
Grace intersects
2412 Torbert Henry R △ED3-3585
2415 Moore Saml E △ED4-8417
2416 Hannon Clifford G ◎ △ED3-1572
2417 Hurt Sarah J Mrs △ED2-2803
2420 Miller Jesse F △ED4-6525
2421 Hammond Lynn C △FR5-6411
2424 Liles Margt S Mrs △FR7-5636
2425 Jordan Ransy J ◎ △ED3-4251
2428 Turner Clyde G ◎ △ED2-1818
2429 Anderson Futral C ◎△ED4-4553

94
Catawba av intersects
2500 King James L △FR6-0411
2501 West Joe E △ED2-3633
2502 O'Malley Chas W △FR6-7732
2503 Stone John W △ED4-1578
2506 Page David T
2508 Foster Edw H
2509 Price Wade
2511 Fennell John R △FR6-0068
2514 Lindley Helen M Mrs
2515 Adkins Ernest L jr △ED4-6906
2516 Thomas Wayne H
2517 White D Henry
2521 Walker Garnett L
2522 Montgomery Lottie A Mrs △FR6-5027
2523 Baker Margt H Mrs △ED3-1512
2524 Carpenter J Wayne
2527 Vacant
2529 Ensley Floyd V △ED2-4485
2530 Ingold James D
2532 Oversash David △FR6-6016
2533 Estey Steph M △ED2-1346
2535 Smith Banner △FR5-3235
Drummond intersects

61
LOMA LANE—From 3054 Forest rd east, 1 south of Country Club dr
3101 Jones W Howard ◎ △ED4-5703
3125 Hargett Carnie M ◎ △ED4-9381
3135 Porcher W Haskell jr ◎ △ED2-5513

9
LOMAX LANE—From 700 Stonewall ter northwest
428 Beasley Mary A Mrs
428a Williams Maria
430 Robinson Mamie C Mrs
430a Vacant
431 Carter Jerry
W Stonewall intersects
432 Vacant
432a Hayes Laura B Mrs
433 Vacant
435 Morrow Goldie
435a McGray Robt
S Graham intersects W

36
LOMBARDY CIRCLE—From 1700 E Boulevard southeast and north in semicircle to 1900 E Boulevard
1801 Borders Cora M Mrs ◎ △ED2-0539
1814 Smith S Wadsworth jr ◎△ED3-9801
1815 Richardson Harry E △ED3-0586
1817 Smith Durham H ◎△ED3-1093
1818 Morton Harold ◎△FR5-2374
1821 Wilmer Wm A △ED2-1022
1822 Flowers Nannie S Mrs ◎
1825 Vacant
1826 Faires I Worth ◎ △ED2-2262
1828 Helms Vern W jr △FR7-2357
1829 Stalls Henry A ◎ △ED2-6717
1830 Smarr O Copeland △FR6-6933
1833 DeKrafft Chas E ◎ △ED3-3221
1834 Northrop Robt H ◎ △FR6-7124
1837 Manning J Hampton △FR6-6351
1838 Hart Thurman F ◎△ED4-6482
1900 Bartel Robt H △FR7-7782
1901 Lambden Thos C ◎△ED3-1992
1902 Grosmutz Jennie B Mrs ◎ △FR6-1773
1905 Jackson Robt jr △ED4-2370
1906 Tarleton Brice ◎ △ED3-3521
1907 Stanley J Creighton jr △FR7-2077
1908 Camp Jos D ◎ △FR7-4540
1911 Carter Martha J Mrs ◎ △ED3-3894
1912 Radermacher Herbert T ◎ △ED3-0871
1913 Baskerville Edger M ◎ △ED3-5879
1916 Pierce Robt C △ED4-5859
1917 Brown Blanche P Mrs ◎ △ED2-6630
1918 Shore Herschal A △ED4-3518
1920 Lineberger Betts M ◎ △ED2-3643
1923 Barnette Emma D Mrs ◎ △ED3-2598
1924 Stewart Garold A ◎ △ED4-4168
New Hope rd begins
2000 Shubkin Anne H Mrs △FR5-1828
2004 Hawley Bennett A ◎△ED3-0977
2005 McQueen W Horace △ED2-6037
2007 Jones Robt L ◎△FR6-0866
2008 Sandiford Ralph B jr ◎ △ED3-7019
2012 Hoffman David ◎ △ED3-8969
2015 Mitchell Wm B ◎ △ED2-7924
2016 Southerland Beverly A ◎ △ED3-3402
2019 Coleman Mable W Mrs ◎△ED2-1326
Zeman Paul V △FR7-4832
2020 Petree Ralph E ◎ △ED2-1578
2021 Roger Gilmore S ◎ △FR5-2364
2024 Kimel Mabel S Mrs ◎ △ED2-4900
2032 Brooks Ruby Mrs △FR6-8705
2034 Dague James R △FR6-3151
2036 Hinson Jas M ◎ △ED4-1159
2038 Vacant
Asheville pl ends
2100 Counts D Kenneth ◎△ED2-6454
2104 Liner Amon G ◎ △FR5-2956

© Borden Co.
YOU CAN NOW ENJOY THE FOLLOWING BORDEN'S PRODUCTS:
Borden's Homogenized Milk
Borden's Chocolate Milk
Borden's Buttermilk
Borden's Half & Half
Borden's Whipping Cream
Borden's Orange Drink
Dial EDison 2-7350
U.S. HWY. 29 BY-PASS AT DERITA RD.

OLD DOMINION Box Company Inc.
CHARLOTTE, NORTH CAROLINA

ELAM electric company, inc.
ELECTRICAL CONTRACTORS
114 North Myers St. RESIDENTIAL — COMMERCIAL Phone EDison 4-7269

LOMBARDY CIR—Contd
2108 StClair Gabriel W ◎ ΔED4-1107
2109 Brown Cordell A ◎ ΔED3-7358
2111 Windes Gerard E ΔED2-5534
2112 Thomes Albert C ◎ ΔFR6-5406
2115 Critcher A Hilma ΔFR6-2242
2116 Battey Robt W ◎ ΔED4-6366
2117 Marshall Jas L ΔED2-4005
2120 Dellinger Robt C ΔFR5-4162
2121 Vacant
2124 McGehee Calvin J ◎ ΔED3-0401
2128 Aldred W Cirt ΔED3-6897
2130 Price Wilson H jr ΔFR7-7977
2132 Richards Saml D ◎ ΔFR6-5209
2133 Hinkle Mary P Mrs ΔED3-7348
2135 Howard Evelyn D Mrs ΔFR6-8620
E Boulevard intersects

35
LOMOND AV—From Arden east, 1 north of Koehler av
1007 Austin Jas ◎ΔFR5-5001
1010 Foster John C ◎ ΔFR6-6733
1011 Grier Wilburn A ◎ ΔFR5-5442
1014 Moore Jas W ◎ ΔFR6-5966
1015 Thompson Purvis L ◎ΔFR5-8279
1019 McRae Napoleon ◎ paper hngr ΔFR6-5029
1025 Miller Reola Mrs ◎
Vanderbilt rd intersects

73
LONDONDERRY ROAD—From Reid rd north, 2 west of Farmbrook dr
5626-44 Under Constn
5631-41 Under Constn
5643 Bost Reid M jr ◎ΔED3-0908

66
LONG N—From 1000 Elizabeth av north of Sugar Creek, 1 east of N McDowell
204 Keith James E
206 Watkins John B III ΔED3-1785
210 Washington John W ◎ ΔED4-3703
211 Walker Alice P Mrs ΔFR7-2127
212 Simons Austin ◎ ΔED3-6819
216 Crosby Maggie ΔFR5-8112
217 Melton Ruby ΔED2-1493
220 Sanders John ΔFR5-6473
221 Clanton Van R ΔFR5-2181
224 Miller Junius ◎ ΔED3-5035
225 Watermann Marion C ◎ ΔFR5-2084
228 Ross Aldriche M Mrs ◎ ΔED3-5697
229 Henry Hattie S Mrs ◎ nurse ΔED3-0484
233 Alexander Walter B ΔED3-8903
Haley pl begins
236 Vacant
237 Cureton Luetisher ΔED3-8959
238 Harrison Orelia J Mrs ΔFR6-0595
238½ Leggett Erwin W
240 B&B Amusement Center billiards ΔED2-9592
240½ Cousar Archester jr
242 Thompson's Canteen gro ΔFR5-9468
E 5th intersects
300 Owens Thos
302 Tate John H ΔFR5-2443
rear Mildred's Beauty Parlor
304 Hokett Mae F Mrs
305 Manns Harold ΔFR5-2354
307 Darggette Roosevelt
309 Smith Lonnie B
310 Blackmon Mary Mrs ΔFR6-3146
Jackson Willie H
311 Gray Thos E ΔFR5-7620
312 Thompson Land J ◎
Paw pl ends
316 Deas Jos
317 Washington Emzie
317a Inman Donnie ΔFR6-0066
320 Brown Teasley
Canton pl ends
323 **Apartments**
1 Newman Buddy ΔFR5-3877
2 Freeman Fred J
3 Ship Pansy ΔFR7-2775
4 Miles Abr
treet continued
325 Westbrook Annie L ΔFR6-2781
325½ Thompson Cleo
327 Stevenson Joseph
328 Vacant
328½ Vacant
332 Evans Edna B Mrs
338 Vacant
E 6th intersects
340 Robinson Ellison C
342 Newman Robt L
346 Miller Russell ΔFR6-2849

70
E 7th intersects
408 Boyd Addie B Mrs
412 Bell Novell
416 Cummings Muncie
Dewey pl begins
418 Roundtree Geo
421 McKay Esau
425 Cobb Jesse
E 8th intersects
505a Martin Herman
505b Vacant
505c Howard Annie M Mrs
507 Johnson Anna B
509 Cooper Frank ΔFR6-9525
511 Jackson Hattie B Mrs
513 Moultry Chris
515 Carter Elliott
517 Alexander Margt J Mrs

16
LONG S—From 1000 E 4th south
208 Grimm Grace
210 Vacant
213 DeGraffinreid Berry D ΔFR5-4269
215 Massey Alex ΔFR6-5349
216 Young Jackson ΔFR5-5626
219 Smith Geo H
221 Madison Rebecca M Mrs
N 3d intersects
301 Webbers Geo ΔED2-9435
303 Reeder John
306 **Apartments**
1 Davis Florence C Mrs ΔED4-4408
2 Johnson Viola J Mrs ΔED3-0278
3 Wallace Marsha A
4 Vacant
Street continued
307 Cherry James
308 Stitt Clara Mrs ◎ΔFR6-3124
309 Eichelberger Ora ΔFR7-2835
310 Childs Minus
311 Mitchell Linwood ΔED3-7170
313 Phifer Albert
315 Alexander Robt A jr
317 **Apartments**
1 Johnson Moses
2 Wheeler Herman C
3 Howell James
4 Hunter James C
Street continued
321 Watt Connie D Mrs
322 House of Prayer Grocery ΔFR6-7886
324½ Curley Top Beauty Salon ΔFR7-9265
325 Vacant
325½ Vacant
331 Simpson Willie J ΔFR6-1380
333 Clinkscales Eug P ◎ ΔFR6-9994
E 2d intersects
401 **Apartments**
1 Vacant
2 Walker Jessie
3 Johnson Paul
405 **Apartments**
1 Pittman Clarence
2 Bynum Saml
3 Johnson Howard E
Street continued
406 Mintz Johnnie B Mrs
408 Vacant
409 **Apartments**
1 Ervin Ernestine D Mrs
2 Harris Nathl
3 Vance Thos
4 Kiser Mach
Street continued
411 Walker Viola J Mrs ΔED4-2645
413 Jacob J D
415 Vacant
Bell ct intersects
418 Smith Sammie
419 Rivers Lillie M Mrs
423 Fletcher Jas S ΔED4-6945
Fletcher Verdelle A Mrs beauty shop ΔED4-6945

18
E 1st intersects
501 Hart Alice Mrs ◎
505 **Apartments**
1 Douglas Joseph W
2 Vacant
3 Hendricks James
4 Brown Virginia Mrs ΔED4-1132
Street continued
506 Glenn Thos
510 Beckham Postell
510a Sturdivant Tyson
511 Alexander Grier
512 McManus Nellie T Mrs ΔED2-3271
512a Tate Margie S Mrs ΔFR6-4745
514 Brown Julius ΔED4-9495
514a Hicks Ernest ΔED4-0067
515 Miller Adam ΔFR7-4525
516 Jones Luther
516a McLaughlin Grier
517 Neely Marie B Mrs
518 Tasley Frank
518a Boyce Louise
520 Massey Anna Y Mrs
524 Davis Bessie D Mrs ΔFR5-1103
525 Green Pearl B Mrs ΔED4-3228
526 Alexander Collie
528 Vacant
531 Wilson Thos
533 Witherspoon Meso ΔED4-6315
Independence blvd intersects
606 Wallace Mae B Mrs
607 Hopkins Cora L
608 Grier Annie H Mrs
609 Moore Arth
610 King Sol
611 Givens Jessie M
612 Vacant
613 McGin Delcine C Mrs
613½ Daniels Mary B
614 Vacant
615 Vacant
615½ Vacant
616 Kilmer Estelle D Mrs
Brown intersects
617 Dixon Frank ◎ΔED4-2361
620 Roach Robt ΔED3-0705
621 Potts Willie M ΔFR7-6108
623 Clark Russell
624 Wright Geo ΔFR6-2485
625 Lee Wm
628 Mayfield Lillie B Mrs ◎ ΔED4-7493
629 Brice David L
630a Am Womens Club Hse The
632 White Sampson
635 Milling Margt J Mrs ΔED3-2008
Boundary intersects

70
LONG BRANCH ALLEY—From 928 E 10th southwest, 1 east of N McDowell
610 Alexander Pink
612 Ross Lester
614 Vacant
616 Vacant
618 Thomas Julie Mrs
619 Tate John
623 Vacant
635 Vacant

110
LONGBOW ROAD—From 800 Nottingham dr east
800 Hoyle Danl S ◎ ΔEM6-2964
801 Jordan Jord H jr ◎ ΔEM6-1610
820 Altany Franklin E ◎ ΔEM6-3086
828 Hunter James S ◎ ΔEM6-2144
833 Vacant
834 McRee Ralph N ◎ ΔEM6-0465
841 Litaker Chas H jr ◎ΔEM6-2682
842 Kincheloe Richd L ◎ΔEM6-3359
858 Schwartz J Lambert ◎ΔEM6-0076
900 Rumble C Byron ◎ ΔEM6-1036

63
LONGFELLOW—From 3631 Central av north, 1 east of Merry Oaks rd
1622 Carroll Horace O ◎ ΔED2-2287
1623 Gibson Claude A ◎ ΔFR6-9936
1626 Huggins S Ross ◎ ΔFR6-0657
1627 Berry Julian H ◎ ΔFR6-0743
1631 Benoy Ralph ΔFR6-0260
1637 Adams Albert ◎ ΔED2-1484
1638 Maynor Grady B ◎ ΔFR5-2980
1644 Maynor Grady B jr ◎ΔFR5-8172
1645 Caldwell Harold J ◎ ΔFR5-0385

COMPLETE LAUNDRY SERVICE and SANITONE DRY CLEANING
FEATURING SOFT-SET FINISH
CHARLOTTE LAUNDRY INC.
DIAL EDison 3-5191
WE CALL FOR and DELIVER

Lisk Pharmacy
826 E. Trade St.
PRESCRIPTIONS DELIVERED ANYWHERE IN CITY
"SINCE 1912"
EDison 2-2137

BULK Gas APPLIANCES
DURANE GAS CO.
BULK and BOTTLED GAS — METERED SERVICE, IF DESIRED
"We Aim To Please"
2317 S. BOULEVARD P.O. BOX 3042 PHONE JAckson 3-3887
BOTTLED Gas

KUGLER'S STUDIOS
"We Get The Pictures"
• COMMERCIAL • ILLUSTRATIVE • WEDDINGS • COPY
• NEWS • COLOR • PORTRAITS • AERIAL
125 W. 1st EDison 3-2184

ABLE UPHOLSTERY COMPANY
UPHOLSTERING
DRAPERIES
SLIP COVERS
BED SPREADS
2316 Central
TELEPHONE
FRanklin
5-3547

ANDREWS Music Co.
231 N. Tryon St., Tel. FRanklin 5-7784
MAGNAVOX Hi-Fidelity Phonographs
STEINWAY AND OTHER PIANOS
HAMMOND ELECTRIC ORGANS
Established 1892

73

LONGWOOD DR—From 1138 Woodlawn rd south, 1 east of Broadbury dr

4400 Howell H Weston ◎ ΔJA3-3295
4411 Capps Verl L ◎ ΔJA3-2163
4414 Trask Danl J ◎ ΔJA3-0249
4419 Horne Frank E ◎ ΔJA3-2189
4422 Russ Matt B ◎ ΔJA3-2381
4425 King J Clayton ◎ ΔJA3-0662
4431 Edmisten E Hal ◎ ΔJA3-4669

Bradbury dr begins

4500 Carroll Wm W ◎ ΔJA3-5173
4501 Wolfert Esther H Mrs ΔJA3-3006
4508 Gruetzmacher Llewellyn H ◎ ΔJA3-4168
4509 Vacant
4514 Plyler Philip W ◎ ΔJA3-0655
4515 Bracken Margie F Mrs ◎ ΔJA3-2003
4520 Mann Paul H jr ◎ ΔJA3-5679
4521 Peele Geo S ◎ ΔJA3-3729
4526 Lumley C Kennet ◎ ΔJA3-4650
4527 Mitchell Jerry L ◎ ΔJA3-6899
4532 Rumpf Chas V ◎ ΔJA3-2312
4533 Lennert Bernard E ◎ ΔJA6792

Montford dr intersects

4601 Watson Melvin B ◎ ΔJA3-1536

Barkley intersects

4700 Faircloth Vernon L ◎ ΔJA3-4582
4712 Speed Wilbur L ◎ ΔJA3-6602
4718 Major James H ◎ ΔJA3-0762

42A

LORENE AV (Club Colony)—From 2600 Selwyn av east to Normandy rd

62

LOUISE AV—From 1600 E 7th north and northeast to 18th

406 Harwell Lilla B Mrs ◎ ΔED3-3614
412 Hdw Assn of the Carolinas ΔED2-7063
415 Pegram Elma Mrs ◎ ΔED2-1591
421 Overman Wm T ◎ ΔFR7-6738
427 Diehl Virginia H Mrs ◎ ΔED4-1498
435 Moore Nannie J Mrs ΔFR7-1455
439 Allen Floyd ΔED2-7333
445 Lockhart Rosa B Mrs ◎ ΔED2-4490

E 8th intersects

501 Timmons Lester I ◎ΔED3-2140
504 Guthrie Lucian G ◎ΔED3-4717
506 Dedis Jack S ◎ΔED3-4993
509 Hoggard Naomi C Mrs ◎ ΔED2-8983
510 Davis Snow ◎ ΔED4-4628
514 Dorrian Ruth A Mrs ◎ΔED2-6910
515 Hood Lilly C Mrs ΔED2-4734
Beaver Marguerite R Mrs ◎ ΔED3-5392
518 Anton Thiano Mrs ◎ ΔED2-0454
521 Baucom Lewis E
522 Gray Nancy O Mrs ΔED3-7331

Independence blvd intersects

600 Sloan Edw M ΔFR6-3133
604 Bailey Wm C
Quick W L
608 Ledwell Sarah J Mrs ◎ ΔED3-6484
Ledwell Louis L jr mus tchr ΔED3-6484
609 Reid Ada V Mrs ◎ ΔFR6-9748
612 Nixon Katie B Mrs ◎ ΔED3-3324
615 Wickert Homer A ◎ ΔED2-6518
616 Steele Chas H ◎ ΔED2-4221
619 Freeland Preston T jr ΔFR7-6170
620 Ramsey M Eliz Mrs ◎ ΔFR6-8168
624 **Louise Apts**

Apartments:
1 Sanford Preston L ΔED3-9195
2 Philemon Jas R ΔED4-3132
3 Miller V B ΔED3-8714
4 Farmer Frank ΔED2-7209

Street continued

625 Graham Frank E ΔED2-0654
627 Morris Rufus M ◎ ΔED2-7594
627½ Martin Burton
628 **Louise Apartments**

Apartments:
1 Brown Ruth W Mrs ΔED4-2425
2 Vacant
3 Rector Minnie J Mrs ΔFR5-3966
4 Drake Louise D Mrs ΔED4-4263

Street continued

631 Houser Eula O Mrs ◎ ΔED2-0915
635 Newton T Frank ◎ ΔFR5-4206
641 Thomas J Willett ◎ ΔED4-2376
645 Barnette Cletus G ◎ΔED3-9579
651 Wetmore Mary C Mrs ◎ ΔED4-1816

Sunnyside av intersects

700 Martin Bess C Mrs ◎ ΔED4-2914
701 **Apartments**
1 Vacant
2 Bailey Eber A ΔED4-1924
3 Greene Jay ΔED2-7618
4 Baucom Ernest

Street continued

704 Mecklenburg County Assn for the Blind Inc ΔFR6-5691
708 Harkey Arth L ◎ ΔED3-6523
709 Bell John R ◎ ΔED3-7435
712 **Rutzler Apts**

Apartments:
101 Horne Egbert P ΔED4-2123
102 Helms Betty A
103 Bowers Sarah C Mrs ΔED4-0508
104 Person Clara L ΔFR6-1020
105 Beaty Janie W ΔFR6-5434
106 Osborne Robt L
107 Blair Frances M Mrs ΔED4-4529
108 Ginn Sadie E Mrs ΔFR5-5946
109 Miller N Lenora
110 Staley Beulah G Mrs ΔED4-7777
111 Reeves Norman O ΔED4-3952
201 McLeod Mildred C ΔFR7-6403
202 Smith Jimmy W ΔFR6-7804
203 Deckelmayer Ruby Mrs ΔFR6-6555
204 Patterson N Mildred ΔFR7-7033
205 Parker Arth C ΔED4-0365
206 Highnote Edith C Mrs ΔED3-4265
207 Speed Virginia P Mrs ΔED3-9788
208 Ross Milbray L ΔFR6-7190
209 Anderson Lula B
210 Albright Jas C ΔED3-0653
211 Dutton John
212 Vacant
301 Vacant
302 Morse Saml F
303 Ormand Gerry ΔED2-6245
304 McNemar Georgia ΔED4-9687
305 Stephenson Virginia ΔED4-6984
307 Neal Cath ΔFR5-6323
308 Hunt Shirley F ΔED4-5963
309 Denton Lily B ΔFR5-7174
310 Newcomb Dorothy E ΔFR5-4125
311 Vacant
312 Saine Alda C Mrs ΔED4-3787

Street continued

713 Grace Beauty Salon ◎ ΔED2-6117 & ΔED4-0521
715 Rexair Sls & Serv vacuum clns ΔED4-9208
717 Fla-Ga-Lina Staple Mach ΔFR7-7933
719 Gay Lndry & Clns (br) ΔED3-8381

Central av intersects
E 10th ends

803 Bob's Pl restr ΔED2-9214
805 Vacant
807 Vacant
809 Graham Paul D ΔFR7-1030
815 Chappell Wm H ΔED4-8426
816 Wright Carl W ◎ ΔED3-1205
819 Knight Hattie S Mrs ◎ ΔED4-5137
821 Gregory Della Mrs ΔFR6-0997
Frank Wm E prod

Thompson al ends

825 Bass Eldridge L
825½ Wheeler Lonnie L
828 Armstrong W Lawrence ΔED4-8134
829 Vacant
832 Rape Norman
832½ Horton Stewart
833 Mullis James C ΔFR7-5139

Peachtree intersects

900 Bramlett & Carter Paint contrs ΔFR5-2444
901 Char Fuel Oil & Burner Serv ΔED3-2750
902 Robinson James T
904a Vacant
904b Elliott Lura Mrs ΔED2-6694
905 Carpenter Wade A ◎ ΔED2-0348
910 Mullis Ray D ◎ uphol ΔFR5-2981
911 McRae Raleigh J ◎ ΔFR5-7210
914 City Traffic Signal Div ΔED3-6256
917 Smith Raymond ΔFR7-5313
Mapp Fredk V
933 Jack's Cookie Co whol ΔED3-9033
938 Vacant

Orr ends

942 Vacant

82

SAL Ry crosses

1000-03 Vacant
1011 Fowler John M ΔED4-3584
1017 Vacant
1023 Hattrick John V ΔED4-6246
1029 Norton Henry T
1035 Vacant

Belmont av intersects

1100 Vacant
1103 Black O Bryce ◎ ΔED3-6094
1104 McManus Edna E Mrs ◎
1105 Taylor John C ◎ ΔED2-3931
1108 Robertson Eliz J Mrs ◎ΔED3-1406
1109 Hefner Herbert U ◎ΔED2-3557
1112 Hinson Walter L ◎
1115 Mullis Chas jr
1116 Johnson John N
1120 Gaddy Vivian L Mrs ΔFR7-5646

E 15th intersects

1200 Richards Oscar M ◎
1201 Hargett Chas N ◎ ΔED4-4952
1204 Smart Roy M jr ◎
1205 Whitmire Chas W
1208 Pope Forrest C
1209 Eudy Horace L ◎ ΔED3-7995
1212 Bledsoe Paul V
1215 Tarlton Julius C ◎ ΔED4-1500
1216 Hagler Saml S ◎
1217 Hill Wm F ΔFR5-4354
1220 McGill Velda W Mrs ◎
1221 Hinson Claude A ◎
1224 Norkett Wm H ΔED3-1320
1225 Surratt Jas H ◎ ΔFR7-5078
1228 Robinson Willie E Mrs ◎ ΔFR5-7436
1229 Gettis J Leroy ◎ ΔED2-0867
1232 Pope J Roy ◎ΔFR5-7720
1233 Blayton Raleigh
1236 Noland Noah J
1237 Belk Earle E ◎ ΔFR6-4573
1240 McSwain Julius P ◎ ΔED3-8214
1241 Holt W Howard

E 16th intersects

1301 Simmons Lola F Mrs ΔFR7-6786

(Not open between 1301 & 1400)

1400 Hawthorne Jr High School ΔED2-2881 ΔFR5-6868

37A

LUCENA—From Fordson av northeast to Norris av, 2 northwest of Hutchison av

2311 Franklin Julius B ΔFR6-0446
2315 Harrison Ethel G Mrs ◎ ΔFR6-5084
2319 Frazier Robt H Rev ΔFR6-3514
2323 Cunningham Hezekiah R ΔED3-7706
2327 Frieze Engineering & Mach Co ΔFR6-2352
2333 Ross R G & Co Inc mfrs agt ΔED4-7294
2339 Thompson Tile Co contrs ΔED4-0382
2347 Advance Sou Corp bldg sups ΔED4-8664

Franklin av intersects (es not open)

2401 Graniteville Main Unattended Micro Wave Sta (AT&T)
2435 White's Rendezvous restr ΔFR5-9685
2437 Field Loom Reid Co mfrs ΔED3-7503

Moretz av intersects

2500 Moss Sup Co screens ΔFR6-7668
2501 Moss Dyer S Co (whse)
2506 Lassiter W H Sls Co elec sups ΔFR5-5031
2508 Ray G G Co Inc roofer ΔED4-3018
2510 Mtl Serv Corp sht mtl wkrs ΔFR5-8641
2511 Moss Dyer S Co mfrs agts ΔED3-0577
2519 Bellinger Luther G ΔFR7-7919
2521 Byars Emmit
2525 Bowen-Hamor Co Inc whol paint ΔFR6-3603
2530 Centralized Acctg Inc bkpr serv ΔFR5-7891
2532 Wholesalers Auto Parts Whse Inc ΔFR5-3356
2540 Crews Geo M ◎ ΔFR6-8103
2542 Patent Scaffolding Co Inc of NC ΔED4-5381
2549 Newton Mach Co reprs ΔFR5-3500
2601 Harrill Jas P ◎ΔFR6-3211
2607 Almond Luther R ΔFR6-9369
2625 Blackburn Garnett M ◎ ΔFR6-4580

Lincoln EDSEL
FRANKLIN MOTORS Inc.
"The Lincoln - Mercury - Continental - Edsel - English Ford Dealer of the Carolina's"
Wheel Balancing — Wheel Alignment — Body Repairs — Gas — Oil — Lubrication
1220 S. TRYON ST. PHONE EDison 4-3073
ENGLISH FORD MERCURY

HELP!
When you need help, you can depend on
OBSERVER WANT ADS
PHONE FRanklin 7-7474

LUCENA—Contd
2631 Lewis Sarah C Mrs ◎ΔED2-6350
Norris av intersects (ws not open)

55
LUDWELL AV—From 204 N Midland av west (and ½ block east), 1 north of Lindsey
3220 Burden Oran S ◎ ΔEX9-0972
3221 Plyler John F ◎ ΔEX9-8768
N Midland av intersects
3316 Hearn Geo W ◎ ΔEX9-5732
3320 Griffin Hyder P ◎ΔEX9-0602

81
LUMINA AV—From 2639 Ashley rd north, 1 west of Weyland av
Dublin rd intersects
2481 Baker Harry L ◎ ΔEX9-0058
2501 Smith Mildred B Mrs ΔEX9-8943
2511 Vaughn Earl B ◎ brklyr ΔEX2-2477
2512 Bailes Herman C ◎ ΔEX9-5309
2518 Ramsey J D ◎ΔEX2-1461
2519 Craft Jos O ◎ ΔEX9-0168
2524 McCall Wm F ◎ ΔEX9-7328
2525 Wally Charlie H ◎ ΔEX9-8014
2531 Carroll Rosemary P Mrs ◎ ΔEX9-9392
2536 Allen Wm J ◎ΔEX9-9318
Marlowe av ends
2537 Martin G Carl ◎ ΔEX9-9409
2543 Adams G Boyd ◎ ΔEX9-0988
2546 Durham Benj M ◎ΔEX9-8112
2549 Graham Henry P ◎ ΔEX9-9596
2552 McGrath Jos H ◎ΔEX9-8214
2555 Stewart Saml R ◎ ΔEX9-6478
2558 Povirk John L ◎ ΔEX9-8524
2561 Berryhill Lloyd M ◎ΔEX9-0703
2564 Phillips Lester P ◎ΔEX9-0856
2600 Monaghan Ralph L ◎ ΔEX9-945
2601 Jones Wm R ◎ ΔEX9-9518
2611 Parker Luther L ◎ ΔEX9-7371
2612 Payne Geo N jr ◎ΔEX9-0082
2618 Clontz Herman J jr ◎ΔEX9-0671
2619 Dycus Robt W ◎ΔEX9-0288
2624 Gill Wm R ◎ ΔEX9-7822
2625 Watts Maurice L jr ΔEX9-9417
2631 Mayne W Meredith ◎ΔEX9-7737
Ashley rd intersects

29
LUNAH DRIVE—From 400 Kent east

94
LUNSFORD PLACE—From Woodside av southeast to Duncan av
900 Vacant
908 Temple Lawrence A ◎ ΔED3-9738
914 Way Geo E ◎ ΔFR5-2698
920 Winfield Jas M ◎ mfrs agt ΔED2-2300
925 Jelks Edw D ◎ ΔFR5-1169
926 Winningham Jas L ◎ΔED2-5624
932 Belk Horace J ◎ ΔFR5-7170
933 Kinard Jas H ◎ ΔFR5-1249
938 Edgerton Everett W ΔFR5-2806
939 Rogers H Luke ◎ΔFR5-4640
945 Navey Edgar L ◎ΔFR5-1410
Everett pl intersects
1000 Furr Spencer L ◎ΔED4-9890
1001 Furr Robt N ◎ΔFR6-3869
1008 White Saml J ◎ ΔFR6-6258
1009 White Richd D ◎ ΔFR6-6131
1014 Sherin Thos E ◎ ΔED3-1767
1015 Simms Obie D ◎ ΔED3-7467
1020 Dayberry Eva M Mrs ◎ ΔFR6-6410
1021 McCullough M Arthur ◎ ΔED2-6925
1026 Frisby Wm A ΔED4-8401
1032 Kiser Mary E Mrs ◎ΔED4-4964
1038 Martino Stanley J ◎ ΔED3-9732
1044 Taylor David H ΔFR5-7635
Duncan intersects

48
LUTHER—From 400 S Cecil southeast, 3 south of E 4th
1300 Sinclair Effie B Mrs
1305 Howie Mary P Mrs
1306 Vacant
1309 Curry Roger L
1310 Morrow Kneever
1315 Norman Silas ΔED4-0463
Cherry intersects
Main begins
1405 Burton Lelia
1407 Ervin John
1409 Grier Andrew
1411 Oates A V
1415 Brockington James
1417 Holman Otis ΔED4-9673
1419 Casey Genevieve
1421 Woods Paul C
1423 Springs Roosevelt
1425 Farris Lonnie ΔFR6-9389
1433 Torrence Monroe
S Torrence intersects
1501 Grier Jos ◎
1505 Clawson Emma H Mrs ΔED4-7707
1509 Hutson Pedro S ◎ ΔED3-4505
1514 Kennedy Susie E Mrs
1515 No Return
1516 Duffie Abr C Rev ΔFR6-3323
1517 Phillips Nancy
1519 Sanders Sol
1522 Ross Bessie Mrs
1524 Holmes Rosa W Mrs
1525 Morrow Thos J
1529 McGill Willie M ΔED4-8106
Baldwin av intersects
1600 Byrd Geo
1602 Frazier Hester P Mrs
1605 MtZion Bapt Ch
1608 Oliphant Walter
1609 Wells Bessie Mrs
1611 Maxwell Georgia Mrs
1614 Hackett Marie J Mrs
1615 Allison Mattock B ΔED4-5775
1616 White Rufus
Johnson Louise B Mrs
1617 Black Paul W
1618 Grier Robt
1618b Lightner Jas A
1619 Vacant
1620 Mungo Odessa Mrs ΔFR7-2162
1622 Weddington Mildred
Lillington av ends
1700 Richie Pearl M Mrs
1701 Kirkpatrick Commodore ◎ ΔED3-0240
1704 Wilson Adelaide M Mrs
1704a King Jake
1705 Ross Roxie
1707 Adams Henry
1709 Harris Walter
1710 Thompson Alex ΔED3-6451
1711 Porter Richd
1712 Howard Louis
1713 Sanders John jr ΔFR7-1036
1714 Haywood Raymond
1715 McVay Jack
1716 Hayden Arth ΔED4-8963
1718 Vacant
Woodward begins
1800 Tolbert Sonnie
1801 Davis Emma D Mrs ◎ ΔED2-6001
1802 Johnson Juanita F Mrs ΔFR7-6148
1804 Jordan Ella R Mrs
1805 Foster Mack Rev ◎ΔED4-1432
1806 Johnson Nannie R Mrs
1808 Neely Lillie H Mrs ΔFR6-4153
1809 Wade Cleveland
1810 Lee Quinton
1812 Barnes Thos B ΔFR5-1401
1815 Edwards Mattie L
1816 Duncan Geo W ◎ ΔFR7-4327
1819 Price Frank
1820 Reid Robt L ◎ ΔFR5-1245
1821 Davis Mamie C Mrs
1823 Stroud Theo S
1825 Barnes Frank
1826 Alexander Blakely ΔFR5-3232
1827 Chisholm Lillie M ΔED3-5551
1828 Funderburk Ellison
1830 Anderson Cath ΔFR6-7036
Eli begins
1900 Brown Leona
Perkins Albert
1901 Chisholm Irene F Mrs ΔED2-3284
1904a Ray Maude Mrs
1904b Guy Emmaline A Mrs
1905 **Apartments**
1 Vacant
2 Vincent Willie
3 Carlton Maggie
4 Reid Alethia R Mrs
5 Kirk Evelyn
Street continued
1908a Harris Jethro ΔED2-1464
1908b Chappell Ulysses
1916 Vacant
1918 Sims Macie G Mrs ΔED4-0947
1920 Holmes David ΔED4-0551
1926 Smith John M ΔED4-1592
Queens rd intersects

92
LYDIA AV (Villa Heights)—From 1800 Grace at The Plaza north
2401 Hasty Stella S Mrs ΔED3-3378
2405 Youngblood Thos V ◎ ΔED3-7469
2409 Collins Jas B ◎ ΔED2-0692
2413 James Brevard W sign pntr ◎ ΔED4-0330
2417 Starnes Walter W
2421 Brown David F int dec ΔED3-7490
2426 Stegall Wm C ΔED2-2801
2427 Branson Walter A ◎ ΔFR5-4896
2428 Twitty Ruth S Mrs ΔFR5-7879
2429 Ricketts Danl L B ΔED3-4461
2430 Morris A Earl ΔED2-5792
Catawba av intersects (ws not open)

94
Catawba av intersects
2501-23 **Plaza Hills Apts**
2501 Horton D Roland ΔFR5-5201
2503 Ferguson Stanley R ΔED2-3761
2509 Glendinning Jas A ΔFR5-0810
2510 **Apartments**
A Tingen W Ross
B Kumpe Jso K ΔFR7-3173
C Davis Bessie L Mrs
D Vacant
2511 Clark Geo H ΔFR7-4301
2515 Shoupe Thos L ΔFR5-4237
2517 Huffstetler Wm R ΔFR6-2846
2518 **Apartments**
A Coker Tony B ΔFR5-7844
B Dellinger Ann Mrs ΔFR6-8847
C No Return
D Litaker J L
2521 Robinson Robt H ΔFR6-4269
2523 Holly Herman H ΔED4-4598
Drummond av intersects
Woodside av intersects
Leigh av intersects
Wesley av intersects
Charles av intersects

110
LYNBROOK DRIVE—From 1300 Rama rd west, 3 south of Charing pl
1118 Broadway Fred S jr ◎ ΔEM6-3687
1123 Disque Wm G ◎ΔEM6-3565
1126 Burns J Gordon ◎ ΔEM6-0865
1131 Schnackenberg Elmer J jr ◎ ΔEM6-3668
1200 Gaddy Edw ◎
1201 Meredith Ross K ◎ ΔEM6-1608
1210 Anderson Wm F jr ◎ΔEM6-1179
1211 McLaughlin James G ◎ΔEM6-2219
1219 Furr Baxter G ◎ ΔEM6-0321
1222 MacFarland John O ◎ ΔEM6-1988
1227 Cameron Calvin B ◎ΔEM6-1659
1238 Kirby O Theo ◎ ΔEM6-1724
1319 Waldron Patk H ◎ ΔEM6-1947
1327 Royster James F ◎ΔEM6-0425
1335 Dudley Frank H ◎ ΔEM6-0688
1401 Fair James C ◎ΔEM6-1046
1411 Simpson Harold J ◎ΔEM6-0547
1419 Bundy Wm A ◎ ΔEM6-0173
Riviere begins
1501 Vacant
1516 Vacant
1524 Canipe John C jr ◎ ΔEM6-2928
1532 Franz John P ◎ ΔEM6-3481
1540 McAlister W Robt Rev ◎ ΔEM6-3055
1601 Black Harry K ◎ ΔEM6-2294
Charing pl begins

110
LYNCREST PLACE—From 5023 Addison dr south, 1 southeast of Sharon Amity rd
5154 Watson Frank E jr ◎ ΔEM6-2273
5162 Quincy Robt G ◎ ΔEM6-0329
5170 Hewitt Woodrow W ◎ΔEM6-1021
5200 Jorgensen Danl C ◎ ΔEM6-1313
5210 Wallin Joseph L ◎ΔEM6-2665

COCHRANE FABRIC SHOP
FABRICS OF ALL KINDS
Cottons Woolens Silks Worsteds Synthetics
N. Tryon St.
Across from Mecklenburg Furniture Shop
Telephone FRanklin 7-2997

THE ASSOCIATED GENERAL CONTRACTORS OF AMERICA
AGC
Boyd AND Goforth INC.
General Contractors
Pineville Road
P.O. Box 10436
TEL. JAckson 3-2121

Forest Lawn Burial Park
and Mausoleum
NEW THRIFT ROAD
True Perpetual Care For Every Lot
TELEPHONE EXpress 9-1141

Jack Berger Music Co.
HEADQUARTERS FOR
OLDS, CONN, BUESCHER, CONN DIRECTOR, SELMER, LINTON
LeBLANC — GETZEN, BAND INSTRUMENTS, ALSO DRUMS
Rentals and Repairs
EDison 4-1538
120½ E. 6th

Garibaldi & Beuns INC.
104 S. TRYON ST. Charlotte's Leading Jewelers for 63 Years TEL. FRanklin 5-3331

30

LYNDHURST AV (Dilworth)—From 500 E Park av southwest (and ½ block northeast) to Ideal Way, 1 east of Euclid av

E Park av intersects

1615 Batten John C ◎ real est ΔED2-7497
1616 Thompson Vera P Mrs furn rms
1619 Locke James T ◎ ΔED4-3498
1621 Moore Wm H ΔFR7-5810
1623 Guin Mary L Mrs ΔED2-7317

E Kingston intersects

1712 Gary Walker S ◎ΔED3-3416
Selby Ben D ΔED3-3416
1713 Deal Ona B Mrs
1716 Wadsworth Mary L ΔED2-0713
1717 Tant J Wesley ◎

32

E Boulevard intersects

1812 Manion Michl G ◎ ΔFR5-7168
1813 Paradise Fred
1816 Moon Wm E ◎ΔED2-5392
1817 Randall Geo W ΔED3-0987
1819 Marshall Frances A ΔED2-3560
Wooten Edna C Mrs ΔED4-5476

E Worthington av intersects

1912 Clayton John H ◎ bldg contr ΔFR6-5012
1915 Miller Chas J ΔED3-6903
1916 Bomar Nona R Mrs ◎ ΔED2-3847
1919 Blackmon Jasper R ◎ΔED2-0096

E Tremont av intersects

2001 Blanton Bobby G
2004 Sessions Eliz S Mrs ΔED2-2893
2008 Stutts Alf L
2012 Vacant
2013 Hodges Ralph
2016 Deese Walter L ΔED2-6561
2017 Hayes Arth B jr ◎ΔED4-5771
2020 Hunter J Frank ◎ ΔED2-8903
2021 Goodwin Harry B ◎ ΔED4-6579
2024 Self John W ΔED3-5524
2025 Derrick Carrie B Mrs ◎ ΔED4-3421
rear Derrick Chas E jr ΔFR7-5819
2028 Twitty Geo M ΔED4-8428
2029 Pruitt Milus ◎ ΔED4-1401
2032 Wilson Clifford E ◎ ΔFR6-9026
2033 Moore Carson D ◎ ΔFR7-3209

McDonald av intersects
Magnolia av intersects
Meachem ends
Ideal way intersects

61

LYNHAVEN AV—From 2000 Mecklenburg av north, 3 east of The Plaza

2300 Robinson T Guy ◎ ΔFR5-5137
2301 McCorkle Rupert O ΔFR5-4272
2308 Hamilton Betts H ◎ΔFR7-7014
2309 Gribble Frank S ◎ ΔFR5-1078
Gribble Dorothy H Mrs beauty shop ΔFR5-1078
2312 Linker Vance A ◎ΔED3-5212
2315 Staton Herman B ΔFR5-2883
2316 Howell Lola H Mrs ◎ΔED3-8786
2317 Vacant
2319 Vacant
2320 Jenkins Jas R ◎ΔFR6-6543
2321 McQuay Edgar E ΔFR6-4720
2324 Kilday J Roy ◎ ΔFR6-6235

Marguerite av ends

2406 Roberts Kenneth L ◎ΔED4-2555
2408 Francois Gilbert ◎

Stratford av intersects

57

LYNN (Thomasboro)—From 538 Mecklenburg av north, 1 east of Hoover

103 Cochrane Roy H ◎ ΔEX9-3123
105 Woodle S Alton ◎ΔEX9-5269
111 Cathey Leonard L ◎ ΔEX2-1283

42A

LYNNWOOD DRIVE—From 2825 Westfield rd east, 1 north of Ridgewood av

1806 Neis Robt E ΔFR5-1849
1808 Powell Ashby R ΔFR5-7438
1809 Ligon Cheves C
1811 Hersh Sol ΔFR6-6719
1812 Stiller Harold ΔED2-7977
1813 Haney Margie A ΔFR6-8978
1814 Mitchum Winnie ΔFR6-5922
1815 Vacant
1816 Charles Fred R ΔFR5-6337
1818 Fultz Robt E ΔFR6-9956
1819 Smith Harry M ΔFR5-7955
1821 Vacant
1822 Nicholson Henry H jr ΔFR5-1297
1823 Gangwer Roland D ΔED4-4083
1824 Vacant
1825 Singletary Lucille S Mrs ΔED4-7021
1826 Vacant
1827 Tower Irving ΔED3-2535
1828 Vacant
1829 Jones Ray M ΔFR6-8627
1832 Hennessee Ruby L ΔED2-7895
1833 Vacant
1834 Vacant
1835 Thorpe Alf A jr
1836 McWhirter Nancy M ΔED3-7452
1837 Pope Richd A ΔED3-4977
1839 Wolf J Fred ΔED4-2994
1842 Hood Robt H ΔFR5-7251
Hood Marion C Mrs mus tchr
1844 Smith L Stanley ΔED2-4748
1846 Hadley Chas O ΔED3-2501

Jameston dr ends

1848 Higgins John C jr ΔED2-6892
1850 Eaton Gregory S ΔFR6-5189
1852 Haslem John A ΔED3-4462
1854 Ellis J Thad jr ΔFR5-2470
1856 Todd Lester C jr ΔFR6-9975
1857 Sterling Kirk H ΔED4-8120
1858 Vacant
1859 Campbell Donnie E ΔED3-4945
1860 Bower James W ΔED2-7537
1861 Vacant
1862 Townsend Roger C ΔFR5-4622
1863 Ratterree John S ΔED2-4889
1864 Jenkins John B III ΔED4-6078
1866 Emery Lincoln O ΔFR5-6605
1868 Quackenbush James L ΔFR6-3271

Sterling rd intersects

69

LYNVILLE AVENUE—From 140 Lanier av east 2 south of Monroe rd

407 Henson Jack E
415 Mullis Bobby L ◎ΔED2-1361
418 Coffey John L ◎ ΔED4-9455
419 Vacant
421 Hunnicutt Albert L ◎ ΔED3-4503
422 Maver Quinton M ◎ ΔED2-6723
424 Minard David W ΔFR6-0696
424(2) McRorie Bink B ΔFR7-7543
425 Cagle Leroy ◎ landscaper
427 Whisnant Saml D ΔED2-0003
429 Lamb Murray
433 Speight Lonnie B ◎ ΔFR7-4320

38

LYNWAY DRIVE (Dilworth) —From 2015 Florida av southeast to Cumberland av

1500 Ritch Jas E ◎ ΔED3-7879
1501 Hewitt Fenelon D ◎ΔED3-0570
1507 Mullins Cecil R ◎ΔED4-6186
1510 Pender Shaw E ◎ ΔED3-1267
1515 Kelly Harry A ◎ ΔFR5-5418
1516 Fishel Chas E ◎ ΔFR7-5076
1519 Edwards Belmont D ◎ΔED4-1805
1522 Smith Allen M ◎ ΔFR6-8372

Lockhart dr begins

1525 Sarsfield Dix R ◎ ΔFR5-2116
1528 Clinard Jacob R ◎ΔED4-4113
1531 Boyles E Irene ◎ ΔED4-8425
1534 Griffin Thos J ◎ ΔED2-8865
1537 Hood Wm L ◎ ΔFR6-7125
1542 Brown John F ◎ΔED4-0529
1543 Blackley Hubert J ◎ΔFR5-3105
1549 Bell Forrest L ◎ ΔFR7-2728
1557 Vacant

Cumberland av intersects

84

LYON (Chantilly)—From 2500 Kingsbury dr, south, east and north to Commonwealth av

Laburnum av intersects

410 Short Dee ◎ ΔED3-0005
411 Cecil Mark T jr ΔFR6-8150
414 Anderson Gustave E ◎ΔFR6-4848
418 Dixon Wm L ◎ ΔFR7-5013
419 Fuller C Watson ◎ ΔFR7-3210
422 Linker Wade H ◎ΔFR6-5138
425 Kirkman Benj E ◎ ΔFR6-5272
426 Roper Bernard B ◎ΔFR7-1418
430 Bennett Curtis R ◎ ΔFR6-6698
431 No Return
434 Scarboro Forest A ◎ ΔED4-2326
437 Vacant
438 Faulk Bain F ◎ΔED3-4684
442 Hendrix Thos L ◎ ΔFR7-1122
443 Llewellyn Sidney J ΔED4-3934
446 Ledford C Hershel ◎ ΔFR5-7814
450 Barnette Elvin H ◎ ΔFR7-5571
500 Kilgo John W ΔFR7-7689
501 Clem Marvin W ΔFR5-8950
504 Sanders Ira ◎ ΔFR7-3295
508 Ledford Wm R ◎ ΔED2-4840
511 Crayton Billie L ◎ΔFR6-1739
512 Fite Ronald J
516 Almond Lowell T ◎ ΔED4-8113
517 Pressly Maude S ◎ ΔFR6-9347
520 Locklear Joe ◎ΔED4-7617
523 Danner Raymond W ◎ΔFR6-6757
524 Dellinger Paul F ◎ ΔFR6-2339
528 Houser Paul W ◎ ΔFR6-1091
532 Funderburk Smiley A ◎
536 Whitt Shirley T ◎ΔGR5-2359

Kingsbury dr ends

600 Sykes Sarah H Mrs ◎ ΔFR7-2213
604 Vacant
608 Bennett Ella M Mrs ◎ ΔFR5-2710
609 Ward Toby G ΔED4-2596

Laburnum av intersects
Bay intersects
Chesterfield av intersects
Shenandoah av intersects
Independence blvd intersects
Commonwealth av intersects

88

LYON COURT (Midwood)—From 1500 Ivy dr west and north

1315 Austin Vann M ◎ ΔED3-8709
1319 Ognovich Richd N ◎ΔED4-3565

Morningside dr intersects

1400 Frye Glenn W ◎ ΔED4-3565
1404 Noetling G Gordon ◎ ΔED4-2022
1408 Merrick B Ralph ◎ΔFR7-2427
1412 Steven John ◎ ΔFR5-2284
1415 Thompson Wm C ◎ ΔFR7-4068
1416 Harward Leo M ◎ ΔED3-6568
1420 Sadler C Rhyne ◎ ΔFR6-4910
1421 Curlee Clyde D
1424 Cox Luther D ◎ΔED3-5761
1425 Millington Harold A ◎ ΔFR6-8748
1428 Hunter Geo S ◎ ΔED4-9622
1429 Barnes Robt C ΔFR6-4766
1500 Parker Dennis L ◎ΔED4-0961
1501 Aikens Wm G ◎ ΔED2-6285
1504 Smith Wm M ◎ ΔED2-3562
1505 Quay Maryan F ◎ ΔED2-8077
1508 Hopkins Wade D ◎ΔED2-4457
1509 Grogg John H ◎ ΔFR6-5884
1512 Owens Alma W Mrs ◎ΔED3-5329
1513 Russell Donald J ◎ΔED4-2084
1516 House John A ◎ ΔED3-2820
1517 Horen Verle W
1520 Hall Dorothy Mrs ◎ ΔED3-5090
Chair Rental Serv
1521 Ward Eva M Mrs ◎ ΔED3-4727

Central av intersects

110

LYTTLETON DRIVE—From Sharon Amity rd southwest, 2 east of Randolph rd

400 Wait Chas W ◎ ΔEM6-0345
410 Bellamy Gertrude H Mrs ◎ ΔEM6-3531
418 McEwen Robt J ◎ΔEM6-2167
421 Stone Edw E ◎ ΔEM6-1128
426 Parsons Bill W ◎ ΔEM6-2015
429 Simons Henry M jr ◎ΔEM6-1964
434 Gilbert Henry K ◎ΔEM6-1385
442 Eich Ernest P jr ◎ ΔEM6-2626
445 Messenger Harold M jr ◎ ΔEM6-3896
Taylor Instrument Co's ΔEM6-0431
450 Benton E Roy jr ◎ΔEM6-3753
453 Birmingham Ben ◎ ΔEM6-0412
458 Wilson Danl D ◎ ΔEM6-3206
461 Anderson Raymond R ◎ΔEM6-2779
469 Tompkins John A ◎ ΔEM6-3874
521 Walker G Cecil ◎ ΔEM6-1045
553 Gallant James F ◎ ΔEM6-3899
601 Craig Robt C ◎ ΔEM6-2233

PAINTING
J. E. MARKHAM
PAPERING
Quality Workmanship Finest Materials
2627 HILLSIDE DRIVE
Telephone FRanklin 5-7400

INSURANCE INSURANCE
TRANSPORTATION COVERAGES A SPECIALTY
GENERAL REALTY & INSURANCE CORPORATION
Office 418 W. 5th St.
Res.: 1417 Biltmore Drive
SIDNEY S. FARABOW, Manager
Charlotte, N. C.
Phones: Office FRanklin 6-1545
Res. FRanklin 5-3187

THE *Only* **COMPLETE IMPARTIAL LIST OF BUSINESS CONCERNS** without regard to Size, Importance, Location, or Appointments, is your **CITY DIRECTORY CLASSIFIED BUSINESS SECTION**

75
MACIE—From York av north, 1 southeast of York rd
— Avery Green ◎
Chalmers begins
— Reddick Walter ◎ ΔJA3-5494
— Culp James W ◎
— Boyd Wesley ◎

25
MACOMB (Glenwood)—From 1500 Coker av northwest, 1 south of Mathis dr
3112 Smith Ben N ◎ ΔEX9-9536
3113 Wise John L ◎ΔEX9-7728
3116 Hartley Jay D ◎ΔEX9-3483
3117 Morris Geo C ◎ΔEX9-9309
3120 Dorsett Frank N ◎ ΔEX9-8152
3121 Akin Clyde M ◎ ΔEX9-0326
3126 Francis Leonard W ◎
3127 Robbins Barney C ◎ΔEX9-7282
3132 King Gene I ◎ ΔEX2-1713
3133 Pittman Wayne ◎ΔEX9-7733
3138 Wallace T Neil ◎ ΔEX9-5386
3139 Crook Robt C ◎ ΔEX9-7707
3144 Tucker Jas S ◎ ΔEX9-7817
3145 Foushee Wilbur T ◎ΔEX9-0761
3150 Neal V Beatty ◎ ΔEX9-8081
3151 McCorkle Gene T ◎ ΔEX9-7908
3157 Lyerly Johnie P ◎ ΔEX9-7067
3163 Pearce Walter B ◎ ΔEX9-0101
W Enderly rd intersects

16
MACON LANE—From 403 S Myers southeast ½ block
808 Potts Mary ΔED4-3654
810 Ferguson Estelle
812 Vacant
814 Phillips Ada

45
MADISON AV (Biddleville)—From Irwin Creek west, 3 south of Oaklawn av
1607 Currie Otis ◎ ΔED2-4432
1608 Byers Eddie E ◎ΔFR6-7062
1613 Harris Lucielle G Mrs ◎
1615 Whiteman Saml W ◎ ΔFR6-9292
1616 Reeder Wm T ◎ ΔFR6-2860
1623 Heard Isaac ◎ΔED4-9492
1632 Fulwood Saml L Rev ◎
1636 McCaskill Ulysses ◎ ΔED4-0083
1640 Grier Joe E ◎ ΔFR6-6343
1644 Knight Henry ◎ ΔFR7-5266
Knight Emma B Mrs nurse
1645 Bell Chas V ◎ ΔFR7-2384
1703 Hawkins Reginald A ◎ΔFR5-7003
1704 Gilliard Thos E jr ◎ΔRE4-5787
1708 Lee Benny Mrs ◎
1709 Woodard Saml P ◎ ΔED2-7946
1712 Person Robt jr ◎ΔFR7-6178
1713 Barrett Edwin M ◎ΔFR5-6908
1717 Covington Wm C ◎ ΔFR7-1048
1725 Twitty Walter W ◎ ΔFR7-2938
1726 Motley Rowe R ◎ ΔED4-0937
1800 Thompkins Edwin ◎ΔFR7-4340
1801 Holden D E ◎
1805 Under Constn
1808 Carson Woodson G ◎
1809 Craig Emma C Mrs ◎ ΔFR7-5614
1812 Byers Alex H ◎ ΔFR7-6302
1826 Jordan Tony S ◎ ΔED3-0678
Andrill ter intersects
Fairmont intersects

45A
MADRID—From South of Lincoln blvd north, 1 west of Hanson
Lincoln blvd intersects
111 Woodard James
112 Reid Sim ◎ ΔEX9-7717
113 Dancy Mervin A ◎ΔEX9-0901
Cummins intersects
205 Foster Joe R

32
MAGNOLIA AV (Dilworth)—From 2200 S Boulevard southeast and east to Dilworth rd W
212 Vacant
216 Love Walker L ◎ΔED4-9138
220 Harkey Jos J ◎ ΔFR5-2827
226 Barnes Ervin M ◎ ΔFR5-1919
232 Huffman J Oscar ΔFR5-4142
Euclid av intersects
Lyndhurst av intersects
300 Ritch Lindsay A ◎ΔED2-1450
301 Todd Danl M jr
304 Gold Guy E ◎ ΔED3-0537
305 Arey Ward H jr
308 Sides Willie V Mrs ◎ ΔFR5-4403
309 Copley Ervin L ◎ ΔFR6-7318
312 Dabbs Geo B ΔED2-3191
313 Clontz Wilma K Mrs ◎ ΔED2-4150
316 Lindsey Preston E
317 Stegall John C ◎ΔED3-5356
320 Haynes Guy H ◎ ΔFR5-3238
321 Gregg Harry L ◎ ΔFR6-1169
324 Hall Wm G ◎ ΔED4-3983
325 Williford Wade H ◎ΔFR5-1001

34
Lyndhurst av ends
400 Griffith Clark Ball Pk ΔED3-7025
Charlotte Baseball & Amusement Co ΔED3-7025
401 DuPont Paul L ◎ ΔFR5-4086
405 Lilly Boyce P ◎ΔFR6-2078
409 Gaffney Wm C jr ◎ ΔED4-4210
413 Garner Chas E ◎ ΔFR6-2280
417 Walker Herman L ◎ ΔED4-4990
421 Irey Coyt ◎ ΔED4-1325
425 Sparrow Henry A ◎ ΔED4-8140
429 Prevatt Decie B Mrs ◎ ΔED4-2196
501 Cuddy James W ΔFR7-5831
505 Renfrow Glenn E ◎ΔED3-5316
509 Vichesky Fred J ◎ ΔED4-5989
510 Johnston H Melvin ΔED3-3265
514 Godfrey Harry E ◎ ΔED4-3847
515 Price Harold E ◎
517 Roberts Glenn M ◎ ΔED3-3505
518 Blackwelder W Marvin ◎ ΔED4-0312
521 Atkinson Ethel H Mrs ◎ΔED4-0606
522 Allen Fred M jr ◎ΔED2-3511
526 Pyles Ralph R ◎
527 Hunsuck Chas I ◎ΔED2-0125
530 Moen Keith R ◎ΔED4-8823
535 Lipscomb Evelyn G Mrs ◎ ΔFR7-6175
601 Rudasill Lawrence W ΔFR6-7068
605 Pendleton John R ◎ ΔED2-1473
609 Sales Bernie B ΔED4-3429
614 Moore Jahue S ◎ mfrs agt ΔED4-2540
Moore Jane S Mrs nurse
618 Cauble Jack ◎ ΔFR5-4902
619 Hope Carl V
622 Siskron Herbert E ◎ ΔED2-5489
Winthrop av intersects
Springdale av intersects
McDonald av intersects
Kirkwood av begins
800 **Apartments**
1 Milner Wm W ΔED4-3128
2 No Return
3 White Miles H ΔED4-3428
4 Smith Byron J ΔED3-2672
Avondale av intersects
900 Witcher Corrine T Mrs ΔED3-2386
906 Hunter Lourina ◎ ΔED2-7645
910 Hemphill Jas C jr ◎ΔED2-2086
914 Roseman Walter W ◎ ΔFR6-7210
915 Brown Edw D ΔFR5-5212
917 Turner Lester W plastering contr ΔFR5-8108
918 LeAnna Arth J ◎ ΔED2-8722
921 Hayes Ferd R ◎ΔED3-9074
922 Easter Oscar L Rev ΔED2-2213
925 Broadway Bertha T Mrs ◎ ΔED2-3697
929 Springs Otis A ◎ΔFR6-4763
Dilworth rd W intersects

27
MAHOPAC—From 400 State southeast to Bruns av
608 Rucker John W
618 Hutto Frank ΔFR7-5723
624 Furr Herman L ◎ ΔED2-4238
Bruns av intersects

48
MAIN—From 400 Cherry southeast, 1 south of Luther
1400 Bynum Waddell L
1408 Spears Danl
1410 Morris Eug
1412 Thornton Julius
1414 Floyd Cornelia R Mrs
1416 Duck Carrie Mrs
1418 Dixon Melvin
1429 McDowell Hershel ΔFR7-2188
S Torrence intersects
1515 Ervin Lomas ΔED4-6409
1517 Moore Alice Mrs
1523 Pride Hester Mrs
1523a Sanders Pearl
Baldwin av intersects
1601 Reid Floyd
1603 Leach David
1608 Conner Monroe C ΔED2-5285
1609 Vacant
1611 Vacant
Wallace begins
1700 DeBerry Preston L
1702 Smith John W ΔED3-9470
1705 Alexander Oscar ΔFR7-7846
1707 Johnson Geo ΔED3-5306
1709 Glover Manzie
1711 Reid James E ΔFR5-6582
1712 Richardson Jimmy ΔFR6-0495
1713 Harrison Isaiah
1714 Wilson Edw
1715 Grier Clarence
1717 Cowan Dave ΔFR5-4639
1719 Vacant
1720 Montgomery Lee ΔFR5-2856
1721 Hardin Maggie J ΔED3-2250
1722 Caldwell Willie ΔFR6-6779
1723 Tillman Dwight
1725 Richardson Lawyer ΔFR7-2187
1727 Liggett James H
1729 Robinson Mary Mrs
1731 Reid Lenton A
Woodard intersects
1800 Coleman John
1801 Dixon Wm N ΔED4-5308
1803 Alexander Gertrude
1805 Camp Edw ΔFR6-4760
1807 Sanders Marie R Mrs
1809 Vacant
1810 Vacant
1811 Vacant
1812 Sings Jos
1815 Crowder Ernest
1817 Roberts Nathan G ΔED3-2747
1819 Thompson John ΔFR5-3523
1823 Metts Furman ΔFR7-6142
1827 Crosby Charlie ΔED2-0074
Baxter intersects

57
MAJOR (Thomasboro)—From 1300 Bradford dr west to beyond Edgewood rd
4414 Morris W Harold ◎ ΔEX9-1865
4415 Henderson Bessie M Mrs ◎
4417 Robinson Boyd B ΔEX2-1206
4420 Middlebrooks Wm D ◎ΔEX9-3942
4423 Ferguson John L jr ◎ ΔEX9-1875
4429 Dark Walter H ◎ ΔEX9-7545
4431 Ramseur Frank ΔEX9-7665
Edgewood rd intersects

98
MALLORY (North Charlotte)—From 1800 N Brevard east, 1 north of Faison av
400 Blade Marie
404 Burkhalter Lillie E Mrs ΔED3-3494
408 Hobbs Lloyd
412 Martin Thurman M ◎ΔFR5-7561
416 Burgess John M ◎
420 Ritch John W ◎
424 Brittain Vance B ◎ ΔFR6-1339
428 Gregory Cole L ◎ ΔED4-6436
432 Parker David L ◎ΔFR6-0397
438 Parker Wm R ◎ ΔFR7-3096
N Caldwell intersects

44
MALVERN ROAD (Myers Park)—From 2100 Briarwood rd east, 1 south of Beverly dr
2101 Wilkinson Vance A ◎ ΔFR7-4980
2111 Potter Geo C ◎ ΔED2-7804
2116 Madans Leonard ◎ΔFR6-2357
2119 Sparrow Thos D ◎ ΔED2-3730
2120 Turpie Chas J jr ◎ΔED3-7015
2127 Houston Florence S Mrs ΔED3-4803
2128 Squires Claude B ◎ ΔED3-2522
2131 Reed John M ◎ΔED3-4544
2132 Tuttle Jerry C ◎ ΔFR5-3612
2135 Little Geo B ◎ ΔED3-7493
2136 Wilmer Henry B ◎ΔFR6-1703
2139 Horton Edw L ◎ ΔFR7-6604
2142 Cowing Roy T ◎ ΔFR7-3201
2145 MacAleer Lee J ◎ ΔED3-0476

Where To Buy?

Consult the Classified Business Lists In This Directory

COLUMBUS OIL COMPANY DISTRIBUTORS

CITIES SERVICE

Motor Oils
Gasoline
Greases
Lubricants
Kerosene
and
Fuel Oils

"CHARLOTTE'S PIONEER FUEL OIL DEALER"

2109 S. Boulevard

TEL. EDison 3-7511

HAYES NURSERY

"EVERYTHING THAT'S GOOD and HARDY"

— LANDSCAPE PLANNING —

4928 Tuckaseegee Road Tel. EXpress 9-1911

LITTLE HARDWARE CO. INC.
The Best in General Hardwares
WHOLESALE INDUSTRIAL SUPPLIES — WHOLESALE — RETAIL PAINTS
SPORTING GOODS
1332-34 S. MINT
TEL. EDison 3-3133

GORDON P. CHERRY
GENERAL CONTRACTOR
Custom Home Building At Its Finest
116 W. 3d St.
Phone FRanklin 6-1845 or EMerson 6-4694

MALVERN RD (Myers Park)--Contd
2147 Hicks Richd C ◎△ED2-1987
2148 Northington Jas M ◎ △ED3-2732
rear Boyd Louise H Mrs
2151 Hilker Eliz D Mrs ◎ △FR7-5349
2152 Divine Morrison W ◎ △FR5-7482
2200 Collier Forrest L jr ◎△ED4-1484
2201 Goldsborough John C ◎ △ED3-7312
2204 Huskey Cecil G ◎ △ED4-4929
2205 Hirth Margt S Mrs ◎ △ED2-5229
2209 Guerrant Thos C ◎ △ED3-8804
2210 Gilliland Wm A ◎ △ED3-6286
2212 Shiver Noble C ◎ △FR6-5744
2215 Battle Wingate ◎ mfrs agt △FR5-6553
2216 Vacant
2217 Dowd Edw J △ED4-8505
2219 Mason Janice C Mrs ◎ △ED2-4586
2220 Waller Mary V Mrs ◎ △ED2-7473
2224 Plumlee Ruby F Mrs ◎ △ED2-4920
2225 Moore A Crawford jr ◎△ED2-3338
2228 Pfohl Jas C ◎ △FR6-7531
2229 Fesperman Thos G ◎△ED4-3573
2232 Morrison Wilfred C ◎ △FR5-8061
2233 Allen Harry A ◎ △ED2-2472
2236 Ulmer John McM ◎△ED2-7570
2237 Davis Marion C ◎ △ED3-2026
2241 Ward Wm ◎ △FR5-7205
2242 Fullerton Robt S ◎ △ED2-7978
Hampton av intersects

108
MANCHESTER—From 1000 Clanton rd northeast, 1 west of Blandwood dr
3123 Vacant
3414-36 Under Constn
3444 Vacant
3450 Vacant
3455 Under Constn
3458 Under Constn
Dale la ends
3500 Under Constn
3501 Under Constn
3508-14 Under Constn
3517 Under Constn
3520 Under Constn
3523 Vacant
3526 Under Constn
3532 Vacant
3538 Vacant
3544 Under Constn
3601 Fields John D
3602 Vacant
3608 Creason Donald L ◎△JA3-2171
3613 Vacant
3614 Vacant

69
MANDARIN AV—From 5300 Monroe rd north beyond Latana av
Latana av begins
108 Puckett Wilson B ◎△FR7-4603
110 Vacant
112 Phillips Archie B ◎ △FR6-0384
rear Austin J B
113 Spurlin Grover C ◎△ED4-2935
115 Tate Paul R ◎ △ED3-6619
119 Birmingham Roy C ◎ acct △FR5-7905
120 Smith Graham A ◎ △FR6-0150
121 Sloop James D ◎ △ED2-8357
203 Howe David L ◎ △FR6-4314

40A
MANHASSETT ROAD—From 4617 Connecting rd southeast, 1 north of Woodlawn rd
500 Cross Chas B jr ◎△JA3-1682
501 Hicks Neil A △JA3-1573
508 Lupo Rufus B ◎ △JA3-4173
511 Mealy Glen E jr ◎ △JA3-6551
512 Duncan Lovic B ◎ △JA3-5522
516 Berryhill Wm O jr ◎△JA3-4042
519 Helms Jesse G jr ◎ △JA3-5162
520 Torrence Chester O △JA3-5782
524 Irwin Wilson M ◎ △JA3-0040
525 McKenzie Ollie E △JA3-1959
528 Tatum Robt R ◎ △JA3-2231
531 McConnell J C
532 Broome Harold J ◎ △JA3-1709
536 Simmon Louis M ◎ △JA3-1990
537 Cheeseman Chas H ◎ △JA3-5113
540 Henderson James W ◎ △JA3-2705
543 Harriss Kath H Mrs ◎ △JA3-5724
544 Rampey James W △JA3-3047
548 Lyon Robt J ◎ △JA3-5758
549 Myers John
Murrayhill rd intersects
609 McAlpine Wm ◎ △JA3-6139
614 Winters Gordon J ◎ △JA3-2710
615 Lineberger Donald R △JA3-2158
621 Kaemmerlen Cyril J ◎ △JA3-0423
622 McGee Harold C ◎ △JA3-0728
627 Newton Jimmie O ◎ △JA3-5390
628 Doughton James H jr ◎ △JA3-3445
633 Ross Mary E ◎ △JA3-4359
634 Scism Jas E ◎ △JA3-6923
640 Metzger Chas W ◎ △JA3-3078
646 Hancock Chas S jr ◎ △JA3-6464
649 Smith Milton H ◎ △JA3-5546
Kenlough dr intersects
652 Reeves Mozelle J Mrs ◎ △JA3-6904
653 Penney Helen M Mrs ◎ △JA3-5363
657 Dalcher John T ◎ △JA3-5287
658 Ham Walter T jr ◎ △JA3-5152
664 Phillips Robt E ◎ △JA3-0640
Murrayhill intersects
700 White Jas F jr ◎△JA3-2196
701 Yancey Morris E ◎ △JA3-5331
710 Moore Jos U ◎ △JA3-2170
713 Taylor G Burns ◎ △JA3-1623
716 Fitzgerald James E ◎ △JA3-2892
717 Brooks Richd O ◎ △JA3-6509
721 Hovis B Robt ◎ △JA3-3753
722 Hyatt Truett M ◎ △JA3-4220
725 Fowler Wm W jr ◎△JA3-4462
728 Barton Easley B ◎ △JA3-3872
729 Acker Edgar H ◎ △JA3-2860
732 Alexander Robt M ◎ △JA3-2266
735 Fesperman Billy B ◎ △JA3-5644
736 Wilson Warren R ◎ △JA3-5412
738 Barton Bruce
740 Bayers Edw A ◎ △JA3-6869
741 Rutledge Jerry W ◎ △JA3-6179
744 Saline Marvin H ◎ △JA3-0962
800 Sopher John A ◎ △JA3-3337
801 O'Donoghue Roderick W ◎ △JA3-2928
804 Stikeleather Marvin R ◎ △JA3-2308
807 Fullerton Jack E ◎ △JA3-2636
808 McCloud John T ◎ △JA3-5019
811 Nahory W Francis ◎ △JA3-4323
812 Bearden Watson C ◎ △JA3-6840
815 Watson Harvey L ◎ △JA3-6260
816 Sargent Kenneth W ◎ △JA3-6151
819 Jolly John ◎ △JA3-4791
820 Turner Jos E ◎ △JA3-6387
825 Bridges Claude B ◎ △JA3-3204
Lochridge rd intersects

109
MANNING DRIVE—From 5314 Park rd east, 2 south of Selwyn av
100 Under Constn
106 Under Constn
112 Under Constn
113 Try Edw A ◎ △ED4-6360
118 Under Constn
124 Under Constn
130 Under Constn
200 Under Constn
208 Stanley John R ◎ △ED3-6401
Wintercrest la begins
301 Under Constn
Topping pl begins

42A
MANOR ROAD—From 326 Tranquill av south, 1 west of Chelsea dr
2817 Haynes Bobby G ◎△FR6-9985
2821 Nolan Grace P Mrs ◎△ED3-4301
2825 Griffin Robt M ◎△ED3-8971
2829 Akin Donald M △ED4-0274
2833 Myers Robt B ◎ △ED4-2942
Plantation pl intersects
2837 Lee Robt E △ED2-9144
2841 Burke Pauline K Mrs ◎△ED4-1585
Rocklyn pl intersects
2901 No Return
2905 Harrill Franklin G ◎
2909 Pait Geo V ◎ △FR7-2364
2913 Wilson James H ◎
2920 Farnan Frank X ◎ △FR5-5804
Fieldbrook pl intersects
2921 Adams Talbot P ◎ △FR7-4003
2925 McDonald Edw A ◎△FR7-1308
2929 Vacant
2933 Reames Harold F ◎△ED3-7495
2937 Johnston Reese ◎ △ED3-9404
3000 Gibson Chas A ◎ △ED2-6094
3004 Brown Carl C ◎△ED2-7509
3005 McCall Clay C ◎△FR6-2252
3008 Rogers John L ◎△FR7-6779
3009 Dorton David R ◎ △FR6-4058
3012 Cato Paul J ◎△FR6-9453
3013 Butler Roscoe C ◎△ED4-0949
3016 Orr Jas L ◎ △FR6-8179
3017 Blease Jas V △FR6-9054
3020 Shortt Ira B △FR5-1236
3021 Winslow Jean Mrs △FR5-7516
3024 Shaw Wylie M ◎ △FR5-8175
3028 Ferguson Sallie G Mrs ◎△FR5-7461

110
MANSFIELD AV—From 826 Nottingham dr north
823 Thomas Wm J R ◎ △EM6-2212

39
MAPLE (Greenville)—From 1100 N Johnson west to Pharr, 1 north of Caton
802 Crowder Jas L
805 White John W ◎△FR5-8496
806 Barbee John △FR6-2241
809 Brown Emma Mrs
810 Moore Creola J Mrs ◎△ED4-3165
811 Reese Cleven
813 Simpson Lewis coal & wood △FR5-1565
816-18 Brandon Presby Ch
817 Parks Thos J ◎△FR7-1358
819 Moore Albert C ◎△ED4-8141
821 Roseboro Sallie Mrs
822 Mack Eunice Mrs
822½ Gray Madge
824 Thomas Ada Mrs
824½ McGhee Alex
825 Porter Geo
825a McCrorey L C Rev
826 Ross Louise Mrs
828 Thomas Annie B
829 Stevenson Etta M Mrs ◎△ED4-9228
830 Hughes Oren
832 Milton Martha Mrs
833 Davis A D
834 Crawford Johnnie
837 Anderson Elsie B Mrs ◎ △ED4-6022
Kendrick intersects
900 Flamingo Club
901 Vacant
902 Frances Beauty Shop △FR7-7841
903 Vacant
908 Robinson Berry A ◎ △ED4-9297
909 Goosby Willie △ED3-1370
913 Terry Ozella W
916 Alexander Robt L ◎△ED4-9055
Pharr intersects

39
MAPLE COURT—From 1019 N Johnson east ½ block
730 Vacant
733 Hardin Charlie
734 Kennedy Lewis ◎ △ED4-2912
737 Mills Johnnie L
738 Nelson Manley
741 Vacant
742 Vacant

57
MARBLE (Thomasboro)—From 326 Hovis cir southwest, 1 west Bradford dr
103 Thrower Andrew C ◎ △EX9-5485
106 Malcome Casper △EX2-1105
107 Vacant
110 York Claude M ◎ △EX9-5332
111 Walters Christine R Mrs ◎ △EX9-1905
114 Maxwell Edgar G ◎ △EX9-1986
rear Crump Ted J
115 Martin Geo W ◎ △EX2-1126
118 Maxwell Walter C ◎
119 Wyatt Saml G
122 Griffin Wm O ◎ △EX9-3937
123 Harris Bill L ◎ △EX9-1908
127 Harris Annie P Mrs
130 Starnes John G ◎
131 Baker Clyde W ◎ △EX9-1216
202 Johnston Flossie A Mrs ◎ △EX9-6129
206 Wilkinson Wm A ◎
rear Vacant
210 Bennett Geo M ◎

H. F. PORTER PLUMBING CO.
Plumbing Contractors
Repair Service
Free Estimates
3041 South Boulevard
Phone Office JAckson 3-1212
Phone Residence EDison 2-5982

CHARLOTTE VAN & STORAGE CO., INC.
EXCLUSIVE AGENTS
NORTH AMERICAN VAN LINES
FRANK E. WATSON, JR., "Your Moving Man"
FRanklin 6-2865
EDison 2-1959
1931 Bancroft St.
SERVING THE MOVING NEEDS OF THE NATION

Thies Realty and Mortgage Co.

Wachovia Bank Bldg. Telephone EDison 2-7721

MARBLE (Tboro)—Contd
213 Martin Lonnie
217 Vacant
218 Mills Claudis N ◎ ΔEX9-0676
224 Hughes Jas H ◎ΔEX9-1857
Willard intersects
304 **Apartments**
1 Killough Archie W
2 Vacant
3 Vacant
5 Vacant
Street continued
306 Vacant
307 Howie Thos E ◎ ΔEX9-1318
310 Adams Hattie L Mrs ◎
311 Suttle Wm A bldg contr ◎ ΔEX9-9795
312 Vacant
312½ Williams Jas D ◎ ΔEX9-6562
314 Hearn John L ◎ ΔEX9-6397
315 Vacant
319 Crocker Geo B ◎ barber ΔEX9-1328
322 Key John W ◎ ΔEX9-3824
324 Hambrick Herman
420 Massey Woodrow P ◎

108

MARENE DRIVE—From 2608 Shilo dr west
2710 Renfroe James H ΔFR7-4444
2711 Elkins Banks
2717 McConnell Paul A
2722 Akel Hanna S Mrs
2723 Riddle Ralph R
2728 Vacant
1st intersects
2729 Vacant

55

MARGARET—From 2916 Wilkinson blvd north 1, west of city limits
117 Vacant
1st W av begins
213 Rhyne Claude L ◎ ΔEX9-0018
247 Withrow Earl C ◎ ΔEX9-0047
249 Vacant
251 Clary Don G
W 2d av intersects
311 Breyare Rene A ◎ pntr ΔEX9-8076
315 Cole Mack F ◎
331 Bingham Harold A ◎ΔEX9-8642
Meredith av intersects

57

MARGARET AV (Thomasboro)—From Thrift rd southwest, 3 northwest of Bradford dr
1206 Austin Raymond H ◎ΔEX9-5472

61

MARGUERITE AV—From 2400 The Plaza east, 1 north of Mecklenburg av
1800 Brudnicki Leonard F ΔED4-3491
1810 Sipes James J ΔED2-1683
1822 Haley Wm H ◎ΔFR6-1104
Beacon intersects
1900 Armstrong Jas E ◎ ΔED4-7817
1901 Cooke Wm F ◎ΔED3-8663
1904 Childers W Guy ◎ ΔED3-7318
1908 Hope Arth P ◎ ΔED2-4015
1912 Lineberry Geo T ◎ ΔFR5-5265
1913 Worrell Don V ◎
1916 Bruton Wilbert T ◎ΔFR5-8763
1917 Ryberg Roy M ◎ΔFR6-6451
1920 Ryberg Gottfrid jr ◎ ΔFR6-3870
1921 Cadieu Robt H ◎ ΔFR6-2677
1924 Foard Seldon J ◎ ΔFR6-0177
1925 Panelli Bigay Y Vas ΔFR7-2192
1926 Edney Fred L ΔFR6-2760
1929 Sisk John E ◎ ΔED2-1689
1932 Robertson Richd L ◎ ΔED3-6832
1936 Valentine Jewel E
Daniel intersects
2000 Funderburke Evy A ◎ ΔED3-2316
2001 Warren N Ashley ◎ ΔED2-0251
2004 Baisey Cecil E ◎ΔED3-1815
2009 Kiker Robt E ◎ ΔED4-9180
2013 Dellinger Evan L ◎ ΔED3-6945
2014 Fuller Ethel M Mrs ◎
2016 Goodin James M ΔED2-1956
2020 Peek Don L Rev ◎ΔED3-0832
2025 Dellinger Dwight M ◎ΔED3-4589
2026 Nance Wm N ◎ΔED4-7831
2029 Pressley Hiram G ◎ ΔED3-0647
2033 Miller Albert S ΔFR5-7707
2034 Helms Jerry B ΔFR6-4009
Lynhaven av intersects

67

MARION DRIVE—From Stanley av west
3800 Herbert Milton L ◎ΔED3-0801
3801 McGuirt Jas H ◎ΔFR7-5179
3805 Painter Valentine A ◎ΔED2-7987
3808 Black C Wade ◎ΔFR7-5018
3811 McDowell Daisy T Mrs ◎ΔED4-7854
3814 Burnette Olin ◎ΔED3-4216
3815 Gamble Lindsay D ◎ΔED3-1084
3817 Crumpton Hunter W ◎ΔED4-8587
3820 Hooks John E ◎ΔFR7-3190
3826 Aumiller Melvin C ◎ΔJA3-0509
Buford av ends
3900 Tallent John B jr ◎ΔED2-6271
Tallent Corinna Mrs nurse ΔED2-6271
3901 Outen Wm R ◎ΔED3-1388
3908 Long Harold R ◎ΔED4-3920
3909 Alexander Roy E ◎ ΔED3-6090
3914 Lazarides Spiro H ◎ΔED4-6206
3917 Kenley Chas A ◎ΔFR6-4234
3920 Boone Gray R ◎ ΔED2-1253
3921 Aavaste Arnold ◎ ΔED2-9110
3926 McCoy Jas C ◎ΔFR6-9308
3927 Livengood Stanley H ◎ ΔFR6-3047
3932 Campbell John P ◎ ΔED2-2374
3933 Bothwell Harold H ◎ΔED4-7504
3938 Blake Arth G ◎ΔED4-5966

40

MARION PLACE—From Sidgefield rd south, 1 east of S Boulevard
Marsh rd intersects

63

MARKHAM COURT—From Arnold dr north, 1 east of Eastway dr
2114 Belk Donald E ◎ ΔED4-5604
2120 Taylor Robt R ◎ΔFR6-5352
2126 McDowell David E ΔED2-0351
2200 Miller Rosser N ΔFR6-3802
2201 Sinclair Wm R ◎ΔED4-1059
2208 Leonard Jesse T ◎ ΔFR5-6381
2209 Vacant
2214 Murray Russell W ◎ΔFR7-6635
2215 Ward Roy L ◎ΔED2-7812
2218 Oxley Saml B
2221 Russ Mack ◎ΔED4-7510
2222 Gaddy James V ΔFR5-8227
2226 Lee Jas E ◎ΔFR7-3070
2227 Cashion Chas O ◎ΔED3-6533
2230 Helms Robt E ◎ ΔED3-1018
2233 Britton W Benj ◎ΔED3-5011
2234 Tillery Thos P jr ◎ΔED2-4170
2237 Connors Leonard C ◎ΔFR6-8307
2238 Reese Jas T jr ◎ΔFR6-4973
2242 Mabry Fred D ◎ΔFR6-8559
2243 Davis Ray D ◎ΔFR7-2470
2249 Hannah Saml B jr ◎ ΔED4-4778
2300 Shoupe Chas W ◎ ΔFR5-0960
2301 Dodgen Wade D ◎ΔFR6-9260
2306 Jordan James R ◎ΔED2-0476
2307 Baker Pauline L ◎
2311 Wilson Robt E jr ◎ ΔFR6-0023
2312 McKenzie David A ◎ΔFR6-3918
2317 Boyles Billy W ◎ΔED3-2342
2318 Sholar Merriman I jr ◎ΔFR5-7026
2324 Batten Dolphus D ◎ΔFR5-6934
Enfield rd begins
2330 Blair Jacob F jr ◎ΔED3-1729
2336 Ross Kenneth R ◎ΔED2-6558
2342 Whitley Floyd M ΔFR5-4341
2400 Inman Dewey F ◎ ΔED2-5219
2401 Frye Phillip H ◎
2408 Browder W Albert ◎ ΔED2-0624
2414 Austin Edw R ◎
2500 Veiga Anthony A ΔED3-7070
2508 Starnes Floyd W ◎ΔFR7-1338
2512 Smith Roland O ◎ΔED3-7267
2516 Barbee Bud J ◎ ΔFR6-0371
2520 Coyle Jack A ◎ ΔED4-2373

81

MARLBOROUGH ROAD E—From 3000 W Marlborough rd southwest, 2 south of Freedom dr
2914 Jordan Harvie C jr ◎ΔEX9-3209
2916 Weaver Huey PΔEX9-9626
2921 Caldwell Herbert J ΔEX9-8786
2923 McCall Howard J ΔEX2-1579
2924 Helms Joe ΔEX9-1449
2926 Vacant
2930 Swartz Thos R ΔEX9-1874
2932 Rankin John J ΔEX9-0888
3000 Miller Douglas D ΔEX9-3715
3002 Clement Gordon E ΔEX2-1939
3006 Hansen Geo B ΔEX9-7165
3008 Burnette J C ΔEX2-2689
3012 Wilberg John B ΔEX9-1310
3014 Miller Howard C ΔEX2-2604
3015 Hince Francis A ΔEX9-6230
3017 Medlin Ronald J ΔEX2-1754
3018 Cranor E Earl jr ΔEX9-0893
3019 Stinnett Phillip B ΔEX9-9029
3020 Sweezy Wm R ΔEX9-0850
3021 Fox Ransom C ΔEX9-5479
3025 Bagulby Wm H ΔEX9-3829
3026 Pringle Howard B ΔEX9-7033
3027 Hock Wm ΔEX9-9351
3028 Jacks James R ΔEX2-1404
3100 McCauley Jack M ΔEX2-1534
3101 Dale Frank D ΔEX2-2557
3102 Branscome Eldon A ΔEX2-2573
3103 Davis Billy R ΔEX9-7608
3108 Rosenbaum Harry L jr ΔEX2-2541
3109 Smith Wm L ΔEX9-7866
3110 Kolenik John ΔEX2-2410
3111 Church Glen H ΔEX9-8117
3114 Turner Thos A
3116 Porter Jas R
3117 Wroneke Richd J ΔEX2-1621
3119 Tucker Donald W ΔEX9-3722
3122 Corrick Jas R ΔEX9-8640
3123 Rogers Geo B ΔEX2-1086
3124 Wooten Thos
3125 Tamson Neil J
3130 Cowley Leonard ΔEX9-3880
3131 Keathley Needham B ΔEX9-9569
3132 Bolin Leonard M ΔEX9-9010
3133 Vail John G ΔEX2-1093
3138 Sherrill Franklin A ΔEX9-0466
3140 Williamson John G ΔEX9-5670
3200 Kretschmer Frank A ΔEX2-2463
3202 Hunter Frank N jr ΔEX9-0420
3208 Smith Jas B ΔEX9-3866
3209 Smith Wm M ΔEX9-0691
3210 Kivett Jas W ΔEX2-1133
3211 Yeghoyan Paul ΔEX2-1098
3216 Gibson Floyd M ΔEX9-8118
3218 Mullinax Chas W ΔEX9-7891
3219 Bryant Carl O ΔEX2-2257
3221 Helms Kay Mrs
3224 King Willie K ΔEX9-7555
3225 Jones Richd
3226 Boysen John H ΔEX9-6245
3227 Wolfe Jack D ΔEX9-5133
3232 Frith Roy R
3233 Ward Wm M ΔEX2-2440
3234 Vacant
3235 Hershberger Richd W Δ EX9-1410
3238 Vacant
3240 Skinner Mark L ΔEX9-6019
3242 Cathcart Benny R ΔEX2-2665
3244 Kaminski Edw J ΔEX2-2584
3248 Houck F Bryan ΔEX2-1992
3250 Vance Zeb ΔEX2-1978

81

MARLBOROUGH ROAD W—From Ragston rd west and south, 1 south of Freedom dr
3000 Shipman Robt F ΔEX9-3731
3001 Williams John W ΔEX2-1877
3002 Vacant
3003 Dunham Willis R ΔEX2-2474
3009 Craig John M ΔEX9-1939
3011 O'Quinn C Dennis
3012 Hord Chas S jr ΔEX9-8745
3014 Silver Ottie R ΔEX2-1089
3015 Ingram Chas RΔEX2-1927
3017 McClarnon Geo ΔEX9-7794
3020 Ware Moffatt A ΔEX2-1159
3021 Lewis Jas B ΔEX9-0396
3022 Olive Howard K ΔEX9-7750
3023 Eskew Edw G ΔEX9-7095
3025 Deal Kenneth L ΔEX2-1116
3027 Beaver Voigt W ΔEX2-2439
3100 Melton Roy J ΔEX9-5187
3101 Denton Jas R ΔEX9-6809
3102 Vacant
3103 McKessor Dale ΔEX2-1495
3109 Wollet Robt O ΔEX9-6205

Thomas Cadillac-Oldsmobile Inc.

CADILLAC OLDSMOBILE

Sales and Service

214-220 N. CHURCH

PHONES
Service EDison 2-7159
Sales EDison 4-4656
Parts FRanklin 6-4429
Used Cars 422 W. 5th
PHONES EDison 2-2183 and FRanklin 5-1253

THE HENRY WALKE COMPANY

1310 South Tryon St.

Phone EDison 4-5391

INDUSTRIAL SUPPLIES

MACHINE TOOLS

CONTRACTORS' SUPPLIES

"Serving Industry Since 1884"

P. O. Box 1105
CHARLOTTE 1, N. C.

F.H.A.
LOANS — AUTO
FIRST MORTGAGE

CITY SAVINGS BANK

120 E. Third St.

Tel. FRanklin 5-4441

Savings and Checking Accounts

BE

MODERN

Live Better

Electrically

- For Comfort
- For Convenience
- For Economy

DUKE POWER COMPANY

Serving the Piedmont Carolinas

CHARLOTTE MERCHANTS ASSOCIATION INC.

GIVES YOU THE SERVICES OF CREDIT BUREAU of CHARLOTTE COLLECTION SERVICE DIVISION and PHYSICIANS & DENTISTS CREDIT BUPEAU

202 City Savings Bank Bldg.

120 E. Third St.

See Page B

AMERICAN COMMERCIAL BANK

FEDERAL DEPOSIT INSURANCE CORPORATION — $10,000 MAXIMUM INSURANCE FOR EACH DEPOSITOR — MEMBER

"ASK THOSE WE SERVE"

MARLBOROUGH RD W—Contd
3100 Ledwell Lawrence L ΔEX9-5843
3111 Bramhall Jas
3112 Cronin Jas M
3115 Platts Jas M
3117 Bailey Edwin L ΔEX2-1013
3118 Burns Cecil O
3120 Scott Jas A ΔEX2-1839
3121 Smith Clarence A ΔEX2-2521
3123 Cash Joe ΔEX9-7584
3124 Drye Ralph A jr ΔEX9-6455
3126 Fitzgerald Lawrence A ΔEX9-3239
3127 Latham Jesse H ΔEX9-8595
3129 Lashowski Otto ΔEX2-2569
3130 Leigh Phillip
3132 Martin Dante O ΔEX9-9479
3133 Brackbill Fred ΔEX2-1572
3135 Baldwin Edgar W ΔEX9-1347
3138 Truesdale Eris H Mrs ΔEX9-1338
3139 Brafford Hal B ΔEX2-1241
3140 Waters Stewart Mrs ΔEX9-3959
3141 Biegel Otto C ΔEX9-5525
3146 Kirby Fred A
3147 Randall John L ΔEX9-5719
3148 Allen Harvey M jr ΔEX9-1408
3149 Bell J Sam ΔEX9-6189

Dickens av intersects

3201 Thompson Bobby J
3203 Russ Oscar ΔEX9-7791
3209 Watson Robt N ΔEX2-1733
3210 Moak Rodney M ΔEX2-1268
3211 Blackwell Billy A ΔEX2-1742
3212 Hunter Wm P ΔEX9-7260
3216 Patterson Wm S ΔEX9-3036
3217 Yandle Earl M jr ΔEX2-1575
3218 Rockman Lawrence ΔEX9-8685
3219 McGarity Alex ΔEC9-9065
3224 Whitaker Robt L
3225 Duke Vernon J ΔEX9-3703
3226 McComb Jas A jr ΔEX9-7329
3227 Howell Billy P ΔEX2-1581
3231 Davis Smiley K jr ΔEX9-6761
3232 Davis F Russell ΔEX9-9052
3233 Vacant
3234 Vacant
3239 Babson W Jervie ΔEX9-5970
3241 Peery Lee H ΔEX2-2476
3245 Vacant
3247 Carroll Wm E ΔEX2-2622
3249 Tabor Jas D ΔEX9-3686
3251 Marlowe Wm H ΔEX9-7379
3255 Boyst Wm M jr ΔEX9-3021
3257 Michaelis John K ΔEX9-7663
3301 Gilliam Arth L jr
3303 Satterfield Richd L ΔEX9-9960
3304 Sigmon Betty L ΔEX9-5669
3306 Cox Wm E Δ EX2-2458
3309 Turner Jas C ΔEX9-3286
3311 Turner Howard A ΔEX9-6040

21

MARLOWE AV—From 1800 Berryhill rd west

2300 Morrow John H ◎ΔEX2-1109
2309 Thomas Grady S
2310 Heavner Donald G ΔEX9-8238
2311 Brannan Don G ΔEX2-1749
2312 Sullivan Garland T jr ΔEX2-1900
2315 Looper Billy G ◎ ΔEX9-0777
Looper B G Oil Co fuel oil
2316 Wilson Ralph O jr ΔEX9-0775
2317 Vacant
2318 Patterson Paul EΔEX9-0909
2321 Hall J Eliz ◎ ΔEX9-9576
2322 Reid Fred W ΔEX2-1606
2323 Gulledge Jas E ΔEX9-6783
2324 Gilland Ruby O Mrs
2327 Griesman Wm J ◎ ΔEX9-8457
2328 Cole Jane ΔEX2-1983
2329 Moore J Norman ΔEX2-2183
2330 Richardson Edith B Mrs ΔEX9-0041
2333 Brotherton Gilbert E ΔEX2-1237
2335 Wuertenberger Anna Mrs ΔEX9-0046

Columbus cir intersects

2400 Anderson Carlos G ◎ ΔEX9-9387
2401 Vacant
2402 Hooper Jas R ΔEX2-1886
2403 Duncan Amos C jr ΔEX9-8240
2408 Kinney Alf A ΔEX9-0728
2410 West Robt H ◎ΔEX9-5966
2411 Little Jas B ΔEX9-8233
2413 Dellinger David ΔEX9-8989
2414 Freeman Murray W ◎
2416 Gardner Ruth Mrs ΔEX9-9455
2417 Mitchell N Cleo Mrs ◎ΔEX9-0996
2419 Bryson John ΔEX9-8820
2420 White Joe G ΔEX9-8509
2422 Bujan Ramon
2423 Bumgarner Winnie F Mrs ◎ ΔEX9-8138
2425 Brydges Faye S Mrs ΔEX9-9920
2426 Beshara H E
2428 Charles Ernest E wholesale poultry ΔEX9-9965
2429 Morgan Clifton R ◎ΔEX9-9413
2431 Lackey Ruth I ΔEX9-7232
2436 Baucom Joe E jr ΔEX2-2568
2437 Dickerson Russell E ΔEX2-2461
2438 Rice Wiley M
2439 Beam Paul H ΔEX9-7242
2443 Vacant
2444 Black Pollie F
2445 Vacant
2446 Spieler Thos ΔEX2-2443
2449 Smith Wm H
2451 Phillips Claude E ΔEX9-8851

81

Greene intersects

2500 Gilbert Robt C ΔEX2-1064
2502 Revis Millard
2507 Cooper Noah A ΔEX9-0677
2508 Stubbs Jas M ΔEX9-0702
2509 Justice Jeff ΔEX2-2617
2510 Nunnenkamp Henry F ΔEX2-1486
2512 Scarborough Buford S ΔEX9-7989
2514 Vacant
2515 Satterfield McSwain ◎ ΔEX9-8442
2516 Emanuel Wm Y ΔEX9-8024
2517 Thor Chester H coml artist ΔEX9-5550
2518 Warren Evelyn A Mrs nurse ΔEX9-0877
2522 Smith J Edw ◎ ΔEX9-7148
2524 Bridges Chas H ΔEX9-8171
2528 McArver Archie G ◎ ΔEX9-8327
2530 Hord Jas A ◎ ΔEX9-8098
2534 Frazier Jack T ◎ΔEX9-6936
2538 Mathis Troy O ◎ΔEX9-7807
2542 Connell Gerald R ◎ΔEX9-0991
2546 Hyde Dillard P ◎ΔEX9-0833

Highland intersects

2811 Marsh Realty Co (mtce ofc) ΔEX9-6487
2814 Smith Jackson C

Weyland av intersects

2815 Hamilton Frank H jr ΔEX9-0754
2818 Furr Robt E ΔEX9-0914
2819 Wyatt Ruth C Mrs ΔEX9-0024

Ridgemount blvd intersects

2900 Britt Carlyle ΔEX9-9386
2901 Younce Walter C ΔEX9-0649
2904 Merritt Chas E ΔEX2-2105
2905 Grubb Bobby F ΔEX9-5104
2908 Hinson Barbara A Mrs
2909 Vacant
2912 Gravino Noel J ΔEX2-1601
2915 Brown Roger D ΔEX2-2280
2916 Gordon Ethel Mrs
2917 Bishop Harry C jr
2920 Sizemore M Paul ΔEX9-0117
2921 Garlock Jean Mrs ΔEX9-8539
2924 Truax David M ΔEX2-2587
2925 Craven C Howard ΔEX9-8586
2928 Collins Fred D jr ΔEX2-1960
2929 Renegar Geo ΔEX9-5807

Lumina av intersects

3012 Painter Betty N Mrs ΔEX9-9689
3015 Lowe Yates W ◎ ΔEX9-0318
3019 Long Wm E ◎ΔEX9-0614
3024 Denney Chas B ◎ ΔEX2-1568
3025 Horton John C ◎ ΔEX9-0092
3030 Snyder Willie G ◎ ΔEX9-7569
3031 Windham Shelby R ◎ ΔEX2-1808
3036 Mullis Ralph H ◎ΔEX9-8224
3037 Chambers Wm S ◎ ΔEX9-7251
Chambers Lula W Mrs nurse
3043 Kirby C Keith ◎ ΔEX9-9396
3049 Collins J Eustace jr ◎ΔEX9-8796
3054 Prince Leon W ◎ΔEX9-0978
3055 Eddens Herbert E ΔEX9-5150
3060 Robinson Evelyn T Mrs ◎ ΔEX9-6743
3061 Jenkins Delbert E ◎ ΔEX9-0266
3067 Moody Jos F jr ◎ΔEX9-0992
3073 Grant Byron A ◎ ΔEX9-7644
3079 Nash Clay B ◎ ΔEX9-0982
3085 Kerns Francis M ◎ΔEX9-8097

Lumina av intersects

40

MARSH COURT—From 2840 S Boulevard in semi-circle to 2900 S Boulevard

127 Vacant
134 Pressley Morris Q ΔJA3-5466
141 Wilson Robt L jr ΔJA3-3522

21

MARSH ESTATES (Mecklenburg County)—A residential subdivision west of city limits and north of Wilkinson blvd

40

MARSH ROAD—From 2800 S Boulevard southeast

218 South Pk Presby Ch (Sunday Sch Rms)
219 Templeton W L ◎ΔJA3-3919
225 Rush Wm L ΔJA3-5276
226 Curnow Richd A Rev ΔJA3-0695
231 Helgreen Jas N E ◎ ΔJA3-0333
Helgreen Barbara M Mrs mus tchr
237 Polikowski Andrew ◎ ΔJA3-2313

Melbourne ct begins

300 Kiser Cecil L ◎ΔJA3-5933
301 Hart Presley H ΔJA3-5382
308 Helms Eve B Mrs ◎ ΔJA3-5088
309 Kiser John H ◎ΔJA3-3315
314 Berger Laura A Mrs ◎ΔJA3-1857
315 Prichard B E Geer ◎ΔJA3-5909
320 Holder Aubrey ◎ ΔJA3-6991
321 Deaton Everette A ΔJA3-1375
326 Stewart Chas W ◎ΔJA3-6992
327 Robbins Sam H ◎ΔJA3-0743
332 Christenbury Wm A ◎ΔJA3-5878
333 Beasley Robt E L ◎ΔJA3-1195
338 Buchanan Will E ◎ ΔJA3-3529
339 Griffin Boyce H Mrs ◎ ΔJA3-3082
400 Williams Edwin M ◎ ΔJA3-5376
408 Phifer Wm S jr ◎ΔJA3-3459
409 Rape Henry H
414 Hayes Gordon H ◎ΔJA3-0581
415 Poole Jas F ◎ ΔJA3-2454
420 Hinkle Geo F jr ◎ ΔJA3-5919
421 Brigman Edgar L ◎
426 Petersen Bernard ◎ ΔJA3-1550
427 Braswell Preston ◎ΔJA3-3921
432 Cook Lonnie B ◎ ΔJA3-5302

Marion pl intersects

500 Erskine Jas L ◎ΔJA3-2533
501 Greene Robt F ◎ΔJA3-3326
508 Clark Word C ◎ ΔJA3-6663
511 Smith Cynthia Mrs ◎ΔJA3-3965
514 Caldwell Chas M ◎ΔJA3-4132
517 Rhinehart Richd ◎ ΔJA3-6254
520 Vacant
526 Jewett Edw ΔJA3-5194
529 Hare Ethelyn K Mrs ΔJA3-0412
536 Dixon Wm J ◎ΔJA3-6054
539 Thomas John M ◎ΔFR5-2068
546 Honeycutt Lucile S Mrs ◎ ΔJA3-1985
552 Baker Wm E ◎ΔJA3-0683

Sedgefield rd ends

600 Kluttz G Dewey ◎ ΔJA3-6321
608 Childress Jack M ◎ΔJA3-0368
613 Patterson Robt R jr ◎ΔFR5-2222
614 Davis Wm C ◎ΔJA3-6798
619 Stevens Wm J ◎ΔFR7-3309
620 Kenerly Jas R ◎ΔJA3-4352
625 Rice John L ◎ΔED3-7652
626 Kessaris Geo ◎ΔJA3-0428
629 Darden Frank M ΔJA3-2674
632 Johnston LeRoy ◎ ΔJA3-6809
635 Elmer Phillip ◎ ΔFR5-5981
640 Hoover W Thos ◎ ΔJA3-0192
641 Gallman Walter L ◎ΔFR6-8121
646 Herrin Jas E ◎ acct ΔJA3-3952

Melbourne ct intersects

647 Davis L Jefferson ◎ ΔFR6-3403
653 Collier Marcus H ◎ΔED4-0158
Collier Eliz R Mrs nurse
659 Smith Fred ◎ΔED2-4687
665 Redwine Geo M ◎ΔFR6-9954
671 Fleck Richd B ◎ ΔED3-7625
677 Moneyhan Albert E ◎ ΔFR6-8596

Wriston pl ends

700 Sedgefield Elem Sch ΔJA3-5987
701 Bradey John R ◎ ΔFR7-1434
713 Lane Grady L ◎ΔFR7-7507

Park rd intersects

900 Hobbs Jas B horse trainer ΔFR5-7150
955 Spearman Jas H ◎ΔFR7-4013

Cameron-Brown Company

MORTGAGE BANKERS — REALTORS — INSURORS
HOME LOANS — INCOME PROPERTY LOANS

112 East Fourth Street — Charlotte, N. C. — Tel. EDison 2-6191

McCLURE LUMBER CO.
LUMBER AND BUILDING MATERIALS
ROZZELL'S FERRY RD. (MT. HOLLY RD.) PHONE EXpress 9-5681

MARSH RD—Contd
1000 Hamer Edwin W ◎ ΔJA3-1680
1010 Howey Dewey F ◎ ΔJA3-5078
1022 Dunlap John M ◎ ΔJA3-2691

37A
MARSHALL—From 1029 Druid cir N north to Jordan av
2609 Thornwell Robt L ◎ΔED3-1457
2615 Crockett Jas W ◎ ΔFR5-2961
2616 Hare Coker ◎ΔFR6-8251
2619 Spears Addie E ΔFR7-5623
2620 Johnston Lester A ΔED2-1059
2623 Taylor Willie ◎ΔFR6-0191
2624 Davis Adam ◎ ΔFR5-5246
Jordan av intersects

55
MARSHALL—From Wilson west 1 north of Simmons
310 Mullis Walter ◎ ΔEX9-0186
311 Russell Jas T ◎
312 McGee John J
314 Toney Wm H
318 Johnson Alma D Mrs ΔEX2-1096
320 Lovett John E ◎ ΔEX9-7544
Midland intersects
435 Porter Danl H ◎ΔEX9-7677

69
MARSHALL COURT—From 200 Carolyn rd west
4514 Williams Luther P ◎
4520 Williams Dwight A ◎ pntr ΔED3-1692
4532 Howie Sanford G ◎
4600 Helms Htg Co ΔED4-1717
4606 Vacant
4612 **Apartments**
A Moore Mack
B Faukenbury Mable L
Street continued
4616 Patterson Lewis K
4618 Atkinson A Floyd ◎ ΔFR6-7304
4619 Jowers Boyd B ◎ΔED3-5286
4619½ Thompson John Q ◎

55
MARSHALL DRIVE—From Wilkinson blvd north, 1 west of Barry dr
— Moore Vernon M ◎ΔEX9-1155
3310 Vacant
3316 Bass Thos A ◎ ΔEX9-5235
3322 Helms Paul K ◎ΔEX9-3056
3326 Marks Lonnie W ◎ΔEX9-5216
Teresa av begins

32
MARSHALL PLACE—From 327 Atherton south, 1 east Euclid av
2400 Cook J Hackett ◎ ΔFR5-7911
2404 Jarvis Arth D ◎
2408 Griffin Billy J ◎ΔFR6-0404
2411 Thompson A Eug ΔED4-0446
2412 Parrott Jas K ΔED2-1090
2415 McLeod Robt F ΔFR7-5703
2416 Helms Steph D ΔFR5-2069
2420 Allred Cath L Mrs ◎
2421 Fesperman L Drexel ◎ΔFR6-2342
2424 Lloyd Robt M ◎ΔED2-6803
2427 Maynard Paul J ◎ΔFR7-6803
2428 Cladwell Henry A ◎ΔFR7-4365
2429 Morse Everett W ◎ ΔED4-6346
2500 Long C Richd ΔED3-6314
2501 Yandle Hannah C Mrs ◎ΔED4-0453
2504 Gibson Boyd ◎
2505 Sanders Jas A ◎
2508 Kiker Jas E ΔED3-6583
2509 Porter Fleming H
2512 Scruggs Willie F ◎ ΔED4-4871
2513 Harman Thos E jr ◎ΔFR7-6564
Ideal Way extd intersects

42A
MARSTON ROAD (Poplar Gables)—From 300 Ridgewood av south, 2 west of Selwyn av
2614 Frazier Howard E ΔED3-2302
2615 LeNeave M Gregory ΔED4-7704
2616 Milner S Harry ◎ΔED2-8714
2617 Heil Jane F Mrs ΔED2-3576
2618 Galloway Edw ΔED3-8751
2619 Vacant
2620 Vacant
2621 Garmon Joe M ΔED4-2520
2621½ Love Betty
Hillside av intersects
2714 Turley Dean C ΔED4-1023
2715 Blank Clara L Mrs ◎ ΔED2-4017
2716 Lindsay Wm G ΔED4-6071
2717 Boliver Theo E jr ΔFR6-3042
2720 Dunlap Walter M jr ◎ΔED4-1276
2726 Alexander Wm G ◎ΔED3-4477

29
MARTIN—From 1800 W Trade east
118 Hart Jas C ΔED2-8776
122 Hill Hattie J Mrs ◎ΔED2-4668
126 Neal Mary S Mrs ◎ΔED2-8820
130 Sims Tom ΔFR7-2854
134 Miller Abbie W Mrs
136 Collier Woodrow S ΔED3-6228
Flint ends
200 Morrison Mabel Mrs ΔFR7-4343
204 Morgan Robt L ΔFR5-5044
204½ Bridges Haynes J
208 Hopkins Julius ΔFR5-7013
212 Kirkley Leona B Mrs ΔFR6-3600
216 Fetherson Clarence
Wake ends
300 Chisholm Corrie P Mrs ΔED3-5933
304 Walker Anna B Mrs
306 Audrey Juanita D Mrs ΔFR6-1812
308 Way Frances C Mrs ΔED3-2096
310 Davison Cora L Mrs ◎ΔED2-4584
314 Walker John E ◎ ΔFR5-1203
Frazier av ends
410 McDowell Tobbie ◎ ΔED4-0974
414 Hargrave Zoel S ◎ΔED3-1034
N Summit av intersects
504 Richardson Thelma H Mrs
506 Boyd Sam ΔFR7-3314
Andrell ter intersects (not open)

104
MARVIN ROAD—From Billingsley north, 1 east of Walker
3312 Beatty Susan B Mrs ◎
3314 Chappell John W ◎ ΔEM6-2699
3316 Evans Mattie M Mrs
3317 Vacant
3318 Kilgo Carl
3319 Gibbons Abe
3321 Lawrence Willie
— Gilmore Amanda H Mrs ◎
3406 Phillips Floyd F ◎
3407 Pompey Lewis N ◎
3408 Wesley Henrietta A Mrs ◎ ΔEM6-0991
3509 Porter Maude Mrs
3550 Henderson Albert
3814 Vacant
3816 Morris Wm ◎
3818 Boulware Quenton F ◎ ΔEM6-3488

42
MARYLAND AV—From 1572 Sterling rd southwest and east, 1 west of Queens rd W
1338 Sweatte Frankie L Mrs ΔED3-2586
1345 Ray Geo I jr ◎ ΔED4-8142
1351 Vacant
1400 Roberts J Everett ◎
1401 Griffin Ralph H ◎ ΔFR5-5241
1409 Keesler Lenoir C ◎ ΔFR5-4964
1415 Carter Jas W ◎ ΔFR5-5373
1416 Schott John E ◎ΔED4-2016
1421 Rhyne Thos S ◎ ΔED2-4479
1424 McCormick Edw M ◎ΔFR7-2946
1430 Bell Robt P ◎ΔED2-4059
1436 Heacock Bert H ◎ΔFR7-6829
1442 Sloan Jas D ◎ ΔED3-0286
1448 Fellows Earl G ◎ ΔED4-4264
1500 Teague David M ◎ ΔED2-8356
— Vacant
1508 Wright Edgar A ◎ ΔED4-0636
1509 Wise Fred E jr ◎ΔFR7-5544
1514 Farthing E Glenn ◎ΔED2-6476
1515 Todd Edwin R ◎ΔED4-2929
1520 Goines Chas S ◎ ΔED2-8569
1521 Wollman Arnold P ◎ ΔED2-2569
1525 Sisk Robt V ◎ ΔFR6-2927
1526 Thomason Hubert H ◎ΔFR7-7084
1532 Short S Otis ◎ ΔFR7-1985
1533 Hanner Rickford J ◎ΔFR5-5319
1539 Kluttz John D ◎ΔED2-6419
1572 Franklin Walter M ◎ΔED2-2851
1573 Pickens Wesley I ◎ΔED2-4636
Wellesley av intersects
1600 Sibley John C ΔED4-9808
1608 Wardlaw Helen C Mrs ◎ΔFR6-2176
1614 Cochrane Fred R jr ◎ΔED4-2432
1620 Slesinger M Leonard ◎ΔFR5-3424
1626 Roberts Nathl H ◎ΔFR7-3641
1632 McCarrell Terry P mfrs agt ΔED2-2708
1656 Loesch John T ◎ ΔFR7-7510
Wellesley av intersects
— Under Constn
1708 Hawkins Wm L ◎ΔFR5-4907
1714 Plonk Rufus S ◎ ΔFR7-1153
1720 McCraw Jas E ◎ΔED4-5588
1723 Horton H Lester ◎ ΔFR6-1490
1726 Thurman Brandon D ◎ΔED4-1507
1731 Brice Jas M ◎ΔED2-4811
1732 Smith Maude H Mrs ◎ ΔFR7-7592
1739 Heath Benj D III ◎ ΔFR7-5596
1740 Robinson Leroy D ◎ΔED4-1043
1747 Rogers Earl L ◎ΔED2-8360
1748 Bennick John W ◎ΔED4-7728
1753 Lee Wm F ◎ΔED4-4119
1756 Bost Lloyd C ◎ contr ΔED3-1616
1761 Beaver Edgar M ◎ΔED2-3239
1764 Vacant
Princeton av intersects
1800 Eisler Irvin A ΔED3-2775
1801 Foard Edison G ◎ ΔED3-7664
1810 Kirkman Guilford M ◎ ΔFR7-6910
1811 Smith Alida K Mrs ◎ΔED2-0247
1816 Boyd Basil M jr ΔED4-1750
1817 Morrison John D ◎ΔFR5-2887
1822 Lee Wm S III ◎ ΔFR5-5961
1823 Newcomb Alan H ◎ΔFR7-1438
1828 Moore Thos F ◎ΔFR6-1752
1831 Pearson Arth W ◎ ΔED3-5602
1836 Little John D ◎ΔFR6-2082
1837 MacClements John E ◎ΔED4-5839
1843 Dunaway Howard Y jr ◎ΔFR6-3067
1844 Church Morton L jr ◎ΔFR5-8004
1849 Vacant
1850 Copeland Helen M Mrs ◎ΔFR7-3732
1855 Williams J Chas ◎ΔFR5-3981
1856 Jordan Oliver E ◎ ΔFR5-4384
1862 Henley Clara S Mrs ◎ΔFR5-2691
1868 Cauthen Ursula M Mrs ◎ΔFR6-1709
1871 Rogers Manuel J ◎ΔFR5-4942
1874 Morehouse Jas H ◎ΔFR5-2635
1879 Denny Roydon B ◎ΔFR5-1159
1880 Gardner Jack A ◎ ΔFR5-7871
1883 Under Constn
1886 Dickey Peter A ◎ΔFR6-6854
Westfield rd intersects
1900 Seelye Fredk H ◎ΔED4-2392
1908 Stephens F Dwight jr ◎ ΔFR5-3096
1909 Exum Chas E jr ◎ΔED2-2761
1912 Ferris Thos O ◎ΔFR5-1939
1915 Link Melvin T ◎ ΔFR6-2533
1918 Benoit Jos E ◎ inv advisor ΔED3-8790
1921 Vacant
1924 Burroughs Therron R ◎ ΔED2-8887
Burroughs T R Constn Co Inc ΔED2-8887
1927 Dellinger Grace L Mrs ΔFR5-4800
1930 Hazel L Phillip ◎ ΔED4-6989
1933 Peterson Jas E ◎ ΔED2-2031
1936 Huitt Ann R Mrs ◎ΔED2-3684
1939 Hallett Horace S ◎ΔFR6-2092
1942 Furay Madeline W Mrs ◎ ΔFR6-8779
1945 Michel Henry R ◎ΔFR7-1010
1948 King Chas S W ◎ ΔED2-6848
1951 Watts Lewis P ◎ΔED4-3575
1958 LeConey Horace M ◎ΔFR5-1172
1959 Katz Roy ◎ mfrs agt ΔED4-1049
1960 Hansell Paul ◎ ΔFR6-7235
1963 Andrews Carlton A ◎ΔFR5-8478
1966 Zaccagni Jildo L ◎ΔFR5-5876
1969 Belue Howard P jr ◎ΔFR5-2452
1972 White Jas A ◎ΔED3-0452
1975 Tribble Hal ◎ΔED4-4668
1978 Alexander Will D ◎ΔED3-6063
1981 Carrier Glass B ◎ΔFR5-8524
1984 Whisnant Chas D ◎ΔFR5-5103
1987 Guignard John F ΔFR5-1167
1990 Hummert Fred ◎ ΔED2-6007
1993 Stanley Verner E ◎ΔED4-3124
Croydon rd intersects

LEE A. FOLGER
Incorporated
Exclusive Authorized BUICK Dealer SALES and SERVICE
900 S. Tryon
PHONE EDison 3-2145
RE-NEWED USED CARS
809-901 South Tryon
PHONE FRanklin 6-6025

Spangler Realty Co.
REALTORS
Property Management
Sales and Rentals
C. D. Spangler Construction Co., Inc.
Commercial Industrial Residential
1028 S. Boulevard
TEL. FRanklin 5-3736

HEAVY HAULING
Old Cannon Airport
P.O. Box 1537
TELEPHONE EXpress 9-0421
MOSS TRUCKING CO. INC
HEAVY HAULING
(See Yellow Page 205)
HOISTING and RIGGING
Night, Sunday and Holidays Telephones
EXpress 2-1633 and EDison 2-1072

WALKS
PATIOS
CURB
GUTTERS
Tel. EDison 3-8681
Asphalt, Inc.
ASPHALT and CONCRETE PAVING
DRIVEWAYS
INDUSTRIAL
AREAS
STREETS
Derita Rd. (3831 Hutchison Ave.)

"CHARLOTTE'S SAVINGS CORNER"
HOME FEDERAL SAVINGS & LOAN ASSOCIATION
Mortgage Loans — Insured Savings
Fourth and Tryon — Organized in 1883 — Tel. FRanklin 6-8447
FEDERAL SAVINGS AND LOAN INSURANCE CORPORATION — SAFETY OF YOUR SAVINGS — INSURED UP TO $10,000
FEDERAL HOME LOAN BANK SYSTEM — MEMBER

61

MASON CIRCLE (North Charlotte)—From 2600 The Plaza northeast in semi-circle to 2700 The Plaza

2634 Helms Carl P ◎
2816 McCall Thos L ◎△FR5-8087

88

MASONIC DRIVE—From 2821 Central av north, 1 east of Logie av

1601 East Gate Lodge No 692 (AF&AM)
1631 Page Chas C ◎
1637 Gardner Henriette M Mrs △ED2-4446
1643 Goomis Wm ◎
1649 Vacant
1701 Williamson Jas L ◎△FR6-6836
1709 Karr David W ◎△FR6-9300
1715 Crassons Harry H ◎△FR7-6807
1721 Cook Donald M ◎△FR6-6231
1727 Williams Donald D ◎△ED4-2330
1733 Hix Hurl E △FR5-6292
1739 Adams Geo L jr △FR7-7978
1801 Civil John K ◎△FR5-1553
1809 Under Constn
1815 Under Constn
1915 Williams Carl F

100

MATHESON AV—From 2900 Whiting av southeast and south

Holt begins
Hudson begins

1220 Edwards Elsie
1222 Teague Asa L ◎△ED3-8584
1224 Smith Grover N ◎△FR6-5773
1228 Bailey Aaron L ◎△FR6-5079
1232 Wheeler Buena Mrs △ED2-3438
1236 Griffin's Shoe Shop repr △FR5-9374

61

Plaza intersects

1312 Pharr Wm W
1315 Kirkpatrick Hilda M Mrs ◎ △ED3-8854
1318 Todd Jas A ◎△ED3-5205
1325 Morris Carrie H Mrs △ED3-1585

Virginia av intersects

1400 Blalock Zernie A ◎△ED4-5080
1401 Blythe Joe N ◎△FR5-5337
1405 Alexander Howard B ◎ △ED3-7802
1409 Stough Jeanette G Mrs ◎ △FR6-9098
1410 Mills Guthrie T ◎△FR6-1971
1413 Baucom Radio & Sound Serv △ED2-5966
Baucom Sandres W ◎ △ED2-5966
1416 Alexander Sadie F Mrs ◎△ED3-2237
1402 Yergeau Ovila J △ED2-6992
1447 Connelly Hugh J △ED3-6959

Kentucky av intersects

1501 Winston Aubrey E △ED4-1984
1503 Tarte Jas D △ED4-0979
1505 Hasty Chas J ◎ △FR6-1302
1506 Patterson James L △FR6-4227
1507 Dunn Jack T ◎ plmb & htg △FR5-4104
1508 No Return
1509 Porter Wannie L Mrs
1514 McKinney Roy L ◎△ED2-3601
1516 Evans Claude R ◎ pntr contr △FR6-0417
1518 Brogdon Robt J ◎△FR7-4517
1523 Starnes Herbert P ◎ prod △ED4-6685

Georgia av intersects

1600 Crosby Wm L △ED3-2832
1601 Arthur L Dale △ED2-6706
1605 James RoyL ◎△FR5-7124
1608 Austin Woodrow A ◎ mfrs agt △FR6-9159
1609 Demby Emmett C ◎ △FR7-3576
1612 Caskey Minor H ◎△FR6-3938
1615 Pearson Zeb V jr ◎△FR5-2234
1616 Clewis Ernest R ◎△FR5-1650
1623 Miller Bessie W Mrs ◎
1624 Jolly Jack P △FR6-0680

Florida av intersects

1700 Munn Lonnie L ◎△FR6-1809
1701 Smith Pearl M Mrs ◎ △FR5-3504
1702 Wilson Rufus M ◎△FR6-7118
1708 Barber Wade E ◎△FR7-2702
1709 Nisbet Mildred J Mrs ◎△FR7-5149
1711 Phillips Thos M ◎△ED3-6296
1712 Chambers Clifton J ◎△ED3-1956
1715 Finlayson Walter A ◎ △FR7-5166
1717 Hawfield David M ◎△FR6-1426
1721 Burger John C △FR5-1875
1723 Nunn Wm R ◎△ED2-4090
1728 Nealy Jas B △ED2-1409
1729a Smith Peggy Mrs
1729b Windham Cuyler L
1729c Cloyd Robt L
1730 Henson Bill H
1732 Hoffman Rufus B △FR7-1364
1733a Helms Thos G △FR5-1805
1733b Ashcraft Donna D △ED2-4849
1733c Sampson John E △ED2-3431
1734 Hargis R Sherrill
1738 Champion Robt B △ED3-7411
1743 Smith Gloria M B ◎

E Ford rd begins
Country Club dr begins

1900 Howard I Nathl ◎△ED3-8816
1901 Query Richd Z jr ◎△ED3-8055
1908 Levy Lawrence △FR7-5917
1911 Armstrong Edw W ◎ mfrs agt △FR5-2210
1914 Roark Arnold M ◎△ED2-6293
2000 Killheffer John V ◎△ED3-2934
2001 Laxton Erwin L ◎△FR6-4646
2008 Barksdale Stuart A ◎△ED4-6902
2017 Hammond Corinna L Mrs △FR7-2872
2018 Griffith Thos G ◎△ED2-5352
2025 Laxton Fred M ◎△ED2-7002

Country Club la intersects

2100 Dean Mack J ◎△FR5-3672
2101 Stroud Dixon C △ED2-5069
2113 Ellington Louise B Mrs ◎△ED3-5804
2116 Allen Jos E ◎△FR7-4709
2124 Hysler Lawrence A △ED2-8707
2132 Escott Augusta B Mrs ◎△ED2-3384

Mecklenburg av intersects

25

MATHIS DRIVE—From 1300 Parkway av northwest, 1 south of Kirkland

3112 Adams Cecil W ◎△EX9-7302
3115 Miller Alma M Mrs ◎△EX9-6481

Coker av intersects

3116 Sorrow Governor W ◎ carp △EX9-8277
3117 Cobb Austin A ◎△EX9-8717
3120 Proctor Wm G jr ◎△EX9-0201
3121 Garner Howard ◎
3124 Bush Roy E ◎△EX9-8818
3125 Keller Harry J △EX2-1553
rear Marion Grace H Mrs ◎ △EX9-0366
3128 Brewer Jack ◎△EX9-7398
3129 Pittman Wayne V ◎△EX9-7392
3132 Edlund Warren L ◎△EX9-8271
3133 Gravitte Floyd L ◎△EX9-8271
3136 Chapman Winston F △EX9-5586
3137 LaNeave Chas E ◎△EX9-0776
3141 Hedrick Carlson S ◎△EX2-2512
3142 Lefler Lloyd M ◎△EX9-7918
3147 Capps Wilford E ◎△EX9-7532

Enderly rd intersects

3408 Edwards Craig ◎
3409 McLendon J Roy ◎△EX9-8582
3412 Bailey Billy F △EX9-8592
3414 Phillips J Conner ◎△EX9-7078
3415 Abernathy Hubert C △EX9-7901
3418 Hoover Etta T Mrs ◎△EX9-8748
3421 Hendrix Harold D ◎△EX9-0033
3424 Price Billy V ◎△EX9-6454
3425 Braswell Pearl G Mrs ◎△EX9-7228
3429 Litaker John R ◎△EX9-6483
3430 McIntosh Calvin W ◎△EX9-9486
3433 McNeil Joe E ◎△EX9-6930
3500 Severs Jas W jr ◎△EX9-7776
3501 Smith Julius R jr ◎△EX9-7258
3510 Anderson Willard O ◎△EX2-1981
3511 Hubbard Julian D ◎△EX9-7618
3515 Crenshaw Wm L ◎△EX9-0148
3519 Bush Oscar W ◎△EX9-0617
3525 King Andrew W ◎△EX9-2098
3533 Thomas Benj C ◎△EX9-8438
3537 Wilkinson Richd ◎
3543 Wright Gaynell W Mrs ◎△EX2-1967
3551 Rollins Johnnie H ◎△EX9-9466

Rogers intersects

69

MATTHEWS—From Hammett north, 1 west of Carolyn rd

113 Hancock Homer D △ED4-1113
115 Taylor Robt L
121 Stacks David Garbage Serv △FR7-2852
Stacks David △FR7-2852
123 Vacant
125 Ward Chas A △ED2-8948
127 Johnson Robt J
129 Kinney Robt F ◎△ED4-2732
131 Moser Chas B ◎△FR6-2135
133 Austin Jas V ◎

47

MATTON (Biddleville)—From 700 Carmel east

400 No Return
402 Rice Walter T
403 Biddleville Presby Ch
404 Cooper T Robt △FR7-2467
404a Blue Sadie Mrs
406 Bell Mary Mrs △ED4-5932
408 King Lucille L Mrs △ED4-4188
410 Strong Wm F
410a White Frank
412 Bennett Rosa Mrs
414 Brooks Chas A △ED4-7784
416 Casey Geo
420 Anthony Isaac A ◎△ED4-8841

Beattie's Ford rd intersects

39

MAXWELL (Greenville)—From 732 Seaboard northeast to Canton

810 Evans Ada Mrs
812 Brown Albert A
820 Vacant
822 Vacant

W 12th intersects
Caton intersects

79

MAY—From Foster av southwest, 1 northwest of S Tryon

3110 Under Constn
3116 Under Constn
3121 Dowd Lewis
3125 Vacant
3127 Wilson Jas
3129 Porter Henry
3130 Galilee Bapt Ch

Herman av intersects

3214 Under Constn

108

MAYFAIR AV—From 2825 Spencer dr south, 1 east of 1st

2630 Under Constn
2631 Shaw David K ◎△ED2-6137
Sale Rite Sls gro
2632 Harris Jas T ◎ △FR6-6320
2636 Pinion Robt L jr ◎△ED3-8561
2644 McSwain Dennis B ◎△ED4-1871
Ace Prntg & Mailing △ED4-1871
2648 Trakas Sam O ◎△ED2-1242

Wingate ends

2700 Dunavant S Jack ◎△FR5-8997
2704 Trakas Geo S trucking
2715 Vacant
2721 Young Geo H ◎△FR5-6569
2724 Smith Wm E ◎
Smith W E Roofing & Heating
2728 Ballard Eliz S Mrs ◎

Clifton ends

2737 Clark Wm T ◎ △ED4-6085
2738 Greene Henry R jr △ED2-1057
2740 Anthony Thos W jr ◎△ED4-3958
2745 McClure Jas R △FR6-6038
2753 Martin Harvey C ◎ huckster △FR5-5577

Linwood av intersects

2800 Eason Irvin O ◎△ED3-7284
2812 Cochran Raymond J ◎△FR6-3451
2817 Caddell Acie B ◎ △FR7-5382
2818 Cochran Richd G ◎
2824 Wingate Chas R ◎
2832 Daniels Mary A Mrs ◎
2849 Burgess Molie O jr ◎△FR6-2752
2852 Griffin Odell G △FR5-5204

Linwood av begins

73

MAYFAIR LANE (Selwyn Park)—From Valley Stream rd east, 1 south of Seneca pl

1400 Rollins Leonard T ◎ △JA3-1950
1401 Leedy Guy M △JA3-4690
1404 Johnson Jas E ◎△JA3-0713

INDUSTRIAL STEEL CO., INC.
Steel Trusses
Steel Fabricators
Metal Windows and Doors
Concrete Reinforcing
3000 W. Trade
Phone EDison 3-9217

James J. HARRIS & CO., Inc.
INSURANCE - BONDS
JOHNSTON BLDG. PHONE FRanklin 5-7311

S & P Peanut Butter Sandwiches
S & P Candies
ASK FOR
Remember this Seal
S&P FOOD PRODUCTS
It's Your assurance of the Best!
To Fill that Empty Feeling
S & P Salted Peanuts
S & P Potato Chips

MAYFAIR LA (Selwyn Park)—Contd
1408 Cobb Hollis F jr ΔJA3-6495
1412 Curlee Fred H ⊙ΔJA3-6676
1413 Saunders Wm E ⊙ΔJA3-6177
1418 Noell John B ⊙ ΔJA3-2834
1419 Russell Roy L ⊙ΔJA3-0480
Buckingham dr intersects

77
MAYFIELD AV—From 557 Melbourne ct southeast, 1 east of Marion
3112 Estes Lyles H ⊙ ΔJA3-5588
3118 Goble Jas R ⊙ΔJA3-1843
3121 Fry P Allen ⊙ΔJA3-3649
3124 Durham Jos M ⊙ ΔJA3-5289
3127 Crowell W Frank ⊙ ΔJA3-5596
3130 Stathopoulos John ⊙ ΔJA3-2304
Greystone rd intersects
3200 Hair Lucius M ⊙ ΔJA3-3158
3201 Kephart Victor B ⊙ΔJA3-2184
3208 Turbyfill Harry M ⊙ΔJA3-4885
3209 Turner Andrew J jr ⊙ΔJA3-1539
3214 Gray S Donald ⊙ ΔJA3-6210
3215 Davis Wm A ⊙ ΔJA3-0817
3220 Boye Harry
3221 Whitfield John D ⊙ΔJA3-2620
3226 Widis Philip D ⊙ΔJA3-6805
3227 Green Harold C ⊙ ΔJA3-5219
3233 Daniels Albert H jr ⊙ΔJA3-4651
3300 Shanklin Leon T jr ⊙ΔJA3-4057
3301 Lawing Herman A ⊙ΔJA3-0157
3308 Sealey Andrew S ⊙ ΔJA3-2004
3309 Sistare Jas W ⊙ΔJA3-1185
3314 Carr Chas B ⊙ΔJA3-6727
3315 Scott Wm E ⊙ΔJA3-5343
3320 Hopkins Wm E jr ⊙ΔJA3-3482
3321 Baker Frank W ⊙ΔJA3-1190
3326 Stribling Bruce H jr ⊙ ΔJA3-4161
3327 Kanupp Ernest F ⊙ΔJA3-0338
3332 Hopkins J Neal ΔJA3-5008
Hartford av intersects
3333 Hunt Clair H ⊙ΔJA3-4396

19
MAYFLOWER ROAD (Mecklenburg County)—From 2624 Phillips av southwest
2701 Thomas Robt F ⊙ΔED4-0766
2710 Ward Robt A ΔFR6-4794
2714 Auten Chas R ΔFR5-8098
2715 Putnam Forrest C ⊙ΔFR7-5672
2718 Lineberger Mary ⊙ΔFR6-1400
2721 Cram Edna W ⊙ΔFR5-2308
2722 Garrett Jas H ⊙ΔED2-4347
2726 Adcock Marian Mrs ⊙ΔFR6-2371
2729 Smith Wilburn C jr ⊙ΔED4-1551
2730 Lowtharpe Ralph D ⊙
2736 Hawkins Chas B jr ΔFR5-4977
2737 Jay Jas E ⊙ ΔED2-8679
2742 Kirkley Albert J ⊙
2743 Ingram Steve ΔFR7-2065
2748 Hall Jas R ΔED4-0793
2749 Freeman Millard O ΔFR7-4168
2754 Brumley Harold E ΔED2-0956
2755 Christenbury Avery A
2761 Strickland Stephen D ⊙ΔFR6-3992
Norma begins
2801 Manus Robt ⊙ΔED3-7994
2809 Morrow Jas B ⊙ΔFR6-3039
2812 Knight Thos H ⊙ΔFR5-6270
Family & Children's Serv (br) ΔFR5-6270
2815 Lyon Leona M Mrs ⊙ΔFR6-2854
2816 Patterson Jas W ⊙ΔED4-0592
2820 McCauley Lee A ⊙ΔFR7-6552
2821 Yates Jas J ⊙ΔED3-0228
2824 Allen Dewey L ⊙
2830 Rogers Harold F ⊙ΔFR7-5539
2833 Daugherty Wallace G ΔED2-1047
2836 Garcia Apolonio V ⊙ΔFR6-1061
2839 Rhyne Kenneth D ⊙ΔED2-3946
2842 Reed Eug M ΔFR6-1403
2845 Lynch Harold O ΔFR6-6282
2848 Neely Beck T ⊙ΔFR7-6802
2851 Anthony Robt E ⊙ΔFR7-1994
2854 Fite Edna G Mrs ⊙ΔED3-0990
2857 McKee Geo A ⊙ΔED3-6014
2860 Hambright Wray E ⊙ΔFR6-1193
2863 Anderson Geo E ⊙ΔFR5-6942
Hill Top av begins
2900 Knight Wm ⊙
2901 Johnson Alex M ⊙ΔFR7-3894
2909 Still Jas C ⊙ΔFR7-3130
2910 Smith Geo W ⊙ΔFR6-0129
2914 Walters Ira F ΔFR6-0686
2915 Hall Warren H ⊙ΔFR7-5083
2920 Daniel Marshall E ⊙ΔFR5-8305
2921 Hutchinson Hal I ⊙ΔFR6-1216
2924 Harrell V Faye Mrs ΔFR6-2852

67
MAYVIEW DRIVE—From 4000 Monroe rd north
613 Couchell John P ⊙ΔED2-2533
618 Autry C L ⊙ΔFR7-4249
621 Reed Hubert V ΔFR6-3767
622 Winecoff Jas B ⊙ΔED2-6272
626 Miller O T ⊙ΔED3-0950
627 Mills Wm E ΔFR6-6753
630 Lloyd Robt E jr ⊙ΔED3-9157
633 Tomanchek Jos J ⊙ΔED4-4203
634 English Louis J ⊙ΔFR6-8819
638 Doster Robt O ⊙ΔFR6-1889
Doster Lucy G Mrs nurse ΔFR6-1889
639 Tucker Ottis P ⊙ ΔFR6-7568
642 Livingston Geo B ⊙ΔED4-2780
Livingston Madeleine D Mrs nurse ΔED4-2780
645 McDonald Margt D Mrs ΔED3-3621
646 Vacant
651 Widenhouse Harold F ⊙ΔFR6-0054
657 Abernethy Geo R jr ΔFR7-1142
663 Bennett John H jr ⊙ΔED2-7676

96
MAYWOOD DRIVE—From 2000 Shamrock dr north
3112 Holmes Lillian P Mrs ΔED2-8300
3116 Carter Henry M jr ⊙ΔFR6-4140
3122 Lambert Wooster ΔFR7-3934
3138 Phillips Jack A ⊙
3200 Vacant
3210 Blackburn Robt P ⊙ΔED4-3597
3211 Simpson Robt M ⊙ΔFR6-9058
3216 Bell Jas P ⊙ ΔFR6-6031
3217 Swisher Gordon B ⊙ΔFR7-3231
3222 Deaton Jas W ⊙ΔFR7-3716
3223 Fesperman Saml P ⊙ΔFR6-0401
3228 Starnes Harvey B jr ⊙
3229 Sanders Jas A ⊙ΔFR6-5629
Eastwood dr intersects
3234 No Return
3300 Porter Clyde J ⊙ΔFR6-1792
3301 Ledford Edw B ⊙ ΔED3-7596
3313 Sanders John W ⊙ΔFR6-4600
3314 Biles Earl F ⊙ΔED4-7400
3319 Ivey Malcolm H ⊙ΔFR5-2239
3320 Sikes Reece H ⊙ΔED4-1064
3325 Pridgen C Jack jr ⊙ ΔED4-8111
3326 Gantt John M ⊙ ΔFR7-3731
3331 Allen Jas Y ⊙ΔED4-9379
3332 Christenbury Robt C ⊙ΔFR6-6707
3337 McKinnon Philip R ⊙ΔFR6-9450
3338 Steinback Ottos D jr ⊙ΔFR6-4644
3343 Wampler Frank E ⊙ΔFR5-6957
3344 Early Ira J ⊙ΔFR6-9129
3349 Sloop John H jr ⊙ΔFR6-6671
3350 Martin Dan W ⊙ΔED2-2770
3356 Sherer Paul W ⊙
Dalehurst dr intersects

82
McADEN (Belmont)—From Gibbon northeast, 1 northwest of Seigle
1007 McCoy Lawrence C ⊙ ΔFR7-6227
1015 Bishop Ira C ⊙ genl contr ΔED2-0779
Belmont av intersects

104
McALWAY ROAD—From 4200 Monroe rd southeast
(Numbers irregular)
1201(102) Vest Auto Repair
1225 Hargett Iola W Mrs ⊙ΔED2-7267
1228 Johnson Arth L ⊙ΔFR6-9577
1223 Irby Lula P Mrs ⊙ΔEM6-0184
1224 Hughes Colie L ⊙ΔED3-7647
1221 Byrd Aaron
1209 Warriax Chas S ⊙ΔED3-4481
Warriax Alta B Mrs mus tchr
1220(115) Carroll Arnzi E ⊙ΔFR6-6115
1118 Waddell Josephine H Mrs ⊙ ΔEM6-3112
rear Waddell Construction Co Inc genl contrs ΔEM6-0712
Cast-O-Stone ΔEM6-3151
1142 Concrete Sup Co (br) ΔFR6-7411
101 Byrum E Grady jr ⊙ΔEM6-1720
111 Richek Irving ⊙ ΔEM6-2265
118 Smith Frank H ⊙ΔEM6-0981
119 Woodfin Geo H ⊙ΔEM6-1460
1112 Waddell Joe D ⊙ΔEM6-3040
1113 Crump Robt A ΔEM6-3238
rear Owens Joe
1117 Graves Cabt Shop ΔFR6-3449
120 Wiech Fred S
1121(121) Mullis Floyd H ⊙ΔEM6-2660
1125 Rogers Lbr Inc ΔFR6-8421
1125½ O'Dell Jack
1101 Kiker Basil W ⊙ ΔEM6-2831
1109 Graves Henry C ⊙ ΔEM6-2720
123 Pitts Wm H ⊙ΔEM6-2595
126 Shaw Calvin P jr ⊙ΔEM6-1406
134 Downs Cassius J ⊙ΔEM6-0073
135 Hunter Herbert N ⊙ΔEM6-2086
142 Elkins Inez M Mrs ⊙ΔEM6-1510
Craig av begins
143 Elliott Fredk G ⊙ΔEM6-2907
150 Spaugh Earle F ⊙ΔEM6-0035
153 McLean Neil H ⊙ΔEM6-3852
158 Sanders Robt G ⊙ΔEM6-0663
166 Jaffa Sol A ⊙ΔEM6-1796
174 Morton David L ⊙ΔEM6-1738
175 Horne Norris
200 Richardson Paul B ⊙ΔEM6-0631
201 Wheeler Wm H Rev ⊙ΔEM6-3427
210 Lawing Thos R ⊙ΔEM6-2834
1123 Snipes Paul C ΔFR5-3626
1124 Waddell Robt E ⊙ΔEM6-0477
211 Smith Charlotte H Mrs ⊙ΔEM6-2990
218 McAllister Thos A ⊙ΔEM6-2717
221 Bason Geo O ⊙ΔEM6-0860
226 Massey Henry R ⊙ΔEM6-2654
227 Reichard John M ⊙ΔEM6-0725
234 White David A ⊙ΔEM6-2607
300 Robison John H jr ⊙ ΔEM6-1771
301 Cochrane Murray O ⊙ΔEM6-3532
310 Parker Walter B ⊙ΔEM6-3832
311 Clanton Thos D ⊙ΔEM6-3810
317 Cain E Lee ΔEM6-1204
325 Autrey T Bernard jr ⊙ ΔEM6-2342
333 Steele John E ⊙ΔEM6-3540
345 Reynolds Henry H ⊙ΔEM6-3537
347 Purcell Augustus B ⊙ ΔEM6-0104
Walker rd begins
400 Troutman B Gene ⊙ ΔEM6-2187
Melchor begins
401 Daniels John F ⊙ΔEM6-1890
410 Russell Luke A jr ⊙ΔEM6-3591
412 Rowe O Reagan jr ⊙ΔEM6-3058
417 Monteith Lewis C ⊙ΔEM6-3391
418 Taylor Walter E ⊙ΔEM6-3627
426 Traylor Jas F ⊙ΔEM6-0356
427 Gossett Frank E ⊙ΔEM6-1751
434 Crittendon Wm B ⊙ΔEM6-3641
435 Stumpe Milford F ⊙ΔEM6-1481
442 Dalrymple Lavern O ⊙ΔEM6-3017
500 Swain Waldo E ⊙ΔEM6-3372
510 Wilson M Prentis ⊙ ΔEM6-1347
511 Merritt Floyd P ⊙ bldg contr ΔEM6-3260
517 Callihan C Milton ⊙ ΔEM6-1213
522 Raby H Earl ⊙ΔEM6-2300
530 Jenkins J Clyde ⊙ΔEM6-0415
538 Maynor Bobbie C ΔEM6-3336
539 Under Constn
600 Bledsoe Louis A jr ⊙ΔEM6-2745
601 Dews Charlie P ⊙ΔEM6-0303
607 Wilmoth Wendell R ⊙ΔEM6-0540
608 Gould John L ⊙ΔEM6-1588
612 Williams Neil S ⊙ΔEM6-2025
617 Vacant
618 Ballard David L ⊙ΔEM6-3866
626 Riggins Carson N ΔEM6-2508
627 Jacobson Kenneth P ⊙ΔEM6-3464
635 Thomas Claude G ⊙ΔEM6-1591
700 Williams Bard A ⊙ΔEM6-2110
701 Jamison Wm H ⊙ΔEM6-1876
708 Katzen Hyman ⊙ΔEM6-2018
Pineview rd begins
723 Cornell Wm R jr ⊙ΔEM6-0904
725 Hayes Chas J ⊙
813 Stafford Myrtle J Mrs ⊙ΔEM6-1139
818 Stafford Tracey B ⊙ΔEM6-0598
900 Barber Marion O ΔEM6-2689
rear Funderburk Frank jr ΔEM6-3431
901 Bowers Theo R ⊙ΔEM6-0800
909 Under Constn

MECKLENBURG Hotel
100% Air Conditioned
• • •
Free Parking
• • •
CHEZ LAMOUR FRENCH RESTAURANT
516-22 W. TRADE
PHONE EDison 2-1181

CATHEY LUMBER CO., INC.
"Since 1919 EVERYTHING FOR THE BUILDER"
Your "Lumber" Number EDison 3-3138
4115 MONROE ROAD
Complete Home Building Service
PLANS
FINANCING

REAL ESTATE
H. Y. DUNAWAY CO.
37 Years in Charlotte
REAL ESTATE
SALES – LEASES – LOANS – INSURANCE
205 S. Church St., R 100-01
Tels. EDison 3-2113 and FRanklin 5-6096

HOPPE MOTORS SALES INC.
Sales — CHRYSLER — PLYMOUTH — IMPERIAL — SIMCA — Service
439 W. 4th St. corner Graham St. Phone EDison 2-7161

McALWAY RD (Mecklenburg County)—Contd
910 Funderburk Leston F ◎△EM6-0961
914 Funderburk L Tolman △EM6-0544
917 Jackson W Carroll ◎△EM6-2517
919 Edwards Marie B Mrs ◎
925 Phyler Charlie N ◎
930 Colson Roy F △EM6-1800
Melchor av begins
1018 Rizzo Glenn D ◎△EM6-1432
rear Junkins Edith W △EM6-1107
1028 Roberts Clarence M △EM6-2400
1032 Groves Wilbert C ◎△EM6-0918
1043 Stokes Wm N jr ◎△EM6-3785
1044 Morgan Garnett A ◎△EM6-3433
1049 McConnell Merle A ◎
1055 McGinnis Wm H ◎△EM6-0062
1101 Kiker Basil W ◎△EM6-2831

37A

McARTHUR AV—From Wells west to 3100 Statesville rd, 1 north Justice av
709 Hudson Reid ◎
712 Graham Clifford ◎
716 Jackson Chas ◎△ED4-3160
725 Dixon Arth L ◎△FR7-5773
729 Harris Perry ◎
741 Gordon Taft C ◎
Isenhour intersects
813 Robbins Hayes ◎ △FR7-6480
827 Evans Rufus ◎
832 Vacant
834 Wallace David ◎
Patton intersects
900 Young Jacob ◎
903 Vacant
909 Vacant
920 Kirkland Wm G ◎△FR6-2267
Isenhour intersects
1001 Wallace Sylvester ◎△FR6-9928
1024 Vacant
Marshall intersects
1100 Williams Adam D
1104 Oglesby Nabies ◎ △FR6-2383
1117 Gaston Jas ◎△FR5-7938
1120 King Mary M Mrs ◎△ED3-1404
1200 Beatty E T
1212 Blake Thelma T Mrs ◎ △ED2-3367

39

McCALL—From Southern Ry north to 1900 Statesville av, intersecting 600 W 13th
901 Vacant
905 Porter Charlie
W 13th intersects
1000 Buford Alex ◎ △FR5-2912
1001 McCullough Leonard
1004 Sellers Saml
1004½ Houston Louis O △ED2-4362
1005 Coulter Isaac △ED4-6724
1008 Crawford Jay V ◎△FR7-1790
1009 Lloyd Caudel D ◎△ED3-9431
1012 McNeal John D △FR5-3012
1014 Randolph Edw L
1015 Gill Perry ◎△FR5-3610
1016 Smith Cleo Mrs
1017 Beams Mattie
1018 Nix Henry △ED3-0876
1019 Marion Fred E △ED4-4213
1022 Rorie Chas
1023 Wise Andrew
1025 Nixon Robt
1027 Johnson Saml ◎△ED3-2442
1031 Sinclair John S ◎△ED3-1763
Sinclair Nettie B Mrs drs mkr
1035 Pressley Cleveland ◎△ED4-5244
W Liddell intersects
1101 **Apartments**
1 Brown Henry△FR5-2893
2 Byrum Booker T △ED4-0924
3 Campbell Jessie S △ED4-2921
4 Vacant
Street continued
1107 Grier Ernest J △FR7-3644
1108 Ardrich Jas
1109 Lucas Louise Mrs △ED3-3078
1110 Weathers John
1111 Warner Leroy ◎△ED2-6386
1112 Ingram Mattie E ◎△ED2-5567
1112½ Vacant
1116 Kennedy John M Rev △ED2-6145
1120 Jones Imogene H Mrs ◎ mus tchr △ED4-6695
1124 Frazier Thurston A △FR6-9947
1125 Gore Myrtle W Mrs ◎△ED2-6548
1126 Frazier Thurston E △ED4-8050
1128 Brown Nellie V
1128½ Curry Louisa Mrs
1130 Vacant
1130a Moragne Curtis C △ED4-5409
1132 Joel Eug △ED2-1505
1134 Clark Robt L △ED4-1890
1138 Crosby Sam △FR6-4065
1200 Cleland Leon △ED4-0325
1205 Warden Robt K cotton broker △ED4-3507
1207 Calcot Ltd cotton △ED2-6464
1209 Standard Bonded Whse Co △ED2-7175
1211 Shaw Franklin A jr cotton broker △ED2-6033
Southern Ry crosses
Snowball begins
1300 Gulf Oil Corp whse △ED4-3078
1328 James Richd ◎ △FR5-6284
1330 Bradshaw Edna P Mrs ◎△FR5-2026
1331 Withers Walter M
1332 Moore Essie Mrs ◎ △ED3-7477
1333 Neal Jesse ◎
1334 Glaze Robt T ◎
1335 Nash Thorny B △FR5-8133
1338 Jones Buddy J ◎△FR5-7259
1339 Parker Cato P ◎△ED4-3406
1340 Huff Dora Mrs ◎△FR5-2794
1341 Vacant
1344 Simmons Ernest ◎△ED3-6366
1400 Clark Allen ◎ △FR5-5125
1402 Maxwell Flora Mrs △ED4-3679
1403 Phifer Mary P Mrs ◎
1404 Young Kenneth
1408 Hunter Rachel C Mrs ◎△ED2-7888
1409 Hall Annie B Mrs △FR6-4158
1412 Moss Benj A ◎△ED3-6983
1413 Vacant
1414 Fulson Addie M Mrs ◎ △ED2-5943
1418 Stinson Eli △ED4-7547
1421 Moore Bonnie O ◎△ED3-6889
1422 Alexander Cyrus W ◎△ED27682
1425 Vacant
1429 Vacant
Forest intersects
1503 Witherspoon Libby △ED3-6204
1509 Davis Clarence △FR6-3831
1514 Watkins Leroy J ◎△ED3-5344
1515 Allen Mamie S Mrs
1518 Frazier Allen △FR7-3877
1600 Brown Joe
1604 Moore Ernestine △FR6-3579
1608 Bratton Preston W
1609 Ch of the Lord Jesus Christ of the Apostolic Faith △ED3-4507
1610 Moore Annie Mrs
1611 Johnson S C Rev △ED3-4507
rear Vacant
1612 Coleman Mary
1614 McCullough Wm F △ED4-6336
McCullough's Oil Serv △ED4-6336
McCullough's Transfer △ED4-6336
1616 Vacant
1617 Hamilton John D Rev ◎△FR7-3035
1625 Alexander Junius S △ED4-8118
1627 Watts Willene Mrs △FR6-6267

13

Oaklawn av intersects
1800 Vacant
1801 Hebrew Cemetery
Statesville av intersects

84

McCLINTOCK ROAD (Chantilly)—From 1228 The Plaza southwest, 1 north of Commonwealth av
2110-10½ Vacant
2112 Lord Jas C ◎△FR5-2458
2116 Rimer Jas S ◎△FR6-5113
2117 House of Stokeley of Char NC Inc The food brokers △ED3-8627
2128 Sailers Ovin C ◎△ED2-1801
Nandina begins
2131 Vacant
2132 Brawley Cenie S Mrs ◎△ED2-1735
2133 Ottley John K △FR6-2007
2138 Austin Croson C ◎ △ED3-1500
Gibson H Tom mfrs agt △ED3-1500
2139 Dobson M Davis Mrs ◎△ED4-2131
2145 Holbrook Orr D ◎△ED3-2423
2146 Austin Doris H ◎△ED3-9523
2148 Delamater Robt A
2150 Horne Robt H △ED2-6351
2151 Pippin Louis D ◎△ED3-5636
2155 Vacant
2157 Sandlin H Robt △ED3-8649
St Julian intersects
2200 Gerrard Hubert J ◎△ED3-3212
2201 Kroh Laird F ◎ phys △FR5-3198
2206 Purser Lloyd E ◎△ED2-5704
2207 Vacant
2209 Libby Robt H △ED3-8715
2214 Powers Thos B ◎△ED4-5925
2215 Epting Carl V ◎
2220 Vacant
2221 Wearn Anne L Mrs ◎ nurse △ED3-7049
2223 Woidyla Wm J △FR7-6746
2224 Plyler Willie T △FR7-2395
2225 Jabbour Geo J ◎△FR5-5153
2226 Womack Betty S Mrs ◎△FR5-1177
2227 Thornton Louise L Mrs △ED2-7481
2230 Harwell Jas O △FR6-2305
2232 Wilson H Leroy
2233 Tatum H Grady ◎△ED3-5783
2236 Jenkins Blair
2237 Fowler Clifford A ◎△ED3-0085
2238 Martin Donald E
2242 Muhl Robt E ◎ △ED4-4090
Westover intersects
2300 StPaul Presby Ch △FR6-4319

2318-2632 **Morningside Apts**
Apartments:
1 Carrier Ramon W △FR6-5184
2 Pitts Myrtle J Mrs
3 Kale Julia F △FR7-4070
4 Buffkin Eliz J △FR6-4368
2322 **Apartments**
1 Barbre Julia S Mrs △ED3-9530
2 Legrand Eliz O Mrs △ED2-1675
3 Matthews Carolyn W Mrs △FR5-6274
4 Knott Kath L Mrs △ED4-8212
2326 **Apartments**
1 Rice Bill M △FR6-0075
2 Windle S Brice jr △FR6-3710
3 Skidmore Mary E △FR5-5159
4 Mayes Agnes S Mrs
2330 **Apartments**
1 Maness Coleman C △FR6-8672
2 Fredrickson Wm G
2334 **Apartments**
1 McNulty Jas
2 Beaty Kenneth R △ED2-2504
3 Smith John F △FR6-7736
4 Reynolds Jos W △FR5-6910
2338 **Apartments**
1 Turner W Delbert jr △ED3-5686
2 Vacant
3 Brandenburg Billie E △FR7-3991
4 Wedenhouse Alton G jr
2342 **Apartments**
1 Marioux Wm T △FR7-3240
2 Elmore Walter M △ED3-3869
3 Batton Floyd S △FR6-1767
4 Gilbert Jackson G
2346 **Apartments**
1 Martin Paul
2 Russell Patsy J
2350 **Apartments**
1 Saunders Wm F △FR6-9354
2 Moore Bess M Mrs △ED2-6497
3 Underwood Harry L △FR6-2826
4 Howie Peggy A
2400 **Apartments**
1 Buice Ada △ED4-4992
2 Maynard Lelia L Mrs △ED2-5307
3 Floyd Madeline D △FR5-4154
4 Eatman Wallace R △ED4-4319
2404 **Apartments**
1 Campbell C Jack △ED2-6881
2 Smith Miriam P
3 Higgins Annie S △ED2-8023
4 Greene Eliz A △FR6-9029
2408 **Apartments**
1 Kilpatrick Helen C Mrs △FR6-2626
2 Alley T Herman △ED2-7941
3 Barr Gladys L △FR6-4850
4 Graham Julia M △ED4-4562
2412 **Apartments**
1 Harris Barbara C
2 Renesko Thos A △ED4-9857

"Selling and Servicing Chrysler Products Since They Were Born"

PYRAMID LIFE INSURANCE CO.
"Insurance in All Forms for Everybody"
Home Office Charlotte N. C.
2407 North Tryon St.
Tel. FRanklin 5-5501

Marley Realty Company
REALTORS COMPLETE Home Loan and Insurance Service BUILDERS
1236 E. MOREHEAD PHONE EDison 4-4621

PEOPLES SAVINGS & LOAN Assn.
Chartered Supervised Audited by N. C. State Insurance Dept.
117 E. FOURTH ST. PHONE FRanklin 5-8146

McCLINTOCK RD (Chantilly)—Contd

Morningside Apts—Contd

2416 **Apartments**
1 Ray Royal C ΔED4-6936
2 Taylor Joyce M Mrs ΔFR6-6684
3 Fisher Angela
4 Taylor Robt L jr ΔED3-0233

2420 **Apartments**
1 Bird John C ΔED2-8419
2 Smith Patsy B Mrs
3 Maurice Martha C
4 DeArmon Edd W jr

2424 **Apartments**
1 Hanusek Ferdinand A ΔED2-4415
2 Luther Jas H ΔFR6-8098
3 Stegall Doris A ΔFR6-2331
4 Jones Ruth H Mrs ΔED2-1810

2428 **Apartments**
1 Bowers Harold E ΔFR7-4934
2 Preston Stuart

2432 **Apartments**
1 Burroughs Robt C jr ΔED3-6458
2 Thorne Saml T
3 Charles Andrew J jr ΔED2-6205
4 Hines Mary C

2436 **Apartments**
1 Martin Billy J
2 No Return
3 McEwen Chas R
4 Holt Doris ΔED2-6739

2440 **Apartments**
1 Smith Geo M ΔFR7-3022
2 Buchanan Gerald R ΔED4-1376
3 Lindsay Marie V ◎ ΔED2-1338
4 McKay Thos

2500 **Apartments**
1 Autrey Gertrude H Mrs ΔFR7-3852
2 Broadway Ben J jr ΔED2-3209
3 Snellings Lura J Mrs ΔFR7-5104
4 Roth Carl J ΔED3-3026

2501 **Apartments**
1 Taylor Wm S ΔFR7-6677
2 McIntosh Jayne

2504 **Apartments**
1 Hooper C Harvey ΔED4-2995
2 Kessler Franklin K ΔFR6-6772
3 Johnson Carolyn
4 Woodham Theo ΔFR7-4856

2505 **Apartments**
1 Konomos Michl W ΔFR5-4776
2 Clarke Allan V ΔFR7-3765
3 Reid Rom M ΔFR5-4132
4 Moon Robt J ΔED4-1842

2508 **Apartments**
1 No Return
2 No Return
3 Flippin Bruce F ΔED3-6255
4 Williams Mary F ΔFR5-2267

2509 **Apartments**
1 Price Clarence R jr ΔFR6-4639
2 Griffin J Benj ΔED3-9775
3 Taylor Wm P ΔED4-5755
4 Houston Cath A ΔED4-3860

2512 **Apartments**
1 Ottman Barrington D ΔFR6-2080
2 Harris Doris L ΔED4-2311

2513 **Apartments**
1 Eason Carl I ΔFR5-3214
2 Yarbrough David H ΔED4-3828
3 Carpenter Sue P Mrs ΔFR6-9690
4 Sherrill C F ΔFR5-8254

2516 **Apartments**
1 Munday Wm F ΔFR7-7001
2 Edens R F
3 Tucker Dolly
4 Paddison Ruth ΔED3-9365

2520 **Apartments**
1 Haywood Andrew P
2 Morris Howard F
3 Summey E Jane ΔFR6-3447
4 McCracken Mazie L
Iris intersects

2524 **Apartments**
1 Greer Jep V ΔFR7-6263
2 Reeder Ann ΔFR5-6695
3 Cannon Thos B jr
4 Johnson M Susanna Mrs

2528 **Apartments**
1 Warren J Albert ΔED4-2372
2 Turner M Florence ΔED4-5800

2532 **Apartments**
1 Roux Ronaldo J ΔFR5-7830
2 Payseur Johnny W
3 Ford Faye V ΔFR7-6200
4 Johnston Wm R ΔFR5-8986

2533 **Apartments**
1 Cashion Hugh D ΔFR7-3154
2 Giles Raymond P ΔFR6-2131
3 Clark Jas C ΔFR6-0516
4 Boger Effie M Mrs ΔFR5-5739

2536 **Apartments**
1 Jones Alice L
2 Vacant
3 Rogers Nellie
4 Vacant

2537 **Apartments**
1 Mudd Felicity A ΔFR6-2958
2 Jordan Sara E ΔFR7-5610
3 Yeager Wm B ΔED4-7089
4 Estridge Wm B ΔED4-6530

2540 **Apartments**
1 Safley Marlin ΔFR6-0264
2 Vacant
3 Burgin Penta H ΔFR6-8723
4 Ackerman Annie J ΔFR7-5624

2541 **Apartments**
1 Baucom Sarah E Mrs ΔFR5-6504
2 King Dorsey D ΔFR7-2821
3 McCormac Sue M ΔFR7-1956
4 Edwards WmG ΔED4-8313

2545 **Apartments**
1 Waters Betty J ΔFR7-1725
2 Berryhill Jas C ΔED3-9731

2600 **Apartments**
1 Hatley Klendyl L ΔFR5-3911
2 Peebles John D ΔFR5-1917
3 Doster Betty J ΔFR5-6998
4 Smith Lawton E ΔFR5-2914

2601 **Apartments**
1 Cash Henry B ΔFR6-3738
2 Crisco Terrell E ΔED3-5691
3 Kissiah R Jack ΔED4-5598
4 Jacumin Wm L jr ΔFR6-8237

2604 **Apartments**
1 Wright Robt H ΔED4-1962
2 Styers Thos V ΔFR5-4064

2605 **Apartments**
1 Raby Jas M
2 Daves Mary A ΔFR5-7216

2608 **Apartments**
1 McKnight Everett J ΔFR7-3677
2 Sinnett Wm R
3 Weaver Wm R ΔFR6-1287
4 Thompson Lyndell D ΔFR7-5235

2609 **Apartments**
1 Ballard Esther W ΔFR5-2127
2 Starr Jane ΔFR7-2144
3 Lantz Grace A Mrs ΔED3-9334
4 Creech Betty B Mrs ΔED3-5246

2612 **Apartments**
1 Hester Ruth V ΔFR5-3641
2 Cousar Clara B Mrs
3 Crowell Ned M ΔFR5-6583
4 Finley M Eliz

2615 **Apartments**
1 Greenstreet Medford ΔED3-4726
2 Weatherspoon Van L ΔFR6-8387
3 Vacant
4 Carter Loraine ΔED4-8089

2616 **Apartments**
1 Greene John D ΔFR6-4586
2 Tucker Robt K ΔFR7-7902
3 Stuckey Katherine ΔED3-2460
4 Bodiford Wilma D ΔFR6-8341

2620 **Apartments**
1 Jenkins Oscar R ΔED2-0954
2 Strawn Doris R ΔFR5-7866

2624 **Apartments**
1 Stewart F Evangeline ΔFR6-4256
2 Disher Fannie B Mrs ΔFR7-1102
3 Beam Kathleen ΔFR6-4264
4 Fawlin Jas E ΔED3-4579

2628 **Apartments**
1 Durant Marion ΔED3-1266
2 Sherrill Robt R ΔED3-3978
3 Teer Wm W jr ΔED3-1227
4 Greene Mary A ΔFR6-6037

2632 **Apartments**
1 Brank Scott H jr ΔFR6-2879
2 Funderburk Edw A ΔFR6-8255
3 Hargis Wesley G jr ΔED2-4390
4 Winecoff Donald B ΔED4-2315
Morningside dr intersects

41

McCOLLIE—From 1004 Burton

1312 McBride Louis ◎ ΔFR5-7116
1316 Brown Danetta Mrs ◎ΔED4-3254
Irwin Creek crosses
Andrill ter intersects

108

McCOMB—From Wilmount rd north, 1 east of James

2701 Reid Ross ◎
2801 Caruthers Archie ◎ΔFR5-1140
2804 McLaughlin Carrie M Mrs ΔFR6-7726
2818 Torrence Chas III ◎
2820 Avery Lorain ΔED4-0155
2825 O'Kerns Howard ◎
2828 Gilmore Naomi S Mrs ◎ΔED2-1357

60

McCOMBS LANE—From 1231 Armory dr northeast to Sunnyside av, 1 southeast of N Cecil
E 7th intersects
Sunnyside av intersects

57

McCORD AV (Thomasboro)—(See Roadway-Thomasboro)

47

McCROREY AV (Biddleville)—From 500 Jenkins east

200 Allgood John ◎ΔFR7-1191
201 Lucas Frank ◎ΔED4-3363
203 Thomas Sam
205 Vacant
207 Lawrence Saml ΔED2-7495
209 Graves Walter
Solomon intersects

32

McDONALD AV—From 2107 S Boulevard southeast and south beyond Ideal way

212 Coggins Food Store ΔED4-6242
Coggins Greenhouse
213 Robinson Leroy R ◎ΔFR7-3211
216 Karras Nick P ◎
217 Tucker Arth E ◎ΔFR6-7745
220 Lapish Fred L ◎ΔFR6-9262
221 Davis Geo G ΔFR6-2251
224 Boyd L Langston ◎ ΔED2-6686
225 Broome Horace M ◎ΔED4-9313
228 White W Chas ΔFR6-9585
229 Stallings W Cedric ◎ΔED4-4693
232 Carrigan Robt F ◎ΔED2-0769
233 Lankford Chas H ◎ΔFR6-6103
Euclid av intersects
300 Amos Hiram D ◎ΔED3-5810
301 King Jas H ◎ ΔED4-1257
304 Antonio Mary P Mrs ◎ ΔED4-5834
305 Freeman Carrie L Mrs ◎ ΔED4-3626
308 Abrams Jack P ◎ΔED3-1097
Abrams Mary E Mrs day nursery
309 King Frances E Mrs ◎ΔED2-7240
312 Wilson Saml H ◎ΔFR5-6359
313 Haston Glenn W ◎
316 Wayde Luther M ΔFR6-2095
317 Ellison Wm W ◎ΔED3-5390
320 Vacant
321 Wilson Maurice H ◎ΔED4-9309
324 Schmid Geo E ◎ΔED4-3432
325 Potts Fred L ◎ΔED2-5088

34

Lyndhurst av intersects

400 House Thos A ◎ ΔFR7-5549
401 Bush T Keller ◎ ΔFR6-4046
404 Stamey Clyde A ◎ΔED4-0007
405 Baumrind Nathan ◎ΔFR5-1384
408 Neal Alice B Mrs ◎
409 Lusk Leon M ◎ΔFR7-3171
412 Geer Jas ◎ΔED4-9974
413 Garret Elmer L ◎ΔED3-9333
416 Deming W Edw ◎ ΔFR6-1176
417 Creech John G ◎ΔED4-3558
420 Richardson Fred L ◎ ΔED4-6329
421 Moss Alf E ◎ ΔED2-3829
424 Vacant
425 Sledge W Collier Rev ΔFR6-9920
Winthrop av intersects
500 Ward Warren G ◎ ΔED3-7981
501 Fields Arth T ◎ΔED4-6777
504 Pearsall Vida A Mrs ◎ΔED3-4348
505 Godfrey Verla R Mrs ◎ΔED4-1412

ALEXANDER FUNERAL HOME, INC.
• • •
24 Hour Ambulance Service
• • •
"Service Above Self"
• • •
A Funeral To Fit Every Need
• • •
323 S. Brevard
DIAL
EDison
3-1167
or
EDison 3-1830
EDison 3-6027

KALE—LAWING COMPANY
"Serving the Carolinas For Over 33 Years"
OFFICE OUTFITTERS
COMMERCIAL STATIONERS
PRINTERS
SCHOOL SUPPLIES
We Sell Art Metal STEEL OFFICE EQUIPMENT
227-231 S. Tryon
PHONE
FRanklin 7-2641

FRED J. WIGGINS CONSTRUCTION CO.
BUILDING CONTRACTORS
Residential — Commercial
130 EAST 4th ST., R 203
TELEPHONE EDison 3-4563

DAVIS & YOUNG INC.

YOUR Independent Insurance AGENT "SERVES YOU FIRST"

INSURANCE

110 Latta Arcade
322 S. Tryon St.
Tel. EDison 3-3189

Blue and Direct Line Printing Photostatic Copying
CHAS. A. TORRENCE
DRAFTING MATERIALS
210-216 Latta Arcade
322 S. TRYON ST.
Phone EDison 3-5702

McDONALD AV—Contd
508 Sullivan Weston O ◎ ΔFR6-2816
509 Bigham Henry P ◎ΔED4-7411
512 Patterson Carlos ◎ ΔED2-5615
513 Harris Robt K ◎ΔED4-3827
516 Ford Hoyle J ◎ΔFR7-4150
Ford Perry P Mrs day nursery
517 Vacant
520 Sharpe Ashley B ◎ΔED2-5818
521 Brown Troy L ◎ ΔFR6-6085
524 Ayscue Jack ◎
525 Linger Steve
528 Watson Loddie J ◎ΔED3-8151
529 House David A ◎ ΔFR6-7683
600 Batson W K Co sewer contrs ΔED4-9224
Batson W Kelly ΔED4-9244
601 Brown Ansel ◎ΔFR6-2557
605 Gaddy Robt P ◎ ΔED4-7649
608 Stinson Thos W jr ◎ΔED4-3168
609 Overcash Betty K Mrs ◎ΔFR6-5910
613 Camp Jerome S
614 Garnett Shirley W ◎ ΔED4-5464
617 Kisiah Juanita P Mrs ◎ΔED4-4059
620 Stover Carl DΔFR7-2730
621 Steele Hal H ◎ΔED4-6048
625 Keeley Andrew ΔED4-9562
629 Kenion Eug G ΔED2-9141
633 Mitchell Roy E ◎ ΔED4-0037
637 Lunsford Jas C
Magnolia av intersects
701 Mullen Thos M ◎ΔED4-9640
705 O'Daniel Wm H ◎ΔFR7-6957
rear Carolina Adv outdoor ΔFR6-0570
709 Page Mayme W Mrs ◎ ΔFR6-9885
712 Powell Geo P ΔED4-2721
713 Robbins Miles E ◎ ΔED3-4561
716 Edwards Bryan W ◎ ΔED3-5019
717 Reavis Clarence L ◎
720 Freund Sylvester A ◎ ΔFR5-3805
721 Dozier Henry A ◎ ΔED3-8648
724 Manies Van L ◎ΔFR7-5043
725 Thomas Chas D jr ◎ ΔED4-1014
728 Franks Hazel S Mrs ◎ ΔFR5-2161
800 Ledford John H ◎ ΔFR6-8639
801 Dawkins Clarence D ◎ ΔFR5-4256
804 Wells Richd L ◎ΔED3-2869
805 Sprinkle Bruce E ◎ ΔED4-7044
808 Williams Ralph
809 Gardner Jas L ◎ collns
812 Bass Jack C ΔFR7-1410
813 Bingham F Rea ◎ ΔED2-6302
816 Bacot Chas R ◎ ΔFR6-1830
817 Caddell Jackie T ◎
820 Hollifield Wm W◎ ΔED4-9321
821 Dilworth Bapt Ch Childrens Bldg
Crumpler Frank H Rev ΔFR7-3253
824 Faulkner J Bernard ◎ whol confy ΔED4-2337
Ideal Way intersects (not open)

66
McDOWELL N—From 900 E Trade northeast, 1 east of N Myers
100 Glenn Tip Auto Sls used cars ΔED2-9191
Royal Oil Co ΔFR5-2361
103-05 Stimpson's Valeteria (side)
112 Edwards Arth furn rms
115 StMary's Cath Ch
116 Crawford's House & Coml Cleaning Serv ΔED3-1996
Crawford Jas W ΔED3-1996
120 Oscar's Realty Co ΔFR5-7134
Oscar's Sandwich Shop ΔED2-9718
Gray Andrew J notaryΔFR5-7134
124 **Apartments**
1 Archie Lewis
2 Dunn Adolphus
3 Dye Bubber
4 Vacant
Street continued
125 Tuggle Troy ΔED4-2208
128 **Apartments**
1 Rolle Obie
2 Ligon Evangeline ΔED3-2591
3 Vacant
4 Ligon Martin
Street continued
129 Blakeney Sophia G Mrs ΔFR5-7152
E 5th intersects
201 Hall's Cash Gro
203 Westbrook Cora A Mrs
204 Lee W Robt ◎ ΔED2-6874
205 Wade Frank
207 Poe John ◎ΔFR7-5547
207a Poe's Grill
211 StAndrew's Evangelical Luth Ch ΔFR7-4770
212 Lewis Wm ΔFR5-4183
214 Dargan Booker T ◎ ΔED4-6568
215 Morris Eva R Mrs ΔED3-5634
219 Tross J S Nathl Rev ◎ ΔED2-3319
Char Post The newspaper ΔED2-3319
220 Carter Haynes ED4-9658
222 Peoples Georgiana A Mrs ◎ ΔED4-6593
Pawl pl begins
223 Kendall Jos T Rev
227 Brooks Dennis ΔED2-4610
229 Zanders Alphonzo Z ◎ ΔFR5-3506
Zanders Hallie M Mrs drsmkr
E 6th intersects
300-02 Char Venetian Blind Refinishing Co ΔED4-8830
304-06 Vacant
307 Paschal Thos W ΔFR6-6248
308 Vacant
310 Bass Chas R Mach Shop ΔED3-8104
311 Norman Lizzie G Mrs ◎ ΔED4-3336
312 Vacant
313 Robinson Jas ◎ ΔED4-9231
315 Vacant
316 Vacant
317-19 Fender's Auto Elec & Battery Serv ΔED3-8344
Compton Tire Co vulcanizers ΔFR5-6141 ΔFR5-4242
318 Belton Willie ΔFR6-6618
320 Badgett Geneva O Mrs
323 Witherspoon Joe ◎ ΔFR6-4050
70
E 7th intersects
403 Faulkner B F Transfer Co ΔED2-6921
Faulkner Boyce F ΔED2-6921
406 Jones Beulah C ΔED4-5265
407 Vacant
408 O'Leary Maggie Mrs
410 Blakeney Butler ◎ ΔED2-3740
411 Brooks Lomack
414 **Apartments**
A Hunnicutt Galation Mrs
B Reid Jacob P
C Miller Jeff
D Vacant
Street continued
415 Davis Chester ΔFR5-5661
418 Ledbetter Sam ΔFR5-9122
419 McCain Wm M ◎ ΔED3-5853
422 Morris Robt L
423 Vandiver Spirgon ΔFR5-5055
423½ Moore Lizzie
426 **Apartments**
1 Jackson Isabelle Mrs ΔFR6-3083
2 Chisholm Sam ΔFR6-6558
3 Kinard Claude jr
Street continued
427 Gillespie Mark G ΔFR5-1021
435 Blakeney Walter A ΔED2-0331
437 Rhyne Raymond
E 8th intersects
500 Bynum Wm M ◎ΔED3-3264
504 Barnett John W ΔED2-0659
507 Partee Chas ◎ ΔFR7-3629
508 Grier Louise ΔFR6-1343
510 Rhyne Chas B ◎ ΔFR6-3290
511 Love Marshall A ΔED2-3917
rear Love's Beauty Salon ΔFR6-8680
512 Roberts Edw ΔED3-6700
514 Williams Elwood ΔFR6-9533
514½ Molloy John
515 Mills Jonas G ◎ ΔED3-8139
516 Hemphill Jas E ◎ ΔED2-8651
Carolina Studio ΔED2-8651
518 Campbell Garfield ΔED2-8293
518a LaZanzi Beauty Salon ΔED2-8293
520 Morrison John ◎ ΔFR7-7809
523 Alexander Hotel ΔED2-5141
E 9th intersects
White al begins
613 Do Drop Inn restr ΔFR5-9441
619a Walls Mary Mrs
619b Patten Alice C Mrs
619c Monroe Preston
619d Glenn Ezell
620 Caldweel Walter
622 Martin Willie J
623 Reed Odessa Mrs ΔFR6-7302
624 White Dallas T Mrs
625 Simpson Thos A
626 Simpson Mattie Mrs
628 Faulkner Maggie
630 Harris Maggie Mrs
90
1301-03 Vacant
1305 Pelletier Mary H Mrs ◎
1309 Furr Lester
1315 Wylie Jas
1317 Preslar Harold F ◎ ΔFR6-4809
1321 Ratcliffe Thos A ◎ ΔED3-8198
17th intersects
18th intersects
1512 Bennett Walter W ◎ ΔED3-7860
1516 Belk W Harold ◎ ΔFR5-2349
1520 Canup John A ΔED3-4467
19th intersects
1601 Roddy Grady ◎ΔFR5-1600
1605 Howard Nellie M ◎ ΔFR6-1024
1609 Truesdale Burwell J jr ◎
1615 Vacant
1617 Russell Clarence W Rev ΔED2-6468
20th intersects
Parkwood av intersects
1806 Babb Annie H Mrs
1812 Pittman Grady W ◎
1816 Vacant
(Not open between 1816 and Charles av)
E 32d ends
98
Charles av intersects
2903 Davis Brady O ◎
2909 Belcher Howard ΔED4-6302
2915 Keziah Lewis B ◎
E 33d intersects
3011 Snipes Colie H ◎ΔFR6-6601
3017 Payne Jas M ◎ΔED4-0471
3021 Martin John R ◎
3027 Edwards John D
E 34th intersects
3101 Sanders John R ◎
3103 Doster Jos C ◎ ΔFR6-0159
Clemson av intersects

16
McDOWELL S—From 900 E Trade southwest
100 Cromartie W M Esso Serv Sta ΔED2-9595
112a Cauthern Roland ΔED4-8930
112b Mozee Roosevelt ΔFR7-4737
113 Suber Nannie Mrs confy
115 Acme Telev Serv
117 Jannies Beauty Salon ΔED2-9813
120 **Vinson Apts**
Apartments:
1 Toland Wm M ΔFR6-3816
2 Austin Russell J
3 Robinson Martha ΔFR6-3887
4 Matthews Leroy C
5 Vacant
6 Vacant
7 Elmore Virginia C Mrs
8 Vacant
9 Huggins Lillie M Mrs
Street continued
121 Vacant
121½ Miller Era B Mrs ΔED2-4770
123 Johnson Jas H
123½ McKnight Laura
124 Lowry's Serv (side)
125 **Maurice Apts**
Apartments:
1 Gary Wm
2 Huff Brown
3 Vacant
4 Vacant
129 **Apartments**
1 Williams Lottie Mrs ΔFR7-5627
2 Bowman Willie ΔFR5-1696
3 Barnes Chas
4 Vacant
E 4th intersects
201 Hot Spot Restr ΔFR5-9673
208 Caro Rubber Co ΔFR6-3072
209 City TV radio & telev repr ΔFR5-7140

CHARLOTTE GENERAL TIRE CO.
TUBELESS TIRE HEAD-QUARTERS
GENERAL
FLEET SERVICE
WHEEL ALIGNMENT and BALANCING
KRAFT RECAPPING
BATTERIES
Tel. FRanklin 7-1516
432 S. Tryon St.

FIRST FEDERAL SAVINGS & LOAN ASSOCIATION
MEMBER OF FEDERAL SAVINGS & LOAN INSURANCE CORPORATION
225 S. TRYON ST.
EDison 3-8401
SAVINGS LOANS ASSETS

WBT
DIAL 1110

WBTV
CHANNEL 3

McDOWELL S—Contd
209—Contd
Caroline M radio-telev repr ΔFR5-7140
211 Vacant
214 Vandiver Evans
215 Vacant
218 Berry Ulysses ΔED3-8861
219 McCray Matthew ΔED4-4153
Covington Gertrude Mrs
220 Sims Wm
221 **Apartments**
1 Dunlap Willie ΔFR5-2403
2 Belton Thos
3 Coleman Montroe
4 Reid Flynn ΔFR6-4684
224 **Apartments**
1 Adams Melvin R Rev ΔED4-7944
2 Johnson Jas C ΔED4-3123
3 Belk Fred
4 Vacant
Street continued
225 Currance Jas ΔED4-0014
228 Harvell Sloan ΔED3-3525
229 Stevenson Beatrice ΔED3-9726
E 3d intersects
301-01½ Suber John E ΔFR6-2540
303 McMonus Chas
304 ElChico Lunch ΔED2-9655
308 Holsey Robt F ΔFR6-0228
310 House of Prayer for All People
314 Cinderella Beauty Shoppe ΔFR7-9136
315-17 Electric Ice & Fuel Co ofc and plant ΔED2-2390
318 Self Serv Lndry No 2
320-22 Elony Clns
324 Clarks' Gro ΔFR5-9365
325 Calloway Willie ΔFR7-5278
326 Alexander Frances L
326a Chappell Nancy
326½ Wilson Frank ΔED4-6359
328 Henderson Mattie D Mrs
328½ Brewton Geneva L Mrs
329 Sonny's Cold Spot confy
329½ **Apartments**
1-2 Hemphill Jas ΔED2-4568
3 Vacant
4 Vacant
Street continued
331 Duchess Beauty Salon ΔED4-6096
Duchess Snack Bar confy
E 2d intersects
400 Vacant
400a Johnson Jas C shoe repr
401 Spann Silas
401½ Teeter Elsie Mrs
403 Washington Eddie
403½ Funderburke Adolphus
405 Stitt Will
405½ Homer Lillie
406 Williams David ΔED4-8852
407 Wallace Rosalie
407½ Evans Jack
McDowell al begins
408 Wolfe Will ΔED4-3131
409 Joe's Smoke Shop confy
410 Stevenson Annie L ◎ΔED4-2357
414 Black Ella W Mrs ΔFR7-2114
415 Covington Jas ΔED4-0154
418 Brooklyn Presby Ch
419 Inman Cynthia B Mrs
Bell ct intersects
422 Vacant
423 Vacant
424 Turner Luther
425 McDowell St Pool Rm ΔED2-9580
427 Carolina Mkt Inc gros ΔED2-9364
428 Pittman & Hudspeth Gro ΔED2-9470
429 Brooklin Bakery ΔFR7-9165
431 Vacant

18

E 1st intersects
500 West John used clo
501 Penny Profit Store gros
502 Little Barber Shop
Little O'Quinn
502½ Vacant
504 Harris Sandwich Shop
508 Vacant
510 Golden Julia Mrs ΔED4-9830
512 Jackson Bessie S Mrs ΔED4-4401
514 Carter Hattie T Mrs ΔED4-6192
515 StPaul Bapt Ch ΔED4-4330
523 **Apartments**
1 Briggs Millie W Mrs ΔED4-0336
2 Laney Geo
3 Brown Anna P Mrs ΔED2-0490
4 Anthony Rebecca R Mrs
525 **Apartments**
1 Calvin John
2 Black Gertrude S Mrs
3 Stewart Carrie P Mrs
4 Bradley Lawrence
527 **Apartments**
1 Patterson Minnie R Mrs
2 Morris Rachel G
3-4 Hayes Odessa B Mrs
529 **Apartments**
1 Grier Clemerlee
2 Garrett M Eliz ΔFR6-1439
3 Robinson Mable
4 Lewis Mozelle
Street continued
531 Gassoway Milton G jr
533 Vacant
533½ Thompson Thos
535 Gassoway Melton G shoe shiner
537 Orange Bowl The restr ΔFR7-5628
539 Harry's Delicatessen
S Independence blvd intersects
605 Fort Oscar
608 Stanback John G
609 Johnson Robt L
612 Neal Baxter
615 Harris Robt L ΔED4-0294
616 Singley Benj
617 Stinson John W
617½ Kirkpatrick Abr W ΔED4-8376
618 Holmes Mozella Mrs ΔED3-4845
620 Means David R ◎ ΔED2-1870
621 Guthrie Johnnie P ◎ ΔFR5-1685
623 Simpson Delcenia B Mrs mus tchr ΔED4-6590
625 Henighan Mattie J ΔFR5-7246
625½ Horne Rosa D Mrs
629 **Apartments**
1 McKevoine Maude
2 Walls Ernest ΔFR6-5087
3 Barnette Fred
4 Alexander Mary Mrs ΔFR7-6777
Street continued
630 Vacant
Boundary intersects

22

707 Pearson Bertha B
707½ Alexander Jas
709 Ivey Robt H ΔED2-4708
710 Patterson Hannah K Mrs
711 **Apartments**
1 Smith Ida F Mrs ΔED2-8371
2 Adams Floyd
3 Morris Rose S Mrs
4 Massey Geo
Street continued
712 Blake Ed
713 **Apartments**
1 Campbell Lewis
2 Vacant
3 Morgan Leonard
4 McNeal Joshua
Street continued
714 Saxton Jas A
715 Hemphill Pearl ΔED4-5684
716 **Apartments**
1 Crawford Palmer
2 Carr Frank W jr ΔED4-6063
3 Thompson Lessie ΔED2-2864
4 Moore Josephine N Mrs ΔED4-8336
E Hill intersects
800 Bush C H Gro ΔED4-3409
802 Frank's Musical Grill
806 Vacant
809-11 Domestic Lndry Inc ΔED2-5173
810 Oliver John ΔFR5-6198
814 Williams Albert J ◎ΔED3-3946
E Vance intersects
905 Burleson Lawn Mower Serv ΔFR7-5347
907-09 Ace Appl Serv Co ΔFR7-1532
914 Addison Serv Sta ΔFR7-2905
915 Gordon Mtr Co auto reprs ΔED4-1508
919 Butler Seafood ΔFR5-4409
E Morehead intersects

16

McDOWELL ALLEY—From 407 S McDowell southeast ½ block
905 Hudson Vivian Mrs
907 Kirk Rosie
909 Hammonds John
911 Davis Raymond ΔFR5-8294
913 Alexander Jas L ΔFR6-2196
915 McConnell John ΔFR5-7290

67

McILWAIN AV—From Monroe rd southwest
208 Maxwell Leroy ΔFR7-6237
212 Weddington Grier
214 Henderson Fred
216 Bankhead Roosevelt B
218 Austin Chas E ΔED3-6227
219 **Apartments**
1 Vacant
2 Littlejohn Claudia M Mrs
3 Bost Laura Mrs
4 Marshall Nannie B Mrs
5 Vacant
6 Vacant
7 Vacant
8 Johnson Fred L
9 Clybourne Geroldine
10 Brown Manning
11 Stradford Lee
12 Boulware Jos
14 Cosby Willie S
15 McLain John
Street continued
220 Vacant
222 Berry Arth
224 Harris Charlotte Mrs
226 Jones Aaron
228 Cunningham Frank
300 **Florida Terrace Apts**
Apartments:
15-18 Vacant
19 Morris Tero J
20 McCoy Lottie Mrs ΔFR6-2187
21-26 Vacant
27 Gilliam Lavenia Mrs ΔFR6-6349
28-36 Vacant
37 Leak Sarah A Mrs
38 Oliver Eliz Mrs
39-42 Vacant
43 Bethea Louise Mrs
44-47 Vacant
48 Winchester Walter
49-50 Vacant
Street continued
318 Antioch Holiness Ch
322 Smart Chas
326 Reynolds Leonard ΔFR5-6874
328 Reynolds Luhter ΔED2-3882
340 Bob's Grill ΔFR7-9155
415 Barnette's Gro
414 Wentz Owen F
417 Clay Lonnie T ΔFR6-1297
418 Barnett Florence L Mrs ◎ ΔFR6-5820
422 Wallace Willie
425 Wilson Louise Mrs ΔED2-6123
429 Stacey Lester K

66

McINTOSH LANE—From 342 N Long southeast to Sugar Creek

45

McKAY—From 1421 Russell west

104

McMANAWAY ROAD—From 400 Ridgecrest av, 1 west of McAlway av

11

McNINCH—From near 908 Westbrook south, 2 west of S Cedar
530 Armature Winding Co (side)
Greenleaf av intersects
610 Jones Chemicals Inc mfrs ΔFR6-7790
W 1st intersects
P&N Ry (no crossing)

13

W Hill ends
700 Union Welding Sup Co ΔFR3-5539
Medical Oxygen & Sup Co ΔFR5-5539

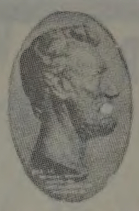
LINCOLN NATIONAL LIFE INSURANCE COMPANY
LIFE ACCIDENT SICKNESS GROUP
Represented By RAYMOND E. KING AGENCY
Suite 1405 Wachovia Bank Bldg.
129 W. Trade
FRanklin 5-4421

WADDELL CONSTRUCTION COMPANY INC.
General Contractors
Commercial
Institutional
Remodeling
P.O. Box 4174
Charlotte, N. C.
TELS.
EMerson 6-0712
EMerson 6-3151

Chipley Realty Co.
Mortgage Loans
Sales — Leases
Builders and Developers
"STACK YOUR CHIPS WITH CHIPLEY"
132 W. MOREHEAD STREET
Dial EDison 4-5584
or FRanklin 5-5555
Chipley Insurance Agency
General
Insurance

ROBERT R. WARD
— FOR —
GRAVEL
STONE
SAND
DIRT
RFD 11
Box 42
TELEPHONE
FRanklin
6-6663

A. V. BLANKENSHIP
CIVIL ENGINEER
Municipal Improvements — Land Surveys
117 E. 3d ST., 3d FLOOR
PHONE FRanklin 5-1469

McNINCH—Contd
709 Lacy's Alignment Serv △ED4-3247
W Moorehead intersects

64

McRAE (Piedmont Courts)—From 823 Seigle northwest, 1 north of Willis
810 **Piedmont Courts**
Apartments:
232 Simpson Paul H △ED4-6209
233 Davis Ellen J Mrs
234 Mince Fred D
235 McManus Lillie M Mrs △ED4-5159
236 Crump Jeff H
237 Hepler Blanche S Mrs △ED2-2229
268 Johnson Bessie D Mrs
269 Vacant
270 Baker Rance B
271 McSwain Otis L
272 Campbell Jewell
273 Hill Bessie T Mrs
274 Darnell Persing
275 Ellis Virginia W Mrs
276 Stevens Harry W △FR5-5079
285 Haley Mae L Mrs
286 Vacant
287 Messer Vera C Mrs
288 Vacant
289 Preslar Mary L Mrs
290 Vacant
291 Guthrie Dorothy Mrs
292 Vacant
293 Harris Jos T
294 Taylor Johnny L △ED4-4402
295 Vacant
296 Watts Mary J Mrs △ED4-9175
352 Duthrie Edd M
353 Vacant
354 Vacant
355 Vacant
356 Allen Marvin A
357 Vacant
358 Cherry Columbus L
359 Scruggs Rose E Mrs
360 Vacant
361 Vacant
362 Smith Willie J
363 Ard S Edw
364 Vacant
365 Vacant
366 Vacant
367 Vacant
368 Helms Leroy
823 **Piedmont Courts**
Apartments:
343 Hester Clayborn E
344 Haywood Cora L Mrs △FR6-0919
345 Poole Alonzo H
346 Fagan King S
347 Rowell Alf D
348 Greene Jos S
349 Chavis Gladys H Mrs △FR7-6851
350 Rushing Neal
351 Dorton Zeb B
352 Vacant
824 **Piedmont Courts**
Apartments:
247 Lile Vera T Mrs
248 Bishop Ola P Mrs
249 Starnes Wm B
250 Moore Geo F
251 Lanier Ray A
252 Vacant
253 Williams John H △ED4-4034
254 Farris Mary W Mrs
255 Painter Geo P
256 Kimble Lillian O Mrs

32

MEACHAM (Dilworth)—From 2211 S Boulevard southeast to Lyndhurst av
214 Barnes ErvinM fuel oil △FR5-1919
215 Helms Hazel B △FR6-7698
222 Murphy Clarence R ◎ △ED4-7729
234 Crump Melvin D △FR7-6014
236 McKinney Lula M Mrs △ED4-0701
239 Vacant
300 Crump Jas F
308 Graves Earl H ◎△FR6-8220
316 Moore June K Mrs ◎ △ED4-8420
Lyndhurst av intersects

59

MEADOW LANE—From 3900 Myers blvd east, 1 north of Jensen
1100 Norris Wm A ◎ △ED4-6364
1104 Mullis Ira ◎ △FR7-5020
1108 Stroupe Blaine T ◎ △FR7-3340
1112 Fesperman Howard F ◎ △ED2-5597
1116 McCall John W ◎ △FR5-3196
1120 Yates Howard ◎ △ED4-2823
1124 Marshburn Jas W ◎ △ED2-1056
Admiral av begins
1200 Taylor John H jr
1204 West Wm H ◎△ED2-8823
1208 Brafford Robt B ◎ △ED4-9401
1212 Ritchie Danl A ◎ △FR6-7121
1213 Steele Marvin R ◎ △FR6-1920
1216 Harris Marion M ◎ △FR6-0588
1220 Godwin Roy L ◎△FR5-5986
1221 Everhart Wilson B ◎
1226 Taylor Levy J ◎ △FR5-5171
1229 Moreau Eug A ◎△ED4-6414
1232 McKain Wm P ◎ △FR6-0810
1235 Moses Bruce L ◎△FR5-4849
1300 O'Daniel Fred H ◎ △ED2-7666
1301 Parris Richd L ◎△ED4-2072
1306 Morgan Robt A △ED2-3256
1311 Tucker Hugh M △FR7-5126
1312 Rice Jas D ◎ △FR6-9785
1315 Gulledge Ernest H ◎ △FR6-9019
1316 Moody David A ◎ △ED4-5664
1319 Foster Eston O ◎△ED4-6774
1320 Bush Jos M ◎△FR7-5655
1325 Broome Fairley T jr ◎
1326 Moseley Richd S ◎ △ED3-9537
1400 Garrido Roland A ◎
1401 Thompson Edgar C ◎ △ED3-1687
1407 Baker Clark W ◎

40

MEADOW ROAD (Devonshire)—From Sunset dr southeast Cambridge intersects

---

104

MEADOWBROOK ROAD—From 4200 Walker rd, 3 south of McAlway rd
914 Moore Lawrence B ◎ △EM6-1660
915 Stegall Indiana B Mrs ◎ △EM6-1786

106

MEADOWBROOK ROAD—From 3515 Old Sardis rd southwest
100 Waggoner Wm G ◎ △FR6-7011
112 Kennedy Burton A ◎△FR5-1087
124 Veno Albert J ◎△FR5-5724
148 Snodgrass Thos B jr ◎△FR6-6702
200 Banbury Jas H ◎△FR5-1354
224 Fesperman Robt B ◎ △FR7-3212
300 Altman J Carl ◎△FR5-8123
316 Withrow Joe D ◎ △FR5-5230
325 Stoneham H Douglas △FR5-5858

110

MEADOWOOD LANE—From Providence rd northeast, 1 northwest of New Sardis rd
1200 Withrow W Mack ◎△EM6-1374
1201 Edwards Edw F ◎△EM6-2609
1221 Smith Richd P ◎△EM6-1825
1222 Heath Wesley T ◎ △EM6-1636
1300 Stone Chas M ◎△EM6-1403
1301 Deviney Herman F ◎ △EM6-1413
1320 Cowart Adeline A Mrs ◎ △EM6-3294
1337 Renne Robt S ◎ △EM6-3480
1338 Mosack Clarence C ◎ △EM6-3288
1400 Love Lonnie A jr ◎△EM6-0592
1401 Shaw Harmon L ◎△EM6-1497
1425 Bumgardner L Franklin ◎ △EM6-1638
1432 Vinrott Gus E ◎ △EM6-1289
1500 Adams G Carlisle ◎ △EM6-3578
1501 Howser C Philip ◎ △EM6-0557
1620 Kendall Woodrow W ◎ △EM6-0032

61

MECKLENBURG AV (Midwood)—From 2235 The Plaza east, 1 south of Marguerite av
1700 Wilson Franklin L phys △FR5-4724
Clontz Odessa B Mrs △FR5-5405
1713 Pickett Philip H △ED3-4756
1714 Wingate Dorothy N ◎△ED2-2837
1717 Nelson Geo H ◎△ED3-8154
Nelson Ruby S Mrs day nursery
1718 Woodward W Winfield ◎ △ED2-1386
1722 King D Rodney ◎△ED2-5245
1723 Galliher Andrew R ◎ △ED4-9283
Galliher Wilma J Mrs day nursery
1726 Kennerly Robt B ◎ △ED2-2054
1729 League Virginia P Mrs ◎ △ED3-6082
1735 Willis Junius B ◎ △ED2-1743
Beaver Wm A paper hanger △ED4-0940
1743 Christenbury Wilton B ◎ △ED2-6088
Thurmond pl ends
Beacon begins
1800 Warren Jerome L ◎△FR6-1502
1801 Sloan Glen R ◎ △ED2-0055
1804 Ben-Joseph Marc △ED2-2459
1808 Pennell John W ◎△ED3-8924
1811 Bess T Reese
1812 Walden Jessie T △FR6-7980
1815 Sloan Rossie J Mrs ◎△ED3-9441
1816 Eminisor Kelly E ◎△FR5-4973
1819 McLeese Chas F ◎ △ED2-4465
1820 Bunn Ratha L ◎△FR6-3936
1823 Raffield Zenus W △FR7-2972
Smith L T Home Improvement Serv
1824 Litton Emma B Mrs baby sitter △ED2-3204
1827 Burt E Henry ◎△FR5-5641
1828 Haygood Jas L jr △ED4-4880
1831 Howie June W ◎ △ED3-8197
1831½ Vacant
1832 Strawn Bonner L △ED3-8313
1833 Alexander Chas J ◎△ED3-4731
1836 Ingram Harvey E ◎ △FR6-6597
1840 Allen O Leslie ◎△FR7-1120
1841 Davis Paul R ◎ △ED3-3080
Norwood pl ends
Daniel begins
1900 Fligel Ida G Mrs ◎△ED2-6032
1901 Huff Wm E ◎△ED4-5045
1902 Dailey Edgar M △FR7-1187
1905 Manley Wm O ◎△FR7-3330
1914 Mitchum Hugh C ◎ △ED3-1327
1915 Tribble Robt L jr ◎△ED3-5445
1921 Spratt Edw O F jr ◎△ED4-3490
1929 Short Carl F ◎ △ED4-2716
1930 McMillan Jas B △ED4-1693
1936 Todd Ethel H Mrs ◎△ED3-5608
1937 Mullis W Edgar ◎ △FR7-3360
Lynhaven av begins
Fort begins
2000 Smith S Carl ◎△ED2-7470
2008 Oates Claude V ◎△ED2-6652
rear Oates Claude V jr △FR6-9375
2020 Hatley Cecil R ◎ △ED3-7962
2028 Hill Clarence W ◎△FR5-5978
2029 Midwood Bapt Ch △ED3-3435
Country Club la begins
2100 Truslow Wm M ◎△ED4-4872
2101 Adams Wm S △FR7-5225
2106 Wentz Osee E Mrs ◎△FR7-2755
2112 Jarrett Eunice W Mrs ◎△ED2-3581
2115 Clark John V ◎△FR6-5271
2118 Riley Ralph W △FR6-7070
2121 King John R ◎ △FR7-3500
2124 Griffin Edw A ◎△FR5-7718
2127 Thompson H Dewitt ◎ △FR7-1941
2130 Harris Carl B ◎△ED3-3294
2146 Lawrence Russell G ◎△FR6-0120
Winter begins
Wilhelmina av ends
2201 Liles Sherwood E ◎△ED2-4378
2211 Carlton Percy L ◎△ED3-4630
2219 Caddell Jas B ◎△ED4-3589
2222 Davant J Allison ◎△ED2-4220
2232 Herrin Carl W ◎△ED4-7036
2245 Shaia Wm H ◎△ED3-3662
2246 Blalock Mary R Mrs ◎△ED2-3741
Brooks rd ends
2300 Shaw Victor ◎△ED4-8447
2301 Hall Harold L ◎△ED4-1116
2320 Prause John J ◎△ED2-0060
2321 Tucker Carl B ◎△FR5-2369
2328 Thompson Millicent B Mrs ◎ △ED2-4791
2331 Crutchfield Chas H ◎△ED3-6390
Matheson av ends
2400 Wellons Robt A ◎△ED2-0575
2415 Sandridge Jas D ◎△ED2-5658
2427 Britton Wm J jr ◎△ED3-0298
2428 Glasgow H Wilson ◎ △ED4-1972
2435 Henderson Willis I ◎△ED3-3587

MECKLENBURG
NURSERIES
INC.
Azaleas
Flowering
Trees
Shrubs
Evergreens
Complete
Landscape
Service
Freedom
Drive
Thrift Road
R.F.D. No. 5
Phone
EXpress
9-5641

C. W. KIRKLAND STEEL COMPANY
Approved Applicators for
Zonolite Roof Decks
2401 W. Morehead
Tel. EDison 4-9668

C. W. KIRKLAND COMPANY
PLASTERING CONTRACTORS
Largest in the Carolinas
2401 W. Morehead
Tel. EDison 2-1132

Checking Accounts
Savings Accounts
Safe Deposit Boxes

CITIZENS BANK
Member Federal Deposit Insurance Corporation
114 East 4th Street Phone EDison 3-1181

Business Loans
Personal Loans
Auto Loans

MECKLENBURG AV (Midwood)—Contd
2448 Heyward Theo C ◎△ED2-6039
Belvedere av ends
2462 Vacant
2465 Char County Club Inc △ED4-0836

65
MEDFORD DRIVE—From 2900 Eastway dr east and north
1400 Newell C Morris ◎ △FR5-2742
1412 Liles Ellis B ◎ △FR6-4755
1420 Patterson Jas H ◎△FR7-7955
1421 Wolford Robt L ◎△FR7-3450
1426 Todd Carl W ◎△ED3-8068
Brentwood cir begins
1433 Young Francis B ◎△FR6-7689
1442 Love Frank O ◎△FR6-1491
1445 Plyler Ernest C ◎ △ED3-9742
1452 Christenson Albert R ◎△FR5-1659
1453 Alford Jas M jr ◎ △ED3-8158
1460 Howie Earl A ◎ △FR5-5975
Brentwood cir ends
1501 Lawrence John C ◎△ED4-3203
1511 Putnam Clyde M ◎△ED4-0291
1514 Beam Howard B ◎ △ED3-8507
1519 Campbell Russell E △FR5-3009
1522 Elliott Albert W ◎△FR5-3453
1527 Vacant
1530 Shuford Robt L ◎ bldg contr △FR6-9972
1535 Cesario Bernard A ◎ △FR5-3895

63
Central av intersects
1600 Cronin Jos P ◎ △FR7-2930
1618 Stephens Emory D ◎△FR6-1476
1619 Hurt John G ◎ △FR6-0188
1626 Hutchins Melvin C ◎ △FR6-2502
1627 Edwards Jas A ◎△FR6-0626
1634 Shoaf Mary I Mrs ◎△FR5-0530
1635 James Wm R ◎△ED4-4247
1642 Tall Martin W ◎△FR7-1081
1643 Belk R B ◎ △ED4-9452
1650 Farrow Willard S ◎△FR5-8519
1651 Gardner Wm E △ED2-8220
1658 Killough Leroy R ◎ △ED4-6423
1659 Bell Harvey L ◎△ED2-4643
1666 Edwards Jas B ◎△FR7-3176
1667 Hurlocker Jasper L ◎
1700 Shields W D jr △ED4-7975
1701 Craver Joe D ◎ △FR5-7549
1710 Nivens Marcellus L ◎△FR6-1300
1711 Walser N Thomas ◎ △FR5-1881
1721 Smith Rupert G ◎ △FR6-8630
Burgin intersects

40A
MELBOURNE CIRCLE (See Auburn av)

77
MELBOURNE COURT—From 316 Marsh rd circling southeast and north 1 east of S Boulevard
316 Eudy R Glenn △JA3-3278
320 Bowers Cecil D ◎
324 McRae Walter E jr △JA3-5939
325 Taylor Paul U ◎△JA3-1551
328 Caston Wm T ◎
332 Britton Alma Mrs ◎ △JA3-5829
337 Wooten Lou Mrs ◎
338 Blankenship Chas B ◎△JA3-1152
343 McElveen Ray D ◎ △JA3-4330
344 Broome Lonnie R jr ◎
349 Cannon Nannie S Mrs ◎ △JA3-6888
350 Morgan Heyward ◎ △JA3-2195
355 Stallings Walter S ◎ △JA3-0571
356 Sitton Beauford T ◎ △JA3-2154
400 Spinks Eug △JA3-6130
401 Chapman Marvin G ◎ △JA3-5682
408 Roberts Roy J ◎△JA3-2697
409 Scercy Avery B △JA3-1342
414 Broome Jas T ◎△JA3-5222
415 Mangum Oscar F ◎ △JA3-1934
420 Morris Joe O ◎△JA3-4695
421 Aycoth Stewart W ◎△ JA3-0320
Jones Janice △JA3-1432
426 Davis Claude E jr ◎△JA3-6957
427 Johnson Ronald B ◎
432 Vacant
433 LaPorte Winton P ◎ △JA3-0778
438 Smith Anne L Mrs ◎△JA3-4779
439 Gray Jas D ◎△JA3-2677
444 Knight Eug R ◎△JA3-3128
445 Riddle Fred A ◎ △JA3-4552
450 Surles Harwood E ◎ △JA3-4157
Gatlin Lucy W Mrs reweaver △JA3-4157
451 McManus Thos R ◎ △JA3-3859
Marion pl begins
500 McClamrock Floyd E ◎△JA3-3516
501 Nash Gilbert E ◎△JA3-2651
508 Moore Hilda E △JA3-6854
509 Crisco Fred H
514 Pellegrini John ◎△JA3-6138
515 Sutton Thos D ◎△JA3-5106
520 Henkel Chas W ◎△JA3-1629
521 Vacant
526 Turner Meta E Mrs ◎△JA3-1227
527 Blanton Hubert
544 Lester Coye R △JA3-1480
545 Jessup Harold T △JA3-5738
550 Little Rose A Mrs △JA3-0287
551 Cowan Cecil R ◎△JA3-2959
557 Childress Jack D △JA3-6088
Mayfield av intersects
600 Hensley Robt M ◎ △JA3-5759
601 Sweatt Ivan C ◎△JA3-2843
608 Smith Melvin O ◎△JA3-2917
609 Klassette John A ◎△JA3-6335
614 Vacant
615 Scruggs Gerald △JA3-6094
620 Godwin Ethel Mrs ◎△JA3-6734
621 Butler Edmund J △JA3-6439
626 Jackson Clara B Mrs ◎△JA3-3333
627 Bomar Ruby B Mrs ◎△JA3-6759
632 Garrison Clyde M △JA3-3263
Benton Eug △FR6-3413
633 Vacant
638 Owen Edsel M ◎△JA3-4864
639 Overcash Walter L jr ◎△JA3-5943
642 Ayers Willard L ◎ △JA3-6902
645 Parenti Jos P ◎△JA3-1832
648 Painter John L ◎△JA3-6950
651 White Hugh S △JA3-0542
657 Kenimer Burgess L ◎△JA3-5353
658 Putnam Leon D △JA3-3686
Melbourne cir begins
Auburn av begins
664 Bullard Clarence W ◎ △JA3-1036
665 Caldwell Herbert L ◎ △JA3-1424

104
MELCHOR AV—From end McAlway rd north, 1 west of Faulkner pl
Ashworth rd begins
4001 Hall Leone G Mrs ◎△EM6-2405
4010 Morris Ernest C ◎△EM6-4280
4011 Summerville Wm jr ◎△EM6-3515
4021 Squires Julian G ◎△EM6-2966
4033 Goforth Wm J △EM6-1051
4101 Woodworth Frank B ◎ △EM6-0296
4109 Hellrung Gerald M ◎△EM6-0729
4110 Gray Jack T ◎ △EM6-4265
4118 Stalvey Ralph W ◎ △EM6-4274
4126 Jabbour Fred J ◎△EM6-4937
4131 Lewis Edw E ◎△EM6-2590
4134 Langford Chas E ◎△EM6-4706

100
MELROSE (North Charlotte)—From Mooney av south to Spencer, 1 east of Herrin av
Spencer intersects

75
MELTON ROAD—From Academy rd south then west, 1 northwest of Nations Ford rd
— Echerd Claude M ◎△JA3-5298
— Hall Jas H ◎△JA3-5900
— Cook Jason ◎ △JA3-1929
— Lemmond Jos S ◎ △JA3-1362
— Lee Jas A △JA3-2422
— DeVito John jr

100
MERCURY (North Charlotte)—From ½ block north of 3400 N Caldwell south
416 Lorrance Francis L △ED2-5558
420 Helms Oliver C △FR5-3680
N Caldwell intersects
500 Sowell Herbert N
501 Frye Jacob W ◎ △ED4-1794
507 Vacant
NSRR crosses
600 Loftis Jos D ◎
606 McDaniel Lee
607 Martin Wm T ◎△ED2-9140
610 Nelson Clarence E ◎
611 Purser Chas E ◎△FR5-4679
rear Vacant
614 Young Andrew J △ED3-9703
619 Watson Jas R ◎△ED3-2325
623 Prince Coran E ◎△ED3-1023
N Davidson intersects

55
MEREDITH AV—From Ashley rd west, 3 north of Wilkinson blvd
3315 Under Constn
3316 Beam Thern E ◎△ED9-5026
Heywood av begins
3400 Price Edgar C Rev ◎ △EX9-8868
3401 Bollinger Jack D △EX9-5469
3403 Smith David
3406 Beal Robt L jr ◎△EX9-1030
3409 Furr Lowren E △EX9-0464
3410 Harkey W Joe ◎ △EX9-3024
3411 Rowe Marcus M jr △EX9-3422
3414 Goodrum Willis A ◎△EX9-5365
3415 Harvell Johnnie M
3417 Bradford Wm T jr △EX2-1776
3418 Barnes Bynum B ◎△EX2-2571
3421 Fitzgerald Frank B jr △EX9-6237
3422 Long Jas C ◎△EX9-5938
3423 Briggs John L △EX2-1793
3426 Hoppes Z B ◎△EX2-1779
3427 Hensley Wm L △EX2-2493
3429 Davis Richd L △EX2-1736
3430 Alderman Jos T ◎
3433 Gordon Robt C △EX9-1269
3434 Owen L Eug ◎ △EX2-1055
3435 Greene Jerry B
3438 Teague Arris L ◎△EX9-6956
3439 Mullis David O
3441 McGregor Jas G △EX2-1796
3442 Boger John H ◎△EX9-5839
3445 Harsey Freeman L △EX9-6154
3446 Vacant
3447 Vacant
3450 Ward Herbert P ◎ △EX9-8729
3451 Mattox Jessie L Mrs △EX2-1909
3453 Ayres Alyse L Mrs △EX9-7020
3457 Gailey Jos V △EX2-1125
3459 McNair John D △EX9-1959
3463 Vacant
3465 Chase Wm B
3500 Howard Lee R ◎△EX9-1463
3501 Whitaker Jos B
3503 Trinkler Erich △EX9-6441
3504 Weatherman E Scott ◎△EX2-2529
3508 Simerly Clyde H ◎
3509 Hall Wm J jr △EX2-2504
3514 Hambright Thos A ◎△EX2-1112
3600 Simmons Thos P ◎△EX9-8463
3601 Reep Ernest L jr ◎△EX9-7204

17
MERRIMAN AV—From 600 Dowd rd southwest (and ½ block northeast, 1 west of Wilmore dr)
1435 H & S Lumber Co (stge)
1439 Westmoreland Vera S Mrs △ED4-6116
1441 Fox Robt L
1447 H&S Lbr (side)
Dowd rd intersects
1513 Wilmore Coin Laundromat
1515 Wrede Roland B Industries pillow mfrs
1515½ Watkins Quality Products extracts △ED4-4740
1516 Howell Robt G
Courtney Ophelia ◎ △ED3-2369
1517 Stewart H Allen △FR6-1163
1520 Tilley Marvin J △FR7-3865
1523 Moss L Norman
Beacham Geo L △ED4-9155
1524 Shivar Thos R ◎ △ED4-7781
1525 Phillips Ralph W ◎△ED4-9646
1528 England Robt L △FR6-1359
Larch intersects (ws not open)
1536 Jordan Genevieve F ◎ △ED3-0087
1539 Wigglesworth Chas T△FR7-2048
1540 Lindsay Evelyn Mrs △FR6-6150
1543 Keeter Bessie H Mrs ◎△ED4-5490
Hinson Walter R
1544 Saxon Luther E △ED2-3591
1547 Hall Edw F
1548 Joyner Otho M △ED4-0013
1550 Neville John
1551 Long Wm S ◎△FR5-3473

VINSON REALTY CO. INC.
Residential
Commercial
Industrial
Insurance
Investments
221 S. Church
FRanklin
5-7771

R. H. McCLURE
BUILDING CONTRACTOR
Specializing in
RESIDENTIAL CONSTRUCTION
606 Coulwood Dr.
TELEPHONE
EXpress
9-5367

Catalina
Motor
2403 WILKINSON BLVD.
Member
QUALITY COURTS
Lodge
TEL. EDison 3-3721

NEED

See

LOCAL FINANCE COMPANY

AUTO LOANS

FINANCING

•

REFINANCING

706 S. College

Tel. FRanklin 6-2707

AUTHORIZED UNITED MOTORS SERVICE

TRANS-PORTATION SUPPLY CORP.

•

Exclusive Distributors for Charlotte Trading Area for

DELCO BATTERIES and PACKARD CABLES

•

Auto, Bus, Truck Parts

426 W. Trade St.

Tel. EDison 3-8411

NATIONAL STANDARD PARTS ASSOCIATION NSPA

THE CHARLOTTE NEWS

PHONE EDison 3-0303 • 126 S. CHURCH ST.

THE LARGEST EVENING NEWSPAPER IN THE CAROLINAS

MERRIMAN AV—Contd
1555 Dease Laura Mrs ΔFR7-2984
1556 Brinkley Edgar M ◎ ΔED4-2744
1557 Segars Ernest H Mrs ΔED4-3201
1560 Linker Raymond L ΔFR5-1995
1562 Wilkinson John E ΔED2-4360
1563 Spearse Mary E Mrs
1565 Vacant
W Park av ends
1601 Aldridge Nathan W
1603 Vacant
1604 Hinson S LaVerne ΔFR6-6762
1605 Frant Robt E ◎ΔED3-0954
1606 Vacant
1608 Samll John B ΔFR7-1914
1610 Hill W Kelly ΔED4-0535
1612 **Apartments**
1 Vacant
2 Helms Harold
3 Dixon Fred G
4 Vacant
Street continued
1613 Phillips Jos M ◎ΔED2-5424
1616 King Mattie L Mrs ◎ΔED2-1210
1617 Lemond Woodrow P ◎ΔED3-8907
1621 Rogers Marvin
1622 Gould Laura G Mrs ◎ΔFR6-8670
1623 Jenrette Woodrow W
Spruce intersects (ws not open)
1700 Bryant Betty H Mrs ΔFR6-3970
1701 Whitney Wm E ◎
1702 Bryant Lillian B Mrs ΔFR5-3544
1705 Thrower J Edw ◎ΔED3-5824
1711 Porter Ralph L ΔED3-6535
1712 Skinner Vivian A Mrs ◎
1715 Collins Jos B ΔFR5-8709
1716 Horne Ray F ΔFR7-6710
1719 Polk Carl L ◎ΔED4-5615
1720 Griffin F Hoyt ◎ ΔFR5-6867
1722 Senter Robt R ΔFR6-9483
1723 Rideout Bill ◎
1724 Doggett Horace B ΔED4-0716
1727 Lambert John A ◎ΔED4-4246
1728 Norton Wm M ◎ΔFR6-1238
1731 Joyce Ollie V Mrs ◎ΔED4-8948
1732 Thrasher Steph C ◎ ΔFR6-0204
1735 Moreland Harry E ΔED3-9500
1736 Scranton Geo N ◎ΔED2-6224
1739 Matthews Eddie C ◎ΔFR6-0602
1740 Saleeby Alex N ◎
1743 Gulledge John H ◎ΔED4-4891
1744 McCorkle Walter A ◎ ΔED3-8543
1747 Cowan John T ◎ΔED4-3817
1748 Williamson Robbie M ΔED4-9137
1751 Ray Henry W ◎ΔFR7-6037
1752 Kincaid E Lamar Rev ΔED3-2337
1755 Grier John R ◎ΔED2-5751
1756 Gray Dennis L ◎ΔED3-8223
1760 Faulkner Woodrow W ◎ΔED2-5789
1761 Childers Lloyd H ΔFR7-6979
1764 Baker Marvin E ◎ΔED2-2776
1768 Hipps Alma M Mrs ◎ΔED4-9471
Cypress intersects
1801 Rhyne Loy C ◎ΔFR6-2863
1804 Walters Johnsie C ◎ΔFR6-3278
1805 Conrades Lena K Mrs ◎ ΔED4-3326
1808 Plyler Ray M ◎ΔED3-5560
1809 Settlemyer Bert J ΔED3-3836
1812 Coltharp Lewis M ◎ΔFR6-0295
1813 Gossage Augustine G Mrs ◎ ΔED2-1013
1817 Mills Hoyle B ◎ΔFR6-1351
1818 Mouchet Jacob M ◎ trucking ΔFR6-2480
1821 Rowe Glenn G ◎ΔFR7-2651
1822a Parker Frank I ΔED3-7059
1822b Vacant
1822c Lawing Darrell ◎
1824 Suggs Ethel W Mrs ◎ΔED2-0008
1825 Tanner Cecelia K Mrs ◎ΔFR7-1827
1829 McKinney John F ◎ ΔFR6-9182
1833 Miller Walter L ◎ΔED3-6612
1834 Koffinas Ivy L Mrs ◎ΔFR6-1884
1837 Patterson Ellen G Mrs ◎ ΔFR5-6377
1838 Vacant
W Boulevard intersects
1915 Cox Frank J
1916 Youngblood Fred H jr ΔFR7-7670
1917 Scarbrough Virginia M Mrs
1918 Walters Thos E jr ΔFR7-6436
1919 Philpott H John ΔED3-6033
1921 Criscoe Richd C ΔFR5-2168
1922 Barr Helen M Mrs ΔED3-5837
1923 Blackmon Elroy ΔED2-7989
1924 Davenport Wm A III ΔFR6-7902
1925 Moser Clayton
1927 Bankhead Jas C jr ΔFR6-9217
1929 McKay Anna L
1930 Sexton Robt L ΔED4-7962
1931 Bennett Mickey
Stafford Patricia A
1932 Mauney Jack A ΔFR7-3336
1933 Pillola Ralph D ΔED2-4918
1935 Schwartz Benj ΔFR5-5608
1937 Chrusciel Zygmont ΔED3-3466
1939 Hooker Paul jr ΔFR7-3502
1941 Koerber Gerald T ΔFR5-8797
1943 Austin Courtney D ΔED3-1226
1945 Hartis Ted R
Spruce intersects

63

MERRY OAKS ROAD—From 3500 Central av north, 1 east of Flynwood dr
1624 Bullock Clara S Mrs ◎ ΔED3-0234
1634 Cathey Jack C ◎ΔED4-5886
1639 Williamson Wm J jr ◎ΔFR5-4363
1640 Maner Hammett T jr ◎ΔED4-0324
1646 Hunsucker June F Mrs ◎ΔFR5-3897
1647 Pennigar Robt J ◎ΔFR6-5610
1652 Parnell Jas W jr ◎ΔFR6-8896
Norris Robt B jr ΔFR6-8896
1700 Threatt Evan T ◎ΔED3-0926
1701 Deese Wm T ◎ ΔFR6-6937
1708 Whitesides Jefferson D jr ◎ ΔED3-8537
1709 Baucom Wm RΔFR5-5174
1714 Moore Marion S ◎ΔFR5-6652
1715 Boggs Bill ◎ΔFR7-2991
1721 Carpenter Jacob W jr ◎ΔFR6-3990
1724 Donaldson John L ◎ΔFR5-5798
1727 McDonald John R ◎ΔED2-0728
1733 Wagner Rachel L ◎ΔED2-4854
1739 Surratt Johnny G jr ◎ΔFR5-3580
Draper av intersects
1800 Hartsell Fred W ◎ΔFR6-2506
1801 Wright Ann O Mrs ΔFR6-0679
1810 McCall Donald E
1811 Gorrell Clarence Bjr ◎ΔFR5-8504
1817 Brown Harvey E ◎ΔFR7-6716
Brown Velma E Mrs nurse
1827 Seal Kenneth A ΔED2-0495
Arnold dr intersects

104

MERWICK CIRCLE—From Greenwich rd northeast in a semi-circle 1 northwest Sharon Amity rd
401 Godfrey Paul D ◎ΔEM6-1279
409 Efird Geo H ◎ΔEM6-2695
419 Vacant
421 Wilson Geo D ◎ ΔEM6-3895
429 Thompson Golden F ◎ΔEM6-1043
432 Smith Jas T ◎ΔEM6-2815
439 Chaplin Robt R ◎ΔEM6-0063
447 Under Constn
500 Arrendell C Walter jr ◎ΔEM6-1767
501 Darholt Jerome O ◎ΔEM6-3057
512 Heyward Robt C jr ◎ΔEM6-3714
519 Vacant
525 Guion Alex H jr ◎ΔEM6-1859
531 Vacant

59

MEYER BOULEVARD—From 1020 Dade north, 1 east of The Plaza
3710 Williams W Alf ◎ ΔFR5-7643
3711 Celmons Yokley O ◎ΔED4-3651
3715 Carter H Gilmore ◎ ΔED2-2477
3717 Hasty Marvin V ◎ pntr ΔFR5-6138
3718 McLendon Hubert J ◎ΔFR5-1052
3719 Hasty Marvin V jr ◎ΔFR5-6138
3723 Taylor Harvey F ◎ΔFR7-5289
3724 Tillman Clyde S ◎ΔFR6-2037
3727 Cookman Chas H Rev ΔFR6-5167
3730 Davis Roy ◎ ΔFR5-1333
3731 Beard Wm H ◎ΔED2-3309
3735 Cochran Sylvester J ◎ΔED4-3458
3736 Parks J Runkin III ◎ΔFR6-3231
3739 Adams Chas E ◎ΔED3-9712
3745 Tucker Jas E ◎ΔFR6-2670
3801 Turner W Frank ◎ΔED4-9461
3809 Hamer Breeden P ◎ΔFR5-1270
Jensen begins
3813 Tucker Wm G ◎ΔED2-2478
Meadow la begins
3900 Holtzclaw Grover B jr ΔFR7-3727
3901 Wright Jas E
3905 Kirkpatrick Althia E Mrs ◎ ΔED4-3375
3909 Cappas Nick A ◎ ΔFR6-4015
3910 Gasque Hallie H Mrs ◎ ΔFR5-7881
3913 Matthews Francis B ◎ΔFR5-1747
3914 Webb Jas A ◎ΔED4-4810
3917 Boyette Amos M jr ◎ΔFR5-3529
3918 Williams Raymond A jr ◎ ΔED4-8370
3921 Langford Joel W ◎ ΔED4-3210
3922 Hodge Winfield R ◎ΔFR6-4367
3925 Griffin Nellie M Mrs ◎ΔED2-5474
3928 Honeycutt Jack L ◎ ΔED2-6791
3929 Carnes Marion E ◎ΔFR5-1854
3933 Vacant
3934 Cleaper John W ◎ΔED3-8796
3937 Spurlin Jack H ΔED3-6786
3938 Welch Jos ◎ΔFR7-2249
3941 Morton David G ◎ ΔFR5-2942
3942 Chafin Wm H ◎ΔED2-4749
Chafin Ila L Mrs day nursery
City limits
Mecklenburg County

52

MIDDLETON DRIVE (Eastover)—From 815 Providence rd east, 1 south of Cottage pl
117a Boyd Melona P Mrs ◎ ΔFR7-6734
117b Vacant
117c King Jane Mrs
117d McVay Kenneth
rear Motley Frank W ΔED3-8598
121 Sims Hugh M ◎ΔFR5-5662
123 Bryant Rosalie ΔED2-4913
125 Chalabie David S ◎ΔED3-8342
129 Valenstein Theo A ◎ΔED4-6049
130 Charnley Loren ◎ΔED3-9372
133 Craver Alton B ◎ΔED3-3403
134 Hazelton Peter H ΔED2-4069
138 Bowen Harry F ◎ΔED3-6989
139 Williams Henry W ◎ΔFR6-7039
141 Ellison Mary N Mrs ◎ ΔED2-0107
142 Crosland Robt M ◎ ΔED3-6527
146 Mather Harry S ◎ΔED4-2164
147 Bigham Ethel S Mrs ◎ΔED2-8239
149 Hamrick Chas ◎ ΔED4-9063
150 Kerns J Marcus ◎ ΔED3-1444
153 Rayburn Hansel L ◎ΔED4-2443
200 Allen Robt T jr ◎ΔED3-5288
201 Baldwin Dorothy E ◎ mus tchr ΔED3-5335
204 Donn Leroy B ◎ΔFR5-2056
205 Moyle John C ◎ΔED3-8697
209 Barnhardt Thos M ΔFR7-1841
212 Moore Robt A ◎ΔFR5-5227
215 Creasy Thos C jr ◎ΔED2-3823
216 Bookout Conrad B ◎ΔED4-4100
217 Ward J Granbery ◎ΔED2-7692
220 Kennedy Robt M ΔED4-2222
Kennedy Mary B Mrs mus tchr
221 Houston Wm T ◎ΔFR5-7422
224 O'Malley Robt E ◎ΔFR5-1214
225 Geiger Martha B Mrs ◎ΔFR6-2861
228 MacFadyen Margt M Mrs ◎ ΔED2-4590
229 Galloway Roger A ◎ ΔFR6-5675
232 Henderson Carolynne M Mrs ΔED3-3331
236 Smith Gregory A ◎ΔED2-2614
237 Ferguson Robt T ◎ΔED2-3452
240 Boger Neil M Mrs ◎ ΔED3-0284
241 Smith D Townsend III ◎ ΔED2-8854
Cherokee rd intersects
Cherokee pl begins

55

MIDLAND AV N—From 3300 Wilkinson blvd north, 1 west of Holton
114 Bost Bakery ΔEX9-7621
200 Vacant
201 Yandle Henry M ◎
Ludwell av intersects
204 Lamb Christopher C ◎ΔEX9-0267
204 Lamb Constn Co ΔEX9-0267
205 Taylor Wm J ◎ΔEX9-0277
208 Malone Robt M ◎ΔEX9-9376
209 West View Bapt Ch
Davis intersects
212 Vacant
215½ Small Sally Mrs ◎
300 Toole Wm B ◎ΔEX9-8988
301 Behrendt Richd ◎ ΔEX9-0674

ELECTRIC SERVICE & SUPPLY CO.

ELECTRICAL CONTRACTORS

Residential — Commercial — Industrial

3125 Tuckaseegee Road

Tel. EXpress 9-5171

SUPPLIES
FURNITURE
FILES
POUND & MOORE CO.
"If It's for the Office We Have It"
304 S. Tryon St.
Phone FRanklin 5-7751
SAFES
LUGGAGE
GIFTS

MIDLAND AV N—Contd
304 Davis John C ΔEX9-0128
Simmons intersects
315 Cobb Seytoy
Marshall intersects

55
MIDLAND AV S—From 3300 Wilkinson blvd south, 1 west of Benjamin
108 Coates Lamar W ◎ΔEX9-0967
112 Martin Dewitt ◎ΔEX9-7831
115 Morrison Leonard C ◎ΔEX9-8798
116 Vacant
117 King Jack ◎ ΔEX2-1666
120 Ross Lester E ◎
121 Wise Robt B ΔEX9-7229
124 Taylor Johnnie C Mrs ◎ ΔEX9-0858

88
MIDWOOD—A residential section in east part of city north of Central av and east of Tippah av to city limits

88
MIDWOOD PLACE (Midwood)—From 1900 Tippah av east, 1 north of Kensington dr
2000 Womack Hubert A ◎ ΔED3-3669
2001 Strong Donald G ◎ΔFR6-0910
2004 Ezell Melvin H ◎ΔED3-4040
2005 Dodge Ernest P ◎ΔED3-5962
2008 Diggs Andrew M ◎ΔED3-4077
2008½ Steen Robt B
2009 Adams W Roger ◎ΔFR6-2505
2012 Self Zebulon V ◎
2013 Paty Chas M jr ◎ ΔED4-1951
2017 Holland Bessie E Mrs ΔED2-2733
2020 Wilson T Chas jr ◎ΔED3-0892
2021 Sechrest Frank O ◎ΔED3-1218
Kenwood av ends
2100 Markey Francis B ◎ ΔED2-2590
2104 Jones Austin D ◎ΔED4-7444
2108 Pope Jack R ΔFR6-8192
2114 Galabow Sam ◎ ΔED4-3413
Belvedere av intersects

45
MILES CT—From 1300 Mulberry east Orvis begins
1700 Brewer John L ◎ΔED3-4019
1701 Horsley Robt ◎ΔFR6-3473
1705 Harris Clifford ◎
1708 Lindsay Wm B ◎ΔFR5-1562
1709 Jackson John B ◎ΔFR6-2901
1713 Worsley Raymond Rev ◎ ΔED2-4919
1716 Jackson Robt H ◎ΔED4-3993
1719 Boome Edw M ◎ΔFR7-6297
1720 Pyles Julian ◎ ΔED3-0800
1725 Bennett Jasper R ◎ΔED4-2322

73
MILFORD ROAD—From 5100 White Oak rd west and south in circle, 1 north of Seneca pl
5000 Edgerton Thos C ◎ΔJA3-2934
5001 Jones Arth L ◎ΔJA3-4447
5009 Suiter Jas B ◎ΔJA3-1223
5010 Ferrell Robt H ◎ ΔJA3-2926
5015 Burke Jason C ◎
5016 Keith Graeme M ◎ ΔJA3-3802
5021 Gardner Ray L ◎ΔJA3-5649
5022 Murray Harry L ΔJA3-1928
5027 White Jackson M ◎ΔJA3-3733
5028 Chadwick Wm H ◎ΔJA3-4351
5033 Steel A Logan jr ◎ΔJA3-0463
5034 Merrill Allen ◎ΔJA3-5396
5039 Cappelli Dominic ◎ΔJA3-2206
5045 Aull Philip S ◎ΔJA3-6040
5050 Smith Don T ◎ΔJA3-0735
Wexford ct begins
5100 Downey Edw F ◎ΔJA3-2730
5101 Lichtwardt Gordon R ◎ΔJA3-5957
5110 Hooper Wm T ◎ΔJA3-2585
5111 Maxwell Dan A ◎ ΔJA3-3781
5116 Henderson Richd P ◎ΔJA3-5564
5201 Keistler Donald M ◎ ΔJA3-6155
5208 Vaughan Russell R jr ◎ΔJA3-2583
5214 Begemann Eiha H ◎
5215 Smith John F ◎ΔJA3-6389
5220 Carter Wm E ◎ΔJA3-2628
5223 Mealy Glen E ◎ΔJA3-6551
5226 Hines Jos H ◎ΔJA3-1555
5229 Price Chas W ◎
5232 Under Constn
5300 Davis Wm F ΔJA3-5355
5308 Under Constn
5311 Mahaffey David W
5314 Covin John D jr ◎
5320 Darden Elbert A ◎ΔJA3-6796
5326 Nash Paul S ◎ΔJA3-5004
5400 Williams Chas L ◎ ΔJA3-2581
5411 Under Constn
5414 Vacant
5417 Glick Edw A ◎ΔJA3-4461
5423 Vacant
5426 Givan Dan D ◎
5435 Under Constn
5438 Selby Henry B ◎ΔJA3-0805
5500 Under Constn
5501 Hill Clinton E jr ◎ΔJA3-3928
5508 Brady Chas C ◎ΔJA3-4817
5514 Shaw Joe D ◎ΔJA3-0328
5515 Under Constn
5520 Tucker Howard C jr ◎ΔJA3-3739
5521 Under Constn
5526 Under Constn

47
MILL ROAD (Biddleville)—From 2208 W Trade east
200 Smith Clara W Mrs ΔED3-7804
203a Carter John C ΔFR6-4160
203b Miller John H ΔED4-4770
206 Massey Luther M ◎ΔED4-8525
207 Herron Vester H ΔFR5-3770
209 Williams Annie
209a Lynch Cicero
211 Cathey Albirtus ΔED3-6592
211a Strong Bobby
212 Alexander Russell ◎ ΔED2-2890
215 Allison Nelson ◎
216 Glenn G G ◎ ΔED3-1747
219 Stevens Curtis
219a Osborne Mae B Mrs ΔFR6-3615
223 Wylie Mattie Mrs ΔFR5-1912
227 Wilson's Gro ΔED4-1456
Solomon intersects
300 Holly Mattie A Mrs ◎ ΔED4-0954
301 McLurkin Wm F ◎ ΔED4-7761
rear Johnson Leo W
305 Miller Ezekiel H
306 Vacant
309 Brown Willie ◎
315 Barksdale Willie W ΔED4-7006
316 Currence Herman W ◎ ΔED3-2082
321 McCombs Sovella L ◎ ΔFR6-0430
326 Hairston Worthy D ◎ ΔED2-0865
327 Gunter Rubin ◎
331 Williams Walter ◎ ΔFR6-9212
Carmel intersects
407 Stinson Julian L ◎ ΔFR7-2183
408 Hannah Luther ΔFR5-4652
rear Payne Edgar
rear Davis Eloise Mrs
410a Little Albert
410b Vacant
rear Twitty Albert
414 Vacant
Beattie's Ford rd intersects
511 Perry Mary E Mrs ◎ ΔED4-8227
515 Wells Morris
516 Adams Vivian Mrs ◎ ΔED4-4253
518 Davidson Ella Z Mrs ◎
521 Anthony John H ◎ ΔED3-8410
522 Billings Maggie H Mrs
523 Sanders John E ◎ ΔFR6-9608
526 Wofford Fred ◎ ΔED3-6205
527 Floyd York ΔFR5-5786
Biddle begins
609 Williams M B ΔED3-8231
613 Eggleston Clarence
617 Moore Annie L
619 Ardrey Jas A ◎ ΔFR6-6738
633 Millings Minnie Mrs ◎ ΔED2-4817
637 Polk Essie N Mrs ◎ ΔED4-0580
641 Edwards Nancy Mrs ◎
SALRy crosses

15
MILLER—From 1 blk northeast of 150 Gold southwest, 1 northwest of S Church
1433 Rushing Walter
1433a Vacant
1435 Vacant
1435a Gibbs Dewitt
1437 Jones Willie
1437a Mitchell Cleo
1438 Tillman Mary L Mrs
1438a Brown Mary Mrs
1439 Belk Annie B Mrs ◎ ΔFR7-4857
1439½ Vacant
1440 Alexander John
1440a Stover Frances B Mrs
1441 Harris Luther ΔED3-4016
1441a Fulwiley Robt
1443 Fulwiley T Roosevelt
1443a Weathers Harvey
Gold ends
1500 Rice Jas D ΔFR6-0203
1500a Faust Elsie Mrs
1501 Jones Daris ΔFR6-9202
1501a Ray Rebecca Mrs
1502 Mackey Eula M
1502a Mackey Estelle T Mrs
1504 Wallace Wm T
1504a McIlwain Jas
1505 Vacant
1505a Edwards Willie M Mrs
1506 Allison John
1507 Williams Johnnie M Mrs
1507a Boler Cornell
1508 Tate Jennie S Mrs ΔFR6-2624
1509 Reid Jas T
1509½ Patterson Louise
1510 Smith Jas G
1511 Davidson Annie D Mrs
1511a Glasgow E L
1512 Dunham Mary F Mrs ΔFR5-2687
1513 Ray Geo H
1514 Grier Saml ΔFR6-1413
1515 Sampson Chas
1515a Vacant
1516 Robinson Otis
1517 Simpson Rosetta
1517a Mack Ella M Mrs
1519 Godfrey Wm O
1519a McClendon Wm
1521-21a Vacant
1523 Dunn Sammy
1523a Holloway Bencie H Mrs gro ΔEX9-6157

21
MILLERTON AV—From 1900 W Morehead north and west in semi-circle
2039 Griffin Henry L ΔED4-9670
2041 Washburn Dennis G ΔFR6-1432
Evergreen dr intersects
2052 Baker Albert B ◎ ΔEX9-7962
2053 Eiland Jereline C Mrs real est
Eiland Herbert H ◎ ΔED4-8330
2056 Krohn Max J ◎ ΔEX9-0757
2060 Vacant
2063 Neely John S ΔFR6-9137
2071 Teague Carl J ◎ ΔFR7-6612
2100 Sims Clarence M ◎ ΔEX9-0747
2101 Mott Herman M ΔFR5-9156
2109 Moose Ralph L ◎ ΔED4-0029
2112 White Mabel C ◎ ΔEX9-8783
2115 Hoover H Edwin ◎ ΔED3-2032
2121 Shields Margt M Mrs ΔFR6-4239
2127 Happy Time Play Sch day nursery ΔED4-3922
Sturdivant Clarence T ◎ ΔED4-3922
2133 Drye Claude F ◎ ΔED3-2622
Fleetwood rd intersects
Morton intersects

112
MILTON RD—From Plaza rd south, 6 east of Potters rd
Carpenter Zeb V ◎ trucking ΔFR5-2860
Donahue Clarence E

88
MIMOSA AV (Chatham Estates)—From Union east
1501 Stacker Walter F ΔED2-6934
1502 Sutton Verla E ◎ ΔED2-6847
Lewis John P ΔFR5-6688
1505 Christenbury Rosa N Mrs ◎ ΔED2-4695
1506 Krimminger Jas C ◎ ΔED4-9797
1511 McCoy Frank A ◎ ΔED3-6456
1514 Helms Jesse G ◎ ΔED2-6662
1515 Kendrick Bura A jr ◎ ΔED4-8503

GATHINGS MOTOR CO.
AUTHORIZED DEALER IMPORTED ENGLISH CARS
• Hillman
• Sunbeam
• Triumph
• Austin-Healey
• Austin
• Morris
• MG
613 W. MOREHEAD
DIAL EDison 2-2154

EDISON FOARD
General Contractor
Industrial
Commercial
Residential
116 W. THIRD ST.
Tel. EDison 3-4464

Stocks
R. S. Dickson & Company, Inc.
INVESTMENT SECURITIES
Offices in Eight Principal Cities
Principal Office Fifteenth Floor, Wachovia Bank Building
Tel. EDison 2-1134
Bonds

Eckerd DRUG STORES INC.
128 N. TRYON ST. TEL. EDison 3-0553
109 S. TRYON ST. TEL. EDison 4-4042
1332 CENTRAL AVE. TEL. FRanklin 5-5556
1025 PROVIDENCE RD. TEL. EDison 2-6111
4133 PARK RD. TEL. JAckson 3-3031
5 LOCATIONS FOR YOUR CONVENIENCE
FREE CITY WIDE DELIVERY

NATIONAL ASSOCIATION OF REAL ESTATE BOARDS
REALTORS ARE ACTIVE MEMBERS OF CONSTITUENT BOARDS
Home Realty & Management Co., Inc.
Finance
Management
Sales
Insurance
Phone
EDison
2-1141
121 E. 3d

JAMES E. STEWART
- Landscaping
- Tree Moving
- Shrubbery
- Free Estimates
- Satisfaction Always

R.D. 10
Box 212
Tel. FRanklin
7-5630

MIMOSA AV (Chatham Estates)—Contd
1518 Matthews Kathleen B Mrs ◎ ΔED4-2767
1520 Wall Inez B Mrs ΔFR5-5320
1521 Shady Oaks Nursery day nursery ΔED4-0935
1522 Ramsey Jas F ◎ΔFR5-1186
1600 Smith Lila M Mrs ◎ ΔED4-7114
1601 McGinn Lloyd E ◎ ΔED4-0997
1604 Boone Serena M Mrs ◎ ΔED2-3084
1605 McCoy Neva A ◎ ΔED4-0584
1607 Reep Alonzo P ◎ ΔFR5-6591
1608 Johnston S Claude ◎ ΔFR7-3147
1611 Godrey Wilson ◎ΔFR5-4617
1612 Matthews Ida P ◎
1615 Graham John D ◎ ΔED3-4509
The Plaza intersects
1714 Fripp Wm E jr ΔED2-6064
1715 Deal Hector ◎ΔFR5-2353
1716 Tischler Barney ΔFR6-1896
1717 Holley Luther ◎ ΔFR6-3455
1719 Vacant
1800 Luther Harris S jr ◎ ΔED4-0040
1816 O'Dell Chas J ◎
1820 Rufty Francis L ◎ ΔED3-0471
1824 Lachicotte Wm S ◎ΔFR5-3267
1828 Austin Haskell ◎ ΔED4-9682
1834 Kale Jacob P ◎ ΔED3-1890
1841 Mitchell D Eliz ◎ ΔED4-0957
(not open between The Plaza and Thurmond pl)
Thurmond pl intersects
Norwood pl begins
Tippah av ends

3

MINT S—From W Trade southwest
107 Vacant
107½ Central Hotel ΔFR5-9584
109 Char Safe & Lock Co ΔED2-4435
110-18 US PO (side)
111-19 Steve's Parking Lot ΔFR6-7833
115 Rogers Barbecue restr ΔED3-8639
125 **Central Apts**
furn rms ΔED2-9586
W 4th intersects

7

200 Shiver & Norcom Co food brokers ΔED3-7171
219 Dominant Pictures of the Caros Inc ΔED4-1391
Char Poster Exch ΔED4-3321
Char Booking & Promotion Serv film bookers ΔFR6-5569
223 Best Uphol Co ΔED4-4794 and ΔED4-4795
225-27 Atlantic Marble & Tile Co Inc ΔED3-8618 and ΔED3-8619
229 Char Radiator Shop ΔED2-7252
W 3d intersects
300 Acme Fast Frt Inc ΔED4-9768
301 Stack's Esso Serv ΔED2-3994
305 Foy Elec Co contrs ΔED3-4834
309 Vacant
317 Vacant
W 2d intersects
400 Swift & Co whol meats ΔED3-5417
401 Vacant
403-05 Char Hotel Sup whol meats ΔED4-5704
407 Vacant

9

W 1st intersects
500 Char Sup Co The mill sups ΔED3-0595
512 Smith Rita M
516 Stewart Ora L Mrs
W Stonewall intersects
606-16 Sou States Sup Co Inc whol elec sups ΔFR5-6081
Kerr al ends
Southern Ry crosses
Bellinger row begins
703 Schwartz Sam Machy Corp tex machy ΔED3-7764
704 Genuine Parts Co whol auto parts ΔED2-1177 and ΔED2-1178
705-11 Schwartz Sam Machy (stge)
710 Tidwell Eddie L
712 Chisholm Sarah F Mrs ΔFR6-7811
714 Houston Jos E
716 Freeman Willie H
718 Evans Hazel
720 Byers Sylvester S
722 McIver Charlie W
727 StMichael & All Angels PE Ch
W Hill intersects
801 Ware Lula J Mrs ΔED4-5595
803 Stewart McKinley
805 Lumpkin John
806 Rainbow Grill restr ΔED2-9477
807 Erwin Mattie L Mrs ΔED4-7041
809 Bruton Mozelle R Mrs ΔED4-3206
811 Vacant
813 Mitchem Taylor E ΔED4-9390
815 McCollough Herbert ΔED2-3270
820 Ry Exp Agcy Inc (garage) ΔED3-4101
828 SBT&T Co (mtce dept) ΔFR5-9001
SBT&T Co (installation dept) ΔFR5-9001
831 Tanner Jacob ΔED4-5512
833 Townson Ida Mrs
835 Walker Margt C Mrs
837 Tena's Beauty Shoppe ΔFR5-9218
839 Austin Daisy
841 House of Prayer for all People
W Vance ends
900 SBT&T Co (constn dept) ΔFR5-9068
903 Long & Wallace Funeral Home ΔED3-2336
Long & Wallace Burial Assn ΔED3-2336
905 Vacant
907 Anthony Barber Shop
909 Vacant
911 Coleman Co Inc material handling equip ΔFR7-4195
Coleman Pool Co swimming pool contrs ΔFR7-7626

15

W Morehead intersects
1004 Thomas Lunch ΔED2-9336
1006 Lindsay Jas A
1010 Salvation Army Thrift Store The used clo
Dunbar intersects
1013 Leon's Grill ΔFR7-9255
1014 Brown Duke S Mrs
1017 Johnson Wilbur ΔED4-7394
1018 Roy Sally
1019 Vacant
1020 Walk Wade
1021 Ely Wm B ΔED3-8982
1023 Fitch's Barber Shop
1024 Anderson Hattie S ◎ ΔED3-2077
1025 Wilson Howard
1029 Economy Radio Serv ΔED3-6958
Moore Chas S ◎ ΔED3-6958
Post intersects
1100 Brown Johnnie
1101 City Industrial Lndry ΔFR5-4816
1104 Neely Chas
1106 White David
1107 Westbrooks Willie
1108 Flippini Josephine Mrs
1110 Williams Jas
1112 Johnson John
1116 Dixon Roxanna Mrs ΔED3-7417
1120 Aldridge Anna J Mrs
Hunt W Herman ΔFR5-8905
1124 Reese's Antique Shops ΔFR6-8727
1125 Vacant
1127 Piedmont Furn Mfg Corp ΔED4-9410
1128 Vacant
1129-31 Novelty Curtain Mfg Co Inc whol ΔED3-8098
W Palmer intersects
1200-06 Jarrell W G Mach Co ΔED3-7189
Jarrell-Bullard Co mfrs agts ΔED3-7189
1201 W U Teleg (plant and engineering dept) ΔED2-3253
1208 Surles Walter D
Jones Jos B
1212 Dixie Gases Inc wldg sups ΔED2-4606
1215 Woods Frank Inc (used car lot) ΔFR6-4871
1216 Grainger W W Inc whol elec appls ΔFR6-7588
1220 Enfield Raymond A ΔFR6-9100
1224 Parker Blanche E ◎ ΔFR6-2494
1226 Summers Gro ΔFR5-9482
Quincy ends
Penman begins
1300-10 Industrial & Tex Sup Co ΔFR7-5431 and FR5-3326
1301 Clinton Met AME Zion Ch ΔED4-1990
Lincoln ends
1317 Stegall John V
1320 Vacant
Commerce begins
1321 Zagora J Mach & Gear Co Inc ΔED3-7111
Zagora Gears Inc mfrs ΔED3-7111
1331 Rawlplug Char Co expansion bolts ΔFR5-5012
Marsden Donald A mfrs agt ΔFR5-5012
1332-34 Little Hdw Co Inc ΔED3-3133
Little Realty Co
1333 Wilmore Shoe Shop reprs
1335 Smith's Barber Shop ΔED4-0187
1339 Central Cafe ΔED2-9670
W Bland intersects
1400-06 Union Sup & Elec Co Inc ΔED4-6417
1401-15 Gates Rubber Co whol ΔED4-4696
1416 Bouligny Co The (tex sls ofc) ΔED4-6851
Whitehead Engineering Co Inc ΔED4-6851
Winona intersects
1420 Wearn Lbr Co The ΔED3-7575
1430 Carolina Pad & Paper Co sch sups ΔED4-7791
1435 Carpenter Mach Co ΔED3-7264
1445 Sykes Inc card clo mfrs ΔED2-1995
Argonne dr ends
1525 Stockton Mtr Co reprs ΔED4-5589
Dowd rd begins

112

MIRAMAR—From Purser Southwest, 1 southeast of Potters rd

45A

MITCHELL AV—From StPaul north, 1 east of Beattie's Ford rd
St John intersects
StMark intersects
StLuke intersects

73

MOCKINGBIRD LANE—From 1218 Barkley rd southeast, 1 south of Montford dr
1001 Strickland Albert C ◎ ΔJA3-0767
1009 Saint Sing Clyde E ◎ΔJA3-5066
1015 Furr Jas H ◎ ΔJA3-1394
1021 Lindsey Earl ◎ ΔJA3-5073
Lamont dr intersects
1101 Reynolds Wm D ◎ΔJA3-6282
1109 Michael Geo W ◎ ΔJA3-1303
1115 Rogers Lattie M jr ΔJA3-6623
1116 Jackson Alex H ◎ ΔJA3-6220
1121 McPhee Jos ◎ ΔJA3-6984
1131 Ballard Robt K ◎ ΔJA3-5381
1200 Coyle Lawrence W ◎ ΔJA3-5716
1201 Garmon Winfred L ◎ ΔJA3-4505
1214 Kistler Robt W ◎ ΔJA3-0501
1215 Smith Wm H ◎ ΔJA3-0396
1220 Corley Gerald B ◎ ΔJA3-1737
1221 Morehead Jas L ◎ΔJA3-6038
1226 Vacant
1227 Wingard Justice J jr ◎ΔJA3-6656
1232 Hill C Eug ◎ ΔJA3-4873
1233 Sing Robt E ◎ ΔJA3-6263
1238 Schliestett Wm W ◎ ΔJA3-4137
1239 Eaton A John jr ◎ ΔJA3-6386
1300 Reever Jones B jr ◎ ΔJA3-4075
1301 Kent Harold D ◎ ΔJA3-5196
1308 Sigmon David Y ◎ ΔJA3-2886
1309 Gilleland Yates S ◎ ΔJA3-6126
1314 Dunnmon Homer J ◎ΔJA3-5281
1315 Darracott Chas R ◎ ΔJA3-3223
1320 Kennedy Robt C ◎ ΔJA3-4280
Parker Fred G ◎ ΔJA3-2857
1326 Keister Albert J ◎ΔJA3-1888
1329 Parker Fred G ◎ΔJA3-2857
1331 Thaxton Werter E ◎ΔJA3-2264
1400 Newton J Frank ΔJA3-2762

DOUG FLOWE AND SON CONSTRUCTION CO.
GRADING and EXCAVATING CONTRACTORS
DRAINAGE — ROAD WORK — GRADING — PARKWAYS
Free Estimates
2327 REMOUNT ROAD
(See Yellow Page 92)
TEL. EDison 2-1169

DAUGHTRY SHEET METAL CO.

Lennox
Oil & Gas Furnaces
1105 - 09 E. TRADE

CONTRACTORS
ROOFING – SHEET METAL – HEATING – AIR CONDITIONING

Lennox Air Conditioning
Combustioneer Stokers
TELS. EDison 2-2195, EDison 4-6621

MOCKINGBIRD LA—Contd
1401 Hunter John G ΔJA3-0653
1402 Patterson Ray L ΔJA3-0573
1408 Murray Wilhelmina Mrs ΔJA3-1948
1409 Faulk Seabon J food broker ΔJA3-4045
1410 Arthur Howard L jr
1414 **Francis Apts The**
Apartments:
A Smith Carroll G ΔJA3-6348
B Vacant
C Perkinson Alvin P jr ΔJA3-3687
D Eggleston Roy D ΔJA3-6275
1420 **Francis Apts The**
Apartments:
A Canada Sherwood H ΔJA3-1403
B Gentry Robt B ΔJA3-3440
C Chambers Robt K ΔJA3-0394
D Mendenhall Wm D ΔJA3-2587

67

MOHIGAN—From 3115 June dr southwest 1 southeast of Fugate av
800 Slacum Robt W ◎ ΔED4-2675
801 Clark John E ◎ ΔFR5-1006
804 Funderburk Wm H ΔED2-1064
805 Pope Chas L ◎
808 Davis Gilreath A ◎ tile contr ΔFR5-5366
809 Estes Elmer L ◎ ΔED2-2962
814 Warren Garnett B ◎ ΔFR7-2560
815 Agee Marshall G ◎ ΔFR5-4844
820 Gresko Jos R ◎ ΔFR6-6908
821 Kennington Curtis H ◎ ΔFR7-6157
826 Haley Wm J ◎ΔED4-1557
827 Hearn Wm F ΔFR5-3123
832 Harris Ralph R ◎ ΔED2-2438
833 Sykes Coy A ◎ ΔED3-2311
838 Kemp Elmer E ◎ ΔED2-6920
839 Byerly A Bruce ΔED2-9115
844 Mason Marvin T ◎ ΔED3-7363
847 Bringle Wm A ◎ ΔED4-7153

35

MONA DRIVE—From 2333 Statesville av north, 1 north of Koehler av
1100 Adger Jas jr ◎ ΔFR6-3917
1101 McCaskiel Thos J ◎
1106 Sanders Wilburn M ◎ ΔED3-5744
1111 Dillard Larry ◎ ΔFR6-7022
1112 No Return
1115 Lowery Arth L
1116 Sinclair Albert ◎ ΔED4-5204
1120 McCaskill Calvin ◎ ΔED3-6806
1121 Smyth Herman L ◎ ΔFR6-5722
1124 White Harry T ◎ ΔFR5-2783
1124½ Double Oaks Beauty Shop ΔED4-8981
1127 Alexander Ralph C ◎ ΔED2-8061
1130 Ingram Marie Mrs ◎ ΔFR5-8780
1133 Anthony Woodrow ◎ ΔFR7-1554
1136 Peterson Saml ◎ ΔFR6-1510
1137 Witherspoon Mildred C Mrs ◎ ΔED2-2926
1142 Ellington M Benj ΔED4-9242
1143 Byrum Lloyd L ◎ ΔED2-4064

67

MONROE ROAD—A continuation of E 7th to beyond city limits
2700 Fickling Cabt Co ΔFR6-3857
2708 Witt's Auto Serv body repr ΔFR7-3353
Fannie cir begins
2711 Magic Clns & Lndry ΔED4-6785
2718 Martin's Gro ΔFR7-9122
2720 Grier Arth S ◎ ΔED2-1693
2722 Grier LeRoy D ◎ ΔED2-1772
2734 Kaylor's Serv Sta gas sta ΔFR5-9285
2736 Chain Saw Distrg Co ΔED3-4566
Dunn av begins
2818 **Apartments**
1-2 Cooke Saml A roofer
3 Cooper Walter R ΔED3-7974
Street continued
2819 No Return
Gene av begins
2900 No Return
2901 **Apartments**
1-3 Vacant
2 Vacant
4 Richardson Doc T

Street continued
2904 Byrd Robt H ◎ ΔED2-2781
2908 Branham Bobby M
2912 Krause Geo J ΔED3-0474
2916 Eberhardt Julius R ◎ ΔFR6-1970
2920 Bowers John O mason contr ΔED3-7922
2928 Hooks Platt B ◎ ΔED2-4134
3000 Thomas Jesse H ◎ΔED3-3926
3004 Vacant
3016 Long Bertie B ◎ΔED3-5310
3100 Schweiger John W ◎ cabt mkr ΔED2-2279
3105 Overton Jas R ◎ ΔED3-7996
3105½ Gaddy Gilbert R
3108 No Return
3109 Beaver Carrie H Mrs ◎ ΔED3-3425
3113 Perry Earl D ◎ ΔED2-3366
3118 Ridenhour Hoyt A Tex Mach Co ΔFR6-2070
3119 Mullis Loma H Mrs ◎ ΔED3-1271
3121 Am Monorail Co tex machy ΔED4-3088
Landahl Conveyor Co ΔED4-3088
3124 Roye June
3130 Craig J Cyrus ◎ ΔED3-8895
3131 Craig John W bldg contr ΔED4-9964
3134 Mullis Melvin B
3200 Vacant
3201 Chantilly Gro ΔFR5-9567
3201½ Hartis Bruce B
3205 Lawing Elec Co Inc contrs ΔFR5-6019
Line Material Industries elec equip ΔED2-2159
3212 Conder Eli L ΔFR7-5369
Washburn av intersects
3215 Stroupe Lester B pntr ΔFR5-6814
3300 Delmar Studios Inc photog ΔED3-9606
3301 Fickling Jos L ◎ ΔED4-9523
3301½ No Return
3321 Gaddy A Craig ◎
3325 Brooks John V ◎ ΔFR5-2624
3329 Gettis Jack W ΔED3-2664
3330 US Rubber Co ΔFR5-3731 and ΔFR5-3735
3333 McGee Jas C
3337 Saunders Jack
3341 No Return
3400 Reams Reuben S
3401 Smith Hollis E jr ΔED4-1033
3412 Kroehler Mfg Co furn mfrs ΔFR6-1626
3415 Sutphin Rupert C ΔFR5-4824
3419 Carriker John A Rev ◎ ΔED3-3656
3421 Davis Clarence T
3423 Pressley Bob
3425 No Return
3427 Vacant
3429 Southall Eva Mrs ΔED2-5941
Mother's Rest Home ΔED2-5941
3431 Vacant
3432 United Mtrs Serv (Div of GMC) ΔED4-8671
Chipley av begins
3501 Broadway Jas T jr ◎ ΔED2-1398
3507 Stroupe Jas B
3509 Huck Clifford E
3517 Little W Reece ◎ ΔFR6-8342
3518 McAteer's Gro ΔED2-9622
3521 Fikes Carter B Mrs ◎ ΔFR7-1988
3531 Caro Tile Distr Inc ΔED2-3109
3533 Pierre's Grill restr ΔFR5-9243
Fugate av intersects
3701 Helms Esso Servicenter ΔED3-8995
3714 Hall Carrie A Mrs ◎ ΔED2-4655
rear Pride Willie
3720 Helms Dorcas C Mrs ◎ ΔED2-5274
3723 Dunn Realty Co Inc ΔFR6-4881
3727 Oakhurst Auto Parts & Serv reprs ΔFR6-9751
Buford av begins
3730 Helms Bros Serv Sta ΔFR5-9732
3731 Snyder Leonard W Rev ◎ ΔFR7-6927
3736 Coliseum Animal Hosp ΔFR7-4779
3742 Kinsey's Auto Serv reprs ΔFR6-6983

3748 Massey Edw B ◎ ΔED3-8493
3750 Embree-Reed Inc mech engs ΔED2-1186
3807 Purser Floor Co coverings ΔFR5-5406
3811 Char Plmb Co ΔFR6-5700
Harleysville Ins Co (claim ofc) ΔFR5-3209
3814 Thomas Benj H jr ◎ ΔED2-8038
3815 Watts Roscoe C ◎ ΔFR7-6282
3820 Funderburk Mae A Mrs ◎ ΔFR5-2170
3829 Smyrl Robt O ◎
Vinewood rd intersects
3832 Ritch Fred S ◎ ΔED2-0361
3837 Shumpert Brooks M ◎ ΔFR7-1229
3838 Phifer Wm S ◎ ΔED4-0585
3839 McGinnis Tressie D Mrs ◎ ΔFR5-7807
Stanley av begins
3900 Monroe Rd Gulf Serv ΔFR5-9346
3905 Mobley Ben T ◎ ΔFR7-5975
3908 No Return
3917 Tucker Ralph H signs ΔED3-8547
3920 Renfrow Macie B Mrs ◎ ΔED4-2173
3925 Vacant
Mayview dr begins
4000 Sandoz Inc dyes & chems ΔED2-1197
4001 Vacant
4025 Johny's Drive In Grill restr ΔFR7-7748
Brookside dr intersects
City limits
4100 Wright Frank D ◎ ΔFR6-5176
4101 C & M Distrg Co Inc whol toys ΔED3-5024
4102 Wright's Inc drapery ΔED2-3008
4107-09 Oakhurst Clns
4107½ Vacant
4110 Johnson Lee ◎ bldg contr ΔFR7-1685
4111 Bivens Floors & Cabts Inc ΔFR7-2973
4112 Community Barber Shop
4114 Vaughn's Telev Sls & Serv ΔED3-7887
4115 Cathey Lbr Co Inc ΔED3-3138
4116 Oakhurst 66 Serv Sta ΔED2-9237
Crater dr begins
4200 Oakhurst Sls Corp genl mdse ΔED3-6798
4201 Eastern Htg Co plmg contrs ΔFR6-9745
rear Keesler Hugh
Garmon Jos A
4202 Plyler W L Pure Oil Serv gas sta
4203 Linker Quint H ◎ ΔED2-2330
4207 Gravely North Caro Inc tractors ΔFR5-1567
4207½ Vacant
rear Cockman Jas M ◎
4225 Phifer Wm A ◎ ΔED4-5880
4228 Long C Wilson ◎ ΔED2-4996
4229 Cook Mary E Mrs ◎ ΔED2-2018
rear Sholin F D
4300 Gibson Clyde M ◎ ΔED4-7426
4301 Huntley M Buford ◎ ΔED4-9568
rear Light Effie B Mrs
4304 **Apartments**
1 Bennett Jas J
2 Dowdy Jas R
3 Trivette V Howard
4 Laney Johnny J ΔED3-5098
5 Vacant
6 Helms C Melvin ΔED3-7309
Street continued
4305 StJohn's Meth Ch ΔFR6-3467
4312 Sinclair Marcus B ◎ ΔED2-8297
4316 Harris J Tom
4324 Trull Jas E
Catlin Era E Mrs
4324½ Reid Vernon P ΔFR7-6946
4328 Abernethy Bruce B ◎ ΔED2-3375
4329 Davis Harry P ◎ ΔFR5-7647
4331 MacKay Alex D ◎ ΔED4-7775
4335 Reeder Jay T ◎
4336 Reid Jas M ◎ ΔED4-4916
4339 Sawyer Mack V ◎
4346 Adams John H ◎ ΔFR6-1487
4400 Waddell Geo M ◎ ΔED3-6545
Towler Robt W jr

INDOOR COMFORT COMPANY
AIR CONDITIONING
HEATING
2745 Dogwood Ave.
TELEPHONE
EDison 4-5025

Bob Robinson's Auto Service
General Auto Repairing
Auto Air Conditioning
All Makes of Cars
1305-11 E. 4th St.
TELS.
EDison 4-5091
EDison 4-3818
and
FRanklin 6-1704

MUTUAL Since 1881
Mutual Savings and Loan Association
INSURED SAVINGS — HOME LOANS
119 East Third St. Tel. EDison 3-6126
FEDERAL SAVINGS AND LOAN INSURANCE CORPORATION INSURED

T. C. HEYWARD & CO.
Steam and Hydraulic Plants
518 E. MOREHEAD ST.
TELS. FRanklin 7-2678, LD 930

THE BANK OF COMMERCE
CHECKING ACCOUNTS — LOANS — SAVINGS ACCOUNTS
"A Complete Banking Service"
124 S. Church St.
Phone FRanklin 5-4424

MONROE RD—Contd
4417 Wiggins Chas
rear Moyle Wm W △ED4-4477
4419 Guerrant Roy ◎ △ED2-4576
4420 Howell Isaac C ◎ △FR5-5920
4423 McRorie Avery E △FR6-3335
4427 Middleton Lee W ◎ △ED3-1709
Steele H B
4431 Klouse Bertha W ◎ △ED2-3520
Farrell Jimmy △ED3-3207
4435 Tancredi Pascal R ◎ △ED2-0927
4442 Royster Jas W ◎ △ED2-8382

69

Commonwealth av intersects
4500 Smith Wilburn J ◎△ED3-1362
4506 Lee Ralph C ◎ bldg contr △FR5-5828
4511 Oakhurst Sch △ED3-4702
4514 Brooks Meral A Mrs △FR6-4210
4602 Brown Jos E △ED2-0966
4612 Soles Telev & Appl △ED2-1411
4614 Oakhurst Barber Shop △ED2-9345
rear Oakhurst Beauty Salon △ED2-9345
4616 Oakhurst Sundries △FR5-9275
4618 Rayfield Sch of Dancing △VI7-4407
4620 Elder's Food Store △FR5-9330
4620½ Vacant

Richland dr intersects
4622 Oakhurst Esso Serv Sta △ED2-8076
Mecklenburg Pump & Well Serv △ED2-8076
4624 Oakhurst Garage auto reprs △ED2-1684
rear Oakhurst Upholstery Co △FR7-4672

Carolyn rd intersects
4732 Aycoth Clifford M ◎ △ED2-5533
4733 Thompson Serv auto reprs
4735 Beck's Dry Clns △FR5-1339
4800 Funderburk Wm C ◎ △ED4-4377
4801 McKissick Geo H △FR7-5611
4808 Getsinger Homer A
4811 Vacant
4814 Beck Jas R ◎ △FR7-7700
4815 Ponder Herschel R △ED2-1842
4820 Wilson Jas T ◎ △ED4-7467
4830 Riddle Howard W
4831 McManus Geo W ◎△ED4-8271
4833 Newland Wm C ◎ △ED4-4406
4833½ Osborne Clyde K
4836 Pigg Wade H ◎△ED2-3793
4841 Newland Rest Home △ED4-3340
4843 Yandle Betty Mrs △ED2-3040
4910 Moore Frank R Rev ◎ △FR6-3487
4912 Austin Wm M ◎△ED2-3065
4914 Cook Sumpter B ◎
4915 Phifer Jas S ◎ △ED2-7019
rear Newland Wm C III △ED2-0337
4919 House Horace D ◎ △FR7-3370
4920 Johnson Clyde J ◎△ED4-5783
4926 Porter Robt K ◎ △ED4-6650
4927 Evans Lawson P ◎ △ED3-9432
4929 Phillips Jos F ◎△ED4-7894
4932 Atnip Jas R ◎ △ED2-0284
4935 Taylor Howard D ◎ △ED4-1945
4938 Hartis Marray T ◎ △ED4-1958
5000 Griffin Leonard F ◎ bldg contr △FR5-3820
Simmons Jas R △FR6-0958
5007 Hinson Sarah L Mrs ◎ △ED2-1444
5008 Price Julian A ◎ acct △ED3-0848
5014 Norman Alf C ◎ △FR7-4306
5015 Oakhurst Bapt Ch △FR6-8174
5026 Ellington General M ◎ △FR5-3059

Eaton rd intersects
5100 Stephenson Robt A jr △ED4-6057
5101 Graham Howard O △ED4-2205
5103 Proctor Preston P ◎ △FR7-1062
rear Proctor Wm P
5105 Lowrance B Arp △ED2-7344
5108 Jenkins Eliz J Mrs ◎ △ED3-5364
5114 Elder Robt I ◎ △FR5-1626

Rossmoore intersects
5120 Short Frank A ◎ △FR5-6540
5122 Vacant
5124 Threatt A Reuben ◎△ED2-6234
5130 Yates Eldridge W ◎ △ED4-6742

Lanier av intersects
5200 Threatt Ralph C ◎
5201 Malcolm Jas C ◎ △FR7-6346
5205 Hartis Clifford A ◎
5208 Russell Grady L ◎ △ED2-7384
rear Riddle Carl J △FR6-0523
5212 Birmingham Melton S ◎ △ED2-1091
5215 Aldridge Roscoe W ◎ △FR5-2709
5221 Robinson Henry N ◎ △ED4-9428
5222 Martin W Stuart ◎ △ED2-1965
5225 Borch Chester P △ED4-0039
5227 Dellinger Lonnie P ◎ △ED3-7384

Summey av begins
5300 Cates Fredk R ◎ △ED2-3243
Sherrill Amos H genl contr
5308 Scholl Wm P ◎ int dec △ED4-4115
5308½ Heritage Prntrs Inc △ED4-5170

Mandarin blvd intersects
5310 Ray Mary L Mrs ◎ △ED3-6879
5311 Smith Harvey P ◎ hauling △ED4-4070 and △ED3-5688
5312 Yates Saml D △ED4-3793
5333 Phifer C Bruce ◎ △ED4-0737
5340 Phifer's Pure Oil Serv △FR7-9256
5341 Vinroot G E Constn Co Inc △ED2-3611
5343 Amity Hdw & Materials Co Inc △ED2-3611
5400 Sharon Mem Park and Mausoleum Cemetery △FR5-1781 and △FR5-1782
5401 Shannon's Esso Servicenter △FR6-6281
5409 Friendly Oil & Burner Serv Inc △ED3-9162
5419 Oakhurst Volunteer Fire Dept
5505 West Waymon L ◎ △ED3-7968
5507 Fincher Joe N ◎ △ED4-2030
5509 Stewart J Lewis ◎ △FR7-3329
5511 Kiser W Eug △ED2-6819
5513 Bass Willis G ◎ △ED4-4521
Bass Pump Serv ◎ △ED4-4521
5515 Griffin V Bruce ◎ △ED4-3896
5517 Manion Robt C ◎ △FR5-1251
5519 Thomas Roy L ◎ △ED4-7651

71

MONTCLAIR AV—From 1200 Chandler pl southeast, 1 southwest of Randolph rd
4901 Waters Wm G ◎ △EM6-2445
4911 Griswold Harold H ◎ △EM6-2303
4919 Harris Mark D jr ◎ △EM6-2530
4927 Shockley Hugh H ◎△EM6-3787
4930 Grauer Edwin E ◎ △EM6-1180
4935 Purser Lat W jr ◎ △EM6-3135
5000 Kneis Edw A ◎ △EM6-2191
5001 Kissiah Clifford W ◎ △EM6-0161
5011 Simpson Jas A ◎ △EM6-2292

73

MONTFORD DRIVE—From Brockbank rd east, 1 south of Woodland rd
700 Smith John P ◎ △JA3-4276
701 Atkins Livingston E jr mfrs agt △JA3-5188
708 Moeszinger Philip P ◎ △JA3-2303
714 Thompson Paul J △JA3-0327
715 Rapp Frank L △JA3-1346
720 Einhart Geo C ◎ △JA3-6769
723 Johnson W Jeddy jr ◎ △JA3-0059
731 Nellingan Robt ◎ △JA3-5587
734 Adams Robt S ◎ △JA3-2192
739 Moore Ralph W ◎ △JA3-1845
744 Neel Wm B jr ◎ △JA3-3162
745 Beaumont Robt M ◎△JA3-4696
750 York Robt N jr ◎ mfrs agt △JA3-4506
751 Blair Ernest E ◎ △JA3-6775
756 Royal J Max ◎ △JA3-3515
757 Henderson Warren W ◎ △JA3-3728
762 Baxter Harley F ◎ △JA3-3629
763 Hughes Jas M ◎△JA3-6204
768 Baker Harry S jr mfrs agt △JA3-0796
800 Reinoehl Brodwell M ◎ △JA3-3705
801 Slawter Jas W ◎ △JA3-0553
808 Gunnells Harold B △JA3-2774
809 Rogers Chas E ◎ △JA3-3303
814 Bell Robt B ◎ △JA3-1632
815 Bailey Lowell B ◎ △JA3-3538
820 Taylor Alvin B ◎ △JA3-6173
821 Simmons Wm P ◎ △JA3-1936
826 Hasbrouck Willard W ◎ △JA3-0687
827 Hall Sam W △JA3-3862
832 Indorf Maurice C ◎ △JA3-2501
833 Fields Willie A ◎ △JA3-3594
838 Hoffman Alva E ◎ △JA3-2775
839 Karro Jack R yarn broker △JA3-0201
844 Norton David C ◎ △JA3-0865
850 Kling Clarence W ◎△JA3-4486

Brockbank rd ends
900 Jenkins L Wilson jr △JA3-2289
901 Verran Wm G ◎ △JA3-0087
908 Smith Thos B △JA3-6555
926 Gore Robt J ◎△JA3-4502
934 Cline John H △JA3-0187

Fenwick ct begins
1000 Harkey Wm I ◎ △JA3-2577
1001 McClenagan Robt D ◎ △JA3-5507
1008 Moorefield Hubert L ◎ △JA3-5001
1011 Cox Jas H ◎ △JA3-5749
1014 Wainwright J Franklyn ◎ △JA3-1922
1019 Kilby Chas H ◎ △JA3-1066
1020 Hull Robt R ◎ △JA3-1408
1026 Bennett Geo W jr ◎ △JA3-3979

Bradbury dr intersects
1101 Barnett Harry C ◎ △JA3-6793
1108 Shipman Lewis F △JA3-6416
1111 Mayer Maxine L Mrs ◎ △JA3-0037
1114 Edgerley Donald A ◎ △JA3-5844
1119 Tadlock Oscar B ◎ △JA3-6723
1122 Dessauer Landra A ◎ △JA3-4188
1126 Isaacson Ralph A ◎ △JA3-1829
1127 Wiegardt E Yale ◎ △JA3-0995
1140 Henderson Harry L ◎ △JA3-0858
1159 Southerland John C ◎ △JA3-2663
1160 Fowler Wm G ◎ △JA3-0397
1166 Beall Chas E ◎ △JA3-6898

Longwood dr intersects
Wentworth pl begins
1200 Kelly David G ◎ △JA3-4079
1208 Spillers John R jr ◎ △JA3-6357
1214 Laughon Walter E jr ◎ △JA3-0310
1234 Edwards Durant C ◎ △JA3-1911

Halstead dr intersects
1300 Wolfe Theo L ◎ △JA3-5729
1310 Guiles Paul A ◎ △JA3-1787
1315 Weinreb Benj ◎ △JA3-4263
1316 Bruner Jos M jr ◎△JA3-2554
1321 McQuiston Robt W △JA3-0885
1322 Smith M Aubrey ◎ △JA3-0507
1327 Cook Wilbur L ◎ △JA3-3638
1328 Halfhill Curtis S ◎△JA3-2373
1333 McKee John A △JA3-6065
1334 Clawson Leroy H ◎ △JA3-1570
1400 Harvey John E △JA3-5339
1401 Singleton Edwin M ◎ △JA3-1067
1408 Fluorescent Mtce Co △JA3-4331
Hadley Raymond B ◎ △JA3-6146
1409 Simpson Walter W ◎ △JA3-5771
1414 Waters Wm D ◎ △JA3-1250
1417 Voynow Jos F ◎
1420 Hughes John A ◎ △JA3-1964
1425 Connor Chas R ◎ △JA3-3473
1426 Bodie Armand F ◎ △JA3-6544
1431 Gesse Lawrence A ◎ △JA3-2833
1432 Seymour Robt M ◎ △JA3-3043
1437 Plott Glenn L Rev △JA3-2106
1438 Burnette Robt E jr △JA3-0057
1443 Parnell Edw F jr ◎ △JA3-1640
1444 Vacant
1449 Keretsis Sam D ◎ △JA3-0468

Park rd intersects

29

MONTGOMERY—From 220 N Summit av northwest to W Trade
1404 Robinson Curtis △ED4-3294
1405 Kerns Wm R ◎ △FR6-9527
1406 Crenshaw Eliz △ED4-5901
1407 Walker Christine T Mrs
1408 Parker Willie △ED3-7268
1409 Mills Chas △FR6-7892
1410 Vaughn Lorenia Mrs △ED2-3590
1411 Smith Willie △ED4-4286

Frazier av intersects
1500 Bowman Murray T △ED4-1352
1500a Patterson Annie B Mrs △FR7-7083
1501 Greene Wm
1504 Knight Eula K Mrs △ED2-1408
1505 Blue Jeanette H Mrs ◎ △FR6-5670
1506 Walls Jas
1508 Fort John
1509 Howard Willie ◎ △FR6-8109
1510 Dixon Roach △FR6-9960

LAKEY
CONSTRUCTION
Company
BUILDERS OF FINE HOMES
174 Gumbranch Rd.
TELEPHONES
EDison 2-1019
EXpress 9-5907

Pittsburgh Plate Glass Co.
"PITTSBURGH PAINTS — SMOOTH AS GLASS"
GLASS FOR EVERY PURPOSE
WALLHIDE — FLORHIDE
WATERSPAR — SUNPROOF
PAINTS
201 E. 6th, cor. N. College
Phone EDison 3-6624

BELK BROS. CO.

The Carolinas' Largest Store — Smarter Fashions — Greater Values

111-121 E. TRADE and E. 5th corner N. COLLEGE **PHONE FRanklin 5-8811**

MONTGOMERY--Contd

Flint begins

1515 Lawyer Rufus W ΔFR5-3565
1518 Mecklenburg Lndry & Clns (side)
1519 **Apartments**
1 McLean Harold C
2 Moragne Thos
3 Vinson Ward jr
4 Roberson Bernard J
1521 **Apartments**
1 Brown Popie ΔFR6-7044
2 Kennedy Isaac ΔFR6-4519
3 Cook Chas W
4 Stewart Jas D

Lawning av ends

45A

MONTGOMERY AV (Sunset Park)—From Estelle north

1600 Gartrell Maggie Mrs
1602 Blocker Willie E ΔED4-9566
1612 McCollough John ◎ ΔFR5-3396

113

MONTGOMERY DRIVE—From W Sugaw Creek rd east, 1 north of N Tryon

---

28

MONTICELLO TERRACE—From 1337 E Morehead northeast

920-24 **Monticello The**
Apartments:
103 Collier Lester E ΔFR6
104 Sullivan Marjorie P Mrs ΔFR5-5167
105 Smith Camille P Mrs
203 Nathan Evelyn H Mrs ΔFR5-4787
204 Dunaway Marie K Mrs ΔFR5-1307
205 White John B
303 Huddleston Cath E ΔED4-1312
304 Madden Helen M Mrs ΔED2-3744
305 Isenhour Ray M ΔFR6-6338

67

MONTROSE—From 2734 Monroe rd southwest, 1 southeast of Fannie cir

400 Friday Scotti R ◎ ΔFR5-8077
412 Powell Wilma E ◎ ΔED4-0391

54

MONTROSE COURT (Eastover)—From 100 S Dotger av east, 1 block S Crescent av extd

2500 Cox Dorothy B Mrs ◎ ΔFR7-1870
2510 Hill Horace F ◎ ΔFR5-5945

21

MONUMENT—From 2100 Wilkinson blvd northwest, 1 east of Remount av

112 Camp Greene Presby Ch ΔEX9-7121
2211 Pneumafil Corp (stge)
2216 Cook Ella E Mrs ◎ ΔEX9-7161

Arty av ends

100

MOONEY (North Charlotte)—From 800 Herrin av east to Anderson

Melrose begins
(Not open between Melrose and Anderson)
Academy intersects
Anderson intersects

45A

MOORE AV—From 2300 Estelle av north 2 west of Beattie's Ford rd

1815 Hemphill Annie Mrs ◎ ΔEX9-8980
1819 Kelley Blanche Mrs ◎

55

MOORE'S LAKE DRIVE—Near Virginia cir in Moore's Park, 4 north of and Parallel to Wilkinson blvd

— Long Chas G jr ◎ ΔEX9-0215
— Tate Robt H ◎ ΔEX9-9727
— Rabb Billy R ΔEX9-6739
— Nance Bros bldg contrs ΔEX9-3325
— Adams Chas R ◎ ΔEX9-7250
— Rourk Irwin ΔEX9-5612
— Pittman Arth T jr ΔEX2-1094
— Nance Albert D ΔEX9-3325
— Nance Allen C ◎ ΔEX9-6059
— McNeil Thos C jr ◎ ΔEX9-8358
— Britt Guy L ◎ ΔEX9-7163

108

MOORELAND—From 2603 Hemphill southwest

2500 Mack Thel
2501 Watson Saml
2503 Lindsay Myrtle Mrs
2505 Smith David
2507 Stowe Nathl
2509 Thomas Jas F jr

Elmin intersects

— Grier Olin ◎

50

MORAVIAN LANE (Myers Park)—From 599 Providence rd west, 1 south of Hermitage ct

516 McKenna Margt C Mrs ◎ ΔEX2-3420
522 Spaugh Herbert Rev ΔED3-5607
527 Wohlford Edgar A ◎ ΔED2-7398
528 Little Ch on the Lane ΔED4-1381
Moravian La Kindergarten
537 Wohlford Arth T ◎ ΔED2-7338
600 Mesrobian Ralfe ◎ ΔFR7-2348
601 Winn John T ◎ ΔED4-8305
606 Holland R Frank ◎ ΔED3-6505
609 Davis Bernice M Mrs ◎ ΔED3-3443
614 Allan Louisa P Mrs ◎ ΔED3-1733
619 Thies Karl E ◎ ΔED3-2757
620 **Apartments**
1 Riddle Gladys P Mrs ΔED2-2536
2 Bush P Leon ΔED4-7981
3 Simmerson W LeRoy ΔED3-8386
4 Kincaid Alice B Mrs ΔFR5-3212

Street continued

622 Segrest Thos M ΔED2-7006
626 Farris Virginia K Mrs ΔED4-2468

Hermitage rd intersects

24

MOREHEAD E—From 1000 S Tryon south east to Queens rd

101-03 United Mtr Exch (side)
108 Stone E B Finance Co Inc auto loans ΔFR7-2601
Moore Business Forms Inc ΔFR5-1784
Serv Bur Corp accts ΔFR6-5581
112 Stone E B Finance Co Inc auto loans (br ofc) ΔFR7-2601
115 Am Coml Bk (East Morehead Ofc) ΔFR5-3619

S College intersects

120 Auto Brokers Co Inc new and used cars ΔED3-3330 and ΔED4-0111
200 Internatl Business Machines Corp ΔFR5-1491
201 Vacant
212 Wachovia Bank & Trust Co (south ofc) ΔFR6-8436
213 Foxboro Co The industrial instrument sls ΔFR6-8457
Genl Mills Inc gro products ΔED3-7942
214 Vacant
216 Boyette Edwin C & Son Inc mfrs agts ΔFR6-2454
Boyette Fl Covering Inc contrs ΔFR6-2454
220 Toledo Scale Co ΔED4-9779

A intersects
Southern Ry underpass

300-02 Mecklenburg Craftsmen Inc furn mfrs ΔFR7-1204
301 Speedway Serv Sta ΔFR7-9231
304 Nyanza Color & Chem Co Inc dye stuff ΔED2-0858
304½ Butler Miller
306 Conder's Sundries ΔFR6-9310
308 Walker Irvin C Plmb & Htg ΔED3-9238
317-23 Am Dry Cln Co ΔED3-6111
325 LeNeave Sup Co hdw ΔFR6-7421

S Boulevard begins
S Independence blvd ends

401 Honey's Inc catering serv (ofc) ΔED3-6850
423 Vacant
427 Vacant
435 Bennett John H ◎ ΔED2-2678

S Caldwell intersects

501 **Kirkland Building**
Rooms:
101 Shelby Salesbook Co prntrs ΔFR5-1110
102 York Corp (air conditioning) ΔFR7-1651
104 Security Mtge & Ins Co Inc ΔED3-0725
105 Helms Marvin W archt ΔFR5-4692
106 McDowell Marshall P archt ΔFR6-9249
107 Kwik Type pub sten ΔFR6-7913
200 Warmbold Robt W Co mfrs agt ΔFR5-4924
201 Rockwood Sprinkler Co ΔED3-1094
203 Stauber Direct Sls Inc dry gds whol ΔFR7-3672
204-05 Glenn Constn Co ΔFR5-5410

Street continued

508 Am Natl Red Cross (Char Regional Blood Center) ΔED4-2891
510 Am Natl Red Cross Mecklenburg County Chapter ΔED4-2891
511 Salvation Army The div hdqtrs ΔFR7-1675
518 Patterson-Kelley Co Inc tank mfrs ΔFR7-2678
Atwood & Morrill Co valves ΔFR7-2678
Air Preheater Corp The ΔFR7-2678
Heyward T C & Co mfrs agt ΔFR7-2678
Badger Mfg machy ΔFR7-2678
Thermix Corp blowers ΔFR7-2678
Combustion Engineering Inc ΔFR7-2678
Layne & Bowler Co pumps ΔFR7-2678
Wheeler C H Mfg Co condensers ΔFR7-2678
Morris Mach Wks pumps ΔFR7-2678
Pacific Flush Tank Co mfrs ΔFR7-2678
Ayer-McCarel Clay Co Inc mach mfg ΔFR7-2678
Marlow Pumps mfrs ΔFR7-2678
521 Kendall Co The (cotton mills div) (ofc) ΔFR5-7711
602 Gallaway Gaston G ◎ ΔED2-8834
610 Fidelity & Casualty Co of NY (br ofc) ΔFR5-8451
Am Fore Ins Group The ΔFR5-8451
Fidelity Phoenix Fire Ins Co ΔFR5-8451
Continental Ins Co ΔFR5-8451
Niagara Fire Ins Co ΔFR5-8451
615 Vacant
618 Martin Annie E Mrs ◎ ΔED2-1902
Martin Joel E mfrs agt ΔFR6-8294

26

Euclid av intersects

700 Esso Std Oil Co (bottled gas ofc) ΔED4-0172
Morehead Esso Serv Center ΔED2-1475
Esso Std Oil Co (dist ofc) refiners ΔFR6-8434
701 Aetna Insurance Co ΔED3-2171
705 Am Casualty Cos ins ΔED3-9211
710 Hayes Martha M Mrs ◎ ΔED3-1906
711 Vacant
718 Oldham Mary A Mrs ◎ ΔED3-5643
724 **Stone The**
Apartments:
1 Couey Jas E ΔFR7-1470
2 Eichenberger Albert W ΔED3-4414
3 Henderson Porter I ΔED4-7901
4 Jarman Sarah L

Street continued

727 McEwen Funeral Serv Inc ΔED4-6421
McEwen Mut Burial Assn Inc ΔFR5-6502

Myrtle av intersects

800 Borden Co The ΔED2-7350
801 Hunter Mary Mrs ◎ ΔED3-2844
811 **Apartments**
1 Wopinsky Jennie Mrs ΔED4-5780
2 Wilson Arth J ΔED2-0279
3 Hasselman Ermintrude Mrs
4 Barber Curtis L ΔED4-3452

Thomas Cadillac-Oldsmobile Inc.

CADILLAC OLDSMOBILE

Sales and Service

214-220 N. CHURCH

PHONES
Service EDison 2-7159
Sales EDison 4-4656
Parts FRanklin 6-4429
Used Cars 422 W. 5th
PHONES EDison 2-2183 and FRanklin 5-1253

RRR ROBERTS REALTY

SALES
FINANCING
1366 E. Morehead
EDison 3-5443

F.H.A.
LOANS — AUTO
FIRST MORTGAGE

CITY SAVINGS BANK

120 E. Third St. Tel. FRanklin 5-4441

Savings and Checking Accounts

BE

MODERN

Live Better

Electrically

- For Comfort
- For Convenience
- For Economy

DUKE POWER COMPANY

Serving the Piedmont Carolinas

AMERICAN COMMERCIAL BANK

"ASK THOSE WE SERVE"

MOREHEAD E—Contd
811—Contd
5 Felts Jas R ΔFR6-3746
6 Helms Chas E ΔED4-2927
7 Mason Raymond V ΔFR5-4335
8 Tennille Ruby C Mrs ΔFR6-6775
Street continued
820 Vacant
826 A&P Food Stores (br) ΔFR5-7994
830 Rhyne's Drug Store ΔED3-2175
831 **Addison Apts ΔED4-9624**
Younts Realty & Ins Corp ΔFR5-8618
Holroyd Folk & Gray archts ΔFR5-3954
Apartments:
101 Towill Daisy P Mrs ΔFR7-5094
102 Vacant
103 Dooley Geo L Mrs ΔFR7-5507
104 Vacant
105 Harris Pearl B Mrs ΔED2-0736
106 Williams Mary A ΔED3-6948
107 Doane Cleora C Mrs ΔED2-1893
108 Hinchliff Grace
109 Wiley Maude H Mrs ΔED2-1687
200 Vacant
201 Foster Violette Mrs ΔED4-6522
203 Hutchison Eunice
204 Murr Della E ΔED4-7094
205 Conway Frank M
206 Doxey Mattie D Mrs
207 Robertson Julia J ΔFR5-2282
209 Rice John A ΔED4-5466
300 Benson Albert R
301 Walton Eugenia M
302a Shuping Clara Mrs ΔFR6-6170
302b Wiggins Calista M Mrs ΔED3-7247
303 Stephens Adelaide M ΔED2-8292
304 Tillett Laura A ΔFR7-5784
305 Long Addie S Mrs ΔFR7-5383
306 Brown Louise J Mrs ΔED3-4877
307 Hook Ida McD Mrs ΔED2-3737
308 McGee Eunice ΔED4-5592
309 Tracy Daisy I Mrs ΔFR7-2362
400 Vacant
401 Calhoun Josephine
402a Thompson Loy D Rev ΔFR6-0912
402b Simonis Mary B Mrs ΔED2-8726
403 Weill Minna M Mrs ΔED2-8358
404 Thomas Amelia K Mrs ΔED3-7423
405 Frick C E Mrs ΔED3-6743
406 Conrad Eliz ΔFR7-5405
407 Durham Taylor R ΔFR5-2240
408 Robey Ann B Mrs ΔFR7-5934
409 Ring Mary D Mrs ΔED3-4814
500 Vacant
501 Parks Lucy G Mrs ΔED2-4253
502a Stewart Elbert H ΔFR7-1246
502b Buck Ada C Mrs ΔFR6-4943
503 Smith Ada C Mrs ΔFR6-7838
504 Trotter Hallie E
505 Bruguiers Lila J Mrs
506 Jones Peter W D ΔED4-5322
507 Scarborough Andrew ΔFR3-6540
509 Brown Lizzie F Mrs ΔED2-6765
601 Carter Howard E ΔED4-5266
602 Woods John H ΔED4-2619
603 Vacant
604 Blackwelder Nola B ΔED3-7460
605 Harris Cora C ΔED2-8638
606 Donaldson Mabel L ΔFR7-5832
607 Miller Estelle R Mrs ΔED2-5205
609 Morgan B Frank ΔFR5-4231
700 Brock S Clayton
701 Cameron Dorothy L ΔED4-9162
702 Doggett Eliz L Mrs ΔED3-2396
703 Henderson Hattie J Mrs ΔED2-8923
704 Brown Julia B Mrs ΔFR6-6115
705 Ladhams Geoffrey ΔFR7-1367
706 Corry Walter S ΔFR6-2188
707 Scott Eva Q Mrs ΔED2-5948
709 Procter Sarah L Mrs ΔFR5-8581
800 Grice Keely A ΔED3-6973
801 Chaffee Gertrude B Mrs
802 Dixon Julia B Mrs
803 Mann Milton G
804 Hucks Lillian L ΔED4-9373
805 Johnston John
806 Watson Buena V Mrs
807 Powell Sally H Mrs
808 Gill Catrina ΔED2-8414
809 Harper Cora M Mrs ΔFR7-5428
Oriole begins
S McDowell ends
900 Griffin & Hall Atlantic Serv Sta ΔED4-0140
901 Corne Serv Sta ΔED2-7555
915-19½ Cavalaris Skating Rink ΔED4-3761
Morehead Bowling Center ΔED4-3761
916 Colonial Stores Inc (br) gro
917 Morehead Center Restr ΔED4-9645
918 Julian's Lndry & Clns ΔED2-5954
919 Morehead Beauty Salon Inc ΔED2-3363
923 Sou 5 & 10¢ Stores (br)
925 Brumley's Flowers & Fruits ΔED2-1088
927-29 Cline Caldwell Ints int dec ΔED3-5455
931 Sou Flooring & Acoustical Co ΔFR6-3045

28

Dilworth rd begins
1000-30 Covenant Presby Ch ΔED3-9071
1001 Charlotte Woman's Club ΔED2-0835
1011 Seventh-day Adventist Ch ΔFR7-2275
Char Jr Academy ΔFR7-2275
rear Seventh-day Adventist Soc Center ΔFR7-2275
1019 Veteran's Recreation Center
1027 **MacDonald The Apts**
Apartments:
1 Millroy Jas F ΔFR7-4376
2 Bunting Douglas ΔFR6-5737
3 Osborne Zelma C Mrs ΔED3-8906
4 Turner Nancy ΔED3-9870
Street continued
1035 Char Mem Hosp Nurses Home ΔFR6-2641
1043 Couch Chas S ◎ ΔED3-2779
Masten Wm F jr ΔED3-2779
1057 Hope A Chalmers phys ΔED3-4292
1064 First Ch of Christ Scientist ΔED4-1973
1065 Andrews Alwilva V Mrs ◎ ΔED2-5428
Arosa av begins
1100 Pilot Life Ins Co (ordinary dept) ΔED4-4688
Pilot Life Ins Co (combination div) ΔED4-1616
1101 **Apartments**
1 Hendey N Loretta ΔFR7-6370
2 Gloth Barbara A ΔED3-0907
3 Allen Thos D ΔED2-1924
4 May LaVerne ΔED4-4078
5 Kirkpatrick Dorothy ΔFR5-1005
6 Williams Roberta W Mrs ΔFR7-1195
Street continued
1110 Vacant
1111 **Offices:**
Rooms:
101 Allen Thos D real est ΔED2-7185
Lesco Homes bldrs ΔED3-5097
Associated Bldrs Co ΔED3-5097
102 State Farm Inc Co's ΔFR5-7159
103 Brown W Latimer acct ΔED3-2516
104-05 Crockett Jas A sport promoter ΔED2-5394
200 Rowe Realty ΔFR5-2541
201 N C Independent Oil Marketers Assn ΔFR6-1919
202 Vacant
203 Mercury Prntrs ΔED3-0301
Street continued
1113 Jarrell Wm A jr dentist ΔFR6-6195
1115 Watson Wtchmn's Serv Inc ΔFR6-2516
1122 Kinney Lee ◎ ΔED3-9450
1125-29 **Philmore Ofc Bldg**
Rooms:
101 Tart Jas M phys ΔED3-3619
102 Volunteer State Life Ins Co The ΔED3-3519
103 Vacant
104 US Govt of Appeals Council ΔED3-4967
105 Union Bankers Ins Co ΔFR6-1529
106 Caro Communications Co ΔFR7-3862
107 Realty Brokers Inc ΔED4-2868
108 Vacant
109 Vacant
201 Alcoholism Info Center ΔED4-9467
202-06 Vacant
207 Char Engs Inc ΔED3-0592
208-09 Vacant
300 Vacant
Street continued
1200 Whitlock Paul C jr ◎ ΔED2-4976
1201 Owen Olin W dentist ΔED3-9283
Harrelson Henry C dentist ΔED3-9283
1205 Gunter A Rhett phys ΔFR5-3025
Jordan Jack J dentist ΔFR5-3025
1208 Vacant
1211 Vacant
1219 Dunlap A Haynes Photography ΔED4-7565
Dunlap A Haynes ΔED4-7565
1220 Josephs Emily R Mrs ◎ ΔED2-1568
1221 County Girl Scout Council Inc ΔFR6-3591
1225 Query Richd Z jr phys ΔFR5-1719
Reid Clinic ΔED2-5056
1228 Armstrong Emmett W ΔFR6-5194
1236 **Marley Bldg**
Rooms:
100 Marley Realty Co ΔED4-4621
101 Hile W K Co mfrs agt ΔFR7-5062
103 Vacant
200 Allied Business Services accts ΔFR6-6901
201 Waddell & Reed Inc stock brokers
202-03 Vacant
1244 **Windsor Apts**
1 Greshem Render E ΔFR5-2741
2 Bagley W Glenn
3 Pilgrim Artie S Mrs ΔED3-4849
4 Vacant
5 Savage L Alex ΔED4-6594
6 Reed Marian L ΔFR6-4235
7 Pulliam Harriette R Mrs ΔED3-1664
8 Vacant
9 Nunley Arth N ΔED4-1138
10 Goudes Nicholas T ΔFR7-3615
11 Reid Wiley G ΔFR7-5749
12 Cornelius Aurelia M ΔFR5-5207
13 Womble Louvene L ΔFR5-1091
14 Briggs Lydia I ΔED2-6124
15 Parks Janet F
16 Macfie Mary J ΔFR5-6288
17 Stephens Lee G ΔED2-4885
18 Stack Jas E ΔED3-8720
Kenilworth av intersects
1301 Sylvail Industries Inc whol hosiery ΔED3-5742
McInvaill Jas R ΔFR7-3856
1311 **Apartments**
1 Cohen Eli ΔED3-1279
2 Garrett Steve W ΔFR7-5409
3 Oscar Isabel B Mrs ΔFR5-7030
4 Dunbach Carl J ΔED4-5643
5 Smith Virginia A ΔED3-1776
6 Dorsey John B ΔFR5-8197
7 Lindler Margt E ΔED4-6584
8 Jones Leonard E ΔFR6-2152
Street continued
1314 Life Ins Co of Ga (dist ofc) ΔED4-8192
1318 **Apartments**
1 Vacant
2 Pressley Jas W
3 Stokes Neal D
4 Woodruff Sara E ΔFR7-2229
Street continued
1319 Vacant
1321 Vacant
1326 Howe R Emmett ΔED3-3615
1329 Messner Sol E ◎ ΔED2-6313
1336 **Roberts Apts**
Apartments:
1 Vacant
2 Ransom Carolyn A ΔED3-4721
3 Rouse Ellen N
4 Benton Martha A ΔED3-9346
5 Cline Gerry A Mrs ΔFR7-7618
6 Kunda Ernest L
7 Vacant
8 Vacant
9 Glenn Mary L ΔED3-5741
10 Kirby Bobby R

CAROLINA TRUCK SUPPLIES, INC.

We Buy and Sell Used Trucks and Trailers
Used Truck and Trailer Parts

5010 Wilkinson Blvd. Tel. EXpress 9-1480

Cameron-Brown Company

MORTGAGE BANKERS — REALTORS — INSURORS
HOME LOANS — INCOME PROPERTY LOANS

112 East Fourth Street Charlotte, N. C. Tel. EDison 2-6191

ROBERT E. ELLISON **ERNEST ELLISON, INC.** JOHN C. LYDON
101 BUILDERS BLDG. 312 W. TRADE ST.
"Just Insurance"
Established 1916
PHONE EDison 3-1146

MOREHEAD E—Contd
Roberts Apts—Contd
11-12 Vacant
14-15 Vacant
16 Porter Gerald J
1337 **Monticello The**
Apartments:
101 Harmon Jesse C ΔED2-4978
102 Myers Mary S Mrs ΔED2-7807
201 Bell Ralph M ΔED3-0624
202 Gotsch Wm ΔED3-6315
301 Watson Mildred F ΔFR5-8923
302 Pruitt Jas K ΔED4-1449
Monticello ter begins
1340 Mills Antique Shop ΔED2-3545
rear Buck Dallas photog
1341 Life Ins Co of The South ΔED3-0534
1351 **Apartments**
1 Small Arth L ΔFR7-6491
2 Page Robt C ΔFR5-6455
3 Steffey Fred L ΔFR6-5149
4 Vacant
Street continued
1356 Hardware Mut Ins Co of the Carolinas ΔED2-2119
Acme Insurance Agency Inc ΔED2-2119
1361 Services Unlimited Inc ΔED4-6893
Closet Shop The ΔED4-6893
Anthony Barbara Hair Styling Salon ΔFR5-7627
1366 **Abernethy Building**
Rooms:
100 Square D Co Inc elec equip ΔFR6-1556
101-09 Smith Adon Assocs Inc consultant ΔED2-7708
102 Abernethy Paul L real est ΔED2-3409
104 Vacant
105 Wilson C Ben Fabrics int dec ΔFR7-2338
106 Laird Steel Bldgs & Materials Co ΔFR6-8025
200 Roberts Ruth Realty ΔED3-5443
201 Heat & Pwr Equip Co ΔED3-8483
203 Dixie Chair Co ΔFR6-1369
Harding pl intersects
1373 Swift & Co dist ofc ΔED3-2191
1374 Thomas & Hunter Amoco Serv ΔFR7-9385
1400 Sou Drug Co ΔED2-7713
1400½ Norris Chas B phys ΔED4-0450
McLean Ewen K phys ΔED4-3031
Cochrane Fred R jr phys ΔED4-3031
1401 Corne's Serv Store serv sta ΔED3-1578
1404-06 Dowtin's Food Store gros ΔED3-5428
1408 Harbin-Meyers Park Record Store Inc ΔFR6-7115
1408½ Setzer Chas M Lodge No 693 AF&AM
1412 Wright Cleaning Co Inc (br) clo cln ΔFR5-2577
1414 Reid's Super Mkt Inc gros ΔED2-2181
1416 **Kingsmore Building (formerly Pauls-Hemingway Ofc Bldg)**
Rooms:
200-04 Bennett Adv Inc ΔFR5-6088
203-09 Phoenix Mut Life Ins
210-12 Grolier Soc Inc The publrs ΔED4-5003
300a Northwestern Mut Life Ins Co of Milwaukee The ΔED3-4791
Lee J Grover jr & Associates ΔED3-4791
302 Dairy Pak-Butter Inc Cartons ΔFR7-4388
304 Whiting Corp cranes ΔED4-5346
306 Mass Protective Assn Inc The ins ΔED3-8668
308 Paul Revere Life Ins Co ΔFR7-4508
Sugar Creek Bridge
1421 Tubel Ben G tailor ΔED3-5888
1423 Norman Merle Cosmetic Studio ΔFR5-6933
1425 Styl-Line Beauty Salon ΔFR5-4504
1426 A B C Bd (Store No 4)
1427 Center Theatre ΔFR5-1010
1429 Vacant
1434 Carter's Esso Servicenter
1437 Rebels Gulf Serv ΔFR7-9344
S Cecil ends
Henley pl ends
Sugar dr begins (not open)
46
Kings dr begins
1512 Kings Dr Pure Serv Center ΔED2-9354
1513 West Margt O Mrs ◎ ΔFR7-3174
Kenny Dorothy H Mrs ΔFR7-3174
1517 Daniel Caroline H Mrs ΔFR5-1019
1521 Shelley Kathleen J Mrs
Hawkes H Roy ΔED3-7221
1524 Pure Oil Co The (Eastern Marketing Div) genl ofc ΔED2-8511
1529 Crowell Jas A ◎ ΔED4-0698
1532 Rowe Jas B ◎ ΔED4-1348
Bromley rd ends
1607 Nuttall Norman H ΔFR7-6766
1610 Shepherd John C ◎ ΔED2-6374
1615 Craven Jennie E Mrs ◎ ΔED3-4593
1617 Hooper Aileen B Mrs ΔFR6-1885
1618 Dawson Philip F ◎ mfrs agt ΔED3-6715
Wright J Harold ΔFR7-3339
1623 Nuchols Lawrence D ◎
1628 McClelland Wm S ◎ ΔED2-6885
1633 Shull J Rush ◎ ΔED2-7621
1638 Vacant
North Edgehill rd intersects
Queens rd intersects

15

MOREHEAD W—From 1000 S Tryon southwest
105 Honey's Inc restr ΔED2-1062 and ΔED3-6850
112 Welch's Gulf Serv (side)
116 Toddle House Commissary restr ΔED4-1217
120 Graybar Elec Co Inc mfrs ΔFR6-4886
124 Carol Distr Co phonograph records ΔED3-9457
AARCO Rents renting serv ΔED3-8841
Winnifred begins
132 Chipley Realty Co ΔED4-5584
Chipley Ins Agcy ΔED4-5584
134 Edwards Parker
Harris Curtis J
135 Am Commercial Bank (drive-in br) ΔFR5-6966
138 Roden John S
138½ Powell Benoit
139 Carolina Auto Uphol Co ΔED2-3998
140 Keller Jess
140a Ferguson Wm ΔFR7-2271
147 Pied Piper Exterminating Co Inc ΔFR5-2581
Church intersects
200 Dayton Texaco Serv ΔFR5-3510
201 Creech Motorcycle Co Inc ΔED2-7675
205 Breneman-Hartsborn Inc venetian blind mfrs ΔED4-5554
210 Dayton Tire Sls Co ΔED3-3171
214 Washburn Printing Co Inc ΔFR5-1716
217 Caro Elec Sup Inc ΔED3-7526
Electro-Motion Corp transmission mfrs ΔED2-8119
Electro Mech Engineering Co ΔED2-8119
218 Clark's Directory of Sou Hosps
Knitter The magazine ΔED3-3173
Municipal South The magazine
Clark's Directory of Sou Tex Mills
Tex Bulletin ΔED3-3173
Clark Publ Co ΔED3-3173
Clark-Smith Publ Co ΔED3-3173
Sou Hospitals magazine ΔED3-3173
Buyers Guide to Sou Hosiery & Knitwear Mfrs
219 Moffatt Bearings Co ΔFR6-6577
222 Washburn Printing Co Inc (whse)
223 Associated Prntg Corp ΔED4-9361
225 Investors Diversified Services Inc inv bankers ΔED3-3918
227 Crawford & Co ins adjs ΔFR5-2536
229 Fulmer Arth Co auto seat covers ΔFR5-3726
300 Coml Grill restr ΔED3-7097
302 Washburn Printing Co Inc (whse)
304 Washburn Printing Co Inc (sls dept) ΔFR7-1619
305-07 Vacant
306 H-P Gro ΔED3-7041
Paul Harry ΔED4-7041
308 Flowe Mtr Co used cars ΔFR6-3463
315 Firestone Stores auto accessories ΔED3-4193 and ΔED3-4194
316 McCoy Serv Co Inc (br) ΔFR5-9645
Mint intersects
400 Couric's Esso Servicenter ΔED2-8747
401 Panch's 4 Wheel Brake Serv ΔED4-7601
409 Wise Lawrence L
409a Barrett Bernice
410 Moore Fred
410a Collins Josie
411 Byers Willie ΔED4-6750
411a Herron Thos
412 Barrett Lee
412a Gettys Chester
413 Isom Jas
413a Vacant
414 Gaither Lessie
414a Mathis Henry
415 Brown Jas
415a Taylor Glennie
416 Vacant
416a Jones Trulin
417 Pruitt Pearl Mrs
417a Vacant
418 Cunningham Paul
418a Vacant
419 McCain Ruth F Mrs ΔED3-3694
420 Threatt Amos N
421 Latta Marion
422 Washington Jas
423 Burton Hugh
423a Bennett Essie L Mrs
424 Prather Johnny E jr
425 Vacant
426 Bouligny R H Co (stge)
427 Hemphill Jas C
427a Vacant
433 Bouligny R H Inc machy mfrs ΔED4-6851
438 Spur Distr Co Inc (br) serv sta ΔED2-9756
Southern Ry (overpass)
13
500 Younce Gulf Serv ΔFR5-7440
501 Gathings Mtr Co Inc used car lot ΔFR7-1152
504 Martha's Grill
510 Am Crankshaft Co ΔED2-1354
517 Power Equip Co constn tools and equip ΔED4-8962
Eldridge intersects
604 Vacant
605 Sterling Mach Co mach ΔFR5-6655
606 Vacant
610 Vacant
611-13 Gathings Mtr Co autos ΔED2-2154
614 Vacant
620 Cox Tire Machy Co Inc ΔFR7-6561
621 Paul's Auto Uphol ΔFR7-3687
628 Bowen Refgr Sups Inc ΔFR5-4526 and ΔED4-5366
Eldridge intersects (not open)
Warner ends
709-11 Williams Gene used trucks ΔED4-0148
714 Parker's Esso Serv ΔED2-9791
715 Cousart Kirk & Assocs mfrs agt ΔFR5-7737
McDaniel Anne H acct ΔFR7-7911
S Cedar intersects
800 Ray's Shell Serv ΔFR5-9735
801 Barnett Bros Esso Serv gas sta ΔED2-9269
815 Vacant
819 Vacant
821 Modern Ofc Sup Co Inc ΔFR6-1535
822 Bagby S L Co mfrs agts ΔED4-2821
823 Vacant
823½ Coml Credit Corp (div ofc) ΔED4-2874 and ΔED3-1315
825 Vacant

LEE A. FOLGER Incorporated
Exclusive Authorized BUICK Dealer SALES and SERVICE
900 S. Tryon
PHONE EDison 3-2145
RE-NEWED USED CARS
809-901 South Tryon
PHONE FRanklin 6-6025

Furman R. Williams
PAINTING CONTRACTOR
Interior and Exterior
★ ★ ★
LAWN CARE SERVICE
Soil Analysis
DIAL FRanklin 5-1039
441 N. SUMMIT AVE.

YELLOW CAB CO., INC.
Dial EDison 2-6161 Service With Safety Dial EDison 2-6161

"CHARLOTTE'S SAVINGS CORNER"
HOME FEDERAL SAVINGS & LOAN ASSOCIATION
Mortgage Loans — Insured Savings
Fourth and Tryon — Organized in 1883 — Tel. FRanklin 6-8447
FEDERAL SAVINGS AND LOAN INSURANCE CORPORATION — SAFETY OF YOUR SAVINGS — INSURED UP TO $10,000
FEDERAL HOME LOAN BANK SYSTEM — MEMBER

QUICK STARTS Willard BATTERIES AND MANY OF THEM
BATTERY TIRE & SUPPLY CO., Inc.
AUTO SUPPLIES
Complete Motor Tune-Up Service
Easy Budget Terms
2131 S. Boulevard
Phone EDison 2-4101
WILLARD

MOREHEAD W—Contd
825½ Vacant
S Clarkson intersects
901 Superior Wheel Alignment & Brake Serv ΔFR5-2629
917-21 Flowe Bros Constn Co grading contr ΔED4-1340
McNinch ends
1000 Sou Appliances Inc household appls ΔFR6-7541
Appliance Serv Corp ΔFR6-7545
1001 Vacant
1005 Char Tabulating Co ΔFR7-7509
Blankenship A Stowe bkpg serv ΔED2-8051
1007 Southeastern Sight & Sound Corp audio vision equip ΔED3-8168
1009 Niagara of the Carolinas Inc massage equip ΔED4-0652
1011 Am Thies Corp mfrs agt
1015 Snap On Tools Corp ΔFR5-7704
1017 Dickerson Thos E Co fl coverings ΔFR7-7875
1023 Genl Elec Sup Co ΔFR5-7321
1027 Walglen Corp The jan sups ΔFR6-5014
P&N Ry crosses
1029 Vacant
1035rear Sou Mtls Co Inc junk ΔED3-5525 and ΔED4-8220

23

Elliott intersects
Irwin Creek Bridge
1200 Southeastern Radio Sup Co Inc ΔFR7-4546
1201-07 Vacant
1213 Major Appliance Distrs Inc whol elec ΔED3-3792
1226 Miller Rea TV & Appl Serv ΔED2-4763
1227 Bakery & Confy Wkrs Union Local No 503 (AFL-CIO) ΔED4-3224
1229 Vacant
1230 Caro Transfer & Stge Co Inc ΔED2-5131
Allied Van Lines Inc ΔED2-5131
1231 Montague & Co bldg materials ΔFR6-9976
1232-34 Ison Co The mfrs agts ΔFR7-2671
1233 Vacant
1235 C & G Sls Co Inc whol beer & wine ΔED4-1151
1236 Caro Grill restr ΔED2-9526
Calvert ends
1300 Vacant
1301-07 Crane Co whol plmb sups ΔFR5-6065
1310 Motor Equip & Serv Co Inc whol auto accessories ΔFR5-1455
1318 Open Kitchen The restr ΔFR7-9166
1331 Wesley Hts Texaco Serv ΔFR5-9738
S Summit av intersects
1401-09 Char Coca-Cola Bottling Co ΔFR6-4411
Crisman Realty Co The ΔFR6-4411
1406 Brown Derby Cafe ΔED2-9781
1410 Brown's Mtr Co ΔFR5-6085
1416 Vacant
1431-33 Grinnell Co Inc sprinklers ΔFR6-4431
1434 A&P Food Stores (br) gro ΔFR5-9462
Grandin rd ends
1500 D & L Parts Co whol hsehold appls ΔED3-7851
1504-06 Power Brake Co Inc whol auto parts ΔED3-3713
1514 White Mtr Co trucks ΔED2-4155
1516 Morehead Gulf Serv ΔFR5-9420
1527 Wachovia Bk & Trust Co (br)
Walnut av ends
Thrift rd begins
1600 Gentry Bros Servicenter ΔFR7-9287
1601 Am Coml Bank (br) ΔFR6-3766
Hancock John Mut Life Ins Co ΔFR7-7634
1616 Illinois Shade Cloth Corp mfrs ΔED2-7394
1618-20 Vacant
1622 Tomlinson Engineering Co ΔED3-7539
Warren Co Inc The mfrs agts ΔFR5-3993
1624 Automotive Elec & Armature Serv ΔED4-7181
1625 Sou Radio Corp ΔFR6-4461
1634 Vacant
1637 Davis & Furber Mach Co ΔED3-9614
1639 Vacant
1641 Ross & Witmer Inc air conditioning equip ΔFR5-3374
Caro Conditioners Inc (ofc & whse)
1649 Ross F H & Co lndry equip ΔED3-6635

21

Stewart Creek Bridge
1700 Bryant Park
Bryant pl intersects
1800 Charcoal Steak Hse Inc restr ΔED2-2414
1801 Lewis Animal Hosp ΔED2-7341
1808 Friden Inc business machs ΔFR6-5678
Henry ends
1900 Brady Distributing Co vending mach ΔFR5-1714
1904 Capitol Records Distributing Corp (br) ΔED3-3153
1914 GMC (Truck & Coach Div) ΔED2-4181
1932 First Union Natl Bank The (br) ΔFR7-3134
Millerton av begins
2000-04 Biltmore Dairy Farms ΔED3-2153 and ΔED3-9266
2001 Westinghse Elec Corp ΔFR7-3471
2016 Vacant
2116 Toll Hse Motel ΔED3-1010
Toll S Fred ◎ ΔED3-1010
2124 Ennis Henrietta F Mrs ◎ ΔED3-6517
Ennis Tourist Home ΔED3-6517
2132 Ditto Inc duplicating machs ΔED4-8411
2134 Diebald Inc business machs ΔFR6-8415
Universal Match Corp ΔED4-3431
Morton begins
2200 Tri-State Distrs beer ΔED3-9240
Rich Plan Piedmont Inc frozen foods ΔED3-7708
2212 Mangold Distributing Co phonograph records ΔED3-3210
2214 Bertos Sls Co phonograph records ΔED4-4369
2220 Wright Cln Co Inc (br) clo ΔFR6-3264
Greenland av intersects
Arty av intersects
2401 Allied Steel Products Co mfrs agt ΔED4-3097
Kirkland C W Co plstr contr ΔED2-1132
Kirkland C W Steel Co ΔED4-9668
Atlantic Bldg Co Inc ΔED4-7287
H-M Parts Co tractors ΔFR7-4668
2426 Plantation Grill restr ΔEX9-0621
Dowd rd intersects

37

MORETZ AV—From 411 W 28th west to beyond Hutchison av
417 Kirby Geo H ◎ ΔFR5-1987
Catalina av intersects
500 Welty Lucy B Mrs ◎ ΔFR5-2062
504 Hubbard Henry G ◎ ΔED3-2881
508 Hagler Lloyd F ◎ ΔFR5-5097
511 Vacant
512 Sasser Q Franklin ◎ ΔED4-9583
515 Hassen Grace K Mrs ◎ ΔFR7-2244
516 Hughes Thos L ◎ ΔFR6-4694
519 Barnette Robt F ◎ ΔED4-7104
520 Byars Frank L ΔED3-9367
523 Anderson Cecil G ◎
524 Reaux Jos W ◎ ΔED2-4540
527 Lowery Chas E ◎ ΔED3-4307
528 Wood Chas L ◎ ΔFR6-9898
531 Dabbs Jim W ◎
534 Allen Dorothy H Mrs ◎ ΔFR6-9403
537 Vacant
Grimes intersects
600 Hillsman Co of Char Inc fl covering ΔFR6-8521
Bancroft intersects
620 Under Constn
Hutchison intersects

37A

Southern Ry crosses
Lucena intersects
Orlando intersects
Rachael intersects
Jefferson Davis intersects
822 Ken-Wil Oil Co ΔED2-1510
831 Bowers Battery & Spark Plug Co ΔFR6-8115
City limits
929 Armstrong L A sewer & drain contr ΔFR6-4021
Caro Tank Clns ΔFR6-4021
1000 Hailey Ernest J ◎ ΔFR6-1716
1009 King Max C ΔED3-8388
1011 Thomas Wm H ΔED2-3032
Thomas Mattie W Mrs nurse
1012 Cannon Johnny H ΔED4-8062
1016 Rose Danl B ◎ ΔED4-7365
Rachael intersects
1023 Brown Napoleon ◎ ΔFR7-2462
1100 Covington Loil F ◎ ΔFR6-6553
1101 Watson L B ◎ ΔFR7-5208
1102 King Robt E ΔFR7-6804
1104 Williams Shedrick E ◎ ΔFR5-5806
1108 Summersette Theo R ◎
1112 Howie Robt L ◎ ΔED4-9997
Jefferson Davis intersects
1200 White Willie ΔED2-2041
1201 Weddington Wm L ◎ ΔFR5-3410
1208 Wilson Saml ΔED2-6247
Wilson's Beauty Salon
1209 Goode Walter R ◎ ΔED3-3920
1212 Gill Geo ◎ ΔFR6-9709

57

MORGAN (Thomasboro)—From N Hoskins av northwest, 2 southwest of Rozzells Ferry rd
4450 Luckey Jas S ◎ ΔEX2-2258
4500 Vinson Wilbur ◎ ΔEX2-1790
4501 Williams W Vance ◎ ΔEX9-7655
4509 Mitchell Hyman C ◎
4512 Helms Eug M ◎ΔEX9-0095
4515 Bynum John C ◎ ΔEX9-8739
4518 Kenley Ralph C ΔEX2-1427
4521 Kelly Bob
4524 Flowe Jimmie T Mrs ◎ ΔEX9-0998
4527 Hendrix Kay H ◎ ΔEX9-7885
4530 Marsh Jas C ◎ ΔEX9-3940
4533 Ray Andrew S ◎
4536 Wolfe John W ◎ ΔEX9-3851
4539 Ravis Ernest A ◎
4542 Wyke Vernal L ◎ ΔEX9-0950
4545 Saine Helen I Mrs ◎ ΔEX9-8025
4548 Rodden Grady C ◎ ΔEX9-7640
4533 Wike Clyde R ◎ ΔEX9-1829
4554 Watts Marvin J ◎ ΔEX9-7595
4559 Newman Gwyne F ◎ ΔEX9-6986
4560 Hammond Jas E ◎ ΔEX9-6270
4565 Marsh Robt L ◎ ΔEX2-1753
4566 Dixon Floyd N ◎
Sampson intersects
4600 Ross Roy W ◎ ΔEX9-7982
4601 Canady Wm M ΔEX2-2619
4608 Vacant
4609 Lineberger Clyde jr ◎ ΔEX9-8253
4614 Vacant
4615 Silver Jos W ◎ ΔEX2-1985
4620 Annas Harold C
4621 Robinson Paul D ΔEX9-9311
4626 Beaty Wm J ◎ ΔEX9-0324
4627 Goldner Arth G ◎ ΔEX9-8628
4700 Hughes Jas O ◎ ΔEX9-3182
4701 Hassen Howard S ◎ ΔEX9-7679
4708 Webb Dean
4709 Foster Sidney J ◎ΔEX9-7036
4714 Holton Chas E ◎ ΔEX9-7594
4715 Smith John H ◎ ΔEX9-7645
4720 Foy Jos B ◎ ΔEX9-9338
4721 Lamb Jas P ◎
4726 Brown Chas ◎ ΔEX9-1788
Williamson intersects
4800 Burns Edw F ◎ ΔEX9-0360
4801 Plott Fred H jr
4808 Lewis Edwin E ◎ ΔEX2-2635
4814 Kidd Russell T ◎ ΔEX9-5501

CAROLINA CONCRETE PIPE
(Division of AMERICAN-MARIETTA CO.)
Machine-Made Process Plain and Reinforced Sizes 4 to 72 Inches
★
PHONES EDison 2-8874 and EDison 4-9250
Office and Plant 3701 Hutchinson Ave. P. O. Box 10004

W. Owen Flowe & Sons Construction Co.
DRAINAGE, GRADING and EXCAVATING CONTRACTORS
"Let Us Estimate Your Job First"
Tel. EX 2-2151 - Nights - Holidays Dial EX 9-1863, EX 9-6162 or ED 2-1388

"Floor Coverings"
HALL'S, INC.
"SINCE 1946"
"Floor Coverings"
Home of Quality Floor Coverings and Fine Furniture — Carpeting Service For Offices, Hotels and Motels
2519 THE PLAZA TEL. FRanklin 5-4449

MORGAN (Tboro)—Contd
4820 Vacant

108
MORNING DRIVE—From 2400 Wilmount rd south, 1 west of Reid av
2929 McClain Clifton ◎ ΔED4-0983
Sherrill intersects
2931 Johnson Clifford ◎ ΔED2-3929
2933 Under Constn
2937 Mason John H Rev ◎
2948 Moore Lonnie ◎ ΔFR5-1878
1st intersects
3001 Vacant
3018 Miller Beatrice Mrs ◎ ΔFR6-3772
3020 Alexander Howard ◎
3022 Henderson Ethel M Mrs ◎
3028 Kiser Robt R ◎ ΔED4-9109
Ridge intersects

84
MORNINGSIDE DRIVE—From Independence blvd northeast and north
Commonwealth av intersects
Love Andrew ΔED4-3537
1215 **Apartments**
1 Orr Susie H Mrs ΔED2-4303
2 Gaspard Gloria M nurse ΔFR5-5341
Street continued
1216 Jarrell Ted L ΔFR5-2098
1218 Lyerly Mildred C ΔED4-2455
1219 **Apartments**
1 Warren Chas E ΔED3-2005
2 Morton Nancy P Mrs ΔFR5-7455
3 Simpson Laura J Mrs ΔED4-7665
4 Vacant

88
Commonwealth av intersects
1244 Mellon Sara ΔFR6-4654
1246 Steinborn Richd O
1248 Masters Nettie S Mrs ◎ ΔFR6-6283
1250 Locklair Riley S ◎ ΔED2-2446
1256 Richardson Robt W ◎ ΔED2-4334
1258 Tanner Eug E ◎ ΔFR5-6853
rear Stephens Ann T Mrs
Ivey dr intersects
1300 Luecke Harry F ◎ ΔED3-6797
1301 Duncan Dean F jr ◎ ΔFR7-3511
1304 O'Kelley Thos L ◎ ΔED4-3545
1305 Grigg W Quay Rev ◎ ΔED4-8165
1308 Beard Boyd H ΔED3-2508
1309 Lazarus Maurice ◎ ΔFR6-8314
1312 Lyerly Elmer J ◎ ΔED4-0502
1313 Preston Robt P ◎ ΔED3-0377
1316 Coffey Augustus A ◎ ΔED2-4619
1317 Coxwell Richd J ◎ ΔED2-1445
1320 Yost Wm M ◎ ΔED3-9068
1321 Riddle Troy W ◎ ΔED2-6627
1324 Herrington Pearson L ΔFR5-6326
1325 Walker Rexford K ◎ ΔED4-3139
1328 Engle R Henry ◎ ΔED3-0505
1329 McNeil Lester J ◎ ΔED3-3568
1332 Thompson Geo W jr ◎ ΔFR7-6152
1335 Funderburke Jos F ◎ ΔED2-1372
Lyon ct intersects
1400 Biggers Dowd M ◎ ΔED4-2162
1401 Yongue Martin C ◎ΔED2-1262
1405 Aman Adrian E ◎ ΔFR5-6464
1408 McGill John M ◎ ΔED3-6421
1409 Dunn Kenneth B ◎ ΔED3-3479
1412 Rhyne Wayne A ◎ ΔED2-0948
1413 England Ellis R ◎ΔFR6-0375
1417 Caldwell Lolo M ◎ ΔED2-8969
1418 Fletcher Belva M Mrs ◎ ΔFR5-6134
1421 Villas Spiros M ◎ ΔED3-8060
1422 Clayton Overton W ◎ ΔED2-6246
1424 Presgraves Ann F Mrs ◎ ΔFR5-3792
1425 Todd Thornwell ◎ ΔED3-0462
1429 Funderburk Jas M ◎ ΔED3-8181
1430 Pepper Morris J ◎ ΔED3-6493
City Window Cln Co ΔED3-6493
1434 Moore Eliz N Mrs ◎ ΔED4-4534
1500 Mills Hubert L ◎ ΔFR6-4611
1501 Smith Martin L ◎ΔED3-3952
1504 Rumfelt Jas V ◎ ΔED4-5325
1508 Frain C Jack ◎ ΔED2-1904
1509 Wright Roberta B Mrs ◎ ΔED4-5416
1515 Grantham Elbert L ◎ ΔED3-5832
Grantham Gertrude D Mrs nurse

Central av intersects
1608 Sanders Jas R ΔED4-9068
1618 Hodge Julius E ◎ ΔED4-4827
rear Roseman Wm
1619 Pickens Rufus H ◎ ΔFR5-1575
1620 Blakeney Carl T jr ◎ ΔFR7-6368
1621 Pickens Celia D Mrs ◎ drsmkr ΔED3-0055
1624 Robinson S Willis ◎ ΔED4-1946
1625 Thompson Helen Mrs ΔED4-7983
1627 Veader Donald F ΔED4-3308
1629 Lambert Ellis D ◎ ΔED4-9351
1632 Helms Oscar E ◎ ΔFR5-8428
1633 Frickhoeffer Wm L ◎ ΔED4-7620
1636 Follette Herbert T ◎ ΔFR5-6521
1637 Wafford Wm L ◎ ΔED2-8830
1641 No Return
1642 Crump W Edw ◎ ΔED4-0631
1643 Barley Baxter B ΔFR6-6720
1644 Outen Jesse H ◎ ΔED4-5690
1645 Boland Howard A ΔED4-2982
Roland intersects

13
MORRIS—From 717 Eldridge northwest
600 Williams Daisy
601 Marshall Carrie
602 Reed Florine
602a Nix Louella
603 Black Kelly
604 Austin Paul
604a Tidwell Thos ΔFR5-5273
605 Miller Josephine G Mrs
606 Wilson W T ΔED4-0234
606a Robinson Clarence ΔED4-8592
607 Phillips Luther
608 Ingram Cecil
608a Crowder Frank
609 Holt Martha
610 Vacant
610a Barksdale Victoria C Mrs
611 Fair John
612 Falls Bessie M
612a Chaney Lillie H Mrs
613 Johnson Lottie C Mrs
614 Allen Frances L Mrs
614a Lee Willie
615 Walton Benj F trucker ΔED4-5887
617 Council Herbert ΔFR5-0313
619 Johnson Lula E Mrs
621 Caldwell Melvin D ΔED4-1710
Warner begins (not open)
700 Traynham Willie
700a Ellis Geo
701 Chaplin Saml M ΔED4-0578
703 Benton John A ΔED2-0030
705 Gaston Hannah N Mrs
706 Williams Willie C
707 Pearson Jannus
708 Byrd Eddie ΔED3-4297
712 Cox Thos Co auto sups ΔFR7-3574
S Cedar intersects

55
MORRIS FIELD—A municipal airport west of city limits, north of New Dixie rd and south of Wilkinson blvd
(For occupants see Douglas Municipal Airport)

66
MORROW N—From 1100 Elizabeth av northeast, 1 east of N Long
215 **Apartments**
1 Watson Arth
2 Wiley Pink ΔFR6-7279
3 Vacant
4 Thomas Susie H Mrs
217 **Apartments**
1 Black Nathl ΔFR5-1516
2 Nesbit Elbert
3 Cooper Jas
4 Brown Glenn ΔFR6-5713
221 **Apartments**
1 Burton Katie A Mrs ΔFR6-8365
2 Montgomery Margt E
3 Bryant Garvin
4 Sanders Edw ΔFR6-1769
225 **Apartments**
1 Davis Marie R Mrs ΔFR5-2728
2 Reid Will D ΔED2-7269
3 Means Jas ΔFR7-3180
4 Lotharp Frankie

Street continued
230 Duke Power Co (Elizabeth Sub Sta) ΔFR6-1681
Haley pl ends
E 5th intersects

16
MORROW S—From 1100 E Trade southwest
207 Jones Theo
208 Bowen Geo
209 Guy Chas
210 Anthony Jesse
211 Burns Precious
212 Mayfield Bernard
213 Cureton Edna I
214 Clay Milo
215 Wade Oscar
216 Kirkpatrick Ada E ΔFR6-7858
217 Blackley Lillie Mrs
218 Wallace Lessie
219 Berryhill John E
220 Price, Furman A
221 Chambers Mary P Mrs
223 Glenn Remus
225 Hardwick Marie G ΔFR5-2280
227 Kirkpatrick Mary R Mrs
229 Robinson Willie M
231 Miller Mary S Mrs
233 Crawford Lee jr
235 Ellis Ernest
E 3d ends
306 Alexander Harry
rear Bingham Lillie
Lee Nossie C Mrs
308 Lowery Ella F Mrs
310 Parker Paul
Tanner Jas
312 Vacant
314 Cook Odell
316 Dunn Lester
318 Flow Robt jr
324 Vacant
326 Freeman Mary Mrs
328 Vacant
330 Bell Elmo
332 Walker Frances L
401 Grier Fred confy ΔED4-3763
403 Pauling Mamie H Mrs
405 Barnhill Louise
407 Davis Allen W
412 Black Bertie
414 Anthony Annie M

18
E 1st intersects
500 Porter Walter jr ΔFR7-7725
505 Smith Wm ΔFR5-5135
507 Miller Kath
508 Ferguson Thos
509 Woods Elbert
511 Campbell Lucy
512 Patton Ola U Mrs ΔFR7-3592
515 McClelland Luther
517 Fetherson Edw
518 Patton Leroy wood ΔED4-0224
519 Harper Margt B Mrs
521 Jones Alex
522 Parks Willie ΔED2-5322
523 Froneberger Sarah Mrs
524 Garrison Manuel ΔFR5-3812
525 Houston Robt ΔFR5-4751
527 McClain Booker T
S Independence blvd intersects
604 Kirkpatrick Annie ΔFR6-4221
606 Alexander John L
607 Mango Frank
608 Lytton Arth
610 Limous Jas
Brown intersects

83
MORSON (Glenwood)—From 1101 Berryhill northwest and north to Lake av
Vanizer intersects
State intersects
2710 Massey Lula B Mrs ΔEX9-8842
2710½ Allen Ralph T ΔEX2-1603
2711 Allen Fred hobby shop
2711½ Manus Jas R
Pryor intersects
2812 Austin A Clarence ΔEX9-0837
2815 Smith Craven H
2817 Byrum Roy K ΔEX9-7546

K & E Realty Company
"SPECIALIZING IN RESIDENTIAL SALES"
Nights and Weekends
Tel. FRanklin 6-7473
1041 CENTRAL AVE.
Tel. EDison 3-8691

J. Ken Williams
General Building Contractor
"SPECIALIZING IN RESIDENTIAL CONSTRUCTION"
"Call Us For Customer Reference"
Nights and Weekends
Tel. FRanklin 6-7473
1041 CENTRAL AVE.
Tel. EDison 3-8691

HARDWARE MUTUAL INSURANCE COMPANY
OF THE CAROLINAS
CURRENTLY PAYING 30% DIVIDENDS ON FIRE INSURANCE
Home Office 1356 East Morehead St. Established 1912 (See Yellow Page 124) Phone EDison 2-2119

SOUTHERN FLOORING AND ACOUSTICAL CO.
CONTRACTORS IN RESILIENT FLOORING AND ACOUSTICAL CEILINGS
WEATHER STRIPPING
SUPERIOR INSTALLATIONS
Phones FRanklin 6-3045, FRanklin 5-7568
931 E. Morehead Street

McDonald Realty Company
REAL ESTATE SALES, LEASES, LOANS
Phone FRanklin 6-4441 212 S. Tryon St. 208-10 Johnston Bldg.
REALTORS ARE ACTIVE MEMBERS OF CONSTITUENT BOARDS 70 NATIONAL ASSOCIATION OF REAL ESTATE BOARDS
MULTIPLE LISTING SERVICE MLS COOPERATIVE REAL ESTATE SALES

MORSON (Glenwood)—Contd
2820 Fortune Fred G ◎ ΔEX9-6393
2821 Woerner Helen E Mrs ◎ ΔEX9-0684
2825 Castevens Carl E
2827 Huggins Chas L
2829 Helms Alan R ΔEX9-8625
2831 Vacant
2835 Meadows Wells K ◎ ΔEX9-7001
2900 Neal Boyette A ◎ ΔEX9-7116
2903 Redding Curtis A ◎ ΔEX9-6437
2904 Sullivan R Carl ◎ ΔEX9-8426
2905 Hoffman Guy L ◎
Spittle Edgar M ◎ ΔEX9-8162
2910 Sigmon Benj A jr ◎ ΔEX9-7977
2911 Clouse Benton A ◎ ΔEX9-7332
2914 Raley E Lee ◎ ΔEX9-7271
2915 Gabriel Jas H ◎ ΔEX9-0981
2918 Mulwee Howard T carp contr ΔEX9-5483
2919 Slaten Jas H ◎ ΔEX2-1950
2922 Poteat Saml C ΔEX9-6447
2925 Belk John W ◎ ΔEX9-7987
2926 No Return
2931 Payne John H ◎ΔEX9-8132
Rose intersects
3000 Barnhardt Willie H ΔEX9-7143
3001 Styron Claude W ΔEX9-0072
3005 Bridges Jasper N
3008 Lyons Ralph E ◎ ΔEX9-8746
3009 Hannah Murrel M ◎ ΔEX9-0612
3012 Dewalt Hiram A ◎ ΔEX9-8813
3015 Hinkle S Lemar ΔEX9-7247
3017 Brewer Wm C ◎ ΔEX9-7202
3020 McCarty Mary C Mrs ◎ ΔEX9-8871
3022 Giles Leonard O ◎ ΔEX9-8467
3023 Seabrook John T ◎ΔEX9-8807
3025 Gopfert Arth G ◎ elec contr ΔEX9-8721
Brice intersects
3100 Hauk Alex
3101 Anderson Thos W ◎ΔEX9-7686
3104 Sings Eunice D Mrs ◎ ΔEX9-7529
3108 Bowman Grant L ◎ ΔEX2-1642
3109 Summerville W Preston ◎ ΔEX9-7959
3112 McCorkle Leonard B ◎ ΔEX9-7859
3115 Taylor Everett B ◎ΔEX9-8136
3116 Owens Walter C ΔEX9-7957
3123 Carnes Kenneth M
3125 Hearn Chas E ◎ ΔEX9-3762
3126 Pendleton Frank W ◎ ΔEX9-7967
3127 Rheams Carl L ◎ ΔEX9-0327
3128 Young Transfer Co ΔEX2-1072
Welch Henry E ◎
3135 Bourlis Geo P ◎ ΔEX9-8401
3138 McCully Jas M ◎ ΔEX9-6632
Lake av intersects

21
MORTON—From 2124 W Morehead west, 1 north of Greenland
2310 Lawter Ella J Mrs ◎ ΔED4-7283
2314 Gantt Max P ◎
2318 Farres Pearl E Mrs ◎ nurse ΔED3-8934
2319 Reynolds Geo T ◎ ΔED4-8342
Millerton ends
2323 Workman Jas W ΔED4-9536
2327 Hill Barney
2330 Warlick Lura L Mrs ◎ ΔFR6-8704
2331 Hicks Helen L Mrs ◎ ΔFR6-5473
2334 Dagenhardt John F ◎ ΔFR7-2708
2335 Cartwright Wilfred J ◎ΔED4-8418
Cartwright Jane M Mrs nurse
2338 Edmonds Glois G Mrs ◎ ΔED3-0622
2339 Smith Robt L ◎ ΔED2-7808
2342 Burton S Marvin ◎ ΔED2-0896
2343 Fisher Mary V Mrs ◎ ΔED3-3932
2346 Caulder Leo ΔFR6-4970
2347 Howell Geo N ◎ ΔED2-1940
2350 Shankle Thos A ◎
2351 Mullen Wayne F ◎ ΔED2-4126
2354 Christenbury Dwight O ◎ ΔED2-1909
2355 No Return
2357 Irvin Edwin V ◎ ΔFR7-1017
2358 DeLaney Casey W ◎ ΔEX9-0023
Berryhill rd intersects
2400 Campbell Jas N ◎
2401 Anderson Thos A ◎ ΔEX2-1396
2404 Ramsey Coy B Mrs ◎ ΔEX9-9517
Ramsey's Beauty Shop ΔEX9-9517
2405 Hicks Dallas D Rev ΔEX9-8816
2408 Ranson Boyce L jr ΔEX9-7216
2409 Culbreth Sue C Mrs ◎ ΔEX9-8189
2412 Ford David M ΔEX9-8670
2413 Edwards Ann S Mrs ◎ draperies ΔEX9-8447
2416 Paysour Gladys B Mrs ΔEX9-0627
2417 Webb Edwin Y ΔEX9-6424
2421 Davidson Clarence jr ΔEX9-8094
Remount cir begins
2425 Lee Ellis L ΔEX9-8066
2428 Vacant
2429 Kiser Hugh F ◎ ΔEX9-1451
2433 Taylor Wm E
2436 Moore Otis C ◎ ΔEX9-0034
2437 Darnell Jas F ◎ ΔEX9-8747
2338 Edmonds Gloria
2440 Beitel Robt R ◎ ΔEX2-1337
2441 Elliott C Glenn ◎
2444 Bryan Jack B ΔEX9-5668
2445 Jones Ivey G ◎ ΔEX9-0271
2448 Culp Fletcher A jr ◎ ΔEX9-0216
2449 West Lewis A jr ◎ ΔEX2-2575
2452 Richardson Sumter C Mrs ◎ ΔEX9-0306
2456 Kisner Archie J ◎ ΔEX9-7508
Monument intersects
2500 Faust Billy E ◎ ΔEX9-5822
2501 Vacant
2504 McManus John C jr ◎ ΔEX9-7358
2505 Elliott Bobby V ◎ ΔEX9-0322
2508 Pruette Thos R ◎ ΔEX9-0736
2509 King Donald T ◎ ΔEX9-0300
2513 Carter Jas E ◎ ΔEX9-0007
2517 Elmore Whitney W ◎ ΔEX9-8181

43
MOSS—From 2500 Horne dr south and west Double Oaks rd
1200a Gilmore Louis ΔFR7-6260
1200b Frazier Kenneth
1201a Spence John D ΔFR7-4714
1201b Kendrick Jesse
1204a Stewart Jas
1204b Vacant
1205 Blocker Mary Mrs
1206a Davis D S
1206b Bennett Gevoice
1207a Quick Jas ΔED3-8397
1207b Poe Herman B
1208a Bryant Capers
1208b McEachern Saml A ΔED3-6287
1211a Boyd Clara E Mrs ΔFR6-0775
1211b Patterson Richd ΔED4-3979
1212a Gaston Nancy Mrs nurse
1212b McCorkle Simpson
1215a Grant Willie L
1215b Patterson Leroy
1216a Perry Richd jr
1216b Glover Mitchell ΔFR5-2371
1218a Pettice Geo O jr ΔFR7-4720
1218b Dixon Carl M ΔFR6-4569
1219a Stitt Parthena Mrs ΔED4-2393
1219b Spears Clyde B
1221 White Daisy Mrs ΔFR6-7898
1222 Minter H Preston
1224a Dargins Allen ΔFR7-1389
1224b Martin Jimmie ΔFR6-8955
1225a Locke Alf J jr
1225b Rann Leroy
1229a Stroud Margt Mrs ΔFR6-7810
1229b Montgomery Alex ΔED4-1302
1233a Addison Eunice Mrs ΔFR7-3595
1233b Knox John ΔED4-9163
1235 Vance Arth A ΔED2-5585

77
MOULTRIE—From 500 Tyson south, 1 east of Trent
3620 Under Constn
3621-23 Under Constn
3624 Bothel Dudley E ◎ ΔJA3-1837
3625 Jenkins Geo P jr ◎ ΔJA3-4793
3630 Riggs Danl W ◎ ΔJA3-2830
3631 Spear David L ◎ ΔJA3-6079
3636 Wamsley Chas L ◎ ΔJA3-4828
3637 Mahaffey Carol L ◎ΔJA3-6827
3642 Richardson Walter G ◎ ΔJA3-6952
Webster pl intersects
3810 Overstreet Geo W ◎ ΔJA3-1355
3813 Lee J Grover jr
3819 Harwell John M ◎ ΔJA3-3700
3825 Under Constn
3828 Under Constn
3831 Vacant
3834 Wiener Ben ◎ ΔJA3-2573
3837 Best Edw L ◎ ΔJA3-5799
3840 Moore Chas P jr ◎ ΔJA3-3103
3843 Long Leonard W ◎ ΔJA3-2869
3848 Under Constn
3854 Vacant

51
MT HOLLY ROAD—(See Rozzells Ferry rd)

26
MT VERNON AV—From 1310 Euclid av east to Dilworth rd, 2 south of E Morehead
600 Katzen Louis J ◎ ΔED4-3114
601 Harper Wm N ◎ΔFR7-1366
604 Thomason Lalla mus tchr ◎ ΔFR7-1077
607 Smith Robt G ΔED4-4104
610 Vacant
611 Starnes Lloyd L ◎ ΔED2-7886
612 Norman Norma H Mrs ◎ ΔED3-2384
615 Fisher Alonzo A ◎ ΔED3-0421
616 Mackey Alf B ◎ ΔED2-1646
619 Kraft Leon J ◎ ΔFR7-3695
624 Wylie D Otis ◎ ΔED2-6730
627 Scruggs Roy W ◎ ΔFR5-4702
Myrtle av intersects
700 McCord B Roland ◎ ΔED2-8696
701 Harakas Peter A ΔFR7-2070
708 Boyd Jessie F Mrs ◎ ΔED2-7674
711 Barnett Geo W ◎ΔED4-5511
712 Gallagher Cora E Mrs ◎ ΔFR6-0884
717 Harvley Isaac B ΔED2-3773
718 Moretz Chas D ΔED2-8802
723 No Return
Lafayette av intersects
729 Tatsis John G ◎ ΔED2-2651
800 Alverson M Sydney ◎ ΔED3-6485
802 River Jackson B
808 Graham Mary ◎ ΔED3-4681
809 Watson Edgar T ◎ ΔED4-4235
815 Diamaduros Geo P ◎ ΔFR5-7081
816 Edge Phillip M ◎ ΔED3-6871
820 Newton A Gladys ◎ ΔFR6-5257
821 Porter Ada J Mrs ◎ ΔED3-0204
Carlton av begins
900 Kerr R Emmet ◎ ΔED2-7522
901 Pappas Chris ◎ ΔED2-0838
909 Knell John F ◎ ΔED2-7266
915 Taylor Marion Mrs ◎ ΔED3-1000
916 Stough Alice J ◎ ΔED2-1741
918 Casey W Mallan ◎ ΔED2-0634
O'Donnell Jas L ΔFR7-7623
919 Byrnes Thos H ◎ ΔED4-3676
Lexington av intersects
1000 Stokes Chas J ◎ΔED2-8052
1001 McCoy Annie B Mrs ◎ ΔED2-4447
1008 Cranford Minnie G ◎ ΔED2-4261
1015 VanHoy J Marshall acct ΔED4-4826
Dilworth rd intersects

45
MULBERRY (Biddleville)—From ½ block south of VanBuren av north to 1900 Oaklawn av
1112 Barnwell Almon A ◎ ΔED2-7678
1115 Stewart Theo G ◎ ΔED4-1702
1118 **Apartments**
1 Ramsey Lillian Mrs ◎ ΔFR7-5401
2 McCollum Wm
3 Pettice John A
4 Blackman Fred ΔED2-0310
1122 **Apartments**
1 Robert Yvonne Mrs
2 Hill Hewlett ΔED3-8526
3 Taylor Herbert ΔED3-5877
1124 **Apartments**
1 Vacant
2 Vacant
3 Little Dearmond A
Oaklawn av intersects
1236 Young Robt M Rev ◎ ΔED3-4970
Miles ct ends
1300 Hall Mattie ◎
1301 Wingate Matthew E ◎ ΔED4-7786
1306 Bland Murray C ◎ ΔED2-0140
1307 Anthony Grover C ◎ ΔFR5-4520
1310 Aaron Jethrow ◎ ΔED4-3134
1313 Coleman Tommie L ◎
1314 Grier Thos ΔED2-7318

Carriker Poultry Company
SECURITY POULTRY and EGGS
Phone EDison 3-2177
Our poultry is grown, fed and processed by the latest scientific Methods — to give the choicest poultry on the market
CARRIKER POULTRY CO.
2811 Central Ave.
Telephone EDison 3-2177

FORD
YOUNG SELLS FORDS
318 FIFTH ST. PHONE FRanklin 5-8441
FORD

MAIN OFFICE
301 S. Tryon Street
Personal-Installment
LOAN OFFICE
135 S. Tryon St.

FIRST UNION NATIONAL BANK
OF NORTH CAROLINA
MEMBER F. D. I. C.
9 CONVENIENT OFFICES IN CHARLOTTE

1616 Central Ave.
839 Providence Rd.
1625 S. Boulevard
408 N. Tryon
1625 Woodlawn Rd.
1200 Hutchison Avenue
1932 W. Morehead St.

MULBERRY (Biddleville)—Contd
1318 Jones Fred D ◎ ΔFR7-3612
1319 Miller Roosevelt ◎ ΔFR6-3650
1322 Worthy Kelly ◎ ΔFR6-3021
1323 Bennett Leonard ◎ ΔED2-7596
1326 Ardrey Cleveland J ◎
1327 Under Constn
1330 Harris Clarence J ◎
1336 McClain John B ◎ ΔED3-4458
1342 Murray John F ◎ ΔFR6-7076
1346 Eichelberger Cornell ◎ ΔFR6-0026
1350 Thompson Jas L ◎

61

MURDOCK RD—From 3200 The Plaza southeast, 1 north of E 35th
1306a King Z Parks ΔFR6-2158
1306b Litaker Glenn O ΔFR5-1244
1307a Kearns R Douglas ΔFR7-5163
1307b Melton Wm F ΔFR6-6781
1308a Frye Ted R ΔED2-4040
1308b Rimmer Jack L ΔFR5-3584
1309a Stewart Jos B ΔFR6-5832
1309b Blackwelder T Neal ΔFR5-3939
1310a Maples Ray H ΔED3-8027
1310b Black Peggy K Mrs ΔFR5-3417
1314a Orr J Calvin ΔFR5-4003
Orr Janic B Mrs nurse
1314b Thomas Edwin D jr ◎ ΔED2-2053
1315a Harris Ray N ΔFR5-3784
1316a Cameron Wm W ΔED2-4665
1316b McClure Kermit C ΔFR6-1918
1318a Oliver Lois M Mrs ΔFR6-2898
1318b Taylor Ronnie C ΔED2-3442
1319a Caldwell Jas J ΔFR6-3629
1319b Croft W Steph ΔFR7-1930
1321a Carter Jack D
1321b Harris L Bailey ΔFR6-4721
1323a Barber Alpha G Mrs ΔFR7-2206
1323b James Robt H ΔFR6-5086
1327a McDonald John W ΔFR6-0846
1327b Burns Chas W jr ΔFR7-5236
1400a Vacant
1400b Graham Jas O ΔFR6-8972
1401a Kelson Ann Mrs ΔFR7-7557
1401b McCall Alvin G ΔED3-3690
1402a Barrett John E ΔED3-1378
1402b Nance Jas D ΔFR5-3655
1403a Kirkpatrick David W ΔED4-5483
1403b Williams Grace M Mrs ΔFR6-5064
1406a Yandle Reece R jr ΔFR5-8316
1406b Laney Geo B ΔFR6-3955
1407a Hathcock Robt A ΔFR6-0226
1407b Walsh Dean C
1409a Blackwell Donald W ΔFR5-7143
1409b Wiley Russell J ΔFR7-2823
1410 Russell B Austin
1411a Mangum Wade L
Boan Richd T
1411b Smith Horace B ΔFR5-6580
1412a Sellers Robt G ΔFR6-2616
1412b Wilkie Genevieve F Mrs
1416 Vacant
1500a Doster Gertrude ΔFR6-2686
1500b Vacant
1501a Schell Franklin L ΔFR5-5689
1501b Ranson Paul L
1503a Hooks Wm R ΔFR5-8502
1503b Huskey Walter H ΔED2-9151
1504a Buchanan Brown E ΔFR7-1976
1504b McGinn Edw M ΔFR6-8277
1507 Pickler Howard W ΔFR5-4628
1509a Huie Edna S Mrs ΔFR7-3990
1509b Howell Marvin T ΔED2-8451
1511 Mellott Robt V ΔFR6-9642
1514a Foggart Bill E ΔED3-8921
1514b Pippin Wesley W ΔFR5-4672
1515a Black Donald F ΔFR5-9150
1515b Elliott Jos B ΔFR5-1183
1517a Weig Robt R ΔFR5-2345
1517b Griffin Johnny A ΔED2-7521
1600 Gathings John M ΔED2-8981
1601a Layton J Marwood ΔED4-2560
1601b Arrowood Herman A ΔFR5-6442
1602a Leazer C A
1602b Cassady Chas L ΔED3-1028
1603a Thomas Ronald C ΔFR7-5103
1603b Haney Frankie L Mrs ΔFR5-2122
1604 Davis John A jr
1607 McDaniel Eldon ΔED4-9101
1608a Francis W Jack jr ΔED4-9835
1608b Williams Eudelle F ΔFR5-2314
1609a Bloodworth Wm H ΔED4-3297
1609b Owenby H W
1611 Dutton Mark D ΔFR5-3601
1612 Pryor Jas W ΔFR6-3006
1614a Helms Gary B
1614b Turner John S ΔFR5-5413
1615a Young Ray E ΔFR7-3214
1615b Allen Henry
1616 Bullock Donald L
1619a Elliott Donald V ΔFR7-5193
1619b Bledsoe Lester R ΔFR6-8965
1620 Alexander Wm S ΔFR5-3028
1622a Faggart Harry E jr ΔED3-1702
1622b Faulkenberry W Cecil ΔED2-2677
1623a Sizemore Archie C ΔFR5-6247
1623b Harris Harry L ΔFR6-3177
1624 Ferree Ogburn W ΔED3-9344
1627a Moody Gilbert R
1627b Vacant
1628a Hogan Eug B III ΔFR7-3228
1628b Adcock Harry M ΔFR5-4917
1629a Norkett Leonard D ΔFR5-4982
1629b Sanders Bernard M jr ΔFR6-2246
1630a Motley Fred E ΔED3-8795
1630b Nye Lynn ΔFR6-7956
1631a Thompson Jas S ΔFR6-5725
1631b Landrum Geo
E 35th intersects
1632a Jackson John C jr ΔFR7-4277
1632b Lowder Benj B

40A

MURRAY HILL ROAD—From Scaleybark rd southwest, 1 east of Pineville rd
4126 Phillips Claude ◎ ΔJA3-6596
4129 McCall Robt B ◎ ΔJA3-6553
4132 Beacom Lyle ◎ ΔJA3-0806
4135 Love Jas M jr ◎ ΔJA3-5803
4216 Griffin Kenneth A ◎ ΔJA3-5489
4220 Jackson Lester E ◎ ΔJA3-0170
4221 Rudisill John G ◎ ΔJA3-3163
4226 Sullivan Jeremiah F ΔJA3-3062
4227 Green Wm H ◎ΔJA3-6626
Lockridge rd intersects
4300 Morgan John W ◎ΔJA3-6227
4301 Nicholson Geo W ◎ΔJA3-0039
4310 Atkins Grady W ΔJA3-6583
4311 Langdon Jas C ◎ ΔJA3-3776
4316 Reid Paul ◎ ΔJA3-3828
4317 Under Constn
4321 Decker Theo E ◎ΔJA3-1290
4322 Shaw Jas B ◎ ΔJA3-1993
Autumn ct begins
4400 Orth Wm C ◎ ΔJA3-0782
4401 Long Robt S ΔJA3-6473
4408 Freeman Jas B ◎ ΔJA3-0757
4411 Harrison Walter W ◎ ΔJA3-3260
4414 Hensley Owen L ◎ΔJA3-2460
4417 Atchison Alphus B ◎ ΔJA3-4119
4418 Ferguson Walter E ◎ ΔJA3-5665
4422 Boneno Luke A ◎ΔJA3-3540
4423 Russell Kenneth R ◎ ΔJA3-3906
4428 Cook Paul R ◎ ΔJA3-0488

73

Woodlawn rd begins
4817 Ruff Thos B ◎ ΔJA3-0177
4829 McDevitt John C ◎ ΔJA3-0129
4835 Phillips Travis O ◎ ΔJA3-4009
Inwood dr ends
4901 Cox M Ben ◎ ΔJA3-5766
4911 Hickman Ollie E ◎ ΔJA3-2897
4912 Hill Hoyle D ◎ ΔJA3-1511
4918 Vernon J Thos ◎ ΔJA3-1423
4919 Benton J Nelson jr ◎ ΔJA3-2918
Furman pl begins
5000 Panthana Jas E ◎ ΔED4-8908
5001 Vacant
5009 Boyce Floyd T ◎ ΔJA3-1460
5012 Moore Geo I III ◎ ΔJA3-4340
5015 Franklin Countiss N ◎ ΔJA3-3314
5018 Watson Loddie J jr ◎ ΔJA3-2395
5021 Pierce John M ◎ ΔJA3-5621
5024 Wilson Jas C ◎ ΔJA3-6584
5027 Ross Keith M ◎ ΔJA3-1133
5030 Westrap Thos W ◎ ΔJA3-4813
5033 Clontz Jack W ◎ ΔJA3-0943
5036 Fowler Walter C ◎ ΔJA3-6618
5039 Parati Robt ◎ coml artist ΔJA3-2285
5042 Weekley Jefferson C ◎ ΔJA3-1595
5045 Temple Jas P ◎ ΔJA3-6493
5048 Gaines R Bruce ◎ ΔJA3-3648
5051 West Frank F ◎ ΔJA3-4489
5057 Routh Bright R ◎ ΔJA3-3665
5100 deBerry Jas S ◎ ΔJA3-3748
5101 Brasswell Albert H jr ◎ ΔJA3-3744
5107 Buchanan Julian N ΔJA3-6273
5111 Ridenhour Thos L ◎ ΔJA3-4724
5114 Oakley Howard J ◎ ΔJA3-5743
5115 Leeper R Wm ΔJA3-5897
5121 Young Clyde E ◎ ΔJA3-3777
5122 Thomas Neal B ◎ ΔJA3-6236
5127 Nurnberger Geo F ◎ ΔJA3-1471
5128 Bumgardner Frank ◎ ΔJA3-0168
5133 Mann David ◎ ΔJA3-6432
5134 Moore Wm C jr ◎ ΔJA3-0433
5139 Morrow Robt K ◎ ΔJA3-6374
5145 Sills John L jr ◎ ΔJA3-6610
Furman pl begins
5154 Newton Archie M ◎ ΔJA3-2796
5157 O'Donoughe Richd S ◎ ΔJA3-3352
5163 Beachley Robt W ◎ ΔJA3-3528
5164 Norman Jas W ◎ ΔJA3-4596
5169 Williams Robt L ◎ ΔJA3-4591
5175 Cromer Bera C jr ◎ ΔJA3-3132
Gwenfelt pl begins
5201 Jobe Lonnie D ◎ ΔJA3-6536
5220 Mallard Gordon W jr ◎ ΔJA3-6390
5226 Otey Kirkwood ◎ ΔJA3-0731
5229 Thompson Loy F ◎ ΔJA3-1738
5237 Moore John K ◎ ΔJA3-4642
5243 Vacant
5249 Stovall Robt K ◎ ΔJA3-5672
5301 Walker Frank R ◎ ΔJA3-1624
5309 Hutchison Thos B ◎ ΔJA3-6071
5315 Helms Henry H jr ◎ ΔJA3-1677
5318 Lambeth John A ◎ ΔJA3-5423
5321 Davis Boyd F ◎ ΔJA3-5551
5326 Broughton Thos H ◎ ΔJA3-5866
5327 Byam Seward G jr ◎ ΔJA3-2489
5332 Evans Geo B jr ◎ ΔJA3-0169
5333 Turner Richd T ◎ ΔJA3-3916
5338 Niedringhaus Chas C ◎ ΔJA3-0558
5339 Langston Paul T ◎ ΔJA3-2800
5344 Seely Ernest C ◎ ΔJA3-0560
5345 Hogan Reid G ◎ ΔJA3-3950
5350 Homiller Wm F ◎ ΔJA3-2828
5351 House Roy F ◎ ΔJA3-6189
5356 Sauvain Jerry m ◎ ΔJA3-6835
Hollyday ct begins
5400 Osterhout Burdell S jr ◎ ΔJA3-0979
5401 Marus Geo D ◎ ΔJA3-4516
5408 Schrader Jay ◎ ΔJA3-6501
Wedgewood dr intersects
5500 Stuart Jas E B ◎ ΔJA3-2164
5501 Hearn Granville E ◎ ΔJA3-3423
5514 Tansill Harold A ◎ ΔJA3-4837
5515 Welch Norbert J ◎ ΔJA3-2093
5521 Sosnin Aaron ◎ ΔJA3-0563
5522 Healy Walter P ◎ ΔJA3-0866
5527 Temple John H ◎ ΔJA3-1038
5528 Clarkin Jas M ◎ ΔJA3-5686
5533 Chambliss Chas E ◎ ΔJA3-3168
5534 McGlosson Jos L ◎ ΔJA3-6919
5539 Terrell Lawrence D ◎ ΔJA3-2207
5540 Klumb Vernon H ◎ ΔJA3-0289
5545 Lampke Donald B ◎ ΔJA3-6570
5546 Parker Jack W ◎ ΔJA3-0519
5551 Morris Thos E ◎ ΔJA3-0256
5600 Pollard Theo B ◎ ΔJA3-1168
5601 Kincaid Chas A ◎ ΔJA3-3157
5608 Atkinson Edw W ΔJA3-2924
5609 Boro Ire ΔJA3-3193
5614 Campbell John A ◎ ΔJA3-0352
5615 Leslie Robt H ◎ ΔJA3-3560
5620 Vacant
5621 Hager M Francis ◎ ΔJA3-6109
5626 Stewart Donald J ◎ ΔJA3-1361
5627 Meena Jas S ◎ ΔJA3-2043
Genl Serv Co insulating contrs ΔJA3-2043
5632 Herman Kenneth R ◎ ΔJA3-5561
5633 Vacant
Lamont dr intersects
5701 Miles Wilson M ◎ ΔJA3-3023
5712 Wallar Harry F ◎ ΔJA3-0259
5715 Bennett Robt G ◎
5718 Treadway Robt L ◎ ΔJA3-0895
5721 Machen Ernest W jr ◎ ΔJA3-4819
5724 Longmire R Shane ◎ ΔJA3-5099
5727 Dean E Gordon ◎ ΔJA3-5333
5730 Jones Edw S ◎ ΔJA3-0348
5733 Jahn Wm I ◎ ΔJA3-6183
5736 Curtin Wm R ◎ ΔJA3-1870
5739 Warren Hannibal G ◎ ΔJA3-4255
5742 Foster Wm G ◎ ΔJA3-3722

PRICE-WELLS INC.
Formerly
W. E. Price & Son
YOUR Independent Insurance AGENT
SERVES YOU FIRST
● FIRE
● CASUALTY
● BONDS
● MARINE
116 W. Third Street
Tel. EDison 2-5037

Chas. B. Martin
COMPLETE REAL ESTATE SERVICE
● Building
● Developing
● Sales
● Financing
M & M ENTERPRISES INC.
SUPERIOR BUILDERS INC.
WHOLESALE SUPPLIERS INC.
DIAL
JAckson 3-1651
EMerson 6-3513
PINEVILLE RD.
P.O. BOX 11051

THE WEARN LUMBER COMPANY
"SERVING THE CAROLINA'S SINCE 1890"
MANUFACTURERS OF ARCHITECTURAL WOODWORK
Wholesale
1420 S. MINT ST.
PHONE EDison 3-7575

Southeastern Truck Refrigeration Inc.
SALES SERVICE PARTS
Commercial and Industrial Refrigeration
Air Conditioning
5994 N. Tryon (Concord Rd.) Tel. FRanklin 5-1093

HOTEL WM. R. BARRINGER
AIR CONDITIONED ROOMS
EXCELLENT FOOD AND OUTSTANDING AIR-CONDITIONED BANQUET FACILITIES

MURRAY HILL RD—Contd
5745 Richardson Van V jr ◎ ΔJA3-6342
5748 Yandle Saml W ◎ ΔJA3-2084
5800 Wilson Robt E ◎ ΔJA3-1650
5801 Elsom Howard F ◎ ΔJA3-3469
5808 Morgan Ralph jr ◎ ΔJA3-1075
5809 Hamborg Constant D ◎ ΔJA3-6128
5813 Vogt John H jr ◎ ΔJA3-1524
5814 Woodruff Sam H jr ◎ ΔJA3-0822
5820 Caldwell Kenneth E jr ◎ ΔJA3-4178
5821 Green Robt L ◎ ΔJA3-5525
5827 Ware Wm P ◎ ΔJA3-1960
5828 Clark Herbert A jr ◎ ΔJA3-6027
5833 Roberts Chas E ◎ ΔJA3-1992
5834 Snow Chester W ◎ ΔJA3-6184
5841 Eckard Winfred W ◎ ΔJA3-2100
5842 Brady Maurice O ◎ ΔJA3-1189

47

MURRILL (Biddleville)—From 517 Solomon northeast ½ blk
314 Hudson Will
316 Williams Mattie Mrs
318 Thomas Edw
320 Boulware Alberta B Mrs
322 Hines Mamie S Mrs ΔED3-7167
324 Quarles Jas
325 Hall Donald
327 Richardson Patk jr
329 Hunter Jas

52

MUSEUM DRIVE (Eastover)—From Eastover rd south, 1 east of Hempstead pl
500 Under Constn
601 Griffin Edw C ◎ ΔED2-2007
854 Griffith Jas R ◎
855 Rollins Herbert C ◎ ΔFR6-9235
859 Alexander C Heath ◎ ΔFR6-9464
867 Williamson Wm H III ◎ ΔED2-6737

52

MUSEUM PLACE (Eastover)—From 534 Hempstead pl east, 1 south of Eastover rd

66

MYERS N (See also Johns la and Myers ct)—From 800 E Trade northeast bey 37th, 1 east of N Alexander
105-07 Ebenezer Bapt Church (side)
112 Herlocker Jonas M Painting Contr ΔED2-5766
113 Brooks Alonzo
114 Elam Elec Co Inc contrs ΔED4-7269
115 Eveready Plmb & Htg Co ΔED2-2862
Harkey H Tracy
118 Alexander Fred M ΔFR6-0442
119 Bell Florine C Mrs ΔFR5-2392
119½ Coolie Annie
125 Mitchell Parking Serv Inc
E 5th intersects
200 Harris Elijah
201 Brewer Nuila
204 Graham Harvey O Rev ◎ ΔED4-4080
205 Cornelius W Edw ◎ ΔED3-7083
207 Ezell Henry jr ΔFR7-2069
210 Carter Lawton ΔFR5-3691
Carter Beulah beauty shop ΔED4-2043
214 **Apartments**
1 Dawkins Coleman
2 Vacant
3 Kirkpatrick Pearline Mrs
4 Leake Robt
Street continued
215 Blakeney Whiteford F ◎ ΔED2-4084
218 Kendrick Jos H Rev ΔFR6-5869
220 Law Claude ΔED2-8296
220½ Parks Walter J
222 Sigler Willie ◎ ΔFR7-2369
Bookman Steve
223 Alex's Place
rear Crowe Saml
225 Blakeney Dillon ◎ ΔED4-0960
226 Kennedy Alvin E
228 Vacant
229 Freeland Cora S Mrs ΔFR5-5865
230 Johnson Christine W Mrs
230½ Robinson John
233 Hunter Geo W Rev ◎ ΔED3-1644
E 6th intersects
300 Rayfield J A Home Repr Serv bldg contrs ΔFR7-2922
301 Miller Agnes P Mrs ΔFR5-4997
306 Butler Queen E
307 McFadden Claudia C Mrs ◎ ΔED4-6544
308 Strafford Hettie C Mrs
309 Gist Anna M Mrs ΔED4-6776
310 Baba Maybelle Mrs
311 Jackson Mary M Mrs
312 Whiteside Cora W Mrs ΔED4-7990
318 Jamison John W
320 Coleman Rowie ΔFR6-9572
322 No Return
324 Whitfield Jas E
326 Lee Wm

70

E 7th intersects
400 **Apartments**
1-2 Robinson Benj L ΔED4-5141
3 Hicks Herman ΔFR6-9077
4 Williams Annie C Mrs ΔED3-7911
Street continued
403 Little Rock AME Zion Church ΔED4-7538
404 Newman Coleman ΔED4-9805
406 Vacant
407 Tyson Blanche W ΔFR6-2053
412 Jackson Nora ΔFR6-7837
412½ Miller's Barber Shop
415 **Wilkinson Apts**
Apartments:
1 Simpson Joe
2 Jones Charlie
3 Mills Preston
4 Hart Jake
5 Vacant
6 Vacant
7 Crowder Coleman
8 Davis Herbert ΔFR6-8172
9 Richardson Wm
10 Walker Annie B Mrs
11 McClendon Redessa P Mrs
12 Jackson Lula B Mrs
13 Jeffies Saml
14 Saunders Jas A
15 Vacant
16 Wilson Wm
17 Taylor Eliza Mrs
18 Vacant
19 Vacant
20 Vacant
Street continued
416 Rucker Luvard
416½ Vacant
419 Duren Sylvia D Mrs ΔFR7-2218
420 Saunders Jas C
420½ Peterson Edmonia S Mrs
421 Ross Jas ◎
422 Ingram Stewart
rear Palmer Mollie G Mrs
422½ Weddington Jas J ΔFR5-7565
427 **Apartments**
1 Alexander Fred ΔFR6-3703
2 Smith Richd H ΔFR5-3178
3 Evans Haywood ΔED4-1211
4 Walton Geo H ΔED4-6856
Street continued
428 Cammon Mary M Mrs
Jones Willie ΔED2-7898

E 8th intersects
500 Murphy John E
504 Vacant
508 No Return
509 Beasley Henry
Henderson ct begins
510 Myers Nathl
510½ Curry Mamie Mrs
512 **Apartments**
1 Cowan Jas ΔFR6-7904
2 Vance Stella ΔED4-0579
3 Vance Lillie Mrs ΔFR6-2141
4 Rutherford Wm ΔED4-5089
Street continued
513 Gary Abe
516 **Addie Apartments The ΔFR7-9341**
Apartments:
1 Green Ruth R Mrs
2-3 Vacant
4 Singleton Leslie jr
5 Foster Wm
Street continued
517 Moore Ella ◎ ΔFR6-4111
519 Easters Pearl H Mrs ΔFR5-2801
520 Drye Robt W ◎ ΔED3-6000
524 Lino Willette D Mrs ◎ ΔED4-7186
E 9th intersects
601 Frazier Jessie M Mrs
603 Robinson Mannie R Mrs
605 Garris Bernice W Mrs
607 Stokes John
609 Alexander Richd
610 Glenn Geo
611 Jordan Dorothy Mrs
612 Vacant
613 Baker Robt
614 Williams Ada
614a Davis Lizzie W Mrs
Walker al ends
615 Bethlehem Bapt Church
Gaines Robt
615a Coffie Adam D
616 Alexander Sallie B Mrs
616a Jackson Hattie M Mrs ΔED3-9702
617 Johnson Saml L
617a Daniels Woodrow
618 Graham Leonard
618a Mickerson Saml E jr
620 Roberson Willie
620a Laney Jerry
E 10th intersects
700 **Apartments**
1 Williams Bedie M Mrs
2 Cashwell Margt Q Mrs
3 Long Jas
4 Tinsley Eddie
704 **Apartments**
1 Martin Mary A Mrs
2 Grant John
3 Livingston Robt
4 Roddy Jas L
708 **Apartments**
1 Vacant
2 Horne Wm P
3 Moore Jessie
4 Norman Alice H Mrs ΔFR5-4789
711 **Apartments**
1 Frost Bertah Mrs ΔFR5-4961
2 Johnson Laura K Mrs ΔFR7-1789
3 Roddey Jas A ΔED4-1216
4 Cunningham Edw ΔED4-9006
712 **Apartments**
1 Massey John L
2 Allen M L
3 Hayden Tryphonia
4 Caldwell Ella M Mrs ΔED2-8249
715 **Apartments**
1 Alexander Richd ΔED2-2282
2 Brown Sam ΔFR6-6673
3 Brown Hettie ΔED4-0746
4 Harris Thos ΔFR7-2136
716 **Apartments**
1 Gray Odessa
2 Dowdle Wm E ΔED4-8928
3 Wilson Woodrow ΔFR6-6128
4 Lawhorn Jas

80

E 3d intersects (not open)
1004 Privette Vernon ΔED2-1292
1008 Swacker Noah S ΔED4-1443
Belmont av intersects
1105 **Apartments**
1 Helms Earl C
2 Richards John ΔED4-6921
3 Vacant
4 Vacant
Street continued
1115 Dease Paul E ◎ ΔFR7-1916
1117 Starnes Zula B Mrs ◎ ΔFR5-6547
1123 **Helms Court Apartments**
Apartments:
1 Davis J Harley ΔFR6-8624
2 Ivey Marion E
3 Laughter A Gay
4 Christopher Russell D
Street continued
1125 Vacant
E 15th intersects (Not open between E 15th and Charles av)

98

Charles av intersects
2801 Capps Curtis A
2812 Starnes Joyce ◎

LOW NET COST
J. GROVER LEE, JR. AND ASSOCIATES
THE NORTHWESTERN MUTUAL LIFE INSURANCE CO. OF MILWAUKEE
Life Insurance Planning
Business — Estate — Personal — Tax
Suite 300-A KINGSMORE BLDG. 1416 E. MOREHEAD
Safeguarding Tomorrow
EDison 3-4791

HARVEY B. HUNTER Dairies
SHOPTON RD. PHONE JAckson 3-2905
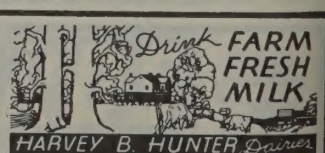

Baucom's NURSERY & GRADING CO. A. L. BAUCOM, Owner
LANDSCAPE GARDENERS — GRADING CONTRACTORS —
Visitors Are Always Welcome — Over 100,000 Shrubs for Your Selection
TEL. EDison 4-6453
NIGHT EDison 3-7975
(See Yellow Page 151)
4401 N. TRYON STREET
ACROSS FROM FAIRGROUNDS

MYERS N—Contd
2815 Bradley Bascom L ◎ ΔED3-2616
2900 Stutts Eug T ◎ ΔED2-4706
2911 Leopard Robt L ΔED4-9911
2915 Vacant
2918 Terry Joe H ◎
2919 Finley Theo R ΔED3-3431
3000 Bass David H ◎ ΔFR6-6907
E 33d intersects
3001 Welch Myrtle E ◎ ΔED3-2238
3009 Chance Raymond ◎ ΔFR5-6632
3010 Robinson Andrew L ◎ ΔED4-3288
3014 Oliver Geo E ◎
3015 Webb John C ◎ ΔED3-3532
3020 Martin Leland E ◎ ΔED2-1613
3021 Greer Olin L jr ◎ ΔED2-6829
3027 McClellan Wm J jr ◎
3030 Johnson Clara A Mrs ◎ ΔED4-7498
3033 Jones Ledra L Mrs ◎ ΔED2-3653
3036 McKinney Jos W ◎ ΔED3-4334
E 34th intersects
3100 Estes Chas A ΔED3-9741
3101 Stewart Inez F Mrs
3103 Berardi Alf F prod
rear Jones Billy W
3105 Hinson Marvin E ◎ ΔED4-2695
3106 Reavis J Garland ◎ ΔED2-1792
Clemson av ends
3109 Penley Homer T Rev ◎ ΔED4-5773
3115 Kelly Pat B ◎
3117 Hill Elzie A ◎ ΔED3-5053
3121 Hinson Stanford L
35th intersects
3212 Thornton Augustus T ΔFR7-1904
100
36th intersects
3308 Bessie's Gro Store
3315 Vacant
37th intersects
3415 Cox Ruby Mrs ◎

10
MYERS S—From 800 E Trade southwest, 1 east of S Alexander
106 **Law Building**
(Side)
109 **Apartments**
1 Miller Robt B ΔED2-4433
2 Vacant
3 Vacant
4 Vacant
Street continued
114 County Bd of Educ Sch Library Dept ΔED4-2804
County Bd Educ Supvr of Pub Schs ΔED4-2804
County Bd Educ Sch Mus Supvr ΔED4-2804
114½ US Dept of Agriculture Farm Home Admn ΔFR5-2473
County Surveyor ΔED4-5738
County Humane Soc ΔED4-4545
115 **Apartments**
1 McKnight Everett J constable ΔED3-1746
Fletcher Thos J justice of the peace ΔED3-1746
2 Shepherd Abbie ΔED4-3515
3 Vacant
4 Lockerbie Grace F Mrs
E 4th intersects
205 Ross R Marion ΔED3-4644
209 Smith Jacob A ΔED3-4603
214 Hyman Cora L Mrs ◎ ΔFR5-9282
Ebony Guest House ΔFR5-9282
215 Rivers Annie M Mrs furn rms ΔED4-6589
219 Flax Wm J ◎
222 Allied Sht Mtl Wks Inc ΔFR6-8469
225 McCullough Joe D ΔFR6-8628
225½ Johnson Bertram R
226 Corvette Social Club ΔED2-6522
227 McCullough Robt J ΔED4-7402
227½ Brown Andy G
229 Lawrence Lottie G Mrs
Davis Daisy
14
E 3d intersects
300 Smith Martha M Mrs
305 Gemes Jas ΔFR5-9126
305a Crosby Jas T
306 Williams Lillie H Mrs
307 Rhyne Frank ΔED4-1689
309 McKinney Otis
310 Jennings Eula
311 Green Lowery
311a Green Edw
313 **Apartments**
1 Williams Sadie G Mrs
2 Lucky Floyd
3 McClee Chas H ΔFR5-5644
4 Shepherd Inez Mrs
Street continued
314 Harris Jackson ΔED4-3130
315 **Apartments**
1 Funches John W
2 Stewart Albert
3 Blount Jas
4 Harrison Roosevelt ΔED4-9205
317 **Apartments**
1 Ratchford Arth W ΔFR5-1286
2 Davis Isabelle
3 Gamble Archie
4 Hill Mattie S Mrs
Street continued
319 Williams Pearl W Mrs
320 Chisholm Benj ΔED4-5593
321 Vacant
322-24 McCoy Gussie W Mrs
323 Caldwell Freddie L
325 Blackmon Eva
326 Coston Maggie
327 Robinson's Gro ΔFR7-9285
328 Sowell Ella P Mrs
330 Strong Ida P Mrs
332 McKnight Clarence
334 Gary Willie ◎ ΔED4-0339
E 2d intersects
400 White Coal & Fuel Oil ΔED2-9779
400½ Leach Willie M Mrs
401 Ethaniel Dry Clns
403 Cassell Mary F Mrs ΔED4-4272
Macon al begins
404 Johnson John H
405 Carr Musetta
406 Alexander Jas R L
407 Russell Naomi P Mrs
408 Howard Marie Mrs
408a Davis Maggie N Mrs
409 Young Rosa
410 Craig John N
411 Scott Dorothy
412 Foster Mollie H Mrs
Watkins al ends
415 Dixon Bertha T Mrs ◎ ΔED4-9405
418 Roddey Wm A ΔFR6-5226
419 Houston John W
Bell ct begins
420 Grier Robt E ΔFR6-4550
424 Whitener Guy U
425 Moore Corina B Mrs ◎ ΔFR5-6911
426-28 Vacant
429 Norris Ollie C Mrs
E 1st intersects
501 Harris Shoe Repr
503-07 Parmasena Club ΔFR5-9456
509 Harris Wm ΔFR6-2189
520 Walker Rosetta B Mrs ◎ ΔED4-7455
524 Floyd Leroy ΔFR7-4360
525 Myers St School ΔED2-1300
526 **Apartments**
1 Pride Jas S ΔFR5-2323
2 Grady Verl
3 Jones Robt ΔFR7-6601
4 Taylor Andrew
Street continued
528 Currie's Phillips "66" Servicenter ΔFR5-9678
Independence blvd intersects
604 Barton Marie S Mrs
605 McCrory Mattie G Mrs ΔFR7-6039
606 Hendry Willie Mrs
608 Brewer Fred L ◎ ΔED3-5909
609 Wison Alex ΔED3-6088
Butler Lula
Shannon ends
610 Lawrence Arth
610a Duncan Nora B Mrs ΔED4-7312
612 Ferguson Pride C
612a Hayes Jake
614 Jackson Raymond
615 Frazier Katie O Mrs ◎ ΔFR7-2217
616 Howie Willamena E Mrs
618 Lawrence Willie H
619 Massey Lottie Mrs ΔFR5-3575
620 Walker Robt H gro ΔFR5-9721
621 **Apartments**
1 Ardrey Jas E
2 McClain Rayford ΔED4-2592
3 McCorkle Geo
4 Weldon Chas
Street continued
623 Milligan Mamie ΔFR7-4287
627 Callahan Jas C ◎ ΔFR6-5121
22
Boundary intersects
704 Reid John H ΔED3-0853
707 Aikens Ella C Mrs ΔED4-9360
708 Wade Sonny
709 Covington Sadie B Mrs ◎ nurse ΔFR7-3218
712 Walton Annie L Mrs ◎ ΔED4-6215
713 Ivey Benj J Rev ΔED4-8328
715 Hemphill Cath
715½ Parker Hattie B
716 Erwin Amanda L Mrs ◎ ΔED3-6371
718 Richardson Thos L
E Hill intersects

42A
MYERS PARK—A residential section in southeastern part of city southwest of Crescent av and southeast of Queens rd

42A
MYERS PARK MANOR (Mecklenburg County)—A residential subdivision west of Selwyn av and south of city limits

26
MYRTLE AV—From 724 Royal Court southwest, 1 east of Euclid av
E Morehead intersects
1013 Church of Christ
Lexington av intersects
1112 Johnson Wm J ΔFR5-8926
1114 Vacant
1121 **Myrtle Apartments**
Apartments:
1 Clark Warren M ΔED3-8504
2 Harrison Victor L ΔFR6-2244
3 **Baskerville Ried M Mrs** ΔED3-4451
4 Allison Margt L Mrs ΔFR7-5550
5 Norment Mary L ΔFR6-8808
6 Mathews Laurens B ΔED4-8495
7 Vacant
8 Walker Larry B ΔFR5-2309
9 Wilder Jas W ΔED4-0178
10 Vacant
11 Jackson Margt J ΔFR5-4024
12 Hinson Kath ΔFR6-2355
13 Montgomery Lilly ΔFR6-8919
14 Wilson Anna M Mrs ΔED3-6031
15 Thorne Betty R
16 Blakely Kath ΔFR5-0719
17 Woods Lena D ΔFR5-0652
18 Baker M Louise
19 Dews Gloria ΔFR7-3715
20 King Annie L ΔED2-4088
21 Silcox Eliz O ΔED4-3863
22 McGowen Elsie ΔFR6-4744
23 Garmon Howard K ΔFR6-6151
24 Boozer Ethel F ΔED3-1989
25 Torrence M Estelle ΔED2-0105
26 Macon Helen L Mrs ΔED3-6913
27 Walker Larry ΔFR5-2309
28 Brown Mary M Mrs ΔED2-6065
29 Griffin Seaburn
30 Godla Oliver ΔFR5-5102
31 Lavery Adeline Mrs ΔFR7-3725
32 Phillips Robt F
33 Tatum Edna R ΔED4-6541
34 Andrews Rosalie
35 Riddle Lillian Mrs
36 Barnett M Vivian ΔED2-2271
37 Justice Fern E Mrs ◎ ΔFR6-6727
38 Ogilvie Jeanie F
39 Howard Dorothy B Mrs ΔED2-8940
40 Choate Blanche ΔFR7-2289
41 Cade M Dale ΔFR6-5854
42 Goodman Merle
43 Monte Herbert jr
44 Hovey Robt L ΔFR5-8090
45 Michelson Joseph M ΔFR7-4235
46 Hawthorne Dorothy G Mrs ΔFR6-5788
47 Williamson Ethel F Mrs ΔFR7-6343

Automotive Electric And Armature Service
We Repair and Service
• Generators
• Starters
• Regulators
• Electric Motors
1624 W. MOREHEAD ST.
Dial EDison 4-7181

The Pennington Co.
CHARLOTTE'S LARGEST INDEPENDENT FURNITURE STORE
123-25 S. College Street
(See Yellow Page 103)
Tel. EDison 3-3759

INTERSTATE ROOFING & ASPHALT CO., Inc.
IRACO
Barrett and Flintkote
Industrial and Residential Roofing
520 W. PALMER ST.
DIAL FR 5-8447

LAWTER AND PRITCHARD CO.
GENERAL CONTRACTORS
300 N. Clanton Road
Tel. JAckson 3-2461

McManus LOCKSMITHS
MASTER KEYING LOCKS INSTALLED
Dealers For SAFES VAULTS
TELEPHONES
Day EDison 3-1796
Nights LIberty 5-4095
1219 THOMAS

MEMORIALS OF ENDURING BEAUTY
STAMBAUGH
Charlotte's Largest and Leading Retail Monument Dealer
Carolina Marble & Granite Works, Inc.
3200 S. BOULEVARD
FLOYD A. FRIDELL
(See Yellow Page 141)
PHONE JAckson 3-2112
TERRELL FRIDELL

MYRTLE AV—Contd
Myrtle Apts—Contd
48 Jenkins H S ΔFR7-2761
49 Dowdle Helen L ΔFR5-3596
50 Turner Ellie L ΔFR6-8688
51 Funderburk Joanne E Mrs ΔED3-7866
52 Haywood Frances C
53 Butler Mary L
54 Condiff Mary M Mrs ΔED4-3034
55 Anderson Hazel R Mrs ΔED4-3004
56 Dove Josephine Mrs ΔFR7-2337
57 Cochran Margt J ΔED2-5339
58 Davis Paul M ΔED3-1071
59 Galarde John L ΔFR7-5075
60 Ingle Janet W Mrs ΔED4-9021
61 Flintom Margt A ΔFR6-1730
62 Francis Harold H ΔED4-9273
63 Boger Herbert L ΔED4-5378
64 Bernay Clara K Mrs ΔED3-4864
65 Moore Hermann S ΔFR6-6265
66 Ellis Homer R ΔFR5-5676
67 Myers Oscar L ΔFR6-2248
68 Power Alice ΔED4-9476
69 Thompson Mary B ΔFR5-6913
70 King A Stokes ΔED2-9938
71 Gullatt Mildred A Mrs ΔFR5-6403
72 O'Donoghue Janett G Mrs
Templeton av ends
1201 Agnew Winton J ◎ ΔFR6-3788
1204 Griffin Philip C ΔED2-6666
1206 Hess Mabel A Mrs ΔFR7-2942
1207 Thaxton Pasco T ◎ ΔED2-3755
1208 Rector Kate T Mrs ◎ ΔED3-9610
1209 Hicks Rufus W ◎ ΔED2-3986
1210 Bradley Dorothy ◎ ΔFR6-7617
1214 Agnew Minta G Mrs ◎ ΔED2-0512
1218 Nim Carl J jr ◎ ΔFR7-3306
1222 Speck Geo M ◎ ΔED3-1862
1226 Alexander Violet G ◎ ΔED2-7766
Mt Vernon av intersects
1300 Diamaduros Pete B ◎ ΔFR6-6893
1306 Huffman Mack L jr ◎ ΔFR5-4232
1308 Wilson Robt L ΔED6-2426
1311 Partington Jas jr ◎ ΔED3-4703
1312 Rudisill Jacob A ◎ ΔFR6-4792
1318 Drum Tulerow R ◎ ΔED3-2042
1319 Smith Richd W ◎ ΔED3-2064
1325 Ratterree Jasper C ◎ ΔFR6-9579
Berkeley av intersects
Romany rd begins

75
MYRTLE AVENUE—From Nations Ford rd northwest, 1 southwest of Old Pineville rd
315 Barrino Jesse M
317 Belk Wm M ◎ ΔJA3-5873
401 Boyd Wm T ◎ ΔJA3-1866
405 Kilgo Ernest L
409 Wallace Willie J
411 Jacobs Garnell ◎
415 Quigley Jas P
501 Springs Maggie D Mrs ◎ ΔJA3-1621
505 Potts Syvelle ◎
507 Dawkins Coleman ◎ ΔJA3-0181
511 Gilbo Joe ◎
515 Potts Vade ◎

114
MYRTLE AV (Mecklenburg County)—From Craighead rd east

86
NANDINA (Chatham Estates)—From McClintock rd north
1312 Lambeth Sidney D jr ◎ ΔED4-0130
1316 Blake Fred D ◎ ΔED2-1531
1317 ACH Brokers Inc food ΔED4-5400
Vanity Fair Paper Co whol
Savarese & Cochrane Brokerage Co food ΔED4-7263
Plaza Brokerage Co food ΔFR6-7359
Blackwelder Brokerage Co food ΔFR6-0316
1318 Blake Wm E ΔED4-3598
1320 Harris Food Store (whse)
1328 No return
Central intersects
1416 Craig John E ◎ ΔED4-8573
1420 Plyler Forrest M ◎ ΔED4-7194
1424 Shirley Jack C ◎ ΔED2-8790
Peachtree intersects
Hall intersects

86
NASSAU BLVD (Chatham Estates)—From 1800 Peachtree north 1 east of The Plaza
1400 Madagan John R ◎ ΔED2-7648
1401 Rich Saml C ◎ ΔED2-7137
1401A Grant Peggy W Mrs ΔED4-2685
1404 Harris Virginia C Mrs ◎ ΔED3-1469
1407 Clapp Herman M ΔED4-2180
1408 Broome Sanford L ◎ ΔED4-2097
1411 Hagerup Robt O ΔFR5-7574
1414 Vacant
1416 Buckley Kenneth G ΔED3-1690
1418 Ratterree Amanda Mrs ◎
1421 Clanton John C ◎ ΔED4-1931
1422 Sims Wm C ΔFR5-5681
1425 Brown Juanita Mrs
1427 McGinnis Paul H
Hall av begins
1501 Helms J Wiley ◎ ΔED3-5961
1504 No return
1506 Meachum Jerry
1507 McGee Alice A Mrs ΔED3-7375
1508 May Harry F ◎ ΔFR5-5096
1512 Clinton Walter E ◎ ΔED2-4322
1515 Jones Anibur C Mrs ΔED4-9845
1521 Bowlin Columbus L ◎ ΔED3-0842
1527 Helms M Dowd ◎ ΔFR5-3970
1533 Fincher W Bernard ◎ ΔED3-8955
Sprague av begins
1600 Clawson Wade H ◎ ΔED3-0524
1601 Brown Lawrence N ◎ ΔED4-5140
1604 Foster Mitchell R ◎ ΔED3-2818
1609 Harvey Gardner W ◎ ΔED4-4833
1610 Clendenning R Hugh jr ◎ ΔED3-5275
1615 Wagner Carl C ◎ ΔED3-8109
1621 Spratt Wm H ◎ ΔED3-2676
1627 Harrington Wesley C ◎ ΔED2-4208
1633 Worthy Carl M ΔED4-3355
1639 Mallet Jos P ◎ ΔED3-8218
1645 Conder Ina C Mrs ◎ ΔED2-0812
Browning av begins
Kensington dr intersects
1715 Crenshaw Marshall L ◎ ΔED2-4648
1717 Greene John T ◎ ΔFR5-5080
Chestnut av intersects
1812 Ferrell Zola L ◎ ΔFR7-1069
1813 Quinn Saml M ◎ ΔFR7-2116
1816 Montgomery J Harold ◎ ΔFR6-7549
1817 Lowder Martin M ◎ ΔED3-4223
1820 Bare John C ◎ ΔED2-1873
1821 Phine Grier K ΔED4-2017
1824 Daniel Chas C ◎ pntr ΔED2-1621
1825 Starnes Jos B ◎ ΔED3-5626
1828 Johnson Marie T ◎ ΔFR6-3383
1829 Simpson P Felix ◎ ΔED3-6572
1832 Sain Chas D ◎ ΔFR7-1056
1835 Broome Jack L ΔFR7-2739
1836 Simpson L Banks ◎ ΔED4-2636
1839 Hood John H ◎ ΔED4-0610
1840 Bradley Silas L ◎ ΔFR5-2391
Belle Terre av ends
1900 Austin Sam A ΔED3-2583
1901 Henderson Norman C ◎ ΔFR5-8124
1905 Elliott Elton D ◎ ΔED3-8212
1908 Smith Ethel T Mrs ◎ ΔFR6-4494
1909 Cashion Benj H ΔED4-4009
1914 Schultz John C ◎
1915 Sanger Clyde H ◎ ΔFR5-6524
1919 Bowen Frank D ◎
1920 Simpson Jas E ◎ ΔED2-5230
1921 Stamey Fred E ΔED3-6905
1925 Moss Maria ΔED4-2687
Plaza ct ends
Belvedere av intersects

75
NATIONS FORD ROAD—From Old Pineville rd southwest, 4 southwest of Pineville rd
Badin begins
— Allen Will
— Caro Neon Sign Co ΔJA3-6920
— Andrel Enterprises shampoo mfrs
— Green Robt ΔJA3-4410
— Bagwell Claude T ◎ ΔJA3-1162
— Hucks A F ◎ ΔJA3-2102
— Boyette Billy R ◎ ΔJA3-2396
— Woodlawn Bapt Ch ΔJA3-5941
— Caldwell Forest B jr ◎ ΔJA3-0736
— Wilson Jos F ◎
— Bugg Ferrel A ◎ ΔJA3-1836
— Jones Wm G ◎ ΔJA3-3411
— Shepherd Bros Inc prntrs ΔJA3-4342
— Wright Wm A ◎ ΔJA3-4442
— Floyd Clifford ◎ auto radiator repr ΔJA3-1396
— Floyd's Beauty Shop ΔJA3-2921
Exmore intersects
Academy intersects
— Vacant
Wally rd begins
— Robinson Reid O ◎ ΔJA3-1531
Peachtree rd begins
— Withers John M ◎ ΔJA3-0880
— Withers Kennels ΔJA3-0880
— Crane Elliott S ◎ ΔJA3-6740
— Lowder Arth P ◎ ΔJA3-2665
— Davis Jas B ◎ ΔJA3-1626
— Barden Russell S ◎ ΔJA3-6917
Ridgeway rd ends
— Jolly Jas H ◎ ΔJA3-2589
— Wally Weber G ◎ ΔJA3-1643
— Hoen Francis J ◎
— Gift Mable F Mrs ◎ ΔJA3-3102
— Wally Dan M ◎ ΔJA3-1643

51
NELSON AV (Hoskins)—From 3500 Odum av north, 1 west of Center
110 Oak Grove Bapt Church
115 Rippy A V Rev ◎ ΔEX9-9982
118 Vacant
124 Rozzelle Fred B ◎ ΔEX9-5157
Darby begins
151 Alley Kamey B ◎
158 Locklear Lindberg
Bellhaven av begins
200 Thomas Wm P ◎ ΔEX9-3308
204 Kennedy Fred S ◎ ΔEX9-1825
205 Goins Thurman R ◎
207 Vacant
208 Stogner Coleman B ◎ ΔEX9-5415
209 Goins Ben B ◎
211 Honeycutt Frank ◎
215 Vacant
216 Vacant
224 Schwaiger Geo B ◎ ΔEX2-1767
227 Reaves Manuel L
Carolina av intersects
Kentucky av intersects
315 Collins Raymond P ◎
317 Jacobs Carrol J ◎ ΔEX2-1408
319 Vacant
401 Vacant
403 Vacant
411-13 Vacant
414 Morris Robt W ◎
420 Jordan Benny C ◎ ΔEX9-5107
423 Price Carrie Mrs ◎
Tennessee av intersects
500 Tomberlin Franklin A ◎ ΔEX2-1304
501 Robins Everette A ◎ ΔEX9-9957
509 Privett Kenneth E ◎
510 Smith Bert B ◎ ΔEX9-1962
514 White Virginia D ◎
518 Entzminger Fred W ◎ ΔEX9-9080
521 Jones Harvey C ΔEX9-8645

45A
NEW CASTLE—From Newland rd south 1 east of Broan
1801 Neal Excel L ◎ ΔFR5-6807
1803 Vacant
1807 Vacant
1811 Vacant
1823 Graham Jas C ◎ ΔEX4-8389
1900 Lincoln Hts Elem School ΔFR6-9041
Lincoln blvd intersects
1915 Under Constn
1917 Vacant
1921 Franks Izeal ΔFR6-4178
2001 Smith Wm A ◎ ΔEX9-5080
2525 Vacant

108
NEW DIXIE ROAD—Continuation of Wilmount rd southwest, beyond Douglas Municipal Airport
— Stonewall Jackson Housing Assn Inc ΔED4-1261
2601 Schachner Leather & Belting Co ΔED2-7171
Char Leather Belting Co ΔED2-2178

OLD DOMINION Box Company Inc.
CHARLOTTE, NORTH CAROLINA

- Business Surveys
- Labor Relations
- Organizational Planning
- Cost Control
- Production Control

The Johnston Bldg. — 212 S. Tryon St.

LEE ASSOCIATES, INC.
MANAGEMENT CONSULTANTS
CHARLOTTE, N. C.

- Sales Management
- Administrative Control
- Office Procedure
- Personnel Programs
- Inventory Systems

Tels. FRanklin 7-2718 and FRanklin 7-2719

NEW DIXIE RD—Contd
2628 Yandle Ramsey S ◎ ΔED4-7883
2638 Milling Melvin C ◎ ΔFR6-2955
2640 Wilmount Grill restr
2641 Robertson Hse Moving & Wrecking Co (salvage yd) ΔFR5-1928
2644 Haywood's Gro ΔFR5-9334
Alridge Wm C ΔFR5-1928
2651 Culp's Esso Servicenter ΔFR5-9689
Old Steele Creek rd intersects
3916 Cooper Michl A ΔFR5-8959
Kirchner Louis J ΔFR5-1220
3916 Cooper Michl A ΔFR5-8959
3924 Hood Robt B ΔFR7-6897
Sladek Philip ΔED2-4241
Withrow Emmett J ◎ ΔFR6-2004
Long Alf E ◎ ΔED4-2766
— Automotive Armature Winding Co ΔFR7-3409
— Helms Jos F ◎
— McIllwain Brown
— Carlan Jas W ◎ ΔED2-1370
— Smith Edw ◎ ΔED3-8553
— Putnam Joe M ◎
— Bird James
— Presson Jas L ◎ ΔED2-6538
— McClain Edw ◎ ΔED4-7779
— Neal Lois G Mrs ◎ ΔED4-078?
— Harris Lola
— Reid Geo ◎ ΔFR5-4059
— Neal Grier R ◎ ΔED4-1149
Jackson pl begins
Jackson dr begins
— Gill Benny ◎ ΔED3-1332
— Grier Saml N ◎
— Massey Chas Rev ◎ ΔFR6-8122
— Freeman Lester ◎ ΔED2-2295
Taggart Creek crosses
— Jackson Ola M Mrs ◎ ΔFR7-1915
— Caldwell Victor
— Reid Clarence E
— McDaniel Mary Mrs ◎ ΔED4-8103
— Erwin Potts A ◎
— Woods Clifton jr ◎ ΔFR6-2491
— Woods David
— Cooper Henry ◎ ΔED4-2483
— Cooper Henry jr ◎ ΔFR5-2242
— Hampton Frank
— Horsley Belton ◎ ΔFR7-5621
— Strond Haywood ΔFR7-5951
— Richmond Walter T ◎ ΔED4-2607
— Phifer Ulyses ◎ ΔED4-3338
— Wingate Mfg Co machy ΔED3-0249

36
NEW HOPE ROAD (Dilworth)—From 2000 Lombardy cir southwest ½ block
2000 Bost Adam Mc jr ΔED4-1802
2020 Ingram Alan ◎ ΔED4-7762

61
NEWELL—From 1500 Shamrock dr, 1 east of The Plaza
Downs av intersects
35th intersects

43
NEWLAND ROAD—From 2524 Statesville rd west to Beattie's Ford rd
1231a Bussey Lindsey ΔED3-4904
1231b Caldwell Jas ΔFR7-7705
1233a Judge John D ΔFR6-1898
1233b Davis Robt ΔFR6-0536
Double Oaks rd ends
1300a Brown Phyllis ΔFR7-3651
1300b Henderson Robt
1301a Brown Lena ΔFR7-1044
1301b Fetherson Walter E
1303a Miller James H
1303b Alexander Uzziah A ΔFR6-0596
1304a Bittle Thos
1304b Harrison Cornelius E ΔFR6-9344
1308a Scott Albert
1308b Latimer Walter
1312a Jones Ruby
1312b McCain Jesse ΔFR7-2976
1316a Witherspoon Lillie Mrs ΔFR6-0750
1316b Cunningham Randolph ΔFR7-2304
1320a Ross Minnie Mrs
1320b Good Louis jr
1324 Arnold J Arth ΔED3-5987
1328a Means Chas E ΔFR7-7601
1328b McDonald Maude Mrs ΔFR7-6525
Samuel intersects
1400a Smoot Baxter C ΔED3-7224
1400b Ligon Robt L ΔFR6-3959
1404a Massey Isiah ΔFR5-2177
1404b Anderson Willie H
1408a Young Johnny
1408b Brown Gardner W ΔED4-6731
1412 White Clarence L
1416a Marshall Eug N ΔFR6-9549
1416b Miller Arth T
1420a Vacant
1420b Hill Henry F
1424a Barnes Wm
1424b Shipman Geo D
1428a Thomas Saml ΔFR5-5489
1428b Jordan Robt jr
1432a Davis Walter ΔFR7-6452
1432b Davis Jacob A
1436a Webber Ralph
1436b Howie Robt C ΔFR6-5020
1440a Gaither Isaiah ΔED3-2490
1440b Bogle Ted I
1444a Morrison Thos ΔFR7-2623
1444b Nicholas James K
1448a Sanders Frazier ΔED4-9617
1448b Byrd Kathryn
Irwin Creek crosses
1501 Vacant
1524 Simmons Henry ◎ ΔEX9-0048
1528 Smith Mary F Mrs ◎ ΔEX9-6220
1529 Under Constn
1532 Morton Maude Mrs ◎
1537 Howey Willie M ◎ ΔEX9-0038
1545 Alexander Wm ◎ ΔEX9-9344
1557 Washington Geo ◎ ΔEX2-1045
Newcastle intersects
1600 Kee King C ◎ ΔEX9-7928
1601 Spencer Vardry F ◎ ΔEX9-3489
1607 Jackson F Richd ◎ ΔED4-1821
1611 Holloway J H
1615 Steele Eddie ◎ ΔEX9-1057
1619 Cureton John E ◎ ΔEX2-1275
1620 Godwin Mack ΔEX9-7651
1623 Kirby Clyde ◎ ΔEX9-6984
1627 Lenoir Wm H Rev ◎ ΔEX2-2435
1628 Clinton Aaron W ◎ ΔEX9-8456
1631 McIlwain Zebo ΔEX2-4833
1632 Blair Wm ◎ ΔEX9-7366
1638 Frazier Lovic A ◎ ΔEX9-7741

45-A
1700 Gunter's Gro ΔEX9-0871
Gunter Winston ◎ ΔEX9-0871
1708 Vacant
rear Zigler Howard F
1722 Burch Carrie Mrs
Jennings intersects
Irma intersects
Hanson intersects
2200 Hunter Ross ◎ ΔEX2-1029
2207 Walker Goins ◎ ΔEX9-0841
Holly intersects
Gilbert intersects
2301 Efird Roy M ◎ ΔEX9-7566
2315 Pinckney Juanita I
2405 Jackson Haywood ◎
rear Vacant
Locust begins
2415 Brown John E ◎ ΔEX9-7767
2433 Watkins Erasmus K Rev ◎ ΔEX9-7861
2507 Burton Jas N ◎ ΔEX9-1745
2518 Davidson Mack L Rev ◎ ΔEX9-5987
2524 Teamer Jas W Rev ◎ ΔEX9-8496
Beattie's Ford rd intersects
2600 Cosmopolitan Community Church
Teamer Religious & Educational Enterprises ΔEX9-8231
McKnight Jas R jr ΔEX9-6943
2706 McElwaine Chas H ΔEX9-9520
2720 Ingle David R ΔEX9-0025
Kirkpatrick Louie J ◎ ΔEX9-8298
2730 Sullivan Marian J ◎
2734 Wilson Heights Clns ΔEX9-0811

21
NOEL PLACE—From 2619 Columbia cir northwest
1506 Lambert Thos E ◎
1509 Webb Chas W ◎ ΔEX9-0869
1513 Buchanan Herbert jr ◎ ΔEX9-0204
1515 Cloninger Lewis D ◎ ΔEX9-8183
1516 Vacant

79
NORFOLK AV—From 419 Shuman av southwest, 1 west of S Tryon
2608 Cureton Hettie D Mrs ◎
2612 Boyd Willis ◎ ΔFR5-1148
2613 Byers Willis T ◎ ΔFR6-5276
2615 Hill Edgar F ◎ ΔFR5-2634
2616 Grier Alice N Mrs ◎ ΔED3-7658
2620 Farr Mayso
2623 Barber Willie M Mrs ◎
2624 Brown Clyde paper hanger ΔFR7-4880
2625 Bidgood Wm O ◎ ΔFR7-3545
2649 Fleming Wm K ◎ pntr ΔED3-1905
2702 Smith Falar T Mrs ◎
Benjamin intersects

65
NORLAND ROAD—From Independence blvd NE northeast, 1 east of Eastway dr
923 Pickett Robt B roofer ΔFR6-0358
925 Vacant
931 Smith Ronald B ΔFR5-8317
933 Smoak Jasper W Rev ΔFR6-0747
937a Newbold C Harper ΔED2-0488
937b Daniels Jas H III ◎ ΔED3-6627
943a Vacant
943b Hollars Clyde L ◎ ΔFR6-4020
949 Blue James W ΔFR6-4101
W Dresden dr intersects
1000 Vacant
1001 Harris C Jerry ◎ ΔED3-7653
1010 Klutz M Susan ◎ ΔED3-6570
Brighton pl ends
1013 Via Frank E ◎ ΔED3-6968
1016 Faulconer H Michie ◎ ΔFR6-9818
1019 Mullis Ward F ◎ ΔFR7-6838
1022 Nossar Jas J ◎ ΔFR6-6013
1025 Green Chas L ◎ ΔFR7-6740
1028 Sturkey Lawrence H ◎ ΔED4-1122
1031 Ragon Lloyd M ◎ ΔFR6-9837
1034 Rich Elbert A ◎ ΔFR7-6337
1037 Blackwell Edwin H ◎ ΔED4-7275
1040 Love David R ◎ ΔED2-0282
1043 McEvoy John J jr ◎ ΔFR6-1994
1046 Heffner Robt E ◎ ΔED3-5166
1052 Booth Geo D ◎ ΔFR6-9547
Woodland dr intersects
1100 Morgan Jos A ◎ ΔED2-8990
1101 Creech Thos A ΔED3-4884
1108 York Chas A ◎ ΔFR5-4408
1111 Conant Wm P ◎ ΔFR7-5162
1114 Tuttle Wm G ◎ ΔFR7-3036
1117 Young Lewis L ◎ ΔED4-0309
1120 Gaddy Carl B jr ◎ ΔFR5-7816
1123 Holbrook Roy E ◎ ΔFR7-6381
1126 Carpenter David C ◎ ΔFR6-3437
1129 Givens Richd M ◎ ΔED4-1168
1132 Lindsay Harry T ◎ ΔFR6-1783
1135 Ducey Frank P ◎ ΔED4-3744
1138 Wilson Edw W ◎ ΔFR5-1144
1141 Fuller David E ΔFR5-2997
1144 Sigmon John L ◎ ΔED2-1640
1147 Kistler Jas P ◎ ΔED4-4838
1200 Lavoie Everett P ◎ ΔED4-1442
1201 Clarke Allan V jr ◎ ΔED3-7635
1210 Gulledge Cyril L ◎ ΔED3-7755
1213 Harris W Frank ◎ ΔED4-5915
1216 Byrd J Hall ◎ ΔFR7-3217
1222 Neyant Andrew F ◎ ΔFR7-4937
W Dresden dr intersects
City limits

19
NORMA—From 2801 Mayflower rd northwest, 1 south of Shuman av
1401 Siceloff Sim ◎ ΔED2-4341
1410 Pistole Marian M Mrs ◎ ΔFR5-3300
Forrest Eleanor M Mrs nurse
1411 Stalls David W ◎ ΔED4-6323
1417 Bush James H ◎ ΔFR5-3861
Cowles rd intersects

42A
NORMANDY ROAD (Club Colony)—From 2535 Roswell av east and south to Colony rd
2500 Kahn Julia R Mrs ◎ ΔED3-1781
2512 Grace Ross L ΔFR7-1953
2514 Copeland Eugenia W Mrs ΔED4-3362
2520 Wyche Benj jr ◎ ΔED2-2228
2526 Barnes Chas W ◎ ΔED2-6607
2532 Spicer C Kenneth ◎ ΔED3-2496

FURNITURE
W. R. MINCEY
FURNITURE
— CO. —
Complete Home Furnishings
We Sell For Less
Ample Parking
600 W. Sugaw Creek Rd.
EDison 3-7636

AMERICAN OIL CO.
AMOCO
STOP
AT THE SIGN OF GREATER VALUES
AMOCO
1006 S. Tryon St.
TEL. EDison 2-8571

REAL ESTATE — INSURANCE
PROPERTY MANAGEMENT
THOMAS F. KERR & CO.
134 BREVARD CT.
"Established 1920"
TEL. EDison 3-7489

JAMES "JIM" DYER
PAINTING CONTRACTOR
Residential Commercial
FREE ESTIMATES
DIAL EDison 3-8219

ANDREWS Music Co.
231 N. Tryon St., Tel. FRanklin 5-7784
MAGNAVOX Hi-Fidelity Phonographs
STEINWAY AND OTHER PIANOS
HAMMOND ELECTRIC ORGANS
Established 1892

NORMANDY RD (Club Colony)--Contd
2536 Morgan Raymond C ◎ ΔED3-1712
2631 Scholtz Edw A ΔFR7-2824
2637 Austin J Harold ◎ ΔED3-0958
2645 Panetti J Milton mus tchr ΔED3-1823
Lorene av ends
2700 Norton Jos L ◎ ΔED3-7313
Fairway cir begins
2710 Harkey Walter P ◎ ΔED3-1369
2711 Kramer Earl T ◎ ΔED2-8690
2714 Foerster Norbert C jr ◎ ΔED2-1824
2715 Morrow Wm H jr ◎ ΔED2-4700
2718 Passons Cliff ◎ ΔFR6-8692
2719 Pratt Logan V ◎ ΔED3-0688
2722 Henry Wm E jr mfrs agt ΔFR5-8958
2723 Ivey Jas C ◎ ΔED3-2969
2726 Waldron Wm R ◎ ΔFR7-3120
2727 Moore Thos W ◎ ΔFR7-7522
2730 Demarest Robt T ◎ mfrs agt ΔED3-3685
2731 Reid Robt L ◎ ΔFR5-1846
2734 Lipscomb Maurice M ◎ ΔFR6-3752
2735 Carpenter Miles S ◎ ΔFR6-1029
2739 Wiggins Jos W jr ◎ ΔED4-1741
2740 Bolen John C ◎ ΔFR5-4133
2743 Propst Elbert M ◎ ΔED3-9328

37
NORRIS AV—From Grimes northwest to city limits
401 Nance Alf E ◎ ΔFR7-3495
407 Helms J Clyde ◎ ΔFR7-1225
Catalina av intersects
410 Braswell Arth M ΔFR5-1927
414 Derrick David G ΔED3-8267
415 Bonds Donald R ◎ ΔED2-2903
416 Vacant
419 Prince Junie E ◎ ΔED2-7437
423 Grier Ben F ◎ ΔFR6-3747
427 Dean Jack B ◎ ΔFR7-6295
501 Craft Wm R ΔED2-4493
502 Vacant
504 Irving Chas E ◎ ΔFR6-2124
505 Faulk Thos H ◎
508 Jones Coy V ◎
509 Alexander Wm S ◎ ΔFR5-6507
515 Fulk Ralph E ◎ ΔFR7-2068
517 Spake Zane ◎
Dogwood begins
523 Cato Earl J ◎ ΔFR7-1076
527 Lankford Jas C ◎ ΔED2-7321
600 Holobaugh Louise C Mrs ◎ nurse ΔFR5-7855
601 Hilliard Marion E ◎ ΔED4-0404
605 Helms Lonnie A ◎ ΔED4-3663
608 Byrd Lindsay ◎ΔFR5-4554
609 Tiny Tot Day Nursery ΔED4-0523
Warren Edith H ◎
613 Watts Milton R ◎ ΔED2-2969
616 Jarrett Norris F ◎ ΔFR7-4274
621 Turner Chas ◎
626 Plummer Henry H ◎ ΔFR6-6390
Grimes intersects
700 Gaskey Donald R ◎ ΔFR5-3008
701 Edwards Chas L ◎ ΔFR5-8934
704 Harwell Robt R ◎ ΔFR6-3000
710 Crump Henry R ◎ ΔED3-4861
713 Inman Jas L ◎ ΔFR5-2097
714 Shirhall John ◎ ΔFR5-6449
717 Price John T ◎ ΔFR6-2997
718 Estridge Ronald R ΔFR7-4850
720 Lentz Floyd
721 Rhodes Walter E ◎ ΔED4-5749
722 Dellinger Howard E ◎ ΔED2-1046
Bancroft intersects
800 McGowan Jas W ◎ ΔED4-1411
801 Efird Lula S Mrs ◎ ΔED4-3392
803 Johnson Harold
804 Agner Ernest A ◎ ΔED3-8506
808 Hooper Wm J ◎ ΔED4-7723
Hutchison av intersects
900 Interstate Granite Corp ΔED3-2253

37A
Sou Ry crosses
Duke intersects (not open)
900 Interstate Granite Corp ΔED3-2253
914 Harrison-Wright Co Inc (whse) ΔED4-1102
919 Kelly Leroy
925 Johnson Robt L jr
Lucena ends
1100 Sanders Jas M ◎ ΔFR5-9174
1101 Parks Wade ◎ ΔFR7-7721
1104 Templeton Jas A ◎ ΔFR5-3831
1105 Floyd Luther ◎ ΔFR7-2501
1108 Davis Willie M ◎ ΔED4-6961
1112 Mitchell Emory ◎ ΔED4-5439
1115 Robinson Wm H ◎ ΔFR5-5944
1116 Allen Harley J
1119 Graddy Felton ◎ ΔED3-6954
1200 Tillman Allen jr ◎
1201 Neely Oren R ◎ ΔED4-4541
1205 Glenn Otis ◎ ΔED4-1850
1206 Sweat Jas ◎ ΔFR5-8371
1209 McMurray Chas C ◎ ΔFR7-5112
1210 Guest Robt ◎ ΔED4-4305
1215 Frank Johnson F ◎ ΔED4-4483
1223 Fowler David ◎ ΔFR5-8543
1224 Covington Andrew J ◎ ΔED4-7656

45A
NORTH AV—From Avenue C to Wilson rd, 1 blk east of Beattie's Ford av
---- Turner Garland R ◎ ΔEX9-8069

94
NORTH CHARLOTTE—A residential section in northeast part of city north of Catawba av, between N Brevard and The Plaza

40A
NORTHGATE—From 4601 Connecting rd east, 2 north of Woodlawn rd
432 Little Douglas R ◎ ΔJA3-4388
437 Everhart Chas R ◎ ΔJA3-2946
443 Wagstaff Conner F jr ◎ ΔJA3-3703
449 Shumate Carl M ◎ ΔJA3-1279
501 Caldwell Ernest R ◎ ΔJA3-1496
505 Beatty David L ◎ ΔJA3-2984
508 Mullis Frank G ◎ ΔJA3-5232
509 Moore Ralph L ◎ ΔJA3-4127
512 Ferguson Ray ◎ ΔJA3-4367
515 Stewart Melvin B ◎ ΔJA3-5506
516 Boovy Robt W ◎ ΔJA3-1478
520 Haithcock Ray T ◎ ΔJA3-3683
521 Fulton Jonas E ◎ ΔJA3-4093
525 Walsh Basil R ◎ ΔJA3-6364
526 Harvell Grover C ◎ ΔJA3-6987
531 Russell Bobby L ◎ ΔJA3-5838
Manhasset rd intersects
600 White Jas D ◎ ΔJA3-5463
601 Hedrick Hayes R ◎
610 Harris Wm L ◎
611 Scarborough Henry E ◎ ΔJA3-5486
General Pershing dr begins
616 Jamison John W ◎ ΔJA3-5509
619 Moore Willie W ◎ ΔJA3-3355
625 Shepherd Jas F ◎ ΔJA3-6415
631 Rutledge Chas L ◎ ΔJA3-5361
635 Davis Philip A ◎ ΔJA3-4567
638 Gobble Marvin D ◎ ΔJA3-4736
639 Long J Harold ◎ ΔJA3-4776
644 Kunklemen Robt E ◎ ΔJA3-3298
645 Hubbard R Carl ◎ ΔJA3-5346
Woodhaven dr intersects
650 McGurn Chas G ◎ ΔJA3-5953
651 Dyer Richd S ΔJA3-1194

57
NORTHSIDE AV (Thomasboro)—From 415 Bradford dr northeast, 1 east of Rowan
120 Vacant
124 Vacant
200 Peele John C
206 McCombs Walter ΔEX9-6023
210 Rappe Geo E ΔEX9-0137
214 Rufas Gus A ΔEX9-6208
218 Freeman Mary A Mrs ◎
220 Reid Roxie R Mrs ◎ ΔEX9-9385

57
NORTHWAY DRIVE (Thomasboro)—From 4501 Eddleman rd west, 1 north of Bradford dr
58 Swing Delbert D ΔEX9-5245
60 Burleson Leonard
168 Winters Melvin L jr ◎ ΔEX9-1528
622 Henshaw Robt H ◎ ΔEX9-1090
623 Bradley Harry A ◎ ΔEX9-6273
639 Under Constn
643 Huggins Vance ◎
645 Wilson Louis D ΔEX9-8120
655 Under Constn

46
NORTON ROAD (Myers Park)—From 1327 Kings dr southeast, 1 south of Hopedale av
2000 Beam Frances ΔFR6-5419
2014 Brantley John H ◎ ΔFR6-2337
2015 Lewis Wm C ◎ ΔED3-4093
2021 Fox John E ◎ ΔED2-0803
2022 Nott Sue H Mrs ◎ ΔFR6-5491
2029 Lander W [illegible] jr ◎ ΔED4-0422
2030 McCauley Clyde ◎ ΔED2-7598
2033 Tharp Worth ΔFR5-6851
2036 Murphy Brower ◎ ΔED2-7356
2036 Murphy & Cota mfrs reprs ΔED2-7356
2041 Schreiber Louis ◎ ΔED3-0681
2046 Holhouser Lillie B Mrs ◎
2047 Turner Benj F ◎ ΔFR5-7411
Queens rd W intersects
2114 Merriman Effie P Mrs ◎ ΔED3-5505
Collie Sallie A baby sitter
2118 Jones Clarkson ◎ ΔED4-9111
2119 Gaul J Stuart ◎ ΔED2-7385
2122 Upchurch Chas W jr ◎ ΔED3-8516
rear Butler Rowland A ◎ ΔFR7-5660
2126 McLaurine Wm M ◎ ΔED3-2084
2127 Swinson H Polk ◎ ΔED2-6663
2130 Parkerson Geo R ◎ ΔFR6-0130
2138 Ross Edw S ◎ ΔFR7-2124
2139 Hayes Saml L ◎ ΔED2-7282
2142 Sprock Fredk E ◎ ΔED3-3072
2143 Todd Clarence W ◎ ΔED4-8517
2146 Thomas Foster E ◎ ΔED3-4836
2149 Young Dolph M jr ΔED4-7569
2150 Moore Jas O ◎ ΔED2-5612
2153 Price Chas R ◎ ΔED2-8844
2154 Knott John R ◎ ΔFR5-5650
2157 Hallenbeck Mary E Mrs ◎ ΔED2-2796
2160 Adams Geo W ◎ ΔED3-3067
2161 Laughlin A James Rev ΔFR5-8147
2166 Robinson Thos L ◎ ΔED2-5547
2167 Constable Henry B ◎ ΔED2-6831
2172 Austin Allie W Mrs ◎ ΔED2-6533
Hertford rd intersects

19
NORWICH PLACE—From Walton rd south, 1 east of Wilmount rd
2010 White Roscoe jr ◎ ΔFR6-4206
2011 Cannon Eddie ◎ ΔFR7-3288
2016 Wenberg Albert F ΔED4-3546
2101 Broderick Franklin C ◎
2110 Vacant
2111 Haley Wm C ◎
2116 Gordon Kenneth L ◎ ΔFR5-5881
2119 Shinn W Harding ΔFR7-1264
2122 Killough Walter J ◎ ΔFR5-8740
2125 Cothran Harold ◎ ΔED2-8260
2128 Rawls Pauline ◎ ΔED4-6779
2134 Brokmeyer Milton ◎ ΔED4-1529
Wickham la begins
2200 Rudisill Archie K ◎ ΔFR5-8186
2201 Wilson Mildred R ◎ ΔFR6-2163
2208 Tobin Hugh M ◎ ΔFR6-1596
2211 Crenshaw Everett ◎ ΔFR6-0701

51
NORWOOD DRIVE (Hoskins)—From 2900 Rozells Ferry rd southwest beyond Lakeview av
106 Westside Free Will Baptist Church
114 Hunter Arth L ◎ ΔED4-3145
Boyd begins
202 Dotson Isaac M ◎ ΔFR7-2932
214 McAdams Jos H ◎ ΔED4-8516
218 Kiser Lillie L Mrs ◎ ΔFR7-2034
222 Lee Archie D ◎
Grant intersects
310 Lewis Georgia F Mrs ◎ ΔED4-0843
314 Gambrell W C ΔFR5-6813
318 Taylor Claude S ◎ ΔFR5-5429
322 Bamburg Louie D ◎ ΔFR7-6965
326 Melton Clarence
334 Byrd Dee
Oak begins
404 Crutchfield Henry E ◎ ΔFR6-7196
412 Crutchfield John C ◎ ΔED4-8049
416 Vacant
418 Allison Wade H ΔED4-0497
420 Atlas Bldg & Erection ΔED3-4661
Mac's Welding & Radiator Service ΔED3-4661

ROY S. GARMON ROOFING & HEATING CO.
Roofing, Heating and Sheet Metal CONTRACTORS
Rear 1915 Commonwealth Ave.
Phones EDison 4-1439 and EDison 4-5327

Lincoln EDSEL
FRANKLIN MOTORS Inc.
"The Lincoln - Mercury - Continental - Edsel - English Ford Dealer of the Carolina's"
Wheel Balancing — Wheel Alignment — Body Repairs — Gas — Oil — Lubrication
1220 S. TRYON ST. PHONE EDison 4-3073
ENGLISH FORD MERCURY

FUNERAL DIRECTORS
"Chapel in the Oaks"
Harry and Bryant Co., Inc.
SINCE 1883
24 HOUR AMBULANCE SERVICE
500 Providence Rd.
Telephone EDison 2-7133

NORWOOD DR (Hoskins)—Contd
420—Contd
Atlas Raynor Door Service ΔED2-0976
McCulloch Chain Saw Sls & Serv ΔED2-0976
Marietta begins
435 Duke Power Co (transmitter)
Lake begins
P&NRy crosses

88
NORWOOD PLACE (Midwood)—From Mimosa av northeast
Cochran pl ends (not open)
Mecklenburg av intersects
2100 Booth Ralph H B ◎ ΔED4-1833
2110 Hill Robt B ◎ ΔED3-0868
2114 Vacant
2118 Gunn Francis E ◎ ΔED4-5786
2200 Foster John W ◎ ΔED2-7494
2204 Cline J Archie ◎ ΔFR5-5819
2208 Winchester Lawrence A ◎ ΔFR6-8282
2209 Turbyfill Mary E ΔED3-4410
2212 Long S Sprott ◎ ΔED3-1445
2218 Edwards John S ◎ ΔED3-9085
Edwards Kath B Mrs bkpg serv

110
NOTTINGHAM DRIVE—From Robinhood rd west
325 Crawford F Carl ◎ ΔEM6-2225
335 Jones Walter H ◎ ΔEM6-0059
341 Klein Thos W ◎ ΔEM6-3679
Lyncrest pl ends
400 Player Woodrow ◎ ΔEM6-1701
411 Langford Donnell K ◎ ΔEM6-1329
416 Jones J Philip ◎ ΔEM6-3716
419 MacClary H Stanley ◎ ΔEM6-1405
424 Summers Danl C ◎ ΔEM6-2229
425 Lawing Alex G ◎ ΔEM6-0229
431 Constangy Herbert ◎ ΔEM6-1884
437 Whetham Lawrence ◎ ΔEM6-2156
438 Solomon Lucas J ◎ ΔEM6-2799
445 Smith Junie R ◎ ΔEM6-3237
446 Rainwater Robt L ◎ ΔEM6-2133
451 Burke W Clyde ΔEM6-3450
Finsbury pl ends
501 Cathcart Ralph E ◎ ΔEM6-0423
510 Shubkin Seymour ◎ ΔEM6-0436
535 Yarbrough John M ◎ ΔEM6-1416
Addison dr intersects
601 Sterrett Thos S ◎ ΔEM6-0220
622 Margel Irving ◎ ΔEM6-0635
625 Riggsbee Edwin B ◎ ΔEM6-2314
630 Vacant
633 Southerlin Alvin H ◎ ΔEM6-2576
638 Milliken Chas S ◎ ΔEM6-2765
Robinhood rd intersects
731 Hill A Van ◎ ΔEM6-3845
800 Chaundy Lester E jr ◎ ΔEM6-3203
801 DeVita Wm R ◎ ΔEM6-1164
810 Foster David W ◎ ΔEM6-0607
Mansfield av ends
815 Stickley John L jr ◎ ΔEM6-2064
823 Glassgow Chas R ◎ ΔEM6-2864
826 Lemon Arden A ◎ ΔEM6-2497
831 Ades Nathan ◎ ΔEM6-2175
836 Prevatte Norman ◎ ΔEM6-3696
839 Goodall Leon S ◎ ΔEM6-2507
847 Foster Jas B jr ◎ ΔEM6-0839
900 Powell Joe F ◎ ΔEM6-2001
909 Under Constn
921 Pettit Harold O ΔEM6-0369
926 Stuart C Wayland jr ◎ ΔEM6-1909
937 Miller Cole A jr ◎ ΔEM6-0433
942 Hogan Michl R ◎ ΔEM6-3619
1000 Gaskin E Reed ◎ ΔEM6-3773

108
OAK—From 2853 Spencer south, 2 west of Shilo rd
2600 Vacant
2620 Hart Joe
2622 Hart Earl
2624 Jones Winstead E
2626 Parrott Amos E
2628 Oakley Ronald H
2633 Vacant
2634 Reese Jas A ΔED2-5679
2635 Lewis John ΔED3-6758
2636 Frodge Carol B ◎ ΔED4-0704
2637 Holcomb Donald L ΔED3-2006

49
OAK (Biddleville)—From 2500 Davis north to city limits
1305 Ganaway David ◎ ΔED3-6461
1315 Boulware Thos W ◎ ΔFR7-4605
1317 Johnson Chas jr
1316 Dunlap Rosa A Mrs ◎ ΔFR6-2394
1407 Stowe Grady L ◎ ΔFR6-3272
1411 Williams Ransom ◎ ΔFR5-5834
1412 Hallums Benj
1414 Burke DeGrandval G Rev ◎ ΔFR7-3222

51
OAK (Hoskins)—From Norwood dr northwest
314 Brown Ada Mrs
316 Braddy Chas B
333 Vacant
3127 Lakeview School ΔFR6-7883

67
OAK GROVE DRIVE—From 3800 Monroe rd south
500 Phifer C Reed ◎ ΔED3-1814
501 Easley John T ΔFR6-8669

40
OAKCREST PLACE (Devonshire)—From 300 Poindexter dr south
2700 Kelly Jos C jr ΔJA3-5057
2702 Shore Donald ΔJA3-1062
2704 Clements Nell D Mrs
2706 Purcell John C ΔJA3-1253
2708 Bentley Jos A ΔJA3-0716
2709 Humberger Donald E ΔJA3-6595
2710 Boger Saunders M ΔJA3-2458
2711 Keith Larry F ΔJA3-6193
2715 Rys Edw M
Berkshire rd intersects

102
OAKHURST (Mecklenburg County)—A residential subdivision east of city on Monroe road at end of Commonwealth av

102
OAKHURST HEIGHTS—A residential subdivision north of Commonwealth av between Woodland dr and Eastway dr

62
OAKLAND AV (Elizabeth)—From 1600 E 8th north, 1 east of Louise av
511 Warren Robt M jr ◎ ΔED2-5106
512 Hawthorne La Meth Ch (Scout Club Hut)
515 Munroe H Stokes ◎ ΔED2-1521
518 **Apartments**
1 McCracken Alma K Mrs ΔFR6-0182
2 Hobbs Claude E real est ΔED3-1826
3 Hood Nora H Mrs ΔED2-6405
4 Griffin David E ΔFR6-4740
5 Francis Arth V jr
519 **Mayflower Apartments**
Apartments:
1 Rankin Robt C jr
2 Thompson Ruth Mrs ΔFR7-5866
3 Vacant
4 Vacant
522 **Apartments**
1 Plott Roy L ΔFR7-6188
2 Plott Jas E
3 Abernathy Ann ΔFR6-0566
4 Phillips Clara H Mrs ΔED3-7871
525 **Apartments**
1 No return
2 Davenport L F
526 **Apartments**
1 Perry Mae H Mrs ΔFR6-5484
2 Hester Hazel F
3 Gulledge Louise
4 Brown Betty
Street continued
527 Mamalis Nick D ◎ ΔED4-2147
530 Griggs Daisy B Mrs ◎ ΔED2-3795
533 White Mabelle C Mrs furn fms ΔFR6-3398
534 Mayson John C jr ΔED4-3955
538 **Apartments**
1 Holder R Ernest jr ΔED3-8007
2 Reynolds Leona Mrs ΔED3-3928
3 Davis Henry W
4 Vance Ted N
Street continued
541 McMillan Mary J Mrs ◎ ΔFR5-4372
542 **Apartments**
1 Cole Collier C
2 Blanton Joy B
3 Vacant
4 Vacant
Independence blvd intersects
600 Mills Robt L ΔFR5-4525
601 Dotson O T jr
604 Pearce Milo A ◎ ΔED2-4397
605 Watson Lillie ◎ ΔED3-0277
608 Austin Della Mrs ◎ ΔED3-3578
609 Dorton Richd L ◎ ΔED3-9771
612 Miller Hugh A ◎ ΔED3-2038
615 Jackman Oliver C ◎ ΔED3-4617
616 Brisson Thos L ΔFR6-8869
617 Graves Lamar ΔED3-0526
619 Marbut Harold B ΔFR6-5431
620 Carnes Julian E ◎ ΔED2-2973
621 Williamson Tilden D ◎ ΔED4-2840
625 Vacant
628 Jacobson Anna M Mrs ◎ ΔED2-4480
629 Lawing Clarence G ◎ ΔED2-4402
Sunnyside av intersects
700 Walters Wm D ◎ ΔFR7-5397
701 Adams Nora A Mrs ΔFR5-7271
704 Eller Robt F ◎ ΔEX3-6876
705 Vacant
707 Smith Sudie ΔED2-4336
708 Walker Irvin C ◎ ΔED2-5334
711 Robinson Russell A ◎ ΔED2-1585
712 Hilton Wm J ◎ ΔED3-9112
715 Vacant
720 Barnhardt Thos M jr ◎ ΔED3-7668
721 Dellinger G H ◎ ΔED3-2634
Central av intersects

43
OAKLAWN AV—From 1700 Statesville av west to Beattie's Ford rd
807 Richardson Hugh ΔFR6-6392
810 Bynum Solomon
811 Carter Jas H furn rms ΔFR5-9455
814-16 Vacant
McCall intersects
900 Piedmont Natural Gas (pump sta)
901 Brewer's Serv Sta ΔFR5-9565
911 Mack's Food Store ΔED3-7442
915 Howell Viola G Mrs
917 Gary Hubert
919 Oaklawn Barber Shop ΔFR5-9655
921 Brown Rug Cln Serv ΔFR5-6859
921½ Hattie's Beauty Hut beauty shop ΔFR7-9150
925 **Apartments**
1 Lyles Alf
2 Moore Littlejohn J
3 Alexander Wm
4 Vacant
Street continued
927 Hampton Bessie Mrs ΔED3-2012
929 Funderburk Coleman
931 Reed Willie ΔFR6-1291
931a Howell Mary Mrs
933 Gibralter Grill
937 Wise Janie Mrs
937a VanLandingham Janie Mrs
941 O'Rear Vance ◎ ΔFR7-7066
943 Grier Creola H Mrs ΔFR6-6620
943a Osborne Alberta Mrs
Lloyd begins
Pharr ends
1000 **Fairview Homes**
Apartments:
1 Harrison Janie Mrs ΔFR6-4168
2 Jackson Jack C
3 Reid Fred R ΔFR7-1130
4 Jones Henry F
5 Hemphill Benny A Rev ΔED4-5192
6 Little Porter ΔFR5-5356
7 Moore Haywood
8 Davis Benj
9 Nail Chas N ΔED4-3155
10 Ratchford Thelma E Mrs ΔFR6-4355
11 Lomax Margt M ΔFR6-1166
12 Ellis Howard jr
Street continued
1001 Fairview Barber Shop
1001½ Ideal Beauty Shop ΔFR7-9394
1005 Owens Luther ◎ ΔED2-3258
1009 Orr Lizzie L Mrs ◎ ΔFR6-2584
1013 Sanders Auto Serv reprs

MANPOWER INC.
OUR BONDED INSURED EMPLOYEES TAKE CARE OF PEAK PERIODS OVERLOADS
SPECIAL PROJECTS IN YOUR OFFICE or OURS
YOUR FACTORY or WAREHOUSE
Low Hourly Rates
227 W. 3rd
Tel. EDison 3-9611

W. A. Suttle
BUILDING CONTRACTOR
• Remodeling
• Repairing
• Room Additions
Specializing In Cabinets and Counter Tops
311 Marble St. (Tboro)
Tel. EXpress 9-9795

P. C. GODFREY, INC.
RESIDENTIAL
COMMERCIAL
PLUMBING, HEATING and AIR CONDITIONING CONTRACTORS
FRIGIDAIRE AIR CONDITIONING and APPLIANCES
G.E. WEATHERTRON
1816 ROZZELL'S FERRY RD.
EDison 4-8605

CONOCO Super MOTOR OIL

JORDAN-MORRIS DISTRIBUTING CO.

Wholesale Automotive, Garage and Service Station Supplies

620 ATANDO AVE.

TEL. EDison 3-0541

Nights and Holidays FRanklin 7-1700

(See Yellow Page 24)

AMPLE PARKING SPACE

THE MING TREE RESTAURANT

"Incomparable Chinese and American Foods"

520 Providence Road — Air Conditioned

CIVITAN CLUB Tuesday 1:15 P.M.
LIONS CLUB Thursday 1 P.M.

EDison 4-3028

OAKLAWN AV—Contd

1015 Self Serv Lndry ΔFR5-9477
1018 City Health Dept (Well Baby Clinic)
1021 Beatty Robt Z Rev ◎ ΔED4-4363
1021½ Beatty's Pl confr
1025 Tate Fred ΔED4-6481
1025a Clinton Odell ΔFR6-1092
1026 City Housing Authority (Fairview Homes) ΔED2-0143
1029 White Emanuel A ◎ gro ΔED2-2015
1033 Walker Viola B Mrs ◎
1037 Piedmont Super Mkt ΔED4-5448

Earle begins

1100 **Fairview Homes**

Apartments:
14 Taylor Annie Mrs ΔED3-6439
15 Davis Jas S
16 Simmons Jimmy ΔED3-4837
17 Brooks Jas A ΔED3-2262
18 Izzard Chas ΔFR6-8807
19 Pyant Robt L Rev ΔED2-5788
20 Nance Geo ΔFR7-5100
21 Brown Robt F ΔED2-5329
22 McClure Eddie ΔED3-8329
23 Edison Clyde ΔFR6-7243
24 McClure Minnie C Mrs
25 Jones Julia Mrs

Street continued

1101 Oaklawn Clns ΔED2-7788
1101½ Modern News Stand confy ΔFR7-1785
1105 Gallmon Annie E Mrs ◎ ΔED3-9479
1112 **Fairview Homes**

Apartments:
26 Stover Lois ΔFR6-7708
27 Rice Hattie Mrs
28 Givens Jettie M Mrs ΔED2-4942
29 Yarborough Jas
30 Jeter Oscar ΔFR6-6641
31 Abraham Eather ΔFR6-5444
32 Cannon Fred D ΔFR7-3977
33 Davis Jas D
34 Cherry Levoria
35 Gabriel Hattie H Mrs ΔED2-8605
36 Guinyard Hattie E Mrs
37 Wade Sallie T Mrs ΔFR5-3688

Street continued

1115 Morman Pearl
1117 Quick's Shoe Repr
1118 **Fairview Homes**

Apartments:
38 McCaw Albert
39 Crawford Ronald C ΔED2-2521
40 James Johnny
41 Miller Louise R Mrs ΔFR6-1768
42 Reeves Rufus
43 Lee Willie I ΔFR5-2842
44 Maxwell Jas F ΔFR5-8118
45 Butler Chas N
46 Drayton Richd ΔFR5-8214
47 Wilson Sallie T Mrs
48 Belton Mary Mrs ΔFR5-8707
49 Johnson Bobby L ΔED4-2710

Craver la intersects

1119 Weathers Susie E Mrs ◎
1123 Weddington Fred ◎ ΔED4-1886
1127 Stewart Annette Mrs ◎ ΔFR5-7083
1130 **Fairview Homes**

Apartments:
50 McCullough Sammy
51 Carter Luther ΔFR5-2132
52 Mims John
53 Wilson Lonnie
54 Robinson Jas H
55 Frazier John D
56 Scott Jas W ΔFR6-5026
57 Williams Julia Mrs ΔED4-7128
58 Murray Isaiah ΔED4-7519
59 McClendon Viola Mrs
60 Linder King
61 Moon Carolyn Mrs

Street continued

1131 Oaklawn Super Mkt gro ΔFR5-9506
1133 Oaklawn Tavern beer ΔFR5-9361
1137 White's Barber Shop
1139 Oaklawn Grill restr
rear Vacant
1141 Vacant

Edwin begins
Austin av intersects

1200 **Fairview Homes**

Apartments:
62 McIlwain Robt A
63 Watts Jos ΔFR7-5772
64 Buford Conway
65 Davis Clinton W ΔFR5-6891
66 Roseboro Elbert
67 Sutton Willie
68 Watt Emma S Mrs ΔFR5-7084
69 Walker Lee F ΔFR7-1659
70 Duncan Rosa B Mrs ΔED2-2014
71 Dunlap Roosevelt
72 Robinson Jas ΔFR7-6993
73 Byrd Edw ΔFR7-2218

Street continued

1201 Community Shoe Shine Parlor
1203 Alexander Elihue ◎ ΔED2-2711
1203½ Oaklawn Beauty Shop
1207 Anderson Ulysses ΔFR5-4557
1210 **Fairview Homes**

Apartments:
74 Hood Wm H
75 Thomas Mary E Mrs
76 Camp Wm
77 Crawford Jas E
78 Harrison Joe ΔED4-5833
79 Dargan Henrietta W Mrs ΔED2-2221
80 Caudle Isabelle L Mrs ΔFR7-2262
81 Gerald Lizzie Mrs
82 Rorie Curtis
83 Ballard Theo B jr
84 Bolden Andrew ΔFR6-5108
85 Lockhart Willard

Street continued

1211 Jones Wallace
1215 Taylor Clarence
1216 **Fairview Homes**

Apartments:
86 Mason Rosie Mrs
87 Rudisill Isabel Mrs ΔED4-9332
88 Potts Oliver C
89 Gordon Thomasena Mrs
90 Holloway Wm ΔED3-3695
91 Cato Mamie Mrs
92 Brown James
93 Grey Paul
94 Massey Leroy ΔFR5-4812
95 Bost Mary L Mrs ΔFR5-1844
96 Singley Odessa R Mrs
97 Stelle Neeley

Wyatt begins

1217 Mann Minnie W Mrs ◎ ΔFR6-8163
1222 Oaklawn Community Center Inc ΔED3-4725
Oaklawn Center Kindergarten
1223 Vacant
1227 Morrison Wilbur

Burton intersects
Double Oaks rd intersects

1300 Shadd Edith Mrs ◎ ΔFR6-8668
1300½ Williams Collie ΔFR5-6378
1301 Superior Clns Inc ΔED4-9296
1305 First Christian Bapt Church
1306 Boyd Carry L ◎
1309 Fairview Super Mkt ΔFR5-7509

Spratt begins

1312 Dye Lavinia Mrs ◎ΔFR6-6419
1317 Richardson Grace Mrs ◎ ΔED3-9809
1321 Frink Jessie ◎
1322 Neal Elliott ◎ ΔED4-9818
1325 McClain Thos ◎ ΔFR6-6130

Whisnant av begins

1326 Timmons Ed ◎ ΔFR6-0869
Timmons Margt S Mrs drsmkr
1332 Alexander Roy ◎ ΔFR5-7933

Pyron intersects

1400 Brown Jesse ◎ ΔED4-9345
1401 Young's Gulf Serv Sta ΔED2-9772
1408 Stinson Geo ◎
1416 Blackmon Janie Mrs ΔED4-4518
1417 Cleanway Clns ΔFR7-1035
Thomas Radio & Telev Repr
1418 Tate Joseph
1420 Brown Sallie Mrs ΔED4-0125
1427 **Apartments**
1 Davis Rommie L
2 Stewart Calvin C
3 Harry Henry
4 Harry Freddie L ΔED4-0345
1429 **Apartments**
1 McCallum Ernest
2 Nipple Emma Mrs
3 Tillman Odell
4 Surat Odel

Kinney begins
Lindsay av ends

45

Irwin Creek Bridge

1547 Brown Bernard L ◎ ΔED3-0073

Andrill ter ends

1601 Trimmier Roscoe ◎ ΔFR6-2130
1607 McKee James R ◎ ΔFR5-4927
1612 Oaklawn Cemetery
1615 Hendrix Realty Co ΔED2-6269
1621 Dorgan Perty J ◎ ΔFR7-5098
1627 Cunningham M Danl ΔFR5-0168
1635 Wyche Thos H ◎ ΔFR5-8595
1641 Beckwith Carson H ◎ ΔED3-1592

Clifton ends (not open)

1700 Gilliam Mary S Mrs ◎
1708 **Apartments**
1 Rogers J T
2 Finkley Mildred M Mrs
3 Davis Dennis ΔED2-8072
4 Strickland Wm
5 Jordan Richd E
6 Younge Jesse W jr ΔED2-1717

Street continued

1712 Levi Louis E ◎ ΔFR5-2423
1712½ Robinson Dock W ΔED3-2352
1714 Latham Jas S ◎ ΔFR7-1996
1718 Rabb Sollie L Mrs ◎ ΔED2-7487
1721 Wynn Roy S ◎ ΔED2-2035
1726 Queary Cynthia A Mrs ◎ ΔFR5-3811

Fairfield ends

1806 Foster Wm Z ◎ ΔED4-3697
1814 Little Addie Mrs ΔED2-3053

Mulberry intersects

1828 McCorkle Paris P ◎ ΔED4-0642
1834 Tinsley Janie Mrs ◎ ΔED2-4269
1900 Springs Mary E Mrs ◎ ΔED4-3605
1901 Pinkney Fred C Rev ΔED4-4535
1906 Barnes Chalmers A ◎ ΔED2-1785
1907 Herron Saml L jr ◎ ΔFR6-5876
1908 Greene John L ◎ ΔED2-6317
1911 Davis Alex W ◎ ΔED2-7607
1912 Smith Rosa L Mrs ΔED3-2626
1913 Clarkston Chas W ◎ ΔED2-7597
1916 Alexander Horace W ◎ ΔED4-2507
1919 Withers Chas W ◎ ΔFR6-7820
1923 Drye Bertha Mrs ◎ ΔED4-9820
1927 Hughey Will ΔFR6-9173

Condon intersects

2000 Partlow Azalee A Mrs ◎
2001 Greene Robt H ◎ ΔED2-7506
2004 Choate John F ◎ ΔFR6-3793
2008 Cochrane Richd E ◎ ΔED2-1429
2009 Wiley Fredk L ◎
2012 Alston Justus M Rev ◎ ΔED2-8885
2015 Brown Ethel Mrs ΔED2-3250
2019 Blackman Edson E ◎ ΔED3-4528
2020 Graham Chas A ◎
Graham's Decorators

Boone begins

2024 Brown Saml B ◎ ΔED3-6544
2025 Beaver Frank M Rev ◎ ΔED2-0071
2028 Whiteside Paul ΔED3-2974
2032 Spears Arth E ◎ ΔED2-3975
2034 McCain Milton W ◎ ΔFR5-1578
2042 Feimster Andrew S ◎ ΔFR6-5231

Fairmont intersects

2100 Sansom Blanche H Mrs ◎ ΔED3-8232
2106 Bratton Jas S ◎ ΔED2-7910
2106½ Vacant
2108 Blakely Carrie Mrs ΔED3-0413

10

OAKMONT AV (Commonwealth Park)—From 1300 Woodland drive north, 2 east of Briar Creek dr

1217 Reynolds Russell E ΔFR6-9939
1218 Harris Mattie L ΔED3-0894
1221 Champion Blaine E ◎ ΔED3-3940
1225 McCall John B ◎ ΔED3-5678
1230 Leopold Albert D ◎ ΔFR6-3283
1231 Noll Robt R ◎ ΔED3-3929
1237 Williamson Alton ◎ ΔED2-4275
1240 Whitley Danl W ◎ ΔED3-1587

Pinecrest av intersects

10

OAKWOOD AV (North Charlotte)—From 10 Herrin av east

3408 Cook Walter R ◎ ΔFR5-6669
3412 Doster Richd C ◎ ΔED4-7468
3416 Doster Roy L ◎ ΔFR6-5396
3420 Allran Howard W ΔFR6-2077
3421 McGuirt John B ◎ ΔED3-5544

Lamb Construction Co.

- HOME CONSTRUCTION
- ROOFING
- SIDING
- ADDITIONS

Specializing In Remodeling

204 N. MIDLAND AVE.

Tel. EXpress 9-0267

Carrier

ENGINEERING INC.

AIR CONDITIONING — HEATING
LICENSED CONTRACTORS — ENGINEERS

3104 OLD PINEVILLE RD. JAckson 3-3525

Carrier

OCCIDENTAL LIFE INSURANCE COMPANY of N. C.

JULIAN "CHIC" BURROUGHS
Manager Charlotte Agency

1116 Liberty Life Bldg. 112 S. Tryon St. Telephone FRanklin 7-2156

OAKWOOD AV (N C)—Contd
3424 Yarborough Harold W ◎ ΔFR6-5739
3427 Tollison Wm O ◎
3428 White H Dean ΔFR6-6206
3432 Gibson Murphy A ◎ ΔFR7-3333
3436 Herndon Gordon S ◎ ΔED3-5547
3439 Cooper T Jeff ◎ ΔED3-3503
3440 McGowan Herman B ◎ ΔFR7-7029
3449 Bishop Ted L ΔFR7-3115
Academy intersects
3501 Wilson Eug R
3509 Vacant
3515 Goers Frank R ◎ ΔED2-8230
3517 Vacant
3519 Walker Trenton E ◎ ΔFR6-5309
3521 Walker Trenton E ◎ ΔFR6-5309
3521 Fincher Evelyn W Mrs ◎
3529 Crider Tillman E ◎ ΔED2-6763
Crider T E Plastering Contractor ΔED2-6763
Anderson intersects
3600 Harris Ruby D Mrs ◎ ΔFR7-3571
3601 McCall Jas B ◎ ΔFR6-9760
3605 Vacant
3607 Zinser Wm E ΔED4-2004
3608 Thomas Jacob S ◎
3609 Vacant
3610 Ferguson Wm R ◎ ΔED4-3629
3611 Marshall Chas W
3615 Fields Clinton H ◎ ΔFR5-6680
3616 Harris Dan S jr ◎ ΔFR7-4282
3617 Campbell M Toney
3619 Jarvi Saml J ◎ ΔFR5-6300
3622 Quate Abel G ◎ ΔFR5-7592
3623 Greene Edw B ◎ ΔED2-7435
3629 Carter Paul D ◎ ΔED3-6397
Essex intersects
3701 Baker Estelle H Mrs ΔFR5-2191
3703 Simpson Robt O ΔED4-2981
3709 Harmon O Thos jr ◎ ΔED4-2122
3713 Baker Danl W ◎ ΔED3-2271
3717 Deese Edmond A ◎ ΔFR6-8132
3721 Boyd Louis E ◎ ΔED4-6877
3725 Brown Walter L ◎ ΔED2-0365
3729 Joyce Saml J ΔED2-3671
The Plaza intersects

1

OATES—From 211 N Graham northwest
510 Dr Pepper Bottlers Corp (rear)
511 Speizman Morris Co Inc (rear)
512-16 Maryland Baking Co of the Carolinas (rear)
Sou Ry crosses

51

ODUM AV (Hoskins)—From 100 Center northwest (and ½ blk southeast), 1 west of Darby av
3312 Broome Geo W ◎ ΔEX9-5477
3314 Martin M Eug ΔEX9-3523
3316 Smith Bert W Mrs
3320 Vacant
Center begins
3400 Oak Grove Bapt Church (side)
3412 Gore Ruth V Mrs ◎ ΔEX9-9085
3416 Oak Grove Bapt Church (Sunday Sch)
Nelson av begins
3500 Johnson Ralph ◎ ΔEX9-5130
3508 Cheek Bobby L ΔEX2-2662
3508½ Walker Austin
3512 Myers Glenn E ΔEX9-6198
3524 Huffman Ira B ◎ ΔEX9-1152
Smythe begins
Rozzells Ferry rd intersects

73

OGLETHORPE PLACE—From 4845 Gilmore dr north, 1 west of Woodlawn rd
4861 Kempf Louis J ◎ ΔJA3-4633
4865 Odom Oliver B ◎ ΔJA3-3485
4869 McKenzie Thos B ◎ ΔJA3-3656
4873 Paradise John T ◎ ΔJA3-1958
4879 James Chas L ◎ ΔJA3-0842
4885 Watson Joe A ◎ ΔJA3-6948

37A

OLANDO—From 1 blk southwest of Franklin northeast to Norris av, 3 northwest of Hutchison av
2300 Webb Wilson ΔFR5-2990
2302 Petty Will ◎ ΔED4-7139
2309 Robinson Guy L ◎ ΔED4-4052
2311 No return
2312 **Olando Apartments**
Apartments:
1 Robertson Sally Mrs ΔED4-2220
2 Clyburn Chas ΔED3-0410
3 Kelly Mildred D Mrs ΔFR6-1737
4 Beaty Ralph R jr
Street continued
2315 Cherry Jas ◎ ΔED3-0223
2317 Flowe Lester A ◎ ΔED3-3872
2325 Perry Isiah jr ΔED2-5209
2326 Rogers Leo ΔED3-7914
2328 Massey Jas
2334 Herron Mattie W Mrs ΔED2-4834
2336 Patterson Green
2340 Mitchell Ruby C Mrs ΔED4-9172
2342 Caraway Jas B Rev ΔFR6-2289
2344 Irvin Pauline W Mrs
2346 No return
2347 Edwards Wm F ◎ ΔFR6-7284
2349 Grice Thelma ◎ ΔFR6-9730
2351 Boulware John D ◎ ΔFR6-4518
Franklin av intersects
2409 Thomas Eliz G Mrs ◎ ΔFR7-1783
2415 Crawford Wm ΔFR7-3364
2416 Lewis Wm E
2417 Newby Richd L Rev ΔFR6-1153
2418 Stowe Lonnie R
2419 Cotton Grady L ΔFR6-5239
2421 Vacant
2423 Cartledge Paul
2425 Rice Eug S
2427 Gaddy Rembert A ΔFR5-6463
2429 Lyles Thos D ΔFR6-9513
2431 Paysour Richd ΔFR5-6419
2433 Waters Nancy H Mrs ΔFR5-5407
2435 Ellerby Mae F Mrs ΔED2-2912
2437 Nesbitt Nathl S ΔED2-2700
2439 Davis Ben G ΔFR7-5581
2441 Walker Willie A ΔFR7-2833
2443 Mills John C ΔFR6-1966
2445 Evans Jas M jr
2447 Lyles Wm M ΔED4-8932
Moretz av intersects

37

OLD CONCORD ROAD—From E 36th south 1 east of N Tryon
3019 Helms Thos L
3127 Vacant
3131 Vacant
3135 Vacant
3201 Vacant

75

OLD PINEVILLE RD—From Freeland la south, 1 west of S Boulevard
3104 Engineering Inc htg & air conditioning contrs ΔJA3-3525
3106 Liquis Carbonic Corp ΔJA3-5521
4038 Jack's Cookie Co (br) ΔJA3-2638
4110 Material Handlers Inc mfrs agts ΔJA3-3712
4112 Associated Engineering Co plastic transformers ΔJA3-1441
4114 Dar-Mon Hosiery Inc ΔJA3-0531
Midland Hosiery Mill ΔJA3-0531
Cheri Seaming Co hosiery mfrs ΔJA3-0531
Old York rd intersects
Southside dr intersects
Nations Ford rd intersects
— Price Willie
— Stubbs Murrell R ◎ ΔJA3-5233
— Hoyle Ray M ◎ ΔJA3-1046
— Furr Oliver I ◎ ΔJA3-4262
— Simpson Alvin G ΔJA3-6650
— Hardison Clyde L ◎ ΔJA3-6471
— Blankenship Chas M ◎
— Chapman Addie L Mrs ◎ ΔJA3-5402
Exmore begins
— Ernsberger Earl R ◎ ΔJA3-1221
— Civic Reading Club ΔJA3-1221
— Buff Julius W ◎ ΔJA3-1656
rear Coggins Edw E
Academy rd intersects
— Std Insulating Co Inc ΔJA3-6912
— McElroy Saml J ◎ ΔJA3-1272
— Neely Furman A ◎ ΔJA3-0673
— Melton Jack M ◎ ΔJA3-3980
— Overton Richd N ◎ ΔJA3-2965
Springbrook rd begins
— Wood Eric
— Vacant
— Rowell Donald ΔJA3-2736
— Kasselik Bela L ◎ sculptor ΔJA3-2563
— Queen City Engineering Co Inc boiler mfrs ΔJA3-6322
Elrose begins
Ridgeway rd begins
— Char Chem Labys Inc ΔJA3-4242
— Chemical Development & Estimate Corp chem mfrs ΔJA3-4242
— Charchem Inc chem mfrs ΔJA3-4242

54

OLD SARDIS RD—From 2121 Crescent av south
2201 Donner Paul G ◎ ΔFR7-5661
2215 Campbell Harry C ◎ ΔFR6-3803
2219 Bost Jas H ◎ ΔED3-7619
2219½ Vacant
2221 Kelly Kyle V ◎ ΔED2-4431
VanNess begins
2300 Cromer Mary B Mrs ΔED4-2472
rear Vacant
2301 **Crescent Apartments**
Apartments:
1 Vacant
2 McIntyre Pickens C
3 Gibson Mary ΔFR7-3685
4 Stagg Arth B ΔFR5-8078
Street continued
2302 Dandridge Lily A ◎ ΔED3-1435
2304 Vacant
2305 Kelly Lawrence A ◎ ΔED2-2339
2309 Harris Jack ΔFR7-6922
2312 Palmgren E Alex ◎ ΔED2-5546
2315 Cole Grady E ◎
2316 Brackett M McDowell ΔED4-1530
2318 Voss Fern C Mrs ΔFR5-1366
Martin Jay W
2320 Creighton Felix ΔFR6-2452
2321 Myers Joe H ◎ ΔED2-0007
2325 Clemmer Lander R ΔED3-1626
2329 Ramsey Ora M Mrs ◎ ΔED2-1946
2330 Fickenworth Ralph E ◎ ΔED2-2261
2333 **Roberta The**
Apartments:
1 Overton Hattie H Mrs ΔFR5-4294
2 Parker Lorene B ΔED3-1082
3 Rivenbark Barbara A ΔFR7-1309
4 Patterson Nellie R Mrs ΔED2-4629
S Laurel av intersects
Colville rd begins
2401 Reames Wm ◎
2407 Vacant
2409 Vacant
2411 Stephens Kathleen L Mrs ΔED3-7936
2415 Patton Louise W Mrs ◎ ΔED4-3508
2419 Greene Arth N ◎ ΔED3-5031
2423 Troutman Coit R ◎ ΔED3-1689
2427 Moore Thos P ◎ ΔED2-0461
Moore Lucy H Mrs antiques
2431 Steele Tobie K ◎ ΔED4-7192
2435 Furr Earl M ◎ ΔED2-9194
2437 Pittman Chas W
2438 Westminster Presby Fellowship Hall ΔFR7-1910
2445 Mantiply Wm R ΔED4-3919

67

Briar Creek crosses

104

Billingsley rd begins
3515 Kirkpatrick Mary R Mrs ◎ ΔFR7-5320
Meadowbrook rd begins
3826 Horne Wm P ◎ ΔFR5-7521
Wendover rd intersects
3949 Nixon Constantine F ◎ ΔEM6-4115
Canterbury intersects
4015 Jones John W ◎ ΔEM6-2513
4023 Savage Frank L ◎ ΔEM6-3415
4101 Meeks Robt E ◎ ΔEM6-3424
4200 Gillis Robt mfrs agt ΔEM6-1057
4201 Joffe Jerome L ΔEM6-1501
4202 Berman Aaron L ΔEM6-0235
4204 Gunn Evelyn T Mrs ΔEM6-3014
4206 Joffe Abe M ◎ ΔEM6-0750
4210 Richardson Olin L ΔEM6-2156
4212 Wood Wilbur H jr ΔEM6-2634
4214 Stein Albert H ΔEM6-3734
4220 McCracken E Richd ΔEM6-1579
4222 Levine Alvin E ΔEM6-1887
4224 Wolson Fred ◎ ΔEM6-2319
4226 Smith T Donald ΔEM6-1355

Tank Getting Low?
Call Us Now for
AMOCO FUEL OIL
Heating Oil
ELECTRIC ICE & FUEL CO.
Dial EDison 2-1775 or EDison 2-2390
315 S. McDowell St.

John Thompson's Beauty Salon, Inc.
- Permanent Waving
- Hair Styling
- Hair Coloring
- Manicuring and Facials

"Individualized Service — To Make You More Beautiful"
101 Queen Rd. cor. 4th
Tel. EDison 3-6667

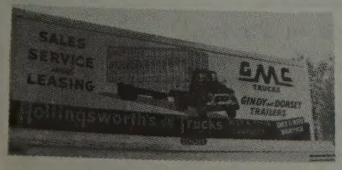

SALES and SERVICE
3027 N. Tryon St.
Tels. Office EDison 2-8195 -EDison 2-5014
Parts Dept. EDison 4-2281
Service Dept. FRanklin 6-1121

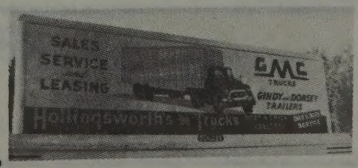

COOPER CABINET SHOP
KITCHEN CABINETS
MANTELS
MILLWORK
CORNICES
Easy Terms
1 MILE OUT DERITA RD. VIA HUTCHISON AVE.
Telephone FRanklin 7-6956

MOORE SHEET METAL CO.
SHEET METAL
ROOFING
HEATING (Hot Air)
STAINLESS STEEL WORK
1942 E. 8th St.
Tel. EDison 4-6862

HOTEL CHARLOTTE
"The Carolinas' Largest and Finest Hotel"
"The Pine Room" — Charlotte's Most Popular Restaurant
BED ROOMS AND RESTAURANTS COMPLETELY AIR CONDITIONED

OLD SARDIS RD—Contd
4230 Davis Philip H ΔEM6-2004
4232 Soley Walter P ΔEM6-3701
4300 Fay Violet C ◎ ΔEM6-1773
4302 Neinast Jas E ΔEM6-2956
4304 Singe Henry A ΔEM6-3694
4306 O'Brien Dudley ΔEM6-0216
4308 Hoskins Eleanor G ◎ ΔEM6-2775
4310 Baker Wiley T ΔEM6-0472
4312 Vacant
4314 Webb Alvin B jr ΔEM6-1999
4400 Randy's Sinclair Serv Sta ΔEM6-0901

37A
OLD STATESVILLE RD—From 3307 Statesville av north
3427 Eatman J Corbitt ◎ ΔED2-1590
3511 Melks Eliz Mrs ◎ ΔFR6-3906
3535 Chapman Chas C ΔFR5-8012
3607 Bennett Chas E ΔFR6-8610
3614 Stone Shirley B ΔFR5-3681
3615 Smith Jesse P ◎ ΔFR6-5135
3617 Utley Thos M ◎
3621 Munpower Wm G ◎ ΔFR5-2768
3625 Munpower Wm Y jr
3626 White Jas J produce ΔFR6-7089
3701 Watson Furman C jr ΔED2-5778
3706 Cochrane Joe M ΔFR6-2191
3714 Harpe Jimmie L Mrs ◎ ΔED3-0468
3814 Cornelison Esther M Mrs ◎ ΔED2-0179
3830 Cornelison Leo D ◎ ΔED3-1355

37A
OLD STATESVILLE RD—From 3519 Statesville av north
3601 Bumgardner Jonah A ◎ ΔED3-1718
Williams begins
3629 Frye Jas E ◎ ΔED3-1613
3633 Annas Junior S ◎ ΔFR5-1381
3701 Winecoff Lillian Mrs ΔFR5-1083
Robinson Harlan S ◎ ΔFR5-2664
3711 Kerley C Ray ◎ ΔFR5-1135
3713 Woods C Henry ΔED3-3925
3721 Kerley Chas T ◎ ΔED3-4811

108
OLD STEELE CREEK ROAD—From 3400 Wilkinson blvd southwest, 1 west of Donald Ross rd
2416 Mingus Jas A ◎ ΔED3-4816
Spencer intersects
2424 duPont E I DeNemours & Co Inc (whse)
Burleson Hubert A ◎ ΔED2-8868
Ross begins
Willow begins
2500 Knight Flonnie Mrs
McGee R Anna ◎
2508 Huneycutt Jas B ◎ ΔED2-4163
2516 Honeycutt Edw M jr ◎ΔFR7-3118
2526 Lackey Harold L ◎ΔFR6-9216
2534 Stephens Roy N ◎ ΔFR6-4031
Spencer intersects
2606 Hayes Harry S ΔFR7-4337
Marene dr ends
2608 Wingate Harry H ◎ ΔED3-7044
Wingate intersects
2614 Mecklenburg Dry Wall Co contrs ΔFR5-4593
Horton Roy W ΔFR5-4593
2634 Horney Jack ΔED2-2738
2636 McSwain Robt W Rev ΔFR7-5067
2638 Crump Warren D
2640 McSwain Elwyn J ◎ ΔFR6-8091
2648 Vacant
2652 Barnes J Bennie ◎
2664 Hoyle Donald M ΔED4-4415
2668 Hall Blaine R ΔED2-1839
Hemphill ends
2700 Blackwell Andrew Z
2704 Beam Wm A ΔFR5-2703
Clifton begins
2716 Mayfair Grocery
2720 Scott Chas F ◎ elec contr ΔED4-1137
2721 Miller Mattie B Mrs ◎ ΔFR7-4667
2724 Wooten Lewis A roofing contr ΔFR7-5824
2729 Davis Louise T Mrs ◎ ΔED3-3526
2800 Devine Robt V ◎ ΔFR7-1214
2803 Davis Saml W ◎ ΔED3-4023
2804 Dawkins LeRoy
2808 Wilson Jas E ΔED4-5216
2812 Mill Serv & Sup Co tex machy ΔED2-7887
2820 Pangle Jas R ◎ ΔED2-7887
Pangle Bobby W ΔFR7-3367
2828 Baker Carrie B Mrs ◎ ΔFR7-1138
Elmin ends
2841 Stephens Ralph
2845 Stephens Oscar S ◎ ΔFR6-7968
2849 Brown Max E ΔED4-7310
2853 Rape A Douglas ΔED3-6930
2861 Stephens Arth L carp ΔED4-5259
New Dixie rd intersects
2900 Grissom Saml T
2901 Cochran W Floyd ◎ ΔED4-7474
Cochran W Floyd Steel Erecting & Rigging ΔED4-7474
2922 Coffey Albert J
2926 Alexander M Edw ◎ ΔED2-5252
2932 Ornamental Concrete Products ΔED4-0161
Wingate Geo N ◎ ΔED4-0161
2940 Wilkes Marshall H
rear Roberts Elmo L ◎ ΔED3-7422
2974 Hudson E Carl ΔFR7-5602
2978 Jackson Aron B
— Bowman-Dunn Mfg Co tex equip ΔFR6-5522

75
OLD YORK ROAD—From 4114 Old Pineville rd southwest, 2 south west of Pineville rd
— Bowers H L Co Inc cotton waste ΔJA3-5323
— Norman John T ΔJA3-5350
— Strawn Connie R
— Collins Mary H Mrs ΔJA3-2572
— Huntley Knitting Mills Inc hosiery mfrs ΔJA3-0912
3637 White Raymond D ◎ ΔJA3-6476
3639 Cureton Sallie C Mrs ◎ ΔJA3-6033
3643 Vacant
4301 Piedmont Natural Gas Co (plant) ΔFR7-2611

112
OLINDA—From end of Inwood east, 1 south of Plaza rd
5947 Padgett Wm J ◎ ΔFR5-7357
5951 Henson Lloyd A ◎ ΔFR7-4775

41
OLIVER (Greenville)—From 1200 Seaboard northeast to Swan
800 Withers Bertha Mrs
804 Waiters Elliott
805 Curry Charlie
806 Jones Mary F Mrs
807 Brown Gertrude Mrs
808 McKnight Robt W ◎ ΔFR5-8280
809 Vacant
809½ Vacant
811 Hunter Billie R
811½ Vacant
812 Walker Maggie Mrs ◎
815 Thompson Ernest
816 Waddell Ada Mrs
817 Caldwell Mildred McG Mrs
820 Randolph Sallie ◎ ΔED2-9408
821 Alexander Lewis A ΔED4-5286
824 Smith Lillie B Mrs
824a Davis Florence
825 Suber Geo ◎ ΔED3-3900
828 Blue Joe L ΔFR7-2990
829 Vacant
831 Stroud Charlotte Mrs
833 Jones Rommie
834 Boyce Hydie
835 Vacant
836 Graham Willie
837 Vacant
839 Little Mattie Mrs
W 12th intersects
900 Hart Sarah M Mrs ΔFR7-2486
901 Gibson Robt
903 Glenn Jas W
905 Hall Annie B Mrs
907 Cornelius Marie Mrs
908 Bennett Lillie Mrs
908½ Sullivan Dan
909 Cornelius Theo
910 Davis James
910½ Vacant
911 Spears Gertrude Mrs
912 Burton Nellie Mrs
913 Grant Lillian M Mrs
916 Thomas Otis M
917 Mt Zion Holiness Church
921 Vacant
924 Kennedy Harry E
926 Cureton Buster
928 Robinson Robt L ΔED4-9509
932 Ledson John L
934 Grant Willie L
936 Denman Hewitt
W 13th intersects
1000 Church of Christ
1001 Blackman Louise Mrs
1004 Black John E
1005 Ross Leanna M Mrs
1006 Vacant
1007 Morris Mary E Mrs
1008 Vacant
1009 McDonald Carrie Mrs
1010 Cox Robt
1012 Jones David
1014 No return
1015 Robinson Janie B Mrs ◎
1016 Miller Marjorie Mrs
1017 Potts Annie S Mrs ◎ ΔFR6-4793
1018 Sutton Theo ΔED2-1081
1020 Adams Henry
1021 Spotlite Smoke Shop restr
1024 Pressley Naomi M Mrs
1025 Barrett Mose
1029 Johnson Hazel ΔFR7-4347
1034 Bristow Jesse J
1033 Moore Minnie Mrs ΔED3-1040
Swan intersects
1108 McVay Andrew ΔED2-3692
1109-19 Under Constn
1110 Burton Helen J Mrs ΔFR7-5740
Atlantic ends
Park dr begins
1201 Dunham Henry C ΔED4-3407
1203a Spivey Annie Mrs ΔED3-4950
1203b Woods Ruby
1205 Massey Bernice Mrs
1205a Matthews Herbert
1207 Gentry Booker T
1214 Nazareth Bapt Church
1217 Henderson Henry L ◎ ΔED4-9943
1218 Nazareth Bapt Church (sunday sch rms)
1221 James Arth
1222 Reese Rebecca C Mrs ◎
1224 Taylor Jas H ◎ ΔED3-3401
1225 Harton Clifton
1229 Thompson Annie B ΔED2-4841
White intersects
1301 Vacant
Polk ends
1400 Harmon Saml ◎ ΔFR7-2725
1401 Norman Bessie Mrs ◎ ΔFR6-9195
1405 Frazier Rayford ◎ ΔED3-2571
1408 Martin's Body Shop ΔED3-4396
Martin Oliver ◎ ΔED4-7576
1409 Johnson Pearl L Mrs ◎
1416 Blackwell Julia Mrs
1418 Patterson Lucile Mrs
1420 Norman Ernest B
1424 Arey Walter jr
Spring intersects
1500 Orr Willie ◎
1501 Horton Eug E ΔFR7-7668
1504 Colter Arry B Mrs ◎ ΔED4-6536
1505 Wade Becky ΔED4-3472
1508 Reid Frank R ◎ ΔFR7-6217
1509 Downing Bill
1512 Lowrey Lillie K Mrs ◎ ΔED4-9483
1515 Arey Clarence ◎
1516 Simmons Lindsey ◎ ΔED4-9953
1517 Polk Jas F
1520 Blackwell Watson ◎ ΔED3-6409
1521 Johnson Willie ΔED4-3113
Forest intersects

86
ONSLOW DRIVE (Chatham Estates)—From 1822 Hall av north, 2 east of Nassau blvd
1600 Cammer Richd W ◎ ΔED4-9392
1601 Harrington Preston R ◎ ΔED3-7961
1604 Lott Geo W ◎ ΔED2-0538
1605 Harrison Wm A ◎ ΔFR5-7770
1608 Knight Wm T ◎ ΔFR5-8066
1609 Jones Claude C

THE MAGIC CARPET PLANT MIX ASPHALT
ASPHALT PAVING COMPANY
We Specialize in Paving
ROADS DRIVEWAYS
STREETS PARKING LOTS
Telephone EXpress 2-2341

Thies Realty and Mortgage Co.

Wachovia Bank Bldg. Telephone EDison 2-7721

ONSLOW DR (Chatham Estates)—Contd
1613 Prytle John W ΔFR5-1971
1616 Vacant
1617 West Myra M Mrs ◎ ΔED3-0986
1621 Newton Kirby F ◎ ΔED3-5242
1624 Conder Theo L ◎ ΔFR5-8247
1625 Speas Vestal E ΔFR5-3119

25
OPAL (Glenwood)—From 3200 Gibson south
1101 Entzminger Jas F ◎ ΔEX9-7112
1102 Robinson Terry L ΔEX9-7055
Williamson Mary L Mrs ◎
1107 Morris Richd ◎ ΔEX9-9036
1111 Lackey Stephenson L ◎
1112 James Thos L ◎ ΔEX9-8874
Tuckaseegee rd intersects

65
OPTIMIST LANE—From Westchester southeast
1901 Penny Mark T ◎ΔED3-9184
1913 Moorefield Campbell D ◎ ΔFR6-1891
1914 Ready Jean M ◎ ΔED4-3260
1919 Harrell Chas S ◎ ΔFR6-7357
1922 Davis Paul G ◎
1925 Hargett Fannie M Mrs ◎ ΔED2-2028
1928 Honeycutt Walter W ◎ ΔFR5-5311
1931 Newell Julius F ◎ ΔFR7-3321
1937 Gathings Harry E ◎ ΔED4-2225
1943 Beacham Ronald L ΔFR6-0481
1945 Vacant

67
ORANGE (Grier Heights)—From 2700 Dunn southwest
108 Ervin Sam ΔFR6-4598
114 Harris Tom B ΔFR6-1461
120 Carelock Lucius ◎ ΔFR7-4071
136 Blackwell Whiteford ΔFR6-5916
140 Price John ΔFR5-5812
200 Byrum Annie Mrs ◎ΔED4-0624
210 Strafford Will ΔFR5-4621
215 McDowell Beulah Mrs ◎ ΔFR7-7744
219 Malone Pundita ◎ ΔFR6-4198
226 Henderson Margt Mrs ◎ ΔED3-0248
229 Jones Mack
231 Grier Cleveland W
232 Wallace Walter H ◎ ΔED3-0162
233 Sturdivant Jas L
235 Tyson Cath
300 Clyburn Selwyn W ◎ ΔED4-7108
301 McDowell Lonnie ΔED2-5578
303 Culp Oscar
304 Wallace Eula Mrs ◎
305 Douglas Helen
307 Doster Henry
309 Lockhart Grady
310 Springs Jurmina Mrs ◎
311 Jordan Lucius M Mrs
316 Hendrick Wm E ΔED4-9657
317 Gillespie Heath
320 Morris Tenslow ◎ ΔFR6-3991
321 Wallace Odell ◎ ΔFR7-3123
325 Wallace Louis G ◎ ΔFR6-1424
329 Phillips Harry ΔFR6-4110
331 Cruse Waymond
332 Wallace Mary Mrs ◎ ΔFR6-3717
333 Daniels Jos ΔED4-0768
335 Garvin Robt ΔED4-8441
336 Wallace Elby ◎ ΔFR5-1213
337 Hudson Perry ◎
Fannie cir begins
400 Tyson Jas M
401 **Apartments**
1 Smith Lucille Mrs ΔED4-2698
2 Easley Leslie
3 Carson Hannah C Mrs
4 Foster Amy L
Street continued
402 Baker Clyde
404 Harris Lurene
405 **Apartments**
1 Peay John
2 Price Wm
3 Williams Roy L ΔFR6-1852
4 Sellers Edw B jr
Street continued
406 Hill Booker T
408 Peay Theo
409 **Apartments**
1 Harris Willie J
2 Patterson Walter
3-4 No return
Street continued
410 Mills Willie L ΔED2-1079
412 Paul Coedell ΔED4-5607
414 Martin J T
416 Harris Irene Mrs
418 Adams Dorothy
420 Kilgo Roy ΔFR7-1989
422 Jacobs Rosa Mrs
424 Ford Willie B
426 Bailey Eug ΔFR6-9124
428 White Saml
430 Boswell Grady

107
ORCHARD CIRCLE—From 4219 York rd in semi-circle, 1 southwest of Preston dr
127 Bacchus Geo B ΔJA3-2518
137 Gibbons Thermon L ΔJA3-1078
143 Brown Jas L ◎ ΔJA3-6366
144 Macomber Guy G plstr
York rd intersects
200 Greene Carl ◎ ΔJA3-4764
201 Robinson D H ◎ ΔJA3-0634
311 Potts Ansel C◎ ΔJA3-6435
313 Walters Mose A ◎
325 Brown May ◎
331 Stophel Eliza E Mrs ◎
337 Stophel John S
354 Simpson W Vernon ◎ ΔJA3-2280
Simpson Elec Co contrs ΔJA3-2280

38
ORDERMORE AV (Dilworth)—From 2400 Avondale av east
1124 McManus Hazel J ◎ ΔFR7-4291
1128 Gulledge Clayton F ◎ ΔED2-7671
1132 Carpenter Orris ◎ ΔFR5-7493
1138 Shaw C Raymond ΔED2-7979
1200 Bowman Orville R
1204 Knell Donald ΔED4-8992
1206 Robertson Clyde J ΔED4-2343
Robertson Clyde J ΔED4-2343
Robertson House Moving & Wrecking Co ΔED4-2343
1214 Brown C Reid ΔED3-2819
Kenilworth av intersects (ss not open)
1300 Crotts Hubert D ◎ ΔED2-1691
1310 Smith Lavinia K Mrs ◎ ΔED4-9518
1313 Palmer Marlin ◎ ΔFR6-9018
1314 Mullis Jos L ◎ ΔFR5-5860
1316 Long Robt G ◎ ΔED4-8127
1317 Littlejohn Lillian L Mrs ◎ ΔED4-6177
1320 Matthews Claude A bkpg agt ΔFR5-4944
Dilworth dr ends
1321 Sitton Wm H ◎ ΔFR5-4804
1324 Dillinger Inez B Mrs ◎ ΔED2-6403
1328 Johnson Aubrey J ◎ ΔED3-0572
1332 Suggs Franklin W ◎ ΔFR7-3683
Floral av intersects

51
OREGON (Hoskins)—From 3100 Rozzells Ferry rd southwest, 1 west of Lakewood
111 Helms Lessie A Mrs ◎ ΔFR5-7605
112 Hull Horace L ◎ ΔED4-5418
115 Festerman Julius A ◎ ΔFR6-7573
116 Robinson Macabe ΔFR7-3967
119 Caton Isabelle A Mrs ◎ ΔED4-9139
120 Walters Bennie T ◎ ΔED4-3631
132 Duncan Golden
Boyd intersects
200 Helms J Lloyd ◎ ΔED4-3423
201 Hall Chas D ◎ ΔED3-3089
rear Hall's Garage
206 Killian Allen ◎
208 Threatt John H ◎ gro ΔED3-0691
211 Macomson Tary
214 Williams Ocey C Mrs ◎
217 Brown Garfield ΔFR7-5286
218 Ledford Thos R ΔED4-1320
219 Pressley Flora E Mrs ◎ ΔFR6-2117
230 Campbell Woodrow J
Portland intersects
309 Vacant
318 Alexander Robt T ◎ ΔFR5-3110
Lennox intersects

26
ORIOLE (Dilworth)—From 900 E Morehead southwest to Lexington av
1020 Clark Bessie F Mrs ◎ ΔED4-0353
Lexington av intersects

64
ORR (Belmont)—From 918 Siegle southeast Louise av intersects

31
ORTON—From Kempton pl southeast, 1 southwest of Marlborough rd E
2135 Dabbs Wilburn M ◎ ΔEX9-3108
2200 McGinnis Jas A ΔEX2-1424
2201 Allen Clyde ◎ ΔEX9-9542
2211 Crabtree Ormand N ◎ ΔEX9-5497
2212 Lineberger Chas E ◎ ΔEX9-6039
2217 Todd A Calvin ◎ ΔEX9-5439
2218 Johnston Lawrence C ◎ ΔEX9-5829
2223 LaRoach Jas R ◎ ΔEX9-1454
2224 Hartsell Murray A ◎ ΔEX9-5298
2229 Vacant
2230 Hunsuck Chas I jr ◎ ΔEX9-1358
2235 Braswell Bruce H jr ◎
2241 Washam Chas J ◎ ΔEX9-9403
2247 Martin Sarah C Mrs ◎ ΔEX9-3125
Dickens av intersects
2301 Allen Wm R ◎ ΔEX9-1076
2311 Moyers Robt W ◎ ΔEX9-3939
2312 Wilber Robt G ◎ ΔEX9-5108
2317 Davis Martin L ◎ ΔEX9-6279
2320 Brown Gene ◎ ΔEX2-2487
2323 Hendrix Crawford T ◎ΔEX9-6263
2328 Marrow Clyde D ◎ ΔEX9-1400
2329 Jackson Paul C ◎ ΔEX9-9089
2334 Champion Ted C ◎ ΔEX9-3673
2335 Hutchins Jas O ◎ ΔEX9-8986
2340 Johnson Paul J ◎ ΔEX9-5397
2346 Nelson Wendell K ◎ ΔEX9-3450
2347 Padgette J Rush ◎ ΔEX9-5853
2352 Page Robt C ◎ ΔEX9-3979
2353 Ellis Frank G◎ ΔEX9-5079
Belfast dr intersects

45
ORVIS—From 1700 Miles ct north
1315 Brooks Lawrence E ◎ ΔFR6-1968
1321 Gilliam Willie J ◎ ΔED4-5747
1327 Hood Calvin A Rev ◎ ΔED3-4685
1331 Alexander Jas L ΔFR7-3589
1335 Montgomery Wm H ◎ ΔFR7-2365
1339 Torrence Rudolph ◎
1343 Zeek Arth J ◎ ΔFR7-1025
1347 Cochrane Robt L ◎
1351 Moses Ethel Mrs ◎ ΔFR6-4636
1358 Flood Grover jr ◎ ΔFR5-4551
Heil ends
1400 Dixon J C ◎ΔFR6-3330
1401 Latimer Gordon jr ◎ΔFR6-0538
1406 Washington Nancy Mrs ◎ ΔED4-2602
1407 Leak Robt H ◎ ΔFR5-2149
1410 McIlwain Robt ◎
1411 Brown Willie ◎ΔED3-2537
1414 Sanders Aaron ◎ ΔED4-2048
1415 Johnson Howard jr ◎ ΔFR5-6885
1418 McCullough Bertha Mrs ◎ ΔED4-2533
1419 Cherry Chas H ◎ ΔED4-5875
1422 Twitty J Arth ◎ ΔED4-8329
1423 Phifer Wm J ◎
1426 Wallace Chas P ◎ ΔFR5-4986
1427 Wood Robt E ◎ ΔED4-1510
1430 Vance Chas ◎ ΔED4-2476
1431 Latimer Wilbur O ◎ ΔED4-8236
1434 Woodard Johnny O ◎ ΔFR5-7949
1440 Moton Ivey ◎ ΔED3-1753
Russell intersects

56
OSBORNE AV (Rosemont)—From 2100 Kenmore av north and ½ blk south, 1 east of N Caswell rd
223 Kirkpatrick Fleet M ◎ ΔED3-4531
Kenmore av begins
E 5th intersects

19
OSMOND (Westover Hills)—From 1200 Fordham north, 1 west of Barringer dr
Bethel rd intersects
Skyland rd intersects
2617 Wicker Wesley D ◎ ΔED4-2234

Thomas Cadillac-Oldsmobile Inc.

CADILLAC OLDSMOBILE

Sales and Service

214-220 N. CHURCH

PHONES
Service EDison 2-7159
Sales EDison 4-4656
Parts FRanklin 6-4429
Used Cars 422 W. 5th
PHONES EDison 2-2183 and FRanklin 5-1253

THE HENRY WALKE COMPANY

1310 South Tryon St.

Phone EDison 4-5391

INDUSTRIAL SUPPLIES
MACHINE TOOLS
CONTRACTORS' SUPPLIES

"Serving Industry Since 1884"

P. O. Box 1105
CHARLOTTE 1, N. C.

F.H.A.
LOANS — AUTO
FIRST MORTGAGE

CITY SAVINGS BANK

120 E. Third St.

Tel. FRanklin 5-4441

Savings and Checking Accounts

BE

MODERN

Live Better

Electrically

- For Comfort
- For Convenience
- For Economy

DUKE POWER COMPANY

Serving the Piedmont Carolinas

CHARLOTTE MERCHANTS ASSOCIATION INC.

GIVES YOU THE SERVICES OF CREDIT BUREAU of CHARLOTTE COLLECTION SERVICE DIVISION and PHYSICIANS & DENTISTS CREDIT BUREAU

202 City Savings Bank Bldg.

120 E. Third St.

See Page B

AMERICAN COMMERCIAL BANK

"ASK THOSE WE SERVE"

106

OVERHILL ROAD (Pharr Acres)—From 1900 Pinewood cir southeast to Shoreham dr

1915 Hitch S Herbert ◎ ΔEM6-4780
1918 Boyle B Irvin ◎ ΔEM6-4129
1923 Harris Chas R ◎ ΔEM6-4581
1926 Jones Hunter M ◎ ΔEM6-4141
1933 Biggers Geo A ◎ ΔEM6-4146
1934 Jonas Donald R ◎ ΔEM6-4134
1943 Tomlinson Lawrence A jr ◎ ΔEM6-4127
1950 Flynn Fletcher S ◎ ΔEM6-4583
1955 Jones H Berryman ◎ ΔEM6-4885
1960 Putnam Nona F Mrs ◎ ΔEM6-4143
1965 Jordan John R jr ◎ ΔEM6-4764
1966 Nicoll Edw W ◎ ΔEM6-4124

Harris rd intersects (not open)
Wendover rd intersects

2220 Sehorn C Leroy ◎ ΔEM6-4136
2228 Russell Foil O ◎ ΔEM6-4938
2236 Lindsey Robt L ◎ ΔEM6-4120
2237 Branson F Lanier ◎ ΔEM6-4126
2300 Templeton Jas E ◎ genl contr ΔEM6-4133
2301 Coe John L ΔEM6-4139
2310 Gorelick Israel ◎ ΔEM6-4778
2311 Smith Clarence H ◎ ΔEM6-4776
2317 Thomason Harding V ◎ ΔEM6-4118
2318 Snoddy C Leland ◎ ΔEM6-4119
2326 Vacant
2327 Lee Jos F ◎ ΔEM6-4144
2331 Fitzgerald Francis M ΔEM6-4775
2334 Boyd W Harry ◎ ΔEM6-4123
2343 Pearson Walter G ◎ ΔEM6-4131
2346 Henderson Ernest R ◎ ΔEM6-4586
2401 Boeckelmann Jos H ◎ ΔEM6-4344
2410 Freeman Claude Q ◎ ΔEM6-4117
2415 Davis Harold F ◎ ΔEM6-1444
2418 Brennan Jas ◎
2419 Atwood Elwyn N ◎ ΔEM6-4320
2422 Robey W Martin jr ◎ ΔEM6-4337
2427 Boykin Hunter R ◎ ΔEM6-4138
2438 Asbury Ralph L ◎ ΔEM6-4122

Shoreham dr intersects

44

OXFORD PLACE (Myers Park)—From 1600 Queens rd east to Providence rd

2418 Barnard Bascome W ◎ ΔED4-5795

Beverly dr begins

2500 Vacant
2501 Myers Park Presbyterian Church ΔED3-8851
Myers Park Presby Ch Week Day Sch ΔED3-8851

Hampton av begins
Providence rd intersects

41

PACKARD ROAD (Greenville)—From Swan east to Hunter, 1 south of Burton

Hunter intersects

55

PAISLEY PLACE—From 2130 Bromwick south east of Whitehall

3900 White Nelson E ◎ ΔEX9-7969
3908 Sanderson Fench A ◎ ΔEX2-1389
3913 Baker Robt W ◎ ΔEX9-7697
3914 Moser Robt L ◎ ΔEX9-0073
3919 Pierce Jas E jr ◎ ΔEX9-0844
3920 Truette Ernest E ◎ ΔEX9-0232
3925 Wentz Joe D ◎ ΔEX9-8151
3926 Fulbright E Lester ◎ ΔEX9-3856
3931 Ferrell Geo R ◎ ΔEX2-1115

Aberdeen ends

4001 Sharpe Saml R ΔEX2-2596
4014 Ramsey Alf A ◎ ΔEX2-1302
4015 Cox Earl M ◎ ΔEX9-7193
4020 Shaney Chas R ◎ ΔEX9-7254
4021 Drum Hayes E ◎ ΔEX9-8400
4024 Ensley Willard J ◎ ΔEX9-9368
4030 Barnes Myron L ◎ ΔEX9-0235
4036 Tilley Howard W ◎ ΔEX9-7719

Carlyle dr ends

24

PALMER E (Dilworth)—From 1200 S Tryon southeast, 1 south of Independence blvd

108 Stinson Wm H
110 Miller Jas
112 Vacant
117 Vacant
119 Vacant

S College intersects

200 Williams Ellie M Mrs ΔED4-9409
206 Bradford Anna W Mrs
208 Edwards Elliott
212 Dunlap David
216 Watson Manuel L
218 McLilly Liza D Mrs
220 Brown Alma D Mrs

South A ends
Southern Ry crosses

308 Atlantic Refining Co (overflow)

S Boulevard intersects

15

PALMER W—From 1200 S Tryon southwest

114 Bess Haywood
116 Watson Otis ΔED4-8815
118 Alexander Haywood
120 Smith Susie Mrs ΔED4-6873
121 Davis Willow W Mrs ΔED3-3579
122 Lockhart K C ΔFR5-3849
124 Cureton Hiawatha Mrs ΔED3-1068
125 Robbins Martha Mrs
126 Erwin Lee ΔED3-7632
127 McCarty Wilburt ΔFR5-3579

Winnifred intersects

130 **Apartments**
1 Johnson Robt
2 Caldwell Lucille D Mrs ΔFR6-1617
3 Walton Dorothy Mrs
4 Archer Frances Mrs ΔFR6-6042

Street continued

131 P&G Food Store gro ΔED2-1356
133 Hendricks Geo M
134 **Apartments**
1 Yarbough Mamie E Mrs
2 Stewart Inez
3 Watson Clarence
4 Watson Lena B Mrs

Street continued

136 Gates Johnnie
141 Neal Mary A beauty shop ΔFR6-3223
143 Watson Baslee
144 Bennett Jessie B Mrs ◎ Δcurtain cln ΔFR7-2352
147 Vacant
148 **Apartments**
1 Foster John G ΔFR6-8093
2 McCauley Bennie R
3-4 Vacant
150 **Apartments**
1 Teasley Minnie Mrs ΔFR5-4941
2 Black Estelle
3 Poole Esther
4 Vacant

S Church intersects

203 **Apartments**
1 Boyce Janie M Mrs
2 Gaffney Alice B Mrs ΔED3-2669
3 Dunn Henry
4 Vacant

Street continued

212 Bob's Pl gro
213 Jones Tex Co brokers ΔFR6-1306 & ΔFR5-6221

Jefferson intersects

301 Wills Lavinia B Mrs ◎ ΔED2-6041
302 Summerlin Vance S jr ◎
304 Nelson Willie
306 Clyburn Capp
307 Stegall Zeb ΔFR6-0717
308 Phillips Dwight L bldg contr ΔED4-6379
309 McCorkle Kate B Mrs
313 Helms Minnie M Mrs ΔFR7-4958
315 Pippos Geo
317 Teeter Jas C ◎ ΔFR7-5174
319 Maggard Robt E
325 Short Doyle E ΔED3-8269
327 Tippett Martin H ΔED2-1652

Mint intersects

407 Jarrell W G Mach Co (side)
408 Ratterree J C Co whol florists ΔED3-7644
416 Bayne Henry A
420 Char Saw Co reprs ΔED3-0527

S Graham intersects

509 Twin States Distr Co (serv ent)
515-17 Eastern Transit Stge Co ΔFR6-1636
519 Std Theatre Sup Co (whse)
520 Interstate Roofing & Asphalt Co Inc ΔFR5-8447
Tucker-Kirby Co bldg material ΔFR6-1585

13

Southern Ry (no crossing)

604 Elgin Wm ΔED4-1404
606 Forney Robt jr
608 Thomas Evelyn
610 Ware Theo
612 Moore Chas M
614 Vacant
616 Vacant

Pitcher intersects

701 Dixie Waste Mills Inc cotton waste ΔED3-3783

S Cedar intersects
S Clarkson intersects

1000 Textile Waste Co ΔFR6-4486
Palmer Fibers cotton brkrs ΔFR5-1176
1008 Vacant
1009-11 Ry Sup & Mfg Co cotton waste ΔED4-1626
1015-17 Vacant
1019 Ry Sup & Mfg Co (stge)
1023 Sou Metals Co Inc (stge)

30

PARK AV E (Dilworth)—From 1600 Camden rd southeast

Southern Ry crosses

100 A&P Food Stores (br) ΔED2-9444
Doggett Lbr & Hdw Co The ΔFR6-7461
112-14 Tire Sls Co ΔED4-9793
Armstrong Rubber Co tires ΔED4-9793
117 Radio-Electronic Sls & Serv ΔED4-3217
119 Vacant
121 Woods Shoe Shop reprs ΔED2-4937
Hilton's Famous Brands Shoe Store Inc ΔED2-4937
123 Park Av Barber Shop ΔED4-4527
125 Park Av Beauty Shop ΔED3-4380
127 Clyde Furn & Jwlry Co ΔED3-2790
128 Coney Island Grill ΔFR5-9638
128a Vacant
128b Tadlock Shoe Serv
130-32 Chipley's Park Av Hdw ΔFR6-4392
131 Niven Drug Co ΔED2-8116
134 Kin Harry Lndry ΔED3-5891

S Boulevard intersects

209 Harris Hart Clo Store (side)
211 **Apartments**
1 Rogers Jessie C
2 Peacock Columbus A
3 Edwards Mildred M

Street continued

212 Wright Cln Co Inc (br) ΔED3-0215
214 **Office Building**

Rooms:
1-4 Vacant
5-7 Dunbar-Stanley Studios finishing rm

rear **Apartments**
1 Vacant
2 Stanley J Bryan jr
Joiner Robt W ΔED4-2388
3 Helms Carter
4 Stutts Gene L
5 Vacant
6 Foley Sadie R
7 Vacant
8 Vacant

Street continued

215 Archer Susie R Mrs ◎ ΔFR6-9490
216 Vacant
220 Rawlings Wingfield P ◎ ΔED2-7791
221-23 Prevatte Lula M Mrs bdg hse
225 Tyson Eliz S Mrs
227 Bowers Willis C
228 Garibaldi Edna D Mrs ◎ ΔED2-3416
229 Sharpe Wm F

Cleveland av intersects

301 Brown J Arth ◎ ΔED2-2234
302 Hiss Bertha T Mrs ◎ ΔED2-5944
309 **Apartments**
1 Turner J Austin ΔFR6-0721
2 Palmer Gerald A ΔED2-0714
3 Johnson Jennie M Mrs
4 Malloch Columbia R Mrs ΔED3-0437

Cameron-Brown Company

MORTGAGE BANKERS — REALTORS — INSURORS
HOME LOANS — INCOME PROPERTY LOANS

112 East Fourth Street — Charlotte, N. C. — Tel. EDison 2-6191

McCLURE LUMBER CO.
LUMBER AND BUILDING MATERIALS
ROZZELL'S FERRY RD. (MT. HOLLY RD.) PHONE EXpress 9-5681

PARK AV E (Dilworth)—Contd
Street continued
310 Smith E Hope ◎ ΔFR5-6852
317 Anthony Jas T ◎ ΔED2-1402
320 **Apartments**
1 Vacant
2 Barley Bobby G ΔFR7-7586
3 Alexander Theresa D Mrs ◎ ΔED2-9596
5 Stevens Margt V Mrs
6 Vacant
8 Hill David M
Street continued
321 Bradley Travis D Mrs ◎ ΔED3-3311
325 **Apartments**
1 Walker Mattie C Mrs ◎ ΔED2-5896
2 Douglas Thos McC
3 Dunn David O ΔFR7-2837
4 Moore John D ΔFR6-9261
Street continued
328 Copeland Geo L ΔFR7-6800
Copeland's Beauty Shop ΔFR7-6800
329 Lowry Mary N Mrs ◎ ΔFR6-3171
Euclid av intersects
400 Vacant
405 Dilworth Elem School ΔED3-5491
410 Dilworth Nursery & Kindergarten ΔED4-4259
Canipe Geo C ΔED4-4259
415 Moore Aiken G ◎ ΔED3-2351
417 Fish Emma S Mrs ◎ ΔED3-6864
Ligon Stanhope A ΔED3-6864
418 Jarrell Annabelle H Mrs ◎ ΔED3-4484
421 Messick Chas K ◎ ΔED2-7575
426 Rudisill Jas E ΔED2-1782
427 Walden Lelia S Mrs ◎ ΔED4-0562
Lyndhurst av intersects
500 Carabateas John C ◎ ΔED4-2144
501 Allie Kermit R ΔFR6-3222
Myrtle av ends

34

Winthrop av begins
Springdale av begins
cor Latta Park
700 Garrison Wilton M ΔED3-2232
704 Woolley Eliz C Mrs ◎ ΔED2-6871
712 Halberstadt Paul E ◎ ΔED4-8435
716 Alexander John F ◎ ΔED2-1996
720 Davis E Robt ◎ ΔED3-5012
726 Mock Jas O ◎ ΔED3-2090
732 Hamby Oscar H ◎ ΔED3-5296
800 Keeter B Harold ◎ ΔED3-9376
806 Beacham Hardy R ◎ ΔFR5-2224
812 Stephens Blake H ◎ ΔED3-5565
818 Brown Geo F ◎ ΔED3-5588
824 Edwards Eug S ◎ ΔFR5-3884
830 Hogewood Ashley L ◎ ΔED3-3244
Avondale av begins
912 Jenkins Ralph W ◎ ΔFR7-6794
916 Rogers Lonnie W ◎ ΔED2-0731
W Dilworth rd intersects

17

PARK AV W—From 1600 Camden rd northwest, 1 south of Gold
100 Watson's Automatic Lndry ΔED4-3921
104 Outen John H
Parker Lindberg G
rear Sikes Carl L
105 Sapp Elec Co contr ΔED3-3131
105½ Turner Reuben A ΔFR6-2804
109 Scroggs F Blanche ◎ ΔFR6-1485
110 Davis Zelma H Mrs ΔED2-8467
112 Beam Minnie O Mrs ◎ ΔED3-2497
Gosnell Stella Mrs
Jordan Woodrow W
115 Purse Nora B Mrs ◎ ΔED2-5685
117 Alexander Murray C ◎ ΔED3-2579
121 Sanchez V Dumas ◎ ΔED3-5484
125 Polk Robt E ◎ ΔED3-4453
127 Fingers Harry L ΔFR7-6866
S Tryon intersects
201 Brooms Kenneth W ΔFR7-2252
203 Mull Fred ΔED2-2728
206 Williams Donald J ΔFR7-7053
rear Capel Theo P
210 Robinson Melva Mrs ΔFR7-3326
Nan's Nursery day nursery ΔFR7-3326
214 Stanley Dora Mrs ΔED4-9300
215 Greene Theo A ◎ ΔED3-9526
218 Robinson Walter W ◎ ΔED2-1712
219 Beasley Ada M Mrs ◎ ΔED2-2814
222 Ervin J Hugh jr ΔFR6-3085
224 Whitlow Wm T
225 Purser Kermit L
226 Owen J Hazel ◎
227 Cash Daisy G Mrs ◎ ΔFR5-7058
228 Oliver Levi
230 Lutz Everett E ◎ ΔFR7-6996
231 Teague John M ◎ ΔED3-3956
234 Byrum Wm E
235 Webb Elva W Mrs ΔED2-7949
238 Aughtry John C ◎ ΔED4-8194
239 Pressley Millard M ΔED4-4160
242 Harris H Cleo ◎ ΔED2-6954
243 Tyzzer Hokes B Mrs ΔED2-2402
243a Honeycutt B Richd ΔED2-9184
246 Ledwell Kate O Mrs ΔED2-6961
Dobbins Chas E
247 Brandes Minnie A Mrs ◎ ΔED2-2573
250 Peavy Robt J
254 Garner Gladys C Mrs ◎
255 Hallman Perrye G ◎ ΔED3-7903
258 Culp Margt ◎ ΔED3-5248
Southwood av intersects
300 Vacant
301 McAnulty Sallie I Mrs ◎ ΔED3-1437
304 Duncan Archibald M ΔED4-7330
306 Hart Erskine H ΔED4-4157
307 Hollar O D
308 Tenhengel John F ΔED4-5858
309 Dominey Fannie G Mrs ◎ ΔED3-5571
312 Robinson W Franklin
312½ Vacant
315 Hargett Hettie E Mrs ΔED2-7326
316 Beckham Glenn H ◎ ΔED4-3002
317 Edwards Sarah R ΔED2-8416
320 Henderson Richd T ΔFR5-8203
321 Funderburk Monroe P ΔED3-6662
323 Culp Irene M Mrs ◎ ΔED3-5506
324 Kerr Fred J ◎ ΔED2-4427
327 Beatty Ernest T ◎ ΔED3-3971
328 Turner Gussie B Mrs ◎ ΔED3-0612
329 Laudate Michl F ◎ ΔFR5-5667
Jefferson intersects
400 Cathey Henry W ◎ ΔED2-6636
401 Dallas Harry K ◎ ΔFR6-1279
404 Creasman Frank N
405 Ferguson Jas F ◎ ΔFR6-8193
408 Spruell Wm M
409 Smith Aubrey M
411 Graham John N ◎ ΔED3-1943
412 Wilmore Beauty Shop ΔED3-8130
Brown Robt L
Starnes Keith N ◎ ΔED3-8130
413 Brown Edwin E
416 Painter Jos C ◎ ΔFR5-6174
rear Heffner Howard J
417 Starnes Ellis P ΔED4-3590
420 Painter Lula B Mrs ◎ ΔED2-0544
421 Helms John T ◎ ΔED2-2507
429 Fowler Eug L
Cliffwood pl intersects
500 Roberts Clarence
501 Wilmore Presbyterian Church ΔFR5-3058
502 Smith Walter F ΔED4-8563
504 Crawford Robt M ◎ ΔED3-1263
506 Pierce Nell T Mrs nurse ΔED4-7000
508 Davis Carl B ◎ ΔFR5-2955
509 Pruette Bernard ◎ ΔED4-9475
512 Braswell Jas T ΔFR5-5601
514 Thrower Howard L ΔFR5-7126
515 Parker Harvey M jr ΔFR6-6158
516 Kirby John D ΔFR6-3204
517 Lee Margt S Mrs ◎ ΔED4-5641
Wilmoore dr intersects
611 Hill Grover C ◎
617 Brown M Sue
619 Moss Grady N ΔED4-3864
Merriman av intersects

60

PARK COURT—From 220 N Torrence southeast to Travis av, 1 north of Elizabeth av
1503 Vacant
1505 Wagner Wm L ΔED3-0227
1506 Navy Roy C int dec ΔED2-7605
1507 Darracott Minnie Mrs ΔED2-0239
1510 Little Jacob W ΔFR7-6648
1511 Bean Claude W
1514 Hunter Robt W ΔED2-2547
1515 Morris Gus
1518 Thompson Jessie S Mrs ΔED3-2766
1519 Morrison Ralph M ΔFR5-3889
1522 Robinson Kate H ◎ ΔED2-3396
1523 Culp Edna L Mrs ◎ ΔED3-5957
Travis av intersects

60

PARK DRIVE—From 300 N Cecil southeast to Greenway av, 1 north of E 5th
1200 Park Drive Soda & Sundries ΔED2-9313
1204 Thomas Steuben L ΔED2-1005
1212 Vacant
1212½ Vacant
1218 Rackley Margt J Mrs ΔED4-4903
1224 Shearer Wm J ΔFR7-4037
1230 Greene I D jr ΔFR5-1210
1234 Carter Rufus C ΔFR5-5256
1238 Denning Chas M ΔFR6-6715
1300 Ball Dora A Mrs ◎ ΔED3-3049
1302 Honeycutt Donald
1306 Pleasants Louie W ◎ ΔED3-8980
1310 Vacant
1312 Vacant
1314 Heine Frank G
N Independence blvd intersects
1400 **Apartments**
1 Folger Maie M ΔFR7-1155
2 Labshere Sarah L Mrs
3 Godfrey Anita B ΔFR7-3351
4 Vacant
Street continued
1404 Economou Geo G ◎ ΔED2-6817
1412 **Apartments**
1 Capel Constance Mrs
2 Pappas Danos
3 Vacant
4 Vacant
1418 **Apartments**
1-2 Vacant
3 Vacant
4 Vacant
1424 **Apartments**
1 No return
2 Nordan Jas H ΔFR5-5474
3 Jones J B
4 Stinson Roy
1430 **Apartments**
1 Kakares Geo T ΔFR5-1795
2 Hinson Talf ΔFR6-3460
3 Miller Ethel A ΔED3-6266
4 Karres Theo
N Torrence ends
1500 Huntley Howard L ◎ ΔFR6-4830
1510 McCommons Ruby B ΔFR7-1458
1514 Vacant
1518 **Apartments**
1 Hess Barbara Mrs ΔED2-1898
2 Griffin Harold C ΔFR7-2734
3 Broome Shirley M ΔFR7-7040
4 Vacant
Street continued
1522 Futch Archie H ◎ ΔED3-0639
1526 **Apartments**
1 No return
2 Jones Annie Mrs ΔED3-2504
3 McMillan John W jr ΔED2-2994
4 No return
Travis av ends
E 5th intersects
1601 Elizabeth School ΔED2-1468
1620 Durden May P Mrs ◎ ΔED2-2252
1624 Pearre John H ◎ ΔFR6-9096
1628 Caldwell Grace M Mrs ◎ ΔFR5-1014
1632 King Carl S ΔFR6-4542
1640 Cox Lou ΔED3-8787

58

Hawthorne la intersects
1718 **Carolina Apartments**
Apartments:
A Fraser Anna R Mrs ΔED2-7876
B Watson Thos W ΔFR5-2207
C Totten John W ΔFR5-4119
D Sharpe David S ΔFR6-9620
E Tucker Jas W ΔFR5-4480
F Kilgore Jane W ΔED4-1705
G Everhardt Ruby Mrs ΔED4-8056
H Friend Ralph D ΔED4-6118
Lamar av intersects
1815 Riley Jasper J ◎ ΔFR6-7649
1822 Moline Edwin C ΔFR7-1285
1824 Bowen Mary W Mrs ΔFR6-1441

LEE A. FOLGER
Incorporated
Exclusive Authorized BUICK Dealer SALES and SERVICE
900 S. Tryon
PHONE EDison 3-2145
RE-NEWED
USED CARS
809-901 South Tryon
PHONE FRanklin 6-6025

Spangler Realty Co.
REALTORS
Property Management
Sales and Rentals
C. D. Spangler Construction Co., Inc.
Commercial
Industrial
Residential
1028 S. Boulevard
TEL. FRanklin 5-3736

HEAVY HAULING
Old Cannon Airport
P.O. Box 1537
TELEPHONE EXpress 9-0421
MOSS TRUCKING CO. INC
(See Yellow Page 205)
HOISTING and RIGGING
Night, Sunday and Holidays Telephones
EXpress 2-1633 and EDison 2-1072

WALKS
PATIOS
CURB
GUTTERS
Tel. EDison 3-8681
Asphalt, Inc.
ASPHALT and CONCRETE PAVING
DRIVEWAYS
INDUSTRIAL
AREAS
STREETS
Derita Rd. (3831 Hutchison Ave.)

"CHARLOTTE'S SAVINGS CORNER"
HOME FEDERAL SAVINGS & LOAN ASSOCIATION
Mortgage Loans — Insured Savings
Fourth and Tryon — Organized in 1883 — Tel. FRanklin 6-8447
FEDERAL SAVINGS AND LOAN INSURANCE CORPORATION — SAFETY OF YOUR SAVINGS — INSURED UP TO $10,000
FEDERAL HOME LOAN BANK SYSTEM — MEMBER

PARK DR—Contd
1826 Peterson Sidney D jr ΔED2-2283
1828 Jones W Bob ΔED4-6115
1830 **Apartments**
1 Miller Leona H Mrs nurse ΔFR5-1216
2 Morris Carey J ΔED4-1342
3 Dicks Theodosia H ΔFR7-1040
4 Hughes Bertha M Mrs ΔFR5-1331
Clement av intersects
1901 Murray Harry P ◎ ΔED2-8988
1907 Pryor Jesse W jr ◎ ΔFR7-2768
1911 Spano John ◎ ΔED4-1589
1914 Caldwell Max ◎ ΔED3-1854
1917 Crane Robbie H Mrs ◎ ΔED3-0844
Crane's Rest Home ΔED3-0844
1922 Austin Jas H ◎ ΔED2-1479
Austin J H Co whol drugs ΔED2-1479
1925 Bridges Henry Y ◎ ΔED3-3068
Greenway av begins

44

PARK LANE (Eastover)—From Furr av west, 1 north of Briar Creek

40

PARK ROAD (A continuation of Avondale av)—From Poindexter dr south beyond city limits
3000 Kirkpatrick Jennie E ◎ ΔED2-5654
3001 Linn Robt A ΔED2-4264
3009 Woodside Harvey R ΔFR5-4912
3015 Thurman Wm L jr ◎ ΔFR7-5502
3017 Howe Jas M ◎ ΔED2-3962
3021 Dixon Wm J ◎ ΔED4-7013
3025 Freeman Bruce G ◎ ΔED4-8259
3038 White Hannah D Mrs ◎ ΔJA3-6482
3039 Kiser Curtis L ◎ ΔJA3-6190
3041 Seagle Clarence W ΔED3-0256
3043 Gibson Lucy H Mrs
3048 Char Cath High School (gymnasium)
3051 Capps Jas L ◎ cabtmkr ΔJA3-3907
Princeton av begins
3100 Char Catholic High School ΔJA3-2531
3115 Bridges Lenora I ΔJA3-1545
3119 McGee Chas F ◎ ΔJA3-0299
3125 Senn Laurence V ◎ ΔJA3-6012
3126 Garrison Arth C ◎ ΔJA3-6860
3131 Vacant
Yale pl begins
Marsh rd ends
3201 Jones Rose W Mrs ◎ ΔJA3-0035
3210 Vacant
3234 Hough Mac J ◎ ΔJA3-6529
3322 McGinn Robt L ◎ ΔFR5-3832
3334 Thulin J Victor ◎ ΔJA3-6940
3400 Mullis Robt B ◎ ΔJA3-3782
3401 Hicks Wm B ◎ ΔJA3-3448
3419 Magher Jas T ◎ ΔJA3-2311
3420 Nathanson Harry L ◎ ΔJA3-3306
Overhead Door Co ΔJA3-3306
3421 Gordon Jas E ◎ ΔJA3-5112
3424 Snook Harry D ◎ ΔJA3-0999
3439 Dings Calbert L ◎ ΔJA3-5826
3441 Skipper Edw F ΔJA3-1684
Townes rd intersects
3500 Harris Jas R ◎ ΔJA3-0453
3520 Bryant Bill B ◎ ΔJA3-2771
3521 Peterson Maurice W ◎ ΔJA3-2908
3529 Bellows Rowland T ◎ ΔJA3-3843
3534 Bryant Lloyd B
3600 Whisnant Mallard R ◎ ΔJA3-3573
3601 Kirby Robin S ◎ ΔJA3-1445
3615 Haas Lorena J Mrs ◎
3620 Carpenter Eug R ◎ ΔJA3-1089
3624 Jerman Hubert B ◎ ΔJA3-6604
3631 Stokes John C ◎ ΔJA3-0085
3634 Shields Jas L ◎ ΔJA3-2143
3638 Evans Virgil V ◎ ΔJA3-2053
3642 Taylor Fred H ◎ ΔJA3-4797
3643 StAnn's Rectory ΔJA3-4641
Begley Michl J Rev ΔJA3-4641
Hillside av intersects
3700 Yarbrough Robt E ◎ ΔJA3-3465
Link Raymond E ΔJA3-3786
3701 Ashcraft Jos H ◎ ΔJA3-1341
3711 Bishop Jos W ◎ ΔJA3-6881
3719 Blackmon Robt G ◎ ΔJA3-6580
3725 Davis Walter C ◎ ΔJA3-6337
Davis Blanche P Mrs nurse
3731 Allen Carson M ◎ ΔJA3-1611
3737 Hunt Jas F ◎ ΔJA3-2434
3800 Ashcraft Nell H Mrs ◎ ΔJA3-1470
3801 Wilson Arth J jr ◎ ΔJA3-1795
3809 Davis John E ◎ ΔJA3-5850
3815 Gleason Paul T ◎ ΔJA3-5250
3821 Anders Robt R ◎ ΔJA3-0870
3827 Allen Otto G jr ◎ ΔJA3-3797
3833 Turbyfill Russell G ◎ ΔJA3-3480
3900 Park Rd Bapt Church ΔJA3-5717
3901 Black Lula Mrs ΔJA3-5688
3907 Monroe Duncan C ◎ ΔJA3-5200
3911 Daly Edw ◎ ΔJA3-5846
3916 Daly's Super Mkt gros ΔJA3-4311
Wright Cln Co Inc (br) ΔJA3-6042
3917 Parker Lota J Mrs ◎ ΔJA3-1483
3918 Park Rd Barber Shop ΔJA3-3169
3920 Park Rd Hdw ΔJA3-5852
3922 McGinn Drug Sundries ΔJA3-0821
City limits

40A

Reece rd begins
4000 Holmes Elva M Mrs ◎ ΔJA3-3192
Holmes dr begins
4011 Jones Terry Esso ΔJA3-6061
4012 Holmes Roy E ◎ ΔJA3-3122
4100 Watts Andrew A ◎ ΔJA3-2142
4101-4337 **Park Rd Shopping Center**
4101 Colonial Stores Inc (br) ΔJA3-5431
4108 Starnes Chas O ΔJA3-4224
4116 Smith J Clyde ◎ ΔJA3-3664
4119 USPO (Park Rd Sta) ΔJA3-4652
Lamb Radio & Hi Fi ΔJA3-3221
4121 Faith Shoe Repr of Park Rd ΔJA3-1061
4123 Modern Barber Shop ΔJA3-3011
4125 Roland's Salon of Beauty ΔJA3-0343
4126 Char Optometric Eye Clinic ΔJA3-1420
4127 Jones Dry Cln Co Inc (br) ΔJA3-3401
4130 Palmer Aubrey L ◎ ΔJA3-0834
4133 Eckerd Drugs Inc shopping center ΔJA3-3031
4145 Holly Smith Camera Store (br) ΔJA3-3913
4147 Dunbar-Stanley Portrait Studios photogs ΔJA3-6751
4151 Center Hdw Co Inc ΔJA3-5626
4200 Madison Pk Day Nursery ΔJA3-2155
4201 Ledford's of Park Rd Shopping Center Inc ΔJA3-6212
4209 McAn Thom Shoe Co
4211 Brittain's shoes ΔJA3-0951
4225 Penney J C Co Inc dept store ΔJA3-6404
4237 Diana Shops clo ΔJA3-2542
4241 Melville's Childrenc's shop clo ΔJA3-6841
4245 Federal Bake Shop (br) ΔJA3-6961
4253 Miles Shoes
4300 Johnston Edw D ◎ ΔJA3-0166
4301 Woolworth F W Co (br) 5¢ to $1.00 Store ΔJA3-4041
4304 Townsend Cleveland ΔJA3-5148
4312 Straughn J H ΔJA3-2368
Drexel pl begins
4316 Reitzel Larston L dentist ΔJA3-3785
4317 Bridges Furn Co Park Rd ΔJA3-0131
4320 Lineberger Wm M ◎ ΔJA3-3669
4323 Atlas Sewing Centers Inc ΔJA3-5414
4325 Elfrieda's Flowers Inc ΔJA3-2717
4327 Biltmore Dairy Bar ΔJA3-4011
4331 Advance Stores Co Inc (br) auto parts ΔJA3-4732
4336 Under Constn
rear Glover Paul E ΔJA3-6057
4337 A&P Food Stores (br) gro ΔJA3-1641
Heather la intersects
4400 Mace John J ◎ ΔJA3-0469
4401 Esso Servicenter ΔJA3-4150
4412 Wright Edgar A ΔJA3-1897
4418 Prather Hugh C ◎ ΔJA3-2668
4424 Rendy Matthew ◎ ΔJA3-3203
4430 Brinsmade Akbor F ΔJA3-1783
4435 Killingsworth Gulf Serv ΔJA3-4375
4436 Presson Gerald W ◎ ΔJA3-4060

73

Woodlawn rd ends
4501 Graham Wm F ◎ ΔJA3-5392
4514 Blancke Harold A jr ◎ ΔJA3-4623
Montford dr ends
4601 Graham Clyde M ◎ ΔJA3-2083
4619 Privette Mallie I ΔJA3-1833
4620 Park Rd Crown Serv ΔJA3-9911
4639 Graham Dairy ΔJA3-5225
Mockingbird la ends
4700 Park Rd Texaco Serv ΔJA3-1576
4710 Clemmer's Physical Training Center ΔJA3-6376
Clemmer's Annelies School of Ballet ΔJA3-6376
4712 Clemmer Leonard J ◎ ΔJA3-6376
4717 Graham Melvin T ◎ ΔJA3-5225
4725 Medearis Clyde S ◎ ΔJA3-6274
4729 Kearney John G ◎ ΔJA3-5170
4734 Haigler Jas W ◎ ΔJA3-2450
rear Wentz Ella S Mrs ◎ ΔJA3-2861
4735 Vacant
4736 Norris Ed Atlantic Serv ΔJA3-9955
Seneca pl ends
4800 Blair Jas O ◎ ΔJA3-0924
4806 Stewart Olin W ◎ ΔJA3-3923
4818 Cobb Thos K ◎ ΔJA3-6708
4823 Vacant
4824 Brewer Herman W ◎ ΔJA3-1703
4828 Auble Frank H jr ΔJA3-6539
4831 Clemmer Miles S ◎ ΔJA3-5981
4832 Dillingham Saml C ΔJA3-3016
4836 Howell Robt M ◎ ΔJA3-3909
Howell Ollie B Mrs drsmkr
4900 Hall Geo R ◎ acct ΔJA3-0504
4904 Privette Walter B ◎ ΔJA3-5490
4908 Allen David W ◎ ΔJA3-3908
4911 Norris Edmund L ◎ ΔFR5-0300
4912 Sherrill J Cecil ΔJA3-5330
4918 Moneymaker Marshall A ◎ ΔJA3-1343
4924 Heavener Robey R ◎ ΔJA3-2449
4928 Howell Edgar B ◎ ΔJA3-1068
4934 Vacant
4937 Vanderlip Miller G ◎ ΔJA3-0349
4939 Vanderlip Chas L ◎ ΔJA3-1475
W Courtland rd ends
E Courtland rd ends
5000 McDougall John A ◎ ΔJA3-4424
5001 Smith Alan R ΔJA3-1838
5003 Panetti John M jr ◎ ΔJA3-0318
Panetti Eleanor P Mrs nurse
5006 Vacant
5010 Power Melba J ◎ ΔJA3-3321
5011 Hayes Ellen V Mrs ◎
5014 Turner Wallace R ◎ ΔJA3-4234
5018 Sumner Florence G Mrs ◎ ΔJA3-3985
5019 Roth Nancy P Mrs ◎ ΔJA3-4823
5022 Mosley Robt K ΔJA3-5630
5026 Bastien Rolland G
5027 Transou Wm W ◎ ΔJA3-6084
5033 Martin Donald R ◎ ΔJA3-1816
5037 Greene Kenneth S ◎ ΔJA3-1245
5100 Vaughn Coleman L ◎ ΔJA3-3408
5111 Parker Chas ΔJA3-4329
5114 Master Clns Inc (br) ΔJA3-1561
5117 Plybon Chas T jr ◎ ΔJA3-4003
5118 Harris Super Mkt Inc (No 5) gros ΔJA3-1321
Selwyn av ends
Sugar Creek crosses
5240 Lavitan Vet Hosp ΔFR7-3300

109

Tyvola rd ends
Manning dr begins
5314 Yarborough Alf F ◎ ΔFR5-8357
5320 Lake Oliver J ◎ ΔFR6-1194
5321 Under Constn
5330 Sprengel Harold G ◎ ΔFR5-2298
5334 Barkley Eliz L ◎ ΔED3-0232
5338 Campbell Orville L ◎ ΔFR5-6268
5342 Martin Monroe W ◎ ΔED3-9785
5343 Under Constn
5349 Under Constn
Scofield rd begins
5350 Clements E Leonard ◎ ΔED4-7591
5358 Vacant
5400 Brasher Jas L ◎ ΔFR5-7631
5408 Freeman J Gary ◎ ΔFR5-4873
5416 Keeter L Worth jr ◎ ΔFR7-5325
5600 Furr Thos B ◎ ΔFR6-2896
5618 Knox Wm M ◎ ΔFR5-1532
5621 Kirkpatrick J Watt ◎ ΔFR7-2969
5728 Cooley Robt V ◎ ΔED2-5512
5735 Vacant
5736 Edwards Harry L ◎ ΔFR6-1437
5811 Vacant
5814 Allen Ben C ◎ ΔED2-8901
5819 Vacant

INDUSTRIAL
STEEL CO.,
INC.
Steel Trusses
Steel Fabricators
Metal Windows and Doors
Concrete Reinforcing
3000 W. Trade
Phone EDison 3-9217

James J. HARRIS & CO., Inc.
INSURANCE - BONDS
JOHNSTON BLDG. PHONE FRanklin 5-7311

Remember this Seal

S & P Peanut Butter Sandwiches
S & P Candies

ASK FOR

S&P FOOD PRODUCTS
It's Your assurance of the Best!

To Fill that Empty Feeling

S & P Salted Peanuts
S & P Potato Chips

60

PARK TERRACE—From 1401 Armory dr north and west to Sunnyside av

300-02 Vacant
302½ Vacant
E 7th intersects
N Independence blvd intersects
512 Vacant
516 Propst Marshall E ◎ real est ΔED2-4046
520 Kovey Frank ◎ ΔED3-8131
520½ Caldwell J P
524 Fleischer Helen Mrs ΔFR5-6414
526 Vacant
Sunnyside av intersects

19

PARKER DRIVE—Continuation of Skyland rd west from Berryhill rd

1336 Reid Elgin N ◎ ΔED4-2610
Berryhill rd ends
1401 Grier John D ◎ wood ΔED3-2413
1403 Ardrey Mary Mrs ◎ ΔFR6-2547
1405 Corn Mattie M
1407 Wilson Robt J
Sims dr begins
1423 Nance E Howard ◎ ΔFR5-5281

83

PARKWAY AV (Enderly Park)—From 1500 E Enderly rd north

1214 Wilson Lawrence H ΔEX9-0173
1216 Vacant
1218 No return
1222 Helms Jimmy L ◎ ΔEX2-1387
1226 Yancey Robt V ◎ ΔEX9-8568
1230 Neely Wm D ◎ ΔEX9-0363
1234 Scruggs Eug V ◎ ΔEX9-7688
1238 Powell Wm F ΔEX9-0032
1242 Aycoth Robt N ◎ ΔEX9-8958
Mathis dr begins
1300 Byram Herman C ◎ ΔEX9-0460
1304 Hood Chas G ◎ ΔEX9-0353
1308 Rhyne Jas M ◎ ΔEX9-8272
1312 Brownlee J Bonner ◎ ΔEX9-8315
1315 Swaringen J David pntr ΔEX9-6402
1316 Bolt Ernest C ◎ ΔEX9-8882
1320 Gibson Harry O ΔEX9-5251
1323 Sells Oscar E ΔEX2-1665
1324 Walsh Jas A ◎ ΔEX9-0887
1327 Nance Henry H ΔEX9-8604
1328 Lippard Alf V ΔEX9-3989
1332 O'Brien T Leigh ΔEX2-2425
1336 Jolly Haskell L ◎ ΔEX2-1737
Tuckaseegee intersects
2910 Falls Wm N Rev ◎ ΔEX9-1079
2916 Watson Ray
2920 Watts Mary N Mrs ◎ ΔEX9-0928
2921 Bates Thos ΔEX2-1436
2923 Harkey John W ◎ pntr contr
2924 Carpenter Plomer C ◎ ΔEX9-8486
Carpenter Winnie H Mrs day nursery
2928 Price Bertha ◎ ΔEX9-8144
2932 Sellers Benj S ◎ ΔEX9-8134
Gibson begins
3000 Robinson Lonnie D ΔEX9-3093
3004 Owens Frank T ◎ ΔEX9-7726
3008 McGuirt Robt L ◎ ΔEX9-8164
3012 Stokes Clayton P ◎ ΔEX9-0209
3016 Small Lonnie P ΔEX9-6926
3020 Lane Arman W ◎ ΔEX9-8416
3024 Taylor Wilbur N ◎ ΔEX9-8154
Brice ends
3100 Godfrey Arth E ΔEX9-5363
3102 Cooke Robt E
3112 Thompson Wm L ◎ ΔEX9-1259
3116 Wilson Harvey P ΔEX9-7842
3120 Helms Eva Mrs ◎ ΔEX9-0665
3128 Yandell Dwelle ◎ ΔEX2-2423
3130 Campbell Carl S ◎ ΔEX9-5444
3134 New Ralph C ◎ ΔEX9-7974
3138 Kirkpatrick Thos A jr ◎ ΔEX9-7519
Lake av ends
P&NRy crosses

92

PARKWOOD AV (Villa Heights)—From 1700 N Davidson east Sugar Creek Bridge

616 Martin Claude E ΔED3-1715
620 Lunsford Ollie M Mrs ◎ ΔED2-4305
624 Stikeleather Wm G
626 Stroupe Flossie L Mrs ◎ ΔED3-1602
700 Blevins Luther C ΔED4-6730
722 Smith Luther C
723 Vacant
N McDowell intersects
801 Babb Eug S
801a Johnson Saml
803 Vacant
804 Godbey Lee C ΔED2-2029
805 Thomas Wm
808 Volkert Wilhelm J ◎ ΔFR7-1788
809 Francis Jas D ΔED4-1001
811 Holshouser Larry C ΔED4-5014
812 Shaw Martha C Mrs ΔFR5-5646
815 Suggs Hewitt D ΔED2-2717
816 Straw Evvie V Mrs ◎ ΔED4-0220
817 Padgett Lottie J Mrs
819 Thomas Jas M ◎ ΔED4-2612
820 Smith Mary F Mrs ΔED4-2384
821 Vacant
822 Crump C Herbert ΔED3-8778
823 Franks Raymond T
824 Taylor W Frank ΔED3-5513
828 Selvey Newton A ◎ ΔED2-3822
830 Taylor Henry O ◎ ΔED2-8629
Seigle intersects
900 Aughtry Edgar H ΔFR5-7221
901 Crump Leon J ◎
904 Taylor Chas E ◎
908 Tesh Bessie B Mrs ◎
909 Davidson Ernestine E Mrs ΔED4-0408
911 Garner Edythe H Mrs ΔED3-2477
912 Seegers A Fuller
914 Thomas Lacy C ◎ ΔED3-7316
919 Church Thos J ΔFR6-8012
920 Mullis Grady L ◎ ΔED2-2415
927 McCall Matthew A ◎ ΔED3-6034
931 Blackmon Mary B Mrs ◎ ΔED2-8924
935 Scott Paul F
Harrill intersects
1000 Yandle Laurence B
1001 Keeffe Augustus M ◎ ΔED2-6358
1004 McCarver Lewis E ◎
1007 Horne Clayton J ◎ ΔED2-4785
1008 Montgomery Raymond
1010 Vacant
1012 Gibson J Goodlett ◎ ΔED2-2312
1014 Vacant
1015 Parkwood Av ARP Ch (Sunday Sch)
1016 Vacant
1018 Helms Fred M ΔFR7-5312
1021 Parkwood Av A R Presbyterian Church ΔED3-3253
Allen intersects
1100 Underwood Nora M
1102 Trull P Frank
1103 Hasty's Gro ΔFR7-1840
1104 Stilwell Floyd W ΔED3-3363
1107 Hasty Bessie W Mrs ◎
1108 Helms Junior
1110 Willard Mattie
1111 White Oscar W jr ΔED4-9339
1112 Robertson Juanita D Mrs
1113 Taylor Lester C ΔFR7-5990
1114 Hooper Cora B Mrs ΔED3-8163
1115 Hayes Bettie J Mrs ΔED4-0665
1116 Moser Roy D jr ΔED2-3315
1117 Vineyard Richd C
1120 Gregory Zellie
1121 Aycock Jos W ◎
1124 Parkwood Cafe ΔFR6-8603
1126 Parkwood Cafe (stge)
Pegram intersects
1200 Parkwood Esso Serv Sta ΔED2-9374
1201 Villa Hts Furn Co ΔFR5-4025
1203 Villa Hts Hdw & Seed Store ΔFR5-2677
1205 Kerr Mary L Mrs ◎ ΔED4-5035
1207 Kerr Clns ΔED4-4196
1217 Lemmon Melvin I ΔED2-7571
1221 Thomas Jas V ΔED3-0257
Wilkinson intersects
1300 Hope Elbert F
1309 McCall Susan C Mrs ◎ ΔED3-4064
rear Bailey Geo
1310 Hargett A Baxter ◎ ΔED2-0213
1312 Holler Wm E
1314 McCracken Betty B Mrs
1315 Long Jas E ◎ ΔFR6-0976
1316 Smith Philip W ◎ ΔED3-6075
1320 Livingston Thos P
1321 Deal Wm M ◎ ΔFR5-1713
1324 Thomas Hoyle H ◎ ΔED2-4934
Parson intersects
1400 Williams E Clyde ◎ ΔED2-2746
1401 Church of God
1404 Gibson Frances B Mrs ΔED4-9875
1406 Vacant
1407 Fellowship Hall
1408 Frazer Lloyd E ◎ ΔED2-2971
1411 Luke Saml A Rev ΔED3-7787
1412 Vacant
1414 Stubbs Thadford E jr ΔED3-6807
Union intersects
1416 Sykes Wm H ◎ ΔFR6-6656
1420 Hargett Vernon W ◎ ΔED3-4713
1428 Martin N Frances Mrs
1500 Watts Cole D
1500½ Bartrip Benj J
1501 Harvey Henry R ◎ ΔED4-4479
rear Cochran Billie J
1504 Sehorn John H ◎ ΔED3-2737
1508 Hovis Horace ◎ ΔED4-1237
1509 Yandle Harry M ◎ ΔED2-7448
1512 Shinn Jas M ◎ ΔED2-6457
1513 Bowles Hettie Mrs ◎
1516 McGinn Mary E Mrs ◎ ΔED3-4036
1517 Bulla Jas C ◎ ΔED3-7314
1520 Polk Lloyd W ◎ ΔED3-8251
1521 McCall Ely B ◎ ΔFR6-6760
Barry begins
1600 Maigatter Eulalia M Mrs ◎ ΔFR7-5932
1601 **Apartments**
1 Bridges Chas W
2 Vacant
3 Vacant
4 Vacant
Street continued
1602 Gosbin Jas E ΔFR5-8239
1604 Hollars Henry S ΔED3-1460
1605 Griffin Bessie M Mrs ◎ ΔED4-1491
1608a Hill Leonard E
1608b Vacant
1608c Graham Danl D
1609 Vacant
1611 Vacant
1613 Vacant
1615-19 Phoenix Lndry & Clns
rear Morrison L Fred ΔED2-5958
1621 Vacant
1621½ Vacant
1623 Plaza Gro ΔED2-2109
Lola av begins
The Plaza intersects

82

PARSON (Belmont and Villa Hts)—From Belmont av north, intersecting 1200 E 16th, 1 east of Louise av

1100 Vacant
1101 Vacant
1104 Allen Edwin T ◎ ΔFR6-4273
1105 Smart Lewis N ◎ ΔED4-3405
1108 Richards Oscar D ◎ ΔED2-4508
1109 Miller Wm R ◎ ΔED2-5349
1112 Wilson Garnet E ◎ ΔED4-6415
1113 Stevens Dallas A ◎ ΔED3-1723
1116 Hemphill Beatrice A Mrs ◎ ΔED4-5955
1117 Puckett Dewey L ◎ ΔED2-5614
1120 Pulliam Jas E ◎
1121 Cobb Jas H
E 15th intersects
1200 Greene Forest L ◎
1201 Gay John B ◎ ΔFR7-2888
1204 Hix Jas D ◎
1205 Crain Napoleon P ΔED4-8877
1208 Gettis Jas L ◎ ΔED4-3442
1209 Buboltz Gene
1212 Rodgers Mattie G Mrs
1213 Walker Russell O ◎ ΔED2-5906
1216 Torbush Wade H ◎ ΔED4-1051
1217 Vacant
1220 Griggs Earl T ◎ ΔED4-6711
1221 Lovelace Herbert L jr
16th intersects (es not open)
(Not open between 16th and 17th)

92

17th intersects (not open)

1500 Vacant
1505 Blakely Daisy G Mrs ◎ ΔED4-1967
1508 Morton Wm G ◎ ΔED4-6037
1509 Deese Donald E ΔFR6-6603
1512 Cloninger Fred D ◎ ΔED2-4414
1515 Bailey Jas F ◎ ΔED4-0216

MECKLENBURG Hotel
100% Air Conditioned
• • •
Free Parking
• • •
CHEZ LAMOUR FRENCH RESTAURANT
516-22 W. TRADE
PHONE EDison 2-1181

CATHEY LUMBER CO., INC.
"Since 1919
EVERYTHING FOR THE BUILDER"
Your "Lumber" Number
EDison 3-3138
4115 MONROE ROAD
Complete Home Building Service
PLANS
FINANCING

REAL ESTATE
H. Y. DUNAWAY CO.
37 Years in Charlotte
SALES – LEASES – LOANS – INSURANCE
205 S. Church St., R 100-01
Tels. EDison 3-2113 and FRanklin 5-6096
REAL ESTATE

HOPPE MOTORS SALES INC.
Sales — CHRYSLER — PLYMOUTH — IMPERIAL — SIMCA — Service
439 W. 4th St. corner Graham St. Phone EDison 2-7161

PARSON (B&VHts)—Contd
1515—Contd
Little Folks Nursery
1516 Vinesett Jas M ◎ ΔFR7-4060
Kennon intersects
1600 Helms Julia W Mrs ◎
1606 Adcock Silas A ΔFR5-2787
1612 McCall Richd G ΔED2-7687
1613 Vacant
1615 Walker Robt H ΔED2-7730
1616 Jernigan Robt R ◎ ΔED4-0678
1617-19 Haley Edw M ΔFR6-2936
1620 High Chas B ΔFR5-5838
1621 Key Franklin D
1623 No return
1624 York Lillie B Mrs ◎ ΔED4-7064
1629 Gibson Berry C ◎ ΔED2-8748
1632 Simpson Ida J Mrs ◎ ΔED4-2414
1633 Efird Vernon J
1636 Bowers Mabel S Mrs ◎ ΔED2-4565
1637 Hylick Hobart
1639 Vacant
1640 Williams Fred L ΔFR7-3903
1641 Gatewood Jas H
1700 Walters Shirley B Mrs
1701 Moyle J'Ollie ◎ ΔFR5-2104
1702 Smith Molly F Mrs ◎ ΔFR6-4860
1702a Hollingsworth Geo H ΔFR5-1344
1703-05 Gilbert Foy J ◎ ΔED3-6779
1704 Westmoreland Emanuel W ◎ ΔED4-5533
1709 White E Avalona ◎ ΔED4-0062
1715 McCall Chas B
1717 Hager Mary W Mrs ◎
1720 Ferguson Allie Mrs ◎ ΔED4-8124
1721 Kisiah John T ΔED4-4165
1724 Rusch Farris E ◎ ΔED2-6510
1727 Carter Benj F
1728 Phillips Mary A Mrs ◎ ΔFR6-2639
1729 Fisher Lexie J Mrs
1731 James Madge F Mrs ◎ ΔED4-9421
1732 Ross Addie A Mrs ◎ ΔED4-7635
1733 Vacant
1735 Vacant
1736 Collins Curtis A ◎ ΔED3-8652
Parkwood av intersects
1812 Rash Leonard L ◎ ΔFR6-1602
1813 Holmes Jimmie E ΔED4-2513
1816 Herndon Martha K Mrs ΔED4-1126
1817 Williams Iva P Mrs ◎ ΔED2-1209
1820 Barton Jas O ◎ ΔED4-4820
1821 Threatt Robt R ΔFR6-2975
1824 Taylor Wm L ◎ ΔFR5-4271
1825 Mauldin Thos F ΔED3-7897
1827 Norman Paul ΔFR5-4279
1829 Carpenter Lucy E Mrs ◎ ΔFR5-3082
1832 Wallace David L jr ◎
1833 Gibson Dan K ΔED2-1808
1835 Baucom Beatrice H Mrs ΔED2-6531
1836 Timmons John D ΔFR7-5923
1837 Hall Harold H ◎ ΔED3-2515
Grace intersects
1900 Tyler Chas C ◎ ΔED4-1927
1901 Culp John J ◎
1904 Rivers Gary R ◎ ΔFR7-6970
Reynolds Ralph L
1905 Biggers Julius T ◎ ΔED4-2979
1908 Greene Saml ΔFR7-7908
1909 Wallace Nell A Mrs ◎ ΔED4-3353
1912 Wyndham Fred N
1915 Aimar John B ◎ ΔED2-8845
1916 Osborne Frances M Mrs
1917 Brown D C
1919 Lloyd Johnson D
1920 Brigman Jack M
1921 Ritch Virginia T Mrs ◎ ΔED4-8285
1924 Helms Alvin ◎ ΔFR6-5460
1925 Sykes Ernest ◎ ΔFR5-6388
1933 Simpson Davis W ◎ ΔED2-7561

94
Catawba intersects
2000 Ballard Jos H ◎ ΔFR5-5546
2001 Ennis Wm H jr ◎ ΔED4-7674
2008 Thomason Margt P Mrs ◎ nurse ΔED3-4707
2014 Vickers Geo ◎ ΔFR6-5320
2015 Pressley Nellie H Mrs ◎ ΔFR5-1232
2019 Hargett H Richd ΔED4-5644
2020 Correll Clifford A ◎ ΔED4-1000
2023 Wilson Merritt J ◎ ΔFR5-4990
2029 Seaford Raymond L ◎ ΔFR5-4794
Everett pl intersects
2110 Hall Milford H ◎ ΔFR7-4583
2111 Honeycutt Jas F ◎ ΔED3-5750
2116 Simpson Floyd M ◎ ΔED4-5691
2117 Mullis Earl F ◎ ΔED4-6610
Mullis Doris F Mrs nursery
2122 Austin Fitzhugh L jr ◎ ΔED3-9418
2123 Freeman Jesse B jr ◎ ΔFR5-4772
2128 Medford Chas A ◎ ΔFR6-1584
2129 Helmanis Zanis ◎ ΔFR6-0777
2135 Lefler Danl P ◎ ΔFR5-5444
2141 Hoffman Geo E ΔFR6-2833
2200 Cooper M Harry ◎ ΔFR7-2231
2201 Vacant
2208 Dulin Walter H ◎ ΔED4-3188
2209 House Leonard C ◎ ΔED4-6244
2214 Buraglio Arth L ◎ mus tchr ΔED4-2778
2220 Jones John M ◎ ΔED4-4011
2230 Anderson Carmel W ◎ ΔFR7-1594
Drummond av intersects

37A
PATCH AV—From Marshall to Patton

102
PATRICIA AV—From 1300 Pinecrest av west, 1 north of Barnhill dr
1200 Smith Compton L ◎ ΔED4-9611
1201 Jones Robt L Rev ◎ ΔED2-8014
1207 Covington Bruce W ◎ ΔED4-1541
1215 Brown T Clyde ◎ ΔFR7-7791

100
PATTERSON (North Charlotte)—From N Caldwell south, 1 east of 37th
501 Jones Wm V ◎ ΔFR5-4882
505 Roberts Wm H ΔED2-7657
509 Vacant
513 McCall Bradley J
517 Privett Dexter E ◎
601 Roberts Freddie
610 Morris John C ◎ ΔED3-7901
NSRR crosses

37A
PATTON—From Jordan av north to city limits 3 east of Statesville rd
City limits

45
PATTON AV (Biddleville)—From ½ block east of Andrill ter west to 800 Beattie's Ford rd
Creek intersects
1600-04 Under Constn
1601-07 Under Constn
1611 Bullock Lawrence H ◎ΔED3-6383
1616 Randolph John D ◎ΔFR5-5069
1617 Moreland Clarence E ◎ ΔED3-5778
1627 Fisher Stanley C ◎ΔED4-9222
1637 Currie Louella M Mrs ◎ ΔFR5-7486
1643 Alexander Eddieola ◎ΔFR6-0465
Clifton intersects
1700 Young Otis L ◎ΔFR6-4736
1701 Rippy C DuPont ◎ ΔFR5-8083
1704 Williams Wilma G Mrs ◎ ΔED4-3271
1705 Holloman Berthron T ◎ΔFR6-2515
1708 Lee Sylvester jr ◎ΔED3-2075
1709 High Edw J ◎ΔFR5-3176
1712 Alexander Talmadge ◎ΔFR6-6277
1713 White Edw D ◎ΔFR5-1316
1716 Kennedy Cordell H Rev ◎ ΔED4-1258
1721 North W Leon ◎ΔFR5-7023
Fairfield intersects (not open)
1800 Robinson O'Dell W ◎ΔFR7-2277
1805 Neal Albert D ◎ΔFR6-9650
1811 Davis Fred Jr ◎
1815 Brown Jas C ◎ΔFR5-6135
1818 Smith Wm L ◎ ΔFR6-2600
1822 Goodwin Edgar C ◎ΔED3-9517
1900 Dixon Jas P ◎ ΔFR5-0633
1904 Norris Hubert W ◎ΔFR5-1556
1908 Poe Lorenzo E ◎ ΔED3-6965
Mulberry intersects (not open)
1916 Durante Spencer E ΔFR5-3918
2004 Blakeney Linson L Rev ΔFR7-6017
Condon intersects
2008 Rann Emery L ◎ΔED4-5651
2014 Stewart David H ◎ plstr ΔFR6-5481
2015 Cochrane McKinley A ΔFR7-1347
Fairmont intersects
Beattie's Ford rd intersects

66
PAW PLACE—From 22 N McDowell southeast to N Long
Patch la begins
N Long intersects

62
PEACHTREE—From 900 Louise av east, 1 north of Central
917 Noles Beulah McA Mrs ΔFR6-2279
918 Canady Edw O
921 Rollins John J ΔED4-4524
924 **Apartments**
1 Canup Barbara Mrs
2 No Return
3 Griffin Wayne H
Street continued
925 Dunlap Wm
930 Haywood Ruth Mrs ΔFR6-0022
Louise av intersects
1011 Parris Jas W ΔFR6-2929
Heath ct ends
Hawthorne la intersects
(Not open between Hawthorne la and Clement av)

86
Clement av intersects
1400 Caudle M Dora Mrs ◎
1409 Swindell John L ◎ΔFR6-8066
1411 Weikel Emerson E ◎ ΔED4-3519
1414 Stewart Carl G ◎ΔED2-0063
1417 Jones Rex
1418 Blackman Howard C ΔFR7-5850
1424 McCoy Roscoe R
1425 Norment Wm W ◎ΔED3-5784
1430 Vacant
1434 Barber Sidney S ΔED3-8994
Pecan av intersects
1510 Thrower Boyce E ◎ΔED2-7255
1511 Malloch Rebecca L Mrs
1514 Vacant
1515 Campbell Daisy S Mrs ΔED4-4219
1516 Tyson Clarence ΔED4-5838
Thomas av intersects
The Plaza intersects
Nassau blvd begins
Nandina intersects
1815 Harris Wm H ◎
1817 Mayer Wm F ΔFR5-3460
1821 Boone Saml C ΔFR7-3868
1823 Gupton B L ΔED4-8988
1901 McKinnon Denton G ◎ΔED3-2559
1912 Richards Danl S ΔED4-5913
1916 McKinney Jas R ΔED4-3347
1917 No Return
1918 Little Bobby H
1922 Riddle Wm E ΔFR5-5313
1924 Price Jas W
1924½ Crump Dewey A
1927 Leonhart Harriet N Mrs ◎
1928 Hager Hampton C ◎ΔFR5-3283
2005 McAuley H Grady jr ΔFR6-8364
2007 Vacant
2016 Seay R L ΔED4-8206
2020 Pressley Bobby M
2022 Seay Wm P
2024 Honeycutt Jas D
2028 Wallace Bruce L ΔFR6-2526
2030 Vacant
Firth ct West intersects

75
PEACHTREE ROAD—From Nations Ford rd west, 6 southwest of Old Pineville rd
116 Henry J Audrey ◎ ΔJA3-6144
119 Ferguson Brown N ◎ΔJA3-0918
121 Under Constn
123 Jackson Pauline N Mrs ◎ΔJA3-2132
124 McCorkle David E ◎ΔJA3-2885

22
PEARL—From 1200 Brown southwest (and ½ blk northeast), 1 east of Watts
Watts al ends
Brown intersects
615 Leung Phillip H landscape gdnr
625-31 Pearl St Park
626 Stewart Ethel W Mrs ◎ΔFR6-2105

"Selling and Servicing Chrysler Products Since They Were Born"

PYRAMID LIFE INSURANCE CO.
"Insurance in All Forms for Everybody"
Home Office Charlotte N. C.
2407 North Tryon St.
Tel. FRanklin 5-5501

Marley Realty Company
REALTORS COMPLETE BUILDERS
Home Loan and Insurance Service
1236 E. MOREHEAD PHONE EDison 4-4621

PEOPLES SAVINGS & LOAN Assn.
Chartered Supervised Audited by N. C. State Insurance Dept.
117 E. FOURTH ST. PHONE FRanklin 5-8146

PEARL—Contd
628 Union Baptist Church
630 Price Sammie
632 Johnson Francine A Mrs
634 Davis Abr
636 Cooper Acie
638 Price Rosa M
700 Watson Harvey
704 Perry Janie B Mrs ◎ΔFR7-1243
706 McCain Hattie B Mrs ΔED4-7936
Kent ends
710 Clinton Wm C ◎ ΔED2-8698
712 Beasley Irene
E Hill ends

58

PECAN AV—From 2000 E 7th northwest, 1 east of Clement av
413 Brock Barber Shop ΔED4-7807
417 Allen Elec Co contrs ΔFR5-8406
425 Whitley Pearl E Mrs ΔED4-3397
429 Stewart Wm G ◎ΔFR7-6061
E 8th intersects
500 Stewart Percy W ◎ΔED3-1357
501 Morrison Lovedy M Mrs ◎ ΔFR6-6436
504 Hollingsworth Raymond A ΔED3-4489
505 Fielden Chester E ◎ΔED3-0442
508 **Apartments**
1 Jones Junior B ΔED4-4154
2 Polk Ella Mrs
3 Pigg Edsel
Street continued
509 Idol W Chase jr ΔFR6-9431
512 Arnold Wm H Rev ΔED3-6741
514 Reese M Earlyne ΔFR5-1127
515 Caton Lorene Y Mrs ΔFR6-7013
516 Lewin Annie D Mrs ◎ΔED4-2709
520 Abernethy Walter C ◎ΔFR7-2511
524 Phifer Edgar C jr ΔFR5-5047
Phifer Insurance Agency ΔFR5-5047
528 Williams C Maude ◎ nurse ΔED3-1724
E 9th intersects
600 Blackburn Chas ◎ΔED2-1572
604 Garris Daisy H Mrs ◎ ΔED3-9534
608 Ham Jos F ◎ΔED3-5898
609 Henderson Harvey C jr ΔED4-4177
612 Cabaugh Jim
612½ Harris John R ◎ΔFR5-7489
615 Vacant
616 Roach C D
617 Freeman Jas C ◎ΔED3-7072
620 Hurtt Jas L ◎ΔFR7-7743
621 Thomasson Berdie M Mrs ΔED2-2461
624 Warner & Swasey Co tex machy ΔED2-4149
625 Lippard Kenneth L ◎ΔFR6-4083
626 Foard Ernest C genl contr ΔFR6-1533

84

SAL Ry intersects
Chesterfield av begins
Bay begins
800 Sanford Michl W
900 Criscoe David C ΔED4-7360
904 Philemon Roy W ◎ ΔED2-1309
Philemon Mary C Mrs day nursery
908 Bishop Fred W ΔFR6-3244
912 Clark Thos E ΔED3-4471
913 Garrison & Hunter Fuel Oil Co Inc ΔED4-9374
Shenandoah av begins
1001 Bill's Welding & Home Improvement Serv ΔFR6-2871
1008 Lawing Myra G Mrs ◎ΔED3-4682
1022 Vacant
1026 Thomas J R Shoe Store ΔED2-3627
Thomas Shoe Repairing ΔED2-3627
Independence blvd intersects
Commonwealth av begins
1209 Automatic Laundry ΔED4-0023
1212 Central Wesleyan Meth Church
Gordon ends

86

Central av intersects
1306 Vacant
1308 Freeman Hesba ΔFR6-5494
1310 Bridges Jackie ΔED4-3708
1311 Squires Wm G ◎ ΔFR7-2947
1314 Faires Eva J Mrs ◎ΔED3-1527
1315 Crocker Loy W ◎ΔED3-3689
1318 Haynes Beatrice E Mrs
1321 Cole Wm E ◎ΔED3-5903
1322 Carter Luther T ΔFR5-5056
1325 Woods Franklin O ◎ΔED2-2468
Woods Gwynn Mrs nurse
1326 Allen Chas G
1330 Cockrell Jas ΔED3-1543
1331 Goodman Katie B Mrs ◎ΔED2-2132
Peachtree intersects
1400 Simpson Jerry B ◎
1401 Sechrest Mary E Mrs ◎ ΔED2-0220
1404 Dover Thos T ◎ΔED2-8910
Hemmings Geo M
1405 Vacant
1409 Helms Cora S Mrs ◎ΔED2-4712
1412 **Apartments**
1 Horne Otha R ΔFR6-0413
2 Cobb Jas A
3 Merritt Wm C
4 Nash Wayne C ΔED3-1344
Street continued
1415 Conder John W ◎ΔED2-0415
1416 Hahn Otto J ◎ΔED2-5581
1417 Tadlock Ada A Mrs ◎ΔED4-9569
1420 Rollins Thos F ◎ΔED2-8494
1421 Cameron John S ◎ΔED2-4863
1424 Vacant
1428 Bogle Chas E ◎ΔFR6-0184
1432 Burch Weldon M ◎ΔED3-1066
1433 Andrews Geo D ΔED2-1060
1433½ Austin Hamilton
1435 No Return
1435½ Sawaya Kathleen B Mrs
1437 Kidd Zane G ΔED4-6987
1439 Evans Max D
1443 **Apartments**
1 McGowan Frank A ΔFR7-2013
2 Hutton Wm D
3 Vacant
Street continued
1447 Vacant
1449 Seagraves Donald W ΔED3-3286
1451 Thomas Johnny
1451½ Helms Kenneth B ΔED2-3522
School begins
Winton ends
1500 Rhyne Mattie R Mrs ΔFR7-2019
1501 Clark Virginia I Mrs ◎ΔED3-6073
1504 Sehorn Lena J ◎ΔED2-8664
1507 Alsop Howard J
1509 Grooms Fred L ΔED2-4975
1511 Doster Joe C ΔFR6-3008
1513 Vann Richd D ΔED3-1824
1515 Jennings Wyatt P ΔFR6-3951
1518 Borders Dewey H ◎ΔED4-7542
1522 Weill Will jr ΔFR5-8786
1524 Parker Wm L ΔED2-9100
1526 Carpenter Jas B ΔED3-1695
1528 Brockwell Anna M Mrs ΔED2-3904
1530 Leggett Henry F ΔED2-2046
1530a Cunningham Frances F Mrs ΔED2-9152
1532 Brady Jas O ΔFR6-5123
1534 Tilley Jack T ΔED4-9264
1536 Short Donald L ΔFR5-7580
1538 Rogers John E ΔFR6-8625
1544 Deegan Betty E Mrs ΔED4-2762
1548 Vacant
Kingston ends
1600 Gilland Kenneth E ◎ΔED4-4609
1601 Montgomery Lorraine M Mrs ΔED3-0201
1603 Greene Ross A ΔED4-4316
1605 Phillips Wm J ◎ΔED4-0561
1609 Gilland Lattie R ◎ΔED2-3583
1612 Manus Albert E ◎ΔED2-8734
1615 Hildreth Chancy C ◎ΔED3-7594
1616 Bogenrief Fred M ◎ pntr ΔED4-9225
1617 Johnson Danl H ◎ΔED4-1730
1620 Dobbins Margt B Mrs ◎ΔFR7-5914
1700 Griffin H Neil ◎ ΔED2-8290
1704 Dellinger Saml G ◎ΔFR6-7704
1708 McCall David G ◎ ΔED4-0030
1709 Gilleland Arnold J ◎ΔED2-7653
1712 Hildreth Jerry T ΔFR6-0559
1714 Alexander Lee L ΔED4-5152
1716 Wilkins David E ◎ΔED2-5755
1720 Vacant
Chestnut intersects
(Not open between Chestnut and Haywood ct)

Haywood ct intersects

82

PEGRAM (Belmont)—From SAL Ry northeast, intersecting 1200 Belmont av
Gibbons ends
1004 Robertson Betty R Mrs ◎ ΔFR6-0937
1005 Williams Mary I Mrs ◎ ΔED2-1254
1008 Moore Clarence P ◎ΔED4-2565
1009 McAlpine Casey P ◎ ΔED3-2767
1012 Griffin Lillie B Mrs
1013 Richards Lee R
1016 Helms Robt N ◎ΔFR5-1981
1017 Ferrell B Ruben
1020 Lanier Jas A
1024 Whitmire Dewey L
1029 Phillips Rosa E Mrs ΔED3-1833
1030 Vacant
Belmont av intersects
1100 Wilkins Floyd T ΔED4-4030
1104 Vacant
1107 Harrells Clns
1108 Whitmire Geo D ◎ΔED4-9049
1109 Sally's Soda Shop ΔFR5-9766
1112 Ward Inez O Mrs ΔED3-7847
1113 Belmont Barber Shop
1115 Vacant
1115½ Vacant
1117 Vacant
1117½ Vacant
1123 Rushing Junior
1125 Belmont Beauty Shop ΔED2-6914
1127 Layton's Grill ΔFR5-9745
E 15th intersects
1200 Odom Claude J ◎ΔED4-3237
1201 Northside Church of the Nazarene ΔED4-2694
1204 McCoy Robt L ◎ ΔFR7-4294
1208 Deese Floyd W ΔED3-6802
1209 LeJeune Byron E Rev ΔED4-2694
1212 McCoy Stella S Mrs ◎ΔED3-9040
1213 Wright Fannie P Mrs ◎ΔED2-0615
1216 Randall Mary A Mrs ◎ΔED2-0042
1220 Huneycutt Timothy R ◎ΔED2-3543
1225 Tarbush Edw L
1228 Klutz Ronald L ΔFR6-3183
1228 Baker Bobby L ΔED3-9566
1229 Fowler Walter A ◎ΔFR6-1949
1232 McCoy John M
Duncan Ivan E ΔFR6-6105
1233 Benfield Nellie B ◎ΔED3-2500
1236 Purser Roscoe L ◎ΔED3-0613
1239 Vacant
1240 Duncan J Wayne ΔED2-3226
1241 Wyatt Mamie B Mrs
1242 Helms Reuben F ΔED3-4876
1244 Russell Transfer Co ΔED2-6301
1244 Starnes Robt
1245 Helsom Dorothy C Mrs
1247 Taylor Jas
E 16th intersects

90

16th intersects
1303 Hardin Carl C
1304 **Apartments**
1 Smith Wm D
2 Yandle Viola F Mrs
3 Little Chas E
4 Newell Doris F Mrs
Street continued
1305 Smith Paul S ◎
1306 Wyatt Louis B
1308 Melton Robt C
1309 Broom John L ΔED3-1837
1312 Ritchie Frank A ◎
1315 Pitzen Ada L
1316 Boger Horace M ΔED2-0932
1321 Green Lee R
17th intersects
1401 Queen Winnie M Mrs ◎
1403 Vacant
1407 Hannah Saml B ΔED2-3348
1409 Allred Velma H Mrs
1415 Sykes Elva M Mrs ◎ΔED2-2467
1417 Turner Theo M ◎ΔED4-2757
1421 **Apartments**
1 Belk Carrie P Mrs ΔED4-1461
2 Lackey Claude W ΔED4-6771
3 Heilig Jas N ◎ΔFR7-1145
4 Cullen Doris M Mrs ΔED4-5281
18th intersects
1501 First Church of God ΔFR7-2042

ALEXANDER FUNERAL HOME, INC.
• • •
24 Hour Ambulance Service
• • •
"Service Above Self"
• • •
A Funeral To Fit Every Need
• • •
323 S. Brevard
DIAL
EDison
3-1167
or
EDison 3-1830
EDison 3-6027

KALE—LAWING COMPANY
"Serving the Carolinas For Over 33 Years"
OFFICE OUTFITTERS
COMMERCIAL STATIONERS
PRINTERS
SCHOOL SUPPLIES
We Sell Art Metal STEEL OFFICE EQUIPMENT
227-231 S. Tryon
PHONE
FRanklin 7-2641

FRED J. WIGGINS CONSTRUCTION CO.
BUILDING CONTRACTORS
Residential — Commercial
130 EAST 4th ST., R 203
TELEPHONE EDison 3-4563

DAVIS & YOUNG INC.
YOUR Independent Insurance AGENT
INSURANCE
110 Latta Arcade
322 S. Tryon St.
Tel. EDison 3-3189

Blue and Direct Line Printing — Photostatic Copying
CHAS. A. TORRENCE
DRAFTING MATERIALS
210-216 Latta Arcade
322 S. TRYON ST.
Phone EDison 3-5702

PEGRAM (Belmont)—Contd
1502 Rowland Fred L restr
Kennon begins
1505 Stutts Ellis L ◎△ED3-5030
1509 Broom Clyde △FR7-4033
1513 Shields Wm T
1517 Snead C Columbus △FR6-1759
1521 Griffin Rachel R Mrs ◎ △ED4-7589
1522 Polk Minnie L Mrs ◎△ED3-9414
1528 Sizemore Arth D ◎ △ED3-9193
19th ends
1603 Duncan Essie H Mrs △FR6-6054
1603 Pierce Doris M Mrs △ED3-8150
1605 Norkett R Carl ◎ △ED4-5668
1609 Sullivan Nell C Mrs ◎ △ED4-9935
1612 Nicholaides John J ◎ △ED4-5673
1615 Morgan J Horace ◎△ED3-2210
1616 Eury WmJ ◎△FR6-0037
1617 McCullough John D ◎△FR5-5821
1620 Hartman Saml B ◎△ED2-3512
1621 Corter Chas E
20th ends
1701 Fowler Prossie N Mrs ◎△ED2-2623
1702 Broome Odessa M Mrs △ED2-0020
1702½ Carpenter Edwin F △ED3-7496
1704 Mullis Chas V ◎△FR7-3850
1705 Winecoff Buddy G △FR7-5970
1707 Duncan B Jos
1708 Haynes Jesse W
1709 Dobson Marion
1709a Ledford Grice A
1713 Atkins Jesse E ◎△FR7-6367
1716 Motley T Vance ◎△FR6-0372
Villa Hgts Beauty Shop △FR6-0372
1717 Wright Floyd W ◎△ED3-7409
1720 Careful Clns △ED4-3969
1721 Byars Jas R ◎△ED3-1624
1724-26 Modern Furn Co △FR7-5497
1727 Owen Wm F △ED2-7069
1728 B&C Soda Shop
1728½ Vacant
1730 Lowder Gro △ED4-6535
1730½ Vacant
1732 Vacant
1732a Vacant
1733 Frey Uphol
Frey Otto
1734 Little's Variety Store
1735 Vacant
1736 Auten Chas T shoe repr
1737 Cornelius E Leroy
1740 Thomas Wm A barber △ED3-8152
Parkwood av intersects
1804 Lari & Elmore Inc mach shop △FR5-6215
1808 Starnes Robt
1810 Deese Howard W
1812 Rimmer Grover C ◎ △ED3-0676
1813 Black Sam jr △FR6-2146
Helen's Beauty Shop △FR6-2146
1816 Burns Nathan C ◎△ED2-4830
1817 Clark Wayne M △ED2-0524
1821 Lamon Danl J △FR6-0704
1823 Penninger Willis W
1824 McKnight Miles E jr ◎△ED3-3998
1825 Nance Pearl F Mrs
1828 Vacant
1829 East Wesley N
Barber Winfred B △ED2-4419
1832 Reese Robt B △FR6-3973
1833 Helms Fay E Mrs ◎△ED3-7226
1836 Sansing Neal W △FR6-7255
1837 Phifer Wm J ◎△FR6-2076
Grace intersects
1900 Miller Lawrence E
1901 Helms Lester C ◎△ED3-5807
1902 Fowler John H ◎ △FR6-4957
1904 Johnson Lois O Mrs △FR6-4751
1905 Strickland Ralph W ◎△ED3-2800
1906 Sullivan Clyde E jr △ED2-7950
1908 Mullis Grace I Mrs ◎△FR5-3137
1909 Sanders David
1912 Hopkins Glenn W ◎△ED2-2342
1915 Vacant
1916 Miller Willie M Mrs ◎△ED3-4089
1917 Vacant
1919 Vacant
1920 Vacant
1921 Mills Eliz H Mrs ◎△FR7-6056
1922 Vacant
1925 Gaither Coite M ◎△ED4-7691
1928 Smith Wm F △FR5-2197
1931 Gaither Edith M Mrs ◎
1932 Ezell Wm F jr ◎△ED4-7842
1933 Sikes Harley S ◎ △ED3-1270
Catawba av intersects

71
PELHAM LANE—From 2051 Sharon la east
3622 Stout Doyle A ◎ △EM6-3438
3632 Webb Ernest E ◎ △EM6-2021
3637 Horne Frank L ◎△EM6-2227
3643 Under Constn
3651 Tillotson John J ◎△EM6-1534
3660 McHenry Wade L ◎△ED6-1386
3665 Seifart Curt ◎ △EM6-0578
3675 Hill Thos S ◎ △EM6-3318
3683 Brooks Richd F ◎△EM6-1029
Abingdon la begins
3700 Holden Benj T ◎ △EM6-1665
3701 Under Constn
3713 Tellefsen Thorvald E ◎ △EM6-2272
3716 Under Constn
3721 Hitchens Leslie H ◎△EM6-1824
3729 Street Frank T ◎ △EM6-0519

51
PELIGREN (Hoskins)—From 522 Lakewood av northwest, 1 south of York
3462 Painter H E ◎
Oregon ends
Gallagher begins
Lander intersects

107
PELTON DRIVE—From Clanton rd southwest, 1 southeast of York rd
3300 Craven E F Co Inc road machy △JA3-4455
3400 Glaco Carolinas Co bakers sups △ED4-3106

46
PEMBROKE AV (Myers Park)—From 1600 Hertford rd east, 1 south of Hopedale av
2200 McGinty Luther J ◎ △ED3-7380
2201 Payne Thos R ◎△FR6-5250
2209 Forte Geo M ◎△ED3-1025
2215 Burns Woodrow W ◎△ED4-8806
2216 Smith Alf E ◎△ED2-6508
2225 Johnson Irving H Mrs ◎△ED2-5747
Brandon rd begins
2301 Black Palmer G ◎△ED2-3025
2311 Reid Jerry E ◎
2312 Burns Stanley S jr ◎△FR6-0070
2315 Wilkinson Geo E △FR5-1126
2319 Bundy Julian C ◎△ED2-5366
2327 Thomson Wardlaw P ◎ △ED2-0408
2330 **Ludwell Apts The**
Apartments:
101 Boyle Callie I Mrs △ED3-5612
102 Roddey John H jr △ED4-8559
103 Prince Nell R Mrs △ED2-7015
104 Chambers Beatrice B
201 Thomson Margt △FR6-5801
202 Purvis Wm F △FR5-4542
203 Javert Yvonne R Mrs △ED4-9270
204 Kister Mace H Mrs △ED2-7661
Queens rd intersects

15
PENMAN—From 1300 Mint northwest
408 Staley Janie Mrs △FR6-9114
410 Marie Ben
421-23 Char Mfg Co card clo mfrs △FR6-5604 & △FR6-5605
S Graham intersects
501 Capitol Mdse Co whol △FR6-3425
508 Vacant
520 Albright Boat & Marine Co △FR6-3596
521 Caro Tarpaulin Co △ED2-7778
Fowler R D Mtr Lines Inc △FR5-7260
Lowther Trucking Co △ED2-7778
Little Marvin L & Assocs appraisers △FR6-4370

51
PENNSYLVANIA AV—From 3200 Rozzells Ferry rd north to beyond city limits
(Numbers irregular)
200 McQuiller Minnie ◎
211 Jacks T J
212 Vacant
Royster begins
306 Goodman Betty L Mrs
308 Shine Wm △EX2-1760
312 Edwards Rayford ◎
316 Wilson Levi jr
404 Thompson Wilson ◎△EX9-5408
410 Vacant
416 Sifford Hope
518 Vacant
521 Gregory Booker T ◎ △EX9-3055
521½ Guins Weaver
522 McLean Robt △EX9-0315
619 Sharpe Willie
Prince intersects
621 Gregory McKinley ◎
526 Rhone Walter ◎ △EX2-1996
527 Kearn Estelle J
539 Vacant
600 Vacant
604 Morrison Hill Bapt Church
605 Luckey Green ◎
606 Thigpen Annie B Mrs ◎
607 Under Constn
608 Tate Paul
613 Vacant
615 Wright Johnny
617 Hall Connie
618 Webbers Vesta
618½ Springs Leroy
619 Whitten Mary Mrs
621 King Wm
624 Anthony Geo
626 Vacant
628 Murphy Willie ◎△EX9-1045
630 Murphy's Gro
631 Hay Elvin jr
632 **Apartments**
1 Vacant
2 Vacant
3 Hagens Evelyn
4 Vacant
Street continued
633 Luckey Green jr
634 Stitt Walter ◎ △EX9-9994
635 Vacant
637 Gregory J T
638 Williams Hilton ◎
639 McQuiller Buster
640 Edwards Ward ◎ △EX9-9460
641 Slater Walter △EX2-1266
642 Williams Hilton C ◎
643 Smith Theo
645 Davis RoseA Mrs
647 Jones Dennis J ◎
650 Hood Andrew ◎
651 Vacant
653 Lucky Lonnie
654 Beacham Dub◎
655 BrantonJohnny
656 Davis Benj I◎
657 Luckey Jas T
Luck Alonzo
658 Stevenson Clarence ◎ △EX9-5957
659 Jackson John H ◎ △EX9-6264
Sigmund intersects
661 Davidson Idenah Mrs ◎

88
PEPPERCORN LANE—From 2800 Belvedere av southeast
--- Humble Thos B ◎ △ED4-6689

52
PERRIN PLACE (Eastover)—From 900 Providence rd East, 1 south of Middleton dr
110 McDonald J Caldwell ◎ △ED2-3617
129 Quarles Ann Mrs ◎ △ED2-1275
134 Morris Chas S◎ △ED4-2617
140 Kent Eliz
141 Hart Kyle M △FR6-8039
142 Reid E Gravely △FR6-9469
143 Wilson Ruth Mrs △ED3-3000
145 Vacant
146 DeVonde Jack S jr △FR5-1291
147 Inabinet Wm C △FR6-7605
148 Hardy Helen G Mrs △FR5-3286
151 Vacant
152 Carpenter Meek A △FR6-1140
153 Wray Georgia W Mrs △ED4-6339
154 Duncan Chas B jr △FR7-6949
155 Hanson Mary L Mrs ◎ △FR5-2622
157 Parker Arth B △ED4-6615
158 Holmes J G △ED3-0689

CHARLOTTE GENERAL TIRE CO.
TUBELESS TIRE HEAD-QUARTERS
GENERAL
FLEET SERVICE
WHEEL ALIGNMENT and BALANCING
KRAFT RECAPPING
BATTERIES
Tel. FRanklin 7-1516
432 S. Tryon St.

FIRST FEDERAL SAVINGS & LOAN ASSOCIATION
MEMBER OF FEDERAL SAVINGS & LOAN INSURANCE CORPORATION
225 S. TRYON ST.
EDison 3-8401
SAVINGS
LOANS
ASSETS

WBT
DIAL 1110

WBTV
CHANNEL 3

PERRIN PL (Eastover)—Contd
159 Childers Chas K ΔED4-5273
160 Nash Richd H jr ΔFR6-6043
161 Griffin Jas R ΔFR7-4680
163 Smith Zebulon V jr ΔED3-4572
164 McClure Chas R ΔFR7-7582
165 Reece Jerry W ΔFR6-7718
166 Mills Lottie M Mrs ΔFR5-8562
200 No Return
201 Vacant
202 Prevatte Horace C ΔFR6-4892
203 Cole Frydy
205 Meadows Julian C jr ΔFR5-8972
207 Steele Anne T Mrs ΔFR6-8116
208 Cromer Thos E ΔED3-8213
209 McIntyre Wm E ◎ ΔFR7-3279
210 Weathersbee Albert A ΔFR5-4829
213 Fraley Ben T ΔED3-2900
214 Downs Henry L ΔFR6-2052
215 Brown J Madison ΔED3-0491
216 Moody John D jr ΔFR7-5698
217 Sale Edw W ΔFR5-7018
219 McNiel Odell B ΔED3-7010
220 Cruciani Jos R ΔFR5-4398
221 Patterson Robt S ΔFR6-7383
222 Harris Chas H jr ΔFR6-6582
223 Stivers Raymond L ΔFR7-1064
225 Milton Wm D
226 Ciucevich Francis P ΔED4-2676
227 Eaker Margial P Mrs ΔED3-5272
228 Allen Calvin L
229 Rohe Raymond L ΔED4-5768
231 Snyder Robt A ΔED3-2884
232 Helms Jas H jr ΔFR5-1985
233 Vacant
234 Green Mary Y ΔFR7-1193
235 Ferrell W Ed jr ΔFR5-2540
238 Shout Theo H jr ΔFR7-4797
240 Martin Elsie M Mrs
244 Walker Lorenzo M ◎ ΔFR6-3298

43
PERSON—From 1915 Edwin north beyond Gibbs, 1 northeast of Oaklawn av
1200 **Fairview Homes**
Apartments:
206 Booker Ruth M Mrs ΔED2-0153
207 Segars Jas S
208 Feemster Irene Mrs
209 Hart Willie T Mrs ΔFR7-4380
210 Leeper Thadroy
211 Steele Chas
212 Weathers Ethel Mrs
213 Drayton Wilhelmina Mrs
214 Graham Francis L Mrs
215 Sarter Odell jr
216 Robinson Jos F ΔFR5-3962
217 Kirk Willie M Mrs
1210 **Fairview Homes**
Apartments:
194 Grier Ethel M Mrs ΔFR6-1327
195 Posey Isabel H Mrs
196 Guy Anna Mrs ΔFR6-1723
197 Guthrie Saml
198 Coleman Frank S
199 Mason Thos E ΔFR6-5001
200 Horton Charlie
201 Dixon Willie
202 Degree Siller M Mrs
203 Reid Margt W Mrs
204 Billingslea Jesse jr ΔFR7-2391
205 Clindon Sadie D Mrs ΔED4-9001
1211 **Fairview Homes**
Apartments:
158 Pauling Clifford
159 Wallace Maxwell
160 Oliphant Robt ΔED4-5460
161 Pride John
162 Strickland Alf M
163 Hall Legree
164 Bittle Joshua
165 Brimm Willie M Mrs ΔED4-4224
166 Jordan Minnie L Mrs ΔFR5-6390
167 Seawood Maggie Mrs
168 Roseboro Danl jr
169 Sellers Benj J ΔFR5-2474
1216 **Fairview Homes**
Apartments:
182 Ray Eliz Mrs ΔED4-0438
183 Bell Floyd ΔFR6-6321
184 Turman Chas D
185 Drakeford Grover ΔFR6-1365
186 Moore Arth J jr ΔFR6-2106
187 Brown Vonnie E
188 Morrison Thos H ΔED2-7641
189 Link Henry L
190 McIlwain Cornell ΔED2-7856
191 Neal Jas jr
192 Wylie Robt
193 Gaines Theo
1217 **Fairview Homes**
Apartments:
170 Baker Clayton
171 Stewart Arzell
172 Evans Willie
173 Mayfield Mary T Mrs
174 Flowe Vann
175 Wigfall John H ΔFR5-7494
176 Jones W Eug ΔFR7-1259
177 Plummer Jas A
178 Crowder Luther ΔFR6-1096
179 Blackmon Vannie B ΔED4-0015
180 Cassell Isabel Mrs
181 Montgomery Etta M Mrs
Street continued
1220 Baskin Beulah Mrs ΔED2-5278
Wayt intersects
1300 Jackson Charlie ΔFR7-5890
Double Oaks rd intersects
Kinney intersects
Gibbs intersects

107
PETERSON DRIVE—From 4038 Old Pineville rd northwest, 1 southwest of Pineville rd
108 Luquid Asphalt Co (whse) ΔJA3-2411
204 Cook's Frozen Serv Inc trucking ΔJA3-3531
Cook Distributing Co Inc prepared foods ΔJA3-3531
300 Helms Neil R ◎ ΔJA3-1943
301 Massey Louie O ◎ ΔJA3-3834
306 Manus Van L jr ΔJA3-6540
307 Montague Robt W ◎Δ JA3-6487
310 Tadlock Ellis V ◎ ΔJA3-5788
314 Cauble Richd D ◎
315 Miller Wayne F ◎ΔJA3-2993
319 McGrath Francis M ◎ Δ JA3-5151
320 Plummer Jas M ◎ΔJA3-0756
Baker Joe B jr ΔJA3-1879
323 Benton Glenn M jr ◎ ΔJA3-2811
324 Barkley Mitchell H ◎ΔJA3-0410
327 Halton Wm G ◎
332 Mullis Wade E ◎ ΔJA3-5983
335 Burford Edw P ◎ ΔJA3-4588
340 Fergusnn Erskine W ◎ ΔJA3-5371
343 Whitfield Edwin R ◎ ΔJA3-2441
344 Brannon Leonard H ◎ΔJA3-3460
347 Webb Cord J ◎ΔJA3-3850
351 Elms Sydney L
418 Hood Floyd C ◎ ΔJA3-0411
419 Brown Don P ◎ ΔJA3-6845
422 Lofland Frank E ◎ ΔJA3-5764
423 Spiering Roy F ◎ ΔJA3-0908
426 Eaves Chas C ◎ΔJA3-6837
427 Harrison Troy E ◎ΔJA3-4087
431 Glover Clyde P ◎
434 Furr Norman I ◎ΔJA3-5702
435 Mingus Guy W ◎ΔJA3-6710
438 Gardner Paul C ◎ ΔJA3-6995
442 Whitley Jos J ◎ΔJA3-1528

39
PHARR (Greenville)—From 920 Ross northeast to Oaklawn av
1000 McDowell Thos E
1004 Under Constn
1006 McDowell Georgia Mrs ◎
1010 Suber Frances E Mrs
1013 McCullough Lula M
1013a Gary Lucille
1014 Colvin Lawrence K ◎ΔFR5-5357
1015 McBrice Walter
1015a Campbell Nancy
1017 Strickland John W
1017a Davis Doshia
1019 Brown Thelma Y Mrs ◎
1031 Hall Wilvon L ◎ΔED2-1969
Maple ends
1103 Knight Laura F
1105 Beckham Lillie B Mrs
1105a Brown Susie
1107 Patterson Eddie ◎ ΔED2-0236
1108 Davidson Crisse M Mrs ◎ ΔFR6-0500
1111 Vacant
1113 Boyd Willie jr
1120 Sowell J C ◎ ΔFR6-2501
Canton ends
1209 Martin Willie ◎ ΔFR6-9329
1228 Glenn Douglas
1230 McCrorey McKinley
White begins
1300 Harrell Rosie L
1302 Vacant
1304 Vacant
1305 Vacant
1306 Vacant
1307 Brown Tom
1309 Winchester Maggie Mrs ◎
Polk intersects
1405 Small Jessie M
1409 Gray Eunice Mrs
1410 Kemp Fellie jr ◎
1415 Pharr Corria E Mrs ΔED4-0817
1419 Carr Lucy Mrs
1423 Sterling Corina Mrs
1429 Johnson Hiram
1433 Stitt Mary J Mrs ◎
Spring intersects
1501 Collins Minnie V Mrs ◎
1506 Cat's Pl restr ΔFR5-9402
1505½ Bloomfield Cath Mrs ◎ ΔED3-5839
1507 Tigue Ernest ΔED4-6763
1509 Bryant Andrew K ◎
1513 Orr Ella A Mrs ◎
1514 Wallace Thos ◎ ΔED4-9829
1517 Moman Pearl
1518 Jones Fate ◎
1519 Rice Geneva R Mrs ΔED3-1238
1521 Spence John B Rev ◎ ΔED4-5996
1525 Gaines Estella K Mrs ◎ nurse ΔED2-1539
Forest intersects
1600 Mann's Radio & Telev Repair ΔED2-9610
1601 Berry Fred ◎ ΔFR6-0771
1605 Grier Mamie Mrs ◎ ΔED3-7082
1606 Star Dust Snack Bar
1610-12 Crosby Willie L Mrs ΔFR6-6491
1611 Monroe Leroy ΔFR5-6572
1613 Vacant
1613½ Vacant
Oaklawn av intersects

71
PHARR ACRES (Mecklenburg County)—A residential subdivision southeast of city limits to Sharon la and northeast to Sharon rd to Waverly dr

71
PHARR ROAD—From 2101 Ferncliff rd east to Sharon la

19
PHELAN BLVD—From Shuman av at W Tremont av southwest
City limits

74
PHIFER AV—From 700 N Tryon southeast 1 north of E 9th
N College intersects

37
PHILEMON AV—From Creosote rd southwest 1 blk, 1 southeast of N Tryon
3704 Squires Sutton A
3705 Miller John F
3708 Miller Jas F
3711 Jackson Richd ◎
3712 Vacant
3715 Beavers Ella M Mrs
3716 Carter Bobby G
3720 Crump Louie B
3724 Vacant
3728 White Grace B Mrs
3732 Simpson Buist M
3733 Crow Earnest L
3735 Latta Willie
rear Fox Octavia Mrs
Farrington Vesta B Mrs
3736 Williams Alton
3740 Hurlocker Willie D ◎ ΔFR7-4584
3744 Stenet Mansfield ◎ gro

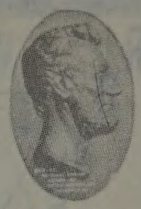
LINCOLN NATIONAL LIFE INSURANCE COMPANY
LIFE ACCIDENT SICKNESS GROUP
Represented By RAYMOND E. KING AGENCY
Suite 1405 Wachovia Bank Bldg.
129 W. Trade
FRanklin 5-4421

WADDELL CONSTRUCTION COMPANY INC.
General Contractors
Commercial
Institutional
Remodeling
P.O. Box 4174
Charlotte, N. C.
TELS.
EMerson 6-0712
EMerson 6-3151

Chipley Realty Co.
Mortgage Loans
Sales — Leases
Builders and Developers
"STACK YOUR CHIPS WITH CHIPLEY"
132 W. MOREHEAD STREET
Dial EDison 4-5584
or FRanklin 5-5555
Chipley Insurance Agency
General
Insurance

ROBERT R. WARD
— FOR —
GRAVEL
STONE
SAND
DIRT
RFD 11
Box 42
TELEPHONE
FRanklin
6-6663

A. V. BLANKENSHIP
CIVIL ENGINEER
Municipal Improvements — Land Surveys
117 E. 3d ST., 3d FLOOR
PHONE FRanklin 5-1469

19

PHILLIPS AV—From 1401 Shuman av southwest and east

2601 Johnson Nell G Mrs △FR6-5065
2610 Strianese Vincent C ◎ △FR5-8185
2611 Austin Emily Mrs
2616 Anderson Dexter F ◎ △FR7-2989
2617 Curlee Clontz L ◎△FR5-5427
2624 Stroupe Yates A ◎△FR6-5430
2625 Powell Darrell E ◎ △△ED3-6041
2629 Bishop Alfred C ◎ △FR6-8234
2635 Vacant
Mayflower rd begins
2701 Allen Elmo W ◎△FR6-4041
2709 Pickler Odie M ◎△FR6-2950
2712 Strickland Clifford R ◎ △FR5-8900
2715 Collins E Steve ◎ △FR5-5855
2718 Vacant
2721 Kinard W Garland ◎ △FR6-6359
2724 Odgers Johnny ◎ △ED4-9856
2727 Powell Earl C ◎ △FR5-5970
2730 Edgeworth Walter E jr ◎ △FR5-8311
2733 Walker W Edwin ◎ △FR6-7929
2736 Yandle Jas ◎
2739 Sudderth Ramon C ◎ △FR5-2763
2742 McDaniel Brown ◎ △FR7-2906
2745 Snider J Roy ◎ △FR5-1243
2800 Covil Carrol J △FR6-1981
2801 Purvis Calvin B ◎△ED3-6400
2804 Taylor Chas L ◎△FR6-5255
2808 Swaringen C Ed ◎ △FR6-0867
2811 Wells Harry I △FR6-4737
2812 Hood Elmer L ◎△ED2-2351
2816 Bragg Chas W ◎△FR5-2674
2819 Boyd Wm D ◎△FR6-4098
2820 Davis Jas C ◎ △FR5-6004
2824 Carlan Anita E Mrs △ED4-0239
2827 Brown Edw ◎
2830 Byrd Nancy Mrs △ED2-3691
2839 Herlocker Joe
Barringer dr intersects

114

PHILLIPS CIRCLE—From 4109 N Tryon west, 1 north 36th

101 Maynor Grady Pnt & Body Shop △ED4-1366
115 No Return

42A

PICARDY PLACE (Club Colony)—From Fairway cir south, 3 east of Selwyn av

2704 Burney Eliz S Mrs ◎ △FR5-2753
2705 Fairley Dorothy S Mrs ◎ △ED3-4247
2710 Davis A Benson ◎ mfrs agt △ED3-6661
2713 Norcom Ralph A ◎ △ED2-7278
2714 Stanley Jas L ◎△ED2-2691
2717 Hulse Ronald S ◎△ED3-0216
2718 Lisk D Clyde jr ◎△ED4-0402
2720 Martin Carroll F jr ◎△FR7-3728
2721 Ashcraft Ben C ◎△ED4-7486
2725 Rice Robt J ◎△FR6-9794
2726 Verner Carl H ◎△FR5-1230
2729 Carter Hampton V ◎△ED4-3290
2730 Schoof Herbert C ◎ mfrs agt △ED3-1379
2732 Collins Stanton H ◎△ED2-2949
2733 Burrier W Edw ◎ △ED4-9784
2736 Hill Wm R ◎ △ED4-6224
2739 Hargett T Fred ◎ △ED3-4445
2742 Wheeler Raymond M ◎△ED4-6060
2743 Frye J Craig ◎ △ED3-1891
2746 Compton Rosa L Mrs ◎ △ED3-5812
2749 Majors R Powell ◎ △ED2-7298
2753 Coan Glen A ◎ △ED4-1759
2757 Jeffress Robt O ◎ △ED2-0847
Nellej Inc theatre mgmt △ED2-5400

71

PICKWICK LANE—From 2600 Cloister dr northwest, 1 southwest of Providence rd

3600 Warren Kenneth L ◎△EM6-2544
3612 Cail Exley F ◎△EM6-1024
3615 Whedon Parker ◎ △EM6-1028
3622 Patterson L Weidner ◎△EM6-1119
3625 Ginn Steph A ◎ △EM6-0848
3633 Kelley Bernard J ◎△EM6-1226

64

PIEDMONT—From 800 Sunnyside av north 1 northeast of Prospect

Central av intersects
615 Vacant
617 Canady Julian △ED3-2483
Robinson Nevada L Mrs
709 Cain Gerald
711 Whisnant Paul
712 Furr Carl
714 Harrison Jerry W △FR5-8716
715 Nixon Xenophon F ◎△ED3-3564
Jackson av intersects

36

PIERCE (Dilworth)—From 1500 Waverly av southeast to Scott av

1303 Rayson Gertrude
Kenilworth av intersects

69

PIERSON DRIVE (Amity Gardens)—From 500 Carolyn rd northwest

500 Zepeda Eugenio M ◎ △ED2-5945
501 Chandler Josephine Mrs ◎ △ED2-8480
503 Rea Nash C △FR6-8135
504 Rogers Clyde M ◎△ED4-9462
510 Hilton Billy
511 Helms Tom ◎△ED4-9164
512 Lowery J Leroy ◎△FR7-2475
520 Lowery J Palmer ◎ △ED4-0390
525 Vacant
601 Vacant
700 Parrish Richd E △ED2-0832
724 Vacant
732 Whitlock Jos W △FR6-4097
800 Vacant
808 Plummer Fred L ◎△ED3-9481

65

Independence blvd NE intersects
916 White Edgar S ◎△ED4-7052
922 Toon Paul S ◎△FR6-9951
Winfield dr intersects
935 Plyler Robt A jr △FR6-0288
1000 Rumph Jackson O △FR5-8129
1001 Walben E A
1007 Lozarides Tom ◎ △ED4-3357
1008 Turner Charlcie B Mrs ◎ △FR7-5220
1011 Sloope Perry S ◎ △FR6-9064
1014 Davis Jas R ◎
1020 Ritchie Chas E ◎△FR6-0360
1021 Glendon Thos A ◎△ED4-8556
1026 Seamon Chas R ◎ △ED4-9560
1027 Funderburk Thos K ◎△FR5-7265
1032 Masters Geo R ◎
1035 Searcy Elijah V
1038 Jones J Troy jr ◎△FR6-9297
Greenhaven intersects
1100 Blake Wm P ◎ △FR6-2810
1101 Austell Saml W ◎△FR7-2878
1110 Holcombe E N ◎△FR5-2891
1119 Marion Emmett H ◎△FR6-9229
1125 Gannon Arth T ◎△FR5-6887
Leeds intersects
1201 Little Jos L ◎△FR7-1205
1211 Spivey Mackey E ◎ △FR5-7660
1217 Hannah Cornelius P ◎△ED2-6639

94

PINCKNEY AV (North Charlotte)—From Catawba av northeast, 1 east of Wesley av

2005 Shelby S Oline Mrs
2009 Stegall Wm D ◎△ED3-7831
2013 Oliver Jimmy F
2015 Hope John H △FR6-1375
E 24th ends
2101 VanDyke Thos L △ED4-2517
2109 Nelson Ira H ◎△FR6-2306
2115 Powers Wm J ◎△ED2-6890
2117 Shu Rufus A ◎△ED2-1821
2123 Perkins Marvin A ◎ contr △FR7-1596
Perkins Ma Nursery
E 25th ends
Everett pl begins
2200 Sanders Oten A ◎△ED4-1921
2201 Weaver Gordon R ◎△FR7-5283
2207 Robertson Herbert F
2209 Hazaks Nickolajs △ED4-9157
2210 Griffin Harold P ◎
2215 Vacant
2216 Simpson D Lamar ◎ △FR6-6825
2221 Lindemanis Haralds ◎ △FR6-4347
2222 Finlayson Theo A ◎ △ FR6-8766
2227 Ferguson Carolyn H Mrs ◎ △FR6-9888
2228 Nets Robt ◎
2233 Busch Bennett F ◎ △ FR5-2038
2234 White Gene B ◎△FR5-1123
E 26th ends
2300 Jones Hamp
2301 Wallace Ronald L △ED2-4021
2308 Chesser Walter M ◎△ED3-8012
2309 Fink Richd W ◎ △FR5-7853
2314 Holcombe Morris B ◎△FR6-4262
2315 Hope Alva ◎ △FR5-8756
2320 Broome Jas R ◎△ED4-0000
2321 McHam Jas L ◎△FR6-5022
2326 Randall Joe C ◎△FR6-4396
2327 Hunter Thos R ◎ △ED2-5802
2332 Helms Cyrus E ◎ △ED6-1381
2333 Stevens Ralph A ◎ △ED2-7906
E 27th ends (not open)
2400 Brock W Fred ◎ △ED3-3305
2401 Wingate Richd J ◎△ED3-9507
2403 Vacant
2408 Little John T ◎
2409 Rembert Jas C ◎△ED3-0477
2413 Orr Walter B ◎
Drummond av begins
2417 High Augustus Z jr △FR6-1109
2421 Orr Chas V ◎△ED4-7170
2425 Thompson Harold L ◎△FR6-5422
E 28th intersects
Woodside av begins
2501 Davis Ward W ◎△FR7-2189
2511 Royce Earle A ◎△FR6-5524
2515 Huntley Gates
2516 Williams Wm R ◎△FR5-1646
2517 Starnes B H △FR5-4754
2719 Wallace Marion L ◎△FR7-3546
2523 Lee Chas J jr ◎△FR6-4509
2543 Thore Pete A ◎ △FR6-8162
2547 Lewis Wm E △FR5-1033
2549 Foard Frank
Leigh av begins
E 29th ends (not open)
Union intersects

114

PINE—From Springdale north, 1 east of Derita rd

Scotland intersects
Torrence intersects

1

PINE N—From 400 Trade northeast

115 Browne's Al Parking Serv △ED2-1740

31

W 5th intersects
W 6th intersects
306 Truezell Lizzie S
306½ Brooks Emanuel
308 Hollman John
308½ Kemp Lillie M Mrs
310 Ealey Lillie H Mrs
312 Green Chas
315 Pine St Gro
316 Wilson John
316½ Hollomon Walter
319 McQuey Francis C
321 Denning Hugh C
325 Ritch Howard L
W 7th intersects
400 Eadie Ruby R Mrs
401 Eren Annie R Mrs ◎ bdg hse △ED3-2259
405 Vacant
406 Vacant
409 Vacant
411 **Apartments**
1 Clapp Annie R Mrs △ED4-0755
2 Baker Nora Mrs △FR5-2984
3 Davis Bennie L
4 Vacant
Street continued
412 Sheats Harold W ◎△ED3-5311
415 Vacant
421 Roark Ward
423 **Apartments**
1 Stewart Obie J
2 Vacant
3 Smith Earle
4 Altman Naomi
5 Vacant

MECKLENBURG
NURSERIES
INC.
Azaleas
Flowering
Trees
Shrubs
Evergreens
Complete
Landscape
Service
Freedom
Drive
Thrift Road
R.F.D. No. 5
Phone
EXpress
9-5641

C. W. KIRKLAND STEEL COMPANY
Approved Applicators for Zonolite Roof Decks
2401 W. Morehead
Tel. EDison 4-9668

C. W. KIRKLAND COMPANY
PLASTERING CONTRACTORS
Largest in the Carolinas
2401 W. Morehead
Tel. EDison 2-1132

Checking Accounts
Savings Accounts
Safe Deposit Boxes

CITIZENS BANK
Member Federal Deposit Insurance Corporation
114 East 4th Street Phone EDison 3-1181

Business Loans
Personal Loans
Auto Loans

PINE N—Contd
Street continued
425 Vacant
427 Dintaman Paul E
W 8th intersects
501 Smith Fred P △FR5-4083
508 Adams J Russell
Mangus Robt
509 Richards Buford F
510 **Apartments**
1-2 Reed Ida B Mrs △FR6-3478
3 Tew Pauline Mrs
4 Rogers Wm J
5 White M E
6 Vacant
Street continued
512 Vacant
513 Blackwelder Ervin H
515 Holland Pearl L Mrs ◎ △ED2-7230
517 **Shull Apartments**
Apartments:
1 Wright Geo W
2 Wilson Lola
3 Miller Vernice
4 Kampfmuller Carl E
5 Atwood R W jr
6 Vacant
8 Waldrop Chas A △FR5-2674
Street continued
518 Lovingood Clifford J
Harkey Alice S Mrs
519-19½ Vacant
520 Johnson Ernest H △ED2-8422
522 Maness Nettie Mrs △ED4-6040
523 Newcobe G L
524 Brannan Joe
9th intersects
601-01½ **Alfred Apartments**
Apartments:
1 Vacant
2 Dunaway Jas L
3 White Velma
4 Vacant
Street continued
605 Vacant
605½ Thornton Patricia D Mrs
607 **Apartments**
1 Deese Annie Y Mrs
2 Jones Doris
3 Dagenhart Milton C
Street continued
611 Cashion Bill Q
615 Hambright Buist M ◎△FR7-5232
616 Jenkins Jas F △FR5-6171
623 Allen Lillie D Mrs △ED2-8789
Comer Benj B △ED4-9427
627 **Apartments**
1 Swindell Ben F
2 Vacant
3 Vacant
W 10th intersects
705 Vacant
710 Carter Judy
711 Grady Flora E ◎
Jones Estelle Mrs baby sitter △ED2-4428
712 **Apartments**
1 Schroer Riby R Mrs
2 Garrison Bessie I Mrs
3 Vacant
4 Moore Earl L
Street continued
715 Dodd Lucy S Mrs ◎△ED3-3570
716 Sides Willie M Mrs
720 Vacant
721 Walker Loma B Mrs
723 Green John R △ED4-1798
724 Vacant
725 Burnett Wm H
W 11th intersects
800 **Apartments**
1 Morrell Broadus D
2 Smith Jesse C
3 Shuford Robt E
4 Vacant
5 Rawlings J Lester
6 Brooks Chat
7 Vacant
Street continued
803 Gunn Edw L
803½ Harrison Dorothy C
807 Alexander Iramaie Mrs ◎ △ED3-3574
808 Moore Oscar C △FR6-1744
811 Vacant
814 Jones Saml D △FR6-1154
816 Vacant
W 12th intersects
900 Neal Mary △ED4-1783
Noles K Jas
901 Cole Eliz S Mrs ◎△ED2-0521
905 Hooks Wilbur C ◎ △ED3-0660
906 Scott Clyde E
909 Saye Willie M Mrs △ED2-6322
910 Rushing Jas B ◎ △ED4-2605
914 **Apartments**
1 Vacant
2 Vacant
3 Vacant
4 Vacant
5 Vacant
6 Vacant
Street continued
915 Mullis Mary R Mrs △ED2-6200
Mayton John T
917 Merritt Carl F jr
918 Simpson Phyllis J Mrs
919 Griffin Calvin E
921 Vacant
923 Vacant
924 Houston Hillary W ◎ △ED4-2534
SAL Ry crosses 37
W 24th intersects
2100 Kinard Jas
2101 Johnston Jas L
2102 Sawyer Geo L jr ◎△FR6-4504
2103 Hedrick Jacob W △ED4-7596
2105 Bumgardner Velma B Mrs △FR5-6240
2106 Lee Amanda D Mrs △FR6-4944
2107 Traywick Wm M △ED3-6773
2108 Hedrick John A
2109 Vacant
2110 Martin Cleo C △FR6-8988
2111 Dudney Earl P
2112 Beachum Wm G △FR6-2973
2114 Pharr Donald L
2115 Baughn Reese H
2119 Edwards Curtis
2120 Hilton Jones A
2121 Harris Paul P △ED3-1627
2122 Dion Donat V △FR7-6707
2124 Howell Jas B △FR6-2959
2128 Pagoota Robt G △ED3-7697
2130 Coley John △ED4-7650
W 25th intersects
2200 Watkins John D △FR6-9376
2204 Hallman Steve D △ED3-4538
2208 Primm Cecil H
2210 Hill Glenn M
2211 Buck Jas
2212 Call Jerry E
2213 Wallace Young A △FR6-5094
2214 Shaver Billy J
2215 Armstrong Horace F
2216 Sanders John R
2218 Broome Richd D
2221 Humphries Bobby L
2222 Kiser Bobby
2223 Lippard Fredk H
2224 Carpenter Kenneth
W 26th intersects
2306 Swaim Ted F
2308 Angell Lucy M Mrs △ED3-3477
2309 Call Fredk D
2310 Peterson Raymond △ED2-6610
2312 Hensley Jas C
2313 Crisco Charlie M △ED2-1861
2315 Wallace Blondell F △ED4-7414
2316 Odom Clarence H △FR7-4662
2317 Killough John C △ED3-5757
2318 Vacant
2319 Strong Hogan T △ED2-3983
2320 McCorkle Ronnie M △ED4-1791
2321 Snyder Quinten E △FR7-3523
2323 Tomkinson Jas D
2325 Archibald John E △FR6-9771
2327 Lackey J Harmon △FR5-2018
2329 Lovelace Gerald D
2331 Dover Eug P
2333 Sellers Jas G △ED3-2364
W 27th intersects
2401 Treadway Jimmie F
2403 Shaffner David P
2405 Holmes Frank D △FR5-4172
2407 Burcham Terry W
2408 Church C Dave △FR6-5204
2409 Fisher Billy P △FR7-4167
2410 Yandle Marvin S △ED2-2381
2411 Ruff S Eug △FR7-2377
2412 Eury Wm D
2413 Williams Benj F △FR7-6187
2414 Bolinger Billy E
2415 Alexander Wm J
2416 Godfrey Oscar R △FR6-3203
2417 Ellis Paul J
2418 Passaly Steve C
2420 Chewning Vance C △FR6-2039
2421 Irvin Richd C
2423 Marlowe Eug H △FR5-6665
2425 Mace Glenn F △ED3-3268
2426 King John P △FR6-7292
2429 Harrington Thos P △ED4-5661
2433 Keziah Thos O △FR6-5134
W 27th intersects
W 28th intersects
W 29th intersects
W 30th intersects

102
PINECREST AV (Commonwealth Park)—From 3300 Commonwealth av north and east, 1 east of Briar Creek rd
1216 Jennings Bryant W ◎ △ED3-9487
1218 Plummer Jas J ◎△ED2-1286
1219 McConnell Wm H ◎△FR7-7798
Barnhill dr begins
1227 Little Frank M ◎△FR5-7686
1231 Vacant
1234 Kinsey W Harold ◎△ED3-4638
1235 Fletcher Jas A ◎ △ED3-8876
1239 Entrekin Howell H ◎△FR7-1336
1240 Byron Lloyd B Rev ◎ △FR6-0025
1243 Hagler Worth W ◎ △ED3-8406
1246 Rolen Ronald C △ED4-0538
1246½ Milligan Gene H
1247 Triol Frank A ◎ △ED4-6138
1251 Williams Douglas W △ED2-6549
1252 Rucker Jay W ◎△ED4-1854
1255 Easterling Jas E △FR7-2142
1258 Dover Frank O ◎△ED2-8205
1264 Madden Henry L △FR7-1423
1265 Vacant
Patricia av begins
1300 Foppe Andrew J ◎△ED2-6856
1301 Howell H Mitchell ◎△ED2-4438
1309 Helms Clarence M ◎△ED4-7033
1314 Haigler Silas W ◎ △ED3-7883
1315 Payseur Arth W ◎ △ED4-4960
1320 Webber Christopher E ◎△ED2-6810
1321 Vacant
1326 Yandell Luther O ◎△ED3-5808
1327 Vacant
1333 Sims Evelyn C Mrs ◎ △ED2-2233
1336 Barrington Zula R Mrs ◎ △ED3-0807
1339 Ormand Walter L jr ◎△ED2-0073
1345 Kaufman Harry ◎ △FR5-5261
Oakmont ends
1400 Kaiser Arth D ◎ △ED4-5154
1401 Stewart Wm A ◎ △ED4-2919
1408 Cunningham Philip D ◎△ED4-2934
1409 Moses John E ◎△ ED2-1318
1414 Anderson Wm J ◎△ED4-0131
1415 Adair Kate ◎△ED3-8975
1420 Yandle Stewart W Rev △ED2-4829
1421 Tessener Vernon H ◎△ED4-2467
1426 Edwards Alonzo H ◎△ED3-0021
1427 Hall Chas M ◎△FR7-5091
1422 Kethcum John W ◎ △ED4-8951
1433 Gillespie Jas K ◎△ED4-6309
1438 Robinson J Price ◎ △ED4-6651
1439 Heatherly R Ray ◎ △FR6-3958
1441 Morris John W ◎ △FR7-2800
1444 Best Howard ◎ △ED2-5902
1448 Autrey Harby P ◎△ED4-9193
1451 Duncan Corey C jr ◎△ED2-0554
1500 Prugh J Pridmore ◎△ED3-0970
1501 Vacant
1508 Glover Perry D ◎ △ED3-8013
1509 Hill Winfred H ◎△ED4-1041
1514 Carter Robt L ◎△ED3-0177
1515 Derthick Gerald J ◎△ED2-1725
1520 Boye Delbert ◎ △ED2-5269
1521 Hutton Jas D ◎△ED4-2798
1526 Long Byron C ◎△FR7-5605
1527 Runyan Purvis W ◎△ED4-7679
1532 Walters Blanche D Mrs ◎ △ED3-4409

VINSON REALTY CO. INC.
Residential
Commercial
Industrial
Insurance
Investments
221 S. Church
FRanklin
5-7771

R. H. McCLURE
BUILDING CONTRACTOR
Specializing in
RESIDENTIAL CONSTRUCTION
606 Coulwood Dr.
TELEPHONE
EXpress
9-5367

Catalina Motor Lodge
Member
QUALITY COURTS
2403 WILKINSON BLVD.
TEL. EDison 3-3721

NEED

See

LOCAL FINANCE COMPANY

AUTO LOANS

FINANCING

•

REFINANCING

706 S. College

Tel. FRanklin 6-2707

AUTHORIZED UNITED MOTORS SERVICE

TRANS-PORTATION SUPPLY CORP.

•

Exclusive Distributors for Charlotte Trading Area for

DELCO BATTERIES and PACKARD CABLES

•

Auto, Bus, Truck Parts

426 W. Trade St.

Tel. EDison 3-8411

NATIONAL STANDARD PARTS ASSOCIATION NSPA

THE CHARLOTTE NEWS

PHONE EDison 3-0303 • 126 S. CHURCH ST.

THE LARGEST EVENING NEWSPAPER IN THE CAROLINAS

PINECREST AV (Commonwealth Pk)—Contd
1533 McIntosh Howard C ΔED4-0017
1538 Kester Melvin E ◎ΔFR5-4684
1539 Berrier Roma L ◎ΔED4-4361
1544 Orr Hiram M jr ◎ΔED2-1207
1545 Kennedy Howell R ◎ΔED4-1785
Eastway dr intersects

42A

PINEHURST PLACE—From 3100 Selwyn av west and south to Wakefield dr
3018 Spann Lula C Mrs ◎ ΔED3-3377
3020 Coker John W mus tchr ΔED3-8711
3022 Holthaus Eug F ΔFR7-6031
3024 Nuttall Virginia C Mrs ◎ΔED4-1795
3026 Kirkman Jas E ◎ΔED2-4557
3112 Stallings Wm R ◎ΔFR6-0094
3118 Byrum Jos E ΔED4-0290
3119 Tucker Vinton W ◎ Δ ED4-6259
3124 Wheatley Rex H ◎ΔFR5-2888
3125 Vacant
3130 Hawkins Tebee P ◎ΔED4-3218
3136 Wheatley Chas H ◎ΔFR5-7052
3137 Miller Henry A ◎ Δ ED3-9491
3142 Trexler Jack P ◎ ΔFR5-7629
3143 Davis Horace jr ◎ΔED4-5929
Davis Evelyn A Mrs nurse
3200 Livengood Russell A ◎ΔED4-2755
3201 Kirk David A ◎ΔED4-9881
3206 Purnell Rhesa H jr ◎ΔED4-0531
3209 Rosenblatt John L ◎ΔED2-0450
3212 Hunt Wm J ◎ΔFR5-4683
3215 Davenport Jas C ◎ΔED4-5440
3218 Alexander Carl L jr ◎ΔED4-9862
3221 Love Wilson T ◎ΔFR5-5645
3226 Scott Chas E ◎ mfrs agt ΔED4-1713
3227 Reid David F jr ◎ΔED4-0774
3233 Burgess Fay R ◎ΔED2-2857
3238a Kenyon Geo B ΔFR7-7930
3238b Houser R Douglas ΔED3-0652
3239 Shaw Robt C jr ◎ΔED4-3758
3240a Dagenhart Larry J ΔFR6-5905
3240b Mills Peter D ΔED4-0181
3244a Browning Wm E ΔFR6-2618
3244b Fox H Austin jr ΔED3-6796
3245 Gupton Jas A jr ◎ΔED3-2389

104

PINEVIEW ROAD—From 708 McAlway rd northwest, 3 south of Walker rd
4115 Cole Harold M ◎ΔEM6-3048
4121 Hairfield D Faye ΔEM6-1094
4123 Vacant
4125 Rice Robt S ΔEM6-0713
4127 Gray Wm E III ΔEM6-2375
4131 Doyle John J ◎ΔEM6-2251
Doyle Christine C Mrs nurse
4134 Porter Edw F ◎ΔEM6-0647
4137 Schwarz Jas I ◎ΔEM6-1147
4142 Barrows John C ◎ΔEM6-3469
4143 Stroupe Thos C ◎ΔEM 6-2430

77

PINEVILLE RD—A continuation of S Boulevard
(Numbers irregular, houses in order)
— Diamond Point Serv Sta ΔJA3-1801
— Diamond Point Tire Co ΔJA3-1801
— Bano's Drive In Grill ΔJA3-9977
— Knox Cabt Shop ΔJA3-2669
— Johnson R E Lbr Co ΔJA3-6031
— Pineville Rd Garage ΔJA3-0830
— Boyd & Goforth Inc genl contrs ΔJA3-2121
— Edwards Constn & Sup Co power lines ΔJA3-5811
— Constructor's Equip Rental Co Inc ΔJA3-3224

40A

4500 Williams & Shelton Co Inc whol dry gds ΔJA3-6114
— Pineville Rd Drive In Theatre ΔJA3-2612
4502 Furn Distrs Inc (whse) ΔJA3-6332
rear Kimbrell's Inc (exec ofc) furn ΔJA3-3424
— Pineville Rd Prod
4619-31 Young Constn Co ΔJA3-3232
4630 Char Carton Co Inc (div of Lassiter Corp) box mfrs ΔJA3-3814

73

Woodlawn rd intersects
— Yandell's Esso Serv ΔJA3-9952
— Woodlawn Amoco Serv ΔJA3-9991
4701 Wrenn Bros mfrs agts ΔJA3-1712
Wrenn Serv Inc ΔJA3-1712
Industrial Finance Inc ΔJA3-2721
4765 Hicks Texaco Serv ΔJA3-9950
Academy Steel Drum Co Inc ΔJA3-2515
Imperial Dye & Products Co Inc ΔJA3-6821
Acme Soap & Chem Co ΔFR5-2513
5001 Shaw Mfg Co furn ΔJA3-4212
— C&T Refining Inc ΔJA3-0414
— Reichhold Chemicals Inc ΔJA3-4114
— Giles Dorothy M Mrs ◎ΔJA3-4631
— Chandler E S Distrs ΔJA3-0105
— Chandler's Village Cts ΔJA3-0105
— Chandler's Grill ΔJA3-9917
— Jones Chas P ◎ΔJA3-1450
— Chandler Ely S ◎ΔFR7-6659
4222 Turner Herbert L ◎ ΔJA3-4126
4224 Malcolm Wm M ◎ΔJA3-3172
4226 Lemckert Peter L ◎
4228 Broome L Clyde
4230 Gibson Richd W
4234 Osborne Wm H ◎ ΔJA3-4346
4232 McCall Boyce W ΔJA3-0434
rear Osborne Jas H ◎ΔJA3-0342
4236 Joye Edw N ◎ΔJA3-4081
4237 Evans Odis K
4238 Donaldson Wm M ◎ΔJA3-2071
rear Vacant
4238½ Brown Van H
4239 Thomas Claude C ◎Δ JA3-1359
4240 Clarks W Cecil ΔJA3-3077
4246 Woodell Jos L ◎
4244 Butts Frances L Mrs ◎ΔJA3-3296
4248 Kesler Henry B jr ◎ ΔJA3-0477
4250 Payne John C
4252 Morgan Edw L
4254 Stroud Bert B ΔJA3-4048
4255 Yandell Dan W
4253 Newell Cleveland ΔJA3-1353
4253 Baker Alice N Mrs ◎ΔJA3-1251
4256 Glover Lloyd M ◎ΔJA3-5990
4302 Vacant
4304 Weldone Welding Assocs ΔJA3-0421
5001 Edwards Lumber Co Inc ΔJA3-1912
5000 Hicks & Ingle Co htg contrs ΔJA3-0212
4220 Oliver Emory D ΔJA3-6306
rear Roe J E

88

PINEWOOD AV (Midwood)—From 2600 Belvedere av northeast, 1 east of Truman rd
Logie av ends
East Side av ends (not open)

106

PINEWOOD CIRCLE (Pharr Acres)—From 1900 Providence rd southwest and southeast in semi-circle
1825 Terrell Wm S ◎ ΔEM6-4209
1845 Woods Wilson O ◎ΔEM6-1334
Overhill rd begins
1902 Jones S Frank ◎ΔEM6-4940
1903 Gaither Wm H ◎ΔEM6-4588
1911 Lamb Kirkland S ◎ ΔEM6-4783
1918 Newman Geo M ◎ΔEM6-4787
1919 Hutcheson Wm G ◎ ΔEM6-4208
Hutcheson W G & Son mfrs agts ΔEM6-4208
1927 Choate J Leighton III ◎ ΔEM6-4149
2002 Hemphill Jas E ◎ΔEM6-4197
2010 Langston J Bobo ◎ ΔEM6-4215
2011 Kelleher Don J ◎ ΔEM6-4203
2018 McClain Enloe ◎ ΔEM6-4788
2023 Vacant
2027 Thacker Geo F ◎ΔEM6-2894
2035 Hannock Elwin W ◎ΔEM6-2058
2105 Ferguson Crawford J ◎ΔEM6-4214
2115 Rogers Arth M ◎ΔEM6-4212
2123 Mathias Ralph W ◎ ΔEM6-4148
2200 Townsend Wm B ◎ΔEM6-4782
2201 Surtman Jules B ◎ ΔEM6-4201
2235 Dickson R Stuart ◎ΔEM6-4942
2238 Lee Martin ◎ ΔEM6-4206
2241 Choate J Boyce ◎ΔEM6-4094
2242 Fellers Chas B ◎ΔEM6-4785

57

PINOCA (Thomasboro)—From 500 Hovis dr north
102 Randall Fredk W ◎ΔEX9-5177
103 Ferguson Carl A ◎ΔEX9-3428
106 Lawrence Wm R ΔEX9-9028
111 Powers Marie D Mrs ◎
112 Vacant
115 Mauldwin Arth L ◎ΔEX9-3814
116 Waldrup Annie I Mrs
119 Samuels Phorny A ◎ΔEX9-5185
120 Hager Connor S ◎
124 Tadlock Saml V ◎ΔEX9-5915
127 Norris Arth R ◎ΔEX9-1426
rear Vacant
133 Mingus Jas W ◎ΔEX9-1997

13

PITCHER—From 623 Dunbar southwest beyond W Palmer
1000 Miller Janie L Mrs
1002 Pratt Jos
1004 Howard Carrie L Mrs
1006 Howard Patsy
1007 Harris Luther
1008 Thomas Ernest
1009 Hill Jas H hauling
1010 Roddy Itton
1011 Davis Jas N
1012 Jackson Martha H Mrs ΔED4-4214
1013 Brewer Cleveland
1014 Vacant
1015 Reid Jas
1016 Vacant
1017 Moore Jas
1018 Wise C Eug ΔFR7-4898
1019 McFadden Geo ΔFR5-2137
1020 Mary's Snack Shop confy
1021 Cunningham Frank ΔFR6-6055
1023 Reeder Jas
1025 McDaniel Rosa A Mrs ΔFR5-8056
1029 Henderson Thos J ΔED4-6759
Post intersects (not open)
1101 Land Murray ΔED4-8989
1125 Allen Robt
1127 Wallace Geo
1129 Brown Maggie C Mrs
1131 Thomas Blanche
W Palmer intersects

49

PITTS DRIVE (Biddleville)—From 1200 Holly west to Willow, 1 north of Tate
2408 Phillips Gus
2412 McLilly Jas W ◎ΔED4-1319
2416 Lofton Jas D ◎ΔED4-0338
2420 Harper Frank H ΔED4-5526
2422 Monger Howard
2424 Stewart Janie B Mrs ◎ΔED2-1767
Hamlet av ends
2502 Craig Robt D ◎
2504 Broome Doretha K Mrs ΔED4-2260
2514 Bailey Emma T Mrs ◎ΔED4-6061
2522 Saxon Chas ◎
Willow intersects (not open)

106

PLACID PLACE—From 3623 Fieldwood rd southwest, 1 south of Meadowbrook rd
100 Landreth Monroe M jr ◎ΔFR6-9141
101 Vosburgh Edwin B ◎ΔED2-1554
110 Marshall Robt M ◎ΔFR6-1220
113 Harper John T ◎ΔFR6-2098
116 Whitehead Lewis E jr ◎ ΔFR7-6501
117 Shotwell Nathan R ◎ΔFR5-3800
122 Lookabill Chas A jr ◎ΔFR7-3107
128 McAfee Harry S jr ◎ΔFR7-3700
134 Ruppin Donald B ◎ΔED4-9630
138 Smith Randall L ◎ΔFR6-6891

85

PLAINVIEW ROAD—From 800 Glenwood dr west to beyond city limits
(Numbers irregular beyond city limits)
3800 Hollingsworth Horace L ◎ ΔEX9-9917
3809 Burton Paul H ◎ΔEX9-3013
3810 Ward Raymond C ◎ΔEX9-1370
3816 Mullis Avory C ◎ΔEX9-5161
3819 Williams Allen W ◎ ΔEX9-1901
3821 Vacant
3822 Elliott Dennis F ◎ ΔEX9-5171
3828 Gregg Oscar G ◎ΔEX9-1804
3831 Jones Wm C ◎
Emerson dr intersects

Electrical Appliances Serv 20 REPAIRS

TRYON REPAIR SERVICE

SMALL ELECTRIC APPLIANCE REPAIRS

3125 Tuckaseegee Road Tel. EXpress 9-8064

Authorized GE SERVICE

SUPPLIES
FURNITURE
FILES
POUND & MOORE CO.
"If It's for the Office We Have It"
304 S. Tryon St.
Phone FRanklin 5-7751
SAFES
LUGGAGE
GIFTS

PLAINVIEW RD—Contd
City limits
200 Chandler Roy W ΔEX9-5272
201 Dellinger Emma B Mrs ◎
208 Riddle Dempster W ◎ΔEX9-6952
209 Dellinger Edna B Mrs ◎ ΔEX9-5293
212 Shipes John A ◎ΔEX9-3027
215 Liner Hurnden H ◎ΔEX9-9956
216 Smith Mack C ΔEX9-5908
219 Liner Noel H ◎ΔEX9-6044
225 Bumgardner Wm L ΔEX9-5438
230 Perkins Hattie J Mrs ◎ΔEX9-6217
233 Vacant
238 Hensley Eston H ◎ΔEX9-3018

42A

PLANTATION PLACE—From 2825 Manor rd west, 1 south of Tranquil av
300 Bell Austin B ΔED3-1086
301 Mooney Coley L ◎ ΔFR7-6520
304 Hunter Jack M ΔED3-2321
308 Brock W Fred jr ◎ ΔED2-2817
309 Faucette Wm L ΔED2-1773
312 Anderson Henry M jr ◎ΔED4-0381
313 Pearson Albert T ◎ΔED3-0394
316 Willis Gene M ◎ΔED3-5738
320 McGaha Geo V ◎ΔED3-6519
325 Barden Steph L jr ◎ΔED4-6416

86

PLAZA COURT (Chatham Estates)—From 1900 Tippah av west and north
1900 Evans J Sidney ◎ΔFR6-4493
1905 Pierczynski Edmond W ◎ ΔFR5-5398
1910 No Return
1916 Yates M Graem ◎ΔED4-3414
1921 Wilkinson Howard F ΔED4-061.
1922 Lisk Hayward D ◎ΔFR6-7158
1924 Boyce Watson S Rev ◎ ΔED4-8552
1926 Whisnant Walter H ◎ΔED4-2286
1927 Burgess Oscar N jr ◎ΔFR7-1520
1930 Vann Jos R ◎ ΔFR5-4673
1933 Houston Joe S ◎ΔED2-6557
1934 Harrison Ruth A ΔFD3-1268
1939 Roberts Boyce H ΔED2-0187
1940 McCune Carl F ◎ΔED4-4136
1942 Houck Hubert M ◎ΔFR5-2223
1945 Pate Richd S ◎ ΔFR6-7368
Pate Electric Co ΔFR6-7368
1948 Jaffre Edw M ◎ ΔFD2-8811
1950 Rogers Bruce C ◎ΔFR7-2374
1954 Elliott Saml C ◎ΔED3-4313
Nassau blvd intersects

59

PLAZA ROAD—Continuation of the Plaza Sugar Creek rd ends
4015 Smith's Stop & Shop gros ΔFR5-7117
Trembeth dr ends
4104 Tottle Gordon E ΔFR7-3884
4110 Helms Neon Sign Co ΔED4-9785
Helms Walter L ◎ΔED4-9785
Commercial av begins
4122 Freeman John B ◎ΔFR6-7453
Weldon av intersects
4200 Colina Gilberta D ◎ΔED2-6820
4201 LeClair Noel A ◎ΔFR6-3232
4207 Moody Hubert C ◎ΔFR5-8008
4208 James Wm M jr ◎ΔFR6-5753
4212 Latham Harvey H ◎ΔED3-2882
4215 Simpson Thos F ◎ΔFR6-6898
4216 McConnell Earl E ◎ΔFR5-5011
4219 Conder John P jr ΔED4-9679
4220 Bentley Jas A ◎
4225 Ivester Thos B ΔFR7-4316
4233 Hargrett Bernice K Mrs ◎ ΔED3-7197
4239 Hedrick John F ΔFR6-2274
4243 Long Bobby J ΔED4-4947
4247 Mills Franklin E
4251 Ware Douglas J ◎ΔFR7-3605
4255 Chaney Morris W ◎ΔFR5-5623
4259 Allison Jesse L ◎ΔED3-0629
Blackwood av begins
4301 Moffitt A Vester ◎ ΔFR5-8071
4304 Williams Lee H ◎ΔFR7-6747
4309 Smith Josephine B Mrs ΔED3-2010
4313 Ervin Wm ◎
4316 Vacant
4320 McAteer & O'Brien Texaco Serv ΔFR7-9218
4325 Johnston Trady T ◎ΔFR6-6072
4327 Guiney Roy A ◎ΔED2-8610
4329 Eastwood Barber Shop ΔFR7-7002
4331 Eastwood Grill ΔED2-9476
4333 Eastwood Amoco Serv ΔFR5-9357

112

Potters rd intersects
4400 Eastwood Golf Club Inc ΔED4-3001
4409 Eversman Robt A ◎ΔFR6-7322
4413 Grubb Ralph J ◎ΔED4-9096
4415 Cunninghan D Windell ◎ ΔED4-5611
4435 Hurley C Norfleet ◎ΔFR6-4992
rear Rice Louis B ◎ΔED3-4321
4439 Haney Alvie H ◎ΔFR6-3152
4443 Hilton Albert F ◎ mfrs agt ΔFR7-6153
4447 Byars Chas E ◎ΔFR6-8358
4725 McDonald Carl W ΔED2-1365
4728 Worst Roy D ◎ΔED3- 0902
4800 Robertson Jas A ◎ ΔFR5-4730
4801 Thomasson John A ΔFR5-2906
4826 Parks Jos G ◎ΔFR6-3909
4846 Brooks P Fletcher jr ◎ΔFR6-5092
4900 Melson Wm H jr ◎ΔFR7-2100
4903 Seegers John H ◎ΔED3-8569
rear Seegers John H Co drug store fixtures ΔED3-8569
5042 Fisher June H ◎ΔFR6-9366
5219 Newell Willis WΔFR6-9179
5227 Kimball Roy C jr ΔFR5-2001
5300 Parker John L
5301 Flinchum Alton H ◎ΔFR5-2422
Flinchum Upholstery Co
5314 Ray Louis J ΔFR5-8525
5826 Blume Chas F jr ◎ΔED3-1944
5829 Hastings C A ◎
5900 Thorne Robt F jr ◎ΔED4-1263
5910 Williams Allen B ◎ΔED2-1352
5918 Yarboro Dennis C ◎ΔED4-4819
5926 Stevenson Geo A ◎ΔED4-6066
5934 Hogan Arvil A ◎ΔED4-4394
5942 Grant Roy ◎ΔED4-3665
5943 Auten John M jr ◎ΔED2-6894
5950 Smith Gordan A ◎ΔED3-2294
5955 Barefoot J C ◎ΔFR7-1294

18

PLUM—From 1017 E 2d southwest, 1 east of S Long
410 Whitenburg Buster
411 Coleman Jessie M Mrs
412 Coleman Herman
413 Coffee Evelyn M Mrs furn rms
Bell ct ends
418 Dunn Theo
418½ Clary Roosevelt
420 Mayfield Jas
420½ Vacant
E 1st intersects
501 Hall Thos
503 Campbell Jessie B Mrs
505 Green Carrie G Mrs
507 Gomillion Rose E
508 Johnson Ola S Mrs
509 Jackson Rosa
510 McNeely Henry ΔED4-3775
511 Scott Willie ΔFR5-1149
513 Walker Henrietta
514 Gomillion Otis
515 Vacant
516 Morrison Lammie B Mrs
517 Mills Thelma L Mrs
519 Howard Arth
520 Thompson Jas C
521 Dixon Ira
523 Blakely Robt
524 Carson Broadus
525-27 Brown Hazel L
S Independence blvd intersects
601 Marie's Beauty Salon
606 Washington Geneva B Mrs
607 Adams Odell
608 Osborne Lonnie
609 Clarke Herculine M Mrs
610 Williams Gladys B Mrs
612 Strange Hazel
614 Boyd Jesse
Brown intersects
616 McClough Pollie
618 Neal Addie Q Mrs ΔED4-0085
620 Alexander Tom
621 Teasley Maggie M
622 Gaither Lula
623 Allen John C
624 Jacob Grady ΔED4-5239
624a Lylês Gladys W Mrs
625 Fields Bertha J Mrs ΔED4-1034
625½ Vacant
626 Parker Bertha J Mrs
627 Evans Lula A Mrs ΔFR6-5433
Short Alley begins
628 Parker Clifton N
630 Little Alice M Mrs
630a Davis Edna T Mrs
632 Burns Jerry L ΔFR5-8650
633 Teague's Place gros
Teague Bailey
635 Judd General F Rev ΔED4-0478

22

Boundary intersects
706 Withers Sadie M Mrs
708 Williams Etta S Mrs ΔED4-8137
Kent intersects
709 Wright Eli
710 Hunter Lewis
711 Sibley John E ◎
712 Porter John
713 Brown Mack
714 Withers Evelyn W Mrs
715 Foster Bishop
716 Burke Jas ΔFR6-1262
717 Anderson Lula W Mrs
718 Moore Jos wood-coal
719 Strickland Wm
720 McCoy Iola M Mrs
721 Davis Walter
722 Fincher McNeily C
723 Brattain John
724 Vinson Hannah
725-27 Adams Odell
Cobbway intersects

110

PLUM NEARLY LANE—From 234 Hunter la northwest 1 east of Randolph rd
4901 Browne Colin L ◎ΔEM6-2299
4921 Bass Wm H jr ◎ΔEM6-2688
4931 Ferguson Crawford J III ◎ ΔEM6-2776
4946 Jones Lyell K ◎ΔEM6-1749

35

PLYMOUTH AV (Lockwood)—From 1600 N Tryon northwest
Dalton av intersects
Dunloe begins
206 Benton Robt W ◎ΔED4-0509
rear Vacant
210 Marino Alf ◎ΔED3-5259
213 Bryant Jos C ◎ΔFR6-8254
217 Gilmore Danl E ◎
221 Farris Leon ◎ΔFR6-9654
222 Morris M Douglas ΔFR7-3009
225 Jones Jim J ◎ΔFR6-5989
226 Jenkins Celestial O ◎ΔFR6-9946
229 DeSilva John J jr ◎ ΔFR7-3358
230 Hooper Theo W ◎ ΔFR5-7869
233 Harrell S Estelle ΔFR7-7707
234 Schaffer Harry G ◎ ΔFR5-5921
237 Tallent Robt W ΔFR7-6467
Hobbs begins
300 Caudle Carris M ◎ΔED3-1669
301 Jackson Lucille C Mrs
301½ Moore C David ΔFR6-7614
302 Caudle Robt M ΔED3-8114
304 Jackson Wm F ΔFR6-4169
305 Barley Grady L ΔFR6-0076
306 Allen Thos B ΔED2-8063
307 Walters Frank D
308 Crabtree Wm G ◎ΔFR6-6112
309 Rogers Allen E ◎ΔFR6-9326
312 Davis Maxine M Mrs ◎ΔED4-8385
313 Jordan Jas G ΔFR6-2691
315 Chapman Merlin B ΔED2-2400
316 Eppley Fred W ◎ΔFR7-7836
317 Helms Baxter L ◎ΔFR5-1677
320 Cathey Howard S ◎ΔED2-6543
321 Rogers Mabel E ◎ΔED2-1260
324 Adams Otis H ◎ΔFR6-0807
325 Crumit Earl K
328 Kinard Wimberly A B ◎ΔFR6-0737
Grimes intersects
329 Simpson Alton L ◎ΔED2-4632
400 Drum Garvin L ΔFR6-4246
401 Clary Ellison D ◎ΔED4-8895
404 Crabtree Joel W ◎ΔFR7-6195
405 Sexton Walter J ΔFR5-5330

DO YOU WANT A HOME?
We Have All Needed BUILDING MATERIALS
QUALITY LUMBER & SUPPLY CO.
Tels. FRanklin 7-6020
EDison 4-6708
2010 S. TRYON

EDISON FOARD
General Contractor
Industrial
Commercial
Residential
116 W. THIRD ST.
Tel. EDison 3-4464

Stocks
R. S. Dickson & Company, Inc.
INVESTMENT SECURITIES
Offices in Eight Principal Cities
Principal Office Fifteenth Floor, Wachovia Bank Building
Tel. EDison 2-1134
Bonds

NATIONAL ASSOCIATION OF REAL ESTATE BOARDS
REALTORS ARE ACTIVE MEMBERS OF CONSTITUENT BOARDS

Home Realty & Management Co., Inc.

Finance
Management
Sales
Insurance
Phone
EDison
2-1141

121 E. 3d

Eckerd DRUG STORES INC.

128 N. TRYON ST. TEL. EDison 3-0553
109 S. TRYON ST. TEL. EDison 4-4042
1332 CENTRAL AVE. TEL. FRanklin 5-5556
1025 PROVIDENCE RD. TEL. EDison 2-6111
4133 PARK RD. TEL. JAckson 3-3031

5 LOCATIONS FOR YOUR CONVENIENCE

FREE CITY WIDE DELIVERY

PLYMOUTH AV (Lockwood)—Contd
409 Gunter Lois J Mrs △FR6-3243
410 Brame Thelma H Mrs ◎△ED3-0913
412 Livingston Hugh ◎△FR7-1812
413 Marlowe Boyce S ◎△FR5-1239
416 Vacant
417 Hunter Craig W ◎ △FR5-7522
420 Grant Anderson T ◎△FR6-5313
421 Vacant
424 Woodrow Daisy M Mrs ◎△FR6-8608
425 Vacant
428 Stuart Julian L ◎△ED4-5779
429 Garmon Nevin K ◎△FR5-7812
432 Perkins Virginia L ◎△ED4-4509
433 Baker Harry J ◎△ED2-8832
436 Compton Hurley H ◎ △ED4-7622
437 Sawyer Wm H ◎△ED4-4144
440 Barnett Wiley G
441 Jenkins Fred A ◎△FR7-1107
443 Mangum Jas W △FR6-4075
444 Hyde Ronnie H ◎△ED2-5924
445 Cashion Everette Y △FR7-4024
446 Hyde Lonnie L ◎△ED2-1949
Bancroft intersects (ss not open)
501 Waters Rufus
509 Brasington Ernest R ◎
Hutchison av intersects

40
POINDEXTER CIRCLE—From 510 Poindexter dr, south and west in a semi-circle
500 Smith David M ◎ mfrs agt △FR5-4722
511 Baigas Jos F jr ◎ △FR6-2839
513 Friend Fred A acct ◎△FR5-2169
515 Cook Gene W △ED2-7844
517 Latimer G Franklin ◎△FR6-8013

40
POINDEXTER DRIVE (Devonshire)—From 2700 S Boulevard southeast to Park rd, 1 south of Ideal way
Haverford pl begins
215 Marsh Realty Co (rental ofc) △ED2-4247
220 Vacant
222 Presnell Dennis M △JA3-0094
223 Dougherty Thos
224 McMurray Bernice L △JA3-5733
225 Sedgefield Beauty Shop △JA3-5611
rear Vacant
226 Thomas Moffatt W jr △JA3-2644
229 Adams Alma nurse
231 Vacant
235 Vaughan Wm S △JA3-2492
237 Boyle Jas △JA3-6196
241 Schumacher Jerry △JA3-0204
243 Gately Alec P △JA3-1464
247 Sullivan Peggy
249 Torrence Annie L ◎△JA3-4139
Oakcrest pl begins
300 Vacant
301 Cook Jas C △JA3-4720
302 Vacant
303 Makens Lucille W Mrs △JA3-2604
307 Roskind Herbert G jr △JA3-1666
308 Vacant
309 Moss Marion M
310 Mumford Marvin L △JA3-6685
315 Osborne David B △JA3-0254
316 McCarn Robt F
317 Anderson Eug M jr △JA3-4366
318 Vacant
319 Edmonds Geo A B jr △FR6-2525
321 Watkins Irvine W △JA3-3758
324 Mace Otis A △JA3-1633
325 Russell Richd △FR6-3888
326 Jones Theo L △JA3-6882
327 Doss Robt L △FR7-3158
332 MacLaughlin Chas P △JA3-1165
334 Sharpe Olivia H Mrs △JA3-4458
400 Armstrong G Ray △JA3-3386
401 Parke John F
402 Gilley Robt T △JA3-5926
403 Crocker Robt T △ED3-0239
408 Deussun Harry
409 Vacant
410 Conlan Betty J
411 Edwards Effie Mrs
416 Maxwell John J △JA3-3019
417 Lindenbaum Herbert J △FR6-4757
418 Vacant
419 Belsey Walter F
424 Andrews Paul L △JA3-2105
425 Threatt Wm A
426 Glass John W △JA3-2746
427 Robertson Nita M
432 Queens Kenneth
433 Russell Richd R △ED3-3972
434 Ashley Nezzie W Mrs △JA3-5583
435 Griffith Gloria J
440 Vaughn Sam L ◎△JA3-2686
441 Gray Marvin L △ED2-7239
442 Allen Louis M △JA3-2938
443 Woo S Harry △ED4-0242
Lawndale rd begins
500 Smith Willard E ◎△ED2-7904
501 Harris Allen M ◎△ED2-2950
Poindexter cir begins
509 Smith David M ◎ mfrs agt △FR5-4722
510 Flotkin Saul P ◎ △FR6-2003
516 Starnes L Jack ◎△FR5-2645
519 Stewart Chas S ◎ △ED4-9005
522 McLean Chas M ◎△ED2-2095
527 Quigley Jos H ◎ △ED2-6359
Sedgefield rd intersects
600 Cline G Kenneth ◎△FR5-1968
601 Wolfe Clifford O ◎△ED4-2307
611 Horne Chas B Rev △ED4-9507
616 Meadows Albert F △FR5-4765
621 Bailey Jos M ◎△ED3-7012
624 Garrett Marvin G ◎△ED2-4941
629 McCorkle N Craig jr ◎ △FR6-5774
630 Underwood Jas A ◎ △ED3-3285
635 Howell Ralph E ◎△ED2-6416
636 Holt Jas W ◎△FR5-1589
Dorchester pl intersects
700 Canady Jos L jr ◎△ED4-8307
701 Fuller Raymond ◎△ED3-9186
710 Jackson Franklin R ◎△FR5-1175
711 Willis Derryl O ◎△ED3-2837
716 Uva Dominic L ◎△FR5-5388
717 Sapp Elbert V ◎△ED3-3131
722 Kiser Jas A jr ◎△FR6-8817
723 Diehl John T △JA3-3183
728 Triantis Tryphon P ◎△ED3-6927
729 VanPelt Edw P ◎△FR6-1274
734 Bowles Wm A ◎△FR6-7598
735 Lassiter John W ◎ mfrs agt △ED3-7088
740 Macrae Frank W ◎ △FR5-3143
741 Alford Chas W ◎ △ED4-7303
746 Lacy A Lawrence ◎ △FR7-2907
747 Weaver Wm A ◎△ED4-0117
752 Libes H Francis ◎△FR6-2953
753 Vinson Barnard H jr △ED2-7662
758 Cloyd Frank E △ED2-3980
759 Allen Maye H Mrs △FR5-3397
764 Hoose Herman J ◎△FR6-5586
765 Kunkle Ethel A Mrs ◎ △ED3-6469
Sedgefield rd intersects
800 Cummings Wm B ◎△ED4-9026
801 Walsh Walter M Rev ◎△ED4-0202
812 Hutchinson John H ◎△FR6-8714
816 Allen Thos I ◎△ED3-0687
820 Smith Harry W ◎
Sunset dr intersects
900 Downs Wm J jr ◎△ED3-2366
Downs Gladys S Mrs nurse
902 Watkins Wm M△ED3-3263
904 Bard Robt C ◎△ED4-8893
908 Dick Jas G ◎△ED2-2823
914 Ward Kath N Mrs ◎△FR6-5589
917 Grier Sunie T Mrs ◎△FR5-5534
920 Harris Saml J ◎△ED3-4734
924 Grimes C Eug ◎△FR6-1992
927 Berryhill Olin A ◎△ED2-8945
Berryhill Fountain Sls Co △ED2-8945
928 Roscoe Isabel M Mrs ◎△ED4-0962
932 Vacant
933 Mincey L Minnie Mrs ◎△FR5-4963
939 Ward Delene A Mrs ◎△ED4-2434
940 Bennett John T ◎△ED4-9060
953 Wiggins E Lindsey ◎ △ED2-3909
Windsor av ends
1000 Robinson Chas L ◎△ED2-3961
1001 Roach Earl B ◎△ED3-3942
1004 Middleton Walter P ◎△ED3-9060
1008 Kling Donald W ◎△FR7-3187
1012 Josey Lawson L ◎△FR6-5235
Avondale av intersects
Park rd begins

39
POLK (Greenville)—From 1400 N Johnson northwest to Hunter
806 Chisholm Freda M Mrs
Moore Jas
808 Haskell J Henry △ED3-7485
Duval al begins
811 Stevenson Ida B Mrs ◎△ED4-5463
Moore Minnie B Mrs beauty shop
812 **Apartments**
1 Richardson Will
2 Thompson Clyde H
3 Houston Melvin
4 Sanders Pernice R
5 Harris Mary E
6 Harris Floree Mrs
Street continued
816 McDowell Savannah W Mrs △ED3-5379
817 Taylor Corrine A Mrs △ED2-6661
820 McDowell Theo △FR7-5604
rear Vacant
821 Bloomfield Samantha T Mrs ◎
824 Anderson Robt L
825 Stywalt Jesse
828 Mickles Geo ◎△ED4-2165
829 Harris Verlie ◎△ED4-2523
Harris Thelma B beauty shop
831 Orr Sudie D Mrs ◎△ED4-9718
832 Morrison Mae J Mrs
835 New Hope Bapt Ch
836 **Frances Apartments**
Apartments:
1 Vacant
2 McBride John A △ED4-3845
3 Austin Richd
4 Weddington John H
5 Byrd Saml
6 Cherry Jay F
Kendrick ends
900 Johnson Jas
901 Harris E G Gro △FR5-9395
903 Berry Daisy Mrs
904 **Apartments**
1 Harmon Willie W △ED4-2146
2 Foster Grace B Mrs △ED4-2253
3 McKnight May F
4 Stewart Willie
Street continued
907 Vacant
907a Vacant
908 Wallace Neal
909 Forney Jake
909½ Chisholm Ethel M Mrs

41
Pharr intersects
1000 **Apartments**
1 Robinson Cellie M Mrs
2 Chapman Leon △ED4-7515
3 Vacant
4 Bradshaw Roosevelt jr △ED4-9263
1006 **Apartments**
1 Sample Saml F
2 Vacant
3 Vacant
4 Chapman Eug G △ED4-4897
Street continued
1013 Vacant
1016 Wallace Caleb hauling
1017 Hill Arth
1018 Chappell Woodrow △FR6-6118
1019 Smith Fred △ED4-9456
1020 Dean Jas
1100 Mackey Robt A △ED4-6321
1101 Hawes Bertha B Mrs △ED4-4474
1102 Small Bobby
1105 Crawford R Allen △ED4-7431
1107 Vacant
1111 Stitt Sudie Mrs △ED4-9801
1115 Grimes Jesse jr
1117 Clark Alf cement contr
1119 Watson Henry △ED4-9051
1121 Clegg Wm R △ED4-9308
Hunter intersects (ss not open)

1
POPLAR N—From 300 W Trade northeast
123 **Poplar Bldg**
Rooms:
101 Worthington Corp macy mfrs △ED4-5134
102 Vacant

JAMES E. STEWART

● Landscaping
● Tree Moving
● Shrubbery
● Free Estimates
● Satisfaction Always

R.D. 10
Box 212
Tel. FRanklin
7-5630

DOUG FLOWE AND SON CONSTRUCTION CO.
GRADING and EXCAVATING CONTRACTORS
DRAINAGE — ROAD WORK — GRADING — PARKWAYS
Free Estimates
2327 REMOUNT ROAD
(See Yellow Page 92)
TEL. EDison 2-1169

DAUGHTRY SHEET METAL CO.

Lennox
Oil & Gas Furnaces
1105 - 09 E. TRADE

CONTRACTORS
ROOFING – SHEET METAL – HEATING – AIR CONDITIONING

Lennox Air Conditioning
Combustioneer Stokers
TELS. EDison 2-2195, EDison 4-6621

POPLAR N—Contd
Poplar Bldg—Contd
104 Variety Club (business ofc) ΔFR5-3448
105 State Veterans Comn ΔED4-1936
County Veterans Serv Ofc ΔFR5-6282
106 Vacant
108 Vacant
201 Vacant
202 Stars Inc booking agts ΔED3-6151
203-05 Mills Ernest F Co Inc personnel analyst ΔED3-5659
206-08 Internatl Sls Management Co exporters ΔED3-7066
207 Vacant
301-04 Vacant
Street continued
129 Litaker Chas H Inc ins ΔED4-4685
129½ Shelby Mut Ins Co (claims ofc) ΔED4-3219
Ratterree John & Co ins ΔFR6-0149
Berkshire Mut Fire Ins Co ΔFR6-5976
W 5th intersects
207 Mtr Parts Co auto parts ΔED2-3103
209-21 Hutton-Scott Co (serv dept) ΔFR5-4411
229 Kenmore Hotel The ΔFR5-1587
Scales Wm E ΔFR5-1587
Cox Vera V ΔED3-0319
Crutchfield Annie E
Pittman Lula ΔFR6-9028
Wilson Pressley C ΔED2-5501
33
W 6th intersects
305 Jones Clinton E ◎ furn rms ΔFR7-2108
309 Powell Marc J
311 Vacant
314-18 Salvation Army The (City Command) ΔED3-9419
Salvation Army The (Temple Corp)
Red Shield Boy's Club ΔFR5-8135
315 Gary Elwyn R furn rms ΔFR5-9283
319 Boyd's Parking Servants parking
327 Boyd Florence P Mrs ◎ΔED2-7052
W 7th intersects
400 Salvation Army The (Women & Children's Emergency Home) ΔED2-0285
401 Estes Roy C
404 West Mary P Mrs
405 Niketas John A
Hughey Danl J
407 Vacant
409 Foil Ethel L ◎ΔED2-1247
411 Grant J Miles
DeSio Jos A
412 Duncan Lola B Mrs ◎ furn rms ΔED3-6994
414 Grubb Jas C
415 Parrott Lola M ΔFR6-4337
416 Vacant
418 Vacant
420 Henry Lewis J ΔFR5-7178
421 Smith Ida M Mrs furn rms ΔED3-5579
424 Gary Elwyn R furn rms ΔFR5-2237
425 Cox Paul H
430 Newell Wm S
Falkenberry Frank
W 8th intersects
500 McCorkle Jas L
503 Pritchard Nancy L ΔED3-3888
504 Blake Barbara F Mrs
505 Medlin Margt E ΔED3-3815
508 Waddell Lucien C ΔED4-2355
509 Fletcher Elmer ◎ furn rms ΔFR5-3709
512 Gribble Annie E Mrs ◎ furn rms ΔED3-9149
Carter Mae nurse
515 Russell Lila B ◎ ΔED2-0131
516 Erwin Fannie P Mrs ◎ ΔED2-1594
Ellis Solomon R
517 Vacant
520 Calvert Jas T ◎ΔED2-8258
523 Waddell Payne C Mrs ◎ ΔED3-1717
524 **Apartments**
1 Clark Nettie H Mrs
2 Coudle Bernice E Mrs ΔFR7-4679
3 Vacant
4 Marley Walter H mus tchr
Street continued
525 Berryhill Effie P Mrs ◎
529 Blair Gertrude N Mrs ◎ΔED2-7436
530 Arey Julia S Mrs ◎ΔED2-3878
Cauthen Willie nurse
W 9th intersects
600 Steele Abby L Mrs ◎ΔED2-6207
Steele Steamship Agcy ΔED2-6207
Reeves Jas F mfrs agt ΔED2-6207
601 Shaw T Willard ΔED2-7323
605 Vacant
606 Parker Theodosia T Mrs ◎ ΔED2-2026
608 Vacant
609 McLaughlin Daisy S Mrs ◎ ΔED2-5342
610 Walters Eva O Mrs
Broom Louise
615 James Irene M Mrs furn rms ΔED2-8860
616 **Apartments**
1 Allen Jerry W
2 Burris Geo W
3 Gaddy Cecil E
4 McCall Beulah W Mrs
W 10th intersects
710 Woodard Roland ΔFR5-8117
Greason Etta Mrs ΔED2-2167
Grigg Carl H ΔED4-4486
714 Lewis Agnes E Mrs nurse ΔFR6-7033
716 Wagner Edgar M
718 Thornton Archie K ΔED4-4378
720 Lawing Billy J ◎ ΔFR6-8154
722 Ledford Clara H Mrs ΔED3-0020
723 Vacant
724 Norket Beatrice Mrs ΔFR5-7987
W 11th intersects
807 Clark's Grocery
809 Sizemore Zura Mrs ΔFR6-2204
810 Rich John S ΔFR5-6443
810½ Vacant
814 Vacant
815 Mingo Carrie
W 12th intersects
900 Nelson Dora G Mrs ◎ΔED3-6769
904 Vacant
908 Vacant
912 Godfrey Martin L ΔFR6-0673
916 Roberts Carrie M Mrs ΔFR5-3200
918 Elliott Lee
Allen Essie C Mrs ΔFR6-1829
919-21 Charlotte Bonded Whse Co (stge)
920 Adams Annie M Mrs ΔFR7-3587
922 Young Laura
924 Adair Leila M
934 Southern Whse & Distr Corp ΔFR5-2531
SAL Ry crosses (not open to W 23d)
37
W 23d intersects
(Not open between 23d and 25th)
24th intersects
25th intersects
2200 Nance W Morris ΔED4-6451
2201 Poole Doris B Mrs
2204 Thompson Sara L
2205 Paris Harold R ΔFR7-1905
2209 Kamke Willard W ΔFR7-3803
2210 Marshall W L ΔFR6-1353
2211 Hicks Clara C Mrs
2213 Bright Jimmy J ΔED2-7303
2214 Laughlin Benj F ΔED3-6866
2215 Griffith Robt M ΔFR6-5462
2216 Brown Mollie S Mrs ΔFR5-4521
2217 Vacant
2219 Waisner Marjorie R Mrs
2221 Bullard Jas L
2222 Pudney Geo
2224 Lewis Howard L
2225 Stanback Faye Mrs
26th intersects
2308 Hewett Bernice L ΔED2-8350
2309 Faulkenberry Carroll
2310 Keesler Kenneth M ΔED2-5405
2311 Morrow John D
2312 Rogers Davis
2313 Price Jackson E ΔFR5-7114
2314 Perry Ben C ΔFR6-6644
2315 Baker Robt
2316 McCaskill Danl W ΔFR7-7946
2317 May Billy A ΔFR6-8383
2318 Layman Ray C ΔFR6-3318
2319 Cartrette Arth F
2322 Fisher Sam jr ΔED3-2529
2323 Porter Hershell D ΔED2-5390
2324 Holshouser Harvey L ΔFR6-2900
2325 Inman C Emery ΔFR6-0512
W 27th intersects
2408 Kelly Craig P jr ΔED4-1469
2409 McDonald Mack
2411 Warren Maurice Y
Sizemore Larry E ΔED3-7030
2412 Warren Maurice Y
2413 Wallace Jas
2414 Whetstine David R
2415 Shoal Kermit E ΔFR5-1676
2417 Lassiter Sarah L
2419 Byrum Bill W ΔFR5-6646
2421 Lands Herman K ΔED4-6283
2425 Abernathy Thos L ΔFR7-5150
W 28th intersects
W 29th intersects
W 30th intersects
W 31st intersects
3

POPLAR S—From 300 W Trade south of W Vance
105 Hotel Char Barber Shop ΔED2-1121
107 Hotel Char (Side)
109 Vacant
110 Queen City Engr Co ΔED2-2240
112 Dixie Duplicating Serv Inc letter shop ΔED3-0154
Dixie Fashion Exhibitors Inc ΔFR5-4055
Std Duplicating Mach Co ΔED2-2650
114 Lowe Laley lndry
114½ Vacant
116 Vacant
118 Vacant
120 Consolidated Theatres Inc (ofc) ΔFR5-1741
Berlo Vending Co ΔED3-3561
Western Adventure Pruduction Inc ΔFR5-6051
Motion Picture Adv Serv Co Inc ΔFR5-6051
Howco Productions Inc film exch ΔFR5-6051
120-24 Alcoholic Beverage Control Bd Store No 3
127 Auto Inn Inc parking ΔED2-5171
128 Auto Inn Inc (stge)
7
W 4th intersects
208 Croft Sam A Tool Co power tools ΔED4-7541
Omark Drive It power tools ΔED4-7541
Truco Diamond Bits bits & drills
209 Vacant
210 Adding Mach Serv Co ΔED2-6513
210a Am Dist Teleg Co (Alarm Sys) ΔED4-3169
212-14 Vacant
213 Tippett J K Engraving Co ΔED2-7591
Piedmont Prntg Co ΔED2-7591
Char Check Imprinting Co prntrs ΔED2-7591
216 Griffin & Holder Auto Serv reprs ΔED2-0335
220-22 Vacant
W 3d intersects
301 Vacant
305 Buena Vista Film Distribution Co Inc ΔED3-8491
316 Robinson Elec Co Inc contrs ΔED2-8555 & ΔFR5-8292
317 Yellow Cab Co Inc ΔED2-6161
W 2d intersects
(Not open between W 2d and Stonewall)
9
W Stonewall intersects
Kerr al begins
Southern Ry crosses
709 Houston Worth J
711 Lyles Wallace B
713 Ferguson Minnie M Mrs

Associated Printing Corporation
• BUSINESS FORMS
• COLOR PRINTING
• CREATIVE PRINTING
• PUBLICATIONS
• BROCHURES
No Job Too Large or Too Small
DIAL EDison 4-9361
223 W. Morehead St.

Bob Robinson's Auto Service
General Auto Repairing
Auto Air Conditioning
All Makes of Cars
1305-11 E. 4th St.
TELS. EDison 4-5091
EDison 4-3818 and FRanklin 6-1704

MUTUAL Since 1881
Mutual Savings and Loan Association
INSURED SAVINGS — HOME LOANS
119 East Third St. Tel. EDison 3-6126
FEDERAL SAVINGS AND LOAN INSURANCE CORPORATION — SAFETY OF YOUR SAVINGS — INSURED UP TO $10,000

T. C. HEYWARD & CO.
Steam and Hydraulic Plants
TELS. FRanklin 7-2678, LD 930
518 E. MOREHEAD ST.

THE BANK OF COMMERCE
CHECKING ACCOUNTS — LOANS — SAVINGS ACCOUNTS
"A Complete Banking Service"
124 S. Church St. Phone FRanklin 5-4424

POPLAR S—Contd
714 Harding Louise L
716 Wilkins Allie M Mrs △ED4-8021
718 Southerland John L ◎△ED3-5865
W Hill intersects
803 City Chevrolet Co (rear)
806 Wyche Isabella Sch △ED2-1498
824 City Third Ward Recreation Center △ED2-5376
Nivon al ends
827 Allen Walter
827a White Jas △FD2-3508
829 Talley A Jas △ED2-4019
829a Pea Emma L Mrs △ED2-6623
W Vance intersects

POPLAR ALLEY—See Nixon al 9

POPLAR DRIVE—From 2400 Shamrock dr southeast, 1 north of Hillside dr 96
2600 Matthews Wm C ◎△ED2-6700
2601 Economos Gus N △FR5-6348
2612 Crosby Robt L △FR5-4198
2615 Smith Verlus M ◎△FR7-5123
2619 Moncovich Marion E ◎△ED3-3448
2625 Byrum Wm K ◎△FR6-7173
2628 Barefoot Mattie S Mrs ◎△FR6-7789
2631 Barefoot Geo B ◎△FR7-1983
2632 Horne Ernest L ◎△ED4-4914
2634 Byrd John B ◎△ED2-6501
2637 Smith Mack L ◎ △FR7-5079
2641 Riggins Raeford P ◎ △ED4-8500
1st av intersects
2700 Boger Fred A ◎ △ED4-4855
2701 Austin Fred L ◎△FR5-3033
2706 Buchanan Elmo G ◎ △ED4-5847
2711 Nichols C Russell ◎△ED2-1065
2712 Davis Wm P ◎△FR6-2550
2715 Crawley Otey M ◎△FR6-3093
2718 Austin Floyd G ◎△FR6-4759
2721 Woodard Earl E ◎△FR6-9281
2724 O'Donnell Phillip D ◎ △FR6-5386
2727 Kinney Helen C Mrs ◎△FR5-4568
2730 Helsabeck Arch M ◎△FR5-8204
2733 Lambert Ralph W ◎ tile contr △FR6-8371
2736 Bates Edwin L △FR5-5422
2801 Long Martha L ◎ △FR5-1628
2811 Jameson Wm M ◎△ED2-3974
2818 Epting Jas H ◎△FR5-2920
2819 Haynes Ernest B ◎ △ED3-9559
2826 Austin Wm D jr ◎ △FR6-2661
2829 Foreman Jas M jr ◎△FR6-1459
2835 Gibbs C Leon ◎ △FR7-1467
2900 Loflin Ray L jr ◎△FR7-5927
2908 Smith Geo A jr ◎ △ED4-9303
2914 Hopkins Glenn W jr ◎ △FR5-7420
2915 High Claude E ◎ △FR7-3148
2920 Iles Walter E ◎ △FR7-3408
2921 McLaurin D Leonard ◎ △FR6-5350
2926 Slaughter Dan H △ED2-9101
2927 Alden Wm F jr ◎ △ED3-2207
2932 Lester J Dewey ◎ △FR5-5247
2933 Hale Donnie S ◎ △FR7-3675
2939 Cathey Gene A ◎ △FR6-0957
3000 Belk Geo R ◎ △FR5-6678
3001 Skinner Thos M ◎ △FR7-3247
3006 McCathren Winnie B ◎ △ED3-4778
3009 Freeman Saml M ◎△FR7-2085
3014 Goodman F Odell ◎ △FR6-9882

PORTER (Thomasboro)—From end of Morgan southwest, 4 northwest of S Hoskins av 57
514 Christenbury Alvin ◎△EX9-8565
515 Porter F M ◎
520 Watts Richd D ◎ △EX9-6958
526 Freeman John T ◎
527 Houser John C ◎ △EX2-1998
532 Canady Benj L ◎ △EX9-6915
533 Mullis Wm T ◎
538 Hollar Troy ◎
539 Johnson Jas R jr ◎△EX2-1988

PORTLAND AV—From 1700 Beverly dr southeast, 1 west of Hampton 44
2511 Reed Chas H ◎△ED2-6586
2517 Hart Arno H ◎△FR6-2845
2520 Faison Wm W ◎△ED2-2593
2525 Baxter Herbert H ◎△ED2-4953
2532 Graves S Porter jr ◎ △FR5-3037
2535 Harris Jas A ◎ △FR6-6347
2538 Gadsden Cecil M ◎ △FR5-5348
2541 Yount Wm D ◎ △FR7-4330
2544 White Hugh E ◎ △ED2-4761
2547 Harris Claude E ◎ △ ED4-3248
2601 Sumner Wm H ◎△ED3-4333
2608 Skillman Wm V ◎ △ED4-2324
2609 Gale Herbert F ◎ mfrs agt △ED4-0070
2614 Davis Flossie C Mrs ◎△ED2-3879
2615 Laughlin Eug M ◎ △ED3-1554
2618 Henderson C Geo ◎ △ED3-5297
2621 Carson McAlister jr ◎ △FR5-1164
2627 Suther Robt E ◎ △ED3-1945
2632 Kosch Sidney ◎ △ED3-3082
2638 Whitton John W ◎ △FR6-2876
2644 Park Glenn E ◎ △ED2-6236
Hampton av intersects
2700 Harsch Fred H △ED3-0245
2728 Yarus Walter P △FR7-2464
Providence rd intersects

PORTSER—From 4100 Euclid north to Halstead 0
903 Brennda Frank ◎
905 Whirr Asa ◎
906 Dahlor Elmer C ◎ △PH4-3881
910 Nodol Clifford J △PH2-6873

POST—From 521 Independence blvd west, 1 south Dunbar 13
Pitcher intersects
Clanton ct ends
S Cedar intersects
S Clarkson intersects
1017 B&S Grill △ED3-8580
1018 Air Reduction Sls Co (stge) △ED3-1157
Ohio Chem & Surgical Equip Co △FR6-3872

POTTERS ROAD—From beyond city limits intersecting N Tryon southeast, east of Sugar Creek rd 100
N Howie cir begins
S Howie cir begins
Dinglewood av intersects
117 Sexton Conley A ◎ △FR7-5898
233 Vacant
240 Furr Lester A ◎ pnt contr △ED2-7342
244 Eckard H J △ED2-5964
300 Threatt Saml E ◎ △ED4-3495
301 Gibson Geo H ◎△FR6-6139
301a Maples L Palmer △FR6-4604
301b Mangum Rudolph V △ED4-7480
301c Anderson Jerry
301d Hargett Thelma △ED3-5871
303 Geer Chas B △ED4-4147
305 Reynolds Chas
305a Weant Robt A △FR6-7433
305b Still Jas H △FR6-9692
307 Corbett Patricia △FR5-3136
309 Correll Jas R △ED3-5598
309c Vacant
309d Andrews John P △ED3-7304
309e Collins Wm G △ED4-4143
309f Parks Walter J △ED2-1714
426 Walkup Wm R △FR6-7930
428 Walkup Jos H ◎△ED3-8056
438 Nance Wm H ◎△FR6-1023
443 Herrin Luther L △ED2-5223
451 Herrin Marshall L ◎ △ED4-9087
452 Travis Robt L △ED4-9011
458 Timm Henry C ◎ △FR7-1115
504 Hartis Roy L ◎△ED2-6679
509 Bolton Jas L △FR6-4662
511 McCullough Hugh C △ED3-4316
512 Phillips Cabt Shop △FR6-3608
515 Hooks Adam W ◎ △FR7-2255
516 Phillips Fred S ◎ △FR6-3608
520 Lambert Houston H
527 Clabaugh Clifford L ◎ △FR6-9639
530 Jetton Chas E ◎ concrete contr △ED4-0753
535 Fairway Esso Servicenter △FR7-8006
The Plaza intersects

59
Plaza rd intersects
601 Eastwood Gulf Serv △FR7-9126
616 Keesler Reece S ◎ △FR5-2464
617 Keller Norris C ◎ △FR7-7078
623 Long Therie C Mrs △FR6-3310
624 Snider J Ray △ED3-8774
627 Smith Archie H ◎ △ED4-6563
628 Abernathy Kenneth D ◎ △ED2-6244
631 Wise Golden B △FR7-1441
700 Moore Woodrow W ◎ △ED4-1495
701 Triece Fred M jr ◎ △ED2-9124
704 Utley Oran C ◎ △FR6-6669
705 Hatley S Melvin
708 Kunert Erhardt W ◎ △ED3-0310
709 Cato John F ◎ △ED4-4252
716 Davenport Lewis C ◎ △FR7-5119
717 Wister C Emery △FR5-7062
720 Goodnight Bill G
721 Miller Calvin E ◎ △FR7-4891
725 Jansen John M Rev ◎ △ED4-2339
726 Haney Jesse B ◎ △FR7-6731
Weldon av intersects
800 Edwards Geo T ◎ △FR6-0521
801 Griffin Arnold P ◎ △ED4-3965
808 Edwards Alvin H ◎△ED4-5424
811 Triece J Frank ◎ △ED4-3216
Triece Constn Co Inc △ED4-3216
814 Sparrow Marvin L jr ◎ △ED3-7342
819 Eudy W Oren ◎ △ED4-4538
820 Baker Eldon J ◎ △ED3-7466
824 Wilson John C ◎ △ED4-2953
827 Byrd Clarence T ◎△ED4-6123
Shamrock dr intersects
920 Westinghouse Elec Corp (mfg and repr div) △ED3-3771
1220 Johnson J E △ED4-1997
1239 King Harold G ◎ △ED4-6668

POTTS (Dilworth)—From Ideal way southwest 1 block 34

PRENTICE PLACE—From 840 Seneca pl south, 1 west of Wedgewood dr 73
5000 Under Constn
5001 Stripling Robt J jr ◎ △JA3-5184
5008 Depew Dorr M ◎ △JA3-5358
5014 Rose Merrill M ◎ △JA3-4849
5017 Cranshaw Donald B jr ◎ △JA3-6534
Dent ct begins
5020 Gilbert Robt W jr ◎△JA3-5582
5030 Truckley Frank ◎

PRESTON—From 600 Sunnyside av north 1 north of E 7th 64
Central av intersects
708 Sullivan Evelyn H Mrs
708½ Totten Jerome L △ED2-8768
Jackson av intersects

PRESTON ALLEY (Greenville)—From 1200 Gough northwest ½ block, 1 southwest of White 41
1003 Mack Eliz Mrs
1005 Johnson Reuben B ◎ △ED4-1888

PRINCE (Hoskins)—From Pennsylvania av west to dead end 21
600 Jackson Estelle L Mrs
602 Gooden Eli ◎
612 Hallman Jas A ◎ △EX2-2430
614 Springs Lonnie ◎ △EX2-1279
620 Perry Grant ◎
622 Anthony Virginia Mrs ◎

PRINCE CHARLES AV—From Bingham south, 1 southwest of N Tryon 113

PRINCESS PLACE—From 2524 Columbus cir south 21
1510 Lemmond D Ray ◎△EX9-0964
1511 Lawson Chivious R
1516 Wingate Robt L ◎△EX2-2154
1517 Reed Jas F ◎ △EX9-8787
1520 Clanton Earl V △EX9-8497
1521 London Jack A ◎ △EX9-8937

LAKEY CONSTRUCTION Company
BUILDERS OF FINE HOMES
174 Gumbranch Rd.
TELEPHONES
EDison 2-1019
EXpress 9-5907

Pittsburgh Plate Glass Co.
"PITTSBURGH PAINTS — SMOOTH AS GLASS"
GLASS FOR EVERY PURPOSE
WALLHIDE — FLORHIDE
WATERSPAR — SUNPROOF PAINTS
201 E. 6th, cor. N. College
Phone EDison 3-6624

BELK BROS. CO.
The Carolinas' Largest Store — Smarter Fashions — Greater Values
111-121 E. TRADE and E. 5th corner N. COLLEGE PHONE FRanklin 5-8811

PRINCESS PL—Contd
1522 Poindexter Jack A ◎ ΔEX9-8688
1525 Holland Raymond B ◎ΔEX9-7056

40

PRINCETON AV (Forest Park and Myers Park)—From 3100 Park rd east, 1 south of Lilac
1114 Burns Chas S ΔJA3-2752
1116 Culbertson Doris F ΔJA3-1286
1118 Mauney Lester S ◎ ΔJA3-5064
1122 Alexander Sarah H Mrs ◎ΔJA3-3136
1125 Haake Wm F ◎ ΔJA3-5967
1130 Freeman Jos R cabtmkr ◎ ΔJA3-2238
1132 Turnipseed Chas P ◎ mfrs agt ΔJA3-5708
1133 White Mack W ◎ΔJA3-1392
Somerset dr ends
1200 Stevens Earl H jr ΔJA3-2656
1201 Greer Jas D ◎ΔJA3-0303
1204 Roll Edgar A ◎ ΔJA3-1695
1208 Pallagut Leonid G ◎ ΔJA3-4795
1211 Culvern Frank M ◎ ΔED2-4416
1214 Mickle Clarence R ΔJA3-6394
1219 Whitmore Harry L ◎ΔED2-4386
1220 Winters Edw M ◎ΔJA3-4401
1227 Potts Paul J ◎ΔFR6-2592
1228 Vacant
1230 Sims Harry H ◎ΔJA3-1918
1234 Hamilton Wm W jr ◎ Δ
1240 Burch Eug L ◎ΔJA3-28
1241 Strane Wm E ◎ ΔED4-
Idlewood cir intersects
Willow Oak rd begins
Forest Park dr ends
1429 Freedom Park
1430 Wilson Ronald E ◎ ΔED3-0458
1438 Pritchard Claudius R ◎ ΔED2-1622
1500 Snead Paul E ◎ ΔFR5-5234
1504 Lelliott Herbert J ◎ΔED3-7609
1508 Williams Geo G ◎ mfrs agt ΔED2-4865
1512 Hamrick Leo Y ◎ ΔFR6-8288
1516 Page Robt C jr ◎ΔFR5-1314
1600 Mizell Graham G ◎ ΔED3-3551
1604 Fox Horace E ◎ ΔED3-8595
1608 Jenks Jas ΔFR7-5562
1614 Jordan Chas L ◎ΔED4-5098
Freedom Park Lake

42

Sterling rd intersects
1800 Eakes L Garner ΔFR6-1031
1822 Sullivan Henry E ΔFR5-3548
1823 Stampley C Douglas jr ΔED2-6390
Maryland av intersects
1900 Goodspeed Jos W ΔED3-7291
Queens rd west intersects
2011 Segal Wm B ◎ ΔFR5-4885
2017 Vacant
2023 Kimbrell W Earle ◎ ΔED3-2782
2024 Burnside J Edw jr ◎ ΔED3-5603
2027 Tate Geo W ◎ ΔED4-3446
2032 Livingstone J Stanley ◎
Dickinson pl begins
2100 Carroll Sara C Mrs ◎ ΔFR5-2932
2101 Wilburn Clifton B ◎ ΔFR5-3942
2108 Gover Hundley R ◎ ΔFR6-1257
2109 Ryburn Saml S ◎ ΔFR5-5063
2114 Wayne Irwin L ◎ ΔED2-0960
2119 Stork Wm S ◎ ΔFR7-6609
2120 Sluder Harold M ◎ΔED4-3601
2126 Powell Geo D ◎ ΔED4-7062
2132 Hall B Shockley ◎ ΔED4-6041
2138 Anderson Paul A ◎ ΔFR6-0385
2139 Madison Saml L jr ◎ ΔFR6-3954
2144 Patterson Arth L jr ΔFR6-3292
2146 Hallman Geo W ΔED2-7836
Bucknell av intersects

64

ROSPECT—From 700 Sunnyside av north 1 east of Preston
Central av intersects
Jackson av intersects

106

ROVIDENCE DRIVE (Pharr Acres)—From 2045 Vernon dr southwest, 1 west of Wendover rd
500 Smith Elsie E ◎ΔEM6-4217
501 McCall Robt N ◎ΔEM6-4219
506 Carney Philip W ◎ ΔEM6-4945
1509 Reid Ximena H Mrs ◎ΔEM6-4221
1511 Meissner Clifford H ◎ΔEM6-4223
1514 West Jackson B ◎ΔEM6-4226
1518 Garrett Jas E ◎ ΔEM6-4228
1521 Crumbley A Thos ◎ ΔEM6-4591
1526 Morris Burrell E Rev ◎ ΔEM6-5492
1527 Tassos Thos H jr ◎ ΔEM6-4592
1532 Parker John P ◎ ΔEM6-4362
1538 Perry Milton G ◎ΔEM6-4375
1539 Campbell Wm C jr ΔEM6-4229
1543 Kerr John G ◎ΔEM6-4232
1544 Ditto Holton Y ◎ ΔEM6-4385
1600 Alexander Ansley Q ◎ΔEM6-4391
1601 Sprott Thos Z ◎ΔEM6-4233
1608 Heard Hubert J ◎ ΔEM6-4235
1609 Nash Benj ΔEM6-4236
1614 Lake Don E ◎ ΔEM6-4594

50

PROVIDENCE ROAD (Myers Park)—From 200 S Caswell rd southwest beyond Sharon la
101 Pfaehler C Richd ◎ ΔED3-5337
106 **Apartments**
1 Day Tennie A Mrs ΔED3-2920
2 Bowers Nelle W Mrs ΔED2-6796
3 Jones Frank B ΔFR6-9051
4 Edwards E Powell ΔED2-3965
110 **Apartments**
1 Strader Helen
2 Swinson Lelia E Mrs ΔED2-7273
3 Baker Floy M Mrs ΔED3-6584
4 Spruill Jeanne Mrs
Street continued
114 Dratwinski Andre ΔFR6-6667
118 Hinson Ted ◎ ΔED4-6810
121 Sheldon Archie C ◎ ΔED3-6438
122 Sims John H jr ΔED3-3891
125 Ploger Verne R ΔFR6-5811
126 Brown Ivy L ◎ΔED2-0937
129 Berryhill Aaron L ◎ΔFR6-6140
130 Blankenship Essie D Mrs ◎ ΔED2-7003
133 Hobbs Elsie D Mrs ◎ ΔED2-4222
134 Smith Edw M ◎ΔED4-6245
137 Neal Mary L Mrs ◎ mus tchr ΔED2-7467
138 Bagwell Sloan D ◎ ΔED3-2426
141 Clemmer Gertrude C Mrs ◎ ΔED2-5674
144 Black Margt H Mrs ◎ΔED2-8791
145 Whitfield D Garland ◎ ΔED3-6887
148 Gubar Michl jr ΔED4-2625
149 Swinney Flora H Mrs ◎ΔFR6-5980
Bright Florence E ΔED2-3390

54

S Colonial av intersects
200 Bachlors Hall furn rms ΔFR5-9522
NC Food Dealers Assn Inc ΔED4-3935
Char Retail Gro Assn ΔED4-3935
201 Nelly John S ΔED4-7155
210 Hall Pauline C Mrs ◎ ΔED3-4705
212 **Apartments**
1 Todd Brice
2 Vacant
3 Vacant
4 Rollings Jas R
5 Thomas Albert
6-7 Vacant
8 Cheek Guy H
Street continued
214 Vacant
215 Mechanical Equip Co mfrs agt ΔED3-6105
216 Circle Soda Shop confy ΔED2-9705
218 Vacant
220 Rich Robt G ΔFR5-3513
222 **Apartments**
A-D Reid Donald W
B-C Vacant
224 Wright Irby T ΔFR7-4125
230 Jaeger Joanne L Mrs ΔED3-9718
231 Colonial Park
Dartmouth pl ends
Alberto ends
300 Goode Ida M Mrs ◎ ΔED2-1645
301 **Apartments**
1 Hodgin Robt E ΔFR5-2174
2 French Geo W ΔFR5-3661
3 Caldwell Ruby D
4 Cummings Marguerite Mrs
Street continued
311 Vacant
313 Vacant
315 Bowden Thos G jr ΔFR5-3952
316 McAden Rebecca F Mrs ΔFR6-2546
322 Vacant
328 Deese Marie E ΔED3-1481
Circle av ends
Hermitage ct ends
408 Campbell Alberta H Mrs ΔED3-7429
416 Thomasson John Constn Co ΔFR6-7955
Field Enterprises Educational Corp (childcraft div) publr ΔFR6-6272
418 Cherikos Geo ◎ΔED2-5221
419 Thomas Theresa M Mrs ΔFR6-8352
421 Whisnant Irene W ◎ ΔED2-6908
422 Browne's Al Texaco Serv gas sta ΔFR5-3835
427 Myers Pk 66 Serv ΔFR5-8022
Crescent av ends
Maravian la begins
500 Harry & Bryant Co Inc funeral dirs ΔED2-7133
507 Welch's Sunoco Serv Sta ΔFR7-9288
511 Williamson Mae M Mrs ◎ ΔED2-8334
517 Heisley L Marie ΔED3-8032
519 Purnell Jessie T Mrs ◎ ΔED4-7812
520 Ming Tree Restr The ΔED4-3028
527 Renfrow's Jimmy Serv gas sta ΔED4-7300
Cherokee rd begins
544 Thies Blanche A Mrs ◎
545 Browne's Al Serv & Recapping Co ΔED4-4975
Ardsley rd begins
601 Colonial Stores Inc (br) ΔED3-1901
601a Vacant
601b Providence Shoe Repr Serv ΔED2-6281
603 Coral Reef The pet shop ΔED2-3565
605 Master Clns Inc (br) ΔED2-1833
607 Manor Theatre ΔED4-2727
609 VanNess W I & Co Inc (br) gift shop ΔED2-7710
611 US PO (Myers Park Sta)ΔED3-9325
613 Park Place Pharmacy ΔED3-1114
Park Pl Soda Shop Confy ΔED3-1114
617 Manor Esso Servicenter ΔFR5-6956

52

Fenton pl begins
703 Colonial Flower Shop Inc ΔED4-8691
705 Myers Park Barber Shop
Morrison's Jewelry ΔED2-1605
707 Reid's Super Mkt Inc ΔED2-1916
715 Gourmajenko Blanche M Mrs ◎ ΔED3-2803
725-27 Vacant
729 Lewis Atlantic Serv ΔFR5-9579
Altondale av begins
737 Highsmith Jas L & Co mfrs agt ΔFR7-2546
739 **Apartments**
1 Highsmith Jas L & Co (side)
2 Campbell Ralph B dentist ΔFR6-4284
3 Duckworth Raymond B ΔED2-7427
4 Estate Serv Inc ins ΔFR6-3270
Roberts Alf L ΔFR6-3270
Street continued
743 Woman's Exch gifts ΔED4-2788
Garraux Carmen W Mrs ◎
745 Myers Park Children's Shop Inc ΔFR7-6409
747 Smith's Superette gros ΔED4-2386
753 Mildred's Shop clo ΔED2-3760
757 Home Security Life Ins Co ΔED4-6666
759 Myers Pk Beauty Salon ΔED2-5031
Cottage pl begins
801 Folger Cornelia D Mrs ◎ΔED2-4659
802 Jamison Lucy W Mrs ◎ ΔED3-0068
811 The Tween-Age Shop used clo ΔFR6-1312
813 Shelton Florist ΔFR5-7744
813½ Welsh Bob Studio photog ΔFR6-1472
815 Providence Rd Serv Sta ΔED3-4831
Middleton dr begins
829 Vacant
830 Moody Eliz S Mrs ◎ ΔED2-6750

Thomas Cadillac-Oldsmobile Inc.
CADILLAC OLDSMOBILE
Sales and Service
214-220 N. CHURCH
PHONES
Service EDison 2-7159
Sales EDison 4-4656
Parts FRanklin 6-4429
Used Cars 422 W. 5th
PHONES EDison 2-2183 and FRanklin 5-1253

Paper School Supplies
CAROLINA PAD and PAPER CO.
Manufacturers of
PAPER SCHOOL SUPPLIES
Loose Leaf Fillers
Composition Books
Tablets
Ream Papers
PHONE EDison 4-7791
1430 S. Mint St.
P.O. Box 636

F.H.A.
LOANS — AUTO
FIRST MORTGAGE
CITY SAVINGS BANK
120 E. Third St.
Tel. FRanklin 5-4441
Savings and Checking Accounts

BE

MODERN

Live Better

Electrically

- For Comfort
- For Convenience
- For Economy

DUKE POWER COMPANY

Serving the Piedmont Carolinas

CAROLINA TRUCK SUPPLIES, INC.

We Buy and Sell Used Trucks and Trailers
Used Truck and Trailer Parts

5010 Wilkinson Blvd. Tel. EXpress 9-1480

FEDERAL DEPOSIT INSURANCE CORPORATION $10,000 MAXIMUM INSURANCE FOR EACH DEPOSITOR MEMBER

AMERICAN COMMERCIAL BANK

"ASK THOSE WE SERVE"

PROVIDENCE RD (Meyers Pk)—Contd
839 Union Natl Bank The (Myers Pk ofc) ΔED4-8950
Home Classic Decorators ΔFR5-1511
Wilson Uphol Co ΔED3-5922
840 Muilenburg Paul L ΔED4-7770
Perrin pl begins
901 Prudential Ins Co of Am (dist ofc) ΔFR5-2539
912 Vacant
915 Moore's Larry & Jake Shell Serv ΔED3-2567
923 Myers Pk Hdw Co Inc ΔED4-1614
Huntley pl begins
Hopedale av ends
Queens rd intersects
931 Queens Fsso Servicenter ΔED2-9621
1011 Suber's Town Hse Restr ΔFR6-1224
1015 A&P Food Stores (br) ΔED2-9353
1025 Eckerd Drugs Inc (br) ΔED2-6111
1027 Providence Men's Store Inc clo ΔED4-3012
1029 Reese's Antique Shops ΔED2-7761
1033 Davis Marion Co Inc clo ΔFR5-3517
1035 Youth Town Inc clo ΔFR6-1760
1037 Ham Hutch Agcy ins ΔFR5-6016
St John's Studio photog ΔED2-3800
Ross L Heywood dentist ΔED2-8611
Warrington F W Co tex machy ΔED3-5958
Dove Frank B mfrs agt ΔFR6-4738
Syst-O-Matic Jan Services ΔED4-9333
Wood Chas E whol yarns ΔFR5-6677
1038 Jones Raymond Youth Center ΔFR6-4885
1039 Myers Pk Clns Inc ΔED4-0157
1041 Queen Florists Inc ΔED3-8497
1041a Colonial Barber Shop ΔED3-2418
1043a Glenn & Larson of the Carolinas Inc elec equip ΔED4-3994
1043b Larco Engineering Co ΔED4-7090
1043c Carter Hampton V Ins Agcy ΔED4-7267
1043d Wheatley R H Co Inc genl contrs ΔFR5-4766 & ΔFR7-1861
1045 Patterson J Lawton jr ©ΔFR7-6435
1051 Patterson J Lawton © ΔED4-3772
1052 Myers Pk Presby Ch (sunday sch)
1057 Stokely Harry P © ΔFR6-0290
1065 Sadler Iva C Mrs ©ΔFR6-7296
rear Vacant
1071 Peterson Burton G ΔFR7-3898
Oxford pl ends
1101 Brandt Ernest H jr ΔED3-6896
1101½ Reliance Engineering Co Inc htg & ventilating ΔED3-6896
1108 Helbein Hy ΔED2-2036
1116 Fleming Laurence E ©ΔED2-6896
1119 Love W Erdman © mfrs agt ΔED2-8706
1119½ Green Edw R ΔED3-2763
Miller Wm D jr ΔED2-2267
1120 Powell Ernest B © ΔFR5-6659
1126 Houck Herman H ©ΔED4-2444
1132 Morris Jessie R © ΔED2-3528
1139 Keesler Edw Y © ΔFR5-1527
Cherokee rd ends
1200 Simpson Fannie C Mrs © ΔED3-3022
1208 Love Rugy M Mrs © ΔED4-7810
1211 Johnston John W © ΔFR6-4597
1214 Cass J Carroll © ΔED4-3359
1220 Harkey Henry L ©ΔED3-5144
1223 Keller Guy O © ΔED4-0503
1225 Newman J Francis ΔFR7-3860
1226 Wall Lester E © ΔED3-8347
1232 Gloss Thos F © ΔED4-6004
1235 Finch Bertram C © ΔED2-2266
1238 Vacant
1244 McEwen L Morris jr © ΔFR5-8394
1245 Graeber Eug B © ΔED3-4080
1251 Hord Tim N ©ΔED3-1749
1254 Hipp Forrest A © ΔED3-3664
Portland av ends
1300 Knauff Bonnie B Mrs © ΔED3-3306
1301 Brenizer Addison G jr ©ΔFR5-4945
1309 Clark Julian J ©ΔED2-7454
1310 Henderson Roy G ΔED3-6664
Kluttz Annie S Mrs ©ΔED3-7931
1316 Albright Harold D jr © ΔFR7-4034
1317 Barnett Wm W ©ΔED2-0796
1322 Austin Bessie C Mrs © ΔED2-5391
1323 Batson Gladys F Mrs © ΔED2-1393
1327 Stanton Leroy H ΔED4-0073
1333 Johnston Caldwell P © ΔED3-1962
1341 Hall J Beach © ΔED4-1979
Colville rd ends
1401 Davidson Sarah W Mrs © ΔED3-6580
1409 Hunt H Glenn ΔED3-9478
1409a Whitehurst Frank J ΔED4-8613
1412 Christ Epis Ch ΔED3-0378
1417 Graney Jos A © ΔED2-2930
Beverly dr ends
1511 Raymer John R ΔFR7-2492
Raymer Maurine ©
1518 Carter J Louis © ΔED2-3987
1519 Fallis Lewis H ©ΔED3-6589
1520 Roger's Rug & Carpet Co ΔEM6-4121
Majorette Conservatory ΔEM6-4010
BeZelle's Sch of Dance ΔEM6-4010
1522 Providence Rd Soda & Sundry Shop ΔED3-5446
1524-26 Gutmann Galleries The gifts ΔEM6-2307
1527 Wrenn Evelyn B Mrs ©ΔED4-0213
1528 Providence Rd Beauty Salon ΔEM6-4550
1529 Canarie Edw J ΔED4-0298
1532 Grier Ellie P © ΔEM6-4238
1540 Whitsett Eva T Mrs © ΔEM6-4239
1543 Cline Caldwell © ΔFR5-6991
1546 Long Raymond Rev ΔEM6-4240
1600 Query Robt S © ΔEM6-4448
1601 Love F Sadler © ΔFR7-7885
1610 Merritt Brevard © ΔEM6-4241
1611 Stephan Henry W © ΔED2-8759
1618 Eisman Frank © ΔEM6-4243
1619 Martin Hugh R © ΔED2-1451
1620 Everitt L Hubert © ΔEM6-4245
1626 Frank Arth B © ΔEM6-2448
1629 Gilbert Frances Mrs © ΔFR5-7928
1634 French Wm W © ΔEM6-4247
1641 Dye Arth M © ΔED2-8328
1642 Culp John M jr © ΔEM6-4298
1648 Pressman Arth © ΔEM6-4297
Scotland av ends
1652 Heller Mary R Mrs © ΔEM6-4435
Hanson dr ends
1727 Temple Beth El ΔEM6-1948
1800 Vickers J Harmon © ΔEM6-4294
1801 Bostick J Benj © ΔEM6-4791
1813 Sanger Paul W © ΔEM6-4292
Houston Christina nurse
1825 Faison Elias S © ΔED2-6738

106

Briar Creek Bridge
Vernon dr begins
1901 Choate Allyn B © ΔEM6-4290
Pinewood cir begins
1925 Smith Julian B © ΔEM6-4423
1930 Neiman Maurice B © ΔEM6-4949
1931 Vacant
1939 Gillett Rupert © ΔEM6-4595
Cassamia pl begins
2000 Jacobs Julian E © ΔEM6-4295
2001 Cooper Edith W Mrs © ΔEM6-4464
2011 Bretholl C Fredk © ΔEM6-4597
2021 Lewith Wilson ©ΔEM6-4795
Providence dr ends
2026 Kennedy John P © ΔEM6-4952
2038 Sarratt J Ralph © ΔEM6-4281
2040 Mayer Sam ΔEM6-4282
Harris rd begins
2100 Gilchrist Cecil W © ΔEM6-4284
2101 Vinson Edw L © ΔEM6-4796
2112 Anderson Grace C Mrs © ΔEM6-4286
2115 Robbins H Haywood © ΔEM6-4287
2120 Petty Chas E © ΔEM6-4472
2126 Reid David H © ΔEM6-4805
2127 Reid J Arth © ΔEM6-4805
2135 Sides Chas F © ΔEM6-4804
2136 McErnerney Wm ΔEM6-4771
Wendover rd intersects
2200 Thorsen T Edw © ΔEM6-4598
2211 Smith John R © ΔEM6-4601
2216 Trapp Geo W © ΔEM6-4270
2219 Vacant
2220 Howard Margt A Mrs © ΔEM6-4272
2225 Leggett I Waddell © ΔEM6-1369
2226 Clontz A Earl © ΔEM6-4273
2232 StGeorge Wm M © ΔEM6-4954
2235 Warmbold Chas W © ΔEM6-4801
2240 Byrd Edw S © ΔEM6-4484
2242 Pharr Ruth K Mrs © ΔEM6-4809
2243 Wilson Edna S Mrs © ΔEM6-4275
2251 Rhyne Clarence L © ΔEM6-4790
Vernon dr ends
2301 Ramsey Edw B jr © ΔEM6-4277
2311 Mathews Newton P © ΔEM6-4491
2319 Greenwood Jas B jr © ΔEM6-4278
2328 Wells A Gordon © ΔEM6-4263
rear Livingston J Lawrence ΔEM6-2488
2329 Vacant
2337 Brawley Reid M © ΔEM6-4266
2345 Hamer Thos N © ΔEM6-4955

71

Andover rd ends
2400 King Edw J © ΔEM6-4505
2408 **Apartments**
1 Raines Henry H ΔEM6-4848
2 Goldberg Eug ΔEM6-4602
3 Vacant
4 Kurtz Robt L ΔEM6-4604
5 Chandler Mahlon C lwyr ΔEM6-4068
6 Foxall James R ΔEM6-4515
Street continued
2424 Whiting Brainard S ΔEM6-4267
2427 Poovey Geo A jr © ΔEM6-4606
2435 Kennedy W Hubert © ΔEM6-4960
2443 Francis Zora B Mrs © ΔEM6-4269
Shoreham dr begins
2511 Hyatt A Allison ©ΔEM6-4608
2519 Hunter Minor C © ΔEM6-4250
2520 Spencer Harry R © ΔEM6-6004
2528 Lane Edw C © ΔEM6-1409
2535 Allen Claude M © ΔEM6-4314
2536 Garrison Herbert G ΔEM6-2126
2600 Harkey Jack L © ΔEM6-0779
2601 **Apartments**
1 Osmalov Hyman ΔEM6-4828
2 Pendleton Ada C Mrs ΔEM6-4256
3 Moore Augustus G
4 Pendleton Arth C ΔEM6-4962
5 Davidson Chas B jr ΔEM6-2274
Street continued
2610 Goans Saml R ©ΔEM6-0206
Goans Sophie W Mrs antiques
2611 Rotha Geo E © ΔEM6-4793
2613 Brown Martha F Mrs © ΔEM6-3138
rear Koch Kathryn A Mrs ΔEM6-4798
2619 Chipley Walter C ©ΔEM6-4609
2624 Whisnant Wm M ©ΔEM6-0928
2627 Caldwell Nick ©
2632 Rollins Edwin M © ΔEM6-3392
2635 Ellis Helen D Mrs © ΔEM6-4612
rear Vacant
2635½ Bunker Landon W ΔEM6-4521
Ferncliff rd begins
2701 Tyson Jack L ©ΔEM6-4258
2708 Harkey Lynn W © ΔEM6-0318
2710 Robertson Grady ΔEM6-0680
2711 Lockwood Herbert B ©ΔEM6-4301
2717 Powell Maxie W © ΔEM6-3710
2720 Grossman Sidney L © ΔEM6-2612
2730 Vacant
2800 Stroupe Daisy M Mrs © ΔEM6-0555
2810 Providence Meth Ch ΔEM6-2823
Providence Meth Ch kindergarten ΔEM6-2823
2823 Rowe Oliver R ©ΔEM6-4303
Sharon Amity rd intersects
2900 Our Lady of the Mission Convent ΔEM6-2409
2905 Turner W Delbert ©ΔEM6-1266
2910 StGabriel Cath Ch ΔEM6-1708
StGabriel Kindergarten
Byron J Paul Rev ΔEM6-1708
2911 Spoon Myrtle C Mrs ©ΔEM6-2180
2920 Brickell Lydia W Mrs ©ΔEM6-0572
2925 Dorsey Jas E © ΔEM6-2062
2929 Marney L Carlyle Rev ©ΔEM6-2053
Westbury rd ends
3001 Barker Wyss L ©ΔEM6-2098
3011 Trinity Presby Ch ΔEM6-0852
3015 Trinity Presby Ch (recreation bldg) ΔEM6-3555
Trinity Presby Ch Kindergarten ΔEM6-0852
3020 Perry Osborne S ΔEM6-1852
Trinity pl begins
3021 Stell Lawrence I Rev ΔEM6-1995
3030 Couch Chas G ©ΔEM6-1112
Rutledge av begins
3031 McDonald John C jr ©ΔEM6-1695
3032 Hanner Richd P © ΔEM6-1514
3231 Woodson Robt S Rev ΔEM6-1718
3600 Vacant

Cameron-Brown Company

MORTGAGE BANKERS — REALTORS — INSURORS
HOME LOANS — INCOME PROPERTY LOANS

112 East Fourth Street Charlotte, N. C. Tel. EDison 2-6191

ROBERT E. ELLISON

ERNEST ELLISON, INC.

JOHN C. LYDON

101 BUILDERS BLDG.
312 W. TRADE ST.

"Just Insurance"
Established 1916

PHONE
EDison 3-1146

PROVIDENCE RD (Meyers Pk)—Contd
3601 Oliver Peter M ◎ ΔEM6-2969
3621 Rogers Eliz D Mrs ◎ ΔEM6-0317
3641 Lawing Algie W ◎ ΔEM6-0229

55
PRUITT—From Wilkinson blvd north, 1 west of Margaret
1st intersects
207 Bartley Steve W
209 Clark Ruby I
211 Jackson Leroy ◎ΔEX2-1155
214 McNelly Dotty S
215 Abercrombie Bruce C ΔEX9-0003
216 Queen Chuck
217 Griffith Geo O jr ◎ ΔEX9-7208
218 Parker Jas L ◎
219 Ahrens Chas J ◎ΔEX9-7104
220 Hearn Earnest W ◎ ΔEX9-9552
2d intersects
304 Pressley Fred W
2300 Freeman Murray W jr ◎ΔEX9-7287
2310 Gilliland Harold L jr ◎ΔEX2-2496
2311 Corbett Bernard A jr ◎ΔEX9-6451
2316 Bolinger Chas E ◎
2317 Lancaster Robt R ◎
2322 Ridenhour Robt L ◎
2323 Smith Wm D ◎ΔEX9-0873
2328 Vacant
2329 McDaniel James F jr ◎ΔEX2-1878
2334 Robinson Thos H ◎ΔEX9-9560
2335 Thompson Allen E ◎ΔE[illegible]
2341 Rabb Raymond A ◎ ΔEX[illegible]
2344 Stout Ray D ◎ ΔEX2-25[illegible]
2347 Pinkston James ◎
2350 Vacant
2353 No Return
2356 Robinson Buddy A ◎ ΔEX2-1589
Meredith av intersects
2400 Vacant
2401 Griffies Franklin E ◎ ΔEX2-2491
2409 Vacant
Newton intersects

83
RYOR (Glenwood)—From 2800 Carol av southwest, 1 west of State
001 Branton Harlan C ΔEX9-0922
003 Hutson Rison H ΔEX9-8403
005 Ferrell Addie B ΔEX9-8903
007 Swindell Wm A ΔEX9-8541
008 McLemore John W ΔEX9-0643
009 Honeycutt Cyrus D
010 McLemore Beulah D Mrs ◎
011 Ellis Michl B ΔEX9-8534
012 Guffey Clater B ΔEX2-2297
015 Vacant
018 Wallace Wm L ◎ΔEX9-7786
019 Nance Jas L ◎ΔEX9-0243
022 Edwards James B ◎ ΔEX9-7520
Morson intersects
100 Bush Ethel Mrs ◎ ΔEx 9-7003
100½ Stillwell Claude J
105 Marshall Jas C ◎ ΔEX9-8246
106 Hoyce Ervin
108 Lentz Jake ΔEX9-3172
109 Turner Ernest R ◎ ΔEX9-0397
110 Hurley Virgil S ΔEX9-9623
Tuckaseegee rd intersects

104
UHLMAN AV (Mecklenburg County)—From Old Monroe rd north
Monroe rd intersects

58
ULMAN AV—From 2500 Weddington av northeast to SAL Ry
E 8th ends
SAL Ry crosses

112
URSER DRIVE—From Potters rd northeast, 2 southeast of Plaza rd
18 Dulin Aaron M ◎ ΔFR7-2173
18 Grigg Bobby ◎ ΔFR7-5270
27 Love Horace P ◎ΔFR7-3662
00 Butler C Alton jr ◎ ΔED4-8548
01 Haltom Jesse G ◎ΔFR6-6610
10 Hill Laddie S ◎ ΔED4-8365
11 Troutman Edw L ◎ΔFR7-6262
19 Kennerley Geo M ◎ ΔFR7-2015
15 Christenbury Harold L ΔED4-8920
2022 Aldridge Harold E ◎ΔFR5-7877
2101 Revis A P
2108 Tollison Wm O jr ◎
2111 Harrison M Glen ◎ΔED2-3690
2114 Lawing Clarence G jr ◎ΔFR5-1862
2117 Reynolds Clement A ◎ΔED3-2720
2120 Birmingham Benj C ◎ ΔFR6-4647
2123 Parker Andrew J ◎ ΔFR5-8961
2126 Hucks Saml R ◎ΔED3-7674
2129 Treadaway Kenneth ΔFR5-3534
2135 Vacant
2141 Vido Paul J ◎ΔFR6-1159
2146 Boyette James M ◎ΔFR6-8744
2147 Stegall Raymond C ◎ ΔED3-0039
2218 Busse Wilbur J ◎ΔED4-3083
2219 Cox James L ◎
2224 Thomas Joe N ◎ΔFR5-7517
2225 Maness Alex B ◎ΔED3-1618
2231 Brown Geo L ◎ΔFR7-4786
2236 Rand Fred J ΔFR5-5198
2237 Moser Billy J ◎ ΔFR6-7328

39
PUTNAM COURT (Greenville)—From 806 Caton northwest ½ block, 1 northwest of 1000 N Johnson
901 Roberson John
902 Hunter Annie ΔFR5-3127
903 Brown Romia
904 Harris Lula M Mrs
905 Williams Robt ΔFR7-1629
906 Glover Mack ΔFR6-9937

41
PYRON (Greenville)—From 1420 Bluff northeast to Oaklawn av
1605 Witherspoon Robt L ◎ ΔFR5-6189
1608 Tumlin Pearl G Mrs ◎ ΔFR7-2455
1609 Watson J B ◎
1613 Vacant
1615 Morrow Roy
1616 West Edw A ◎ ΔFR5-6526
1617 Black Clayton C ◎
1619 Simelton Robt
1621 Johnson Orange O
1628 Vacant
1630 Samuel Phillip
Oaklawn av intersects

75
QUEEN ANNE RD—From 327 Scottie pl southwest
5208-22 Under Constn
5220 Rape Billy M ◎ΔFR6-2071
5228 Vacant
5234 Vacant
5240 Under Constn
5300 Vacant
5310 Under Constn

50
QUEENS ROAD (Myers Park)—From 1700 E 4th south, 4 southeast of Independence blvd
101 Pittsburgh Plate Glass Co (Fiber Glass Div) ΔFR6-2869
Wolverine Tube Div of Calumet & Hecla Inc ΔED3-6708
Trane Co The air conditioning equip ΔED4-6227
Thompson John Beauty Salon Inc ΔED3-6667
117 Devereux Mable B Mrs ◎ ΔED4-3360
127 Gray Walter L ◎ΔED2-2736
135 Parker Maria M Mrs ◎ ΔED3-6233
143 Rees F Warren ◎ ΔED4-8350
201 Clanton Wm S ◎ΔFR5-4962
210 Hillis Crayton H Mrs ΔED3-4403
212a Kilpatrick Hollis W ΔED3-9859
212b Burton James T ΔFR6-4149
214 Sutherland Arth G ΔED3-5512
215 Stevens Lula M Mrs ◎ΔED3-5619
220 Stokes Myrtle C Mrs ◎ ΔED2-0876
221 Craig Arth R ◎ΔED2-8408
227 **Apartments**
1 McLeod Norman R ΔFR6-1923
2 Faison Cameron ΔFR6-5283
3 Trotter Geo R jr ΔED3-0893
4 Bernstein Mark R ΔED3-3457
Street continued
228 Williams Lloyd M ◎ΔED2-4452
301 Clark Parks M ◎ contr ΔED4-6021
304 Allison Henry J ◎ΔED2-8429
308 Fore Cornelia ΔFR5-8932
310 Roddey Julia I Mrs ◎ΔED3-2334
311 Dockery Henry C ◎ ΔFR5-1310
318 Pitts Saml V ◎ ΔED2-6453
Amherst pl ends
319 Leonard Chas J ΔED3-0163
321 Broward Clark H mfrs agt ΔED2-8736
S Caswell rd ends
Colonial av ends
401 Kostakes Geo A ◎ ΔED3-6283
409 Vacant
416 Crigler John F Rev ◎ΔED3-3659
420 Lucas Rudolph R ΔED2-9135
422 Cathey Julia Z Mrs ΔFR6-8804
424 Edwards Raymond W ◎ ΔED3-7969
426 Vacant
430 Doggette Antonia M Mrs ◎ ΔFR5-3038
Grier Willie B Mrs ΔED2-3063
Berndt Hugh mfrs agt
438 Martin John W ΔED3-4346
Luther ends
500 **Queens Terrace Apts**
Apartments:
1 Ferguson Gladys W Mrs ΔED3-2640
2 Emory Sarah A ΔFR5-3002
3 Francis Shoukry L ΔED3-8297
4 Thomas Patsy J ΔED4-3611
5 Coble Margt L ΔED4-2768
6 Regan Idell ΔFR6-7297
7 Tarrant Ann ΔED3-4033
8 Vacant
Street continued
501 Little Theatre of Char Inc
511 Colerider Saml W ◎ ΔED2-7439
521 Simpson Robt L ◎ΔED3-7684
Baxter ends
Dartmouth pl begins
600 Henderson Sch of Dancing ΔED2-8306
Chamberlin Albert E ΔFR5-8993
601 Bowers Wm W ΔED2-5838
607 Patten Robt L ◎ΔED2-2681
620 Kontos Costas M ◎ ΔED2-1330
Gurley Wm I ΔED2-1439
626 Hunter Ethel T Mrs ◎ΔED2-0902
rear Hunter Kindergarten The
630 Lassiter Warner H jr ΔFR5-5028
Hermitage rd begins
700 Morgan Ruel R ◎ΔFR6-6714
714 Nisbet Everett P ◎ΔED2-0515
718 Landis Oliver D ◎ΔED3-4557
725 Vacant
727 Hall Warner L Rev ΔED2-1523
728 Little Fanny M ◎ ΔED2-4827
Henley pl begins
800 Ray Silvey L ◎ ΔED3-5991
801 Moore Geo H ◎ΔED2-4074
811 **Apartments**
1 Wilson Lida C Mrs ΔED2-8890
2 Hughes Gary E ΔFR7-4630
3 Brown Chas T ΔED2-7685
4 Kirkpatrick Leonora Mrs ΔFR7-6132
Street continued
812 Crockett Jas A ◎ΔFR7-3400
822 Vacant
830 Lucas John P jr ◎ΔED3-2830
831 Carney Eug J ◎ ΔED2-1222
Bromley rd intersects
900 Shaw Eva R Mrs ◎ΔED2-7087
901 **Apartments**
1 Malever Raphael ΔED2-2052
2 Mitchell Steven F ΔFR6-5005
3 Vacant
4 Rosser Billy W ΔED3-8345
912 Elliott Aubrey M ◎ΔED3-5037
917 Cothran Blanche C Mrs ◎ ΔED2-3852
920 **Apartments**
1 Lawson Fred T ◎ real est ΔFR5-1872
2 Toomer Anne D Mrs ΔFR6-1653
3 Gray Mary S Mrs
4 Dixon Helen T Mrs ΔED2-9196
Street continued
928 Whisnant W Murray ΔFR7-2633
930 Whisnant I Marshall ◎ ΔED2-2098
935 White Hattie B Mrs ◎ΔED2-8618
940 Cavalaris Thos ◎ ΔED3-9550
946 Webster Ardrey C Mrs
948 **Apartments**
1 Beck Zeb V ΔFR5-8257
2 Bright Mary H ΔFR5-5002
3 Carroll Tony
4 Mitchell Metta M ΔED4-7350
Edgehill rd intersects

LEE A.
FOLGER
Incorporated
Exclusive Authorized
BUICK
Dealer
SALES and SERVICE
900 S. Tryon
PHONE
EDison
3-2145
RE-NEWED
USED CARS
809-901
South Tryon
PHONE
FRanklin
6-6025

KURFEES PAINTS
1909 Commonwealth Ave.
PAINT CRAFT STORE
QUALITY PAINTS
Tel. EDison 2-2585
KURFEES PAINTS

YELLOW CAB CO., INC.
Dial EDison 2-6161
Service With Safety
Dial EDison 2-6161

"CHARLOTTE'S SAVINGS CORNER"
HOME FEDERAL SAVINGS & LOAN ASSOCIATION
Mortgage Loans — Insured Savings
Fourth and Tryon — Organized in 1883 — Tel. FRanklin 6-8447
FEDERAL SAVINGS AND LOAN INSURANCE CORPORATION — SAFETY OF YOUR SAVINGS — INSURED UP TO $10,000
FEDERAL HOME LOAN BANK SYSTEM — MEMBER

QUICK STARTS Willard AND MANY OF THEM
BATTERY TIRE & SUPPLY CO., Inc.
AUTO SUPPLIES
Complete Motor Tune-Up Service
Easy Budget Terms
2131 S. Boulevard
Phone EDison 2-4101

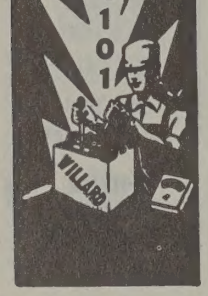

CAROLINA CONCRETE PIPE
(Division of AMERICAN-MARIETTA CO.)
Machine-Made Process Plain and Reinforced Sizes 4 to 72 Inches
★
PHONES EDison 2-8874 and EDison 4-9250
Office and Plant 3701 Hutchinson Ave. P. O. Box 10004

QUEENS RD (Meyers Pk)—Contd
E Morehead ends
1000 McCarty Geo S ΔED2-6091
1010 Hull P Carter ⊙ΔED2-4406
1018 Faison Yates W ⊙ΔED2-2747
1024 Vacant
1034 Littlefield Daisy S Mrs ⊙ ΔED2-0684
Sifford Ernest J ⊙ΔED2-0684
1035 **Heathcote Apartments**
Apartments:
5 Jones Irma H Mrs ΔED3-1386
6 Tyson Thos B ΔED2-7864
7 Jones Alice M ΔFR7-2902
8 Sommers G Gooch ΔED4-2390
Street continued
1038½ Turner Geo E ⊙ΔFR6-8826
1040 Dunavant Louise W Mrs ⊙ ΔED3-5720
Ardsley rd intersects
Queens rd W begins
1100 Miller Walter J Rev ΔFR6-0062
1107 Cannon Augusta Mrs ⊙ ΔED3-1228
1116 Goff Johnsie D Mrs ⊙ ΔFR6-3838
1117 Mulliss Wm F ⊙ ΔED2-6038
1125 Webb G Howard ⊙ΔED4-6691
1128 Anderson Esley O ⊙ ΔED2-7935
1133 Sullivan John T ⊙ ΔFR6-1113
Moore Etolia ΔFR5-2258
1136 Mills J Arth ⊙ΔED2-3784
Dameron Ann nurse ΔFR5-5300
1139 Crowell Jas C ⊙ΔED3-2727
1147 Fincher Maurice R ⊙ΔED3-4319
1152 Flowers E Ward jr ⊙ ΔED2-5575
1152½ Green J C
1157 Oates Una W Mrs ⊙ ΔFR7-4908
Harvard pl ends
1200 Goodwin Patsy H Mrs ⊙ ΔED2-4320
1212 Gover Mary M Mrs ⊙ΔED3-1917
1218 Bagby Geo L ⊙ΔED3-3641
Granville rd intersects
1300 Holt Amanda C Mrs ⊙ΔED2-2690
1338 Fairley Dorothy S ⊙ ΔED3-5737
Shaw Easdale ΔED3-8282
1348 Tate Sarah W Mrs ⊙ ΔED2-8281
Roberts Marie ΔFR7-4854
1361 Pub Library of Char & Mecklenburg County (South br) ΔFR5-3920
Hopedale av intersects
44
Providence rd intersects
1400 Shelton Thos M ⊙ ΔED2-8819
1401 Myers Park Meth Ch ΔED4-2866
Myers Park Meth Ch (kindergarten) ΔFR6-4884
1422 Green Harold K ⊙ΔED2-2786
Pembroke av ends
1500 **Ludwell Apartments The**
Apartments:
101 Scholl Rebekah McL Mrs ΔED2-7606
102 Vacant
201 Agnew Lucille N ΔFR7-4729
202 Harrison Jane ΔFR6-0132
Street continued
1501 Davis Frances R Mrs ⊙ ΔED3-1461
1511 Cannon Marion W Mrs ⊙ ΔED4-6226
1521 Myers Park Meth Ch (Sunday Sch)
1524 Westbrook Geo A ⊙ΔED2-3715
1527 Weldon Wilson O Rev ΔED3-1764
1532 **Graham Apts**
Apartments:
1 Fisher Henry E ΔED3-3354
2 Montgomery Ada H Mrs ΔED2-4984
3 Hashagen Fredk E ΔED3-4696
4 Smith Eliz W Mrs ΔED3-4026
Street continued
1535 Waters Sarah K Mrs ⊙ ΔED2-7284
1540 Noyes Donald F ΔED3-3405
1543 Dalton Robt I ⊙ΔED2-5577
1550 Summerville Alex C ⊙ ΔED4-4467
Oxford pl begins
1600 Vacant
1601 Chambers Paul J jr ⊙ ΔED3-2454
1610 **Georgian Apts**
Apartments:
1 Heist Raymond D ΔED2-7532
2 Harvey Outhit C ΔED2-0571
3 Masterman Ann W Mrs ΔED3-1533
4 Woodruff Jos H ΔED4-4121
5 Wyman DeLacy E ΔFR5-8361
6 Andre Armand J ΔED3-7377
7 Riley Ralph R ΔFR5-8330
8 Ryan Jean Mrs ΔED4-5288
Street continued
1615 Cotter Carl H ⊙ΔFR6-2404
1620 Venning Laura R Mrs ΔFR7-6831
1621 Kerr Thos F ⊙ΔED2-6378
1626 Campbell Hugh B Hon ⊙ΔED2-5725
1629 McCleneghan Frank A ⊙ ΔED3-5051
1700 McManaway Josephine P Mrs ⊙ ΔED2-1921
McManaway Hugh P mus tchr
1701 Dalton Harry L ⊙ΔED3-6721
1710 Murphy Jane K Mrs ⊙ ΔFR7-2681
1715 Carr Chalmers R ⊙ΔED3-5343
1718 Spencer Thos B E ⊙ ΔED2-2937
1721 Moser Kath L Mrs ⊙ΔED3-3229
1728 Marshall Hunter B ⊙ΔED3-4863
1729 Jarrett Ralph F ⊙ ΔED2-8267
1737 Tillett Hazel M Mrs ⊙ ΔFR7-2896
rear Foster Laura H Mrs ⊙ ΔED2-2998
Sherwood av intersects
1800 Norman Theron J jr ⊙ΔED2-6546
1801 Stone Chas H ⊙ ΔED2-6483
1815 Rozzelle Rachel S Mrs ⊙ ΔFR5-3779
1819 Sherrill Betty K Mrs ⊙ ΔED2-4512
1829 Snyder Christine B Mrs ⊙ ΔED3-3816
1830 Myers Park Bapt Ch (Youth Center) ΔED4-1898
Radcliffe av ends
Selwyn av begins
1900 Myers Pk Bapt Ch ΔED 4-7232
1901 Queens College (Dormitory)
1937 Carswell Guy T ⊙ ΔED2-2385
1942 Wyche Ethel C Mrs ⊙ ΔED2-4274
Briarwood rd begins

44
QUEENS RD E—From 1943 Queens rd southwest to Roswell av
Roswell av begins
2001 Withers Benj F ⊙ ΔED2-5744
2019 Sedberry J Chesley ⊙ ΔED4-4994
2029 Baker Thos W ⊙ΔED4-2691
2038 Douglas Chas B ⊙ΔED2-4612
2039 Benoit Henry B ⊙ΔED2-1852
2042 Crist John L jr ⊙ΔFR7-5770
2054 Larkin Peter A ⊙ ΔED4-6056
2064 Hunt Jasper S ⊙ ΔED3-3497
2065 Dowd W Frank ⊙ ΔFR7-2831
2070 Sitzler Richd R ⊙ ΔFR5-4703
42
Briarcliff pl begins
2100 Whitaker Saml D jr ⊙ΔED3-1856
2101 Dowd Frank jr ⊙ΔFR5-4418
2110 Brooks Wm Lester jr ⊙ΔED4-6090
2118 Wilkinson Geo B ⊙ΔED3-1376
2127 Baker Jack B ⊙ ΔED3-6446
2128 Elrod Stanley R ⊙ΔED3-7819
2137 Mason E Lowell ⊙ΔED4-2264
Bucknell av intersects
2200 Pennington Glenn W ⊙ΔED4-9029
2201 Parker Henry C ⊙ΔED2-1934
2212 Catanese Jos A ⊙ ΔFR7-5387
2215 Underwood W Emmett ⊙ ΔFR6-6217
2220 Hough Frank M ⊙ ΔED3-5388
2221 Teat Jas I ⊙ ΔFR5-3854
2228 Culbreth Geo G ⊙ΔED3-0955
2229 Scholtz Whitten W jr ⊙ΔED4-4979
2236 Belk Thos M ⊙ΔFR7-3294
2237 Simpkins Nan B Mrs ⊙ΔED2-6620
Chilton pl begins
2300 Smith Haviland ⊙ ΔFR6-2063
2301 Johnston Maury A ⊙ΔFR5-8160
2310 Nivens Soctt A ⊙ ΔFR5-2077
2320 Allison Graham T ⊙ΔED4-7482
Roswell av intersects

46
QUEENS ROAD W (Myers Park)—From 100 Queens rd southwest and southeast
Ardsley rd intersects
1000 Grier Jos W ⊙ΔED3-4733
1018 Guthery Paul B ⊙ ΔED3-7263
1023 Ghoate Jos L jr ⊙ΔED2-6328
1031 Pharr Neal Y ⊙ΔED2-1746
1036 Snelling J hn M ⊙ΔFR7-4666
1039 Shackelford Elise B Mrs ⊙ real est ΔED2-8010
1042 Smith Bennett A jr ΔFR6-3263
1047 Abernethy R Sidney ⊙ ΔED2-0874
1055 Doar Julius A ⊙ΔED2-2406
Coniston pl ends
1100 Ghent Thos D ⊙ΔED2-8689
1101 Bratton Wm A ⊙ΔFR6-6723
1110 McLean Ewen K ⊙ ΔFR7-3767
1115 Harris Minnie O Mrs ΔED2-4939
Walker Kate J ⊙ ΔED2-4939
1120 Hambley Gilbert F ⊙ mfrs agt ΔED4-5627
1121 McKee Hal L ⊙ ΔED2-0244
1126 Guthery Val J jr ⊙ ΔED3-5892
1132 Stewart Lucille D Mrs ⊙ ΔED2-4460
1137 Moore Marion C Mrs ⊙ΔED2-7905
Granville rd ends
Hopedale av intersects
1200 Wisecarver Timothy J ⊙ΔFR5-5130
1201 Johnston David R ⊙ ΔED2-1213
1220 Blair Grace W Mrs ⊙ ΔED3-2922
1242 Morehead John L ⊙ΔED2-3936
rear Cunningham Aaron
1255 Northey John H jr ⊙ ΔED3-5231
Norton rd intersects
1300 Nordman Richd ⊙ΔFR6-5954
1301 Wheeler Danl L ⊙ΔED3-1676
1318 Lucas Chas C ⊙ΔED2-0145
rear Caro Constn Co ΔED2-2712
1319 Cutter Geo K ⊙ΔED3-4559
1326 Griffin Ira L jr ⊙ΔED3-1737
1334 Beaver W Burns ⊙ΔFR5-1501
Kings dr ends
Sherwood av begins
42
Vermont av begins (not open)
1401 Cansler John S ⊙ ΔED3-6274
1418 Seymour Don ⊙ ΔED4-7168
1423 Hunter Blake C ⊙ ΔED2-2055
1425 James Alex L jr ⊙ΔED2-4646
1431 Short L Hampton ⊙ΔED2-6930
1434 Coon Geo B ⊙ΔFR5-7539
1436 Steppe Clarence O ⊙ΔFR7-6221
1438 Taylor Elton B ⊙ ΔED2-2772
1441 Hope A Chalmus ⊙ΔED4-4433
1446 Stellings Ernest G ⊙ΔED3-7077
1449 Barnette John F ⊙ ΔED3-0427
Radcliffe av begins
1501 Hoppe Wm T ⊙ ΔED2-0301
1512 Barnhardt Wm H ⊙ΔED2-7292
1525 Kennedy Frank H ⊙ΔFR7-2982
1533 Delk Ann H Mrs ⊙ ΔED2-1534
1534 Martin Wm F ⊙ΔED2-4798
1541 Bridges J Herbert ⊙ ΔED3-3035
1547 Hobbs Aubrey A ⊙ ΔFR7-2727
1550 Coffey John F ⊙ΔED2-4503
1555 Morris C Roy ⊙ΔED4-4536
1558 Vacant
1563 Richardson John A ⊙ΔFR5-6433
1566 Black Geo W ⊙ΔED3-6444
1571 Helms Fred B ⊙ ΔED4-6092
1574 McGowan John C ⊙ΔED3-2052
1579 Abernethy Paul E ⊙ ΔED2-5385
Wellesley av intersects
1600 Litaker Eloise G Mrs ⊙ΔED2-2829
1601 Myers Dennis E ⊙ ΔED4-3474
1610 Lisk D Clyde ⊙ ΔED2-1265
1616 Bost Thos C ⊙ΔED3-8927
1626 Church Morton L ⊙ ΔED2-1506
1629 McLaney Jos W ⊙ ΔED3-1871
1634 Guion Alex H ⊙ ΔED3-3633
1641 Grasty Lucy M Mrs ⊙ ΔFR5-8593
1645 Brown Odessa L ⊙ ΔED2-5947
1650 Baugh Frances J Mrs ⊙ΔED2-5362
Bucknell av begins
1700 Wilkinson Ann A ⊙ΔED3-5079
1701 Fleming Geo W ⊙ ΔFR7-2594
1710 Jones O Hunter ⊙ΔED3-0455
1711 Whitted Thos B ⊙ ΔFR7-6701
1719 Laughlin Kenneth C ⊙ΔFR5-3664
1724 Harris L Worth ⊙ ΔED2-6942
1727 Carson Jas H ⊙ ΔED2-6942
1734 Moore Robt A ⊙ ΔED2-5423
1737 Pauls Gus G ⊙ ΔFR5-8985
1740 Walker Bernard N ⊙ ΔED2-1280
1743 Bland Jos H jr ⊙ ΔFR5-1941
1751 Atkins J Murrey ⊙ ΔFR7-6969
1756 Dimmette Edgar R ⊙ΔED3-7605
Princeton av intersects
1800 Jones Edwin L jr ⊙ ΔFR5-1648
1801 Hough Jas G ⊙ ΔED4-7877
1811 Jones Robt J ⊙ΔED3-0342
1822 McClain Robt B ⊙ ΔED4-2879
1830 McDonald Angus M ⊙ ΔED2-3966
1838 Stack Warren C ⊙ ΔFR5-5696
1843 Rogers Thos S ⊙ ΔED3-3502
Hastings dr begins
1846 Cunningham Thos E ⊙ ΔED2-6373
1858 Loughlin Kenneth C ⊙ ΔED3-5759
1861 Davis Mary A C Mrs ⊙ ΔFR6-7622
1862 Howes G Aubrey ⊙ ΔFR5-8761
1869 Mayhew Frank ⊙ ΔFR5-3857
1870 Berkeley Wm T ⊙ΔFR5-7609

W. Owen Flowe & Sons Construction Co.
DRAINAGE, GRADING and EXCAVATING CONTRACTORS
"Let Us Estimate Your Job First"
Tel. EX 2-2151 - Nights - Holidays Dial EX 9-1863, EX 9-6162 or ED 2-1388

"Floor Coverings" HALL'S, INC. "Floor Coverings"
"SINCE 1946"
Home of Quality Floor Coverings and Fine Furniture — Carpeting Service For Offices, Hotels and Motels
2519 THE PLAZA TEL. FRanklin 5-4449

QUEENS RD W (Meyers Pk)—Contd
Westfield rd intersects
1903 Snyder Geo C ◎ ΔED3-0048
1910 Glenn Herbert S ◎ ΔFR6-2560
1911 Robinson Jos H ◎ ΔED4-7344
1919 Moore Herman A ◎ ΔFR7-7631
1927 Brown W Franklin ◎ ΔED4-1839
1930 Spangler Clemmie D ◎ ΔED3-2786
1935 Lumpkin J Paul ◎ ΔED3-0198
1943 Walters J Fred ◎ ΔED3-0879
1944 Shaw Edwin C ◎ ΔFR6-9610
1954 Newberry Nick T ◎ ΔFR7-2221
1959 Powell Harry E ◎ΔFR6-7247
1960 Timmerman Wm B ◎ ΔED3-4735
Croydon rd intersects
2000 Meiselman Herman B
2001 Kirkpatrick Francis M ΔED4-2438
Smith Frank T ΔFR5-6519
2002 Sklar Arth ΔED2-0050
2012 **Apartments**
1 Revis Dorothy R Mrs ΔED4-8850
2 Thomas Chas D ΔED3-9454
3 Redding Chas F jr ΔFR5-8375
4 Wasson John M ΔED2-9034
2015 **Apartments**
1 Sweat Wilson T ΔED4-3119
2 Loftis Vade P ΔED2-4553
3 Vacant
4 Eaton Paul B ΔED2-5222
Street continued
2020 Lewis Ruth A Mrs ΔFR7-6246
2021 **Apartments**
1 Wright Agnes M Mrs ΔED3-8355
2 Kirby Otis B ΔED4-8287
3 Haddock Paul F ΔFR7-5896
4 Cheek Leon C jr ΔED3-4590
Street continued
2022 Jordan Albert B ◎ ΔED4-5054
Selwyn av intersects
2100 **Boyette Apartments**
Apartments:
1 Jones Otho J jr ΔFR6-6011
2 Johnston Morgan N ΔED4-7925
3 Thomas Geo L ΔED2-5756
4 Greenman Chas ΔFR7-4780
Street continued
2101 Vacant
2102 **Apartments**
5 Vincent Constance G Mrs ΔFR7-1473
6 Davenport Harrietta C Mrs ΔFR7-1004
7 White W Worth ΔFR7-4134
8 Woodward Harry M ΔED3-1588
Street continued
2103 Bass Jean L Mrs ΔFR7-6751
2105 Holmes Ruth L Mrs ΔFR6-6987
2107 Harber Rebecca E ΔFR6-7280
2109 Welton David G ΔFR6-6997
2111 Vacant
2113 Zaro Murray ΔFR5-8988
2115 Wye Robt P ΔFR6-4223
2117 Parker Geo W ΔFR7-7831
2119 Kidd Albina F Mrs ΔFR6-8913
2130 Frye Benj L ΔED3-5736
Roswell av intersects

45A
QUENTIN—From 2600 LaSalle north, 1 west of Senior drive
2008 Brown Willie C ◎ ΔEX9-8665
2011 Watkins Thos jr ◎ ΔEX9-5089
2014 Dixon Geo W Rev ◎ΔEX9-1909
2018 Smith Abr ◎ ΔEX2-2453
2023 Blakeney Wm ◎ΔEX9-6772
2024 McDonald Jack N ◎ΔEX2-1101
2032 Green Thos J ◎
2033 McCain Geo G ◎

15
QUINCY—From 1300 Jefferson northwest
310 Young Walter B ◎ ΔFR6-5023
314-16 Jordan Ernest W
315 **Apartments**
1 Foy Hattie Mrs ΔFR7-2436
2 Lowder F Dale
3 Klutz Jerry D
4 Turner Robt
Street continued
317 McVickers Leonard W
318 Mulligan Herron B ◎
323 Lloyd Willie E
327 Clinton Met AME Zion Ch (side)

37A
RACHEL—From ½ block southwest of Franklin av northeast beyond Moretz av, 4 northwest of Hutchison av
2300 Rouse Booker T ΔED2-5696
2304 Grant Vicue ΔED2-3552
2306 Dawkins Lindsay M ΔFR6-7792
Franklin av intersects
2405 Pittman John A ΔED4-8088
2407 Gillard Paul J jr ΔED4-8060
2409 Long Nathan jr ΔED3-7439
2411 Latimer Joseph ΔED4-4580
2413 Simmons Charlie E ◎ ΔED4-1847
2424 **Apartments**
1 McCauley Edw jr
2 Johnson David C
3 Norman Harvey ΔED4-4007
4 McCauley Edw
Street continued
2425 Elrod Edw ◎ ΔFR6-3471
Franklin av intersects
2500 **Apartments**
1 Diggs Chas E ΔED4-7824
2 No Return
2504 **Apartments**
1 Vacant
2 Johnson Wm C jr ΔED3-4231
3 Vacant
2508 **Apartments**
1 Lane Spellman L Mrs
2 Lee Wm J Rev
3 Williams Josie M Mrs ΔFR7-4753
Street continued
2509 Belk Richd L ◎ΔFR7-6284
2512 **Apartments**
1 Ashford Willie J
2 Cotton Lomer B Mrs ΔED3-6472
Street continued
2513 Maple Cleven ◎ΔFR6-8716
2516 **Apartments**
1 Latimer Lawrence ΔED4-3455
2 Withers Freddie ΔFR7-3059
3 Caldwell Clifford jr
Street continued
2517 Young F Louise Mrs ◎ ΔFR6-8998
2520 Grier Marshall F ΔFR7-6182
2521 Smith Will ◎
2529 Gaddy Hubert ◎ΔED4-7395
2533 Potts Junius P jr ◎ ΔFR7-4560
Moretz av intersects
2610 Payseur Eug ◎ΔFR5-1681
2611 Grier Sylvester ◎ ΔFR5-7835
2614 Flowers Dorothy G Mrs
2617 Johnson Earl A jr ◎ΔFR6-0200
2618 Nowell John W ◎ ΔED4-2036
2622 Johnson Clarence ◎ΔED4-2380
2623 Peoples Lola W Mrs ΔED2-2059
2626 Moore Robt C ◎ΔED4-7119
2629 McKnight Harold B ΔJA3-0369
2630 Harris Jas F ◎ΔED4-6287
2634 Womble Jackson ◎ ΔED3-1245
2637 Miller Fred D ◎ ΔFR6-1806
2640 McCain Jas F jr ◎ ΔED2-6383
2641 Stratford Willie J ◎ΔED2-6604
2642 McMichael Francis N ◎ ΔFR6-7488
2645 Sweat Dearmon ◎ ΔFR6-8536
2651 Warren Booker T ΔFR5-4002
2652 Mills Harry ◎ ΔFR5-2071
2655 David Freddie A ◎
2656 Booker Major ◎ ΔFR6-4383
2659 Simpson Otis ◎
2660 Flemings Silas ◎ ΔED3-7855
2664 Dawkins James T ◎ ΔED4-0794
2665 Fox Johnnie J ◎ΔED3-0720

42
RADCLIFFE AV (Myers Park)—From 2000 Queens rd W east to Queens rd, 1 south of Sherwood
2001 Cash Allan H ◎ ΔED4-2901
2011 Newton Cal ◎ ΔED4-4575
2011½ Sims Don
2017 Montgomery John C ◎ ΔED4-4950
2018 Austin Edw U ◎ΔED3-6089
2024 Hull P Carter jr ◎ΔED3-9698
2025 Beatty Robt R jr ◎ΔED3-8611
2029 Wall Herbert C ◎ΔFR7-1743
2030 Vacant
2036 Williams Lloyd P ◎ ΔED4-3675
2037 Pearson Nathan A ◎ ΔED4-4359
Stanford pl begins
2100 Richards Channing L ◎ΔED4-1647
2101 Harrison Moses L jr ◎ΔFR5-4326
2110 Richard Wm A ◎ ΔED2-0485
2111 Lymberis Marvin N ◎ΔED4-0217
2115 Henderson David H ◎ΔED4-4125
2127 Gunter A Rhett ◎ΔED4-7410
2132 Myers Pk Elem Sch ΔED2-5719
2137 Myers Marguerite S Mrs ◎ ΔED2-0386
2145 Gilbert Cath A Mrs ◎ΔED2-4031
2201 Williams Philip T ◎ ΔED4-7827
2211 Hood Benj O ◎ ΔED2-8631
2219 Smith Frank C ◎ΔED2-0371
2227 Hopkins Wm T II ◎ΔED3-3055
Hopkins Kath C Mrs mus tchr
2232 Queens College (Dormitory)
2235 Woods Robt H jr ◎ΔED2-1527
2300 Walker Edwin R ΔED2-5515
2301 Babcock G Randolph ◎ΔED4-5879
2311 Crouch Geo S ◎ ΔED2-2659
Queens rd intersects
Selwyn av begins

75
RADFORD AVENUE—From 416 Yorkmont rd west, 3 south of York rd
5500 Broadwell Wm J ◎ ΔJA3-4680
5501 Patterson Carl T ◎
5510 Knight Linard J ◎ΔJA3-1862
5511 McGinnis Glenn A ◎
5516 Wilson A Lewis ◎ ΔJA3-5221
5519 Humphries Rocky E ◎
5522 Rowell John B ◎ ΔJA3-2821
5525 Paris Jas M ◎ΔJA3-2473
5530 Turner J Ross ◎ ΔJA3-5691

23
RADIO (Wesley Heights)—From 1201 W Morehead southwest

37
RAINBOW CIRCLE—From 700 Atando av northeast beyond Kennedy
3120 Mahairas Pete ◎
3201 Rudisill John A ◎ ΔED2-3836
3216 McIver Malcolm M ◎ΔFR6-3182
3223 Ross Sanford R ◎ΔED3-7696
3225 Neely Wm H
Kennedy intersects
3307 Parker Clyde H

69
RAINEY WAY—From 500 Carolyn rd west, 2 north of Hammett av
104 Jones Will W ΔFR7-2291
105 Goodman Chas W ◎ ΔED2-8460
Matthews intersects
200 Vacant
211 Adams E Pearl ◎
213 Clontz J Hill ◎ΔED3-0914
215 Love Sue C Mrs ◎ ΔFR6-3745
217 Larkin W David ΔFR5-7294
218 Slagle Jas W ◎ ΔED4-9664
220 Slagle Jesse B ◎ ΔED4-1029
Slagle & Winchester Constn Co septic tanks ΔED4-1029
402 Faulkner Thos J ◎ΔED2-6640

37
RALEIGH—From 216 Creosote rd east, 1 west of Southern Ry
3826 Constn Materials Co ΔED4-0863
4000 Char Grocers Mut Corp ΔFR7-4571
4001 Beatty Robt R food broker ΔFR5-1479
Genl Bonded Whse Inc ΔED3-0737
Campbell Andy & Assocs food broker ΔFR6-9456
Trio Food Brokers ΔFR7-7788
Scarborough Indus Food Brokerage Co ΔED4-5849
Richardson J A Co of Charlotte Inc food brokers ΔFR5-3747

110
RAMA RD—From New Sardis rd northeast, 2 northeast of Randolph rd
1200 Timberlake Joseph W jr ◎ ΔEM6-2666
1206 No Return
Lynbrook dr ends
1302 Holman Joseph P ◎ ΔEM6-0359
1310 Robbins Joseph B ◎ΔEM6-1690
1400 Baucom Henry C ◎ΔEM6-2020
Riviere rd ends

BOST Building Equipment Co. Inc.
Floor Coverings • Acoustical Ceilings • Wall Tiles & Fabrics • Folding Doors and Partitions • Modern Kitchens Installed • Plastic Cabinet Tops
912 E. 4th St.
Phone EDison 3-0321

PATE ELECTRIC CO.
ELECTRICAL CONTRACTORS
● Industrial ● Commercial ● Residential
"The Company Built on Dependable Service"
1945 Plaza Court
Tel. FRanklin 6-7368

HARDWARE MUTUAL INSURANCE COMPANY
OF THE CAROLINAS
CURRENTLY PAYING 30% DIVIDENDS ON FIRE INSURANCE
Home Office 1356 East Morehead St. Established 1912 (See Yellow Page 124) Phone EDison 2-2119

CHARLOTTE MIRROR AND GLASS CO. INC.
IF IT'S PAINT or GLASS WE HAVE IT
1017 N. BREVARD ST.
TEL. EDison 4-9791

M. Franklin EXCAVATOR
● Diggings
● Foundations
● Driveways
REASONABLE PRICES
FREE ESTIMATES
1035 Gough St.
Tel. EDison 4-1371

McDonald Realty Company
REAL ESTATE SALES, LEASES, LOANS
Phone FRanklin 6-4441 212 S. Tryon St. 208-10 Johnston Bldg.
MLS

RAMA RD—Contd
1460 Saunders Wm L ◎ΔEM6-2261
Charing pl ends
1500 Orr John H ◎ΔEM6-2122
1756 Melchor Guffie
1800 Wallace I G & Son fuel oil ΔED3-9338

51
RAMONA AV (Hoskins)—From 300 Grant southwest
300 Guinn Carney O ◎ ΔED4-9864
304 Faulkenbury Heyward L ◎ΔFR6-4150
308 Dishman Horace E ◎ΔED4-0393
Oak intersects
York intersects
Lakeview av intersects

79
RAMPART—From 2100 S Tryon west, 1 south of W Tremont av
300 Miller Millwork Corp bldg materials ΔFR5-7351

53
RAMSEY N (Hoskins)—From 3800 Rozzells Ferry rd northeast 1 block
100 Vacant
101 Jordan John E ΔEX9-8669
102 Keasler David M ΔEX9-8940
105 Morgan Creed W ◎ΔEX9-6819
N Dakota begins

53
RAMSEY S (Hoskins)—From 3800 Rozzells Ferry rd southwest, 1 northwest of S Cloudman
SAL Ry crosses
134 Seyers Edw ◎ junk ΔEX2-2278
135 Stephenson Jas H ◎ΔEX9-5264
Gossett intersects
201 McCorkle Oscar B ◎ΔEX9-5037
205 O'Shields Arth J ◎
207 Hunnicut Gilbert
209 Burrows Eug
211 Morris Ben jr ◎ΔEX9-7628
215 Ott Jas W ◎ΔEX9-3820
P&N Ry crosses

88
RANDALL (Midwood)—From 1600 E Firth ct east, 2 north of Central av
2101 McDaniel James L ΔFR6-1436
2103 Perry Roy S jr ◎ΔFR7-3117
2108 Bundy Howard A ΔED3-2861
Kenwood av begins
2200 Mitchem Thos W ◎ ΔFR5-2419
2206 Flowe L Douglas ◎ΔED4-7809
2210 Bryant Carl L ◎ΔFR6-7632
2214 Voltz Donald ◎ΔFR7-5963
2218 Grundman Calvin R ΔED4-8555
2221 Stegall Jerry C
2223 Collins John N ΔFR7-5180
2224 McCarver Donald B ◎
2226 Carrillo Richd
Fulton av intersects

25
RANDOLPH (Glenwood)—From 3500 Tuckaseegee rd northeast beyond Gibson, 1 west of Bigham
108 Wyatt Jas H ◎ ΔEX9-8178
109 Harkey Jas T ◎ ΔEX9-8188
114 Ewing Wm T ◎ΔEX9-0823
117 Cato Wm A ◎ pntr ΔEX9-8127
118 Lemmond Geo Q ◎ ΔEX9-7252
Gibson intersects
211 Todd Jas E ◎ΔEX2-1972
213 Vacant
215 Ellis Jos B ◎ΔEX9-0356
216 Vacant
219 Pratt Wallace C ◎ΔEX9-0647
223 Sanders Norvard J ◎ ΔEX9-8516
227 Rice Robt C ◎ΔEX9-3874
231 Price David S ◎ΔEX9-0233

110
RANDOLPH CIRCLE—From 5000 Randolph rd southwest, 2 southeast of Sharon-Amity rd
1101 Finger Thos L ◎ΔEM6-3818
1119 Barnette W Frank ◎ΔEM6-3885
1120 Caudill Eug G ◎ ΔEM6-2756
1127 Walthall C Delaney ◎ΔEM6-3468
1200 Townsend M Odell ◎ ΔEM6-3329
1201 Rogers Chas M ◎ΔEM6-1689
1210 Cotter Norman B ◎ ΔEM6-2337
1211 Ashworth James E ◎ΔEM6-3417
1218 West Carl P ◎ΔEM6-0279
1219 Carter Wm M ◎ΔEM6-0583
1226 Carpenter Albert A ◎ΔEM6-0696
1234 Alexander Harry Y ◎ ΔEM6-2323
1301 Waters Homer D ◎ΔEM6-0679
1314 Rogers James N ◎ΔEM6-0656
1317 Eichorn Robt L ◎ΔEM6-3088
1322 Stonnell Roy O ◎ ΔEM6-3504
1325 Thompson Haywood M ◎ΔEM6-3715
1338 Austin Dewitt R jr ◎ ΔEM6-0806

110
RANDOLPH RD—A continuation of Old Sardis rd from Sharon-Amity rd southeast
4500 Sharon Amity Pure Oil Serv ΔEM6-2333
4501 Smith H L Esso Servicenter ΔEM6-9971
4600 Bost J Webb ◎ ΔEM6-0121
4612 Sprott Thos Z jr ◎ ΔEM6-3770
4622 Sorrow John M ◎ΔEM6-0921
4632 Denton Estelle ◎ΔEM6-3177
4640 Hines Robt L ◎ΔEM6-2215
4810 Randolph Alice E ◎ ΔEM6-1348
4849 Stewart H Watson ◎ΔEM6-1208
rear Griffin Virginia H ◎ΔEM6-3388
5001 Providence Bapt Ch ΔEM6-2784
5017 Holder Fred ◎ ΔEM6-3169
5103 Squire Thos O jr ◎ΔEM6-0158
5141 Aldridge A Henry ◎ΔEM6-3188
Willard John M ◎ΔEM6-3579
5155 Diltz Lawrence E ◎ ΔEM6-3269
5201 Cole Wm E ◎ΔEM6-3340
5300 Will Victor H ◎ΔEM6-1330
5301 Scott Wm B ◎ΔEM6-0613
5328 Halberstadt Howard W ◎ΔEM6-2054
5500 Pharr Robt B ◎ ΔEM6-1221
5501 Bennick Edw T ◎ΔEM6-0480
5512 Knox Chas E ◎ΔEM6-1149
5530 Smith Frank B ◎ΔEM6-1382
5600 Vacant

69
RAYMOND PLACE—From 4800 Kistler pl north
4900 Thomas Chas E ◎ ΔED4-5722
4908 Johnson John J jr ◎ΔFR6-5640
4914 Hunt Frank H ΔFR7-6168
4919 Frye Paul W ◎ ΔFR5-4039
4920 Pridgen Everett F ◎ΔFR6-3026
Cutler pl intersects

108
REBECCA AVENUE—From 3108 Wilmount rd northwest 7 southwest of New Airport rd
4300 Burroughs John L ◎
rear Hatcher Ellis
4304 Vacant
4313 Pryor Theo M ◎ΔFR5-5813
4318 Barley Joe W ◎ΔFR6-0341
4321 Payne Clifford D ◎
4324 Biggers Leon J ◎
4325 Nash David ◎ ΔEX4-0911
4330 Under Constn
Outen J Dan ◎ΔED4-8444
4334 Denson Chas G ◎ΔED4-0455
4339 Brooks Bryce H ◎ΔED2-5620
4340 Shipes Waltraud Mrs
4344 McAlphin Robt L ΔED3-1576
4348 Baker Richd
4352 Price Mary Mrs ΔED3-5022
4356 Vacant
4360 Nash Billy H ◎ΔED3-3040

100
REDWOOD AV—From 900 Sugar Creek rd east, 1 south of Bearwood av
4041 Cochran Joe
4041½ Glover Hazel L
4042 Guy Frank R ◎
4043 Stitt Fred ◎ΔED4-6943
4045 Blakely Ben ◎
4047 McIlwaine Willie ΔFR5-2144
4049 Rudisill Willie E ◎ΔFR5-5035
4057 Gary Joseph ◎
4101 Parker Ransom T ◎
4105 Davis Buster ◎
4109 House Jesse ◎
4115 Stitt Blanche H Mrs
4116 Barnett John A ◎ ΔFR6-7638
4119 Evans Geo R ◎
4120 Barton Mary Mrs
Trembeth dr intersects
4124 Paulling David ◎ ΔED2-4289
4125 Evans Omega ◎ΔED3-2864
4127 Under Constn
4128 Stitt Wilbert ◎
4131 Davis John ◎

40A
REECE ROAD—From 4000 Park rd southeast
1101 Linder Elton L ΔJA3-2198
1109 Haynes Thos W ΔJA3-3704
1115 Veazey Eug L ΔJA3-5183
1117 Phillips Jas R ◎
1121 Thomas Otis F ΔJA3-1927
1125 Dunlap Robt S ◎ ΔJA3-6616
1201 Erexson Chas F ◎ ΔJA3-5660
Haven dr intersects
1205 Genes Terrence M ◎ ΔJA3-2982
1209 Hafers Beverly A ΔJA3-2325
1211 Mustoe Robt L ◎ ΔJA3-2727
1213 Copeland Chas jr ΔJA3-4595
1215 Byers W Magness ◎ ΔJA3-3060
1220 Reece Lula J Mrs ◎ΔJA3-3752
1229 Herring Howard H ΔJA3-5592
1231 Cook Harold C ΔJA3-6856
1233 Haselden Joseph H
1235 Vacant
1237 Case James R ΔJA3-5985
1239 Pridgen Maude S ◎ ΔJA3-0280
1241 Spurrier Frank W jr ΔJA3-2344
1243 Helms Wilson
Arbor la begins
1300 Campbell Robt L ΔJA3-2754
1301 Aimond Helen M Mrs ΔJA3-5153
1305 Holderfield Jas M ◎ΔJA3-3878
1309 Wintzer Louis A ΔJA3-0088
1313 Cronstedt Carl G ◎ ΔJA3-1139

41
REED (Greenville)—From 1500 Burke southwest to Irwin Creek, 1 west of Crest
1401 Jameson Lou ◎
1404 Houser Will B ΔFR6-0605
1406 Searles Frank ◎ ΔED2-1749
1412 Vance Jacob ◎ ΔFR5-8937
Burke intersects

85
REEVES COURT—From Tilman rd north, 2 west of N Glenwood rd
600 Nunn Francis E
601 Harkey Wm H ◎ΔEX9-5944
606 Reynolds Harold M ◎ΔEX9-9700
610 Horne Thos J ΔEX9-8435
614 Cardwell Wm T ◎ΔEX9-6127
615 Teal Ruby D Mrs ΔEX2-1781
618 Earle Jack G ◎ΔEX9-1951
621 Little Jas C jr ◎ΔEX9-6820
622 Queen Claude K ◎ΔEX9-6300
626 Lanier Benj R ◎ΔEX9-3728
627 Carter John R jr ◎ΔEX9-5427
630 Womack Robt E ◎
633 Johnson Kenneth L ◎
634 Klein John R ◎ ΔEX9-6563
637 Sawyer Wm L ◎ ΔEX2-1560
638 Sutton Leroy A ◎ ΔEX9-137
641 Brooks Hayward ΔEX2-1937
644 Smith Horace L ◎
647 Therrell Jas R ◎ΔEX9-1050
650 Smith Marvin B ◎ΔEX9-3198
651 Oakley James E
655 Tyndall Walton L ◎ΔEX9-8445
661 Hagwood Erastus C ◎ΔEX9-6000
Welling av intersects

108
REID AVENUE—From Wilmount rd south, 1 west of Ross av
2917 Huntley John W
2918 Duren Geo W ◎ΔFR6-6761
2919 Sumler Joseph V ΔFR5-6589
2921 Saints Holiness Ch
2923 Vacant
2933 Woods Marvin L ◎ ΔED2-2638
2935 McKiney Fronzo ◎
2938 Adams James

YOUNG SELLS FORDS
318 FIFTH ST. PHONE FRanklin 5-8441

MAIN OFFICE
301 S. Tryon Street
Personal-Installment
LOAN OFFICE
135 S. Tryon St.

FIRST UNION NATIONAL BANK
OF NORTH CAROLINA
MEMBER F. D. I. C.
9 CONVENIENT OFFICES IN CHARLOTTE

1616 Central Ave.
839 Providence Rd.
1625 S. Boulevard
408 N. Tryon
1625 Woodlawn Rd.
1200 Hutchison Avenue
1932 W. Morehead St.

REID AV—Contd
2941 Vacant
2944 Hardin Jas H Rev ◎ ΔFR6-3481
2947 Hill Jas A ◎ΔED4-9124
2958 Wallace Russell B ◎ΔFR6-5470
2961 Taylor John F ◎
1st intersects
3005 Crawford Rachel Mrs
3014 Steele Justice T ◎
3015 Richmond Ingram T ◎ΔFR7-2180
3017 Vacant
3018 McCullough Douglas ◎ ΔFR5-8683
3023 Gabriel Ralph A ◎
3024 Hines Monroe ◎
3026 Watson Curley A ΔED3-5508
3037 Moore Eliz Mrs ΔFR6-9276
3041 Boyd Lawyer D ◎
3044 Benton John W ◎ ΔFR6-8213
3055 Hill Willie E ◎ΔED2-6547
3061 Lowery Grance L
2d intersects
3100 Sturdivant Shine
3101 Sellers Tommie L Mrs ◎ ΔFR5-7475
3105 Vacant
3106 Partlow Wm J ΔFR5-1929
3107 Vacant
3109 Dye Geo L ◎
3112 Caldwell Philip
3118 Stinson Wm ΔED2-8882
3125 Grier Naomi ΔFR6-9683
3126 Beatty Juhue
3133 Gaston Sara L Mrs ΔFR5-8688
3135 Under Constn
3137 Watson Annie L Mrs ◎ ΔFR6-0109
3149 Lewis Wm A ◎ΔFR5-7078
Spring intersects
3200 Herron Robt ◎
3204 Vacant
3206 Patton Willie M Mrs
3212 Gaither Malachi ◎
3221 Barber Haywood ◎
3225 Smith Betty Mrs ◎ΔED4-0318
3229 Huntley Lawrence ◎
3256 Under Constn
3260 Vacant
3300 Watson Robt ◎
3301 Grant Daisy W Mrs ◎
3310 Dixon Floyd R ◎ΔED2-2316
3314 Harrison Bobby
3316 Harrison Albert
3325 Burns Dudley ◎
3332 Beatty Andrew W ΔFR6-5130
3333 Vacant
rear Cook David jr ◎
Ross intersects
3400 Austin Otis ◎ΔED2-6509
3404 Foust Jas O ◎ΔFR6-0593
3406 Neal Albertis Q ◎ ΔED2-6957
3415 Williams Hanson W ◎ΔED2-1514
3424 Bennett Lindsey G ◎ΔED3-3870
3439 Phillips Lathan A ◎
3501 Cunningham Jos ◎
3540 Vacant

85
REID PLACE—From a point north of Tresevant south, 1 west of Crestmore
900 Winkler Avery G ◎ ΔEX9-6887
901 Prather Robt E L ◎ΔEX9-1969
910 Rainwater Jas A ◎ΔEX9-3115
911 Lapish Jas R ◎ ΔEX9-6160
915 Gibson Richd D ΔEX9-6980
916 Collins James E ΔEX2-1624
922 Williams Jesse M ◎ΔEX9-5847
923 Potter Donald A ◎ΔEX9-1694
927 Dellinger L Scott ◎ ΔEX9-5974
928 Hatley Edw A ◎ ΔEX9-1291
933 Winchester Robt H ◎ΔEX9-5306
934 Vacant
Tresevant intersects
1000 Keistler Jas G ◎ ΔEX9-1222
1007 Rodgers James W ◎ΔEX9-1887
1008 Culpepper Lester K ◎ΔEX2-1570
1021 Horen Carrol W ΔEX2-1924

57
RELIANCE (Thomasboro)—From 400 Bradford dr south, 1 east of Rowan
103 Weaver Martha E
105 Green Ada D Mrs ◎ΔEX9-3498
106 Mingus Lewis R ◎ΔEX9-3935
107 Douglas Jas E ◎ΔEX9-6254
108 Sweet Peyton B ◎ΔEX9-1332
111 White Belle Mrs ◎ΔEX9-1103
112 Dellinger Sydney ◎ΔEX9-5112
120 Wilkinson Wm H ◎ΔEX9-1813
123 Ingram W Frank ◎ΔEX9-5122
126 Huggins G Leroy ◎ ΔEX9-1115
131 Johnson Eva Mrs ◎
134 Vacant
135 Suggs Jas R ◎ΔEX9-0838
136 Crump Danl
139 Vacant
140 Auten Wallace S ◎ΔEX9-3387
144 Lloyd Marion O
148 Little Ernest W
199 Turner Arth H jr ◎ ΔEX9-8775
201 Turner Arth H ◎ΔEX9-9073
202 Lemmond Cyrus L ◎ΔEX9-1855
204 Weddle John C ◎ΔEX9-6081
207 Burgin R Harris ◎ΔEX9-9082
227 Phillips Willie H ◎ ΔEX9-0713

45A
REMINGTON—From 3000 Bellaire dr northwest, 1 northeast of Davis av
3001-21 Under Constn

21
REMOUNT AV—From 2500 Wilkinson blvd north (houses in order; numbers irregular)
2215 City Fire Dept Hse Co No 10 ΔEX9-1122
2243 Vacant
2245 Spencer Jos H ΔEX9-5860
2220 Vacant
2225 Pneumafil Corp (side)
2212 **Apartments**
1 Whitesides Darrell D
2 Hill Lula M
3 Vacant
4 Alexander Mae L
Street continued
2208 Carter Kate B Mrs ◎ΔEX9-7933
2200 Wood James D ΔEX9-7231

19
REMOUNT AV S—From 2500 Wilkinson blvd south
2324 United Junk Co ΔEX9-7309
2412 Hamilton Frances W Mrs ◎ ΔED2-6887
2413 Vacant
2418 Hawfield J Olin ◎ΔED4-2371
2424 Kinley Vernell M Mrs ◎
2425 Cloninger Giles L ◎ΔED2-0772
2430 Cloninger Loy C ◎ΔED2-6344
2431 Mundy Clarence W ΔED2-3926
2436 Foushee Clarence H ◎ΔFR6-9662
2437 Vacant
2447 Vacant
2448 Abercrombie Ralph M ◎ ΔFR7-2147
Parker dr ends
2501 Sims Saml ◎ΔED4-6314
2517 Vacant
2523 Boyles Waddell F ΔFR6-4638
2524 Spivey Wm C ◎
2527 Davis Oliver J ◎ΔED4-0424
Watson dr begins
2600 King Theron T ◎ΔED4-6519
2604 Smith Walter L ◎ΔFR5-7051
2616 Holmes Edison P ◎ ΔFR5-3908
2626 Byrum Ruth G Mrs ◎ΔED4-7702
2700 Vacant
2702 Wilson Sadie B Mrs ΔFR5-3640
2708 Mumpower Ernest C
2710 Sanderson Chas R ΔED2-7668
2712 Washam Gordon G ΔED4-9200
2714 Brooks Dorothy E A ΔED3-8862
2722 Remount Beauty Salon ΔFR6-2625
2724 Harry's Super Sundries ΔED2-3458
2726 Uster Corp (parts & serv dept) ΔFR6-7507
Kimberly av ends

21
REMOUNT CIR—From Remount av north, east and south in a semi-circle
2408 Emery Geo A ΔEX9-8265
2409 Weeks Lamar S ◎ ΔEX9-6418
2412 Demby Jos C ◎ΔEX9-8614
2416 Drum Robt L ◎ΔEX9-7864
2417 Kennedy Braxton E ◎ΔEX9-7867
2420 Randall Geo W ◎ΔEX9-7634
2423 Ferguson Robt E ◎ ΔEX9-0768
2424 Foil Edmond B ΔEX2-1023
2428 Helton Paul L ◎ΔEX2-2407
2429 Stewart Bainard C ◎ΔEX9-8147
2432 Davis Henry L ◎ΔEX9-1001
2433 Reid Monroe H ◎ΔEX9-0439
2437 Overcash Reece A ◎ΔEX9-0037
2438 Tucker Bobby E ◎ΔEX9-0698
2441 Folk Benj M ◎ΔEX9-0302
2444 Hucks W Fred ◎ΔEX9-7996
2445 Miller Blaine L ◎ΔEX9-7690
2500 Reid Chas N ◎ ΔEX9-9407
2501 Lewis Geo M ◎ΔEX9-7068
2509 Linker James ◎ ΔEX2-1925
2515 Whitt Carl ◎ΔEX9-0321
Char Rug & Carpet Cln Serv ΔEX9-0321
2518 Flowe Douglas W ◎ΔEX9-7656
2519 Sutton Burch M ◎ΔEX9-0391
2520 Flowe Harold R ◎ΔEX9-8193
2525 Gantt Hillard K ΔEX9-8667
2531 Bowers W Alvin ◎ΔEX9-0126
2534 Vacant
2535 Phillips Harvey F ΔEX9-0151
2538 Stone Marjorie H Mrs ◎ ΔEX2-2219
2541 Bradley Geo T ◎
2542 Adkins Joe W ◎ ΔEX9-0081
2546 Snipes Billy E ◎ ΔEX9-0335
Morton ends
2600 Blackwelder Joshua C ◎ΔEX9-9366
2604 Monteith Jack K ΔEX9-8580
2608 Lawson Wade H ΔEX2-1187
2612 Finger Jas E jr ◎ΔEX9-7528

79
REMUS ROAD—From 472 Brookhill rd south, 1 west of S Tryon
2405 Brown Minnie Mrs
2409 Jones John W
2411 Fuller Willie
2415 Bolden Chas
2417 Lyles Thos B
2421 Ferguson Clayton D
2423 Hawfield John ΔED2-2561
2425 Johnson Sylvester
2428 Blunt Daisy M Mrs ΔFR7-5211
2429 McDonald Samella Mrs ΔFR5-2738
2430 Worthey Pearline W Mrs ΔED3-8283
2431 Keenan Robt L ΔFR7-3531
2432 Biles Frank A
2433 Reid Thos jr ΔFR7-4171
2434 Clinton Fletcher
2435 Graham Wm
2439 Wall Alex E
2441 Gibson Dorothy B Mrs
2442 Elder Coleman J ΔED2-1485
2446 Mills Timothy C
2448 Gaddy Langston ΔED3-2608
2452 Grier Howard jr ΔED4-0362
2454 Hunt Will ΔED4-3567
Basin ends
2500 Robinson James
2502 Reid Viola B Mrs ΔFR7-5658
2506 Lawrence John
2508 Singleton Fred W ΔED3-5967
2510 McCoy David ΔED3-1300
2513 Sarratt Odel
2514 Grier John D
2516 Adams Bessie C Mrs
2517 Burris John R
2518 Brown J W
2519 Jordan Robt L
2520 Hosley Will ΔFR5-3545
2523 Ford Shedrick jr
2524 Campbell Clinton
2526 Williams Robt
2528 Watkins Alf ΔFR5-3519
2529 Jones Johnny
2530 Fullwood Jas E
2531 Pettis W L ΔFR7-5136
2532 Young Helen V Mrs ΔED4-3928
2534 Smith Jas W ΔFR7-5171
2536 Alexander Thos
2537 Hicks Walker ΔFR5-2167
2538 Williams Nathan
2539 Funderburke Jethro
2540 Smith Nathl
2542 Coughman L J
2544 Todd Maurice L ΔFR6-2559
2545 Thompson Arth J
2546 Reid Hazel ΔED2-8996
2547 Lewis Calvin M
2548 Ledbetter Henry M
2550 Hilton Willie R

We Rent
Dohickies
Thingamajigs
&
Whatchamacallits
Also
Folding Chairs
Party Needs
Banquet Equip.
Sickroom Needs
Guest Beds
Reducing Machines
TV Sets
&
Over 1700 Other Items
AARCO RENTS
DIAL
EDison
3-8841
126
W. Morehead

Young Construction Co.
GENERAL CONTRACTORS
● Commercial
● Industrial
Dial
JAckson
3-3232
4619 Pineville Rd.

THE WEARN LUMBER COMPANY
"SERVING THE CAROLINA'S SINCE 1890"
MANUFACTURERS OF ARCHITECTURAL WOODWORK
Wholesale
1420 S. MINT ST.
PHONE EDison 3-7575

BRAKE SERVICE CO.
of CHARLOTTE INC.
A Complete Line of Brake and Safety Equipment
BENDIX WESTINGHOUSE
2709 N. Tryon
Tel. EDison 2-8561

HOTEL WM. R. BARRINGER
AIR CONDITIONED ROOMS
EXCELLENT FOOD AND OUTSTANDING AIR-CONDITIONED BANQUET FACILITIES

REMUS RD—Contd
2552 Evans Willie
2554 Jackson Stonewall
Shuman av intersects

45
RENNER (Biddleville)—From 1200 Condon west
1914 Pentecostal Temple of Jesus
1916 Croslin Leola ◎△ED2-1639
1920 Bogus Dorothy Mrs ◎△FR5-2256
1924 Watson Will ◎△FR5-2179
Condon intersects
2000 Nathaniel Gussie Mrs ◎△ED3-1932
2001 Brown Isaiah ◎△FR6-5756
2004 McCullough Rufus H ◎△ED3-0969
2005 Jordan Burrell B ◎△ED2-0323
2008 Green Wm H ◎△FR5-5049
2009 Davis Tom ◎△ED2-5564
2012 Griffin Albert ◎ △ED2-6254
2013 Blue Thos
2016 Crawford David A ◎△ED2-7054
2017 Richardson Mosdell A △ED3-9416
Boone intersects
2028 Hough Woodrow ◎△ED2-2842
2030 Oats Ozell Mrs
2032 Potts Geo
2034 James Mary Mrs △FR6-7648
2035 Pyles Genner Mrs ◎△ED2-1020
2036 Young Will
Fairmount intersects
2105 Graham Frank
2107 Washington Floyd
2109 Howard Cath Mrs
2111 Phifer Shirley
2113 Potts Eunice G Mrs
2114 Boulware Lottie Mrs △FR6-8227
2115 Bailey Thos L △ED2-0606
2117 Ferguson Lillie Mrs △ED4-2032
2118 Brown Ernest
Monteith Armetta Mrs
2119 Chappel Alice △ED3-1805
2120 Vacant
2121 Montgomery Ed
2122 Jordan Nannie I Mrs △ED4-5491
2123 Ross Herbert
2125 Grier Kenneth △ED2-2542
2127 Sellers Azalee △FR7-5367
Beattie's Ford rd intersects

30
RENSSELAER AV—From 1500 S Boulevard southeast (and ½ block northwest) Euclid av, 1 south of Bland
315 Ray Wm trucking
317 O'Neal Augusta A
320 McClellan Oscar L △FR6-9926
323 Miller Raymond D ◎△ED2-8812
324 Lane Maggie B Mrs ◎△ED2-1512
325 Lindsay Paul W
328 Helms Olin G △ED4-6470
329 Henderson Robt A △FR5-3108
Cleveland av intersects
401 Vacant
405 Hoover J Preston ◎△ED4-9330
409 McNeely Thornwell A jr △FR6-4318
Calhoun ct begins
414 Canup Fred D △FR7-5379
415 Pence Bessie P Mrs ◎△ED4-7051
416 Newell Parks H
417 Hinson Pascal C ◎△ED2-1753
418 Young Robt N △ED4-6712
420 Elmore Isabel M Mrs △FR5-4854
421 Jones Eleeker M Mrs ◎ △ED2-0613
422 Farrington Chas N jr △ED3-0685
424 Green Reeves J △FR5-8122
425 Rigler Addie L ◎△ED2-5649
Euclid av intersects

110
RENWICK ROAD—From 5500 Sardis rd northeast
— Lemmons Harry H ◎ △EM6-0597

77
REYNOLDS—From 1022 Hartford av southeast, 2 south of Hollis rd
500 Stevens James S ◎△JA3-2167
501 Sasser Donald L jr ◎△JA3-0956
510 Rowlett Bascom J jr ◎△JA3-2389
516 Caulfield Edmund F ◎ △JA3-5171
522 Dotson Leonard L ◎ △JA3-0244
523 Jenkins Fred C ◎
528 Dane Walter J ◎△JA3-1798
529 Gravely Phillip S ◎ △JA3-0781
537 Hurley J Bernard Rev △JA3-6172
600 Douglas Robt S jr ◎△JA3-3282
617 Harrell Jack B ◎
620 Burris Danl M jr ◎△JA3-2698
623 Best Fred ◎ △JA3-0272
628 Green Herbert ◎ △JA3-0863
629 Cobb Olyo ◎ △JA3-1720
635 Martin Grover A ◎ △JA3-0275
636 Capelle C Durant ◎△JA3-1455
641 Tate H Allen ◎ △JA3-2058
644 Sullivan John L ◎ △JA3-3743
647 Jeanes N Julian ◎△JA3-1283
652 Warren A Eug ◎ △JA3-0675
653 Harkey Donald R ◎
658 Wilson Thos H ◎ genl contr △JA3-6064
659 Rindskoff Ruby K Mrs ◎
665 Kidd T Lawrence ◎ △JA3-0861

74
RHYNES LA—From North A southeast

74
RHYNES ROW—From 311 Rhynes la northeast beyond Smyly al

108
RICHARDS—From 2669 Wilmount rd south, 1 west of Shady Lane
2918 Aycoth Robt L ◎ △ED3-7803
2924 King Latha E ◎△ED2-0018
2940 Jackson Wm A ◎△ED2-9142
2941 Benfield Jas R ◎△FR7-4637
2944 Starnes Hazel J Mrs △ED2-8264
2949 Wrenn Walter E △ED3-0928
2955 May Elmer
2956 Slack Refinishing Co piano & furn △FR5-7864
Slack Russell D ◎ △FR5-7864

69
RICHLAND DR—From 4620 Monroe rd southwest
300 Thrower Ralph C △EM6-2082
301 Henson J B ◎△EM6-3061
307 McDaniel Robt E ◎△EM6-2029
308 Kerley Jas E ◎△EM6-3236
313 Matthews Eddie D ◎
314 Hartis Wm M ◎△EM6-3332
320 Arthur Richd G ◎ △EM6-2090
321 Ross Roy B ◎ △EM6-0756
326 Sherrill Howard O △EM6-2034
327 Middleton Hazel W ◎ △EM6-1943
332 Price Wm D △EM6-1864
333 Matthews J hn E ◎△FR6-9492
338 Griffin Mitchell C
339 Thomas Hazel L ◎ △EM6-1130
344 Outen Curtis L ◎△EM6-1533
345 Honrine Wm A ◎△EM6-3291
350 Dozier Stewart W ◎ △EM6-1109
351 Springs Perry S △EM6-3140
357 Shuping Wm E III
360 Cox Devant M ◎△EM6-1691
363 West C Richd jr △EM6-3683
365 Riley Norman
369 Harwell John C ◎ △EM6-3190
411 Fincher Robt J ◎△FR5-2264
418 Baker Bascom C ◎△ED4-9434
419 Fincher Carl O ◎△ED4-6956
422 McCluer John D ◎△ED3-4898
426 White Thos L ◎△FR6-4690
Elder av begins
427 Russell Cordell A ◎ △ED4-5728
433 Hollifield Harold W ◎△ED4-6295
AAA Fuel Oil Co △ED4-6295
436 Mattox Horace ◎ △FR6-9039
439 Siskron Harry C ◎ △ED2-3739
City Plmb Co △ED2-3739
444 Morrow Ernest G ◎△ED3-1092
445 Arant John D ◎△FR5-6201
448 Penninger Jas H ◎△FR6-0785
451 Grier Jos J jr ◎△FR6-9681
452 Gainey Geo W ◎△ED3-7763
453 Helms Jack E ◎ △FR7-5527
462 Helms J Vance ◎△FR6-5202
Doris av intersects
500 Jones Ralph L jr △FR6-9031
501 White Louis L ◎△FR6-1051
rear Vacant
506 No Return
508 No Return
515 Johnson Ralph D jr △ED3-2964
517 Ledford Horace D △ED3-3198

73
RICHMOND PLACE (Selwyn Park)—From 5100 Valley Stream rd east, 1 south of Courtland dr East
1301 Daniels Gustav L △JA3-2354
1308 Russell Reggie B ◎
1310 Revell Quentin R △JA3-6028
1311 Vacant
1312 Nail Norman B ◎ △JA3-6872
1313 Bolt Carey T △JA3-6329
1314 Waldrop Saml M ◎
1315 Vacant
1316 Rhyne Geo R
1317 Vacant
1318 Stuart John L ◎△JA3-5798
1321 Vacant
1322 Vacant
1323 Kluttz Marvin H ◎△JA3-2992
1324 Eaton Lloyd C III
1325 Edwards James T △JA3-2326
1327 Wilson Raymond
1400 Basnight Chas W △JA3-4314
1401 Vacant
1402 Sposa Anthony J ◎△JA3-4390
1403 Vacant
1405 Sturdivant Lawrence E jr △JA3-3942
1406 Brooks Lillian G Mrs
1407 Bernard Donald ◎ △JA3-0464
1408 Leviner Herbert H △JA3-1356
1409 Branch Howell W △JA3-5746
1411 Powers Robt F △JA3-5952
1413 Vacant
1415 Vacant
1419 Cook Roy B ◎ △JA3-5038
Buckingham dr intersects

22
RIDGE (Brooklyn)—From 1003 Congo southeast, 1 southwest of E Vance
1005 Clark Minnie I Mrs △FR7-7913
1007 Asbury Ann
1007a Simpson Sammie
1009 Dixon Jonas
1009a Washington King E
1011 Giles Ruth J Mrs △ED4-7325
1011a Vacant
1013 Gill Danl
1013a Vacant
1015 Garrett Ernest T △ED2-4912
1015a McDonald Harold
1017 Ford Geo H
1017a Orr Marie K Mrs
1019 Ratliff Lee
1019a Vacant
1021 Marshall Lois E
1021a Gunn Elton △FR6-6273
1023 Green Isaiah
1023a Jones Saml △ED4-3240
1025 Pearson Mary M Mrs
1025a Wells Clydean H Mrs
1027 Anderson Gerald W △ED4-2141
1029 Fair Eddie M Mrs
1031 Phillips Benj △ED3-8281
1031a Vacant
1033 Nelson Lillie B
1033a Gaines Allan △FR5-5809
1035 Ledbetter Maggie H Mrs
1035a Phillips Hattie M Mrs
1037 Fincher Mittie J
1037a Harrison Florence Mrs
Cobbway ends

108
RIDGE AVENUE—From Wilmount rd south, 1 east of Amy James
2800 Moore David L
2845 Davis Tiny ◎△ED3-0243
2847 Reid Jonah ◎
2848 Stafford Saml S
Sherrill intersects
2901 McCauley Moses △FR6-8367
2960 Crosby John L ◎ △FR6-2904
1st intersects
3015 Torrence Edw ◎ △FR5-2979
3017 Johnson Lacy H
3025 Shipman Spencer H ◎△FR7-5966
3029 Under Constn
3030 Grier Joseph ◎△FR5-5397
3035 Croton Hester ◎

SOUTH 21
CURB SERVICE RESTAURANT
Your Family Drive-In
THE OASIS OF THE HAMBURGER

SOUTH 21's
BIG BOY 45c
A Meal in Itself
3631 S. Boulevard

Drink FARM FRESH MILK
HARVEY B. HUNTER Dairies
HARVEY B. HUNTER Dairies
SHOPTON RD. PHONE JAckson 3-2905
Drink FARM FRESH MILK
HARVEY B. HUNTER Dairies

Baucom's NURSERY & GRADING CO. A. L. BAUCOM, Owner
LANDSCAPE GARDENERS — GRADING CONTRACTORS —
Visitors Are Always Welcome — Over 100,000 Shrubs for Your Selection
TEL. EDison 4-6453
NIGHT EDison 3-7975
(See Yellow Page 151)
4401 N. TRYON STREET
ACROSS FROM FAIRGROUNDS

RIDGE AV—Contd
3040 Campbell Nothar ◎
3044 Porter Carrie M Mrs ◎
3045 Ramsey Dennis ◎
3046 Miller Hattie R Mrs ◎ΔED2-7309
2d intersects
3051 Harris Geo A ◎ ΔFR6-7819
3053 Rickett Withers ◎ΔFR7-2022
3101 Carter Pearl Mrs ◎ ΔFR6-3161
3104 Rivers Norman M ◎
3109 Johnson Rochelle ◎ΔED3-7827
3114 Owens Harvey C ΔFR7-3851
3115 McClain Luther ◎
3127 McCall Booker T ◎
3134 Rhodes Harmon G ◎
3208 Steele Monroe S ◎
Reid intersects

55
RIDGECREST AVENUE—From Wilkinson blvd south, 1 west of S Midland av
— Ridenhour & Hartsell tex sups ΔEX9-8511
— Yates-Wilbert Vault Co ΔEX9-8453
121 Nixon W Troy ◎
125 Freeman Cebern W ◎
137 Carpenter Wayne A
141 Jones John H
— Murphy Virginia Mrs

104
RIDGECREST AV—From 601 McAlway southwest
Ashworth rd intersects
3900 Carrington R Gray ◎ ΔEM6-2582
3921 Thompson Agnes Mrs int dec
Thompson Haywood B ΔEM6-2870
McManaway rd begins
4001 Davis Ernest G ◎ΔEM6-0671
4011 Helms Chas C ◎ΔEM6-3884
4012 Murrans Leonard J ◎ ΔEM6-1189
4019 Vacant
4020 Shaw Henry M jr ◎ΔEM6-1470
4028 Withers Pete T ◎ ΔEM6-3107

81
RIDGEMONT BLVD—From 2000 Weyland av south, 1 west of Highland
2000 Gibson Smithie ΔEX9-8738
2001 Howie Paul R
2005 Lockamy Milton R ΔEX9-9438
2006 Stegall Wm H ΔEX2-2533

56
RIDGEWAY AV (Rosemont)—From Deacon northeast, 1 east of Osborne av
Kenmore av intersects
E 5th intersects
235 Austin Flora O Mrs ΔFR5-7038
Greenway av intersects
306 Drake Herbert E ΔED3-5576
307 Cooke Earle M ΔED2-8700
309 Cohen Morris
315 Griffin Jack
E 7th intersects

75
RIDGEWAY ROAD—From Old Pineville rd west, 1 south of Elrose
— Vacant
— Teal Chas R ◎ ΔJA3-3354
— Fisher Gene V ΔJA3-2350
— Vacant
— Wilson Wm M ◎ΔJA3-2292
— Wilson Saml H ◎ ΔJA3-5972
— Partridge Oil Co ΔJA3-3751
— Hatley Donald E ◎ ΔJA3-6182
— Hinson Romadell M ◎ ΔJA3-4831
— Hartis Thos G ◎
— Freeman Mary Mrs ◎ΔJA3-3840
— Donaldson Harold W ◎ ΔJA3-1202
Sou Ry crosses
— Hucks Nellie S Mrs ◎ ΔJA3-4271
— Goble Gary G ΔJA3-2985
— Prather Thos J ◎ ΔJA3-2271
— Norman G Ray ◎
— Goble Marshall E ◎ furn refnshr ΔJA3-1 087
— Stoudenmire Thos W ◎ΔJA3-6497
— Mixon Robt B ◎ΔJA3-0279
— Lemmond Wm H ◎ΔJA3-0541
— Black Cyrus O ◎ ΔJA3-1231
— Carter Jas N ◎ΔJA3-5975
— Vacant
— Herron Robt L ◎ ΔJA3-4348
— Muney Terry ◎
— Vacant

42A
RIDGEWOOD AV (Poplar Gables)—From 2600 Selwyn av west, 1 north of Tranquil av
119 Isenhour Wm L jr ◎ΔED4-6514
122 Keenan Jas E ΔED3-4800
126 Desmond Sumner P V ΔED2-6210
128 Fechhelm Richd E ◎ΔED3-4314
129 Kirkland Frank B ◎ΔED3-8443
131 Shaw Wm ΔED2-7048
Croydon rd ends
201 West Paul E ΔFR6-4513
202 Nesmith John ◎ ΔED4-8362
204 Morris Jas B ◎ΔED2-5601
205 Reitzes Jos M ΔFR5-7892
207 Storm Bayard H ◎ mfrs agt ΔED3-9485
212 Marcotte Chas H ◎ΔED4-9498
215 Williams Chas L ◎ΔED2-7664
218 Westmoreland D Floyd ◎ΔED3-3791
219 Hutchison Edith G Mrs ◎ΔED4-3396
224 Edwards Chas F ◎ΔFR6-4043
225 Chrisman J Aubrey ◎ΔED2-2497
230 Litaker Louise O Mrs ◎ΔED3-2889
231 Folk Chris E ◎ΔED4-3890
237 Ginter Muriel D Mrs ◎ΔED2-8355
243 Ferguson Harry ΔED3-4315
248 Clarkson Edwin O ◎ΔED2-5770
249 Irwin John R jr◎ΔED4-0177
255 Safford Truman H ◎ΔFR7-2258
260 Ginter Karl ◎ΔED2-6278
261 Ramsaur Hubert D ◎ΔED4-6827
Marston rd intersects
300 Snapp Edith M Mrs ◎ΔED4-6137
301 Suttle Edw E ◎ mfrs agt ΔED3-3408
306 Marshall Douglas H ◎ΔED4-5254
307 Murnick Joseph H ΔFR5-8914
312 Towe Foy A ΔED4-0970
314 Nicholson Chas S jr ΔED3-0000
315 Curlee Thos O ◎ΔED2-5841
318 Beall Julian F ◎ΔED2-4948
321 Dowd W Carey III ◎ΔFR5-8555
324 Alexander Uhlman S ◎ΔED3-1573
325 Davis W Arch ◎ΔED4-6349
327 Kirkland Chas W ◎ΔED3-1652
329 MacWhirter Edna S Mrs ◎ΔED3-9456
330 Griffith Brodie S ◎ΔED3-7234
333 Carroll Wm B jr
336 Bozeman Franklin E ΔFR6-5879
342 Way Warren W ◎ΔED4-5583
343 Hall E Patterson ◎ΔFR5-4563
347 Thomason Walter A jr ◎ΔED4-2626
348 Lawrence Eliz B Mrs ◎ΔED4-3991
Lawrence Eliz S landscape archt
353 Thompson J Earle ◎ΔED3-9804
354 Dooley Geo W ◎ΔED2-5572
360 Stone R Hamlin Rev ◎ΔED4-1323
363 Emery Lillian L Mrs ◎ΔED3-5682
366 Olwell Jerome A ◎ ΔED4-9118
367 Plumides Geo J ◎ΔED3-7680
372 Ray Edgar A ◎ΔED2-1462
373 Cordle T Llew ◎ ΔED2-9192
378 Seawell Henry ◎ΔFR6-8165
379 Burdette Luther D ◎ mfrs agt ΔFR7-2825
385 Robicsek Francis ΔED4-9837
386 Bickford John V ◎ΔFR5-2154

83
RINGWOOD (Glenwood)—From Drum av northeast, 1 southwest of Tuckaseegee rd
2400 Vacant
2401 Dunn Gerald R ◎ΔEX9-0181
2404 Lassiter Mary B Mrs ◎
2405 Vacant
2408 Vacant
2409 Buchan John A ◎ ΔEX9-8044
2412 Drum Wm B ◎ΔEX9-8627
2413 Fesperman Earl R ◎ΔEX9-0808
2500 Wilkinson Robt W ◎ΔEX9-0338
2501 Drum Wm B jr
2504 Goodwin Louise C Mrs ◎ΔEX9-8116
2505 White Woodrow W ◎ΔEX9-7997
2508 Miller J Frank ◎ΔEX9-8291
2509 Miller Karl C ◎ΔEX9-7281
2512 Chandler Harold E ΔEX9-8625
2514 Porter Fred M ΔEX2-1588
2517 McAllister Paul M ◎
Camp Green av intersects
2612 Sloop Edgar C ◎ΔEX9-7177
2613 Case Glenn O ◎ΔEX9-9365
2616 Smith Onan ◎ΔEX9-7587
2617 Tysinger Thos N ◎ΔEX9-8912
2620 Blackwell Calvin R ◎ ΔEX9-8791
2621 Chastain Frank W ◎ ΔEX2-1778
2624 Barnhill Edw D ◎ΔEX9-0668
2625 Taylor Pearl F ◎ΔEX9-7167
2628 Stafford Lillie R Mrs ◎ΔEX9-0812
2629 Stuart Iris S Mrs
2632 Auten Robt W ◎ ΔEX9-8226
2633 Brye Jas C ΔEX9-0658
2636 Little Ward ◎ΔEX9-7007
2639 Gadd Wade H ◎ΔEX9-0772
2640 Reeves Otis R ΔEX2-2680
Alice av intersects

37
RITCH—From 36th northeast to Bernard av, 1 southeast of N Tryon
3300 Williams Donald W ΔFR6-7083
3308 Robinson Harold L ◎ΔFR5-3919
3309 Morris Rush S jr ◎ΔED2-1770
3312 Lee D Wm ◎ ΔFR6-9309
3313 Pritchard David M ◎ΔED3-6092
3316 McManus John Q ◎ ΔED2-6012
3317 Fink Billy J
3321 Austin Cyrus C ΔED2-3033
3324 McNinch Fred W ◎ ΔFR6-7048
Wiley Mildred B Mrs ΔFR7-4391
3328 Evans Crawford M ◎
3333 McSwain Forrest M ◎ΔED3-3801
3400 Bailes Chas L ◎ΔED3-3453
3404 Moore Horace H ◎ΔED2-7529
3405 Gaddy Thos F ◎ΔED2-7873
3413 Leach Hubert C ΔED4-9950
3416 McGee Willie E ◎ΔFR7-4698
3417 Godfrey Homer L ◎ΔFR5-8209
3421 Luttrell Donald C trucking ΔED3-1525
3424 Blair Lucille E Mrs ◎ΔED3-7651
Rosedale av intersects
3500 Hammock Effie C Mrs ◎ΔFR6-5913
3501 Bolick Milton I ◎ΔED4-4174
3503 Dawkins V Earl ◎ΔED3-0794
3508 Miller Carl A ◎ΔED4-0056
3509 Turner Chas D ◎ΔFR7-3000
3512 Gant Perry A
3515 Chavis Woodrow W ◎ΔED4-9159
3516 Stephens Arth J ◎
3517 Hill Fred O ◎ΔFR6-4666
3520 Nantz Paul E ΔED3-2251
3521 Abernethy J Glenn ◎ΔFR5-7445
3617 Kiser Carroll C ΔED4-9254

110
RIVIERE DRIVE—From 1501 Lynbrook dr east 1 south of Charing pl
5600 Rose Ramon C ◎ΔEM6-2567
5614 Baker Harold A ◎ΔEM6-0847
5622 Drake Chas E ◎Δ EM6-1978
5630 Schick Alf ◎ΔEM6-2204
5638 Coone Lon A ◎ΔEM6-1996
5639 Vacant
5701 Brinkley Herman L ◎ΔEM6-0157
5709 Gerns Peter H ◎ΔEM6-1705
5726 Schwartz Howard K ΔEM6-0979

57
ROADWAY (Thomasboro)—From 119 Bradford dr southeast, 1 south of Hovis cir
102 Windom David
104 Shipman Grady
106 Welborn Wm
108 No Return

65
ROANOKE AV—From Dresden rd northeast, 2 east of Eastway dr
1000 Butler Florence B Mrs ΔFR7-2126
1001 Caskey Wayne C ΔED3-6428
1012 Uzzell Raymond ◎ΔED4-5545
1015 Fowler Geo C ◎ΔED3-7055
1018 Ball Edgar E ◎ΔED3-9770
1019 Wilson Harry L ◎ΔFR7-4631
1024 Oakley Versal H jr ◎ΔFR6-8153
1025 Cox Robt M ◎ΔED2-0917
1030 Newman Robt L ◎ΔFR6-7354
1031 Cheek Irving M ◎ΔED2-5956
1036 Starnes Robt H ◎ΔFR6-4583
1037 Richardson Robt L ◎ΔFR7-5355
1042 Gilreath J Frank jr ◎ ΔFR6-9534

J. L. COE CONSTRUCTION COMPANY INC.
ENGINEERS GENERAL CONTRACTORS
408 Builders Bldg.
312 W. Trade
Tel. EDison 4-3041

ORR MOTOR CO.
Service Since 1930
Specialized Service
For Buick And All Other General Motors Cars
Delco Batteries
AUTHORIZED UNITED MOTORS SERVICE
Air Conditioning Installation and Service
820-22 E. Fourth St.
Phone EDison 2-1164

INTERSTATE ROOFING & ASPHALT CO., Inc.
IRACO
Barrett and Flintkote
Industrial and Residential Roofing
520 W. PALMER ST.
DIAL FR 5-8447

TUCKER-KIRBY CO.

SHELL

FUEL OIL • BUILDING • MATERIALS • COAL •

The Home of "T-K" Service Since 1920

Tel. FRanklin 6-1585

520 W. PALMER

MEMORIALS OF ENDURING BEAUTY

STAMBAUGH

Charlotte's Largest and Leading Retail Monument Dealer

Carolina Marble & Granite Works, Inc.

3200 S. BOULEVARD
FLOYD A. FRIDELL

(See Yellow Page 141)

PHONE JAckson 3-2112
TERRELL FRIDELL

ROANOKE AV—Contd
1043 Anglin Randall V ◎△FR6-0729
1048 Gubbins John J ◎△ED3-9743
1049 Miller Robt C ◎△ED4-8293
Woodland dr intersects
1100 McNamara Jas S ◎△FR5-4719
1101 Hart Chas R ◎△ED4-1525
1108 Kilgo James B jr ◎
1109 Johnson John B jr ◎ △ED2-3217
1114 Sheram John W ◎△FR6-3390
1115 Gilbert Jerry △FR5-2265
1120 Barbre Robt C ◎ △ED4-0635
1121 Cravens Margt K ◎△ED4-0104
1126 Stack Paul N ◎ △FR6-0294
1127 Hayes Frank M ◎△ED4-1395
1132 Leonard Zachary T ◎ △FR7-5375
1133 Smith Carlton H ◎△ED4-2784
1138 Brown Richd A ◎△ED2-8096
1139 Stephens John T ◎ △FR6-0761
1145 Johnson Robt W ◎ △FR7-5748
1200 Tucker Leamon E ◎△FR7-6135
1212 Speck Eva Y Mrs ◎△ED2-0857
1217 Fickling Wm F ◎△FR6-0902
1218 Frost Chas S △FR6-0620
1224 Vacant
1225 Taylor Jack ◎△ED2-4047
1230 Walpole Wm M ◎△FR7-4335
1233 Gabriel Ural S △ED4-0685
1236 Mundy Gerald K ◎△ED3-0961
1242 Allen Grady F ◎△ED2-0715
1248 Stanfield Roy M △FR5-7157
1254 Cooper Al B ◎△FR6-0235
1260 Ritchie Grover C ◎△FR6-3084

83
ROBBINS—From Canary north, 1 west of P&N Ry
Tuckaseegee rd intersects

57
ROBERTSON AV (Thomasboro)—From 201 Hoover west
600 Reynolds James L △EX2-1862
604 Pigg Banks S ◎△EX9-1457
605 Timmons Chas ◎△EX9-1883
608 Clark Jas M ◎△EX9-1135
612 Aldridge Wm F ◎△EX9-8556
615 Moore C David ◎ △EX9-7950
616 Prim David W ◎
619 Burgin James ◎ △EX9-7103
620 Walker Grady C ◎△EX9-1835
623 Pearson Everett △EX2-1406
624 Blackwelder Saml B ◎ △EX9-6223
627 Freeman Wm J △EX2-1891
629 Deese Paul △EX9-6689
635 Wood Wm V △EX9-1240
638 Carter Robt M ◎△EX9-1810
646 Lamo Erling O ◎
649 Purdy Boyd D ◎△EX9-5954
650 Lyerly Flake T jr ◎△EX9-6345
Eddleman intersects

71
ROBIN ROAD—From 325 Sharon Amity rd southeast, 1 southwest of Old Sardis rd
2933 Chesick Guy S ◎△EM6-0141
2941 Chism Brown C Mrs ◎△EM6-1201

110
ROBINHOOD RD—From 5111 Addison dr southeast 3 south of Sharon Amity rd
5219 Craig John W ◎△EM6-3158
5220 Eshleman Richd F ◎△EM6-3428
5227 Cunningham Geo A ◎△EM6-3062
5230 Colley Robt ◎△EM6-2028
5235 Mooney Marcus L jr ◎△EM6-3348
5240 Luther John F ◎△EM6-0896
5300 Eger Robt D ◎△EM6-1584
5301 Balch Ralph H ◎ △EM6-1375
5310 Cohen Saul M ◎△EM6-1986
5311 Parker Alton B ◎△EM6-1083
5318 Pope Cecil L ◎△EM6-3500
5319 Swimmer Harry S ◎△EM6-2153
5326 Green J Chas ◎△EM6-3538
5334 Vacant
5335 Wylie Robt L jr ◎△EM6-1596
5342 Morris A T ◎△EM6-1273
5343 Bryan Emmett W ◎△EM6-2380
5400 Protiva Norman E ◎△EM6-3053
5401 Eichorn John V ◎ △EM6-3437
5410 Eskridge Wm H ◎△EM6-1247
5411 Speer Geo W jr ◎△EM6-1936
5419 Smith John V ◎△EM6-0211
5434 Walker Robt B ◎△EM6-1408
5435 Cousar Harold N ◎△EM6-3842
5442 Hocutt R Hovan ◎△EM6-2327
5443 Ives Claude L ◎△EM6-1453
5451 White John C jr ◎△EM6-0799
5500 Powers Mack H ◎△EM6-3047
5501 Caldwell John C jr ◎△EM6-3484
5511 Rice Harry C ◎△EM6-3042
5519 No Return
5520 Albright Wm A ◎△EM6-1148
5527 Evans Roe O ◎ △EM6-3364
5528 Fisher Marshall L ◎△EM6-3234
5536 Wagnon W Macbeth ◎△EM6-2259
5543 Grant James W ◎△EM6-3231
5544 Harris Wm E ◎△EM6-3495
5551 Felts H Clay ◎△EM6-0708
5559 Salvin Victor S ◎ △EM6-3794
5568 Dotson Wm F ◎△EM6-0753
5600 Berry Thos W ◎△EM6-1169
5601 Frost John D ◎△EM6-3283
5611 Pope Walter F jr ◎△EM6-2630
5627 Boyd Grover D jr ◎△EM6-2306

37
ROBINSON CIRCLE—From 300 Atando av in semi-circle, 1 west of N Tryon
3233 Helms Mtr Exp Inc △ED2-2133
3238 G&H Prntg Co △ED2-5968
3300 Greene Jesse B ◎△ED2-5968
3301 Blanten Paul
3303 Vacant
3304 Helms Bishop L ◎△ED2-4637
3331 Doan Jas E △FR7-3324
Silas av begins
3400 Harmony Baptist Ch
3410 Deese John T △ED4-6332
3508 Allison Clinton C △FR6-2992
3510 Blood Mabel B Mrs
3512 Robinson Mach Shop △FR7-7867
3514 Robinson Hollis H ◎△
3524 Walters Paul L jr △FR7-1224
3525 Carpenter Thos V
3530 Vacant
3532 Percy Vance
3533 Summer John D △ED3-8744

85
ROCHELLE LANE—From 4151 Beechwood rd northwest, 1 north of Welling av
4200 Childress Elmer H ◎△EX9-7090
4208 Law O L ◎△EX9-1915
4214 Brown Wm B ◎ △EX9-6808
4220 White Nellie M ◎△EX2-1627
4226 Maynor Clarence E ◎△EX2-1706
4232 Vacant
4238 Clark Leroy ◎△EX9-5619

40A
ROCKFORD COURT—From 4620 Garris rd north, 1 northeast of Woodlawn rd
4500 Roberts Omar E ◎△JA3-1976
4501 Garris Clarence D ◎△JA3-4028
4504 Bumgardner Raymond E jr ◎ △JA3-0350
4507 Smith Danl O ◎△JA3-0768
4508 Monroe Dougald McD ◎ △JA3-4838
4514 Mabel Eug ◎△JA3-2639
4520 Quesy Alex M ◎△JA3-6868
4526 Beard Richd ◎△JA3-1834
4532 Spearman Walter C ◎ real est △JA3-2425
4538 Warren Edw ◎△JA3-1979
4544 Murray James T ◎△JA3-1726
4550 Guion John W ◎ △JA3-6814
4556 Lippard A Brownie jr ◎ △JA3-0764
4562 Fletcher Thos J ◎△JA3-4541
4600 Stubbs Marshall W jr ◎△JA3-3868

42A
ROCKLYN PLACE—From 2841 Manor rd southwest, 2 south of Tranquil av
300 Masotti Michl J ◎△ED2-3498
Masotti Teresa W Mrs nurse
301 Miller Lawrence ◎
304 Sullivan Richd A ◎△ED2-4617
305 Vacant
308 Barnhill Joe E jr ◎△FR5-6889
309 Miller Marie S Mrs ◎ △FR6-7592
312 Airheart John S ◎△FR6-9816
313 Brown J Robt △FR6-5973
319 McCready Aaron L ◎ △FR5-5506
320 Vacant
325 Williamson W Worth ◎ △FR6-5340

102
ROCKWAY DRIVE—From 2400 Independence blvd NE north, 1 east of Briar Creek
103 Fitzgerald Bernis H ◎△ED4-1512
107 Martin Henry H ◎△FR6-1711
Shenandoah av intersects
1000 Vacant
1004 Hoffman Ethel A Mrs ◎△ED2-1345
1016 Reid Geo J ◎△ED3-3093
1020 Huntley Bertha R Mrs ◎△ED4-4455
Commonwealth av intersects

37A
RODEY AV—From Wells west to 2800 Statesville rd
728 Culbreath Homer ◎△ED3-4582
729 Vacant
Patton intersects
800 Hailey Lonnie J ◎△FR6-4052
805 Calhoun John B ◎ △FR6-0493
809 Spratt Wm J jr △FR5-8916
811 Under Constn
817 Jackson Willie L Mrs ◎
820 Pugh Thos ◎
829 Evans Richd K Rev ◎ △FR7-3686
833 Bailey Alf ◎△FR6-0671
837 McVay Jesse ◎△FR7-1291
900 Lewis Dorothy M Mrs △FR7-1332
905 Under Constn
908 Vacant
912 Murray E Trenton ◎△FR6-9773
915 Vacant
917 Perry Herbert L ◎ △ED2-1700
921 Hudson Banks H ◎ △ED4-5784
928 Hudson Clarence jr ◎△ED2-7281
Marshall intersects
1000 Kinard Connie M Mrs ◎△FR7-1293
1001 Phillips R Wesley ◎
1005 Whitmire Early ◎△ED4-7454
1008 Martin Timothy M
1009 Key Arth ◎
1012 Anderson Wm M ◎△FR7-1201
1017 Stewart J Edw △FR7-1382
1024 Beatty Bonnie
1025 Munford Lee J
Kinard Joseph B △FR5-1666
1033 McMullen York D ◎ △FR6-1794
1036 McGill James ◎△FR6-3985
1100 Blackmon Lawyer ◎
1101 Wright Wesley ◎
1101½ Lemon Paul
1111 StLuke's Bapt Ch
1112 Under Constn
Statesville rd intersects

64
ROGERS—From 620 Seigle southeast, 1 south of E 10th

25
ROGERS (Glenwood)—From 1300 Bigham west (and ½ block east)
3216 Bryant Flossie Mrs ◎
3217 Vacant
3218 Stewart Henry G △EX2-2412
3220 Abernathy Ralph A △EX2-1735
3222 McCarty Colie L △EX2-1069
3223 Vacant
3223½ Vacant
3224 Thomas Floyd E
3225 Kimsey Herman C
3226 Harward John A △EX9-9050
3227 Kimrey Dewey V △EX9-7236
3230 Braswell Robt L
3231 Champion Eugenia E △EX2-1798
3234 Helms John F
3235 Vacant
3238 Little Ernest L
3239 Wood Lester △EX9-8725
3242 Howie Thurman △EX9-0719
3243 Lyons Wm B △EX9-7364
S Bigham intersects
3401 Freeman Odie L Mrs ◎
Dixon Evelyn Mrs
3405 Kidd Virginia L Mrs ◎△EX9-5383
3409 Scarboro Leonard H △EX2-1847
3411 Austin J Lane jr △EX9-0637
3413 Kidd Kenneth M bldg contr △EX9-7162
3416 Sparrow Robt C
3431 Caldwell Clifford D Rev △EX9-804
3500 Dover Jas W ◎△EX9-0132

© Borden Co.

YOU CAN NOW ENJOY THE FOLLOWING BORDEN'S PRODUCTS:

Borden's Homogenized Milk

Borden's Chocolate Milk

Borden's Buttermilk

Borden's Half & Half

Borden's Whipping Cream

Borden's Orange Drink

Dial EDison 2-7350

U.S. HWY. 29 BY-PASS AT DERITA RD.

OLD DOMINION Box Company Inc.

CHARLOTTE, NORTH CAROLINA

ELAM electric company, inc.
ELECTRICAL CONTRACTORS
114 North Myers St. RESIDENTIAL — COMMERCIAL Phone EDison 4-7269

ROGERS (Glenwood)—Contd
3501 Jolly Raymond L ◎△EX9-6971
3506 Craig Wm H ◎
3507 Sullivan Wm H plmb ◎ △EX9-9481
3510 Hinson Wm R jr ◎△EX9-7172
3511 Godfrey Ronald C ◎△EX9-7064
3514 Robinson Walter D ◎△EX9-7134
3600 Hughes Paul M ◎ △EX9-7927
3604 Dellinger Marshall E ◎△EX9-7144
3615 Cheek Harry A ◎△EX9-8002
3629 Bennett Leroy ◎ △EX2-1523
Gaston ends
3701 Lanier Geo △EX2-1982
3705 Starnes Gertrude P Mrs ◎ △EX9-1836
3711 Funderburk Clarence C △EX9-7133
3712 Felker Frank M jr ◎△EX9-7046
3717 Ferreira Frank D ◎△EX9-8281
3718 Marshall Edgar L ◎△EX9-8632
3723 Hager Paul R ◎△EX9-8622
3727 Hoge Ernest J △EX2-1623
Hazel ends

88
ROLAND (Midwood)—From 1700 Fulton av east, 1 north of Central av
Chatham av intersects
2310 Simpson Jas B
2312 Alexander Mary M Mrs △FR5-6676
Club rd intersects
2501 Williams Estelle L ◎△FR6-1244
Truman rd begins
2512 Miller Ralph R △ED3-8093
2514 Hales Wm L △ED2-8684
2518 Threatt Lawson F △ED3-2609
2520 Vacant
Morningside dr ends
DeArmon dr begins

113
ROLLING HILLS DRIVE—From 301 W Sugar Creek rd east, 2 north of N Tryon
4315 Poole John T ◎ △FR6-4142
4318 Bryant Arth W ◎△FR6-6293
4319 Mundy Paul M jr △FR7-3931
4321 Teague John P jr △ED2-7642
4400 Grimes Joseph W ◎△ED3-9396
4411 Lail Jack W ◎ △FR6-6739
4412 Todd Mabel J ◎△ED2-2608
4414 Watkins Christine T Mrs
4418 McQuay Brodie C ◎△FR7-3024
4500 Yates E Paul △ED2-7465
4524 Groggs John H jr △ED2-6758
Grogg Evelyn B Mrs nurse
4526 Foard Merwin E ◎ △FR6-4572

102
ROLLINS AV (Oakhurst Heights)—From 3700 Commonwealth av northeast
1222 Scarborough Wm C △FR6-9192
1226 Foster Robt W △FR6-0850
1227 Harris Thos R ◎△FR6-0906
1228 Creson Walker P ◎ △ED4-3857
1230 Tench Geo L ◎△ED2-2202
1233 Garner Bert △ED4-6559
1236 Cook Chas E ◎△ED4-8272
1238 Martin Floyd J ◎△ED2-2788
1241 Gulledge Edw L ◎△ED2-8381
1245 Dally Chas T ◎△FR7-2016
1300 Wilson Max A ◎ △ED3-7615
1305 Vacant
1308 Casey Rollin E ◎△ED3-0091
1309 Wagner Wm D ◎ △ED2-1363
1314 Edwards Zeb O ◎ △ED3-5391
1315 Starnes Wilburn S ◎△FR5-1256
1320 Gryder J Blake ◎△ED3-7400
1321 Long Mildred R Mrs ◎△ED2-5459
1326 Scott Rufus R ◎△ED4-8361
1327 Taylor Donald L ◎
1332 Crow Ward M ◎△ED2-7226
1337 No Return
1338 Craig L Woodley ◎△ED3-0345
1344 Chapman J Ivey ◎△ED3-5653
Greenwood av intersects

26
ROMANY ROAD (Dilworth)—From Myrtle av southeast to Harding pl, 4 southwest of E Morehead
701 Helms T Edw ◎△ED2-1738
723 Hill Margt T Mrs ◎△ED3-7210
729 Bell Faith ◎△ED4-6013
735 Morrison Ernest A ◎△ED2-5863
741 Hunt Geo M △ED2-0890
747 Renfrow Wm C ◎△FR5-1629
801 Disher Thos L ◎△ED4-2900
809 Erskine John B ◎ △ED3-3381
Erskine Brooksie E Mrs mus tchr
813 Blakeney Whiteford S △ED2-4837
817 Holman John C △FR6-7747
821 Barberree Alex K ◎△FR6-2569
825 Schiwetz David P ◎△ED3-0241
829 Blair Edwin T ◎△ED3-0076
833 Crosby Mary B ◎△ED2-7067
Carlton av ends
901 Helms Julian W ◎△FR6-2578
905 Arant Aubrey Y ◎△ED2-1777
909 Ducker Andrew L ◎△ED3-1391
913 McCauley Richd J △ED2-5279
917 Miller Azula E ◎ nurse △ED2-5611
921 Garrison Emma E Mrs ◎△ED3-3320
925 Kistler Adolphus L ◎△FR5-2900
929 Hood Fred A ◎△ED2-3850
933 Hoppe Adolph B ◎ △ED3-2261
935 Goff Douglas C ◎△ED3-2405
943 Moseley Chas L ◎△ED3-3346
Lexington av ends
1009 Crymes Wm W ◎△FR5-1544
1015 Dillon J Henry ◎ △ED2-7832

28
Dilworth rd ends
Dilworth rd West begins
Dilworth rd East begins
1123 Fish J Raymond ◎ △FR7-3829
1165 Vacant
Linganore pl ends
Belgrave pl ends
1234 Walker David C
1235 Vacant
1236 Sanderson Thelma G Mrs △ED2-7815
1237 Fields Luby W △ED2-8410
1238 Vacant
1240 No Return
1242-44 Char Mem Hosp (Drs Quarters)
Kenilworth av intersects
Scott av begins
1310 Ayers Claude G
1312 McKnight Moffatt M △FR5-4187
1314 Vacant
1316 Butler Chas B △FR5-8310
1317 **Apartments**
1 Helms Escar P Mrs △ED2-3884
2 Hebert Alton J
3 Wentz Margt S Mrs
4 Brown Robt M △ED3-0609
Street continued
1318 Vacant
1320 Henley Mary L △ED3-3492
1321 Washam Eliz △FR5-1403
1322 Bleynot Wilma
1324 Vacant
1326 Marlowe Bruce
1328 Deaton Robt M
1329 **Apartments**
1 Vacant
2 Godwin Ora J Mrs △ED2-6928
3 Younce Tom M △FR6-7635
Street continued
1330 Spiers Jack Agcy real est △FR7-2897
1332 Canan Wm H △ED2-3489
1333 Hawes Urology Clinic △FR5-5526
1334 Moore Reece L △ED3-6449
1336 Vacant
Durwood dr ends
Hardin pl ends
1340 **Myers Park Medical Bldg**
Myers Park Pharmacy △ED2-7187
Rooms:
201 Pixley Roland T surg △FR6-5621
202 Lawrence Patricia A phys △ED4-2616
203 McElwee Ross S phys △ED4-7216
Thompson W Chandler jr surg △ED4-7216
204 Kennedy Leon T phys △ED4-5343
301-02 Chrysler Mtr Corp (zone ofc) △ED3-8423
Street continued
1342 Beau Monde Beauty Salon △FR7-6904
1344 Fashion Florist △FR6-3894

58
ROSALIND AV—From 2331 E 7th northeast, 1 east of Laurel av
Weddington av intersects
411 Berryhill Ruth C ◎ △ED3-1022
E 8th intersects (es not open)
SAL Ry crosses

108
ROSE—From Shilo rd northwest, 1 south of Sou Ry
1st ends
2d ends

83
ROSE (Glenwood)—From 600 Berryhill west, 1 north of Clydesdale ter
2613 Cope Raymond W ◎△EX9-8406
2614 Hickok Bernard P ◎△EX9-0103
2617 Wilson Carey D ◎△EX9-7273
2621 Calvert Wm H ◎△EX9-7881
2624 Wilson Carey D jr ◎△EX9-7856
2625 Currie Lawrence E ◎△EX9-8286
2629 Furr Henry S ◎△EX9-9497
2630 Haigler Jos C jr ◎ △EX9-7224
Carol av intersects
2701 Vacant
Morson begins
Rush av intersects

37
ROSEDALE AV—From 3428 N Tryon southeast
Ritch av intersects
Benard av intersects

56
ROSEMONT—A residential section in southeast part of city, southeast of N Caswell dr to Briar Creek

45A
ROSETTA—From 2700 Celia, north 1 block west of Oak
820 Outing Geo O ◎ △FR6-4784
824 Gabriel Varnell ◎

69
ROSEWOOD CIRCLE—From 4440 Tanglewood dr south
1100 Salzman Louis H ◎△EM6-3198
1101 Ramsey Wm A ◎△EM6-2777
1105 Hoeflick Chas J ◎△EM6-2534
1106 Culler Eug W ◎△EM6-3660
1111 Reid Hugh K ◎△EM6-2066
1114 Young Carmine J ◎ △EM6-3521
1119 Jones Robt C △EM6-3279
1122 Bagwell Connie B ◎△EM6-1345
1128 Vacant
1129 Florence Quinton jr ◎△EM6-2349
1136 Hodges Jos M ◎ △EM6-3471
1139 Kale Ray jr ◎△EM6-2449

27
ROSLYN AV—From Woodland av northwest to Gardner av, circles northeast
2000 Bohannon Raymond H △FR7-2214
2003 Spencer Wm O △FR6-4525
2005 Senter Jack S ◎△ED4-1600
2006 Coggin Lorena M Mrs ◎ △ED3-5766
2008 Vacant
2009 Everidge Erby J ◎
2010 Lawing Walter H △FR5-8278
2014 White Ivory C Mrs △FR7-1497
2018 Whiteside Carl E jr ◎ △ED4-6753
Lima av begins
2100 Helms Wm
2102 Hersh Leo M ◎△ED2-6592
2107 Kirby Mack D ◎△ED3-6860
2108 Vacant
2116 Whitley Wm △FR6-7770
2117 Norman Howard W ◎ △FR7-7843
2120 Key Oren ◎ trucking △ED4-7843
2121 Smith Floyd R ◎△FR6-7103
2124 Smith Redford D ◎ △ED3-0206
2128 Phillips Cletus A △ED4-7382
2132 Craig Joe
2134 Edwards Roy M
Bacon av intersects
2200 Mc Clintock John E △ED4-1384
2202 Steakley Thos M △FR5-2669
2204 West Max E
2205 McCracken Pearl J Mrs ◎ △FR5-4948
2206 Edwards Ed △ED4-6150
2209 Steele Grace R Mrs ◎
2210 Thomas Grady H ◎ △ED3-7248
2213 Hughes M Quay Mrs ◎ △ED4-8985

COMPLETE LAUNDRY SERVICE and SANITONE DRY CLEANING
FEATURING SOFT-SET FINISH
CHARLOTTE LAUNDRY INC.
DIAL EDison 3-5191
WE CALL FOR and DELIVER

Lisk Pharmacy
PRESCRIPTIONS DELIVERED ANYWHERE IN CITY
826 E. Trade St. "SINCE 1912" EDison 2-2137

BULK Gas APPLIANCES
DURANE GAS CO.
BULK and BOTTLED GAS — METERED SERVICE, IF DESIRED
"We Aim To Please"
2317 S. BOULEVARD P.O. BOX 3042 PHONE JAckson 3-3887
BOTTLED Gas

KUGLER'S STUDIOS
"We Get The Pictures"
• COMMERCIAL • ILLUSTRATIVE • COPY
• NEWS • COLOR • WEDDINGS • AERIAL
• PORTRAITS
125 W. 1st EDison 3-2184

ANDREWS
Music Co.
231 N. Tryon St., Tel. FRanklin 5-7784

MAGNAVOX
Hi-Fidelity
Phonographs
STEINWAY
AND OTHER PIANOS
HAMMOND
ELECTRIC ORGANS
Established 1892

ROSLYN AV—Contd

2216 Anderson Chas H ◎
2217 Brooks Horace ◎△ED3-6002
2220 Orr Louie D ◎ △ED4-9301
2221 Robertson Arth G ◎△ED3-5863
2224 Radford Worth J ◎△ED4-2622
2225 Finlayson Wm J ◎△FR5-7187
2228 Hardin Max G △ED4-3698
Turner av intersects
2300 Wilkerson Saml H ◎△ED4-2490
2304 Wilkins F Monroe ◎ △FR7-6792
2308 Clontz Geo
2314 Alexander DeAlbert △ED4-1174
2315 Roberts Vennie F Mrs ◎△ED3-7386
2320 Whittey Ralph H ◎△ED4-1430
2323 Roy Augustus R ◎ △ED4-1052
2324 Pressley Grover C △ED4-6168
2328 Johnson Burgess O ◎△ED3-9168
Gardner av intersects
2400 McRorie Marvin B ◎
2401 Harrington Kenneth D △ED3-2425
2408 Maloney Jas R ◎△FR5-1977
2409 Starnes Woodrow W ◎△ED4-1436
2421 Gibson Jack H ◎ △FR6-3166
2425 Hoover Wayne C ◎△ED2-0012
2427 Caldwell Otis F ◎△FR6-3195
2432 Cole Lewis N
2433 Deal Roy L ◎△FR6-7371
2440 Marcum Edw jr ◎△ED3-3844
Smallwood pl intersects
2500 Dixon Joe W ◎ △FR6-8622
2508 Smith Alonzo S ◎ △ED3-2942
2509 Napolitano John B ◎△FR6-7142
2513 Treadway Eurena C Mrs ◎
2520 Howie Marshall F ◎ △ED3-6935
2524 Smith Chas E ◎△FR6-9896
2525 Vacant
2528 Potts Joe E △ED3-4719
2529 Gilstrap Calvin M ◎△ED4-2426
2533 Andrews Wm C ◎△ED4-8136
2534 Helderman Lloyd F ◎△FR6-2535
2537 Godfrey Luther J △FR6-3712
2600 Watson H Garriel ◎△ED4-8055
2601 Vila Louis C
2605 Mason Herbert B ◎ △ED3-4687
Mason Ethel W Mrs nurse
2606 Matheny Chas C ◎△FR6-8022
2609 Campbell Geo W jr ◎△FR5-6612
2612 Griffin H L ◎△FR5-3671
2613 Hunnicutt Frank H ◎ △FR5-2950
2617 Maness David M ◎
2618 Williams Larry G ◎△ED2-9149
2621 Cook Henry E ◎
2624 Ivester J Wm ◎ △FR6-0471
2625 Isenhour Eug C ◎
2629 Pace Betty W Mrs ◎△FR7-5265
2630 Roberts Otis H △FR6-0084
2633 Walker Fred A △FR7-5240
2636 Auten Bobby
2637 McMurray John M ◎△ED2-4950
2641 Pierce Tile & Marble Co △FR6-2232
Pierce Chas L ◎ △FR6-2232
2642 Kissinger John C △ED4-0602
2645 Faulkner Eula L Mrs ◎
2648 Jones Melton bldg contr △ED4-7100
2649 Puckett Arth N ◎△FR5-3855
2654 Thomas Jas F ◎△ED3-5536
2660 Vacant

39

ROSS (Greenville)—From 619 N Johnson northwest ½ block
800 Thomas Maggie K Mrs
801 Anderson Etee Mrs
802 Vacant
803 Durrah Louis △ED4-7738
804 Cunningham Georgianna
805 Vacant
806 Griffin Beulah M Mrs
807 Huff Perry
808 Taylor Wm R
809 Lyon Charlie
810 Carter Robt C
811 Charles Clemmie T
812 Cunningham Robt B
813 Wilson Daisy Mrs
814 Campbell Andy
814a Brown Carlie
815 Jones Israel
Kendrick intersects
900 Mack Margt Mrs
900½ McDonald Margt M
902 Vacant
904-04a Shipman Nora S Mrs △ED4-2130
905 Guy Johnny L △ED2-7984
907 Vacant
908 Ashcraft Will
911 Henderson Louisiana S
913 Vacant
915 Phillips Louise E
917 Kee Sam
Pharr begins

108

ROSS AVENUE—From 2300 Wilmount rd south, 1 east of Reid
2917 Pride Cye ◎
2918 Grier Marshall ◎△FR6-5369
2919 Watson Robt jr ◎△ED4-0034
2920 Barnett John W ◎△FR7-4206
2921 Vacant
2923 Aiken Eug ◎△ED4-8586
2924 McClain Milas ◎
2928 Truesdale Ruth N Mrs ◎△ED4-1166
2932 Jackson Thos jr ◎ △ED4-4092
2945 Crawford Luther C ◎
2952 Herron Murray ◎ △FR7-2786
2953 Brown Cornell Rev ◎△ED4-6663
2956 Lowery Lewis ◎ △FR5-3974
2959 Hoyle Thelma Mrs
1st intersects
3001 Abernethy Reid
3006 Mack Julius
3008 Grier Jos A ◎△FR6-4748
3011 Cantey Raymond ◎ △FR5-2088
3015 Wray Henry R ◎△ED4-1183
3025 Wade J D ◎ △ED3-3554
3028 Tatum Elvin M ◎
3035 Grier Howard ◎△ED3-1648
3038 Dalton Jessie A ◎△ED3-2266
3039 Kimble Albert △ED4-5187
3042 Under Constn
3052 Sanders Chas L ◎△FR6-5720
3053 Harris Willie Rev ◎△ED2-4076
3060 Jackson Chas J ◎△ED3-6562
3061 Wallace John M △ED4-2992
2d intersects
3100 Davis Dolcy H ◎△ED4-2026
3116 Hall Raymond ◎ △FR5-9147
3117 Harper Henry W △FR7-2838
3122 Cook Roosevelt ◎ △ED4-7378
3123 Carouthers Edw T ◎△ED4-6942
3130 Vacant
3144 Harris Ervin ◎
3146 Matthews Jas H
3147 Taylor Vordry A ◎△FR7-2169
3148 Under Constn
3150 Under Constn
3152 McCallie Excell ◎
3160 Under Constn
4th intersects
3201 Vacant
3315 Johnson Wilks S ◎△ED4-6202
3317 Erwin John T ◎
3323 Ballard Henry ◎ △FR6-6384
3329 Reid Harrison M ◎
3335 Finn Wm
Reid intersects

69

ROSS-MOORE AV—From 5000 Doris av south
414 Birmingham Chas E ◎△ED2-1383
424 Baker Jas V ◎△FR6-3443

42

ROSWELL AV (Myers Park and Club Colony)—From 2000 Queens rd southwest and south to Colony rd, 1 east of Selwyn av
2010 Wilkes Preston B jr ◎ △ED3-1036
2020 Harmon Nolan B Rev △FR5-7584
2028 Preyer Norris W ◎△ED2-2550
2033 Gravely Edw J ◎△FR6-9287
2038 Medearis Wm F ◎ △ED2-7416
2041 Armes Jas M ◎△FR5-2431
2047 Lancaster Edw J jr ◎△FR6-5333
2053a Kemp Wm D △ED4-2404
2053b McIver Emily H Mrs ◎ △ED3-2933
Wellesley av ends
2100 Allen Mary A Mrs ◎△ED2-1004
Smyth Ellison A △ED2-5421
2101 Willard Chas R ◎△ED2-1344
2112 Pierce F Grainger ◎△ED3-8741
2115 Daniel Walter E ◎△ED3-3553
2122 Munroe Martha M Mrs ◎ △ED4-9930
2130 Matthews Martha M Mrs ◎ △ED2-2767
2131 Bigger Richd A ◎ △ED3-5206
2138 Stoffel E Lee Rev △ED2-7479
2139 Tonissen J Wallace ◎ △ED4-2239
2146 Fogartie Jas E Rev △ED2-2398
2147 Williams L Lauer ◎△ED2-6203
Bucknell av ends
2200 Nivens Walter ◎△ED3-2917
2210 **Apartments**
1 Whitley Frank L △FR7-2469
2 Shapiro Sidney I △FR6-6786
3 Moores Wayne W △ED4-2786
4 Bolno Chas E △FR7-1248
5 Sandler Max H △FR5-1947
6 Green Harry M △FR6-1105
7 Moore Betty J △FR5-1898
8 Hogan Kenneth P ◎△FR7-7655
Street continued
2213 Duncan Julius A ◎△ED3-7361
2220 Efird T Edmund ◎△ED2-6879
2237 Duvall Howard M C jr △ED3-0591
2240 **Apartments**
1 Vacant
2 Marshburn Hattie K Mrs △ED2-3492
3 Bradford Edith H Mrs △ED3-6614
4 Chappell Jos M △ED3-7710
5 Howard Chas B
6 Long Edwin F mfrs agt △FR5-1645
7 Crayton Joseph △FR6-8815
8 Daughtrey Arth G △FR6-0133
Street continued
2241 Under Constn
Croydon rd begins
2300 **Croydon Apartments**
Apartments:
1 Schenck Sidney △ED4-2629
2 Morris Margt
3 Hobbs Jas E △ED3-0877
4 Norman Theron J △ED4-1917
5 Melendez Emma T Mrs △FR6-5198
6 Schwartz Harry mfrs agt △ED4-1022
7 Van Vleit Esther S Mrs △ED3-5942
8 Wilkinson Ethel C Mrs △ED3-3278
Street continued
2310 Cook Virginia M Mrs ◎△FR6-8962
2320 Phillips W Frank ◎△ED4-8840
2327 Litaker Ella M Mrs ◎ △ED3-8789
2330 Schmucker Ralph ◎△ED2-3468
2338 Ross Chas B ◎△ED3-3995
Queens rd West ends
2400 McCanless Kathryn T Mrs ◎ △ED2-8484
2412 Elgin Duncan V ◎ cotton broker △ED3-0191
2430 **Apartments**
1 Dulin Ramsey W △ED2-6987
2 Kirkpatrick Eva C Mrs △FR5-9196
3 Lisk Richd R △ED3-1359
4 Vacant
5 Marshall Lucile F Mrs △ED4-1915
Myers Club Inc △ED3-1148

42A

Sterling rd intersects
2500 Kendrick Richd L △ED4-6501
2501 **Rockledge Apartments**
Apartments:
100 Ehni Gustave △ED2-8646
101 Liedholm Clara I △ED3-5956
102 Clark Emma S Mrs △FR6-1151
103 Gwin Eleanor Mrs △ED4-7158
104 Waltenberger Esther M △ED4-1971
105 Yates Bernyce S Mrs △FR6-5941
106 Clark Bessie G Mrs △FR5-7837
200 Potter Nancy N Mrs baby sitter △ED2-0126
201 Southard Mary E Mrs △ED4-6509
202 Brown Margt M Mrs △FR7-5024
203 Gudger Beth A Mrs △ED4-3404
204 Lanier Anna G Mrs △FR6-4373
205 Long Cora S △FR7-3227
206 Woods Bernice Mrs
300 Earney James W jr △FR7-4702
301 Craver Regger D △FR5-1397
302 Womack Henry O △FR6-5936
303 McCall Miriam M Mrs △ED4-7304
304 Lummus Eliz M △FR7-5811
305 Edmonstone Ronald △FR5-7244
306 Millikin Dorothy △ED2-4004
Street continued
2502 Mills Virginia W △ED3-5516
2508 Howie Robt C ◎ △FR5-6844
2518 Jones Torrence R ◎ △FR5-7232

ABLE
UPHOLSTERY
COMPANY
UPHOLSTERING
DRAPERIES
SLIP COVERS
BED SPREADS
2316 Central
TELEPHONE
FRanklin
5-3547

Lincoln EDSEL
FRANKLIN MOTORS Inc.
"The Lincoln - Mercury - Continental - Edsel - English Ford Dealer of the Carolina's"
Wheel Balancing — Wheel Alignment — Body Repairs — Gas — Oil — Lubrication
1220 S. TRYON ST. PHONE EDison 4-3073
ENGLISH FORD MERCURY

HELP!

When you need help, you can depend on

OBSERVER WANT ADS
PHONE FRanklin 7-7474

ROSWELL AV (Myers Pk and Club Colony)—Contd
2522 Walker Charlie A jr ◎ΔFR5-8606
Normandy rd begins
2527 Lavitan Murray J ◎ΔED4-9311
2528 Jones J Nelson ◎ mfrs agt ΔFR6-6630
2532 Mills John N ◎ΔED2-8912
2533 Browning Jennings E ◎ΔFR6-5329
2535 Robards Earl L ◎ΔED2-2269
2538 Lakin Edgar W ◎ ΔED4-7284
2544 Blankenship Alse V ◎ΔED2-4779
2549 Price Thos A ◎ ΔED3-6248
2552 Little J Bruce ◎ ΔFR7-2926
2554 Goolsby Geo W ΔFR6-9753
2559 Tulloss John W ◎ΔFR7-3377
2565 Gibson Dewey A ◎ ΔFR7-1159
Lorene av intersects
2600 Hodge Jessie H Mrs ◎ΔED2-6308
2601 Wiley Robt E ◎ ΔED3-1893
2608 Boyette Edwin C ◎ΔFR6-4613
2614 Nelson Thos H ◎ ΔED3-5739
2615 Harkey Harold W ◎ ΔFR5-8065
2619 Dean Wm D ◎ΔED2-3505
2620 Memory Saml T ΔED3-3681
2623 Turner Thos P jr ◎ ΔED3-1207
2626 Melver Jas R jr ◎ΔED4-5988
2627 Graham Robt M ◎ΔED3-0380
2631 Buckey C Gordon ◎ ΔFR5-8082
2632 Ball Reuben C ◎ ΔED3-9598
2633 Soldati S Jos ◎
2636 Peterson Walter E ◎ΔED3-4232
2637 Stephens Robt C ◎ ΔED2-2388
2645 Burg Irvin H ◎ΔED2-5244
2700 Kay Walter C jr ◎ΔFR6-5639
2706 Kendrick Eliz R ◎ ΔED2-1376
2709 Vacant
2712 Duncan Duralde G Mrs ΔED4-9967
Owens Chas H ◎ ΔED4-9967
2715 Morris Merrill G ◎ ΔED2-3783
2716 Allison Alf T ◎ΔFR6-7618

71
ROTHWOOD DRIVE—From 2111 Ferncliff rd northwest, 1 south of Wintergreen pl
2623 Jennell Kay J ◎ ΔEM6-3897
2624 Clark Theron D ◎ ΔEM6-0739
2631 Moore Grady W ◎ ΔEM6-1914
2639 Poag John R ◎ΔEM6-2645
Fox Croft rd begins
2700 Potter E Lindsay jr ◎ ΔEM6-0646
2711 Bailey Albert E ◎ ΔEM6-0367
2714 Wheeler W Evan ◎ ΔEM6-0156
2720 Nodell Theo A ◎ΔEM6-0222
2727 Klett Howard W ◎ΔEM6-1183
2730 Clark Robt W ◎ΔEM6-3050
2800 Bass Jos J jr ◎ ΔEM6-0130
2801 Binford Wm G ◎ ΔEM6-2816
2810 Dickerson Ben O ΔEM6-1628
2811 Hood Ralph O ◎ΔEM6-3142
2819 Plyler Robt S ◎ΔFR6-7455
2820 Terrell Edgar A jr ◎ ΔEM6-1125
2827 Hook Walter W ◎ ΔEM6-3691
2837 Miller Marvin L ◎ ΔEM6-2391

57
ROWAN (Thomasboro)—From 400 Bradford dr south
100 Pressley J Neal
103 Brock J Patterson
104 Harrington Frank ◎ bldg contr
107 Brock Robt L ΔEX9-6438
111 Brock Wm H ◎ΔEX9-5262
112 Oliver Jas B ◎ΔEX9-1391
115 Vacant
119 Brock Jos E ◎ ΔEX9-3296
120 Robertson Jack L
ear Vacant
123 Moore Wm H ◎ΔEX9-5432
124 Barnes Henry F ◎ ΔEX9-3898
129 Vacant
131 Ferrell John W ΔEX2-2695
133 Rogers Clara Mrs ΔEX2-1610
136 Lee Wynn D ΔEX9-1467
139 Owen Horace G ΔEX2-1144
140 McCorkle Hattie Mrs ΔEX2-1945
ar Hale Jas W
144 Kinley C T ΔEX9-8006
146 Lucas Sallie B Mrs ◎
150 Smith Ernest R ◎ΔEX9-5491
Hoskins av ends
208 Grogg Herbert C ΔEX9-8254
210 Smith Willie E ◎ΔEX9-1537
212 Hill James O ΔEX2-2466
216 Hipp Wm B ◎
224 Biggerstaff Walter G ◎ΔEX9-5402
225 Lindsay Earl B ◎ ΔEX9-1232
228 White Ralph T ◎ ΔEX9-5871
229 Medlin Cora Mrs
229½ Reed Walter
232 Earney Arnold L ◎ ΔEX9-6929
233 Williams Mary S Mrs ◎ ΔEX9-3985
rear Vacant
238 Patterson Mary J Mrs ΔEX9-6513
240 Penion Robt L ◎ ΔEX2-2405
248 Peninger Lillian H Mrs ◎ ΔEX9-1489
Fair ends
309 Stone Iola H Mrs
311 Stone Clyde H
Glenwood intersects
420 Mitchell Clarence ΔEX2-1508
422 Fidelity TV Serv ΔFR5-8046
Smith James E ◎ ΔFR5-8046

20
ROYAL COURT—From 820 S Davidson southeast (and ½ block northwest), 1 south of E Vance
516-18 **Apartments**
1 Smith C Keith ΔFR5-5339
2 Vacant
3 Vacant
4 No Return
517 **Apartments**
1 Ramseur Melvin L
2 Hogan Chas E
3 Loveless Geraldine S Mrs ΔFR7-2081
4 Hubbard Ralph
Street continued
521 Wilson Jos S ◎ ΔFR6-9429
522 **Apartments**
1 Owens Hazel P Mrs
2 Munteanu Nikolai
3 Sadoff Irvin ΔFR7-6523
4 Moore Chas
524 **Apartments**
1 Eskildsen Max E ΔFR7-3282
2 Mitchem Stanton D
3 Kitchens Gina E Mrs ΔED2-2643
4 Vacant
525 **Apartments**
1 Ghant Douglas F ΔFR5-4838
2 McCraw Rayford J
3 Haywood Virginia L Mrs
4 Buffey Clifford P Rev
S Davidson ends
600 Walther W Peter ◎ ΔED2-2226
601 **Apartments**
1 Jolly John P jr
2 Weidlich Karoline
3 Phillips Earl J
4 Ramsey Eug E
604 **Apartments**
1 Reese Jas T ΔED2-4284
2 Bartlett Edw M
3 Huffstickler Coleman E
4 Vacant
Street continued
605 Smith Edwin H ΔED2-3039
609 Carter Janie M Mrs ◎ ΔED2-6838
613 Gottlieb Louis A ◎ ΔED3-7276
617 Dale Jos F jr ◎ ΔED2-5484
621 **Apartments**
1 Russell Chas R
2 Wilkins Wm N ΔFR6-4346
3 Bennett Clarence L ΔED4-3443
4 Vacant
Street continued
625 Harris Thelma B Mrs
Euclid av begins
629 Mullis W Ray
633 Stewart Claudia W Mrs ◎ ΔFR5-2352
Kent ends
701 **Apartments**
1 Wilkins Paul H
2 Cornrich Richd N
3 Moser Colleen W Mrs
4 Gaar F Scott ΔFR7-2245
705 **Apartments**
1 Newton Virginia G Mrs ΔED4-1865
2 Baker Zula H Mrs ΔFR7-1135
3 Stone Margie T Mrs
4 Hefner Faith F Mrs
Street continued
708 Barron Nelle B Mrs ◎ΔED2-5520
709 Scarbrough Lawrence ◎ ΔED4-2185
714 **Apartments**
1 Hill Robt H
2 Vacant
3 Thomas Aaron H
4 Vacant
Street continued
715 Wilson Augustus H ◎
716 Vacant
720 Elmore Lucille C Mrs ◎ ΔED2-6519
724 Vacant
Myrtle av begins

51
ROYSTER (Hoskins)—From east of Penna west
210 Byrd Eddie L ◎
212 Byrd Luther ◎
213 Vacant
630 Vacant
632 Abraham Dawson ◎
640 Vacant

81
ROYSTON COURT—From 2900 Royston rd southeast
2936 Wing Thos B ΔEX9-3819
2938 Hungate Hugh L ΔEX9-9556
2942 Lavinder Virginia P Mrs ΔEX2-1532
2944 Smith Elton D ΔEX2-1896
2946 Vacant
2948 Harris Gideon B ΔEX2-1493
2950 Ramey Warren A ΔEX9-3300
2952 Magnuson Edw
2954 Miller Emmett G ΔEX9-9434
2956 Vacant
2958 Milner Wm H ΔEX2-1154
2960 Stephens Wm P ΔEX2-1591

81
ROYSTON ROAD—From 1801 Camp Greene av west and south
2634 Spalding Paula S Mrs ◎ΔEX9-3348
2637 DeVane Earl H ΔEX2-1636
King Merritt & Co Inc inv ΔEX2-1965
2640 Wilson Lewis D jr ΔEX9-8684
2643 Gauthier Wm H ◎ΔEX9-8525
2700 Foster Brite V ◎ΔEX9-5722
2701 Page Richd W ΔEX9-7556
2706 McKinney Mildred M ◎ΔEX9-5046
2707 Pritchard Wm ◎ΔEX9-0797
2712 Grubb Harry V ◎ ΔEX9-5909
2715 Tyson Charlie S ◎ ΔEX9-8253
2718 Freeman Thos B ◎ tutor ΔEX9-3287
2719 Washam Dorman D ◎ΔEX9-7420
2724 Kluttz Wm C ◎ΔEX9-3178
2727 Pergerson Leonard N ◎ΔEX9-7941
2730 Butner Malcolm W ◎ ΔEX9-5097
2735 Rash Roger W ◎ ΔEX9-7233
2736 Morris H Nelson ◎ΔEX9-3936
2800 Sapp J Harry ◎ ΔEX9-6078
2801 Beveridge John C ◎ ΔEX9-7921
2806 Beaty R Hovis ◎ΔEX9-5259
2814 Knight Aubrey H ΔEX9-3258
2819 Robinson Wm P ◎ΔEX9-3134
2822 Ingram Odell H ◎ΔEX2-1054
2827 Atwood David A ◎ΔEX9-0108
2830 Sweezey Aubrey A ◎ΔEX9-8889
2833 Simerly Ozro E ◎ΔEX9-8833
2838 Reynolds Robt E ◎ ΔEX9-3033
2839 Owens W Maurice ◎ ΔEX9-7667
2844 Finlayson Robt M ◎ΔEX9-6907
2845 Benton Jas C ◎ΔEX9-3173
2850 Bassett John R ΔEX9-0333
2851 Register David W ◎ΔEX9-8001
2852 Garland Alf T ΔEX9-1308
Marlborough rd begins
2900 Vacant
2901 Freeman Wm H ΔEX2-1138
2902 Fletcher Wm B ΔEX2-1880
2903 Harvey Jerry M ΔEX2-2480
2907 Poole Zeb V ΔEX9-8870
2908 Jones Frank M jr ΔEX9-9590
2909 Vacant
2910 Million Don A ΔEX9-6491
2913 Ricks Chas V ΔEX9-0961
2914 Lowry Jas L jr ΔEX9-9053
2915 Vacant
2916 Carter James S jr ΔEX2-2674
2919 Duncan Wm W ΔEX9-7264
2920 Acree Burton M jr ΔEX2-2586
2921 Vacant
2922 Harrington Paul G ΔEX9-3910
2925 Vacant
2927 Finison Wm F ΔEX9-7526
2931 Owens Napoleon J ΔEX9-7078

COCHRANE FABRIC SHOP
FABRICS OF ALL KINDS
Cottons Woolens Silks Worsteds Synthetics
N. Tryon St.
Across from Mecklenburg Furniture Shop
Telephone FRanklin 7-2997

ASSOCIATED GENERAL CONTRACTORS OF AMERICA
AGC
Boyd AND Goforth INC.
General Contractors
Pineville Road
P.O. Box 10436
TEL. JAckson 3-2121

Forest Lawn Burial Park
and Mausoleum
NEW THRIFT ROAD
True Perpetual Care For Every Lot
TELEPHONE EXpress 9-1141

Jack Berger Music Co.
HEADQUARTERS FOR
OLDS, CONN, BUESCHER, CONN DIRECTOR, SELMER, LINTON
LeBLANC — GETZEN, BAND INSTRUMENTS, ALSO DRUMS
Rentals and Repairs
120½ E. 6th
EDison 4-1538

Garibaldi & Beuns INC.
104 S. TRYON ST. Charlotte's Leading Jewelers for 63 Years TEL. FRanklin 5-3331

ROYSTON RD—Contd
2933 Moose Bobby L
Royston cir begins
2944 Lloyd Thos R ΔEX9-7108
2964 Vacant
2966 McNeil Lincoln C ΔEX2-1371
3000 Ford Geo J ◎ΔEX2-1171
3002 Vacant
3008 Vacant
3010 Cowan Charlie A
3014 Hensley Wm H ΔEX9-5154
3016 Ludlow Wm I ΔEX2-1804

51

ROZZELLS CIRCLE—From 2600 Rozzells Ferry rd southwest in a semi-circle, 1 west of Stewart Creek
2644 Hughes Jack W
Rozzells Ferry rd intersects

27

ROZZELLS FERRY ROAD—From 1800 W Trade northeast beyond N Ramsey
1800 Caro Radiator Wks ΔFR5-3062
1801-09 Five Point Furn Co ΔED2-7478
1806 Five Point Barber Shop
1807 Robertson Shoe Shop repr
1808 Modern Sundries confy ΔFR5-2585
1810 Terrell's Hdw Co ΔED2-4371
1811 Vacant
1812 Vacant
1814 Robertson Bros shoe repr
1816 Godfrey P C Inc plmbs ΔED4-8605
1821 Sam's Sandwich Shop restr
rear Funderburk Chas R ΔED4-9637
1823 Mullis Sam M ΔED2-3077
1825 Manchester Clinton S ΔED2-3789
1831 Moores Pure Oil Serv Center ΔED2-9576
1906 Five Point Clns ΔED4-2250
1910 Westside Drug Center Inc ΔED4-2829
1924 Harris Super Mkts Inc No 3 gros ΔED3-8612
Woodland av intersects
2000 Timmons Chas M ◎ΔED4-1254
2001 Barwick Reid W ◎ ΔFR6-5997
2005 Prange Pearl W Mrs
2007 Vacant
2008 Elmore Lee jr ◎ ΔFR6-4643
2011 Vacant
2014 Klutz Wm L ΔED4-5313
rear Williams Orrie V Mrs ΔFR5-5116
2015 Vacant
2016 Teno J Hubert ◎ ΔFR7-1213
2019 Steele Frank E ◎ΔFR7-2329
2020 Abernethy Everett E ◎ΔED2-4052
2021 Williams Corinna L Mrs ◎ ΔED3-0825
2024 Vacant
2025 Sweezy Eliz P Mrs ΔED4-7313
2028 Friesen Albert A ΔFR7-4372
2031 Foster Herbert ΔFR6-1252
2039 Walker Austin N
Lima av intersects
2100 Earnhardt J s M ΔED3-4264
2101 First Emanuel Holiness Ch
2104 Sherard Chas M jr ◎ ΔFR6-2168
2105 Norket Saml B ΔED4-8144
2108 Casey Jas R ◎
2112 Braswell Bonnie ΔED3-0024
2114 Williams Jack O ΔFR7-4039
2115 Soles Travis C ◎ΔFR6-8031
2116 Rudisill Oscar F ◎ΔED2-1960
2117 Albea Bessie T Mrs ◎ΔED4-7091
2120 Vacant
2121 Craig John W III ◎ ΔED4-8019
2122 Greene E Willis ΔFR5-8016
2125 Schrum Mason K
2128 Funderburk Fred ◎
2129 Lewis Lula H Mrs ΔED3-7436
Bacon av intersects
2200 West Adrian M ◎ΔED4-9257
2201 Smith Josie L ΔFR6-4378
2204 Crow Carloss M ◎ΔFR7-2429
2205 Bishop W E
2208 Buff Woodrow W ΔED2-7034
2209 Fowler Roy J ΔFR5-5964
2211 Oliver Bob R
2212 Wilkins Duke D ◎ΔFR6-0592
2215 Kanipe Dail S ◎ΔFR5-5677
2216 Moore Jos A ◎ Δ FR5-7858
2217 Kanipe Jos E ΔED2-3714
2218 Coe Mary B Mrs ΔED3-2440
2219 Falls Mary K Mrs ΔFR5-5456
2220 Holder Wm H
2221 Mintjall Marcin
2222 Beheler Edw E
2223 Rudisill Luther M ◎ΔED4-1284
2224 Goude John P ΔED2-3202
2225 Westall Ann Mrs ΔED4-9929
2227 Petty Verdie T ΔED4-3447
2229 Vacant
2231 Vacant
2233 Jones Bill R
Turner av intersects
2301 Corell Danl
2303 Blaylock Aubrey C
2304 Skipper Harry J ◎ΔED3-6352
2305 Trammell John L
rear Gill Donald E
2308 Kimbrell Velma W Mrs ◎ ΔFR7-6863
2309 Furr L R jr ◎ ΔED4-6044
2312 Fowler Thos J
2314 Cason John E ◎ΔFR6-1204
2315 Furr Bobbie V ◎ΔFR5-2394
2316 Williams Lester
Dunn John G
2317 Caddin Bertha H Mrs ◎
2318 Williams Lester C
2320 Mask Elwood M
2321 Aycock Kizzie R Mrs ΔED4-7037
2322 Vacant
2324 Winchester Wm
2325 Gasaway Mary
2326 Green Fred T
2327 Holmes Wiley R
2328 Sowell Jas N
2329 Kerr Wm B ◎ ΔED2-6009
Gardner av intersects
2400 Wilson Troy D ΔFR5-8366
2401 Little Zeb R ΔFR6-7721
2405 Gray Willie B Mrs ◎ΔED4-8847
2408 Durham Lorenzo L ◎ΔFR6-2393
2409 Vacant
2412 Posey Hester W ◎ ΔFR5-1579
2415 Godfrey P Comer ◎ΔED2-5741
2416 Vacant
2417 Long Joe B ◎ΔED4-3125
2420 Bloodworth Wm F ◎ΔED2-5582
2421 Crane Pauline J Mrs
2423 Trull Vander C
2424 Schroeder Clifford J ◎ ΔFR5-6585
2425 Pigg Robt R
2429 Eppes Richd K ◎ΔED2-8594
2434 Mitchell John N ◎ΔFR5-7769
Farish av begins (not open)
2500 Corbett Benj J jr ◎ΔFR6-0171
2501 Gallant Floyd A
2508 Todd Cecil W ◎ΔED2-7320
2509 Coble Jos C ΔFR6-1012
2514 Shaw Andrew B jr ΔED2-8351
2517 Huffstetter Jane E Mrs ΔED4-8132
2520 Burrows Robt D ◎ ΔED3-8393
2521 Worley Henry T ◎ΔED2-4876
2529 Howell W Paul ◎ΔED2-8207
Stewart av begins
2600 Sullivan Martha H Mrs
2601 Char Telev Center Inc ΔED4-2382
Waites Raymond W
2602 Melvin Columbus B ΔED4-8187
2603 Tatterson L L
2604 Harris Oren E
2605 Davenport Paul W
2606 Earp Joneth R
2608 Turner Wm ΔED4-6927
2610 James Jesse L
2651 Wilhelm Boerett D ΔED2-6008

51

Stewart Creek Bridge
2700 Hughes Boyd D
2701 Strutwear Inc lingerie mfrs ΔFR6-1551
Belvedere Hosiery Co Div of Strutwear Inc ΔFR6-1551
2702 Watts Rena A Mrs
2704 Williamson Thos R ΔED3-5326
2706 Cameron Lucian
2730 J&J Candy Co Inc mfrs ΔFR5-2870
2738 Belvedere Theatre ΔED3-3939
Judson av intersects
2753 Belvedere Esso Serv Sta ΔFR5-9252
2817 B&B T V Serv ΔFR6-4045
2825 Belk Jennie R Mrs ◎ ΔED2-4225
2831 Wagon Wheel The ΔFR5-9607
2842 Kiser Jasper W ◎
2843 Norman's Mkt ΔED2-9630
2850 Henry's Barber Shop
Bungalow rd intersects
2900 Small Bessie G Mrs ◎ ΔED4-9979
2901 Discount Hse No 2 mdse ΔED3-8295
2902 Kale Hazel M ◎ ΔED4-7852
2904 Williams Alf T ΔED4-5604
2906 Nash-Lemmond Tire Co Inc ΔED3-2206
2915 Dolly Madison Cakes ΔED2-8091
2917 Potato Processing Co ΔED4-6193
2921 Foremost Elec Repair Co ΔED4-9980
2923 Vacant
2928 Greene Chas N ΔFR7-1452
2929 Sasser Bros Garage ΔED4-9804
2932 Ledford Myrtle Mrs ΔED4-3377
2936 Boyte Mary M Mrs ◎ ΔED3-4338
2940 Norman Lawrence A ◎ ΔED4-4612
3001 Williams F T Co sand and gravel ΔFR5-2918
3004 Plyler Leola P Mrs ◎ ΔFR5-6152
3008 Panousis Mary T Mrs ΔED2-9830
Drop In Cafe ΔED2-9830
3009 Price Larry G ◎
3015 Saunders J Richd ◎ ΔED4-0675
3020 Panousis Leonidas D ◎
3023 Vacant
3032 Kiser's Garage & Wrecker Serv ΔED4-0764
3037 Donald's Auto Upholstery ΔED3-4490
3040 Local Pool Hall
Beck's Auto Serv reprs ΔFR6-4948
3045 Champ's Grill ΔFR5-9200
3046a Vacant
3046b Vacant
3048 Vacant
3052 Butler Furnace Co ΔED3-8857
3056 Vacant
Cottage way begins
3101 Butler Herbert G ◎ ΔFR6-1367
3105 Butler's Gro ΔED2-9793
3109 Small Jas H
W Trade ends
Pennsylvania av intersects
Norwood dr begins
3201 Cash's Cash Gro
Pennsylvania av begins
3203 Gardner Thos C
3209 Allen Henrietta R Mrs ◎
3215 Robinson Chas O ◎ ΔFR5-7069
3221 Daniel John G ◎ ΔED2-8342
3222 McCoy Serv Co Inc serv sta ΔED2-9829
rear McBride's Auto Serv
3225 Vacant
3226 Rouse Roland W ◎ ΔED4-0469
3229 Vanity Beauty Salon ΔFR6-3110
3230 Swink Dan A ΔED3-8124
3231 Helms Shoe Repr Shop
3234 Caro Saw Serv ΔFR6-8324
3235 Helms Richd O ◎ ΔED2-7434
Helms Doris M Mrs bkpg serv
3236 Havner Used Cars ΔFR5-4084
3241 Goforth Franklin C ◎ ΔFR6-5926
3245 Davis Geo W ΔED3-0422
3247 Westside Pure Oil Serv Sta
3250 Hall's Amoco Serv ΔFR7-9387
3252 Ervin Constn Co (whse)
3253 Helms Jas
3257 Parks Jas L ◎ ΔFR5-1979
3258 Davis Grill ΔED2-9217
3260 Turner Tire Serv ΔFR6-6352
Lakewood begins
3301 Mecklenburg Poultry Co whol ΔFR7-4020
3305 Suddreth Mike
3309 Fisher Ola S Mrs ◎ ΔEX2-3196
3315 Lovern Louis H ◎ ΔFR6-1218
3317 Lovern John T ◎ ΔFR6-7187
3321 Norwood J Frank ◎ ΔED2-2308
3323 McRorie Clifford R
3325 Bamburg Fred ΔFR7-7675
Oregon begins
3400 Ervin Constn Co Inc ΔFR5-8431
Ervin Bldrs Sup Co Inc ΔFR5-843
Ervin Realty Co Inc ΔFR5-8431
Ervin Inv Co Inc ΔFR5-8431
Fox Tile Co Inc ΔFR5-8431
Sanitary Plmb & Htg Co Inc ΔFR5-8431

PAINTING
J. E. MARKHAM
PAPERING
Quality Workmanship Finest Materials
2627 HILLSIDE DRIVE
Telephone FRanklin 5-7400

INSURANCE INSURANCE
TRANSPORTATION COVERAGES A SPECIALTY
GENERAL REALTY & INSURANCE CORPORATION
SIDNEY S. FARABOW, Manager
Charlotte, N. C.
Office 418 W. 5th St.
Res.: 1417 Biltmore Drive
Phones: Office FRanklin 6-154
Res. FRanklin 5-318

THE *Only* COMPLETE IMPARTIAL LIST OF BUSINESS CONCERNS without regard to Size, Importance, Location, or Appointments, is your CITY DIRECTORY CLASSIFIED BUSINESS SECTION

ROZZELLS FERRY RD—Contd

Street continued

3401 Owens Ira T ◎ ΔED2-5782
3405 Hall Lillie M Mrs ◎ ΔFR6-9624
3409 Reid Albert T ◎ ΔED4-8044
3415 Hogan Jos F ΔED4-8855
3417 Johnson Gro ΔED9-3167
3420 Kissiah Jas M ΔEX9-8424
3424 Senter Clarence E ◎ ΔEX9-8359
3425 Johnson Houston P ◎ ΔEX9-3167
3428 McCall Nannie
3431 Segrest Clns & Lndry (br) ΔEX9-9258
3433a Watson Carl F
3433b Harding David
3435 Burnette Home Sup Co mdse ΔEX9-0226
Lander begins
S Halsey intersects
Dwelle begins
3444 A&P Food Stores (br)
3500 Princess Marian Beauty Shop ΔEX9-1801
3502 Hoskins Barber Shop
3504 Green's Barber Shop
Rogers Beauty Shop ΔEX9-1984
Rogers Lunch ΔEX9-9272
3506 Crossing Grill
Calebro Lester L
3508 Vinson Jas T ◎ ΔEX9-1424
Brown Robt C
SAL crosses
City limits
3512 Willis Vernon H ◎ ΔEX2-1834
3516 Catoe Bertie G Mrs ◎
3520 Mitchell Chas E ΔEX9-3465
Armstrong's T V Serv ΔEX9-9395
rear Gillespie Jerry G
3524 Greene Hiram S mfrs agt ΔEX9-1138
3530 VanPelt Jas P ◎ ΔEX9-5837
3534 Lossiter John G ◎ ΔEX9-1143
3538 Davis Margt B Mrs ΔEX9-9621
rear Davis Steph H ◎ ΔEX2-1016
3542 Brown Ronald L
3546 Duncan Lillie M Mrs ΔEX9-9904
rear Wiley Jas
3550 Maples John R ΔEX9-7800
3554 Floyd David S ΔEX2-2636
3558 Stikeleather Russell T ◎ ΔEX9-9938

51

Draper begins
Honeywood av begins
3600 Yarbrough W Carl ◎ ΔEX9-6997
3601 Midlin Virginia L Mrs ΔEX9-7711
3604 Hedspeth Ella F Mrs ◎ ΔEX9-1343
3606 Hipp's Genl Store genl mdse ΔEX9-5221
3608 Hamilton Furn Co ΔEX9-5831
Medlin Wm H ◎ ΔEX9-0348
3612 Keistler Clara D Mrs ◎ ΔEX9-3307
3616 Stevens Kenneth H
Suddreth Sup ΔEX9-3871
3618 Suddreth Jay C ◎ ΔEX9-3871
Ingle intersects
3620 Vacant
3622 Law Jack Agcy ins ΔEX9-1915
3624 Jenks Barber Shop
3626 Hoskins Drug Co ΔEX9-6334
US PO (Chadwick Rural Sta)
3628 Vacant
Hoskins av intersects
3700 Cox Serv Sta ΔEX9-9292
3706 Keener Ora M ◎ ΔEX9-6906
3710 Severt J Paul ΔEX9-6959
N Cloudman begins
3716 Johnston S Estelle
3720 Johnston Wm O ◎ ΔEX9-5105
3724 Phipps Emma D Mrs ◎ ΔEX9-6286
3728 Adams John S ◎ ΔEX9-1485
N Ramsey begins
3900 Ford Martin L
3904 Hames J Doyle ΔEX9-1473
3904½ Aiken Robt W ΔEX9-3208
3973 Wallace Ambers ◎
3909 Anchor Serum Co ΔEX9-6381
3910 Fleming Atlas A ◎ ΔEX9-1488
3916 Nance Raymond P ◎ ΔEX9-6973
3920 Lineberger Douglas L
3924 Horne Lindsay A ◎ ΔEX2-1625
Piedmont Chem Corp ΔEX9-5671

53

N Creigler begins
3900 Avery Gertie M
3912 Vacant
3920 Vacant
Wallace intersects
4000 Wallace's Pl confy
4002 Wallace Allen W ◎ ΔEX9-5948
4020 Steel Serv of Carolina Inc ΔEX9-6353
4040 Farm & Industrial Equip Co ΔEX9-5341
4100 Carolina Ford Tractor Co ΔEX9-9771
4101 Lowe's Char Hdw Inc ΔEX9-5616
4102 Tip Top Red & White Super Mkt ΔEX9-5020
4104 Case J I Co farm implts ΔEX9-6386
4106 Circle G Beauty Salon ΔEX9-5350
4108 Circle G Barber Shop
4110 Circle G Restr ΔEX9-1280
McGee & Oakes Amoco Serv Sta ΔEX9-9180
5042 Godley Realty & Constn Co ΔEX9-5263
— Southland Equip Co constn ΔEX9-0491
— Morris Farm Equip Co ΔEX9-6241
— Morris Live Stock Co ΔEX9-3431
— Godley Center Pharm ΔEX2-2331
— Stockyard Grill ΔEX9-0355
— Charlotte Block Inc ΔEX9-3367
— Godley Twine & Sup Co ΔEX9-9756
— Godley Thos M ◎ ΔEX9-3844
— McCall's Serv Sta ΔEX9-9132
Old Plank rd begins
— Summerour Clarence N
— Summerour Homer L
— Summerour Harry F
— Fate's Curve In restr ΔEX9-9693
— McCall R Lafayette ◎
— Barnes Esso Servicenter ΔEX9-9152
Oakdale rd intersects
5100 McCall Bros Pump & Well Co ΔEX9-1506
— Southland Equip Co constn ΔEX9-0491
— Carriker Danl L jr
5108 Godwin Curtis W ◎ ΔEX9-7074
5102 Pettus Frank W ◎
5102a Vacant
— Williams Chas ΔEX9-1944
5104 Montgomery John D ΔEX9-9541
5106 Beck Beryl D
— Pearson Alex L
5110 Mozeley Jennie M Mrs ◎ ΔEX9-6506
Green begins
— Godwin's Gro
— Blaylock Aubrey C
— Smith John ◎
— Self Lula Mrs
— Lawing's Inc real est ΔEX9-1341
— Lawing Auction Co ΔEX2-2106
— Layton Ernest H ◎ ΔEX9-5018
— Turner John
— Stafford Jas H ◎ ΔEX9-5806
— Irvin Mary M Mrs ◎ ΔEX9-3262
— Morgan Garland C
— Lynn Robt B ◎ ΔEX9-1166
— Stafford's Gro
— Rushing Bennie T ◎ ΔEX9-3418
— McClure Lbr Co ΔEX9-5681
— Quality Floor Covering Co ΔEX2-1537
— McClure Timber Co Inc ΔEX9-5681
— Bldrs Serv Inc loans ΔEX9-5681
— Thrift Drive-In Theatre ΔEX9-6011
— Turner John C
— Leaksville Woolen Mills Inc The ΔEX9-9711
— Harvey's Grill ΔEX9-9269
— Bright's Phillips Sixty-Six Serv Sta

83

RUBY AV (Glenwood)—From 921 Berryhill northwest, 1 north of Carol av
State intersects
2714 Lawson Wm C ◎ ΔEX2-2637
2715 Atkins Sammy B ◎ ΔEX2-1747
2717 Burris Lloyd A ◎
2721 Kiker Marvin L
2723 Haneline R Vincent
2725 Akins Dewey W ΔEX9-0829

83

RUSH AV (Glenwood)—From 2900 Tuckaseegee rd north, 1 west of Morson
2902 Campbell C Harry
2904 Vogelsang Eloise G
2906 Chapman Willard F ◎ ΔEX9-7601
2910 Campbell C Boyce ◎ ΔEX9-6486
2914 Nivens Lester Q ◎ ΔEX9-7701
2915 Barchuk Bruno M ◎ ΔEX9-7082
2918 McCall Bliss D Mrs ◎ ΔEX9-9506
2919 Webb Paul B ◎ ΔEX9-0789
2922 Knight Clarence R ◎ ΔEX9-8507
2923 Finlayson Carl M ΔEX9-8596
2927 Scruggs E Ernest ◎ ΔEX9-8201
2928 Cathey Frell R ◎ ΔEX9-8357
2931 Cartee Clyde T ◎ ΔEX9-6498
2932 Ford Robt E ◎ ΔEX9-6416
2935 Plummer Eunice L ◎
Rose ends
3000 Vacant
3001 Helms Robt I ◎ ΔEX9-8513
3004 Wyatt Jas P ◎ ΔEX9-7334
3005 Thrasher Louis A ◎ ΔEX9-7853
3008 Millen Robt E ◎ ΔEX9-0153
3009 Savage Joe H ◎ ΔEX9-7871
3012 Lippard Eula Mrs ◎
3013 Freshour Carl L ◎ ΔEX2-1828
3016 Cook Saml jr ◎ ΔEX9-8522
3017 Saunders Wm T ◎ ΔEX9-7781
3020 Todd Wm S ◎ ΔEX9-8834
3021 Funderburke Ronald E ΔEX9-6150
3024 Crow Wm E ◎ ΔEX9-0927
3025 Wilson Walter F ◎ ΔEX9-0222
Brice intersects
3100 Mullen Geo F ◎ ΔEX9-8483
3104 Kirby Etta P Mrs ◎ ΔEX9-8532
3108 Graham Grafton D jr ◎ ΔEX9-0917
3112 Polk Clyde W ◎ ΔEX9-7298
3115 Whiteside W Bedford ◎ ΔEX9-8257
3118 Henderson Wm H ◎ ΔEX9-7848
3119 Sigmon Sarah S Mrs ΔEX9-8292
3119½ Vacant
3120 Marshall Mary A Mrs ◎ ΔEX9-7641
3123 Brasington Joe S ◎ ΔEX2-1519
3124 Kelley John L jr ΔEX9-0687
3125 Freeman Gilbert C ◎ ΔEX9-8844
3126 Grunow Emil E ΔEX9-8122
Lake av intersects

40A

RUSKIN DR—From 855 Woodlawn rd northwest, 1 east of Darwin cir
4314 Cook Edw A ◎ ΔJA3-2719
4324 Austin Leonard jr ◎

45A

RUSSELL—From 1415 Beattie's Ford rd east to Irwin Creek
1400 Johnson Willie L ◎ ΔFR5-4745
1401 Neal Napoleon T ◎ ΔED3-6237
1406 Stitt Eug ◎ ΔFR5-6992
1407 Johnson Jas ◎ ΔFR7-1468
1410 Wilson Cicero ◎ ΔFR6-0518
1413 Brown Jas A L ΔED3-4886
1414 Hill Walter H ◎
1417 Platt Ernest ◎ ΔED2-7825
1418 Williams C Warren ◎ ΔED2-8042
1421 Leak Hattie G Mrs ◎ ΔED3-2281
1500 Sigler Lloyd ◎ ΔFR5-6949
1501 McKnight C Willie ◎ ΔFR6-6530
1504 Hall Wm D ◎ ΔFR6-4536
1507 Cunningham Richd ◎
1508 Irby David ◎ ΔED2-1707
1510 Ramsey Jos C ΔFR6-8398
1513 Hughes Wm ◎ ΔFR5-8963
1516 Under constn
1519 Scott Reuben C ◎ ΔFR6-5118
1524 Vinson Lois ΔFR5-3159
1525 Mills Richd C ΔED3-3879
1529 Holloway John L jr ΔED4-7172
1531 Miller Jas P ◎ ΔFR5-5654
1536 Washington John H ◎ ΔFR5-1085
Gunn ends
1537 Frazier Wm D ◎ ΔED4-2692
1543 Cherry Ernest W ◎ ΔFR7-1445
1600 Reese Jefferson ◎
1601 Blackwell Jas E ΔFR6-8374
1607 Davis Calvin C ◎ ΔFR7-2785
1608 Gabriel Willie ◎ ΔED3-3670

Where To Buy?

Consult the Classified Business Lists In This Directory

COLUMBUS OIL COMPANY DISTRIBUTORS

CITIES SERVICE

Motor Oils
Gasoline
Greases
Lubricants
Kerosene
and
Fuel Oils

"CHARLOTTE'S PIONEER FUEL OIL DEALER"

2109 S. Boulevard

TEL. EDison 3-7511

HAYES NURSERY

"EVERYTHING THAT'S GOOD and HARDY"

— LANDSCAPE PLANNING —

4928 Tuckaseegee Road Tel. EXpress 9-1911

LITTLE HARDWARE CO. INC.
The Best in General Hardwares
WHOLESALE INDUSTRIAL SUPPLIES — WHOLESALE — RETAIL PAINTS
SPORTING GOODS
TEL. EDison 3-3133
1332-34 S. MINT

GORDON P. CHERRY
GENERAL CONTRACTOR
Custom Home Building At Its Finest
116 W. 3d St.
Phone FRanklin 6-1845 or EMerson 6-4694

RUSSELL—Contd

1613 Walls Furman ◎ ΔFR6-5814
1621 Withers Chas ◎ ΔFR5-8772
1627 Boulware Flemon ◎ ΔFR7-3191
1628 Baldwin Jas W
1708 Howell John P ◎ ΔFR5-4506
1709 Maxwell Amie Mrs ◎ ΔED4-5473
1712 Worthy Utah ◎ ΔFR6-7946
1715 Nelson Auburn E ◎ ΔED4-7419
1716 Crosby Thos ◎ ΔED4-7900
1718 Sowell Edgar ◎ ΔFR5-3277
Jennings intersects
1801 Smith Jas A ◎ ΔFR5-6854
1811 Grier Wm ◎ ΔED4-5013
1816 Chiles Thos S ΔED2-0842
1817 Patterson Norman M ◎ ΔFR5-1347
Patterson Rebecca W Mrs beauty shop
1820 Cowan Nathl ◎ ΔFR7-3192
1828 Under constn
1900 Webber Price A ◎ ΔED4-0910
1905 Philson Isthmus W ◎ ΔFR7-6374
1909 Martin Eddie ◎ ΔED4-3962
1916 Ray Morgan ◎ ΔFR7-3419
1921 Suggs Joe ◎ ΔFR7-3325
1925 Johnson Louise [illegible] Mrs ◎ ΔFR5-7248
1926 Newkirk J Ward ◎ ΔFR7-4216
1931 Cook Wilbur ◎ ΔFR6-4258
1932 Henderson Nathl ◎ ΔFR7-3197
1933 Nash Geo T jr ◎ ΔFR7-6689
Welsh pl intersects
2001 Daniels Geraldine C Mrs ◎ ΔFR7-1169
2002 Wright Jas W ◎ ΔFR7-4180
2004 Goode Roosevelt ◎ ΔFR7-6251
2005 Alexander Sinclair ◎ ΔED2-7336
2015 Hope Gertrude Mrs ◎ ΔED3-7381
2017 Adams Chester A Rev ◎ ΔFR6-9021
2021 Littlejohn Essie H Mrs ◎ ΔFR6-8221
Hennigan Hazel L
2027 Murphy John M ◎ ΔFR6-7960
2028 Ferguson Irwin ◎ ΔFR7-4146
2104 Henderson David W ΔFR6-6322
2106 Ford Geo E Rev ◎ ΔED3-7462
2107 Gilmore Melvin L ◎ ΔFR6-8749
2109 Simpson Roosevelt ◎ ΔFR7-5872
2112 Raye J Robt ◎ ΔED2-1825
2113 Under constn

112

RUTH DR—From Lakeview dr east, 1 south of Plaza rd

75

RUTLAND DR—From 5528 Slaton rd south, 1 west of Yorkmont rd

384 Gunter Dale F ◎ ΔJA3-0892
390 Stephenson Robt E ◎ ΔJA3-6565
393 Jansen Jas E ◎ ΔJA3-2935
396 Chapman Edw H jr ◎ ΔJA3-5801
Slaton rd ends
400 Thomas Winifred M Mrs ◎ ΔJA3-0644
401 Suddeth Wm F ◎ ΔJA3-0383
408 Hines Whitney D ◎ ΔJA3-3885
411 Ware Joel D ◎ ΔJA3-5656
414 Blackwelder Jas E ◎ ΔJA3-2159
419 Smith Julian B jr ◎ ΔJA3-4856
420 Cagle Roy A ◎ ΔJA3-3584
425 Mini Lois A Mrs ◎ ΔJA3-0818
426 Covington Curtis S ◎ ΔJA3-0269
432 Williams Jesse I ◎ ΔJA3-6819
438 Kluttz Ray E ◎ ΔJA3-6291
Radford av ends
500 Kehl Edw G ◎
501 Gosnell Robt L ◎ ΔJA3-0474
508 Council Thurman F ◎ ΔJA3-1967
511 Holbrook Frank I ◎ ΔJA3-4010
514 Daniels Beverly D ◎
520 Kent L Jas ◎ ΔJA3-4030

71

RUTLEDGE AV—From 3030 Providence rd northeast, 3 southeast of Sharon Amity rd

1100 Holland Clarence D ◎ ΔEM6-2039
1116 Gibson Ralph E ◎ ΔEM6-3522
1130 Olmstead Gene M ΔEM6-3580
1200 Nutting Harrison B jr ΔEM6-3405
1210 Thomasson Pollard F ◎ ΔEM6-3312
1300 Moose Wm L ◎ ΔFR5-2457
1318 Cookerly Thos B ◎ ΔEM6-3808
1347 Myers Chas T ◎ ΔEM6-1550
1401 Osborne Nancy O Mrs

51

SAGE AV (Hoskins)—From 400 Center av northwest to bey N Dakota, 3 north of Rozzells Ferry rd (numbers irregular)

Center intersects
3303 Vacant
3304 Ballentine Jimmy
3307 Love Jack
3311 Carter Glenn
3316 Williams Ernest B ◎
Honeywood intersects
3417 Christenbury John C ◎ ΔEX9-3945
3422 Sanders Edgar R ◎ ΔEX9-8194
Ingle intersects
3510 Bolick John W ◎ ΔEX9-6209
3512 Helms Thos A ◎
3515 Steele Jacquelyn P Mrs ◎
3521 Vacant
S Linwood av intersects
3615 Hicks Chas
N Hoskins av intersects
N Cloudman intersects
N Dakota intersects
103 Davis Robt E ◎ ΔEX9-3981
300 Arrowood Buford R

88

ST ANDREWS LA—From 2800 Belvedere av east, north and west in a semi-circle

2800 Crook Emmett ◎ ΔFR7-1889
2828 Mayer Walter B ◎ ΔED3-4322
2832 Moss Dyer S ◎ ΔED2-7469
2840 Tate John A jr ◎ ΔED2-2563
2900 Snow Howard ◎ ΔED3-3813
2924 Dowd Jas E ◎ ΔED2-8268
2934 Yates Wm J ◎ ΔFR5-1519
2944 Dempewolff Albert S ◎ ΔFR6-6460
2952 Ray Wm W ◎ ΔED3-4879
2953 Pless Alan D ΔFR7-7773
2955 Ford Maynard ΔFR7-7990
Belvedere av intersects

45A

ST JOHN—From 1619 Beattie's Ford rd east to Hanson, 1 north of StPaul

Hanson intersects
1900 Wilson Mary Mrs ◎ ΔED3-1775
1904 Mackins Alonzo ◎ ΔFR6-1123
1924 Vance Chancie ◎ ΔED4-8211
Vance Etta B Mrs beauty shop ΔED4-8211
1926 Guest Norris ΔED4-3783
Welch intersects
2000 Holmes Walter P ◎ ΔFR5-6163
2004 Davis Harry ◎ ΔED3-5045
2012 Simms Estella D Mrs ◎
2015 Barnes Haron A
2017 Slater Harvey F ◎ ΔFR7-5928
2020 Robinson Ardrey L ◎ ΔED4-4620
2021 Craine Wilhelmina ◎ ΔFR6-6956
2025 James Robt ◎ ΔED2-4873
Mitchell intersects
2100 Allen Roy L Rev ◎
2101 Roddey Paul W ◎
2104 Rodriques Joaquim ◎ ΔED4-8858
2105 Mulliens Richd W ◎ ΔFR6-0216
2108 Bishop Leland H ◎ ΔED4-9809
2109 Williamson Essie Mrs ◎ ΔFR7-3276

84

ST JULIEN (Chantilly)—From SAL north, 1 west of Westover

610 Brown Arth ΔFR7-6340
Laburnum av intersects
700 McCrea Chas R ◎ ΔED2-7354
723 Webber Paul G ΔED4-5630
Bay intersects
Chesterfield av intersects
Shenandoah av intersects
1015 Schickedantz Mary E ◎ ΔFR5-1910
1110 Burris Grant E ΔED4-1857
1110½ Vacant
Independence blvd intersects
Commonwealth av intersects
McClintock rd intersects
1314 May Chas J ◎ ΔFR7-5219
1317 Ross M Esther ΔED2-2928
1318 Ward Jas S ◎ ΔED3-3413
1321 Westmoreland Virginia B Mrs ◎ ΔED3-8713
1322 Hendrix Jas C ◎ ΔFR6-2451
1326 Vacant
1327 Wike Eva M ◎ ΔFR6-5872
1328 Vacant
1332 Howell Adele C Mrs ◎ ΔFR7-3572
1333 Partridge Fred W ◎ mfrs agt ΔFR5-2292
1336 Allen Wm R ◎ ΔED3-1649
1339 McConnell Guy R ◎ ΔED3-9728
1342 Paxton Janie B Mrs ◎ ΔFR6-33[illegible]
1343 Loving Anna K ΔED4-3444
1343½ Vacant
1346 Little Coy H ◎ ΔED3-2762
1350 Graham Jas E jr dentist ΔED4-7908
Graham Frank R dentist ΔED4-7908

45A

ST LUKE—From 1815 Beattie's Ford rd east, 1 north of StMark

1901 Morrow Cath L Mrs ◎
1905 Luckey Will ◎ ΔED4-2966
1909 Davis Julius ◎ ΔED4-7800
1910 Justice Lewis H ◎ ΔED4-5058
1929 Cathey Edw O ◎ ΔED3-0646
Hanson intersects
2000 Davidson Forrest ◎ ΔED4-0796
2001 Sondley Willie ◎ ΔED4-8364
2016 Hill Willie ◎
2017 Minter Eural A ◎ ΔED4-6382
2025 Littlejohn Leroy ◎ ΔED2-3410
2028 Taylor Walter B ◎ ΔFR6-3336
Mitchell ends
Garrette pl begins
2101 Caldwell Charlie 1 ◎ ΔED4-3808
2104 Hill Howard W ◎ ΔED3-4885
2105 Williams Otis A ◎ ΔED2-4086

45A

ST MARK—From 1716 Beattie's Ford rd east, 1 north of StJohn

1900 Givens John jr ◎ ΔED4-3724
1904 Hill Edw ◎ ΔED4-7067
1908 Acker Willie V Mrs ΔED4-8135
1909 Under constn
1916 Nelson Jas ΔFR6-1393
1917 Thompson Ola Mrs ◎ ΔED3-0584
1920 Morris Nevord ΔED3-3979
1925 Wilson Isaac W ◎ ΔED4-7803
1936 Under constn
1953 Robertson Robt
Washington Hercules ΔFR5-4217
Welch intersects
Hanson begins
2001 Kelly Wm
2003 Chapple Willie ΔFR5-2363
2005 Ham Thos
2007 Fuller Harvey H ΔED4-2904
2008 Cavers Walter M Rev ΔED3-3696
2009 Green Floyd J ◎
2012 Davis Virginia
2014 White Bill F
2015 Byrd Charlie ΔED2-2684
2017 White Wm F ◎
2019 Jones John C ◎ ΔFR6-6391
2020 Jackson Wm D ◎ ΔED4-9406
2025 Shute Matthew A ◎ ΔFR7-3891
2028 McQueen Mangie bldg contr ΔED4-2765
2029 Ferguson Lillie Mrs ◎ ΔED4-1246
Mitchell intersects
2101 Cook Cath Mrs ◎ ΔFR7-7934
2104 Hardy Thos J jr
2105 Brown Roy ◎ ΔED4-5242
2106 Alexander R Henry ◎ ΔED4-5206
2108 Jackson Tasker H Mrs ◎ ΔFR6-2957
2109 Davis Paul E Rev ◎ ΔED3-2324

45A

ST PAUL—From 1526 Beattie's Ford rd east, 1 south of StJohn

1801 Glymph Lucille Mrs ◎ ΔED4-5220
1809 McCarroll John A ◎ ΔFR7-4989
1821 Under constn
1907 Mickens Sarah A Mrs ◎ ΔED4-2623
1957 Ellis Wardell ◎ ΔFR5-7413

H. F. PORTER PLUMBING CO.
Plumbing Contractors
Repair Service
Free Estimates
3041 South Boulevard
Phone Office JAckson 3-1212
Phone Residence EDison 2-5982

CHARLOTTE VAN & STORAGE CO., INC.
EXCLUSIVE AGENTS
NORTH AMERICAN VAN LINES
FRANK E. WATSON, JR., "Your Moving Man"
FRanklin 6-2865
EDison 2-1959
1931 Bancroft St.
SERVING THE MOVING NEEDS OF THE NATION

Thies Realty and Mortgage Co.

Wachovia Bank Bldg. Telephone EDison 2-7721

ST PAUL—Contd
Welch intersects
2000 Davis Leroy ◎ △FR5-6969
2007 Gaines Wm H ◎ △ED3-0288
2009 Clark Anna Mrs ◎ △FR5-3859
2010 Hubbard Jas ◎ △FR6-8873
2015 Johnson Saml ◎
2016 Derr W Marvin ◎ △FR7-1707
2020 Wilson John H ◎ △FR6-6393
2025 Brown Frank F ◎ △ED3-6995
2026 Clemons Steph ◎ △ED4-4896
2028 Kibler John C ◎ △FR6-8270
2029 Grigsby Jefferson E ◎ △ED3-9528
Mitchell begins
2104 Miller Larry ◎ △ED3-7277
2105 Grigsby Marvin O △ED4-9397
2108 Culp Richd C ◎ △FR6-2500

40

SALEM DR—From 2620 Avondale av east and south, 1 south of Clayton dr
1127 Altizer Thos V ◎ △FR5-2958
1200 Houston Paul B ◎ mfrs agt △ED2-4727
1208 Kahler Edwin H ◎ △ED3-0433
1214 Dixon Karl F ◎ △FR7-4031
1220 Thomas Wm H ◎ △ED2-5666
1221 Caddell Clement jr ◎ △FR6-5448
1226 Williams Frank D ◎ △FR6-1149
1231 Hall Jas H ◎ △FR7-2242
1232 Pou Jas F ◎ △ED3-6734
1236 Carrigan Robt E ◎ △ED3-2050
1239 Vacant
1242 Wright Chas W ◎ △ED4-0752
1247 Wingate Thos E ◎
1248 Fraser J Graeme ◎ △ED3-5282
Ventures Inc invs △ED3-5282
1253 Reilley Maurice E ◎ △FR5-3186
1254 Crawford F Earl jr ◎ △FR5-7952
Idlewood cir begins

37

SALISBURY RD (Mecklenburg County)—(See N Tryon for numbers)

57

SAMPSON (Thomasboro)—From Blackmon west, 1 southwest of Morgan
4500 Vacant
4506 Harmon Clyde ◎
4512 Gilbert Yates W ◎ △EX9-9463
4518 Wall Clifton J ◎ △EX2-1292
4519 Mitchell Bobby P ◎
4524 Byers Oren Z jr ◎
4525 McCoy John
4530 Teague Arth R ◎ △EX9-6712
4531 Burgess Everette C ◎
4536 Vann Carl N jr ◎ △EX9-5149
4537 Elder Thos L ◎ △EX2-2446
4542 Martin Lloyd G ◎
4600 Knuckles Jas D ◎
4601 McGee Archie J ◎ △EX9-6034
4607 Yost Jimmy L ◎ △EX9-9674
4611 Seymour Ervin C ◎ △EX9-1314
4612 Deese Wm C ◎ △EX9-0105
4619 Helms Jas L jr ◎ △EX9-1049
4623 Grimstead W Thaddeus ◎ △EX2-2560

43

SAMUEL—From 2630 Double Oaks rd west and north to Statesville rd
1300a Grant Blanche
1300b Dunlap Eliz Mrs
1301a Bethea Jas
1301b Nelson Robt
1302a Lewis Jane Mrs
1302b Stanbach Ernest H
1303a Sturdivant Cecil
1303b Boulware Lucille Mrs △FR7-3206
1304a Funderburk Belvin
1304b Grier Lester
1307a Jameson Willie M Mrs
1307b Lewis Jas A △FR6-7228
1308a Vacant
1308b Vacant
1309a Foust Thos A △FR6-0739
1309b Green Wm △ED4-3520
1310a Vacant
1310b Vacant
1311a Stone Rosa
1311b Holmes Robt
1314a Hutchinson Mary L Mrs △ED4-2184
1314b Alexander Rosa △FR5-4810
1315a StMarks Frank M △FR7-3608
1315b Nolley Clarence
1316a Cox Ida M Mrs
1316b Blakeney Frank
1317a Ramseur Gilbert
1317b Long Herman
1320a Phifer Nathan
1320b Pickett Jessiero R △FR7-4184
1321a Grier Nathl
1321b Bridges Jas A △ED3-4746
1322a McDuffie Eula Mrs △FR7-4626
1322b Humphrey Charlie
1323a Vacant
1323b Vacant
1327a Leak Rayfield
1327b Howie Ervin
1329a Vacant
1329b Bailey Mary G Mrs
1330 Barrino Jonah
1332a Cornelius Clifton
1332b Vance Katie A Mrs △FR5-2915
1333a Vacant
1333b Kendall Robt △ED4-2366
1337a Cornelius Jas
1337b Huntley Lucy Mrs
1338a Coley Alonzo Rev
1338b Huntley Neal
1339a Carringer Alf R
1339b Hill Jas
1340a Taylor Jas
1340b Miller Mable F Mrs
1343a Edwards Lottie R △ED2-7558
1343b Caruthers Alonzo jr
1347a Vacant
1347b Johnson Floyd
1349a Vacant
1349b Vacant
1353a Tanner Johnny
1353b Westbrook Robt
1355a Owens Vernell △FR6-1221
1355b Stinson Mary Mrs
Newland rd intersects
1400a Mason Edna W Mrs △FR6-9209
1400b Vacant
1401a McMillian Alf C
1401b Graham John C
1404a Blackmore Sylvester
1404b Grier Geo △ED4-8265
1405a Steele Richd C jr △FR6-9275
1405b Baxter Jas △FR6-1610
1408a Wilson Woodrow △FR6-0783
1408b Byrd Robt L
1409a Butler Juanita
1409b Watson Julius △ED4-0696
1412 Maxwell Chauncey
1415a Clark Lester △FR6-0328
1415b Phillips Winfred △ED4-7790
1416a Wallace Ceasar △FR6-5407
1416b Frye Lawrence
1419a Vaughn Sylvester J
1419b Goodwin Robt
1420a Frazier Raymond
1420b Jones Herbert C △FR7-6868
1423a Rice Leroy
1423b Johnson Dalton
1424a Knox Willie A jr △FR6-1021
1424b Stevens Richd
1427a Hilbert Margarita Mrs △FR6-9849
1427b Alexander Ernest △FR6-6731
1428 Young Hayward △FR5-4189
1432a Goins Wm J
1432b Grier Wm N
1433a Johnson Jacob
1433b Harrison Wm J △ED2-0062
1436 Robinson Handy jr △ED3-3881
1437a Perry Jonathan △ED3-9108
1437b Hill John M △FR6-7731
1440a Taylor Kate Mrs △FR7-6165
1440b Blackmon John E
1441a Neal Robt C △ED2-5272
1441b Wallace Chas G △FR6-0665
1444a Stiles Cordelia L Mrs △ED3-5946
1444b Williams John A △FR7-3580
Statesville rd intersects

49

SANDERS (Biddleville)—From 1000 Beattie's Ford rd west bey Holly, 1 north of Douglas
2212 Wallace Frank △FR6-0374
2214 Kearns Clifton
2215 Nelson Ella Mrs ◎ △ED2-1400
2216 Kerns Clifton N ◎ △ED3-0819
2220 Funderburk Roy A △FR7-5385
2221 Bellamy Clarence H ◎ △ED2-1011
2224 Ray Robt ◎ △ED4-0201
2228 Lindsey Julia J Mrs ◎ △ED2-6981
Carmel intersects
2300 Bethlehem Bapt Ch
2301 Alexander Victor W ◎ △FR7-2193
2304 Henderson Elo L Rev ◎ △FR6-1443
2308 Alexander Fred D ◎ △ED3-0222
2309 Moore Fred D ◎ △FR6-3350
2312 Williams Ada Mrs ◎ △ED4-7742
2315 Peeler Oliver C ◎
2316 Maxwell Ptolemy L ◎ △FR6-8308
2317 Eaves Herbert ◎ △FR5-1564
Eaves Ella G Mrs nurse
2320 Jones Jos E ◎ △ED2-0240
2321 Young Jos M ◎ △FR6-5918
2324 McAliley Jerry F Rev ◎ △FR5-2771
2324½ Walker Sarah Mrs
2325 McGill Geo ◎ △ED2-2838
2328 Williams Jas W ◎ △ED2-7351
2329 Phifer Bessie R Mrs ◎ △ED2-3942
Holly intersects
2408 Tillman Lelia Mrs ◎ △ED4-1224
2412 Reid Moses C ◎ △ED3-2876
2415 Peeler Connie O ◎ △FR5-5214
2416 Hutchinson Ivery △ED2-4911
2418 McCaskill Adrian Mrs
2422 Lee Sylvester L ◎ △ED2-0626

71

SANFORD LA—From 2200 Ferncliff rd south
2224 Elliott Jos A jr ◎ △EM6-3078
2236 Wood J Carver ◎ △EM6-1637
2241 Orr Henry H △ED4-1234
2244 Strohecker Henry O jr △EM6-0239
2249 Hinck Henry ◎ △EM6-1776
2317 McCormick Geo F ◎ △EM6-1616
2318 Rhodes Quittman M ◎ △EM6-0575
2319 Todd Jas A jr ◎ △EM6-2288

107

SARAH DR—From 426 Baxter rd southwest, 1 northwest of York rd
3912 Crooke Holland M ◎ △JA3-6129
3913 Geanes Carl H ◎ △JA3-0246
3918 Mauch John W ◎ △JA3-6075
3919 Rogers Joel B ◎ △JA3-4503
3925 Ailiff Ola P ◎ △JA3-3135
Stegall begins
4000 Stroupe Edw M ◎ △JA3-0961
4001 Henson Edw B ◎ △JA3-2564
4008 Shepard Benj J ◎ △JA3-6822
4009 Hartman Jas B ◎
4014 Heaton Arth B ◎ △JA3-6614
4015 Parker Albert B ◎ △JA3-6571

38

SARAH MARKS AV (Dilworth)—From 916 Ideal way south
2106 Price Wm K ◎ △ED3-4004
2110 Worsham Leonora I ◎ nurse △ED2-1618
2111 Cain Henry F ◎ △FR6-7014
2114 Houston Hattie T Mrs ◎ △ED3-9591
2115 Lampke Edgar G ◎ △ED3-1492
2118 Favell Ben F ◎ △ED3-8049
2121 Neely Harry L ◎ △ED3-1216
Neely Flora D Mrs mus tchr
2122 Smith Helen M ◎ △ED3-6203
2125 Silver Horace A ◎ △ED4-0736
2126 Alderholdt John W ◎ △ED3-2345
2127 Quinn J Leland jr ◎ △FR6-1495
2200 Alexander Dezeree B Mrs ◎ △ED2-5886
2201 Odem Jimmie M Mrs ◎ △ED3-6037
2205 DeMaio Michl A ◎ △ED2-4650
2206 **Apartments**
1 Hommel Walter A △FR7-2046
2 Severs Irene C Mrs △ED3-7967
3 Vacant
4 Vacant
Street continued
2209 Ivey Winifred G Mrs ◎ △FR5-5805
2210 Williams Jos V ◎ △FR6-0606
2214 Casteen Roy V ◎ △ED4-7895
2215 Callaham Jack M ◎ △ED3-6146
2218 Henderson Susan W ◎ △FR7-6932

Thomas Cadillac-Oldsmobile Inc.

CADILLAC OLDSMOBILE

Sales and Service

214-220 N. CHURCH

PHONES
Service EDison 2-7159
Sales EDison 4-4656
Parts FRanklin 6-4429
Used Cars 422 W. 5th
PHONES EDison 2-2183 and FRanklin 5-1253

THE HENRY WALKE COMPANY

1310 South Tryon St.

Phone EDison 4-5391

INDUSTRIAL SUPPLIES

MACHINE TOOLS

CONTRACTORS' SUPPLIES

"Serving Industry Since 1884"

P. O. Box 1105
CHARLOTTE 1, N. C.

F.H.A.
LOANS — AUTO
FIRST MORTGAGE

CITY SAVINGS BANK

120 E. Third St.

Tel. FRanklin 5-4441

Savings and Checking Accounts

BE

MODERN

Live Better

Electrically

- For Comfort
- For Convenience
- For Economy

DUKE POWER COMPANY

Serving the Piedmont Carolinas

AMERICAN COMMERCIAL BANK

FEDERAL DEPOSIT INSURANCE CORPORATION $10,000 MAXIMUM INSURANCE FOR EACH DEPOSITOR MEMBER

"ASK THOSE WE SERVE"

SARAH MARKS AV (Dilworth)—Contd
2219 Hawn Raleigh G ◎ △ED3-1777
2222 Hummel Beulah F Mrs ◎ △ED2-1225
2223 Hutchinson John T ◎ △ED3-4841
2224 Jones O Randolph ◎ △ED4-5182
2227 Stephens Roger A ◎ △FR6-0447
Edgewood av intersects

110

SARDIS RD—From Providence rd northeast, at new city limits
5013 Bolton Jas G ◎ △EM6-3367
Kingsgale rd begins
5022 Everett Geo H ◎ △EM6-1976
5108 Kellen H Walter ◎ △EM6-1733
5111 Cunningham Louis ◎
5112 Lawing Constn Co △ED4-6140
Lawing Algie W jr ◎ △EM6-0234
5130 Taylor David ◎ △EM6-1830
Timber la begins
5139 Smith Albert C ◎ △EM6-2002
5201 Norton W Randolph ◎ △EM6-1965
5222 McCoy Harry B ◎ △EM6-0590
5300 Thompson Jos W ◎ △EM6-1898
5301 Char Country Day Sch △EM6-1241
5310 Harkey J Frank Nursery △EM6-0731
5320 Hood J Ebenezer ◎ △EM6-0641
5425 Guion John H ◎ △EM6-1747
Sardis Road cir ends
5450 Sardis Presby Ch △EM6-1854
5453 Hunter Oscar C ◎ △EM6-1551
5454 Boyce Wm M Rev ◎ △EM6-1391
Livingston dr begins
5500 Montgomery Wade A ◎ △EM6-0424
Baird Calvin B ◎ △EM6-2131
5501 Gallagher Edw F ◎
5511 Henderson John E ◎ △EM6-0385
5530 Robinson Anne H Mrs ◎ △EM6-1466
5532 Bowers Ira W ◎ △EM6-3296
5533 Hood Cy L ◎ △EM6-1650
5600 Bryant A Jack ◎ △EM6-3878
5637 Miller Fannie F Mrs ◎ △EM6-1549
5643 Miller Robt B
5700 Garibaldi Linn D ◎ △EM6-1545
5701 Hood Leonard H ◎ △EM6-2770
5717 Miller Paul E ◎ △EM6-1761

110

SARDIS ROAD CIR—From 5301 Randolph rd northeast, 3 southeast of Sharon Amity rd
132 Gilley Creed F ◎ △EM6-1475
138 McHugh Dewey S ◎ △EM6-1100
140 Patterson Bert L ◎ △EM6-0291
158 Williamson Lawrence L ◎ △EM6-2681
161 McClain Jas E ◎ △EM6-0985
200 Stoker Richd W ◎ △EM6-1576
230 Wilkinson Emmett M ◎ △EM6-1376
231 Ferguson Paul S ◎ △EM6-3642
245 Cooper H Junius ◎ △EM6-1144
246 Cooper Quentin ◎ △EM6-2106
249 Cooper Geo W ◎ △EM6-1953
Nottingham rd ends
300 Hege Spencer L ◎ △EM6-2813
303 Bondurant Nan B Mrs ◎ △EM6-0898
330 Allen Delbert M ◎ △EM6-0416
337 Sellers Chas G ◎ △EM6-2583
341 Killian Frank E ◎ △EM6-2511
351 Sleet Robt E ◎ △EM6-1239
400 Dixon Wm J ◎ △EM6-1524
401 Bailey Robt P ◎ △EM6-1303
414 Davis Merryman R ◎ △EM6-3649
415 Stallworth Fred R ◎ △EM6-2485
427 Garrison Harry G ◎ △EM6-2328
439 Pratt M Daley ◎ △EM6-1870
451 Moses S Jos ◎ △EM6-3351
501 Farlow Beven B ◎ △EM6-3470
515 Lett Godfrey S ◎ △EM6-0692
527 Galarde John E ◎ △EM6-1798
539 Wall Mial ◎ △EM6-0439

10

SAXON CT—From 210 S Davidson southeast, 2 southwest of E 4th
600-02 Aiken Ada
601-03 Jenkins Roscoe
604-06 Massey Annie M Mrs
605-07 Davis Lindsey
608-10 Watts John F
609-11 Brannon Freddie
612-14 Harris X L △FR5-7822
613-15 McIllwain Chas △FR6-9060
616 Burton Frento
617 Peay Marshall △ED4-8518
618 Carr Bessie H Mrs △ED2-6826
620-22 Burns Doris
621 Able Sam
624-26 Ray Annie M Mrs △FR6-3337
625-27 Miller Rossie D
628 Gales Dan
629 Warren John
632-34 Cass Woodrow
633-35 Howard Raymond O △FR5-7280
636 Witherspoon Geo
637-39 Johnson Bessie M Mrs
641-43 Brown Evans
642 Myers Carrie Mrs
S Alexander intersects

77

SCALEYBARK RD—From 4626 Pineville rd southeast, 1 south of White av
123 Winn-Dixie Stores (br) gros
125 Vacant
127 Kiser Drug Co No 2 △JA3-4555
131 Denise Beauty Salon △JA3-3199
133 Village Barber Shop △JA3-9979
135 AEC Bd Store No 6
137 Sanitary Lndry Inc (br) △JA3-9909
301 Vacant
311 Under constn
314 McClees Nelson P ◎ △JA3-4810
319 Under constn
320 Morton Walter L ◎ △JA3-5732
Haverhill rd begins
401 Under constn
433 Under constn
454 Spiros Poulos D ◎ △JA3-0550
460 Harris Robt L ◎ △JA3-3838
Hartford av intersects
500 Matalas Gus N ◎ △JA3-6709
508 Day Jas M ◎ △JA3-2870
513 Jackson C Fred ◎ △JA3-5833
514 Allen Thos W ◎ △JA3-5533
519 Under constn
520 Parker Wm F jr ◎ △JA3-0672
525 Klouse Grier A ◎ △JA3-3895
526 Stovall Edw D ◎ △JA3-2520
531 Rogers Selbert A ◎ △JA3-0499
532 Pugh Wm C ◎ △JA3-1164
537 Earnhardt John W ◎ △JA3-5615
538 Owens W Lloyd ◎ △JA3-6695
543 Taylor Geo M Mrs ◎ △JA3-1759
544 Fryer Geo C ◎ △JA3-3988
549 Dale Kenneth L ◎ △JA3-6778
554 Rosier Jas H ◎ mfrs agt △JA3-1896
555 Howell Jas F ◎ △JA3-3130
567 Under constn
576 Edmonds Robt H K ◎ △JA3-4686
Annlin av ends
University dr begins
600 Pettit Jas K jr ◎ △JA3-6543
608 Ferri Don J ◎ △JA3-0826
614 Graham Jas P ◎ △JA3-0270
620 Jones Wm M ◎ △JA3-3464
626 Cutler B Elbert ◎ △JA3-3434
Reynolds rd intersects

40A

714 Lanier H Glen Rev △JA3-2076
Sewickley dr begins
843 Littlefield E Edw jr ◎ △JA3-5617
901 Klerlein Edw T jr ◎ △JA3-1035
911 Steegmuller Richd C ◎ △JA3-1134
917 Vacant
923 Lowe Carl B ◎ △JA3-0238
929 Ricketts G Walter ◎ △JA3-2246
935 Aderholt Puett H ◎ △JA3-5940
938 Henderson David E △JA3-1654
945 Elam Donald R ◎ △JA3-5908
957 Robinson Ernest M ◎ △JA3-3816
1001 Simendinger Wm H ◎ △JA3-5335
Broadmoor dr begins
1011 Treacy Francis J ◎ △JA3-2815
1029 Wall John K △JA3-0575
1041 Marsh Wm J ◎ △JA3-0182
1051 Henderson J Wesley ◎ △JA3-0754
Woodlawn rd intersects
1100 Gathings B Frank ◎ △JA3-2059

108

SCHOOL—From Dixie rd southeast, 1 south of Sou Ry
— Grier Jas ◎
— Grier Edw
— Douglas Jas △EX9-8490
— Worth Andrew △EX9-5385
— Blake Otto ◎ △EX9-1066
— Grier Walter D ◎
— Grier Walter D jr ◎
— Farmer Odessa Mrs
— Stowe David
— Alexander Leroy C ◎
— McManus John N ◎
— Dulin Ruth Mrs
— Thompson Maude Mrs
— Wright Woodrow ◎ △EX2-1645
— Mitchell Laura A Mrs ◎ △EX9-6894
— Reid Adolphus J ◎
— Walker Willis
— Martin Danl ◎ △EX9-1113
— Lawrence Chas
— Morris Hazel Mrs
— McClain Tom jr
— Smith Leonard △EX9-1228
— Partlow Myrtle Mrs
— Holly Mary Mrs

86

SCHOOL (Chatham Estates)—From 1500 Pecan av east
1501 Martin Grover R ◎ △ED2-2227
1508 DeReynolds Fred G ◎ △ED4-3742
1512 Sturgis M Janie Mrs ◎ △ED2-5382
1513 Venable Carl H
1516 Hill Augustus △ED3-4929

72

SCHWARTZ AL—Southeast ½ blk to 505 N Caldwell
421-21½ Houge Lena C Mrs △FR6-1188
423-23½ Jett Henry
425 Brice C Etta Mrs
425½ Robinson Chandler △FR7-2908
N Caldwell intersects

109

SCOFIELD RD—From 5350 Park rd east, 3 south of Selwyn av
101 Under constn
114 Crabtree C W
119 Vacant
120 Vacant
125 Reaves Bill H ◎ △ED4-2569
126 Serrell Morton A ◎ △ED2-5290
131 Under constn
132 Evans Wilbur M ◎ △FR5-4643
137 York Wm E jr ◎ △FR6-3865
138 Thorne Albert M ◎ △FR6-5781
144 Goebelbecker Myron ◎ △FR5-6517
147 Milliones Peter T ◎ △FR6-8667
149 Kumeron Wm ◎ △ED4-9631
150 Heptig Francis W ◎ △FR6-6930
200 Classen Lyman J ◎ △FR6-4407
201 Morris Jos ◎ △ED4-4400
208 Medlin Walter V ◎ △FR5-1938
209 Vacant
214 Jones Leander P ◎ △FR7-3140
215 Key Wallace E ◎ △ED4-6294
220 Healy Clarence V ◎ △ED2-6680
221 Graham Wm A ◎ △ED2-6528
227 Charles Jas H ◎ △FR5-7001
232 Burns C Arth ◎ △FR7-4169
233 Bumgardner Dahal E ◎ △FR5-4543
239 Under constn
245 Under constn
250 Wilmot Leonard ◎ △FR7-3778
Wintercrest la intersects
300 Under constn
301 Britt Carl ◎ △FR6-0816
308 Vacant
313 Under constn
316 Coleman Louis J ◎ △FR5-4317
321 Lavin Leak G ◎ △FR7-2426
322 Chastagner Edmond A ◎ △ED4-2987
328 Hager Benj F ◎ △ED4-6251
331 Lynch Chas D ◎ △FR6-6691

52

SCOTLAND AV (Eastover)—From 900 Colville rd southeast and west, 1 west of Twiford pl
1400 Parham Lewis H ◎ △ED2-8400
1410 Fulenwider Geo O ◎ mfrs agt △FR5-2793
1416 Brewer Chas E jr ◎ △ED3-1758
1420 Davenport Oliver F ◎ △ED3-1446

CHARLOTTE MERCHANTS ASSOCIATION INC.

GIVES YOU THE SERVICES OF CREDIT BUREAU of CHARLOTTE COLLECTION SERVICE DIVISION and PHYSICIANS & DENTISTS CREDIT BUREAU

202 City Savings Bank Bldg.

120 E. Third St.

See Page B

Cameron-Brown Company

MORTGAGE BANKERS — REALTORS — INSURORS
HOME LOANS — INCOME PROPERTY LOANS

112 East Fourth Street — Charlotte, N. C. — Tel. EDison 2-6191

McCLURE LUMBER CO.
LUMBER AND BUILDING MATERIALS
ROZZELL'S FERRY RD. (MT. HOLLY RD.) PHONE EXpress 9-5681

SCOTLAND AV (Eastover)—Contd
1425 Forshaw Thos ◎ △ED4-8004
1428 Cramer Harry ◎ △ED2-2096
1431 Bamberger Edgar J ◎ △FR6-7814
1437 Bruns Geo D ◎ △ED4-2553
1492 Komorowski Thaddeus A ◎ △ED3-9549
1500 Kimbrell Frank H ◎ △ED3-3395
1501 Baxter N Frank ◎ △ED4-4576
1508 Adams Harold D ◎ △FR7-7017
1509 Kelly J Clyde ◎ △ED4-3559
1514 Crutcher T Wilburn jr ◎ △ED3-9050
1515 Herbert W Pinkney jr ◎ △ED4-2465
1520 Couric Chas M ◎ △ED2-2377
1521 Ritch Morris R ◎ △ED2-5844
1525 Kennette LeRoy ◎ △ED2-5706
1526 Bernstein Lewis ◎ △ED2-5525
1532 Wilder Thos A ◎ △FR6-5404
1533 Spigener Marion P ◎ △FR6-7959
1538 Noreen Olaf S ◎ △ED3-6707
rear Vacant
1539 Boger Chas C ◎ △ED3-8303
1600 Stedman Robt H ◎ △FR5-4897
1601 Glensor Herbert A △ED4-1084
1606 Hawthorne Thos J ◎ △ED3-7001
1609 Clifton Hugh M ◎ △FR7-4325
1613 Waller Jesse M ◎ bldg contr △FR5-3852
Biltmore dr ends
1620 Thrailkill Hartwell E ◎ △ED4-1045
1623 Rose Bennett ◎ △ED4-7301
1626 Knotts Jas T ◎ △ED3-0266
1627 Davis H Thurston ◎ △ED4-2069
1632 Reese Everett △ED3-6251
1649 Graven Richd F ◎ △ED2-4408
1667 Gilbert Bonn A ◎ △EM6-4613
1701 Knight Jas C ◎ △EM6-4322
1707 Stinson Frank C ◎ △EM6-4838
1709 Smith E Downing ◎ △EM6-0168
1712 Cook J Edw ◎ △FR5-5416
1715 Kresin Wm W △EM6-4205
Providence rd intersects

36
COTT AV (Dilworth)—From 1300 Romany rd southwest to 1400 E Boulevard
1300 White Cap Nursing Center △FR5-7415
Hooper Eug B △FR5-2945
1318 Pennington Glenn W phys △ED4-0643
1320 Watkins Carlton G phys △FR6-2483
Galusha Bryant L phys △FR6-2483
1322 Kidd Ralph V jr phys △FR7-6272
1324 Franklin Clinic △FR5-1457
1400 Charlotte Mem Hosp △ED3-9201
Soda Shop The confy △ED3-9201
Pierce ends
1412 **Apartments**
1 Poston Edith M
2 Harrell Janie H △FR6-7801
3 Gordon Polly
4 Rogers Gertrude C △ED4-0938
Street continued
1500 Vacant
1504 Williams Robt E L ◎ △ED3-2883
Scott ct begins
1508 Alexander Nannie D Mrs ◎ △FR7-4600
1510 Austin Mary A nurse △ED3-4850
1511 Tillett Chas W III phys △FR6-7053
Tillett Grace M Mrs phys △FR6-7053
1512 Payne Billy D
1514 McKee Harry E △FR7-4302
1518 Molz Harold J ◎ △ED2-2627
1520 Batten Grace S Mrs ◎ nurse △ED4-5654
Buchanan ends
1600 O'Connor John M △ED3-7846
1601 Vacant
1603 Reese Isolda D
1604 Jordan Ella D Mrs ◎ △ED2-1201
1605 Jarrell Wm A ◎ △ED3-5743
1608 Johnson Howard H ◎ △ED3-3552
1609 Cleaver Edw G ◎ △ED2-7072
1612 Hall Nancy S Mrs ◎ nurse △ED4-4998
1615 Morton Franklin A
1618 Brantley J Earl ◎ △FR5-6405
1619 Farris Mary P Mrs ◎ △FR6-9908
1620 Grisdale Gilbert B ◎ △ED3-8110
1623 Frazier Mamie K Mrs ◎ △ED2-7829
Fillmore av ends
1700 Kendall Henry D ◎ △ED3-2387
1701 Redies Robt F ◎ △ED2-2630
1704 Trott Jesse C ◎ △ED2-4351
Trott Gertrude W Mrs florist
1705 Moffett Mark I △ED2-6040
1708 Wright Louise E Mrs drsmkr △FR6-6749
1711 Farris Minnie S Mrs ◎ △ED2-1264
1712 Scott Clyde M Mrs △FR5-7801
1715 Mason Wm P ◎ △FR5-2922
E Boulevard intersects

36
SCOTT CT (Dilworth)—From 1509 Scott av east to Fountain View
1400 Vacant
1404 Ridenhour Chas E Rev ◎ △ED3-1955
1405 Squires Essie L ◎ △ED2-1747
1408 Vacant
1409 Addison Virginia ◎ nurse △ED3-2202
1410 Grose Annie C △ED4-7302
1412 McMillan Thos H jr △ED3-1042
1414 Barnette Marion P Mrs △FR6-5703
1417a Vacant
1417b Campbell Barbara L △ED3-3886
Fountain View begins

75
SCOTTIE PL—From 5036 Grapevine dr southwest
201 Grier Marion H ◎ △JA3-5407
209 Corn Jas E jr ◎ △JA3-3152
212 Gregory Robt L ◎
215 Moore Jas A ◎
218 Clements John W jr ◎ △JA3-4524
221 Harris Harold L ◎ △JA3-1302
224 Peterson Jack C ◎ △JA3-5704
Shady Grove la begins
227 Gresham Carlton C ◎ △JA3-2145
233 Neal Frank ◎ △JA3-2146
Queen Anne rd begins
327 Blanton Clyde N ◎ △JA3-5989

39
SEABOARD (Part also known as W 11th; continuation of W 11th)—From 800 W 11th west bey Burton
SAL crosses
Sou Ry crosses
N Johnson intersects
714 McCollough Anne B Mrs ◎
714½ Vacant
716 Palm Cafe
718 Boyton Argie L △ED2-7245
718½-20½ Robinson Ruth B Mrs
720 Patterson Mertha B Mrs △ED3-0473
722 Boyton Dorothy
722½ Boyton Janette
724 Moore Thos E △ED4-0964
724½ Brown Saml
726 McLain Jim
726½ Bamberg Ruby
728 Streeter Leonard
728½ James Fred
730 Williams Willie L
730½ Massey Jas C
732 Heath John
732½ Moore Mary E Mrs
Maxwell begins
809 **Apartments**
1 Comatti Ethel
2-5 Vacant
6 Long Willie
Street continued
812 Jackson Dry Clns
812½ Carr Geo barber
814 Club Monarch

41
1000 Southern Asbestos Co mfrs agts △ED3-3112
Thermoid Co asbestos products △ED2-1102
Hamilton begins
1100-02 KMV Store gros △ED2-9819
1110½ Vacant
1110½a Weathers Emma Mrs
1112 Smith Annie B Mrs
1112½ Jackson Kath Mrs
1114 Gibson Nora Mrs
1114½ Allen Steve
1116 Johen Sallie Mrs
1116½ Drakeford Levy
1200 Vacant
1202 Banks Essie T Mrs
1204 Vacant
1206 Vacant
1208 Vacant
1210 Jordan Arth △FR5-3696
Dandridge la begins
1214 Wells Louise Mrs
1216 Burch Roscoe
1218 Sims Maggie Mrs
1220 Vacant
1222 Gilliam Hall
1224 Weathers Wm
1226 Vacant
1228 Boykin Ervin
Burton begins

73
SEACROFT RD—From 734 Seneca pl south, 2 west of Wedgewood rd
4914 Vacant
4920 Carr Thos B ◎ △JA3-2028
4931 Latta Thos A ◎ △JA3-2416
4937 Thomas Clarence W ◎ △JA3-4563
Stanfield dr intersects
Tyvola intersects
5113 Vacant
Cooper dr intersects
5114 Under constn
5120 Vacant
5200 Vacant
5208 Egyed Edw J ◎ △JA3-5500
5214 Money Rudy G ◎ △JA3-6525
5215 Bradford L Eug ◎ △JA3-1744
5220 Maloney Cornelius P jr ◎ △JA3-3706
5223 Vacant
5226 Vacant
5229 Vehue Jos ◎ △JA3-6649
5234 McDonald John E jr △JA3-1438
5238 Parks Lloyd E ◎ △JA3-4174
Hartman Florence E Mrs nurse
Fairbanks rd intersects
5300 Hayes Clifford W ◎ △JA3-5270
5301 Ridgeway Arth R jr ◎ △JA3-1797
5312 Lanters David R ◎ △JA3-3017
5313 Under constn
5320 Olive David M ◎ △JA3-4306
5323 Honeycutt Wayne H ◎ △JA3-6617
5328 Cook Geo S ◎ △JA3-3600
5329 Fincher Robt W ◎ △JA3-1180
Chedworth dr intersects
5400 Vacant
5401 Under constn
5410 Haywood Kenneth B ◎ △JA3-2109
5411 Frisbie Jas F jr ◎ △JA3-6477
5417 Eubank Forrest C ◎ △JA3-1248
5418 Barton Wm T ◎ △JA3-4488
5423 McGill Alex C ◎ △JA3-6208
5426 Vacant
5429 Under constn
5434 Under constn
Burnley rd intersects
5500 Vacant
5501 Under constn
5510 Sexton John R jr ◎ △JA3-4763
5511 Under constn
5516 Lackey Louis H ◎ △JA3-2561
5517 Under constn
5523 Drane Robt G ◎
5524 Hurt Robt S ◎ △JA3-1877
5529 Vacant
5530 Chilton John A ◎ △JA3-5668
5535 Harris Arth F M ◎ △JA3-0625
5536 Under constn
Camborne pl intersects
5600-32 Under constn
5601-29 Under constn
Wenslay dr intersects

100
SEARS CT—From 907 E 36th north and east in a semi-circle, 1 southeast of Spencer
908 Vacant
910 Vacant
911 Dougherty Robt
915 Mayer Peter
917 Fzoff Frank
919 Allen Lelia C Mrs
921 Todd Jimmie R

LEE A. FOLGER
Incorporated
Exclusive Authorized BUICK Dealer SALES and SERVICE
900 S. Tryon
PHONE EDison 3-2145
RE-NEWED USED CARS
809-901 South Tryon
PHONE FRanklin 6-6025

Spangler Realty Co.
REALTORS
Property Management
Sales and Rentals
C. D. Spangler Construction Co., Inc.
Commercial Industrial Residential
1028 S. Boulevard
TEL. FRanklin 5-3736

HEAVY HAULING
Old Cannon Airport
P.O. Box 1537
TELEPHONE EXpress 9-0421
MOSS TRUCKING CO. INC
HEAVY HAULING
(See Yellow Page 205)
HOISTING and RIGGING
Night, Sunday and Holidays Telephones
EXpress 2-1633 and EDison 2-1072

WALKS
PATIOS
CURB
GUTTERS
Tel. EDison 3-8681
Asphalt, Inc.
ASPHALT and CONCRETE PAVING
DRIVEWAYS
INDUSTRIAL
AREAS
STREETS
Derita Rd. (3831 Hutchison Ave.)

"CHARLOTTE'S SAVINGS CORNER"
HOME FEDERAL SAVINGS & LOAN ASSOCIATION
FEDERAL SAVINGS AND LOAN INSURANCE CORPORATION — SAFETY OF YOUR SAVINGS — INSURED UP TO $10,000
FEDERAL HOME LOAN BANK SYSTEM — MEMBER
Mortgage Loans — Insured Savings
Fourth and Tryon — Organized in 1883 — Tel. FRanklin 6-8447

SEARS CT—Contd
923 Rice Donald L
925 Smith Jas △FR7-4664
929 Jones Bruce A
931 Cooke Danl
933 Mauney Ellen H Mrs
935 Hudson Warren △ED3-4238

40

SEDGEFIELD CT—From 801 Sedgefield rd in a semi-circle to 816 Sedgefield rd
771 Hardin John G jr ◎ △FR5-3100
779 Seeley Gerald A jr △ED2-3303
783 Ashcraft Hugh G jr ◎ △FR7-1136
787 Vacant
791 Alexander Geo C ◎ △ED3-6886

40

SEDGEFIELD RD—From 2820 S Boulevard southeast, northeast and southwest to Marsh rd
206 Sedgefield Barber Shop △JA3-9902
216 Crosby Jas F phys △JA3-2261
217 Kalevas Harry J phys △JA3-2030
218 Porter John W △JA3-4494
219 Ballard David L dentist △JA3-0551
Haverford pl ends
220 Schechter Malvin △JA3-3724
222 Hodges Addie E Mrs △JA3-1155
224 Wakefield Dorothy
226 Roehn Elsie M Mrs △JA3-2619
228 Hellings Anthony
230 Browne Robt C △JA3-4681
231 Adams John R jr
232 Gilbert Bobbie J △JA3-6113
233 McClain Mary E △JA3-1498
234 Peeler Martha △JA3-5047
235 Childers Lee A △JA3-0376
236 West Betty B Mrs △JA3-3186
237 Vacant
238 Weekley Wm J △JA3-4834
240 Schwantes Wm L △JA3-4445
Berkshire rd begins
242 Belew Jas A △JA3-3254
244 Moanfeldt Saml △JA3-5108
246 Moore Wm H jr △JA3-1352
300 Blue Geo K
302 Cornell Saml T △JA3-5114
306 Gray Eliz A Mrs
308 Sykes Betty S Mrs △JA3-1786
312 Brown Jack D
314 Parris Raymond G △JA3-4434
318 Reynard Geo W △JA3-3369
320 Mims Spencer R jr △JA3-4092
323 Southside Bapt Ch
324 Holmes Cameron P △JA3-3294
Ardmore rd begins
326 Brock I Ed △JA3-4294
330 Cooper Jack K △JA3-4423
331 Vernon F Murray △JA3-3944
332 Shelby Dale
333 Crosby Jas F △JA3-2446
336 Adkins Nina
338 Emerson Jas A △JA3-4457
342 Chocklett Harold E △JA3-1380
343 Patterson Edgar △JA3-5964
344 Jackson Clayton
345 Slough Bob △JA3-1657
349 Spears J Gordon △JA3-2779
350 Masse Armand A △JA3-6334
351 Rickenbacker Harry S △JA3-6643
352 Egen Chas C △JA3-3855
355 McCall Grace D △JA3-4302
357 Tarr Mary K Mrs △JA3-3070
361 Wahl Conrad △JA3-4867
363 Ballard Chas K △JA3-5848
Marion pl begins
400 Minehardt Wm G △JA3-4756
401 Cullen Robt C △JA3-1273
402 Edwards Willard E △JA3-1523
403 Lee Phillip F jr △JA3-6575
409 Collin Billie H Mrs △JA3-0297
411 Lurie Robt △JA3-2070
416 Wells Earl H △JA3-5570
417 Ferguson Robt B △JA3-6388
418 Goff Albert W △JA3-2457
419 Skiest Earle M △JA3-4235
422 Ferrazznolo Julian △JA3-1326
424 Hester Jack C △JA3-1754
425 Miller Owen R △JA3-0043
427 Jones Pansy C Mrs △JA3-1848
428 Lubinger Herbert △JA3-2955
430 Arivella Francis X △JA3-2558
434 Vacant
436 Jeffries Wm E △FR5-5329
440 Slappey Wm C △ED2-8620
442 Weiss Murray L △FR5-7341
456 Marino Alf S △FR5-5384
458 Levine Wm L △FR6-5790
Lawndale rd ends
500 Earthman Wm L △ED4-7446
502 Gibson Josiah T △ED4-7822
506 Edwards Donald S △FR7-2496
508 Weirlich Armand F
512 Brumfield Edw O △ED4-9651
514 Pollock Bert J △ED4-1872
519 LeGrande Wm B △ED4-0496
520 Kleinfeldt Joe
521 Wiggins Sam C △FR7-6454
Wiggins Alice G Mrs nurse
522 Baldivio Michl J △FR5-6448
527 Pitts R Richd △FR6-3879
528 Dyer Clinton A △JA3-1642
529 Gurganus Morrison S △FR7-5829
530 Meacham Jas D △ED2-2671
535 Fuller Robt L
536 Bullard Wm G △FR5-9172
537 McKinnon Harry
538 Litaker Hulda W Mrs △ED4-6370
543 Owens Harry C △ED4-9125
545 Graves Dorothy R Mrs △ED2-0083
Sedgefield ct begins
701 Sedgefield Jr Hi Sch △ED4-1531
787 Uzzele Thos R jr △FR5-4228
800 Cutting Arch E ◎ △FR5-7289
801 Stowe Wm E jr ◎ △FR6-6750
809 Garnand Harry F ◎ △ED2-6342
Lawndale rd ends
816 McKeel John W ◎ △FR7-4606
817 Hendrix Chas H ◎ △FR6-0448
822 Cary Benj F ◎ △ED2-4759
823 Williams Geo T jr ◎ △FR7-4392
828 Henderson Haywood ◎ △FR6-1497
829 Deere John A ◎ △FR6-7258
834 Garden Nick D ◎ △FR5-5439
835 Rhodes Ann E ◎ △ED3-4441
840 Michael Wm D ◎ △FR5-3516
Poindexter dr intersects
900 Westerfield Thorpe E ◎ △FR6-2015
907 Burke Lee A △FR5-1690
908 Bitting Margt S Mrs ◎ △ED3-0467
913 Miller Vincent L ◎ △ED2-3563
914 Benedict Creighton C ◎ △FR7-7716
919 Richardson Raymond G ◎ △ED3-4408
920 Holden Wm ◎ △FR6-3547
925 Lovings Jas W ◎ △ED4-0306
928 Barkley Albert M ◎ △FR6-4303
933 Crum Herbert D ◎ △FR7-1327
936 Ballagh Madison A ◎ △ED4-2257
939 Roush Wm B ◎
945 Hickman Marcus T ◎ △FR6-5802
946 Kramer Earl T jr ◎ △FR6-3043
951 Johnson W Crayton ◎ △ED4-3056
Wriston intersects
1000 Schout Jas W ◎ △ED2-0106
1001 Oakley Versal H ◎ △FR5-1269
1011 Fogleman Theo R ◎ △FR5-7885
1012 Wolff Wm E ◎ △ED2-8719
Wolff Lucille M Mrs mus tchr
1017 Eck J Bernard jr ◎ △ED3-5658
1022 Faust Harold E △ED2-1829
1023 Morrow Marvin H ◎ △ED4-3585
1028 Strickland R Adrian ◎ △ED3-1589
1029 Nelson Henry N jr
1034 Lipscomb Wm R jr ◎ △ED3-9524
1035 Maffitt Ben C jr ◎ △ED4-3649
1040 Hutchison Robt S ◎ △ED2-0052
1041 Francis Wm H ◎ △ED3-8745
1046 Edwards Kennon W ◎ △JA3-0513
1047 Bray Chas ◎
1052 Yates Chas G jr ◎ △FR7-1310
1053 Crayton Byrd T ◎ △JA3-1474
1058 Applegate Donald M ◎ △FR6-4358
1061 Janes Jas W ◎ △FR5-4146
Dorchester pl begins
1064 Hoffman John C ◎ △JA3-4648
1069 Cox Jos E ◎ △FR6-0314
Cox Julia L Mrs nurse
1100 Moffitt Thos A ◎ △FR6-4061
1101 Green Jay R ◎ △ED3-6824
1108 Sullivan Louis A ◎ △FR6-7143
1114 Bogguss Dale W ◎ △FR7-5366
1115 Pearman Sloan B ◎ mfrs agt △ED2-3278
1122 Rowes Robt
Marsh rd intersects

106

SEDGEWOOD CIR—From 3708 Sedgewood rd north, east and south in a semi-circle
3701 Snyder Seth M ◎ △FR7-3844
3722 Efird Jos B jr ◎ △FR6-7355
3815 Neal Elliott J ◎ △FR5-3982

106

SEDGEWOOD RD—From junction of Heartstone ct and Sedgewood cir east, 2 south of Old Sardis rd
3708 Carpenter A Gordon ◎ △FR6-5263
3800 Marshall Clement R ◎ △ED3-8305
3801 Goodyear Geo S ◎△FR6-2967
3826 Hood John J ◎ △FR5-4310
3832 Burr Henry C ◎ △ED2-2886
Sedgewood cir ends
3839 Farwell Burton S ◎ △FR5-4170
3850 Blumenthal Herman ◎ △FR5-5391
rear Vacant

60

SEIFERT CIR (Amity Gardens)—From 512 Pearson dr west in semi-circle
611 Staton Claude T ◎ △ED3-0004
612 Bartlett Roy C ◎ △ED4-2019
615 Owens R Loraine ◎ △FR7-2554
617 Howie Stacy R ◎ △ED3-9594
620 Vacant
621 Elder Caffey L ◎ △ED3-8008
624 Ross Thos B ◎ pntr △FR6-1784
628 Torrence Rupert F ◎
629 Ross J Carroll ◎ contr △ED4-8391

64

SEIGLE AV—From 1100 E 7th northeast bey Grace, 1 east of Sugar Creek
409 Amon John A ◎ △ED2-3881
412 Williams J Ross ◎ △ED3-5313
Williams Ruth B Mrs beauty shop △ED3-5313
414 Hickman Lucille McC Mrs ◎ △ED4-7189
415 Charles Dora D Mrs ◎ △ED2-6589
419 Vacant
419½ Vacant
421 Rogers Gay V △ED2-7393
425 Shoupe Connie M Mrs ◎ △FR6-3071
429 Vacant
429½ McAllister F T
Jackson av begins
E 8th intersects
500-10 Char Bapt Temple
501 Miller Almetta L Mrs ◎ △ED2-3587
507 Nodine Geo B △ED4-2759
508 Chickasaw Cotton Co △ED4-2416
510a Vacant
510½ Lee Rachel △ED3-2412
511 Linker Walter J △FR6-2041
513 Sechler Lucky △ED4-3503
514 Vacant
515 Hegler Carrie L Mrs
516 Smith Jos S △FR7-1866
517 Barr Barney L
519 Vacant
520 Vacant
521 Barnhardt Olin N ◎ △ED2-5386
522 Kelbaugh Leister S ◎ △ED4-4329
523 Hall Jas T △ED2-7690
523½ Breese Clyde F △ED3-6925
525 Harkey Beulah H Mrs ◎ △ED3-3897
526 Thomas Minnie M Mrs ◎ △FR5-2459
528 Gibbs Carmel W ◎
529 Brown Frank J
529½ Ross Alease L Mrs △FR6-0877
530 Stewart Wm L ◎ △ED2-7885
532 Bogan Claude H △FR5-2449
534 Jackson Van L ◎ △ED4-2510
E 9th intersects
600 Spoon Geo A △ED4-7512
601 Baker Chas △ED3-9165
604 Brown Troy
605 Vacant
605½ Vacant
606 Brymer Andrew F △FR5-4834
608 Lewallen Nannie H Mrs △ED4-3878
610 Starnes Geo R
611 Simmons Green M
611½ Proctor Claudia B Mrs △ED3-8322
614 Vacant
615 Lutz Garland E ◎ △FR5-1313

INDUSTRIAL STEEL CO., INC.
Steel Trusses
Steel Fabricators
Metal Windows and Doors
Concrete Reinforcing
3000 W. Trade
Phone EDison 3-9217

James J. HARRIS & CO., Inc.
INSURANCE - BONDS
JOHNSTON BLDG. PHONE FRanklin 5-7311

Remember this Seal

S & P Peanut Butter Sandwiches
S & P Candies

ASK FOR

S&P FOOD PRODUCTS
It's Your assurance of the Best!

To Fill that Empty Feeling

S & P Salted Peanuts
S & P Potato Chips

SEIGLE AV--Contd
618 Fowler John P ◎ ΔFR5-2058
619 Putnam Addie J Mrs ◎ ΔED2-5984
620 Diamaduros N Peter ◎ ΔED2-7841
Rogers begins
621 Gillis Robt A ◎ ΔED2-4518
624 Morris Luther J ◎ ΔED3-6514
625 McKnight Everett J
628 Thomasson J Lemuel ◎ ΔED2-7907
629 Milton Dillon L ΔED2-6683
632 Farmer Ansel E ΔFR6-7311
635 Piedmont Food Store gros ΔED3-5265
E 10th intersects
701 **Piedmont Courts**
Apartments:
113 Gilstrap Gladys L Mrs
114 Hyde Rufus T ΔED2-3500
115 Zeigler Alvin E
116 King Grace Mrs ΔED4-9662
117 Martin J L
118 Cole Nina P Mrs ΔED4-5017
119 Wildes Malissa B Mrs ΔED3-0069
120 Davis Annette M Mrs ΔED4-2078
121 Starnes Margt C Mrs
122 Harman Annie M Mrs
Willis begins
706 Chicken Box Inc The restr ΔED2-0683-ΔED2-4111
708 Cook & Boardman Inc bldrs hdw ΔED4-8685
710 Vacant
712 Vacant
718 Vacant
722 Keller Robt E
724 Char Instrument Serv Co clock mfrs ΔED3-0294
724½ Piedmont Barber Shop
725 **Piedmont Courts**
Apartments:
123 Hartis Lillie Mrs
124 Paris Lonnie P
125 Copeland Oma S Mrs
126 McCall Cath S Mrs ΔED4-1562
127 Totherow Chas H
128 Clarke Jas E
129 Baity Tillman T
130 Turner Chas
131 Culp Estelle M Mrs
132 Alexander Eva B Mrs
133 Hudson Thos L
134 Griffin Inez R Mrs ΔED4-5226
135 Woolen Billy
136 Roberts Seldon C
137 Johnson Lorena I Mrs
138 Dellinger Thos M
139 Christenberry Carrie H Mrs ΔED4-6035
140 Moore Sam A
141 Freeman Gordon B
142 Vacant
143 Marze Johnny G
144 Garris Lizzie Mrs
145 Foster Kenneth C
146 Sanford Minnie C Mrs
147 Lingerfelt Lelia F Mrs ΔFR7-1178
148 Wentz Louise McL Mrs
149 Honeysucker Cora
150 Alexander John W ΔFR7-2685
151 Norkett Kenneth
152 Passaly Betty H Mrs ΔFR5-2287
153 Hughes Danl ΔED4-6291
154 Vacant
155 Vacant
156 Turner Jas C ΔFR7-3613
157 Hodgson Frank
158 Kiser Jas R
159 Honeycutt Lena G Mrs ΔED4-6693
160 Solada Geo A ΔFR5-7626
161 Moore Jos W ΔFR5-2754
162 Newell Rosie E Mrs
163 Privett Harvey H ΔFR6-9111
164 Green Pauline N Mrs ΔFR7-1277
165 Dixon Mabel Mrs
166 Snipes Danl A ΔED2-5208
167 Henderson Chas V
168 Johnson Mack J
169 Sherrin Roland F
170 Criswell Ada M Mrs
171 Rice Carrie M Mrs
172 Lamb Mayme C Mrs ΔED4-0149
173 Lingerfelt Jas L
174 Moore Albert
175 Green Roy L
176 Price Emma M Mrs
177 Hester Milton H
178 Allison Peggy V Mrs
179 Anderson Clarence I ΔED2-5296
180 Forbis Suma A Mrs
Street continued
726 Rigid Pump Co The ΔFR5-1667
730 Jet Line Gun Co Inc mfrs ΔFR7-1128
738 Hinson's Furn Shop reprs ΔFR6-3078
808 Whitaker's Gro & Prod
812 Little Tile & Marble Co ΔFR5-0886
821 **Piedmont Courts**
Apartments:
181 Knowles Margt W Mrs ΔED2-4579
182 Starnes Lillie B Mrs ΔED4-3349
183 McCulloch Wm D ΔFR6-8867
184 Davis Clara A Mrs ΔFR7-1255
185 Morris Geo E
186 Harrison Frances Mrs
187 Fowler Fred
188 Allman Chas
189 Crump Floyd W
190 Idol Violet V Mrs
191 Yandle Emsley
192 Helms Lilly H Mrs
193 Wilson Wm S ΔFR6-8269
194 Vacant
195 Davis Burnice ΔFR5-7530
196 McInnis Paul
197 Fallows Raymond W
198 Ingram Jerry V
199 Smith Sadie
200 Finley Lucy H Mrs
201 McCurry Eula M Mrs
202 Hughes Ray R
203 Baucom Mary
204 Blackwell Jerry
205 Nivens Jas
206 Gates Robt L
207 Haney Minnie L Mrs
208 Edwards Harry ΔFR6-9500
209 Dixon Pauline H Mrs ΔFR6-9536
210 Allen Leroy
211 Campbell Elliott
212 Wilson Helen R Mrs ΔFR6-7637
213 Young Lela T Mrs ΔED4-2395
214 Mansfield Louise I Mrs
215 Elliott Lillie I Mrs ΔFR5-2289
216 Wallace Ella W Mrs
307 Youngblood Annie Mrs ΔFR5-4932
309 Canup Wm R ΔFR5-1413
310 Hamilton Marcus R ΔFR7-3079
McRae begins
823 **Piedmont Courts**
Apartments:
311 Cole Daisy Mrs ΔED4-6911
312 Wallace Molly L Mrs
313 Osborne David L
314 Helms Eliz S Mrs ΔED4-7391
315 Williams Robt J ΔFR7-4828
316 Wilson John
317 Harrell Jos B ΔFR6-2343
318 McMahon John B
319 McGill Ola B Mrs ΔED4-7980
320 McFalls Cecil W
321 Hatley J B
322 Gardner Donald H
323 Jordan Edw L
324 Vacant
325 Huffstetler Billy C
326 Cochrane Joe A
327 Vacant
328 Smith W G
329 Robinson Keith M
330 Hudson Jos E
331 Johnson Reuben A
332 Vacant
333 Hall Viola Y Mrs
334 Roddy Wm D
335 Darwin Mary C Mrs
336 Haynes Roy K
337 Wingate Earl M
338 Wingate Willie F
339 Hill Lane A
340 Miller Harrison S ΔED4-0972
341 Griffin Helen A Mrs
342 Crowley Wm L
Street continued
831 City Housing Authority ΔED3-8481
Piedmont Courts (ofc) ΔED3-8481
Public Library of Char & Mecklenburg County (Piedmont Courts Br)
832 Seigle Av Presbyterian Church ΔED2-5894
Orr begins
925 Carolina Ice Delivery ΔED2-3302
932 City Mtr Transport Dept ΔED4-9765
935 Scotty's Grill ΔED2-9783
82
SAL (overpass)
955 Vacant
957 Vacant
961 Hill C W Printing Co ΔED2-2082
Gibbon intersects
1000 Taylor Raymond L ◎ ΔED2-8607
1001 Lloyd Donald F
1003 Webster Herman W
1005 Bennett Walter C jr
1007 Kelly Martin B jr
1010 Honeycutt Travis C ◎ ΔED3-8046
1015 Radiotronic Distrs Inc ΔED2-1258-ΔED2-4041
1018 Vacant
1020 Vacant
1021 Vacant
1023 Vacant
1025 Simpson H J Co shoe polish mfrs ΔFR7-6124
1030 Deason's Gulf Serv ΔFR5-9216
Belmont av intersects
1108 Salvation Army The ΔED3-2849
Belmont Community Center
1115 Palmer John E ◎ ΔFR6-8996
1121 Broome John R ◎ ΔFR5-5232
15th intersects
1201 Bradley Marshall B
1205 Taylor Frank L
1208 Cable Robt H ΔFR6-4607
1211 Cutchin Thaddeus E ◎ ΔFR5-1894
1214 Vacant
1215 Lette Geo W ΔED3-9178
1216 Speagle Wm M ◎ ΔED4-0297
1217 Medlin Eujannings
1218 Hinson Jessie M Mrs ◎
1228 Holbrook Fred
1232 Davis Juanita H Mrs ΔFR7-1749
90
16th intersects
1300 Benton Howard
1321 Zeigler Appl Serv (stge)
1323 Zeigler Appl Service ΔFR5-8782
1401 Martin Wm M ◎ ΔED3-4377
1404 Vacant
1408 Clary Fannie B Mrs ◎ ΔED4-5474
1409 Skidmore Stella L Mrs ΔED3-0217
1412 Gregory C Josephine ΔED4-5124
1415 Kidd Janie L Mrs
1417 Carpenter Lewis S ◎ ΔED3-4508
1418 Noggle Julius B jr ΔED4-8133
Hearn's Radio Serv reprs ΔED4-2950
1422 Thomas Chas C jr ◎ ΔED3-3321
Thomas Oil Co ΔED3-3321
18th intersects
1500 Maxwell Edwin H ◎ ΔED4-6119
1501 Lingerfelt Jack jr
1504 Branson Chas W
1511 Lubby Ty F ◎ ΔED3-7327
19th intersects
1601 Jump Gertrude E Mrs ◎ ΔED3-3046
1601½ Singletary Clara J Mrs
1605 Vacant
1607 Smith Jas W
1609 McCall Inda A Mrs ◎ ΔED3-1287
1617 Campbell Pearl A Mrs ◎ ΔFR7-2974
1620 Free Will Baptist Church
1623 Riles Eston L ◎ ΔED3-4890
20th intersects
1700 Skidmore John D ◎
1704 Vacant
1705 Williams Raymond A ◎ ΔED2-6886
1708 Baucom Walter W ◎ ΔED3-1910
1711 Benfield Saml F ◎ ΔED2-4831
92
Parkwood av intersects
1800 Selvey Ray E ◎ ΔFR6-5249
1812 Steele Henderson L ΔFR5-1171
1815 Foy Howard J ◎ ΔFR5-3889
1819 McCulloh Floyd W ◎ prod ΔED4-6170
1820 Hice Lemuel E ◎ ΔED2-3494

MECKLENBURG Hotel
100% Air Conditioned
• • •
Free Parking
• • •
CHEZ LAMOUR FRENCH RESTAURANT
516-22 W. TRADE
PHONE EDison 2-1181

CATHEY LUMBER CO., INC.
"Since 1919
EVERYTHING FOR THE BUILDER"
Your "Lumber" Number
EDison 3-3138
4115 MONROE ROAD
Complete Home Building Service
PLANS
FINANCING

REAL ESTATE
H. Y. DUNAWAY CO.
37 Years in Charlotte
SALES – LEASES – LOANS – INSURANCE
205 S. Church St., R 100-01
Tels. EDison 3-2113 and FRanklin 5-6096
REAL ESTATE

HOPPE MOTORS SALES INC.
Sales — CHRYSLER — PLYMOUTH — IMPERIAL — SIMCA — Service
439 W. 4th St. corner Graham St. Phone EDison 2-7161

SEIGLE AV—Contd
1823 Hartis W Ernest ΔED4-7517
Grace begins

47

SELDON DR—From 2501 W Trade northeast and south
100 Cox Essie ΔED3-3085
101 Price Olin B ◎ ΔFR5-7815
106 Watts Owen L ◎ ΔFR6-4615
109 Kinley Lester J ◎ ΔED3-7900
112 Rigdon Jerry R ◎ ΔFR6-0317
115 Rochelle Thos F ◎ ΔFR6-3468
118 Kennington Jas E ◎ ΔFR6-0169
121 Nivens Lester W ◎ ΔED4-9496
124 Barnett J Arth ΔFR5-7941
130 Winston Robt L jr ◎ ΔFR7-7097
134 Gambrell J Frank ◎ ΔED2-6239
135 Ketchem Vernon L ◎ ΔFR6-1053
138 Glascoe Wm P ◎ ΔED2-8680
142 Cansler Jas C ◎ ΔFR5-1100
Latham pl intersects
200 Beagle John C ◎ ΔED4-9482
201 King Paul S ◎
204 Diggs Millard T ΔFR5-2273
208 Moss Jas T ◎ ΔED4-6556
209 Green Zeb ◎ ΔFR6-8729
214 Melton John D
217 Bean Claude A
220 Hawkins Helen C Mrs ◎
Turner av intersects
301 Crowder Wm ◎ ΔFR5-5639
309 Martin Hamilton C ◎ ΔED3-8121
319 Orr Earl M ◎ ΔED4-2923
Gardner intersects
401 Mayhew E Blaine ΔFR6-8443
411 Russell Lonnie M ◎ ΔFR6-7659
420 Starnes Alberta M Mrs ◎ ΔED2-0309
421 Johnson Wm J ΔFR6-1833
Gregg intersects
500 Braley Winston F ◎ ΔED3-0946
501 Wiggins Noah W ◎ ΔED4-4331
508 Harper Floyd E ◎
509 Hodgin Ralph ◎ ΔFR6-6252
514 Surratt Betty Mrs ΔFR6-2043
515 Stogner Carl H ◎ bldg contr ΔFR6-5889
520 Warnock Edw J ◎
521 Ewing Edw H ◎ ΔFR6-4800
526 Johns Hazel L ◎
527 Little Baxter V ◎ ΔFR5-9113
532 Smith Geo V ◎
533 Rice Luther C ◎ ΔFR6-3466
600 Bickel Carl J ◎
601 Notsinger Earl ◎
608 Marchant Wesley H ΔFR5-8324
609 Setzer Roy W ◎ ΔED4-1878
614 Covington Vela V ◎ ΔFR6-5028
615 Smith Lloyd W ◎ ΔFR6-0543
620 Ayers Dorothy Mrs ◎ ΔFR7-5022
621 Beck Roy N ◎ ΔFR6-2812
624 Farris John L ◎ ΔFR6-8814
628 Payne W Glenn ΔFR6-5438
629 Vacant
632 Milks Edgar R ΔED4-6075
636 Holland Perry E ◎
700 Eberhart L C ◎
701 Vacant
706 Hester Thos G ◎
711 Keziah B Eug ◎ ΔFR6-4655
712 Thompson Oliver L ◎ ΔFR6-0344
N Smallwood ends
717 Hall Horace J ◎ ΔFR6-4717
718 Burriss Preston M ◎ ΔFR7-3179
724 Marlowe Laurence C ◎ ΔFR6-9428
725 Davenport Winnie L Mrs ◎ ΔED4-0078
729 Wilds Cecil C ◎ ΔFR5-4881
732 Campbell A R ΔFR6-6268
735 Reynolds Lemuel W ◎ ΔFR6-3081
736 Bagwell Jas L ◎ ΔED4-3726
740 Cook Elvin M ◎ ΔFR7-2696
744 Detwiler Harry E ◎ ΔFR5-4208
748 Wynn Walter M
800 Elliott B Louis ◎ ΔFR6-6305
801 Overcash Fred J ◎ ΔED2-7406
807 Elliott Kenneth H ◎
808 Pew Geo B ◎ ΔFR6-5236
811 Johnson Brady E ◎
813 Ingale Wm R ◎
814 Klutz Jas C ΔFR6-5676
819 Sullivan Saml jr ΔED2-5949
820 Tadlock Douglas L
823 Lingofelter Allison C
826 Neece Jas
827 Hucks Geo M ΔED2-9118
831 Cooke Emsley H ◎ ΔFR7-6909
832 Mangum Thos F ◎
835 Parker Robt E ◎
838 Clark Jas R ◎ ΔFR6-7767
839 Wolfe Julia T Mrs ◎ ΔED3-3666
843 Kenimer Clarence T ◎ ΔFR6-4534
844 Carpenter W Paul ◎ ΔFR6-3255
848 Belk L A ◎
W Trade intersects

42

SELWYN AV (Myers Park and Mecklenburg County)—From 1900 Queens rd south, 1 northwest of Roswell av
1900-2000 Queens College ΔED4-2881
1931 Vacant
1937 Efird Jos B ◎ ΔED2-4674
2001 Queens College (dormitory)
2011 Williams Ethel W Mrs ◎ ΔED2-8588
2019 Edwards W Thos jr ΔED3-2260
Wellesley av intersects
2112 Bucher E Ray ◎ ΔED2-6227
2115 Miller Wm W jr ◎ ΔED3-1646
2120 Scarborough Jett M ◎ ΔED3-5044
2123 Bullard Hoke V ◎ ΔFR7-3797
2128 **Apartments**
1 Weaver Anna L ΔFR5-4201
2 Dowd Sidney M ΔED2-2763
3 Kavanaugh John J ΔFR6-2907
4 Jordan Ruth L Mrs ΔFR5-4026
Street continued
2131 Bowen Paul E ΔFR7-1125
2133 Dillingham Z Reed ◎ ΔED4-7166
2138 Summerville Maude H Mrs ◎ ΔED3-4880
2148 Dillard Edwin S ◎ ΔED3-1900
Bucknell av intersects (ws not open)
2200 Bradshaw Fred W ◎ ΔED2-0165
2205 Moody Nancy S Mrs ◎ ΔED4-5805
2217 Lambeth Sally C Mrs ◎ ΔED4-7405
rear House J Ruth ΔED2-7253
2220 Green Janet H Mrs ◎ ΔED2-3068
rear Harper Dezzie
Westfield rd begins
2229-31 **Apartments**
1 Wiggins Jos W ◎ ΔFR5-1940
2 Anderson Rebecca C Mrs
3 Spratt Susan F Mrs ΔED2-1525
4 Wynne Emma C Mrs ΔED4-7671
5 Vacant
6 Hutchison Edith H Mrs ΔFR7-4010
7 Holmes Wm F ΔFR6-1473
8 Lawson Harry E ΔED4-2154
Street continued
2243 **Apartments**
1 Bethel Fannie P Mrs ΔED4-2068
2 Benton Seabron A ΔED3-4532
3 Vacant
4 Jenkins Julia B Mrs ΔFR5-8984
Street continued
2248 Crist John L ◎ ΔED2-0262
2251 **Coventry Apartments**
Apartments:
1 Dyer Harriet D Mrs ΔED4-1586
2 Gordon Henry N ΔED3-4767
3 Blanton Auty O ΔED2-6333
4 Barron Alice K Mrs
Street continued
2261 **Apartments**
1 Harper Ruth N Mrs ΔFR6-6896
2 Taylor Vara D Mrs ΔED4-5186
3 Witter Edwin A ΔFR7-5073
4 Rose Maria K
Croyden rd intersects
2301 **Apartments**
1 Vacant
2 Hamilton Chalmers H ΔED2-6950
3 Roscoe Percy E ΔFR5-6330
4 McCandless M Larry ΔFR7-2368
Street continued
2312 **Apartments**
1 Bobo Ruth
2 Summerville Eliz H Mrs ΔED2-6863
3 Wingfield E Benj ΔED2-4736
4 Horrocks J Walter ΔFR5-8992
Street continued
2315 Hunter Ernest B ◎ ΔED3-6365
2320 Scott P Turner ◎ ΔFR6-4350
2321 **Campbell Apartments**
Apartments:
1 Rogers Danl J jr ΔFR6-8050
2 Hornsby Cyrus E ΔED2-0761
3 Pickard Lura S Mrs ΔFR6-5216
4 Eleazer Jas A ΔFR5-3509
Street continued
2330 Summerville Walter M ◎ ΔED2-5762
2331 Gardner Saml W ◎ ΔED3-8262
2337-47 **Queens Selwyn Apartments**
2337 Sobell Harry I ΔED4-6292
2339 McBane Donald G
2340 Godson Elwood K ◎ ΔED4-0313
2341 Pittman Clyde B ΔFR6-4908
2343 Manch Albert
2345 Cuthbertson Gilbert S ΔED4-7536
2347 Jackson David E ΔED3-6848
Queens rd W intersects
2400 Payne Thos D ◎ ΔED3-6478
2410 **Apartments**
1 German Sarah E Mrs ΔED4-4309
2 Wrinkle Vance E ΔED4-2389
3 Swerengen Nan F Mrs
4 Caudle Lloyd C ΔED4-4919
5 Summerville Elmina A Mrs ΔED4-7706
6 Heath Henry M real est ΔED2-3336
Street continued
2411 **Selwyn Apartments**
Apartments:
1 Beall A Jackson ΔED4-5467
2 Holloman Lewis J ΔED2-2294
3 Patrick Andrew F ΔFR5-5017
4 Schloss Florence L Mrs
Street continued
2415 Boyd Owen M ◎ ΔFR5-5147
2424 Ross Otho B ◎ ΔED2-8852
2425 **Apartments**
1 Miller Henry H ΔED2-9909
2 Younts Paul R ◎ ΔED4-5145
3 Durham John F ΔED4-8094
4 Harney Gerald G ΔED2-4574
Street continued
2427 Russell Mary R ◎ ΔFR6-1877
2430 Shipp Mary J ◎ ΔED2-5224
2439 StClair Erie P Mrs ◎ ΔED2-5859
Mallonee L Irvin ΔED2-0508
Hashagen Fredk E jr ΔED4-8474
Sterling rd intersects

42A

2500 Lydon Margie P Mrs ◎ ΔED4-2984
2501 Stafford Wm A ΔED2-2535
2503 DeMar J Howard ΔFR7-1046
2511 White A J ◎ ΔED3-6356
2516 Hamilton Geo R ◎ ΔED2-5503
2517 Shackell Aubrey E ◎ ΔFR7-6462
2522 Walker Hobart ΔFR7-6462
2523 Ducker Wm G ΔFR6-3754
2529 Smith Floor Finishing Co ΔED2-3900
Smith John L ◎ ΔED2-3900
2535 Chavis Jos H ΔED2-9962
2538 Pease J Norman ◎ ΔED3-4990
rear Falls Rebecca ΔFR7-2132
Ridgewood av ends
2541 Wallace John D ◎ ΔED3-1969
2549 Hogan Walter L ◎ ΔED2-8376
2553 Mitchell Walter P ◎ ΔED2-2562
2565 Owens D Eleanor ΔED4-4150
2567 Stroupe Agnes B Mrs ◎ ΔFR5-4262
2601 Pilcher Wm E jr ◎ ΔFR5-9140
Moller M P Pipe Organ Co Inc ΔFR5-9140
2610 Taylor Andrew D ◎ ΔED4-2397
Lorene av begins
2615 Delph Preston I ◎ ΔFR6-4966
2617 **Apartments**
1 Lannin Clifford L ΔED2-1149
2 Mountcastle Earle L mfrs agt ΔFR7-6719
3 Farlow Maribelle G Mrs ΔED2-5266
4 Ronan Thos J ΔED2-0928
Street continued
2618 Cheney Chas V ◎ ΔED2-9186
2626 Hitchcock Paul R ◎ ΔED2-2825
2627 **Apartments**
1 Pittle Isadore E ΔFR7-7609
2 Parham Jas A ΔED2-3509
3 Hanchett Gladys Mrs ΔED3-0425
4 Schlageter Robt W ΔED2-2346
Street continued
2634 Mallard E Linwood ◎ ΔED3-2845
Hillside av ends

"Selling and Servicing Chrysler Products Since They Were Born"

PYRAMID LIFE INSURANCE CO.
"Insurance in All Forms for Everybody"
Home Office Charlotte N. C.
2407 North Tryon St.
Tel. FRanklin 5-5501

Marley Realty Company
REALTORS COMPLETE Home Loan and Insurance Service BUILDERS
1236 E. MOREHEAD PHONE EDison 4-4621

PEOPLES SAVINGS & LOAN Assn.
Chartered Supervised Audited by N. C. State Insurance Dept.
117 E. FOURTH ST. PHONE FRanklin 5-8146

SELWYN AV (Myers Pk and Mecklenburg County)—Contd
2700 Spangler Raymond V ◎ ΔED2-3650
2701 **Apartments**
1 Hanchett Dean M ΔED3-5976
2 Spivey Alf R ΔED4-9028
3 Owen Earle B ΔFR5-2248
4 Vacant
Street continued
2708 Dulin Paul A ΔFR5-8423
2709 Cousart Kirk ◎ ΔED2-2771
2714 Anderson Ivan V ΔFR5-5450
2715 Boylston Lucile C Mrs ◎ ΔED2-8067
2718 Fulbright Bertie T Mrs ◎ ΔED2-1974
2721 Rike J Walter ◎ ΔED2-8288
2727 **Apartments**
1 Kiser Coy M ΔFR6-1779
2 Smith Russell S mfrs agt ΔFR6-8196
3 Lyndon Elias C ΔED4-7324
4 Metzenthin Eric P ΔED3-4634
Tranquil av ends
2800 **Myers Park Manor**
Apartments:
1 Sweeney Wilbur L ΔFR6-7808
2 Rosen Maurice D ΔFR6-4387
3 Grant Aline J ΔFR5-6802
4 White Roy R
5 Thompson Helen K
6 Winslow Ellen G
7 Hemphill Rebecca ΔFR7-5878
8 Proctor Paul H ΔFR6-3937
9 Frick Allen C ΔFR5-6276
10 Vacant
11 Coker John E ΔED3-8510
12 Ervin Violet W ΔED4-8581
13 Travis F M
201 Heywood Harvey M jr
202 Vacant
203 Vacant
205 Friberg David H jr ΔFR5-2123
206 Taylor Marjorie E Mrs
207 Edge Jas L
208 Myers Jan ΔED3-6046
209 Sanders Herbert H ΔED4-4173
210 Brown Robt M ΔFR7-7722
211 Vacant
212 Lowery Barbara
213 Yates Jas A ΔFR6-2350
214 Beleos Geo T ΔFR7-2283
215 Vacant
216 Abrams Bernard L
301 Sites Jas W ΔED2-8463
302 Bomar Geo E ΔED2-7806
303 Fleck Geo W
Street continued
2801 Cumnock John ◎ ΔFR6-8792
Cumnock & Co textile thread ΔFR6-8792
2807 Colony Beauty Salon ΔFR5-8615
2815 Colony Amoco Serv ΔFR7-9123
2826 **Apartments**
1 Stroup Geo R ΔED2-4376
2 Barnes Ralph L ΔFR5-4556
3 Vacant
4 Huffines L C jr ΔFR6-6662
Street continued
2830 **Apartments**
1 McNeeley Jimmy L ΔED3-2430
2 West Leonard S ΔED2-4346
3 Clark Eva M ΔED4-2769
4 Marks Mary L ΔED3-3031
Street continued
2836 **Apartments**
1 Turner Mack A ΔED2-2955
2 Vacant
3 Angerholzer Fredk J ΔFR7-4213
4 Vacant
Street continued
2837 Selwyn Shell Serv ΔFR7-9388
2838 Burke Philip J ΔED4-9298
2838b Bond Robt A ΔFR6-3002
2840 Orlean S L ΔED3-4073
2842 Pharr Jones Co The mfrs agt ΔED2-3546
Pharr Realty Co ΔFR7-4928
Grocer Store Products food brokers ΔED2-3546
Inderfurth Karl H Co Inc mfrs agts ΔED4-1447
Superior Stone Co crushed stone ΔED4-5616
Hobson J H Co dairy products ΔFR6-3575
Allied Packers Co Ltd meats whol ΔFR6-3575
Colony rd begins
2900 Colony Furn Shops Inc ΔED3-8871
2901 Selwyn Esso Servicenter ΔFR6-0045
2902 Funderburk Food Center grocers ΔFR6-7884
2904 Selwyn Hdw ΔFR6-5214
2906 Club Colony Shoppe clo ΔFR5-5997
2907 Colony Barber Shop ΔED4-5465
State Farm Ins Co (sls ofc) ΔFR6-1045
2908 Lisk R X Pharmacy No 2 ΔFR6-2023
2909 Hardee's Pharmacy ΔED3-7729
2910 San Lndry Inc (br) ΔFR6-8967
2912 Robin Hood Shoe Store Inc ΔED3-0098
2914 Selwyn Av Beauty Salon ΔFR6-6571
2916 Crest Stores Co Inc 5¢ to $1.00 stores (genl ofc) ΔED2-6170
2916a Vacant
2916b Electronics Corp of America (Combustion Control Div) ΔED4-7328
2916c Smith Wilford M phys ΔFR7-3730
2929 Selwyn Av Presby Ch ΔED3-4045
Selwyn Av Presby Ch Week Day Sch ΔFR5-4994
Brandywine rd begins
2930 Edwards Walter L ◎ ΔFR5-8395
2934 Leekley Clarence W ◎ ΔED3-3451
2936 Woodruff Clara A Mrs ◎ ΔED4-7183
2942 Brown Chas W ◎ mfrs agt ΔED4-9463
Hassell pl begins
Selwyn la begins
3000 Spurrier Wm M ◎ ΔED3-8203
3004 Curlee John L ◎ ΔED2-5834
3009 Brown Claude W jr ◎ ΔED3-5854
3012 Brantley Wm R Rev ΔED3-7841
3019 Sneed Danl H ◎ ΔED4-1070
3020 Stampley Chas D ◎ ΔED3-2784
3025 Orr Dorothy J Mrs ◎ ΔED2-2488
3026 Bostick R Seth ◎ ΔED3-8147
3030 Kerlin Louise L Mrs ◎ ΔFR5-4647
3031 Dulin C Jordan ◎ ΔED4-6576
Pinehurst pl begins
Fairfax dr begins
3100 Mouzon Meth Ch ΔED2-8849
3101 Roughton R Howard ΔFR6-5984
3109 Whitehead J Arth ◎ ΔED2-8347
3114 Fitzgerald Bernard R Rev ΔED4-2284
3115 Howard Pauline S Mrs ◎ ΔED3-6311
3118 Good Raleigh T ◎ ΔED3-6306
3121 Kaperonis Nicholas D ◎ ΔED2-8822
3126 Marler Robt F ◎ ΔFR7-7859
3127 McLin Chas B ◎ ΔFR5-4475
3132 Mendenhall Beulah H Mrs ΔED4-8931
3133 Mansfield Rudolph L ◎ ΔED4-5342
3136 Hennessa Meredith H ◎ mfrs agt ΔED3-1055
3139 Foster Elbert E ◎ ΔED3-6098
3140 Favor Saml T ◎ ΔFR5-3525
3145 Hill Saml M ◎ ΔFR7-2803
3200 Kemp Thos D jr ◎ ΔED3-2865
3201 Jarrell W Walker ◎ ΔED2-5998
3204 Slaughter Edwin F ◎ ΔED3-1633
Celanese dr begins
3212 Crowley John E ◎ ΔED2-2813
3215 Weston Chas D ΔED3-7093
3217 Allwell Howard W ΔFR6-8065
3218 Welch W Jack ◎ ΔED4-0614
3224 Walker Robt L ΔFR5-3472
3228 Jones Jas E ◎ mfrs agt ΔED4-2682
3233 Hemmle Edw H ◎ ΔFR5-3552
3234 McClancy Geo M ◎ ΔFR6-2236
3239 Hendrix J Floyd ◎ ΔFR7-1245
3241 Jakes Wm E jr ◎ ΔED3-5652
3242 Gupton Jas A ◎ ΔFR7-2862
Wakefield dr begins
3300 Nall Myrtle L Mrs ◎ ΔED3-6452
3305 Medlin Mary W Mrs ◎ ΔFR6-9555
Fairfax dr ends
3315 Dawson Loretta M Mrs ◎ ΔED3-3367
3320 Barnes J Albert ◎ ΔED2-3049
3325 Houston Herman V ◎ ΔFR7-2251
3328 Spearman Marvin W ΔED4-2930
3331 Clark Louise M Mrs ◎ ΔED3-4920
3332 Leak John V ◎ ΔED3-3990
3339 Driskill Thos M ◎ ΔED3-6018
3340 Coiner Frances T Mrs ◎ ΔED4-2136
3347 Vacant
3401 Hendrickson Herbert D ◎ ΔED2-5993
3410 Arrington Richd A ◎ ΔED3-2665
3416 Duvan Louis D ◎ consulting eng ΔED3-4376
3423 Cox Chas M ◎ ΔED3-4373
3426 Kendrick Thos D ◎ ΔFR7-7844
3429 Schachner Rose ◎ ΔED2-5972
3430 Smith Harry A ◎ ΔED4-0002
3436 Williams C Edw ◎ ΔED2-3600
Hilton Raymond A ΔFR7-2061
3444 Goodrich Erving H ◎ ΔED4-3688
Pentes Jack M jr ΔFR5-1228
rear Vacant
3450 Vacant
3460 Stone Maurice W ◎ ΔED2-3695
3468 Harris C Delbert ΔED4-3489
3476 Smoak Harold A ◎ ΔFR5-6647
3500 Boldridge Frank M ◎ ΔED3-5008
3601 Hunter Roy L ΔED2-8191
3615 Brannan H Miller ◎ ΔFR7-1447
3700 Wellons Benj F ◎ ΔED3-5745
3701 Franklin Jas H ◎ ΔFR5-3139
3710 Rimmer Ralph S ΔED4-5898
3717 Johnson Floyd B ◎ ΔED4-5451
3718 Welsted Harry L jr
3735 Fleming John C ◎ ΔED4-6680
3745 Babb Reese
3800 Dorsey Harry L ◎ ΔED3-0108
3812 Shapiro Sol ΔFR6-6028
3815 Hightower John P ◎ ΔED2-0075
3817 Hunt Robt C ◎ ΔED4-2603
3821 Hardy Henry C jr ◎ ΔED3-3846
3828 Davis Harry B ◎ ΔFR6-7127
3829 Herndon L Claude ◎ ΔED3-5532
3832 Hollifield Howard W jr ◎ ΔFR7-5169
3900 Adams Alf E jr ΔFR5-6227
3904 White Lawrence A ◎ ΔED4-5821
3905 Gurtowski Leonard F ◎ ΔFR7-4132
3908 Maner Frank V ◎ ΔED3-8487
3911 Littlejohn Lawrence C ◎ ΔED2-4130
3915 McNeely Sam ΔED4-9120
3917 Estes Raymond L ◎ ΔFR5-8275
3920 Edge Leonard ◎ ΔFR6-2122
3921 Hamrick Sidney M ◎ ΔED4-5306
3925 Patton W T ◎ ΔFR5-4746
3928 Bergeron Wm W ◎ ΔED2-1218
3929 McCoy Ben W ◎ ΔFR5-8723
3938 Warley Paul ◎ ΔED4-3136
3941 Kegley Wm F ΔFR7-7010

42A

SELWYN LA—From 3000 Selwyn av east 1 blk, w south of Brandywine rd
2414 Sargent Robt E ΔFR7-1355
2415 McCalla John W ◎ ΔED3-7873
2420 Jackson Robt ◎ ΔED3-6021
2421 Podell Herman B ◎ ΔED2-2512
2426 Williams Cicero F jr ◎ ΔFR5-4837
2427 Russell Mary G Mrs ◎ ΔFR6-1897
2432 Bakersville Wilbur A ◎ ΔED4-2402
2433 Hartley John R ΔED4-4573
2438 Anderson W Geo ΔFR5-4889
2439 Black Ann T Mrs ΔFR7-4245
2441 Evans Chas H ◎ ΔED4-8965
2442 Maddock Bruce M ◎ mfrs agt ΔED4-3275

73

SENECA PL (Selwyn Park)—From Pineville rd east
101 Seneca Serv Center gas sta ΔJA3-9969
103 Crosland John Co Inc (whse) ΔJA3-3961
201 Folden Hetzel W ◎ ΔJA3-2186
213 Fitzgerald Alf B jr ΔJA3-2310
214 Penny Leonard V ◎ ΔJA3-3416
219 Price Richd A ◎ ΔJA3-0739
222 Peck Wilbur F ◎ ΔJA3-1494
225 Glenn Herbert S jr ◎ ΔJA3-0479
228 Lewis Robt L ◎ ΔJA3-1113
231 White Wyckliffe T jr ◎ ΔJA3-3340
234 Kirby Robt L ◎ ΔJA3-2273
237 Funderburke John J ◎ ΔJA3-2020
300 Wray Irvin S ◎ ΔJA3-1363

ALEXANDER FUNERAL HOME, INC.
• • •
24 Hour Ambulance Service
• • •
"Service Above Self"
• • •
A Funeral To Fit Every Need
• • •
323 S. Brevard
DIAL
EDison
3-1167
or
EDison 3-1830
EDison 3-6027

KALE—LAWING COMPANY
"Serving the Carolinas For Over 33 Years"
OFFICE OUTFITTERS
COMMERCIAL STATIONERS
PRINTERS
SCHOOL SUPPLIES
We Sell Art Metal STEEL OFFICE EQUIPMENT
227-231 S. Tryon
PHONE
FRanklin 7-2641

FRED J. WIGGINS CONSTRUCTION CO.
BUILDING CONTRACTORS
Residential — Commercial
130 EAST 4th ST., R 203
TELEPHONE EDison 3-4563

DAVIS & YOUNG INC.

YOUR Independent Insurance AGENT "SERVES YOU FIRST"

INSURANCE

110 Latta Arcade
322 S. Tryon St.
Tel. EDison 3-3189

Blue and Direct Line Printing — Photostatic Copying

CHAS. A. TORRENCE
DRAFTING MATERIALS

210-216 Latta Arcade
322 S. TRYON ST.

Phone
EDison 3-5702

SENECA PL (Selwyn Pk)—Contd
301 Clark Arnold W ◎ ΔJA3-6599
308 Finnigan Frank K ◎ ΔJA3-4006
309 Mullen Edw G jr ◎ ΔJA3-2000
314 Flemming W Ray ◎ ΔJA3-6806
315 Kendall Wm W ◎ ΔJA3-6131
321 Lewis Nichols A ◎ ΔJA3-6652
325 Burton Wm S ◎ ΔJA3-6015
331 King Hurley D ◎ ΔJA3-0385
333 Under constn
Milford rd intersects
401 Robertson Marion P ◎ ΔJA3-4476
414 Under constn
415 Mathis Mary B Mrs ◎
420 Carmody Edw F ΔJA3-2306
421 Hall Waldo L ◎ ΔJA3-6349
Baker dr intersects
500 Kirk Riley F ◎ ΔJA3-4769
501 Marrone Tony ◎ ΔJA3-1193
511 Killian Saml L ◎ ΔJA3-0511
512 Dyer Jos W ◎ ΔJA3-0723
513 McQuay Robt L ◎ ΔJA3-1379
519 Wells Robt W ΔJA3-0724
524 Mason Wm C ◎ ΔJA3-5058
530 Irwin Dwight M ◎ ΔJA3-4054
536 Williams Chas D jr ◎ ΔJA3-0953
601 Glenn W Howell ◎ ΔJA3-4477
613 Robertson J Thos ◎ ΔJA3-2949
619 Conway John J ◎ ΔJA3-2622
624 Hooks Robt B ◎ ΔJA3-2980
625 Nash J Raymond ◎ ΔJA3-5013
631 Strader Chas R ◎ ΔJA3-6578
632 Conner Lee D ◎ ΔJA3-0562
637 Segal Perry ◎ ΔJA3-2149
640 Garges Carl F ◎ ΔJA3-2767
643 Carter Clyde L ◎ ΔJA3-5378
648 Hood Chas L ◎ ΔJA3-1304
Stanfield dr begins
700 Keith Chas D jr ◎ ΔJA3-6194
701 Thrasher Jas H ◎ ΔJA3-2790
709 Hill Robt ◎ ΔJA3-1377
710 Callahan Robt B ◎ ΔJA3-0247
715 Cooley Andrew C ◎ ΔJA3-1563
716 Montueri John A ◎ ΔJA3-5245
721 Kytle Ale.. S jr ◎ ΔJA3-6721
722 Burriss Henry K ◎ ΔJA3-3884
727 Hildreth Sarah K ◎ ΔJA3-4586
728 Tschatschula Marvin E Rev ◎ ΔJE3-5892
734 Garrett Cecil E ◎ ΔJA3-3867
Seacroft rd begins
815 Pinewood School ΔJA3-2298
Selwyn Park Bapt Chapel
816 Bullock John D ◎ ΔJA3-5917
822 Taylor Jas E ◎ ΔJA3-5944
828 Ferreira Maurice L ◎ ΔJA3-0193
840 Backwelder John S ΔJA3-4865
Prentice pl begins
900 Reformation Luth Ch ΔJA3-4287
1013 Brantley Chas H ◎ ΔJA3-1760
Lamont dr ends
1100 Reich Graham C ◎ ΔJA3-6590
1115 Franklin Jas H ◎ ΔJA3-2247
1118 Hodgson Sten E ◎ ΔJA3-5670
1121 Dickie Henry T ◎ ΔJA3-2369
1124 Nesbitt F Archie ◎ ΔJA3-1108
1127 Barnhart Roger J ◎ ΔJA3-3863
1130 Snyder Mary E Mrs ◎ ΔJA3-3443
1133 Brandon W Cecil jr ◎ ΔJA3-4710
1136 Fuerstman Hilbert E ◎ ΔJA3-2795
1139 Habersetzer Geo O jr ◎ ΔJA3-3101
1142 Osborne Kelley F ◎ ΔJA3-6326
1145 Birch Clarence F ◎ ΔJA3-2152
1148 Clark John F ◎ ΔJA3-6838
1151 Foster R Kelsey ◎ ΔJA3-4155
1156 Fox Wade T ΔJA3-1638
1157 Parker Robt W ◎ ΔJA3-5750
1163 Pollard A Harold ◎ ΔJA3-6563
Pollard Bobbie J Mrs bookkeeping serv ΔJA3-6563
1169 Barrett Ernest C ◎ ΔJA3-3672
Horton ct begins
1200 Miller Robt A ◎ ΔJA3-6354
1201 Psomadakis Pete ◎ ΔJA3-4364
1209 Holland J Floyd ◎ ΔJA3-5794
1210 Fox Ruy L ◎ ΔJA3-3803
1215 Vacant
1220 Burkholder Jos L ◎ ΔJA3-5898
1221 DeFord Leslie C jr ◎ ΔJA3-6249
1227 Huggett Howard L ◎ ΔJA3-6056
1228 Johnston Gratt H ◎ ΔJA3-5608
Wedgewood rd intersects
1310 Young Ernest F jr ◎ ΔJA3-2494
1317 Holiday Jon A ◎ ΔJA3-0557
1331 Carr Edsel L ◎ ΔJA3-2384
Valley Stream rd begins
1401 Garrett Wm R ◎ ΔJA3-2670
1405 Cook Arth H ◎ ΔJA2-5255
1408 Morse Harris A ◎ ΔJA3-6105
1409 Honeycutt Geo L ◎ ΔJA3-3822
1412 Lockey Paul C ◎ ΔJA3-3880
1413 Lester John P jr ΔJA3-0403
1417 Bradley Carl W ◎ ΔJA3-6245
1421 Carder Erol O ◎ ΔJA3-6058
1425 Brown Jas F ◎ ΔJA3-1265
Buckingham dr begins
1429 Holton C Lewis ◎ ΔJA3-2582
1432 Campbell Thos A ◎ ΔJA3-6383
1433 Reid Jack B ◎ ΔJA3-1522
Park rd intersects

45A
SENIOR DR—From 2445 LaSalle northwest, 2 west of Beattie's Ford rd
2219 West Char Sr High Sch ΔEX9-0766

27
SEVERSVILLE—A residential section west of junction of W Trade and Tuckaseegee rd

71
SEWARD PL—From end Ferncliff rd south and east, 1 east of Sharon rd
3400 Elliott Stuart W ◎ ΔEM6-0820
3401 Crothers Howie B ◎ ΔFR5-5279
3411 Thornley Bertrand K jr ◎ ΔEM6-2587
3414 Bradley John C ◎ ΔEM6-3539
3419 Sams Arth R jr ◎ ΔEM6-1571
3428 Scott Walter jr ◎ ΔEM6-1567
3427 Cobb Jos C ◎ ΔEM6-0293
3434 Tomlinson Carroll F ◎ ΔEM6-0170
3435 Moody Wm S ◎ ΔEM6-2641
3500 McGoogan Edw G ◎ ΔEM6-1711
3501 Allen Bruce B ◎ ΔEM6-2709
3512 Vacant
3524 Sinnicks Geo S ◎ ΔEM6-1521
3534 Baldwin Augustus H ◎ ΔEM6-0588

40A
SEWICKLEY DR—From 843 Scaleybard rd north, 1 east of city limits
912 Thomas Carl M ◎ ΔJA3-5420
913 Camp J Ernest ◎ ΔJA3-5938
919 Holland Jos W ◎ ΔJA3-4826
920 Morse Chas R ◎ ΔJA3-4237
A&M Constn Co Inc ΔJA3-4237
Morse Realty Co ΔJA3-4237
925 McArtan Robt C ◎ ΔJA3-3115
928 Hollars Paul F ◎ ΔJA3-3039
931 Paden Mel B ◎ ΔJA3-1419
937 Yopp Ira T jr ◎ ΔJA3-6973
938 Smith C Ralph pntr ◎ ΔJA3-3258
943 Weber Harold F ◎ ΔJA3-0393
949 Webster Donald ◎ ΔJA3-0583
955 Credle W Carl jr ◎ ΔJA3-0406
Blackberry cir begins
1001 Vacant
1011 Lieberman Gerald ◎ ΔJA3-4820
1012 Cloutier Eug F ◎ ΔJA3-4023
1017 Walton Chas F ΔJA3-6412
1018 Duckworth Jennings J ◎ ΔJA3-5020
1023 Hodges Frank E ◎ ΔJA3-1688
1024 Kurtz Wilbur A ΔJA3-2168
1029 Poffenbarger Jack O ◎ ΔJA3-3299
Broadmoor dr intersects
1101 Johnson Leo G ◎ ΔJA3-5945
1111 Roberts Spurgeon E ◎ ΔJA3-0882
1117 Hine Jason D ◎ ΔJA3-0267
1118 Arbuckle Bill L ◎ ΔJA3-5368
1123 Randall Philip H ◎ ΔJA3-0347
1129 Ott Donald P ◎ ΔJA3-0528
1137 Kendall Wm D ◎ ΔJA3-4117
Castlewood dr begins
1200 Vacant
1201 Lewis Laird W ◎ ΔJA3-0444
1209 Kirby John W ◎ ΔJA3-6428
1210 Enos Jack M ◎ ΔJA3-4399
1212 Breitman Harold M ◎ ΔJA3-1535
1215 Odon L Bacque ◎ ΔJA3-2655
1217 Doherty Jas J ◎ ΔJA3-2404

110
SHADY BLUFF—From 5300 Doncaster dr south
832 Vacant
840 Dunn Jack M ◎ ΔEM6-2143

44
SHADY CIR—From Virginia cir north
3211 Logan Euclid L ΔEX9-8153

108
SHADY LA—From 2573 Wilmount dr south, 1 west of Walter
2918 Williamson H Lee ◎ ΔED2-0396
Burgess intersects
2923 Cochran Jas R ◎ ΔED4-3953
2928 Lybrand John W ΔED2-2423
2934 Aycoth Arth F ◎ ΔFR6-2667
2952 Burgess Robt A ◎ ΔFR7-4924
2953 Burgess Mallie O ◎ ΔED4-5708
2964 Roberts Thos E ΔFR6-6002
2976 Moore Jos H ◎ ΔED2-2001
2984 Walden Jimmy S ΔED4-6710
2991 Ledford Elford M
2996 Suggs Robt L ΔED4-9144
2998 No return

75
SHADY GROVE LA—From 224 Scottie pl south
5112 Jackson Craig A ◎
5118 Stallings Wm C ◎ ΔJA3-3795
5123 Under constn
5124 Wells Cecil E ◎ ΔJA3-3627
5129 Under constn
5130 Denton Garland ◎ ΔJA3-3926
5135 Under constn
5136 Dreyfus Frank A ◎ ΔJA3-4076
5141 Krakowski Clem ◎ ΔJA3-5894
5142 Under constn
5147 Denny Keith E ◎
5148 Irvin Jas H ◎ ΔJA3-6466
Skipwith pl begins
5200 Mills Wm R ◎ ΔJA3-4077
5203-33 Under constn
5234 Laney Wm ◎ ΔJA3-4683
5240-46 Under constn

61
SHAMROCK DR (North Charlotte)—From 3100 The Plaza southeast, 1 north of Matheson
1314 Fletcher Nicholas ◎ ΔFR5-6454
1315 Shaw Annie H Mrs ◎ ΔED2-6676
1318 White Roy J ◎ ΔFR5-1190
1322 Shaner Lloyd J ◎ ΔED2-2524
1325 Little Claude L ◎ ΔED4-3592
1326 Powell Harry W ΔED2-5292
1329 Ogburn Jack S
1331 Bumgarner Otis P ΔFR5-2268
1337 Roberson Ernest E ◎ ΔFR5-6303
1341 Harris W Harold ◎ ΔFR7-2840
Virginia av ends
1400 Under constn
1405 Bowen Thos B ◎ ΔED2-3264
1409 Benton J Lee ◎
1415 Cochrane Ralph N ΔED4-3445
Taylor Georgia Mrs
1416 Hartis Jas E ΔFR5-5127
1417 Biggers Green L ΔED4-7035
1425 Hanes Virginia G ◎
Kentucky av ends
Newell av begins
Beverly av begins
1500 Stipp's Food Store ΔED2-9482
1505 Newell David L ◎ hauling ΔFR6-1404
1512 Gilbert Wade O ◎ ΔED2-4825
1515 Lowery Wm H ◎ ΔED3-6510
1517 Rice India B Mrs ◎ ΔFR4-4979
1520 Drake Wade H ΔFR6-6430
1524 Williford Fannie W Mrs ◎ ΔED3-7638
1601 Morris Ralph F ◎ ΔED2-3645
rear Vacant
1609 Cox Robt C jr ◎ ΔFR7-1893
1614 Goode Lucy C Mrs
1616 Bradley Myrtle G Mrs
1621 Vacant
Florida av intersects
1705 Liston Roy ◎ bldg contr ΔED4-1555
1709 Dover W Scott ◎ ΔED2-7082
1713 Forrest Frank ◎ ΔFR7-1856
1717 Mills Richd A ◎
1723 Taylor Elliott B ◎ ΔFR6-0757
1800 Vacant

CHARLOTTE GENERAL TIRE CO.
TUBELESS TIRE HEAD-QUARTERS
GENERAL
FLEET SERVICE
WHEEL ALIGNMENT and BALANCING
KRAFT RECAPPING
BATTERIES
Tel. FRanklin 7-1516
432 S. Tryon St.

FIRST FEDERAL SAVINGS & LOAN ASSOCIATION
MEMBER OF FEDERAL SAVINGS & LOAN INSURANCE CORPORATION
225 S. TRYON ST.
EDison 3-8401
SAVINGS
LOANS
ASSETS

WBT
DIAL 1110

WBTV
CHANNEL 3

SHAMROCK DR (N Charlotte)—Contd

96

E Ford rd ends

2001 Campbell Jas F ◎ ΔFR7-2039
2019 StLuke Meth Church ΔFR7-7925
2101 Shamrock Gulf Serv ΔED2-9285
2115 Evans Willie M ΔFR7-7787
2117 Standard Plumbing & Heating Co ΔED3-2620-ΔEX2-7634

Anne begins

2200 Bales Marvin C ◎ ΔFR7-6495
2201 Shaw Robt W ◎ ΔFR6-9790
2204 Treadway Henry M jr ◎ ΔED4-1470
2213 Baker Howard B ◎ ΔFR6-9301

Eastwood dr begins

2218 Penninger Jas F ◎ ΔFR5-7615
2219 Bowman Pearl B Mrs ΔFR6-2011

Libeth begins

2225 Edwards Jerry T ◎ ΔFR5-3360
2226 Rainey Julius M ◎ ΔED3-5360
2231 Graves Wm H ◎ ΔFR6-6790
2237 Dew Wm E ◎ ΔED4-0638
2243 Drinnen Cecil C ΔFR6-7794
2249 Hovis Jas P ΔED3-4226

Benson pl begins
Hillside dr begins

2300 Voorhees Eug R ◎ ΔFR5-7957
2301 Gee Edgar H ◎ ΔFR6-7730
2308 McRackan Francis L ◎ ΔFR6-4798
2317 Nunn R Loften ◎ ΔFR6-4376
2323 **Apartments**
1 Whitley Kenneth ΔFR7-5373
2 Smith Jerry

Poplar dr begins

2401 Cain Jas E ◎ ΔFR6-8336
2405 Thompson John W ◎ ΔFR6-7374
2409 Stover Elbert C ◎ ΔED4-8937
2413 Horne J Brack ◎ ΔFR5-1137
2417 Pressley Roy L ◎ ΔFR7-4624
2421 Page Russell P ◎ ΔFR6-9073
2501 Lagana Jos J ◎ ΔFR5-5850
2505 Flynn Willis T ◎ ΔFR5-6917
2509 Simpson Allison ◎ ΔFR6-5623
2515 Harris Jas ◎ ΔFR6-7890
2521 Stipp F Franklin ◎ ΔFR5-1996
2601 Roper Randolph ◎ ΔED2-4917
2607 Griffin Jas T ◎ ΔFR5-4053
2612 Moore Jas N ΔFR6-4879
2615 Poston Fred H ◎ ΔED2-2037
2618 Brown J Stevenson ΔFR6-7755
2623 Marshburn LeRoy D ΔED2-8434
2625 Deal Bob G ΔFR6-2226
2631 Baucom Amon L ◎ ΔED3-7975
2632 Jolly Ervin C
2639 Nash John E ΔFR5-1671

2d av begins

2700 Miles Mary H Mrs ◎ ΔED2-2272
2701 Vesper Henry ΔFR5-4109
2703 Romasco Robt F ΔFR6-3544
2705 Bissell Harvey G ΔED4-0621
2708 Culbertson Thos J ◎ ΔED4-3902
2714 Drye Howard G ΔED4-9046
2715 Baucom Homer H ◎ ΔFR6-9465
2732 Under constn
2735 Wyant Benj F jr ◎ ΔFR6-4202
2741 Simpson Earl ◎ ΔED2-3379
2800 Stokes John F ΔFR7-2054
2801 Evatt Arth B jr ◎ ΔED4-7438
2805 Walters John D ◎ ΔFR6-7319
2810 Griffin Clyde O ◎ ΔFR5-8678
2816 Stewart S D ◎ ΔFR7-6308
2823 Garner Harry C ◎ interior decorator ΔFR5-4360-ΔFR6-8029
2837 Dreibelbis Vernon ◎ ΔFR6-8166

3d av begins

2900 Hinson Jesse R ◎ ΔFR5-1954
2901 Staton Thos V jr ◎ ΔFR6-7342
2914 Deaton Edgar C ◎ ΔFR7-2063
2915 Shamrock Beauty Salon ΔFR5-1655
2919 Shamrock Fabric Shop ΔED3-1678
2937 Shamrock Food Center gros ΔFR5-9463
2939 Shamrock Barber Shop ΔED3-3303
2940 Burgin Kathryn C Mrs ◎ ΔED2-2069
3015 Lee Malcolm K ◎ ΔED4-8485

Shamrock rd begins
Potters rd ends
Eastway dr begins

14

SHANNON—From 609 S Alexander southeast

706 Miller Luvenia B Mrs
708 Knox Jas
709 Ivey Thelma C Mrs
709a Sturgis Ruth T Mrs
710-10½ Feith Henry
712 Reid Paul
712½ Ingram Jas
713 Wenton Wm J
713a Long Lola
715 McGill Martin
715a Morris Lester
717-17a Young Mary A Mrs
719 Nance Annie
721 Hall Andrew
722 Rollins Iver L
723 Burgess Bessie
724 Howie John
725 Coleman Janie L Mrs
726 Long Minnie ΔED4-0720
727 Tolen John
728 Watson Grace Mrs
728½ Audrey Jas
729 Lawrence Hattie

81

SHARNBROOK DR—From Greene west, 3 north of Wilkinson blvd

2715 Summers Jack H ΔEX9-8793
2719 Ross Lola M ΔEX9-0124
2721 Guin Sherer B ΔEX9-0114
2725 Pryor Yates L ΔEX2-2413

Ridgemont blvd intersects

2801 Miller Donald D ΔEX2-1489
2805 Jenkins Jas L ΔEX9-3163
2807 Broome Leonard H ΔEX9-0735
2811 Query Edw N ΔEX2-1976
2817 Vernon J Leroy ΔEX2-1520

71

SHARON AV—From 3141 Sharon rd east, 1 south of Brookwood rd

2000 Schoeneberg Werner A ΔEM6-0398
2001 Singleton Hoke S ΔED6-1971
2010 Knighten Arth W ◎ ΔEM6-0171
2011 Stewart Ivey W jr ◎ ΔEM6-0788

Brookwood rd begins

2100 Hackney David M ◎ ΔEM6-1072
2101 Stevens Jack M ◎ ΔEM6-0254
2110 Pope Ralph F ◎ ΔEM6-2165
2111 Furr F Conrad ◎ ΔEM6-2674
2119 Durbin Harry A ◎ ΔEM6-0781
2127 Eudy Ernest V ΔEM6-1063
2135 Gainor Albert M ◎ ΔEM6-0185

71

SHARON LA (Pharr Acres)—From 2900 Providence rd southwest

1801 Goodman Al ◎ ΔEM6-0236
1834 McGarity Gene W ◎ ΔEM6-3849
1835 Mumaw Lloyd G ◎ ΔEM6-0182
1840 Rankin P Ray ◎ ΔEM6-0021
1900 Stokes Wm N ◎ ΔEM6-1159
1901 Harrelson Herbert F ◎ ΔEM6-1575
1908 Wilson Franklin L ◎ ΔEM6-2878
1911 Oetinger Herbert W ◎ ΔEM6-0181
rear Vacant
1916 Stowe Grover C jr ◎ ΔEM6-1483
1919 Hanbury Wm L ◎ ΔEM6-2138
1924 Johnson Lillie L Mrs ◎ ΔEM6-2114
1927 Steiger Howard P ◎ ΔEM6-2000
1932 Pell Allison H jr ◎ ΔEM6-2905
1940 Hefelfinger Claire J Mrs ◎ ΔEM6-1867
1955 Sachsenmaier David F ◎ ΔEM6-3402
2000 Covington J Robt ◎ ΔEM6-0493
2010 Gaul J Stuart jr ◎ ΔEM6-1565
2011 Tate Christina C Mrs ◎ ΔEM6-0265
2026 McCoy Jos B jr ◎ ΔEM6-0932
2027 Efird John E II ΔEM6-2800
2034 Smith Walter L ◎ ΔEM6-1785
rear Vacant
2035 Ervin Paul R ◎ ΔEM6-0705
2044 Ballard LeRoy D ◎ ΔEM6-0107
2051 Morrow A Ray ◎ ΔEM6-3414

Pelham la begins

2100 Moore Fannie W Mrs ◎ ΔEM6-2140
2114 McNinch Saml S jr ◎ ΔEM6-1042
2121 Vacant
2178 Williamson Wm V jr ◎ ΔEM6-3695

Arbor way begins

2200 Blythe Richd N ◎ ΔEM6-2242
2270 Stickley John L ΔEM6-0952
2505 Blythe Grace F Mrs ◎ ΔEM6-0040
2525 Blythe F Jack jr ΔEM6-0917
rear Phillips Jesse
2700 Under constn
2727 Vacant
rear Vacant

Foxcroft rd ends

106

SHARON RD (Myers Park)—From junction of Briarwood rd and Chilton pl at Briar Creek Bridge south

Briarwood rd ends

2323 **Sharon Hills Apartments**
Apartments:
1 Brittain Max G ΔEM6-4324
2 Hall Chas F ΔEM6-4420
3 Moss Josephine ΔEM6-4824
4 Corwin Zudie S Mrs ΔEM6-1339

Street continued

2331 **Sharon Hills Apartments**
Apartments:
1 Hayes Sue ΔEM6-4255
2 Culp Beulah Mrs ΔEM6-4818
3 Hunter Jas B jr ΔEM6-4326
4 Stiles Hallie D Mrs ΔEM6-4810

Street continued

2348 Outwater Theo W ΔEM6-4967
2354 Gilbert Jack K jr ◎ ΔEM6-4531
2360 Williams Ralph B ◎ ΔEM6-4858

Brandon cir ends

2401 Morrison Marcus M ◎ ΔEM6-4328
2417 Rea Alonzo M ◎ ΔEM6-4329
2425 Anderson Lane S ΔEM6-4813
2435 Hillcrest Manor Rest Home ΔEM6-1511
O'Neal Wm B ◎ ΔEM6-4807
2438 Weathers Sumpter C ◎ ΔEM6-4807
2500 Rankin C Wade ◎ ΔEM6-2945
2501 Bangle Harry O ◎ ΔEM6-4331
2525 Cook Horace R ◎ ΔEM6-4332
2527 Wisecup Wm C ◎ ΔEM6-4334
2537 Morrison Albert C ◎ ΔEM6-4541
2538 Huey Thos W jr ΔEM6-4336
2600 Rankin Eloise ◎ ΔEM6-4338
2601 Vacant
2615 Elrod Rhonda D Mrs ◎ ΔEM6-4341
2619 Ellis Geo J ΔEM6-4523

Sunderland pl begins

2626 Elrod I Craig ◎ ΔEM6-4963
2629 Moon Harold V ◎ ΔEM6-4343
2642 Monty Wm H ◎ ΔEM6-4345
2700 Hamilton Edw S ◎ ΔEM6-4615
2701 Crawford David B ◎ ΔEM6-4346
2707 Chase Chas C ◎ ΔEM6-4753
2710 McKaig Albert S ◎ ΔEM6-4820
2715 Zagora Edwin J ◎ ΔEM6-4349
2718 Huntley Wm B ◎ ΔEM6-4350
2726 Scofield Mabel Mrs ◎ ΔEM6-4817
2734 Cannaday Russell ◎ ΔEM6-4330

Harris rd ends

2800 Moeller Robt H ◎ ΔEM6-4352
2801 Moon Lawrence H ΔEM6-4870
2810 Beranek Robt L ◎ ΔEM6-4353
2811 Field Mason D ◎ ΔEM6-3407
2818 Trotter Jas T ◎ ΔEM6-4618
2821 Wells Calvin T ◎ ΔEM6-4355
2826 Horton Henry C ◎ ΔEM6-4357
2829 Seborg Orie A ◎ ΔEM6-4359
2834 Crosland Marion W ◎ ΔEM6-4361
2837 Ward Harris A ◎ ΔEM6-4364
2838 Harkey John E ◎ ΔEM6-0437
2845 Tysor Guy E ΔEM6-4621
2853 Spivey Jas L ◎ ΔEM6-4366
2854 Wrenn Geo L ◎ ΔEM6-4367
2861 Smith Robt B ◎ ΔEM6-4965

Wendover rd ends

2900 Lookabill Chas A ◎ ΔEM6-4624
2911 Bryant Don G ◎ ΔEM6-2123
2914 Irvin John C ◎ ΔEM6-0956
2919 White Robt L ΔEM6-4369
3000 Owsley Richd P ◎ ΔEM6-0862
3022 Baan Geo W ◎ ΔEM6-0451
3031 Beaty Eliz H Mrs ◎ ΔEM6-0028
3041 Weeping Willow AME Zion Church

71

Brockwood rd ends
Woodhaven rd begins

3121 Coe Beverly P Mrs ◎ ΔEM6-1205
3141 O'Herron Edw M jr ◎ ΔEM6-0632

Sharon av ends

3301 Cook I Murrell jr ◎ ΔEM6-1181

Ferncliff rd ends

3401 Albright Harold D ◎ ΔEM6-0794

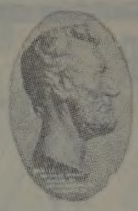

LINCOLN NATIONAL LIFE INSURANCE COMPANY

LIFE
ACCIDENT
SICKNESS
GROUP

Represented By
RAYMOND E. KING AGENCY
Suite 1405
Wachovia Bank Bldg.
129 W. Trade
FRanklin 5-4421

WADDELL CONSTRUCTION COMPANY INC.

General Contractors

Commercial
Institutional
Remodeling

P.O. Box 4174
Charlotte, N. C.

TELS.
EMerson 6-0712
EMerson 6-3151

Chipley Realty Co.
Mortgage Loans
Sales — Leases
Builders and Developers

"STACK YOUR CHIPS WITH CHIPLEY"
132 W. MOREHEAD STREET
Dial EDison 4-5584
or FRanklin 5-5555

Chipley Insurance Agency
General
Insurance

ROBERT R. WARD
— FOR —
GRAVEL
STONE
SAND
DIRT
RFD 11
Box 42
TELEPHONE
FRanklin
6-6663

A. V. BLANKENSHIP
CIVIL ENGINEER
Municipal Improvements — Land Surveys
117 E. 3d ST., 3d FLOOR
PHONE FRanklin 5-1469

SHARON RD (Myers Pk)—Contd
3429 White J Francis ◎ ΔEM6-3737
3445 Smith Geo R ◎ ΔEM6-0814
3501 Parrott Warley L ◎ ΔEM6-0077
3549 Vacant
— Paxton Tom ◎ ΔEM6-0471
— Sullivan W Ely ◎
— Caldwell Saml B ◎ ΔEM6-3051
— Phillips John C ◎ ΔEM6-2003
— Porter Alpheus A ◎ ΔEM6-3075
— Samonds Eula A Mrs ◎ ΔEM6-1752
— Caldwell J Morris ◎ ΔEM6-1627
— Gibson John B ◎ ΔEM6-0520
— Sharon Veterinary Clinic ΔEM6-0484
— Vacant
— Sharon Texaco Serv ΔEM6-9940
— Sharon Esso Servicenter ΔEM6-0099
— Brown Kirk Gulf Serv ΔEM6-9995

71
SHARON AMITY RD—From Providence rd northeast, 4 southeast of Wendover rd (numbers irregular)
— Providence Village Shopping Center
705 Troy Drug Stores No 4 ΔEM6-1612
US PO (br) ΔEM6-1612
701 Providence Hdw Inc ΔEM6-2962
631 Providence Cln ΔEM6-3393
631½ Tadlock's Shoe Shop repairs
627 A&P Food Stores (br) ΔEM6-2535
625 Modern Constn Co Inc ΔEM6-3887
623 Providence Barber Shop
621 Antoinette's Beauty Salon ΔEM6-3244
619 Providence Village Children's Shoppe clo ΔEM6-1983
617 Casual Shop The women's clo ΔEM6-3036
615 SBT&T Co (br) ΔEM6-1318
Crosby intersects
517 Bailey Leon W ◎ ΔEM6-3891
Clover rd intersects
447 Bowen Jas M ◎ ΔEM6-0826
437 Suther H H jr ◎ ΔEM6-1324
427 Morris C Calvin ◎ ΔEM6-2281
426 Henderson Mary ◎ ΔEM6-2830
420 Damron M Raymond jr ◎ ΔEM6-1108
418 Findlay Allan C ΔEM6-3355
Wendover la intersects
417 Glendenning Malcolm E ◎ ΔEM6-0909
411 Jones Geo F ◎ ΔEM6-0510
402 Haughton Alex A jr ΔEM6-2049
401 McKinnell Wm jr ◎ ΔEM6-0871
400 Cunningham Paul E ΔEM6-3064
358 White Blanche B ΔEM6-3213
356 Miller Irving ΔEM6-1734
354 Moorhouse Harry B ΔEM6-1168
350 Vacant
348 Vacant
325 Quattlebaum J Hannis ◎ ΔEM6-0281
319 Belk John T jr ◎ ΔEM6-1502
311 Kole Harry W ◎ ΔEM6-2141
124 Harris Super Markets Inc No 8 gros ΔEM6-1675
114 Harris Super Drugs ΔEM6-2344
501 Cheatham Clarence L ◎ ΔEM6-2536
Crosby begins
600 Amity County Club ΔEM6-0357
Nicolas Rene F ΔEM6-0357
Walker rd intersects
Linda la ends
601 Under constn
630 Smith E Thurston ◎ ΔEM6-0523
633 Walker Edw H ◎ ΔEM6-0661
640 Buck Milburn E ◎ ΔEM6-1048
Emory la begins
710 Dickson Emory B ◎ ΔEM6-2230
Windemere la intersects
69
Windemere la begins
920 Case Melvin B ΔEM6-0378
926 Livingston Thos C ◎ ΔEM6-3284
936 Cano Foster B ◎ ΔEM6-0230
944 Eckerd Ben T ◎ ΔEM6-0593
1000 Craig Joe P & Sons bldg contrs ΔEM6-2191
Craig Joe P ◎ ΔEM6-2191
Starnes & Craig bldg contrs ΔEM6-0113
1001 Reid Jas M ◎ ΔEM6-2712
1009 Wilber Steph C jr ◎ ΔEM6-0675
1030 Craig Neil M ◎ ΔEM6-2967
1101 Winchester Rush B ◎ ΔEM6-3316
1122 Honeycutt Shirley E Mrs ◎ ΔEM6-3440
1130 Brinkley Chas B ◎ ΔEM6-2197
1144 Wright Edwin H ◎ ΔEM6-3779
Wright Vista S Mrs beauty shop
1145 Smith Seth R ◎ ΔEM6-2276
1151 Ridenhour Hoyt A ◎ ΔEM6-2987
Tanglewood dr ends
1200 Stewart David E ◎ ΔEM6-2871
1214 Threadgill Cecil B ◎ bldg contr ΔEM6-3898
1220 Presson Thos J ◎ ΔEM6-3558
1227 No return
1229 Vacant
1230 Hicks Juanita C Mrs ◎ ΔEM6-2872
1239 Johnson Ralph D ◎ ΔEM6-1698
Castleton rd intersects
1300 Long Verlin V ◎ ΔEM6-3713
1301 Craig Hazel L ◎ ΔEM6-3230
1312 Phillips Johnny M ◎ ΔEM6-1879
1320 Mendler John L ◎ ΔEM6-0562
1325 Craig Jas E ◎ ΔEM6-1111
Craig av intersects
1350 No return
1358 No return
1400 Burns Joe E ◎ ΔEM6-1075
1401 Slagle Ernest A ◎ ΔEM6-2439
1412 Reynolds Harrell E ◎ ΔEM6-3149
1419 Wright Woodrow
1420 Swofford Jas L ◎ ΔEM6-0884
1432 Wallace Geo A ◎ ΔEM6-0097
1433 Flatt Tom B ◎ ΔEM6-3675
1437 Stroupe Jas C ◎ ΔEM6-0625
1439 Eubanks Henry O jr ΔED2-8984
SAL crosses
1441 Holt Ruby P Mrs ◎ ΔED2-5697
1639 Proctor Lone T ◎ ΔED2-0561
1701 Helms Wm R ◎ ΔED4-0364
1733 Baucom Henry B ◎ ΔED3-8052
1801 Rollins Willie J ◎ ΔED4-4043
1823 Welsh Willie T ◎ ΔED3-6725
1829 Smith Shellie ◎ ΔED2-0811
1831 Hinson Austin J ◎ ΔED3-6512
Hinson Grace B Mrs nurse
Kelly av begins
1923 Covington Winston W ◎ ΔED3-4785
1929 Pennington Wm I ◎ ΔED2-1686
1939 Price Arth N ◎ ΔFR6-2401
1941 Haigler Homer D ◎ ΔED3-8960
1945 Taylor Robt B ◎
1949 McFadden Jos C ◎ ΔFR5-3290
Monroe rd intersects
2001 Vacant
2120 Ellis Carson P ΔFR7-4695
2122 Turner Bobbie L ◎ ΔED2-5653
2125 Hamrick Paul A ΔFR6-9560
2126 Utting Mary C ΔFR5-7269
2128 Huntley Rex R ΔFR6-0019
2131 Vacant
2134 Revels Richd C ◎ ΔED2-4764
2137 Rice W J ◎ ΔFR6-0128
Lantana av intersects
2201 Seagle John M ◎ ΔED2-6420
2207 Flowers Arth S ◎ ΔFR6-9471
2208 Helms Gary B ◎ ΔED4-9453
2220 Griffin Thos L ◎ ΔFR6-2990
2225 McRorie Heath S ◎ ΔED3-1015
2233 Baucom Jimmie A ΔED2-4982
2235 Wilson J C
Lynville av ends
2240 Cruse Wilson L ◎ fuel oil ΔFR5-2852
2405 Aycoth Brooks J ◎ ΔFR6-0338
2408 Amity Presby Church ΔFR5-4344
2435 Scroggs John T ◎ ΔED3-4985
2500 McAlpine Roy R ◎ ΔFR6-0136
2501 Bowman Dorothy L Mrs ◎
2505 Clark John B ◎ ΔED3-8701
2509 Cate Francis L ΔED4-5203
2513 Starnes Richd T jr ◎ ΔED3-2696
2514 Craver Henry F ◎ ΔED2-8387
2520 Jordan Alvin T ◎ ΔED2-0543

12
SHAW LA (Brooklyn)—From 310 S Davidson northwest, 1 southwest of E 3d
521-21a Mims Ulysses
S Davidson intersects

77
SHAWNEE DR—From 819 Hartford av east, 1 south of Hollis rd
City limits
630 Lee Richd V ◎ ΔJA3-1615
636 Gwinn Mansel B ◎ ΔJA3-5226
712 Stoltz Andrew jr ◎ ΔJA3-0458
713 King Frank J ◎ ΔJA3-0506
715 Squires Jas W ◎ ΔJA3-6817
718 Selzer A Jos ◎ ΔJA3-3620
719 Burns Herman G ΔJA3-5128

65
SHEFFIELD DR—From Woodland av north and southeast
3813 Sides Donald ◎
3814 Cooper Blucher H ◎ ΔFR6-0842
3819 Wilson Saml A jr ◎ ΔED4-4221
3825 Kerkhoff Harold E ◎ ΔFR5-2485
3831 Dalton Wm H ◎ ΔFR5-3898
3832 Morrison Robt L ◎ ΔFR6-3486
3837 Traywick Wayne H ◎ ΔED3-8074
3838 Crouch John K ◎ ΔFR6-9613
3845 Yemm Dean B ◎ ΔFR6-1481
3901 Gilmore N M ◎ ΔFR6-0552
3909 Rayner Floyd W ΔFR6-0506
3914 Small C Neal ΔED4-9549
3915 No return
3921 Oglesby W H jr ◎ ΔFR5-8338
3927 Baker John F ◎ ΔFR6-2027
3933 Ashcraft Robt C ◎ ΔED4-5274
3934 Canouse Dayton D ◎ ΔFR6-4594
3939 Beane Wm D ΔED4-7890
Morrison JohnS ◎ ΔFR5-1451
3940 Buckley Larry ◎ ΔED4-0045
3943 Under constn
3945 Martin Alice B Mrs ΔED4-9146
3946 West Jas L ◎ ΔED2-4448
3951 Yost Geo V Rev ΔFR5-7105
3952 Cato Thornwell H ◎ ΔED3-2898
3958 Kenyon JohnR jr ◎ ΔFR5-1720
3959 McLendon Ronald G ◎ ΔED3-7959
3963 Holman Robt E ◎ ΔED2-0427
3964 Bailey Wm J ◎ ΔFR7-6408
3969 Jarrett Chas W ◎ ΔED2-0560
3970 Stephens J Mack ◎ ΔED3-7085
3975 Thomas Marshall G ◎ ΔED4-6164
3976 Frye Perry R ◎ ΔED4-5428
Tarrington av begins
4000 Lockse Chris ◎ ΔFR6-9007
4001 Younger Wm P ◎ ΔFR5-2263
4010 Gedney Harold V jr ◎ ΔFR5-0896
4011 Pridgen Vernon S ◎ ΔFR6-7729
4017 Tomlinson Jas H ◎ ΔED4-6007
Wilshire pl begins
4022 Yongue Jas R ◎ ΔFR6-0333
4023 Furr Carl M ◎ ΔFR5-8746
4029 Raymer Rowell A ◎ ΔFR5-7947
4030 Gluck Earle J ΔED2-8248
4035 Cutler Cecil B ◎ ΔFR6-1211
4038 Ashley Gilbert C ◎ ΔED2-4073
4041 Tinch Carl C ◎ ΔFR5-5780
4044 Bruce E Wesley ◎ ΔFR6-4581
4047 Wilson Edw L ◎ ΔFR7-1357
4050 Taft Wm C ◎ ΔFR7-2006
4051 Renter Paul G ◎ ΔFR5-6639
4055 Walpole Albert H jr ◎ ΔFR5-1338
4059 Biggers Joe W ◎ ΔFR7-5519
4065 Griffin Troy N ◎ ΔFR5-4168
4067 Brown Harry L ◎ ΔFR5-6395
Winfield dr intersects

104
SHELTON PL—From Coddington pl southeast, 1 northwest of Canterbury rd
3915 Kelly Luther W jr ◎ ΔEM6-4827
3916 Woodward Herbert M jr ◎ ΔEM6-4033
3924 Hatfield Thos R ◎ ΔEM6-4370
3925 Tillett John jr ◎ ΔEM6-4625
3931 Lackey Robt S ◎ ΔEM6-4627

8
SHENANDOAH AV (Chantilly)—From 912 Pecan av southeast
2015 Montieth Worth H ◎ ΔED4-8802
2016 Helms Wm M ΔED3-4241
2019 Simpson Edwin O ◎
2020 Lucas David M ◎ ΔED3-8945
2023 Glisson Jos E ◎ ΔFR7-3788
2024 Pate Lucy H Mrs ◎ ΔED3-7473
2029 Vacant
2033 Aman Lucile ◎ ΔFR6-6771
2034 Henderson Wm D ◎ ΔED3-9545
2035 Vacant
2038 Lewis Loada E
2038½ Mathis Eug J ΔED2-4951
2039 Lockhart Worth F ΔFR5-5947

MECKLENBURG
NURSERIES
INC.
Azaleas
Flowering
Trees
Shrubs
Evergreens
Complete
Landscape
Service
Freedom
Drive
Thrift Road
R.F.D. No. 5
Phone
EXpress
9-5641

C. W. KIRKLAND STEEL COMPANY
Approved Applicators for
Zonolite Roof Decks
2401 W. Morehead
Tel. EDison 4-9668

C. W. KIRKLAND COMPANY
PLASTERING CONTRACTORS
Largest in the Carolinas
2401 W. Morehead
Tel. EDison 2-1132

Checking Accounts
Savings Accounts
Safe Deposit Boxes

CITIZENS BANK
Member Federal Deposit Insurance Corporation
114 East 4th Street Phone EDison 3-1181

Business Loans
Personal Loans
Auto Loans

SHENANDOAH AV (Chantilly)—Contd
2042 Dull Robt A ◎ ΔED2-2665
2043 Miller Effie L ΔED4-5694
2047 Clark Gragg C ◎ ΔFR6-4165
2050 Robinson Louise G Mrs ◎ ΔFR6-5437
2051 Shumake Fletcher W ΔED3-6346
2052 Stroupe Lamar W ΔED4-7221
2054 Hinson Wm H ΔFR5-4832
2055 Reavis Donald W ΔED4-9318
The Plaza intersects
2100 Reid Mary B ◎ ΔED3-1237
2105 Our Lady of Assumption Cath Ch ΔFR5-5187
Our Lady of Assumption Cath Sch ΔFR5-5187
2110 Causley Gerald M ◎ ΔED3-2722
2112 Russell E Eug ΔFR5-2130
Russell Ida E Mrs nurse
2116 Jackson Margt C Mrs ΔFR5-9083
2117 Hill Lawrence J Rev ΔFR5-5187
2120 Reeder Harry L jr ◎ ΔED4-7540
2121 Pappas John G ◎ ΔFR6-3983
2125 Faulkner Clyde ◎ ΔED2-1519
2128 Buff Martha W Mrs ◎ ΔED3-3668
2129 Granger Robt J ◎ ΔED3-3209
2132 Simmons E Harold ◎
2133 Smith Wilma A Mrs ◎ ΔED4-1868
2136 Brown Clyde W ◎ watch repr ΔED4-4283
2137 Carnes Dock L ◎ ΔED2-4787
2140 Freeman Delmo W ◎ ΔFR5-8512
2141 Falkenberg Carl F
StJulien intersects
2200 Delgman Eug R ΔED2-7373
2201 Robinson Clyde W ◎
2204 Arnett Lela nd C ◎ ΔED3-6008
2205 Ferrell Palmer E ◎ ΔFR5-7329
2208 Gaddy Jesse ΔED4-4021
2209 Plyler Wade B ΔFR7-6565
2210 Frady Robt L ΔFR7-4649
2212 Small Ray L ◎ ΔED2-6880
2213 Baker Chas L ◎ ΔED2-3943
2216 Ward Mary S Mrs ◎ ΔED3-3318
2217 Green Conley F ◎ ΔFR5-6195
2220 Kofinas Thos S ◎ ΔED4-5081
2221 Coker Glendale M Mrs ◎ ΔED2-3220
2224 Moser Curtis L ◎ ΔED3-4957
2225 Horton Nomie G jr ΔFR7-2078
2228 Capper Lillie S Mrs ◎ ΔED3-2730
2229 Sheehan Henry T ΔED3-7991
2231 Scarboro Pete E ◎
2232 Smith Jos L ◎ ΔED3-6024
2235 Benton M T ΔED4-8257
2236 Bookout Bobby C ◎ ΔED4-7266
2237 Sawyer Thos A
2241 Mikel Enoch R jr
2243 Porter Ralph S ΔED4-4039
Westover intersects
2300 Phifer C Ray ◎ ΔED2-3469
2301 Nassar Jos T ◎ ΔFR6-6194
2304 Davis Harry S ◎ ΔED4-3673
2308 Bailey Ann H Mrs ◎ ΔED4-1894
2309 Nanney Hillrey E ◎ ΔED3-4218
2312 Pearre Geo A ◎ ΔED4-5945
2313 Savage Nathl A ◎ ΔFR7-7550
2316 Hanes Floyd F ◎ ΔED2-7476
2317 Wong Edw L ◎ ΔED2-2877
2321 Eccles Eileen I Mrs ◎
2324 Hamilton Edw H ◎ ΔED4-5020
2327 Richardson Keith A ◎ ΔED2-9108
2328 Ashcraft V Allen ◎ ΔED3-8233
2332 Kissiah Hiram C ΔED4-0387
2333 Farrell Frank A ◎ ΔED3-5780
2336 Black Robt L jr ◎ ΔFR6-0388
2337 Kerr Eleanor M Mrs ◎ ΔFR7-2441
2340 Bell Lamar A ◎ ΔED3-5631
2341 Trapp Sarah S Mrs ◎ ΔFR5-6279
Bascom intersects
2400 Austin Alex T jr ΔED4-5006
2401 Carpenter Farrell J ◎ ΔED4-5736
2405 Samples Walter L ΔED4-9608
2406 Richter Frank J ◎ ΔFR6-0692
2408 McClellan Irene M Mrs ◎ ΔFR6-8424
2409 Burgess Oscar N ◎ ΔED2-1094
2414 Harrington Andrew B ΔED4-4352
2415 King Wm D jr ◎ ΔFR6-883
2416 Kelly Robt D ◎ ΔED3-2382
2420 Jenkins Harvey L ◎ ΔFR5-3684
2421 Enloe Geo W ◎ ΔED3-8256
2424 Shuler Franklin G ◎ ΔED3-2354
2425 Cook Thos B ◎ ΔFR6-4000
2428 King Danl B
2429 Ray John C ◎ ΔED2-5873
2433 Pierce Carl O ◎
2434 Wrape J Hoyle ◎ ΔED3-5350
2437 Robertson Lloyd E ◎ ΔED4-1577
2438 Shaver Lester V ◎ ΔED4-3647
2441 McMahan J Kenneth ◎ ΔED3-0891
Hanover intersects
2500 Daniel Homer P ◎ ΔED3-2816
2501 Grier Carey A ◎ ΔED2-2860
2505 Baker Mary C Mrs ◎ ΔED4-9983
2506 Scott Albert H ◎ ΔED3-3555
2509 Purser Van W ◎ ΔED4-8291
2512 Brown Albert R ◎ ΔED2-0147
2515 Thompson Jas W ◎ ΔFR5-3106
2516 Franklin Garland L ◎ ΔFR7-2817
2517 Moose Edrie T ◎ ΔFR6-6627
2518 Terrell Ralph H ◎ ΔED4-9588
2521 Holland R John ΔED2-5449
2525 Kirby Eug F ◎ ΔED4-3641
2526 Robinson Edna B Mrs nurse
Robinson Bland H jr ◎ ΔFR6-1407
2532 Castles Spratt W ◎ landscape gdnr ΔED3-7564
2533 Gregory Fred H ◎ ΔED3-6716
2540 Hughes S Vaneva Mrs ◎
2541 Barclay Jonas Rev ◎ ΔED4-7942
Lyon intersects
2601 Barkley Claude C ◎ ΔED4-3191
2602 Grigg Myrtle C Mrs ◎ ΔED2-0631
2605 Lloyd Clifford J ◎ ΔED3-9777
2608 Shoup Juanita Mrs nurse
Shoup W Frank ◎ ΔED3-2710
2609 Edwards Melvin C ◎
2612 Knight J Lee ◎ ΔED3-9725
2613 Threatt Chas R
2615 Alford Howard O ΔED4-0089
2615½ Bonti Robt L
2616 Preslar Worth B ◎ ΔED3-6375
2617 Worley Jack R ΔFR7-7540
2620 Miller Ruth B Mrs ◎ ΔED2-7982
2621 Rea Mabel M Mrs ◎ ΔFR5-8558
2625 Thompson Chas N ◎ ΔED4-9778
2626 Putnam Burgess N ◎ ΔFR6-7995
2629 Segrest Maurice F ◎ ΔED4-6348
2630 Wright Saml H ◎ ΔED4-1466
2633 McSwain Jas D ◎ ΔED3-5252
2634 Seagraves Oza L ΔED3-2024
2637 Loflin Margt G Mrs ΔFR5-3463
2640 Jamison Edgar N ◎ ΔED4-5147
2644 Under constn
Wasena intersects

102

(Not open bet Wyanoke av and Rockway dr)
Rockway dr intersects
2730 Taylor Horace C ◎ ΔFR5-6318
2730½ Deason Townley D
2734 McNair Robt J ΔED3-9375
2734½ Willyard Virginia Mrs nurse
2738 Tucker Joe T ΔFR6-9871
2742 Vacant
2800 Carriker JohnA jr ◎ ΔFR5-3063
2801 Crowell Frances ◎ ΔFR7-6118
2804 Allen Gilbert W ◎ ΔED3-7091
2808 Brown Jas C ◎ ΔED4-1745
2812 Cochran Edw K ◎ ΔFR5-4786
2818 Myers Jas R ◎ ΔED4-3475
2820 Sanford Audrey M ΔFR6-1152
2821 Jernigan Cleo W
2825 Resurrection Luth Church
2900 Jordan L Alex jr ΔED3-8742
2904 Church Wayne C ◎ ΔFR5-6353
2908 Brooks John E jr ◎ ΔED4-0533
2911 Verley Myron C ΔFR7-7804
2912 Thompson Horace L ◎ ΔFR7-3244
2915 Hatley Clyde W ◎ ΔFR6-7613
2923 Drye Alton G
2923½ Vacant
3000 Stuart Martha Mrs ◎ ΔFR7-4275
3001 Runyan Thos P ◎ ΔFR6-2238
3004 Starnes Wm H ΔED4-3164
3008 Vacant
3009 Thompson Davis L ◎ ΔED4-0645
3012 Baker Croff O ◎ ΔFR7-3127
3016 Bullard Kenneth M ◎ ΔED3-5662
3017 Robinson Carl B ◎ ΔFR5-6598
3019 Edwards Steph D ◎ ΔED3-3770
rear Vacant
3024 Holston Jas A jr Rev ΔED2-6233
Briar Creek rd intersects
3100 Mauney Bruce E ◎ ΔED2-2884
3101 Burkhart Alf A ◎ ΔED4-3552
3104 Riggins Henry W ◎ ΔFR6-5786
3108 Cook Cletus B ◎ ΔFR5-1576
3112 Allen Kenneth E ΔED4-5613
3115 Godfrey Mildred I ΔED4-6782
3116 Smith Albert L ◎ ΔFR6-8651
3119 Hucks Vernon D ◎ ΔED2-3631
3120 Huffman Charlie A ◎ ΔED4-7376
3123 Dartnall R Donald ΔED2-0884
3124 Munsell F Arth ◎ ΔED2-0429
3127 Liske Robt B ΔED4-1388
3128 McCoy Jas L ◎ ΔFR5-4638
3131 Little Claude L jr ◎ ΔFR7-4730
3134 Knight Ernest W ◎ ΔFR5-1315
3135 Price Dwight L
3139 Curtis Jas E ◎ ΔED2-2469
3140 Horn Kenneth A Rev ΔFR5-5994
3141 Stanley Edwin E ◎ ΔFR5-7562
3144 Cheatwood J Hoyt ◎ ΔFR7-4174
Waterman av intersects

65

SHERIDAN DR—From Albemarle rd south, east and north in a semi-circle, 1 east of Medford dr
4000 Rink Jas E Rev ΔFR6-5326
4001 Landon Frank S ΔFR5-8679
4014 Reap Edgar B ◎
4017 Winstead Edw S ◎ ΔFR6-3184
4019 Perdue Martin E ΔFR7-1911
4020 Travis Martin J ◎ ΔFR5-6154
4025 Frantz Anthony P ◎ ΔFR5-6626
4032 Eby Paul B ◎ ΔED3-1079
Lansing av begins
4100 Panel J Walter ◎ ΔFR5-3381
4101 Barrett Harry L jr ◎ ΔED4-4645
4110 Grizzard John L ◎ ΔED3-9739
4115 White Edw H ◎ ΔFR7-1965
4116 Davis Beulah Mrs ◎ ΔED2-5497
4121 Evans Wm J ◎ mfrs agt ΔFR7-5735
4122 Cook Adolphus J ◎ ΔFR5-5118
4128 Lowe Chas P ◎ ΔED4-8658
4134 Conner Martin L ◎ ΔFR5-1289
4137 Henderson Inez ◎ ΔED4-4567
4140 Johnson Kenneth A ◎ ΔFR7-1001
4145 Dewese Connie O ◎ ΔED3-0371
Dewese Virginia G Mrs nurse
4146 Shivadecker Fred H ◎ ΔED4-7653
4151 Saunders Jon R ΔED3-8343
4152 Christensen Halver E ◎ ΔED3-3387
4158 Manous Thos C ◎ ΔED2-6780
4159 Nix Kenneth L ◎ ΔFR6-3669
4164 Jones Chas A jr ◎ ΔFR6-3812
4165 Higgins Victor B jr ◎ ΔED3-0093
4170 Brumfield Earl W ◎ ΔFR7-6516
4173 Dimmick Graham B jr ◎ ΔFR7-7890
4176 Pfaff Thos M ◎ ΔED2-3223
Lansing av ends
4200 Mann H Julius ◎ ΔED2-0406
4201 Clontz Ned M ◎ ΔFR5-7014
4208 McLauchlin Thos N ◎ ΔED3-1425
4214 Rice Harry W ◎ ΔFR7-1961
4217 Jaffa Ben jr ◎ ΔFR6-8379
4220 Purser Ben D ◎ ΔFR6-9982
4221 Churchill Jas E ◎ ΔFR6-7465
4230 Hutchins Jas T ◎ ΔED2-0178
Albermarle rd intersects

108

SHERRILL—From Amy James east, 1 south of Wilmount dr
2311 Cowan Bessie S Mrs ◎ ΔFR7-3322
2314 Pride Howard ◎ ΔED4-7720
2316 Vacant
Ridge av intersects
2400 Wright Daisy M Mrs
2439 Buchanan Henry T ◎
2445 Vacant
Walter intersects
2510 Muriel Melvin ◎

46

SHERWOOD AV (Myers Park)—From 1334 Queens rd W southeast, 1 south of Norton rd
2001 Yett Nan B Mrs ◎ ΔFR6-8080
Parker Julius A ΔED4-8096
2008 Palmer Roy A ◎ ΔED3-1520
2018 Sinkoe E Isadore ◎ ΔED2-2916
2019 Crouch Bernice M Mrs ◎ ΔED3-1961
2027 Austin H Edw ◎ ΔED4-2254
2034 Harrison Thad L ◎ ΔED2-5589
2035 Powers John A ◎ ΔFR7-5420
2044 Ebert Jennie H Mrs ◎ ΔED3-5806
2045 Craddock Abram P ◎ ΔED2-6720
2049 Sprock Howard M ◎ ΔED2-4258

VINSON REALTY CO. INC.
Residential
Commercial
Industrial
Insurance
Investments
221 S. Church
FRanklin
5-7771

R. H. McCLURE
BUILDING CONTRACTOR
Specializing in
RESIDENTIAL
CONSTRUCTION
606 Coulwood Dr.
TELEPHONE
EXpress
9-5367

Catalina Motor Lodge
Member
QUALITY COURTS
2403 WILKINSON BLVD.
TEL. EDison 3-3721

NEED

See
LOCAL FINANCE COMPANY

AUTO LOANS

FINANCING
•
REFINANCING

706
S. College

Tel.
FRanklin
6-2707

AUTHORIZED UNITED MOTORS SERVICE

TRANS-PORTATION SUPPLY CORP.
•
Exclusive Distributors for Charlotte Trading Area for

DELCO BATTERIES and PACKARD CABLES
•
Auto, Bus, Truck Parts

426 W. Trade St.

Tel.
EDison 3-8411

NATIONAL STANDARD PARTS ASSOCIATION NSPA

THE CHARLOTTE NEWS
PHONE EDison 3-0303 • 126 S. CHURCH ST.
THE LARGEST EVENING NEWSPAPER IN THE CAROLINAS

SHERWOOD AV (Myers Pk)—Contd

2054 Hallett Howell K ◎ △ED3-4646
2100 Lafferty John O ◎ △FR5-6838
2101 Hawkins Orville O ◎ △ED2-2516
2107 Kipp C Stradley ◎ △FR6-7855
2108 Strawn Harvey S ◎ △FR5-2833
2115 Stults Marguerite S Mrs ◎ △ED2-5893
2116 Reese Addison H ◎ △FR6-5205
2124 Hunter Boyce W ◎ △ED2-5646
2127 Watt Gordon ◎ △ED3-6095
2128 Ratcliffe Louis G ◎ △ED3-3635
2131 Brice Geo W ◎ △ED2-2042
2134 VanNess Jas H ◎ △ED3-8346
2137 Lowe Roberts W Mrs ◎ △FR7-2133
Black Wm I △ED4-5041
2138 Ross Grady L ◎ △ED2-8720
2143 Morrell Thelma B Mrs ◎ △ED3-7481
2146 Wornall Wm D ◎ mfrs agt △FR5-8587
2149 Odell Arth G jr ◎ △FR6-2332
2152 Cunningham Nora W Mrs ◎ △ED2-2834

Hertford rd ends

2200 Tillett Gladys A Mrs ◎
Tillett Chas W III △ED2-1931
2201 Stephens F Dwight ◎ △ED3-3652
2208 Sloan Henry L ◎ △ED2-5608
2209 Pender John R ◎ △ED2-2314
2219 Mayo Junius A ◎ △ED2-1034
2232 Brown Ann B Mrs ◎ △ED2-7352
rear Dick Ora L

Brandon intersects

2300 Davidson G Don jr ◎ △ED4-1777
2301 Glasgow Thos M ◎ △ED2-1528
2310 Stokes Robt W jr ◎ △ED2-3484
2318 Spratt Robt G jr △ED3-3362

44

Queens rd intersects

2419 Stewart J Wm jr ◎ △FR5-8930
2425 Temple Fredk H ◎ △ED2-4482
2449 Aycock Jane △FR7-7814

Beverly dr intersects

2500 Gebhardt Bruce O ◎ △FR5-8498
2511 Sanders Mack I ◎ △ED4-9150
2516 Wood ChasE ◎ △FR7-5690
2517 Kimbrell Marvin R ◎ △ED3-6833
2522 Reilly J Spalding ◎ △ED3-7412
2523 Porter Inez D Mrs ◎ △ED3-3409
2528 Stone N Wesley ◎ △FR5-6231
2529 Johnansen Paul H ◎ △ED4-8242
2535 McManeus Robt T ◎ mfrs agt △ED2-1374
2540 Anderson Elbert A ◎ △ED3-3043
2543 Allen C Judson jr ◎ △ED3-0178
2546 Vacant
2549 Sebrell J Prince ◎ mfrs agt △FR5-5025
2600 Fields Geo E ◎ △ED2-1649
2601 Metler Fritz A ◎ △ED4-5753
2606 Hester John R mfrs agt △FR6-6070
rear Vacant
2611 McGuire Wm B ◎ △FR6-6763
2612 Fitzsimons E Owen ◎ △ED2-8701
2619 Rankin Wm I ◎ △ED3-7461
2620 MacDougall Frances P Mrs △ED3-2558
2623 Torrence Chas A ◎ △ED3-5503
2626 Hudgins Thos B ◎ △ED3-7068
2627 Kimmelstiel Lottie B Mrs ◎ △ED3-0033
2632 McAlister Nora ◎ △ED4-1826
2635 Deegan Jas J ◎ △FR7-5056
2700 Elliott Jos A ◎ △ED3-3622
2701 Kale Walter W ◎ △FR7-2743
2707 Hinnant Ruby D Mrs ◎ △ED4-4915
2708 Trammell Harlan M ◎ △FR5-8991
2713 Roy Alex P △ED2-2875
2714 Grier Chas M ◎ △FR5-5403

Beverly dr intersects

75

SHOLTZ—From Old Pineville rd west 2 south of Academy rd

— Snow Oscar B △JA3-4335
— Huffstetler C Leonard △JA3-1069
— Harmon Wm C ◎ △JA3-5356
— Troutman's Green Hse △JA3-6362
— Troutman Jacob C ◎
— Vacant
— Boling Calvin ◎ △JA3-5770

106

SHOREHAM DR (Pharr Acres)—From 2500 Providence rd southwest

1723 Fleming Glenn G ◎ △EM6-3882
1728 Walker Jas E ◎ △EM6-4635
1731 Graney Robt W ◎ △EM6-2763
1732 Gottheimer Leo ◎ △EM6-4629
1737 Estes Jas T ◎ △EM6-3705
1738 Garibaldi Joe ◎ real est △EM6-4373
1800 Simmons Robt N ◎ △EM6-4570
1801 Chonis John S ◎ △EM6-2519
1810 Hagen Walter S ◎ △EM6-4829
1818 Keck Harrie S ◎ △EM6-4631
1821 Cowles C Dana ◎ △EM6-2839
1826 Lund Geo E ◎ △EM6-4632
1829 Laws Chas B ◎ △EM6-2694
1833 Hardin Edw B ◎ △EM6-2484
1834 Corbin Wm R ◎ △EM6-4589
1837 Snyder Richd H ◎ △EM6-1417

Overhill rd ends

1900 Hussey Wade W ◎ △EM6-1235
1901 Wallas David L ◎ mfrs agt △EM6-2647
1909 Kinnear Lawrence W ◎ mfrs agt △EM6-2703
1918 Godfrey Dewey D △EM6-4374
1925 Chase May H Mrs ◎ △EM6-0445
1926 Smith Israel L ◎ △EM6-4634
1931 Cobb Lloyd C ◎ △EM6-0948
1940 Cooley Alex S △EM6-4376
1941 Benoit Wm C ◎ △EM6-1666
1949 May Harvey C ◎ △EM6-1414

Forest dr E begins

18

SHORT—From 627 Plum southeast 1 blk

1022 Crenshaw Dora B Mrs ◎
1023 Dunn Bammer P Mrs △FR6-2249
1024 Vacant
1025 Harwell Willette W Mrs △ED2-2040
1026 Crawford Janette
1028 Montgomery Lillie B Mrs
1029 Johnson Bennett △ED4-5172
1032 Brewer Lizzie Mrs △FR6-5818
1033 Scott Ernest R
1036 Bratton Lonnie L Mrs ◎ △FR5-5820
1037 Vacant
1040 Jacobs Lawrence
1041 Knox Andrew
1044 McCree Lizzie G Mrs ◎
1045 Archie Luther D △FR6-9776
1049 Leggett Mary Mrs

48

SHORTER AV—From 200 Cherry southeast, 1 south of E 4th

1304 Riley Ray
1305 Dinner Bell Sandwich Co The △FR6-5528
1306 Butler Annie L
1308 **Apartments**
1 Small Florence Mrs
2 Miller Martha A
3 Patterson Eugenia
4 Williams Frank

Street continued

1312 Stevenson Carrie B mrs
1314 Vacant

Independence blvd intersects

1402 Hood Harvey
1406 Horne Leonard
1408 Hinson Zeb jr △FR6-3813
1414 Major John S △ED2-2622
1415 Oxendine Jane E △FR6-3136

S Torrence intersects

1512 Owen Edgar A ◎

Baldwin av intersects

79

SHUMAN AV—From 2600 S Boulevard northwest, 2 south of W Tremont av

Sou Ry crosses

Camden Road extd begins

101 Vacant

South View begins

201 James Jaunez P Mrs
201a Broome Carrie Mrs
203 Porter Lena Mrs
203a Reid Eliza Mrs
205a Cloud Geo
205b Clyburn Abron
207 Cloud Wade junk △ED2-8911
209 Leary Wm △ED2-3821
211 Leary Edw △FR5-8942
213 Withers Clarence ◎
219 Temple Chapel Bapt Ch

Distribution begins

301 Johnson Emma W Mrs
301½ Boyd Eug
303 Hill Oliver
303½ Faust Hannah E Mrs
305 Belk Maggie L Mrs
305½ Pattlo Inez Mrs
307 Hopper Willie Mrs
307½ Bailey Jas P
309 Graham Minnie L Mrs ◎
309½ McLillie Willie R
311 Welch Wade T
311½ Porter Wm ◎
313 Brown Fredoia
313½ Parks Glasper
315 Grant Thos
315½ Johnson Delia Mrs

S Tryon intersects

407 Vacant
409 Blackmon Henry
412 Wilkes John L
414 Weeks Clarence jr △FR6-6200
415 Grier Mkt gros △FR5-7984
416 Rhett John
417 Brookhill Barber Shop
418 Stacks Saml jr △FR6-1427
419 Sims Grill restr

Norfolk av begins

420 Ragin Calvin L
422 Matteus Donald F
424 Redic Wm F ◎ △FR5-5106
426 Thompson Ben △ED4-5667
428 Smith Jas L △FR6-0034
430 Carter A C
432 Jones Emanuel W △FR7-6672
434 Cunningham Willie △FR6-2040
436 Williams Geo M △FR5-9177
438 Love John
440 Lanier Henry G
441 Brookside Cut Rate Drug Store △FR7-2023
442 Wilson Walter T
443 Vacant
444 Godbolt Steven
446 Davis Lee A
448 Bailey Tom B △FR5-1398
450 Gomillion Alan B △FR7-6602
452 Drakeford Gracie L Mrs △FR5-2230
454 Ardrey Brice A △ED3-1322

Baltimore av begins

456 Anthony Elva
458 Brown Rufus
460 Massey Eula M Mrs △FR5-8670
462 Miller Roosevelt
464 Hilton Frank △FR7-7874
466 Grier Willie R △ED3-3806
468 Bryant Minnie L Mrs △FR7-5251
470 Reid Alton H
472 Vacant
474 Caldwell Jas jr
476 Massey Robt
478 Jones Oliver
480 Seegars Jas H
482 Brown Lindsey jr
484 Barnett John
486 Francisco John M △FR7-3567
488 Taylor Robt H △ED4-3263

Chicago av begins

490 Daniels Jas
492 White Green
494 Walker Edna Mrs
496 Brown Frank
498 Flowers Edw

Remus rd ends

500 Jeter Jos N
504 Baxter Leroy △FR7-3271
506 Watkins Johnie J
510 Davis Mary B Mrs
514 Davis Dolph
518 Gladden Jas △FR7-5321
522 Watts Alonzo
526 Carter David
528 Stanley Jas
534 Ardrey Edw
536 Jones Joe
540 Smith Jesse △FR5-3487
544 Hardrick Lorenzo
546 Bridges Purcell

ELECTRIC SERVICE & SUPPLY CO.
ELECTRICAL CONTRACTORS
Residential — Commercial — Industrial
3125 Tuckaseegee Road
Tel. EXpress 9-5171

SUPPLIES
FURNITURE
FILES
POUND & MOORE CO.
"If It's for the Office We Have It"
304 S. Tryon St.
Phone FRanklin 5-7751
SAFES
LUGGAGE
GIFTS

SHUMAN AV—Contd
550 Watson Haywood ΔFR6-2621
Brookhill rd ends
600 Sanders Wm ΔFR6-3718
601 Hall Tex Mach Co (whse No 3)
602 Harris Wm A
604 Orr Teretha A Mrs ΔFR6-3041
606 Neely Clarence ΔFR7-4221
608 Robbins Obadiah
610 Stewart Wm

19

Toomey av intersects
700 Radio Sta WGIV (Side) ΔED3-2195
Phelan blvd begins
W Tremont av intersects
1120 Young Lee F ΔED4-6930
1130 Revolution Park Swimming Pool
Revolution Park Miniature Golf Course
Crowley John W
1131 Revolution Park Community Center ΔFR6-0709
Barringer dr intersects
1310 Hoover Thos J ◎ ΔFR7-2569
1311 Nicholson Geo N ΔFR6-5013
1316 Bostick Welch M ◎ ΔED3-6766
1317 Teague Wanda H Mrs ◎ ΔED4-1212
1322 Adcock Earl D ◎ ΔED2-9162
1328 Benfield Wm J ◎ ΔED4-0680
Phillips av begins
1400 Stankovich Francis J ◎ ΔED2-7343
1401 Nance Justus F ◎ ΔFR5-1957
1408 Prieskorn Rufus E ◎ ΔED2-4051
1414 Lyerly Albert M ◎ ΔFR5-5323
1415 Funderburk Audrey L ◎ ΔFR7-2912
1419 Kiriakos John E ΔFR6-7952
1420 Surratt Gerald M ◎ ΔFR5-7601
1425 Alyta Kenneth W ◎ ΔFR5-8291
1426 Vacant
1431 Williams Vander H ◎ ΔFR7-2707
1432 Noll Paul F ◎ ΔED3-8951
1437 Calloway Nell E Mrs ΔED4-2148
1443 Berry John R ◎ ΔFR7-1078
Brentwood pl ends
1449 Taylor Thos J ◎ ΔFR5-3282
1457 Landers Ellison
1458 Adams John K ◎
1500 Vacant
1502 Vacant
1508 Ramey Edwert J ΔFR5-3034
Cowles rd begins
1512 Parks Chas B ◎ ΔFR5-3265
1513 First Advent Christian Ch
1518 Hatcher Ada L Mrs ΔED2-1007
1529 Higgins Margt P Mrs gro
1531 Cardinal Clns ΔED3-0867
1535 McArver's Esso Serv Sta ΔFR7-9337

37

SILAS AV—From 3400 Robinson cir north to city limits, 1 west of Tryon
3414 Gibson Sim W ΔED2-7579
3429 Barr Torrance L ◎ ΔFR5-6993
3430 Gibson Harold J ◎ ΔFR7-6318
3432 Orr Louise E ◎ ΔFR7-6397
3437 Orr Emma N ◎ ΔFR5-6691

55

SIMMONS—From north end Crestwood northwest, 3 south of Carlyle dr
101 Vacant
200 Malary Harold L ◎ ΔEX9-0068
201 Johnson Wm A jr ◎ ΔEX9-7042
202 Neal Chas W
203 Phillips Lara Mrs ◎ ΔEX9-0875
204 No return
205 Pace E Jack
206 Allen Margt Mrs ◎
Midland av intersects
302 Mease Doctor E ◎ ΔEX9-8551
302½ Metford Ronald X
306 Blackburn Herbert R ◎ ΔEX9-7291
315 Vacant
317 Brown Edw
319 McCorkle Elmer S
321 Barber David J ◎
— Pate Avery B ◎

61

SIMPSON DR—From Division northeast to Beverly pl
3014 Irby John L ◎ ΔFR5-8018
3020 Adamee Jacob H jr ◎ ΔFR7-2818
3025 Booth S Hart jr ◎ ΔED4-2653
3026 Yarbrough Whewell L ◎ ΔED4-2491
3029 Morgan Wm B ◎ ΔFR5-7684
3032 Hargrove Richd S ΔED4-3202
3033 Smith Jas E ◎ telev repr ΔFR5-8046
3038 Phillips Jas D ΔED2-8843
3044 Phifer Lewis E ◎ ΔFR7-6058
3045 Simpson W Roscoe ◎ ΔED4-8463
3050 Martin Billy N ◎ ΔFR7-4124
Beverly pl intersects

19

SIMS DR—From 1423 Parker dr southwest
— Avery Howard ◎ ΔFR6-6179
— Grier Olin C ΔFR5-1783
— Vacant
2633 Pettice Geo O ΔFR5-6220

75

SKIPWITH PL—From 5148 Shady Grove la northwest
402 Robinson Geo P Rev ◎ ΔJA3-0081
408 Vacant
413 Simmons Robt L ◎
419 Lawhon Robt A ◎ ΔJA3-5016
425 Meares Billy J ◎ ΔJA3-1462
500 English Walter S ◎ ΔJA3-0366
501 Trexler Geo W ◎ ΔJA3-0496
509 Vanderburg Jas H ◎ ΔJA3-0694
Grapevine dr ends
514 Baumgardner Geo E ◎ ΔJA3-3118
515 Palmer Wm J ◎ ΔJA3-0457
521 Gantt Boyd O ◎ ΔJA3-5408

67

SKYLAND AV (Grier Heights)—From 2800 Dunn southwest
115 Wallace Geo ΔED3-2383
117 Osbey Sallie Mrs
123 Gordon Geo
127 McMurray J W
131 Filmore DeWitt ◎ ΔED3-4672
135 Massey Banks ΔFR6-9239
138 Barnes Jacob A ◎ ΔED3-2765
139 Jennings Ed ΔFR5-2488
147 Price Lewis ΔED3-6947
147½ Drenan Sam auto repr ΔED4-2276
148 Grier Hts Gro
Grier begins
200 Shuffard Ervin
201 Young Jas R ΔED4-1219
204 Izzard Samson ΔFR5-1032
208 Montgomery John W ◎
209 No return
215-15½ No return
216 Porter Thos ΔED3-1019
217-19 No return
218 McVay Jas
220 Harris Minnie Mrs
222 Dick's Pl gro
rear Boulware David ΔFR5-4375
Roberts Eliz
239 McVay Charlie
245 Jackson Van W ΔFR5-8777
Jewel av intersects
300 McVay Will M ◎ ΔFR6-9336
301 Irvin Frank ◎
305 Bell Minnie Mrs ◎ ΔED4-4397
308 Alexander Levi H ◎ ΔFR5-3079
311 Phifer John D ◎
316 Price Thos A
317 Price Alex
320 Walker Maceo ◎
325 Grier Hts Presby Ch
328 Dunn Harvey L ΔFR6-4261
336 Stevenson Walter ΔFR6-6745
337 Vacant
338 Faulkner Boyce jr ◎ ΔFR6-6624
342 Polk Haywood C ◎ ΔFR5-0586
343 Grier Chas E ◎
348 Shamberger Giles E ΔED4-7131
349 Badger Willie ◎ ΔFR6-0485
352 Withers Robt O ◎ ΔED4-8072
353 Blunt Jason
400 Teeter McDaniel ΔFR5-6592
401 Miller Ada
405 Linton Lawrence
408 Withers Brown ΔFR6-2553
411 Goldman Amos W ΔFR5-1983
413 Carelock Lonnie
415 Arnold Irene K Mrs
416 Crosby Jas
417-19 No return
418 Neal Stella A Mrs ◎
420 Wright Philip
421 Nance Louise ΔED3-0235
422 Winn J Quincy
423 Patterson Bertha Mrs
424 Sanders Jas ΔED4-9627
425 Vacant
426 Duncan Willie
427 Houston Cath Mrs ΔED3-3256
428 Kirkpatrick Jimmie
429 Lindsay Robt
430 Bynum Wm
431 Singleton Omia Mrs
432 Pough Queen Mrs
434 Evans Clarence
437 Ezell Sudie
439 Dunn Jesse
441 Redfern Bonnie Mrs
443 Carter Jas
445 Vacant
447 No return

19

SKYLAND RD—From 2000 Cartier way west, 1 north of Bethel rd
1101 Brotherton Philip A ◎ ΔED4-3302
1109 Willoughby Wm G ◎ ΔED2-7277
1113 Williams Bernard N ◎ ΔFR7-6179
1114 Kelly Harry S ◎ ΔFR6-7498
1118 Jenkins Frank A ◎ ΔFR5-4484
1119 Keating Michl T ◎ ΔFR6-4906
1123 Thomas Violet Mrs
1124 Shannon Jas C ◎ ΔFR6-1088
1127 Lewis Jas R ◎ ΔFR5-4306
1131 Cottier Alton J ◎ ΔED2-3930
1135 McIver John C ΔFR5-3916
1136 Thompson Eliz J Mrs ΔED4-6344
1137 Toomey Francis P jr ΔED4-3861
1140 Horton Roy L ◎ ΔFR6-9219
1144 Hasselbrook Paul V ΔFR5-6604
1201 Spinks Walker R ◎ ΔFR5-3465
1204 Sandifer Jas P ◎ ΔED4-7188
1209 Preslar Mark A ◎
1210 Vinson Lewis E ◎
1215 Moody Jos F ◎ ΔFR5-3960
1216 LeGette John S ◎ ΔED4-1225
1219 Barr Robt F ◎ ΔFR6-7229
1220 Carpenter Chris C ΔED2-0162
1227 Reid Billy J ◎ ΔFR5-6289
1228 Cromartie Wm M ◎ ΔED2-2811
1233 Bell W Frankland ◎ ΔFR6-7684
1234 Haney Chas W ◎ ΔED4-3705
1239 Baker Benj F ◎
1240 Sharpe Clarence D ◎ ΔED2-6030
Osmond intersects
1300 Tanner Andrew P ΔED4-6033
1301 Kales Ernest J ◎ ΔED4-3150
Kales Mary A Mrs mus tchr
1306 Mullikin Harvey G ◎ ΔED4-4887
1309 Vacant
1314 Gillespie Horace R ◎ ΔED4-7954
1315 Templeton J Ralph ◎
1320 Turner Buford R ◎ ΔFR6-8829
1321 Ford John F ◎ ΔED3-7332
1327 Trull David C ΔED4-8871
Trull Edna R Mrs beauty shop ΔED4-8871
1328 League Evelyn B Mrs ◎ ΔED4-8897
1333 Thompson Robt K Rev ΔED4-2720
1339 Hunter L Kate Mrs ◎ ΔED4-4025
Parker dr begins

75

SLATON RD—From 400 Yorkmont rd west, 1 south of Southwold dr
5500 Ware Brohn E M ◎ ΔJA3-4196
5510 Johnson Archie E ◎ ΔJA3-1946
5511 Roberts Herbert J ΔJA3-5278
5516 McNeely Ruskin E ◎ ΔJA3-3336
5519 Bush Wm A ◎ ΔJA3-5056
5522 Baldwin Douglas L ◎ ΔJA3-5614
5525 Osborne Wm H jr ◎ ΔJA3-6630
5528 Coggins Robt M ◎ ΔJA3-3150

77

SLOAN—From Hollis rd south, 1 east of Pineville rd
3500 Swanson Harold ΔJA3-4561
3501 Brazelle Richd ΔJA3-5965

GATHINGS MOTOR CO.
AUTHORIZED DEALER IMPORTED ENGLISH CARS
- Hillman
- Sunbeam
- Triumph
- Austin-Healey
- Austin
- Morris
- MG

613 W. MOREHEAD
DIAL
EDison 2-2154

EDISON FOARD
General Contractor
Industrial
Commercial
Residential
116 W. THIRD ST.
Tel. EDison 3-4464

Stocks
R. S. Dickson & Company, Inc.
INVESTMENT SECURITIES
Offices in Eight Principal Cities
Principal Office Fifteenth Floor, Wachovia Bank Building
Tel. EDison 2-1134
Bonds

Eckerd DRUG STORES INC.
128 N. TRYON ST. TEL. EDison 3-0553
109 S. TRYON ST. TEL. EDison 4-4042
1332 CENTRAL AVE. TEL. FRanklin 5-5556
1025 PROVIDENCE RD. TEL. EDison 2-6111
4133 PARK RD. TEL. JAckson 3-3031
5 LOCATIONS FOR YOUR CONVENIENCE
FREE CITY WIDE DELIVERY

NATIONAL ASSOCIATION OF REAL ESTATE BOARDS
REALTORS ARE ACTIVE MEMBERS OF CONSTITUENT BOARDS
Home Realty & Management Co., Inc.
Finance
Management
Sales
Insurance
Phone
EDison
2-1141
121 E. 3d

JAMES E. STEWART
- Landscaping
- Tree Moving
- Shrubbery
- Free Estimates
- Satisfaction Always

R.D. 10
Box 212
Tel. FRanklin
7-5630

47

SMALLWOOD PL N—From W Trade northeast, 1 west of N Gregg

100 Dennison Stanley W
101 Glenham Dorothy M Mrs
106 Brown Paul G ◎ ΔFR6-4194
107 Thomas Wm
110 Watts Dolores Mrs ΔFR5-3017
113 Hargett Johnnie E ◎ ΔFR5-6946
114 Kirby W Burt ◎ ΔFR6-3627
118 Cornette Grady J ◎ ΔFR6-8381
119 Crowson John M ΔED3-4252
122 O'Brien Eileen Mrs
125 Vacant
126 Horton Roscoe E ◎ ΔED4-4058
130 Whitley Wm R ◎ ΔFR5-4923
131 Gay Julius B ◎ ΔFR7-3970
134 Reed Irma L Mrs ΔFR5-1419
137 Johnston Glenn B ◎ ΔFR5-1026
138 Bigham Baxter A ◎ ΔFR5-8255
143 Reece Jas P ◎ ΔFR7-7007
144 Wimbish Louis W ◎ ΔED3-7397
149 Cogan Robt ◎ ΔED3-5089
150 Williamson Thos T ◎ ΔFR7-4772
153 Dagenhart Marvin C ◎ ΔFR6-4985
156 Foster Isaac C ΔFR6-3005
161 Campbell Leroy ◎
162 Broome Wm S ΔFR5-5679
167 Alexander Mattie L Mrs ◎ ΔFR5-8048
173 Vacant

27

SMALLWOOD PL S—From 2550 W Trade southwest, 1 west of Garden av

100 Baxter P Frank ◎ ΔFR6-6251
101 Russell Saml M ΔFR6-8494
104 Dellinger Wm M ◎ ΔED3-2858
107 Brendle Fred F
108 Hucks Beulah H Mrs ΔFR5-4886
111 Ivester Levis J ◎ ΔFR6-7333
112 Turner Ace V ◎ ΔED4-0250
115 Nicholson Henry J jr ΔED3-8038
116 Chaney Geo A ΔED2-5874
119 Hucks Wm L jr ◎
120 Zedaker Lloyd E jr ◎ ΔED3-0267
123 Lane Ralph W ΔED2-2247
124 Carlisle Ernest J ◎ ΔFR5-8546
129 Mullis Betty J ΔED4-6225
130 Ligon David S ◎ ΔFR6-0164
135 Metcalf C Zane ◎ ΔFR6-1094
136 Nicholson Alice W Mrs ◎
141 Vaughn Bronzie H ◎ ΔED4-0759
142 Carriker Raeford H ◎ ΔFR6-6346
147 Ramsey Robt M ◎ ΔFR7-5282
148 Wilson Chas J ◎ ΔFR6-9108
153 Gurley Chas L ΔFR5-2078
154 Nicholson Herman G ◎ ΔED2-3231
159 Helms Joe
160 Bell Jimmy E ◎ ΔFR6-3188
165 McGuay Leighton F ◎ ΔFR6-9149
166 Cherry Jos B ◎ ΔFR7-2508
171 Beatty Rosa L Mrs ◎ ΔFR6-9184
172 Stanley Lacy G M ◎ ΔFR6-3009
Roslyn av intersects
200 Brown Herman O ◎
201 Vacant
208 Padgett Jas H ◎ ΔFR6-0279
209 Whitefield King B ◎ ΔED4-8344

31

SMITH N—From 601 W 6th Street pl northeast bey W Liddell

300 Alvis Maggie
304 Hudson Raymond F
312 Williams King D ◎
W 7th intersects
408 Vacant
412 Seagle Berta A Mrs ΔFR6-1455
415 Clement Melvin G ΔFR6-6373
418 Blackwood Ella H Mrs ◎
419 Spoor Gilbert J ◎ ΔED2-3455
420 Allred Minnie B Mrs
421 B&P Food Stores
422 Vacant
426 Moore Helen M Mrs ΔFR5-4175
428 Shaw B Thos ◎ ΔFR6-0514
W 8th intersects
500 King Lawrence K
504 Hager Wm G ΔFR5-5206
506 Miller Lonnie L
508 Ritch Esbie A Mrs ΔED2-4703
510 Alley Elma W Mrs ΔFR5-8064
512 Parker Jas A ΔFR6-5618
518 Lovingood Clifford P
522 Elder Herman T ΔFR5-5928
W 9th intersects
617 Clean Sweep Mfg Co Inc sweeping compound ΔED4-2637
621 Am Oil Co (whse) ΔED4-6900
624 Brewer Lawrence C
624½ Simmons E Frank ΔED2-6951
628 Owens Earl ΔFR5-6398
W 10th intersects
708 Bowen Austin B
710 Garris Jas V
717 Geizy Dyestuffs (whse)
722 Carolina Scenic Stages (garage)

39

W 11th ends
Seaboard begins
SAL crosses
Southern Ry crosses
900 Bundy Julian C cotton waste ΔED2-0724
901 Royal Fl Sweeping Compound Co chem mfrs ΔED3-1557
1018 McLendon Wm
1022 Devore Willard
1028 Rann Jas E
1030 Morrison Jas L
1032 Vacant
1034 Erwin Roddy jr
W Liddell ends
1102 Carter Jake
1104 Alexander Minnie Mrs
1106 Oliver Jos H ◎ ΔED2-3866

3

SMITH S—From 600 W Trade southwest

74

SMYLY AL—From 714 North A southeast, 1 southwest of E 11th

39

SNOWBALL (Greenville)—From 1300 McCall northwest to Kendrick

700 Vacant
706 Bowen Florie A ΔED2-1583
712 Phifer Joe ◎
714 Houston Gaither H Mrs ◎ ΔED4-6047
715 McCrorey Courtney Mrs ΔED4-0175
715a Alexander Beatrice Mrs
717 Mack Thos
717a Matthews John T
718 Smallwood Saml M Rev ◎ ΔED4-0357
Smallwood's Pl confy ΔED4-0357
719 Bell Lewis ΔFR5-2807
719a Wynn Mary T Mrs
724 Redwine Eddie P Mrs
725 **Apartments**
1 McKaskill Leadius
2 Audrey Alice
3 Matlock Jean
4 Vacant
Street continued
726 Ellis Howard ΔED4-6397
727 Williams Jas F ◎ ΔED4-8863
730 Phifer Edw ΔED3-5770
731 Gates Mattie Mrs
732 Gray Birdie F Mrs
733 Vance Jesse ΔED4-9827
735 Maxwell Julius A ΔED4-4889
736 **Apartments**
1 Morris Geo ΔFR5-4841
2 No return
3 Phillips Arth I
4 Houston Lavinia
N Johnson intersects
810 James Franklin ◎
811 Arnold Maybelle ΔED4-2044
813 Morris Essie A Mrs ◎ ΔED4-1201
814 Henderson Hugh ◎ ΔED2-7374
817 Spears Mamie Mrs ΔED4-1264
818 Blair Allen B ΔED4-6788
821 Mills Annie Mrs ◎ ΔED2-5281
822 Peay Sarah Y Mrs
825 McMillen Herman ΔED4-1706
828 Fair Thos ΔED3-8972
Kendrick intersects

114

SOFTLEY RD (Mecklenburg County)—From Craighead rd east

47

SOLOMON (Biddleville)—From 2000 W Trade north

202 Under constn
206 Mitchell, Lloyd J ◎ ΔFR6-6296
208 Johnson John ◎ ΔED4-6273
209 Jamison Mattie B Mrs
211 Douglas Ruth Mrs
212 Johnson Mamie W Mrs ◎ ΔED3-6284
215 Mitchell Saml ◎ ΔFR7-1709
Dixon begins
305 Jordan Janie G Mrs ◎
308 Moore John A H Rev ◎ ΔED4-6293
313 Cox Marion R Mrs
315 Pratt Martha Mrs
316 Wilson Arth ◎ ΔED4-6252
317 Davis Jas ΔFR7-1113
318 Alexander Silla
319 Miller Lois M Mrs ΔFR6-7347
320 Jones Florence Mrs ◎ ΔFR7-7729
322 Mills David H ◎ ΔED4-2383
323a Yeldell Mary J Mrs
323b Vacant
327 Thomas Barzillia ◎ ΔED4-6829
331 Moore Maggie B Mrs ◎ ΔED4-2549
Mill rd intersects
411 Smith Nannie G ◎ ΔFR5-2486
415 Richmond Wylie ◎ ΔED4-1196
416 McCombs John
419 Lowery Avis
420 Belton Hampton ◎ ΔFR5-7414
423 Morehead Robt ◎ ΔED4-9942
424 McClure Thomasine Mrs ◎ ΔED4-4938
428 Robertson Gary B ◎ ΔFR6-7658
McCrorey av ends
Murrill begins
527 Grier Chas
529 Vacant
531 Minor Henry
533 Adams Helen Mrs
535 Tobias Arth
537 Grier Joretta Mrs nurse ΔED4-5516
539 Fincher Price
Cemetery av intersects (ws not open)

40

SOMERSET DR (Forest Park)—From 1200 Lilac rd south to Princeton av, 1 east of Avondale av

2900 McKee G Earl ◎ ΔED2-7933
2901 Aycock Richd N ◎ ΔED4-3872
2913 Segrest Shecut D ◎ ΔFR6-8261
2914 Zagora Arnold ◎ ΔED3-5345
2915 Owens Frank N ◎ ΔED3-3267
2918 Kimball Raymond F ◎ ΔED2-7611
2919 Driver W Guy ◎ mfrs agt ΔED2-2005
2922 Watkins Sarah S Mrs ◎ ΔED3-7305
2923 Allerton Rowland ◎ ΔFR5-8289
2926 McAnulty Wade H ◎ ΔED2-0655
2927 Todd Johnsie C Mrs ◎ ΔED2-9585
2930 Wheeler Hugh M ◎ ΔED3-3383
3000 Stevenson Robt M ◎ ΔED3-4076
3001 Hinson Frances A Mrs ◎ ΔED3-4235
3004 Burr Eliz T Mrs ◎ ΔED4-1751
3005 Archer A Wm ◎ ΔED2-6459
3008 Poole Geo R ◎ ΔED4-7353
3009 Brown Roddey C ◎ ΔED4-2312
3012 Williams Frank M ◎ ΔED3-5625
3016 Holshouser John A ◎ ΔED3-9358
3017 Hendren Eliz W Mrs ◎ ΔED2-0727
3020 Byerly L Fritz ◎ ΔED2-6288
3023 Dunlap Mason M ◎ ΔED4-3655
3026 Dougherty Frank T ◎ ΔFR5-6192
3029 Martin Hugh W ◎ ΔFR5-2925
3035 Morrow John W jr ◎ ΔED2-8829
Princeton av intersects

79

SOUTH VIEW—From 101 Shuman av southwest bey Annette (numbers irregular)

Lancaster intersects
200 Massey Lillian Mrs

DOUG FLOWE AND SON CONSTRUCTION CO.
GRADING and EXCAVATING CONTRACTORS
DRAINAGE — ROAD WORK — GRADING — PARKWAYS
Free Estimates
2327 REMOUNT ROAD (See Yellow Page 92) TEL. EDison 2-1169

DAUGHTRY SHEET METAL CO.
CONTRACTORS
ROOFING – SHEET METAL – HEATING – AIR CONDITIONING
Lennox Oil & Gas Furnaces
1105 - 09 E. TRADE
Lennox Air Conditioning
Combustioneer Stokers
TELS. EDison 2-2195, EDison 4-6621

INDOOR COMFORT COMPANY
AIR CONDITIONING
HEATING
2745 Dogwood Ave.
TELEPHONE
EDison 4-5025

OUTH VIEW—Contd
202 Adams Jas H
204 Clyburn Joe
2616(206) Vaughan Geraldine Mrs
2618(208) Adams Eliz W Mrs ΔFR6-1841
2620(210) Richardson Henry W
2622 Vacant
2624 Green Richd
2626 Haggin Eddie
Bassett begins
2700 Stitt Fred jr
2702 Andrews Isaac
2704 Paden Jas E
2706 Redfern M Daisy Mrs
2708 Vaughn Robt
2710 Neely Edna Mrs
2712 Vacant
2714 Vacant
Annette begins
2800 Patlow John
2801 Caro Paving Co Inc (plant) ΔFR7-5501
2801½ Bradford Mose
2802 Vacant
2804 Duncan Idelle Mrs
2806 Vacant
2808 Weldon Bessie B Mrs
2810 Sanders Maisy Mrs
2812 Vacant
2814 Carter Brice J
2816 Frazier David
2818 Sanders Jas

75
SOUTHSIDE DR—From Old Pineville rd west, 1 north of Badin
100 Thompson Textiles Inc cotton waste ΔJA3-4031
117 Standard Crankshaft & Hydraulic Co Inc ΔJA3-2202

55
SOUTHVIEW AV—From 4115 Wilkinson blvd south, 1 west of Ridgecrest
101 Vacant
103 Johnson Alberta W Mrs ◎ ΔEX9-0902
rear McCloskey Fannie B Mrs
Linker Hope G
Campbell Ruth Mrs
105 Pressley Lewis S ◎ ΔEX9-8491
107 Maynor Ornamental Iron & Steel Wks ΔEX9-0906
trailer Nixon Otto ◎ trucking ΔEX2-1906

57
SOUTHWAY DR (Thomasboro)—From Willard south, 1 west of Bradford dr
102 Shaw Jas C ◎ ΔEX9-8621
103 Macken Alva R ◎ ΔEX9-3994
rear Vacant
104 Mullis Helen Mrs ◎ ΔEX9-9630
104½ Gainey Bernard
105 Hunnicutt E P
108 Deese Jerry E
109 Massey W P ΔEX9-6186
120 Joyner N S jr ◎ ΔEX9-7139
126 McCoy J Marshall ΔEX9-6872
130 Vinesett Larry T
131 Reed Jos W
132 Randall Delia I Mrs ΔEX9-6854
Wilson Lee Ross ΔEX9-0141
134 Starnes Clyde J ΔEX9-5429
135 Davis Seymour ◎ ΔEX9-1231
137 Hollar Claude ◎ ΔEX9-6470
311 M&J Ornamental Iron Wks ΔEX9-1573
315 Vacant
398 Jetton Harley L ◎ ΔEX9-5473
399 Helms Bascom E ◎ ΔEX9-6258
400 Johnson Paul ◎ ΔEX9-3147
401 Crocker Jas R
405 Marion Duke E ◎
501 Gaddy Coleman L ◎ ΔEX9-1873
Gaddy Radio & T V Serv ΔEX9-1873
Smith Harry T ΔEX9-7586
507 Clippard Melvin A ◎ ΔEX9-1650
526 Freeman Jos T ◎ ΔEX9-1296
530 Crocker Fred ◎ ΔEX9-6177
532 Doby Wm T ◎ ΔEX9-5858
538 Sizemore Roby E ◎

45A
SOUTHWEST BLVD—From Senior west, 2 north of LaSalle
2519 Propst Thos C ◎ ΔEX9-8785
2613 Wallace Wm C ◎ ΔEX9-3895
2619 Ferguson Jas ◎ ΔEX2-1671
2621 Evans Douglas jr ◎ ΔEX9-9525
2627 Roberts Alvin J ◎
2633 Cunningham Oscar ◎ ΔEX9-3846
2639 Nixon Donald ◎ ΔEX9-5851
2645 Milledge Isadore Rev ◎ ΔEX2-1102
2651 Cureton Anthony ◎ ΔEX9-0910
2701 Brown Robt L ◎ ΔEX2-1143
2709 Brown Marcellus ◎ ΔEX9-9359
2715 Robinson Bradford ◎ ΔEX9-6242
2721 Norman Edw L ΔEX2-1958
2727 Washington Otis ◎
2733 Sloan Otis T ◎ ΔEX9-1896
2739 McMoore Chas O ◎ ΔEX9-7178
2745 McKinney Leonard ◎ ΔEX9-9953
2750 Cuthbertson Raymond ◎
2751 Golden Willie E ◎ ΔEX2-1966
English intersects

75
SOUTHWOLD DR—From York rd west, 1 southwest of Yorkmont rd
100 Stowe John C ◎ ΔJA3-0574
101 Neal John M ◎ ΔJA3-1830
111 Carpenter Richd L ◎ ΔJA3-0165
112 Putnam Calvis L jr ◎ ΔJA3-6371
118 Salem Jos G ◎ ΔJA3-0510
119 Daniels Claude R ◎
124 Satterfield Wm B ◎ ΔJA3-2363
127 Price Jas H ◎ ΔJA3-1400
130 Duenkel Robt S ◎ ΔJA3-0481
136 Brookshire Wm H jr ◎ ΔJA3-2015
142 Price Robt L ◎ ΔJA3-6459
148 Bridges John C ◎ ΔJA3-5338

17
SOUTHWOOD AV—From 238 Argonne dr southwest to W Kingston av
1501 Pratt Carl E ◎ ΔED4-8994
1503 Rowland Stancil J ◎ ΔED2-4319
Rowland Elec Co contrs ΔED2-4319
1507 Rimmer Willis G mfrs agt ΔFR5-4716
1511 Oxenreider Richd S ΔFR7-2951
1514 Doster Therrell M ◎ ΔFR6-9511
D&B Insulation Co ΔFR6-2977
1515 Thomas Carol L ΔED4-7652
1519 Clarke Ernest E ◎ ΔFR6-8763
1523 Berryhill D Ora ◎ ΔED4-8891
1527 Church Fred A ◎ ΔED3-7912
1531 Karras John ◎ ΔFR6-7100
Westwood av begins
1535 Caddell D Bivens ◎ ΔFR6-3626
1539 Vita Wm A ◎ ΔED2-1867
1541 Bates Julia Mrs ◎ ΔFR5-3185
W Park av intersects
1615 Burnette Jas L ◎
1616 Wentz Woodrow W
1617 Powell Chas L ◎ ΔED2-0774
1618 Baker Thos L ΔED2-7462
W Kingston av intersects

47
SPARROW (Biddleville)—From 415 Biddle east and ½ blk west, 1 north of Mill rd
514 Russell T Manoy
516 Barber Sarah Mrs ΔFR6-9634
518 Elder Sam ΔED3-1662
520 Reich Willie ΔED4-3373
522 Vacant
601 **Apartments**
1 Caldwell Maria
2 Snead Allen
3 Smith Alinda
4 Vacant
605 **Apartments**
1 Bonner W W
2 Vacant
3 Kirkpatrick Nola Mrs ΔED2-5650
4 Vacant
609 **Apartments**
1 Vacant
2 Reeder Marcus T ΔFR5-2927
3 Garland Chas W
4 Ross Chas W
Street continued
612 Collins Elias I ΔED3-0869
614 Sartor Ladybelle ΔED4-4966
616 Adams Julie Mrs
618 Williams Clarence ◎ ΔED2-7047
619 Reid Jas ΔFR7-3989
620 Carter Floyd V ΔFR5-6186
622 Glenn Jas
624 Gresham Gladys Mrs
626 Wells Clarence W ΔFR5-3864
627 Helms Thos

100
SPENCER (North Charlotte)—From Clemson av northeast and east to Sweetbriar intersecting 900 35th
3200 Gilstrap Carlos E ΔFR6-5789
3208 Johnson Nora F ◎ ΔED2-0941
3212 Loveless Arth L ◎ ΔED3-9445
36th intersects
3314 Smith Horace W ◎ ΔFR7-6464
37th ends
3335 Ligon's Gro
Herrin av intersects
3401 Hudson Edw N mfrs agt ΔED3-6501
Mangieri Chas E mfrs agt ΔED3-6501
3403 Stevens Lloyd B ◎ ΔFR6-7358
3411 No return
3417 Johnson Luke L
3419 Robinson Stacy L
3434 Hicks Monroe J ◎ ΔED3-2295
3442 Miller John H ◎ ΔFR5-3932
3445 Royal Mfg Co cotton waste ΔFR6-5641
Melrose ends
Academy intersects
3510 Cook Frank L
3514 Crump Leonard E ◎ ΔED4-0042
3516 Smith Harold J ΔED2-8372
3518 Rinard Ralph M ΔFR5-5178
3520 French David F
3522 Lester Jesse
Anderson intersects
(Not open bet Anderson and Sweetbriar)
Sweetbriar intersects

108
SPENCER DR—A continuation of School east, 1 south of Willow
Spencer pk intersects
2d begins
2723 Kimbrell Ben J
2729 Martin Edw L ΔED4-3727
2800 Vacant
2803 Johnson Fred H ◎
2825 Baker Cleveland M ◎ ΔED2-0652
Mayfair av begins
2831 Hearn Lee E ◎ ΔED4-6281
2842 Staton Clinton C ◎
2846 Stevens Curtis R ◎ ΔED4-2970
2851 Dollard Jas ◎
Oak begins
2853 No return
2905 Under constn

108
SPENCER PK—From School southeast, 1 east of Hillside
600 Alexander Edith Mrs
601 Vacant
603 Spencer Park Smoke Shop confy
605 Jackson Maude Mrs
— Grier Anna L Mrs
— Sanders Jas T ◎
— McDowell Amos ◎ ΔEX9-5460
— Thompson Jas H
— Grier Joe T ◎
— Erwin Jas W ◎ ΔEX9-6180
— Grier Sam E ◎ ΔEX9-8758
— Holland Howard
— Falls John
— Falls Will
Spencer dr intersects

86
SPRAGUE AV (Chatham Estates)—From 1600 Nassau blvd east
1800 Noon Edw W ◎ ΔED2-7050
1804 Campbell Morton B ◎ mfrs agt ΔED3-4934
1808 Battle Jack C ◎ ΔED2-0473
1814 Jones Chas F ◎ ΔFR6-8317
1815 Blanton Boyd H ◎ ΔED4-4488

Bob Robinson's Auto Service
General Auto Repairing
Auto Air Conditioning
All Makes of Cars
1305-11 E. 4th St.
TELS. EDison 4-5091
EDison 4-3818 and FRanklin 6-1704

MUTUAL Since 1881
Mutual Savings and Loan Association
INSURED SAVINGS — HOME LOANS
119 East Third St. Tel. EDison 3-6126
FEDERAL SAVINGS AND LOAN INSURANCE CORPORATION SAFETY OF YOUR SAVINGS INSURED UP TO $10,000

T. C. HEYWARD & CO.
Steam and Hydraulic Plants
518 E. MOREHEAD ST.
TELS. FRanklin 7-2678, LD 930

THE BANK OF COMMERCE
CHECKING ACCOUNTS — LOANS — SAVINGS ACCOUNTS
"A Complete Banking Service"
124 S. Church St.
Phone FRanklin 5-4424

SPRAGUE AV (Chatham Estates)—Contd
1817 Reid Robt R ◎ ΔFR6-4393
1820 Grice Hamilton B ◎ ΔFR6-4276
1821 Hartsell Lucien ◎ bldg contr ΔED4-7690
1825 Thomasson David J ◎ ΔED3-7682
1826 Gill W Nixon ◎ ΔED2-2325
1829 Ragsdale Louis H ◎ ΔFR5-6143

41
SPRATT (Greenville)—Northeast 1 blk to 1315 Oaklawn av
1205 Vacant
1321 Heath Wm A ◎
1400 Crawford Alma Mrs ◎
1401 McAfee Eddie ◎ ΔED2-1287
1402 Reeder Gladys H Mrs ◎ ΔFR6-9418
1403 Glorious Ch of God in Christ
rear Lipscomb Garage auto reprs
1404 Shipp Mattie V Mrs ΔED4-9407
1407 Colvin Jas ◎
1408 Broadus Grace Mrs ◎ ΔED3-9716
1410 **Apartments**
1 Fant Eber
2 Crowley Gertrude Mrs
3 Vacant
4 House Johnny W ΔFR6-2035
Street continued
1411 Vance Lelious ◎ ΔED3-8936
1414 **Apartments**
1 Williams Frank jr
2 Tilmer Willie
3 Welch Roosevelt
4 McCain J C
Street continued
1425 **Apartments**
1 Thompson Ola M Mrs
2 Monroe Chas
3 Vacant
4 Halm John
Street continued
1500 Waddell Saml W
1505 James Jimmy ◎ ΔFR5-7677
1508 Kendell Sam ◎ ΔED4-0370
1519 **Apartments**
1 Vacant
2 Billings John E
3 Vacant
4 Vacant
Street continued
1602 Young Jas
1605 Carolyn's Beauty Hut ΔFR5-9516

39
SPRING (Greenville)—From 1500 N Johnson northwest bey Austin av
801 Small Food Store gros ΔFR7-9295
802 Walker Jas ◎ ΔED3-5767
803 Owens Willie
804 Vacant
805 Sinclair Freeman L
806 Anderson Wilson
807 Baucum Robt L ΔED4-2057
808 Grier Oliver W ◎
809 Williams Lynn
Duval av ends
812 Perry Cora Mrs
815 Talley Cora L Mrs ΔED4-5022
816 Wright Bessie Mrs ΔED2-3828
817 Haskell John H
820 Butter Roscoe
821 Williams Ransome
821a Vacant
823 House of Prayer for all People
900 Kiser Cletus ◎ ΔED4-8048
901 Hooper Annie M
904 Johnson Jas H
905 **Apartments**
1 Satterwhite Coley
2 Jackson Pauline
3 Jones Chas
4 McDowell Ulysses
5 Davis Margt V
6 Vacant
Street continued
906 Young Saml L
906½ Jackson Dorothy
911 **Apartments**
1 Pulley Edith V Mrs
2 Ray Wm
3 Harris Miles
4 Baucom Geo B
5 Vacant
6 Neal Geo W
917 **Apartments**
1 Avery Adaline Mrs ΔED4-3419
2 Vacant
3 Vacant
4 Avery Edw
5 Farris Maggie Mrs
919 **Apartments**
1-2 Vacant
3 Daniels May
4 Vacant
5 Johnson Richd
Street continued
920 Weddington Arth
Nassau pl begins

41
Pharr intersects
1009 Cathey Wm N ◎ ΔED3-2372
1010 Rogers Georgia Mrs
1013 Scott John
1014 Smith Aubrey
1016 Jeter Estelle Y Mrs ◎
1017 Roberts Wm ◎ ΔED4-6275
1020 Rodman's Cafe ΔFR5-9760
Hunter intersects
1101 King Anges Mrs
1105 Vacant
1106 Davis Sandwich Shop restr
Davis John H
1107 Paramount Clns & Dyers ΔFR5-9484
1115 Under constn
1119 No return
1121 Johnson Reuben
1123 Norman Zula M Mrs
1124 Miller John
1125 Lynch Della M
1127 Turner Beulah Mrs
1128-30½ **Clyde Apartments**
1128 Hood Leroy
1128½ Richardson Katie Mrs
1129 Simmons Jesse jr
1130 Brannon Willie J
1130½ Vacant
1131 Vacant
1132 Brannon John E
1135 McClure Robt M ◎ ΔFR7-3248
Austin av intersects
1206 Knox Walter A ◎ ΔED4-5176
1207 Wilson Jas A ΔED3-4002
1210 Maddox Wm S ◎
1211 Ruth Frank L ◎ ΔFR6-1138
1214 Wray Inez Mrs ◎ ΔFR7-2017
1217 Hasty Hurley ΔED3-5713

110
SPRING LA—From 158 Sardis Road cir southeast, 1 northeast of Randolph rd
5320 Greene David R ◎ ΔEM6-1033
5325 McManeus Robt T jr ◎ ΔEM6-2552
5340 Edwards Wm M ◎ ΔEM6-1140
5347 Agnew R Glen ◎ ΔEM6-2577
5348 Brunson Fred E ◎ ΔEM6-1261

39
SPRING STREET CT (Greenville)—From 908 Spring northeast ½ blk
1507 Mickles Vancell ΔED4-8589
1508 Robinson Phyllis Mrs ΔED2-1096
1510 Hanson Fred
1512 Johnson Ralph
1512a Mack Robt
1514 Fant Ulas
1516 Donald Ella Mrs

75
SPRINGBROOK—From Old Pineville rd west, 1 south of Academy rd
— Helms Albert C ◎ bldg contr ΔJA3-3870
— Walters M Luther ◎ ΔJA3-2201
— Stikeleather Ruth M Mrs ◎
— Douglas Wilma H Mrs ◎ ΔJA3-0252
Sholtz av ends
— McClendon John ◎
Catawba av ends
— Birkitt S Poisal ◎ ΔJA3-3251
— Birkitt S Poisal jr ◎ ΔJA3-1690
— Wallace Larry
— Hawkins Robt F ◎ ΔJA3-1222
— Schneider Carl J ΔJA3-5449
— Cribb Boyd L ΔJA3-6892
— Garska Roger
— Shuman Weber C ◎ ΔJA3-4240

34
SPRINGDALE AV (Dilworth)—From 700 E Park av southwest, 3 west of Avondale av
1615 Reeves Chas M jr ◎ ΔFR5-1218
E Kingston av intersects
1701 Sloan J Nick ◎ ΔED2-4993
Broome Neal
1709 Powers Chas L ◎ ΔFR6-1732
1709½ Lybrand Glenn
1712 Dilworth Meth Ch (nursery)
1715 Roth John A ΔED4-3981
E Boulevard intersects
1819 Shatzer J Barry ◎ ΔED3-2821
E Worthington av intersects
1912 Stimpson Thelma R Mrs ◎ ΔED3-7214
1915 McNeely Vernon P ◎
1916 Corbett Henry D Rev ◎ ΔED3-5542
1919 Vacant
E Tremont av intersects
2000 Vacant
2012 Hannon Carl L ◎ ΔFR6-3179
Brookside av begins
2015 Crump Chas H ◎ ΔFR5-6183
2020 Eatman Harold L ΔFR6-8771
2029 Gulledge Bruce W ◎ ΔFR6-6004
2030 Lineberger Walker H ◎ ΔFR6-2372
2033 Williams Bryant F ◎
McDonald intersects
Magnolia av intersects
2201 Sunset Hills Christian Day Sch ΔFR5-3246
Sunset Hills Presby Ch ΔFR5-3246
2208 Stuut Unko J ΔFR5-6896
2211 Mitchell Wm F Rev ΔFR6-4681
2212 Vacant
2215 Murray Robt P ◎ ΔED3-6334
2216 Cowhig Jos W ◎ ΔFR7-3948
2219 Matthews Jas C ◎ ΔED3-6912
2220 Graham Helen D Mrs ◎ ΔFR5-6112
2223 Nixon Horace W ◎ ΔFR7-2673
2224 Morrison Ernest A jr ◎ ΔFR6-0208
2227 Nabers Saml L ◎ ΔFR7-7552
2228 Collins Henry B ◎ ΔFR6-8580
2231 Nelson Betty C Mrs ◎ ΔED3-7877
2232 Lewis Carl O ◎ ΔFR5-6596
2235 Biggerstaff Chas jr ◎ ΔFR6-2943
Dorothy dr intersects
2300 Porter Hazel ◎ paper hanger ΔED4-4493
2301 McWhirter Jack N ◎
2304 Downs Wm L ◎
2305 Adkins Fredk S ◎ ΔED4-7259
2308 Richardson Cora ◎ ΔED4-0588
2309 Vacant
2312 Holbrook David W ◎ ΔED2-8210
2315 Powell Roy R mfrs agt ΔFR5-8216
2316 McCurry Faye D ◎ ΔED4-8836
2317 Moffitt Cyril B ◎ ΔED2-0303
2320 House Luther F ◎ ΔFR5-4736
2321 Smith J Tom ◎ wtch repr ΔED4-2588
2324 Abernethy Wm C ◎ ΔFR6-4222
2325 Holiday Jas E ◎ ΔED2-6339
2328 Sullivan Frank S ◎ ΔED4-5918
2332 Scronce Bevley W ◎ ΔFR7-3239
2336 Hartman Jas A ◎ ΔFR5-3980
Ideal way intersects

113
SPRINGVIEW RD—From Beechway cir northeast, north of N Tryon
4509 Case Paul L ◎ ΔED4-6926
4514 Gamble John F ◎ ΔFR5-1672
4517 Hines Geo W ◎ brk contr ΔFR6-8110
4524 Sharpe Marion D ◎ ΔFR5-1530
4538 Smith Annie Mrs ◎ ΔFR6-3948
4540 Southern Ralph E ◎ bldg contr ΔFR5-7850
4545 Gilmore Ernest R ◎ ΔED2-7572
4600 Smith Delma G ◎ ΔED2-6530
4704 Floyd Cecil ◎
4706 Fink Paul M
4714 Ramsey Florence C Mrs ΔFR5-5251
4716 Fink Arth ΔFR5-1070
4720 Fink Grady ◎ ΔED2-3915

96
SPRINGWAY DR—From 2d av northeast, 1 north of Poplar dr

LAKEY CONSTRUCTION Company
BUILDERS OF FINE HOMES
174 Gumbranch Rd.
TELEPHONES
EDison 2-1019
EXpress 9-5907

Pittsburgh Plate Glass Co.
"PITTSBURGH PAINTS — SMOOTH AS GLASS"
GLASS FOR EVERY PURPOSE
201 E. 6th, cor. N. College
WALLHIDE — FLORHIDE
WATERSPAR — SUNPROOF PAINTS
Phone EDison 3-6624

BELK BROS. CO.
The Carolinas' Largest Store — Smarter Fashions — Greater Values
111-121 E. TRADE and E. 5th corner N. COLLEGE PHONE FRanklin 5-8811

SPRINGWAY DR—Contd
2718 Mabry R Earl
2800 Munden Carey W ◎ △ED4-1243
2801 McCord Edw C △ED4-0582
2808 Brazzell Wm H △ED4-7009
2811 Wernsing Emmett E ◎ △FR5-4558
2821 Forney Neal M ◎ △FR6-0848
2826 Under constn
2833 Wilson Herman L ◎ △FR5-2083
2900 McKeown Odean B ◎ △FR6-9439
2901 Kimrey Lewis M △FR7-1738
2913 Black Thos R jr ◎ △ED3-2719
2914 Norman Jas B ◎ △ED4-5461
2919 Rayborn Claude H ◎ △ED2-0286
2926 Crouch Jacob D ◎ △FR6-1081
2927 Panton Richd T ◎
2928 Overman Chas E △FR7-4820

17

SPRUCE—From 1615 Cliffwood pl west and southwest, 1 south of W Park av
— Wilmore Presby Ch (side)
500 Ross Fred C △FR6-4249
501 Puckett Bros Inc No 1 gros △FR6-2145
504 Gay Lee R ◎ △ED2-7630
505 Creekmore E F Co Inc cotton △ED2-7602
507-09 Edmonds Uphols △ED3-8350
508 Youngblood Beulah I Mrs ◎ △ED2-6977
511 Thompson's Soda & Novelty Shop △ED2-9723
514 Smith Felder L ◎ △ED3-[illegible]34
515 Thomason Nila L
517 Strate Christine
518 Dellinger Eilmer L ◎ △ED3-6218
520 Cooper Tarlton H ◎ △ED4-3992
521 Etters Loyd E jr △ED2-8943
525 West Louise T Mrs ◎ △FR7-6127
527 Hodgin Norman D
531 Atkinson Russell G △ED3-0230
532 Freeman Myrtle Mrs △FR5-3951
Wilmore dr intersects
Merriman av intersects
711 Stroud Jos E ◎ △FR6-3122
717 Hinson Yancy G ◎ △FR7-3549
721 Lawing Wm M ◎ △ED3-0489
Dunkirk dr begins
813 Mitchell Jas N ◎ △FR7-6980
819 Halcomb J J ◎
823 Cobb Albert C ◎ △FR6-4289
827 Henderson Chas E ◎ △ED3-1681
831 Bolton Peter D ◎
825 Aberly Robt D ◎ △ED2-0056
839 Frazier Jas D ◎ △FR7-5302
901 Biggerstaff Ford ◎ △FR7-5750
905 Stewart Chas V ◎ △ED2-7817
909 Plyer Jas B ◎ △FR6-3389
913 Dotson Jack F ◎ △FR6-8138
917 Metcalf Arth C ◎ △FR7-3268
921 Seay Frank L ◎ △ED2-6021
925 Schlagowsky Paul ◎ fl sander △FR5-2864
Chester ends
1001 House Thos W ◎ △FR7-1280
1009 Hargett Harold F ◎ △FR6-2346
1011 Watts John E ◎ △ED4-1978
1017 Smathers David E ◎ △ED3-0523
1021 Swett Donald R ◎ △FR5-7993
1025 Quinn Lewis E ◎ △ED2-7659
1029 Pittman Archie H ◎ △FR5-4233
1031 Parker Savannah B Mrs
1037 Summey Troy L
Cypress ends (not open)
1101 Elms Richd S ◎ △ED3-9444
1107 Moore Clarence P jr ◎ △FR6-5245
1113 Rowe Robt R ◎ △FR6-9514
1115 Cline Ruth S Mrs ◎ △ED3-7335
1119 Rowe Gordon H ◎ △ED4-0001
1123 Wallace Leonard O ◎ △FR6-3783
1127 Hopper Jas C ◎ △ED4-0625
1131 Wigglesworth Tennant ◎ △ED4-3656
1135 Stanley Louis R ◎ △FR6-7447
W Boulevard intersects
1201 Bradley Frank J
1203 Snow Robt E △ED4-4358
1209 O'Neal Virginia J Mrs
1211 Lutes Reed W △FR5-6132
1215 Bumgardner Alvin D ◎ △FR5-4686
1217 Shatley Chas L ◎ △ED4-0100
1221 Illingworth Jas E ◎ △ED4-2333
1225 Wise Ray M ◎ △ED4-7422
1229 Holcomb Paul G ◎ △ED2-2321
1233 Vessell Mildred M Mrs ◎ △FR5-2933
1237 Tennant Margt M Mrs nurse ◎ △ED4-3236
1243 Hucks Lester C △ED3-1089
Merriman av ends
cor Abbott Playground
1309 Mack Jarrett D △ED4-5871
1311 Johnson Robt L △ED3-6368
1315 Goble Wm C ◎ △FR7-1222
1323 Washam Wm P ◎ △FR6-9819
1329 Mollins Thos P ◎
Wilmore dr intersects

76

SPRUNT—From 1200 N Tryon southeast, 1 north of Wadsworth
122 Blodshaw Richd △FR5-2113
124 Parker Walter C
126 Vacant
N College ends

27

SPURRIER AV—From Turner av northwest, 2 southwest of Rozells Ferry rd

110

STAFFORD CIR—From 4643 Addison dr east and south, 1 southeast of Sharon-Amity rd
4711 Andrews Thos W jr ◎ △EM6-3834
4716 Saunders Frank F ◎ △EM6-3742
4719 Croasman H John ◎ △EM6-0622
4740 Friedberg Adrienne S Mrs ◎ △EM6-3833
4748 Jenkins Henry E ◎ △EM6-3148
4760 Burnett Thos J M △EM6-2963
4768 DeLeo Michl P ◎ △EM6-2841
4800 Sorton Herbert J ◎ △EM6-2271
4812 Haverson Harold W ◎ △EM6-0178
4824 Fuller Richd E ◎ △EM6-0657
4834 Brunk Fred C ◎ △EM6-1757
4841 Tool Jos D ◎ △EM6-1668
4842 Koepcke Stewart ◎ △EM6-0253
4849 Copenhaver Wm P ◎ △EM6-1984
4857 Wagner Nevin L ◎ △EM6-2397
4865 Mitchener Calvin C ◎ △EM6-0379

73

STANFIELD DR—From 648 Seneca pl south, 3 west of Wedgewood rd
712 Fields Belton T ◎ △JA3-4775
724 Williams Geo B ◎ △JA3-6085
730 Lewis J Kelly ◎ △JA3-5706
733 Kazmier Clarence M ◎ △JA3-3319
739 Vacant
745 Pitman Wm B ◎ △JA3-3076
748 Huckstep Frank B ◎ △JA3-1237
Seacroft rd intersects
800 McJunkin Jack F ◎ △JA3-0836
808 Linsdau Thos J ◎ △JA3-4784
811 Woodcock Richd L ◎ △JA3-6234
814 Seago John M ◎ △JA3-4454
817 Lavinson Sherman D ◎ △JA3-3427
820 Lee John N ◎ △JA3-2519
826 Insch Paul H ◎ △JA3-5429
832 Burridge Ernest A ◎ mfrs agt △JA3-5986
Prentice pl ends
900 Vacant
901 Vacant
908 Watkins Robt E ◎ △JA3-2758
911 Bley Roy H ◎ △JA3-2950
914 Swartzlander R C ◎ △JA3-3332
919 Wester C Clifford ◎ △JA3-4082
920 Gilmore Wm J ◎
925 Hanel Ted W jr ◎ △JA3-0684
926 Bateman Frank F ◎ △JA3-2087
932 Quinn Al S ◎ △JA3-4354
933 Piatt Dan W ◎ △JA3-2603

42

STANFORD PL (Myers Park)—From 2100 Radcliffe av southwest, 1 east of Queen rd W
1515 Sloan Robt D ◎ △ED4-3379
1516 Lang Homer V ◎ △ED2-2209
1521 Potter Martha M Mrs ◎ △ED2-5084
1522 Hair Saml C ◎ △FR6-2813
1526 Fowler Henry B ◎ △ED2-8231
1527 Jones Edwin E jr ◎ △FR6-5144
1533 Schwartz Harry L ◎ △ED2-0988
1534 Thompson H Harold ◎ △FR5-4664
1539 ReVille Frances R Mrs ◎ △ED3-5605
1540 Caldwell Theo J ◎
1546 Wiriden Chas G ◎ △ED3-7337
1547 Easterby Ruth G Mrs ◎ △FR7-1134
1552 Short Harold M ◎ △ED3-2547
1553 Hassell Chas M ◎ △ED2-2332
1556 Pharr John R ◎ △ED3-4230
1557 Newitt John G ◎ △ED3-2485
1562 Sloan Clyde N ◎ △ED3-6503
1565 Anderson Fred ◎ △ED2-1316
1568 Northop Bertie C Mrs ◎ △ED3-4475
Wellesley av intersects

67

STANLEY AV—From 3900 Monroe rd southeast
509 Mullis Alva jr ◎ △FR5-3161

22

STANTON (Brooklyn)—From 1024 Congo southeast, 1 northeast of E Vance
1002 Davis Ola B △ED2-7290
1004 Lindsey Edw △FR6-6223
1005 White Carlie L ◎ △FR6-9283
1006 Johnson Frank △FR5-2804
1007 Brown Geo jr ◎ △FR5-5104
1008 Williams Gertrude E Mrs △FR5-6354
1010 Sullivan Annie W Mrs △ED4-1934
1012 Rogers Robt
Cobbway intersects

12

STAR (Brooklyn)—From 716 S Brevard southeast and ½ blk northwest, 1 south of Boundary
323 Gleaton Marion
327 Goodwin Rudolph
329 Morrow Jefferson △FR6-8301
S Brevard intersects
405 Lawson Jessie M
407 Broderick John
408-08a Vacant
409 Wilson Martha
410 Morrow Annie L Mrs △ED4-7407
410a Jacobs Victoria
411 Caldwell Jas A
412 Burns June
412a Williams Delia G Mrs
413 Boler Eliz J Mrs
413½-15½ Barnett Henry
415 Robinson John
417 Goines Grace
417½ Kirley Chalmers △FR6-2610
419 Jones Lillie
419½ Vacant
S Independence blvd intersects
428 Clayton Annie M
430 Vacant
S Caldwell intersects

37A

STARITA RD—From 3900 Derita rd west
— Caldwell Tom
— Jones Everett C ◎ △ED4-3610
— Pierce Gordon M △ED4-1926
— Bennett Rufus A ◎ △ED4-2993
Hartley intersects
— Thompson Walter S ◎
— Williams Carroll H ◎ △ED3-5601
— Williams Glenn H ◎ △FR7-5691
Chickasaw begins
— Bridges Maggie B Mrs ◎ △ED4-2730
— Vacant

27

STATE—From 1900 W Trade west to Tuckaseegee rd
113 Melvin Wm J
121 Haney Wm C △FR7-6840
rear Vacant
124 Burke Novelty Co vending machs △ED3-1383
125 Lindsey C Dewey △ED4-9245
126 Spurrier Oil Co Inc △ED4-9811
129 Franks Paul
131 Melvin Wm J
135 Parris Gettys
137 Tanner Thos T △FR6-8737
139 Vacant

Thomas Cadillac-Oldsmobile Inc.
CADILLAC OLDSMOBILE
Sales and Service
214-220 N. CHURCH
PHONES
Service EDison 2-7159
Sales EDison 4-4656
Parts FRanklin 6-4429
Used Cars 422 W. 5th
PHONES EDison 2-2183 and FRanklin 5-1253

RRR
ROBERT RUTH REALTY
SALES
FINANCING
1366 E. Morehead
EDison 3-5443

F.H.A.
LOANS — AUTO
FIRST MORTGAGE
CITY SAVINGS BANK
120 E. Third St.
Tel. FRanklin 5-4441
Savings and Checking Accounts

BE

MODERN

Live Better

Electrically

- For Comfort
- For Convenience
- For Economy

DUKE POWER COMPANY

Serving the Piedmont Carolinas

CAROLINA TRUCK SUPPLIES, INC.

We Buy and Sell Used Trucks and Trailers
Used Truck and Trailer Parts

5010 Wilkinson Blvd. Tel. EXpress 9-1480

FEDERAL DEPOSIT INSURANCE CORPORATION $10,000 MAXIMUM INSURANCE FOR EACH DEPOSITOR MEMBER

AMERICAN COMMERCIAL BANK

"ASK THOSE WE SERVE"

STATE—Contd

141 Vacant
143 Dunnaway Luther H
Woodland av intersects
200 Dellinger Paul E ◎ △ED2-3935
203 Wilborn Earl E △FR5-8511
208 Edwards Roscoe E ◎ △FR7-2995
211 Severs Willie B Mrs ◎ △ED2-6794
212 Ellis Willis B ◎ △ED3-7940
216 Horton Thos B △FR5-6912
218 Vacant
220 Ellis Mae D Mrs ◎
224 Earp Sidney W ◎
228 Ellis J Reid ◎ △ED4-7487
Sunter av ends
Lima av ends
300 Alexander J Herman Rev ◎ △ED4-1974
303 Simpson Oscar L ◎ △ED2-0780
307 Ellis Morris L ◎
311 Stokes Carrol J
312 Stewart Jos F ◎ △ED3-4248
315 Frazier Saml E ◎
318 Bandy Pink L ◎ △ED3-8655
Lambert Stella T Mrs
319 Wilson Clyde W
323 Bandy Howard L ◎ △FR7-4954
326 Watts Maurice L ◎ △FR7-7696
327 Merrell Wm J ◎
330 Bryant Pauline C Mrs
331 McCorkle G Dewey ◎ △ED2-2408
332 Kitchen Willie M Mrs △FR5-5148
334 Chantis Jas J △ED4-0038
335 McAlister Albert M
Bacon av ends (not open)
336 Burris Bill
Mahopac begins
401 Berryhill Helen L Mrs ◎
405 Anderson Eliz Mrs ◎ △ED4-5872
406 West Char Bapt Ch
409 Ellis Orston B ◎ △ED4-6981
412 Watts Gro △ED2-9877
413 Mullis Simon O
413½ Vacant
414 Watts Sandwich Shop restr
415 Poythress Woodrow W
422 Vacant
426 Hopper Lillie B Mrs ◎ △ED2-4524
430 Rogers E Winifred ◎ △FR5-2962
434 Jenkins Zona E
Queen Walter P
Woodman begins (not open)
501 Maida Frank J
501½ Harkey Bruce △ED4-5161
503 Hendrickson Jas W
505 Deese Jas D ◎ △ED3-5861
509 Boyter Cole L ◎ △FR6-9023
512 Deason Robt F △FR7-5341
515 King Ina K Mrs ◎ △ED3-4043
518 Broome Harold W △FR5-5245
519 Hurley Wm B △ED2-5321
523 Cathey Atwood W Mrs △FR7-7665
524 Fincher Mary M Mrs ◎
527 Morris Mary Mrs
531 Turner John S jr ◎
532 Autwell Austin P ◎ △ED2-5576
535 Whisnant G Clifford ◎ △ED2-3312
Turner av ends
539 Horton Martha B Mrs
P&N Ry crosses
83
Stewart Creek crosses
619 Natl Wldrs Sup Co Inc (plant) △FR5-5751
625 Moretz Coal Co △EX9-8831
646 Lefler Concrete Block Co mfrs △FR5-3359
650 Feeley E J Co dye stuffs △ED3-8865
Berryhill intersects
704 Hood Chem Co Inc (br) △EX9-6421
725 Mac's Auto Serv △EX9-9406
814 Simmons Wheeler W ◎ △EX9-6427
820 Whitley Emmett P ◎
Ruby av intersects
900 Warren Georgia H Mrs ◎ △EX9-5238
904 Lefler Geo F ◎ △EX9-6401
907 Cathey Alden R ◎ △EX9-7758
909 Braswell Keith
910 Werner Chas D ◎ △EX9-7336
911 Sperling Wm S jr △EX9-7013
912 Cloud Chas R ◎ △EX9-8935
916 Brown John L ◎ △EX9-5916
917 Wall Wm M ◎ △EX9-8434
920 Godwin Jas A jr
921 Glass Kenneth R
922 Austin Jos D jr ◎ △EX9-7126
Carol av intersects
1000 Thompson Cecil
1001 McGinnis L Frank △EX9-6417
1002 Duffell Howard C △EX2-2643
1003 Vacant
1005 Walters Jos W △EX9-1958
1007 Henderson Robt E △EX2-2241
1008 Wilson W Howard ◎ △EX9-8078
1009 Brown Rochelle T ◎ △EX9-7951
1010 Taylor Benj R ◎ △EX9-6406
1016 Davenport Hattie Mrs ◎ △EX9-0398
1017 Turner Irwin ◎ △EX9-0672
1020 Reavis Geo T △EX9-0924
1021 McLellan Belle C Mrs
1023 Shinn Basil G △EX9-8275
Morson intersects
1100 Maher Robt J ◎ △EX9-9357
1101 Cobb Floyd L ◎ △EX9-0688
1104 Gibson Billy V ◎ △EX9-0854
1105 Puckett Geo W
1107 Wingate Irene Mrs
1108 Lail L Lee ◎ △EX9-7596
1109 Blizzard C Emmett ◎ △EX9-8459
1111 Hoke Fred D △EX9-1336
Tuckaseegee rd intersects

35

STATESVILLE AV—From 500 W Liddell at junction of N Graham and Hutchison av north bey city limits
1100 Vacant
1101 Smith David A △ED2-7073
1105 Smith Kath Mrs △ED4-9312
1107 Harrell Houston △FR7-1769
1109a Collins Blanche Mrs
1109b Tate Eleanor Mrs
Dalton av begins
1111 Mitchell Latiffa L Mrs ◎ △ED3-2694
1115 Walton Ida B Mrs
1119 Lindsey Robt △ED4-2667
1123 McClinton Ray ◎ △ED2-6023
1125 Vacant
1127 Morrison Jake
1131 Lotharp Kemp ◎ △ED4-6381
1135 Carter G W △ED4-4632
1137 Wilson Geo E △FR5-5844
1139 Roberts Verna Mrs △FR5-5255
1143 Bryant F Douglas
1147 Bullard Theo △ED4-9319
1151 Cuthbertson Mayhew R Rev △FR6-9478
1201 Greenville Tabernacle AME Zion Ch
1209 Young Minnie W Mrs
1211 Hall Willie △FR7-3256
1215 M&M Chem & Sup Co mfrs △FR5-4571
A&M Home Equip Co appls △FR6-0895
A&M T V Serv △FR6-0895
1219 Williams S Peter ◎ △FR5-2460
1222 McCormick Farm Equip Store △FR5-6006
1225 Dixon & Tom-A-Toe Inc of N C whol tomatoes △FR5-1766
Sou Ry crosses
1300 McDowell J B △FR7-7901
1308 James Ida M Mrs
1312 Lee Louella △FR7-6154
1315 Willis David △FR5-2341
1316 Cureton Edna C Mrs △ED4-8065
1317 McClain Jasper
1320 No return
1321 Hampton Kenneth
1325 Bowman Trans Inc △ED3-9684
1400 Rand Jake S △ED2-2867
1404 Pitts Tommy E △ED3-1803
1415 Auto Spring & Alignment Serv Inc △ED4-3039
1418 Vacant
1419 Truesdale Willie △ED2-4988
1420 Taft Auto Parts △ED4-1696
1421 Holt Thos △FR5-2903
1422 Dixie Jack Shop reprs
1500 **Apartments**
1 Johnson Will jr
2 Brice Zeb B △FR7-5116
3 Clapper Mary Mrs
4 Vacant
Street continued
1501 Haas Signs △ED3-1818
1506 Vacant
1507 Thompson Jas L △FR6-1054
1508 Vacant
rear Vacant
1510 Elcino Club Inc
1513 Carolina Equip Sls Corp auto body bldrs △ED4-5789
1519-21 **Chester Apartments**
Apartments:
1 Clyburn Jas
2 Neal Annie R Mrs
3 Harris Jas △ED4-6239
4 Graddy Clarence △ED4-4434
5 Martin Roosevelt
6 Brown Bernice V
7 Ray John A
8 Blackman Lillie Mrs
9 Vacant
10 Vacant
11 Hill Lillie W △ED4-4454
12 Ware Roosevelt
13 Jackson Luther
14 Hunter Eva M Mrs
15 Walker Curtis
16 Black Noel W Mrs
17 Vacant
18 Calhoun Geo
Street continued
1613 Simpson's Esso Serv Sta △FR5-9236
1615 Razade's restr △FR5-9404
1617 Vacant
1621 Operative Plstrs And Cement Masons Assn Local No 447 △FR6-2228
Internatl Union United Auto Aircraft & Agrl Impl Wkrs of Am Local 243 (UAW-CIO)
Oaklawn av begins
1701 North Side Prod Mkt △ED3-8140
1703 North Side Shoe Shine
1705 Black Marie G Mrs
1709 Marshall Caroline F Mrs ◎ △ED4-2785
1715 Hoover Arth J ◎ △ED4-5112
1717 Holland Gignilliat S △ED4-0093
1721 Gillam Mervin △FR5-2171
1725 McKenzie Georgianna M Mrs △ED4-0674
1729 Byrd Crosby H △FR6-8354
1733 Vacant
1801 Kennedy Young
1805 McDowell Gregory △ED6-6466
1809 Love Dorothy
1813 House Willie △ED2-7285
1815-17 Vacant
1819 **Apartments**
1-2 Vacant
3 Moore Pete
4 Watt John
Street continued
1820 US Army Recuriting (Main Sta) △ED4-4663
Douglas Aircraft Co Inc (Char Div) △FR6-8471
US Govt Army Ordnance Dept (Missile Plant) △ED4-1893
USAF Recuriting Detachment No 306 △ED4-4691
1825 Stewart Frank L
1829 Reeder Herbert E ◎ △ED3-8268
1835 Blue Rena P Mrs ◎ △ED3-2704
1839 Weathers Clarence
1853 English Bros Amoco Serv △FR7-9371
McCall ends
Fordson av intersects
2001 Fine's Clns & Tailors (br) △FR7-6313
2010 Stanley Mtr Co used cars △ED3-1333
2103 Tagan Wm W
rear Nichols Ray △ED2-3939
Carter av ends
2105 Vacant
2107 Case John W ◎
Case Curtis L △FR6-9708
rear Case Trucking Co △ED2-1669
2108 Carter Richd A ◎ △ED4-4287
2111 Elliott Claude
2115 Long Wilma J ◎ △ED4-6798
2117 **Apartments**
1 Davis Jeannie Mrs

Cameron-Brown Company

MORTGAGE BANKERS — REALTORS — INSURORS
HOME LOANS — INCOME PROPERTY LOANS

112 East Fourth Street Charlotte, N. C. Tel. EDison 2-6191

ROBERT E. ELLISON
ERNEST ELLISON, INC.
JOHN C. LYDON
101 BUILDERS BLDG.
312 W. TRADE ST.
"Just Insurance"
Established 1916
PHONE
EDison 3-1146

STATESVILLE AV—Contd
2117—Contd
2 Johnson Curtis W
3 Cherry Robt △ED4-5402
4 Houston Beulah Mrs
Kohler av intersects (ws not open)

2207 Lowe Geo A ◎ △ED3-1620
2209 McCain Edw △ED3-5990
2211 Youngblood Leroy ◎ △ED3-8123
2214 Harris Blanche P Mrs ◎ △FR6-0889
2217 **Apartments**
1 Staton Hoyte △ED2-8055
2 Moore Jones △ED2-7986
3 Nash Jack △FR6-3358
4 Yeldell Jas B △ED2-1273
5 McCollum John E
6 Gabriel John H
7 Coker Curtis
8 Beard Wardell △ED3-8308
Street continued
2221 Baker Jesse ◎ △FR5-5455
Dearborn av begins
2300 Davis Leo Mrs △FR5-7997
2301 Our Lady of Consolation Sch
Our Lady of Consolation Cath Ch △FR5-4339
Gable Chas J Rev △FR5-4339
2308 Jones Manley L △FR5-7452
2317 Davis & Elder Shell Oil Station △FR7-9372
2331 Segrest Clns & Lndry (br) △FR6-0321
rear Double Oaks Barber Shop △FR5-9550
2333 Tarrant & Pittman Super Mkt Inc
2333½ Statesville Av Social Club
Mona dr begins
2400 Sealey Ruth S Mrs ◎ △ED3-3512
2401a Brewer Ira A jr △ED4-9491
2401b Cousar Edrena E Mrs △FR6-6964
2404 McManus John H ◎ △ED3-5064
2405a Davis Robt L jr △FR6-0548
2405b Marshall Claybon
2408 Sealey Wm P ◎ △FR5-6918
2409 Montgomery John H jr △FR6-0873
2415a Withers Sanford △FR6-8689
2415b Covington Ural △FR5-5221
2419a Simelton Robt D △FR6-9181
2419b Nancy Geo △ED4-7420
2423 Blake Jas H △FR6-9530

37A

Druid cir S intersects
2424 McGill Fred J ◎ △ED3-7714
2427a Fulwiley Robt △ED4-9486
2427b Ardrey Fred jr
2428 Morrison Wm T △ED4-7871
2430 Caldwell Luther ◎ △FR5-1168
2431a Crowe Richd jr △ED4-4907
2431b Nicholas Bynon jr
2435 Knight Chas △FR5-3470
2439a White Jas △FR6-8252
2439b Sammons Chas E △FR5-4355
2501a Graham Bessie L Mrs
2501b Council Clara B Mrs
2505a Walker Hazel S
2509a Thompson Gilbert
2509b Connor Porter A △FR5-1359
2515a Tribue Wm
2515b Hall Henry jr
2516 Flowe O Logee ◎ △FR7-6046
2519 Evans Theo
2523a Jackson Sarah J △ED3-4641
2523b Jackson Sarah Mrs △FR6-6919
2525 Montgomery Claude J
2529a Whitley Kathleen G Mrs △FR6-2388
2529b Hampton Adrian M △FR5-1884
2533 Drakeford Willie △ED3-3091
Druid cir N intersects
2601a Reid Hortense N △ED4-7195
2601b Boulware Jas
2605a Porter Chas E
2605b Blue Wm A
2609 Tomberlin Wm F △ED4-0738
2612 Mother Walls Mem AME Zion Ch
2615a McClain Lucy B Mrs
2615b Moses Philip W
2619a Moses Theo A
2619b Owens Estella Mrs △FR5-5045
2623 Murray Melvin
2627a Carr Wm
2627b White John △FR6-1310
2628 Statesville Av Gro △FR7-9176
Appling's Grill △ED2-9265
2631 Williston Fred D △ED2-5796
2638 County ABC Bd Store No 9
2640 Double Oaks Sundries △ED2-9525
2642 Alexander John W ◎ △FR5-8547

Newland rd begins
2704 Moore Elijah ◎
2708 Moore Aaron ◎
2716 Pettis Allen B ◎
2720 Archie Arth jr ◎ △FR6-0734
Rodey av intersects
2800 Feaster Jas ◎ △FR7-4689
2801a Moore Attaberry △FR6-1173
2801b Amos Marvin O △FR5-6150
2805a Byuarm Saml W △FR7-6698
2805b Moreland Wm H jr
2809a Burns Arth
2809b Fiddmont Carlee B Mrs △FR5-6193
2812 Statesville Av Presby Ch
2814 Patterson John A ◎ △ED3-9357
2815a Elmore Harry △FR5-3041
2815b Pearson Jas L △FR6-7212
2816 Tequila Club
2818 Patterson Gro △ED3-9357
2819a Little Jas H △ED3-8357
2819b Worsley Rudolph C △ED4-2071
2820 King's Gro △ED2-9651
2823a Anthony Dewitt △FR6-3848
2823b Burgess Willie R
2827a Poole Mattie R Mrs
2827b Aery Jas C
2831a Sellers Johnson
2831b McKennie Calvin M △ED4-7496
2835a Bridges Jas W
2835b Westbrook Allegra M △FR6-2405
2839a Deans Lawyer T △FR6-6157
2839b Benton John W
2843a Nance Cleon S △FR7-3343
2843b Elmore Clyde
2901a Hall Jas △FR5-7501
2901b Gordon King △ED2-4006
2905 Wilson Timothy △ED2-7689
Samuel begins
3001a McLaughlin Leonora Mrs △FR6-2028
3001b Crawford Jas W jr △ED2-3883
3005a Ranson Johnnie △ED2-0155
3005b Lotharp Onest L △FR7-2282
3006 Oaks Grill △FR5-9422
3009a Grier Benj △FR5-8021
3009b Smith Nobel L
3015a Sturgis Pearl Mrs
3015b Johnson Johnny
3019a Briggs Chas
3019b Johnson Annie T Mrs △FR6-7369
3020 Neal Mary E Mrs ◎ △FR6-0752
3023 Flournoy Chas W △ED4-3702
3027a Barnes O Eliz △FR6-4959
3027b McCain Andrew △FR5-5342
3031a Barber Wm H △FR5-5301
3031b Neal Willie A △ED4-6130
3035a Covington Grover C
3035b Payton Geo H
3039a Pride Amos C △FR5-1824
3039b White Jos W △FR6-7619
3043 McCullough Oren ◎ △FR7-2080
3101a Burch Jas E
3101b Witherspoon Melvin △ED4-0528
3105a Anthony Pearlene Mrs
3105b Robertson Earlie jr
3109a Miller Robt
3109b Brenson Cornell
3115a Parker Mary E Mrs
3115b Latimer Loyal
Old Statesville rd begins
3307 Gregg Ora W Mrs ◎ △FR7-7926
Wilton begins
3334 Buff's Gro & Meat Mkt △FR5-5942
Buff Saml E ◎
3335 Carraway's Gro △ED2-9271
3336 Shirley John B ◎
3339 Kenny David ◎
3348 Mayberry L Pettice ◎ △ED3-5555
3400 Lewis Thos W jr ◎ △FR5-8205
3401 Woodard John H △FR5-5378
3405 Watson Elbert L ◎ △ED4-1202
3409 Poston Howard W △FR5-5223
3412 Jordan Clyde A △ED3-1698
3413 Swords Jas D
3416 Juba Billie G Mrs △FR6-6617
3418 Bumgardner Levi F △FR5-8592
3425 Guiney Richd D ◎ △FR7-3224
3428 Byrd Flossie M Mrs ◎ △ED3-4432
3431 Childers Bruce B △ED2-8016
3436 Buff Teddy J
Prather Wilke S △FR5-1944
3439 Vacant
Alma begins
3500 Tip Top Bakers △FR6-7832
3501 Trull's Barber Shop
3505 Trull Glenn R ◎ △ED4-8438
3513 Purser Van W jr
rear Liles Johnny W
3519 Helms W Guy Rev △ED3-1501
Old Statesville rd begins
3600 Frosted Food & Locker Corp △ED3-2988
Hickory la ends
3625 Vacant
3631 Kerley's Gulf Serv △ED3-4552
Kerley & Edwards Co whol fl covering △ED3-4552
3714 Kiser Auto Parts △ED4-7331
Old Statesville rd ends
3800 Howard Jas A ◎
3806 Bridges Allie S ◎ △FR5-5927
3821 Stewart Susan T Mrs
3825 Vacant
3829 Vacant
3833 Vacant
3837 Vacant
3840 Blalock Bruce Serv Center gas sta △FR5-1073

37A

STATESVILLE RD—(See Statesville av)

107

STEGALL—From 3925 Sarah dr northwest, 1 southwest of Baxter rd
512 Honeycutt Wm R ◎ △JA3-6924
515 Ritch Lindsay F ◎ △JA3-6458
518 Vacant
521 Sellers Algier E ◎ △JA3-2032
524 McLeod Wm A
527 Adams Francis M ◎ △JA3-1158
530 Daniels Arth L jr ◎ △JA3-2641
Daniels Pimb Co △JA3-0291
533 Morris Sammy P ◎ △JA3-5197
536 Owens Paul S ◎ △JA3-4536
541 Thompson Jas
542 Patterson Joe L ◎ △JA3-4755
Cama intersects

42

STERLING RD (Myers Park)—From 2400 Sherwood av southwest and east, 1 east of Sugar Creek
Maryland av begins
1400 Vacant
1408 Landman Geo ◎ △FR5-8783
1414 Cunningham Thos E jr ◎ △FR7-5582
1417 Daniel W Freeman ◎ △FR7-3251
1420 Cook Conley ◎ △FR6-8195
1425 Heafner Clayton V ◎ △ED4-5002
1426 McClintock W Banks jr ◎ △ED2-2552
1431 Griffith Ralph E ◎ △ED4-7874
1432 Lindsay Richd W ◎ △FR5-4166
1437 Robinson Saml A ◎ △FR5-2503
1438 Gannaway C V ◎ △FR6-3077
1443 Baumann Herman ◎
1449 Jarrett Clyde H ◎ △ED4-2002
1450 Sterling Richd M ◎ △FR5-4939
1500 Bethune Wm A ◎ △FR5-1794
1501 Davidson F Murray ◎ △ED2-1890
1509 Wingate S Bruce ◎ △ED3-5675
1512 Boone Alford G jr ◎ △ED3-4542
1515 Nolen Danl E △ED2-7947
1518 Verna Peter J jr ◎ △ED2-0318
1521 Alexander Robt F ◎ △ED2-6385
1526 Barnett Geo E ◎ △ED2-6900
1527 Humphries Marie C Mrs ◎ △FR7-6724
1532 Under constn
1533 Hicklin J Albert ◎ △ED4-5995
1538 O'Hair Richd H ◎ △FR6-2207
1539 Baker Chas E ◎ △FR6-7933
1572 Crowe Barney L △FR6-2509
1573 Kienle Thos E ◎ △FR6-2016
Wellesley av intersects
1600 Anderson H Perrin △FR6-0108
1601 Dean Wm T △FR7-1253
1603 Mathis Georgia G Mrs △ED2-3598
1604 Weisman Herbert ◎ △ED4-9603
1605 Folger R Saml ◎ △FR5-4853
1608 Scantland Byram B ◎ △ED4-9655
1609 Durbin J Reid ◎ △ED4-9439

LEE A. FOLGER
Incorporated
Exclusive Authorized
BUICK
Dealer
SALES and SERVICE
900 S. Tryon
PHONE
EDison 3-2145
RE-NEWED
USED CARS
809-901 South Tryon
PHONE
FRanklin 6-6025

Furman R. Williams
PAINTING CONTRACTOR
Interior and Exterior
★ ★ ★
LAWN CARE SERVICE
Soil Analysis
DIAL
FRanklin 5-1039
441 N. SUMMIT AVE.

YELLOW CAB CO., INC.
Dial EDison 2-6161
Service With Safety
Dial EDison 2-6161

"CHARLOTTE'S SAVINGS CORNER"
HOME FEDERAL SAVINGS & LOAN ASSOCIATION
Mortgage Loans Insured Savings
Fourth and Tryon Organized in 1883 Tel. FRanklin 6-8447
FEDERAL SAVINGS AND LOAN INSURANCE CORPORATION — SAFETY OF YOUR SAVINGS — INSURED UP TO $10,000
FEDERAL HOME LOAN BANK SYSTEM — MEMBER

QUICK STARTS Willard AND MANY OF THEM
BATTERY TIRE & SUPPLY CO., Inc.
AUTO SUPPLIES
Complete Motor Tune-Up Service
Easy Budget Terms
2131 S. Boulevard
Phone EDison 2-4101

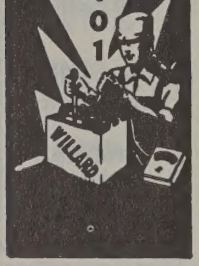

CAROLINA CONCRETE PIPE
(Division of AMERICAN-MARIETTA CO.)
Machine-Made Process Plain and Reinforced Sizes 4 to 72 Inches
★
PHONES EDison 2-8874 and EDison 4-9250
Office and Plant 3701 Hutchinson Ave. P. O. Box 10004

STERLING RD (Myers Pk)—Contd
1612 Cornwell Wm D ◎ △ED4-2033
1615 Wiley Mason B ◎ △ED4-3304
1616 Griffith Julius V ◎ mfrs agt △ED4-8274
1620 Boyd Harry M ◎ △FR6-2403
1621 Waters C Richd ◎ △FR5-8049
1624 Threadgill Oscar W ◎ △ED3-2611
1625 Litwak Danl △ED4-7404
1628 Bassett Walden E ◎ △ED4-0021
1629 Vacant
1632 Richey Loyd ◎
1633 Hardy Jack L ◎ △FR5-8500
1636 Vacant
1637 Florance Duke G ◎ △ED2-3679
1640 Taylor Wm C ◎ △ED3-4281
1641 Hardage W Frank ◎ △FR6-3102
1644 Williams Gene ◎ △ED4-2216
1645 Rogers A Larry ◎ △ED3-9101
1648 Earp Danl H ◎ △FR6-4642
1649 Brietz Edwin R jr ◎ △FR5-6527
1653 Whitfield Owen H ◎ △FR7-5495
1654 Irwin Hall M ◎ △ED2-1394
1657 Pharr Erskine F ◎ △FR5-6557
1658 Char Children's Nature Museum △ED3-0315
1661 Tobin David ◎ △FR5-7502
1665 Rubens Herbert A ◎ △FR5-3593
1669 May Harvey C ◎ △FR7-1181
1673 Grier Jos W jr ◎ △FR5-7645
1677 Stockton Jos L ◎ △ED3-8266
1681 Timberlake Jas F jr ◎ △ED3-5983
1685 Batten Pluma B △FR6-5322
1687 Robinson Richd W ◎ △ED4-7169
Princeton av intersects
1700 Horn Pleasant W ◎ △FR6-3412
1701 Stinson M Huey ◎
1709 Keesler D Lacy ◎ △FR6-4567
1714 Hargett Zeb E jr △ED2-7081
1715 Howard Thos E ◎ △ED4-3162
1720 Walker Woodrow W ◎ △FR7-2598
1721 Walker David S ◎ △FR6-3784
1726 Pierce Henry J ◎ △FR6-5294
1727 Culp Chas C ◎ △FR5-8368
1730 Poston Frank H jr ◎ △ED4-4289
1733 Rumph Jos S △FR5-5974
1738 Zeman Frank J ◎ △ED3-7232
1739 Hudson Jas T ◎ △ED4-3306
1748 Wood Thaddius C jr ◎ △FR6-2034
1749 Sparling Jos R ◎ △FR6-4631
1754 Dunn Jas R II ◎ △ED4-7655
1755 Blakeney Jack C △FR5-7551
1760 Boling David N △ED4-5084
1761 Perry Lake B ◎ △ED2-4676
1767 Perrin Thos S jr ◎ △FR6-2374
1768 Andrews Angelo G ◎ △FR5-3478
1773 Under constn
1774 Adamson Jack R ◎ △ED2-2465
1779 Watson Clifton E ◎ △ED4-5759
1783 King Sherrod F ◎ △FR5-5827
1786 Morecook Frank L ◎ mfrs agt △FR6-4521
1789 Garland Arth G △FR5-3202
1792 Boid Ralph J △ED3-8409
Westfield rd intersects
1800 Castanas Jas △FR6-4123
1801 Matheny Howard L ◎ △ED3-8304
1808 Curtis Zebulon F jr ◎ △ED3-0077
1811 Baynard Wm G ◎ mfrs agt △FR5-1240
1814 Purvis John A ◎ △ED3-8976
1815 Clutz Claude S ◎ △ED4-7452
1820 McDougle Herbert I ◎ △ED2-6202
1821 Kissiah Herman C ◎ △FR5-1547
1825 Abernethy J Lloyd ◎ △ED3-7292
1830 Rehm Jerome G ◎ △ED2-1245
1838 StClair Mary K Mrs ◎ △ED2-8493
1839 Hunter G Patrick ◎ △ED4-2054
— Under constn
1845 Mann Thos J ◎ △ED3-7650
1850 Schuber John jr ◎ △FR5-2362
1851 Melasky Adolph L ◎ △ED3-4030
1856 Under constn
1857 Glasgow Robt ◎ △ED2-6631
Lynwood dr begins
1900 Hurt Floyd W ◎ △FR7-5239
1901 Apperson John S ◎ △ED3-4245
1907 Kennedy Leon T ◎ △ED4-1274
1908 Lawrence G Vance ◎ △ED2-7880
1914 McGee Pattie B Mrs ◎ △ED2-8623
1915 Welsh Geo F ◎
1920 Frazier Margt H Mrs ◎ △ED2-0456
1921 Molloy Leo J ◎ △ED4-0150
1926 Witmer Chas N ◎ △ED4-9641
1927 Walters C Fred ◎ acct △ED2-5889
1932 Shelton J Craig ◎ △FR5-7616
1933 Pease J Norman jr ◎ △ED4-7796
1938 Sawyer Irving M ◎ △ED4-1088
1939 McCanless Edwin E ◎ △ED2-3539
1944 Mackey A Glenn ◎ △ED2-2449
1945 Barksdale B Earl jr ◎ △FR5-5268
1950 McGee Clarence W ◎ △ED2-2379
1951 Moore W Marshall ◎ △ED2-8213
1956 Dickson Wm K ◎ △ED2-5008
1957 Neu Eug C ◎ △ED2-0317
1962 Best E Waring ◎ △ED2-6439
1963 Gilchrist Peter S ◎ △ED4-1919
1968 Green C Rita T Mrs ◎ △ED3-8155
1969 Cotten Bruce L ◎ △ED3-4844
1974 Duffell Norman J ◎ △ED2-0535
Croydon rd intersects
2000 White Wm D jr ◎ △ED2-2205
2010 Kiser Eliz G Mrs ◎ △ED4-1369
Selwyn av intersects
2115 **Apartments**
1 Crouse Jacob F △FR7-1925
2 Siesinger Stanley S △ED3-7482
3 Tobin Mylin P △FR5-3518
4 Vacant
Roswell av intersects

70

STEVENS—From 1012 E 8th northeast to E 10th
504 Ashmore Thos C
508 Smith Tony
510 Fielder Thos C
511 Hudson Henry L
512 Morrison Jas
513 Massey Allie Z Mrs △ED3-4173
515 Gabriel Theo △ED2-7409
516 McClellan Clyde
517 Dodge Jas
520 Tinner Warren T △ED4-9030
521 Vacant
523 Blakeney Seather
525 Woodard Jas
E 9th intersects
617 Davidson Mabel L Mrs △FR7-4163
620 Barrett Jas
621 Moses Clarence
624 Weeks Juanita N Mrs △FR6-9557
625 Blocker Jenell
628 Vacant
629 Massey Theo △FR5-4137
629½ Black Ben
E 10th intersects

27

STEWART AV—From Rozzells Ferry rd southwest

20

STONEWALL E—From 600 S Tryon southeast, 1 south of E 1st
103-05 Elks Club (side)
122 Citadel Life Ins Co △ED3-7791
Am Discount Co of Ga △ED3-7791
Southeastern Fire Ins Co △ED3-0718
S College intersects

12

Sou Ry intersects
310 Johnson H V & Son Inc (coal and oil yd)
314 Blanton & Bolin Mtr Co (used cars) △ED3-3735
S Brevard intersects
405 Byrd Felix
409 Hawkins Elmer
415 Alexander Kelly M ◎ △ED3-1830
Beaver la ends
423 Stowe Ada D Mrs
425-27 Seegars Howard J
429 Vacant
S Caldwell intersects

9

STONEWALL W—From 600 S Tryon northwest, 1 northeast of W Hill
109-11 Char Observer The (rear)
S Church intersects
203 Swinson Food Prods (side)
S Poplar intersects
300 Piedmont Engineering Corp refgr equip △ED2-2104
301 Mitchell Parking Serv Inc (br)
322 Hormel Geo A & Co whol meats △ED3-3194
Piedmont Cold Stge Corp △ED4-0811
Anheuser-Busch Inc yeast △ED4-0811
325-29 Fulbright Claude M blksmith △ED2-8324
S Mint intersects
Sou Ry (no crossing)
Bellinger row ends
Stonewall ter begins
424 Payne Susie H Mrs
427 **Apartments**
1 Vacant
2 Vacant
3 Latta Willie J
4 Cherry Isaiah
Street continued
428 Moore Minnie B Mrs △FR7-6298
430 Gripper Louise Mrs
Trotter Randolph shoe shiner
431 Davis John B
433 Davis Ned
Davis Mildred K Mrs drsmkr
435-37 Gypsy Hair Parlor
Davis Ned Press prntrs
N C State Assn of Negro Spiritual & Gospel Singers Inc

13

S Graham intersects
505 Vacant
507 Strout John
508 Norris Noskhue
509 Lewis Mary E Mrs
510 Colvin Hattie P Mrs
511 Clark Lizzie Mrs
512 McClain Robt
513 Meeks Lula B Mrs
514 Vacant
515 Wilson Marie
516 Renix John
517 Little Mary W Mrs
518 Vacant
519 Vacant
520 McCoy Robt
521 Vacant
(Not open bet 521 and 530)
Eldridge begins
609 Brothers Henry
609a Vacant

9

STONEWALL TER—From 423 W Stonewall southwest
606 Duren Mollie
606a Benson Barbara
607 Black Jennie B Mrs
608 Edwards Nathl
609 Bowers Otis
610 Lindsey Jessie M
611 Roach Jerry
612 Black Margt Mrs
612a Warren Henry
613 Garrett Thos
614 Blackmon Jas
615 Taylor Chas A
617 Craig Callie L Mrs
619 Blackwell David
621 Vacant
621a Linebarger Gilbert
623 O'Faire Johnnie B Mrs △ED2-8035
625 Williams Janie F Mrs
627 Darby Jas
629 McKinney Gertie J Mrs
631 Grier Harvey
633 Davidson Louise R Mrs
635 Vacant
Lewis la begins
637 Humphries Gladys M Mrs
639 Moses Mitchell
641 Weldon Booker T
643 Nance Mary H
Lomax la begins
700 Butler Willie
700a Smith Harry
702 Greene Chas
702a Richmond Blanche H Mrs
704 Miller Jas
704a Foster Dave W
706 McKinney Benkie
706a Sharpe Mozella
710 Vacant
710a Dixon Henry

W. Owen Flowe & Sons Construction Co.
DRAINAGE, GRADING and EXCAVATING CONTRACTORS
"Let Us Estimate Your Job First"
Tel. EX 2-2151 - Nights - Holidays Dial EX 9-1863, EX 9-6162 or ED 2-1388

"Floor Coverings"
HALL'S, INC.
"SINCE 1946"
"Floor Coverings"
Home of Quality Floor Coverings and Fine Furniture — Carpeting Service For Offices, Hotels and Motels
2519 THE PLAZA TEL. FRanklin 5-4449

STONEWALL TER—Contd
712 Vacant
712a Pearson Clara Mrs
714 Posey Flossie △FR7-6209

108

STONEWALL JACKSON HOMES—A housing project 3 miles southwest of the city near Douglas Municipal Airport on the New Dixie rd
101 Robinson Ralph S ◎ △FR6-4554
102 Little Bryce T ◎
103 Blackwelder Edrie T ◎
104 Gaines Thos O ◎ △ED4-1385
105 Adams Edw R ◎ △ED4-5868
106 Thomas Walter B jr Rev △ED3-6297
107 Boone W Everett jr ◎ △ED4-6027
108 Ramseur Loretz L jr ◎ △FR5-4001
109 Ivey Wm R jr ◎ △FR6-4124
110 Curry Jos W ◎ △ED4-4220
111 Godfrey John E ◎ △ED3-4821
112 Cranford Worth B ◎ △ED4-3791
113 Wood Bessie R Mrs ◎
114 Gilliland Joe
115 Beard Franklin L ◎ △FR5-2424
116 Baucom Henry W ◎ △FR6-8960
117 Smith Kenneth H ◎ △FR7-1901
118 Quinn Robt N ◎
119 Bowman Wm T ◎ △FR7-1197
120 Thacker Wm F jr ◎ △ED3-1719
121 Booker Neal ◎
122 Wingate Forrest R ◎ △ED4-7483
123 Vacant
124 Jones Murle B ◎ △FR7-3044
125 Hatcher John W ◎ △ED3-2563
126 Arrington Dillard ◎
127 Washburn Richd R ◎ △FR5-5818
128 Austin Ronald C ◎ △ED4-2305
129 Newman Donald I ◎ △FR6-2197
130 May Reynard D △FR6-5056
131 Wright Robt L ◎ △ED4-7715
132 Middleton Drew G ◎ △FR5-5445
133 Helms Herbert ◎ △FR6-6353
134 Bassett Harvey H ◎ △ED4-6265
135 Cuthbertson John B ◎
136 Brown Bobby L ◎ △ED4-4511
137 McAnulty Robt L ◎ △ED4-9227
138 Perry Walter E ◎ △FR5-9153
139 Ballard Geo D ◎ △ED4-6028
140 Vacant
141 Guin Al L jr ◎ △FR5-8964
142 Kenley Raymond L ◎ △ED4-4514
143 Vacant
144 Baker Walter Rev ◎
145 Cavin Edw ◎ △FR6-3034
146 Broome Bobby H ◎ △FR6-5491
147 McCoy Geo ◎ △ED3-6869
148 Rogers Bruce C ◎ △ED4-2391
149 Brindle Jos G ◎ △ED4-9557
150 Arrington Richd A jr ◎ △ED4-1313
151 Owings Jas R
152 Vacant
153 Houser Jas W
154 Davis Clifford W jr ◎ △ED4-9937
155 Millsapps Chas
156 Loftin Ray ◎
157 Martin Wm B ◎ △FR6-7226
158 Hargett Herbert L ◎ △FR5-7536
159 Jones Roy L ◎ △ED4-6495
160 Frazier Chas R ◎ △ED4-2268
161 Downey Jas K ◎
162 Jones Geo W ◎ △ED4-5008
163 Jones Gary L ◎ △FR6-5220
164 Hall John ◎
165 Ginn Thos G ◎ △ED4-2435
166 No return
167 McClamrock Jerry L ◎
168 Hirst Wm R ◎ △ED3-3632
169 Akers Fred C ◎ △ED4-1457
170 Millsaps Floyd N ◎ △ED4-3826
171 Plummer Woodrow W ◎ △ED4-1944
172 Funderburk Wayne H △FR7-5960
173 Gurley Glenn A ◎ △FR6-6604
174 Deese Lillie H Mrs
175 Haynes Ada K Mrs ◎ △ED3-1324
176 Phillips Jules R ◎
177 Richardson Wm E ◎ △ED4-0914
178 Shouse T Carl ◎ △ED4-6473
179 Broome J Homer ◎ △ED4-4313
180 Wofford Lucian P ◎ △ED4-6269
181 Draddy Wm H ◎ △ED4-9886
182 Schoettle Chas I ◎
183 Hunter Eug L ◎ △ED4-4271
184 Wingate W Jack ◎ △ED3-0249
185 Barnett Chas J ◎ △ED4-5927

61

STRATFORD AV—From 2432 The Plaza east, 2 north of Mecklenburg av
1901 Reynolds Floyd A ◎ △ED4-8367
1907 Land Jas A ◎ prntr △ED4-4582
1911 Russell Sterling J ◎ △FR6-4548
1915 Allen Chester D ◎ △ED2-6255
1919 Nash J Raymond jr ◎ △FR5-1887
Beacon ends
2000 Nolan Marvin C
2001 Jones Richd H ◎ △ED4-4163
2005 Tucker R Doyle ◎ △FR7-6339
2008 Rigley Geo W ◎ △ED4-8037
2009 Kirkpatrick J Parks ◎ △ED4-9858
2013 Bailey Woodrow A ◎ △FR6-0853
2014 Hatley Mildred K Mrs ◎ △FR5-2066
2017 LaFrage Murphy E ◎ △FR6-8890
2021 Starnes Rayford C ◎ △FR6-7107
2024 McKinnell Wm III △FR5-5971
Daniel intersects
2111 Lyles Herbert H ◎ △ED3-0261
2115 Pendleton Roy E △ED4-8314
2120 Kickler Edgar M ◎ △ED2-7698
2125 Blanton Jos M ◎
2126 Foutz Billy G ◎ △ED2-1433
2127 Harrington Marvin A ◎ △FR7-1029
2131 Hildreth Chancy C ◎ △ED4-8343
2132 Webster Wilson T ◎ △FR5-6434
Lynhaven av ends
2200 Burgess Heath W ◎ △ED2-0981
2204 No return
2208 Marlow Jas B ◎ △FR5-3091
2212 Vacant
2216 Skidmore Wm A jr ◎ △ED3-1521
2220 Forbes F Everett
Brooks rd intersects

66

SUBSTATION AL—From N Long southeast to N Morrow, 1 south of 5th N Morrow intersects

113

SUGAR CREEK RD—From 4300 N Tryon south, 1 east of the city limits
104 Whitley Jas J
112 Jordan Jas C △FR5-5138
Greensboro ends
530 Ronson Hydraulic Units Corp △ED4-1671
600 Std Chem Products Inc △FR7-3461
601 Republic Steel Corp (Truscon Div) △FR6-5531
Republic Steel Corp (Berger Div) △FR6-5531
Republic Steel Corp (whse div) △FR6-7018
Vance Iron & Steel Co △FR6-5538
Republic Steel Corp (Culvert Div)
Steel Bin Equip Co distrs △FR6-1927

100

Bearwood av begins
800 Zion Primitive Bapt Ch
Redwood av begins
905 Kanipe Wm C ◎ △ED4-7785
915 Walker Nellie Mrs
917 Payne John A ◎ △FR6-7060
Dinglewood av begins
1001 Gibbs Jack L ◎ △ED2-1314
1024 Redmon Jas A ◎ △ED4-8380
1026 Vacant
1028 Blackmon Rebecca M Mrs
1029 Turner A Leroy ◎ △FR5-8921
1032 Vacant
1033 Kimmons Harold A ◎ △FR5-6627
1036 Stanford Herbert W jr △ED3-5057
1037 Heavener Chas F ◎ △ED3-5006
1100 Hill Coy W ◎ △FR6-8177
1108 Hatley E Spencer ◎ △ED2-7051
1114 Russell Edw W ◎ △FR7-2647
Donna av intersects
1117 Turnham John I ◎ △FR7-2939
1120 Gale Chas E ◎ △FR5-7135
1121 Wellmon W Kenneth ◎ △FR7-3528
1126 Price Hazel B ◎ △ED2-5437
1127 Phifer Coy W ◎ △FR7-6510
1129 Jordan Sterling L ◎ △FR7-1700
1132 Shoe Danl L ◎ △FR6-3218
1133 White Clarence A △FR6-7937
1135 Johnson Ronald J △ED4-6603
1137 Hearn Woodrow W ◎
1138 Brown Odell H △FR7-6145
1144 Ogden Bayse D △ED4-5765
Plaza rd intersects
1150 Plaza Rd Beauty Shop △FR6-7337

114

SUGAW CREEK RD W—From 4215 N Tryon north, 3 northeast of 36th
101 Sugaw Creek Presby Ch △ED2-3676
135 Massey Dave △ED3-9548
143 Thompson A Leslie Rev △ED3-5368
147 Boy Scouts of Am (Troop No 22)
200 Carpenter Jack ◎ △FR6-0181
215 Montgomery Dessye M ◎ △ED2-4078
230 Chemco Labys △ED3-9104
Richards Lionel C ◎ △ED3-9104
240 Cobb Panny ◎ △FR5-2015
243 Boyles Buford △ED3-6881
247 Jesus Christ of Latter-day Saints Ch
Windy Hill rd begins
Rolling Hills dr begins
301 McGuirt Robt W ◎ △ED2-6872
331 Prim Lois W Mrs ◎ △FR6-3494
rear Church Norma C Mrs
336 Cochrane Ralph P ◎ △ED2-3989
400 Thomas Minnie A Mrs ◎ △FR5-4293
Thomas Thoren W cabtmkr
401 Ferguson Grading & Co △ED2-1000
Ferguson Geter P ◎ △ED2-1000
412 Whitlow Ben W ◎ △ED4-6086
421 Leonard Paul ◎ △FR6-7986
422 Whitlow Bruce W ◎ △ED4-7722
430 Elam J Frank ◎
Sofley rd begins
433 Crenshaw Latta L ◎ △ED3-0839
500 Rust Carl H ◎ △ED3-5711
509 Hefner Geo W ◎ plmb △ED3-9016
529 Davis Lucile M Mrs ◎ △FR7-6239
537 Smith Reece L ◎ △ED4-9532
543 Bullard Cecil E ◎ △ED3-2914
549 Long J Everett ◎ △FR6-3144
555 Mincey Walter R ◎ △ED3-3335
Grove av begins
600 Moncey W R Furn Co △ED3-7636
601 Short Adam A ◎ △ED2-1975
610 King Food Store △FR6-3312
King D Merle ◎ △FR6-3312
616 Fesperman Jas W ◎ △ED4-2740
Argyle dr begins
700 Case Russell S jr ◎ △FR6-5305
701 Abernethy J Arlie ◎ △FR7-7800
721 Case Russell S ◎ △ED2-1928
723 Railey Curtis L △ED3-4743
724 Sawyer Ann L ◎ △FR7-2234
726 Houser Dwight W ◎ △ED4-3882
741 Wert Jos R △ED4-3615
Munsee begins
801 Banker Linus L ◎
821 Banker Linus L jr ◎ △FR7-1055
826 King Chas E ◎
rear King's Dairy
831 Leaird Noah L △ED4-8915
924 Ervin Thos F ◎ △FR7-3839
941 Long Louise B Mrs ◎ △ED2-1887

46

SUGAW DRIVE (Myers Park)—From E Morehead south, 1 west of Kings rd (not open)

69

SUMMEY AV—From 5300 Monroe rd south, 1 east of Lanier
114 Huneycutt Bonnie R ◎ △ED2-1349
117 Lineberger Ruby W Mrs ◎ △ED3-7266
123 Gaddy Robt P ◎ △FR6-3846
201 Fields Lewis F ◎ △ED2-4396
203 Mills Theron A △ED4-3246
205 Horne Randle △FR6-0688
207 Prendergast Jas L △FR6-3737
209 P'Pool Gerald W △FR5-4094
210 Russell Donald J ◎ △ED4-9454
211 Gruetzmacher Roger F △ED2-6505
213 McNew Eddie △ED3-5805
216 Johnston Wm H Rev ◎ △FR5-0397
325 Peeples Henry E ◎ △FR7-2530
331 Norris Wm R △ED3-0820
336 Dulin Lee R ◎ △ED2-1237
344 McManus Geo W jr ◎ △ED3-2986
349 Maness Joe H ◎ △ED2-0964
350 Conyers John W ◎ △ED2-1350
351 Donovan Duke J ◎

K & E Realty Company
"SPECIALIZING IN RESIDENTIAL SALES"
Nights and Weekends
Tel. FRanklin 6-7473
1041 CENTRAL AVE.
Tel. EDison 3-8691

J. Ken Williams
General Building Contractor
"SPECIALIZING IN RESIDENTIAL CONSTRUCTION"
"Call Us For Customer Reference"
Nights and Weekends
Tel. FRanklin 6-7473
1041 CENTRAL AVE.
Tel. EDison 3-8691

HARDWARE MUTUAL INSURANCE COMPANY
OF THE CAROLINAS
CURRENTLY PAYING 30% DIVIDENDS ON FIRE INSURANCE
Home Office 1356 East Morehead St. Established 1912 (See Yellow Page 124) Phone EDison 2-2119

SOUTHERN FLOORING AND ACOUSTICAL CO.
CONTRACTORS IN RESILIENT FLOORING AND ACOUSTICAL CEILINGS
WEATHER STRIPPING
SUPERIOR INSTALLATIONS
Phones FRanklin 6-3045, FRanklin 5-7568
931 E. Morehead Street

McDonald Realty Company
REAL ESTATE SALES, LEASES, LOANS
Phone FRanklin 6-4441 212 S. Tryon St. 208-10 Johnston Bldg.
REALTORS ARE ACTIVE MEMBERS OF CONSTITUENT BOARDS — NATIONAL ASSOCIATION OF REAL ESTATE BOARDS
MULTIPLE LISTING SERVICE — MLS — COOPERATIVE REAL ESTATE SALES

SUMMEY AV—Contd
400 Hoagland Jas D ◎ △FR7-5479
402 Myers Melvin R ◎ △ED3-7869
410 Eich Ernest P ◎ △ED2-7246
414 McCray Mack E ◎ △ED2-8370
436 Vacant

21

SUMMIT—From junction of S Clarkson and 1500 Dowd rd northwest
Irwin Creek Bridge
1200 Brank Henry S △ED3-3347
1201 Hayes John C △FR6-5049
1204 Chavis Lacy
1206 Major Robt H
1207 Reese Geo W △ED4-7149
1208 Beck Carroll W △ED3-9494
1210 Miller Hurley R
1211 Deese John W △ED4-7934
1212 Rowe Jackie D △ED4-3441
1215 Conner Claude
1215a Vacant
1219 Vacant
1219a Vacant
1223 Conner Chas E
1227 Rowe Elmer E △FR7-5695

29

SUMMIT AV N—From 1400 W Trade northeast
114 McNeil Queen S Mrs
115 Home Mission & Benevolent Wkrs Chapel
116 Battle Wilbur △ED2-4739
117 Harrison Mayceo Mrs △ED3-6222
118 Wilson Thos O ◎ △ED2-3647
120 Campbell Eug ◎ △ED3-9354
123 Lewis Doris J Mrs ◎ △ED2-0480
125 Mayfield Bleaker McN Mrs nurse △ED4-8975
126 Robinson Vernell △FR7-1024
127 Fetterson Calvin B ◎ △ED4-7841
129 Berry Lorenza ◎ △ED4-8007
130 Nicholson Chas ◎
131 Alford John N ◎ △ED3-6602
Alford Jeanette Mrs nurse
Vine begins
133 Cloud Carrie
135 Porter Ben A △FR7-7923
136 Parker Wm ◎ △ED2-1518
137 Hicklin Thos C
138 Clark Jannie M Mrs
139 McGriff Freeman
140 Good Louis J △ED4-9465
142 Morrow Wm △ED4-9928
144 McCullough Geo
146 Crawford Earl
148 Paige Georgie A Mrs
Montgomery begins
200 McCrite John
200½ Vacant
201 Mosley Haskell
202 Robinson Mary
202½ Major Poole
203 Sturdivant Solomon D
204 Johnson Arth
Smalls Eliz H Mrs
205 Morrow Robt
207 Elzy Minnie K Mrs △ED4-0118
208 Kibler Hattie S Mrs
209 Stinson Spurgeon M
210 Huston Jas
211 Williams Bessie L Mrs △FR7-2327
212 McDowell Thos H
213 Jameson Byrd △ED4-4161
214 Cannon Haskell
215 Patterson Cornelia M Mrs
217 Davis Rosie L Mrs
218 Kimble Jas W
219 Sharp Wm N
220 Vaughn Wm △FR5-5468
221 DeLaney Ralph
222 Hall Lizzie Mrs
223 Cloud John
224 Murray J P
226 Hodges Pinkney △FR6-0033
228 Herron Delia J Mrs △FR7-2166
W 5th intersects
300 Mason Lizzie H Mrs △ED4-0705
305 Parks Delia P Mrs ◎ △ED3-3018
306 **Apartments**
1 Duren Olin △ED2-4096
2 Smith Carrie Mrs
3 Strong Lucinda Mrs △ED3-7087
4 Bennett Carl T
Street continued
308 Union Prayer Meeting Hall
309 White Grant L ◎ △ED4-6585
310 Hicklin John W
312 Grier Mack M △FR7-4355
315 Rosemond Jonas ◎ pntr △ED4-9431
316 Arceneaux Vincent
317 Cherry Pringle ◎ △FR5-2975
318 Pharr Edw △ED2-6965
318a Huff Alice W Mrs
320 Benton John E
320a Thomas Howard D △FR5-4054
321 Randolph Eug
322 Crawford Johnny
322a Bailey Eliz D Mrs
323 Scales Robt △ED2-1991
325 Cherry Roosevelt ◎ △FR6-3063
W 6th intersects
400 Miller Hattie P Mrs △ED4-7409
400a Graham Francis
401 Hill Willie P △FR7-5241
402 Perry Alta P Mrs
402a Winningham Bessie P Mrs
404 Springs Clarkson C ◎ △FR5-2479
405 Golden Ada P Mrs △FR6-5608
408 McCorkle John △ED4-4548
409 Barnes Cornell W ◎ △FR5-4058
409a Barnes Pl gro
410 Corley Annie P Mrs
412 McDowell Raymond
414 Fisher Esterlene P Mrs
415 Cunningham Albert ◎ △ED4-6472
416 Holmes Sonny
417 Gaber Mack
418 Gaddy Wm R
420 Johnson Jos
421 Cunningham Austin
422 McJunkins Choice L
423 Orr Elmer O
424 Bryant Onisher H Mrs
rear Benton Edna G △ED3-7783
425 House Lizzie Y Mrs △ED4-4592
426 Pinewood Cemetery △ED3-5070
428 Cohen Roscoe △ED3-1842
429 Gaddy Harry E jr
430 Long Lewis
431 Harris David H △ED4-3100
432 Hunter Douglas
433 Williams Geo
434 Hill Amanda B Mrs
436 Brown Wilbur
Chrisholm ct ends
437 Myers Janie
438 Jones Nancy R Mrs
440 Hill M H △ED3-2257
441 Williams Furman R pntr △FR5-1039
442 Wilson Maggie W Mrs △ED4-6217
443 Martin Robt
444 Johnson Rufus
446 Vacant
447 Hill Jeward H
Martin intersects
617 Mecklenburg Iron Wks Inc △ED3-5169
700 Gardner Machy Corp Indry △ED3-6950
Durabilt Lndry Machy Corp △ED3-6950
SAL crosses
Condon begins
Darsey begins

23

SUMMIT AV S (Wesley Heights)—From 1401 W Trade southwest
111 Holshouser Floyd G △FR7-2950
117 Salem Masoud M ◎ △ED3-4406
127 Frazier J Holland ◎ △ED3-1450
128-32 Wesley Hts Sch △ED2-2515
133 Ham Eva J Mrs ◎ △FR7-6610
133½ Ham Dwight J ◎ △FR5-2329
139 Johnston Baxter I △ED2-5840
W 4th intersects
200 Wise Hattie T Mrs ◎ △ED4-5109
201 Hinson Maye F ◎ △ED2-0748
204 Barefoot Nell B Mrs ◎ △ED2-2975
208 Shelton Effie M Mrs △FR6-8141
209 Smith Lillie L Mrs ◎ △ED2-6836
210 Linder Hamilton A
212 Vacant
215 Wray Joe E ◎ △ED3-4887
215½ Elliott Cecil R △ED2-2085
216 Keeter Gertrude L Mrs ◎
217 Holler Chas G ◎ △ED3-8606
220 Brannan Jesse L △FR7-1305
221 King Murlan C ◎ △ED3-6490
224 Sawyer John W △FR6-7737
Westbrook dr intersects
300 **Apartments**
1 England Chas H △ED4-7375
2 Bragg Earl E
3 Holcombe Robt L △ED4-7932
4 Deason Mary L △ED4-7958
Street continued
301 Davis Harvey B
303 Martin Hazel P Mrs △ED4-9382
304 Edwards Cullie M Mrs ◎ △FR7-5595
305 **Bomar Apartments**
Apartments:
1 Misle Jorge C △ED3-5847
2 Brown Opal S Mrs △ED2-4670
3 Vacant
4 Vacant
5 Vacant
6 Vacant
7 Vacant
8 Caldwell Joann
Street continued
308 Hill Naomi Y Mrs △FR7-4079
309 Elliott Albert E ◎ △ED2-0198
310 Rankin Nelle T Mrs △ED3-6765
312 McCachren John G ◎ △ED2-7740
313 Henry Freeland A jr △ED2-6208
315 Swank Sue W Mrs △ED2-8383
316 Sherard Chessie H Mrs ◎ △ED3-6433
317 King Belle C Mrs ◎ △FR5-4630
320 Wilson H Wm △ED4-3319
321 Dunkley Thos M △FR6-9865
323 Brissie Louis H △FR7-7075
324 Robinson Florence Mrs ◎ △ED3-4279
325 Haight Hassie S Mrs ◎ △ED3-6525
W 2d intersects
400 Ramsey Jas D ◎ △ED2-7368
rear Bennick Margt B Mrs △ED2-3313
401 Caudell Walter R ◎ △ED2-7442
Stepping Stones Kindergarten
405 Marsh Harry B ◎ △ED2-2674
407 King Earl R △ED4-8017
409 Miller Jas W ◎
416 Berrhill Chas M △FR5-4334
416½ Hudson Claude J ◎ △FR6-9228
420 Williams David W
420½ Spolender Herman ◎
422 Lawing Lillie M Mrs
424 Sullivan Hasting J △FR7-5470
Lakewood av begins
P&N Ry crosses
508 Jones Howard W ◎ △ED2-7961
512 Clodfelter Ranie B ◎ △ED2-3871
513 Caudle Fannie M Mrs ◎ △ED3-0463
515 Carroll J Edw ◎ △ED3-3059
517 Reitz Victor L △ED3-1630
519 Sherrill Wm H △ED3-0001
520 Bumgarner Edw R ◎ △FR6-2050
521 Vacant
524 Gray Geo W jr △FR7-4778
525 Whitson Luther E ◎ △ED4-7305
526 Talley Raleigh H △ED3-4535
528 Langford Richd V △ED3-3812
529 Hicks John F ◎ △ED3-6882
600 Carter Simon P ◎ △ED2-8935
601 King Wm E ◎ △ED2-5369
604 Reece A Clyde △ED3-8041
605 McCoy Mary R ◎ △ED3-0883
608 Burns Jack W ◎ △ED3-9471
609 Griffith Janie F Mrs ◎ △ED2-9161
612 Gantt Sami T ◎ △ED2-6789
612a Gantt Larry A △ED4-4292
615 Williams Mamie M ◎ △FR5-8349
616 Poole Margt V Mrs ◎ △ED2-2918
617 Walker Richd J ◎ △FR5-6514
620 Prim Grace B Mrs ◎ △ED3-5233
621 Allen T Julian ◎ △FR6-6304
624 Marshall Frank L ◎ △ED3-6373
625 **Apartments**
1 Russo Angela C △FR6-5940
2 Cridlin Walter C △ED2-3862
3 Burns Joe M
4 Toffoli Mary P Mrs △ED2-1624
Street continued
628 Byrd Wm B ◎ △ED3-2016
629 Levy Geo H jr ◎ △FR6-0339
700 **Apartments**
1 Rutherford Beryl F

Carriker Poultry Company
SECURITY POULTRY and EGGS
Phone
EDison 3-2177
Our poultry is grown, fed and processed by the latest scientific Methods — to give the choicest poultry on the market
CARRIKER POULTRY CO.
2811 Central Ave.
Telephone
EDison
3-2177

YOUNG SELLS FORDS
318 FIFTH ST. PHONE FRanklin 5-8441

MAIN OFFICE
301 S. Tryon Street
Personal-Installment
LOAN OFFICE
135 S. Tryon St.

FIRST UNION NATIONAL BANK
OF NORTH CAROLINA
MEMBER F. D. I. C.
9 CONVENIENT OFFICES IN CHARLOTTE

1616 Central Ave.
839 Providence Rd.
1625 S. Boulevard
408 N. Tryon
1625 Woodlawn Rd.
1200 Hutchison Avenue
1932 W. Morehead St.

SUMMIT AV S (Wesley Hts)—Contd
700—Contd
2 Yahn Leslie E
3 Baker Donald P △ED3-6982
4 Fisher Paul E
Street continued
701 Stover John L △ED3-8090
703 Mulligan Juanita S Mrs △FR6-2022
704 **Apartments**
A Roff Irene K Mrs
B Kokenes Bessie G Mrs ◎ △ED2-0045
C Kokenes Speros ◎
Street continued
702 US PO (Wesley Hts Sta) △FR5-7185
W Morehead intersects
829 Brown Equip & Mfg Co trailers △FR6-1612
Bryant intersects
1007 Allied Chain Link Fence Co Inc △ △ED2-3143
Irvin Creek Bridge

27

SUMTER AV—From 1814 Westbrook dr northeast and north
1416 Tanner Ted R
1417 Hovis Ernest L △ED2-2329
1418 Moser David E
1419 Childers Boyd P
1420 Butler Jas E
1422 Vacant
1425 Gregory Wm S
1426 Mullis Jas C △ED2-1567
1433 Branner Lottie W Mrs ◎ △FR7-1273
W 4th intersects
1509 Vacant
1511 Stewart John T
1515 Harris Ralph E ◎ △ED3-0675
1526 Lyman Miles W
1531 Severs Sumter B ◎ △ED3-8053
Auten av intersects
1601 Graham Robt B ◎ △FR6-7829
1607 Severs Bessie F Mrs ◎ nurse △ED2-8598
1608 Sloop Craven M ◎ △ED2-4293
1612 Clark Chas W
1614 Goodson Jas E
1615 Starnes Wm △FR5-3292
1616 Wells Earl A
1617 Hutchens Edw F
1618 Pressley Wm C
1619 Branham Garvis O
1621 Vacant
1625 Prim Homer G △ED4-4206
1626 Durochur Omar
Bruns av intersects
1701 Seversville Sch △ED3-5207
1712 Gabriel Orland W jr ◎ △FR6-0069
1714 Hunter T Hoke jr ◎ △FR6-7802

106

SUNDERLAND PL—From 2615 Shawn rd north to dead end, 1 east of Brandon cir
2100 Propst Merton C ◎ △EM6-4378
2101 Slipher Russell E ◎ △EM6-4831
2117 Thompson Clarence P ◎ △EM6-4482
2121 Roddey Cynthia S ◎ △EM6-4830

64

SUNNYSIDE AV—From 1300 E 7th northeast, 1 north of Independence blvd NE
509 **Apartments**
1 Vacant
2 Dangler Betty
3 Johnson Perry G
4 Kenley Juanita △FR6-0876
Street continued
512 Couchell Peter P ◎ △FR5-3048
Preston begins
601 Austin Ida W Mrs ◎ △ED2-6063
609 Howard Emma S Mrs ◎ △ED3-9575
615 **Apartments**
1 Smith Fannie M Mrs
2 Eller Minkey △ED3-3013
3 Brockmann Chas R △ED2-4769
4 Harrison Jane A
Street continued
621 Willis Josephine L Mrs △ED4-4583
627 MacNeill John S ◎ △ED2-0783
633 Knox Dorothy R ◎ △ED3-3340
Prospect begins
Park ter ends
700 Haas Earle A △ED2-1278
701 Haar Harry J ◎ △ED2-0280
705 Vacant
705½ Hartis Z Clifford
707 McCraw Bernice D Mrs
707½ Scarborough Boyce L
708 Woodside H Moffatt ◎ △ED3-1643
709 Glasgow Hiram W ◎ △ED3-6776
712 Barrow Jas S ◎ △ED2-3751
717 Kyles Marvin S △ED3-7183
723 Maffitt Sadie L Mrs ◎ △ED2-4790
729 Gray Wm T ◎ △ED3-0428
Piedmont begins
800 Reid Miriam A Mrs ◎ △FR5-7968
801 Casey Dwight L ◎ △ED2-4678
rear Carolinas Chapter Natl Elec Contrs Assn △ED2-4678
North Carolina Elec Contrs Assn △ED2-4678
Caro Emps Benefit Assn △ED2-4678
806 Caudle Leonidas L ◎ △ED2-9127
810 Brockmann Laurie D Mrs ◎ △ED3-6586
811 Porter Louise M Mrs ◎
811½ Vacant
813 Brietz Martha E Mrs △FR7-1123
814 Crooks Jas F ◎ △ED2-4956
815 Helms Sarah S Mrs △ED3-9521
819 Newell Frances M Mrs ◎ △ED2-7912
Beaumont av ends
901 Wilkerson Forrest R △ED3-8767
901½ Mills Arth M ◎ △FR6-1228
903 Farabow Lyman A △FR5-1283
904 Black Eleanor D Mrs ◎ △ED3-5203
907 Phillips J Christopher ◎ △ED3-8779
910 Elliot Sally J Mrs ◎ △ED3-4677
911 Threatt Lois H Mrs
913 Blankenship Jos
915 Griffith Jas A jr △ED2-4067
917 Brown Margt B Mrs △ED2-5159
925 Hensley Narm △FR7-5248

62

Louise av intersects
1512 **Fairview Apartments**
Apartments:
1 Polonithis Tom △ED4-5103
2 Thompson Eliz H Mrs △ED2-0709
3 Galloway Eliz M Mrs △ED4-2349
4 Tatsis Peter D
Street continued
1513 Williams Ernest R jr △FR5-2054
1515 Lineberry Bessie M Mrs △ED3-1350
1516 Simpson Minnie W Mrs ◎ △ED3-3596
1519 Smith Monty B
1523 Parker Augustus △ED3-4443
1527 Hoffman Eug E △ED2-8953
Oakland av intersects
1611 Triantis Philip J ◎ △ED2-2919
1614 Economos Chrestina N Mrs ◎ △FR5-2871
1615 Cox Charlie C Mrs ◎ baby sitter △ED4-6298
1618 Webb Richd K △ED4-1358
1621 Pierre Albert H ◎ △FR6-6874
1622 Niven Richd M III
Hawthorne la intersects
1710 Branner Wm A ◎ △FR5-4159
1714 Vacant
1715 Morris Mabel B Mrs ◎ △ED3-4648
1717 Vacant
1721 Thompson Lyda N Mrs ◎ △FR7-3002
Lamar av intersects
1820-22 Renfrow Distributing Co Inc ceramic tile △ED4-6811
Carolina's Food Plan Distributors Inc frozen foods △ED4-9721

40

SUNSET DR (Devonshire)—From 2800 Avondale av west and southwest to Cambridge rd
2714 Crane L Edw △ED4-1851
2717 Black Eliz M ◎ △FR7-1858
2720 Ellis J Reid △ED4-4149
2723 Frye Florence H Mrs ◎ △ED5-2356
2726 Youngblood Delois K ◎ mfrs agt △ED2-1884
Windsor av begins
2800 Balcrank Inc auto parts △ED2-8201
Balderson Cecil P ◎ △ED2-8201
2801 Vacant
2809 Brewer Louis W ◎ mfrs agt △FR6-0457
2812 VanEvery Mary L Mrs ◎ △FR5-3050
2820 Kimbirl J Edwin ◎ △ED4-1123
2824 Dunlap John M jr ◎ △FR5-9141
2827 Land John T ◎ △FR5-4188
2830 Snapp Wm R jr ◎ △FR6-1034
2833 Cates Banks R jr ◎ △ED4-4315
2836 Sloan Mangum W ◎ △ED3-1879
2842 Hayman Henry ◎ △ED3-8730
Edinburgh av begins
2900 Ward Herbert ◎ △ED2-8784
2901 Little Allan B ◎ △FR6-4563
2908 Gribble Egbert W ◎ △ED2-0252
2909 Connelly Everett ◎ consultant △ED4-7870
2915 Palmer Paul ◎ △ED4-4202
2916 Yore Wm H △ED2-1021
2920 Moore Jas T ◎ △ED2-2013
2921 Robinson Harold G ◎ △FR6-8859
2926 Loisel Henri ◎ △ED4-6322
2927 Majette Jos P ◎ △ED3-9187
2932 Hill Jefferson H ◎ △FR5-5930
2933 Universal Heraldic Studio △ED2-6691
Thomas Theo F ◎ △ED2-6691
Poindexter dr intersects
3014 Porter J Frank jr ◎ △FR7-4189
3015 Thomason Hubert M ◎ △FR6-0189
3018 Kinnaird Wm M ◎ △ED3-8169
3019 Lowder C Odell jr △FR7-4254
3022 Heffner Thos E ◎ △ED2-3607
3025 Little Jas M ◎ △ED3-7011
3026 Porter John R ◎ △ED2-1029
3030 Anthony John D ◎ △ED4-2223
3033 Lozenby Avery M △ED2-6472
3036 Mims Wm W jr ◎ △FR7-1430
3039 Kimball Raymond F jr ◎ △FR5-1590
Habersham dr begins
3100 Cranford Henry L △FR6-8598
3101 Bedinger Tucker G △ED4-2108
3108 McPhail Jos R III ◎ △ED4-5193
3114 Gentile Frank M ◎ △ED3-4865
3115 Durbin Jas F mfrs agt △ED3-1813
3120 Mayer Chas G ◎ △FR6-0100
3121 Barfield Clayton D ◎ △ED3-3084
3126 Edwards Wm R ◎ △ED3-0828
3127 Martin Jas C ◎ △FR6-7003
3132 Propst Harold C ◎ △FR5-2636
3133 Linthicum Alf S ◎ △FR6-1345
3138 Chapman Geo W ◎ △ED2-6536
3139 Willis Verna J Mrs △FR6-0694
3144 Greene Calvin C ◎ mfrs agt △FR5-6512
3145 Masters Wm K △ED2-9187
3150 Wolcott Duane N ◎ △ED4-0403
3156 Widener Lester Q △ED4-9090
3162 Stevens Chas S ◎ △FR6-2047
3200 Lane Thos G jr ◎ △FR7-1484
3203 Rambo J Warren △ED4-0928
3210 Rhodes Jas H ◎ △FR6-2564
Guilford dr begins
3211 Isom Chas D jr ◎ △ED4-9513
3216 Gowen Harry W △ED3-0019
3220 Flanagan Clifford P ◎ △FR5-2708
3221 Bell Ruth B Mrs ◎ △ED4-8812
3224 Bursley Robt L ◎ △ED3-0028
3228 Dobinson John G ◎ △ED3-8215
3232 Hopping John G ◎ △FR6-9688
3237 Patterson Chas W ◎ △FR6-6276
3240 Gwinn Haywood L ◎ △ED4-2643
3243 Riley Ernest L ◎ △ED4-8571
3246 Dowdy Carl ◎ △ED2-7488
3249 Boulais Wm A ◎ △FR6-9846
3254 Pearcy Ralph E △FR6-5785
3255 Hobbie Nicholas H ◎ △FR5-3589
3261 Evenstad Paul K ◎ △FR6-0658
Cambridge rd intersects

57

SUSAN—From 1300 Edgewood rd west (not open)

21

SUTTLE AV—From 1900 W Morehead south
2001 W K T C Radio Sta △ED3-1101
Char Communication Serv △FR6-0432
2021 Evans Bobby L
Isom begins
2101 Kinley Ruth S Mrs △FR7-6156
2106 Simmons Ronald F △FR7-4127
2107 Mullis Lindsey W △ED4-2064
Dowd rd intersects

PRICE-WELLS INC.
Formerly
W. E. Price
& Son
YOUR Independent INSURANCE AGENT
"RESERVE YOUR FIRST"
● FIRE
● CASUALTY
● BONDS
● MARINE
116
W. Third
Street
Tel. EDison
2-5037

Chas. B. Martin
COMPLETE
REAL ESTATE
SERVICE
● Building
● Developing
● Sales
● Financing
M & M
ENTERPRISES INC.
SUPERIOR
BUILDERS INC.
WHOLESALE
SUPPLIERS INC.
DIAL
JAckson 3-1651
EMerson 6-3513
PINEVILLE RD.
P.O. BOX 11051

THE WEARN LUMBER COMPANY
"SERVING THE CAROLINA'S SINCE 1890"
MANUFACTURERS OF ARCHITECTURAL WOODWORK
Wholesale
1420 S. MINT ST.
PHONE EDison 3-7575

Southeastern Truck Refrigeration Inc.
SALES SERVICE PARTS
Commercial and Industrial Refrigeration
Air Conditioning
5994 N. Tryon (Concord Rd.) Tel. FRanklin 5-1093

HOTEL WM. R. BARRINGER
AIR CONDITIONED ROOMS
EXCELLENT FOOD AND OUTSTANDING AIR-CONDITIONED BANQUET FACILITIES

72

SWAIN AL—From 615 E 7th northeast to E 8th

41

SWAN—From Hamilton northwest to Burton, 3 northwest of Seaboard
James begins
1010a Vacant
1010b Pearl Elmo
1014a Fowler Roosevelt
1014b Finkley Jas H Rev
1018a Ellis Wm
1018b Wright Curtis ΔFR6-5761
Oliver ends
1100a Holmes Ed J ΔFR6-5270
1100b Danner Robt
1104a Taylor Charlie
1104b Grier Luther ΔED2-7407
1108a Brown Waddell ΔED3-3983
1108b Harris Clarence W ΔFR7-5348
1112a Vacant
1112b Springs Ernest
1118a Vacant
1118b Springs Jas E ΔED2-3365
Hunter begins
1200 McKinley Essie L Mrs ΔFR6-5301
1204a Smith Lawrence ΔED2-2236
1204b Alexander Marshall
1206a Heath Henry B ΔFR7-1260
1206b Cunningham Lorene ΔFR7-6959
1209 Ratteree Lula Mrs
1210 Vacant
1221 Hunter Winnie Mrs ◎ ΔED4-5462
Packard rd begins (not open)
Burton intersects

100

SWEETBRIAR (North Charlotte)—From NS Ry south
Spencer ends (not open)
900 James Jesse C ◎ ΔFR6-7219
901 Neal Alf D ◎ ΔED4-0163
904 Williams Wm H ◎ ΔFR7-7818
905 Webb Jas E ◎ pntr ΔED3-3617
908 Dellinger Carroll O ◎ ΔED2-1809
912 McGinnis Carl E ◎ ΔED2-4098
913 Helms Jas M ◎ ΔFR6-9447
The Plaza intersects

29

SYCAMORE N—From 1100 W Trade northeast
106 McCall Walter C
107 Sycamore House The furn rms ΔED3-5562
Ridley Nell C Mrs beauty shop ΔED3-5562
111 Braswell Jas W ΔFR7-6293
112 Cathey Sinclair M ΔED4-7138
112½ Latham M Otis ΔFR5-4117
113 Elliott J Flynn ◎ ΔED3-6479
115 Kleckley Alvin L ◎ ΔED2-8896
118 Thompson Hazel Q ΔFR7-1864
119 Kistler Sallie H Mrs ΔED4-5235
120 Fullerton Eug E ΔED3-3322
121 Kelley Chas W ΔED4-5814
122 Elliott Odus E ΔFR6-8313
W 5th intersects
205 Cochrane Margt E Mrs ◎ ΔFR6-1458
207 Birmingham Viola S Mrs ◎ ΔED2-2745
Lowe Opal M ΔED4-8437
Somers Rosa L ΔFR6-2875
208 Brown John M
210 Paschal Fred C ◎ ΔFR5-1351
211 Booker Belle R Mrs ◎ ΔED2-1629
221 Godfrey Jessie C Mrs ◎ ΔED2-6034
W 6th intersects

11

SYCAMORE S—From 1100 W Trade south
Woodlawn rd ends
108-10 Wilson Glass Serv ΔED3-0760
114 Sheets Auto Serv reprs ΔED3-8029
122 Exzac Co Inc pnt distr ΔED2-5506
208 Standard Transport (stge)
W 4th intersects (ws not open)
214 Vacant
216 Herion Louis H ◎ ΔED3-8580
218 Vacant
220 Vacant
226 McFarland Marian B Mrs ◎ ΔED4-8066
Grove intersects

35

SYLVANIA AV (Lockwood)—From 1700 N Tryon northwest, 1 north of Plymouth av
100 Gould Jas T
Teddy Bear Nursery day nursery
104 **Apartments**
1 Page Braxton H
2 Davis Douglas J ΔED2-3667
3 Gordon Henry L
4 Stegall C Jas
Street continued
108 **Apartments**
1 Rizzo Gloria
2 Britt Jimmie R ΔFR5-7406
3 Calloway Jas A ΔFR6-0789
4 Vaughn Annie R Mrs ΔFR7-1735
Street continued
109 Bryant Harry J
112 **Apartments**
1 Ruppe Jack D ΔED4-1764
2 Taylor Paul A ΔED3-6998
3 DeWitt W Gravely
4 Cannon John B
Street continued
113 Hollingsworth John L ◎ ΔED4-3521
117 Dyer Jas pnt contr ΔED3-8219
118 Wentz Dorothy A Mrs ◎ ΔFR6-1342
119 Vacant
120 Armstrong Margt M Mrs ◎ ΔED3-4892
121 Price Robt G ΔED4-9944
121a Dellinger John B ΔED4-9069
Dunloe intersects
200 Vacant
201 March David A ◎ ΔED3-3410
204 Adams J Walter ◎ ΔFR6-3396
205 Burns Fred W ◎ ΔFR6-7012
208 Brumley John F ΔFR6-0083
209 Vacant
210 Barbour Harold W ΔED4-9524
211 Allen Wm L ΔED3-8968
212 Gaston Edwin R ◎ ΔFR5-8097
215 Solomon Ida C Mrs ◎ ΔED3-9565
216 Dixon Verlin ◎ ΔED2-8717
217 Holler Fannie U Mrs ◎ ΔED3-1470
221 Mullis Saml O ◎ ΔED3-0874
222 Smith Chas M ◎ ΔED2-8262
224 Childs Jas W ΔFR5-4598
228 Hart J Smith ◎ ΔFR5-5849
231 Miller Mamie J Mrs ◎ ΔED2-1427
232 Cline Troy B ΔED2-1977
233 Vacant
233a Lawtharp Wm R
236 Karnazes David J ◎ ΔFR6-3695
237 Turner Edwin G ΔED3-2905
238 Wike Henry W
242 Harrill Albert C ◎ ΔFR6-4983
Hobbs intersects
300 **Apartments**
1 LeCroy Geo E ΔFR6-5186
2 Vacant
3 Shewbridge Chas W ΔED2-8900
4 Byrne Jas J ΔFR7-2028
Street continued
303 Lazenby Marvin D ◎ ΔED3-5906
305 Oates Wm D ◎ ΔFR5-4319
306 Pickard Faison W ◎ ΔED3-8770
308 Cuthbertson Walter C ◎ ΔED4-0284
309 Richardson Benj W ◎ pntr contr ΔED3-1455
312 Fisher Floyd A ◎ ΔED2-8919
313 Suggs Marion A ◎ ΔFR6-8952
316 Jordan Mack D ◎ ΔED3-3540
317 Ellis Gordon M ◎ ΔED3-7500
320 Sassar H L
321 Smith Monroe J ◎ ΔFR6-2669
322 Smith Margt P Mrs ΔED4-3835
324 Edwards Marshall T
325 Ellis Saml W ◎ ΔFR7-6485
326 Bumgardner Alf L ΔED4-5414
328 Blackwelder David D ◎ ΔFR6-5471
329 Randall Alf R ◎ ΔFR7-3508
Grimes intersects
400 Chapman Clarence B ◎ ΔED3-2798
401 Ariail Benj C ◎ ΔFR6-3284
405 Vacant
407 Dulin Morrice M ΔFR6-8363
410 Vaughn Saml C ◎ ΔFR7-1489
411 Harbin Henry J ◎ ΔFR7-4366
412 Knight Cecil A jr ◎
418 Propst Albert J ◎ ΔFR5-1360
419 Randall Henry R ◎ ΔFR5-5008
422 Karnazes John D ◎ ΔED4-9661
424 Branham John W ΔED3-2527
425 Castrovillari Jas V ◎ ΔED2-6331
426 Blackwelder Johnny L ΔFR6-8152
428 Likas Geo N ◎ ΔED2-8728
432 Winchester Albert D ΔED2-6389
433 Sawyer Karl S ΔFR5-7220
434 Marshall Bryant R
436 Gregory Walter L ◎ ΔED4-7008
437 Coppala Robt M ◎ ΔED3-1328
440 Acker Jos E jr ◎
441 Paul Robt M ◎ ΔFR5-1731
443 Williams Royal B ΔFR6-2356
444 Dodd John D ◎ ΔED2-5343
445 Pickard Bertha F Mrs ΔFR7-6356
Bancroft intersects
500 Henderson J Dowd ◎ ΔED4-4886
501 Hood Jennie L Mrs ◎
504 Stiller Junius R jr
Crevensten C G
505 McLain Eva R Mrs ◎ ΔED3-3550
506 Canupp Ronald B ΔFR5-3631
508 Vacant
509 Rippy Lelia C Mrs ◎
510 Reavis Geo W ΔFR5-3049
Hutchison av intersects

73

TAMWORTH DR—From 5801 Farmbrook dr east and west, 1 north of Reid rd
1727-39 Vacant
Burnley rd intersects
1800 Johns Harvey C ΔJA3-0667
1801 Vacant
1810 Barnes Rudolph J ◎ ΔJA3-3875
1811 Vacant
1818 Paul Harry jr ◎ ΔJA3-0945
1824 Cash Edna S Mrs ◎ ΔJA3-1274
1825 Under constn

69

TANGLEWOOD DR—From 1439 Sharon-Amity rd west in a semi-circle
4109 Cage John H ◎ ΔEM6-0568
4117 Funderburk H Eug ◎ ΔEM6-2832
Foster begins
4200 Gray Farnum M ◎ ΔEM6-0570
4201 Willis Herman E ◎ ΔEM6-0761
4210 Neidig Milton E ◎ ΔEM6-0690
4220 Heath Geo S ◎ ΔEM6-1365
Heath Hilda B Mrs nurse
4221 Kerr Jas G ◎ ΔEM6-1479
4225 Thiel Nathl E ◎ ΔEM6-0460
4301 Smith Wm H ◎ ΔEM6-1772
4308 Quinn Newton F ◎ ΔEM6-2753
4315 Kendrick Roy F ◎ ΔEM6-1312
4316 Dunbar Hanson D ◎ acct ΔEM6-3071
Dunbar Miriam G Mrs real est
Windermere dr intersects
4418 Moczek Harry W ◎ ΔEM6-0649
Rosewood dr begins
4440 Small Roy M ◎ ΔEM6-0727

106

TANGLEWOOD LA—From 2005 Brandon cir southeast, 1 north of Sharon rd
2414 Turner Stella M ◎ ΔEM6-4306
2422 Vaughn Homer L ◎ ΔEM6-4993
2436 McKericher Robt A ◎ ΔEM6-4177
2444 Murray J Walker ◎ ΔEM6-4833
2500 Wanders Fred ◎ ΔEM6-4308
2501 Goldberg Oscar P ◎ ΔEM6-4842
2508 Saunders Chas B ◎ ΔEM6-4970
2511 Blutau Carl E ◎ ΔEM6-4840
2514 Spain Chas H jr ◎ ΔEM6-4839
2519 Rupp Raphael E ◎ ΔEM6-4912
2522 Austin Parks N ◎ ΔEM6-4835
2527 Kuebler Robt S ◎ ΔEM6-4311
2600 Horack Eleanor M Mrs ◎ ΔEM6-4973
2601 McNair A Graham ◎ ΔEM6-4315
2610 Cochrane Hugh H ◎ ΔEM6-4975
2611 Williams Wm J ◎ ΔEM6-4837
2618 Glenn Jas H ◎ ΔEM6-4317
2619 Beam Chas H ◎ ΔEM6-4968
2626 Frost Jas R ◎ ΔEM6-4977
2627 Vaughn Gordon L ◎ ΔEM6-4319
2700 Ross L Heywood ◎ ΔEM6-4310
2711 Boehmer Norman R ◎ ΔEM6-4271

LOW NET COST
J. GROVER LEE, JR. AND ASSOCIATES
Safeguarding Tomorrow
THE NORTHWESTERN MUTUAL LIFE INSURANCE CO. OF MILWAUKEE
Life Insurance Planning
Business — Estate — Personal — Tax
Suite 300-A KINGSMORE BLDG. 1416 E. MOREHEAD EDison 3-4791

Drink FARM FRESH MILK
HARVEY B. HUNTER Dairies
HARVEY B. HUNTER
Dairies
SHOPTON RD. PHONE JAckson 3-2905
Drink FARM FRESH MILK
HARVEY B. HUNTER Dairies

Baucom's NURSERY & GRADING CO. A. L. BAUCOM, Owner
LANDSCAPE GARDENERS — GRADING CONTRACTORS —
Visitors Are Always Welcome — Over 100,000 Shrubs for Your Selection
TEL. EDison 4-6453
NIGHT EDison 3-7975
4401 N. TRYON STREET
ACROSS FROM FAIRGROUNDS
(See Yellow Page 151)

TANGLEWOOD LA—Contd
2714 DuBose J Henry ◎ ΔEM6-4844
2719 Watts Jas C ◎ ΔEM6-4972
2720 Vacant
Harris rd intersects

65

TARRINGTON AV—From 4001 Sheffield rd northeast, 1 blk southeast of Pierson
1101 Marwitz Norman E ◎ ΔED2-0409
1114 McBeath John H D ◎ ΔED3-4936
1123 Simpson S A jr ◎ ΔED4-2211
1124 Vacant
1129 Gray Wm M ◎ ΔED2-0098
1130 Potter Jack B ◎ ΔFR6-7651
1135 No return
1200 Lamoureaux Vernon W ◎ ΔFR6-0584
1201 Washam Barry N ΔED2-0387
1208 Williamson Richd H ◎ ΔFR5-4013
1209 Griffin Frances C Mrs ◎ ΔED4-3250
1214 Mende Fred H ◎ ΔED2-5953
1215 Hinson Edw L ◎ ΔFR7-6279
1220 Henry Earl M ◎ ΔFR5-4338
1221 Greene Calvin E ◎ ΔFR6-0103
1226 Fraasa Robt C ◎ ΔFR7-7936
Leeds dr begins
1227 Lowry Richd E ◎
1233 McCall Ruth O Mrs ◎ ΔFR7-3618
1300 Russell Luther O ◎ ΔED4-7154
1301 Howard Robt T ◎ ΔED2-0795
1309 Schach Richd O ◎
1310 Oakley Cecil L jr ◎ ΔFR7-4692

49

TATE (Biddleville)—From 1200 Beattie's Ford rd west bey Hickory, 1 north of Booker
2208 Cleanway Clns (br) ΔFR7-1035
2212 Gabriel Arlena Mrs ◎ ΔFR6-9644
2216 Grier Alice H Mrs ◎ ΔFR5-0186
2217 Moore D Fredk ◎ ΔED4-0520
2219 Massey Eunice Mrs ◎ ΔED3-4588
2220 Sanders Eug ◎ ΔFR5-6489
2223 Dixon Frank jr ΔFR7-1075
2224 Mason Brachelor K Rev ◎ ΔED2-2726
2225 Watson Lula R Mrs ◎ ΔFR5-0627
2228 White Arth L ΔFR6-8676
2229 Culverson Jules
Carmel intersects
2300 Carson Thos A ◎ ΔED4-4953
2303 Spaulding Geo C
2303½ Reid Virginia D ΔFR5-1129
2304 Todd Robt C ◎ ΔFR7-5227
2305 Davis Rosa B Mrs ΔED4-5984
2308 Douglas Octavia Mrs ΔFR5-7540
2309 Heath Albert ◎ ΔED2-1095
2312 Leak Jas T ΔFR5-7462
2313 Swift Roosevelt A ΔED4-0492
2315 McDaniel Ruth Mrs ΔFR5-4390
2316 Johnson Wm ◎ ΔED4-4314
2317 Corley Richd ΔED3-6579
2321 Vacant
2323 Moore Aaron R Rev ◎ ΔED4-6679
2325 Stephenson Mary Mrs
2327 Rivers Robt J ΔFR5-3086
2331 Bundridge Juanita E Mrs ◎ ΔED4-1335
Holly intersects
(Not open bet Holly and bey Hickory)
Hamlet av intersects
Hickory ends

45A

TAYLOR AV—From Estelle north bey Hemphill blvd, 1 west of Beattie's Ford rd
Estelle intersects
600 Jamison Lester ◎ ΔED3-2060
601 Dixon Julius ◎ ΔED4-0617
608 Richmond John T ◎ ΔFR6-6048
613 James Lewis ΔED3-3317
615 Pitts Maggie Mrs ◎ ΔED3-3631
626 Phillips Preston C ◎ ΔED3-8513
632 Browning Grainger
700 Richmond Ida M ◎
704 Under constn
728 Caldwell Thos M ◎ ΔFR7-6342
732 Pryor Fred E ◎ ΔED2-3354
Hemphill blvd intersects
800 Roberts John C ◎ ΔED3-7853
1801 Ingram Robt P ◎ ΔFR6-6311
1808 Jenkins Hattie W Mrs ◎ ΔED3-1090
1809 Hunter Arzella F Mrs ◎ ΔED2-8432
1811 Shropshire Andrew
1909 English Henry F ◎ ΔFR7-4808
1921 McCullough Jas H ΔEX9-9019
1924 Goins Harry A ◎ ΔFR6-5161

63

TEMPLE LA—From 4000 Central av north, 1 east of Medford dr
2732 Kirby Chas W jr ◎ ΔED2-1685
2800 Poplin Robt L ◎ ΔFR5-8962
2801 Stokes Chas B ◎ ΔFR6-7008
2809 Gerock Leo G ◎ ΔFR6-7693
2810 Osborne Frank J ◎ ΔFR6-9539
2819 Freeman Frank R ◎ ΔFR7-5587
2826 Alexander Mollie C Mrs ◎ ΔFR5-8137
2827 Wilkerson Forrest R jr ΔED3-6561
2835 Laws Geo K ◎ ΔFR5-2989
2842 Rowell J Ralph ◎ ΔFR6-9213
2843 Smith Oscar ◎ ΔFR6-5751
2850 Mann Hubert H ΔFR6-1074
2851 Mercer Fred A ◎ ΔFR5-6644
2900 Friese Walter A ◎ ΔFR6-0798
2901 Morgan Carme B jr ◎
2910 Olive Leon ΔFR6-5039
2911 Hardesty Richd H ◎ ΔFR6-3978
2918 Funderburk Jas O ◎ ΔFR5-4785
2919 Hudson Eharman M jr ◎ ΔFR6-5870
2926 Coppola Armond P ◎ ΔFR7-6386
2927 Gunn Jack H ΔFR6-9128
2934 Alexander Alva E jr ◎ ΔFR5-8230
2935 Cuthbertson Wm L jr ◎ ΔFR5-6280
2942 Woods Walter O ◎ ΔED3-7317
2943 Chapman Wm K ◎ ΔFR5-8019
2950 Lee Percy H ◎ ΔFR5-7287
2951 Mitchell Hugh M ◎ ΔED2-0984
2956 Kandell Harold M ◎ ΔFR5-6386
2959 Smith Jos ΔFR5-6397

24

TEMPLETON AV—From 1220 S College southeast to Myrtle av
200 Harris Robt B
201 Alexander Bessie M Mrs ΔED4-9563
202 Coleman Roberta C Mrs
203 Bradford Jimmie
204 Black Mamie
205 Black Eliz S Mrs
206 Butler Robt L
207 Young Jas T
208 Feaster Primus B ΔED3-4270
209 Bailey Wm H
210 Rice Vander
211 Lowry Will ΔFR6-3782
213 Kelley Will
215 Vacant
216 Whitlock Green A
Sou Ry (no crossing)
316 Tube Light Engineering ΔFR5-2758
S Boulevard intersects
414 Rion Sadie S Mrs
415 Pritchard Mem Bapt Ch (side)
416 Elliott Annie M Mrs
417 Helms Jos M
418 Beaty S Wilson ΔED3-5216
420 Grier Janice Mrs
421 Pritchard Mem Bapt Ch (Sunday Sch Rms)
424 Baker Katie S Mrs ◎ ΔED2-3968
426 Young Frank
426½ Peay Marie Mrs
428 Davis Penson
428½ Rowell Savannah H Mrs
430 **Apartments**
1 Berry John W
2 Davis Geneva M Mrs
3 Vacant
4 Davidson Chas C
Street continued
434 Burk Millie Mrs
436 Howie Ernest ΔFR6-4483
S Caldwell intersects
501 Ivey Clarence
509 **Apartments**
1 Byrd Daisy L Mrs
2 Dixon Eliz
3 Smith Jas
4 Vacant
Street continued
514 Ferguson Herbert J ΔFR5-1863
Blankenship Vann L ΔED3-8014
515 Kaminin Anatoly G ◎ pntr ΔED3-9045
517 Wessel Nursing Home ΔED3-9045
518 Williamson Robt L ◎ ΔED2-3070
600 Selvey Mary H Mrs ΔED2-5927
601 Johnson Thurman R ◎ ΔFR5-4826
604 Smith Belle W Mrs ◎ ΔED3-4875
607 Jackson Archie J ◎ ΔED2-2364
608 Miller Essie M Mrs ◎ ΔED2-8585
611 Franklin Clyde S ΔFR6-2617
612 Ramsey Ruby H Mrs ΔED2-8906
615 Earnhardt Saml M ◎ ΔFR5-7203
616 Shaffer Harold B
619 Britt Kelly M ΔFR6-7675
620 Helms Clifton ΔED3-6996
621 Holmes Jas H ΔED2-5913

26

Euclid av intersects
700 Marsh Clarence S ◎ ΔED4-1203
701 Boukedes Steve G ◎ ΔFR5-3955
704 Howard Cath Mrs ◎ ΔED4-2544
705 Hagler E Bruce ◎ ΔED2-5785
708 Raff Bertram ◎ ΔED2-3901
709 Michaels Chas B ◎ ΔED4-1758
712 Whitehurst Arth R ◎ ΔED2-8808
715 Hartl Jos E ◎ ΔED4-6727
716 Miller Hugh L jr ◎ ΔED4-5442
719 Campbell Woodrow W ◎ ΔED4-1637
720 Glenn Walter A ◎ ΔED4-9470
721 Moose Lucy A Mrs ◎ ΔED2-8303
725 Lawing W Dennis ◎ ΔED3-7624
729 Milliones Thos P ◎ ΔED4-3289
730 Finch Walter C ΔED2-7422

51

TENNESSEE AV (Hoskins)—From 500 N Center northwest, 1 north of Kentucky av
3336 Watts Barney ◎ ΔEX2-1235
Center intersects
3401 Simpson Oscar F jr
3405 Locklear Jas C ΔEX2-1677
3411 Smith Junior C ΔEX9-5850
3415 Hucks Jas J
3416 Gaskins Wm A ΔEX9-0890
3417 Hucks John P
3505 Vacant
3506 Vacant
3509 Obenosky Cecil ◎
3514 McMahan Woodrow W ◎ ΔEX9-5146
3515 Rushing Robt A ◎
3526 Allen Maynard J ◎
Honeywood av intersects
3616 Thomas Fred J ΔEX9-9480
Ingle intersects
3806 Groves Gurthia E Mrs ◎
3808 Robinson Marjorie G Mrs ◎ ΔEX9-6884
3809 Matthews Jas C jr ◎
3811 Greer Ronald L ◎ ΔEX2-1824
3812 Thomas Mose W ◎

53

Linwood intersects
3902 Worrell Jim B
3903 Stikeleather Victoria H Mrs ◎
3909 New Jerusalem Holiness Ch Colbert D A ◎
3934 Warren Chas G
3936 Killian Viola Mrs ΔEX9-6407
3938 Stacks Wesley
4006 Jones Jas M ◎ ΔEX9-3004
4008 Costner John L ◎ ΔEX9-6247
4010 Ross Frank J ◎ ΔEX9-6947
4100 Jackson Wade S ◎ ΔEX9-3265
4102 Havner Arth A ◎ ΔEX9-3543
4103 Homesley C Mack ◎ ΔEX9-5888
4108 Vacant

55

TERESA AV—From Marshall dr east, 3 blks north of Wilkinson blvd
6320 Hendricks Harold T ◎ ΔEX9-3294
6321 Riggins Arth L ◎ ΔEX9-5467
6328 Roberts Jas E ΔEX9-9450
6329 Kelly Frank A ΔEX9-6063
6336 Biggers Daren L ◎ ΔEX9-6097
6402 Beaty H D
6403 Gosnell Julian O ◎ ΔEX2-1494
6410 Biddix Raymond O ◎ ΔEX9-1086
6411 Jones Owen J ΔEX9-1197
6419 King Francis L ◎ ΔEX9-3202

Automotive Electric And Armature Service
We Repair and Service
- Generators
- Starters
- Regulators
- Electric Motors
1624 W. MOREHEAD ST.
Dial EDison 4-7181

The Penninger Co.
CHARLOTTE'S LARGEST INDEPENDENT FURNITURE STORE
123-25 S. College Street
(See Yellow Page 103)
Tel. EDison 3-3759

INTERSTATE ROOFING & ASPHALT CO., Inc.
IRACO
Barrett and Flintkote
Industrial and Residential Roofing
520 W. PALMER ST.
DIAL FR 5-8447

LAWTER AND PRITCHARD CO.
GENERAL CONTRACTORS
300 N. Clanton Road
Tel. JAckson 3-2461

MEMORIALS OF ENDURING BEAUTY
STAMBAUGH
Charlotte's Largest and Leading Retail Monument Dealer
Carolina Marble & Granite Works, Inc.
3200 S. BOULEVARD
FLOYD A. FRIDELL
(See Yellow Page 141)
PHONE JAckson 3-2112
TERRELL FRIDELL

TERESA AV—Contd
6427 Sturgill Ray ◎ ΔEX9-6962
6433 Wood Kenneth L ΔEX9-3283

86

THE PLAZA—From 2100 Commonwealth av north and northeast
1201 City Fire Dept (Eng Co No 8) ΔED3-8545
City Fire Dept (Ladder Co No 8)
City Civil Defense ΔFR7-6264
1204 **Apartments**
1 Whisnaut Robt B ΔFR6-7715
2 Lawrence R Roy ΔFR6-4216
3 Kitchen Geneva ΔED4-8934
4 Williams C Douglas jr
Street continued
1208 **Nel Apartments The**
Apartments:
1 Howard Bernice Mrs
2 Cude Edwin S jr
3 Sells John
4 Trexler J E
Street continued
1216 Church of Christ ΔFR5-4915
1217 Lomax Edwin L ◎ ΔED3-1604
1221 Vacant
1225 Vacant
1229 Vacant
McClintock rd begins
1237 Plaza Hse Inc The furn ΔFR6-8455
Central av intersects
1300 Winn-Dixie Stores (br) gros
1307 Grimes Cln Co (br) ΔFR6-1700
1308 Ledford Jimmie Inc clo ΔED3-9843
1309 Curry Clayton S phys ΔFR6-5698
1311 Rowell Zeb B ΔED3-9525
1313 Goodwin David L ΔED2-5978
1315 Athans Spero M ◎ ΔED3-4692
1319 West Howard E chiropractor ΔFR5-3218
1321 Tar Heel Chicks
1323 McCraw Chas J
1324 Green Mem Bapt Ch ΔED2-5161
1331 Boone Clarence H ◎ ΔFR6-0276
Peachtree intersects
1400 Brandon Myrtle B Mrs ΔED2-5729
1401 Cuthbertson A Vance ◎ ΔFR6-9961
1405 Talbert Beatrice C Mrs ◎ ΔFR5-4603
1408 Woodward M Eliz ◎ ΔED4-9352
1409 MacNeill John C ◎ ΔFR5-7476
1414 Holladay John K ◎ ΔED4-2471
1415 Hinson Seth W ◎ ΔED3-8024
1417 Pittman Etta L ◎ ΔED3-6981
1418 Therrell Clarence L ΔED4-2729
1421 Hoke Alma P Mrs ◎ ΔED3-6970
1422 Poole Jas M ◎ ΔED2-0391
1425 Cleaver Florence M Mrs ◎ ΔFR6-0541
1426 Nance John S ΔED2-1658
1429 Payne Harry W ΔFR5-8773
1430 Burns Claude W ΔED2-4541
1433 Clay C Robt ΔFR6-4734
School ends
1433½ Patton Roberta ΔFR5-2931
1500 Jones Sam P ◎ ΔED3-7898
1501 Martin Grover R ◎ ΔED2-2227
1508 Gilbert Charlotte Mrs ◎ ΔFR6-5078
1511 White J Clyde ◎ ΔED2-4891
1516 Crotts Wm O ◎ ΔED4-0167
1518 Harris Merle W ΔFR6-6111
1519 Rice Guy S ◎ ΔED2-3634
1525 VanBuren Ira P ◎ ΔED2-8345
1526 Griffin Martha S Mrs ◎ ΔED4-1454
1531 Theiling Herbert B ◎ ΔED3-1726
1532 Fox R Loomis ◎ ΔED3-4330
1600 Alexander Carl L ◎ ΔED4-0035
1601 Fisher Geo L ◎ ΔFR5-3621
1608 Saine Marvin A ◎ genl contr ΔED2-2337
1609 King Saml O ◎ ΔED2-0510
1614 Blackwelder Roy E ◎ ΔFR6-4774
1615 Neill David P ◎ ΔED2-0657
1620 Fleming Ralph H ◎ ΔED2-5302
1621 Groff Jos S ◎ ΔED3-4473
1624 Armour Eunice C Mrs ◎ ΔED2-3558
1627 Ferguson Floyd M ◎ ΔED3-9584
Kensington dr intersects
1700 Baucom A Carl ΔED3-4021
1701 Roseman P Demont jr ΔED2-0559
1706 Smith Leonidas M ◎ ΔFR5-1931
1709 Brinkhoff Henrietta F Mrs ◎ ΔED4-7581
1714 Revelle Thos J ◎ ΔED3-4819
1715 White Minnie L Mrs ◎ ΔED3-6269
1720 Cuthbertson Louise M ◎ ΔED3-0929
1721 Davis Nettie H Mrs ◎ ΔED3-6229
1724 Biggers Maurice W ◎ ΔED3-3803
1726 Gallagher Clarence T ◎ ΔED2-0432
1727 Smith Thos W ◎ ΔED2-2310
1733 Cruse Wilder A ◎ htg contr ΔED3-3968
Chestnut intersects
1800 Sink Olin W Rev ΔED2-2732
1801 Wilson Bleaker H Mrs ◎ ΔED3-5687
1809 Overman Laverne G ΔFR6-4591
1812 Victor Henry M ◎ ΔED2-4344
1815 Miller Robt L ◎ ΔED3-2378
1821 Crowder Hassie G Mrs ΔED3-4485
1827 Edwards John W ◎ ΔFR6-1210
1830 Farrar L Kenneth ◎ ΔED3-7345
1833 Hargett A Murphy ◎ ΔED4-9652
1841 Morgan Delia C Mrs ΔED4-5106
1842 Caddell Fay S Mrs ◎ ΔED2-3240
Belle Terre av intersects
1900 Holy Trinity Evangelical Luth Ch ΔED3-4488
1901 Hardy Dorsey H ◎ ΔED2-4277
1909 Holtzclaw Grover B ΔED2-5754
1913 Deaton Haskell A ◎ ΔED2-4035
1914 Holy Trinity Ch Sunday Sch Bldg
1919 Stratford Harriette A ◎ ΔED2-3387
1920 Peckworth Ralph H ◎ ΔED4-6609
rear Duty Donald B ΔFR6-9556
1926 Vacant
1927 Farrar Conrad H jr ◎ ΔFR6-0429
2001 Yates J Clyde Rev ΔED4-3910
2009 Russell Henry R ΔED3-4583
2010 VanLandingham Ralph jr ◎ ΔED2-4928
2015 Biberstein Herman V ◎ ΔED2-0770
2021 Norman Alex ◎ ΔFR7-3766
2027 Johnson Jos S ◎ ΔFR7-5838
2031 Redding J C ΔFR6-9353
2033 Vacant

88

Belvedere av intersects
2100 Bedsol Lucille C Mrs ◎ ΔFR6-4203
2101 Giles Warren T ◎ ΔFR6-1719
2107 Dewese Jas W ΔFR6-1933
2108 Hall Ray E ◎ ΔED2-7926
2115 Harris Robt F ΔED3-8462
2116 Jarrett Lela M Mrs ◎ ΔFR5-7685
2119 Boswell J Thos ΔED4-3968
2122 Underwood Blanche L Mrs ◎ ΔED3-4426
2123 Alexander Alice E Mrs ◎ ΔED4-9589
2127 Campbell John F ◎ ΔED2-3588
2128 Monteith Horace E ◎ ΔED3-2777
Mimosa av intersects (es not open)
2200 Boyd Basil M ◎ ΔED3-6276
2201 Griffith Murray W Rev ΔFR6-3461
2205 Kimbrell Sally E Mrs ◎ ΔFR5-5816
2209 Bailey Carrimae H Mrs ◎ ΔED4-3987
2212 Goode Nettie B Mrs ◎ ΔED3-1373
2215 Barnette Loomis K ◎ ΔFR7-1760
2219 Miller M Lois ◎ ΔFR5-1536
2220 Hall Florence P Mrs ◎ ΔFR6-4665
2225 Clark Florence L ◎
2226 Hollingsworth Jas C ΔED4-7893
2231 Locklair Archie G ◎ ΔED2-8482
2233 Balentine Lawrence W ◎ ΔFR6-1049

61

Mecklenburg av begins
Parkwood av ends
2304 Plaza Presby Ch ΔFR6-8594
2305 Vacant
2322 Plaza Presby Ch (annex)
2323 Moser Elsie H Mrs ◎ ΔED3-4243
2324 Sloan David L ΔED4-3634
2329 Moser Guy M ◎ ΔED4-4140
2333a Vacant
2333b Vacant
2334 Walsh Lawrence J ◎ ΔED2-8219
2337 Bookout David R ◎ ΔED3-0364
2338 Helms Betty C Mrs ◎ ΔED2-4809
2341 Anderson Lula B Mrs
2344 Cox Seldon J ΔED2-1536
Grace ends
Marguerite av begins
2400 City Police Dept (radio shop) ΔED3-1748
2409 Padgett L Vaughn ◎ ΔFR5-3225
2411 Keck Mayme B Mrs ΔED3-9519
2417 Biggers Geo M ΔFR7-3723
2423 Boatright Thos B
2427 Boatright Otto G ΔED3-9147
2429 Lynch Robt L ΔED3-5359
2431 Lynch Wm L ΔFR5-7846
2433 Vacant
Stratford av begins
Catawba av ends
Duncan av begins
2501 Helms Georgia S Mrs ◎ ΔFR6-9814
Helms Leonard E fl sander
2513 Plaza Hills Pharm ΔFR6-2774
2515 Plaza Hills Super Mkt Inc gros ΔFR6-3201
2519 Hall's Inc fl coverings ΔFR5-4449
2521 Plaza Hills Self Serv Lndry ΔFR5-8322
Prophet Bros Fuel Oil Serv ΔFR7-5541
2530 Lee Drexel ΔED4-2170
2532 Helms Wm M
Mason cir begins
2601 Rathbone Robt B ΔED4-0302
2601a Vacant
2603 Guyton Gaston W ΔED2-2850
2603a Cathey Jas L jr ΔFR5-8708
2606 Allen Mae B Mrs ◎ ΔED3-9314
2607 Helms W Horace ◎ ΔED2-5543
Helms Erma D Mrs nurse
2609 Vacant
Drummond av ends
Mason cir ends
2700 Rice Ernest D ΔFR6-5374
2701 Woodcock Wm O
2703 Miller Wm B
2708 Martin Harold C ◎ ΔFR5-4797
2709 Hemby Annie E ◎ beauty shop ΔED3-6543
2712 Reid Jesse B ◎ bldg contr ΔED3-9092
Clemson av begins
Brook rd begins
2800 Tutterow DeWitt L ◎ ΔED2-5757
2808 Campbell Wm R ◎ ΔED4-5586
2814 Justice Geo A ◎ ΔED4-5528
2819 Isenhour Robt A ◎ ΔED2-0072
2820 Howard John A ◎ ΔFR5-1963
2823 Lukevics Karles R ◎ ΔED2-7656
2824 Aldridge Jesse F ◎ ΔED4-3925
2831 Plaza Hill Drive-In restr ΔED2-9810
rear Vacant
2832 Beaver Lex D ◎ ΔFR7-1147
2838 Coble Edrie K Mrs ◎ ΔED3-7100
rear Vacant
2844 Lamb Wm H ◎ ΔED3-9196
2850 Crosby John T ◎ ΔED3-8472
2856 McCuller Cecil L ◎ ΔED3-2867
Whiting av begins
Division begins (not open)
2900 Boyd Pauline D Mrs ◎ ΔED4-9451
2901 Smith Jason B ◎ ΔED4-9233
2904 Douglas Wilburn L ◎ ΔFR6-0849
2905 Cowles Jos W
2907 Carpenter Kathryn M ΔED4-3314
2910 Higginbotham Robt J ◎ ΔED4-1565
2911 Moss H Boyd ◎ ΔFR7-1281
Moss H B Pntg & Dec Co Inc ΔFR7-1281
2916 Eudy Mae E ◎ ΔED4-0375
2922 McLendon Wm J ◎ ΔED2-4445
2923 Mull E Alvin ◎ ΔED3-1809
2927 Webb Frances A ◎ ΔED3-1957
2929 Jones Bernice F Mrs ΔED4-7657
2939 Griffin C Ed ◎ ΔED2-5398
Matheson av intersects
3000 Abernethy Tama C ΔFR5-8791
3001 Under constn
3004 Gardner Gerald L ◎ ΔFR7-2201
3008 Ballard Wm O ◎ ΔFR5-2917
3012 Horton Jas F ◎
3018 Gatlin Jesse C ◎ ΔFR6-3287
Eastway dr begins
3100 Plaza Shell Serv ΔFR5-9209
3101 Best Ice Cream Co Inc
34th ends
Downs begins
3109-15 Horstman's Sunoco Serv
3112 Shamrock Drive-In restr ΔED2-9213
3114 Jewell's Beauty Salon ΔED2-8070

McManus LOCKSMITHS
MASTER KEYING LOCKS INSTALLED
Dealers For SAFES VAULTS
TELEPHONES
Day EDison 3-1796
Nights LIberty 5-4095
1219 THOMAS

OLD DOMINION Box Company Inc.
CHARLOTTE, NORTH CAROLINA

- Business Surveys
- Labor Relations
- Organizational Planning
- Cost Control
- Production Control

The Johnston Bldg. — 212 S. Tryon St.

LEE ASSOCIATES, INC.
MANAGEMENT CONSULTANTS
CHARLOTTE, N. C.

- Sales Management
- Administrative Control
- Office Procedure
- Personnel Programs
- Inventory Systems

Tels. FRanklin 7-2718 and FRanklin 7-2719

THE PLAZA--Contd
3116 Plaza Barber Shop ΔFR6-6653
3118 Halyburton Clns ΔFR5-9258
3120 Rogers Fred J ΔED3-1739
3122 Vacant
3126 Plaza Appliance Serv Co elec appls ΔFR5-5493
3128 Shamrock Hdw ΔED4-9590
3130 Mincey E L Inc furn ΔFR5-5848
3134 Vacant
3136 Costner's Clns Inc (br) ΔFR6-3949
3139 Jim's Amoco
E 35th intersects
3201 Haney's Esso Serv ΔED2-6787
3205 Am Dry Cln Co (br) ΔFR7-4233
3206a Hubbard Bobby L ΔED4-8939
3206b Bolch Mary H Mrs ΔFR6-6192
Murdock rd begins
3217 Shamrock Drugs Inc ΔED3-0169
3220 Helms Ernie L ΔFR6-2049
3222a Porter Pauline H Mrs ΔFR6-7037
3222b Page Jas E ΔFR6-6242
3223 Hyman's Atlantic Serv ΔED2-9238
3224 Bowlin Richd H ΔFR6-4503

59

E 36th intersects
3300 Farmer's Dairy ΔED4-2863
3301 Lowery's Texaco Serv ΔFR5-9414
3319 Vacant
3330 A&P Food Stores (br) gro ΔFR7-2044
3333 Plaza Bapt Ch ΔED4-3913
3401 Pierce Rommie W Rev ΔED4-3913
3405 Smith Sallie L Mrs ◎ ΔED4-7630
3415 Heintz Lewis R ◎ ΔED3-2019
3416 Vacant
3420 Snuggs Kenneth E ΔED4-5772
3432 Burrows Mattie L Mrs ◎ beauty shop ΔED3-2726
3435 K&B Pure Oil Serv Sta ΔED2-9884
Academy ends
3500 Queen City Mus Co vending machs ΔED3-9384
Bartlett Mamie K Mrs ◎ ΔED3-9384
3501 Plaza Road Sch ΔED2-3780
3508 Weatherford Leonard F
3512 Stewart Albert H ◎ ΔFR6-7291
3516 Davis Jas B ΔFR6-2338
3518 Vacant
3520 Vacant
3522 Williams Louise C Mrs
Anderson intersects
3600 Drury Quentin W ◎ ΔED4-1797
3603 Rucker Wm E ◎ ΔED3-8201
3606 Nelson John W ◎
3609 Parker Wm T jr ◎ ΔED3-4856
3611 Powers Everett W ◎ ΔED4-2119
3612 Durrence Wilbert E ◎ ΔED4-0763
3615 Payne Ruth F Mrs ◎ nurse ΔED4-2306
3618 Booker Harry R ◎ ΔED4-3176
3619 Vacant
3623 Harrill Marion O ◎ ΔED4-0116
3627 Floyd Hubert M ◎ ΔED2-4062
3631 Frick Wyman S ◎ ΔFR5-7608
3637 Fragakis Geo J ΔFR5-2474
3641 Newman E Waring ◎ ΔED3-4635
Dade begins
3700 Haynes Guy H ΔFR6-5972
3707 Wallace W Clyde ◎ ΔED3-7633
3710 Mitchell Paul F
3716 Wertheim Martin H ◎ ΔED4-6769
3722 Johnson B Gerald ΔED2-4589
3726 Scott Mary F Mrs ◎ ΔED3-8992
3734 Dillon Virginia B Mrs ◎
3740 Chapman Mary J Mrs ◎ ΔED4-6937
3744 Helms Robt L ◎ ΔFR6-3989
3748 Grant Jas L ◎ ΔFR6-6832
3752 Moore Jas E ◎ ΔFR6-1382
3756 Williams Clyde A ◎ ΔED4-9216
Essex ends
Oakwood av ends
Sweetbriar ends
Meyer blvd begins
3800 Sims Coley W ◎ ΔED4-1338
3801 Hose John W ΔED2-8289
3804 Casner Sefton G ◎ ΔED4-6992
3808 Hendricks Robt L ◎ ΔFR6-4620
3812 Smith Brown M ◎ ΔFR6-5878
3815 Polk Grace H Mrs ◎ ΔED3-6254
3816 Styron Jas F ◎ ΔED3-1736
3820 Doster Jas B jr ◎ ΔFR5-6503
3821 Venters Lawrence W ΔED3-6944
3900 Thieme Camille C Mrs ◎ ΔED3-4455
3901 Helms Edw S ◎ ΔED2-0597
3904 McCoy Jas M ◎ ΔED2-8884
3908 Brown Jas J ◎ ΔFR5-7575
3912 Helms John L jr ◎ ΔED3-0287
3916 Mullis Jas W ◎ ΔED3-2943
3920 Medlin Richd L ◎ ΔFR5-6107
3921 McKibben Jas C ◎ ΔFR5-4613
3924 Taylor Theo W ◎ ΔFR6-9222
3927 Adkins Ernest L ◎ ΔFR6-5988
Adkins Elec Co contrs ΔFR6-5988
3928 Butler Lonnie J ◎ ΔFR6-3233
3932 Edwards W Benton ◎ ΔED4-4446
3933 Barber Jasper D ◎ ΔFR6-5133
3939 Johnston Victor W ◎ ΔED3-8228
3945 Helms John L ◎ ΔFR6-7679
3947 Gibbs Fred G ΔFR6-2303
3949 Vacant
3950 Vacant
3951 Hagler Chas P ΔFR7-1286
NS Ry (underpass)
City limits

86

THOMAS AV (Chatham Estates)—From 2000 Commonwealth av north
1201 Penguin The restr (side)
1213 Duo-Fast Carolinas Inc stapling mach ΔFR5-5395
1215 Electrical Modernization Co contrs ΔFR5-2221
1217 Caro Bkpg & Tax Serv ΔFR5-2715
Modern Plmb Co ΔED3-3943
Hixson Elec Co contrs ΔED3-8909
Ballard Constn Co ΔFR5-2715
1218 US PO (Plaza Sta) ΔFR6-2171
1219 McManus Locksmiths ΔED3-1796
1220 Ho-Toy Restr ΔFR7-2858
Wong Wy ΔED4-3434
1222 Wong's Lndry ΔED4-3434
1227 Crump & Morris Auto Repairers ΔED2-7084
1233 Plaza Billiards ΔFR5-9425
1233½ Arrowood T V and Radio Serv ΔFR5-6577
1235 Fitzgerald's Seafood Mkt ΔED3-5533
Fitzgerald's Catering Serv ΔED3-5533
Central av intersects
1308 Vacant
1308½ Suburban T V Serv ΔFR6-0085
1310 Vacant
1311 Templeton Roberta H Mrs ◎ ΔED2-8238
1312 Butler Stewart B ΔFR5-6548
1315 **Apartments**
1-2-3 Vacant
4 Vacant
Street continued
1319 Smith H Norman ΔED3-0645
1320 Carter Harry L ◎ ΔED4-1572
1323 Hovis Marcus B ◎ ΔED2-4808
rear Dagenhart Richd L
1324 Travis Joe R
1327 Smith Clarence H ΔED4-7215
1328 Smith Morris S ΔED2-8615
1330 Grooms Jas G ΔED4-5884
1331 Grooms Jasper A ΔED2-2730
1332 Stilwell Myrtle O Mrs ◎ ΔED2-2442
Peachtree intersects
1401 Bradley Alvin L ΔED3-9331
1401½ Ivey Mary A Mrs ΔED3-7061
1402 Stanley Grace W Mrs ΔFR5-2506
1403 Vacant
1405 Kirkpatrick Nellie B Mrs ◎ ΔED4-8538
1408 Childress Jas G ◎ ΔED2-3156
1409 Dew Wm J ΔED3-3204
1411 Ross Eliz
1412 Johnson Len E ◎ ΔFR6-8535
1413 Summey John O ◎ ΔED3-4998
1416 Mims Harold E ◎ ΔFR5-6679
1417 McWhirter Blanche Mrs ◎ ΔED2-4766
1420 Spraker Fannie E Mrs ◎ ΔFR7-6230
1421 Fowler Louvera B Mrs ΔFR7-2463
1424 Knox John L ◎ ΔED2-0093
1425 Cashion Moses E ΔFR6-5116
1428 Kiser Harvey A ◎ ΔED4-5332
1429 Fincher Boyce P ΔED3-2801
1432 Jones Herbert V ΔFR5-2194
1433 Purser Jos P ◎ ΔFR6-6132
School intersects
1500 Browder E Preston int dec ΔED2-3415
1501 Hinson Ruth I Mrs ◎ ΔFR5-3813
1501½ Meske Naomi G Mrs ΔED4-4949
1505 Worrell Wm F ◎ ΔED2-0332
1508 Martin Ned C
1509 Long Myrtle A Mrs ◎ ΔED4-0537
1512 McCall Wm A ◎ ΔED2-1395
1516 Tant Russell B ◎ ΔED2-3400
1517 Martin Ralph L ◎ ΔED4-8446
1520 Wiggs Jos I ΔED2-1647
1521 Collier Inez M ◎ ΔED2-3024
Morgan Milton ΔED3-7934
1525 Peterson Clarence F ΔED3-2398
1528 Miller Jos R ΔFR5-7021
1529 Steele Maude O Mrs ◎ ΔED3-2434
rear Dillinger Kath P Mrs ΔED2-0172
1533 Surratt John G ◎ ΔED4-1980
1534 Jones Richd L ◎ ΔFR6-2203
1537 Edwards Hester T Mrs ΔED3-8589
1541 Banks Robt B
1542 Helms Louise T Mrs ◎
1543 Jones Andrew ΔED3-9361
1545 Hall W Scott
1546 Cunningham Irene R Mrs ◎ ΔED2-3352
1600 Wadsworth John W ◎ ΔFR6-4213
Kensington dr intersects
1601 Hasty Lula W Mrs ◎ ΔED3-2875
1606 Reddeck Thos J ◎ ΔED3-5268
1610 Hodges Jos H ◎ ΔED4-9323
1612 Sullivan Loula P Mrs ΔED2-5179
Kensington dr intersects
1615 Daughtry Chas H ◎ ΔED3-7237
1617 Medlock Robt T ◎ ΔED3-8376
1619 Vacant
1700 Wrenn Richd E
1701 Armstrong Chas G ◎ ΔED4-4002
1702 Wallace Sanford B ◎ ΔFR5-5376
1704 Green Philip J ◎ ΔED3-0659
1704½ Wall Chas
1705 Kiser Ralph F ◎ ΔED3-1951
1708 Hamilton Chas M ◎ ΔFR5-8345
1709 Abee Ruby A Mrs ◎ ΔED4-7740
1709½ Vacant
1712 Webb Paul R ΔED3-1241
1714 Wingate Richd H bldg contr ΔED3-1252
1715 Helms Oris K ◎ ΔED4-5739
1716 **Apartments**
1 Webb Ollie G ΔED2-0274
2 Clark Saml A ΔED3-3963
3-4 Vacant
Street continued
1717 Fish Otho A jr ΔED4-1814
1719 Spivey Bobby J
1720 Geer W Robt
1721 Cooke Sadie M Mrs ◎ ΔED2-6974
1724 Michael A Clyde ◎ ΔED3-5385
1725 Williams John D jr ◎ ΔED2-6521
1728 Cowick Ernest R ΔFR5-7946
1729 Webb J Ralph ◎ ΔED3-1384
1730 Davenport John B ◎ ΔED2-8942
Chestnut intersects
1800 Stewart Etta M Mrs ◎ ΔED3-3446
1801 Herron Wingo ◎ ΔED3-6215
1804 Morgan Wm Y ◎ ΔED2-5814
1805 Jordan C M ◎ pntr ΔFR7-6457
1808 Vacant
1809 Mullis Floyd M ΔED3-7618
1810 Williams Dora F Mrs ΔFR7-1492
1812 Goforth Jas S ◎ ΔED2-0908
1815 Howell Jesse E ΔFR7-3791
1816 Sykes Geo B ΔED3-5214
1817 Smith Carol J ΔFR7-1462
Haywood ct ends
1818 Pressley Ola T Mrs ◎
1820 Harrington Anderson B ◎ ΔED3-8806
1823 Holmes Grace W Mrs ◎ ΔED4-8983
1824 Vacant
1827 Price Paul M ◎ ΔED3-0528
1828 Washam Worth W ΔED4-0798
1830 Nolen Wm C ΔED4-1287
1831 Gillis Farris O ΔFR7-1487
1835 Orr Paul C ΔFR6-4364
1836 Proctor Rozzelle R ◎ ΔED3-8366
1839 Underwood Grady L
1843 Blanks Victor G ΔFR7-5576
Belle Terre av intersects
1900 Jones Eunice W Mrs ◎ ΔED3-5593
1901 Griffis Jesse T ΔED2-7665
1901½ Hilton Maggie Mrs ΔED4-8028

FURNITURE
W. R. MINCEY
FURNITURE
— CO. —
Complete Home Furnishings
We Sell For Less
Ample Parking
600 W. Sugaw Creek Rd.
EDison 3-7636

AMERICAN OIL CO.
AMOCO
STOP
AT THE SIGN OF GREATER VALUES
AMOCO
1006 S. Tryon St.
TEL. EDison 2-8571

REAL ESTATE — INSURANCE
PROPERTY MANAGEMENT
THOMAS F. KERR & CO.
"Established 1920"
134 BREVARD CT.
TEL. EDison 3-7489

JAMES "JIM" DYER
PAINTING CONTRACTOR
Residential
Commercial
FREE ESTIMATES
DIAL
EDison
3-8219

ANDREWS Music Co.
231 N. Tryon St., Tel. FRanklin 5-7784
MAGNAVOX Hi-Fidelity Phonographs
STEINWAY AND OTHER PIANOS
HAMMOND ELECTRIC ORGANS
Established 1892

THOMAS AV (Chatham Ests)--Contd
1905 Davis Henderson E ◎ ΔED2-2409
1906 Branch Wm D
1909 McCorkle E T ΔFR5-6660
1910 Grey Stacy A ◎ ΔFR5-7505
1914 Lechner Walter E ◎ ΔED4-6247
1915 Nanney Claude M ◎ ΔED3-5027
1917 Kimbirl Avery C ◎
1918 Peterson Roy C ◎ pntr ΔED3-2436
1921 Bell H Fredk ◎ ΔED3-6273
1922 Alexander Julian W ΔFR5-1038
1925 Beard Sam R ◎ ΔED3-0940
1926 Robinson Wm C jr ◎ ΔED4-6528
1930 Yount Alma L Mrs ΔFR5-4753
Kennon ends
2000 Boulware Wm R ◎
2001 Cranford Wm P ◎ pntr ΔFR7-4987
2004 Lau Fred ◎
2005 Elliott Floyd W ◎ ΔED3-4683
2008 Haithcox Henry L ◎ ΔFR6-8198
2009 Frodge Orbin E ΔED2-7249
2011 Barley Belle A Mrs ΔFR5-2153
2012 Upton Wm F ◎ ΔED2-2760
2015 Black Ben M
2015½ Thompson Grady ◎
2016 Kiker Rosa A Mrs ◎ ΔED4-8585
2017 Green Jas D ◎ ΔED2-0159
2020 Parrish Jas A ◎ ΔED4-4356
2021 Wood Curtis P ◎ ΔED2-7482
2025 Borders Abner H ◎ ΔFR6-4783
2026 Beal Lewis E
Belvedere av intersects

59
THOMAS PL—From 1401 Herrin av northeast, 1 southeast Plaza
cor Free Will Bapt Ch
3419 Ayers Willard ◎ ΔED2-1061
3438 Vacant
3441 Bartlett Delphia B
3445 Vacant
3447 Byerly Euwell V ΔED4-7672
3449 Swift Vance E jr ΔFR6-5772
3516 Vacant
3516b Vacant
3521 Nance Fred H ◎

53
THOMPSON (Hoskins)—From 300 N Hoskins av southeast
Clarence begins

62
THOMPSON AL—From 821 Vanderburg av east
1406 Brown Dora
1408 Blackwell Amanda L
1409-11 Barber Will
1410-12 Hendrix Luther ΔFR7-7089
1414 Ivey Clyde
1414a Scott Etta Mrs
1414b Jordan Katie
1416 Little Nettie R
1418 Vacant
Louise av intersects

83
THRIFT RD—From 1600 W Morehead northwest to Tuckaseegee rd
1726 Va Caro Frt Lines ΔFR7-4697
1730 Gerrard Tire Co Inc ΔFR5-5581
Woodruff pl ends
1837 Hickory Hse restr ΔED3-3985
Stewart Creek Bridge
Freedom dr begins
2000 Armour & Co whol meats ΔED4-4703
2019 Boggs & Co Inc lndry equip ΔED3-4112
2024 A&P Food Stores (ofc and whse) ΔED3-3161
2025 Strietmann Biscuit Co The whol bakers ΔED3-3562
2101 Moody Chas Co whol gros ΔED2-6139
2112-14 Jewel Tea Co Inc (br) hse furngs gds ΔED2-4530
2116 Epting A F Appliance Co ΔFR6-1641
2121 Atlanta Oak Flooring Co (bldg materials and whse) ΔED2-4103
2122 Pilot Brokerage Co mdse ΔED4-6455
2135 Baker-Mitchell Co whol plmb sups ΔFR6-3521
2136 Char News The (stge)
2200 Caro Conditioners Inc ΔED3-3147
2205 Fleming Laboratories ΔFR6-1742
2209 Fleming Specialty Co poultry sups ΔED2-6705
2215 Tar Heel Sash & Door Co ΔFR6-7565
Jay begins
2228 Thompson Products Inc auto parts ΔFR7-2512
K-D Lamp Co auto parts ΔFR7-2512
Triple A Specialty Co battery ΔFR7-2512
Toledo Steel Products Co auto parts ΔFR7-2512
Borg-Warner Serv Parts auto parts ΔFR7-2512
McCord Corp auto parts ΔFR7-7512
Street continued
2317 Suburban Rulane Gas Co of N C (div ofc) ΔFR5-1721
2328 Genl Elec Co (serv shop) ΔED4-1644
2335 Arkansas Fuel Oil Corp (whse) ΔED2-1465
2337 Miller Thrift Servicenter serv sta
Tuckaseegee rd intersects

57
4001 Davis Royalty A ◎ gro ΔEX9-9805
4010 Hilton Elmer S ◎
4016 Blair Jacob F ◎ ΔEX9-5346
4034 No return
4040 Bumgarner Vernon S ◎ ΔEX9-5813
rear Lynch Chas E
Crestmere av begins
4105 Brown Grease Gun Co Inc mfrs ΔEX9-9081
4109 Parts Whse Inc ΔEX9-7489
4110 Brown Jack Y ◎ ΔEX9-9738
4111 Kanoy & Sons Mach Co Inc ΔEX9-1581
4118 Navey Wm R ◎ ΔEX9-0944
4125 No return
4126 Love David A ΔEX9-3171
4127 Jordan Leon B ΔEX9-7903
Bradford dr intersects
4401 Moore's Esso Servicenter ΔEX9-6861
4407 Elliott's Gro ΔEX2-2470
4417 Youmans Maxwell ◎ ΔEX9-5422
4419 Outz Roy P ΔEX2-2602
4423 Lawrence W Toy ◎ ΔEX9-3352
4425 Williams Wm B ◎ ΔEX9-3404
4429 Seitz Lee R ◎ ΔEX9-3965
4433 Melton Adler E ◎ ΔEX9-5872
4434 Culp Wm B A Rev ΔEX9-9648
StJames Meth Ch
4436 Osborne Cleveland A ◎ ΔEX9-1445
4440 Hamilton Frank H phys ΔEX9-3749
4442 Jarrett John H dentist ΔEX9-1267
Westway dr begins
Edgewood rd begins
4500 Yandle John H ◎ ΔEX9-6265
4502 Yandle Wm R ◎ ΔEX9-5083
4504 Edwards Wm J ◎ ΔEX9-5876
4516 Maynor Ralph E ◎ ΔEX9-5615
4520 Berryhill Robt L ◎ ΔEX9-1136
4601 Smith Nancy M ◎ ΔEX9-3002
4609 Smith Jeter L ◎ ΔEX9-3956
4623 Black C Hoover ◎ ΔEX9-1441
4626 Sherrill Aumon A ◎ ΔEX9-5493
4630 Watson Edith C Mrs ◎ ΔEX9-3430
Farris Chas N ΔEX9-5503
4631 Austin Edgar C ◎ ΔEX9-3362
4633 Rasberry Eddie A
4636 Roberts Willie R ◎ ΔEX9-6904
4637 Sherrer Willis H ΔEX9-3667
4640 Galloway Homer C ◎ ΔEX9-3042
4641 Lindsey Thos W ΔEX2-1580
Cheshire begins
4700 Eckard Oscar P ◎ ΔEX9-1023
4701 Quick Claude L ΔEX9-6702
4704 Jernigan Howard P ΔEX9-3406
4705 Hallman Albert L ◎ ΔEX9-1448
4706 Sherrell Harvey G ◎ ΔEX9-1478
4711 Lee Jim
4715 Sherrill Everett L ◎ ΔEX9-3833
4716 Vacant
Browns av intersects

88
THURMOND PL (Midwood)—From 1800 Belvedere av north
Mimosa av intersects
2114 Wheeler Geo R ◎ ΔFR6-4102
2133 Osthoff Arth ΔFR6-6333
2139 Norris Gaston M ◎ ΔFR6-7117
Cochran pl begins
2200 Purvis Phil ΔFR6-2400
2203 Penegar Saml E ΔFR6-3900
2205 May Jas D ΔED4-1460
2207 Vacant
2209 Beckman Eug G jr ΔFR7-3998
2211 Perkins Ima N Mrs ΔFR6-5885
2213 Toms Sarah W Mrs ΔFR7-6066
2215 Oates Clyde D ΔED4-9012
Mecklenburg av intersects

85
TILLMAN RD—From P&N Ry west intersecting 3900 Beechwood rd, 1 north of Glenwood dr
610 King J Taylor ◎ ΔEX9-3522
611 Zeigler Nolan A ◎ ΔEX9-1120
614 Davis Milton D ◎ ΔEX9-3860
617 Austin Robt D ◎ ΔEX9-1497
618 Howard John E ◎ ΔEX9-1451
622 Wrenn Jas J ◎
626 Horne Wm A ◎ ΔEX9-7375
630 Gregory W Wilson ◎ ΔEX9-0554
634 Thaggard Robt G ◎ ΔEX9-3291
637 Vacant
638 Bolt Kenneth T ◎ ΔEX9-9979
641 Buchanan Geo A ◎ ΔEX9-3051
642 Hagler M Wayne ◎ ΔEX9-6916
645 Helms Johnnie M ◎ ΔEX9-3306
646 Knight Edgar B ◎ ΔEX9-6164
649 Hammond Holice M ◎ ΔEX9-3460
650 Luckey Brooks O ◎ ΔEX9-5051
655 Buckley Julia J Mrs ΔEX9-6543
702 Frazier Nell Mrs ΔEX9-8733
710 McCoy Guy H ◎ ΔEX9-1902
716 Tyer Gradie ◎ ΔEX9-1481
3701 Lamb Leon J ◎ ΔEX2-2213
3800 Lawing Rug & Carpet Wks ΔEX9-3140
3815 Tarleton Richd S ◎ ΔEX9-3920
3901 Lamb Dixon A ◎ ΔEX2-1409
3905 Benjamin John R ◎ ΔEX9-6391
3909 Hass Hubert R ◎ ΔEX9-6901
3915 Shell J Harry ΔEX9-5993
Beechwood rd begins
3916 Coon Gordon W ◎ ΔEX9-9058
3921 Anderson Donald L ◎ ΔEX9-6913
3924 Mullis Jack D ◎ ΔEX9-1739
3927 Lamb Edna R Mrs ◎ ΔEX9-6833
3928 Brown Donald
3932 Keener Ernest ◎ ΔEX2-1912
3933 Foard H Erskine ◎ ΔEX9-6844
3936 Wood Lee R ◎ ΔEX9-5342
3939 Harrill Robt A ◎ ΔEX9-7114
3942 Lemmond Donald E ◎ ΔEX9-5281
3943 Bagwell Dewey ◎ ΔEX9-5587
3947 Barrett Thos J ◎ ΔEX9-6173
3948 Raborn Hoyte O ◎ ΔEX9-6922
N Glennwood rd intersects
3951 Pinion Carl J ◎ ΔEX9-7150
3955 Bright John T ◎ ΔEX9-3585
4000 Lyles Wm S ◎ ΔEX9-1304
4001 Robinson Jos M ◎ ΔEX9-5159
4005 Ross Geo H ◎ ΔEX9-6112
4006 Harris Vernie M Mrs ◎ ΔEX9-6991
4010 Cude Dorothy R Mrs ΔEX2-2231
Welling av intersects
4114 Hinson Chas T ◎ ΔEX9-5673
4119 Whisenant Peter T ◎ ΔEX9-8004
4122 Fogle Jas B ◎ ΔEX9-1547
4123 Long Donald F ◎ ΔEX9-3354
4126 Prim Robt F
4127 Lowrimore John L ◎ ΔEX9-3090
4131 Pugh Chas B ◎ ΔEX9-7990
4132 Vacant
4135 Davis J Franklin ◎ ΔEX9-1758
4136 Brantley Willie J ◎ ΔEX9-5053
4139 Hartsell Ralph G ◎ ΔEX9-3410
4140 Isenhour Geo A ΔEX9-0250
4143 Severs Fred G ◎ ΔEX9-3139
4144 Weir Hansel E ◎ ΔEX9-3868
4148 Shaw J Robt ◎ ΔEX9-1189
4151 Kesterson Earl B ◎ ΔEX2-1231
4154 Davis Madge Mrs ◎
4157 Florello Americo J ◎ ΔEX9-5889
Reeves ct begins
4201 Winkler Billy E ◎ ΔEX9-5676
4205 Johnston Marvin A ◎ ΔEX9-3808
4209 Craig J Steve ◎ ΔEX9-0696

ROY S. GARMON ROOFING & HEATING CO.
Roofing, Heating and Sheet Metal
CONTRACTORS
Rear 1915 Commonwealth Ave.
Phones EDison 4-1439 and EDison 4-5327

Lincoln EDSEL
FRANKLIN MOTORS Inc.
"The Lincoln - Mercury - Continental - Edsel - English Ford Dealer of the Carolina's"
Wheel Balancing — Wheel Alignment — Body Repairs — Gas — Oil — Lubrication
1220 S. TRYON ST. PHONE EDison 4-3073
ENGLISH FORD MERCURY

FUNERAL DIRECTORS
"Chapel in the Oaks"
Harry and Bryant Co., Inc.
SINCE 1883
24 HOUR AMBULANCE SERVICE
500 Providence Rd.
Telephone EDison 2-7133

TILLMAN RD—Contd
4212 Vacant
4213 Peterson John W ◎ △EX9-7904
4218 Horne McIver ◎ △EX9-6879
4222 Downer Waldo E ◎ △EX9-3374
4226 Stansbury Herman F ◎ △EX9-3111
4230 Milligan Eldred ◎ △EX9-8538
Welling av re-intersects

43
TINNIN AV—From 1800 Wyatt northwest bey Gibbs, 1 northeast of Oaklawn av
1305 Perry Julius L
1309 Locke Edw L jr ◎ △FR7-7837
1312 Moore Reid ◎ △ED4-4822
1315 Tinnin John C ◎ △FR6-8197
1325 Wilson John
1327 Hamilton Henrietta △FR5-2401
1329 Dunbar Hallie Mrs
1331 Pegues Alex
1331a Vacant
1333 Williams Mary Mrs △ED4-4565
1335 Mann David △FR7-4280
Double Oaks rd intersects
1408 Barber Arth jr
1409 Conner Hubert L
1410 Houston Annie Mrs
1411 Donald Jas
1412 Davis Willie M Mrs
1413 Roberts Jas
1415 Burris Eddie
1417 Vacant
1419 Vacant
1421 Mahning Carnell
1423 Vacant
Kinney intersects
1501 Flowe Cornelius △ED4-1459
1505 Withers Frances Mrs △FR6-2312
1507 Gladden John △FR7-5125
1509 Bittle Danl J
1511 Vacant
1513 Cherry Felix △ED4-4840
1515 Barber Mary Mrs
1517-19 Vacant
Aileen begins

11
TIOGA PL (Also known as a part of W 2d)—Northwest ½ blk to 327 S Johnson, 1 southwest of W 2d
S Johnson intersects

88
TIPPAH AV (Midwood)—From 2000 Kensington dr north, 1 east of The Plaza
1700 Stoll Marion R ◎ △ED3-0045
1708 Gordon Lonnie W ◎
1714 Robinson J Montgomery ◎ △ED3-5683
1718 Cottrell Jos D ◎ △ED3-0996
1722 Fox Luther T △ED3-5389
1723 Leeper Chas F △ED2-4312
1724 Vacant
1726 Fogle Richd D △FR5-5048
1727 Woelfer Clinton D ◎ △ED3-1325
1730 Thorne Robt F ◎ △ED4-0559
1734 Stovall Sidney T ◎ △FR6-7863
Chestnut ends
1801 Burchett Carlton F ◎ △ED4-9925
1804 Fox Burke W jr △ED2-6085
1805 Frazer J Franklin jr ◎ △ED3-4039
1808 Crayton Frank B ◎ mus tchr △ED2-1759
1812 Summers Willis E ◎ △FR7-7674
1813 Alexander Jas L ◎ △ED3-2690
Plaza ct begins
Midwood pl begins
1901 Ritch Chas F jr ◎ △ED4-8480
1905 Cole E Marion ◎ △ED2-2025
1909 Dellinger Flay G ◎ △ED3-6922
1913 Ketcham Chas W ◎ △ED4-8288
1921 Steorts Harold E △ED4-2145
1925 Renner Wm G ◎ △FR6-7308
1929 Willmann C Rudolph jr △ED4-7758
1937 Yandle Jos M ◎ △FR6-2818
1941 Brown Hewell S ◎ △FR5-7694
Belvedere av intersects
Chamberwood dr intersects
2016 Loven Frank M ◎ △ED4-3087
2020 Forrest L B
2022 Smith Eug M △ED4-2796
2028 Hendrix W Worth ◎ △FR7-4524
2031 Whipple Ruberta B Mrs △ED3-5855
2032 Collins Jos E ◎ △ED4-1518
2033 Coggins Jimmy L
2036 Goodloe Edw jr ◎ △ED4-2537
Mimosa av intersects

37A
TOAL—From 3500 Hutchison av west, 2 north of Atondo av
1020 Genl Elec Co △ED2-6156
Genl Elec Co (whse)

19
TOOMEY AV—From 2100 E Wilmore dr southwest, 2 west of S Tryon
2315 Fesperman Earl F ◎ △FR7-5334
2321 Toomey Francis P ◎ △ED3-8248
2325 Harris Cash Gro △ED2-9894
W Tremont av intersects
2400 Toomey Maie P Mrs ◎ △ED2-2513
2405 Cooke Clifford F △ED3-5575
2409 Gilbert John T ◎ garbage collr △ED2-0463
2413 Harlan Wm W
2423 Gilbert Robt
2425 Hooper Robt S
2429 Lewis Wm R garbage collr
Shuman av intersects
2520 W G I V Radio Sta (studio and ofc) △ED3-2195-△FR5-7376
2623 Vacant
2625 City Animal Shelter △ED4-4216
Fairwood av intersects
2811 Jennings Levi
2812 Clawson Willie
2814 Smith Zora
2815 Grier Beatrice P Mrs
2816 Dixon Allen jr
2817 Meeks Johnnie △ED2-5724
2818 Alexander Ralph △FR7-5666
2819 Lowery Geo
2820 Johnson John H
2822 Howze Theo
City limits

109
TOPPING PL—From 301 Manning dr south, 2 east of Park rd
5400 Simmons Chas R ◎
5411 Galphin Geo C ◎ △FR6-3103
5420 Gietzen Harry E ◎ △ED4-0432
5423 Stiteler Robt S ◎ △ED4-1859
5428 McCallister Max B ◎ △FR7-6328
5429 Maher Chas A ◎ △FR6-1313
5434 Vacant
5435 Gardner Robt H jr ◎ △FR7-2722
5441 Bruce Alan D ◎ △FR6-3242
5444 Gould Robt W ◎ △FR7-2712
5447 Bloodgood Richd M ◎ △FR7-4098
5450 Warren Carl G ◎ △FR5-2050
5453 Ellerbe Tad H ◎ △FR7-5398
5456 Stegner Geo A ◎ △FR7-5509
5459 Martin Danl A ◎ △FR5-3160
5460 Crawford Harold E ◎ △ED4-0277
5465 Nowell Steph C ◎ △ED2-5689
Scofield rd intersects
5500 Vacant
5501 Mayfield Brooks ◎ △ED2-2258
5508 Vacant
5513 Wuertenberger Chas H ◎ △FR5-2272

60
TORRENCE N—From 1500 E 4th northeast to Park dr, 1 east of Independence blvd
105 Vacant
110 Ghent Thos D phys △FR6-5459
Leemon Clarence M landscape archt
111 **Apartments**
1 Dobbins Eunice L Mrs △ED3-3208
2 Suitt Leary U △ED3-7840
3 Fitzgerald B Herbert
4 Barr Anna M Mrs △ED3-3296
Street continued
115 **Clanton Apartments**
Apartments:
1 Allison Victor R △FR6-7402
2 Ray John W △ED4-6210
3 Fogleman Pearl V Mrs △FR7-2811
4 Dickson Myrtle B Mrs
Elizabeth intersects
207 Morton L Thos phys △FR6-5034
212 Vacant
214 Vacant
217 Motley Elliott R dentist △ED3-8148
218 Vacant
220 Perry Arth P ◎ △ED2-5817
224 Parker John W ◎ △ED3-9798
225 Peery W Stewart dentist △ED2-5089
Biddix Clarence F dentist △ED2-5089
Reeves Horace P jr ◎ △ED2-5089
229 Mitchell Fred N phys △ED3-0581
Part ct begins
230 Caton Howard V Co mfrs agt △FR5-2028-△FR5-5869
231 Adams G Carlisle phys △FR7-4383
Brice Geo W jr phys △FR7-4383
Park dr intersects

48
TORRENCE S—From 1500 E 4th southwest, 2 east of Cherry
108 Long Engineering Co △ED4-5011
110 McGinn Elec Co △ED2-6086
112 Ledbetter Electronics Inc △FR7-5138
115 Vacant
116 Boger Bessie T Mrs △ED2-8054
119 Vacant
120 Kelly Lillian R Mrs ◎ △ED3-4558
123 Gardner Mary H Mrs △ED3-6239
124 Burton Wm W △ED4-5994
Carriker Ada nurse
127 Bassett Etta C Mrs ◎ △ED3-2702
Shorter av intersects
200 Malone Percy C △FR5-2722
201 Durham M Jerome ◎ △ED2-2244
204 Ladd Maurice A △FR6-0187
205 Phifer Annie B ◎ △ED4-8098
Schaefer Donald R △ED4-0229
206 Floyd Lewis M
208 Freeze Jas F △ED2-3529
209 Harkey Robt M △ED3-1991
212 Lee Bessie B Mrs
214 Mosley Beatrice P Mrs △FR6-9612
215 Williams Ernest R ◎ △FR5-5061
216 Clanton Jasper N ◎ △FR6-8969
217 Polly Jack
220 Overcash Joe D △FR6-6693
221 Kimble Raymond ◎ △ED2-1015
224 Berryhill Parks I ◎ △FR7-2112
225 Litaker Oliver L △ED2-1248
225½ Wright Edw △FR6-5949
228 Selden Karl W ◎ △ED4-7648
229 Haithcox Laura O Mrs ◎ baby sitter △ED2-2619
230 Sinton Beulah M Mrs △FR7-7559
232 Gable Chas L △ED2-8905
233 Meyers Jack F ◎ △ED2-6991
236 Vacant
Craighead av begins
300 Davis
301 Chappell Lee B
304 Clyne Robt K ◎ △ED3-8273
307 Trull Willie C Mrs ◎ △ED4-2552
307½ Starnes Larry
308 Brown Romie L ◎
311 Bright Benj L jr ◎ △ED2-4239
312 Jones Ruby G Mrs △FR7-6878
315a Garrison Shirley
315b Watson Crayton
316 Frank Gertha C Mrs ◎ △ED2-6782
319 Johnson Irene M Mrs ◎ △ED3-0654
320 Kemper John W ◎ △FR6-2128
323 Walters Wilma M Mrs ◎ △ED4-3141
324 Kennedy Martha K Mrs ◎ △ED2-5508
327 Norris Earl △ED4-8387
328 Penley Ernest I △ED4-0096
331 Stephens Jesse L ◎
332 Smith Oscar P ◎
334 Smith Oscar P Delicatessen △ED2-9379
335 Lefone Jack E
Luther intersects
404 Hunt Jos J
Main intersects
510 Morgan Sch △ED3-6349
Baxter intersects
608 Vacant
612 Poe Henry J ◎ △FR7-1100
615 Porter John ◎ △FR5-6488
616 Vacant
617 Houston John ◎ △FR6-8891
620 Hare Oscar △FR6-2220
620½ Stitt Richd C

MANPOWER INC.
OUR BONDED INSURED EMPLOYEES TAKE CARE OF PEAK PERIODS OVERLOADS
SPECIAL PROJECTS IN YOUR OFFICE or OURS
YOUR FACTORY or WAREHOUSE
Low Hourly Rates
227 W. 3rd
Tel. EDison 3-9611

W. A. Suttle
BUILDING CONTRACTOR
• Remodeling
• Repairing
• Room Additions
Specializing In Cabinets and Counter Tops
311 Marble St. (Tboro)
Tel. EXpress 9-9795

P. C. GODFREY, INC.
RESIDENTIAL
PLUMBING, HEATING and AIR CONDITIONING CONTRACTORS
COMMERCIAL
FRIGIDAIRE AIR CONDITIONING and APPLIANCES
G.E. WEATHERTRON
1816 ROZZELL'S FERRY RD.
EDison 4-8605

CONOCO Super MOTOR OIL

JORDAN-MORRIS DISTRIBUTING CO.

Wholesale Automotive, Garage and Service Station Supplies

620 ATANDO AVE.

TEL. EDison 3-0541

Nights and Holidays FRanklin 7-1700

(See Yellow Page 24)

AMPLE PARKING SPACE

THE MING TREE RESTAURANT
"Incomparable Chinese and American Foods"
520 Providence Road Air Conditioned

CIVITAN CLUB Tuesday 1:15 P.M.
LIONS CLUB Thursday 1 P.M.
EDison 4-3028

TORRENCE S—Contd
621 King Chas ◎ △ED2-2354
622 Vacant
624 Norwood Wesley S Rev △ED3-6403
625 Massey Saml A ◎ △FR5-7212
628 Williams Lessie △ED4-8319
629 Boyd Eddie ◎ △ED3-5707
632 Vacant
633 Cauthen Essie △FR5-7226
Ellison intersects
700 Medlin Clifford
701 Teeter Theo
704 Vacant
705 Davis A Virginia Mrs ◎ △ED3-9722
708 Henderson Levi S ◎ △FR7-2396
709 Martin Virginia M Mrs
712 McCarter Saml
715 Sullivan Albert L
717 Sowell Geo W
725 Vacant

40

TOWNES RD—From 3500 Park rd east
1221 Robinson Ora S Mrs ◎ △JA3-6823
1224 Mallonee Walter B △JA3-2496
Mallonee Lester Sch of Dancing △FR6-3167
1225 Foushee J Giles ◎ △JA3-5948
1232 Keiley Bertha S Mrs ◎ △JA3-1763
1235 Reid Robt P ◎ △JA3-2283
1242 Stafford Ervin M ◎ △JA3-1413
1245 Mitchell Wm S ◎ △JA3-2517
1300 McGee John A ◎ △JA3-6934
1301 Smith Harry E ◎ △JA3-3286
1323 Stenhouse Jas A ◎ △JA3-6280
1332 Thompson Mabel B Mrs ◎ △JA3-1034
1333 Rouser Herbert A jr ◎ △JA3-3248
Willow Oak rd intersects
1419 Smyth H Gordon ◎ △ED4-0754
1433 Fricke H Walter ◎ △ED3-8189
1436 Hunter Arth C ◎ △ED3-2043
1441 Barnes Donald A ◎ △ED4-5034
1446 Ward Wm L ◎ △ED4-4228
1449 Emory Bernard P ◎ △FR7-1221
1457 Thompson Bruce D ◎ △FR5-3416

108

TRACY DR—From 3627 Barringer dr west, 1 north Clanton rd
900 Moser Geo A ◎ △ED3-8095
901 Maxwell Coy E ◎ △JA3-0424
906 Under constn
912 Vacant
921 Vacant
927 Vacant
Dale la begins
1001 Vacant
1002 Vacant
1009 Skeen Fredk S △JA3-1549
1010 Eller G Edgar ◎ △ED3-9573
1015 Smith Max H ◎ △JA3-1819
1016 Rogers Wendell H ◎ △ED2-7039
1021 Vacant
1022 Clark John K ◎ △ED2-5304
1027 Utsey Wade E jr ◎ △JA3-0613
1028 Rorie Wm E jr ◎ △FR6-0636
1033 Bates Sidney T ◎ △JA3-1203
Manchester rd intersects

4

TRADE E—From Tryon southeast and south to E 4th (base line dividing north and south streets)
108 Kress S H & Co (side)
109 Miller-Jones Shoe Store △FR6-1011
109½ Liggett Drug Co (side)
111-21 Belk Bros Co dept store △FR5-8811
Zollman W B Confy
Belk's Cafeteria restr △ED4-3957
Belk's Beauty Salon △FR6-4833
Belk's Luncheonette △ED2-3121
Belk's Polyfoto Corp photog △ED2-3121
Lorick Enterprises Inc cosmetics △FR5-8513-△ED2-0677
LaMarick Sys of Beauty Culture △FR5-8513
Street continued
120 Natl Bellas Hess Stores Inc dept store △ED4-5351
122 Moskins Clo Store △ED3-4980
122a Domestic Loans Inc △ED3-0531
123 Belk Bros Co (annex)
124 Advance Stores Co Inc auto accessories △ED4-5486
125 Askins Retail Stores Inc clo △ED3-3234
126 Bob's Jwlry & Loan Co pawnbrokers △ED2-7508
127-29 Martin's Dept Store △ED3-6384
128 Lebo's Shoe Store △ED4-2142
130 Peoples Credit Clo Store △FR6-3064
132 Kimbrell's Inc furn △ED4-1611
College intersects
200 Char Drug Co △ED2-7191
200½ Char Drug Co (whse)
201 Reliable Loan Co Inc pawnbrokers △FR5-8662
Daggenhart A Roy wtch reprs
202 Purity Mkt gros △ED3-9787
203 Just Kids children's clo △FR5-5913
204 Meyers Furn Co △ED2-5673
205 Natl Finance Co △ED2-4107
206 Uncle Sam's Loan Ofc pawnbrokers △ED2-8276
207 Fligel's Uniform Co △ED3-9233
208 Pliner Fixture & Furn Co △ED2-8287
209 Fligel's Shoe Store △ED4-7914
210 Vacant
211 Wing Lee Lndry △ED4-1683
212 Allied Finance Co of Char Inc loans △ED2-7759
213 City Finance Co of Char Inc △FR5-4427
Howells arcade begins
214 Char Army-Navy Store △ED3-4763
215 Morris Men's Shop △ED3-8258
217 Silver Front Photo & Record Shop △ED4-6973
219 Roth Harry genl mdse △ED4-8400
220 Lynn's Outlet clo △ED3-0587
221 Larkins-Harville Inc clo △ED4-7231
222 Shoe Box The △ED3-0587
222½ Vacant
223 Vacant
223½ Williams Worth A dentist △ED3-3015
Friendly Beauty Shop △FR7-9350
224 Pick & Save shoes △ED3-0587
225 Ann's Bargain Store shoes
226 King Finance Corp loans △ED4-3058
227 Frank's Loan Ofc △ED2-0191
Miller Jas T wtch repr
228 Char Surplus Center △ED4-6654
229 Vacant
231 Berlin's Pawn Shop △ED4-6880
232-34 Vacant
233 Modern Men's Shop The clo
237 Diggs J Danl wtch repr
241 Outlet Store clo △ED3-9323
243 Diggs Andrew M wtch repr
Valley Card Co △ED3-9323
SAL (overpass)
Sou Ry (overpass)
300-06 Char Fish & Oyster Co Inc △ED3-7194
301 South Eastern College of Beauty Culture △FR6-7351-△ED2-7568
Furn Mart used △FR5-2093
302 Standard Key Shop △ED3-2370
307 Katzen Louis J genl mdse
308 Spur Distr Co Inc (br) serv △ED2-9223
309 Vacant
309½ Vacant
311 Junior League Thrift Shop △ED3-3235
311½ Vacant
313 Vacant
315 Drop In Record Shop △ED4-0767
315½ Vacant
316-18 Gottlieb's Boys' Towne clo △FR6-8687
Char Trading Co genl mdse △FR6-0106-△ED3-4763
317 Big Dollar Store The shoes △FR6-3835
319 N Y Cafe △ED2-9381
320 Gaskins Mack A clo △FR6-6005
321 Hall Clock Co reprs △ED3-0221
322 Mecklenburg Finance Inc loans △ED2-5058
323 Mingus Barber Shop △ED2-9840
324 Dellinger Food Store △ED2-5039
325 One Hour Clns △FR7-3648
326 Walton's Exch Store furn △ED2-8721
327 Goodyear Shoe Shop reprs △FR7-9366
329 G&N Grill restr △ED2-9367

10

Brevard intersects
400 Purity Cafe △ED3-1426
401 Carolina Pharm △ED3-2812
Dixie Medicine Corp mfrs △ED3-2812
402 East Trade Fruit, Gros & Delicatessen △FR5-9524
403 Salvation Army Thrift Store The
404 Moore's Sewing Machs, Furn & Appliances △ED4-4805-△ED3-7212
Moore's Park real est △ED4-4805
405 Vacant
405½ Trade St Hotel △FR7-9379
407 Vacant
409 Art Flower Shop △ED2-7114-△ED2-2375
409½ Art Flower Shop (stge)
411-13 Friendly Sls Co furn △ED3-6883
412 Bright Star Grill restr △FR7-9318
415 Caro Brace Mfrs △ED2-8039
417 B&H Photo Co Inc (color plant)
417½ Recordak Co (Subsidiary of Eastman Kodak Co; film processing laby) △FR7-4585
418 YWCA △ED2-7193
419 B&H Photo Co Inc developers △ED3-5406
First Photo Serv △ED3-5406
423 O K Shoe Store △ED4-8817
423½ Morrison Zelphie
426 Johnston Mamie C Mrs ◎ △ED3-3630
433 Mitchell Esso Servicenter
Caldwell intersects
500-14 Courtsey Mtrs Inc (truck dept) △FR7-6581
501 Tabriz Persian Rug Co △ED2-3287
503 Ross Elec Co contrs △ED4-2844
505-07 McEwen Ins Enterprises △ED2-8541
McEwen Pools △ED2-8541
508-10 Furr's Seed Store △ED2-9415
510½ **Apartments**
1 Kisiah Chas
2 Vacant
3 Barry Lillian I Mrs
4 Strate Chas
Street continued
511 Cleveland Clns (br) △FR5-5367
513 Ramsey Refgr & Mfg Corp △ED4-2482
514 Newton & Newton window decs △ED3-9296
515 Palmgren E A & Assocs accts △ED4-5541
517-19 Tel Answering Serv Inc △ED2-5051
521 Wallace's Kosher Foods △ED2-6970
522 Furr's Seed Store (whse)
523 Allen Don Chevrolet Co used cars △ED3-5467
524 Char Metal Weather Strip Co △ED4-1830
525-31 Allen Don Chevrolot Co △ED3-5467
528-34 Blanton Gulf Serv △FR5-9670
Davidson intersects
600 **City Hall △ED3-6131**
lobby City Hall Concession confrs
Rooms:
100 Accountant △ED3-6131
101 Treasurer △ED3-6131
102 Collr of Rev (Tax & License Dept) △ED3-0795
104-06 Water Dept (Div of Reading, Billing & Collecting) △ED3-6131
105 Water Dept (supts' ofc) △ED3-6131
200 Council △ED3-6131
Mayor △ED3-6131
Mayor Pro Tem (ofc)
Exec Sec △ED3-6131
Manager △ED3-6131
201 Press Room

Lamb Construction Co.

- HOME CONSTRUCTION
- ROOFING
- SIDING
- ADDITIONS

Specializing In Remodeling

204 N. MIDLAND AVE.

Tel. EXpress 9-0267

Carrier

ENGINEERING INC.
AIR CONDITIONING — HEATING
LICENSED CONTRACTORS — ENGINEERS

Carrier

3104 OLD PINEVILLE RD. JAckson 3-3525

OCCIDENTAL LIFE INSURANCE COMPANY of N. C.
JULIAN "CHIC" BURROUGHS
Manager Charlotte Agency
1116 Liberty Life Bldg. 112 S. Tryon St. Telephone FRanklin 7-2156

TRADE E—Contd
City Hall—Contd
202 Clerk △ED3-6131
Solicitations Comn △ED3-6131
Civil Serv Comn △ED3-6131
Health Dept Advisory Bd △ED3-6131
Firemen's Relief Bd of Trustees △ED3-6131
Firemen's Retirement Sys Bd △ED3-6131
Airport Advisory Committee △ED3-6131
Auditorium-Coliseum Authority △ED3-6131
Memorial Hosp Authority △ED3-6131
Park & Recreation Comn △ED3-6131
Vets Recreation Authority △ED3-6131
Wrestling & Boxing Comn △ED3-6131
Zoning Bd of Adjustment △ED3-6131
Zoning Bd of Adjustment (Perimeter Area) △ED3-6131
Housing Authority
Library Bd
Char-Mecklenburg Planning Comn △ED3-6131
Steam Htg Bd of Exams △ED3-6131
Air Pollution Control Advisory & Appeal Bd △ED3-6131
Vets Serv Committee △ED3-6131
Tree Comn △ED3-6131
Natural Gas Examining Bd △ED3-6131
Spastics Hosp Bd
Bldg Code of Appeals
Urban Redevelopment Comn △ED3-6131
Cemetery Advisory Committee △ED3-6131
Elec Advisory Bd △ED3-6131
Ins Advisory Committee △ED3-6131
203-07 Traffic Eng △ED3-6131
204 Council Chamber
206 Collr of Rev (Delinquent Tax Div) △ED3-6131
208 Char-Mecklenburg Planning Committee △ED3-6131
209 Purch & Contract Dept △ED3-6131
Pet Dept △ED3-6131
211 Purchasing Agt △ED3-6131
300 City Bd of Educ △ED4-9708
City Bd of Sch Comnrs △ED4-9708
302-04 City Bd of Educ (ofc)
303 Personnel Dir △ED3-6131
Bldgs & Grounds Dept △ED3-6131
Cemeteries Dept △ED3-6131
305 Engineering & Streets Dept △ED3-6131
306 Air Pollution Control Dept △FR7-3760
307 Engineer △ED3-6131
310 Insp Div △ED3-5305
Street continued
601 Allen Don Shell Serv Sta △FR5-9527
619 Robinson F Gelder ◎ △ED2-6929
623 Henderson Ora T Mrs ◎ △ED2-3465
Alexander intersects
700 **County Court House △ED3-7121**
bsmt Meacham Clark B confr △ED3-7121
Bldg Supt △ED3-7121
Tax Supvr (IBM Div) △ED3-7121
Tax Supvr (Property Valuation Div)
Police Dept △FR6-3636
Recorder's Court △ED3-7121
Solicitor △ED3-7121
Judge △ED3-7121
Clerk Recorder's Court △ED3-7121
lobby Information Desk △ED3-7121
Rooms:
101 Treasurer △ED3-7121
Auditor △ED3-7121
Bd of Comnrs △ED3-7121
Purch Agt △ED3-7121
102 Superior Court Clk △ED3-7121
Superior Court (Civil & Criminal Div) △ED3-7121
103 Sheriff △ED3-7547
104 Register of Deeds △ED3-7121
105-07 Collr of Rev △ED4-3276
109 Tax Supvr △ED3-7121-△FR7-1686
200 Superior Court Rm (Civil Div)
200A Tax Atty △ED3-7121
Superior Court Judges △FR6-1810
201 Comnrs Bd Rm
202 Bd of Educ (supt) △ED4-2804
203 State Probation Ofcr △ED2-7707
204 Superior Court Reporter △ED3-5238
205 Bd of Educ (book rm)
207 Superior Court Rm (Criminal Div)
207A Jury Rm
301-09 Domestic Relations & Juvenile Court △ED3-7121
302 Elec Insp △ED3-7121
304 Superior Court Rm No 3
305 Farm Agt △ED3-7121
State Forestry Extension Specialist △ED3-7121
307 Home Demonstration Agt △ED3-7121-△ED3-3970
4th fl County Jail
Street continued
701 Vacant
717 Nichols Fletcher B confr
Honess C Bryan auto park
719 Court Cafe △ED2-9497
721-23 County Dept of Pub Welfare △ED3-0511
County Juvenile Court (Social Work Div) △ED3-0511
723-25 **Court Arcade**
725 State Dept of Rev (Auditing Div) △ED3-3155
State Dept of Rev (Dep Collr Div) △ED3-3155
727-29 County Bd of Elections △ED3-5289-△ED3-8380
728 Law Bldg Coffee Shop △ED2-1787
730 **Law Building**
Basement Rooms:
2 Cruciani Jos R lwyr △FR5-5156-△FR7-6685
3 Myers Chas T lwyr △ED2-7234
Scott Robt L lwyr △FR7-6243
4 Kennedy Richd L lwyr △FR7-6685
American Coml Bank (East Trade Ofc) △ED2-7366
Rooms:
100-06 Carswell & Justice lwyrs △ED3-5176
103 Law Bldg (ofc) △ED3-4006
Wilson Geo N Agcy ins and real est △ED3-4006
105 West John O jr lwyr △FR5-4741
107 Covington Walter K lwyr △FR5-4321
108-12 McRae & McRae lwyrs △ED4-2352-△ED3-5361
Wellons Benj F lwyr △ED2-0694
111 Butler Amon M lwyr △ED2-6361
113 Am Coml Bank (side)
114 Plumides & Plumides lwyrs △ED3-8665
116 Stothart Edw C jr lwyr △ED3-1410
Whedon Parker lwyr △ED3-5731
200-07 McDougle, Ervin, Horack & Snepp lwyrs △ED3-9231
208-10 Boyd Basil M lwyr △ED4-5304
Kidd Ralph V lwyr △ED4-2926
211 Fletcher Francis M lwyr △FR6-8640
214-16 Lane Thos G jr lwyr △FR5-5177
218-22 Stukes J Edw Hon lwyr △FR6-8541
219 Ervin Winfred R lwyr △ED4-3222
Wynne Mary L Mrs notary △ED4-3222
Grist Wm T lwyr △FR7-6821
220 Craig David J jr lwyr △FR6-8541
223 Fairley & Hamrick lwyrs △FR5-1432
300-03 Goodman & Goodman lwyrs △FR5-8681
Kurtz Robt L lwyr △FR5-8681
305 Vacant
306 Vreeland Louis B lwyr △ED2-2297
307-11 Caldwell B Kermit lwyr △FR5-2894
Caldwell Jas J lwyr △FR5-8913
308-10 Ledford & Ledford lwyrs △FR7-4844
312-16 Strickland Henry L lwyr △ED2-5485
Long Peter L lwyr △FR7-4219
317 Clarkson Francis O jr △ED4-0553
318-20 Foster Elbert E lwyr △ED3-8859
319-21 Lawyers Serv Corp
323 Sedberry, Sanders & Walker lwyrs △FR7-5469
400-05 Taliaferro, Grier, Parker & Poe lwyrs △ED3-3145
407-11 Jones & Small lwyrs △FR5-1449
410-14 Lawyers Title Co title exams
416 Meek Richd T lwyr △FR5-2136
421-27 Kennedy, Covington, Lobdell & Hickman lwyrs △ED3-9057
500 Boyle B Irvin lwyr △ED3-4156
505 Robinson Robt N lwyr △ED2-4833
506-08 Levine Sol lwyr △FR6-6524
507-09 Rankin P Ray lwyr △ED2-7331
509-11 Pharr Neal Y lwyr △ED3-5413
510-14 McAulay Hugh M lwyr △ED2-5580
Clontz Ralph C jr lwyr △FR5-2700
516-18 Jamison R Paul lwyr △FR5-1674
517-19 Shaw John D lwyr △ED4-2323
City Atty △ED4-2323
521-27 Henderson & Henderson lwyrs △ED3-4184
600-04 Scarborough Jett M lwyr △ED3-3394
Millette Saml M lwyr △ED2-2729
603-07 Travis Jos C lwyr △FR5-5305
Abernathy Wm H lwyr △ED2-6204
606-08 Alexander Uhlman S lwyr △ED2-8986
609-13 Craighill, Rendleman & Kennedy lwyrs △ED2-5179-△ED2-5170
614 Barkley Brock lwyr △ED3-0701
615 Whiting Brainard S lwyr △ED4-2717
616 Law Bldg Library △ED4-4912
700-06 Cochran, McCleneghan & Miller lwyrs △ED2-3168
708-10 Fisher Henry E lwyr △ED2-6492
Bundy Chas W lwyr △ED2-6280
709-11 James John I lwyr △ED2-4705
James John jr lwyr △ED2-4705
Attys Title Ins Agcy △ED2-4705
712-18 Clayton & London lwyrs △FR5-6028
717 McDonald John E jr lwyr △FR6-6113
719-27 Whitlock, Dockery, Ruff & Perry lwyrs △ED2-8186
County Atty △ED2-8186
800-04 Cansler & Cansler lwyrs △ED2-6119
Lockhart Thos Ashe lwyr △FR7-5467
805-09 Welling Richd M lwyr △ED3-5101
Welling Chas M lwyr △ED3-5101
806-08 Currie E McArthur Hon lwyr △ED2-3814
Arburkle Howard B jr lwyr △ED4-0587
810-16 Hasty Fred H lwyr △ED2-6141
Scarborough Wm H lwyr △ED2-6141
811 Blue Lacy W lwyr △FR6-4621
817-21 Booe Wm H lwyr △FR5-7057
Bailey Allen A lwyr △ED2-3763
818-22 Miller Geo J lwyr △FR5-2492
Downs Kenneth R lwyr △FR5-7202
823-27 Robinson, Jones & Hewson lwyrs △ED3-8684
Street continued
731 Ryans A Jackson Rev △FR6-4023
732 Vacant
733-37 Ebenezer Bapt Ch
16
Myers intersects
800 Law Bldg Gulf Serv △FR5-9653
801 McDaniel's Atlantic Serv △FR7-9127
806 Vacant
811 White Willie
817 **Offices**
Rooms:
1 Penn Mut Life Ins Co △FR5-8648
2 Employers Group Ins Co △ED4-5358
3 Bituminous Casualty Co ins △FR5-1749
4 Dun & Bradstreet Inc △ED4-0875
Street continued
823 Lee's Lndry △FR5-5680
Lee Geo W △FR5-5680
823½ Collins Fred D real est △ED3-5227
Carter's Dental Laby △ED4-4968
824 Duke Photographers Co photogs △ED3-8230

Tank Getting Low?
Call Us Now for
AMOCO FUEL OIL
Heating Oil
ELECTRIC ICE & FUEL CO.
Dial EDison 2-1775 or EDison 2-2390
315 S. McDowell St.

John Thompson's Beauty Salon, Inc.
- Permanent Waving
- Hair Styling
- Hair Coloring
- Manicuring and Facials

"Individualized Service — To Make You More Beautiful"
101 Queen Rd. cor. 4th
Tel. EDison 3-6667

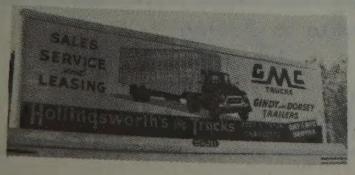

SALES and SERVICE
3027 N. Tryon St.
Tels. Office EDison 2-8195 -EDison 2-5014
Parts Dept. EDison 4-2281
Service Dept. FRanklin 6-1121

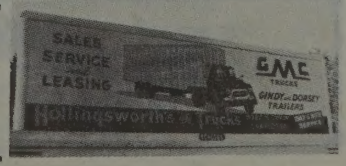

COOPER CABINET SHOP
KITCHEN CABINETS
MANTELS
MILLWORK
CORNICES
Easy Terms
1 MILE OUT DERITA RD. VIA HUTCHISON AVE.
Telephone FRanklin 7-6956

MOORE SHEET METAL CO.
SHEET METAL
ROOFING
HEATING (Hot Air)
STAINLESS STEEL WORK
1942 E. 8th St.
Tel. EDison 4-6862

HOTEL CHARLOTTE
"The Carolinas' Largest and Finest Hotel"
"The Pine Room" — Charlotte's Most Popular Restaurant
BED ROOMS AND RESTAURANTS COMPLETELY AIR CONDITIONED

TRADE E—Contd
824½ **Matthews Building**
Rooms:
1-6 Gallant R Miller phys △ED4-1214
7 Pharr R B & Assocs surveyors △FR6-2186
8 Wilkinson Emmett M real est △ED2-8970
Clarkson Edwin O real est △ED4-6469
Heath Sup Co bldrs sups △FR6-7823
Bluffwood Inc real est △FR6-7823
Commonwealth Land Co Inc △ED4-6469
Ins Realty Co △ED4-6469
Liquid Asphalt Co paving △ED2-8970
11 Hubbel Chas G civ eng
12 Jones Clarkson Co bldg contrs △ED4-6469
Street continued
825 Jung Grill
826 Lisk Pharm △ED2-2137
831 Vacant
833 Mott Desk Outlet Co ofc sups △FR5-4015
McDowell intersects
Elizabeth av begins
900 Devoe Paint Store △ED3-3196
910 Webb Clyde I ◎ △ED3-5840
918 Smith Florence H Mrs △ED3-4770
920 Mullis Bertha M Mrs △ED4-1724
926 Barrier Fannie Mrs
Smith Roy L
Hagler Ella M
927 Tabernacle ARP Ch (side)
928 Sills Hettie
930 Rogers Gordon K △FR5-2145
934 Fowler Elbert T
1000 Craig Edw
1006 Phifer Thos △FR7-4230
1008 McMullen Julius △FR5-7193
1010 Burke Chester △FR6-2065
1012 Howie Robt L △ED4-9366
1014 Bridges John
1018 Vacant
1020 Vacant
1024 Stevenson Will △ED4-8453
Morrow intersects
Beach begins
1101 Electrical Distrs Inc △ED3-2193
1105-09 Daughtry Sht Mtl Co △ED2-2195
E 4th intersects

3

TRADE W—From Tryon northwest to Rozzells Ferry rd (base line dividing north and south streets)
nwcor Bates D Simpson news dlr
102 **Independence Building**
bsmt Vacant
lobby Independence Soda Shop
Rooms:
200 Sparks Realty Co △FR6-4466
201 Independence Corp real est △ED3-3509
300 Imperial Life Ins Co (overflow ofc)
302-08 Sou Life Ins Co (dist ofc) △ED3-2317
303-05 Stoll Marion R optom △ED3-8371
309 Jewelers Serv Co △ED3-4660
311 Albright Lynn B dentist △ED2-7633
312 Western & Sou Life Ins Co △ED2-0242
319 Natl Shirt Shops (dist ofc) △ED3-0284
400 Rubin Saml S chiropodist △ED4-7732
401 Supreme Forest Woodman Cir (WOW) △ED2-6540
403 Woodmen of the World Life Ins Soc △ED2-6540
404 Thompson Carlisle Co real est △FR6-4401
405 Communications Wkrs of Am Local 3603 (AFL-CIO) △ED3-8260
406 Caudle Leonidas L lwyr △FR6-4448
Arrington Richd A real est △FR6-4448
408 Vacant
409 Vacant
411-12 Choate Rental Co real est △ED2-5097
First Ins Agcy of Char △ED2-5097
413 DeLite Beauty Shop △ED3-6731
415-17-19 Sonotone of Char hearing aids △ED4-4428
500-02 Invisible Reweaving Serv △FR6-6079-△FR5-0829
501-07 Caro Hearing Aid Co △ED4-7340
504 Vacant
506 Caro Detective Agcy △ED2-7943
508 Price W Porter optom △FR6-3818
509 Haynes Frank K dentist △ED2-0428
511-12 Vacant
513 Vacant
514-16 Vacant
600 Vacant
601-03 Hopkins Chas G acct △ED2-5551
602 Kerr Glass Mfg Corp sls △ED4-1657
604 Wight Ted jwlr △FR5-1882
605 Vacant
606 Wilkerson Realty Co △FR7-2551
608 Black Albert R dentist △ED2-0923
609 State Dept of Pub Instruction (Veterans Educ Committee) △ED3-7950
611 Vacant
614-16 Carlie's Beauty Salon △ED4-0702
615-17 Independence Beauty Shop △FR5-4386
618 Vacant
619 James Sewing Serv alterations △ED4-2996
700-02 Hawthorne Wm I jwlr △ED4-2226
701 Charis of Char △ED3-2610
703 Selwyn Sewing Shop △FR6-8190
704 Wall Lester E dentist △ED3-8087
705 Crevensten Clyde G real est △ED2-8817
708 Royal Globe Ins Group △ED2-2600
Globe Indemnity Co (eng dept) △ED2-2600
Royal Indemnity Co △ED2-2600
711 Vacant
712-13 Keiger Cyrus C dentist △ED2-5422
714 Coastal Plain Life Ins Co △ED4-0206
715 Vacant
800 Vacant
801 Young Bennie B ins △FR7-7534
804-06 Brotherhood of Ry, Steamship Clks (Sou Ry Sys Bd of Adjustments) △ED3-8276
805 Harris Harold N whol diamonds △FR5-6104
808 Scientific Swedish Massage
809-10 Skidmore Jwlry Reprs △ED4-1781
811-12 Marshall Hunter lwyr △ED2-3072
N C Industrial Council
814 Vacant
815-19 Caro Jwlrs Sup Co △FR6-2556
816 Vacant
900-04 Chambers Paul J jr phys △ED2-2064
901-05 Palmer Aubrey L optom △ED3-8500
906-08 McCoy Neva A osteo △FR5-7213
909 Stewart's Beauty Salon △ED3-6341
910 Diamond Crystal Salt Co △FR5-4433
Jefferson Island Salt Co △FR5-4433
912 Vacant
913 Vacant
915 Vacant
920 Dombhart & Holden accts △ED3-0781
1000 Vacant
1001-05 Wilson Pressley C optom △FR7-7057
1002 Brotherhood of Mtce of Way Emps △ED4-1610
1006-08 Newell Leon B phys △ED2-6212
1009 Providence Memorial Assn Inc (ofc)
Sharon Mem Pk & Mausoleum (ofc) △FR5-1781
York Mem Pk Cemetery (ofc) △ED3-5918
1011 Lowry's Beauty Salon △ED2-8673
1012 Sims Margt Beauty Salon △FR5-3428
1013 Frick Co Inc refgr △ED2-5742
1014 Hull P Carter dentist △ED2-2532
Hull Robt H dentist △ED2-2532
1015 Vacant
1100-02 Vacant
1101-03 Beam J B & Co jwlrs △ED3-3111
1104 Vacant
1105 Hutchinson Realty Co △ED2-7371
1106-10 Am Federation of Lab & Congress of Industrial Orgs Region No 5 △ED3-9627
Communications Wkrs of Am (AFL-CIO) △ED3-9627
1111 Natl of Hartford Group ins △ED3-2071
1112-16 US Small Business Admn △ED3-8629
1113 Vacant
1200 Vacant
1201 Char Hearing Aid Center △ED3-4218
1202 Certified Collecting Serv
1204 Hunter Martha electrologist △ED2-0967
1205 Vacant
1206 Griffin Brokerage Co grain △FR5-3797
1209 Conrad Adv & Letter Co sec serv △ED2-5901
1211 North British Ins Group △ED4-6117
1212 Engel & Co whol diamonds
1213 Order of Railroad Telegraphers of Sou Ry Sys △ED4-8243
1215 Comptometer Corp business machs △ED2-6733
1300 Watch Serv Co repr △ED4-3020
1301-05 Coley A Jack III wtch repr △ED3-0328
Engraving Serv Co △ED3-0328
1302-04 Potter Wm W chiropodist △ED2-0433
1306 Crum & Foster Ins Group △ED3-2612
1309-12 Life & Casualty Ins Co of Tenn △ED3-1206
1313 Vacant
1314 Vacant
1315 Vacant
1400 Cullen Chas E & Assocs
1402-06 Old Republic Life Ins Co △FR7-2776
1403 Baldwin Hearing Center △FR5-6255
1404-08 US Selective Serv Sys Local Bd No 61 △FR5-5487
1409 Robertson Ralph R mfrs agt △ED3-5561
1412 Sou Watch Sup Co △FR5-8165
Street continued
105 McAn Thom Shoe Co
106-14 Mellon Ed Co clo △ED4-9711
107 Cannon Shoe Store △ED3-4061
109 Baxter Stores Inc men's clo △ED2-2721
111 News Center △FR5-9779
113 Hardy Shoe Store
115 Newberg's Inc men's clo △ED3-1793
116 S&W Cafeteria △FR5-3388
S&W Cafeterias (ofc) △ED5-3388
Select Foods Inc whol gro △FR5-3388
117 Stein's Stores Inc men's clo △FR6-6215
118 Parker-Gardner Co musical instruments △ED2-8257
120-22 Johnston's Furn Co △ED2-8137
121 Raylass Dept Stores △ED2-2751
123 Char Theatre △FR7-2720
124 Kirschbaum's furrier △ED2-5483
125 New Yorker Restr The △FR5-3935
126 Oriental Restr The △ED2-2238
127 Miller's Central Hat Shop clns △ED2-8349
127½ Bon Ton Beauty Shop △ED2-8254
128 Fashion Bootery The △ED2-0864
129 **Wachovia Bank Building**
1st fl Piedmont Air Lines (ticket ofc) △FR6-0767
Jon's Luncheonette restr △FR6-0147
Colson's Barber Shop △FR6-4592
2d-3d-4th fls Wachovia Bank & Trust Co △FR5-2511
Rooms:
500 Helms, Mulliss, McMillan & Johnston lwyrs △FR6-4803
505 Great American Ins Co △ED3-6166
600 Pullen A M & Co accts △ED2-3186

THE MAGIC CARPET PLANT MIX ASPHALT
ASPHALT PAVING COMPANY
We Specialize in Paving
ROADS DRIVEWAYS
STREETS PARKING LOTS
Telephone EXpress 2-2341

Thies Realty and Mortgage Co.

Wachovia Bank Bldg. **Telephone EDison 2-7721**

TRADE W—Contd
Wachovia Bank Bldg—Contd
604 Harkey & Faggart lwyrs △FR6-7449
Shuford Wm A lwyr △ED3-9442
605 Ward-Griffith Co Inc newspaper reps △FR7-1539
607 Barrier Jos L lwyr △FR5-2008
609 Acme Visible Records Inc △FR5-2121
610 Zeigler Neal S acct △ED2-1961
612 New England Mut Life Ins Co △FR5-5744
700-07 Genl Elec Co △FR5-5571
708 McCoy & Sills accts △ED3-6050
710 Neel Jas M acct △ED3-6050
Neel Oliver A acct △ED3-6050
711 Barnhardt Bros Co tex mfrs △FR5-1421
Barnhardt Elastic Corp tex mfrs
Am Tex Corp mfrs
Am Realty Corp
300 Colgate Palmolive Co (dist sls ofc) △ED2-7725
801 Vacant
802 Wachovia Bank & Trust Co (bldg ofc) △FR5-2511
803 Newitt John G lwyr △ED4-3327
805 Griffith Thomas & Co ins △ED2-4195
808 Chemstrand Corp The tex mfrs △ED3-0155
900 Stack Warren C lwyr △ED3-7587
901-03 Jenkins Arth M lwyr △ED3-5194
902 Harkey Ralph E Ins Agcy △FR7-5683
904 Thies Realty & Mtge Co △ED2-7721
905 Jones Alice M psychologist △ED3-7955
907 Garland Coal Co whol △FR6-7479
909 Conn Genl Life Ins Co △FR5-2544
912 Interstate Ins Inc △FR6-3585
000 Alcoa (dist sls ofc) △ED4-9751
005 Presby Foundation Inc The △FR5-6667
008 N C Tex Mfrs Assn Inc △ED2-3072
009 CMC Finance Corp △ED2-5129
010 Sou Heritage Ins Co (reg ofc) △FR6-5671
014 Bell, Bradley, Gebhardt & DeLaney lwyrs △ED3-1191
100 Babcock & Wilcox Co The blrs △ED4-4742
103 Pilot Life Ins Co △ED3-6323
104 Carolinas Virginia Nuclear Power Assocs Inc
105 Orchestras Management booking agts △FR7-3957
107 New England Mut Life Ins Co (group dept) △FR7-3177
111 Andersen Arth & Co accts △FR6-2471
200-01 Mut of N Y ins △ED2-5127
203-05 Natl Bankers Life Ins Co △FR5-5713
209 Graham Billy Evangelistic Assn △ED4-5321
210 Char Pipe & Fdry Co (ofc)
300 Thigpen & Hines lwyrs △ED4-2826
302 Coutras & Hunter lwyrs △FR6-3462
303 Kaiser Alum & Chem Sls △FR5-7358
307 Ernst & Ernst accts △FR7-4511
310 Parrott & Richards lwyrs △FR5-7308
311 Rockwell Mfg Co (dist sls ofc) △ED4-6466
400 Sturges Wm W lwyr △ED2-1055
Weinstein & Muilenburg lwyrs △FR6-2785
403-11 Lincoln Natl Life Ins Co △FR5-4421
413 Parks & Co chem consultants △FR6-6873
Taulman W D & Assocs mfrs agts △FR6-6951
Caro Fly Ash Inc concrete △FR5-8700
415 Main Chas T Inc consulting engs △FR5-1737
th fl Dickson R S & Co inv bankers △ED2-1134
Ruddick Corp management consultants △FR5-4079

Street continued
130 Town & Country of Char Inc women's clo △ED4-5622
132 Greenman Jwlr △FR7-5813
133 Jones J O men's clo △ED3-7747
134 Selwyn Hotel △FR5-1411
bsmt Selwyn Hotel Barber Shop △FR5-2688
Woods Wilson O mfrs agt △FR5-4369
Carter's Sewing Shop alterations △FR6-1344
Vogue Beauty Shop △ED2-5775
Moore Tours Inc The △ED4-8424
lobby Selwyn Hotel News Stand
Bailey Cafeteria △FR7-3019
Delta Air Lines Inc (ofc) △ED4-7223
mezz Georgia State Auto Assn △FR5-2836
Florida State Auto Assn △FR5-2836
EAL Inc (ofc) △FR5-3335
Brown Franklin Ins Agcy △ED3-2181
Street continued
136-38 Jarman Shoe Store △ED4-2748
140 Goforth's Inc gifts △FR5-2908
Church intersects
200-22 First Presby Ch △ED2-5123
Mecklenburg Presbytery △ED2-1674
Presby Synod's Ofc of Christian Educ △ED4-3329
First Presby Ch Child Care Sch △FR6-8302
201-03 Piedmont Restr Inc △ED2-1990
203½ Sullivan Bob Dance Studio △ED4-0209
209 Consolidated Credit Corp △FR7-6517
211 Seymour's Fashion Center Inc women's clo △ED2-4121
215-17 New York Clns & Hatters △ED3-6448
219 White Tower restr △FR5-9305
221 Cay's Drug Store Inc △ED4-0044
221½ Vacant
223 Kofinas Snack Bar restr △FR5-4179
225 Monteith Soda Fountain confr
Carolina Cut Rate Drug Store Inc △ED2-1189
225½ Tenner Bros Inc whol wine △ED4-3798
Tower Loan Co △ED2-8178
227 Morris & Barnes Inc gro △ED3-1116
227½ Char Beauty Salon △ED2-2723
229 Hand-Craft One Hour Cln Inc clo △FR5-9155
231-37 Hotel Char △ED2-1121
Char Hotel Operating Co Inc △ED2-1121
Pine Room The restr
Bland Hotels (ofc) △ED2-1121
lobby Eastern Air Lines Inc (ticket ofc) △EX9-3311
Piedmont Airlines Inc (ticket ofc)
Hotel Char News Stand
Street continued
239 Hotel Char Pharm Inc △ED2-4795
Poplar intersects
300 Union Oil Co serv sta △ED4-6341
301-03 Delmonico Restr △ED4-3093
Pittman Enterprises Inc restr △ED2-6898
301½ Char Variety Club
307 Vacant
307½ Green's Hotel △FR5-9572
309 Elite Lunch restr △ED2-9738
311½ Totten Jerome L wtch repr
312-14 **Builders Building △FR5-2926**
Rooms:
100-04 Hankins & Hankins accts △ED3-7465
101 Ellison Ernest Inc ins △ED3-1146
109 Char Shippers & Mfrs Assn Inc △FR5-1771
110-14 Carolina Lbr & Bldg Sup Assn △FR6-1503
111 North Caro Traffic League Inc △FR5-1771
115-25 S&H X-ray Co △ED2-5218
116-18 Genl Elec Co (Communication Products Dept) △FR5-5244

120 Lyon John S mfrs agt △FR7-4381
Irvine Lawrence E mfrs agt △FR7-4381
122-24 Williams & Co mfrs agts △ED4-3380
126-28 Vacant
200-06 Goode Constn Corp bldg contrs △ED2-8558
Fidelity Realty & Ins Corp △ED2-8558
Builders Bldg Inc (ofc) △ED2-8558
201 Hawkins Co Inc The mfrs agts △FR6-5286
208 Auto Index Co adv
209 Ceco Steel Products Corp (stge)
210 Vacant
211 Ceco Steel Products Corp △FR6-3646
212-16 Associated Genl Contrs of Am Inc (ofcs)
222 Associated Genl Contrs of Am Inc (Carolinas Br) △ED3-3731
301 Austin Parks N acct △ED4-6145
302 Fenestra Inc (sls) fabricated steel products △ED2-2984
303 Vacant
304-05 Vacant
306 Wells Gordon Co The mfrs agts △ED3-0434
307 Massey Ladson M mfrs agt △FR7-6936
309 Fibre Specialty Mfg Co containers △ED3-7432
401 Myers & Boyd Steel bldg products △FR7-6375
403 Georgia Creosoting Co △ED2-8715
Am Creosoting Corp △ED2-8715
Gulf States Creosoting Co △ED2-8715
405 Graeber E B Co Inc mfrs agts △FR5-1435
408 Coe J L Constn Co Inc genl contrs △ED4-3041
5th fl McDevitt & Street Co genl contrs △ED4-2811
6th fl Easterby & Mumaw Inc steel fabricators △FR6-2747
701 Vacant
702 Lumpkin Paul Co mfrs agt △FR6-8428
703 Vacant
704 Marshall Genl Agcy Inc ins △FR6-2759
709 Easterby & Mumaw Inc (overflow)
Street continued
313 Belmont Hotel △ED2-4129
313½ Rex News Stand (br) △FR5-9471
315 City Barber Shop △ED3-3883
316 Vacant
317 Crystal Cafe △FR5-9654
319 Selwyn Drug Store △ED3-5131
Mint begins
Pine begins
400 King's Cottage Restr △ED2-3713
401-03 **US PO & Court House**
US PO △ED3-9661
bsmt US Civil Serv Comn △FR7-2624
USA Recruiting Sta △ED4-6464
lobby PO News Stand
Rooms:
102-06 US Postmaster (ofc) △ED3-9661
108-10 US Asst Postmaster (ofc) △ED3-9661
112-14 US PO (supt of mails) △ED3-9661
2d fl US Dist Court Western Dist of N C △ED3-6847
201-03 US Dept of Justice (marshal's ofc) △ED3-0353
204 US Dist Court Clk △ED3-6847
206 US Comnr △ED3-6847
207-13 US Dist Court Probation Officer △ED2-5607
208 US PO (field services ofcr)
209-11-11A US Treasury Dept (Secret Serv Div) △ED2-5065
210 US PO (personnel ofc)
214 US Dept Agrl (Soil Conservation Serv) △ED3-4754
217 State Dept of Labor
218 USMC Recruiting Sta △ED2-7528
219 US Dept of Labor (Bur of Appr & Training) △ED2-1653

Thomas Cadillac-Oldsmobile Inc.

CADILLAC OLDSMOBILE

Sales and Service

214-220 N. CHURCH

PHONES
Service EDison 2-7159
Sales EDison 4-4656
Parts FRanklin 6-4429
Used Cars 422 W. 5th
PHONES EDison 2-2183 and FRanklin 5-1253

THE HENRY WALKE COMPANY

1310 South Tryon St.

Phone EDison 4-5391

INDUSTRIAL SUPPLIES

MACHINE TOOLS

CONTRACTORS' SUPPLIES

"Serving Industry Since 1884"

P. O. Box 1105
CHARLOTTE 1, N. C.

F.H.A.
LOANS — AUTO
FIRST MORTGAGE

CITY SAVINGS BANK

120 E. Third St. Tel. FRanklin 5-4441

Savings and Checking Accounts

BE

MODERN

Live Better

Electrically

- For Comfort
- For Convenience
- For Economy

DUKE POWER COMPANY

Serving the Piedmont Carolinas

CHARLOTTE MERCHANTS ASSOCIATION INC.

GIVES YOU THE SERVICES OF CREDIT BUREAU of CHARLOTTE COLLECTION SERVICE DIVISION and PHYSICIANS & DENTISTS CREDIT BUREAU

202 City Savings Bank Bldg.

120 E. Third St.

See Page B

AMERICAN COMMERCIAL BANK

FEDERAL DEPOSIT INSURANCE CORPORATION $10,000 MAXIMUM INSURANCE FOR EACH DEPOSITOR MEMBER

"ASK THOSE WE SERVE"

TRADE W—Contd
US PO & Court Hse—Contd
221 US Dist Court (jury rm)
223 USN Recruiting Sta △ED3-7376
225 Grand Jury Rooms
226-28 US Int Rev Serv (Alcohol & Tax Div) △FR6-3229
231 US Dept Health, Educ & Welfare (food and drug admn) △ED2-8407
233-35 USAF Recruiting Ofc △ED2-3046
236-44 USN (Materials Insp Div) △ED4-2557
237-39 US Congress (10th Dist of N C; ofc) △FR7-5151
245 US Postal Insps △ED4-8514
247-53 US Dist Atty △ED2-6771
248-60 US Civil Serv Comn
252-54 US Court of Appeals (judges ofc) △ED3-4901
258-66 US Court of Appeals (library)
262 US PO (real est ofcr) △FR6-3480
268-72 US Dist Court (judges's ofc) △ED3-6847
274 Conference Room
Street continued
402
404 Vacant
404½ Vacant
406 Photoshop News Stand △FR5-9250
Shu Fixery
408 Victory Barber Shop
408½ Vacant
410 Central Restr △ED4-3795
416 Carolina Scenic Stages
Atlantic Greyhound Corp △ED4-6868
Carolina Transit Lines
Jackson Homes Bus Line
Mint Hill Bus Lines
Carolina Coach Co △ED4-2230
Queen City Trailways
Genl Restr of Char Inc △ED4-1420
Travelers Aid Soc (br) △ED3-1804
Cross Roads Restr △ED4-1420
Bus Terminal Barber Shop
Yellow Cab Co (cab stand)
Street continued
418 Char Union Bus Sta Inc △ED4-1661
426 Trans Sup Corp whol auto parts △ED3-8411-△FR5-6321
428 Vacant
435 Hertz Corp The △ED3-9160
439 Cook's Esso Serv △FR5-9246
Graham intersects
500 Vacant
501 Keller's Grill restr △ED2-9467
502 Stevens J P & Co Inc tex mfrs △FR6-5551
503 West Trade Gro △FR5-9492
505 Fadel's Grill △ED2-9427
505½ Vacant
507 Vacant
509 Vacant
510 Vacant
511 Vacant
511½ Canavos Thos W △ED3-3613
513 James W T Shoe Serv reprs
515 Star Restr △FR5-9394
516-22 Mecklenburg Hotel △ED2-1181
Chez Lamour French Dining Rm △ED2-6320
Mecklenburg Hotel Corp △ED2-1181
Mecklenburg Hotel Cigar Stand
519 Esquire Clns clo △FR5-6894
521 Char Billiards △ED2-9429
525 ABC Bd (Store No 1)
527 Mecklenburg Barber Shop △ED2-4960
529 Elec Specialties Co elec equip △ED2-2460
531 Nixon Bros Presto Grill restr △ED4-7088
533 Travelers Hotel △ED3-7757
535 Fuller's Sundries confy △ED2-9262
535b Vacant
537 Vacant
rear Caro Veterinary Sup Co △FR5-2091
Wilkes pl begins
600 Little Canary Cottage No 3 restr △ED2-9606
601 Sou Ry Sys (ticket ofc) △FR6-4416
Sou Ry Sys (sta mstr) △ED3-6161
Sou Ry Sys (track supvr) △ED3-6161
Sou Ry Sys (ins dept) △ED3-6161
Ry Exp Agcy Inc (supt's ofc) △FR6-8144
Union News Co △FR5-9671
Cameron Donnelly F Co food brokers △ED4-9744
Ry Exp Agcy Inc (genl agt)
Travelers Aid Soc △FR5-7355
US PTS △ED2-1566
Street continued
610 Sou Oil Stores Inc gas sta △ED2-9713

29

Sou Ry crosses
713 **Sou Ry System Office Building** △ED3-6161
Rooms:
104 Sou Ry (Frt Claim Dept)
109 Sou Ry Sys (Frt Traffic Dept) △ED3-6161
112 Sou Ry (trav aud)
114-26 Sou Ry (genl mgr)
122 Sou Ry (Safety Dept)
123-24-25 Sou Ry (Spl Serv Dept)
204-10 Sou Ry (Communication Dept)
211 Sou Ry (Claim Dept)
216-17 Sou Ry (genl industrial agt)
311 Sou Ry (Signal & Elec Dept)
Street continued
714-20 Sou Elec Serv Co Inc contrs △ED3-8431-△ED3-8434
719 UAW Union (Local No 243) △FR5-3003
719½ **Apartments**
1 Kessler Margt M Mrs
2 Jackson Kaydell
3 Mangum Lois A Mrs △FR6-9467
4 Vacant
Street continued
721 Navey's Barber & Beauty Shop △ED3-7825
723 Dixie Awning Co △ED2-4061
Char Tent & Awning Co △ED2-5104
Steffey P P Co elec equip △ED2-5104
725 West Trade Lndry △FR7-2220
Kung Wing Jung △FR7-7220
727 Elliott C L Clns clo △ED2-7135
730 Bumgarner & StClair prod △FR5-9548
rear Bumgarner Horace △FR5-1394
Chapman Dorris L △FR6-6233
734 Vacant
737 Stimpson & Robertson used cars △ED4-7592
740 Brown's Autos used △FR7-1186
747 West Av Presby Ch △FR5-6834
750 Ballard Tire Co △FR7-2753
Cedar intersects
800 Williams Esso Serv △ED2-9520
801 Auto Exch used cars △FR7-4824
Foster Herbert auto repr △FR7-4824
806 West Trade Mtrs Inc used cars △FR6-7581
809 Johnson Fred B ◎ △ED2-6477
812 Little Ralph C △FR5-1223
813-15 **Aldred Building**
Aldred T W Assocs mfrs agts △ED3-8724
Mecklenburg County Tuberculosis & Health Assn △ED4-5373
813½ Lanier Co The dictating machs △FR6-3618
814 Cherry J Robt ◎ △ED3-9486
816 Vacant
819 Boyd Nash Used Cars △FR6-1162-△ED4-1807
820 Goody Sweet Shop confy △ED2-9704
822 **Abernethy Apartments**
Apartments:
1 Pope Jas D
2 Huntley Gladys E Mrs △ED4-4211
3 Baucom John
4 Vacant
Street continued
824 Clayton Wm J △FR7-6623
825 Springs Dry Clns △FR5-6686
825½ Vacant
826 Phillips Selma M Mrs △ED2-8209
828 Mutual Tex Co clo mfrs △FR5-8224
829 Dean Shoe Co whol △FR7-3225
833 Conder's Soda Shop △ED4-3929

Clarkson intersects
900 Krispy Kreme Doughnut Co △ED4-3266
901 **Apartments**
1 Williams J Ellis △FR7-1894
2 Wooster Jas
3 Vacant
4 Stewart Roselle
5 Caston Wm T
Street continued
905 **Apartments**
1 Cox Dorothy G Mrs △FR6-1100
2 Childress Judd R △FR5-3391
3 Sain Jas F
4 Womble Mollie R △FR7-1094
5 Ballard Eurtle Mc Mrs △ED2-2777
6 Edwards Jones B
Street continued
909 Stepp Beulah Mrs
911 Stepp John C ◎ △ED4-4829
912 Builders Hdw Co Inc △ED2-8163
915 **Barringer Apartments**
Apartments:
1 Washam Potts A △ED3-8059
2 Barringer Ins Agcy △ED4-9015
Barringer Jack V jr △ED4-9015
3 Keystone Reader's Serv △ED3-7279
4 Orr Stacy B
Street continued
916 Vacant
917 Lunsford Walter B
918 Dixie Printing Co △ED2-6677
Mims Lonnie C
920 **Char Labor Temple (AFofL)**
Carpenters Local Union No 1469 △ED2-2965
Iron Wkrs Local Union No 413 △ED4-1428
Elec Wkrs Local Union No 379 △ED4-4102
Plmbs & Pipefitters Local Union No 96 △ED2-0412
Brklyrs Union Local No 21 △FR5-0963
Pntrs Local Union No 897 △FR5-0963
Internatl Union of Operating Engs Local No 500 △ED4-0968
Sht Mtl Wkrs Internatl Assn Local No 238 △ED2-5805
N C State Bldg & Constn Council △ED4-1428
Char Bldg & Constn Trade Council △ED4-1428
Street continued
921 Glenn Lawrence E △FR6-2674
921½ Vacant
924 Vacant
930 Laird Irma L ◎ △ED2-2575
933 Flowers Sunoco Serv △FR5-9260
Irwin av begins
Woodlawn av begins
1000 Holcomb's Amoco Serv △FR5-9537
1001 Blackmon Yancey L △ED4-8919
1003 Vacant
1005 Francis Maude M Mrs bdg △ED4-1294
1006 Holcomb Jack A
1009 **Apartments**
1 Queen A Tillman
2 Jenkins Clara K Mrs ◎ △ED2-8291
3 Biggs Lucille P Mrs
4 Parker Jas
Street continued
1012 Jacobs Martha L
1016 Kreuger Lillian M ◎ △ED2-4382
1017 Simpson's Guest Home △FR5-6606
Simpson Boyce G △FR5-6606
1018 Presley Woodrow W △ED2-8798
1020 Harris Floyd H △ED3-6408
1021 Hoover Mildred S Mrs ◎ △FR5-769
1024 Vacant
1027 Goodwin Mae S Mrs △FR6-2570
1031 Correll Mattie K Mrs △ED4-5475
1033 Uncle Charlie's Pl gro △ED4-3803
Fodel Chas F △ED4-3803
1039 Allison Alva W △FR5-1935
Sycamore intersects
1100 Puckett Fuel Oil Serv fuel oil △FR7-2074
Puckett's Texaco Serv △FR7-2074
1101 Home Elec Shop reprs △ED2-1778
Irwin Creek (bridge)

Cameron-Brown Company

MORTGAGE BANKERS — REALTORS — INSURORS
HOME LOANS — INCOME PROPERTY LOANS

112 East Fourth Street Charlotte, N. C. Tel. EDison 2-6191

McCLURE LUMBER CO.
LUMBER AND BUILDING MATERIALS
ROZZELL'S FERRY RD. (MT. HOLLY RD.) PHONE EXpress 9-5681

TRADE W—Contd
Andrell ter begins
1201 Baker Reese Auto Mart used cars △FR5-3469
1220 Manor Mtr used cars △FR6-1603
1226 A&P Food Stores (br) gro △FR5-5198
1300-26 Am Bakeries Co △ED3-5133
1305 Penguin Drive-In Restr The △FR6-3980
1311 Hamilton's Radio & T V Serv △FR5-8057
1319 Vacant
1323 Merita Grill △FR5-9691
1329 Sigmon's Serv Center gas sta △FR5-9295
Summit av intersects
1400 Hulsey Milton M △ED4-5685
1408 Honest Serv Sta △ED2-9441
1414 Sutton Edna N Mrs ◎ △ED4-7017
1416-18 Sunset Awning Co △FR6-7680
1417 Quality T V & Radio Serv △FR7-3230
1419 Loo Lndry
Loo Fong
1421 Boyce's Bike Shop △FR5-4831
1423 Wesley Hts Barber & Beauty Shop △ED2-9659
Frazier av begins
Tuckaseegee rd begins
1500 Doster Callie H Mrs △FR7-5648
1501 Char Oxygen & Sup Co △ED3-3124
1505-07 Vacant
1505½ Warren Earl
1507½ Vacant
1515 Do-It-Yourself Launderette
1512 Primm Dowd L ◎ △ED2-5908
1516 Dunlap Wiley V △FR5-7590
1520 James Esso Servicenter △ED2-9475
1521-23 White Auto Body Wks △ED3-4309
1527 Hoyle Henry B △FR6-6260
Hoyle Lorene L Mrs day nursery △FR6-6260
1531 Worthy Monroe △FR5-8904
1534 Summers Marion
1535 McCloud Margt W △FR7-5516
1536 Black Ethel Mrs
1539 Hoover Odell
1541 Murray Thos
1542 Vacant
1545 Swift Candy Co mfrs △ED4-5189
1548 Thomas Gertrude Mrs △FR6-3863
1549 Richardson Bertha C Mrs ◎ △ED4-7316
1553 Pruitt Annie M Mrs
Wise Olin D
1554-56 Caldwell Merc Co △ED2-1754
1554½ White John P
Smith Beverly Mrs
1558 Caldwell Mercantile Co △ED2-1754
Montgomery ends
1600 Mecklenburg Lndry & Clns △ED2-2144
1601 Winchester Joe B △ED2-3051
1605 Cude Wm H
Fite Chas M
1610 Frazier's Gro
1613 Serv Distr Co Inc gas sta △FR5-9617
1614 Sifford Tilda H
1618 Morrow Robt
1622 Jannette Mattie E Mrs
rear Piedmont Scale Serv △ED4-3315
1623 Char Auto Parts Co Inc (br) △ED4-9706
1635 Westside Ice & Fuel Co (br) △ED3-0411
W 5th ends
Bruns av begins
1700 Strickland Clarence E Rev △FR7-3961
1701 Johnny's Hide-A-Way beer △ED2-9555
1704 Simpson Mem Meth Ch △FR6-1873
1707 RCA Serv Co telev △FR5-1471
1709 Adroit Clns △ED4-7826
1711 Vacant
1712 Ashe Chas B ◎ △ED4-7985
Janie's Place confy
1713 Bollinger Rome G
1715 Lowery's Barber Shop
1716 Rohleder Frank E ◎ △FR5-1896
1717 Robertson Barney D
1720 Harrison Clarence ◎ △ED2-5629
1721 McConnell's 5¢ & 10¢ Store
McConnell Mack R ◎ △ED2-2797
1724 Erwin Durwood F △ED3-4215
1727 Johnson J B
1728 **Apartments**
1 Causby Thad
2 Ledford Neal O
3 Causby Ray
4 Vacant
Street continued
1732 Lawing Mary T Mrs △FR6-6093
1734 Davis Wilbert D △ED2-1955
1735 Taylor K Melvin Rev △ED4-3230
1736 Williams Roy △ED2-2296
1737 Vacant
1738 Rhodes Alice R
1739 Vacant
1740 Caraway's Atlantic Serv △FR7-9198
Martin begins
State begins

27

Beattie's Ford rd begins
1905 Piedmont Mountain Frt Lines Inc △ED4-4721
1909 Sampson Raymond
1911 Fesperman Ida Mrs △FR7-3981
1913 Withers Claude △FR7-5255
1915 Brown Saml G △FR7-6578
1917 Nixon Jarvis J
1919 Camps Josh T △ED3-2910
1920 Vacant
1920½ House Geo
1921 Blackmon Andrew
1922 Walker Bundy △ED4-8805
1922½ Wilson Layton △ED4-7146
1923 Johnson Niles P △FR6-0001
1924 Craig Napoleon △FR5-4479
1924½ Jones Albert
1926 Qualls John jr △FR5-3226
1926½ Vacant
1928 Land Thos
1930 Cathcart John W
1932 Camp Fred C △FR6-4272
1934 Johnson Wm McK △ED3-0976
1936 Anderson Saml J
1938 Brown Isaac △ED2-0548
Solomon begins
Woodland av begins
2014 Harry Sarah A Mrs ◎ △FR6-2676
2018 Faulkner Piley M ◎ △FR5-8656
2022 Vacant
2026 Brown Matthew Rev ◎ △FR6-0482
2030 Perrin Beulah J Mrs ◎ smstrs △ED2-8215
2100 Robertson Ethel H Mrs ◎ △ED4-6087
2104 Jenkins Junius △ED3-5095
2108 Burrows Jas L
2112 Jones Jos T Rev △ED3-4327
2116 Graham Robt L plstr △FR5-1341
2120 Walton Robt F △FR5-9163
2120½ Huntley Beamon
2124 Hunt Mabel L Mrs ◎ △ED4-5729
2128 Ware Pinkston
2137 Stegall Lee ◎
Bacon av begins
2215 Stoudemayer Ralph ◎ △ED4-6279
2219 Helms Jas R ◎ △FR5-3427
Mill rd begins
Turner av begins
Gardner av begins
S Gregg begins
2501 Baxter's Gro
Seldon dr begins
S Smallwood pl begins
Roslyn dr ends
Stewart Creek Bridge
2601 Lanford Bertha N Mrs
2603 Lewis Lillian C Mrs
2605 Plummer Dennis D
2607 Lindsay Jas A
2615 Skipper Wm F △FR6-4029
2617 Stroud Inda
2619 Dickens Clarence W
2621 Shipp Helen L Mrs △FR6-0491
2623 Porter Robt H △ED4-6709
2625 Heavener Caleb H △FR5-5857
2631 Jolly W Ray
2633 Osborn Claude D
2635 Britton Evelyn M Mrs △FR5-7903
2637 Owens Wilson T
2743 Ramsey Fred W
2645 Vacant
2647 Jacobs C L △ED4-2485
2649 Perry Ida A Mrs
2653 Hawes Walter G
2655 Russell Gene
2657 Johnson Paul D
2659 Farnsworth Ralph E △FR7-6972
2701 McGraw Sarah T Mrs △FR6-4703
2703 Holt Ethel L Mrs
2705 Miller Donald E
2707 Mills Billie J
2715 Edwards Flora W Mrs △FR6-5413
2717 Malcome Casper M jr △FR5-8976
2719 Woodard Jas H
2721 Allison Mattie E Mrs
2723 Prince Buck M △FR5-8268
2725 Hargett Otis D △FR5-6836
2729 Pruett Sam P
2731 Kanupp David L
2733 Hunter Gary N △FR5-2759
2735 Piercy John P
2739 McLaurin Amos D jr
2741 Hughes Johnny J
2743 Sanders Betty B Mrs △ED4-0350
2745 Dulin Emily
2749 Lankford Vaughn O
2751 Posey Mildred Mrs
2753 Whitt W Kenneth
2755 Burgess R J
2759 Green C F
2761 Belt Ernest J
2763 Martin Gloria
2765 Miller Jepthy T
2767 Chitwood Chas
2769 Smith Estelle Mrs △ED4-4595
2801 Brinn Eddie △FR6-9596
2803 Braddy Harold
2805 Smith Burley V △FR7-2196
2807 Thomas Ray E
2809 Anthony Willie M Mrs △FR7-2137
2810 Linde Co △ED4-8927
2811 Selvey Nora M Mrs △ED4-7383
2815-19 Vacant
2821 Sargent Jack P
2825 Brown Robt L △FR7-6809
2827 Vacant
2829 Vacant
2831 Ferrell Thos W
2837 Culp Marion M
2839 Leonard V L
2841 Hall Odessa B Mrs △FR6-8944
2843 Matthews Woodrow N △ED3-4653
2847 Wright Columbus F △ED3-5816
2849 Rowe Jerry E
2851 Green Raymond
2853 Hearn Jas F
2855 Merck Chas V
2857 Trexler John B △FR6-4891
2900 Char Steel Drum Corp △FR7-1578
2901 Cooper Jas E
2903 Brazzell Louise C Mrs △ED2-1453
2905 Jackson J Frank
2907 Swann Jeannette H Mrs △FR6-9142
3000 Industrial Steel Co Inc fabricators △ED3-9217
3001 Faith Meth Ch
3030 Concrete Sup Co △FR6-7411
3100 Royster F S Guano Co fertilizer mfrs △ED2-4117
3101 Vacant
3102 Wright Homer N ◎ △ED2-1609
Planters Fertilizer & Phosphate Co △ED2-1086-△ED2-8131
Rozzells Ferry rd intersects

106

TRADITIONAL LA—From 2011 Cassamia pl west
101 Tisdall Thos W △EM6-2558
113 McNeely Jas M ◎ △EM6-4321
120 Hagelman Ronald R ◎ △EM6-4979

42A

TRANQUIL AV (Poplar Gables)—From 2800 Selwyn av west, 1 south of Hillside av
112 Looper Robt N ◎ △ED4-9394
113 **Myers Park Manor**
Apartments:
A Barker Marvin L △FR6-4955
B Woodall B Faye △FR6-7871
C Bishop Wayman R jr △ED4-1108

LEE A. FOLGER
Incorporated
Exclusive Authorized BUICK Dealer SALES and SERVICE
900 S. Tryon
PHONE EDison 3-2145
RE-NEWED
USED CARS
809-901 South Tryon
PHONE FRanklin 6-6025

Spangler Realty Co.
REALTORS
Property Management
Sales and Rentals
C. D. Spangler Construction Co., Inc.
Commercial
Industrial
Residential
1028 S. Boulevard
TEL. FRanklin 5-3736

HEAVY HAULING
Old Cannon Airport
P.O. Box 1537
TELEPHONE EXpress 9-0421
MOSS TRUCKING CO. INC
HEAVY HAULING
(See Yellow Page 205)
HOISTING and RIGGING
Night, Sunday and Holidays Telephones
EXpress 2-1633 and EDison 2-1072

WALKS
PATIOS
CURB
GUTTERS
Tel. EDison 3-8681
Asphalt, Inc.
ASPHALT and CONCRETE PAVING
DRIVEWAYS
INDUSTRIAL
AREAS
STREETS
Derita Rd. (3831 Hutchison Ave.)

FEDERAL SAVINGS AND LOAN INSURANCE CORPORATION
SAFETY OF YOUR SAVINGS
INSURED
UP TO $10,000

"CHARLOTTE'S SAVINGS CORNER"
HOME FEDERAL SAVINGS & LOAN ASSOCIATION
Mortgage Loans — Insured Savings
Fourth and Tryon — Organized in 1883 — Tel. FRanklin 6-8447

FEDERAL HOME LOAN BANK SYSTEM
MEMBER

TRANQUIL AV (Poplar Gables)—Contd
Street continued
115 Lee Gladys △ED3-5727
116 Thomson Bruce R △ED4-9059
120 Montgomery Newton A △ED3-5668
122 Cunningham Robt L △FR6-7712
124 Vacant
126 Simms Carson I △FR5-5914
127 Johnston Lena L Mrs ◎ △FR7-4284
131 Black Lillian H △ED3-1274
135 Moeller Constant S ◎ △ED2-1018
Hillside av begins
200 Quinn Fredk J jr ◎ △FR5-1182
201 Owens R Meade ◎ △ED2-2709
205 Potter Robt D ◎ △FR7-5296
206 Meares Wm E ◎ △ED2-8497
209 Hendricks Smith G ◎ △FR6-3033
212 Cochrane LouElla C ◎ △ED4-1889
215 Brandt Geo D jr ◎ △ED2-3401
217 Weaver Robt E ◎ △FR5-5068
218 Lane John H ◎ △ED2-1425
221 Potter Harris E △ED3-4511
222 Brewer Jas A ◎ mfrs agt △ED3-3480
225 Guthrie C Lucille ◎ △ED2-0180
226 Murray Hugh G ◎ △ED3-7642
229 Trull Frank H ◎ △FR5-7908
230 Gregory Lloyd D ◎ ins △ED2-5950
231 Boone Eliz P ◎ △ED2-1085
234 Bailey J Spofford ◎ △ED3-3927
237 Clapp Milton jr ◎ △ED3-5726
238 Stewart Wm B jr ◎ △FR6-1371
242 Vacant
243 Conger Ruth G ◎ △ED2-2787
Boatwright Florence M ◎
245 Sossomon Homer P ◎ mfrs agt △ED3-9285
248 Duncan Gordon D ◎ △ED4-4006
254 Shuman Donald W ◎ △FR6-8963
Marston rd ends
Chelsea dr begins
312 Whitacre Lois L Mrs ◎ △ED3-6096
315 Dodge Donald ◎ △ED3-7695
318 Kelly Barney V ◎ △ED3-2057
Manor rd begins
321 Wilkinson Clyde L ◎
326 McKinnon John A ◎ △ED3-5984
329 Hearn Lamont A ◎ △ED3-5973
332 Gold Paul M ◎ △ED3-2404
333 Williamson Wm H jr ◎ △ED2-4692
336 Taylor Wm R ◎ △FR7-2683
337 Curtis Eug C ◎ △FR5-4705
340 Silvers David ◎ △ED4-0757
341 Pallagut Leonid S ◎ △ED2-6736
344 Boehme Henry E ◎ △ED3-7614
345 Douglas Robt S ◎ △ED2-5691
348 Mitchell Edw L ◎ △ED2-1305
349 Sprinkle Ralph ◎ △FR5-8522
352 Underwood Robt W ◎ △FR6-7041
363 Dalby Richd C ◎ △FR5-5343
365 Garwood Mary B Mrs ◎ △FR6-3173
Willow dr intersects
Westfield rd ends

60

TRAVIS AV—From 1600 Elizabeth av northeast to E 5th, 1 east of N Torrence
217-19 Matthews-James Clinic The △ED3-8661
220 Ray Timmons H ◎ △ED2-6073
224 **Travis Avenue Apartments**
Apartments:
1 Jones Martha
2 Russell Alice S △ED3-8332
3 Cannon Jane
4 Johnson Fernko △ED3-9459
5 Russell Lela O ◎ △ED4-5835
6 Edwards Sue D
7 Kluttz Barbara
8 Stevens Ann
Park ct ends
226 **Apartments**
1 Henderson Josie M △ED2-4897
2 Comins Millie F
3 Parks Lillian
4 Lippard Emma
Street continued
227 Broome J F
231 Welch Nora A ◎ nurse △ED2-0935
232 Barnett A Haywood ◎ △ED2-6795
235 Sample W Frank jr △ED2-3716
238 Lewis Evelyn C Mrs bdg hse △FR7-3748
239 Sample Johnsie F Mrs ◎ △FR6-8696
Park dr intersects
E 5th intersects

100

TREMBETH DR (Mecklenburg County)—From 139 Redwood av south and ½ blk north, 1 east of Sugar Creek rd
1025 Nance Thos R ◎ △ED2-7900
1101 Smith Elford L ◎ △ED3-1948
Dinglewood av intersects

32

TREMONT AV E (Dilworth)—From 2000 Camden rd southeast to Avondale av
106 Parks-Cramer Co (whse)
S Boulevard intersects
213 Fulbright Labys Inc chem mfrs △FR5-5726
Fulbright Products Inc cln compounds △FR5-5727
217 Mannon Clarence A ◎ △ED2-2027
221 Honeycutt Lewis M ◎ △ED4-7951
225 P&R Inc elec equip mfrs △ED4-6154
231 Petty Chas E & Assocs Inc htg contrs △FR6-2890
Cleveland av intersects
300 Eshelman Jos W & Co Inc mfrs agts △ED3-8478
301 Hill Frances W Mrs △ED4-2538
303 Fronberg Joe M
304 Snyder M R Co transmission equip △ED4-7190
304½ **Apartments**
3 Horne Carl D
4 Trammell Oscar O
Street continued
305 Jobbers Whse Inc auto parts △ED4-4604
307 Thomas Martha E Mrs △ED3-4872
309 Vacant
310 Cherokee Paper Box Co Inc mfrs △ED3-3739
315 Moore Wm F ◎ △FR7-4726
319 Hancock Jas D △FR6-5120
325 Satterfield R Ray ◎ △ED3-2545
328 Nilson Mary W Mrs
Euclid av intersects
400 Helms Hoyt △ED2-5809
401 Vacant
404 Burnette Ralph C ◎
405 Windham Jas R
407 Coker Blanche G Mrs △FR7-3565
408 Douglas H Ray ◎ △ED4-0293
409 Welsh Bon M ◎ △ED2-0132
412 McKinney Laura J Mrs ◎ △ED4-9951
413 Ransom Claudia Y Mrs ◎ △ED4-2267
rear Vacant
416 Hall Thos P ◎
419 Burns Howard T ◎
420 Pope Herman B △ED2-7622
421 McSwain David C
423 Davis Arleen S △ED4-1721
424 Parker J Jennings ◎ pntr △ED4-3915
425 Herrin J Ray ◎ △ED4-8488
428 Dellinger Carl E △ED4-1573
431 Worley Walter B △ED3-2671

34

Lyndhurst av intersects
500 Armstrong Daisy △FR7-1781
501 Rippy Frank G △FR5-8947
502 Cook Ruth H Mrs △ED4-8182
504 Adams Jas E ◎ △ED4-3879
505 Baity Thelma Mrs △ED2-5680
507 Holler Carl C
508 Cox Wales O ◎ △ED4-1334
509 Massey Oscar F △ED4-3740
512 Thompson Vernon W
515 Vacant
515½ Whitehead Virginia C Mrs △ED4-4528
517 Threatt Wesley L ◎ △FR5-3141
520 Jackson Jas J △FR5-1117
521 Plummer Henry B △ED4-7514
524 Cole Robt H ◎ △ED4-4057
525 Garris Valton L
528 Asbury Madia E Mrs
529 Martin Geo R ◎ △ED3-6180
530 Dixon Julius
Winthrop av intersects (ss not open)
600 Williamson Arth H △FR6-9279
601 Little Edgar R △ED4-5731
Hill Craven P △ED4-2367
604 McIver Josie A ◎ △ED2-0697
605 Couick M Hubert
608 Sweitzer Norman C ◎ △ED3-5086
609 Robinson Carl M ◎ △ED2-7225
612 Lippard J Eug ◎ △ED4-9423
615 **Apartments**
1 Edwards Lindsey A △ED2-5808
2 Doster Gaynelle Mrs △ED3-9394
3 Vacant
4 Holland Virginia G Mrs
Street continued
618 Cook Robt M △ED2-0989
619 Funderburke Alvin F
620 Sloan Myrtle M
621 Pelone Michl N ◎ △FR5-2310
624 Williams Jadie M ◎ △ED4-0180
625 Page Leroy L ◎ △ED3-3243
629 **Apartments**
1 Taylor Georgia O Mrs △FR5-5037
2 Lemmond Larry D
3 Anderson Mary H Mrs △ED3-3424
4 Jones Anita
Street continued
630 Wood Julia Mrs
Springdale av intersects
700 Moore Elmer C ◎ △ED2-5857
701 Blake J Clarence ◎ △ED4-2334
704 **Apartments**
1 Vacant
2 Nicholson LeRoy
3 Bickett David L △FR5-5481
4 Jordan Larry E
Street continued
705 Ledford Frances W Mrs △ED2-8069
708 Barnhill Ida F Mrs △ED4-0647
709 Tyson Aubrey F ◎ △ED2-2939
712 Sparrow T Grady ◎ △FR5-8703
715 Lawing S Louise Mrs ◎ △ED2-2758
716 Branon Alma B Mrs △ED4-5914
719 Zeman John B △ED3-0490
720 McDonald John P ◎ △ED4-0655
724 Taylor Erwin C ◎ △ED2-2682
727 Sullivan Wm
728 **Apartments**
1 Crisco Lionel
2 Mashburn Thos C △ED2-3527
3 Lefler W Roy △ED2-7301
4 Pritchard Alf C
Lenox av intersects
800 Porter Richd L ◎ △ED3-2628
801 Barrett C E
805 Sarratt Ida P Mrs ◎ △ED2-0545
806 Alexander Lois B Mrs nurse △FR7-6174
811 Layton Chas P △ED4-7351
822 **Apartments**
1 No return
2 Willis Carroll D
3 Carrier Fannie M Mrs △FR5-3538
4 No return
Avondale av intersects

79

TREMONT AV W—From 2000 Camden rd west
Sou Ry crossing
101 Atlas Sup Co plmb sups △ED2-3171
124-26 Shuman Co The sht mtl wkrs △FR6-3631
Federal Htg & Cooling Corp △FR6-3631
200 Am Bedding & Furn Co Inc mattresses △ED2-5007
201 Blue Plate Foods Inc △FR5-5338
214-16 Mohawk Rubber Co auto accessories △FR7-6714
224 Fab Pattern Shop △ED4-1920
228 Carolina Fdry △FR6-3145
232 Western Waterproofing Co (whse) △ED4-3159
242 Comfort Mattress Co mfrs △ED2-0051
Dilworth Mattress Co mfrs △ED3-9241

INDUSTRIAL
STEEL CO.,
INC.
Steel Trusses
Steel Fabricators
Metal Windows and Doors
Concrete Reinforcing
3000 W. Trade
Phone EDison 3-9217

James J. HARRIS & CO., Inc.
INSURANCE - BONDS
JOHNSTON BLDG. PHONE FRanklin 5-7311

S & P Peanut Butter Sandwiches
S & P Candies
ASK FOR
Remember this Seal
S&P FOOD PRODUCTS
It's Your assurance of the Best!
To Fill that Empty Feeling
S & P Salted Peanuts
S & P Potato Chips

TREMONT AV W—Contd
301 Va-Caro Chem Corp fertilizer mfrs △ED3-3344
306 Bright Leaf Industries Inc tob curing equip △FR7-1626
Gastobac Co tob △FR7-1626
312 Eagle Stores Co Inc (whse) △ED4-7879
316 Woody's Auto Elec Serv reprs △FR5-4866
S Tryon intersects
Dunavant intersects
Crowder ends (not open)
608 McGriff Lex H
610 Watte Haywood
612 Massey Robt △FR6-6602
614 Ellis Edna A Mrs △ED4-1255
616 Johnson Isaac L
618 Eaves Avery
620 Higgins Norwood
622 Bruno Sallie △FR5-7243
700 Butler David
702 Vacant
704 Leary Maggie L Mrs
706 Rogers Ollie G Mrs △ED2-8814
708 Davis Wm S △FR7-6624
710 Baldwin John
712 Jones Ruby M
714 Kirkley Harding
715 Williams Maudie A Mrs
724 Toomey Bros Plmb & Htg Co △ED3-8248
728 Braddock Wm H

19
Toomey av intersects
816 Mangum Fred M
817 Vacant
821 Gaye Jos C △ED2-6776
830 Boulware Sylvester △FR6-9553
834 Brown Jas
836 Neal Theo △ED3-2461
Catheys row ends
900 Zion AME Ch
904 Perry Mary ◎ △ED4-5785
908 Jones Rachel M Mrs ◎
Fairway la ends
918 Durham Lizzie C Mrs
920 Makins Jennie
922 Robison Willie
926 McKee John W
Shuman av intersects

85
'RESEVANT AV—From Emerson dr west to bey Crestmere, 1 north Avalon av
3914 Ligon Thos A ◎ △EX9-7151
3918 Stilwell Jas B ◎ △EX9-8936
3931 Martin Annie L Mrs ◎ △EX9-1100
4222 McDonald Leroy ◎ △EX9-6852

77
'RENT—From 400 Hollis rd south, 1 east of Belton
511 Hill Chas R ◎ △JA3-2388
513 Under Constn
514 Crowell Wm I ◎ △JA3-5349
517 Lucy Alf E jr ◎ △JA3-1639
520 Rhyne Avery R jr ◎ △JA3-2156
523 Brooks Floyd S ◎ △JA3-5491
526 Collins Harold E ◎ △JA3-2606
529 Sowell John B jr ◎
532 Spears M Lee ◎ △JA3-3055
535 Renfro Billy B ◎ △JA3-5817
538 Crocker Bois D ◎ △JA3-4016
544 Reed Austin S ◎ △JA3-3883
Tyson intersects
612 Dayvault Roy D ◎ △JA3-2629
613 Neal Eug J jr ◎
618 Prontaut Lloyd C ◎ △JA3-2888
619 Long Frank L ◎△JA3-0935
624 Vacant
625 Preston Hugh C III ◎△JA3-2929
631 Short John J ◎ △JA3-1458
632 Justice Jas F ◎ △JA3-4597
637 Smith Jas R ◎ △JA3-3772
Webster intersects

71
RINITY PLACE—From 3020 Providence rd northeast, 2 southeast of Sharon Amity rd

70
TRIUMPH LANE—From 915 E 10th southwest, 1 east of Sugar Creek

67
TROSS—From Leroy east, 2 south of Grier
3100 Carlisle Walter ◎ landscape gdnr
3106 No Return
3134 Wallace Jas ◎
3136 Baker Louis
3138 Reid Carrie

12
TROTTER'S ALLEY—From 606 Boundary southwest ½ blk
704 Jones Rosella C Mrs
708-10 Peppers Adell W Mrs
709 Corothers Fred D
711 Partlow Vernon

83
TROY—From Canary north 2 west of P&N Ry

88
TRUMAN ROAD (Midwood)—From 2512 Roland north, 1 east of Club rd
1700 Sharpton Doris M Mrs △ED3-3824
1701 Kennemore Vaudry M △FR6-3697
1704 Whitehead Kathleen H Mrs ◎ △ED4-5044
1708 Edwards Marcellus B ◎ △ED4-0526
1713 Miller Ray T
1717 Combis Chris ◎ △FR7-6104
1719 Warwick W Dean ◎ △FR5-5275
1720 McNeely J Sue Mrs ◎ △ED4-0003
1725 Presson Ola J Mrs ◎ △ED4-9949
1800 Stockton Chas M ◎ △FR6-5290
1801 Robinson Carl M ◎ △FR5-7064
1804 Staton Herman B △FR5-2883
1808 Appleton Thos H ◎ △FR5-8373
1809 Hodges Walton A ◎ △FR7-4724
1812 Hall Laura T Mrs ◎ △FR5-4780
1815 Hamilton Ann S Mrs ◎
1816 Downie Warren L ◎ △FR5-5095
1817 Hoover Melvin C ◎ △ED4-3451
1820 Frazier Harrison L jr ◎ △FR6-0382
1821 Caddell John M ◎ △FR6-6022
1824 Livingston Claude W ◎ △FR6-3770
1825 Selby Arth A ◎ △FR5-5464
1900 Ferguson Thos E △ED4-8884
1901 Taylor Kelley G ◎ △ED3-3420
Taylor K G Constn Co △ED3-3420
1906 Wilson Worth B
1907 Fesperman Cath C Mrs ◎ △FR6-0656
1911 Armstrong Henry D ◎ △FR5-7591
1912 Blalock Jack S ◎ △ED4-8128
1915 Shoemaker Walter G jr △ED3-5817
1919 Lawing J Vernon ◎ △ED2-5270
1923 Helms H Houston △FR7-2865
1926 McRae John A jr ◎ △FR6-9840
1927 Williams Floyd E ◎ △ED3-5229
1931 Holston Madeline L Mrs ◎△ED2-0425
2000 Henderson Cornelia W Mrs ◎ △ED3-6763
2005 Bigham Riley L △ED3-9173
2008 McKnight Colbert A ◎ △ED2-4851
2009 Jones R Warner ◎ △ED3-2047
2012 Edwards Leonzo J ◎△FR6-4151
2013 Pryor Leon D ◎ △ED3-1493
2016 Gilland Lattie R jr ◎ △ED4-8986
2017 Muse Chas H ◎ △ED4-3229
2026 Furr Beecher Z ◎
Belvedere av intersects

2
TRYON NORTH—From Trade northeast to Sugar Creek rd (base line dividing east and west streets)
100-02 Liggett Rexall Drug Store △FR6-3526
101-03 Fields Jwlrs Inc △ED3-0138
101a Natl Shirt Shops men's furngs △FR6-3844
104 Smith M B Jwlrs Inc △ED3-4119
105 Belcraft Hosiery Shop △ED2-0753
106 Mangel's of N C Inc womens clo △ED2-2982
107 Holly Shop Inc of Char women's clo △ED3-3620
108 Diana Shops women's clo △ED3-0814
109 Baker's Shoe Store △ED2-9872
110 Marilyn Shoes △ED2-9111
111 Darling Shop women's Clo △ED3-1934
112-18 Woolworth F W Co 5¢ & 10¢ store △ED4-1077
113-15 Wilbur-Rogers Store women's clo △ED4-5183
117-19 McLellan Stores Co 5¢ & 10¢ store △ED3-7233
120-26 Efird's Dept Store Inc △ED3-4141
Efird's Photo Studio △ED3-4141
Efird's Book & Stationery Shop
bsmt Efird's Shoe Repair
121-23 Flynn's women's clo △ED2-1434
125 Reed's Millinery Co
127-31 Ivey J B & Co dept store △ED3-2121
Ivey Realty Co △ED3-2121
128 Eckerd Drugs Inc △ED3-0553
130-32 Lucielle's women's clo △ED3-3191
Lucielle's Shoe Dept △ED3-3191
Lucielle's Mlnry Dept △ED3-3191
134 Butler's Inc shoes △ED2-9864
5th intersects
200 Vogue The Women's clo △ED3-7531
201-05 Best Shops women's clo △FR6-5591
204 Goodman Al Shoe Salon △FR5-7393
206 Purcell's Inc women's clo △ED3-6551
Purcell's womens clo △ED3-2587
207 Mary Jane Shoes △ED2-9210
210-16 Grant W T Co △ED3-8484
211 Ledbetter's Shoe Store △ED4-6912
211½ **Rooms**
1-5 Better Made Button Shop △ED3-9713
Cathey & Logans Sewing Serv drsmkrs △ED3-9713
2-6 Am Business Serv Co letter shops △ED2-8353
7 Bickley Music Studio △ED4-2803
8 Ideal Studio photogs
9-11 Vacant
Street continued
213 Carol's—The Children's Shop △Ed3-8192
215 Brittain's women's shoes △FR5-7182
217 Green Roy A Inc men's clo △FR6-7276
218 Allright Char Co Inc auto parking
219 Coronet Shops Inc gift shop △FR7-6249
220-22 Montaldo's of Char Inc women's clo △ED3-5181
221 Vacant
224 Friedman's Jwlrs △FR7-1767
224½ Tall Fashions women's clo △ED2-3925
226 Carolina Theatre △ED2-3116
227 Haverty Furn Co △ED2-7144
228 Simpson-Gordon's Shoe Inc △ED2-4810
228½ D'Mar College of Beauty Culture Inc △ED4-9272
Gaddy R Bennett dentist △ED4-8800
Kirby Otis B dentist △ED3-3411
230 Sou Ry Sys (pass ticket ofc) △ED3-3175
231 Andrews Mucic Co △FR5-7784
232 Goff Jwlry Co Inc △ED4-4122
233 Singer Sewing Mach Co (Br) △ED3-1442
235 Vacant
237 Mayfair Hotel Corp △ED2-5114
Mayfair News Stand
239 Mayfair Grill △FR7-4273
6th intersects
300-02 Peekaboo Shoe Store Inc △FR5-1859
300½ Vacant
301 Quality Restr △ED2-9451
301½ Marion Hotel △ED2-9728
Spillers Marion H ◎ △ED2-9728
303 Char Hat Shop cln △ED2-2657
304 Vacant
304½ Vacant
305 Tryon News Stand △ED2-9234
305½ Vacant

MECKLENBURG Hotel
100% Air Conditioned
• • •
Free Parking
• • •
CHEZ LAMOUR FRENCH RESTAURANT
516-22 W. TRADE
PHONE EDison 2-1181

CATHEY LUMBER CO., INC.
"Since 1919 EVERYTHING FOR THE BUILDER"
Your "Lumber" Number EDison 3-3138
4115 MONROE ROAD
Complete Home Building Service
PLANS
FINANCING

REAL ESTATE
H. Y. DUNAWAY CO.
37 Years in Charlotte
SALES – LEASES – LOANS – INSURANCE
205 S. Church St., R 100-01
Tels. EDison 3-2113 and FRanklin 5-6096
REAL ESTATE

HOPPE MOTORS SALES INC.
Sales — CHRYSLER — PLYMOUTH — IMPERIAL — SIMCA — Service
439 W. 4th St. corner Graham St. Phone EDison 2-7161

TRYON N--Contd
307a Tanner's No 2 fruit juices ΔED4-8374
307b Vacant
309 Sherwin-Williams Co The paint ΔED3-1103
310 Public Library of Char & Mecklenburg County ΔFR6-6401
311 Lentz Gro ΔED2-5119
313 Vacant
315 Federal Bake Shop ΔED3-6976
317 Carolina Restr ΔFR7-9220
317½ Hord's Studio photog ΔFR7-4931
318-20 First Bapt Ch ΔFR5-1446
Garland ct begins
319-31 **Cutler Bldg ΔFR5-9551**
Oglukian L M Rug Co ΔFR6-5848
324 **Cutter Building**
Roseland Floral Co Inc ΔED2-8191
324½ Natl Sch of Commerce ΔFR6-1979
326 Home Credit Co loans ΔED3-5461
327 **Office Building**
bsmt Electro-Way of Char garbage disposals ΔFR7-2548
Rooms:
100 Anthony & Newton Hair Styling Salon ΔED2-7882
200 Acme Steel Co ΔFR5-1733
201 Home Readers Serv Inc ΔED4-8917
202 Sou Fibers Inc brokers ΔFR5-3354
203 Am Fidelity & Casualty Co (claims dept) ΔED3-4930
Markel Serv Inc ins (claims dept) ΔED3-3432
Am Fidelity & Casualty Co (eng dept) ΔED3-4930
204 GMC Pontiac Mtr Div ΔFR5-6001
205 Richey Shoes orthopedic ΔFR6-4801
210 Monson Hearing Aid Serv ΔED4-7484
Street continued
328 Franklin Studios photogs ΔED3-8568
328½ Dogwood Beauty Salon ΔED4-6127
329 Ridgeway's Opticians Inc ΔFR5-6308
300 Barnett's Dispensing Optns ΔED4-1309
330½ **Rooms**
1 Harrison J King Co tex waste ΔFR5-7749
3 Sheppard Edw K & Assocs Archts ΔED4-3167
4-6 Stanley Home Products Inc brushes ΔED3-0827
5 Mecklenburg Bapt Assn ΔED4-1746
Street continued
331 U S Dept Health, Educ & Welfare (Social Security Admn) ΔFR7-2686
332 Walker's Drug Store ΔED3-4166
Walker T A Inc drugs ΔED3-4166
339 StPeter's Epis Ch ΔED2-7746
74
7th intersects
400 Allright Char Co Inc parking lot ΔED4-5426
401 Sterling Drug Stores Inc No 1 ΔED3-7177
403 **Professional Building**
Rooms:
201-05 Hoover Dan C dentist ΔED4-2034
206-09 Vacant
210-11 Cardinal Realty Enterprises ΔED4-1681
212 Vacant
213 Professional Beauty Salon ΔED3-7977
215 Cole Harold M acct ΔFR6-7329
217 Center Chem Co ΔFR5-8328
219-21 Houser Oscar J phys ΔED2-4063
229 State Comn for the Blind ΔED3-0148
230 Variety Club Clinic ΔED4-3707
301-03 Munroe H Stokes surg ΔED2-0325
304-05 Beaman Engineering Co mfrs agts ΔFR5-5292
307 Vacant
308-13 Bailey Jas S optom ΔFR5-8693
Grout Jas H optom ΔFR5-1522
314-17 Wisteria Beauty Salon ΔED2-5013
319 Caros United Community Services ΔFR7-1644
323 Vacant
401 Piedmont Adj Co ins adj ΔFR6-2258
403 Vacant
408 Nance Chas L phys ΔED3-7838
410 Ritch Marvin L lwyr ΔED4-4187
411 Abernethy Coyte G chiropodist ΔFR6-3947
413-14 Internatl Tex Mach Co mfrs agts ΔFR6-2373
415-17 Hamer Thos N dentist ΔED3-5811
418-22 Roach Thos H dentist ΔFR6-4333
Petree Ralph E dentist ΔFR6-4333
423-24 Lentz Bernard P dentist ΔFR7-2980
425-28 Vacant
501-08 Vacant
509-14 Phillips DeWitt D jr phys ΔFR5-6350
515-17 Roscoe Percy E osteopath ΔED4-3305
518-22 Vacant
523-25 Banker Linus L jr dentist ΔED4-7443
526 Washington Geo Life Ins Co ΔFR5-5229
528 Sylvers E Jerome psychologist ΔED3-1584
601-08 Vacant
609-14 Summerville Walter M phys ΔED2-0635
Professional Bldg Laby ΔED2-0635
616 Carelock Cromer L Ins Agcy ΔFR7-7824
617 Emery Industries Inc chem mfrs ΔED2-1828
618-22 Fox Burke W dentist ΔED2-3021
623-31 Vacant
700-11 Vacant
714-15 Dantzler M O Hearing Aids ΔED2-1430
716-24 Welton David G phys ΔED3-9696
Wansker Bernard A phys ΔED3-9696
727 Vacant
801-04 Houck Herman H dentist ΔED2-6601
805-07 Prevette J R & Assoc ΔED4-0686
808-09 Vacant
810 Quanah Acme & Pacific Ry Co ΔFR5-7887
811 Flagg C N & Co Inc pipeline contrs ΔFR7-6545
813-17 Robinson Chas W phys ΔED2-4755
818-21 Wilson Roy W dentist ΔFR5-7046
823-31 Professional Sten Serv ΔED2-2090
Newson Henry G & Co real est ΔED4-9705
Fischer & Porter scientific instruments ΔFR7-6146
Adams Chet Co mfrs agts ΔED2-6721
Wagner Elec Corp ΔFR5-1259
Pearson W G Co Inc mfrs agts ΔFR6-1496
Shell Chem Co ΔED4-4748
Yale & Towne Mfg Co lock mfrs ΔED2-2090
Street continued
405 Helms T Edw dispensing optns ΔED2-3641
407 Professional Barber Shop ΔED3-2774
407a Beltone Bullard Hearing Serv ΔED3-0116
408 First Union Natl Bank The uptown drive in ΔED3-9128
408½ Met Life Ins Co ΔED3-3121
409 Haverty Furn Co (whse)
409½ Sportsman Athletic Club & Gym ΔFR7-9358
413-15 Hob Nob Restr Inc ΔFR5-9525 & ΔED2-9711
413½ Simpson Thos B int dec ΔED2-1610
Simpson Susie T Mrs drsmkr ΔED2-1610
414-16 StMark's Luth Ch ΔED3-9021
417 Vacant
421 Little Canary Cottage No 1 restr ΔFR5-9303
423 Allright Char Co Inc parking lot ΔED2-9330
426-30 Barringer Wm R Hotel ΔED3-0331
bsmt Barringer Hotel Barber Shop
bsmt Brown James M shoe shiner
lobby Barringer Hotel News Stand
433 McNeely's Gulf Serv gas sta ΔED3-7630
8th intersects
500 Gold Stamp Premium Co ΔED2-0022
Saunders Distrs Inc genl mdse ΔED2-0022
501 First Meth Ch ΔED3-9081
First Meth Ch Kindergarten ΔFR5-7935
502 Mitchell Parking Serv Inc
508 **Guthery Apts ΔED2-5009**
Apartments:
1 Ritch Horace S
1½ Simpson Varnie L ΔED4-5960
2 Ellis Dora A business sch ΔED4-7832
3 Byers Ora A ΔED3-7834
4 Deaton Harry L
5 Futch Mary G Mrs ΔED4-7174
6 Stanley James R
7 Lima Ethel DeL ΔED4-7173
8 Johnson Julian C jr ΔED2-0622
9 Owen Kate ΔED4-2126
10 Rush Norman M Δ FR7-4788
11 Clemmer Edna G Mrs ΔED4-9889
12 Almond Buford A
14 Farr Virginia A ΔED4-7681
100 Hord Zelma E ΔFR6-1157
101 Flowe Judy E ΔED2-5388
102 Pharr Florella B Mrs
103 Setzer Mary L ΔED2-9112
104 Brittain Eliz M Mrs ΔED3-0094
105 Manning Virginia S Mrs ΔED2-5952
106 Smith Anne ΔED2-1074
107 Winfree Mozelle R Mrs ΔED4-3183
108 McClure Eug O ΔFR5-3480
109 Burkhalter Ethelyn J Mrs ΔED4-5846
110 Ramseur Mary F ΔFR6-9580
110½ Landrum Bertha B Mrs
111 Porter Olive M Mrs ΔED2-7016
111½ Price Edith E Mrs ΔFR5-7402
112 Mullis Glynn T ΔED3-9772
113 Potts Lorena M ΔFR7-1774
114 Evans Sarah T ΔED4-3804
115 Lee Annie H ΔFR5-6533
116 Ballard Olive E ΔED3-0074
117 Finley Mary J Mrs ΔFR7-7730
118 Wyche Anne C Mrs ΔED2-9454
119 Rolen Rose B Mrs nurse
120 Lowry Ola ΔED4-1975
121 Killian Jesse M ΔFR7-7914
122 Ferguson Gertrude nurse ΔED4-6506
123 Nealy Elwood C ΔED4-8827
200 Price Blake C ΔED2-3842
201 Ruth Aileen M ΔFR7-2216
202 Best Vida A ΔFR7-5552
203 Sessoms Nell F ΔFR7-4750
204 Williams Ruth D
205 Mickle Marguerite P Mrs ΔED3-5280
206 Muncey Maynard L ΔED4-4223
207 Jefferson Shirley F ΔED3-5925
208 Adair Paulelia ΔED3-7523
209 Lane Ada M ΔED4-0700
210 Byrd Margt G ΔED2-6979
211 Case Louise N Mrs ΔED4-3932
211½ Wall Dorothy H ΔED2-3408
212 Polen Vivian R ΔFR7-5154
212½ Dudley Florence C ΔFR7-2298
213 Smith Omelia R
214 Mabry Ina pub sten ΔED2-3504
215 Thrower Mary ΔFR6-5923
216 Bailey Evelyn ΔFR5-6631
217 Beam Nella Jo ΔED4-0476
218 Smith Georgia R ΔED4-8557
219 Pendleton Frances L ΔED4-4180
220 Holland Sarah T ΔFR7-5108
221 Harris Eliz G ΔFR7-4990
222 Knight James M ΔFR5-5937

"Selling and Servicing Chrysler Products Since They Were Born"

PYRAMID LIFE INSURANCE CO.
"Insurance in All Forms for Everybody"
Home Office
Charlotte
N. C.
2407 North Tryon St.
Tel.
FRanklin
5-5501

Marley Realty Company
REALTORS COMPLETE Home Loan and Insurance Service BUILDERS
1236 E. MOREHEAD PHONE EDison 4-4621

PEOPLES SAVINGS & LOAN Assn.
Chartered Supervised Audited by N. C. State Insurance Dept.
117 E. FOURTH ST. PHONE FRanklin 5-8146

TRYON N—Contd
Guthery Apts—Contd
223 Rockwell Betty C Mrs ΔED4-3814
300 Byrd Gladys M ΔED2-6979
301 Taylor Bertha Mrs ΔED4-2713
302 Simpson Clarence ΔFR6-4417
303 Young Dorothy C ΔED3-5517
304 Cobb Wilma ΔED2-1570
305 Ray Kate L
306 Hancock Robt M ΔED3-2428
307 Cole Marjorie J Mrs
308 Hager Ann T Mrs
309 Caudle Theo F ΔFR7-1074
310 Bennett Beth N Mrs ΔED3-4488
311 Gilreath Mollie P Mrs ΔED3-2944
311½ Owens Willie M
312 Gladden Daisy F ΔED4-7342
313 McClellan Ruth Mrs
314 Whitehead Chas W
315 Drennan Maude H Mrs ΔED4-1343
316 Pigg Mary L ΔFR6-1887
317 Peaseley Louise E Mrs
318 Davis Hazeleen ΔED4-0114
319 Lavender Stella M Mrs ΔFR5-7010
320 Caldwell Juanita B ΔFR6-0143
321 Stegall Virginia V ΔED4-2381
322 Doster Joseph F ΔFR5-4060
323 Taylor Henry T ΔFR6-6114
Street continued
511 White Tower (br) restr ΔFR7-2936
512 Tic Toc Grill restr ΔFR5-8068
Superior Tile & Marble Co contrs ΔFR6-3994
513 Mitchell Parking Serv Inc (br)
516 Hovis Z A & Sons Inc funeral dirs ΔED2-5144
Long Olin
518 Hovis Wm N ΔED2-3464
518½ Hovis Wm N jr
522 Pep Boys The auto parts ΔED3-1706
523 U S Casualty Co ins ΔFR5-6031 ΔFR5-6036
524 **Colonial Apartments**
Apartments:
1 Albea Claude L ΔFR6-2084
2 Duckworth Clyde A lwyr ΔED3-5835
3 Clontz O Estelle Mrs ΔED3-9557
4 Carter Pearl M Mrs ΔED4-2007
5 Plyler Ira H ΔED2-1607
6 Long Nola M Mrs ΔED3-9593
7 Ballard Ida B Mrs ΔFR7-1851
8 Davis Nettie B Mrs ΔED2-5232
9 Vacant
10 McManus E Byron
11 Vacant
12 Vacant
Street continued
525 Home Indemnity Co The ins ΔED3-8676
Home Ins Co The ΔED3-8676
Arkansas Fuel Oil Corp ΔED3-8868
Am Coml Bank (br) ΔFR7-3078
9th intersects
600 Guthery Serv Center ΔED2-9538
603 Dalton Chas F ΔED2-4020
608 Western Auto Sup Co ΔFR7-1591-ΔED4-3978
616 McAden Sydney Y ΔED2-4217
625-31 Under Constn
Phifer av begins
76
W 10th begins
Phifer av begins
700 Sears Roebuck And Co ΔFR6-2711
Allstate Ins Co ΔFR6-3090
701 Baxter Clothes ΔED3-7201
705-11 Carolynn Motel The ΔED4-0667
707 Fox John E mfrs agt ΔED2-2083
721 First A R Presby Ch ΔED3-8133
11th intersects
800 Hood Ralph Serv Sta ΔED2-9733
801-03 A&P Food Stores (br) ΔFR7-2210
809 Tryon Soda Shop confy ΔED2-9531
811 Dred-Not Sls Co whol drug sundries ΔFR5-4211-ΔED4-3572
815 Jack & Jill Kindergarten & Nursery Δ4-5331
817 Maree Wm T ΔFR5-1804
826 Wachovia Bank & Trust Co (br) ΔFR5-2649
829 **Apartments**
1 Woodie Howard J
2 Rogers Willis T
3 Ashley Lee R
4 Vacant
Street continued
831 Kenney Mfg Co drapery hdw ΔFR6-1577
833-35 Richter & Cochran Inc whol fruit ΔFR5-4491
837 Howell Ella M Mrs ® ΔED2-4075
841 Stamey's Drive In Restr ΔFR5-8553
12th intersects
900 Vacant
901 Spratt Jack Auto Sls ΔFR5-6436
904 Vacant
906 Vacant
918 Logan Saml J
920 **Apartments**
1 Leonardson Jimmy
2 Tate Tom
3 Tucker Eddie
4 West Eddie Mrs
Street continued
924 Cotton John L
926 Bowen Carol Mrs
930 Vacant
E 13th begins
— Seaboard Airline Ry (pas sta; side ent)
SAL (overpass)
1000 Vacant
1003 Neely Hannah L Mrs ΔFR7-2343
House La begins
1010 Bolt-Paxton Rubber Co used tires ΔFR6-7028
1011 Byrd John ΔFR6-8378
Gates ct begins
1014-16 Natl Auto Parts Exch Inc ΔED4-9393-ΔFR6-7976
1015 Vacant
1017 Vacant
1018 Big Bargain Store The used clo ΔED3-3825
Eastern Whol Co
1020 Dunlap John L ΔFR7-7973
1024 Vacant
1024½ Vacant
1026 Vacant
1026½ Vacant
Liddell intersects
1100-02 Machinery Sup Co ΔFR6-7569
rear Portable Tool Serv rentals ΔED2-8337
1101 Fowler J P Auto Repr ΔFR7-3318
Todd Serv Co gas sta ΔFR5-6980
1104 Sands & Co Inc genl mdse ΔED2-3683
1108 Cassada Vernon W ΔFR5-6915
1109 Vacant
1111 Blackmon's Pl gro
1111½ Turner Maude G Mrs
1118 Murphy Wm M ΔED4-5425
1122 Davis Martha A Mrs
1123 Stone Jack Radiator Co auto ΔED2-3510
Wadsworth pl begins
1127 Ledbetter Melvin ΔFR6-3282
Rushing R Marvin
1135 Catholic Bible Hse Inc ΔED3-6631
Stampley C D Enterprises Inc ΔED3-6631
Bible Hse Inc ΔED3-6631
Biblical Publishers Inc ΔED3-6631
1139 Phillips Wm E M ® ΔED4-2494
1143 Medlin John H ΔFR7-4619
W 15th begins
Sprunt begins
1201 Buddy's News Stand
1205 Junkins Pauline Mrs
1210 Horne-Wilson Inc plmb sups ΔED3-4161
1211 Smith Cabell H ® ΔED2-4609
1221 Stalls & Webb Printing Co ΔED2-3463
1224 Foremost Dairies Inc ΔED2-7116
Foremost Grill restr ΔFR5-9239
1225 Carolina Hotel ΔFR7-9313
1227 Vacant
35
E 16th intersects
Sou Ry (overpass)
Ashby begins
1313 Piedmont Heat Treating Corp ΔED3-8494
1317 Walker Ross L ΔFR6-0623
1321 King Mack
1325 Deese Will ΔFR6-8647
1401 Connor Napoleon
1420 Piedmont Products Co boiler contrs ΔFR6-7441
1424 Cunningham Whol Co Inc whol beer ΔED3-4859
1425 Harris Exp Inc mtr frt ΔED2-5071
1514 Dillard Paper Co of Char Inc whol ΔFR6-3563
1519 Hartis Esso Servicenter ΔED4-7677
Turner's Terminal Grill restr ΔFR6-1754
Plymouth av begins
Dalton av ends
1601 Lee's Truck Stop serv sta ΔED2-9386
1610 Massey-Ferguson Inc tractors ΔFR6-4828
1617 Crown Mtrs Used Cars ΔFR6-2745
1621 Dixie Bearings Inc ΔED2-2151
1625 Diesel Injection Sls & Serv fuel and pump repr ΔFR5-4152
Sylvania av begins
1710 Ralston Purina Co feed mfrs ΔED3-7541
1715 Thurston Mtr Lines Inc (genl ofcs) ΔED2-6751
1723 Big Bertha Serv Sta No 2 ΔED2-9272
rear Transport Calls of Char trucking ΔED3-9151
1725 Johnnie's Grill ΔED2-9637
1730 Sou Pump & Tank Co Inc mfrs agts ΔFR6-5631
Keswick av begins
1800 Davis Lbr Co Inc ΔED3-5426
1802 Arts Natural Stone Wkr ΔFR7-2970
1804 Statesville Flour Mills Co ΔED3-2213
1925 W S O C Broadcasting Co ΔFR6-8401
37
W 23d begins
2000 Spur Distr Co Inc serv sta ΔFR5-9408
Spur Distributing Co Inc (area ofc) ΔFR7-3233
2001 Precision Gear & Mach Co ΔED4-6857
2016 Hearn Wilson Mtr Co autos ΔED3-0361
2019 Consolidated Brass Co ΔFR6-4841
2020 Vacant
2027 Seven-Up Btlg Co of Char Inc ΔED3-1569
W 24th begins
2101 Blackman Jas H ΔED4-6005
2105 Simpson John B ΔFR6-0190
2107 A&M Crankshaft Co Inc ΔED4-0026
2109 Sun-Brite Clns ΔFR6-1795
2109½ Vacant
2115 Vacant
2125 Vacant
2130 Arnold Hoffman & Co Inc tex chem ΔFR5-7336
W 25th begins
2201 Clark Trailer & Equip Inc ΔFR5-6041
2210 Crawford Sup Co plmb and htg ΔED4-8641
Crawford Sprinkler Co ΔED4-8641
2217 Perry Sign Co ΔED2-3405-ΔED4-7289
2221 WSOC Broadcasting Co ΔFR6-8401
WSOC-TV Broadcasting Sta
2222 Sou Freezer Sls Co ΔED4-9535
Dairy Pride Ice Cream ΔED4-9535
2229 Smith Texaco Serv ΔEX2-9565
W 25th begins
W 26th begins (not open)
2300 Charlotte Farm Equip Co ΔFR6-3505
2308 Royal Crown Btlg Co ΔED2-6711

ALEXANDER FUNERAL HOME, INC.
• • •
24 Hour Ambulance Service
• • •
"Service Above Self"
• • •
A Funeral To Fit Every Need
• • •
323 S. Brevard
DIAL
EDison
3-1167
or
EDison 3-1830
EDison 3-6027

KALE—LAWING COMPANY
"Serving the Carolinas For Over 33 Years"
OFFICE OUTFITTERS
COMMERCIAL STATIONERS
PRINTERS
SCHOOL SUPPLIES
We Sell Art Metal STEEL OFFICE EQUIPMENT
227-231 S. Tryon
PHONE
FRanklin 7-2641

FRED J. WIGGINS CONSTRUCTION CO.
BUILDING CONTRACTORS
Residential — Commercial
130 EAST 4th ST., R 203
TELEPHONE EDison 3-4563

DAVIS & YOUNG INC.

YOUR Independent Insurance AGENT "SERVES YOU FIRST"

INSURANCE

110 Latta Arcade
322 S. Tryon St.
Tel. EDison 3-3189

Blue and Direct Line Printing — Photostatic Copying

CHAS. A. TORRENCE
DRAFTING MATERIALS

210-216 Latta Arcade
322 S. TRYON ST.

Phone
EDison 3-5702

TRYON N—Contd
2309 Alamo Plaza Hotel Courts ΔFR5-3771
2320 Ragan Refgr Co ΔED2-6335-ΔED2-7212
2322 Archibald & Martin food brokers ΔFR5-5262
Dixie Cartage & Whse Co ΔED3-9671
2325 Leonard & Nicholson Royal Tire Serv ΔED2-7111
27th intersects
2400 Walsh's Restr ΔED2-9682
2401 Am Commercial Bank The (br) ΔFR6-3491
2407 Pyramid Life Ins Co ΔFR5-0551
2408 Vacant
2416-18 Vacant
2422 N C State Mtr Club Inc ΔED2-8507
Sou Auto Assn ΔED3-0576
Natl Auto Assn (ofc) ΔED2-8507
28th intersects
2501 Vacant
2504 Coble Dairy Products Co-operative Inc ΔFR5-8424
Peter Pan Dairy Bar Grill restr ΔFR5-9750
2517 Jones Used Cars ΔFR7-9260
2528 Louis' Restr ΔFR5-7805
Paraud Louis
2529 Bush Transfer Co ΔED3-6406
North South Lines Inc mtr frt ΔFR6-7130
Tower Lines Inc ΔED4-7971
Burnham's Van Serv ΔED4-7971
Baucom's Transfer Co ΔED4-7971
Bison Fast Frt Inc ΔFR6-7009
Jordan Truck Lines ΔFR7-4270
Colonial Mtr Frt Lines ΔFR5-5578
Cooper Mtr Lines ΔED4-7971
2600 Central Motor Lines Inc (terminal) ΔED4-9786
Central Motor Lines Inc (garage) ΔED4-9786
2615 Allen Jos Y ΔFR6-9949
2627 Gant's Atlantic Serv ΔFR7-9322
30th intersects (es not open)
2705 Honeycutt Viola H Mrs
2709 Brake Serv Co of Char Inc ΔED2-8561
2710 Vacant
2715 Sharpe Vastine O ◎ ΔED2-0673
rear Sharpe V O Stone Yd ΔED2-6061
2716-18 Armed Forces Surplus Center ΔED4-6639
2717 Sharpe Alice M Mrs ◎ ΔED2-5356
2721 Blackwelder's Bar-B-Q restr ΔFR5-3567
31st intersects (es not open)
2726 Hart Truck Trailer Serv reprs ΔED3-1526
2800 Hennis Frt Lines Inc ΔFR6-6471
2801 Rosen M B & Son Co The adv specialties ΔED3-3545
Caro Plastic Co plastics products mfrs ΔED3-3545
2803 Dairy Queen ice cream
2813 Flamingo Drive In restr ΔFR5-9310
2832 McGuirt's Amoco Serv ΔFR5-9549
32d intersects (not open)
Old Concord rd begins
2901 Western Elec Co Inc ΔED4-0881
2920 Allison-Erwin Co Inc ΔED4-8621
2921 Speas Co vinegar mfrs ΔED2-4443
2922 Vacant
2924 Sou Oil Co dlrs ΔED3-5096
rear 2924 Jones Used Cars
3000 Moore Bruce Auto Parts ΔED3-7505
3027 Hollingsworth's GMC Truck Co Inc ΔED2-8195
Universal Leasing Serv Inc trucks ΔED2-5014
Sou Equip Serv Co Inc trailers ΔED3-7175
Atando av begins
3201 Herrin's Shell Serv ΔFR7-9367
3214 Cothran Frank H jr ◎ rear est ΔED2-4946
Garrett Wenck & Garrett Inc trailers ΔED2-5560
3217 Faires Trailer Co mobile homes ΔED4-1793-ΔED2-3750
3222 Queen City Shell Serv ΔED2-9887
E 36th intersects (ns not open)
3300 Herrin Marshall E ΔED2-5723
3308 Hill James C ΔED3-3571
3316 Pounds Frank A ◎ ΔFR5-8738
3324 Vacant
3333 Ross Geo S ΔED2-2985
3400 Dorton Jas E ◎ ΔED3-2437
3410 Brooks J Gordon ΔED2-3532
3427 Davidson Louise H Mrs ◎ ΔED2-6267
3428 Wentz Lillie J Mrs ◎ ΔED4-2179
rear Vacant
Rosedale av begins
3524 Norwood Jasper C
3526 Goodwin Virginia D ΔED4-0136
3528 Fuller Major J ΔFR6-9460
3530 Fox Wm A ◎ ΔFR7-7565
Rosedale av intersects
3600 Rockholt Frances A Mrs ◎ ΔFR6-2937
3601 North Twenty-Nine Drive In Theatre ΔED4-1528
3618 Cureton John M ◎ ΔED4-1708
3724 C&O Gro ΔFR5-5332
3726 Lee's Railroad Salvage genl mdse ΔED4-8504
Creosote rd begins
Craighead rd begins
3804-06 Grier's Bar
3805 Fox's Grill ΔED2-9892
113
3900 Lou-Mac Kennels ΔED2-3547
3904 Jones Robt W
City limits
3916 Acme Plmb & Sups Inc ΔED2-6183
rear Houston John P ΔFR6-6865
3918 Rice Jas H ◎ ΔED4-3494
rear Vacant
3922 Rice Irvin K ◎ΔED2-8083
rear Kirkley Freddie E ◎
3923 Smith Minnie D Mrs ◎
3926 Freeman Ronnie M
3927 Ahern Rosy L Mrs ◎ ΔED3-1361
4000 Leslie Clyde R ◎ ΔED2-2407
Three Star Poster Co ΔED2-2407
4001 Dinkins Albert B ◎ ΔED2-4958
rear May Roy I ΔED2-7095
4008 Pawson Frank ◎ ΔED2-3441
rear Dellinger Dalton Q ΔFR7-5114
4009 Phillips Super Mkt ΔED3-0558
4015 Hagler Atlantic Serv
4026 Columbus Oil Serv gas sta
4028 Vacant
4029 Mildred's Beauty Shop ΔFR6-7957
4030 North Twenty Nine Prod
4031 Frank's Barber Shop
Phillips cir begins
4109 Babe's Grill ΔFR6-1233
4111 North Twenty-Nine Recreation billiards
4114 Armstrong Auto Parts Co Inc ΔED2-4890
4115 Walker Serv gas sta ΔED2-9717
4116 Matthews' Used Cars ΔED3-5893
Matthews Wm M ΔED3-5893
4116½ Don's Radio & Telev Sls & Serv ΔFR5-7925
4118 Hendrix Norman A ◎ ΔFR7-3498
4119 Seminole Trailer Park ΔFR5-5043
Stanley John T ΔED3-9163
Miller Chas J ΔFR5-2620
Owen Dan ΔFR5-1379
4120 Bates Lonnie W
4122 Wood Thos jr
Sugar Creek rd intersects
(Numbers Irregular)
4215 Pasour Clarence L ◎ ΔFR5-5043
4317 Vandever's Amoco Serv ΔFR7-9386
4343 Kayo Serv Sta ΔFR5-9443
Beechway cir begins
4400 Sou States Exposition Inc ΔED4-5657
Sou States Fair Ground ΔED4-5657
4401-31 Baucom's Nursery & Grading Co ΔED4-6453
4501 Hudson Amos Inc trailers ΔED2-3497
Hudson Amos ΔED2-3497
4531 Hoare Wm A jr ◎ ΔED3-8182
4533 Sharp Geo C ◎ ΔFR7-7769
4635 Dominick Saml W ◎ΔFR7-2035
Trudy's Beauty Shoppe ΔFR7-7769
4705 Discount Hse No 3 genl mdse ΔED2-2525
4709 Turner Coy prod
4824 Fleming Ralph H jr ◎ ΔFR7-6384
4828 Feimster Esso Serv ΔED2-9787
4999 Standard Printing Co ΔFR6-1414
Plexico Products Co (plant) ΔFR6-1414
4726 Jones Chas P ◎ ΔFR6-4710
5001 Jacks Serv gas sta
5007 Aluminum Awning Co ΔED4-9186
5037 Clark Equip Brown Trailer Div ΔFR5-1437
5045 Conner & Walters Co barber sups ΔED3-4179
4824 Elmore Trailer Sls Inc ΔED2-2471
Elmore W Henry ◎ ΔED3-8666
Elmore Trailer Park
Jones Horace A W ◎ FR7-6311
5075 Bennett Jas E ◎ ΔED3-4179
5080 McIntosh W D ΔED4-9848
Bennett la begins
4926 Case Bros Piano Co ΔED3-4108
5095 Griffin Sup Co bldg materials ΔED2-8757-ΔED3-6359
Butler rd begins
5000 Teamsters Local Union No 71 ΔFR6-4876
5022 Aokwood Kennels ΔED2-4381
Mabel Animal Hosp ΔED2-4381
5030 Green & Wilson Bros Nursery ΔFR5-8075
5080 McIntosh W D ΔED4-9848
5100 Duffy's Tavern restr ΔED2-9239
5115 McNeil Thos C ΔED2-2404
5125 Faires Melvin E ◎ ΔED2-3382
5212 Blackwelder John H
5135 Faires Robt W ◎
5214 Daniels Henry H ◎
5205 Globe Trotters Inn ΔFR5-6425
Fulkerson Jeffie C Mrs ◎
5217 Morris J Alvin ◎ ΔED4-7943
5218 Michael Arlin A ΔED4-4082
5226 Bowen & Gibson Super Mkt ΔED3-5301
5250 Walker's Sinclair Serv ΔFR5-4920
Potters rd ends
5251 Abernathy Wm S ◎ ΔFR5-2160
5264 Lanier Paul W ΔFR7-7883
5270 Genl Mtrs Training Center ΔED3-5415
5217 North Twenty-Nine Golf Range ΔED2-9512
5276 Mecklenburg Grill
5278 Mecklenburg Gulf Serv ΔED2-9722
5279 Natl Serv Sta ΔED2-9847
Natl Grill restr ΔED2-9626
5283 Osborne Chas L ◎ΔFR7-1257
5284 Thompson's Sundries confy ΔED3-8915
Salisbury rd begins
5301 Clark's Esso Servicenter ΔFR5-9405
Clark's Gro ΔFR5-9405
5303 Osborne's Motel ΔFR5-7531
5305 Ambers Restr The ΔED2-9886
5307 Pines Trailer Park ΔFR5-7531
Wilson John E ΔED3-2292
Best Geo S jr ΔFR6-8801
Blake Earl W ΔFR5-8161
Fox D H ΔFR6-5398
Taylor John R ΔED3-9368
Free Chas L jr ΔED2-7650
Griffin Norris S ΔFR7-5843
Cox Tommy K ΔED4-7887
Hamer Boyce ΔFR7-4763
LeGrand Howard G ΔED2-1448
Messer M C ΔED4-8020
Goodman Neal T ΔED4-0143
Dobbs Robt L ΔFR6-3169
Mitchum Billy J ΔFR5-6805
Parker Robt C ΔFR5-5237
Price Rudolph O ΔED4-9833
Rae Paul L ΔFR5-8946
Limkeman Wayne W ΔFR6-6801
Huddleston Jas W ΔFR6-0553
Gallaher Albert E ΔED4-8535
Kimsey W C ΔFR6-4674
Sellers Monroe F ΔED3-6076
Stiller J R ΔED4-8568
Slaten W C jr ΔFR6-1015

CHARLOTTE GENERAL TIRE CO.

TUBELESS TIRE HEAD-QUARTERS

GENERAL

FLEET SERVICE
WHEEL ALIGNMENT and BALANCING
KRAFT RECAPPING
BATTERIES

Tel. FRanklin 7-1516

432 S. Tryon St.

FIRST FEDERAL SAVINGS & LOAN ASSOCIATION

MEMBER OF FEDERAL SAVINGS & LOAN INSURANCE CORPORATION

225 S. TRYON ST. EDison 3-8401

SAVINGS
LOANS
ASSETS

WBT
DIAL 1110

WBTV
CHANNEL 3

TRYON N—Contd

5308 Queen City Texaco Serv
5310-20 Mecklenburg Furn Shops Inc △FR5-8411
5317 Puckett J M ◎ cabtmkr △ED4-1128
5319 Towel & Sweater Shop
5321 Cochrane Fabric Shop △FR7-2997
5324 Killian Hdw
Killian Super Serv gas sta △ED2-9437
5325 Wedding Marrs S △FR5-5898
5428 Caro Creme Donut Shop △ED4-1297
5429 Bostian Mannequin Studio display figure refinishing △ED4-9653
5430 Davidson Sls & Serv Agcy prntrs equip △ED4-5517
Printing Equip & Sup Co △ED4-5517
5433 Bostian David B ◎ △ED4-9653
Herrin John F △FR7-4375
— Davis Harrell ◎ △FR7-1716
— Romany Motel Courts △ED2-9703
— Rogers Wyatt M ◎△ED2-9703
— Smith Wm H ◎ △FR7-3812
— Alexander Neal A ◎△ED3-2593
— Carl's Grill & Truck Stop restr △ED2-9834-△FR5-9786
— Rucker Mary A Mrs ◎ △ED3-3583
— Casa Rancho Mtr Lodge △ED3-0959
— Neal Jas C ◎ △FR5-5478
Mecklenburg Equip Co △ED2-7220
— Bel-Air Motel △FR6-8333
— Robbins Jack T ◎ △FR6-8333
— Herrin's Trailer Park
Owen blvd begins
— McLendon Chas L △ED2-3043
— Byrd Coy J △ED3-5075
— Knight Herbert △ED4-2301
— Herrin's Gro & Serv △FR6-8739
— Hunter R L △FR5-2375
— Yates Jas M ◎ △FR7-2158
— McGill H B △FR6-1766
— Stuckey Bros & Hanna Furn Co △FR7-4758
rear Hanna Willie G ◎
— Vacant
— Winchester D B ◎ △FR7-5030
5994 Southeastern Truck Refgr Inc △FR5-1093
— Davis John S ◎ △FR6-5066
— Lowery Arlen W ◎ △FR6-7834
Kemp begins
— McLaughlin Maye Mrs ◎ △FR5-6357
— McLaughlin Robt W ◎
— Caubles Sunoco Serv Sta △ED2-9870
— Highway Twenty-Nine Esso gas sta △FR7-4866
— Smith's Gulf Serv gas sta △ED2-9268
rear Smith Wm B
Highway 29 intersects
— Carlton Sock Shop
— Textile Sls Co dry gds △FR7-3880
— Pines Motel △FR5-9540
— Lakeside Motel △FR7-6976
— Smith Virgil E
Barnett Wm G ◎ △ED3-9310
Williams Billy L ◎ △ED2-1080
— Carolina Nurseries Inc △ED4-0874
— Ancrest Motel △ED4-4640
— Rimer Harold R ◎ △ED4-4640
— Penninger's Gulf Serv gas sta
— County Home △ED2-5450
— Wilmith Hosp (side entrance) △ED2-5412
— Miller J S △ED2-5450
— Key Largo Grill restr △ED2-9742
— Key Largo Motor Court △ED2-9742
— Carolina Steel Erectors △FR5-7939
— Dierstein Jesse W ◎ △FR7-3976
— Dierstein Wilbur ◎ △FR7-3086

4

TRYON SOUTH—From Trade southwest bey city limits (base line dividing east and west streets bet Trade and Camden rd)

100 Richards Jwlrs Inc △ED4-8249 △ED4-5525
101-03 Kress S H & Co dept store △ED2-2942
102 Brown Buster News Stand △ED2-9818
102a Kiddie Corner clo △ED4-3938
104 Garibaldi & Bruns Inc jwlrs △FR5-3331
106 Hanover Shoe Store
108 Brownlee Jwlrs Inc △ED2-7357
109 Eckerd Drugs Inc (br) △ED4-4042
110 Mayo's Clothes △ED2-9876
111 Kay Jwlry Co △ED2-6125
112 **Liberty Life Building**
Beecroft Robt S psychologist △ED4-2913
bsmt O'Malley Chas W wtch repr △FR5-7298
1st fl Liberty Life Barber Shop △ED2-8031
Honey's Luncheonette △FR6-4274
Rooms:
101-02 Payne's Card & Gift Shop △FR5-7298
104 Courts & Co stocks △FR6-4816
105 Char Sls Executives Club △ED3-5439
106-08 Vacant
109 duPont Francis I & Co stocks △FR5-7734
110 Thomson & McKinnon stocks △ED3-3743
2d fl Broadcasting Co of the South (ofc) WIST Radio Sta △FR6-3511
201 Liberty Life Ins Co △ED2-8080
202-04 Goodyear Mtge Corp △FR5-8484
Goodyear Geo Co △FR5-8484
Woodlawn Sls real est △FR5-8484
Goodyear Investment Co △FR5-8484
Char Investment Co △FR5-8484
Murray Hill Development Co △FR5-8484
Dent Realty Co △FR5-8484
205 Vacant
207 Brown & Morrison mfrs agts △ED3-0774
208 Collier P F & Son Corp publ △ED2-2794
209 Vacant
210 Hooper-Holmes Bur Inc The coml reporting △ED2-7065
301 Sou Real Est & Ins Co △ED2-5165
302 U S Interstate Commerce Comn (Bur of Mtrs Carriers) △ED2-5062
U S Interstate Commerce Comn (Locomotives Bur of Safety Serv) △ED2-5062
U S Interstate Commerce Comn (Bur of Cost Accts, Finding & Valuation) △ED2-5062
401-02 Mich Mut Liablility Co △FR5-8207
403-05 Am Ins Group △ED3-0459-△ED4-6207
406 Vacant
407 Vacant
408 Tate Allen Co Inc real est △ED2-7993
409 Hubbard R Carl lwyr △FR5-8474
410 Fechhelm Hartley & Temple accts △ED3-9075
415 Vacant
416-17 Universal Emp Serv Inc △ED3-9829-△ED4-4626
501-02 Vacant
503 Intnatl Accts Soc Inc correspondence Sch △ED4-0282
504 Vacant
505-07 Coml Credit Equip Corp △FR6-1648
508-14 Tenn Coal & Iron Div of U S Steel Corp (sls ofc) △FR5-8625
515-17 Vacant
516 McCarley & Co Inc stocks △ED3-8824
601 Avondale Mills Inc (sls ofc) △ED4-5379
Comer-Avondale Mills Inc yarns △ED4-5379
603 Tennant G H Co (Southeastern Div) machy mfrs △ED3-7522
605 Vacant
606 Am Brass Co The △FR5-2566
607 Rumsey Witmer Agcy Inc of N C ins △FR6-9826
Rumsey Trans Engineering Co safety patrol serv △FR7-1150
608 Southern Life Ins Co (ordinary div) △FR7-2310
609-11 Morris Bros Agcy ins △FR6-6541
612 Vacant
613 Scott Paper Co (div ofc) △FR6-6486
614 Vacant
615-17 John Hancock Mut Life Ins Co of Boston Mass △ED2-4173
701 Teague Franklin L lwyr △ED3-5502
703 Woodmen of the World Life Ins Soc (state ofc) △ED4-7694
704 Burke, Kuipers & Mahoney Inc publs reps △ED4-8219
705 Vacant
706 Genl Audit Co △FR5-2959
707-08 Shenandoah Life Ins Co of Roanoke Va △ED2-8833
709-10 Belvin D L dentist △ED3-6714
711 Otis Elev Co (serv ofc) △ED2-7359
712 Equitable Life Assurance Soc of U S (city mtge ofc) △FR7-4561
713-14 Street John F Co yarns △FR6-5734
715 Hassler Sim W mfrs agt △FR6-2844
717 Liberty Life Bldg Inc (ofc) △FR5-5531
801-05 Schmucker Ralph dentist △ED2-3426
Gibbs John W dentist △ED2-3426
806 Morrison & Co security brokers △ED3-9645
807 Vacant
809-13 Equitable Life Assurance Soc of the U S (cash) △FR7-4561
816-17 Equitable Life Assurance Soc of the U S The △FR7-4561
901-02 Richardson Margt C Mrs CSP △ED2-2808
903 Vacant
906 London Guarantee & Accident Co Ltd ins △ED3-1591
907 Equitable Life Assurance Soc of the U S (group dept) △ED4-7752
908 McLaughlin S Bryce real est △ED2-7461
Taylor James E real est △ED3-3692
909-10 Fligel Sol S acct △ED4-8171
911-14 Delhi-Taylor Oil Corp
915-16 Mass Mut Life Ins Co △ED2-2220
Lawrence Whse Co △ED4-3859
917 Blackstone Mut Ins Co (dist ofc) △FR5-4128
1001-04 Alford Frank O dentist △ED2-0841
1005 Vacant
1006 Nationwide Mut Ins Co's △ED4-4619
1007 Vacant
1008 Caro Sch of Broadcasting Inc △FR6-3020
1009 Life Ins Co of Virginia The (group div) △FR6-2361
1010 Garges Carl F acct △FR5-2397
1011 Maico Hearing Serv △ED4-3257
1013 Educational Research Council △FR6-2481
1012-14 Fund Ins Co's The △ED3-7453
1016 Eck & Eck accts △ED3-1847
1017 Mason Neilan (Div of Worthington Corp) regulator mfrs △FR6-4630
1101-02 Wyman DeLacy E Realty Co △ED3-7551
1103 Life Ins Co of Va The (agcy ofc) △ED4-4288
1104-06 Olin Mathieson Chem Corp △ED3-1175
1107 Vacant
1108 Dic-Tel Secretarial Serv △ED3-7553
Logan Slater Ins Agcy △FR7-5087
Jefferson Chemical Co Inc △FR7-5670
1109-11 T V Guide magazine publs △FR6-4496
1112 Webster Ben H dentist △ED2-8725
1113 Dundee Mills Inc mfrs agt △FR5-7479
1114 Mesrobian Ralfe archt △ED2-0149
1115 Vacant
1116 Occidental Life Ins Co △FR7-2156
1117 Link-Belt Co conveyors △ED4-3044

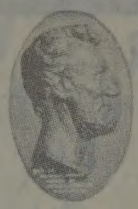
LINCOLN NATIONAL LIFE INSURANCE COMPANY
LIFE ACCIDENT SICKNESS GROUP
Represented By RAYMOND E. KING AGENCY
Suite 1405 Wachovia Bank Bldg.
129 W. Trade
FRanklin 5-4421

WADDELL CONSTRUCTION COMPANY INC.
General Contractors
Commercial
Institutional
Remodeling
P.O. Box 4174
Charlotte, N. C.
TELS.
EMerson 6-0712
EMerson 6-3151

Chipley Realty Co.
Mortgage Loans
Sales — Leases
Builders and Developers
"STACK YOUR CHIPS WITH CHIPLEY"
132 W. MOREHEAD STREET
Dial EDison 4-5584
or FRanklin 5-5555
Chipley Insurance Agency
General
Insurance

ROBERT R. WARD
— FOR —
GRAVEL
STONE
SAND
DIRT
RFD 11
Box 42
TELEPHONE
FRanklin
6-6663

A. V. BLANKENSHIP
CIVIL ENGINEER
Municipal Improvements — Land Surveys
117 E. 3d ST., 3d FLOOR PHONE FRanklin 5-1469

TRYON S—Contd
Liberty Life Bldg—Contd
1201 United Press Assns news serv bur ΔED4-5282
1203 StLouis-San Francisco Ry (traffic dept) ΔFR7-2576
Alabama-Tennessee & Northern RR (traffic dept) ΔFR7-2576
1204-05 Vacant
1206 Walker Agcy Inc The ins ΔFR6-5593
1207 Westvaco Chlor-Alkali (Div Food Machy & Chem Corp) ΔFR7-1521
McNeal H Mark Co chemicals ΔFR7-1521
Westvaco Mineral Products ΔFR7-1521
1208 ACL RR (frt traffic ofc) ΔED2-4823
1209-10 Kiser J Donald dentist ΔED2-4011
1211-14 Union Carbide & Chem Co (div of Union Carbide Corp) ΔFR5-3383
1215 Bentley Knitting Machy Organization Inc mfrs ΔED3-7607
1216 New York Terminal Whse Co ΔFR7-5694
1217 Virginian Ry (genl agt) ΔED3-1408
1301-05 Parker Henry C dentist ΔED2-3595
Johnston Chas M dentist ΔFR6-3138
1306 Hartford Fire Ins Co Group ΔFR6-3616
Citizens Ins Co (serv ofc) ΔFR6-3616
Northwestern Fire & Marine Ins Co ΔFR6-3616
1308-09 Guerrant Thos C mtge loans ΔED4-8484
Sayres Charlie E jr mtge loans ΔED4-8484
1310 Vacant
1311 Hartford Accident & Indemnity Co ΔFR5-3280
1312-13 Templeton Wm B dentist ΔFR7-4000
1314 American Arbitration Assn ΔED3-0882
1315-17 McPhail Bray & Co Ins ΔED3-9846
14th fl Genl Elec Co (Apparatus sls div) ΔFR5-5571
1501-03 Norfolk & Sou Ry ΔED3-1451
1504-06 Owens-Illinois Glass Co (dist sls ofc) ΔED4-0823-ΔFR7-2375
1507 Hovis Robt A lwyr ΔFR7-1158
Morris J Chas lwyr ΔFR7-5818
1508-09 Benfield Robt H dentist ΔFR6-0619
1510 Ralston Purina Co (sls ofc) ΔED4-4793
1512-16 Genl Elec Co (installation & serv eng dept) ΔFR5-5571
1513 Vacant
1601-03 Kemper Ins ΔED3-0741
1608 Vacant
1609 Vacant
1612 Peat, Marwick, Mitchell & Co accts ΔFR6-4861
1701-04 Equitable Life Assurance Soc of the U S The res mtge ΔFR7-4561
1706 Manhattan Life Insurance Co ΔED3-6677
1707 Elliott Co (sls ofc) machy mfrs ΔED3-9172
1708 Western Waterproofing Co contrs ΔED4-9775
1710 Vacant
1713 Liberty Life Ins Co (ordinary div) ΔFR5-3302
1715 Boston Mfrs Mut Ins Co ΔED3-6107
Fcty Mut Ins Co ΔED3-6107
1801-05 Virginia Steel Co Inc (dist ofc) ΔFR5-7847
1806 Vacant
1807 Chesapeake & Ohio Ry ΔED2-7640
1808 Branson Sls Co yarns ΔED4-6312
Fairtex Corp yarns ΔED3-5718
Branson Yarn Co ΔED4-6312
1809 Branson Co yarns whol ΔED4-6312 ΔED2-5193
1811-14 Phoenix of London Group ins ΔED2-7178
1815-16 Investors Diversified Servs Inc (regional ofc) ΔFR7-1132
1817 Caro Solite Corp bldg materials ΔFR5-3632
1901-02 Norfolk & Western Ry Co (traffic dept) ΔED2-6434
1903 Fairchild Publications Inc ΔED4-4718
1904 Arkwright Mut Fire Ins Co ΔFR5-3149
Fcty Mut Ins Co ΔFR5-3149
1906 Gulf Life Ins Co (ordinary agcy) ΔFR6-5938
1907 Potter Robt D lwyr ΔFR6-4777
1908 Depew Dorr M advertising ΔFR7-2741
1910-14 Equitable Life Assur Soc of US ΔFR7-4561
1915-16 Fairbanks Morse & Co scales mfrs ΔFR6-2893
1917 Nebel Paper Products Co mfrs agt ΔED3-2017
2001 Branham Co The adv ΔED2-8839
2003 Universal CIT Credit Corp (div ofc) ΔED3-9038
2006 Federal Deposit Ins Co
2008 New Departure (div of GMC) ball bearings ΔFR6-6565
2009-11 Vacant
2012 Strand Skees Jones & Co accts ΔFR6-2182
2014 Ennett Geo N ins consultant
2016 Natl Life Ins Co of Vermont ΔFR6-6481
2017 Trotter Agcy publicity agcy ΔFR6-7370

Street continued
113 United Millinery Co Inc ΔFR5-2740
Carol Ann Hat Shop ΔED4-7961
114 Natl Hat Shop ΔED2-6211
Arnold Jwlrs ΔED2-6727
2d fl Vacant
3d fl Paramount Club Inc Billiards
114½ LaCarnes Beauty College ΔED2-7787
Lane Barbara Beauty Shop ΔED2-7787
115 Neiman's Inc jwlrs ΔED2-7981
116 Brown's Inc men's clo ΔED3-7135
117 Tryon Theatre ΔED2-7858
B&B Theatres Inc (ofc) ΔED4-0082
119 Lawson's Jwlrs ΔFR6-6546
121 Gilmer-Moore shoes ΔED3-1939
121½ Rex Annex Billiard Parlor ΔED2-9245
122 Bank of Char ΔFR6-3551
123 Tanner's (No 1) fruit juices ΔED3-8773
124 Imperial Theatre ΔED2-3864
125 Rex Recreation Center billiards ΔED2-8730
126 Tate-Brown Co The clo ΔED2-8743-ΔED2-1341-ΔFR6-2757-ΔED3-7161
127 Pink House The restr ΔED4-0191
127½ Vacant
128 Vacant
129 Simpson Photo Serv Inc ΔFR5-7301
129½ Char Beauty Sch ΔED3-9679
Exclusive Sewing Shoppe drsmkr ΔED2-4828
Ann's Beauty Shop ΔED4-2609
131 JoBelle Hats mlnrs
133 Shoe Mart ΔFR6-8728
135 First Union Natl Bank The (Installment loan dept) ΔFR7-1661
135a Jones Bob Record Shop ΔFR7-4849
135½ Charlotte City Club Inc The ΔED4-4738
137 Deb Shop clo ΔED4-6611
139 Home Fed Savings & Loan Assn ΔFR6-8447

6

4th intersects
200-08 American Commercial Bank ΔFR5-6711
201 Cutter J H & Co Inc real est ΔED3-7137
201½ Taylor Nancy Studio Modeling ΔED2-1281
Caro Business College ΔED3-7737
203 Family Finance & Acceptance Corp ΔFR7-1681
205 One Hour Valet Clns ΔFR5-9301
207 Vacant
209 Vacant
211 Vacant
212 **Johnston Building**
1st fl Johnston Building Soda Bar restr ΔED4-3466
Johnston Bldg Barber Shop ΔED3-7663
Rooms:
100 Harris Jas J & Co Inc ins ΔFR5-7311
106 Bache & Co stock Brokers ΔED3-3168
109 Harris Upham & Co stock brokers ΔED2-7164
115 Hornblower & Weeks inv securities ΔED4-4651
117-19 Abbott, Proctor & Paine stock brokers ΔFR5-3311
201-04 Lambeth Chas E Ins Agcy Inc ΔFR5-8631
205 Columbia Sou Chem Corp mfrs ΔED3-0450
206 McNinch S S & Son Inc ins and real est ΔFR7-5456
207 McDonald Ins Serv Agcy Inc ΔFR5-8689
208-10 McDonald Realty Co ΔFR6-4441
Durham John F real est and ins ΔFR6-4441
209 McDonald Mtge Co Inc ΔFR6-4444
211-13 Civil Aeronautics Admn ΔFR6-3601
212 Elliott Real Est Inc ΔED4-2841
214 Vacant
215 Home Bldrs Assn of Char ΔFR6-8524
216 Citizens Hotel Co Inc (ofc) ΔED3-6217
Myers John C Ins Agcy ΔED3-6217
A C Corp real est ΔED3-6217
217 Reinhardt Max Enterprises Inc theatrical agcy ΔED4-4631
218 State Dept of Labor ΔED3-3250
U S Dept of Labor (wage and hour div) ΔED3-3250
219 Hilker Elmer A lwyr ΔED3-9079
301-06 Conn Mut Life Ins Co ΔFR5-6061
305 Carter C M & Co accts ΔFR6-6446
307 Griffin Glenn & Griffin Inc business brokers ΔFR6-4895
Hyatt Ins Agcy ΔFR6-4895
309 Gillespie Richd D archt ΔED3-3002
310 Conn Mut Life Ins Co (cash ofc) ΔFR5-6061
311-15 Carpenter & Webb lwyrs ΔFR5-1409 - ΔED2-0765
312 Vacant
314 No Return
316 Consolidated Credit Corp ΔFR6-4471
401-03 U S Fed Mediation & Conciliation Serv ΔED2-8101
402 Vacant
404-06 Thies & Whitfield accts ΔED2-7038
405 Carlyle Container Co mfrs agts ΔED3-4191
407-13 Genl Elec Credit Corp of Ga loans ΔFR5-7910 and ΔFR6-7426
408 Carded Yarn Assn Inc ΔED2-4500
410 Good Fellows Club ΔED3-5040
412 Riegel Tex Corp ΔED2-6143
414-18 Mut Benefit Life Ins Co of Newark N J ΔED3-7703
415 Hicks R C Genl Contrs ΔED4-2861
417-19 Conrad & Co accts ΔFR6-4941
501-09 Haskins & Sells accts ΔED4-3046
510 Haskins & Sells (overflow)
511-13 Orr & Osborne lwyrs ΔED2-4127
515-19 Sou Investment Co Inc ΔFR7-1535
518 Vacant
610-02 Carolina Securities Corp ΔED2-3233-ΔED2-7785
604 Byrum & Palmer lwyrs ΔED2-8135

MECKLENBURG
NURSERIES
INC.
Azaleas
Flowering
Trees
Shrubs
Evergreens
Complete
Landscape
Service
Freedom
Drive
Thrift Road
R.F.D. No. 5
Phone
EXpress
9-5641

C. W. KIRKLAND STEEL COMPANY
Approved Applicators for Zonolite Roof Decks
2401 W. Morehead Tel. EDison 4-9668

C. W. KIRKLAND COMPANY
PLASTERING CONTRACTORS
Largest in the Carolinas
2401 W. Morehead Tel. EDison 2-1132

Checking Accounts
Savings Accounts
Safe Deposit Boxes

CITIZENS BANK
Member Federal Deposit Insurance Corporation
114 East 4th Street Phone EDison 3-1181

Business Loans
Personal Loans
Auto Loans

'RYON S—Contd
ohnston Bldg—Contd
605 Foster Mach Co ΔED3-3356
606 Genl Ins Co of Am ΔFR5-1773
Safeco Ins Co of Am ΔFR5-1773
607 New York Life Ins Co (group ofc) ΔFR5-2534
608 Continental Can Co (Hazel Atlas Glass Div) ΔFR6-7469 and ΔFR6-7460
609 Vacant
610 Gaylord Container Co (div Crown Zellerbach Corp) ΔED2-2520
612-14 Rickenbaker Thos C archt ΔFR5-4646
616 Griffith E C Co real est ΔED2-7173
Griffith Llewellyn H real est ΔED2-7173
617-19 Leidesdorf S D & Co accts ΔED3-9236
618 Vacant
701 Sterling Inv Fund ΔED4-9754
Interstate Securities Corp ΔED4-9754
709 Church Morton L consultant ΔED2-8026
710 Atkins James H lwyr ΔED4-6569
711 Roush Hoyt L acct ΔED3-3364
712 Simpson Joseph B jr consultant ΔFR6-1797
713 ICRR (ofc) ΔED3-5339
714 Vacant
715 Provident Life & Accident Ins Co (Accident dept) ΔED2-0566
716 Iowa Natl Mut Ins Co (claims ofc) ΔED3-2119
717 Aldrich Mach Wks tex machy ΔFR5-1754
718 Nicholson Wm M lwyr ΔED4-7291
Caudle Chas B lwyr ΔED4-7291
719 Provident Life & Accident Ins Co (genl agts ofc) ΔED2-0566
800 Vacant
801-03 Union Central Life Ins Co of Cincinnati Ohio The ΔFR5-1404
802-04 Peaseley Robt H mfrs agt ΔED2-0887
805 Payne & Hedrick lwyrs ΔFR7-4515
806 Vacant
807 Henderson A Irwin real est ΔFR6-1797
Pension Planning Assocs consultant ΔFR6-1797
808 Myers Auto Serv Co auto parking ΔED3-5411
809 Sou Tex News weekly newspaper ΔED2-6127
810 Hood J Ebenezer real est ΔED2-0507
Haughton Thos H jr ins ΔED2-0507
811 Shannonhouse & Wetzell cotton yarns ΔED3-2067
Shellers Mfg Co cotton yarns ΔED3-2067
812 Industrial Equip Co machy ΔED3-0937
813 Heath Leslie A acct ΔFR6-7270
814 Mtrs Holding Div of GMC ΔFR7-1555
815 Natl Timber Sls Corp ΔED4-7264
816 South Eastern Undwrtrs Assn ΔED3-5935
817 Muller L P & Co yarns ΔED3-3757
818 Lee Assocs Inc cons engs ΔFR7-2718
819 Penn Lumbermen's Mut Ins Co ΔFR7-6344-ΔFR5-7653
901-05 Natl Assn of Hosiery Mfrs ΔFR6-5683
906-08 Barnes & Olive lwyrs ΔED2-5239 and ΔFR7-1837
907-09 Bldrs Life Ins Co ΔFR7-4361
910 Charlottetown Shopping Center Inc ΔED4-5954
911-19 Eaton, Bell, Hunt & Seltzer patent attys ΔFR7-1561
001-09 Union Mut Fire Ins Co ΔFR5-7722
Corporate Insurers Serv Inc ΔFR5-7722
Firemen's Mut Ins Co ΔFR5-7722
1006 L&N RR Co (traffic dept) ΔED4-3524
1008 Protective Life Ins Co ΔED3-7159
Jones Edgar L ins ΔED3-7159
1010 Protective Life Ins Co (group disability dept) ΔFR5-7249
1011 Davant J A & Co cotton brokers ΔED3-7711
Elliott J H Co (Sou Div) tex machy ΔED2-7097
1012 Minnesota Mut Life Ins Co. ΔED4-7478
1013 Vacant
1015 Lassiter Moore & VanAllen lwyrs ΔFR7-5441
1100 Vacant
1101 Williams Philip T real est ΔED4-5296
1103 Fruit Dispatch Co importers ΔED2-0775
1104 Employers Mutuals of Wausau ΔED2-4105
Employers Mut Liability Ins Co ΔED2-4105
Employers Mut Fire Ins Co ΔED2-4105
Bingham Fannie Lou Mrs real est ΔED4-5336
1105-11 U S Dept of Commerce (Bur of Census; regional ofc) ΔED3-0733
1106 Owens-Corning Fiberglass Corp ΔED4-6864
1108 Sutker Nathan Agcy ins ΔFR7-4531
Sutker-Stevens agts ΔFR7-4531
Stevens Mut Ins Agcy ΔFR7-4531
1110 Associated Business Serv ΔED4-9922
Maner Frank V (ofc) ΔED2-2605
1112 Paul Revere Ins ΔED2-2605
1113 B&ORR Co (dist frt rep) ΔED2-7466
1114 Atlantic Lbr Co The whol ΔED2-7786
1115 Clinchfield R R Co (Dist frt agt) ΔED3-1792
1116-18 Minor Wm T jr acct lwyr ΔED4-7271
1117 Monsanto Chem Co (plastic div) ΔED3-2101
1119 Ketchum Inc fund raising ΔFR6-5616
1201 US Army Counter Intelligence Corps ΔED4-2969
1204-06 Pierce, Wardlow Knox & Caudle lwyrs ΔED2-3161
1205 Vacant
1207 Penna RR (dist sls mgr) ΔED2-4456
1208 USAF (spl investigation dept) ΔED4-7912
1209 Notley C G & Co Inc mfrs agt ΔFR6-6504
Pettit Mtr Co (ofc) ΔFR6-6504
1210-12 Morton Salt Co (eng dept) ΔED2-4981
1211 Butterworth H W & Sons Co Machy mfrs ΔFR6-3593
1213-15 Genl Coal Co whol ΔED2-1174
1214-18 Factory Ins Assn ΔED3-1108-ΔED3-1100
1217-19 Cosby & Thomas yarns ΔED2-6824
1301-15 GMAC ΔFR6-5561
1316 Mtrs Ins Corp ΔFR7-2654
Genl Exch Ins Corp ΔFR7-2654
1401-07 Johnston Mfg Co yarn mfrs ΔFR5-4437
Johnston Mills Co yarn mfrs ΔFR5-4438
1408 Johnston Bldg (ofc) ΔED3-9225
Anchor Mills Co (ofc) ΔED3-9225
1409 Johnston Mills Co (ins dept) ΔFR5-4437
1410-14 Mtrs Ins Corp ΔFR6-2771
1411 Wilber Kendrick & Workman archts ΔED2-5363
1413-15 Shepherd John C Lbr Corp whol ΔED3-0372
1416 Blakeney & Alexander lwyrs ΔED3-9017
1501 American Cotton Mfrs Institute Inc ΔED4-6871
1508 Kelly Girl Serv Inc sec Serv ΔFR7-6366
1513 Hunter Richd M acct ΔED2-2163
1514 Vacant
1516 Factory Mut Fire Ins Co (eng Div) ΔED3-8466
1601-06 U S Treas Dept Int Rev Serv (audit div) ΔED3-2305
1605 U S Int Rev Serv (intelligence div) ΔFR6-3609
1609-15 US Treas Dept Int Rev Serv (collection div) ΔED4-6428
1616 Acacia Mut Life Ins Co ΔED2-8114
Campbell Ethel M notary ΔED2-8114
1617 Encyclopaedia Britannica Inc ΔFR5-5308
1618 Cramer & Cramer (ofc) ΔED4-9781
17th fl US Dept of Justice FBI ΔED3-4126

Street continued
213 Holly Smith Camera Store ΔED2-6108
217 Martin & Lewis Furn Co ΔED4-3095
221 Thacker's Inc restr ΔED2-5490
222 Myers Automobile Serv Co auto parking
225 First Fed Savings & Loan Assn of Char ΔED3-8401
Westinghouse Credit Corp finance ΔED2-1161
Sylvania Elec Products Inc ΔED3-9885
227-31 Kale-Lawing Co ofc sups ΔFR7-2641
230 Goode E C Co auto parking ΔED2-9227
233 Home Credit Co finance ΔFR6-6455
233½ Arth Murray Dance Studio ΔFR7-3457
235 Hand-Craft One Hour Clns Inc (br) ΔED2-9857
237 **Wilder Building ΔFR6-3606**
bsmt Wilder Bldg (store rm)
Rooms:
101 Char Letter Writing Co Inc letter shops ΔFR6-3559
201-05 Weyland Homes Inc ΔED4-8631
Oak Crest Homes Inc ΔED4-8631
Realty Syndicate Inc ΔED4-8631
Investments Inc real est ΔED4-8631
Marsh-Touchberry Co real est ΔED2-4191
Marsh Land Co ΔED4-8631
Marsh Realty Co ΔED4-8631
201-10 Windsor Co The real est ΔED4-8631
211 Ross John Co bldg contrs ΔFR6-0796
Ross Sup Co Inc bldg sups ΔFR6-0796
213-15 Anaconda Wire & Cable Co ΔFR6-3611
216 Vacant
217 Vacant
218 Vacant
219-20 Vacant
301-03 Engineering Consultants ΔFR7-7023
302-04 Family Publications Serv Inc ΔFR6-9856
305-06 Brackett M McDowell archt ΔED3-2749
307-09 Akers J J & Co ins ΔED2-5890-ΔED4-4767
308 Vacant
310-12 Groff's Tailoring Co ΔED3-1002
313 Harlon Frank E real est ΔFR7-2002
314 Vacant
315 Grier Chas M archt ΔED4-3005
316 Inspection Serv Inc credit reports ΔED2-5125
317 Vacant
318-19 Vacant
320 Vacant
401-03 Edge Philip M ins ΔED3-6909
Fed Life Ins Co of Chicago ΔED3-6909
Bagley W Glenn ins ΔED3-6909
Standard Lime & Cement Co ΔED3-6909
402-04 Scruggs Wilbur N dentist ΔED2-7426
405 Lorillard P Co Inc tobacco ΔFR5-4805
406 Taylor Realty Co ΔFR6-2744

VINSON REALTY CO. INC.
Residential
Commercial
Industrial
Insurance
Investments
221 S. Church
FRanklin 5-7771

R. H. McCLURE
BUILDING CONTRACTOR
Specializing in RESIDENTIAL CONSTRUCTION
606 Coulwood Dr.
TELEPHONE
EXpress 9-5367

Catalina Motor Lodge
Member QUALITY COURTS
2403 WILKINSON BLVD.
TEL. EDison 3-3721

NEED

See LOCAL FINANCE COMPANY

AUTO LOANS

FINANCING

•

REFINANCING

706 S. College

Tel. FRanklin 6-2707

AUTHORIZED UNITED MOTORS SERVICE

TRANS-PORTATION SUPPLY CORP.

•

Exclusive Distributors for Charlotte Trading Area for

DELCO BATTERIES and PACKARD CABLES

•

Auto, Bus, Truck Parts

426 W. Trade St.

Tel. EDison 3-8411

NATIONAL STANDARD PARTS ASSOCIATION NSPA

THE CHARLOTTE NEWS

PHONE EDison 3-0303 • 126 S. CHURCH ST.

THE LARGEST EVENING NEWSPAPER IN THE CAROLINAS

TRYON S—Contd
Wilder Bldg—Contd
406—Contd
Phelan Co The real est and ins ΔED2-8774
408 Richardson Edna R Mrs electrolysis ΔED2-3567
409 Vacant
410-11 Abernethy J Lloyd chiropodist ΔFR5-4870
412 Vacant
413 Vacant
415 Vacant
416 Dean & Co Inc ins ΔED2-5207
417 Baugh J C Co real est ΔED3-9350
418 Stennett Troy O lwyr ΔED3-8809
420 Morris Phillip Inc cigarette mfrs ΔED4-4093
501-05 Abernethy Lee D chiropodist ΔED3-4014
Abernethy Lee D jr chiropodist ΔED3-4014-ΔFR5-5195
Abernethy Carroll G chiropodist ΔED3-4014- ΔFR5-5195
502-04 Credit Ins Undwrtrs of N C Inc ΔED4-6529
Am Bankers Life Assurance Co of Fla ΔED4-6529
506 Yopp Ins Agcy Inc ΔFR7-4551
507-09 Davis Harry P surveyor ΔFR7-7553
510-11 Char-Piedmont Better Business Bur Inc ΔFR5-7746
Better Business Bur Inc ΔFR5-7746
512-14 Bevis James E acct ΔFR5-5559
515 Vacant
516 Rountree A C Co ins adj ΔFR6-2406
517-18 Vacant
519 Vacant
520 Vacant
600 Paramount Film Distr Corp ΔED2-5101
607-09 Brownlee-Johnson Lbr Co Inc ΔED3-5487
610-11 McLaney Lbr Co ΔED3-7433
612 Morrow Wm H jr lwyr ΔFR5-4458
613 Ludlow Papers Inc mfrs ΔED2-5426
614 Vacant
615 Vacant
7th fl Vacant
8th fl W U Teleg Co (traffic dept)
902 Periodical Publs Serv Bur Inc ΔED3-7152
905 Howard John A steel erector ΔED2-1869
906 Cutler-Hammer mtr controls ΔFR6-8438
907 Wilkinson Jas W ins ΔFR5-3324
909 Proctor Roby E Ins Agcy ΔFR6-5441
910-13 O'Hanlon Reports ins investigators ΔED4-0878
914 Agricultural Ins Co of Watertown N Y ΔFR6-4332
Empire State Ins Co ΔFR6-4332
915 Gerns Peter H lwyr ΔFR7-6597
916 Private Personnel Serv emp agcy ΔFR6-4739
920 Vacant
1000 Realty Management Corp ΔED3-1672
Goode A Lloyd Contr Co ΔED3-9560

Street continued
239 W U Teleg Co ΔED2-5041
241 Wilder Soda Shop Inc restr ΔED2-6177

8

3d intersects
300 Wood Jack Ltd Men's clo ΔED2-6178-ΔED3-0625-ΔED2-6566

301-07 **Jefferson Standard Life Bldg**
First Union Natl Bank The ΔFR7-1661
2d fl Jeff Std Life Ins CoΔFR5-5586
Rooms:
165 Sou Co Inc The real est ΔED2-1145
390 Maryland Casualty Co ins ΔFR5-8671
450 SBT&T Co (acct dept) ΔED2-9011
750 SBT&T Co (traffic dept) ΔED2-9055
770 SBT&T Co (eng dept) ΔFR5-9041
850 SBT&T Co (coml dept) ΔFR5-9019
855 SBT&T Co (personnel dept) ΔED3-2111
855 SBT&T Co (exec ofc) ΔFR7-6547
857 SBT&T Co (N C Plant dept) ΔED2-9089
960 AT&T Co (dist ofc) ΔED2-9931
965 AT&T Co (long line coml dept) ΔED3-8631

Street continued
304-06 Pound & Moore Co ofc sups ΔFR5-7751
308 Bridges Furn Co ΔED3-3717
312 Jake's Charcoal Snack Bar Inc restr ΔFR7-6658
314 Char Sporting Gds Co Inc ΔED3-0600
315 Allright Charlotte Co Inc (br) auto parking ΔED2-9243
316-18 Business Equip Co Inc business machs ΔED2-2905

317 **Lloyd Realty Building**
Rooms:
100 Smith-Cranford Barber Shop
101 Vacant
104 Vacant
201 Vacant
202-04 Vacant
203 Vacant
300 Vacant
301 Vacant
400-01 Vacant
500-08 Vacant

Street continued
320 Arcade Grill & Soda Shop ΔFR7-9157
321 Oasis Temple (AAONMS) ΔED4-2954
Shrine Bowl of the Caros Inc ΔED2-3593

322 **Latta Arcade Building**
Rooms:
103 Wiley Robt E real est ΔED2-7022
Forest Hills Corp real est ΔED2-7022
104 Harrill Fitzgerald Brendle lwyrs ΔED3-9001
105 Blythe Sam F Agcy ins ΔED3-0519
106 Arcade Barber Shop ΔED2-0493
107 Farmer W M Co real est ΔED4-4724
Alexander Thos real est ΔED4-4724
108 Vacant
109 Webb Howard Realty Co ΔED3-2703
110 Davis & Young Inc ins ΔED3-3189
111 Dwelle John M Co real est ΔED4-6801
112 James Letter Shop The ΔED4-4410
Egry Register Sys prntrs ΔED4-6368
Neill Wm T mfrs agt ΔED4-4410
113 Brown-Glenn Co real est ΔED2-7735
114 Queen Char Beauty Shop ΔED3-5689
115 Myers Aubrey R ins ΔED3-3003
Mitchell R Miller mfrs agt ΔED3-6546
Gallagher John M real est ΔFR6-5843
116 Black Joseph R real est ΔED2-1502
Springs Realty ΔED2-1502
Kirk Corp bldrs ΔED2-1502
117 Darsey Henry F ins ΔED2-4461
118 Webb Realty Co ΔED3-9002
Freeland Ernest P real est ΔFR6-3405
200 Property Management Division Charlotte Board of Realtors ΔFR5-1284
201 Stokes & Bost real est ΔED2-4009
202 Boyer Martin E jr archt ΔED4-5817
203 Brookshire Bros Agcy real est & ins ΔFR7-5222
204-05 Am Lndry Mach Co ΔED3-1840
Security Life & Trust Co ins ΔFR6-8418
206 Heath Wesley T real est ΔED2-0802
207 Bryant Henry E Co real est ΔED4-9234
208 Sheahan Realty Co ΔFR6-3221
210-16 Torrence Chas A blueprints and photo copying ΔED3-5702
215 Wooten Frank & Assocs Inc consulting engs ΔED3-5554
218 Gibbs Wallace D jr real est ΔFR7-6019
219 Summerville Alex C real est and photog ΔFR5-2934
220-22 White A P & Assocs genl contrs ΔED4-4842
221 Bursley Harold B civ eng ΔED2-8265
223 FJH Realty Co ΔFR7-2228
224 Messner S E real est ΔFR5-4311
225 Vacant

Street continued
324 Carson Realty Co ΔFR5-8611
326 Modern Finance Corp ΔED2-5021
328 Hunter Floral Co Inc ΔED2-7119
329 **Masonic Temple ΔED2-8160**
Areme Chapter No 3 (White Shrine of Jerusalem)(AF&AM)
Char York Rite Bodies
Noel Shrine No 15 (WSJ)
Assembly No 1 (Order of Rainbow)
Bethlehem Chapter No 257 (OES)
Azusa Caldron
Char Chapter No 294 (OES)
StAndrew Lodge No 702 (AF&AM)
Excelsior Lodge No 261 (AF&AM)
Joppa Lodge No 530 (AF&AM)
Phalanx Lodge No 31 (AF&AM)
Masonic Fellowship Club
Masonic Temple Assn ΔED2-8160
Mizpah Chapter No 36 (OES)
Char Chapter (Order of DeMolay)
Temple Lodge No 676 (AF&AM)
Char Scottish Rite Bodies

Street continued
330 YMCA ΔED3-7773
Interstate Committee of the YMCA of the Carolinas ΔED3-4362
YMCA Health Club ΔED3-3773

2d intersects
400 Vacant
401 Charlotte Branch Federal Reserve Bank of Richmond ΔFR5-6055
402 Serv News Stand ΔED2-9515
Rex Shoe Repr
404 Queen City T V Serv ΔFR6-7769

404½ **Latonia Building**
Rooms:
201 Marshall Arth M real est ΔED4-7307
202-04 Dickson W K & Co Inc cons engs ΔED2-7696
208 Potts-Brown Co bldg contrs ΔFR5-8637
209 Lewin-Mathes Co copper tubing ΔFR6-6453
210-12 Potts-Brown Co bldg contrs ΔFR5-8637
216 Vacant
217 Char Symphony Orchestra Soc Inc ΔFR5-4892
218 Snyder Paul L archt ΔFR6-3923
219 Vacant

Street continued
406-08 LaBelle Candy Co restr ΔED2-7365
409-11 Faul & Crymes Inc Sport gds ΔED4-0896
410 Stutts Robt L news dlr ΔFR5-9472

411½ **New Bryant Building**
Rooms:
1-2 Johnston M A & Co cotton buyers ΔED4-5902
3-4-5 Wood Jas A jr chiropractor ΔED3-6445
6 Vacant
7 Morris C S & Co cotton waste ΔFR6-4838
8 Johnston M A & Co (sample rm)
9 Lyerly Cotton Co brokers ΔFR7-5663
10 Universal Fibre Mills Cotton waste ΔED3-7157

Street continued
413 Lawing T R Realty Inc ΔED3-8441
Baggs Hoke S mfrs agt ΔED4-3348
414 Cox Dub Sinclair Serv ΔED2-4886
415 Sou T V & Appl Serv ΔED3-4798
417 Stauffer Sys reducing ΔED3-2109
419 Western Auto Sup Co ΔED3-2117
420 Martin Transfer & Stge Co (whse)
422-24 Shaw Bill Co Inc ofc sups ΔED2-8173-ΔFR5-7778
423 Sperry & Hutchinson Co The (dist ofc) trading stamps ΔFR6-9247 & ΔFR6-1579

Electrical Appliances REPAIRS

TRYON REPAIR SERVICE

SMALL ELECTRIC APPLIANCE REPAIRS

3125 Tuckaseegee Road Tel. EXpress 9-8064

Authorized GE SERVICE

SUPPLIES
FURNITURE
FILES
POUND & MOORE CO.
"If It's for the Office We Have It"
304 S. Tryon St.
Phone FRanklin 5-7751
SAFES
LUGGAGE
GIFTS

TRYON S—Contd
425 Sterchi Bros Stores Inc furn △ED3-3751
428-30 Vacant
429 King-Size Photo Serv △ED4-2066
431 Ratcliffe Louis G Inc florists △ED2-7189
432 Char Genl Tire Co △FR7-1516
433 Am Oriental Co The linens △FR7-4842
435 Swimmer Ins Agcy Inc △ED3-9873
437 Pease J N & Co (elec dept) △FR6-6423
439 Hub Uniform Co The △FR6-6682
20

1st intersects
500 DeGrand's Fabric Shop dry gds △FR6-5140
501-03 StPeter's Catholic Ch
504 Henry's Sign Center △FR5-2022
506 Bailes' Barber Shop △FR6-0936
507 StPeter's Rectory △ED2-2901
Biss Edw C Rev △ED2-2901
508 Emerson's Radio & Telev Repr △ED4-7373
509 Vari-Typer Corp business machs △ED3-9533
510-12 Funderburk Ofc Sup Co △FR6-4418
511 World Green Stamps trading stamps △FR7-3057
513 **Radio City Building**
Rooms:
1-3 Vacant
4 Reynolds & Reynolds prntrs △ED4-9425
5-7 Vacant
8 Duckworth Jas T mfrs agt △ED3-5130
9 Woodward Baldwin & Co Inc tex △FR6-7713
10 McArn & Gwynn Co Inc real est △FR5-2387
Brice Warren C real est △FR5-2387
12-18 Meiselman H B Theatres (ofc) △FR6-7527
13-17 O'Ryan & Batchelder Inc adv △FR7-1472
19-21 Southeastern Surveys Assocs cons △ED2-5500
20 Vacant
22-26 Suzanne's Beauty Salon △FR7-4295
28 Wheeler R Marret Co bldg contrs △ED4-0480
30 Vacant

Street continued
513a Furit Basket The △ED2-9871
514 Fidelity Soda Grill restr △ED4-9044
515 Precision T V Serv △ED2-4018
516-18 Wilson Sporting Goods Co (Lowe & Campbell Div) whol △ED3-6641
517 Vacant
522-24 Woods Frank Inc autos △FR6-4871
Woods Ins Agcy △FR6-4871
523 Piedmont Natural Gas Co Inc (ofc) △FR7-2611
527 Ace Radio & Telev Serv Inc △FR7-6494
529 Vacant
530 Firestone Stores △ED4-8687
531 Elks Club The Lodge No 392 △ED3-7771
Char Lodge No 392 (BPOE) △ED3-7771

E Stonewall intersects
600-02 Charlotte Observer The newspaper △ED2-7121
Knight Publ Co △ED2-7121
Observer Trans Co The △ED4-1651
Associated Press The △ED4-4624-△ED4-9115
Observer Charities Inc △ED2-7121
601 Dixie Mtr Co used cars △ED3-6674
605 Trade Winds Grill △FR5-6376
607 Mitchell Parking Serv Inc
614 Carroll Aligning Serv △ED4-7251
Merritt Tire Co Inc △ED2-4186
615 Blair & Horton Tire Co △ED4-1636
618-20 Ward's Furn & Appl Co Inc △ED2-8175
622-28 Goodyear Serv Stores △ED3-3116
625 Byrd C T Auto Sls Co used cars △FR5-6084

Hill intersects
700-02 City Chevrolet Co used cars △ED2-7151
701-03 Carolina Mtr Club Inc (AAA) △FR6-7511
World Travel Serv (AAA) △FR6-7511
World Products Inc mail order novelties △FR6-7511
710 City Chevrolet Co autos △ED2-7151
711-13 **Office Building**
Club Ins Agcy Inc △FR6-7511
Rooms:
201-03 Herring Adj Co △ED3-9567
202 State Dept of Agrl △FR7-1241
204-10 Conner Frank H Co genl contrs △FR5-1466
206 Caro Mtr Club Inc (AAA) (membership dept) △FR6-7511

Street continued
713 Hosp Sav Assn of N C Inc △FR6-6567
715 Credit Co Inc loans △ED3-7141
Coca-Cola Co The (dist ofc) △ED2-7417
719 Field Enterprises Educational Corp publs △FR7-2634
World Book Encyclopedia △FR7-2634
721 Vacant

Vance intersects
800 City Chev Co used cars △ED2-7151
801 Grigg Mtrs Inc △FR7-1613
808 Hinson & Gordon Mtr Co used cars △ED3-9118
809 Folger Lee A Inc Used cars △FR6-6025
810 Knickle Knack confy △FR5-9612
816 No Return

Jackson intersects
900 Folger Lee A Inc autos △ED3-2145
901 Folger Lee A Inc used cars
908 Rem Rand (Div Sperry Rand Corp) ofc equip △FR6-2791
910 GMC (Buick Mtrs Div) △FR6-3571
GMC (Oldsmobile Div) △ED4-0847
Yellow Mfg Acceptance Corp finance △FR6-6591
911 **Blandwood Apts**
Apartments:
1 Blake Eliz E Mrs △ED3-8250
2 Feaster Albert M △ED2-8626
3 Vacant
4 Spillman Jas B △FR7-1216
Way Truth & Life Book Club △FR7-1216
5 Driscoll Huldah Mrs △ED3-2604
6 Vacant
7 Bryant Ralston S
8 Hartsfield Norma M Mrs △ED4-5435
9 Hutchinson Francis A △ED2-7838
10 Polson Mittie R Mrs
11 Vacant
12 Thomas Ethel M Mrs △ED2-1481
13 Matthews W McGill △ED2-8046
14 Burns Lillian S Mrs △ED4-3190
15 Herron Lucy A Mrs △ED2-2319
16 Torrence Ernestine P Mrs △ED2-7080
17 Cohen Hermann E △ED2-3019
18 Vacant
19 Wright Eliz L △ED3-6711
20 Vacant
21 Vacant
22 Vacant
23 Moss Mamie L Mrs
24 Palmer Edna Mrs △ED2-0862
25 Vacant
26 Chartier Aurore R Mrs
27 Vacant
28 Webster Jos A △FR5-4698
29 Kenley Cecil R
30 McKaughan Cornelia J △FR6-2660
31 Vacant

Street continued
918 District Soda Shop confy △ED2-9401
920 Smart Finance Co Inc △ED3-9841
United Cerebral Palsy Assn of North Carolina Inc △FR6-5062
921 No Return
922 Welch's Gulf Serv △ED2-9430
925 United Mtr Exch △FR5-4495
Junior Achievement of Char Inc △FR7-3122
24

Morehead intersects
1000 Villas Amoco Serv Sta △ED3-9691
1001 Scott's Esso Servicenter △ED2-9545
1006 Am Oil Co △ED2-8571
1014 National Cash Register Co The △ED4-0827
1015 Auto Brokers Co Inc used cars side ent △ED3-3330 △ED4-0111
1019-21 Foppe Andy Autos Inc used cars △ED4-6784-△FR6-0829-△FR6-7758
1022 Ayer & Gillett Inc adv agcy △ED4-9729-△ED4-9720
1100 Tops of Char serv sta △FR5-8781
1111 M&J Finance Corp △ED4-6461
1117 Allen Don Chevrolet Co used car lot △ED3-9587

S Independence blvd ends
W Independence blvd begins
1131 Palmer Adele © △FR6-5735

Palmer intersects
1201 English Jim Auto Sls Inc used cars △FR6-8300
1204 Beacon Drive Inn restr △ED2-9412
rear Vacant
1211 American Discount Co △FR5-5551
1212-20 Franklin Mtrs Inc autos △ED4-3073
1221 McLain Park-Ray Skidmore Inc used cars △FR7-7967
1224 Vacant
1225 Deal Mtr Co used cars △ED4-4564
1226 Prather Hugh Co fl covering △FR7-5892
1228 Woody's Sign Co △FR5-2614
1230 Dixie Painting Contrs △ED3-0061
1235 Shelton's Garage auto reprs △FR6-8678

Catherine intersects
1301-03 Coml Credit Corp finance △FR6-7583
1304 Derita Floral Sup Co whol △FR5-5795
1305 Hilton & Edwards Inc used cars △ED3-7084
1310 Walke Henry Co The mill sups △ED4-5391
1316 Nance Mtr Co Inc autos △FR5-7381
1317-19 Temple Towne Shoe Co Inc whol △FR5-7349
1325 Nance Mtr Co used cars △FR5-6513
Temple Shoe Co whol △FR5-7349
1328½ Brown Calvin △FR6-8681
1330 Nisbet Marine Mart Inc outbd mtr boats △FR5-4036
1330½ Vacant

E Bland begins
W Bland begins
1400 Wylie Auto Co used cars △FR5-8157
1401 Byrnes Mtr Co Inc used cars △FR5-1210
1410 Vacant
1411 Hunter Elec Co Inc contrs △ED3-3357
1414 Wright Cln Co Inc △ED2-6187
1415-17 Mozingo's Tire Co Inc △ED2-4177
1423 Dick Henry V & Co Inc air conditioning sups △ED3-6665

Winona begins
1426 Sou Bakeries Co whol △ED2-6181
1429 Morgan J Ernest △ED3-6894
1440-44 White & Co Inc air conditioning △ED2-7719
1447 Pound & Moore Co (whse) △ED3-9828

Gold begins
17

Camden rd begins
1500 Taylor Marie Mrs
1501 Boat & Mtr Center △ED2-5204
1503½ Smith Ernest E
1506 Bouler Jas
Chambers Mary

DO YOU WANT A HOME?
We Have All Needed BUILDING MATERIALS
QUALITY LUMBER & SUPPLY CO.
Tels. FRanklin 7-6020
EDison 4-6708
2010 S. TRYON

EDISON FOARD
General Contractor
Industrial
Commercial
Residential
116 W. THIRD ST.
Tel. EDison 3-4464

Stocks
R. S. Dickson & Company, Inc.
INVESTMENT SECURITIES
Offices in Eight Principal Cities
Principal Office Fifteenth Floor, Wachovia Bank Building
Tel. EDison 2-1134
Bonds

Eckerd DRUG STORES INC.
128 N. TRYON ST. TEL. EDison 3-0553
109 S. TRYON ST. TEL. EDison 4-4042
1332 CENTRAL AVE. TEL. FRanklin 5-5556
1025 PROVIDENCE RD. TEL. EDison 2-6111
4133 PARK RD. TEL. JAckson 3-3031
5 LOCATIONS FOR YOUR CONVENIENCE
FREE CITY WIDE DELIVERY

NATIONAL ASSOCIATION OF REAL ESTATE BOARDS
REALTORS ARE ACTIVE MEMBERS OF CONSTITUENT BOARDS
Home Realty & Management Co., Inc.
Finance
Management
Sales
Insurance
Phone
EDison
2-1141
121 E. 3d

JAMES E. STEWART
- Landscaping
- Tree Moving
- Shrubbery
IT'S NOT A HOME UNTIL IT'S PLANTED
- Free Estimates
- Satisfaction Always
R.D. 10
Box 212
Tel. FRanklin
7-5630

TRYON S—Contd
1506—Contd
Coombs Henry
Proctor Edw
1517 Vacant
1520 Murrell Irvin H △FR6-8464
1522 Hopper J Thos
1523 Mincey John M △ED4-5181
1524 McKee Robt L △ED3-0982
1525 Clawson's Auto Radiator & Glass Repair Serv △ED4-2442
1529 Robbins Jesse L
1530 Bost Gibson G ◎ △ED3-8291
1533 **Apartments**
1 Smith C T Mrs △ED2-0133
2 Hambright Mary M △FR5-6420
3 Vacant
4 McGraw Jerry
Street continued
1534 Benner Francis J △FR7-4948
1537 Vacant
1538 Smith Augusta S Mrs △FR6-0030
1539 Johnston Phillip A
1540 Whitaker Dwight C △FR7-1428
1541 Vacant
1542 Howard Eug H △ED2-6651
1544 Austin Eliz J Mrs ◎ △ED2-3618
1546 Isenhour Wayne
1546½ Sneed Grace P Mrs
1548 Dickson Mattie W Mrs
1550 Baggett Bessie W Mrs ◎ △ED2-7884
Jackson Jas E
W Park av intersects
1601 Holder Jas V △FR7-4018
1607 Alley Franklin W ◎ △FR7-5376
1611 Sain Andrew L ◎ △ED3-4308
rear Edwards David D
1611½ Woodie Joanne
1612 Sheets Mildred T ◎ △ED2-7083
1616 Senn Walter J ◎△FR6-6365
1617 Queen Eury E △ED3-7844
1620 Blackwell Jas A △FR7-4618
1621 Vacant
1625 Rudisill Walter J ◎ △FR5-3114
1626 Montgomery Chas H △ED3-1586
1629 Goforth J Brady ◎ △ED4-2293
1630 Simpson Dewitt ◎ △ED2-1385
1634 Brown Clarence H △FR6-7293
W Kingston av intersects
1700 Martin Paul A ◎ △ED2-7404
Gail's Beauty Shop △ED2-7404
1701 Vacant
1705 McLain Raymond F
1707 Pell Thos A
1710 Potts Thos E △ED4-4285
1711 Yarborough Winfred D jr ◎ △ED4-6595
1714 Gathings Thos W △FR6-0370
1715 Costner W Paul ◎ △ED2-1673
1718 Archer Jas M jr ◎ △ED4-7196
1721 Underwood Howard S △FR6-4670
1722 Daly J Astor △ED2-4624
1725 Smith Adron T ◎ △FR6-1433
1726 Sikes G Hampton ◎ △ED2-3658
1729 Allen's Shell Serv Sta (side)
W Boulevard intersects
1800 Little's Sinclair Serv △ED2-9552
1807 Charlotte Bread Co Inc whol △ED2-2484-△ED2-1651
1812½ M&A Sls & Serv fire extinguishers △ED3-7971
Tex Machy Exch Inc △ED3-7971
1814 WAK Industries Inc tex machy mfrs △ED2-2554
1815 Skil Corp (br) power tools △FR5-8429
1818 **Apartments**
1 Courtney James C △FR6-5731
2 Clary Bobby J △ED4-9620
3 Crump Geo F
4 Bledsoe Wm T
Street continued
1830 Community Mtrs Inc (garage)
W Worthington av intersects
1900 Tyson Bros Texaco Serv Sta △FR7-9324
1913 Metal Finishing Corp △ED4-5505
1916 Price L B Merc Co The △ED3-4171
1917 Murray Distr Co Inc pkg foods △FR6-2089
1927 R C Mtr Lines Inc △FR5-8466
Doggett ends
2004 Vacant
2010 Carolina Mills Lbr Co △ED4-6708
Quality Lbr & Sup Co △FR7-6020
Associated Brick Agcy △FR6-6165
2027 Proctor C S Implt Co farm implts △ED2-6089
2032 Gill Mfg Co agrl implts △ED2-0718
2036 LaFrance Industries Inc whol uphol fabrics △FR5-6011
2036½ McGrath John T
2037 Ollie's Grill restr
Kleto Aleck
2040 Shuman-York Co air conditioning △FR6-7434
McClain James E elec contr △FR6-3964
2041 Kilgo Mtr Frt Inc △FR6-8511
W Tremont intersects
79
Rampart begins
2100 Grier's Sunoco Serv Sta △FR5-9798
Woodcrest av begins
Dunavant intersects
2217 Queen City Oil Co Inc fuel oil △ED3-7686
Queen City Oil Co Serv Sta
2300 Eison Cebron
2301 Roberts Terry D ◎ △FR6-4711
3202 Key Wm J jr
2308 Gillespie Luther △FR7-3402
2310 Johnson Jas M
2316 Kenion Bernice W Mrs △FR6-0982
2318 Huron James
Brookhill rd begins
2412 Barnes Johnny L
2414 Dunlap Roy L △ED3-4629
2420 Parker Curtis J
2422 Faulkner Fulton △FR7-4111
2428 Green Estelle B △FR6-0042
2430 Wallace John
2436 Teasley Harry △FR7-5257
2438 Mason Helen B Mrs
Basin begins
2500 Newberry Earl E Rev
2506 Brookhill Village Apts (ofc) △FR6-5052
2516 South Tryon St Presby Ch △ED4-4470
South Tryon Presby Nursery
2536 Brookhill Amoco Service Sta △ED2-9350
2537 Vacant
Dunavant intersects
Crowder begins
Shuman av intersects
2600 Vacant
2602 Southside Snack Shop △FR5-9270
2603 Griffin Food Inc △ED3-4571
2604 Jackson's Gro No 2 △ED2-9696
2605 South Tryon Washerette Indry
2606 Foster Mary P Mrs
2607 Allied Radio & T V Serv △FR5-5122
2608 Sanders Uriah
2609 Burris John
2610 Sanders Wylie A △FR6-0539
6211 Burris Henry
2612 Chisholm Herman C
2613 Adams Lucille B Mrs
2614 Vance Zeb
2615 Jones Eliz
2616 VanLandingham Seth C Rev △FR5-4340
2617 Rose Esther Mrs
2619 Harris Troy
2621 Club Balladier
2622 Norris Calvin△FR6-4913
2624 Caldwell Jeanette Mrs
2624½ Harris Lillie
2625 Byrum Gulf Serv △FR5-9684
2626 Neeley Eloise Mrs
2630 Seiglers Hattie Mrs △FR5-1320
2632 Black Beulah Mrs ◎ △ED3-0444
2635 Piedmont Super Mkt △FR6-9225
2640 American Academy of Cosmetology △FR5-3150
rear Vacant
2642 Vacant
Benjamin begins
2700 Black Roy K
2702 Adams Ray L
2704 Cowan Thos W
2706 Thornwell Lucille Mrs
2710 Anderson Augustus △FR5-5691
2712 Wright Euzelia S Mrs △FR6-4231
2713 Ferguson John
2715 Welch Jas B
2717 Clinton Lewis
Berry begins
2800 Johnson Frances Mrs
2801 Standard Bldrs Sup Corp △ED3-1169
2802 Worthy Thos
2804 Flemming Luther
2806 Springs Robt L
2809 Jones Smoke Shop Confy
2810 Harrison Saml
2811 Jones Will
2812 Ellis Geo B
2813 Segrest Clns & Lndry (br) △FR7-9169
2815 ABC Bd Store No 10
2816 Adams Jas H
2817 South Side Pool Room
Byrum's Gro △FR7-9272
rear Wilson Willie D
2817½ Jenkins Willie M Mrs
2818 Gill Johnsie M Mrs
2820 Nash Anderson △FR6-1973
2821 York Rd 66 Service Sta △FR7-9335
rear Braddock Gro
2822 Douglas Gertrude B Mrs
2824 Douglas Clinton △FR6-1648
2826 Sanders Annie Mrs
2830 Reid Willie J
2832 Boyd Robt L
2836 Martin Essie W Mrs
2838 Pressley Robt △FR7-4825
Fairwood av intersects
2900 Cureton Robt
2902 McCoy Willie H
2903 South Side Shoe Shop reprs
2905 Vacant
2906 Wingate Annie Mrs
2908 Montgomery Myrtle Mrs
2910 Young Jas
2912 Sanders Jas L
2916 Knox Willie
2918 Walker Jas
2922 Hunter Roosevelt △FR7-4601
2923 Scott Drug Co Inc △ED3-3184
2924 Foster John L
2926 Howie Nellie E Mrs
2928 Kennedy Robt
2932 Jefferies Willie C △FR7-3713
2934 Timmons Whelan P
2941 Welch's Esso Serv Sta △FR5-9581
Griffith intersects
City limits
3000 Hajoca Corp plmb and htg equip △ED4-6805
3020 **Apartments**
1 Welch Frances B Mrs
2 Vacant
3 Williams Isaiah
4 Chappelle Mildred J Mrs △JA3-6648
3101 Allied Equip & Marine Co Inc garden and lawn equip △JA3-1530
3111 Automatic Sprinkler Corp of Am △JA3-5202
3126 Currence John O ◎ △JA3-4639
3132 Davis Earl ◎ △JA3-3727
3138 Todd B F Elec Contr △JA3-5674
Wayne intersects
3204 Glenn Betty Mrs
Sou Sun Grill
3206 Smith's Crown Serv Sta △JA3-9945
3250 Vacant
Herman av begins

27
TUCKASEEGEE ROAD—From 1500 W
Trade west bey Green blvd
104 B&B Soda Shop confy △ED2-9463
104½ Helms James H △FR5-3023
106 Vacant
108 Vanderburg & Simpson Auto repr △FR5-3461
110 Feller Jos J △FR5-2996
114 James Vinton T ◎ △ED3-4609
120 James E Terry
Duckworth av begins
200-08 Garr Auditorium Ch △ED2-2868
211 Caroline Conserve Co whol gros △ED4-3680

DOUG FLOWE AND SON CONSTRUCTION CO.
GRADING and EXCAVATING CONTRACTORS
DRAINAGE — ROAD WORK — GRADING — PARKWAYS
Free Estimates
2327 REMOUNT ROAD (See Yellow Page 92) TEL. EDison 2-1169

DAUGHTRY SHEET METAL CO.
CONTRACTORS
ROOFING – SHEET METAL – HEATING – AIR CONDITIONING
Lennox Oil & Gas Furnaces
1105 - 09 E. TRADE
Lennox Air Conditioning
Combustioneer Stokers
TELS. EDison 2-2195, EDison 4-6621

TUCKASEEGEE RD—Contd
216 Burkhalter Florist ΔFR7-3825
216½ Vacant
218 Wesley Hts Clns
220 Pitman-Moore Co vet sups ΔED2-4392
222 Vacant
224 City Fire Dept (Engine Co No 5) ΔED2-5151
City Fire Dept (Ladder Co No 5) ΔED2-5151
228 Hurley's Gro ΔED2-8341
228½ Pierce Edgar C
233 Sherrill Chas A ΔFR5-2855

Walnut av begins
W 4th intersects
301 Ferguson Grady C◎ ΔED2-5884
304 Alder Torrence W ◎ ΔED3-9472
305 Crow Lula Mrs ◎ ΔFR6-3333
309 Monty Kathryn D Mrs ◎ ΔED2-5786
312 Penry Mary J Mrs ◎ ΔED3-6067
315 Reams Reuben W ΔED4-2567
316 Stewart Bertha E Mrs
318 Lisk Mary L Mrs ΔED4-5924
320 Keistler Ethel S Mrs ◎ ΔFR7-1463
Chappell Russell E ◎ ΔED2-5928
324 Maynard Chas H ΔED4-5131
325 Jenkins Walter L ◎ ΔED2-3652
328 Cato Mary V Mrs ◎

Westbrook dr intersects
401 Austin R Glenn ◎ ΔED2-5602
406 Clayton J C ◎ ΔED3-7510
408 Dean Landy H ΔFR6-7843
410 Gallant Ernest M ΔED2-3762
411 Smith James D ΔED3-7419
411½ Vacant
412 White Jerry L
413 Justice Harold L
414 Vacant
415 Williams Lawrence E
416 Canipe Jimmie D ΔED2-3806
417 Griffin Vann H ΔFR7-5142
418 Gaddy Albert F
419 Anderson Grace M Mrs ◎ ΔED3-1904
420 Stegall Dexter L
423 Broom Kirkland P ΔED2-5971
425 White Dan O Rev ΔFR5-3562

Lakewood av ends (not open)
P&N Ry (underpass)
83
Stewart Creek Bridge
Robbins begins (not open)
Gesco begins
Troy begins (not open)
700 Hotpoint Co (Sales & distr dept) ΔED3-0566
720 Carolina Roofing & Siding Co Inc ΔFR6-1558
Caro Whol Bldg Materials Co ΔFR6-1558
808 Central Whse Co The ΔFR5-6156
818 Allied Chem Corp (Genl Chem Div) ΔED4-7226
819 Neely Clyde N ◎ ΔED2-6423

Jay begins (not open)
901 Red Pig Diner restr ΔED2-9219
916 Sterchi's (whse) ΔED3-3751
925 Parnell-Martin Sup Co plmb sups ΔFR5-8651
926 Am Storage & Whse Co Inc ΔFR6-7501
1001-21 Genl Elec Co lamp div whse ΔFR6-6585
1020 Vacant
1100 Colonial Stores Inc bakery ΔED4-6572-ΔED3-2278

Thrift rd ends
Berryhill rd begins
2400 Wrenn Tire Co ΔEX9-7929
2401 Wilkinson Wm E ◎ ΔEX9-0787
2414 Bivens Douglas D ◎ ΔEX9-8037
2415 Vacant
2418 Hammond Pansy B Mrs ◎ ΔEX9-9343
McKellop Jos jr
2424 Fleming Chas W ◎ ΔEX9-8027
2427 Mundy Addie B Mrs ◎ furn rms ΔEX9-6476

2427 Apartments
1 Vacant
2 Vacant
3 Jordan Donald
4 Griffin Minnie

Berryhill ends
2500 Vacant
2501 Wellborn Clyde ◎ ΔEX2-1258
2504 Johnson Remer F ◎ ΔEX9-7577
2505 Alexander Vernon S ◎ ΔEX9-7563
2508 Smith Jack H ◎ ΔEX9-7991
2509 Shorter Shelton L ◎ ΔEX9-7048
2512 Marze Chas L ΔEX2-2295
2514 Vacant
2515 Smith Beulah E Mrs ◎ ΔEX9-7604
Rogers Lillie M Mrs
2516 Swafford Harvey C ΔEX9-0364
2518 Porter Iona Mrs

Camp Green av begins
Vanizer ends
2600 Summit View Serv Sta ΔEX9-9246
2601 Glenwood Beauty Shop ΔEX9-7141
2605 Ramseur Frank F ◎ ΔEX9-0328
2608 Mills Robt T ΔEX9-0272
2609 Jackson Willie S ΔEX9-9522
2610 Overcash John P ΔEX2-1567
2612 Cohan Amy K Mrs
2614 No Return
2615 Koontz Geo M
Rayfield Sch of Dancing
2616 Williams John D ◎ ΔEX9-9317
2617 Abernathy Eural E F ΔEX9-0336
2618 Davis Kenneth L
2619 Abernathy Ralph S ΔEX9-8175
2620 Fuller's Food Store ΔEX9-9185
2621 Holderby Jos R ◎ ΔEX9-0241
2627 Glenwood Amoco Serv ΔEX9-9248
2629 Kennedy's Grill ΔEX9-9267
2631 Foard's Barber Shop
2631½ Carolina Sht Mtl & Htg Co ΔEX9-8931
Morgan Ben Cabt & Fixture Shop ΔEX9-8931

State ends
2700 Ballard Leonard J
Arthur Albert W
2701 Segrest Clns & Lndry (br) ΔEX9-9196
Miller's Shoe Repr ΔEX9-8297
2704 Almond Mack M ΔEX9-8207
2708 Broome Clarence E
2709 White Printing Co ΔEX9-7004
2710 Teague Clarence
2711 Carol Nancy Fashion Shop ΔEX9-8910
2712 Kay Elmer W
2713 Stewart In-Fra- red Commisary sandwiches ΔEX9-7610
2714 Vacant
2715 Nesbit Dwight M ΔEX2-2683
2716 Biddix Marvin L ΔEX9-7909
2717 Blair Drug Co ΔEX9-0431

Alice av begins
2720 Cook Benj B
2722 Hart Lloyd L ΔEX9-8843
2723 Williams Dora F Mrs ΔEX9-8392
2725 Vacant
2727 Fisher Theola F Mrs ΔEX2-2465
2731 Holshouser Jas F ◎ ΔEX9-7946

Pryor ends
E Enderly rd begins
2800 First Pentecostal Holiness Ch
2805 Melton Carl B ◎ ΔEX9-0115
2807 McClendon Wm W ◎ ΔEX9-7376
2808 Estridge John L ΔEX2-1716
2809 Ervin Pearl E Mrs ◎ ΔEX9-7971
2812 Yancy Roy D ΔEX9-8703
2815 Wilkinson Mack R ◎ ΔEX9-9456
2816 Kistler Helen M Mrs ◎ ΔEX9-7716
2817 Curtis Edgar J ◎ ΔEX9-9447
2820 Sipe K Evelyn
2821 Wright Robt C ◎
2824 Cooper Walter M ◎ ΔEX9-9598
2828 Brunk Herman E
2830 Philbeck W Rastus ΔEX9-9437
2832 Mikesell Ernest R ΔEX9-8241
2834 Hampton Arth B ΔEX9-8591
2838 Mullis Jas E
2840 Vacant
2842 Lowder Carl
2844 Helms Goldie Mrs ΔEX9-3571

Clay av begins
Rush av begins
2900 Turner Melvin J ◎ ΔEX9-8166
2901 Plyler Paul O
2903 Davis Marion C ΔEX9-8398
2904 Wilson Geo E ◎ real est ΔEX9-0109
2905 Rowell Marvin R ΔEX2-1153
2907 Brittian Byrd ΔEX9-0210
2908 Mahoney Thos F ◎ ΔEX9-0866
2909 Marley John H ΔEX9-9408
2911 Pruett B Ralph ΔEX9-0652
2913 Chambers John R ΔEX9-0662
2915 Beatty Ruth W Mrs ◎ ΔEX9-3762
2916 Glenwood Associated Reformed Presby Ch
2917 Plummer Carl W ΔEX9-8409
2919 Fudge C Grier ΔEX9-7192
2927 Skidmore Benj H jr ◎ ΔEX9-0343
2931 Hartwell Patricia M Mrs ΔEX9-8559
25
3000 Childers Walter C ◎
3001 Lawing Blanche B Mrs ΔEX9-0163
3003 Brown Reuben H ΔEX2-1941
Black Willie M ΔEX2-1547
3004 Cook Adolphus J dentist ΔEX9-7111
3007 Cooper Bert ΔEX9-8564
3008 Moore Warren C ΔEX9-0325
3010 Adcock Alex L
3011 Alexander Raymond C ◎ ΔEX9-0143
Alexander Arlene S Mrs mus tchr
3012 Davis Roy N ΔEX9-9423
3014 Stubbs Jos C ΔEX9-9313
3018 Mayhew Beulah C Mrs ◎ΔEX9-0717
3021 Faires Jacob M ◎ΔEX9-0281

Coker av begins
3100 Cathey Adrian F ◎ ΔEX9-0706
3101 Baird Marie S Mrs ◎ΔEX9-7571
rear Vacant
3103 Estridge Olin C ◎ ΔEX9-8055
3106 Allen John C ◎ ΔEX9-0133
3107 Robinson Wm
3109 Reid Lethea H Mrs ◎ ΔEX9-8232
3113a Hayes Kate R Mrs ◎ ΔEX9-0289
3113b West Dorothy Mrs ΔEX2-1510
3113c Hill Peral N Mrs ΔEX9-7573
3116 Miller Ross jr ΔEX9-7654

Opal ends
3117 Sigmon Richd L ◎ ΔEX9-8782
3120 Martin Rosa M Mrs ◎ ΔEX9-7578
Anderson Myrtle ΔEX9-7658
3125 Cavney Iver P ΔEX2-2296
Tryon Repr Serv hsehold appls ΔEX9-8064
Davis Chester E
Elec Serv & Sup Co contrs ΔEX9-5171
3127 Smeltzer Dave H phys ΔEX9-7998
Pyrofax Gas Corp ΔEX9-9570
3127½ Williams W T & Son mfrs agts ΔEX9-8545
Maxine's Beauty Salon ΔEX2-1422
3129 Jack's Barber Shop
3131 Nye Rufus J hdw ΔEX9-9521

W Enderly rd begins
3200 McQuay Maude P Mrs ΔEX9-0212
3201 Enderly Pk Baptist Ch ΔEX9-8821
3208 Harper Fred ΔEX2-1551
3216 Camp C Jerry ΔEX9-7931
3218 Threatt Jack M ΔEX9-8407
3225 Enderly Pk Bapt Ch (Annex)
3300 Bizzell's Pharm ΔEX9-7491
Henry Hector H phys ΔEX2-1191
3301 Jenkins Jenson W
3302 Winn-Dixie Stores gro
3303 Vacant
3305 Morris Jas P ΔEX9-7771
3307 Calebro Geo L ΔEX9-7692
3309 Beaty Franklin A ΔEX2-1193
3310 Glenwood Grill restr
3311 Cates Ann M Mrs ΔEX9-0371
3312 Tuckaseegee Laundromat & Fabric Shop ΔEX9-7241
Consolidated Roofing Co Inc ΔEX2-1309-ΔEX2-1300
Enderly Park Beauty Shop ΔEX9-0021
3313 Vacant
3315 Davis Benny F ΔEX9-6465
3315½ Ward Miles R
3317 Swink Willie M Mrs ΔEX9-8741
3318 Davis Recreation billiards ΔEX9-9188
3319 Hursey H Wm ΔEX9-0172
3320 Glenwood Clns Inc ΔEX9-0011
3322 Glenwood Barber Shop
3324 Southern 5 & 10¢ Stores (br)

Associated Printing Corporation
• BUSINESS FORMS
• COLOR PRINTING
• CREATIVE PRINTING
• PUBLICATIONS
• BROCHURES
No Job Too Large or Too Small
DIAL EDison 4-9361
223 W. Morehead St.

Bob Robinson's Auto Service
General Auto Repairing
Auto Air Conditioning
All Makes of Cars
1305-11 E. 4th St.
TELS. EDison 4-5091
EDison 4-3818 and FRanklin 6-1704

MUTUAL Since 1881
Mutual Savings and Loan Association
INSURED SAVINGS — HOME LOANS
119 East Third St. Tel. EDison 3-6126
FEDERAL SAVINGS AND LOAN INSURANCE CORPORATION SAFETY OF YOUR SAVINGS INSURED UP TO $10,000

THE BANK OF COMMERCE
CHECKING ACCOUNTS — LOANS — SAVINGS ACCOUNTS
"A Complete Banking Service"
124 S. Church St. Phone FRanklin 5-4424

T. C. HEYWARD & CO.
Steam and Hydraulic Plants
TELS. FRanklin 7-2678, LD 930
518 E. MOREHEAD ST.

LAKEY CONSTRUCTION Company
BUILDERS OF FINE HOMES
174 Gumbranch Rd.
TELEPHONES
EDison 2-1019
EXpress 9-5907

TUCKASEEGEE RD—Contd
3326 Vacant
3331 Reid Richd
3333 Alexander Ida Mrs ΔEX2-1402
3400 Hoover Bros Sup & Hdw ΔEX9-9276
3400½ Privette Wm
3401 Neely's Esso Serv ΔEX9-9238
3402 Pate Ralph E
3402½ Violette Gerard P
3406 R&W Clns ΔEX9-0331
3409 Sparrow Lillie B Mrs ◎ ΔEX9-0806
3412 Hardman Duard H ◎ ΔEX9-7223
3418 Horne's Gulf Serv Sta ΔEX9-9212
3421 Wolfe Ellsworth S
3423 Navey Eug C ΔEX2-1198
3427 McQuay Mem Presby Ch (Sunday Sch)
3500 Campbell Donald A ΔEX9-8294
3501 McQuay Mem Presby Ch ΔEX9-7029
3502 Funderburk W Van ΔEX9-0051
3506 Clamp John W ◎ ΔEX9-7057
3507 Whiteside Leonard B
Whiteside Bobby J ΔEX9-9489
3508 Hurley Geo K ΔEX9-7278
Miller Don C ΔEX9-5131
3511 Thomas Wm R ◎ ΔEX9-7591
rear Little Henry L ΔEX9-3201
3512 Ritch Grace E ◎ΔEX9-0028
Ritch Martha V ◎ ΔEX9-0028
3517 Carlton Dan ΔEX9-5480
Glenwood dr begins
3609 Neal Ollie M Mrs ◎
3611 Kale Ernest L ◎ΔEX9-8033
3612 Navey Wm R jr
3614 Rogers Wendell H ◎ΔEX9-1956
3617 Asbury John R ◎ΔEX9-9032
3622 Huskins Ralph
3625 Becker Elwood ΔEX9-8554
3626 Rhyne John C ◎ΔEX9-8092
Gaston begins
3700 Walker Clem M ◎
3701 Coe Thurman L ◎ ΔEX9-1462
3704 Blackmon Henry B ΔEX2-2564
3711 Mitchem Ernest P ◎ ΔEX9-7206
3716 Small Leighton A ΔEX9-1124
3719 Gibson Paul ◎ ΔEX9-6119
3720 McCall Dallas H Mrs ◎ ΔEX9-1013
rear Waite Jessie B ΔEX9-1114
3726 Bingham John H ◎ ΔEX9-1325
3727 Logan Nelson A ◎ ΔEX9-1032
Hazel intersects
3800 Beaty Myrtle D Mrs ◎ΔEX9-1472
Clifford Thos E
rear Watson L Julian ΔEX9-9041
3801 Harris D Leon ◎ ΔEX9-1022
3809 Neal Harrill L ◎ΔEX9-3005
3810 Bennett J Sam ◎ΔEX9-1043
3816 Conder J Wade ◎ ΔEX9-1422
3819 Evangelistic Mission
rear Gardner Leonard jr ◎ ΔEX9-6878
3824 Todd Stella A Mrs ◎ΔEX9-3913
3833 King Wilma L ΔEX9-9981
rear West Lionel A
rear Adams Calvin C ΔEX9-3409
3834 Neal Lundy B Mrs ◎ ΔEX9-1992
3906 White Edw E ◎ΔEX9-1053
3909 Randall Jas S ◎ ΔEX9-1982
3910 Brotherton Wilbur A ΔEX2-2139
3912 Reese S Frank ◎ ΔEX9-1425
3913 Ferguson Alf E ◎ΔEX9-1877
3916 Bogan Clarence M ◎ΔEX9-1191
Emerson dr begins
4017 Osborne C A Realty Co ΔEX2-1077
Connell Ins Agcy ΔEX2-1077

57

Freedom dr intersects
4400 Power Garnett G ΔEX9-1300
Bradford dr ends
Green blvd ends
4412 Frazer Jos W ◎ ΔEX9-1063
4416 Clark Fred W ◎ΔEX9-1225
4419 Jamieson Nordica A ◎
4420 Herr Ella M Mrs ◎ΔEX9-1856
4434 Gibson David C ◎ ΔEX9-1021
Edgewood rd ends
4500 Hubbard Clarence E ◎ΔEX9-3376
4502 Elliott Madge ◎ ΔEX9-3836
Eaddy Theron
4505 Mills Eliza L Mrs ◎ ΔEX9-5600
Bryan av begins
4600 Carroll James W ◎mfrs agt ΔEX9-9759
rear 4600 McCullom Sonny
4602 Dellinger Thos C ΔEX9-7219
4608 Farabee Jas L ◎ΔEX9-1275
4616 Fant Grady A ◎ ΔEX9-1427
Brown av ends
4801 Community Gro ΔEX9-9101
4803 Cook Emmett
4928 Hayes Nursery ΔEX9-1911

47

TURNER AVENUE NORTH—From W Trade northeast, 1 west of Latham pl
100 Hardin Jack W ◎ΔFR7-5780
101 Sandoe Howard W ◎ ΔFR7-6930
106 Lyles Sarah E Mrs ◎ ΔFR6-8038
107 Locklear Jas A ◎ ΔFR5-2115
110 Saparillas Louis G ΔED3-7611
111 Hunnicutt Lessie R Mrs
114 Dellinger Charlie W
115 Vacant

27

TURNER AVENUE SOUTH—From 2300 W Trade southwest
100 Smith Ernest R jr ◎ ΔFR6-9284
Hartwell Patricia M Mrs ΔEX9-8559
101 Huffstetler Alf C ◎ ΔFR5-8015
104 Harbinson Randal
107 Godfrey Paul M ◎ΔED4-8875
108 Wilson Lurline A Mrs ◎ΔED4-8372
111 Adams Ulas A ΔFR7-7594
112 Moore Carl C ◎ ΔFR6-5797
115 McCorkle Louise Mrs ◎ ΔED4-8807
116 Joyce J Russell ◎ ΔED3-1509
Roslyn av intersects
209 Ketchem Hershel
215 Ketchum J A
217 Bethea Wm M ◎ ΔFR5-7138
220 Puckett R Wm ◎ ΔED4-7668
223 Green Paul W ΔFR5-7002
227 Gardner Wm M ΔFR6-0240
228 Cross A Chas ΔED3-3800
Cross R Alma Mrs nurse
229 Reavis Hubert W
230 Corss A Chas Jr
Rozzells Ferry rd intersects
309 Vacant
310 Hunting Geneva S Mrs ◎ ΔED3-8021
311 Allen Gene ΔED4-8530
314 Howell Lester D ◎ auto repr ΔED2-5833
315 McNeely Jas E ΔFR5-3155
316 Vacant
318 Johns Roy C
319 Shrum Maude E Mrs ◎ ΔED2-5228
320 Parrish Ernest V ◎ gift shop ΔED2-0379
323 Waddle Joe M
325 Camp Fay N Mrs
327 Dunn Walter G jr ΔED4-5724
Chamberlain av intersects
414 Watts Etta B Mrs
416 Walker Grady F
417 Vacant
420 Friddle David C ΔED4-0159
428 Vacant
428a Vacant
Spurrier av begins
Coxe av begins
515 Sinclair & Valentine Co prntrs sups ΔED3-9083
528 Old Dominion Box Co Inc ΔED4-8651
State intersects

52

TWIFORD PLACE (Eastover)—From 836 Colville rd southeast, 3 north of Providence rd
1414 Leonard Ruth ◎ ΔED4-1725
1415 Dietler Edw N ◎ΔED2-4862
1422 Reid Guy G ΔED3-6858
Hempstead pl ends
1430 Hawkins Sarah A ◎ ΔFR7-3626
1500 Jones Chas B ◎ mfrs agt ΔED2-2047
1510 Richardson Jas P ◎ ΔED2-7869
1518 Meacham Jas B jr ◎ ΔED4-0333
Museum dr ends
1600 Westbrook Dorothy H Mrs ◎ ΔED2-4680
1610 Westbrook Robt H ◎ΔFR7-1704

71

TYNG WAY—From 1200 Aylesford rd southeast, 1 southwest of Old Sardis rd
4116 McCauley John F ◎ ΔEM6-3572
4117 Levine Hyman C ◎ ΔEM6-0373
4124 Strowd Roy E ◎ ΔEM6-0373
4125 Altizer Kenneth W ◎ ΔEM6-1361
4132 Crigler Norris W ◎ ΔEM6-2268
4133 Molloy Davies W ◎ ΔEM6-2591
4140 Dicks Robt S ◎ ΔEM6-0915
4141 Brown Thos R ◎ ΔEM6-3377
4148 McCormick Alex B ◎ ΔEM6-2154
4164 Binnick Alex H ◎ ΔEM6-3584
Cheltenham rd intersects

77

TYSON—From Weona av east 1 south of Hollis rd
Sloan ends
400 Howle Dan M ◎ ΔJA3-0853
410 Bushmiaer Wm P ◎ΔJA3-3904
416 Katz Leroy R jr ◎ ΔJA3-1882
417 Taylor Jas E ◎ ΔJA3-2909
422 Nunn Wm E ◎ ΔJA3-0619
423 Edwards Jos E ◎ ΔJA3-6140
428 Fondren John E ◎ ΔJA3-4809
429 Garraux John H ◎ΔJA3-1577
434 Opel Frank M jr ΔJA3-4639
440 Hovis Wm E ◎ ΔJA3-6747
Trent intersects
500 Hall Wayne T ◎ ΔJA3-3117
512 Benson Rex E ◎ ΔJA3-2709
517 Harris Worthington J ◎ ΔJA3-4626
518 Gaffney Gilbert L ◎ ΔJA3-3725
523 McCurdy Danl W ◎ ΔJA3-5600
529 Owen Warren H jr ◎ ΔJA3-3876
532 Bussart Dean A ◎ ΔJA3-2413
535 Ritch Harvey E ◎ ΔJA3-6712
Moultrie begins
542 Stroud Henry A ◎ ΔJA3-1512
548 DeBerry Donald ◎ ΔJA3-6858
Annlin av intersects

73

TYVOLA ROAD—From Pineville rd east, 1 south of Seneca pl
— Furr Henry L jr ◎ ΔJA3-1370
— Windham Ezekiel T jr ◎
229 Neal Beckham U ◎ ΔJA3-2302
400 Hayes Jake
501 Frazier Roland H ◎ ΔJA3-6037
511 Under Constn
517 Vacant
529 Machanoff Theo ◎ ΔJA3-2074
Baker rd intersects
601 Kohut Steph ◎ ΔJA3-3604
609 Jacobs Wm R ◎ ΔJA3-5007
615 Chandler Ralph S ◎ ΔJA3-5982
621 Under Constn
627 Vacant
700 Vacant
701 Gamble Wayne W ◎ΔJA3-2916
711 Phillips Joseph C ΔJA3-3497
712 Vacant
717 Shores Robt M ◎ ΔJA3-6438
718 Vacant
723 Under Constn
724 Vacant
730 Vacant
736 Wear Wm T ◎ ΔJA3-1939
742 Gray Fredk E ◎ ΔJA3-1546
748 Vacant
800 Avery Richard G ◎ΔJA3-4690
801 Helms Marvin W ◎ΔJA3-0449
808 Vaden John T ΔJA3-6894
813 Under Constn
814 Mann Henry C jr ΔJA3-0944
819 Under Constn
820 Vacant
825 Under Constn
826 Shepard Donald ◎ ΔJA3-0708
831 Under Constn
832 Under Constn
837 Under Constn
838 Under Constn
844 Under Constn
850 Vacant
1001 Jones F Taft jr ΔJA3-4063

69

UNAKA—From Sharon Amity rd west, 2 southwest of Independence blvd
4908 Fuhr Herbert W ◎ ΔED2-0504

Pittsburgh Plate Glass Co.
"PITTSBURGH PAINTS — SMOOTH AS GLASS"
GLASS FOR EVERY PURPOSE
WALLHIDE — FLORHIDE
WATERSPAR — SUNPROOF PAINTS
201 E. 6th, cor. N. College
Phone EDison 3-6624

BELK BROS. CO.

The Carolinas' Largest Store — Smarter Fashions — Greater Values

111-121 E. TRADE and E. 5th corner N. COLLEGE **PHONE FRanklin 5-8811**

UNAKA—Contd
4911 Faust Leo F ◎ ΔFR5-8704
4914 Rayford Richd D ◎ ΔFR6-071(
4917 Bosler Paul J◎ ΔED2-0702
4920 Vacant
4923 Smith Bobby E ◎
4926 Wall Julius ◎ ΔFR6-9637
4929 McKeon Bill C ◎ ΔFR6-9869
4932 Griffin Brack T ◎ ΔED3-1318
4935 Stimpson Joseph W ◎ ΔFR6-9444
4938 Watson Freeman C ◎ ΔFR6-9409
4941 Tadlock Odell N ◎ΔFR6-2568
5000 Harwell Willie V jr ◎ ΔFR5-6673
5001 Hooper Walter R ◎ ΔFR7-6117
5008 Noles Robt F ◎ ΔFR6-2237
5009 Morrison Henry F ◎ ΔED4-4312
5014 Ruby Geo A ◎ ΔFR5-4666
5015 Butterfield Roy S ◎ΔFR6-9750
5020 Sides Albert G ◎ ΔED2-4387
5021 Vacant
5025 Frick Ralph W ◎ΔED4-5974
5031 Black Harold L ◎ ΔFR6-9808
5037 Brooks Wm J ◎ ΔED4-3628
Eaton rd intersects
5100 Wallace Robt L ΔED3-4902
5101 Small Albert B ◎ΔFR7-6372
5108 Pressley Torrence J ◎ΔFR5-1624
5109 Hiers Thos W ◎ ΔFR6-1607
5114 Elliott Odus E jr ◎
5115 Shropshire Thos D ΔED2-8934
5120 Hoffman N Hayes jr ◎ΔFR7-1747
5121 Moseley Hubert L ◎ ΔED2-[illegible]
5126 Payne Clyde E ◎ ΔFR7-[illegible]
5127 Gilmore Algie G ◎ΔFR5-[illegible]
5132 McLaughlin David G ◎ ΔFR5-6570
Dudley dr intersects
Lanier av intersects
5312 Elliott Chas L ◎ΔED3-4417
5317 Reed Geo S ◎ ΔED3-9329
5318 Araujo Adolph G ◎ ΔED3-7818
5324 Marsh Wilson B jr ◎ ΔED2-5248
Marsh Kath M Mrs nurse
5329 Gibson Clifford ΔFR7-3052
5336 Cagle Clarence B ◎ΔFR5-4167
5337 Henderson Andrew L ◎ΔED2-4010
5341 Drummond Paul J ◎ ΔFR5-5325
5344 Putman Jas J ◎ΔFR7-4665
5345 Palmer Leo R jr ◎ ΔFR6-9515
5349 Caskey John R ◎ ΔFR5-2428
5353 Ramsey Carl L ◎ ΔED4-9945
5357 Parker Donald P ◎ ΔFR5-1758
Grove intersects

92

UNION (Villa Heights)—From 1 blk south of 1500 Kennon north, 1 east of Parson
1500 Threatt Volney E ◎ ΔED3-5322
1504 McLemore Farris ◎ ΔFR7-3296
1509 Wright David
1510 Stone Wm D ◎
1513 Balckwell Chas O ◎
1514 Rich Sol H ◎ ΔFR5-7668
1517 Stone Morris E
1520 Brasfield C L ◎ΔFR5-1335
1521 Elmore Jennings C ◎ ΔED4-9822
1525 Liles Claude W ◎ΔED2-2683
1529 Hoffman Lizzie P Mrs ◎
1533 Plemmons Jos S
1533½ Blaski Haude T Mrs
1535 Smith Herbert A
1537 Exell Robt E ◎ ΔED4-4097
1541 Vacant
Kennon intersects
1608 Whitaker Maurice F ◎ ΔED4-3027
1612 Scott James E ◎ ΔFR6-7102
1613 Sanders Sherman J ΔFR7-4390
1617 Brigman Elbert R
1621 Fesperman Dan T ◎
1624 Sharp Christopher S ◎ ΔFR6-1731
1625 House J Atlas ◎ ΔED4-4972
1633 Stogner Cora K Mrs
1641 Hargett Bessie B Mrs ◎ΔED3-3908
Aunt Bea's Nursery ΔED3-3908
1642 Bost Gladys E ΔED3-7251
Belvedere ends
1700 Helms Eliz P Mrs ΔFR5-4940
1701 Hord Durham E ◎ ΔED4-8883
1702 Eastwood Ruth P Mrs ΔED2-5885
1704 Hinson Giles H ◎ ΔED3-9119
1705 Sledge John M ◎
1706 Vacant
1708 Clark Albert ◎ ΔED2-8006
1709 Austin Fitzhugh L ◎ ΔED2-1981
1712 Funderburk Wm J ΔED4-9635
Cantrell Jas V ◎ ΔED4-7355
1716 Foster Robt L ◎ ΔED4-8954
1717 Gibbard Leo R ◎ ΔED4-7042
1720 Upchurch Russell ◎ ΔED3-8528
1721 Hill Ernest V ◎ ΔED2-0845
Hill Auto Elec & Carburetor Serv ΔED2-0845
1724 McColl Alton B ◎ ΔED2-6470
1725 Warren Jos V ◎ΔFR6-2408
1728 Edge Chester W ◎ ΔED3-8557
1729 Cutrell Carl L ΔED3-7872
1732 Hughes Jos E ΔFR5-5486
1733 Killough Geo G ◎ ΔED4-3342
Killough Sadie M Mrs mus tchr
1734 White John M ◎ΔED3-5904
1736 Summers A Frank ◎ ΔED4-9564
1737 Cullipher Jas L
Parkwood av intersects
1812 **Blaine Apts**
Apartments:
1 Helms Eileen B Mrs
2 Austin W Odell
3 Vacant
4 Norkett Alma E Mrs
Street continued
1813 Lefler John M ◎ ΔFR6-5418
1816 Dean Daisy M Mrs ◎ ΔED2-7871
1817 Lloyd Benj T ◎
1821 Duncan Frances N Mrs ΔED4-6006
1823 Melton Jas A
1824 Jones Wm M
1825 Redfern Pete ◎ ΔFR5-7535
1826 Stubno Wm J
1828 Moser Reese V ◎
1829 Baity Walter H ◎ΔFR6-5102
1829 Baity Barbara A baby sitter
1832 Young Clayton W ◎
1833 Brown Carlos T ◎ ΔFR6-9040
1836 Aderholdt Fay L Mrs ◎ ΔFR5-6349
1837 Flowe James M ◎
Grace intersects
1900 Cox Kathryn M Mrs ◎ ΔFR5-6558
1901 Barnette Margie P Mrs
1903 Duncan Claude E
1904 Nelson Roger
1905 Wyatt Elner C Mrs
1908 Rowland Harrell L ◎ΔFR5-4773
1911 Vacant
1912 Privett Danl T ◎ ΔFR6-0476
1913 Godbey John J
1914 Phipps Bernie J ΔFR7-6416
1916 Cockette Thos J
1917 Shields Thos W ◎ ΔFR5-5394
1918 Boyles Wm A ΔFR6-1847
1921 Shields Joshua M ◎
1924 Watson Bennie ◎ ΔFR5-5285
1925 Purser Ben D
1931 McGinn Wm N ◎ΔFR5-2672
1932 Fisher Hugo E ΔED4-1908
Catawba av intersects
2000 Bolick Robt L ΔED2-2908
2001 Wall Maynard A
2002 Booth Vernon L ΔFR7-3113
2003 Hess Goldie Mrs
2006 Morgan Reese H ΔED3-4355
2008 Sigmon Ned D ΔFR6-4301
2011 Gibson Gilbert ΔFR5-3578
2012 Miller Richd C ΔED4-3485
2013 Vendetti Arth J ΔFR5-3074
2014 Hucks Gene ΔED4-8408
2018 Goin Wade C ΔED3-6442
2020 Dougherty Harry J ΔFR7-3633
2021 Bass Johnson L ΔFR6-3254
2023 McDaniel Gordon L
2027 Craddock Jas H ΔFR7-2956
2029 Byrum Jesse W

94

Everett intersects
2420 Hagler Earl
Pinckney av ends
Wesley av intersects
2600 King Clyde J
2612 Shaw John C ◎ ΔED3-8050
2617 Windham Jos W ◎

77

UNIVERSITY DRIVE—From Scaleybark rd south, 1 east of Pineville rd
4200 Paradis Edmund W ◎ ΔJA3-1622
4201 Mehaffey C Brooke ◎ ΔJA3-4201
4214 Hurley Richd C ◎ ΔJA3-2548
4220 Lyle Chas G ΔJA3-3823
Applegate rd intersects
4300 Diamond Harvey J ◎ ΔJA3-4250
4308 Huddleston Arlee J Mrs ◎ ΔJA3-6380
4313 Hobbs Harry M jr ◎ ΔJA3-2504
4314 Millen Clyde M jr ◎ ΔJA3-5400
4319 Stanford Pinkie G ◎ ΔJA3-6930
4320 Stewart Leo E ◎ ΔJA3-1659
4325 Coggin Alton C ◎ΔJA3-4742
4326 Woodall Harold L ◎ ΔJA3-2138
4331 Crews Vernon V ◎ΔJA3-5923
4332 Swalchick Geo jr ◎ ΔJA3-4539
4337 Dillon Thos F ΔJA3-4573
4338 Champion Henry C jr ◎ ΔJA3-1166
4341 Cloer John W ◎ ΔJA3-5949
4344 Knight Jas H ΔJA3-5553
4400 Vacant
4401 Vest John H ◎
4405 Bryant F Cecil ◎ ΔJA3-0763
4408 Sloan Louis W ◎ ΔJA3-5562
4409 Long Grover C ◎ ΔJA3-0450
4414 Travis Ross M ◎ ΔJA3-4594
4415 Quentin Cody ◎ ΔJA3-3478
4420 Waters Albert R ◎ ΔJA3-5768
4421 Ward Wm M ◎ ΔJA3-0053
4426 Williams Wm A ◎ ΔJA3-5580
4427 Brain Geo jr ◎ΔJA3-1880
4423 Kirkman Homer M jr ◎ ΔJA3-2824
4435 Southall Perry R ◎ ΔJA3-4659
4438 Rader Alvin M jr ◎ ΔJA3-2745
4439 Moore Moses C ◎ ΔJA3-5950
Applegate intersects

56

VAIL AVENUE (Rosemont)—From 200 N Caswell rd southeast of Crescent Avenue extd, 1 north of Crescent av
1901-07 **Julette Apartments**
Apartments
1 Smith Carrie S W Mrs ΔED4-3732
2 Black Hugh G jr ΔED4-0956
3 Blanton Myrtle H Mrs ΔED4-0212
4 Stewart Cath E Mrs ΔED3-5671
1903 **Apartments**
1 Richardson Edna R Mrs ΔFR5-6668
2 Gleason Eddie W ΔED3-1740
4 Mallonee Emma M
4 Spilman J Harry ΔED4-6043
Street continued
1904 Burlos Constantine ◎ ΔFR5-1816
1905 **Apartments**
1 Squires Sara C Mrs ΔED4-1004
2 Vick Elias J ΔFR5-1608
3 Bachenheimer Emma K Mrs ΔED2-6059
4 Keever Bertha L Mrs ΔED4-2624
1907 **Apartments**
1 Barrentine J Edens ΔED2-3478
2 Harden Lillian L Mrs ΔED3-3385
3 Sutton James H ΔED3-1745
4 Yarbrough Josephine M Mrs ΔED2-6671
Street continued
1908 Smith Thos G ◎ ΔED2-7646
1912 Anderson J Dewey ◎ ΔFR5-4707
1916 Ross Lola B Mrs ◎ ΔED3-1087
1920 Moore Louise C Mrs ◎ΔED3-2284
1921 Mercy Hosp Nurses' Home ΔED2-9325
Sisters of Mercy Convent ΔED2-5464
1924 Agnew Kate E ◎ ΔED2-1082
Agnew Sch The ΔED2-1082
1928 Holden John M ◎ ΔED3-6541
1932 Simmons Mary E Mrs ◎ ΔED2-1492
1936 Ross E Banks ◎ ΔED3-5583
1940 Wilson Mary M Mrs ◎ ΔED2-7543
N Colonial av ends
2000 Cauthen W Aubry ◎ ΔED2-1628
2001 Wilcox Wm M ◎ΔED3-5025
2005 Fort John L ◎ ΔED2-7089
2006 Alexander J Grier ◎ ΔED3-4543
2009 Hamor Josephine P Mrs ◎ ΔED2-3978
2010 Walker Richardson K ◎ΔED2-9133
2014 Davis H W
2015 Kunkel Roland K ΔED2-3632
2017 Jeffreys Norman C ΔED4-2556
2018 Mill Wm H ◎ ΔFR6-7760
2021 Dipper Geo J ◎ΔED2-1282
2022 May Jesse L ◎ ΔED3-2374
2026 Fisher Kathleen S Mrs ◎ ΔFR7-6680
2030 Adams M Sue
2033 Hoover Bernice S Mrs ΔED3-1364
2034 Kendall Oscar C ◎ ΔED4-91[illegible]4

Thomas Cadillac-Oldsmobile Inc.

CADILLAC OLDSMOBILE

Sales and Service

214-220 N. CHURCH

PHONES
Service
EDison 2-7159
Sales
EDison 4-4656
Parts
FRanklin 6-4429
Used Cars
422 W. 5th
PHONES
EDison 2-2183
and
FRanklin 5-1253

Paper School Supplies

CAROLINA PAD and PAPER CO.

Manufacturers of

PAPER SCHOOL SUPPLIES

Loose Leaf Fillers

Composition Books

Tablets

Ream Papers

PHONE EDison 4-7791

1430 S. Mint St.
P.O. Box 636

F.H.A.
LOANS — AUTO
FIRST MORTGAGE

CITY SAVINGS BANK

120 E. Third St.

Tel. FRanklin 5-4441

Savings and Checking Accounts

BE

MODERN

Live Better

Electrically

- For Comfort
- For Convenience
- For Economy

DUKE POWER COMPANY

Serving the Piedmont Carolinas

CAROLINA TRUCK SUPPLIES, INC.

We Buy and Sell Used Trucks and Trailers
Used Truck and Trailer Parts

5010 Wilkinson Blvd. Tel. EXpress 9-1480

AMERICAN COMMERCIAL BANK

"ASK THOSE WE SERVE"

VAIL AV (Rosemont)—Contd
2035 Howard Lucy V △ED2-8872
2038 Courtney Lathan J ◎ △ED4-9213
2039 Brown Hugh R ◎△ED2-3918
2042 McCorkle Jas H ◎ △ED2-0214
N Chase intersects
2100 Mills G Monte ◎ △ED4-4865
2101 Johnston Alvin N ◎ △ED4-4777
2104 Duls Chas H ◎ △ED3-7438
2105 Delaney Mary D Mrs ◎ △ED2-3045
2108 Clontz Livie L △FR6-2019
2109 Teal L Roland ◎ △ED3-3589
2112 Booth John H ◎△ED2-2660
2115 Birmingham M S jr △ED3-5331
2116 Belk Janie △ED2-9185
2116½ Godfrey Leonard W ◎ △ED3-6934
2117 Herran C Rafael ◎ △FR6-3261
Herran Jean E Mrs day nursery △FR6-3261
bsmt Satterfield Helen △FR5-2653
2120 Tucker Vernon O ◎ △ED2-6909
2121 Gabriel Mafalda ◎ △ED2-8613
Durham dr intersects
2200 Bradford Edw G ◎ △ED3-5082
2201 Elliott Surge Serv dairy equip △ED4-1776
Elliott Eccles D ◎ △ED4-1776
2204 Mendenhall Mary H Mrs ◎ △ED2-1289
2208 Youngblood Wm L △FR5-5989
2211 Henderson Franklin S ◎ △FR5-8150
2212 Capel Maxwell C ◎
2215 Mazoly Geza ◎ △ED2-1239
2216 Stephens Fred G ◎ △ED3-4546
2219 Fennell Wm M △ED3-4883
2220 Wallace Zula B △ED2-1812
2223 Garner Inez F Mrs ◎ photo retouching △ED3-1283
VanNess intersects
2300 Alexander Benj T ◎ △ED2-2456
2301-03 Vacant
2304 Fischrupp Fredk C ◎ △FR7-4109
2305 Miller L Cordell ◎ △ED2-1504
2308 Smith Mabel F Mrs ◎ △ED2-0987
2309 Lobdell Hugh L ◎ △ED4-1387
2312 Presley Mamie E Mrs ◎ nurse △ED3-4815
2316 Poole J Wiley ◎ acct △ED4-5113
2320 Schenck Adele M Mrs ◎ △FR7-7641
N Laurel av intersects
2414 Craver Gilder J ◎△ED2-5028
2418 Borland Clara T Mrs △ED2-1877
2419 Driscoll Robt W △ED3-6556
2420 Philmon Larry E △ED4-7739
2421-41 **Forest Apartments**
Apartments:
A1 Holmes Kath S Mrs
A2 Alstrin Kenneth R △FR6-6804
A3 Roark Robt B △FR6-3293
A4 Waits Saml E △ED2-4068
A5 Ivey Eugenia V △FR7-2726
A6 Vacant
Street continued
2422 McGinn Leighton E ◎ △ED3-5394
2423 **Apartments**
A7 Long Harold L △FR7-5807
A8 McGlohon Donald C △ED2-8716
A9 Gardner Saml W jr △FR6-5009
A10 Abernethy Bobbie D Mrs △ED4-6653
A11 Vacant
A12 Doar Harriet F Mrs △FR6-8845
A13 Murphy Jas F △ED2-3423
A14 Vacant
2425 **Apartments**
A15 Sullivan A Patk △ED3-8956
A16 Pillsbury Neely Mrs △ED3-6362
A17 Vacant
A18 Dyer F E △ED4-6605
A19 Forehand W Ellis △ED2-5448
A20 Spicer Albert J △FR5-4688
A21 Proctor Jas B mfrs agt △FR7-4307
A22 Bowen May B Mrs
2427 **Apartments**
B15 Cooper Roy R △ED2-7545
B16 Irvine Lawrence E △FR7-1065
B17 Gaston M Margt △ED4-9961
B18 Toney C Lester △ED4-2944
B19 Colby Willard A jr △ED4-0265
B20 Hart Gilbert F △ED4-4096
B21-22 Vacant
Street continued
2428 Strorp Flora H Mrs ◎ △ED4-3325
2429 **Apartments**
B7 Alexander Jas M △FR6-5709
B8 Klein Leonard A △FR6-8752
B9 Hamlin Richd B △FR5-4607
B10 Kelly Mary C Mrs △ED3-5582
B11 Royston Jo Neal △FR5-3853
B12 Griffin Mildred L Mrs △FR7-3193
Griffin J Wayne int dec △FR7-3193
B14 Mack Lewis L △FR7-1814
Street continued
2430 No return
2431 **Apartments**
B1 Wilson W Woody △ED2-2921
B2 Newton Ruth C △ED3-1496
B3 Cline Ralph F △ED4-4344
B4 Lawrence Wilbur E △FR7-4877
B5 Mitchell Geo M △ED3-6074
B6 Vacant
Street continued
2432 Maiden Effie M △FR7-2267
2434 Wright Wm L △ED4-4786
2436 Caudle Ethel W Mrs △ED3-0498
2440 **Apartments**
1 Jones Martha E △ED4-1071
2 Edwards John J △FR5-7963
3 Barnes Thos C jr △ED2-2935
4 Pepper Ronald △ED3-8142
2441 **Apartments**
C1 Caffey Suzanne △ED2-6800
C2 Leighton Chas △FR6-7724
C3 Watson Robt H △ED2-3229
C4 Ferry Geo M △FR5-3838
C5 Holding Harvey R △ED3-8165
C6 Kloss John J △ED4-4339
Street continued
2442 Wainwright F Jay
2444 Duncan Gordon W △ED4-3334
2446 Broadway Wm L
N Dotger av intersects
2500 DeRamus Jas T △FR7-5152
2501-13 **Garden Apartments**
Apartments:
1 Reece Wm O △ED2-2689
2 Honeycutt Nelle E △ED2-4546
3 Ridgeway Thelma P △ED2-3665
4 McClure Chas G jr △ED2-4788
Street continued
2502 Massey W Clayton ◎ △ED3-7235
2505 **Apartments**
1 Tager Milton L △FR5-1225
2 Vacant
3 Jones Nancy △ED2-5826
4 Russell Don J △ED2-7403
Street continued
2506 Watson Eug L ◎ △FR6-1844
2509 **Apartments**
1 Cooper Bailey O △ED4-2531
2 Kelly Mable R Mrs △ED3-5628
3 Smith Betty J △ED4-5869
4 Childers Jesse L
Street continued
2510 Barnett Geo L ◎ △FR6-1131
2513 **Apartments**
1 Clark Wm M △FR5-6110
2 Goldstein Julius △ED2-2439
3 Hayes Ann T △FR6-5429
4 Privette Jas M △FR6-6385
Street continued
2514 Baker J Frank ◎ △ED4-1130
2520 Haywood E Leland △ED3-0417
2530 Vanderlip Wm J ◎ △FR7-5012
2535 Ledford L Glen △FR7-5238
2540 Johnson Ruth W Mrs ◎ △FR6-1805
2543 Kamrath Thelma A Mrs △ED2-2492
2545 Hodges Neal H jr ◎ △ED3-4249
2547 Kontoulas Andrew
2548 Templeton Lynn M ◎ △FR7-1043
2549 Vacant
2553 Vacant
2555 Davenport Chloe A △ED3-5965
Crescent Avenue extd intersects

73

VALLEY FORGE ROAD—From 4500 Wedgewood rd west
5314 Wilmanns John G ◎ △JA3-1031
5315 Under Constn
5321 Under Constn
5327 Under Constn
5328 Under Constn
5341 Under Constn
5342 Karres Steven M ◎ △JA3-5893
Faircrest begins
5400 Smith Billy M ◎ △JA3-5130
5401 Vacant
5408 Brooker Wm T III ◎ △JA3-5435
5411 Dow Robt B ◎ △JA3-2338
Dow Joyce P Mrs nurse
5414 Darr Chas W jr ◎ △JA3-0578
5417 Bradt Jas L ◎ △JA3-4222
5420 Bissell Harold A ◎ △JA3-4270
5423 Merritt Jos H ◎ △JA3-6385
5429 McCoy Jos A ◎ △JA3-1285
5432 Bankus Howard M ◎ △JA3-6694
5438 Traylor F Roy ◎ △JA3-2383
5500 Vacant
5508 Under Constn
5516 Under Constn
5522 Thomas Robt T jr △JA3-1256
5528 Jones W Jas ◎ △JA3-1817

73

VALLEY STREAM ROAD (Selwyn Park)—From 1409 Seneca pl southeast, 2 southwest of Park rd
4800 Hill Frank N ◎ △JA3-6763
4812 McCorkle Eug T ◎
4819 Jones Thos L ◎ △JA3-1085
4820 Vacant
4831 Doster Oscar W jr ◎ △JA3-0283
4837 Douglas Neil A ◎ △JA3-6989
Mayfair la begins
4900 Moore Thos P III △JA3-6576
4901 Bennett Arnie E ◎ △JA3-4794
4904 Hilton Robt M ◎ △JA3-4273
4907 Vacant
4910 Presson Saml D ◎ △JA3-6449
4914 Vacant
4917 Braaten Thos F ◎ △JA3-3272
4918 Stuart Wayne P ◎ △JA3-0886
4922 Neece Silas W ◎ △JA3-1481
4925 Wicker Jas H ◎ △JA3-2508
4928 Patterson Carl B ◎ △JA3-4319
4934 Frazier Donald W ◎ △JA3-1886
Cortland rd W begins
5000 Harrill Hal S ◎ △JA3-1719
5001 Cook Roy B jr ◎ △JA3-5707
5005 Helms Harry L △JA3-2376
5011 Coleman Wm P △JA3-2453
5012 Chalmers Robt L jr ◎△JA3-3535
5018 Cook Clyde H ◎ △JA3-0487
5019 Ramey T Edison ◎△JA3-3438
5024 Hornsby Wm W ◎ △JA3-1443
5027 Conrad H Jos jr ◎ △JA3-4760
5030 Lambeth Harry L jr ◎ △JA3-4576
5036 Broome Basil ◎ △JA3-0530
5037 Howard Merle N ◎ △JA3-0140
5042 Parham Wm H jr ◎ △JA3-1502
Cortland rd E begins
5100 Moore Chas T ◎ △JA3-0448
5101 Vacant
5110 Cole Jas H ◎ △JA3-0183
5111 Johnson Barbara M Mrs
5113 Thompson Ted E △JA3-0792
5116 Gagner Larry J ◎ △JA3-3719
5117 Howe John D
5119 Francis Jack M △JA3-2133
5122 Capps Saml R ◎ △JA3-0654
5125 Black Eleanor M Mrs
5128 Gantt Everett L ◎ △JA3-1465
Richmond pl intersects
5134 Cromelin Paul L ◎ △JA3-6621
5135 Daniels Geo D
5137 Garcia Francisco △JA3-1748
5140 Vacant
5143 Johnson Wm J ◎ △JA3-0930
5145 Hatfield Wm T △JA3-4283
5146 Rankin Ralph G ◎ △JA3-5676
Richmond pl begins
5200 Haynes Wm R ◎ △JA3-1074
5201 Cranmer Wm Y ◎
5203 Burgess Thos N jr △JA3-2994
5205 Watts Bobbie W △JA3-4517
5206 Garst Jas L ◎ △JA3-5913
5207 Cranford Hugh H ◎ △JA3-0876
5209 Varnadore Jas L △JA3-1607
5210 Richbourg Walter W △JA3-1145
5211 Magliocca Saml △JA3-3857
5212 Clovinger Wm
5213 Hartness Marian M △JA3-2044
5214 Yarbrough Wally A △JA3-2699
5215 Garrison Horace E △JA3-0704
5216 Greene W Stowe ◎ mfrs agt △JA3-2139
5219 Burrows Lillian
5220 Bradley Geo L ◎ △JA3-1635

Cameron-Brown Company

MORTGAGE BANKERS — REALTORS — INSURORS
HOME LOANS — INCOME PROPERTY LOANS

112 East Fourth Street Charlotte, N. C. Tel. EDison 2-6191

ROBERT E. ELLISON
ERNEST ELLISON, INC.
JOHN C. LYDON
101 BUILDERS BLDG.
312 W. TRADE ST.
"Just Insurance"
Established 1916
PHONE
EDison 3-1146

ALLEY STREAM RD (Selwyn Pk)—Contd
221 Carriker Ned R ◎ ΔJA3-5060
222 Scruggs Jack L
223 Griffith Francis D
224 Harper Henry O ΔJA3-0872
225 James Edna Z Mrs ◎
226 Vilscek Herbert
228 Mattison Boyd S
230 Thompson Edw E ΔJA3-5325
232 Parry Jos F ΔJA3-6523
234 Everhardt Bernice Mrs
236 Shore Shirley R
Buckingham dr intersects

45
AN BUREN AVENUE (Biddleville)—From Irwin Creek west bey Condon, 4 south of Oaklawn av (not open)
Andrell ter intersects
Clifton intersects
10 White Wm E ◎ ΔFR7-2409
15 Under Constn
22 Martin J Dwight jr ◎ ΔED3-6432
30 Harper Jos W ◎ ΔED3-2517
44 Rorie Raymond P ◎ ΔFR6-5019
12 McClellan Jas D ◎ ΔFR5-9143
16 Bogle Jos ◎ ΔFR7-4789
22 Booton Ray A ◎ ΔFR5-3505
00 Donald Chester A ◎ ΔED4-6564
04 Ross P L Rev ◎ ΔFR6-7646
08 Stepheau Virginia W Mrs ◎ ΔFR5-5188
12 Harris Jas J ◎
16 Grier Jas R ◎ ΔED4-4934
Mulberry intersects
Condon intersects

20
NCE EAST—From 800 S Tryon southeast, 1 south of E Hill
2 Vacant
S College intersects
0 Kale Ruling & Binding Co Inc ΔED2-6814
2 Froebe Henry A ΔFR5-6060
Howard Jas E ΔED3-9581
8 Vacant
1 Howard Cleo
3 Handley Lawrence ΔED3-2300
5 Williams W Kelly
7 Erwin Saml R ΔED4-3637
8 Thomas Sam J ΔFR6-2309
9 Norman Henry ΔFR7-3346
1 Vacant
2 Caldwell Jos W ◎ ΔED4-9182
5 Stowe Wm M
6 Mack Estelle W Mrs ΔFR6-6780
9 Morrow Minnie M Mrs ◎ ΔED4-0965
0 **Apartments**
1 Vacant
2 Kendrick Eug
3 Vacant
4 Vacant
et continued
1 Abraham Paul
3 Sadler C Fred
Brevard intersects
S Independence blvd intersects
5 Spears Mary C Mrs ΔFR7-6808
6½ Archer Martha
7 Morrow Mary C Mrs ΔED2-7781
3 Dunlap Annie M
0 Leary Rosa E
1 Perry Mattie J Mrs ΔED3-2107
3 Caldwell Nina W Mrs ◎ ΔFR5-2837
4 Crawford Laura S Mrs ΔFR7-1038
S Caldwell intersects
2 Hagins Jasper
9 Morrow Jesse E ΔFR7-3905
0 Monroe Wilbert
5 Rice Iola Mrs ◎ ΔFR6-0754
5 Davenport Clea H ◎ ΔFR5-1205
5 Belcher Willie B ΔFR6-0193
S Davidson intersects
(Not open bet S Davidson and S Alexander)
S Alexander intersects

22
8 Vacant
8 Patterson Robt
8 Stewart Ruby Mrs
8 Wallace Will

809 Vacant
811 Vacant
813 Perdue Minnie C Mrs
815 Wallace Bessie W Mrs ΔED4-0315
S McDowell intersects
908 **Apartments**
1 Gibson Clara M Mrs
2 Coleman Jerry
3 Reid Nolan
4 Vacant
910 **Apartments**
1 Ross Edw
2 Vacant
3 Williams Lucille
4 Vacant
912 **Apartments**
1 Johnson Wm ΔFR7-6789
2 Hudson Saml
3 Vacant
4 Vacant
914 **Apartments**
1 Vacant
2 Steele John S
3 Vacant
4 Vacant
916 **Apartments**
1 Montgomery Rosie B Mrs
2 Vacant
3 Vacant
4 Vacant
918 **Apartments**
1 Douglas Ruth C Mrs
2 Holiday Chas
3 Vacant
4 Vacant
Street continued
925 Monroe Isaac
925a Vacant
927 Barber Pete
927a Vacant
929 Grier Aaron
929a Lewis Wm
931 Bailey Jas C
931a Potts Liza M Mrs
933 Taylor Ray S
933a Giles Willie E
Congo intersects
1001 Drakeford Willie L ΔED4-1318
1002 Anderson Smoke Shop confy
1003 McField Willie ΔFR6-3178
1005 Huntley Chas E
1007 Pearce Mack
1008 Kinard Etta Mrs ΔED2-1907
1009 Campbell Jas I ΔFR6-9183
1010 Owens Inez
1011 Dunlap Alonzo
1011a Blackmoore Saml
1012 Hall Jessie M Mrs
1013 McNear Henry ΔED4-7632
1013a Willis Leggett
1014 Owens John ΔFR5-0770
1015 Vance St Smoke Shop candy
Grier Janie M Mrs
1015a Houston Eunia M Mrs
1016 Jones John R
1017 Bolden Jas A
1017a Collins Nellie M Mrs
1018 Bradley Lester ΔED4-6602
1019 Glover Frank
1019a Weatherspoon Joe
1021 Carrothers Maggie
1021a Dunn Lillie C Mrs
1023 McCree Clarence ΔFR6-6306
1023a Davis Frank jr
1024 Downs Maggie R Mrs ΔFR5-4373
1025 Walker Ethel
1025a Faust Minnie Mrs
1026 Jones Maggie P Mrs ΔED3-3527
1027 Fetherson Demetris Mrs
1028 Hudson Jas
1030 Harris John R ΔED4-9976
Cobbway intersects

9
VANCE WEST—From 800 S Tryon northwest
116-18 City Chevrolet Co (side)
124 Rowe Rosella
126 Marsh Atlas ΔFR5-7932
128 Spencer Chandler
129 **Apartments**
1 Campbell J C
2 Glenn Perry M
3 Stowe Wilma Mrs
4 Vacant
Street continued
130 Nicholson Ezzie B Mrs ΔED3-3170
132 Crane Saml M ΔFR7-6361
134 Sterling Fletcher ΔFR6-1705
136 Belk Mabel C Mrs ΔED4-4018
S Church intersects
210 Moore Willie
212 Miller Lula S Mrs
213 Dayton Tire Sls Co (rear)
216 Walker C Eug
216a Vacant
218 Hall Viola F Mrs baby sitter
218a Gary Julia M
S Poplar ends
301 Jones Willette Mrs ΔFR6-6254
305 Henderson Annie B Mrs
rear Morrison Curtis
Baskin Hattie L Mrs
307 Brooks Howard
309 Sturgis Louise Mrs
315 Thompson Coleman
317 Davis Clarence E
Mint intersects

108
VANCE AV—From 4301 Ava av west, 1 north of Old Steele Creek rd
2812 Godley John T ◎ ΔED2-6029
2816 Plumley Robt T
2822 McDaniel Laric D ◎ ΔED3-3976
rear Wingate Harry H jr ΔED3-6508
2828 Bell Lois ◎ ΔED3-6454
2832 Bell Fred O ◎

35
VANDERBILT ROAD—From 1000 Woodward av northwest, 2 north of Statesville av
Carter av begins
2014 Bottoms-Fiske Truck Lines ΔED3-0101
2022 Carolina Processed Potato Co ΔFR7-4569
2022½ Porter Robt
2100 Foust Roosevelt ◎ ΔED3-5363
2101 Harris Henrietta Mrs ◎
2104 Simmons Geo L ◎ ΔFR5-4555
2108 Pittman Saml ◎ ΔED4-9553
2111 Potts Saml C ◎ ΔFR6-2782
2112 Carter Emma L Mrs ◎ ΔED3-8523
2116 Steel Roosevelt ◎
2119 Reid Paul L ◎ ΔFR5-7446
2120 Neal Clarence B jr ◎ ΔED4-2761
Kohler av begins
2200 Boyd Nelson W ◎ ΔFR6-0041
2201 Jackson Robt ◎ ΔFR7-7907
2204 Forte Nannie L Mrs ◎ ΔED4-0266
2208 Kinard John ◎ ΔED3-0984
2209 Neely Herman G ◎ ΔFR5-8026
2212 Samuel Wm M ◎ ΔED4-8253
2213 Gilliard Alonzo ◎ ΔED4-4984
2216 Mitchell Robt ◎ ΔED4-1835
2219 Houston John jr ◎ ΔFR7-7943
2220 White Fay ◎ ΔFR5-6250
Lomond av begins
2300 Harris Verdie ◎ ΔED4-4171
2301 Funderburk Beulah A Mrs ◎ ΔFR6-1828
2304 Ford John N ◎ ΔFR5-3827
2308 Gordon Paul ◎ ΔED4-9239
2309 Smith Shelton ◎ ΔFR6-1071
2312 Steele Ida M Mrs
2313 Belton Thos S ΔFR7-3882
2316 Malone Alta P Mrs ◎
2317 Mitchell Lela F Mrs ΔED4-9178
2320 Barbee John A ◎ ΔED4-9289
2323 Massey Hattie B Mrs ◎ ΔFR5-3241
2324 Wilson Adam P ◎ pntr
2328 Latimer Gordon A ◎ ΔFR5-5240
Latimer's House Cln Serv ΔFR5-5240
Arden intersects

112
VANDERBROOK RD—From Plaza rd south, 1 east of Potters rd
612 Farmer Clarence ◎ ΔFR7-6872
615 Silber Ted H ◎ ΔED4-3269
616 Wade Robt ◎ ΔFR7-6258
620 Cranford Seth S ◎ ΔED2-7818
626 Harton J W ◎ ΔFR6-4568

LEE A. FOLGER
Incorporated
Exclusive Authorized
BUICK
Dealer
SALES and SERVICE
900 S. Tryon
PHONE
EDison
3-2145
RE-NEWED
USED CARS
809-901
South Tryon
PHONE
FRanklin
6-6025

KURFEES PAINTS
1909 Commonwealth Ave.
PAINT CRAFT STORE
QUALITY PAINTS
Tel. EDison 2-2585
KURFEES PAINTS

YELLOW CAB CO., INC.
Dial EDison 2-6161
Service With Safety
Dial EDison 2-6161

"CHARLOTTE'S SAVINGS CORNER"
HOME FEDERAL SAVINGS & LOAN ASSOCIATION
Mortgage Loans — Insured Savings
Fourth and Tryon — Organized in 1883 — Tel. FRanklin 6-8447
FEDERAL SAVINGS AND LOAN INSURANCE CORPORATION — SAFETY OF YOUR SAVINGS INSURED UP TO $10,000
FEDERAL HOME LOAN BANK SYSTEM MEMBER

QUICK STARTS Willard AND MANY OF THEM
BATTERY TIRE & SUPPLY CO., Inc.
AUTO SUPPLIES
Complete Motor Tune-Up Service
Easy Budget Terms
2131 S. Boulevard
Phone EDison 2-4101

CAROLINA CONCRETE PIPE
(Division of AMERICAN-MARIETTA CO.)
Machine-Made Process Plain and Reinforced Sizes 4 to 72 Inches
★
PHONES EDison 2-8874 and EDison 4-9250
Office and Plant 3701 Hutchinson Ave. P. O. Box 10004

VANDERBROOK RD—Contd
629 Pollard Thos W ◎ ΔFR5-4266
632 Kilmon Clarence T ◎ ΔFR6-6802
635 Lee Robt E jr ◎ ΔFR7-2770
638 Washam Jas R jr ◎ ΔFR6-1425
641 Carpenter Ruth M ◎ ΔFR5-8409
644 Johnson Robt H ◎ ΔFR6-2529
700 Flowe Margt C Mrs ◎ ΔFR6-1479
708 Charles Donald S jr ◎ ΔFR6-4998
709 Austin Lillian L Mrs ◎
714 Young Kenneth E ◎ ΔFR7-5354
715 Hunt H Ray ◎
721 Wallace Ernest B ◎ ΔED4-0308
724 Holtzclaw Richd L ◎ ΔFR6-3751
728 Williams Clayton A jr ◎ ΔED4-7745
733 Helms Herman D ◎ ΔFR7-2378
734 Wayne Jas W ◎ ΔFR6-3117

62
VANDERBURG—From 1400 E 10th north 1 west of Louise
816 Austin Columbus M ◎
817 Massey J C
824 Sturdivant Jas E
Thompson al begins
1339 Wrenn Geo T ΔFR5-6027

83
VANIZER (Glenwood)—From Berryhill southwest
1004 Reavis Mary H Mrs ΔEX9-7041
1006 Douglass Mazie B ΔEX9-9515
1008 Wolfe Lennie A Mrs ΔEX2-1815
1010 Roach Leonard E ΔEX9-8493
1011 Turner Chas W ◎ ΔEX9-7002
1012 Stephens Fredk L ◎ ΔEX9-0678
1016 Nixon Lacy Mrs ◎ΔEX9-8654
1020 McPherson Jas T ◎ ΔEX9-7093
Morson av intersects
1100 Vacant
1101 Starnes Bob D ΔEX9-1430
1104 Baxter Thos T ◎ ΔEX9-7937
1105 Fleming Henry G ◎ ΔEX9-7671
1108 Parker Boyd A ΔEX9-7947
1109 Comer Victor L ΔEX9-0898
1110 Meacham Theo W ΔEX9-7622
Tuckaseegee rd intersects

56
VANNESS (Colonial Heights)—From 2300 Crescent av extended northeast, 1 east of Durham dr
Vail av intersects
(Not open bet Vail av and Deacon)
Deacon av intersects

39
VAUSE LANE (Greenville)—From 700 Seaboard northeast ½ blk

96
VENTOSA DRIVE—From Country Club dr north, 1 east of Clark
3017 Sellers John A ◎ ΔFR6-0386
Ellen av begins
3024 Kelly Ashley J ◎ ΔFR7-3557
3025 Oakley S Preston ◎ ΔFR7-3659
3030 Skidmore Mahlon A ΔED3-6109
3031 Voigt David A ◎ ΔFR6-0225
3036 Jones Willis E ◎ ΔFR6-1133
3037 Torro Michl A ◎ ΔFR7-5305
3042 Rodgers Bonar D jr ◎ ΔFR7-2168
3043 Kanoy Robt C ◎ ΔFR7-4147
Jeff intersects
3100 Morcock John C III ◎ ΔFR6-3881
3101 Davidson Jas C jr ◎ ΔFR7-3654
3109 McKee Fred H ◎ ΔFR7-5608
3115 Ruch Chas O jr ◎
3121 Austin John W ◎ ΔED4-2584
3129 Cobb Donald C ◎ ΔFR6-2892
Cobb Vivian H Mrs mus tchr ΔFR6-2892

106
VERNON DRIVE (Pharr Acres)—From 1900 Providence rd east and south in a semi-circle
2035 Beasley Chas C ◎ ΔEM6-4638
2042 Madert Jos G ◎ ΔEM6-4372
2045 Morris Harry P ◎ ΔEM6-4381
Providence dr begins
2109 Farmer Wayne M ◎ ΔEM6-4596
2115 Christianson Isabelle M Mrs ◎ ΔEM6-4614
Wendover rd intersects
2220 Hord John S ◎ ΔEM6-4382
2226 Grist Oliver E ◎ ΔEM6-4384
Grist Agnes H Mrs nurse
Wrenwood la begins
2235 Heedick Ralph F ◎ ΔEM6-4644
2236 Jones Isaac A ◎ ΔEM6-4386
2243 Truesdell Chas L ◎ ΔEM6-4641
2251 Lorick Forrest W ΔEM6-4387
2259 Galvin Hoyt R ◎ ΔEM6-4335
2301 Harper Grace M Mrs ΔEM6-4389
2308 Abernethy Thos C ◎ ΔEM6-4623
2311 Deadwyler Hugh A ◎ ΔEM6-4390
2313 Cain Ralph W ◎ ΔEM6-4392
2316 Faulkner Alonzo P ◎ ΔEM6-4851
2324 Sumner John S ◎ ΔEM6-4846
2327 Benson Walter C ◎ ΔEM6-4643
2332 Russell Wm D ◎ ΔEM6-4395
2335 Buchan Burton F ◎ ΔEM6-4395
2340 Hatch John O ◎ ΔEM6-4397
2343 Keb Paul E ◎ ΔEM6-4398
2400 Stokes Jas B ◎ ΔEM6-4980
2401 Philipp Howard J ◎ ΔEM6-4847
2410 Meador M Cecil ◎ ΔEM6-4849
2411 Gillmer Mary D Mrs ◎ ΔEM6-4636
2418 Morton Duncan ◎ ΔEM6-4401
2419 Bailey Geo L ◎ ΔEM6-4414

11
VICTORIA AVENUE—From 917 W 4th south
130 Risley M Kath
200 Vacant
204 Griggs Archie G ΔFR7-7051
204½ Vacant
208 Christenbury Octavia H Mrs ◎ furn rms ΔED2-5072
209 Wilson Elbert M ΔED3-0403
211 Hampton John
212 Sopp Chas A ΔED4-0351
216 Vacant
Grove begins
217 Camp Jos D jr ΔFR7-2873
219 Manuel D Wayne
223 Starnes Troy B ◎ ΔED2-6665
224 Brown Bertha S Mrs ◎
225 **Apartments**
1 Crisler Lucille S Mrs
2 Castleberry Earl D
3 Hunter Chas A
4 Hill Irby S ΔED2-7023
5 Couch Margt M Mrs
6 Harris Jas L
Street continued
230 Sharer Pauline M Mrs ◎ ΔED2-3331
233 Loftin Paul J ΔED4-9335
236 Bagwell Jas C jr ◎ ΔED2-5456
237 Witherspoon Melvin T
238 Vacant
241 Michael Elmer D ◎ ΔED2-0756
242 Estep Lester J ◎ ΔED3-2360
245 Speake C Lewis ◎ ΔED2-0892
246 Watts Troy F ◎ ΔED3-1759
249 Fitts Conrad D ◎ ΔFR6-4291
253 Clark Verla H Mrs
254 Graham Jas H ◎
256 Morris Wm T ΔED2-3876
257 Estep Howard S ΔED4-7043
259 Kennedy Max H ◎ ΔED3-1912
Westbrook rd intersects

92
VILLA HEIGHTS—A residential section in northeast park of city north of Parkwood av and east of Seigle

79
VILLAGE COURT—From 708 W Tremont av south
500 Key Alonzo
501 Stewart Emma B Mrs
502 McCollough Geo
503 Adams Jas
504 Asbury Jas P
505 Robinson Mattie Mrs
506 Criswell Furman R ΔED4-3435
507 Vacant
508 Pompey Jas ΔFR6-3163
509 Givens Arth
510 McIlwain Roosevelt ΔED4-0008
511 Medlin Troy
512 Taylor Geo
513 Parker Saml
514 McManus Ernest H
515 Jones Harold C ΔFR6-9430
516 Williams Martha Mrs
517 Wilburn Lula B Mrs ΔFR6-8128
518 Perry Clinton P ΔFR5-5274
519 Brown Lindsay trucking ΔFR7-3751
520 Bolton Eddie
521 Brown Jas ΔFR6-2323
522 Robinson Kath R Mrs
523 McCreary John W ΔED4-3514
Brookhill rd intersects
608 Lynch Edw
609 Bufford Leroy
610 Carr Jos E
611 Richards Eliz H Mrs ΔFR7-1276
612 Harris Thos
613 Deinhan Ben J
616 Williams Peter
617 Caldwell Henry R
618 Judge Richd L
619 Ware Ernest jr
620 Thompson Odelle ΔFR7-1653
621 Ashford Rayford
622 Harris J C ΔFR6-6108
623 Jackson Matthews
624 Henderson R B
625 Alexander Eldred A

73
VINCENT LANE—From 5000 Murrayhill rd south, 1 east of Furman pl
4913 Levey Chas A ◎ ΔJA3-6370
4916 Thackston Jas N ◎ ΔJA3-1402
4919 Edge Nell Mrs ◎ ΔJA3-3428
4922 Vacant
4925 Pinson Essie W Mrs ◎ ΔJA3-1592
4931 Moore Eug R ◎ ΔJA3-1808
4937 Havnaer Ralph D ◎ ΔJA3-0377
Furman pl intersects

29
VINE—From 131 N Summit av northwest
1404 Washington Jas T
1405 Guinn Rodester
1406 Scott Amanda Mrs ΔFR7-6125
1407 Williams Willie ΔED3-2877
1408 Nicholas Calvin J ΔFR6-0373
1409 Samuel Beulah M Mrs ΔFR5-7200
1410 Fetherson Pearlie K Mrs ΔFR6-7993
1411 Edmonds Eliz ◎ ΔED4-8476
1412 Carr Mitchell
Frazier av intersects

67
VINEWOOD PLACE—From 3900 Monroe rd northeast 1 blk
617 Snell Robt J ◎ ΔED2-6422
622 Creech Billy P ◎ ΔED4-4491
628 Mills Ronnie E ◎ ΔFR6-1953
629 Yandle Wriston T ◎ ΔED3-2350
632 Hartis Jos N ◎ ΔED3-4955
634 Smith Edw R ◎ ΔFR6-0324
640 Plyler W Lingle ◎ ΔED3-4888
rear Vacant
641 Dixon Sam B ◎ ΔED2-2200
645 Connell Warren T ◎ ΔFR5-4105

45
VINTON (Biddleville)—From Fairmont east and northeast, 2 north of Oaklawn
Boone intersects
1803 Thompson Grady ◎ ΔED2-8806
1805 Thompson Leonard P Rev ΔED4-882
1806 Vacant
1807 Vacant
1809 Murray Marion
1810 Mitchell Eug ◎ ΔED4-9007
1811 Lowe Gladys Mrs
1813 Love Mannie R ΔED4-7763
1814 Leak Wm A ◎ ΔED4-0134
1815 Dunlap Jas
1818 Brown Walter ◎ ΔFR5-3912
1819 Appling Eug H ◎ ΔED4-7333
1822 Tidwell Wm M ◎ ΔFR7-5228
1823 Perry Pennie E ◎ ΔFR5-1820
1826 Watson Chas ◎ ΔED2-7835
1827 Murray Willie ◎ ΔFR7-1474
1830 Alexander Chas ◎ ΔED4-3221
1831 Under Constn
1833 Under Constn
1834 Tarrant Johnnie L
1836 Kirby Mabel
1838 Petty Laura Mrs

W. Owen Flowe & Sons Construction Co.
DRAINAGE, GRADING and EXCAVATING CONTRACTORS
"Let Us Estimate Your Job First"
Tel. EX 2-2151 - Nights - Holidays Dial EX 9-1863, EX 9-6162 or ED 2-1388

"Floor Coverings"
HALL'S, INC.
"SINCE 1946"
"Floor Coverings"
Home of Quality Floor Coverings and Fine Furniture — Carpeting Service For Offices, Hotels and Motels
2519 THE PLAZA TEL. FRanklin 5-4449

VINTON (Biddleville)—Contd

1840 Davis Ivory ΔED2-1806
2024 Vacant
2026 Miller Mattie D Mrs ◎ ΔED2-1984
2030 Boulware Robt ◎ ΔFR6-6369
2033 McDonald Isom
2034 Morrison Lester ◎ ΔFR5-3422
Fairmont intersects

37
VIRGINIA AVENUE—From 2800 Bancroft northwest, 1 north of Norris av

61
VIRGINIA AVENUE—From 1326 Brook rd northeast, 1 southwest of Plaza

2800 PolkOries C ◎ ΔFR7-4512
2801 Lockwood Clifford J ΔED4-1408
2808 Little Wm I ◎ ΔED4-7564
2809 Callaham Carl K jr ◎
2814 Johnson Bobby ΔFR5-7405
2815 Reeder Nora H Mrs ◎ ΔFR5-2013
2820 Parker Ray J ◎ ΔFR5-8101
2821 Smith Jack F ◎ ΔED3-3245
2826 Shue Lake M ◎ ΔFR5-6996
2827 Ferguson Geo R ΔED4-9306
2832 Vacant
2833 Major Marshall B ◎ ΔFR7-7760
2838 Geddings Edgar J ◎ ΔFR5-8994
2839 Vacant
2842 Conder H Boyd ◎ ΔFR6-4997
2845 Hamilton Wm C ◎ ΔFR6-6764
2846 Johnson Wm A ◎ ΔFR6-3464
2850 Yandle Lillie McA Mrs ΔED2-5053
2851 Champion John C jr ◎ ΔED4-0173
2854 Clontz Jas E ◎ ΔFR6-2998
2857 Harris Mary O Mrs ◎ ΔFR5-1252
2858 Hubbard Herman J ◎ ΔED4-7424
2863 Kiser Jas B ◎ ΔED4-5231
2869 Jewell Jas K ◎ ΔFR6-1908
Division begins
2900 Martin Mary B Mrs ◎ ΔFR5-7571
2902 Tucker Nathan C ◎ ΔFR5-1682
Matheson av intersects
3007 Sloop Lee B ΔFR6-7772
3012 Jenkins Lorena M Mrs ◎ ΔFR5-3120
3014 Auten Chas T ◎ ΔED3-1531
3015 Ferguson Billy L ◎ ΔFR6-0639
3016 Smith Jos E ◎ ΔED2-4776
3022 Mueller Frank F ◎ ΔFR7-6824
3025 Marrs Donald D ◎
Eastway dr intersects

55
VIRGINIA AVENUE (Moore's Park)—From Marshall dr east, 1 blk north of Wilkinson blvd

6308 Richardson W Howard ◎ ΔEX9-1895
6316 Patterson Stella G Mrs ◎ ΔEX9-1884
6317 Dickerson Elvin W ◎ ΔEX2-2272
6325 Benson Jas H ◎ ΔEX9-7198
6326 Moore Archie C ◎ ΔEX9-3469
6333 Croxton Willie M ◎ ΔEX9-7554
6334 Henderson Jas F ◎ ΔEX9-5934
6412 Spurling Wm R ◎ ΔEX9-9942
6413 Williams Ted R ◎ ΔEX9-5075
6420 Grant Wm R ◎ ΔEX9-5224
6421 Martin Paul J ◎ ΔEX9-9800
6428 Cathey Jos H ◎
6429 Wilkinson Clinton L ◎ ΔEX9-0600

55
VIRGINIA CIRCLE—West, north and east in a circle, 1 north of Wilkinson blvd (Moore's Park)

6532 Crutchfield Walter S ΔEX9-8973
6533 Abernethy Harvey L ◎ ΔEX9-3373
6600 Powell Jas H ◎ ΔEX9-7900
6601 Wesson Thos R ◎ ΔEX9-5246
6608 Martin Jas R ◎ ΔEX9-8660
6609 Helms Frank E ◎ ΔEX9-9900
6700 McCrickard Aaron O ΔEX9-7005
6701 Conder Wm W jr ◎ ΔEX9-5647
6709 Furr Jas H ◎ ΔEX9-3445
6716 Shaheen Harry J ◎ ΔEX9-8346
6717 Waters Chas A ◎ ΔEX9-8971
6860 Hill Chas B ◎ ΔEX2-1646
6949 Beaty Calvin A ◎ ΔEX9-0827
7004 Fletcher Wm L ◎ ΔEX9-5802
7008 Stastny Robt E ◎
7010 Vacant
7013 Burns Donald R ◎ ΔEX9-8261
7015 Vacant
7016 Under Constn
7021 Under Constn

39
VOGEL—From 700 Canton northeast to Snowball, 1 northwest of McCall

1217 Scott Katie H Mrs ΔED2-9129
1217a Mathis Chris ΔED4-1233
1219 Planter Elmore jr ΔFR5-8104
1221-23 Vacant
1225 Smith Annie J
Snowball intersects

57
WABASH (Thomasboro)—From 200 Wildwood av west

130 Owens Bertha Mrs ◎ ΔEX9-6985
Pinoca ends
202 Huffman Ocie G Mrs ◎ ΔEX9-3477
210 Mingus Hazel R ◎ ΔEX9-0715
214 Miles Jack W
Hovis cir intersects
400 Holzhouser Richd
403 Cathey Marvin H ◎ ΔEX9-6053
404 Mingus Paul H ΔEX9-3594
407 Long Bertie H ◎ ΔEX9-9996
408 Austin Clyde W
409 Maynor Ralph E jr ◎ ΔEX9-6062
413 Wilkinson Robt L ◎ ΔEX9-5995
432 Biggers Bill W ◎ ΔEX9-7389
436 Grant Raymond L
440 Vacant
442 Austin Maurice R
443 Boling Jack ΔEX2-1902
444 Austin Wm A ◎
rear Vacant
448 Austin John A ◎ ΔEX9-5834
500 Honeycutt Harry W ◎ ΔEX9-9650
504 Green Lula F Mrs
505 Thompson Jas L ◎ ΔEX9-1312
508 Blackmon Claude W ◎
509 Helms Lester W ◎ ΔEX9-6031
512 Nixon Reid ◎ ΔEX9-8061
516 Sanderson Weldon A ◎ ΔEX9-5023
517 Moss Raymond R ◎ ΔEX9-5845
rear Moss Bertie L Mrs ◎
520 Teague Earl ◎
521 Brown Fannie C Mrs ◎
630 Martin R J
Lomax la begins
Lewis al begins
W Hill intersects

45
WADDELL—From 1600 Russell east, 2 east of Mulberry

1400 Brown Clyde H ΔED4-1368
1409 McCullough Fred ◎ ΔED3-5842
1410-18 Under Constn
1417-21 Under Constn
1422 Cathey Chas ◎ ΔFR6-2179
1425 Under Constn
1426 Cureton Saml L ◎
1429 Boyd Leonard L Rev ◎ ΔFR5-9179
1430 McLain Georgia ◎ ΔFR6-2278
1434 Johnson Tennyson L ◎
1438 Caldwell Welch ◎ ΔFR5-3524
1441 Liston Millie Mrs ΔED2-2791
1442 Thompson David ◎ ΔFR7-3109
1446 Harrell Love ◎ ΔED2-4735
1450 Under Constn
1514 Under Constn
1522 Under Constn
1526 Hemphill David L ◎ ΔFR7-2279
1532 Watson Wm C ◎ ΔFR6-7406
1538 Reeder Robt P ◎ ΔFR7-2442
1547 Elliott Wm F ◎ ΔED4-7003

76
WADSWORTH PLACE—From 1122 N Tryon southeast, 1 north of Liddell

109 Vacant
110 Rice Ora L Mrs
111 Junkins Place restr ΔFR5-9509
115 Robinson Clara B Mrs
117 McCain Bessie M Mrs
Elm ends
118 Miller Arth
118a Adesher Arth
119 Clyburn Kelly
120 Morrow Lester D
120a Hinton Carrie D Mrs ΔED2-0522
121 Blackmon Ruby
122 Polk Wiley ΔFR5-3885
122a Vacant
123 Faulkner Alberta L Mrs
124 Bridge Lucinda
125 Elm St AME Zion Church
126 Blackmon Jas
128 Truesdale Virginia B Mrs
130 Vacant
132 Vacant
134 Harris Lloyd ΔED2-8221
N College intersects
end Merchants Bonded Whse Co ΔED3-0812

37A
WAINWRIGHT AVENUE—From Wells west to Statesville rd, 1 north of McArthur
Statesville av intersects

29
WAKE—From 400 Frazier av north

403 Holman Olivia
403½ Fisher Spencer
405 Pettus Archie N ΔED4-8176
407 Dunlap Doretha
408 Chambers Charlie ◎ ΔED3-4405
409 Wallace Bertha M Mrs ΔED2-4077
411 Hunter Calvin R ◎ ΔED4-6619
412 Mackins Eliza C Mrs ◎ ΔED2-4922
412½ Bryson Maggie C Mrs
418 Moore Saml W ◎ ΔED4-7136
420 Long Hannah A Mrs
420½ Vacant
425 Williams Rosetta S Mrs ΔED3-0971
427 Simmons Hattie Mrs
429 Henderson Joe
431 Fetherson Minnie W Mrs
435 Blackwell John E ΔED3-7862
Martin intersects

42A
WAKEFIELD DRIVE (Myers Park)—From 3300 Selwyn av west

127-569 **Wakefield Apts**
Apartments:
A Jackson Rosemary ΔED3-3653
B Dugan Jas H ΔED4-1350
C Johnston Alma E Mrs ΔFR5-7882
D Jones Albert R ΔFR6-3121
Pinehurst ends
200 **Apartments**
A Patton Mitchell ΔFR6-3087
B Beasley Elsie G Mrs ΔED3-1054
201 **Apartments**
A Boyd H Santford jr ΔFR7-4234
B Chamberlain Jas J ΔED4-3760
204 **Apartments**
A Dalbey John L ΔFR6-9551
B Crawford Robt T jr ΔFR6-8304
205 **Apartments**
A Carter Hugh W jr ΔED4-8570
B Hartford Chas L ΔFR5-8213
208 **Apartments**
A Franklin Ann L ΔED2-5396
B Brown Whit L jr ΔFR7-7606
209 **Apartments**
A Walker Jos W ΔFR6-6887
B James Henry jr ΔFR6-1239
212 **Apartments**
A Crook M Dudley ΔED2-5846
B Bullard Wm H jr ΔFR6-1965
215 **Apartments**
A Blackwell Danny R ΔFR5-2810
B Medearis Wm F jr ΔFR6-8664
216 **Apartments**
A Kowalski Anthony J ΔFR6-6961
B McArthur Paul H ΔED4-8130
C Green Laurel R ΔFR6-8458
D Cook Leland B ΔED2-1508
219 **Apartments**
A Cline Gerald C ΔFR6-4722
B House Roy W ΔFR6-5776
220 **Apartments**
A Newman Kate S Mrs ΔFR5-8190
B Hobbs Alice M Mrs ΔFR5-1984
223 **Apartments**
A Hayzlett A Hillard ΔFR5-6535
B Williams Wm A jr ΔED2-7327
227 **Apartments**
A Dorton J Sibley jr ΔED3-4258
B Frain Wm J III ΔFR6-8970
231 **Apartments**
A Ferriott Thos L ΔFR6-2153

BOST Building Equipment Co. Inc.
Floor Coverings
Acoustical Ceilings
Wall Tiles & Fabrics
Folding Doors and Partitions
Modern Kitchens Installed
Plastic Cabinet Tops
912 E. 4th St.
Phone EDison 3-0321

PATE ELECTRIC CO.
ELECTRICAL CONTRACTORS
● Industrial
● Commercial
● Residential
"The Company Built on Dependable Service"
1945 Plaza Court
Tel. FRanklin 6-7368

HARDWARE MUTUAL INSURANCE COMPANY
OF THE CAROLINAS
CURRENTLY PAYING 30% DIVIDENDS ON FIRE INSURANCE
Home Office 1356 East Morehead St. Established 1912 (See Yellow Page 124) Phone EDison 2-2119

CHARLOTTE MIRROR AND GLASS CO. INC.
IF IT'S PAINT or GLASS WE HAVE IT
1017 N. BREVARD ST.
TEL. EDison 4-9791

M. Franklin EXCAVATOR
● Diggings
● Foundations
● Driveways
REASONABLE PRICES
FREE ESTIMATES
1035 Gough St.
Tel. EDison 4-1371

REALTORS ARE ACTIVE MEMBERS OF CONSTITUENT BOARDS NATIONAL ASSOCIATION OF REAL ESTATE BOARDS
McDonald Realty Company
REAL ESTATE SALES, LEASES, LOANS
Phone FRanklin 6-4441 212 S. Tryon St. 208-10 Johnston Bldg.
MULTIPLE LISTING SERVICE MLS COOPERATIVE REAL ESTATE SALES

WAKEFIELD DR (MPk)—Contd
Wakefield Apts—Contd
231—Contd
B Miller Loye W jr ΔFR6-7377
233 **Apartments**
A Chadwick Robt W ΔFR6-8621
B Nisbet Ruby S Mrs ΔED2-2292
237 **Apartments**
A Lannin John M ΔED3-6972
B Robinson Jas W ΔFR7-1885
C Davidson Chas L ΔED3-3832
241 **Apartments**
A McMahan Jas J ΔFR6-7085
B Giersch Richd F ΔED4-1072
C Ratcliffe Jos S ΔFR7-6665
D Lucas Zachary M ΔFR5-1081
300 **Apartments**
A Waples G Robt ΔFR5-7691
B Hovis Pascal L ΔED3-7269
301 **Apartments**
A Womble Billy J ΔFR6-3237
B Wade Hamlin L ΔFR6-3479
C Wright Gene ΔED4-3239
D Burch Eva H Mrs ΔFR5-2046
304 **Apartments**
A Jones Nancy J Mrs ΔED3-6504
B Rand Joe L ΔED4-5102
307 **Apartments**
A Moore Alf J jr ΔFR5-7739
B Manley Wm T ΔED3-3093
308 **Apartments**
A Nance Arden D ΔFD4-3161
B Stribling Trammell L ΔED2-0586
311 **Apartments**
A Sears Warren W ΔFR7-2848
B Troutman J A ΔED4-2581
312 **Apartments**
A Barrett Jane S Mrs ΔFR7-4594
B Paul Jos M ΔFR5-3669
315 **Apartments**
A Wade Julius J jr ΔFR5-4969
B Howington Hoyt B ΔFR6-4390
316 **Apartments**
A Jones Ben G ΔFR6-3489
B Mock Jas W ΔFR6-2297
319 **Apartments**
A Bell Margt S ΔED4-6962
B Simpson Wm D ΔED4-7428
C Phillips Wade H jr ΔFR6-3708
D Nichols Lois ΔFR6-6003
320 **Apartments**
A Dukoff Murry ΔED4-2104
B Gilboy Jos J ΔED4-1124
324 **Apartments**
A Hanner Geo D ΔED3-1064
B Burney G Jack jr ΔFR6-3160
C Langford Paul G ΔFR6-5497
D Connor Wm C ΔED2-1562
325 **Apartments**
A Fentress J Simmons ΔED4-5177
B Guthery Paul B ΔED4-6165
C Grassmyer G Kenneth ΔFR6-4237
D Kennerly Jerry R ΔFR7-7633
328 **Apartments**
A Goode Seddon jr ΔFR6-9691
B Lafferty Oma C ΔFR5-4814
331 **Apartments**
A Brown Angie P Mrs ΔFR6-9867
B Wilcox Staten L Mrs ΔFR6-1315
335 **Apartments**
A Dillon Jos H III ΔFR6-7428
B Williams Lamar R jr ΔFR6-9747
C Anderson J Raymond ΔED2-3896
D McKinnon Baxter L ΔED3-7402
339 **Apartments**
A Bryant Fred E ΔFR6-5803
B Griffin Ronald K ΔFR6-2508
343 **Apartments**
A Abernethy Luther A ΔED2-2889
B Breau Jos L M ΔED2-6060
C English Wm A ΔED2-6134
D Rodgers Cecil M jr ΔFR6-2989
349 **Apartments**
A Haney Donald J ΔED2-1320
B Christenbury Jerry D ΔED2-4291
C Harris Wiley C
D McGinn Thos J ΔED3-3949
400 **Apartments**
A Vacant
B Barber Janie ΔED4-4741
401 **Apartments**
A Hastings John C ΔED4-8547
B Sturkey Donald A ΔFR6-0610
404 **Apartments**
A Stansill Robt N jr ΔFR6-6910
B Blanchard Chas C ΔFR7-6952
C Coats Thos C ΔFR6-4610
D Hawkins Gerald D ΔED4-9493
405 **Apartments**
A Ellison Paul S ΔFR6-9400
B Zoret Geo ΔFR6-5963
C Mendini Guy L ΔFR5-4680
D Abbott Robt L ΔED4-8564
408 **Apartments**
A Davis Louis M ΔED3-0031
B Diorio Frank J jr ΔFR7-5826
409 **Apartments**
A Hughes Wm O ΔFR5-2041
B Clark Mitchell G jr ΔFR7-1282
412 **Apartments**
A Gunter Frances M ΔFR5-7914
B Driscoll Wm H ΔED2-7850
C Garnett Reuben A ΔFR5-2404
D Julian Wm A ΔFR7-6083
415 **Apartments**
A Dodgen Dudley S ΔFR7-7812
B Jessup Carolyn S ΔED2-0183
418 **Apartments**
A Farmer Frank jr ΔFR6-7842
B Knauff J Wm III ΔFR7-3979
C Reid Chas M ΔED4-5640
D Richardson Wm H jr ΔED2-9122
419 **Apartments**
A Fowler Richd K ΔFR5-6213
B Prescott Jack C ΔFR5-5085
C Saunders Chas O ΔFR5-3573
D Combs Jack E ΔED3-9784
421 **Apartments**
A Jackson McDaniel B ΔED3-3369
B Matus Theo P ΔFR7-2860
425 **Apartments**
A Arthur Jas B ΔFR7-3080
B Parker Howard E ΔFR5-4815
427 **Apartments**
A Norman Wm R ΔED4-8030
B Roland Wm F ΔFR5-1823
431 **Apartments**
A Blankenship A Stowe jr ΔFR6-8916
B Navy Roy C jr ΔFR6-6564
435 **Apartments**
A Park Chas B III ΔED3-8253
B McWilliams Manly jr ΔED2-3523
439 **Apartments**
A Kornegay Iris M ΔFR5-5472
B Wallace Donald F ΔED3-5081
500 **Apartments**
A Switzer Ann O ΔED2-1926
B Shearon Emil C mfrs agt ΔED4-3887
501 **Apartments**
A Manion Michl J ΔFR5-5190
B Robinson Chas H
C Harkey Thos A ΔED2-1676
D Ashe Jesse B jr ΔFR5-2204
504 **Apartments**
A Jacobs Chas A jr ΔED4-6718
B Munn Albert R jr ΔFR7-1041
507 **Apartments**
A McClernon Robt E Rev ΔFR5-8661
B Thompson J Rudy jr ΔFR5-5248
C Chamberlain B Rhett jr ΔFR5-2451
D Mauldin Robt M ΔFR6-7816
508 **Apartments**
A Cariaga David L ΔFR5-2813
B Medford John W ΔFR6-3880
512 **Apartments**
A Clements Sue M
B Rickenbacker John H ΔFR6-8968
515 **Apartments**
A Curlee John M ΔED2-5848
B Merritt W David jr ΔFR7-4154
C Grady Geraldine ΔED4-7859
D Wilfong Mildred E ΔFR6-2044
516 **Apartments**
A Yates Alf J mfrs agts ΔFR7-7718
B Thurman Joe T ΔFR5-8386
520 **Apartments**
A Irvine Nelson R ΔFR5-3287
B Andrews John V ΔED3-0627
521 **Apartments**
A Hoppe Allan ΔFR6-1122
B Vacant
524 **Apartments**
A Nance DeWitt B ΔED2-3973
B Holder Russell G jr ΔED4-3316
525 **Apartments**
A McDonald Robt G ΔFR6-7897
B Campbell Wm M
528 **Apartments**
A Maxwell S Worth jr ΔED4-0944
B McLauchlin Jas C jr ΔFR7-1011
529 **Apartments**
A Fairer Alf W ΔED2-3385
B Reid G David ΔFR7-3922
532 **Apartments**
A Philips W Burt ΔED4-9844
B Yett Harry C jr ΔED4-1314
533 **Apartments**
A Cunningham W Roy ΔFR6-4315
B Baesel Edw F jr ΔFR6-1714
C Pressman Sylvia S ΔFR5-4212
D Conner Frank H jr ΔFR6-7901
535 **Apartments**
A Holloway Jack L ΔFR6-8870
B Berry Benedict R ΔED4-7561
536 **Apartments**
A Kenney Eug R ΔFR6-4507
B Jarrell Richd K ΔED2-8850
539 **Apartments**
A Rankin Wilbert E ΔED4-5952
B Bowden Ralph H ΔED4-1831
540 **Apartments**
A Worsham Berrye ΔED4-3821
B Kennedy Richd L ΔED4-3420
C Hendrix Justin F ΔED3-8373
D Plumbee Claude A jr ΔED3-6809
541 **Apartments**
A Baucom L Clyde ΔFR6-2537
B Richards Norman S ΔFR7-7768
544 **Apartments**
A Thomas H Lee jr ΔED4-5993
B Mikell John J ΔFR7-7711
545 **Apartments**
A Carrier Glass B jr ΔFR5-1295
B Stuart Wm K ΔFR6-7367
547 **Apartments**
A Albright J Mack ΔFR6-0975
B Smitherman John W ΔFR5-3668
548 **Apartments**
A Mangum Fred L ΔFR6-2778
B Vacant
549 **Apartments**
A Riggs Jos E ΔFR6-8764
B Watt Gordon R jr ΔED4-9445
552 **Apartments**
A Golding John G ΔFR7-1203
B Bonner Courtney M ΔED2-9146
553 **Apartments**
A Barbour Thos G jr ΔED2-4013
B Brown Estelle S Mrs ΔFR5-1195
C Cureton Frank ΔFR6-1089
D Williams Clarence E jr ΔFR7-3532
556 **Apartments**
A Hall Chas D ΔFR7-5585
B Smith John N jr ΔFR5-2831
557 **Apartments**
A Myers W Edw ΔFR5-5861
B Pound Carey ΔFR5-7208
C Stacey Wm R ΔED4-9429
D Sims Donald B ΔED4-0354
560 **Apartments**
A Lomax Henry C ΔED4-9438
B Henson Garnett N III ΔFR6-2544
561 **Apartments**
A Baucom Keith K ΔFR6-1629
B McKenna Harry A jr ΔED4-8170
C Mullally F J
D Rawlinson Francis J ΔED4-9327
563 **Apartments**
A Phenix Preston R ΔFR7-6332
B Godfrey Betty J ΔFR5-5393
564 **Apartments**
A Tart Jas M ΔFR7-4158
B Johnson Chas R ΔED4-0779
565 **Apartments**
A Smith John W ΔFR6-9963
B Hull Allen M ΔED4-3586
568 **Apartments**
A Bradshaw Robt W jr ΔED3-8788
B Reid Jas A jr ΔFR7-7619
569 **Apartments**
A Schutz Jos B
B Gentry Hugh E ΔFR6-3208

42A
WALES AVENUE—From Hillsdale av west 1 south of Tranquill av
200 Howie H Gilmer ⊙ ΔED2-4933
Howie Ann R Mrs nurse
201 Thomas Chas L C jr ⊙ ΔED3-3396

FORD
YOUNG SELLS FORDS
318 FIFTH ST. PHONE FRanklin 5-8441
FORD

MAIN OFFICE
301 S. Tryon Street
Personal-Installment
LOAN OFFICE
135 S. Tryon St.

FIRST UNION NATIONAL BANK
OF NORTH CAROLINA
MEMBER F. D. I. C.
9 CONVENIENT OFFICES IN CHARLOTTE

1616 Central Ave.
839 Providence Rd.
1625 S. Boulevard
408 N. Tryon
1625 Woodlawn Rd.
1200 Hutchison Avenue
1932 W. Morehead St.

WAKEFIELD DR (MPk)—Contd
204 Scott Eliz M Mrs ◎ ΔFR6-7096
205 Marshall Richd C jr ◎ ΔED2-8401
208 Baynard Robt P ◎ ΔFR6-5624
209 Mathews Edw W ◎ ΔED2-7201
212 Baker Evelyn L ◎ ΔFR5-6931
213 Kennedy Margt L ◎ ΔFR6-2935
216 Hall Grace M Mrs ◎ ΔED4-2138
217 Abernethy Coyte G ◎ ΔED4-2219
220 Hassier Sim W ◎ ΔED4-6794
221 Lawrence Jas W ◎ ΔED3-1307
224 Murrell Alf H jr ◎ ΔED2-8954
225 McLaughlin John B jr ◎ ΔED3-3006
228 Boyette Oscar M ◎ ΔED2-6760
229 Merrill John W ◎ ΔFR6-1030
232 Tarlton Summers ΔFR6-5181
233 White David W ◎ ΔED2-5256
236 Stewman John A III ◎ ΔED3-3238
240 Banks Wm H ◎ ΔED2-1542
241 Drake N Maxwell ◎ ΔED4-1295
244 Hamrick S Dean ◎ ΔED4-3947
Chelsea dr intersects

70
WALKER ALLEY—From 615 N Alexander southeast to N Myers
712 Gaston Elihu
712a Long Grace C Mrs
714 Arnold Elease M Mrs
N Myers intersects

104
WALKER ROAD (Grier Heights)—From McAlway rd southeast, 1 south of Craig av
— Johnston Louise Mrs
— Clawson Alfonso ◎
— Morrison Alex ◎
— Watson Clemmie N ◎ ΔFR6-5492
— Williams Robt L
— Johnson Margt Mrs ◎
— Gilmore Amanda H Mrs ◎
3746 Fields Jas ΔFR7-6336
3748 Glover June ΔED4-3874
3750 Singleton Lillian ΔED4-9478
3752 Vacant
3818 Funderburk Jas C
3900 Vacant
4107 Turbyfill Roy L jr ◎ ΔEM6-1569
4110 Goodman Bessie V Mrs ◎ ΔEM6-0581
4120 Barton Chas A ◎ ΔEM6-0151
4128 Farnsworth Wm H ◎ ΔEM6-0704
4135 Hubbell Betty S Mrs ◎ ΔEM6-2881
4147(3931) Norcom Geo J ◎ ΔEM6-1926
4200 Petrea Hugh C ΔEM6-2927
4201 Bowers Ethel V Mrs ◎ ΔEM6-2286
4206 Haney Marshall B ◎ ΔEM6-1335
4211 Kirkpatrick Fleet Rev ◎ ΔEM6-2216
4212 Knight John W ◎ ΔEM6-1411
4217 Hayes Wm N ΔEM6-3509
4221 Misenheimer Geo C ◎ ΔEM6-1300
4222 James Ralph A ◎ ΔEM6-3315
4224 Barnette Sara E ΔEM6-0252
4300 Hutto Hubert F ◎ ΔEM6-2846
4301 Matthews Oliver B ◎ ΔEM6-0998
4310 Mayor John B ◎ ΔEM6-2883
Hartness av intersects
4319 Collins Wm M ◎ ΔEM6-2367
4320 Beauchef Wm D ◎ ΔEM6-1269
4330 James J Patk ◎ ΔEM6-0672
4338 Thompson Danl E ◎ ΔEM6-2571
4346 Stephens Geo A ◎ ΔEM6-1444
4352 Bumgarner L Pearl ◎ ΔEM6-2068
4400 Freund Richd A ◎ ΔEM6-0835
4410 Witherspoon Jas ◎ ΔEM6-0636
4411 Rountree Albert C ◎ ΔEM6-1396

48
WALLACE—From 1700 Main southwest 1 east of Baldwin av
505 Jones Bobby
506 Massey Thurman
507 Hall Marie J Mrs
508 Johnson Jas ΔFR5-4641
510 Linder Clifton
511 Allen Lizzie Mrs
512 Morrison Saml
513 Hill Rufus C
517 Jackson John C Rev
Baxter intersects
609 Hair Geo ΔFR6-7079
612 Coleman Ammie E Mrs ΔED3-5174
615 Harton Mary L Mrs
616 Porter Jas ΔED2-1513
620 Montgomery Wm ΔED2-1737
623 Johnson Jack ΔFR6-3868
624 Harris Thos
629 Talbert Howard
631 Weddington Addie ΔFR6-4765
632 Smith Lester N hauling ΔED3-6216
634 Vacant
Ellison intersects
701 Wise Thurson
704 McMurray Joshua T ΔFR7-3286
705 Bruce Troy
706 Duncan Wm
708 Alexander Fay R
709 Irvin Rebecca Mrs
714 Davis Eug ΔED3-4007
718 Watts Gladys G Mrs ΔFR7-3569
720 Simpson Macie ΔED2-5514
724 Alexander Wilbert ΔFR7-4152

75
WALLY ROAD—From Nations Ford rd west, 5 southwest of Old Pineville rd
121 Austin Failey A ◎
126 Beasley Geo C ◎ ΔJA3-2153
127 Moseley John R jr ◎ ΔJA3-4548
131 Shambury Frances T Mrs ◎ ΔJA3-5450
132 Hargett Elijah A jr ◎
137 Mills Archie D ◎ ΔJA3-2960
138 Janson Albert
201 Wally Sarah M ◎ ΔJA3-1372
213 Benton Robt W jr ◎ ΔJA3-2987
232 Meacham Chas R jr ◎ ΔJA3-4046

23
WALNUT AVENUE (Wesley Heights)—From 300 Tuckaseegee rd southwest
105 Alexander Eva C Mrs ◎ ΔED3-7954
107 McMillan Wm E
W 4th intersects
201 Love Grey ◎ ΔED4-8434
205 Owens Geo D ΔFR5-6869
208 Earnhardt Cecil C jr ◎ ΔED3-4650
209 Waggoner John P ΔFR7-3704
212 Ammons Jas F ◎ ΔFR6-6695
215 Heinlein Bessie E Mrs ◎ ΔED3-7675
216 Abernathy Edna L Mrs ◎ ΔED3-4442
217 Schenck Russell M ◎ ΔFR6-1408
220 **Apartments**
1 Huffstetler Bessie D Mrs ΔED2-3775
2 Buchanan Frank
3 Flowers Robt D
4 Harwell Roger E ΔFR6-1820
Street continued
221 Hord A Roy ◎ ΔED4-3393
Westbrook dr intersects
300 Foard Elmore L ◎ ΔED4-5406
rear Clark Chas
Hoggard David
301 Brooks Jimmy R ΔFR7-4368
303 Benson Robt W
304 Patterson Millan F ◎ ΔED2-0891
rear Thompson Jacob F ΔED4-9258
305 McKelvey Alonzo R ◎ ΔED2-7631
308 Kee Mack R ◎ ΔFR5-9144
309 Alexander Irwin O jr ΔED2-0848
312 Merrell Ernest B ΔFR5-6124
314 Bobbitt John S ΔFR5-2175
315 Brown J Maurice ◎ ΔED2-2323
316 Ross Robt H ◎ ΔFR6-7188
317 Hall Norman E ◎ ΔED3-4651
320 Snyder Robt L jr ◎ ΔED4-4291
321 Blanton Wm B ◎ ΔED4-1002
324 Clanton Luther C
325 Pope Sarah Y Mrs ◎ nurse ΔFR6-3024
328 Richey Merrill L ◎ ΔED3-5050
W 2d ends
401 Vacant
405 Cathey Wm A ◎ ΔED2-6596
408 Copses Mary C Mrs ◎ ΔED3-2443
409 Woods Wm H
412 Martin Jas A ◎ ΔED4-6640
414 Lively Paul L ΔED4-1857
414a Owens Belton L
415 Dellinger Floyd H ◎ ΔED4-0164
419 Gibson Cristabell L ◎ ΔED2-6025
Lakewood av intersects (ws not open)
P&N Ry crosses
Lela av begins
508 Barkley Jos M ◎ ΔFR5-1332
512 Vacant
514 Hartley Dwight B
515 Sweeney Jennings L ΔED4-1748
515½ Thaxton Thos A ΔED4-0171
516 Worley Jas A ◎ ΔED3-3996
517 Jefferson Scisarine B Mrs ◎ ΔED3-3973
520 Williams L Neil ◎ ΔED2-7377
521 Jefferson Jas L ◎ ΔFR7-3297
524 **Apartments**
1 Short Billy D ΔFR7-7071
2 Harding Norris W
3 Salley Wm P ΔFR6-7702
4 Ponder Louis ΔFR7-6758
Street continued
525 Landrum Jas L ◎ ΔFR5-2854
600 **Apartments**
1 Parrott Herman R ΔFR7-3439
2 Ruple Jo W Mrs ΔFR5-8360
3 Short Ronald D ΔFR6-3714
4 Beck Gerald R
604 **Apartments**
1 Thomas Robt L ΔED4-4243
2 Lindsay Jas H ΔFR5-7951
3 Harrell Wm B ΔED4-0996
4 Williams Margt F ΔFR7-2246
Street continued
605 Golighty Horace H ◎ ΔED4-5860
608 Thomas Hugh M ΔED2-1053
609 Langston Roy ΔED2-4543
610 Smith Harold A ΔFR5-1061
612 Neal Calvin A ◎ ΔFR6-2365
rear Turbyfill Joe L ΔFR6-9352
615 Burnette Henry L ◎ ΔED2-4498
616 Long Chas G ◎ ΔED3-1605
617 Sherrill Wm C ◎ ΔED3-8563
620 Copses Peter J ◎ ΔED2-9145
621 Cobb Paul L ◎ ΔED2-0469
624 Treadaway Bruce S
625 Hoover Thos H ◎ ΔED2-7271
626 Pressley Carl M ΔFR7-3606
700 Vacant
701 Grice Raymond L ΔED3-1743
703 Morgan John W ◎ ΔED2-1563
704 Allen Glenn C ΔED3-7705
705 Jones Robt H ΔFR6-9033
708 Wolf Wilbur P ◎ ΔED3-1990
709 Prince Wm W ΔED4-6010
710 Wilson Barbara ΔFR6-4184
711 Costner Ned J ΔED4-9207
711½ Vacant
712 Baker Wilma D Mrs ΔFR5-3903
713 Tinsley Frances M ◎ ΔFR5-3866
715 Wilson Milton D ◎ ΔFR6-2895
716 Spurrier Susie M Mrs ◎ ΔED3-6242
717 Shumate Mary M Mrs ◎ ΔED3-7600
720 Bennick Lula L Mrs ◎ ΔED3-4975
721 Gowan Paul G ◎ ΔED3-2772
723 Simpson Dewitt C ΔFR5-7161
724 Warren Jas S ΔFR6-5095
725 Griffin Raymond ΔED4-1848
727 Harris Eliz K Mrs ◎ ΔED3-3433
800 Pettus John T ◎ ΔFR5-6654
801 Vacant
804 Dabbs Ethel T M Mrs ◎ ΔED2-1545
805 DeVinney E Audrey ◎ ΔED4-4225
808 Burns Ruth D Mrs ◎ ΔFR5-7183
809 Land Tricola T Mrs ◎ ΔED4-3848
812 Norris Jas W F ΔFR7-4051
814 Raby Carl B ΔFR6-4935
815 Vess Betty L ΔFR5-3558
816 **Apartments**
1 Vacant
2 Green Raymond J ΔED4-9395
3 Fuchs Hope H Mrs ΔED3-9183
Street continued
817 Lewter Jas O ◎ ΔED4-2480
819 Whitley Gerald T
820 Giles John B ◎ ΔED4-3728
821 No return
824 Fulk Milo J ◎ ΔED3-1201
828 Nivens Jesse T ◎ ΔED2-5393
900 Lindsay Alma N Mrs ◎ ΔED2-8755
W Morehead intersects

21
Bryant intersects
cor Graybar Elec Co Inc whol ΔFR6-4886

27
Tuckaseegee rd intersects
1714 Levy Geo H jr
1716 Barbee Dilon R ΔFR6-9320
1720 Beard Clarence B ◎ ΔED4-8472
1724 Walters Evan L ΔED4-5936

We Rent
Dohickies
Thingamajigs
&
Whatchamacallits
Also
Folding Chairs
Party Needs
Banquet Equip.
Sickroom Needs
Guest Beds
Reducing Machines
TV Sets
&
Over 1700 Other Items
AARCO RENTS
DIAL
EDison
3-8841
126
W. Morehead

Young Construction Co.
ASSOCIATED GENERAL CONTRACTORS OF AMERICA
GENERAL
CONTRACTORS
● Commercial
● Industrial
Dial
JAckson
3-3232
4619 Pineville Rd.

THE WEARN LUMBER COMPANY
"SERVING THE CAROLINA'S SINCE 1890"
MANUFACTURERS OF ARCHITECTURAL WOODWORK
Wholesale
1420 S. MINT ST.
PHONE EDison 3-7575

BRAKE SERVICE CO.
of CHARLOTTE INC.
A Complete Line of Brake and Safety Equipment
BENDIX WESTINGHOUSE
2709 N. Tryon
Tel. EDison 2-8561

HOTEL WM. R. BARRINGER
AIR CONDITIONED ROOMS
EXCELLENT FOOD AND OUTSTANDING AIR-CONDITIONED BANQUET FACILITIES

WALNUT AV (W Hts)—Contd
1724b Lee Bobby L ΔFR7-4214
1724c Vacant
1725 Goodman Robt D ◎ ΔED3-0930
1727 Lilly Lillian H Mrs ΔFR6-8361
1729 Smith Wayne F ΔFR5-4473
1732 James Geo E ◎ΔED4-3408
Sumter av intersects
1804 Collins Macon R ◎ΔED2-7991
1805 Lentz Elmer E ◎ ΔED2-1791
Woodvale pl begins
1806 Vacant
1814 Severs John W ◎ ΔED2-1203
1820 Moore Patsy A
Cornelius Mabel B Mrs ◎ ΔED2-3616
1823 Blackwelder Harry L ◎ ΔED3-5572
1829 Killian Fred C ΔFR6-7696
Auten intersects (ws not open)

108
WALTER—From Wilmount rd south, 1 west of Amy James
2700 Byars Dock ◎ ΔED4-3751
2709 Anthony Esther Mrs ◎
2713 Gordon Jas W ◎
2930 Gabriel Earl A ◎
3025 Vacant
3030 Beaty Chas
3031 Mitchell Precious M ◎ ΔFR7-4208
3034 Mitchell Richd ◎

19
WALTON ROAD—From 1955 Wilmount rd east, 1 south Beechnut rd
1529 Bagwell Norman ΔED3-1074
1531 Love Wm V ΔFR5-6184
1533 Greene John R jr ΔED2-3938
1535 Wallace Jas K ΔED2-2979
1539 Morrow R Jerry ΔED2-5877
1541 Waggoner Julius D ΔFR7-7943
1545 Smith Jas W ◎ ΔFR5-1641
1547 Anderson Graham M ΔED3-1861
1549 Beck Dora K
1551 Faulk Herman C ΔFR5-2701
1601 Under Constn
2701 Barringer School ΔFR6-5579

13
WARNER—From 700 Morris southwest W Morehead intersects

100
WARP (North Charlotte)—From 600 Herrin av east 1 blk
3500 Vacant
3501 Fowler Ernest C ◎ ΔED3-5822
3504 Stamey Glenn L ◎
3509 Wofford Luther H ◎ ΔED2-4806
3513 Shackelford Willard F ◎
3514 **Vernon Apartments**
Apartments:
1 Chapman Leona W Mrs
2 Vacant
3 Allen J C
4 Cherry Wm T
5 Wilson Jack
6 Crump Louie B jr
Street continued
3515 Wofford Larry H
3520 Wofford Blaine H ◎ ΔED2-7029
3521 Brudenell John P ◎

9
WARREN ALLEY (See Lewis la)

71
WARRINGTON DRIVE—From 1900 Cloister dr northwest, southwest of Providence rd
3734 Feeley Edw J II ◎ ΔEM6-0527
3739 Lee Chas D jr ◎ ΔEM6-3527
3810 Sibley Leland R ◎ ΔEM6-2889
3818 Hollingsworth R Barnett ◎ ΔEM6-3255
3826 Trainham W Emory jr Rev ΔEM6-2162
3831 Hamer Jerome B ◎ ΔEM6-0505
3834 Earnhardt J J ◎ ΔEM6-1086

67
WASHBURN AVENUE—From Southern Ry east, 1 southeast of Briar Creek rd
2917 Outlaw Elin H
2919 Brazzil Wm H
2923 Porter Jackson C
2927 No return
Puhlman av intersects
3001 Ritchie Hubert E
3005 No return
3009 Cooke E Odis ◎ ΔED4-4079
3015 Helms John E
3015½ Maulden John W
3023 Kaylor Chas W ◎ ΔFR7-5134
3029 Bridges Arlington H
3125 Helms Roy A ΔFR5-8579
3129 Rorie Wid ◎ ΔED2-1958
Monroe rd intersects
3305 Gay Lynwood C ◎ ΔED4-2062
3309 Brown Lawrence R ◎ ΔED4-5227
3315 Sholin Wm A ◎ ΔFR6-5783
3316 Wells Roy M ◎ refgr repr ΔED2-1992
3321 Fickling M Waylon ◎ ΔED2-4510
3324 McCoy Robt E ◎ ΔFR7-5981
3325 Mangum Crawford W ◎ ΔED2-4741
3328 McCoy Lamar A ◎ ΔED2-6647
3336 Tucker Everett F ◎
3340 Goad Louise Mrs ΔFR7-5216
3341 Roberts Wm B ◎ ΔFR6-9419
3342 Byrd Jeanette ΔFR6-0351
3344 Reynolds Wm N ΔED2-5897
3346 Byrnes O J surveyor
3350 Purcell Cath Mrs
3351 Washburn Margt L ◎ ΔED2-4471
3352 Ridout Wm P ◎ ΔED4-3332
3406 Bennett John C acct ΔFR7-1086
Paramount Publishing Corp ΔFR6-3149
3412 Stephenson W Harold ◎ ΔED2-1620
3431 Busby Frank ΔED2-7625
3433 Busby Frank jr
3439 Alexander Mattie
3443 Todd Nettie J Mrs ◎ ΔFR6-7261
3447 Shields Jas D ΔED3-1236
3449 Sherwood Geo C ΔED3-8143
3452 Wentzel Cleon D ◎ ΔFR5-2348
3454 Wentzel Danl J
3458 Harkey Donald ΔED3-6282
3460 Saunders Ernest L jr ◎ ΔED4-1362
Saunders Mae S Mrs nurse ΔED4-1362

104
WASHBURN HEIGHTS (Mecklenburg County)—A residential sub-division northeast of Monroe rd, bey city limits

45
WASHINGTON AVENUE (Biddleville)—From Clifton west
1642 Ezell Clifton A ◎ ΔFR5-8347
1646 Wilson Hercules Rev ◎ ΔFR5-1975
1650 Smith Jas W Rev ΔED3-0910
1700 Belton Jos C ◎ ΔFR7-6095
1701 Reddick Martha E ◎
1712 Maxwell Chas B ◎ ΔFR6-9410
1714 Under Constn
1726 Gray John W jr ◎ ΔFR7-1828
Fairfield intersects (not open)
1801 Payne Shade ◎ ΔFR6-8760
1809 Belton Moses S Rev ◎ ΔFR7-7012
1813 Oliver Wm R ◎ ΔFR6-6068
Oliver Blanche R Mrs mus tchr
1819 Warner Lovett A ◎ ΔFR7-5805
Mulberry intersects (not open)
1900 Pugh Chas C ◎ ΔED3-3941
1905 Stroud Julius F jr ◎ ΔED2-4533
1910 Cherry Ernest ◎ ΔFR6-0232
1911 Nelums David ◎ ΔFR6-7764
1912 Evans Thos ◎
1917 Haynes Gladys Mrs ◎ ΔFR6-9989
1921 Patterson Worth B ◎ ΔFR5-3204
1922 Barrier Wm
1927 Crawford Columbus Rev ΔFR7-5841
1928 Belton Gilbert M ΔED4-9398
Condon intersects
2000 Miller Jack
2008 Jackson Lieutenant ◎ ΔFR7-7969
2014 Allen Susie Mrs ◎
2020 Jeter Gladys A ◎ ΔED4-6652
Fairmont intersects (ss not open)

104
WATER OAK ROAD—From Hartness av southeast to Bertonley av
4227 Coulter Joe ΔEM6-3119
4320 Tillotson Grace M Mrs ◎ ΔEM6-2811
4323 Moore Chas J ΔEM6-1027
4336 Stegall Ney ◎ ΔEM6-1378
4337 Stegall Jas B ◎ ΔEM6-2602

40A
WATERBURY DRIVE—From 1215 Belrose la south, 1 east of Castlewood rd
Belrose la intersects
4201 Ward Geo C ◎ ΔJA3-1349
4203 VanAlst John W ◎ ΔJA3-3666
4214 Richey Lake ◎ ΔJA3-3673
4218 Hawkins Chas T ◎ ΔJA3-6513
4221 Clifford Jas H ◎ ΔJA3-6636
4224 Scarboro Dorris C Mrs ΔJA3-1156
4227 Cathey Geo M ◎ ΔJA3-6503
4230 Simpson Clarence W ΔJA3-0439
4233 Evans T Harold ◎ ΔJA3-5854
4236 Wolfe Jas A ◎ ΔJA3-3301
4239 Cox David C ◎ ΔJA3-1820
4242 Roddey Luther D ◎ ΔJA3-5437
4245 Schultz Donald S ◎ ΔJA3-3009
4300 Barker Richd H ◎ ΔJA3-3096
4301 Guerrant Ralph E ◎ ΔJA3-6301
4308 Maddox Edw N jr ◎ ΔJA3-2829
4309 Stidman Robt E jr ◎ ΔJA3-5705
4314 Riser Clinton W ◎ ΔJA3-6609
4315 Paton G Terry ΔJA3-1332
4320 Bergman Carl A ◎ ΔJA3-5814
4321 Connelly Earle A ◎ ΔJA3-0809
4326 Johnson Stuart W ◎ ΔJA3-4730
4327 Flynn Jas F ◎ ΔJA3-1186
4332 Bloomfield Robt E ◎ ΔJA3-2367
4333 Jensen Donald A ◎ ΔJA3-3835
4338 London Jack ◎ ΔJA3-1789
4339 Watson Edgar B ◎ ΔJA3-6270

102
WATERMAN AVENUE (Green Hills)—From 2600 Independence blvd NE northeast, 1 east of Briar Creek rd
910 Pedigo Jos D ◎ ΔFR5-7681
914 McLeod Webb N ◎ ΔFR6-0498
918 Carter W Lamar ΔED4-1808
Shennandoah av ends
1000 LaVigne Edw J ΔED2-3856
1006 Kasler John H ◎ ΔED2-6222
1012 Foard Boyce N ◎ ΔFR6-2604
1020 Prime Geo
1028 Pressley Clinton C ◎ ΔED3-0443
Westmoreland av ends
1100 Myers Bronnie Mrs ◎ ΔED4-3102
1104 Dunn R Fred ◎ ΔED2-3206
1108 Ballard John B ◎ ΔED4-6142

14
WATKINS LANE—From 413 S Alexander southeast
701 Workman Alice Mrs ΔFR5-1651
703 Clardy Jack
705 Nix Oscar
707 Workman Chas
708 McCauley Carrie ΔED4-0190
709 Imes Fannie M Mrs
711 Wilson Belle J Mrs
711a Archie Robt
713 Strong Albert
714 McClendon Essie D Mrs ΔFR6-0381
715 Porter Geo
716 Warner Jas W
718 McClure Clara W Mrs
719 Miller Hider
719a Bates Joseph
720 McCorker Beauty M Mrs
722 Morrow John ◎
723 Posey Swan O
723a Gary Mabel P Mrs
725 Moore A Lutitia Mrs
727 Pettis Harvey
S Myers intersects

19
WATSON DRIVE—From 2528 S Remount av southwest
2601 No return
2603 Gant John H ◎ ΔFR6-0105
2611 Patterson Ronald B ΔED3-8901
2613 Wright Jack M ΔED3-0006
2614 Armstrong Howard A R ◎ ΔED4-6565
2615 Binch Wm ΔFR5-6343
2617 Wallace Jas H ΔFR5-7927
2623 MacIntosh Frank W ΔFR7-6194
2625 Vacant

SOUTH 21
CURB SERVICE RESTAURANT
Your Family Drive-In
THE OASIS OF THE HAMBURGER

SOUTH 21's BIG BOY 45c
A Meal In Itself
3631 S. Boulevard

Drink FARM FRESH MILK
HARVEY B. HUNTER Dairies
HARVEY B. HUNTER Dairies
SHOPTON RD. PHONE JAckson 3-2905
Drink FARM FRESH MILK
HARVEY B. HUNTER Dairies

Baucom's NURSERY & GRADING CO. A. L. BAUCOM, Owner
LANDSCAPE GARDENERS — GRADING CONTRACTORS —
Visitors Are Always Welcome — Over 100,000 Shrubs for Your Selection
TEL. EDison 4-6453
NIGHT EDison 3-7975
(See Yellow Page 151)
4401 N. TRYON STREET
ACROSS FROM FAIRGROUNDS

WATSON DR—Contd
2629 Campbell Kay L ΔFR7-6982
2631 North Norman E ΔFR5-2297
2637 Johnston Zeke ΔED3-6985
2639 Owens Kenneth L ΔFR6-9396
2701 Sharpe Danl P ΔED3-4491
2703 Smith Danl
2709 Hicks Edw N ΔFR7-2419
2710 Gardner A H ◎ ΔFR7-6052
2711 Brannon David G ΔFR7-5972
2715 Abercrombie Carol F
2717 Rogers Nolan G ΔFR5-7444
2721 Hedgepeth Gene B
2723 Morton Bobby W ΔFR5-5669
2727 Brumley Thos M jr ΔFR6-2380
2729 Robinson Jas L ΔED4-1773
2736 Lattimore John W ΔFR5-5276
2738 Lattimore John D
W Boulevard intersects

22
WATTS—From 400 S Independence blvd southwest, 1 east of Plum
Watts al begins
Brown intersects
624 Miller Josephine S Mrs
626 Richardson Geo ΔED4-8097
627 Threatt Parnell
628 Hammonds Charlie ΔED3-1504
631 Littlejohn Walker
632 McLurkin Tommie L
633 Glenn Wm
634 Knox Andrew
635 Mack Obediah
636 Sturdivant Wilma R Mrs
637 McClurkin Millie
638 Neal Paul
639 Hayes Robt R
640 Cummings Priscilla H Mrs
641 Anderson Camilla C Mrs
642 Mitchell Mary K Mrs
643 Robinson Mattie C Mrs
645 Vacant
646 Vacant
647 Vacant
648 Mungo Robt
649 Austin Robt
Kent intersects
707 Monroe David
708 Myers Carl
709 Evans Lillie M Mrs ΔFR6-7989
710 McMichael Ernest
711 Maxwell Jess ◎ ΔFR5-4017
E Hill intersects

69
WATTS—From Matthews southeast, 1 southwest of Rainey way
107 Watson W Palma ◎ ΔED4-5609
108 Whitley J Linly ◎ ΔED3-6380
111 Staton Billie D ◎ ΔFR7-3145
112 Critcher Jas R ΔED2-2978
112a Smith Norris
Carolyn rd intersects

36
WAVERLY AVENUE (Dilworth)—From 1234 Romany rd southwest, 1 west of E Dilworth rd
1417 Dailey Chas E ◎ ΔFR7-2331
1420 Lowenberg Jos S ΔFR6-7797
1422 Parker Rosa T Mrs ΔFR7-2880
1423 Lyford Jas B ◎ ΔFR5-4033
1424 Ballard Love M Mrs ◎ ΔED4-5341
1426 Alley Robt C ΔED4-8520
1428 Eleazer L Holmes ◎ ΔFR7-2714
1431 Smith Robt L ◎mfrs agt ΔFR6-2087
1435 Thomas Oliver E
1436 Vacant
1437 Fisher Carl
1438 Vacant
1441 Willis Edgar W ◎ ΔED4-1105
Pierce begins
1500 Methvin Thos N ΔFR5-4155
1501 Walker Leonard L ◎ ΔFR6-2120
1504 Jones Dean C ΔED4-6521
1505 Clark Robt E ◎ ΔED4-4484
1506 Hunnicutt Anthony W ΔFR7-1356
1511 Silverstein Isadore ◎ΔED4-2621
1515 Cleland Robt X ΔED4-0054
1517 Monaghan Ellen S Mrs ΔED4-0068
Buchanan intersects

67
WAVERLY PLACE—From Alberta rd southeast, 1 north of Monroe rd
3101 Kinnons Ralph S ◎ ΔFR6-0117
3118 Bartlett Roy C jr ◎ ΔFR6-7224
3122 Vacant

79
WAYNE AVENUE—From 3300 S Tryon northwest, 2 southwest of W Griffith

43
WAYT—From 1300 Oaklawn av northeast beyond West
Tinnin av begins
1803 Moss McKinley ΔFR7-2900
1804 Boyd Grady ΔED3-3804
1805 White Fred T ◎ ΔFR6-5645
1809 Platts Jerome ΔED4-8457
1812 Granger John E ◎ ΔFD4-7081
1813 Roseboro Albert
1816 Graham Chas
1817 Byers Saml L ◎ ΔED2-0304
1818 Dixon Doris ΔFR7-4324
1820 Johnson Robt G ◎ ΔED4-4772
1821 Jackson Willie J
1823 Jones Esther Mrs
1900 Logan John R ΔFR6-3465
1901 Logan Yates
1904 Lowery Sadie Mrs ΔFR5-5695
1905 Jackson Lee ◎ ΔED4-3003
1906 Metts Thelma Mrs
1908 Jones Helen Mrs ΔFR6-1707
1910 Williams John M
1913 Ingram Burke ΔFR7-4916
1914 Counts Claude
Watkins Alf
1915 McClure John L ΔFR6-4024
1916 Bing Henry ΔFR7-1042
1917 Vacant
1918 McGee Chas
1919 Porter Lola Mrs
1920 Mendinghall Vanard J ◎ ΔFR5-4600
1921 Harris Johnie ΔED4-6910
Harris Mary M Mrs nurse
1923 Ervin Lawson
Person intersects
2000 McNealy Clara Mrs ΔFR5-6919
2001 Brooks Alton ΔFR6-1942
2004 Raymond Louise Mrs
2005 Hill Theo ΔFR5-7804
2006 Miller Willie
2007 Mahatha Johnson ΔED4-4925
2009 Vacant
2010 Sapp David
2011 Lowery Elwyn A
2012 Moore Geo ΔFR6-7705
2013 Foster Geneva Mrs ΔFR5-7492
2014 McMillan Walter
2015 Ingram Walter
2016 Withers Floyd
2017 Brown Emma
2018 Richland Jas
2019 Blackmon Ora Mrs ΔFR5-3906
2020 Vacant
2021 Cherry Wm N ΔFR7-2949
2022 Williams John A
2023 Owens Richd jr
2100 Roebuck Fred
2101 Neeley Lydia Mrs
2102 McInnis Frank A ΔED2-2075
2103 Quick Chas
2104 Vacant
2105 Holt Lurline Mrs
2106 Johnson Howard
2107 Alexander Willie E ΔED3-8950
2108 McDowell Jas ΔFR6-1738
2109 Parks Wm ΔFR6-8691
2110 Robinson Jas
2111 Hicklin Thelma Mrs ΔED4-9985
2112 Carson Horace A
2113 Westmoreland Blanko
2114 Edward Eddie
2115 Vaughn Alf G ΔFR6-5745
2116 Richardson Henry W ΔFR5-3320
2117 Jackson Jas E ΔED4-6775
2118 Senoir Leola Mrs ΔFR5-8084
2119 Hathcock Jas S ΔED4-0006
2120 Dean Willie
2121 Harris Jas
2122 Goggins Albert ΔFR6-8275
2123 Mingo Willie
West intersects
2200 Conner John N
2201 Hagan Roselle ΔFR7-2058
2202 Stinson Isaac ΔED2-7376
2203 Harper John C ΔED4-5215

74
WEBB ALLEY—From North A southeast Brevard intersects

77
WEBSTER PLACE—From 3700 Belton east, 1 south of Tyson
311 Cherry J Robt jr ◎ ΔJA3-0080
312 Vacant
318 Ervin Harold B jr ◎ ΔJA3-0407
319 Allen Donald L ◎ ΔJA3-6223
323 Brown Wm H ◎ ΔJA3-2943
324 Ratchford Fred L ◎ ΔJA3-0322
330 Foster Jas W ◎ ΔJA3-5830
331 Smith Richd H ◎ ΔJA3-6572
336 Churn Robt C ◎ ΔJA3-6197
337 Rosenbaum Pearl Mrs ◎ ΔJA3-6925
342 Osborne Eug F ◎ ΔJA3-3508
343 Roth John C ◎ ΔJA3-3554
348 Lipscomb Jas W jr ΔJA3-1734
349 Puckett Wm W ◎
354 Brown John ◎ ΔJA3-2649
355 Courtney J Frank ◎ ΔJA3-0587
360 Reeder Walter T jr ◎ ΔJA3-3968
366 Liss Ronald E ΔJA3-5789
Trent ends
400 Hellman David H ◎ ΔJA3-5970
401 Hearne R Theo ◎ ΔJA3-4712
408 Therrell Jas G ◎ ΔJA3-6862
411 Kellough Thos A ◎ ΔJA3-2097
414 Morrison Jas D jr ◎ ΔJA3-1348
419 Davis Jos S jr ◎ ΔJA3-0373
420 McKenzie Malcolm L ◎ ΔJA3-5654
425 Bumgarner John R ◎ ΔJA3-1749
426 Overcash Reece A jr ◎ ΔJA3-1949
431 Allen Jas A ◎ ΔJA3-2205
432 Thompson Jas W jr ◎ ΔJA3-3120
438 Skerry Robt A ◎ ΔJA3-0076
Annlin av intersects
500 Cassels Bert S jr ◎ ΔJA3-0304
501 Johnson Leonard ◎ ΔJA3-3759
512 Ivey Moncher L jr ◎ ΔJA3-2814
513 Davidson Gerard H ◎ ΔJA3-2297
518 Lutz Jas S ◎ ΔJA3-4645
519 Cudlipp F Douglas ◎ ΔJA3-5748
524 Gerry John L ◎ ΔJA3-4654
525 Mayo B Wayne ◎ ΔJA3-1525
530 Gingrich John E ◎ ΔJA3-6474
531 Zeigler Jack M ◎ ΔJA3-0693
536 Blackman Worth R ◎ ΔJA3-3507

58
WEDDINGTON AVENUE—From 2300 E 7th northeast, 1 south of SAL
2305 Smith Vera Mrs ΔFR5-4629
2309 Cook Harry M ◎ ΔFR5-2373
2315 Richards Jas B ◎ ΔED4-5602
2317 Soderberg Marvin E ◎ ΔED4-3652
2321 Vacant
2323 Parrish Loretta C Mrs ΔFR7-6323
2325 Sangster Jas O ΔFR5-4380
2327 Ellerbe Cora L Mrs ◎ ΔED3-0602
2329 Hicks C Weldon ◎ ΔED2-4184
Rosalind av intersects
2401 Snell J Edw ◎ ΔED2-2831
2407 Clanton Harold B ΔFR6-1962
2409 Michael Spencer J ◎ ΔFR7-3395
2415 Snell Wilson C ◎ ΔFR7-1464
2421 Snell Lelia E Mrs ◎ ΔFR5-7230
2501 Queen City Lbr & Sup Co Inc ΔED3-4136
2506 Weaver H Dave ◎ ΔFR6-7098
2510 Kerns Julia A ΔED3-1246
2514 Amon Raymond G ◎ ΔFR5-8713
2518 Walters Jas E ΔED4-8045
2520 Moore Joe
2522 Cartledge Richd A ΔFR5-7862
2524 Davidson Shannon W ΔFR6-4225
2526 Whisnant Chas J ΔFR7-5540
2528 Joyner Chas M ΔFR6-7216
2530 Campbell Loretta ΔFR7-6728
2532 Martin W Jas ◎ ΔFR7-1886
2534 McIver Gary
2536 Grindle H Eug ΔFR7-2314
2538 Lewis Paul R
2540 Vacant
Pullman av begins
2612 Smith Caby C ΔED3-1936
2616 Brazzell Ronald K ΔFR7-6429

J. L. COE CONSTRUCTION COMPANY INC.
ENGINEERS
GENERAL CONTRACTORS
408 Builders Bldg.
312 W. Trade
Tel. EDison 4-3041

ORR MOTOR CO.
Service Since 1930
Specialized Service
For Buick And All Other General Motors Cars
Delco Batteries
AUTHORIZED UNITED MOTORS SERVICE
Air Conditioning Installation and Service
820-22 E. Fourth St.
Phone EDison 2-1164

INTERSTATE ROOFING & ASPHALT CO., Inc.
IRACO
Barrett and Flintkote
Industrial and Residential Roofing
520 W. PALMER ST.
DIAL FR 5-8447

TUCKER-KIRBY CO.

SHELL

FUEL OIL • BUILDING • MATERIALS • COAL •

The Home of "T-K" Service Since 1920

Tel. FRanklin 6-1585

520 W. PALMER

MEMORIALS OF ENDURING BEAUTY
STAMBAUGH

Charlotte's Largest and Leading Retail Monument Dealer

Carolina Marble & Granite Works, Inc.

3200 S. BOULEVARD
FLOYD A. FRIDELL

(See Yellow Page 141)

PHONE JAckson 3-2112
TERRELL FRIDELL

WEDDINGTON AV—Contd
2618 Wyatt Doyt C
2620 Stack Wm R ΔFR6-8312
2622 Galloway Wm L jr ΔFR7-2253
2624 Whittaker Don
2626 Pressley Douglas S ΔED4-7760
2628 Smith Raymond E ΔED4-8384
2630 Brown Fred B
2632 Grant Ernest H ΔED4-8998
2634 Nordman Fred
2636 Rape A Milton ΔFR7-3972
E 5th ends
City limits

73
WEDGEWOOD ROAD—From Keystone ct north, 1 south of Lamont dr
4501 Wells Raymond E ◎ ΔJA3-6569
4514 Grossman Leon ΔJA3-3688
4526 Mitchell Wm A ◎ ΔJA3-4437
4527 Vacant
4532 Boger Paul G ◎ ΔJA3-5422
4535 McKeel Sam S ΔJA3-0533
4538 Rich Melvin ◎ ΔJA3-6949
4541 Christie Robt S ◎ ΔJA3-0680
Faircrest dr intersects
4544 Vacant
4550 Setzer Wm J ◎ ΔJA3-1288
4600 Fitzgerald Luther
4601 Seastrom Geo H ◎ ΔJA3-1220
4608 Newman Meredith W ◎ ΔJA3-1554
4613 Dawson Thos B ◎ ΔJA3-1477
4614 Hays Thos R ◎ ΔJA3-0209
4619 Mack Jas C ◎ ΔJA3-5574
Fairbanks intersects
4700 Callahan Fred F jr ◎ ΔJA3-4475
4701 Black Geo S ◎ ΔJA3-5828
4711 Under Constn
4716 Speir N G Inc (ofc)
Faircrest dr begins
Tyvola rd intersects
Stanfield dr intersects
4900 Colyer Leigh jr ΔJA3-6749
4908 Herschleb John E ◎ ΔJA3-2176
4911 Heffner Thos E jr ◎ ΔJA3-5619
4914 Rabie Diab J ◎ ΔJA3-2609
4917 Coleman Clifford C ◎ ΔJA3-5070
4920 Berger Leonard ◎ ΔJA3-1878
4923 Oakley Henry N ◎ ΔJA3-5872
4926 Elliott R Frank ΔJA3-5283
Murray Hill dr intersects
5000 Robinson Herbert L jr ◎ ΔJA3-4857
5001 Phipps Wm D ◎ ΔJA3-5727
5008 Williams Geo ◎ ΔJA3-6041
5011 Poetzsch Paul H ◎ ΔJA3-6704
5014 Reese Jos T ◎ ΔJA3-1778
5017 Beebe Philip W ◎ ΔJA3-2818
5020 Vacant
5028 Dunlap Donald T ◎ ΔJA3-5832
5029 Friede Chas R ◎ ΔJA3-3701
5034 Mueller Frank A ◎ ΔJA3-6988
5035 Stewart Duane M ◎ ΔJA3-5373
5041 McConnell Jas ◎ ΔJA3-5485
Keystone ct begins
5100 Henes David E ◎ ΔJA3-5484
5101 Bennett Garland E ◎ ΔJA3-2868
5109 Thompson David W jr ◎ ΔJA3-3236
5110 Seward Chas B ◎ ΔJA3-0733
5116 Tetmeyer John ΔJA3-1456
5124 Drennon Joe S ◎ ΔJA3-2816
5200 Blair Jas L ◎ ΔJA3-3819
5201 McCleary Wm P ◎ ΔJA3-6720
5212 Barnes John H ◎ ΔJA3-6211
5215 Davis Richd R ◎ ΔJA3-5680
5219 Daniels Carl B ◎ ΔJA3-1945
5222 Simpson John R ◎ ΔJA3-0248
5225 Wallace Leonard M ◎ ΔJA3-2067
5228 MacKay J Leland ΔJA3-5228
5231 Bostock Conrad ◎ ΔJA3-6757
5234 McNeil Wiley E jr ◎ ΔJA3-4209
5300 Kilpatrick Russell J ◎ ΔJA3-4456
5308 Robertson Wm D ◎ ΔJA3-0160
5314 Barker Robt W ◎ ΔJA3-6813
5320 Taylor Robt W ◎ ΔJA3-5192
5326 Darrell Donald M ◎ ΔJA3-4153
5400 McConnell Henry S ◎ ΔJA3-4233
5412 Peacock W Richd ◎ ΔJA3-2631
5415 Kalevas Harry J ◎ ΔJA3-1909
5418 Horton Willard V ◎ ΔJA3-5837
5421 May Harry T ◎ ΔJA3-2969
5427 Cole Robt W ◎ ΔJA3-5769
5433 Cassanova Adrian ◎ ΔJA3-3444
5439 White Virgil ◎ ΔJA3-0378

Murrayhill rd intersects
5501 Hunter Kath Mrs ◎ ΔJA3-1289
5511 Johnson Geo W jr ◎ ΔJA3-5014
5514 Decker Edwin A ◎ ΔJA3-6680
5517 Daniel Frank V ◎ ΔJA3-4324
5522 Vacant
5523 Yogman Jos ◎ ΔJA3-0305
5529 Lyle Matthew jr ◎ ΔJA3-1887
5530 Cranford Spencer R jr ◎ ΔJA3-0729
5538 Morris Jack B ◎ ΔJA3-1410
5544 Caudle Broadus S ◎ ΔJA3-2940
5547 Vacant
Bradbury dr ends
5600 Baughman John W ◎ ΔJA3-1969
5601 Clark Warren J ◎ ΔJA3-4013
5610 Ayers Eug ◎ ΔJA3-4391
5611 Clement R Knox ◎ ΔJA3-3358
5616 Worz Nicholas G ◎ ΔJA3-1799
5617 Smith Wm A jr ◎ ΔJA3-0707
5622 Haertig Norman R ◎ ΔJA3-2919
5623 Detterich Keith B ◎ ΔJA3-5068
5628 Clock Paul C ◎ ΔJA3-3432
5629 Temple Herbert A ◎ ΔJA3-4089
5634 Johnston Robt E ◎ ΔJA3-3073
5640 MacKay Geo ◎ ΔJA3-5861
5646 Blume John H ◎ ΔJA3-5337
5651 Floyd Richd C jr ◎ ΔJA3-2505
5652 Bergeron Alvin W ◎ ΔJA3-5243
5658 Veneman C Clarke ◎ ΔJA3-1141
Lamont dr intersects
5700 Melvin Paul L ◎ ΔJA3-1104
5701 Coskrey Ashley R ◎ ΔJA3-5891
5709 Williams Preston ◎ ΔJA3-2584
5712 Bell Lloyd A jr ◎ ΔJA3-1853
5715 Ousley Wm K ◎ ΔJA3-1131
5718 White Siegel N ◎
5721 Melton Ervin ◎ ΔJA3-0658
5724 Grantham Jas G ◎ ΔJA3-0173
5727 McCoy L Wayne ◎ ΔJA3-0946
5730 Parker Alford C ◎ ΔJA3-6424
5733 Haun Edw J ◎ ΔJA3-4689
5736 Reynolds Chas E ◎ ΔJA3-2539
5739 Little Roger ◎ ΔJA3-5089
5742 Vacant
5745 Barr Frank W ◎ ΔJA3-1414
5748 Lancaster Leroy F ◎
5800 Callahan Jack
5801 Weant Donald E ◎ ΔJA3-5218
5808 Faulkner Lionel E ◎ ΔJA3-5322
5809 Hiltz F Peter ◎ΔJA3-6402
5814 Binger Vernon L ◎ ΔJA3-2872
5815 Vacant
5817 Lauten Thos Z jr ◎ ΔJA3-4071
5822 Wood Robt E ◎ ΔJA3-5822
5827 White Francis P jr ◎ ΔJA3-1454
5830 Beyer Chas C ◎ ΔJA3-5993
5833 Keller Winfred W ◎ ΔJA3-3388
5838 Ross Robt G jr ΔJA3-0535
5839 Thomason Geo W ◎ ΔJA3-4636
5844 Seago Cecil D ◎ ΔJA3-0990
5845 Welborn Harold E ◎ ΔJA3-4223
5851 Sayres Charlie E jr ◎ ΔJA3-1634
5854 Barnes Jamie O ◎ ΔJA3-6541
5857 Nelson Jas H ◎ ΔJA3-0903
5863 Edens Eliz H Mrs ◎ ΔJA3-0381
5869 Vacant
5875 Rusher Wm A ◎ ΔJA3-3684
5876 Baucom Eug J ◎ ΔJA3-0569
5909 Under Constn
5915 Abramson Chester C ◎ ΔJA3-3991
5921 Love Jack L ◎ ΔJA3-5456
5927 Boykin Jas E ◎ ΔJA3-6397
5933 Morris Jack E ◎ ΔJA3-3640
5937 Vacant
Cary cir intersects

45A
Murrayhill rd ends
Seneca pl intersects

45
WELCH PLACE—From Grier av north (not open from Russell to StPaul)

45A
StPaul intersects
1600 Allen David P ◎ ΔED3-2951
1712 Carothers Gracie ΔED4-7604

59
WELDON AVENUE (Mecklenburg County) —From 4122 Plaza rd southeast, 1 north Commerical av
1214 Moore Wm C ◎ ΔFR7-3100
1217 Stillwell G Carson
1218 Mims McDaniel jr ◎ ΔFR7-3323
1222 Braswell Doris I ◎ ΔED2-8630
1225 Hulsart Robt M ◎ ΔFR5-2076
1226 Callahan Jos B ◎
1229 Gardner Eug R ◎ pntr contr ΔED4-0406
1230 Sechrest Jas M ◎ ΔED4-9023
1233 Justice Posey L ◎ ΔED2-3875
1234 Long Silas E jr ◎ ΔFR6-9702
1237 Vacant
1238 Winters W Leroy ◎ ΔFR6-2081
1241 Franklin Thelma L Mrs
1242 Howard Troy T jr ◎ ΔFR5-8396
1246 Bye Benj P ◎ ΔED4-6729
1247 Matthews Jos P ΔED4-4257
Blackwood av intersects
1300 Hartsell Charlie R ◎ ΔFR7-1232
1308 Lane Julian P ◎ ΔFR6-9166
Potters rd intersects

48
WELKER—From 1712 Baxter southwest, 1 east of Wallace
607 McCorkle Annie R Mrs ΔED4-4590
609 Armstrong Benny ΔED2-0077
612 Green Hattie D Mrs ◎ ΔED3-4706
615 Porter Mary H Mrs ΔFR5-6666
616 Byrum Lonnie P ΔFR5-3438
617 Locket Monroe
620 Hicks Jas A ΔFR5-7956
624 Davis Saml O

42
WELLESLEY AVENUE (Myers Park)— From 1600 Sterling rd southeast and ½ blk northwest, 1 south of Radcliffe av
Maryland av intersects
Queens rd W intersects
1721 Smith Robt E ΔFR6-7338
1722 Seanor Paul B jr ◎ ΔFR6-4007
Sterling rd intersects
Maryland av intersects
Queens rd W intersects
2017 Kuester A Love ◎ ΔED2-5261
2024 Butler Amon M ◎ ΔED3-2420
2026 Jones W Erwin ◎ ΔED4-3941
Selwyn rd intersects
2101 McCord Thos M ◎ ΔFR5-3179
2108 Glover Albert K ◎ ΔFR7-1326
2109 Wallace N Wilson jr ◎ mfrs agt ΔED3-9097
2120 Smith Wm L ◎ ΔFR6-1047
2126 Alexander J Wilson jr ◎ ΔED3-1141
2130 Watkins Thos B ◎ ΔFR6-7154
2138 Andrews Wesley T ◎ ΔFR5-4069
2208 Boggs Lawrence K ◎ ΔFR6-8048
2214 Simpson Jos B jr ◎ ΔED2-1950
2220 VanEvery Wm H ◎ ΔFR7-1331
2228 Kendrick Vaiden B ◎ ΔED3-4412
Hastings dr ends
2300 Smith F Vernon H ◎ ΔED2-5440
2312 Whitner Lillian M Mrs ◎ int dec ΔED2-2836
2322 Walker Mabel S Mrs ◎ ΔED2-2658
2325 Vacant
Selwyn av intersects

85
WELLING AVENUE—From 500 Glenwood dr north, 1 west of Glenwood rd
100 State Highway Comn (custdn dept) ΔEX9-0309
111 Thomas Henry L ◎ ΔEX9-1144
117 Prevatt Peggy E ◎ ΔEX9-9954
121 Weavil Dolly H Mrs ◎ ΔEX9-1163
125 Biggers Dewey W ◎ ΔEX9-5128
129 Trull Chas A ◎ ΔEX9-9610
133 Lemmond Connie Mrs ◎ ΔEX9-3212
Tillman rd intersects
4100 Honeycutt Keith M ◎ ΔEX9-6711
4116 Rowe Earl F ◎ ΔEX9-9930
4117 Hayes Norman W ◎ ΔEX9-7748
4120 Brock Jas E ΔEX9-8448
4124 Martin David L ◎ ΔEX9-5459
4125 Haley Harold J ◎
4128 Pace Roy L ◎ ΔEX9-3358
4131 McLeod R D ΔEX9-9524
4132 Nicholson Hazel W Mrs
4135 Ward Delbert ◎ ΔEX9-8085
4136 Caldwell Wayne W ◎ ΔEX9-5313
4139 Morris Jesse W jr ◎ ΔEX9-0310
4140 Wheeler Leonard J ◎
4143 Briggs Johnnie L Mrs ◎ ΔEX9-3578
4144 Allred David C ◎ ΔEX9-5310
4147 Calomeris Jas T ◎ ΔEX9-3974

© Borden Co.

YOU CAN NOW ENJOY THE FOLLOWING BORDEN'S PRODUCTS:

Borden's Homogenized Milk

Borden's Chocolate Milk

Borden's Buttermilk

Borden's Half & Half

Borden's Whipping Cream

Borden's Orange Drink

Dial EDison 2-7350

U.S. HWY. 29 BY-PASS AT DERITA RD.

OLD DOMINION Box Company Inc.

CHARLOTTE, NORTH CAROLINA

ELAM electric company, inc.
ELECTRICAL CONTRACTORS
114 North Myers St. RESIDENTIAL — COMMERCIAL Phone EDison 4-7269

WELLING AV—Contd
4148 Crane John F ◎ ΔEX9-5973
4151 Herby John H ◎ ΔEX9-9739
4152 Porter Jas W ◎ ΔEX9-0139
4155 Faile Wm R ◎
4156 Price Tommy L ΔEX9-7190
4159 Russell Chas H ◎ ΔEX9-5009
4160 Wallin Steve
4163 Europa Angel J ◎ ΔEX9-7244
4164 Humble Ben F jr ◎ ΔEX9-6670
4167 Lowrance Henry W ◎ ΔEX9-5539
4168 Sherrill Wm H jr ◎ ΔEX9-1579
4171 Anglin Eug F ◎ ΔEX9-3744
4174 Crump Jas C ◎ ΔEX9-8578
4175 Brasch Chas I ◎ ΔEX9-5678
4179 Crawley C Herbert ◎ ΔEX9-6659
Beechwood rd ends
4200 Herron Thos L ◎ ΔEX9-1366
4201 Miles Dean A ΔEX9-5969
4205 Ernestsons Kriss ◎ ΔEX9-9763
4206 Correll John W jr ◎ ΔEX9-9869
4210 Simpson Vernon K ◎ ΔEX9-3602
4211 McCorkle Donald P ◎ ΔEX9-6502
4214 Brigman Joe N ◎
4218 Cathcart John L ◎ ΔEX9-5930
4222 Helms Anthony
Reeves ct ends
4300 Williams Thos W ◎ ΔEX9-6369
4304 Douglass Leonard L ◎ ΔEX9-8904
4308 Elders Jas R ◎ ΔEX9-5433
4311 Carter Albert B ◎ ΔEX9-8735
4312 Dover Sam A jr ◎ ΔEX9-0645
4316 Cherry Jas E ◎ ΔEX9-5516
4317 Horne Jefferson M ◎ ΔEX9-3174
4320 Hilton Billy B ◎ ΔEX9-8205
4323 Earle Julius W ◎ ΔEX9-6020
4324 Kirby Donald R ◎ ΔEX9-9475
4328 Ingram J C ◎ ΔEX9-3219
4329 Thomas Wm A ◎ ΔEX9-3588
4332 Butler Wm H ◎ ΔEX9-8039
4335 Sparks Carl R ◎ ΔEX9-5820
4336 Bolt Ida L ◎ ΔEX9-1853
Tillman rd ends
4400 Norris Paul P ◎ ΔEX9-6784
4401 Spivey Frances N Mrs ◎ ΔEX9-8819
4408 Meade Curtis E ◎ ΔEX9-0611
4411 Keener Wm C ◎ ΔEX9-8269

37A
WELLS—From 800 Jordan av north to city limits, 4 east of Statesville rd
Rodney av intersects
Jordan av intersects
Ruby av intersects
Holland begins
Justice av begins
McArthur av begins
Wainwright av begins

104
WENDOVER CIRCLE—From Sardis rd southeast, 1 south of Billingsley rd
3700 Barnhardt Jas H ◎ ΔED4-8544
3747 Newcombe Arth R ◎ ΔED3-1294
3763 Bayne John T ΔED2-7512
3779 Connelly Chas W ◎ ΔED2-5905
3786 Ladley John F ΔED2-7010
3800 Verdone Geo F ΔFR6-1583
3815 Byerly Guy L jr ◎ ΔED2-5381
3839 Rehm M Stanley jr ◎ ΔFR7-6989

104
WENDOVER LANE—From McAlway rd southeast and south, 1 east of Heathwood rd
4200 Hall Robt R ◎ ΔEM6-2655
4201 Gillespie John K ◎ ΔEM6-3604
4212 Baker Baxter L ◎ ΔEM6-2266
4215 Jones Robt E jr ◎ ΔEM6-3410
4221 Pierce Robt A ◎ ΔEM6-3290
4222 Pruden Saml R ◎ ΔEM6-0682
4229 Byers Hazel W Mrs ΔEM6-0079
4229½ Small Robt E ◎ ΔEM6-0580
4237 Shaffer Wm R ◎ ΔEM6-3136
4301 White Wilson R ◎ ΔEM6-2562
4311 Long Jas H ◎ΔEM6-0790
4314 Gardner Jas K ◎ ΔEM6-2569
4319 Barbre Claude B jr ◎ ΔEM6-1748
4322 Hartman Jos N ◎ ΔEM6-1435
4327 Smith John A ΔEM6-0891
4335 Ferster Irving ◎ ΔEM6-0098
Ferster Edna B Mrs court reporter
4336 Coley Wade F ◎ ΔEM6-0327
4347 Lorick Forrest W jr ΔEM6-3333
4350 Mingus Cecil L ◎ ΔEM6-3894
4355 Elliott David E ◎ ΔEM6-0304
4363 Brooks Davis A ◎ ΔEM6-2492
4377 McManus Jos J ◎ ΔEM6-1802
4385 Dumbell Jas M ◎ ΔEM6-3858
4400 Graeber Eug B jr ◎ ΔEM6-1982
4401 Turner Homer C ◎ ΔEM6-0757
4411 McConnell J Parks ◎ ΔEM6-1643
4418 Under Constn
4419 Leonard T Donald ◎ ΔEM6-0905
4426 Earle Milton H ◎ ΔEM6-0997
4427 Boyte Jack O ◎ ΔEM6-0258
4435 Horn J Weldon ◎ ΔEM6-1952
4443 Wilcox Wm H ◎ ΔEM6-2594
4446 Baird Jas S ◎ ΔEM6-3712
4450 Serrins David ◎ ΔEM6-1789
4451 Fisher Manuel ◎ ΔEM6-1229
4458 Cartee Marvin G ◎ ΔEM6-1089
4459 Wilcox Sarah E ◎
4466 Schaffer Eug ◎ ΔEM6-2366

71
Old Sardis rd intersects
4500 Williams Thos C ◎ ΔEM6-2223
4501 Leonard Chas C ΔEM6-3029
4502 Townsend Rex L mfrs agt ΔEM6-3733
4503 Long Albert B jr mfrs agt ΔEM6-1916
4504 Kennedy Rodger B jr ΔEM6-1254
4506 Witt Hugh M jr ΔEM6-3783
4507 Barto Helen Mrs ΔEM6-0139
4509 Ratcliffe Montie T ΔEM6-3342
4511 Levine Leon ΔEM6-3772
4515 Benson Robt W mfrs agt ΔEM6-1742
4517 Tucker Ernest E jr ΔEM6-1724
4519 Fitzgibbon John T ΔEM6-2677
4523 Vacant
4525 Massey Marilyn W Mrs ΔEM6-0698
4527 Lockwood Harold R ΔEM6-0785
4531 Miller Mike M ΔEM6-0992
4533 Vacant
4535 Jordan Chas F ΔEM6-3806
4537 Burke John J ΔEM6-0421
4539 Vacant
4541 Oberman Sam ΔEM6-3147
4545 Frahn Maurice ΔEM6-3120
4547 Hayes Sol ΔEM6-1967
4551 Roberts John A ΔEM6-0856
4553 Grimm John jr ΔEM6-2228
4555 Fortenberry Robt E ΔEM6-1166
4557 Flanders J Harvey ΔEM6-2845
4559 Cutts Robt E ΔEM6-3266
4561 Porter Emmett C ΔEM6-0774
4565 Munson Wendell V ΔEM6-0288
4567 Gunn Thos M ΔEM6-1082
4569 Toler Jesse R ΔEM6-2921
4573 Workman Robt R ΔEM6-2649
4575 Thomas Norman H ΔEM6-2198
4577 Johnson Edith Mrs
4579 Owsley Jas H ΔEM6-2310
4581 Barnett Jas H ΔEM6-3730
4583 Crowley Thos J ΔEM6-1256
4587 Carter Richd D
4589 Aukmap Wm J ΔEM6-3178
Chelmsford ends
4600 Ashkenazie Saul ΔEM6-2343
4601 Moncure Richd G ΔEM6-0962
4603 Stovicek Kenneth ΔEM6-2402
4605 Gant H Allen ΔEM6-1410
4607 Kingston Eleanor ΔEM6-2178
4609 Johnson Jas N jr ΔEM6-1478
4611 Erickson Leonard ΔEM6-3600
4615 Wheeler Mary L B Mrs ΔEM6-1731
4616 Goldberg Sidney ΔEM6-3678
4617 Baxter O Dick jr ΔEM6-1272
4621 Winters Albert
4623 Bumgarner Robt ΔEM6-0354
4625 Vaughan Guy jr ΔEM6-1214
4627 Crowley John E ΔEM6-3302
4629 Huttig Chas M jr ΔEM6-3525
4631 Kirkman Lee V ΔEM6-2189
4635 Chambers John E ΔEM6-0741
4637 Buxbaum Bettina Mrs ΔEM6-1465
4639 Critz Fred R ΔEM6-1889
Andover rd intersects
4645 Vacant
4647 Avery Harold B ΔEM6-2392
4649 Vacant
4651 Vigand Igor ΔEM6-1779
4653 Pope Elaine ΔEM6-3258
Audubon rd begins
4701 Burroughs Otto C ΔEM6-2480
4703 Parsons Michl D ΔEM6-3305
4707 Silverstein Morton S ΔEM6-0144
4709 Funderburk Earl E ΔEM6-0618
4715 Montague Edgar B ΔEM6-2359
4717 Rose Bernard ΔEM6-1503
4719 Holland Jas D ΔEM6-1102
4723 Smyly Wm F ΔEM6-3479
4725 Litsheim Finn ΔEM6-0100
4727 King Anna H Mrs ΔEM6-1442
4730 Babenco Martin ΔEM6-0764
4731 Musler Norman S ΔEM6-3602
4733 Bolon Chas G ΔEM6-2584
4735 Starer Lee ΔEM6-1026
4737 Emory Leslie D ΔEM6-0748
4741 McGowan Richd L ΔEM6-0815
4743 Carver Geo W ΔEM6-1434
4744 Godwin Walter ΔEM6-3621
4745 Watson Romulus S ΔEM6-0417
Ferncliff rd begins
4749 Stacy J Donald ΔEM6-2953
4751 Breadon Paul R ΔEM6-1152
4753 Salter Billy T ΔEM6-3724
4755 Reynolds Conrad A ΔEM6-3616
4759 Moore Jas E ΔEM6-0755
4761 Droege Ralph G ΔEM6-1197
4763 Lofton Thos S jr ΔEM6-0807
4765 Morrissey Patk D ΔEM6-3163
4767 Bass John E jr ΔEM6-3039
4769 Reynolds Edw C ΔEM6-1353
4773 McNamara Allison C ΔEM6-0114
4775 Childress Jas B ΔEM6-1973
4777 Seigel Wm
4779 Hughes Jane ΔEM6-1133
Patrick Mary M ΔEM6-1133
4783 Smith Roy R ΔEM6-1688
4785 Barnhardt Chas F ΔEM6-2389
4787 Maynard Frances L ΔEM6-1605
4789 Brown Royce ΔEM6-0183
4791 Burton Marvin E ΔEM6-1812

104
WENDOVER ROAD (Pharr Acres)—From Wendover cir southwest
1001 Wooten Geo T ◎ ΔFR7-6670
1015 Jordan Jack J ◎ ΔEM6-4300
1016 Ross Frank H jr ◎ΔED4-8153
1021 Holliday Treuma B ◎ ΔEM6-4640
1029 Gossett Frank D ◎ ΔEM6-4428

106
Old Sardis rd intersects
1101 Pritchard John G ◎ ΔEM6-4403
1115 Plott Hubert K ◎ ΔEM6-4646
1116 Meisenheimer Hattie D Mrs ◎ ΔED2-2476
1121 Vannort Bertram O ◎
1129 Ross Thos W ◎ ΔEM6-4648
1137 Watson F Clinton jr ◎ ΔEM6-4407
1145 Morgan Ernest M ΔEM6-4869
1154 Andrews Burette N jr ΔFR7-2450
Sedgewood rd ends
1200 Stewart Paul L ◎ ΔFR6-1318
1201 Parrott Harold W ◎ ΔEM6-4857
1211 Vener Bernard D ◎ ΔEM6-4649
1219 Weathers Robt L ◎ ΔEM6-4409
1227 Potter Floyd F ◎ ΔEM6-4871
1235 Morris Chas S jr ◎ ΔEM6-4410
1301 Murray Albert L ◎ ΔEM6-4412
1310 Bumgardner Amos S ◎ ΔED3-6246
Canterbury rd ends
1339 Burnside J Edw ◎ ΔEM6-4855
rear Taylor Walter D ΔEM6-4413
1415 Honey Y Louis ◎ ΔEM6-4413
1419 White Harvey S ◎ ΔEM6-4415
1429 Carroll Archie B jr ◎ ΔEM6-4985
1464 Carter Elisha ◎ ΔED3-4336
Vernon dr intersects
1500 Prescott Wm R jr ◎ ΔEM6-4418
1501 Smith Oliver E jr ◎ ΔEM6-4650
1511 Smith Gibson L jr ◎ ΔEM6-4652
1514 Hudgins Robt S ◎ ΔEM6-4421
Hudgins Robt S Co mfrs agts ΔEM6-4887
1519 Smith Roy S ◎ ΔED2-6218
1524 Trapp Claude J ◎ ΔEM6-4422
1529 Dancy Arth F ◎ ΔEM6-2085
1536 Perlin Simon J ◎ ΔEM6-4852
1539 Under Constn
1553 Gaede A Henry ◎ ΔEM6-4868
1600 Westerfield Thos H ◎ ΔEM6-4424
1601 Garland Robt H ◎ ΔEM6-4657
1611 Roberts Lola V Mrs ΔEM6-4425
1616 Jones J Laurence jr ◎ ΔEM6-4651
1626 Harding Wm K ◎ ΔEM6-4427
1634 Helms Frank R ◎ ΔEM6-4431

COMPLETE LAUNDRY SERVICE and SANITONE DRY CLEANING
FEATURING SOFT-SET FINISH
CHARLOTTE LAUNDRY INC.
DIAL EDison 3-5191
WE CALL FOR and DELIVER

Lisk Pharmacy
PRESCRIPTIONS DELIVERED ANYWHERE IN CITY
826 E. Trade St. "SINCE 1912" EDison 2-2137

BULK Gas APPLIANCES
DURANE GAS CO.
BULK and BOTTLED GAS — METERED SERVICE, IF DESIRED
"We Aim To Please"
2317 S. BOULEVARD P.O. BOX 3042 PHONE JAckson 3-3887
BOTTLED Gas

KUGLER'S STUDIOS
"We Get The Pictures"
• COMMERCIAL • ILLUSTRATIVE • WEDDINGS • COPY
• NEWS • COLOR • PORTRAITS • AERIAL
125 W. 1st EDison 3-2184

ANDREWS
Music Co.
231 N. Tryon St., Tel. FRanklin 5-7784
MAGNAVOX
Hi-Fidelity
Phonographs
STEINWAY
AND OTHER PIANOS
HAMMOND
ELECTRIC ORGANS
Established 1892

WENDOVER RD (PA)—Contd

1639 Archer Geo E ◎ ΔEM6-4431
1662 White Wm P ◎ ΔEM6-4434
1668 Nuger Morris ◎ ΔEM6-4681

Providence rd intersects

1800 Thomas W Gresham ◎ ΔEM6-4436
1801 Ray Etta J Mrs ◎ ΔEM6-4437
1819 Harris Olin P ◎ ΔEM6-4867
1822 Thompson R Louis ◎ ΔEM6-4658
1828 Zahn Edna C Mrs ΔEM6-4866
1830 Smith Levin J ◎ ΔEM6-4876
1838 Greene Fred W ◎ ΔEM6-4988
1839 Borough Randall B ◎ ΔEM6-4439

Overhill rd intersects

1900 Cloaninger Everett L ◎ ΔEM6-4442
1901 Bryant Jas R jr ◎ ΔEM6-4443
1910 Marshall H Jas jr◎ ΔEM6-4689
1911 McNeal H Mark ◎ ΔEM6-4745
1918 Cornelius W Eug ◎ ΔEM6-4845
1919 Hoffmeyer Benj G ◎ ΔEM6-4445
1926 Morris Oren W ◎ ΔEM6-4447
1927 Flynn Robt J ◎ stock broker ΔEM6-4982
1934 Hanks Wm C ◎ ΔEM6-4864
1935 Mauzy Courtney R ◎ ΔEM6-4449
1942 Simpson Jos B ◎ ΔEM6-4661
1943 Anderson Fred jr ◎ ΔEM6-4441
1949 Foard Ernest C ◎ ΔEM6-4862
1950 Robinson Davis ◎ ΔEM6-4663
Robinson Faire H Mrs mus tchr
1958 Wilkins Thos G ◎ ΔEM6-4440
1959 Littlejohn Sam M ◎ ΔEM6-4825

Forest dr intersects

2000 Currie E McArthur Hon ◎ ΔEM6-4497
2001 Folger Spencer A ◎ ΔEM6-4664
2010 Edmond John D ◎ ΔEM6-4986
2011 MacKinnon Howard A ◎ ΔEM6-4495
2018 Godwin Wm E ◎ ΔEM6-4983
2021 Hovis Robt A ◎ ΔEM6-4492
2026 McCanless W Fred jr ◎ ΔEM6-4490
2027 Bell Lloyd A ◎ ΔEM6-4736
2035 Harkey Kathleen F Mrs ◎ ΔEM6-4616
2038 Pierce Thompson B ◎ constn eng ΔEM6-4990
2044 Hord Robt C ◎ ΔEM6-4480

Forest dr ends

2101 Hawes Cecil J ◎ ΔEM6-4481
2111 Horn Carl jr ◎ ΔEM6-4483
2118 Bost Paul B ◎ ΔEM6-4485
2119 Bryant Jas R ◎ ΔEM6-4487

73

WENSLEY DRIVE—From 5644 Londonderry rd east 2 north of Reid rd

1500-12 Under Constn
1514 Hicks Wm L ΔFR7-2994
1516-26 Under Constn

Seacroft rd ends

1600 Vacant
1608-38 Under Constn
1615-39 Under Constn
1700-38 Under Constn
1701-39 Under Constn

Burnley rd intersects

1808 Vacant
1814 Under Constn
1820 Vacant
1827 Under Constn
1840 Under Constn

73

WENTWORTH PLACE—From 1159 Montford dr north, 1 east of Longwood dr

4500 Poe Wm E ◎ ΔJA3-1668
4501 Payton Boyd E ◎
4506 Lee Chas M ◎ ΔJA3-3125
4507 Little Wm E ◎ ΔJA3-2991
4512 Hinkle Ward L ◎ ΔJA3-5881
4515 Foster Wm R ◎ ΔJA3-0447
4520 Lowe J Russell ◎ ΔJA3-0075
4521 Grist Wm T ΔJA3-0874
4526 Golding Gordon P ◎ ΔJA3-4592
4527 Gallant Chas W jr ◎ ΔJA3-5488
4532 Johnson Jas A ◎ ΔJA3-5575
4533 Munden Jas E ◎ ΔJA3-0689
4538 Danforth Paul D ◎ ΔJA3-1049
4539 Hoffman John R C ◎ ΔJA3-6492

77

WEONA AVENUE—From end White av north and south, 1 east of S Boulevard

209 Courtney T C ◎ ΔJA3-1210
211 Courtney Max E ◎ ΔJA3-6122
212 Brown Jas O ◎ ΔJA3-0420
214 Courtney Amzie C ◎ bldg contr ΔJA3-0262
215 McCumbee Lemuel E jr

94

WESLEY AVENUE—From 500 E 28th east and northeast

Carolina begins

515 Harwell Adam E ◎ ΔED2-5815
523 Wise Blanche T Mrs ◎ ΔED4-2377

N Davidson intersects

Pond begins

600 First Pilgrim Ch of Charlotte
613 Gates Francis R ◎ ΔED3-9492
616 Armstrong Dowd S ◎ ΔED4-6591
629 Austin Eliz S Mrs ◎ ΔED4-8012
630 Senn Thos P ◎ ΔFR6-8320
700 Jones Doolie C ◎ ΔED4-0611
704 Caudle John W ◎ ΔFR9-8129
705 Merritt Chas R
707 Burgen Wayne
708 Ard Jas L ΔED4-9660
712 Wilson W Woodrow ◎ ΔFR6-6149
715 Burnside Ervin J ◎ ΔED3-7915
716 Ammons D Archie ◎ ΔFR5-1893
717 Brown Curtis W ◎ ΔED3-4170
720 Sizemore Isabelle P Mrs
721 Hammond Chalmers ◎ ΔFR6-7720
724 Martin Leonard L ΔED2-1304
725 Duncan Lawrence B ◎ ΔED4-8129
728 Johnson J Curtis ◎ ΔED4-6991
729 Pettit W Fred ◎ ΔFR6-3262

Yadkin av intersects

Union intersects

800 Haney Robt P ◎ ΔED4-4181
804 Hicks Jas R ◎ ΔED2-5633
808 Conner Jones H ◎ ΔED4-4441
814 Watts Curtis P ◎ ΔFR7-4395
815 Spencer Wm A jr ◎ ΔED4-9626
818 Horton Thos R jr ◎
819 Mallard Edgar M ◎ ΔFR6-2177
822 Richardson Wm F ◎ ΔED2-2698
823 Harrelson Herbert F ΔFR5-2640
828 Pressley Laurine L Mrs ◎ ΔFR7-3520

Barry intersects

900 McAllister John W ◎ ΔFR5-3081
901 Killian Blair C
904 Beaver Roscoe D ◎ ΔFR6-4560
908 Luttrell Clark ◎ huckster
909 Stegall Jas B jr ◎
912 Montieth Dowd C ◎ ΔFR6-2872
913 Sims Jas G ◎ ΔED3-5451
916 Fast Howard A ΔFR6-4259
919 Philmon M Paul ◎ ΔFR6-1225
920 Vacant
924 Elmore Warren C ◎ ΔFR7-2407
925 Cox Chas V ◎
931 Tucker Kenneth E ◎ ΔFR5-8557

Lydia av intersects

1000 Morton Elbert W ◎
1001 Brooks Leon F ΔFR7-4175
1004 Johnson Wm ◎ ΔED4-6655
1008 Griffin Elroy ◎ ΔFR6-3916
1009 Henry Marshall J ◎ ΔFR6-1786
1012 Long Simeon F ΔFR7-7858
1015 Gordon Howard T ◎ ΔFR7-3186
1016 Privett Raymond J ◎ ΔFR7-2497
1019 Turner Wm P ◎
1020 Caldwell Geo W ΔFR6-5182
1023 Teeter Mark A jr ΔFR5-8714
1024 Attinelli Sebastian J ◎ ΔFR7-2232
1029 Wallace Essie M ◎ ΔED4-0908
1033 Harris Mildred H Mrs ΔFR6-9069

Duncan av ends

1100 No return

Clemson av intersects

100

3001 Privett Bros Tile & Marble Co contrs ΔFR6-1990
Privett Hoyet B ◎ ΔFR6-1990

34th intersects

3103 Yates David W

35th intersects

3213 Wood Frank D ◎ ΔED2-5542
3215 Ramsey Chas C ◎
3217 Ramsey Mollie C Mrs ◎ ΔED3-3536

36th intersects

23

WESLEY HEIGHTS—A residential section in west part of city west of Irwin Creek and south of W Trade

---

43

WEST—From 2100 Wyatt northwest, 1 north of Person

Double Oaks rd intersects
Kinney intersects
Gibbs intersects

11

WESTBROOK DRIVE—From 300 S Cedar northwest

801 Fulk Maude K Mrs ◎ ΔED2-9349
Fairview Inn Bdg Hse ΔED2-9349
811 Brown Ruth L Mrs ΔED2-6265
811½ Ferguson Guy
825 Vance Zeb School ΔED2-1511
City School Supvr ofcs ΔED3-7359

Victoria av ends

McNinch begins

908 Fowler Wm N ◎ ΔED3-6224
912 Hall Geo H ◎ ΔFR6-7916
915 Morris John H ◎ ΔFR7-5967
916 Wilson Paul ◎ ΔED4-1680
919 Alexander Paul R ◎ ΔED2-5085
920 Jenkins J Edw ΔED2-4353
Jenkins Ruby K Mrs nurse
923 McDaniel Jas M ◎ ΔED3-7639
924 Johnson Edw R ◎ ΔED4-2259
927 Youngblood J Frank jr ◎ ΔFR7-1875
928 Drane Wm B ◎ ΔED3-2670
931 Broom Saml J ◎ ΔED2-7369
1000 Somers Robt G ◎ ΔED4-7600
1001 Gay J Frank ◎ ΔED2-3967
1004 Young H Claude ◎ ΔFR7-1182
1005 Hancock Lester M ◎ ΔFR7-3357
1008 Sherer Saml B ◎ ΔED4-6308
1009 Voyles Toy R ◎
1012 Mitchell Marie L Mrs ◎ ΔED3-8184
1015 Frazier Raymond C ◎ ΔED2-6695
1016 Secrest Robt G ◎ ΔED3-4304
1019 Brown Lewis W ◎ ΔED3-6552
1020 Vacant
1024 Huggins M Saml ◎ ΔED2-1549
1025 Brown Harold F ◎ ΔED4-6197

23

(Not open bet 1025 and ½ blk southeast of S Summit av)

S Summit av intersects

1423 Johnson Harry C jr ΔED2-4380

Grandin rd intersects

1511 Drumheller B ΔED3-1761
1513 Kelley Chas G ΔFR7-1909
1516 Long Ray W ◎ ΔED2-2378
1517 Auten Harrell J ◎ ΔED2-4296
1523 Lewis Nancy Mrs
1525 Eubanks Saml C ΔED4-3838
1527 Lewis Vivian H Mrs ΔED4-4835
1529 Steele Rose B Mrs ΔFR6-7419

Walnut av intersects

Hillcrest av begins

1614 **Apartments**
1 Benson Johnnie
2 Patterson Loma Mrs
3 Paino Chas jr
4 Swaringen Lucile ΔED2-1933

Street continued

1700 Todd M Eliz Mrs ΔFR7-5604
1702 Vacant

27

Tuckaseegee rd intersects

1801 Vacant
1808 **Apartments**
1 Keziah Thos
2 Harkey Dwight H ΔFR6-7655
3 Solo Rudolph F mfrs agt ΔFR6-2390
4 Hucks Jack H

Street continued

1809 Parker John ΔED4-9149
1812 Vacant
1814 McGee Chas E ΔFR6-5361

Sumpter av begins

Woodvale pl intersects

71

WESTBURY ROAD—From 2941 Robin rd, southwest

1605 Lineberger Clyde A ◎ ΔEM6-0642
1616 Austin R Jack ◎ ΔEM6-1280
1617 Brown Robt W ◎ ΔEM6-0747

ABLE
UPHOLSTERY
COMPANY
UPHOLSTERING
DRAPERIES
SLIP COVERS
BED SPREADS
2316 Central
TELEPHONE
FRanklin
5-3547

Lincoln EDSEL
FRANKLIN MOTORS Inc.
"The Lincoln - Mercury - Continental - Edsel - English Ford Dealer of the Carolina's"
Wheel Balancing — Wheel Alignment — Body Repairs — Gas — Oil — Lubrication
1220 S. TRYON ST. PHONE EDison 4-3073
ENGLISH FORD MERCURY

HELP!

When you need help, you can depend on

OBSERVER WANT ADS
PHONE FRanklin 7-7474

ESTBURY RD—Contd
622 Brown Clarence L ◎ ΔEM6-2911
629 Plettner Vernon M ◎ ΔEM6-1431
631 Klein Martin S ΔEM6-3711
632 Williamson Eug C ◎ ΔEM6-3161
637 Barber Robt H ◎ ΔEM6-1380
639 Grubb Harland F ◎ ΔEM6-1525
640 Kizziah J Curtis ◎ ΔEM6-2076
Kizziah Aleene M Mrs nurse
Clover rd ends
646 Tuttle Herbert C jr ◎ ΔEM6-1292
650 Pitts Richd A ◎ ΔEM6-1274
665 Rodgers Wm W ◎ ΔEM6-2232
Crosby rd ends
710 Davis Jas H ◎ indus eng ΔEM6-1723
715 Houser Hugh B ◎ ΔEM6-1085
718 Moore C Ernest ◎ ΔEM6-3030
721 Goodman Arth ◎ ΔEM6-0587

65

ESTCHESTER BOULEVARD—From Independence blvd north, 3 east of Eastway dr
000 Funk Robt O ΔED2-6654
001 Vacant
012 Helms Richd C ◎ ΔED4-2792
013 Wilson Raymond D ◎ ΔED2-8989
018 Hood Harold A ◎ ΔFR6-9918
019 Carlson Gustus A ◎ ΔFR6-4508
024 Penny Jas C ◎ ΔED3-7558
025 Frate Roland A ◎ ΔED4-6221
030 Wathey John B ◎ ΔFR6-1060
031 Self Clarence E ΔFR6-7456
036 Ford Wm H ◎ ΔFR6-1435
037 Love Grover T ◎ ΔFR5-2744
043 Middleton Wm W ◎ ΔED2-5806
049 Mullis Bruce N ◎ ΔFR7-1266
Optimist la begins
01 Schiffman Murray ◎ ΔFR6-9006
09 Harner Jackson M jr ◎
12 Gimmon Richd W ◎ ΔFR6-5262
15 Tipton A Roger ◎ ΔED4-6601
18 Beard Simrel H ◎ ΔFR6-5787
21 Niven Chas D ◎ ΔED2-5312
24 Olechovsky Edw F ◎ ΔED3-1621
27 Cannon Mac G ◎ ΔFR7-1422
30 Passine Alf L ◎ ΔFR7-6994

42

STFIELD ROAD (Myers Park)—From 2200 Selwyn av southwest to Willow dr
00 Verner Hugh D ◎ ΔFR5-1759
10 Shore Burl J ◎ ΔED2-6747
16 McEwen Mildred M Mrs ◎ ΔED3-4616
22 Hinson Sarah O Mrs ◎ ΔED4-9450
23 King J Lynn ΔFR7-6770
28 Ebert Arth F ◎ piano tuner ΔED2-4032
29 Vacant
34 Bradshaw Clarence E ◎ ΔED3-6923
35 Woodruff Harvey L ◎ ΔED3-1976
40 Hahn Fred G ◎ ΔED4-4904
41 Wells Claude A ◎ ΔED4-1844
46 Flynt Lyon K ◎ ΔED3-3966
47 Harleston Robt H jr ◎ ΔFR6-1363
00 Bradshaw Carrie A Mrs ◎ ΔED3-6017
01 Kee Geo M ◎ mfrs agt ΔED3-5237
05 Ehrman Alicia ◎ ΔED3-9463
08 Diamond Harry B ◎ ΔED3-5695
14 Little Jas L jr ◎ ΔFR7-4133
15 Dover J Toms jr ◎ ΔFR5-2602
20 Kimel Lexsa S ◎ ΔED4-7491
21 Armstrong W Graves ◎ ΔFR6-3373
26 Law Jared A ◎ ΔED3-8040
27 Melton Wm D jr ◎ ΔED3-0170
32 Stephens M King Mrs ◎ ΔED3-5510
Queens rd W intersects Maryland av intersects
03 Huber Jerry ◎ mfrs agt ΔED4-1874
Sterling rd intersects

42A

20 Austin Chas P jr ◎ ΔFR5-5936
00 Austin Louise L Mrs ◎ ΔFR7-4349
15 Thurmond Jack A ΔED3-8988
27 Heaton Geo D Rev (ofc) ΔFR6-6376
30 Owens Francis W ΔED3-7970
Irby dr begins
20 Joseph Albert A ΔFR5-3021
27 Cannon John J ΔFR7-6360
29 Weathers Nancy J ΔED4-9230
21 Cohen Milton
Adams Eugene J ΔED2-8043
2813 Vacant
2819 Hickman Jack H ΔED4-9598
2820 Baxter Jas P ΔED2-1656
2821 Clay Nancy R
2823 Vacant
2825 Mooney Geo E ΔED4-0660
2828 Vacant
2832 Morrison Wiley H jr ΔFR7-6524
2834 Reynolds Walter E ΔED2-8369
2836 Phillips Edna B Mrs ◎ ΔFR7-6711
2838 Mangum Thos H ΔFR5-1355
2840 Beecroft Robt S ΔED2-7852
Lynwood dr begins
2900 Vacant
2902 Vacant
2906 Glanopulos Bill ◎ ΔFR5-5473
2909 Harris Edith L Mrs ΔED3-3890
2910 Kane Saml J ΔFR6-6509
2911 Lavallee Philip W ΔFR7-3335
2913 Carmichael Jean R ΔED2-2648
2914 Teal Mary F Mrs ◎ ΔFR6-4706
2915 Vacant
Jamestown dr intersects
2920 Vacant
2921 Bunting Thos A ◎ ΔFR7-4076
2925 Howard John T ΔFR7-7948
2926 Orndoff Harry E ◎ ΔED4-4584
2931 Osborne Edw J ◎
2932 Wheatley Ernest E ◎ ΔFR5-3686
2936 Fesperman Lawrence D jr ◎ ΔFR5-4158
Ridgewood av ends
3000 Cothran Jas C ◎ real est ΔFR7-4081
3001 Methvin C Leon ΔFR6-7352
3014 Howie Cyrus H ◎ ΔED2-5677
3015 Ballenger Grace O Mrs ◎ ΔFR6-8824
3020 Roby Andrew ◎ bldg contr ΔFR5-6920
3021 Jenkins Herbert M jr ◎ ΔED2-4522
3026 Ross Margt Mrs ◎
3027 Armstrong Cleaton O ◎ ΔFR6-2503
3032 Roper Benj S ◎ ΔED2-0231
3038 Murray Harry P jr ◎ ΔFR5-2178
Hillside av intersects
3108 McSwain Donald H ◎ ΔED4-1909
3114 Campbell Guilford A ◎ ΔED3-6710
3115 Shealy Lester E ◎ ΔED2-5660
3120 Howren John B ◎ ΔFR6-6256
3125 Furcron Henry J ◎ ΔFR5-1342
Furcron Doris K Mrs nurse
3126 Paylor John H jr ◎ ΔFR6-6609
3132 Floyd Sammy E ◎ ΔED3-4025
Tranquil av intersects

44

WESTMINSTER PLACE (Myers Park)—From 2700 Briarcliff pl south, 1 east of Sharon rd
2210 Daniels Arth W ◎ ΔED3-3809
2211 Forney Susan R Mrs ◎ ΔED3-5920
2214 Isenhour Frank Y ◎acct ΔFR6-2986
2217 Myers Clifton C ◎ ΔFR6-9726
2218 Kale Z Edw ◎ ΔED3-6528
2221 Lowrance Gussie V Mrs ◎ ΔED3-4018
2222 Woodard Wm W ◎ ΔFR6-4533
2225 Pearse Gilbert W ◎ ΔED2-2779
2226 Johnson Donald E ◎ ΔED3-3300
2229 Starr Truail L ΔED3-3957
2230 Titus Elwin S ΔED4-9547
2233 Porter Margt C Mrs ◎ ΔED2-2457
2234 Rogers Gayle ◎ ΔED4-7518
2237 Moore Marion G ◎ ΔFR5-1825
2238 Long Ella M Mrs ◎ ΔED2-7295
2241 Robins Harold J Rev ◎ ΔED3-7354
2242 Moseley Chas A jr ◎ ΔED2-4738
Moseley Elsie S Mrs mus tchr
2246 Partridge Stevens H ◎ ΔED3-5827
2247 Morris Jas H ◎ real est ΔED2-4569
2250 Terrell Edgar A ◎ ΔED2-3242
2253 McLain J Howard ◎ ΔED2-2474
2254 Stuart Wm G ΔFR5-7432
2258 Weber Jas K ◎ ΔFR7-1921
2259 Smith Fred E ◎ mfrs agt ΔED2-5555
2262 Ausband Geo A jr ◎ ΔED4-7815
2266 Morton John J◎ ΔED2-3460
2270 Hayes Alan W genl contr ΔFR7-7944
Briarwood rd intersects

102

WESTMORELAND AVENUE—From 1110 Briarcliff rd southeast, 1 north of Shenandoah av
3100 Wallace Robt B ◎ ΔED4-9041
3101 Robinett Jack L ◎ ΔFR7-6196
3104 Myers E Whiteford ◎ ΔFR6-3595
3105 Muise Geo A
3108 Cooke Jos W ◎ ΔED3-3086
3109 Clark Edmund B jr ΔED4-8354
3112 Cooke Carl A ◎ ΔED4-3525
3115 Williams Riley M ◎ ΔFR6-6024
3116 Stahl Donald W ΔFR6-9084
3117 Biggers Jas R ◎ ΔED2-3098
3120 Vacant
3123 Wright Geo M ◎ ΔFR7-7834
3124 Sizemore Arth B ◎ ΔED2-0573
3125 Morrison Floyd M ◎ΔED3-3501
3128 Schrimsher Virgil T ◎ ΔED4-9010
3129 Spearman Ernest M ΔED4-8152
3132 Polk Walter V ◎ ΔED4-1341
3133 Hart Wilbur L jr ◎ ΔED2-3457
3137 Threatt Theo R ◎ ΔED2-5303
3138 Harris Wm L ◎ ΔED4-7061
Waterman av intersects

77

WESTON—From 300 Grayston rd south, 1 east of S Boulevard
3210 Sentell Jay H ΔJA3-0427
3212 Primm Wm M ◎ ΔJA3-4877
3216 Galbreath Haskell C
3218 Moore Benj F ΔJA3-6666
3222 Parker Bill G
3224 Wise Norman R ΔJA3-0452
3228 Lucia Tom R
3230 Campbell Jimmy R
3232 Dieck Mary C Mrs
3234 Williams Jas L ΔJA3-5026

84

WESTOVER (Chantilly)—From 2300 Kingsbury dr northeast and southwest, 1 east of Julian
700 Whitlow Jas R
720 Bennett Margt O Mrs ◎ ΔFR6-0455
Bay intersects
800 Barnhill Benj R jr ΔFR5-1582
Chesterfield av intersects Shenandoah av intersects
1006 Westover Gro ΔED4-8885
Independence blvd intersects Commonwealth av intersects
1201 No Return
McClintock rd intersects
1300 US Department of Defense Char Air Reserve Center ΔFR7-5448
1313 Brakefield Wm D ◎ ΔFR6-6822
1321 Tippett Evelyn G Mrs ΔFR5-3698
1327 Partlow Jack P ΔFR6-7175
1329 Hardy Mary H Mrs ◎ ΔED2-6082
1333 Jenrich Roy H ◎ ΔFR7-5560
1401 No Return
1407 Gallier Ted H ◎ ΔED4-8331
1411 Metler Mary M Mrs ◎ ΔED3-1670
1412 US Dept of Defense (Army Training Center) ΔED3-0324
Central av intersects

57

WESTWAY DRIVE (Thomasboro)—From 700 Bradford dr northwest, 1 west Thrift rd
1004 Osborne Forrest G ◎ ΔEX9-6236
1013 Dukes Lee S jr ◎ ΔEX9-9985
1019 Clinton Jas E ΔEX9-8169
1021 Pruitt Aaron L ΔEX9-3059
Northway dr intersects
1107 Vacant
1109 Baxley Adrian E ◎ ΔEX9-1294
1110 Ellis Parks L ◎ ΔEX9-3867
1111 Gosnell J Claude ◎ ΔEX9-5413
1112 Vacant
1113 Butler Oliver G ◎ ΔEX9-1134
1114 Finger John H
1115 Brock Gene A ◎ ΔEX2-1664
Brown av begins

17

WESTWOOD AVENUE (Wilmore)—From 1531 Southwood av northwest, 1 south of Argonne dr
300 Lindsay Wm B jr ◎ ΔED3-2491

COCHRANE FABRIC SHOP
FABRICS OF ALL KINDS
Cottons Woolens Silks Worsteds Synthetics
N. Tryon St.
Across from Mecklenburg Furniture Shop
Telephone FRanklin 7-2997

THE ASSOCIATED GENERAL CONTRACTORS OF AMERICA
Boyd AND Goforth INC.
General Contractors
Pineville Road
P.O. Box 10436
TEL. JAckson 3-2121

Forest Lawn Burial Park
and Mausoleum
NEW THRIFT ROAD
True Perpetual Care For Every Lot
TELEPHONE EXpress 9-1141

Jack Berger Music Co.
HEADQUARTERS FOR
OLDS, CONN, BUESCHER, CONN DIRECTOR, SELMER, LINTON
LeBLANC — GETZEN, BAND INSTRUMENTS, ALSO DRUMS
Rentals and Repairs
120½ E. 6th
EDison 4-1538

Garibaldi & Beuns INC.
104 S. TRYON ST. Charlotte's Leading Jewelers for 63 Years TEL. FRanklin 5-3331

WESTWOOD AV—Contd
301 Van Eliz A Mrs ◎ △FR6-8706
304 Paxton Saml ◎ △FR5-3997
305 Little Wm L △ED2-4039
308 Vacant
309 Seagle Dan A ◎ △ED4-5959
313 Smith Platt D ◎ △FR7-4097
316 Williams Helen J Mrs ◎ △ED3-7976
317 Washam Carl B ◎ △ED3-5314
320 Murray Wm A ◎ acct and real est △ED4-1961
324 Caduill Mack △FR7-5768
Jefferson intersects
400 Hope Clarence C ◎ △ED4-6947
401 Ashford Wm J ◎△ED3-1438
404 Ridge Loyal L ◎△ED3-2705
405 Holder Ralph W ◎ △FR5-2944
410 Stocton Mtr Co (side)
Cliffwood pl intersects

73

WEXFORD COURT—From 5100 Milford rd, 1 north of Seneca pl
100 Hudson Jas H ◎ △JA3-2375
101 Saunders Geo L ◎ △JA3-3564
105 Stewart Thos E ◎ △JA3-1584
106 Wall Horace M ◎ △JA3-5395
111 Williams Joseph V jr ◎ △JA3-4813
117 Haynie Hugh A ◎

81

WEYLAND AVENUE—From 2700 Wilkinson blvd northwest
Waverly way ends
Bowley intersects
Marlowe av intersects
Sharnbrook dr intersects
2000 Parker Barney L △EX9-8476
2001 Herron Lester A jr △EX2-1635
2002 Beatty Holly L △EX2-1147
2004 Crump J Lewis △EX2-1726
2005 Wallace Sidney R △EX2-1504
2006 Faulk Chas E △EX2-1860
2008 Little Donald J △EX9-8626
2009 Raley Miller J △EX9-0332
2010 Russell Howard G △EX9-8858
2011 Harris Alice S Mrs △EX2-2668
2012 Beaver Wm W △EX9-9493
2014 Thrower Jas W jr
2016 Johnson Marion E
2017 Foster Loy J
2018 Huss W Harold △EX9-0756
2020 Reinhardt Parks L △EX9-3289
2021 Hipp John R △EX2-1455
2022 Younce Fred
2024 Clifton Ed L △EX2-1355
2025 Jones Harold F △EX9-5312
2026 Vacant
2028 Saxon David O △EX2-1051
2029 Carpenter Wm R △EX9-0193
2030 Vaughn John C △EX9-5448
2032 Bates Edw W △EX2-1759
2033 Wells Nevil D
2034 Williams Paul EX9-0938
2036 Johnson Richd L △EX9-7682
2037 Clay Eug S △EX9-8274
2038 McLester Wm R △EX9-8634
2040 Stephens Richd M △EX9-0876
2041 Johnson Robt L △EX2-1110
2042 Vacant
2044 Hooper Jerry M △EX2-2326
2046 Bishop H Linda △EX9-5835
2048 Parker John W
2049 Sandifer Jas P jr
2050 Vaudin Richd
2052 Kearns Wm E
2053 Deese Jimmy A △EX9-9474
2054 Nicholson Jerry △EX9-1970
2056 Stone D Ronald △EX9-8072
2057 Thomas R Carroll △EX2-1267
2058 Vacant
2060 Vacant
2061 Duncan Jas A △EX9-0929
2062 Honeycutt Frank G △EX9-9559
2064 Johnson John B △EX2-2275
2066 No Return
2068 Parr Mary A △EX2-1757
2070 Walker Chas H △EX9-3068
2072 Delers Fredk B
2074 McKillop Thos B △EX2-1271
2076 Sigmon Leonard A
2078 Wilson Willie M Mrs
Marlowe av intersects
2100 Timberman Clifford L △EX2-1388
2101 Gordon Wm E △EX2-1883
2102 Matthews Chas G △EX9-8279
2104 Queen Bill E △EX9-9320
2105 Stephens Benj H
2106 Smith Flay V △EX9-8700
2108 Stines Donald △EX2-2418
2109 Jones C Ralph △EX9-5322
2110 Gordon Willis C △EX9-5963
2111 Helms Joyce
2112 Rivenbark Robt L jr △EX9-0253
2114 Shiver Douglas L
2115 Hoover Walter T jr
2116 Hagler John B △ED2-1605
2117 Justice F Marion △EX9-0194
2118 Bell Jas O △EX9-7027
2119 Cates Donald T △EX9-8689
2120 Buckner Robt C
2121 McShane Danl E △EX2-1498
2122 Belton David N △EX9-5003
2124 Christenbury Donald J △EX9-7385
2125 Ferguson Chas L △EX9-3083
2126 Burke C Murray jr △EX2-1631
2127 Corriher Shirley △EX9-0191
2128 Thomas Scott △EX9-3900
2129 Elliott John T
2130 Ritchie Wm I △EX9-8548
2131 Vacant
2132 Beam Robt D △EX2-1430
2133 Martin Joe R △EX9-3228
2134 Wingate John D △EX9-8558
2135 Rogers Chas W △EX9-6155
2136 Parrish John H △EX9-8038
2138 Wallace Chas L △EX9-9903
2139 Purcell Meth Ch (Sunday Sch)
2140 Scott Elbert △EX9-8847
2141 Purcell Meth Ch △EX9-7257
2142 Robinson Melvin S △EX2-1091
2144 Vacant
2146 Lampke Edgar H △EX9-1374
2148 Pinkston L Julius △EX9-7755
2150 Myers Cora L Mrs △EX9-8789
2152 Adams C Lester △EX9-9427
2154 Cannada Fannie △EX9-8838
2156 Nelson Nina A △EX9-7152
2158 Smylie Douglas G △EX9-0014
2160 Carter Leo L △EX9-5087
2162 Bellinger Carl E
2164 Lovelady Sidney
2166 Hough Chas C △EX9-6472
2168 Rogers Robt R △EX2-1254
2170 Ray Bobby D △EX9-0692
2172 Williams Carl C
2174 Vacant
2176 Stiller Billy R
2178 Ewing Eloise △EX2-1916
Bowley intersects
2204 Smith Jas D △EX9-3282
2205 Blue Garland L △EX9-9597
2208 Miller Rea F △EX9-8026
2209 Davis Irving S ◎△EX9-7283
rear Manning Eddie J △EX2-1201
2212 Whilden Donald M ◎ △EX9-0008
2213 Smith Chas L jr △EX9-8177
2216 Rabon Murray R ◎ △EX9-7811
2219 Estridge R Gene ◎ △EX9-8691
2220 Abernethy Forney L ◎ △EX9-9371
2221 Keziah Theo M ◎ △EX9-7154
2224 Hicks Wilburn V
2229 Parker Roy H ◎ △EX9-7396

41

WHISNANT AVENUE (Greenville)—From 1408 Burke northeast and ½ blk southwest to Oaklawn av, 1 west of Spratt
1308 Vereen Raymond
1309 Caldwell Woodrow
1310 Vacant
1311 Covington Geo
1312 Stover Olympia Mrs
1314 Bost Lloyd
1320 Digsby Goe ◎
1400 Martin Van B
1400a Mingo Robt J
1401 Inman Walter △FR5-1856
1402 Dixon Maggie Mrs
1402a Huntley Adley
1405 Alexander Wilbert
1405½ Chisholm Clarence jr
1406 Dawkins Matilda R Mrs ◎ △FR6-9734
1409 Brewer Joshua H △ED2-4348
Burke begins
1500 **Apartments**
1 Fant Wm
2 Dunlap Bessie S Mrs
3 McGee Elzena Mrs
4 Walker Annie B Mrs
1501 **Apartments**
1 McCollum U V Mrs
2 Herron Andy ED3-1552
3 Clark John N △ED4-9605
4 Wilson Andy
1504 **Apartments**
1 Fair Louise
2 Vacant
3 Vacant
4 Vacant
1506 **Apartments**
1 Bryant John L △FR6-4311
2 Vacant
3 Baker Beatrice Mrs
4 Gingles Christine Mrs
Bluff begins
1600 James Elliott
1601 Brown Reese W
Brown Leroy
1602 Ray David E
1604 Boulware Johnnie △FR6-5363
1605 **Apartments**
1 Foster Mary Mrs
2 Flytton Lottie
3 Draper Jean Mrs
4 Johnson Maxine Mrs
Street continued
1606 Stewart John H
1610 Lipscomb Willie
1612 Vacant
1613 **Apartments**
1 Cohen Calvin C
2 Vacant
3 Jeter Joseph N
4 Caldwell Ruby Mrs
Street continued
1614 Sadler Nora H Mrs ◎ △FR5-8589
1615 Donna Club
1616 Morgan Robt
1620 Mitchell Thos M ◎
1622 McDonald Foster △FR5-2355
1624 DeVane Mary B Mrs ◎ △FR5-8576
Oaklawn av intersects
1628 **Apartments**
1 Glenn Doris
2 Vacant
3 Moore John E △ED4-9692
4 Johnson Almetta
1631 **Apartments**
1 Vacant
2 Goines Herman
3 Withers Roosevelt jr
4 Lewis Mattie B Mrs △ED4-6267

41

WHITE (Greenville)—From 1300 Pharr northwest to Crest, 1 north of Branch
1002 Vacant
1004 Alexander Carrie Mrs △ED4-8241
1006 Small Otto W
1008 Young Herman
1010 Young Willie
1012 Hollaway Jesse
1014 Alexander Paul L
Gough begins
1100 Alexander Howard A △FR7-1146
1111 Sanders Willie M Mrs △ED4-6644
1112 Cannon John V ◎ △ED3-0480
1114 Glover Roddy ◎ △FR6-8940
1115 Cunningham Geo
1120 Alexander Elmore ◎ △FR6-8673
1122 Freeman Timothy △FR5-7238
1128 Brown Edw
Hunter intersects
(Not open bet Hunter and Burton)
Burton intersects
1305 Mason Lucille Mrs
1307 Huntley Alex
1309 Truesdale Sidney
1311 Truesdale Eliz Mrs
1313 Vacant
1314 King Jesse
1316 Gabriel Franklin J
1317 Richardson Pauline Mrs △FR6-383
1318 Carter Charlotte Mrs
1319 Gilyard John ◎ △ED4-9458
1320 McElwain Sarah Mrs

PAINTING
J. E. MARKHAM
PAPERING
Quality Workmanship Finest Materials
2627 HILLSIDE DRIVE
Telephone FRanklin 5-7400

INSURANCE INSURANCE
TRANSPORTATION COVERAGES A SPECIALTY
GENERAL REALTY & INSURANCE CORPORATION
Office 418 W. 5th St.
Res.: 1417 Biltmore Drive
SIDNEY S. FARABOW, Manager
Charlotte, N. C.
Phones: Office FRanklin 6-154
Res. FRanklin 5-318

THE *Only* **COMPLETE IMPARTIAL LIST OF BUSINESS CONCERNS** without regard to Size, Importance, Location, or Appointments, is your **CITY DIRECTORY CLASSIFIED BUSINESS SECTION**

WHITE (Greenville)—Contd
1323 Booker Lillie Mrs
1325 Roy's Place gro
1331 McClinton John
1400 Dreher Thos
1401 Means Carrie Mrs ◎ ΔED2-2560
1402 Vacant
1404 McCree Jas L
1406 Davis Mayo
1408 Hunter John
1410 Miller Freddie
1412 Huey Robt ΔFR6-2602
1414 Miller Floyd
1416 Vacant
1418 Vacant
1422 Walker Jas pntr contr ΔED3-2776
1424 Moseley Annie M Mrs ΔED3-9125
1426 Sellers Wilson
Crest intersects

70
WHITE'S ALLEY—From 613 N McDowell northwest, 1 north of E 9th
817 Isley Henry M
819 Lee Evelyn B Mrs
821 Drummer Jas
823 Newman Jas E

73
WHITE OAK ROAD—From 5201 Murray-hill rd southwest, 1 east of Furman pl
4900 Harlan Eug M ◎ ΔJA 3-5924
4901 Thomas Herman E ◎ΔJA3-3571
4911 Daniel Wm H ◎ΔJA3-0783
4917 Hodges Wendall C ΔJA3-1176
4918 Hanes Richd B ◎ ΔJA3-3939
4923 Barnum E Ed ◎ ΔJA3-0274
4926 Bonniwell Chas E ◎ ΔJA3-6188
4929 Floyd Geo A jr ◎ ΔJA3-4876
4932 Deaton Thurston R jr ◎ ΔJA3-3372
4935 Privette Wm C ΔJA3-0639
4938 Kephart Paul ◎ ΔJA3-1196
4941 Bayerle Howard ◎ ΔJA3-6483
4944 Alexander Wm F ◎ ΔJA3-6659
4947 McClure W Parks ◎ ΔJA3-2562
5000 Fowler Arth B ◎ ΔJA3-0525
5001 Woodell Kit C jr ◎ ΔJA3-4635
5008 Enloe Glen R ◎ ΔJA3-6073
5009 Koontz Bill G ◎
5014 McConnell Robt W ◎ ΔJA3-1449
5015 Sims Wm O ◎ΔJA3-3197
5020 Storm Eigel ◎ ΔJA3-5560
5021 Woodruff I Earl ◎ ΔJA3-6567
5026 Cox Jas F ◎ ΔJA3-3848
5027 Pannell Wm M ◎ ΔJA3-3774
5036 Renfroe Colbert G ◎ ΔJA3-1791
Barker dr begins
5100 StClair C Wade ◎ ΔJA3-5482
5108 Werner J M ◎ ΔJA3-3129
5109 Wright Jas H ◎ ΔJA3-1644
Hoyt ct begins
Milford rd intersects

55
WHITEHALL DRIVE—From Carlyle dr north and west in a semi-circle, 1 west of Wilson
300 Tampson Cornelius J ◎ ΔEX9-0778
304 Carroll Max M ΔEX9-8350
308 Laney Gerald A ◎ ΔEX9-8519
312 Cobb Lloyd H ◎ ΔEX9-8594
316 Vacant
317 Davenport Plato W jr ◎
320 Buddin Archie T ◎ ΔEX9-8869
323 Wiggins Robt H ◎ ΔEX9-0667
Wiggins R H Co Inc drainage contrs ΔEX9-0667
326 Parker Donald S ◎ ΔEX9-0739
329 Bellar Martin I ◎ΔEX2-1703
332 Armstrong Forest A ◎ ΔEX9-8605
35 Robbins B C ◎
36 Marsh Jos H ◎ ΔEX9-0983
40 Nixon Perry T jr ΔEX2-1224
44 Bridges Albert T ◎ ΔEX9-8342
47 Peck Jas F ◎ ΔEX9-0903
48 Ogburn Steven F ◎
54 Russell Robt M ◎ ΔEX9-0135
57 Ballance Gilbert S ◎ ΔEX9-0158
60 Jackson Ralph H ◎ ΔEX9-5710
63 Ramsaur Guy S ◎ ΔEX9-8301
Bromwich intersects
00 Miller Jack D ◎
01 Stanley Howard L ◎ ΔEX9-7025
3908 Elliott Thos H ◎ ΔEX9-0274
3909 Vacant
3914 Waclawski Walter B ◎ ΔEX9-8062
3915 Walker Fred H ◎
3922 Griffin Jas B ◎ ΔEX2-1196
3923 Sloop Wm A
3928 Winkler Lois R ◎ ΔEX9-7160
3929 Morris Robt L ◎ ΔEX9-6645
3934 Newton Claude P ◎ ΔEX2-1118
3935 Melton Robt A ◎ ΔEX9-8676
3940 Sherer Chas E ◎ ΔEX9-8155
3941 Ethington Jas V ◎ ΔEX9-6296
3944 Neely Thos ◎ ΔEX2-6107
3948 Keener Bobby A ◎ ΔEX9-8439
3951 Duncan Guy E ◎ ΔEX9-9464
3952 Vaillancourt Ernest R ◎ ΔEX9-5638
3958 Shulkety Ernest ◎ ΔEX9-0004
3964 Tarleton B G ◎ ΔEX2-1336
Aberdeen begins
4000 Grice Thos B ◎ ΔEX9-7205
4001 Randall Thos H ◎ ΔEX9-0273
4008 Tingley Frank L ◎ ΔEX9-7088
4009 Shepard Perry H jr ◎ ΔEX9-7297
4014 Smith Clyde R ◎ ΔEX9-8569
4015 Love Fred L ΔEX9-1184
4020 Skinner Ted N ◎
4021 Raye Stuart V ◎ ΔEX9-0616
4026 Brissie Louis H jr ◎ ΔEX9-0106
4027 Hudson Fred E ◎ ΔEX9-1060
4032 Smith Raymond E ◎ ΔEX9-8380
4033 Cooley Carlos H ◎ΔEX9-7547
4038 Buff Melvin T ◎ ΔEX9-9303
4039 Casey John ◎ ΔEX9-5709
4044 Hardin Jack I ◎ ΔEX9-5066
4045 Glover Dallas Q ◎ ΔEX9-1237
4050 Hinson Harold L ΔEX9-8018
4051 English Jas H ◎ ΔEX9-7795
4056 McCorkle Cecil G ◎ ΔEX9-0640
4057 Robbins Chas A ◎ ΔEX9-7454
4062 Cathey Curtis H ◎ ΔEX9-9501
4066 Vacant
4070 Ewart Allan E ◎ ΔEX9-7683
4074 Justice Chas R ◎ ΔEX9-7225
4078 Cantrell Philip H ◎ΔEX9-8440
4082 McKinney Lester ◎ ΔEX9-3491

100
WHITING AVENUE (North Charlotte)—From 2900 The Plaza north
2712 Holcomb Harrison H ΔED4-5291
2716 Skidmore Chas R ◎ ΔED4-1378
2720 Vacant
2721 Harkey Fred G jr ◎ ΔED4-9408
2725 Moser Lawrence D ◎ ΔFR7-4333
2727 Caudell Burgess M ◎ ΔFR7-6442
2728 Bass Vernon P ΔED2-0311
2730 May Wm S ΔFR6-1189
2733 Killough Willard H ◎ ΔED4-2855
Lockwood av ends (not open)
Matheson av begins
2800 Plummer E Lewis ◎ ΔFR7-3785
2801 Rollins Curtis L ◎ ΔFR5-2890
2805 Kulp Mae F Mrs ΔFR5-4108
2809 Harkey Lillian E ΔFR6-9578
2812 Suddreth Ellen J Mrs
2813 Bush Lomis A Mrs ◎ ΔFR5-0914
2817 French Edw A ΔED2-4954
2818 Merritt Jack M ◎ ΔED4-9255
2821 Suddreth John H ◎ ΔFR5-4928
2825 Deal Kathryn R Mrs ◎ ΔED4-2641
2829 Coffey Wiley E ◎ ΔED3-7063
Greene av ends (not open)
2900 Hand Edwin R Mrs ◎ ΔED2-5529
2905 Griffin Lloyd P ◎ ΔFR6-2575
2909 Alexander Clyde W ◎ΔFR5-6169
2913 Ledwell Hoyle L ◎ ΔFR5-0437
2917 Pigg Herman W ◎ ΔFR7-2011
2921 Hatley Emma E Mrs ΔED2-2350
Wesley av intersects
3001 Hagler Bub A ◎ ΔFR6-8223
3005 Shaver Oten A ◎ΔED4-0776
3009 Sawyer Duke W ◎ ΔED4-0426
3013 McSwain H Doyle ◎ ΔED4-3391
3017 Fitzgerald J Wm ◎ΔED4-0501
3021 Fisher Harvey C jr ◎ ΔED3-0258
3024 Southerland Forbis H ◎
34th intersects
3025 Fisher H Coley ◎
3031 Hamrick Billy
Charles av intersects
3101 Percy Calvin
3109 Payne Wm J ΔFR7-2402
3111 Whiting Avenue Bapt Ch ΔFR7-6204
3141 Porter Earl N Rev ◎ ΔFR6-7025

35
WHITTEN—From 1100 Woodward av north, 1 east of Statesville av
Carter av intersects
Kohler av intersects

19
WICKHAM LANE—From 2200 Norwick pl 2 south of Walton rd
1508 Tucker Norman V ◎ ΔFR7-3371
1509 Newcomb Robt ◎ ΔFR6-6748
1514 Frye Ralph C ◎ΔFR5-6865
1515 Bunn Jos A ◎ ΔED2-0587
1520 Gardner Leonard M ◎ΔED4-4073
1522 Carroll Wm L ◎ ΔED4-4464
1527 Meier Robt E ◎ ΔFR7-2309
1528 Garvey David F ΔFR5-4101
1533 Skelton Walter T ◎ ΔED3-8326
1534 Hayes Chas L ◎ ΔFR6-0716
1539 McCreary Jos L ◎ ΔFR5-1248
1542 Carlson Louis J ◎ ΔED4-1065
1548 Ketzler Kenneth N ◎ ΔFR7-4161
1554 Gilden Edw J ◎ ΔFR7-7678

63
WICKLOW PLACE—From 2300 Markham ct east 1 north Enfield dr
2914 Connell Paul N ◎ ΔFR5-8189
2915 Howie Clifford C ◎ ΔFR5-2105
2918 Moody Bruce A ◎ ΔED3-7535
2921 Hand Ted H ΔFR5-8928
2922 Hatley Jas S ◎ ΔFR7-7906
2926 Douglas David L ◎ asphalt contr ΔFR6-6657
2927 Duncan Julius M ◎ ΔFR6-2234
2930 Dickens Edwin T jr ◎ ΔED4-0797
2931 Swagerty Floyd R ◎ ΔED2-4909
Falmouth rd intersects
Amesbury av intersects
3209 Klem Paul R ◎ ΔED3-4943
3215 Davis J Bolling jr ◎ ΔFR5-5133
3220 McKnight Wm J ◎ΔFR5-4900
3221 Martin Benj R ◎ ΔED2-0011
3227 Parker Jas S ◎ ΔFR6-9966
3228 Wolhar John A ◎ ΔFR7-6620
3233 Moore Jack H ◎ΔFR6-5741
3234 Clark J Benton ◎ΔFR5-4712
3239 Atkins Jas H ΔED3-3009
3240 Henneberg Robt E ◎ ΔFR5-7194
3245 Porter Cecil ◎ ΔED4-8000
3246 Hamilton Milon J ◎ΔFR5-1264
3251 Rogers Clyde C ◎ ΔFR5-0518
Downing intersects

79
WIG—From 218 Annette southwest, 1 northwest of South View
2801 Shannon Sam jr ΔFR6-5953
2803 White Addie B
2805 Neal Andrew
2807 Higgins Eddie
2809 Richardson Edw
2811 Patrick Sam
2813 Monroe Sam
2815 Wallace Sam
2817 Vacant
2819 Vacant
2821 Snowden Jas
2823 Young Maggie Mrs

74
WILDERS COURT—From Wilders la northeast ½ blk, 1 southeast of N College

74
WILDERS LANE—From Wilders ct south east, 1 northeast of E 7th

57
WILDWOOD EAST (Thomasboro)—From 210 Wildwood av northeast 1 blk, 1 west Williamson (numbers irregular)
300 Vacant
106 No Return
105 Vacant

57
WILDWOOD AVENUE (Thomasboro)—From 744 Hovis cor northwest
103 White Ora B Mrs ◎

Where To Buy?

Consult the Classified Business Lists In This Directory

COLUMBUS OIL COMPANY DISTRIBUTORS

CITIES SERVICE

Motor Oils
Gasoline
Greases
Lubricants
Kerosene
and
Fuel Oils

"CHARLOTTE'S PIONEER FUEL OIL DEALER"

2109 S. Boulevard

TEL. EDison 3-7511

HAYES NURSERY

"EVERYTHING THAT'S GOOD and HARDY"

— LANDSCAPE PLANNING —

4928 Tuckaseegee Road Tel. EXpress 9-1911

LITTLE HARDWARE CO. INC.
The Best in General Hardware
WHOLESALE INDUSTRIAL SUPPLIES — WHOLESALE — RETAIL PAINTS
SPORTING GOODS
TEL. EDison 3-3133
1332-34 S. MINT

GORDON P. CHERRY
GENERAL CONTRACTOR
Custom Home Building At Its Finest
116 W. 3d St.
Phone FRanklin 6-1845 or EMerson 6-4694

WILDWOOD AV (Tboro)—Contd
107 Yarborough Raymond
111 Hall Ida E Mrs ◎ ΔEX9-1322
119 Vinesett Lucius T ◎ ΔEX9-9961
124 Hicks Jas W ◎ΔEX9-1432
Blackmon begins
125 Bennett Edw L ◎ ΔEX9-5926
128 Coleman Jas T ◎ΔEX2-1879
129 McGuirt Willie B ◎ ΔEX9-8951
132 Spurrier Mary M Mrs ◎ ΔEX9-1382
135 Clark Eddie L ◎ ΔEX9-5434
rear Lefler Paul O ◎
136 Hasty Jas B ◎ ΔEX9-1017
140 Frazier Wm T ◎ ΔEX9-0346
145 Bennett Jas W ◎ ΔEX9-1342
148 Vacant
Wabash intersects
203 Mauldwin Docie K Mrs ◎
Williams begins
207 Matthews Ethel Mrs ◎
209 Vacant
210 Joy Etoile J Mrs ◎
E Wildwood begins
211 Sykes Clinton T ◎
215 Brasch Helen M Mrs ◎ ΔEX9-1142
223 Vacant
223½ Vacant
227 Lawing Floyd C ◎ΔEX9-1885
231 Hall Howard ΔEX9-7988
235 Miller Fannie Mrs
239 Turner Henry
241 Vacant

88

WILHELMINA AVENUE (Midwood)—From 1914 Mecklenburg av south and east, 1 east of Norwood
2011 Brown Geo M ◎ ΔFR7-6914
2017 Dean Jesse P Jr ◎ ΔED2-6003
2023 McWhirter Harold L ◎ ΔFR7-2265
2027 Svoboda Adolph A ◎ ΔED4-4936
2033 Aldridge John L ◎ ΔED2-4822
2039 McCommons L Cecil ◎ ΔED4-5157
2043 Edkard W Frank ◎ ΔED3-9356
Winter intersects
2101 Witbeck Jay M ◎ ΔED3-0824

1

WILKES PLACE—From 60 W Trade northeast
100 Mecklenburg Hotel (side)
119 Parts Distrs Inc auto parts ΔFR7-6504
Automotive Mutual Whse Assn automotive parts ΔFR7-6504
120 Browne's Al Stge auto parts ΔFR6-2678
130 Firestone Tire & Rubber Co The (retread shop) ΔED4-5207
W 5th intersects

92

WILKINSON (Villa Heights)—From 1300 Kennon north
1613 Stephens Mary N Mrs ◎
1616 Hearn Wm C ◎ ΔFR6-1128
1617 Newall Heath W ◎ΔED3-5346
1621 Baucom Jas N ΔED4-4815
1624 Melton Forrest O
1625 Moser Roy D ◎ ΔED4-8415
1628 Luke Chas H ◎ ΔED4-6031
1632 Cuthbertson Frank L
1633 Wiedeman Paul W ◎ΔFR6-3786
1637 Vacant
1638 Rush Chas E
1641 Yandle Jewel F Mrs ◎ ΔED2-1431
1700 Simpson Chas H ΔED2-3277
1701 Helms Oris K jr
1701½ Parker Robt R ΔED4-4861
1705 Gray Wm M ◎ΔED2-6988
1708 Lewis Robt D ◎ ΔFR7-6085
1709 McGinnis Georgia H Mrs ΔED3-4580
1710 Hunter Chas E
1712 Griffin Marshall H ΔED4-4442
1716 Harrington Henry P ◎ ΔED3-0063
1719 Garmon & Matthews Htg & Sht Mtl Co ΔFR6-7562
1720 Walsh Jas A ◎ΔED3-0409
1729 Villa Hts Garage ΔFR6-1856
1730 Vacant
1732 Dalton Richd
Parkwood av intersects
1813 Sherrill Constn Co bldg contrs ΔED2-6815
Sherrill Robey K ◎ ΔED2-6815
1816 Price Ruth N Mrs ◎ ΔED2-5493
1820 Hord J Odell ◎ ΔED3-8593
1821 Vickers Thos
1824 Craddock Jas H ◎ΔED3-9095
1825 Mills Chas R ΔED3-6780
1828 Bradwell Mary E Mrs
1829 Irby Connie S ΔFR5-6228
1833 Harris Nell L Mrs ◎
1837 McCracken Jas O ◎ ΔED4-5737
Grace intersects
1900 Gore John T ◎ ΔED3-8318
1901 Lipe Chas R ΔED4-6566
1904 Bogan Harold J
1905 Atwell Boyce A ◎ ΔED4-9872
1908 Atkins Jas B ◎ ΔFR6-3775
1909 Griggs Jasper M ◎ ΔED3-4096
1912 Under Constn
1913 Fairfax Edw N
1913½ Ammons Grover D ΔFR7-7937
1916 Paxton Chas F jr ◎
1917 Vacant
1919 Vacant
1924 Wright Herman O ◎ ΔED2-6919
1925 Hunter Jeter H ΔED2-7866
1929 Under Constn
1932 Taylor Robt G ◎ ΔED2-2092
1933 Moore Henry C ◎ΔED3-1870
Catawba av intersects

94

(Not open bet Catawba av and Woodside av)

21

WILKINSON BOULEVARD—Continuation of Dowd rd from W Morehead west (Numbers irregular)
2320 Clark's Esso Servicenter ΔEX9-9127
Berryhill rd intersects
2400 **Kiser Building**
Piedmont Auto Exch No 2 auto parts ΔED4-5501
Rooms:
201-02 Leath Thos E phys ΔFR5-6144
203 Roebuck Bldgs Co bldg contrs ΔFR5-1294
204 Vacant
205 Dellinger Mary T Mrs acct ΔED4-9181
206-10 Jones E H Realty real est ΔED3-9822
207-09 Wilkinson Blvd Beauty Shoppe ΔED4-0376
Street continued
rear Rogers John T dentist ΔED3-3707
2401 Howard Johnson's Restr ΔFR6-1886
2403 Catalina Mtr Lodge ΔED3-3721
2408 Kiser Shoe Repair
Kiser Drug Co No 1 ΔED4-0819
2412 Colonial Stores Inc (br) gros ΔED3-2813
2418 T & J Hotel Courts ΔEX2-1212
Bazen Olin E ΔEX2-1212
2424 Ornamental Concrete Wks ΔEX9-8692
Liles C Leon ◎ ΔEX9-8692
Tourist Hotel ΔEX9-8692
2430 Porter's Auto Serv ΔEX2-1009
Porter Jas E ◎ ΔEX2-1009
2433 Cook Body Co Inc truck body mfrs ΔED2-4138
2436 Vacant
2441 Town & Country Drive In restr ΔED3-3351
2444 White Star Body Wks & Wrecker Serv auto reprs ΔEX9-8348
2459 General Dyestuff Co ΔED3-4121
Genl Aniline & Film Corp ΔED3-4121
Antara Chems ΔED3-4121
2463 Mack's Shell Serv ΔFR7-9239
Monument begins
2500 Reeves Boyd H ◎ ΔEX9-8562

81

Remount av intersects
2511 Wil-Mat Corp ind sups ΔEX9-0427
2516 Pneumafil Corp machy mfrs ΔEX9-7441
Uster Corp tex machy ΔEX9-7441
Greene ends
2533 Retreading Equip Co (whse)
2524 Champe Mfg Corp refgr ΔEX9-7488
2536 Tommy-Tink Drive-In Restr ΔEX9-9157
2537 Piedmont Surplus Sls genl mdse ΔEX9-7481
Piedmont Sls Co plmb sups ΔEX9-7481
Piedmont Tool Rental Co ΔEX9-7483
2539 Piedmont Fabrics ΔEX2-1739
Textile Products Co fabrics ΔEX2-1739
2541 Char Furn Galleries ΔEX9-8344
Highland ends
2601 Retreading Equip Co ΔEX9-8352
Textile Device Co tex mfrs sups ΔEX9-9431
Jay R Tex Mach Co ΔEX9-9431
Acme Mach & Tool Co mfrs ΔEX9-9431
2615 Stafford E M Inc used cars ΔEX9-0921
2619 Stafford's Drive-In restr ΔEX9-8146
2620 Dairy Queen ice cream
2700 Vacant
2702 Greene Zeb used cars ΔEX9-9421
Char Manikin Studio ΔEX9-8711
2706 Jones Garage auto reprs ΔEX2-1253
2711 NAPA whol auto parts ΔEX9-7401
Mtr Parts & Gear Co ΔEX9-7401
2720 Vacant
2735 Brown's Esso Serv ΔEX9-0673
2740 Edwards Walter Used Cars ΔEX9-0211
2820 Parker's Veterinary Hosp ΔEX9-8304
Francis Chas E

55

Ashley rd begins
2817 Pure Oil Co The (bulk plant and dist ofc) ΔEX9-8321
Wilkinson Blvd Pure Sta ΔEX9-9266
Pure Oil Co The (whse) ΔEX9-7395
Pure Oil Co The (pump and tank shop) ΔEX9-3827
2920 Sou 5¢ & 10¢ Stores (br)
2921 Randall Sallie E Mrs ΔEX9-0183
rear Tadlock Rodger A
2927 Barbeque Lodge The restr ΔEX9-0821
rear Lewith Wilson Machy Corp tex ΔEX9-0401
Pruitt begins
2930 P&P Shell Serv ΔEX9-9117
2933 Vacant
2937 Wilkinson Blvd Volunteer Fire Dept ΔEX9-7222
2938 Park-N-Shop Inc gros ΔEX9-0411
Deherradora begins
3000 Ada's Florist ΔEX9-7942
3002 Sou Hdw Co ΔEX9-7131
3004 Beattie Myrtle Mrs
3006 Vacant
3008 Odom John W ◎ ΔEX9-0634
White House Tourist The ΔEX9-0634
3015 Sou Engineering Co steel fabricators ΔEX9-8331
Crestwood av begins
3100 Holder Wm P ◎ ΔEX9-8101
Water Oak Guest Home The ΔEX9-8101
3101 King Mack H ◎ ΔEX9-8468
County Bd of Educ (sch mtce plant) ΔEX9-7828
County Bd of Educ (garage) ΔEX9-7821
3103 Vacant
3106 Grindstaff Ed ΔEX2-1509
3107 Apex Mach Tool Sup Inc ΔEX9-0455
3108 Allen John D ◎ ΔEX9-7836
3109 McGee R E & Son Plmb Co ΔEX9-9332
3110 Bailey Paul A ◎ ΔEX9-0383
3111 McGee Robin E ◎ ΔEX9-9342
3112 Hurricane Steel Industries fence materials ΔEX2-1816
Holton av begins
Benjamin av begins
3201 Slater Harry E sign pntr ΔEX9-8708
3203 R&M Mdse Co Inc notions and novelties ΔEX9-9531
3209 Townsend John
3211 Pressley Clarence E ◎ ΔEX9-8957

H. F. PORTER PLUMBING CO.
Plumbing Contractors
Repair Service
Free Estimates
3041 South Boulevard
Phone Office JAckson 3-1212
Phone Residence EDison 2-5982

CHARLOTTE VAN & STORAGE CO., INC.
EXCLUSIVE AGENTS
NORTH AMERICAN VAN LINES
FRANK E. WATSON, JR., "Your Moving Man"
FRanklin 6-2865
EDison 2-1959
1931 Bancroft St.
SERVING THE MOVING NEEDS OF THE NATION

Thies Realty and Mortgage Co.

Wachovia Bank Bldg. **Telephone EDison 2-7721**

WILKINSON BLVD—Contd
3212 Harrelson L Yates ◎ △EX9-0848
3216 Moss Carl B △EX2-1473
3217 Peele Arth R ◎△EX9-0176
3219 No Return
Gary begins
3221 Peele's Beauty Shop △EX9-0055
Peele's Barber Shop
Peele's Florist △EX2-1702
3222 Vacant
3225 Jenkins Mfg Co doors and screens △EX9-0831
3230 Booker's Esso Servicenter △EX9-6411
3235 Equip & Sup Inc used machy △EX2-1393
3239 Vacant
Midland av begins
3301 B&H Foods Inc △EX9-7211
3309 Driftwood Restr △EX9-1026
3315 Valley Furn Co △EX9-7731
3317 Under Constn
3319 Ray Wm △EX9-8490
3322 Hutchins Marvin ◎ △EX9-7916
Hillcrest intersects
3324 Vacant
3327 Vacant
3328 Ritch Mable Mrs △EX2-2528
Boulevard Day Nursery △EX2-2528
3329 Guion A H & Co Inc genl contrs △EX9-8383
3333 Am Cyanamid Co △EX9-0441
3434 Billups Serv Sta △EX9-9247
Margaret begins
3430 Vacant
3432-34 Pic-N-Pay Shoe Store (br) △EX2-1953
3436 Tile Mart Contrs △EX9-0231
3438 Westerly Hills Drugs Inc △EX2-1352
USPO (Wilkinson Blvd Br)
Hillcrest av begins
3442 Discount House No 1 genl mdse △EX9-9411
3532 Bailey Paul A Barber Shop △EX2-1369
3620 Vacant
Holton intersects
3700 White Star Amoco Serv △EX9-9105
3720 Upchurch Frank J Co bearings △EX9-9465
3800 Grubb Tire Co Inc △EX9-8361
3906 Vacant
3911 Harry's Esso Servicenter △EX9-7725
Ridgecrest av begins
4101 Pic-N -Save Food Center △EX9-0743
4107 Vacant
4110 South Twenty Nine Drive In Theatre △EX9-7261
4111 Kayo Serv Sta (br) △EX9-9136
4115 Jones & Allison O K Wldrs tire reprs △EX9-7983
Southview av intersects
4126 Altee's Tropical Aquarium △EX2-1071
Altee Marion L △EX2-1071
4229 Vacant
4233 Dixie Motel △EX9-9236
Barker Oscar
4236 Superior Products Co flavoring extracts mfrs △EX9-8211
4238 Vacant
Forsythe begins
Dixie rd begins
4300 Tanzy's Grill & Trailer Park △EX9-9252
Tanzy John W ◎ △EX9-0223
Watts John W △EX9-5085
Kimrey Raeford P △EX9-9453
Warrick Robt J △EX2-1208
Clark Margt K Mrs △EX9-3478
Goudie Frank C △EX2-1907
4301 Firestone Tire & Rubber Co The △EX9-5691
4304 Brummitt Thos D △EX2-1935
4334 Boulevard Grill & Trailer Park △EX9-6921
4398 Juergensen Robt C ◎ △EX9-8287
Huffman Wm H ◎
Blake Curtis L △EX9-0010
Alleghany intersects
4526 Queen City Motel △EX9-0452
Jones Terrell A ◎ △EX9-0452
4600 Tommy's Esso Sta △EX9-9278
Bowen Wm T △EX9-9278
Power Equip Co (stge)
4601 Ford Div of Ford Mtr Co △EX9-1511
4612 Guignard Trucking Co Inc △EX9-6301
Northeastern Trucking Co △EX9-6301
4615 State Hwy Patrol △EX9-3384
State Hwy Patrol (Driver's License Section) △EX9-6211
4617 Thrower's Sunoco Sta △EX9-9142
Mulberry Church rd begins
4642 Libby Hill Seafood Restr △EX2-2273
Old Gastonia rd intersects
4700 K B Sls Co genl mdse △EX9-1229
4701 Char Fence Bldrs △EX2-1555
4703 Benton Truck Serv reprs △EX9-6875
4706 Short Jas P
Pruett Marvin B △EX9-3904
4707 Vacant
4800 Pruette Callie E Mrs ◎ △EX9-1826
Modern Lawn Mower Shop △EX9-1826
4809 Kuester's Restr △EX2-1710
4815 ElRancho Motel △EX9-1979
Greer Dudley ◎ △EX9-1979
4816 Johnson Jas A V △EX2-2245
4900 Furr's Nursery △EX2-1672
5000 Earnheart Sinclair Sta △EX9-9148
5003 Vacant
5004 Whitehead E Waymon ◎△EX9-1491
5005 Thrift Tire & Battery Co △EX9-7650
Conder Tire Co △EX9-1220
5008 Boyd Jas B ◎ △EX9-1482
5010 Caro Truck Supplies Inc △EX9-1480
5011 Metalvent Home Improvement Co mtl awning mfrs △EX9-9797
5015 C&M Cookware Co △EX9-6977
Gore Carlyle E △EX9-6977
5017 Prim Edmund W ◎ △EX9-3813
5019 Caro Machy Co Inc tex △EX9-1241
5023 Vesco Inc mfrs agts △EX9-3141
5028 Williams Graham L ◎ △EX9-3187
5032 Mayhew Lavada S Mrs ◎ △EX9-5913
5040 Vacant
5101 Walter Jim Corp bldg contrs △EX9-8317
5104 Ogden Chas H ◎ △EX9-5050
Oakden Mtr Court △EX9-5050
5106 Byrd John M ◎ △EX9-1502
Byrd's Garage auto reprs △EX9-6114
5107 Smith Wriston M △EX2-1855
5108 Brown Bertie I Mrs △EX2-1695
5110 Mahaffey E W
5114 Linder Benj
5118 Tidwell John
5236 Comer Machy Co tex △EX9-5606
Hamilton Bess U Mrs ◎ △EX9-3230
5300 Killough J Frank △EX9-9056
5312 Rhodes Wm ◎ △EX9-1593
Rhodes Dollie C nurse
rear Johnson Edw
5314 Rhodes Wm Co air conditioning equip △EX9-3421
5315 McCoy Serv Co Inc gas sta △EX9-5941
5316 Miller Grady W △EX9-7049
5325 McCoy Lloyd H ◎ △EX9-6367
5400 Seymore Texaco Serv Sta △EX2-1106
Seymore's Trailer Court △EX2-1106
5401 Blackman's Gro
5403 Wilmer John Co (whse)
5405 Vacant
5409 Trammell Awning Co △EX9-1585
5409½ Wright Hosiery Co △EX9-9090
5414 Stiwalt Furn Co Inc △EX9-1321
Stiwalt Nolen B ◎ △EX9-1904
5434 Wright Acie B ◎
Lott Nursery Co
5501 Caro China Mkt △EX9-3395
rear Hicks H Geo
5508 Holt Walter J △EX9-1991
Holt Box Co wooden △EX9-1991
— Pless Montez Mrs day nursery
— City Oil Co fuel oil △EX9-9071
5525 Airport Amusement Park △EX9-6141
Partlow's Inc vending machs △EX9-6141
— Copal Gulf Serv △EX9-9103
— Copal Mtr Ct △EX9-6131
— Copal Grill restr △EX9-9102
— Boyd's Fish & Oyster Bar restr △EX9-9281
— Boyd John T ◎
— Gulledge Francis E △EX9-6005
— Hunter Mack J ◎△EX9-6131
— Small Ben F
— Akins Dwight E △EX9-3225
— Char Mtr Ct △EX2-1331
— Reynolds Clarence H
— Ranch Hse restr △EX9-5411
— Little Rock Crown Serv △EX9-9242
— Sheets David W ◎△EX2-1331
— Little Rock Club restr
— Lake Placid Motel △EX2-2171
— Rodwell P C △EX2-1914
— Biggers Bros Esso Servicenter △EX9-5211
— Little Rock Super Mkt gro △EX9-5211
— Purcell Ernest L◎ △EX9-3894
5600 Pilot Frt Carriers Inc △EX9-9744
Commercial Automotive Corp truck reprs △EX9-f
Freeman Dan A
RD 5 begins
— Carelock Brady
— Woodward-Warren Refgr Co Inc △EX9-6021
5820 Reid Wm F ◎ △EX9-5588
5824 Oak Grove Trailer Pk △EX9-5568
5900 Reid Oil Co Inc fuel oil △EX9-1851
Reid Serv Sta gas sta △EX9-9288
— Scoggins Fred L ◎ △EX9-5369
— Scoggins Claude R △EX9-9963
— Ramsey Marvin L
— Hunt J B & Sons Inc rd contrs △EX9-1533
— Ch of God (State Camp Ground)
— Ch of God (State Hq) △EX9-7695
— Byrd John L Rev △EX9-7695
6020 Wilkinson Blvd Snappy Serv gas sta △EX9-9169
6500 Thompson Antique Co △EX9-1405

WILLARD (Thomasboro)—From 231 Bradford dr south — 57
103 Whitlock Ola K Mrs ◎ △EX9-5801
107 Barker Tom D ◎
108 Tboro Bapt Ch (side)
111 Davis Minnie H Mrs ◎ △EX9-1033
113 Hyatt Roger C jr
114 Cobb Charlotta S Mrs ◎ △EX9-3976
115 Kopp Flonnie Mrs
118 Early J Lester ◎ △EX9-9690
122 Best Geo G ◎ bkpg serv △EX9-3305
123 Hipp Wm S ◎ △EX9-6043
Marble intersects
200 Vacant
210 Bishop Jake ◎ △EX9-6124
214 Smith Martha Mrs
220 Gospel Chapel
222 Hazelip Milard W Rev △EX9-1270
rear Williams Byrd O ◎ △EX9-8704
224 Stillwell Alex E ◎
236 Wingate Dollie M Mrs ◎ △EX9-1035
rear Vacant
Interurban intersects

WILLIAMS AVENUE (Myers Park)—From Bucknell av southwest, 1 southwest of Queens rd W — 42
Princeton av intersects

WILLIAMSON (Thomasboro)—From 4800 Morgan southwest, 2 northwest of Hoskins av — 57
100 Grant Will T ◎
Grant's Pl confy
106 Grant Coyet V △EX9-1149
110 Medlin Jarman D ◎ △EX9-0049
111 Reynolds Jas L ◎ △EX9-3401
112 Tanner Edgar L ◎ △EX9-9047

Thomas Cadillac-Oldsmobile Inc.

CADILLAC OLDSMOBILE
Sales and Service
214-220 N. CHURCH
PHONES
Service EDison 2-7159
Sales EDison 4-4656
Parts FRanklin 6-4429
Used Cars 422 W. 5th
PHONES EDison 2-2183 and FRanklin 5-1253

THE HENRY WALKE COMPANY

1310 South Tryon St.
Phone EDison 4-5391
INDUSTRIAL SUPPLIES
MACHINE TOOLS
CONTRACTORS' SUPPLIES
"Serving Industry Since 1884"
P. O. Box 1105 CHARLOTTE 1, N. C.

F.H.A.
LOANS — AUTO
FIRST MORTGAGE
CITY SAVINGS BANK
120 E. Third St. Tel. FRanklin 5-4441
Savings and Checking Accounts

BE

MODERN

Live Better

Electrically

- For Comfort
- For Convenience
- For Economy

DUKE POWER COMPANY

Serving the Piedmont Carolinas

CHARLOTTE MERCHANTS ASSOCIATION INC.

GIVES YOU THE SERVICES OF CREDIT BUREAU of CHARLOTTE COLLECTION SERVICE DIVISION and PHYSICIANS & DENTISTS CREDIT BUREAU

202 City Savings Bank Bldg.

120 E. Third St.

See Page B

AMERICAN COMMERCIAL BANK

"ASK THOSE WE SERVE"

WILLIAMSON (Tboro)—Contd
114 Powell Frank D jr ◎ ΔEX2-1780
115 Pate Harry C
514 Joiner Jos L ◎ ΔEX2-2402
515 Paul Robt G ◎ ΔEX9-6517
521 Childers E Ray ◎ΔEX9-9879
532 Walker Wm McK ◎ ΔEX9-8960
538 Auten Donald G ◎ ΔEX2-1784

64

WILLIS (Piedmont Courts)—From 706 Seigle northwest, 1 north of E 10th
801 **Piedmont Courts**
Apartments:
297 Shuler Bonnie
298 Wright Eva J Mrs
299 Jones Lewis E
300 Vacant
301 Vacant
302 Jones Reo
303 Vacant
304 Parker Benj R
305 Vacant
306 Hall Edison
811 **Piedmont Courts**
Apartments:
257 Hegler Chas
258 Vacant
259 Correll Ida B Mrs
260 Floyd Claude
261 Worsham Ronald
262 Long Douglas M
263 Warren Beulah M Mrs
264 Freeman Luther L
265 Brooks Haley P Mrs
266 Stacks Phebe M Mrs ΔED4-5484
267 Hill Raymond ΔED3-7302
277 Keeter John W
278 Vacant
279 Vacant
280 Wnite Jerry
281 Moore Lewis P
282 Vacant
283 French Wilton L
284 Vacant
825 **Piedmont Courts**
Apartments:
217 Hughes Lena M Mrs ΔFR6-8463
218 Williams Jas
219 Broome Betty V
220 Norris Carson
221 Bishop Palmer D
222 Cook Hazel L
223 Vacant
224 Brooks Jas T ΔFR6-3789
225 DeLoach Calep J
226 Vacant
227 Lockman Lillian M Mrs
228 Rich Jas E ΔED3-2217
229 Vacant
230 Starnes Clyde H
231 Morris Jas
237 Jolley W E
238 Thompson Andrew B
239 Allman Frances Mrs
240 Golloway Minnie H Mrs
241 Swanser Hazel Mrs
242 Vacant
243 Lyerly Talbert A ΔFR6-2737
244 Lovett Stinson N
245 Surratt Kate H Mrs ΔED4-3875
246 Christian Jas R

110

WILLHAVEN DRIVE—From 5220 Randolph rd southwest, 1 north of New Sardis rd
1127 Brooks Philip A ◎ ΔEM6-2739
1137 Stewart A Edison ΔEM6-3321
1147 McGinn Harvey E ◎ ΔEM6-0689
1153 Moody Wm F jr ◎ ΔEM6-3210

37A

WILLIAMS—From 3601 Old Statesville rd west, 1 south of Hickory la
2200 Case Clyde C ◎ ΔFR6-1725
2210 Case Flora A Mrs ◎
2214 McHam Arth L
2219 Watson Furman C ΔFR6-6838
2220 Phillips Talmadge P ΔFR6-5218
Julia av intersects
— Vacant
— Ostrom E T ◎ pntr
— Vacant
— Hawkins Noah V ◎ carp ΔED2-3585
— Walden Jas G ◎ ΔFR6-1019
— Summitt Jacob D ◎

54

WILLOUGHBY (Colonial Heights)—From 321 Circle av south, 1 east of Providence rd
Crescent av intersects
511 Throp Wm P III ΔFR6-3774
513 Sweeney Edgar C ΔFR6-6091
515 Greer Chas M ΔED4-2184
517 Pinson Wm S ΔED3-4829
518-23 **Gailyn Apartments The**
Apartments:
1 Quinn Thos W ΔFR7-4050
2 Hodgin Willis C ΔED3-6250
3 Chapman J Woodley ΔED3-05 8
4 Springs Caroline Q Mrs ΔFR6 -1292
519 **Apartments**
1 Quackenbush Palmer P ΔFR5 4298
2 Trotter Josephine W ΔFR7-7! 58
3 Hegwood Peggy C ΔED2-4272
4 Gardner Jas N ΔFR6-0940
522 **Apartments**
1 Utley Elise H Mrs ΔFR7-1736
2 Thomas Hendrix H ΔED2-3028
3 Henderson Frances P Mrs ΔFR5-7985
4 Faulds Elgon K ΔED3-7634
523 **Apartments**
1 Long Anabel P Mrs ΔED4-8046
2 Leonard Porter L ΔFR7-5709
3 White Mary B Mrs
Payne Eug G coml artist ΔFR5-4979
4 Wilson Roy W ΔED2-8488
S Laurel intersects

108

WILLOW—From Shilo rd northwest, 1 south of Rose
1st intersects
— Little Hal B ◎ ΔFR7-6496
— Griffin J Albert ΔFR6-5463
— Love Glen A ◎ ΔED2-5377
— Vacant

49

WILLOW (Biddleville)—From Booker north bey city limits, 3 west of Beattie's Ford rd

42A

WILLOW DRIVE (Poplar Gables)—A continuation of Westfield rd from Tranquill av south
2804 Bridges Chas L ◎ ΔED4-3249
2808 Dennis Robt K ◎ ΔFR6-1751
2812 Phillips Robt S ◎ ΔFR7-1079
2813 Simpson Jas W ◎ ΔED3-2677
2816 Smith Chas F ◎ ΔFR6-7331
2817 Nachman Anna D Mrs ◎ ΔFR7-3514
Plantation pl ends
2820 McGoven John W jr ◎ ΔFR7-1093
2821 Johnston Jack C ◎ΔED4-0317
2824 Russell Floyd A jr ◎ ΔFR5-0707
2828 Bohannon Edwin G ΔFR6-1631
2829 Skaff Fred ΔED4-3765
2832 Heath F Earle ◎ ΔFR5-2467
2836 Linker H Arth ◎ ΔED4-9221
2839 Lonon Irma J Mrs ◎ ΔFR6-1932
2840 Hawkins W Bickett ◎ ΔFR5-6423
2843 Rooks Carl Q ΔED2-5478
2844 Jones Jas F jr ◎ ΔED2-0873
2848 Hill Robt A ΔFR5-6989
2852 Browder Kenneth G ◎ ΔED4-2027
2853 Vacant
Rocklyn pl intersects
2900 Crane Wm K ◎ΔFR6-4641
2904 Howell Harry C jr ◎ΔFR7-1284
2908 McMillan Albert P jr ΔFR5-7181
2912 Baker Norwood F ◎ΔFR7-5640
2916 Faires Wm G ◎ ΔFR6-2123
Fieldbrook pl intersects
2920 Crawford Frank H ◎ ΔFR7-6880
2924 Snyder Jas P ΔED4-1429
2925 Mauney Paul G ◎ masonry contr ΔED4-7286
2928 Holbrook S Preston ◎ ΔED2-0449
2932 Clayton Walter E ◎ ΔFR6-4175
2936 Davey Jas J jr ΔED2-0979
Manor rd intersects
2940 Hodges Wm M ΔFR6-0271
2944 Kale Lewis E ◎ ΔFR5-9162
2948 Robinson Verl D ◎ ΔED4-8449
2952 Davis Otis L ΔFR6-2643
2956 Gravitte Ella W Mrs ◎ ΔED3-3873
Brandywine rd intersects

40

WILLOW OAK ROAD—From 1300 Princeton av south to Hillside av
3100 Williams John A ◎ ΔJA3-1982
3106 Johnson Danl F ◎ ΔJA3-5033
3109 Bost Hope S ◎
3114 Aitken Geo D ◎ ΔJA3-3230
3117 Craft Paul E ◎ΔJA3-3740
3121 Hill Gertrude W Mrs ◎ ΔJA3-2780
3122 Bestgen Herbert
3124 Grier Wm P jr ◎ΔJA3-2873
3125 Nerney Francis X ◎ ΔJA3-1594
3128 Gulli Frank X ◎ ΔJA3-2887
3130 Bell Wm M jr ◎ ΔJA3-5929
3131 White Ransom C ◎ ΔJA3-1883
3139 Alexander David M ◎ ΔJA3-0825
3144 Price Marion ◎ ΔJA3-0760
3146 Davis Boyd C ΔJA3-4062
3147 Shelton DeWitt T ◎ ΔJA3-4281
3155 Brooks J Calvert ΔJA3-1678
3156 Adams Walter S ΔJA3-4362
3200 Niemer Arth W mfrs agt ◎ ΔJA3-1782
3208 Graves Steve J ◎ΔJA3-4207
3211 Rockett Ralph L ◎ΔJA3-3003
3218 Vacant
3219 Meacham Thos B ◎ ΔJA3-0337
3221 Kugler Rudy G ◎ ΔJA3-4418
3235 McArver Harry F ◎ΔJA3-2455
Townes rd ends
3301 Smith Wayne B ◎ ΔJA3-5793
3321 Walker C Watt ◎
3326 Cooper Green F III ◎ ΔJA3-6679
3335 Barefoot Joe W ◎ ΔJA3-5266
3340 Ross Graeme ◎ ΔJA3-1181
3345 Emmrich Walter K ◎ ΔJA3-4014
3346 Woullard Donald H ◎ ΔJA3-1855
3352 West Walter C ◎ ΔJA3-2923
3357 Williams Clarence E ◎ ΔJA3-6683
3358 Yarbrough Robt P ◎ ΔJA3-4104
3400 Archer Mildred O Mrs ◎ ΔJA3-4183
3415 Fisher Vernon W ◎ ΔJA3-3433
3422 Mason Carle W ◎ ΔJA3-5133
3427 Frieze Walter L ◎ ΔJA3-0864
3430 Horney Henry W ◎ ΔJA3-0402
3451 Allen Gladys B Mrs ◎ ΔJA3-6922
3452 StAnn's Convent ΔJA3-4741
Hillside av intersects
3473 Duckworth C Wilbur ◎ ΔJA3-0909

17

WILMORE DRIVE (Wilmore)—From 500 Dowd rd southwest and south to Toomey av, 1 west of Cliffwood pl
1500 Trethewey F H Co (side)
1501 Kirkler Wiseman M
1503 Vanadore Wm C ΔED4-8215
1511 Harris Josie O Mrs ΔED4-2689
1514 Bullock Robt L
1515 Cathey Lida W Mrs ◎
1516 Vacant
1516½ Brown Anna Mrs
1518 Plyler Mary O Mrs
1519 Herrin Ora Mrs ΔED3-7896
1519½ Hartsell Clinton R
1520 Bolton Marion M
1522 Farris Walter H
1523 Callahan Paul E
1525 Vacant
1528 McDonald Benj
1529 Harkey S Gingles ◎ ΔED3-9336
Larch begins
1530 Mungo Robt M
1533 Ritter Leonard B ◎ ΔFR6-0522
1537 Owens Victor L ◎ ΔED3-1885
1538 Hubbard Saml B jr ΔED3-5800
Blackwell Thos M
1541 Hollars Minnie S Mrs ◎ ΔED3-448
1542 Saxon Laurence E ΔED4-7124
1545 Addyman D R ΔED3-1011
1546 Liles Jas B jr ◎ ΔED3-3605
Howard Wheeler D ΔFR6-5251
1549 Hamilton Wm W ◎ ΔED2-8745
1553 Coulter Fred G ◎ ΔED3-9763

Cameron-Brown Company

MORTGAGE BANKERS — REALTORS — INSURORS
HOME LOANS — INCOME PROPERTY LOANS

112 East Fourth Street — Charlotte, N. C. — Tel. EDison 2-6191

McCLURE LUMBER CO.
LUMBER AND BUILDING MATERIALS
ROZZELL'S FERRY RD. (MT. HOLLY RD.) PHONE EXpress 9-5681

WILMORE DR (Wilmore)—Contd
1554 Hart Lottie G ◎ furn rms ΔED2-1051
rear Peele Robt
1557 Trexler Minerva S Mrs ◎ ΔED2-1923
1557½ Erhart Frances T Mrs
1558 Mangum Daniel L
Perry Chas M
Whit John
1559 Trexler Bernard R
1559½ Trexler Bernard R jr
1561 Kirby Nelson B
1562 White Jas C
1564 Vacant
1565 Davis Bernard ΔED2-4462
1566 Booker Harry C ◎ ΔFR6-5238
Park av intersects
1600 Cousar W Harrison ΔED4-2308
1601 Brumley Sue C Mrs ◎ΔED3-4262
1604 Grier David M ◎ ΔED4-5579
1605 Castles Eliz R Mrs ◎ ΔED2-5571
Wilmore Nursery Sch ΔED2-5571
1608 Hilton Murray D ◎ΔED4-9924
1609 Deese Robt D ◎ ΔFR5-7960
1612 Porter Floyd S ◎ ΔED4-7390
1613 Phillips Clarence H ◎ ΔED3-6332
1616 Gardner Clyde E ◎ ΔED2-1204
1617 Goodwin Jas L ◎ ΔED4-9074
1620 Revis Blanton ◎ ΔED4-1768
1621 Smith John B ◎ ΔED2-4684
1624 James Albert D ΔED3-2297
1625 Vespers Wm
1628 Wiggins L Irene drsmkr ΔED3-9324
Adams Aline Mrs
Spruce intersects
1700 Elliott C Bruce ◎ ΔFR5-2119
1701 Beaty Robt A ◎ ΔED2-8661
1705 McCorkle Walter J ◎ΔFR5-1632
1708 Armstrong Jos L ◎ ΔED2-6912
1709 Sifford Carrie C Mrs ◎ ΔED3-3954
McCall Vonda M
1711 Queen Barbara A ΔFR5-1003
1712 Perry Dennis R ◎
1715 Thompson Frank S ΔED2-7419
1716 Moore Byron H ◎ ΔED2-6462
1717 Henkel Lloyd W ◎ ΔED3-3913
1720 Fowler M Duncan ◎ ΔED4-6017
1720½ Vacant
1721 Akers Lewis R jr Rev ΔED2-7170
1724 Hill Linnie R Mrs ◎
1725 Hensley Wm G ΔED2-3296
1725½ Pope Jerry W
1728 Casper Henry D ◎ ΔED2-0649
1729 Conrad Herbert D ◎ ΔED3-1242
1732 Bowman Oscar B ◎ ΔED2-1541
1733 Helms Lawrence J
1735 Williams Robt E
1736 Oliver Jas E ΔED2-0421
1737 Childers E Ray ◎ ΔED3-6321
1740 Smith Gwynn D ◎ ΔED3-1210
1741 Porter Harry F ◎ ΔED2-5982
1744 McLaughlin Russell D ◎ hauling ΔED4-1760
1745 Clapp Bernard L ◎ ΔFR5-3076
1748 Conrad Pierce R ◎ ΔFR7-4610
1749 Fisher Maggie ◎ ΔFR5-2998
1753 Pittman Nellie L Mrs ◎ΔFR5-7449
1754 Turner Robt R ◎ ΔED4-8198
1754½ Vacant
1756 Walker Boyd T ◎ ΔED2-8914
1757 Dawkins Macon A ◎ ΔFR5-2789
1761 Obenoskey Violet Mrs ◎ ΔED3-2049
1765 Sweitzer Julian ◎ ΔED4-4927
Cypress intersects
1800 Brown Corrinna O Mrs ◎ ΔED3-3513
1801 Burns Robt L ΔED2-3928
1803 Vacant
1804 Stribling Louise W Mrs ΔED2-5659
1808 Pappas Alice Mrs ◎ ΔED3-5660
1809 Burgess Joe B ◎ ΔED2-1042
1812 Edwards Curtis W ΔFR6-6678
1813 Miller E Luphelia Mrs ◎ ΔED3-4722
1816 Vann Horace L ◎ ΔED2-8987
1817 Tennant John E ΔED3-0872
1820 Campbell Lavoid ΔFR7-6049
1821 Beacham Hubert C ◎ ΔED4-6787
1824 Rickenbaker LaVerne H ◎ ΔED3-9727
1827 **Wilmore Apartments**
Apartments:
1 Kirby Fannie M Mrs
2 Gasser Thos E ΔED2-6947
3 Nichols Sybil P
4 Holmes Earl C ΔFR5-3169
Street continued
1828 Miller Lee F ΔFR6-2801
1832 Harkey Victor P ◎ ΔED4-5251
W Boulevard intersects
1901 Toney Nellie Mrs ΔFR7-4777
1902 Mikeal Levi E ◎ ΔED3-2998
1903 Hager Davidson C ΔED4-1040
1904 Robinson John N ◎
1907 Dixon Docter A ΔED4-2684
1908 Phillips Flora A Mrs ◎ΔFR5-8733
1909 Greene Ward ◎ ΔFR5-8390
1912 Ratcliff Fred W ◎ ΔED4-6998
1913 Jones Arnold M ΔFR7-4917
1915 Vacant
1916 Parris Henry M ◎ ΔED2-0536
1917 Catoe Robt F
1919 Traywick Paul J ΔED4-2080
1920 Moore Jas J ΔED2-7516
1921 Atkinson Jas R jr ◎ ΔED4-4432
1924 Segraves Wm J ◎ΔED3-6760
1925 Holder Lawrence E jr ◎ ΔFR5-4514
1928 Chesson Robt B ◎ ΔFR6-4382
1931 Overcash Herbert E ◎ ΔFR6-2753
1932 Poplin Sam W ◎ ΔFR5-1046
1936 Malcolm Roy L
1937 Morris Saml R ◎ΔED3-1353
1940 Haywood Saml W ◎ ΔFR6-2336
1941 Coffey Avery J
1942 Bruning Louis A ◎ΔFR7-4646
Wilmore Secretarial Serv ΔFR7-4646
1943 Robinson Lonnie L
1945 Rackley Geo T jr ◎ΔED3-8247
1948 Skinner Jack B ◎ ΔED3-8089
1949 Dickerson A Marie Mrs ◎ ΔED3-5617
1953 Nagel Victor A ◎ ΔFR6-9035
Spruce ends
1967 Campassi Pete ΔED3-9482
Wood Dale ter ends
2030 Belk Albert B jr ◎ cabtmkr ΔED3-5223
Toomey av intersects
2100 Barnhardt Gerald D
2101 Hodge Wayne E

17
WILMORE DRIVE EAST—From 1945
Cliffwood pl west to Wilmore dr
2001 Carriker Kenneth
2002 Bennett J G
2003 Morris Alice H Mrs ◎ ΔFR6-6332
2004 Dickson Maurice ◎ ΔED2-0403
2005 Ballard Rudolph
2007 Austin J Boyce ΔED4-3711
2009 Shaffner Maude T Mrs ◎ ΔED3-5020
2012 Edwards Roy B ◎ ΔED3-0974
2015 Gardner Wm M ◎ΔFR5-4839
2016 Ware Harold C ◎ΔFR5-7897
2017 Deese Harry D ◎ ΔED3-0376
2020 McDaniel Jos F ΔED2-5333
2021 Cochran Wm P ◎ ΔFR5-3281
2024 Lowe David S ◎ ΔFR5-3454
2025 Sims Edgar R ◎ ΔED3-3225
2028 Harwell Fred H ◎ ΔED3-7982
2029 Rhoads Howard F ◎ΔED4-8594
2032 Lackey Milford E ◎ ΔFR5-4239
2033 Byrd Ralph L ◎ ΔED4-3483
2036 McCannon Henry T ΔED3-4895
2037 Williams Paul L ◎ ΔED4-2011
2038 Hankins Burnis B ΔED4-3163
2040 Mabry Lacy E ΔED4-1455
2041 Helms Harold ◎ ΔFR6-3012
2044 Polk Earl R ◎ ΔED3-1929
Polk Mary M Mrs day nursery ΔED3-1929
2045 DeLong Roy L ◎ ΔED3-2973
2048 McMillian Chas T
2049 Wingate Smith A ◎ ΔED3-7886
2052 Irvin Jas H
2057 Watts Thos J ◎ΔED3-0881
2057½ Vacant
2059 Phillips Chas H ΔFR5-6490
2059½ Vacant
Toomey av begins
2100 **Apartments**
1 Watson Ila M ΔFR6-6920
2 Barnhardt Gerald
3 Lyle Wm W ΔED3-2838
2104 **Apartments**
1 Hovis Ethel M Mrs
2 Berry Alvin E
3 Baucom Carl
Wilmore dr ends

19
WILMOUNT ROAD (Mecklenburg County)
—Extension of W Boulevard bey city limits
1603 Porter Warren ◎ ΔED2-1911
1710 Shuford Guy E ◎ ΔFR5-1502
Beechnut rd begins
1810 Lynn Flossie M Mrs ◎ΔED2-3644
1817 Winters Milton ◎ ΔED3-3052
1818 Crosswell Joe L ◎
1823 Jernigan Claude J ◎
1824 Vacant
1828 Wallace Geneva B Mrs ΔED3-1877
1829 Pickhardt Gladys F Mrs ΔED3-1530
1834 Best Silas S ◎ ΔFR5-3060
Best Mildred D Mrs nurse
1835 Melton Jas E ◎ ΔED3-5769
1841 Blickley Al J ◎ΔFR6-6152
1842 Pearson J Edgar ΔED2-5829
Pearson Mfg Co The tex sups ΔED2-5829
Dr Carver rd intersects
1900 Smith Eug L ◎ ΔED3-5663
1901 Barringer Osmond Co explosives ΔED2-7540
Barringer Osmond L ΔED2-7540
1910 Taft Robt B ◎ ΔFR6-7252
1911 Caldara Dante A ΔED2-4250
1915 Reagin Steve W ◎ ΔED2-2757
1918 Ramsey David A ◎ ΔFR6-0836
1923 Looper Herman G ◎ ΔFR5-7545
1932 Teague J Earl ◎ ΔED4-7873
Teague Pauline H Mrs mus tchr
rear Kilcart Lessie
1940 Humphrey Jas L ◎ ΔFR6-3862
rear Noblett Jimmie A
Walton rd ends
1943 Benson Billie Mrs
1956 Zack Chas L ◎ paper hanger ΔED4-4544
1962 Little Margt H Mrs ◎
1962a Ivey Earl
1962b Horne Jake
2047 Vacant
2048 Vacant
2052 Stinson Henry H ◎ ΔED4-5938

108
Chelveston dr intersects
2100 Taylor Sallie Mrs ◎
2116 Worthy Saml ◎ ΔED4-6195
2120 Caudle Joe S ◎
2122 Houston Randolph H ◎ ΔED4-1221
2126 Vacant
Donald Ross rd ends
James intersects
Ross intersects
2208 Vacant
2210 Mayfield Waddell ◎
2215 Char Brass & Aluminum Fdry ΔED4-2436
2216 Wall Thos S ◎ΔED4-4540
2220 Wall Oscar O
McComb intersects
Reid intersects
2235 Gholston John L plstr ΔED3-8112
Morning dr intersects
— Vacant
Ridge av begins
cor Latimer's Gro & Serv Sta ΔFR7-9282
Latimer Richd B ◎
2318 McCullough John ◎ ΔFR6-2847
2331 No Return
2339 Wilson Gro
Amy James begins
— Amay James Presby Ch
— McClain Alex ◎ ΔED2-4398
— Porter Jas ◎ ΔED4-3706
2447 Nixon Fred D ◎ ΔED4-7575
2553 Howard Grover L ◎ ΔED4-6100
2556 Morgan Reuben N ◎ ΔED4-8016
2563 Whisnant Cleatus jr ◎ ΔED4-4419
2573 Bryant Clarence J ◎ ΔED3-0209
Shady la intersects
2600 Short David L ΔED4-0608
2618 Safrit Aubrey E ◎ΔED4-6743
2621 Walker Fred E ΔED4-6174

LEE A. FOLGER
Incorporated
Exclusive Authorized BUICK Dealer SALES and SERVICE
900 S. Tryon
PHONE EDison 3-2145
RE-NEWED
USED CARS
809-901 South Tryon
PHONE FRanklin 6-6025

Spangler Realty Co.
REALTORS
Property Management
Sales and Rentals
C. D. Spangler Construction Co., Inc.
Commercial
Industrial
Residential
1028 S. Boulevard
TEL. FRanklin 5-3736

HEAVY HAULING
Old Cannon Airport
P.O. Box 1537
TELEPHONE EXpress 9-0421
MOSS TRUCKING CO INC
(See Yellow Page 205)
HOISTING and RIGGING
Night, Sunday and Holidays Telephones
EXpress 2-1633 and EDison 2-1072

WALKS
PATIOS
CURB
GUTTERS
Tel. EDison 3-8681
Asphalt, Inc.
ASPHALT and CONCRETE PAVING
DRIVEWAYS
INDUSTRIAL
AREAS
STREETS
Derita Rd. (3831 Hutchison Ave.)

"CHARLOTTE'S SAVINGS CORNER"
HOME FEDERAL SAVINGS & LOAN ASSOCIATION
FEDERAL SAVINGS AND LOAN INSURANCE CORPORATION — SAFETY OF YOUR SAVINGS — INSURED UP TO $10,000
FEDERAL HOME LOAN BANK SYSTEM — MEMBER
Mortgage Loans — Insured Savings
Fourth and Tryon — Organized in 1883 — Tel. FRanklin 6-8447

WILMOUNT RD (Mecklenburg County)—Contd
2626 Baker Parks T ◎ ΔED4-4069
rear Williams Joe R
2627 Frazier Alf S ◎ ΔED4-3648
2633 Pierce Justin H ◎
2639 Vacant
2642 Doster W Carroll
2648 Vacant
2669 Wright Ralph W Rev ΔFR6-0575
Richard intersects
Shilo intersects
— Wilmount Bapt Ch
2707 Road Telev Serv
2709 Hudson E Carl body shop ΔFR7-5602
2711 Reed's Gro
Reed Leslie
2712 Slagle John H ◎ ΔFR5-7832
Ava av intersects
2727 Eason T Guy ◎ ΔED2-3081
2910 Bodiford Forest L ◎
2924 Tolson John S ◎ pntr ΔED2-8386
2934 Harrelson Bobby ΔFR6-6529
— DeYoung Jas M ◎ ΔED3-3657
— Thomas Roy L Rev ΔED2-1816
— Brown Robt O ◎ ΔED2-0324
3000 Price John K ◎ ΔED3-6704
Ellen av ends
3100 Baker Wade F ◎ ΔED2-2044
3104 Ross Thos L ΔED2-5249
3108 Love Robt R ΔED3-1547
Rebecca av begins
3212 Melchor Chas L
3214 Bradshaw Bobby R ΔED4-7120
3218 Vacant
3232 Sigmon Carroll E Rev ◎ ΔED4-0185
3237 Stacey Albert ΔED4-0076
3241 Keller Joe H
3245 Payne Matthew K ΔED3-8538
3305 Mills Rupert R ◎
3311 Norris Hugh J ◎ΔED2-8229
3329 Dellinger Henry D ◎ ΔED3-7350
3331 Baker Wm L ◎ ΔED2-2848
3333 Baker Floyd D ◎
rear Leach Ray F ◎ ΔFR7-2798
3340 Stegall Fred G ◎ ΔED3-5004
3416 Wilson Boyce L ΔED2-8017
3426 Reavis R W Upholstering Shop ΔED2-7757
Reavis Robt W ◎ ΔED2-7757
3427 Barley Wm J jr ◎ ΔFR7-5226
3431 Preslar Oliver R ◎
3442 Mills Troy C ΔED3-5382
3500 Morgan Wilma R Mrs ◎ ΔED2-2500
3501 Preslar Ray L ◎ ΔED2-6773
rear Dry Roy F ◎ ΔFR7-6274
3512 Smith Jas O
3514 Under Constn
3516 Kuykendall Lula Mrs ◎
3518 Price Saml E ◎ ΔED2-1705
rear Price Saml E jr ◎
3520 Terpin David
3521 Eudy Martin L ◎
3522 Kuykendall Elmer O
3524 Vacant
3531 Hall Edgar W ◎ ΔED2-0031
3537 Lawhon Mary C ◎ ΔED3-2359
3540 Dunn D Harry ◎ ΔED2-5779
3543 Horne Bartley P Rev ΔFR7-5389
3548 Autry Thos G ◎ ΔED2-1537
3600 Chance Chas H ◎
3601 Mecklenburg Plmb Co ΔED2-5332
rear Holland Winston C ΔED3-2589
Daffinee Richd W ΔFR5-6373
3605 Hefner Eubert ◎ ΔED3-7395
3648 Autry Leonidas L ◎ ΔED2-1477
3701 Autry Concrete Products Co ΔFR5-7276

65
WILSHIRE PLACE—From 4010 Shefield dr south
923 Whitlow David S ΔED3-2473
Winfield dr intersects
1012 Nowell Milton E ◎ ΔFR6-9721
1015 Tully Lawrence E ◎ ΔFR6-0139
1018 Martin Jas M ◎ ΔFR6-0727
1023 Willis John D ◎ ΔFR6-9398
1024 Caudle Bob R
1029 Maag Edw L ◎ ΔFR6-3015

45A
WILSON—From 2734 Newland rd east, 1 south of A av
— Genl Bedding Co
1908 Pace Kath R Mrs ◎ ΔEX9-0234
2215 Sullivan Jas E ◎ ΔEX9-1137
— Kennedy Hugh ΔEX9-8763
— Hoglen Hubert ΔEX9-8550

40
WILSON AVENUE—From 1234 Princeton east

55
WILSON AVENUE—From Simmons north 1 west of Crestwood
— Griggs G D
— Matthews Calvin
— Gurley Jake W ◎
— Brooks Arth R
— Stokes Wm E ◎ ΔEX2-1639
— McDonald Clyde C ◎ ΔEX9-5277
— Helms Roy ◎
— Phillips Elwood ◎ hse furnishing gds ◎ ΔEX9-1664
— Helms Hoyle ◎ ΔEX2-1028
— Matthews Burrell
— Yates John K ◎
— Crump P Caldwell ◎ ΔEX9-5265
Carlyle intersects

37A
WILTON—From 3307 Statesville av west
— Kendell Ben jr ΔED4-4020
— Renfroe Wm B ΔED4-7508
— Miller Jas Y ◎
— Pressley Wiley B ◎ ΔED4-5578
— Vacant
— Hucks J Brice ◎ ΔFR7-3986
Mother & Daughter Beauty Shop
— Under Constn

40A
WIMBLEDON DRIVE—From 1200 Ash-craft la south
1100 Vacant
1109 Miller W Walter ◎ ΔJA3-6743
1115 Griffin Jack B ΔJA3-6149
1121 Vacant

69
WINDEMERE LANE—From 920 Sharon Amity rd, 1 east of Walker rd
4118 Mason Chas L ◎ ΔEM6-3181
Mason Glen V bldg contr
Mason Mary C Mrs nurse
4210 Smith Donald E ΔEM6-1415
4211 Kiser Verla C Mrs ◎ ΔEM6-1777
4218 Thrower Jas E ◎ ΔEM6-1570
4219 Watson Flora M ◎ ΔEM6-3046
4226 Caldwell John R ◎ ΔEM6-0174
4231 Hulsey Chas E ◎ ΔEM6-2490
4232 Scoggins Wm J jr ◎ ΔEM6-3658
4237 Jones Garthen W ◎ ΔEM6-2691
4239 McGuinn Merlin L ◎ ΔEM6-3299
4242 Caddell Robt L jr ◎ ΔEM6-3345
4301 No Return

40
WINDSOR AVENUE (Devonshire)—From 2800 Sunset dr southwest, 1 west of Avondale av
Edinburgh av intersects
2808 Rudisill Jos L ◎ ΔED2-5722
2809 Stutts Robt L ◎ ΔFR5-2381
2812 Crawford Mary G Mrs ◎ ΔFR7-3352
2813 Clark John E W ◎ ΔFR7-1589
2816 Thompson Wm D ◎ ΔED3-5380
2817 MacLean Thos W Rev ◎ ΔED3-6558
2820 Poythress Esther M ◎ ΔFR6-5054
2821 Myers Zeb T jr ◎ ΔFR7-6060
2900 Wise Earl N ◎ ΔED4-9591
2901 Hilton Gaither B ◎ ΔED3-6045
2908 Bordsen Oscar G ◎ ΔED2-8397
2909 Haas Otto jr ◎ ΔFR5-1877
2913 Holloway Martha E ◎ ΔED4-8009
2914 Scott Frances A ◎ΔFR7-6050
2917 Higgins Robt G ◎ ΔED4-3279
2920 Mallard E Payson ◎ ΔFR5-7012
2921 Rosebro John W ◎ ΔED4-1397
Poindexter dr intersects

42A
WINDSOR DRIVE—From 3026 Fairfax dr south, 1 east of Selwyn av
3101 Davis R Elba
3111 Lockerman Ernest C ◎ ΔED3-8887
3112 Thornburg Jack O ◎ ΔED4-3133
3117 Noland Jos T ◎ ΔED3-5293
3118 Snyder John N ◎ΔED4-6263
3123 Allen Chas T ◎ ΔFR5-8351
3124 Stout John C ◎ ΔFR5-2235
3129 Arthur Frank T ◎
3135 Vacant
3141 Smith Marvin M ◎ΔED2-6052
3142 Swaim Benj C ◎ ΔED3-3636
Swaim Evelyn C Mrs nurse
3147 Carter L Hewell ΔFR6-4556
3150 Helms Oscar H ◎ ΔED4-4269
3153 Guthrie Thos C jr ◎ ΔED4-5629
3154 Keller Geo R ◎ ΔED4-1286
3156 Cralle Wm F ΔED4-7113
Celanese dr intersects
3200 Shuford Harry B ◎ ΔFR7-7643
3201 Smith Nettie B Mrs ◎ ΔED4-1913
3208 Nicholson Lonnie L jr ΔED3-1510
3209 Healy John C ◎ ΔED3-2804
3214 Zilk John W ◎ ΔED2-5760
3215 Duncan Hugh M ◎ ΔFR5-6333
3220 Strange Frank M ◎ΔFR5-6578
3221 Smith Roy S jr ◎ ΔED2-6218
3224 McDowell Jos M ◎ ΔFR7-4897
3229 McEachin A L ◎ ΔFR5-6516
3233 Beacham John D ◎ ΔFR6-6287
3234 Jenny Julian P ΔED3-8191
3239 Pickard Margt G Mrs ◎ ΔED4-2089
3240 Richardson Alvin I ◎ ΔFR5-4840
Fairfax dr intersects
3300 James Richd T jr ◎ ΔFR5-5090
3312 Bowman Ernest F ◎ ΔED4-3696
3318 Graham Julien R ◎ ΔFR5-8575
3326 Starr Francis W ◎ ΔFR5-9195
3330 Foley Neil D ◎ ΔED4-6671
3334 Tavenner Geo T ◎ ΔFR5-6657
3338 Holdredge Olive B Mrs ◎ ΔFR6-2160
3348 Swanson Edw A ◎ ΔFR7-3729

63
WINDSOR ROAD—From Eastway dr southeast
2120 Broome Johnnie R Mrs ΔED2-0558
2126 Godfrey Leon M ΔED2-3953
Markham ct intersects
2200 Manion Thos J ◎ΔED4-1115
2208 Griffin Arth E ΔED2-6708
2214 Bryant Kenneth E ◎ ΔED2-5768
2220 Hunter Roy L jr ◎ ΔED2-7283
2226 Panther Horace E ◎ ΔED2-0483
2330 Vacant
2232 Roach Wm D ◎ ΔED4-6326
2233 Duncan Layton E jr ΔFR5-4276
2235 Mooney Chas F ◎ ΔED4-5992
2238 Brooks Claude H jr ◎
2243 Pyner Chas F jr ◎ΔFR7-6661
2244 Hines Blaney W ◎ΔED2-2509
2250 Lassiter Ray A ◎ ΔFR6-6688
2253 Sperry L Jerrell ΔED4-9424
2256 Ledbetter Jas F ◎ ΔED2-0024
2259 Carpenter Jas F ◎ΔFR6-7149
2262 Stetter John H ◎ΔFR5-6858
2265 Hollar John W ◎ ΔED4-6095
2268 Young Jas M ◎ ΔFR5-1956
2271 McElhaney Wm H ◎ΔED2-1892
2274 Neeley Robt L ◎ ΔED2-0601
2277 Benfield John A ◎ΔED2-1335
2280 Bell Fredk A ◎ΔED2-2632
2283 Whitlock Robt B ◎ ΔED2-7381
2286 Niemann Albert B ◎ ΔFR5-2623
Wicklow pl intersects
2300 Hozier Jas S ΔFR6-9127
2301 Early Donald H ◎ ΔFR6-0141
2308 Griffin Jas M ◎ ΔED4-9067
2309 Chisholm Chas S jr ◎
2312 Vacant
2315 McGuirt Hazel B ◎ ΔFR5-7142
2316 Borst Jas W ◎ ΔFR5-5840
2320 Humphries Phyllis J Mrs ◎ ΔFR51133
2321 Sanford Leo ◎ ΔED4-0273
2324 Warren Jas F ◎ ΔFR6-6735
2327 Alley Paul A ΔFR6-9732
2328 Blue Edwin M ◎ ΔFR7-3703
2333 Sellers Willie E ◎ ΔFR7-2738
2334 Sherron Jas B ◎ ΔFR7-6315

INDUSTRIAL STEEL CO., INC.
Steel Trusses
Steel Fabricators
Metal Windows and Doors
Concrete Reinforcing
3000 W. Trade
Phone EDison 3-9217

James J. HARRIS & CO., Inc.
INSURANCE - BONDS
JOHNSTON BLDG. PHONE FRanklin 5-7311

S & P Peanut Butter Sandwiches
S & P Candies
ASK FOR
Remember this Seal
S&P FOOD PRODUCTS
It's Your assurance of the Best!
To Fill that Empty Feeling
S & P Salted Peanuts
S & P Potato Chips

WINDSOR RD—Contd

2339 Hahn Fred G jr ◎ ΔFR5-0664
2345 Dailey Cecil C ◎ ΔFR5-1602
Enfield rd intersects
2400 Selvey Wm Erskine ΔFR5-2487
2401 Fleenor Elger N ◎ ΔED3-3595
2408 Shouse Edw H ΔFR7-6310
2411 Hedrick Andy Q ◎

65

WINFIELD DRIVE—From Woodland av east, 1 north of Independence blvd NE

3800 Boyer Jean F ΔED2-0106
3801 Terwillieger Maurice E ΔED4-4372
3803 Dearmon Clyde M ◎ ΔED4-7457
3804 Jones Wm L jr ◎ ΔFR6-8216
3808 Allen Gerald R ΔED4-7537
3810 Braswell Lorenzo B jr ΔFR6-4163
3815 Story John L ◎ ΔED4-8923
3816 Huckabay Roy L
3818 Owens Calvin M ΔFR6-4945
3821 Noble Geo A ◎ ΔED4-3403
3822 Fadel Albert S
3824 Young Hobart A jr ΔFR6-1838
3826 Vacant
3827 Hobgood Bailey ΔFR6-2903
3828 Tilley Marshall M jr ΔFR6-0353
3900 Marcum Don C ΔFR7-5113
3901 Vacant
3902 Walters Herschel G ◎ ΔED4-9293
3906 Mitchum Hugh C jr ΔFR6-9086
3908 Hire Gertrude E ΔED2-6625
3909 Menefee Chas G ◎ ΔED4-8498
3912 Edwards Julia T ΔFR6-9832
3914 Talkington Paul A jr ΔFR6-9892
3915 Trudeau Henry A ΔFR6-0331
3918 Whisnant Wm R ΔFR6-0758
3920 Fadel Joe T ΔED4-9989
3921 McCullough Lewel O ◎ ΔFR6-0327
3924 Ritter E Marvin ΔFR6-0782
3927 Sandel Edwin L ◎ ΔED4-1103
3928 Russell Mildred S Mrs ΔFR6-0162
3930 Olson M J ΔED4-3411
3933 Wald Roger C ◎ ΔED4-9310
3938 Brinkley Wm D ◎ ΔFR6-0231
3939 Vacant
3940 Berry Mary B Mrs ΔFR5-5018
3944 Vacant
3945 White Robt ΔFR6-9510
3946 Ferare Louis
3951 Webb Bert ◎ ΔFR6-4787
3954 Joyce Robt T ΔED4-1521
3957 Stephens Geo H ◎ ΔED4-1245
3963 McDaniel Ralph L ΔED2-0690
4000 Moore Thos M ΔFR7-3619
4001 Brooks Robt ◎ ΔED2-0825
4004 Finley H Thos jr
4008 Friday W Carlisle jr ΔFR6-1959
4010 Wiley John A
4011 Foster Wm W ◎ ΔED4-6180
4014 Deal Henry P ΔFR6-9332
4016 Kile Richd L ΔFR5-2965
4017 Sanderson Cecil E ◎ ΔFR6-9214
4020 Britton Theo F ΔED4-4414
4022 Lore Betty A ΔED2-4803
4023 Fitzgerald Jas R ◎ ΔED2-8681
4026 Ritch Eug K ◎ ΔED2-0669
4028 York Gerald P ΔED4-5721
4029 Dittman John W Rev ΔFR7-4357
4030 Manning Jack M ΔED2-0549
4032 Neal Jean ◎
4048 Cunningham David R ΔFR6-3094
Sheffield dr ends
4114 Stiles Jack V ◎ ΔFR6-9587
4115 Raney Woodrow F ◎ ΔFR7-6413
4120 Shaver Guy B ◎ ΔED4-6055
4121 Gandy Pierce M ◎ ΔFR6-6186
4126 Criminger Ralph S ◎ ΔFR6-2051
4127 Woodburn Harry P ◎ ΔFR5-1592
4132 Hunt Donald C jr ◎ ΔFR5-2895
4133 Whipple Dorothy K ΔED2-1432
4138 Tracy Harold W ◎ ΔED4-1591
4142 Hicks Jos L ◎ ΔED4-3341
4146 Hall Joe M ◎ ΔED4-8549
4200 Herndon Wm D ◎ ΔFR6-9449
4201 Hines Geo S jr ◎ ΔED2-6486
4206 Smith Rufus E ΔFR6-3187
4211 Parris Thurman C ◎ ΔED2-0885
4212 Robinson Paul E ◎ ΔFR7-5264
4217 Funderburke R Thos Rev ◎ ΔFR6-0683
4218 Dailey Elmer L ◎ ΔFR6-8495
4223 Ledbetter Geo C ΔFR7-5657
4224 Gantt Jesse W ◎ ΔFR6-3724
4229 Vogel Danl A jr ΔED4-5908
4230 Ward Norman R ◎ ΔFR7-1028
4236 Miller John C ◎
4237 Ross J Frank ◎ ΔED4-7179
4242 Hinson Davis T jr ◎ ΔFR6-7408
4300 Cobb Johnny N ◎ ΔED3-2853
4301 Phillips Wilbur G ◎ ΔED4-2989
4308 Waters John F ◎ ΔFR6-9437
4309 Dickenson Wm S ◎ ΔFR6-9586
4314 Smith Johnny F ◎ ΔFR6-1080

108

WINGATE—From 2700 Mayfair av east, 1 south of Spencer dr

2701 Bartlett A J
2703 McManus Albert R ΔFR7-1839
2710 Hammond Hubert O ◎ ΔFR7-2040

15

WINNIFRED—From 127 N Morehead southwest

Foreman's al ends
1020 Hicklen Walter ΔFR6-1052
1024 Froneberger Maggie L ΔFR6-1837
1025 Brown Susie Mrs
1027 Marshall Theo R ΔED2-4604
1028 Dunham Walter ΔED4-3914
1032 Fee Thos
1100 Powell Bernard
1100a Barber Betty
1101 **Apartments**
1 Mathews Jas
2 Jefferson Chas ΔED2-1875
3 Sinclair Jas
4 Calhoun Helen G Mrs ΔFR5-7390
Independence blvd intersects
1112 Jackson Lee Mrs
1116 Bradley Sallie Mrs ΔED4-7828
W Palmer intersects
1204 Pittman Johnny
Mills Edna
Glenn Marie
1208 Friday Clarence ◎ ΔED2-8367
1211 Taylor Mamie Mrs
1212 McIlwain Annie M Mrs ΔFR6-3107
1213 Mitchell Willie
Hilton al ends
1215 Cassell Ida M
1216 Mobley Albert jr ◎ ΔED4-3522
1220 Featherstone Jas restr ΔFR5-7710
1220½ Featherstone Jas ◎ ΔFR5-7710
1224 Ferguson Marion ◎ ΔED4-2976
1225 Carey Roy
1226 Day Addie Mrs
1227 Washington Daisy
1228 Lowery Walter ◎ ΔED4-5679
1229 Williams Mary Mrs ΔED4-6463
1230 Ferguson Bertha Mrs
1231 Bradford Frances Mrs
1232 Oatis Will
1234 Wallace Martha Mrs
1236 Gethsemane Bapt Ch
W Catherine ends
1300 Thomas Lloyd ΔFR7-3414
1304 Reid Annie R Mrs restr ΔED2-9479
1306 Reid Jas ◎ ΔFR5-2746
1308 Fair Sam ΔED4-3612
1309 Walke Henry Co The (whse)
1310 Love John H
1312 Barrier Eliz Mrs
1314 Davis Lucille
1316 Hill Janie
1318 Kennedy Jas
1320 Clinton Geo
1322 Wiley Carrie Mrs
1323 Fair Charlie
1324 Brown Willie
1325 Lattimore Albert
1326 Wells Buddy
1327 Jackson Emma B Mrs
1328 Morrow Geo
1329 Crawford Mamie Mrs
1330 Reid Robt
W Bland intersects
1402 Hunter Mazon ΔED3-2678
1404 Grier Odell ΔFR5-4757
1409 Stowe Chas junk
1410 Vacant
1414 Jordan Pleas
1416 Nelson Lilly
1417 Graves Virginia Mrs
1418 Barber Sam
1420 Myers Flossie
1422 Davis Geo
1424 McPherson Lucinda D Mrs ΔFR6-3476
1426 White Johnny jr
Winona ends
1428-30 Vacant
1434 Vacant
1435 McCullough Julia A Mrs restr ΔFR5-9410
1436 Joseph Nathl
1437 McCullough Wm ΔED4-0192
1438 Springs Helen
1440 Melton Eug
1441 Vacant
1442 Ervin Early O
1443 Taylor Bubba
1444 Galloway Nancy Mrs
1448 Middle St AME Zion Ch
Gold intersects

15

WINONA—From 1500 S Tryon northwest

100-07 Sou Bakeries (side)
109-23 Sou Bakeries (garage)
116 Vacant
122 Hendricks Chas E
126 Baxter Marie Mrs ◎
130 Springs Lillian Mrs ΔFR7-3668
131 McCullough Ethel M ◎ ΔFR7-1692
McCullough Saml R ◎
Winnifred intersects
(Not open bet Winnifred and Mint)
Mint intersects
S Graham ends

37

WINSTON—From N Graham northwest to Grimes, 1 north of Moretz av

500 Allison Murphy F ◎ ΔED2-4641
501 Allison Jas P ◎ ΔFR7-5496
509 Barnes Chas T ΔFR6-1395
510 Rowell Robt C ◎ ΔFR7-3842
514 Barbour Rudolph F ◎ ΔFR7-4064
515 Couch B C ◎ ΔFR5-4367
517 Hyman Gavin L ◎ ΔED4-0995
518 Hawley Jas P ΔED3-6862
521 Vacant
522 Gregory John W ◎ ΔFR6-7141
525 Gardner Billy C ◎ ΔED3-8394
526 Hicks Malcolm D ◎ ΔFR6-4967
529 Shealy Ray E ◎ ΔFR5-8564
532 Butler Wm W Rev ◎ ΔFR5-5380
533 Johnson Wilton H ◎ ΔED2-1371
537 Logan David W ΔFR7-1548
542 Gillespie Meth Ch
543 Martin Donald J ◎ ΔED4-2182
Grimes intersects

59

WINSTON DRIVE—From 1500 Herrin av southwest

1400 Wright Haywood C ◎ ΔFR5-4035
1401 Williams Oneal J ◎ ΔED4-3244
1408 McElhaney Saml L ◎ ΔFR5-7533
1409 Griffith Wm A ◎ ΔFR6-9567
1414 Braswell June S ◎ ΔFR6-9880
1417 Caldwell Hillary B ◎ ΔFR7-1482
1418 Threadgill Cecil E ◎ ΔFR6-5472
1422 Shuler Lee R
1426 McGriff Chas E ◎ ΔFR6-9614
1429 Jones Jas B ΔFR6-1522
1432 Towell Boyd E ◎ ΔFR6-2293
1433 Clarke John G ◎ ΔFR6-6807
1436 Hancock Frank O ◎ ΔFR7-4876
1440 Thomas Herbert H ◎ ΔFR6-6501
1444 Martin Marion E ◎ ΔFR5-7534
1500 Roberts Elbert H ◎
1501 Gregory Wm ΔED3-4729
1504 Martin Jas R ΔED4-7923
1505 Osborne John L ◎ ΔFR6-9767
1508 Prevatt Benj W ΔFR7-1295
1509 Aderholt Augustus L ◎
1512 Winecoff Henry L ◎ ΔFR6-7462
1515 Harrison Willard E ◎ ΔED3-7303
1516 Pope Wm F ◎ ΔFR5-1680
1520 York Geo L hauling ΔFR5-5893
1521 Williams Milton C ◎ ΔFR7-5340
1524 Roberts Clarence W ◎ ΔFR7-2936
1527 Carter Conrad E ◎ ΔFR6-9476
1528 Gilbert Robt W jr
1532 Stutts Jack B ◎ ΔFR5-2346

MECKLENBURG Hotel
100% Air Conditioned
• • •
Free Parking
• • •
CHEZ LAMOUR FRENCH RESTAURANT
516-22 W. TRADE
PHONE EDison 2-1181

CATHEY LUMBER CO., INC.
"Since 1919
EVERYTHING FOR THE BUILDER"
Your "Lumber" Number
EDison 3-3138
4115 MONROE ROAD
Complete Home Building Service
PLANS
FINANCING

REAL ESTATE
H. Y. DUNAWAY CO.
37 Years in Charlotte
REAL ESTATE
SALES – LEASES – LOANS – INSURANCE
205 S. Church St., R 100-01
Tels. EDison 3-2113 and FRanklin 5-6096

HOPPE MOTORS SALES INC.
Sales — CHRYSLER — PLYMOUTH — IMPERIAL — SIMCA — Service
439 W. 4th St. corner Graham St. Phone EDison 2-7161

WINSTON DR—Contd
1536 Moore Jas T ΔFR7-7642
Herrin intersects
1542 Parkerson Ralph C ΔFR7-2707

88
WINTER (Midwood)—From 2212 Kensington dr north, 1 east of Ashland av
1901 Vaughn Dannie K Mrs ◎ ΔFR6-5427
1904 Kinsey Barron D ◎ ΔED3-5338
1905 Payne Saml H ◎ ΔED3-0890
1909 Wagoner Hugh E ◎ ΔFR6-5287
1915 Stokes Margt D Mrs ◎ ΔED3-6048
1917 Harmon Myrtle Y Mrs
1918 Ritch Orice A ◎ ΔED2-8668
rear Ritch O A Tile & Marble ΔED3-0559
1920 Hudson Claude L ΔED2-4218
1921 Alexander Wm G ◎ ΔED3-0225
1924 Jennings Herbert E ◎ ΔFR5-6603
1925 Colson T Kirby ◎ ΔED2-4356
2000 Cornwell S Guy ◎ ΔFR6-5619
2001 Moss Paul B ◎ ΔED3-6891
2004 Lowrance Geo ◎ ΔED2-2403
2005 Allen Grace E Mrs ◎ ΔFR7-7684
2008 Sain Fred H ◎ ΔED3-6476
2011 Hough Henry W ◎ ΔFR6-1660
2011½ Price Louise W Mrs ΔED4-7937
2014 Forzly Geo N Rev ◎ ΔFR6-7600
2016 Robertson Wm E jr ◎ pntr contr ΔED2-3792
2017 Hunnicutt Murphy D ◎ ΔFR7-3975
2020 Duke Myrtice L Mrs ΔFR5-5879
2020½ Vacant
Belvedere av intersects
2110 Kelly Jos E ◎ ΔFR7-7535
2113 Balas John B ◎ΔED2-4361
2117 Bartemus Woolard jr ◎ ΔFR7-3327
2118 Wortman Wm J ◎ ΔED3-8850
2120 Sellers Wm T jr ◎ ΔED2-2688
2121 Grout Jas H ◎ ΔED4-4497
2127 Collier David S ◎ ΔFR5-7353
2131 Graham Frank R ◎ ΔFR7-5249
2134 Hilliard Howard M ◎ ΔED2-0771
2135 Patterson Albert M ◎ ΔED3-1810
2138 Caudle Thos J ◎ ΔFR5-0388
2139 Bryant Malcolm M ◎ ΔFR6-8875
2200 Meador Jas T ◎ ΔED2-5937
2201 Byrne R Henry ◎ ΔED3-1937
2204 Caton Howard V ◎ ΔFR7-4389
2205 Stokes Hugh B ◎ ΔED4-1740
2209 Hill Oscar L ◎ ΔED2-9128
2215 Barnett Thos C ◎ ΔED2-3944
2219 Hurt Esley C ◎ ΔED3-2738
Hurt Georgia M Mrs nurse
2222 White Nicholas F jr ◎ ΔED4-3614
2225 Harris Robt R ◎ ΔFR6-1991
2228 Olson Geo H ◎ ΔED4-9209
2232 Todd Wade R ◎ ΔED3-1889
2233 Shoup Ellen M ◎ΔFR7-4673
2243 Smith Robt L ΔFR7-6007
2249 Beyer Franz W ◎ ΔED4-7684

109
WINTERCREST LANE—From 208 Manning south
5414 Under Constn
5415 McCrary Gilbert T ◎ ΔED3-0044
5422 Under Constn
5423 Edens Jas T ◎ ΔED4-7346
5435 Under Constn
5438 Spooner Claude B ◎ ΔFR7-2593
5441 Under Constn
5444 Under Constn
5450 Betts Bruce S ◎ ΔED4-0289
5453 Potter Wm W ◎ ΔED4-9519
Scofield rd intersects
5523 Under Constn
5618 Dotson Harold B ◎
Eastham la intersects
5718 Vacant
Deerfield pl intersects

71
WINTERGREEN DRIVE—From 2600 Knollwood rd southeast, 2 south of Providence rd
2700 Helms Frank C ◎ ΔEM6-2207
2712 Lusk Murlon ◎ ΔEM6-2848
2718 Smith Bevin H ◎ ΔEM6-0978
2719 Leeper Ernest R ◎ ΔEM6-2309
2727 Kennedy Wm E ΔEM6-3699
2735 Godwin Raymond A ◎ mfrs agt ΔEM6-3276
2743 Retchin Danl D ◎ ΔEM6-2999
2751 Nelson Oscar F ◎ ΔEM6-3248
2800 Mandel Harold ◎ ΔEM6-3569
Ferncliff rd intersects

34
WINTHROP AVENUE (Dilworth)—From 600 E Park av southwest to Ideal way
E Kingston av intersects
1712 Howard Willis W ΔFR7-7776
1716 Ward Wm A ◎ ΔED4-1527
Abernethy Protection Serv Inc ΔED4-1527
1720 Crowder Durant ◎ ΔFR6-2648
1722 Casey Clarence
1724 Kekipi Theo K ΔFR6-2561
1726 Albea Margt G Mrs ΔED4-9468
1730a Breeden Dorothy W Mrs ΔFR7-7849
1730b Fox Chas S ΔFR6-2009
1732 Hall Beatrice M Mrs ΔED4-3180
Hall's Tailoring & Alterations ΔED4-3180
E Boulevard intersects
1812 Poulakos Paul N ◎ ΔFR6-6058
1816 Jones Morehead ◎ ΔFR5-7593
Jones Cath M Mrs nurse
E Worthington av intersects
1912 Norman Earl T ΔFR6-3259
1914 Liggett Harold L jr ΔED3-3461
1915 Owen Howard E ◎ ΔED3-6940
1916 Vacant
1919 Quick Errett B Rev ◎ ΔED3-4360
E Tremont av intersects
Magnolia av intersects
2227 Chastain Zeb W ΔFR7-7982
2231 Blount Jas A ◎ ΔED4-9142
2235 Pratt Doris I ΔFR6-9218
2239 Beaton John A
2243 Howell J Marshall ◎ ΔED4-7747
2247 Doster A ΔED3-2982
2251 Jones John C ◎ ΔFR5-2324
2255 Biggerstaff Billy M ◎ ΔED4-5023
2261 Austin Ralph L ◎ window dec displays ΔFR7-7754
Jones intersects
2300 Titlow Fred H ◎ ΔFR5-6835
2301 Downs Posey E jr ΔED2-4459
2304 Manship John C ◎ ΔED4-9810
2305 Foster Ward R ◎ ΔFR6-1324
2308 Fletcher John C jr ◎ ΔED4-5693
2309 Greene Geo L ◎ ΔFR5-8909
2312 Keith Carroll B ◎
Diana dr intersects
2315 Butner R Alvin ◎ ΔFR6-5402
2316 Vacant
2317 Garnett J Grant
2321 Garnett A Howard ◎ ΔED4-3323
2325 Gresham Bryan B ΔFR5-2029
Ideal way intersects

86
WINTON (Chatham Estates)—From Lamar av east
Clement av intersects
Pecan av intersects

35
WOLFBERRY AVENUE (Lockwood)—From 1900 Bancroft northwest
Hutchison av intersects

88
WOLFE (Midwood)—From 1726 Fulton av east, 1 north of Roland
2308 Simpson Frank W ◎ ΔFR7-4836
2313 Eagle Grover C ΔFR6-1483
Chatham av intersects
(Not open bet Chatham and Club rd)
Club rd intersects

110
WONDERWOOD DRIVE—From Randolph rd northeast, 2 southeast of Sharon-Amity rd
123 Bizzell Edna M Mrs ◎ ΔEM6-3116
133 Payne Patricia N Mrs ◎ ΔEM6-2899
134 Timmons Chas F ◎ ΔEM6-3019
143 Knox Ralph L ◎ ΔEM6-3475
201 Vacant
211 Strickland Henry L ◎ ΔEM6-1482
219 Josephs Jas I ◎ ΔEM6-0118
222 McGlohon Loonis R ◎ ΔEM6-3812
230 Johnson Wm W jr ◎ ΔEM6-3748
238 Henderson John W ◎ ΔEM6-3517
401 Poovey C Earle ◎ ΔEM6-2326
407 Sellers H Nelson ◎ ΔEM6-0706
410 Wilson Mercer E ◎ ΔEM6-3597
417 Hambright Buford C ◎ ΔEM6-3455
418 Myers Jos R ◎ΔEM6-2817
425 Cox Wm M ◎ΔEM6-3800
430 Turner Robt Rev ◎ ΔEM6-0584
435 Lynch Herbert A ◎ ΔEM6-2742
440 Perry D Saml ◎ ΔEM6-0112
500 Wolfe Danl H jr ΔEM6-1249
501 Shafter Stuart F ◎ ΔEM6-3457
515 Vacant
530 Under Constn
Newelt Hans C ◎ ΔEM6-3103
Marshall Frank S ◎ ΔEM6-0251

68
WOOD ALLEY—From 212 N Davidson southeast
629 Reid Chas A ΔFR5-7603
631 Starnes Henry
637 Redfern Johnnie T ΔFR7-6705
N Alexander intersects

51
WOOD AVENUE—From 300 Ingle northwest bey N Crigler

17
WOOD DALE TERRACE (Wilmore)—From 520 W Worthington av west
1900 Ballard Lala W Mrs ◎ ΔED2-4529
Walton Kenneth K ΔED2-1364
1901 Ballard Matthew C ◎ ΔED2-2357
1902 Bistany Elias J ◎ΔED4-9259
1904 Smith J Roy ◎ ΔED3-9377
1905 Harkey Mary E Mrs ◎ ΔED2-0053
1908 Scruggs Kathleen H Mrs ◎ ΔED4-3720
1909 Mulkey Wm C ◎ ΔED3-8910
1912 Hill Chas L jr ◎ΔED4-5631
1913 Lowe Mahlon H ◎
1916 Hassenplug Wm M ◎ ΔFR6-0017
1917 McCuller Jas S ◎ ΔFR6-4232
1920 Martin Saline W Mrs ◎ ΔED2-3808
1923 Sikes A Lee ◎ ΔED3-9364
1924 Croom Wm J ◎
1929 Brown J Wilson ◎ ΔED3-7626
2000 Massey Emmette B ◎ ΔED4-4752
2001 Fowler Robt B ◎ ΔFR7-6280
2005 Doggett Geo W ◎ ΔED3-7042
2009 Caldwell Dewey H ◎ ΔFR5-4139
2010 Scruggs Lillian C Mrs ◎ ΔED2-3445
2013 Kinder Ernest L ◎ ΔED3-6441
2014 Marshall Geo H jr Rev
2017 Craig Wm H ◎ ΔED3-3365
2018 Leonard Robt C S ◎ ΔED3-9856
2021 Gray Ira E ◎ ΔED3-7830
2022 Welch Geo jr ΔFR7-5969
2025 Robertson Donald R ◎ ΔFR6-0013
2027 Vacant
Wilmore dr intersects

48
WOODARD—From 1800 Luther southwest 2 west of Baldwin av
Main intersects
504 Leach John R ΔFR7-5117
508 Biggers Thos
509 Samuels Annie ΔED4-0245
510 Fuell Sallie P Mrs ΔFR6-8632
513 Dozier Henry D
Baxter intersects
608 Horton Curlee
612 Horton Slim
613 Cuthern Barnes
616 Teeter Elsie G Mrs
617 Austin Raymond
620 Williams Jas
624 Cauthen Matthew I ΔED3-0406

71
WOODBROOK LANE—From 2652 Knollwood rd west, 1 south of Providence rd
2600 Guller Manny ◎ ΔEM6-2758
2601 Gerrity Laurence T ◎ ΔEM6-3293
2604 Joyce Wm A ◎ ΔEM6-3595

"Selling and Servicing Chrysler Products Since They Were Born"

PYRAMID LIFE INSURANCE CO.
"Insurance in All Forms for Everybody"
Home Office
Charlotte
N. C.
2407 North Tryon St.
Tel.
FRanklin
5-5501

Marley Realty Company
REALTORS
COMPLETE
Home Loan and Insurance Service
BUILDERS
1236 E. MOREHEAD
PHONE EDison 4-4621

PEOPLES SAVINGS & LOAN Assn.
Chartered Supervised Audited by N. C. State Insurance Dept.
117 E. FOURTH ST. PHONE FRanklin 5-8146

17

WOODCREST AVENUE (Wilmore)—From 1927 S Tryon west
1904 Tyson Floyd O
1906 Caston Richd D
1908 Banks Ryland A ΔED2-3801
1910 Teat Earlie Mrs ◎ ΔFR6-7839
1914 Breen Chas A
Breen J J & Son Plmb Co ΔFR5-4742
1917 **Apartments**
1 Russell Margt E Mrs
2 Homes Chas E ΔED2-4620
3 Kay Dewitt T jr ΔED4-8360
Street continued
1918 Collins G Reid ◎ ΔED2-2425
1920 Vacant
1922 Gustafson Arth F ΔFR7-6977
1923 **Apartments**
4 Vacant
5 Vacant
6 Alley Janet S Mrs
Street continued
1926 DeVries Leonard L ◎ ΔED2-7346
1929 Isehour Lawrence C ◎ ΔED2-9989
1930 Cornelius Conrad F Rev ΔED3-0920
1933 Keever Clarice D Mrs ΔED2-8395
1934 Turner Wm H ◎ ΔED2-3016
1935 Garrison Ella H Mrs ◎ΔED3-1284
1936 Alexander Thos ΔED3-1522
1937 McDonald Leslie H ΔFR6-5456
1939 Belair Amanda S Mrs ΔED2-9520
1940 Wyson Wm B ◎ ΔFR6-[illegible]
1941 Roberts Owen R ΔED2-[illegible]
1943 Dagenhart David E ΔED2-1343
1944 Davis Jas B
1945 Palmer Geo E ΔED4-3303
1946 Helms Grace A Mrs ◎ ΔFR7-2876
1949 Graham Mary B Mrs ◎ΔED3-0933
Ballard Billy R
1950 Belueh Harry J ◎ ΔFR5-6245
1953 Vacant
1954 Rushen Christine E Mrs ΔFR7-4021
1955 Taylor Henry F ◎ΔED4-2518
Cliffwood pl intersects (ss not open)

69

WOODHAVEN AVENUE (Sharon Amity)—From Sharon Amity rd northwest and southeast 3 southwest of Monroe rd
1417 Williams J Leon jr ◎ΔEM6-2296
1418 Nance B Frazier ◎ ΔEM6-1853
1424 Springer Earl E jr ◎ ΔEM6-2954
1425 Gallagher Clarence T jr ◎ ΔEM6-1117
1435 Galloway Adrian E ◎ ΔEM6-0683

40A

WOODHAVEN DRIVE—From 600 Manhasset rd southwest
1512 Elam Richd W ◎ ΔJA3-2397
1516 Eppley F Coan ◎ ΔJA3-6807
1517 Anderson Stuart E ◎ ΔJA3-2426
1521 Miller John ◎ ΔJA3-2245
1525 Hunter Lawrence G jr ◎ΔJA3-1472
Northgate av intersects
1601 Boyd G Dale ◎ ΔJA3-6300
1605 Park Leonard ◎ ΔJA3-2507
1609 Ashmore Robt J ΔJA3-0443
1610 Patton Jos C jr ◎ΔJA3-4165
1614 Price Robt S ΔJA3-1776
1615 Hall John L ◎ΔJA3-2324
Hall Gail K Mrs nurse
1617 Harper E Wayne ◎ΔJA3-1327
1618 Simmons Jas A ◎ ΔJA3-3930
1621 Cole Clyde J ◎ ΔJA3-5215
1622 Carter Anne B Mrs ◎ ΔJA3-2952
1625 Floyd Thurman W ◎ΔJA3-6870
1626 Fowler Robt E ΔJA3-3813
1629 Johnson Howard H jr ◎ ΔJA3-6292
1630 Cook T Melvin ◎ ΔJA3-6808
1633 Howell Harry J ◎ΔJA3-3579
1634 Witt Neil T jr ◎ ΔJA3-6498
1637 Johnson Robt S ΔJA3-3879
1638 Blake Wm H jr ◎ ΔJA3-6834
1641 Vacant
1642 Jordan John T ◎ ΔJA3-6076
1645 Flewellen Walter F ◎ ΔJA3-1809
1646 Hoyle Leonard L ◎ ΔJA3-2840
1649 Vacant
1650 Sutton Edgar G ◎ ΔJA3-5847
4653 Byrd Eborn B jr ◎ΔJA3-3877
4654 Prager Jos L ◎ΔJA3-1209
4657 Parker Wm J ◎ ΔJA3-5157
4658 Anthony Edw ◎ ΔJA3-5818

73

Woodlawn rd intersects
4708 Moody Ralph A ΔJA3-4657
4709 Branch Frank F ◎ ΔJA3-6279
4712 Morris Wm B jr ◎ ΔJA3-2110
4713 Vacant
4717 Haupt Richd H ◎ΔJA3-3623
4721 Green Johnnie V ◎ ΔJA3-6441
Inwood av intersects
4800 Sanford Robt G ◎ ΔJA3-1106
4801 Carmichael Thaddeus W ◎ ΔJA3-0455
4805 Bell Eva J ◎ ΔJA3-3562
4810 Bailey R Douglas ◎ ΔJA3-1691
4811 Cook Isaac M ◎ ΔJA3-2356
4814 McCracken Wm T ◎ ΔJA3-4662
4817 Ruff Thos B Rev ◎ ΔJA3-0177
4820 Rogers Emory L ◎ ΔJA3-3138
4823 McCracken Parks D ◎ ΔJA3-2995
4826 Pugh Chas M ◎ ΔJA3-1821
4829 Vacant
4835 Vacant
Gilmore intersects

109

WOODHAVEN ROAD—From 3031 Sharon rd west
2000 Cathey Hugh A ◎ ΔEM6-1278
2001 Beeson Clarence E ◎ ΔEM6-1237
2230 Bowers Harry L ◎ ΔEM6-0945

27

WOODLAND AVENUE—From 2000 W Trade south to Bruns av
101 Williams Raymond B ΔED4-9671
103 Stegall A Tom ΔFR6-0293
105 Stegall John D ΔED4-9260
107 Dellinger Mary S Mrs ΔED3-2327
110 Brown Minnie E Mrs
Roslyn av begins
200 Taylor Jas W ΔED2-0806
201 Vacant
202 McQuoy Wm C ΔED4-1441
205 Hudgins Theron E
207 Price Roy A ΔED3-6792
210 Hudson Donald G ΔED4-7018
Rozzells Ferry rd intersects
Coxe av begins
306 Piercy Robt E jr
308 Cook Jas A ΔED4-3486
312 Mooney Robt T ◎ ΔED3-1636
319 Durham Mem Bapt Ch ΔED2-2140
320 Godfrey S Webb ΔED4-0472
State intersects
409 Gerow Mack M ΔFR7-6715
411 Barbour Mary L Mrs ◎ΔED3-1711
Bruns av intersects

102

WOODLAND AVENUE—(See Woodland dr)

102

WOODLAND DRIVE (Commonwealth Park)—From 3400 Commonwealth av northeast and east
1211 McLaurin Walser E ◎ΔED2-4273
1215 Vacant
1219 Chance Marvin ΔED2-0788
1225 Mullis Joe W ◎ ΔED2-1276
1229 Morris Rozelle M Mrs ΔED3-3374
1229½ Biggers W McKee ΔED2-0595
1237 Kalmeyer Katie G Mrs ◎ ΔED3-8285
1240 Reid J Travis ◎ ΔED2-1230
1243 Carleton Lester R ◎ΔED3-8119
Oakmont av ends
1300 Taylor J Broadus ◎ ΔED2-6290
1301 Cochran Richd F ◎ ΔFR7-7781
1309 Faison John H III ◎ΔED2-3845
1310 Bailes Robt J ΔED4-0194
1315 Eaddy Ulmer S jr ◎ΔED3-7811
1318 Freeman Geo C ◎ ΔED4-1377
1321 Vacant
1326 Hait Raymond P ◎ ΔED4-2232
1327 Gudger Robt W ◎ ΔED3-0297
1333 Anderson Wm L jr ◎ ΔFR6-1126
1334 Jenkins Ronald G ◎ ΔED4-5125
1339 Chastain Dick Kidd ◎ ΔED3-4056
1400 Peeler Shuford K ◎ ΔED4-3643
1408 Morgan Lewis M ◎ ΔFR7-4942
1409 Shepherd Thos W ◎ ΔED2-3222
1415 Bumgardner J Miller ◎ ΔED3-3775
1416 VanBenschoten Jos E ◎ ΔED4-1327
1421 Hinson Edw R ◎ ΔED3-8923
1426 Stavrakas Kenneth X ΔED3-1494
1427 Caudle Leonidas L jr ◎ ΔFR5-4051
1433 Odell Geo G ◎ ΔED2-2077
1434 Hill Harold H ◎ ΔED2-0534
1439 Cox Robt L jr ◎ ΔFR5-8949
1500 Ferguson Ralph E ◎ΔFR6-0362
1501 Hutzfeldt Carl F ◎ ΔED4-1086
1507 Crawford Lewis O jr ◎ ΔFR7-3585
1510 Locke Jas W jr ◎ ΔED2-6542
1515 Burdette Miles S ◎ ΔFR5-4523

65

Eastway dr intersects
1712 Westmoreland Milton J ◎ ΔFR6-3725
1715 McGinnis Lawrence E ◎ΔFR6-7410
1723 Dwiggins John A ◎ ΔFR7-4203
1729 McCorkle Thos Z jr ◎ ΔFR6-4038
Brighton pl begins
1735 Burton Jas H ◎ ΔFR7-3593
1736 Green John C ◎ ΔED4-5497
1741 Woolard Edw L ◎ ΔED4-1482
1746 Marusak Jos P ◎ ΔFR7-3646
1747 Hill Ira E ◎ ΔFR6-0016
1752 Heacox Wm G ◎ ΔFR7-3534
1753 Lorenz Chester W ◎ ΔFR7-5533
1758 Thomas Wm B ◎ ΔED3-8217
Norland rd intersects
1800 Cockerham Bobby L ◎ ΔED3-6420
1812 Sellers Chas J ◎ ΔED2-4701
1813 Jerkins Eug ◎ ΔFR7-1850
1818 Thomason Alf L ◎ ΔFR6-4036
1821 Whitley Chas W ◎ ΔED4-6313
1824 Lee Robt E ◎ ΔFR6-3730
1838 Nakamura Francis T ◎ ΔED4-0900
1839 Robertson Edwin T ◎ ΔFR5-4779
1847 Talbot Edw W ◎ ΔED2-8653
1848 Earnhardt Thurmon ◎ ΔFR6-9623
1853 McCollum Jas H ◎ ΔED2-4536
1854 Vorwerck John R ◎ ΔED2-4709
1859 White Harold L ◎ ΔFR7-2575
1860 Kelsey Robt A ◎ ΔED4-3931
1865 Edwards Walter H ◎ ΔFR5-2406
Brighten pl intersects
1901 Robbins Leon D ΔED2-0491
1909 Fountain Jos P jr ◎ ΔED4-8388
1912 Smith Clonnie C ◎ ΔFR5-0305
1915 Brown Thos L ◎ ΔFR6-6502
1918 Haigler W Frank jr ◎ ΔED3-1867
1921 Bradley Orlando J ◎ ΔFR5-6930
1926 Mills Chas C jr ◎ ΔED2-7983
1927 Wilkes Richd A ◎ ΔFR6-2450
1933 Sanders Edw ◎ ΔED4-9988
1934 Boyd Robt H ◎ ΔFR6-7191
1939 Hartis Wm A ◎ ΔFR5-6142
1940 Kroboth Stanley G ◎ ΔFR5-1921
1946 Winn Jas F ◎ ΔFR6-0860
1952 Caneclides Jack jr ◎ ΔED2-8980
1953 Morton Edgar L ◎ ΔFR6-6335
1955 Kanter Richd M ΔFR6-0633
1958 Vacant
1963 Ipock Johnny C ◎ ΔFR6-4716
1969 Ramsey T Campbell ◎ ΔFR6-9290

75

WOODLAWN—From Exmores south, 1 west of Nations Ford rd
— Gulley Creighton A ◎ ΔJA3-0972
— Freeman Clyde D ◎ ΔJA3-4682
— Meacham Chas R ◎ ΔJA3-1901
— Harris Jas N jr ◎ΔJA3-2281

11

WOODLAWN AVENUE—From 1000 W Trade southwest
108 Elam Walker S ΔED4-7531
111 Leonard Mary J Mrs ◎ ΔED4-6230
112 Hagley Hobbie F Mrs ◎ΔED2-4313
115 Lippard Robt F ΔED2-8089
119 Batte Roy D ◎ ΔED3-7271
Woodlawn rd begins
W 4th intersects
127 Dixon Eva Mrs
129 Mills Coyt ΔFR5-4324
131 Jones Oakley O
137 **Woodlawn Terrace Apts**
Apartments:
1 Smith Maude L Mrs ΔFR6-8607
2 Currie Clyde T

ALEXANDER FUNERAL HOME, INC.
• • •
24 Hour Ambulance Service
• • •
"Service Above Self"
• • •
A Funeral To Fit Every Need
• • •
323 S. Brevard
DIAL
EDison
3-1167
or
EDison 3-1830
EDison 3-6027

KALE—LAWING COMPANY
"Serving the Carolinas For Over 33 Years"
OFFICE OUTFITTERS
COMMERCIAL STATIONERS
PRINTERS
SCHOOL SUPPLIES
We Sell Art Metal STEEL OFFICE EQUIPMENT
227-231 S. Tryon
PHONE
FRanklin 7-2641

FRED J. WIGGINS CONSTRUCTION CO.
BUILDING CONTRACTORS
Residential — Commercial
130 EAST 4th ST., R 203
TELEPHONE EDison 3-4563

DAVIS & YOUNG INC.

YOUR Independent Insurance AGENT "SERVES YOU FIRST"

INSURANCE

110 Latta Arcade
322 S. Tryon St.
Tel. EDison 3-3189

Blue and Direct Line Printing — Photostatic Copying

CHAS. A. TORRENCE
DRAFTING MATERIALS

210-216 Latta Arcade
322 S. TRYON ST.

Phone
EDison 3-5702

WOODLAWN AV—Contd
Woodlawn Terrace Apts—Contd
3 Garnett Rallie F ΔFR5-4450
4 Howard Wm J ◎ ΔED4-7756
Street continued
143 Nicholson Sallie S Mrs ◎ ΔED3-8723
200 Merritt Wm H
201 Sanders May E Mrs ◎ ΔED4-3721
Wallace Jas C ΔFR6-1540
202 No Return
204 Scott Luther F
205 Gilbert Wm E ◎ ΔFR7-6210
206 Phillips Jas B ΔED4-2690
208 Smith Doctor F pntr ΔED3-1860
209 Wallace Nettie Mrs nurse ΔED4-3467
Ward Doris L Mrs beauty shop ΔED4-3467
210 Billick Henry J ΔED3-8571
215 Sawyer Mary McD Mrs ◎ ΔFR5-1871
217 Harris Mary H Mrs
221 Vacant
Grover intersects

11
WOODLAWN ROAD—From 119 Woodlawn av northwest
1012 Winters Robt J ΔFR5-8165
1016 Panos Helen P Mrs ◎
1021 Austin Locke T ◎ ΔFR5-1041
1024 Nelson Minnie H Mrs ΔFR7-7049
1025 Miller Willie H ΔFR5-5140
1028 Martin Tobias W ◎ ΔFR6-3827
1034 McCall Ralph F ΔED4-2594
1040 Hagler Robt T
S Sycamore intersects

40A
WOODLAWN ROAD—From 4701 S Boulevard east, 1 south of Northgate av
cor Cook Tile & Marble Co ΔJA3-3360
Pineville rd intersects
401 Griffin Atlantic Serv Sta ΔJA3-9986
415 Woodlawn Animal Hosp ΔJA3-3576
426 Flowe Wm C ΔJA3-4416
Connecting rd intersects
430 Bass Gary C ◎ ΔJA3-2744
434 Johnson Robt E ◎ ΔJA3-0586
437 Snodgrass Geo M ◎ ΔJA3-5030
Snodgrass Lottie B Mrs nurse
440 Garmon Brice C ◎ ΔJA3-2610
443 Sill Geo L ◎ ΔJA3-5210
447 Therrell Wm R
451 McClure Wm A ◎ ΔJA3-0436
Gilmore dr begins
500 Bassett Wm D ◎ ΔJA3-2423
501 Dick Lester C ◎ ΔJA3-3407
505 Hendrix James M ΔJA3-6013
512 Kennedy Thos L ΔJA3-2160
General Pershing rd ends
515 Ford Thos W ◎ ΔJA3-1171
516 Shaffer Avery A ◎ ΔJA3-4558
520 Wamsley Thos F ◎ ΔJA3-3918
524 Byrd Judson A ◎ ΔJA3-3267
525 Jessup Chas C ◎ ΔJA3-6077
530 Edwards Orin E ◎ ΔJA3-4704
533 Smith H Bradford ◎ ΔJA3-0666
536 Cornelius Jacob C jr ◎ ΔJA3-2536
537 Wade Ralph S ◎ ΔJA3-4560
541 Goodman Winifred F ◎ ΔJA3-4512
542 Cheyne Hobart B ◎ ΔJA3-6670
547 Anthony Maynard I ◎ ΔJA3-5559
548 Baker C Lloyd ◎ ΔJA3-3951
552 Hutchison Robt S jr ◎ ΔJA3-0807
Woodhaven dr intersects
600 Nicholls Gilbert E jr ◎ ΔJA3-3899
601 Merriman Robt S ◎
611 Norris Chas A ◎ ΔJA3-3292
612 Thompson Paul E ◎ ΔJA3-0070
Garris rd begins
616 Beaty Marvin R jr ◎ ΔJA3-3718
617 No Return
618 Ketchie Geo M ◎ ΔJA3-4748
620 Freeland Lester J ◎ ΔJA3-2792
624 Baldwin Jacob A ◎ ΔJA3-6700
625 Troy Drug Stores (No 2) ΔJA3-6606
627 Wright Cln Co Inc (br) ΔJA3-0031
631 Woodlawn Barber Shop
633 Barr Frank W phys ΔJA3-1414
636 Goodyear Lillian M Mrs ◎ ΔJA3-4559
700 Smith Wilford M ◎ ΔJA3-2334
701 Surratt Jas W ◎ ΔJA3-0253
703 Sherrer Emory O ΔJA3-4256
705 Waddell Ralph D ◎ ΔJA3-0522
709 Chadwick Thos H jr ◎ ΔJA3-5496
727 Curtwright Harold O ΔJA3-6689
737 Grace Meth Ch ΔJA3-5052
743 Brown Chas B ◎ ΔJA3-2803
747 Washam Sidney F ◎ ΔJA3-3072
770 Hunter S Allen jr ◎ real est ΔJA3-6537
800 Millis Lewallen A jr ◎ ΔJA3-1103
808 Drum F Yates ◎ ΔJA3-5857
809 Hudson W Reed ◎
814 McGinn Carolyn J ΔJA3-6713
Bayberry dr begins
823 Creed Albert A ◎ ΔJA3-3829
Darwin begins
830 Fuller Wm A ◎ ΔJA3-1284
835 Proctor Roby E ΔJA3-3007
836 Ginader Wilbur J ◎ΔJA3-1259
842 Eckmann Harold A ◎ ΔJA3-6124
843 Eggleston Max ◎ ΔJA3-5885
848 Bartlett Silas C jr ΔJA3-0241
849 Caldwell Victor B ◎ ΔJA3-5712
854 Trubbs Robt J ◎ ΔJA3-2009
855 ShaverKenneth D ◎ ΔJA3-5998
Ruskin dr begins
900 Travis Jos C ΔJA3-6818
901 Burkhart Homer L ◎ ΔJA3-6682
908 Stone Ed M ◎ ΔJA3-5842
911 Olsen L Earl ◎ΔJA3-2394
914 Horton Belton C jr ◎ ΔJA3-2035
917 Budd Edw L ◎ ΔJA3-4883
919 Martin Claude C ◎ ΔJA3-3550
920 Saunders John M ◎ ΔJA3-3784
926 Hannah Jas D ◎ ΔJA3-0185
932 Kincaid Wm F mfrs agt ΔJA3-3486
Scaleybark rd ends
1040 Forest Hill Presby Ch ΔJA3-0642
Forest Hill Weekday Kindergarten
1100 Massey Claude ◎ ΔJA3-1421
1120 Wilson Dellward P ◎ ΔJA3-5807
1126 David John E ◎ ΔJA3-4664
1136 Krueger Wallace L ◎ mfrs agt ΔJA3-2049
1138 Queen Lony T ◎
Longwood dr begins
1200 Bailes Walter B ◎ ΔJA3-6714
1201 Fairley John E ◎
1212 Long Wm R ◎ ΔJA3-0548
Waterbury dr ends
1218 White Arnold P jr ◎ ΔJA3-2193
1224 Crisco F Harold ◎ ΔJA3-6209
Halstead dr ends
1230 Taylor Clayton W ◎ ΔJA3-4703
1231 Kube Richd S ΔJA3-2944
1237 Motsinger John P ◎ ΔJA3-6363
1312 Farrell Wallace D ◎ ΔJA3-4253
1315 Bevis Jas E ◎ ΔJA3-3953
1318 Adams Preston W ◎ ΔJA3-2072
1324 Montgomery Floyd L jr ◎ ΔJA3-2806
1330 Carter Wm W ◎ΔJA3-4572
1335 Price J Elmer ◎ ΔJA3-6059
1336 Wiesman Sam E ◎ ΔJA3-6877
1342 Voyles Donald E ◎ ΔJA3-5372
1343 Penny Clyde C ◎ ΔJA3-3644
1348 MacRae Duncan S jr ◎ ΔJA3-3553
1351 Lamb Casper G ◎ ΔJA3-4383
1359 Lewis L Paul ◎ ΔJA3-2647
Drexmore av ends
1400 Manufacturer's Marketing Serv Inc mfrs agts ΔJA3-5884
Troutman Wm H ◎ ΔJA3-2615
1410 Peck Joe E ◎ ΔJA3-5882
1531 Am Coml Bk (Park Rd Br) ΔJA3-5762
1600 Esso Std Oil Co ΔJA3-2211
1601 S & W Cafeterias ΔJA3-2866
1625 First Union Natl Bank The (Park rd Ofc) ΔJA3-5751
Park rd intersects

27
WOODMAN—From 500 State north bey Coxe av

51
WOODMAN AVENUE (Hoskins)—From 200 N Hoskins av northeast
106 Dunn John E ◎
114 Guin Maggie M Mrs ◎ΔEX9-1123
118 Guin Buford W ΔEX9-8045
122 Vacant
126 Jones Lemuel B
130 Shoof Nettie ◎ ΔEX9-1893
216 Freeman Louise F Mrs ◎ ΔEX9-1823
220 Jackson Chas T ◎ ΔEX9-5418
224 Padgett Sarah Mrs
224a Vacant
228 Hipp John C ◎ ΔEX9-1127
232 Harris J Paul ◎ ΔEX9-5952
236 Lowder Jimmy

23
WOODRUFF PLACE (Wesley Heights)—From Lela av southwest, 1 northwest of Walnut av
601 Thomas Jacob ◎ ΔED2-6827
604 Lail Herbert W ◎ ΔED2-8338
605 Johnson W Rufus ◎ ΔED3-7890
608 Utley Chad R ΔED2-3506
609 Jurney Lawrence J ◎ΔFR6-9412
610 Hinson Mildred T Mrs ΔED3-2368
612 Redmond Andrew J ΔFR6-1069
614 Keesee Ryland H ◎ ΔED3-7371
615 Dale Albert B ◎ ΔFR6-7496
616 Durham John R ◎ ΔED3-9289
617 Parker Bruce L
618 Leary Walter C ◎ ΔFR6-7889
619 Carnes W Clinton
620 Cauble Jerry W
621 Kepley Frank T ΔFR5-1312
622 Foard Laminta ΔED2-6790
623 Britt Ronald T ΔED3-7478
625 Wesson Jas O ◎ ΔED4-8264
628 Culbreth Fred P ◎ ΔED2-7308
629 Durham Wm R ΔED2-5876
632 Hartmann Anthony C ◎ ΔFR6-0615
633 Keenan John G ◎ ΔED3-6308
700 Robinson Savannah M Mrs ◎ ΔFR5-3644
701 Miles Fred ◎ ΔED2-1657
704 Falls Lloyd B ◎ ΔFR5-3423
705 Ward Draper H ◎ ΔED3-3312
706 Ballard Wm M ΔFR7-1325
708 Frick Cecil Q ΔFR7-3969
709 Frazier Earl N ΔED4-7748
712 Yount Paul W ◎ ΔED2-0712
713 Gardner Lloyd H
715 Perry Lewis L ΔED3-5872
716 Ott Herbert ◎ ΔED2-6529
717 Roberson Ernest L ◎ ΔED4-1262
720 Lewis Troy E ◎ΔED3-8132
721 Brown J Maurice jr ◎ ΔFR7-1964
724 Woolley Chas B ◎ ΔFR6-2376
725 Moore N Herbert ◎ ΔED3-9171
727 Vacant
728 Mulkey Jas W ΔED3-9761
729 Brown Walter B
730 Butler John P ΔED2-1781
732 Cash Homer H ΔFR7-6426
733 Baker Clarence E Rev ◎ ΔED3-9480
rear Britt Jerry W
733½ Vacant
734 Wood Roscoe A ◎ ΔED3-4439
736 Grainger Willa D ΔED4-7361
800 Spurrier John S ◎ ΔED2-3933
808 Ricketts Edgar W ◎ ΔED4-3298
812 Black Edw A ◎ ins appraiser ΔED3-4647
820 Vacant
Thrift rd intersects

94
WOODSIDE AVENUE (North Charlotte)—From 2500 Pickney av east, 1 north of Drummond av
800 Green Roy A ΔFR5-4328
801 Crabtree W Lewis
808 Baber Edw A ◎ ΔFR5-3467
814 Childress Lawrence D ◎ ΔFR6-6773
815 Kiser Heath H ◎ ΔFR6-7353
820 Wyndham Harvey E ◎ ΔFR5-4267
821 Brown Chas R
826 Kerns Tom L ΔFR7-6065
827 Price Jas K ◎ ΔFR7-1087
832 Dover Warren W ◎ ΔFR6-8539
833 Brown Wm J ◎ ΔFR5-1821
838 Finkle Johnsie H Mrs ◎ ΔFR7-4121
839 O'Neal Timothy R ◎ ΔFR5-4009
844 Miller W Lawrence ΔFR7-5361
845 Williams Clayton A ◎ ΔFR6-4996
850 Skipper Elaine H ◎ ΔFR7-2071
851 McElroy Jas B ◎ ΔFR5-4818
857 Reynolds Osborne W ◎ ΔED4-6387
900 McCraw Harry L ΔED4-1191
901 Childers Jas E jr ◎ ΔFR6-0102
909 Jenkins Oscar W ◎ ΔFR7-5651

CHARLOTTE GENERAL TIRE CO.

TUBELESS TIRE HEAD-QUARTERS

GENERAL

FLEET SERVICE
WHEEL ALIGNMENT and BALANCING
KRAFT RECAPPING
BATTERIES

Tel. FRanklin 7-1516

432 S. Tryon St.

FIRST FEDERAL SAVINGS & LOAN ASSOCIATION
MEMBER OF FEDERAL SAVINGS & LOAN INSURANCE CORPORATION
225 S. TRYON ST. EDison 3-8401

SAVINGS
LOANS
ASSETS

WBT
DIAL 1110

WBTV
CHANNEL 3

WOODSIDE AV (N C)—Contd
914 Pittman Chas D ◎
915 Thames Jos M ◎ ΔED2-2214
921 Preslar Emsley F ◎ ΔFR6-4059
922 Barnes Hugh J ◎ ΔED3-1798
927 Carter Joe C ◎ ΔED2-8604
928 Carpenter Julius L ◎ ΔFR5-3888
933 S'one Robt L jr ◎ ΔFR7-6123
Lunsford pl begins
1000 Austin Jas W ◎ ΔFR7-7048
1001 Cupp Dorothy H Mrs
1008 Fulton Alf E E ◎ ΔFR5-2628
1009 Hudson Wm F ◎ ΔFR6-5860
1014 Hunter Horace R ◎ ΔFR5-4723
1015 Hargett Morris C ◎
1020 McCall Bruce D ◎ ΔFR6-9962
1021 Nelson Jas P ◎ ΔFR6-9752
1027 Pope Edw A ◎ ΔFR5-1990
1033 Roberts Chas S ◎ ΔFR5-7137
Duncan av intersects
1100 Parrott Annie W Mrs ◎ ΔED3-6238
1101 Thompson John C ◎ ΔED3-7431
1111 Rhodes Ruby C Mrs ◎ ΔFR7-2910
1114 Hagler Geo D ◎ ΔED3-0588
1117 Murphy Paul E ◎ ΔFR6-7230
1121 Graham Chas J ΔFR5-2656
1122 Sides Benj F jr ◎ ΔFR7-1935
1125 Ennis Raymond C ◎ ΔFR5-3508
1128 Thacker Elijah R ◎ ΔFR6-6288
1131 Long Lloyd J ◎ ΔFR5-3418
1134 Phillips Paul D ◎ ΔED4-9514
1137 Wilson Frank M ◎ ΔFR5-2638
1138 Cox Albert W ◎ ΔFR5-2619
Ruark & Cox mfrs agt ΔFR5-2619
1142 Hammontree Halman P ◎ ΔFR5-4576
1143 Conder Wade ◎ ΔFR6-6958
1146 Nance Roy C ◎
1150 Wright Ira M ◎ ΔED4-6008
1151 Rigler John T jr ◎ ΔED3-5876
1154 Campbell W Rhett ◎ ΔFR5-3452
1162 Mauney Wm M ◎ ΔFR5-6417
Clemson av intersects

27
WOODVALE PLACE—From 1805 W 4th southwest bey Westbrooke dr
300 Vacant
304 Foster John H ◎ ΔED3-0207
308 McLendon Helen M Mrs ◎ ΔFR7-4647
312 Gordon J Curtis ◎ ΔED3-5867
315 Suggs Henry L ◎ ΔFR5-3647
316 Blanton Bate ◎ ΔFR6-5939
321 Moore Jim
323 Spadaccini Rocci J ΔED3-5932
324 Martin Jos A ◎ ΔED2-0644
325 Reed Paul ΔFR5-0327
328 Parker Jas H
Parker Neal P Mrs day nursery ΔFR7-1933
329 Rogers Roy E
331 Thornburg Ted E ΔFR6-6677
332 Hooks Chas M ◎ ΔED3-1752
Westbrooke dr ends
400 Holmes Woodrow W ◎ ΔED4-0494
Woodvale Day Nursery ΔED4-0494
401 Flowers R E
404 Haines Wm H ◎ ΔED3-4775
405 Meacham Eugenia B Mrs ◎ ΔED3-9047
408 Smith H Carlyle ◎ ΔED4-7825
411 Brookshire Jas C jr ◎ΔED2-2617
412 Weddington David B ◎ ΔED3-6023
415 Bowlin Mary M Mrs ◎ ΔED4-5333
416 Hartman Annie E Mrs ΔED3-7310
417 Under Constn
420 Greene H Howell ◎ ΔED3-4585
421 Jones Lubie B ◎ ΔED4-4830
424 White Frank F ◎ ΔFR5-5743
427 **Apartments**
1 Jones Donald R
2 Kelly Mary C Mrs ΔED2-0642
3 Helms Ervin W ΔED2-5598
4 Thomas Sarah Mrs
Street continued
428 Jenkins Cath C Mrs ◎ ΔED2-4929
431 Finley Clayton
432 Dellinger Carl J ◎ ΔFR7-2724
433 Wentz Sam J
435 Harrington Thurman O ΔFR7-7636
437 Stegall Wm S ΔED3-2367

35
WOODWARD AVENUE—From 2100 Hutchison av west bey Benson
Sou Ry crosses
Lucena begins
Edison begins
900 McCorkle Hugh M ◎ ΔFR5-3305
Vanderbilt rd intersects
1000 United Am Mtl Inc ΔED3-3126
1006 Anch-Row Distributing Co fences ΔED2-6171
Cool Roof of Char ΔED2-6171
1008 Mut Distr Co wines ΔFR7-7796
1010 Char Cigar & Candy Co vending machs ΔED3-8475
1012 Genl Specialties Co Inc bldg matls ΔFR5-1429
1022 Mundy Mtr Lines ΔFR7-1621
Whitten av begins
1116 Allen Alf E
1120 Benson Helen P Mrs ΔED3-3398
1124 Pratt Sadie E
Statesville av intersects
(Not open bet Statesville av and bey Benson)
Benson begins

32
WORTHINGTON AVENUE EAST (Dilworth)—From 1900 Boulevard southeast to Cumberland av
208 Day Jessie Mrs
210 Dedmon Mae
210½ Hedrick Anna M Mrs ΔFR6-2622
212 Steele Martha H Mrs
215 Millen Clyde M ΔED2-6576
216 Hyland Lois K Mrs ◎ ΔED4-1389
217 Wilson Jack
220 Warren Grover H ΔFR5-6902
221 Plattenburger Archie H
224-26 **Richburg Apartments**
224¼ Wingate Robt H
224½ Coley Louvina
225 Waddell Saml B
225½ Duran Mary A Mrs
226 Hall Joannah M Mrs ΔFR6-0644
226½ Vacant
228 Mullis Mary Y Mrs
229 Cork Frank B ◎ ΔED3-0938
230 Vacant
231 Parker Jas T
Cleveland av intersects
300 Hamrick Ray H ◎ ΔED2-1023
304 Garris Bonnie M ◎ ΔFR6-7666
306 Vacant
308 Yount John C jr
311 Rockholt Chas G ◎ ΔED3-3166
312 Parrish Nellie V Mrs ◎ ΔFR7-1773
315 West Grady W ΔFR5-2824
316 Oakley John B ◎ ΔED3-3698
319 Dail Elmer J ΔED3-1772
320 Stringer Claude L ΔED3-2444
321 Vacant
324 Williams Minnie C Mrs ΔFR6-1236
Moyle Louise ◎ ΔED4-9802
327 Walker Ralph H ◎ ΔFR6-9371
328 Reid Sadie P Mrs
329 Taylor Jos B ◎ΔED2-5661
Euclid av intersects
400 Shuman Dorcas W Mrs ◎ ΔED3-1380
401 Austell Wm E jr ◎ ΔFR5-5030
404 Bartley Mary G Mrs ◎ ΔFR7-7011
405 Price Saml W ◎ ΔFR5-4833
406 Wallace I Lee ΔED2-3462
408 Hayes Mamie S Mrs ◎ ΔED2-2588
409 Helms Wm H ◎ ΔFR6-8241
412 Cathey Rosa T Mrs ◎ ΔED2-0492
413 Orr Virginia L Mrs ΔED2-1501
414 Vacant
416 Barton Ernest L real est ΔFR6-0247
Barton Max C real est
417 Alexander Leona H Mrs ◎ ΔFR5-3026
418 Pixler Jas A
420 Hollifield Connie B ◎ int dec ΔED3-7457
421 Maggard G Kenneth
423 Couick David N
424 Smith Patricia ΔED3-4938
425 Hedgecoe Frank J ΔED3-3514
428 Wilson Harry D
429 Stewart Carl S ◎ ΔED4-7607
430 Hedrick Wiley R

34
Lynhurst av intersects
500 Brookey Wm D ◎ ΔED3-9422
501 Hamilton Geo P ΔFR7-7530
504 Forbis Jude ◎ ΔFR5-3279
Forbis Grace E Mrs beauty shop
505 Phillips Vander R ◎ ΔED2-4237
508 Zieverink Edw W ◎ ΔED4-3951
509 Allen Jas F ◎ ΔED2-6092
509½ Vacant
512 Powell Benj S ◎
515 Biggers Jas M jr◎ ΔFR7-3166
516 Barker Annie C Mrs ◎ ΔED3-6083
517 Underwood John L ΔED4-6932
Fennison Saml D jr
520 Dermid Eddie F ◎ ΔED3-3644
521 Schadt Florence P Mrs ◎ ΔED4-2774
524 Sherrill Paul L Rev ΔFR6-3941
525 Neely Frank E ◎ΔED2-3700
528 Marshall Jonnie B Mrs ◎ ΔED2-5936
531 Brown Luther D ◎ΔED4-7909
Patterson Robt M ΔED4-7909
Winthrop av intersects
600 Bennick Eunice I Mrs ◎ ΔED2-3436
604 Isenhour M Virginia ◎ ΔFR7-4700
Summers Audrey M ΔFR7-4700
608 Smith W Harvey ΔFR7--1826
612 Grier J Melville ◎ ΔFR5-2389
616 Vacant
620 **Apartments**
1 Vacant
2 Cooper John A
3 Vacant
4 Holden Lacy G
Street continued
624 Rogers Worth B ◎ ΔFR5-4097
628 Rucker Wm M ◎ ΔED2-8801
Springdale av intersects
700 Black Martin L ◎ ΔED3-1596
701 Mitchell Howard O ◎ ΔED4-0945
704 Alexander Mamie D Mrs ◎ ΔED2-4693
705 Place Jefferson M ◎ mfrs agt ΔFR6-6596
708 Darsey Henry F ΔED3-1819
709 Owen Wm E ◎ pntr ΔED2-6701
712 Willis Margt H ◎ ΔED2-4385
715 Vacant
716 McMakin Wm S ◎ ΔED3-3848
719 Babb Jas G ΔED3-8177
720 Vacant
723 Vacant
724 Wearn Geo A ◎ΔED3-3823
725 Garrison Ottilie L Mrs ◎ ΔED2-0066
728 Talley Henry A ΔED4-8025
729 Norteman Augusta M Mrs ΔFR5-8229
729½ Pierce Addie G ΔFR6-5243
Lenox av intersects
800 Scoggins Carl B ◎ monuments ΔED4-2269
801 Cleaver Howard WΔED2-3255
804 Baker Howard E ◎ ΔED2-1883
805 Butner Maude P Mrs ◎ ΔED2-1336
Wall Oscar AΔED3-4949
808 Wolfe J Lester ◎ ΔED2-5234
809 Hubbard Stanley B ◎ ΔFR7-4002
812 Camp David ΔED4-2447
McCurry Billie M ΔED4-1828
812½ Hirn Alma C Mrs ◎ ΔFR5-4296
Kaye Richd ΔFR5-5176
815 Brem Margt M Mrs ◎ ΔED2-6734
816 Marple Roy C ΔED4-7917
819 Gatlin Lewis C ΔFR7-1397
820 Triplett Annie E Mrs ◎ ΔED2-7268
823 Hart Isabelle E Mrs ◎ ΔED2-8000
824 Williams Nellie E ◎ ΔED2-0385
825 Vogler John T ◎ΔED4-7910
828 Harlan Frank E ◎ ΔED2-7801
829 Capper Jos ΔED3-4548
Avondale av intersects
900 Burkholder Edna R Mrs ◎ bdg hse ΔED4-4131
901 Blanton Bascom B ΔED2-1097
906 Tredenick Ruby R Mrs ◎ ΔFR5-5154
907 Myers W Marvin ◎ ΔED3-2674
910 Mitchiner Thos J ◎ ΔFR7-7020
Mitchiner Fuel Oil Serv ΔED2-6852
911 Whisnant Chas L ◎ ΔED2-4737

38
Dilworth rd W intersects
1012 Whitehead Henry L jr ΔED4-8003
1014 Parlier Wm C ◎ ΔED4-5676

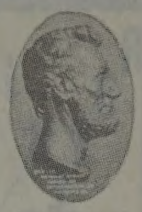
LINCOLN NATIONAL LIFE INSURANCE COMPANY
LIFE
ACCIDENT
SICKNESS
GROUP
Represented By
RAYMOND E. KING AGENCY
Suite 1405
Wachovia Bank Bldg.
129 W. Trade
FRanklin 5-4421

WADDELL CONSTRUCTION COMPANY INC.
General Contractors

Commercial
Institutional
Remodeling
P.O. Box 4174
Charlotte, N. C.
TELS.
EMerson 6-0712
EMerson 6-3151

Chipley Realty Co.
Mortgage Loans
Sales — Leases
Builders and Developers
"STACK YOUR CHIPS WITH CHIPLEY"
132 W. MOREHEAD STREET
Dial EDison 4-5584
or FRanklin 5-5555
Chipley Insurance Agency
General
Insurance

ROBERT R. WARD
— FOR —
GRAVEL
STONE
SAND
DIRT
RFD 11
Box 42
TELEPHONE
FRanklin
6-6663

A. V. BLANKENSHIP
CIVIL ENGINEER
Municipal Improvements — Land Surveys
117 E. 3d ST., 3d FLOOR
PHONE FRanklin 5-1469

WORTHINGTON AV E (Dilworth)—Contd
1016 Faggart Carrie M Mrs ◎ △ED2-7447
1021 Collins Jas F △ED2-2870
1022 Hatch E Madeline △FR6-8644
Ewing av intersects
1100 McCulloch Lenore T Mrs ◎ △ED3-3828
1106 Supero Rosa R Mrs ◎ △ED2-6745
1110 Vacant
1111 Fowler Ethel H Mrs ◎ △ED4-5969
1112 Gourley Norman L △FR6-8975
1115 Morris Steve
1118 Willis Hal H △FR6-1208
1120 Choate Herman C ◎ △FR5-5453
Dilworth rd intersects
1211 Farr Wm A jr ◎ △ED3-6526
1215 Meyer Margt H Mrs ◎ △ED3-5884
1216 Fink Myrtle V ◎ △ED4-5798
1218 Maness B Armstrong △FR7-1944
1219 Boles Erven F ◎ △FR5-5370
1223 Cook Dwight M ◎ △FR7-1748
1224 Gibson Dewitt T ◎ △FR5-4822
1227 Hoyle Helen R ◎ △ED2-4214
1230 Brooks R Clifton ◎ △FR5-7454
1231 Hutchison Fred W ◎ △FR6-5081
1234 Poliakoff Herman △ED2-4987
1235 Smith Margt S Mrs ◎ △ED3-4752
1238 Smith Clarence C ◎ △FR6-5291
1239 Hondros Peter J ◎ △ED4-5782
Charlotte rd intersects
(Not open bet Charlotte dr and Floral av)
Floral av intersects
1500 Holland Jessie C Mrs ◎ △ED4-0887
1501 Whisnant Robt E ◎ △ED2-2293
1504 Williamson Chas R ◎ △ED4-3949
1505 Todd B Odell ◎ △ED3-1666
1508 Davis Lucille S Mrs ◎ △ED4-4923
1509 Hayes Eug M ◎ △ED3-4846
1512 Marley Saml J ◎ △ED2-3621
1513 Moody Glen B ◎ △ED2-0206
1516 Lewis Ira O ◎ △ED2-3597
1517 Perry Ralph H ◎ △ED4-7073
1519 Moore Henry B △FR5-5298
1520 Bassett John S ◎ △ED4-6768
1524 Phillips Furman G ◎ △FR6-9238
1525 Massi Jos V ◎ △FR7-4215
1529 Cornatzer Robt A △ED2-1035
1530 Atwell Leonard C ◎ △ED4-3660
1534 Hayes J Hoyt ◎ △FR6-9971
1540 Malis Chris ◎ △ED3-1508
Cumberland av intersects

17
WORTHINGTON AVENUE WEST (Wilmore) —From 1700 Camden rd northwest
101 Nebel Knitting Co hosiery mfrs △ED3-3151
106 Robinson Martha B Mrs
108 Wood Benj P
110 Vacant
112 Cola Leroy M
114 Orr Jas A
118 Vacant
122 Small Connie Mrs
126 Consolidated Pntrs Inc △ED2-7789
Hawkins intersects
200-08 Industrial Dyeing Corp of N C △ED2-3685
201 Vacant
203 Beam Elec Co contrs △FR6-9804
205 Morningstar Paisley Inc tex starches △FR6-3977
207 Sou Oxygen Co △FR7-2964
209-11 Vacant
219 Atlantic Sup Co of Char N C Inc tex machy △ED2-7169
222-30 Caro Foods Inc prepared △ED3-9816
305 Caro Foods Inc (stge)
307 Morgan Fixture Co store fixtures △ED2-7237
308 Moore Marvin W △ED2-2045
311 Lee Constn Co genl contrs △ED3-7168
Lee Eng Corp △ED3-7168
315-17 Contractors Serv & Rentals Inc △ED2-3194
S Tryon intersects
Jefferson ends
409 Robinson Jos W △ED2-4965
413 Henderson Ruth Mrs △FR7-5861
417 Noblett Frank E
419 Browne Hilda D Mrs △ED4-0761
Cliffwood pl intersects
502 **Apartments**
1 Johnson Archie M
2 Putnam Irene Mrs △ED2-2898
Street continued
510 Vacant
510½ Huffling Francis M △FR6-0647
512 Barton David R
516 Marhsall Jas R△ED2-1581
518 Impson Bruce E△FR5-6849
520 Williams E P jr △FR7-6819
522 Pope Arth D jr △FR7-3410
Wood Dale ter begins

21
WREN—From 2000 Isom north 1 west of Suttle av
2004 Ledbetter Vernon M △ED4-4969
2008 Caudle Thos J jr
2012 Whitley Effie L
2013 Scrange Minnie C Mrs
2016 Mills Fred △FR6-2032
2017 Baker Frank
2020 Teague Wm W △FR6-2060
Isom intersects

106
WRENWOOD LANE—From 2235 Vernon dr northeast, 1 east of Wendover rd
101 Rawlins Geo S ◎ △ED6-4488

40
WRISTON PLACE—From 2816 Dorchester pl southeast
707 Mercer E D △JA3-5785
708 King Dorothy K Mrs △FR6-5285
715 Kaleel Wm ◎ △FR5-1238
716 Brown Jas A ◎ △ED3-2036
721 Long Rufus A ◎ △JA3-2749
722 Berkland Edw M ◎ △FR7-3573
727 Hamilton Robt L ◎ △ED2-7030
728 Vacant
733 Vacant
734 Booth Pearl R Mrs ◎ △FR7-7992
739 King Ada H Mrs ◎
740 Larson Harvey G △FR6-3979
745 Curlee J Clayton ◎ △FR7-2005
748 Braswell E Ray ◎ △ED3-2688
751 Moose Thos C jr ◎ △FR6-3213
754 Yeary Herbert ◎ △ED4-0574
757 White Danl A jr
760 Bair Arza E ◎ △ED4-4804
763 Harmon Ben L ◎△FR6-0040
Sedgefield rd intersects
814 Garrison Wm H ◎△ED4-9516
817 Linker Z Vance ◎ △ED4-6179
822 Hardy Paul C ◎△FR7-5178
823 Proctor John S ◎△FR6-5193
829 Brazzeal Chas D △ED4-5283
830 Johnson John N ◎ △FR6-4796
835 Hoover Walter L jr ◎ mfrs agt △FR6-5241
838 Escott Everett ◎ △FR5-3704
841 Bragg R Chas ◎ △FR6-5849
846 Jarrell Wm G ◎ △FR5-6613
847 Moore C Dwight ◎ △FR6-4723
853 Primm Joe M ◎ △ED4-9238

81
WYNMORE PLACE—From 400 Dickens av northeast
3100 Allison Geo F ◎△EX9-0059
3101 Settlemyre Geo A ◎△EX9-1263
3104 Caulder Bobby ◎ △EX9-0140
3107 Neff Gordon ◎ △EX9-9929
3110 Smith Geo N △EX9-0150
Dickens av intersects

94
YADKIN AVENUE (North Charlotte)—From Parkwood av north, 1 east of N Davidson
E 24th intersects
2100 Ross Oren R ◎△FR5-6828
2101 Ennis Wm A jr ◎ △FR7-1834
2105 Meggs T Carl ◎ △FR5-4357
2108 Wooten Hattie W Mrs ◎ △FR5-6424
2109 Quick Zack O ◎ △FR5-7186
2112 Knight Mendell L ◎ △FR5-1558
2115 Newell Dallas E △FR6-3106
2116 Baker Chas B ◎△FR5-8776
2117 Swett Jack C ◎ △FR6-5312
2121 Green Jas E ◎
2122 Caldwell David F ◎ △FR6-6249
2125 North Stanley P
E 25th intersects
2200 Philmon Ernest D ◎ △FR6-2086
2201 Bagwell Wm C ◎ △ED3-5915
2205 Pressley C Roscoe ◎ △ED3-9129
2208 Reid Jas P pntr △FR5-1662
2209 Horne Alton J ◎△ED2-3907
2212 Mauney Sidney W ◎ △FR6-1376
2215 White C V
2216 Bell Quentin N
2217 Bell Manuel E
2221 Wallace Woodrow ◎ △FR6-4177
2222 Yates Grace T Mrs ◎ △FR5-1573
2225 Smith Lindsay M ◎ △FR5-0162
E 26th intersects
2501 Hartsell Emmett G ◎△ED4-4555
2507 Moore W Leo ◎ △ED4-2198
2511 Vanderburg Jas L ◎ △ED4-6538
2512 Scercy Wm E Rev ◎ △ED2-7215
2517 Poston David L
2620 Moore Clyde E △FR5-6332
2526 Steed Collin F ◎ △ED4-5515
E 27th intersects
E 28th intersects
2617 Vacant
2621 Light of The World Holiness Ch The
Wesley av intersects
Charles av intersects

40
YALE PLACE—From 3200 Park rd east, 1 south of Princeton av
1101 Vacant
1115 Anderson John R ◎△JA3-3246
1121 Deal Julian L ◎ △JA3-6192
Deal Eliz P Mrs artist
1126 Sherrill Mary W Mrs ◎ △JA3-4646
1127 White John E jr ◎ △JA3-1696
1132 Burke Wayne H ◎ △JA3-2523
1133 Day Harry W jr ◎ △JA3-3817
1138 VanEvery David H ◎ △JA3-0595
1139 Hudson Hortentious B ◎ △JA3-6673
1200 Morris John W jr ◎△JA3-1204
1201 Crowther Norman B ◎△JA3-5690
1208 Kirby Robin S jr ◎ △JA3-0104
1209 Nixon Ray C ◎ △JA3-3699
1214 Hardwick T Chandler ◎ △JA3-1184
1215 Richardson Ernest ◎ △JA3-2895
1220 Vacant
1221 Coursey John T ◎△JA3-6403
1226 Mortensen Raymond K jr ◎ △JA3-1071
1227 Dewey Chas A jr △JA3-2295
1232 Hirst David jr ◎ △JA3-3243
1233 Raines Lee R ◎ △JA3-2765
1238 Farris Arth M ◎ △JA3-5145
1239 Annas E Miles ◎ △JA3-3678
Idlewood cir intersects

51
YORK (Hoskins)—From 500 Lakewood av west, 1 south of Lennox
3415 Vacant
3417 Walker Earl P
3421 Meneratti Frances ◎
3428 Hall Mabel R Mrs ◎ △ED4-1709
3437 Gibson Baylor D △ED4-6929
Gibson Quincy B Mrs ◎
Lander intersects

75
YORK AVENUE—From 4330 York rd southeast, 4 southwest of Peterson dr
—— Carothers Sammie ◎
—— Wideman Joe jr ◎ △JA3-5040
York rd intersects
—— Jones Wm P
—— Jacobs Ezel ◎ △JA3-0572
—— Vacant
—— Springs Herman
—— Grier Dose ◎
—— Nash Willie
—— Thunderburke Hazel
—— Nolley Troy
—— Steele Floyd ◎
—— Roseboro Will ◎ △ED2-1659
—— Walker Willie A ◎
Macie intersects
—— Bell Viola L Mrs
—— Wallace Robt
—— Wallace Isaiah ◎

MECKLENBURG
NURSERIES
INC.
Azaleas
Flowering
Trees
Shrubs
Evergreens
Complete
Landscape
Service
Freedom
Drive
Thrift Road
R.F.D. No. 5
Phone
EXpress
9-5641

C. W. KIRKLAND STEEL COMPANY
Approved Applicators for Zonolite Roof Decks
2401 W. Morehead
Tel. EDison 4-9668

C. W. KIRKLAND COMPANY
PLASTERING CONTRACTORS
Largest in the Carolinas
2401 W. Morehead
Tel. EDison 2-1132

Checking Accounts
Savings Accounts
Safe Deposit Boxes

CITIZENS BANK
Member Federal Deposit Insurance Corporation
114 East 4th Street · Phone EDison 3-1181

Business Loans
Personal Loans
Auto Loans

ORK AV—Contd
— Bowles Weldon ◎
— Stitt James
— Watts Jas H jr ◎
— Wallace Walter
— Blackwell Estella Mrs ◎ △JA3-2437
— Price Willie ◎
Chalmers ends
— Weathers Ardrey ◎ △JA3-1411
— McCollie Mary F ◎△JA3-0188
— Moore Zuella B Mrs ◎
Old York rd intersects

79
ORK ROAD—A Continuation of S Tryon
3304 Harris Chas △JA3-4162
3312 Barnette Harvey A ◎△JA3-6774
3316 Harris Marhsall ◎ △JA3-3663
107
3448 Goforth's Auto Parts Inc △JA3-5840
3449 York Rd Texaco Serv gas sta △JA3-3021
Clanton rd intersects
3504 Wallace Lloyd T △JA3-5870
3505 Hudson Leonard J
3508 Starnes Huber O ◎ △JA3-6752
Blairhill rd begins
3602 Poplin Jim F ◎ △JA3-1860
— Little's Trailer Ct △JA3-0164
— Henry Jake ◎
3612 Alexander Jas F ◎ △JA3-0090
3614 Frye Maude M Mrs ◎
Yorkshire dr intersects
3810 Davis Winnie B Mrs ◎ △JA3-1733
3811 Neely Woodrow W ◎ △JA3-0937
Baxter rd begins
3920 Marton's Mkt △JA3-9994
Currie's Beauty Ette △JA3-2488
Freedland la begins
4000 Frick Dewey A ◎△JA3-4824
Frick Plmb Co Inc △JA3-1201
4014 Ledford Zeb jr ◎ △JA3-5573
4017 Vacant
4020 Smith Wilbur C ◎ △JA3-2855
4026 Kemp Robt B jr ◎ △JA3-4533
4029 Gregory Carl W ◎△JA3-0282
Cama intersects
4101 Henson Lloyd J ◎ △JA3-0257
4109 Stikeleather Louis O ◎ △△JA3-4759
4113 Jolly John F △JA3-2549
4116 Stewart Frank P jr ◎ △JA3-2090
4117 Pharr Jack D ◎ △JA3-3165
4125 Hamilton Jimmie L
4127 Vacant
4132 Geer Garner L ◎
4136 Lee Howard M ◎ △JA3-0236
4144 Morton Wm H ◎ △JA3-4120
Peterson intersects
200 Stewart Albert E ◎
201 Furr Gilbert B ◎ △JA3-6392
207 Whitaker Broadus J jr △JA3-3217
208 Hunsucker Chas H jr ◎ △JA3-6276
214 Campbell Norman B ◎
215 McCullough Roger D △JA3-6298
219 Smith Edw H jr ◎
232 Goforth Velcie G ◎ △JA3-5840
Orchard cir begins
— Ern-Ell Grill restr △JA3-9913
300 Goforth's Auto Parts Inc △JA3-5840
310 Pete's Bait & Tackle Shop △JA3-9935
330 Blankenship Bros rd contrs △JA3-2626
Julia av begins
414 Oasis The night club △JA3-0375
Old York rd ends
418 Vacant
— Boyter Olive E Mrs ◎ drsmkr △JA3-0130
— Roddy Sidney H ◎ △JA3-3849
— Baker Jas L jr ◎ △JA3-0843
— Phillips Bascom L ◎ △JA3-6029
— Phillips B Leonard jr
— Murphy Claude L ◎ △JA3-5475
— Brice Chas B ◎ △JA3-2161
— Smith Lester C ◎ △JA3-2654
— Long Ada M Mrs ◎ △JA3-6983
— Daniels Roy C
75
— Hager's Cabt Shop △JA3-2550
— Hager Olvin C ◎
— Prevatt Jas D ◎ △JA3-5348
— Prevatt Anna L Mrs ◎ △JA3-3053
— Hodge James H ◎ △JA3-1803
— McGinnis Howell A bldg contr △JA3-2735
— Leopard Jas R
— Kinard Danl M
— McClellan Jas R
— B&N Meat Mkt △JA3-4606
— Nivens Eldred T ◎
— Beaty's Esso Servicenter △JA3-2197
— Kenley Sinclair Serv
— Kenley Walter C ◎ △JA3-2151
— Tao's Used Autos
— Pott's Hdw & Feed △JA3-3391
— Elliott's Super Mkt △JA3-5461
— Yorkmont Gulf Serv △JA3-9978
— Bullock's Gro △JA3-3090
— Bullock Wm G ◎
9322 Neal G Eug ◎
9344 Van Gundy Robt E ◎△JA3-2148
— Potts Banks M ◎ △JA3-2259

75
YORKMONT ROAD—From York rd south, 1 southwest of Academy rd
— Grier Jess A ◎△JA3-5911
— Grier's Slip Cover & Uphol Co △JA3-5911
103 Stike's Clns △JA3-4021
200 Furr Ray W ◎ landscaping △JA3-3711
206 Vassey Jas A ◎ △JA3-3523
214 Prutnick Walter V ◎ △JA3-4660
224 Edwards A Herrin ◎ △JA3-3252
Southwold intersects
314 Brookshire Eliz C Mrs ◎ △JA3-2208
324 Aldergate Meth Ch
Slaton rd begins
400 Fowler John H jr ◎ △JA3-6885
410 Hartis Wm H ◎
416 Stuart Paul E ◎ △JA3-5823
Radford dr begins
— West Machinery Indry machy reprs △JA3-4021
— Mullis Barber Shop
— Nations Radio & TV Reprs △JA3-0920
— Wilson Cleve

107
YORKSHIRE DRIVE—From 3727 Ellenwood pl northwest, 1 northeast of Freeland la
Ellenwood pl intersects
307 Stroup Ernest ◎ △JA3-1357
310 Barnes Clyde E ◎
311 Yaw Addie Mrs ◎ △JA3-1603
315 Sigmon Harold L ◎ △JA3-6195
316 Harris Chas N ◎ △JA3-1571
319 Dutch Henry S jr ◎ △JA3-2056
320 Dwiggins Loa K ◎ △JA3-2761
323 Alexander Henry G ◎△JA3-5744
324 Hartman Guy B ◎ △JA3-3976
329 Hadwin A Don ◎ △JA3-0243
330 Clark Clifford S jr ◎ △JA3-0591
335 Eller Frank B jr ◎
336 McNeely Wm L ◎ △JA3-1101
York rd intersects

14
YOUNGBLOOD—From 200 Fairwood southwest, 1 east of S Tryon

14
YOUNGS ALLEY (Brooklyn)—From 515 S Davidson southeast
608 Gleaton Pearline G Mrs
610 Hope Alma L
612 Woods Geo
613 Steele C Blease
614 Smith Zella D Mrs △ED4-0189
616 Watts Fred N △ED4-8494
617 Roland Janie Mrs
619 Wine Pearl Mrs
621 McVay Perry E△FR7-3647
623 McVay Anna J Mrs
S Alexander intersects

57
YUKON (Thomasboro)—From 230 Faith south
302 McCall Wm F ◎ △EX9-1235
307 Brown Minnie Mrs ◎
315 Kelly Nattie Mrs ◎ △EX9-1936
319 Vacant

51
ZANGWELL AVENUE (Hoskins)—From end of Hilton west, 1 west of Rozzells Ferry rd
Stewart Creek crosses

27
ZEBULON AVENUE—From 2700 Rozzells Ferry rd north and west, 1 west of Stewart Creek Bridge
2700 Morris Jack
2702 Cannon Ted F
2704 Ellis Sadie G Mrs
2706 Manus Maude Mrs △FR5-4118
2709 Terry Herman O
2711 Barkley John C
2715 Irwin Dollie H △FR5-4995
2717 Osborne Robt D
2725 Freeman Jas P △ED4-2925
2727 Vacant
2729 Faires Dorothy J Mrs △ED4-5962
2731 Knight Lewis J
2739 Gladden C Douglas
2741 Hollifield Marie H Mrs
2743 Vacant
2744 McRorie Ralph
2745 Merrell Belle W Mrs △ED4-3043
2746 Dulin Harvey S
2748 Hartsell Naida L Mrs
2750 Ludwig Earl W△FR7-1937
2751 Dagenhart Margt Mrs △ED2-8431
2752 Walker Mamie D Mrs △FR5-3080
2753 Moffatt Danl H △FR5-3219
2754 Maye Helen Mrs
2755 Johnson Jas L
2756 McCullough Chas W △FR5-7895
2757 Johnson Marguerite Mrs
2758 Jolly Ray D
2759 McDonald Graham
2760 Lanier Robt
2761 Moss Aletha M Mrs
2762 Wood Chas C
2763 Haley Wm C
2765 Killman Noah D
2767 Killman Sam H
2769 Graham Warren
2800 Archer David J △FR6-5170
2801 Youngblood Mary C Mrs △FR5-1152
2802 Reavis Ava W Mrs △ED4-9853
2803 Ruff Wm J
2804 Dorsey Mary P Mrs
2805 Retera Abr W
2806 Vacant
2807 Ruff Vida L
2809 Teal Ralph S
2810 Howell Josie K Mrs
2811 Peeler Edna A Mrs △FR7-4941
2812 Williford Bruce B Rev
2814 Martin Gary E△ED4-0103
2816 Ramsey Barbara Mrs
2817 Haley Jas E △FR5-4019
2818 Ervin David F △ED2-3818
2819 Lominac Nordica H Mrs
2820 Rice Saml T
2821 Vacant
2823 Wike Helen L Mrs
2824 Hutchison Bill
2826 McLean Ann E Mrs
2828 McGuffey Wm A
2829 Whitworth Dallas F
2830 Ellis Cecil J
2831 Russell Jesse J
2833 Wingate Estelle P Mrs
2834 Braddy Andrew B
2835 Killman Maurice R
2836 Hagler Lloyd A
2838 Kiser Johnsie A
2840 Jenkins Seaborn T
2842 Russell Inez A Mrs
2844 Swain Gertie Mrs
Judson av intersects

40A
ZEPHYR LANE—From 4631 Fairbluff pl west, 1 south of Woodlawn rd

15
ZERO COURT—From 311 Dunbar southwest

VINSON REALTY CO. INC.
Residential
Commercial
Industrial
Insurance
Investments
NATIONAL ASSOCIATION OF REAL ESTATE BOARDS REALTORS ARE ACTIVE MEMBERS OF CONSTITUENT BOARDS
221 S. Church
FRanklin
5-7771

R. H. McCLURE
BUILDING CONTRACTOR
Specializing in
RESIDENTIAL CONSTRUCTION
606 Coulwood Dr.
TELEPHONE
EXpress
9-5367

Catalina Motor Lodge
Member
QUALITY COURTS
2403 WILKINSON BLVD.
TEL. EDison 3-3721

NEED FINANCIAL FACTS?

THEN YOU NEED

POLK'S
Bank Directory

POLK'S will answer your questions, supply connections, fill needs . . . because Polk's is the one — the only — bank directory that completely covers the banking and financial world.

POLK'S BANK DIRECTORY includes the latest, most detailed information on:

- All U. S. Banks and their branches
- Banks throughout the world
- Investment Dealers
- Life Insurance Companies
- Government Financial Agencies
- Banking and Financial Associations

POLK'S lists officers, directors, latest financial statements and much more helpful data.

POLK'S BANK DIRECTORY is compiled for quick, easy reference. All pertinent facts are placed together. Thumb tabs mark cities and states.

Get the most complete, accurate financial information available.

USE
POLK'S
Bank Directory

Published Semi-Annually — March and September

5 year contract: $25.00 per copy **$37.50 single issue**

R. L. POLK & CO.
Publishers
Nashville 3, Tennessee

HILL'S
CHARLOTTE
NUMERICAL TELEPHONE DIRECTORY
1959

INCLUDING HOSKINS AND THOMASBORO

Copyright, 1959, by Hill Directory Co., Inc.

Due to the necessity of frequently changing telephone numbers assigned to users, we suggest that you verify this information by referring to your local telephone book to see if any changes have been made since this Directory was compiled.

EDISON EXCHANGE

-23 Carruthers C O
-66 Whirter Blanche
-02 White S H Mrs
-03 Whisnant S D
-05 Brown Baxter
-06 Blackley G K Mrs
-07 Myers J H
-08 Suggs E W Mrs
-09 Miller J S
-10 Kiker J H
-11 Martin B R
-12 Hoover W C
-15 Ford L O
-16 Cox J W
-18 King L E
-19 Cannon F B Mrs
-20 Broome O M Mrs
-21 McGee E H Mrs
-22 Gold Stamp Premium
Saunders Distrs
-23 Wolfe L N
-24 Ledbetter J F
-27 Preslar B F
-28 Thornhill A J
-30 Benton J A
-31 Hall E W
-36 Miller B W
-38 Canada Dry Bldg
-40 Mickens Kim
-41 Grady L V
-42 Randall M A
-44 Stuart M E
-45 Kokenes B G Mrs
-47 Conder W E
-49 Blankenship R W
-50 Sklar Arth
-51 Comfort Mattress
-52 Hutchison R S
-53 Harkey M E Mrs
-54 Baker M C
-55 Sloan G R
-56 Aberly R D
-57 Greene H E
-59 Selby W E
-60 Prause J J
-61 Shanklin L T
-62 Harrison W J
-63 Stewart C G
-65 Tucker Julia
-66 Garrison O L Mrs
-67 Cates A C Mrs
-00 Williams Jerome
-01 Beaver F M
-02 Isenhour R A
-03 Ormand W L
-04 Crosby Chas
-05 Hightower J P
-07 Armstrong Benny

2-0078 Johnson J A
2-0081 Shannonhouse F M
2-0082 Wilkinson E H
2-0083 Graves D R Mrs
2-0084 Sloop W W
2-0086 Brummell V A
2-0087 Chaney J A
2-0090 Watson C J
2-0092 Stephens J E
2-0093 Knox J L
2-0094 Evans W K
2-0095 Flowers David
2-0096 Blackmon J R
2-0097 King E C
2-0098 Gray W M
2-0100 Pickup Edmund
2-0101 Simpson Chas
2-0105 Torrence M E
2-0106 Boger J F
2-0107 Ellison M N Mrs
2-0111 McMurray Annie
2-0112 Corley N R Mrs
2-0115 Clyburn J C
2-0116 Sloan C C
2-0118 Little B M
2-0120 Ives C L
2-0121 Spencer B D
2-0125 Hunsuck C I
2-0126 Potter N N Mrs
2-0128 Benfield R C
2-0129 Webb W C
2-0130 Deese E B
2-0131 Russell L B
2-0132 Welsh B M
2-0133 Smith C T Mrs
2-0134 Alexander A S
2-0136 Mullis W R
2-0137 Codrye J J
2-0140 Bland M C
2-0141 Cochrane J H
2-0142 Beaty J T Mach
2-0143 City Housing Authority
2-0144 Bechlold A L
2-0145 Lucas C C
2-0146 Reavis M D Mrs
2-0147 Brown A R
2-0149 Mesrobian Ralfe
2-0152 Greene A C
2-0153 Booker R M
2-0155 Ranson Johnnie
2-0159 Green J D
2-0160 Boggs W C
2-0161 McAuley F M Mrs
2-0162 Carpenter C C
2-0163 Christopher R A
2-0165 Bradshaw F W
2-0167 Finly J R
Morrison Jack

2-0169 Holmes O H Mrs
2-0172 Dillinger K P
2-0176 Preston R S Mrs
2-0178 Hutchins J T
2-0179 Cornelison E M
2-0180 Guthrie C L
2-0182 West Harvey
2-0183 Jessup Carolyn S
2-0186 Hutchinson J A
2-0187 Roberts B H
2-0188 Johnson C W
2-0189 Story E L
2-0190 Howell M G
2-0191 Frank's Loan
2-0192 Welch C R
2-0193 Smith J H
2-0195 McCarn Henry
2-0198 Elliott A E
2-0200 Roberts O R
2-0202 Scholtz W W
2-0204 Canteen Serv of Caro
2-0206 Moody G B
2-0207 Phifer Edgar
2-0211 Diaz Eloisa
2-0212 Zeigler N S
2-0213 Hargett A B
2-0214 McCorkle J H
2-0216 McGee F L
2-0218 Wiggins T J
2-0220 Sechrest M E
2-0222 Stone Doran J
2-0224 Russell Serv
2-0228 Teal W F
2-0229 Am Hdw & Equip
2-0230 Carr V L Mrs
2-0231 Roper B S
2-0232 Barwig F R
2-0233 Neely W C
2-0235 Houis A M Mrs
2-0236 Patterson Eddie
2-0239 Darracott Minnie
2-0240 Jones J E
2-0242 Western & Sou Life
2-0244 McKee H L
2-0245 Beane J D
2-0247 Smith A K Mrs
2-0248 Locke Edw
2-0249 Price C F
2-0251 Warren N A
2-0252 Gribble E W
2-0253 Conder L Y Mrs
2-0256 Potter F J
2-0260 Nesbitt J H
2-0261 Alexander J M
2-0262 Crist J L
2-0266 Collins B F
2-0267 Clontz G H
2-0269 Leventis P J Mrs
2-0270 Goodwin C L

2-0271 Beaty B W
2-0272 Ray C D
2-0273 Gill Saml
2-0274 Webb Ollie G
2-0279 Wilson A J
2-0280 Haar H J
2-0282 Love D R
2-0284 Atnip J R
2-0285 Salvation Army
2-0286 Rayborn C H
2-0287 Blythe Sarah L
2-0290 Dixon W J
2-0291 Alexander H G
2-0202 Neilson A J
2-0293 Long Hazel F
2-0298 Benjamin Elec
2-0300 Moreland W H
2-0301 Hoppe W T
2-0303 Moffitt C B
2-0304 Byers S L
2-0305 Gilliam W M
2-0306 Reid Packing
2-0308 Parker A L
2-0309 Starnes A M Mrs
2-0310 Blackman Fred
2-0311 Bass V P
2-0317 Neu E C
2-0318 Verna P J
2-0319 Moseley H L
2-0321 Warren T M
2-0322 Wilson M E Mrs
2-0323 Jordan B B
2-0324 Brown R O
2-0325 Munroe H S
2-0328 Miller J T
2-0330 Austin C J
2-0331 Blakeney W A
2-0332 Worrell W F
2-0334 Morton Jack
2-0335 Giffin & Holder Auto
2-0337 Newland W C
2-0338 Haywood L G
2-0339 Lake R H
2-0348 Carpenter W A
2-0350 Davis J L Mrs
2-0351 McDowell D E
2-0354 Houis M L Mrs
2-0356 Sawyer F A
2-0359 Stone L H
2-0360 Ziglar J D Mrs
2-0361 Ritch F S
2-0363 Shumate E E
2-0364 Alexander B G
2-0365 Brown W L
2-0366 Love J T
2-0367 Little H D
2-0368 Colvert W A
2-0371 Smith F C

2-0372 Hopkins P G
2-0377 Crabtree J S
2-0379 Parrish E V
2-0383 Beckworth S M
2-0385 Williams Nellie E
2-0386 Myers M S Mrs
2-0387 Washam B N
2-0391 Poole J M
2-0393 Robinson R N
2-0396 Williamson H L
2-0400 Hanline A B
2-0401 Stallings V Mrs
2-0403 Dickson Maurice
2-0404 Martin A S
2-0406 Mann H J
2-0408 Thomson W P
2-0409 Marwitz N E
2-0412 Plmbs & Pipefitters Local
2-0413 Huneycutt D R
2-0415 Conder J W
2-0417 Ward J L
2-0418 Char Day Nursery
2-0419 Stutts J L
2-0420 Proctor W E
2-0421 Oliver J E
2-0423 Laton F M
2-0425 Holston M L Mrs
2-0426 Gunlock H G
2-0427 Homan R E
2-0428 Haynes F K
2-0429 Munsell F A
2-0430 Riddle E A
2-0431 Knight R L
2-0432 Gallagher C T
2-0433 Potter W W
2-0440 Outen T H
2-0443 Thompson S R
2-0444 Pardallis J G
2-0449 Holbrook S P
2-0450 Rosenblatt J L
2-0452 Williams E L
2-0454 Anton Thiano Mrs
2-0456 Frazier M H Mrs
2-0457 Sloan F H
2-0461 Moore T P
2-0463 Gilbert J T
2-0464 Robinson S R
2-0465 Welborn L F Mrs
2-0466 Lewis W S
2-0469 Cobb P L
2-0472 Carter H M
2-0473 Battle J C
2-0476 Jordan J R
2-0478 Snow W C
2-0480 Lewis D J Mrs
2-0483 Panther H E
2-0485 Richard W A
2-0488 Newbold C H
2-0489 Long J O

EDISON EXCHANGE—Contd

2-0490 Brown A P Mrs
2-0491 Robbins L D
2-0492 Cathey R T Mrs
2-0493 Arcade Barbar
2-0495 Seal K A
2-0500 Hunnicutt E L
2-0501 Cornell J N
2-0502 Wright G M
2-0504 Fuhr H W
2-0505 West D O
2-0507 Haughton T H
Hood J E
2-0508 Mallonee L I
2-0510 King S O
2-0511 Plyler D O Mrs
2-0512 Agnew M G Mrs
2-0513 Goode A L
2-0514 Smart T F
2-0515 Nisbet E P
2-0516 Barrentine J E
Kinney Lee
2-0521 Cole E S Mrs
2-0522 Hinton C D Mrs
2-0524 Clark W M
2-0525 Payson R E
2-0527 Avery Theo
2-0531 Burwell S J Mrs
2-0534 Hill H H
2-0535 Duffell N J
2-0536 Parris H M
2-0537 Cramer G B
2-0538 Lott G W
2-0539 Borders C M Mrs
2-0541 M G Elec
Myers D T
2-0542 Elliott M R Mrs
2-0543 Jordan A T
2-0544 Painter L B Mrs
2-0545 Sarratt I P Mrs
2-0548 Brown Isaac
2-0549 Manning J M
2-0551 Thompson Orphanage
2-0552 Eller R C
2-0554 Duncan C C
2-0558 Broome J R Mrs
2-0559 Roseman P D
2-0560 Jarrett C W
2-0561 Proctor L T
2-0562 Coleman L C
2-0565 Little W F
2-0566 Provident Life & Accdt Ins
2-0567 Bernardo Mary
2-0568 Chalmers J C
2-0569 Smith Walker
2-0570 Baillie J R
2-0571 Harvey O C
2-0573 Sizlmore A B
2-0574 Garner E P
2-0575 Wellons R A
2-0577 Helms B O
2-0581 Thurman Serv
2-0582 Randle Robt
2-0586 Stribling T L
2-0587 Dunn J A
2-0588 Jones W G
2-0592 Citron Morris
2-0595 Biggers W M
2-0597 Helms E S
2-0598 Edwards A R
2-0600 Ford W A
2-0601 Neeley R L
2-0604 Samonds P W
2-0605 Rayfield Eunice
2-0606 Bailey T L
2-0608 Morgan R W Mrs
2-0613 Jones B M Mrs
2-0614 Pharr J R
2-0615 Wright F P
2-0616 Teasley Marion
2-0618 Bellows R T
2-0619 Masten W F
2-0622 Johnson J C
2-0623 Alexander Frank
2-0624 Browder W A
2-0626 Lee S L
2-0627 Colton L W Mrs
2-0628 Patterson L E
2-0630 Douglas Co
2-0631 Grigg M C Mrs
2-0632 Stack W H
2-0634 Casey W M
2-0635 Proffessional Bldg
Laby
Summerville W M
2-0638 Fashion Beauty
2-0642 Kelly M C Mrs
2-0644 Martin J A
2-0645 Marsh M R
2-0647 Goff T M
2-0648 Bituminous Coal Institute
2-0649 Casper H D
2-0652 Baker C M
2-0654 Graham F E
2-0655 McAnulty W H
2-0657 Neill D P
2-0659 Barnett John
2-0660 Kirkpatrick J C
2-0661 College Inn Bdg Hse
Harley L L Mrs
2-0667 Biggers R V
2-0669 Ritch E K
2-0673 Sharpe V O
2-0674 Hamilton C F
2-0677 Lorick Enterprises
2-0681 Coggins C E
2-0682 Rothrock E S
2-0683 Chicken Box
2-0684 Littlefield D S Mrs
Sifford E J
2-0686 Davey S E Mrs
2-0687 Hunter J R Mrs
2-0689 Butler R L
2-0690 McDaniel R L
2-0693 Clontz G L
2-0697 McIver Josie A
2-0700 Spears Curtis
2-0702 Bosler P J
2-0704 Gregg L A
2-0708 Schmitt C C
2-0709 Thompson E H
2-0712 Yount P W
2-0713 Wadsworth Mary L
2-0714 Palmer G A
2-0715 Allen G F
2-0718 Gill Mfg
2-0720 Deffenbaugh M M
2-0724 Bundy J C
2-0726 Griffith P H Mrs
2-0727 Hendren E W
2-0728 McDonald J R
2-0731 Rogers L W
2-0732 Hilton O B
2-0733 Basinger R G
2-0734 Ross Mary G
2-0735 Johnson M P
2-0736 Harris P B Mrs
2-0739 Sikes J B
2-0740 VanEvery S H
2-0742 Higgins C M
2-0743 McWhirter C T
2-0746 Stegall T N
2-0748 Hinson Maye F
2-0751 Kiser M S
2-0753 Belcraft Hoisery
2-0756 Michael E D
2-0757 Reilley M N Mrs
2-0758 Harper A H
2-0760 Southworth A G
2-0761 Hornsby C E
2-0763 Alexander E L
2-0764 Jones Bona W
2-0765 Carpenter & Webb
2-0769 Carrigan R F
2-0770 Biberstein H V
2-0771 Hilliard H M
2-0772 Cloninger G L
2-0773 Lipscombe L N
2-0774 Powell C L
2-0775 Fruit Dispatch
2-0776 Whitney A G
2-0777 Lumpkin Mary E
2-0778 Lemax P G Mrs
2-0779 Bishop I C
2-0780 Simpson O L
2-0781 Williams E C
2-0782 Haughton A A
2-0783 MacNeill J S
2-0785 Walsh W A
2-0788 Chance Marvin
2-0789 Crowell C H
2-0790 Yulledge B J Mrs
2-0791 Interstate Brokers
2-0692 Collins J B
2-0694 Wellons B F
2-0795 Howard R T
2-0796 Barnett W W
2-0797 Drinkard W F
2-0698 Martin W G
2-0800 Clontz F J
2-0802 Heath W T
2-0803 Fox J E
2-0804 Byers Sara S
2-0806 Taylor J W
2-0810 Moore T R
2-0811 Smith Shellie
2-0812 Conder I C Mrs
2-0813 Binder A W Mrs
2-0814 O'Donoghue Sch
2-0816 McMackin V
2-0819 Westmoreland V
2-0824 Barbee A C
2-0825 Brooks Robt
2-0829 Worrell Jacola
2-0832 Parrish R E
2-0835 Char Woman's Club
2-0836 Norkett S A
2-0837 Wilson E M Mrs
2-0838 Pappas Chris
2-0839 Hilderman W C
2-0840 Leith Bros Esso
2-0841 Alford F O
2-0842 Chiles T S
2-0844 Berryhill W F
2-0845 Hill Auto Elec & Carburetor
Hill E V
2-0847 Jeffress R O
2-0848 Alexander I O
2-0849 Furr Worth
2-0852 Graham R M Mrs
2-0853 Prophet M O
2-0854 Frank M D
2-0855 Quiller Epps
2-0856 Thomas Glyn
2-0857 Speck E Y Mrs
2-0858 Nyanza Color & Chem
2-0859 Hicks C E
2-0860 Eagle J A
2-0862 Palmer Edna Mrs
2-0864 Fashion Bootery
2-0865 Hairston W D
2-0867 Gettis J L
2-0868 Conner W S
2-0871 Barnette J W
2-0872 Williams R B
2-0873 Jones J F
2-0874 Abernathy R S
2-0875 Keith C D
2-0876 Stokes M C Mrs
2-0881 English H B
2-0882 Bishop C D
2-0883 Lineburger K P
2-0884 Dartnall R D
2-0885 Parris Thurman
2-0887 Peaseley R H
2-0889 Hoffman W M Mrs
2-0890 Hunt G M
2-0891 Patterson M F
2-0892 Speake C L
2-0894 Craig S L
2-0895 Little T A
2-0896 Burton S M
2-0902 Hunter E T Mrs
2-0905 Crowe J R
2-0907 Volunteer State Life Ins
2-0908 Goforth J S
2-0909 Puckett R M
2-0910 McKee J G
2-0913 Clark M C
2-0915 Houser E O Mrs
2-0916 Sommer J L
2-0917 Cox R M
2-0918 Poplin C W
2-0920 Clontz H W
2-0923 Black A R
2-0924 Willard T P
2-0925 Gainey W W
2-0927 Tancredi P R
2-0928 Ronan T J
2-0930 Teague K E Mrs
2-0932 Boger H M
2-0935 Welch Nora A
2-0936 Pope J L
2-0937 Brown I L
2-0940 Younce C K
2-0941 Johnson Nora F
2-0942 Richardson H J
2-0943 McKee C M
2-0947 Jerman A H
2-0948 Rhyne W A
2-0951 Keesler M P Mrs
2-0954 Jenkins O R
2-0956 Brumley H E
2-0957 Wood J A
2-0958 Hunter R M
2-0964 Maness J H
2-0965 Hancock R B
2-0966 Brown J E
2-0967 Hunter Martha
2-0970 Brown Mollie E
2-0975 Graham E B III
2-0976 Atlas Raynor Door
McCulloch Chain Saw Sls
2-0978 Scott M T Mrs
2-0979 Davey J J
2-0981 Burgess H W
2-0984 Mitchell H M
2-0985 Barkley M Isabel
2-0986 Bell E F Mrs
2-0987 Smith M F Mrs
2-0988 Schwartz H L
2-0989 Cook R M
2-0992 Harris J C P
2-0993 Hegler W F
2-0996 Eve R M
2-0998 Dickerson C E
2-1000 Ferguson G P
Ferguson Grading
2-1003 Ellis S R
2-1004 Allen M A Mrs
2-1005 Thomas T L
2-1006 Elliot J D
2-1007 Hatcher A L
2-1009 Turner J P
2-1010 Char Venetian Blind Mfg
2-1011 Bellamy C H
2-1013 Gossage A G Mrs
2-1014 Pratt Zenopha
2-1015 Kimble Raymond
2-1016 Townsend J M
2-1018 Moeller C S
2-1019 Lakey Constn
2-1020 Pyles Genner Mrs
2-1021 Yore W H
2-1022 Wilmer W A
2-1023 Hamrick R H
2-1024 Weber A J
2-1029 Porter J R
2-1030 Ballew W W
2-1031 Thompson S T
2-1032 Haddock W E
2-1034 Mayo J A
2-1035 Cornatzer R A
2-1038 Smith Lillian B
2-1039 Erwin J C
2-1042 Burgess J B
2-1044 Hendon B M
2-1045 Brown W C
2-1046 Dellinger H E
2-1047 Daugherty W G
2-1049 Evans A R
2-1051 Hart Lottie G
2-1052 Daniel J C
2-1053 Thomas H M
2-1054 Black Leo
2-1055 Sturges W W
2-1056 Marshburn J W
2-1057 Grecian Donawa
2-1058 Hall T L Mrs
2-1059 Johnston L A
2-1060 Andrews G D
2-1061 Ayers Willard
2-1062 Honey's
2-1063 Hagler R S
2-1064 Funderburk W H
2-1065 Nichols C R
2-1071 Spray Mary R
2-1074 Smith Anne
2-1076 Serwin Edw
2-1077 New R H
2-1079 Mills W L
2-1080 Williams B L
2-1082 Agnew Kate E
Agnew Sch
2-1081 Sutton T E
2-1083 Southside Homes
2-1085 Boone Eliz P
2-1086 Planters Fertilizer & Phosphate
2-1088 Brumley's Flowers & Fruits
2-1089 Hall M P Mrs
2-1090 Parrott J K
2-1091 Bermingham M S
2-1092 Bryant B H Mrs
2-1093 Karres M D
2-1094 Burgess O N
2-1095 Heath Albert
2-1096 Robinson Phylliss
2-1097 Blanton B B
2-1098 Kirby A C
2-1102 Thermoid Co
2-1104 Southeastern Ice & Coal
2-1106 Fincher W A
2-1107 Standard Trucking
2-1111 B&W Accept
2-1114 Standard Ice & Fuel
2-1116 Dixie Elec Mtr
2-1117 Dixie Mtr Serv
2-1119 Hobbs W H
2-1121 Hotel Char
2-1132 Kirkland C W
2-1134 Dickson R S & Co
2-1141 Home Rlty & Management
2-1145 Sou Co
2-1147 Kendrick R L
2-1149 Lannin C L
2-1151 Anderson Clayton
2-1153 State Farm Mut Ins
2-1155 Evans G M
2-1158 Hotpoint Co
2-1161 Westinghouse Credit
2-1164 Orr Mtr
2-1166 Fraser J G
Josephs J E
NY Life
2-1169 Flowe Doug & Son Constn
2-1171 Salvation Army Men's Social Serv Center
2-1174 Genl Coal
2-1177 Genuine Parts
2-1181 Mecklenburg Hotel
2-1186 Embree-Reed
2-1189 Carolina Cut Rate Drug
2-1191 Wade Mfg Corp
2-1197 Sandoz Inc
2-1201 Jordan E D Mrs
2-1202 Queen Pipe
2-1203 Severs J W
2-1204 Gardner C E
2-1206 Barkley R F
2-1207 Orr H M
2-1208 Yandle J W
2-1209 Williams I P
2-1210 King M L Mrs
2-1211 Stallings June
2-1213 Johnston D R
2-1216 Sullivan H L
2-1218 Bergeron W W
2-1220 Allen W G
2-1222 Carney E J
2-1223 Waller D T
Watson R H
2-1225 Hummel B F Mrs
2-1226 Abernethy M K
2-1228 Hartsell E S
2-1229 Washington R B
2-1230 Reid J T
2-1231 Leak P G
2-1232 Smith Reta F
2-1235 Lee A C
2-1236 Hursey J C
2-1237 Dulin L R
2-1239 Mazoly Geza
2-1240 Webb R A
2-1242 Trakas S O
2-1245 Rehm J G
2-1247 Foil E L
2-1248 Litaker O L
2-1250 May H C
2-1251 Clark A B Mrs
2-1253 Boone G R
2-1254 Williams M I
2-1256 Gilliam E H
2-1258 Radiotronic Distrs
2-1260 Rogers M E
2-1261 Schloss Poster Adv
2-1262 Yongue M C
2-1264 Farris M S Mrs
2-1265 Lisk D C
2-1267 Massey Robt
2-1269 Wiggins O R
2-1270 Frye A B Mrs
2-1272 Ritchie P L
2-1273 Yeldell J B
2-1274 Kester A E Mrs
2-1275 Quarles Ann
2-1276 Mullis J W
2-1277 Crawford Chas

ISON EXCHANGE—
Contd
2278 Haas E
2279 Wood M L Mrs
2280 Walker B N
2281 Taylor Nancy Studio
2282 Dipper G J
2284 Nabors N L Mrs
2285 Overcarsh A H
2286 Plummer J J
2287 McAfee Addie
2288 Sisson E B
2289 Mendenhall M H
2290 Brannon J I
2291 Finger B H
2292 Privette Vernon
2293 Morton John J Co
2294 Crandall C E Mrs
Crandall M Maude
2295 Thomas J R
2296 Cobey W G
2298 Alexander Street Sch
2300 Myers St Sch
2301 Lockey V B
2302 Seawell I W
2303 Shirley F C
2304 Martin L L
2305 Mitchell E L
2306 Jones R E
2307 Small L P Mrs
2308 Johnston J B
2309 Philemon R W
2310 Williamson M R
2311 Homelite Div of Textron
2312 Latane J W
2313 Holody W C
2314 Gibbs J L
2316 Anderson Fred
2318 Moses J E
2319 McClancy Geo
2320 Haney D J
2321 Tuck Aug
2322 Hollows J M
2325 Love Walter
2326 Coleman M W
2327 West Tom
2328 Davenport Eva W
2329 Massey A S Mrs
2330 Kontos C M
2334 Cornelius Co
2335 Benfield J A
2336 Butner M P Mrs
2337 Webster B H
2338 Lindsay M V
2339 Ferguson T A
2341 Tate Brown
2342 Solesbee Dewey
2343 Dagenhart D E
2344 Willard C R
2345 Hoffman E A Mrs
2346 Estey S M
2348 Efird M G Mrs
2349 Huneycutt B R
2350 Conyers J W
2351 Hood N G Mrs
2352 Williams A B
2353 Fesperman Fay
2354 Am Crankshaft
2355 Foster Sarah L
2356 P&G Food Store
2357 Gilmore N S Mrs
2360 Waggoner L A
2361 Mullis B L
2362 Yarbrough W H
2363 Wagner W D
2364 Walton K K
2365 McDonald C W
2366 Quality Prods
2369 Jones M S Mrs
2370 Carlan J W
2371 Johnson W H
2372 Tunderburke J F
2374 McManeus R T
2375 Bass R F
2376 Kendrick Eliz R
2377 Swearngan Nalle
2378 Covington G P
2380 Hipp W C
2381 Page A F
2383 Birmingham C E
2384 Given K H Mrs
2385 Simpson Dewitt
2386 Woodward W W
2387 Poplar Apts
2388 Young J E
2389 Brenizer L N

2-1393 Batson G F Mrs
2-1394 Irwin H M
2-1395 McCall W A
2-1398 Broadway J T
2-1400 Nelson Ella Mrs
2-1401 McConnell K
2-1402 Anthony J T
2-1404 Williams J E
2-1405 Julius O B
2-1406 Fisher H R
2-1408 Knight Beauty Nook
Knight E K Mrs
2-1409 Neely J B
2-1410 Russell D B
2-1411 Soles Telev & Appl
2-1412 Renfrow J R
2-1417 Miller B E
2-1420 Johnston C V
2-1422 Sawan
2-1424 Munro M S Mrs
2-1425 Lane J H
2-1426 Shackelford L C
2-1427 Miller M J Mrs
2-1428 Wilson Pen
2-1429 Cochrane R F
2-1430 Dantzler M O Hearing Aids
2-1431 Yandle J F Mrs
2-1432 Whipple Dorothy
2-1433 Foutz B G
2-1434 Flynn's
2-1435 Haywood W W
2-1437 Meyer E M Mrs
2-1439 Gurley W I
2-1442 Harvis W S Mrs
2-1443 Beaty Blake Mrs
2-1444 Hinson S L Mrs
2-1445 Coxwell R J
2-1446 Watkins D H
2-1448 LeGrand H G
2-1449 Couch James
2-1450 Ritch L A
2-1451 Martin H R
2-1453 Brazzell L C Mrs
2-1454 Pardee J G
2-1455 Brooks J M
2-1458 Witherspoon P D
2-1461 Beatty P B
2-1462 Ray E A
2-1463 Barrett T R
2-1464 Harris Jethri
2-1465 Arkansas Fuel Oil
2-1466 Champion W L
Cole M C Mrs
2-1468 Elizabeth Sch
2-1469 Phifer Agnes
2-1470 Kephart R E
2-1471 Pressley C D
2-1472 Hargett Z E
2-1473 Pendleton J R
2-1474 Pitts J S
2-1475 Morehead Esso Serv Center
2-1477 Autry L L
2-1478 Sinclair M E Mrs
2-1479 Austin J H
2-1480 Alexander S A
2-1481 Thomas E M Mrs
2-1482 Parks J M
2-1483 Birtha McKinley
2-1484 Adams Albert
2-1485 Elder C J
2-1486 Kinder H U
2-1487 Fowler W E
2-1489 Meckleburg Bapt Inter Racial Comn
2-1490 Moore D W
2-1491 Neal C F
2-1492 Simmons M E
2-1493 Melton Ruby
2-1495 Fincher L L
2-1496 Stemmons B L
2-1498 Wyche Isabella Sch
2-1500 Webb B M
2-1501 Orr V L Mrs
2-1502 Black J R
Kirk Corp
Springs Rlty
2-1503 McMillan H W
2-1504 Miller L C
2-1505 Joel Eug
2-1506 Church M L
2-1507 White C H
2-1508 Cook L B

2-1510 Ken-Wil Oil
2-1511 Vance Zeb Sch
2-1512 Lane M B Mrs
2-1513 Porter James
2-1514 Williams H W
2-1516 Brown C W
2-1518 Parker Wm
2-1519 Faulkner Clyde
2-1520 Townend M F Mrs
2-1521 Munroe H S
2-1523 Hall W L
2-1525 Spratt S F Mrs
2-1526 Kerr W E
2-1527 Woods R H
2-1528 Glasgow T M
2-1531 Blake F D
2-1534 Delk A H Mrs
2-1536 Cox S J
2-1537 Autry T G
2-1539 Gaines E K Mrs
2-1541 Bowman O B
2-1542 Banks W H
2-1543 Watson & Desmond
2-1544 Hutcheson W G
2-1545 Dabbs E T
2-1548 Marshall Nettie
2-1549 Huggins M S
2-1550 Harris L P
2-1553 Thomas I S Mrs
2-1554 Vosburgh E B
2-1555 Evans J W
2-1557 Guest W F
2-1558 DelPlaine P H
2-1559 Hairston Funeral Home
2-1562 Connor W C
2-1563 Morgan J W
2-1564 Lassiter R A
2-1566 US PTS
2-1567 Mullis J C
2-1568 Josephs E R Mrs
2-1569 Goode Constn
2-1570 Cobb Wilma
2-1572 Blackburn Chas
2-1574 Scott Bill Auto Serv
2-1576 Fender W D
2-1577 Ray J B
2-1578 Petree R E
2-1580 Hendrix Leonard
2-1581 Marshall J R
2-1582 Moores R N
2-1583 Bowen Florie A
2-1584 Ledbetter Precast Concrete
2-1585 Robinson R A
2-1586 Watson B L Mrs
2-1587 Hinton C V
2-1590 Eatman J C
2-1591 Pegram Elma
2-1592 McClure E B Mrs
2-1593 Lamb Roosevelt
2-1594 Erwin F P Mrs
2-1596 Lawing's Mattress Fcty
2-1604 Garris W T
2-1605 Hagler J E
Morrison's Jwlry
2-1607 Plyler I H
2-1609 Wright H N
2-1610 Simpson S T Mrs
Simpson T B
2-1612 Hendrix W H
2-1613 Martin L E
2-1614 Hayes W J
2-1615 Giles N Y
2-1617 Law R M
2-1618 Worsham L I
2-1620 Stephenson W H
2-1621 Daniel C C
2-1622 Pritchard C R
2-1624 Toffoli M P Mrs
2-1625 Sadler M L Mrs
2-1626 Nash Mary A
2-1628 Cauthen W A
2-1629 Booker B R Mrs
2-1630 Boyd J F
2-1631 Treece J L
2-1633 StPaul Fire & Marine Ins
StPaul Mercury Ins
2-1634 Estridge H L
2-1636 Reece D L
2-1637 Stephens P H
2-1639 Croslin Leola
2-1640 Sigmon J L
2-1641 Mullis F J

2-1644 Mann M H
2-1645 Goode I M Mrs
2-1646 Mackey A B
2-1647 Wiggs J I
2-1649 Fields G E
2-1651 Char Bread
2-1652 Tippett M H
2-1653 US Dept of Labor
2-1655 Pelt A P
2-1656 Baxter J P
2-1657 Miles Fred
2-1658 Nanee J S
2-1659 Roseboro Will
2-1660 Howard D M
2-1663 Murr G L
2-1664 Howell A Z
2-1665 Morrison I P Mrs
2-1666 Prosser Sweney
2-1667 Morris Edna
2-1669 Case Trucking
2-1670 Edwards J E
2-1672 Biggers J F
2-1673 Costner W P
2-1674 Mecklenburg Presbytery
2-1675 Legrand E O Mrs
2-1676 Harkey T A
2-1677 Coml Prntg
Star Publ
2-1679 Smith F W
2-1680 Livingston M R
2-1683 Sipes J J
2-1684 Oakhurst Gar
2-1685 Kirby C W
2-1686 Pennington W I
2-1687 Wiley M H Mrs
2-1689 Sisk J E
2-1691 Crotts H D
2-1692 Petteway G H
2-1693 Grier A S
2-1694 Fairview Sch
2-1696 Britt T E
2-1697 Price Alf
2-1700 Perry H L
2-1701 Garvin Bess N
2-1702 Riddle R S
2-1703 Riggins B O Mrs
2-1705 Price S E
2-1706 Furman Edna
2-1707 Irby David
2-1708 Audry Dewitt
2-1709 McCullough J W
2-1712 Robinson W W
2-1713 Courtney C S
2-1714 Parks W J
2-1716 Rose E P
2-1717 Younge J W
2-1718 Ross O G Mrs
2-1719 Hoyle B O Mrs
2-1720 Cole Mfg
2-1721 Brown R E
2-1723 Sims J C
2-1725 Derthick G J
2-1727 Criscoe R G
2-1728 Edgerton J L
2-1729 Neal F S
2-1730 Robertson W B
2-1731 Scruggs B L
2-1732 Faulk M C
2-1733 Presson T W
2-1734 Hobson J P
2-1735 Brawley C S Mrs
2-1736 Simpson C H
2-1737 Montgomery J
2-1738 Helms T D
2-1740 Browne's Al Pk
2-1741 Stough Alice J
2-1743 Willis J B
2-1745 Seegars H J
2-1746 Pharr N Y
2-1747 Squires E L
2-1748 Gaston Romane
2-1749 Searles Frank
2-1750 Enchanted Cottage
2-1752 Finger M S Mrs
Finger's Greenhouse
2-1753 Hinson P C
2-1754 Caldwell Merc
2-1755 Rose A P Mrs
2-1756 Jones D W
2-1758 Floyd E C Mrs
2-1759 Crayton F B
2-1760 Parati J L Mrs
2-1761 King G W
2-1762 Stone J M
2-1763 Moore G R
2-1764 Davis T H

2-1765 Cohan Jac
2-1767 Stewart J B Mrs
2-1768 Taylor Shirley
2-1770 Morris R S
2-1772 Grier L D
2-1773 Faucette W L
2-1775 Elec Ice & Fuel
2-1777 Arant A Y
2-1778 Home Elec
2-1779 Kinard T J
2-1780 Bemis Bros Bag
2-1781 Butler J P
2-1782 Rudisill J E
2-1783 Blackburn Evelyn
2-1784 Estridge B A
2-1785 Barnes C A
2-1787 Law Bldg Coffee
2-1791 Lentz E E
2-1792 Reavis Garland
2-1793 Ballenger Wade
2-1795 Cheek J D
2-1796 Barlow Louise D
2-1798 Cathey A E
2-1801 Sailers O C
2-1802 Benfield C S
2-1803 Pic N Pay Shoes
2-1806 Davis Ivory
2-1807 Hooks J L Mrs
2-1808 Gibson D K
2-1809 Dellinger C O
2-1810 Jones R H Mrs
2-1812 Wallace Zula B
2-1813 Brodt C D
2-1814 Woods F E
2-1815 Harrison P M Mrs
2-1816 Thomas R L
2-1818 Turner C G
2-1821 Shu R A
2-1822 Nathan's Inc
Queen City Mattress & Uphol
2-1823 Lewis I T
2-1824 Foerster N C
2-1825 Raye J R
2-1826 Loomis A R
2-1827 McAllister C P
2-1828 Emery Industries
2-1829 Foust H E
2-1830 Yancey L A
2-1832 Withers M H Mrs
2-1833 Master Clns
2-1834 Johnson Thos
2-1836 Green Lillie Mrs
2-1837 Reid I M Mrs
Reid Manie
2-1838 Alexander F E
2-1839 Hall B R
2-1841 Wheeler J W
2-1842 Ponder H R
2-1843 Garrison H A
2-1845 Hood L B
2-1846 Jones C S Mrs
2-1847 McDonald W A
2-1848 Alexander M J
2-1852 Benoit H B
2-1853 Towery D M Mrs
2-1854 Holt J R
2-1857 Reussenzehn C E
2-1858 Cox C W
2-1860 McFarland E S
2-1861 Crisco C M
2-1864 Wehunt S P
2-1866 Glenn E P Mrs
2-1867 Vita W A
2-1868 Croxson E F
2-1869 Howard J A
2-1870 Means D R
2-1871 Beck J T
2-1872 Biggerstaff C L
2-1873 Bare J C
2-1875 Jefferson Chas
2-1877 Borland C T Mrs
2-1878 French V C
2-1881 Bogan D B Mrs
2-1882 Noice C D
2-1883 Baker H E
2-1884 Youngblood D K
2-1887 Long L B Mrs
2-1889 Lawn Mower Serv Center
2-1890 Davidson F M
2-1891 Tide Water Sup
2-1892 McElhaney W H
2-1893 Doane C C Mrs
2-1894 Turner A J
2-1895 Mental Health
2-1896 Castile L J
2-1897 Sylvail Jwlry Creations

EDISON EXCHANGE—Contd

2-1898 Hess Barbara
2-1900 Trembath J G
2-1901 Mitchell G A
2-1902 Martin A E Mrs
2-1904 Frain C J
2-1907 Kinard Etta Mrs
2-1909 Christenbury D O
2-1911 Porter Warren
2-1912 McConnell O E
2-1914 Lewis L M Mrs
2-1916 Reid's Super Mkt
2-1920 Eastern Fin
2-1921 McManaway J P
2-1922 Hopper W C
2-1923 Trexler M S Mrs
2-1924 Allen T D
2-1925 Moore R M Mrs
2-1926 Switzer Ann O
2-1927 Stroud R L
2-1928 Case R S
2-1930 Scott B D Mrs
2-1931 Tillett C W
2-1932 Fort R S
2-1933 Swaringen Lucile
2-1934 Parker H C
2-1935 Raines J E
2-1936 Neese R V
2-1937 Black H G
2-1939 Curry H L
2-1940 Howell G N
2-1941 Alexander Home
2-1944 Moore Hazel N
2-1945 Weeks H W
2-1946 Ramsey O M Mrs
2-1947 LeBow E M
2-1948 Wallace I B Mrs
2-1949 Hyde L L
2-1950 Simpson J B
2-1951 DeArmon F W
2-1952 Hodge W T
2-1953 Langston Bobo
2-1954 Chandlee H B
2-1955 Davis W D
2-1956 Goodin J M
2-1957 Smith L C Mrs
2-1958 Rorie Wid
2-1959 Char Van & Stge North Am Van Lines
2-1960 Rudisill O F
2-1961 Zeigler N S
2-1963 Trice C A
2-1965 Marlin W S
2-1966 Miller B G
2-1967 Thornwell Philip
2-1968 Evans Constn
2-1969 Hall W L
2-1970 Evans R E
2-1972 Purser J R
2-1973 Montgomery O W
2-1974 Fulbright B T
2-1976 Rhoden E L
2-1975 Short A A
2-1977 Cline T B
2-1979 Bacon E O
2-1980 Misenheimer D A
2-1981 Austin F L
2-1983 Gallant Mary I
2-1984 Miller M D Mrs
2-1986 Beatty F O
2-1987 Hicks R C
2-1988 Sherrill C N
2-1989 Harkey Nurseries
2-1990 Piedmont Restr
2-1991 Scales Robt
2-1992 Wells R M
2-1993 Anderson A K
2-1995 Sykes Inc
2-1996 Alexander J F
2-1997 Traywick Eula M
2-1998 Doerrbecker J T
2-2000 Mills M M Mrs
2-2001 Moore J H
2-2002 Badame Sol Sparkplug Exch
2-2004 Miller J L
2-2005 Driver W G
2-2006 Rudisell C W
2-2007 Griffith E C
2-2011 Mecklenburg Times
2-2013 Moore J T
2-2014 Duncan R B Mrs
2-2015 White E A
2-2017 Alexander J P
2-2018 Cook M E Mrs
2-2021 Char City Coast Lines
2-2022 Young Wm
2-2024 Winter P L
2-2025 Cole E Marion
2-2026 Parker T T Mrs
2-2027 Mannon C A
2-2028 Hargett F M Mrs
2-2029 Godbey L C
2-2031 Peterson J E
2-2032 Hill Mary Jo
2-2033 Henderson G G
2-2035 Wynn R S
2-2036 Helbein Hy
2-2038 Simmons Nell
2-2039 Gibbs E M
2-2040 Harvell W W
2-2041 White Willie
2-2042 Brice G W
2-2043 Frank S M
2-2044 Baker W F
2-2045 Moore M W
2-2046 Leggett H F
2-2047 Jones C B
2-2049 Burgess N A Mrs
2-2051 Sappenfield Luther
2-2052 Maleuer Raphael
2-2053 Thomas E D
2-2054 Kennerly R B
2-2055 Hunter B C
2-2056 Gibbon Margt
2-2059 Peoples I W Mrs
2-2061 Earley O M
2-2062 Baucom E R
2-2063 Robinson G A
2-2064 Chambers P J
2-2067 Char Door Closer
2-2068 Hendren Maysie
2-2069 Burgin Kathryn C
2-2071 House W T
2-2072 Sipe W P
2-2073 Smith D A
2-2074 Pearson J E
2-2075 McInnis F A
2-2077 Odell G G
2-2079 Reid L N Mrs
2-2080 Hoyle G E
2-2081 Gabriel R R
2-2082 Hill C W Prtg
2-2083 Fox J E
2-2084 Kiser C V
2-2085 Elliott C R
2-2086 Hemphill J C
2-2087 Costin D E
2-2088 Williams Bertha
2-2089 Brown R H
2-2090 Professional Sten Serv
Yale & Towne Mfg
2-2092 Taylor R G
2-2093 McCall J H
2-2095 McLean C M
2-2096 Cramer Harry
2-2098 Whisnant I M
2-2101 Clayton Hotel
2-2103 Johnson B B Mrs
2-2104 Piedmont Eng
2-2107 McGee Lbr
2-2109 Plaza Gro
2-2112 P&N Ry
2-2114 Trincher S D
2-2117 Terminal Bonded Whse
2-2119 Acme Ins Agcy
Hdw Mut Ins Co of The Carolinas
2-2120 Pharr A N Mrs
2-2121 Terminal Trans & Stge
2-2123 Fidelity Interstate Life Ins
2-2131 Hallmark Prntrs
2-2132 Goodman K B
2-2133 Helms Mtr Exp
2-2137 Lisk Pharm
2-2139 Harrison Wright
2-2140 Durham Mem Bapt
2-2144 Mecklenburg Lndry Clns
2-2146 Huttig Sash & Door
2-2151 Dixie Bearings
2-2154 Gathings Mtr
2-2156 Columbia Pictures
2-2159 Line Material Industries
2-2161 Kelly Dyeing & Finishing
2-2163 Hunter R M
2-2166 Clement Kath
2-2167 Greason Etta Mrs
2-2168 Harris Super Mkt
2-2170 Cannon J G
2-2171 Southern Heritage Life Ins
2-2178 Char Leather Belting
2-2181 Reid's Super Mkt
2-2183 Thomas Cadillac-Oldsmobile
2-2185 Atlantic Greyhound
2-2188 Char Tank
2-2191 Natl Gypsum Co
2-2193 Herrin Bros Coal & Ice
2-2195 Daugherty Sht Mtl
2-2200 Dixon S B
2-2201 McLendon Leona
2-2202 Tench G L
2-2203 McConnell J B
2-2205 White W D
2-2206 Privette A J Mrs
2-2207 Gardner T E
2-2209 Lang H V
2-2211 Huskey D D
2-2212 Harbin L G Mrs
2-2213 Easter O L
2-2214 Thames J M
2-2215 Austin H P
2-2216 Carroll M P Mrs
2-2217 Robelot J C
2-2218 Wallace S M Mrs
2-2219 Hicklen O E
2-2220 Mass Mut Life
2-2221 Dargan H W Mrs
2-2223 Gardner Mamie
2-2224 Todd L C
2-2226 Walther W P
2-2227 Martin G R
2-2228 Wyche Benj
2-2229 Hepler B S Mrs
2-2230 Wilmore Sch
2-2232 Fowler E H Mrs
2-2233 Sims E C Mrs
2-2234 Brown J A
2-2236 Smith Lawrence
2-2238 Oriental Restr
2-2239 Wallwork D A
2-2240 Queen City Engs
2-2242 Sides D R
2-2244 Durham M J
2-2245 Williams McC
2-2247 Lane R W
2-2249 Dear Max
2-2251 Parsons R E
2-2252 Durden M P Mrs
2-2254 Pratt H L
2-2256 Pendleton D F
2-2257 Crichton W J
2-2258 Mayfield Brooks
2-2260 Stewart W S
2-2261 Fickenworth R E
2-2262 Faires I W
2-2263 Taliaferro L J
2-2264 Richards Elbert
2-2265 McKelvey D M
2-2266 Finch B C
2-2267 Miller W D
2-2268 Cox L G
2-2269 Robards E L
2-2270 Smith R S
2-2271 Barnette M V
2-2272 Miles M H Mrs
2-2273 Reynolds R J Tob
2-2275 Johnston A O Mrs
2-2278 Scott E G
2-2279 Schweiger J W
2-2282 Alexander Richd
2-2283 Peterson S D
2-2284 Reese H C
2-2286 Caldwell L L Mrs
2-2287 Carroll H O
2-2289 Brown B V
2-2290 Brown W O
2-2291 Dunkin W W
2-2292 Nisbet R S Mrs
2-2293 Whisnant R E
2-2294 Holloman L J
2-2295 Freeman Lester
2-2296 Williams Roy
2-2297 Vreehand L B
2-2298 Motter M J Mrs
2-2300 Winfield J M
2-2301 Pope J E
2-2302 Lipford J W
2-2303 White Nezzie I
2-2304 Spivey J L
2-2306 Gill H L Mrs
2-2307 Hill M J
2-2308 Norwood J F
2-2309 Fennell M E Mrs
2-2310 Smith T W
2-2311 Staton E W
2-2312 Gibson J G
2-2313 Standard Distrs
2-2314 Pender J R
2-2315 Biberstein M F Orchid Shop
2-2316 Dixon F R
2-2319 Herron L A Mrs
2-2321 Holcomb P G
2-2322 Young D M
2-2323 Brown J M
2-2324 Phyne Zulee Mrs
2-2325 Gill W N
2-2326 Stork Restr
2-2328 Maxwell Anne
2-2329 Hovis E L
2-2330 Linker Q H
2-2332 Hassell C M
2-2334 Woolfolk A H
2-2335 Sturges W W
2-2337 Ellington K F
Saine M A
2-2339 Kelly L A
2-2340 Chamis J M Mrs
2-2341 Goines J E
2-2342 Hopkens G W
2-2343 Teal J P
2-2344 Minton Saml
2-2345 Ridgell L L
2-2346 Schlageter R W
2-2347 Jenkins J T
2-2349 Fewell Raymond
2-2350 Hatley E E Mrs
2-2351 Hood E L
2-2354 King Chas
2-2355 Bennett Willie
2-2356 US PO
2-2357 Ballard M C
2-2360 Allen E E
2-2361 Leak J A
2-2363 Mulligan L B R
2-2364 Jackson A J
2-2367 Am Beauty Florist & Gift
2-2368 Garner E M
2-2370 Kelleher E R
2-2371 Shue J R
2-2373 Cocke N A
2-2374 Campbell J P
2-2375 Art Flower
2-2377 Couric C M
2-2378 Long R W
2-2379 McGee C W
2-2380 Brown J S
2-2381 Yandle M S
2-2382 Robinson W C & Son Oil
2-2383 Mulwee B H Mrs
2-2385 Carswell G T
2-2386 Webb J W
2-2388 Stephens R C
2-2389 Williamson L R
2-2390 Elec Ice & Fuel
2-2391 Smith H G
2-2392 Harris E G
2-2393 Guggenheim Gus
2-2398 Fogartie J E
2-2400 Chapman M B
2-2401 Fortenberry R O
2-2402 Tyzzer H B Mrs
2-2403 Lowrance G S
2-2404 McNeil T C
2-2405 White W L
2-2406 Doar J A
2-2407 Leslie C R
Three Star Poster
2-2408 McCorkle G D
2-2409 Davis H E
2-2410 Dillard C R
2-2413 Cleveland Clns
2-2414 Chacoal Steak Hse
2-2415 Mullis G L
2-2416 Lynn R S
2-2417 Hunnings W G
2-2421 Johnson H T
2-2422 Kidd J W
2-2423 Lybrand J W
2-2425 Collins G R
2-2426 Wilson R L
2-2427 Jordan C B
2-2428 Spencer Lacy
2-2430 Godwin C C Mrs
2-2432 Smith R J
2-2433 McConnell H F
2-2434 Wood R R
2-2435 Radio Telev & Appl
2-2437 South Atlantic Waste
2-2438 Harris R R
2-2439 Goldstein Julius
2-2440 Holmes Benj
2-2442 Stilwell M O Mrs
2-2443 Booth F S
2-2446 Locklair R S
2-2447 Pest Control Terminix Serv
2-2449 Mackey A G
2-2450 Welch P S
2-2451 Kerr G P
2-2452 Audio-Visual Serv
2-2455 Day J L
2-2456 Alexander B T
2-2457 Porter M C Mrs
2-2458 Lucas A C Mrs
2-2459 Ben Joseph Marc
2-2460 Elec Specialties
2-2461 Thomasson B M
2-2462 Beatty H B Mrs
2-2463 Posey W C
2-2464 Dees F L
2-2465 Adamson J R
2-2466 Allison E S Mrs
2-2467 Sykes E M Mrs
2-2468 Woods F O
2-2469 Curtis J E
2-2470 Aldred H W
2-2471 Elmore Trailer Sls
2-2472 Allen H A
2-2473 Pruitt J W
2-2474 McLain J H
2-2476 Meisenheimer H
2-2477 Carter H G
2-2478 Tucker W G
2-2479 Tison B T
2-2482 Smathers G R
2-2484 Char Bread
2-2485 Suber Loveviner
2-2487 Driscoll M H Mrs
2-2488 Orr D J Mrs
2-2489 Hartsell J L
2-2490 Chiles R S
2-2492 McCall M P Mrs
2-2493 Caffrey E J
2-2496 Warwick C H
2-2497 Chrisman J A
2-2500 Morgan W R Mrs
2-2503 Martin Ada W
2-2504 Beaty K R
2-2505 Baker J C Mrs
Baker R H
2-2506 Rowe C E
2-2507 Helms J T
2-2509 Hines B W
2-2510 Carr V H
2-2512 Podell H B
2-2513 Toomey M P Mrs
2-2515 Wesley Hts Sch
2-2516 Hawkins O O
2-2517 Lemmond G E
2-2519 Barefoot R D
2-2520 Gaylord Container
2-2521 Crawford R C
2-2522 Cullingford F W E
2-2523 Thompson C H
2-2524 Shaver F J
2-2525 Discount Hse No 3
2-2526 Beam L M Mrs
2-2527 Phillips W L
2-2528 Gibson F D
2-2532 Hull P C
Hull R H
2-2533 Couchell J P
2-2534 Davis Dora
2-2535 Stafford W A
2-2536 Riddle G P Mrs
2-2539 Jones O O
2-2540 Allen Lula O
2-2542 Grier Kenneth
2-2546 Shoemaker A A
2-2547 Hunter R W
2-2548 Rankin D H
2-2550 Preyer N W
2-2551 Berg S D
2-2552 McClintock W B

DISON EXCHANGE--
Contd
-2553 Griffin E B
-2554 Wak Industries
-2555 Horton Mary F
-2556 Harwell W V
-2558 Hulsart J J
-2559 Matthews Minnie
-2560 Means Carrie
-2561 Hawfield John
-2562 Mitchell W P
-2563 Tate J A
-2564 Williamson J L
-2565 Phelan L H
-2568 Ballard Cordell
-2569 Wollman A P
-2570 Earnhardt W F
-2571 Hipp E R
-2572 Hough M J Mrs
-2573 Brandes M A
-2574 Glenn N S Mrs
-2575 Laird Irma L
-2578 Davis Willie
-2583 C-B Drug Co
-2584 Polk R E
-2585 Paint Craft Store
-2586 Short M L Mrs
-2587 Robinson J E
-2588 Hayes M S Mrs
-2590 Markey F B
-2591 Wilde H S
-2592 Kamrath T A Mrs
-2593 Faison W W
-2598 Thompson W M
-2600 Globe Indemnity
Royal Globe Ins
-2601 Taylor S G
-2602 Batten Doris A
-2603 Ray F C
-2604 Fincher's Super
Mkt
-2605 Maner F V
-2606 Griffin L D
-2607 Eaton T L
-2608 Todd Mabel J
-2609 Todd E R Mrs
-2610 State Hwy Comn
-2611 George R W
-2614 Smith G A
-2615 Ceontz R R
-2617 Brookshire J C
-2618 Dorton E R Mrs
-2619 Haithcox L O
-2620 Huntley B F
-2622 Major J S
-2623 Fowler P N Mrs
-2625 Hill's Clo
-2626 Rhodes C L
-2627 Molz H J
-2630 Redies R F
-2632 Bell F A
-2633 Altman J M
-2635 Simpson T S Mrs
-2636 Griffin N W
-2637 Lassiter A M
-2638 Woods M L
-2640 Hardee W E
-2642 First Union Natl
Bk of NC
-2643 Kitchens G E Mrs
-2644 Bible Books Store
-2647 Char Pipe & Fdry
-2648 Carmichael Jean
-2650 Standard Duplicat-
ing Mach
-2651 Tatsis J G
-2653 Crowell F L
-2654 Davidson J S
-2655 Troutman Lucy M
-2657 Char Hat Shop
-2658 Walker M S Mrs
-2659 Crouch G S
-2660 Booth J H
-2661 Culbreth J R
-2664 Ford J M
-2665 Dull R A
-2666 Faires E D
-2668 Trexler N W
-2669 George Albert
-2670 Hinson J P
-2671 Meacham J D
-2672 Nifong D M
-2673 Pressly G W
-2674 Marsh H B
-2675 Harrill K K Mrs
-2677 Faulkenberg W C
-2678 Bennett J H
-2680 Ray L G Mrs

2-2681 Patten R L
2-2682 Taylor E C
2-2683 Liles C W
2-2684 Byrd Charlie
2-2685 Snapp M H Mrs
2-2688 Sellers W T
2-2689 Reece W O
2-2690 Holt A C Mrs
2-2691 Stanley J L
2-2692 Patton R L
2-2694 Kroenke A W
2-2695 Hatch L H Mrs
2-2696 Lanier V B Mrs
2-2697 Randolph Jack
2-2698 Richardson W F
2-2700 Nesbitt N S
2-2702 Stikeleather C E
2-2703 Swanzey H E
2-2704 Shafer Betty L
2-2705 Reinhardt S H Mrs
2-2706 Elixson B F
2-2707 Lowry L G
2-2708 McCarrell T P
2-2709 Owens R M
2-2711 Alexander Elihue
2-2712 Caro Constn
2-2714 Dunn J A
2-2715 Edwards F O
2-2716 Mitchell C M Mrs
2-2717 Suggs H D
2-2719 McCorkle C F
2-2720 Elliott A J Mrs
2-2721 Boxter Stores
2-2722 Sink R E
2-2723 Char Beauty
2-2724 Edwards W J
2-2726 Mason B K
2-2728 Mull Fred
2-2729 Millette S M
2-2730 Grooms J A
2-2731 Smith W D
2-2732 Sink O W
2-2733 Holland B E Mrs
2-2734 Schaffer E S
2-2735 Morrow E L Mrs
2-2736 Gray W L
2-2738 Horney J E
2-2740 Ritchie Lola G
2-2741 Walker R H
2-2742 McBrayer B L
2-2743 Bolen R C
2-2744 Biggers B L Mrs
2-2745 Birmingham V S
2-2746 Williams E C
2-2747 Faison Y W
2-2750 Jennings M T
2-2751 Raylass Dept
2-2752 South Blvd Wee-
Wash It
2-2753 Robertson J G
2-2755 Katsaris M G Mrs
2-2757 Reagin S W
2-2758 Lawing S L Mrs
2-2759 Blanton Faye W
2-2760 Upton W F
2-2761 Exum C E
2-2763 Dowd S M
2-2764 Culp W R
2-2765 Guion J H
2-2766 McDonald J A
2-2767 Matthews M M
2-2768 Theimer L L
2-2769 Griffin J P
2-2770 Martin D W
2-2771 Cousart Kirk
2-2772 Taylor E B
2-2774 Brown Woodrow
2-2775 Bagby R O Mrs
2-2776 Baker M E
2-2777 Ballard E Mc Mrs
2-2778 Todd B B
2-2779 Pearse G W
2-2781 Byrd R H
2-2782 Scarbrough J H
2-2783 Medlin R J Mrs
2-2784 Barkalow J R
2-2785 Sing D K
2-2786 Green H K
2-2787 Conger Ruth G
2-2788 Martin F J
2-2789 Kales C A
2-2790 Leverett J T
2-2791 Liston Millie Mrs
2-2792 Behling A L
2-2793 Proctor W C
2-2794 Collier P F & Son
2-2795 Best Brands
2-2796 Hallenbeck M E

2-2797 McConnell M R
2-2800 Mills E P Mrs
2-2801 Stegall W C
2-2803 Hurt S J Mrs
2-2804 Marshall C M
2-2805 Honey J E
2-2806 Willyard D L
2-2807 Hinnant M N
2-2808 Richardson M C
2-2809 Nixon Cornellia
2-2810 Leemon C M
2-2811 Cromartie W M
2-2812 Yarbrough D R
2-2813 Crowley J E
2-2814 Beasley A M Mrs
2-2815 Cumber Aaron
2-2816 Sing F O
2-2817 Brock W F
2-2819 United Select
Food
2-2821 Roberts Chas
2-2822 Sparks T M
2-2823 Dick J G
2-2824 Edwards E L
2-2825 Hitchock P R
2-2829 Litaker E G Mrs
2-2830 Thompson A R
2-2831 Snell J E
2-2832 Clinton F E
2-2834 Cunningham N W
2-2835 Moak G D
2-2836 Whitner L M Mrs
2-2837 Wingate Dorothy
2-2838 McGill Geo
2-2840 Seaboard Airline
RR
2-2841 Wimbish J P
2-2842 Hough Woodrow
2-2843 Char Frt Assn
2-2844 Covington N J
2-2845 Christian Science
Reading Rm
2-2866 McGarity P P
2-2847 Russell W D
2-2848 Baker W L
2-2849 Eastway Clns
2-2850 Guyton G W
2-2851 Franklin W M
2-2852 Fletcher L W
2-2853 Bridges K M
2-2855 King W E
2-2856 Beatty F J
2-2857 Burgess F R
2-2858 Ashe J R
2-2860 Grier C A
2-2862 Everlady Plmb &
Htg
2-2863 Huber E L
2-2864 Thompson Lessie
2-2865 Austin Edna
2-2866 Jaffe Aaron
2-2867 Rand J S
2-2868 Garr Auditorium
2-2869 Glasgow F G
2-2870 Collins J F
2-2872 Kimbell Sarah
2-2873 Graham E J Mrs
2-2874 Mills F M
2-2875 Roy A P
2-2876 Levin Sidney
2-2877 Wong E L
2-2878 Brown H A
2-2881 Hawthorne Jr
High Sch
2-2882 Char Exterminat-
ing & Chem
2-2884 Mauney B E
2-2886 Burr H C
2-2887 Lane T G
2-2889 Abernethy L A
2-2890 Alexander R
2-2891 Bullock I P Mrs
2-2892 Johnson J R Mrs
2-2894 Ramsey W N
2-2895 Ellis J B
2-2896 Hoke R E
2-2897 Garrison Dorothy
2-2898 Putnam Irene Mrs
2-2900 Craig S C
2-2901 Biss E C
StPeter's Rectory
2-2902 Robertson R R
2-2903 Bonds D R
2-2904 Faulk M J
2-2905 Business Equip
2-2906 Hale Gladys E
2-2908 Bolick R L
2-2909 Threatt H W

2-2912 Ellerby M F Mrs
2-2916 Sinkoe E I
2-2917 Francis A F
2-2918 Poole M V Mrs
2-2919 Treantis P J
2-2920 Marz E S Mrs
2-2921 Wilson W W
2-2924 Robbins B C
2-2926 Witherspoon M G
2-2927 Metler L P Mrs
2-2928 Ross M Esther
2-2929 Whitley L D
2-2930 Graney J A
2-2931 Woods Fleming
2-2933 Armeen H K Mrs
2-2935 Barnes T C
2-2936 Caldwell C A
2-2937 Spencer T B E
2-2938 Alexander R M
2-2939 Tyson A F
2-2940 Mayes Mary E
2-2941 Satterwhite L
2-2942 Kress S H & Co
2-2947 Dunn M W Mrs
2-2949 Collins S H
2-2950 Harris A M
2-2953 Lindeman D S
2-2954 Kennedy R J
2-2955 Turner M A
2-2956 Haas H A
2-2958 Kelly L W
2-2961 Kirkley W A
2-2962 Estes E L
2-2963 Farr R C
2-2965 Carpenters Local
Union No 1469
2-2966 Parker S F
2-2969 Watts Milton
2-2971 Frazer L E
2-2972 Davis O N Mrs
2-2973 Carnes J E
2-2975 Barefoot N B Mrs
2-2976 Dodgen J N
2-2977 Char Cheerwine
Btlg
2-2978 Critcher J R
2-2979 Wallace J K
2-2981 Washington P B
2-2982 Mangel's of N C
2-2985 Ross G S
2-2986 Edgerton G S
2-2988 Morning E M
2-2989 Bell W G
2-2991 Bowers J M
2-2993 Elmore R T
2-2994 McMillan J W
2-2995 Jones G C Mrs
2-2997 Blair R L
2-2998 Foster L H Mrs
2-3000 Rutledge P C Mrs
2-3003 Graham W H
2-3004 Clemmer R A
2-3008 Wright's
2-3009 Weisner J A
2-3010 Howell B R
2-3014 Weeks L D
2-3016 Turner W H
2-3017 Doby Marian Mrs
2-3019 Cohen H E
2-3020 Croft E C Mrs
2-3021 Fox B W
2-3022 Smith M M Mrs
2-3023 Guillet A M
2-3024 Collier Inez M
2-3025 Black P G
2-3026 Starnes O H
2-3027 McBride D B
2-3028 Thomas H H
2-3029 Menius Beulah B
2-3032 Thomas W H
2-3033 Austin C C
2-3035 Burrs P J
2-3036 Folsom I J
2-3037 Anderson Eliz Mrs
2-3038 Haas F W
2-3039 Smith E H
2-3040 Yandle Betty Mrs
2-3041 Ziegler Sls
Ziegler T D
2-3042 Johnston R T
2-3043 McLendon C L
2-3045 Delaney M D Mrs
2-3046 USAF Recruiting
Ofc
2-3047 Kelbaugh L S &
Son Weld Shop
2-3049 Barnes J A
2-3050 Lemaire Marcel

2-3051 Winchester J B
2-3052 Buggs Marshall
2-3053 Little Addie Mrs
2-3054 Davis E N Mrs
2-3055 Harris J S
2-3056 Gluck W W
2-3057 Josephs J E
2-3060 Scoggins J E
2-3061 Durham Life Ins
2-3063 Grier W B Mrs
2-3065 Austin W M
2-3066 Whiteside Sally E
2-3067 Pegram May M
2-3068 Green J H Mrs
2-3069 Jones W H
2-3070 Williamson R L
2-3072 Marshall Hunter
N C Tex Mfrs
2-3076 Casey R J
2-3077 Mullis S M
2-3078 Thomas D R
2-3079 Dickson M B Mrs
2-3080 Helms H L
2-3081 Eason T G
2-3082 McDaniel G P Mrs
2-3083 Patterson C C
2-3084 Boone S M Mrs
2-3085 Stone B F
2-3086 Farrar A V Mrs
2-3087 Dickerson D E
2-3088 Platt Herbert
2-3089 Champion C B Mrs
2-3091 Jones W F
2-3093 Curlee Fred
2-3094 Huneycutt W J
2-3098 Biggers J R
2-3103 Mtr Parts
2-3109 Caro Tile Distr
2-3112 Swan Soda
2-3114 Gilbert Beautician
Sup
2-3116 Carolina Theatre
2-3118 Sou Spindle &
Flyer
2-3121 Belk's Luncheon-
ette
Belk's Polyfoto
2-3143 Allied Chain Link
Fence
2-3146 Hunter Paint
2-3148 Am Blower
2-3151 Thompson F C
2-3152 Buensod-Stacey
2-3156 Childress J G
2-3157 Pell Cotton
2-3159 Univ Film Exch
2-3160 Cochran, Mc-
Cleneghan &
Miller
2-3161 Pierce, Wardlow,
Knox & Caudle
2-3163 Lowery S J Mrs
2-3165 Interstate Milling
2-3168 Cochran Mc-
Cleneghan &
Miller
2-3170 Brooks Body Wks
2-3171 Atlas Sup
2-3175 Swift & Co
2-3179 Price Ell
2-3181 Ciba W
2-3186 Pullen A M & Co
2-3191 Dabbs G B
2-3193 Contrs Serv &
Rentals
2-3194 Contractors Serv
& Rentals
2-3200 Almond Jimmy
2-3201 Heath E M Mrs
2-3202 Goude J P
2-3203 Reid Tool Serv
2-3204 Litton E B Mrs
2-3205 Watkins J Z
2-3206 Dunn R F
2-3207 Norris E J
2-3208 Baxter Roy
2-3209 Broadway B J
2-3211 Frost F E
2-3213 Buening F A
2-3214 Gregory W E
2-3215 Grey J C
2-3216 Stephens B T
2-3217 Johnson J B
2-3218 Young Cabell
2-3219 Griffin Ira L
2-3220 Coker G M Mrs
2-3222 Shepherd T W
2-3223 Pfaff T M
2-3224 Shoemaker W B

EDISON EXCHANGE—
Contd
2-3226 Duncan J W
2-3227 Kilgo J C
2-3228 Jyachosky Andrew
2-3229 Watson R H
2-3231 Nicholson H G
2-3232 Kerley R C
2-3233 Carolina Securities
2-3234 Propst L V
2-3235 Connelly E W Mrs
2-3237 Chester Knit Gds
2-3238 Miller D M
2-3239 Beaver E M
2-3240 Caddell F S Mrs
2-3241 Wilson F M Mrs
2-3242 Terrell E A
2-3243 Cates F R
2-3244 McCulloch J T
2-3245 Benton B E
2-3246 North Char Mkt
2-3247 Frye L K Mrs
2-3249 Black J B Mrs
2-3250 Brown Ethel Mrs
2-3251 Fox J W
2-3252 Bridges R V
2-3253 W U Teleg
2-3254 Townsend General
2-3255 Cleaver H W
2-3256 Morgan R A
2-3258 Owens Luther
2-3262 Ingle H B
2-3263 Templin C R
2-3264 Bowen T B
2-3265 Martin L W
2-3266 Rufty S G
2-3267 Taylor J A
2-3268 Moore M H
2-3270 McCollough H
2-3271 McManus N T Mrs
2-3273 Skinner G H
2-3275 Wayne H H
2-3276 McFadden E B
2-3277 Simpson Chas
2-3278 Pearman S B
2-3279 McLean S J
2-3281 Cuthbertson W R
2-3284 Chisholm I F Mrs
2-3287 Tabriz Persain Rug
2-3291 Carr Ernest
2-3292 Prewitt L D Mrs
2-3293 Williamson D B
2-3295 Means Hattie
2-3296 Hensley W G
2-3297 Eagan J J
2-3298 Yates E G Mrs
2-3300 Strawn Z C
2-3302 Carolina Ice Del
2-3303 Seeley G A
2-3304 Edwards K P Mrs
2-3305 Paty C M
2-3308 Shaver W R
2-3309 Beard W H
2-3311 Steele J H
2-3312 Whisnant G C
2-3313 Bennick M B Mrs
2-3314 Hollywood Grill
2-3315 Moser R D
2-3318 Parker L A Mrs
2-3319 Char Post Tross J S N
2-3321 Griffin Ruby C
2-3322 King R A
2-3323 Boone L R
2-3325 Jones Jas
2-3326 Hobbs W N
2-3327 Odell Robinson
2-3328 Billings W L
2-3329 Mullen J C
2-3331 Sharer P M Mrs
2-3332 Andrews M P Mrs
2-3334 Graham D P
2-3336 Heath H M
2-3338 Moore A C
2-3340 Finch C M
2-3343 AME Zion Ch Sch
2-3344 Long O B
2-3345 Condon L J
2-3347 Westmoreland H Y
2-3348 Hannah S B
2-3349 Shumaker H D
2-3350 Stacks W L
2-3351 Hahn G D
2-3352 Cunningham I R
2-3354 Pryor F E
2-3356 Underwood J L
2-3357 Cook H W Mrs
2-3358 Brooks L D
2-3359 Joyner V W Mrs
2-3360 Miscally J C
2-3363 Morehead Beauty
2-3364 House J E
2-3365 Springs J E
2-3366 Perry E D
2-3367 Blake T T Mrs
2-3368 Wilson G B
2-3369 Mills C M
2-3370 Arenson Lewis
2-3371 Whitley J B
2-3372 Carson W S
2-3373 Pierczynski J H
2-3374 McGill J H
2-3375 Abernethey B B
2-3379 Simpson Earl
2-3380 Griesman E L
2-3381 McGuiness L F
2-3382 Faises M E
2-3384 Escott A B Mrs
2-3385 Fairer A W
2-3386 Sinclair Chas
2-3387 Stafford H A
2-3388 Edwards Hal Mrs
2-3390 Bright F E
2-3392 Earnhardt L M
2-3393 Montgomery C
2-3394 Myers B S
2-3395 Powers Regulator
2-3396 Robinson K H
2-3398 Washington Natl
2-3400 Tant R B
2-3401 Brandt G D
2-3402 Hunter M B
2-3403 Baird C B
2-3405 Perry Sign
2-3407 Richardson D B
2-3408 Wall Dorothy H
2-3409 Abernethy P L
2-3410 Littlejohn Leroy
2-3412 Hatley H B
2-3413 Smith J H
2-3415 Browder E P
2-3416 Garibaldi E D Mrs
2-3420 McKenna M C Mrs
2-3421 Capper A B
2-3422 Grier Murray
2-3423 Murphy J F
2-3424 Lowe C M
2-3425 Dombhart G E
2-3426 Gibbs J W Schmucker Ralph
2-3427 Hollingsworth K G
2-3430 Winslow E D
2-3431 Sampson J E
2-3432 Jones Tire Sls
2-3433 Deininger C A Mrs
2-3435 Home Selling Serv
2-3436 Bennick E I Mrs
2-3437 Breeden M E
2-3438 Wheeler Buena
2-3439 Paxton's Sinclair
2-3441 Pawson Frank
2-3442 Taylor R C
2-3443 Phillips Esther M
2-3444 Funderburk O O
2-3445 Scruggs L C Mrs
2-3446 Knapp C N
2-3447 Harper J A
2-3448 Hardin O R Mrs
2-3452 Ferguson R T
2-3453 Stewart J C
2-3455 Spoor G J
2-3457 Hart W L
2-3458 Harry's Super Sundries
2-3459 Jones E R
2-3460 Morton J J
2-3462 Wallace I L
2-3463 Stalls & Webb Prntg
2-3464 Hovis W N
2-3465 Henderson O T
2-3466 Snyder J R
2-3467 Johnston Mfg
2-3468 Schmucker Ralph
2-3469 Phifer C R
2-3470 Suddreth L N
2-3471 Visulite Theatre
2-3473 Mitchum D F
2-3474 Wallace I G
2-3476 Central Assembly of God
2-3478 Barrentine J E
2-3480 Shapiro A G Mrs
2-3483 Long Mildred
2-3484 Stokes R W
2-3487 Lyles H M
2-3488 Covington B J
2-3489 Canan W H
2-3490 Vann M L
2-3492 Marshburn H K
2-3493 Benton L L
2-3494 Hice L E
2-3497 Hudson Amos
2-3498 Masotti M J
2-3500 Hyde R T
2-3501 Davis Hughie
2-3502 McManus A Q
2-3503 White Elmore
2-3504 Marby Ina
2-3505 Dean W D
2-3506 Utley C R
2-3507 Cureton S S Mrs
2-3508 White J E
2-3509 Parham J A
2-3510 Stone Jack Radiator
2-3511 Allen F M
2-3512 Hartman S B
2-3513 Bane M S Mrs
2-3515 Snodgrass T B
2-3516 Polk Pearl Mrs
2-3517 Ditroi Emanuel
2-3519 Eudy J C
2-3520 Klouse Bertha W
2-3522 Helms K B
2-3523 McWilliams Manly
2-3525 Johnson A U
2-3526 Gulf Oil
2-3527 Mashburn T C
2-3528 Morris Jessie R
2-3529 Freeze J F
2-3530 Deese J H
2-3531 Allen St Bapt
2-3532 Brooks J G
2-3534 Lindsey Leroy
2-3536 Miller E J Mrs
2-3537 Lathe W S
2-3538 McCoy Howard
2-3539 McCanless E E
2-3540 Stitt Van
2-3541 Garrett J J
2-3542 Hurst Marybeth
2-3543 Huneycutt T R
2-3545 Mills Antique Shop
2-3546 Gro Store Products Pharr Jones Co
2-3547 Lou-Max Kennels
2-3550 Setzer C M & Co Setzer E C Mrs
2-3551 Haigler N C
2-3552 Grant Vicue
2-3553 Nowlan A E
2-3554 Dowdy G W
2-3555 Willis K O
2-3557 Hefner H U
2-3560 Marshall Frances
2-3561 Edmonds A A Mrs
2-3562 Smith W M
2-3563 Miller V L
2-3564 Dunn J M
2-3565 Coral Reef The
2-3567 Richardson E R
2-3571 Topper N C
2-3572 Orbison A P
2-3573 Bost A M
2-3575 Phelps Dodge Copper Products
2-3576 Heil J F Mrs
2-3578 Moore H W
2-3580 Howard O C Mrs
2-3581 Jarrett E W Mrs
2-3582 Price W E
2-3583 Gilland L R
2-3585 Hawkins N V
2-3586 Pierce L S
2-3587 Miller A L Mrs
2-3588 Campbell J F
2-3590 Vaughn Lorena
2-3591 Saxon L E
2-3592 Harding H P
2-3593 Shrine Bowl of The Caros
2-3594 Gash A P
2-3595 Parker H C
2-3597 Lewis Ira O
2-3598 Mathis G G Mrs
2-3600 Williams C E
2-3601 McKinney R L
2-3602 Pierce T A
2-3604 Robbins H H
2-3606 Kirkpatrick G H
2-3607 Heffner T E
2-3610 Biggers W C
2-3611 Amity Hdw & Materials Vinroot G E Constn
2-3612 Holtzclaw H A
2-3614 Womack M P
2-3615 Annin Flag Co Elliott Health Foods
2-3616 Cornelius M B
2-3617 McDonald J C
2-3618 Austin E J Mrs
2-3619 Mills D E
2-3620 Berquist J V
2-3621 Marley S J
2-3622 Coughenour W S
2-3623 Butts W L
2-3624 Faulk W E
2-3625 Huneycutt P P
2-3627 Thomas J R Shoe
2-3630 Robinson E K Mrs
2-3631 Hucks V D
2-3632 Kunkel R K
2-3633 West J E
2-3634 Rice G S
2-3635 Crenshaw F P
2-3637 Cunningham Wells
2-3638 Washam L W Mrs
2-3640 McCarson R F
2-3641 Helms T E
2-3642 Sanders L W
2-3643 Lineberger Betts
2-3644 Lynn F M Mrs
2-3645 Morris R F
2-3646 Sweet J M
2-3647 Wilson T O
2-3649 Benfield C B
2-3650 Spangler R V
2-3652 Jenkins W L
2-3653 Jones L L Mrs
2-3654 Dawson J G
2-3655 Libby H C
2-3657 Hargett E R
2-3658 Sikes G H
2-3660 Alexander M Y
2-3661 Crowell Kate
2-3662 Eastover Sch
2-3663 Cooley G L
2-3664 James Simon
2-3665 Ridgeway Thelma
2-3666 Barnhardt Nell V
2-3667 Davis D J
2-3668 Black A R
2-3669 Brooks E A
2-3670 Talbert E W Mrs
2-3671 Joyce S J
2-3672 Dowdell P H
2-3673 Jones Mabel Mrs
2-3675 US PO
2-3676 Sugaw Creek Presby
2-3678 Wheeler L M Mrs
2-3679 Florance D G
2-3680 Bolon C G
2-3681 Crosland John
2-3683 Sands & Co
2-3684 Huitt A R Mrs
2-3685 Industrial Dyeing Corp
2-3686 Grimes Mary L
2-3688 Moore R E
2-3689 Clontz M W
2-3690 Harrison M G
2-3691 Byrd Nancy Mrs
2-3692 McVay Andrew
2-3695 Stone M W
2-3697 Broadway B T Mrs
2-3698 Garnett John
2-3700 Neely F E
2-3702 Bowers R P
2-3704 Muse O E
2-3706 Hill Rubye J
2-3707 Wright Marion D
2-3708 Christenbury E E
2-3709 Taylor Chas
2-3711 Poteat J M Mrs
2-3712 Hammond D A
2-3713 King's Cottage Restr
2-3714 Kanipe J E
2-3715 Westbrook G A
2-3716 Sample W F
2-3717 Eldridge L G Mrs
2-3718 Brantley J L
2-3719 Johnston R A Mrs
2-3722 Goings O L
2-3724 Helms W M
2-3725 Simmons J T
2-3726 Chapman F S Mrs
2-3727 Motley F E
2-3728 Chatterton G L
2-3729 Smith Marie J
2-3730 Sparrow T D
2-3731 Hill E A
2-3732 Riggs G M
2-3733 Follmer Donald
2-3734 Pardue Sherman
2-3735 Davy E E Mrs
2-3736 Moss W J
2-3737 Hook I M Mrs
2-3739 City Plmb Siskron H C
2-3740 Blakeney Butler
2-3741 Blalock M R Mrs
2-3742 Alexander A L
2-3744 Madden H M Mrs
2-3746 Hawkins T F
2-3748 Hamlin Murray
2-3749 Chandley E L
2-3750 Faires Trailer
2-3751 Barrow J S
2-3752 Whitlow J P Mrs
2-3753 Industrial Lift Truck Sls & Serv
2-3754 Bartholomew B W
2-3755 Thaxton P T
2-3757 Villas H J
2-3758 Norman C W
2-3760 Mildred's Shop
2-3761 Ferguson S R
2-3762 Gallant E M
2-3763 Bailey A A
2-3765 Sanford W A
2-3766 Stewart C R
2-3767 Rea G L
2-3769 Kerns J P
2-3770 Todd J G
2-3773 Haruley I B
2-3775 Huffstetler B D
2-3776 Merry Oaks Sch
2-3778 Price H M
2-3780 Plaza Rd Sch
2-3781 Boyd J C
2-3783 Morris M G
2-3784 Mills J A
2-3786 Hosp Care Assn
2-3787 Helms Lucy B
2-3788 Magill J G
2-3789 Manchester C S
2-3791 Dixon C R
2-3792 Robertson W E
2-3793 Figg W H
2-3795 Griggs D B Mrs
2-3797 Worsley O C
2-3798 Moore H A
2-3800 StJohn's Studio
2-3801 Banks R A
2-3806 Canipe J D
2-3807 Fellows Abbie Mrs
2-3808 Martin S W Mrs
2-3809 Dugas H C
2-3810 Greene Helen
2-3811 O'Halloran J P
2-3812 Fletcher J R
2-3814 Currie E M
2-3815 Loiselle L L
2-3818 Ervin D F
2-3819 Austin W H
2-3820 Rollins T F
2-3821 Leary Wm
2-3822 Selvey N A
2-3823 Creasy T C
2-3825 Blackwelder E H
2-3826 Burks P D
2-3827 Alex's Auto Repr
2-3828 Wright Bessie Mrs
2-3829 Moss A E
2-3830 Everett H H
2-3832 Lawing F L
2-3833 Hawthorne Lane Meth
2-3834 Agnew J C
2-3836 Rudisill J A
2-3838 Sloan M Launa
2-3840 McWhorter W L
2-3841 Johns Serv Sta
2-3842 Price B C
2-3843 Kennedy L R Mrs
2-3845 Faison J H
2-3847 Bomar N R Mrs
2-3848 Seeley A G
2-3850 Hood F A
2-3851 Beach M N
2-3852 Cothran B C Mrs
2-3854 Hatcher J C Mrs
2-3856 LaVigne E J
2-3857 N Char Beauty

EDISON EXCHANGE—
Contd
2-3859 Porter C A Mrs
2-3860 Bumgarner W T
2-3861 Ferguson F F
2-3862 Cridlin W C
2-3863 Robinson W S O B
2-3864 Imperial Theatre
2-3865 Cooper G F
2-3866 Oliver J H
2-3867 Hammond E H
2-3869 Pickard M B Mrs
2-3871 Clodfelter R B
2-3874 Black D W
2-3875 Justice P L
2-3876 Morris W T
2-3878 Arey J S Mrs
2-3879 Davis F C Mrs
2-3880 Jones V G
2-3881 Amon J A
2-3882 Reynolds Luther
2-3883 Crawford J W
2-3884 Helms E P Mrs
2-3885 Williamson J H
2-3886 Shiver J C
2-3887 McLaughlin Jos
2-3889 Lampros B P Mrs
2-3891 Ackerman Jack
2-3893 Ewing F A
2-3894 Harvey A I
2-3896 Anderson J R
2-3897 Heurerman T E
2-3898 Deese E T Mrs
2-3900 Smith Floor Finishing
Smith J L
2-3901 Raff Bertram
2-3902 Jones E O
Josie's Beauty
2-3904 Brockwell A M
2-3905 Fisher E J
2-3907 Horne A J
2-3908 Benton T H
2-3909 Wiggins E L
2-3910 Ronny's Restr
2-3912 Wilson C H
2-3913 Stafford O B
2-3915 Fink Grady
2-3916 Hanna C N
2-3917 Love M A
2-3918 Brown H Q
2-3919 Wilcox J S
2-3920 Kleckley P B
2-3921 Reid L M
2-3922 Price I A Mrs
2-3923 Cooper P J
2-3925 Tall Fashions
2-3926 Mundy C W
2-3928 Burns R L
2-3929 Johnson Clifford
2-3930 Cottier A J
2-3931 Taylor J C
2-3933 Spurrier J S
2-3934 Huntley Peter
2-3935 Dellinger P E
2-3936 Morehead J L
2-3937 Hinkle R R
2-3938 Greene J R
2-3939 Nichols R E
2-3941 Banks H H
2-3942 Phifer B R Mrs
2-3943 Baker C L
2-3944 Barnett T C
2-3945 Bowles L T
2-3946 Rhyne K D
2-3947 Oliver L J
2-3948 Brown N W
2-3950 MacKorell Ophelia
2-3952 Johnston J H
2-3953 Godfrey L M
2-3954 Williams R C
2-3955 Williams G G
2-3957 Black H G
2-3958 Wilcher C M
2-3959 Logan M V
2-3960 Moulton W R
2-3961 Robinson C L
2-3962 Howe J M
2-3963 Huffman B C Mrs
2-3964 Kirby R S
2-3965 Edwards E P
2-3966 McDonald A M
2-3967 Gay J F
2-3968 Baker K S Mrs
2-3969 Cook R G
2-3970 Bond C C Mrs
2-3972 Abernethy Lbr
2-3973 Nance D B
2-3974 Jameson W M
2-3975 Spears A E
2-3976 Reynolds Ernest
2-3978 Hamor J P Mrs
2-3979 Schachner Julius
2-3980 Cloyd F E
2-3982 Tiddy J A
2-3983 Strong H T
2-3984 Barkley Brock
2-3986 Hicks R W
2-3987 Carter J L
2-3989 Cochrane R P
2-3991 Alexander R F
2-3992 Cox N M
2-3994 Stack's Esso Serv
2-3996 Short E A
2-3998 Carolina Auto Uphol
2-4000 Allison Fence
Allison Steel Prods
2-4001 Coggins M H Mrs
2-4002 Votik J C
2-4003 Morton H L
2-4004 Millikin Dorothy
2-4005 Marshall J L
2-4006 Gordon King
2-4008 Drye A N
2-4009 Stokes & Bost
2-4010 Henderson A L
2-4011 Kiser J D
2-4013 Barbour T G
2-4014 US Army Reserve Advisor Sch
2-4015 Hope A P
2-4016 Metts H M
2-4017 Blank C L Mrs
2-4018 Precision T V Serv
2-4019 Talley A J
2-4020 Dalton C F
2-4021 Wallace R L
2-4022 Vinroot C E
2-4023 McKinnon W E
2-4024 Norman J W
2-4025 Tinsley Chas
2-4026 Houston G P
2-4027 Lafferty E F Mrs
2-4028 Henderson G E
2-4029 Mason S L
2-4030 Morris T E
2-4031 Gilbert C A Mrs
2-4032 Ebert A F
2-4034 Cassels W P
2-4035 Deaton H A
2-4036 Rea Mildred C
2-4039 Little W L
2-4040 Frye T R
2-4041 Radiotronic Distrs
2-4046 Propst M E
2-4047 Taylor Jack
2-4048 Hinson W C
2-4050 Smith F M
2-4051 Prieskorn R E
2-4052 Abernethy E E
2-4053 Rippy E H Mrs
2-4054 Thompson Cornell
2-4056 Jones B E Mrs
2-4059 Bell R P
2-4060 Koonce W H
2-4061 Dixie Awning
2-4062 Floyd H M
2-4063 Houser O J
2-4064 Byrum L L
2-4065 Cadieu J D
2-4066 County Gar
2-4067 Griffith J A
2-4068 Waits S E
2-4069 Hazelton P H
2-4072 Goforth E H
2-4073 Ashley G C
2-4074 Griffith L H
Moore G H
2-4075 Howell E M Mrs
2-4076 Harris Willie
2-4077 Wallace B M Mrs
2-4078 Montgomery D M
2-4080 Gus' Gro
2-4081 Morris D W Mrs
2-4082 Behling R G
2-4083 Summers D L
2-4084 Blakeney W F
2-4086 Williams O A
2-4087 Johnson Agnes
2-4088 King Annie L
2-4090 Nunn W R
2-4093 Alexander Margt B
2-4095 Allen E P Mrs
2-4096 Duren Olin
2-4097 Jones E L
2-4098 McGinnis C E
2-4101 Battery Tire & Sup
2-4103 Atlantic Oak Flooring
2-4105 Employers Mut
Employers Mut Fire Ins
Employers Mut Liability Ins
2-4107 Natl Fin
2-4109 Winchester Surgical Sup
2-4111 Chicken Box Inc
2-4112 Orvin Mtr Ct
2-4117 Royster F S Guano
2-4119 Merchants Oil
2-4121 Seymour's Fashion Center
2-4126 Mullen W F
2-4127 Orr & Osborne
2-4129 Belmont Hotel
2-4130 Littlejohn L C
2-4131 Miller & Kerns
2-4134 Hooks P B
2-4135 Presby Hosp Nurses Home
2-4138 Cook Body
2-4141 City Offices
2-4149 Warner Swasey
2-4150 Clontz W K Mrs
2-4152 Chase Brass & Copper
2-4155 White Mtr
2-4159 Young E B Mrs
2-4163 Huneycutt J B
2-4167 Ashe Moore & Hall
2-4169 Gibbon J W
Pender J R
2-4170 Tillery T P
2-4173 John Hancock Mut Life
2-4175 B&B Food Store
2-4177 Mozingo's Tire
2-4181 GMC Truck & Coach
2-4184 Hicks C W
2-4186 Merritt Tire
2-4187 Dunn H E
2-4188 Trailmobile Inc
2-4191 Marsh-Touchberry
2-4193 Lee L Mae
2-4194 Brown Lexington
2-4195 Griffith Thos & Co
2-4197 Bausch & Lomb Optical
2-4200 Boyd R H
2-4201 Orr M B Mrs
2-4202 Baucom E P Mrs
2-4203 Stevenson P S Mrs
2-4204 Newell T D
2-4205 Schwartz & Son
2-4208 Harrington W C
2-4211 Burgess Lewis
2-4213 O'Neill E S Mrs
2-4214 Hoyle Helen R
2-4217 McAden S Y
2-4218 Hudson C L
2-4219 Morgan S D
2-4220 Davant J A
2-4221 Steele C H
2-4222 Hobbs E D Mrs
2-4223 Duncan L M Mrs
2-4224 Jarrett C A
Jarrett R F
2-4225 Belk J R Mrs
2-4226 Rushing H C
2-2428 Hoover W L
2-4230 Deal N F Mrs
2-4231 Perry E M Mrs
2-4232 Smith T W
2-4235 Fowler R N
2-4237 Phillips V R
2-4238 Furr H L
2-4239 Bright B L
2-4241 Sladek Philip
2-4242 Brown Will
2-4243 Langford L M
2-4244 Brown Frank
2-4245 Alexzander & Sons Gro
2-4246 Hagler M U Mrs
2-4247 Marsh Rlty
2-4248 Osborne Flo-Roy
2-4249 Welsh M S Mrs
2-4250 Caldara D A
2-4251 West C L
2-4252 Bemont E T
2-4253 Parks L G Mrs
2-4255 Gerald J L
2-4256 Wyatt C L
2-4258 Sprock H M
2-4259 Wright C D Mrs
2-4260 McNaull W D
2-4261 Cranford Minnie G
2-4262 Wray Augusta Mrs
2 4263 Freeman C N
2-4264 Linn R A
2-4269 Tinsley Janie Mrs
2-4271 Donnelly A H Mrs
2-4272 Hegwood Peggy C
2-4273 McLaurin W E
2-4274 Wyche E C Mrs
2-4275 Williamson Alton
2-4276 Palmer S B Mrs
2-4277 Hardy D H
2-4278 Davis K H Mrs
2-4279 Myers C I
2-4281 Farrington J J
2-4282 Spring J C
2-4283 Cooper E W
2-4284 Reese J T
2-4286 Penegar W S
2-4287 Caudle F F
2-4289 Paulling David
2-4290 Craig V C Mrs
2-4291 Christenbury J D
2-4292 Chappelear C W
2-4293 Sloop C M
2-4296 Auten H J
2-4297 Perry Willie
2-4298 Church Employment
2-4301 Hawthorne Lane Meth
2-4303 Orr S H Mrs
2-4304 Cooper Steph
2-4305 Lunsford O M
2-4306 Rose R R
2-4312 Leeper C F
2-4313 Hagley H F Mrs
2-4314 Desmarias R A
2-4315 Mitchell Erleen
2-4316 Belton W D
2-4318 Metz John
2-4319 Rowland Elec
Rowland S J
2-4320 Goodwin P H Mrs
2-4321 Meleos J T
2-4322 Clinton W E
2-4324 Moore L M Mrs
2-4326 Wiley L E
2-4328 DeLamater W H
2-4329 Myers B J Mrs
2-4330 Parisseno Beauty
2-4331 Morris J H
2-4334 Richardson R W
2-4335 Jamison J R
2-4336 Smith Sudie
2-4337 Jewett W N
2-4339 Summers L M Mrs
2-4341 Siceloff Sim
2-4343 Dixie Theatre Sup
2-4344 Victor H M
2-4346 West L S
2-4347 Garrett J H
2-4348 Brawer J H
2-4350 Byers K M
2-4351 Trott J C
2-4352 Intnatl Hod Carriers Constn & Genl Labs Local
2-4353 Jenkins J E
2-4354 Scoggins Mem Art
2-4355 Sayres C E
Sou Sales
2-4356 Colson T K
2-4358 Andrews S M
2-4359 Woodcock W O
2-4360 Wilkinson J E
2-4361 Balas J B
2-4262 Houston L O
2-4363 Williams Ralph
2-4364 Swann R C
2-4367 Stewart L J
2-4368 Jordan C F
2-4369 Todd W B
2-4370 Ransom M R Mrs
2-4373 Collier W A
2-4375 Cowhig A K Mrs
2-4376 Stroup G R
2-4377 Winn J T
2-4378 Liles S E
2-4380 Johnson H C
2-4381 Aokwood Kennels
Mabel Animal Hosp
2-4382 Kreuger Lillian M
2-4383 Gaffney H E
2-4385 Willis M H
2-4386 Whitmore H L
2-4387 Sides A G
2-4388 Templeton T R
2-4390 Hargis W G
2-4391 McNinch J M Mrs
2-4392 Pitman-Moore Co
2-4393 Blackwood J C
2-4395 Three Star Poster
2-4396 Fields L F
2-4397 Pearce M A
2-4398 McClain Alex
2-4402 Lawing C G
2-4404 Kissiah R L Mrs
2-4405 Whitlock J H
2-4406 Hull P C
2-4409 Barnes G L
2-4410 Pappas N G
2-4411 Bradford W Z
2-4412 Downs K R
2-4413 Holden L A Mrs
2-4414 Cloninger F D
2-4415 Hanusek F A
2-4416 Culvern F M
2-4419 Barber Winfred B
2-4420 Natl Conference of Christian & Jews
2-4421 Johnson K M Mrs
2-4425 Foster J B
2-4426 Boardman C J
2-4427 Kerr F J
2-4428 Jones Estelle Mrs
2-4429 Sizer J E
2-4430 Beaty J T
2-4431 Kelly K V
2-4432 Currie Otis
2-4433 Miller R B
2-4435 Char Safe & Lock
2-4436 Stewart I W
2-4437 Ritch J M
2-4438 Howell H M
2-4439 Abernethy J M
2-4440 Poovey H K Mrs
2-4442 Chruch T W
2-4443 Speas Co
2-4445 McLendon W J
2-4446 Gardner H M Mrs
2-4447 McCoy A B Mrs
2-4448 West J L
2-4449 Terry J A
2-4451 Stover M J
2-4452 Williams L M
2-4454 Char City Coast Lines
2-4455 Wallace Mahalie
2-4456 Penna R R
2-4457 Hopkins W D
2-4458 Payne G N
2-4459 Downs Posey
2-4460 Stewart L D Mrs
2-4461 Darsey H F
2-4462 Davis Bernard
2-4463 Cameron E P
2-4464 Strong C D
2-4465 McLeese C F
2-4469 Ansley C W
2-4470 Ross J J
2-4471 Washburn M L
2-4472 Southerland Blue Print
2-4473 Mitchell & Becker
2-4474 Graham R B
2-4476 Wright J F
2-4479 Rhyne T S
2-4480 Jacobson A M Mrs
2-4482 Temple F R
2-4484 Williams J C
2-4485 Ensley F V
2-4488 Willard L P Mrs
2-4490 Lockhart R B Mrs
2-4492 Hopkins B C
2-4493 Craft W R
2-4494 Scoggins J R
2-4496 Wright R C Mrs
2-4498 Burnette H L
2-4500 Carded Yarn Assn
2-4501 Black L F
2-4502 Evans W L
2-4503 Coffey J F
2-4504 Bostick P E
2-4507 Parks E A
2-4508 Richards O D
2-4509 Haigler A W
2-4510 Fickling M W
2-4512 Sherrill B K Mrs
2-4514 Fullagar C C
2-4516 Mundy Virginia L
2-4517 Pickard J D

EDISON EXCHANGE—
Contd
2-4518 Gillis R A
2-4519 VanLandingham C
2-4521 Auten J D
2-4522 Jenkins H M
2-4524 Hopper L B Mrs
2-4525 Vaughn Pearl B
2-4526 Hudson E N
2-4527 Lee H G
2-4529 Ballard L W Mrs
2-4530 Jewel Tea
2-4531 Bankhead Wm
2-4533 Stroud J F
2-4534 Daughtridge H B
2-4535 Wall N C Mrs
2-4536 McCollum J H
2-4538 Beck M E Mrs
2-4539 Taylor N R Mrs
2-4540 Reaux J W
2-4541 Burns C W
2-4542 Johnston R M
2-4543 Langston Roy
2-4544 Gentry Bros Servicenter
2-4545 Warren R E
2-4546 Honeycutt Nelle E
2-4547 Poe W M
2-4549 Lyles J A
2-4551 Rorie R R
2-4553 Loftis V P
2-4554 Queen City Fdry
2-4555 Williamson S S
2-4557 Kirkman J E
2-4558 Slaughter Machy
2-4561 Rice O M
2-4565 Bowers M S
2-4567 Brown R L
2-4568 Hemphill Jas
2-4569 Morris J H
2-4571 Rudisill J B
2-4572 Floresta A J
2-4573 Shrader Stan
2-4574 Harney G G
2-4575 Mauney W L
2-4576 Guerrant Roy
2-4577 Godfrey Carl
2-4579 Knowles M W Mrs
2-4583 Reid R C
2-4584 Davison C L Mrs
2-4586 Mason J C Mrs
2-4587 Finger G T
2-4589 Johnson B G
2-4591 McLeod B C Mrs
2-4592 Wise F D
2-4596 Thomason Herbert
2-4602 Ritch B O
2-4603 Wright W T
2-4604 Marshall T R
2-4606 Dixie Gases
2-4607 Covington W W
2-4608 Blackwell L N Mrs
2-4609 Smith C H
2-4610 Brooks Dennis
2-4612 Douglas C B
2-4613 Dillon M Y Mrs
2-4615 Ducker J R
2-4616 Picklesimer G W
2-4617 Sullivan R A
2-4619 Coffey A A
2-4620 Homes C E
2-4621 Dye A M
2-4622 Benton A R
2-4624 Daly J A
2-4627 Tubel B G
2-4628 Burdell Margt M
2-4629 Patterson N R Mrs
2-4630 Robinson J C
2-4632 Simpson A L
2-4633 Anastes R E
2-4634 Scoggins C S Mrs
2-4636 Pickens W I
2-4637 Helms B L
2-4638 McMoore Michl
2-4639 Lambert J J
2-4641 Allison M F
2-4643 Bell H L
2-4645 Arzberger G A
2-4646 James A L
2-4647 Oglesby G H
2-4648 Crenshaw M L
2-4650 DeMaio M A
2-4651 Thorpe J H
2-4654 US PO
2-4655 Hall C A Mrs
2-4656 Gillespie A S Mrs
2-4657 Neilson J A
2-4658 Padgett's Period Reproduction
2-4659 Folger C D Mrs
2-4660 Hackney N D Mrs
2-4662 Bouligny R H
2-4663 Sullivan Clarence
2-4664 Broughton Leonora
2-4665 Cameron W W
Klotzberger C G
2-4666 Yandle E M
2-4667 Venable H M
2-4668 Hill H J Mrs
2-4669 Rutledge Belle
2-4670 Brown O S Mrs
2-4671 Wiley Grace Mrs
2-4674 Efird J B
2-4675 Lewis W J
2-4676 Perry L B
2-4678 Caro Emps Benefit Assn
Carolinas Chapter Natl Elec Contrs
Casey D L
N C Elec Contrs Assn
2-4680 Westbrook D H
2-4681 Joyner M P
2-4682 Smart E J
2-4683 Howell J E
2-4684 Smith J B
2-4686 Beacham N J Mrs
2-4687 Smith Fred
2-4691 Tinsley H N
2-4692 Williamson W H
2-4693 Alexander M D
2-4694 Abernethy L S
2-4695 Christenbury R N
2-4696 Charlotte Bookshop
2-4697 Greene F A
2-4700 Morrow W H
2-4701 Sellers C J
2-4703 Ritch E A
2-4705 Attys Title Ins
James John
2-4706 Stutts E T
2-4708 Ivey R H
2-4709 Vorwerck J R
2-4711 Bell I R
2-4712 Helms C S
2-4713 Cox C D
2-4715 Canup W R
2-4717 Bostick W P
2-4719 Villa Heights Sch
2-4721 Walker C W
2-4724 Wilson M J Mrs
2-4725 Miller John
2-4727 Houston P B
2-4728 Broadway J R
2-4730 Fuller Brush
2-4731 Price M P
2-4733 Bridges Waylon
2-4734 Hood L C Mrs
2-4735 Harrell Love
2-4736 Wingfield E B
2-4737 Whisnant C L
2-4738 Moseley C A
2-4739 Battle Wilbur
2-4741 Mangum C W
2-4742 Keenan D B Mrs
2-4744 Oliver G A
2-4745 McCann J L
2-4746 Christenbury B L
2-4747 Simpson T S
2-4748 Smith L S
2-4749 Chafin W H
2-4750 Marks H B Mrs
2-4753 Threatt E J Mrs
2-4754 Freeman J N
2-4755 Robinson C W
2-4756 Pettis Olin
2-4757 Ward G S
2-4758 Medlin J E
2-4759 Cary B F
2-4760 Counts H L
2-4761 White H E
2-4763 Miller Rea T V & Appliances
2-4764 Revels R C
2-4765 Hanna Paint
2-4766 Igloo Dairy Bar
2-4767 Spratt M N Mrs
2-4768 Ferguson W M
2-4769 Brockmann C R
2-4770 Miller E B Mrs
2-4772 Conder R M
2-4773 Shaffner E T
2-4774 Miller Joe
2-4775 Myers G B
2-4776 Smith J E
2-4777 Schachner J A
2-4778 Andrews & Goodrich
Guider Specialty
McSpadden & Scantland
Morrison Mach
2-4779 Blankenship A V
2-4782 McAteer H T
2-4783 Purcell Clarence
Purcell E E Mrs
2-4784 Sparks J F
2-4785 Horne C J
2-4786 Morrison F G
2-4787 Jones M B Mrs
2-4788 McClure C G
2-4790 Maffitt S L Mrs
2-4791 Thompson M B
2-4792 Ledbetter P E
2-4794 Johnson A B Mrs
2-4795 Hotel Char Pharm
2-4796 Monteith W M
2-4797 Shore Fin & Mtge
2-4798 Martin W F
2-4800 Clyburn Luther
2-4801 Alexander Haywood
2-4803 Lore B Ann
2-4804 Nesmuth Jas
2-4806 Wofford L H
2-4807 Lee M M Mrs
2-4808 Hovis M B
2-4809 Helms B C
2-4810 Simpson-Gordon's Shoes
2-4811 Brice J M
2-4813 Walters Lucy B
2-4815 Lloyd Cardell
2-4816 Honeycutt P M
2-4817 Millings Minnie
2-4818 Wade H M
2-4819 Drum D L
2-4820 Hiott G F
2-4822 Aldridge J L
2-4823 ACL RR
2-4825 Gilbert W O
2-4826 Chisholm Thelma
2-4827 Little Fanny M
2-4828 Exclusive Sewing
2-4829 Yandle S W
2-4830 Burns N C
2-4831 Benfield S F
2-4832 Armstrong L H
2-4833 Robinson R N
2-4834 Herron M W Mrs
2-4835 Bennett E B Mrs
2-4837 Blakeney W S
2-4840 Ledford W R
2-4841 Thompson Annie B
2-4842 Cowick J W
2-4844 Rogers H L
2-4845 Love F T
2-4846 Love A F
2-4847 Burroughs R H
2-4849 Ashcraft Donna D
2-4851 McKnight C A
2-4852 Gilland R H
2-4854 Wagner Rachel L
2-4858 Bell M S
2-4860 Hipp J O
2-4862 Dietler E N
2-4863 Cameron J S
2-4865 Williams G G
2-4866 Wells C A Mrs
2-4870 Phifer J L
2-4873 James Robt
2-4875 Moody G D
2-4876 Worley H T
2-4879 Osborne's Beauty
2-4880 Blackmon H E
2-4881 Callaham J W
2-4882 Dilworth Launderette
2-4884 Whitney E K
2-4885 Stephens L G
2-4886 Cox Dub Sinclair
2-4887 Stone D C Mrs
2-4888 Bell A V Mrs
2-4889 Ratterree J S
2-4890 Armstrong Auto
2-4891 White J C
2-4892 Wallace E H Mrs
2-4893 Wilkinson W H
2-4894 Rose L L
2-4895 Abernathy C H
2-4897 Henderson Josie M
2-4898 Austin Elec
2-4900 Kimel M S Mrs
2-4901 Hattrich G O
2-4904 Witherspoon P C
2-4907 Montgomery's Harness
2-4909 Swagerty F R
2-4911 Hutchinson Ivery
2-4912 Garrett E T
2-4913 Bryant Rosalie
2-4914 Harmer D C
2-4915 Harrison J K
2-4916 Ham J H
2-4917 Roper Ranodlph
2-4918 Pillola R D
2-4919 Worsley Raymond
2-4920 Plumlee R F Mrs
2-4922 Mackins E C Mrs
2-4924 Mattison G G
2-4927 US Armory
USMR Training Center
2-4928 VanLandingham R
2-4929 Jenkins C C Mrs
2-4930 White W H Mrs
2-4931 Crayton Mildred
2-4932 Barwig L C Mrs
2-4933 Howie A R Mrs
2-4934 Thomas H H
2-4937 Hiltons Famous Brands Shoe Woods Shop
2-4939 Walker Kate J
2-4941 Garrett M G
2-4942 Givens J M Mrs
2-4944 Redd B F Mrs
2-4945 Benfield T E
2-4946 Cothran F H
2-4948 Beall J F
2-4949 Baker E R
2-4950 McMurray J M
2-4951 Mathis E J
2-4952 Reid W B
2-4953 Baxter H H
2-4954 French E A
2-4955 Schwermer R A
2-4956 Crooks J F
2-4957 Faulk J J
2-4958 Dinkins A B
2-4959 Rose R C
2-4960 Mecklenburg Barber
2-4961 Stikeleather A G
2-4965 Robinson J W
2-4967 McCallum H A
2-4968 Stowe H R
2-4969 Wheeler N C Mrs
2-4972 Smith-Cranford Barber
2-4973 Pless G E
2-4975 Grooms F L
2-4976 Whitlock P C jr
2-4977 Shannon J H
2-4978 Harmon J C
2-4979 Harding M P Mrs
2-4981 Morton Salt
2-4982 Baucom J A
2-4983 Allen M R Mrs
2-4984 Montgomery A H
2-4985 Cathey F M Mrs
2-4986 Leslie C M
2-4987 Poliakoff Herman
2-4988 Truesdale Willie
2-4989 Crenshaw O A
2-4991 Perry R B
2-4992 Binswanger F G
2-4993 Sloan J N
2-4994 Scruggs W N
2-4995 Plumley T G
2-4996 Long C W
2-5002 Parks-Cramer
2-5006 Moore H P
2-5007 Am Bedding & Furn
2-5008 Dickson W K
2-5009 Guthery Apts
2-5011 Choate A B
2-5013 Wisteria Beauty
2-5014 Hollingsworth GMC Truck
Univ Leasing Serv
2-5016 Fortner A B
2-5017 Dowd Press
2-5021 Modern Finance
2-5026 Engineering Sls Co of Char
2-5028 Craver G J
2-5031 Myers Pk Beauty
2-5033 Duncan Printmakers
2-5035 Geigy Dyestuffs
2-5037 Price W E & Son
2-5037 Price Wells
2-5039 Dellinger's Food
2-5041 WU Teleg
2-5050 Independent Theatre Sup
2-5051 Tel Answering
2-5053 Yandle L M Mrs
2-5056 Reid Clinic
2-5058 Mecklenburg Fin
2-5060 Chapman F I
2-5061 Hendrix W R
2-5062 US Interstate Com Comn
2-5065 US Treasury Dept
2-5066 Pest Control
2-5069 Stroud D C
2-5071 Harris Exp Inc
2-5072 Christenbury O H
2-5077 United Artists
2-5081 Saunders Inc
2-5083 Williams A H
2-5084 Potter M M Mrs
2-5085 Alexander P R
2-5086 Gardner & Benoit
2-5088 Potts F L
2-5089 Biddix D F
Peery W S
Reeves H P
2-5092 Char Florists Sup
2-5096 Medlock Ruby
2-5097 Choate Rental
First Ins Agcy of Char
2-5101 Paramount Film Distr
2-5104 Char Tent & Awning
Steffey R P Co
2-5106 Warren R M
2-5111 Biberstein Bowles Meacham & Reed
2-5114 Mayfair Hotel
2-5119 Lentz Gro
2-5121 Care Labys
Demco Chem
2-5123 First Presby
2-5125 Insp Serv
2-5127 Mut of N Y
2-5129 CMC Fin
2-5131 Allied Van Lines
Caro Transfer & Stge
2-5135 Nivens Super Mkt
2-5138 Coddington D M
2-5141 Alexander Hotel
2-5144 Hovis Z A & Sons
2-5147 Loew's Metro-Goldwyn-Mayer Pictures
2-5151 City Fire Dept
2-5159 Brown M B Mrs
2-5160 Caskie Paper
2-5161 Green Mem Bapt
2-5163 Detective Bur
2-5165 Sou Real Est & Ins
2-5167 Caskie Paper
2-5170 Craighill, Rendleman & Kennedy
2-5171 Auto Inn
2-5173 Domestic Lndry
2-5175 Miller Mtr Exp
2-5179 Sullivan L P Mrs
2-5187 Purnell Tull
2-5193 Branson Co
2-5195 Piedmont Auto Exch
2-5202 Wally J G
2-5203 Lofton T S
2-5204 Boat & Mtr Center
2-5205 Miller E R Mrs
2-5207 Dean & Co
2-5208 Snipes D A
2-5209 Perry Isiah
2-5210 Helms C P Mrs
2-5212 Murray H P
Radio Hosp
2-5213 Jetton L H
2-5214 Callahan S E
2-5217 Helms G W
2-5218 S&H X-Ray
2-5219 Inman D F
2-5220 Clawson Azalee
2-5221 Cherikos Geo
2-5222 Eaton P B
2-5223 Herrin L L
2-5224 Shipp Mary J
2-5226 Colquitt P K Mrs

DISON EXCHANGE--
Contd
-5228 Shrum M E Mrs
-5229 Hirth M S Mrs
-5230 Simpson J E
-5231 Atwell J A
-5232 Davis N B Mrs
-5233 Fisher Donald
-5234 Wolfe J L
-5235 Ellerbe J S
-5238 Martin L L
-5241 StPatricks Convent
-5242 Youngblood M E
-5243 Chapel Estelle
-5244 Burg I H
-5245 King D R
-5246 Leary D M
-5247 Ward J T
-5248 Marsh W B
-5249 Ross T L
5251 Mathews A P Mrs
5252 Alexander M E
5253 Hovie L M Mrs
5254 Hoke DeA S
5255 Weir W A
5256 White D W
5257 Weller L W
5258 Mull G W
5259 Dempsey L E
5260 McAlister J F
5261 Kuester A L
5264 Cook S M
5267 Clyde Furn & Jwlr
5268 Welch W W
5269 Boye Delbert
5270 Lawing J V
5271 Guion E W
5272 Neal C R
5273 Hayes W R Mrs
5274 Helms D C Mrs
5278 Baskin Beulah
5279 McCauley R J
5280 Boyd M H Mrs
5281 Mills Annie
5282 Fleming C H Mrs
5285 Conner M C
5286 Sanders K T Mrs
5288 Messick G G
5289 Jurgensen Ray
5290 Serrell M A
5291 Deaton L D
5292 Powell H W
5293 Sullivan E I Mrs
5294 Whitaker R A
5296 Anderson C I
5297 Kurie J F
5300 Helms A E Mrs
5302 Fleming R H
5303 Threatt T R
5304 Clark J K
5305 Ryan J F
5306 Woods Robt
5307 Maynard L L Mrs
5308 Turner L L Mrs
5309 Cansler B L
5310 Plvlr E C
5312 Niven C D
5313 Watkins Thos
5315 Miley G E
5316 Armstrong M S
5317 Toms John
5319 Potts J C
5320 Whitton Earle
5321 Hurley W B
5322 Parks Willie
5324 Livingston G P
5325 Vitamin Prod
5326 Windell W C
5327 Threatt C D
5328 Kennedy R A
5329 Brown R F
5331 Robinson S M
5332 Mecklenburg Plmb
5333 McDaniel J F
5334 Walker I C
5335 Clanton Cornell
5336 Peeler L E Mrs
-37 Robinson J P
-38 McCray H R
-39 Cochran Margt J
-40 Morris B E
-41 Wright C C
-42 McLaughlin D S
-43 Dodd J D
-44 Hubbard Elisha
-45 Flowers B C
-49 Miller W R
-51 Biggers W H

2-5352 Griffith T G
2-5353 Senter G L
2-5354 Bishop E L
2-5355 Harris Ray
2-5356 Sharpe A M Mrs
2-5357 Lowder A E Mrs
2-5358 Outen V B Mrs
2-5359 Niven H A
2-5360 Hoole G A Mrs
2-5361 Stevenson J E
2-5362 Baugh F J Mrs
2-5363 Wilber, Kendrick & Workman
2-5364 Simms L M
2-5365 Cowell H S
2-5366 Bundy J C
2-5369 King W E
2-5371 Cox E H
2-5372 Patrick W C
2-5374 Jackson B B
2-5375 Massey E B
2-5376 City Third Ward Recreation Center
2-5377 Love G A
2-5379 Kincey H F
2-5381 Byerly G L
2-5382 Sturgis M J Mrs
2-5384 Concrete Products
2-5385 Abernethy P L
2-5386 Barnhardt O N
2-5388 Flowe Judy E
2-5389 Smith B F
2-5390 Porter H D
2-5391 Austin B C Mrs
2-5392 Moon W E
2-5393 Nivens J T
2-5394 Crockett J A
2-5395 Dalhoff Nell M
2-5396 Franklin Ann L
2-5397 Cox J C
2-5398 Griffin C E
2-5400 Nellej Inc
2-5401 Long Sam
2-5404 Holmes C A
2-5405 Keesler K M
2-5406 Brooks R W
2-5408 Kostakopoulas L
2-5409 Young L S Mrs
2-5410 Vause W P
2-5412 Wilmith Hosp
2-5414 Bullock J A
2-5415 Johnson J G
2-5417 Pleasants J L
2-5418 Leslie B H Mrs
2-5419 Sechler N N
2-5420 Barrentine Nan E
2-5421 Smyth E A
2-5422 Keiger C C
2-5423 Moore R A
2-5424 Phillips J M
2-5425 Helms W D
2-5426 Ludlow Papers
2-5427 Stokes J F
2-5428 Andrews A V Mrs
2-5431 Murphy Mary A
2-5434 Bundy J G
2-5435 Bunn M L Mrs
2-5437 Price Hazel B
2-5438 Fulbright C M
2-5440 Smith F V
2-5441 Montgomery Hugh
2-5443 Tarlton C W
2-5445 Houck H M Co
2-5446 Miller O L
2-5448 Forehand W E
2-5449 Holland R J
2-5450 County Home Miller J S
2-5453 Burwell H R Mrs
2-5454 Walding J D
2-5456 Bagwell J C
2-5457 Bemiss J M
2-5458 Stroupe W P
2-5459 Long M R Mrs
2-5462 McRorie D C
2-5464 Sisters of Mercy Convent
2-5466 Torrence C L
2-5467 Cherry P W
2-5468 Hickman C W
2-5469 Heafner J E
2-5470 Dorton's Cut Rate Drug
2-5471 Summey O B Mrs
2-5473 Goodbold B M
2-5474 Griffin N M Mrs
2-5475 Brush J J
2-5476 Poole H H

2-5477 Pope Ardis B
2-5478 Rooks R Q
2-5480 Rapp Ira H
2-5481 Wood M S Mrs
2-5483 Kirschbaum's
2-5484 Dale J F
2-5485 Strickland H L
2-5487 Dingler J W Quality Carpet
2-5489 Siskron H E
2-5490 Thacker's Inc
2-5491 Minit Car Wash
2-5492 Capps C H
2-5493 Price R N Mrs
2-5497 Davis Beulah Mrs
2-5498 Dillinger E H
2-5500 Southeastern Surveys Assocs
2-5501 Wilson P C
2-5503 Hamilton G R
2-5504 Abbott C F
2-5505 UAR Co
2-5506 Exzac Co
2-5508 Kennedy M K Mrs
2-5509 Hill Clarence
2-5510 Frye D R
2-5511 Snyder H M
2-5512 Cooley R V
2-5513 Porcher W H
2-5514 Simpson Macie
2-5515 Walker E R
2-5516 Curlee H B
2-5517 Friedrich Distr
2-5518 Killian T G
2-5519 McCracken Ruth M
2-5520 Barron N B Mrs
2-5521 Cothran F H
2-5522 Armstrong W
2-5525 Bernstein Lewis
2-5526 Penrose R G
2-5527 Gillis T O
2-5528 Powers G C
2-5529 Hand E R Mrs
2-5531 Bizzell H L
2-5532 Holder H H
2-5533 Aycoth C M
2-5534 Windes G E
2-5536 Keefe J T
2-5537 Dowd Road Soda
2-5538 Cooper R A Mrs
2-5540 Webb G H
2-5542 Wood F D
2-5543 Helms W H
2-5544 DeWalt Coley
2-5546 Palmgren E A
2-5547 Robinson T L
2-5548 Mullis C R Oil & Htg
2-5551 Hopkins C G
2-5554 Hays K M Mrs
2-5555 Smith F E
2-5556 Levy Louis
2-5558 Lorrance F L
2-5560 Garrett Wenck & Garrett
2-5561 Putnam M B Mrs
2-5564 Davis Tom
2-5566 Kelley N L Mrs
2-5567 Ingram Mattie E
2-5568 Belvin D L
2-5571 Castles E R Mrs Wilmore Nursery Sch
2-5572 Dooley G W
2-5575 Flowers E W
2-5576 Autwell A P
2-5577 Dalton R I
2-5578 McDowell Lonnie
2-5579 Gayle A H Mrs
2-5580 McAulay H M
2-5581 Hahn O J
2-5582 Bloodworth W F
2-5583 Baxter W L
2-5584 Springs Esther W
2-5585 Vance A A
2-5586 Graham C E
2-5587 Gatewood R W
2-5588 Jeffries Flora G
2-5589 Harrison T L
2-5590 Jetton S L
2-5592 Henry L B Mrs
2-5594 Cave M Aurelia
2-5597 Fesperman H F
2-5598 Helms E W
2-5600 Peebles H L
2-5601 Morris J B
2-5602 Austin R G
2-5603 Galarde A J
2-5604 Dyer W C

2-5605 Keziah J S
2-5606 Simpson F M
White C A
White & Simpson
2-5607 US Dist Ct Probation Ofcr
2-5608 Sloan H L
2-5611 Miller A E
2-5612 Moore J O
2-5613 Black K B
2-5614 Puckett D L
2-5615 Patterson Carlos
2-5616 Ward's Furn & Appl
2-5617 Hinson J S
2-5618 Branson W T
Branson W T Htg
2-5620 Brooks B H
2-5621 Hoover R F
2-5622 Richards C C
2-5624 Winningham J L
2-5625 Burris E E
2-5626 Bass A B Mrs
2-5627 Steele W E
2-5629 Harrison Clarence
2-5631 Phillips D D
2-5632 Nichols Louise
2-5633 Hicks J R
2-5634 Hallman G W
2-5635 Morrow Herbert
2-5636 Huske L C Mrs
2-5637 Hogshead G M
2-5638 Pridgen C J
2-5640 Ligon M G
2-5641 Ivester Billie A
2-5643 Schwartz Israel
2-5644 Howell C W
2-5646 Hunter B W
2-5647 Davis J W
2-5649 Rigler A L
2-5650 Kirkpatrick Nola
2-5652 Fire Equip Sls
2-5653 Turner B L
2-5654 Kirkpatrick J E
2-5655 Hall H R
2-5656 Phillips V D Mrs
2-5658 Sandridge J D
2-5659 Stribling L W Mrs
2-5660 Shealey L E
2-5661 Taylor J B
2-5662 Lassiter Robt
2-5663 Johnson T A
2-5665 Franklin's Tom
2-5666 Thomas W H
2-5667 Andrews C S
2-5668 Davis E L
2-5669 Kroh M E Mrs
2-5670 Matthews J T
2-5672 Shaw M B
2-5673 Meyers Furn
2-5674 Clemmer G C Mrs
2-5675 King Virginia
2-5676 Shelton W G
2-5677 Howie C H
2-5678 Cashwell M G Mrs
2-5679 Reese J A
2-5680 Baity Thelma
2-5681 Griffith B L
2-5685 Purse N B Mrs
2-5686 Haughton Alice H
2-5687 Dellinger E H
2-5688 Sims W E Mrs
2-5689 Nowell S C
2-5691 Douglas R S
2-5693 Wohlbruck T C
2-5694 Rymer W H
2-5696 Rouse B T
2-5697 Holt R P Mrs
2-5698 Purser W B
2-5701 Roach W E
2-5704 Purser L E
2-5706 Kennette LeRoy
2-5707 Harrill Sup Co
2-5708 Haynes E P
2-5710 King W M
2-5711 Deal D A
2-5715 Knox H M
2-5719 Myers Pk Elem Sch
2-5720 Ellis M F
2-5722 Rudisill J L
2-5723 Herrin M E
2-5724 Meeks Johnnie
2-5725 Campbell H B
2-5726 Norris G C
2-5727 Alexander E A
2-5728 Andrews A L Mrs
2-5729 Brandon M B Mrs
2-5731 Smith N M Mrs

2-5735 Eaton A J
2-5736 Burkholder C S
2-5737 Blue L W
Williams Etha F
2-5738 Christmas T P
2-5740 Furr W M Mrs
2-5741 Godfrey P C
2-5742 Frick Co
2-5744 Withers B F
2-5745 Otterbourg L W
2-5746 Hammonds Susie E
2-5747 Johnson I H
2-5748 Young E I Mrs
2-5751 Grier J R
2-5752 Thies F R
2-5753 Price A Z
2-5754 Holtzclaw G B
2-5755 Wilkins D E
2-5757 Tutterow D L
2-5759 Discepoli Albert
2-5760 Zilk J W
2-5762 Summerville W M
2-5763 Young L E
2-5764 Respess Cornelia
2-5766 Herlocker J M Pntg Contr
2-5767 Strickland J A
2-5768 Bryant K E
2-5769 Grau W E
2-5770 Clarkson E O
2-5771 Todd Elbert
2-5772 Wood J C
2-5773 Garrett J W
2-5774 Stevens J H Mrs
2-5775 Vogue Beauty
2-5776 Williams L L Mrs
2-5777 Carr G S
2-5778 Watson F C
2-5779 Dunn D H
2-5780 Anderson W S Caro Splty
2-5781 Jones J E Mrs
2-5782 Owens Ira T
2-5783 Guice B J
2-5784 Hutchison R S
2-5785 Hagler E B
2-5786 Monty K D Mrs
2-5788 Pyant R L
2-5789 Faulkner W W
2-5792 Morris A E
2-5794 Aycoth O P
2-5795 Middleton E J Mrs
2-5796 Williston F D
2-5798 Craddock A B
2-5800 Stevenson C S Mrs
2-5801 Boone Flora J
2-5802 Hunter T R
2-5803 Martin E T
2-5804 Miller R Serv
2-5805 Sht Mtl Wkrs Intl Local
2-5806 Middleton W W
2-5808 Edwards L A
2-5809 Helms Hoyt
2-5810 Brooks F L
2-5811 Johnson I M
2-5813 Edgerton M L Mrs
2-5814 Morgan W Y
2-5815 Harwell A E
2-5817 Perry A P
2-5818 Sharpe A B
2-5819 Moore B B Mrs
2-5823 Gamble J H
2-5824 Harris R S
2-5825 Collins A C
2-5826 Jones Nancy
2-5828 Tucker M W
2-5829 Pearson J E Pearson Mfg
2-5830 Gray Will
2-5833 Howell L D
2-5834 Curlee J L
2-5836 Wadsworth G P
2-5837 Ballentine B F
2-5838 Bowers W W
2-5839 Carolina Brush
2-5840 Johnston B I
2-5841 Curlee T O
2-5842 Patterson W E
2-5844 Ritch M R
2-5846 Crook M D
2-5847 Wisnant Betty M
2-5848 Curlee J M
2-5850 Furr Nannie G
2-5851 Peterson A S Mrs
2-5854 Foard R M
2-5855 Peele P F
2-5856 First Presby Ch
2-5857 Moore E C

EDISON EXCHANGE--
Contd
2-5859 StClair E P Mrs
2-5860 Funderburk J H
2-5861 McCraw C G
2-5863 Morrison E A
2-5865 Austin L B Mrs
2-5866 Puckett L O
2-5867 Deason H D
2-5868 Overby G L
2-5869 Cook E B
2-5871 Miller R F
2-5872 Lineberger J J
2-5873 Ray J C
2-5874 Chaney G A
2-5875 Boyarsky J C
2-5876 Durham W R
2-5877 Morrow R J
2-5878 Ware Gertrude L
Ware V May
2-5879 Meacham T D
2-5881 Propst Mary E
2-5882 Carter W A
2-5883 Barton N H Mrs
2-5884 Ferguson G C
2-5885 Eastwood R P Mrs
2-5886 Alexander D B
2-5887 Elefson E J
2-5888 Alford Studios
2-5889 Walters C F
2-5890 Akers J J & Co
2-5892 Yandle W M
2-5893 Stults M S
2-5894 Seigle Av Presby Ch
2-5895 Anderson E R Mrs
2-5896 Walker M C Mrs
2-5897 Reynolds W N
2-5898 Kissiah A M
2-5901 Conrad Adv & Letter
2-5902 Best Howard
2-5904 Knuckles R B
2-5905 Connelly C W
2-5906 Walker R O
2-5908 Primm D L
2-5909 Henderson H W
2-5911 Hillcrest Manor Rest Home
2-5913 Holmes J H
2-5915 Hargrove Grady
2-5916 Miller Moses
2-5918 Bradford W T
2-5919 Finley W P
2-5920 Lynch Mamie G
2-5921 Hurst L F
2-5923 Turner B B
2-5924 Hyde R H
2-5926 Bradley C M
2-5927 Selvey M H Mrs
2-5928 Chappell R E
2-5932 Foster Darvin
2-5933 Turner D H Mrs
2-5934 Brooks W L
2-5936 Marshall J B Mrs
2-5937 Meador J T
2-5939 Squirewell J T
2-5940 Meacham J B
2-5941 Mother's Rest Home
Southall Eva Mrs
2-5942 Beam Annie M
2-5943 Fulson A M Mrs
2-5944 Hiss B T Mrs
2-5945 Zepeda E M
2-5946 Mallard M S Mrs
2-5947 Brown Odessa L
2-5948 Scott E Q Mrs
2-5949 Sullivan Saml
2-5950 Gregory L D
2-5952 Manning V S Mrs
2-5953 Mende F H
2-5954 Julian's Lndry & Cln
2-5956 Cheek I M
2-5957 Ashe J B
2-5958 Morrison L F
2-5959 Weekley E C Mrs
2-5962 Cecelia Hat Shop
Scullion C F Mrs
2-5963 Stewart W Sinclair
2-5964 Eckard H J
2-5965 Norman O B Mrs
2-5966 Baucom Radio & Sound
Baucom S W
2-5968 G&H Prntg
Greene J B
2-5970 Begg H J H
2-5971 Broom K P
2-5972 Schachner Rose
2-5973 Myers R F Mrs
2-5974 Cover C S
2-5975 Wilson R M
2-5976 McCorkle May
2-5978 Goodwin D L
2-5980 Harton B S
2-5981 Holland LeRoy
2-5982 Porter H F
2-5984 Putnam A J Mrs
2-5986 Small W A
2-5987 Leach Eva Mrs
2-5988 Pate C J
2-5992 Twitty B O Mrs
2-5993 Hendrickson H D
2-5994 Payne M J
2-5996 Nowell Ida Mrs
2-5998 Jarrell W W
2-6000 Leviner O C
2-6001 Davis E D Mrs
2-6002 Douglas J H Mrs
2-6003 Dean J P
2-6004 Redman P L
2-6006 Smith W E
2-6007 Hummert Fred
2-6008 Wichelm B D
2-6009 Kerr W B
2-6011 Staton J S
2-6012 McManus J Q
2-6014 Johnson L W Mrs
2-6015 Williams A J
2-6017 McDaniel Joe
2-6020 Emery O M
2-6021 Seay F L
2-6023 McClinton Ray
2-6024 Davis W D
2-6025 Gibson Cristabell
2-6027 Presson B R
2-6028 Daniel G F
2-6029 Godley J T
2-6030 Sharpe C D
2-6032 Fligel I G Mrs
2-6033 Shaw F A
2-6034 Godfrey J C Mrs
2-6035 Nolan Myra C
2-6036 Miles E G Mrs
2-6037 McQueen W H
2-6038 Mulliss W F
2-6039 Heyward T C
2-6040 Moffett M I
2-6041 Willis L B Mrs
2-6042 Smith G D Mrs
2-6044 Ritchie H E
2-6046 Foster J L
2-6047 Dieter D L
2-6049 Moore L R
2-6051 Benson B E
2-6052 Smith M M
2-6053 Linker V D Mrs
2-6054 Thompson R H
2-6055 Wells F H
2-6056 Padgett J D
2-6057 Lorraine M B Mrs
2-6058 Duncan J V
2-6059 Bachenheimer E K
2-6060 Breau J L M
2-6061 Sharpe V O Stone Yd
2-6062 Haeberle O R
2-6063 Austin I W Mrs
2-6064 Fripp W E
2-6065 Brown M M Mrs
2-6067 Watnik S U Mrs
2-6069 Givens H W
2-6070 Whitt C R
2-6071 Jones L O
2-6072 Elliott Lois Y
2-6073 Ray T H
2-6074 Ranson M Q Mrs
2-6075 Cato's Stores
2-6078 Brigman L S Mrs
2-6079 Shore B J
Shore Fin & Mtge
2-6081 Woods W R
2-6082 Hardy M H Mrs
2-6083 Hamor H M
2-6084 Wisdom E T Mrs
2-6085 Fox B W
2-6086 McGinn Elec
2-6087 Boone R L
2-6088 Christenbury W B
2-6089 Proctor C S Implt
2-6091 McCarty G S
2-6092 Allen J F
2-6093 Love T L
2-6094 Gibson C A
2-6095 Wright Cln
2-6096 Bradley L V
2-6097 Adair H F
2-6098 Winston Mut Life
2-6101 Whitesides J D Inc
2-6104 Royal Coal & Oil
2-6108 Holly Smith Camera Store
2-6111 Eckerd Drugs
2-6114 Delmar Prntg
2-6117 Grace Beauty
2-6118 Yarborough T E
2-6119 Cansler & Cansler
2-6121 Home Beneficial Life
2-6123 Wilson Louise Mrs
2-6124 Briggs Lydia I
2-6125 Kay Jwlry
2-6127 Sou Tex News
2-6133 Bryant G A Mrs
2-6134 English W A
2-6137 Shaw D K
2-6139 Moody Chas
2-6141 Hasty F H
Scarborough W H
2-6143 Riegel Tex Corp
2-6145 Kennedy J M
2-6146 Blossom Shop
Parker A L Mrs
2-6148 Harris-Crane
2-6151 Barber Red
Charter Oak Fire
Linde W H
Martin Doc Agcy
Mayer & Spigener Agcy
Patterson J W
Proctor Jack Agcy
Stickley S S
Travelers Indemnity
Travelers Ins
Yount Bill Agcy
2-6156 Genl Elec
2-6161 Yellow Cab
2-6164 Queen City Coach
Queen City Trailways
2-6167 Prudential Ins
2-6170 Crest Stores
2-6171 Anch-Row Distr
Cool Roof of Char
2-6173 Proctor & Gamble Distr
2-6177 Wilder Soda Shop
2-6178 Wood Jack Ltd
2-6181 Sou Bakeries
2-6183 Acme Plmb & Sup
2-6187 Wright Cln
2-6189 State Farm Mut Auto Ins
2-6191 Cameron-Brown
2-6195 Over Forty Club
2-6197 Edwards W J & Co
2-6200 Mullis M R Mrs
2-6201 Shackelford E W
2-6202 McDougle H I
2-6203 Williams L L
2-6204 Abernathy W H
2-6205 Charles A J
2-6206 Glover C M Mrs
2-6207 Reeves J F
Steele A L Mrs
Steele Steamship Agcy
2-6208 Henry F A
2-6209 Babcock W P
2-6210 Desmond S P V
2-6211 Natl Hat
2-6212 Newell L B
2-6213 White F H
2-6214 Lowder I J
2-6215 Blackwelder J D
2-6216 Newman G R
2-6217 Korner C L
2-6218 Smith R S
2-6219 Talley C H
2-6220 Justice S M Mrs
2-6222 Kasler J H
2-6223 Wright Sylvester
2-6224 Scranton G N
2-6226 McGowan W E
2-6227 Bucher E R
2-6228 Gravatt W T
2-6229 Ledford R F
2-6230 Jenkins J R
2-6231 Hamilton P C
2-6232 Pitts A R Mrs
2-6233 Holston J A
2-6234 Threatt A R
2-6236 Park G E
2-6237 Godwin B J
2-6238 Phelps LaVerne M
2-6239 Gambrell J F
2-6244 Abernathy K D
2-6245 Ormand Gerry
2-6246 Clayton O W
2-6247 Wilson Saml
2-6248 Elms R B
2-6252 Beam E L
2-6253 Cook S M
2-6254 Griffin Albert
2-6255 Allen C D
2-6256 Frye V W Mrs
2-6257 Granger A J Mrs
2-6258 Dellinger O L
2-6259 Parker Henry
2-6260 Newell L B
2-6262 Hughes F E
2-6264 Wood Elmer E
2-6265 Brown R L Mrs
2-6266 Kitchens G P Mrs
2-6267 Davidson L H Mrs
2-6268 Fowler H C
2-6269 Savage Frank
Hendrix Realty
2-6270 Mraz E C
2-6271 Tallent Corinna
Tallent J B
2-6272 Winecoff J B
2-6274 Goode K N Mrs
2-6275 Silfen M T
2-6278 Ginter Karl
2-6279 Killough L W
2-6280 Bundy C W
2-6281 Providence Shoe Repr
2-6283 Richardson W N
2-6285 Aikens W G
2-6286 Bowman L E
2-6288 Byerly L F
2-6289 Johnson B S Mrs
2-6290 Taylor J B
2-6293 Roark A M
2-6295 Rupprecht K J
2-6298 Hudson Blake
2-6300 Bible Book Store
Plexico Products
Standard Printing
2-6301 Russell Trans
2-6302 Bingham F R
2-6303 Whisnant's Inc
2-6304 McClure F R
2-6305 Greene A G
2-6308 Hodge J H Mrs
2-6309 Jones R O Mrs
2-6310 Bryant I S
2-6312 Taylor J R
2-6313 Messner S E
2-6314 Wiggins Ice & Fuel
2-6315 Reid W B
2-6317 Greene J L
2-6320 Chez Lamour French Dining Rm
2-6322 Saye W M Mrs
2-6325 Smith S M Mrs
2-6328 Choate J L
2-6329 Walker A M
2-6331 Castrovillari J V
2-6333 Blanton A O
2-6334 Standard Brand Inc
2-6335 Ragan Refgr
2-6336 Smith J E
2-6337 Agloma Beauty
2-6338 Shaver M D Mrs
2-6339 Holliday J E
2-6340 Mallonee F B
2-6341 Deason Nulease N
2-6342 Garnard H F
2-6344 Cloninger L C
2-6345 Law J B
2-6346 Roberts A B Mrs
2-6347 McGrath J B
2-6348 Neblett M S Mrs
2-6350 Lewis S C Mrs
2-6351 Horne R H
2-6352 Byrum Dodd
2-6353 Strong Walter
2-6354 Martin J E
2-6355 Washington Jas
2-6356 Kirkley J L
2-6357 Wallace L D
2-6358 Keefle A M
2-6359 Quigley J H
2-6360 Sellers Mack
2-6361 Butler A M
2-6365 Adams G B
2-6366 Crawford N M
2-6368 Barker Harold
2-6369 Copses E G
2-6371 Davis G A
2-6373 Cunningham T E
2-6374 Shepherd J C
2-6375 Miller C J
2-6376 Osborne F S
2-6378 Kerr T F
2-6379 McCallum R D
2-6380 Phillips J C
2-6381 Caldwell J P
2-6383 McCain J F
2-6384 Bussey O W Mrs
2-6385 Alexander R F
2-6386 Warner Leroy
2-6387 Livingston Jos
2-6389 Winchester A D
2-6390 Stampley C D
2-6391 Abbott B R
2-6392 Harbin J S
2-6393 Adams E T Mrs
2-6395 Sandifer Kitty
2-6397 Davis J F Mrs
2-6398 Rigsby W A
2-6403 Dillinger I B Mrs
2-6405 Hood N H Mrs
2-6406 Lambeth M C Mrs
2-6408 Patterson J W
2-6409 McInvaille C T
2-6411 Hardy C E
2-6412 City Furn
2-6413 Marshall A M
2-6416 Howell R E
2-6418 Duncan D L
2-6419 Kluttz J D
2-6420 Seagle J M
2-6422 Snell R J
2-6423 Neely C N
2-6424 Keever J R
2-6426 Hoffman F H
2-6428 Midwood Sch
2-6430 Caroline Aniline & Extract
2-6432 Harris Leroy
2-6433 DeRamus W M
2-6434 N&W Ry
2-6435 Evans J C
2-6436 Norman S F
2-6438 Gibson L L Mrs
2-6439 Best E W
2-6440 Tucker C E
2-6443 Ross C A Mrs
2-6444 Darnell & Collins
2-6445 Farrington S M
2-6447 Jacobs Earline
2-6448 Dwelle M M Mrs
2-6453 Pitts S V
2-6454 Counts D K
2-6456 Shepherd J H
2-6457 Shinn J M
2-6458 Patton R L
2-6459 Archer A W
2-6460 Vieira N R
2-6461 Rex Drug Store
2-6462 Moore B H
2-6463 Lipford F E
2-6464 Calcot Ltd
2-6465 Elliott O W Mrs
2-6466 McDowell Gregory
2-6467 Caudle B R Mrs
2-6468 Russell C W
2-6469 Presley C A
2-6470 McColl A B
2-6471 Young R G
2-6472 Lozenby A M
2-6473 Thompson W C
2-6476 Farthing E G
2-6477 Johnson F B
2-6478 Trexler W R
2-6481 Silsand P N
2-6482 Houston L E
2-6483 Stone C H
2-6485 Carpenter Clare
2-6486 Hines G S
2-6487 Hayes W F
2-6488 Grandy J I
2-6491 Funderburk C V
2-6492 Fisher H E
2-6493 Manies C S
2-6494 McKee L C
2-6497 Moore B M Mrs
2-6501 Byrd J B
2-6502 Winslow K G
2-6503 Steinback E B Mrs
2-6504 City Water Dept
2-6505 Gruetzmacher R F

EDISON EXCHANGE--
Contd
2-6507 Belk J M
2-6508 Smith A E
2-6509 Austin Otis
2-6510 Rusch F E
2-6511 C&H Distr
Natl Air Filter Serv
2-6512 Finkley J H
2-6513 Adding Mach Serv
2-6515 Prince C A
2-6517 Gurley E H
2-6518 Wickert H A
2-6519 Elmore L C Mrs
2-6521 Williams J D
2-6522 Corvette Social
Club
2-6523 Sergeant C S
2-6524 Cunningham J K
2-6526 Howell Anna C
2-6527 Griffin Ward
2-6528 Graham W A
2-6529 Ott Herbert
2-6530 Smith D G
2-6531 Baucom B H
2-6532 Davis J M Mrs
2-6533 Austin A W Mrs
2-6534 Love J D
2-6536 Chapman G W
2-6538 Presson J L
2-6539 Nussman J B
2-6540 Supreme Forest
Woodman Cir
Woodman of the
World Life
2-6542 Locke J W
2-6543 Cathey H S
2-6546 Norman T J
2-6547 Hill W E
2-6548 Gore M W Mrs
2-6549 Williams D W
2-6550 Townsend A D
2-6551 Black N M
2-6552 Colony Food Cen-
ter
2-6553 Hemby B D Mrs
2-6556 Hunter C D Mrs
2-6557 Houston J S
2-6558 Ross K R
2-6561 Deese W L
2-6562 Owen W E
2-6563 Selden G K
2-6564 Davidson Mamie
2-6565 Carter R L
2-6566 Wood Jack Ltd
2-6570 Nelson Odell G
2-6571 Hill C W
2-6574 Reid J R
2-6575 McKay L M
2-6576 Miller C M
2-6577 Belue H P
2-6579 Sims T G Mrs
2-6582 Diggle W E
2-6583 Ellis R W
2-6584 Satterfield R R
2-6585 Thorne Clarissa A
2-6586 Reed C H
2-6587 Helms R T
2-6589 Charles D D Mrs
2-6591 Gheesling G H Mrs
2-6592 Hersh L M
2-6593 Jackson P T
2-6594 Stephenson W H
2-6595 Thomas C E
2-6596 Cathey W A
2-6597 Cole P M Mrs
2-6598 Ritch W L Tile &
Marble
2-6600 Setzer Frank
2-6601 Houck H H
2-6602 Stubbs H S
2-6603 Ratcliff T A
2-6604 Stratford W J
2-6605 Harris Eliz A
2-6607 Barnes C W
2-6610 Peterson Raymond
2-6611 Saunders R E
2-6612 Strong L M Mrs
2-6614 Clarke Sanding
Mach Co
2-6615 Frye N J
2-6620 Simpkins N B Mrs
2-6621 Morrison M M
2-6622 Massey C C
2-6623 Pea E L Mrs
2-6624 Mason P T
2-6625 Hire Gertrude E
2-6626 Gaskins O W
2-6627 Riddle T W

2-6629 Friendly Appl Serv
2-6630 Brown B P Mrs
2-6631 Glasgow Robt
2-6632 McLean J L
2-6633 Prince J E
2-6634 Keating J P
2-6635 Boward M J Mrs
2-6636 Cathey H W
2-6638 Taylor C F
2-6639 Hannah C P
2-6640 Faulkner T J
2-6641 Saunders L R Mrs
2-6642 Terrell J H
2-6643 Caldwell A P Mrs
2-6645 O'Connor M V
2-6646 Warden R K
2-6647 McCoy L A
2-6648 Thomason E C
2-6651 Howard E H
2-6652 Oates C V
2-6653 Madden C G
2-6654 Funk R O
2-6655 Cameron A B
2-6656 Hunt Irene S
2-6657 Gallant R M
2-6658 White W A
2-6661 Taylor C A Mrs
2-6662 Helms J G
2-6663 Swinson H P
2-6664 Alexander Anthony
2-6665 Starnes T B
2-6666 Griffin P C
2-6668 Norris J G
2-6669 Tate A E
2-6670 Spivey B E
2-6671 Yarbrough J M
2-6673 Renfroe V S
2-6675 Saunders H T
2-6676 Shaw A H Mrs
2-6677 Dixie Printing
2-6678 Hutchinson H M
2-6679 Hartis R L
2-6680 Healy C V
2-6681 Bacon Mabel L
2-6682 Templeton W B
2-6683 Milton D L
2-6686 Boyd L L
2-6687 Dunlap Eldora
2-6688 Zedaker L E
2-6689 McInville H L
2-6690 Helms A E Mrs
2-6691 Thomas T F
Universal Heraldic
Studio
2-6692 Munro Virginia
2-6693 Leonhart M K Mrs
2-6694 Elliott Lura Mrs
2-6695 Frazier R C
2-6700 Matthews W C
2-6701 Owen W E
2-6702 McDonald R L
2-6703 Holsey Wm & Son
2-6705 Fleming Specialty
2-6706 Arthur L D
2-6707 Klundt H A
2-6708 Griffin A E
2-6709 Hobbs C W
2-6710 Blackmon J D
2-6711 Royal Crown Btlg
2-6712 Allstyle Furn
2-6714 Ramsey J H
2-6715 Elite Beauty Shop
2-6717 Stalls H A
2-6718 Earnhardt C T
2-6719 Am Legion Mem
Stadium
2-6720 Craddock A P
2-6721 Adams Chet Co
2-6722 Trapp Chas
2-6723 Mauer Q M
2-6726 Hurst Mary
2-6727 Arnold Jwlrs
2-6730 Wylie D O
2-6732 Mason R E
2-6733 Comptometer Corp
2-6734 Brem M M Mrs
2-6736 Pallagut L S
2-6737 Williamson W H
2-6738 Faison E S
2-6739 Holt Doris
2-6740 Pruitt J C
2-6741 Eldridge R W &
Co
2-6744 Taylor R L
2-6745 Supero R R Mrs
2-6746 Holdforth J G
2-6747 Shore B J
2-6750 Moody E S Mrs

2-6751 Thurston Mtr
Lines
2-6753 Faulk N J
2-6757 King V B
2-6758 Groggs J H
2-6759 Raley Dolly Mrs
2-6760 Boyette O M
2-6762 Carpenter R A
2-6763 Crider T E Plas-
tering Contr
2-6765 Brown L F Mrs
2-6768 Barnett W T
2-6771 US Dist Atty
2-6772 Durden Naomi
2-6773 Preslar R L
2-6774 Jones W R
2-6775 Taylor J E
2-6776 Gaye J C
2-6777 Speir B G Mrs
2-6778 Brooks R H
2-6780 Manous T C
2-6781 Dickson R S
2-6782 Frank G C Mrs
2-6783 Goodman Morris
2-6787 Haney's Esso Serv
2-6789 Gantt S T
2-6790 Foard Laminta
2-6791 Honeycutt J L
2-6793 Pepetto T L Mrs
2-6794 Severs W B Mrs
2-6795 Barnett A H
2-6796 Bowers N W Mrs
2-6797 Griffith Clark Ball
Pk
2-6798 Robinson L L Mrs
2-6800 Caffey Suzanne
2-6803 Lloyd R M
2-6804 Spain B W
2-6805 Johnston F D
2-6808 Bailey M C
2-6810 Webber C E
2-6812 Steven W S
2-6813 Parker J A
2-6814 Kale Ruling &
Binding
2-6815 Sherrill Constn
Sherrill R K
2-6816 Prince P A
2-6817 Economou G G
2-6818 Ledwell E M
2-6819 Kiser W E
2-6820 Colina G D
2-6823 Trotter J M
2-6824 Cosby & Thomas
2-6825 Nelson J L
2-6826 Carr B H Mrs
2-6827 Thomas Jacob
2-6829 Greer O L
2-6831 Constable H B
2-6832 Hunt E R Mrs
2-6836 Smith L L Mrs
2-6838 Carter J M Mrs
2-6841 Runge E G
2-6842 McEwen L M
2-6844 Wooten J H
2-6845 McComb Eliz G
2-6847 Sutton Verla E
2-6848 King C S W
2-6851 Davant J A
2-6852 Mitchiner Fuel Oil
2-6853 Hayes Ethel
2-6856 Foppe A J
2-6857 Boyd V L Mrs
2-6859 Deal F P
2-6860 Mulles L B
2-6862 Jones F A
2-6863 Summerville E H
2-6864 Fullagar A D Mrs
2-6866 Bundy J L
2-6867 Holmes W A
2-6868 Cochrane L Mrs
2-6869 Gallup F H
2-6870 Moretz McCoy
2-6871 Woolley E C Mrs
2-6872 McGuirt R W
2-6874 Lee W R
2-6875 Windle S B
2-6877 Barkman C C
2-6879 Efird T E
2-6880 Small R L
2-6881 Campbell C J
2-6882 DeVine F J
2-6883 Buening L B Mrs
2-6885 McClelland W S
2-6886 Williams R A
2-6887 Hamilton F W Mrs
2-6888 Kennerly R D
2-6889 Yongue M H Mrs
2-6890 Powers W J

2-6891 King S S Mrs
2-6892 Higgins J C
2-6894 Auten J M
2-6896 Fleming L E
2-6897 Greene D D Mrs
2-6898 Pittman Enter-
prises
2-6900 Barnett G E
2-6901 Orvin H L
2-6902 Ellis Mary H
2-6903 Douglas B E
2-6906 Clarke I Geraldine
2-6908 Whisnant I W
2-6909 Tucker V O
2-6910 Dorrian R A Mrs
2-6911 Nolan B G
2-6912 Armstrong J L
2-6914 Belmont Beauty
2-6915 Mint Museum of
Art
2-6916 Williamson W J
2-6918 Parsley W M
2-6919 Wright H O
2-6920 Kemp E E
2-6921 Faulkner B F
Faulkner B F
Trans
2-6922 Foard A P Mrs
2-6923 Miller E T Mrs
2-6925 McCullough M A
2-6926 Miller H H Mrs
2-6927 Poultry Hauling
2-6928 Godwin O J Mrs
2-6929 Robinson F G
2-6930 Short L H
2-6931 Sides A L
2-6932 Messer J S
2-6934 Stacker W F
2-6936 Tucker E J
2-6937 Avant W A
2-6939 Braswell C C
2-6940 Boyte-Brown
Brown S W
2-6941 Gardner H C
2-6942 Harris L W
2-6943 N C Mut Life
2-6945 Wilson E N Mrs
2-6946 Smith M E
2-6947 Gasser T E
2-6948 Scercy J W
2-6950 Hamilton C H
2-6951 Simmons E F
2-6953 Lindsey R O Mrs
2-6954 Harris H C
2-6956 Stewart Eliz M
2-6957 Neal A Q
2-6958 Rubin S S
2-6959 Friden Calculating
Mach
2-6960 Cromartie J H
2-6961 Ledwell K O Mrs
2-6962 Kaneer J L
2-6963 North Char Lbr
2-6965 Pharr Edw
2-6970 Wallace's Foods
2-6972 Rouser H A
2-6973 Klouse H B
2-6974 Cooke S M Mrs
2-6975 Campbell J D
2-6976 Curtis W R
2-6977 Youngblood B I
2-6978 Sanders R W
2-6979 Byrd Gladys Mrs
Byrd Margt G
2-6980 Wallwork A A
2-6981 Lindsey J J Mrs
2-6983 Broome G D
2-6985 Henderson A I
Henderson Clara E
2-6986 H&H Feed Co
2-6987 Dulin R W
2-6988 Gray W M
2-6989 Waddell J B
2-6991 Meyers J F
2-6992 Yergeau O J
2-6993 Huntley F B Mrs
2-6994 Clement E E
2-6995 Sindelar J L Mrs
2-6997 Dennard G S Mrs
2-6998 Johnson E O Mrs
2-7002 Laxton F M
2-7003 Blankenship E D
2-7004 Bierman E C
2-7006 Segrest T M
2-7007 Mallas J G
2-7008 Barrett B S
2-7010 Ladley J F
2-7011 Houser O J
2-7012 Coleman R W

2-7013 Simpson D M
2-7015 Prince N R
2-7016 Porter O M Mrs
2-7019 Phifer J S
2-7020 Holt W O
2-7021 Kirkpatrick F Mrs
2-7022 Forest Hills
Wiley R E
2-7023 Hill I S
2-7025 Schwartz S L
2-7026 Allen A A
2-7028 Smith G F
2-7029 Wofford B H
2-7030 Hamilton R L
2-7031 VanEvery P L
2-7032 Hunter M L Mrs
2-7033 Davis E R
2-7034 Buff W W
2-7035 Cave D M
2-7036 Hooks C H
2-7038 Thies & Whitfield
2-7039 Rogers W H
2-7041 Ross Carl
2-7042 Dougherty J H
2-7043 Pope O L
2-7044 Cook G W
2-7046 Coleman Pearl
2-7047 Williams Clarence
2-7048 Shaw Wm
2-7050 Noon E W
2-7051 Hatley E S
2-7052 Boyd F P Mrs
2-7053 Cunningham M M
2-7054 Crawford D A
2-7055 McMichael S F
2-7056 Boyles F R
2-7057 Reid G A Mrs
2-7058 Gilmour M T
2-7060 Crawford J A
2-7062 Denton H L
2-7063 Hdw Assn of the
Carolinas
2-7065 Hooper-Holmes
Bur
2-7066 Lowe J O
2-7067 Crosby Mary B
2-7069 Owen W F
2-7070 Hardage W J
2-7071 Jordan Mettie Mrs
2-7072 Cleaver E G
2-7073 Wiley J L
2-7074 Grogan H C
2-7075 Lebonville R J
2-7076 Saunders M S Mrs
2-7077 Elting J P
2-7080 Torrence E P Mrs
2-7081 Hargett Z E
2-7082 Dover W S
2-7083 Sheets Mildred T
2-7084 Crump & Morris
Auto Repairers
2-7087 Shaw E R Mrs
2-7088 Pittman W B
2-7089 Fort J L
2-7090 Elliott M L
2-7092 West S R Mrs
2-7094 Funderburke J B
2-7095 May R I
2-7097 Elliott J H Co
2-7101 Twentieth Century
Fox Films
2-7104 Bradford W M
2-7105 Autrey T Bernard
Townsend M O
2-7107 Nesbet E P Co
2-7109 Grier Development
Grier's Funeral
Grier's Mut Burial
Moore J H
2-7111 Leonard & Nichol-
son Royal Tire
2-7114 Art Flower
2-7116 Foremost Dairies
2-7119 Hunter Floral
2-7121 Char Observer
Knight Publ
Observer Chari-
ties
2-7133 Harry & Bryant
2-7135 Elliott C L Clns
2-7137 Rich S C
2-7143 Hill T F
2-7144 Haverty Furn
2-7149 Cochran-Ross
Constn
2-7151 City Chevrolet
2-7155 Adam E S
2-7159 Thomas Cadillac-
Oldsmobile

EDISON EXCHANGE--
Contd
2-7161 Hoppe Mtrs
2-7164 Harris Upham
2-7167 Erwin L D Mrs
2-7169 Atlantic Sup
2-7170 Akers L R
2-7171 Schachner Leather & Belting
2-7173 Griffith E C Co
Griffith L H
2-7175 Standard Bonded Whse
2-7178 Phoenix of London Group Ins
2-7181 Universal CIT Credit Corp
2-7185 Allen T D
2-7187 Myers Park Pharm
2-7189 Rathcliffe L G
2-7191 Char Drug
2-7193 YWCA
2-7197 Central Av Drug
2-7200 Dunaway M R
2-7201 Mathews E W
2-7205 Payne R S
2-7207 Shuping E P Mrs
2-7208 Taliaferro C D
2-7209 Farmer Frank
2-7210 Mitchum & Tuckers
2-7211 Ward J A
2-7212 Ragan Refgr
2-7215 Scercy W E
2-7216 Broome F H
2-7220 Mecklenburg Equip
2-7221 Petteway B A Mrs
2-7222 Pegues Henry
2-7223 Kiser Z V
2-7224 McDonough B E
2-7225 Robinson C M
2-7226 Crow W M
2-7227 Rigler L Mae
2-7228 Spong D G Mrs
2-7229 Chance B R
2-7230 Holland P L Mrs
2-7231 Williams R C
2-7233 King J I
2-7234 Myers C T
2-7236 Hopkins H L
2-7237 Morgan Fixture
2-7238 Harrison T B
2-7239 Gray M L
2-7240 King F E Mrs
2-7241 Bayliss Beulah M
2-7242 McBrayer J H
2-7243 Field W M
2-7244 Parker C L
2-7245 Boyton A L
2-7246 Eich E P
2-7247 Shaw M T
2-7248 Harding H P Hi Sch
2-7249 Frodge O E
2-7250 Collins R E
2-7252 Char Radiator
2-7253 House J Ruth
2-7254 Stancill O B Mrs
2-7255 Thrower B E
2-7256 Wallwork W B
2-7260 Assoc Brokers
2-7263 Morris H W
2-7264 DuPree W T
2-7265 Dwelle J M
2-7266 Knell J F
2-7267 Hargett I W Mrs
2-7268 Triplett A E Mrs
2-7269 Reid W D
2-7270 Harkey R A
2-7271 Hoover T H
2-7272 Pendlebury L M
2-7273 Swinson L E Mrs
2-7274 McClure Wm
2-7275 Vanderburg A C
2-7277 Willoughby W G
2-7278 Norcom R A
2-7281 Hudson Clarence
2-7282 Hayes S L
2-7283 Hunter R L
2-7284 Waters S K Mrs
2-7285 House Willie
2-7286 Durham C R
2-7289 Faust H P
2-7290 Davis Ola B
2-7291 County Fire Marshall
2-7292 Barnhardt W H
2-7294 Johnson J E
2-7295 Long E M Mrs
2-7298 Majors R P
2-7301 Lefler W R
2-7302 Passmore R G
2-7303 Bright J J
2-7305 Ganue W E
2-7307 Richardson M P
2-7308 Culbreth F P
2-7309 Miller H R Mrs
2-7310 Krider Clauzell
2-7311 Bertram R W
2-7312 Blackmon E R
2-7313 Morningside Barber Shop
2-7314 Clary G W
2-7317 Gurn M L Mrs
2-7318 Grier Shoe Shine
Grier Thos
2-7319 Thompson E L
2-7320 Todd C W
2-7321 Lankford J C
2-7323 Shaw T W
2-7324 Shannonhouse F W
2-7325 Richards S M Mrs
2-7326 Hargett H E Mrs
2-7327 Williams W A
2-7328 Gaither Theo
2-7329 Johnson H V
2-7331 Rankin P R
2-7332 Hope N A
2-7333 Allen Floyd
2-7334 Lingle R S Mrs
2-7335 Allsteel-Trines Scales
Atlantic Serv
Industrial Coml Scale
2-7336 Alexander Sinclair
2-7338 Wohlford A T
2-7339 Brooks Sam
2-7340 Turner I B
2-7341 Lewis I T
Lewis Animal Hosp
2-7342 Furr L A
2-7343 Stankovich F J
2-7344 Lowrance B A
2-7346 DeVries L L
2-7347 Johnston Evelyn
2-7348 Huffman K C
2-7349 McCain B A Mrs
2-7350 Borden Co
2-7351 Williams J W
2-7352 Brown O B
2-7354 McCrea C R
2-7356 Murphy Brower
Murphy & Cota
2-7357 Brownlee Jwlrs
2-7358 Heiser M L Mrs
2-7359 Otis Elev
2-7360 Bluford W E
2-7364 Smith M G Mrs
2-7365 LaBelle Candy
2-7366 Am Coml Bank
2-7367 Citizens Barber
2-7368 Ramsey J D
2-7369 Broom S J
2-7370 Boger H V
2-7371 Hutchinson Rlty
2-7372 Deal P G
2-7373 Delgman E R
2-7374 Henderson Hugh
2-7376 Stinson Isaac
2-7377 Williams L N
2-7378 Carpenter M Mrs
2-7379 Frey Bertha M
2-7380 Allison H N Mrs
2-7381 Whitlock R B
2-7382 Wolfe R B Mrs
2-7383 Paschal Jas
2-7384 Russell G L
2-7385 Gaul J S
2-7386 Ross A R
2-7387 Yates C L
2-7391 Tate T M
2-7393 Rogers G V
2-7394 Illinois Shade
2-7397 Parker B P Mrs
2-7398 Wohlford E A
2-7401 Taylor C F
2-7402 Jordan J E
2-7403 Russell D J
2-7404 Gail's Beauty
Martin P A
2-7406 Overcash F J
2-7407 Greer L E
2-7409 Gabriel Theo
2-7410 Newell G C
2-7412 Beaty S A
2-7413 Skeen F C
2-7416 Medearis W F
2-7417 Coca-Cola Co
2-7419 Thompson F S
2-7420 Ray Wallace
2-7422 Finch W C
2-7425 Red's Soda
2-7426 Scruggs W N
2-7427 Duckworth R B
2-7428 Thomas L P Mrs
2-7429 Nalle S M Mrs
2-7431 Watkins K B Mrs
2-7434 Helms R O
2-7435 Greene E B
2-7436 Blair G N Mrs
2-7437 Prince Junie E
2-7439 Colerider S W
2-7440 Honeycutt T S
2-7442 Caudell W R
2-7444 Arrowood Hilliard
2-7445 Dilworth Food
2-7446 Montgomery Mary
2-7447 Faggart C M Mrs
2-7448 Yandle H M
2-7452 Sutton I J Mrs
2-7454 Clark J J
2-7456 Page L V
2-7457 Carriker H F
2-7460 Middleton Jack
2-7461 McLaughlin S B
2-7462 Baker T L
2-7464 Blankenship H U
2-7465 Yates E P
2-7466 B & Orr Co
2-7467 Neal M L Mrs
2-7468 Kline S M Mrs
2-7469 Moss D S
2-7470 Smith S C
2-7471 Wingate G T
2-7472 Drum C E Mrs
2-7473 Waller M V Mrs
2-7474 McNally F X
2-7475 Sheppard E K
2-7476 Hanes F F
2-7477 Pratt W B
2-7478 Five Point Furn
2-7479 Stoffel E L
2-7480 Rankin W C
2-7481 Thornton L L Mrs
2-7482 Wood C P
2-7483 Cleveland R F
2-7487 Rabb S L Mrs
2-7488 Dowdy Carl
2-7490 Rogers M A
2-7491 Bullock L M Mrs
2-7492 Price B J
2-7494 Foster J W
2-7495 Lawrence Saml
2-7497 Batten J C
2-7498 Mitchell Wm
2-7501 Garr H L Mrs
2-7502 Thornburg M M
2-7504 Haywood L A
2-7506 Greene R H
2-7507 Bates L B Mrs
2-7508 Bob's Jwlry & Loan
2-7509 Brown C C
2-7510 Sledge
2-7511 DeFravio J P
2-7512 Bayne J T
2-7514 Love Bessie E
2-7516 Moore J J
2-7517 Eagle L H
2-7519 Bickett G L
2-7520 Myers J C
2-7521 Griffin J A
2-7522 Kerr R E
2-7524 Hill Ruby Mrs
2-7525 Williams J H
2-7529 Moore H H
2-7531 Peaseley R H
2-7532 Heist R D
2-7533 McDonald W L
2-7534 Merritt E M Mrs
2-7535 Hammond Edgar
2-7537 Bower J W
2-7538 Latham Lum
2-7540 Barringer O L
Barringer Osmond Co
2-7543 Wilson M M Mrs
2-7544 McKay R W
2-7545 Cooper R R
2-7546 Econny Nick
2-7547 Pollard J J
2-7548 Hunter Jane H
2-7550 Wilson J R
2-7551 Dobbs C M Mrs
2-7553 Starnes Grace
2-7554 Moore M T Mrs
2-7555 Corne Serv Sta
2-7557 Pepper Monroe
2-7558 Edwards Lottie R
2-7561 Simpson D W
2-7564 Isenhour R L
2-7567 Alexander Ila M
2-7568 South Eastern College & Beauty Culture
2-7570 Ulmer J M
2-7571 Lemmon M I
2-7572 Gilmore E R
2-7574 Johnston W E
2-7575 Messick C K
2-7576 Carter H B
2-7577 Core G V
2-7578 Bergamino R F
2-7579 Gibson S W
2-7580 Gordon D U
2-7583 Ingram Oscar
2-7584 Brady C W
2-7585 Price J S
2-7586 Morrow L J Mrs
2-7587 Wallin J W
2-7589 Nash E W
2-7590 Grier D N Mrs
2-7591 Char Check Imprinting
Piedmont Printing
Tippett J K Engraving
2-7594 Morris R M
2-7595 Lilly R G
2-7596 Bennett Leonard
2-7597 Clarkston C W
2-7598 McCauley Clyde
2-7601 Johnson W W
2-7602 Creekmore E F
2-7603 Hart V F Mrs
2-7604 Alexander N B
2-7605 Nany R C
2-7606 Scholl R M Mrs
2-7607 Davis A W
2-7608 Jennings H S
2-7611 Kimball R F
2-7614 Goode T B
2-7615 Steele R R
2-7616 Davis Vilbert
2-7618 Green Jay
2-7621 Shull J R
2-7622 Pope H B
2-7623 Lowe G E
Lowe S J
2-7624 May J W Mrs
2-7625 Busby Frank
2-7626 Foster F S
2-7628 Osborne W B
2-7630 Gay L R
2-7631 McKelvey A R
2-7632 Hickols C O
2-7634 Standard Plmb & Htg
2-7636 Boyer W H Mrs
2-7637 Parramore A E
2-7638 Smith M D
2-7640 C&ORy
2-7641 Morrison T H
2-7642 Teague J P
2-7644 Barley W B
2-7645 Hunter Lourina
2-7646 Smith T G
2-7648 Madagan J R
2-7649 Foil M J Mrs
2-7650 Free C L
2-7651 Osborne E M Mrs
2-7653 Gilleland A J
2-7654 Clark D W
2-7655 Muse E B
2-7656 Lukevics K R
2-7657 Roberts W H
2-7659 Quinn L E
2-7660 Green D F
2-7661 Kister M H
2-7662 Vinson B H
2-7664 Williams C L
2-7665 Griffis J T
2-7666 O'Daniel F H
2-7668 Sanderson C R
2-7669 Campbell J S
2-7670 Johnson R H
2-7671 Gulledge C F
2-7672 Dunlap K B Mrs
2-7673 Wilburn L S Mrs
2-7674 Boyd J F Mrs
2-7675 Creech Motorcycle
2-7676 Bennett J H
2-7677 Barnes P B
2-7678 Barnwell A A
2-7679 Hicks K E Mrs
2-7681 Greenlees J R
2-7682 Alexander C W
2-7685 Brown C T
2-7686 Sutton M M Mrs
2-7687 McCall R G
2-7688 Connon Amanda
2-7689 Wilson Timothy
2-7690 Hall J T
2-7691 Green M J
2-7692 Ward J G
2-7695 Nelson R O
2-7696 Dickson W K & Co
2-7697 Masterman F L
2-7698 Kickler E M
2-7701 Char Auto Parts
2-7705 Brown-Rogers-Dixson
2-7708 Smith Adon Assocs
2-7710 VanNess W I & Co
2-7713 Sou Drug
2-7716 Reid Hayden
2-7719 White & Co
2-7721 Thies Realty & Mtge
2-7725 Colgate Palmolive
2-7727 Central Mtr Lines
2-7730 Walker R H
2-7731 Taylor A D
2-7735 Brown-Glenn
2-7737 Northwest Med Clinic
2-7738 Curlee E B Mrs
2-7740 McCachren J G
2-7741 Virginia Paper
2-7744 Am Optical Co
2-7746 St Peter's Epis
2-7748 Biggerstaff J W
2-7749 Brown O R Mrs
2-7753 Natl Theatre Sup
2-7755 Nisbet E P
2-7757 Reavis R W
Reavis R W Upholstering
2-7759 Allied Finance Co
2-7760 Miller B F Mrs
2-7761 Reese's Antique
2-7763 Char Liberty Mut
2-7766 Alexander V G
2-7768 Hovis D A
2-7774 Pratt & Whitney
2-7778 Caro Tarpaulin
Lowther Trucking
2-7780 Cosby H T
2-7781 Morrow Mc Mrs
2-7782 Modern Homes Constn
2-7784 Hagood M C Mrs
2-7785 Carolina Securities
2-7786 Atlantic Lbr
2-7787 LaCarnes Beauty College
Lane B Beauty
2-7788 Oaklawn Clns
2-7789 Consolidated Pntrs
2-7791 Rawlings W P
2-7798 Marshall B L Mrs
2-7801 Harlan F E
2-7802 Beaty E M
2-7803 Boone A G
2-7804 Potter G C
2-7805 Smith M L Mrs
2-7806 Bomar G E
2-7807 Myers M S Mrs
2-7808 Smith R L
2-7809 Miney B F
2-7810 Hollingsworth C D
2-7811 Bradford E L
2-7812 Ward R L
2-7814 Gibbs Lillie S
2-7815 Sanderson T G
2-7817 Stewart C V
2-7818 Cranford S S
2-7819 Max R E
2-7820 Johnson A M
2-7821 London J B
2-7823 Martin Nellie B
2-7824 Johnston W O
2-7825 Platt Ernest
2-7826 Graham C W Mrs
2-7827 Rogers M I Mrs
2-7828 Sumrow Z P Mrs
2-7829 Frazier M K Mrs
2-7830 Charnley Walter
2-7832 Dillon J H
2-7833 Black T H Mrs
2-7836 Hallman G W
2-7837 Miller Hazel L

EDISON EXCHANGE—Contd
2-7838 Hutchinson F A
2-7839 McIntyre W C
2-7840 Merck Avis Mrs
2-7841 Deamaduros N P
2-7845 Watts Rufus
2-7848 Coffey H R
2-7850 Driscoll W H
2-7852 Beecroft R S
2-7853 Irwin & Co
2-7855 McKinnon R J
2-7856 McIlwain Cornell
2-7857 Griffith E C
2-7858 Tryon Theatre
2-7859 Weaver G A
2-7860 Sponsler C E
2-7864 Tyson T B
2-7865 Hall Betty J
2-7866 Hunter J H
2-7867 Patterson O A
2-7868 Phillips E E
2-7869 Richardson J P
2-7871 Dean D M Mrs
2-7872 Williamson R D
2-7873 Gaddy T F
2-7875 Kuber T M
2-7876 Fraser A R
2-7877 Propes H G
2-7878 Bennett J E
2-7879 Barbee R T
2-7880 Lawrence G V
2-7881 Lanier J T
2-7882 Anthony & Newton Hair Styling
2-7883 Shannon R M
2-7884 Baggett B W Mrs
2-7885 Stewart W L
2-7886 Starnes L L
2-7887 Mill Serv & Sup
Pangle J R
2-7888 Hunter R C Mrs
2-7889 Lee L J
2-7890 Kirksey M L Mrs
2-7891 Cochran Sallie
2-7892 Faud R E
2-7893 Norris D L Mrs
2-7895 Hennessee R L
2-7897 Roddey Essie E
2-7898 Jones Willie
2-7900 Nance T R
2-7901 Conklin H W
2-7902 Petty J M
2-7903 Cutlip M N
2-7904 Smith W E
2-7905 Moore M C Mrs
2-7906 Stevens R A
2-7907 Thomasson J L
2-7909 Cason M E Mrs
2-7910 Bratton J S
2-7912 Newell F M Mrs
2-7914 Wyche R M
2-7915 Williams C W Mrs
2-7916 Hutson J E
2-7918 Tucker R B Mrs
2-7921 Horton R B
2-7923 Kistler Hdw
2-7924 Mitchell W B
2-7926 Hall R E
2-7929 Rudisill G D
2-7930 Andrews D W Mrs
2-7931 Allison J W
2-7933 McKee G E
2-7934 Rhodes Pharm
2-7935 Anderson E O
2-7936 Arthur A V Mrs
2-7937 Midgett G E
2-7938 Neal L B Mrs
2-7941 Alley T H
2-7942 McNairy J L
2-7943 Caro Detective
2-7946 Woodard S P
2-7947 Nolen D E
2-7948 Dore R T
2-7949 Webb E W Mrs
2-7950 Sullivan C E
2-7951 High R R
2-7953 Ledford N M Mrs
2-7955 Cameron D J
2-7958 Hedrick O D
2-7959 Middleton F E
2-7960 Pappamihiel Gus
2-7961 Jones H W
2-7964 Brown A B Mrs
Gallaway G C
2-7965 Bradford W B
2-7967 Barnhardt L T
2-7968 Walker J T
2-7969 Russell W H
2-7970 Hunter R L
2-7971 Thomas E D
2-7972 Gormley M B Mrs
2-7973 Davidson E B Mrs
2-7974 Petrie A A
2-7975 Brown E H
2-7976 Harris E M Mrs
2-7977 Stiller Harold
2-7978 Fullerton R S
2-7979 Shaw C R
2-7980 Reid S L
2-7981 Neimans
2-7982 Miller R B Mrs
2-7983 Mills C C
2-7984 Guy J L
2-7985 Palmer Belle W
Palmer J A
2-7986 Moore Jones
2-7987 Painter V A
2-7989 Blackmon Elroy
2-7990 Model Clns
2-7991 Collins M R
2-7992 Lomax N E Mes
2-7993 Tate A Co
2-7995 Deese J H
2-7996 Johnson Ruth Mrs
2-7998 Jones E L
2-8000 Hart I E Mrs
2-8001 Morrison W H
2-8002 Mann C L
2-8003 Davis E H
2-8004 Beatty H L
2-8006 Clark Albert
2-8007 Floyd W V Mrs
2-8008 Clarke A H
Thirty Fifth St Ch of God
2-8009 Maner B H
2-8010 Shackelford E B
2-8012 Marshall H T Mrs
2-8013 Shaw J D
2-8014 Jones R L
2-8015 Cathey Charlie
2-8016 Childers B B
2-8017 Wilson B L
2-8019 Ennis V P Mrs
2-8021 Franklin E W
2-8023 Higgins Annie S
2-8024 Vandevere N M
2-8026 Church M L
2-8027 Yale G M
2-8029 Hurley Robt
2-8030 McKinley W J
2-8031 Liberty Life Barber
2-8032 Gluyas J O
2-8033 Craven J R
2-8034 Davis M S Mrs
2-8035 O'Faire J B Mrs
2-8037 Overcarsh B J
2-8038 Thomas B H
2-8039 Caro Brace Mfr
2-8040 Pub Lib of Char
2-8041 Hedrick G W
2-8042 Williams C W
2-8043 Adams E J
2-8045 Bostic Nancy Mrs
2-8046 Matthews W M
2-8049 Allison E S Mrs
2-8050 First Presby Ch
2-8051 Blankenship A S
2-8052 Stokes C J
2-8054 Boger B T Mrs
2-8055 Staton H E
2-8056 Montgomery Alex
2-8057 Sisson L R
2-8058 Church Stokes
2-8060 Elam H L
2-8061 Alexander R C
2-8063 Allen T B
2-8065 Baylor E M Mrs
2-8066 Bell H A
2-8067 Boylston L C Mrs
2-8070 Jewell's Beauty
2-8072 Davis Dennis
2-8073 Nicholson L S Mrs
2-8074 Thornton J W
2-8076 Mecklenburg Pump & Well Serv
Oakhurst Esso
2-8077 Quay Maryann F
2-8078 Wilkie J B
2-8080 Liberty Life Ins
2-8082 Franklin D F
2-8083 Rice I K
2-8084 Duncan M E Mrs
2-8085 Waddell F F
2-8086 Eastern Finance
2-8087 Guice P H
2-8088 Sutker Nathan
2-8089 Lippard R F
2-8090 Wurzburg G L
2-8091 Dolly Madison Cakes
2-8093 Pritchard P E
2-8094 Griffin K G Mrs
2-8096 Brown R A
2-8097 Lachicotte F W
2-8101 US Fed Mediation & Conciliation
2-8105 Marshall L C
2-8111 Kiser Drug
2-8114 Acacia Mut Life Ins
Campbell Ethel M
2-8116 Niven Drug
2-8118 Dore R T
2-8119 Electro Mech Engineering
Electro-Motion
2-8121 Southeastern Constn
Whitton Bros
2-8129 Todd's Flowers
2-8131 Planters Fertilizer & Phosphate
2-8133 Rhodes Pharm
2-8135 Byrum & Palmer
2-8137 Johnston's Furn
2-8139 Walker T E
2-8141 Coffee-Break Sls
2-8143 New England Waste
2-8145 Infants & Children's
2-8149 Gay & Taylor
2-8156 Char Linen Serv & Industrial Uniforms
2-8160 Masonic Temple
2-8161 Dixie Tag & Envelope
2-8163 Builders Hdw
2-8167 SAL Co
2-8169 Char Scottish Rite
2-8173 Shaw Bill
2-8175 Ward's Furn & Appl
2-8178 Tower Loan
2-8184 Avant Fuel & Ice
2-8186 Whitlock Dockery Ruff & Perry
2-8188 Huckabee Transport Corp
2-8191 Hunter Ruth
Roseland Floral
2-8193 Errand Serv
2-8195 Hollingsworth GMC Truck
2-8197 Lowenstein M & Sons
2-8198 Orr H M
2-8201 Balderson C P
2-8202 Carter G W
2-8203 Barbee E E
2-8204 Turner C B
2-8205 Dover F A
2-8207 Howell W P
2-8209 Phillips S M Mrs
2-8210 Holbrook D W
2-8212 Gibbon J W
2-8213 Moore W M
2-8214 Houser C F
2-8215 Perrin B J Mrs
2-8217 Price Ezra
2-8219 Walsh L J
2-8220 Gardner W E
2-8221 Harris Lloyd
2-8222 McGimpsey L W
2-8224 Elec Ice & Fuel
2-8225 Biggers N H
2-8229 Norris H J
2-8230 Goers F R
2-8231 Fowler H B
2-8234 Greenow G P
2-8235 Harrison C P
2-8237 Horstman E J
2-8238 Templeton R H
2-8239 Bigham E S Mrs
2-8241 Howell H H
2-8242 Blackmon Otis
2-8243 Yarbrough S C
2-8244 Brooks F H
2-8246 Willman C R Plmb
2-8248 Gluck E J
2-8249 Caldwell E M Mrs
2-8250 Heath C D Mrs
2-8251 Barrett J H
2-8252 Cochrane T D
2-8253 Cox J F
2-8254 Bon Ton Beauty
2-8255 Swayngim W T
2-8257 Parker-Gardner
2-8258 Calvert J T
2-8260 Cothran Harold
2-8261 Ellis A M Mrs
2-8262 Smith C M
2-8263 Betts D B
2-8264 Starnes H J Mrs
2-8265 Bursley H B
2-8267 Harrett R F
2-8268 Dowd J E
2-8269 Thompson E E
2-8270 Haigler L C
2-8273 Helms H L
2-8275 McManus J T
2-8276 Uncle Sam's Loan
2-8277 Long C B
Long J H
2-8278 Cornelius D A
2-8279 Fowler Elec
2-8281 Tate S W Mrs
2-8282 Morrow Z P Mrs
2-8284 Harris C E
2-8285 Benfield B B
2-8286 Faris J H
2-8287 Pliner Fixture & Furn
2-8288 Rike J W
2-8289 Hose J W
2-8290 Griffin H N
2-8291 Jenkins C K Mrs
2-8292 Stephens A M
2-8293 Campbell Garfield
LaZanzi Beauty
2-8294 Karras J D
2-8296 Law Claude
2-8297 Sinclair M B
2-8300 Holmes Lillian
2-8301 Reynolds G U Mrs
2-8303 Moose L A Mrs
2-8304 Howell L P Mrs
2-8305 Millen P M
2-8306 Henderson Sch of Dancing
2-8308 Ellis Reid Agcy
2-8310 Whitmire V J Mrs
2-8311 Campbell E H Mrs
2-8312 Matthews N W
2-8313 Robinson W S
2-8314 Davis C W
2-8315 Moore W M
2-8316 Brooks U S
2-8317 Dinkins E A Mrs
2-8318 Haygood M T Mrs
2-8320 Berry A D
2-8321 Smith E T
2-8322 Kimrey Grover
2-8324 Fulbright C M
2-8325 Fulp R A
2-8328 Dye A M
2-8331 Dixie Record
Smith Haviland Coml Photog
Smith Haviland Recording
Smith Haviland Studios
2-8332 Wingate W N
2-8334 Williamson M M
2-8337 Portable Tool Serv
2-8338 Lail H W
2-8339 Pruitt W M
2-8341 Hurley's Gro
2-8342 Daniel J G
2-8343 Adderholt S O
2-8344 Witherspoon J C
2-8345 VanBuren I P
2-8346 Wilmore Sundries
2-8347 Whitehead J A
2-8348 Ziem N D Mrs
2-8349 Miller's Central Hat Shop
2-8350 Hewett B L
2-8351 Shaw A B
2-8352 Matthews W J
2-8353 Am Business Serv
2-8354 Anderson E O
2-8355 Ginter M D Mrs
2-8356 Teague D M
2-8357 Sloop J D
2-8358 Weill M M Mrs
2-8359 Woodcock B L
2-8360 Rogers E L
2-8361 Phifer R M
2-8362 Seagraves W B
2-8363 Good Housekeeping Shop
2-8364 Harlan F E
2-8367 Friday Clarence
2-8368 Freeman B N
2-8369 Reynolds W E
2-8370 McCray M E
2-8371 Smith I F Mrs
2-8372 Smith H J
2-8374 Parker Leroy
2-8376 Hogan W L
2-8379 Shorter S J
2-8381 Gulledge E L
2-8382 Royster J W
2-8383 Swank S W Mrs
2-8384 Samuels H W
2-8386 Tolson J S
2-8387 Craver H F
2-8388 Taylor H V
2-8390 Howell E C Mrs
2-8395 Keever C D Mrs
2-8396 Bullard R F
2-8397 Bordsen O G
2-8398 Avondale Washerette
2-8400 Parham L H
2-8401 Marshall R C
2-8402 Radford V M
2-8403 Austin C R
2-8407 US Dept Health Educ & Welfare
2-8408 Craig A R
2-8410 Fields L W
2-8411 Brassington E M
2-8412 Brenizer M H Mrs
2-8414 Gill Catrina
2-8416 Edwards Sarah R
2-8417 Huff H J
2-8419 Bird J C
2-8420 Harrington M B
2-8421 Shelton R C
2-8422 Johnson E H
2-8425 House of Decor Antiques
2-8426 Dawkins Allen
2-8428 Farnan J J
2-8429 Allison H J
2-8431 Dagenhart M Mrs
2-8432 Hunter A F Mrs
2-8433 Matthews S E Mrs
2-8434 Marshburn L D
2-8435 Gulledge R S
2-8439 Doco Inc
2-8440 Kuhn E G
2-8442 Smith H T
2-8444 Hutchinson E N
2-8445 Borlier Geo
2-8446 White J H
2-8447 Oriental Restr
2-8448 Caro-Va Distr
2-8449 Clarkson F O
2-8451 Howell M T
2-8452 Asbury L H
2-8453 Hall J Louise
2-8455 Williams J F
2-8457 T V Clinic
2-8458 Sutton A W
2-8460 Goodman C W
2-8461 Boahn W B
2-8462 Hinkle E E
2-8463 Sites J W
2-8466 Anderson R S Mrs
2-8467 Davis Z H Mrs
2-8468 Moser B A
2-8469 Panella R S Mrs
2-8470 Frazier L H Mrs
2-8471 King Mary K
2-8473 Byrd Elijah
2-8475 DeWitt D R
2-8477 Brown E B Mrs
2-8480 Chandler J Mrs
2-8482 Locklair A G
2-8483 Payne Furn
2-8484 McCanless K T
2-8485 Knight M H
2-8486 Helms C R
2-8488 Wilson R W
2-8489 Dashiell L G Mrs
2-8490 Foster J E
2-8491 Flowe V W Mrs
2-8493 StClair M K Mrs
2-8494 Rollins T F
2-8497 Meares W E
2-8498 Suddreth G E
2-8502 Interstate Ofc Sup
2-8504 Char Clippers Inc
2-8507 N C State Mtr Club
Natl Auto Assn
2-8511 Pure Oil
2-8521 Duke Endowment
Duke Power
Mill-Power Sup

EDISON EXCHANGE—Contd
2-8521 P&NRy
2-8541 McEwen Ins
McEwen Pools
2-8545 M&D Paint & Sup
2-8551 Purvis C T Mrs
2-8553 Long's Mortuary
Long's Mut Burial
2-8555 Robinson Elec
2-8558 Fidelity Rlty & Ins
Goode Constn
2-8561 Brake Serv Co
2-8563 Overcarsh A S Mrs
2-8565 Char City Coast Lines
2-8569 Goines C S
2-8571 Am Oil
2-8574 Little M P Mrs
2-8576 Crowell A L
2-8577 Robinson O M
2-8578 Elliott D E Mrs
2-8579 Bradford Clinic
2-8583 Brown M M
2-8584 Sims Russell
2-8585 Miller E M Mrs
2-8586 Char Flower Shop
2-8588 Williams E W Mrs
2-8589 Lovell W F
2-8594 Eppes R K
2-8597 Char Iron & Mtl
2-8598 Severs B F Mrs
2-8600 Davis R H
2-8601 Failor W M
2-8602 Summers E T Mrs
2-8603 Stowe L J Mrs
2-8604 Carter J C
2-8605 Gabriel H H Mrs
2-8606 McEwen M N
2-8607 Taylor R L
2-8609 City Cemetery
2-8610 Guiney R A
2-8611 Ross Heywood
2-8613 Gabriel Mafalda
2-8615 Smith M S
2-8616 Thanksi N R
2-8617 Denmark J B
2-8618 White H B Mrs
2-8619 Martin J L
2-8620 Slappey W C
2-8621 Sing Fay N
2-8622 Flowers Cecil Foods
2-8623 McGee P B Mrs
2-8624 Flowers C A
2-8626 Feaster A M
2-8629 Taylor H O
2-8630 Braswell D I
2-8631 Hood B O
2-8633 Kimbrell C H
2-8635 Watts R H
2-8636 Lakeside Stables
Skillman Roy
2-8637 Meldrum J R
2-8638 Harris Cora C
2-8639 Hill L G Mrs
2-8641 Ellis M B
2-8642 Jackson M B Mrs
2-8643 Holder R G
2-8644 Holcombe J C Mrs
2-8645 Little Rock Lunch
2-8646 Elini Gustave
2-8647 Berry J D
2-8649 Brown J D
2-8651 Caro Studio
Hemphill J F
2-8653 Talbot E W
2-8655 Sherrill A E
2-8658 Garmon E A
2-8657 Holladay Glenn
2-8661 Beaty R A
2-8664 Sehorn L J
2-8665 Lindsay C R
2-8666 Alexander S V
2-8667 Shaw O N
2-8668 Ritch Orice A
2-8669 Garrett J C
2-8671 Wooten S B
2-8672 Lowry's Beauty
2-8674 Hutchison Frank
2-8676 Jones R B
2-8679 Jay J E
2-8680 Glascoe W P
2-8681 Fitzgerald J R
2-8682 Baker J A
2-8683 Pope W L
2-8684 Hales W L
2-8688 Irwin J P
2-8689 Ghent T D
2-8690 Kramer E T
2-8693 Dew J L
2-8694 Quigley V L
2-8696 McCord B R
2-8697 Caldwell F B Mrs
2-8698 Clinton W C
2-8700 Cooke E M
2-8701 Fitzsimons E O
2-8702 Janitor Sup & Serv
2-8703 Kanupke C E
2-8705 Hambright Rlty & Ins Agcy
2-8706 Love W E
2-8707 Hysler L A
2-8708 May R C
2-8709 Bradshaw J N
2-8711 Joy A W
2-8714 Milner S H
2-8715 Am Creosoting
Georgia Creosoting
Gulf States Creosoting
2-8716 McGlohon D C
2-8717 Dixon Verlin
2-8719 Wolff W E
2-8720 Ross G L
2-8721 Walton's Exch
2-8722 LeAnna A J
2-8724 Ramseur L L
2-8725 Webster B H
2-8726 Simonis M B Mrs
2-8727 Doar David
2-8728 Likas G N
2-8729 Funderburk A M
2-8730 Rex Recreation Center
2-8731 Keizer C C
2-8732 Smith Eliz
2-8733 Charles Candy Co
Charles W S
2-8734 Manus A E
2-8736 Broward C H
2-8739 Stokes Henry
2-8741 White R F
2-8743 Tate-Brown
2-8744 Lawing J H
2-8745 Hamilton W W
2-8746 Pearson Ada M
2-8747 Couric's Esso Servicenter
2-8748 Gibson B C
2-8749 Gilbert F R
2-8750 Morton L H
2-8753 Bryan B L
2-8754 Fogus O C
2-8755 Lindsay A N Mrs
2-8756 Smith R R
2-8757 Griffin Sup
2-8759 Stephan H W
2-8761 Silverstein Louis
2-8762 Champion Chas
2-8763 Dale Bishop
2-8766 Nance M W Mrs
2-8767 Courtney E G Mrs
2-8768 Totten J L
2-8769 Clardy M H Mrs
2-8772 Elliott E W Mrs
2-8773 Cook Carrie J
2-8774 Phelan Co
2-8775 Alexander M R
2-8776 Hart James
2-8777 Parnell J W
2-8780 Nelson H J
2-8782 Gilbert H O
2-8783 Price F E
2-8784 Ward Herbert
2-8785 Wilson H L
2-8786 Phillips R A
2-8787 Tonissen E R Mrs
2-8788 Roberson C T
2-8789 Allen L D Mrs
2-8790 Shirley J C
2-8791 Black M H Mrs
2-8793 Hubbell J C
2-8794 Stallings J B
2-8795 Whitby Elaine B
2-8796 Barber Alonzo
2-8797 Haigler D E
2-8798 Presley W W
2-8801 Rucker W M
2-8802 Moretz C D
2-8803 Lee V M Mrs
2-8805 Blair P W
2-8806 Thompson Grady
2-8807 Pugh Enola Mrs
2-8808 Whitehurst A R
2-8810 Borne Chem
2-8811 Jaffre E M
2-8812 Miller R D
2-8813 Adams J E
2-8814 Rogers O G Mrs
2-8815 Morris E L
2-8816 Watson T A
2-8817 Crewensten C G
2-8819 Shelton T M
2-8820 Neal M S Mrs
2-8821 Tyson E French
2-8822 Kaperonis N D
2-8823 West W H
2-8825 Millershan L W
2-8826 McLain P D
2-8827 Macrae Mary
2-8828 Garinger E H
2-8829 Morrow J W
2-8830 Wafford W L
2-8832 Baker H J
2-8833 Shenandoah Life
2-8834 Gallaway G G
2-8835 McCracken J B
2-8838 Williams Lloyd
2-8839 Branham Co
2-8841 Austin C C
2-8842 Torrance W H
2-8843 Phillips J D
2-8844 Price C R
2-8845 Aimar J B
2-8846 Courtney M H
2-8847 McCorkle R P
2-8849 Mouzon Meth Ch
2-8850 Jarrell R K
2-8851 Traywick G R
2-8852 Ross O B
2-8853 Lupo G M
2-8854 Smith D T
2-8855 Fleming F M
2-8858 Sistrunk H Edith
2-8860 James I M Mrs
2-8862 Gresham F M
2-8863 Harris G C
2-8864 McIntire W C
2-8865 Griffin T J
2-8866 Hampton W D
2-8868 Burleson H A
2-8869 Johnson B F
2-8870 Sealy F W Mrs
2-8871 Collins R B
2-8872 Howard Lucy V
2-8874 Caro Concrete
2-8875 Howard G R
2-8876 Beachum F F
2-8881 Ballard Laura Mrs
2-8882 Stinson Wm
2-8883 Huneycutt A F
2-8884 McCoy J M
2-8885 Alston J M
2-8886 Flory D P
2-8887 Burroughs T R
2-8890 Wilson L C Mrs
2-8892 Johnston G M
2-8893 Ormand P T Mrs
2-8894 Whitesides G W
2-8896 Kleckley A L
2-8900 Shewbridge C W
2-8901 Allen B C
2-8903 Hunter J F
2-8904 Locke G W
2-8905 Gable C L
2-8906 Ramsey R H Mrs
2-8908 Mayer R A
2-8909 Dodge Mfg Corp
2-8910 Dover T T
2-8911 Cloud Wade
2-8912 Mills J N
2-8913 Primm J T
2-8914 Walker B T
2-8915 Newton H L
2-8916 Brewer A S
2-8917 Roberts V G
2-8919 Fisher F A
2-8920 Elliott W F
2-8923 Henderson H J
2-8924 Blackmon M B
2-8925 Baxter D L
2-8927 Layton H W
2-8929 Burnham W H
2-8930 Walter B L
2-8932 Gibbs G R
2-8933 Fleming L L
Morgan S T
2-8934 Shropshire T D
2-8935 Carter S P
2-8936 Loflin L R
2-8937 Kelley Blaine
2-8939 Seifart Fritz
2-8940 Howard Dorothy
2-8942 Davenport J B
2-8943 Etters L E
2-8944 Welch T E
2-8945 Berryhill O A
Berryhill Fountain Sls
2-8946 Hipp D E
2-8947 Lindsey Will
2-8948 Ward C A
2-8951 Char Mach
2-8952 Nisbet Loma M
2-8953 Hoffman E E
2-8954 Murrell A H
2-8959 Leslie S A
2-8962 Turner E M
2-8963 Milo Fabrics
2-8965 Peeler Leidy Y
2-8966 Barr Harry
2-8967 Miller L L
2-8968 Kirschbaum Sarah
2-8969 Caldwell L M
2-8970 Liquid Asphalt
Wilkinson E M
2-8971 Thomas V R
2-8972 Harris D B
2-8973 Black C P Mrs
2-8974 Creswell K H Mrs
2-8975 Caldwell J R
2-8976 Johnson Geneva
2-8977 Williams Claude
2-8979 Shockley V P
2-8980 Caneclides Jack
2-8981 Gathings J M
2-8982 Griswold E E
2-8983 Hoggard N C Mrs
2-8984 Eubanks H O
2-8985 Woodside E W Mrs
2-8986 Alexander U S
2-8987 Vann H L
2-8988 Murray H P
2-8989 Wilson R D
2-8990 Morgan J A
2-8994 Thomas K B Mrs
2-8995 Grant U S
2-8996 Reid Hazel
2-8998 Stapleton A M Mrs
2-9006 Maddox L J
2-9008 SBT&T
2-9011 Sou Bell Tel & Teleg
2-9034 Wassin J M
2-9038 SBT&T
2-9051 SBT&T
2-9055 SBT&T
2-9089 SBT&T
2-9093 SBT&T
2-9098 Wray G W
2-9100 Parker W L
2-9101 Slaughter D H
2-9102 Kane L B Mrs
2-9103 Master Cln
2-9104 Lundy A A Mrs
2-9108 Richardson K A
2-9109 Kiker M W
2-9110 Aavaste Arnold
2-9111 Marilyn Shoes
2-9112 Setzer Mary L
2-9114 Morris P W
2-9115 Byerly A B
2-9118 Hucks G M
2-9122 Richardson W H
2-9123 Howey J P
2-9124 Triece F M
2-9125 Pickett M R
2-9127 Caudle L L
2-9128 Hill O L
2-9129 Scott K A Mrs
2-9131 Simpson H C
2-9132 Crockett J F
2-9133 Walker R K
2-9135 Lucas R R
2-9139 Sykes D L Mrs
2-9140 Martin W T
2-9141 Kenion E G
2-9142 Jackson W A
2-9143 Falls E D
2-9144 Lee R E
2-9145 Copses P J
2-9146 Bonner C M
2-9147 McCullough John
2-9148 Knight W A
2-9149 Williams L G
2-9151 Huskey W H
2-9152 Cunningham F F
2-9155 Campbell W J
2-9156 Char Refgr Co
2-9158 Brown Wilson
2-9159 Avent W C
2-9161 Griffith J F Mrs
2-9162 Adcock E D
2-9168 Hill W H
2-9169 Torrence L C
2-9170 Stevenson G F
2-9171 Black D G
2-9172 Ross J S
2-9173 D&R Tool & Mach
2-9175 Miller J E
2-9177 Godfrey L W
2-9178 McLaughlin R T
2-9179 Ledbetter A A
2-9182 Grey H B
2-9184 Honeycutt B R
2-9185 Belk Janie
2-9186 Cheney C V
2-9187 Masters W K
2-9189 Simpson A M
2-9191 Glenn Tip Auto Sls
2-9192 Cordle T L
2-9194 Furr E M
2-9196 Dixon H T Mrs
2-9198 Estridge O W
2-9200 Bell Lunch
2-9209 West C R Supermarket
2-9210 Mary Jane Shoes
2-9213 Shamrock Drive-In
2-9214 Bob's Place
2-9217 Davis Grill
2-9218 Mack's Esso
2-9219 Red Pig Diner
2-9220 Grand Theatre
2-9223 Spur Distr
2-9227 Goode E C
2-9230 Boulevard Drive In
2-9234 Tryon News Stand
2-9237 Oakhurst 66 Serv
2-9238 Hyman's Atlantic
2-9239 Duffy's Tavern
2-9243 Allright Char
2-9245 Rex Annex Billiard
2-9246 Amity Esso Serv
2-9251 Beaty's Bob "66"
2-9262 Fuller's Sundries
2-9263 Hawthorne Barber
2-9264 Osborne's Serv
2-9265 Appling Grill
2-9268 Smith's Gulf Serv
2-9269 Barnett Bros Esso
2-9271 Carraway's Gro
2-9272 Big Bertha
2-9273 Cable J C
2-9280 Beaty Bros Serv
2-9285 Shamrock Gulf
2-9289 Manus Shell Serv
2-9303 McLeod M W Mrs
2-9306 Craig Hugh
2-9307 Barnes Gro
2-9308 Mitchell's Guest Hse
2-9313 Park Dr Soda & Sundries
2-9315 Purser's Shell
2-9319 McCoy Serv
2-9324 Campbell's Beauty
2-9325 Mercy Hosp
2-9330 Allright Char Co
2-9334 Vinson's City Serv
2-9336 Thomas Lunch
2-9344 Moore Fred Cafe
2-9345 Oakhurst Barber
Oakhurst Beauty
2-9346 Motley-Barnette
Phillips "66"
2-9348 Brooklyn Sundries
2-9349 Fairview Inn Bdg Hse
Fulk M K Mrs
2-9350 Brookhill Amoco
2-9352 Midwood Cut Rate
2-9353 A&P Food Stores
2-9354 Kings Dr Pure Serv Center
2-9356 Fairs Beauty
2-9359 Hi Fi Country Club
2-9360 Bob's Esso Servicenter
2-9363 McIlroy Cash
2-9364 Caro Mkt
2-9367 G&N Grill
2-9374 Parkwood Esso
2-9379 Smith O P Delicatessen
2-9382 Eastway Esso
2-9386 Lee's Truck Stop
2-9387 Emory Apts
2-9389 Griffin's Gulf
2-9395 Baldwin Av Gro
2-9396 Central Av 66 Serv

DISON EXCHANGE—
Contd
-9401 District Soda
-9402 Gentry's Gro
-9404 Vanity Box Beauty
-9412 Beacon Drive Inn
-9415 Furr's Seed
-9417 Crane's
-9420 Green's Lunch
-9427 Fodel's Grill
-9429 Char Billiards
-9430 Welch's Gulf Serv
-9431 Serv Distr
-9435 Webbers Gro
-9437 Killian Super Serv
-9439 Three Nickels Washateria
-9441 Honest Serv Sta
-9443 North Char Clns
-9444 A&P Food Stores
-9446 Van & Bobs Gulf
-9448 Hegler's A L Pure
-9451 Quality Restr
-9454 Wyche A C Mrs
-9455 Moore Gayle Shell
-9460 Kozy Kastle Grill West Blvd Snappy
-9463 B&B Soda Shop
-9465 Funderburk Gro
-9467 Keller's Grill
-9469 Commonwealth Esso Serv
-9470 Pittman & Hudspeth Gro
-9475 James Esso Servicenter
-9476 Eastwood Grill
-9477 Rainbow Grill
-9479 Reid A R Mrs
-9482 Stipp's Food Store
-9483 Beatty Jerome Sisk H A
-9491 Savoy Inn
-9493 Wesley Hts Texaco
-9495 Bost's Gro
-9497 Court Cafe
-9498 Sizemore's Gro
-9504 Chester Hotel Davis C K Mrs
-9508 Plaza Mtrs
-9512 North Twenty-Nine Golf
-9515 Serv News Stand
-9519 Hughes T H McCarey Hotel
-9520 Williams Esso Serv
-9523 Santa Fe Grill
-9524 Shields Atlantic Serv
-9525 Double Oaks Sun-dries
-9526 Caro Grill
-9527 Martin Mary
-9528 Quinn Gulf
-9529 Roddey O F
-9531 Tryon Soda
-9535 Dixie Cafe
-9538 Guthery Serv
-9541 Honey's Mkt
-9542 B&W Esso Serv
-9545 Scott's Esso Servicenter
-9546 Hubbard Gro
-9551 Hunter Serv Sta & Parking Lot
-9552 Little's Sinclair Serv
-9554 Little Canary Cottage
-9555 Johnny's Hide-A Way
-9558 Howell's Esso Serv
-9566 Stork Restr
-9569 Howey's Amoco Servicenter
-9571 Carter's Esso Servicenter
-9576 Moore's Pure Oil Serv Center
-9580 McDowell St Pool Rm
-9583 Shue C C Mrs
-9585 Todd J C
-9586 Central Apts
-9589 Penguin The
2-9592 B&B Amusement Center
2-9595 Cromartie W M Esso Sta
2-9596 Alexander T D Mrs
2-9600 Kendrick St Gro
2-9606 Little Canary Cottage No 3
2-9610 Mann's Radio & Telev Repr
2-9613 Haigler & Blake Atlantic
2-9614 Yoos Serv
2-9619 Elliott's Pl
2-9621 Queens Esso Servicenter
2-9622 McAteer's Gro
2-9626 Natl Grill
2-9628 Community Beauty Friendly Spot Cafe
2-9630 Norman's Mkt
2-9635 Mitchell Pk Serv
2-9637 Johnnie's Grill
2-9644 M&S Gro
2-9647 New China Restr Wing Jung
2-9651 King's Gro
2-9652 Pearson Bros Serv
2-9654 Commonwealth Grill
2-9655 ElChico Lunch
2-9659 Wesley Hts Barber & Beauty
2-9661 Cox R D
2-9669 Peco Petroleum
2-9670 Central Cafe
2-9675 Cartledge J H
2-9679 Willie's Smoke
2-9682 Walsh's Restr
2-9683 Napolis Italian Restr
2-9692 Hegler's Eastway Pure Serv
2-9696 Jackson's Gro
2-9701 Bogan's Cash Gro
2-9703 Roger W M Romany Motel
2-9704 Goddy Sweet
2-9705 Circle Soad Shop
2-9706 Hartis Esso Servicenter
2-9711 Hob Nob Restr
2-9713 Sou Oil
2-9716 Char Koyo Oil
2-9717 Walker Serv
2-9718 Oscar's Sandwich
2-9722 Mecklenburg Gulf
2-9723 Thompson's Soda & Novelty
2-9726 Eastway Shell Serv
2-9728 Marion Hotel Spillers Marion H
2-9733 Hood Ralph Serv
2-9736 Benson Gro
2-9738 Elite Lunch
2-9742 Key Largo Grill Key Largo Mtr Ct
2-9756 Spur Distributing
2-9768 Kirk's Place
2-9772 Young's Gulf Serv
2-9774 Helms H S & Son
2-9775 Griffith Luncheonette
2-9779 White Coal & Fuel Oil
2-9780 McKissick Shoe
2-9781 Brown Derby Cafe
2-9783 Scotty's Grill
2-9787 Feimster Esso
2-9791 Parker's Esso
2-9792 Johnson's Esso Servicenter
2-9793 Butler's Gro
2-9803 Independence Pure
2-9807 Ritz Hotel
2-9810 Plaza Hall Drive In
2-9811 G&T Superette
2-9813 Jannies Beauty
2-9814 Howie Food
2-9818 Brown B News Stand
2-9819 KMV Store
2-9821 Acorn Snack Shop
2-9825 Ringside Grill
2-9828 Wilson Gro
2-9829 McCoy Serv Co
2-9830 Drop In Cafe
2-9830 Panousis M T Mrs
2-9834 Carl's Grill & Truck Stop
2-9835 Nick's Grill
2-9839 Char City Serv
2-9840 Mingus Barber
2-9843 Rollins Crown
2-9846 Superior Barber
2-9847 Natl Serv Sta
2-9853 Boysworth's Sinclair
2-9854 Rhodes Sinclair
2-9855 Greenland Restr
2-9857 Hand-Craft One Hour Clns
2-9864 Butler's
2-9866 Mitchell Parking
2-9867 Rone's Lunch
2-9868 F&M Gro
2-9870 Caubles Sunoco
2-9871 Fruit Basket
2-9872 Baker's Shoe
2-9876 Mayo's Clothes
2-9877 Watts Gro
2-9883 Fries Sandwich
2-9884 K&B Pure Oil
2-9886 Ambers Restr
2-9887 Queen City Shell
2-9890 Crabtree Bill Esso
2-9892 Fox's Grill
2-9893 Elite Grill
2-9894 Harris Cash Gro
2-9909 Miller H H
2-9931 AT&T
2-9932 Cawthon E L
2-9936 Gray J K
2-9938 King A S
2-9947 Horne O C
2-9948 Darrow H B
2-9950 Elrod C E
2-9962 Chavis J H
2-9983 Stewart J A
2-9987 Lee O C
2-9989 Isenhour L C
2-9992 Carey G T
2-9994 Daggett T W
2-9998 Russell N A
3-0000 Nicholson C S
3-0001 Sherrill W H
3-0002 Shelnutt Q M Mrs
3-0003 Myers A R
3-0004 Staton C T
3-0005 Short Dee
3-0006 Wright J M
3-0010 Leach L L
3-0011 Warren E P
3-0012 Tomberlin F F
3-0013 Wiggs F D
3-0014 Thompson A B
3-0016 Whitehead Wm
3-0019 Gowen H W
3-0020 Ledford C H Mrs
3-0021 Edwards A H
3-0023 Lucente R J
3-0024 Braswell Bonnie
3-0026 Blake F A
3-0027 Neil W B
3-0028 Bursley R L
3-0029 Craig T L
3-0031 Davis L M
3-0033 Kimmelstiel L B
3-0034 Hough W M
3-0035 Elmore Talmadge
3-0036 Garnder F M
3-0037 Glotzer Isadore
3-0039 Stegall R C
3-0040 Belk R W
3-0041 Dellinger J B
3-0042 McClain E S
3-0044 McCrary G T
3-0045 Stoll M R
3-0046 Hooks W G
3-0047 Daniel M W
3-0048 Snyder G C
3-0049 Reed Eug
3-0053 Raby W T
3-0055 Pickens C D Mrs
3-0058 Beard D R
3-0059 Thompson J E
3-0060 Wadkins Robt
3-0061 Dixie Pntg Contrs
3-0062 Pack B M
3-0063 Harrington H P
3-0066 Benton R L
3-0067 Busby Carla
3-0068 Jamison L W Mrs
3-0069 Wildes M B Mrs
3-0070 Barnett R L
3-0071 Funderburk N B
3-0072 William Sarah E
3-0073 Brown B L
3-0074 Ballard Olive E
3-0076 Blair E T
3-0077 Curtis Z F
3-0078 Cochrane J C
3-0081 Crumley C R
3-0082 Gladney James
3-0085 Fowler C A
3-0086 Stewart C E
3-0087 Jordan Genevieve
3-0088 Hanna M M Mrs
3-0089 Fowler R N
3-0090 Coulter G M
3-0091 Casey R E
3-0093 Higgins V B
3-0094 Brittian E M Mrs
3-0095 Parker G M
3-0098 Robin Hood Shoe
3-0101 Bottons-Fiske Truck Lines
3-0105 Sherwin-Williams
3-0108 Dorsey H L
3-0112 Thomas & Howard
3-0116 Beltone Bullard Hearing
3-0118 Martin Transfer & Stge
3-0120 Flanagan J W
3-0124 Hinson B D
3-0125 Douglas J R
3-0127 Dy-Dee Serv
3-0137 Smith S W Wad's Inc
3-0138 Fields Jwlrs
3-0148 State Comn for the Blind
3-0149 Goodyear Serv
3-0154 Dixie Duplicating
3-0155 Chemstrand Corp
3-0161 Lapp E L
3-0162 Wallace W H
3-0163 Leonard C J
3-0165 Sou Mach Products
3-0169 Shamrock Drug
3-0170 Melton W D
3-0171 Indemnity Ins Co of N Am Ins Co of N Am
3-0177 Carter R L
3-0178 Allen C J
3-0180 Rozzelle M C
3-0181 Smith Corona Marchant Inc
3-0185 Murphy U R
3-0186 Moon E B Mrs
3-0188 Chisholm L D Sing & Chisholm
3-0191 Elgin D V
3-0192 Morse Sewing Universal Sls
3-0196 Sawan Inc
3-0198 Lumpkin J P
3-0200 Walters L G Mrs
3-0201 Montgomery L M
3-0204 Porter A J Mrs
3-0205 Elliott J P
3-0206 Smith R D
3-0207 Foster J H
3-0209 Bryant C J
3-0210 Dellinger S W
3-0211 Taylor A H Mrs
3-0213 Upchurch A M
3-0214 H&F Super Mkt
3-0215 Wright Cln Co
3-0216 Hulse R S
3-0217 Skidmore S [illegible] Mrs
3-0218 Sou Fidelity Mut
3-0219 Romary O E
3-0220 Mullins A P
3-0221 Hall Clock
3-0222 Alexander F D
3-0223 Cherry Jas
3-0224 Haymann J L
3-0225 Alexander W G
3-0226 Fowler J T
3-0227 Wagner W L
3-0228 Yates J J
3-0230 Atkinson R G
3-0231 Russo Claire Mrs
3-0232 Barkley E L
3-0233 Taylor R L
3-0234 Bullock C S Mrs
3-0235 Nance Louise
3-0237 Benfield H G
3-0239 Crocker R T
3-0240 Kirkpatrick Commodore
3-0241 Schiwetz D P
3-0242 Moore Mary
3-0243 Davis Tiny
3-0244 Upchurch G E
3-0245 Harsch F H
3-0247 Bea's Beauty
3-0248 Henderson Margt
3-0249 Wingate Mfg Wingate W J
3-0250 Cullen J T
3-0252 Maness H F
3-0254 Brafford R E
3-0255 Conway E L Mrs
3-0256 Seagle C W
3-0257 Thomas J V
3-0258 Fisher H C
3-0259 Char Jr Cham of Com
3-0260 Char Brace Shop
3-0261 Lyles H H
3-0264 Lawton J C
3-0266 Knotts J T
3-0267 Bedaker L E
3-0269 Honeycutt T E
3-0270 Horton J A
3-0272 Franklin Nettie V
3-0273 Mull C T
3-0275 Osborne M M
3-0277 Watson Lillie
3-0278 Johnson V J Mrs
3-0281 Gaffney J B
3-0284 Boger N M Mrs
3-0285 Padgett J O
3-0286 Sloan J D
3-0287 Helms J L
3-0288 Gaines W H
3-0290 Crosson L H
3-0291 McIlroy R S
3-0292 Robinson J M
3-0294 Char Instrument
3-0297 Gudger R W
3-0298 Britton W J
3-0301 Mercury Prntrs
3-0303 Char News
3-0310 Kunett E W
3-0315 Char Children's Nature Museum
3-0317 Moore & Baxter
3-0319 Cox Vera
3-0321 Bost Bldg Equip
3-0324 US Dept of Defense (Army Training Center)
3-0326 Blythe & Isenhour
3-0328 Coley A J Engraving Serv
3-0329 Tull Oil
3-0331 Barringer W R Hotel
3-0342 Jones R J
3-0344 Foster R N
3-0345 Craig L W
3-0346 Westbrook Ins
3-0353 US Dept of Justice
3-0354 Tingle W R
3-0355 Haigler L A
3-0356 Mize Co
3-0359 Caro Textile Engr Consolidated Engrs Southeastern Cylinder Engr Sou Roll-Phot Co
3-0361 Hearn-Wilson Mtr
3-0363 Byers J H
3-0364 Bookout D R
3-0365 Evans E A Mrs
3-0369 Pierce Anne
3-0371 Dewese C O
3-0372 Shepherd J C
3-0376 Deese H D
3-0377 Preston R P
3-0378 Christ Epis
3-0380 Graham R M
3-0381 Kellogg Sls
3-0383 Long J O
3-0391 Shubkin Retchin
3-0392 Atlantic Mut Ins Centennial Ins
3-0394 Pearson A T
3-0395 Austin E U
3-0397 Finley A E & Assoc
3-0401 McGehee C J
3-0403 Wilson E M
3-0405 Townsend O S Mrs
3-0406 Cauthen M I

EDISON EXCHANGE—Contd
3-0407 Pitts W R
3-0408 Thomas B F
3-0409 Walsh J A
3-0410 Clyburn Chas
3-0411 Westside Ice & Fuel
3-0412 Jones J H
3-0413 Blakely Carrie
3-0415 Johnston R T
3-0417 Haywood L E
3-0418 Utley C E Mrs
3-0420 Lewis J A
3-0421 Fisher A A
3-0422 Davis G W
3-0425 Hanchett Gladys M
3-0427 Barnette J G
3-0428 Gray W T
3-0433 Kahler E H
3-0434 Wells Gordon Co
3-0437 Malloch C R Mrs
3-0438 Two Sisters Beauty Salon
3-0439 Howie D L
3-0442 Fielden C E
3-0443 Pressley C C
3-0444 Black Beulah Mrs
3-0445 Finlayson E C Mrs
3-0447 Hardin P W Mrs
3-0448 Neal E S
3-0450 Columbia Sou Chem
3-0452 White J A
3-0454 Kester R W
3-0455 Jones O H
3-0457 Baker J R
3-0458 Wilson R E
3-0459 Am Ins Group
3-0460 Boyd F L Mrs
3-0462 Todd Thornwell
3-0463 Caudle F M Mrs
3-0467 Bitting M S Mrs
3-0468 Harpe J L Mrs
3-0470 Maye L H
3-0471 Rufty F L
3-0473 Patterson M B
3-0474 Krause G J
3-0476 MacAleer L J
3-0477 Rembert J C
3-0478 Erickson J H
3-0479 Whitsett E M Mrs
3-0480 Cannon J V
3-0481 Janitor Sup & Serv
3-0482 Elliott J J
3-0484 Henry H S Mrs
3-0485 Lindsay R F
3-0486 Sloan G R
3-0487 Fowlkes R B
3-0489 Lawing W M
3-0490 Zeman J B
3-0491 Brown J M
3-0492 Hooper Moses
3-0494 MacDonald K A
3-0496 Flowers C A
3-0498 Caudle E W Mrs
3-0501 Tuttle W T
3-0502 Yandle R M
3-0505 Engle R H
3-0506 North Char Credit
3-0509 Farrar L K
3-0511 County Dept of Pub Welfare
3-0518 Chapman J W
3-0519 Blythe S F
3-0521 Highland Pk Mfg
3-0523 Smathers D E
3-0524 Clawson W H
3-0525 Smith J Z
3-0526 Graves Lamar
3-0527 Charlotte Saw
3-0528 Price P M
3-0529 Dunnagan Adv Inc
3-0530 McIntosh L B Mrs
3-0531 Domestic Loans
3-0533 Headen F J
3-0534 Life Ins Co of the South
3-0536 Chisholm J G
3-0537 Gold G E
3-0538 Solvay Process Div Allied Chem & Dye
3-0540 Linde W H
3-0541 Jordon-Morris Distr
3-0544 Nance J L
3-0545 Barnes Mary F
3-0549 Pub Library of Char & Mechlenburg
3-0551 Warren Distr
3-0553 Eckerd Drugs
3-0556 Edison T A
3-0558 Phillips Sup Mkt
3-0559 Ritch O A Tile & Marble
3-0563 Anderson A K
3-0564 Davis & Davis Rlty
3-0566 Hotpoint Co
3-0570 Hewitt F D
3-0571 Vining T F
3-0572 Johnson A J
3-0573 Kennedy Rozelle
3-0575 Kerns A B
3-0576 Sou Auto Assn
3-0577 Moss Dyer S A
3-0581 Mitchell F N
3-0584 Thompson Ola Mrs
3-0585 Midwood Flower
3-0586 Richardson H E
3-0587 Lynn's Outlet
Pick & Save
Shoe Box
3-0588 Hagler G D Life Ins
3-0591 Duvall H M
3-0592 Char Eng Inc
3-0595 Charlotte Sup
3-0600 Char Sporting Gds
3-0602 Ellerbe C L Mrs
3-0605 Wardell W A
3-0606 Fletcher F M
3-0607 Edwards V E
3-0608 Carmichael W A
3-0609 Brown R M
3-0610 Reynolds C D Mrs
3-0611 Brabson J A
3-0612 Turner G B Mrs
3-0613 Purser R L
3-0614 Kerr J B
3-0617 Roberts W M
3-0619 Wilson R G
3-0621 Ross M J Mrs
3-0624 Bell R M
3-0625 Wood Jack Ltd
3-0627 Andrews J V
3-0628 H&H Mtr
3-0629 Allison J L
3-0630 Wat-Des
3-0631 Shannonhouse E
3-0632 Head Ulysses
3-0634 Pantry Hse Restr
3-0636 Griffin J F
3-0637 Hope C C
3-0639 Futch A H
3-0640 Conder Donald
Conder's Piano
3-0641 Batchelor R E
3-0642 Shapiro Robt
3-0644 Blackwell L E
3-0645 Smith H N
3-0646 Cathey E O
3-0647 Pressley H C
3-0649 Killough L E
3-0650 Christenbury Belle
3-0652 Houser R D
3-0653 Albright J C
3-0654 Johnson I M Mrs
3-0655 Hammond E P
3-0657 Sells L A Mrs
3-0658 Holmes Constn
Holmes G C
3-0659 Green P J
3-0660 Hooks W C
3-0661 State Natl Guard Hq
3-0662 Current H F
3-0663 Hollister P R
3-0664 Hedgepeth G W
3-0665 Reap M T Mrs
3-0666 Sanford R E
3-0667 Brown J W
3-0668 Cox R L
3-0671 Anthony B E Mrs
3-0675 Harris R E
3-0676 Rimmer G C
3-0677 Davis W R
3-0678 Jordan T S
3-0679 Bill's Wldg & Home Improvement Serv
3-0680 Saline Harold
3-0681 Schreiber Louis
3-0682 Liner S L
3-0683 Clayton P C
3-0684 Goulston Geo A Co
3-0685 Farrington C N
3-0686 Weisenfelder H F
3-0687 Allen T I
3-0688 Pratt L V
3-0689 Holmes J G
3-0690 Thorpe J O
3-0691 Threatt J H
3-0693 Chapman L O
3-0694 Miller V H
3-0697 Vestal O S
3-0698 Hobbs M B Mrs
3-0701 Barkley Brock
3-0702 Sir Walter Raleigh Life Ins
3-0704 Robinson J M
3-0708 Auten E M Mrs
3-0711 Barrier Rlty
3-0715 Clarks Self Serv
3-0718 Southeastern Fire Ins
3-0720 Fox J J
3-0721 Rann E L
3-0724 Jung's Lndry & Dry Clns
3-0725 Security Mtge & Ins
3-0731 Armstrong S A
3-0732 Herndon M E
3-0733 US Dept of Commerce
3-0737 Genl Bonded Whse
3-0741 Kemper Ins
3-0757 Roper E W
3-0759 Wachovia Bk & Tr
3-0760 Wilson Glass Serv
3-0761 Chevrolet Mtr Div Genl Mtrs
Genl Mtrs
3-0767 Boyd H A Mrs
3-0771 Genl Mills
3-0774 Brown & Morrison
3-0777 Bartlett R E
3-0781 Dombhart & Holden
3-0783 Killian N S Mrs
3-0793 Char Meat Center Whol
3-0794 Dawkins V E
3-0798 Nuckolls T J
3-0801 Herbert M L
3-0806 Tucker J H
3-0807 Barrington Z R
3-0808 Artistic Letter
3-0809 Jackson L R
3-0810 Carlisle W W
3-0812 Merch Bonded Whse
3-0814 Diana Shops
3-0817 Nelson Kay
3-0818 Camp Annie Mrs
3-0819 Kerns C N
3-0820 Norris W R
3-0822 Wingate F C
3-0823 Adams Charlie
3-0824 Wilbeck J M
3-0825 Williams C L Mrs
3-0826 Mahaley M S
3-0827 Stanley Home Prod
3-0828 Edwards W R
3-0829 Price E M
3-0831 Smith J O
3-0832 Peek D L
3-0833 Simons L E
3-0836 White T E
3-0837 Masten S C
3-0838 Marshall J B
3-0839 Crenshaw L L
3-0840 Smith Theo
3-0842 Bowlin C L
3-0843 Ketchen A V
3-0844 Crane R H
Crane's Rest Home
3-0848 Price J A
3-0849 Black T B
3-0853 Reid J H
3-0854 Long G M
3-0856 Stokes N J Mrs
3-0857 Pruett W W
3-0858 Helms J B
3-0859 Brown B L
3-0861 Funderburk H M
3-0863 Severs T L Mrs
3-0864 King V C
3-0865 Sinclair Buck
3-0866 Lewis Richd
3-0867 Cardinal Clns
3-0868 Hill R B
3-0869 Collins E I
3-0870 Jackson M H
3-0871 Radermacher H T
3-0872 Tennant J E
3-0873 Smith B C
3-0874 Mullis S O
3-0876 Nix Henry
3-0877 Hobbs J E
3-0878 Presser E J
3-0879 Walters J F
3-0880 Reed R M
3-0881 Watts T J
3-0882 Am Arbitration
Shatzer J B
3-0883 McCoy Mary R
3-0887 Brown I M Mrs
3-0888 Cunningham A B
3-0889 Cook P A
3-0890 Payne S H
3-0891 McMahan J K
3-0892 Wilson T C
3-0893 Trotter G R
3-0894 Harris Mattie L
3-0897 Colonial Iron Wks
3-0898 Mallard G W
3-0902 Worst R D
3-0903 Austin E E
3-0904 Berg Herbert
3-0905 Kwik Kafe of Char
3-0906 Switzer T C
3-0907 Gloth Barbara A
3-0908 Bost R M
3-0910 Smith J W
3-0913 Brame T H Mrs
3-0914 Clontz J H
3-0915 Bradley G T
3-0917 Jaro F E
3-0919 Morgan C E
3-0920 Cornelius C F
3-0922 W&W Well Drilling
Wikle G F
3-0926 Threatt E T
3-0927 Neel O A
3-0928 Wrenn W E
3-0929 Cuthberton Louise
3-0930 Goodman R D
3-0933 Graham M B Mrs
3-0936 Buchanan C
3-0937 Industrial Equip
3-0938 Cork F B
3-0940 Beard S R
3-0941 Wade W D
3-0942 Ward M S
3-0943 Barker W R
3-0944 Gaddy E C
3-0946 Braley W F
3-0947 Bailey R R
3-0948 Stroud J B Mrs
3-0949 Reeves L B
3-0950 Miller O T
3-0951 Beatty Odell
3-0952 Alexander Hattie
3-0954 Grant R E
3-0955 Culbreth G G
3-0956 Moore J F
3-0957 Brown Fred
3-0958 Austin J H
3-0959 Breeze C A
Casa Rancho Mtr
3-0961 Mundy G K
3-0964 Jenkinson K D
3-0967 Johnston J R
3-0969 McCullough R H
3-0970 Prugh J P
3-0971 Williams R S Mrs
3-0972 Crockford R H
3-0974 Edwards R B
3-0975 Elrod T H
3-0976 Johnson W M
3-0977 Hawley B A
3-0978 Austin A C Mrs
3-0980 Tryon Publ
3-0982 McKee R L
3-0983 Crawford B C Mrs
3-0984 Kinard John
3-0986 West M M Mrs
3-0987 Randall G W
3-0988 James B G
3-0990 Fite E G Mrs
3-0992 Hester L M Mrs
3-0993 Overby J H
3-0995 Davies C W
3-0996 Cottrell J D
3-0998 Smith E M
3-1001 Goley Vivian D
3-1002 Groff's Tailoring
3-1000 Taylor Marion
3-1009 Patterson J B
3-1010 Toll Hse Motel
Toll S F
3-1011 Addyman D R
3-1012 Kinzie T T
3-1014 Hinson Rea
3-1015 McRorie H S
3-1018 Helms R E
3-1019 Porter Thos
3-1020 Rhodes V B Mrs
3-1021 Garrison M J
3-1022 Berryhill Ruth C
3-1023 Prince C E
3-1025 Forte G M
3-1026 Cardo S B
3-1028 Cassady C L
3-1029 Walter R M Mrs
3-1032 Belk J R
3-1034 Hargrave Z S
3-1035 Suggs Wrecking & Removal
3-1036 Wilkes P B
3-1040 Moore Minnie Mrs
3-1042 McMillan T H
3-1044 Thomas Emma
3-1045 Hart O K
3-1046 Overcarsh W C
3-1047 Moore S L
3-1048 Young E B
3-1049 Taylor J D
3-1051 Martin A H Mrs
3-1052 Styles J S
3-1053 Grier E L
3-1054 Beasley E G Mrs
3-1055 Hennessa M H
3-1056 Marion M D Mrs
3-1057 Austin L B
3-1058 Bolton S O
3-1059 Douglas Elmore
3-1060 Arthur E I
3-1061 Better T V Serv
3-1062 Wilkinson C W
3-1063 Mills Z H
3-1064 Hannen G D
3-1065 Hancox Edw
3-1066 Burch W M
3-1067 Steagall H J
3-1068 Cureton Hiawatha
3-1070 Thompson R E
3-1071 Davis P M
3-1072 Blake C L
3-1073 Spoon J M
3-1074 Bagwell Norman
3-1075 Sears Rlty
3-1077 Harrison J H
3-1079 Eby P B
3-1081 Sykes Nell Mrs
3-1082 Parker L B
3-1083 Purcell H L
3-1084 Gamble L D
3-1085 Willmann C R
3-1086 Bell A B
3-1087 Ross L B Mrs
3-1088 Pettus T D Mrs
3-1089 Hucks L C
Medlin A A Mrs
3-1090 Jenkins H W Mrs
3-1091 Conway M P Mrs
3-1092 Morrow E G
3-1093 Smith D H
3-1094 Rockwood Sprinkler
3-1097 Abrams J P
3-1100 Factory Ins Assn
3-1101 WKTC Radio Sta
3-1103 Sherwin-Williams
3-1111 Chrysler Mtrs
3-1114 Park Pl Pharm
Park Pl Soda Shop Confy
3-1116 Moris & Barnes
3-1121 Scott Drug
3-1131 Armstrong B W
Burns S S
Char Eye, Ear & Throat Hosp
Hart V K
Dorenbusch A A
Leonard Ruth
Lymberis M N
Sloan H L
Smith F C
3-1134 McKee Rlty
3-1137 Blythe Bros
3-1139 Douglas Clns
3-1141 Alexander J W
3-1143 Char Engraving
3-1146 Ellison Ernest Inc
Maryland Casualty

DISON EXCHANGE—
Contd
-1148 Myers Park Club
-1152 Scandinavia Belting
-1154 Hanks Jerman Wyman Rlty
-1157 Air Reduction Sls
-1161 Goodyear Tire & Rubber
-1167 Alexander Funeral Home
Alexander Mut Burial Assn
Natl Assn for Advancement of Colored People
-1169 Standard Bldrs Sup
-1171 Speir & Co
-1175 Olin M Chem
-1178 Brawley W M
-1181 Citizens Bk
-1185 Hawthorne Pharm
-1187 Matthews-Morse Sls
-1191 Bell Bradley Gibhardt & DeLaney
-1194 Central Lbr
-1201 Fulk M J
-1202 Kimbrell G C
-1205 Wright C W
-1206 Life & Casualty
-1207 Turner T P
-1209 Art Uphol Co
-1210 Smith G D
-1212 Pharr Rlty
-1215 Williams F J
-1216 Neely H L
-1217 Sou Wiper Inc
-1218 Sechrest F O
-1219 Proctor M J Mrs
-1220 Towler J H
-1221 Snelling J M
-1223 Walker Hobart
-1225 Alexander W R
-1226 Austin C D
-1227 Teer W W
-1228 Cannon Augusta
-1229 Rollins R C
-1230 Payne V W Mrs
-1232 Britt R E Mrs
-1233 Harrison S L
-1234 Faul F G Mrs
-1235 Reeves L L Mrs
-1236 Shields J D
-1237 Reid Mary B
-1238 Rice G R Mrs
-1239 Burton R C
-1241 Webb P R
-1242 Conrad H D
-1244 Dimos V R Mrs
-1245 Womble Jackson
-1246 Kerns J A
-1247 Gable L A
-1250 A&P Food
-1251 BeDell W H
-1252 Wingate R H
-1253 Roberson I T
-1254 Hargis J B
-1255 Elston Gerald
-1260 Booker C M
Booker Flower
-1261 Outen B W
-1262 Northwest Jr Hi Sch
-1263 Crawford R M
-1264 Allerton Jacquard
-1265 Fizer C H Mrs
-1266 Durant Marion
-1267 Pender S E
-1268 Harrison R A
-1270 Sikes H S
-1271 Mullis L H Mrs
-1272 Horne D R
-1274 Black Lillian H
-1275 Bridges K M
-1278 Dellinger J A
-1279 Cohen Eli
-1280 Smith Shirley K
-1281 Funderburke C M
-1283 Garner I F Mrs
-1284 Garrison E H Mrs
-1285 Sells J E
-1286 Oliphant W A
-1287 McCall I A Mrs
-1288 Christenburg M C
-1289 Kiser D G
-1290 Basinger P W
3-1293 Faw C H
3-1294 Newcombe A R
3-1295 Schloss S A
3-1296 McNair A M Mrs
3-1297 Crouch S D Mrs
3-1298 Safeway Truck Rental
3-1300 McCoy David
3-1301 Dickerson P F
3-1302 McNeil J L
3-1303 Sypher J E
3-1305 Hutchinson O N
3-1306 Cunningham Whol
3-1307 Lawrence J W
3-1308 Thomas C L
Tommy's Flower
3-1309 Tyser R R
3-1310 Ledford J M
3-1311 Bell A W
3-1312 Theatre Owners of North & South Caro
3-1314 Warren Fin
3-1315 Coml Credit
3-1317 Zagora O F
3-1318 Griffin B T
3-1319 Maynard A B Mrs
3-1320 Norkett W H
3-1322 Ardrey B A
3-1324 Haynes A K Mrs
3-1325 Woelfer C D
3-1326 Norfolk Sou Ry
3-1327 Mitchum H C
3-1328 Coppala R M
3-1329 Hintz W R
3-1331 Harris Lena R
3-1332 Gill Benny
3-1333 Stanley Mtr
3-1335 McNabb Thos
3-1336 Brown Burkley
3-1337 Maxwell E Y Mrs
3-1338 Green D W
3-1339 Boggs L K
3-1342 Cashion R E
3-1344 Nash W C
3-1346 Hogewood M M
3-1347 Smith Odessa Mrs
3-1348 Rice G F
3-1350 Lineberry B M
3-1352 Copeland B F
3-1353 Morris S R
3-1354 Hucks Fred
3-1355 Cornelison L D
3-1356 Ware Ruben
3-1357 Stewart P W
3-1358 Greene I D
3-1359 Lisk R R
3-1360 Smith V L
3-1361 Ahern R L Mrs
3-1362 Smith W J
3-1364 Hoover B S Mrs
3-1365 Peagler R E
3-1367 Beatty Herbert
Chese Virginia
3-1368 Charles D S
3-1369 Harkey W P
3-1370 Goosby Willie
3-1372 Madison Oil Equip
3-1373 Goode N B Mrs
3-1374 Simms R H
3-1375 LeChette A J
3-1376 Wilkinson G B
3-1377 Dixie Spindle & Flyer
3-1378 Barrett J E
3-1379 Schoof H C
3-1380 Shuman D W Mrs
3-1381 Jones E E
3-1382 Smith S W
3-1383 Burke Novelty
3-1384 Webb J R
3-1385 Abernethy I B Mrs
3-1386 Jones I H Mrs
3-1388 Outen W R
3-1389 Pound R M
3-1391 Ducker A L
3-1392 Ramsey L C
3-1393 Washington Natl
3-1394 Gallant C W
3-1396 Brown M L
3-1400 Williams C M
3-1401 Dunn Eliz L
3-1402 Second Ward Hi Sch
3-1403 Kirkendol E C
3-1404 King M M Mrs
3-1405 Hasty J C
3-1406 Robertson E J
3-1408 Virginian Ry
3-1409 Bishop E M
3-1410 Stothart E C
3-1412 Lowder Furn
3-1413 Little R D
3-1415 McAnulty D D
3-1416 Hargett C T
3-1420 Alexander I O
3-1421 Garvin E C
3-1423 Crain L V
3-1424 Beaver V J Mrs
3-1425 McLauchlin T N
3-1426 Purity Cafe
3-1427 Cunningham C H
3-1428 Wright W W
3-1429 Fleenor V K Mrs
3-1430 Little E A Mrs
3-1431 Hamilton J T
3-1432 Lee Walter
3-1433 Cocke W B
3-1434 Wearn Margt L
3-1435 Dandridge Lily A
3-1436 Yangue W H
3-1437 McAnulty S I Mrs
3-1438 Ashford W J
3-1440 Miller O J
3-1441 Carolina Fin
3-1442 Singer Sewing Mach
3-1443 Bender E S Mrs
3-1444 Kerns J M
3-1445 Long S S
3-1446 Davenport O F
3-1447 Tuttle Julia Mrs
3-1448 Zimmerman S J
3-1450 Frazier J H
3-1451 Norfolk & Sou Ry
3-1452 Stephens J L
3-1453 Robinson Emily W
3-1454 Coe W O
3-1455 Richardson B W
3-1456 Shaw F A
3-1457 Thornwell R L
3-1458 Allen W A
3-1459 Co-B-Ney Gaffney Mus
3-1460 Hollars H S
3-1461 Davis F R Mrs
3-1462 King L A
3-1465 Webb M T Mrs
3-1467 Greenleaf B S Mrs
3-1468 Richardson W M
3-1469 Harris V C Mrs
3-1470 Holler F U Mrs
3-1471 Price L B Merc
3-1472 McDowell Thomas
3-1474 Williams F M
3-1475 White J W
3-1478 Bowser K N Mrs
3-1479 Hamilton R F Mrs
3-1480 Hood E C
3-1481 Deese M E
3-1483 McClintock W B
3-1484 Clanton J E
3-1488 Stafford J M
3-1489 Cunningham J A
3-1492 Lampke E G
3-1493 Pryor L D
3-1494 Stavrakas K X
3-1496 Newton Ruth C
3-1500 Austin C C
Gibson H T
3-1501 Helms W G
3-1502 Murdock R B
3-1503 McIntyre F H
3-1504 Hammonds Charlie
3-1505 Stowe D S
3-1508 Malis Chris
3-1509 Joyce J R
3-1510 Nicholson Lonnie
3-1511 Hamilton P A
3-1512 Baker M H Mrs
3-1513 Crowe E T
3-1514 Miller R K
3-1518 Hargett H R
3-1519 Tamplin W E
3-1520 Palmer R A
3-1521 Skidmore W A
3-1522 Alexander Thos
3-1523 Brown J B
3-1524 Lowe E A Mrs
3-1525 Luttrell D C
3-1526 Hart Truck Trailor
3-1527 Faires E J
3-1530 Pickhardt G F Mrs
3-1531 Auten C T
3-1532 Allen F C
3-1533 Masterman A W
3-1534 Aiken Jack
3-1536 Deal F M Mrs
3-1537 Campbell G I
3-1539 Hall N L
3-1540 Nunn J P
3-1542 Byrd W W
3-1543 Cockrell James
3-1544 Hicklin B R Mrs
3-1546 Roscoe E E
3-1547 Love R R
3-1548 Kittrell S A
3-1549 Norfolk & Sou Ry
3-1550 Crawford W L
3-1552 Herron A E
3-1553 Picker X-Ray
3-1554 Laughlin E M
3-1555 Flannigan E G
3-1557 Royal Fl Sweeping Compound
3-1558 Bradshaw F W
3-1560 Brown N L
3-1564 Barrett M W Mrs
3-1565 Sellers B K Mrs
3-1566 Higgins M S Mrs
3-1567 McCord E A Mrs
3-1568 Todd Adelaide M
3-1569 Seven-Up Btlg
3-1572 Hannon C G
3-1573 Alexander U S
3-1576 McAlphin R L
3-1577 Broom W D
3-1578 Corne's Serv Store
3-1579 Templeton T M
3-1580 Berry J F
3-1582 Dennis W A
3-1583 Haag H F
3-1584 Sylvers E J
3-1585 Morris C H Mrs
3-1586 Montgomery C H
3-1587 Whitley D W
3-1588 Woodward H M
3-1589 Strickland R A
3-1591 London Guar & Accdt
3-1592 Beckwith C H
3-1595 Floyd W A
3-1596 Black M L
3-1600 Hood Gardner Hotel
3-1601 Steffey R P
3-1602 Stroupe F L
3-1603 Gwynn R L
3-1604 Lomax E L
3-1606 Lance Inc
3-1607 Tate Gertrude D
3-1608 Carson McAllister
3-1613 Frye J E
3-1615 Drakeford L G
3-1616 Bost L C
3-1617 Ray Ola Mrs
3-1618 Manus A B
3-1620 Lowe G A
3-1621 Olechovsky E F
3-1622 Stratton W L
3-1624 Byars J R
3-1625 Cole W H
3-1626 Clemmer L R
3-1627 Harris P P
3-1629 Larson L B
3-1630 Reitz V L
3-1631 Johnstone E H
3-1632 Sluder J M
3-1633 Slaughter E F
3-1634 Ogborn J M Mrs
3-1635 Abernethy W L
3-1636 Mooney R T
3-1639 Nicholson M H
3-1641 Moye J R
3-1643 Woodside H M
3-1644 Hunter G W
3-1646 Miller W W
3-1648 Grier Howard
3-1649 Allen W R
3-1650 Glenn J H
3-1652 Kirkland C W
3-1653 Gordon T R Mrs
3-1655 McNally W J
3-1656 Keever T L
3-1659 Barnhardt E P
3-1660 Poole T B
3-1662 Elder Sam
3-1664 Pulliam H R Mrs
3-1666 Todd B O
3-1668 Grant M D Mrs
3-1669 Caudle C M
3-1670 Metler M M Mrs
3-1671 Bagwell G O
3-1672 Rlty Management
3-1673 Wuille P H
3-1674 Williford Ivy A
3-1676 Wheeler D L
3-1677 Evans Thos
3-1678 Shamrock Fabric
3-1679 White J J
3-1680 Dick H F
3-1681 Henderson C E
3-1683 Black B O Mrs
3-1684 Williams J M
3-1686 Norman W W
3-1687 Thompson E C
3-1688 Brown E M Mrs
3-1689 Troutman C R
3-1690 Buckley K G
3-1692 Williams D A
3-1693 Bunn R A
3-1694 Brown Jimmy Crown Serv
3-1695 Carpenter J B
3-1697 Bouchilton W E
3-1698 Jordan C A
3-1702 Faggart H E
3-1703 Murr H C
3-1704 McAllister E H
3-1706 Pep Boys
3-1708 Gantt R B
3-1709 Middleton L W
3-1711 Barbour M L Mrs
3-1712 Morgan R C
3-1713 Parnell S R
3-1715 Martin C E
3-1716 McIntyre E C Mrs
3-1717 Waddell P C Mrs
3-1718 Bumgardner Jonia
3-1719 Thacker W F
3-1720 Guthrie M P Mrs
3-1722 Harper W C
3-1723 Stevens D A
3-1724 Williams C M
3-1725 Pope Q T
3-1726 Theiling H B
3-1727 Gaines Eliz Mrs
3-1729 Blair J F
3-1730 Gamble F W
3-1731 Daniel M B Mrs
3-1732 Beattie W W
3-1733 Allan L P Mrs
3-1735 Harwell L M Mrs
3-1736 Styron J F
3-1737 Griffin I L
3-1738 Kistler R W
3-1739 Rogers F J
3-1740 Gleason E W
3-1742 Brody E W
3-1743 Grice R L
3-1744 Mattox J Z
3-1745 Sutton J H
3-1746 Fletcher T J
McKnight E J
3-1747 Glenn G G
3-1748 City Police Dept
3-1749 Hord T N
3-1750 Kennedy C H Mrs
3-1751 McAdams C R
3-1752 Hooks C M
3-1753 Moton Ivey
3-1754 Farrer Chas
3-1756 Gordon D H
3-1757 Sanderson Warren
3-1758 Brewer C E
3-1759 Watts T F
3-1760 Sellers Robeson
3-1761 Drumheller B
3-1762 Perry J C
Perry Plmb
3-1763 Sinclair J S
3-1764 Weldon W O
3-1766 Nauful J N
3-1767 Sherin T E
3-1769 Johnson P W
3-1770 Cochran M R Mrs
3-1771 Mungo O L Mrs
3-1772 Dail E J
3-1773 Lett Scott
3-1774 Bass C R
3-1775 Wilson Mary Mrs
3-1776 Smith Virginia A
3-1777 Hawn R G
3-1778 Byers W G
3-1780 Ace Plmb
Wilson C B
3-1781 Kahn J R Mrs
3-1782 Anderson F S
3-1783 Steere J E
3-1785 Watkins J B
3-1786 Furr D C
3-1788 Williams J B
3-1790 Adams Shop
3-1792 Clinchfield R R
3-1793 Newberg's

EDISON EXCHANGE—Contd
3-1795 Helms E W
3-1796 McManus Locksmiths
3-1797 Caldwell Kathryn
3-1798 Barnes H J
3-1800 Walden R N
3-1801 Small G M Mrs
3-1803 Pitts T E
3-1804 Travelers Aid Soc
3-1805 Chappel Alice
3-1808 Smith J R
3-1809 Mull E A
3-1810 Patterson A M
3-1812 Quality Coffee Venders
3-1813 Durbin J F
3-1814 Phifer C R
3-1815 Baisey C E
3-1816 Radio Paging Serv of Char
3-1818 Haas Signs
3-1819 Darsey H F
3-1822 Edwards M W
3-1823 Panetti J M
3-1824 Vann R D
3-1825 Golembiewski M S
3-1826 Hobbs C E
3-1827 Maydanis A G
3-1828 Hodge M O
3-1829 Simpson W S
3-1830 Alexander K M
3-1831 Black F L
3-1832 Mallock L S
3-1833 Phillips R E
3-1835 Piper J F
3-1836 Brown L W
3-1837 Broom J L
3-1838 Robinson Georgie
3-1840 Am Lndry Mach
3-1842 Cohen Roscoe
3-1845 Kiser J D
3-1847 Eck & Eck
3-1848 Toy W D
3-1851 Bridges J C
3-1854 Caldwell Max
3-1856 Whitaker S E
3-1859 Peeler L B
3-1860 Smith D F
3-1861 Anderson G M
3-1862 Speck G M
3-1866 Globe Slicing Mach
Jordan's Equip
3-1867 Haigler W F
3-1868 Agnew N M
3-1870 Moore H C
3-1871 McLaney J W
3-1872 Keerans J L
3-1873 Bass O L
3-1874 Hargrove R C
3-1875 Murphy J D
3-1876 Muse C B
3-1877 Wallace G B Mrs
3-1878 McAfee H S
3-1879 Sloan M W
3-1880 Arnold L T
3-1882 Knight S D Mrs
3-1885 Owens V L
3-1887 State Capital Life
3-1888 Luther J B Mrs
3-1889 Todd W R
3-1890 Kale J P
3-1891 Frye J C
3-1893 Wiley R E
3-1895 Rhyne R R
3-1897 Blythe Jack
3-1898 Kenny M H Mrs
3-1900 Dillard E S
3-1901 Colonial Stores
3-1903 Sledge E R
3-1904 Anderson G M Mrs
3-1905 Fleming W K
3-1906 Hayes M M Mrs
3-1907 Gaskin G F
3-1909 Gordon W S
3-1910 Baucom W W
3-1911 Bradburn J M
3-1912 Kennedy M H
3-1915 Hicks J D
3-1917 Gover M M Mrs
3-1918 Sartor Danl
3-1919 Heindel C P
3-1923 McMahon S H
3-1924 Wessinger J B
3-1926 Dunn K W
3-1927 Broach D G
3-1928 MacKinnon W F
3-1929 Polk E R
Polk M M Mrs
3-1931 Arena S A
3-1932 Nathaniel Gussie
3-1933 Seven-Up Btlg Co of Char
3-1934 Darling Shop
3-1936 Smith C C
3-1937 Byrne R H
3-1938 Foster A L
3-1939 Gilmer-Moore
3-1940 LaRue K D
3-1942 Claude C C
3-1943 Graham J N
3-1944 Blume C F
3-1945 Suther R E
3-1946 Jackson E H Mrs
3-1948 Smith E L
3-1951 Kiser R F
3-1952 Revels Lena H
3-1953 Hamilton S E
3-1954 Thompson Jim Poultry
3-1955 Ridenhour C E
3-1956 Chambers C J
3-1957 Webb Frances A
3-1958 Painter J W
3-1959 Brown D F
3-1960 Shaw M H
Shaw's Landscaping
3-1961 Crouch B M
3-1962 Johnston C P
3-1965 Black W J
3-1968 Campbell H F
3-1969 Wallace J D
3-1971 Love Oleen
3-1972 Lipscomb J W
3-1974 Yeldell E C Mrs
3-1976 Woodruff H L
3-1981 Christenbury H P
3-1983 Gilliam Christine
3-1984 Kelly L G
3-1986 Kirkman G C
3-1987 Rickelton David
3-1988 Craver S W
3-1989 Boozer Ethel F
3-1990 Wolf W P
3-1991 Harkey R M
3-1992 Lambden T C
3-1993 Hayes E A
3-1994 Sechler W C
3-1996 Crawford J W
Crawford's Hse & Coml Cln Serv
3-1997 Lutz Bonnie
3-2001 Robinson C W
3-2003 Bowman J O
3-2004 Kimbro A M Mrs
3-2005 Warren C E
3-2006 Holcomb D L
3-2008 Milling M J Mrs
3-2009 Cooper F B Mrs
3-2010 Smith J B Mrs
3-2012 Hampton Bessie
3-2014 Inglis M H
3-2015 Parks-Hutchison Sch
3-2016 Byrd W B
3-2017 Nebel Paper Prod
3-2018 Hinson L D Mrs
3-2019 Heintz L R
3-2021 Black S W
3-2022 Southeastern Constn
3-2023 McDonald C J Mrs
3-2024 Seagraves O L
3-2025 Bumgardner L F
3-2026 Davis M C
3-2027 Watts J C
3-2029 Cook Wilbur
3-2031 Wohlford H W
3-2032 Hoover H E
3-2036 Brown J A
3-2037 McColl W L
3-2038 Miller H A
3-2042 Drum T R
3-2043 Hunter A C
3-2044 Smith W R
3-2047 Jones R W
3-2048 Hayes H K
3-2049 Obenoskey Violet
3-2050 Carrigan R E
3-2052 McGowan J C
3-2053 Funderburk A R
3-2057 Kelly B V
3-2058 Drakeford John
3-2059 Am Natl Ins
3-2060 Jamison Lester
3-2061 Yates G W
3-2062 Keller W C
3-2063 Cofer P H
3-2064 Smith R W
3-2065 Collins M E Mrs
3-2066 Pickens M I
3-2067 Sellers Mfg
Shannonhouse & Wetzell
3-2068 Stewart S C
3-2069 Freeman C S
3-2071 Natl & Hartford Group
3-2072 Teat J L
3-2073 Houston A K Mrs
3-2074 Haigler P H
3-2075 Lee Sylvester
3-2076 Haynes F K
3-2077 Anderson Hattie S
3-2081 Wilson D E
3-2082 Currence H W
3-2084 McLaurine W M
3-2085 Chapman R P
3-2086 Dunlop J P
3-2087 Jones G C
3-2088 Dilworth Poultry
3-2089 Carraway Mary A
3-2090 Mock J O
3-2093 Callahan Mary B
3-2094 Davis W L
3-2096 Way F C Mrs
3-2097 Talford Freeman
3-2098 Conner J B
3-2101 Monsanto Chem
3-2103 Unitarian Ch of Char
3-2105 Independence Drug
3-2107 Perry M J Mrs
3-2108 Natl Clns
3-2109 Stauffer Sys
3-2111 SBT&T
3-2113 Dunaway H Y Co
Dunaway H Y Crutcher Mtge
3-2117 Western Auto Sup
3-2119 Iowa Natl Mut Ins
3-2121 Ivey J B & Co
Ivey Rlty
3-2138 Barnhardt Mfg
3-2140 Timmons L I
3-2141 Red Top Serv
3-2145 Folger L A
3-2151 Polk Food Store
3-2153 Biltmore Dairy Farms
3-2155 Char Liberty Mut Ins
Mach Acctg
3-2158 Armature Winding
3-2161 Saco-Lowell
3-2166 Roberts C J Mrs
3-2167 Avondale Pharm
3-2171 Aetna Ins
3-2175 Rhyne's Drug
3-2177 Carriker Feed
Carriker Poultry
3-2181 Brown Franklin Ins
3-2184 Kugler's Studios
3-2187 Johnson H V & Son
3-2191 Swift
3-2193 Elec Distrs
3-2195 WGIV Radio Sta
3-2200 Davis J B
3-2201 Fullerton A B Mrs
3-2202 Addison Virginia
3-2204 Campbell Gro
3-2205 YMCA (Johnson Mem Br; women and girls div)
3-2206 Nash-Lemmond Tire
3-2207 Alden W F
3-2209 Alexander J W
3-2210 Morgan J H
3-2213 Statesville Fl Mills
3-2215 Carter J B
3-2217 Rich J E
3-2218 Twitty W C
3-2221 Huneycutt D R
3-2222 Barnette Mary L
3-2223 Stroupe J D
3-2226 Lehmann H H
3-2228 Williams W L
3-2229 Lucas David
3-2230 Ketchie G T
3-2232 Garrison W M
3-2233 Horne H C
3-2234 Kanipe A B
3-2235 Adams M M
3-2236 Silver Kath L
3-2237 Alexander S F Mrs
3-2238 Welch Myrtle E
3-2239 Pixley R T
3-2244 Leonard A H
Leonard Sign
3-2245 Ashley R L
3-2246 Carmichael D C
3-2247 Logan S J
3-2248 Feaster C O
3-2250 Hardin Maggie J
3-2251 Nantz P E
3-2253 Interstate Granite
3-2255 Namertha C J
3-2259 Eren A R Mrs
3-2260 Edwards W T
3-2261 Hoppe A B
3-2262 Brooks J A
3-2263 Hyatt D M
3-2264 Kaneklides P G
3-2266 Dalton J A
3-2267 Davis F B
3-2270 Wohlford E A
3-2271 Baker D W
3-2273 Russell F W
3-2277 Christenbury E E
3-2278 Colonial Stores
3-2280 McAuley E R
3-2281 Leak H G Mrs
3-2283 Turner W B
3-2284 Moore L C Mrs
3-2285 Kelly Cartest
3-2288 Wilkinson J W
3-2289 Smith A P
3-2290 Evans E A Mrs
3-2292 Wilson J E
3-2293 Crenshaw Colleen
3-2294 Smith G A
3-2295 Hicks M J
3-2296 Smith Betty K
3-2297 James A D
3-2298 Frick C D
3-2300 Handley Lawrence
3-2301 Holding G H
3-2302 Frazier H E
3-2305 US Treas Dept
3-2306 McLin-Williams
3-2307 Waterman D C
3-2308 Cooksey D R Mrs
3-2311 Sykes C A
3-2312 Fidler W V
3-2313 McMillen Bud
3-2315 Hall Percy
3-2316 Funderburke E A
3-2317 Sou Life Ins
3-2319 Livermon M L
3-2321 Hunter J M
3-2322 Phillips W B
3-2324 Davis P E
3-2325 Watson J R
3-2327 Dellinger M S Mrs
3-2330 Bradley C H
3-2332 Hollenbeck O S
3-2333 Ebersole G E
3-2334 Roddey J I Mrs
3-2335 Patterson O E
3-2336 Long & Wallace Burial Assn
Long & Wallace Funeral Home
3-2337 Kincaid E L
3-2339 Temple Israel
3-2342 Boyles B W
3-2344 Kaplan Alvin
3-2345 Alderholdt J W
3-2348 Merrell N W
3-2350 Yandle W T
3-2351 Moore A G
3-2352 Robinson D W
3-2353 Pierce N S
3-2354 Shuler F G
3-2355 Brown L P Mrs
3-2359 Lawhon Mary C
3-2360 Estep L J
3-2361 Rone J R
3-2362 Keystone Readers
3-2363 Moore Fannie B
3-2364 Sellers J G
3-2365 Sherrill J E
3-2366 Downs W J
3-2367 Stegall W S
3-2368 Hinson M T Mrs
3-2369 Courtney Ophelia
3-2370 Std Key
3-2371 Sundheimer H M
3-2372 Cathey W N
3-2373 Cureton G W
3-2374 May J L
3-2376 Oates G W
3-2377 Holt E C Mrs
3-2378 Miller R L
3-2379 Pentecost C L
3-2380 Lee M G
3-2381 Ricks Edw
3-2382 Kelly R D
3-2383 Wallace Geo
3-2384 Norman N H Mrs
3-2386 Witcher C T Mrs
3-2387 Kendall H D
3-2388 Tucker J T
3-2389 Gupton J A jr
3-2390 Cornelius J C
3-2391 Scott E R
3-2392 Caldwell C R
3-2394 Pope C J
3-2396 Doggett E L Mrs
3-2397 Todd J W
3-2398 Patterson C F
3-2400 Lineberger H A
3-2401 Robinson Carrie M
3-2402 Holmes M B Mrs
3-2403 Howie W L
3-2404 Gold P M
3-2405 Goff D C
3-2406 Karnes H M
3-2407 Hilton N H Mrs
3-2409 Grantham D B
3-2412 Lee Rachel
3-2413 Grier J D
3-2414 Perry P M
3-2418 Colonial Barber
3-2419 Falk D S Mrs
3-2420 Butler A M
3-2421 Scarborough V H
3-2422 Riddle J H
3-2423 Holbrook O D
3-2424 James R T
3-2425 Harrington K D
3-2426 Bagwell S D
3-2428 Hancock R M
3-2430 McNeeley J L
3-2431 Cates E W
3-2434 Steele M O Mrs
3-2435 Starr E A
3-2436 Peterson R C
3-2437 Dorton J E
3-2438 Edwards D S
3-2439 Char Lodge
Elks Club
Russell G L
3-2440 Coe M B Mrs
3-2442 Johnson Saml
3-2443 Copses M C Mrs
3-2444 Stringer C L
3-2445 Conner F H
3-2446 Lofton E R Mrs
3-2449 Morrison Howard
3-2450 Brown W B
3-2451 Brown W W
3-2453 City Traffic Bur
3-2454 Chambers P J
3-2456 Hayden V C Mrs
3-2457 Manus D L
3-2459 Ridgely K J
3-2460 Stuckey Kath
3-2461 Neal Theo
3-2462 McKinney M W
3-2463 Flowe S A
3-2465 Livingston J W
3-2468 Paschal B E
3-2469 McNeely J W
3-2475 Talley Rlty
3-2477 Garner E H
3-2479 Frangachis Gus
3-2480 Barbee W J
3-2482 Williams J E
3-2483 Canady Julian
3-2484 Fodel G L
3-2485 Newitt J G
3-2486 Simpson A L
3-2487 Grubbs Banna Mrs
3-2488 Lagerholm B N
3-2489 Lineberger W M
3-2490 Gaither Isaiah
3-2491 Lindsay W B
3-2495 Ross L G
3-2496 Spicer C K
3-2497 Beam M O Mrs
3-2498 Seaboard Airline RR
3-2500 Benfield N B
3-2501 Hadley C O
3-2502 Jones D L
3-2504 Jones Annie Mrs

EDISON EXCHANGE—
Contd
3-2505 Bolin Jeanette R
3-2506 Birmingham B C
Deason W J
3-2508 Beard B H
3-2509 Petrea J F
3-2510 Holshouser R P
3-2511 Pruitt J H
3-2512 Brevard Mus
Foundation
3-2513 Thames W L
3-2515 Hall H H
3-2516 Brown W L
3-2517 Harper J W
3-2519 Holobaugh Norma
3-2520 Baker R O
3-2521 Critz J F
3-2522 Squires C B
3-2523 Strickhouser W F
3-2524 Hancock T E
3-2525 Lemmond Margt
3-2527 Branham J W
3-2529 Fisher Sam
3-2532 Pitton L H
3-2534 Hedrick W C
3-2535 Tower Irving
3-2536 Floros G S
3-2537 Brown Willie
3-2538 Hendley C H
3-2539 Thomas J B
3-2542 Hinson W R
3-2545 Satterfield R R
3-2546 Graham D W
3-2547 Short H M
3-2549 Austin M H Mrs
3-2551 Hefner Margt Mrs
3-2552 Brown C T
3-2553 Williams K K
3-2554 Sou Elec Equip
3-2556 Johnson C W
3-2557 McRae J A
3-2558 MacDougall F P
3-2559 McKinnon D G
3-2561 Kay J W
3-2562 Plonk T M
3-2563 Hatcher J W
3-2564 Giles Frank
3-2565 Davis J B
3-2566 Bacon W N
3-2567 Moore's Larry &
Jake Shell
3-2568 Ray J W
3-2569 Gardner W B
3-2571 Frazier Rayford
3-2572 Drummond B L
3-2573 Jones C H
3-2574 Brasfield J W
3-2576 Allison L E
3-2577 Everhart Bobby
3-2578 Slade W W
3-2579 Alexander M C
3-2580 Welch H J
3-2583 Austin S A
3-2585 Alexander F P
3-2586 Sweatte F L Mrs
3-2587 Purcell's
3-2589 Holland W C
3-2591 Ligon Evangeline
3-2592 Schotz Frances I
3-2593 Alexander N A
3-2594 Boovy A O Mrs
3-2597 Kurtz G M
3-2598 Barnette E D Mrs
3-2600 Love J M
3-2601 Blume M K Mrs
3-2602 Wilson M L
3-2604 Driscoll Huldah
3-2605 Waldin J B
3-2608 Gaddy Langston
3-2609 Threatt L F
3-2610 Charis of Char
3-2611 Threadgill O W
3-2612 Crum & Foster Ins
3-2614 Rutherford R T
3-2615 Goodson W K
3-2616 Bradley B L
3-2617 Purifoy C H
3-2618 Millwee T L
3-2619 Pound R M
3-2620 Std Plmb & Htg
3-2621 Char Nurses Of-
ficial Registry
3-2622 Drye C F
3-2623 Batty N W
3-2625 Edwards C M
3-2626 Smith R L Mrs
3-2627 Farrell J M
3-2628 Porter R L
3-2630 Char Workshop
For The Blind
3-2632 Cole J W
3-2634 Dellinger G H
3-2636 Bye G Y
3-2637 Jones F C
3-2638 Lovell E C
3-2639 Mayfew Sarah Mrs
3-2640 Ferguson G W
3-2643 Kumpl L W Mrs
3-2644 Duncan Wardlaw
3-2647 Henry J S
3-2649 Hollyfield Patsy
3-2650 Gillard C B
3-2654 Caldwell M D
3-2656 Falls Chas
3-2658 Dees R E
3-2659 King A W Mrs
3-2660 Caulder Proctor
3-2661 McRorie D L
3-2663 Drake J A
3-2664 Gettis J W
3-2665 Arrington R A
3-2666 Wooten M F
3-2667 Elrod J E
3-2668 Allen H B
3-2669 Gaffney A B Mrs
3-2670 Drane W B
3-2671 Worley W B
3-2672 Smith B J
3-2674 Myers W M
3-2675 Moore E D
Perma Base Den-
tal Laby
3-2676 Spratt W H
3-2677 Simpson J W
3-2678 Hunter Mazon
3-2679 Mincey B H Mrs
3-2682 Myers J F
3-2683 Kiser H E
3-2685 Peele E E
3-2686 SAL
3-2687 Davis J C
3-2688 Braswell Ernest
3-2690 Alexander J L
3-2693 Jansen M P
3-2694 Mitchell Latiffa
3-2696 Starnes R T
3-2697 Grier Julia Mrs
3-2698 Davidson R A
3-2702 Bassett E C Mrs
3-2703 Webb Howard
3-2704 Blue R P Mrs
Blue Rena Beauty
3-2706 Boyd G R
3-2707 Parker O P
3-2708 Ridge L L
3-2709 McEachern L A
3-2710 Shoup W F
3-2712 Deitz L G
3-2713 Dewese S P
3-2715 Coleman John
3-2716 Rayner N E Mrs
3-2717 Selby W E
3-2718 Wanzer C T
3-2719 Black T R
3-2720 Reynolds C A
3-2722 Cawsley G M
3-2724 Dunn C L Mrs
3-2725 Parnell E F
3-2726 Burrows M L Mrs
3-2727 Crowell J C
3-2730 Capper L S Mrs
3-2731 Huffstetler C H
3-2732 Northington J M
3-2733 Sims Brownie A
3-2734 Mingle Gladys
3-2735 Smith Holly
3-2737 Sehorn J H
3-2738 Hurt E C
3-2739 Reid C W
3-2740 Culp J T
3-2741 Ray E W Mrs
3-2742 Liss Saml
3-2744 Dean W G
3-2745 Beasley C M
3-2746 Holley B B
3-2747 Roberts N G
3-2748 Polson W H
3-2749 Brackett M M
3-2750 Char Fuel Oil &
Burner
3-2751 Grob Otto
3-2752 Robinson R L
3-2754 Brown Reid Serv
3-2755 Koontz D M
3-2756 McCall D H
3-2757 Thies K E
3-2761 Barnhardt H G
3-2762 Little C H
3-2763 Green E R
3-2764 Howie M H Mrs
3-2765 Barnes J A
3-2766 Thompson J S Mrs
3-2767 McAlpine C P
3-2768 Fadel Amina Mrs
3-2770 Caro Sound Equip
Ramsey R W
3-2771 Parker I S
3-2772 Gowan P G
3-2774 Professional Bar-
ber
3-2775 Eisler I A
3-2776 Walker J W
3-2777 Montieth H E
3-2779 Couch C S
Masten W F
3-2780 Taylor F F
3-2782 Kimbrell W E
3-2784 Stampley C D
3-2786 Spangler C D
3-2787 Northrop V C Mrs
3-2788 Poliyenko Paul
3-2789 Damtoft W A
3-2790 Clyde Furn &
Jwlry
3-2792 Damron M R
3-2793 Gay S F
3-2798 Chapman C B
3-2800 Strickland R W
3-2801 Fincher B P
3-2802 Honeycutt F L
3-2803 Gourmajenko B M
3-2804 Healy J C
3-2805 Elliott J D
3-2808 Stroud R L
3-2806 Brown J F
3-2809 Belle Chem
3-2811 Baesel E F
3-2812 Caro Pharm
Dixie Medicine
3-2813 Colonial Stores
3-2814 Curtin M S Mrs
3-2816 Daniel H P
3-2818 Foster M R
3-2819 Brown C Reid
3-2820 House J A
3-2821 Bryant H W
3-2822 Cartledge J H
3-2823 Fleming L E
3-2824 Hood W M
3-2828 Sipe A Mae
3-2830 Lucas J P
3-2831 Cadieu A M
3-2832 Crosby W L
3-2833 Fisher R B
3-2834 Wayland E E
3-2836 Crowder W T
3-2837 Willis D O
3-2838 Lyle W W
3-2839 Billig E W
3-2840 Erwin M S Mrs
3-2842 Hawkins C G Mrs
3-2843 Fadel R G
3-2844 Hunter Mary Mrs
3-2845 Mallard E L
3-2846 Jones F W
3-2847 Couick G L
3-2848 Lovette O N
3-2849 Salvation Army
3-2852 Campbell K B
3-2853 Cobb J N
3-2855 Woodruff's
3-2857 Mullis Odell
3-2858 Dellinger W M
3-2859 City Tire Co
3-2860 Brady Addie Mrs
3-2861 Bundy H A
3-2862 Benton P H Mrs
3-2863 Campbell E W
3-2864 Evans Omega
3-2865 Kemp T D
3-2866 Camilli L F
3-2867 McCuller C L
3-2868 Roberson Oregon
3-2869 Wells R L
3-2870 Moss J A Mrs
3-2871 Diamond K H
3-2872 Bob's Esso
3-2873 Jackson F R
3-2875 Hasty L W Mrs
3-2876 Reid M C
3-2877 Williams Willie
3-2880 Natl Biscuit
3-2881 Hubbard H G
3-2882 Latham H H
3-2883 Williams R E L
3-2884 Snyder R A
3-2885 White T E
3-2886 Conley D W
3-2887 Kemp A W
3-2888 Lowe W G
3-2889 Litaker L O Mrs
3-2890 Goforth Eliz
3-2892 Duckworth Anne M
3-2893 Sessions E S Mrs
3-2896 Ranson N A
3-2898 Cato T H
3-2900 Fraley B T
3-2903 Martin E W Mrs
3-2904 Byrd Vance
3-2905 Turner E G
3-2906 Kiser D G
3-2907 Spurlin H W
3-2909 Duncan W W
3-2910 Camps J T
3-2912 Compton J D
3-2913 Dotson J H
3-2914 Bullard C E
3-2915 Char Rescue Mis-
sion
3-2916 Houghton E F & Co
3-2917 Nivens Walter
3-2918 Cook Mildred Mrs
3-2920 Day T A Mrs
3-2921 Reynolds M L
3-2922 Blair G W Mrs
3-2924 Hoppe Mtrs Sls
3-2925 Rodgers B D
3-2926 Stribling J N
3-2928 Mackinney F P
3-2929 Cochran R B
3-2931 Grier N C
3-2932 Brayboy J S
3-2933 McIver E H Mrs
3-2934 Killheffer J V
3-2935 Burke C W
3-2936 Ferguson M V
3-2938 Staton's Self Serv
Gro
3-2940 Baucom F E
3-2941 StPaul's Meth Ch
3-2942 Smith A S
3-2943 Mullis J W
3-2944 Gilreath M P Mrs
3-2945 Land T L
3-2946 Garrett K B Mrs
3-2948 Wheelock J G
3-2949 Gill L A Mrs
3-2951 Allen D P
3-2952 Third Presby Ch
3-2954 Hager O C
3-2959 Starke H M
3-2960 Levy N D
3-2962 Barr E S Mrs
3-2964 Johnson R D
3-2965 Barnhart L A
3-2967 Soules Edith Mrs
3-2968 Anderson W P
3-2969 Ivey J C
3-2970 Wilcox H T
3-2972 Underwood J R
3-2973 DeLong R L
3-2974 Whiteside Paul
3-2976 Rowell G B
3-2978 Grigg T R
3-2982 Doster Earl
3-2983 Suggs J D
3-2984 Simmons Mary
3-2986 McManus G W
3-2987 Sloan J C
3-2988 Frosted Food &
Locker
3-2990 Glover F B Mrs
3-2995 Crouse W H
3-2996 Blackman E E
3-2997 Heart Servs of
Char & Meck-
lenburg County
3-2998 Mikeal L E Merc
3-3000 Wilson Ruth
3-3001 Wells Bessie
3-3002 Gillespie R D
3-3004 Phelan H M Mrs
3-3006 McLaughlin J B
3-3007 Lumley L T Mrs
3-3008 Huntington J B
3-3009 Atkins J H
3-3010 White J W
3-3011 DeLisi W G
3-3012 Avery J R
3-3013 Eller Minkey
3-3014 Davey Tree Ex-
pert
3-3015 Williams W A
3-3017 Turner A M Mrs
3-3018 Parks D P Mrs
3-3019 Lowder E R
3-3020 Miller F A Mrs
3-3021 Houston J W
3-3022 Simpson F C Mrs
3-3023 Alford F O
3-3024 Whitaker B J
3-3025 French H E
3-3026 Roth C J
3-3028 Stroud & Walden
3-3029 Dalton Frank Serv
3-3031 Marks Mary L
3-3032 Brantley R W
3-3035 Bridges J H
3-3036 Freeman V D
3-3037 Jewell R J
3-3039 Adams G N
3-3040 Nash B H
3-3041 Graham I H Mrs
3-3042 Crowder Constn
3-3043 Anderson E A
3-3044 Riggsbee V L
3-3046 Jump G E Mrs
3-3047 Keistler I R Mrs
3-3048 Hubbard R A
3-3049 Ball D A Mrs
3-3051 Parker J C
3-3052 Winters Milton
3-3053 US Govt (Dept of
Justice; Mar-
shal's Ofc)
3-3054 Char-Minn Artifi-
cial Limb
Hinnant W T Arti-
ficial Limb
3-3055 Hopkins W T
3-3056 Bridges F H
3-3057 Phelps S C Mrs
3-3058 Braswell N A Mrs
3-3059 Carroll J E
3-3060 Montgomery Hay-
wood
3-3061 McCotter A N
3-3062 Arthur L D
3-3065 Flo's Nursery &
Kindergarten
Headen F A Mrs
3-3067 Adams G W
3-3068 Bridges H Y
3-3069 Kiser J S
3-3070 Miller B P
3-3072 Sprock F E
3-3074 Groome W V
3-3077 Crosby T D
3-3078 Lucas Louise Mrs
3-3079 Farris C A
3-3080 Davis P R
3-3081 Taylor M L Mrs
3-3082 Kosch Sidney
3-3083 Hagler Gene
3-3084 Barfield C D
3-3085 Cox Essie
3-3086 Cooke J W
3-3087 Davis J A
3-3088 Jordan J H
3-3089 Hall C D
3-3091 Drakeford Willie
3-3092 Davis W M
3-3093 Manley W T
Reid G J
3-3094 Myers W L
3-3095 Hopkins J N
3-3096 Baty E B Mrs
3-3098 Robinson B H
3-3101 Observer Prntg
Hse
3-3103 Hoppe Mtrs
3-3105 Howell A L
3-3106 Automotive Elec
Assoc
3-3110 Carter-Colton
Cigar
3-3111 Beam J B & Co
3-3112 Southern Asbestos
3-3114 Mystery Package
3-3116 Goodyear Serv
3-3123 Cathey A S
3-3124 Char Oxygen & Sup
3-3126 United Am Mtls
3-3131 Sapp E V
Sapp's Elec
3-3133 Little Hdw
3-3135 North State Lndry
3-3136 Epmore Inc

EDISON EXCHANGE—
Contd
3-3136 Tremore Inc
3-3137 Reese & Babe's Tourist Home
3-3138 Cathey Lbr
3-3141 Rhyne Avery Inc
3-3145 Taliafferro,Grier, Parker & Poe
3-3147 Caro Conditioners
3-3151 Nebel Knitting Co
3-3153 Capitol Records Distr
3-3155 State Dept of Rev
3-3159 Caro Telso Credit Union
3-3161 A&P
3-3166 Rockholt C G
3-3168 Backe & Co
Hicks F H
3-3170 Nicholson E B Mrs
3-3171 Dayton Tire Sls
3-3173 Clark Publ
Clark-Smith Publ
Knitter The
Sou Hosp Mazazine
Textile Bulletin
3-3175 Sou Ry Sys
3-3177 Upchurch C W
3-3181 Stewart Sup Co
3-3184 Scott Drug
3-3189 Davis P Young
3-3191 Lucielle's
3-3194 Hormel G A & Co
3-3196 Devoe Paint
3-3198 Ledford H D
3-3200 Dunham Maude
3-3203 Pride F H
3-3204 Dew W J
3-3205 Fuqua G H
3-3206 Greenland Restr
3-3207 Farrell Jimmy
3-3208 Dobbins E L Mrs
3-3209 Granger R J
3-3210 Mangold Distr
3-3211 Stikeleather C A
3-3212 Gerrard H J
3-3214 Harris M S Mrs
3-3216 Cullingford J F
3-3217 Calvary Christian Day Sch
Calvary Presby
3-3218 Killian E J Mrs
3-3219 Prioleau J A
3-3220 Baucom A F
3-3221 deKrafft C E
3-3222 Vance G T Mrs
3-3223 Anderson David
3-3224 Bergemann R J
Bergemann Richd & Assocs
3-3225 Sims E R
3-3227 Ashcraft S E
3-3229 Moser K L Mrs
3-3234 Askins Ret Stores
3-3235 Jr League Thrift
3-3236 Mason Bertha Mrs
3-3237 Misenheimer R T
3-3238 Stewman J A
3-3241 Murphy L M Mrs
3-3244 Hogewood A L
3-3243 Page L L
3-3245 Smith J F
3-3247 Harris Grady
Harris Prod Stand
3-3246 Blanchard G C
3-3249 Porter T H Mrs
3-3250 State Dept Lab
US Dept Lab
3-3252 Morris N A
3-3253 Parkwood Av A R Presby
3-3254 Patterson G D
3-3255 Rhyme J H
3-3256 Houston Cath
3-3258 Lifsey E C Mrs
3-3259 Woolley G H
3-3261 Smith C H
3-3262 Bush M H Mrs
3-3263 Watkins W M
3-3264 Bynum W M
3-3265 Johnston H M
3-3266 Barnett B W
3-3267 Owens F N
3-3268 Mace G F
3-3269 Miller H H
3-3272 Horne G S
3-3274 Babst C E
3-3275 Hamilton J L Eng
3-3276 Lowery Bernice
3-3278 Wilkinson E C
3-3279 Mitchell J M
3-3280 Cassell Jas
3-3281 Alexander C W
3-3282 Query-Spivey-McGee
3-3283 Robinson Wm
3-3285 Underwood J A
3-3288 Hursey W C
3-3289 Smith Gertrude
3-3293 Cross R A
3-3294 Harris C B
3-3295 Haney M D
3-3296 Barr A M Mrs
3-3297 Moore E D
3-3298 Massey J M
3-3300 Johnson D E
3-3302 Higdon C R
3-3303 Shamrock Barber
3-3305 Brock W F
3-3306 Knauff B B Mrs
3-3309 Keesler J A
3-3310 Shields W H
3-3311 Bradley T D Mrs
3-3312 Ward D H
3-3315 Waldin J L
3-3316 Pace Leroy
3-3317 James Lewis
3-3318 Ward M S Mrs
3-3319 Stubbs R R
3-3320 Garrison E E Mrs
3-3321 Thomas C C
Thomas Oil
3-3322 Fullerton E E
3-3323 Flournoy Martha
3-3324 Nixon K B Mrs
3-3325 Crowder C E
3-3327 Sample W B
3-3328 Industrialaire Co
3-3330 Auto Brokers
3-3331 Henderson C M
3-3333 Solada G N
3-3335 Mincey W R
3-3336 Edwards J D
3-3338 Little W L
3-3339 Roberts W E
3-3340 Knox Dorothy R
3-3341 Fire Dept Prevention Bur
3-3342 Baggett S M
3-3343 Skidmore Edith R
3-3344 Va-Caro Chem
3-3346 Moseley C L
3-3347 Brank H S
3-3350 Russell F D
3-3351 Town & Country Drive In
3-3352 Joins Herbert
3-3353 McKay J W
3-3354 Fisher H E
3-3355 Crites E F
3-3356 Foster Mach
3-3357 Hunter Elec
3-3359 Young Colleen
3-3361 McDaniel F D
3-3362 Spratt R G
3-3363 Stilwell F W
3-3364 Roush H L
3-3365 Craig W H
3-3367 Dawson L M Mrs
3-3368 Perry W T
3-3369 Jackson M B
3-3371 Dehue J C
3-3373 Pictorial Engraving
3-3374 Morris R M Mrs
3-3375 Intnatl Brotherhood of Elec Wkrs Local 485
3-3376 Little Agnes Mrs
3-3377 Spann L C Mrs
3-3378 Hasty S S Mrs
3-3379 Williams J H
3-3380 Wilcox H A
3-3381 Erskine J B
3-3382 North State Dental Laby
3-3383 Wheeler H M
3-3384 Dellinger A E
Winchester J M
3-3385 Harden L L Mrs
3-3386 Hammersley G M
3-3387 Christensen H E
3-3388 Silber F S
3-3389 Kanoy W W
3-3391 Runnion W L
3-3393 Reid W B
3-3394 Scarborough J M
3-3395 Kimbrell F H
VanNess W I & Co
3-3396 Thomas C L C
3-3398 Benson H P Mrs
3-3400 Gramlich A J
3-3401 Taylor J H
3-3402 Southerland B A
3-3403 Carver A B
3-3404 Sims F K
3-3405 Noyes D F
3-3406 Mizelle W H
3-3407 Tucker B W
3-3408 Suttle E E
3-3409 Porter I D
3-3410 March D A
3-3411 Kirby O B
3-3412 Lemmond J A
3-3413 Ward J S
3-3415 Tarlton J P
3-3416 Gary W A
Selby B D
3-3420 Taylor K G Constn
3-3421 Schulken M A
3-3422 Little V F
3-3423 Ross T M
3-3424 Anderson M H
3-3425 Beaver C H Mrs
3-3428 Blalock W R
3-3429 Coggins M C
3-3431 Finley T R
3-3432 Markel Serv
3-3433 Harris E K Mrs
3-3435 Midwood Bapt
3-3438 Lewith Wilson
3-3440 Tomlinson Lela M
3-3441 McMillan J P
3-3442 Runnells W C
3-3443 Davis B M Mrs
3-3445 Royce I J
3-3446 Stewart E M Mrs
3-3448 Moncovick M E
3-3450 Dulin M J Mrs
3-3451 Leekley C W
3-3452 Barr E F Mrs
3-3453 Bailes C L
3-3455 Pruette D M
3-3456 Helms R W
3-3457 Bernstein M R
3-3458 Horne W J
3-3460 Keller G V
3-3461 Liggett H L
3-3462 Baugh T A
Baugh T A jr
3-3463 Steagall R W
3-3466 Chrusciel Z
3-3467 Mobley Robt
3-3468 Bogart Harriett C
3-3469 Kirkpatrick A P
3-3470 Maydanis N A
3-3473 Wiley A L
3-3474 Rowell J E
3-3477 Angell L M Mrs
3-3479 Dunn K B
3-3480 Brewer J A
3-3481 Matthews E R
3-3483 Hosse F B
3-3484 Thies M S Mrs
3-3486 Williams C A
3-3490 Brown W L
3-3491 Andersons Restr
3-3492 Henley Mary L
3-3494 Burkholter L E
3-3495 Farris B K Mrs
3-3496 Alexander H C
3-3497 Hunt J S
3-3500 Sykes T H
3-3501 Morrison F M
3-3502 Rogers T S
3-3503 Cooper T J
3-3505 Roberts G M
3-3506 Ward F A
3-3509 Independence Corp
3-3511 Reid Herman
3-3512 Sealey R S Mrs
3-3513 Brown C O Mrs
3-3514 Hedgecoe F J
3-3515 Little H K
3-3516 Brumley F A
3-3517 Robertson W L
3-3519 Volunteer State Life Ins
3-3520 Wilhelm S D
3-3521 Tarleton Brice
3-3522 Fort John
3-3524 Johnson Maude
3-3525 Harvell Sloan
3-3526 Davis L T Mrs
3-3527 Jones M P Mrs
3-3529 Edmonds James
3-3531 Fraylon L C Mrs
3-3532 Webb J C
3-3535 James M M Mrs
3-3536 Ramsey M C Mrs
3-3537 Kistler K I
3-3539 McIlroy M M Mrs
3-3540 Jordan M D
3-3542 Strawn Z A Mrs
3-3543 Grice K A
3-3545 Caro Plastic
Rosen M B & Son
3-3546 Vernon E C
3-3547 Kinney J F
3-3548 Gardner Floyd M
3-3550 McLain E R Mrs
3-3551 Mizell G G
3-3552 Johnson H H
3-3553 Daniel W E
3-3554 Wade J D
3-3555 Scott A H
3-3559 Flanders Bonding
Flanders John
3-3561 Berlo Vending
3-3562 Strietmann Biscuit
3-3563 Barnhardt C H
3-3564 Nixon X F
3-3565 Hunter E T Mrs
3-3567 Keziah G W
3-3568 McNeil L J
3-3569 Wyatt E B
3-3570 Dodd L S Mrs
3-3571 Hill J C
3-3572 Hawkins H M
3-3574 Alexander I Mrs
3-3578 Austin Della Mrs
3-3579 Davis W W Mrs
3-3580 Cornell J F
3-3582 Pickens J C
3-3583 Rucker M A Mrs
3-3584 Jordan Mamie
3-3585 Torbert H R
3-3586 Pic-N-Pay Shoe Store
3-3587 Henderson W I
3-3588 Fasnacht J A
3-3589 Teal L R
3-3590 Sherron Gro
3-3591 Trotter M E & Son
3-3592 Duval G G
3-3593 Browne T B
3-3594 Fincher Sylvester
3-3595 Fleenor E N
3-3596 Simpson M W
3-3597 Perry L C
3-3598 Haney Alma G
3-3601 Bridges Furn
3-3605 Liles J B
3-3606 Spaugh Earle
3-3612 Todd M S Mrs
3-3613 Canavos T W
3-3614 Harwell L B Mrs
3-3615 Howe R E
3-3617 Webb J E
3-3618 Hipp B T Mrs
3-3619 Tart J M
3-3620 Holly Shop
3-3621 McDonald M D
3-3622 Elliott J A
3-3623 Robinson Julius
3-3625 Peeler J E
3-3630 Johnston M C Mrs
3-3631 Pitts Maggie Mrs
3-3632 Hirst W R
3-3633 Guion A H
3-3635 Ratcliffe L G
3-3636 Swaim B C
3-3639 Brinkley Edgar
3-3640 Helms J S
3-3641 Bagby G L
3-3643 Richardson C G
3-3644 Dermid E F
3-3645 Butts R E Mrs
3-3646 Garthright W W
3-3648 Herman J E
3-3649 Adams Beulah
3-3650 Allison C W
3-3651 English R M
3-3652 Stephens F D
3-3653 Jackson R
3-3654 Kellogg H H
3-3655 Green T M
3-3656 Carriker J A
3-3657 DeYoung J M
3-3659 Crigler J F
3-3660 Powell R P
3-3661 Darby Nathl
3-3662 Shaia W H
3-3664 Hipp F A
3-3666 Wolfe J T Mrs
3-3667 Meigs S L Mrs
3-3668 Buff M W Mrs
3-3669 Womack H A
3-3670 Gabriel Willie
3-3673 Truesdale C E
3-3675 Stewart J B
3-3676 Finlayson M A
3-3678 Barrentine R C
3-3679 Davis M S Mrs
3-3680 Dixie Wood Preservers & Exterminators
3-3681 Memory S T
3-3685 Demarest R T
3-3687 Dawkins T V
3-3688 Haynes J H
3-3689 Crocker L W
3-3690 McCall A G
3-3691 Helms B L Mrs
3-3692 Taylor J E
3-3694 McCain R F Mrs
3-3695 Holloway Wm
3-3696 Cavers W M
3-3697 Stanford H W
3-3698 Oakley J B
3-3701 Dixie Radio Sup
3-3703 Crosland J C
3-3707 Rogers J T
3-3711 Arrow Lndry
3-3713 Power Brake
3-3717 Bridges Furn
3-3721 Cataline Mtr Lodge
3-3726 Jones Elec Repr
3-3729 Powers & Anderson Dental
3-3731 Associated Genl Contr
3-3734 Whitaker W W
3-3735 Blanton & Bolin Mtr
3-3737 Glidden Co
3-3739 Cherokee Paper Box
3-3741 Mecklenburg Farmers Co-op
3-3743 Thomson & McKinnon
3-3751 Sterchi Bros Stores
3-3757 Muller L P & Co
3-3759 Perry-Mincy
3-3766 Miller R P
3-3768 Neal J A
3-3770 Edwards S D
3-3771 Westinghse Elec
3-3773 YMCA Health Club
3-3775 Bumgardner J M
3-3780 DaVault R C
3-3783 Dixie Waste Mills
3-3791 Westmoreland D
3-3792 Major Appl Distrs
3-3800 Cross A C
3-3801 McSwain F M
3-3802 Lee J W
3-3803 Biggers M W
3-3804 Boyd Grady
3-3805 Atkins C B
3-3806 Grier W R
3-3807 Garrison E R
3-3808 Pertrie L W Inc
3-3809 Daniels A W
3-3811 Walsh M G Mrs
3-3812 Langford R V
3-3813 Snow Howard
3-3814 Walker H W Mrs
3-3815 Medlin M E
3-3816 Snyder C B Mrs
3-3817 Tadlock S C
3-3818 Boyce S L
3-3819 Morris A C Mrs
3-3820 Steadman H A
3-3823 Wearn G A
3-3824 Sharpton D M
3-3825 Big Bargain Store
3-3828 McCulloch L T
3-3829 Bynum M N Mrs
3-3832 Davidson C L
3-3834 Swearngan E H
3-3835 Tucker W F
3-3836 Settlemyer B J
3-3837 Dilworth Theatre
3-3838 Palmer E R Mrs
3-3839 Stikeleather R M

EDISON EXCHANGE—Contd

3-3842 Snoddy M F
3-3843 Dyer G W
3-3844 Marcum Eddie
3-3845 Stewart J C
3-3846 Hardy H C
3-3847 Stepp June Mrs
3-3848 McMakin W S
3-3852 Elliott C W
3-3853 Fitzgerald A B
3-3854 Boyer B C Mrs
3-3857 Byers E R Mrs
3-3858 Terrill J L
3-3860 Blanton T V Serv
3-3862 Smith G M
3-3864 Kabas J F
3-3865 Balentines' Hdw
3-3866 Parlier C C
3-3867 Patton M G Mrs
3-3868 Crowell A M
3-3869 Elmore W M
3-3870 Bennett L G
3-3871 Heifner Betty
3-3872 Flowe L A
3-3873 Gravitte E W
3-3874 Roland J E
3-3877 Carpenter L B
3-3879 Mills R C
3-3880 Robertson A B
3-3881 Robinson Handy
3-3883 City Barber Shop
3-3886 Campbell B L
3-3887 Austin T R
3-3888 Pritchard N L
3-3889 Horning R B
3-3890 Harris E L Mrs
3-3891 Sims J H
3-3894 Carter M J Mrs
3-3895 Turner O E Mrs
3-3897 Harkey B H Mrs
3-3900 Suber Geo
3-3901 Pike W P
3-3902 Stone Marsha
3-3903 Graham T P
3-3904 Thompson Sydnor
3-3905 Wiley Josephine
3-3907 Heafner H H
3-3908 Aunt Bea's Nursery
Hargett B B Mrs
3-3909 Smith W R
3-3910 LaMour Geoges
3-3911 Hinson C J
3-3912 Holroyd R E
3-3913 Henkel L W
3-3915 Mitchell R C
3-3916 Ballard Leather & Sporting Gds
3-3918 Investors Diversified
3-3920 Goode W R
3-3923 Williamson D E
3-3924 Wells H A
3-3925 Woods C H
3-3926 Thomas J H
3-3927 Bailey J S
3-3928 Reynolds Leona
3-3929 Noll R R
3-3931 Small C B
3-3932 Fisher M V Mrs
3-3933 Selby F T
3-3934 Beddingfield F H
3-3935 Char Oil & Equip Sou Repr Shops
3-3936 Hester J M Mrs
3-3938 Grant R H
3-3939 Belvedere Theatre
3-3940 Champion B E
3-3941 Pugh C C
3-3942 Roach E B
3-3943 Modern Plmb
3-3945 Barclift B A
3-3946 Williams A J
3-3948 Spoon K B
3-3949 McGinn T J
3-3950 Gantt W C
3-3951 Martin G H
3-3952 Smith M L
3-3953 Thorpe Ardell
3-3954 Sifford C C Mrs
3-3956 Teague J M
3-3959 Dagenhart J T
3-3957 Starr T L
3-3961 Parnell C L Mrs
3-3962 Presnell B B Mrs
3-3963 Clark S A
3-3965 Edwards N N
3-3966 Flynt L K
3-3967 Smith E C Mrs
3-3968 Cruse W A
3-3971 Beaty E T
3-3972 Russell R R
3-3973 Jefferson S B Mrs
3-3974 Scherger G R
3-3975 Davis A N Mrs
3-3976 McDaniel L D
3-3978 Sherrill R R
3-3979 Morris Nevord
3-3980 Boyles L E
3-3982 Koury Nomey J
3-3983 Brown Waddell
3-3984 Sykes H M
3-3985 Hickory Hse
3-3986 Goforth G E
3-3987 Jordan W E
3-3988 Litton W R
3-3989 Greene R H
3-3990 Leak J V
3-3991 Young Bennie B
3-3993 US PO (Dilworth Sta)
3-3996 Worley J A
3-3997 Greenway H A
3-3998 McKnight M E
3-4000 Fowler F W
3-4001 Smith R A
3-4002 Wilson J A
3-4003 Quintard C J Mrs
3-4004 Price W K
3-4005 Haley R H
3-4006 Law Bldg
Wilson G N Agcy
3-4007 Davis Eug
3-4011 Graham W A
3-4012 McKeen F N
3-4013 Rankin W S
3-4014 Abernethy C G
Abernethy L D
3-4016 Harris Luther
3-4017 Huffstetler W C
3-4018 Lowrance G V
3-4019 Brewer J L
3-4021 Baucom A C
3-4023 Davis S W
3-4024 Ritch M H
3-4025 Floyd S E
3-4026 Smith E W Mrs
3-4027 Wolfe W E
3-4028 Wilkinson M A
3-4030 Melasky A L
3-4031 Hooks A C
3-4032 Norfolk & Sou Ry
3-4033 Tarrant Ann
3-4036 McGinn M E
3-4037 Morelock C E
3-4038 Hartman Constn
3-4039 Frazer J F
3-4040 Ezell M H
3-4041 Wotts W J
3-4042 Fries R H
3-4043 King I K Mrs
3-4044 Lavinder R L
3-4045 Selwyn Av Presby Ch
3-4048 Arrowood H R
3-4051 Breedlove Ann C
3-4052 Fuller E P
3-4053 McCall M J
3-4056 Chastain D K
3-4057 Peo D N
3-4058 Broughton Wm
3-4059 Yandell B F
3-4060 Campbell E H
3-4061 Cannon Shoe
3-4062 Goodman J C
3-4064 McCall S C
3-4066 Hoffman Lillian R
3-4067 Armistead T M
3-4068 Zimmerman U A
3-4069 Mitchell W B
3-4070 Fisher J E
3-4071 Blanton W E
3-4073 Orlean S L
3-4074 McDougle, Ervin Horack & Snepp
3-4076 Stevenson R M
3-4077 Diggs A M
3-4078 Alexander O H
3-4079 Goodman Seymour
3-4080 Graeber E B
3-4082 Dove Robinson
3-4083 Smith Alvin
3-4085 Collins S L
3-4086 Brown G D Mrs
3-4087 Taylor Salt & Chem
3-4089 Miller W M Mrs
3-4093 Lewis W C
3-4095 Kirkpatrick M
3-4096 Griggs J M
3-4100 Barr L E
3-4101 Ry Exp
3-4104 Ry Exp
3-4108 Case Bros
3-4112 Boggs & Co
3-4116 Osborne L W
3-4117 Smith Employment Serv
3-4119 Smith M B Jwlrs
3-4121 Antara Chems
Genl Aniline & Film
Genl Dyestuff
3-4126 US Dept Justice
3-4133 Goodrich B F
3-4136 Queen City Lbr & Sup
3-4141 Efird's
3-4153 Am Mut Liability
3-4156 Boyle B I
3-4161 Horne-Wilson
3-4164 Piedmont Feed Mills
3-4166 Walker T A
Walker's Drug
3-4170 Brown C W
3-4171 Hosp Sundries & Soda Shop
3-4173 Massey A Z Mrs
3-4176 Hart J S
Hart's Cln
3-4177 Am Beauty Florist & Gift Shop
3-4179 Bennett J E
Conner & Walters
3-4181 Crump D S
3-4182 Strawn Finance
Strawn Ins Agcy
3-4184 Henderson & Henderson
3-4187 Grant Sanford
3-4188 Am Hdw & Equip
3-4191 Carlyle Container
3-4193 Firestone Stores
3-4195 Greyvan Lines
3-4200 Griffis J T
3-4201 Pierson M E
3-4202 Wilmore H W
3-4203 Summerow W S
3-4204 Williams T H
3-4206 Withers Edw
3-4207 Thomas W M
3-4209 Duncan Mem Meth Ch
3-4210 Oliver Jodie
3-4212 Helms C B
3-4213 Martin A J Mrs
3-4214 Huneycutt C H
3-4215 Erwin D F
3-4216 Burnette Olin
3-4218 Hearing Aid
Nanney H E
3-4219 Chambers J W
3-4221 Kennedy D B Mrs
3-4223 Lowder M M
3-4226 Hovis J P
3-4229 Bass E J
3-4230 Pharr J R
3-4231 Johnson W C
3-4232 Peterson W E
3-4234 Queen City Fdry
3-4235 Hinson F A
3-4238 Hudson Warren
3-4240 Aery Wm
Aery's Rest Home
3-4241 Helms W M
3-4242 Dellinger G A
3-4243 Moser E H Mrs
3-4245 Apperson J S
3-4246 Ledwell T O
Porter F O
3-4247 Fairley D S Mrs
3-4248 Stewart J F
3-4249 Hodges N H
3-4250 Lee Constn
3-4251 Jordan R J
3-4252 Crowson J M
3-4257 Starnes L J
3-4258 Dorton J S
3-4260 Shelton Betty H
3-4261 Cobb A E
3-4262 Brumley S C Mrs
3-4264 Earnhardt J M
3-4265 Highnote E C
3-4266 Hurlocker C L
3-4269 Dellinger D C
3-4270 Feaster P B
3-4271 Peacock Stanley
3-4272 Ritch M L
3-4273 Charles E G
3-4275 Darnell J E
3-4276 Singleton Body Wks
3-4277 Graves C B
3-4278 Hunter F W
3-4279 Robinson F Mrs
3-4280 Haywood M L
3-4281 Taylor W C
3-4282 Hargett M L Mrs
3-4284 Page J W
3-4285 Thomas M L Mrs
Thomas Plant Garden
3-4286 Taylor J H
Taylor Typewrtr
3-4287 Renegar R S
3-4290 Gibson M M Mrs
3-4292 Hope A C
3-4293 Quinn J H
3-4295 Ferguson S D
3-4297 Byrd Eddie
3-4300 Price H G
3-4301 Nolan G P Mrs
3-4303 Taylor D D Mrs
3-4304 Secrest R G
3-4306 North Am Accdt Ins
3-4307 Lowery C E
3-4308 Sain A L
3-4309 White Auto Body Wks
3-4310 Anthony S A
3-4313 Elliott S C
3-4314 Fechhelm R E
3-4315 Ferguson Harry
3-4316 McCullough H C
3-4318 McCall S C
3-4319 Fincher M R
3-4320 Keen E P
3-4321 Rice L B
3-4322 Mayer W B
3-4323 Gaddy R B
3-4324 Wiggins R R
3-4326 Niven H D
3-4327 Jones J T
3-4329 Barnett James
3-4330 Fox R L
3-4332 Hogans N B Mrs
3-4333 Sumner W H
3-4334 McKinney J W
3-4335 Hatley M G
3-4336 Carter Elisha
3-4338 Boyte M M Mrs
3-4339 Schuster M L Mrs
3-4340 Houston Sarah M
3-4342 Smith A S Mrs
3-4343 Hines Albert
3-4344 Birdwell C H Mrs
3-4345 Allen P H
3-4346 Martin J W
3-4347 Morris Mfg
3-4348 Pearsall V A Mrs
3-4349 Starnes J M
3-4350 Kelly W T
3-4351 Smith Trudie
3-4352 Copley M M
3-4354 Gaddy W A
3-4355 Morgan R H
3-4356 Wood T C
3-4357 Glaze R M
3-4360 Quick E B
3-4361 Hicks E L
3-4362 Interstate Committee of YMCA
3-4363 Lawing J V
3-4364 White A P
3-4365 Matthews C R
3-4366 Campbell W T
3-4367 Honeycutt B S Mrs
3-4368 Ponds Wm
3-4369 Herron S A
3-4371 Weathers L B Mrs
3-4372 Russell N D Mrs
3-4373 Cox C M
3-4375 Cameron M E
3-4376 Duval L D
3-4377 Martin W M Trans
3-4378 Caddell E B Mrs
3-4379 Murray F R
3-4380 Park Av Beauty
3-4382 Hovis Radiator Repr
3-4383 Garden Flower
3-4386 Stowe L H
3-4388 Green Robt
3-4389 Helms H Z
3-4391 West Adina M
3-4392 Clark J W
3-4394 Belk Henderson
3-4395 Wagner Wm
3-4396 Martin's Body
3-4398 Stitt B S Mrs
3-4400 McCain Annie
3-4401 Poe C E
3-4402 Reed R N
3-4403 Hillis C H Mrs
3-4404 Gary Arth
3-4405 Chambers Charlie
3-4406 Salem M M
3-4407 Outen L E
3-4408 Richardson R G
3-4409 Walters B D Mrs
3-4410 Turbyfill Mary E
3-4411 Robertson J E
3-4412 Kendrick V B
3-4414 Eichenberger A W
3-4416 McCorkle F B Mrs
3-4417 Elliott C L
3-4419 Wike J K
3-4420 Workman L Y
3-4423 Watte Alonzo
3-4424 Horney Marjorie A
3-4426 Underwood B L
3-4427 Simpson J B
3-4428 Neely R B
3-4429 Holden C F
3-4430 Raff Threads
3-4431 McNeely F H
3-4432 Byrd F M Mrs
3-4435 Obenoskey Inez
3-4437 Teague E M
3-4439 Wood R A
3-4441 Rhodes A E
3-4442 Abernathy E L
3-4443 Parker Augustus
3-4445 Hargett T F
3-4446 Palmer Printing
3-4447 Michaels J B
3-4448 Thompson Lee Wheel Aligning & Brake Serv
3-4450 Hutto E S Mrs
3-4451 Baskarville R M
3-4452 McKnight Mattie
3-4453 Polk R E
3-4454 North Char Primary Sch
3-4455 Thieme C C Mrs
3-4456 Burt A W
3-4458 McClain J B
3-4460 Quist I F
3-4461 Ricketts D L
3-4462 Haslem J A
3-4463 Reynolds A S
3-4464 Foard E G
3-4467 Canup J A
3-4468 Bennett B N Mrs
3-4469 Maner L H
3-4470 Lineberger L O
3-4471 Clark T E
3-4473 Groff J S
3-4474 Christenbury H Y
3-4475 Northrop B C Mrs
3-4477 Alexander W G
3-4478 McCollough A F
3-4480 Sternbergh W C
3-4481 Warriax C S
3-4482 Wheeler Edw
3-4483 Hammer W M
3-4484 Jarrell A H Mrs
3-4485 Crowder H G Mrs
3-4486 Bailey T B
3-4487 Hollars M S Mrs
3-4488 Holy Trinity Evangelical Luth
3-4489 Hollingsworth R A
3-4490 Donald's Auto Uphol
3-4491 Sharpe D P
3-4492 Hawkins Beverly
3-4496 Simpkins N H
3-4498 Auten C G
3-4500 Riddle W F
3-4501 Hunter Javan
3-4503 Hunnicutt A L
3-4504 Torrence O B

EDISON EXCHANGE--
Contd
3-4505 Hutson P S
3-4507 Ch of The Lord Jesus Christ
Johnson S C
3-4508 Carpenter L S
3-4509 Graham J D
3-4510 Rea O L
3-4511 Potter H E
3-4513 Drive It Yourself
3-4514 Elder J L
3-4516 Blair R G
3-4517 Staton J F
3-4519 Alexander S E
3-4520 Hunter E R
3-4522 Barnes Carol Mrs
3-4523 Maxwell H M
3-4525 Fisher M C
3-4526 Ledbetter L H
3-4527 Carelock L B Mrs
3-4528 Blackmon E E
3-4529 Otterbourg K W
3-4531 Kirkpatrick F M
3-4532 Benton S A
3-4535 Talley R H
3-4536 Lomax Henry
3-4538 Hallman S D
3-4539 Baxter G W
3-4540 Love A M
3-4541 McCarn R H
3-4542 Boone A G
3-4543 Alexander J G
3-4544 Reed J M
3-4545 West L B
3-4546 Stephens F G
3-4548 Capper Joseph
3-4549 Swinney J G
3-4550 Biddleville Sch
3-4551 Belvedere Homes
3-4552 Kerley & Edwards
Kerley's Gulf
3-4553 Parker E H
3-4554 Bryant I C Mrs
3-4555 Hitching Post
3-4557 Landis O D
3-4559 Cutter G K
3-4560 Belue J F
3-4561 Robbins M E
3-4563 Wiggins F J
3-4564 Hill F L
3-4565 Johnson H C
3-4566 Chain Saw Distributing
3-4571 Griffin Food
3-4572 Smith Z V
3-4574 Thomas J J
3-4577 Baker M G
3-4579 Fawlin J E
3-4580 McGinnis G H Mrs
3-4581 Webb J H
3-4582 Culbreath Homer
3-4583 Russell H R
3-4585 Greene H H
3-4588 Massey Eunice
3-4589 Dellinger D M
3-4590 Cheek L C
3-4593 Craven J E Mrs
3-4594 Woltman J I
3-4598 Chesapeake Paper Stock
3-4600 Love P M
3-4601 McCall C A
3-4602 Robbins C W
3-4603 Smith J A
3-4604 Allen H P
3-4605 Tryon Hills Gro & Laundryall
3-4606 Champion J C
3-4607 Snyder T A
3-4608 Carey J G
3-4609 James V T
3-4610 Stratton J S
3-4611 Brown W C
3-4613 Clontz J M
3-4614 Boykin Myrtle
3-4615 Withers Albert
3-4616 McEwen M M
3-4617 Jackman O C
3-4619 Brooks G W
3-4620 Long Otto
3-4621 Honeycutt R L
3-4622 Anderson V E
3-4623 Hunter L U Mrs
3-4625 Orr F H
3-4626 Hairr J H
3-4627 Smith H E
3-4628 Young Prince
3-4629 Dunlap R L
3-4630 Carlton P L
3-4631 Suggs Malcolm
3-4633 Gavrilas Geo
3-4634 Metzenlkin E P
3-4635 Newman E W
3-4636 Horne H A
3-4638 Kinsey W H
3-4639 Atkinson C M
3-4641 Jackson Sarah J
3-4644 Ross Plmb
Ross R M
US Referee In Bankruptcy
3-4646 Hallett H K
3-4647 Black E A
3-4648 Morris M B Mrs
3-4649 Hawthorne J A
3-4650 Earnhardt C C
3-4651 Hall N E
3-4653 Matthews W N
3-4654 Miller James
3-4647 Lee Curtis
3-4659 Thornburg D L
3-4660 Jwlrs Serv
3-4661 Atlas Bldg & Erection
Mac's Welding & Radiator
3-4662 Killian J E
3-4663 Sumner T B
3-4664 Shuford P H
3-4665 Huss G L
3-4668 Hallman G S
3-4669 Corzine C G
3-4671 West E H
3-4672 Filmore DeWitt
3-4673 Parker W E
3-4675 Jewell Sweet Shop
3-4677 Elliot S J Mrs
3-4678 Pettit Winona
3-4679 Gabriel O S
3-4680 Puckett L A
3-4681 Graham Mary
3-4682 Lawing M G
3-4683 Elliott F W
3-4684 Faulk B F
3-4685 Hood Calvin
3-4687 Mason H B
3-4689 Starnes Howard
3-4690 Casey R B
3-4691 Houston J R
3-4692 Athans S M
3-4693 Smith Theo
3-4694 Leonard Adden
3-4696 Hashagen F E
3-4697 Jones F A
3-4698 Helms R S
3-4701 Goodson R B
3-4702 Oakhurst Sch
3-4703 Partington James
3-4705 Hall P C Mrs
3-4706 Green H D Mrs
3-4707 Thomason M P
3-4708 Kendrick J H Mrs
3-4709 Carroll G H
3-4711 Gulledge E I
3-4713 Hargett V W
3-4714 Cunningham R P
3-4715 Clinard H K
3-4716 Deckert C B
3-4717 Guthrie L G
3-4718 Williams E B Mrs
3-4719 Potts J E
3-4720 Youngblood A Q
3-4721 Ransom Carolyn A
3-4722 Miller E L Mrs
3-4723 Morris W A
3-4724 Little J A
3-4725 Oaklawn Community Center
3-4726 Greenstreet M
3-4727 Ward E M Mrs
3-4729 Gregory Wm
3-4731 Alexander C J
3-4732 Thomas E H
3-4733 Grier J W
3-4734 Harris S J
3-4735 Timmerman W B
3-4737 Lechler J R Mrs
3-4739 Preston R S
3-4740 Greene C J
3-4741 Dichtenmueller A
3-4743 Railey Curtis L
3-4744 Smith A H
3-4746 Bridges J A
3-4747 Campbell C B
3-4749 Lunday R F
3-4752 Smith M S Mrs
3-4753 Harris Randolph
3-4754 US Dept Agrl
3-4755 Shealy D H
3-4756 Pickett P H
3-4758 Phillips E D Plmb
3-4759 McHenry E R
3-4760 Pappas G T
3-4761 Clinton Frank
3-4762 Dulin A L
3-4763 Char Army & Navy
Char Trading
3-4765 Little Lena
3-4767 Gordon H N
3-4768 Wolf H B
3-4769 McLeod C C Mrs
3-4770 Smith F H Mrs
3-4772 Foard D A Mrs
3-4773 Ledbetter J A
3-4774 Scott R L
3-4775 Haines W H
3-4776 Massey L M Mrs
3-4778 McCathren W B
3-4779 Wright J D
3-4781 Starnes W L
3-4784 Kidd R V
3-4785 Covington W W
3-4787 Stratton G F
3-4788 McDonald J R
3-4789 Norris C H
3-4790 Duty Harry
3-4791 Lee J Grover Jr & Assocs
Northwestern Mut Life
3-4793 Curtin Marjorie
3-4795 Hutchinson S H
3-4796 Wentz O W
3-4797 Orr Major
3-4798 Sou T V & Appl
3-4800 Keenan J E
3-4801 Pegram A R
3-4803 Houston F S Mrs
3-4806 Williams E R Mrs
3-4807 Taylor Lois E
3-4811 Kerley C T
3-4813 Harkey H B
3-4814 Ring M D Mrs
3-4815 Presley M E Mrs
3-4816 Mingus J A
3-4817 Gibson E S
3-4819 Reville T J
3-4821 Godfrey J E
3-4822 Boulware R B
3-4823 Howard M W Mrs
3-4826 Sebastian Lonie
3-4828 Safeway Truck Rental
3-4829 Pinson W S
3-4830 McDaniel Lewis
3-4831 Providence Rd Serv Sta
3-4832 Garner B L
3-4834 Foy Elec
3-4835 Meares Mary E
3-4836 Thomas F E
3-4837 Simmons Jimmy
3-4840 Kiser L B Mrs
3-4841 Hutchinson J T
3-4842 Cannon Martin Family Foundation
3-4843 Brown T J
3-4844 Cotten B L
3-4845 Holmes Mozella
3-4846 Hayes E M
3-4847 AME Zion Ch
3-4850 Austin Mary A
3-4851 Pharr S P Mrs
3-4852 Gullick J G
3-4854 Dunn J F
3-4855 Keller R N
3-4856 Parker W T
3-4858 Starnes W R
3-4859 Cunningham Whol
3-4860 Bowers P C
3-4861 Crump H R
3-4863 Marshall H B
3-4864 Bernay C K Mrs
3-4865 Gentile F M
3-4866 Pressley L D
3-4868 Huntsinger N M
3-4871 Smith Herman
3-4872 Thomas M E Mrs
3-4875 Smith B W Mrs
3-4876 Helms R F
3-4877 Brown L J Mrs
3-4879 Ray W W
3-4880 Summerville M H
3-4881 Gaillard S C
3-4882 Rendezvous The
3-4883 Fennell W M
3-4884 Creech T A
3-4885 Hill H W
3-4886 Brown J A L
3-4887 Wray J E
3-4888 Plyler W L
3-4889 Worth M W Mrs
3-4890 Riles E L
3-4891 Dotson M S
3-4892 Armstrong M M
3-4893 Maner H T
3-4895 McCannon H T
3-4897 Atkinson S T
3-4898 McClure J D
3-4901 US Ct of Appeals
3-4902 Wallace R L
3-4903 Kennedy B B
3-4904 Bussey Lindsey
3-4906 Crenshaw C N
3-4907 Smoot W G
3-4908 Beheler Margt J
3-4909 Mahone E H
3-4910 Mahaffey W G
3-4915 Cosden B B
3-4916 Birtha I J
3-4917 Tucker G A
3-4918 Troutman W L
3-4919 Tiller T F
3-4920 Clark L M Mrs
3-4922 Alexander M T
3-4923 Mabry A L
3-4925 Cunningham L
3-4926 Coleman Montroe
3-4928 Smith Patricia
3-4929 Hill Augustus
3-4930 Am Fidelity & Casualty
3-4932 McGee W A
3-4934 Campbell M B
3-4935 Dixon C W
3-4936 McBeath J H D
3-4937 Dixon E R
3-4938 Dancy W R
3-4939 Helms B J
3-4940 Faires L P Mrs
3-4941 Holmes F T
3-4942 Leiter G R
3-4943 Klem P R
3-4944 Wise M S
3-4945 Campbell D E
3-4946 Williams J A
3-4947 Speizman Morris
3-4949 Wall O A
3-4950 Spivey Annie Mrs
3-4951 Fair W S
3-4955 Hartis J N
3-4956 Sparks H H
3-4957 Moser C L
3-4958 Fitzgerald Doretta
3-4960 Hughes B B
3-4962 Spurrier W A
3-4963 Barber W B
3-4964 Burkhalter R G
3-4965 McCoy E R
3-4967 US Govt of Appeals Council
3-4970 Young R M
3-4972 Faster R E
3-4973 Campbell A G
3-4975 Bennick L L Mrs
3-4976 Bethune Sch
3-4977 Pope R A
3-4978 Austin Wallace
3-4979 Murphy G F
3-4980 Moskins Clo
3-4981 Chapman J E
3-4983 Ferrell H M
3-4985 Scroggs J T
3-4986 Smith T W
3-4987 Harris D L
3-4988 Baldwin V H Mrs
3-4989 Lynn P W
3-4990 Pease J N
3-4991 Ford David
3-4992 Flowers Lena M
3-4993 Dedis J S
3-4995 Cansler N C Mrs
3-4996 Abernethy L D
3-4997 Yarbrough Nathl
3-4998 Summey J O
3-5001 Sou Ry Sys
3-5004 Stegall F G
3-5005 Query-Spivey-McGee
3-5006 Heavener C F
3-5007 Massey G R
3-5008 Boldridge F M
3-5011 Britton W B
3-5012 Davis E R
3-5014 Spanola W R
3-5015 Worsham M H
3-5016 Dail A E
3-5017 Rayburn L M
3-5019 Edwards B W
3-5020 Shaffner M T Mrs
3-5021 Hemphill J N
3-5022 Price Mary Mrs
3-5024 C&M Distributing
3-5025 Wilcox W M
3-5026 Stevenson Henry
3-5027 Nanney C M
3-5029 D&P Battery & Elec
3-5030 Stutts E L
3-5031 Greene A N
3-5034 Bundy W T
3-5035 Miller Junius
3-5036 Civil J K
3-5037 Elliott A M
3-5038 Kimbirl J M
3-5039 Turner J E
3-5040 Good Fellow's Club
3-5041 Godfrey Edelweiss
3-5044 Scarborough J M
3-5045 Davis Harry
3-5048 Salem A
3-5050 Richey M L
3-5051 McCleneghan F A
3-5053 Hill E A
3-5054 Peeler G L
3-5055 O'Rourke J J
3-5057 Stanford H W
3-5060 Boyd J F
3-5062 Hodge A J Mrs
3-5063 Stanley H E
3-5064 McManus J H
3-5065 Callum W L
3-5066 Hunter G F Mrs
3-5067 Jaffa Ben
3-5068 Stilwell J A
3-5069 Tingley N N Mrs
3-5070 Pinewood Cemetery
Reid Willie
3-5071 Hite G O
3-5072 Goodwin E P Mrs
3-5075 Kelley C H
3-5076 McConkey E L
3-5078 White Willie
3-5079 Wilkinson Ann A
3-5081 Wallace D F
3-5082 Bradford E G
3-5083 Malone W P
3-5085 Mauzy C R
3-5086 Sweitzer N C
3-5087 Kepley E H
3-5088 Orr F W
3-5089 Cogan Robt
3-5090 Hall Dorothy Mrs
3-5091 Langley W H
3-5093 Beam A A
3-5095 Jenkins Junius
3-5096 Sou Oil
3-5097 Assoc Bldrs
Lesco Homes
3-5098 Laney J J
3-5101 Welling C M
Welling R M
3-5103 Stanley Drug
3-5106 Neal S W
3-5107 Bayne John & Co
3-5109 Highland Pk Mfg
3-5115 Baker Cab
3-5117 McCorkle-Gettys Rlty
3-5125 DeVonde-Macy Clns
3-5128 Campbell A J Co
3-5129 Morrow J W
3-5130 Duckworth J T
3-5131 Selwyn Drug
3-5133 Am Bakeries
3-5135 Ballenger Bros Coal & Oil
3-5137 Keith R R
3-5143 Sterling Saml
3-5144 Harkey H L
3-5147 Triangle Conduit & Cable
3-5149 Arkansas Fuel Oil
3-5155 Baker J A & Co
Merchants Bonded Whse
3-5157 Char Salvage
3-5159 Blvd Sundries

EDISON EXCHANGE--
Contd
3-5161 Douglas Furs
3-5163 Music Inc
3-5166 Heffner R E
3-5168 Summerville S C
3-5169 Mecklenburg Iron Wks
3-5171 Char Merch Assn Physicians' & Dentists Credit Bur
3-5173 Faile W A
3-5174 Coleman A E Mrs
3-5176 Carswell & Justice
3-5181 Montaldo's
3-5191 Char Lndry Independent Linen
3-5196 Caro Del Serv
3-5200 Bailey J W
3-5203 Black E D Mrs
3-5205 Todd J A
3-5206 Bigger R A
3-5207 Seversville Sch
3-5209 Coulter C Loretta
3-5212 Linker V A
3-5213 Peterson M B Mrs
3-5214 Sykes G B
3-5216 Beaty S W
3-5217 Lebold Irving
3-5218 Hobson F C
3-5220 Spinks J E
3-5223 Belk A B
3-5224 Coston J C
3-5226 Simmons C L
3-5227 Collins F D
3-5228 Piedmont Jr High Sch
3-5229 Williams F E
3-5230 Massey Jake
3-5231 Northey J H
3-5233 Prim G B Mrs
3-5234 Barrington B B
3-5235 Rowland H C
3-5237 Kee G M
3-5239 Woodside J M
3-5242 Newton K F
3-5245 Billingslea Edgar
3-5246 Creech B B Mrs
3-5247 Wooten G L
3-5248 Culp Margt
3-5249 Christian Film
3-5250 Stacey G W
3-5251 Martin R H
3-5252 McSwain J D
3-5254 Long E A Mrs
3-5257 Carpenter R C
3-5259 Marino Alf
3-5260 Hunter R B Mrs
3-5262 McClintock J G
3-5263 Steger E H
3-5264 Triplett N L Mrs
3-5265 Piedmont Food
3-5267 McDonald M E
3-5268 Reddeck T J
3-5272 Eaker Margial
3-5273 Hanes L F Mrs
3-5274 Hovis L T
3-5275 Clendenning R H
3-5279 Hinson C V
3-5280 Mickle M P Mrs
3-5281 Morris Lula Mrs
3-5282 Fraser J G Ventures Inc
3-5284 Williams W P
3-5286 Jowers B B
3-5287 Boyd E L Mrs
3-5288 Allen R T
3-5289 Co Bd of Elections
3-5290 Hendrix A L Mrs
3-5291 Williams R E Mrs
3-5292 Honeycutt R D
3-5293 Noland J T
3-5294 Willis D M
3-5296 Hamby O H
3-5297 Henderson C G
3-5301 Bowen & Gibson Super
3-5302 AME Zion Publ Hse Star of Zion
3-5303 Jones L A
3-5305 City Insp Div
3-5306 Johnson Geo
3-5307 Porter N C Mrs
3-5308 Browder J G
3-5310 Long B B
3-5311 Sheats H W
3-5313 Williams J R
Williams R B Mrs
3-5314 Washam C B
3-5316 Renfrow G E
3-5317 Nabors H M
3-5318 Syphax N L Mrs
3-5319 Blanton E H
3-5320 Nivens N P
3-5321 Ridenhour D L
3-5322 Threatt V E
3-5323 Arbuckle H B
3-5325 Hull H C
3-5326 Williamson T R
3-5327 Soule F H Mrs
3-5329 Owens A W Mrs
3-5330 Robinson Mamie O
3-5331 Birmingham M S
3-5332 Meacham J W
3-5334 MacLaughlin Rose
3-5335 Baldwin Dorothy E
3-5337 Pfaehler C R
3-5338 Kinsey B D
3-5339 ICRR
3-5341 Lomax W G
3-5343 Carr C R
3-5344 Watkins L J
3-5345 Zagora Arnold
3-5346 Newall H W
3-5347 Conder R M
3-5349 Havner O K Mrs
3-5350 Wrape J H
3-5352 Thomas L L
3-5356 Stegall J C
3-5357 Sewell J D
3-5359 Lynch R L
3-5360 Rainey J M
3-5361 McRae & McRae
3-5362 Harkey L B
3-5363 Foust Roosevelt
3-5364 Jenkins E J Mrs
3-5365 Cavin M Q Mrs
3-5368 Thompson A L
3-5369 McCulloh R C
3-5372 Simmons G E
3-5373 McLean F M Mrs
3-5376 Helms L D
3-5380 Thompson W D
3-5382 Mills T C
3-5385 Michael C A
3-5386 McDaniel D T
3-5388 Hough F M
3-5389 Fox L T
3-5390 Ellison W W
3-5391 Edwards Z O
3-5392 Beaver M R Mrs
3-5394 McGinn L E
3-5395 Williams C V
3-5396 Stoll R G
3-5397 Wentz W B
3-5398 Allen G D
3-5400 Wilson B B
3-5401 Sou Comfort of Char
3-5404 Caro Sch Sup
3-5406 B&H Photo First Photo Serv
3-5409 Dixon W L
3-5411 Myers Auto Serv
3-5413 Pharr N Y
3-5414 Short R L
3-5415 Genl Mtrs Training
3-5417 Swift & Co
3-5420 Carithers Eme H
3-5421 Labouisse & Couch
3-5425 Leak J D
3-5426 Davis Lbr
3-5428 Dowtin's Food Store
3-5431 Gamble J L
3-5435 King's Business College
3-5439 Char Sls Exec Club
3-5440 Thompson Nannie
3-5441 Mental Health Clinic
3-5443 Roberts Ruth Rlty
3-5445 Tribble R L
3-5446 Providence Rd Soda & Sundry
3-5449 Johnny's Self Serv
3-5451 Sims J G
3-5452 Johnson Mtr Lines
3-5455 Cline Caldwell Interiors
3-5461 Home Credit
3-5464 Matthews T R
3-5465 Brodt Mus
3-5467 Allen Don Chev
3-5473 Baker Equip Eng
3-5481 Taylor Shirley
3-5484 Sanchez V D
3-5485 Calvert Fire Ins
3-5487 Brownlee-Johnson Lbr
3-5491 Dilworth Elem Sch
3-5495 Mullis W T
3-5497 Moore R M
3-5502 Teague F L
3-5503 Torrence C A
3-5504 Huntley J T
3-5505 Merriman E P
3-5506 Culp I M Mrs
3-5507 Alexander K O
3-5508 Watson C A
3-5510 Stephens M K Mrs
3-5512 Sutherland A G
3-5513 Taylor W F
3-5515 Bowen-Hamor
3-5516 Mills Virginia W
3-5517 Young Dorothy C
3-5518 Morris E B
3-5519 Brumley J C
3-5520 Ledwell V R
3-5521 Dellinger C J
3-5523 Warner R C
3-5524 Self J W
3-5525 Sou Mtls
3-5526 Larsen L H
3-5529 Smart R L
3-5531 Bunn R G
3-5532 Herndon L C
3-5533 Fitzgerald's Catering Serv
Fitzgerald's Seafood Mkt
3-5534 Bobbitt F P Mrs
3-5535 Hinson E F
3-5536 Thomas J F
3-5537 Pearson W H
3-5538 Bursley H B
3-5539 Dye W T
3-5540 State Hwy Comn
3-5541 Weaver J A
3-5542 Corbett H D
3-5543 Sherrill J F
3-5544 McGuirt J B
3-5546 McKay H W
3-5547 Herndon G S
3-5548 Johnson C W
3-5550 Thomas Elec
3-5551 Chisholm Lillie M
3-5553 Correll J C
3-5554 Wooten Frank & Assocs
3-5555 Mayberry L P
3-5557 Byers V S Mrs
3-5558 Long S H
3-5559 Helms M A
3-5560 Plyler R M
3-5561 Robertson R R
3-5562 Ridley N C Mrs Sycamore Hse
3-5565 Stephens B H
3-5566 Schenck J R
3-5569 O&R Typesetting Oakley Stereo
3-5570 Boyer H G
3-5571 Dominey F G Mrs
3-5572 Blackwelder H L
3-5573 Hunter L G
3-5575 Cooke C F
3-5576 Drake H E
3-5577 Covington R H
3-5579 Smith I M Mrs
3-5581 Williams Taylor
3-5582 Kelly M C Mrs
3-5583 Ross E B
3-5585 Adams Cannon
3-5586 Garrett T O
3-5587 Goforth C D
3-5588 Brown G F
3-5590 Jamison P J
3-5591 Lockhart S M
3-5593 Jones E W
3-5595 Royall J G
3-5596 Jung W G
3-5597 McAllister H L
3-5598 Correll J R
3-5601 Williams Carroll
3-5602 Pearson A W
3-5603 Burnside J E
3-5604 McGerrigle W J
3-5605 ReVille F R
3-5606 Begg H J
3-5607 Spaugh Herbert
3-5608 Todd G O
3-5609 Parker Harry Inc
3-5612 Boyle C I
3-5614 Winkler Leroy
3-5615 Earnhardt D R
3-5616 Haynes R W Mrs
3-5617 Dickerson Marie
3-5619 Stevens L M Mrs
3-5620 Mitchell G J
3-5622 Newman V E Mrs
3-5623 Eskridge C W
3-5624 Newcombe E H
3-5625 Williams F M
3-5626 Starnes J B
3-5627 Torrence Rosetta
3-5628 Kelly M R Mrs
3-5629 Bourell D E
3-5630 Basinger J A
3-5631 Bell L A
3-5632 Ruiter Claude
3-5633 Sunshine Biscuit
3-5634 Morris E R Mrs
3-5636 Pippin L D
3-5638 Hasty W F
3-5639 Thigpen R E
3-5641 Hodges S L
3-5643 Oldham M A Mrs
3-5644 Mullins Stickley
3-5645 Kissiah W H
3-5646 Brown & Sharpe Mfg
3-5648 Vick B L
3-5649 Springer T R
3-5650 McNeary W J Sou Ins Buyers
3-5652 Jakes W E
3-5653 Chapman J I
3-5656 Morrison Fred
3-5657 Huffman Mary M
3-5658 Eck J B
3-5659 Mills E F Co
3-5660 Pappas Alice Mrs
3-5662 Bullard K M
3-5663 Smith E L
3-5664 Head R S
3-5666 Weston C A
3-5667 Hardin W G
3-5668 Montgomery N A
3-5670 Kornegay R C
3-5671 Stewart C E Mrs
3-5672 Kabas M L Mrs
3-5673 Earnhardt Pearl O
3-5674 Sorrells J A
3-5675 Wingate S B
3-5678 McCall J B
3-5679 Love F T
3-5680 Sedgwick J R Mrs
3-5681 Ferguson V L
3-5682 Emery L L Mrs
3-5683 Robinson J M
3-5684 Stroud W H
3-5686 Turner W D
3-5687 Wilson B H Mrs
3-5688 Smith H P
3-5689 Queen Char Beauty
3-5690 Tucker M A
3-5691 Crisco T E
3-5692 Hines Bert
3-5693 Coggins M T
3-5695 Diamond H B
3-5697 Ross A M Mrs
3-5700 Irby H A
3-5701 Lance R B
3-5702 Torrence C A
3-5703 Caudle R A
3-5704 Merrill S L
3-5705 Brown Laura Mrs
3-5707 Boyd Eddie
3-5708 Forsythe S P Mrs
3-5709 Alley B G
3-5710 Crane D P
3-5711 Rust C H
3-5713 Hasty Hurley
3-5715 Pigg F D
3-5717 Evans R T
3-5718 Fairtex Corp
3-5720 Dunavant L W
3-5721 Smith B E
3-5722 Case E F
3-5723 Callahan T G
3-5725 Ervin Sanders
3-5726 Clapp Milton
3-5727 Lee Gladys
3-5728 Furr Alberta B
3-5729 Gay W E
3-5731 Whedon Parker
3-5732 Wood Fred
3-5733 Young M M Mrs
3-5735 Grant Alex
3-5736 Frye B L
3-5737 Fairley Dorothy S
3-5738 Willis G M
3-5739 Nelson T H
3-5741 Glenn Mary L
3-5742 Sylvail Industries Inc
3-5743 Jarrell W A
3-5744 Sanders W M
3-5745 Wellons B F
3-5747 Sherard Sam
3-5748 Robertson Arth
3-5750 Honeycutt J F
3-5754 Goldberg David
3-5755 Ray A B Mrs
3-5756 Fridell F A
3-5757 Killough J C
3-5758 Barnette W C
3-5759 Loughlin K C
3-5760 Watson C T
3-5761 Cox L D
Zasciotti L E
3-5762 Gordon R E
3-5764 Edwards A C
3-5765 Nance M B
3-5766 Coggin L M Mrs
3-5767 Walker James
3-5769 Melton J E
3-5770 Phifer Edw
3-5772 Jolly J R
3-5774 Watson G P
3-5775 Leake H W
3-5776 Sibley G L
3-5777 Duncan S H
3-5778 Moreland C E
3-5780 Farrell F A
3-5782 Dickson C C
3-5783 Tatum H G
3-5784 Norment W W
3-5785 Polk Francis C
3-5786 Walker Roy
3-5788 Ahrens H H
3-5789 Caro Tool & Die
3-5790 Chapa A J
3-5791 Baldwin M A Mrs
3-5792 Smith R L
3-5793 Haynes C D
3-5795 Ledbetter L L
3-5796 Barker Agnes J
3-5797 Grier Woodrow
3-5800 Hubbard S B
3-5801 Guin J L
3-5802 Robinson S R
3-5804 Ellington L B Mrs
3-5805 McNew Eddie
3-5806 Ebert J H
3-5807 Helms L C
3-5808 Yandell L O
3-5809 Overcash F R
3-5810 Amos H D
3-5811 Hamer T N
3-5812 Compton R L Mrs
3-5813 Nance C L
3-5816 Wright C F
3-5817 Shoemaker W G
3-5818 Dunn L F
3-5819 McKay W G
3-5820 Casey W F & Co
3-5822 Fowler E C
3-5823 Freeman E N Mrs
3-5824 Thrower J E
3-5826 Button Shop
3-5827 Partridge S H
3-5829 Bellman N A
3-5830 Brewer Gordon
3-5831 Talbot Furn
3-5832 Grantham E L
3-5833 Williams A B Mrs
3-5835 Duckworth C A
3-5836 Pitts G E Mrs
3-5837 Barr H M Mrs
3-5838 Astorga A A Mrs
3-5839 Bloomfield Cath
3-5840 Webb C I
3-5841 Patton W A
3-5842 McCullough Fred
3-5844 Crowder S C
3-5847 Misle J C
3-5848 Goodwin E E
3-5850 Johnson O L
3-5852 Hancock E E
3-5853 McCain W M
3-5854 Brown C W

EDISON EXCHANGE—
Contd
3-5855 Whipple R B Mrs
3-5856 Ray Mary
3-5857 Morris S C
3-5858 Leftwich M M
3-5860 Walker W M
3-5861 Deese J D
3-5863 Robertson A G
3-5864 Postell J A
3-5865 Southerland J L
3-5866 Carter O A
3-5867 Gordon J C
3-5869 Beamon D M
3-5870 Wyche R M
3-5871 Hargett T E
3-5872 Perry L L
3-5873 March D L
3-5875 Houser D C Mrs
3-5876 Rigler J T
3-5877 Taylor Herbert
3-5878 Jones P S
3-5879 Baskerville E M
3-5880 Lockett M B
3-5881 Morrow C B
3-5882 Cann W E
3-5883 Hogge W H
3-5884 Meyer M H Mrs
3-5885 Setzer W L
3-5886 McKnight J N Mrs
3-5888 Qubel B G
3-5890 Truax D E
3-5891 Kin Harry Lndry
3-5892 Guthery V J
3-5893 Matthews W M
Matthew's Used Cars
3-5894 Deal E M Mrs
3-5895 Thompson F N
3-5896 Chadwick T H
3-5897 Robertson's Drive In Grill
3-5898 Ham J F
3-5901 Lamb V D Mrs
3-5903 Cole W E
3-5904 White J M
3-5905 Brownlee W F
3-5906 Lazenby M D
3-5907 Lincoln Theatre
3-5908 Cramer J S Mrs
3-5909 Brewer F L
3-5910 Ferguson H L
3-5912 Hassenplug W R
3-5913 Tolbert Iva L
3-5914 Colonial Constn
3-5915 Bagwell W C
3-5916 Thomas B H
3-5917 Hodges S R
3-5918 York Mem Pk Cemetery
3-5920 Forney S R Mrs
3-5921 Stitt V S Mrs
3-5922 Wilson Uphol
3-5924 Bell W D
3-5925 Jefferson Shirley
3-5926 Barksdale B E
3-5928 Moore V M
3-5929 Putnam P L
3-5930 McCauley G A
3-5931 Ferguson Constn
3-5932 Spadaccine R J
3-5933 Chisholm C P Mrs
3-5935 Southeastern Undwrtrs
3-5936 McCallum H S
3-5940 Love M O
3-5942 VanVleit E S Mrs
3-5944 Newton H L
3-5945 Tidwell G O
3-5946 Stiles C L Mrs
3-5948 Patterson E S
3-5949 Gibson F D
3-5950 Rhynes G B
3-5953 Parkin E H B
3-5954 Owens Luddie Mrs
3-5955 Hill J F
3-5956 Liedholm C Z
3-5957 Culp E L Mrs
3-5958 Warrington F W Co
3-5961 Helms J W
3-5962 Dodge E P
3-5963 Turner F H Mrs
3-5964 Black I L
3-5965 Davenport Chloe
3-5966 Pethel Nancy E
3-5967 Singleton F W
3-5968 Mills W P T
3-5970 Trapp M G
3-5971 Lambeth S D
3-5973 Hearn L A
3-5974 Atkins M L
3-5975 Corriher J H
3-5976 Hanchett D M
3-5977 Henderson John
3-5979 Rogers H B
3-5982 Parker J F
3-5983 Timberlake J F
3-5984 McKinnon J A
3-5986 Ward W N
3-5987 Arnold J A
3-5988 Wright Bruce
3-5990 McCain Edw
3-5991 Ray S L
3-5992 Orr W W
3-5993 Gettys V B Mrs
3-5995 Cunningham J M
3-5996 Grevas G J
3-6000 Drye R W
3-6002 Brooks Horace
3-6003 MacClements G E
3-6005 Bramhall J W
3-6006 Arkle B F
3-6007 Walsh T C
3-6008 Arnett L C
3-6012 Funderburke Drug Sls
3-6014 McKee Geo
3-6015 Bowen W I
3-6016 Miller W H
3-6017 Bradshaw C A
3-6018 Driskill T M
3-6019 Brooks B B
3-6020 Hood J E
3-6021 Jackson Robt
3-6022 Shelton K M
3-6023 Weddington D B
3-6024 Smith J L
3-6025 Julian N G Mrs
3-6026 Hahn's Bakery
3-6027 Alexander Z
3-6029 Blackmon O C
3-6031 Wilson A M Mrs
3-6033 Philpott H J
3-6034 McCall M A
3-6035 White J A Mrs
3-6036 Eliz Pure Serv Center
3-6037 Odem J M Mrs
3-6038 Sings W B
3-6039 Little P P Mrs
3-6040 Bates C W Mrs
3-6041 Powell D E
3-6045 Hilton G B
3-6046 Myers Jan
3-6048 Stokes M D Mrs
3-6049 Kasselik B L Mrs
3-6050 McCoy & Sills
Neel O A
3-6053 Goodman M T Mrs
3-6054 Williams P P
3-6055 Hunter R M
3-6057 Parker G H Mrs
3-6058 Wheeler E B
3-6059 Sieburg G J
3-6060 Wentz Z M Mrs
3-6061 Farson Hdw & Variety
3-6062 Miller F B Mrs
3-6063 Alexander W D
3-6066 Robinson G K
3-6067 Penry M J Mrs
3-6068 Allen A M Mrs
3-6069 Prunty B F
3-6070 Wilson Night Patrol
3-6073 Clark V I
3-6074 Mitchell G M
3-6075 Smith P W
3-6076 Sellers M F
3-6077 Oates C R
3-6078 Roberts B W
3-6079 Oldham G C
3-6081 Diaz L E Mrs
3-6082 League V P Mrs
3-6083 Barker A C Mrs
3-6085 Efird E R
3-6086 Robinson C W
3-6088 Wison Alex
3-6089 Austin E U
3-6090 Alexander R E
3-6091 Garmon C H
3-6092 Pritchard D M
3-6093 Downs P E
3-6094 Black O B
3-6095 Watt Gordon
3-6096 Whitacre L L
3-6097 Jones M G Mrs
3-6098 Foster E E
3-6101 Wil-Kin
3-6107 Boston Mfrs Mut Ins
Fcty Mut Ins
3-6109 Skidmore M A
3-6111 Am Dry Cln
3-6117 Crouch Mut Burial Assn
Hankins Whittington Funeral Dir
3-6121 Leavit A J
3-6124 Brawley Constn
3-6126 Mut Sav & Loan Assn
3-6128 Latimer E P
3-6129 Gulf Oil Corp
3-6131 City Offices
3-6141 Am Viscose Corp
3-6145 Dulin Hdw
3-6146 Callaham J M
3-6149 Grimes Clns
3-6151 Stars Inc
3-6156 Underwood Corp
3-6158 Mills W W
3-6161 Sou Ry Sys Ofc Bldg
3-6166 Great Am Ins Co
3-6168 Maryland Baking
3-6173 Pet Dairy Prod
3-6177 F&R Coal & Oil
3-6180 Martin G R
3-6185 Penn Oil
-6187 Char Auto Serv
-6188 USAF
-6191 Keith's Gar
-6194 Avondale Presby
Avondale Presby Kindergarten
3-6196 Howell C T Mrs
3-6200 Anderson F J
3-6202 Correll J W
3-6203 Smith Helen M
3-6204 Witherspoon L
3-6205 Wofford Fred
3-6206 YMCA (Johnson Mem Br)
3-6208 Paylor R F
3-6209 Cowan G M
3-6210 Kilgo R W Mrs
3-6215 Herron Wingo
3-6216 Smith L N
3-6217 A C Corp
Citizens Hotel
Meyers J C Ins
3-6218 Dellinger W L
3-6219 McNeely F P
3-6220 Earnhardt P N
3-6222 Harrison Mayceo
3-6224 Fowler W N
3-6225 Clayton P H
3-6227 Austin C E
3-6228 Collier W S
3-6229 Davis N H Mrs
3-6230 Broome Fairley
3-6231 Brock L A Mrs
3-6233 Parker M M Mrs
3-6234 Faile G L
3-6236 Ward S M
3-6237 Neal N T
3-6238 Parrott A W Mrs
3-6239 Gardner M H
3-6240 Horne-Wilson
3-6241 Terry Lucille
3-6242 Spurrier S M
3-6244 Haskin H S
3-6246 Bumgardner A S
3-6247 O'Herron E M
3-6248 Price T A
3-6250 Hodgin W C
3-6251 Reese Everett
3-6253 Ranson W A
3-6254 Polk G H Mrs
3-6255 Flippin B F
3-6256 City Traffic Signal Div
3-6257 Bailey J L
3-6259 Shaw Gladys A
3-6263 Wathour & Hood
3-6265 Cameron D F
3-6266 Miller Ethel A
3-6268 Howie J W
3-6269 White M L Mrs
3-6271 Wilkins W A
3-6272 Pickens W B
3-6273 Bell H F
3-6274 Cansler J S
3-6275 Southland Life
3-6276 Boyd B M
3-6277 Cooksey R H
3-6278 Krueger F C
3-6282 Harkey Donald
3-6283 Kostakes G A
3-6284 Johnson M W
3-6285 Granville B S
3-6286 Gilliland W A
3-6287 McEachern S A
3-6288 Culp E B
3-6289 Butcher W R
3-6290 Ayner Geo
3-6293 Brooks B S Mrs
3-6296 Phillips T M
3-6297 Thomas W B
3-6298 Russell W H
3-6300 Butts B N
3-6301 Belk M P Mrs
3-6303 McKeel C B
3-6306 Good R T
3-6307 Warren E D Mrs
3-6308 Keenan J G
3-6311 Howard P S Mrs
3-6312 Lowery M B Mrs
3-6314 Long C R
3-6315 Gotsch Wm
3-6319 Knell Jack Studio
3-6320 Blanton W M
3-6321 Childers E R
3-6322 Kluttz B N Mrs
3-6323 Harris Dick jr Pilot Life
3-6324 Bonti L J
3-6326 Zedaker W K
3-6328 Prophet F I
3-6329 Moore H L
3-6331 Turner L G Mrs
3-6332 Phillips C H
3-6333 McDevitt E S Mrs
3-6334 Murray R P
3-6335 Foust N W
3-6337 Massi J W
3-6339 Hope G W Mrs
3-6340 Helms M A Mrs
3-6341 Stewart's Beauty
3-6342 Coleman C C
3-6343 Hartsell D L Mrs
3-6346 Shumake F W
3-6347 Guillet S S Mrs
3-6349 Morgan Sch
3-6350 Small E B Mrs
3-6352 Skipper H J
3-6353 Cox Irene Mrs
3-6354 Bird T W
3-6356 White A J
3-6358 Morrison H C
3-6359 Griffin Sup
3-6360 P&N
3-6361 Askew Saml
3-6362 Pillsbury Neely
3-6363 Terry M B Mrs
3-6364 Miller N E Mrs
3-6365 Hunter E B
3-6366 Simmons Ernest
3-6367 Myers Bicycle & Key
3-6368 Johnson R L
3-6371 Erwin A L Mrs
3-6372 White W O
3-6373 Marshall F L
3-6375 Preslar W B
3-6376 Harrell J T
3-6378 Black J G
3-6380 Whitley J L
3-6382 Ivey G M
3-6383 Bullock L H
3-6384 Martin's Dept
3-6386 Gattis L S
3-6388 Richardson W J
3-6389 Deaton C C
3-6390 Crutchfield C H
3-6391 Moore Belle Mrs
3-6392 Wells J G
3-6393 Suddreth G E
3-6394 Caldwell L H Mrs
3-6396 White A M
3-6397 Carter P D
3-6398 Freeman Hdw
3-6400 Purvis C B
3-6401 Stanley J R
3-6402 Stewart H R & Co
3-6403 Norwood W S
3-6406 Bush Transfer
3-6407 Scott J C Mrs
3-6408 Harris F H
3-6409 Blackwell Watson
3-6411 McIntosh R M
3-6412 Cobb H F
3-6414 Edge H B
3-6415 Whitsett Angie L
3-6416 Elliott Edith
3-6418 Teague R L
3-6419 Cranford W H
3-6420 Cockerham B L
3-6421 McGill J M
3-6422 McKnight Margt E
3-6423 Hice F M
3-6426 Warner J R
3-6427 Campbell F W
3-6428 Caskey W C
3-6429 Slaten J M
3-6430 Myers K S Mrs
3-6432 Martin J D
3-6433 Sherard C H Mrs
3-6434 Fuller R E
3-6435 Barnes G T
Barnes G T & Co
3-6436 Talton E C
3-6437 Helms Barber
3-6438 Sheldon A C
3-6439 Taylor Annie
3-6440 Hilton J B
3-6441 Kinder E L
3-6442 Goin W C
3-6443 Sherrill N S Mrs
3-6444 Black G W
3-6445 Wood J A
3-6446 Baker J B
3-6448 NY Clns & Hatters
3-6449 Moore R L
3-6451 Thompson Alex
3-6452 Nall M L
3-6453 Davis L Juliette
3-6454 Bell Lois
3-6455 Tarver E A
3-6456 McCoy F A
3-6458 Burroughs R C
3-6460 Brazelton C H
3-6461 Ganaway David
3-6462 Mansfield Sanford
3-6464 Boston E G Mrs
3-6468 Allen R W Mrs
3-6469 Kunkle E A Mrs
3-6472 Cotton L B Mrs
3-6473 Buice W T
3-6474 Earnhardt B C
3-6475 Culp S L
3-6476 Sain F H
3-6478 Payne T D
3-6479 Elliott J F
3-6480 McGinn Uphol
3-6481 Williams J F
3-6483 Kennedy R M
3-6484 Ledwell S J Mrs
3-6485 Alverson M S
3-6486 Hinson C B Mrs
3-6488 Laughridge H D
3-6490 King M C
3-6491 Gaye K B
3-6493 City Window Cln
Pepper M J
3-6497 Queen City Dental Laby
3-6501 Hudson E N
Mangieri C E
3-6502 Moore H H
3-6503 Sloan C N
3-6504 Jones N J Mrs
3-6505 Holland R F
3-6506 Lyerly W D
3-6508 Wingate H H
3-6510 Lowery W H
3-6511 Nivens R P
3-6512 Hinson A J
3-6513 Evans J W
3-6514 Morris L J
3-6515 Kraft Foods
3-6516 Turner Z F Mrs
3-6517 Ennis H F Mrs
Ennis Tourist Home
3-6518 Barnett M S
3-6519 McGaha G V
3-6520 Joyner R T
3-6521 Tartan Film
3-6522 Suther F L
3-6523 Harkey A L
3-6524 McKnight R B
3-6525 Hoight H S Mrs
3-6526 Farr W A
3-6527 Crosland R M
3-6528 Kale Z E
3-6529 Kearns J A
3-6530 Garner E P
3-6531 Gaither R C Mrs
3-6532 Fine's Clns & Tailors
3-6533 Cashion C O

EDISON EXCHANGE—
Contd
-6535 Porter R L
-6536 Hill J J
-6539 Jerman V T Mrs
-6541 Holden J M
-6543 Hemby Annie E
-6544 Brown S B
-6545 Waddell G M
-6546 Mitchell R M
-6547 Hattrich G O
-6548 Andrews Louis
-6550 Fincher P S
-6551 Dobkin Edw
-6552 Brown L W
-6553 Steinek H M
-6554 Ethridge M F
-6555 Lovell W R
-6556 Driscoll R W
-6557 Ward J K
-6558 MacLean T W
-6559 Crotts D C
-6560 Freeman F N Mrs
-6561 Wilkerson F R
-6562 Jackson C J
-6565 Stratton J D
-6566 Cauble R M
-6567 Porter J N
-6568 Harward L M
-6570 Klutz M Susan
-6571 Watkins Alf
-6572 Simpson P F
-6575 Tydeman M M
-6576 Irvin Jive
-6578 Hutchinson John Plmb
-6579 Corley Richd
-6580 Davidson S W Mrs
-6581 Laycock R E
-6582 Holmes B F
-6583 Kiker J E
-6584 Baker F M Mrs
-6585 Smith Ruth Mrs
-6586 Brockman L D
-6589 Fallis L H
-6590 Wilkinson W W
-6591 Helms R T
-6592 Cathey Albertus
-6597 Houston A M
-6602 Alford J N
-6603 Hemby L I
-6604 Garrison & Hopkins
6606 Char Merch Del
6608 Herald Press
6610 Snead T S
6612 Miller W L
6614 Bradford E H Mrs
6615 Royal McBee Royal Typewriter
6617 State Beauty & Barbers Sup
6619 Tarte P R
6624 Pittsburgh Plate Glass
6627 Daniels J H
6628 Natl Screen
6631 Bible Hse Biblical Publ Cath Bible Hse Stampley C D Enterprises
6635 Ross F H
6641 Wilson Sporting Gds Lowe & Campbell Div
6654 Red Fez Club
6656 Bolton Sam Co
6659 Adams J R
6661 Davis A B
6662 Funderburk M P
6663 Park B P Mrs
6664 Henderson R G
6665 Dick H V
6667 Thompson John Beauty Salon
6669 Carolina Houdialle
6671 Freeze W R
6672 Lee Rubber & Tire
6674 Dixie Mtr
6677 Manhattan Life Ins
6678 Stephenson W A
6681 Hudson M D Mrs
6682 Aycock R E
6684 Tompkins-Johnston
6691 Soule Steel & Iron
6694 Boyd C A
6695 Miller J B
6697 Arts Engraving

3-6700 Roberts Edw
3-6702 Harris W J
3-6703 Char Abattoir
3-6704 Price J K
3-6705 Dulin C W
3-6706 McKay D R
3-6707 Noreen O S
3-6708 Wolverine Tube
3-6709 Douglas Sam
3-6710 Campbell G A
3-6711 Wright Eliz L
3-6714 Belvin D L
3-6715 Dawson P F
3-6716 Gregory F H
3-6718 Hinson Waterproofing
3-6720 Spencer J L
3-6721 Dalton H L
3-6722 Howard M P Mrs
3-6723 Gibson H P
3-6724 Stott N A Mrs
3-6725 Welsh W T
3-6728 Leber J W
3-6731 DeLite Beauty
3-6732 Bell J H
3-6733 Hough B B
3-6734 Pou J F
3-6735 Flow F C Mrs
3-6736 Elley Rosie Mrs
3-6737 Richards G S
3-6738 Charlotte Liberty Mut Ins
3-6739 Dixon W R
3-6741 Arnold W H
3-6742 King O P
3-6743 Frick C E Mrs
3-6744 Little J M
3-6745 Pierce S E
3-6746 Gray C R
3-6751 Curlee W E
3-6752 Martin A J Mrs
3-6753 Ammons E M
3-6754 Jacobs Marion
3-6755 Ward P B
3-6756 Benner M I
3-6757 Kennedy J R
3-6758 Lewis J H
3-6759 White M S Mrs
3-6760 Segraves W J
3-6761 Crawford Grace J
3-6762 Wilson W P
3-6763 Henderson C W
3-6765 Rankin N T Mrs
3-6766 Bostick W M
3-6767 Campbell B E
3-6769 Nelson D G Mrs
3-6770 Patton H M Mrs
3-6771 Moore Beulah D
3-6772 Wilson H H
3-6773 Traywick W M
3-6775 King G M
3-6776 Glasgow H W
3-6777 Jamison V H Mrs
3-6778 Smith E S
3-6779 Gilbert F J
3-6780 Mills C R
3-6781 Turk O L
3-6782 Petrie L W
3-6786 Spurlin J H
3-6789 Walker Saml
3-6792 Price R A
3-6793 Major J S
3-6796 Fox H A jr
3-6798 Oakhurst Sales
3-6800 Ketchie H R
3-6801 Black J R
3-6802 Deese F W
3-6803 Fowler T P
3-6804 Roper E T
3-6805 Thornton A T
3-6806 McCaskell Calvin
3-6807 Stubbs T E
3-6808 Wallnau Amalie P
3-6809 Plumbee C A
3-6810 Rudisill J P
3-6811 Harris I S Mrs
3-6813 Vest J P
3-6815 Bradley T E
3-6816 Barr R G Mrs
3-6817 Cunningham Annie
3-6818 Helms J P
3-6819 Simons Austin
3-6823 Johnson Rufus
3-6824 Green J R
3-6826 Brooks C H
3-6827 Glaser Raymond
3-6832 Robertson R L
3-6833 Kimbrell M R
3-6835 Whiten C F

3-6836 Humphries M E
3-6838 Clewis M W
3-6839 Starnes W J
3-6840 Buchanan Frank
3-6844 Robbins J T
3-6845 Burkhead L D
3-6847 US Dist Ct Clk
3-6848 Jackson D E
3-6850 Honey's Inc
3-6851 Mahaffey D R
3-6853 Am Dry Cln
3-6854 Thompson F H
3-6855 Norman F L
3-6858 Reid G G
3-6860 Kirby M D
3-6862 Hawley J P
3-6863 Langford J L
3-6864 Fish E S Mrs Ligon S A
3-6866 Laughlin B F
3-6868 Williams S E Mrs
3-6869 McCoy Geo
3-6870 Bass J A
3-6871 Edge P M
3-6872 Pressman J L
3-6874 Moore J W
3-6876 Eller R F
3-6878 Pritchard R W
3-6879 Ray M L Mrs
3-6881 Boyles Buford
3-6882 Hicks J F
3-6883 Friendly Sales
3-6884 Helms L C Mrs
3-6886 Alexander G C
3-6887 Whitfield D G
3-6888 Abernethy S V
3-6889 Moore Bonnie O
3-6891 Moss P B
3-6892 Mincey Furn
3-6893 Cato B R
3-6894 Morgan J E
3-6895 Mundy R K
3-6896 Brandt E H Reliance Eng
3-6897 Aldred W C
3-6900 Brille H I
3-6901 Lerch Martha R
3-6902 Collins R K
3-6903 Miller C J
3-6905 Stamey F E
3-6908 Simmons H F
3-6909 Bagley W G Edge P M Fed Life Ins Standard Lime & Cement
3-6912 Matthews J C
3-6913 Macon H L Mrs
3-6914 Hathaway G W
3-6915 Ashcraft J C
3-6917 Ross O B
3-6918 Beam Betty J
3-6919 Jenkins J S
3-6920 Moseley D F
3-6922 Dellinger F G
3-6923 Bradshaw C E
3-6924 Smith D C
3-6925 Breese C F
3-6926 McGraw J E
3-6927 Triantis T P
3-6928 Brown J M
3-6930 Rape A D
3-6931 Crenshaw J P
3-6932 Green B S Mrs
3-6934 Godfrey L W
3-6935 Howie M F
3-6936 Stegall W B
3-6937 Durham Leroy
3-6938 Weinhold W R
3-6939 Gettier G L
3-6940 Owen H E
3-6942 Woodson W S
3-6944 Venters L W
3-6945 Dellinger E L
3-6946 Giersch E C
3-6947 Price Lewis
3-6948 Williams Mary A
3-6949 Taft J C
3-6950 Durabilt Lndry Machy Gardner Machy
3-6952 Boykin C T
3-6953 Young E E
3-6954 Graddy Felton
3-6955 Starnes J H
3-6956 Freeman J L
3-6957 Anthony J S
3-6958 Economy Radio Serv

3-6958 Moore C S
3-6959 Connelly H J
3-6960 Stuart L D
3-6961 Reid Benj
3-6962 Beam M H
3-6963 Mullis D G Mrs
3-6965 Poe L E
3-6968 Via F E
3-6969 Briggs A B
3-6970 Hoke A P Mrs
3-6971 Hunter T P
3-6972 Lannin J M
3-6973 Grice K A
3-6976 Fed Bake Shop Sides B N
3-6977 Hartley T H
3-6978 Orr J Harvey
3-6979 Grice S L
3-6980 Hasty N W
3-6981 Pittman Etta L
3-6982 Baker D P
3-6983 Moss B A
3-6985 Johnston Zeke
3-6986 Street C P
3-6988 Pace Annie Mrs
3-6989 Bowen H F
3-6993 Grier C W
3-6994 Duncan L B Mrs Flowerland Florist
3-6995 Brown F F
3-6996 Helms Clifton
3-6997 McCain C H
3-6998 Taylor P A
3-7001 Hawthorne T J
3-7002 Miller H L
3-7003 Hill C N
3-7004 Bullard M E
3-7005 Cuthbertson H S
3-7006 Withers T O
3-7007 Myers C G
3-7009 Seagraves W M
3-7010 McNiel O B
3-7012 Bailey J M
3-7014 Campbell J D
3-7015 Turpie C J
3-7018 McCoy J A
3-7019 Sandiford R B
3-7023 Williams Frank
3-7025 Charlotte Baseball & Amusement
3-7028 Lamb I P Mrs
3-7029 Conder C Y
3-7030 Sizemore L E
3-7034 Cruse C L
3-7036 Elliott G W
3-7037 Redd Roy
3-7039 Erwin H B
3-7040 Stone H E
3-7041 H-P Gro
3-7042 Doggett G W
3-7044 Wingate H H
3-7047 Herndon Wallace
3-7048 Biggers R L
3-7049 Wearn A L Mrs
3-7050 Stewart A C Mrs
3-7052 Sadler Geo
3-7053 Keziah Jane Mrs
3-7054 Porter J N
3-7055 Fowler G C
3-7056 Grant H E
3-7057 Freitos Agnes E
3-7059 Parker F I
3-7060 Pangle S D
3-7061 Ivey M A Mrs
3-7062 Troutman V E
3-7063 Coffey W E
3-7065 Jackson C D
3-7066 Internatl Sls Management
3-7068 Hudgins T B
3-7069 Wolfe Luke
3-7070 Veiga A A
3-7072 Freeman J C
3-7073 Stroupe L L
3-7074 Gunter A B
3-7076 Durham C E
3-7077 Stellings E G
3-7078 Arbor M F Mrs Rhodes E R
3-7079 Harmon F B
3-7080 Gilbert H E
3-7081 Hollingsworth J W
3-7082 Grier Mamie Mrs
3-7083 Cornelius W E
3-7084 Hilton & Edwards
3-7085 Stephens J M
3-7086 Tyles N P
3-7087 Strong Lucinda

3-7089 Smith R W
3-7090 Trotter A E
3-7091 Allen G W
3-7092 Wood E C
3-7093 Weston C D
3-7095 Williams J B
3-7097 Coml Grill
3-7098 Henderson R A
3-7100 Coble E K Mrs
3-7101 Crowell Clinic McDonald A M Squires C B
3-7103 Burdell J H
3-7104 Char Paper
3-7109 Torrence C A
3-7111 Zagora Gears Zagora J Mach & Gear
3-7113 Domestic Lndry
3-7119 Char Bonded Whse
3-7121 County Offices
3-7129 Biggers A H Mrs
3-7131 Avrett & Ledbetter Roofing & Htg
3-7135 Brown's
3-7137 Cutler J H & Co
3-7139 Froehling & Robertson
3-7141 Credit Co
3-7145 Mitchell Julia
3-7146 Plaza Reproduction & Uphol
3-7147 Stately Lady Nitewear
3-7149 Interstate Elec
3-7151 Std Transport
3-7152 Periodical Publs Serv Bur
3-7155 Henderson Gilmer
3-7157 Universal Fibre Mills
3-7159 Jones E L Protective Life Ins
3-7160 Goins H L
3-7161 Tate-Brown
3-7166 Smith Mtl & Iron
3-7167 Hines M S Mrs
3-7168 Lee Constn Co Lee Eng Corp
3-7170 Mitchell Linwood
3-7171 Shiver & Norcom
3-7175 Sou Equip Serv
3-7177 Sterling Drug
3-7183 Kyles M S
3-7184 Industrial Paper
3-7187 Spartan Equip
3-7189 Jarrell-Bullard Jarrell W G Mach
3-7191 Union Whse
3-7194 Char Fish & Oyster
3-7197 Hargrett B K Mrs
3-7201 Baxter Clothes
3-7203 Adams T J
3-7205 Cochran Regrinding
3-7207 Treadway H M
3-7209 Ginn J B
3-7210 Hill Margt T Mrs
3-7211 Melvin G H
3-7212 Moore's Sewing Machs Furn & Appliances
3-7213 Beaty K O
3-7214 Stimpson T R Mrs
3-7216 Taylor W G
3-7217 Wilkins G M
3-7218 Potter A R B Mrs
3-7221 Hawkes H R
3-7222 Miller J G
3-7224 Smoot B C
3-7226 Helms F E Mrs
3-7227 Fox B W
3-7228 Reagan C W
3-7229 Furr F M Mrs
3-7231 Brooks F A Mrs
3-7232 Zeman F J
3-7233 McLellan Stores
3-7234 Griffith B S
3-7235 Massey W C
3-7237 Daughtry C H
3-7238 Watson T H
3-7241 Chessman I E
3-7243 Howard J L
3-7245 Leech E B Mrs
3-7247 Wiggins C M Mrs
3-7248 Thomas G H
3-7251 Bost G E

EDISON EXCHANGE—Contd

3-7252 Stephens I L Mrs
3-7254 Schumpert J L
Schumpert T V & Radio Serv
3-7255 Helms J A
3-7257 Smith G H
3-7258 Duncan L A
3-7259 Fink R C
3-7260 Neely Saml
3-7262 Whiteside L M
3-7263 Guthery P B
3-7264 Carpenter Mach
3-7266 Lineberger R W
3-7267 Smith R O
3-7268 Parker Willie
3-7269 Hovis P L
3-7270 Coffee A T
3-7271 Batte R D
3-7272 Harrington Wade
3-7273 Merritt B J
3-7274 Smithy R L
3-7276 Gottlieb L A
3-7277 Miller Larry
3-7279 Keystone Reader's
3-7280 Alexander Walter
3-7284 Eason I O
3-7289 Nisbet W O
3-7290 Moore Lester
3-7291 Goodspeed J W
3-7292 Abernethy J L
3-7293 Beard M E Mrs
3-7294 Cox T E
3-7297 Ariail A S Mrs
3-7298 Patterson Mary L
3-7301 Mozeley G E Mrs
3-7302 Hill Raymond
3-7303 Harrison W E
3-7304 Andrews J P
3-7305 Watkins S M
3-7306 Cushman M L
3-7307 Cline C J
3-7308 Owens D E
3-7309 Helms M E
3-7310 Hartman A E Mrs
3-7312 Goldsborough J C
3-7313 Norton J L
3-7314 Bulla J C
3-7316 Thomas L C
3-7317 Woods W O
3-7318 Childers W G
3-7319 Cooper F W
3-7320 Ellett R T
3-7323 Rollins Ethel
3-7324 Burnett G M
3-7325 Hinson Gladys F
3-7327 Lubby T F
3-7328 Ligon C B Mrs
3-7329 Montgomery C G
3-7331 Gray N O Mrs
3-7332 Ford J F
3-7333 Morrison B B Mrs
3-7335 Cline R S Mrs
3-7336 Hill A E
3-7337 Wiriden C G
3-7339 Maxwell L R Mrs
3-7340 Wingate O K
3-7341 Caswell Jas
3-7342 Sparrow M L
3-7343 Happy Day Nursery
Moser L S Mrs
3-7344 Castles L J
3-7345 Farrar L K
3-7346 Wiley J A
3-7347 Carter J L
3-7348 Hinkle M P Mrs
3-7349 Connell W L
3-7350 Dellinger H D
3-7354 Robins H J
3-7355 Hunting K R
3-7356 Funderburk W B
Stephenson J W
3-7358 Brown C A
3-7359 City Sch Supvr
3-7361 Duncan J A
3-7362 Dillard S B
3-7363 Mason M T
3-7365 Ison R S
3-7366 Ramsey Southeast
3-7367 Barnhill H C
3-7368 Williams K R
3-7370 Merrill W C
3-7371 Keesee R H
3-7373 Harty I L Mrs
3-7375 McGee A A Mrs
3-7376 USN Recruiting Sta
3-7377 Andre A J
3-7378 Williams Dessie
3-7379 Shepherd M M
3-7380 McGinty L J
3-7381 Hope Gertrude
3-7382 Hall R S
3-7383 Keith Auto Serv
3-7384 Dellinger L P
3-7385 Mask Howard
3-7386 Roberts V F Mrs
3-7389 Thornton T P
3-7391 Menkol S B
3-7394 Keesler T E
3-7395 Hefner Eubert
3-7397 Wimbish L W
3-7398 Griffin J M
3-7400 Gryder J B
3-7402 McKinnon B L
3-7404 Boyd R I
3-7405 Griffin B R
3-7407 Scott H L
3-7408 Friedman H N
3-7409 Wright F W
3-7410 Ferguson C C Mrs
3-7411 Champion R B
3-7412 Reilly J S
3-7413 Osborne E M Mrs
3-7415 Featherstone W
3-7417 Dixon Roxanna
3-7418 Byrd C H
3-7419 Smith Jas
3-7420 Atwater R P
3-7421 Robinson L E
3-7422 Roberts E L
3-7423 Thomas A K Mrs
3-7424 Callaway N E
3-7425 Pope O E
3-7427 Williams N H
3-7429 Campbell A H Mrs
3-7430 Meares S H
3-7431 Thompson J C
3-7432 Fibre Specialty
3-7433 McLaney Lbr
3-7434 Summey W J
3-7435 Bell J R
3-7436 Lewis L H Mrs
3-7438 Duls C H
3-7439 Long Nathan
3-7440 Jenkins C I
3-7441 Parson Philip
3-7442 Mack's Food
3-7443 Pearson C L
3-7444 Skidmore A D
3-7446 Bumgarner F L
3-7448 Haskel Nellie
3-7450 Stratton P M
3-7452 McWhirter Nancy
3-7453 Fund Ins
3-7454 Brooks E R
3-7456 Grant J N
3-7457 Hollifield C B
3-7458 Walker Oil
3-7459 Waltz E R
3-7460 Blackwelder N B
3-7461 Rankin W I
3-7462 Ford G E
3-7465 Hankins & Hankins
3-7466 Baker E J
3-7467 Simms O D
3-7468 Mulivee E S
3-7469 Youngblood T V
3-7470 Howell W C
3-7471 McMillan D C
3-7472 Kiser A G Mrs
3-7473 Pate L H Mrs
3-7476 Washam Mary
3-7477 Moore Essie Mrs
3-7478 Britt R T
3-7479 Gay C H
3-7481 Morrell T B
3-7482 Slesinger S S
3-7485 Haskell J H
3-7486 McGinn H A
3-7488 Caro Cycle
3-7489 Kerr T F & Co
3-7490 Brown D F
3-7491 Kimel L S
Springs S M jr
3-7492 Smith C E
3-7493 Little G B
3-7494 Hohn Lester
3-7495 Reames H F
3-7496 Carpenter E F
3-7497 Burnside W A
3-7498 Char Htg & Air Conditioning
3-7500 Ellis G M
3-7503 Field Loom Reid
3-7505 Moore Bruce Auto Parts
3-7508 Southeastern Magnesia & Asbestos
3-7509 Watterson M D
3-7510 Clayton J C
3-7511 Columbus Oil
3-7520 Smith Johnson C Univ
3-7522 Tennant G H Co
3-7523 Adair Paulelia
3-7524 Stylecraft Packaging
3-7526 Caro Elec Sup
3-7529 Smith Johnson C Univ
3-7531 Vogue The
3-7533 Protz W H
3-7534 Nivens Constn
3-7535 Moody B A
3-7538 Ford Isaac
3-7539 Tomlinson Eug
3-7541 Ralston Purina Co
3-7544 S&W Cafeterias
3-7547 Sheriff
County Sheriff
3-7549 Purser & London
3-7550 Kittrell S A
3-7551 Wyman DeLacy E Realty
3-7553 Dic-Tel Secretarial Serv
3-7558 Penny J C
3-7559 Kearns Lucy M
3-7563 Green M M Mrs
3-7564 Castles S W
3-7566 Roberts G H Lbr
3-7568 Shapiro L C
3-7570 Lindsay L B
3-7571 Prudential Ins
3-7572 Norris C A
3-7573 Rogers L G & Co
3-7575 Wearn Lbr
3-7585 Dr Pepper Bottlers
3-7587 Graham W E
Stack W C
3-7592 Satterfield's East Blvd Beauty
3-7594 Hildreth C C
3-7596 Ledford E B
3-7597 Avrett & Ledbetter Roofing & Htg
3-7600 Shumate M M Mrs
3-7601 Mills D F
3-7603 Carrier A H
3-7604 Ferguson A B
3-7605 Dimmette E R
3-7606 Cullingford B M
3-7607 Bentley Knitting Machy
3-7609 Lelliott H J
3-7611 Saparillas L G
3-7612 Rhyne M F Mrs
3-7613 Graham B M Mrs
3-7614 Boehme H E
3-7615 Wilson M A
3-7617 Kennedy Clifton
3-7618 Mullis F M
3-7619 Bost J H
3-7620 Brooks R M
3-7622 Erwin Lee
3-7623 Commonwealth Gro
3-7624 Lawing W D
3-7625 Fleck R B
3-7626 Brown J W
3-7628 Woods J H Mrs
3-7629 Ace Elev
3-7630 McNeely's Gulf
3-7632 Reid W E
3-7633 Wallace W C
3-7634 Faulds E K
3-7635 Clarke A V
3-7636 Moncey W R Furn
3-7638 Williford F W Mrs
3-7639 McDaniel J M
3-7640 Garbark M N
3-7641 Warren M M Mrs
3-7642 Murray H G
3-7643 Bonum W W
3-7644 Cliffwood Florist
Ratterree J C Co
3-7645 Montet Andree
3-7646 Helms E M Mrs
3-7647 Hughes C L
3-7650 Mann T J
3-7651 Blair L E Mrs
3-7652 Rice J L
3-7653 Harris C J
3-7656 Skinner R J
3-7657 Smith B R Mrs
3-7658 Grier A N Mrs
3-7659 White R C
3-7660 Helms D A
3-7661 Conner C H
3-7663 Johnston Bldg Barber
3-7664 Foard E G
3-7665 Harris G P
3-7668 Barnhardt T M
3-7672 Hobbs K O
3-7674 Hucks S R
3-7675 Heinlein B E Mrs
3-7676 Jenkins J A
3-7678 Greenway Nursery
3-7679 Clark W E
3-7680 Plumides G J
3-7682 Thomasson D J
3-7683 Price C N
3-7684 Simpson R L
3-7685 Jennings B N Mrs
3-7686 Queen City Oil
3-7687 Paschal M S Mrs
3-7689 Stephens E L Mrs
3-7692 Williams J B
3-7693 McNaull T W
3-7694 Hager L A
3-7695 Dodge Donald
3-7696 Ross S R
3-7697 Pagoota R G
3-7703 Mut Benefit Life Ins
3-7705 Allen G C
3-7706 Cunningham H
3-7708 Rich Plan Piedmont
3-7710 Chappell J M
3-7711 Davant J A & Co
3-7712 Bolles J C
3-7714 McGill F J
3-7715 Kendrick Z V
3-7721 Allen Bob Agcy
3-7726 Robinson F E Co of N C
3-7729 Hardees Pharmacy
3-7731 Genl Elec
3-7733 Clorox Chem Co
3-7736 Motley E R
3-7737 Caro Business College
3-7744 Leonard & Nicholson Royal Tire
3-7746 Smith J C Mrs
3-7747 Jones Jo Inc
3-7751 Hudson Hosiery
3-7755 Gullege C L
3-7757 Travelers Hotel
3-7763 Gainey G W
3-7764 Schwartz Sam Machy
3-7766 Weathers Bros Moving & Stge
3-7769 Southgate Brokerage
3-7770 Char Steel Prods
3-7771 Char Lodge 392 (BPOE)
Elks Club
3-7773 YMCA
3-7776 Perry Leroy
3-7777 Thompson H S
3-7781 Malluck
3-7783 Benton Edna G
3-7784 Reid Elec
3-7786 Nivens R L
3-7787 Luke S A
3-7788 Palmer Belle W
Palmer Jas A
Palmer Mike J
Palmer's Optometrists
Robertson Mitzi P
Robertson R L
3-7791 Am Discount Co of Ga
Citadel Life
3-7797 Ross & Ross
3-7800 Cunningham E
3-7801 Hargett's Auto Center
3-7802 Alexander H B
3-7803 Aycoth R L
3-7804 Broadus L C Mrs
3-7805 Hawthorne Center Parks & Recreation
3-7806 Shriner R P
3-7808 Smith Timothy
3-7809 Pet Dairy Products
3-7811 Eaddy U S
3-7812 Robinson J R
3-7813 MacDonald D F
3-7814 Stewart Miriam R
3-7815 Pharr G G Mrs
3-7817 Creswell R L
3-7818 Araupo A G
3-7819 Elrod S R
3-7822 Reid W A
3-7824 Harris F F
3-7825 Navey's Barber & Beauty
3-7826 Kendrick Z V
3-7827 Johnson Rochelle
3-7828 Ward Inez T
3-7830 Gray I E
3-7834 Byers Ora A
3-7836 McRorie Alice
3-7837 Edward L J
3-7838 Nance C L
3-7839 Horne C E
3-7840 Suitt L U
3-7841 Brantley W R
3-7843 Snavely L M
3-7844 Queen Eury E
3-7845 O'Neill J G
3-7846 O'Connor J M
3-7847 Ward I O
3-7848 Childers G E
3-7849 DeBarry Earl
3-7851 D&L Parts
3-7852 Smith C L
3-7853 Roberts J C
3-7855 Flemings Silas
3-7856 Wingate G C
3-7858 Whitlock H J
3-7860 Bennett W W
3-7861 Clontz K M
3-7862 Blackwell J E
3-7864 Simmons F M
3-7865 McGowan J M Mrs
3-7866 Funderburk Joann
3-7867 Starnes A H
3-7869 Myers M R
3-7871 Phillips C H Mrs
3-7872 Cutrell C L
3-7873 McCalla J W
3-7875 Wilkinson G M
3-7876 Bingham F L Mrs
3-7877 Nelson B C Mrs
3-7878 Jones L M Mrs
3-7879 Ritch J E
3-7883 Haigler S W
3-7885 Hamrick A Y
3-7886 Wingate S A
3-7887 Vaughn's Telev Sls & Serv
3-7889 Shaw G R
3-7890 Johnson W R
3-7892 Ivey W G
3-7895 Furr B F
3-7896 Herrin Ora Mrs
3-7897 Mauldin T F
3-7898 Jones S P
3-7900 Kinley L J
3-7901 Morris J C
3-7903 Hallman P G
3-7904 Executone Sys Co
3-7905 Potts A M Mrs
3-7908 Ward W C
3-7909 King E J
3-7910 Tuttle H R
3-7911 Williams A C Mrs
3-7912 Church F A
3-7914 Rogers Leo
3-7915 Burnside E J
3-7918 King R F
3-7922 Bowers J O
3-7923 Schaffer Harry
3-7924 Griffith K J Mrs
3-7926 Glass Earl
3-7927 Tiffany R E
3-7928 Stowe S E
3-7929 Pressley's Cakes
Pressley E T Mrs
3-7931 Kluttz A S Mrs
3-7932 Hall C E
3-7933 California Pkg Sls
3-7934 Morgan Milton
3-7935 Williams M B Mrs
3-7936 Stephens K L Mrs
3-7937 Torrence W M

DISON EXCHANGE—
Contd
-7938 Marcotte Eliease
-7939 Smith M D
-7940 Ellis W B
-7941 Lands J D
-7942 Genl Mills
-7943 Stennett P P Mrs
-7944 Ennis L L Mrs
-7945 Martin G L
-7947 Ferguson H A
-7949 Luckie Florence
-7950 State Dept of Pub Instruction
7953 MacRorie S M
7954 Alexander E C
7955 Jones A M
7959 McLendon R G
7960 Henderson P J
7961 Harrington P R
7962 Hatley C R
7965 Parker Mary
7966 Mayo L A
7967 Severs I C Mrs
7968 West W L
7969 Edwards R W
7970 Owens F W
7971 M&A Sls & Serv Tex Machy Exch
7972 Harbuck H E
7973 Jones A C
7974 Cooper Walter
7975 Baucom A L
7976 Williams H J Mrs
7977 Professional Beauty
7980 Braswell M E
7981 Ward W J
7982 Harwell F H
7983 Willard C S
7985 Litaker R B Mrs
7987 Stuford Nellie
7988 White Mabel
7989 McCellan C M
7990 Ray W A
7991 Sheehan H T
7994 Manus Robt
7995 Eudy H L
7996 Overton J R
7997 Williams H M
7998 Swacker B S
8000 Becker E E
8001 Thomas E C
8002 Corriher K J
8006 Dunn C S Mrs
8007 Holder R E
8008 Elder C L
8011 Dulin Leroy
8012 Chesser W M
8013 Glover P D
8014 Blankenship V L
8016 Orr T J Surveyors
8017 Pigott E D
8018 Plummer J E
8020 Walker H J
8021 Hunting G S Mrs
8024 Hinson S W
8025 Lever T H
8026 Atcherson Creola
8027 Maples R H
8028 Gaither O'Donnell
8029 Sheets Auto Serv
8030 Howard E A
8031 Baucom A C Sht Mtl
8032 Heisley L M
8035 Gall Joe
8038 Nicholson H J
8039 Davis K M
8040 Law J A
8041 Reece A C
8044 Standard-Coosa Thatcher Corp
8045 Boggs A R
8046 Honeycutt T C
8049 Favell B F
8050 Shaw J C
8053 Severs S B
8055 Query R Z
8056 Walup J H
8057 Rhodes Lawrence
8059 Washam P A
8060 Villas S M
8062 Puette Ross
8064 Philbeck J C
8065 Chisholm Wm
8066 Turbyfill Jas
8067 Highsmith J E
3-8068 Todd C W
3-8069 White Esker
3-8070 Douglas K B
3-8071 Bennett W F
3-8074 Traywick W H
3-8077 Law E M Mrs
3-8078 Bush G E
3-8080 Denny Mary R
3-8082 Griffin H A
3-8085 Ross H J
3-8087 Wall L E
3-8088 Kossove Clinic
3-8089 Skinner J B
3-8090 Stover J L
3-8091 Cook M J
3-8093 Miller R R
3-8094 Barton D R
3-8095 Moser G A
3-8098 Novelty Curtain Mfg
3-8100 Hargrave Z S
3-8103 Hazelton J F
3-8104 Bass C R
3-8105 McGuirt R E
3-8106 Jordon R B
3-8107 Johnson Connie
3-8109 Wagner C C
3-8110 Grisdale G B
3-8111 McCall L S
3-8112 Gholston J L
3-8114 Caudle R M
3-8119 Carleton L R
3-8121 Martin H C
3-8123 Youngblood Leroy
3-8124 Swink D A
3-8125 Nance W E
3-8126 Teal Lola B
3-8127 Rankin R R
3-8130 Starnes K N Wilmore Beauty
3-8131 Kovey Frank
3-8132 Lewis T E
3-8133 First A R Presby
3-8138 Elam C P
3-8139 Mills J G
3-8140 North Side Prod
3-8142 Pepper Ronald
3-8143 Sherwood G C
3-8144 West C S
3-8145 Clark J B
3-8146 Smith J M
3-8147 Bostick R S
3-8148 Motley E R
3-8150 Pierce D M Mrs
3-8151 Watson L J
3-8152 Thomas W A
3-8153 McClettie Butler
3-8154 Nelson G H
3-8155 Green C R T Mrs
3-8156 Hastings Auto
3-8157 Blanton W M
3-8158 Alford J M
3-8160 Downs W J
3-8161 Cloud W D
3-8162 Small J H
3-8163 Hooper C B
3-8164 Patton J W Patton's Beauty
3-8165 Holding Harvey R
3-8166 Yoos H R
3-8168 Southeastern Sight & Sound
3-8169 Kinnaird W M
3-8173 Belton A F Mrs
3-8174 Moses J D
3-8176 Goodman E A
3-8177 Babb J G
3-8178 Jones R N
3-8179 Lipe G E Mrs
3-8181 Funderburk J M
3-8182 Hoare W A
3-8184 Mitchell M L Mrs
3-8185 Smith J S H
3-8188 Franklin-Morgan
3-8189 Fricke H W
3-8191 Jenny J P
3-8192 Carol's
3-8194 McCafferty D L
3-8196 McManus B W
3-8197 Howie June W
3-8198 Ratcliffe T A
3-8200 Mateer H H
3-8201 Rucker W E
3-8202 Fuller Wakefield
3-8203 Spurrier W M
3-8204 Freeman J D
3-8207 Clark C L
3-8210 Allison B L
3-8212 Elliott E D
3-8213 Cromer T E
3-8214 McSwain J P
3-8215 Dobinson J G
3-8217 Thomas W B
3-8218 Mallet J P
3-8219 Dyer Jas
3-8220 Phifer J F
3-8221 Thornton W D
3-8223 Gray D L
3-8224 Marsh J W
3-8225 Hatch J M
3-8227 Routh Seymoure
3-8228 Johnston V W
3-8229 Central Life
3-8230 Duke Photo
3-8231 Williams M B
3-8232 Sansom B H Mrs
3-8233 Ashcraft V A
3-8234 Settlemyre O B
3-8235 Walters E N Mrs
3-8237 Lupo G M
3-8241 Herring H H
3-8242 Eliason A H
3-8245 Dixon D G Mrs
3-8246 O'Daniel Eug
3-8247 Rackley G T
3-8248 Toomey Bros Plmb & Htg Toomey F P
3-8250 Blake E E Mrs
3-8251 Polk L W
3-8252 Hamilton Lillie
3-8253 Park C B
3-8255 Johnson W R
3-8256 Enloe G W
3-8258 Morris Men's
3-8259 Schwartz Converting
3-8260 Communications Wkrs of Am Local 3603
3-8261 Patterson E W
3-8262 Gardner S W
3-8266 Stockton J L
3-8267 Derrick D G
3-8268 Reeder H E
3-8269 Short D E
3-8271 Floyd J R
3-8273 Clyne R K
3-8275 Ellis B L
3-8276 Brotherhood of Ry Steamship Clerks
3-8277 Withers L C
3-8278 Turner J A
3-8279 Horn R S
3-8280 McMurray Mabel
3-8281 Phillips Benj
3-8282 Shaw Easdale
3-8283 Worthey P W Mrs
3-8284 Core F H Mrs
3-8285 Kalmeyer K G Mrs
3-8287 Perry J D
3-8289 Taylor W W
3-8291 Bost G G
3-8293 McKeown I B
3-8294 Erwin Sherrod
3-8295 Discount Hse No 2
3-8297 Francis S L
3-8302 Nivens H L
3-8303 Boger C C
3-8304 Mathemy H L
3-8305 Marshall C R
3-8307 Hodges W C
3-8308 Beard W E
3-8311 Farrar C H
3-8313 Strawn B L
3-8314 Christenbury J E
3-8315 Mayfair Beauty
3-8316 Garrison F B
3-8317 Coffee Wiley
3-8318 Gore J T
3-8322 Proctor C B Mrs
3-8323 Char Scale & Fixture Cooley J W
3-8326 Skelton W T
3-8327 McWhirter J P
3-8329 McClure Eddie
3-8330 Hood R E
3-8331 Mackey Bramber
3-8332 Russell Alice S
3-8334 Parrott R M
3-8336 Flow A H Mrs
3-8337 Wike Harold
3-8338 Scronce T D
3-8340 Richards W J
3-8341 Clary Mtrs
3-8342 Chalabie D S
3-8343 Saunders J R
3-8344 Fender's Auto Elec & Battery
3-8345 Rosser B W
3-8346 VanNess J H
3-8347 Wall L E
3-8350 Edmonds Uphols
3-8351 Craig O F
3-8352 Martin W B
3-8353 Herbert Lionel
3-8355 Wright A M Mrs
3-8356 Riddle O D
3-8357 Little J H
3-8359 Stokes E W
3-8360 Loney Lincoln
3-8361 Messerly J R
3-8362 Brown Ardrey S
3-8364 Cureton J A
3-8365 Proctor R R
3-8367 Harrison A R
3-8368 Steadham W S
3-8371 Stoll M R
3-8372 Little Oil
3-8373 Hendrix J F
3-8375 Flowe J T
3-8376 Medlock R T
3-8381 Gay Lndry & Clns
3-8382 White J L
3-8383 Alexander N C
3-8385 Phronebarger J T
3-8386 Simmerson W L
3-8387 Lake R C
3-8388 King M C
3-8389 Ratchford J E
3-8390 Phillips W B
3-8392 Haselden Wilma R
3-8393 Burrows R D
3-8394 Gardner B C
3-8396 Libby R H
3-8397 Quick Jas
3-8398 Ferrell H E
3-8401 First Fed Savings & Loan Assn
3-8406 Hagler W W
3-8409 Boid R J
3-8410 Anthony J H
3-8411 Trans Sup
3-8414 Duncan S H & Co
3-8418 Ross & Couch
3-8420 Barnette K J
3-8421 Dilworth Corp Dilworth Pharmacy
3-8423 Chrysler Mtr Corp
3-8426 Hudson Hosiery
3-8429 McClellan W J
3-8430 Funderburk W A
3-8431 Sou Elec
3-8437 Ward R P
3-8438 Denton Furn
3-8441 Lawing T R Rlty
3-8443 Kirkland F B
3-8451 Burroughs Corp
3-8454 Holtzendorff A A
3-8455 Kendall Oil
3-8456 Talbot Helen
3-8462 Harris R F
3-8464 McKenzie W B
3-8466 Factory Mutual Fire Ins
3-8470 Long I S Mrs
3-8471 Pyron C W
3-8472 Crosby J T
3-8473 Char Whol Co of Cliff Weil
3-8475 Char Cigar & Candy
3-8476 Dance Frt Lines
3-8478 Eshelman J W & Co
3-8480 Berryhill W S
3-8481 City Housing Authority Piedmont Courts
3-8483 Heat & Power Equip
3-8484 Grant W T Co
3-8487 Maner F V
3-8488 Honeycutt W B
3-8491 Buena Vista Film Distr
3-8493 Massey E B
3-8494 Piedmont Heat Treating
3-8497 Queen Florists
3-8500 Palmer A L
3-8501 Hopkins G L
3-8504 Clark W M
3-8505 Farr H L
3-8506 Agner E A
3-8507 Beam H B
3-8508 LaComb G S Mrs
3-8510 Coker J E
3-8511 Field G A
3-8513 Phillips P C
3-8515 Jewell A B Mrs
3-8516 Upchurch C W
3-8520 Herring B Tabitha
3-8523 Carter E L Mrs
3-8524 Hollingsworth C D
3-8525 Wilson Margt Mrs
3-8526 Hill Hewlett
3-8527 Friend R M
3-8528 Upchurch R O
3-8529 Heafner D Y
3-8531 Smith Johnson C Univ
3-8532 Porter M F
3-8533 Blake W H
3-8534 Thomas A R Mrs
3-8535 Herring H M Herring Hoyt Sign
3-8536 Cooke R E L
3-8537 Whitesides J D
3-8538 Payne M K
3-8539 Satterfield J E
3-8543 McCorkle W A
3-8545 City Fire Dept
3-8546 Howser Constn Howser J A
3-8547 Tucker R H
3-8549 Medlin G M Mrs
3-8550 Boulding R P
3-8551 Flowe C E
3-8553 Smith Edw
3-8554 Richards T J
3-8555 Wedenfeller J B
3-8556 Jordan J T
3-8557 Edge C W
3-8560 McMahon M Y Mrs
3-8561 Pinion R L
3-8562 Holden O T
3-8563 Sherrill W C
3-8566 Cleveland H G
3-8567 Harris M H
3-8568 Franklin Studios
3-8569 Slegers J H Co
3-8570 Jenkins W O
3-8571 Billick H J
3-8572 Lenfestey R H
3-8573 Shefte D U
3-8574 Webb P N Mrs
3-8574 Salem Edw
3-8575 Crawford Raymond
3-8577 Huffman B M
3-8579 Simmers Chas
3-8580 B&S Grill Herion L H
3-8581 Wooten M F
3-8582 Ennis W R
3-8583 Mayberry W L
3-8584 Teague A L
3-8585 McGinnis D G
3-8586 Green G W
3-8587 Williams G G
3-8588 Freeman W M
3-8589 Edwards H T Mrs
3-8591 Meacham C B
3-8592 Bradford A B Mrs
3-8593 Hord J O
3-8594 Benfield B T
3-8595 Fox H E
3-8596 Reeder H L
3-8598 Motley F W
3-8601 City Educ Center
3-8607 Holler C G
3-8608 Rhodes C R
3-8611 Beatty R R
3-8612 Harris Super Mkts
3-8615 Alexander S D
3-8616 Tallent J B
3-8618 Atlantic Marble & Tile
3-8625 Beaty G M & Co
3-8627 Hse of Stokeley of Charlotte N C
3-8629 US Small Business Admn
3-8630 Youngblood D E
3-8631 AT&T
3-8638 Anderson E T
3-8639 Rogers Barbecue
3-8641 Boy Scouts of Am
3-8648 Dozier H A
3-8649 Sandlin H R
3-8652 Collins C A

EDISON EXCHANGE—
Contd
3-8655 Bandy P L
3-8661 Matthews-James Clinic
3-8663 Cooke W F
3-8664 Reeves H P
3-8665 Plumides & Plumides
3-8666 Elmore W H
3-8668 Edgerton A F
Mass Protective
3-8669 Pitney-Bowes
3-8671 Concrete Materials
Evern Corp
3-8674 Ferguson R T
3-8675 McGinnis C C
3-8676 Home Indemnity
Home Ins
3-8680 Harris Taylor
3-8681 Asphalt Inc
3-8683 Henderson W H
3-8684 Robinson Jones & Hewson
3-8686 Snook Bros
3-8691 K&E Realty
Williams J K Constn
3-8694 N Y Life Ins
3-8697 Moyle J C
3-8698 Davis E R
3-8700 Deaton O B
3-8701 Clark John
3-8702 Wilson & Holmes Pharmacy
3-8706 McCorkle H R
3-8707 Gold S E
3-8708 McCall M S Mrs
3-8709 Austin V M
3-8711 Coker J W
3-8712 Truesdale T E
3-8713 Westmoreland V B Mrs
3-8714 Miller V B
3-8715 Libby R H
3-8720 Stack J E
3-8722 Manuel Dudley
3-8723 Nicholson S S Mrs
3-8724 Aldred T W Assocs
3-8727 Collins C M
3-8728 Hager S M Mrs
3-8729 Cook G M
3-8730 Hayman Henry
3-8731 Thomas J P
3-8733 Zimmer-Baxter Assocs
3-8734 Smith F L
3-8735 Moekers Nancy A
3-8736 Autry J D
3-8737 Lay S M Mrs
3-8738 Weathers J A
3-8739 Johnston C M
3-8741 Pierce F G
3-8742 Jordan L A
3-8744 Summey J D
3-8745 Francis W H
3-8747 Hudson Jas
3-8748 Springs Wm
3-8752 Trammell G T
3-8754 Wilburn Sylvester
3-8755 Beaty G M
3-8756 Faud Jwlrs
3-8758 Patterson J G
3-8759 Kelly W R
3-8760 Sanders W B
3-8761 Hoover W L
3-8762 Withers Julia Mrs
3-8763 Roberts W F
3-8764 Auman B F
3-8766 Withers M M Mrs
3-8767 Wilkerson F R
3-8768 McCraw W W
3-8769 Beaty C M
3-8770 Pickard F W
3-8771 King Carl H
3-8773 Tanner's
3-8774 Snider J R
3-8778 Crump C H
3-8779 Phillips J C
3-8780 Gaston Geo
3-8783 Barber B W
3-8784 Smith B F
3-8785 Salley B M
3-8786 Howell L H Mrs
3-8787 Cox Lou
3-8788 Bradshaw R W
3-8789 Litaker Ella M
3-8790 Benoit J E
3-8792 McLain J A
3-8794 Farquhar E E
3-8795 Motley F E
3-8796 Cleaper J W
3-8797 Ryan Eug
3-8802 Jones J A Constn
3-8804 Guerrant T C
3-8805 Kiker W R
3-8806 Harrington A B
3-8807 Whisnant M D
3-8809 Stennett T O
3-8816 Howard I N
3-8818 Finger's Flowers & Gifts
3-8823 Hartnett E R Mrs
3-8824 McCarley & Co
3-8832 Jefferson Standard Broadcasting
WBT-WBTV
Jefferson Standard Broadcasting
WBT Radio Sta
WBTV
3-8841 AAR Co
3-8846 White Roy Flowers
3-8848 Stephenson M C
3-8850 Wortman W J
3-8851 Myers Pk Presby
Myers Pk Presby Ch Week Day Sch
3-8854 Kirkpatrick H M
3-8857 Butler Furnace
Butler C A
3-8858 Hardie H B Mrs
3-8859 Foster E E
3-8861 Berry Ulysses
3-8862 Brooks D A
3-8863 Coddington Bldg
Coddington Rlty
3-8865 Feeley E J
3-8868 Arkansas Fuel Oil
3-8871 Colony Furn Shops
3-8875 Phillips G W Mrs
3-8876 Fletcher J A
3-8877 Aetna Loan & Fin
3-8881 Char Auto Parts
3-8885 Sno-White
3-8887 Lockerman E C
3-8888 Genuine Parts
3-8889 Daugherty E T
3-8894 Galphin C B
3-8895 Craig J C
3-8900 Pope J W
3-8901 Patterson R B
3-8902 Chaplin J M
3-8903 Alexander W B
3-8904 Lingerfelt J W
3-8905 Mobley Glenn
3-8906 Osborne Z C Mrs
3-8907 Lemond W P
3-8908 Sullivan C L
3-8909 Hixson Elec
3-8910 Mulkey W C
3-8912 McCorkle R W
3-8914 Blair Parks M
3-8915 Thompson's Sundries
3-8916 Christensen Hans
3-8918 Callahan Lorraine
3-8919 Martin B B Mrs
3-8921 Foggart B E
3-8922 Alexander Romeo
3-8923 Hinson E R
3-8924 Pennell J W
3-8927 Bost T C
3-8929 Morris M A Mrs
3-8930 Chemical Processing
3-8931 Mullis W H
3-8932 King J L
3-8934 Farres P E Mrs
3-8936 Vance Lelious
3-8939 Yore Alamo Restr
3-8940 Clontz H W
3-8941 Hooper L E Mrs
3-8945 Lucas D M
3-8946 Spann Jesse
3-8948 Ganey R G
3-8949 Cornelius W G
3-8950 Alexander W E
3-8951 Noll P F
3-8952 Baker A Y Mrs
3-8953 Miller C W
3-8955 Fincher W B
3-8956 Sullivan A P
3-8957 Vaughn Robt
3-8958 Gillespie R D
3-8959 Cureton Luetisher
3-8960 Haigler H D
3-8963 Turner W V
3-8967 Puckett J M
3-8968 Allen W L
3-8969 Hoffman David
3-8970 Elder's Super Mkt
3-8971 Griffin R M
3-8972 Fair Thos
3-8973 McFadden D W
3-8974 Bailey T J
3-8975 Adair Kate
3-8976 Purvis J A
3-8978 Lloyd J H
3-8979 Eastway Sinclair Servicenter
3-8980 Pleasants L W
3-8982 Ely W B
3-8983 Bernstein Nathan
3-8986 Hasty J R
3-8988 Thurmond J A
3-8990 Hubbard J T
3-8991 Sutphin I V
3-8992 Scott M F Mrs
3-8994 Barber S S
3-8995 Helms Esso Servicenter
3-9000 Melodaire Inc
WMIT Radio Sta
3-9001 Harrill, Fitzgerald & Brendle
3-9002 Webb Realty
3-9003 Eagle Stores
3-9006 Bethlehem Center
Hodkins Margt I
3-9007 Wakefield Optical
3-9013 Lemmond W F
3-9015 YMCA
3-9016 Hefner G W
3-9017 Blakeney & Alexander
3-9021 StMark's Luth
3-9023 Fleming T H
3-9028 Evergreen Flower
3-9029 Mut of Omaha
United of Omaha
3-9032 Parker G S
3-9033 Jack's Cookie Co
3-9038 Universal CIT Credit
3-9040 McCoy S S
3-9045 Kaminin A G
Wessel Nursing Home
3-9046 Howie S J
3-9047 Meacham E B
3-9050 Crutcher T W
3-9051 Moore L H Mrs
3-9053 Thompson M H
3-9055 Parnell Tool & Sup
3-9056 Purnell Toal & Sup
3-9057 Kennedy Covington Lobdell & Hickman
3-9060 Middleton W P
3-9061 Natl Assn of Credit Management
3-9063 Stowe G C
Walker B N
3-9065 Blake E F
3-9066 Cruse A P
3-9068 Yost W M
3-9069 Abernethy M W
3-9071 Covenant Presby Church
3-9074 Hayes F R
3-9075 Fechhelm, Hartley & Temple
3-9077 Reliance Elec & Eng
3-9079 Hilker E A
3-9081 First Methodist
3-9083 Sinclair & Valentine Co
3-9085 Edwards J S
3-9092 Reid J B
3-9093 Robbins H H
3-9095 Craddock J H
3-9096 Fletcher L C Mrs
3-9097 Wallace N W
3-9098 Haney H D
3-9100 Kluttz J D
3-9101 Rogers A L
3-9102 Goines M S
3-9103 Correll J P
3-9104 Chemco Labys
Richards L C
3-9106 Underwood C N
3-9108 Perry Jonathan
3-9111 Eason C W
3-9114 Helms J G
3-9115 McKee H R
3-9116 Barrett A I
3-9117 Mode Floyd
3-9118 Hinson & Gordon Mtr
3-9119 Hinson G H
3-9121 Barber R H Mrs
3-9123 Arnold W H
3-9125 Moseley A M Mrs
3-9127 Farrington C L
3-9128 First Union Natl Bank
3-9129 Pressley C R
3-9135 McSwain T S
3-9136 Biggers M A Mrs
3-9138 Fletcher J A
3-9140 MacWhirter J E
3-9141 Church of Jesus Christ of the Latter-day Saints
3-9142 Chambers J R
3-9143 Evans Louis
3-9144 Carson F R
3-9145 Young E G
3-9147 Boatright O G
3-9148 Helms L H Mrs
3-9149 Gribble A E Mrs
3-9150 Markley G E
3-9151 Transport Calls of Charlotte
3-9152 McClain O C
3-9153 Wilkinson R S
3-9156 Bell J D
3-9157 Lloyd R E
3-9158 Garrett W C
3-9160 Hertz Corp The
3-9162 Friendly Oil & Burner Serv
3-9163 Stanley J T
3-9164 McLaughlin Jos
3-9165 Baker Chas
3-9166 Puckett E T Mrs
3-9167 King's Texaco
3-9168 Johnson B O
3-9169 Edwards Zander
3-9171 Moore N H
3-9172 Elliott Co
3-9173 Bigham R L
3-9174 Womack L S
3-9178 Lette G W
3-9180 Helms J C
3-9181 Short J C
3-9183 Fuchs H H Mrs
3-9184 Penny M T
3-9186 Fuller Raymond
3-9187 Majette J P
3-9192 Cude E S
3-9193 Sizemore A D
3-9195 Sanford P L
3-9196 Lamb W H
3-9197 Whisnant's Inc
3-9201 Charlotte Mem Hosp
Soda Shop The
3-9211 Am Casualty Co's
3-9217 Industrial Steel
3-9219 Whol Tire Distrs
3-9221 Natl Aniline Div
3-9223 Kiker W A
3-9224 McWilliams F M
3-9225 Anchor Mills
Johnston Bldg
3-9231 McDougle Evin
Horack & Snepp
McKnight R B
3-9233 Fligel's Uniform
3-9235 Holbrook W D
Mundorf Geo
3-9236 Leidesdorf S D & Co
3-9237 Austin R T Mrs
3-9238 Walker I C Plmb & Htg
3-9240 Tri-State Distrs
3-9241 Dilworth Mattress
3-9242 Raulston F P
3-9244 Todd G H
3-9245 Bumgardner A S
3-9248 Garrett Bud
3-9251 Brooks Trans
3-9253 Stickley J L & Co
3-9259 Std Reg Co
3-9261 Allied Artists Sou Distr
3-9265 Calloway W D Mrs
3-9266 Biltmore Dairy Farms
3-9269 Parking Serv
3-9272 Stancill J L
3-9276 Cummins Caro Diesel
3-9283 Harrelson H C
Owen O W
3-9285 Sossomon H P
3-9287 King J C
3-9289 Durham J R
3-9291 Sanitary Lndry
3-9296 Newton & Newton
3-9298 Barger G V
3-9310 Barnett W G
3-9301 McDonald R L
3-9303 Casper S E
3-9304 Newman W H
3-9307 Medlin R T
3-9311 Helms W G
3-9312 Sappenfield C M
3-9313 Torrence Louie
3-9314 Allen M B Mrs
3-9318 Kistler H E
3-9321 Massey L M
3-9323 Outlet Store
Valley Card
3-9324 Wiggins L Irene
3-9325 PO
3-9327 Dowling O F Mrs
3-9328 Propst E M
3-9329 Reed G S
3-9331 Bradley A L
3-9332 Brown Beulah Mrs
3-9333 Garret E L
3-9334 Lantz G A Mrs
3-9335 Beachum P B
3-9336 Harkey S G
3-9337 James Agcy
James R J
3-9338 Wallace I G & Son
3-9340 Caudle C B
3-9341 Schwamberger J D
3-9343 Outing Jas
3-9344 Ferree O W
3-9346 Benton Martha A
3-9349 Simpson C M
3-9350 Baugh J C
3-9351 Henderson J R
3-9352 Schenck A F
3-9353 Young L E
3-9354 Campbell Eug
3-9355 Short E H
3-9356 Eckard W F
3-9357 Patterson Gro
Patterson J A
3-9358 Holshouser J A
3-9360 Bogan A W Mrs
3-9361 Jones Andrew
3-9363 Culbreth G G
3-9364 Sikes A L
3-9365 Paddison Ruth
3-9367 Byars F L
3-9368 Taylor J R
3-9369 Char Theatre Sup
3-9370 Darnell C B
3-9371 Hoffman R E
3-9372 Charnley Loren
3-9373 Hope C R
3-9375 McNair R J
3-9376 Keeter B H
3-9377 Smith J R
3-9378 Morgan M J
3-9382 Helms S B Mrs
3-9383 Ballentine J W
3-9384 Bartlett M K Mrs
Queen City Music
3-9386 Thompson Blacksmith
Williams Hdw & Feed Store
3-9388 Davis Horace
3-9389 Cox J M
3-9392 Kelley J R
3-9393 O'Shields B R
3-9394 Doster Gaynelle
3-9396 Grimes J W
3-9397 Cadieu A L
3-9402 Gordon Grier P
3-9404 Johnston Reese
3-9405 Borchert L H
3-9406 Gallagher J T
3-9407 Lands S B
3-9408 Randolph Sallie

EDISON EXCHANGE—Contd

3-9410 Lewis F R
3-9411 Helms Mason
3-9412 Merritt Madeline
3-9414 Polk M L Mrs
3-9415 Ewing W C
3-9416 Richardson M A
3-9417 North State Lndry
3-9418 Austin F L
3-9419 Salvation Army
3-9420 Hancock W G
3-9421 Gilmer M K Mrs
3-9422 Brookey W D
3-9424 Joy C L Mrs
3-9426 Peterson Woodrow
3-9427 Helms E J Mrs
3-9429 Dukes L O Mrs
3-9430 Cross Maybelle
3-9431 Lloyd C D
3-9432 Evans L P
3-9433 Vanderburg A C
3-9435 Ross Barnett
3-9437 Gribble T J
3-9440 Davis J C
3-9441 Sloan R J Mrs
3-9442 Shuford W A
3-9443 LuAllen Henry
3-9444 Elms R S
3-9445 Loveless A L
3-9446 Dowdy F H
3-9447 Matthews J L
3-9448 Lewis F H
3-9449 Nycum D H Mrs
3-9450 Kinney Lee
3-9453 Rembert G A
3-9454 Thomas C D
3-9455 Adams E R Mrs
3-9456 MacWhirter E S
3-9457 Carol Distr
3-9458 Little W A
3-9459 Johnson Fernko
3-9460 Crowell W A
3-9462 Ernsberger E R
3-9463 Ehrman Alicia
3-9464 Batts S M
3-9465 Gardner M E
3-9466 Davis John
3-9467 Hoover G R
3-9469 Gainey W W
3-9470 Smith J W
3-9471 Burns J W
3-9472 Aldred T W
3-9473 Murphy C A
3-9474 Isenhour W T
3-9475 Fitzgerald J E
3-9477 Bryant Sup
3-9478 Hunt H G
3-9479 Gallmon A E Mrs
3-9480 Baker C E
3-9481 Plummer F L
3-9482 Campassi Pete
3-9485 Storm B H
3-9486 Cherry J R
3-9487 Jennings B W
3-9490 Waggener E L
3-9491 Miller H A
3-9492 Gates F R
3-9493 Bonnie Brae Golf Course
3-9494 Beck C W
3-9495 Barach J L
3-9496 Larson B L
3-9500 Moreland H E
3-9502 Pressly C P
3-9505 Anderson T J
3-9507 Wingate R J
3-9508 Cooke L B
3-9509 Shelby G H
3-9510 Smith H A
3-9512 Chesapeake Paper Stock
3-9513 Fielder C W
3-9514 Miller A S Mrs
3-9515 Junius Crown
3-9516 Climer A L
3-9517 Goodwin E C
3-9519 Keck M B Mrs
3-9520 Belair A S Mrs
3-9521 Helms S S Mrs
3-9522 Austin Doris H
3-9524 Lipscomb W R
3-9525 Rowell Z B
3-9526 Greene T A
3-9527 Owen F C
3-9528 Grigsby J E
3-9530 Barbre J S Mrs
3-9532 Morris H E
3-9533 Vari-Typer
3-9534 Garris D H
3-9536 Saunders A H
3-9537 Moseley R S
3-9539 Hults A N
3-9542 Moore W E
3-9545 Henderson W D
3-9546 Claude C C
3-9547 Shrum W J
3-9548 Massey Dave
3-9549 Komorowski T A
3-9550 Cavalaris Thos
3-9551 Harris I Z
3-9553 White G R
3-9555 Fleming L S Mrs
3-9556 Gardener Donald
3-9557 Clontz O E Mrs
3-9559 Haynes E B
3-9560 Goode A L Contr
3-9561 McClary A M Mrs
3-9563 Gaffney W L
3-9565 Solomon I C
3-9566 Baker B L
3-9567 Herring Adj
3-9568 Brown E H
3-9570 Long P E
3-9572 Colson P J
3-9573 Eller G E
3-9575 Howard E S Mrs
3-9576 Maness J R
3-9577 Whetstone W E
3-9578 Hairston W D
3-9579 Barnette C G
3-9580 Faulkenberry W J
3-9581 Howard J E
3-9582 Caulder R C
3-9583 Cole's Barber
3-9584 Ferguson F M
3-9585 Griffin J C Mrs
3-9586 Carras G N
3-9587 Allen Don Chevrolet
3-9588 Potter Gloria
3-9589 Fasnacht L A
3-9590 Rabon J M
3-9591 Houston H T Mrs
3-9592 Baker C A
3-9594 Howie S R
3-9595 Sink L A Mrs
3-9596 Poole C I
3-9597 Tenner A K
3-9598 Ball R C
3-9593 Long N M Mrs
3-9601 Smith's Transfer
3-9606 Delmar Studios
3-9610 Rector K T Mrs
3-9611 Manpower
3-9614 Davis & Furber Mach
3-9621 Ret Credit
3-9627 Am Federation of Labor & Congress
Communications Wkrs of Am
3-9633 Caro Frt Carriers
3-9635 Brooks Litho
3-9638 Langston Bobo
3-9641 Cherry Burrell
3-9645 Morrison & Co
3-9648 Tabernacle ARP Ch
3-9655 Caro Ins Agcy
3-9657 Johnson-McMillan Concrete
3-9659 Monroe Calculating Mach
3-9661 USPO
3-9671 Dixie Cartage & Whse
3-9673 Presser E J & Co
3-9677 Johney's Hobby Hse
Queen City Hobby & Toy
3-9679 Char Beauty Sch
3-9681 Edwards-Womack
3-9684 Bowman Trans
3-9691 Villas Amoco Serv Sta
3-9694 Wilson G N
3-9696 Welton D G
Wansker B A
3-9698 Hull P C
3-9700 Alexander J A
3-9701 Morgan M T
3-9702 Jackson H M Mrs
3-9703 Young A J
3-9704 Davis H W
3-9705 Skidmore B G
3-9706 Marus J R
3-9707 Jones L V
3-9709 Shouse P L
3-9710 Dist Mission Soc of the Meth Ch
Lackey A G
3-9712 Adams C E
3-9713 Better Made Button
Cathey & Logans Sewing
3-9716 Broadus Grace
3-9717 Jones J W
3-9718 Jaeger J L Mrs
3-9719 Esles D L
3-9720 Green W I
3-9722 Davis A V Mrs
3-9723 Cafferello G M
3-9724 Hortis S A
3-9725 Knight J L
3-9726 Stevenson Beatrice
3-9727 Rickenbaker L H
3-9728 McConnell G R
3-9729 Fort A M Mrs
3-9730 Dial N C Mrs
3-9731 Berryhill J C
3-9732 Martini S J
3-9733 Johnson Woodrow
3-9734 Howard Ernest
3-9735 Simpson J R
3-9736 Williams R M
3-9737 Hubay Z C
3-9738 Temple L A
3-9739 Grizzard J L
3-9740 Hood R V
3-9741 Estes Chas
3-9742 Plyler E C
3-9743 Gubbins J J
3-9746 Wall J D
3-9748 Grooms J B
3-9749 Oglesby J E
3-9750 Guyn H T
3-9753 Crowell F H
3-9755 Minnick S D
3-9757 Nicholson W M
3-9758 Williams K L
3-9759 Witherspoon J D
3-9761 Mulkey J W
3-9763 Coulter F G
3-9764 Christian J H
3-9765 Cohen J A
3-9768 Hyman Louis
3-9769 Robinson C C Mrs
3-9770 Ball E E
3-9771 Dorton R L
3-9772 Mullis G T
3-9775 Griffin J B
3-9776 Stinson H T
3-9777 Lloyd C J
3-9778 Pangle Ruth V
3-9779 Mtr Fin
3-9780 Henderson W R
3-9781 Everhardt N F
3-9782 Hinson R F Mrs
3-9783 Martin D M
3-9784 Combs J E
3-9785 Martin M W
3-9786 Ervin J B
3-9787 Purity Market
3-9788 Speed V P Mrs
3-9789 Broome S T
3-9790 Calkins F H
3-9791 Davis Jefferson
3-9792 Plaxco J C
3-9793 Winchell Pearl
3-9795 Young A L
3-9796 Blackmon Patterson Barber
3-9798 Parker J W
3-9801 Smith S W
3-9804 Thompson J E
3-9805 Park Mfg
3-9807 Char Equip
3-9809 Richardson Grace
3-9810 Haney T F
3-9811 US Plywood
3-9816 Caro Foods
3-9817 Carolina Foods
3-9818 Scott G G
3-9821 Modern Beauty Salon
3-9822 Jones E H Rlty
3-9828 Barnes E N Mrs
3-9829 Universal Emp Serv
3-9831 City Auditorium-Coliseum
3-9834 Frigidaire Sls
3-9840 Taylor C L
3-9841 Smart Fin
3-9843 Ledford Jimmie
3-9846 McPhail Bray
3-9848 Tuttle Jerry
3-9851 Alexander E A
3-9856 Leonard R C S
3-9857 Killo Exterminating
3-9859 Kilpatrick H W
3-9861 A&B Florist Sup
3-9863 Walter & Barrett
3-9864 Walter L G Rlty
3-9867 Faller G S
3-9868 Lowder Coal & Oil
3-9870 Turner Nancy
3-9871 Wallace W C
3-9873 Swimmer Ins Agcy
3-9875 Waters Ins & Rlty
3-9880 Chambers I F
3-9881 Swinson Food Prod
3-9883 Garcrest Mills
3-9885 Sylvania Elec Products
3-9892 Johnson R H Co
3-9894 Sou Leigh Textiles
3-9896 T K Telev Serv
4-0000 Broome J R
4-0001 Rowe G H
4-0002 Smith H A
4-0003 McNeely J S Mrs
4-0005 Alexander J L
4-0006 Hathcock J S
4-0007 Stamey C A
4-0008 McIlwain Roosevelt
4-0009 Thurston M M
4-0010 White E G
4-0012 Logan R L
4-0013 Joyner O M
4-0014 Currance Jas
4-0015 Blackmon V B
4-0017 McIntosh H C
4-0019 Morris D W
Morris E C
4-0020 Holmes Robt
4-0021 Bassett W E
4-0022 Witherspoon T E
4-0023 Automatic Lndry
4-0025 Davis Mary Mrs
4-0026 A&M Crankshaft
4-0027 Reynolds W C
4-0028 Shelbaer J L
4-0029 Moose R L
4-0030 McCall D G
4-0031 House Robt
4-0033 Cobb J E
4-0034 Beam F L
4-0035 Alexander C L
4-0036 Gathings Mary
4-0037 Mitchell R E
4-0038 Chantis J J
4-0039 Borch C P
4-0040 Luther H S
4-0041 Blackmon H T
4-0042 Crump L E
4-0043 Anthony E P Mrs
4-0044 Cay's Drug
4-0045 Buckley Larry
4-0047 Blume H K
4-0048 Davidson Louise
4-0049 Maxwell Leroy
4-0050 Hollifield F S
4-0051 Laurence Sarah L
4-0052 Simon B A
4-0055 Perry Andrew
4-0056 Miller C A
4-0059 Kerr C R
4-0062 White E A
4-0063 Estes J E
4-0065 Strane W E
4-0067 Hicks Ernest
4-0068 Monaghan E S Mrs
4-0069 Matthews Ruby C
4-0070 Gale H F
4-0071 Walter L G
4-0072 Wester I M Mrs
4-0073 Stanton L H
4-0075 Baumgardner W L
4-0076 Stacey Albert
4-0077 Jamison A B
4-0078 Davenport W L
4-0079 Appleton & Cox Ocean & Inland Marine
4-0081 Farmer G G
4-0082 B&B Theatre
4-0083 McCaskill Ulysses
4-0084 Boling J R
4-0086 Hardee A K
4-0088 Smith W L
4-0089 Alford H O
4-0090 Lambeth W M
4-0091 Springs H D
4-0093 Holland G S
4-0094 Kostakes G A Rlty
Kostakes Mus
Piedmont Mus
4-0095 Barnett W S
4-0096 Penley E I
4-0100 Shatley C L
4-0102 Simmons W A
4-0103 Martin G E
4-0104 Cravens Margt K
4-0105 Hill David
4-0107 Nichols Bynum
4-0108 Masterson D E
4-0109 Phillips E S
4-0110 Riles E L Elec Reprs
4-0111 Auto Brokers
4-0112 Williams B J
4-0114 Davis Hazelene
4-0116 Harrill M O
4-0117 Weaver W A
4-0118 Elzy M K Mrs
4-0120 Gulledge R V
4-0121 Downtown Radio
4-0122 Snead M J
4-0124 Singleton Hilliard
4-0125 Brown Sallie Mrs
4-0129 Tryon Hill Apts
4-0130 Lambeth S D
4-0131 Anderson W J
4-0134 Leak W A
4-0135 Bunch Major
4-0136 Goodwin Virginia D
4-0137 Watson Wm
4-0138 Lee R S
4-0139 Terrell R A
4-0140 Griffin & Hall Atlantic Serv Sta
4-0143 Goodman N T
4-0146 Hollshouser C
4-0147 StPaul Fire & Marine Ins
StPaul Mercury
4-0148 Williams Gene
4-0149 Lamb M C Mrs
4-0150 Molloy L J
4-0151 Green Mittie
4-0152 Waller James
4-0154 Covington James
4-0155 Avery Lorain
4-0156 Mandanis A J
4-0157 Myers Pk Clns
4-0158 Collier M H
4-0159 Friddle D C
4-0161 Ornamental Concrete Products
Wingate G N
4-0162 Hunt J I
4-0163 Neal A D
4-0164 Dellinger F H
4-0165 Blanton J V
4-0167 Crotts W O
4-0168 Horne J G
4-0169 Taylor J L
4-0170 Ravenell Will
4-0171 Thaxton T A
4-0172 Esso Std Oil
4-0173 Champion J C
4-0174 Whitt C R
4-0175 McCrorey C
4-0176 Milner J W
4-0177 Irwin J R
4-0178 Wilder J W
4-0179 Lineberger J B
4-0180 Williams J M
4-0181 Mills P D
4-0185 Sigmon C E
4-0186 Mills S L
4-0187 Smith's Barber
4-0188 Blackmon L F Mrs
4-0189 Smith Z D Mrs
4-0190 McCauley Carrie
4-0191 Pink House
4-0192 McCullough Wm
4-0193 Cook S B
4-0194 Bailes R J
4-0195 Watts Collins
4-0196 Laney W D
4-0197 Johnson Marion
4-0198 Richardson G
4-0200 Henderson J R
4-0201 Ray Robt
4-0202 Walsh W M
4-0203 Johnson O E
4-0204 Parker O B

EDISON EXCHANGE—
Contd
4-0206 Coastal Plain Life
4-0209 Sullivan Bob Dance
4-0210 Simpson Mary
4-0211 Trimmier F K
4-0212 Blanton M H Mrs
4-0213 Wrenn E B Mrs
4-0215 Loring H A
4-0216 Bailey J F
4-0217 Lymberis M N
4-0218 Carolina Crown
Carolina Transit
4-0219 Kirk O J
4-0220 Straw E V
4-0222 Norris B C
4-0223 Griffin J M Mrs
4-0224 Patton Leroy
4-0225 Smith W G
4-0226 Guy J R
4-0227 Dickey Marshall
4-0229 Schaefer D R
4-0232 Stapleton Wm
4-0233 Seigle P W Mrs
4-0234 Wilson W T
4-0236 Brannon James
4-0237 Hargett Ruth R
4-0239 Carlan A E Mrs
4-0242 Woo S H
4-0243 Mecklenburg
County Republi-
can Committee
4-0245 Samuels Annie
4-0246 Brown W H
4-0247 Falls Mary
4-0248 Clark C S
4-0250 Turner A V
4-0251 Drummer Richd
4-0252 Geaniton G J
4-0253 Edwards Portrait
4-0254 White S M Mrs
4-0256 Hopkins A E
4-0257 Starnes T W
4-0258 Mullis T C
4-0260 Martin W L
4-0262 Rembert H E
4-0263 Lisk J M
4-0264 Hirsch E E
4-0265 Colby W A
4-0266 Forte N L Mrs
4-0267 Hawk J V
4-0268 Jones R L
4-0271 Young A I
4-0272 Thompson W C
4-0273 Sanford Leo
4-0274 Akin D M
4-0276 Gillespie Helena
4-0277 Crawford H E
4-0280 Party Pride Ice
Cream
4-0282 Intnatl Accts Soc
4-0284 Cuthbertson W C
4-0286 Smith W J
4-0287 Jackson E M
4-0288 Hayes Walter
4-0289 Betts B S
4-0290 Byrum J E
4-0291 Putnam C M
4-0292 Rhyne J L
4-0293 Douglas H R
4-0294 Harris R L
4-0295 Burns W A
4-0297 Speagle W M
4-0298 Canarie E J
4-0301 Smith J G
4-0302 Rathbone R B
4-0304 Collier Patricia
4-0305 Moser Clyde
4-0306 Lovings J W
4-0307 Brown Marceille
4-0308 Wallace E B
4-0309 Young L L
4-0310 Lorrey D E
4-0311 LaMarick Beauty
Products
4-0312 Blackwelder W M
4-0313 Goodson E K
4-0314 Torrence Mozelle
4-0315 Wallace B W Mrs
4-0316 Duncan J C
4-0317 Johnston J C
4-0318 Smith Betty Mrs
4-0319 Hudson Preston
4-0320 Reid Lettie
4-0321 VanSciver R K
4-0322 Kale C R
4-0324 Maner H T
4-0325 Cleland Leon
4-0327 Christenbury J B
4-0329 Fant J J
4-0330 James B W
4-0332 Bullard G L
4-0333 Meacham J B
4-0334 Clary D O
4-0335 Johnson F D
4-0336 Briggs M W Mrs
4-0337 Tinsley Clifford
4-0338 Lofton J D
4-0339 Gary Willie
4-0341 Hoxie A T
4-0343 Sadler B L Mrs
4-0345 Harry F L
4-0350 Sanders B B Mrs
4-0351 Sapp C A
4-0352 O'Malley R E
4-0353 Clark B F Mrs
4-0354 Sims D B
4-0357 Smallwood S M
Smallwood's Place
4-0358 Reel D A
4-0360 Beasley Mary
4-0361 Banker A C
4-0362 Grier Howard
4-0364 Helms W R
4-0365 Parker A C
4-0366 Glenn W P
4-0367 Barrett Alberta C
4-0368 Roberts Baxter
4-0370 Kendell Sam
4-0372 Belle-Donna Shop
4-0375 Eudy Mae E
4-0376 Wilkinson Blvd
Beauty
4-0377 Philemon E D
4-0378 Pratt M C
4-0380 Creshaw P F
4-0381 Anderson H M
4-0382 Thompson Tice Co
4-0383 Federal W A
4-0384 McCorkle M P
4-0385 Doster W E
4-0387 Kissiah H C
4-0390 Lowery J P
4-0391 Powell Wilma E
4-0392 Culp D S
4-0393 Dishman H E
4-0394 McCorkle M S
4-0395 Vreeland L B
4-0397 Howell J D
4-0401 McCullough R T
4-0402 Lisk D C jr
4-0403 Wolcott D N
4-0404 Hilliard M E
4-0405 Howell Olivene B
4-0406 Gardner E R
4-0408 Davidson E E
4-0409 Burnett N L Mrs
4-0412 Page Sydney
4-0414 Jones C A
4-0415 Jones B M Mrs
4-0419 Hall Judy L
4-0420 Anthony C H Mrs
4-0422 Lander W S
4-0424 Davis O J
4-0425 Doster W R
4-0426 Sawyer D W
4-0428 Davies R O
4-0429 Rushing W M
4-0430 Snipes C L
4-0431 Coliseum Lanes
4-0432 Dietzen H E
4-0433 Biggers Will
4-0434 Beacham C
4-0437 Wilson P B Mrs
4-0438 Ray Eliz
4-0440 Lineberger B V
4-0442 Robinson C H
4-0446 Thompson A E
4-0447 Houston J H
4-0449 Suits J E
4-0450 Norris C B
4-0451 Rea P Y
4-0452 Smith R J
4-0453 Yandle H C Mrs
4-0454 Caton E Carol
4-0455 Denson C G
4-0456 Kelley S E
4-0458 Johnson H L
4-0460 Sifford C T
4-0461 Covin M W
4-0462 McIlroy M S Mrs
4-0463 Norman Silas
4-0464 Gooding Christine
4-0466 Hill M K
4-0467 Black O V
4-0469 Rouse R W
4-0471 Payne J M
4-0472 Godfrey S W
4-0474 Frickhoeffer J H
4-0475 Taylor C W
4-0476 Beam Nella Jo
4-0478 Judd G F
4-0479 Berry G L
4-0480 Wheeler R M
4-0481 Cooper S L
4-0482 Belk Alene Mrs
4-0484 Abercrombie R M
4-0485 Mitchell M L
4-0486 Tomlinson L A jr
4-0487 Moore David
4-0488 Brantley J H
4-0489 Lowder E H
4-0490 Gibson C B
4-0492 Swift Roosevelt
4-0494 Holmes W W
Woodvale Day
Nursery
4-0496 LeGrande W B
4-0497 Allison W H
4-0498 Dorenbusch A A
4-0500 Massey Henry
4-0501 Fitzgerald J W
4-0502 Lyerly E J
4-0503 Keller G O
4-0504 Earle T M
4-0506 Harris J P Mrs
4-0508 Bowers S C Mrs
4-0509 Benton R W
4-0510 Allin Haywood
4-0514 Nebel A E J
4-0515 McBrayer A E
4-0516 Grier J G Mrs
4-0518 Byrd R G Mrs
4-0519 Moon B C Mrs
4-0520 Moore D F
4-0521 Grace Beauty
4-0522 Caldwell J F
4-0523 Tiny Tot Day
Nursery
4-0524 Rea A B Mrs
4-0525 Griffin Hdw & Sup
4-0526 Edwards M B
4-0528 Witherspoon M
4-0529 Brown J F
4-0531 Purnell R H jr
4-0533 Brooks J E
4-0535 Hill W K
4-0536 Wong E S
4-0537 Long M A Mrs
4-0538 Rolen R C
4-0539 Trotter M E
4-0540 Funderburk D L
4-0541 Davis W T
4-0542 Moffitt J M
4-0543 Kearse H M
4-0546 Worrell W A
4-0547 Deaton E P Mrs
4-0548 Bowser B L Mrs
4-0549 Daber T J
4-0550 Vanhoy W C
4-0551 Holmes David
4-0552 Hubbard J W
4-0553 Clarkson F O
4-0554 Myers Pk Center
4-0555 Grier Plato
4-0558 Scholl C F
4-0559 Thorne R F
4-0561 Phillips W J
4-0562 Walden L S Mrs
4-0564 Finley W E
4-0565 Graham R G
4-0566 Hayes N S Mrs
4-0567 Allen Organ
VanSciver Richd
4-0568 Sanford L T
4-0573 Johnston W F
4-0574 Yeary Herbert
4-0577 Ledford G H
4-0578 Chaplin S M
4-0579 Vance Stella
4-0580 Polk E N Mrs
4-0582 McCord E C
4-0584 McCoy Neva A
4-0585 Phifer W S
4-0586 Jackson Eng
4-0587 Arburkle H B
4-0588 Richardson Cora
4-0589 Allen J W
4-0590 Phillips M E Mrs
4-0591 Hunter R E
4-0592 Patterson J W
4-0593 Alexander B J
4-0595 Cross C W
4-0596 State Farm Mut
4-0597 Price W P
4-0601 Refabco Inc
4-0602 Kissinger J C
4-0606 Atkinson E H Mrs
4-0608 Short D L
4-0610 Hood J H
4-0611 Jones D C
4-0612 Bynum C P
4-0614 Welch W J
4-0615 Wilkinson H F
4-0616 Groseclose W P
4-0617 Dixon Julius
4-0618 Oates R L
4-0619 Goode T B
4-0620 Johnson E B
4-0621 Bissell H G
4-0622 Edmonds G G
4-0623 Lawless J L
4-0624 Byrum Annie Mrs
4-0625 Hopper J C
4-0626 Braxton L A
4-0627 Patterson Wm
4-0628 Tucker S H
4-0630 Franklin L M Mrs
4-0631 Crump W E
4-0633 Johnson J O
4-0634 Hughston C B
4-0635 Barbre R C
4-0636 Wright E A
4-0638 Dew W E
4-0640 Davis James
4-0642 McCorkle P P
4-0643 Pennington G W
4-0645 Thompson D L
4-0646 Enloe J A
4-0647 Barnhill S F Mrs
4-0648 Ferrell J E
4-0649 Laxton G W
4-0650 Suddreth G F
4-0652 Niagara of The
Carolinas
4-0655 McDonald J P
4-0656 Reid Emory Mrs
4-0659 Williams Betty
4-0660 Mooney G E
4-0661 Katzenmoyer R A
4-0663 Stratton J D
4-0664 Melton J F
4-0665 Hayes B J
4-0666 Freeman Chas
4-0667 Carolynn Motel
4-0668 Harloe J P
4-0669 Jones D E
4-0670 Wilkinson Mtr
Casting Repr
4-0673 Robinson L G Mrs
4-0674 McKenzie G M
4-0675 Saunders J R
4-0676 Crockford Percy
4-0677 Freeman N W Mrs
4-0678 Jernigan R R
4-0679 Courtney W E
4-0680 Benfield W J
4-0682 Bost J A
4-0685 Gabriel U S
4-0686 Prevette J R &
Associates
4-0687 Ellenburgs Beauty
4-0688 Ward J H
4-0689 Wallace B W Mrs
4-0691 Curtin T R
4-0696 Watson Julius
4-0697 Baker J H
4-0698 Crowell J A
4-0700 Lane Ada M
4-0701 McKinney L M
4-0702 Carlie's Beauty
4-0703 Meeks C E
4-0704 Frodge C B
4-0705 Mason L H Mrs
4-0706 Haygood W A M
4-0707 Chase D A
4-0709 Boyd Maggie
4-0710 Hemphill Jannie
4-0711 Sabatini V J
4-0712 Packard F W
4-0713 Ross J E Mrs
4-0714 Goss M C
4-0715 Tarte M I Mrs
4-0716 Doggett H B
4-0717 Wertz J F
4-0718 Brewington C R
4-0719 Newman M G
4-0720 Long Minnie
4-0721 Overcash Faye W
4-0722 Harris J C
4-0723 Jack's Plaza
Beauty
4-0726 Strahan T J
4-0727 Busbee M E Mrs
4-0729 Baker C W
4-0731 Harper M E
4-0732 Casey W F
4-0735 Dwiggins Nursing
Dwiggins Stacy
4-0736 Silver H A
4-0737 Phifer C B
4-0738 Tomberlin W F
4-0739 Queen City Pharm
4-0740 Locke Howard
4-0741 Adair P O'L Mrs
4-0743 McGaughey C B
4-0745 Queen City Book-
ing
4-0746 Brown Hettie
4-0747 Giles J H
4-0748 Bishop L J
4-0749 McCall R D
4-0751 Cottros J G
4-0752 Wright C W
4-0753 Jelton C E
4-0754 Smyth H G
4-0755 Clapp A R Mrs
4-0756 Webber Ralph
4-0757 Silvers David
4-0759 Vaughn B H
4-0761 Browne H D Mrs
4-0763 Durrance W E
4-0764 Kiser's Garage
4-0765 Kuhn E G
4-0766 Thomas R F
4-0767 Drop In Record
4-0768 Daniels Joseph
4-0769 Hratis R B
4-0771 Pitts R T Mrs
4-0772 Frye L D
4-0774 Reid D F
4-0776 Shaver O A
4-0777 Reynolds J B
4-0778 Covington W T
4-0779 Johnson C R
4-0780 Foote P W
4-0783 Neal L G Mrs
4-0786 Morgan L G
4-0787 Char Opera
4-0788 Stanton Georgie E
4-0790 Barnes H S
4-0791 Edwards F W
4-0792 Gilmore T C
4-0793 Hall J R
4-0794 Dawkins J T
4-0796 Davidson Forrest
4-0797 Dickens E T
4-0798 Washam W W
4-0804 Southeastern
Factors
4-0805 Sou Management
4-0808 Habicht C H
4-0809 Lee F W
4-0811 Anheuser-Busch
Piedmont Cold
Storage
4-0816 Wilson A R
4-0817 Pharr C E Mrs
4-0819 Kiser Drug
4-0821 Hook Walter &
Associates
4-0823 Owens-Illinois
Glass
4-0825 Caldwell Mem
Presby Church
4-0827 Natl Cash Register
4-0829 White Bag Co
4-0831 Char Roofing Co
4-0833 Barrington Corp
Dodge Wire Corp
4-0836 Char Country Clul
4-0842 Shelton H H
4-0843 Lewis G F Mrs
4-0847 GMC
4-0860 Dixon Aaron
4-0863 Constn Materials
4-0866 Law Eng Testing
4-0868 Sunshine Day
Nursery
4-0874 Carolina Nurs-
eries
4-0875 Dun & Bradstreet
4-0878 O'Hanlon Reports
4-0881 Western Elec
4-0887 Holland J C Mrs
4-0891 Gay C H
White W E
4-0893 Yoos A W
4-0895 Press Club
4-0896 Faul & Crymes
4-0900 Nakamura F T
4-0901 Davis C D
4-0902 Holland R R
4-0904 Pascute James
4-0905 Sanders R M

:DISON EXCHANGE—
Contd

-0906 Painter N A
-0908 Wallace E M
-0909 Wooten R H
-0910 Webber Price
-0912 Blackman Harvey
-0913 Sowell I F Mrs
-0914 Richardson W E
-0915 Haillburton M C
-0917 MacMillan W F
-0920 Burkhead Homer
-0921 S&S Fixtures
-0922 Dickson A T
-0924 Byrum B T
-0925 Avondale Av Hdw
-0926 Johnston L M
-0927 Williams J L
-0928 Rambo J W
-0929 Summers C H
-0930 Osborn R W
-0932 Pierce J A
-0933 Ferraro S T
-0934 Irby V D
-0935 Shady Oaks Nursery
-0936 Little Joe Record
-0937 Motley R R
-0938 Rogers Gertrude
-0940 Beaver W A
-0941 Nance W D
-0944 Maxwell S W
-0945 Mitchell H O
-0946 Love A J
-0947 Sims M G Mrs
-0948 Yarbrough J F
-0949 Butler R C
-0954 Holly M A Mrs
-0955 Kelly Mangrum L
-0956 Black H G
-0957 Mitchell D Eliz
-0959 Jackson G S Mrs
-0960 Blakeney Dillon
-0961 Parker D L
-0962 Roscoe I M Mrs
-0964 Moore T E
-0965 Morrow M M Mrs
-0966 Burris Ruth
-0968 Intnatl Union Operating Eng
-0969 Simpson J L
-0970 Towe F A
-0972 Miller H S
-0973 Jones Ardelia O
-0974 McDowell Tobbie
-0976 Worsley A B Mrs
-0977 Macmillan Oil Sls
-0978 Miller Nonie
-0979 Tarte J D
-0980 Perkins V L
-0981 Wethington P G
-0983 McClain Clifton
-0984 Howie H B
-0986 Mills L M
-0988 Elliott M E
-0990 Bryant J S Mrs
-0991 Kantsios S A
-0994 Griffin H W
-0995 Hyman G L
-0996 Harrell W B
-0997 McGinn L E
-0998 Wintzer C R
-1000 Correll C A
-1001 Francis J D
-1002 Blanton W B
-1004 Squires S C Mrs
-1005 Canup V J
-1006 Nelson Carrie
-1008 Batten A J
-1009 Hood Irene Mrs
-1010 Johnston M I
-1012 Burke F J
-1014 Thomas C D
-1016 Mack Willie
-1018 Reid Aaron
-1022 Schwartz Harry
-1023 Turley D C
-1024 Tate Callie Mrs
-1025 McDermott J M
-1026 Cartee B L
-1027 Proctor J P
-1028 Bell J H
-1029 Slagle J B
Slagle & Winchester Constn
-1030 Blanton R T
-1031 Arrington Shirley
-1032 Workman H R

4-1033 Smith H E
4-1034 Fields B J Mrs
4-1036 Hackney C J Mrs
4-1038 Johnson W
4-1039 Crowson I W Mrs
4-1040 Hager D C
4-1041 Hill W H
4-1043 Robinson L D
4-1045 Thrailkill H E
4-1046 Merrick B R
4-1047 Carriker W A
4-1048 Davis G A
4-1049 Katz Roy
4-1051 Torbush W H
4-1052 Roy Augustus R
4-1055 Baughman W R
4-1059 Sinclair W R
4-1061 Hopkins R S
4-1062 Boyd S J
4-1063 Butcher Alf
4-1064 Sikes R H
4-1065 Carlson L J
4-1066 Craig W F
4-1067 Ezell Ad
4-1070 Sneed D H
4-1071 Jones Martha E
4-1072 Giersch R F
4-1077 Woolworth F W Co
4-1081 Owen A F
4-1082 Triplett J F
4-1084 Glenson H A
4-1086 Hutzfeldt C F
4-1087 Spurrier F T Mrs
4-1088 Sawyer I M
4-1089 Hightower H C
4-1090 City Fire Dept
4-1092 Parker W S
4-1093 Mozo Martha M
4-1097 Livingstone Coating
4-1098 Sullivan C H
4-1101 Ross B M Mrs
4-1102 Harrison-Wright
4-1103 Sandel E L
4-1105 Willis E W
4-1107 StClair G W
4-1108 Bishop W R
4-1109 Baugh J C
4-1113 Hancock H D
4-1114 Arrow Refgr
4-1115 Manion T J
4-1116 Hall H L
4-1118 Rose M B
4-1119 Barber V A Mrs
4-1120 Cadieu J H
4-1121 Aspinwall W M
4-1122 Sturkey L H
4-1123 Kimbirl J E
4-1124 Gilboy J J
4-1125 Yelvington L Ruth
4-1126 Herndon M K
4-1127 Henslee B R
4-1128 Puckett J M
4-1129 Flagg A C
4-1130 Baker J F
4-1131 Sanders Dock
4-1132 Brown Virginia
4-1133 Beacham F A
4-1134 Copeland Alex
4-1136 Tenner W M
4-1137 Scott C F
4-1138 Nunley A N
4-1139 O'Boy Sandwich
4-1140 McKinney W F
4-1141 Baggett M R
4-1142 Kennedy Alvin
4-1143 Sou 5 & 10¢ Stores Sou Hosiery
4-1146 Owens J N
4-1148 Pyron B E
4-1149 Neal G R
4-1151 C&G Sales
4-1153 Mauldin Jerry
4-1155 McKinney James
4-1156 Neal R D
4-1159 Hinson J M
4-1163 Gottlieb B S Mrs
4-1164 Sutton L V
4-1166 Truesdale R N
4-1168 Givens R M
4-1169 Evans C E
4-1170 Grier Sanford
4-1171 Wester W W
4-1174 Alexander DeA
4-1175 Caldwell A S Mrs
4-1176 Stutts H D
4-1177 Caddington W I
4-1178 Martin Grant
4-1179 Graham C H

4-1180 Downs G L
4-1181 Coffey A C Mrs
4-1182 Matthews A M
4-1183 Wray H R
4-1185 Wells M S Mrs
4-1187 Baucom E H
4-1188 Todd H J
4-1189 Jackson W A
4-1190 Simpson E L Mrs
4-1191 McCraw H L
4-1192 Goodwin Helen W
4-1194 Aycock M B
4-1195 Jones J H
4-1196 Richmond Wylie
4-1197 Emser H R
4-1198 Duncan J K Mrs
4-1201 Morris E A
4-1202 Watson E L
4-1203 Marsh C S
4-1205 Pettice C A
4-1206 McGinnis A B Mrs
4-1207 Miller R E
4-1209 Mullis V T
4-1210 Rowe Hilda B
4-1211 Evans Haywood
4-1212 Teague W H
4-1213 Gossett K C Mrs
4-1214 Gallant R M
4-1215 Fulbright A S Mrs
4-1216 Roddey J A
4-1217 Toddle House Commissary
4-1219 Young J R
4-1220 Gilbert R L
4-1221 Houston R H
4-1223 Gardner J L
4-1224 Tillman Lelia Mrs
4-1225 LeGette J S
4-1229 Whisnant M B Mrs
4-1230 Myers R D
4-1231 Mozingo H L
4-1232 Sears W W
4-1233 Mathis Chris
4-1234 Orr H H
4-1236 Aycock D O
4-1237 Hovis Horace
4-1238 Denson Fred Real Estate
4-1239 Stokes J K
4-1241 Shue L R Mrs
4-1243 Munden C W
4-1244 Redemptorist Fathers
4-1245 Stephens G H
4-1246 Ferguson Lillie
4-1247 Griffin M J
4-1249 Miller Hill
4-1251 Cox S C Mrs
4-1252 Fink-Hill Elec
4-1254 Timmons C M
4-1255 Ellis E A Mrs
4-1256 Kyles J A
4-1257 King J H
4-1258 Kennedy C H
4-1259 Tolleson W W
4-1260 Lowrance W L Mrs
4-1261 Stonewall Jackson Housing
4-1262 Roberson E L
4-1263 Thorne R F
4-1264 Spears Mamie
4-1266 Redmond O M
4-1267 Lingle B A
4-1270 Clark E I
4-1271 Sistrunk L F
4-1273 Cashion E L
4-1274 Kennedy L T
4-1276 Dunlap W M
4-1277 Whitener Willie
4-1279 Rehm J G
4-1280 Eastridge G
4-1283 McGee M J Mrs
4-1284 Rudisill L M
4-1285 King S B Mrs
4-1286 Keller G R
4-1287 Nolen W C
4-1290 White Irene Mrs
4-1293 Smith Jack
4-1294 Francis M M Mrs
4-1295 Drake N M
4-1297 Caro Creme Donut
4-1298 Wisnant M C Mrs
4-1301 Kologiski G K
4-1302 Montgomery Alex
4-1309 Barnett's Dispensing Optns
4-1312 Huddleston Cath E
4-1313 Arrington R A
4-1314 Yett H C

4-1315 Black P A
4-1316 James W A
4-1317 Julian B L
4-1318 Drayford W L
4-1319 McLilly J W
4-1320 Ledford T R
4-1322 Able F B Mrs
4-1323 Stone R H
4-1324 Pope B C
4-1325 Irey Coyt
4-1327 VanBenschoten J E
4-1328 Peterson H H
4-1331 Dickson J G
4-1332 Fox J O
4-1333 Knight B G
4-1334 Cox W O
4-1335 Bundridge J E Mrs
4-1336 Cockinos C M
4-1338 Sims C W
4-1340 Flowe Bros Constn
4-1341 Polk W V
4-1342 Morris C J
4-1343 Drennan M H Mrs
4-1345 Brewer O M Mrs
4-1348 Rowe J B
4-1350 Dugan J H
4-1351 Thayer L P Mrs
4-1352 Bowman M T
4-1354 Yarbrough E K
4-1355 Snowden A H Mrs
4-1356 Deese D V Mrs
4-1358 Webb R K
4-1359 Ralph J C
4-1360 Mims Perry
4-1362 Saunders E L
Saunders M S Mrs
4-1363 Robertson J E Mrs
4-1364 Moore T E
4-1365 Mangum James
4-1366 Maynor Grady Paint & Body
4-1367 Helms J L
4-1369 Kiser E G Mrs
4-1371 Franklin M Excavator
4-1373 Brandon R F
4-1375 Stephenson Alex
4-1376 Buchanan G R
4-1377 Freeman G C
4-1378 Skidmore C R
4-1379 Norris C B
4-1380 Smith J E
4-1381 Little Church On The Lane
4-1383 Phifer B E
4-1384 McClintock J E
4-1385 Gaines T O
4-1386 Smith Mae B
4-1387 Lobdell H L
4-1388 Liske R B
4-1389 Hyland L K Mrs
4-1390 Griehsbach Ruth S
4-1391 Dominant Pictures of the Carolinas
4-1392 Lyerly O J
4-1394 Caneclides Jack
4-1395 Hayes F M
4-1397 Rosebro J W
4-1398 Duncan Printmkrs
4-1401 Pruitt Milus
4-1403 Johnson P E
4-1404 Elgin Wm
4-1407 Covington Ressie
4-1408 Lockwood C J
4-1410 Grier T P
4-1411 McGowan J W
4-1412 Godfrey Verla Mrs
4-1414 Plaza Theatre
4-1415 Evans J S
4-1416 Whitesides W C
4-1419 Parks D M Mrs
4-1420 Cross Roads Restr
Genl Restr of Char
4-1421 Strawn J R
4-1422 Shermetta Michl
4-1424 Vogler J B
4-1426 Funderburk C B
4-1427 McLaughlin S B
4-1428 Char Bldg & Constn Trade Council
Iron Wkrs Local
NC State Bldg & Constn Council
4-1429 Snyder J P
4-1430 Whittey R H
4-1432 Foster Mack
4-1433 Tooley-Myron Studio

4-1434 Ward J E
4-1435 Deason J B
4-1436 Starnes W W
4-1437 Laton H W
4-1438 Lowry L B Mrs
4-1439 Garmon R S Roofing & Heating
4-1441 McQuoy W C
4-1442 Lavoie E P
4-1443 Swacker N S
4-1444 Goodman L C Mrs
4-1445 Hartley S G
4-1447 Inderfurth Karl H
4-1449 Pruitt J K
4-1450 Walton F E Mrs
4-1452 Weddington Alex
4-1453 Ravenell John
4-1454 Griffin M S Mrs
4-1455 Mabry L E
4-1456 Wilson's Gro
4-1457 Akers F C
4-1458 Brown C B
4-1459 Flowe Cornelius
4-1460 May J D
4-1461 Belk C P Mrs
4-1463 Dwiggins J C
4-1464 Welling L M Mrs
4-1465 Keziah T E
4-1466 Wright S H
Wright's Valley Food
4-1467 Grier J B
4-1468 Thompson Lee
4-1469 Kelly C P
4-1470 Treadway H M
4-1471 Kemp A C Mrs
4-1472 Morris W J
4-1474 Mungo Randolph
4-1477 Black S E Mrs
4-1480 McGill W J
4-1482 Woolard E L
4-1484 Collier F L
4-1486 Lynn Carroll
4-1487 Porter J W
4-1489 Thomson E H
4-1491 Griffin B M
4-1492 Hice C D
4-1494 Lemmond Annie T
4-1495 Moore W W
4-1496 Newman L E
4-1498 Diehl F M
4-1500 Tarlton J C
4-1501 Russell L B Mrs
4-1502 Webb S E
4-1504 Stitt R L
4-1505 Gibbs W D
4-1507 Thurman B D
4-1508 Gordon Motor
4-1510 Wood R E
4-1511 Carroll J R
4-1512 Fitzgerald B H
4-1513 Jones H B
4-1514 Giles O S
4-1517 Lampley G H
4-1518 Collins J E
4-1521 Joyce R T
4-1522 Krueger F C
4-1523 Bidgood Walter
4-1525 Hart C R
4-1526 Davidson W H
4-1527 Abernethy Protection Serv
Ward W A
4-1528 North Twenty-Nine Drive In Theatre
4-1529 Brokmeyer Milton
4-1530 Brackett M M
4-1531 Sedgefield Jr High School
4-1534 Brennan W P
4-1535 Cole W E
4-1536 Howard C L
4-1538 Berger J Music
4-1539 Vallandingham J E
4-1540 McCray Luther
4-1541 Covington B W
4-1543 Shoemaker K M
4-1544 Lampee R H
4-1545 Atkins L G
4-1546 Craddock Luggage
4-1547 Rushing Thos
4-1548 Coffey F M
4-1549 Brooks L V
4-1551 Smith W C
4-1555 Liston Roy
4-1556 VanWagner W B
4-1557 Haley W J
4-1558 Leak M M

EDISON EXCHANGE—
Contd
4-1559 Blackmon P C
4-1560 Purcell Frank
4-1562 McCall C S Mrs
4-1563 Monarch Clns
4-1564 Phillips R G
4-1565 Higginbotham R J
4-1566 Speir N G
4-1567 Heath R S Mrs
4-1568 Kennedy F J
4-1569 Mason M O Mrs
4-1572 Carter H L
4-1573 Dellinger C E
4-1574 Thornburg O R
4-1576 DeLamar M P Mrs
4-1577 Robertson L E
4-1578 Stone J W
4-1580 Hawes S J
4-1581 Dowdell W O
4-1582 Alexander E R
4-1584 Shapiro W H
4-1585 Burke P K Mrs
4-1586 Dyer H D Mrs
4-1587 Childers H B
4-1588 Brock R G
4-1589 Spano John
4-1590 Harrill M K
4-1591 Tracy H W
4-1592 Smith J M
4-1594 Harris Tommy
4-1595 Brown W B
4-1596 Deese B H
4-1597 Dickerson Margt
4-1598 Ayers Vaneta E
4-1600 Senter J S
4-1601 Assoc Trans
4-1609 Kathleen's Beauty Partain D L
4-1610 Brotherhood of Mtce of Way Emps
4-1611 Kimbrell's
4-1614 Myers Pk Hdw
4-1616 Pilot Life Ins
4-1618 Caro Rim & Wheel
4-1621 Glasgow Sup
4-1623 Grubb Mtr Lines
4-1624 Torrence G A
4-1632 Jones W K
4-1633 Queen Florists
4-1636 Blair & Horton Tire
4-1637 Campbell W W
4-1638 Honey's Drive In
4-1641 Dean Carolyn
4-1642 United Equip & Service
4-1644 Genl Elec
4-1647 Richards C L
4-1648 Farmer Winston
4-1649 White & Brooks
4-1651 Observer Trans
4-1654 Oliphant D W Mrs
4-1655 Robinson D C Mrs
4-1656 Wright T H
4-1657 Kerr Glass
4-1661 Char Union Bus
4-1667 Allis-Chalmers Manufacturing
4-1669 Stogner L H
4-1671 Ronson Hydraulic Units
4-1680 Wilson Paul
4-1681 Cardinal Realty
4-1683 Wing Lee Lndry
4-1684 Leonard & Nicholson Royal Tire
4-1688 Williams W A
4-1689 Rhyne Frank
4-1691 Rike Roofing & Manufacturing
4-1693 McMillan J B
4-1696 Taft Auto Parts
4-1700 Russell Corp
4-1701 Davis Roy
4-1702 Stewart T G
4-1703 Williams Luvenia
4-1704 Jordan Olan
4-1705 Kilgore J W
4-1706 McMillen Herman
4-1707 Briggs Hamlin
4-1708 Cureton J M
4-1709 Hall M R Mrs
4-1710 Caldwell M D
4-1711 Beaty E A Mrs
4-1712 Martin F D
4-1713 Scott C E
4-1714 Milan H O
4-1715 Davenport A C
4-1717 Helms Heating
4-1718 Hoyle H B
4-1720 Mitchell Jennings
4-1721 Davis Arleen S
4-1722 Woodruff J F
4-1724 Mullis B M Mrs
4-1725 Leonard Ruth
4-1726 Mitchell C A
4-1727 Estes M C
4-1730 Johnson D H
4-1731 Penegar T D
4-1732 Pressley R L
4-1733 Favell's Shoe
4-1734 Campbell James
4-1735 Caldwell Reid
4-1737 Alexander S R
4-1738 Pitts R A
4-1740 Stokes H B
4-1741 Wiggins J W
4-1743 Russell's Men's Cancellation
4-1744 Crocker J W
4-1745 Brown J C
4-1746 Mecklenburg Bapt
4-1747 Newsome J B
4-1748 Sweeney J L
4-1749 Singleton James
4-1750 Boyd B M
4-1751 Burr E T
4-1752 Hopkins Martha
4-1753 Treadway J T
4-1757 Sutton H W
4-1758 Michaels C B
4-1759 Coan G A
4-1760 McLaughlin R D
4-1761 Moser W L
4-1764 Ruppe J D
4-1765 Smith David Esso
4-1766 Rogers Jessie B
4-1767 Glover E G
4-1768 Revis Blanton
4-1770 Davidson Leon
4-1773 Robinson J L
4-1774 Davis J G
4-1775 Griffith T D
4-1776 Elliott E D Elliott Surge Serv
4-1777 Davidson G D
4-1779 Snyder J C
4-1780 Truesdale James
4-1781 Skidmore Jewelry Repair
4-1782 Moody P D
4-1783 Neal Mary
4-1785 Kennedy H R
4-1788 Philmon's Camera Repair
4-1789 Bryant M D Mrs
4-1791 McCorkle R M
4-1792 Neely J M
4-1793 Faires Trailer
4-1794 Frye J W
4-1795 Nuttall V C Mrs
4-1797 Drury W Q
4-1798 Green J R
4-1802 Bost A M
4-1803 Hunter Johnny
4-1805 Edwards B D
4-1806 Cheek H S
4-1807 Boyd Nash Used Cars
4-1808 Carter W L
4-1812 Norwood Queen
4-1813 McAden J H
4-1814 Fish O A
4-1815 Davis N H
4-1816 Wetmore M C Mrs
4-1819 McCullough C H
4-1820 Cannon L C Mrs
4-1821 Jackson F R
4-1822 Fisher C C
4-1823 Foster W H
4-1824 McCray J H
4-1825 Batte B G Mrs
4-1826 McAlister Nora
4-1828 McCurry Billie
4-1830 Char Metal Weather Strip
4-1831 Bowden R H
4-1833 Booth R H B
4-1835 Mitchell Robt
4-1836 Marze L C
4-1837 Swett A B
4-1839 Brown W F
4-1840 Ranson L R
4-1841 Schulken C L
4-1842 Moon R J
4-1844 Wells C A
4-1845 Bollor H W Mrs
4-1847 Simmons C E
4-1848 Griffin Raymond
4-1849 Tourtellot I W
4-1850 Glenn Otis
4-1851 Crane L E
4-1852 McNeill G C
4-1854 Rucker J W
4-1857 Burris G E
4-1859 Stiteler R S
4-1860 Lingle J D
4-1861 Simpson C E
4-1862 Whitley D L Mrs
4-1864 Williams Connie
4-1865 Newton V G Mrs
4-1866 Garner Mack
4-1868 Smith W A Mrs
4-1869 Boyst W M
4-1871 Ace Prtg & Mailing McSwain D B McSwain Prtg
4-1872 Pollock B J
4-1873 Spratt J E
4-1874 Huber Jerry
4-1875 Whitley R A
4-1876 Brunson R M
4-1877 Spratt Ernest
4-1878 Setzer R W
4-1880 Starnes H A Mrs
4-1882 Franks M C
4-1883 Patterson A T
4-1884 Vaughn Daisy V
4-1885 Stroupe C W
4-1886 Weddington Fred
4-1887 Murphy E T
4-1888 Johnson R B
4-1889 Cochrane L C Mrs
4-1890 Clark R L
4-1891 Crover A B
4-1893 US Govt Army Ord
4-1894 Bailey A H Mrs
4-1895 Dellinger G E Mrs
4-1896 McFarland G W
4-1898 Myers Pk Bapt
4-1901 Hodges J G
4-1902 Barber H W
4-1903 Austin J G
4-1904 McCracken Peggy
4-1905 Calhoun Sales Co Calhoun W P
4-1908 Fisher H E
4-1909 McSwain D H
4-1911 Parks E L Mrs
4-1912 Caro Prtg Co
4-1913 Smith N B Mrs
4-1915 Marshall L F Mrs
4-1919 Gilchrist P S
4-1920 Fab Pattern
4-1921 Sanders O A
4-1924 Bailey E A
4-1926 Pierce G M
4-1927 Tyler C C
4-1930 Fisher Morris
4-1931 Clanton J C
4-1932 Lewis Frank
4-1933 Page R E
4-1934 Sullivan A W Mrs
4-1935 Kerr W F
4-1936 N C Veterans Comn
4-1938 Hart O K
4-1939 Davis M A Mrs
4-1940 Pridgen W L
4-1941 Lowe G A
4-1942 Thomas J R
4-1944 Plummer W W
4-1945 Taylor H D
4-1946 Robinson S W
4-1947 Sizemore A B Mrs
4-1948 Liffrig C S
4-1949 Funderburk M B
4-1950 Herron Leroy
4-1951 Paty C M
4-1955 Dixon N W
4-1956 Blackmon Roy
4-1957 Lattimore S A Mrs
4-1958 Hartes M T
4-1960 Aston M A
4-1961 Murray W A
4-1962 Wright R H
4-1964 Pigg J A
4-1965 Foy J W
4-1966 Robertson Don Bonding
4-1967 Blakely D G
4-1968 Porter A L
4-1969 Martin J W
4-1970 Whiteside R
4-1971 Waltenberger E M
4-1972 Glasgow H W
4-1973 First Church of Christ Scientist
4-1974 Alexander J H
4-1975 Lowry Ola
4-1976 King P J Mrs
4-1978 Watts J E
4-1979 Hall J B
4-1980 Surratt J G
4-1981 Finley L P Mrs
4-1983 Hudson O J Mrs
4-1984 Winston A E
4-1986 Mauldin W H
4-1988 Murray J A
4-1990 Clinton Meth AME Zion
4-1991 Weir I C
4-1992 Williams P A
4-1993 Reigster T B
4-1994 Hairston Lula Mrs
4-1996 Armstrong Animal Clinic
4-1997 Johnson J E
4-1998 Milam A C
4-2001 Squires B M
4-2002 Jarrett C H
4-2003 Bradham D B
4-2004 Zinser W E
4-2005 Rogers J C
4-2006 Way S O
4-2007 Carter P M Mrs
4-2011 Williams P L
4-2014 Blackwell E L Mrs
4-2017 Phine G K
4-2019 Bartlett R C
4-2020 Hirsch E H Mrs
4-2021 Simpson W H
4-2022 Noetling G G
4-2023 Brown O I
4-2024 Maye M H Mrs
4-2025 VanPelt Ashlyn
4-2026 Davis D H
4-2027 Browder K G
4-2029 Coleman R J
4-2030 Fincher J N
4-2032 Ferguson Lillie
4-2033 Cornwell W D
4-2034 Hoover D C
4-2035 Cummins V E
4-2036 Nowell J W
4-2039 Brady C B
4-2041 Mullis R D
4-2042 Evans B H
4-2043 Carter Beulah
4-2044 Arnold Maybelle
4-2045 Alexander R Q
4-2046 Smith R J Lbr
4-2048 Sanders Aaron
4-2049 May P B
4-2054 Hunter G P
4-2057 Baucum R L
4-2058 Whisnant G C
4-2059 Garrison R L
4-2061 Connelly W R
4-2062 Gay L C
4-2064 Mullis L W
4-2066 King-Size Photo
4-2067 Knight G J Mrs
4-2068 Bethel F P Mrs
4-2069 Davis H T
4-2070 Lowrance G W
4-2071 Worsley R C
4-2072 Parris R L
4-2073 Brown J H
4-2074 Springs C S
4-2075 Caro Paving
4-2077 Isom J C Mrs
4-2078 Davis A M Mrs
4-2079 Ford R M
4-2080 Traywick P J
4-2081 Griffin H L
4-2082 Harris Albert
4-2083 Gardner T B
4-2084 Russell D J
4-2085 Gaddy I F Mrs
4-2089 Pichard M G Mrs
4-2093 Goode S G
4-2096 Babbs R L
4-2097 Broome S L
4-2101 Blankenship A S
4-2102 Lowery G F Mrs
4-2104 Dukoff Murray
4-2105 Huff W H
4-2108 Bedinger T G
4-2110 Grayson A B
4-2111 Adams C F
4-2112 Cook I L
4-2113 Blair A R
4-2114 Gebhardt V R
4-2115 Garr Auditorium (Youth Center)
4-2118 Long W T
4-2119 Powers E M
4-2121 Pressley M M Mrs
4-2122 Harmon O T
4-2123 Horne E P
4-2125 Lewis H B
4-2126 Owen Kate
4-2128 Husband R H
4-2129 Char Health & Beauty
4-2130 Shipman N S Mrs
4-2131 Dobson M D Mrs
4-2133 Cameron G M
4-2135 Short Realty
4-2136 Coiner F T Mrs
4-2137 Cooper J B
4-2138 Hall G M Mrs
4-2139 Grier N C
4-2140 Allen W F
4-2141 Anderson G W
4-2142 Lebo's Shoe
4-2144 Carabateas J C
4-2145 Steorts H E
4-2146 Harmon Willie
4-2147 Mamalis N D
4-2148 Calloway N E
4-2151 Hargett R H
4-2152 Poe J B Mrs
4-2154 Lawson H E
4-2155 High T C
4-2156 Quick J W
4-2158 Kellams H D
4-2159 Tolson E V
4-2161 Dowdy W O
4-2162 Biggers D W
4-2163 Duch's Body Shop
4-2164 Mather H S
4-2165 Mickles Geo
4-2166 Perry P L M
4-2167 McCormac E R
4-2169 Summers Frances
4-2171 Lankford A R
4-2172 Russell W S
4-2173 Renfrow M B Mrs
4-2174 Craine L F
4-2175 Galloway W T
4-2176 Jones & Presnell Studio
4-2177 Kelly C D
4-2179 Wentz L J Mrs
4-2180 Clapp H M
4-2181 First Meth Church
4-2182 Martin D J
4-2183 Young J L
4-2184 Hutchinson M L
4-2185 Scarbrough L
4-2186 Helms Ellis
4-2188 Nelson J D
4-2191 Wrenn F B
4-2192 Collins C M
4-2193 Graham R B
4-2195 Criminger R F
4-2196 Prevatt D B Mrs
4-2198 Moore W L
4-2200 Bridges D M
4-2201 Bass J H
4-2204 Heidel C M
4-2205 Graham H O
4-2208 Tuggle Troy
4-2209 Redmond Odes Co
4-2210 Dixon W C
4-2211 Simpson S A
4-2212 Knauff J W
4-2214 Blackmon H G
4-2216 Williams Gene
4-2218 Roscoe W T
4-2219 Abernethy C G
4-2220 Robertson Sally
4-2222 Kennedy R M
4-2223 Anthony J D
4-2225 Gathings H E
4-2226 Hawthorne W I
4-2228 Hart H P
4-2229 Boaz S L Mrs
4-2230 Carolina Coach
4-2231 Whitley H B
4-2232 Hait R P
4-2234 Wicker W D
4-2236 Wright R L
4-2239 Tonissen J W
4-2240 Wilson C J
4-2242 Cordell H E
4-2243 Graham J E
4-2244 Parks C E
4-2245 Hackney J P
4-2246 Blackmon J B
4-2247 Watts K J Mrs

DISON EXCHANGE-
Contd
2248 Mangrum Robt
2250 Five Point Clns
2252 Turner B D Mrs
2253 Foster G B Mrs
2254 Austin H E
2256 Benfield R W
2257 Ballagh M A
2258 Crosland John
2259 Johnson E R
2260 Broome D K Mrs
2262 Burn M S Mrs
2263 Hungerford H H
2264 Mason E L
2266 Shoemaker R L
2267 Ransom C Y Mrs
2268 Frazier C R
2269 Scoggins C B
2271 Jackson Catin
2273 Amon Fred
2274 Hartness F W
2276 Drenan Sam
2277 Domestic Lndry
2278 Evans W R
2279 Biggerstaff J E
2280 Ryan L L Mrs
2281 Hollingsworth GMC Truck
2282 Byrd O H
2283 Manley J P
StPatrick's Cath
2284 Fitzgerald B R
2285 Hull F C
Hull J W Mrs
2286 Whisnant W H
2287 Bullock C D
2288 McCorkle J H
2289 Walters L E Mrs
2290 Puckett Hugh
2291 Perry Ada Mrs
2293 Goforth J B
2294 MacDonald J K
2295 Wishart L R Mrs
2300 Stuckey C L
2301 Knight Herbert
2304 Scheer R F
2305 Austin R C
2306 Payne R F Mrs
2307 Wolfe C O
2308 Cousar W H
2309 Price C A
2310 Phillips F A
2311 Harris Doris L
2312 Brown R C
2313 Abernathy Arie
2314 Smith H O
2315 Winecoff D B
2316 Kirkland R T
2317 Angstadt H F
2318 Jones F T Mrs
2319 Peek R M
2320 Smith L H
2321 Seventh St Furn
2322 Bennett J R
2323 Shaw J D
2324 Skillman W V
2325 Dancy A F
2326 Scarboro F A
2327 Taylor E C Mrs
2328 Smith C J
2329 Griffin W C
2330 Williams D D
2331 Davis J F
2332 Goodson W J
2333 Illingworth J E
2334 Blake J C
2335 Burchett C F
Burney G J
Char Bookkeeping
2336 Witherspoon T R
2337 Faulkner J B
2338 Baggs H S
2339 Jansen J M
2342 O'Leary Mary
2343 Robertson C J
Robertson House Moving & Wrecking
2347 Wylie W B
2348 Vaughn L B
2349 Galloway E M Mrs
2350 Hobbs J W
2351 Moss I K Mrs
2352 McRae & McRae
2353 McManus G B
2354 Weinhold K B Mrs
2355 Waddell L C
4-2356 Bowen C M
4-2357 Stevenson Annie L
4-2358 Hicks J H
4-2361 Dixon Frank
4-2365 Wade J D
4-2366 Kendall Robt
4-2367 Hill C P
4-2370 Jackson Robt
4-2371 Hawfield J O
4-2372 Warren J A
4-2373 Coyle J A
4-2374 Garner A J Mrs
4-2375 Wallace James
4-2376 Thomas J W
4-2377 Wise B T Mrs
4-2379 Kiker C C
4-2380 Johnson Clarence
4-2381 Stegall Virginia V
4-2382 Char Telev Center
4-2383 Mills D H
4-2384 Smith M F
4-2386 Smith's Superette
4-2388 Joiner R W
4-2389 Wrinkle V E
4-2390 Sommers G G
4-2391 Rogers B C
4-2392 Seelye F H
4-2393 Stitt Parthena
4-2394 Sherrick L E
4-2395 Young L T Mrs
4-2397 Taylor A D
4-2402 Bakersville W A
4-2403 Lewis G N
4-2404 Kemp W D
4-2405 City Fire Dept
4-2407 Harris W F
4-2408 Simmons Harriet
4-2409 Cunningham V
4-2410 Troutman Radio & T V Serv
4-2412 Glosson N P Mrs
4-2413 Green Louise Mrs
4-2414 Simpson I J
4-2415 Natl Wine & Beer Distr
4-2416 Chickasaw Cotton
4-2417 Antonio J G
4-2418 Lovell W F
4-2420 Brewer V P
4-2425 Brown R W Mrs
4-2426 Gilstrap C M
4-2427 McKenzie Elijah
4-2428 Crouse R K
4-2430 Sale Ruth A
4-2431 McGee C B
4-2432 Cochrane F R
4-2433 Sussman Seymore
4-2434 Ward D A Mrs
4-2435 Ginn T G
4-2436 Char Brass & Aluminum Fdry
4-2438 Kirkpatrick F M
4-2440 Thomas J C
4-2442 Clawson's Auto Radiator & Glass Repair
4-2443 Rayburn H L
4-2444 Houck H H
4-2446 Wells C L Mrs
4-2447 Camp David
4-2448 Broadway A H
4-2450 Roberts J T
4-2451 Grady Sign Co
4-2454 Hopkins H B
4-2455 Lyerly Mildred C
4-2457 Queen W W
4-2459 Davy L W
4-2460 Honeycutt H R
4-2465 Herbert W P
4-2466 Dunn J E
4-2467 Tessener V H
4-2468 Farris V K Mrs
4-2470 Shropshire Brice
4-2471 Holladay J K
4-2472 Cromer M B Mrs
4-2473 Richards B H
4-2474 Widenhouse A G
4-2475 Patterson M G
4-2476 Vance Chas
4-2477 Hall R C
4-2478 Sadler E C Mrs
4-2479 Am Legion Independence Post
4-2480 Lewter J O
4-2481 Troutman J C
4-2482 Ramsey Refgr & Manufacturing
4-2483 Cooper Henry
4-2485 Jacobs C L
4-2486 Ward F W
4-2487 Dixon M C
4-2488 Pliner Sol
4-2489 Beaty K M
4-2490 Wilkerson S H
4-2491 Yarbrough W L
4-2492 Frazier B A
4-2493 Watson J C
4-2494 Phillips W E M
4-2496 Reynolds T R
4-2497 Pictorial Engraving
4-2501 Barnette J W
4-2502 Cain J H
4-2507 Alexander H W
4-2509 Koutsogeorgas C G
4-2510 Jackson V L
4-2512 Gaddy C R
4-2513 Holmes J E
4-2514 Burton Inst
Burton Jr College
4-2516 Armstead F J
4-2517 VanDyke T L
4-2518 Taylor H F
4-2519 Major J W
4-2520 Garmon J M
4-2522 Harper B F Mrs
4-2523 Harris Verlie
4-2525 Hill Bros Furn
4-2527 Wister L V Mrs
4-2529 Finch G R
4-2531 Cooper B O
4-2533 McCullough B Mrs
4-2534 Houston H W
4-2535 Wedel R W
4-2536 Laney A L
4-2537 Goodloe Edw
4-2538 Hill F W Mrs
4-2539 Ford A M
4-2540 Moore J S
4-2541 Hill O L
4-2543 Eller C F
4-2544 Howard Cath Mrs
4-2545 Crawford H
4-2546 Char City Coach (mtce mgr's ofc)
4-2548 Osborne J B
4-2549 Moore M B
4-2550 Spencer Mem Meth
4-2551 U S Navy
4-2552 Trull W C Mrs
4-2553 Bruns G D
4-2555 Roberts K L
4-2556 Jeffreys N C
4-2559 Jones J J
4-2560 Layton J M
4-2561 Morgan G E
4-2562 Tathwell F H
4-2563 Beaver H A Mrs
4-2564 Helson H J
4-2565 Moore C P
4-2566 Wood F P
4-2567 Reams R W
4-2568 Dyer W P
4-2569 Reaves B H
4-2572 Gillespie James
4-2573 Eckard J F
4-2575 Glasgow S M
4-2576 Bowers M C
4-2578 McCauley H E
4-2580 Isenhour Brick & Tile
Taylor Clay Prod
4-2581 Troutman J A
4-2583 Arrendell Walter
4-2584 Austin J W
4-2586 Agresta P F
4-2587 McFadyen S J
4-2588 Smith J T
4-2591 Waldron L E
4-2592 McClain Rayford
4-2594 McCall R F
4-2595 Enfinger B F
4-2596 Ward T G
4-2597 Crouch Nell Mrs
4-2598 Kaigler J A
4-2600 Carpenter H E
4-2602 Washington Nancy
4-2603 Hunt R C
4-2605 Rushing J B
4-2606 Gamble C F
4-2607 Richmond W T
4-2608 Sou Piping & Eng
4-2609 Ann's Beauty
4-2610 Reid E N
4-2612 Thomas J M
4-2613 Hurley L S
4-2616 Lawrence Patricia
4-2617 Morris C S
4-2618 Marks J E
4-2619 Woods J H
4-2620 Kinder M L
4-2621 Silverstein Isadore
4-2622 Radford W J
4-2623 Mickens S A Mrs
4-2624 Keever B L Mrs
4-2625 Guban Michl
4-2626 Thomason W A
4-2628 Massey L H Mrs
4-2629 Schenck Sidney
4-2634 Lingle W G
4-2635 Moore D H Mrs
4-2636 Simpson L B
4-2637 Clean Sweep Mfg
4-2638 Little Sisters of The Assumption Convent
4-2640 Morehead Lois
4-2641 Deal K R Mrs
4-2642 Sloop N S Mrs
4-2643 Gwinn H L
4-2644 Cole-Layer Trumble Co
4-2645 Walker V J Mrs
4-2646 Huffman Roosevelt
4-2650 Hoffman J B
4-2653 Booth S H
4-2656 Dalton F J
4-2657 Mabrey O B Mrs
4-2658 Boyd E L Mrs
4-2660 Davis E W Mrs
4-2663 Hill M R Mrs
4-2664 Read R H
4-2666 Tate O J Mrs
4-2667 Lindsey Robt
4-2668 Donnelly J W Mrs
4-2670 Johnson M Y Mrs
4-2671 Morris J E
4-2673 Woody H P
4-2674 Kurtz I C
4-2675 Slacum R W
4-2676 Ciucevich F P
4-2677 Campbell C R
4-2678 Hayes Abner
4-2680 Wesler A W
4-2682 Jones J E
4-2683 Cobb W G
4-2684 Dixon D A
4-2685 Grant P W Mrs
4-2686 Ingram T C
4-2687 Moss Maria
4-2688 Richardson Henry
4-2689 Harris J O Mrs
4-2690 Phillips J B
4-2691 Baker T W
4-2692 Frazier Sign
Frazier W D
Peeler's Portrait Studio
4-2693 Lamkin Louise
4-2694 LeJeune B E
Northside Church
4-2695 Hinson M E
4-2696 Clock Shop
4-2698 Smith Lucille Mrs
4-2701 Hall R G Mrs
4-2703 Hall F J
4-2704 Dowtin W R
4-2706 Dancy A F
4-2707 Tindal N E
4-2709 Lewin A D
4-2710 Johnson B L
4-2712 Martin Rosalee
4-2713 Taylor Bertha
4-2714 Chapman Chem
4-2716 Short C F
4-2717 Whiting B S
4-2719 Duncan T A
4-2720 Thompson R K
4-2721 Powell G P
4-2722 Poon G S
4-2723 Ford W L
4-2727 Manor Theatre
4-2728 Driggins H W Mrs
4-2729 Therrell C L
4-2730 Bridges M B Mrs
4-2731 Thomas W J
4-2732 Kinney R F
4-2733 Barbee B H Mrs
4-2734 Davidson E M Mrs
4-2735 Hendrix R F
4-2736 Baxter A L Mrs
4-2737 Knight R L
4-2738 Lindsay C W
4-2739 Neal Whit
4-2740 Fesperman James
4-2742 Higdon E R
4-2743 Papalambro C
4-2744 Brinkley E M
4-2745 Dover H G
4-2746 Thevaos Gus
4-2748 Jarman Shoe
4-2752 Overcash J C
4-2753 Bell J E
4-2754 Stuckey C L
4-2755 Livengood R A
4-2756 Johnston J T
4-2757 Turner T M
4-2759 Nodine G B
4-2760 Hopkins C G
4-2761 Neal C B
4-2762 Deegan B E
4-2763 Griffin E B Mrs
4-2764 Barnette S R
4-2765 McQueen Mangie
4-2766 Long A E
4-2767 Matthews K B Mrs
4-2768 Coble Margt L
4-2769 Clark Eva M
4-2770 Byram O H
4-2773 Thompson W D
4-2774 Schadt F P Mrs
4-2778 Buraglio A L
4-2780 Livingston G B
Livingston M D
4-2781 Satterwhite J M
4-2782 Wilkinson O W
4-2784 Smith C H
4-2785 Marshall C F Mrs
4-2786 Moores W W
4-2787 Carnes D L
4-2788 Woman's Exch
4-2789 Helms H S
4-2792 Helms R C
4-2793 Sizer E W
4-2794 Lyon Metal Prod
4-2795 Helms R L
4-2796 Smith E M
4-2797 Glenn R C
4-2798 Hutton J D
4-2801 Caro Mtl Prod
4-2803 Bickley Music Studio
4-2804 County Bd of Educ
4-2811 McDevitt & Street
4-2821 Bagby S L
4-2823 Yates Howard
4-2824 Caro Insurors
4-2826 Thigpen & Hines
4-2829 Westside Drug Center
4-2831 Smith Gertrude
4-2832 Bldg Splty Distrs
4-2834 Lee Trailer Serv
4-2838 Rumph C W
4-2839 McKinnon Tire
4-2840 Williamson T D
4-2841 Elliott Real Est
4-2844 Ross Elec
4-2846 Huffaker J W
4-2847 Hayes M S Mrs
4-2851 Intl Harvester
4-2855 Killough W H
4-2859 Griffin E L
4-2861 Hicks R C Genl Contrs
4-2863 Farmer's Dairy
4-2866 Myers Pk Meth
4-2868 Realty Brokers
4-2872 Holder W D
4-2874 Coml Credit
4-2877 Andrew J V Co
4-2879 McClain R B
4-2881 Queens College
4-2886 Dodge F W
4-2889 Sowell Wm
4-2891 Am Natl Red Cross
4-2898 Smith Nettie Mrs
4-2900 Disher T L
4-2901 Cash A H
4-2902 Johnson A R
4-2904 Fuller H H
4-2905 Treasure Hse Ceramics
4-2907 Pomerene Joel
4-2908 Williams W A
4-2909 Massi J V
4-2911 Price Emily
4-2912 Kennedy Lewis
4-2913 Beecroft R S
4-2914 Martin B C Mrs
4-2915 Smith R L

EDISON EXCHANGE—Contd
4-2916 Shuping M P Mrs
4-2918 Miller J R
4-2919 Stewart W A
4-2920 Edwards L T
4-2921 Campbell J S
4-2922 Scronce G A
4-2923 Orr E M
4-2924 Pressley V L Mrs
4-2925 Freeman J P
4-2926 Kidd R V
4-2927 Helms C E
4-2928 Rollins M J Mrs
4-2929 Todd E R
4-2930 Spearman M W
4-2934 Cunningham P D
4-2935 Spurlin G C
4-2936 Chandler Mabel C
4-2938 Brown J L
4-2939 Davis A C Mrs
4-2940 Bradley J V
4-2942 Myers R B
4-2943 Scientific Beauty
4-2944 Toney C L
4-2945 Spoon W J
4-2946 Dover S E
4-2947 Perry Louie
4-2949 Griffin Z V
4-2950 Hearns T V Serv
Hearn's Radio
4-2951 Correll E P
4-2953 Wilson J C
4-2954 Oasis Temple
4-2955 Francis A M Mrs
4-2957 Viverette H J
4-2958 Stokes R A Mrs
4-2959 Rutherford Frt Lines
4-2960 Heart Assn
4-2961 Talbot G H
4-2963 Massey E M Mrs
4-2964 Denson E L
4-2966 Luckey Will
4-2968 Blythe R H Mrs
4-2969 US Army Counter Intelligence
4-2970 Stevens C R
4-2971 Moore Harry
4-2974 Helms H G
4-2975 Hunter J C
4-2976 Ferguson Marion
4-2979 Biggers J T
4-2981 Simpson R O
4-2982 Boland H A
4-2984 Lydon J C
Lydon M P Mrs
4-2985 Miller Wm
4-2987 Chastagner E A
4-2989 Phillips W G
4-2992 Wallace J M
4-2993 Bennett R A
4-2994 Wolf J F
4-2995 Hooper C H
4-2996 James Sewing
4-2997 Crump J F
4-2998 Johnston Glenn
4-3001 Eastwood Golf Club
4-3002 Beckham G H
4-3003 Jackson Lee
4-3004 Anderson H R Mrs
4-3005 Grier C M
4-3007 Pearce Willie
4-3010 Martin J W
4-3011 Skidmore C R
4-3012 Providence Men's Store
4-3015 Genuine Parts
4-3018 Ray G G Co
4-3020 Watch Service
4-3021 Brown H A Inc
Brown-Shoemaker Tire
4-3024 Alexander J M
Perrin T S
Verner H D
4-3027 Whitaker M F
4-3028 Ming Tree Restr
4-3031 Cochrane F R
McLean E K
4-3033 Whisnant H F
4-3034 Condiff M M Mrs
4-3035 Williams J O
4-3036 Pharr E M Mrs
4-3037 Basinger P W
4-3039 Auto Spring & Alignment
4-3041 Coe J L Constn
4-3043 Merrell B W Mrs
'4-3044 Link-Belt
4-3046 Haskins & Sells
4-3049 Barbre Realty
4-3051 Char Rehabilitation Hosp
4-3056 Johnson W C
4-3058 King Fin
4-3061 Constn Rlty & Inv
Doctors Bldg
Frederick Apts
Highlands Hotel
Jones Brown Rlty
Skyland Hotel
Union Rlty & Inv
Jones J A
4-3070 Potter E L
4-3073 Franklin Mtrs
4-3076 Elliott W L
4-3078 Gulf Oil
4-3083 Busse W J
4-3084 Mecklenburg Opportunity Sch
4-3087 Loven F M
4-3088 Am Monorail
Landahl Conveyor
4-3093 Delmonico Restr
4-3095 Martin & Lewis Furniture
4-3097 Allied Steel Prod
4-3100 Harris D H
4-3101 Martin Mattie
4-3102 Myers Bronnie
4-3103 Caro Chalk Bd Co
4-3104 Porter T B Mrs
4-3105 Hager Bertie A
4-3106 Smith G T
Glaco Carolinas
4-3107 Life Insurance
4-3110 Calhoun N C
4-3111 Poole W H
4-3112 Sharpe T W
4-3113 Johnson Willie
4-3114 Katzen L J
4-3116 Teagle W N
4-3117 Stephens H C
4-3119 Sweat W T
4-3120 Lee Alberta Mrs
4-3123 Johnson J C
4-3124 Stanley V E
4-3125 Long J B
4-3126 Long Sherman
4-3128 Milner W W
4-3130 Harris Jackson
4-3131 Wolfe Will
4-3132 Philemon J R
4-3133 Thornburg J O
4-3134 Aaron Jethrow
4-3136 Warley Paul
4-3137 Bradley L B Mrs
4-3138 Couch W O
4-3139 Walker R K
4-3140 Young J B
4-3141 Walters W M Mrs
4-3143 Payne J H
4-3144 Jeter M H Mrs
4-3145 Hunter A L
4-3146 Walker T F
4-3148 Stowe L A
4-3149 Elder G D
4-3150 Kales E J
4-3151 Colonial Fixture Mfg
4-3152 Antley Marion F
4-3154 Turpie L S Mrs
4-3155 Nail C N
4-3156 Reid Wm
4-3157 Castles F W
4-3158 Tryon Hills Sch
4-3159 Western Waterproofing
4-3160 Jackson Chas
4-3161 Nance A D
4-3162 Howard T E
4-3163 Hankins B B
4-3164 Starnes W H
4-3165 Moore C J Mrs
4-3167 Sheppard E K & Assocs
4-3168 Stinson T W
4-3169 Am Dist Teleg
4-3275 Walker Alex
4-3176 Booker H R
4-3177 Burthay Loman
4-3179 Robinson M L Mrs
4-3180 Hall B M Mrs
Hall's Tailoring & Alterations
4-3182 Ward J D
4-3183 Winfree M R Mrs
4-3184 Hinson Earl
4-3187 Rea Constn
4-3188 Dulin W H
4-3190 Burns L S Mrs
4-3191 Barkley C C
4-3192 Gill Ike
4-3194 Dees A C
4-3196 Williamson H L
4-3201 Segars E H Mrs
4-3202 Hargrove R S
4-3203 Lawrence J C
4-3206 Bruton M R Mrs
4-3207 Murphey B C Mrs
4-3208 Megorden M E
4-3210 Langford J W
4-3211 West C R
4-3212 Lemonds T B
4-3214 Thompson J T
4-3216 Triece Constn
Triece J F
4-3217 Radio-Electronic Sls & Serv
4-3218 Hawkins T P
4-3219 Shelby Mut Ins
4-3221 Alexander Chas
4-3222 Erwin W R
Wynne M L Mrs
4-3224 Bakery & Confy Wkrs Union Local
4-3225 Blumenthal I D
4-3226 Williams R I Mrs
4-3227 Goodgame J B
4-3228 Green P B Mrs
4-3229 Muse C H
4-3230 Taylor K M
4-3233 Besser C S
4-3234 Hare Mamie Mrs
4-3236 Tennant Myrtle M
4-3237 Odom C J
4-3238 Covington E A
4-3239 Wright Gene
4-3240 Jones Saml
4-3241 Young W J
4-3243 Brittain M G
4-3244 Williams Oneal J
4-3245 Thomas J W
4-3246 Mills T A
4-3247 Lacy's Alignment Serv
4-3248 Harris C E
4-3249 Bridges C L
4-3250 Griffin F C Mrs
4-3254 Brown Danette Mrs
4-3255 Lawrence E G
4-3256 Penegar T D
4-3257 Macio Hearing
4-3258 McIntyre R F
4-3259 Auten's Radio & Telev
4-3260 Ready J M
4-3261 Bell H B Mrs
4-3263 Taylor R H
4-3265 Lawing L T Mrs
4-3266 Krispy Kreme Doughnut
4-3268 Dowling E M Mrs
4-3269 Caro Restr Sup
Silber T H
4-3270 Howie S W
4-3271 Williams W L
4-3272 Black Sylvester
4-3274 Mickens Welcome
4-3275 Maddock B M
4-3277 Adams C Odell
4-3278 Torrence M W
4-3279 Higgins R G
4-3280 Edwards M B
4-3281 Nantz H M
4-3282 McDowell Henry
4-3283 Smelling T E
4-3284 McKee R P
4-3285 Noles H W
4-3287 Heyward T C
4-3288 Robinson A L
4-3289 Milliones T P
4-3290 Carter H V
4-3292 Worthy Alberta
4-3293 Moser S L
4-3294 Robinson Curtis
4-3296 McNeill J J
4-3297 Bloodworth W H
4-3298 Ricketts E W
4-3301 Garren F O
4-3302 Brotherton P A
4-3303 Palmer G E
4-3304 Wiley M B
4-3305 Roscoe P E
4-3306 Hudson J T
4-3308 Veader D F
4-3310 Caro Auto Serv
4-3311 Joe's Auto & Truck
4-3313 Johnson Edw
4-3314 Carpenter K M
4-3315 Piedmont Scale
4-3316 Holder R G
4-3317 Massey C C
4-3318 McKinnon W E
4-3319 Wilson W H
4-3320 Cashion W N
4-3321 Char Poster Exch
4-3322 Coates J B
4-3323 Garnett A H
4-3324 Moss W H
4-3325 Stroup F H Mrs
4-3326 Conrades L K Mrs
4-3328 Woods J M Mrs
4-3329 Presby Synod's Ofc of Christian Educ
4-3331 Hinson B M Mrs
4-3332 Ridout W P
4-3333 Sterling David
4-3334 Duncan G W
4-3335 Broome J B
4-3336 Norman L G Mrs
4-3337 Holland Geo
4-3338 Phifer Ulyses
4-3340 Newland Rest Home
4-3341 Hicks J L
4-3342 Killough G G
4-3345 Lyerly E J
4-3347 McKinney J R
4-3348 Baggs H S
4-3349 Starnes L B Mrs
4-3351 Stinson W B
4-3352 Rogers J F
4-3353 Wallace N A
4-3355 Worthy C M
4-3356 James Pearl K
4-3357 Lozarides Tom
4-3358 Hucks J M
4-3359 Cass J C
4-3360 Devereux M B Mrs
4-3361 Hudspeth W K
4-3362 Copeland E W Mrs
4-3363 Lucas Frank
4-3366 James H T Mrs
4-3367 Watts D H Mrs
4-3369 James Florence
4-3370 Reynolds W H
4-3373 Reich Willie
4-3374 Howell C P
4-3375 Kirkpatrick A E
4-3376 Nichols James
4-3377 Ledford M Mrs
4-3378 Wheeler James
4-3379 Sloan R D
4-3380 Williams & Co
4-3382 Byers Thelma
4-3386 Caldwell M G Mrs
4-3387 Dixie Cartage
4-3389 Boss Walter
4-3390 Nivens J E
4-3391 McSwain H D
4-3392 Efird L S Mrs
4-3393 Hord A R
4-3394 Abernethy R W
Providence Bldrs
4-3395 Burkhead F N
4-3396 Hutchinson E G
4-3397 Whitley P E
4-3400 Hall D S Mrs
4-3401 Wigfall G H
4-3403 Noble G A
4-3404 Gudger B A Mrs
4-3405 Smart L N
4-3406 Parker C P
4-3407 Dunham H C
4-3408 James G E
4-3409 Bush C H Gro
4-3411 Olson M J
4-3413 Galabow Sam
4-3414 Yates M G
4-3417 Caldwell J L
4-3418 Robinson C Mrs
4-3419 Avery Adaline
4-3420 Kennedy R L
4-3421 Derrick C B Mrs
4-3422 Brooks G D
4-3423 Helms J L
4-3426 Whitley Geo
4-3428 White M H
4-3429 Sales B B
4-3431 Universal Match
4-3432 Schmid G E
4-3434 Wong's Lndry
4-3435 Criswell F R
4-3436 Brody D E
4-3437 McManus I P
4-3439 Grosboll L E
4-3440 Layne L H
4-3441 Rowe J D
4-3442 Gettis J L
4-3443 Bennett C L
4-3444 Lovingwood A K
4-3445 Cochrane R N
4-3446 Tate G W
4-3447 Petty V T
4-3449 Schachner P G
4-3450 Naumoff Philip
4-3451 Hoover M C
4-3452 Barber C L
4-3454 Pickens G H
4-3455 Latimer Lawrence
4-3456 Brooks D D
4-3457 Ramsey J L
4-3458 Cochran S J
4-3459 Butler E C Mrs
4-3462 Sloop W A
4-3463 Plaza Hdw
4-3464 Watson J G
4-3465 Char Musicians State Mut
4-3466 Johnston Bldg Soda Bar
4-3467 Wallace Nettie
Ward D L Mrs
4-3468 Clark J P
4-3469 Martin Peggy Mrs
4-3470 Hill E R
4-3471 Simpson F Mrs
4-3472 Wade Becky
4-3473 Grier Cicero
4-3474 Myers D E
4-3475 Myers J R
4-3476 Jefferson C E Mrs
4-3479 Holsey A I Mrs
4-3480 Haigler C E
4-3481 Herring J R
4-3482 Baker J E
4-3483 Byrd R L
4-3484 Boyd Alean Mrs
4-3485 Miller R C
4-3486 Cook J A
4-3488 Patterson M L
4-3489 Harris C D
4-3490 Spratt E O F
4-3491 Brudnicki L F
4-3492 Byram's Tire Serv
4-3493 Walker H R
4-3494 Rice J H
4-3495 Threatt S E
4-3496 Wells W P
4-3497 DeLany W C
4-3498 Locke J T
4-3500 Lawing G L
4-3501 Jones R E Mrs
4-3502 Pease J S Mrs
4-3503 Sechler Lucky
4-3504 Williamson Htg Serv
4-3507 Warden R K
4-3508 Patton L W Mrs
4-3509 Gibbons K C
4-3511 Starnes E B Mrs
4-3513 Brown L A
4-3514 McCreary J W
4-3515 Shepherd Abbie
4-3516 Simpson Ruby Mrs
4-3517 Ray L L
4-3518 Shore H A
4-3519 Weickel E E
4-3520 Green Wm
4-3521 Hollingsworth J L
4-3522 Mobley Albert
4-3523 Nash F J
4-3524 L&NRR Co
4-3525 Cooke C A
4-3526 Turbyfiel G M Mrs
4-3527 Murchison C T
4-3528 McKnight Edith
4-3530 Goldston M A
4-3532 Caldwell D F
4-3536 Denaux L E
4-3537 Love Andrew
4-3539 Fitzpatrick T R
4-3540 Severance W S
4-3542 Howard Dorothy
4-3544 Piedmont Distrs
4-3545 O'Kelley T L
4-3546 Wenberg A F
4-3550 Krimminger Candy Co
4-3552 Burkhart A A

ISON EXCHANGE—
Contd
3553 Murphy J C
3554 Stanfield L B
3555 Wells C T
3558 Creech J G
3559 Kelly J C
3561 Hunter Auto Wrecker
3562 DeMolet J P
3565 Ognovich R N
3567 Hunt Will
3568 Hailey P A Mrs
3569 Gosnell W C
3570 Willard H D
3571 Byrd A C
Byrd E D Mrs
3572 Dred-Not Sls
3573 Fesperman T G
3574 Economides M P
3575 Watts L P
3576 Patton Marshall
3578 Gaither J T Mrs
3582 Wentz R W
3583 Banks T J
3584 Fowler J M
3585 Morrow M H
3586 Hull A M
3588 Barrett R E
3589 Caddell J B
3590 Starnes E P
3592 Little C L
3593 Anthony M T Mrs
3595 Bernhardt A F
3597 Blackburn R P
3598 Blake W E
3600 McCullough C A
3601 Sluder H M
3602 Braun Ernest
3604 Chesser D F
3605 Springs M E Mrs
3607 Artcraft Fabrics
3609 Woolley S Q Mrs
3610 Jones E C
3611 Thomas Patsy J
3612 Fair Sam
3613 Lisk W G
3614 White N F
3615 Wert J R
3616 Wil-Kin Theatre Sup
3617 Nance E F
3619 Hopkins R O
3621 Bradley T A
3622 Garrison T M
3625 Baker H O
3626 Freeman C L Mrs
3627 Howze Willie
3628 Brooks W J
3629 Ferguson W R
3630 Hayman A V
3631 Walters B T
3632 Locke A A
3633 Edwards J R
3634 Sloan D L
3637 Erwin S R
3638 Firestone L S
3640 Ussery A L
3641 Kirby E F
3642 Cureton J I
3643 Peeler S K
3644 Segal A G
3646 Wallace Lester
3647 Shaver L V
3648 Frazier A S
3649 Maffitt B C
3650 Hobbs M M Mrs
3651 Clemons Yokley
3652 Soderberg M E
3654 Potts Mary
3655 Dunlap M M
3656 Wigglesworth Tennant
3658 Young John
3660 Atwell L C
3661 Haught J A
3662 Falkner B W Mrs
3663 Helms L A
3664 Fowler R H
3665 Grant Roy
3666 Strange R J
3668 Eskridge A R
3669 Bethel M B
3671 Hannon W A
3673 Davis H S
3674 Helms R E
3675 Williams L P
3676 Byrnes T H

4-3677 Crawford June G
4-3678 Clontz M G Mrs
4-3679 Maxwell Flora
4-3680 Caro Conserve Co
4-3681 White Orchid Beauty
4-3682 Justice L S Mrs
4-3684 McKee L E
4-3688 Goodrich E H
4-3689 Davis P A
4-3690 Ivey M C Mrs
4-3692 Roberson J L
4-3693 Barnette F H
Gaskin & Thurmond
4-3694 Mackey J B Mrs
4-3696 Bowman E F
4-3697 Foster W Z
4-3698 Hardin M G
4-3700 Black Johnny
4-3701 Trimble B J Mrs
4-3702 Flournoy C W
4-3703 Washington J W
4-3704 Cole Mfg
4-3705 Haney C W
4-3706 Porter James
4-3707 Variety Club Clinic
4-3708 Bridges Jackie
4-3709 Lawing L N
4-3710 Cumberworth D C
4-3711 Austin J B
4-3714 Hemby J D
4-3715 Harris J A
4-3716 Russell J C
4-3717 Robinson R Viola
4-3718 Watson M A Mrs
4-3720 Scruggs K H Mrs
4-3721 Sanders M E Mrs
4-3724 Givens John
4-3725 O'Hair Agcy
4-3726 Bagwell J L
4-3727 Martin E L
4-3728 Giles J B
4-3729 Lee M H Mrs
4-3732 Smith C S W Mrs
4-3733 Beasley W G
4-3735 Withers U S
4-3736 Martin W A
4-3738 Armistead J L
4-3740 Massey O F
4-3741 Keminczky W J
4-3742 DeReynolds F G
4-3743 Wilson S E
4-3744 Ducey F P
4-3745 Hashagen F E
4-3749 Hansen D A
4-3750 Turner T M
4-3751 Byars Dock
4-3753 Pressman F G
4-3754 Crawford R H
4-3758 Shaw R C jr
4-3760 Chamberlain J J
4-3761 Cavalaris Skating Rink
Morehead Bowling Center
4-3763 Grier Fred
4-3764 Williams J H
4-3765 Skaff Fred
4-3768 Miller Harry
4-3770 Long F B
4-3771 First Christian
4-3772 Patterson J L
4-3773 Roberts C R
4-3774 Pittman C T
4-3775 McNeely Henry
4-3777 Wright Clns
4-3780 Hampton D W
4-3781 Stancil C R
4-3783 Guest Norris
4-3784 Ward J S
4-3787 Saine A C Mrs
4-3788 Neely C M
4-3789 Austin Elec
Charnoco Corp
4-3790 Hendren James
4-3791 Cranford W B
4-3792 Caldwell Albert
4-3793 Yates S D
4-3794 Ivey Pauline L
4-3795 Central Restr
4-3796 Anthony W M
4-3797 Egerton Mollie L
4-3798 Tenner Bros
4-3800 Weaver Bessie
4-3801 Prencipe L M
4-3803 Uncle Charlie's
4-3804 Evans Sarah T

4-3805 King R Z
4-3808 Caldwell Charlie
4-3809 Fowler F N
4-3811 Ellis E D
4-3813 Henderson N D
4-3814 Rockwell B C Mrs
4-3817 Cowan J T
4-3818 Robinson's Bob Auto Serv
4-3819 Shamrock Delicatessen
4-3820 Hoffman M J
4-3821 Worsham J B
4-3822 Moore M B
4-3823 Garrett W L Mrs
4-3824 Holbrook R H
4-3826 Millsaps F N
4-3827 Harris R K
4-3828 Yarbrough D H
4-3829 Ingram G T
4-3830 Harris Dick
4-3832 Pullman John
4-3834 Williford R V
4-3835 Smith M P Mrs
4-3837 Cox A L
4-3838 Eubanks S C
4-3839 Beiderbeck J T
4-3840 Jamison N K Mrs
4-3841 Coleman W R
4-3844 Arbogast L C
4-3845 McBride J A
4-3846 Walker McKinley
4-3847 Godfrey H E
4-3848 Land T T Mrs
4-3849 Russell J B
4-3851 Kissiah J M
4-3852 Chambers P C
4-3853 Matthews W C
4-3854 Jones & Lamson Mach
4-3855 Ledbetter G C
4-3856 Edmondson Royce
4-3857 Creson W P
4-3858 Burnette J L
4-3859 Lawrence Whse
4-3860 Houston Cath A
4-3861 Toomey F P
4-3862 Little H L
4-3863 Silcox Eliz O
4-3864 Moss G N
4-3866 Crockett L C
4-3867 Williams E A
4-3871 Booth F C
4-3872 Aycock R N
4-3874 Glover June
4-3875 Surratt K H Mrs
4-3877 Sims W F
4-3878 Lewallen N H Mrs
4-3879 Adams J E
4-3880 Ford Abr
4-3882 Houser D W
4-3883 Collins Donnie
4-3884 Brown H C Mrs
4-3885 Cook M H Mrs
4-3886 Bryant A D
4-3887 Shearon E C
4-3889 Deason J T
4-3890 Folk Chris E
4-3891 Smith C A
4-3892 Long Fannie Mrs
4-3893 Rimsey R C
4-3896 Griffin V B
4-3901 Lloyd S P Mrs
4-3902 Culbertson T J
4-3903 Brooks M L Mrs
4-3904 Stewart C W
4-3905 Ross Lum
4-3908 Hayes T P
4-3910 Yates J C
4-3912 Thompson R
4-3913 Pierce R W
Plaza Bapt
4-3914 Dunham Walter
4-3915 Parker O O
4-3917 Cullingford B T
4-3919 Mantiply W A
4-3920 Long H R
4-3921 Watson's Automatic Lndry
4-3922 Happy Time Play Sch
Sturdivant C T
4-3924 Neill W T
4-3925 Aldridge J F
4-3926 Hord C S
4-3928 Young H V Mrs
4-3929 Conden's Soda
4-3931 Kelsey R A
4-3932 Case L N Mrs

4-3933 Wheless J W
4-3934 Llewellyn S J
4-3935 Char Retail Gro N C Food Dlrs Assn
4-3936 Chambers Deamos
4-3938 Kiddie Corner
4-3939 Hill L W Mrs
4-3941 Jones W E
4-3942 Hardin D M Mrs
4-3843 Wooten C L Mrs
4-3944 Brown C W
4-3946 Vantrease F E
4-3947 Hamrick S D
4-3949 Williamson C R
4-3951 Zieverink E W
4-3952 Reeves N O
4-3953 Cochran J R
4-3954 Kiser J M
4-3955 Mayson J C
4-3957 Belk's Cafeteria
4-3958 Anthony T W
4-3959 Wall P D Mrs
4-3960 Williams Frontis
4-3961 Kidd R E
4-3962 Martin Eddie
4-3963 Martin A J
4-3965 Griffin A P
4-3966 Blackwell B L
4-3968 Boswell J T
4-3969 Careful Clns
4-3971 Ervin Hamp
4-3972 Grier C S Mrs
4-3974 Glenn L B
4-3975 Woollen W E
4-3976 Haddock B H Mrs
4-3978 Western Auto Sup
4-3979 Patterson Richd
4-3981 Roth J A
4-3982 Green I C Mrs
4-3983 Hall W G
4-3984 Torrance Hugh
4-3985 Ashmore E E
4-3987 Bailey C H Mrs
4-3988 Sanders Sam
4-3989 Simerson M C Mrs
4-3990 Hancock A C
4-3991 Lawrence E B Mrs
4-3992 Cooper T H
4-3993 Jackson R H
4-3994 Glenn & Larson
4-3995 Little L S Mrs
4-3996 Terrell J B
4-4001 Chestnut E C Mrs
4-4002 Armstrong C G
4-4003 Couchell P T Mrs
4-4004 N C Mercantile Co
4-4006 Duncan G D
4-4007 Norman Harvey
4-4009 Cashion B H
4-4010 Wade J M
4-4011 Jones J M
4-4012 Thompson Lee
4-4013 McClure G W
4-4014 Thomas R E
4-4015 Manning B B
4-4016 Smith T O
4-4017 Crowell E L
4-4018 Belk Mable Mrs
4-4020 Kendell Ben
4-4021 Gaddy Jesse
4-4024 Bennett R B
4-4025 Hunter Kate Mrs
4-4026 Fore M S
4-4027 McRae H M Mrs
4-4028 Presson B F
4-4030 Wilkins F T
4-4031 Caldwell T P
4-4033 Dickinson J B
4-4034 Williams J H
4-4035 Sanders S M
4-4036 Davis Dewitt
4-4039 Porter R S
4-4040 Reddeck T J
4-4041 Williams G M
4-4042 Eckerd Drugs
4-4043 Rollins W J
4-4044 Scott K K
4-4046 Ranson R L
4-4047 Foster R H
4-4048 Raffensperger H M
4-4049 Morgan B G
4-4050 Malphurs D D
4-4052 Robinson G L
4-4053 Sexton A W Mrs
4-4054 Alexander Willie
4-4056 Wood W S
4-4057 Cole R H
4-4058 Horton R E

4-4059 Kisiah J P Mrs
4-4060 Connor A K Mrs
4-4062 Taylor J R
4-4065 Johnson J B
4-4066 Wentz E J
4-4067 Short G D
4-4068 Workman H R
4-4069 Baker P T
4-4070 Smith H P
4-4072 Fasnacht C U
4-4073 Gardner L M
4-4074 Edgerton James
4-4075 Marring J R
4-4077 Argo R M
4-4078 May LaVerne
4-4079 Cooke E O
4-4080 Graham H O
4-4081 Sorrow H C
4-4082 Michael A A
4-4083 Gangwer R D
4-4087 Hanger J E
4-4090 Muhl R E
4-4091 Mitchell A L Mrs
4-4092 Jackson Thos
4-4093 Morris Phillip
4-4094 Burch C T
4-4095 Wallace & Tiernan
4-4096 Hart G F
4-4097 Ekell R E
4-4100 Bookout C B
4-4102 Electrical Wkrs Local
4-4103 Hodges Tom
4-4104 Smith R G
4-4105 Devereux J I
4-4106 Hinson R G
4-4107 Victory J F
4-4108 Rierson S C
4-4113 Clinard J R
4-4114 Harris Eddie
4-4115 Scholl W P
4-4116 Hope L O
4-4118 Alexander E H
4-4119 Lee W F
4-4121 Woodruff J H
4-4122 Goff Jwlry
4-4123 Archer Esther E
4-4124 Eason C B Mrs
4-4125 Henderson D H
4-4130 Calhoun T C
4-4131 Burkholder E R
4-4132 Butler G T
4-4133 Marze R G
4-4135 Davis A G
4-4136 McCune C F
4-4137 Rodgers L B Mrs
4-4139 Casson G C
4-4140 Moser G M
4-4141 Char Sewing Center
4-4142 Williams F S
4-4143 Collins W G
4-4144 Sawyer W H
4-4146 Reid L G
4-4147 Geer C B
4-4148 Barman G P
4-4149 Ellis J R
4-4150 Owens Dorothy E
4-4153 McCray Matthew
4-4154 Jones J B
4-4157 Hart E H
4-4158 Tate C W Mrs
4-4159 Stewart John
4-4160 Pressley M M
4-4161 Jamerson Byrd
4-4163 Jones R H
4-4165 Kisiah J T
4-4167 Glenn Chas
4-4168 Stewart G A
4-4170 Simons W E
4-4171 Harris Verdie
4-4172 McManus M E
4-4173 Sanders H H
4-4174 Bolick M I
4-4175 Walker J H
4-4177 Henderson H C
4-4178 Seligman Jos
4-4180 Pendelton Frances
4-4181 Haney R P
4-4182 Winn O H
4-4183 Stewart A E
4-4184 Rayfield J L
4-4186 Icard F T
4-4187 Ritch M L
4-4188 King L L Mrs
4-4189 Adkins W R
4-4190 Kincaid J L
4-4191 Stalvey E L

EDISON EXCHANGE—
Contd
4-4192 Arner S R
4-4194 Gibson C C
4-4195 Hartis T P
4-4196 Kerr Clns
4-4200 Flowers Ann M
4-4201 Jeffords H H
4-4202 Palmer Paul
4-4203 Tomanchek J J
4-4204 Barnes J S
1-4206 Prim H G
4-4207 Green L G
4-4208 Hinson C L
4-4209 Gartrell W M
4-4210 Gaffney W C
4-4211 Huntley G E Mrs
4-4213 Marion F E
4-4214 Jackson M H Mrs
4-4216 City Animal Shelter
4-4219 Campbell D S
4-4220 Curry J W
4-4221 Wilson S A
4-4222 McAuley M W Mrs
4-4223 Muncey M L
4-4224 Brimm W M
4-4225 DeVinney E A
4-4226 Thomas W A
4-4228 Ward W L
4-4229 James C G
4-4233 Sanders J J
4-4234 Papalambro S P
4-4235 Watson E T
4-4236 Banks Albert
4-4238 Skinner Alva L
4-4239 Fisher A W
4-4240 Avery M J Mrs
4-4242 Friday Bing
4-4243 Thomas R L
4-4244 Ranson Wallace
4-4245 Reid Hazel
4-4246 Lambert J A
4-4247 James W R
4-4249 Stubbs M G
4-4250 Alder John
4-4252 Cato J F
4-4253 Adams Vivian Mrs
4-4254 Lundy D M
4-4256 Davidson C H
4-4257 Matthews J P
4-4259 Canipe G C
Dilworth Nursery & Kindergarten
4-4261 Kilroy R H Mrs
4-4262 Hoyle A P
4-4263 Drake L D Mrs
4-4264 Fellows E G
4-4265 McCoy J B
4-4267 Thornton J A
4-4269 Helms O H
4-4270 Ross R H
4-4271 Hunter E L
4-4272 Cassell M F Mrs
4-4274 Cunningham C J
4-4275 Timmons Sign
4-4279 Privette C A
4-4280 Sifford C T
4-4282 Bradshaw C R
4-4283 Brown C W
4-4285 Potts T E
4-4286 Smith Willie
4-4287 Carter R A
4-4288 Life Ins Co of Va
4-4289 Poston F H
4-4290 Wynne R L Mrs
4-4291 Snyder R L
4-4292 Gantt L A
4-4294 Weikel G N
4-4295 Smart E G
4-4296 McCachren J E
4-4297 Colonial Stores
4-4298 Nesbit Cleo
4-4301 Latham E O
4-4302 Garrett T J
4-4303 Price W R
4-4304 Haire V L
4-4305 Guest Robt
Murphy B T
4-4306 Cypruss Restr Sup
4-4309 German S E Mrs
4-4310 Dulin M M Mrs
4-4311 Whitley J C
4-4312 Morrison H F
4-4313 Broome J H
4-4314 Johnson Wm
4-4315 Cates B R
4-4316 Greene R A
4-4317 Cureton L W
4-4318 McCurray R B
4-4319 Eatman W R
4-4320 Collins T E
4-4321 Pritchard J B
4-4322 City Fire Dept (Chief's Ofc)
4-4323 Todd I R
4-4324 Ingram G L Mrs
4-4325 Jenkins T A
4-4326 Deaton B B
4-4327 Colonial Stores
4-4330 StPaul Bapt
4-4331 Wiggins N W
4-4332 Coffey & Thompcon Inc
4-4333 Johnson Jane N
4-4335 Pharr H R Mrs
4-4336 Pruette W B
4-4338 Burt R L
4-4339 Kloss J J
4-4340 Caldwell C L
4-4341 Davis B D Mrs
4-4342 Sloan E M Mrs
Sloan M H
4-4344 Cline R F
4-4345 Brown J M
4-4349 Epps Edom
4-4350 Carroll Tom Studios
4-4351 Fullerton A H Mrs
4-4352 Harrington A B
4-4353 Nicol Cargill
4-4354 Felts W L
4-4356 Parrish J A
4-4358 Snow R E
4-4359 Pearson N A
4-4361 Berrier R L
4-4363 Beatty R Z
4-4364 Linton P T Mrs
4-4366 Grey J W
4-4368 Schneidt E A Mrs
4-4369 Bertos Sls
4-4370 Hill H T Mrs
4-4371 Holmes W C
4-4372 Terwilliger M E
4-4374 Young Milton
4-4375 Stiles W R
4-4376 Hook W W
4-4377 Funderburk W C
4-4378 Thornton A K
4-4379 Mills Eliz Mrs
4-4380 Yandle P A
4-4381 Harvey J C
4-4383 Lyon B Y Mrs
4-4385 Wegodsky Nathan
4-4386 Andrews F L
4-4387 Torrence L K
4-4388 Brown G W
4-4390 Johnson Bruce
4-4392 Mahaffey W C
4-4393 Berry T H Inc
4-4394 Hogan A A
4-4395 Mims C B Mrs
4-4396 Brown S T
4-4397 Bell Minnie
4-4400 Morris Joseph
4-4401 Jackson B S Mrs
4-4402 Taylor J L
4-4403 Hoyle D W
4-4404 Thompson F W
4-4406 Newland W C
4-4408 Davis F C Mrs
4-4409 Smith R J
4-4410 James Letter Shop
Neill W T
4-4411 Hall D R
4-4413 Albert's Restr
4-4414 Britton T F
4-4415 Hoyle D M
1-4416 Boyd M J
Boyd's Quick Serv Lndry & Dry Cln
4-4417 Thomas C S
4-4419 Whisnant Cleatus
4-4422 Jewell A G
4-4424 Abernathy J M
4-4427 Holt R E
4-4428 Sonotone of Char
4-4429 Jones R L
4-4430 Neese's Sausage
4-4431 James Sullivan
4-4432 Atkinson J R
4-4433 Hope A C
4-4434 Graddy Clarence
4-4435 Willaume E C
4-4437 Whitton E L
4-4438 Quern D S
4-4440 Yates Ruby G
4-4441 Conner J H
4-4442 Griffin M N
4-4443 Taylor C Joyce
4-4444 Olesky J E
4-4445 Aycoth E B
Packard Beauty Salon
4-4446 Edwards W B
4-4447 Wix W N
4-4448 Baltimore Business Forms
Baltimore Sls Book
Clayton J C
Cooper T A
Hudson M L Mrs
4-4450 T N T Leather
4-4452 Hunter M A Mrs
4-4453 Hill Lillie H
4-4455 Huntley B R Mrs
4-4456 Dowd Roddey
4-4458 Norton W E
4-4460 Doster F W Mrs
4-4461 Boyd J C
4-4463 Nance R F
4-4464 Carroll W L
4-4466 Ritch C F
4-4467 Summerville A C
4-4468 Ogburn V D
4-4469 Ivester L J
4-4470 South Tryon Street Presby
4-4472 Hawthorne W I
4-4473 Wolfe W H
4-4474 Hawes B B Mrs
4-4475 Gyles R C
4-4477 Moyle W W
4-4479 Harvey H R
4-4482 Harpham D T
4-4483 Frank J F
4-4484 Clark R E
4-4485 Routh J W
4-4486 Grigg C H
4-4488 Blanton B H
4-4489 Central Drive In
4-4491 Creech B P
4-4492 Furr D B Mrs
4-4493 Porter Hazel
4-4494 Parker C H
4-4496 Bates Danl
4-4497 Grout J H
4-4500 Cunningham C
4-4501 Hoffman W E Oil
Hoffman's Barber
4-4503 Hough E B Mrs
4-4504 Arthur L D
4-4506 Stone F H
4-4507 Mungo Amos
4-4509 Perkins V L
4-4510 Audrey D T Mrs
4-4511 Brown B L
4-4513 Feibus-Gordon & Co
4-4514 Kenley R L
4-4517 Broach C U
4-4518 Blackmon Janie
4-4519 Cureton A L
4-4521 Bass W G
Bass Pump Serv
4-4523 McNatt P E
4-4524 Rollins J J
4-4526 Freeman R M
4-4527 Park Avenue Barber Shop
4-4528 Whitehead V C
4-4529 Blair F M Mrs
4-4530 Stewart Gertrude
4-4532 Porter Ethel M
4-4534 Moore E N Mrs
4-4535 Pinkney F C
4-4536 Morris C R
4-4537 Davis M S Mrs
4-4538 Eudy W O
4-4540 Wall T S
4-4541 Neely O R
4-4543 Hall Jwlrs
4-4544 Zack C L
4-4545 County Humane Soc
4-4546 Fox C A
4-4548 McCorkle John
4-4550 Paschal G T
4-4551 Thompson C D
4-4553 Anderson F C
4-4554 Edwards B T Mrs
4-4555 Hartsell E G
4-4556 Miller R P
4-4557 Springs Patsy Mrs
4-4558 Hulet F J Mrs
4-4559 Davis Alex
4-4560 Hammond L S Mrs
4-4561 Hackney W R
4-4562 Graham Julia M
4-4564 Deal Mtr
4-4565 Williams Mary
4-4566 Mull J R
4-4567 Henderson Inez
4-4569 Partlow Robt
4-4571 Cowan G C
4-4573 Hartley J R
4-4575 Newton Cal
4-4576 Baxter N F
4-4577 StLuke's Luth
4-4578 Henderson G W
4-4580 Latimer Jos
4-4581 Crawford T B
4-4582 Land J A
4-4583 Willis J L Mrs
4-4584 Orndoff H E
4-4586 Collias G T
4-4587 Steele Wm
4-4589 Ponischil Douglas
4-4590 McCorkle A R
4-4592 House L Y Mrs
4-4593 Grissom T E
4-4594 Grose Sch of Dancing
4-4595 Smith Estelle Mrs
4-4596 Kolonits F G
4-4597 Smyre J E
4-4598 Holly H H
4-4600 Treadway F L
4-4601 Mut Sav & Loan Assn
4-4603 Black G W
4-4604 Jobbers Whse
4-4606 Scott L E Mrs
4-4608 Brown N E
4-4609 Gilland K E
4-4612 Norman L A
4-4613 Walker Martin
4-4616 Gilmour Hodges & Rogers
4-4618 Overcash J M
4-4619 Nationwide Mut Ins
4-4620 Robinson A L
4-4621 Marley Realty
4-4623 Myers A R
4-4624 Assoc Press
4-4626 Universal Employment
4-4628 Davis Snow
4-4629 Cates F W
4-4631 Reinhardt Max Enterprises
4-4632 Carter G W
4-4634 Ware Lucile
4-4636 James C G
4-4637 Anderson Elec & Sup
4-4640 Ancrest Motel
Rimer H R
4-4641 Char Orthopedic Clinic
4-4645 Barrett H L
4-4646 Carolinas Auto Sup Hse
4-4651 Hornblower & Weeks
4-4656 Thomas Cadillac-Oldsmobile
4-4662 Campbell Ivey A
4-4663 U S A Recruiting
4-4665 Naumoff Philip
4-4667 Greer J A
4-4668 Tribble Hal
4-4669 Overland Trans
4-4671 Lance Inc
4-4678 Brabson J A
4-4681 Family & Children's
4-4685 Litaker C H
4-4688 Pilot Life Ins
4-4691 U S A F Recruiting
4-4693 Stallings W C
4-4694 Sunbeam Appl Serv
4-4696 Gates Rubber
4-4701 Apton Cross
4-4703 Armour & Co
4-4705 Kluttz C A
4-4709 Elliott & Elliott
4-4713 Goodman L S
4-4714 Goodbody & Co
4-4718 Fairchild Publications
4-4721 Piedmont Mountain Frt Lines
4-4724 Alexander Thos
Farmer W M Co
4-4725 Carriker's
4-4728 Sykes Bill Movers
4-4729 Johnson B E
4-4731 Hollins J W
4-4733 Fischer W M Mrs
4-4738 Char City Club
4-4740 Watkins Quality Products
4-4741 Barber Janie
4-4742 Babcock & Wilcox
4-4748 Shell Chem
4-4749 East C H
4-4750 Dwight K B
4-4752 Massey E B
4-4754 Robinson C Mrs
4-4759 Dow Chem
4-4760 Cooper M E
4-4767 Akers J J & Co
4-4769 McKinney T E
4-4770 Miller J H
4-4772 Johnson R G
4-4773 Ousley L G
4-4774 Tretheway F H Co
4-4776 Flow J E
4-4777 Johnson A N
4-4778 Hannah S B
4-4784 Hefner Plmb
4-4786 Wright W L
4-4787 McDowell J W
4-4788 Perry R T
4-4789 Johney's Hobby Hse
4-4791 Graves & Toy
4-4793 Ralston Purina
4-4794 Best Uphol
4-4796 Josephs Abr
4-4797 Chantilly Grammar Sch
4-4801 Smith Matthew
4-4802 Hill S W
4-4803 Fetherson E H
4-4804 Bair A E
4-4805 Moore's Park
Moore's Sewing Mach Furn & Appls
4-4806 Gregory R E
Gregory's News & Snacks
4-4807 Courtney J L
4-4808 Winecoff H L
4-4809 Dance Frt Lines
4-4810 Webb J A
4-4811 Brown Doris Mrs
4-4812 Buford Tillman
4-4813 Pegues Henry
Pegues V Y Mrs
4-4815 Baucom J N
4-4816 Wilson John
4-4817 Lee W C
4-4819 Yarboro D C
4-4820 Barton J O
4-4822 Moore E L
4-4823 Dean E L
4-4826 VanHoy J M
4-4827 Hodge J E
4-4828 Lawrence G B
4-4829 Stepp J C
4-4830 Jones L B
4-4831 Cathey C N
4-4833 Harvey G W
4-4835 Lewis V H Mrs
4-4836 Hargett G W
4-4837 Lancaster R W
4-4838 Kistler J P
4-4840 Cherry Felix
4-4841 Parrish J F
4-4842 White A P & Assocs
4-4843 VanDooren A D
4-4845 McDaniel J C
4-4847 Herbert Annie
4-4849 Birsdong C H
4-4854 Dean A C
4-4855 Boger F A
4-4856 Hinnant J D
4-4857 Young E O
4-4858 Love T W
4-4859 Holder R E
4-4861 Parker R R
4-4862 Moses J F
4-4865 Mills G M
4-4866 Ashton W J
4-4868 Byrd G D
4-4869 Thornhill M E Mrs
4-4871 Scruggs W F
4-4872 Truslow W M
4-4873 Holmes C W
4-4875 Grier A E

DISON EXCHANGE—
Contd
-4876 Stinson C D
-4878 Beckham J W
-4880 Haygood J L
-4883 Tarlton B M Mrs
-4886 Henderons J D
-4887 Mullikin H G
4888 Benson H H
4889 Maxwell J A
4890 Owens G T
4893 Tanner M G Mrs
4895 Coble K O
4896 Clemons Steph
4897 Chapman E G
4898 Art Sign
4900 Bakis Angel C
4902 Bryon C W
4903 Rackley M J Mrs
4904 Hahn F G
4905 Anderson Wm
4907 Crowe Richd
4909 Roberts W L
4910 Davis J E
4911 Rountree W V
4912 Law Bldg Lib
4913 Beach C R Mrs
4914 Horne E L
4915 Hinnant R D
4916 Reid J M
4917 Stafford J F
Stafford Day Nursery
4919 Caudle L C
4921 Spiney F E
4923 Davis L S Mrs
4924 Hampton F J
4925 Mahatka Johnson
4926 Walker John
4927 Sweitzer Julian
4929 Huskey C G
4930 Calloway Emma
4931 Davis H C
4933 Hancock J P
4934 Grier J R
4935 Lever T H
4936 Svoboda A A
4937 Bradshaw Faye E
4938 McClure T
4940 Patman C B Mrs
4941 Sloan Frank
4943 Henderson L C
4945 Brown E M
4947 Long B J
4948 Worley W P
4949 Meske N G Mrs
4950 Montgomery J C
4952 Hargett C N
4953 Carson T A
4955 Burleson K E
4956 Wakefield A S Mrs
4957 Ives H B
4960 Payseur A W
4962 Weikel's Auto
4964 Kiser M E Mrs
4965 Aschenberg A H
4966 Sartor Ladybelle
4967 Ross L H
4968 Carter's Dental Laby
4969 Ledbetter V M
4971 Holbrooks C R
4972 House J A
4973 Clifton J C
4974 Zimmerman E R
4975 Browne's Al Serv & Recapping
4977 Kendrick G Mrs
4979 Scholtz W W
4980 Fisher H G
4981 White C O
4982 Gaither D W
4983 Dillehay H J
4984 Gilliard Alonzo
4986 Cannon Mary D
4987 Rigler E J
4988 Hegler A L
4989 Hynes Sls
4990 Walker H L
4992 Buice Ada
4993 Gallagher J R Mrs
4994 Sedberry J C
4995 Hart J B Mrs
4998 Hall N S Mrs
5001 Stewart B T
5002 Heafner C V
5003 Grolier Soc
5004 Bridges P D
5006 Austin A T

4-5008 Jones G W
4-5010 Rogers F P Mrs
4-5011 Long Eng
4-5012 Lowman H E Mrs
4-5013 Grier Wm
4-5014 Holshouser L C
4-5016 Henkle C J
4-5017 Cole N P Mrs
4-5018 Blakeney Frances
4-5020 Hamilton E H
4-5021 Farson G P
4-5022 Talley C L Mrs
4-5023 Biggerstaff B M
4-5024 Morrow Lester
4-5025 Indoor Comfort
4-5027 Sholar A W Mrs
4-5028 Stutts R E
4-5029 Lingle R E Mrs
4-5031 Ruth's Fashion Shoppe
4-5032 Stafford R L
4-5034 Barnes D A
4-5035 Kerr M L
4-5036 Greene A J Mrs
4-5038 Ervin Talmadge
4-5040 Owen J T
4-5041 Black W I
4-5042 Barkley W T
4-5043 Ball W A
4-5044 Whitehead K H
4-5045 Huff W E
4-5046 Edwards James
4-5049 Dewese C H
4-5051 Mayziotta Michl
4-5054 Jordan A B
4-5055 March D L
4-5056 Edwin J J
4-5058 Justice L H
4-5061 Short N R
4-5063 Threatt H M Mrs
4-5065 Payne D E
4-5066 Brooks C T
4-5067 Greeley's Garage
4-5070 Riley Cath
4-5071 Gray R L
4-5073 McCall M J Mrs
4-5075 Arrington Walter
4-5077 Brand T M
4-5078 Yeaman W J
4-5079 Hargrett Effie
4-5080 Blalock Z A
4-5081 Kofinas T S
4-5082 Tomlin G F
4-5084 Boling D N
4-5086 Webb R M
4-5089 Rutherford Wm
4-5090 Isenhour R F
4-5091 Robinson's Bob Auto Serv
4-5092 Cash A H
4-5093 Gamm E H
4-5094 Farrar A C Mrs
4-5095 Freeman C P
4-5096 Strickland Dwight
4-5098 Jordan C L
4-5102 Rand J L
4-5103 Polonithis Tom
4-5104 Morgan J R
4-5106 Morgan D C Mrs
4-5107 Kimbrell J E
4-5109 Wise H T Mrs
4-5110 Moore C B Mrs
4-5111 Norman F D Mrs
4-5112 Hoover A J
4-5113 Poole J W
4-5114 Costin J R
4-5116 Ross C T
4-5117 Eighth Street Mkt
Wike J F
4-5118 Gormley C G Mrs
4-5119 Bass J E
4-5121 Font J F
4-5123 Cunningham R
4-5124 Gregory C J
4-5125 Jenkins R G
4-5126 Bumgardner R E
4-5130 Peay J T
4-5131 Maynard C H
4-5132 Gilliam G W
4-5133 Barnes J C
4-5134 Worthington Corp
4-5135 Tharpe B E
4-5137 Knight H S Mrs
4-5139 Hackney J P jr & Co
4-5140 Brown L W
4-5141 Robinson B L
4-5143 Sparrow J W
4-5144 Flint J E

4-5145 Younts P R
4-5146 Adams Joseph
4-5147 Jamison E N
4-5150 McLorie J F
4-5151 Mobley Andrew
4-5152 Alexander L L
4-5154 Kaiser A D
4-5156 Brown S M
4-5157 McCommons L C
4-5158 Hagler R M
4-5159 McManus L M
4-5160 Deese J M Mrs
4-5161 Harkey B E
4-5162 Grant S M
4-5164 White M W
4-5165 Brown E L
4-5166 Metz John
4-5167 Watson Ethel Mrs
4-5169 Williams J B Mrs
4-5170 Heritage Prntrs
4-5172 Johnson Bennett
4-5173 Char Mem Hosp Nurses Home
4-5174 McMullen Hazel
4-5175 Bogle J H
4-5176 Knox W A
4-5177 Fentress J S
4-5178 Hinson OM
4-5181 Mincey J M
4-5182 Jones O R
4-5183 Wilbur-Rogers
4-5185 Holder A T
4-5186 Taylor V D Mrs
4-5187 Kimble Albert
4-5189 Swift Candy
4-5192 Hemphill B A
4-5193 McPhail J R
4-5194 Womack J H
4-5195 Simmons Earl
4-5196 Hart's Clns
4-5197 Stevenson L J
4-5198 Baldwin W E
4-5200 Earnhardt J L
4-5201 Thomas J A
4-5203 Cate F L
4-5204 Sinclair Albert
4-5206 Alexander R H
4-5207 Firestone Tire & Rubber
4-5208 Junkins G L
4-5209 Huntley F S Mrs
4-5210 Ballard J B
4-5211 Black F W
4-5215 Harper J C
4-5216 Wilson J E
4-5218 Culbreath E S
4-5219 Hales Ethel L
4-5220 Glymph L Mrs
4-5222 Haley R D
4-5225 Bryant P V Mrs
4-5226 Griffin I R Mrs
4-5227 Brown L R
4-5228 Dinsmore B M
4-5229 Mangum O M Mrs
4-5230 Taylor Excell
4-5231 Kiser J B
4-5232 Meek R T
Meek T E
4-5235 Kistler S H Mrs
4-5236 Stultz R P
4-5237 Lentz A G
4-5238 Plyler E S
4-5239 Jacob Grady
4-5240 Estes D W
4-5241 Chance J E
4-5242 Brown Roy
4-5243 Cansler E T
4-5244 Pressley C
4-5245 Dargan Willie
4-5246 Brown James
4-5247 Meigs D K
4-5248 Burr David
4-5250 Braswell U C
4-5251 Harkey V P
4-5254 Marshall D H
4-5256 Harris-Hart Clo
4-5257 Cribb A S Mrs
4-5258 Mangum I T Mrs
4-5259 Stephens A L
4-5261 Keenan T A
4-5263 Smith M W Mrs
4-5265 Jones Beulah C
4-5266 Carter H E
4-5267 Bass S H
4-5268 Burch W R
4-5269 McLeroy L F
4-5270 Moore Mattie H
4-5272 Geisinger J W

4-5273 Childers C K
4-5274 Ashcraft R C
4-5275 Austin F D
4-5277 Basinger J L
4-5280 Brooks R G
4-5281 Cullen D M Mrs
4-5282 United Press Assns
4-5283 Brazzeal C D
4-5284 Baker Carolyn
4-5285 Jay B T
4-5286 Alexander L A
4-5287 McAliley Thos
4-5288 Ryan Jean Mrs
4-5289 McQueary Ollie
4-5291 Holcomb H H
4-5292 Barwick F E
4-5293 Griffin J C
4-5296 Williams P T
4-5297 Barnes B M
4-5298 Williams T A
4-5301 Fairley J P
4-5304 Boyd B M
4-5306 Hamrick S M
4-5307 Keyes Gwendolyn
4-5308 Dixon W N
4-5310 Hagler S B
4-5312 Banks Ella Mrs
4-5313 Klutz W L
4-5316 Aero Mayflower Transit
Fidelity Van & Stge
Mayflower Van Lines
Mayflower Whse
4-5319 Wiggins L S
4-5321 Graham Billy Evangelist
4-5322 Jones P W D
4-5325 Rumfelt J V
4-5327 Garmon R S Roofing & Htg
4-5328 Funderburk Earle
4-4329 Kelbaugh L S
4-5331 Jack & Jill Kindergarten
4-5332 Kiser H A
4-5333 Bowlin M M Mrs
4-5334 Bethlehem Steel
4-5336 Bingham F L Mrs
4-5338 Anders F R
4-5341 Ballard L M Mrs
4-5342 Mansfield R L
4-5343 Kennedy L T
4-5346 Whiting Corp
4-5351 Natl Bellas Hess
4-5353 Kirby Realty Co
4-5356 Thomas C L C
4-5358 Employers Group
4-5361 Atkinson Sam
4-5363 Cobb Rental
4-5371 Taylor E P Mrs
4-5373 Mecklenburg County Tuberculosis & Health
4-5378 Boger H L
4-5379 Avondale Mills
Comer-Avondale Mills
4-5381 Patent Scaffolding
4-5384 Haskin H W
4-5391 Walke Henry
4-5397 Do All Caro Co
4-5400 A-C-H Brokers
4-5401 Bealer P M
4-5402 Cherry Robt
4-5404 Webb M T
4-5406 Foard E L
4-5407 Hood B H
4-5409 Moragne C C
4-5410 Beck H C
4-5412 Smith R V Mrs
4-5414 Bumgardner A L
4-5415 Boulding R P
4-5416 Wright R B Mrs
4-5417 Roach S A
4-5418 Hull H L
4-5421 Shannon Steven
4-5422 Assoc Roofing & Sht Mtl
Caro Insulating & Awning
4-5423 Richardson W W
4-5424 Edwards A H
4-5425 Murphy W M
4-5426 Allright Char Co
4-5428 Frye P R

4-5430 Holbrook Contr
Holbrook W M
4-5433 Thornton W E
4-5434 Bates C L
4-5435 Hartsfield N M
4-5439 Mitchell Emory
4-5440 Davenport J C
4-5442 Miller H L
4-5443 Wheeler C W
4-5444 Pillsburg N R
4-5446 Cornell R M Mrs
4-5447 Harris L Z Mrs
4-5448 Piedmont Super Mkt
4-5450 Martin P J Mrs
4-5451 Johnson F B
4-5452 Bell I T
4-5453 Webb N B Mrs
4-5456 Smart Cortez
4-5457 Crosby W J
4-5459 Smith Matthew
4-5460 Oliphant Robt
4-5461 Norman J B
4-5462 Hunter Winnie
4-5463 Stevenson I B Mrs
4-5464 Garnett S W
4-5465 Colony Barber Shop
4-5466 Rice J A
5-5467 Beall A J
4-5470 O'Daniell C W
4-5471 Schulken S B
4-5472 Moragne Robt
4-5473 Maxwell Amie
4-5474 Clary F B Mrs
4-5475 Correll M K Mrs
4-5476 Wooten E C Mrs
4-5477 Wilson Margt J
4-5478 Sterling Thos
4-5479 Vickers Paul
4-5480 Parks R L
4-5481 Campbell W T
4-5483 Kirkpatrick D W
4-5484 Stacks P M Mrs
4-5485 Hagler J M
4-5486 Advance Stores
4-5487 Sanders Mary E
4-5490 Keeter B H Mrs
4-5491 Jordan N I Mrs
4-5493 Williams Johnnie
4-5494 McLaughlin J K
4-5495 Russell C L
4-5497 Green J C
4-5498 Thomas E G Mrs
Thomas Snack
4-5500 Schwartz & Son
4-5501 Piedmont Auto Exch
4-5505 Metal Finishing
4-5511 Barnett G W
4-5512 Tanner Jacob
4-5515 Steed C F
4-5516 Grier Joretta
4-5517 Davidson Sls & Serv
Printing Equip & Sup
4-5524 McKinney Zouella
4-5525 Richards Jwlrs
4-5526 Harper F H
4-5527 McKinley L E
4-5528 Justice G A
4-5529 Hebert W P
4-5531 Nalle Clinic
4-5533 Westmoreland E W
4-5541 Palmgren E A
4-5543 Johnson A E Mrs
4-5545 Uzzell Raymond
4-5546 Caro Knitting
Interstate Textile Equip
Speizman Machy
Speizman Morris
Speizman Morris Export
Sou Mill Equip
Speizman Morris Trading
Sylval Corp
4-5551 StJohn's Bapt
StJohn's Bapt Ch Nursery
4-5552 Alexander Carrie
4-5554 Breneman-Hartsborn
4-5557 Williams James
4-5559 Banks M E Mrs
4-5561 Holland Furnace

EDISON EXCHANGE—Contd
4-5564 Saxons Inc
4-5567 Tipton J C
4-5568 Dowdle S P
4-5569 Dilworth Meth
Dilworth Meth Kindergarten
4-5571 Panda Curtain
4-5573 Curtis Co's
4-5577 Armstrong-McGinnis & Co
4-5578 Pressley W B
4-5579 Grier D M
4-5583 Way W W
4-5584 Chipley Ins Agcy
Chipley Rlty
4-5586 Campbell W R
4-5588 McCraw J E
4-5589 Stockton Mtr
4-5591 Newell J F
4-5592 McGee Eunice
4-5593 Chisholm Benj
4-5594 Plexico F H
4-5595 Ware L J Mrs
4-5598 Kissiah R J
4-5600 Barrier G M
Barrier Press
4-5602 Richards J B
4-5603 Spake L A
4-5604 Belk D E
4-5605 Fulmer J E Mrs
4-5606 Simpson W M
4-5607 Paul Coedell
4-5608 McKeithan G E
4-5609 Watson W P
4-5610 Langley Lenore Beauty
Langley L Mrs
4-5611 Cunninghan D W
4-5612 Williams J R
4-5613 Allen K E
4-5614 County Farm Agt
County Home Demonstration Agt
4-5615 Polk C L
4-5616 Superior Stone
4-5619 Tillman Ernestine
4-5622 Town & Country of Char
4-5623 Pressley C M
4-5624 Smith A W
4-5625 Rouse J W
4-5627 Hambley G F
4-5628 Reynolds E O
4-5629 Guthrie T C
4-5630 Webber P G
4-5631 Hill C L
4-5632 Witherspoon M L
4-5633 Snead E J Mrs
4-5634 Frye G W
4-5635 Diggs P D
4-5637 Pressley Evans
4-5638 Crump M C
4-5640 Reid C M
4-5641 Lee M S Mrs
4-5642 Stirewalt H O
4-5643 Dunbach C J
4-5644 Hargett H R
4-5645 Howard T F
4-5648 Carmichael M A
4-5649 Jolly A W
4-5651 Rann E L
4-5652 Linaberry O P
4-5654 Batten G S Mrs
4-5655 Flournoy C N
4-5656 Bell B G
4-5657 Sou States Fair
Sou States Exposition
4-5661 Harrington T P
4-5664 Moody D A
4-5665 Burrage J T
4-5666 Canaday J D
4-5667 Thompson Ben
4-5668 Norkett R C
4-5669 Harrison E C
4-5671 Lowe Beverly M
4-5673 Nicholaides J J
4-5674 Mooney Jwlrs
4-5675 Rawlins Osborne
4-5676 Parlier W C
4-5677 Knight R T
4-5679 Lowery Walter
4-5680 Kessler S W Mrs
4-5681 Smith G H
4-5682 Painter E D
4-5684 Hemphill Pearl
4-5685 Hulsey M M
4-5686 Merritt J L
4-5687 Motley Sumpter
4-5688 Warlick C W
4-5689 Potter W J
4-5690 Outen J H
4-5691 Simpson F M
4-5693 Fletcher J C
4-5694 Miller Effie L
4-5695 Hemphill E A
4-5696 Culp H P
4-5697 Stevenson B J
4-5698 Stowe Mfg
4-5700 Robey R T Mrs
4-5701 Maudie's Millinery
4-5702 Farrington H B
4-5703 Jones W H
4-5704 Char Hotel Sup
4-5707 Finlayson L J
4-5708 Burgess M O
4-5709 Brooks J V
4-5710 Daumer C B
4-5712 Harkey H J
4-5714 Sifford J W
4-5715 McElveen Wilmot
4-5716 Price H G
4-5717 Crowell P H Mrs
4-5718 Kinard H G
4-5719 Ellenburg J M
4-5720 Yaeger H C
4-5721 York G P
4-5722 Thomas C E
4-5724 Dunn W G
4-5727 Bradbury J A
4-5728 Russell C A
4-5729 Hunt M L Mrs
4-5730 Parler Lemuel
4-5731 Little E R
4-5732 Lowery L B Mrs
4-5733 Lingle G L
4-5734 Parrott C M
4-5735 Willingham E C
4-5736 Carpenter F J
4-5737 McCracken J O
4-5738 County Surveyor
4-5739 Helms O K
4-5740 Wilkinson R C
4-5744 Stegall M L Mrs
4-5745 S & S Laby
4-5746 Engle R S
4-5747 Gilliam W J
4-5748 Routh S R Mrs
4-5749 Rhodes W E
4-5751 Huneycutt Bros
Huneycutt N R
4-5752 Caudle W R
4-5753 Metler F A
4-5754 Gilley Body Wks
4-5755 Taylor W P
4-5756 Ratliff C B Mrs
4-5757 Ivey Henry
4-5759 Watson C E
4-5760 Burke W D
4-5762 Pettit J P
4-5765 Ogden B D
4-5766 Wayne H M
4-5768 Rohe R L
4-5771 Hayes A B
4-5772 Snuggs K E
4-5773 Penley H T
4-5774 Physicians Med Laby
4-5775 Allison M B
4-5776 Malcolm & Boone
4-5777 Hood John
4-5779 Stuart J L
4-5780 Wopensky J Mrs
4-5782 Hondros P J
4-5783 Johnson C J
4-5784 Hudson B H
4-5785 Perry Mary
4-5786 Gunn F E
4-5787 Gilliard T E
4-5788 Stroud G L
4-5789 Caro Equip Sls
4-5790 Polk J A Mrs
4-5791 Taylor C G
4-5792 Clark M B Mrs
4-5794 Waters D H
4-5795 Barnard B W
4-5797 Bloodworth L Mrs
4-5798 Fink Myrtle V
4-5800 Turner M F
4-5801 Prater Shelton
4-5803 Reece E V
4-5804 Moore Oscar
4-5805 Moody N S Mrs
4-5806 Safley R N
4-5808 Slaughter Machy
4-5809 Kornegay E G
4-5811 Griffin B J
4-5813 Kinard M L
4-5814 Kelley C W
4-5815 Gladden S S
4-5816 Kibler C W
4-5817 Boyer M E
4-5820 Simpson J M Mrs
4-5821 White L A
4-5823 Haywood A B
4-5829 Lightner S C Mrs
4-5830 McIlroy D W
4-5833 Harrison Joe
4-5834 Antonio M P Mrs
4-5835 Russell Lela O
4-5837 Holman M H Mrs
4-5838 Tyson Clarence
4-5839 MacClements J E
4-5841 Master Clns
4-5842 Autry S G
4-5743 Baldwin C J
4-5844 King Paul
4-5846 Burhalter E J Mrs
4-5847 Buchanan E G
4-5849 Scarborough Industrial Food Brokerage
4-5850 Sinkoe G P
4-5851 Connell Verta W
4-5852 Lockey C B
4-5853 Char Lodge Moose Temple
4-5857 Blakeney Lewis
4-5858 Tenkengel J F
4-5859 Pierce R C
4-5861 Hampton Frank
4-5863 Hartley R C
4-5864 Yoos W L
4-5866 Brunson M P
4-5868 Adams E R
4-5869 Smith B J
4-5871 Mack J D
4-5872 Anderson E Mrs
4-5873 Horne J T
4-5875 Cherry C H
4-5877 Sledge H K
4-5878 Doiley Walter
4-5879 Babcock G R
4-5880 Phifer W A
4-5881 Bowlin L W
4-5883 Seaboard Brass & Copper of N C
4-5884 Grooms J G
4-5885 Baker H L
4-5886 Calhey J C
4-5887 Walton B F
4-5889 Riley R H
4-5890 Ford Grant
4-5892 Hughes J L
4-5893 Garner J F
4-5894 Hietter F R
4-5896 Kesiah E D Mrs
Park Florist
4-5898 Rimmer R S
4-5901 Crenshaw Eliz
4-5902 Johnston M A
4-5903 Burton J W
4-5905 Browne Mary
4-5906 Elliott W E
4-5907 Alexander J H
4-5908 Vogel D A
4-5909 Royal A L
4-5910 Fowler Mtr
4-5912 Garrison Israel
4-5913 Richards D S
4-5914 Branon A B Mrs
4-5915 Harris W F
4-5918 Sullivan F S
4-5919 Wheeler F H Mrs
4-5920 Jones Chauncey
4-5924 Lisk M M Mrs
4-5925 Powers T B
4-5927 Barnett C J
4-5929 Davis Horace jr
4-5931 Allison C W
4-5932 Bell Mary Mrs
4-5933 Grier J A
4-5935 Burris Gene
4-5936 Walters E L
4-5938 Stinson H H
4-5941 Poston L R Mrs
4-5945 Pearre G A
4-5946 Gillespie C H
4-5947 Fox E J
4-5950 Saverese C J
4-5951 Horne J H
4-5952 Rankin W E
4-5953 Jones Bessie Mrs
4-5954 Charlottetown Shopping
4-5955 Hemphill B A
4-5956 Melton F F
4-5958 Crowder A M
4-5959 Seagle D A
4-5960 Simpson V L
4-5961 Pait I F
4-5962 Faires D J Mrs
4-5963 Hunt Shirley F
4-5966 Blake A G
4-5968 Strickland J L
4-5969 Fowler E H Mrs
4-5970 Armstrong B B
4-5971 Monarch Elev & Mach Co
4-5972 Davenporp W S
4-5973 Coleman G C
4-5974 Frick R W
4-5976 Damien R J
4-5977 Robinson C L
4-5979 Stewart Helen D
4-5983 Harris D T
4-5984 Davis R B Mrs
4-5985 Auto Serv Center
4-5987 English R A Mrs
4-5988 Melver J R
4-5989 Vichesky F J
4-5990 Detter L M Mrs
4-5991 Black A A Mrs
4-5992 Mooney C F
4-5993 Thomas H L
4-5994 Burton W W
4-5995 Hicklin J A
4-5996 Spence J B Rev
4-6000 Mackintosh D M
4-6004 Gloss T F
4-6005 Blackman J H
4-6006 Duncan F N Mrs
4-6007 Tomlinson J H
4-6008 Wright Ira M
4-6009 Harris H N
4-6010 Prince W W
4-6013 Bell Faith
4-6014 Graham W R
4-6015 Pope D L
4-6016 Teasley J N
4-6017 Fowler M D
4-6019 Shue C A
4-6021 Clark P M
4-6022 Anderson E B Mrs
4-6023 Adams M E Mrs
4-6025 Deaton O W
4-6027 Boone W E
4-6031 Luke C H
4-6033 Tanner A P
4-6035 Christenberry C H
4-6036 Potter T N
4-6037 Marton W G
4-6039 Tice J R
4-6040 Maness Nettie
4-6041 Hall B S
4-6043 Spilman J H
4-6044 Furr L R
4-6045 Johnson M K Mrs
4-6046 Johnston B C Mrs
4-6047 Houston G H
4-6048 Steele H H
4-6049 Valenstein T A
4-6050 Corriher Eleanor
4-6052 Johnson T L Mrs
4-6054 Miller Ada M
4-6055 Shaver G B
4-6056 Larkin P A
4-6057 Stephenson R A
4-6058 Gulf Life
4-6060 Wheeler R M
4-6061 Bailey E T Mrs
4-6063 Carr F W
4-6065 Graham E T Mrs
4-6066 Stevenson G A
4-6067 Hagler W E
4-6070 Cain E G
4-6071 Lindsay W G
4-6072 Piedmont Distrs of The Carolinas
4-6074 Brannon M B
4-6075 Milks E R
4-6078 Jenkins J B
4-6082 Ott F C
4-6083 Walsh S R
4-6084 Canon C R
4-6085 Clark W T
4-6086 Whitlow B W
4-6087 Robertson E H
4-6088 Long E G
4-6090 Brooks W L
4-6091 Simpson Hazel
4-6092 Helms F B
4-6093 Caulkins F S
4-6094 Veerman Rlty
4-6095 Hollar J W
4-6096 Duchess Beauty
4-6097 Bynum Suzanne
4-6098 Bridges H F
4-6100 Howard G L
4-6101 Holmes R M Mrs
4-6102 Lyles R F Mrs
4-6104 Bartlett H P
4-6107 McCullough E Mrs
4-6112 Geaslen J C
4-6113 Knight J W
4-6115 Jones Bob
4-6116 Westmoreland V S
4-6117 North British Ins
4-6118 Friend R D
4-6119 Maxwell E H
4-6120 McDonald G C
4-6121 Davis R G
4-6123 Byrd C T
4-6126 Jenkins R I
4-6127 Dogwood Beauty
4-6128 Selvey S E Mrs
4-6130 Neal W A
4-6131 Gregory F G
4-6132 Barber R L
4-6133 Miller C W
4-6137 Snapp E M Mrs
4-6138 Trioe F A
4-6139 Mackenzie H B
4-6140 Lawing Constn
4-6142 Ballard J B
4-6145 Austin P W
4-6148 Jenkins C W
4-6149 Adams LeRoy
4-6150 Edwards Ed
4-6151 Holder M R
4-6153 Honeycutt E M
4-6154 P & R Inc
4-6155 Keesler G R
4-6157 Sain S L
4-6159 Spivey C C
4-6160 Barnhardt Z G
4-6162 Almon W M
4-6163 Erwin John
4-6164 Thomas M G
4-6165 Guthery P B
4-6166 Morton B B Mrs
Morton H W
4-6168 Pressley G C
4-6169 Stanton T W
4-6170 McCulloh F W
4-6171 McKeon J C
4-6172 Mungo M C Mrs
4-6174 Walker F E
4-6175 Steele D S Mrs
4-6177 Littlejohn L L Mrs
4-6178 Hood Ernest
4-6179 Linker Z V
4-6180 Foster Wm
4-6181 Kiser I W
4-6182 Doughton Betsy S
4-6183 McCullough A
4-6185 Boyd W R
4-6186 Mullins C R
4-6187 Hooper W B
4-6188 Rochester E L
4-6190 Cranford M H
4-6191 Fisher H W
4-6192 Carter H T Mrs
4-6193 Potato Processing
4-6194 Gosnell Elzie W
4-6195 Worthy Saml
4-6196 Blake S J
4-6197 Brown H F
4-6198 Merritt C B
4-6201 Caldwell T M
4-6202 Johnson Wilks
4-6204 Todd W A
4-6205 Boulware J J
4-6206 Lazarides S H
4-6207 Am Ins Group
4-6208 Mills H L
4-6209 Simpson P H
4-6210 Ray J W
4-6211 Singer Sewing Mach Co
4-6212 Cromer B B
Federated Mut Implt & Hdw
4-6213 Rimmer W W
4-6214 Keller O M Mrs
4-6215 Walton A L Mrs
4-6216 Ferrell C W
4-6217 Wilson M W Mrs
4-6218 Crim C G
4-6219 House W H

DISON EXCHANGE—
Contd
6221 Frate R A
6224 Hill W R
6225 Mullis B J
6226 Cannon M W Mrs
6227 Trane Co
6230 Leonard M J Mrs
6231 Aderholdt W A
6233 Oliver Joseph
6234 Burnman Arth
6236 Bowman R F
6237 Cranston F E
6239 Harris James
6241 Delaney James
6242 Coggins Food
6243 Hunter R K Mrs
6244 House L C
6245 Smith E M
6246 Hattrick J V
6247 Lechner W E
6248 Markham K S
6249 McGrau O W Mrs
6250 Walls W A
6251 Hager B F
6252 Wilson Arth
6253 Helms T F
6254 Wilmore Food Store
6255 Rodgers G P Mrs
6257 Davis D W
6259 Tucker V W
6260 Caldwell M L Mrs
6262 Hamilton J A
6263 Snyder J N
6264 Bradley Triphenia
6265 Bassett H H
6267 Lewis M B Mrs
6269 Wofford L P
6272 Stewart John
6273 Johnson John
6274 Miller J R
6275 Roberts Wm
6276 Blackburn James
6278 Anderson W M
6279 Stoudemayer R
6280 Buchanan L G
6281 Hearn L E
6282 Brown Theola
6283 Lands H K
6284 Griggs E P
6285 Fesmire C E
6286 Elizabeth Food Store
6287 Harris J F
6288 Hampton G M
6290 Hunter N J
6291 Hughes Danl
6292 Sobell H I
6293 Moore J A H
6294 Key W E
6295 A A A Fuel Oil
Hollifield H W
6297 Matthews M H Mrs
6298 Cox C C Mrs
6302 Belcher Howard
6305 McLean M L Mrs
6306 Miller F W
6307 Akins L B
6308 Sherer S B
6309 Gillespie J K
6310 Walls G G
6311 Kiser W W
6312 Branson Co
Branson Sls
Branson Yarn
6313 Whitley C W
6314 Sims Saml
6315 Witherspoon Meso
6316 Kirkman C W Mrs
6319 Selwyn Washerette
6321 Mackey R A
6322 Loisel Henri
6323 Stalls D W
6324 Harrell G W
6326 Roach W D
6328 Glenn Lucy Mrs
6329 Richardson F L
6330 Higgins B S
6332 Duse J T
6333 Johnston J W
6334 Spoon L P
6335 Dobson M L Mrs
6336 McCullough's Oil
McCullough's Transfer
McCullough W F
6337 Skidmore W C
6338 Hart J E
4-6339 Wray G W
4-6340 Besser Furnace & Air Conditioning
4-6341 Union Oil
4-6343 Adam J J
4-6344 Thompson E J
4-6346 Morse E W
4-6347 Neely B W Mrs
4-6348 Segrest M F
4-6349 Davis W A
4-6352 Sparrow C C Mrs
4-6353 Hammett Rebecca
4-6354 Edwards S B Mrs
4-6355 Kiser B B
4-6357 English Mildred
4-6359 Wilson Frank
4-6360 Try E A
4-6362 Cline B L
4-6363 Barrett A J
4-6364 Norris W A
4-6366 Battey R W
4-6368 Egry Register Sys
4-6369 Sanders V R Mrs
4-6370 Litaker H W Mrs
4-6372 Allen Clifford
4-6374 Sanders Edw
4-6376 Kleto T N
4-6377 Turbyhill B L
4-6378 Clement John
4-6379 Phillips D L
4-6380 Busbin L W
4-6381 Lotharp Kemp
4-6382 Minter E A
4-6384 Char Ornamental Iron Wks
Collier F E
4-6387 Reynolds O W
4-6388 Godfrey R J
4-6389 Hon C R
4-6390 Wallace L L Mrs
4-6393 Carpenter Saml
4-6394 Watts Hdw
4-6395 Durbin D H
4-6396 Cochran Albert
4-6397 Ellis Howard
4-6398 Horne V M Mrs
4-6401 Buffalo Tank
4-6405 Kitchen Creations of Char
4-6407 Adger James
4-6408 Allen H M
4-6414 Moreau E A
4-6415 Wilson G E
4-6416 Barden S L
4-6417 Union Sup & Elec
4-6421 McEwen Funeral Serv
4-6423 Killough L R
4-6424 Snook's Harry Inc
4-6426 Howco Exch
4-6428 Treas Dept Int Rev Serv
4-6431 State Emp Security Comn
4-6436 Gregory C L
4-6437 Johnson B L
4-6439 Costner's
4-6443 Industrial Elec
4-6447 Fells H P Mrs
4-6448 Patat J C
4-6449 McKay McKay Baird & Justis
4-6451 Nance W M
4-6452 Bobbitt W H
4-6453 Baucom's Nursery & Grading
4-6455 Pilot Brokerage
4-6456 Howie E S Mrs
4-6459 Phoenix Mut Life Ins Co of Hartford Conn
4-6461 M & J Fin
4-6463 Williams Mary
4-6464 U S Army Recruiting
4-6466 Rockwell Mfg
4-6469 Clarkson E O
Commonwealth Land
Ins Rlty
Jones Clarkson
4-6470 Helms O G
4-6471 Miller C J Co
4-6472 Cunningham Albert
4-6473 Shouse T C
4-6477 Griffith M M
4-6479 Bracy E W Mrs
4-6481 Tate F D
4-6482 Hart L F
4-6484 Gilmore E G
4-6485 Gay C B
4-6488 Dixie Radio Sup
4-6492 Rogers Genevieve
4-6494 Triangle Development & Sls
Wiggins Bros
4-6495 Jones R L
4-6501 Kendrick R L
4-6503 Leaper M A Mrs
4-6504 Owens L W
4-6506 Ferguson Gertrude
4-6507 Ratteree C D
4-6508 Berry H A
4-6509 Southard M E Mrs
4-6510 Kerns H W
4-6512 McCoy E W
4-6513 Swift P K Mrs
4-6514 Isenhour W L
4-6515 Seegers Norma N
4-6516 Huneycutt M Mrs
4-6517 Draddy T J
4-6519 King T T
4-6521 Jones D C
4-6522 Foster Violette
4-6523 Fowler G A
4-6525 Miller J F
4-6526 Edwards T W
4-6527 Yongue Wm H
4-6528 Robinson W C
4-6529 Am Bankers Life Assur
Credit Ins Underwriters
4-6530 Estridge W B
4-6531 Roberts F C
4-6532 Hobart-Dayton Sls
4-6533 Phillips W E
4-6534 Hines C A
4-6535 Lowder Gro
4-6536 Colter A B Mrs
4-6537 Kilpatrick J G
4-6538 Vanderburg J L
4-6539 White J L
4-6541 Tatum Edna R
4-6542 Eastern Elec
Lynn W F
4-6544 McFadden C C
4-6547 McCoy H D
4-6549 Grimes R E
4-6550 Frye H B
4-6551 Dollar Finance
4-6552 Robinson W L
4-6553 Herring L E
4-6555 Drake J C
4-6556 Moss J T
4-6557 McClanahan J C
4-6558 Chapman Reuben
4-6559 Garner Bert
4-6560 Chalmers Mem ARP Ch
4-6561 Beachum F M
4-6563 Smith A H
4-6564 Donald C A
4-6565 Armstrong H A R
4-6566 Lipe C R
4-6567 Evans J H
4-6568 Dargan B T
4-6569 Atkins J H
4-6570 Kirkwood T A
4-6571 Duncan M G
4-6572 Colonial Stores
4-6573 Severs W A
4-6574 Rackley S R
4-6576 Dulin C J
4-6577 Orr C H
4-6579 Goodwin H B
4-6581 Morrison T B
4-6582 Johnson R L
4-6584 Lindler Margt E
4-6585 White G L
4-6586 Turner J D
4-6588 Russell T W
4-6589 Rivers A M Mrs
4-6590 Simpson D B Mrs
4-6591 Armstrong D S
4-6593 Peoples G A Mrs
4-6594 Savage L A
4-6595 Yarborough W D
4-6597 Stanley H T Mrs
4-6600 Price W N
4-6601 Tipton A Roger
4-6602 Bradley Lester
4-6603 Johnson R J
4-6604 Berryhill W J
4-6605 Dryer F E
4-6607 Rogers A T
4-6608 Watkins Fred
4-6609 Peckworth R H
4-6610 Mullis E F
4-6611 Deb Shop
4-6612 White T P
4-6614 Weaver V Eliz
4-6616 Glasgow Margt R
4-6619 Hunter C R
4-6621 Daugherty Sht Mtl
4-6623 Reeves Joyce L
4-6624 Wallwork A L
4-6625 Williams Silas
4-6626 Two-Way Radio
4-6628 Andrews C Y Mrs
4-6634 Colquitt J M
4-6636 Williams F T
4-6637 House G A
4-6638 Crowell Ella M
4-6639 Armed Forces Surplus
4-6640 Martin J A
4-6641 Cullingford Chas
4-6643 Shuler Vernon
4-6644 Sanders W M Mrs
4-6646 Timmons W C
4-6647 Smith R T
4-6648 Miscally R C
4-6649 Parlier M L
4-6650 Porter R K
4-6651 Robinson J P
4-6652 Jeter G A
4-6653 Abernethy B D
4-6654 Char Surplus Center
4-6655 Johnson Wm
4-6659 Chastain J N
4-6660 Faris D M
4-6661 Fincher E K
4-6662 Henry H E
4-6663 Brown Cornell
4-6665 Douglas W W
4-6666 Home Security Life Ins
4-6667 Josephs E H
4-6668 King H G
4-6669 Noles O V
4-6670 Thirty Thousand Movement of Sou Bapt Convention
Warren C C
4-6671 Foley N D
4-6673 Hailey J W
4-6674 Teague W C
4-6675 Looper J R
4-6676 Parrish Z L
4-6678 Vinesett R M
4-6679 Moore A R
4-6680 Fleming J C
4-6683 McMullen Johnsie
4-6684 Dilworth Amoco Serv Sta
4-6685 Starnes H P
4-6686 Sparzo L H
4-6687 Flowe O E
4-6688 Pittard L L
4-6689 Humble T B
4-6690 Shore W S Mrs
4-6691 Webb G H
4-6693 Honeycutt L G
4-6694 Rogan J P
4-6695 Jones I H Mrs
4-6697 Rand A H
4-6698 White M D Mrs
4-6703 Dasher J E
4-6704 F&E Checkwriter
4-6705 Boling S W Mrs
4-6708 Carolina Mills Lbr
4-6709 Porter R H
4-6710 Walden J S
4-6711 Griggs E T
4-6712 Young R N
4-6713 Hurley M B Mrs
4-6717 Simmons J O
4-6718 Jacobs C A
4-6719 Keller N O
4-6720 Bratton L C
4-6723 Wright B J Mrs
4-6724 Coulter Isaac
4-6726 Withers H J Mfg
4-6727 Hartl J E
4-6728 Kiker R E
4-6729 Bye B P
4-6730 Blevins L C
4-6731 Brown G W
4-6733 Swindler J P
4-6734 Drayton Johnnie
4-6736 Faust W F
4-6737 Grose D T
4-6738 Kilgo Meth
4-6739 Mills Richd
4-6741 Ernst H C
4-6742 Yates E W
4-6743 Safrit A E
4-6744 Thomas E H
4-6745 Bush C H Gro
4-6746 Cooper P H
4-6750 Byers Willie
4-6751 Hearn A G Mrs
4-6752 Warren J P
4-6753 Whiteside C E
4-6757 Beatty J S
4-6758 Belk Thurlow
4-6759 Henderson T J
4-6763 Tigue Ernest
4-6764 Dixon E M Mrs
4-6765 Ford A J
4-6767 Nease E Ruth
4-6768 Bassett J S
4-6769 Wertheim M H
4-6770 Kokoska M G
4-6771 Lackey C W
4-6772 Hyland J B
Hyland Jack Plmb
4-6774 Foster E O
4-6775 Jackson J E
4-6776 Gist A M Mrs
4-6777 Fields A T
4-6778 Piscitelli A E
4-6779 Rawls Pauline
4-6780 Pate J E
4-6782 Godfrey Mildred I
4-6783 Eudy W L
4-6784 Foppe Andy Autos
4-6785 Magic Chris & Lndry
4-6786 Clemmons J D
4-6787 Beacham H C
4-6788 Blair A B
4-6790 Carnrick M K Mrs
4-6791 Bumgarner & StClair
4-6792 Smith E R Mrs
4-6794 Hassler S W
4-6796 Blackwell Reuben
4-6798 Long W J
4-6801 Dwelle J M
4-6805 Hajoca Corp
4-6810 Hinson Ted
4-6811 Renfrow Distr
4-6814 Char Fixture
4-6815 Hileman R L
4-6816 White Bearings Co
4-6822 Sing Lndry
4-6823 Piedmont Equip Co
4-6825 Wallace Mildred
4-6826 Riggins Ruth K
4-6827 Ramsaur H D
4-6829 Thomas Barzillia
4-6831 Mercy Hosp
4-6849 Higgins Ferebee & Walters
4-6851 Bouligny Co
Bouligny R H
Whitehead Eng
4-6856 Walton G H
4-6857 Precision Gear & Mach
4-6862 Moore Sht Mtl
4-6864 Owens-Corning Fiberglas
4-6868 Atlantic Greyhound
4-6869 US Dept of Health
4-6871 Am Cotton Mfrs
4-6873 Smith Susie Mrs
4-6875 Char Dental Laby
4-6876 Greenwood J B
4-6877 Boyd L E
4-6878 Wilkins G M
4-6879 Nichols C J
4-6880 Berlin's Pawn
4-6883 Joint & Clutch
4-6887 Purvis L E
4-6888 Bennett Cline
4-6889 Wentz H B
4-6893 Closet Shop
4-6893 Services Unlimited
4-6897 Salem Spring Co of Char
4-6900 Am Oil
4-6902 Barksdale S A
4-6904 Orr T J
4-6906 Adkins E L
4-6907 Tarleton R B
4-6908 Flannery Gilbert
4-6910 Harris Johnny
4-6911 Cole Daisy Mrs
4-6912 Ledbetter's Shoe
4-6913 Starnes R L

EDISON EXCHANGE—
Contd
4-6914 Neal B W Mrs
4-6916 Morris M E Mrs
4-6917 Lankford Vernon
4-6919 Crump F N
4-6920 Rose Geo
4-6921 Richards John
4-6923 Wolfe H F
4-6926 Case P L
4-6927 Turner Wm
4-6928 Fuller G T
4-6929 Gibson B D
4-6930 Young L F
4-6932 Underwood J L
4-6933 Ofsonka J R
4-6934 Barnette Audrey R
4-6935 Morrow Geo
4-6936 Ray R C
4-6937 Chapman M J Mrs
4-6942 Carouthers E T
4-6943 Stitt Fred
4-6945 Fletcher J S
Fletcher V A Mrs
4-6946 Bishop H W
4-6947 Hope C C
4-6948 Williams F E
4-6949 Charles M P Mrs
4-6956 Fincher C O
4-6958 Williams D M
4-6960 Hanes M Estelle
4-6961 Davis W M
4-6962 Bell Margt S
4-6965 Pindell P L
4-6967 Durens Palmer
4-6972 Fee L M Mrs
4-6973 Silver Front Photo
4-6975 Stewart I Frances
4-6977 Williams Chas
4-6981 Ellis O B
4-6982 Chisholm H P
4-6983 Thompson A D
4-6984 Stephenson V
4-6985 Chestnut Albert
4-6986 Sherron W H
4-6987 Kidd Z G
4-6988 Williford W E
4-6989 Hazel L P
4-6991 Johnson J C
4-6992 Casner S G
4-6995 Barger R F
4-6996 Benton J H
4-6997 Dean C L
4-6998 Ratcliff F W
4-7000 Pierce N T Mrs
4-7001 Campbell E D
4-7003 Elliott W F
4-7005 Ward R F
4-7006 Barksdale Willie
4-7007 McCoy W K
4-7008 Gregory W L
4-7009 Brazzell W H
4-7010 Tarlton R H
4-7011 Finlay C L Mrs
4-7012 Biggers W H
4-7013 Freeman B G
4-7014 Phillips H W
4-7015 Thies F R
4-7016 Wilson H D
4-7017 Sutton E N Mrs
4-7018 Hudson D G
4-7022 Webb C M
4-7024 Fite's Food Store
4-7025 Osborne Ralph
4-7026 Pusser Laura J
4-7027 Carter Matthew
4-7028 Blake V W Mrs
4-7029 Rast H L
4-7030 Simpson E W
4-7031 Stroupe Custom Home Furngs
4-7033 Helms C M
4-7035 Biggers G L
4-7036 Herrin C W
4-7037 Aycock K R Mrs
4-7038 Caldwell M S Mrs
4-7039 Stone J W
4-7040 Benoit H B
4-7041 Erwin M L Mrs
4-7042 Gibbard L R
4-7043 Estep H S
4-7044 Sprinkle B E
4-7045 Poplin J F
Reagin S W
4-7046 Thompson J F
4-7047 McCarty Ruth Mrs
4-7049 Jones E E
4-7050 Horne Wilma
4-7051 Pence B P Mrs
4-7052 White E S
4-7053 Kelly Elijah
4-7055 Cooke A L
4-7056 Parker J B
4-7057 Zeigler G E
4-7058 Bartholomew B W
4-7061 Harris W L
4-7062 Powell G D
4-7063 Wilks D L Mrs
4-7064 York L B
4-7066 Jordan Wohbirk
4-7067 Hill Edw
4-7068 Moore Edna L
4-7069 Rogers R D Mrs
4-7070 Berry C L
4-7073 Perry R H
4-7074 Heinz J W
4-7075 Doggett E C Mrs
4-7077 Youngblood J E
4-7078 Smith M M
4-7079 Reeder Marcus
4-7080 Oppenheim B A
4-7081 Granger J E
4-7083 Char Carpet Serv
4-7086 Simpson H T
4-7087 Vanderburg W Y
4-7088 Nixon Bris Presto Grill
4-7089 Yeager W B
4-7090 Larco Eng
4-7091 Albea B T Mrs
4-7092 Rhodes J H
4-7094 Murr Della E
4-7095 Andrews W J
4-7096 Moore J H
4-7097 Bonds R J
4-7098 Pridgen M S
4-7100 Jones Melton
4-7101 Alexander W R
4-7103 Lee Martin
4-7104 Barnette R F
4-7105 Griffin F A
4-7107 Leary A M Mrs
4-7108 Clyburn S W
4-7112 Calvary Meth
4-7113 Cralle W F
4-7114 Smith L M Mrs
4-7115 Tillman Dewey
4-7118 Meyer A G
4-7119 Moore R C
4-7120 Bradshaw B R
4-7122 Starnes R G
4-7123 Flanders J E
4-7124 Saxon L E
4-7126 Eury T C
4-7128 Williams Julia
4-7129 Casner Raymond
4-7130 Parker E J
4-7131 Shamberger G E
4-7132 McAuley C R
4-7134 Carelock E A
4-7136 Moore S W
4-7138 Cathey S M
4-7139 Petty Will
4-7142 Caro Distr
4-7143 Link Carey N
4-7146 Wilson Layton
4-7147 Burris J H
4-7148 Bullard C C
4-7149 Reese G W
4-7150 Thompson Carlisle
4-7153 Bringle W A
4-7154 Russell L O
4-7155 Neely J S
4-7156 Patterson E B Mrs
4-7157 Sloan E B Mrs
4-7158 Gwin Eleanor Mrs
4-7159 Miller J W
4-7160 Mullis R C
4-7162 Char Industrial Serv
4-7165 Bilger R B
4-7166 Dillingham Z R
4-7167 Cook A A
4-7168 Seymour Don
4-7169 Robinson R W
4-7170 Orr C V
4-7172 Holloway J L
4-7173 Lima Ethel Del
4-7174 Futch M G Mrs
4-7175 Holshouser H L
4-7177 Clinton S C Mrs
4-7179 Ross J F
4-7180 Griggs A C
4-7181 Automotive Elec & Armature Serv
4-7182 Morrow G S
4-7183 Woodruff C A Mrs
4-7185 Crook J M Mrs
4-7187 Fleming Floyd
4-7188 Sandifer J P
4-7189 Hickman L M Mrs
4-7190 Snyder M R Co
4-7192 Steele T K
4-7193 Wellons J A
4-7194 Plyler F M
4-7195 Reid Hortense N
4-7196 Archer J M
4-7200 Gibson C H
4-7202 Hull P C
4-7204 Dunning E J
4-7206 Char Tex Engs
4-7208 Butler S M
4-7211 Fruman & McClintock
4-7215 Smith C H
4-7216 McElwee R S
Thompson W C
4-7218 Carey G T
4-7221 Stroupe L W
4-7222 Barnes B W
4-7223 Delta Air Lines
4-7226 Allied Chem Corp
4-7231 Larkins-Harville
4-7232 Myers Park Bapt
4-7239 Air Engineering
4-7240 McCorkle A A
4-7241 Char Fin
4-7244 Sparrow T D
VanHory J M
4-7246 Tipton N M Mrs
4-7247 Hushpuppy Corp
Rogers C L
4-7251 Carroll Aligning Serv
4-7252 Power Brake Co
4-7259 Adkins F S
4-7261 Zimmerman's Fashion Firsts
4-7262 McRacken M M
4-7263 Savarese & Cochrane Brokerage
4-7264 Natl Timber Sls
4-7266 Bookout B C
4-7267 Carter H V
4-7269 Elam Elec
4-7270 Thrower Margt I
4-7271 Minor W T
4-7274 Cobb H F
4-7275 Blackwell E H
4-7276 Nona's Beauty
4-7281 Polk C B
4-7282 Yarborough J B
4-7283 Lawter E J Mrs
4-7284 Lakin E W
4-7286 Mauney P G
4-7287 Atlantic Bldg
4-7289 Perry Sign
4-7291 Caudle C B
Nicholson W M
4-7294 Ross R G & Inc
4-7297 Skillman Brokerage
4-7300 Renfrow's Jimmy
4-7301 Rose Bennett
4-7302 Grose Annie C
4-7303 Alford C W
4-7304 McCall M M Mrs
4-7305 Whitson L E
4-7306 Con D J
4-7307 Marshall A M
4-7308 Swafford L E
4-7309 Bracken I R Mrs
4-7310 Brown Max E
4-7312 Duncan N B Mrs
4-7313 Sweezy E P Mrs
4-7315 Sauter F A
4-7316 Richardson B C
4-7317 Coan W D
4-7318 Fafell B F
4-7321 Buchanan A B
4-7323 Hawkins Tressel
4-7324 Lyndon E C
4-7325 Giles R J Mrs
4-7327 Warner L L Mrs
4-7328 Electronics Corp of Am
4-7329 Montgomery E E
4-7330 Duncan A M
4-7331 Kiser Auto Parts
4-7332 Fairly R S
4-7333 Appling E H
4-7335 Stillwell H L Mrs
4-7337 Staley J T
4-7338 Pickens Willie
4-7339 Armstrong M H
4-7340 Caro Hearing Aid
4-7341 Howell D C
4-7342 Gladden Daisy F
4-7344 Robinson J H
4-7346 Edens J T
4-7347 Asbury L H & Assocs
4-7350 Mitchell M M
4-7351 Layton C P
4-7352 Hobbs R A
4-7353 Poole G R
4-7355 Cantrell J V
4-7360 Criscoe D C
4-7362 Grainger W D
4-7363 Eddins Vinson
4-7365 Rose D B
4-7366 Lowe J V L
4-7367 Couser H F Mrs
4-7368 Heath M D Mrs
4-7371 Foster Allen
4-7373 Emerson's Radio & Telev Repr
4-7374 Carter P F
4-7375 England C H
4-7376 Huffman C A
4-7377 Cope G D
4-7378 Cook Roosvelt
4-7379 Hyde A P
4-7381 Keal R L Mrs
4-7382 Phillips C A
4-7383 Selvey N M Mrs
4-7385 Northcutt B W Mrs
4-7387 Lander F T
4-7389 Faris M H
4-7390 Porter F S
4-7391 Helms E S Mrs
4-7394 Brown D S Mrs
4-7395 Gaddy Hubert
4-7398 Propst J P
4-7400 Biles E F
4-7401 Wise C M
4-7402 McCullough R J
4-7403 Henrie D F
4-7404 Litwak Danl
4-7405 Lambeth S C Mrs
4-7407 Morrow A L Mrs
4-7408 Stephens Lonnie
4-7409 Miller H P Mrs
4-7410 Gunter A R
4-7411 Bigham H P
4-7413 Wilson J W
4-7414 Wallace Blondell F
4-7415 Brumfield Studio
4-7416 Furr S M
4-7417 Brooks T W
4-7418 Barkley J A
4-7419 Nelson A E
4-7420 Nance Geo
4-7421 Manies R C
4-7422 Wise R M
4-7424 Hubbard H J
4-7425 Buff O F
4-7426 Gibson C M
4-7428 Simpson W D
4-7429 McBride W W
4-7430 Cuthbertson M A
4-7431 Crawford R A
4-7432 Phifer Lester
4-7433 Barber G E
4-7435 Henry T A
4-7436 McCall P R
4-7438 Evatt A B
4-7440 Thompson E F
4-7443 Banker L L
4-7444 Jones A D
4-7445 Walker W C
4-7446 Earthman W L
4-7448 Caudle L G
4-7450 Mitchum T L
4-7451 McGuinn N J Lbr
4-7452 Clutz C S
4-7454 Whitmire Early
4-7455 Walker R B Mrs
4-7456 Gwinn H L
4-7457 Dearmon C M
4-7458 Upchurch C W
4-7459 Smith C A
4-7464 Peterson S D
4-7467 Wilson J T
4-7468 Doster R C
4-7469 Rhodes W E
4-7470 Campbell J M
4-7471 McDannel C E
4-7474 Cochran W F
Steel Erecting & Rigging
4-7475 Murphy Elmore
4-7476 Singleton J B
4-7477 Clarke Jas
4-7478 Minnesota Mut Life Ins
4-7479 Carter K R Mrs
4-7480 Mangum R V
4-7482 Allison G T
4-7483 Wingate F R
4-7484 Monson Hearing Aid
4-7485 Barringer H G
4-7486 Ashcraft B C
4-7487 Ellis J R
4-7488 Holden M E
4-7490 Hoover P R
4-7492 Blackwin J W
4-7493 Mayfield L B Mrs
4-7494 Walker C S
4-7495 Globe Painting & Decorating
4-7496 McKennie C M
4-7498 Johnson C A Mrs
4-7500 Orr R E
4-7504 Bothwell H H
4-7505 Moore L A
4-7506 Nowlin G P
4-7508 Renfroe W B
4-7510 Russ Mack
4-7511 Davis H T
4-7512 Spoon G A
4-7513 Price W H
4-7514 Plummer H B
4-7515 Chapman Leon
4-7516 Thomas K E
4-7517 Hartis W E
4-7519 Murray Isaiah
4-7525 Pierce J A
4-7526 Houston A H Mrs
4-7529 Hucks A J
4-7530 Snyder M R
4-7531 Elam W S
4-7532 Collins V T
4-7534 Norton D B
4-7535 Ellis T R
4-7536 Cuthbertson G S
4-7537 Allen G R
4-7538 Little Rock AME Zion
4-7540 Reeder H L
4-7541 Croft S A Tool Omark Drive It
4-7542 Borders D H
4-7543 Christenbury H B
4-7544 Dula R B
4-7545 Cook C B Mrs
4-7547 Stinson Eli
4-7548 Mills J C
4-7551 Mason R V
4-7554 Butler L G
4-7555 Howie J E
4-7557 Gill J M
4-7561 Berry B R
4-7562 Big Bertha Serv
4-7563 Hartis L W Mrs
4-7564 Little W I
4-7565 Dunlap A H Photography
4-7566 Miller C W Mrs
4-7567 Garmon C H
4-7568 McLaurin P H
4-7569 Young D M
4-7570 Burnette Paul
4-7573 Sowell Andrew
4-7574 Prince L L
4-7575 Nixon F D
4-7576 Martin Oliver
4-7577 Hairston W A
4-7578 Dennis W A
4-7579 Caldwell B B
4-7580 Wilkinson C W
4-7581 Brinkoff H F Mrs
4-7582 Grove G G
4-7585 Ferrell T H
4-7586 Hood Matthew
4-7587 Moore J T
4-7588 Wise M W Mrs
4-7589 Griffin R R Mrs
4-7590 Ford J E
4-7591 Clements E L
4-7592 Stimpson & Robertson
4-7595 Marlow C R
4-7596 Hedrick J W
4-7597 Smith R B
4-7598 Harris W J Art Studios
4-7600 Somers R G
4-7601 Panch's 4 Wheel Brake
4-7603 Bizzell J S
4-7604 Carothers Gracie

DISON EXCHANGE--
Contd
-7605 Burns R G
-7606 Walker H A
-7607 Stewart C S
-7608 Rogers A W
-7610 Cope J A
-7611 Snepp F W
-7612 Brigman Estelle
-7613 Smith L H Mrs
-7615 Robinson D H
-7617 Locklear Joe
-7618 Beard R J
-7619 Triplett B E
-7620 Frickhoeffer W L
-7622 Compton H H
-7623 Walker D S
-7624 Sullivan A Y Mrs
-7626 Underwood A O
-7627 Ribbeck T R
-7628 Styron R H
-7630 Smith S L Mrs
-7632 McNear Henry
-7633 Reed L S
-7634 Watts B C Mrs
-7635 Ross A A
-7636 Leith M J Mrs
-7639 McCurry F J
-7641 Bolick L B
-7642 Ropoulos J H
-7643 Jamison Z C
-7645 Welch H L
-7646 LaFoy E H Mrs
-7647 Hall J R
-7648 Selden K W
-7649 Gaddy R P
-7650 Coley John
-7651 Thomas R L
-7652 Thomas C L
-7653 Shivadecker F H
-7654 Curlee R M
-7655 Dunn J R
-7656 Covington A J
-7657 Jones B F Mrs
-7658 White D B Mrs
-7659 Gregory F Alex
-7660 Horne R M
-7664 Barrett J F
-7665 Simpson L J Mrs
-7666 Hoover L L
-7667 Hall A K Mrs
-7668 Puckett R W
-7669 Keller W E
-7671 Wynne E C Mrs
-7672 Byerly E V
-7673 Griffin Ezell
-7674 Ennis W H
-7676 Brown Ella
-7677 Hartis Esso Servicenter
-7679 Runyan P W
-7680 Long R T
-7681 Farr Virginia A
-7682 Morehead J P
-7684 Beyer F W
-7685 Westover Hills Presby Ch
-7688 Barr J W
-7689 Lee F W
-7690 Harsell Lucien
-7691 Gaither C M
-7692 Honeycutt A S
-7693 Mourey W D
-7694 Woodman of the World Life
-7697 Allison C F
-7698 Mayer D O
-7700 Ravels A F
-7702 Byrum R G Mrs
-7703 Groce J W
-7704 LaNeave M G
-7705 Hill B F Mrs
-7706 Summerville E A
-7707 Clawson E H Mrs
-7709 Minton R
-7710 Atlas Finance
-7712 Smith O B Mrs
-7713 Blanton Wilma
-7715 Wright R L
-7716 Beckett Dorothy
-7719 Millikin E D
-7720 Pride Howard
-7721 Martin R S Mrs
-7722 Whitlow B W
-7723 Hooper W J
-7724 DeLaney E S
-7725 Thompson A M
-7727 Spears T C
-7728 Bennick J W

4-7729 Murphy C R
4-7730 Fraylon J M
4-7731 Krajewski E B
Krajewski F L
4-7732 Rubin S S
4-7733 Groover G H
4-7734 Spencer B D
4-7737 Oliver A S
4-7738 Durrah Louis
4-7739 Philmon L E
4-7740 Abee R A
4-7741 Wallace C B
4-7742 Williams Ada Mrs
4-7743 Reagan R E
4-7744 Harkey E E
4-7745 Williams C A
4-7747 Howell J M
4-7748 Frazier E N
4-7750 Ramsey Wade
4-7751 Faulkner B W
4-7752 Equitable Life Assur Soc of US
4-7753 Shue C A
4-7754 Balentine J M
4-7756 Howard W J
4-7757 Ritch M L
4-7758 Willmann C R
4-7759 English M J
4-7760 Pressley D S
4-7761 McLurken W F
4-7762 Ingram Alan
4-7763 Love Mannie R
4-7769 Oates W T
4-7770 Muilenburg P L
4-7771 Kirby S J
4-7772 Diggs E H
4-7774 Alcoholics Anonymous Twelfth Step Serv
4-7775 MacKay A D
4-7777 Staley Beulah
4-7778 Toatley Jas
4-7779 McClain Edw
4-7781 Shivar T R
4-7782 Rawles Wood
4-7783 Allman F W
4-7784 Brooks C A
4-7785 Kanipe W C
4-7786 Wingate M E
4-7788 Lee S J
4-7790 Phillips Winfred
4-7791 Carolina Pad & Paper
4-7795 Allison Jas
4-7796 Pease J N
4-7800 Davis Julius
4-7802 James J M
4-7803 Wilson I W
4-7807 Brock Barber
4-7809 Floure L D
4-7810 Love R M Mrs
4-7811 Canupp J H
4-7812 Purnell J T Mrs
4-7813 Kinard Sarah Mrs
4-7814 Broome C M
4-7815 Ausband G A
4-7816 Thomas E T Mrs
4-7817 Armstrong J E
4-7820 Payne Furn
Gibson J T
4-7823 Harris W D
4-7824 Diggs C E
4-7825 Smith H C
4-7826 Adroit Clns
4-7827 Williams P T
4-7828 Bradley Sallie Mrs
4-7829 Suther T W
4-7831 Nance W N
4-7832 Ellis Dora A
4-7833 Harloe J P
4-7839 Thrower H T
4-7840 Reid Ollie
4-7841 Fetterson C B
4-7842 Ezell W F
4-7843 Key Oren
4-7845 Excelsior Club
4-7847 Allen W G
4-7848 Williams R
4-7849 Hovis C M
4-7852 Kale Hazel M
4-7854 McDowell D T Mrs
4-7855 Furman C M
4-7856 Flowers Maybelle
4-7857 Furr J L
4-7859 Grady Geraldine
4-7860 Jolly Charlie
4-7861 Tucker B H
4-7864 Haskin R M Mrs

4-7865 Harris H M
4-7866 Williams J D
4-7867 Hunsucker H R
4-7868 Baker Martha K
4-7870 Connelly Everett
4-7871 Morrison W T
4-7872 Smith R W
4-7873 Teague J E
4-7874 Griffith R E
4-7876 Lloyd Chair Inc
4-7877 Hough J G
4-7879 Eagle Stores
4-7881 Westnedge M D
4-7882 Char Theatrical Prntg
4-7883 Yandle R S
4-7885 Wyatt A W Mrs
4-7886 Justice R L
4-7887 Cox T K
4-7888 Hart Wm
4-7889 Williams J P
4-7890 Beane W D
4-7893 Hollingsworth J C
4-7894 Phillips J F
4-7895 Casteen R V
4-7896 Funderburk D E
4-7900 Crosby Thos
4-7901 Henderson P I
4-7906 McCurry M E
4-7907 Kirkpatrick Avon
4-7908 Graham F R
Graham J E
4-7909 Brown L D
Patterson R M
4-7910 Vogler J T
4-7911 Simpson F L
4-7912 USAF
4-7913 Canaday J M
4-7914 Flizel's Shoe
4-7915 Timmons Clara
4-7916 Price Eliz Mrs
4-7917 Marple R C
4-7918 Stoker J A
4-7922 Ivy Lodge
Norris R J Mrs
4-7923 Martin J R
4-7924 Thomas W A
4-7925 Johnston M N
4-7926 Riley Johnny
4-7927 Griffin W L
4-7929 Haywood Pauline
4-7932 Holcombe R L
4-7933 Cain L O
4-7934 Deese J W
4-7936 McCain H B
4-7937 Price L W Mrs
4-7941 Austin R C
4-7942 Barclay Jonas
4-7943 Morris J A
4-7944 Adams M R
4-7945 Young Dollie J
4-7948 James T V
4-7949 Miller M M
4-7950 Dellinger I S
4-7951 Honeycutt L M
4-7954 Gillespie H R
4-7955 Byrd R F
4-7957 Nelson E S
4-7958 Deason Mary L
4-7961 Carol A Hot
4-7962 Sexton R L
4-7965 Hendrix J N
4-7966 Gingo T J
4-7968 Melson Arth
4-7969 Cohen Mary L
4-7970 Flowers R R
4-7971 Baucom's Transfer
Burnham's Van Serv
Cooper Mtr Lines
Tower Lines
4-7973 Dial Alice Mrs
4-7975 Shields W D
4-7976 Cunningham F H
4-7977 Williams J L
4-7978 Hargett A B Mrs
4-7980 McGill O B Mrs
4-7981 Bush P L
4-7982 Ferris C L
4-7983 Thompson Helen
4-7984 Reichert R P
4-7985 Ashe C B
4-7986 Chastain D R Mrs
4-7989 Murphy Joe
4-7990 Whiteside C W Mrs
4-7991 Ruby's Beauty
4-7992 Wood C W
4-7994 Westone Saml
4-7995 McCaskill N P

4-7996 Rickard L A
4-7998 Parnell Grace
4-8000 Porter Cecil
4-8001 Morris R J
4-8002 Cato Stores
4-8003 Whitehead H L
4-8004 Forshaw Thos
4-8005 Dilworth Poultry
4-8006 Rogers W W
4-8007 Berry Lorenza
4-8009 Holloway Martha E
4-8010 Skipper D M
4-8011 Benson C B Mrs
4-8012 Austin E S Mrs
4-8013 Seals M F
4-8015 Lawhone J B
4-8016 Morgan R N
4-8017 King E R
4-8019 Craig J W
4-8020 Messer M C
4-8021 Wilkins A M Mrs
4-8024 Foster W C
4-8025 Talley H A
4-8028 Hilton Maggie
4-8029 Weathers Jas
4-8030 Norman W R
4-8031 Alexander C
4-8033 Hendry R N
4-8034 Beckwith Beauty Clinic
4-8037 Rigley G W
4-8038 Wright W R
4-8041 Williams Charlie
4-8042 Dabbs N C Mrs
4-8044 Reid A T
4-8045 Walters J E
4-8046 Long A P Mrs
4-8047 Frazier Odell
4-8048 Kiser Cletus
4-8049 Crutchfield J C
4-8050 Frazier T E
4-8051 Glasgow D M
4-8053 Gantt Vernelle
4-8054 Orr B O
4-8055 Tate Ollie
Watson H G
4-8056 Everhardt Ruby
4-8057 Nance H C
4-8058 Bradford Isaac
4-8059 Kaleel Raymond
4-8060 Gillard P J
4-8061 Powell Bruce
4-8062 Cannon J H
4-8064 Austin Lucille
4-8065 Cureton E C Mrs
4-8066 McFarland M B
4-8067 Newton T J
4-8068 Correll T E
4-8069 Garrison H J
4-8070 Weddington D K
4-8072 Withers R O
4-8074 Galloway W L
4-8075 Sanders A H Mrs
4-8077 Midwood Furn & Uphol
4-8078 Hawk C W
4-8080 Mann L B
4-8081 Redfern E W
4-8082 McCall H W
4-8088 Pittman J A
4-8089 Carter Loraine
4-8090 Keyt W C
4-8093 Mead Atlanta Paper Co
4-8094 Durham J F
4-8095 Davis Jip
4-8096 Parker J A
4-8097 Richardson Geo
4-8098 Phifer Annie B
4-8100 Miller J C
4-8102 Clarke J A
4-8103 McDaniel Mary
4-8104 Current A C Mrs
4-8106 McGill W M
4-8107 Rasberry R J
4-8108 Rainey Ida
4-8110 Floyd Jas
4-8111 Pridgen C J
4-8113 Almond L T
4-8114 Crowder S
VanNess
4-8118 Alexander J S
4-8119 Wynn A H
4-8120 Sterling K H
4-8121 Salem R M Mrs
4-8124 Ferguson Allie
4-8127 Long R G
4-8128 Blalock J S
4-8129 Duncan L B

4-8130 McArthur P H
4-8131 Smith Coleen G
4-8132 Huffstetter J E
4-8133 Noggle J B
4-8134 Armstrong W L
4-8135 Acker W V Mrs
4-8136 Andrews W C
4-8137 Williams E S Mrs
4-8140 Sparrow H A
4-8142 Ray G I
4-8143 Irvin J R
4-8144 Norket S B
4-8145 Webster J A
4-8147 Shannon E E
4-8148 Wilcox Wayne
4-8150 Perry Body Shop
Perry H J
4-8152 Spearman E M
4-8153 Ross F H
4-8154 Morrison Eliz
4-8155 Montaron R L
4-8156 Crowder B M Mrs
4-8157 Leach Homer
4-8158 Funderburk G E
4-8160 Hutchinson T E
4-8161 Thompson R B
4-8163 S&S Body Wks
4-8164 Lawing H C
4-8165 Grigg W O
4-8166 Horsley G A Mrs
4-8167 Johnson Ola Mrs
4-8168 Cooper F J
4-8170 Am Credit Indemnity
McKenna H A
4-8171 Fligel S S
4-8172 Hasty John
4-8174 Moore T R
4-8176 Pettus A N
4-8177 Withers C O
4-8178 Beatty R E
4-8181 W L W Mach
4-8182 Cook R H Mrs
4-8183 McCoy J P
4-8185 Leonhardt Faye
4-8186 Whitner J B
4-8187 Melvin C B
4-8188 Folger S A
4-8189 Crockett Minnie
4-8191 Lamb B A
4-8192 Life Ins Co of Ga
4-8195 Walker Bishop
4-8196 Aughtry J C
4-8198 Turner R R
4-8203 Dodson S S
4-8204 Depuy Wijnand
4-8206 Seay R L
4-8208 Brown J B
4-8209 Foman C V
4-8210 Ross B J
4-8211 Vance Chancie
Vance E B Mrs
4-8212 Knott K L Mrs
4-8213 Massey L H Mrs
4-8215 Vanadore W C
4-8216 Blackwelder R W
4-8217 Manteith E M Mrs
4-8218 Ellison R E
4-8219 Burke, Kuipers & Mahoney
4-8220 Sou Mtls
4-8221 Kirby W R
4-8222 Venable G C
4-8225 Diesel Injection & Hydraulic
Sanders Diesel Injection & Hydraulic Serv
4-8226 Taylor V F
4-8227 Perry M E Mrs
4-8238 Kenna H G
4-8232 Hutchinson G A
4-8233 Gordon F P
4-8236 Latimer W O
4-8237 Eddins H D
4-8239 Rose H G Mrs
4-8240 Dellinger A M Mrs
4-8241 Alexander Carrie
4-8242 Johnansen P H
4-8243 Order of RR Telegraphers of Sou Ry Sys
4-8244 Lowman C A
4-8245 Collins J H
4-8246 Faircloth M C Mrs
4-8247 Spidel W W
4-8249 Richards Jwlrs
4-8251 Mullis A F

EDISON EXCHANGE—
Contd
4-8253 Samuel W M
4-8254 Carter Robt
4-8256 Lee B B Mrs
4-8257 Benton M T
4-8258 Hinton R S
4-8261 Douglas Janie
4-8264 Wesson J O
4-8265 Grier Geo
4-8267 Hill C H
4-8268 Seib G L
4-8269 Smith C P
Textile Equip
4-8271 McManus G W
4-8272 Cook C E
4-8273 Fennell A C
4-8274 Griffith J V
4-8275 James P O
4-8276 Chadbourn Gotham
4-8277 McClure J M
4-8279 Ginet Inc
4-8280 Mungo James
4-8281 Witherspoon A
4-8283 Rogers J H
4-8284 Currie J D
4-8285 Ritch V T
4-8287 Kirby O B
4-8288 Ketcham C W
4-8289 Simpson E H Mrs
4-8290 Lukowski E F
4-8291 Purser V W
4-8293 Miller R C
4-8294 Love J R
4-8296 Leonard F A
4-8297 Woltz J H E
4-8298 Cuthbertson Ruth
4-8300 Thomas J B
4-8301 Worrell E L
4-8302 Hodges J V
4-8305 Winn J T
4-8307 Canady J L
4-8308 Easter Florence
4-8310 McDonald S B Mrs
4-8311 Peters G K
4-8312 Barnette Harvey
4-8313 Edwards W G
4-8314 Pendleton R E
4-8318 Nivens E C
4-8319 Williams Lessie
4-8320 Dellinger G R
4-8323 Sanders R O Mrs
4-8326 Sharpe D G
4-8327 Pinckney J E
4-8328 Ivey B J
4-8329 Twitty J A
4-8330 Eiland H H
4-8331 Gallier T H
4-8334 Estridge B J Mrs
4-8336 Moore J N Mrs
4-8339 Jones F C
4-8340 Lockett M T Mrs
4-8342 Reynolds G T
4-8343 Hildreth C C
4-8344 Whitefield K B
4-8349 Helms Bertie L
4-8350 Rees F W
4-8351 Rountree David
4-8352 Elliott Geo
4-8354 Clark E B
4-8357 Agnos Wm
4-8360 Kay D T
4-8361 Scott R R
4-8362 Nesmith John
4-8364 Sondley Willie
4-8365 Hill L S
4-8366 Burns L F
4-8367 Reynolds F A
4-8368 Frech E B
4-8370 Williams R A
4-8371 Bogan R C
4-8372 Wilson L A Mrs
4-8373 Sides R H
4-8374 Tanner's
4-8376 Kirkpatrick A W
4-8377 Snider J L
4-8378 Armstrong W R
4-8380 Redmon J A
4-8382 Eaton N S Mrs
4-8383 Tucker O B Mrs
4-8384 Smith R E
4-8385 Davis M M Mrs
4-8386 Baisey D A
4-8387 Morris Earl
4-8388 Fountain J P
4-8389 Graham J C
4-8391 Ross & Freeman
Ross J C
4-8392 Prager F J
4-8394 Risk Hayes
4-8396 Reid A R
4-8397 Zuk Frank
4-8398 McPherson R
4-8400 Roth Harry
4-8401 Frisby W A
4-8405 Allison R A Mrs
4-8407 McEachin C H
4-8408 Hucks Gene
4-8410 Helms E T
4-8411 Ditto
4-8414 Wyatt J F
4-8415 Moser R D
4-8416 Phifer Thos
4-8417 Moore S E
4-8418 Cartwright W J
4-8419 England R L
4-8420 Moore J K Mrs
4-8423 Towns J F
4-8424 Moore Tours
4-8425 Boyles E Irene
4-8426 Chappell W H
4-8427 Deese E P Mrs
4-8428 Twitty G M
4-8429 Williams E P
4-8430 Charlotte Floor-
master Co
4-8432 Williams Jerome
4-8434 Lowe Grey
4-8435 Halberstadt P E
4-8437 Lowe Opal M
4-8438 Trull G R
4-8439 Etters L E
4-8441 Garvin Robt
4-8442 Allen H F
4-8444 Outen J D
4-8445 Porter S M
4-8446 Martin R L
4-8447 Shaw Victor
4-8448 Edwards T B
4-8449 Robinson V D
4-8451 Stewart R L
4-8452 Gibbs C M
4-8453 Stevenson Will
4-8455 Wooten S W Mrs
4-8456 Downing A T Mrs
4-8457 Platts Jerome
4-8458 Crest Stores
4-8459 Fleming C B
4-8461 Perry Robt
4-8463 Simpson W R
4-8465 Chisholm Hezekiah
4-8468 Moss J N
4-8471 Rogers J T
4-8472 Beard C B
4-8473 Barker J A Constn
4-8474 Haskagen F E
4-8475 Lake M E
4-8476 Edmonds Eliz
4-8477 Glenn Lola Mrs
4-8479 Stokes Orane
4-8480 Ritch C F
4-8481 High L T
4-8482 Wingate C A
4-8483 Smith E W
4-8484 Guerrant T C
Sayres Charlie
4-8485 Lee M K
4-8487 Wensil John
4-8488 Herrin J R
4-8490 Harris Lizzie Mrs
4-8491 Talbot W L
4-8492 Neeley Cleophus
4-8493 Mitchell W E
4-8494 Watts F N
4-8495 Mathews L B
4-8496 English B L Mrs
4-8497 Burger W A
4-8498 Menefee C G
4-8500 Riggins R P
4-8501 Dulin F W
4-8503 Kendrick B A
4-8504 Lee's Railroad
Salvage
4-8505 Dowd E J
4-8507 Russo Martha
4-8509 Barbara Lane
Beauty
4-8510 Parker J R
4-8512 Lee J G
4-8514 US Postal Insps
4-8515 McCorkle M S
4-8516 McAdams J H
4-8517 Todd C W
4-8518 Peary Marshall
4-8520 Alley R C
4-8523 Bryan H H
4-8525 Massey L M
4-8526 Kennedy A L Mrs
4-8527 Gassoway Irene
4-8529 LaMarr Beauty
4-8530 Allen Gene
4-8532 Myatt Billy
4-8534 Purser S R Mrs
4-8535 Gallaher A E
4-8537 Carter R P Mrs
4-8538 Kirkpatrick N B
4-8539 Towell L R Mrs
4-8541 Wayland E E
4-8542 Bruton J H
4-8543 Stegall C S
4-8544 Barnhardt J H
4-8545 Brown W E
4-8546 Williams L J
4-8547 Hastings J C
4-8548 Butler C A
4-8549 Hall J M
4-8550 Alexander Saml
4-8552 Boyce W S
4-8553 Wilson H E
4-8554 Belton James
4-8555 Grundman C R
4-8556 Glendon T A
4-8557 Smith Georgia R
4-8558 Barrett A D Mrs
4-8559 Roddey J H
4-8563 Smith W F
4-8564 Abbott R L
4-8567 Lowery Joseph
4-8568 Stiller J R
4-8570 Carter H W
4-8571 Riley E L
4-8572 Maurice W D
4-8573 Craig J E
4-8578 Padgett J B
4-8579 Midtown Shop
Smith S C Mrs
4-8581 Ervin Violet W
4-8583 Lowery Leo
4-8585 Kiker R A Mrs
4-8586 Aiken Eug
4-8587 Crumpton H W
4-8588 Chastain F D
4-8589 Mickles Vancell
4-8591 Crayton D G Mrs
Munday M C Mrs
4-8592 Robinson Clarence
4-8594 Rhoads H F
4-8596 Hough R O
4-8597 Van A W
4-8598 Hunter J V
4-8601 Fafnir Bearing
4-8603 Bradley W W
4-8605 Godfrey P C
4-8608 Addressograph
Multigraph
4-8613 Whitehurst F J
4-8614 Caro Newstands
Dixie News
4-8621 Allison-Erwin Co
4-8631 Investments Inc
Marsh Land
Marsh Realty
Windsor Co
Oak Crest Homes
Rlty Syndicate
Weyland Homes
4-8635 Blair James
4-8639 Home Finance
4-8641 Crawford Sprink-
ler Co
Crawford Sup
4-8646 Stevenson R L
4-8647 Gillespie H A
4-8650 Sams R O
4-8651 Dacam Corp
Old Dominion Box
4-8658 Lowe C P
4-8661 Hastings Garden
Center
Hastings H G Co
4-8664 Advance Sou Corp
4-8666 Kelley M H Mrs
4-8671 United Mtrs Serv
4-8676 Diggs J D
4-8679 Starks James
4-8682 Petrea E P
4-8683 Jenkins R J
4-8685 Cook & Boardman
4-8687 Firestone Stores
4-8691 Colonial Flower
4-8693 Browder Displays
4-8800 Gaddy R B
4-8802 Montieth W H
4-8804 Lewis Elliott
4-8805 Walker Bundy
4-8806 Burns W W
4-8807 McCorkle Louise
4-8808 Harrill's Bar-B-
Q
4-8811 Snyder P L
4-8812 Bell R B Mrs
4-8814 VanHoy J M
4-8815 Watson Otis
4-8817 O-K Shoe
4-8818 Capps J G
4-8819 Adams O S
4-8820 Crockett E P Mrs
4-8821 Weaver R R
4-8822 Thompson L P
4-8823 Moen K R
4-8826 Drolsbaugh J L
4-8827 Nealy E C
4-8828 Moore L M Mrs
4-8830 Char Venetian
Blind Refinish-
ing
4-8831 Young J J
4-8835 Oates F D
4-8836 McCurry Faye D
4-8837 Smith J O
4-8838 Sikor A L
4-8840 Phillips W F
4-8841 Anthony I A
4-8842 Easton J V A
4-8845 Brice R G
4-8847 Gray W B Mrs
4-8850 Revis D R Mrs
4-8851 Bigham L M
4-8852 Williams David
4-8853 Brown W G
4-8854 McClary G E
4-8855 Hogan J F
4-8856 Currence R D
4-8857 Patterson B F
4-8858 Rodriques J
4-8859 Smith A A
4-8863 Williams J F
4-8864 Curwin G A
4-8865 Goins R B Mrs
4-8866 Herendeen C F
4-8869 Ligon S C
4-8871 Trull D C
Trull E R
4-8872 Wilkins F B
4-8873 Cornwell J M
4-8874 Renfro May Mrs
4-8875 Godfrey P M
4-8876 Isley J T Mrs
4-8877 Crain N P
4-8878 Wilson L W Mrs
4-8879 Powers D W
4-8880 Brandes J E
4-8881 Metcalf Wm
4-8883 Hord D E
4-8884 Ferguson T E
4-8885 Westover Gro
4-8886 Martin E V
4-8888 Harmon D D
4-8890 First Union Natl
Bk
4-8891 Berryhill D O
4-8893 Bard R C
4-8895 Clary E D
4-8897 League E B
4-8898 Nicholas Manuel
4-8900 Rhodes C K
4-8901 Wilson G T
4-8902 Parker C G
4-8904 Bay St Nursery
Clark P O Mrs
4-8905 Jordan A W
4-8907 Hall B D Mrs
4-8908 Southerland J A
4-8909 Bailey R K
4-8910 Seagrave M L Mrs
4-8914 Gladden B T
4-8915 Leaird N L
4-8917 Home Readers
Serv
4-8918 Hubbard Hazel L
4-8919 Blackmon Y L
4-8920 Christenbury H L
4-8923 Story J L
4-8924 Asten E F
4-8926 Fletcher H P
4-8927 Linde Co
4-8928 Dowdle W E
4-8929 Sowinski C J
4-8930 Cauthern Roland
4-8931 Mendenhall B H
4-8932 Lyles W M
4-8933 Lide Dorothy
4-8934 Kitchen Geneva
4-8937 Stover E C
4-8938 Love E P
4-8939 Hubbard B L
4-8940 Williams J A
4-8941 Schofield Olymphia
4-8942 Choate M I
4-8943 Turner Crawford
4-8944 Diggs Ed
4-8945 Johnston Dental
Laby
4-8946 Home Selling Serv
4-8947 Franklin Albert
4-8948 Joyce O V Mrs
4-8949 Cherry W P & Son
4-8950 First Union Natl
Bank
4-8951 Ketchum J W
4-8953 Brevard St Furn
4-8954 Foster R L
4-8956 Thomas H M
4-8958 Graham C R
Graham Constn
4-8961 Pollock J R
4-8962 Power Equip
4-8963 Hayden Arth
4-8965 Evans C H
4-8966 Lotshaw P G
4-8967 Josephs A R
4-8970 Simril Margt L
4-8971 Darois A B Mrs
4-8973 Barnes J R
4-8974 White R T
4-8975 Mayfield B M Mrs
4-8978 Howington J T
4-8979 Blanton J R
4-8980 Martin C F
4-8981 Double Oaks
Beauty Shop
4-8982 Ardrey J W
4-8983 Holmes G W Mrs
4-8984 Dunlop G M
4-8985 Hughes M Q Mrs
4-8986 Gilland L R
4-8988 Gupton B L
4-8989 Land Murray
4-8990 Stewart V A
4-8991 Easter Sarah Mrs
4-8992 Knell Donald
4-8994 Pratt C E
4-8995 Butler W M
4-8996 Sachazeski Joseph
4-8998 Grant E H
4-9000 Grate Mike
4-9001 Clindon S D
4-9002 Tucker's Esso
Serv
4-9003 Malphurs C C
4-9004 Stines C E
4-9005 Steward C S
4-9006 Cunningham Edw
4-9007 Mitchell Eug
Mitchell W J Mrs
4-9008 Caudle J N
4-9009 Rollins J R
4-9010 Schrimsher V T
4-9011 Travis R L
4-9012 Oates C D
4-9013 Strand L P
Strand Painting
& Decorating
4-9015 Barringer Ins
Barringer J V
4-9016 Carpenter R W
4-9019 Brown B B
4-9020 Curlee Mildred O
4-9021 Ingle J W Mrs
4-9026 Cummings W B
4-9028 Spivey A R
4-9029 Pennington G W
4-9030 Tinner W T
4-9031 Creel E M
4-9033 Carr J K
4-9034 Johnson E M Mrs
4-9035 Hicks F H
4-9037 Bober A E
4-9038 Hipp W N
4-9040 Wallace F G
4-9041 Wallace R B
4-9043 White M R Mrs
4-9044 Fidelity Soda
Grill
4-9046 Drye H G
4-9047 McClain F L
4-9049 Whitmire G D
4-9051 Watson Henry
4-9052 Bonawitz Geo
4-9054 Salter R G
4-9055 Alexander R L
4-9056 Ivey C L
4-9057 Brooks L M Mrs
4-9058 Sanders Willie

DISON EXCHANGE—
Contd
9059 Thomson B R
9060 Bennett J T
9061 Ross E M Mrs
9062 Leach Eug
9063 Hamrick Chas
9064 Smith Hoke
9065 Blanton Reba E
9066 Thomas R W
9067 Griffin J M
9068 Sanders J R
9069 Dellinger J B
9070 Brown Charlie
9074 Goodwin J L
9075 Holcomb Lum
9077 Yow J T
9078 Wickmann F C
9079 Cochran D J
9081 Penninger C B
9082 Martin T E
9083 Mecklenburg Farmers Mut Fire Ins
9084 Fagen N L
9085 Handschuh V J
9087 Herrin M L
9088 Clifton W C
9090 Widener L Q
9093 Field Credit Co
9094 Richey E M
9096 Grubb R J
9098 Davis Allie Mrs
9101 McDaniel Eldon
9102 Caddell M E Mrs
9103 Randolph James
9104 Miller J T
9105 Krauss R G Mrs
9108 Cooper Mamie
9109 Kiser R R
9111 Jones Clarkson
9112 Henkle D K
9114 Kendall O C
9115 Assoc Press
9116 Bailey Meter
9117 Walker C W
9118 Alwell J A
9119 Kinsey E B Mrs
9120 McNeely Sam
9121 Blair T E
9123 Tar Heel Press
9124 Hill J A
9125 Owens H C
9126 Graham C O Mrs
9127 Vanderburg L M
9133 Cochrane James
9134 Edmondson W H
9136 McPhail E F
9137 Williamson R M
9138 Love W L
9139 Caton I A Mrs
9142 Blount J A
9144 Suggs R L
9145 Killough E W
9146 Martin Alice Mrs
9147 Hamer J B
9148 Benson G L
9149 Parker John
9150 Sanders M I
9151 Akins Z G
9154 House W D
9155 Beacham G L
9156 Miller L C
9157 Hazaks Nickolajs
9158 Benton T N
9159 Chavis W W
9162 Cameron D L
9163 Knox John
9164 Helms Tom
9165 Little W H
9168 Tindal N E
9169 Sawyer E S
9170 Gower Marilou
9171 Standley J H
9172 Mitchell R C Mrs
9175 Watts M J Mrs
9177 Tate M P
9178 Mitchell L F Mrs
9179 Lee Reece H
9180 Kiker R E
9181 Dellinger M T Mrs
9182 Caldwell J W
9183 Williamson G E
9184 Kokenes T G
9186 Aluminum Awning
9187 Lindsay L C Mrs
9188 Mullinax D E
9189 McGriff Monroe

4-9190 Blanton W M
4-9191 Bagby Philip
4-9192 Rogers G A
4-9193 Autrey H P
4-9194 Chapman J G
4-9197 Milstead F H
4-9198 Taylor M L Mrs
4-9200 Washam Gordon
4-9201 Moore J A
4-9202 Anderson C A
4-9203 Franks Arth
4-9204 Blair W E
4-9205 Harrison R
4-9206 Whitman W M
4-9207 Costner N J
4-9208 Rexair Sls & Serv
4-9209 Olson G H
4-9210 Walton W L
4-9211 Trull P F
4-9213 Courtney L J
4-9214 Junior Optimist Club
4-9216 Williams C A
4-9218 McGregor W E
4-9220 Miller C B
4-9221 Linker H A
4-9222 Fisher S C
4-9223 Guthrie R F
4-9224 Batson W K
Griffin W H
4-9225 Bogenrief F M
4-9228 Stevenson E M
4-9230 Weathers Nancy J
4-9231 Robinson James
4-9232 Solomon M A Mrs
4-9233 Smith J B
4-9234 Bryant H E
4-9235 Lynch T G
4-9236 Usilowitz Hyman
4-9238 Primm J M
4-9239 Gordon Paul
4-9242 Ellington M B
4-9243 Gaston C M Mrs
4-9245 Lindsey C D
4-9246 Hultscrete Co The
4-9250 Caro Concrete Pipe
4-9252 Elwood Leroy
4-9253 Bruton E C
4-9254 Kiser C C
4-9255 Merritt J M
4-9256 Troy S L
4-9257 West A M
4-9258 Thompson J F
4-9259 Bistany E J
4-9260 Stegall J D
4-9262 Lindsay Bill
4-9263 Bradshaw R
4-9264 Tilley J T
4-9265 Carpenter E R
4-9266 Daniels R E
4-9267 Wicker R A
4-9268 Berryhill H M
4-9269 Pure Laby
4-9270 Javert Yvonne
4-9272 D'Mar College of Beauty
4-9273 Francis H H
4-9275 Seegars Collin
4-9276 Hicks H L
4-9281 Char Dunbrick Co
4-9282 Suddreth A G
4-9283 Galliher A R
4-9284 Lowery Danl
4-9285 Industrial Steam Cln
4-9286 Drake R C
4-9287 Alexander A T
4-9288 Washington Joseph
4-9289 Barbee J A
4-9290 Jones J H
4-9293 Walters H G
4-9294 VanCleve Dorothy
4-9295 Creech Charlie
4-9296 Superior Clns
4-9297 Robinson B A
4-9298 Burke P J
4-9300 Stanley Dora Mrs
4-9301 Orr L D
4-9303 Smith G A
4-9304 Gordon F L
4-9306 Ferguson G R
4-9307 Neal F G
4-9308 Clegg W R
4-9309 Wilson M H
4-9310 Wald R C

4-9311 Lavitan M J
4-9312 Smith Kath Mrs
4-9313 Broome H M
4-9314 Petrea H M
4-9315 Fowler J L
4-9318 Reavis D W
4-9319 Bullard Theo
4-9321 Hollifield W W
4-9323 Hodges J H
4-9324 Epis Ch of the Holy Comforter
4-9325 Starnes R G
4-9326 Somers G W
4-9327 Rawlinson F J
4-9328 Montgomery C
4-9329 Staton L T
4-9330 Hoover J P
4-9331 Reese Louis
4-9332 Rudsill Isabel
4-9333 Syst-A-Matic Jan
4-9334 Gray J B Mrs
4-9335 Loftin P J
4-9338 Barbee R T
4-9339 White O W
4-9341 Wilson T W
4-9342 Andrews D R
4-9344 Linzy Robt
4-9345 Brown Jesse
4-9346 Hargett C B
4-9348 Campbell James
4-9350 McClain J A
4-9351 Lambert E D
4-9352 Woodward M Eliz
4-9353 Jones G D
4-9354 Brown & Bigelow
4-9355 Fidelity Interstate Life
4-9356 McClure C W
4-9360 Aikens E C Mrs
4-9361 Associated Prntg
4-9362 Blakeney Harold
4-9363 Pickenpack B M
4-9364 Troxler W H
4-9365 Goines J L
4-9366 Howie R L
4-9370 Loveless E T
4-9371 Groome J H
4-9372 Sellers T H
4-9373 Hucks Lillian L
4-9374 Garrison Hunter Fuel
4-9375 Hayes E G
4-9376 Craig D J
4-9377 Tillman Allen
4-9379 Allen J Y
4-9380 Stegall R E
4-9381 Hargett Carnie M
4-9382 Martin H P Mrs
4-9383 Hancock M L
4-9384 Bruce R D
4-9386 Riley M C
4-9389 Robinson M W
4-9390 Mitchem T E
4-9392 Cammer R W
4-9393 Natl Auto Parts Exch
4-9394 Looper R N
4-9395 Green R J
4-9396 McClendon R L
4-9397 Grigsby M O
4-9398 Belton G M
4-9400 Yancey H A
4-9401 Brafford R B
4-9402 Shivadecker & Fox
4-9405 Dixon B T Mrs
4-9406 Jackson W D
4-9407 Shipp M V Mrs
4-9408 Harkey F G
4-9409 Williams E M
4-9410 Piedmont Furn Mfg
4-9411 Hull R H
4-9413 Atkinson R H
4-9416 Moore Fred
4-9421 James M F
4-9422 Alexander L E
4-9423 Lippard J E
4-9424 Sperry L J
4-9425 Reynolds & Reynolds
4-9426 Clark J W
4-9427 Comer B B
4-9428 Robinson H N
4-9429 Stacey W R
4-9430 Parker G C
4-9431 Rosemond Jonas

4-9432 Gordon N C
4-9434 Baker B C
4-9436 Agers E W Mrs
4-9437 Rivers D T
4-9438 Lomax H C
4-9439 Durbin J R
4-9440 Bruce M M
4-9442 Sullivan E L
4-9443 Mills R M
4-9444 Thompson Walter
4-9445 Watt G R
4-9446 Ross T W
4-9447 Kester J M
4-9448 Coleman F P Mrs
4-9449 Hathcock C G
4-9450 Hinson S O Mrs
4-9451 Boyd P D Mrs
4-9452 Belk R B
4-9453 Helms G B
4-9454 Russell D J
4-9455 Coffey J L
4-9456 Smith Fred
4-9457 Hayes R L
4-9458 Gilyard John
4-9459 East Fourth St Sls
4-9461 Turner W F
4-9462 Rogers C M
4-9463 Brown C W
4-9464 West E J
4-9465 Good L J
4-9466 Good Housekeeping
4-9467 Alcoholism Info Center
4-9468 Albea M G Mrs
4-9469 LeGrand W R
4-9470 Glenn W A
4-9471 Hipps A M Mrs
4-9473 Timmie W W
4-9474 Pless B A
4-9475 Pruette L B
4-9476 Power Alice
4-9478 Singleton Lillian
4-9479 Pope L J
4-9480 Stack Jack
4-9481 Fisher H P
4-9482 Beagle J C
4-9483 Lowrey L K Mrs
4-9484 Rakestrow O D
4-9485 Jackson O M Mrs
4-9486 Fulwiley Robt
4-9487 Beason R R
4-9488 Sanders O S
4-9489 Short B W
4-9490 Thompson H W
4-9491 Brewer I A
4-9492 Heard Isaac
4-9493 Hawkins G D
4-9495 Brown Julius
4-9496 Nivens L W
4-9497 Cook W E
4-9498 Marcotte C H
4-9501 Smith A N
4-9502 Morris I P Mrs
4-9504 Oates Theo
4-9505 Hargett M E Mrs
4-9507 Horne C B
4-9508 Maltezos A S
4-9509 Robinson R L
4-9510 Howell W R
4-9513 Isom C D
4-9514 Phillips P D
4-9515 McGalliard B R
4-9516 Garrison W H
4-9517 Comstock S E
4-9518 Smith L K Mrs
4-9519 Potter W W
4-9521 Funderburk H
4-9522 Werts A P
4-9523 Fickling J L
4-9524 Barbour H W
4-9526 Ballard M G
4-9527 Cole G W
4-9528 Lockhart Alice
4-9529 Carter G H
4-9531 Deaton M B Mrs
4-9532 Smith Reece L
4-9533 Tractor & Implt Sup
4-9534 Houston H L
4-9535 Dairy Pride Sou Freezer Sl
4-9536 Workman J W
4-9537 Phillips L T
4-9542 Ferguson S D
4-9545 Brooks Ethelda
4-9546 Green W A
4-9547 Titus E S

4-9548 Little Folks Studio
4-9549 Small C M
4-9551 Rhyne B L
4-9552 Sanders E D
4-9553 Pittman Saml
4-9554 McBrayer E D
4-9556 Littlejohn E C
4-9557 Brindle J G
4-9560 Seamon C R
4-9561 Coleman Fannie
4-9562 Keeley Andrew
4-9563 Alexander B M
4-9564 Summers A F
4-9565 Colbert S N
4-9566 Blocker Willie
4-9567 Fowler J H
4-9568 Huntley M B
4-9569 Tadlock A A
4-9570 Nebura Jwlry
4-9571 Parker L R
4-9574 Hunter J E
4-9575 Alexander J B
4-9578 McKinneyDavid
4-9581 Kinman C W
4-9582 Knight J H
4-9583 Sasser Q F
4-9584 Poston K R
4-9585 Moore B R
4-9587 Black Preston
4-9588 Terrell R H
4-9589 Alexander A E
4-9590 Shamrock Hdw
4-9591 Wise E N
4-9593 Smith C T
4-9595 Mitchell Sam
4-9596 Crump L K
4-9598 Hickman J H
4-9601 Feely Oscar
4-9602 Jackson Walter
4-9603 Weisman Herbert
4-9604 Jennings John
4-9605 Clark J N
4-9607 Davis J R
4-9608 Samples W L
4-9609 Hill B E
4-9610 Kellough N W
4-9611 Smith C L
4-9612 Davis S C
4-9614 Snook H E
4-9617 Sanders Frazier
4-9618 Char College
4-9620 Clary B J
4-9622 Hunter G S
4-9623 Foster Albert
4-9625 Glenn Isaac
4-9626 Spencer W A
4-9627 Sanders James
4-9628 Dunlap Willie
4-9629 Rich J L
4-9630 Ruppin D B
4-9631 Kumeron Wm
4-9632 McQuage J D
4-9635 Funderburk W J
4-9636 Davis F L
4-9637 Funderburk C R
4-9638 Strane O R
4-9639 Underwood Corp
4-9640 Mullen T M
4-9641 Witmer C N
4-9642 Stewart L A Mrs
4-9644 Knight C F
4-9645 Morehead Center Restr
4-9646 Phillips R W
4-9648 Knight V C Mrs
4-9649 Toland J E
4-9650 Feild S S
4-9651 Brumfield E O
4-9652 Hargett A M
4-9653 Bostian D B Bostian Mannequin Studio
4-9654 W M P Industries
4-9655 Scantland B B
4-9656 Wagner I L
4-9657 Hendrick W E
4-9658 Carter Haynes
4-9659 Wasdell R V
4-9660 Ard J L
4-9661 Karnazes J D
4-9662 King Grace Mrs
4-9663 Norris M G Mrs
4-9664 Slagle J W
4-9665 Job E J
4-9666 Means Frank
4-9668 Kirkland C W Steel

EDISON EXCHANGE—Contd

4-9669 Taylor W M
4-9670 Griffin H L
4-9671 Williams R B
4-9672 Smith F J Mrs
4-9673 Holman Otis
4-9677 Robinson W B
4-9678 Mauney W M Mrs
4-9679 Conder J P
4-9682 Austin Haskell
4-9683 Strubberg U B
4-9685 Flannagan N McC
4-9686 Benton H R
4-9687 McNemar Georgia
4-9689 Burton F L
4-9690 Alexander Graham Jr Hi Sch
4-9692 Moore J E
4-9693 Wilson S A
4-9694 Murray Evelyn
4-9696 Justice J T
4-9697 Coleman Maggie
4-9698 Miller Fannie
4-9701 Wikoff Color Corp
4-9705 Newson H G & Co
4-9706 Char Auto Parts
4-9708 City Bd of Educ
4-9711 Mellon Ed Co
4-9717 Frazier J J
4-9718 Orr S D Mrs
4-9720 Ayer & Gillett
4-9721 Carolina's Food Plan Distr
4-9723 Dictaphone Corp
4-9726 Kincaid Adv Agcy
4-9729 Ayer & Gillett
4-9730 McCann J L
4-9731 Chadbourn Gotham
4-9741 Caro Htg & Appl Deer Park Mines Fla Htg & Cooling
4-9744 Cameron D F Co
4-9746 Arnold R K
4-9747 Caro Waste
4-9751 Alcoa
4-9754 Interstate Securities Corp Sterling Inv Fund
4-9759 Kelley Iron Wks
4-9761 Roadway Exp
4-9765 City Mtr Transport Dept
4-9768 Acme Fast Frt
4-9771 Essane Theatres Stellings-Gossett Theatres Stewart & Everett Theatres
4-9775 Western Waterproofing
4-9778 Thompson C N
4-9779 Toledo Scale
4-9781 Cramer & Cramer
4-9784 Burrier W E
4-9785 Helms Neon Sign Helms W L
4-9786 Central Mtr Lines
4-9791 Char Mirror & Glass
4-9793 Armstrong Rubber Tire Sls
4-9797 Krimminger J C
4-9798 Sistare M M
4-9800 Stevenson Willie
4-9801 Stitt Sudie Mrs
4-9802 Moyle Louise
4-9803 Anthony Norman
4-9804 Sasser Bros Gar
4-9805 Newman Coleman
4-9806 Payne B H
4-9807 McArn G H Mrs
4-9808 Sibley J C
4-9809 Bishop L H
4-9810 Manship J C
4-9811 Spurnier Oil
4-9812 Wilson Frankie
4-9814 Biles T H
4-9815 Cribb B G
4-9816 Howell W R
4-9818 Neal Elliott
4-9820 Drye Bertha Mrs
4-9822 Elmore J C
4-9823 Parkinson J M
4-9824 Fulk M L Mrs
4-9825 Southland Oil
4-9826 Cochrane A L Mrs
4-9827 Vance Jesse
4-9828 Arzberger Engrs
4-9829 Wallace Thos
4-9830 Golden Julia Mrs
4-9833 Price R O
4-9835 Francis W J
4-9836 Alexander Eugenia
4-9837 Robicsek Francis
4-9838 Springs A A
4-9842 Scism Otto
4-9844 Philips W B
4-9845 Jones A C Mrs
4-9846 Hoffman M J
4-9848 McIntosh W D
4-9849 Goines Clns Goines J C
4-9850 Couch A D
4-9851 Baker D L
4-9853 Reavis A W Mrs
4-9856 Odgers Johnny
4-9857 Renesko T A
4-9858 Kirkpatrick J P
4-9859 McNeil S S McNeil's Beauty
4-9861 Cook J E
4-9862 Alexander C L jr
4-9863 Gravatt J E
4-9864 Guinn C O
4-9865 Ludwig W F
4-9866 Mote O E
4-9867 Kittoe R E
4-9870 Wright T H
4-9871 Butcher Colene F
4-9872 Atwell B A
4-9873 Amrhein Eliz S
4-9874 Chick W H
4-9875 Gibson F B
4-9876 Sackrider D D
4-9877 Simpson W B
4-9879 Hall A Lindo
4-9881 Kirk D A
4-9882 Briscoe W G
4-9883 Howard R W Mrs
4-9884 Bumgarner & StClair
4-9885 Drake A H
4-9886 Draddy W H
4-9889 Clemmer E G
4-9890 Furr S L
4-9893 Morrow Birdie
4-9895 Glenn C L
4-9897 Mullis W F
4-9898 Dabbs M L Mrs
4-9900 Tucker H I
4-9901 Westside Ice & Fuel
4-9903 Yeldell Arth
4-9904 Cantrell E E Mrs
4-9905 Dodd Lillie
4-9906 Godwin J W
4-9909 Norris M E
4-9911 Leopard R L
4-9912 Myers Pk Rug & Fl Clns
4-9913 Nicholson T H
4-9916 Thompson Kate C
4-9917 Carnes H L
4-9918 Wallace N L
4-9919 McConnell J D
4-9920 Wade O T
4-9921 Yarbrough H H
4-9922 Associated Business Serv
4-9923 First Union Natl Bk
4-9924 Hilton M D
4-9925 Burchett C F
4-9927 Keziah C E
4-9929 Westall Ann
4-9930 Munroe M M Mrs
4-9932 Foster Arth
4-9933 Davis Lawrence
4-9936 Dawkins C C
4-9937 Davis C W
4-9940 Harkey J E
4-9941 Booker R E
4-9942 Morehead Robt
4-9943 Henderson H L
4-9944 Price R G
4-9945 Ramsey C L
4-9947 Eaves J K
4-9948 Russell J A
4-9949 Presson O J Mrs
4-9950 Leach H C
4-9951 McKinney L J
4-9952 Smith J O
4-9953 Simmons Lindsey
4-9954 Diamaduros A N
4-9956 Wess P F
4-9957 Gettys A B
4-9958 Richardson's Beauty College
4-9959 Conway Earle
4-9960 Schwitzgebel G F
4-9961 Gaston M M
4-9962 Sloan M M Mrs
4-9963 Smithey Minnie F
4-9964 Craig J W
4-9965 Manson L N Mrs
4-9967 Duncan D G Mrs Owens C H
4-9969 McMurray C W
4-9972 Sou Pest Control
4-9974 Geer James
4-9975 Reaves C E
4-9976 Harris J R
4-9978 Smith W P
4-9979 Small B G Mrs
4-9980 Foremost Elec Repr
4-9981 Joel Josephine
4-9982 Curry J F
4-9983 Baker M C Mrs
4-9984 Parker W L
4-9985 Hicklin Thelma
4-9987 Huntley Alex
4-9988 Sanders Edw
4-9989 Fadel J T
4-9991 Robinson Edw
4-9992 Mackey Frank
4-9994 Byrum T J
4-9995 Law W A
4-9996 McCay J H
4-9997 Howie R L

EMERSON EXCHANGE

6-0020 Turnbull R D
6-0021 Rankin P R
6-0024 Cranford G F
6-0025 Kennard S J
6-0028 Beaty E H
6-0029 Lawing A G
6-0032 Kendall W W
6-0035 Spaugh E F
6-0038 Withrow A J
6-0039 Crumly J F
6-0040 Blythe G F Mrs
6-0043 Wiggins F J
6-0047 Truckley Frank
6-0049 Deyton J B
6-0054 Whitesides W C
6-0056 Dohrmann H J
6-0057 Willis W J
6-0059 Jones W H
6-0060 Laing B F
6-0062 McGinnis W H
6-0063 Chaplin Robt
6-0065 Mitchell C R
6-0069 Gatlin K F
6-0073 Downs C J
6-0074 Wheeler F J
6-0076 Schwartz J L
6-0077 Parrott W L
6-0079 Byers H W Mrs
6-0081 Brown H G
6-0083 Stone S C
6-0093 Lyman J F
6-0094 Crane L R
6-0097 Wallace G A
6-0098 Ferster Irving
6-0099 Sharon Esso Servicenter
6-0100 Litsheim Finn
6-0103 Robertson M H
6-0104 Purcell A B
6-0106 Bradley R W
6-0107 Ballard L D
6-0108 Brauch Gilbert
6-0112 Perry D S
6-0113 Starnes & Craig
6-0114 McNamara A C
6-0116 Winkler Harry
6-0117 King R E jr
6-0118 Josephs J I
6-0119 Monson M H
6-0120 Hamilton J L
6-0121 Bost J W
6-0122 Hill D H
6-0124 Long J W
6-0125 Botsford R A
6-0127 Blythe J L
6-0130 Bass J J
6-0131 Barksdale H W
6-0132 Koontz M B
6-0133 Frucht Harold
6-0134 Delaney E S
6-0139 Barto Helen Mrs
6-0141 Chesick G L
6-0142 Williams D M
6-0143 Myerly C S
6-0144 Silverstein Morton
6-0148 Carter JA
6-0151 Barton C A
6-0153 Wooldridge W S
6-0156 Wheeler W E
6-0157 Brinkley H L
6-0158 Squire T O
6-0159 Rogers J Y
6-0161 Kissiah C W
6-0162 Locke F M
6-0164 Rush W R
6-0165 Harris T M
6-0166 Young F R
6-0167 Porter W M
6-0168 Smith E D
6-0169 Suggs A W
6-0171 Knighten A W
6-0173 Bundy W A
6-0174 Caldwell J R
6-0178 Haverson H W
6-0179 Alley G H
6-0180 Albright L B
6-0181 Oetinger H W
6-0182 Mumaw L G
6-0183 Brown Royce
6-0184 Irby L P Mrs
6-0185 Gainor A M
6-0195 Wrenn R N
6-0206 Goans S R
6-0211 Smith J V
6-0216 O'Brien Dudley
6-0217 Richards F J
6-0219 LeFrancois C J
6-0220 Sterrett T S
6-0222 Nodell T A
6-0225 Woollen J W
6-0229 Lawing A W
6-0230 Cano F B
6-0234 Lawing A W
6-0235 Berman A L
6-0236 Goodman Al
6-0238 Powell B S
6-0239 Strohecker H O
6-0240 Kimball C G
6-0241 Williamson B D
6-0242 Elkins J M
6-0245 Hinkle J T
6-0246 Phillips B T
6-0251 Marshall F S
6-0252 Barnette Sara
6-0253 Koepcke Stewart
6-0254 Stevens J M
6-0257 Dans B D
6-0258 Boyte J O
6-0259 Howell R H
6-0262 Stegall J B
6-0265 Tate C C Mrs
6-0267 Douglas J M
6-0268 Hoffner E M
6-0269 Timanus E H
6-0277 Linss H W
6-0279 West Carl
6-0281 Quattlebaum J H
6-0285 Martin C W
6-0288 Munson W V
6-0289 Smith J W
6-0290 Owen R H
6-0291 Patterson B L
6-0292 McManus J E
6-0293 Cobb J C
6-0296 Woodworth F B
6-0303 Dews C P
6-0304 Elliott D E
6-0307 Craven W J
6-0311 Porter R E
6-0312 Waters K M
6-0313 Lawson B L
6-0315 Knipshild J N
6-0317 Rogers E B Mrs
6-0318 Harkey L W
6-0321 Furr B G
6-0323 Cronenberg G F
6-0324 Caldwell W C
6-0327 Coley W F
6-0329 Quincy R G
6-0343 Miller C B
6-0344 Greene M D
6-0345 Wait C W
6-0347 Funderburke J L
6-0348 Newell Wm
6-0349 Cox M P
6-0353 Dyer A S
6-0354 Bumgarner Robt
6-0356 Traylor J F
6-0357 Amity Country Club Nicolas Rene F
6-0359 Holman J P
6-0361 Rogers R A
6-0362 Barnett J B
6-0367 Bailey A E
6-0370 Hood L M
6-0373 Levine H.C
6-0374 Hill J H
6-0376 Strowd R E
6-0377 Wells W E
6-0378 Case M B
6-0379 Mitchener C C
6-0380 Reid J C
6-0384 Miller Clyde
6-0385 Henderson J E
6-0390 Hartness S H
6-0393 Hodges H H
6-0397 Parnell R L
6-0398 Schoeneberg W E
6-0412 Birmingham Ben
6-0415 Jenkins J C
6-0416 Allen D M
6-0417 Watson R S
6-0419 Mobley E T
6-0421 Burke J J
6-0423 Cathcart R E
6-0424 Montgomery W A
6-0425 Royster J F
6-0427 Smith W H
6-0431 Taylor Instrument
6-0433 Miller C A
6-0436 Shubkin Seymour
6-0437 Harkey J E
6-0439 Wall Mial
6-0445 Chase M H
6-0448 Ramsey C W
6-0451 Baan G W
6-0456 Smetana O F
6-0457 Millette S M
6-0459 Hand E H
6-0460 Thiel N E
6-0465 McRee R N
6-0467 Owen O W
6-0468 Solomon A M
6-0471 Paxton Tom
6-0472 Baker W T
6-0475 Brawley J P
6-0476 Boulware J B
6-0477 Waddell R E
6-0480 Bennick E T
6-0481 Flintom W D
6-0482 Jones D H
6-0484 Sharon Veterinary Clinic
6-0492 Fleming E C
6-0493 Covington J R
6-0495 Farber Chas
6-0501 Dalton P H
6-0505 Hamer J B
6-0509 Cannon Ashlyn
6-0510 Jones G F
6-0513 Cox I N
6-0518 Coxe J B
6-0519 Street F T
6-0520 Gibson J B
6-0523 Smith E T
6-0527 Feeley E J
6-0528 Bivens T W
6-0531 Brookshire S R
6-0534 Daniels H S
6-0535 Riggins J F
6-0540 Wilmoth W R
6-0544 Funderburk L T
6-0545 Yapp A D
6-0548 Abbot W M
6-0549 Rowe J H
6-0553 Warren S
6-0554 Hasty R T
6-0555 Stroupe D M Mrs
6-0557 Howser Philip
6-0559 Fees B B
6-0560 Howie E B
6-0562 Mendler J L
6-0565 Grosswald S D
6-0567 Ross Z S
6-0568 Cage J H
6-0570 Gray F M
6-0572 Brickell L W Mrs
6-0573 Sparks W K
6-0575 Rhodes Q M
6-0576 Marsh Lex
6-0577 Yarborough W D
6-0578 Seifart Curt
6-0580 Small R E

MERSON EXCHANGE—
Contd
-0581 Goodman B V Mrs
-0583 Carter W M
-0584 Turner Robt
-0587 Goodman Arth
-0588 Baldwin A H
-0590 McCoy H B
-0592 Love L A
-0593 Eckerd B T
-0597 Lemmons H H
-0598 Stafford T B
-0599 White F A
-0600 Whelchel U C
-0602 Minor W T
-0604 Spencer H R
-0607 Foster D W
-0611 Peery W S
-0613 Scott W B
-0618 Funderburk E E
-0620 Coulter C P
-0622 Croasmen H J
-0624 Stanton L H
-0625 Stroupe J C
-0628 Eason H A
-0630 Helms J A
-0631 Richardson P B
-0632 O'Herron E M
-0635 Margel Irving
-0636 Witherspoon
-0641 Hood J E
-0642 Lineberger C A
-0646 Potter E L
-0647 Porter E F
-0648 Payne D H
-0649 Moczek H W
-0657 Fuller R E
-0659 Rogers J N
-0661 Walker E H
-0663 Sanders R G
-0664 Wheliss J D
-0669 Forsyth Carl
-0671 Davis E G
-0672 James J P
-0675 Wilber S C
-0679 Waters H D
-0680 Robertson Grady
-0682 Pruden S R
-0683 Galloway A E
-0686 Dew J M
-0688 Dudley F H
-0689 McGinn H E
-0690 Neidig M E
-0692 Lett G S
-0694 Atwood J D
-0696 Carpenter A A
-0698 Massey M W Mrs
-0704 Farnsworth W H
-0705 Ervin P R
-0706 Sellers H N
-0708 Felts H C
-0712 Waddell Constn
-0713 Rice R E
-0714 Stafford J S
-0725 Reichard J M
-0727 Small R M
-0729 Hellrung G M
-0731 Harkey J F
-0733 Kimball G I
-0734 Rader Saml
-0739 Clark T D
-0741 Chambers J E
-0744 Lewis J P
-0747 Brown R W
-0748 Emory L D
-0750 Joffe A M
-0751 Jones J A
-0753 Dotson W F
-0755 Moore J E
-0756 Ross R B
-0757 Turner H C
-0760 Moore S V
-0761 Willis H E
-0764 Babenco Martin
-0767 Brice G W
-0769 Rust J A
-0774 Porter E C
-0775 Soronen E W
-0779 Harkey J L
-0781 Durbin H A
-0785 Lockwood H R
-0788 Stewart I W
-0790 Long J H
-0791 Duncan C C
-0793 Shelton G R
-0794 Albright H D
-0795 Guthrie C J
-0799 White J C
-0800 Bowers T R

6-0806 Austin D R
6-0807 Lofton T S
6-0808 Sides L R
6-0813 Braxton Vernon
6-0814 Smith G R
6-0815 McGowan R L
6-0820 Elliott S W
6-0826 Bowen J M
6-0828 Lowery J N
6-0834 Barnholt Terry
6-0835 Freund Richd
6-0838 Edgerton A F
6-0839 Foster J B
6-0840 Dentsch S P
6-0843 Henderlite J H
6-0844 Boice S M
6-0846 Ledbetter G H
6-0847 Baker H A
6-0848 Ginn S A
6-0852 Trinity Presby
6-0855 Blanton E H
6-0856 Roberts J A
6-0859 Lamb L F Mrs
6-0860 Bason G O
6-0862 Owsley R P
6-0865 Burns J G
6-0866 Chipman R E
6-0868 Armstead L P
6-0871 McKinnell Wm
6-0874 Combs C H
6-0875 Sutton W C
6-0877 Smith R B Mrs
6-0881 Beam J B
6-0884 Swofford J L
6-0888 Halliburton J B
6-0890 Brown J O
6-0891 Smith J A
6-0896 Luther J F
6-0898 Bondurant N B
6-0901 Randy's Sinclair
6-0903 Smith G L
6-0904 Cornell W R
6-0905 Leonard T D
6-0906 Pitts Howard
6-0907 Crandall C H
6-0909 Glendenning M E
6-0910 Arant A Y
6-0911 Chariton Arth
6-0914 Cramer J S
6-0915 Dicks R S
6-0916 Henry G W
6-0917 Blythe F J
6-0918 Groves W C
6-0920 Alander R J
6-0921 Sorrow J M
6-0922 Caudill J M
6-0924 Bunn Ralph
6-0925 Harris J J
6-0926 Newcombe E H
6-0928 Whisnant W M
6-0931 Jones A H
6-0932 McCoy J B
6-0934 Wolf H C
6-0939 Fulton J T
6-0943 Zirkel C J
6-0945 Bowers H L
6-0948 Cobb L C
6-0952 Stickley J L
6-0956 Irvin J C
6-0958 Jarrett C A
6-0959 Ruddell J P
6-0961 Funderburk L F
6-0962 Moncure R G
6-0965 Alexander J P
6-0966 Lakeson W B
6-0971 Carpenter T S
6-0975 Joslin J D
6-0977 Byrd C B
6-0978 Smith B H
6-0979 Schwartz H K
6-0981 Smith F H
6-0985 McClain J E
6-0988 Miller Chas
6-0991 Wesley H A Mrs
6-0992 Miller M M
6-0995 Weeks J J
6-0997 Earle M H
6-0998 Matthews O B
6-0999 Chaplin F W
6-1021 Hewitt W W
6-1022 Norman J M
6-1023 Pence W M
6-1024 Cail E F
6-1025 Knackmuhs G G
6-1026 Starer Lee
6-1027 Moore C J
6-1028 Whedon Parker
6-1029 Brooks R F
6-1031 Daniels J D

6-1033 Greene D R
6-1034 Gallagher J E
6-1036 Rumble C B
6-1039 Barber J W
6-1042 McNinch S S
6-1043 Thompson G F
6-1045 Walker G C
6-1046 Fair J C
6-1048 Buck M E
6-1051 Goforth W J
6-1054 Edwards R P
6-1055 Hunter H D
6-1057 Gillis Robt
6-1062 Knouse C W
6-1063 Eudy E V
6-1064 Blue J S
6-1068 Wearn O P
6-1070 Baker E R
6-1072 Hackney D M
6-1075 Burns J E
6-1076 Jefferies D C
6-1079 Myles W J
6-1082 Gunn T M
6-1083 Parker A B
6-1085 Houser H B
6-1086 Earnhardt J J
6-1089 Cartie M G
6-1092 Conrades D E
Knox W E
6-1093 Steele A O
6-1094 Hairfield Faye E
6-1097 Chistian J H
6-1098 Dorton E B
6-1100 McHugh D S
6-1102 Holland J D
6-1104 White R A
6-1105 Stines D B
6-1106 Andrews J H
6-1107 Junkins Edith
6-1108 Damron R M
6-1109 Dozier S W
6-1111 Craig J E
6-1112 Couch C G
6-1115 Cleckley E W
6-1117 Gallagher C T
6-1119 Patterson L W
6-1120 McLester H F
6-1125 Terrell E A
6-1127 Lumpkin Z N Mrs
6-1128 Stone E E
6-1130 Thomas Hazel L
6-1133 Hughes Jane
Patrick Mary M
6-1135 Farmer J M
6-1139 Stafford M J Mrs
6-1140 Edwards W M
6-1141 Agurkis Walter
6-1144 Cooper H J
6-1145 Shuman J N
6-1147 Schwarz J I
6-1148 Allright W A
6-1149 Knox C E
6-1150 Leonard E D
6-1151 Lawing W J
6-1152 Breadon P R
6-1153 Cox E J
6-1155 Rose J T
6-1156 Hemley T E
6-1159 Stokes W N
6-1164 DeVita W R
6-1166 Fortenberry Robt
6-1168 Moorhouse H B
6-1169 Berry T W
6-1171 Gray J E Mrs
6-1172 Sigal E T
6-1175 Barnette Frank
6-1178 Gorelick Shelton
6-1179 Anderson W F
6-1180 Graver E E
6-1181 Cook I M
6-1183 Klett H W
6-1185 Powers R H
6-1186 Bennett J J
6-1187 Fite F H
6-1188 Hinson B C
6-1189 Murrans L J
6-1192 Bentley F H
6-1193 Wolf G J
6-1195 Gutmann L K
6-1197 Droege R G
6-1201 Chism B C Mrs
6-1202 Adler E P
6-1203 Wilkins T G
6-1204 Cain E L
6-1205 Coe B P Mrs
6-1207 McMaster W H
6-1208 Stewart H W
6-1213 Callihan C M
6-1214 Vaughan Guy

6-1221 Pharr R B
6-1222 McCarley C E
6-1225 Birke J M
6-1226 Kelley B J
6-1228 Hahn Clement
6-1229 Fisher Manuel
6-1234 Sanders M R
6-1235 Hussey W W
6-1236 Pearce C W
6-1237 Beeson C E
6-1239 Sleet R E
6-1241 Char Country Day
Sch
6-1247 Eskridge W H
6-1248 Martin B V
6-1249 Wolfe D H
6-1251 Houston C C
6-1254 Kennedy R B
6-1256 Crowley T J
6-1261 Brunson F E
6-1262 Johnson F C
6-1264 Harkness R R
6-1266 Turner W D
6-1267 Finkelstein W
6-1269 Beauchef W D
6-1270 Wooten S I
6-1271 Hoover R P
6-1272 Baxter O D
6-1273 Morris A T
6-1274 Pitts R A
6-1278 Cathey H A
6-1279 Godfrey P D
6-1280 Austin R J
6-1281 Purser W B
6-1287 Butler John
6-1289 Vinroot G E
6-1291 Ingram S I
6-1292 Tuttle H C
6-1295 Roberts R V
6-1300 Misenheimer G C
6-1303 Bailey R P
6-1307 Roznoy L W
6-1311 Harkey R E
6-1312 Kendrick R F
6-1313 Jorgenson D C
6-1314 Boxer L G
6-1318 SBT&T
6-1320 Morgan G L
6-1324 Suther H H
6-1328 Williams W C
6-1329 Langford D K
6-1330 Will V H
6-1331 Dunaway G L
6-1334 Woods W O
6-1335 Haney M B
6-1336 Canedy C C
6-1339 Corwin Z S Mrs
6-1340 McGriff C W
6-1345 Bagwell Connie B
6-1346 Masterman W A
6-1347 Wilson M P
6-1348 Randolph Alice E
6-1352 Ervin E L
6-1353 Reynolds E C
6-1355 Smith T D
6-1361 Altizer K W
6-1365 Heath G S
6-1369 Leggett I W
6-1374 Withrow W M
6-1375 Balch R H
6-1376 Wilkinson E M
6-1378 Stegall Ney
6-1379 Thomas H J
6-1380 Barber R H
6-1382 Smith F B
6-1384 Howerton P F
6-1385 Gilbert H K
6-1386 McHenry W L
6-1388 Brogan J L
6-1391 Boyce W M
6-1393 Lawson W L
6-1396 Rountree A C
6-1397 Derrick W E
6-1399 House H S
6-1401 Proffitt Ralph
6-1403 Stone C M
6-1404 Strause J O
6-1405 MacClary H S
6-1406 Shaw C P
6-1408 Walker R B
6-1409 Lane E C
6-1410 Gant H A
6-1411 Knight J W
6-1412 Laird E E
6-1413 Deviney H F
6-1414 May H C
6-1415 Smith D E
6-1416 Yarbrough J M
6-1417 Snyder R H

6-1430 Williams R D
6-1431 Plettner V M
6-1432 Rizzo G D
6-1434 Carver G W
6-1435 Hartman J N
6-1439 Koszewski S S
6-1442 King A H Mrs
6-1444 Stephens G A
6-1445 Chaplin Saxby
6-1447 Little J W
6-1452 Daughtry J H
6-1453 Ives C L
6-1458 Weant P E
6-1460 Woodfin G H
6-1462 Johnston M L
6-1465 Buxbaum Bettina
6-1466 Robinson A H Mrs
6-1470 Shaw Henry
6-1471 Thomas R W
6-1474 Brinkley L G Mrs
6-1475 Gilley C F
6-1476 Broom E M
6-1478 Johnson J N
6-1479 Kerr J G
6-1481 Stumpe M F
6-1482 Strickland H L
6-1483 Stowe G C
6-1485 Newman W B
6-1489 Godfrey B W
6-1494 Black B G
6-1496 Brown G W
6-1497 Shaw H L
6-1501 Joffe J L
6-1502 Belk J T
6-1503 Rose Bernard
6-1504 Linker H S
6-1510 Elkins I M Mrs
6-1511 Hillcrest Manor
Rest Home
6-1514 Hanner R P
6-1515 Duncan D D
6-1516 Gwinn J E
6-1517 Tucker C C
6-1518 Phillips Jesse
6-1521 Sinnicks G S
6-1524 Dixon W J
6-1525 Grubb H F
6-1529 Smith J P
6-1530 Warren J A
6-1533 Outen C L
6-1534 Tillotson J J
6-1539 Smith S I
6-1545 Garibaldi L D
6-1549 Miller F F Mrs
6-1550 Myers C T
6-1551 Hunter O C
6-1555 Murray L A
6-1557 Whilden C N
6-1559 Henderson M F
6-1561 Boone J F
6-1562 O'Dell B L
6-1565 Gaul J S
6-1567 Scott Walter
6-1569 Turbyfill R L
6-1570 Thrower J E
6-1571 Sams A R
6-1574 Day J K
6-1575 Harrelson H F
6-1576 Stokes R W
6-1578 Waterfall R H
6-1579 McCracken E R
6-1580 Buxbaum J A
6-1584 Eger R D
6-1585 Hiller W E
6-1587 Jackson J W
6-1588 Gould J L
6-1589 Goldfarb M S Mrs
6-1591 Thomas C G
6-1593 Nelson H M Mrs
6-1596 Wylie R L
6-1598 Rice K A
6-1600 Jenkins J H
6-1602 Bell P B
6-1604 Lawrence J C
6-1605 Maynard F L
6-1606 Mitchell R E
6-1608 Meredith R F
6-1610 Jordan J H
6-1612 Troy Drug
US PO
6-1613 McClain T J
6-1616 McCormick G F
6-1617 Hirschorn H G
6-1621 Hogewood D B
6-1623 Driscoll-Hull Agcy
Franklin Life
Hull V H
6-1627 Caldwell J M
6-1628 Dickerson B O

EMERSON EXCHANGE—Contd
6-1629 Biggers K R
6-1630 Lowery C H
6-1638 Heath W T
6-1637 Wood J C
6-1638 Bumgardner L F
6-1639 Hicken P J
6-1641 Grayson E H
6-1643 McConnell J P
6-1647 Sorrell J J
6-1650 Hood C L
6-1651 Carpenter G F
6-1656 Imbody W H
6-1657 Nelson Howard
6-1659 Cameron C B
6-1660 Moore L B
6-1661 George E L
6-1665 Holden B T
6-1666 Benoit W C
6-1667 Suber S R
6-1668 Tool J D
6-1671 Miller J A
6-1672 Highsmith J L
6-1675 Harris Super Mkt
6-1682 Crosby C D
6-1684 Nabow David
6-1685 Holden Needham
6-1688 Smith R R
6-1689 Rogers C M
6-1690 Robbins J B
6-1691 Cox D M
6-1694 Smith H A
6-1695 McDonald J C
6-1696 Profitt R A
6-1698 Johnson R D
6-1699 Thomas W C
6-1701 Player Woodrow
6-1703 Crenshaw J H
6-1705 Gerns P H
6-1707 Morehead Garlett
6-1708 Byron J P
StGabriel Cath
6-1709 Williams R C
6-1711 McGoogan E G
6-1712 Wilkin H W
6-1715 Blickenshderfer J S
6-1717 Levinson E H
6-1718 Woodson R S
6-1720 Byrum E G
6-1723 Davie J H
6-1724 Kirby O T
6-1726 Leventhal M H
6-1731 Wheeler M L B
6-1733 Keller H W
6-1734 Miller I E
6-1737 Williams R C
6-1738 Morton D L
6-1741 Betenbaugh W R
6-1742 Benson R W
6-1743 McKiernan G H
6-1745 Putnam P D
6-1747 Guion J H
6-1748 Barbre C B
6-1749 Jones L K
6-1750 Simpson T L
6-1751 Gossett F E
6-1752 Samonds E A Mrs
6-1757 Brunk F C
6-1758 Hunter G C
6-1759 Fowlkes F M
6-1761 Miller P E
6-1762 Choate W B
6-1766 Handsel M L
6-1767 Arrendell C W
6-1770 Dixon E F
6-1771 Robison J H
6-1772 Smith W H
6-1773 Fay Violet C
6-1776 Hinck Henry
6-1777 Kiser V C Mrs
6-1779 Vigand Izor
6-1782 Allison J R
6-1783 Robinson R M
6-1784 Lankford A R
6-1785 Smith W L
6-1786 Stegall I B Mrs
6-1789 Serrins David
6-1794 Grogan R D
6-1796 Jaffa S A
6-1798 Galarde J E
6-1800 Colson R F
6-1802 McManus J J
6-1803 Crowder O P
6-1812 Burton M E
6-1816 Ficklen W M
6-1817 Thomas W W
6-1820 Freeman C D
6-1822 Broadway R E
6-1824 Hitchens L H
6-1825 Smith R P
6-1826 James W R
6-1828 Huitt P S
6-1830 Taylor David
6-1832 Hamilton C G
6-1833 Paterson R L
6-1834 Cole Harold
6-1835 McNeil Agnes Mrs
6-1841 Blackmer Luke
6-1843 Hice Clyde
6-1845 Butler S M
6-1846 Ussery Grady
6-1849 Greagan J J
6-1852 Perry O S
6-1853 Nance B F
6-1854 Sardis Presby Ch
6-1859 Guion A H
6-1861 Davis H W
6-1862 Allison R K
6-1864 Price W D
6-1866 Elliott J W
6-1867 Hefelfinger C J
6-1868 Foster Lester
6-1870 Pratt M D
6-1872 Gottlieb Paul
6-1875 Boyd J E
6-1876 Jamison W H
6-1877 Deese J C
6-1879 Phillips J M
6-1881 Wainscott M M
6-1883 Parker L W
6-1884 Constangy Herbert
6-1887 Levine A E
6-1889 Critz F R
6-1890 Daniels J F
6-1891 Smith R B
6-1893 Schwartz Leon
6-1898 Thompson J W
6-1905 Boger D S
6-1909 Stuart C W
6-1914 Moore G W
6-1916 Long A B
6-1918 Butler S M
6-1919 Hausman F W
6-1920 Ennett G N
6-1926 Norcom G J
6-1930 Dunning E J
6-1931 Fulk J L
6-1933 Roseberry G W
6-1934 McElwee J S
6-1936 Speer G W
6-1941 Happe A F
6-1943 Middleton Hazel M
6-1946 McFadden C B
6-1947 Waldron P H
6-1948 Temple Beth El
6-1952 Horn J W
6-1953 Cooper G W
6-1956 Mitchler H A
6-1960 Raper I F
6-1962 Hardman E F
6-1964 Simons H M
6-1965 Norton W R
6-1967 Hayes Sol
6-1968 Brown B M
6-1971 Singleton H S
6-1973 Childress J B
6-1974 Alexander H
6-1975 Morton L T
6-1976 Everett G H
6-1977 Sloan H L
6-1978 Drake C E
6-1982 Graeber E B
6-1983 Providence Village Children's
6-1984 Copenhaver W P
6-1986 Cohen S M
6-1988 MacFarland J D
6-1989 Spearman J H
6-1991 Rosenbaum W L
6-1994 Cramer Louis
6-1995 Stell L I
6-1996 Coone L A
6-1999 Webb A B
6-2000 Steiger H P
6-2001 Powell J F
6-2002 Smith A C
6-2003 Phillips J C
6-2004 Davis P H
6-2007 Bass L D
6-2009 Erwin T J
6-2011 Brown B M
6-2012 Thomas G G
6-2015 Parsons B W
6-2018 Katzen Hyman
6-2019 Funke W H
6-2020 Baucom H C
6-2021 Webb E E
6-2022 Hood L N
6-2024 Miller R G
6-2025 Williams N S
6-2028 Colley Robt
6-2029 McDaniel R E
6-2032 McNeill D D
6-2034 Sherrill H O
6-2036 Lowe I C
6-2039 Holland C D
6-2043 Wilson R P
6-2046 Kalin Morton
6-2048 Shulman R C
6-2049 Haughton A A
6-2050 Pickens R L
6-2051 Goodman J C
6-2052 Cherry W F
6-2053 Marney L C
6-2054 Halberstadt H W
6-2058 Hannock E W
6-2059 Bradfield J W
6-2061 Watts L T
6-2062 Dorsey J E
6-2064 Stickley J L
6-2066 Reid H K
6-2068 Bumgarner L P
6-2069 Tucker W F
6-2070 McDonald J A
6-2072 McManaway H B
6-2076 Kizziah J C
6-2081 Goeller L A Mrs
6-2082 Thrower R C
6-2083 Craig Av Assoc Reformed Presby
6-2084 Riggsbee Gayle H
6-2085 Dancy A F
6-2086 Hunter H N
6-2088 Thomas C J
6-2090 Arthur R G
6-2095 Robinson E H
6-2098 Barker W L
6-2106 Cooper Quentin
6-2108 Nash H G
6-2110 Williams B A
6-2114 Johnson L L Mrs
6-2116 Byrum H M
6-2118 Hanes J C
6-2121 Bacon Harry
6-2122 Orr J H
6-2123 Bryant D G
6-2126 Garrison H G
6-2130 Weyl Eric
6-2131 Baird C B
6-2133 Rainwater R L
6-2137 Fowler W M
6-2138 Hanbury W L
6-2140 Moore F W Mrs
6-2141 Kole H W
6-2143 Dunn J M
6-2144 Hunter J S
6-2145 Floyd E V
6-2148 Leaptrott R B
6-2150 Stukes J E
6-2153 Swimmer H S
6-2154 McCormick A B
6-2156 Whetham Lawrence
6-2161 Eller F W
6-2162 Trainham Emory
6-2163 Henderson Sch of Dancing
6-2165 Pope R F
6-2167 McEwen R J
6-2169 Current Blanche
6-2172 Weekley H G
6-2175 Ades Nathan
6-2176 Eldridge G G
6-2178 Kingston Eleanor
6-2179 Killian R A
6-2180 Spoon M C Mrs
6-2181 Jordan J A
6-2187 Troutman B G
6-2189 Kirkman L V
6-2191 Craig J P & Sons
6-2192 Culp J A
6-2197 Brinkley C B
6-2198 Thomas N H
6-2200 Meek C Jean
6-2204 Schick Alf
6-2207 Helms F C
6-2210 McKnight R B
6-2212 Thomas W J R
6-2215 Hines R L
6-2216 Kirkpatrick Fleet
6-2217 Bell D G
6-2218 Michael H H
6-2219 McLaughlin J G
6-2223 Williams T C
6-2225 Crawford F C
6-2226 Jorgenson W J
6-2227 Horne F L
6-2228 Grimm John
6-2229 Summers D C
6-2230 Dickson E B
6-2232 Rodgers W W
6-2233 Craig R C
6-2236 Lambdon B R
6-2241 Vogel D A
6-2243 Smith G B
6-2244 Sharp W B
6-2246 Tullis C T
6-2250 Cook V W
6-2251 Doyle J J
6-2253 Devereaux C F
6-2259 Wagnon W M
6-2261 Saunders W L
6-2265 Richek Irving
6-2266 Baker B L
6-2268 Crigler N W
6-2271 Sorton H J
6-2272 Tellefsen T E
6-2273 Watson F E
6-2274 Davidson C B
6-2276 Smith S R
6-2277 Peacock Thos
6-2280 Lacey P P
6-2281 Morris C C
6-2282 Chanter W D
6-2284 Seltzer D M
6-2286 Bowers E V Mrs
6-2288 Todd J A
6-2290 Elliott R W
6-2291 Merrill J J
6-2292 Simpson J A
6-2294 Black H K
6-2295 Gray W M
6-2296 Williams J L
6-2297 Cheek Norwood
6-2299 Browne C L
6-2300 Raby H E
6-2301 Klein W J
6-2302 Barnhardt J D
6-2303 Griswold H H
6-2306 Boyd G D
6-2307 Gutmann G
6-2309 Leeper E R
6-2310 Owsley J H
6-2313 Wick G D
6-2314 Riggsbee E B
6-2319 Wolson Fred
6-2323 Alexander H Y
6-2326 Poovey C E
6-2327 Hocutt R H
6-2328 Garrison H G
6-2330 Polk Herman
6-2331 McCarthy J J
6-2333 Sharon Amity Pure Oil
6-2335 Hamilton D E
6-2337 Cotter N B
6-2342 Autrey T B
6-2343 Ashkenazie Saul
6-2344 Harris Super Drugs
6-2346 Tesi A F
6-2349 Florence Quinton
6-2350 Watts C A
6-2352 Adams A C
6-2355 Cobb J O
6-2357 Goodman J C
6-2359 Montague E B
6-2362 Cagle A C
6-2365 Delinger H N
6-2366 Schaffer Eug
6-2367 Collins W M
6-2370 Taylor J W
6-2371 Shipp J H
6-2373 Hasty J T
6-2374 Spaugh H R
6-2375 Gray W E III
6-2376 Rogers F R
6-2380 Bryan E W
6-2381 Thompson J W
6-2382 Neill D M
6-2388 Greenleaf J W
6-2389 Barnhardt E F
6-2391 Miller M L
6-2392 Avery H B
6-2394 Harrington B D
6-2395 Seymour G W
6-2396 Newton M H
6-2397 Wagner N L
6-2399 Waggoner O T
6-2400 Roberts C M
6-2402 Stovicek K J
6-2404 Flenniken Leroy
6-2405 Hall L G Mrs
6-2407 Matz A H
6-2408 Boxer L N
6-2409 Our Lady of the Mission Convent
6-2413 Gray C L
6-2420 Kossove A A
6-2421 Reeves E J
6-2427 Sykes J H
6-2426 Brown E A
6-2429 Weinstein M A
6-2430 Stroupe T C
6-2439 Slagle E A
6-2445 Waters W G
6-2448 Frank A B
6-2449 Kali Ray
6-2450 Collins C J
6-2452 Beasley Leola
6-2456 Johnson N W
6-2457 Day C P
6-2458 Grosswald L E
6-2461 Pool Marion A
6-2462 Dickinson D D
6-2464 Strong J W
6-2467 Craven L H Htg
6-2469 Stacy J L
6-2473 Basinger J A
6-2475 Mercer W R
6-2480 Burroughs O C
6-2482 Young C D
6-2483 Sullivan D V
6-2484 Hardin E B
6-2485 Stallworth F R
6-2486 Stewart J L
6-2488 Livingston J L
6-2489 Crittendon K S
6-2490 Hulsey C E
6-2491 Kneis E A
6-2492 Brooks D A
6-2496 Brown A C
6-2497 Lemon A A
6-2500 Whisenant T R
6-2505 Baxter A F
6-2507 Goodall L S
6-2508 Riggins C N
6-2509 Moorefield J E
6-2510 Crockford R H
6-2511 Killian F E
6-2512 Floyd W H
6-2513 Jones J W
6-2515 Oberfell G F Mrs
6-2517 Jackson W C
6-2519 Chonis J S
6-2530 Harris M D
6-2532 Davenport O T
6-2534 Hoeflick C J
6-2535 A&P
6-2536 Cheatham C L
6-2539 Link J C
6-2541 Bolick E D
6-2543 Fallin W P
6-2544 Warren K L
6-2547 Howe W C
6-2548 Hoover R G
6-2552 McManeus R T
6-2553 Ostwalt C E
6-2555 Allen R E
6-2557 Panitz K A
6-2558 Tisdall T W
6-2559 Kaelke Martin
6-2560 Joy C M
6-2561 Edens J C
6-2562 White W R
6-2567 Rose R C
6-2569 Gardner J K
6-2571 Thompson D E
6-2574 Boone J V
6-2576 Southerlin A H
6-2577 Agnew R G
6-2578 Kirbendol E C
6-2581 Kidd R V
6-2582 Carrington R G
6-2583 Sellers C G
6-2584 Bolon C G
6-2586 James J I
6-2587 Thornley B K
6-2588 Watson J H
6-2590 Lewis E E
6-2591 Molloy D W
6-2593 McLaney Joseph
6-2594 Wilcox W H
6-2595 Pitts W H
6-2598 Browder E P
6-2600 Bell A G
6-2602 Stegall J B
6-2605 Gordon H J
6-2607 White D A
6-2609 Edwards E F
6-2610 Marsh E B
6-2612 Grossman S L

MERSON EXCHANGE—Contd
2613 Fleishman A B
2625 Hooks J M
2626 Eich E P
2630 Pope W F
2632 Cohen M S
2634 Wood W H
2641 Moody W S
2644 High H M
2645 Poag J B
2647 Wallas D L
2649 Workman R R
2652 Plyler J H
2653 Adkins R H
2654 Massey Henry
2655 Hall R R
2658 Bell J L
2660 Mullis F H
2662 Allen H A
2665 Wallin J L
2666 Timberlake J W
2667 Matheson H E
2668 Lund Geo
2669 Giddings M E
2672 Harper F I
2674 Furr F C
2676 Runge C F
2677 Fitzgibbon J T
2681 Williamson L L
2682 Litaker C H
2684 Leming H R
2688 Bass W H
2689 Barber M O
2691 Jones G W
2692 Baugh W T
2693 Levine Sol
2694 Laws C B
2695 Efird G H
2699 Chappell J W
2703 Kinnear L W
2706 Fligel S S
2709 Allen B B
2712 Reid J M
2713 Lupton C T
2714 Aiken F D
2717 McAllister T A
2720 Graves H C
2730 Clarke J S
2733 Harris Super Drugs
2735 Craddock W T
2736 Page J W
2738 Stavrakas Nick
2739 Brooks P A
2742 Lynch H A
2743 Blair Alex
2744 Cowell H S
2745 Bledsoe L A
2746 Boyce J J
2747 Givens A C
2753 Quinn N F
2754 Smith H L
2756 Caudill E G
2758 Guller Manny
2759 Johnson H G
2760 Boring G M
2762 Haley J K
2763 Graney R W
2764 Lewis J A
2765 Milliken C S
2767 Chadwick A G Mrs
2768 Boyd R P
2770 Hood L H
2772 McLeod J W
2773 Bremer W C
2775 Hoskins Eleanor G
2776 Ferguson C J
2777 Ramsey W A
2778 Hatley M T
2779 Anderson R R
2782 Keeter W E
2784 Providence Bapt
2788 Jones F M
2793 Owen J O
2794 Steele A J
2798 Donaldson J G
2799 Solomon L J
2800 Efird J E
2806 Hailey C C
2812 Helms G F
2813 Hege S L
2815 Smith J T
2816 Binford W G
2817 Myers J R
2821 Mason W L
2823 Providence Meth
2825 Hunter C E
6-2826 Roth Morris
6-2829 Reid R W
6-2830 Henderson Mary
6-2831 Kiker B W
6-2832 Funderburk H E
6-2834 Lawing F R
6-2839 Cowles C D
6-2841 DeLeo M P
6-2845 Flanders J H
6-2846 Hutto H F
6-2847 Nabors K R
6-2848 Lusk Murlon
6-2850 Arcker W M
6-2852 Woolerton J H
6-2854 Morgan T M
6-2855 Keller B H
6-2860 Helms W F
6-2861 VanCampen E D
6-2862 Glaze J W
6-2864 Glassgow C R
6-2867 Smith's H L Esso Servicenter
6-2870 Thompson H B
6-2871 Stewart D E
6-2872 Hicks J C Mrs
6-2874 Blankenship M B
6-2878 Wilson F L
6-2879 Deatherage J L
6-2880 Robinson J T
6-2881 Hubbell B S Mrs
6-2882 Helin C T
6-2883 Mayor J B
6-2887 Harrill R E
6-2886 Stothart G B
6-2889 Gibley L R
6-2890 Watson R L
6-2892 Pharr L H
6-2894 Thacker G F
6-2895 Cashman W J
6-2899 Payne P N Mrs
6-2902 Butler B C
6-2905 Pell A H
6-2907 Elliott F G
6-2911 Brown C L
6-2912 Johnson V R Mrs
6-2914 Warren J P
6-2916 Smith E F
6-2921 Toler J R
6-2922 Taylor W B
6-2927 Petrea H C
6-2928 Canipe J C
6-2930 Funderburk C B
6-2932 Douglas R L
6-2934 Walker C E
6-2939 Hanes J J
6-2940 Yandle I H
6-2941 Austin H D
6-2945 Rankin C W
6-2946 Hearn G M
6-2947 Pliner N S
6-2948 Bunch E J
6-2953 Stacy J D
6-2954 Springer E E
6-2956 Neinast J E
6-2961 Byrum J W
6-2962 Providence Hdw
6-2963 Burnett T J
6-2964 Hoyle D S
6-2966 Squires J G
6-2967 Craig N M
6-2969 Oliver P M
6-2971 Yearwood Constn
Yearwood H C
6-2978 Phillips F L
6-2982 Armstrong S G
6-2987 Ridenhour H A
6-2988 Mann J O
6-2990 Smith C H Mrs
6-2991 Doherty D J
6-2993 McWhiter W H
6-2994 Greenberg Leon
6-2999 Retchin D D
6-3010 Houser A W
6-3014 Gunn E T Mrs
6-3015 Huntley B D
6-3016 Glass H L
6-3017 Dalrymple Lavern
6-3018 Dunlop L M Mrs
6-3019 Timmons C F
6-3023 Jenkins M J Mrs
6-3024 Horton L J
6-3025 Goldklang Julius
6-3026 Dreyfuss M F
6-3028 Daniels Shelby A
6-3029 Leonard C C
6-3030 Moore C E
6-3036 Casual Shop
6-3039 Bass J E
6-3040 Waddell J D
6-3042 Rice H C
6-3045 Goodman E S
6-3046 Watson Flora M
6-3047 Powers M H
6-3048 Cole H M
6-3050 Clark R W
6-3051 Caldwell S B
6-3052 Barbour T G
6-3053 Protiva N E
6-3055 McAlister W R
6-3056 Smith W W
6-3057 Darholt J O
6-3058 Rowe O R
6-3059 Smith J B
6-3061 Henson J B
6-3062 Cunningham G A
6-3064 Cunningham Paul
6-3065 Mason W J
6-3066 Knight L G
6-3067 Simons W W
6-3069 Smith G L
6-3071 Dunbar H D
6-3075 Porter A A
6-3077 Buchanan B L
6-3078 Elliott J A
6-3082 Richter Bernard
6-3084 Galuska B L
6-3086 Altany F E
6-3087 Arter G A
6-3088 Eichorn R L
6-3102 Reimler M W
6-3103 Newelt H C
6-3107 Withers P T
6-3109 Rousso A S
6-3112 Waddell J H Mrs
6-3116 Bizzell E M Mrs
6-3119 Coulter Joe
6-3120 Frahn Maurice
6-3122 Serigstad N R
6-3131 Towle W A
6-3133 Young E L
6-3134 Covington P M
6-3135 Purser L W
6-3136 Shaffer W R
6-3137 McClelland W S
6-3138 Brown M F Mrs
6-3140 Springs P S
6-3142 Hood R O
6-3145 Ford R H
6-3146 Sickles A D
6-3147 Oherman Sam
6-3148 Jenkins H E
6-3149 Reynolds H E
6-3151 Cast-O-Stone Waddell Constn
6-3153 Harmon H D
6-3158 Craig J W
6-3159 Sheahan M E
6-3161 Williamson E C
6-3162 Green J L
6-3163 Morrissey P D
6-3165 Miller F B
6-3166 Stroup P A
6-3167 Black D C
6-3169 Holder Fred
6-3170 Purnell J C
6-3171 Swearinger H C
6-3175 Turner J A
6-3177 Denton Estelle
6-3178 Aukamp W J
6-3181 Mason C L
6-3182 Malone J H
6-3186 Sellars L S
6-3188 Aldridge A H
6-3190 Harwell J C
6-3195 Nelson J A
6-3198 Salzman L H
6-3202 Davis W A
6-3203 Chaundy L E
6-3204 Palmer D G
6-3206 Wilson D D
6-3208 Stevenson Kurl
6-3210 Moody W F
6-3212 Craver S W
6-3213 White Blanch B
6-3216 Todd W H
6-3230 Craig Hazel L
6-3231 Grant J W
6-3233 Miller E H Mrs
6-3234 Fisher M L
6-3236 Kerley J E
6-3237 Smith Junie R
6-3238 Crump R A
6-3244 Antoinette's Beauty
6-3246 Fellos S P
6-3248 Nelson O F
6-3250 Clark S W
6-3254 Murray J N
6-3255 Hollingsworth R B
6-3258 Pope Elaine
6-3260 Merritt F P
6-3266 Cutts R E
6-3267 Woodruff R J
6-3269 Diltz L E
6-3271 Wetsen H E
6-3275 Newcombe A R
6-3276 Godwin R A
6-3277 Tucker H J
6-3279 Jones R C
6-3280 Ewing E K
6-3281 Fuhrer R A
6-3282 Cotswald Sch
6-3283 Frost J D
6-3284 Livingston T C
6-3286 Boyer M J
6-3288 Mosack C C
6-3289 Snellings A A
6-3290 Pierce R A
6-3291 Honrine W A
6-3293 Gerrity L T
6-3294 Cowart A A Mrs
6-3296 Bowers Ira W
6-3297 Batts W E
6-3299 McGuinn M L
6-3300 Neill R L
6-3302 Crowley J E
6-3305 Parsons M D
6-3307 Council J E
6-3312 Thomasson P F
6-3313 Mercer S W Mrs
6-3315 James R A
6-3316 Winchester R B
6-3318 Hill T S
6-3321 Stewart A E
6-3327 Pender J R
6-3329 Townsend M O
6-3332 Hartis W M
6-3333 Lorich F W
6-3336 Maynor B C
6-3340 Cole W E
6-3341 Gallant D A
6-3342 Ratcliffe M T
6-3343 Coward Gertrude
6-3344 Fitzsimmons A M
6-3345 Caddell R L
6-3348 Mooney M L
6-3349 Weisner W W
6-3350 Prendergast B T
6-3351 Moses S J
6-3355 Findlay A C
6-3359 Kincheloe R L
6-3364 Evans R O
6-3367 Bolton J G
6-3371 Steiner L K
6-3372 Swain W E
6-3373 Rooney W P
6-3375 Schiffli N W
6-3377 Brown T R
6-3383 Hipp E R
6-3385 Stack C W
6-3386 Humphries E E
6-3387 Longworth C E
6-3388 Griffin Virginia H
6-3391 Monteith L C
6-3392 Rollins E M
6-3393 Providence Clns
6-3395 Brown L M
6-3399 Bailey H V
6-3401 Coleman R W
6-3402 Sachsenmaier D F
6-3404 Pressley C S
6-3405 Nutting H B
6-3406 Thacker H L
6-3407 Field M D
6-3410 Jones R E
6-3412 Kohler Harold
6-3414 Morrow A R
6-3415 Savage F L
6-3417 Ashworth J E
6-3421 Huntley J T
6-3424 Meeks R E
6-3427 Wheeler W H
6-3428 Eshleman R F
6-3431 Funderburk Frank
6-3432 Lewis G B
6-3433 Morgan G A
6-3436 Henderson L W
6-3437 Eichorn J V
6-3438 Stout D A
6-3440 Honeycutt S E
6-3446 Stroupe W R
6-3449 Wash A M
6-3450 Burke W C
6-3451 Westmoreland C M
6-3452 Mitchell R M
6-3453 Hunter L D
6-3455 Hambright B C
6-3457 Shafter S F
6-3459 Whiting C P Mrs
6-3464 Jacobsen K P
6-3468 Walthall C D
6-3469 Barrows J C
6-3470 Farlow B B
6-3471 Hodges J M
6-3472 Rixon W E
6-3473 Hedden G C
6-3475 Knox Ralph
6-3476 Hoey C E
6-3479 Smyly W F
6-3480 Renne R S
6-3481 Franz J P
6-3484 Caldwell J C
6-3485 Mosley C W
6-3488 Boulware T F
6-3491 Farmer R N
6-3492 Wilcox W M
6-3495 Harris W E
6-3496 Hankins J E
6-3499 Montague G E
6-3500 Pope C L
6-3502 Spanner B V
6-3504 Stonnell R O
6-3508 Sheppard W E
6-3509 Hayes W N
6-3512 Barbee R T
6-3513 Martin C B
6-3515 Summerville Wm
6-3517 Henderson J W
6-3519 Cohen H S
6-3521 Young C J
6-3522 Gibson R E
6-3524 Gressette F R
6-3525 Huttig C M
6-3526 Mayhew F A
6-3527 Lee C D
6-3530 Wilson R O
6-3531 Bellamy G H Mrs
6-3532 Cochrane M O
6-3535 Jamtaas Don
6-3537 Reynolds H H
6-3538 Green J C
6-3539 Bradley J C
6-3540 Steele J E
6-3546 Wright Helen J
6-3555 Trinity Presby
6-3558 Presson T J
6-3560 Biggers H R
6-3561 Leys C H
6-3565 Disque W G
6-3568 Hondros N L
6-3569 Mandel Harold
6-3572 McCauley J F
6-3573 Wilson R W
6-3574 Cline F H
6-3575 Weinstein Philip
6-3576 Lander W S
6-3577 Rankin R P
6-3578 Adams C G
6-3579 Willard J M
6-3580 Olmstead G M
6-3582 Wood J F
6-3584 Binnick A H
6-3588 Ervin W J
6-3591 Russell L A
6-3595 Joyce W A
6-3596 Crusan F B
6-3597 Wilson M E
6-3599 Kurtz M C
6-3600 Erickson Leonard
6-3601 Grahrmann W H
6-3602 Musler N S
6-3604 Gillespie J K
6-3614 Johnson Clarence
6-3616 Reynolds C A
6-3619 Hogan M R
6-3621 Godwin Walter
6-3623 Hemby W C
6-3627 Taylor W E
6-3631 Bodell H R
6-3633 Parker W R
6-3634 Steele W L
6-3641 Crittendon W B
6-3642 Ferguson P S
6-3643 Perriello R G
6-3649 Davis M R
6-3654 Houghton W W
6-3658 Scoggins W J
6-3659 Burke K J
6-3660 Culler E W
6-3663 Bissette C M
6-3665 Boyer M E
6-3666 Mears N J

EMERSON EXCHANGE—Contd
6-3668 Schnackenberg E J
6-3671 Teachout M J
6-3672 Jarrett M O
6-3675 Flatt T B
6-3676 Buck P F
6-3677 Porter J S
6-3678 Goldberg Sidney
6-3679 Klein Thos
6-3680 Tull C W
6-3681 Cathey F C
6-3682 Bayha R E
6-3683 West C R
6-3685 Abernathy W H
6-3686 Lawrence W E
6-3687 Broadway F S
6-3691 Hook W W
6-3694 Singe H A
6-3695 Williamson W V
6-3696 Prevatte Norman
6-3699 Kennedy W E
6-3701 Soley W P
6-3702 Hall F N
6-3705 Estes J T
6-3708 Lee W F
6-3710 Powell M W
6-3711 Klein M S
6-3712 Baird J S
6-3713 Long V V
6-3714 Heyward R C
6-3715 Thompson H M
6-3716 Jones J P
6-3720 York C W
6-3721 Dixon R T
6-3723 Tate G E
6-3724 Salter B T
6-3727 Blackwell L E
6-3730 Barnett J H
6-3733 Townsend R L
6-3734 Stein A H
6-3737 White J F
6-3742 Saunders F F
6-3745 Schlanger Louis
6-3747 Baublits B E
6-3748 Johnson W W
6-3749 Huiet Thos
6-3752 Hawn C L
6-3753 Benton E R
6-3754 Jamison John
6-3755 Akers E B Mrs
6-3757 Chalker Clois
6-3760 Christman E R
6-3762 Denton D H
6-3763 Mecklenburg County Chapter Natl Foundation of Infantile Paralysis
6-3767 Wertz L E
6-3770 Sprott T Z
6-3772 Levine Leon
6-3773 Gaskin E R
6-3776 Abernethy E E
6-3777 Kearney T E
6-3779 Wright E H
6-3783 Witt H M
6-3784 Cobb F G
6-3785 Stokes W N
6-3787 Shockley H H
6-3790 Bissette G E
6-3792 Goldberg Arth
6-3793 Corriker W D
6-3794 Salvin V S
6-3795 Byrum E A
6-3798 Wayne C D
6-3800 Cox W M
6-3801 Adkins F A
6-3806 Jordan C F
6-3808 Cookerly T B
6-3810 Clanton T D
6-3811 Simons W B
6-3812 McGlohon L R
6-3813 Templeton R E
6-3815 Phillips J M
6-3818 Finger T L
6-3821 Walsh J W
6-3823 Pittman H H
6-3828 Seawright John
6-3832 Parker W B
6-3833 Fiedberg A S Mrs
6-3834 Andrews T W
6-3838 Otts J C
6-3842 Cousar H N
6-3843 May J B
6-3844 Smith B H
6-3845 Hill A V
6-3849 McGarity G W
6-3850 Duval Barton
6-3852 McLean Neil
6-3853 Wannamaker E J
6-3856 Packard E E
6-3857 Black N M
6-3858 Dumbell J M
6-3860 Thomas J B
6-3863 Goans J L
6-3865 Burroughs W E
6-3866 Ballard D L
6-3868 Wainwright J
6-3869 Payne M F
6-3871 Stalljohann W H
6-3874 Tompkins J A
6-3875 Moore A W Mrs
6-3878 Bryant A J
6-3879 Crigler B B
6-3882 Fleming G G
6-3883 Couch C D
6-3884 Helms C C
6-3885 Barnette W F
6-3887 L&H Realty Modern Constn
6-3890 Headford G S
6-3891 Bailey L W
6-3892 Wray J O
6-3894 Mingus C L
6-3895 Wilson J D
6-3896 Messenger H M
6-3897 Jennell Kay J
6-3898 Threadgill C B
6-3899 Gallant J F
6-3978 Matthews C S
6-4001 Goode E C Contr
6-4002 Pennigar H E
6-4003 Swisher A T
6-4005 Hemby T E
6-4006 Schnakenberg H J
6-4007 Turner G R
6-4008 Pettus W H
6-4009 Wheeler R M
6-4010 BeZelle's Sch of Dance Majorette Conservatory
6-4011 Gaskell P C
6-4012 Turner J G
6-4013 Huff W D
6-4014 Gotherman W W
6-4015 DeCamp A L
6-4017 Cushing D M
6-4019 Hoffman J R
6-4020 Carr E D
6-4021 Borders A J
6-4023 Murphy J T
6-4024 Hubbard S G
6-4025 Dudley W C
6-4027 Whitney F G
6-4029 Dysart E C
6-4030 Bridges H C
6-4032 Craddock A P
6-4033 Woodward H M
6-4034 Allen W E
6-4035 Fleming J C
6-4036 Boxer K M
6-4038 Seawright M F
6-4039 London A A
6-4041 Willis F L
6-4043 Baker J O
6-4045 West E C
6-4047 Ford M F
6-4048 Jetton H W
6-4049 Ingram T N
6-4050 Cross C W
6-4052 Monroe H T
6-4054 Flory C W
6-4055 Horn C F
6-4056 Starnes D A
6-4057 Manning E B
6-4058 Keziah H G
6-4059 Leitner F W
6-4060 King P M
6-4062 Clark W D
6-4063 Thomas J P
6-4065 Roche J P
6-4067 Holbrook W D
6-4068 Chandler M C
6-4069 Link W C
6-4070 Loveland L J
6-4071 Griffith K H
6-4072 McNair J M
6-4076 Warrington F W
6-4078 Rea E S Mrs
6-4080 Laseter J F
6-4081 Farr J D
6-4083 Russell F Q
6-4086 Faixchild M W
6-4088 Pearson M M Mrs
6-4089 Tuggle Allan
6-4090 Craig L M
6-4091 Hill Don
6-4092 Pickard T E
6-4093 Finlayson R D
6-4094 Choate J B
6-4095 Tucker R E
6-4097 Hamer W A
6-4098 Matthews D A
6-4101 Miller F A
6-4103 Leland H G
6-4106 Armstrong G R
6-4108 Shull J R
6-4109 Baron John
6-4112 Hunt W G
6-4113 Bryant H E
6-4115 Nixon C F
6-4117 Freeman C Q
6-4118 Thomason H V
6-4119 Snoddy C L
6-4120 Lindsey R L
6-4121 Roger's Rug & Carpet
6-4122 Asbury R L
6-4123 Boyd W H
6-4124 Nicoll E W
6-4125 Hudson H L
6-4126 Branson F L
6-4127 Tomlinson L A
6-4129 Boyle B Irvin
6-4131 Pearson W G
6-4133 Templeton J E
6-4134 Jonas D R
6-4135 Thompson B R
6-4136 Sehorn C L
6-4138 Boykin H R
6-4139 Coe J L
6-4140 Munford G A
6-4141 Jones H M
6-4143 Putnam N M Mrs
6-4144 Lee J F
6-4146 Biggers G A
6-4148 Mathias R W
6-4149 Choate J L
6-4150 Morrison L M
6-4151 Dyer W P
6-4152 Hutchison W J
6-4153 Brafford L L
6-4154 Welch W H
6-4156 Smith W J
6-4158 Lucas B S
6-4160 Beaver H D
6-4162 Ahern Donald
6-4164 Truslow K M
6-4165 Mikell C O
6-4166 Kallam G H
6-4167 Sawyer T S Mrs
6-4169 Martin J J
6-4171 Stover W B
6-4172 Foster T R
6-4175 Lazenby R P
6-4176 Brookshire V G
6-4177 McKericher R A
6-4178 Hasty F H
6-4179 Patterson J W
6-4180 Haughton A A
6-4181 Gamble M G
6-4183 McKnight R B
6-4185 Ahern C H
6-4186 Hedrich P R
6-4187 Lampie R H
6-4189 Smith Thos
6-4190 Heeseman B N
6-4191 Urwick G W
6-4193 Johnston W O
6-4194 Gallagher E G
6-4197 Hemphill J E
6-4198 Baxter G W
6-4201 Surtman J R
6-4203 Kelleher D J
6-4205 Kresin W W
6-4206 Lee Martin
6-4208 Hutcheson W G & Son
6-4209 Terrell W S
6-4210 Felts J R
6-4211 Straiton J T
6-4212 Rogers A M
6-4214 Ferguson C J
6-4215 Langston B J
6-4217 Smith E E
6-4219 McCall R N
6-4221 Reid X H Mrs
6-4223 Meissner C H
6-4224 Horne C G
6-4225 Poley H L
6-4226 West J B
6-4228 Garrett J E
6-4229 Campbell W C
6-4230 Martin H E
6-4231 Farr R H
6-4232 Kerr J G
6-4233 Sprott T Z
6-4235 Heard H J
6-4236 Nash Benj
6-4238 Grier E P
6-4239 Whitsett E T Mrs
6-4240 Long Raymond
6-4241 Merritt Brevard
6-4243 Eisman Frank
6-4245 Everitt L H
6-4247 French W W
6-4250 Hunter M C
6-4255 Hayes Sue
6-4256 Pendleton A C Mrs
6-4258 Tyson J L
6-4262 Guthrie L S
6-4263 Wells A G
6-4265 Gray Jack
6-4266 Brawley R M
6-4267 Whiting B S
6-4268 Briley C N
6-4269 Francis Z B Mrs
6-4270 Trapp G W
6-4272 Howard M A Mrs
6-4273 Clontz A E
6-4274 Stalvey R W
6-4275 Wilson E S Mrs
6-4277 Ramsey E B
6-4278 Greenwood J B
6-4280 Morris E C
6-4281 Sarratt J R
6-4282 Mayer Sam
6-4284 Gilchrist C W
6-4286 Anderson G C
6-4287 Robbins H H
6-4289 Reid J A
6-4290 Choate A B
6-4292 Sanger P W
6-4294 Vickers J H
6-4295 Jacobs J E
6-4297 Pressman Arth
6-4298 Culp J M
6-4300 Jordon J J
6-4301 Lockwood H B
6-4303 Rowe O R
6-4304 Gamble C T
6-4306 Turner Stella M
6-4308 Wanders Fred
6-4310 Ross L H
6-4311 Kuebler R S
6-4313 Jenkins O L
6-4314 Allen C M
6-4315 McNair A G
6-4317 Glenn J H
6-4319 Vaughn G L
6-4320 Atwood E N
6-4321 McNeely J M
6-4322 Knight J C
6-4324 Brittain M G
6-4326 Hunter J B
6-4328 Morrison M M
6-4329 Rea A M
6-4330 Cannady Russell
6-4331 Bangle H O
6-4332 Cook H R
6-4334 Wisecup W C
6-4335 Galvin H R
6-4336 Huey T W
6-4337 Robey W M
6-4338 Rankin Eloise
6-4341 Elrod R D Mrs
6-4343 Moon H V
6-4344 Boeckelmann J H
6-4345 Monty W H
6-4346 Crawford D B
6-4348 Chapman J H
6-4349 Zagora E J
6-4350 Huntley W M
6-4352 Moeller R H
6-4353 Beranek R L
6-4355 Wells C T
6-4357 Horton H C
6-4359 Seborg O A
6-4361 Crosland M W
6-4362 Parker J P
6-4363 Brooks L D
6-4364 Ward H A
6-4365 Moore Cutlar
6-4366 Spivey J L
6-4367 Wrenn G L
6-4369 White R L
6-4370 Hatfield T R
6-4372 Madert J G
6-4373 Garibaldi Joe
6-4374 Godfrey D D
6-4375 Perry M G
6-4376 Cooley A S
6-4378 Propst M C
6-4381 Morris H P
6-4382 Hord J S
6-4384 Grist O E
6-4385 Ditto H Y
6-4386 Jones I A
6-4387 Lorick F W
6-4389 Harper G M Mrs
6-4390 Deadwyler H A
6-4391 Alexander A Q
6-4392 Cain R W
6-4395 Buchan B F
6-4397 Hatch J O
6-4398 Keb P E
6-4401 Morton Duncan
6-4403 Pirtchard J G
6-4404 Ledford J M
6-4407 Watson F C
6-4409 Weathers R L
6-4410 Morris C S
6-4412 Murray A L
6-4413 Honey Y L
6-4414 Bailey G L
6-4415 White H S
6-4417 Hamrick B A
6-4418 Prescott W R
6-4419 Cochrane J C
6-4420 Hall C F
6-4421 Hudgins R L
6-4422 Trapp C J
6-4423 Smith J B
6-4424 Westerfield T H
6-4425 Roberts G H
6-4427 Harding W K
6-4428 Gossett F D
6-4431 Helms F R
6-4432 Archer G E
6-4434 White W P
6-4435 Heller M R Mrs
6-4436 Thomas W G
6-4437 Ray E J Mrs
6-4439 Borough R B
6-4440 Wilkins T G
6-4441 Anderson Fred
6-4442 Cloaninger E L
6-4443 Bryant J R
6-4445 Hoffmeyer B G
6-4447 Morris O M
6-4448 Query R S
6-4449 Mauzy C R
6-4451 Lewis Dean
6-4452 Griffin W H
6-4455 McAden G B
6-4457 Downs K R
6-4458 Sargent F H
6-4460 Smoak J W
6-4462 Covington H W
6-4463 Suttle G W
6-4464 Cooper E W Mrs
6-4465 Fritz H W
6-4467 Carroll Elbert
6-4469 Batte P H
6-4471 Eicher K M
6-4472 Petty C E
6-4473 Costello J M
6-4474 Thalheimer M C
6-4478 Blythe S F
6-4479 Fitch J S
6-4480 Hord R C
6-4481 Hawes C J
6-4482 Thompson C P
6-4483 Horn Carl
6-4484 Byrd E S
6-4485 Bost P B
6-4487 Bryant J R
6-4488 Rawlins G S
6-4490 McCanless W F
6-4491 Mathews N P
6-4492 Hovis R A
6-4495 MacKinnon H A
6-4497 Currie E M
6-4498 Straus A J
6-4501 Grey M M
6-4502 West J O
3-4504 Bene K J
6-4505 King E J
6-4506 Lowry W F
6-4508 Heinbaugh K D
6-4511 Rosenthal Sanford
6-4513 Nicholson L N
6-4514 DeMeyer A J
6-4515 Foxall J R
6-4516 Oppenheim J J
6-4518 Long W G
6-4519 McLaughlin T M
6-4520 Perry O S
6-4521 Bunker L W
6-4522 Page G D
6-4523 Ellis G J
6-4525 Trotter B C
6-4527 Moore C R

MERSON EXCHANGE—Contd

-4529 Booe W H
-4530 Moulton R E
-4531 Gilbert J K
-4532 Short L E
-4534 Levin J L
-4535 Atkinson S T
-4537 Beeson R L
-4539 Harrington R C
-4540 Henderson J G
-4541 Morrison A C
-4542 Garfinckle David
-4543 Hudson J H
-4545 Riegel H J
-4546 Parker R M Mrs
-4548 Ashendorf Isaac
-4549 McEwen H L
-4550 Providence Rd Beauty
-4551 Arthurs E K
-4553 Blanton M W Mrs
-4555 Costner H A
-4556 Wood W W
-4558 Crouch G J
-4559 Jay D S
-4560 Fitzsimons J G
-4562 Saunders R C
-4564 Galarde A J
-4566 Trotter H G
-4567 Black W E
-4568 Andrews E P
-4569 Turner W M
-4570 Simmons R N
-4571 Trescot M M Mrs
-4572 Welch R L
-4574 Berman M E
-4575 Peterson C L
-4577 Sims R K
-4579 Fuller V E
-4581 Harris C R
-4582 Thigpen D G
-4583 Flynn F S
-4586 Henderson E R
-4587 Welfare H F
-4588 Gaither W H
-4589 Corbin W R
-4591 Crumbley A T
-4592 Morris B E
-4594 Lake D E
-4595 Gillett Rupert
-4596 Farmer W M
-4597 Bretholl C F
-4598 Thorsen T D
-4601 Smith J R
-4602 Goldberg Eug
-4604 Kurtz R L
-4606 Poovey G A
-4607 Johnston B L
-4608 Hyatt A A
-4609 Chipley W C
-4610 Packard E Mrs
-4612 Ellis H N Mrs

6-4613 Gilbert B A
6-4614 Christianson I M
6-4615 Hamilton E S
6-4616 Harkey K F Mrs
6-4618 Trotter J T
6-4621 Tysor G E
6-4622 Franz Helen
6-4623 Abernethy T C
6-4624 Lookabill C A
6-4625 Tillett John
6-4627 Lackey R S
6-4629 Gottheimer Leo
6-4631 Keck H S
6-4632 Lund G E
6-4634 Smith I L
6-4635 Walker J E
6-4636 Gillmer M D Mrs
6-4638 Beasley C C
6-4640 Holliday T B
6-4641 Truesdell C L
6-4643 Russell W D
6-4644 Heedick R F
6-4646 Plott H K
6-4648 Ross T W
6-4649 Vener B D
6-4650 Smith O E
6-4651 Jones J L
6-4652 Smith G L
6-4654 Thomas G C
6-4657 Garland R H
6-4658 Thompson R L
6-4661 Simpson J B
6-4663 Robinson Davis
6-4664 Folger S A
6-4666 Thompson F G
6-4667 Sorrells W B
6-4668 Boyd R J
6-4669 Jordan S R
6-4671 Canady J B
6-4673 Adams T A
6-4674 Cullen C E
6-4676 McKinnell J C
6-4678 Touchberry C H
6-4679 Harris J B
6-4680 Murphy C M
6-4681 Nuger Morris
6-4682 Ried A B
6-4683 Jones J E
6-4685 Eisenberg Manuel
6-4686 Shelby C D
6-4688 Maxwell C K Mrs
6-4689 Marshall H J
6-4690 Hall J L
6-4692 McLane W L
6-4694 Cherry G P
6-4696 Ahearn W A
6-4697 Wood J D
6-4698 Palmer C J
6-4701 Goomis W J
6-4703 Mann D E
6-4705 Harrison T E
6-4706 Langford C E
6-4707 Hilton C D
6-4708 Lester W C

6-4709 Lombardi E F
6-4711 Guy J S
6-4714 Carter C M
6-4715 Barnett R W
6-4716 Keight A W
6-4717 Thomas R Z
6-4719 Parker W L
6-4720 Shields F E
6-4721 Somerville W C
6-4723 Wilson A A
6-4725 Martin E C
6-4727 Parker F I
6-4728 Sowell J R
6-4729 Scott G R
6-4731 Corne T P
6-4732 Petersen R R
6-4734 Thomas W G
6-4735 Lawson D J
6-4736 Bell L A
6-4737 McArn C R
6-4738 Byers J W
6-4740 Sykes H M
6-4745 McNeal H M
6-4746 Winstead R S
6-4748 Sisk R V
6-4749 Allen L H
6-4750 Lowrance B A
6-4752 Stough M A
6-4753 Chase C C
6-4754 Myers Tivis
6-4755 Berryhill W C
6-4756 Taylor J R
6-4757 Hawfield W B
6-4759 Edwards J W
6-4760 Myers J D
6-4761 Montaigne Gerald
6-4763 Finley W P
6-4764 Jordan J R
6-4765 Sims A W & Sons
6-4769 York R N
6-4770 Pearson H F
6-4771 McErnerney Wm
6-4772 Paterson R C
6-4773 Fleetwood S M
6-4775 Fitzgerald F M
6-4776 Smith Clarence H
6-4778 Gorelick Israel
6-4780 Hitch S H
6-4782 Townsend W B
6-4783 Lamp K S
6-4785 Fellers C B
6-4786 Byrd M P Mrs
6-4787 Newman G M
6-4788 McClain Enloe
6-4790 Rhyne C L
6-4791 Bostick J B
6-4793 Rotha G E
6-4795 Lewith Wilson
6-4796 Vinson E L
6-4798 Koch K A Mrs
6-4801 Warmbold C E
6-4803 O'Neal W B
6-4804 Sides C F
6-4805 Reid D H

6-4807 Weathers S C
6-4809 Pharr R K Mrs
6-4810 Stiles H D Mrs
6-4813 Anderson L S
6-4817 Scofield Mabel
6-4818 Culp Beulah Mrs
6-4820 McKaig A S
6-4821 Brownstein G J
6-4824 Moss Josephine
6-4825 Littlejohn S M
6-4827 Kelly L W
6-4828 Osmalov Hyman
6-4829 Hagen W S
6-4830 Roddey G S
6-4831 Slipher R E
6-4833 Murray J W
6-4835 Austin P N
6-4838 Stinson F C
6-4839 Spain C H
6-4840 Plutau C E
6-4842 Goldberg O P
6-4844 Boehmer N R
DuBose J H
6-4845 Corneluis W E
6-4846 Summer J S
6-4847 Philipp H J
6-4848 Raines H H
6-4849 Meador M C
6-4851 Faulkner A P
6-4852 Perlin S J
6-4855 Burnside J E
6-4857 Parrott H W
6-4858 Williams R B
6-4861 McKeithan D T
6-4862 Foard E C
6-4864 Hanks W C
6-4866 Zahn E C Mrs
6-4867 Harris O P
6-4868 Gaede A H
6-4869 Morgan E M
6-4870 Moon L H
6-4871 Potter F F
6-4874 Young R L
6-4875 White J A
6-4876 Smith L J
6-4877 Perry W S
6-4879 Farquharson Don
6-4880 Bowen W R
6-4882 Mattingly H W
6-4884 Grinels A L
6-4885 Grubbs T G
6-4886 McAlister R V
6-4887 Hudgins R S
6-4889 Dobbins M W Mrs
6-4890 Tarrant A A
6-4892 Griffiths A F
6-4894 Burke E J
6-4897 Driscoll R H
6-4898 Davant J A
6-4901 Burch Anadell
6-4903 Pressly C L
6-4905 Horack B S
6-4907 Hipp C R
6-4909 Shelby H E

6-4910 Grant Thos
6-4911 Cushman J U
6-4912 Rupp R E
6-4914 Kirkpatrick M O
6-4915 Barr J W
6-4917 Fortess Fred
6-4918 Smith R K
6-4920 Saxon J H
6-4921 Vosburg E B
6-4922 Ely D R
6-4923 Barber A H
6-4925 Logan J M
6-4927 Strock H E
6-4928 Dickinson E G
6-4929 Wasserman W S
6-4930 Patton G S
6-4933 Wright Bernard
6-4935 Qvern E M Mrs
6-4936 Greenfield M
6-4937 Jabbour F J
6-4938 Russell F
Watkins E S
6-4940 Jones S F
6-4942 Dickson R S
6-4943 Tassos T H
6-4945 Carney P W
6-4948 Goode E C
6-4949 Neiman M B
6-4950 Hendrix Hoy
6-4952 Kennedy J P
6-4954 StGeorge W M
6-4955 Hamer T N
6-4957 Spoon H M
6-4958 Edwards L G
6-4960 Kennedy W H
6-4962 Pendleton A C
6-4963 Elrod I C
6-4964 Byrnes C L
6-4965 Smith R B
6-4967 Outwater T W
6-4968 Beam C H
6-4969 Dross N J
6-4970 Saunders C B
6-4972 Watts J C
6-4973 Horack E M Mrs
6-4975 Cochrane H H
6-4977 Frost J R
6-4979 Hagelman R R
6-4980 Stokes J B
6-4982 Flynn R J
6-4983 Godwin W E
6-4985 Carroll A B
6-4986 Edmond J D
6-4988 Greene F W
6-4990 Pierce T B
6-4992 Berson D D
6-4993 Vaughn H L
6-4994 Canipe J F
6-4996 O'Connor J F
6-4998 Daniels F O Mrs
6-9940 Sharon Texaco
6-9971 Smith H L Esso
6-9995 Brown Kirk Gulf

2-000 Dunham J W
2-001 Williams N W
2-002 Brooks J H
2-004 Taylor C R
2-007 Robertson James
2-009 Porter J E
Porter's Auto Serv
2-013 Bailey E L
2-014 Hatley R W
2-016 Davis S H
2-018 Seabrooks Maude
2-020 Little R A
2-021 Muhleman J V
2-023 Foil E B
2-024 Williams T A
2-028 Helms Hoyle
2-029 Hunter Ross
2-034 Rose S M
2-039 Fite Linda Mrs
2-045 Washington Geo
2-046 Helms P G
2-049 Bowden M W Mrs
2-050 Starr C M
2-051 Saxon D O
2-052 King F O
2-053 Robestrow J S
2-054 Ingram O H
2-055 Owen Laddies
2-056 Huddleston W G
2-058 Adams E K
2-014 Gilbert R C
2-016 Conner Chessman
2-017 Long T J

2-1068 McMahon C E
2-1069 McCarty C L
2-1071 Altee M L
Altee's Tropical Aquarium
2-1072 Young Trans
2-1077 Connell Ins
Osborne C A Rlty
2-1080 Stratford Henry
2-1085 Todd E A
2-1086 Rogers G B
2-1087 Moose D H
2-1088 Baxley D F
2-1089 Silver O R
2-1091 Robinson M S
2-1093 Vail J G
2-1094 Pittman A T
2-1096 Johnson A O Mrs
2-1098 Yeghoyan Paul
2-1101 McDonald Jack
2-1102 Milledge Isadore
2-1103 Graves M M
2-1105 Malcome Casper
2-1106 Seymore's Trailer
2-1107 Kline A J
2-1109 Morrow J H
2-1110 Johnson R L
2-1111 Johnson L B
2-1112 Hambright T A
2-1113 Bryant H H Mrs
2-1114 Hunter Gene
2-1115 Ferrell G R
2-1116 Deal K L

EXPRESS EXCHANGE

2-1117 Am Bedding & Furn
2-1118 Newton C P
2-1119 Brown Willie
2-1121 Evans J R
2-1122 Watson J D
2-1125 Gailey J V
2-1126 Martin G W
2-1127 Hensley P T
2-1128 Holman Wm
2-1132 Winters M L
2-1133 Kivett J W
2-1135 Buchanan C H
2-1137 Windell J T
2-1138 Freeman W H
2-1143 Brown Robt
2-1144 Owen H G
2-1146 Sudan D C
2-1148 Parker Tommy
2-1149 Clayton G M
2-1150 Hoover J B
Hoover Jan Serv
2-1152 Colson Calvin
2-1153 Rowell M R
2-1154 Milner W H
2-1155 Jackson Leroy
2-1156 Cannon R F
2-1157 Lanham W D
2-1158 Nixon B S
2-1159 Ware M A
2-1162 Grigg R L
2-1164 Hasty Wallace
2-1165 Faulk Harold

2-1169 Seagle W L
2-1171 Ford G J
2-1176 Miller Dow
2-1177 Long F R
2-1185 Babb Ramona
2-1187 Lawson W H
2-1190 Kennedy J N
2-1191 Henry H H
2-1193 Beaty F A
2-1196 Griffin J B
2-1197 Carter L G
2-1198 Navey E C
2-1201 Manning E J
2-1204 Brand J C
2-1206 Robinson B B
2-1207 Harkey C S
2-1208 Warrick R J
2-1211 Bailey C F
2-1212 Bazen O E
T&J Hotel Courts
2-1213 Queen B D
2-1216 Hudson Sidney
Parrott Smoke Shop
2-1222 Lineberger J F
2-1223 Rivers Thos
2-1224 Nixon P T
2-1228 Graham Roscoe
2-1229 Lewis M R
2-1230 Griffin W H
2-1231 Kesterson E B
2-1233 Patton G S Assocs
2-1235 Watts Barney

2-1237 Brotherton G E
2-1238 Carrigan Harold
2-1241 Brafford H B
2-1243 Ash Grover
2-1244 Helms J R
2-1248 McDonald J G
2-1249 Stephens B J Mrs
2-1250 Lemon M L
2-1251 Cullingford Chas
2-1253 Jones Gar
2-1254 Rogers R R
2-1258 Wellborn C O
2-1260 Martin Lillian
2-1262 Ellis Wm
2-1264 Kuykendall E E
2-1266 Slater Walter
2-1267 Thomas Carroll
2-1268 Moak R M
2-1269 Marley Victoria
2-1271 McKillop T B
2-1274 Correll J R
2-1275 Cureton J E
2-1278 Hinson J H
2-1279 Springs Lonnie
2-1282 England O E
2-1283 Cathey L L
2-1287 Ritch R E
2-1289 Goode J R
2-1290 Rogers J C
2-1291 Chapman D H
2-1292 Wall C J
2-1295 Dennis W E
2-1296 West G A

EXPRESS EXCHANGE—Contd
2-1297 McMurray M R
2-1300 Consolidated Roofing Co
2-1302 Ramsey A A
2-1304 Tomberlin F A
2-1305 Rosser C A
2-1307 Fazekas Chas
2-1309 Consolidated Roofing Co
2-1321 Ryerson J T & Son
2-1331 Char Mtr Ct Sheets D W
2-1335 Kaylor D J
2-1336 Tarleton B G
2-1337 Beitel R R
2-1338 A&P
2-1340 Foster J E
2-1349 McGee W T
2-1351 Smith Herbert
2-1352 Westerly Hills Drugs
2-1354 Unzueta Larry
2-1356 Hinson J O
2-1358 Stillwell L R
2-1362 Dabney Morris
2-1366 Dietzel L L
2-1368 Merritt W R
2-1369 Bailey P A Barber
2-1371 McNeil L C
2-1380 Lawing J L
2-1387 Helms J L
2-1388 Timberman C L
2-1389 Sanderson F A
2-1393 Equip & Sup Inc
2-1396 Anderson T A
2-1401 Lindsay R V
2-1402 Alexander Ida
2-1404 Jacks J R
2-1406 Pearson Everett
2-1408 Jacobs C J
2-1409 Lamb D A
2-1413 Williams W A
2-1414 Grice H L
2-1415 Cochran R B
2-1416 Saunders Dermont
2-1424 McGinnis J A
2-1426 Downs W B
2-1427 Kenley R C
2-1430 Beam R D
2-1436 Bates Thos
2-1441 Wood J D
2-1442 Saine H A
2-1445 McLendon H W
2-1446 Ferrell J H
2-1451 Kiser H F
2-1457 Chambers W A
2-1458 Runyans A F
2-1459 Cowart J W
2-1460 Lockey W G
2-1461 Ramsey J D
2-1463 Witherspoon C N
2-1465 Sherrill C J
2-1466 Reid L P
2-1467 Lineberger B E
2-1472 Travis Zollicoffer
2-1473 Moss C B
2-1475 Bragg J C
2-1476 Frazier E A Mrs
2-1479 Walters D C
2-1486 Nunnenkamp H F
2-1488 Walsh R R
2-1489 Miller D D
2-1493 Harris G B
2-1494 Gosnell J O
2-1495 McKessor Dale
2-1496 Tyler G E
2-1498 McShane D E
2-1503 Austin C H
2-1508 Mitchell Clarence
2-1509 Grindstaff Ed
2-1510 West Dorothy Mrs
2-1511 Burke J B
2-1512 Parker B E
2-1519 Brasington J S
2-1520 Vernon J L
2-1522 Carden Dora Mrs
2-1523 Bennett Leroy
2-1532 Lavinder V P Mrs
2-1533 Reagan Bill
2-1534 McCauley J M
2-1537 Quality Floor Covering
2-1538 Keesler Donald
2-1541 Lippord W B
2-1543 Stegall R W
2-1547 Black W M
2-1550 Maas R H
2-1551 Harper Fred
2-1553 Keller H J
2-1555 Char Fence Bldrs
2-1556 Presley L L
2-1557 Dalton G H
2-1559 Akins Ada Mrs
2-1560 Sawyer W L
2-1567 Overcash J P
2-1568 Denney C B
2-1570 Culpepper L K
2-1572 Blackhill Fred
2-1573 Miller H Z
2-1575 Yandle E M
2-1576 Shipmon L J
2-1577 Goode Grover
2-1578 Tolbert C W
2-1579 McCall H J
2-1580 Lindsey T W
2-1581 Howell B P
2-1582 Ritzen E W
2-1584 Wingard J B
2-1586 Shehane J O
2-1588 Porter F M
2-1589 Robinson B A
2-1590 Byrd W A
2-1591 Stephens W P
2-1593 Burl Webb
2-1600 Heffner C W
2-1601 Gravino N J
2-1603 Allen R T
2-1604 Dandy Lndry & Clns
2-1606 Reid F W
2-1609 Campbell B H
2-1610 Rogers Clara
2-1616 Gentry G D
2-1617 Kirkpatrick R J
2-1621 Wroneke R J
2-1622 Field Ben
2-1623 Hoge E J
2-1624 Collins J E
2-1625 Horne L A
2-1627 White Nellie M
2-1628 Snavely R A
2-1631 Burke C M
2-1633 McLeod T B
2-1636 DeVane E H
2-1638 Shaver E L
2-1639 Stokes W E
2-1642 Bowman G L
2-1645 Wright Woodrow
2-1646 Hill C B
2-1647 Price L Z Mrs
2-1650 Kiser R G
2-1655 Jones R G
2-1657 Smith Frank
2-1663 Cuthbertson Thos
2-1664 Brock G A
2-1665 Sells O E
2-1666 King Jack
2-1667 Pace D G Mrs
2-1668 Braswell D R
2-1670 Willocks R L
2-1671 Ferguson Jas
2-1672 Furr's Nursery
2-1673 Stratton J L
2-1677 Locklear Jesse
2-1678 Jones Jas
2-1679 Ferrell B G
2-1680 Capps B H Mrs
2-1683 Stewart T L
2-1685 Ray W J
2-1689 Reynolds C B
2-1691 Crumpler & Crouse Mach
2-1693 Dulin Isaac
2-1695 Brown B I Mrs
2-1696 Sealey R E
2-1698 Roberts Nettie
2-1700 Costner W E
2-1702 Peele's Florist
2-1703 Beller M I
2-1706 Maynor C E
2-1707 Stewart B B
2-1710 Kuester's Restr
2-1713 King G I
2-1716 Estridge J L
2-1717 Byers G E Mrs
2-1718 Spurrier J B
2-1721 Ramsey E E
2-1722 Puckett J T
2-1723 Driscoll C
2-1724 Matty Eliz Mrs
2-1727 Floyd C L
2-1731 Lackey L H
2-1733 Watson R N
2-1734 McAlister G L
2-1735 Abernathy R A
2-1736 Davis R L
2-1737 Jolly H L
2-1738 Brisson A T
2-1739 Piedmont Fabrics Textile Products
2-1742 Blackwell B A
2-1744 Wright S C
2-1747 Atkins S B
2-1749 Brannon D G
2-1753 Marsh R L
2-1754 Medlin R J
2-1756 Nash E M Mrs
2-1757 Parr Mary A
2-1759 Bates E W
2-1760 Shine Wm
2-1761 Case A G
2-1763 Crook R L
2-1766 Woodfin J L
2-1767 Schwaiger G B
2-1773 Davenport J M
2-1776 Bradford W T
2-1778 Chastain F W
2-1779 Hoppes Z B
2-1780 Powell F D
2-1781 Teal R D Mrs
2-1782 Beck J H
2-1784 Auten D G
2-1785 Speas C E
2-1787 Canupp C G
2-1790 Vinson Wilbur
2-1792 McGinnis E C
2-1793 Briggs J L
2-1796 McGregor J G
2-1797 Killian C A
2-1798 Champion Eugenia
2-1804 Ludlow W I
2-1808 Windham S R
2-1809 Eaker W J
2-1812 Moon L A
2-1813 Bestgen Herbert
2-1815 Wolfe L A Mrs
2-1816 Hurricane Steel Industries
2-1818 Hearn D E
2-1824 Greer R L
2-1825 Rogers C M
2-1826 Blanton Jack
2-1828 Freshour C L
2-1831 McClain J C
2-1834 Willis V H
2-1838 Pinion J R
2-1839 Scott J A
2-1844 Boone A G Co
2-1847 Scarboro L H
2-1852 Harris M M
2-1854 Craig B J
2-1855 Smith W M
2-1862 Reynolds J L
2-1866 Bowden F L
2-1868 Rankin E C
2-1873 Randall T W
2-1875 McKinney Yates
2-1876 Shipes D E
2-1877 Williams J W
2-1878 McDaniels J F
2-1879 Coleman J T
2-1880 Fletcher W B
2-1881 Harris H D
2-1883 Gordon W E
2-1886 Hooper J R
2-1887 McClure W D
2-1889 Odom L C
2-1891 Freeman W J
2-1893 Swaringen P R
2-1896 Smith E D
2-1900 Sullivan G T
2-1902 Boling Jack
2-1904 McGirt E C
2-1906 Nixon Otto
2-1907 Goudie F C
2-1909 Mattox J L Mrs
2-1910 Tysor R J
2-1912 Keener Ernest
2-1914 Rodwell P C
2-1916 Ewing Eloise
2-1919 Holshouser J H
2-1920 Woodward G T
2-1923 Howard Ann B
2-1924 Horne Carrol W
2-1925 Linker Jas
2-1926 Kelley J L
2-1927 Ingram C R
2-1928 Watson John
2-1932 Seagle D K
2-1935 Brummitt T D
2-1937 Brooks Hayword
2-1939 Clement G E
2-1941 Brown R H
2-1942 Todd R W
2-1945 McCorkle H Mrs
2-1948 Harris J E
2-1950 Slaten J H
2-1953 Pic-N-Pay Shoe Store
2-1954 Anderson D L
2-1955 Agnew L T
2-1956 Canipe W E
2-1957 Currie M E
2-1958 Norman Edw
2-1960 Collins F D
2-1962 Griffin Billie
2-1964 Trull C B Wilkie Geo
2-1965 King Merritt & Co
2-1966 Golden W E
2-1967 Wright G W Mrs
2-1970 Lail G C
2-1972 Todd J E
2-1973 Hall R A
2-1974 McCullough J H
2-1976 Query E N
2-1978 Vance Zeb
2-1981 Anderson W O
2-1982 Lanier Geo
2-1983 Cole Jane
2-1985 Silver J W
2-1986 Plyler W B
2-1988 Johnson J R
2-1992 Houck F B
2-1993 Appling J W
2-1996 Rhone Walter
2-1997 Collins F W
2-1998 Houser J C
2-2106 Lawing Auction
2-2111 Snyder Phyllis A
2-2132 Meltons Hdw
2-2139 Brotherton W A
2-2147 Daves Charlie
2-2151 Flowe W O & Sons Constn
2-2154 Wingate R L
2-2171 Lake Placid Motel
2-2178 Phillips H E
2-2183 Moore J N
2-2204 Dixon Earl
2-2208 Howard A A
2-2211 Griffith P M
2-2212 O'Donnell J T
2-2213 Lamb L J
2-2219 Stone M H Mrs
2-2220 Roberts Bruce
2-2222 Scronce B G
2-2223 Tracy Russell
2-2224 Helms Richd
2-2225 Hall J W
2-2228 Fowler J L
2-2231 Cude D R Mrs
2-2232 Sanuels Milton
2-2238 Nesbit R W
2-2241 Henderson R E
2-2243 Burke W P
2-2245 Johnson J A
2-2247 Kallas E W
2-2253 Crisp G D
2-2257 Bryant C O
2-2258 Luckey J S
2-2259 McDaniels F D
2-2260 Currie J A
2-2261 Carpenter K L
2-2264 Mullis Tom
2-2265 Neal Emma
2-2269 Leonard J C
2-2270 Ivey E M
2-2272 Dickerson E W
2-2273 Libby Hill Seafood Restr
2-2275 Johnson J B
2-2277 Thompson C W
2-2278 Seyers Edw
2-2280 Brown R D
2-2281 Howington W C
2-2286 Colson Minnie
2-2287 Bass Oscar
2-2290 Schwartz Marvin
2-2291 Turbeville Dale
2-2295 Marze Chas
2-2296 Couney I P
2-2297 Guffey C B
2-2298 Klutlz C A
2-2301 Douglas Municipal Airport
2-2326 Hooper J M
2-2331 Godley Center Pharmacy
2-2341 Asphalt Paving Rea Constn
2-2355 Beddingfield Jas
2-2356 Dean R J
2-2372 Sigmon J G
2-2380 Equip & Supply Co
2-2400 McClure W S
2-2402 Joiner J L
2-2403 McClure Clennie J
2-2405 Penion R L
2-2407 Helton P L
2-2409 McAllister R C
2-2410 Kolenik John
2-2412 Stewart H G
2-2413 Pryor Y L
2-2418 Stines D E
2-2420 Isenhour B D
2-2423 Yandell Dwelle
2-2425 O'Brien T L
2-2427 Long Huey
2-2430 Hallman J A
2-2435 Lenoir W H
2-2436 Law J R
2-2439 Beaver V W
2-2440 Ward Wm
2-2443 Spieler Thos
2-2445 Johnson R L
2-2446 Elder T L
2-2449 Cunningham Robt
2-2453 Smith Abr
2-2455 Howard R A
2-2458 Cox W E
2-2460 Kretschmer F A
2-2461 Dickerson R E
2-2465 Fisher Theola
2-2466 Hill J O
2-2467 Partridge C U
2-2470 Elliott's Gro
2-2474 Dunham W R
2-2475 Hamilton J O
2-2476 Peery L H
2-2477 Vaughn E B
2-2480 Harvey J M
2-2484 McIlwaine Paul
2-2486 Sheets D C
2-2487 Brown Gene
2-2490 Edwards D N
2-2491 Griffies F E
2-2492 Mull H A
2-2493 Hensley W L
2-2496 Gilliland H L
2-2501 Bradley E M
2-2503 Toole Auto Serv
2-2504 Hall W J
2-2507 Ross R L
2-2512 Hedrick C S
2-2521 Smith C A
2-2526 Wingate W C
2-2528 Boulevard Day Nursery Ritch Mable Mrs
2-2529 Weatherman E S
2-2530 Arrow Del Serv
2-2533 Stegall W H
2-2534 Drum P R
2-2541 Rosenbaum H L
2-2546 McCullough J A
2-2552 Gibson E M
2-2553 Wilson L L Mrs
2-2554 Ford Joseph
2-2555 Beers Chas
2-2557 Dale Frank
2-2559 Burleson H R
2-2560 Grimstead W T
2-2562 Carter F A
2-2564 Blackman H B
2-2565 Mullen J R
2-2568 Baucom J E
2-2569 Lashowski Otto
2-2570 Lee J H
2-2571 Barnes B B
2-2573 Branscome E A
2-2575 West L A
2-2576 Glenwood Auto Serv
2-2579 Reitz V L
2-2580 Pressley H J
2-2581 Arrowood O R
2-2584 Kaminski E J
2-2586 Acree B M
2-2587 Truex D M
2-2596 Sharpe S R
2-2600 Hammond G H
2-2602 Outz Roy
2-2604 Miller H C
2-2608 Shockley J E
2-2611 Hart G E
2-2617 Justice Jeff
2-2619 Canady W M
2-2622 Carroll W E
2-2629 Moody B G
2-2632 Hutchens R W
2-2635 Lewis Edwin
2-2636 Floyd D S
2-2637 Lawson Wm
2-2638 Lemaster G F

XPRESS EXCHANGE—
Contd
-2643 Duffell H C
-2645 Ogborn O W
-2646 Childers E A
-2648 Polk Homer
-2655 Lively P G
-2660 Steele P J
-2662 Cheek Bobby
-2663 Thompson A E
-2665 Cathcart B R
-2666 Marthers John
-2674 Carter J S
-2676 White W E
-2680 Reeves O R
-2683 Nesbit D M
-2684 Walton G R
-2687 Lesley J J
-2689 Burnette J C
-2692 Lindsay T B
2695 Ferrell J W
3196 Fisher O S Mrs
4373 Sunntek R R Mrs
4833 McIlwain Zeb
6107 Neely Thos
7634 Std Plmbg & Htg
9257 West Char Gulf Serv
9565 Smith Texaco
9688 Cut Rate Variety Gro
1658 Travis A G
3971 Gulledge J G
5023 Lyles Walker
0491 Crider L P Mrs
0911 Nash David
3624 Massey W E
3355 Williams L R
0002 Ivey L L Mrs
0003 Abercrombie B C
0004 Skulkety Ernest
0007 Carter J E
0008 Whilden D M
0009 Presson T H
0010 Blake C L
0011 Glenwood Clns
0012 Beam J B
0013 Mayfield H G
0014 Smylie D G
0015 Stout R D
0017 Griffin J R
0018 Rhyne C L
0019 Taylor J W
0021 Enderly Park Beauty
0022 King J I
0023 DeLaney C W
0024 Wyatt R C Mrs
0025 Ingle D R
0028 Ritch Grace E
Ritch Martha V
0029 Wilkinson W R
0030 Adcock B T
0031 Crawley T E
0032 Powell W F
0033 Hendrix H D
0034 Moore O C
0037 Overcash R A
0038 Howey W M
0039 Morrow M C
0041 Richardson E B
0043 Tillman Dewey
0044 Pressley D L
0046 Wuertenberger A
0047 Withrow E C
0048 Simmons Henry
0049 Medlin J D
0051 Funderburk W V
0053 Holder G E
0054 Tate V A
0055 Peele's Beauty Shop
0057 Smith F S
0058 Baker H L
0059 Allison G F
0062 McClellan R B
0065 Aycoth J F
0066 Butler D R
0068 Malary H L
0071 Well Nolie Mrs
0072 Styrow C W
0073 Moser R L
0076 Rogers D P
0078 Poole Loy
0079 Keeter T L
0081 Adkins J W
0082 Payne G N
0084 Hill E R

9-0085 Glasco H R Mrs
9-0086 Crawford W N
9-0087 Industrial Rest Rm Sanitation
Moss J R
9-0088 Phillips W E
9-0090 Canipe T H
9-0092 Horton J C
9-0093 Broadhurst P S
9-0095 Helms E M
9-0096 Hillcrest Trailer Pk
McNeely F E
9-0097 Pruette J H
9-0098 Robinson A L
9-0101 Pearce W B
9-0103 Hickok B P
9-0104 Merritt M F
9-0105 Deese W C
9-0106 Brissie L H
9-0108 Atwood D A
9-0109 Wilson G E
9-0110 Isaacs Jack
9-0112 Connell E D
9-0113 Pegram F C
9-0114 Guin S B
9-0115 Melton C B
9-0117 Sizemore M P
9-0118 Wise H T
9-0119 Parker R W
9-0120 Loven A C
9-0122 Byrum D B Mrs
9-0123 Pressley J H
9-0124 Ross Lola M
9-0126 Bowers W A
9-0127 Laye Don
9-0128 Davis J C
9-0131 Threatt C E
9-0132 Dover J W
9-0133 Allen J C
9-0134 Werden R L
9-0135 Russell R M
9-0137 Rappe G E
9-0138 Scarborough J M
9-0139 Porter J W
9-0140 Caulder Bobby
9-0141 Wilson L R
9-0142 Davis J O
9-0143 Alexander R C
9-0144 Eubanks W B
9-0145 Cohn R D
9-0148 Crenshaw W L
9-0150 Smith G N
9-0151 Phillips Harvey
9-0152 Hooks J C
9-0153 Millen R E
9-0157 Whitley J D
9-0158 Ballance G S
9-0159 Henson G S
9-0161 Hunter N M Mrs
9-0163 Lawing B B Mrs
9-0165 Eaton J E
Eaton Oil
Holliman C G
9-0167 Reape Wm
9-0168 Craft J O
9-0170 Small J H
9-0171 Bradley J B
9-0172 Hursey H W
9-0173 Wilson L H
9-0176 Peele A R
9-0177 Roseboro Elmore
9-0178 Howell Herman
9-0179 Shaw C P
9-0181 Dunn G R
9-0182 Tallent J L
9-0183 Randall S E Mrs
9-0185 Douglas Henry
9-0186 Mullis Walter
9-0187 Paxton C E
9-0189 Neal Alonzo
9-0190 Canipe R C
9-0191 Corriber S E
9-0192 Ford L L
9-0193 Carpenter W R
9-0194 Justice F M
9-0196 Brown M L
Kiddie Korrel Day Nursery
9-0197 Cross J W
9-0198 Bice J E
9-0201 Proctor W G
9-0202 Johnson Medrith
9-0204 Buchanan Herbert
9-0207 Cox J T
9-0209 Stokes C P
9-0210 Brittiian Byrd
9-0211 Edwards Walter
Used Cars

9-0212 McQuay M P Mrs
9-0214 Stinson P J
9-0215 Long C G
9-0216 Culp F A
9-0217 Woodard Hazel
9-0220 Jones C H
9-0222 Wilson W F
9-0223 Tanzy J W
9-0225 Wynne J H
9-0226 Burnette Home Sup
9-0227 Kline C R
9-0228 Warren R Z
9-0229 Spangler E B
9-0231 Tile Mart
9-0232 Truette E E
9-0233 Price D S
9-0234 Pace K R Mrs
9-0235 Barnes M L
9-0236 Chick V I Mrs
9-0238 Preslar R E
9-0239 Hendrix Jack
9-0241 Holderby J R
9-0242 Stawn C V
9-0243 Nance J L
9-0245 McManus B R
9-0247 Bailey P W
9-0249 Jones T O
9-0250 Isenhour G A
9-0252 Stevens T M Mrs
9-0253 Riverbark R L
9-0255 Black Marcus
9-0256 Beam B S
9-0257 McWhirter D D
9-0258 Hargett R E
9-0262 Hudson T A
9-0264 Gallman Bessie
9-0266 Jenkins D E
9-0267 Lamb C C
Lamb Constn
9-0268 Holsten Melvin
9-0269 Greenland Av Bapt
9-0270 Fesperman J R
9-0271 Jones I G
9-0272 Mills R T
9-0273 Randall T A
9-0274 Elliott T H
9-0277 Taylor W J
9-0278 Scoggins P P
9-0280 Brown Oscar
9-0281 Faires J M
9-0282 Hames R L
9-0284 Brown B F
9-0285 Rappe L J
9-0286 Workman A F
9-0288 Dycus R W
9-0289 Hayes K R Mrs
9-0290 Neal Moselle
9-0291 Crawford H F
9-0293 Townsend D W
9-0294 Queen City Fabrics
9-0300 King D T
9-0301 Houner J K
9-0302 Folk B M
9-0303 Proctor C B
9-0305 Richardson J N
9-0306 Richardson S C
9-0307 Hinson O H
9-0309 State Highway Comn
9-0310 Morris J W
9-0311 Enderly Pk Sch
9-0312 Kelly J J
9-0313 Klassette W F
9-0314 Conner J G
9-0315 McLean Robt
9-0316 Martin J C
9-0318 Lowe Y W
9-0319 Caldwell E R
9-0320 Green C C
9-0321 Char Rug & Carpet Cln
Whitt Carl
9-0322 Elliott B V
9-0323 Hartsell E S Mrs
9-0324 Beaty W J
9-0325 Moore W C
9-0326 Akin C M
9-0327 Pheams C L
9-0328 Ramseur F F
9-0330 Young Willie
9-0331 R&W Clns
9-0333 Bassett J R
9-0334 Willis R Z
9-0335 Snipes B E
9-0336 Abernathy E E
9-0337 Gunthorpe H E

9-0338 Wilkinson R W
9-0340 Messer J R
9-0342 Jamieson W M
9-0343 Skidmore B H
9-0344 Best B C
9-0345 Ross James
9-0346 Frazier W T
9-0347 Livert Sabie
9-0348 Medlin W H
9-0350 Allison W T
9-0352 Hord C S
9-0353 Hood C G
9-0355 Stockyard Grill
9-0356 Ellis J B
9-0360 Burns E F
9-0361 Lavin T A
9-0363 Neely W D
9-0364 Swafford H C
9-0365 Black J T
9-0366 Marion G H Mrs
9-0368 Mullis W N
9-0369 Rodgers J W
9-0371 Cates A M Mrs
9-0372 Rush J T
9-0373 Moore H B
9-0374 Bumgarner D C
9-0378 Millner C M
9-0379 Furr J W
9-0382 Graham W L
9-0383 Bailey P A
9-0385 Dawling M F
9-0387 Efird S T
9-0390 Robertson R E
9-0391 Sutton B M
9-0393 Griffin H H
9-0396 Lewis J B
9-0397 Turner E R
9-0398 Davenport H Mrs
9-0401 Lewith Wilson Machy
9-0411 Park-N-Shop
9-0420 Hunter F N
9-0421 Moss Trucking
9-0425 Lombardi E F
9-0427 Wil-Mat Corp
9-0430 Troutman Eleanor
9-0431 Blair Drug Co
9-0438 Carter Theda
9-0439 Reid M H
9-0441 Am Cyanamid
9-0452 Jones T A
Queen City Motel
9-0455 Apex Mach Tool Sup
9-0456 Southeast Air-motive Corp
9-0457 Southeast Airmotive
9-0460 Byram H C
9-0464 Furr L E
9-0466 Sherrill F A
9-0467 White D A
9-0473 Willingham R D
9-0476 Marshall Mills
9-0479 New Idea Farm Equip
9-0481 Delta Air Lines
9-0491 Southland Equip
9-0496 Cunningham O W
9-0554 Gregory W W
9-0600 Wilkinson C L
9-0602 Griffin H P
9-0603 Klusmeier A B
9-0604 Morrow W T
9-0605 Gulledge L S
9-0607 Reid J C
9-0608 Spivey R C
9-0609 Starnes F K
9-0611 Meade C E
9-0612 Hannah M M
9-0613 Griffin B J
9-0616 Raye S V
9-0617 Bush O W
9-0618 Tramontin Louis
9-0621 Plantation Grill
9-0624 Lisk W M
9-0626 Little M M Mrs
9-0627 Paysour G B Mrs
9-0628 Blackwell R H
9-0631 Lopez J E
9-0633 Roland J K
9-0634 Odom J W
White House Tourist
9-0635 Hooker F M Mrs
9-0636 Eastwood M A
9-0637 Austin J L
9-0640 McCorkle C G
9-0641 Beam G P Mrs

9-0643 McLemore J W
9-0644 Abernethy G Mrs
9-0645 Dover S A
9-0646 Mullis Ravon
9-0647 Pratt W C
9-0649 Younce W C
9-0650 Raymer J W
9-0651 Davis J F
9-0652 Pruett B R
9-0653 Thomas W L
9-0655 Horne H C
9-0657 Elms J A
9-0658 Drye J C
9-0659 Clark E A
9-0660 Digh C D
9-0661 Chapman R O
9-0662 Chambers J R
9-0663 Harviel T R
9-0666 Teasley R C Mrs
9-0667 Wiggins R H Co
9-0668 Barnhill E D
9-0671 Clontz H J
9-0672 Turner Irwin
9-0673 Brown's Esso Serv
9-0674 Behrendt Richd
9-0675 Conder R M
9-0676 Mills C N
9-0677 Cooper N A
9-0678 Stephens F L
9-0679 Williams F F
9-0682 Eskridge A L
9-0683 Sherrill Betty E
9-0684 Woerner H E Mrs
9-0686 Ellis S D
9-0687 Kelley J L
9-0688 Cobb F L
9-0689 Summerour G A
9-0691 Smith W M
9-0692 Ray B D
9-0694 Shivar G G
9-0696 Craig J S
9-0697 Thomas E R
9-0698 Tucker B E
9-0700 Safrit H H
9-0702 Stubbs J M
9-0703 Berryhill L M
9-0705 Bales L A
9-0706 Cathey A F
9-0708 Jenkins L C
9-0711 Crocker G S
9-0712 Moore B F
9-0713 Phillips Willie
9-0715 Mingus Hazel R
9-0716 Thackston J A
9-0717 Mayhew B C Mrs
9-0719 Howie T M
9-0720 McDaniel D
9-0722 Hasty J F
9-0725 Davidson C E
9-0727 Eury W R
9-0728 Kinney A A
9-0729 Mendinghall John
9-0731 Adams Dulana B
9-0733 Anderson Gro
Anderson W M
9-0735 Broome L H
9-0736 Pruelte T R
9-0738 Terrill R L
9-0739 Parker D S
9-0743 Pic-N-Save Food Center
9-0744 Earnhardt K W
9-0745 Rabe J C
9-0746 Burgess H O
9-0747 Sims C M
9-0748 Majett G W
9-0749 Phillips G A
9-0751 Pettus J W
9-0752 Beringer H U
9-0753 Broadwell J M
9-0754 Hamilton F H
9-0757 Krohn M J
9-0759 Alexander J R
9-0761 Foushee W T
9-0763 Fink W J
9-0764 Rohleder J C
9-0765 Rhyne K E
9-0766 West Char Sr H Sch
9-0767 Webb Mary R
9-0768 Ferguson R E
9-0769 Brackett Ernest
9-0772 Gadd W H
9-0773 Capital Airlines
9-0774 Strawn H G
9-0775 Wilson Ralph
9-0776 LaNeave C E
9-0777 Looper B G

EXPRESS EXCHANGE—Contd
9-0778 Tompson C J
9-0779 Yates D G
9-0781 Stacy H E
9-0784 Biggers H C
9-0787 Godfrey R J
9-0789 Webb P B
9-0791 Felker F M
9-0793 Williamson A P
9-0794 Godfrey M M
9-0797 Pritchard Wm
9-0798 Hubbard A F
9-0800 Pack Thos
9-0801 Jarrett H L
9-0803 McNeely R M
9-0804 Wood A J
9-0806 Sparrow L B Mrs
9-0808 Fesperman E R
9-0811 Wilson Heights Clns
9-0812 Stafford L R Mrs
9-0813 Bobo C A
9-0815 Dzurik Michl
9-0816 Shirley R M
9-0818 Messimer H A
9-0820 Owrstreet J C
9-0821 Barbeque Lodge
9-0822 Duncan E C
9-0823 Ewing W T
9-0827 Beaty C A
9-0828 Tadlock G G
9-0829 Akins D W
9-0830 Goodman R L
9-0831 Jenkins Mfg
9-0833 Hyde D P
9-0834 Conder O R
9-0835 Link D M
9-0837 Austin A C
9-0838 Suggs J R
9-0841 Walker Goins
9-0842 Player J W
9-0843 Frye B P
9-0844 Pierce J E
9-0845 Bare E T
9-0847 Jay J H
9-0848 Harrelson L Y
9-0849 Atkinson E K
9-0850 Sweezy W R
9-0851 Caldwell Hazel
9-0852 Key Polly A
9-0854 Gibson B V
9-0855 Mills H D
9-0856 Phillips L P
9-0857 Keplinger F S
9-0858 Taylor J C Mrs
9-0859 Ferguson H J
9-0861 Goss L G
9-0867 Cowart Ned
9-0868 Sadler G R
9-0869 Webb C W
9-0870 Knowles J W
9-0871 Gunter Winston Gunter's Gro
9-0872 Wright Abbie Mrs
9-0874 Ray F M
9-0875 Phillips Lara
9-0876 Stephens R M
9-0877 Warren E A Mrs
9-0879 Fisher L W
9-0881 Greene M L
9-0883 Saxon R M
9-0885 Jackson R H
9-0886 Peterson E G
9-0887 Walsh J A
9-0888 Rankin J J
9-0890 Gaskins W A
9-0891 Hinson R B
9-0892 Criminger H Y
9-0893 Cranor E E
9-0896 Postell J M
9-0897 Caldwell E D
9-0898 Comer V L
9-0900 Anderson R F
9-0901 Dancy M A
9-0902 Johnson A W
9-0903 Peck J F
9-0905 Trull D C
9-0906 Maynor Ornamental Iron & Steel Wks
9-0909 Patterson P E
9-0910 Cureton Anthony
9-0912 Kelly C W
9-0913 Fisher B H
9-0914 Furr R E
9-0916 Irby T O
9-0917 Graham G D
9-0918 Barnette Mary
9-0921 Stafford E M Inc
9-0922 Branton H C
9-0923 Blackwelder B G
9-0924 Reavis G T
9-0925 Patrick L P
9-0927 Crow W E
9-0928 Watts M N
9-0929 Duncan J A
9-0932 Stewart Willie
9-0933 Hagler J B
9-0935 Kennedy Lottie L
9-0938 Williams P E
9-0939 Ingold H L
9-0941 Morton L H
9-0942 Liles J F
9-0943 Gordon S E
9-0944 Navey W R
9-0948 Jackson W B
9-0950 Wyke V L
9-0951 Smith R M
9-0952 Hance H L
9-0954 Plummer A L
9-0958 Stewart T H
9-0959 Mahafee J S
9-0960 Chapelle Cath Mrs
9-0961 Ricks C V
9-0962 Schlecht W A
9-0964 Lemmond D R
9-0966 Eury J R
9-0967 Coales L W
9-0972 Burden O S
9-0974 McDaniel S L
9-0975 Tucker R E
9-0978 Prince L W
9-0980 Wright A V
9-0981 Gabriel J H
9-0982 Nash C B
9-0983 Marsh J H
9-0984 Roach J W
9-0985 Lee C E
9-0988 Adams G B
9-0991 Connell G R
9-0992 Moody J F
9-0994 Helms W C
9-0996 Mitchell N C Mrs
9-0997 Wiley P W
9-0998 Flowe J T Mrs
9-1001 Davis H L
9-1002 Kirkpatrick M E
9-1003 Simpson E D
9-1005 Agnes F C
9-1007 Grayson S H
9-1008 Haines Lola Mrs
9-1009 Hagler A R
9-1011 Moore C T
9-1012 Pender B T
9-1013 McCall D H Mrs
9-1017 Hasty J B
9-1020 Nantz W D
9-1021 Century Constn Gibson D C
9-1022 Harris D L
9-1023 Eckard O P
9-1025 Anderson R L
9-1026 Driftwood Restr
9-1028 Dover C B
9-1030 Beal R L
9-1032 Logan N A
9-1033 Davis M H Mrs
9-1035 Wingate D M Mrs
9-1036 Thorne R A
9-1038 Davis M A
9-1041 Fed Aviation Agcy
9-1042 Johnston W O
9-1043 Bennett J S
9-1045 Murphy Willie
9-1048 Jones R W
9-1049 Helms J L
9-1050 Therrell J R
9-1052 Gardner C R
9-1053 White E E
9-1055 Conard A W
9-1056 Entrekin J T
9-1057 Steele Eddie
9-1058 Wingate L R
9-1060 Hudson F E
9-1062 Hinson R E
9-1063 Frazer J W
9-1064 Benfield C R
9-1066 Blake Otto
9-1070 Safrit Phyllis
9-1071 Miller L W
9-1072 Lambert B C
9-1076 Allen W R
9-1077 Clark A A
9-1078 Marrash David
9-1079 Falls W N
9-1082 Kirkley Robt
9-1084 McQuay J W
9-1086 Biddix R O
9-1088 Ward H E
9-1090 Henshaw R H
9-1091 Ware Paul
9-1092 Black J H
9-1095 Broome W L
9-1100 Martin A L Mrs
9-1103 White Belle Mrs
9-1104 Hull P T
9-1107 Underwood R S
9-1109 Stokes E R
9-1113 Martin Danl
9-1114 Waite J B
9-1115 Huggins G L
9-1117 Ingle C E
9-1118 Lemmonds E M
9-1119 Mitchell J S
9-1120 Zeigler N A
9-1121 Davis R L
9-1122 City Fire
9-1123 Guin M M Mrs
9-1124 Small L A
9-1126 Griffith J A
9-1127 Hipp J C
9-1128 Rowe G H
9-1132 Primm A L
9-1134 Butler O G
9-1135 Clark J M
9-1136 Berryhill R L
9-1137 Kennedy Hugh
9-1138 Greene H S
9-1140 Ingle A C Mrs
9-1141 Forest Lawn Forest Lawn Burial Pk & Mausoleum
9-1142 Brasch H M Mrs
9-1143 Lossiter J G
9-1144 Thomas H L
9-1146 Turner J T
9-1147 Parris S L
9-1149 Grant Coyet V
9-1152 Huffman I B
9-1155 Moore V M
9-1157 Mauldin P Mrs
9-1158 Moses G A
9-1161 Char Flying Serv
9-1163 Weavil D H Mrs
9-1166 Lynn R B
9-1168 Houston G L
9-1172 Ramseur J W
9-1173 Hatley R S
9-1174 Hamm J H
9-1175 Jowers J G
9-1176 Thompson M M
9-1177 McIvay J W
9-1179 Luther Billy
9-1182 Langley J H
9-1183 Hunter James
9-1184 Love F L
9-1187 Williams E E
9-1189 Shaw J R
9-1191 Bogan C M
9-1193 McGraw G W
9-1194 Keistler F L Mrs
9-1196 Rice Geo
9-1197 Jones O J
9-1201 Harrison G W
9-1206 Torrence D G
9-1211 Tboro Elem
9-1212 Long Mildred Mrs
9-1214 Public Library of Char & Mecklenburg County
9-1216 Baker C W
9-1218 Brown O V
9-1219 Ervin R E
9-1220 Conder Tire Co
9-1221 Oates N I Mrs
9-1222 Keistler J G
9-1225 Clark F W
9-1228 Smith Leonard
9-1229 K B Sls Co
9-1230 Edwards E L
9-1231 Davis Seymour
9-1232 Lindsay E B
9-1233 Melton R W
9-1235 McCall W F
9-1237 Glover D Q
9-1240 Wood W V
9-1241 Caro Machy
9-1242 Hill H S
9-1243 Payne E G
9-1244 Taylor S L
9-1246 Tarte J D
9-1247 Bennett P E Mrs
9-1252 Wilson C D
9-1253 Whiteside W W
9-1254 Pettit J E
9-1255 Easterling R L
9-1259 Thompson W L
9-1263 Settlemyre G A
9-1264 Young L R
9-1267 Jarrett J H
9-1269 Jordon R C
9-1270 Hazelip M W
9-1275 Farabee J L
9-1276 Doster W M
9-1280 Circle G Restr
9-1282 Burgin Ralph
9-1283 Keener L C
9-1284 Dabbs Ernest
9-1285 Howell W S
9-1286 Roberts Herman
9-1287 Kidd S L
9-1288 Vassey J J
9-1291 Hatley E A
9-1292 Hughes R N
9-1293 Bishop M C
9-1294 Baxley A E
9-1296 Freeman J T
9-1300 Power G G
9-1302 Whiteside E R
9-1304 Lyles W S
9-1305 Smith N L Mrs
9-1307 Patton Clarence
9-1308 Garland A T
9-1309 Jackson Container
9-1310 Wilberg J B
9-1312 Thompson J L
9-1314 Seymour E C
9-1316 Cathey C K
9-1317 Horne S E
9-1318 Howie T E
9-1319 Heath P J
9-1320 Poston E C
9-1321 Stiwalt Furn Co
9-1322 Hall I E Mrs
9-1323 Huie J B
9-1324 Lee G M
9-1325 Bingham J H
9-1327 Thomson E A
9-1328 Crocker G B
9-1332 Sweet P B
9-1335 Wilkinson Wm
9-1336 Hoke F D
9-1337 Wall L P Mrs
9-1338 Truesdale E H
9-1339 Ingold T D
9-1341 Lawing's
9-1342 Bennett J W
9-1343 Hedspeth E F
9-1347 Baldwin E W
9-1348 Caudle J N
9-1349 Helms W W
9-1351 Early J W
9-1352 Dabbs Leonard
9-1353 Queen I W Mrs
9-1357 Forbis H C
9-1358 Hunsuck C I
9-1359 Coggin L G
9-1362 Davis Della Mrs
9-1366 Herron T L
9-1367 Williams E B
9-1371 Funderburke H E
9-1372 Horne C E
9-1374 Lampke E H
9-1376 Sutton L A
9-1377 Crumpler B H
9-1380 Helms W P
9-1382 Spurrier M M
9-1389 Hedden C D
9-1391 Oliver J B
9-1392 Brigman J F
9-1393 Reaves M H Mrs
9-1394 Ledbetter Dorothy
9-1397 Price L O
9-1398 Downey T F
9-1400 Marrow C D
9-1403 Wilkinson D J
9-1405 Thompson Antique
9-1406 Dixon W I
9-1408 Allen H M
9-1410 Hershberger R W
9-1413 Guin J W
9-1415 Nivens R T
9-1418 King B C
9-1419 Able S G
9-1422 Conder J W
9-1424 Vinson J T
9-1425 Reese S F
9-1426 Norris A R
9-1427 Fant G A
9-1430 Starnes B D
9-1432 Hicks J W
9-1433 Hudson Body Hudson J L
9-1438 Hinson Paul
9-1439 Biggers B R
9-1440 Nance B P
9-1441 Black C H
9-1442 Latham O N
9-1443 Nance E E
9-1444 Hamilton F H
9-1445 Osborne C A
9-1447 Davis C B Mrs
9-1448 Hallman A L
9-1449 Helms Joe
9-1451 Howard J E
9-1453 Harris C S Mrs
9-1454 LaRoach J R
9-1457 Pigg B S
9-1461 Sinclair J F
9-1462 Coe T L
9-1463 Howard L R
9-1464 Futch W V
9-1467 Lee W D
9-1468 Norment L L
9-1471 Valliere R S
9-1472 Beaty M D Mrs
9-1473 Hames J D
9-1474 Carithers D E
9-1478 Sherrell H G
9-1480 Caro Truck Sups
9-1481 Tyer Gradie
9-1482 Boyd J B
9-1484 Hamilton J H
9-1485 Adams J S
9-1488 Fleming A A
9-1489 Peninger L H Mrs
9-1490 Jones J B
9-1491 Whitehead E W
9-1492 Parnell R A
9-1494 Elmore W L
9-1497 Austin R D
9-1498 Blanton C H
9-1501 Hagler P D
9-1502 Byrd J M
9-1504 Gilliland J C
9-1506 McCall Bros Pump & Well
9-1511 Ford Div of Ford Mtr Co
9-1520 Nesbit R V
9-1525 Cannon Aircraft Exec Terminal Cannon Aircraft Sales & Serv
9-1528 Winters M L
9-1530 Matthews E E
9-1531 Graham D L
9-1533 Hunt J B & Sons
9-1537 Smith W E
9-1542 Wrenn E S
9-1543 Godwin R M
9-1547 Fogle J B
9-1557 McCorkle B D
9-1559 Sills D L
9-1561 Hall Pat Enterprises Inc
9-1565 Saine C L
9-1573 M&J Ornamental Iron Wks
9-1579 Sherrill W H
9-1580 Deyton Welding & Sheet Metal
9-1581 Kanoy & Son
9-1583 Bland O D
9-1585 Trammell Awning
9-1586 Bradley E D
9-1588 Brooks G E
9-1591 Baker W H
9-1593 Rhodes Wm
9-1595 Adams R W
9-1600 Murtagh A J
9-1606 Keistler Bros Builders
9-1610 Armstrong L A
9-1615 Black R D
9-1623 Stznsberry R G
9-1644 Gaddy H C
9-1645 Barnes L A
9-1650 Clippard M A
9-1653 Campbell H J
9-1664 Phillips Elwood
9-1673 Suttle Swim Clul
9-1694 Potter D A
9-1696 Geter Jimmy
9-1700 Brewer A J
9-1708 Utler R B
9-1714 Hunsinger Wilbert
9-1736 McClure J T
9-1739 Mullis J D
9-1744 Godwin C W
9-1745 Burton J N
9-1755 Fredrick W A

EXPRESS EXCHANGE—
Contd
-1758 Davis J F
-1760 Pace R L
-1761 Hayworth A S
-1765 Blackwelder's Used Auto Parts
-1772 Deal S G
-1788 Brown Chas
-1791 Elliott H R
-1801 Princess Marian Beauty Shop
-1805 Hunsucker R L
-1804 Gregg O G
-1807 Simpson A J
-1808 Wiest R M
-1810 Carter R M
-1813 Wilkinson W H
-1815 Griffith D E
-1816 Gettis J B
-1818 Wilkes W P
-1819 Edwards C M
-1821 Little R C
-1822 Eury W C
-1823 Freeman L F Mrs
-1825 Kennedy F S
-1826 Modern Lawn Mower
Pruette C E Mrs
-1827 Henson W M
-1829 Wike C R
-1835 Walker G C
-1836 Starnes G P Mrs
-1837 Demarest J H
-1838 Sellers W M
-1842 Howell E L Mrs
-1846 Puckett's Food
Puckett's Fuel Oil
-1848 Kelly N B Mrs
-1851 Reid Oil
-1853 Bolt I L
-1854 Wimbish M M
-1855 Lemmond C L
-1856 Herr E M Mrs
-1857 Hughes J H
-1858 Crawford B F
-1859 Kirpatrick S H
-1863 Flowe W O
-1864 Crisler A Q
-1865 Morris W H
-1872 Hackett J H
-1873 Gaddy C L
Gaddy Radio & T V
-1874 Swartz T R
-1875 Ferguson J L
-1877 Ferguson A E
-1878 Norris L J
-1881 Estridge J E
-1882 Gregory L R Mrs
-1883 Timmons Chas
-1884 Patterson S G
-1885 Lawing F C
-1886 King K J
-1887 Rodgers J W
-1893 Shoaf Nettie
-1894 Quick M W
-1895 Richardson W H
-1896 Sloan O T
-1897 Keever J D
-1901 Williams A W
-1902 McCoy G H
-1903 Melton R W
-1904 Stiwalt N B
-1905 Walters C R Mrs
-1906 Carver J D
-1908 Harris B L
-1909 Dixon G W
-1911 Hayes Nursery
-1915 Law Jack
Law O L
-1916 Abernethy G R
-1917 Kiser H L
-1920 Conrad W D
-1921 Henry D E
-1922 Holden J F
-1923 Jones P A
-1926 McGee P M Mrs
-1928 Thrower H M
-1930 Rogers F M
-1932 Cartee J C
-1933 Canaday W P
-1934 Bush W H
-1936 Kelly Nattie Mrs
-1937 Allman D D
-1939 Craig J M
-1941 Fevers Eliza Mrs
-1942 Gibson T A
-1944 Williams Chas

9-1947 Hullender E S
9-1948 Tallman R P
9-1951 Earle J G
9-1952 Lynn R E
9-1953 Davis Cecil
9-1956 Rogers W H
9-1957 Hostetler D A
9-1958 Walters J W
9-1959 McNair J D
9-1962 Smith B B
9-1963 Parham M M
9-1964 Anderson C E
9-1968 Funk B L
9-1969 Prather R E L
9-1970 Nicholson Jerry
9-1971 Lyerly F T & Son
9-1972 Nesbit Clara Mrs
9-1973 Winters M W
9-1974 Counts H E
9-1976 Connell J E
9-1977 Smith R L
9-1979 ElRancho Motel
Greer Dudley
9-1980 Weaver R B
9-1982 Randall J S
9-1984 Roger's Beauty Shop
9-1985 Helms C W
9-1986 Maxwell E G
9-1987 Wilson R L
9-1988 Sweet R G
9-1990 Boatwright W W
9-1991 Holt Box
Holt W J
9-1992 Neal L B Mrs
9-1993 Bullard S M
9-1995 Morris A P
9-1996 Turner O H
9-1997 Mingus J W
9-2098 King A W
9-3000 Collins O S Mrs
9-3002 Smith Nancy M
9-3003 Beaty I H Mrs
9-3004 Jones J M
9-3005 Neal H L
9-3007 Wentzel K E
9-3008 Green A W
9-3012 Blue H G
9-3013 Burton R C
9-3014 Munson W E
9-3018 Hensley E H
9-3019 Cannon J E
9-3020 Robinson P S
9-3021 Boyst W M
9-3022 Craig Bessie Mrs
9-3023 Kluttz C L
9-3024 Harkey W J
9-3025 Henderson O E
9-3027 Shipes J A
9-3028 Springs J T
9-3029 Teck Products
9-3031 Hoskins Sch
9-3032 Vestal B J
9-3035 Hipp F L Mrs
9-3036 Patterson W S
9-3038 Lewis T S
9-3039 Hale W R
9-3042 Galloway H C
9-3043 Lyerly J M
9-3044 Lineberger J F
9-3046 Thompson M D
9-3047 Barr R L
9-3048 Alexander Thos
9-3049 Braswell A B
9-3051 Buchanan G A
9-3054 Nash Della Mrs
9-3055 Gregory B T
9-3056 Helms P K
9-3059 Pruitt A L
9-3061 Zealy S H
9-3063 Davenport P W
9-3064 Griffin H C
Kennedy M A Mrs
9-3066 Andrews D W
9-3068 Walker C H
9-3070 Slappey L C Mrs
9-3071 Tboro Presby
9-3072 Tyner W S
9-3074 Harrison R B
9-3079 Thomas R H
9-3081 Helms J L
9-3082 Kimmons T H
9-3083 Ferguson C L
9-3085 Kyaw W C
9-3088 Bass J B
9-3090 Lowrimore J L
9-3092 Conder G J
9-3093 Robinson L D
9-3101 Griswold J D

9-3106 Black's Dairy
9-3108 Dabbs W M
9-3111 Stansbury H F
9-3113 Tweed R L
9-3115 Rainwater J A
9-3117 Pitts C R
9-3118 Wheat T A
9-3122 Cook J F
9-3123 Cochrane R H
9-3124 Moore H E
9-3125 Martin S C Mrs
9-3127 Small V P Mrs
9-3128 Sellers W S
9-3131 Collins B H
9-3133 Williams E K
9-3134 Robinson W P
9-3135 White J N
9-3136 Davis G W
9-3138 Darby T L
9-3139 Severs F G
9-3140 Lawing Rug & Carpet Wks
9-3141 Vesco Inc
9-3142 Eckland P W
9-3144 Hager W N
9-3145 Wike J B
9-3147 Johnson Paul
9-3149 Richardson Zeb
9-3150 Teitans Ausma
9-3151 Mullis A F
9-3152 Grooms C E
9-3153 Finley H M
9-3154 Hilms N C Mrs
9-3155 Erwin J W
9-3159 Gary Arth
9-3160 Biggers T H
9-3162 Clark C E
9-3163 Jenkins J L
9-3166 Posey H S
9-3167 Johnson H P
9-3171 Love D A
9-3172 Lentz Jake
9-3173 Benton J C
9-3174 Horne J M
9-3178 Kluttz W C
9-3182 Hughes J O
9-3187 Williams G L
9-3192 Mitchell R C Mrs
9-3194 Sherrill J S
9-3198 Smith M B
9-3201 Little H L
9-3202 King F L
9-3207 Sherrill E L
9-3208 Aiken R W
9-3209 Jordan H C
9-3212 Lemmond Connie
9-3214 Frazier H M
9-3219 Ingram J C
9-3220 Shuford R J
9-3222 Cook C F
9-3226 Park W B
9-3227 Sox M D
9-3228 Martin J R
9-3229 Wilson B A
9-3230 Hamilton B U
9-3233 Cobb G M
9-3234 Fogg H R
9-3237 Helms W S
9-3239 Fitzgerald L A
9-3240 Rutchik Howard
9-3241 Dixie Clns & Lndry
9-3242 Kelley J L
9-3243 Griffin M E Mrs
9-3244 Collins C R
9-3251 Wilson Levi
9-3252 Caldwell M E
9-3253 Wilson P D
9-3254 Kerley D P
9-3256 Newton A L
9-3258 Knight A H
9-3261 Liston Estelle
9-3262 Irvin M M Mrs
9-3265 Jackson W S
9-3267 Newlander J M
9-3268 Thrower C R
9-3271 Jamieson D H
9-3272 Aughtry J W
9-3275 Faulkner E R
9-3281 Hooper Mildred
9-3282 Smith J D
9-3283 Wood K L
9-3286 Turner J C
9-3287 Freeman T B
9-3291 Thaggard R G
9-3293 Baker E C
9-3294 Hendricks H T
9-3296 Brock J E
9-3300 Ramey W A

9-3304 Marley M J
9-3305 Best G G
9-3306 Helms J M
9-3307 Keistler C D
9-3308 Thomas W P
9-3309 Wells L T
9-3311 Eastern Air Lines
9-3324 Davis R L
9-3325 Nance A D
Nance Bros
9-3340 Lundy C J
9-3348 Spalding P S Mrs
9-3351 Hager C C
9-3352 Lawrence W T
9-3354 Long D F
9-3356 Auten W B
9-3358 Pace R L
9-3362 Austin E C
9-3365 Burke T A
9-3367 Charlotte Block
9-3370 Love F R
9-3371 Piedmont Airlines
9-3373 Abernethy H L
9-3374 Downer W E
9-3376 Hubbard C E
9-3384 State Hwy Patrol
9-3387 Auten W S
9-3388 Kearns J E
9-3393 Godfrey H W
9-3395 Caro China Mkt
9-3401 Reynolds J L
9-3402 Davis F B
9-3404 Williams W B
9-3406 Jernigan H P
9-3409 Adams Calvin
9-3410 Hartsell R G
9-3411 Avalon Beauty
9-3418 Rushing B T
9-3421 Rhodes Wm Co
9-3422 Rowe M M
9-3423 Long W D
9-3426 Sheron H M
9-3427 Gettis N F
9-3428 Ferguson C A
9-3430 Watson E C Mrs
9-3431 Morris Live Stock
9-3433 Caldwell H A
9-3435 Turner H A
9-3439 Padgett F W
9-3441 Plato Price High Sch
9-3442 Morris C W
9-3443 Meacham G T
9-3445 Furr J H
9-3449 Reed H E
9-3450 Nelson W K
9-3452 McFadyen J K
9-3456 Aikens H R
9-3458 Nesbitt Gussie
9-3460 Hammond H M
9-3465 Mitchell C E
9-3466 Parker M H
9-3467 Williams M E
9-3469 Moore A C
9-3472 Gordon W A
9-3474 Hollifield J A
9-3475 Berryhill W B
9-3477 Huffman O G Mrs
9-3478 Clark M K Mrs
9-3480 Hartley Jay
9-3481 Humbert C E
9-3484 Stroud John
9-3489 Spencer V F
9-3491 McKinney Lester
9-3498 Green A D Mrs
9-3513 Prevette T J
9-3516 Bell Bill
9-3522 King J T
9-3523 Martin M E
9-3526 Burgin E D Mrs
9-3543 Havner A A
9-3544 Brewer W M
9-3571 Helms Goldie Mrs
9-3574 Hartman Jas
9-3578 Briggs J L Mrs
9-3585 Bright J T
9-3588 Thomas W A
9-3594 Mingus P H
9-3602 Simpson V K
9-3614 Kuykendall R M
9-3616 Sykes A C
9-3619 Baskin Theo
9-3622 Phifer H T
9-3652 Spurrier J B
9-3654 Robbins J A
9-3657 Moore D N
9-3658 Batey E R
9-3667 Sherrer W H

9-3669 Donald C E
9-3673 Champion T C
9-3680 Helms T R
9-3684 Wilkinson W D
9-3686 Tabor J D
9-3698 Long G E
9-3705 West R D
9-3707 Duke Vernon
9-3708 Amesbury G C
9-3715 Miller D D
9-3722 Tucker D W
9-3728 Lanier B R
9-3731 Shipman R F
9-3744 Anglin E F
9-3749 Hamilton F H
9-3754 Goolsby Boyce
9-3755 Helms L E
9-3762 Beatty R W Mrs
Hearn C E
9-3766 Oliver W D
9-3772 Biggers J S
9-3773 Deese C L
9-3800 Christy R L
9-3801 Long N C
9-3804 Huneycutt D M
9-3805 Kanipe L A
9-3806 Shaw B H
9-3808 Johnston M A
9-3809 White Plmb
9-3810 Riley J W
9-3811 Lindley E C
9-3812 Behr H J
9-3813 Prim E W
9-3814 Mauldwin A L
9-3815 Barnett John
9-3817 Ingram J D
9-3819 Wing T B
9-3820 Ott J W
9-3824 Key J W
9-3826 Lawing W J
9-3827 Pure Oil Co
9-3829 Bagulby W H
9-3832 Ferrell H R
9-3833 Sherrill E L
9-3834 Baker L E
9-3835 McKinney Lee O
9-3836 Elliott Madge
9-3839 Holden L B
9-3840 Fowler Roy
9-3841 King C D
9-3842 Jackson G E Mrs
9-3843 Cherry Marion C
9-3844 Godley T M
9-3846 Cunningham Oscar
9-3848 Robinson C M
9-3849 Cox W A
9-3851 Wolfe J W
9-3855 Crocker G B
9-3856 Fulbright E L
9-3858 Freeman G P
9-3860 Davis M D
9-3862 Parker W P
9-3863 Campbell C D
9-3864 Reairs Sandra E
9-3866 Smith J B
9-3867 Ellis P L
9-3868 Weir H E
9-3871 Suddreth J C
Suddreth Sup
9-3873 England B L
9-3874 Rice R C
9-3877 Hoover E E Mrs
9-3878 Green C E
9-3880 Cowley Leonard
9-3882 Conrad W R
9-3886 Tutterow D F
9-3889 Navey Pearl Mrs
9-3890 Hampton S T
9-3891 Melton A L
9-3892 Greenlee J L
Pope Nell P
9-3894 Purcell E L
9-3895 Wallace W C
9-3896 Harris Hubbard
9-3898 Barnes H F
9-3900 Thomas Scott
9-3901 Clontz J W
9-3904 Pruett M B
9-3910 Harrington P G
9-3911 Secrest C D
9-3912 Gabriel W L
9-3913 Todd S A Mrs
9-3915 Pace L C
9-3920 Tarleton R S
9-3922 Pope S C
9-3923 McCall W D
9-3927 Jenkins R I
9-3928 Milsapps H B

EXPRESS EXCHANGE—Contd
9-3929 US Dept of Commerce Federal Aviation Agcy
9-3935 Mingus L R
9-3936 Morris H N
9-3937 Griffin W O
9-3939 Moyers R W
9-3940 Marsh J C
9-3941 Randall R E
9-3942 Middlebrooks W D
9-3943 Wolfe T F
9-3945 Christenbury J C
9-3946 Navey J L
9-3950 Springs H E
9-3951 Knight C H
9-3952 Nicholson J A
9-3956 Smith J L
9-3957 Salmon C R
9-3958 Taylor A R
9-3959 Waters Stewart
9-3963 Adams J P
9-3965 Seitz L R
9-3972 Carter O B
9-3974 Calomeris J T
9-3975 Bradham M B
9-3976 Cobb C S Mrs
9-3979 Page R C
9-3980 Harwell M E Mrs
9-3981 Davis R E
9-3982 Holley W T
9-3985 Williams M S Mrs
9-3989 Lippard A V
9-3991 Thompson E D
9-3992 Miller J M
9-3994 Macken A R
9-3997 Brown A G Mobile Home
9-3998 Rogers C J
9-5000 Poteat J R
9-5003 Belton D N
9-5006 Guy J F
9-5009 Russell C H
9-5013 Medlin R C
9-5014 Mullis A C
9-5015 Tobias R W
9-5018 Layton E H
9-5020 Tip Top Red & White Super Mkt
9-5023 Sanderson W A
9-5026 Beam E T
9-5032 Brewer B B
9-5033 Ellis B J
9-5034 Ballenger C G
9-5037 McCorkle O B
9-5044 Kelly R B
9-5045 Whitaker W A
9-5046 McKinney Mildred
9-5048 Izzi L B
9-5049 Kinley O'Neil
9-5050 Oakden Mtr Ct
Ogden C H
9-5051 Luckey B O
9-5053 Brantley W J
9-5055 Harris W E
9-5060 Rufas M P Mrs
9-5063 Beatty M E
9-5064 Dukes F C
9-5065 Farmer W J
9-5066 Hardin J I
9-5073 Torrence W B
9-5075 Williams T R
9-5078 Inman P K
9-5079 Ellis F G
9-5080 Smith W A
9-5081 Heffner Wade Plmb
9-5082 Thompson T C
9-5083 Yandle W R
9-5085 Watts J W
9-5087 Carter L L
9-5089 Watkins Thos
9-5093 Stevens C W
9-5097 Butner M W
9-5101 Hargett F B
9-5102 Bradford H E
9-5103 McClure R B
9-5104 Grubb B F
9-5105 Johnston W O
9-5106 Wilson N E Mrs
9-5107 Jordan B C
9-5108 Wilber R G
9-5112 Dellinger Sydney
9-5113 Etters L E
9-5114 Stevenson G F
9-5115 Jones H L
9-5116 Yandle H Y Mrs
9-5119 Porches C H
9-5121 Bingham E A
9-5122 Ingram W F
9-5123 Eury M L
9-5124 Smith W E
9-5125 Geer L S
9-5128 Biggers D W
9-5130 Johnson Ralph
9-5131 Miller D C
9-5132 Stallings G R
9-5133 Wolfe J D
9-5137 Hyder E R
9-5142 Keziah J D
9-5144 Curtis T P
9-5146 McMahan W W
9-5149 Vann C N
9-5150 Eddens H E
9-5151 Summit Products
Winton Products
9-5152 Fullerton J C
9-5153 Stiwalt R L
9-5154 Hensley W H
9-5155 Godfrey K A
9-5156 Forbis R L
9-5157 Rozzelle F B
9-5159 Robinson J M
9-5161 Mullis A C
9-5164 Morris John
9-5165 Russell Tommy
9-5171 Elec Serv & Sup
Elliott D F
9-5172 Hampton W R
9-5174 Simpson L F
9-5175 McIlwain Frank
9-5177 Randall F W
9-5184 Poteat J L
9-5187 Melton R J
9-5188 Johnson F M
9-5195 Poplin C H
9-5203 Kyaw W P
9-5211 Biggers Bros
Esso Serv
Little Rock Super Mkt
9-5212 Adams R E
9-5215 Efird R H
9-5216 Marks L W
9-5218 Hovis D E
9-5219 Herron M M Mrs
9-5221 Hipp's Genl Store
9-5223 Mauney O H
9-5224 Grant W R
9-5225 Robbins C H
9-5229 Sims E W Mrs
9-5232 Hurdle C L
9-5235 Bass T A
9-5238 Warren G H Mrs
9-5243 Moore H R
9-5245 Swing Delbert
9-5246 Wesson T R
9-5248 Matthews J W
9-5249 Alston H F
9-5251 Gibson H O
9-5254 Jones S L
9-5259 Beaty R H
9-5262 Brock W H
9-5263 Godley Realty & Constn
9-5264 Stephenson J H
9-5265 Crump P C
9-5269 Woodle S A
9-5272 Chandler R W
9-5273 Hopkins G O
9-5274 Watkins B R
9-5275 Bandy B L
9-5277 McDonald C C
9-5281 Lemmond D E
9-5282 Hepler H D
9-5285 McQuay M M
9-5288 Butler W J
9-5289 Holshouser L C
9-5293 Dellinger E B
9-5298 Hartsell M A
9-5300 Grice R B
9-5301 Payne J B
9-5302 Byrd H C
9-5306 Winchester R H
9-5308 Russell J F
9-5309 Bailes H C
9-5310 Allred D C
9-5312 Jones H E
9-5313 Caldwell W W
9-5314 Powell M L
9-5317 Mullis S M
9-5320 Gunnells C B
9-5322 Jones C R
9-5323 Thomas B L
9-5328 Fincher B R
9-5331 Elam H B Mrs
9-5332 York C M
9-5337 Abernathy C H
9-5341 Farm & Industrial Equip
9-5342 Wood L R
9-5344 Funderburk E W
9-5346 Blair J F
9-5349 Seymour J W
9-5350 Circle G Beauty
9-5353 Folse Sydney
9-5359 Northey Roy
9-5363 Godfrey A E
9-5364 Cathey C M
9-5365 Goodrum W A
9-5366 Short A L
9-5367 McClure R H
9-5368 Smith H S
9-5369 Scoggins F L
9-5376 Clippard E N Mrs
9-5378 Poulas Harry
9-5381 Britt Neal
9-5382 Kilpatrick W A
9-5383 Kidd V L Mrs
9-5385 Jonas R G
9-5386 King E L
9-5388 Grier F N
9-5389 Weisenfelder R L
9-5392 Harrington E W
9-5397 Johnson P J
9-5398 Cooley W G
9-5401 Flowers By Marge
9-5402 Biggerstaff W G
9-5403 Hubbard J N
9-5407 Sinclair J C
9-5408 Thompson Wilson
9-5409 Hill A D
9-5410 Griffin H D
9-5411 Ranch House
9-5413 Gosnell J C
9-5414 Lackey H K Mrs
9-5415 Stogner C B
9-5418 Jackson C I
9-5421 Char Fl Covering
9-5422 Youmans Maxwell
9-5427 Carter J R
9-5428 Mason J T
9-5429 Starnes C J
9-5431 Hertz Corp
9-5432 Moore W H
9-5433 Elders J R
9-5434 Clark E L
9-5436 Buchanan A J
9-5438 Bumgardner W L
9-5439 Todd A C
9-5440 Webster H T
9-5442 Griggs C H
9-5443 Stephenson D C
9-5444 Campbell C S
9-5447 Holbrook M H
9-5448 Vaughn J C
9-5452 Neely R H
9-5453 Kendrick O J Mrs
9-5457 Walker R L Plmb
9-5459 Martin D L
9-5460 McDowell Amos
9-5464 Johnson J P
9-5465 Winters J H
9-5467 Biggins A L
9-5468 Morrison W M
9-5469 Bollinger J D
9-5470 Fry E J
9-5471 Kelly Leslie
9-5472 Austin R H
9-5473 Jetton H L
9-5474 Carter A D
9-5477 Broome G W
9-5479 Fox R C
9-5480 Carlton Dan
9-5483 Mulwee H T
9-5485 Thrower A C
9-5486 Lindsay W C
9-5490 Helms T L
9-5491 Smith E R
9-5492 Ormand Eliz B
9-5493 Sherrill A A
9-5496 Herron Brown
9-5497 Crabtree O N
9-5501 Kidd R T
9-5503 Farris C N
9-5504 Dodgens J E
9-5516 Cherry J E
9-5522 Walker R B
9-5525 Biegel O C
9-5535 Carter P V Mrs
9-5539 Lowrance H W
9-5548 Brewer D L
9-5552 Deese Louise
9-5568 Oak Grove Trailer Pk
9-5578 Miller E D
9-5586 Chapman Winston
9-5587 Bagwell Dewey
9-5588 Reid W F
9-5600 Mills E L Mrs
9-5602 Ramsey J F
9-5606 Comer Machy
9-5611 Capital Airlines
9-5612 Rourk Irwin
9-5615 Maynor R E
9-5616 Lowe's Char Hdw
9-5619 Clark LeRoy
9-5621 Goodrich B F Co
9-5631 US Weather Bur
9-5633 Kirkpatrick S H
9-5636 Airport Coffee Shop
Airport Gift Shop
Airport 77 Restr
Dogwood Dining Room
9-5638 Vaillancourt E R
9-5641 Mecklenburg Nurseries
9-5645 Keistler E M
9-5647 Conder W W
9-5650 Marley W B
9-5651 Sou Friction Materials
9-5653 Household Distrs
9-5658 Howie J W
9-5661 Natl Carbon Co
9-5668 Bryan J B
9-5669 Sigmon B L
9-5670 Williamson J G
9-5671 Piedmont Chem
9-5673 Hinson C T
9-5676 Winkler B E
9-5678 Brasch C I
9-5681 Bldrs Serv
McClure Lbr
McClure Timber
9-5684 Taylor M J
9-5685 Weaver C L
9-5691 Firestone Tire & Rubber
9-5705 Watson J W
9-5709 Casey John
9-5710 Jackson R H
9-5716 Lewis Lester
9-5719 Randall J L
9-5720 Foman Ernest
9-5722 Foster B V
9-5732 Hearn G W
9-5737 Denver Screen Wks
9-5748 Austeri Jim
9-5761 Ballenger R T
9-5767 Potts F A
9-5774 Carriker Bros Recapping
9-5783 Mozeley J E
9-5785 Sherwood J B
9-5801 Whitlock O K Mrs
9-5802 Fletcher W L
9-5806 Stafford J H
9-5807 Renegar Geo
9-5811 Woodard H J
9-5813 Bumgarner V S
9-5816 Stowe J A
9-5818 Terry D S Mrs
9-5819 Guiney E B
9-5820 Sparks C R
9-5822 Faust Bill
9-5825 Miller Ross
9-5829 Johnston L C
9-5831 Hamilton Furn
9-5834 Austin J A
9-5835 Bishop H Linda
9-5837 VanPelt J P
9-5838 Gillis G T
9-5839 Boger J H
9-5842 Daniel E B
9-5843 Ledwell L L
9-5845 Moss R R
9-5847 Williams J M
9-5848 Fisher J A
9-5850 Smith J C
9-5851 Nixon Donald
9-5852 Brotherton S I
9-5853 Padgette J R
9-5856 Campfield C C
9-5858 Doby W T
9-5860 Spencer J H
9-5861 Shipp Otis
9-5863 Helderman J F
9-5864 Brown Truck & Trailer Mfg
9-5869 Canup J M
9-5870 Walker J L
9-5871 White R T
9-5872 Melton A E
9-5873 Helms J R
9-5876 Edwards W J
9-5878 Miller W J
9-5880 Ostwalt F W
9-5881 Norman H E
9-5883 Turner M J
9-5884 Gibson R V Mrs
9-5888 Pride Clayton
9-5891 Cassidy Maxie
9-5896 Mulligan W B
9-5888 Homesley C M
9-5889 Florello A J
9-5904 Russell W W
9-5906 Murphy R G
9-5907 Lakey Constn
9-5908 Smith M C
9-5909 Grubb H V
9-5913 Mayhew L S Mrs
9-5915 Tadlock S V
9-5916 Brown J L
9-5917 Gathings J T
9-5918 Gulledge E O
9-5919 Hoard B H
9-5921 Hall J N
9-5923 Kenzell Elec Serv
Poteat K J
9-5926 Bennett E L
9-5927 Floyd Russell
9-5928 Tarte L D
9-5929 US Dept of Commerce Fed Avi-Aviation Agcy
9-5930 Cathcart J L
9-5934 Henderson J F
9-5936 Fitch B F
9-5937 Bredimus J M
9-5938 Long J C
9-5941 McCoy Serv Co
9-5942 Shumate B S
9-5944 Harkey W H
9-5948 Wallace A W
9-5952 Harris J P
9-5953 Price O H
9-5954 Purdy B D
9-5956 Wilson J H
9-5957 Stevenson C
9-5959 Hamm Carl
9-5962 Porter F T Mrs
9-5963 Gordon W C
9-5964 Draughn T G
9-5965 Ollis S A
9-5966 West Robt
9-5969 Miles D A
9-5970 Babson W J
9-5972 Williams P N Mrs
9-5974 Dellinger L S
9-5976 Crane J F
9-5979 Lane W H
9-5982 Watts Marvin
9-5983 Howell T M
9-5984 Kiker J L
9-5987 Davidson M L
9-5990 Funderburk J D
9-5992 Stogner E J
9-5993 Shell J H
9-5995 Wilkinson R L
9-5996 Berryhill R A
9-5998 Puckett T C
9-6000 Hagwood E C
9-6001 Duckett L L
9-6002 Hill Kathleen
9-6005 Gulledge F E
9-6009 Mullis R F
9-6011 Thrift Drive-In
9-6012 Fisher C C
9-6015 Price J A
9-6016 Lucas H D
9-6019 Skinner M L
9-6020 Earle J W
9-6021 Woodward-Warren Refgr
9-6023 McCombs Walter
9-6025 Kennedy J C
9-6029 Cabell J R
9-6031 Helms L W
9-6034 McGee A J
9-6036 Drye J S Mrs
9-6039 Lineberger C E
9-6040 Turner H A
9-6041 Wynn M B Mrs

XPRESS EXCHANGE--
Contd
-6043 Hipp W S
-6044 Linder N H
-6047 Efird L J
-6053 Cathey M H
-6057 Lassiter J F
-6058 Wogt F M
-6059 Nance A C
-6060 Chadwick Automatic Lndry
-6061 Dixon J R
-6062 Maynor R E
-6063 Kelly F A
-6066 Shackelford J L
-6070 Crawley A W
-6071 Smith I O
-6072 Rhyne S S
-6075 Morgan R L
-6078 Sapp J H
-6081 Weddle J C
-6083 Smith J E
-6084 Tryon Repr Serv
-6086 Hilton Viola Mrs
-6087 LaTour H A
-6091 Thomas W A
-6094 Merritt C B
-6097 Biggers D L
-6100 Kay I S Mrs
-6105 Cox E M
-6106 Clum H E
-6108 Maness J E
-6109 Williams B F
-6110 McKenzie B W
-6112 Ross G H
-6114 Byrd's Garage
-6117 Hagler J S
-6118 Hall W G
-6119 Gibson Paul
-6123 Brown J C Mrs
-6124 Bishop Jake
-6127 Cardwell W F
-6128 Snuggs W T
-6129 Johnston F A Mrs
-6130 Todd R M
-6131 Copal Mtr Ct
Hunter M J
Hunter Mobile Homes
-6132 Stilwell J A
-6134 Helms A L
-6135 Hedgepeth J B
-6141 Airport Amusement Pk
Partlow's
-6143 Edwards P C
-6148 Hathcock J H
-6150 Funderburke R E
-6153 Baum H G
-6154 Harsey F L
-6155 Rogers C W
-6157 Holloway A H
-6159 Springs J L
-6160 Lapish J R
-6162 Parker J W
-6167 Hartley C R
-6162 King Odell
-6163 Wolfe R B
-6164 Knight E B
-6165 Allen A M
-6172 Torrence J W
-6173 Barrett T J
-6174 Leagon E A
-6176 Ferguson H S Mrs
-6177 Crocker Fred
-6179 Thompson E S
-6180 Erwin J W
-6181 Cooke W L
-6185 Samuels P A
-6186 Massey W P
-6188 Rosdhah Edwin
-6189 Bell J S
-6191 Howell G W
-6193 Justice P A
-6195 Kiser H L
-6197 Stewart O E
-6198 Myers G E
-6202 Ellis David
-6204 Stikeleather C C
-6205 Wollet R O
-6207 Stamey M J Mrs
-6208 Rufas G A
-6209 Bolick John
-6211 State Hwy Patrol
-6212 Dale D W
-6217 Perkins H J Mrs
-6219 Quivers W W
-6220 Smith M F Mrs
-6223 Blackwelder S B
9-6227 Cook J B
9-6230 Hince F A
9-6232 Champion J C
9-6234 Dickerson J H
9-6235 Williams A E
9-6236 Osborne F G
9-6237 Fitzgerald F B
9-6241 Morris Farm Equip
9-6242 Robinson Bradford
9-6245 Boysen J H
9-6247 Costner J L
9-6253 Cook J F
9-6254 Douglas J E
9-6255 Conrad W H
9-6256 Guin E B
9-6258 Helms B E
9-6260 Owens W J
9-6262 Tboro Bapt
9-6263 Hendrix C T
9-6264 Jackson J H
9-6265 Yandle J H
9-6266 McCraw P C
9-6269 Coffey G E
9-6270 Hammond J E
9-6271 Smith W M
9-6273 Bradley H A
9-6275 Smith Ulysses
9-6277 Warner A D Mrs
9-6278 Kiser A G
9-6279 Davis M L
9-6280 Davis L W
9-6281 Grass J K Mrs
9-6282 Stanley H P
9-6285 Hill C W
9-6286 Phipps E D Mrs
9-6288 Amos R D
9-6289 Crider W B
9-6291 Thomas G C
9-6292 Guin D B
9-6296 Ethington J V
9-6297 Poston L M Mrs
9-6300 Queen C K
9-6301 Guignard Trucking
Northeastern Trucking
9-6313 Walden J R
9-6334 Hoskins Drug Co
9-6336 Allis-Chalmers Mfg Co
9-6344 Thrower Mattie
9-6345 Lyerly F T
9-6353 Steel Serv of California
9-6360 Bailey J K
9-6361 Ferguson H L
9-6363 State Air Natl Guard
9-6367 McCoy L H
9-6369 Williams T W
9-6371 Natl Car Rental Sys
Sou Flight
9-6375 Sou Flight
9-6381 Anchor Serum
9-6385 Lands B L
9-6386 Case J I
9-6388 Hollis M F
9-6389 Robinson P F Mrs
9-6391 Benjamin J R
9-6393 Fortune F G
9-6394 Caldwell C O
9-6395 Stephenson S A
9-6397 Hearn J L
9-6400 Price H C
9-6401 Lefler G F
9-6402 Swaringen J D
9-6404 Scott Ulysses
9-6406 Taylor B R
9-6407 Killian Viola Mrs
9-6408 Frazier Judith C
9-6411 Booker's Esso Servicenter
9-6413 Brown W L
9-6415 Smith J H
9-6416 Ford R E
9-6417 McGinnis L F
9-6418 Weeks L S
9-6420 Patton J W
9-6421 Hood Chem
9-6422 Benson K D
9-6423 Bost T L
9-6424 Webb E Y
9-6425 Thornton V H Mrs
9-6426 Sapp L G
9-6427 Simmons W W
9-6428 Little R K
9-6429 Smith C L
9-6432 Davis Carl
9-6435 Brown Frank
9-6436 McElhaney Hazel
9-6437 Redding C A
9-6438 Brock R L
9-6440 Erben Essa B
9-6441 Trinkler Erich
9-6443 Bailes B M
9-6446 US Air Force
US Dept of Defense
9-6447 Poteat S C
9-6448 Killmon Alma L
9-6451 Corbett B A
9-6453 Cloninger A W
9-6454 Price B C
9-6455 Drye R A
9-6456 Bennett J F
9-6457 Wesson D C
9-6458 Reid C C
9-6461 Kay D J
9-6462 Gentry J P
9-6463 Lane K G
9-6464 Hodge M F
9-6465 Davis B F
9-6466 Brackett H H
9-6467 Harrison Jas
9-6470 Hollar Claude
9-6472 Hough C C
9-6473 Melton W B
9-6475 Black A W
9-6476 Mundy A B Mrs
9-6479 Rockett C H
9-6480 Davis Sylvester
9-6481 Miller A M Mrs
9-6482 Humphrey W W
9-6483 Litaker J R
9-6484 Funderburk B R
9-6486 Campbell C B
9-6487 Marsh Rety
9-6490 Morris J H
9-6491 Million Don A
9-6494 Crump H B
9-6495 Ballard J W O
9-6496 Mathis O E
9-6498 Cartee C T
9-6502 McCorkle D P
9-6505 Mozeley J M Mrs
9-6510 Queen R J
9-6513 Patterson Mary
9-6514 Shelton R C
9-6517 Paul R G
9-6543 Buckley J J Mrs
9-6552 Allison R J
9-6562 Williams J D
9-6563 Klein J R
9-6566 Marley J B
9-6574 Oates R L
9-6581 Rogers J T
9-6600 Leatherman C F
9-6622 James J E
9-6632 McCully J M
9-6635 Smith A E
9-6645 Morris R L
9-6659 Crawley C H
9-6670 Humble B F
9-6682 Cook A A
9-6689 Deese Paul
9-6702 Quick C L
9-6711 Honeycutt K M
9-6712 Teague A R
9-6719 Brown C J
9-6738 Butler D C
9-6739 Rabb B R
9-6743 Robinson E T Mrs
9-6745 Cathey Ashby Mrs
9-6758 Martin Odessa
9-6761 Davis S K
9-6772 Blakeney Wm
9-6781 Huth C H
9-6783 Gulledge J E
9-6784 Norris P P
9-6808 Brown W B
9-6809 Denton J R
9-6811 McGill Hanson
9-6813 Coggins W H
9-6815 Wilson Danl
9-6818 Rabon L S Mrs
9-6819 Morgan C W
9-6820 Little J C
9-6822 Jenks E R
9-6825 Burrus C P
9-6828 Carter E F Mrs
9-6831 Featherstone L B
9-6833 Lamb E R Mrs
9-6835 State Airlines
9-6844 Foard H E
9-6850 Webb G E
9-6852 McDonald Leroy
9-6853 Bridges T O
9-6854 Randall D I
9-6856 Crowell D H
9-6857 Gaddy R W
9-6858 Buening G H
9-6859 Kennedy L A
9-6861 Moore's Esso Servicenter
9-6862 Alexander D E
9-6872 McCoy Johnny
9-6875 Benton Truck Serv
9-6878 Gardner Leonard
9-6879 Horne McIver
9-6881 Hopper T L
9-6884 Robinson M G Mrs
9-6887 Winkler A G
9-6888 Wright C R
9-6890 Hudson J E Paint & Body
9-6892 Kirkley J E
9-6893 Hipp J B
9-6894 Mitchell L A Mrs
9-6898 Rhyne M D Mrs
9-6901 Hass H R
9-6904 Roberts W R
9-6905 Watts D H
9-6906 Keener Ora M
9-6908 Ferrell P M
9-6909 Mitchell J M
9-6913 Anderson D L
9-6914 Hinton Leighton
9-6915 Canady B L
9-6916 Hagler M W
9-6921 Boulevard Grill & Trailer Park
9-6922 Raborn H O
9-6923 Hoskins Av Bapt
9-6926 Small L R
9-6928 Earney E G Mrs
9-6929 Earney A L
9-6930 McNeil J E
9-6931 Draco Furnace Co
9-6932 Bittle B A
9-6933 Chapman C J
9-6936 Frazier Jack
9-6939 Grier M G Mrs
9-6943 McKnight J B
9-6944 Bagley W A
9-6945 Gilchrist Robt
9-6947 Ross F J
9-6948 Smith W M
9-6951 Briggs T A
9-6952 Riddle D W
9-6953 Brown W O
9-6956 Teague A L
9-6957 Sides J O
9-6958 Watts R D
9-6959 Severt J P
9-6962 Sturgill Ray
9-6965 Owens Bertha
9-6969 Rhyne J D
9-6970 Brown G L
9-6971 Jolly R L
9-6973 Nance R P
9-6977 C&M Cookware
Gore C E
9-6979 Ashley Park Sch
9-6980 Gibson R D
9-6981 Yoder H A
9-6984 Kirby Clyde
9-6985 Cosby Martha
9-6986 Newman G F
9-6987 Capel W R
9-6988 Brayboy Darby
9-6991 Harris V M Mrs
9-6997 Yarbrough W C
9-7001 Meadows W K
9-7002 Turner C W
9-7003 Bush Ethel Mrs
9-7004 White Printing Co
9-7005 McCrickard A O
9-7006 Fogleman R L
9-7007 Little Ward
9-7009 Sapp L R
9-7013 Sperling W S
9-7015 Simmons Robt
9-7016 Blanchette C A
9-7020 Ayres A L Mrs
9-7021 Stanley J R
9-7022 Fisher F C
9-7023 Williamson M L
9-7024 Coble J E
9-7025 Stanley H L
9-7026 Douglas L M
9-7027 Bell J O
9-7031 Strick's Bakery
9-7032 Jones W F
9-7033 Pringle H B
9-7034 Miller J H
9-7036 Foster S J
9-7038 Wagstaff C F
9-7040 Hartley T W
9-7041 Reeves M H Mrs
9-7042 Johnson W A
9-7044 Ballard F S Mrs
9-7046 Felker F M
9-7048 Shorter S L
9-7049 Miller G W
9-7052 Davis M C
9-7055 Robinson T L
9-7056 Holland R B
9-7057 Clamp J W
9-7060 Ballard R L
9-7061 Porter J H
9-7062 Phillips K O
9-7063 Bost E N
9-7064 Godfrey R C
9-7066 Price P H
9-7067 Lyerly J P
9-7068 Lewis G M
9-7069 Anderson J M
9-7070 Crosby J I
9-7072 Jarrett S S
9-7074 Helms M R
9-7076 Query T L
9-7078 Owens N J
9-7081 Strawn M B
9-7082 Barchuk B M
9-7084 Brown V J
9-7086 Giles J E
9-7087 Benner A E
9-7088 Tingley F L
9-7089 Roland W B
9-7090 Childress E H
9-7093 McPherson J T
9-7094 Woody G L
9-7095 Eskew E G
9-7096 Belk K L
9-7097 Easter Jas
9-7101 Overcash J C
9-7102 Barnes R F
9-7103 Burgin Jas
9-7104 Ahrens C J
9-7107 Sherard M H
9-7108 Lloyd T R
9-7111 Cook A J
9-7112 Entzminger J F
9-7113 Morgan B E
9-7114 Harrill R A
9-7115 Aaron D A
9-7116 Neal B A
9-7117 Caughman W D
9-7118 Pigg J C
9-7119 Goins C V
9-7120 Hastings B S
9-7121 Camp Greene Presby Ch
9-7123 Whiteside T L
9-7125 Carter J D Mrs
9-7126 Austin J D
9-7128 Neely H M
9-7129 Jones J B
9-7131 Sou Hdw
9-7133 Funderburk C C
9-7134 Robinson W D
9-7137 Goss R W
9-7138 Clement J F
9-7139 Joyner N S
9-7140 King Bros Trucking
King G F
9-7141 Glenwood Beauty
9-7142 Brown Joe
9-7143 Barnhardt W H
9-7144 Dellinger M E
9-7145 Gray E A
9-7146 King B B
9-7147 Randall T H
9-7148 Smith J E
9-7150 Pinion C J
9-7151 Ligon T A
9-7152 Nelson Nina A
9-7153 Beaty A F
9-7154 Keziah T M
9-7155 Ott Kenneth
9-7156 Capstick R R
9-7157 Sherbert Kath M
9-7160 Winkler L R
9-7161 Cook E E Mrs
9-7162 Kidd K M
9-7163 Britt G L
9-7164 Ferguson R A
9-7165 Hansen G B
9-7167 Taylor Pearl F
9-7168 Caldwell C W
9-7169 Boyd T F
9-7171 Oliver B S

EXPRESS EXCHANGE—Contd
9-7172 Hinson W R
9-7173 Howe B E
9-7174 Holler L H Mrs
9-7175 Currie H R
9-7177 Sloop E C
9-7178 McMoore Charlie
9-7181 McIntyre J R
9-7182 Spring Serv Co of Char
9-7183 Combs W H
9-7184 Robinson Herbert
9-7186 Kitchin A W Mrs
9-7190 Price T L
9-7191 Leak W W
9-7192 Fudge C G
9-7193 Cox E M
9-7196 Haire R Y
9-7198 Benson J H
9-7201 Garris D H
9-7202 Brewer W C
9-7203 McLawhorn E L
9-7204 Reep E L
9-7205 Grice T B
9-7206 Mitchem E P
9-7207 Mattingly J H
9-7208 Griffith G O
9-7210 Weatherly J E
9-7211 B&H Foods
9-7212 Hoover C W
9-7215 Mullis A L
9-7216 Ranson B L
9-7217 Ward Lundie Mrs
9-7218 Ellis E D
9-7219 Dellinger J L
9-7220 Armstrong T C
9-7221 Coble H V
9-7222 Wilkinson Blvd Volunteer Fire Dept
9-7223 Hardman D H
9-7224 Haigler J C
9-7225 Justice C R
9-7226 Martin L T
9-7228 Braswell P G Mrs
9-7229 Wise R B
9-7231 Wood J D
9-7232 Lackey Ruth I
9-7233 Rash R W
9-7234 Kirby W L
9-7236 Kimrey D V
9-7237 Blair C L
9-7238 Tallent R G
9-7240 Baxley M M
9-7241 Tuckaseegee Laundromat & Fabric
9-7242 Beam P H
9-7243 O'Brien J B
9-7244 Europa A J
9-7245 Justice Albert
9-7246 Adcock C A
9-7247 Hinkle S L
9-7248 Zeman H R
9-7250 Adams C R
9-7251 Chambers W S
9-7252 Lemmond G Q
9-7253 Prince R L
9-7254 Shaney C R
9-7256 Henderson H R
9-7257 Purcell Meth Ch
9-7258 Smith J R
9-7259 Cathey B V
9-7260 Hunter W P
9-7261 South Twenty Nine Drive In Theatre
9-7262 Flowers E E
9-7264 Duncan W W
9-7265 Moore Isaiah
9-7266 Fesperman J W
9-7270 Crosby J R
9-7271 Raley E L
9-7272 Powell R G
9-7273 Wilson C D
9-7274 Allen G M
9-7276 Miller N C Mrs
9-7277 Beckham W C
9-7278 Hurley G K
9-7280 Williams Clyburn
9-7281 Miller K C
9-7282 Robbins B C
9-7283 Davis I S
9-7286 Champe M C Mrs
9-7287 Freeman M W
9-7288 White J P
9-7291 Blackburn H R
9-7292 Milligan T E
9-7294 Watson S C Mrs
9-7296 Love L T
9-7297 Shepard P H
9-7298 Polk C W
9-7302 Adams C W
9-7306 Melton P B
9-7309 United Junk
9-7311 Enderly Pk Community Center
9-7314 Lowry F G
9-7316 Barger R R
9-7318 Bumgardner W L
9-7319 Britt R D
9-7321 United Junk
9-7322 Hartsell Earl
9-7323 Brisendine W E
9-7324 Lockshire E L
9-7325 Disston Div H K Porter
9-7326 Altman M A
9-7328 McCall W F
9-7329 McComb J A
9-7331 Helms C O
9-7332 Clouse B A
9-7333 White H S
9-7334 Wyatt J P
9-7336 Werner C D
9-7337 Christensen D F
9-7338 LeGrow Chas
9-7339 Smith C W
9-7340 Loftis M L
9-7341 Jolly B B
9-7347 Young McCarver
9-7348 McCorkle T O
9-7349 Howze A L
9-7350 Hill Mamie Mrs
9-7352 Digh Chas
9-7353 Ricketts E W
9-7358 McManus J C
9-7360 Davis J A
9-7361 Hefner W G
9-7362 Eramo T O
9-7363 Rhinehart J T
9-7364 Lyons W B
9-7366 Blair Wm
9-7368 Lovelace H R
9-7369 McSwain B H
9-7370 Ashley Pk Beauty
9-7371 Parker L L
9-7372 Trull B H
9-7373 Campbell J D
9-7374 Kiser R L
9-7375 Horne W A
9-7376 McClendon W W
9-7379 Marlowe W H
9-7380 Wylie J M
9-7381 Walch E L
9-7382 Balowsky Frank
9-7385 Christenbury D J
9-7387 Wilson J M
9-7388 Werner D A
9-7389 Biggers B W
9-7391 White K H Mrs
9-7392 Pittman W V
9-7395 Pure Oil Co
9-7396 Parker R H
9-7397 Sinclair H J
9-7398 Brewer Jack
9-7400 Smith P W
9-7401 Mtr Parts & Gear N A P A
9-7405 Stanton J P
9-7420 Washam D D
9-7422 SBT&T
9-7426 Hollman & Moody
9-7431 G&H Transit
9-7434 Avis Rent-A-Car System
9-7437 Smith Mildred E
9-7441 Pneumafil Corp Uster Corp
9-7450 Childers Jodean
9-7452 Maples L D
9-7454 Robbins C A
9-7461 Simmons Co
9-7471 Forbes D S
9-7474 Sou Airways
9-7481 Piedmont Sls Piedmont Surplus
9-7483 Piedmont Tool Rental
9-7485 Butler S H Mrs
9-7486 Hilton G H
9-7488 Champe Mfg
9-7489 Parts Whse
9-7491 Bizzell's Pharm
9-7494 Thomason Textile
9-7498 Cooke D N
9-7503 Atkinson D W
9-7504 Cline J D
9-7505 Alexander Z W
9-7506 Byrd H C
9-7507 Pope B A
9-7508 Kisner A J
9-7510 Blanchard C B
9-7512 Dennis Carl
9-7513 Herndon B W
9-7514 House H M Mrs
9-7515 Presson H T
9-7516 Campbell Harold
9-7517 Pearson C W
9-7518 McCord J M
9-7519 Kirkpatrick T A
9-7520 Edwards J B
9-7521 Stowe B D
9-7522 Clary A G
9-7523 Howard Simon
9-7524 Martin H W
9-7525 Robinson J M
9-7526 Finison W F
9-7527 Sifford F E
9-7528 Finger J E
9-7529 Sings E D Mrs
9-7530 Conner W T
9-7532 Capps W E
9-7533 Joy R C
9-7534 Alexander W C
9-7535 Mungo C J
9-7537 Sullivan E C
9-7538 Morris J D
9-7540 Hyatt J B
9-7541 Fogle E B
9-7544 Lovett J E
9-7544 Dark W H
9-7546 Byrum R K
9-7547 Cooley C H
9-7548 Cashion D J
9-7549 Carelock Gertie
9-7555 King W K
9-7556 Page R W
9-7557 Morris J L
9-7560 Little J D
9-7561 Newton Alda Mrs
9-7562 Griffin J D
9-7563 Alexander V S
9-7564 Johnston D E
9-7566 Efird R M
9-7567 Fort H M
9-7568 Steadman J T
9-7569 Snyder W G
9-7571 Baird M S Mrs
9-7572 Pope J B
9-7573 Hill Pearl Mrs
9-7576 Funderburke J R
9-7577 Johnson R F
9-7578 Martin R M Mrs
9-7579 Alexander Ernest
9-7580 Sou States Chem
9-7582 Jenkins J N
9-7583 Roberson E P
9-7584 Cash Joe
9-7586 Smith H T
9-7587 Smith Onan
9-7588 Sullivan C E
9-7590 Hatchell Durwood
9-7591 Thomas W R
9-7592 Gravitte F L
9-7593 Deal E E
9-7594 Holton C E
9-7595 Watts M J
9-7596 Lail L L
9-7597 Bolick R H
9-7598 Maxwell J D
9-7601 Chapman W F
9-7602 Phillips J A
9-7604 Smith B E Mrs
9-7606 Allred H T
9-7607 Helms G C
9-7608 Davis B R
9-7610 Stewart In Fra Red Commissary
9-7611 Bailey D A
9-7614 O'Dell R S
9-7617 Cherry J H
9-7618 Hubbard J D
9-7619 Perry LeConte
9-7621 Bost Bakery
9-7622 Meacham T W
9-7623 Sturgis O R
9-7624 McCall L S
9-7628 Morris Ben
9-7632 Alexander J H
9-7633 Coffey E H
9-7634 Randall G W
9-7636 Bowers E E
9-7637 Dalrymple L V
9-7639 Smith W A
9-7640 Rodden G C
9-7641 Marshall M A
9-7642 Hoglen M G Mrs
9-7643 Edmonds M J
9-7644 Grant B A
9-7645 Smith J H
9-7647 Burgess C J
9-7650 Thrift Tire & Battery Co
9-7651 Godwin Mack
9-7652 Digh F B
9-7653 Davis J C
9-7654 Miller Ross
9-7655 Williams W V
9-7656 Flowe D W
9-7658 Anderson Myrtle
9-7659 Malcolm P E
9-7661 Wheeler Clyde
9-7663 Michaelis J K
9-7665 Ramseur Frank
9-7666 Eaves L B
9-7668 Clark C H
9-7671 Fleming H G
9-7672 Sipe T E
9-7675 Anthony Alton
9-7677 Porter D H
9-7679 Hassen H S
9-7680 Seagle A D
9-7682 Johnson R L
9-7683 Ewart A E
9-7684 Yeomans R L
9-7685 Grant Roosevelt
9-7686 Anderson T W
9-7688 Scruggs E V
9-7689 Perry J P
9-7690 Miller B L
9-7692 Calebró G L
9-7694 Kelly M H
9-7695 Ch of God
9-7696 Williams T D
9-7697 Baker R W
9-7700 House T R
9-7701 Nivens L O
9-7702 Robinson E J
9-7703 Harmon J G
9-7704 Ervin W R
9-7705 Killman S H G
9-7706 Melton J L
9-7707 Crook R C
9-7708 McRorie R F
9-7709 Helms R D
9-7711 Medlin V L Mrs
9-7712 Potter R L
9-7715 Francis D C
9-7716 Kistler H M Mrs
9-7717 Reid Sim
9-7718 Jordan J D
9-7719 Tilley H W
9-7720 Evans J S
9-7722 King J J
9-7725 Harry's Esso Servicenter
9-7726 Owens F T
9-7728 Wise J L
9-7730 Wentz G W
9-7731 Valley Furn
9-7732 Ingold E L
9-7733 Pittman Wayne
9-7734 Manus W H
9-7736 Carson J H
9-7737 Mayne W M
9-7738 Hinson C H
9-7740 Moye W D
9-7741 Frazier L A
9-7743 Rhyne R L
9-7744 White G L
9-7745 Armstrong E E
9-7748 Hayes N W
9-7750 Olive H K
9-7754 Moss H B
9-7755 Pinkston L J
9-7756 Dysart D M
9-7758 Cathey A R
9-7762 Hyde J L
9-7763 Bost Durwood
9-7764 Gilreath J E
9-7765 M&J Sup
9-7766 Huggins L D
9-7767 Brown J E
9-7769 Williams H C
9-7771 Morris J P
9-7772 McCorkle H M
9-7774 Queen J D
9-7776 Severs J W
9-7777 Hough Jack
9-7778 Wilkinson E T
9-7779 Cook B H
9-7780 Kirkpatrick Alta
9-7781 Saunders W T
9-7782 Patterson W W
9-7783 Davis E H
9-7786 Wallace W L
9-7787 Morrison J S
9-7788 Clark C C
9-7790 Hawkins R W
9-7791 Russ Oscar
9-7794 McClarnon Geo
9-7795 English J H
9-7796 Sloan J W
9-7797 Clark R S
9-7798 Clayton R H
9-7800 Maples J R
9-7805 Kollar Ernest
9-7806 Miller Smith
9-7807 Mathis T O
9-7808 Tucker J R
9-7809 Small L E
9-7811 Rabon M R
9-7813 McLendon L L
9-7817 Tucker J S
9-7818 Ford Harolee
9-7821 County Bd of Educ
9-7822 Gill W R
9-7826 Smith M L
9-7827 Wentz J C
9-7828 County Bd of Educ
9-7830 Todd W C
9-7831 Martin DeWitt
9-7834 Lunn W D
9-7836 Allen J D
9-7838 Massey S L Mrs
9-7841 Martin W C
9-7842 Wilson H P
9-7844 Rushing C H
9-7848 Henderson W H
9-7849 Eubanks T F
9-7852 Stagner J G
9-7853 Thrasher L A
9-7856 Wilson C D
9-7857 Bass R L
9-7859 McCorkle L B
9-7861 Watkins E K
9-7863 Garrett J T
9-7864 Drum R L
9-7865 Sanders E J
9-7866 Smith W L
9-7867 Kennedy B E
9-7870 Caudle Z A
9-7871 Savage J H
9-7872 Krueck O R
9-7873 Gilleland L G
9-7874 Dillman P K
9-7877 Sifford J W
9-7878 Braswell J N
9-7879 Caldwell W C
9-7881 Calvert W H
9-7882 Gary W K
9-7885 Hendrix K H
9-7887 Correll W A
9-7891 Mullinax C W
9-7892 Latham P S
9-7893 McIntyre C E
9-7896 Tucker J N
9-7898 Brock J M
9-7900 Powell J H
9-7901 Abernathy H C
9-7902 West N P
9-7903 Jordan L B
9-7904 Peterson J W
9-7905 Edmunds James
9-7906 Deese R M Mrs
9-7908 McCorkle G T
9-7909 Biddix M L
9-7910 Barnette S M
9-7915 Dewberry C A
9-7916 Hutchins Marvin
9-7917 Wicker B L
9-7918 Lefler L M
9-7919 Reynolds Joe
9-7920 Graham D P
9-7921 Beveridge J C
9-7923 Deese C A
9-7924 Sloan C P
9-7926 Guy R B
9-7927 Hughes P M
9-7928 Kee K C
9-7929 Wrenn Tire Co
9-7930 Carothers Julia
9-7931 Camp C J
9-7932 White J M
9-7933 Carter K B Mrs
9-7935 Baxter W D
9-7937 Baxter T T
9-7938 Rhyne R L

EXPRESS EXCHANGE—Contd

9-7941 Pergerson L N
9-7942 Ada's Florist
9-7943 McArn R L
9-7946 Holshouser J F
9-7947 Parker B A
9-7948 Dunn D M Mrs
9-7950 Moore C D
9-7951 Brown Rochel T
9-7952 Cadoret H H
9-7956 McDonald P L
9-7957 Owens W C
9-7958 Lippard V B
9-7959 Summerville W P
9-7961 Pappas M T
9-7962 Baker A B
9-7967 Pendleton F W
9-7969 White N E
9-7970 Bridges G D
9-7971 Ervin P E Mrs
9-7972 Arnold F M
9-7974 New R C
9-7975 Patrick B L
9-7976 Lee Malachi
9-7977 Sigmond B A
9-7981 Preston Lonnie
9-7982 Ross R W
9-7983 Jones & Allison O K Welders
9-7985 Griffin B M
9-7987 Belk J W
9-7988 Hall H E
9-7989 Scarborough B S
9-7990 Pugh C B
9-7991 Smith J H
9-7993 Mull N L
9-7994 Alexander Jos
9-7996 Hucks W F
9-7997 White W W
9-8000 Guy J F
9-8001 Register D W
9-8002 Cheek H A
9-8003 Hastings L R
9-8004 Whisenant P T
9-8006 Kinley C T
9-8008 James J R
9-8009 Darnell R E
9-8011 Char Sht Mtl
9-8012 Morris W B
9-8013 Houser D C
9-8014 Wally C H
9-8018 Hinson H L
9-8019 Wall T R
9-8021 Powell W F
9-8022 Raborn W M
9-8023 McNeely J W
9-8024 Emanuel W Y
9-8025 Saine Helen Mrs
9-8026 Miler R F
9-8027 Fleming C W
9-8030 Webb May Mrs
9-8031 Beard-Laney
9-8032 Stogner E R
9-8033 Kale E L
9-8034 Beaty R W
9-8036 Carpenter B O
9-8037 Bivens D D
9-8038 Parrish J H
9-8039 Butler W H
9-8040 Williamson B K
9-8041 Autrey W A
9-8042 Vaughn L D
9-8044 Buchan J A
9-8045 Guin B W
9-8047 Chandler C C
9-8049 Caldwell C D
9-8050 Reid Minna
9-8055 Estridge O C
9-8056 Weber J T
9-8057 Riddle R E
9-8058 Barrier E M
9-8059 Aycoth B F
9-8061 Nixon Reid
9-8062 Waclawski W B
9-8064 Tryon Repr
9-8066 Lee E L
9-8067 Faulkner W W
9-8069 Turner G R
9-8071 Drye R P
9-8072 Stone D R
9-8073 Brown F W
9-8074 Hatley W R
9-8075 Cobb A A
9-8076 Breyare R A
9-8077 Query R M
9-8078 Wilson W H
9-8081 Neal V B
9-8084 Bumbardner J C
9-8085 Ward Delbert
9-8086 Gamble M L
9-8088 Schmidt R G
9-8089 Crawford Frank
9-8092 Rhyne J C
9-8094 Davidson Clarence
9-8095 Price D L
9-8097 Kerns F M
9-8098 Hord J A
9-8101 Holder W P Water Oak Guest Home
9-8102 Hilton W F
9-8105 Metcalf C L
9-8106 Blackburn R T
9-8107 Stuart G C Mrs
9-8108 Koon F D
9-8111 Calvary Bapt Ch
9-8113 Edwards J T
9-8116 Goodwin L C Mrs
9-8117 Church G H
9-8118 Gibson F M
9-8119 Morris K R
9-8120 Wilson L D
9-8121 Williams S C
9-8122 Grunow E E
9-8123 Grubbs D G
9-8124 Bingham J H
9-8127 Cato W A
9-8128 Eldridge R A
9-8130 Fridell Marcus
9-8131 Wright Simon
9-8132 Payne J H
9-8133 Dunn J R
9-8134 Sellers B S
9-8135 Hollifield W R
9-8136 Taylor E B
9-8137 Godfrey S E
9-8138 Bumgarner W F
9-8139 Smart R M
9-8140 Hargett P R
9-8141 Greene St Day Nursery Patterson C B
9-8143 Rutledge M O
9-8144 Price Bertha
9-8146 Stafford's Drive-In
9-8147 Stewart B C
9-8151 Wentz J D
9-8152 Dorsett F N
9-8153 Logan E L
9-8154 Taylor W N
9-8155 Sherer C E
9-8156 Ferrell B U
9-8158 Winkler H A
9-8161 White G C
9-8162 Spittle E M
9-8163 DeShields G R
9-8164 McGuirt R L
9-8166 Turner M J
9-8167 Painter J M
9-8169 Clinton J E
9-8171 Bridges C H
9-8174 Deese B H Mrs
9-8175 Abernathy R S
9-8176 Wilson L M
9-8177 Smith C L
9-8178 Wyatt J H
9-8179 Adams W F
9-8181 Elmore W W
9-8183 Cloninger L D
9-8184 Young S W Mrs
9-8186 Tilson C O
9-8187 Fleming G E
9-8188 Harkey J T
9-8189 Culbreth S C Mrs
9-8193 Flowe H R
9-8194 Sanders E R
9-8195 Allen Dorothy Y
9-8197 Hopkins C R
9-8198 Mosteller J S Mrs
9-8201 Scruggs E E
9-8202 Snell Eug
9-8203 Lackey P K
9-8205 Hilton B B
9-8206 Russell Lillian
9-8207 Almond M M
9-8208 Miller F C
9-8209 Dagenhart C T
9-8211 Superior Products
9-8212 Hovie J H
9-8213 Eddens T L
9-8218 Lewis J V Mrs
9-8222 Swafford C S
9-8224 Mullis R H
9-8225 Williams W R
9-8226 Auten R W
9-8227 Tilley M C
9-8228 Dickerson J D
9-8229 Ballard E P
9-8231 Teamer Religious & Educ Enterprises
9-8232 Reid L H Mrs
9-8233 Little J B
9-8235 Hancock A B
9-8238 Heavner D G
9-8240 Duncan A C
9-8241 Mikesell E R
9-8243 Liston W B
9-8244 Griffin Cathey P
9-8246 Marshall J C
9-8247 Mahaffey E E
9-8248 Jackson Lewis
9-8253 Lineberger Clyde
9-8254 Grogg H C
9-8255 Brown Chas
9-8257 Whiteside W B
9-8258 Ozment F A
9-8259 Lowery S H
9-8260 Lee Jasper
9-8261 Burns D R
9-8263 Kiriakos T E
9-8264 Heavner T P
9-8265 Emery G A
9-8266 Hall J R
9-8268 Reid J W
9-8269 Keener W C
9-8270 Hagans J O
9-8271 Edlund W L
9-8272 Rhyne J M
9-8274 Clay E S
9-8275 Shinn B G
9-8277 Sorrow G W
9-8278 Lowery E H
9-8279 Matthews C G
9-8281 Ferreira F D
9-8282 Parris J C
9-8285 Hamilton Furn
9-8286 Currie L E
9-8287 Juergensen R C
9-8288 Robinson Betty
9-8291 Miller J F
9-8292 Sigmon S S Mrs
9-8293 Caskey A J
9-8294 Campbell D A
9-8295 Phifer E L
9-8297 Miller's Shoe Repr
9-8298 Kirkpatrick L J
9-8301 Ramsaur G S
9-8303 Baucom H D
9-8304 Parker's Veterinary Hosp
9-8307 McClure C S Mrs
9-8308 Galloway J H
9-8309 Northeastern Trucking
9-8315 Brownlee J B
9-8317 Walter Jim Corp
9-8321 Pure Oil Co
9-8327 McArver A G
9-8328 Helms T C
9-8329 Strawn Clns
9-8331 Sou Eng Co
9-8342 Bridges A T
9-8343 King C B
9-8344 Char Furn Galleries
9-8346 Shaheen H J
9-8347 Furr H W
9-8348 White Star Body Wks & Wrecker
9-8350 Carroll M M
9-8352 Retreading Equip
9-8355 Wilson R C
9-8357 Cathey F R
9-8358 McNeil T C
9-8359 Senter C E
9-8360 Abernathy M M
9-8361 Grubb Tire Co
9-8366 Craig W D
9-8367 Cornell E M
9-8370 Smith C W
9-8371 Genl Elec
9-8380 Smith R E
9-8381 James G T
9-8383 Guion A H & Co
9-8384 Stein, Hall & Co
9-8392 Williams D F Mrs
9-8393 Lyles H W
9-8395 Cabaniss E C
9-8396 Hilton L H
9-8397 Duncan W C
9-8398 Thrasher B C
9-8400 Drum H E
9-8401 Bourlis G P
9-8402 Jolly L N
9-8403 Hutson R H
9-8405 Edgerton J A
9-8406 Cope R W
9-8407 Threatt J M
9-8408 Rhyne M S
9-8409 Plummer C W
9-8412 Redwine C L
9-8414 Strawn H L
9-8416 Lane A W
9-8417 Schmitt W G
9-8422 Toll F S
9-8423 Kiser C E
9-8424 Kissiah J M
9-8426 Sullivan R C
9-8428 Mansel Walter
9-8431 James Food Store
9-8434 Wall W M
9-8435 Horne T J
9-8436 Parr J M
9-8437 Hill F E
9-8438 Thomas B C
9-8439 Keener B A
9-8440 Cantrell P H
9-8442 Satterfield M
9-8444 Styers J D
9-8445 Tyndall W L
9-8446 Major E T
9-8447 Edwards A S Mrs
9-8448 Brock J E
9-8451 Reichard R H
9-8452 Morrison Mack
9-8453 Yates-Wilbert Vault
9-8454 Fowler P N
9-8456 Clinton A W
9-8457 Griesman W J
9-8458 Wilson J R
9-8459 Blizzard C E
9-8462 Bryant Leonard
9-8463 Simmons T P
9-8464 Hice C P
9-8466 Caldwell Isabelle
9-8467 Giles L O
9-8468 King M H
9-8471 Parr T J
9-8472 Godfrey J C
9-8473 Cathey Ethel Mrs
9-8477 Sings G T
9-8478 Foster J W
9-8479 Benson L M
9-8481 Miller R M
9-8483 Mullen G F
9-8486 Carpenter P C
9-8490 Douglas Jas
9-8491 Pressley L S
9-8492 Patterson T T
9-8493 Roach L E
9-8494 Russell Clarence
9-8496 Teamer J W
9-8497 Clanton E V
9-8498 Baumgardner G L
9-8501 Knotts Risdon
9-8503 Wallace E C
9-8507 Knight C R
9-8508 Beam W S
9-8509 White J G
9-8511 Ridenhour & Hartsell
9-8512 Alexander R P
9-8513 Helms R I
9-8514 Kennedy H L
9-8516 Sanders N J
9-8517 McDonough R H
9-8519 Laney G A
9-8520 Griffin A L
9-8522 Cook Saml
9-8523 Gaillard E E
9-8524 Povirk J L
9-8525 Gauthier W H
9-8526 Caldwell J F
9-8528 Payne D L
9-8531 Bynum H P
9-8532 Kirby E P Mrs
9-8534 Ellis M B
9-8535 Webster E W
9-8538 Milligan Eldred
9-8539 Garlock Jean Mrs
9-8541 Swindell W A
9-8548 Ritchie W I
9-8550 Hoglen Hubert
9-8551 Mease D E
9-8554 Bucker Elwood
9-8556 Aldridge W F
9-8557 Edwards R O
9-8558 Wingate J D
9-8559 Hartwell P M Mrs
9-8560 Schwartz W S
9-8562 Reeves B H
9-8564 Cooper Bert
9-8565 Christenberry Alvin
9-8568 Yancey R V
9-8569 Smith C R
9-8570 Benson O J
9-8571 Elms D B
9-8573 Kirkpatrick S H
9-8574 Collins J F
9-8576 Foster Kate Mrs
9-8577 Knight S R
9-8578 Crump J C
9-8579 Simon F D
9-8580 Monteith J K
9-8581 McAllister H W
9-8582 McLendon J R
9-8583 Gadd C G
9-8584 Howard John
9-8586 Craven C H
9-8587 Latty J B
9-8588 Biddix P E
9-8590 Thomas M W
9-8591 Hampton A B
9-8592 Bailey B F
9-8593 Taylor D E
9-8594 Cobb L H
9-8595 Latham J H
9-8596 Finlayson C M
9-8597 Hartsell J K
9-8598 Elliott J R
9-8602 Alexander B T
9-8603 Cross W E
9-8604 Nance H H
9-8605 Armstrong F A
9-8606 Wilkinson W E
9-8608 Huitt E B
9-8611 Reynolds L R
9-8613 Whitaker R S
9-8614 Demby J C
9-8615 Kirby H J
9-8616 Austin C W
9-8617 Keeter L B
9-8618 Gheesling Michl
9-8621 Shaw J C
9-8622 Hager P R
9-8625 Chandler H E
9-8627 Drum W B
9-8628 Goldner A G
9-8630 Bean H M
9-8632 Marshall E L
9-8634 McLester W R
9-8635 Hostetler M R
9-8636 Williams S H
9-8637 Hamilton C D
9-8638 Salem J M
9-8640 Corrick J R
9-8641 Burns R E
9-8642 Bingham H A
9-8643 Dellinger H S
9-8644 Kiber T E
9-8645 Jones H C
9-8646 Bigger E M
9-8647 Payne W H
9-8648 Adams J E
9-8650 Beaty W O
9-8651 Brantley R L
9-8652 Hill's Auto Parts
9-8653 Helms W H
9-8654 Nixon Lacy Mrs
9-8655 Gillespie Wm
9-8656 Brawley B B
9-8657 Meacham E P Mrs
9-8659 Clark A F
9-8660 Martin J R
9-8661 Davis G L
9-8662 Todd J L
9-8663 Bridges J J
9-8665 Brown W C
9-8666 Burns L M Mrs
9-8667 Gantt H K
9-8669 Jordan J E
9-8670 Ford D M
9-8672 Starnes J L
9-8673 Edwards C J
9-8674 Fortune B E
9-8675 Barker J B
9-8676 Melton R A
9-8680 Pride M O
9-8683 Hargett J M
9-8684 Wilson L D
9-8685 Rockman L
9-8687 Crosby J B
9-8688 Poindexter J A
9-8689 Cates D T
9-8690 Bowers Lovie A
9-8691 Estridge R G
9-8692 Liles C L Ornamental Concrete Tourist Hotel
9-8694 Spaugh Herbert Jr Hi Sch

EXPRESS EXCHANGE—
Contd
9-8695 Darnell C B
9-8696 Cobb J W
9-8698 Ross J C
9-8700 Smith F V
9-8701 Sanders J F
9-8703 Yancy R D
9-8704 Williams B O
9-8705 Lattaker Lenyer
9-8706 Lunsford L S
9-8707 Noble S R
9-8708 Slater H E
9-8709 Morris Jesse
9-8711 Char Manikin Studio
9-8713 Gordon E B
9-8714 Wester W A
9-8715 Fisher F P
9-8716 Murray J H
9-8717 Cobb A A
9-8718 Scism V A
9-8719 Howell S P Mrs
9-8721 Gopfert A G
9-8722 Harwell E E
9-8723 Lanier P J
9-8725 Wood Lester
9-8726 Nichols J A
9-8727 Graham J D
9-8728 Barbee R F
9-8729 Ward H P
9-8731 Parker L D
9-8732 Gaines H C
9-8733 Frazier Nell Mrs
9-8734 Royster J R
9-8735 Carter A B
9-8736 Hartley C A
9-8737 Mathis J W
9-8738 Gibson Smithie
9-8739 Bynum J C
9-8740 Quick Jas
9-8741 Swink W M Mrs
9-8742 Dellinger Claude
9-8744 Chapman H G
9-8745 Hord C S
9-8746 Lyons R E
9-8747 Darnell J F
9-8748 Hoover E T Mrs
9-8753 Poteat W C
9-8754 Mayhew J E
9-8757 Forbis John
9-8758 Grier S E
9-8760 McSwain E D
9-8765 Query L G
9-8766 Brooks J E
9-8768 Plyler J F
9-8772 Harrison Chris
9-8773 Mullis D B
9-8774 Clinkscales J B
9-8775 Turner A H
9-8777 Porter Jas
9-8778 Johnson Charlie
9-8779 Pearson Chas
9-8781 Akins N R
9-8782 Sigmon R L
9-8783 White Mabel C
9-8784 Helms McClendon
9-8785 Propst T C
9-8786 Caldwell H J
9-8787 Reed J F
9-8788 Hendrix Q R
9-8789 Myers C L Mrs
9-8790 Herron T E
9-8791 Blackwell C R
9-8792 Glover J C
9-8793 Summers J H
9-8794 Stephenson E H
9-8796 Collins J E
9-8797 Finley G L
9-8798 Morrison L C
9-8802 Eubanks B D
9-8806 Doster N S
9-8807 Seabrook J T
9-8808 Summerlin L J
9-8813 De Walt H A
9-8816 Hicks D D
9-8818 Bush R E
9-8819 Spivey F N
9-8820 Bryson John
9-8821 Enderly Park Bapt Church
9-8823 Foster H M
9-8824 Shrum R N
9-8827 Jordan Plummer
9-8828 Danner Carl
9-8830 Campbell C A
9-8831 Moretz Coal
9-8832 Nelson R W
9-8834 Todd W S
9-8836 Hines W D
9-8837 Coggin D A
9-8838 Cannada Fannie
9-8839 Allen J M
9-8840 Earnhardt C J
9-8842 Massey L B Mrs
9-8843 Hart L L
9-8844 Freeman G C
9-8847 Scott Elbert
9-8848 James W T
9-8851 Phillips C E
9-8853 Reaves J B
9-8854 Tucker R M
9-8856 Buff J C
9-8857 Alexander D P
9-8859 Sloan Wm
9-8860 Prevatt Leon
9-8861 Hunt T D
9-8862 Davis J L Mrs
9-8863 Marlow M B
9-8864 Fox J D
9-8868 Price E C
9-8869 Buddin A T
9-8870 Poole Z V
9-8871 McCarty M C Mrs
9-8874 James T L
9-8877 Walker E C Mrs
9-8878 Herndon B J
9-8880 Chastain Louie
9-8881 Capps J G
9-8882 Bolt E C
9-8883 Clontz B C
9-8884 Beck P T
9-8885 Riddle R C
9-8886 Washington Columbus
9-8887 Griffin C W
9-8888 Hasty A F
9-8889 Sweezey A A
9-8892 Hoover R N
9-8893 Kelly L J
9-8894 Fisher J F
9-8895 Morton J F
9-8896 Ledford C R
9-8897 Trull B H
9-8898 Cashion R E
9-8901 Huntley Jos
9-8903 Ferrell A B
9-8904 Douglass L L
9-8906 Swindler F H Mrs
9-8910 Carol Nancy Fashion
9-8911 Galloway H B
9-8912 Tysinger T N
9-8914 Dunn F D
9-8916 Davis B J
9-8917 Carothers John
9-8918 Spicer H H
9-8921 Bost A J Bost Elec
9-8922 Davis T K
9-8926 Altman H T
9-8928 Ellis W E
9-8929 Wheeler J H
9-8930 McKee W D
9-8931 Carolina Sht Mtl & Htg Morgan Ben Cabt & Fixture
9-8934 Miller E M
9-8935 Cloud C R
9-8936 Stilwell J B
9-8937 Landon J A
9-8939 Boulware Jas
9-8940 Keasler D M
9-8941 Conder J W
9-8943 Smith M B Mrs
9-8944 Wingate L W
9-8946 McGirt J W
9-8947 Burgess H G
9-8948 Neely J L
9-8951 McGuirt W B
9-8955 Hankerson Robt
9-8957 Pressley C E
9-8958 Aycoth R N
9-8960 Walker W M
9-8963 McGee Sallie Mrs
9-8966 McQuay J B
9-8968 McCall F P
9-8971 Waters C A
9-8973 Crutchfield W S
9-8975 White L J
9-8976 Lopez J E
9-8977 Pressley R H
9-8978 Digh E B Digh Woodwork
9-8979 Grass M H
9-8980 Hemphill Annie
9-8981 Fender Chas
9-8982 Best J L
9-8983 Shelton H M
9-8984 Mayberry B H
9-8985 Tarlton F R
9-8986 Hutchins J O
9-8988 Toole W B
9-8989 Dellinger David
9-8993 Simpson L W
9-8994 Jenkins S K
9-8995 Ray T D
9-9001 Thrailkill G M
9-9002 Cavin R R
9-9007 Nash R L
9-9008 Watts H E
9-9009 Roseman H C
9-9010 Bolin L M
9-9011 Snodgrass J W
9-9014 Hages P R
9-9016 Smith J B
9-9019 McCullough J H
9-9020 Lewis A D
9-9025 Reid Dewitt
9-9027 Rowe J C
9-9028 Lawrence W R
9-9029 Stinnett P B
9-9032 Asbury J R
9-9036 Morris Richd
9-9037 Clum P N
9-9038 Robinson C L
9-9040 McClure John
9-9041 Watson L J
9-9044 Gaddy Cora Mrs
9-9046 Pridgen L E
9-9047 Tanner E L
9-9048 Tench G M
9-9050 Harward J A
9-9051 Trexler R L
9-9052 Davis F R
9-9053 Lowry J L
9-9054 Huckabee A L
9-9055 Radford C E
9-9056 Killough J F
9-9057 Wilson L G
9-9058 Coon G W
9-9059 Panther J A
9-9061 US Civil Air Patrol
9-9063 Stroud W W
9-9064 Biggerstaff J K
9-9065 McGarity Alex
9-9069 Barefoot Robert & Son
9-9071 City Oil Co
9-9073 Turner A H
9-9075 Shaw J S
9-9077 Hudson Fred Gar Hudson J F
9-9080 Entzminger F W
9-9081 Brown Grease Gun
9-9082 Burgin R H
9-9084 Meeks B F
9-9085 Gore R V Mrs
9-9087 Bridges C W
9-9088 Berry H F Mrs
9-9089 Jackson P C
9-9090 Wright Hosiery Co
9-9092 Cato W H
9-9093 Cook P A
9-9095 Faires R H
9-9098 Davenport B G
9-9101 Community Gro
9-9102 Copal Grill
9-9103 Copal Gulf Serv
9-9105 White Star Amoco Serv
9-9117 P&P Shell Serv
9-9119 Victor Shell Serv
9-9127 Clark's Esso Servicenter
9-9132 McCall's Serv Sta
9-9133 Tboro Gulf
9-9136 Kayo Serv Sta
9-9142 Thrower's Sunoco
9-9143 Hartsell Sinclair
9-9147 Ashley Park Launderette
9-9148 Earnheart Sinclair Sta
9-9151 Davis Sinclair Serv
9-9152 Barnes Esso
9-9157 Tommy-Tink Drive-In
9-9168 Tboro Beauty
9-9169 Wilkinson Blvd Snappy Serv
9-9176 Smith Ralph
9-9178 Smith Beulah
9-9180 McGee & Oakes Amoco
9-9182 Houston Gro
9-9185 Fuller's Food Store
9-9188 Davis Recreation
9-9191 Ashley Park Barber
9-9196 Segrest Clns & Lndry
9-9212 Horne's Gulf Serv
9-9213 Freedom Crown Serv
9-9220 Kearns Gro
9-9228 Collins Esso Servicenter
9-9236 Dixie Motel
9-9237 Cline's Esso Servicenter
9-9238 Neely's Esso Serv
9-9242 Little Rock Crown Serv
9-9246 Summit View Serv
9-9247 Billups Serv Sta
9-9248 Glenwood Amoco Serv
9-9252 Tanzy's Grill & Trailer Park
9-9258 Segrest Clns & Lndry
9-9266 Wilkinson Blvd Pure Sta
9-9267 Kennedy's Grill
9-9269 Harvey's Grill
9-9272 Rogers Lunch
9-9276 Hoover Bros Sup & Hdw
9-9277 Buck's Amoco Serv
9-9278 Tommy's Esso Sta
9-9281 Boyd's Fish & Oyster Bar
9-9285 Hornes Amoco
9-9286 Carolina Golf Club
9-9288 Reid Serv Sta
9-9291 Char Driving Range
9-9292 Cox Serv Sta
9-9297 Greene St Grill
9-9301 Cross J W
9-9303 Buff M T
9-9308 Caldwell L L
9-9309 Morris G C
9-9311 Robinson Paul
9-9312 Hill K H
9-9313 Stubbs J C
9-9317 Williams J D
9-9318 Allen W J
9-9320 Queen Bill
9-9324 Harwell R B
9-9326 Barrett M A
9-9327 Cooke H L
9-9328 Spinks M G
9-9329 Tesh H S
9-9330 Robinson C E
9-9331 Blackwelder's Used Auto Parts
9-9332 McGee R E & Son Plmb
9-9334 Jackson C B
9-9335 Skipper C L
9-9336 Kiser M S Mrs
9-9337 Gill J R
9-9338 Foy J B
9-9342 McGee R E
9-9343 Hammond P B
9-9344 Alexander Wm
9-9349 Calhoun Robt
9-9350 Bradford Drive Beauty
9-9351 Hock Wm
9-9352 Ayers M M
9-9354 Fowler J L
9-9355 Smith S F Mrs
9-9356 Maher R J
9-9359 Brown Marcellus
9-9360 King Records
9-9364 Harper C J C
9-9365 Case G O
9-9366 Blackwelder J C
9-9367 Polk Arth
9-9368 Ensley W J
9-9371 Abernethy F L
9-9374 Francis J B
9-9376 Malone R M
9-9378 Foard A B
9-9379 Dellinger F J
9-9381 Elder Lonnie
9-9383 Fisher E J
9-9384 Hinson D F
9-9385 Reid R R Mrs
9-9386 Britt Carlyle
9-9387 Anderson C G
9-9388 Bulman R C
9-9389 Martin F H
9-9390 Teague J R
9-9391 Hargett K E
9-9392 Carroll R P Mrs
9-9393 Lawing M W
9-9394 Pegram E H
9-9395 Armstrong's TV Serv
9-9396 Kirby C K
9-9398 Danner R J
9-9400 Conner J E
9-9401 Glenwood Day Nursery King T M
9-9402 Simpson C R
9-9403 Washam C J
9-9404 Smith H E
9-9406 Mac's Auto Serv
9-9407 Reid C N
9-9408 Marley J H
9-9409 Martin G C
9-9410 Crocker Fred
9-9411 Discount House No 1
9-9412 Arthur W A
9-9413 Morgan C R
9-9417 Watts M L
9-9421 Greene Zeb
9-9422 McRae H M
9-9423 Davis R N
9-9424 Craig T A
9-9426 Smith M L
9-9427 Adams C L
9-9428 Shoup R E
9-9431 Acme Mach & Tool Jay R Tex Mach Textile Device
9-9433 Harshaw T J
9-9434 Miller E G
9-9435 Haynes R B
9-9437 Philbick W R
9-9438 Lockamy M R
9-9439 Brown J E
9-9440 Lowman Frank
9-9441 Stevens D C
9-9444 Payne B A
9-9445 Kilgore R B
9-9446 Griffin T C
9-9447 Curtis E J
9-9448 Carter M T Mrs
9-9450 Roberts J E
9-9451 Bailey W D
9-9453 Kimrey R P
9-9455 Gardner Ruth Mrs
9-9456 Wilkinson M R
9-9457 Monaghan R L
9-9458 Corridan John
9-9459 Hill C D
9-9460 Edwards Ward
9-9463 Gilbert Yates
9-9464 Duncan G E
9-9465 Upchurch Frank J Co
9-9466 Rollins J H
9-9467 Randall R T
9-9468 Hall Tommy
9-9469 Gaines L P
9-9472 King Fred
9-9474 Deese J A
9-9475 Kirby D R
9-9476 Prim W S
9-9478 Spurrier F W
9-9479 Martin D O
9-9480 Thomas F J
9-9481 Sullivan W H
9-9482 Hipp C O
9-9483 Greth Pattie
9-9484 Lippart R F
9-9486 McIntosh C W
9-9487 Goodwin J L
9-9488 Lane J R
9-9489 Whitesides B J
9-9491 Sterrett D H
9-9492 McWhirter J N
9-9497 Furr H S
9-9501 Cathey C H
9-9502 Faulkner C J
9-9504 Huckabee J F
9-9506 McCall B D Mrs
9-9508 Yandle A B
9-9509 Sharpe HC
9-9511 Sweet G S
9-9513 Henderson Opal
9-9514 Meachem Robt
9-9515 Douglass Mazie B

EXPRESS EXCHANGE—Contd

9-9516 Fallon J J
9-9517 Ramsey C B Mrs Ramsey's Beauty
9-9518 Jones W R
9-9520 McElwaine C H
9-9521 Nye R J
9-9522 Jackson W S
9-9523 Pruette W M
9-9524 McLeod R D
9-9525 Evans Doug
9-9531 R&M Mdse
9-9533 Leazer V T Mrs
9-9536 Smith B N
9-9538 Graber Co
9-9539 Hargett G L
9-9541 Montgomery J D
9-9542 Allen Clyde
9-9545 Peeler J G
9-9546 Sergeant V F Mrs
9-9547 Griffith R G
9-9548 McDowell V W
9-9549 Ellis Lynne
9-9551 Sams R A
9-9552 Hearn E W
9-9553 Bridges R E
9-9554 Van Catledge John
9-9555 Dull E G
9-9556 Hungate H L
9-9557 Hyatt W E
9-9558 Funderburk E E
9-9559 Honeycutt F G
9-9560 Robinson T H
9-9561 Chester J E
9-9562 Grice L N
9-9567 Brissie W T
9-9569 Keathley N B
9-9571 Howe Wayne
9-9572 Preslar H E
9-9573 Carter C F
9-9576 Hall J E
9-9577 Rineer H W
9-9580 Wootten D A Mrs
9-9583 Helms J E
9-9584 O'Dell C W
9-9585 Jordon Sarah Mrs
9-9590 Jones F M
9-9591 Fredell C V
9-9592 Cathcart C B
9-9593 Smith C C
9-9597 Blue G L
9-9598 Cooper W M
9-9610 Trull C A
9-9613 Moore F M
9-9620 Baker J R
9-9621 Davis M B Mrs
9-9623 Hurley V S
9-9626 Weaver H P
9-9630 Mullis Helen
9-9648 Culp W B A
9-9650 Honeycutt H W
9-9656 Malone J I
9-9658 Lueke F L
9-9662 Heilig J G
9-9666 Slaydon J W
9-9674 Yost J L
9-9689 Painter B N Mrs
9-9690 Early J L
9-9693 Fate's Curve In
9-9700 Reynolds H M
9-9706 Rohm & Haas
9-9710 Counts Howard Superette
9-9711 Leakville Woolen Mills
9-9715 Lyons F J
9-9716 Blue J M
9-9718 Bridges J P
9-9719 Barkley J J
9-9720 Jordan L S
9-9723 Glass A H Mrs
9-9724 Smith Irwin
9-9725 Reynolds O P
9-9727 Tate R H
9-9728 Cathey A L & Sons
9-9736 Gray Klondike
9-9738 Brown J Y
9-9739 Herby J H
9-9740 Bowers C A
9-9741 Arnold Distr Co F&F Enterprises
9-9744 Pilot Frt Carriers
9-9748 Coml Automotive Corp
9-9752 Self J E
9-9754 Owen H A
9-9755 Capps F W
9-9756 Godley Twine & Sup
9-9759 Carroll J W
9-9763 Ernestsons Kriss
9-9764 Talbert A R
9-9770 Newton J E
9-9771 Carolina Ford Tractor Co
9-9777 Gwaltney W H Mrs
9-9784 Harris J A
9-9786 Combs C E
9-9787 Lawson Joe
9-9795 Suttle W A
9-9797 Metalvent Home Improvement
9-9800 Martin P J
9-9804 Crawford R R
9-9805 Davis R A
9-9831 Campbell J M
9-9834 Park J E
9-9836 Correll J W
9-9879 Childers E R
9-9883 Eaton L C
9-9887 Currie Ira B
9-9889 Guyer Carol E
9-9900 Helms F E
9-9902 Stephenson W L
9-9903 Wallace C L
9-9904 Duncan L M Mrs
9-9905 Beatty R H
9-9906 Stephenson W C
9-9909 Northington L F
9-9910 Payne J A
9-9912 Medlin L E Mrs
9-9913 Snider E E
9-9914 Lambert W C
9-9916 Keener E T
9-9917 Hollingsworth H L
9-9920 Brydges F S Mrs
9-9921 Tboro Hdw & Sup
9-9922 Gardner Wm
9-9926 White G C
9-9927 Frazier Albert
9-9928 Eller J R
9-9929 Neff Gordon
9-9930 Rowe E F
9-9933 Sharpe J H
9-9935 Benfield H M
9-9937 Price E B
9-9938 Stikeleather R T
9-9942 Spurling W R
9-9947 Grimes M F Mrs
9-9949 Bennett J F
9-9952 McCall J D
9-9953 McKinney Leonard
9-9954 Prevatt P E
9-9955 Knight C W
9-9956 Liner H H
9-9957 Robins E A
9-9959 Cox J E
9-9960 Satterfield R L
9-9961 Vinesett L T
9-9963 Scoggins C R
9-9964 Redwine V R
9-9965 Charles E E
9-9968 Bennett B G
9-9970 Gray W W
9-9976 Jenkins Joyce M
9-9979 Bolt K T
9-9980 Davis C E
9-9981 King W L
9-9982 Rippy A V
9-9984 Bullard Robt
9-9985 Dukes L S
9-9986 Cathey H P
9-9988 Berrier D L
9-9989 White G C
9-9991 McManus J W
9-9992 Hatchell L M
9-9993 Morgan E L
9-9994 Stitt Walter
9-9995 Brown G B
9-9996 Long Bertie H
9-9998 Canipe L O

FRANKLIN EXCHANGE

4-4145 Grose W D
5-0017 Bigham J H
5-0030 Gantt Crosson
5-0035 Verble I E
5-0052 Thomas N R Mrs
5-0111 Harris Theatre Sls
5-0140 Camp E E
5-0151 McClintock J L
5-0162 Smith L M
5-0168 Cunningham M D
5-0186 Grier A H Mrs
5-0197 Landreth M M
5-0215 Cherry W A
5-0231 Rowland R R
5-0253 Queen City Mtrs
5-0255 Van Buren M Inc
5-0284 Bryant H D
5-0291 Dersch H S
5-0300 Norris E L
5-0305 Smith C C
5-0313 Council Herbert
5-0327 Reed Paul
5-0360 St Andrew's Epis Church
5-0364 Dixie Neon Sup
5-0376 Pope T B
5-0385 Caldwell H F
5-0388 Caudle T J
5-0390 Barnes L L
5-0395 Brown H L
5-0397 Johnston W H
5-0408 Lowen L J
5-0434 Robbins W G
5-0437 Ledwell H L
5-0445 Johnson Collins
5-0451 Estes V W
5-0455 First Bapt
5-0467 Matthews R M
5-0468 Burnett T J M
5-0483 King Kathleen M
5-0485 McFalls Carolyn
5-0492 Duggan Kathryn
5-0504 Tice J P
5-0518 Rogers C C
5-0519 Brown Marie C
5-0524 Pioneer Carloading Western Car Loading
5-0530 Shoaf M I Mrs
5-0538 Mahan G J
5-0586 Polk H C
5-0601 Meyer F J
5-0623 Smith T R Mrs
5-0627 Watson L R Mrs
5-0630 Ebert's Esso Servicenter
5-0633 Dixon J P
5-0642 Second Calvary Bapt Ch
5-0652 Woods Lena D
5-0664 Hahn F G
5-0670 Ellington E M
5-0688 Brown J C
5-0705 Barefoot M M
5-0707 Russell F A
5-0719 Blakely Kath
5-0762 Bell R L
5-0770 Owens John
5-0781 Shore B R
5-0795 Rushen J A
5-0810 Glendinning J A
5-0812 Ogle W T
5-0829 Invisible Reweaving
5-0844 Holt Frank
5-0868 Freeman Hazel
5-0886 Little Tile & Marble
5-0896 Gedney H V
5-0914 Bush L A Mrs
5-0927 Greene H M
5-0935 Thomas F A
5-0947 Summerville W M
5-0954 Morris L S
5-0960 Shoupe C W
5-0963 Brklayers Union Painters Local
5-0965 Gist J E
5-0977 Pennington J W
5-0998 Caro Linotyping
5-1001 Williford W H
5-1003 Queen Barbara
5-1004 Springs Annie
5-1005 Kirkpatrick Dorothy
5-1006 Clark J E
5-1009 S&W Cafeterias
5-1010 Center Theatre
5-1012 Philemon L T Mrs
5-1013 Sharpe A B
5-1014 Caldwell G M Mrs
5-1017 Tompkins L T Mrs
5-1018 Lindsey Helen Mrs
5-1019 Daniel C H Mrs
5-1020 Harris Exp
5-1021 Gillespie M G
5-1022 Shields R L
5-1023 Lentz Frances M
5-1025 Raynes G M
5-1026 Johnston G B
5-1031 Robinson John
5-1032 Izzard Samson
5-1033 Lewis W E
5-1034 Schell Frances C
5-1035 Berg E F
5-1036 Rogers J H Garage
5-1037 Baker R L
5-1038 Alexander J W
5-1039 Williams F R
5-1041 Austin L T
5-1042 Romeo Conley
5-1044 Ranson Wallace
5-1046 Poplin S W
5-1047 Miller D G Mrs
5-1048 Link M R
5-1050 Crosby F H
5-1051 Gaston J L
5-1052 McLendon H J
5-1053 Sapp L R
5-1054 Parkes V S Mrs
5-1058 Stassinos S E
5-1059 Dixon J C
5-1061 Smith H A
5-1062 Allen Ella S
5-1064 Pruett W A
5-1065 Walsh S C
5-1066 Reinhardt F E
5-1067 Franklin E M Mrs
5-1068 McRae Edw
5-1070 Fink Arth
5-1072 Zeman J F
5-1073 Blalock Bruce Serv
5-1074 Edwards M C Mrs
5-1075 Turner J F
5-1076 Pulley C T
5-1077 Hay W R
5-1078 Gribble F S
5-1080 Norket J L
5-1081 Lucas Z M
5-1082 Davison G R
5-1083 Winecoff Lillian
5-1085 Washington J H
5-1086 Dobbs B R
5-1087 Kennedy E I Mrs
5-1088 Menton Albert
5-1090 Sherman W L
5-1091 Womble L L
5-1093 Southeastern Truck Refgr
5-1094 Miller K L
5-1095 Speece G M
5-1096 Isenhour J P
5-1100 Cansler J C
5-1101 Dumont A E
5-1103 Davis B D Mrs
5-1104 Hunter P H
5-1105 Gilliam R B
5-1108 Slye W M
5-1109 Speares R L
5-1110 Shelby Slsbook
5-1113 Miller F T
5-1116 Quality Equip & Sup
5-1117 Jackson J J
5-1119 Cathcart T W
5-1120 Hite G W
5-1123 White G B
5-1124 Davis H B
5-1125 Cook T W
5-1126 Wilkinson G E
5-1127 Reese M E
5-1129 Reid Virginia D
5-1130 Pruitt Erskine
5-1131 Rabb Annie Mrs
5-1132 Piedmont Industries
5-1133 Humphries Phyllis
5-1134 Percival F C Mrs
5-1135 Kerley C R
5-1136 Scarboro J A
5-1137 Horne J B
5-1140 Caruthers Archie
5-1141 Anderson C L
5-1144 Wilson E W
5-1145 Fortner A B
5-1146 Higgins R S
5-1148 Boyd Willis
5-1149 Scott Willie
5-1150 Brewer E G Mrs
5-1151 Sou Truck Terminal
5-1152 Youngblood M C
5-1153 Butler F C
5-1156 Reid R O
5-1158 Billingsville Sch
5-1159 Denny R B
5-1164 Carson McAlister
5-1165 McClenney J W
5-1167 Guignard J F
5-1168 Caldwell Luther
5-1169 Jelks E D
5-1170 Hall A T
5-1171 Steele H L
5-1172 Le Coney H M
5-1173 Dehlin E C
5-1174 Natl Foundation for Infantile Paralysis
5-1175 Jackson F R
5-1176 Palmer Fiber Cotton
5-1177 Womack B S Mrs
5-1178 Townsend Freddie
5-1179 Wilborn D N
5-1180 Thompson W C
5-1181 Houser E B
5-1182 Quinn F J
5-1183 Elliott J B
5-1185 Givens Saml
5-1186 Ramsey J F
5-1188 Brown B S Mrs
5-1190 White R J
5-1191 Stewart R A
5-1192 Williams M M Mrs
5-1195 Brown E S Mrs
5-1196 Washington C M
5-1198 Rogers Jean Mrs
5-1202 May M L Mrs
5-1203 Walker J E
5-1205 Davenport Clea H
5-1206 Shirley C A
5-1208 Roach Lula Mrs
5-1210 Byrnes Mtr
5-1212 Odom A O
5-1213 Wallace Elby
5-1214 O'Malley R E
5-1216 Miller L H
5-1217 McCombs J M Mrs
5-1218 Reeves C M
5-1219 Bradyley E M
5-1220 Kirchner L J
5-1222 Lawrence Knitting Mills
5-1223 Little R C
5-1225 Tager M L
5-1226 Porter W S
5-1227 Cox Virginia L
5-1228 Pentes J M
5-1230 Verner C H
5-1232 Pressley N H
5-1234 Russell W A
5-1235 Weatherly M E
5-1236 Shortt Ira B
5-1237 Bost W F
5-1238 Kaleel Wm
5-1239 Marlowe B S
5-1240 Baynard W G
5-1241 McClain J C
5-1242 Leonard Clns
5-1243 Snider J R
5-1244 Litaker G O
5-1245 Reid R L
5-1246 Justice W H
5-1248 McCreary J L
5-1249 Kinard J H
5-1250 Hooper C W
5-1251 Manion R C
5-1252 Harris M O Mrs
5-1253 Thomas Cadillac Oldsmobile
5-1254 Shoupe R L
5-1255 Bynum Hattie
5-1256 Starnes W S
5-1258 Roberts G A
5-1259 Wagner Elec
5-1263 Parker Thos
5-1264 Hamilton M J
5-1266 Callie's Dress Shop
5-1267 Moates D E
5-1269 Oakley V H
5-1270 Hamer B P
5-1271 Rockwood John
5-1274 Sherron Wm H
5-1276 Boyd B R
5-1278 Barber J D
5-1279 Miller J A
5-1281 Banks Mary
5-1282 Walters Clifton

FRANKLIN EXCHANGE—Contd
5-1283 Farabow L A
5-1284 Property Management Div
5-1285 Honeycutt H J
5-1286 Ratchford A W
5-1288 Williams E H
5-1289 Conner M L
5-1290 Willis J T
5-1291 DeVonde J S
5-1293 Ellis J E
5-1294 Roebuck Bldgs
5-1295 Carrier G B
5-1297 Nicholson H H
5-1302 Spittle M D Mrs
5-1304 Moffitt H A
5-1307 Dunaway M K Mrs
5-1308 Ferguson G W
5-1310 Dockery H C
5-1312 Kepley F T
5-1313 Lutz G E
5-1314 Page R C
5-1315 Knight E W
5-1316 White E D
5-1317 Gregory H B
5-1319 Sifford R K
5-1320 Seiglers Hattie
5-1321 Kimbro M L
5-1322 Stewart J H
5-1324 Boston Jesse
5-1325 Beman L L
5-1326 Kelly H L
5-1327 Houston Peggy
5-1331 Hughes B M
5-1332 Barkley J M
5-1333 Davis Roy
5-1334 Kirkwood Catering Serv
Kirkwood Rm
Kirkpatrick R G
5-1335 Brasfield C L
5-1338 Walpole A H
5-1339 Beck's Dry Clns
5-1340 Moore H E
5-1341 Graham R L
5-1342 Furcron H J
5-1344 Hollingsworth G H
5-1347 Patterson N M
5-1348 Linederry L C
5-1351 Paschal F C
5-1352 Creech H L
5-1353 Garrett Luther
5-1354 Banbury J H
5-1355 Mangum T H
5-1358 Weathers Alex
5-1359 Connor P A
5-1360 Propst A J
5-1362 Donaldson W N
5-1364 Pless C L
5-1365 Sanders J K
5-1366 Voss F C Mrs
5-1368 De Pasquale E J
5-1369 Merritt W D
5-1370 Hartis Burdett
5-1371 Gilbert Sidney & Co
5-1372 Parker R H Mrs
5-1373 Matthews Sylvester
5-1374 Hudson E M
5-1375 Withers O A Mrs
5-1379 Owen Dan
5-1380 Mason B F
5-1381 Annas J S
5-1382 Schauer R P
5-1383 Hildreth P A
5-1384 Baumrind Nathan
5-1386 Anderson M F Mrs
5-1389 Breen K W
5-1390 Seegers J F
5-1391 Ellis Annie R
5-1393 Goff Moses
5-1394 Bumgarner Horace
5-1396 Ross L E Mrs
5-1397 Craver R D
5-1398 Bailey T B
5-1401 Barnes T B
5-1403 Washam Eliz
5-1404 Union Central Life
5-1406 Sackers G H
5-1409 Carpenter & Webb
5-1410 Navey E L
5-1411 Selwyn Hotel
5-1419 Reed I L
5-1421 Barnhardt Bros
5-1425 Rhynes Lola
5-1429 Abraham R M D
Genl Specialties
5-1431 Poteat H A
5-1432 Fairley & Homrick
5-1434 McBee C D Mrs
5-1435 Graeber E B Co
5-1437 Clark Equip Brown Trailer
5-1438 McCree E A
5-1440 Jones & Small
5-1441 Rutledge M L
5-1444 South State Ins
Twin States Ins
5-1446 First Bapt
5-1449 Jones & Small
5-1451 Morrison J S
5-1452 A E A Engineers
5-1455 Motor Equip & Serv
5-1457 Franklin Clinic
5-1459 Troy Drug
5-1461 Bapt Book
5-1466 Conner F H
5-1468 Roy Sylvester
5-1469 Blankenship A V
5-1471 R C A Serv
5-1474 Carburetor Magneto & Elec
5-1479 Beatty R R
5-1480 Shumate F B
5-1481 Mason P S
5-1482 Canup W R
5-1483 Hargett E G
5-1484 Penninger W V
5-1487 Van Witzenberg Robt
5-1488 Harris R E
5-1491 Intl Business Machs
5-1497 Mallory G W
5-1500 Holmes E C
5-1501 Beaver W B
5-1502 Shuford G E
5-1503 Glisson F M
5-1508 Westmoreland R M
5-1511 Home Classic Decorators
5-1512 McQuay J B
5-1513 Marsh E Y
5-1514 Sistare Kath Mrs
5-1516 Black Nathl
5-1519 Yates W J
5-1521 James W A Mrs
5-1522 Grout J H
5-1523 Doctors Bldg Barber
5-1525 Iler M G Mrs
5-1526 Westall W H
5-1527 Keesler E Y
5-1528 Byrd Fannie Mrs
5-1530 Sharpe Marion D
5-1532 Knox W M
5-1533 Howard Robt
5-1536 Miller M Lois
5-1537 Hicks C J
5-1538 LaPointe J B
5-1540 Sasser R G Mrs
5-1541 Revels M F
5-1543 Swacker B E
5-1544 Crymes W W
5-1545 Avery J H
5-1546 Massey Harvey
5-1547 Kissiah H C
5-1548 Hogan M E Mrs
5-1550 Carroll W W
5-1551 Jackley A M
5-1553 Civil J K
5-1554 Smith H C
5-1555 Worthen C T
5-1556 Norris H W
5-1557 Odom E W
5-1558 Knight M L
5-1560 White G N
5-1562 Lindsay W B
5-1563 Beatty C E
5-1564 Eaves Herbert
5-1565 Simpson Lewis
5-1566 Coggins H A
5-1567 Gravely North Caro
5-1568 Massey Hyder
5-1570 Mancinelli Albert
5-1571 Miley S F Mrs
5-1573 Yates G T Mrs
5-1574 Henry J B
5-1575 Pickens R H
5-1576 Cook C B
5-1578 McCain Milton W
5-1579 Posey H W
5-1580 Folger L A
5-1581 Baumgardner W A
5-1582 Barnhill B R
5-1583 Starnes Helen J
5-1585 Evans Douglas
5-1586 Gaffney H V
5-1587 Kenmore Hotel
5-1588 Cobb C V
5-1589 Holt J W
5-1590 Kimball R F
5-1592 Woodburn H P
5-1593 Phillips B M
5-1594 Barnes James
5-1596 Jones R W Mrs
5-1597 Estridge J H
5-1600 Roddy Grady
5-1601 Parsons T H
5-1602 Dailey C C
5-1603 Isenhour W E
5-1607 Hayes T C
5-1608 Vick E J
5-1609 Alexander A M
5-1611 Williams Blanche
5-1613 Petty C W
5-1614 Burt Mitchell
5-1616 Lawing L M
5-1620 Henderson Wm
5-1621 Leathco Robbie
5-1622 Wheatley & Benton
5-1623 Kaltreider J D
5-1624 Pressley T J
5-1625 Horton J E
5-1626 Elder R I
5-1628 Long M L
5-1629 Renfrow W C
5-1632 McCorkle W J
5-1634 Medlin E H
5-1635 Kraft S R Mrs
5-1636 Walters J F
5-1637 Clontz B J
5-1638 Campbell Robt
5-1639 Chandler J T
5-1641 Smith J W
5-1642 Sims Edw
5-1643 Starness Wilma
5-1645 Long E F
5-1646 Williams W R
5-1647 Simpson J J
5-1648 Jones E L
5-1649 Davenport Jas
5-1650 Clewis E R
5-1651 Workman Alice
5-1652 Canipe G P
5-1655 Shamrock Beauty
5-1656 Joyner P L
5-1657 Ambrose C R
5-1658 Haene W H
5-1659 Christenson A R
5-1660 Zimmerman J W
5-1661 Benjamin W E
5-1662 Reid J P
5-1663 Chessler C D
5-1664 Armstrong J S
5-1665 White Ann
5-1666 Kinard J B
5-1667 Rigid Pump Co
5-1669 Kerr Josephine D
5-1670 Conrad J E
5-1671 Globe Pntg & Dec
Nash J E
5-1672 Gamble J F
5-1674 Jamison R P
5-1675 Turner J B
5-1676 Shoal K E
5-1677 Helms B L
5-1679 Hawkins T E
5-1680 Pope W F
5-1681 Payseur Eug
5-1682 Tucker N C
5-1684 Howard W L
5-1685 Gulhrie J P
5-1687 Seaboard Brass & Copper
5-1689 Polites G L
5-1690 Burke Lee
5-1691 Rainwater D E
5-1696 Bowman Willie
5-1697 Wade J M
5-1700 Home Life
5-1701 Gas Heat Distr
5-1705 Caro Overall Serv
5-1707 Haskin C E
5-1709 Home Life
5-1713 Deal W M
5-1714 Brady Distr
5-1716 Washburn Prntg
5-1719 Query R Z jr
5-1720 Kenyon J R
5-1721 Suburban Rulane Gas
5-1731 Paul R M
5-1732 Crawford Geo
5-1733 Acme Steel
5-1737 Main C T
5-1739 Dorsey's
5-1741 Consolidated Theatres
5-1745 Auto Radiator & Glass Co
5-1747 Matthews F B
5-1748 Wachovia Bk & Tr
5-1749 Bituminous Casualty
5-1751 Southeastern Tool & Die
5-1753 White Russell
5-1754 Aldrich Mach Wks
5-1756 Brumble W B
5-1758 Parker D P
5-1759 Verner H D
5-1763 Garrett W C
5-1766 Dixon & Tom-A-Toe
5-1769 Bost T C
5-1771 Char Shippers & Mfg
North Caro Traffic League
5-1773 Genl Ins
Safeco Ins
5-1776 Superior Block
5-1779 Addressing Serv Co
5-1781 Sharon Mem Pk & Mausoleum
5-1783 Grier O C
5-1784 Moore Business Forms
5-1788 Hunter R H
5-1793 Harvey Nellie Mrs
5-1794 Bethune W A
5-1795 Kakares G T
5-1798 Gant D W
5-1804 Maree W T
5-1805 Helms T G
5-1806 Rash E L
5-1807 Godwin C B Mrs
5-1810 Williams K D
5-1814 Burgess Elva
5-1816 Burlos Constantine
5-1817 Stacks Leon
5-1820 Perry Pennie
5-1821 Brown W J
5-1822 McFarland V R
5-1823 Roland W F
5-1824 Pride A C
5-1825 Moore M G
5-1826 McKee E E
5-1828 Shubkin A S Mrs
5-1829 Suitt S R
5-1831 McGarity C
5-1832 Felming F H
5-1834 Sams I R Mrs
5-1837 LeGrande L P Mrs
Shepard H K
5-1838 Hollingsworth R J
5-1839 Sewell T M
5-1842 Myers W L
5-1843 Morris Irene Mrs
5-1844 Bost M L Mrs
5-1845 Dunham Robt
5-1846 Reid R L
5-1847 Hartis Z A
5-1848 Carlin R E
5-1849 Neis R E
5-1850 Hinsley J D
5-1854 Carnes Marion E
5-1855 Electrolux Corp
5-1856 Inman Walter
5-1857 Covington W K
5-1858 Pharr Bertha Mrs
5-1859 Peekaboo Shoe
5-1861 Superseal Paint Wks
5-1862 Lowing C G
5-1863 Ferguson H J
5-1864 Blackwell D L
5-1865 Plexico A S
5-1866 Goodwin R J Mrs
5-1867 Wilson Rachel
5-1871 Sawyer M M Mrs
5-1872 Lawson F T
5-1873 Evans C B Mrs
5-1875 Burger J C
5-1876 Stroud F O
5-1877 Haas Otto
5-1878 Moore Lennie
5-1879 Robertson J W
5-1881 Walser N T
5-1882 Wight Ted
5-1883 White Sallie Mrs
5-1884 Hampton A M
5-1886 Soule G V
5-1887 Nash J R
5-1888 Edwards L D
5-1889 Alexander Ralph
5-1891 Welsh F M
5-1892 Blalock M E
5-1893 Ammons D A
5-1894 Cutchin T E
5-1896 Rohleder F E
5-1897 Watson J C Mrs
5-1898 Moore Betty J
5-1902 Graham K J
5-1904 Starnes W S
5-1906 Creighton B S
5-1908 Garris H M
5-1910 Schickedantz Mary
5-1911 Thompson E D
5-1912 Wylie Mattie Mrs
5-1913 Hackett Jake
5-1915 Siegers F C Mrs
5-1916 Auten M L
5-1917 Peebles J D
5-1919 Barnes E M
5-1920 Kitchen G D
5-1921 Kroboth S G
5-1922 Stowe J Ethel
5-1923 Farris Glover
5-1926 Katz W A
5-1927 Braswell A M
5-1928 Alridge W C
Robertson Hse Moving & Wrecking
5-1929 Partlow W J
5-1931 Smith L M
5-1932 Raby W T
5-1935 Allison A W
5-1937 Montgomery W
5-1938 Medlin W V
5-1939 Ferris T O
5-1940 Wiggins J W
5-1941 Bland J H
5-1944 Prather W S
5-1946 Leonard E N
5-1947 Sandler M H
5-1950 Deese C H
5-1951 Davis J G Mrs
5-1954 Hinson J R
5-1956 Young J M
5-1957 Nance J F
5-1960 Edwards W F
5-1961 Tate Morris
5-1962 Barnes N H Mrs
5-1963 Howard J A
5-1964 Robertson R E
5-1965 Bauknight T C
5-1967 Piedmont Jr High Sch
5-1968 Cline G K
5-1970 Garrett H B
5-1971 Prytle J W
5-1973 Barkley E L
5-1975 Wilson Hercules
5-1977 Maloney J R
5-1979 Parks J L
5-1980 Sullivan J F
5-1981 Helms R N
5-1982 Ashton R B
5-1983 Goldman A W
5-1984 Hobbs A M Mrs
5-1985 Helms J H
5-1987 Kirby G H
5-1988 Ashburg S J
5-1990 Pope E A
5-1991 Baker E R
5-1992 Peeler Deever
5-1995 Linker R L
5-1996 Stipp F F
5-1997 Rowe H M
5-2000 Blakeley R L
5-2001 Kimball R C
5-2002 Sears J D
5-2003 Lunsford Will
5-2008 Barrier J L
5-2010 Andrews S H
5-2013 Reeder N H Mrs
5-2015 Cobb Panny
5-2016 Hatley W R
5-2017 Sharpe H L
5-2018 Lackey J H
5-2021 Howan R L
5-2022 Henry's Sign Center

RANKLIN EXCHANGE—Contd
-2023 Lipford M M Mrs
-2024 Judge Chalmers
-2025 Hamilton F M
-2026 Bradshaw E P
-2028 Caton H V Co
-2029 Gresham B B
-2031 Fowler S M Mrs
-2034 House Larry
-2035 Bennett J L
-2036 Moore Cleveland
-2038 Busch B F
-2041 Hughes W O
-2043 Helms R L
-2045 Payne J W
2046 Burch E H Mrs
2047 Vaughn V A
2048 Herron R L
2050 Warren C G
2051 Beard J O
2052 Barnes Eliz Mrs
2054 Williams E R
2055 Haynes E T Mrs
2056 Donn L B
2058 Fowler J P
2059 Burgess T N
2061 Miller Amy
2062 Welty L B Mrs
2063 Pridgen Chas
2066 Hatley M K Mrs
2068 Thomas J M
2069 Helms S D
2070 Grant M L
2071 Mills Harry
2072 Whitlow J F
2073 Montgomery A B
2075 Tetter M E
2076 Hulsart R M
2077 Nivens S A
2078 Gurley C L
2081 Redfern W H
2083 Wilson H L
2084 Watermann M C
2085 Baucom J C
2088 Cantey Raymond
2091 Caro Vet Sup
2093 Furn Mart
2094 Love R B
2095 Van Auken M D
2097 Inman J L
2098 Jarrell T L
2101 Lovett W G
2102 Morgan G B
2104 Moyle J O
2105 Howie C C
2108 Keasler C M Mrs
Keasler W D
2109 Avrett Metal Prod
2112 Ammons M C
2113 Bloodshaw Richd
2114 Owen R E
2115 Locklear J A
2116 Sarsfield D R
2118 Patterson R N Co
2119 Elliott C B
2121 Acme Visible Records
2122 Haney F L Mrs
2123 Friberg D H
2124 Wallace A L
2125 Brigman Arliss M
2127 Ballard Ester W
2128 Love B R Mrs
2129 Furr J H
2130 Russell E E
2132 Carter Luther
2134 Pierce J P
2136 Meek R T
2137 McFadden Geo
2138 Holton G H
2139 Doley Walter
2143 Thomson L A Mrs
2144 McIlwaine Willie
2145 Rogers G K
2146 Stanton F C
2147 Austin J L
2148 Pate J D
2149 Leak R H
2150 Alexander F C
2153 Barley B A
2154 Bickford J V
2155 Dear S S
2156 Brower W A
2157 Short A A Variety Short Fabrics
2158 Dickson C R
2159 Jones Thos
2160 Abernathy W S
5-2161 Franks H S Mrs
5-2165 Steel Jacob
5-2166 Yandle Elec
Yandle W H
5-2167 Hicks Walker
5-2168 Criscoe R C
5-2169 Friend F A
5-2170 Funderburk M A
5-2171 Gillam Mervin
5-2172 Kendall Jos
5-2173 Stassinos O E
5-2174 Hodgin R E
5-2175 Bobbitt J S
5-2177 Massey Isaac
5-2178 Murray H P
5-2179 Watson Will
5-2180 Palin D A
5-2181 Clanton V R
5-2185 Blassingame G P
5-2188 Rakow E C
5-2191 Baker E H Mrs
5-2192 Campbell C I
5-2193 Smith T G
5-2194 Jones H V
5-2195 Foster C O
5-2197 Smith W F
5-2198 Whitworth Margt
5-2200 Butler J L
5-2201 Turner Will
5-2203 Broadwell J E
5-2204 Ashe J B
5-2205 Wilson B R
5-2207 Watson T W
5-2208 Hagler B M
5-2210 Armstrong E W
5-2212 Blakely S H
5-2215 Ambassador Venetians
5-2218 Caldwell R L
5-2220 Williams A T
5-2221 Electrical Modernization
5-2222 Patterson R R
5-2223 Houck H M
5-2224 Beacham H R
5-2225 Wikle J R
5-2226 Morris R S
5-2228 Wilkinson D E
5-2229 Brazelton H R
5-2230 Drakeford G L
5-2234 Pearson Z V
5-2235 Stout J C
5-2236 Taylor F S
5-2237 Gary E R
5-2239 Ivey M H
5-2240 Durham T R
5-2242 Cooper Henry
5-2243 Gilliam L E Mrs
5-2244 Sherrill J E
5-2245 Glenn W L
5-2248 Owen E B
5-2249 Fowlkes R B
5-2250 Springer B I Mrs
5-2251 Means E W
5-2253 Candlelight Jwlry
Rutledge Ruth
5-2255 Smith J L
5-2256 Bogus Dorothy
5-2257 Walters B M
5-2258 Moore Etolia
5-2259 Stamey J L
5-2260 McConnell M H
5-2263 Younger W P
5-2264 Fincher R J
5-2265 Gilbert Jerry
5-2267 Williams Mary F
5-2268 Bumgarner O P
5-2270 Sanitary Clns
5-2271 A&M Finance
5-2272 Wuertenberger C
5-2273 Diggs M T
5-2274 Wilson J W
5-2275 Mewborn F A Mrs
5-2278 Marschalk F F
5-2279 Johnston H W
5-2280 Hardwick M G
5-2282 Robertson Julia J
5-2284 Steven John
5-2286 Morgan J T
5-2287 Passoly B H Mrs
5-2288 McClelland S M
5-2289 Elliott L I Mrs
5-2290 Elixson J B
5-2292 Partridge F W
5-2293 Plummer W R
5-2296 Young A C Mrs
5-2297 North N E
5-2298 Sprengel H G
5-2300 Convey W H
5-2301 Cox C D Mrs
5-2302 Mullis M B Mrs
5-2304 Char Bd of Realtors
5-2306 Haughton T H
5-2307 Vesloski Walter
5-2308 Cram Edna W
5-2309 Walker L B
5-2310 Pelone M N
5-2314 Williams E F
5-2318 Freeman R F
5-2319 Warlick S H
5-2320 Godley Robt
5-2323 Pride J S
5-2324 Jones J C
5-2325 Carriker B O
5-2326 Tandy Leather Co
5-2327 Crawford J W
5-2328 Young R M
5-2329 Ham D J
5-2330 Strickland R L
5-2331 Diehl Mfg
5-2334 Rogers D B
5-2335 Norris James
5-2337 Wilson R E
5-2338 Jernigan C F
5-2341 Willis David
5-2343 Hoke M C Mrs
5-2345 Weig R R
5-2346 Stutts J B
5-2347 Young Walter
5-2348 Wentzel C D
5-2349 Belk W H
5-2352 Stewart C W Mrs
5-2353 Deal Hector
5-2354 Manns Harold
5-2355 McDonald Foster
5-2356 Black Ethel R
5-2357 Jones J D
5-2358 Kirkley W O
5-2359 Whitt S T
5-2360 Brotherton T A
5-2361 Royal Oil
5-2362 Schuber John
5-2363 Chapple Willie
5-2364 Rogers G S
5-2367 Thompson Display Materials
5-2368 Clark Ruby A
5-2369 Tucker C B
5-2370 McDaniel C W
5-2371 Glover Mitchell
5-2372 Killian H M
5-2373 Cook H M
5-2374 Morton Harold
5-2375 Hunter R L
5-2376 Anglin R M
5-2377 Barnette Pauline
5-2378 Corbett H D
5-2381 Stutts R L
5-2382 Sloan J L
5-2383 Moore G E
5-2384 Emerson C A
5-2385 Bolden S D
5-2387 McArn & Gwynn
5-2389 Grier J M
5-2390 Nichols I B
5-2391 Bradley S L
5-2392 Bell F C Mrs
5-2393 Powell F P Mrs
5-2394 Furr Bobbie V
5-2395 Eastway Jr Hi Sch
5-2397 Garges C F
5-2400 Leo's Delicatessen
5-2401 Hamilton Henrietta
5-2402 Char Livestock
5-2403 Dunlap Willie
5-2404 Garnett R A
5-2405 Turner Curtis
5-2406 Edwards W H
5-2407 Rosecain Geo
5-2408 Greene B A
5-2413 Crisp J B
5-2414 Donaldson J T
5-2415 MacKay L H Mrs
5-2416 Morgan H G
5-2419 Mitchem T W
5-2420 Blake A L
5-2422 Flinchum A H
Flinchum Uphol
5-2423 Levi L E
5-2424 Beard F L
5-2425 Little W H
5-2426 Lucas V V
5-2427 Cranford S R
5-2428 Caskey J R
5-2429 Hendricks L B
5-2430 Sou Ry Sys
5-2431 Armes J M
5-2434 Koralek W J
5-2438 Ferguson Jean
5-2439 Powell W W
5-2442 Turner D H
5-2443 Tate J H
5-2444 Bramlett & Carter
5-2445 McKnight J M
5-2448 Ashford E P Mrs
5-2449 Bogan C H
5-2451 Chamberlain B R
5-2452 Belue H P
5-2453 Henley W D
5-2454 Cochrane J R
5-2455 Chambers A A
5-2456 Baker R C
5-2457 Moore W L
5-2458 Lord J C
5-2459 Thomas M M Mrs
5-2460 Williams S P
5-2464 Keesler R S
5-2467 Heath F E
5-2469 Dunlapp E H Mrs
5-2470 Ellis J T
5-2472 Russo J W Mrs
5-2473 US Dept of Agrl Farm Home Admn
5-2474 Sellers B J
5-2475 Scruggs M W Mrs
5-2476 Grier P D
5-2479 Springs C C
5-2480 Collins W R
5-2483 Woodruff J G
5-2484 Fisher L C
5-2485 Kerkhoff H E
5-2486 Smith N G
5-2487 Selvey W E
5-2488 Jennings Ed
5-2489 Roberts Eddie
5-2491 Latimer W B
5-2492 Miller G J
5-2493 Grimes Abr
5-2497 Prince A E
5-2503 Robinson S A
5-2506 Stanley G W Mrs
5-2511 Wachovia Bank & Trust
5-2513 Acme Soap & Chem
5-2521 Choate Mfg
5-2524 Kallam Brokerage
5-2528 Hanford's Inc
5-2531 Southern Whse & Distr
5-2533 Beaner P L
5-2534 New York Life Ins
5-2536 Crawford & Co
5-2539 Prudential Ins
5-2540 Ferrell W E
5-2541 Rowe Realty
5-2544 Conn Genl Life
5-2546 Fruehauf Trailer
5-2551 Gaul J S
Gaul R W
5-2555 Fowler's
5-2559 Char Merch
5-2561 Victory Cab
5-2566 Am Brass
5-2568 Wasner Mary E
5-2569 Troy Drug
5-2571 Mack Trucks
5-2577 Wright Cln
5-2579 Hemphill J E
5-2581 Pied Piper Exterminating
5-2585 Terrell's Hdw
5-2586 Wilkes J R
5-2587 Brown B A
5-2588 Hall J C
5-2589 Barrineau E M
5-2595 Gardner J M
5-2597 Char Oil Equip & Widg
Lawing A T
5-2600 Blakely H L Mrs
5-2601 Messick F A
5-2602 Dover J T
5-2603 Crichton Mary H
5-2605 Anthony Earl
5-2606 Robertson W T
5-2607 Dotson P E Mrs
5-2609 Phillips Joyce
5-2610 Sims C C
5-2611 Harrell A S
5-2613 Austin E A
5-2614 Woody's Sign
5-2615 Lynch E P
5-2617 Taylor Jean
5-2619 Cox A W
Ruark & Cox Mfrs
5-2620 Miller C J
5-2622 Hanson M L
5-2623 Niemann A B
5-2624 Brooks J V
5-2625 Barber J C
5-2628 Fulton A E E
5-2629 Superior Wheel Alignment & Brake
5-2631 Freeman C P
5-2633 Clark John
5-2634 Hill E F
5-2635 Morehouse J H
5-2636 Propst H C
5-2638 Wilson F M
5-2640 Harrelson H F
5-2641 Shinn G I
5-2642 Sebrell J E
5-2645 Starnes L J
5-2648 Davis M J Mrs
5-2649 Wachovia Bk & Tr
5-2650 Dillon J P
5-2651 Jones James
5-2652 Odom Rosetta
5-2653 Satterfield Helen
5-2654 McClellan R F
5-2655 Fierens O J
5-2656 Graham C J
5-2658 Whitson Wayne
5-2660 Smith R F
5-2662 Williams E M
5-2663 Sorrells H W
5-2664 Robinson H S
5-2665 Starnes F I
5-2668 Hummel D F
5-2669 Steakley T M
5-2672 McGinn W N
5-2673 Goodrum J H
Goodrum V M Mrs
5-2674 Bragg C W
5-2675 Neville M L
5-2676 Richardson E P
5-2677 Villa Hts Hdw
5-2678 Bryant R H
5-2679 Galloway R S
5-2680 Chambless H H
5-2682 Godfrey S L
5-2685 Bray R V
5-2686 Hinson T C
5-2687 Dunham M F Mrs
5-2688 Selwyn Hotel Barber
5-2689 Kenneth E T Mrs
5-2691 Henley C S Mrs
5-2693 Williams T R
5-2696 Hile W K
5-2697 Mosbach J C
5-2698 Way G E
5-2700 Clontz R C
5-2701 Faulk H C
5-2702 Sanitation Products Co
5-2703 Beam W A
5-2704 Austin J C
5-2705 Gibson W R
5-2706 Turner Jim
5-2707 Ertel H F
5-2708 Flanagan C P
5-2709 Aldridge R W
5-2710 Bennett E M Mrs
5-2711 Kemp Sylvester
5-2712 Harris W F
5-2713 Ross Mary S
5-2714 Moser C W
5-2715 Ballard Constn
Caro Bkpg & Tax Serv
5-2716 LeStourgeon L F
5-2718 Parlier V F Mrs
5-2720 Beane A F
5-2721 Cox E C
5-2722 Malone P C
5-2724 Kirstowski H O
5-2725 Jennings G D
5-2728 Davis M R Mrs
5-2729 Nelson Fred
5-2732 Whitley E E
5-2734 Adams T R
5-2736 Harris B P Mrs
5-2738 McDonald Samella
5-2740 United Millinery
5-2741 Greshem R E
5-2742 Newell C M
5-2743 Glover L B
5-2744 Love G T
5-2745 Caro Metal Prod
5-2746 Reid Jas
5-2748 Wood D J
5-2749 Brodgen R C

FRANKLIN EXCHANGE—Contd
5-2751 Van Camp E E
5-2752 Hatcock C L
5-2753 Burney E S Mrs
5-2754 Moore J W
5-2756 Gatlin K A
5-2757 Hanusek E G Mrs
5-2758 Tube Light Eng
5-2759 Hunter G N
5-2760 Joyner W F
5-2761 Alexander W S
5-2762 Coward J R
5-2763 Sudderth R C
5-2764 Leventis P G
5-2768 Munpower W G
5-2769 Smith Minnie Mrs
5-2771 McAliley J F
5-2773 Heath Allen
5-2774 Karras Nick
5-2777 Trimmier Harrison
5-2778 Jolly C L
5-2779 Austin F D
5-2783 White H T
5-2784 Keitt B H
5-2785 Jackson O J
5-2786 Brown J A
5-2787 Adcock S A
5-2789 Dawkins M A
5-2790 Irvin Otis
5-2791 Taylor E K
5-2792 Fields H L
5-2793 Fulenwider G O
5-2794 Huff Dora Mrs
5-2795 Keziah T J
5-2796 Kiddie Korner Day Nursery
5-2800 Natl Sch & Industrial
5-2801 Easters P H Mrs
5-2804 Johnson Frank
5-2806 Edgerton E W
5-2807 Bell Lewis
5-2808 Kerry C W
5-2809 Mathews R H
5-2810 Blackwell D R
5-2811 Pettus V M Mrs
5-2813 Cariaga D L
5-2814 Presnell C D
5-2817 Dowtin W W
5-2818 Carpenter C M
5-2819 Spicer S I
5-2820 Watts J L
5-2821 Moore R M
5-2822 Stratton R M
5-2823 Cox O L
5-2824 West G W
5-2825 Wood F B Mrs
5-2827 Harkey J J
5-2829 Chisholm Jas
5-2830 Stephenson O L
5-2831 Smith J N
5-2832 Johnson G E
5-2833 Strawn H S
5-2835 Wilhelm B L
5-2836 Florida State Auto
Georgia State Auto
5-2837 Caldwell N W Mrs
5-2838 Carpenter R L
5-2839 Thomas J H
5-2840 Tuttle H C
5-2843 Speir M B
5-2842 Lee Willie
5-2844 Sanders Susie Mrs
5-2845 Moore Margt
5-2847 County Animal Shelter
5-2849 Cook L C
5-2850 Prather D B Mrs
5-2851 Simpson J L
5-2852 Cruse W L
5-2854 Landrum J L
5-2855 Sherrill C A
5-2856 Montgomery Lee
5-2857 Ascension Luth Ch
5-2861 Johnstone E P
5-2862 Richardson S B
5-2863 Fort S E
5-2864 Schlagowsky Paul
5-2865 Penegar K B Mrs
5-2867 Raley R R
5-2869 Finley F A
5-2870 J & J Candy
5-2871 Economos C N
5-2873 McAfee M J
5-2874 Kimball W J
5-2879 Porter J G
5-2881 Jerome M D
5-2883 Staton H B
5-2884 Glenham M T
5-2886 Norton D L
5-2887 Morrison J D
5-2888 Wheatley R H
5-2889 Miller-Jones Shoe
5-2890 Rollins C L
5-2891 Holcombe E N
5-2893 Brown Henry
5-2894 Caldwell B K
5-2895 Hunt D C
5-2897 Polson E S Mrs
5-2900 Kistler A L
5-2901 Presson J L
5-2902 Boyter H F
5-2903 Holt Thos
5-2904 Williams H T Mrs
5-2905 Hackney N C Mrs
5-2906 Thomasson J A
5-2907 Moore H T
5-2908 Goforth's Ins
5-2912 Bufford Alex
5-2914 Smith L E
5-2915 Vance K A Mrs
5-2916 Thompson Aldo
5-2917 Ballard W O
5-2918 Williams F T
5-2919 Pressley C E
5-2920 Epting J H
5-2921 Means Jacob
5-2922 Mason W P
5-2923 Flight Sup
5-2924 Carpenter H S
5-2925 Martin Hugh
5-2926 Builders Bldg
5-2927 Reeder M T
5-2932 Carroll S C Mrs
5-2933 Vessell M M Mrs
5-2934 Summerville A C
5-2939 Smith J B
5-2942 Morton D C
5-2943 Bartos E G
5-2944 Holder R W
5-2945 Hooper E B
5-2946 Dealers Serv
5-2947 Patricia's Dress
5-2948 Honig Chas
5-2950 Hunnicutt F H
5-2951 Dorman T G
5-2952 Ingram Showers
5-2953 Boggs J M
5-2954 Biron J L
5-2955 Davis C B
5-2956 Liner A G
5-2958 Altizer T V
5-2959 Genl Audit
5-2960 Rea W B
5-2961 Crockett J W
5-2962 Rogers E Winifred
5-2963 Vander V A
5-2964 Jackson C G
5-2965 Kile R L
5-2971 Morris R S Mrs
5-2973 Therrell W D
5-2974 Mason Wilson
5-2975 Cherry Pringle
5-2976 Christenbury D M
5-2977 Simpson Robt
5-2979 Torrence Edw
5-2980 Maynor G B
5-2981 Mullis R D
5-2982 Whitted J T
5-2983 Little Preston
5-2984 Baker Nora Mrs
5-2985 Ray J J
5-2986 Ballas M J
5-2987 Hough C B
5-2988 Hall W E
5-2989 Laws G K
5-2990 Webb Wilson
5-2991 Brown W L
5-2992 Ryder H T
5-2994 White M W
5-2995 Bass Beatrice Mrs
5-2996 Feller J J
5-2997 Fuller D E
5-2998 Fisher Maggie
5-3000 Jordan E D
5-3002 Emory Sarah A
5-3003 U A W Union
5-3004 Bair J E
5-3005 Wilson J K
5-3006 Flowe Baxter
5-3007 Williams D W Mrs
5-3008 Gaskey D R
5-3009 Campbell R E
5-3011 McIlwain E G Mrs
5-3012 McNeal J D
5-3014 Bryant G C
5-3016 Wylie J B
5-3017 Watts Dolores
5-3019 Phillips E F
5-3021 Joseph A A
5-3022 Safe Drivers Club
5-3023 Helms J H
5-3024 Walters R C
5-3025 Gunter A R
Jordan J J
5-3026 Alexander L H
5-3028 Alexander W S
5-3030 Hinson J W
5-3032 Caldwell E L Mrs
5-3033 Austin F L
5-3034 Ramey E J
5-3035 Roseboro L R
5-3036 Young F T
5-3037 Graves S P
5-3038 Doggette A M Mrs
5-3041 Elmore Wade
5-3043 Jung Herbert
5-3045 Crenshaw B C
5-3046 Gause B F
5-3048 Couchell P P
5-3049 Reavis G W
5-3050 Van Every M L
5-3051 Deese L D
5-3052 Medlin E S Mrs
5-3057 Gaines Stano
5-3058 Wilmore Presbyterian Ch
5-3059 Ellington G M
5-3060 Best S S
5-3062 Caro Radiator Wks
5-3063 Carriker J A
5-3064 Angstadt R W
5-3065 Robbins Jas
5-3066 Burgess Elva
5-3067 Peterson B R
5-3069 Peaseley C D
5-3070 Liebenguth E C
5-3073 Rowe Fred
5-3074 Vendetti A J
5-3076 Clapp B L
5-3077 Kennington C H
5-3079 Alexander L H
5-3080 Walker M D Mrs
5-3081 McAllister J W
5-3082 Carpenter L E
5-3085 Wilson J S
5-3086 Rivers R J
5-3088 Braswell Virginia
5-3095 Simpson T J
5-3096 Stephens F D
5-3097 Smith Grant
5-3100 Hardin J G
5-3102 Strong Wayne
5-3103 Lawning L H
5-3104 Williams M N Mrs
5-3105 Blackley H J
5-3106 Thompson J W
5-3107 Broome E E
5-3108 Henderson R A
5-3109 Monroe J A
5-3110 Alexander R T
5-3111 Thomasson A C
5-3114 Rudisill W J
5-3116 Cook R B
5-3119 Speas V E
5-3120 Jenkins L M Mrs
5-3121 Junkins L S
5-3122 Barber Pearl Mrs
5-3123 Hearn W F
5-3125 Bridgeman L P
5-3126 McNeil Moses
5-3127 Hunter Annie
5-3130 Rhodes C M
5-3131 Middleton G K
5-3133 Elwood J T
5-3135 Walters R W
5-3136 Corbett Patricia
5-3137 Mulles G I Mrs
5-3139 Franklin J H
5-3141 Threatt W L
5-3142 King C E
5-3143 Macrae F W
5-3145 Meyers H B
5-3146 Sims C W
5-3149 Arkwright Mut Fire
Fcty Mut Ins
5-3150 Am Academy of Cosmetology
5-3152 Martin F L
5-3154 Martin John
5-3155 McNeely J E
5-3158 McCrown H M
5-3159 Benson J C
5-3160 Martin D A
5-3161 Mullis Alva
5-3162 Huntley E T
5-3164 Garmon R T Mrs
5-3166 Devine Virgil
5-3167 Mtr Mower
5-3169 Holmes E C
5-3170 Anderson G C Mrs
5-3175 Miller Leroy
5-3176 High E J
5-3177 McClain Cora Mrs
5-3178 Smith R H
5-3179 McCord T M
5-3180 Freeman Clarence
5-3182 Rogers J W
5-3183 Kiser H W
5-3184 Graham H A
5-3185 Bates Julia Mrs
5-3186 Reilley M E
5-3187 Farabow Sidney
5-3189 Hubbard O L
5-3193 Steve's Gar
5-3194 Davis F L
5-3196 McCall J W
5-3198 Kroh L F
5-3200 Roberts C M Mrs
5-3202 Garland A G
5-3203 Haygood Galveston
5-3204 Patterson W B
5-3206 Field H H
5-3207 Weeks J J
5-3209 Harleysville Ins
5-3211 Spurrier G T
5-3212 Kincaid A B Mrs
5-3213 Hartford C L
5-3214 Eason C I
5-3217 Shaia W H
5-3218 West H E
5-3219 Moffatt D H
5-3222 Bettis A L
5-3223 A&P Food Stores
5-3224 Abernethy J R
5-3225 Padgett L V
5-3226 Qualls John
5-3228 Barrier W R
5-3231 Robinson Pauline C
5-3232 Alexander Blakely
5-3235 Smith Banner
5-3237 Faulkenberg Vernon
5-3238 Haynes G H
5-3240 Helms R E
5-3241 Massey H B Mrs
5-3243 Hager P G
5-3246 Sunset Hill Presby
5-3251 Mobley Selma Mrs
5-3252 Ray J R
5-3254 Yarbrough O W
5-3255 Spainhour R A
5-3256 Stratton E L
5-3258 D&C Mach
5-3259 Cox J H
5-3262 Mayfield T M
5-3263 Stemen C L
5-3265 Parks C B
5-3267 Lachiotte W S
5-3268 Holland E R
5-3269 Sterchi Bros Stores
5-3270 Blanton L R
5-3271 Henkel F L
5-3273 Jerman R J
5-3274 Pharr Eug
5-3275 deCoux Scott
5-3277 Sowell Edgar
5-3279 Forbis Jude
5-3280 Hartford Accdt & Indemnity
5-3281 Cochran W P
5-3282 Taylor T J
5-3283 Hager H C
5-3285 Volume Bldrs
5-3286 Hardy H G
5-3287 Irvine N R
5-3290 McFadden J C
5-3292 Starnes Wm
5-3297 Long S T Mrs
5-3298 Cloer M L
5-3300 Pistole M M Mrs
5-3301 Mitchell D O
5-3302 Liberty Ins
5-3304 Wood J E
5-3305 McCorkle H M
5-3306 Seaboard Fin
5-3308 Morrow Jesse
5-3311 Abbott Proctor & Paine
5-3318 City Pk & Recreation Comn
5-3320 Richardson H W
5-3321 Williams McChord
5-3323 Lockman L M Mrs
5-3324 Wilkinson J W
5-3326 Indus & Tex Sup
5-3330 Caldwell M D
5-3331 Garibaldi & Bruns
5-3333 Morrison C C
5-3334 Helms P H
5-3335 E A L Inc
5-3338 Battery Serv
5-3340 Stern F M
5-3341 Smith E J & Son
5-3345 Elec Contr & Eng
5-3347 Harkey N S Mrs
5-3349 Carroll C D
5-3351 Economy Elec & Sup
5-3354 Sou Filbers
5-3356 Wholesalers Auto Parts
5-3358 Ross H J
5-3359 Lefler Concrete Block
5-3360 Edwards J T
5-3361 Edgecomb Steel
5-3368 Jarvis L R
5-3369 Sherrill R L
5-3374 Ross & Witmer
5-3376 Ballard H J
5-3381 Panel J W
5-3382 Kirby J L
5-3383 Union Carbide & Chem
5-3388 S&W Cafeteria
Select Foods
5-3391 Childress J R
5-3395 Harris Willie
5-3396 McCollough John
5-3397 Allen M H Mrs
5-3398 Sellers J W
5-3401 Harper D L
5-3402 Smith A R
5-3405 Wight G B Mrs
Wight Ted
5-3407 Junious G H
5-3408 Gile W B
5-3410 Weddington W L
5-3412 Forehand R L
5-3414 Cone Bonnie E
5-3415 Smith B E
5-3416 Thompson B D
5-3417 Black P K Mrs
5-3418 Long L J
5-3420 McCoy R C
5-3422 Morrison Lester
5-3423 Falls L B
5-3424 Slesinger M L
5-3425 Wheatley & Benton
5-3426 Morris Theo
5-3427 Helms J R
5-3428 Sims Margt Beauty
5-3429 Hayden Jas
5-3431 Patton Jack
5-3433 McKinney Jos
5-3435 Strange E G Mrs
5-3436 Gardner G M
5-3438 Byrum L P
5-3440 Furr I J Mrs
5-3441 Burnett J S
5-3442 Lawing B L
5-3446 Anderson Saml
5-3448 Variety Club
5-3449 Mitchell F M
5-3450 Perry J R
5-3452 Campbell W R
5-3453 Elliott A W
5-3454 Lowe D S
5-3455 Martin J J jr
5-3458 Richardson J R
5-3460 Mayer W F
5-3461 Vanderburg & Simpson
5-3462 Wallace W F
5-3463 Loflin M G Mrs
5-3465 Spinks W R
5-3466 Williams J M
5-3467 Baber E A
5-3468 Joy Lndry & Clns
5-3469 Baker Reese Auto Mart
5-3470 Knight Chas
5-3472 Walker R L
5-3473 Long W S

RANKLIN EXCHANGE—
Contd
-3475 Adams L E
-3476 Brown McKinley
-3478 Andrews Angelo
-3479 Freeman O N
3480 McClure E O
3481 Wentz S D
3482 Clawson A R
3483 Hicks F G
3484 Freeman E L
3486 Dugan H E
3487 Smith J F
3488 Money B F
3493 Sims P T
3494 Jolly L C
3496 Nelson G A
3498 Olin Mathieson Chem
3500 Newton Mach
3501 First Bible Presby
3502 Abernathy Maude
3503 Allen K E
3504 Smith P M Mrs
3505 Booton R A
3506 Zanders A Z
3508 Ennis R C
3509 Eleazer J A
3510 Dayton Texaco
3512 Rich R J
3515 Emles J F
516 Michael W D
517 Davis Marion
518 Tobin M P
519 Watkins Alf
520 Alexander T T
521 Riggins R W
522 Little W H
523 Thompson John
524 Caldwell Welch
525 Favor S T
527 Pressley W C
529 Boyette A M
531 Ervin W A
534 Treadaway Kenneth
535 Thomas Margt Mrs
537 Spears Sam
538 Carrier F M Mrs
539 Stroup P A
540 Redding Chas
542 Schuster O M
543 Jones J J
544 Bryant L B Mrs
545 Van Horn H L
546 Cook L C
547 Able Upholstery
548 Sullivan H E
52 Hemme E H
55 Mason Raymond
56 Wampler W E
58 Vess Betty L
62 White D O
63 Detroit Steel Corp
65 Lawyer R W
66 Kay Distr
67 Blackwelder's Bar-B-Q
73 Saunders C O
75 Massey Lottie
76 Wolfe J H
78 Gibson Gilbert
79 McCarty Wilburt
30 Surratt J G
31 Smith W H
32 Loo James Lndry
33 Devinney NS Mrs
34 Rimmer J L
35 Hamright Odell
36 Taylor R B
37 Branshaw W L
39 Hobbie N H
0 Meredith C K Mrs
1 Adcock J B
3 Rubens H A
5 Forest J B
6 Dowdle Helen L
7 Smith R F
8 Salisbury C H
0 McGee W H
1 Dutton M D
2 Moore Rembert Machy
3 Zachary C R
7 Champion Mfg
8 Nash H M
9 Spicer V D
0 Gill Perry
1 Biles F Eliz
5-3612 Tuttle J C
5-3615 Caldwell J R
5-3616 Brady L M Mrs
5-3617 Pruitt E M
5-3618 Greenwood H H
5-3619 Am Coml Bk
5-3621 Fisher G L
5-3624 Castevens J J
5-3625 Teal E V Mrs
5-3626 Snipes P C
5-3629 Marasi J E Mrs
5-3630 Myers Automobile
5-3631 Canupp R B
5-3632 Caro Solite
5-3636 Austin V A
5-3637 Pollitz Marie F
5-3638 Stewart Eliz
5-3639 Thomas L S
5-3640 Wilson S B Mrs
5-3641 Hester Ruth V
5-3644 Robinson S M Mrs
5-3645 McDuffie R M
5-3647 Suggs H L
5-3651 Glenn K D Mrs
5-3652 Williamson Sls Co
5-3655 Nance J D
5-3656 Currie E Mc
5-3658 Spradley F B
5-3659 Kings Dr Clothes-A-Clean
5-3660 Schiffman Louis
5-3661 French G W
5-3662 Gruenwald Walter
5-3664 Laughlin K C
5-3665 Shaver S R
5-3666 Boyd G H
5-3668 Smitherman J W
5-3669 Paul J M
5-3670 Morgan Floyd
5-3671 Griffin H L
5-3672 Dean M J
5-3674 Hadley Pauline
5-3675 Whitlock N D
5-3677 Dobbins J F
5-3678 Autan H R
5-3679 Henderson H H
5-3680 Helms O C
5-3681 Stone Shirley B
5-3682 Puckett C B
5-3684 Jenkins H L
5-3686 Wheatley E E
5-3687 Hughes W R
5-3688 Wade S T Mrs
5-3689 Braswell M P
5-3690 Morgan R P Mrs
5-3691 Carter Lawton
5-3692 Troutman F P
5-3694 Brooks H B
5-3695 Kiser F L
5-3696 Jordan Arth
5-3698 Tipplett E G Mrs
5-3702 Kelly H A
5-3704 Escott Everett
5-3707 Bistany R S Mrs
5-3709 Fletcher Elmer
5-3715 Westinghouse Elec Sup
5-3721 Black & Decker Mfg
5-3723 Henley Paper
5-3726 Fulmer Arth
5-3729 Frazier Thos
5-3731 U S Rubber
5-3736 Eastover Apts (ofc)
Quintard Ter Apts
Scruggs B L
Selwyn Village
Spangler Realty
Tarawa Ter (ofc)
Tryon Hills (ofc)
Westwood Apts
5-3741 Atlantic Refining
5-3747 Richardson J A Co
5-3751 North Caro Equip
5-3756 Home Appliances
5-3759 USFHA
5-3761 Belk Enterprises
Belk Foundation
Belk Stores Servs
5-3770 Herron V H
5-3771 Alamo Plaza Hotel Courts
5-3775 Ferguson J H
5-3779 Rozzelle R S Mrs
5-3781 Caro Tractor & Equip
5-3784 Harris R N
5-3785 Sullivan J J
5-3786 Shoemaker O J
5-3787 Brookshire E P
5-3791 Darby Cleveland
5-3792 Presgraves A F
5-3793 Bankers Life & Casualty
5-3795 Lowe J E
5-3797 Griffin Brokerage
5-3800 Shotwell N R
5-3801 Dick Herbert
5-3802 Davis E F
5-3803 Young R B
5-3805 Freund S A
5-3806 Artistic Beauty Salon
5-3807 Edwards M S Mrs
5-3810 Dudley G W
5-3811 Queary C A Mrs
5-3812 Garrison Manuel
5-3813 Hinson R I Mrs
5-3815 Webb M S Mrs
5-3816 Cross Clyde
5-3818 Bratton Chas
5-3819 Layton L A
5-3820 Griffin L F
5-3823 Williamson H D
5-3826 Yongue C A Mrs
5-3827 Ford J N
5-3828 Fancy Foods
5-3831 Templeton J A
5-3832 McGinn R L
5-3834 Morris Lester
5-3835 Browne's Oil Texaco
5-3836 Dawkins Jimmy
5-3838 Ferry G M
5-3840 Pearce W E
5-3841 Shue G R
5-3846 Sutton Clayo
5-3847 James L E Mrs
5-3849 Lockhart K C
5-3852 Waller J M
5-3853 Royston J N
5-3854 Teat J I
5-3855 Puckett A N
5-3856 Kruger F W
5-3857 Mayhew Frank
5-3858 Richards H C
5-3859 Clark Anna Mrs
5-3860 Hall Jesse
5-3861 Bush J H
5-3862 Closner J A
5-3864 Wells C W
5-3865 Goldston J F
5-3866 Tinsley Frances
5-3867 Terry T L
5-3869 Tutt E G Mrs
5-3871 Mason H L
5-3872 Dixon W R
5-3874 Kousbrock H F
5-3875 Sanders M A Mrs
5-3876 McKinney Willie
5-3877 Newman Buddy
5-3878 Bray R E
5-3881 Garrett C B
5-3882 Lane W E
5-3884 Edwards E S
5-3885 Polk Wiley
5-3886 Webb R B
5-3887 Anderson J D
5-3888 Carpenter J L
5-3889 Morrison R M
5-3891 Canady M C
5-3892 Duckworth J T
5-3895 Cesario B A
5-3897 Hunsucker J F
5-3898 Dalton W H
5-3902 Ros T R
5-3903 Baker W D Mrs
5-3906 Blackmon Ora Mrs
5-3907 Smith H B Mrs
5-3908 Holmes E P
5-3909 Rosson Richards of NC
5-3911 Hatley K L
5-3912 Brown Walter
5-3913 Fridell F T
5-3916 McIver J C
5-3918 Durante S E
5-3919 Robinson H L
5-3920 Pub Lib of Char & Mecklenburg County
5-3921 McCray Maude
5-3924 Hearne J L
5-3926 Atwell H S
5-3927 Austin W H
5-3929 Roberts W N
5-3931 Davidson Ada L
5-3932 Miller J H
5-3933 Phillips Albert
5-3934 Beaver E L
5-3935 New Yorker Restr The
5-3936 Lewis W F
5-3937 Harris R V
5-3939 Blackwelder Neal
5-3940 Hoots W R
5-3941 Rollings B H Mrs
5-3942 Wilburn C B
5-3945 H&F Uphol
5-3946 Howard R N
5-3947 O'Daniel C R Mrs
5-3948 Moore T P
5-3950 Richards M E
5-3951 Freeman Myrtle
5-3952 Bowden T G
5-3953 Chastain M L Mrs
5-3954 Holroyd Folk & Gray
5-3955 Boukedes S G
5-3957 Dawson Grace
5-3960 Moody J F
5-3961 Withers M R Mrs
5-3962 Robinson J F
5-3964 Bickley J E
5-3965 Crowder Constn
5-3966 Rector M J Mrs
5-3968 Churchwell Lula
5-3969 Gribble R N
5-3970 Helms M D
5-3971 Douglas Hattie
5-3972 Marsh G D
5-3974 Lowery Lewis
5-3975 Black P W
5-3976 Phifer J H
5-3979 Jolly L N
5-3980 Hartman J A
5-3981 Williams J C
5-3982 Neal E J
5-3985 Boone W E
5-3986 Messer E B
5-3987 Walker F L Mrs
5-3989 Abee R B
5-3990 Mullis J P
5-3991 Roberts E W Mrs
5-3992 Thornhill H L
5-3993 Warren —
5-3994 Hayes Idelia A
5-3995 Johns C R Mrs
5-3996 Taylor J W
5-3997 Paxton Saml
5-3998 Ferguson O B
5-4000 Gallimore J A
5-4001 Ramseur L L
5-4002 Warren B T
5-4003 Orr J C
5-4004 Boulware W L
5-4005 Slaughter B A
5-4006 McGinnis C S
5-4007 Brigman Coit
5-4008 Martin W T
5-4009 O'Neal T R
5-4010 Martin Optical Co
5-4012 Massie N H
5-4013 Williamson R H
5-4014 Johnson J O
5-4015 Mott Desk Outlet
5-4017 Maxwell Jess
5-4019 Haley J E
5-4020 Lyon J G
5-4022 Hoffecker F V
5-4024 Jackson Margt J
5-4025 Villa Hts Furn
5-4026 Jordan R L Mrs
5-4027 Laney L M Mrs
5-4028 Overcash H A Mrs
5-4031 Cowan Swaffield
5-4033 Lyford J B
5-4035 Wright H C
5-4036 Nesbet Marine Mart
5-4037 Shannonhouse M B
5-4039 Frye P W
5-4041 Stewart Thos
5-4042 McRae D G
McRae Elec Serv
5-4043 Pace H B
5-4044 Graham G W
5-4046 White J E
5-4047 Belk B R
5-4049 Wallace J D
5-4050 Cohn Walter
5-4051 Caudle L L
5-4053 Griffin J T
5-4054 Thomas H D
5-4055 Dixie Fashion Exhibitors
5-4056 Agurs Andrew
5-4057 Lemmond J H
5-4058 Barnes C W
5-4059 Reid Geo
5-4060 Doster J F
5-4064 Styers T V
5-4065 Godfrey J W
5-4066 Fowler F N
5-4067 Stowell L C Engineering
5-4068 Stout A L
5-4069 Andrews W T
5-4074 Willis J M
5-4075 Estridge J A
5-4076 Weaver V R
5-4077 Kennedy C E
5-4079 Ruddick Corp
5-4080 Baucom V B
5-4081 Poston John
Poston's Pl
5-4083 Smith F P
5-4084 Havner Used Cars
5-4085 McClure Bruce
5-4086 Dupont P L
5-4088 NuWay Business Serv
5-4089 Toney G H
5-4090 Wertz J R
5-4091 Myers C J
5-4092 Thies A C
5-4094 P'Pool G W
5-4096 Wengate P J
5-4097 Rogers W B
5-4100 Rodgers C D
5-4101 Garvey David
5-4102 Hancock O L
5-4104 Dunn J T
5-4105 Connell W T
5-4108 Kulp M F Mrs
5-4109 Vesper Henry
5-4110 Thompson W S
5-4112 Polyzos D M
5-4113 Smith S P
5-4115 Asquith J R
5-4116 Young A N Mrs
5-4117 Latham M O
5-4118 Manus Maude Mrs
5-4119 Totten J W
5-4121 Charlotte Venetian Blind Mfg
5-4122 Stevenson W N
5-4123 Jones J W
5-4124 Cole J Louie
5-4125 Newcomb Dorothy E
5-4126 Walker W M
5-4128 Blackstone Mt Ins
5-4132 Reid R M
5-4133 Bolen J C
5-4134 Davis Robt
5-4135 Smith J C
5-4136 Griffith R E
5-4137 Massey Theo
5-4138 Whitehead R N
5-4139 Caldwell D H
5-4141 Davis R W
5-4142 Huffman J O
5-4146 Janes J W
5-4148 Brown B S Mrs
5-4149 Sain C H
5-4150 Hunter J W
5-4152 Diesel Injection Sls
5-4153 Phillips L W
5-4154 Floyd Madeline D
5-4155 Methvin T N
5-4156 Miller Mary
5-4157 Murray D W
5-4158 Fesperman L D
5-4159 Branner W A
5-4161 Talbert A H
5-4162 Dellinger R C
5-4163 Henry R A
5-4166 Lindsey R W
5-4167 Cagle C B
5-4168 Griffin T N
5-4169 Allred R F
5-4170 Farwell B S
5-4175 Moore H M
5-4176 Bird T L
5-4177 Long A O
5-4179 Kofinas Snack
5-4182 Roberson Johnnie
5-4183 Lewis Wm
5-4187 McKnight M M
5-4188 Land J T
5-4189 Young Hayward
5-4190 Woodle N M Mrs
5-4192 McCullough B T

FRANKLIN EXCHANGE—Contd
5-4193 White C H
5-4194 Smith Thos
5-4195 Christenbury P L
5-4196 Wright W A
5-4198 Crosby R L
5-4201 Weaver Anna L
5-4202 Long Richd
5-4204 Laughter Roxie
5-4206 Newton T F
5-4207 Huddleston F F
5-4208 Detwiler H E
5-4211 Dred-Nat Sls
5-4212 Pressman Sylvia S
5-4214 Rakestraw Rosa
5-4216 Huey T W
5-4217 Washington Hercules
5-4219 Douglas P F Mrs
5-4220 Shaw H L
5-4222 Hill W B
5-4224 Hyder B E
5-4225 Pritchett T H
5-4226 Gammon E O
5-4228 Uzzell T R
5-4229 Culbreth F P
5-4231 Morgan B F
5-4232 Huffman M L
5-4233 Pittman A H
5-4234 Harrison Fairfax
5-4235 Hunter V W
5-4236 Doggett H V Mrs
5-4237 Shoupe T L
5-4238 Thomas E E
5-4239 Lackey M E
5-4240 Burns L P
5-4241 Rushing J D
5-4242 Compton Tire
5-4247 Ferguson B F
5-4248 Hunt Bruce
5-4251 Eison J A
5-4255 Scruggs D C
5-4256 Dawkins C D
5-4257 Schwartz Leo
5-4261 Houser R A
5-4262 Stroupe A B Mrs
5-4264 Kimbrell B O Mrs
5-4266 Pollard T W
5-4267 Wyndham H E
5-4269 De Graffinreid B D
5-4270 Boyles J L
5-4271 Taylor W L
5-4272 McCorkle R O
5-4273 Fitch F B
5-4274 Tillman O W
5-4276 Duncan L E
5-4279 Norman Paul
5-4280 Thomas J L
5-4281 Maske F C
5-4282 Stine R F Mrs
5-4284 Rollins Thelma
5-4285 Norman Henry
5-4287 Reynolds K L
5-4289 Smith R N
5-4292 Char Mart
5-4293 Thomas M A Mrs
5-4294 Overton H H Mrs
5-4296 Hirn A C Mrs
5-4297 Mulligan C P
5-4298 Quackenbush P P
5-4300 Martin F T
5-4302 McDowell Willie
5-4305 Thornhill A J
5-4306 Lewis J R
5-4307 Teeter B J
5-4308 Lawrence's Antiques & Silver Plating
5-4309 Trexler C B
5-4310 Hood J J
5-4311 Messner S E
5-4313 Hilton D L
5-4317 Coleman L J
5-4319 Oates W D
5-4321 Covington W K
5-4323 Choate Marion H
5-4324 Mills Court
5-4325 Brown R S
5-4326 Harrison M L
5-4328 Green R A
5-4330 Allen H P
5-4334 Berryhill C M
5-4335 Mason R V
5-4338 Henry E M
5-4339 Gable C J
Our Lady of Consolation Cath
5-4340 Van Landingham S C
5-4341 Whitley F M
5-4344 Amity Presby Ch
5-4345 Arnett W E
5-4349 Hemingway C E
5-4350 Russell C W
5-4354 Hill W F
5-4355 Sammons Chas
5-4357 Meggs T C
5-4358 Sullivan J C
5-4360 Garner H C
5-4361 Couthen Dudley
5-4363 Williamson W J
5-4365 Dillashaw W J
5-4366 Coffey W G
5-4367 Couch B C
5-4368 Pollard S D
5-4369 Woods W O
5-4371 Freeman Janie
5-4372 McMillan M J Mrs
5-4373 Downs M R Mrs
5-4374 Morgan R H
5-4375 Cayce C C
5-4376 Boulware David
5-4377 Walker G B Mrs
5-4378 Threatt V T
5-4380 Sangster J O
5-4384 Jordan O E
5-4386 Independence Beauty
5-4387 Bambouer L E
5-4388 Johnson T D
5-4389 Lewis Margt S
5-4390 McDaniel Ruth
5-4391 Moffatt D H
5-4392 Gerber Prod
5-4393 Vaughn O C
5-4395 Wofford W F
5-4396 Alverson M S
5-4398 Cruciani J R
5-4400 Butler Seafood
5-4402 Sherrill J P
5-4403 Sides W V Mrs
5-4404 McCall C C
5-4405 Donner P G
5-4407 Quarles J N
5-4408 York C A
5-4409 Butler Seafood
5-4411 Hutton-Scott
5-4418 Dowd W F
5-4419 Queen City Booking
5-4421 Lincoln Natl Life
5-4424 Bank of Commerce
5-4427 City Fin Co of Char
5-4429 Page G D
5-4433 Diamond Crystal Salt
Jefferson Island Salt
5-4435 Piedmont Fl Covering
5-4437 Johnston Mfg
5-4438 Johnston Mills
5-4441 City Savings Bank
5-4449 Hall's
5-4450 Garnett R F
5-4451 Craver Theatres
5-4453 Cobey W D
5-4456 Clarke Distr
5-4458 Morrow W H
5-4473 Smith W F
5-4475 McLin C B
5-4476 Cyclone Bldrs Sup
5-4479 Craig Napoleon
5-4480 Tucker J W
5-4483 Baucom J M
5-4484 Jenkins F A
5-4486 Rich C B
5-4489 Givens I A Mrs
5-4491 Richter & Cochran Inc
5-4495 United Mtr Exch
5-4498 Forrester H M
5-4500 Adams Bowell
5-4501 Caudle L L jr
5-4503 Kennedy V M Mrs
5-4504 Styl-Line Beauty
5-4505 Roach B J Mrs
5-4506 Howell J P
5-4507 Chantilly Beauty
5-4508 Dunn C J
5-4510 McWhirter N H
5-4511 Mandel B K Mrs
5-4514 Holder L E
5-4515 Watson E S Mrs
5-4517 Plummer M M
5-4518 Jackson R B Mrs
5-4519 Hobbs E W
5-4520 Anthony G C
5-4521 Brown M S
5-4522 Whitener Ruth I
5-4523 Burdette M S
5-4524 Ashford David
5-4525 Mills R L
5-4526 Bowen Refgr Sups
5-4528 Wilber M D Mrs
5-4529 Caldwell Robt
5-4530 Lowery Glenn
5-4533 Clark H E
5-4536 Breault J A
5-4537 Burnett J P
5-4539 Light L D
5-4540 Byrd J H
5-4542 Purvis W F
5-4543 Bumgardner D E
5-4545 Green N H Mrs
5-4546 Ezell I O Mrs
5-4550 Clifton P B
5-4551 Flood Grover
5-4553 Simpson T F
5-4554 Byrd L O
5-4555 Simmons G L
5-4556 Barnes R L
5-4557 Anderson Ulysses
5-4558 Wernsing E E
5-4559 Cisne C N
5-4560 Hall W R
5-4561 Talbert E D
5-4562 Isler J H
5-4563 Hall E P
5-4568 Kinney H C Mrs
5-4571 M&M Chem
5-4572 Gilbert H B Mrs
5-4573 Green Augustus
5-4576 Hammontree H P
5-4577 Oelschlaeger H W
5-4578 Hodgin L E
5-4580 Sears C H
5-4584 Glosson W W
5-4583 Boone W D
5-4587 McDonald Dorothy L
5-4589 Hagler C W
5-4592 Underwood M K
5-4593 Horton R W
Mecklenburg Dry Wall
5-4596 Allred H L
5-4597 Johnston J E
5-4598 Childs J W
5-4600 Mendinghall V J
5-4601 Roseboro Esther
5-4603 Talbert B C Mrs
5-4606 Biggers D F
5-4607 Hamlin R B
5-4608 Davis D L Mrs
5-4612 Putt-Putt Golf Course
5-4613 McKibben J C
5-4616 Roberts R A Mrs
5-4617 Godrey Wilson
5-4619 Davis Sarah Mrs
5-4621 Strafford Will
5-4622 Townsend R C
5-4623 Williams W C
5-4624 Weddington Chas
5-4626 Gardner Alva P
5-4628 Pickler H W
5-4629 Smith Vera Mrs
5-4630 King B C Mrs
5-4633 Brooking Ike
5-4634 Bradford John
5-4635 Jones John
5-4637 Gaines A W
5-4638 McCoy J L
5-4639 Cowan Dave
5-4640 Rogers H L
5-4641 Johnson Jas
5-4642 Thompson W A
5-4643 Evans W M
5-4644 Crowder R J
5-4646 Rickenbaker Thos C
5-4647 Kerlin L L Mrs
5-4649 White B T
5-4651 James F D
5-4652 Hannah Luther
5-4656 Deaton F N
5-4657 Wilder B A
5-4659 Cates L B Mrs
5-4661 Goeckeritz W A
5-4662 Niven J C
5-4663 McMillan W B
5-4664 Thompson H H
5-4666 Ruby G A
5-4667 Mitchem Wilma
5-4668 Walker J D
5-4672 Pippin W W
5-4673 Vann J R
5-4675 Graham J R
5-4676 Hudson G H
5-4677 Smith W N
5-4679 Purser C E
5-4680 Mendini G L
5-4683 Hunt W J
5-4684 Kester M E
5-4685 Davis M B Mrs
Mirror Beauty
5-4686 Bumgardner A D
5-4688 Spicer A J
5-4691 Ruth R S
5-4692 Helms M W
5-4693 Lucas Luther
5-4694 Glass Fibers
5-4697 Brown J L
5-4698 Webster J A
5-4701 Salley C Louise
5-4702 Scruggs R W
5-4703 Sitzler R R
5-4704 Frye D L
5-4705 Curtis E C
5-4707 Anderson J D
5-4708 Dow F A
5-4709 Vandiver C W
5-4710 Dial Jordan
5-4711 Latham RQ
5-4712 Clark J B
5-4713 Sherrill J Phyllis
5-4714 McClellan F M
5-4716 Rimmer W G
5-4717 Barbour W J Mrs
5-4719 McNamara J S
5-4720 Poteat C W
5-4722 Smith D M
5-4723 Hunter H R
5-4724 Wilson F L
5-4725 Weaver Miriam O
5-4726 Hester B G
5-4727 Yandle R A
5-4730 Robertson J A
5-4735 King L R Mrs
5-4736 House L F
5-4738 Clary H E
5-4740 Lawter C F Mrs
5-4741 West J O
5-4742 Breen J J & Son Plmb
5-4743 Neronsky R N
5-4744 Weddington E J
5-4745 Johnson Willie
5-4746 Patton W T
5-4748 Truxell A J
5-4749 Brown J W
5-4751 Houston Robt
5-4753 Yount A L Mrs
5-4754 Starnes B H
5-4755 Steger M S Mrs
5-4756 Honeycutt J B
5-4757 Grier Odell
5-4759 Ersley J L
5-4760 Justice Millie
5-4761 Pentes E L Mrs
5-4762 McEntire W H
5-4765 Meadows A F
5-4766 Wheatley R H Co
5-4767 Flowe H C
5-4768 Frantz E P
5-4769 Williams F F
5-4770 Howell R M Mrs
5-4772 Freeman J B
5-4773 Rowland H L
5-4775 Sloope P A
5-4776 Konomos M W
5-4777 Jaco W R
5-4779 Robertson E T
5-4780 Hall L T Mrs
5-4781 James C Q
5-4785 Funderburk J O
5-4786 Cochran E K
5-4787 Nathan E H Mrs
5-4788 Broome T C
5-4789 Norman A H Mrs
5-4790 Miller J E
5-4791 Moore J C
5-4792 McClure J R
5-4793 Grevas J G
5-4794 Seaford R L
5-4797 Martin H C
5-4800 Dellinger G L
5-4801 Wilson L E
5-4802 Rosenstein Herman
5-4804 Sitton W H
5-4805 Lorillard P Co
5-4806 White L B
5-4807 Massey H W
5-4808 Neal Louise Mrs
5-4809 McCall V L
5-4810 Alexander Rosa
5-4812 Massey Leroy
5-4814 Lafferty O C
5-4815 Parker H E
5-4816 City Indus Lndry
5-4817 Hunter J R
5-4818 McElroy J B
5-4819 Asbury L H
5-4820 Mandell Jules
5-4821 Beaty L P
5-4822 Gibson D T
5-4823 Archie O M Mrs
5-4824 Sutphin R C
5-4826 Johnson T R
5-4827 Davis Mamie C
5-4828 Ferguson Richd
5-4829 Weathersbee A A
5-4831 Boyce's Bike
5-4832 Hinson W H
5-4833 Price S W
5-4834 Brymer A F
5-4836 Lockerman Dispensing Optician
5-4837 Williams C F
5-4838 Ghant D F
5-4839 Gardner W M
5-4840 Richardson A J
5-4841 Morris Geo
5-4842 Blalock E R
5-4844 Agee M G
5-4849 Moses B L
5-4851 Benoit W C
5-4853 Folger R S
5-4854 Elmore I M Mrs
5-4856 Norsworthy S T
5-4857 Stephens B B
5-4858 Davis L M Mrs
5-4859 Culp L C J
5-4861 Davis E C
5-4864 Tarlton W A
5-4864 Hecke V F
5-4865 Thomas C V
5-4866 Woody's Auto Elec
5-4867 Haubenreiser R J
5-4869 Norman's Hse Demolishing
5-4870 Abernathy J L
5-4871 Blackman Carroll
5-4873 Freeman J G
5-4874 Philmon O M
5-4875 Bowman H B
5-4876 Barcinas M T
5-4877 Jackson R G
5-4881 Wilds C C
5-4882 Jones W V
5-4883 Durham Andrew
5-4885 Segal W B
5-4886 Hucks B H
5-4887 Bryan R B
5-4888 Jackson W B
5-4889 Anderson W G
5-4891 Shore H W
5-4892 Char Symphony Orchestra Soc
5-4893 Morrow E M
5-4894 Neal W A
5-4895 Seagraves J A
5-4896 Branson W A
5-4897 Stedman R H
5-4898 Haga F M
5-4900 McKnight W J
5-4901 Brown Wm
5-4902 Cauble Jack
5-4903 Allen R F
5-4904 Ferguson M I
5-4905 Vaughn E M Mrs
5-4906 Hearn R L
5-4907 Hawkins W L
5-4908 Thurner D A
5-4909 Blakeney Beauty
5-4910 Nisbet T G
5-4911 Liles V K Mrs
5-4912 Woodside H R
5-4913 McLendon Reece
5-4915 Ch of Christ
5-4917 Adcock H M
5-4918 Crates J C
5-4920 Walker's Sinclair Serv
5-4922 Henson C R
5-4923 Whitley W R
5-4924 Warmbold R W Co
5-4925 Blanton R L
5-4927 McKee J R
5-4928 Suddreth J H
5-4930 Howard W E
5-4932 Youngblood Annie
5-4936 Nivens L W

NKLIN EXCHANGE—
ontd
-37 Like New Used Clo
-38 Throneburg R A
-39 Sterling R M
-40 Helms E P Mrs
-41 Teasley Minnie
-42 Rogers M J
-44 Matthews C A
-45 Brenizer A G
-48 McCracken P J
-49 Campbell Sls
-50 Bradley Body Repr
-51 Tigniere R A
-53 Smith C E
-55 Moss C E
-56 Knox M E Mrs
-58 Stutts C W
-60 Stork Center
-61 Frost Bertha Mrs
-62 Clanton W S
-63 Mincey L M Mrs
-64 Keesler L C
-66 Gooden Roosevelt
-69 Wade J J
-70 Tillery M P Mrs
-71 Johnson's Gene Handyman Store
-72 Tucker Joe
-73 Eminisor K E
-74 Sherrill R L
-76 Double Oaks Nursery
-77 Hawkins C B
-78 Russell E O Mrs
-79 Payne E G
-80 Mullis J T
-82 Norkitt L D
-83 Long W G
-84 Lattimore Joanne
-85 Hartsell L L
-86 Wallace C P
-87 Skelton J D
-88 Neely K H Mrs
-90 Wilson M J
-91 Threatt W L
-93 Miller W H
-94 Selwyn Av Presby Ch Week Day Sch
-95 Irwin Dollie H
-97 Miller A P Mrs
-98 Butler B D Mrs
-501 Austin Jas
-502 Bright Mary
-504 Ellis T G
-505 Brenizer A G
-506 Haywood P W
-507 Adams W T
-508 Randall H R
-509 Smith G R
-510 McConnell E E
-512 Marsden D A
Rawplug Char
-513 Hethington M W
-514 Powell J A
-515 Jordan R L
-516 Dees B P
-517 Patrick A F
-518 Berry M E Mrs
-519 Hipps Jake
-520 Waddell R B
-521 Gabriel W H
-522 Morrow H M
-523 Martin J R
-524 Sebrell J P
-525 Minday Michl
-526 Lassiter W H
-527 Austell W E
-528 Lassiter W H Sls
-529 Whitaker C H
-530 Lokey B H Mrs
-531 Rudisill W E
-532 Taylor G O Mrs
-533 McPherson Tynor
-534 Wright S L
-535 Acme Mtge & Fin
Kosch Sidney
-536 Pasour C L
Seminole Trailer Park
-537 Morgan R L
-538 Owens Estella
-539 Phifer E C
Phifer Ins Agcy
-540 Fogle R D
-541 Green W H
-542 Matheson H T
-543 Birmingham T H

5-5053 Smith D A
5-5054 McClellan Sidney
5-5055 Vandiver Spirgon
5-5056 Carter L T
5-5057 Dilworth Bakery
5-5058 Mills B V Mrs
5-5059 Hill Ida Mrs
5-5061 Williams E R
5-5062 Perrell A C Mrs
5-5063 Ryburn I L
5-5065 Long M C Mrs
5-5066 Fowler W O
5-5068 Weaver R E
5-5069 Randolph John
5-5071 Hinson J L
5-5072 Mathias Bus Equip Co
5-5073 Robinson F S
5-5074 Jensen K A
5-5075 Billings Vista Mrs
5-5076 Greene R E
5-5077 Leverett T W
5-5079 Stevens H W
5-5080 Greene J T
5-5081 Ervin R G
5-5082 Pickens S W
5-5084 Davis Henry
5-5085 Prescott J C
5-5087 Littlefield F W
5-5088 Wingate J P
5-5089 Shields H W
5-5090 James R T
5-5092 Authorized Appl Repr Center
5-5095 Downie W L
5-5096 May H F
5-5097 Hagler L F
5-5101 Atkinson A T Mrs
5-5102 Godla Oliver
5-5103 Whisnant C D
5-5104 Brown Geo
5-5106 Redic W F
5-5107 Billings D B Mrs
5-5108 Stanley Ray Radio & Telev
5-5111 Ardrey Wm
5-5112 Sweeney E C
5-5114 Summit T L
5-5116 Williams O V Mrs
5-5117 Bigham Johnny
5-5118 Cook A J
5-5119 Yoder N P Mrs
5-5120 Tobie Melet
5-5122 Allied Radio & TV Serv
5-5123 Sellers A L
5-5124 Nelson T P Mrs
5-5125 Clark Allen
5-5126 Cobb I W
5-5127 Hartis J E
5-5128 Boyles E E
5-5130 Wisecarver T J
5-5133 Davis J B
5-5135 Smith Wm
5-5137 Robinson T G
5-5138 Jordan J C
5-5139 O'Hara J J
5-5140 Miller W W
5-5141 Cooper Calvin
5-5143 Weddington Mattie
5-5146 Stroud J A
5-5147 Boyd O M
5-5148 Kitchen W M Mrs
5-5149 Roberts S R
5-5150 Crosby J C
5-5152 Gaddy J A
5-5153 Jabbour G J
5-5154 Tredenick R R
5-5156 Cruciani J R
5-5157 Strickland J J
5-5158 Kirby D O
5-5159 Skidmore Mary E
5-5160 Green E B Mrs
5-5162 Lish E F
5-5163 Coleman L E
5-5164 Empire Enterprises Inc
5-5165 Cato L E
5-5167 Sullivan M P Mrs
5-5169 Holder R L
5-5171 Taylor L J
5-5172 Ervin R W
5-5173 Perry R P
5-5174 Baucom W R
5-5175 Butler J L
5-5176 Kaye Richd
5-5177 Lane T G
5-5178 Rinard R M
5-5179 Elms D F

5-5180 Osborne E J
5-5181 McCoy E W W
5-5183 Ward C W
5-5185 Hinson E M
5-5187 Hill L J
Our Lady of Assumption
5-5188 Stepteau V W Mrs
5-5189 Grier Jessie Mrs
5-5190 Manion M J
5-5193 Fetherson R L
5-5194 Talbert Sylvester
5-5195 Abernethy C G
Abernethy L D
5-5196 Diamond Nathan
5-5198 Rand F J
5-5200 Deese T R
5-5201 Horton D R
5-5203 Baugh P J
5-5204 Griffin O G
5-5205 Walker R L
5-5206 Hager W G
5-5207 Cornelius A M
5-5208 Hunter D L
5-5209 Brooks W M
5-5210 Belk Irwin
5-5211 Martin D R
5-5212 Brown E D
5-5213 Wynn R S
5-5214 Peeler Connie O
5-5216 Sparrow C B
5-5217 Carpenter J P
5-5220 Haas Phil
5-5221 Covington Ural
5-5222 Moser L W
5-5223 Poston H W
5-5225 Almand L D Mrs
5-5226 Howell J I
5-5227 Moore R A
5-5229 Washington Geo Life
5-5230 Withrow J D
5-5232 Broome J R
5-5233 Sigler J B Mrs
5-5234 Snead P E
5-5237 Parker R C
5-5238 Teague R M
5-5239 Alexander H C
5-5240 Latimer G A
Latimer's House Cln Serv
5-5241 Griffin R H
5-5244 Genl Elec
5-5245 Broome H W
5-5246 Davis Adam
5-5247 Lester J D
5-5248 Thompson J R
5-5251 Ramsey F C Mrs
5-5255 Roberts Verna
5-5256 Carter R C
5-5257 Williams P E
5-5258 Geissler V R
5-5259 Williams R R
5-5260 Midwood Hdw
5-5261 Kaufman Harry
5-5262 Archibald & Martin
5-5263 Rozier R G
5-5264 Lindsay R B
5-5265 Lineberry G T
5-5266 Walters H W
5-5267 Aycoth S T Mrs
5-5268 Barksdale B E
5-5269 Black Emma Mrs
5-5271 Blanton G R
5-5273 Tidewell Thos
5-5274 Perry C P
5-5275 Warwick W D
5-5276 Lattimore J W
5-5277 Bethune T R
5-5279 Crothers H B
5-5281 Nance E H
5-5282 Wynn M R
5-5283 Jackson Mary L
5-5284 Lubbe R J
5-5285 Watson Bennis
5-5287 Mitchell J P
5-5289 Burrage F M
5-5290 Pargo Inc
5-5292 Beaman Eng
5-5293 Miller G S
5-5295 Gholston R H
5-5296 Lewis E T Mrs
5-5298 Moore H B
5-5300 Dameron Ann
5-5301 Barber W H
5-5302 Harrison Pharoah
5-5304 Johnson Cleo H
5-5305 Travis J C

5-5306 Ingram M B Mrs
5-5308 Encyclopedia Britannica
5-5309 Knighten J M
5-5311 Honeycutt W W
5-5313 Riddle W E
5-5317 Billue W T
5-5319 Hanner R J
5-5320 Wall I B Mrs
5-5321 Rappe L J
5-5323 Lyerly A M
5-5324 Edmond Leonard
5-5325 Drummond P J
5-5326 Long H L
5-5327 Lassiter H N Mrs
5-5328 Alley Herman
5-5329 Jeffries W E
5-5330 Sexton W J
5-5331 Bowman A L
5-5332 C&O Gro
5-5333 Graham R M
5-5334 Halberstadt W L
5-5337 Blythe J N
5-5338 Blue Plate Foods
5-5339 Smith C K
5-5340 Hensley Ralph
5-5341 Gaspard G M
5-5342 McCain Andrew
5-5343 Dalby R C
5-5345 Seegers G S
5-5348 Godsden C M
5-5349 White J A
5-5351 Atlantic Co
5-5352 Douglas P D
5-5353 Wise Clarence
5-5355 Holt N M Mrs
5-5356 Little Porter
5-5357 Colvin L K
5-5359 Campbell Jas
5-5360 Green H O
5-5361 Weaver W M
5-5365 Mitchell R N
5-5366 Davis G A
5-5367 Cleveland Clns
5-5368 Johnson Sue Mrs
5-5369 Cloaninger T G
5-5370 Boles E F
5-5373 Schott J E
5-5374 Atlantic Refining
5-5375 Campbell S C
5-5376 Wallace S B
5-5377 Ingram T C
5-5378 Woodard J H
5-5379 Char Trouser Mfg
5-5380 Butler W W
5-5381 Rowland F L
5-5382 Knox Haywood
5-5384 Marino A S
5-5386 Job T J
5-5387 Bridgman M B
5-5388 Uva D L
5-5390 Wallace M B
5-5391 Blumenthal Herman
5-5392 Ruth C H
5-5393 Godfrey Betty J
5-5394 Shields T W
5-5395 Duo-Fast Carolinas Inc
5-5396 Ledford J A
5-5397 Grier Jos
5-5398 Pierczynski E W
5-5400 Poole G E
5-5402 Pharr E H
5-5403 Grier C M
5-5404 Tedder W H
5-5405 Clontz O B Mrs
5-5406 Purser Floor
5-5407 Waters N H Mrs
5-5409 Elder W D
5-5410 Glenn Constn
5-5413 Turner J S
5-5414 Colt F R Mrs
5-5415 Fisher M E
5-5416 Cook J E
5-5417 Frazier R M Mrs
5-5418 Kelly H A
5-5419 Blackwood V W
5-5420 Jenkins A B Mrs
5-5422 Bates E L
5-5423 Jackson E D
5-5427 Curlee C L
5-5429 Taylor C S
5-5430 Spillman L C
5-5431 Hollingsworth —
5-5432 Cole B M Mrs
5-5433 Henderson W I
5-5434 Cox C S
5-5437 McPheeters T S

5-5439 Garden N D
5-5442 Grier W A
5-5444 Lefler D P
5-5445 Middleton D G
5-5446 Haynes J N
5-5447 Price N B Mrs
5-5450 Anderson I V
5-5452 Hudgins E E
5-5453 Choate H C
5-5455 Baker Jesse
5-5456 Falls M K Mrs
5-5457 Simpson J E
5-5458 White W E
5-5459 Harrelson S S
5-5461 Price J L
5-5462 Winsor & Jerauld Mfg
5-5463 Manley J H
5-5464 Selby A A
5-5465 Sullivan W N
5-5466 King Woodrow
5-5468 Vaughn Wm
5-5469 Thomas Saml
5-5471 Reid F R
Seventh Street Shine Parlor
5-5472 Kornegay Iris M
5-5473 Glanopulos Bill
5-5474 Nordan J H
5-5477 Goode E C Contracting
5-5478 Neal J C
5-5479 Yates Graem Adv
5-5481 Bickett D L
5-5483 Porter Aline Mrs
5-5484 Wherry R C
5-5486 Hughes J E
5-5487 US Selective Serv Sys Local Bd
5-5488 Capps Mary E
5-5493 Plaza Appl Serv
5-5495 Rallis S C
5-5497 Bratton A M Mrs
5-5501 Pyramid Life Ins
5-5506 McCready A L
5-5507 Benfield R H
5-5508 Brass & Copper Sup
5-5512 Am Astor Distr
5-5519 Carolina Ruling & Binding
5-5523 Weathers Furn
5-5526 Hawes Urology Clinic
5-5528 County ABC Bd
5-5531 Liberty Life Bldg
5-5534 Grier S T Mrs
5-5535 Andrews J A
5-5536 Chamber of Commerce
5-5539 Medical Oxygen & Sup
Union Wldg Sup
5-5541 Good Samaritan Hosp
5-5546 Ballard J H
5-5547 Roddis Plywood Corp
5-5551 Auto Finance C of NC
5-5555 Chipley Ins
Chipley Rlty
5-5556 Eckerd Drugs
5-5558 Carnes Kath J
5-5559 Bevis J E
5-5561 du Pont
5-5571 Genl Elec
5-5577 Martin H C
5-5578 Colonial Mtr Frt Lines
5-5581 Gerrard Tire
5-5586 Jeff Std Life Ins
5-5591 Patterson Coal & Oil
5-5594 Hill Don
5-5600 Gray W E
5-5601 Braswell J T
5-5607 McClure Erskine
5-5608 Schwartz Ben
5-5609 Ingram Hattie Mrs
5-5610 Bailey W W
5-5613 Lattof R J
5-5614 Ranson M A Mrs
5-5620 Webb C R
5-5622 Byrum D W
5-5623 Chaney M W
5-5624 Lewis E S Mrs
5-5625 Vaughn W H
5-5626 Young Jackson

FRANKLIN EXCHANGE—Contd
5-5627 Buiens L M Mrs
5-5630 Wooley R E
5-5634 Morgan H R
5-5636 Daugherty T C
5-5637 Pate Roy
5-5639 Crowder Wm
5-5641 Burt E H
5-5644 McClee C H
5-5645 Love W T
5-5646 Shaw M C
5-5647 Central T V Sls & Serv
5-5648 Ewart L H
5-5649 Greenspan J J
5-5650 Knott J R
5-5653 Marsh A H Mrs
5-5654 Miller J P
5-5658 Pride J O
5-5661 Davis Chester
5-5662 Sims H M
5-5663 Coffee A T
5-5664 Jones Denver
5-5667 Laudate M F
5-5668 Hoeflich W H
5-5669 Morton B W
5-5671 Hendrix J H
Stewart J L
5-5674 Glasgow D M
5-5675 Cole G L
5-5676 Ellis H R
5-5677 Kanipe D S
5-5678 Goodwin M P
5-5679 Broome W S
5-5680 Lee G W
Lee's Lndry
5-5681 Sims W C
5-5682 Allen Bldg Co
5-5685 Avery T M
5-5686 Ligon E J
5-5689 Schell F L
5-5690 Shipman D L
5-5691 Anderson Augustus
5-5693 Barrett Joe Tire Serv
Brown W H
5-5694 Stone F H
5-5695 Lowery Sadie Mrs
5-5696 Stack W C
5-5697 Howard B R
5-5698 Crisco E R
5-5700 Livingstone W A
5-5701 Caro Conference of Seventh-Day Adventist
5-5705 Brown B D Mrs
5-5706 Belton B D Mrs
5-5707 Hester L H
5-5708 Cass C D
5-5713 Natl Bankers Life
5-5716 Guthrie L M Mrs
5-5717 Sou Biscuit
5-5719 Hanline Poultry
5-5721 Genl Automatic Sprinkler
Genl Sup & Equip
5-5724 Veno A J
5-5725 Rent-It Co
Wagoner W H
5-5726 Fulbright Labys
5-5727 Fulbright Prod
5-5728 Mauney W T
5-5729 Pantry Hse Caterers
5-5731 Sou Bearings & Parts Co
5-5739 Boger E M Mrs
5-5740 Donald Oscar
5-5741 Jones Dry Cln
5-5743 White F F
5-5744 Beall A J
New England Mut
5-5747 Mason R E
5-5751 Natl Welders Sup
5-5754 City Health Dept
County Health Dept
5-5761 Mill Power Sup
5-5769 Barnette F A
5-5771 Kay Film Exch
5-5773 Cheney Elec
5-5777 Model Clns
5-5780 Tinch C C
5-5781 Nationwide Ins
5-5784 Little F D
5-5786 Floyd York
5-5793 Keller H B
Medlin Smith
5-5793 Turner Bros-Keller
5-5795 Derita Floral Sup
5-5798 Donaldson J L
5-5804 Fernan F X
5-5805 Ivey W G Mrs
5-5806 Williams S E
5-5807 Higgins H T
5-5808 Connell Glenn
5-5809 Gaines Allan
5-5811 MacKinnon G W
5-5812 Price John
5-5813 Pryor T M
5-5814 Moore J K
5-5815 Modern Talking Picture Serv
5-5816 Kimbrell S E Mrs
5-5817 Slagle & Winchester Constn
Winchester C L
5-5818 Washburn R R
5-5819 Cline J A
5-5820 Bratton L L
5-5821 McCullough J D
5-5824 Moore L H
5-5826 Thomas R H Mrs
5-5827 King S F
5-5828 Lee R C
5-5829 Winchester H B
5-5834 Williams Ransom
5-5835 Bookout's Radio & Telev Serv
5-5837 Starr J R
5-5838 High C B
5-5840 Borst J W
5-5843 Grate Glennie
5-5844 Wilson G E
5-5846 Harris Kara
5-5848 Mincey E L
5-5849 Hart J S
5-5850 Lagana J J
5-5851 Selby H R
5-5852 Kelley Mozelle
5-5854 Johnston E R
5-5855 Collins E S
5-5856 Diggle R B
5-5857 Heavener C H
5-5858 Stoneham H D
5-5859 Cathey F C Mrs
5-5860 Mullis J L
5-5861 Myers W E
5-5862 Radermacher & Ward
5-5864 Long R C
5-5865 Freeland C S Mrs
5-5866 Wentz Lindon
5-5867 Davis Myrtle A
5-5868 Connelly J G
5-5869 Caton H V Co
5-5870 Beatty Clarence
5-5872 Johnson T L
5-5873 McElwer R S
5-5876 Zaccagni J L
5-5877 Pneumafil Corp
5-5878 Plyler M P
5-5879 Duke M L Mrs
5-5880 Moser R V
5-5881 Gordon K L
5-5883 Robinson D W
5-5885 Ford Zulean Mrs
5-5886 Plummer H R
5-5887 Cauble W S
5-5888 Hewitt G F
5-5891 Nesbit W L
5-5893 York G L
5-5898 Wedding M S
5-5903 Evans Joe
5-5907 Kaperonis J P
5-5908 Britt A R
5-5909 Hasty B F
5-5910 Hooks M H
5-5912 Wright Charlie
5-5913 Just Kids
5-5914 Simms C I
5-5917 Moore J A
5-5918 A&P Food
5-5919 Whitley D M
5-5920 Howell I C
5-5921 Schaffer H G
5-5922 Finley W W
5-5923 Glenn J M
5-5924 Hogshead G M
5-5925 Simpson H G
5-5926 Berkeley W T
5-5927 Bridges A S
5-5928 Elder H T
5-5929 Sharman O W
5-5930 Hill J H
5-5931 Martin L J
5-5932 Moore O C
5-5933 Puckett C O
5-5934 Easterling R M
5-5936 Austin C P
5-5937 Knight J M
5-5938 Smith C R
5-5939 Lloyd G W
5-5942 Buff's Gro
5-5944 Robinson Wm
5-5945 Hill H F
5-5946 Ginn S E Mrs
5-5947 Lockhart W F
5-5948 Foye D C
5-5951 Farmer Beatrice
5-5952 McCorkle T H
5-5956 Baker Gertie Mrs
5-5958 Butler James
5-5959 Hill J T
5-5961 Lee W S
5-5962 Ellerbe D P Mrs
5-5963 Wilson Saml
5-5964 Fowler R J
5-5967 Toney Ruth M
5-5969 Vent E J
5-5970 Powell E C
5-5971 McKinnell Wm
5-5973 Ledford W A
5-5974 Rumph J S
5-5975 Howie E A
5-5977 Cliff H A
5-5978 Hill C W
5-5979 Rice I B Mrs
5-5980 Fowler M L
5-5981 Elmer Phillip
5-5983 Lindsay Willie
5-5984 Shuping W E
5-5985 Baucom's Nursery & Grading
5-5986 Godwin R L
5-5987 Davis Ernest
5-5989 Youngblood W L
5-5991 Fox J W
5-5992 Godfrey E D
5-5994 Horn Kenneth
5-5997 Club Colony Shoppe
5-5998 Wood V W
5-6000 Reed S S
5-6001 G M C Pontiac Mtr Div
5-6004 Davis J C
5-6005 Dean J M
5-6006 McCormick Farm Equip
5-6008 Std Theatre Sup
5-6011 LaFrance Industries
5-6013 Stegall Flossie
5-6015 Katopodis Angelo
5-6016 Ham Hutch Agcy
5-6019 Lawing Elec
5-6021 Crompton & Knowles
5-6025 Peerless Inc
5-6027 Wrenn G T
5-6028 Clayton & Condon
5-6036 U S Casualty
5-6037 Taylor E F Mrs
5-6038 Ballard H H Mrs
5-6041 Clark Trailor & Equip
5-6043 White E W
5-6046 Retailers Coml Agcy
5-6051 Howco Prod
Motion Picture Adv
Western Adventure Prod
5-6053 Piedmont Throwsters
Rosenthal Yarn
5-6055 Char Branch Fed Reserve Bank of Richmond
5-6060 Froebe H A
5-6061 Conn Mut Life Ins
5-6065 Crane —
5-6069 Ashworth Bros
5-6074 Smith M B Mrs
5-6076 Young —
5-6079 Operating & Mtce Specialties
5-6080 Glenn Jack
5-6081 Sou States Sup
5-6084 Byrd C T Auto Sls
5-6085 Brown's Mtr
5-6088 Bennett Adv
5-6091 Ga Pacific Corp
5-6094 Lineberger F P
5-6096 Dunaway H Y
5-6098 Choate J L
5-6101 McKenney Nadine
5-6102 Richardson B F
5-6104 Harris H N
5-6106 Fullwood M M Mrs
5-6107 Medlin R L
5-6108 LeCarpentier G H
5-6109 Cooper R L
5-6110 Clark W M
5-6111 Osiecki R S
5-6112 Graham H D Mrs
5-6113 Hibbard C H
5-6114 Everhart J E
5-6115 Brown J B Mrs
5-6116 Livingston G B
5-6117 Hasbrouck W W Co
5-6120 Johnston M C
5-6123 Johnston B W
5-6124 Merrell E B
5-6126 Beckwith M L
5-6129 Corbett T A
5-6130 Gateway Promotions
U S Chrome Mtls
5-6131 Clark Ruth
5-6132 Lutes R W
5-6133 Heidenreich W H
5-6134 Fletcher B M Mrs
5-6135 Brown J C
5-6138 Hasty M V
5-6140 Abbey S A
5-6141 Compton Tire
5-6142 Hartis W A
5-6143 Ragsdale L H
5-6144 Leath T E
5-6146 Ayers J S Co
5-6150 Amos M O
5-6151 Boyd Flora Mrs
5-6152 Plyler L P Mrs
5-6154 Travis M J
5-6155 Wallace M L Mrs
5-6156 Central Whse Co The
5-6157 Fite Inez Mrs
5-6158 Price Alex
5-6159 Whitley R L
5-6160 Deese C T
5-6161 Pesticide Distr Co
5-6163 Holmes W P
5-6164 Hambrick Fate
5-6166 Crowell S D
5-6167 Shoup D R
5-6168 Plyler A H Mrs
5-6169 Alexander C W
5-6171 Jenkins J F
5-6172 Orr H J
5-6173 Kortheuer Dayrell
5-6174 Painter J C
5-6175 Braswell H P
5-6176 Penn A D
5-6179 Davis Fin
5-6182 Holthouser R H
5-6183 Crump C H
5-6184 Love W V
5-6185 Marshall Charlie
5-6186 Carter F V
5-6188 Burchfield H E
5-6189 Witherspoon R L
5-6190 Quinn S M Mrs
5-6192 Dougherty F T
5-6193 Fiddmont C B Mrs
5-6194 Hill K N
5-6195 Green C F
5-6197 Jarrett A W
5-6198 Oliver John
5-6200 Hall Sol
5-6201 Arant J D
5-6204 Brown J M
5-6205 Williams J McD
5-6208 Medlin R L Mrs
5-6209 Martin J B
5-6211 Burroughs R C
5-6212 Stroupe F H
5-6213 Fowler R K
5-6214 McKinney R E
5-6215 Lari & Elmore
5-6216 Stripling S A
5-6217 Hammond R F
5-6218 Honeycutt M B
5-6219 Putnam W F
5-6220 Pettice G O
5-6221 Jones Tex Co
5-6222 Brown B L
5-6224 Pauling Abr
5-6227 Adams A E
5-6228 Irby Connie S
5-6229 Caldwell Dan
5-6231 Stone N W
5-6232 Price J T
5-6233 Scruggs F T
5-6237 Lowery J C
5-6238 Helms A S
5-6239 Wright Ellen E
5-6240 Bumgardner V B
5-6245 Beluch H J
5-6246 Herron J N
5-6247 Sizemore A C
5-6248 Soderberg & Stern
5-6249 Shubert F L
5-6250 White Fay
5-6252 Caldwell T W
5-6253 Todd R B
5-6254 Bolton Geo
5-6255 Baldwin Hearing Center
5-6258 Ivey G M
5-6262 Boyd Clifton
5-6263 Springs Jas
5-6266 Carpenter B F
5-6267 Jammer H B
5-6268 Campbell O L
5-6269 Pennell Betty
5-6270 Knight T H
5-6272 Ross W P
5-6273 Bollinger F A
5-6274 Matthews C W
5-6275 Strawn C E
5-6276 Frick A C
5-6277 Price J G
5-6278 Nelson J P
5-6279 Trapp S S Mrs
5-6280 Cuthberton W L
5-6282 County Veterans Serv
5-6283 Bradshaw C E
5-6284 James Richd
5-6285 Shubert J B
5-6286 Klee H J
5-6288 Macfie Mary J
5-6289 Reid B J
5-6290 Bolin Wm
5-6291 Orr J L
5-6292 Hix H E
5-6294 McKenzie H E
5-6296 Husband R H
5-6297 Wood Lillie V
5-6300 Jarvi S J
5-6302 Crump R L
5-6303 Roberson E E
5-6305 Miller Hosea
5-6306 Paris R L
5-6307 Traband Lucille
5-6308 Ridgeway's Opticians
5-6313 Beaman B E
5-6314 McCullough Paul
5-6315 Westmoreland M
5-6316 Shields S L
5-6318 Taylor H C
5-6319 Reid J L
5-6320 King J C
5-6321 Trans Sup
5-6322 Hawkins W H
5-6323 Neal Cath
5-6324 Clark J R
5-6325 Thompson F L
5-6326 Herrington P L
5-6327 Thomas J A
5-6330 Roscoe P E
5-6331 Vargo J J
5-6332 Moore C E
5-6333 Duncan H M
5-6334 Reynders M B
5-6335 Grayson Eliz
5-6336 Caldwell R D Mrs
5-6337 Charles F R
5-6338 Brown H B
5-6339 Bass B J
5-6340 Freeman J W
5-6341 Walden J R
5-6342 Christie M A
5-6343 Binch Wm
5-6344 McClung J W
5-6346 Jones Ana M
5-6347 Baucom O N
5-6348 Economos G N
5-6349 Aderholdt F L
5-6350 Phillips D D
5-6351 Cooksey H D
5-6353 Church W C
5-6354 Williams G E Mrs
5-6355 Hudson H B
5-6356 Conell B Y
5-6357 McLaughlin Maye
5-6359 Wilson S H

FRANKLIN EXCHANGE—Contd
-6361 Anderson R R
-6368 Barnes Raymond
-6369 Davis M V
-6370 Abrams K I
-6372 Ferguson Kathleen
-6373 Daffinee R W
-6374 Suggs C L
-6376 Trade Winds Grill
-6377 Patterson E G Mrs
-6378 Williams Collie
-6381 Leonard J T
-6382 Anthony J H
-6383 Saunders Cleo B
-6385 Moore F L
-6386 Kandell H M
-6387 Propst D F
-6388 Sykes Ernest
-6389 Kerley T M
-6390 Jordan M L
-6394 Parks Sanders
-6397 Smith Jos
-6398 Owens Earl
-6402 Query S M Mrs
-6403 Gullatt M A Mrs
-6405 Brantley J E
-6408 Gillespie Westcoe
-6411 Hammond Lynn C
-6412 Aycoth's S W Body
-6413 Slocum K M
-6414 Fleischer Helen
-6416 Wade John
-6417 Mauney W M
-6419 Paysour Richd
-6420 Hambright Mary
-6423 Hawkins W B
-6424 Wooten H R Mrs
-6425 Globe Trotters
-6426 Harris R E
-6427 Givan D S Mrs
-6428 Jordan G E
-6433 Richardson J A
-6434 Webster W T
-6435 Rhodes J A
-6436 Spratt Jack Auto Sls
-6437 Green Frank
-6438 Brown E L
-6439 Way J W
-6441 Daher S H
-6442 Arrowood H A
-6443 Rich J S
-6445 Biscoe R E
-6446 Winecoff J W
-6448 Baldivid M J
-6449 Shirhall John
-6451 Eudy H H
-6452 Sanders Leon
-6453 Snowdy Dee
-6455 Malcom M R
Page R C
-6462 Martin J Q
-6463 Gaddy R A
-6464 Aman A E
-6465 Foster L E
-6468 Weygandt Clark
-6472 Martin E C
-6473 Sanders John
-6475 Smith Tile & Marble
-6476 Sou Typesetting Co
-6477 McNeill M F
-6478 Hardin Sue
-6480 Wilson J M
Wilson U S Mrs
-6482 Cherry R L
-6484 Wilson M S
-6485 Foreman R E
-6486 Middy F M
-6487 Gardner J S
-6488 Porter John
-6489 Sanders Eug
-6490 Phillips C H
-6496 Kemp L R Mrs
-6498 Pittman Gro
-6502 McEwen Burial Assn
-6503 Doster J B
-6504 Baucom S E Mrs
-6507 Alexander W S
-6508 Holland M L Mrs
-6511 Phillips C Q
-6512 Greene C C
-6513 Nance Mtr
-6514 Walker R J
-6516 McEachin A L
-6517 Goebelbecker Myron
5-6519 Smith F T
5-6521 Follette H T
5-6523 Bourgeois A J
5-6524 Sanger C H
5-6525 Mandanis J A
5-6526 West E A
5-6527 Brietz E R
5-6528 Nance H T
5-6529 Monroe Jack
5-6530 Donlon J P
5-6532 Blitch T L
5-6533 Lee Annie H
5-6534 Smith Hubert
5-6535 Hayzlett A H
5-6538 Hornbeck J T
5-6539 Quick M M
5-6540 Short F A
5-6544 Knee A A
5-6545 Moody D D
5-6546 Haney H R
5-6547 Starnes Z B Mrs
5-6548 Butler S B
5-6550 Burrell H O
5-6552 Benzie R S
5-6553 Battle Wingate
5-6554 Garvey J W
5-6555 Gunter D M
5-6557 Pharr E F
5-6558 Cox K M Mrs
5-6559 Wallace T E
5-6561 Peake Leonard
5-6562 Jones R M
5-6563 Moore E H Mrs
5-6564 Campbell R O
5-6565 Hart W A
5-6568 Green C J
5-6569 Young G H
5-6570 McLaughlin D G
5-6571 Dennis Chas
5-6572 Monroe Leroy
5-6577 Arrowood TV & Radio
5-6578 Strange R S
5-6580 Smith H B
5-6582 Reid J E
5-6583 Crowell N M
5-6584 Fleming S R
Linda Lou Beauty
5-6585 Schroeder C J
5-6586 Medlin F P
5-6589 Sumler J V
5-6590 Kestler C E
5-6591 Reep A P
5-6592 Teeter McDaniel
5-6594 Farmer Lucinda
5-6595 Litaker H L
5-6596 Lewis C O
5-6597 Republic Flowe Meters
5-6598 Robinson C B
5-6602 Gardner E A
5-6603 Jennings H E
5-6604 Hasselbrook P V
5-6605 Emery L O
5-6606 Simpson B G
Simpson's Guest Home
5-6607 Phillips Willie
5-6608 Weddington D B
5-6610 Halton J G
5-6612 Campbell G W
5-6613 Jarrell W G
5-6617 Winters Arline H
5-6618 Johnson S B
5-6619 Troutman C V
5-6621 Caro Jacquard Knitting Mills
5-6622 Helms L W Mrs
5-6624 Caro Israelite The
5-6626 Frantz A P
5-6627 Kimmons H A
5-6628 Kester J M
5-6630 Townsley H A
5-6631 Bailey Evelyn
5-6632 Chance J R
5-6636 Wall H T
5-6637 Jones Willie
5-6639 Renter P G
5-6640 Slaughter V O Mrs
5-6642 Mauney C T
5-6643 Roseberry M R
5-6644 Mercer F A
5-6645 Caldwell J W
5-6646 Byrum B W
5-6647 Smoak H A
5-6651 Wylie C W
5-6652 Moore M S
5-6654 Pettus J T
5-6655 Sterling Mach
5-6656 Dawkins C R
5-6657 Tavenner G T
5-6658 Breedlove W H
5-6659 Powell E B
5-6660 McCorkle E T
5-6662 Matthews H L
5-6663 Elrod J E
5-6665 Marlowe E H
5-6666 Porter M H Mrs
5-6667 Presby Foundation
5-6668 Richardson E R
5-6669 Cook W R
5-6670 Am Color Corp
5-6673 Harwell W V
5-6675 Beaver W B
5-6676 Alexander M M
5-6677 Wood C E
5-6678 Belk G R
5-6679 Mims H E
5-6680 Fields C H
5-6684 Holmes Walter
5-6686 Springs Dry Clns
5-6688 Lewis J P
5-6689 Reid Katie
5-6690 Grier J D
5-6691 Orr E N
5-6692 Patterson Iverson
5-6693 Smith H L
5-6695 Reeder Ann
5-6698 Kirkpatrick Harry
5-6700 Hamrick D J
5-6711 Am Commercial Bk
5-6802 Grant A J
5-6803 Booker W B
5-6805 Mitchum B J
5-6807 Neal E L
5-6808 Little D B
5-6813 Gambrell W C
5-6814 Stroupe L B
5-6815 Goodnight M B
5-6818 Ray R L
5-6820 Burris R P
5-6822 Am Coml Bk
5-6823 Harris W T
5-6824 Hiton S H Mrs
5-6826 Merritt H A
5-6828 Ross O R
5-6829 Massey J T
5-6834 West Av Presby
5-6835 Titlow F H
5-6836 Hargett O D
5-6838 Lafferty J O
5-6839 Vaughn T E
5-6840 Brady B D
5-6844 Howie R C
5-6846 Blackwell G T
5-6847 Wilkerson B J
5-6848 Crayton Eug
5-6849 Impson B E
5-6850 Current J A
5-6851 Tharp Worth
5-6852 Smith E H
5-6853 Tanner E E
5-6854 Smith J A
5-6855 York Rd Hi Sch
5-6858 Stetter J H
5-6859 Brown Rug Cln
5-6862 Rodgers W D
5-6865 Frye R C
5-6866 Sharp N M
5-6867 Griffin F H
5-6868 Hawthorne Jr Hi Sch
5-6869 Owens G D
5-6870 Newlin C H
5-6872 Morrison J F
5-6874 Reynolds Leonard
5-6878 McCollum W M
5-6879 Reavis L B
5-6880 Rayfield J A Home Repr Serv
5-6881 Camp Logan
5-6884 Long R A
5-6885 Johnson Howard
5-6887 Gannon A T
5-6889 Barnhill J E
5-6890 Stewart J L
5-6891 Davis C N
5-6892 Newton F C
5-6894 Esquire Clns
5-6896 Stuut U J
5-6901 Caldwell Sam
5-6902 Warren G H
5-6904 Gray W W
5-6908 Barrett E M
5-6910 Reynolds J W
5-6911 Moore C B Mrs
5-6912 Horton T B
5-6913 Thompson Mary B
5-6914 Johnson Willie
5-6915 Cassada V W
5-6917 Flynn W T
5-6918 Sealey W P
5-6919 McNealy Clara
5-6920 Roby Andrew
5-6921 Grier Leroy
5-6922 Arrow Telev Serv
5-6923 Stinson J B Mrs
5-6924 Carter E H
5-6925 Rutherford Nora
5-6930 Bradley D J
5-6931 Baker Evelyn L
5-6932 Ledbetter J B
5-6933 Norman Merle Cosmetic Studio
5-6934 Batten D D
5-6935 Crump C E
5-6937 Cofer L E Mrs
5-6939 State Natl Guard Hdqtrs
5-6940 Bivins J D
5-6942 Anderson G E
5-6943 Cothran David
5-6944 Char Curtain Rod
5-6946 Hargett J E
5-6947 Kelly W S
5-6948 Wilson W W
5-6949 Sigler Lloyd
5-6953 Bingham J G
5-6955 Foster Jas
5-6956 Manor Esso Servicenter
5-6957 Wampler F E
5-6960 Biddy E L
5-6961 McLaughlin J M
5-6964 Blankenship F H
5-6965 Freeman Mannie
5-6966 Am Commercial Bk
5-6968 Weider R A
5-6969 Davis Leroy
5-6972 Haigler C W
5-6974 Clark T W
5-6976 Smith E M Mrs
5-6978 Lyles David
5-6979 McNeil R L
5-6980 Todd Serv
5-6983 Croxton G L
5-6984 Scott L W
5-6988 Saxton B F Mrs
5-6989 Hill R A
5-6990 Teal's Gro & Meat
5-6991 Cline Caldwell
5-6992 Stitt Eug
5-6993 Barr T L
5-6996 Shue L M
5-6998 Doster Betty
5-7000 Helms M F
5-7001 Charles J H
5-7002 Greene P W
5-7003 Hawkins R A
5-7004 Baker M G Mrs
5-7005 Huff P D
5-7007 Campbell H W
5-7009 Garrett B N
5-7010 Lavender S M
5-7012 Mallard E P
5-7013 Hopkins Julius
5-7014 Clontz N M
5-7015 Ewing B C
5-7016 Massey Thos
5-7018 Sale E W
5-7020 Martin Timothy
5-7021 Miller J R
5-7023 North W L
5-7024 Schrimpsher Jack
5-7025 Brown H E
5-7026 Sholar M I
5-7028 Youngerman P C
5-7030 Oscar I B Mrs
5-7032 Gillette Safety Razor
5-7035 Burgess W H
5-7038 Austin F O Mrs
5-7039 Kissiah E B Mrs
5-7041 Jones J E
5-7042 Crowell S A
5-7044 Myers T J
5-7046 Wilson R W
5-7047 Fitts E L
5-7051 Smith W L
5-7052 Wheatley C H
5-7053 Innes H R
5-7054 Taylor A L
5-7057 Booe W H
5-7058 Cash D G Mrs
5-7059 Chadwick I H
5-7060 Berry O H Mrs
5-7062 Wister C E
5-7064 Robinson C M
5-7065 Brown S A
5-7068 Forte L C
5-7069 Robinson C O
5-7070 Payne F B
5-7071 Sikes D C
5-7077 Mayfield T M
5-7078 Lewis W A
5-7079 Thomas R E
5-7080 Aiken R W
5-7081 Diamaduros G P
5-7082 Ritch J L
5-7083 Stewart Annette
5-7084 Watt E S Mrs
5-7086 Miller J C
5-7087 Wallace Chester
5-7088 Dunn M B
5-7090 Butler C G
5-7092 Barber M J Mrs.
5-7097 Weisbruch W F
5-7098 Davis Lucille Mrs
5-7101 Mills C M
5-7102 Armeen M J
5-7103 Rankins Len
5-7104 Sykes C L
5-7105 Yost G V Rev
5-7107 Ennis R S
5-7108 Scott L P
5-7109 Rape Z L
5-7110 Ferrell Uphol
5-7111 Evans D L
5-7113 Uniform Rental
5-7114 Price J E
5-7116 McBride Louis
5-7117 Smith's Stop & Shop
5-7118 Jenkins I L Mrs
5-7120 Pace H C
5-7122 Loflin J W
5-7124 James R L
5-7125 Langford B W
5-7126 Thrower H L
5-7127 Mickles Carrie
5-7130 Helgesen N L
5-7131 Lemonds F H
5-7133 Grice G W
5-7134 Gray A J Oscar's Rlty
5-7135 Gale C E
5-7137 Roberts C S
5-7138 Bethea W M
5-7139 Jones B B Mrs
5-7140 Carolina M City TV
5-7141 Overcash Henderson
5-7142 McGuirt Hazel B
5-7143 Blackwell D W
5-7144 Walker H L
5-7145 McElmore J A
5-7149 Turner J H Mrs
5-7150 Hobbs J B
5-7152 Blakeney S G Mrs
5-7154 Eaves John Agcy
5-7155 Valas G A
5-7156 Jones C A
5-7157 Stanfield R M
5-7159 State Farm Ins
5-7160 Thies K E
5-7161 Simpson D C
5-7162 Broome Blondell V
5-7163 Thomas J L
5-7164 Wilson C O
5-7165 Madden M B Mrs
5-7166 Hill B C
5-7168 Manion M G
5-7170 Belk H J
5-7171 Smith Curran
5-7173 Raley Chas
5-7174 Denton Lily B
5-7175 Green L L
5-7177 Huggins J B
5-7178 Henry L J
5-7181 McMillan A P
5-7182 Brittain's Shoes
5-7183 Burns R D Mrs
5-7184 Kelly W R
5-7185 US PO
5-7186 Quick Z O
5-7187 Finlayson W J
5-7189 Pressley H D
5-7190 Genl Elec Credit
5-7191 McMullen Julius
5-7192 Codraro J H

FRANKLIN EXCHANGE—Contd
5-7194 Henneberg R E
5-7195 McDonald J W
5-7198 Hoover Lilly Mrs
5-7200 Samuel B M Mrs
5-7201 Rowland E J
5-7202 Downs K R
5-7203 Dependable Radio & Telev Serv
Earnhardt S M
5-7204 Morgan R E
5-7205 Ward Wm
5-7208 Pound Carey
5-7210 McRae R J
5-7211 Hayes S B
5-7212 Massey S A
5-7213 McCoy N A
5-7216 Daves Mary A
5-7217 Tate John
5-7219 Hightower G W
5-7220 Sawyer K S
5-7221 Aughtry E H
5-7222 Hanline R J
5-7223 Christopher F H
5-7224 Gatlin L W
5-7225 Thomison Edw
5-7226 Cauthen Essie
5-7228 Gilbert C W
5-7230 Snell L E Mrs
5-7231 Delaney J J
5-7232 Jones T R
5-7234 Shu F C
5-7235 Smith M L Mrs
5-7236 Roberts B D
5-7237 Lloyd D P
5-7238 Freeman Timothy
5-7239 Poole Nathl
5-7240 Knight W B
5-7241 Hickory Grove Uphol
5-7242 Walton Saml
5-7243 Bruno Sallie
5-7244 Edmonstone Ronald
5-7246 Henighan Mattie J
5-7248 Johnson L T Mrs
5-7249 Protective Life Ins
5-7251 Hood R H
5-7252 Chambers E C
5-7253 Shropshire H
5-7255 Helms Constn
5-7259 Jones B J
5-7260 Fowler R D Mtr
5-7261 Helms H N
5-7264 Taylor C W
5-7265 Funderbunk T K
5-7266 Love J D
5-7267 Ford R O Mrs
5-7268 Lee Lafayette
5-7269 Utting Mary C
5-7270 Crest Stores
5-7271 Adams N A Mrs
5-7272 Sowell Thos
5-7274 Brace R L
5-7275 Fredrickson E W
5-7276 Autry Concrete Products
5-7277 Jones H B
5-7278 Caudle O M
5-7280 Howard R O
5-7281 Cunningham E J
5-7283 Dowell Orvetta B
5-7284 Norris E E Mrs
5-7285 Threatt M S
5-7287 Lee P H
5-7288 Killian C H
5-7289 Cutting A E
5-7290 McConnell John
5-7292 Pure Oil
5-7293 Morton J H
5-7294 Larkin David
5-7295 Brown K A J
5-7296 Moffitt E A
5-7297 Smart R L
5-7298 O'Malley C W
Payne's Card & Gift
5-7301 Simpson Photo Serv
5-7304 Andrews A R
5-7305 Johnston Bros Seeds
5-7307 Stewart M M Mrs
5-7308 Parrott & Richards
5-7310 Ferris S R Mrs
5-7311 Harris J J
5-7319 Cox J W
5-7320 Carter Thos
5-7321 Genl Elec Sup
5-7328 Ibach C R
5-7329 Ferrell P E
5-7330 Kiser Jas
5-7331 Serv Fire Ins
5-7333 Char Casket
5-7335 Shull W H
5-7336 Arnold Hoffman & Co
5-7339 Prause Telev Rental
5-7341 Weiss M L
5-7342 Foard C D
5-7344 McCullough Abb
5-7345 Efird H M
5-7348 McClamrock June A
5-7349 Temple Shoe
Temple Towne Shoe
5-7351 Miller Millwork Corp
5-7353 Collier D S
5-7355 Travelers Aid Soc
5-7357 Padgett W J
5-7358 Kaiser Alum & Chem
5-7361 Charlotte Merch Assn
Credit Bur of Char
5-7373 Elrod J E Lbr
5-7376 WGIV Radio Sta
5-7381 Nance Mtr
5-7383 Caro Personnel Servs
5-7385 Pyramid Discount
Pyramid Mtr Co
5-7390 Calhoun H G Mrs
5-7391 Ryder Truck Rental Sys
5-7393 Goodman Al Shoe
5-7394 Hill Naomi
5-7395 Ballard Gary
5-7400 Markham J E
5-7402 Price E E Mrs
5-7405 Johnson Bobby
5-7406 Britt J R
5-7407 Harrison Lillie
5-7408 Troutman J M
5-7409 Ranson W E
5-7410 Cole F B
5-7411 Turner B F
5-7412 Smith J B
5-7413 Ellis Wardell
5-7414 Belton Hampton
5-7415 White Cap Nursing Center
5-7416 Terry Irene
5-7417 Spratt J G
5-7418 Allen J M
5-7420 Hopkins G W
5-7421 Caddell J B
5-7422 Houston W T
5-7426 Pickard R M
5-7427 Gilmore Willie
5-7431 James J M
5-7432 Stuart W G
5-7436 Robinson W I
5-7438 Powell A R
5-7440 Younce Gulf
5-7441 McLeod Eunice
5-7442 Walker I J Mrs
5-7443 Smith M D Mrs
5-7444 Rogers N G
5-7445 Abernathy J G
5-7446 Reid P L
5-7447 Wolfe C B Mrs
5-7448 Wilson Viola Mrs
5-7449 Pittman N L Mrs
5-7451 Davis J O
5-7452 Jones M L
5-7453 Nowell Warren
5-7454 Brooks R C
5-7455 Morton N P Mrs
5-7457 Byrd E B
5-7460 Jackson Saml
5-7461 Ferguson S G Mrs
5-7462 Leak J T
5-7464 Graham W R
5-7465 Martin Lois
5-7466 Honeycutt R E
5-7467 Dailey Raymond
5-7469 Christenbury Kenneth
5-7470 McCall J H Mrs
5-7473 McKinney J D
5-7474 Elizabeth Button
Williams J C
Williams V M Mrs
5-7475 Sellers T L Mrs
5-7476 MacNeill J C
5-7477 Perdue R C
5-7479 Dundee Mills
5-7482 Divine M W
5-7486 Currie L M
5-7487 Beaver H W
5-7489 Harris J R
5-7492 Foster Geneva
5-7493 Carpenter Orris
5-7494 Wigfall J H
5-7495 Morton M H
5-7496 Gordon Marion
5-7501 Hall Jas
5-7502 Tobin David
5-7505 Grey S A
5-7506 Thompson J L
5-7507 Stallworth Lesyle
5-7508 Ayers J R
5-7509 Fairview Super Mkt
5-7513 Williams L B
5-7514 Thomas J C
5-7515 Munn P C
5-7516 Winslow Jean Mrs
5-7517 Thomas J N
5-7519 Honeycutt T W
5-7520 Wolfe M C Mrs
5-7521 Horne W P
5-7522 Hunter C W
5-7523 McBee C D
5-7525 Mitchell Walter
5-7526 Reid T L
5-7530 Davis Burnice
5-7531 Osborne's Motel
Pines Trailer Pk
5-7533 McElhaney S L
5-7535 Redfern Pete
5-7536 Hargett H L
5-7537 Boger H V
5-7539 Coon G B
5-7540 Douglas Octavia
5-7543 Delta Inc
5-7545 Looper H G
5-7548 Benson V G
5-7549 Craver J D
5-7550 Hudson J H
5-7551 Blakeney J C
5-7552 Harris C H
5-7556 Chantilly Bapt Ch
5-7557 Williams Frank
5-7558 Williams J R
5-7559 Doster R D
5-7561 Martin T M
5-7562 Stanley E E
5-7563 Davidson Jos
5-7564 McKee Animal Hosp
5-7565 Weddington J J
5-7566 Snotherly B R
5-7568 Southern Flooring & Accoustical
5-7569 McCombs W J
5-7570 Wigfall Ben
5-7571 Martin M B Mrs
5-7572 Char Packaging Corp
5-7573 Stroupe C H Mrs
5-7574 Hagerup R O
5-7575 Brown J J
5-7576 Southside Bapt
5-7578 Preston E L
5-7579 Bryant M A
5-7580 Short D L
5-7584 Harmon N B
5-7585 Jarman J T
5-7587 Massey B T Mrs
5-7588 Nye A B Mrs
5-7590 Dunlap W V
5-7591 Armstrong H D
5-7592 Quate A G
5-7593 Jones Morehead
5-7594 Dick G P
5-7596 Dixon J H
5-7601 Surratt G M
5-7602 Clark Thos
5-7603 Reid C A
5-7604 Malone H G
5-7605 Helms L A Mrs
5-7606 Sigwart H R
5-7608 Frick W S
5-7609 Berkeley W T
5-7611 Patton Buddy
5-7614 Schaffer J A
5-7616 Shelton J C
5-7617 Honor W O
5-7619 Davis F L
5-7620 Gray Thos
5-7621 Fulbright S H Mrs
5-7625 Solada G A
5-7627 Anthony Barbara Hair Styling Salon
5-7629 Trexler J P
5-7630 Mitchell Ida E
5-7631 Brasher J L
5-7632 Simonds Patti L
5-7635 Taylor D H
5-7637 McKelvey E M Mrs
5-7639 Russell M W
5-7643 Williams W A
5-7645 Grier J W
5-7647 Davis H P
5-7649 Zagar J S
5-7650 Johnson R A Mrs
5-7653 Penn Lumbermen's Mut Ins
5-7654 Britt B W
5-7655 Armstrong W P
5-7656 Barnes R S
5-7659 Holloway Louie
5-7660 Spivey M E
5-7661 Rich Evelyn
5-7662 Best D J
5-7663 Huneycutt P D
5-7665 Grimes Cleaning
5-7666 Parks J E
5-7668 Rich S H
5-7669 Ross N O
5-7670 Alexander Winchester
5-7671 Hutchinson Jo-Ella
5-7673 Hartsell D E
5-7677 James Jimmy
5-7680 Williams John
5-7681 Pedigo J D
5-7682 Thompson S B
5-7684 Morgan W B
5-7685 Jarrett L M Mrs
5-7686 Little F M
5-7687 Elias E Y Mrs
5-7689 Tucker E E
5-7691 Waples G R
5-7692 Hoover M S Mrs
5-7694 Brown H S
5-7695 Martz W N
5-7702 Doyle J J
5-7704 Snap On Tools
5-7707 Miller A S
5-7708 Victor Adding Mach
5-7710 Featherstone Jas
5-7711 Kendall Co
5-7718 Griffin E A
5-7720 Pope J R
5-7721 Little W C
5-7722 Corporate Insurers Serv
Firemen's Mut Ins
Union Mut Fire Ins
5-7726 Hargett V M
5-7727 Goodnight Bros
5-7730 Browse Around Gift
5-7733 Antoon J S
5-7734 duPont F I & Co
5-7737 Cousart Kirk & Assocs
5-7739 Moore A J
5-7741 Refgr Discount Corp
5-7744 Shelton Florist
5-7746 Better Business Bur
Char-Piedmont Better Bus Bur
5-7748 Lester H E
5-7749 Harrison J K Co
5-7751 Pound & Moore
5-7761 H&S Lbr
5-7769 Mitchell J N
5-7770 Harrison B O
5-7771 Vinson Rlty
5-7778 Shaw Bill
5-7781 Goodyear Serv Stores
5-7784 Andrews Music Co
5-7787 Caro Bkg
5-7789 Jones O H
5-7791 Thompson Clns
5-7793 Greene B L
5-7795 Sheppard Elec Sups
5-7797 Puckett R W
5-7800 Woody R A
5-7801 Scott C M Mrs
5-7803 Bratton Arth
5-7804 Hill Theo
5-7805 Louis' Restr
5-7806 Elkin A V
5-7807 McGinnis T D Mrs
5-7812 Garmon N K
5-7814 Ledford C H
5-7815 Price O B
5-7816 Gaddy C B
5-7818 Carlton G N
5-7820 Mack E H Mrs
5-7821 Hill R F
5-7822 Harris X L
5-7824 Southerland-Helms
5-7825 Purnis L R
5-7826 Turpin P B
5-7829 Hasty L A
5-7830 Roux R J
5-7831 Corkey W B
5-7832 Slagle J H
5-7833 Bradley M H Mrs
5-7835 Grier Sylvester
5-7836 Reynolds Inc
5-7837 Clark B G Mrs
5-7838 Sims T G
5-7844 Coker T B
5-7845 Funderburk D E
5-7846 Lynch W L
5-7847 Virginia Steel
5-7850 Southern R E
5-7853 Fink R W
5-7855 Holobaugh L C
5-7858 Moore J A
5-7859 Leigh B S Mrs
5-7860 Leonard J D
5-7861 Hennessee H B
5-7862 Cartledge R A
5-7863 Martin N H
5-7864 Slack R D
Slack Refinishing
5-7865 Moeslein J J
5-7866 Strawn Doris R
5-7868 Hinson W D
5-7869 Hopper T W
5-7872 McGee W L
5-7873 Hood M A
5-7877 Aldridge H E
5-7879 Twitty R S Mrs
5-7880 Fincher M W
5-7881 Gasque H H Mrs
5-7882 Johnston A E Mrs
5-7883 Brown Henry
5-7884 Avery J L
5-7885 Fogleman T R
5-7887 Quanah Acme & Pacific Ry
5-7888 Melton J D
5-7890 Bowditch R S
5-7891 Centralized Acctg
5-7892 Reitzes J M
5-7895 McCullough C W
5-7896 Elrod M V
5-7897 Ware H C
5-7898 Wynn Isaac
5-7900 Count R G
5-7902 Clontz M P Mrs
5-7903 Britton Evelyn
5-7904 Sellers W T
5-7905 Birmingham R C
5-7908 Trull F H
5-7909 Davis David
5-7910 Dickey Henrietta
5-7911 Cook J H
5-7913 Faulk S J
5-7914 Gunter Frances M
5-7915 Sloop Emma J
5-7916 McDowell Randolph
5-7918 Neel J M
5-7919 Bladon H J
5-7920 Rollins D L
5-7921 Greene C B Mrs
5-7922 Cathey N E Mrs
5-7923 Bell Mary J
5-7925 Don's Radio & Telev
5-7926 Simmons A R
5-7927 Wallace J H
5-7928 Gilbert Frances
5-7929 Davidson B C
5-7931 Arbogast J W
5-7932 Marsh Atlas
5-7933 Alexander Roy
5-7935 First Meth Ch Kindergarten

FRANKLIN EXCHANGE—Contd
-7936 Russell J M
-7937 Biddix C F
-7938 Gaston Jas
-7939 Carolina Steel Erectors
-7940 Piedmont Paint & Sup
-7941 Barnett J A
-7944 Aughtry R H
-7946 Cowick E R
-7947 Raymer R A
-7949 Woodard Johnny
-7951 Lindsay J H
-7952 Crawford F E
-7953 Bauknight W J
-7954 Sutton R T
-7955 Smith H M
-7956 Hicks J A
-7957 Voorhees E R
-7959 McKinnon D C
-7960 Deese R D
-7961 Commonwealth Bapt
-7963 Edwards J J
-7965 Mut Insurors
-7968 Reid Miriam A
-7972 Metcalfe D W
-7974 Chesnutt S W
-7975 Simpson E B
-7977 Brown C D Mrs
-7978 Pressley V G
-7979 Scott Thos
-7981 Ramsey M M Mrs
-7982 Heath Will
-7983 Gamble D D Mrs
-7984 Grier Mkt
-7985 Henderson F P
-7986 Harris M E
-7987 Norket Beatrice
-7989 Gulledge A D
-7990 Benfield K F
-7992 Welch J W
-7993 Swett D R
-7994 A&P Food
-7995 Mack Wm
-7996 Smitha H L
-7997 Davis Leo Mrs
-8003 City Fire Dept
-8004 Church M L
-8007 Bush C H
-8008 Moody H C
-8009 Nipper N W
-8010 Spurrier R H
-8011 Sparks R B
-8012 Chapman C L
-8013 Williams Jos
-8015 Huffstetler A C
-8016 Greene E W
-8017 Rego D S
-8018 Irby J L
-8019 Chapman W K
-8021 Grier Benj
-8022 Myers Pk 66 Serv
-8026 Neely H G
-8027 Medlin F H Mrs
-8028 Gensel L D
-8030 Walls Gataroy
-8036 Kluttz Mary F
-8037 Kennerley W E
-8038 Imperial Mfg & Sls
-8039 Knowles A B Mrs
-8041 Brown P C
-8043 Robinson Sylvester
-8044 Welch J F
-8045 Camp B G
-8046 Fidelity T V Serv
Smith J E
-8048 Alexander M L
-8049 Waters C R
-8050 Woollen C L
-8054 Blankenship E L
-8056 McDaniel R A
-8057 Hamilton's Radio & TV
-8058 Burgess R D
-8059 Career Girl
-8061 Morrison W C
-8062 Craig W L
-8064 Alley E W
-8065 Harkey H W
-8066 Knight W T
-8067 Marks H F
-8068 Tic Toc Grill
-8071 Moffitt A V
-8073 Smith B E Mrs
5-8075 Green & Wilson
5-8076 Price R L
5-8077 Friday S R
5-8078 Stagg A B
5-8079 Evans A L Mrs
5-8080 Ramsey J L
5-8081 Neal Carl
5-8082 Buckey C G
5-8083 Rippy C D
5-8084 Senoir Leola Mrs
5-8085 White L D Mrs
5-8086 Williamson R S
5-8087 McCall T L
5-8088 Talley C E
5-8089 Bungalow Rd Beauty
Butler C A
5-8090 Hovey R L
5-8095 Smith H J
5-8096 Johnson B A
5-8097 Gaston E R
5-8098 Auten C R
5-8100 Meade R S
5-8101 Parker R J
5-8104 Planter Elmore
5-8105 Stroud B R
5-8106 Robinson E T Oil
5-8107 Brown C O
5-8108 Turner L W
5-8109 Wideman Jesse
5-8110 Martin J F
5-8112 Crosby Maggie
5-8113 Bucher L J
Ideal Way Dance
5-8114 Heath H M
5-8117 Woodard Roland
5-8118 Maxwell Jas
5-8120 Johnson Mary Mrs
5-8122 Green R J
5-8123 Altman J C
5-8124 Henderson N C
5-8127 Hough J T
5-8129 Rumph J O
5-8130 Vaughn Jas
5-8131 Booe R H
5-8133 Nash T B
5-8134 Holloway Johnny
5-8135 Red Shield Boy's Club
5-8137 Alexander M C
5-8138 Massey C L
5-8141 Taylor O C
5-8143 Hilton W S
5-8144 Dongas Nick
5-8146 Peoples Savs & Loan
5-8147 Laughlin A J
5-8149 Morgan E M
5-8150 Henderson F S
5-8151 Wallace J H
5-8152 Crook Kay
5-8153 Giles J D
5-8154 Gilmore A G
5-8156 Miller S G
5-8157 Wylie Auto
5-8160 Johnston M A
5-8161 Blake E W
5-8162 Wallace Wm
5-8163 Lawing M F Mrs
5-8164 Fuller V E
5-8165 Sou Watch Sup
5-8166 White H E
5-8169 Bogle C E
5-8170 Parker-Gardner
5-8172 Maynor G B
5-8173 Taylor Zachary
5-8175 Shaw W M
5-8176 Flack J H
5-8177 Holmberg W O
5-8178 Henderson R S
5-8181 Elwood W J
5-8182 Blankeney Ozie
5-8183 Pichler's Guest Hse
5-8184 Wagoner P W
5-8185 Strianese V C
5-8186 Rudisill A K
5-8187 Williams H H
5-8188 Plyler B H
5-8189 Connell P N
5-8190 Newman K S Mrs
5-8192 Earnhardt G P
5-8193 Hope T A
5-8194 Windsor D S Mrs
5-8196 Long A L Mrs
5-8197 Dorsey J B
5-8198 Campbell Carroll
5-8200 Beasley B W
5-8201 Phipps E M Mrs
5-8203 Henderson R T
5-8204 Helsabeck A M
5-8205 Lewis T W
5-8207 Mich Mut Liability
5-8208 Gilliard M D Mrs
5-8209 Godfrey H L
5-8212 Harrison F M
5-8214 Drayton Richd
5-8216 Powell R R
5-8217 Blackwell T B
5-8218 Weld B I
5-8220 Hamilton E S
5-8221 Gaddis R L
5-8224 Mutual Tex
5-8227 Gaddy J V
5-8228 Preston Walter
5-8229 Norteman A M
5-8230 Alexander A E
5-8231 Burwell A
5-8232 Hendricks E J
5-8235 Long Robt
5-8236 Marks M H Mrs
5-8239 Gosbin J E
5-8245 Myers E G Mrs
5-8247 Conder T L
5-8251 McCluney Darwin
5-8255 Bigham Baxter
5-8256 Pledzer R W
5-8257 Beck Z V
5-8258 Lloyd J A Fcty Sls
5-8264 Priester J J
5-8266 Bowers W T
5-8268 Prince B M
5-8269 Nelson P M
5-8271 Wilson J O
5-8273 Bell J H
5-8274 Duren G W
5-8275 Estes R L
5-8278 Lawing W H
5-8279 Thompson P L
5-8280 McKnight R W
5-8282 Chavis Geo
5-8284 Douglas Clns
5-8285 Keever D W
5-8286 Dolphus Leon
5-8287 Dees Brown
5-8289 Allerton Rowland
5-8290 Smith H B
5-8291 Alyta K W
5-8292 Robinson Elec Co
5-8293 Moore J F
5-8294 Davis Raymond
5-8295 Farrell R G
5-8296 Roberson J E
5-8300 Mullis Bros Uphol
5-8305 Daniel M E
5-8310 Butler C B
5-8311 Edgeworth W E jr
5-8313 Knight G L
5-8314 Sassard L T
5-8316 Yandle R R
5-8317 Smith R B
5-8318 Ingle M B Mrs
5-8319 Burton J T
McCall M T Mrs
5-8320 Long Sampson
5-8321 Good B H Mrs
5-8322 Plaza Hills Self Serv Lndry
5-8324 Marchant W H
5-8327 Horner E B
5-8328 Center Chem
5-8329 Ellington M J
5-8330 Riley R R
5-8331 McCoy R A
5-8332 Johnson W H
5-8333 Kendall P W
5-8335 Sharpe's Paint & Sup
5-8338 Oglesby W H
5-8340 Beaver R D
5-8341 Summers W E
5-8344 Huntley LeRoy
5-8345 Hamilton C M
5-8347 Ezell C A
5-8349 Williams Mamie M
5-8350 Shope W B
5-8351 Allen C T
5-8353 Ray Jack
5-8355 Genl Equip
5-8356 Hall W H
5-8357 Yarborough A E
5-8359 Mauldwin S V
5-8360 Ruple J W Mrs
5-8361 Wyman D E
5-8362 Alexander M F
5-8366 Wilson T D
5-8368 Culp C C
5-8369 Huey Willie
5-8371 Sweat Jas
5-8373 Appleton T H
5-8375 Redding C F
5-8377 Griffin R P Mrs
5-8379 Sizemore J R
5-8380 Herlocker L L
5-8381 McNabb Sadie
5-8382 Grants Atlantic Serv
5-8385 Washington L B
5-8386 Thurman J T
5-8387 Purser's Fuel Oil
5-8388 Dixson B H
5-8389 McCoy Horace
5-8390 Greene Ward
5-8392 Ellis B F
5-8393 Harry T R
5-8394 McEwen L M
5-8395 Edwards W L
5-8396 Howard T T
5-8400 Houston F B
5-8403 Doster W E
5-8404 Queen City Mattress Uphol
5-8406 Allen Elec
5-8409 Carpenter Ruth M
5-8410 Hendrickson T B
5-8411 Mecklemburg Furn
5-8416 Dean E E
5-8417 Bickley J V Mrs
5-8418 Cato Stores
5-8421 E T & W N C Trans
5-8423 Dulin Paul
5-8424 Coble Dairy Prod
5-8428 Helms O E
5-8429 Skil Corp
5-8431 Ervin Bldrs Sup
Ervin Constn
Ervin Inv
Ervin Rlty
Fox Tile Co
Sanitary Plmb & Htg
5-8435 Hailey J A
5-8441 Young Mtr
5-8447 Interstate Roofing & Asphalt
5-8451 Am Fore Ins Group
Continental Ins
Fidelity & Casualty
Fidelity Phoenix Fire Ins
Niagara Fire Ins
5-8456 Stewart W S
5-8457 Holder M E
5-8460 DuBose T M
5-8461 Helms W O
5-8463 Campbell Alice M
5-8466 R C Mtr Lines
5-8470 Holland Toussaint
5-8474 Hubbard R C
5-8476 Bennett R H
5-8478 Andrews C A
5-8479 Rowell F M Mrs
5-8480 Caudle D P
5-8481 Holland M W
Theatre Booking Serv
Theatre Equip
5-8484 Dent Rlty
Goodyear G Co
Goodyear Inv
Goodyear Mtge
Murray Hill Development
Woodlawn Sls
5-8491 Harris Super Mkt
5-8496 White J W
5-8497 Brightwell W L
5-8498 Gebhardt B O
5-8500 Hardy J L
5-8501 Memco Machy
5-8502 Hooks W R
5-8504 Gorrell C B
5-8508 Harris Leona Mrs
5-8511 Wilborn E E
5-8512 Freeman D W
5-8513 LaMarick Sys of Beauty Culture
Lorick Enterprises
5-8515 Bigham C H
5-8516 Heath K H
5-8517 McElduff J E
5-8518 Summerville W M
5-8519 Farrow W S
5-8520 Efird P H
5-8521 Wood J H
5-8522 Sprinkle Ralph
5-8523 Massey J A
5-8524 Carrier G B
5-8525 Ray L J
5-8526 Tate A J
5-8527 Scoggin W G
5-8529 Adkins J J
5-8530 Ramseur W C
5-8532 Rouse A W Mrs
5-8533 Richardson G B
5-8535 Vest W F
5-8536 McDowell Garfield
5-8538 Strawn Jennie
5-8540 Cole J N Mrs
5-8541 Sprinkle J C
5-8542 Robinson B A
5-8543 Fowler David
5-8544 Covington B
5-8545 Char Electronic Eng
5-8546 Carlisle E J
5-8547 Alexander J W
5-8551 Pharr R E
5-8552 Thompson M O
5-8553 Stamey's Drive-In Restr
5-8554 Russell A J
5-8555 Dowd W C
5-8556 Arzberger Emma
5-8557 Tucker K E
5-8558 Rea M M Mrs
5-8559 Townseed H P
5-8560 Coleman W C
5-8561 Collins J H
5-8562 Mills L M
5-8563 Stennett T O
5-8564 Shealy R E
5-8566 White Annie M
5-8567 McDuffie J D
5-8568 Wilson S J
5-8569 Ward W A
5-8570 McConnell B A
5-8572 Coleman R H
5-8573 Gibson G C
5-8575 Graham J R
5-8576 DeVane M B Mrs
5-8577 Funderburk E M
5-8578 Edwards M Margt
5-8579 Helms R A
5-8581 Procter S L Mrs
5-8582 Tice W T
5-8583 Ivey T J Mrs
5-8587 Wornall W D
5-8588 Treat M C Mrs
5-8589 Sadler N H Mrs
5-8590 K & H Gro
5-8592 Bumgardner L F
5-8593 Grasty L M Mrs
5-8594 Foard C L
5-8595 Wyche T H
5-8597 Drum D L
5-8598 Hill N F
5-8602 Funderburk R C
5-8605 Murr G L jr
5-8606 Walker C A
5-8607 Char Greek Orthodox Community Center
Holy Trinity Greek Orthodox Cathedral
5-8608 Shuford C R
5-8611 Carson Rlty
5-8615 Colony Beauty Salon
5-8617 Williams A C
5-8618 Younts Realty & Ins
5-8623 Kimmons W C
5-8625 Tenn Coal & Iron
5-8628 DeCamp & Rankin
5-8630 Bonner Ernest
5-8631 Lambeth C E Ins Agcy
5-8635 Ornamental Stone
5-8637 Potts-Brown
5-8641 Mtl Serv Corp
5-8646 Natl Carloading Corp
5-8648 Linker R O
Penn Mut Life
5-8650 Burns J L
5-8651 Parnell Martin Sup

FRANKLIN EXCHANGE—Contd
5-8656 Faulkner P M
5-8658 Chapman-Harkey
5-8660 Sweatt S O
5-8661 McClernon R E
5-8662 Reliable Loan
5-8665 Foster L R Mrs
5-8666 Wilby Kincey
5-8670 Massey E M
5-8671 Maryland Casualty
5-8676 Thompson T M
5-8677 Cox D T Mrs
5-8678 Griffin C O
5-8679 Landon F S
5-8681 Kurtz R L
Goodman & Goodman
5-8683 McCullough Douglas
5-8684 Davidson S M
5-8685 Ward V C
5-8686 NC State Div of Vocational Rehabilitation
5-8688 Gaston S L Mrs
5-8689 McDonald Ins Serv
5-8691 Equip Finance Corp
5-8693 Bailey J S
5-8695 Anderson J A
5-8697 Shaffer J H
5-8700 Caro Fly Ash
5-8702 Reel Raymond
5-8703 Sparrow T G
5-8704 Faust L F
5-8707 Belton Mary Mrs
5-8708 Cathey J L
5-8709 Collins J B
5-8710 Everidge J P
5-8711 Hall Fuel Oil
5-8713 Amon R G
5-8714 Teeter M A
5-8716 Harrison J W
5-8720 Huggins Vance
5-8721 Culp R S
5-8722 Gunn L S
5-8723 McCoy B W
5-8725 Keziah Z V
5-8731 Hargett A M Mrs
5-8732 Doar Josiah
5-8733 Landman Geo
Phillips F A Mrs
5-8734 Teeter H B
5-8736 Moore R M
5-8738 Pounds F A
5-8739 Higgins Emma
5-8740 Killough W J
5-8742 Snipes S D
5-8745 Morrow Pearlie
5-8747 Montezinos E M
5-8750 Lanier Ivey L
5-8753 Middleton H D
5-8754 Holt D H
5-8755 Rubin Henry
5-8756 Hope Alva
5-8757 Ross E H
5-8758 Dunlop M T Mrs
5-8759 Smith A D Mrs
5-8761 Howes G A
5-8763 Bruton W T
5-8765 Camper C A
5-8766 Ingram S C Mrs
5-8768 Hemphill Delia M
5-8769 Carmichael W H
5-8770 Baird C H
5-8771 Anderson Jack
5-8772 Withers Chas
5-8773 Payne H W
5-8774 Craig B T
5-8775 Reid Saml
5-8776 Baker C B
5-8777 Jackson V W
5-8779 Mayfield O'Neal
5-8780 Ingram Marie
5-8781 Tops of Char
5-8782 Zeigler Appl Serv
5-8784 Harries R E
5-8785 Friendly Appl Serv
5-8786 Weill Will
5-8790 Richardson T L
5-8791 Abernethy T C
5-8792 Hall M H
5-8793 Phillips R L
5-8794 Potts W E
5-8795 Grantham G B
5-8797 Koerber G T
5-8811 Beek Bros
5-8900 Strickland C R
5-8902 Waller G E
5-8904 Worthy Monroe
5-8905 Hunt W H
5-8906 Bostrom Martin
5-8907 Hammond H A
5-8909 Greene G L
5-8910 Morrow Tommie
5-8911 Calhoun M G Mrs
5-8912 Johnson Geneva
5-8913 Caldwell J J
5-8914 Murnick J H
5-8916 Spratt W J
5-8919 Whitlow C E
5-8920 Andrews W F
5-8921 Turner A L
5-8923 Watson Mildred F
5-8925 Wardrup C H
5-8926 Johnson W J
5-8927 O'Brien T F
5-8928 Hand T H
5-8930 Stewart J W
5-8931 Haynes J N
5-8932 Fore Cornelia
5-8933 Tarlton B S
5-8934 Edwards C L
5-8935 Johnston J D
5-8936 Layman E F
5-8937 Vance Jacob
5-8938 Hatley W O
5-8942 Leary Edw
5-8943 Parker S B Mrs
5-8944 Toomey T C
5-8945 Kirstowski O A
5-8946 Rae P L
5-8947 Rippy F G
5-8949 Cox R L
5-8950 Clem M W
5-8951 Robinson O C
5-8952 Gibbs E C Mrs
5-8953 Philemon C W
5-8955 Uniform Center
5-8956 Nicholson H H
5-8958 Henry W E
5-8959 Cooper M A
5-8960 Watte E F Mrs
5-8961 Parker A J
5-8962 Poplin R L
5-8963 Hughes Wm
5-8964 Guin A L
5-8966 Martin C H
5-8967 Bailey J S
5-8969 Cox Dorothy L
5-8970 Greene R T
5-8971 Oglesby M M Mrs
5-8972 Meadows J C
5-8974 Clontz W H
5-8976 Malcome C M
5-8978 Maxwell J E
5-8979 Short C M
5-8982 Massey E H
5-8983 Interstate Adv Co
5-8984 Jenkins J B Mrs
5-8985 Pauls G G
5-8986 Johnston W R
5-8988 Zaro Murray
5-8989 Learner W D
5-8990 Hartsell W A
5-8991 Trammell H M
5-8992 Horrocks J W
5-8993 Chamberlin A E
5-8994 Geddings E J
5-8995 Custom Made Drapery
5-8997 Dunavant S J
5-9001 S B T & T
5-9083 Jackson M C Mrs
5-9113 Little B V
5-9119 Ireland L A
5-9122 Ledbetter Sam
5-9126 Gemes Jas
5-9127 Tenth Street Bapt
5-9128 Webb J R
5-9130 Price Recreation
5-9133 Hunnicutt J C
5-9135 Johnson Robt
5-9140 Moller M P Pipe Organ
Pilcher W E
5-9141 Dunlap J M
5-9142 Gaskin W J
5-9143 McClellan J D
5-9144 Kee M R
5-9147 Hall Raymond
5-9150 Black D F
5-9153 Perry W E
5-9154 Overby H L
5-9155 Hand-Craft One Hr Cln
5-9156 Mott H M
5-9157 Higgins A C
5-9162 Kale L E
5-9163 Walton R F
5-9168 Blackwelder F M
5-9172 Bullard W G
5-9174 Sanders J M
5-9177 Williams G M
5-9179 Boyd L L
5-9181 Harris A P
5-9183 Massey N R
5-9187 Weathers Maggie B
5-9188 Buester Marion
5-9190 Williams F A
5-9191 Metallizing Co
5-9195 Starr F W
5-9196 Kirkpatrick E C
5-9200 Champ's Grill
5-9209 Plaza Shell Serv
5-9210 Hoover's Grill
5-9216 Deason's Gulf Serv
5-9218 Tena's Beauty Shoppe
5-9220 Alexander Gro
5-9222 Bennick's Soda
5-9223 Easter Will
Third Ward Grill
5-9224 Sanitary Grill
5-9231 Graham Street Mkt
5-9232 Diamond Restr
5-9233 Chantilly Amoco
5-9234 Silver Dollar The
5-9235 Jordan's Motel
5-9236 Simpson's Esso
5-9239 Foremost Grill
5-9240 Addison Luncheonette
5-9242 Chatham Grill
5-9243 Pierre's Grill
5-9245 Baldwin Cafe
5-9246 Cook's Esso
5-9250 Photoshop News Stand
5-9252 Belvedere Esso Serv Sta
5-9255 Half Moon Cafe
5-9256 Gondola Restr
5-9257 Quonset Restr & Supper Club
5-9258 Halyburton Clns
5-9260 Flowers Sunoco Serv
5-9262 Coffee Cup
5-9263 Revels Gulf Serv
5-9264 Ola Mae's Gro
5-9268 Queen City Dry Clns & Hatters
5-9269 A&P Food
5-9270 Southside Snack Shop
5-9272 Tiddy's Cities Serv
5-9273 Nick's Drive Inn
5-9274 Kannon Clns
5-9275 Oakhurst Sundries
5-9277 Smith's Esso
5-9278 Gussie's Beauty
5-9282 Ebony Guest Hse
Hyman C L Mrs
5-9283 Gary E R
5-9285 Kaylor's Serv Sta
5-9290 Anton's Grill
5-9294 Tutterow's Gro
5-9295 Sigmon's Serv Center
5-9301 One Hour Valet Clns
5-9302 Colonial Stores
5-9303 Little Canary Cottage
5-9305 White Tower
5-9307 Dilworth Cafe
5-9310 Flamingo Drive In
5-9316 Cadieu Amoco
5-9317 Anderson's Restr
5-9323 Fourth Ward Barber Shop
5-9330 Elder's Food
5-9334 Haywood's Gro
5-9336 Helms Bros Oil
5-9341 Belk's Grill
5-9344 Lincoln's Soda & Grill
5-9345 Griffith St Gro
5-9346 Monroe Rd Gulf Serv
5-9347 Commonwealth Sundries
5-9349 Myers Auto Serv
5-9355 Seventy Four Curb Mkt
5-9356 Coliseum Esso
5-9357 Eastwood Amoco
5-9361 Oaklawn Tavern
5-9365 Clark's Gro
5-9369 Gourley Roy Mus Center
5-9372 Piedmont Drug Sundries
5-9374 Griffin's Shoe
5-9376 Merrit's Atlantic Serv
5-9377 Millers Refreshments
5-9380 Harrison Grill
5-9381 Winkler's Koyo Serv Sta
5-9386 Lucille's Grill
5-9394 Star Restr
5-9395 Harris E G Gro
5-9398 Blackwelder's Dilworth Esso
5-9402 Cat's Pl
5-9404 Razade's
5-9405 Clark's Esso
Clark's Gro
5-9407 Mullis Atlantic Serv
5-9408 Spur Distr
5-9409 Deluxe Cafe
5-9410 McCullough J A
5-9411 Eastway Park Texaco
5-9412 Paragon Assocs
5-9414 Lowery's Texaco
5-9415 Proctor Eug
Proctor's Combination
5-9416 F & F Gro
5-9419 Deese Esso Serv
5-9420 Morehead Gulf Serv
5-9422 Oaks Grill
5-9425 Plaza Billiards
5-9426 Serv Grill
5-9427 Plaza Amoco Serv
5-9431 George's Grill
5-9436 McNeely's Atlantic Serv
5-9437 Vets Grill
5-9441 Do Drop Inn
Lyttle M B Mrs
5-9443 Kayo Serv
5-9444 Randy's Dinette
5-9449 First Ward Gro
5-9451 ElMoro Grill
5-9453 Miller Shell Serv
5-9455 Carter J H
5-9456 Parmasena Club
5-9462 A & P Food Stores
5-9463 Shamrock Food Center
5-9464 Parking Center
5-9468 Thompson's Canteen
5-9471 Rex News Stand
5-9472 Stutts R L
5-9477 Self Serv Lndry
5-9482 Summers Gro
5-9484 Paramount Clns & Dyers
5-9488 Ray's Grill
5-9492 West Trade Gro
5-9496 Moser's Cities Serv
5-9500 Serv Barber
5-9502 Independence Esso Serv
5-9504 Goodson Gulf
5-9506 Oaklawn Super Mkt
5-9509 Junkins Pl
5-9512 DeVonde J S
5-9515 West's Recreation
5-9516 Carolyn's Beauty Hut
5-9519 Potts Gro
5-9521 Hill's Gulf Serv
5-9522 Bachlors Hall
5-9524 East Trade Fruit & Gros
5-9525 Hob Nob Restr
5-9527 Allen Don Shell
5-9530 Kalas John
Queen City Dry Clns & Hatters
5-9531 Cook's Atlantic Serv
5-9532 A&P Food
5-9537 Holcomb's Amoco Serv
5-9540 Pines Motel
5-9544 Younce Sonny Gulf
5-9546 McRee Auto
5-9548 Bumgarner & St-Clair
5-9549 McGuirts Amoco
5-9550 Double Oaks Barber
5-9551 Cutler Bldg
5-9556 DeVeaux Beauty Sch
5-9558 McAteer & O'-Brien Texaco
5-9559 E Blvd 66 Serv
5-9565 Brewer's Serv Sta
5-9567 Chantilly Gro
5-9572 Green's Hotel
5-9579 Lewis Atlantic Serv
5-9581 Welch's Esso Serv
5-9582 Cecil Street Gro
Yandle H J
5-9583 Central Av Grill
5-9584 Central Hotel
5-9591 Isenhour's Amoco
5-9592 Johnny's Do-Nut Dinette
5-9593 Hull Crown Serv
5-9595 Jims Tavern
5-9596 Serv Distr
5-9606 Anthony's Streamline Barber & Beauty
5-9607 Wagon Wheel
5-9610 Monroe Tavern
5-9612 Knickle Knack
5-9613 McCoy Serv Sta
5-9617 Serv Distr
5-9621 McCoy Serv
5-9623 Susie's Grill
5-9626 Pappy's Grill
5-9630 Elmore's Guest Hse
5-9632 Chapman's Esso
5-9635 Brooklyn Washerette
5-9636 Stinsons Esso Serv
5-9638 Coney Island Grill
5-9640 Rollins T F
5-9641 S&F Cash Gro
5-9644 Snappy Serv
5-9645 McCoy Serv Co
5-9650 Houston John
Paragon Club
5-9651 Allen's Shell Serv
5-9652 Pete's Place
5-9653 Law Bldg Gulf
5-9654 Crystal Cafe
5-9655 Oaklawn Barber Shop
5-9656 Phil's Canteen
5-9657 Henry's Texaco Serv
5-9659 Franklin Hotel
Kelly J G
5-9663 Hawthorne Soda
5-9666 Thrift Gulf Serv Sta
5-9670 Blanton Gulf
5-9671 Union News
5-9673 Hot Spot
5-9677 Do-Nut Dinette
5-9678 Currie's Phillips 66 Servicenter
5-9679 Blackwell Blanche Mrs
5-9684 Byrum Gulf Serv
5-9685 White's Rendevous
5-9689 Culp's Esso Servicenter
5-9691 Merita Grill
5-9695 Neals Barber Shop

FRANKLIN EXCHANGE—Contd
5-9696 Malone's Gulf Serv
5-9697 Young's Amoco
5-9698 Downtown Serv
5-9704 College Street Sunoco Serv
5-9708 Kara's Shine Parlor
5-9710 Belmont Davidson Cafe
5-9711 Ed's Cities Serv
5-9713 Funderburk's Gulf Serv Sta
5-9721 Walker R H
5-9725 Do-Nut Dinette
5-9730 Varsity Luncheonette
5-9732 Helms Bros Serv Sta
5-9734 H&C Gro
5-9735 Roy's Shell
5-9738 Wesley Hts Texaco Serv
5-9743 Jennings Charlie
5-9745 Layton's Grill
5-9750 Peter Pan Dairy Bar
5-9759 Ch of God Recreation Center
5-9760 Rodman's Cafe
5-9762 Huntley's Texaco Serv
5-9766 Sally's Soda
5-9769 Burlos Grill
5-9773 Jones Sunoco
5-9779 News Center
5-9780 Pastime Billiards
5-9784 Arcade Lunch
5-9785 Rambler Sandwich Shop The
5-9786 Carl's Grill & Truck Stop
5-9790 Gardner D A Mrs
5-9797 Independence Smoke Shop
5-9798 Grier's Sunoco Serv
6-0823 Murphy R G
6-0871 Speir N G Inc
6-0881 Lassiter Corp
6-0001 Johnson N P
6-0003 Ericks C T
6-0004 Stephenson F G
6-0006 Millie's Beauty
6-0011 White H A Mrs
6-0012 Parker N K Mrs
6-0013 Robertson D R
6-0015 Donovan L M
6-0016 Hill Ira E
6-0017 Hassenplug W M
6-0018 Chapel of Hope Episc
6-0019 Huntley R R
6-0020 Massey W R
6-0021 Kolias Andrew
6-0022 Haywood Ruth
6-0023 Wilson R E
6-0024 Neal J E
6-0025 Byron L B
6-0026 Eichelberger Cornell
6-0027 Wilson H L
6-0029 Huntley L W
6-0030 Smith A S Mrs
6-0032 Horton E N Mrs
6-0033 Hodges Pinkney
6-0034 Smith J L
6-0035 Derrick L C
6-0037 Eury W J
6-0040 Harmon B L
6-0041 Byrd N W
6-0042 Green Estelle B
6-0043 Martin Jas
6-0044 Polk H B
6-0045 Selwyn Esso Servicenter
6-0047 Rhyne F L
6-0050 Fisher H H
6-0051 Rosser J H
6-0052 Cooper M C Mrs
6-0054 Widenhouse H F
6-0055 Hart W H
6-0056 Underhill J M
6-0061 Lentz J E
6-0062 Miller W J
6-0064 Barbrey R H
6-0066 Inman Donnie
6-0068 Fennell J R
6-0069 Gabriel O W
6-0070 Burns S S
6-0071 Martin Z B
6-0074 Woods H E
6-0075 Rice B M
6-0076 Barley G L
6-0081 Ratteree W M
6-0083 Brumley J F
6-0084 Roberts O H
6-0085 Suburban TV Serv
6-0087 Orren H A
6-0088 Miller Joe
6-0092 Robinson R L
6-0093 Stevenson D E
6-0094 Stallings W R
6-0096 Stewart B G
6-0097 Mitchell E B Mrs
6-0100 Mayer C G
6-0102 Childers J E
6-0103 Greene C E
6-0104 Pappas G N
6-0105 Gant J H
6-0106 Char Trading
6-0107 Lowd Theresa
6-0108 Anderson H P
6-0109 Watson A L Mrs
6-0112 Furr L W
6-0113 Pride Sidney
6-0117 Kinnons R S
6-0119 Coleman Henry
6-0120 Lawrence R G
6-0123 Downs Olin
6-0125 Whitley E L Mrs
6-0126 Skender D R
6-0127 Plott B R
6-0128 Rice W J
6-0129 Smith G W
6-0130 Parkerson G R
6-0132 Harrison Jane
6-0133 Daughtrey A G
6-0135 Toffoli P V
6-0136 McAlpine R R
6-0137 Wylie Eunice Mrs
6-0139 Tully L E
6-0141 Early D H
6-0142 Mundy H C
6-0143 Caldwell Juanita B
6-0145 Lillian's Children's Shop
6-0147 Jon's Luncheonette
6-0149 Ratterree John & Co
6-0150 Smith G A
6-0153 Salisbury R M
6-0158 Coleman J E
6-0159 Doster J C
6-0160 Dobbins J S
6-0161 Moss Sup Co
6-0162 Russell M S Mrs
6-0164 Ligon D S
6-0166 McCoy N E
6-0167 Roth Sam
6-0169 Kennington J E
6-0170 Burch J H
6-0171 Corbett B J
6-0172 Brooks Rufus
6-0174 Puckett L O
6-0177 Foard S J
6-0180 Beaver J D
6-0181 Carpenter Jack
6-0182 McCracken A K
6-0184 Bogle C E
6-0185 Norsworthy T W
6-0186 Putnam Irene Mrs
6-0187 Ladd M A
6-0188 Hurt J G
6-0189 Thomason H M
6-0190 Simpson J B
6-0191 Taylor Willie
6-0193 Belcher W E
6-0197 Zissel G B
6-0198 Martin C W
6-0200 Johnson E A
6-0203 Rice J D
6-0204 Thrasher S C
6-0208 Morrison EA
6-0209 Gay Lndry & Clns
6-0210 Seib G L
6-0211 Cloyd W A
6-0214 Williams S S
6-0216 Mulliens R W
6-0223 Savage J C
6-0224 Barberree's Photographic Studio
6-0225 Voigt D A
6-0226 Hathcock R A
6-0228 Holsey RF
6-0230 Hale W P
6-0231 Brinkley W D
6-0232 Cherry Ernest
6-0233 Smith A C
6-0235 Cooper A B
6-0237 Hoskins L S
6-0238 Neal James
6-0240 Gardner W M
6-0243 Jackson Chas
6-0245 Johnston J M
6-0247 Barton E L
6-0248 Jordan Louis
6-0249 Tippens Janeil
6-0250 Internatl Timing Assn
6-0253 Ross R F
6-0259 Hancock G T
6-0260 Benoy Ralph
6-0262 Douglas Chas
6-0264 Safley Marlin
6-0265 Jones T A
6-0266 Hathcock J W
6-0268 Cook D C
6-0270 Ferree John
6-0271 Hodges W M
6-0274 James Jessie
6-0276 Boone C H
6-0278 Jones A A
6-0279 Padgett J H
6-0282 Morgan G R
6-0284 McLellan M L
6-0285 Stirling Thos
6-0287 Kelly R A
6-0288 Plyler R A jr
6-0290 Stokely H P
6-0291 Bryan Assocs
6-0292 Jeter Bessie
6-0293 Stegall A T
6-0294 Stack Paul
6-0295 Coltharp L M
6-0298 Ray M R Mrs
6-0303 McClure R W
6-0305 Adams Roofing
6-0307 Woodward W R
6-0310 Philemon D R
6-0312 Laney H C Mrs
6-0313 Galbraith H D
6-0314 Cox J E
6-0316 Blackwelder Brokerage
6-0317 Rigdon J R
6-0319 Corriher C D
6-0321 Segrest Clns
6-0324 Smith E R
6-0325 Dusek Wally
6-0327 McCullough L O
6-0328 Clark Lester
6-0329 Manning W L
6-0331 Trudeau H A
6-0333 Yongue J R
6-0335 Sweatt G P Mrs
6-0337 Thompson J L
6-0338 Aycoth B J
6-0339 Levy G H
6-0341 Barley J W
6-0344 Thompson O L
6-0348 Edwards N G
6-0349 Williams J B
6-0351 Byrd Jeanette
6-0354 Kemmerer C A
6-0355 Tilley M M
6-0356 Baker Matilda M
6-0358 Pickett R B
6-0360 Ritchie C E
6-0361 Hinson J C
6-0362 Ferguson R E
6-0363 Gaddy J A
6-0365 Ware J P
6-0368 Keller T L
6-0369 Peeler W H
6-0370 Gathings T W
6-0371 Barbee B J
6-0372 Motley T V Villa Hts Beauty
6-0373 Nicholas C J
6-0374 Wallace Frank
6-0375 England E R
6-0378 Jackson Ella Mrs
6-0379 Johnson A K
6-0380 Sullivan Jeannette
6-0381 McClendon E D
6-0382 Frazier H L
6-0384 Phillips A B
6-0385 Anderson P A
6-0386 Sellers J A
6-0388 Black R L
6-0391 Richardson R E
6-0393 Herron Geo
6-0396 McManus Rachel
6-0397 Parker D L
6-0401 Fesperman S P
6-0404 Griffin B J
6-0405 O'Hair Agcy
6-0411 King J L
6-0412 Davenport S V
6-0413 Horne O R
6-0415 Griffin H P
6-0416 Morrow C J
6-0417 Evans C R
6-0418 Torrance Ella O
6-0422 Gibson C D
6-0423 Teague T O
6-0426 Evans J C
6-0427 Plyler P M
6-0429 Farrar C H
6-0430 McCombs Sovella L
6-0432 Char Communication Serv
6-0433 Fisher J M
6-0434 Evans Ruth N
6-0438 Hasting E W
6-0440 Dover M D Mrs Forbis D K
6-0442 Alexander F M
6-0443 Foreman J S
6-0444 Clark Willie
6-0446 Franklin J B
6-0447 Stephens R A
6-0448 Hendrix C H
6-0449 Cox J H
6-0451 Frazier Bill
6-0455 Bennett M O Mrs
6-0457 Brewer L W
6-0458 Thrift Distr
6-0459 Ferguson D H Mrs
6-0463 Sluder H M
6-0464 Starr Alex
6-0465 Alexander Eddieola
6-0468 Brown H O
6-0469 Theiling R N
6-0471 Inester J W
6-0473 Teague T L
6-0476 Priuett D T
6-0478 Moss A E
6-0480 Anderson E S
6-0481 Beacham R L
6-0482 Brown Matthew
6-0483 Parker T P
6-0485 Badger Willie
6-0488 Burris J H
6-0491 Shipp H L Mrs
6-0493 Calhoun J B
6-0494 Horton E M
6-0495 Richardson Jimmy
6-0498 McLeod W N
6-0500 Davidson C M Mrs
6-0503 Kelly R M
6-0506 Rayner F W
6-0508 Bolick W D
6-0509 Windham I R
6-0510 Saunders F L
6-0512 Inman C E
6-0514 Shaw B T
6-0515 Strong G C Mrs
6-0516 Clark J C
6-0518 Wilson Cicero
6-0521 Edwards G T
6-0522 Ritter L B
6-0523 Riddle C J
6-0526 Baucom T M
6-0530 Atlas Restr & Fixture Atlas Trading
6-0532 Taylor Woodrow
6-0534 Alford Nallie W
6-0535 Stern Herbert
6-0536 Davis Robt
6-0538 Latimer Gordon
6-0539 Sanders W A
6-0540 Sherrill C B Mrs
6-0541 Cleaver F M Mrs
6-0542 Scronce Ruby M
6-0543 Smith L W
6-0548 Davis R L
6-0552 Gilmore N M
6-0553 Huddleston J W
6-0555 Woodall Anne W
6-0556 Bretsch Kath M
6-0557 Stallings Herbert
6-0558 Bell Julius
6-0559 Hildreth J T
6-0560 May Saml
6-0562 Barford F R
6-0566 Abernathy Ann
6-0569 Morgan J F
6-0570 Carolina Adv
6-0575 Wright R W
6-0582 Long J C
6-0584 Lamoureaux V W
6-0586 Bailey T W
6-0587 Adams Ella Mrs
6-0588 Harris Marion M
6-0589 Speir M B jr
6-0590 Lowe E L Mrs
6-0591 Stein E M
6-0592 Wilkins D D
6-0593 Foust J O
6-0595 Harrison O J Mrs
6-0596 Alexander U A
6-0597 Johnson J R
6-0600 Howell L D
6-0601 Jarrell W A
6-0602 Matthews E C
6-0604 Christenbury V G
6-0605 Houser W B
6-0606 Williams J V
6-0610 Sturkey D A
6-0613 Haynes T B
6-0615 Hartmann A C
6-0616 Russell W L
6-0618 Gabriel B W
6-0619 Benfield R H
6-0620 Frost C S
6-0621 Williams O E Williams Radio & Telev Serv
6-0623 Walker R L
6-0626 Edwards J A
6-0628 Faber Victor
6-0629 Logan W E
6-0630 Booth Hazen
6-0631 Hilton S C
6-0632 Crisp F D
6-0633 Kanter R M
6-0634 Jones T G
6-0635 McDonald F D
6-0636 Rorie W E
6-0638 Gillespie Wm
6-0639 Ferguson B L
6-0640 Plyler J H
6-0644 Hall J M Mrs
6-0645 Faires T E
6-0647 Huffling F M
6-0648 Orel B A
6-0650 Nifong C R
6-0651 Yount R W
6-0652 Self R E
6-0654 Stover E K Mrs
6-0655 Douglas F L
6-0656 Fesperman C C
6-0657 Huggins S R
6-0658 Evenstad P K
6-0659 Maxwell H N
6-0660 Tyson W B
6-0665 Wallace C G
6-0666 Culp J H
6-0669 Miller A P
6-0671 Bailey Alf
6-0673 Godfrey M L
6-0676 McCullough Geo
6-0679 Wright A O Mrs
6-0680 Jolly J P
6-0681 Taylor B M Mrs Am Reweaving
6-0683 Funderburke R T
6-0684 Setzer E W Mrs
6-0686 Walters I F
6-0688 Horne R F
6-0689 Parker B B
6-0690 Wilmoth W A
6-0692 Richter F J
6-0693 Hennessey J B
6-0694 Willis V J Mrs
6-0696 Minard D W
6-0697 McAteer R H
6-0700 Stroupe L L
6-0701 Crenshaw Everett
6-0703 Maxson E W
6-0704 Lamon D J
6-0707 Miller Callie Mrs
6-0708 McConnell J V
6-0709 Revolution Pk Community
6-0710 Rayford R D
6-0713 Christopher C D
6-0715 Williams D P Mrs
6-0716 Hayes C L
6-0717 Stegall Zeb

FRANKLIN EXCHANGE—Contd

6-0719 Hathcock J H
6-0720 Jordan Plummer
6-0721 Turner J A
6-0722 Hagler L M
6-0723 Howell A W
6-0725 White J A
6-0727 Martin J M
6-0729 Anglin R V
6-0731 Oxner J H
6-0733 Lewis A M
6-0734 Archie Arth
6-0737 Kinard W A B
6-0739 Foust T A
6-0740 Riding Harold
6-0741 Rorie M B
6-0742 Smith B S Mrs
6-0743 Berry J H
6-0744 Bookout D R
6-0745 Fulp C O
6-0747 Smoak J W
6-0750 Witherspoon Lillie Mrs
6-0751 Property Management Div Char Board of Realtors
6-0752 Neal M E Mrs
6-0753 Vance Raymond
6-0754 Rice Iola Mrs
6-0755 Lorick Roosevelt
6-0756 Reynolds L L
6-0757 Taylor E B
6-0758 Whisnant W R
6-0759 Westmoreland Jos
6-0760 Cooke S A
6-0761 Stephens J T
6-0762 Hunter Mose
6-0763 Crawford J B Mrs
6-0764 Kerr C E
6-0767 Piedmont Air Lines
6-0770 Keener G B
6-0771 Berry Fred
6-0772 Dardell A C Mrs
6-0773 Reid H H
6-0774 Lefter C S
6-0775 Boyd C E Mrs
6-0776 Bailey W D
6-0777 Helmanis Zanis
6-0781 Thole Jules
6-0782 Ritter E M
6-0783 Wilson Woodrow
6-0784 Smith W M Mrs
6-0785 Penninger J H
6-0787 Watson Lois Mrs
6-0788 Douglas Will
6-0789 Calloway J A
6-0791 Display Fixtures
6-0792 Hines A T Mrs
6-0796 Ross John Ross Sup
6-0798 Friese W A
6-0801 Adams Tom
6-0802 Willis Laurie
6-0806 Crawford S R Mrs
6-0807 Adams O H
6-0810 McKain W P
6-0814 Baucom W F
6-0815 Owens F A
6-0816 Britt Carl
6-0829 Foppe Andy Autos
6-0830 Walters R E
6-0834 McIlwaine Juttie
6-0836 Ramsey D A
6-0838 Brenner Aileen
6-0839 Warner W J
6-0840 Bryan R B
6-0842 Cooper B H
6-0845 Hamley J W
6-0846 McDonald J W
6-0847 Earnhardt L H
6-0848 Forney N M
6-0849 Douglas W L
6-0850 Foster R W
6-0853 Bailey W A
6-0854 Hatley R W
6-0855 Faucett E K
6-0858 Morrow C W
6-0860 Winn J F
6-0861 Morgan R H
6-0864 Gaither John
6-0865 Griswold C M
6-0866 Jones R L
6-0867 Swaringen C E
6-0868 Rogers F C
6-0869 Timmons Ed
6-0873 Montgomery J H
6-0876 Kenley Juanita
6-0877 Ross A L Mrs
6-0878 Mitchell A E
6-0880 Hester W F
6-0882 Small J W
6-0884 Gallagher C E
6-0889 Harris B P Mrs
6-0890 Cook J M
6-0892 Gulbreath E E
6-0893 Lark P L
6-0895 A&M Home Equip A&M TV
6-0896 Capps W L
6-0898 Aiken W B
6-0902 Fickling W F
6-0903 Humphrey J B
6-0906 Harris T R
6-0910 Strong D G
6-0912 Thompson L D
6-0913 Hinnant H S
6-0914 Cookston Zell
6-0919 Haywood C L Mrs
6-0923 Williams I
6-0925 Oden Sylvester
6-0926 Suddreth W A
6-0929 Wallace N Mae
6-0932 Sides Donald
6-0934 Mayne W L
6-0935 Ross F K Mrs
6-0936 Bailes' Barber
6-0937 Robertson B R
6-0939 Reid J M
6-0940 Gardner J N
6-0948 Jackson J H
6-0949 Moore Monroe
6-0955 Estridge R T
6-0957 Cathey G A
6-0958 Simmons J R
6-0962 Teague R A
6-0963 Bailey J H
6-0965 Anderson J C
6-0966 Boyce M H Mrs
6-0975 Albright J M
6-0976 Long J E
6-0982 Kenion B W Mrs
6-0984 Rouse J P
6-0987 Starnes A A
6-0989 Ritch M P Mrs
6-0990 Pearson S M Mrs
6-0991 Smith Walter
6-0997 Gregory Della Mr
6-0998 Wilkins J E
6-1000 Brown C E
6-1007 Sims R H
6-1011 Miller-Jones Shoe
6-1012 Coble J C
6-1013 Witazet S R
6-1015 Slaten W C
6-1016 Westbrook J W
6-1019 Walden J G
6-1020 Person Clara L
6-1021 Knox W A
6-1023 Nance W H
6-1024 Howard Nellie M
6-1025 Fincher C J
6-1027 Torrence C L
6-1029 Carpenter M S
6-1030 Merrill J W
6-1031 Eakes L G
6-1033 Efird T E
6-1034 Snapp W R
6-1035 Amon Inc
6-1037 Wright L M
6-1038 Young Men's Christian Assn (McCrorey Henry Lawrence Br)
6-1039 Smith Craven
6-1041 Wolf Geo
6-1043 Hager Lucy N
6-1045 State Farm Ins
6-1046 Bupp R C
6-1047 Smith W L
6-1048 Fisher H E
6-1049 Balentine L W
6-1050 Stutts Frank
6-1051 White T L
6-1052 Hicklen Walter
6-1053 Ketchem V L
6-1054 Thompson J L
6-1055 Helms MF
6-1057 Hancock E D
6-1060 Wathey J B
6-1061 Garcia A V
6-1062 Cuthbertson T L
6-1065 Murray's Radio & TV
6-1066 Cowles A D
6-1069 Redmond A J
6-1070 Rayco Auto Seat Covers
6-1071 Smith Shelton
6-1072 Benray Inc
6-1074 Mann H H
6-1075 Shands J A
6-1078 Johnson Roosevelt
6-1079 Robinson Minnie
6-1080 Smith J F
6-1081 Crouch J D
6-1082 Wagner S C
6-1083 Horton Karsee
6-1084 Murchison Maggie
6-1085 Culpepper I N
6-1086 Richardson Saml
6-1087 Widmer C L
6-1088 Shannon J C
6-1089 Cureton Frank
6-1090 Leonhurdt L D
6-1091 Houser P W
6-1092 Clinton Odell
6-1094 Metcalf Zane
6-1095 Pritchard H M
6-1096 Crowder Luther
6-1097 McIntosh D C
6-1098 Thomas S T
6-1100 Cox D G Mrs
6-1101 Courtney J H
6-1102 Shauer H R
6-1104 Haley W H
6-1105 Green H M
6-1109 High A Z jr
6-1110 Kennedy R F
6-1112 Eason M K Mrs
6-1113 Sullivan J T
6-1116 Davis C R Mrs
6-1117 Black R E
6-1118 Burns A W Mrs
6-1119 Rodgers Gilliam
6-1120 Morrow A P
6-1121 Hollingsworth G M C Truck
6-1122 Hoppe H A
6-1123 Mackins Alonzo
6-1124 Lee B M
6-1126 Anderson W L
6-1127 Boettiger & Summers Adv
6-1128 Hearn W C
6-1129 Ezell Leroy
6-1131 Barnett G L
6-1132 Gomillion Alex
6-1133 Jones W E
6-1135 Black R M
6-1137 Brewton C M
6-1140 Carpenter M A
6-1141 Jenks R H
6-1142 Russell E V
6-1143 Kelly H C
6-1144 Hagler A T
6-1146 Gale R C
6-1149 Williams F D
6-1150 Crowe Irene
6-1151 Clark E S Mrs
6-1152 Sanford Audry M
6-1153 Newby R L
6-1154 Jones S D
3-1156 Gadd R H
6-1157 Hord Zelma E
6-1159 Vido P J
6-1160 Jolly J S
6-1162 Boyd Nash Used Cars
6-1163 Stewart H A
6-1164 Harkey W N
6-1165 Southeast Lighting
6-1166 Lomax Sallie
6-1168 Bain J B Mrs
6-1169 Gregg H L
6-1170 Sturgis W A
6-1171 Rogers E M
6-1173 Moore Attaberry
6-1174 Holler J C
6-1175 Harris C O
6-1176 Deming W E
6-1180 Myers R M
6-1181 Wilson A D
6-1184 Carter M P
6-1185 Ramsey R H
6-1188 Houge L C Mrs
6-1189 May W S
6-1190 Britt F E
6-1191 Joyce Margt A
6-1193 Hambright W E
6-1194 Lake O J
6-1198 Wesley Hts Meth
6-1201 Pleasant Hill Bapt
6-1202 Hamilton E K Mrs
6-1203 Bigham M H
6-1204 Cason J E
6-1205 Piercy W K
6-1206 Gentry E R
6-1208 Willis H H
6-1209 Kelly F W
6-1210 Edwards J W
6-1211 Cutler C B
6-1212 Marianna Beauty
6-1216 Hutchinson H I
6-1217 Walker J L
6-1218 Lovern L H
6-1220 Marshall R M
6-1221 Owens Vernell
6-1222 Branner's Shoe Serv
6-1223 McKee J R
6-1224 Suber's Town Hse Restr
6-1225 Philmon M P
6-1226 Ivey C W
6-1228 Mills A M
6-1229 Lockwood H B
6-1230 Hunnicutt J A
6-1231 Davis E C
6-1232 Scott W E
6-1233 Babe's Grill
6-1236 Williams M C Mrs
6-1237 Pitts M L
6-1238 Norton W M
6-1239 James Henry
6-1240 Lewis J A
6-1242 Sconyers H D
6-1244 Williams Estelle L
6-1246 Watts C E
6-1247 Westbrook J H
6-1248 Caldwell E H Mrs
6-1249 Rogers A S
6-1250 Murphy Wm
6-1252 Foster Herbert
6-1253 McLaughlin M M
6-1255 Suggs G G
6-1256 Midwood Wtch Repr
6-1257 Gover H R
6-1260 Bryant H D
6-1261 Perry Wm
6-1262 Burke Jas
6-1263 Wegner E W
6-1265 Ferrucci M M
6-1266 Cline R J
6-1267 Miller E A
6-1270 Kranick A P
6-1271 Lawing M C Mrs
6-1272 Crane A L
6-1274 Van Pelt E P
6-1275 McCall J A
6-1279 Dallas H K
6-1281 Ford M C Mrs
6-1282 Cardinal Rlty Enterprises
6-1283 Watts G H
6-1286 Caldwell B K
6-1287 Weaver W R
6-1288 Gallimore J A
6-1290 Boone Dorothy T
6-1291 Reed Willie
6-1292 Springs C Q Mrs
6-1293 Giles E C
6-1294 Fisher H R
6-1295 Steele Annie D
6-1297 Clay L T
6-1300 Nivens M L
6-1301 Thompson W M
6-1302 Hasty C J
6-1306 Jones Tex Co
6-1310 White John
6-1312 Tween-Age Shop
6-1313 Maher C A
6-1315 Wilcox S L Mrs
6-1316 Reimanis Arends
6-1317 Helms R H
6-1318 Stewart P L
6-1319 Blair S H
6-1320 Hinson R L
6-1321 Witherspoon John
6-1324 Foster W R
6-1325 Graham G D
6-1326 Smith J O
3-1327 Grier E M
6-1328 Hawkins R H
6-1329 Brown Mildred
6-1330 Query B W
6-1331 Fairley F H
6-1332 Shaw H C
6-1333 Hucks W A
6-1336 Sadler R L
6-1339 Brittain V B
6-1340 McCoy John
6-1342 Wentz D A Mrs
6-1343 Grier Louise
6-1344 Carter's Sewing
6-1345 Linthicum A S
6-1347 Speight R H
6-1348 Shinn C J
6-1351 Mills H B
6-1352 Huss M T
6-1353 Marshall W L
6-1355 Logas O B Mrs
6-1356 Pressley H S
6-1357 Pinnell F H
6-1358 Knowlton H W
6-1359 England R L
6-1363 Harleston R H
6-1364 Johnson S H Mrs
6-1365 Drakeford Grover
6-1366 Boward R S
6-1367 Butler H G
6-1369 Dixie Chair
6-1370 Howell J V
6-1371 Stewart W B
6-1372 Lippard S A
6-1373 Liles W J
6-1374 Lee P E
6-1375 Hope J H
6-1376 Mauney S W
6-1379 Maddux F M
6-1380 Simpson W J
6-1381 Helms C E
6-1382 Moore J E
6-1387 Harrington Arte
6-1389 Miller Fred
6-1390 Griswold T V
6-1391 Carson I C Mrs
6-1393 Nelson Jas
6-1394 Laudenslager M L
6-1395 Barnes C T
6-1396 Howard J C
6-1397 Hunt E B Mrs
6-1398 Crosby J A
6-1400 Lineberger Mary
6-1402 Cloninger E M
6-1403 Reed E M
6-1404 Newell D L
6-1407 Robinson B H
6-1408 Schenck R M
6-1410 Hawkins W G
6-1412 Hamilton W D
6-1413 Grier Saml
6-1414 Plexico Prod Standard Prtg
6-1416 Billings S A Mrs
6-1417 Daniel A T
6-1418 Watson W S
6-1421 Blucher J W
6-1424 Wallace L G
6-1425 Washam J R
6-1426 Hawfield D M
6-1427 Stacks Saml
6-1428 Gaffney Dale
6-1430 Lucas E E Mrs
6-1431 Sopher D C
6-1432 Washburn D G
6-1433 Smith A T
6-1435 Ford W H
6-1436 McDaniel J L
6-1437 Edwards H L
6-1438 Beane V R
6-1439 Garrett M Eliz
6-1440 Pressley T W
6-1441 Bowen M W
6-1443 Henderson E L
6-1444 Starnes John
6-1445 Hatcock Eleanor
6-1446 Haywood & Son
6-1448 Blackwelder M L
6-1450 Torrence W M
6-1451 Ulmer Wm
6-1452 Char Theatre Sup
6-1454 McKinnon D L
6-1455 Seagle B A
6-1456 Biggers J M
6-1457 Bumgardner H H
6-1458 Cochrane M E Mrs
6-1459 Foreman J M
6-1460 Gilmore Cordell F
6-1461 Harris T B
6-1462 Childers D E
6-1463 McCain J E
6-1465 Suggs D E
6-1466 Personal Fin
6-1467 Wallace C B
6-1469 Dellinger L S Mrs
6-1470 Brennan J W
6-1471 Mobley V T Mrs
6-1472 Welsh Bob Studio

RANKLIN EXCHANGE—Contd
-1473 Holmes W F
-1475 Glass Fibers
-1476 Stephens E D
-1477 Knorr R B
-1479 Flowe M C Mrs
-1480 Hicks G W
-1481 Yemm D B
-1483 Eagle G C
-1484 Hayden W W
1485 Scrogg F Blanche
1486 Central Appl Serv
1487 Adams J H
1488 Yarbrough C H
1489 Carson J H
1490 Horton H L
1491 Love F O
1492 Constable Hannah A
1494 Wallace J W
1495 Quinn J L
1496 Pearson W G
Pearson W G Co
1498 Brooks J W
1502 Warren J L
1503 Caro Lbr & Bldg
1508 Mayfield T M
1510 Peterson Saml
1511 Carson & Co
Carson McAlister Co
1518 Neel R D Mrs
Neel T M
1519 Hudson Vera L
1522 Jones J B
1523 Steiger & Mitchener
1525 Kottemann O A
1526 Skinner C B
1529 Union Bankers Ins
1530 Flowers H C
1531 Genl Elec Co
1533 Foard E C
1535 Modern Ofc Sups
1540 Wallace J C
1541 Sterling Drug
1544 Sheeham J J
1545 Genl Rlty & Ins
1547 Doctors Bldg New Stand
Med Pharm
1551 Belvedere Hosiery
Strutwear Inc
1554 Petteway May & McLeod
1556 Square D Co Inc
1558 Carolina Roofing & Siding
Caro Whol Bldg Materials
61 Johnson Mtr Lines
68 Pierce Poultry
Watts David Poultry
71 Pritchard Mem Bapt
74 Boyd Charlie
75 Barber-Colman Co
77 Kenney Mfg
79 Sperry & Hutchinson
31 Jacobs C K
32 Freeman W R
33 Verdone G F
34 Medford C A
35 Tucker-Kirby
36 Tobin H M
0 Webb W B
1 Vincent C G
2 Rash L L
5 Brock C F
6 Blanchard G C
Pitts W R
7 Hiers T W
0 Baxter Jas
1 Johnson M C Mrs
2 Brown Equip & Mfg
5 Queen H L
6 Brown W L
7 Caldwell L D Mrs
9 Moyle C G
0 Covington I L Mrs
3 Kroehler Mfg
3 Robinson I W Mrs
0 Baucom K K
0 Kendrick J L

6-1631 Bohannon E G
6-1636 Eastern Transit Stge
6-1638 Bridges F D
6-1639 Wilson Fay
6-1640 Lineberger C P
6-1641 Epting A F Appl
6-1646 Stevenson E C
6-1648 Coml Credit Equip
Douglas Clinton
6-1651 Freedland J B
6-1653 Toomer A D Mrs
6-1654 Gray W P
6-1659 Am Cancer Soc
6-1660 Hough H W
6-1669 Mullen A K Mrs
6-1670 Hammer J L
6-1671 Steel Fabrication Serv
6-1673 Murray C W
6-1674 Wilson W L
6-1681 Duke Power
6-1700 Grimes Cln
6-1702 Slusher J E
6-1703 Wilmer H B
6-1704 Robinson's Bob AutoServ
6-1705 Sterling Fletcher
6-1707 Jones Helen Mrs
6-1709 Cauthen U M Mrs
6-1710 Payden T I
6-1711 Martin H H
6-1712 Russell Biscuit
6-1713 Duncan J W
6-1714 Baesel E F
6-1716 Hailey E J
6-1719 Giles W T
6-1723 Guy Anna
6-1724 Carey B W
6-1725 Hunter C A
6-1726 Stevenson Jason
6-1727 McAliley Mary
6-1729 Kluttz W B
6-1730 Flintom Margt A
6-1731 Sharp C S
6-1732 Powers C L
6-1733 Hannibal R W Mr.
6-1734 Spencer M D Mrs
6-1736 Terry F K
6-1737 Kelly M D Mrs
6-1738 McDowell Jas
6-1739 Crayton B L
6-1742 Fleming Laboratories
6-1744 Moore O C
6-1745 Clinard J R
6-1746 Baxter D H
6-1747 Bivens J W
6-1748 McLeod W L
6-1749 Nance P F Mrs
6-1751 Dennis R K
6-1752 Moore T F
6-1753 Chaney H W
6-1754 Turner's Terminal Grill
6-1755 Dalton J D
6-1757 Burgen F M
6-1759 Snead C C
6-1760 Youth Town Inc
6-1763 Nicholas Emanuel
6-1766 McGill H B
6-1767 Batton F S
6-1768 Miller L R Mrs
6-1769 Sanders Edw
6-1770 Ham W E
6-1771 Gill I F
6-1772 Parks S F
6-1773 Grosmutz J B Mrs
6-1774 Foster J J
6-1775 Moore D J
6-1776 Carnes L M Mrs
6-1777 Reynolds H D
6-1778 Johnson I M Mrs
6-1779 Kiser C M
6-1780 Redic Jas
6-1782 Gange H H
6-1783 Lindsay H T
6-1784 Ross T B
6-1786 Henry M J
6-1787 Chester Margt A
6-1792 Porter C J
6-1793 Ivey V O
6-1794 McMullen Y D
6-1795 Sun-Brite Clns
6-1797 Henderson A I
Pension Planning Assocs

6-1802 Absolute Cln Contrs
Shaw J A
6-1803 Bridger W O
6-1805 Johnson R W Mrs
6-1806 Miller F D
6-1807 Jackson C K
6-1808 Heath L A
6-1809 Munn L L
6-1812 Audrey J D Mrs
6-1813 King A C
6-1814 Mack Wilmer
6-1818 Troy J D
6-1820 Harwell R E
6-1823 Alexander W S
6-1826 Williams W K
6-1827 Kennedy W R
6-1828 Funderburk B A
6-1829 Allen E C Mrs
6-1830 Bacot C R
6-1831 Pittman R A
6-1832 Goehe Roland
6-1833 Johnson W J
6-1835 Lint E D
6-1836 Alexander Jwlrs
6-1837 Froneberger Maggie L
6-1838 Young H A
6-1841 Adams E W
6-1842 Finley E J
6-1844 Watson E L
6-1845 Cherry Enterprises
Cherry G P
6-1847 Boyles W A
6-1851 Vest W E
6-1852 Williams R L
6-1853 Davis C C
6-1854 Buckaloo L N
6-1855 Caldwell John
6-1856 Villa Hts Gar
6-1857 Williams H B
6-1858 Tyson Pntg Serv
Tyson R L
6-1859 Miller B F Mrs
6-1863 Burns Wm
6-1864 Hiss Geo
6-1865 Price A R
6-1866 Graham W N Mrs
6-1867 Gottis M L
6-1868 Ramsey F E
6-1870 Barrett R S
6-1871 Citron D S
6-1872 Briggs H N
6-1873 Simpson Mem Meth
6-1874 Wu Wing K
6-1877 Lubbock O G Mrs
6-1878 Hannes J O
6-1880 Seegers L G Mrs
6-1882 Moody J C Mrs
6-1883 Padgett M A Mrs
6-1884 Koffinas I L Mrs
6-1885 Hooper A B Mrs
6-1886 Howard Johnson's
6-1887 Pigg Mary L
6-1889 Doster R O
6-1891 Moorefield C D
6-1892 Windner Leopold
6-1893 Leake Randolph
6-1894 Skidmore L D
6-1896 Tischler Barney
6-1897 Russell M G Mrs
6-1898 Judge J D
6-1902 Keith Margt J
6-1904 Johnson R B
6-1906 Grubb R L
6-1907 Worthy Thos
6-1908 Jewell J K
6-1910 Rice F J
6-1912 Williams Melvin
6-1914 Braswell F W
6-1916 Pearson Cleo Mrs
6-1917 Henderson J V
6-1918 McClure K C
6-1919 NC Independent Oil Marketers Assn
6-1920 Steele M R
6-1921 Brigman Mary Mrs
6-1923 McLeod N R
6-1924 Gaither M R Mrs
6-1925 Callahan Mary
6-1926 Ingram Enos
6-1927 Steel Bin Equip
6-1929 Fletcher J D
6-1931 Stafford J S
6-1932 Lonon I J Mrs
6-1933 Deweese J W
6-1934 Sheppard J P
6-1936 Carpenter Thos

6-1937 Kelley W H
6-1941 Adger V H Mrs
6-1942 Brooks Alton
6-1943 Mills Timothy
6-1946 Elvin W J
6-1949 Fowler W A
6-1950 Ellis Saml
6-1951 Robinson E N Mrs
6-1952 Nelson Horace
6-1953 Mills R E
6-1954 Bradey R L
6-1956 Kennedy J S
6-1957 Loven J V
6-1958 Diehl F P
6-1959 Friday Carlisle
6-1960 Williams D J Mrs
6-1962 Clanton H B
6-1963 Hooper H B
6-1964 Good Book
6-1965 Bullard W H
6-1966 Mills J C
6-1968 Brooks L E
6-1969 Haywood Clyde
6-1970 Eberhardt J R
6-1971 Mills G T
6-1972 Kelly Hadley
6-1973 Nash Anderson
6-1974 Emery S N
6-1975 Simpson Roosevelt
6-1977 McGrath Dennis
6-1979 Natl Sch of Commerce
6-1980 Sherrill A C
6-1981 Covil C J
6-1983 Parker C E
6-1985 Ligon Mary E
6-1987 Carpenter A M
6-1990 Privett Bros Tile & Marble
Privett H B
6-1991 Harris R R
6-1992 Grimes C E
6-1993 Bryant A S Mrs
6-1994 McEvoy J J
6-1995 Blanton C A
6-1997 Blackburn R M
6-1998 Wilkins John
6-2003 Flotkin S P
6-2004 Withrow E J
6-2005 Granger W B
6-2007 Ottley J K
6-2009 Fox C S
6-2010 Little Fawn Pottery
Smith Can
Smith H Bottle Sup
6-2011 Bowman P B Mrs
6-2012 Stone's Studio of Charm & Modeling
6-2015 Westerfield T E
6-2016 Kienle T E
6-2017 Walker Clarence
6-2019 Clontz L L
6-2020 Huffman E T
6-2021 Winkler L A
6-2022 Mulligan J S Mrs
6-2023 Lisk RX Pharm No 2
6-2025 Pope M W
6-2026 Jennings C D
6-2027 Baker J F
6-2028 McLaughlin Leonora Mrs
6-2029 Herman Wm
6-2030 Scronce R O
6-2031 Tate Willie
6-2032 Mills Fred
6-2033 Thomas J G
6-2034 Wood T C
6-2035 House J W
6-2037 Tillman C S
6-2039 Chewning V C
6-2040 Cunningham Willie
6-2041 Lenker W J
6-2042 Robinson Beauty Shop
6-2043 Surratt Betty Mrs
6-2044 Wilfong Mildred E
6-2046 Westover Bapt Ch
6-2047 Stevens C S
6-2049 Helms E L
6-2050 Bumgarner E R
6-2051 Criminger R S
6-2052 Downs Henry
6-2053 Tyson Blanche W
6-2055 Roberts H R
6-2057 Mull W S

6-2059 Holley J P
6-2060 Teague W W
6-2062 Payne Sarah P
6-2063 Smith Haviland
6-2064 Bost J M
6-2065 Burke Chester
6-2066 Bryant F A
6-2069 Faulkner B W
6-2070 Ridenhour H A
Tex Mach
6-2071 Rape B M
6-2072 Moser L D
6-2074 Gantt J I
6-2075 Williams T C
6-2076 Phifer W J
6-2077 Allran H W
6-2078 Lilly B P
6-2080 Ottman B D
6-2081 Winters W L
6-2082 Little J D
6-2084 Albea C L
6-2086 Philmon E D
6-2087 Smith R L
6-2089 Murray Distr
6-2091 Keller G O
6-2092 Hallett H S
6-2093 Jones W R
6-2094 Mauldin J R
6-2095 Wayde L M
6-2096 Johnson H M
6-2097 Piedmont Steel
Shull Bldg Prod
6-2098 Harper J T
6-2101 Hasty R T
6-2102 Needham O V
6-2103 Ingold T D
6-2105 Stewart E W
6-2107 Fincher B W
6-2109 Otten J A
6-2112 Knox J H
6-2115 Haas F L
6-2117 Pressley F E Mrs
6-2120 Walker L L
6-2121 Walls Fleming
6-2122 Edge Leonard
6-2123 Faires W G
6-2124 Irving C E
6-2127 Roper E D
6-2128 Kemper J W
6-2130 Trimmier Roscoe
6-2131 Giles R P
6-2133 Alexander's Auto
6-2135 Moser C B
6-2136 Caldwell Jas
6-2137 Stokes C C
6-2138 Wilson H N
6-2141 Vance Lillie Mrs
6-2143 Stotts F D
6-2145 Puckett Bros
Puckett's Food
6-2146 Black Sam
Helen's Beauty
6-2148 Smith F R
6-2149 Tuttle M M
6-2152 Jones L E
6-2153 Ferriott T L
6-2158 King Z P
6-2159 Wilson F M
6-2160 Holdredge O B
6-2163 Wilson Mildred R
6-2165 Mangum E T
6-2166 Johnson Wm
6-2167 Davis Savannah
6-2168 Sherard C M
6-2169 Huntley R R
6-2170 Williams C P
6-2171 US PO
6-2173 Anderson G H
6-2175 Christenbury Mary E
6-2176 Wardlaw Helen C
6-2177 Mallard E M
6-2178 Shoemaker D J
6-2179 Cathey Chas
6-2181 Cult J C Mrs
6-2182 Strand Skees Jones
6-2184 Steele W C
6-2186 Pharr R B & Assocs
6-2187 McCoy Lottie Mrs
6-2188 Corry W S
6-2189 Harris Wm
6-2190 Graham Milton
6-2191 Cochrane J M
6-2192 Cartee H L
6-2194 Carter A H Mrs
6-2196 Alexander J L

FRANKLIN EXCHANGE—Contd
6-2197 Newman D I
6-2198 Allen D B Mrs
6-2202 Cole H D
6-2203 Jones R L
6-2204 Sizemore Zura
6-2206 Moore D B
6-2207 O'Hair R H
6-2214 Sloan M L
6-2215 Coleman Maxie
6-2217 Steadman E S Mrs
6-2220 Hare Oscar
6-2221 Williams J H
6-2222 Newton J C
6-2223 Orr Constn
6-2225 Mickels L J Mrs
6-2226 Deal B G
6-2227 Shell V M
6-2228 Operative Plstrs & Masons Intnatl Assn Local
6-2229 Morris Joyce Mrs
6-2232 Pierce Tile & Marble
Pierce C L
6-2233 Hord L C
6-2234 Duncan J M
6-2235 Burgess J W
6-2236 McClancy G M
6-2237 Noles R F
6-2238 Runyan T P
6-2239 Baker L C
6-2240 Alexander C L
6-2241 Barbee John
6-2242 Critcher A Hilma
6-2243 Jenkins A M
6-2244 Harrison V L
6-2245 Piedmont Promotions
6-2246 Sanders B M
6-2247 Hazer P M
6-2248 Myers O L
6-2249 Dunn B P
6-2250 Pridgen R L
6-2251 Davis G G
6-2252 McCall C C
6-2257 Anderson J R
6-2258 Piedmont Adj Co
6-2259 Gordon E R
6-2260 Dixon E H
6-2263 Godfrey P L
6-2267 Kirkland W G
6-2268 Munson W E
6-2270 Mallard J R
6-2272 Glidden Co
6-2274 Hedrick JF
6-2275 Clinard D E
6-2276 Thomas Lonnie
6-2277 Whitlow R B
6-2278 McLain Georgia
6-2279 Noles B M
6-2280 Garner C E
6-2281 Garris David
6-2282 Deaton S K
6-2283 Hough L B
6-2284 Hunter Nathl
6-2285 McNinch W G
6-2286 Stafford A M
6-2287 City Fire Dept
6-2289 Caraway J B
6-2290 Price Odis
6-2293 Towell B E
6-2295 Farmer Frances
6-2297 Mock J W
6-2298 Crump Calvin
6-2300 Tucker Alvin Rlty
6-2303 Gibbs F G
6-2304 Dewalt Pearl L
6-2305 Harwell J O
6-2306 Nelson I H
6-2308 Stillwell C L
6-2309 Thomas S J
6-2310 Petrea J H
6-2312 Withers Frances
6-2314 Watson Clemmie
6-2315 Silicon Battery
6-2318 Bridges Trans & Stge
6-2320 Baker P W
6-2322 Moore B D
6-2323 Brown Jas
6-2327 Easton J A
6-2328 Edwards Hattie
6-2329 Weathers W L
6-2330 Bracey Willie
6-2331 Stegall Doris A
6-2332 Odell A G
6-2333 Stedman E R
6-2335 Powers J B
6-2336 Haywood S W
6-2337 Brantley J H
6-2338 Davis J B
6-2339 Dellinger P F
6-2340 Bain V F Mrs
6-2342 Fesperman L D
6-2343 Harrell J B
6-2346 Hargett H F
6-2347 Johnson E R
6-2349 Moore Chester
6-2350 Yates J A
6-2351 Andrews W M
6-2352 Frieze Engineering & Mach
6-2353 Yeager R L
6-2354 Hudson Alonzo
6-2355 Hinson Kath
6-2356 Williams R B
6-2357 Madans Leonard
6-2358 Delizza D P
6-2360 Jackson H D
6-2361 Life Ins of Virginia
Moncure R G
6-2362 Nussman R T
6-2365 Neal C A
6-2367 Curry E P
Curry R H & Son
6-2368 Jordan J B Mrs
6-2370 Busby W H
6-2371 Adcock Marian
6-2372 Lineberger W H
6-2373 Internatl Tex Mach
6-2374 Perrin T S
6-2376 Woolley C B
6-2377 Ivey Jas
6-2378 S-T Corp
6-2379 Reeves H M Mrs
6-2380 Brumley T M
6-2382 Williamson J L
6-2383 Oglesby Nabies
6-2385 Stamey B F
6-2386 Cook W L
6-2387 Smith J C
6-2388 Whitley K G Mrs
6-2389 Horton T R
6-2390 Solo R F
6-2393 Durham L L
6-2394 Dunlap R A Mrs
6-2397 Porter T W
6-2400 Purvis Phil
6-2401 Price A N
6-2402 Sims Otis
6-2403 Boyd H M
6-2404 Cotter C H
6-2405 Westbrook A M
6-2406 Rountree A C
6-2408 Warren J V
6-2440 Mays Fred Esso
6-2446 Kennedy & Pressly
6-2449 Whitton B H
6-2450 Wilkes R A
6-2451 Hendrix J C
6-2452 Creighton Felix
6-2454 Boyette E C & Son
Boyette Fl Covering
6-2460 Magee J E
6-2461 Tenn-Caro Trans
6-2464 Norman C E
6-2465 Madison S L
6-2466 Price A Z & Assocs
6-2470 Peerless Knitting
6-2471 Anderson Arth & Co
6-2480 Mouchet J M
6-2481 Educ Research Council
6-2483 Galasha B L
Watkins C G
6-2485 Wright Geo
6-2486 Crowder Paul
6-2491 Woods Clifton
6-2494 Parker Blanche E
6-2500 Culp R C
6-2501 Sowell J C
6-2503 Armstrong C O
6-2505 Adams W R
6-2506 Hartsell F W
6-2508 Griffin R K
6-2509 Crowe B L
6-2511 Kinard Sarah Mrs
6-2515 Holloman B T
6-2516 Watson Wtchmn's Serv Inc
6-2518 Krentler G W
6-2519 Seufert H F
6-2520 Lee Roy
6-2525 Edmonds G A B
6-2526 Wallace B L
6-2528 LaFonte Mary Mrs
6-2529 Johnson R H
6-2530 Bass G N
6-2533 Link M T
6-2534 Stitt Eli
6-2535 Helderman L F
6-2536 Norman F E
6-2537 Baucom L C
6-2539 Arwood H A
6-2540 Suber J E
6-2541 Williams S J Mrs
6-2543 Queen Dock
6-2544 Henson G N
6-2546 McAden R F Mrs
6-2547 Ardrey Mary
6-2550 Davis W P
6-2553 Withers Brown
6-2554 Bowlin J L
6-2555 Hunt Rest Home
Hunt T D Mrs
6-2556 Caro Jwlrs Sup
6-2557 Brown Ansel
6-2558 Hanner K M Mrs
6-2559 Todd M L
6-2560 Glenn H S
6-2561 Kekipi T K
6-2564 Rhodes J H
6-2565 Helms A L
6-2566 Johnson Maxie
6-2567 Kirby D R
6-2568 Tadlock O N
6-2569 Barberree A K
6-2570 Goodwin M S Mrs
6-2571 Hembree H L
6-2572 Wilkerson J R
6-2573 Shockley Calvin
6-2575 Griffin L P
6-2577 Double Oaks Sch
6-2578 Helms J W
6-2581 Todd J L
6-2582 Glenn G H
6-2583 Ross G A
6-2584 Orr L L Mrs
6-2585 Sou Elev
6-2587 Karres J M
6-2589 Robbins R M
6-2590 Tschudi Christian
6-2591 Heavener C R
6-2592 Potts P J
6-2593 Dunlap S H
6-2594 Jones J P
6-2600 Smith W L
6-2602 Huey Robt
6-2604 Foard B N
6-2606 McMullen F A
6-2607 McCrorey W B
6-2608 Treadway R C
6-2609 Mecklenburg Refgr
6-2610 Kirkley Chalmers
6-2613 Royal Peggy
6-2614 Rollins C D
6-2615 Harris & Wyche
Wyche T H
6-2616 Sellers R G
6-2617 Franklin C S
6-2618 Browning W E
6-2621 Watson Haywood
6-2622 Hedrick A M Mrs
6-2623 Porter A W
6-2624 Tate J S Mrs
6-2625 Remount Beauty
6-2626 Kilpatrick H C
6-2628 Ray's Gulf
6-2629 Herbert Walter
6-2630 Howie Carl
6-2634 Ghent Eug
6-2635 Sigmon B R
6-2636 Smith J E
6-2638 Hall J F
6-2639 Phillips M A
6-2640 Gaither J H
6-2642 Lipsey A W
6-2643 Davis O L
6-2645 MacKenzie M C
6-2646 Tucker J M
6-2647 Swett J L
6-2648 Crowder Durant
6-2650 Consolidated Color & Chem
6-2652 Myers H E
6-2654 Am Litho Plate
Cuddeback J L
6-2655 Knox Fletcher
6-2659 Ross J M
6-2660 McKaughan Cornelia J
6-2661 Austin W D
6-2662 Lowrance D W
6-2664 Char Mem Hosp Nurses Home
6-2665 Mower Equip
6-2666 Allen R M
6-2667 Aycoth A F
6-2669 Smith M J
6-2670 Tucker J E
6-2671 Grace W E
6-2672 Lauppe Carl
6-2674 Glenn L E
6-2675 United Trading Stamp
6-2676 Harry S A Mrs
6-2677 Cadieu R H
6-2678 Brownel's A Stge
6-2680 Gregg R L
6-2681 Eidson M R
6-2682 Smith Sls Corp
6-2683 Boderick Fred
6-2684 Sayles R L
6-2685 Advance —
6-2686 Doster Gertrude
6-2688 McKee G O
6-2690 Martin C W
6-2691 Jordan J G
6-2701 Walser W T
6-2703 Allen J H
6-2706 Moore E M Mrs
6-2707 Local Fin
6-2711 Sears Roebuck
6-2730 Current W R
6-2734 Judd T L
6-2736 Latimer Robt
6-2737 Lyerly T A
6-2739 Wood H L
6-2741 Koppers Co
6-2744 Taylor Realty
6-2745 Crown Mtrs
6-2747 Easterby & Muman
6-2752 Burgess M O
6-2753 Overcash H E
6-2757 Tate Brown Co
6-2759 Marshall Genl Agcy
6-2760 Edney F L
6-2761 Twin Distr
6-2767 Daniel W E
Johnston H W
6-2771 Caro Bolt & Nut Co
6-2774 Plaza Hills Pharm
6-2776 Rollins E M
6-2777 Clement & Rollins
6-2778 Mangum F L
6-2779 Johnson Serv Co
6-2781 Westbrook Annie
6-2782 Potts S C
6-2783 Sasseen Beauty
6-2785 Weinstein & Muilenburg
6-2789 Marsh Lex
6-2791 Rem Rand
6-2796 Smith C L Mrs
6-2797 Blume G S
6-2800 McGee L A Mrs
6-2801 Miller L F
6-2804 Turner R A
6-2805 Mickle S R
6-2806 Talford A G Mrs
6-2808 Glenn A H
6-2810 Blake W P
6-2811 Davis E W
6-2812 Beck R N
6-2813 Hair S C
6-2814 Ingram A T
6-2815 Swenson N V
6-2816 Sullivan W O
6-2817 Gordon J N Mrs
6-2818 Yandle J M
6-2819 Hickey W J
6-2821 Jackson H A
6-2823 Hutchison J W
6-2824 Hoffman R E
6-2825 Erwin R W
6-2826 Underwood H L
6-2828 Watkins C D
6-2832 Croxford E B
6-2833 Hoffman G E
6-2834 Boular G B Mrs
6-2839 Baigas J F
6-2842 Lampkin P W Mrs
6-2843 Brown C R
6-2844 Hassler S W
6-2845 Hart A H
6-2846 Huffstetler W R
6-2847 McCullough John
6-2849 Miller Russell
6-2850 Whitley A P
6-2852 Harrell V F Mrs
6-2853 Mullis J B
6-2854 Lyon L M Mrs
6-2855 King Furn
6-2857 Hancock R T
6-2858 Booe L D
Del Mar Ceramics
6-2859 Baker R H
6-2860 Reeder W T
6-2861 Geiger M B Mrs
6-2862 Sanders Betty J
6-2863 Rhyne L C
6-2865 Char Van & Stge
6-2866 Lund Grace L
6-2867 Moore J T
6-2868 Payne J M
6-2869 Pittsburgh Plate Glass
6-2871 Bill's Welding & Home Improvement Serv
6-2872 Montieth D C
6-2874 Shaw K K Mrs
6-2875 Somers Rosa L
6-2876 Whitton J W
6-2877 Hathcock N B
6-2878 Stacy G T
6-2879 Brank S H
6-2881 McDaniel D E
6-2884 Alexander John
6-2885 Grier J H
6-2889 Lindsay Gladys
6-2890 Petty C E & Assocs
6-2892 Cobb D C
Cobb V H Mrs
6-2893 Fairbanks M & Co
6-2894 Rouzer E E
6-2895 Wilson M D
6-2896 Furr T B
6-2897 Harrald B E
6-2898 Oliver L M
6-2900 Holshouser H L
6-2901 Jackson J B
6-2902 Holloway R L
6-2903 Hobgood Bailey
6-2904 Crosby J L
6-2905 Fasul D S
6-2906 Taylor J A
6-2907 Kavanaugh J J
6-2908 Young F T
6-2909 Huss H E
6-2912 Fox J D
6-2914 Duncan C L Mrs
6-2915 Dowd R M
6-2916 Hicks D W
6-2918 Deaton C N Mrs
6-2921 Chambers J T
6-2924 McKinney W R
6-2925 Sparks W T
6-2926 Burch Raymond
6-2927 Sisk R V
6-2929 Parris J W
6-2930 Bentley D L Mrs
6-2932 Brannon F S Mrs
6-2934 Ellis J T
6-2935 Kennedy Margt L
6-2936 Haley E M
6-2937 Rockholt F A Mrs
6-2938 Murphy Ins
6-2940 Johnson Andrew
6-2942 Myers Josephine
6-2943 Biggerstaff Chas
6-2944 Holt Mildred Mrs
6-2945 Gilliland H L
6-2947 Wright H W
6-2948 Cloaninger L B
6-2949 Newell W F
6-2950 Pickler O M
6-2951 Bynum Virgil
6-2952 Edwards J F
6-2953 Libes H F
6-2954 Ware Eug
6-2955 Milling M C
6-2957 Jackson T H Mrs
6-2958 Mudd Felicity A
6-2959 Howell J B
6-2962 Gibson J H
6-2965 Young Montogue
6-2967 Goodyear G S
6-2969 Wilkes W W
6-2971 Gale Wm
6-2972 Alexander E S
6-2973 Beachum W G
6-2975 Threatt R R

FRANKLIN EXCHANGE—Contd
6-2976 Wright J M
6-2977 D&B Insulation
6-2978 Wallace L G Mrs
6-2979 Watford Laurie R
6-2981 Hunter Reese
6-2984 Moseley Marie
6-2986 Isenhour F Y
6-2988 Alsdurf K G
6-2989 Rodgers C M
6-2990 Griffin T L
6-2991 Shanklin E M
6-2992 Allison C C
6-2993 Rizzo Louis
6-2995 Conrad T C
6-2997 Price J T
6-2998 Clontz J E
6-3000 Harwell R R
6-3001 Pitts V J Mrs
-3002 Bond R A
-3003 Payler C R
-3004 Cathey R V
-3005 Foster I C
-3006 Pryor J W
-3008 Doster J C
-3009 Stanley L G M
-3010 Long Dorothea J
-3011 Henderson Z D
-3012 Helms Harold
-3015 Maag E L
-3016 Perkins T L
-3017 Morris R P
-3018 Dickson F B
-3020 Caro Sch of Broadcasting
-3021 Worthy Kelly
3023 Ayer L M
3024 Pope S Y Mrs
3026 Pridgen E F
3028 Smith P F
3029 Crews H L
3030 McKnight A M Mrs
3031 LeVatte Ralph
3033 Hendricks S G
3034 Cavin Edw
3035 Berryhill S L
3037 Nettles P W
3039 Morrow J B
3040 Caldwell L T
3041 Orr T A
3042 Boliver T E
3043 Kramer E T
3044 Porter W M Mrs
3045 Sou Flooring & Accoustical
3046 Bowland Nancy K
3047 Livengood S H
3048 Kennedy W D
3049 McDowell M P
3050 Martin M P Mrs
3051 Tucker L E
3052 Watson J F
3053 Thomason Luther
3058 Sawyer M M
3059 Sullivan Lillie
3060 Player D T
3061 Price T J
3062 Chrysler Mitzi
3063 Cherry Roosevelt
3064 Peoples Credit
3065 Hanks W W
3067 Dunaway H Y
3070 Moore A C Mrs
3071 Shoupe C M Mrs
3072 Carolina Rubber
3076 Edwards J B
3077 Gannaway C V
3078 Hinson's Furn Shop
3079 Coonen R D
3080 Crisman W S Mrs
3081 Reynolds L W
3083 Jackson Isabelle
3084 Ritchie G C
3085 Ervin J H
3087 Patton Mitchell
3090 Allstate Ins
3092 Shipley W H
3093 Crawley O M
3094 Cunningham D R
3095 Central Piedmont Ind
3098 Biggers G O
3092 Hardage W F
3093 Galphin G C
3095 Brown D J
3096 Newell D E
6-3107 McIlwain A M
6-3108 Brown W A
6-3110 Vanity Beauty Salon
6-3111 S&R Auto & Truck Serv
6-3112 Baker H L
6-3113 Crooke D W
6-3116 Ward R B
6-3117 Wayne J W
6-3119 Kennedy F D
6-3120 McBride R H
6-3121 Jones A R
6-3122 Stroud J E
6-3123 Moore Frederic
6-3124 Stitt Clara Mrs
6-3128 Thompson R F
6-3131 Segrest Clns & Lndry
6-3133 Sloan E M
6-3134 Denton P L Mrs
6-3135 Crowell M G
6-3136 Oxendine Jane E
6-3138 Johnston C M
6-3139 Vickers J H
6-3140 Jenks R L
6-3144 Long J E
6-3145 Caro Fdry
6-3146 Blackmon Mary
6-3149 Paramount Publishing
6-3151 Dague J R
6-3152 Haney A H
6-3153 Crosley & Cooler Archts
6-3154 Kontos J O
6-3158 Fligel Paul
6-3160 Burney G J
6-3162 Jordan J S
6-3163 Pompey Jas
6-3165 Curd J D
6-3166 Gibson J H
6-3167 Mallonee Lester Sch of Dancing
6-3169 Dobbs R L
6-3170 Jones A H
6-3171 Lowry M N Mrs
6-3173 Garwood M B Mrs
6-3174 Linn T B
6-3175 Grier Robt
6-3176 Family Shoe Shop
6-3177 Harris H L
6-3178 McField Willie
6-3179 Hannon C L
6-3180 Deese Julia E
6-3181 Harris C F
6-3182 McIver M M
6-3183 Klutz R L
6-3184 Winstead E S
6-3185 Dorton D V
6-3186 Willingham E D
6-3187 Smith R E
6-3188 Bell J E
6-3189 Nesbitt J B
6-3190 Wash Ebbie L
6-3191 Morrison S D
6-3192 Gardella J S
6-3193 Woody G E
6-3195 Caldwell O F
6-3197 Stickley S S
6-3200 Austin Barbara
6-3201 Plaza Hills Super Mkt
6-3202 Walker B F
6-3203 Godfrey O R
6-3204 Kirby J D
6-3205 Bolton Henry
6-3206 Wall T R
6-3207 Whittington J H
6-3208 Gentry H E
6-3209 Forney W S
6-3210 Morton A B Mrs
6-3211 Harrill J P
6-3212 Davis A D
6-3213 Moose T C
6-3218 Shoe D L
6-3219 Sheard Sarah Mrs
6-3220 Love C O
6-3221 Sheahan Realty
6-3222 Allie K R
6-3223 Neal Mary A
6-3225 Fitzjohn F J
6-3226 Frazier N E
6-3229 US Int Rev & Serv
6-3230 Grove J P
6-3231 Parks J R
6-3232 LeClair N A
6-3233 Butler L J
6-3234 Wrenn E E
6-3235 Burns W L
6-3236 Hurt T G
6-3237 Womble B J
6-3238 Sparrow W B
6-3241 Williams D W
6-3242 Bruce A D
6-3243 Gunter L J Mrs
6-3244 Bishop F W
6-3246 Spivey W H
6-3251 Turner M S Mrs
6-3252 Carroll Beulah
6-3254 Bass J L
6-3255 Carpenter W P
6-3256 Vellines R E
6-3257 Moore Corine Mrs
6-3258 Spencer J M
6-3259 Norman E T
6-3260 Irvin Cornelia
6-3261 Herran J E Mrs
Herran R C
6-3262 Pettit W F
6-3263 Smith B A
6-3264 Wright Cln
6-3265 MacDougall J E
6-3266 Spoon L P
6-3267 Little J C
6-3268 Spratt C A
6-3269 Moore Thos
6-3270 Estate Serv
Roberts A L
6-3271 Quackenbush J L
6-3272 Stowe G L
6-3277 Cooper W H
6-3278 Walters JC
6-3279 Allis Louis
6-3282 Ledbetter Melvin
6-3283 Leopold A D
6-3287 Gatlin J C
6-3288 Peterson Julia
6-3289 Kiker J F
6-3290 Rhyne C B
6-3292 Patterson A L
6-3293 Roark R B
6-3294 Quinn S L
6-3295 O'Brien Realty
6-3296 Thomas & Howard Co
6-3298 Walker L M
6-3300 Biggerstaff S E
6-3301 Belk H L
6-3303 Nightingale H A
6-3308 Earnhardt Belle
6-3310 Long T C Mrs
6-3311 Westbrook M D
6-3312 King D M
King Food Store
6-3313 Dunlap R T
6-3318 Layman R C
6-3320 Branson F L
6-3322 Clark F R
6-3323 Duffie A C
6-3324 Cunningham S G
6-3327 McAliley M K
6-3328 Midtown Cars & Parts
6-3329 McFarland T W
6-3330 Dixon J C
6-3333 Crow Lula Mrs
6-3335 McRorie A E
6-3336 Taylor W B
6-3337 Ray A M Mrs
6-3341 Shinn H L
6-3342 Martin Lila Mrs
6-3343 Paxton J B Mrs
6-3344 Foard S J
6-3346 Link W R
6-3348 Doctor's Bldg
6-3350 Moore F D
6-3353 Wikoff Dolores
6-3356 Raye J I
6-3357 Kennedy W B
6-3358 Nash Jack
6-3359 Mincey E L
6-3363 Berry E P
6-3364 Hamrick R E
6-3367 Maurer J P
6-3369 Higdon L C Mrs
6-3370 Hemphill R N Mrs
6-3371 Robinson J D Mrs
6-3373 Armstrong W G
6-3374 Linker R O
6-3377 Helms Luther
6-3378 Nickerson Gladys N
6-3381 Ramsey M W
6-3383 Johnson Marie T
6-3389 Plyler J B
6-3390 Sheram J W
6-3391 Colonial Stores
6-3392 Reid C W
6-3395 Wampler J W
6-3397 Atlantic Development
6-3398 White M C Mrs
6-3401 Long D P
6-3403 Davis L J
6-3404 Horne L O
6-3405 Freeland E P
6-3406 Meigs D K
6-3408 Cook L B
6-3409 Sanders E B Mrs
6-3410 Akers C W
6-3412 Horn P W
6-3413 Benton Eug
6-3415 Newell W T Cement Co
6-3418 Ballard T P
6-3422 Gerrard I C Mrs
6-3423 Pettus Lewis
6-3425 Capitol Mdse
6-3429 Williams C B Mrs
6-3430 Hampton W R
6-3432 Jones H M Mrs
6-3436 Grant W T
6-3437 Carpenter D C
6-3440 Walker R L
6-3443 Baker J V
6-3444 Privette C J
6-3445 Anderson Billy
6-3447 Summey E Jane
6-3448 Wilson A L Mrs
6-3449 Graves Cabt
6-3451 Cochran R J
6-3452 Renaud A A
6-3453 Brown E L Mrs
6-3454 Kramer Nelson
6-3455 Holley Luther
6-3459 Thompson W A
6-3460 Hinson Talf
6-3461 Griffith M W
6-3462 Coutras & Hunter
6-3463 Flowe Mtr
6-3464 Johnson W A
6-3465 Logan John
6-3466 Rice L C
6-3467 StJohn's Meth Ch
6-3468 Rochelle T F
6-3470 Connell J B
6-3471 Elrod Edw
6-3472 Reese B N Mrs
6-3473 Horsley Robt
6-3474 Blessed Trinity Missionary Cenacle
Bur of Cath Charities
6-3475 Deese T R
6-3476 McPherson L D
6-3477 Pearson G H
6-3478 Reed I B Mrs
6-3479 Wade H L
6-3480 PO
6-3481 Hardin J H
6-3482 Spinks W A
6-3483 Jones C T
6-3484 Jones Henry
6-3485 Green E T
6-3486 Morrison R L
6-3487 Moore F R
6-3489 Jones B G
6-3490 Smith T M
6-3491 Am Commercial Bk
6-3494 Prim L W Mrs
6-3497 Midwood Garage
6-3498 Fielder B T Mrs
6-3503 Williams A J
6-3504 Helms R D
6-3505 Char Farm Equip
6-3507 Genl Tire & Rubber
6-3510 McDaniel Lee
6-3511 WIST Radio Sta
6-3513 Erwin F L
6-3514 Frazier R H
6-3515 Johnson Bruce Trucking Co
6-3521 Baker-Mitchell
6-3524 Barnes M A Mrs
6-3526 Liggett Rexall Drug
6-3529 Faulkenberry C E
6-3530 Padgett M P
6-3531 Natl Cylinder Gas
6-3533 Alemite
6-3533 Shaw Distr
6-3543 Higgins J A
6-3544 Romasco R F
6-3545 Baker T W
6-3547 Holden Wm
6-3548 Carolina Paper Bd
6-3551 Bank of Char
6-3558 Martin P Z
6-3559 Char Letter Writing
6-3561 Marsh & Hawkins
6-3563 Dillard Paper Co
6-3571 GMC
6-3575 Hobson J H
Allied Packers
6-3579 Moore Ernestine
6-3580 Tucker W H
6-3581 Jordan B B
6-3582 Genl Latex & Chem
6-3584 Lindsay M E
6-3585 Interstate Ins
6-3588 Farris Bros Furn
6-3591 County Girl Scout Council Inc
6-3593 Butterworth H W & Sons
6-3595 Myers E W
6-3596 Albright Boat Marine
6-3600 Kirkley L B Mrs
6-3601 Civil Aeronautics Admn
6-3603 Bowen-Hamor
6-3606 Char Rental
Wilder Building
6-3608 Phillips Cabt Shop
Phillips F S
6-3609 US Int Rev Serv
6-3611 Anaconda Wire & Cable
6-3615 Osborne M B Mrs
6-3616 Citizens Ins
Hartford Fire Ins
Northwestern Fire & Marine Ins
6-3618 Lanier Co
6-3621 Libby McNeill & Libby
6-3624 Barber W B
6-3626 Caddell D B
6-3627 Kirby W B
6-3628 Dzniblinski E S
6-3629 Caldwell J J
6-3631 Federal Htg & Cooling
Shuman Co
6-3636 Police Dept
6-3641 Capitol Loan Corp of Char
6-3643 Austin M C Mrs
6-3644 Pastry Shop The
6-3646 Ceco Steel Prod
6-3648 Home Furn
6-3650 Miller Roosevelt
6-3651 Great Sou Trucking
6-3656 Mason & Dixon Lines
6-3659 Kuester C O
6-3661 Fredrickson Mtr Exp
6-3668 Black E W
6-3669 Nix K L
6-3671 Delph Hdw & Spec
6-3676 United Community
6-3681 Booth Rlty Mortgage
6-3684 City Pk & Recreation Comn
6-3686 Taylor's Super Mkt
6-3688 Mecklenburg County Med Soc
Med Emergency & Info Serv
Med Lib of Mecklenburg County
6-3691 Hinson J B
6-3692 US Vets Admn
6-3695 Karnazes D J
6-3696 Pettice Randolph
6-3697 Kennemore Vaudry M
6-3701 Denton G W
6-3703 Alexander Fred
6-3706 Parker H W
6-3707 Matthews W A
6-3708 Phillips W H

FRANKLIN EXCHANGE—Contd
6-3709 Davis H P
6-3710 Windle S B
6-3712 Godfrey L J
6-3713 Bradburn C M
6-3714 Short R D
6-3715 Wellons Apartments
6-3717 Wallace Mary Mrs
6-3718 Sanders Wm
6-3720 Panthang N A
6-3721 Superior Tile & Marble
6-3724 Gantt J W
6-3725 Westmoreland M J
6-3727 Ray A S
6-3729 Lyman H M
6-3730 Lee R E
6-3731 Hill Sallie Mrs
6-3732 McIntire W C
6-3734 Littlejohn Luther
6-3735 Dickson R S
6-3737 Prendergast J F
6-3738 Cash H B
6-3740 James L M Mrs
6-3742 Perry Ramsey
6-3743 Sharpe C C
6-3745 Love S C Mrs
6-3746 Felts J R
6-3747 Grier B F
6-3748 Tarlton G P
6-3750 Patterson Mary
6-3751 Holtzclaw R L
6-3752 Lipscomb M M
6-3754 Ducker W G
6-3755 Baucom B C
6-3756 Harwell L B
6-3758 Tolbert Godie Mrs
6-3760 Scism B J
6-3761 Donaldson C R
6-3763 Ramsey G E
6-3764 Schworm C F
6-3766 Am Coml Bk
6-3767 Reed H V
6-3768 McLester S A
6-3769 Smith W L
6-3770 Livingston C W
6-3771 Berry R L Mrs
6-3772 Miller Beatrice Mrs
6-3773 Carmichael N W
6-3774 Thorp W P
6-3775 Atkins J B
6-3777 Hedrick G W
6-3778 Griffin H W
6-3780 Cunningham H R
6-3782 Lowry Will
6-3783 Wallace L O
6-3784 Walker D S
6-3785 Burch Paul
6-3786 Wiedeman P W
6-3787 Talbert O B
6-3788 Agnew W J
6-3789 Brooks J T
6-3790 Steele G A
6-3791 Hovis Gro
6-3793 Choate J F
6-3794 McDonald D D
6-3797 Grubb F Autos
6-3801 Bullard B L
6-3802 Miller R N
6-3803 Campbell H C
6-3804 Derrick J Q
6-3805 Dixon W W
6-3806 Franckum B C
6-3807 Pratt K B
6-3810 Hill J P
6-3812 Jones C A
6-3813 Hinson Beb
6-3815 Sifford Eldora
6-3816 Toland W M
6-3817 Kelly J E
6-3818 Price W P
6-3819 Estes T R
6-3821 Little A R
6-3823 Lane Howard
6-3825 Renfro W T
6-3827 Martin T W
6-3828 Wylie J L
6-3831 Davis J C
6-3833 Miller J W
6-3834 Shissler E M
6-3835 Richardson Pauline Mrs
6-3837 Davis E B
6-3838 Goff J D Mrs
6-3843 Stinson O D
6-3844 Natl Shirt
6-3846 Gaddy R P
6-3847 Dixon L G
6-3848 Anthony Dewitt
6-3850 Harris Jas
6-3851 Windham Alma
6-3852 Hill W J
6-3853 Ruppelt W E
6-3854 Williams B F
6-3855 Big Dollar
6-3857 Fickling Cabt
6-3858 Spearman Rosa
6-3860 Lackey N H
6-3861 Cook G O
6-3862 Humphrey J L
6-3863 Thomas Gertrude
6-3864 Silep's Inc
6-3865 York W E
6-3869 Furr R N
6-3870 Ryberg Gottfrid
6-3872 Ohio Chem & Surgical Equip
6-3875 Reavis J D
6-3877 Christensen Hans Purser's Shell Serv
6-3878 Graham W A
6-3879 Pitts R R
6-3880 Medford J W
6-3881 Morcock J C
6-3883 Evans J W
6-3884 Dickinson W L
6-3885 Char Bd Realtors
6-3886 Coyle R W
6-3887 Robinson Martha
6-3888 Russell Richd
6-3890 Hutchison W F
6-3891 Wilkes G C
6-3892 Goodman J B Mrs
6-3894 Fashion Florist
6-3900 Penegar S E
6-3901 Williams J G
6-3902 Fiss E C
6-3904 Roehl J C
6-3905 Leonard J A
6-3906 Melks Eliz Mrs
6-3907 Hesser J M
6-3909 Parks J G
6-3911 Ledford C I
6-3913 Dulin R L
6-3915 Johnson J M Mrs
6-3916 Griffin Elroy
6-3917 Adger Jas
6-3918 McKenzie D A
6-3919 Parrish J W
6-3921 Burroughs N W
6-3922 Luallen R F
6-3923 Snyder P L
6-3924 Riggs C N
6-3925 Wilkinson G D
6-3926 Jones Wilbur
6-3930 Johnson Marie
6-3934 Rembert G A
6-3936 Bunn Ratha L
6-3937 Proctor P H
6-3938 Caskey M H
6-3941 Sherrill P L
6-3946 Preston H T
6-3947 Abernethy C G
6-3948 Smith Annie Mrs
6-3949 Costner's Inc
6-3950 Thompson C F
6-3951 Jennings W P
6-3954 Madison S L
6-3955 Laney G B
6-3957 Mauldwin W D
6-3958 Heatherly R R
6-3959 Ligon Robt
6-3961 Jordan J R
6-3963 Elliott Adam
6-3964 McClain J E
6-3966 Betts R E
6-3967 Heavener N E
6-3968 Hill S E
6-3970 Bryant B H Mrs
6-3972 Zubrin J J
6-3973 Reese R B
6-3975 Hinson R E
6-3976 Goude S A Mrs
6-3977 Paisley Inc
6-3978 Hardesty R H
6-3979 Larson H G
6-3980 Penguin Drive-In Restr
6-3983 Pappas John
6-3984 Rothrock R E
6-3985 McGill Jas
6-3987 Baker J C
6-3988 Norwood J R
6-3989 Helms R L
6-3990 Carpenter J W
6-3991 Morris Tenslow
6-3992 Strickland S D
6-3994 Superior Tile & Marble
6-3995 Perry Bruce
6-3998 Patterson M E
6-4000 Cook T B
6-4005 Cloninger S Y
6-4006 Simpson M B
6-4007 Seanor P B
6-4008 Pinkston R M
6-4009 Helms J B
6-4012 Daves C C
6-4013 Link M Robt
6-4015 Cappas N A
6-4017 Williams Lindsay
6-4018 Foster Emma Mrs
6-4019 Yandle H W
6-4020 Hollars C L
6-4021 Armstrong L A Caro Tank Clns
6-4023 Ryans A J
6-4024 McClure J L
6-4025 Turner Adam
6-4026 Presson G M Mrs
6-4027 Hughes Clyde
6-4028 Taylor L W Mrs
6-4029 Skipper W F
6-4030 Moses J E
6-4031 Stephens R N
6-4033 Spurlin N W
6-4036 Thomason A L
6-4037 Mungo A A
6-4038 McCorkle T Z
6-4039 Baker G C
6-4041 Allen E W
6-4042 Massey Thelma
6-4043 Edwards C F
6-4044 Starnes H W
6-4045 B&B TV Serv
6-4046 Bush T K
6-4047 Wynkoop Eliz M
6-4048 Teal C A
6-4049 Waugh W M
6-4050 Witherspoon Joe
6-4052 Hailey L J
6-4055 Weathers Josephine Mrs
6-4058 Dorton D R
6-4059 Preslar E F
6-4060 Kelly J M
6-4061 Moffitt T A
6-4062 Gregory K P
6-4065 Crosby Sam
6-4066 Corbett J M
6-4067 Hite N L
6-4068 Senterfit L B
6-4069 Quickel R L
6-4072 Summey F L
6-4073 Model Clns
6-4075 Mangum J W
6-4076 Brinson F E
6-4077 Hollars J S
6-4083 Lippard K L
6-4086 Eason B N
6-4087 Watson S P Mrs
6-4088 Boyd Gertrude
6-4089 Democratic Women's Club
6-4090 Heath Purcell
6-4091 Robinson Fred
6-4092 Rogers D D
6-4093 Gardner R E
6-4094 Robinson A G Mrs
6-4097 Whitlock J W
6-4098 Boyd W D
6-4101 Blue J W
6-4102 Wheeler G R
6-4105 Morning Side Beauty Salon
6-4106 Deason H J
6-4109 Dawkins H J
6-4110 Phillips Harry
6-4111 Moore Ella
6-4114 Rowell & Cox Barber
6-4115 Farris V K Mrs
6-4116 Duncan Charlie
6-4117 Withrow C C
6-4118 Robins M E
6-4119 Kaplon Shelton
6-4120 Forbis S M
6-4123 Castanas Jas
6-4124 Ivey W R
6-4126 Century Elec
6-4128 Harris M W Mrs
6-4130 Kiker G M Mrs
6-4131 Kimbrell W C
6-4132 Walker M H Mrs
6-4133 Ellis F G
6-4134 Sigmon W M
6-4136 Heath V C Mrs
6-4137 Stokes Sue Mrs
6-4138 Gibson J W
6-4139 Hardaway H W
6-4140 Carter H M
6-4141 Turner F W Mrs
6-4142 Poole J T
6-4143 Adams C J Mrs
6-4144 Matson K B Mrs
6-4145 Yost & Grose
6-4146 Gamble F B
6-4148 Moffatt Leroy
6-4149 Burton J T
6-4150 Faulkenbury H L
6-4151 Edwards L J
6-4152 Finman Leo
6-4153 Neely L H Mrs
6-4154 Gribble W E
6-4155 Genl Tank & Equip
6-4157 Blair Alice Mrs
6-4158 Hall A B Mrs
6-4159 Culton Y G
6-4160 Carter J C
6-4161 Harvest R L
6-4163 Braswell L B
6-4165 Clark G C
6-4168 Harrison Janie
6-4169 Jackson W F
6-4170 Sims R L
6-4173 Warberg Kurt
6-4175 Clayton W E
6-4176 Hoke O V
6-4177 Wallace Woodrow
6-4178 Franks Izeal
6-4179 Brown M L Mrs
6-4181 Davis O W
6-4182 Reynolds J C
6-4184 Wilson Barbara
6-4186 Davis S L
6-4187 Armstrong Graham
6-4188 Jolly G H Mrs
6-4190 Fullerton C C
6-4191 Antonio E G Mrs
6-4194 Brown P G
6-4195 Buice J L
6-4197 McGee C C
6-4198 Malone Pundita
6-4201 Clinard W T
6-4202 Wyant B F
6-4203 Bedsol L C Mrs
6-4204 Colonial Stores
6-4205 Williams Richd
6-4206 White Roscoe
6-4208 Short R H
6-4209 Funderburk H E
6-4210 Brooks M A Mrs
6-4213 Wadsworth J W
6-4215 Davis W E
6-4216 Lawrence R R
6-4217 Robinson Luther
6-4218 Kleen Car Serv
6-4220 Hill G C
6-4221 Kirkpatrick Annie
6-4222 Abernethy W C
6-4223 Wye R P
6-4225 Davidson S W
6-4227 Patterson J L
6-4228 Artibee F J
6-4229 Hawkins P E
6-4230 Edwards W J
6-4231 Wright E S Mrs
6-4232 McCuller J S
6-4233 Deaton J E
6-4234 Kenley C A
6-4237 Grassmyer G K
6-4238 Calhoun J V
6-4240 Chapman Wm
6-4241 James J A
6-4244 Lawrance H B
6-4246 Drum G L
6-4247 Helms H P
6-4248 Beaty R C
6-4249 Ross F C
6-4250 Davis C D
6-4251 Thomas Maggie
6-4252 Saxon D H
6-4253 Zachary R A
6-4256 Stewart F Evangeline
6-4258 Cook Wilbur
6-4259 Fast H A
6-4261 Dunn H L
6-4262 Holcombe M B
6-4264 Beam Kathleen
6-4269 Robinson R H
6-4272 Camp F C
6-4273 Allen E T
6-4274 Honey's Luncheonette
6-4276 Grice H B
6-4278 Black Herman
6-4279 Howard Ernest
6-4281 Wilkes Dover
6-4283 Riddle's Bill Texaco
6-4284 Campbell R B
6-4286 Small Earl
6-4288 Alexander C E W
6-4289 Cobb A C
6-4290 Ernie's Amoco Serv
6-4291 Fitts C D
6-4292 Blanton T R
6-4294 Oviatt J F
6-4295 Little Zeb Cigarette Serv
6-4296 Johnson L N
6-4297 Robinson R C
6-4301 Sigmon N D
6-4302 Kelly J F
6-4303 Barkley A M
6-4305 Furr Paul
6-4307 Williams J W
6-4309 Cooper B L
6-4310 Mullinax W M
6-4311 Bryant J L
6-4312 Rondeau E A
6-4313 Trent R E
6-4314 Howe D L
6-4315 Cunningham W R
6-4316 Efird R J
6-4317 Werner C D
6-4318 McNeely T A
6-4319 StPaul Presby
6-4321 Saunders C M
6-4322 Bass E R
6-4326 Allen W G
6-4327 Fipps E F
6-4330 Parker M R Mrs
6-4332 Agrl Ins Empire State Ins
6-4333 Petree R E Roach T H
6-4335 Proctor W V
6-4337 Parrott L M
6-4338 Hughes J R
6-4339 Gilliland E H
6-4342 Mac & Cannon Garage
6-4343 Bullington H E
6-4346 Wilkins W N
6-4347 Lindemanis Haralds
6-4349 Hinson L C
6-4350 Scott P T
6-4354 Spiers L J
6-4355 Ratchford T E Mrs
6-4356 Hathcock W R
6-4358 Applegate D M
6-4360 Patterson M E
6-4363 Runyans G W
6-4364 Orr P C
6-4366 Lemmond E N
6-4367 Hodge W R
6-4368 Buffkin Eliz J
6-4370 Little M L Assocs
6-4371 Hiller Sam
6-4372 Tangari V J
6-4373 Lanier A G Mrs
6-4374 Thompson Elijah
6-4375 Mfrs Assocs
6-4376 Nunn R L
6-4377 Henderson C J
6-4378 Smith J L
6-4379 Brockwell L W
6-4380 Welch W L
6-4382 Chesson R B
6-4383 Booker Major
6-4385 Prather J E
6-4386 Bethea V R Mrs
6-4387 Rosen M D
6-4388 Leacwell N F Mrs
6-4389 Hardin E L
6-4390 Howington H B
6-4391 Boyle W F
6-4392 Chipleys Park av Hdw
6-4393 Reid R R
6-4395 Sellers J H
6-4396 Randall J C
6-4400 Yellow Trailer & Equip Rentals
6-4401 Thompson Carlisle

FRANKLIN EXCHANGE—Contd
6-4403 Carnes W C
6-4405 Smith Dixie B
6-4407 Classen Lyman
6-4409 Franklin N D Mrs
6-4411 Char Coca-Cola Btlg
6-4416 Sou Ry Sys
6-4417 Simpson Clarence
6-4418 Funderburk Ofc Sup
6-4421 McCoy P C
6-4422 Merchants Patrol
6-4424 Seelye F H
6-4426 Carter's of Char
6-4429 Thomas Cadillac-Oldsmobile
6-4431 Grinnell Co
6-4440 Neely E C Mrs
6-4441 Durham J F
McDonald Realty
6-4444 McDonald Mtge
6-4446 YWCA
6-4448 Arrington R A
Caudle L L
6-4451 Overnite Trans
6-4455 Orkin Exterminating
6-4458 Whisnant W W
6-4459 Prudential Ins
6-4461 Sou Radio
6-4465 Foust Sam
6-4466 Sparks Rlty
6-4469 Laxton Constn
6-4471 Consolidated Credit
6-4474 Vannort B O Engs
6-4480 Rollins T F
6-4481 Men's Club
6-4483 Howie Ernest
6-4484 Fed Mogul Serv
6-4486 Textile Waste
6-4488 Eastern Whse
Hanover Distr
6-4491 Watts Rufus
6-4493 Evans J S
6-4494 Smith E T Mrs
6-4496 TV Guide Magazine
6-4502 Belton Rollie
6-4503 Bowlin R H
6-4504 Sawyer G L jr
6-4505 Mayfield L M
6-4507 Kenney E R
6-4508 Carlson G A
6-4509 Lee C J jr
6-4511 Plaza Ter Apts
6-4512 Nix C R
6-4513 West P E
6-4514 Ratchford G M
6-4516 Robinson Josephine
6-4518 Boulware J D
6-4519 Kennedy Isaac
6-4521 Morecock F L
6-4522 Tex Electronics
6-4525 Spencer W O
6-4531 Griffin Edna Mrs
6-4533 Woodard W W
6-4534 Kenimer C T
6-4536 Hall Wm
6-4537 Vooshees M H Mrs
6-4540 Am Coml Bank
6-4542 King C S
6-4544 Foard M G Mrs
6-4546 Belk H R
6-4548 Russell S J
6-4550 Grier R E
6-4551 Fancy Foods
6-4552 Danikas Amelia
Danikas G N
6-4553 Hildreth W M
6-4554 Robinson R S
6-4555 Dixie Loan & Fin
6-4556 Carter L H
6-4558 Lambert J H
6-4560 Beaver R D
6-4562 Baxter J M
6-4563 Little A B
6-4565 Pearman L H
6-4566 Parker Linwood
6-4567 Keesler D L
6-4568 Harton J W
6-4569 Dixon C M
6-4570 Mullis W E
6-4572 Foard M E
6-4573 Belk E R
6-4574 Hamorsky Jos
6-4575 Samples & Moore
6-4576 Virnelson R K
6-4577 Howard Johnson's
6-4579 Settlemyre H M Mrs
6-4580 Blackburn G M
6-4581 Bruce E W
6-4582 Cunningham G G
6-4583 Starnes R H
6-4586 Greene J D
6-4587 Douglas Jas
6-4589 Gurley G O Mrs
6-4590 Mitchell Jas
6-4591 Overman L G
6-4592 Colson's Barber
6-4594 Canouse D D
6-4596 Mason Jones
6-4597 Johnston J W
6-4598 Ervin Sam
6-4600 Sanders J W
6-4601 Bass L D Inc
6-4603 Adams L H
6-4604 Maples L P
6-4607 Cable R H
6-4609 Isley D N
6-4610 Coats T C
6-4611 Mills H L
6-4612 Westerfield M H Mrs
6-4613 Boyette E C
6-4615 Watts O L
6-4616 Ratcliffe L G
6-4619 Wentz R L
6-4620 Hendricks R L
6-4621 Blue L W
6-4622 Tillman Eddie
6-4623 Tallent W K
6-4627 Reese's Antique
6-4629 Avery Mamie Mrs
6-4630 Mason Neilan
6-4631 Sparling J R
6-4634 Steele W C
6-4635 Rubin M H
6-4636 Moses Ethel Mrs
6-4638 Boyles W F
6-4639 Price C R
6-4640 Wilson J H
6-4641 Crane W K
6-4642 Earp D H
6-4643 Elmore Lee
6-4644 Steinback O D
6-4645 Rice Mertye
6-4646 Laxton E L
6-4647 Birmingham B C
6-4648 Sanders R S
6-4649 Wright Line The
6-4651 Yarbrough E L
6-4653 Martin P H
6-4654 Mellon Sara
6-4655 Keziah B E
6-4656 Peterson E G Mrs
6-4659 Ray C M
6-4660 Boswell D R
6-4662 Bolton J L
6-4665 Hall F P Mrs
6-4666 Hill F O
6-4667 Reid G N
6-4670 Underwood H S
6-4671 Plaza Acres Constn
Plaza Homes
6-4672 Ettaman Walter
6-4673 Wright K W
6-4674 Kimsey W C
6-4677 Moore B J Mrs
6-4678 Belfield W R
6-4679 McWhirter L S Mrs
6-4680 Phillips W W
6-4681 Mitchell W F
6-4682 Asbury R P
6-4684 Reid Flynn
6-4687 Ingram J T
6-4688 McKee Berry
6-4689 Shonts T H
6-4690 White T L
6-4691 Macy Pierre
Nixon S F
6-4693 Barnes W V
6-4694 Hughes T L
6-4695 Wallace Edw
6-4698 Hall Robt Clothes
6-4700 Pigg M L
6-4702 McCorkle V M
6-4703 McGraw S T Mrs
6-4704 Frerking L F
6-4705 Fuller V S Mrs
6-4706 Teal M F Mrs
6-4710 Jones C P
6-4711 Roberts T D
6-4714 Keesler S D
6-4716 Ipock J C
6-4717 Hall H J
6-4719 Clegg V M Mrs
6-4720 McQuay E E
6-4721 Harris L B
6-4722 Cline G C
6-4723 Moore C D
6-4725 Club Bali
6-4727 Springs J H
6-4728 Murray W H
6-4729 Hudson Henry
6-4734 Clay C R
6-4736 Young O L
6-4737 Wells H I
6-4738 Dove F B
6-4739 Private Personnel Serv
6-4740 Griffin D E
6-4744 McGowen Elsie
6-4745 Tate M S Mrs
6-4747 Pressly H E
6-4748 Grier J A
6-4751 Johnson L O Mrs
6-4752 Harper Wm
6-4753 Campbell M H
6-4754 Mech Engs
Wells W P
6-4755 Liles E B
6-4757 Lindenbaum H J
6-4759 Austin F G
6-4760 Camp Edw
6-4761 Patterson R R
6-4763 Springs O A
6-4764 Pate C T
6-4765 Weddington Addie
6-4766 Barnes R C
6-4767 Flowe M M
6-4769 Mauney M J
6-4770 Hill Lewis
6-4771 McRorie C O
6-4772 Crawford J A
6-4774 Blackwelder R E
6-4777 Potter R D
6-4779 Mt Olivet Bapt
6-4782 Pearson M F
6-4783 Borders A H
6-4784 Outing Geo
6-4785 Howard G E
6-4787 Webb Bert
6-4788 Kimmons E H
6-4789 Howard Chas
6-4791 Warren J D
6-4792 Rudisill J A
6-4793 Potts A S Mrs
6-4794 Ward R A
6-4796 Johnson J N
6-4798 McRackan F L
6-4800 Ewing E H
6-4801 Richey Shoes
6-4802 Kistler R J
6-4803 Helms Mulliss McMillan & Johnston
6-4808 Broome Sht Mtl
6-4809 Preslar H F
6-4810 Kimbrell J A
6-4811 Perfecting Serv
6-4816 Courts & Co
6-4821 Harris R L
6-4822 Broadhurst-Allen
6-4824 Douglas J L
6-4825 James R R
6-4828 Massey-Ferguson
6-4830 Huntley H L
6-4832 Moore F W
6-4833 Belk's Beauty
6-4835 Stothart E C
6-4836 Shull J R
Shull W H
6-4838 Morris C S & Co
6-4841 Consolidated Brass
6-4845 Haigler M F Mrs
6-4846 Bridges Furn
6-4848 Anderson G E
6-4850 Barr Gladys L
6-4851 Wilson J T
6-4852 Faison & Ranson
6-4854 Inderfurth K H
6-4855 Gage L G
6-4856 Kirsch Co
6-4860 Smith M F
6-4861 Peat, Marwick, Mitchell
Taylor E B
6-4863 Coml Credit Bur
6-4870 Jones Barnabas
6-4871 Woods Frank Inc
6-4876 Teamsters Local Union No 71
6-4879 Moore J N
6-4881 Dunn Rlty
6-4884 Myers Pk Meth Ch
6-4885 Raymond Youth Center
6-4886 Graybar Elec
6-4891 Trexler J B
6-4892 Prevatte H C
6-4893 Harper-Crawford Bag
6-4895 Griffin Glenn & Griffin
Hyatt Ins Agcy
6-4896 Bradfield M T Mrs
6-4902 Green J K
6-4903 Alexander Home
6-4905 Double Oaks Apts
Newland Road Apts
6-4906 Keating M T
6-4908 Pittman C B
6-4910 Sadler C R
6-4911 Creech E S
6-4912 Abernathy H E
6-4913 Norris Calvin
6-4915 Wilson C S
6-4917 Shupp K R
6-4918 Quality Brokers & Merchandising
6-4919 Wards Claude
6-4921 Griffin Curtis
6-4922 Campbell John
6-4924 Commonwealth Meth
Commonwealth Private Sch
6-4926 Dunbar-Stanley Studios
6-4929 Bowman Frank
6-4930 Messerly W F
6-4932 Phillips W D
6-4934 Clark R B
6-4935 Raby C B
6-4936 Walls W H
6-4938 Mullis W F
6-4939 Griffin J T
6-4941 Conrad & Co
6-4942 Moudy Martha M
6-4943 Buck A C Mrs
6-4944 Lee A D Mrs
6-4945 Owens C M
6-4946 Johnson H J
6-4947 Wooten K C
6-4948 Beck's Auto Serv
6-4950 Wallace Sarah C
6-4951 Rowland Eva D
6-4952 Jones H E
6-4953 Hartis T P
6-4954 Brown M A
6-4955 Barber M L
6-4956 Crosier R M
6-4957 Fowler J H
6-4959 Barnes O Eliz
6-4962 Gaddy L S
6-4963 Greer C J
6-4966 Delph P I
6-4967 Hicks M D
6-4968 Noone J J
6-4970 Caulder Leo
6-4971 Grice J P Mrs
6-4972 Secrest Myra L
6-4973 Reese J T
6-4975 Spelioponlos H G
6-4976 Ivey Wm
6-4977 Provence R N
6-4978 Abernethy C G
6-4979 Howey Jos
6-4982 Watts Radio & TV
6-4983 Harrill A C
6-4985 Dagenhart M C
6-4987 Berkeley A R
6-4990 Diggs Rebecca
6-4991 Huntley J E
6-4992 Hurley C N
6-4994 Smallwood Presby Ch
6-4995 Hargrove R W
6-4996 Williams C A
6-4997 Conder H B
6-4998 Charles D S
6-5001 Mason T E
6-5002 Pitman L S
6-5005 Mitchell S F
6-5006 Stephenson J E
6-5008 Wilson D L
6-5009 Gardner S W
6-5010 Paxton R V
6-5011 Williams P B Mrs
6-5012 Clayton J H
6-5013 Nicholson G N
6-5014 Walglen Corp
6-5015 Wallace Janie F
6-5019 Rorie R P
6-5020 Howie R C
6-5022 McHam J L
6-5023 Young W B
6-5024 Burkhalter V E
6-5026 Scott J W
6-5027 Montgomery L A Mrs
6-5028 Covington Vela V
6-5029 McRae Napoleon
6-5030 House J A
6-5031 Hipps G L
6-5032 Foster Jesse
6-5033 Gregory E R
6-5034 Morton L T
6-5036 Chittenden C K
6-5037 Morris C E
6-5038 Gaither T W
6-5039 Olive Leon
6-5040 Meeks Weldon
6-5041 Wallace M M Mrs
6-5042 Eaker K P Mrs
6-5043 Satterfield W G
6-5044 Stacker E O
6-5045 Mills A J Mrs
6-5047 Heidenreich W H
6-5049 Hayes J C
6-5052 Brookhill Village Apts
6-5054 Poythress Esther
6-5055 Rendleman J T
6-5056 May R D
6-5057 Jetton E M Mrs
6-5062 United Cerebral Palsy Assn
6-5063 Miller Shirley B
6-5064 Williams G M Mrs
6-5065 Johnson N G Mrs
6-5066 Davis J S
6-5069 Mays M R
6-5070 Clanton W S Rlty
6-5071 Ramsey W P
6-5072 Pender C A
6-5076 Shu F W
6-5077 Nelson V G
6-5078 Gilbert Charlotte
6-5079 Bailey A L
6-5081 Hutchison F W
6-5082 Snead J A
6-5083 Fuller J W
6-5084 Harrison E G Mrs
6-5085 Connell A B
6-5086 James R H
6-5087 Walls Ernest
6-5088 Eddens T L
6-5092 Brooks P F
6-5094 Wallace Y A
6-5095 Warren J S
6-5097 Hartman C C
6-5098 Gibson J W
6-5101 Grant Thos
6-5102 Baity W H
6-5103 Besser C S
6-5104 Marshall G A
6-5106 Campbell R B
6-5107 Huffstetler C H
6-5108 Bolden Andrew
6-5111 Hart F K
6-5112 Davis M G Mrs
6-5113 Rimer J S
6-5114 Graef Russell
6-5115 Fincher J P
6-5116 Cashion M E
6-5117 Cook F P
6-5118 Scott R C
6-5120 Hancock J D
6-5121 Callahan J C
6-5122 Harris Pete
6-5123 Brady J O
6-5124 Smith W G
6-5127 Hill Lawrence
6-5130 Beatty A W
6-5131 Crump E J
6-5133 Barber J D
6-5134 Keziah T O
6-5135 Smith J P
6-5136 Cooke W C
6-5137 Wood J S
6-5138 Linker W H
6-5139 Robinson Price
6-5140 DeGrand's Fabric

FRANKLIN EXCHANGE—Contd
6-5142 Stone JoAnn
6-5144 Jones E E
6-5145 Lasselle Carol
6-5146 Moore T M
6-5147 Hasty R P
6-5148 Horner Jack
6-5149 Steffey F L
6-5151 Washam J R
6-5152 Parrish S Z
6-5154 Shepherd Q E Mrs
6-5155 Hutchinson J E
6-5156 Shoemaker J D
6-5158 Smith R H
6-5159 Barber G L
6-5161 Goins H A
6-5162 Ivey L M Mrs
6-5163 Sanitary Container
6-5164 Hall O T
6-5165 Jones Jas
6-5166 Brown Fresca
6-5167 Cookman C H
6-5170 Archer D J
6-5173 Richardson E M Mrs
6-5175 Myers Pk Hi Sch
6-5176 Wright F D
6-5177 Troutman P E
6-5178 Redfern Wilson
6-5179 Donaldson R H
6-5180 Means W C
6-5181 Tarlton Summers
6-5182 Caldwell G W
6-5183 Williamson S T
6-5184 Carrier R W
6-5185 Hinson G B
6-5186 LeCroy G E
6-5187 Walker Normadeen
6-5189 Eaton G S
6-5190 Henson K E
6-5192 Withers J J
6-5193 Proctor J S
6-5194 Armstrong E W
6-5195 Milton R D
6-5197 Faud O G
6-5198 Melendez E T Mrs
6-5200 Clare E C
6-5201 Helms B W
6-5202 Helms J V
6-5203 Blackwelder F M
6-5204 Church G D
6-5205 Reese A H
6-5207 Hill E B
6-5209 Richards S D
6-5211 Bowling Pallas
6-5214 Selwyn Hdw
6-5215 Lane C N
6-5216 Pickard L S Mrs
6-5217 House Wilhelmina
6-5218 Phillips T P
6-5220 Jones G L
6-5221 Wingate G W
6-5223 Marshall D R
6-5225 Fleenor M E Mrs
6-5226 Roddey W A
6-5227 Stitt Jas
6-5228 Kiser M C
6-5229 Williford W E
6-5231 Feimster A S
6-5233 Hurst E S
6-5235 Josey L L
6-5236 Pew G B
6-5238 Booker H C
6-5239 Cotton G L
6-5240 Covington E L
6-5241 Hoover W L
6-5243 Pierce Addie G
6-5245 Moore C P
6-5246 Mapp J E
6-5247 Lowrance Constn
Lowrance F S
6-5249 Selvey R E
6-5250 Payne T R
6-5251 Howard W D
6-5252 Reid A B
6-5255 Taylor C L
6-5257 Newton A Gladys
6-5258 Galle Ora C
6-5259 Sisco W P
6-5260 Cuthbertson L F
6-5262 Gimmon R W
6-5263 Carpenter A G
6-5264 King Alice
6-5265 Roach Annie Mrs
6-5267 Harp L J
6-5268 Donaldson B B
Donaldson M O Mrs
6-5269 Rogers J E
6-5270 Holmes E J
6-5271 Clark J V
6-5272 Kirkman B E
6-5274 Bost J R
6-5275 Saul R W
6-5276 Byers W T
6-5277 Mid-State Tile
6-5279 Broadway B J
6-5280 McAllister S H
6-5281 Whittington J H
6-5283 Faison Cameron
6-5284 Little Folks Shop
6-5285 King D K Mrs
6-5287 Wagoner H E
6-5288 Ray C W
6-5290 Stockton C M
6-5291 Smith C C
6-5292 Mason C E
6-5294 Pierce H J
6-5296 Martin J A
6-5297 Dunham J E
6-5300 Boyd W H
6-5301 McKinley E L Mrs
6-5303 Douglas L I
6-5305 Case R S
6-5308 Linnemann E L
6-5309 Walker T E
6-5311 Bordsen O G Bkpg & Acctg
6-5312 Swett J C
6-5313 Grant A T
6-5314 Evans G M
6-5315 Barnes G T
6-5316 Blount C E
6-5317 Darby F L Mrs
6-5318 Fowler B N Mrs
6-5320 Vickers Geo
6-5322 Batten Pluma B
6-5324 Hall J N
6-5325 Sanders Clyde
6-5326 Rink J E
6-5329 Browning J E
6-5333 Lancaster E J
6-5334 Stowe Blanche
6-5337 Bookout J L
6-5339 Williams Lennie
6-5340 Williamson W W
6-5341 Burris C A
6-5342 Phillips H J
6-5347 Lenon T L
6-5349 Massey Alex
6-5350 McLaurin D L
6-5351 Mullis P B
6-5352 Taylor R R
6-5354 Donaldson J A
6-5355 Wade R H
6-5356 Moeslein F R
6-5357 Owen Pauline
6-5358 Peek R M
6-5360 Bostitch Atlanta
6-5361 McGee C E
6-5363 Boulware Johnnie
6-5364 Owen W C
6-5366 Teasley B F
6-5367 Moore J H
6-5368 King H B
6-5369 Grier Marshall
6-5372 Leslie F J Mrs
6-5374 Rice E D
6-5375 Vaughn H F
6-5376 Refabco Inc
6-5377 Johnston C B
6-5378 Rhodes K C Mrs
6-5380 Young Josephine
6-5383 Elliott J J
6-5385 Mauney C A
6-5386 O'Donnell P D
6-5387 Deese J H
6-5388 Kuykendall G H
6-5390 McSwain D F
6-5391 Broome B H.
6-5394 Gladden T G
6-5396 Doster R L
6-5398 Fox D H
6-5400 Fish Billie D
6-5402 Butner R A
6-5404 Wilder T A
6-5405 Dexter Wipers
6-5406 Thomas A C
6-5407 Wallace Ceasar
6-5411 Smathers O A
6-5413 Edwards F W Mrs
6-5416 Zimmerman C W
6-5418 Lefler J M
6-5419 Beam Frances
6-5421 Hunter Thos
6-5422 Thompson Harold
6-5425 Freeman S L
6-5427 Vaughn D K Mrs
6-5430 Stroupe Y A
6-5431 Marbut H B
6-5432 Pressley S C
6-5433 Evans L A Mrs
6-5434 Beaty Janie W
6-5437 Robinson L G Mrs
6-5438 Payne W G
6-5439 Perry U J
6-5440 Oxentine R L
6-5441 Proctor R E Ins
6-5443 Winchester C T
6-5444 Abraham Eather
6-5445 Griffin S B Mrs
6-5448 Caddell Clement
6-5449 Darholt Max
6-5450 Jackson W C
6-5451 Swett John
6-5452 Robinson W M
6-5455 Bryson B H Mrs
6-5456 McDonald L H
6-5458 McGinn W R
6-5459 Ghent T D
6-5460 Helms Alvin
6-5462 Griffith R M
6-5463 Griffin J A
6-5464 Ankurs K A
6-5467 Curry R H
Curry R H & Son
6-5468 Sadler H A
6-5469 Caldwell I M Mrs
6-5470 Wallace R B
6-5471 Blackwelder D D
6-5472 Threadgill C E
6-5473 Hicks H L Mrs
6-5474 Bernhardt TV & Radio Serv
6-5475 Murphy B M Mrs
6-5477 Mungo B R
6-5478 Patterson Fred
6-5480 Jerry's Beauty Bar
6-5481 Stewart D H
6-5484 Perry M H Mrs
6-5485 Layman W B
6-5486 Wilson Mary J
6-5487 Cauthen E S Mrs
6-5488 Torrence Julia W
6-5491 Nott S H Mrs
6-5492 Watson C N
6-5493 Franks W H
6-5494 Freeman Hesba
6-5497 Langford P G
6-5503 East Coast Life Home Fin Group
6-5511 Whitin Mach Wks
6-5517 Pleasants J L Inc
6-5521 Davis Sylvester
6-5522 Bowman-Dunn Mfg
6-5524 Royce E A
6-5525 Sherwin-Williams
6-5527 McCall W G
6-5528 Dinner Bell Sandwich
6-5531 Republic Steel (Berger Div)
6-5536 Enjay Co
6-5538 Vance Iron & Steel
6-5542 Frazier J R
6-5545 Preleau J H
6-5548 Blue J A
6-5551 Stevens J P
6-5561 GMC
6-5569 Char Booking & Promotion
6-5570 Godfrey J C
6-5579 Barringer Sch
6-5580 Fink R A
6-5581 Serv Bur Corp
6-5583 Griffin I L & Sons
6-5586 Hoose H J
6-5589 Ward K N Mrs
6-5591 Best Shops
6-5593 Walker Agcy
6-5596 Craig P A
6-5597 Coppedge T O
Hall J B
6-5601 Thomas W C
6-5602 Addison W A
6-5603 Floto J L
6-5604 Char Mfg
6-5608 Golden A P Mrs
6-5610 Pennigar R J
6-5611 Warner Bros Pictures Distr
6-5616 Ketchum Inc
6-5618 Parker J A
6-5619 Cornwell S G
6-5620 Fite Jerry
6-5621 Pixley R T
6-5623 Simpson Allison
6-5624 Baynard R P
6-5625 Upton W H
6-5626 Sou Knitware Mills
Sterntex Inc
6-5429 Sanders J A
6-5631 Sou Pump & Tank
6-5635 Butler J M
6-5639 Kay W C
6-5640 Johnson John
6-5641 Royal Mfg
6-5645 White F T
6-5647 Thomas Ruby Mrs
6-5651 Midas Muffler
6-5653 Char Airport Hotel
6-5654 Jones Marion D
6-5661 Industrial Fire Protection
Industrial Piping Sup
6-5666 Rlty Corp
6-5670 Blue J H Mrs
6-5671 Sou Heritage Life Ins
6-5675 Galloway R A
6-5676 Klutz J C
6-5678 Friden —
6-5680 Reese W C
6-5681 Cox & Jackson Adv
6-5683 Natl Assn of Hosiery Mfrs
6-5686 Boyd B M
Carr C R
Jacobs J E
Miller Clinic
Miller O L
Miller R E
6-5691 Mecklenburg County Assn for the Blind
6-5693 Joe Barrett Tire
6-5695 United Ins Co of Am
6-5698 Curry C S
6-5700 Charlotte Plmb
6-5701 Eason O H Mrs
6-5702 Bolin E E
6-5703 Barnette M P Mrs
6-5704 Bourke P L
6-5705 Jenkins W E
6-5707 Williams K D
6-5709 Alexander J M
6-5711 Johnson T H
6-5712 Presson J H
6-5713 Brown Glenn
6-5715 Lyman I C Mrs
6-5718 Johnson Fannie
6-5720 Sanders C L
6-5722 Smyth H L
6-5725 Thompson J S
6-5726 Petris P D
6-5727 Parks A L
6-5728 Henderson W M Mrs
6-5730 Meyer R D
6-5731 Courtney J C
6-5733 Wilson C D
6-5734 Street J F Co
6-5735 Palmer Adele
6-5736 Harmon A E
6-5737 Bunting Douglas
6-5739 Yarborough H W
6-5741 Moore J H
6-5744 Shiver N C
6-5745 Vaughn A G
6-5746 Taylor T E
6-5748 Cooley Friendly Inn
6-5751 Smith Oscar
6-5753 James W M
6-5756 Brown Isaiah
6-5757 Malcolm Don
6-5758 Braswell C D
6-5759 Silliman J M
6-5761 Wright Curtis
6-5762 Small J E
6-5764 Swift Adam
6-5766 McCarty R L
6-5769 Griffin W B
6-5771 Brown T W
6-5772 Swift V E
6-5773 Smith G N
6-5774 McCorkle N C
6-5775 Tiedt C N
6-5776 House R W
6-5778 Wrede R B
6-5779 Grier E E
6-5780 Neill M S Mrs
6-5781 Thorne A M
6-5782 Smith J B
6-5783 Sholin W A
6-5785 Pearcy R E
6-5786 Riggins H W
6-5787 Beard S H
6-5788 Hawthorne D G Mrs
6-5789 Gilstrap C E
6-5790 Levine W L
6-5791 O'Hair R M
6-5792 Bullard A B Mrs
6-5793 Allen F M
6-5795 Lamb G C
6-5797 Moore C C
6-5798 McClain Pete
6-5800 Lock A E
6-5801 Thomason Margt
6-5802 Hickman M T
6-5803 Bryant F E
6-5809 Highland Elem Sch
6-5810 Deese L O
6-5710 Waters B F
6-5811 Ploger V R
6-5814 Walls Furman
6-5818 Brewer Lizzie
6-5820 Barnett F L Mrs
6-5822 Freeman G H
6-5825 Johnson N A
6-5826 Hall Gertrude Mrs
6-5828 Smith G W
6-5830 Belton M L
6-5832 Stewart J B
6-5833 Green J D
6-5834 Wyatt R L
6-5838 Sisson V H Mrs
6-5842 Haywood A C
6-5843 Gallagher J M
6-5844 Furr E B
6-5846 Carter R A Mrs
6-5847 DerYuen Philip
6-5848 Oglukian L M Rug
6-5849 Bragg R C
6-5854 Cade M D
6-5860 Hudson W F
6-5863 Squash Louis
6-5864 Wilson F W
6-5866 Pettit G W
6-5868 Keener's Serv Center
6-5869 Kendrick J H
6-5870 Hudson E M
6-5872 Wike Eva M
6-5873 Anderson J D
6-5876 Herron S L
6-5878 Smith B M
6-5879 Bozeman F E
6-5884 Grogg J H
6-5885 Perkins I N Mrs
6-5886 Shepherd R E
6-5889 Stogner C H
6-5890 Scheer J W
6-5891 Triplett C J
6-5893 Sings Lndry
6-5895 Williams C D
6-5896 Hamer C H Mrs
6-5902 Babe Maloy Drive In
6-5905 Dagenhart L J
6-5907 Swanzey R H
6-5908 Abney J R
6-5910 Overcash B K Mrs
6-5912 Fisher B J Mrs
6-5913 Hammock E C
6-5916 Blackwell Whitford
6-5917 McDonald F D
6-5918 Young J M
6-5922 Mitchum Winnie
6-5923 Thrower Mary
6-5926 Goforth F C
6-5928 Haigh F D
6-5931 Stanzak A E
6-5934 Simpson J W
6-5936 Womack H O
6-5938 Gulf Life Ins
6-5939 Blanton Bate
6-5940 Russo A C
6-5941 Yates B S Mrs
6-5942 Hancock H T
6-5949 Wright Edw
6-5950 Crane R L
6-5951 Maye A J
6-5952 Inman B J
6-5953 Shannon Sam
6-5954 Nordman Richd
6-5955 Brown J L
6-5959 Sutton E H

FRANKLIN EXCHANGE—Contd
6-5960 Travis A Z
6-5963 Zoret Geo
6-5964 Rhew Atlas
6-5965 Hasty C A Mrs
6-5966 Moore J W
6-5968 Springview Barber
6-5971 Rose J E
6-5972 Haynes G H
6-5973 Brown J R
6-5974 Vickers T J
6-5976 Berkshire Mut Fire Ins
6-5979 Polson C O
6-5980 Swinney F H Mrs
6-5984 Roughton R H
6-5986 Brown T C
6-5988 Adkins E L Adkins Elec
6-5989 Jones J J
6-5990 Southerland Blue Print
6-6000 Bonitz F W
6-6001 Barker R M
6-6002 Roberts T E
6-6003 Nichols Lois
6-6004 Gulledge B W
6-6005 Gaskins M A
6-6009 Beck Bobby
6-6010 Williams J E
6-6011 Jones O J
6-6013 Nossar J J
6-6016 Overcash D T
6-6017 Ward A F Mrs
6-6018 Graham Pete
6-6019 Harris Willie
6-6021 Smith D W
6-6022 Caddell J M
6-6024 Williams R M
6-6025 Folger L A
6-6026 Boyd Calvin
6-6028 Shapiro Sol
6-6031 Bell J P
6-6032 Robinson B D Mrs
6-6033 Morgan's Esso
6-6034 Irby E G
6-6035 Peters J M
6-6037 Greene Mary A
6-6038 McClure J R
6-6040 James M W Mrs
6-6042 Archer Frances
6-6043 Nash R H
6-6045 Stanley L B Mrs
6-6048 Richmond J T
6-6049 State Farm Mut Auto Ins
6-6050 Simmons Beauty Wright C W Mrs
6-6053 Carter M R Mrs Carter Paul
6-6054 Duncan E H Mrs
6-6055 Cunningham Frank
6-6057 Wilson E E
6-6058 Poulakos P N
6-6060 House D S
6-6061 Crump H C
6-6068 Oliver W R
6-6069 Gillespie O A
6-6070 Hester J R
6-6072 Johnston T T
6-6078 Laster M L
6-6079 Invisible Reweaving
6-6085 Brown T L
6-6089 McCain R F
6-6091 Sweeney E C
6-6093 Lawing M T Mrs
6-6097 Huckaby A T
6-6102 Layne & Todd Mtr
6-6103 Lankford C H
6-6105 Duncan I E
6-6106 Griggs G L
6-6107 Petty Henry
6-6108 Harris J C
6-6109 Grubb J C
6-6111 Harris M W
6-6112 Crabtree W G
6-6113 McDonald J E
6-6114 Taylor H T
6-6115 Carroll A E
6-6116 Hays J G
6-6118 Chappell Woodrow
6-6121 Eubanks H L
6-6122 Hunt W A
6-6123 Knight C L
6-6124 Smith G F
6-6125 Crowder Martha
6-6127 Flynt L A
6-6128 Wilson Woodrow
6-6129 Keaton J A Mrs
6-6130 McClain Thos
6-6131 White R D
6-6132 Purser J P
6-6133 Manning E H
6-6136 Grier Jasper
6-6137 Fisher W J
6-6139 Gibson G H
6-6140 Berryhill A L
6-6143 Glenn J C
6-6145 Huff W T
6-6146 Ausherman H M
6-6148 Alexander P N
6-6149 Wilson W W
6-6150 Lindsay Evelyn
6-6151 Garmon H K
6-6152 Blickley A J
6-6153 Kelly Henry
6-6154 Precision Dental Laby
6-6155 Bonnevie L A
6-6156 GBC Sls & Serv
6-6157 Deans L T
6-6158 Parker H M
6-6159 Reynolds M P
6-6160 Hammond V L Mrs
6-6164 Covington S W Mrs
6-6165 Assoc Brick Agcy
6-6168 Brown Sarah Mrs
6-6170 Shuping Clara Mrs
6-6171 Dugger J C
6-6173 Bell H A
6-6174 Brown W B
6-6175 Tyler C C
6-6179 Avery Howard
6-6181 Sterk E W Mrs
6-6182 Buchanan P H
6-6183 Vaughan A M Mrs
6-6184 Sutton H M
6-6186 Gandy P M
6-6188 Miller J E
6-6190 Casey Lee
6-6191 Johnston A R
6-6192 Bolch M H Mrs
6-6194 Nassar J T
6-6195 Jarrell W A jr
6-6197 Dawson Jas
6-6200 Weeks Clarence
6-6201 Armitage N R
6-6203 Thomas Sylvester
6-6205 Holshouser L W Mrs
6-6206 White H D
6-6208 Lambe W H
6-6209 Gourley R P
6-6210 Cordell C D
6-6211 Herring L C
6-6213 Belk Alonzo
6-6217 Underwood W E
6-6219 Murphey B C Mrs
6-6222 Eargle M L
6-6223 Lindsey Ed
6-6624 Faulkner Boyce
6-6225 McCain Connie
6-6227 Pue L G Mrs
6-6230 Young G B Mrs
6-6231 Cook D M
6-6233 Chapman Dorris L
6-6234 Wall H A
6-6235 Kilday J R
6-6240 Worley R L
6-6242 Page J E
6-6244 Jones W L
6-6245 Auto Park
6-6247 Gregory T R
6-6248 Paschal T W
6-6249 Caldwell D F
6-6251 Baxter P F
6-6252 Hodgin Ralph
6-6253 Barhan L M
6-6254 Jones Willette
6-6256 Howren J B
6-6257 Stewart Herbert
6-6258 White S J
6-6259 Baxter Otho
6-6260 Hoyle H B Hoyle L L Mrs
6-6262 Kirby D H
6-6265 Moore H S
6-6266 Tower Shoe
6-6267 Watts Willene Mrs
6-6268 Campbell A R
6-6269 Hutchison Av Barber
6-6270 Lackey C H
6-6271 Hubbard M S Mrs
6-6272 Field Enterprises Educ
6-6273 Gunn Elton
6-6276 Patterson C W
6-6277 Alexander T
6-6278 Mims Willie
6-6281 Shannon's Esso Servicenter
6-6282 Lynch H O
6-6283 Masters N S Mrs
6-6286 Holland Hosiery
6-6287 Beacham J D
6-6288 Thacker E R
6-6289 Aero Engineering
6-6292 McConico C J
6-6293 Bryant A W
6-6294 Thompson Robt
6-6296 Mitchell L J
6-6298 Sanderson W P
6-6300 Connell D J
6-6304 Allen T J
6-6305 Elliott B L
6-6306 McCree Clarence
6-6308 Gouge L K
6-6310 Davis Bethel H
6-6312 Kiker J L
6-6313 Blythe F L
6-6315 Helms A H Mrs
6-6316 Wright L E
6-6320 Harris J T
6-6321 Bell Floyd
6-6322 Henderson D W
6-6323 Harper J B
6-6324 Helms L Mae
6-6328 Porter Bert
6-6330 Mitchell J L
6-6331 Hamilton L S Mrs
6-6332 Morris A H Mrs
6-6333 Osthoff Arth
6-6334 Lewis Frances C
6-6335 Morton E L
6-6336 Butler R D
6-6337 Royal M L Mrs
6-6338 Isenhour R M
6-6340 Collins J P
6-6341 Chicken-N-Ribs
6-6342 Crawford W M
6-6343 Grier J E
6-6344 Hunter C L
6-6345 Camp J O
6-6346 Carriker R H
6-6347 Harris J A
6-6348 Hala Doll Fashions
6-6349 Gilliam Lavenia
6-6351 Manning J H
6-6352 Turner Tire Serv
6-6353 Helms Herbert
6-6355 Archer D S Mrs
6-6359 Kinard W G
6-6360 Price Laura M
6-6361 Hucks D A
6-6363 Glenn J L
6-6364 Culp B S Mrs
6-6365 Senn W J
6-6366 Neely Louis
6-6368 Thorpe J O
6-6369 Boulware Robt
6-6373 Clement M G
6-6375 Cunningham J H
6-6376 Heaton G D
6-6377 Wolfe P N
6-6378 Windt D M
6-6379 Helton Carolyn
6-6380 Cochran M D Mrs
6-6382 Davis-Harkness
6-6384 Ballard Henry
6-6385 Hayes Ann T
6-6388 Johnson M C Mrs
6-6389 McClure W M
6-6390 Plummer H H
6-6391 Jones J C
6-6392 Richardson Hugh
6-6393 Wilson J H
6-6394 Spears H W
6-6396 Garden City Plating
6-6397 Johns J W
6-6400 Parks C R
6-6401 Pub Lib
6-6408 York E C
6-6410 Dayberry E M Mrs
6-6411 Cartoning Machy Currie Mfg Co Currie Packaging
6-6414 Trigg J T
6-6415 Thurston Mtr
6-6419 Dye Lavinia Mrs
6-6423 Rease J N & Co
6-6430 Drake W H
6-6433 Central High Sch
6-6436 Morrison L M
6-6437 Walker's Drug
6-6441 Anderson W T Elec
6-6445 Goforth Sallie Mrs
6-6446 Carter C M & Co
6-6449 Hadley Peoples Mfg
6-6451 Ryberg R M
6-6453 Lewin-Mathes
6-6454 Fletcher Nicholas
6-6455 Home Credit
6-6460 Dempewolff A S
6-6464 Kilgore Margt Mrs
6-6471 Hennis Frt Lines
6-6475 Barber M M
6-6476 Wardlow R E
6-6481 Natl Life Ins Co of Vermont
6-6483 Wells Constn Co
6-6485 Pardallis G J
6-6486 Scott Paper
6-6491 Crosby W L Mrs
6-6493 Nisbet T G
6-6495 Smithwick Myron
6-6496 Carver College
6-6500 Burton Willie
6-6501 Thomas H H
6-6502 Brown T L
6-6504 Notley C G & Co Pettit Mtr
6-6508 Locke F A
6-6509 Kane S J
6-6510 Brattain S L
6-6511 Sanger & Taylor
6-6514 WICA Chemicals
6-6517 Canipe J E
6-6518 Jenkins P R
6-6520 Lockhart Eldy
6-6524 Levine Sol
6-6527 Golden Grady
6-6529 Harrelson Bobby
6-6530 McKnight C W
6-6531 Long J A
6-6532 Tilly R B
6-6533 Edgerton G S
6-6536 Sou Woodworks
6-6540 Scarborough A
6-6541 Morris Bros Agcy
6-6543 Jenkins J R
6-6545 Shugart C B
6-6546 Lawson's Jwlrs
6-6550 Jones Mitchell
6-6553 Covington L F
6-6555 Deckelmayer Ruby
6-6558 Chisholm Sam
6-6559 Mason R H
6-6563 Smith W B
6-6564 Navy R C
6-6565 New Departure
6-6567 Hosp Sav Assn
6-6569 Sou Creators
6-6572 Ken's Telev & Appl
6-6573 Krimminger N
6-6574 Little Constn
6-6577 Moffatt Bearings
6-6582 Harris C H
6-6583 Kiekhaefer Corp
6-6585 Genl Elec
6-6591 Yellow Mfg Accept
6-6596 Place J M
6-6597 Ingram H E
6-6598 Am Fastening Distrs Naple Alex Mfrs Agt Showcard Mach
6-6600 Paxton M B Mrs
6-6601 Snipes C H
6-6602 Massey Robt
6-6603 Deese D E
6-6604 Gurley G A
6-6607 Webber C H
6-6609 Paylor J H
6-6611 Horne L W Mrs
6-6612 Gulf Oil
6-6616 Stroupe R D
6-6617 Juba B G Mrs
6-6618 Belton Willie
6-6619 McMurray R A
6-6620 Grier C H Mrs
6-6623 Cowan V P Mrs
6-6627 Moose E T
6-6628 Rankin G A
6-6629 Huston E E
6-6630 Jones J N
6-6632 Morrison J G Mrs
6-6634 Jones A D
6-6635 Lewis M F
6-6637 Stevens B D
6-6638 McWhirler Colon'
6-6639 Andrews Roland
6-6640 Taylor G C Mrs
6-6641 Jeter Oscar
6-6642 Swift M E
6-6644 Perry B C
6-6648 Henderson Ethel
6-6652 Lockey J B
6-6653 Plaza Barber
6-6654 Stith J F
6-6656 Sykes W H
6-6657 Douglas D L
6-6658 Mayer J L
6-6660 Whitlock N D
6-6661 Farmer V V
6-6662 Huffines L C
6-6663 Ward R R
6-6665 Morris J R
6-6667 Dratwinski A F
6-6669 Utley O C
6-6670 Atkins B R
6-6671 Sloop J H
6-6672 Duncan F M
6-6673 Brown Sam
6-6675 Jones Greenhouse Jones Hub
6-6676 Wells Smart Shop
6-6677 Thornburg T E
6-6678 Edwards C W
6-6679 Torrence Jas
6-6682 Hub Uniform
6-6684 Taylor J M Mrs
6-6688 Lassiter R A
6-6689 Tarpley E T
6-6691 Lynch C D
6-6692 Conner B F
6-6693 Overcash J D
6-6694 Alston Jas
6-6695 Ammons J F
6-6696 Michaels L J
6-6697 Whisnant M E
6-6698 Bennett C R
6-6701 Natl Bankers Life
6-6702 Snodgrass T B
6-6703 Harrington U D
6-6704 Hairston J O
6-6705 House J M
6-6706 Moore Wm
6-6707 Christenbury R C
6-6712 Reed G P
6-6714 Morgan R R
6-6715 Norman Grace
6-6716 Lynch F L
6-6718 Sykes R J
6-6719 Hersh Sol
6-6720 Barkey B B
6-6722 Lomax C C
6-6723 Bratton W A
6-6724 Jackson W F
6-6726 Cook Edw
6-6727 Justice F E Mrs
6-6728 Taylor C E
6-6729 Reynolds C B Mrs
6-6730 Corzine N R
6-6731 Alexander Ernest
6-6732 Lynch T F
6-6733 Foster J C
6-6734 Ballabox Co
6-6735 Warren J F
6-6736 Anderson Alignment Serv
6-6737 Deal O A
6-6738 Ardrey J A
6-6739 Lail J W
6-6740 Sawell Hamp
6-6742 Purser C C
6-6743 Pipeline Haulers
6-6745 Stevenson Walter
6-6748 Newcomb Robt
6-6749 Wright L E Mrs
6-6750 Stowe W E
6-6751 Dykes A S
6-6752 Barnes Carol J
6-6753 Mills W E
6-6757 Danner R W
6-6758 Green K L
6-6759 Morse Chain
6-6760 McCall E B
6-6761 Duren G W
6-6762 Hinson S LaVerne
6-6763 McGuire W B
6-6764 Hamilton W C
6-6765 Wilkinson E T
6-6766 Dietrs Inc
6-6767 Bailey Alyce L

FRANKLIN EXCHANGE—Contd
6-6768 Flinchum R J
6-6769 Farrar I P
6-6771 Aman Lucile
6-6772 Kessler F K
6-6773 Childress L D
6-6774 Allen D E Constn
Allen Mtge
6-6775 Tennille R C Mrs
6-6779 Caldwell Willie
6-6780 Mack E W Mrs
6-6781 Melton W F
6-6782 Hammond S L
6-6783 Jones Clyde
6-6784 Snyder L F
6-6785 Howell P A
6-6786 Shapiro S I
6-6788 McQueen A T
6-6790 Graves W H
6-6795 Small P D
6-6797 Haas A B Mrs
Haas W P
6-6800 Hubbard W T
6-6801 Linkeman W W
6-6802 Kilmon C T
6-6803 Johnston M Y Mrs
6-6804 Alstrin K R
6-6807 Clarke J G
6-6809 Trade & Save Gro
6-6810 Norman C F
6-6816 Fox Roscoe
6-6817 Perry M D
6-6819 Eubanks Perry
6-6822 Brakefield W D
6-6823 Nicholson A J
6-6825 Simpson D L
6-6827 Gallant R B Mrs
6-6828 Wilkinson J L
6-6829 Broome W E
6-6831 Crowe W A
6-6832 Grant J L
6-6833 NC Council on Human Relations
6-6836 Williamson J L
6-6837 Hardin Leon
6-6838 Watson F C
6-6842 Miller W M
6-6847 Brown J L
6-6850 Adkins Kenneth
6-6854 Dickey P A
6-6855 Rumple H J
6-6858 Mingus R E
6-6859 Derr Wm
6-6860 Kennedy Edw
6-6862 Odom E L
6-6864 Commonwealth Laundromat
6-6865 Houston J P
6-6870 Sweginnis J R
6-6872 Saxton C S
6-6873 Parks & Co
6-6874 Pierre A H
6-6875 Moore B B
6-6880 Angerholzer M D
6-6881 Parker W D
6-6887 Brown B J
Walker J W
6-6891 Smith R L
6-6893 Diamaduros P B
6-6896 Harper R N Mrs
6-6897 Helms J C
6-6898 Simpson T F
6-6901 Allied Business Services
6-6902 Deal G N
6-6904 Threatt J H
6-6907 Bass D H
6-6908 Gresko J R
6-6910 Stansill R N
6-6911 Morgan G E
6-6919 Jackson Sarah
6-6920 Watson Ila M
6-6924 Kirckhoff J G
6-6926 Johnson B F
6-6928 Lawler E B
6-6930 Heptig F W
6-6932 Barr E S Mrs
6-6933 Smarr O C
6-6934 Nesbitt Fred
6-6937 Deese W T
6-6941 Barley M K Mrs
6-6943 Plaza Children's Shop
6-6945 Graham W A
6-6947 Brewer J C
6-6951 Taulman W D & Assocs
6-6952 Akers Martha
6-6953 Miller Billie
6-6955 Blocker L E Mrs
6-6956 Craine Wilhelmina
6-6958 Conder Wade
6-6960 Black D W
6-6961 Kowalski A J
6-6963 Bates Nancy L
6-6964 Consar E E Mrs
6-6965 Austin B F
6-6968 Beaver J D
6-6970 Fulle A R
6-6972 Faulkner Laura
6-6973 Caldwell Charlotte
6-6974 Percival R H
6-6983 Kinsey's Auto Serv
6-6984 Johnson M G Mrs
6-6987 Holmes Ruth
6-6990 Smith E T Mrs
6-6993 McNally W J
6-6995 Suber H C
6-6996 Christie M L Mrs
6-6997 Welton D G
6-6998 Baker E M
Knight W A
6-7003 Martin J C
6-7004 Sherin's Garage
6-7005 Am Coml Bank
6-7008 Stokes C B
6-7009 Bison Fast Frt
6-7011 Waggoner W G
6-7012 Burns F W
6-7013 Caton L Y
6-7014 Cain H F
6-7015 Thompson Hayti
6-7017 Ritch R H
6-7018 Republic Steel
6-7020 Cirulis W V
6-7022 Dillard Larry
6-7025 Porter E N
6-7027 Shepard H H Mrs
6-7028 Bolt-Paxton Rubber
6-7032 Thompson E M
6-7033 Lewis A E Mrs
6-7036 Anderson Cath
6-7037 Porter P H Mrs
6-7039 Williams H W
6-7041 Underwood R W
6-7044 Brown Popie
6-7046 Direen H G
6-7047 Williams N G
6-7048 McNinch F W
6-7049 Cauthen V S Mrs
6-7050 Bishop A H
6-7053 Tillett C W
Tillett G M Mrs
6-7056 Frady R E
6-7057 Clark W B
6-7058 Master Bldrs
6-7060 Payne J A
6-7062 Byers E E
6-7066 Stork Restr
6-7067 Phillips F J
6-7068 Rudasill L W
6-7070 Riley R W
6-7071 Boone H O
6-7072 Hornbuckle M W Mrs
6-7073 Fitts Ollie B
6-7075 Blackwell G E
6-7076 Murray John
6-7080 Koester B L
6-7082 Belmont Wiping Cloth
6-7083 Williams D W
6-7085 McMahan J J
6-7089 White J J
6-7092 Reavis J M
6-7094 Ballenger J M
6-7096 Scott E M Mrs
6-7098 Weaver H D
6-7100 Karras John
6-7102 Scott J E
6-7103 Smith F R
6-7104 Ross W P
6-7106 Winchester Edna
6-7108 Mack's Tire Serv
6-7110 Edwards Fannie
6-7113 Taylor Geo
6-7115 Harbin-Meyers Pk Record
6-7117 Norris G M
6-7118 Wilson R M
6-7119 Kirstner G E
6-7121 Ritchie D A
6-7124 Northrop R H
6-7125 Hood W L
6-7126 Smith S H
6-7127 Davis H B
6-7128 Shroyer P A
6-7130 North South Lines
6-7132 Clary W E
6-7135 Patterson Jerry
6-7138 Willis LeRoy
6-7139 Oxentine G R
6-7141 Gregory J W
6-7142 Napolitano J B
6-7143 Sullivan L A
6-7144 Epps C E
6-7149 Carpenter J F
6-7150 Sou Airways
6-7151 Lamb J R
6-7152 Epps Lucius
6-7153 Simons Mary
6-7154 Watkins T B
6-7155 Brewer Elsie Mrs
6-7156 Brafford J B
6-7157 Greenlee Flora
6-7158 Lisk H D
6-7163 Warwick J E
6-7165 Simonds Grier
6-7166 O'Neal R O
6-7167 Roberts M L
6-7168 Beane Dova D
6-7170 Earle T B
6-7172 Harper C A
6-7173 Byrum W K
6-7174 Murray G W
6-7175 Partlow J P
6-7178 Scholtz Richd
6-7179 Hofer D N
6-7181 Turner Floy
6-7182 White Mary A
6-7184 Caudle A B
6-7185 Adams Grady
6-7186 McKenzie G S
6-7187 Lovern J T
6-7188 Ross R H
6-7189 Bridges W E
6-7190 Ross M L
6-7191 Boyd R H
6-7194 Williams E L
6-7195 Sternberg E H
6-7196 Crutchfield H E
6-7198 Dobbs J B
6-7200 Clements J H
6-7203 Williamson D W
6-7204 Palmer's Optometrists
6-7208 Conner H S Mrs
6-7209 Cooke R E
6-7210 Roseman W W
6-7211 Ross Elliott
6-7212 Pearson J L
6-7216 Joyner C M
6-7217 Hendrix J E
6-7218 Knight D B
6-7219 James J C
6-7220 Hall R C
6-7223 Rush J E
6-7224 Bartlett R C
6-7225 Threatt C L
6-7226 Martin W B
6-7228 Lewis J A
6-7229 Barr R F
6-7230 Murphy P E
6-7231 Nance L C Mrs
6-7232 Eason E E
6-7233 Stine Cora Mrs
6-7234 Gray J R
6-7235 Hansell Paul
6-7237 Matheson W R
6-7238 Holliday J A
6-7241 Moore Jas
6-7242 Bumgardner B
6-7243 Edison Clyde
6-7247 Powell H E
6-7248 Stevens Marthetta
6-7249 Henson S H Mrs
6-7251 Gibson Sam
6-7252 Taft Robt
6-7255 Sansing N W
6-7256 Fletcher D E
6-7257 Nelson W R
6-7258 Deere J A
6-7260 Clark W C
6-7261 Todd N J Mrs
6-7262 Gibson J J
6-7263 Davis W C
6-7265 Stowe H S Mrs
6-7267 Cook Della M
6-7268 Kirby N B
6-7269 Black Edw
6-7270 Heath L A
6-7272 Roche M F
6-7273 Gibson R C Mrs
6-7274 Midtown Radio & Telev Serv
6-7276 Green R A Inc
6-7277 Lowing W W
6-7278 Lefler G L
6-7279 Wiley Pink
6-7280 Harper Rebecca E
6-7282 Brice A B Mrs
6-7283 Evans Rudolph
6-7284 Edwards W F
6-7286 Withers R J
6-7287 Robinson D L
6-7288 Figuroma Slenderizing
6-7289 Damron M P
6-7290 Hahn B E Mrs
6-7291 Stewart A H
6-7292 King J P
6-7293 Brown C H
6-7294 Cockman J D
6-7295 Furr W F
6-7296 Sadler I C Mrs
6-7297 Regan Idell
6-7298 USMC Third Spl Truck Co
6-7300 Stephens C J
6-7301 Freeze P M
6-7302 Reed Odessa Mrs
6-7303 Greth R L
6-7304 Atkinson A F
6-7308 Renner W G
6-7311 Farmer A E
6-7312 Alexander Wilson
6-7316 Berry Theo
6-7318 Copley E L
6-7319 Walters J D
6-7320 Winn R C
6-7322 Evesman R A
6-7325 McLynn K M Mrs
6-7326 Kenney W C
6-7328 Moser B J
6-7329 Cole H M
6-7330 McDonald R A
6-7331 Smith C F
6-7332 Black C B
6-7333 Ivester L J
6-7334 Caldwell O M
6-7336 Livingston Leo
6-7337 Plaza Rd Beauty
6-7338 Smith R E
6-7339 Hodge W T
6-7340 Anderson W R
6-7342 Staton TV
6-7343 Jarrett C H
6-7344 Stitt Charlie
6-7345 Derrick G B
6-7346 Dorsett Fletcher
6-7347 Miller L M
6-7348 Bowers C B
6-7350 Whitlock Elsie
6-7351 South Eastern College & Beauty Culture
6-7352 Methvin C L
6-7353 Kiser H H
6-7354 Newman R L
6-7355 Efird J B
6-7357 Harrell C S
6-7358 Stevens L B
6-7359 Plaza Brokerage
6-7362 Brice Mattie Mrs
6-7366 Bagley H P
6-7367 Stuart W K
6-7368 Pate Elec
Pate R S
6-7369 Johnson A T Mrs
6-7370 Trotter Agcy
6-7371 Deal R L
6-7373 Smith W T
6-7374 Thompson J W
6-7376 Carangio Louis
6-7377 Miller L W
6-7378 Stewart Sarah
6-7379 McKee J M
6-7380 Reid E B Mrs
6-7381 Love R L Mrs
6-7383 Patterson R S
6-7385 Green D L
6-7386 Graham A G
6-7387 Snellgrove J W
6-7388 Fletcher W C
6-7391 Crosland Matilda H
6-7392 United Body & Paint
6-7394 Fite G W
6-7396 Kivett W K
6-7401 Lloyd R M
6-7402 Allison V R
6-7403 Williams H J
6-7405 Moultrie M C Mrs
6-7407 Orr Madeline
6-7408 Hinson D T
6-7410 McGinnis L E
6-7411 Concrete Sup
6-7418 Denton B T
6-7419 Steele R B Mrs
6-7420 Davis J T
6-7421 LeNeave Sup
6-7426 Genl Elec Credit
6-7428 Dillon J H
6-7431 Spiers Jack Agcy
6-7433 Weant R A
6-7434 Shuman York
6-7441 Piedmont Prod
6-7444 County ABC Bd
6-7447 Stanley L R
6-7448 Horne W J
6-7449 Harkey & Faggart
6-7451 Smith-Wadsworth
6-7453 Freeman J B
6-7454 Sims E R Mrs
6-7455 Plyler R S
6-7456 Self C E
6-7457 Macree Frank Rlty
6-7459 McCoy C R
6-7460 Continental Can
6-7461 Doggett Lbr & Hdw
6-7462 Winecoff H L
6-7465 Churchill J E
6-7468 Ramseur Inc
6-7469 Continental Can
6-7471 Neal R D
6-7474 Carolina Paper Bd
6-7479 Garland Coal
6-7480 Williams Dunbar
6-7483 Wilson A W
6-7484 Twin-States Equip
6-7488 McMichael F N
6-7494 Queen City Coach
Ray J F
6-7496 Dale A B
6-7497 Weiss J H
6-7498 Kelly H S
6-7501 Am Storage & Whse
6-7504 Sigmon N H
6-7507 Uster Corp
6-7509 Marchant Calculators
6-7511 Carolina Mtr Club
Club Ins Agcy
Staton J S
World Products
World Travel
6-7521 Textile Wkrs Union
6-7526 Massey P S
6-7527 Meiselman H B
6-7528 Herndon F D
6-7529 Griffin Pie
6-7531 Pfohl J C
6-7532 Spring Mills
6-7535 Allison Fence
Page Fence Assn
6-7539 Hampton J M
6-7540 Pasotto F J
6-7541 Sou Appliances
6-7545 Appliance Serv
6-7549 Montgomery J H
6-7554 Todd M W
6-7555 Mitchell Distr
6-7562 Garmon & Mathews
6-7564 Hough W A
6-7565 Tar Heel Sash & Door
6-7568 Tucker O P
6-7569 Mach Sup
6-7571 Austin Cushion & Canvas
6-7573 Festerman J A
6-7575 Gaither H W
6-7577 Vaughan R R
6-7579 Basinger J A
6-7581 West Trade Mtrs
6-7583 Coml Credit
6-7588 Grainger W W Inc
6-7591 Rorie Ollie
6-7592 Miller M S Mrs
6-7594 Whitman Jack
6-7595 Presson W B
6-7598 Bowles W A
6-7600 Forzly G N
6-7602 Wentz G V
6-7604 Pike L M
6-7605 Inabinet W C
6-7610 Lyon B M
6-7611 Ritch P M

FRANKLIN EXCHANGE—Contd
6-7613 Hatley C W
6-7614 Moore C D
6-7615 Penninger J F
6-7616 Miller Kirk
6-7617 Bradley Dorothy
6-7618 Allison A T
6-7619 White J W
6-7622 Davis M C Mrs
6-7623 Newell W G
6-7625 Proctor P L
6-7627 Graham R E
6-7630 Austin Clarence
6-7632 Bryant C L
6-7633 Gess Eliza Mrs
6-7634 Hooker S J
6-7635 Younce T M
6-7637 Wilson H R Mrs
6-7638 Barnett J A
6-7639 Knighton F E
6-7642 Coleman R A
6-7644 Yoos R G
6-7646 Ross P L
6-7648 James Mary Mrs
6-7649 Riley J J
6-7651 Potter J B
6-7652 Huffstetler R K
6-7654 Adams S M Mrs
6-7655 Harkey D H
6-7656 Neal John
6-7658 Robertson G B
6-7659 Russell L M
6-7660 Rollins W R
6-7661 Washington Willis
6-7663 Edwards M L
6-7666 Garris B M
6-7669 Pressly G W
6-7670 Kornegay D A
6-7672 Pittman J W Mrs
6-7674 Collie J H
6-7675 Britt K M
6-7677 Wolfe J J
6-7678 Music Distrs
6-7679 Helms J L
6-7680 Sunset Awning
6-7681 Balog Geo
6-7683 House D A
6-7684 Bell W F
6-7685 Kistler M B Mrs
6-7687 Hancock K M
6-7689 Young F B
6-7692 Johnston D R
6-7693 Gerock L G
6-7694 Swearingen C T
6-7696 Killian F C
6-7698 Helms Hazel B
6-7700 Gillam M E Mrs
6-7701 Billie's Beauty
6-7702 Salley W P
6-7703 Cathcart Bynum
6-7704 Dellinger S G
6-7705 Moore Geo
6-7706 Masten E F
6-7707 Johnson W G
6-7708 Stover Lois
6-7709 Feimster W A
6-7710 Roddey Willie
6-7712 Cunningham R L
6-7713 Woodward Baldwir
6-7715 Whisnant R B
6-7716 Henderson E L Mrs
6-7717 Risley Paul
6-7718 Reece J W
6-7719 Short L H
6-7720 Hammond Chalmers
6-7721 Little Z R
6-7722 Bolton C J
6-7724 Leighton Chas
6-7725 Watts H M
6-7726 McLaughlin C M Mrs
6-7727 Fine Sarah Mrs
6-7728 Mulwee R J
6-7729 Prigden V S
6-7730 Gee E H
6-7731 Hill J M
6-7732 O'Malley C W
6-7733 Mayhew L P
6-7734 Lucas T E
6-7736 Smith J F
6-7737 Sawyer J W
6-7738 Turner Curtis
6-7739 Lee M B Mrs
6-7744 Butler H L
6-7745 Tucker A E
6-7746 Jeter Anderson
6-7747 Holman J C
6-7749 Bennett W R
6-7750 Simmons R W
6-7753 Russell Nancy Mrs
6-7755 Brown J S
6-7756 Graham Julia
6-7757 Thompson E M
6-7758 Foppe Andy Autos
6-7760 Mill W H
6-7761 Riddle T L
6-7762 Cannon Robt
6-7764 Nelums David
6-7767 Clark J R
6-7768 Smith J W
6-7769 Queen City TV
6-7770 Whitley Wm
6-7772 Sloop L B
6-7776 Williamson J L
6-7778 Humble W S
6-7779 Hubbard Alex
6-7780 Riddle L L
6-7782 Wisdom J W
6-7784 Parker Polly
6-7785 Walsh C B Mrs
6-7789 Barefoot M S Mrs
6-7790 Jones Chemicals
6-7792 Dawkins L M
6-7794 Drinnen C C
6-7795 Helms G C
6-7797 Lowenberg J I
6-7801 Harrell Janie H
6-7802 Hunter T H
6-7804 Smith J W
6-7805 Leak J V Meter
6-7808 Sweeney W L
6-7809 Anderson Howard
6-7810 Stroud Margt Mrs
6-7811 Chisholm S F Mrs
6-7814 Bamberger E J
6-7815 Gillham H C
6-7816 Mauldin R M
6-7818 Shaw W H
6-7819 Harris G A
6-7820 Withers C W
6-7823 Bluffwood Inc Heath Sup
6-7824 Jones J C
6-7827 Taylor Everett
6-7829 Graham R B
6-7831 Westerfield S W
6-7832 Tip Top Bakers
6-7833 Stephens W F Steve's Parking Lot
6-7834 Lowery A W
6-7837 Jackson Nora
6-7838 Smith A C Mrs
6-7839 Teat Earlie Mrs
6-7840 Barnett's Dispensing Optn's
6-7842 Farmer Frank
6-7843 Dean L H
6-7844 Shuford J P
6-7845 Jackson R W
6-7847 Lineberry W J
6-7849 Armstrong J J
6-7850 Johnson S C
6-7853 Finley R T Mrs
6-7854 Moss P M Mrs
6-7855 Kipp C S
6-7858 Kirkpatrick Ada E
6-7863 Stovall S T
6-7866 Kaye Henry Jwlrs
6-7869 Hamilton A R
6-7870 Jackson W R
6-7871 Woodall Faye B
6-7872 Mack's Auto Uphol
6-7875 Eades N H
6-7879 Hudson B M
6-7883 Lakeview Sch
6-7884 Funderburk Food Center
6-7885 Flow V I
6-7886 House of Prayer Gro
6-7887 Moss Steve
6-7889 Leary W C
6-7890 Harris Jas
6-7892 Mills Chas
6-7893 Drakeford Eddie
6-7896 Smith B G
6-7897 McDonald R G
6-7898 White Daisy Mrs
6-7901 Conner F H
6-7902 Davenport W A
6-7903 House J H
6-7904 Cowan Jas
6-7905 Crump R L
6-7906 Bisnet G W
6-7909 Maxwell Jas
6-7912 House W C
6-7913 Kwik Type
6-7914 Freeland J W
6-7915 Pridgen W G
6-7916 Hall G H
6-7917 Jordan Madison
6-7918 Beasley C I
6-7921 Walker L J
6-7924 Hendren M E
6-7926 Wales M H Mrs
6-7929 Walker W E
6-7930 Walkup W R
6-7932 Ward R P
6-7933 Baker C E
6-7935 Baker H A
6-7936 Benton J W
6-7937 White C A
6-7946 Worthy Utah
6-7948 Pettigrew J A
6-7949 Ballew J L
6-7952 Kiriakos J E
6-7955 Thomasson John Constn
6-7956 Nye Lynn
6-7957 Mildred's Beauty
6-7959 Spigener M P
6-7960 Murphy J M
6-7962 Am Door & Plywood
6-7963 Harrelson Clyde
6-7965 McMillan F M
6-7967 Loftin E L
6-7968 Stephens O S
6-7971 McGee T G
6-7972 Holman R E
6-7974 Bigham J F
6-7976 Natl Auto Parts Exch
6-7978 McCormick H K Mrs
6-7979 Fuller L H
6-7980 Walden J T
6-7982 Gagliano Fern
6-7983 Marsh M A Mrs
6-7986 Leonard Paul
6-7987 Bishop R C
6-7988 Forbes J T
6-7989 Evans L M Mrs
6-7990 Farris O M
6-7991 Montgomery Minnie Mrs
6-7992 Covington N J
6-7993 Fetherson P K Mrs
6-7995 Putnam B N
6-7998 Jordan Business Forms
6-8002 Price R W
6-8004 Coggin J C
6-8008 McCain Ruby E
6-8009 Newton L J
6-8012 Church T J
6-8013 Latimer G F
6-8015 Moore T B
6-8016 Senn T A
6-8022 Matheny C C
6-8025 Laird Steel Bldgs & Materials
6-8026 Cathey J F
6-8027 Martin T M
6-8029 Garner H C
6-8031 Soles T C
6-8034 Hearthstone The
6-8035 Climer J H
6-8038 Lyles S E Mrs
6-8039 Hart K M
6-8040 Lindsay J H
6-8043 Johnson Elbert
6-8045 Pictorial Screen Process
6-8046 Kiser J C
6-8047 Jones B S Mrs
6-8048 Boggs L K
6-8050 Rogers D J
6-8053 Cotton E H Mrs
6-8055 McCormick J H
6-8057 Sturgill C R
6-8062 Hamilton T R
6-8063 Deese R E
6-8065 Allwell H W
6-8066 Swindell J L
6-8068 Butler K R
6-8069 Marp N D
6-8071 Brown Frank
6-8073 Tarcon Inc
6-8074 Kellermann J L
6-8076 Hobbs E W
6-8080 Yett N B
6-8081 Whitfield D G
6-8082 Rea T E
6-8085 Wentz B M
6-8086 Clarkson J F
6-8087 Lazenby B T
6-8089 Mull Irma I
6-8091 McSwain E J
6-8092 Young J E
6-8093 Foster John
6-8096 Good Luther
6-8098 Luther J H
6-8102 Sachsenmaier E W
6-8103 Crews G M
6-8109 Howard Willie
6-8110 Hines G W
6-8111 Flint & Walling
6-8112 Sharpe E E
6-8114 Smith S E
6-8115 Bowers Battery & Spark Plug
6-8116 Steele A T
6-8119 Spurrier W D
6-8121 Gallman W L
6-8122 Massey Chas
6-8127 Cooper P S Mrs
6-8128 Wilburn L B Mrs
6-8129 Caudle J W
6-8131 Price Alberta Mrs
6-8132 Deese E A
6-8134 Reid D D
6-8135 Rea N C
6-8138 Dotson J F
6-8139 Cousar Magnolia
6-8141 Shelton E M Mrs
6-8142 Hargett H L
6-8143 Hunter B S Mrs
6-8144 Ry Exp Agcy
6-8149 Crowe J O
6-8150 Cecil M T
6-8151 Hoover R L
6-8152 Blackwelder J L
6-8153 Oakley V H
6-8154 Loving B J
6-8155 Steel Dallas
6-8156 Miller H Y
6-8162 Thore P A
6-8163 Mann M W Mrs
6-8164 Smith R A
6-8165 Seawell Henry
6-8166 Dreibelbis Vernon
6-8168 Ramsey M E Mrs
6-8169 Pettice Cln Pettice Howard
6-8171 Rorie Wm
6-8172 Davis Herbert
6-8173 Doares J C
6-8174 Oakhurst Bapt Ch
6-8175 Scruggs B T
6-8176 Anderson H K Mrs
6-8177 Hill C W
6-8178 Gaddy Clyde
6-8179 Orr J L
6-8180 Harrison M B Mrs
6-8184 Pressley L R
6-8187 Evans W H
6-8188 Hartsell L E
6-8189 McNinch Sam
6-8190 Jewell J K Selwyn Sewing
6-8191 Robinson Elbert
6-8192 Pope J R
6-8193 Ferguson J F
6-8194 Fesperman Maggie
6-8195 Cook Conley
6-8196 Smith R S
6-8197 Tinnin J C
6-8198 Haithcox H L
6-8200 Porter Willie
6-8202 Campbell R D
6-8203 Dixon R M
6-8205 Pritchard C R
6-8207 Riefenberg A C
6-8208 McChesney H S
6-8210 Fleming J A
6-8211 Herritage A E Mrs
6-8212 Phillips H L
6-8213 Benton J W
6-8214 Lucas Georgianna
6-8215 Stein's
6-8216 Jones W L
6-8219 Belmont Pk Meth
6-8220 Graves E H
6-8221 Littlejohn E H Mrs
6-8222 Kelly H K
6-8223 Hagler B A
6-8224 Jordan J N
6-8226 Smith John
6-8227 Boulware Lottie
6-8229 Long A R
6-8234 Bishop A C
6-8235 Edmunds M Elsye
6-8237 Jacumin W L
6-8238 Basinger G W
6-8239 Marquette J S
6-8240 Martin Jas
6-8241 Helms W H
6-8242 Driggers R C Mrs
6-8243 McGirt M C Mrs
6-8244 Daugherty K E
6-8246 Plaisance E B
6-8247 Rowell J E
6-8251 Hare Coker
6-8252 White Jas
6-8253 Workman L S Mrs
6-8254 Bryant J C
6-8255 Funderburk E A
6-8256 Motsinger Fuller
6-8257 Hudson G S Mrs
6-8258 Phifer C P
6-8260 Bennett T H
6-8261 Segrest S D
6-8263 Baxter Odessa
6-8267 Little H E
6-8268 Nance J C
6-8269 Wilson W S
6-8270 Kibler J C
6-8271 Hanline W C
6-8272 Esten J M
6-8275 Goggins Albert
6-8277 McGinn E M
6-8278 Ragsdale J S
6-8281 Crook E H
6-8282 Winchester L A
6-8286 Wade Co Wade H M
6-8288 Hamrick L Y
6-8289 Ellis J H
6-8290 House I W
6-8291 Grier Brown
6-8293 Gabriel M G Mrs
6-8294 Martin J E
6-8296 Melton W H
6-8297 Lamb S W Mrs
6-8300 English Jim Auto Sls
6-8301 Morrow Jefferson
6-8302 First Presby Ch Child Care Sch
6-8303 Bivens Jas
6-8304 Crawford R T
6-8306 Pierce E W
6-8307 Connors L C
6-8308 Maxwell P L
6-8310 Grady E D
6-8311 Tolbert T L
6-8312 Stack W R
6-8313 Elliott O E
6-8314 Lazarus Maurice
6-8315 Gordon R M
6-8317 Jones C F
6-8318 Fleming H V
6-8320 Senn T P
6-8321 McGarity P P
6-8324 Caro Saw Serv
6-8325 McAuley H A
6-8327 Morris John
6-8332 Montague W P
6-8333 Bel-Air Motel Robbins J T
6-8336 Cain J E
6-8337 Morrison J H
6-8338 Wood J H
6-8340 Lunsford Gro
6-8341 Bodiford Wilma D
6-8342 Little W R
6-8343 Gaudet W V
6-8345 Towne J R
6-8347 Blackwell C F
6-8348 Griffith E C
6-8350 Alexander R W
6-8351 Manley J F
6-8352 Thomas T M Mrs
6-8353 Koerner R F
6-8354 Byrd C H
6-8356 Dennis Leroy
6-8357 Scott J C
6-8358 Byars C E
6-8365 Burton K A Mrs
6-8361 Lilly L H Mrs
6-8363 Dulin M M
6-8364 McAuley H G
6-8366 Lane G P Mrs
6-8367 McCauley Moses
6-8368 Yandle Sue H
6-8369 Ray Charlie
6-8370 Deese M R
6-8371 Lambert R W

FRANKLIN EXCHANGE—Contd
6-8372 Smith A M
6-8373 Jones R R
6-8374 Blackwell J E
6-8375 McGuirt A W
6-8376 White J E
6-8378 Byrd John
6-8379 Jaffa Ben
6-8381 Cornette G J
6-8382 Straite John
6-8383 May B A
6-8384 Smith B A Mrs
6-8385 Griffith J H
6-8386 Mason B H
6-8387 Weatherspoon V L
6-8389 Ranson P M
6-8390 McCorkle R
6-8394 McAllister E D
6-8395 Wise P H
6-8396 Sommerwerck H W
6-8397 Huffstetler L W
6-8398 Ramsey J C
6-8401 WSOC Brdcstg
WSOC Radio Sta
WSOC Telev Brdcstg
6-8413 Lenz J J
6-8415 Diebald —
6-8418 Security Life & Trust
6-8421 Rogers Lbr
6-8424 McClellan I M Mrs
6-8425 Culp T E Mrs
6-8426 Hovis C J
6-8427 Jinks R L
6-8428 Lumpkin Paul Co
6-8430 Covington R J
6-8431 Liberty Loan & Fin
6-8434 Esso Std Oil
6-8436 Wachovia Bk & Tr
6-8438 Cutler-Hammer
6-8441 StMartin's Epis
StMartin's Parish Home
6-8443 Mayhew E B
6-8447 Home Fed Savings & Loan Assn
6-8454 McElwain L S Mrs
6-8455 Plaza Hse
6-8457 Foxboro Co
6-8458 Green Laurel
6-8459 Powell E L Mrs
6-8463 Hughes L M Mrs
6-8464 Murrell I H
6-8468 Young P A
6-8469 Allied Sht Mtl Wks
6-8471 Douglas Aircraft
6-8491 McCall J H
6-8492 Smith Otis
6-8494 Russell S M
6-8495 Dailey Elmer
6-8497 Lawing Macon
6-8502 Robertson E W
6-8511 Kilgo Mtr Frt
6-8521 Hillsman —
6-8524 Home Bldrs Assn
6-8526 McCollough L O
6-8527 Pennegar H E Co
6-8530 Dover C C
6-8531 Mec-Tric Control
6-8535 Johnson L E
6-8536 Sweat Dearmon
6-8539 Dover W W
6-8541 Craig D J
Stukes J E
6-8543 Cooper Thos
6-8544 Pettus W H
6-8547 Williams J H
6-8555 Mullis R O
6-8556 Wallace J N
6-8558 Ball I A Mrs
6-8559 Mabry F D
6-8561 Pritchard Paint & Glass
6-8571 Allied Bldg Credits
6-8575 Counts Jesse
6-8577 White H L
6-8579 Houchins A C
6-8580 Collins H B
6-8581 Becco Chem Div
6-8588 Atlantic Life Ins
6-8594 Plaza Presby
6-8596 Moneyhan A E
6-8598 Cranford H L
6-8602 Ealey R L
6-8603 Parkwood Cafe
6-8605 Dunham R P
6-8606 Hunter J E
6-8607 Smith M L Mrs
6-8608 Woodrow D M Mrs
6-8609 Stevenson E M
6-8610 Bennett C E
6-8613 Phelps J S
6-8614 James Jesse
6-8615 Lutz E J
6-8619 Cates J M
6-8620 Howard E D Mrs
6-8621 Chadwick R W
6-8622 Dixon J W
6-8624 Davis J H
6-8625 Rogers J E
6-8627 Jones R M
6-8628 McCullough J D
6-8629 Stegall J E
6-8630 Smith R G
6-8631 Kester R M
6-8632 Fuell S P Mrs
6-8634 Dresser Sally
6-8635 Edwards W A
6-8639 Ledford J H
6-8640 Fletcher F M
6-8644 Hatch E Madeline
6-8646 Vaden R E
6-8647 Deese Will
6-8648 Elam J E
6-8649 Edwards Thos
6-8650 Display Fixtures
Newstand Fixture
6-8651 Smith A L
6-8652 Fraylor Thos
6-8653 Carter Sam
6-8655 Pittman E P
6-8657 Meassick A A
6-8659 Propes K R
6-8660 Pepper J J
6-8661 Joyner R N
6-8664 Medearis W F
6-8666 Dority C W
6-8667 Milliones P T
6-8668 Shadd Edith Mrs
6-8669 Easley J T
6-8670 Gould L G Mrs
6-8671 Weddington W W
6-8672 Maness C C
6-8673 Alexander Elmore
6-8674 Loy D L
6-8676 White Arth
6-8678 Shelton's Garage
6-8680 Love's Beauty
6-8681 Brown Calvin
6-8682 Curlee W C
6-8683 Davis Alex
6-8684 Harrington C P
6-8687 Gottlieb's Boys Town
6-8688 Turner Ellie L
6-8689 Withers Sanford
6-8690 Albert H L
6-8691 Parks Wm
6-8692 Passons Cliff
6-8693 Broadhurst D W
6-8694 Kearns L A
6-8695 Walker S K Mrs
6-8696 Sample J F Mrs
6-8698 Crowell W E
6-8702 Graves J E
6-8704 Warlick L L Mrs
6-8705 Brooks Ruby Mrs
6-8706 Van E A Mrs
6-8708 Scott Robt
6-8709 Hoke L B Mrs
6-8711 Busch Benj
6-8714 Hutchinson J H
6-8715 Denning C M
6-8716 Maple Cleven
6-8719 Lee Wm
6-8720 Benford N O
6-8723 Burgin P H
6-8727 Reese's Antique Shops
6-8728 Shoe Mart
6-8729 Green Zeb
6-8731 Williams E W
6-8733 Reeves J F
6-8734 Newell L A
6-8737 Tanner T T
6-8739 Herrin's Gro
6-8741 Burroughs J C
6-8742 Hughes R L
6-8743 Rollins W A
6-8744 Boyette J M
6-8745 State Natl Guard
6-8746 Thomas J W
6-8747 Wilson W A
6-8748 Millington H A
6-8749 Gilmore M L
6-8750 Hogg M E
6-8751 Foster J B
6-8752 Klein L A
6-8753 Anheir Eug
6-8756 Barnes J P
6-8757 Langston Carrie N
6-8758 Lightsey Ernestine
6-8759 Ross J B
6-8760 Payne Shade
6-8761 Meeks J B
6-8763 Clark E E
6-8764 Riggs J E
6-8766 Finlayson T A
6-8767 Simpson Wesley
6-8771 Eatman H L
6-8772 Saunders T C
6-8774 Newman Irving
6-8777 Abel J T
6-8779 Furay M W Mrs
6-8784 Hudson S S Mrs
6-8785 Yandle R R
6-8789 Blair B M
6-8790 Rollins G B
6-8791 Lewis R C
6-8792 Cumnock & Co
Cumnock John
6-8797 Wright Lodis
6-8798 Gericke H G
6-8801 Best G S
6-8804 Cathey J Z Mrs
6-8806 Pat & Mike Children's
6-8807 Izzard Chas
6-8808 Norment Mary L
6-8809 Alexander Henry
6-8814 Farris J L
6-8815 Crayton J T
6-8817 Kiser J A
6-8819 English L J
6-8822 Levi E A
6-8823 Smothers C W Mrs
6-8824 Ballenger G O Mrs
6-8825 Witherspoon D L
6-8826 Turner G E
6-8829 Turner B R
6-8830 Rodgers F A
6-8834 Hill R J
6-8838 King W D
6-8845 Doar H F Mrs
6-8846 Andrews Willie
6-8847 Dellinger Ann
6-8850 Honeycutt O M
6-8853 Allen C A
6-8854 Collison A G Mrs
6-8857 Goodson A N
6-8859 Robinson H G
6-8860 King Frank
6-8862 Hargett D D Mrs
6-8863 Edwards C H Mrs
Edwards E N
Plaza Hill Nursery
6-8865 Morton Clarence
6-8867 McCulloch W D
6-8868 Cobb F C Mrs
6-8869 Brisson T L
6-8870 Holloway J L
6-8873 Hubbard Jas
6-8874 Hayes Robt
6-8875 Bryant M M
6-8878 Hines Jas
6-8879 Surratt Clifton
6-8886 Jones Clarence
6-8887 Nash Eliz L
6-8890 LaFrage M E
6-8891 Houston John
6-8894 Williams Arth
6-8896 Parnell J W
6-8898 Fowler H M
6-8904 Edgers Eliz Mrs
6-8906 Bowles J W
6-8908 Griffin R R
6-8909 Ledford J B
6-8913 Kidd A F Mrs
6-8915 Sherard I M Mrs
6-8916 Blankenship A S
6-8919 Montgomery Lilly
6-8922 Mitchell David
Mitchell's Gro
6-8924 Seay E L
6-8926 Furr L R
McKinnon & Thomas
6-8927 Ledbetter G L
6-8929 McDowell K D Mrs
6-8933 Knowlton F W
6-8935 Holmes Chas
6-8940 Glover Roddy
6-8944 Hall O B Mrs
6-8947 Howard W L
6-8948 Pender L H
6-8949 McLester W D
6-8952 Suggs M A
6-8953 Adams H E
6-8954 Cox M S Mrs
6-8955 Martin Jimmie
6-8956 Herron E M
6-8960 Baucom H W
6-8962 Cook V M Mrs
6-8963 Shuman D W
6-8964 Dollinger M L
6-8965 Bledsoe L R
6-8967 San Lndry
6-8968 Rickenbacker J H
6-8969 Clanton J N
6-8970 Frain W J
6-8974 Michael R E
6-8975 Gourley N L
6-8978 Haney Margie A
6-8982 Gunter E M Mrs
6-8988 Martin C C
6-8992 Herndon E J Mrs
6-8996 Palmer J E
6-8998 Young F L Mrs
6-9000 Harris G H
6-9001 Barrentine Mae A
6-9002 Laney J C
6-9005 Nuthall H C
6-9006 Schiffman Murray
6-9007 Lockie Chris
6-9008 Nickel W J
6-9009 Smith J P
6-9010 Burton T C
6-9011 Kimmons J A
6-9012 Ballard Tire
6-9013 Gibbons Ned
6-9014 Carman G E
6-9015 Thompson A F Mrs
6-9017 Small B R
6-9018 Palmer Marlin
6-9019 Gulledge E H
6-9020 Pettus C H
6-9021 Adams C A
6-9023 Boyter C L
6-9024 Dixon Mary
6-9026 Wilson C E
6-9028 Pittman Lula
6-9029 Greene Eliz A
6-9031 Jones R L
6-9033 Jones R H
6-9035 Nagel V A
6-9036 Harris J B
6-9039 Mattox Horace
6-9040 Brown C T
6-9041 Lincoln Hts Elem Sch
6-9042 Gray M W Mrs
6-9044 Ranson W A
6-9046 Cook J W
6-9047 Owens Y J
6-9048 Funderburk J B
6-9050 Scarborough A K
6-9051 Jones F B
6-9052 Booton C T Mrs
6-9054 Blease J V
6-9055 Flinchum R C
6-9058 Simpson R M
6-9060 McIllwain Chas
6-9062 Hullett M C
6-9064 Sloope P S
6-9067 Jett T E
6-9069 Harris M H Mrs
6-9072 Roberts R W
6-9073 Page R P
6-9074 Yandle H B
6-9076 Bennett G J
6-9077 Hicks Herman
6-9080 Hilliard H C
6-9081 Girls Villa
Long C K Mrs
6-9084 Stahl D W
6-9085 Ledford A B
6-9086 Mitchum H C
6-9087 Tillman Margie L
6-9092 York J D
6-9096 Pearre J H
6-9098 Stough J G Mrs
6-9100 Enfield R A
6-9105 Carolinas Title
6-9107 Galvin H R
6-9108 Wilson C J
6-9110 Thornburg R L
6-9111 Privett H H
6-9114 Staley Janie
6-9116 Huff H W
6-9124 Bailey Eug
6-9125 Walters R B
6-9126 Helms R W
6-9127 Hozier J S
6-9128 Gunn J H
6-9129 Early I J
6-9131 Williams Gladys
6-9133 Sumney W R
6-9135 Christmas M B
6-9137 Neely J S
6-9138 Kleto G N
6-9139 Boyte R S Mrs
6-9141 Landreth M M
6-9142 Swann J H Mrs
6-9143 Morrison M E
6-9149 McGuay L F
6-9150 Bailey Mae Mrs
6-9151 Garden J C
6-9153 Curry C S
6-9159 Austin W A
6-9160 Shirley F B
6-9163 Knox D R
6-9165 Matheson I S Mrs
Matheson W G
6-9166 Lane J P
6-9170 Prevatte L M Mrs
6-9171 Johnson Earle
6-9172 Shaw C H
6-9173 Hughey Will
6-9174 Beasley J D
6-9175 Lockhart J C
6-9179 Newell W W
6-9181 Simelton R D
6-9182 McKinney J F
6-9183 Campbell J I
6-9184 Beatty R L
6-9185 Dunaway K R
6-9190 Lander H F
6-9191 Williams Geo
6-9192 Scarborough W C
6-9193 Hathcock J A
6-9195 Norman Bessie
6-9197 Harris V L
6-9198 Ward M T
6-9202 Jones Doris
6-9205 Kilgore Mitchell
6-9209 Mason E W Mrs
6-9211 Nixon J H
6-9212 Williams Walter
6-9213 Rowell J R
6-9214 Sanderson C E
6-9216 Lackey H L
6-9217 Bankhead J C
6-9218 Pratt D I
6-9219 Horton R L
6-9221 Vinroot E G
6-9222 Taylor T W
6-9225 Piedmont Super Mkt
6-9227 Jackson B P
6-9228 Hudson C J
6-9229 Marion E H
6-9231 Gardner Plmb Co
6-9235 Rollins H C
6-9238 Phillips F G
6-9239 Massey Banks
6-9240 Bechtold P V
6-9244 Walters G B
6-9247 Sperry & Hutchinson
6-9248 Baker E D
6-9249 McDowell M P
6-9251 Orders M R Mrs
6-9253 Detter E M
6-9256 Nealy R L Mrs
6-9257 Wachovia Bank & Trust
6-9260 Dodgen W D
6-9261 Moore J D
6-9262 Lapish F L
6-9264 Austin S G
6-9265 Mullis S L
6-9268 Jackson Jas
6-9271 Hall Orzie
6-9275 Steele R C
6-9276 Moore Eliz Mrs
6-9277 Haisley L D
6-9278 Hathcock J C
6-9279 Williamson A H
6-9281 Woodard E E
6-9282 Rape A J
6-9283 White Carlie L
6-9284 Smith E R
6-9287 Gravely E J
6-9290 Ramsey T C

FRANKLIN EXCHANGE—Contd
6-9291 Daligny G L Mrs
6-9292 Whiteman S W
6-9294 Tucker S C Mrs
6-9295 Bailey T C
6-9297 Jones J T jr
6-9300 Karr D W
6-9301 Baker H B
6-9302 Alexander Nancy
6-9303 Griffin Florence P
6-9306 Sansweet Saml
6-9307 Jordan F L
6-9308 McCoy J C
6-9309 Lee D W
6-9310 Conder's Sundries
6-9311 Connell S W
6-9316 McIlwain Max
6-9317 Appl Buyers Credit
6-9318 Leighton Chas
6-9319 Smith E F
6-9320 Barbee D R
6-9321 Kirby A B Mrs
6-9323 McIntyre J E
6-9324 Proctor Thelma M
Varner Frances
6-9325 Crowder E D
6-9326 Rogers A E
6-9328 Stafford J S
6-9329 Martin Willie
6-9332 Deal H P
6-9334 Leath W J
6-9336 McVay W M
6-9337 Estridge R B
6-9338 Harris W C
6-9339 Goforth S T Mrs
6-9340 Willis C B
6-9341 Stewart Freeman
6-9344 Harrison C E
6-9347 Pressly Maude S
6-9348 Hoey Taylor
6-9349 Richards G R
6-9350 Hale C E
6-9351 Durham Z S Mrs
6-9352 Turbyfill J L
6-9353 Redding J C
6-9354 Saunders W F
6-9355 Collins J D
6-9357 Alexander T M
6-9360 Harris J O
6-9362 Westbrook Clinton
6-9364 Burkhead J W
6-9366 Fisher J H
6-9367 Central Av Meat
6-9369 Almond L R
6-9370 Fulp S M
6-9371 Walker R H
6-9373 Smith C H
6-9374 Owens W D
6-9375 Oates C V
6-9376 Watkins J D
6-9377 Whitley J D
6-9381 Jackson Park
Land G K
6-9382 Plyler G P
6-9386 Austin N H
6-9388 Thomas R E
6-9389 Farris Lonnie
6-9391 Sturges P F
6-9392 Freeman W H
6-9394 Robertson C E
6-9395 Grigg V C
6-9396 Owens K L
6-9397 Crockett F E
6-9398 Willis J D
6-9400 Ellison P S
6-9402 Ashley H W
6-9403 Allen D H Mrs
6-9407 Henry H H
6-9408 Potter N D
6-9409 Watson F C
6-9410 Maxwell C B
6-9412 Jurney L J
6-9414 Wilfong H C
6-9415 Brock C C
6-9416 Lewis D M Mrs
6-9418 Reeder G H Mrs
6-9419 Roberts W B
6-9424 Casey H G
6-9426 Young John
6-9428 Marlowe L C
6-9429 Wilson J S
6-9430 Jones H C
6-9431 Idol W C
6-9432 Studio Specialties
6-9435 Sears N F
6-9437 Waters J F
6-9439 McKeown O B
6-9441 Little White Hse
Drive In
6-9444 Stimpson J W
6-9447 Helms J M
6-9449 Herndon W D
6-9450 McKinnon P R
6-9451 Bolin S T
6-9453 Cato P J
6-9456 Campbell Andy &
Assocs
6-9457 Howell T C
6-9460 Fuller M J
6-9461 Swan J R
6-9463 McIver M D
6-9464 Alexander C H
6-9465 Baucom H H
6-9466 Bennett L P Mrs
6-9467 Mangum L A Mrs
6-9468 Stover A L
6-9469 Reid E G
6-9471 Flowers A S
6-9472 Harris C J Mrs
6-9473 Richards L W
6-9474 Henry M J
6-9476 Carter C E
6-9478 Cuthbertson M R
6-9483 Senter R R
6-9484 Howe R E
6-9485 Nesbit H B
6-9488 Thompson B L
6-9489 Sides G E
6-9490 Archer S R Mrs
6-9492 Matthews J E
6-9494 Jeeter J A
6-9495 Advance Serv
6-9500 Edwards Harry
6-9502 McDonald F L Mrs
6-9505 Master Clns Inc
6-9507 Reid J B
6-9509 Belk Gene M
6-9510 White R R
6-9511 Doster T M
6-9512 Polk J K
6-9513 Lyles T D
6-9514 Rowe R R
6-9515 Palmer L R
6-9518 Stephenson E C
6-9521 Norman W C
6-9525 Cooper Frank
6-9527 Kerns W R
6-9530 Blake J H
6-9531 Mitchell J G
6-9532 Phillips Wanda M
6-9533 Williams Elwood
6-9534 Gilreath J
6-9536 Dixon P H Mrs
6-9537 Wemp M W B
6-9539 Osborne F J
6-9540 Crot R J
6-9543 Truesdale Edw
6-9545 Nabors T F Mrs
Thelma Inc
6-9547 Booth G D
6-9549 Marshall E N
6-9551 Dalbey J L
6-9553 Boulware Sylvester
6-9555 Medlin M W Mrs
6-9556 Duty D B
6-9557 Weeks J N Mrs
6-9559 Phillips H L
6-9560 Hamrick P A
6-9566 Duls Bess K
6-9567 Griffith W A
6-9571 Lindsay M D
6-9572 Coleman Rowie
6-9574 Redfern P D
6-9575 Cooper E K
6-9576 Youth Bur
6-9577 Johnson A L
6-9578 Harkey Lillian E
6-9579 Ratterree J C
6-9580 Ramseur Mary F
6-9581 Stollery E T
6-9583 Farthing W P
6-9584 Johnson R E
6-9585 White W C
6-9586 Dickenson W S
6-9587 Stiles J V
6-9589 Hoover R G
6-9590 Parker E T
6-9595 Allen R H
6-9596 Brinn Eddie
6-9600 Phillips E D
6-9601 Allen C C
6-9602 Webb Jack
6-9603 Woodall A B Mrs
6-9606 Murray J V
6-9607 Taylor Jas
6-9608 Sanders J E
6-9609 Bost Sylvester
6-9610 Shaw E C
6-9612 Mosley B P Mrs
6-9613 Crouch J K
6-9614 McGriff C E
6-9615 Cummings C B
6-9617 Gunnells B S Mrs
6-9620 Sharpe D S
6-9621 Saxon J H
6-9623 Earnhardt Thurmon
6-9624 Hall L M Mrs
6-9627 Dickens A R
6-9629 Fowler H C
6-9631 Broadway R E
6-9634 Barber Sarah Mrs
6-9635 Barrett G R
6-9637 Wall Julius
6-9638 Ligon A L
6-9639 Clabaugh C L
6-9642 Mellatt R V
6-9643 Moore J C
6-9644 Gabriel Arlena
6-9645 Sou Alum Products
6-9646 Taylor W M
6-9649 Morton W S
6-9650 Neal A D
6-9651 Short F O
6-9653 Sloan T W
6-9654 Farris Leon
6-9656 Pope T R
6-9657 Miller Lloyd
6-9658 Hodges R H
6-9659 Miller K E
6-9661 Smith E T
6-9662 Foushee C H
6-9665 Beaver J L
6-9670 Clark D P
6-9671 Butler W E
6-9673 Craver J R
6-9677 Thompson F D
6-9678 Bright P M Mrs
6-9679 Roberts Jack
6-9681 Grier J J
6-9683 Grier Naomi
6-9686 Phillips Juanita
6-9687 Newhouse D C
6-9688 Hopping J G
6-9689 Tennant G N
6-9690 Carpenter S P
Mrs
6-9691 Goode Seddon
6-9692 Still J H
6-9698 Johnson H R
6-9700 Richards Julian
6-9702 Long S E
6-9704 Hopkins E T Mrs
6-9706 Walden Brevard
6-9708 Case C L
6-9709 Gill Geo
6-9710 Long J C
6-9711 Dixon A D
6-9712 Shannon W B
6-9713 Barton J F
6-9714 McClintock J L
6-9716 Butler K A
6-9717 Davis H R
6-9718 Blevins J C
6-9721 Nowell M E
6-9723 Fumero Jose
6-9725 Crosby L M
6-9726 Myers C C
6-9727 Long P L
6-9729 Green M H
6-9730 Grice Thelma
6-9732 Alley P A
6-9733 Shaffer I V
6-9734 Dawkins Matilda
6-9737 Tolbert G C
6-9738 Spurlin W L
6-9740 Beck Florence
6-9745 Eastern Htg
6-9747 Williams L R
6-9748 Reid A V Mrs
6-9749 Cromer Lattimore
6-9750 Butterfield R S
6-9751 Oakhurst Auto
Parts & Serv
6-9752 Nelson J P
6-9753 Goolsby G W
6-9754 Phillips W B
6-9756 Bradford E G G
6-9760 McCall J B
6-9761 Braswell A H Mrs
6-9764 Covington Helen
6-9766 Schlicht W P
6-9767 Osborne J L
6-9768 Rogers P O
6-9769 Hayes Doris L
6-9770 Lochmann M C
Mrs
6-9771 Archibald J E
6-9772 Taylor J E
6-9773 Murray E T
6-9775 Anderson Henry
6-9776 Archie L D
6-9777 Parker J C
6-9778 Neil D E
6-9780 Neithardt H J
6-9781 Smith Aaron
6-9782 Devoe Moses
6-9784 Stewart A J
6-9785 Rice J D
6-9788 Sunset Awning
6-9790 Shaw R M
6-9794 Rice R J
6-9795 Landis H M
6-9796 Collins P W
6-9804 Beam Elec
6-9808 Black H L
6-9813 Young F C
6-9814 Helms G S Mrs
6-9816 Airheart J S
6-9817 Hughes R D
6-9818 Faulconer H M
6-9819 Washam W P
6-9820 Ward C L
6-9821 Julian L P
6-9824 Reynolds E D Mrs
6-9826 Rumsey Witmer
Agcy
6-9827 Sakes R E
6-9831 Airport Auto Serv
6-9832 Edwards Julia T
6-9834 Price R D Mrs
6-9836 Jones C O
6-9837 Ragon L M
6-9840 McRae J A
6-9841 Blocker L R Mrs
6-9843 Collier L E
6-9844 McKnight B M Mrs
6-9846 Boulais W A
6-9849 Hilbert Margarita
6-9850 Alexander R H
6-9851 Causer B W
6-9856 Family Publications Serv
6-9860 Taylor E E
6-9865 Dunkley T M
6-9867 Brown A P Mrs
6-9868 Hepler J W
6-9869 McKeon B C
6-9871 Tucker J T
6-9872 Smith R A
6-9873 McCorkle R W
6-9878 Rike J F
6-9880 Braswell J S
6-9882 Goodman F O
6-9885 Page M W Mrs
6-9887 Kidd A S
6-9888 Ferguson C H Mrs
6-9889 Kiser C F
6-9892 Talkington P A
6-9893 Hinson R L
6-9896 Smith C E
6-9898 Wood C L
6-9900 Deason J S
6-9901 Flowe G R Mrs
6-9905 Taggart P A
6-9906 Davis G G
6-9908 Farris M P Mrs
6-9909 Ivey E O
6-9917 Stewart Hannah G
6-9918 Hood H A
6-9920 Sledge W C
6-9924 Rice N Y Mrs
6-9926 McClellan O L
6-9928 Wallace Sylvester
6-9934 Ferrell H E
6-9936 Gibson C A
6-9937 Glover Mack
6-9939 Reynolds R E
6-9940 Byers W S
6-9945 Hendrix B D
6-9946 Jenkins C O
6-9947 Frazier T A
6-9949 Allen J Y
6-9950 Eppley J R
6-9951 Toon P S
6-9953 Helms A L Mrs
6-9954 Redwine G M
6-9956 Fultz R E
6-9960 Dixon Roach
6-9961 Cuthbertson A V
6-9962 McCall B D
6-9963 Smith J W
6-9966 Bukay Peter
6-9971 Hayes J H
6-9972 Shuford R L
6-9975 Todd L C
6-9976 Montague & Co
6-9979 Allen L N Mrs
6-9980 Black N F Mrs
6-9982 Purser B D
6-9983 Elliott H S
6-9984 Bowles J R
6-9985 Haynes B G
6-9986 Collins B M Mrs
6-9987 Holt L E Mrs
6-9988 Duncan B G
6-9989 Haynes Gladys
6-9991 Smith S E
6-9994 Clinkscales E P
6-9996 Parker J S
6-9998 Ardrey Conner
7-1001 Johnson K A
7-1002 Rogers N D
7-1004 Davenport Harrietta
7-1006 Walker Maude
7-1007 Jackson D R
7-1008 Biddy Beatrice
7-1009 Cloaninger R H
7-1010 Michel H R
7-1011 McLauchlin J C
7-1013 Knight E S
7-1017 Irvin E V
7-1019 Maynor R A
7-1022 Henderson S T
7-1023 Platt's Clns
7-1025 Zeek A J
7-1027 Wright E B
7-1028 Ward N R
7-1029 Harrington M A
7-1030 Graham P D
7-1031 Caldwell T T
7-1032 Christenburg K W
7-1035 Cleanway Clns
7-1036 Sanders John
7-1038 Crawford L S Mrs
7-1039 Microtron Corp
7-1040 Dicks T H
7-1041 Munn A R
7-1042 Bing Henry
7-1043 Templeton L M
7-1044 Brown Lena
7-1045 Lee A C
7-1046 DeMar J H
7-1047 Cathcart J R
7-1048 Covington W C
7-1049 Fuller A R
7-1053 Collie's Home
Appl
7-1054 Armstrong Hazel
7-1055 Banker L L
7-1056 Sain C D
7-1057 Martin P J
7-1058 Stallworth B W
Mrs
7-1060 Michael A W
7-1061 Cron Jas
7-1062 Proctor P P
7-1063 Weaver Council P
7-1064 Stivers R L
7-1065 Irvine L E
7-1068 Williams W B
7-1069 Ferrell Zola L
7-1070 Nelson C L
7-1073 Fowler V H
7-1074 Caudle T F
7-1075 Dixon Frank
7-1076 Cato E J
7-1077 Thomason Lalla
7-1078 Berry J R
7-1079 Phillips R S
7-1080 Ribelyn Evelyn E
7-1081 Tall M W
7-1084 Puckett J E
7-1086 Bennett J C
7-1087 Price J K
7-1088 Playhouse
7-1089 George J A
7-1090 Moore L C
7-1092 Miller H T
7-1093 McGoven J W
7-1094 Womble Mollie R
7-1095 Melton J O
7-1096 Ward Frank
7-1097 Walker J B
7-1100 Poe H J
7-1103 Foust Mae P
7-1104 Fluharty H A Mrs
7-1105 Coira C F
7-1107 Jenkins F A
7-1108 Ray J F

FRANKLIN EXCHANGE—Contd
7-1109 Blackwell A L
7-1111 Evans M G
7-1112 Cherry J L
7-1113 Davis Jas
7-1114 Murphy J D
7-1115 Timm H C
7-1120 Allen O L
7-1121 Jordon T D Mrs
7-1122 Hendrix T L
7-1123 Brietz M E Mrs
7-1125 Bowen P E
7-1126 Arant L C
7-1128 Jet Line Gun
7-1129 Asbury L H & Assocs
7-1130 Jackson J C
7-1131 Nichols R F
7-1132 Investors Diversified Servs
7-1134 Easterby R G Mrs
7-1136 Ashcraft H G
7-1137 Lawrence Julia
7-1138 Baker C B Mrs
7-1139 Lee S M Mrs
7-1142 Abernathy G R
7-1143 Jennings J H
7-1145 Heilig J N
7-1146 Alexander H A
7-1147 Beaver L D
7-1148 Reneau R L Mrs
7-1150 Rumsey Trans Eng
7-1151 Patterson L J Mrs
7-1152 Gathings Mtr
7-1153 Plonk R S
7-1155 Folger Maie M
7-1156 Sadri F F
7-1158 Hovis R A
7-1159 Gibson D A
7-1160 Thomas C P
7-1161 Lowry Glenn
7-1162 Neel Cath Mrs
7-1163 Russell E M Mrs
7-1165 McCullough G O Mrs
7-1166 Merchants Patrol
7-1169 Daniels Geraldine
7-1170 McClelland Earl
7-1171 Fincher T N
7-1172 Belk F E
7-1175 Shamrock Gardens Sch
7-1177 Airport Auto Serv
7-1178 Lingerfelt L F Mrs
7-1179 Sigmon B E
7-1181 May H C
7-1182 Young H C
7-1183 Wilson M B Mrs
7-1184 Lemmond M M
7-1185 Barnette C W
7-1186 Brown's Autos
7-1187 Dailey E M
7-1189 Costner W J
7-1190 Cloud Miller
7-1191 Allgood John
7-1193 Greene M Y
7-1195 Williams R W Mrs
7-1196 Nicholson J G Mrs
7-1197 Bowman W T
7-1201 Anderson W M
7-1203 Golding J G
7-1204 Mecklenburg Craftsmen
7-1205 Little J L
7-1206 Moore C H
7-1208 Bruns J L
7-1210 McDaniel E
7-1211 Bobick A H
7-1212 Lowery R G
7-1213 Teno J H
7-1214 Devine R V
7-1216 Spillman J B
Way Truth & Life Book Club
7-1217 Weldon E C Mrs
7-1219 Peters G B
7-1220 Palmer R E Mrs
7-1221 Emory B P
7-1222 Goble W C
7-1223 Ratchford E E
7-1224 Walters P L
7-1225 Helms J C
7-1227 Azer W R
7-1228 Lewis Edwin
7-1229 Shumpert B M
7-1230 Atkinson T K
7-1231 Swift W H
7-1232 Hartsell C R
7-1235 Gaines Calvin
7-1236 Hood H H Mrs
7-1237 Wooten J H
7-1239 McClure B H
7-1241 State Dept Agrl
7-1242 Simpson W C
7-1243 Perry J B
7-1245 Hendrix J F
7-1246 Stewart E H
7-1248 Bolno C E
7-1249 Manigo Steady
7-1250 Hill R M
7-1251 Moser S E
7-1252 Mecklenburg Engs & Contrs
7-1253 Dean W T
7-1255 Davis C A Mrs
7-1256 Futch J D Mrs
7-1257 Osborne C L
7-1258 Lapham E E Mrs
7-1259 Jones W E
7-1260 Heath H B
7-1262 Guest C M & Sons
7-1264 Shinn W H
7-1265 Price A Z
7-1266 Mullis B W
7-1269 Harris O M
7-1273 Branner L W Mrs
7-1274 Stitt Elnora Mrs
7-1275 Oetzman Fred
7-1276 Richards E H Mrs
7-1277 Green P N Mrs
7-1278 Burner Sup Corp
7-1280 House T W
7-1281 Moss H B Pntg Dec Co
7-1282 Clark M G
7-1283 Cox J A
7-1284 Howell H C
7-1285 Moline Edwin
7-1286 Hagler C P
7-1289 House J M
7-1290 McGill E L
7-1291 McVay Jesse
7-1292 Dawkins Albert
7-1293 Kinard C M Mrs
7-1294 Barefoot J C
7-1295 Prevatt B W
7-1296 Steele Inez Mrs
7-1297 Kingsboro C M Mrs
7-1298 Keeter Trailer & Body
7-1301 Walters H L
7-1302 Ratcliffe D G Mrs
7-1303 Puckett L B Mrs
7-1304 Hough M J
7-1305 Brannan J L
7-1306 Perrine B C Mrs
7-1307 Jordan C R
7-1308 McDonald E A
7-1309 Rivenbark Barbara
7-1310 Yates C G
7-1314 Guiton M D Mrs
7-1317 Corbitt A R
7-1318 Wood I D
7-1319 Craft Thos
7-1320 O'Connell J G
7-1323 Logue P G
7-1324 Char Mus Hse
7-1325 Ballard W M
7-1326 Glover A K
7-1327 Crum H D
7-1328 Walker D E
7-1330 Owens Richd
7-1331 VanEvery W H
7-1332 Lewis D M Mrs
7-1335 Colyer H M
7-1336 Entrekin H H
7-1338 Starnes F W
7-1339 Hodge B L
7-1343 Brantley H L
7-1344 Schich Elec Shave
7-1345 Cannon N P
7-1346 Martin J E
7-1347 Cochrane M A
7-1348 Tuttle R C
7-1349 Garrison R L
7-1350 Wells Wesley
7-1351 Robinson J L
7-1352 Long J C
7-1353 Westbrook W P
7-1354 McCrorie M B
7-1355 Sargent R E
7-1356 Hunnicutt A W
7-1357 Wilson E L
7-1358 Parks T J
7-1359 Babcock G L Mrs
7-1360 Smith Elmira Mrs
7-1361 Praylor C N
7-1363 Dye Herbert
7-1364 Hoffman R B
7-1365 McCombs Rose
7-1366 Harper W N
7-1367 Ladhams Geoffrey
7-1370 Pickett H M
7-1372 Martin L H
7-1374 Killingsworth C W
7-1375 Keeter Jim Used Cars
7-1378 McKenzie C T
7-1379 Risdon S L
7-1381 Hoyle J B
7-1382 Stewart J E
7-1384 Marwitz A A
7-1386 Andrews Mary
7-1387 Armeen C J
7-1389 Dargins Allen
7-1390 Hawkins J R
7-1391 Louisville Cement
7-1392 Snooks Harry Inc
7-1393 Cannon D C
7-1395 Marshall J W
7-1397 Gatlin L C
7-1401 Neale W W
7-1402 Avondale Gulf Serv Sta
7-1403 House W C
7-1406 Surratt Verley
7-1407 Byrum W M
7-1408 Gunter B B Mrs
7-1410 Bass J C
7-1411 Gallman S L
7-1413 Justice L R
7-1415 Lindsey Willie
7-1416 Wells O F
7-1418 Roper B B
7-1419 McNeil B W Mrs
7-1420 Hall H L
7-1422 Cannon M G
7-1423 Madden H L
7-1426 Dawkins W L
7-1427 Gleason H B
7-1428 Whitaker D C
7-1429 Stamey Earl
7-1430 Mims W W
7-1431 McGill N M
7-1433 B&H Trucking
7-1434 Bradey J R
7-1435 Clark B T
7-1436 Gabriel E K Mrs
7-1437 Potter W G
7-1438 Newcomb T F
7-1441 Wise G B
7-1442 Roberts M F
7-1443 Kinney W J
7-1444 Cook J O
7-1445 Cherry E W
7-1447 Brannon H M
7-1448 Henderson A B
7-1451 Lefler T S
7-1452 Greene C N
7-1454 Miller Sarah
7-1455 Moore N J Mrs
7-1458 McCommons Ruby
7-1459 Lindsey Jas
7-1462 Smith C J
7-1463 Keistler E S Mrs
7-1464 Snell W C
7-1466 Snipes J L Mrs
7-1467 Gibbs C L
7-1468 Johnson Jas
7-1469 Smith Carl
7-1470 Couey J E
7-1472 O'Ryan & Batchelder
7-1473 Vincent C G Mrs
7-1474 Murray Willie
7-1475 Prather L B Mrs
7-1478 Messimer H L
7-1479 Grier A E
7-1482 Caldwell H B
7-1483 Draughn W E
7-1484 Lane T G
7-1485 Sanford H J
7-1487 Gillis F O
7-1488 Wilson R E
7-1489 Vaughn S C
7-1490 Chambless Elmira Mrs
7-1492 Williams D F Mrs
7-1493 Davis A J
7-1496 Summers D C
7-1497 White I C Mrs
7-1501 Coliseum Mtr Ct
7-1510 Lewis Chas
7-1515 Loftis V P Co
7-1516 Char Genl Tire
7-1520 Burgess O N
7-1521 McNeal H M Co
Westvaco Chlor-Alkali
Westvaco Mineral Products
7-1523 Stanley I H
7-1524 Caro Wallpaper & Paint
7-1527 Credit Adj Bur
Medical Dental Credit
Piedmont Auto Recovery Bur
7-1531 Greene R F
7-1532 Ace Appl Serv
7-1534 Hewitt's Dairy Queen
7-1535 Sou Inv Co
7-1539 Ward-Griffith
7-1541 Williams J A
7-1545 Independent Elec Sup
7-1547 Foley J L
7-1548 Logan D W
7-1554 Anthony Woodrow
7-1555 Mtrs Holding Div
7-1558 Crucible Steel Am
7-1561 Eaton, Bell, Hunt & Seltzer
7-1566 McCree H L
7-1569 Robinson-Frye
7-1571 McLeon Trucking
7-1575 Vaughns R
7-1577 Baker J L
7-1578 Char Steel Drum
7-1580 Hood D L
7-1583 Pump & Lighting
7-1586 Bolen J C
7-1588 Parsons M R Mrs
7-1589 Clark J E W
7-1591 Western Auto Sup
7-1594 Anderson Carmel
7-1595 Willyard H I
7-1596 Perkins M A
7-1598 Leaird C B
7-1601 Am Coml Bk
7-1611 Bouley C L
7-1612 Hughes Floyd
7-1613 Grigg Mtrs
7-1618 Bradley Watson
7-1619 Washburn Prntg
7-1620 Herron W H
7-1621 Mundy Mtr Lines
7-1625 Isaac Sardis
7-1626 Bright Leaf Industries
Gastobac Co
7-1628 Borthen H L
7-1629 Williams Robt
7-1630 Boger W J
7-1631 Ockrant Wm Corp
7-1636 Marko Eng
7-1641 Southland Rebuilders
7-1644 Caros United Community Serv
7-1646 Klein W J Co
7-1649 Moore W L
7-1650 Murray G W
7-1651 York Corp
7-1653 Thompson Odelle
7-1655 Cook R A
7-1656 Alexander E P & Sons
Webster Rubber
7-1659 Walker L F
7-1661 First Union Natl Bk of NC
7-1675 Salvation Army
7-1678 Conner F L
7-1679 Piedmont Glass
7-1680 Family & Children's Serv
7-1681 Family Fin & Accept
7-1685 Johnson Lee
7-1687 Anderholdt B D
7-1691 Rankin M C Mrs
7-1692 McCullough Ethel
7-1693 Jones Erwin
7-1696 Joyce H L
7-1697 USF&G
7-1700 Jordan S L
7-1701 Trapps L A
7-1702 Vance Willie
7-1704 Westbrook R H
7-1705 Sigmon S P
7-1707 Derr W M
7-1709 Mitchell Saml
7-1710 Temple Ashbrook
7-1712 Mills Gro
7-1715 Paschall J A
7-1716 Davis Harrell
7-1718 Mack D B Mrs
7-1719 Ashford F L
7-1721 Collins J R
7-1723 Helms A B Mrs
7-1725 Waters Betty
7-1726 Haynes Willie
7-1728 Boyd C A
7-1730 Propst W W
7-1732 Smith W R
7-1733 Dowd W W
7-1734 Canipe C D
7-1735 Vaughn A R Mrs
7-1736 Utley E H Mrs
7-1737 Spinks J E
7-1738 Kimrey L M
7-1742 Shockley W R
7-1743 Wall H C
7-1744 Funderburke M K
7-1745 Johnson L E
7-1746 Cousins M S Mrs
7-1747 Hoffman N H
7-1748 Cook D M
7-1749 Davis J H Mrs
7-1752 Meadors C W
7-1754 Barrett R A
7-1755 Browning Cath
7-1756 Fountain M C Mrs
7-1759 Bland Erastus
7-1760 Barnette L K
7-1761 Helms Jeanette
7-1764 Glenn R H
7-1765 Barrett P W
7-1766 Owens B W
7-1767 Friedman's Jwlrs
7-1768 Allen C E
7-1769 Harrell Houston
7-1770 Leith H B
7-1772 Isenberg W A
7-1773 Parrish N V Mrs
7-1774 Potts Lorena M
7-1775 Sampson Virginia
7-1776 V&W Oil Lawn Mower Repr
7-1777 Roberts Odell G
7-1778 Rice W W
7-1780 Cuthbertson E B
7-1781 Armstrong Daisy
7-1782 Stutts B R
7-1783 Thomas E G Mrs
7-1785 Modern News Stand
7-1786 Burgess J E
7-1787 Greene Jas
7-1788 Volkert W J
7-1789 Johnson L K Mrs
7-1790 Crawford J V
7-1791 Heston J H
7-1792 Wolfe M D Mrs
7-1794 Austin J A
7-1795 Holcombe J B
7-1796 Knighton D H
7-1797 Thompson W H
7-1798 Harper Ethelyn H
7-1801 Strong W S
7-1802 Gilleland E E
7-1803 Lowry G W
7-1806 Tuggle J W
7-1809 Boyd Ernest
7-1810 Clippard J H
7-1812 Livingston Hugh
7-1814 Mack L L
7-1817 Many D S
7-1818 Massey J F
7-1820 Thomas J T
7-1821 Austin M B Mrs
7-1823 Briggs L R
7-1824 Earney O C
7-1825 Conrad G S Mrs
7-1826 Smith W H
7-1827 Tanner C K Mrs
7-1828 Gray J W
7-1834 Ennis W A
7-1836 Plywood Center
7-1837 Barnes & Olive
7-1839 McManus A R
7-1840 Hasty's Gro

FRANKLIN EXCHANGE—Contd
7-1841 Barnhardt T M
7-1842 Frazier Mattie
7-1844 Jones A S
7-1846 Smith Rosie Mrs
7-1850 Jerkins Eug
7-1851 Ballard I B Mrs
7-1853 Sadler Harry
7-1855 Bost C H
7-1856 Forrest Frank
7-1857 Hoover C H
7-1858 Black Eliz M
7-1860 Asbury Wanda
7-1861 Wheatley R H Co
7-1862 Field F P Mrs
7-1864 Thompson H I
7-1866 Smith J S
7-1868 Grier Ardie
7-1869 Wells S V
7-1870 Cox D B Mrs
7-1871 Campbell D L
7-1872 Morris A J
7-1873 Fletcher H J
7-1875 Youngblood J F
7-1877 Yost J L
7-1878 Davis F R
7-1883 Shaw T P
7-1884 Hedgepath M H
7-1885 Robinson J W
7-1886 Martin W J
7-1888 Ostwalt R B
7-1889 Crook Emmett
7-1890 Mobley L W Mrs
7-1891 Gray Richd
7-1892 Thomas Louise
7-1893 Cox R C
7-1894 Williams J E
7-1896 Arrow Lndry
7-1897 Davis Henry
7-1898 Rush B H
7-1900 Blakey J B
7-1901 Smith K H
7-1904 Thornton A T
7-1905 Paris Harold
7-1906 Dunn Jos
7-1908 Towe J R
7-1909 Kelley C G
7-1910 Westminster Presby
Westminster Presby Fellowship Hall
7-1911 Perdue M E
7-1912 Skinner Sarah C
7-1914 Small J B
7-1915 Jackson O M Mrs
7-1916 Dease P E
7-1917 Ross Luther
7-1918 McCroy Saml
7-1919 Routh W N
7-1921 Weber J K
7-1923 McClelland Cicero
7-1924 Storms Paul
7-1925 Crouse J F
7-1926 Greene J H
7-1927 Edwards J A
7-1928 Davis P S
7-1930 Croft W S
7-1932 Smith Marlene
7-1933 Parker J H
7-1935 Sides B F
7-1936 Hill Glenwood
Osborne R E
7-1937 Ludwig E W
7-1938 Chance L T
7-1940 McCarty R L
7-1941 Thompson H D
7-1944 Maness B A
7-1945 Rembrandt Studios
7-1946 Stoney Geo
7-1949 Ramsey Kathleen
7-1950 Mitchell M L Mrs
7-1951 Yarbrough M G
7-1953 Grace R L
7-1956 McCormac Sue M
7-1958 Fox F S Mrs
7-1959 Clontz R R
7-1960 Garner J H
7-1961 Rice H W
7-1962 White Annie J
7-1964 Brown J M
7-1965 White E H
7-1967 Harrelson H C
7-1968 Harold E B Mrs
7-1970 Gerrard W L
7-1971 Hutchison Av Beauty
7-1972 Ward C T
7-1974 Sain C W
7-1975 Baldwin Algie
7-1976 Buchanan B E
7-1977 American Fence
7-1978 Dodd J P
7-1979 Cunningham L S Mrs
7-1981 Huggins R R Mrs
7-1982 Ideal Elec Auto
7-1983 Barefoot G B
7-1984 Spratt J G
7-1985 Short S O
7-1987 Dansby L C
7-1988 Fikes C B Mrs
7-1989 Kilgo Roy
7-1990 Frick L S
7-1993 Little L W Mrs
7-1994 Anthony R E
7-1996 Latham J S
7-2000 Morehead G B
7-2001 Garris T C
7-2002 Harlan F E
7-2003 Bunn J E Mrs
7-2005 Curlee J C
7-2006 Taft W C
7-2007 Jung Bros Clns & Lndry
7-2008 Carrigan E W
7-2009 Gabriel L P Mrs
7-2010 McLendon Margt
7-2011 Pigg H W
7-2013 McGowan F A
7-2015 Kennerley G M
7-2016 Dally C T
7-2017 Wray Inez Mrs
7-2018 Austin Donald
7-2019 Rhyne M R
7-2022 Rickett Withers
7-2023 Brookside Cut Rate Drug
7-2026 Lowery R K
7-2028 Byrne J J
7-2029 McKee E G
7-2030 Luther B E
7-2031 Gable Chas
7-2034 Kiser L L Mrs
7-2035 Dominick S W
7-2036 Helms C C
7-2039 Campbell J F
7-2040 Hammond H O
7-2041 Burchett C E Mrs
7-2042 First Ch of God
7-2043 Daughtridge R L
7-2044 A&P
7-2045 Little S J
7-2046 Hommel W L
7-2048 Wigglesworth C T
7-2049 Jones Odessa Mrs
7-2050 Clark L E
7-2053 Blume C F
7-2053 Stephens I A
7-2054 Stokes J F
7-2058 Hagan Roselle
7-2059 Parks Maude Mrs
7-2060 Marietta Concrete
7-2061 Hilton R A
7-2062 Berryhill L D
7-2063 Deaton E C
7-2065 Ingram Steve
7-2068 Fulk R E
7-2069 Ezell Henry
7-2070 Harakas P A
7-2071 Skipper E H
7-2072 Smith E I
7-2074 Puckett's Fuel Oil
Puckett's Texaco
7-2075 Hege J M
7-2076 Sustar B H
7-2077 Stanley J C
7-2078 Horton N G
7-2080 McCullough Oren
7-2081 Loveless Geraldine
7-2082 Brownridge J T
7-2083 Metcalf P M
7-2084 Deaton M C
Nance & Deaton
7-2085 Freeman S M
7-2087 Alexander M E
7-2089 Ruth T L
7-2092 Pharr Odell
7-2094 Molloy J M
7-2096 Harper Mabel B
7-2100 Melson W H
7-2101 Emerson S L Mrs
7-2102 Roy-Win Inc
7-2104 White W D
7-2105 Harkey W P
7-2107 Cox W H
7-2108 Jones C E
7-2111 Utley Q M
7-2112 Berryhill P I
7-2113 McRee R D
7-2114 Black E W Mrs
7-2116 Quinn S M
7-2117 Jefferson Gustine
7-2118 Electrolux Corp
7-2120 Cole E J
7-2121 McInnis F G
7-2124 Ross E S
7-2126 Butler F B Mrs
7-2127 Walker A P Mrs
7-2128 Greene M H
7-2129 Clary Mtrs
7-2130 Stewart T M
7-2131 King J A C
7-2132 Falls Rebecca
7-2133 Lowe R W
7-2134 MacNaughton R J
7-2135 VanHoy J M
7-2136 Harris Thos
7-2137 Anthony W M Mrs
7-2140 Belk B V
7-2141 Beacham Annabelle Mrs
7-2142 Easterling J E
7-2144 Starr Jane
7-2145 Dale Bishop
7-2146 Graham P T Mrs
7-2147 Abercrombie R M
7-2151 Gray H E
7-2152 Salem Taffey
7-2154 Harris R E
7-2156 Occidental Life Ins
7-2158 Yates J M
7-2161 Haynes B H
7-2162 Mungo Odessa Mrs
7-2163 Price E N
7-2164 Phillips Auto Sls
7-2165 Foote J E
7-2166 Herron D J Mrs
7-2168 Rodgers B D
7-2169 Taylor V A
7-2171 Edwards R K
7-2172 Alexander Hooper
7-2173 Dulin A M
7-2174 Hines T M
7-2175 Valaer Anna
7-2176 Norman J D
7-2177 Beam Curtis
7-2179 Henderson H T
7-2180 Richmond I T
7-2181 Spratt F R
7-2183 Stinson J L
7-2184 Muse J P
7-2186 Grant Nannie
7-2187 Richardson Lawyer
7-2188 McDowell Hershel
7-2189 Davis W W
7-2191 Covington R P
7-2192 Panelli-Bigay Y Ves
7-2193 Alexander V W
7-2194 Greene W S
7-2195 M&W Truck Serv
7-2196 Smith B V
7-2197 Carr C N
7-2201 Gardner G L
7-2202 Buchanan J D
7-2203 Howell S M
7-2205 Moore G W
7-2206 Barber A G Mrs
7-2207 League of Women Voters of Char
7-2210 A&P Food Store
7-2212 Madeira R D
7-2213 Sykes S H Mrs
7-2214 Bohannon R H
7-2215 Collins J F
7-2216 Ruth Aileen M
7-2217 Frazier K O Mrs
7-2218 Byrd Edw
Duren S D Mrs
7-2219 Arrington Paul
7-2220 West Trade Lndry
7-2221 Newberry N T
7-2224 Selden Elsie L
7-2226 Mahoney B L
7-2227 Pyner J E
7-2228 FJH Realty
7-2229 Woodruff Sara E
7-2231 Cooper M H
7-2232 Attinelli S J
7-2233 Thomas J C
7-2234 Sawyer Ann L
7-2237 Powers D W
7-2238 Mobley J H
7-2240 Capel F S
7-2242 Hall J H
7-2243 Long C B
7-2244 Hassen G K Mrs
7-2245 Gaar F S
7-2246 Williams H H
7-2247 Gaskins O K
7-2248 Livingstone R W
7-2249 Welch Jos
7-2250 Stokes H J
7-2251 Houston H V
7-2252 Broome K W
7-2253 Galloway W L
7-2255 Hooks A W
7-2257 Robinson Jasper
7-2258 Safford T H
7-2259 Berry J L
7-2261 Perry J N
7-2262 Caudle I L Mrs
7-2263 Sheahan P R
7-2265 McWhirter H L
7-2266 Freedland J B
7-2267 Maiden Effie M
7-2268 Young M M Mrs
7-2271 Ferguson Wm
7-2275 Seventh-day Adventist
Seventh-day Adventist Social Center
7-2276 Milam E A
7-2277 Robinson O W
7-2278 Lowery Nora Mrs
7-2279 Hemphill D L
7-2280 Foster Walker
7-2281 Moss C L
7-2282 Lotharp O L
7-2283 Beleos G T
7-2285 Todd C E
7-2286 Alexanderson R B
7-2287 Reinhardt N F
7-2288 Rumph C W
7-2289 Choate Blanche
7-2290 Medlin L A Mrs
7-2291 Jones W W
7-2292 Double S Film Productions
7-2293 Howell Barbara A
7-2294 McMahan B R
7-2295 Harris J W Mrs
7-2296 Davis Lucius
7-2297 Goines A C
7-2298 Dudley Florence C
7-2300 McNulty J L
7-2302 Smith J B
7-2303 Way Franklin
7-2304 Cunningham R
7-2305 Young Jas
7-2306 Deal E E
7-2309 Meier R E
7-2310 Southern Life
7-2312 Berryhill J C
7-2313 Dillard S B
7-2314 Grindle H E
7-2316 Usilowitz David
7-2317 McLin-Williams
7-2318 Hatten Guila
7-2319 Beam H H
7-2320 Deese G T Mrs
7-2323 Scarborough M L
7-2325 Scott B A Mrs
7-2327 Williams B L Mrs
7-2329 Steele F E
7-2330 Smith Wm
7-2331 Dailey C E
7-2332 McClelland Leroy
7-2333 Trull Toni
7-2335 Ressing S K
7-2336 Thompson W A
7-2337 Dove Josephine
7-2338 Wilson B C Fabrics
7-2339 Capell E C
7-2340 Davis M G Sch
7-2341 Brown G M Mrs
7-2342 Whitlow C W
7-2343 Neely H L Mrs
7-2344 Durbachs A K
7-2345 Offset Serv
Watson C E
7-2348 Mesrobran Ralfe
7-2349 Smith R H
7-2351 Hyams R P
7-2352 Bennett J B Mrs
7-2354 Starnes M E
7-2355 Keller G R
7-2356 Hiner H S
7-2357 Helms V W
7-2358 Ricks I E
7-2359 Anderson B W
7-2360 Outen M W
7-2361 Fowler C L
7-2362 Tracy D I Mrs
7-2364 Pait G V
7-2365 Montgomery W H
7-2366 Olsson L E
7-2368 McCandless M L
7-2369 Sigler Willie
7-2371 Mitchell C R
7-2372 Jones Clarkson
7-2373 Dixon J H
Williams Egbert
7-2374 Rogers B C
7-2375 Owens-Illinois Glass
7-2377 Ruff S E
7-2378 Helms H D
7-2379 Carroll W O
7-2380 Klinkewize John
7-2384 Bell C V
7-2385 Moore J E
7-2388 Jefferson Hubert
7-2389 Burnside J B Mrs
7-2391 Billingslea Jesse
7-2390 Hall Jimmie
7-2392 King D L
7-2395 Plyler W T
7-2396 Henderson L S
7-2397 Barger Gilbert
7-2398 Bumgardner E F
7-2400 Bryant A D
7-2402 Payne W J
7-2403 Allabaugh D D
7-2405 Scott W J
7-2406 James C M
7-2407 Elmore W C
7-2409 White Wm
7-2415 Moore J G
7-2416 Snipes B B Mrs
7-2419 Hicks E N
7-2420 Jones J B
7-2426 Lavin L G
7-2427 Merrick B R
7-2429 Crow C M
7-2433 Eng Jas
7-2435 Morgan R G
7-2436 Foy Hattie Mrs
7-2438 Perry C D
7-2439 Lee Edw
7-2441 Kerr E M Mrs
7-2442 Reeder R P
7-2445 Eddy H W
7-2450 Andrews B N
7-2452 Stewart D G
7-2453 Sanders A M
7-2454 Turner J L
7-2455 Tumlin P G Mrs
7-2458 Ballard H J
7-2460 Rogers Gordon
7-2462 Brown Napoleon
7-2463 Fowler L B Mrs
7-2464 Yarus W P
7-2467 Cooper T R
7-2468 Gibson C A
7-2469 Whitley F L
7-2470 Davis R D
7-2472 Thompson Jas
7-2473 Storck P D
7-2474 Gormley L B
7-2475 Lowery J L
7-2477 Jones S G
7-2479 Berry P M
7-2481 Burlington Truckers
7-2483 Acme Sign
7-2484 McLendon Rosa
7-2486 Hart S M Mrs
7-2488 Riley J J
7-2489 Starnes W H
7-2491 Luke J F
7-2492 Raymer J R
7-2493 Richardson Jas
7-2495 Furr Radio & TV
7-2496 Edwards D S
7-2497 Privett R J
7-2500 Gaddy Mildred C
7-2501 Floyd Luther
7-2508 Cherry J B
7-2511 Abernethy W C
7-2512 Borg-Warner Serv Parts
K-D Lamp
Thompson Prod
Toledo Steel Prod
Triple A Specialty
7-2515 NY Mut Casualty
7-2517 Miles K P
7-2521 Allstate Ins
7-2529 Ervin Constn
Ervin Realty

FRANKLIN EXCHANGE—Contd
7-2530 Peeples H E
7-2532 Singer Sewing Mach
7-2536 Stanley D C
7-2537 Cockerham Z V
7-2539 Wilson J H
7-2540 Obenshain W S
7-2542 Dulin J C Mrs
7-2543 Krimminger H C
7-2544 Wilson & McCullock Archts
7-2546 Highsmith J L & Co
7-2548 Electro-Way
7-2550 Campbell-Brown
7-2551 Wilkerson Rlty
7-2554 Owens R L
7-2555 Radiator Splty
7-2559 Snyder A L
7-2560 Warren G B
7-2561 Bell Lines
7-2569 Hoover T J
7-2571 Hewitt-Robins
7-2575 White H L
7-2576 Ala-Tenn & Northern RR
StLouis-San Francisco Ry
7-2578 Reynolds & Co
7-2581 Air Control Prod
7-2587 Martion W F
7-2592 Coggins Earl
7-2593 Spooner C B
7-2594 Fleming G W
7-2596 Neal Eddie
7-2598 Walker W W
7-2601 Stone E B Fin
7-2611 Piedmont Natural Gas
7-2620 Faison Y W
7-2623 Morrison Thos
7-2624 US Civil Serv Comn
7-2626 Bruns M A Mrs
7-2627 Goodman R E
7-2629 Williams G F
7-2633 Whisnant W M
7-2634 Field Enterprises Educ
World Book Encyclopedia
7-2635 Field Enterprises Educ
7-2636 Super Mkt
7-2638 Bright-Brooks Lbr
R&W Sls
7-2641 Kale-Lawing
7-2646 Russell E W
7-2648 Johnson E H Mrs
7-2649 Pharr Clifton
7-2651 Rowe G G
7-2654 Genl Exch Ins Mtrs Ins
7-2655 King E R Mrs
7-2661 Akers Mtr Lines
7-2668 Lock R J
7-2671 Isan —
7-2673 Nixon H W
7-2674 Gray & Creel Induplicating
7-2678 Air Preheater
Atwood & Morrell
Ayer-McCasel Clay
Badger Mfg
Combustion Eng
Heyward T C & Co
Layne & Bowler
Marlow Pump
Morris Mach Wks
Pacific Flush Tank
Patterson-Kelley
Thermix Corp
Wheeler C H Mfg
7-2680 Heintz C R
7-2681 Murphy J K Mrs
7-2683 Taylor W R
7-2684 Knight T K
7-2685 Alexander J W
7-2686 US Dept Health
7-2689 Gunn T L
7-2691 Package Products
7-2700 Best Brands
7-2701 Burns I H
7-2702 Barber W E
7-2703 Tribble Joe
7-2706 Robinson W H
7-2707 Williams V H
7-2708 Dagenhardt J F
7-2709 McGinn H G
7-2710 Rockecharlie W P
7-2711 Simpson S D
7-2712 Gould R W
7-2713 Abernethy D M
7-2714 Eleazer L H
7-2718 Lee Assocs
7-2720 Char Theatre
7-2721 Hayden T J
7-2722 Gardner R H
7-2724 Dellinger C J
7-2725 Harmon Saml
7-2726 Ivey Eugenia V
7-2727 Hobbs A A
7-2728 Bell F L
7-2730 Stover C D
7-2731 Rice C W
7-2732 Banks J A
7-2733 Brothers F P
7-2734 Griffin H C
7-2737 Smith J B
7-2738 Sellers W E
7-2739 Broome J L
7-2740 Canup H C
7-2741 Depew D M Adv
7-2742 McGee W B
7-2743 Kale W W
7-2744 Hicks W L
7-2746 Huneycutt M Doris
7-2247 Crowell M C
7-2749 Long T B
7-2750 McPherson A M Mrs
7-2751 Holland C W
7-2752 Alston D R Mrs
7-2753 Ballard Tire
7-2754 LeNeave M N
7-2755 Wentz O E Mrs
7-2758 McLellan C J
7-2761 Jenkins H S
7-2762 Air-Vac Inc
7-2763 Bostick J B
7-2764 Manigo A W
7-2766 Foster J B Mrs
7-2767 Huey Ernest
7-2768 Pryor J W
7-2769 DeLain M C Mrs
7-2770 Lee R E
7-2771 Engineering Sls Co of Char
Esco Corp
7-2772 Colvin J H
7-2773 Morgan E W
7-2774 Shearer R W
7-2775 Ship Pansy
7-2776 Old Republic Life
7-2777 City Appl
7-2778 Johnson S L
7-2781 Gheesling H J
7-2782 Helms H D
7-2784 Whitaker C H
7-2785 Davis C C
7-2786 Herron Murray
7-2787 Henderson E G
7-2788 Harris Johnnie
7-2789 Jackson D E
7-2790 Hegler J J
7-2791 Orr O M Mrs
7-2792 Helms M W
7-2793 Inman L M Mrs
7-2795 Nelson R L
7-2796 Harris J R Mrs
7-2797 Weis Raymond
7-2798 Leach R F
7-2800 Morris J W
7-2803 Hill S M
7-2804 Coffey W H
7-2805 Echerd J W
7-2806 Hewson H M
7-2807 Hershberger R E
7-2808 Eastern Finance
7-2809 Watkins L E
7-2811 Fogleman P V Mrs
7-2813 Murphy J C
7-2814 Boswell F C
7-2816 McKenzie L
7-2817 Franklin G L
7-2818 Adamee J H
7-2820 Swain T S
7-2821 King D D
7-2822 Coppala Ralph
7-2823 Wiley R J
7-2824 Scholtz E A
7-2825 Burdette L D
7-2826 Gaspard Pauline
7-2827 Durham B M
7-2829 Perrell T C
7-2831 Dowd W F
7-2832 Morgan Nell
7-2833 Walker W A
7-2835 Eichelberger Ora
7-2836 Gribble F W
7-2837 Dunn D O
7-2838 Harper H W
7-2839 Adkison Joe
7-2840 Harris W H
7-2841 Culp J E
7-2842 Newton S S
7-2843 Hedrick J F
7-2844 Lindsay J R
7-2845 Woodburn R A
7-2848 Sears W W
7-2849 Heath Mildred
7-2852 Stacks David Gar
7-2853 Bright E M Mrs
7-2854 Sims Tom
7-2855 Marks Josephine
7-2856 Michael K S
7-2857 Speer C C
7-2858 Ho-Toy Restr
7-2859 Morris J L
7-2860 Matus T P
7-2861 Austin L P
7-2862 Gupton J A
7-2863 Brooks A D Mrs
7-2864 Williams I B Mrs
7-2865 Helms H H
7-2866 Cowart R E
7-2867 Fernandez Russell
7-2871 Buckley L M Mrs
7-2872 Hammond C L Mrs
7-2873 Camp J D
7-2875 Burnette B B
7-2876 Helms G A Mrs
7-2877 Hood R M
7-2878 Austell S W
7-2879 Crawley F S
7-2880 Parker R T Mrs
7-2881 Shackelford E W
7-2882 McCall D F
7-2886 Bruce Zeollie Mrs
7-2887 Dealers Sup
Piedmont Industries
7-2888 Goy J B
7-2889 Barrett Willard
7-2890 Melton N J
7-2894 Barnhardt J C
7-2895 Jones Tire Sls
7-2896 Tillett H M Mrs
7-2897 Spiers Jack Agcy
7-2898 Hasty C E
7-2900 Moss McKinley
7-2902 Jones Alice M
7-2903 Williams Clay
7-2905 Addison Serv Sta
7-2906 McDaniel Brown
7-2907 Lacy A L
7-2908 Robinson Chandler
7-2910 Rhodes R C Mrs
7-2911 Helms H L
7-2912 Funderburk A L
7-2913 Mitchell Pk
7-2914 Wiedeman J P
7-2915 Sims W S
7-2918 Dickson L B Mrs
7-2921 Lawing M L Mrs
7-2922 Rayfield J A Home Repr Serv
7-2924 Thompson A B Mrs
7-2925 Biggerstaff J M
7-2926 Little J B
7-2928 Grier M H Mrs
7-2930 Cronin J P
7-2932 Dotson I M
7-2933 Jackson J W
7-2935 Cole Chrest
7-2936 Roberts C W
7-2937 McLendon L C
7-2938 Twitty W W
7-2939 Turnham J I
7-2941 Kiker C L
7-2942 Hess M A Mrs
7-2943 Marshall R W
7-2945 Cardo J J
7-2946 McCormick E M
7-2947 Squires W G
7-2948 Garmon J F
7-2949 Cherry W N
7-2950 Holshouser F G
7-2951 Oxenreider R S
7-2952 Mason Benj
7-2953 Rickett Dinnie
7-2954 Helms R C
7-2956 Craddock J H
7-2957 Foley C L
7-2959 Mayberry Z P
7-2961 Hicks A L
7-2962 Phillips J E
7-2963 Long R E
7-2964 Sou Oxygen
7-2965 Little F S
7-2967 Akers N A Mrs
7-2969 Kirkpatrick J W
7-2970 Arts Natural Stone Wks
7-2973 Bivens Floors & Cabts
7-2974 Campbell P A
7-2975 Jordan J W
7-2976 McCain Jesse
7-2978 Gill C E
7-2979 Gaskins C D
7-2980 Lentz B P
7-2982 Kennedy F H
7-2984 Dease Laura Mrs
7-2986 Ross C W
7-2987 Brooks C C
7-2989 Anderson D F
7-2990 Blue J L
7-2991 Boggs Bill
7-2994 Hicks W L
7-2995 Edwards R E
7-2997 Cochrane Fabric
7-3000 Turner C D
7-3002 Thompson L N
7-3003 Lanier H G
7-3005 Austin G O
7-3008 Rea T E
7-3009 Morris M D
7-3014 Clarkson F D
7-3018 Wallace E P Mrs
7-3019 Bailey Cafeterias
7-3021 Stansell W F
7-3022 Smith G M
7-3023 Dixon Lawson
7-3024 McQuay B C
7-3027 Page W M Mrs
7-3030 Rogers G W
7-3031 Jones Norman
7-3032 Smith L W
7-3033 Miller E R
7-3035 Hamilton J D
7-3036 Tuttle W G
7-3037 Guthrie N C
7-3038 Williamson Henry
7-3040 Jones Jacqueline
7-3044 Jones M B
7-3048 Lucas J F
7-3050 Johnson E E
7-3052 Gibson Clifford
7-3055 Morris Columbus
7-3057 World Green Stamps
7-3059 Withers Freddie
7-3060 Headinger W M
7-3061 Stitt W B
7-3062 Cooley J R
7-3063 Grigg Mtrs
7-3066 O'Shields B R
7-3067 Talford Wm
7-3068 Wright J L
7-3070 Lee J E
7-3072 Kincaid W T
7-3073 Kerr H C
7-3075 Jordan V L
7-3076 Stewart R E
7-3078 Am Coml Bk
7-3079 Hamilton M R
7-3080 Arthur J B
7-3082 Lanier F R
7-3086 Dierstein Wilbur
7-3088 Gooding R R
7-3091 Altany Franklin Eplastic
7-3096 Parker W R
7-3100 Moore W C
7-3102 Harris Jas
7-3103 Norwood J D
7-3104 Stover Katie
7-3106 Excelsior Beauty
7-3107 Lookabill C A
7-3108 Overby W B Mrs
7-3109 Thompson David
7-3111 Egger H T
7-3112 Bailey Leonard
7-3113 Booth V L
7-3114 Crocker Harold
7-3115 Bishop T L
7-3116 Ruth H L
7-3117 Perry R S
7-3118 Honeycutt E M
7-3119 McGuirt N G
7-3120 Waldron W R
7-3122 Junior Achievement
7-3123 Wallace Odell
7-3124 Crosby Oaron
7-3125 Walker G R
7-3127 Baker C O
7-3129 Wilson R T
7-3130 Still J C
7-3133 McDonald W D
7-3134 First Union Natl Bk of N C
7-3135 Cartledge T D
7-3136 Murphy E G
7-3137 Johnson G C
7-3139 Baucom R W
7-3140 Jones L P
7-3145 Staton B D
7-3146 Cook O G
7-3147 Johnston S C
7-3148 High C E
7-3149 Stillwell I J
7-3151 Howie J H
7-3153 Roseboro J F
7-3154 Cashion H D
7-3158 Doss R L
7-3159 McNeil Jesse
7-3160 Russell H D
7-3162 Lowe M H
7-3163 Dawson Geo
7-3166 Biggers J M
7-3169 King T W
7-3170 Strateway Distrs
7-3171 Lusk L M
7-3172 Mech Contrs
7-3173 Kumpe J K
7-3174 Kenney D H Mrs
West M O Mrs
7-3175 Roberson J G
7-3176 Edwards J B
7-3177 New England Mut
7-3178 Bass Dorothy Mrs
7-3179 Burriss P M
7-3180 Means Jas
7-3182 Renfrow Manor
7-3185 Watkins Phyllis
7-3186 Gordon H T
7-3187 Kling D W
7-3188 Sumpter M J Mrs
7-3190 Hooks J E
7-3191 Boulware Flemon
7-3192 Cowan Nathl
7-3193 Griffin J W
Griffin M L Mrs
7-3194 Helms E I
7-3196 Bumbray W M Mrs
7-3197 Henderson Nathl
7-3201 Cowing R T
7-3202 Sewell A E
7-3204 McKee J L
7-3206 Boulware Lucille
7-3207 Alexander J L
7-3209 Moore C D
7-3210 Fuller C W
7-3211 Robinson L R
7-3212 Fesperman R B
7-3213 Gwynne Arth
7-3214 Young R E
7-3217 Byrd J H
7-3218 Covington S B Mrs
7-3220 McPhatter W D
7-3221 House J B
7-3222 Burke D G
7-3224 Guiney R D
7-3225 Dean Shoe
7-3226 Tigniere Marion
7-3227 Long Cora S
7-3228 Hogan E B
7-3229 Pope S S
7-3230 Quality TV & Radio
7-3231 Swisher G B
7-3232 Malphurs J V
7-3233 Spur Distr
7-3234 Hubbard J R
7-3237 Huntley J H
7-3238 McDowell Louvenia
7-3239 Scronce Bevley W
7-3240 Marioux W T
7-3242 Moore E C
7-3244 Thompson H L
7-3247 Skinner T M
7-3248 McClure R M
7-3251 Daniel W F
7-3253 Crumpler F H
Dilworth Bapt
7-3255 Carson F R
7-3256 Hall Willie

FRANKLIN EXCHANGE—Contd

7-3259 Hetzer Emily M
7-3262 Haygood W W
7-3263 Asendorf G M
7-3265 Thompson Arth
7-3266 Roberts L J
7-3267 Elliott R N
7-3268 Metcalf A C
7-3271 Baxter Leroy
7-3274 Haynie J J
7-3275 Thornton R H
7-3276 Williamson Essie
7-3277 McCorkle H L
7-3278 Cavasin Albert
7-3279 McIntyre W E
7-3280 Smith R F
7-3282 Eskildsen M E
7-3284 Hall K B
7-3286 McMurray J T
7-3287 Black B L
7-3288 Cannon Eddie
7-3289 D&B Finance Sou Pump & Tank
7-3294 Belk T M
7-3295 Sanders Ira
7-3296 McLemore Farris
7-3297 Jefferson J L
7-3298 Helfgott C M
7-3300 Lavitan Vet Hosp
7-3301 Young R E
7-3302 A&P Food
7-3303 Golit S L
7-3304 Turner W S
7-3305 McGinnis D H
7-3306 Nim C J
7-3307 Norris R M
7-3309 Stevens W J
7-3310 Robinson H O
7-3311 Johnson Robt
7-3314 Boyd Saml
7-3317 McCaskill C E
7-3318 Fowler J P Auto Repr
7-3319 Davis Jas
7-3321 Newell J F
7-3322 Cowan B S Mrs
7-3323 Mims McDaniel
7-3324 Doan J E
7-3325 Suggs Joe
7-3326 Nan's Nursery Robinson Melva
7-3327 Bartemus Woolard
7-3328 McCaw O A
7-3329 Stewart J L
7-3330 Manley W O
7-3331 Tyson Tyler
7-3332 Glenn W E Mrs
7-3333 Gibson M A
7-3335 Lavalle P W
7-3336 Mauney J A
7-3339 Wright J H
7-3340 Stroupe B T
7-3341 Cline G N
7-3343 Nance C S
7-3344 Carolina Insulating & Awning
7-3345 Radermacher & Ward
7-3346 Norman Henry
7-3347 Jones F H
7-3348 Whitehurst J R
7-3351 Godfrey A B Mrs
7-3352 Crawford M G Mrs
7-3353 Witt's Auto Serv
7-3354 Lawing E R
7-3356 Char Plating
7-3357 Hancock L M
7-3358 DeSilva John
7-3360 Mullis W E
7-3361 Maske Betty L
7-3363 Flowers By Jon
7-3364 Crawford Wm
7-3366 Brown W R
7-3370 House H D
7-3371 Tucker N V
7-3372 Long J B
7-3373 Cunningham J R
7-3375 Byrum L T
7-3377 Tulloss J W
7-3378 Davis N M
7-3380 Wong E W
7-3382 Barksdale S A
7-3383 Pendergraph's Sls
7-3387 Pangle B W
7-3388 Wilson G A
7-3389 Foster H M
7-3391 Hunter J E
7-3392 Clawson Ida M
7-3393 Feimster H C
7-3394 Thompson L C
7-3395 Michael S J
7-3397 Thomas M W
7-3400 Crockett J A
7-3401 Brown L N Mrs
7-3402 Gillespie Luther
7-3404 Dairy-Ette Drive
7-3406 Ginyard Mose
7-3408 Iles W E
7-3409 Automotive Armature Winding
7-3410 Pope A D
7-3419 Ray Mongan
7-3421 Sealtest Southern Dairies
7-3435 Allison V R
7-3438 Stoner O E
7-3439 Parrott H R
7-3441 Merrill Lynch Pierce Fenner & Smith
7-3450 Wolford R L
7-3455 Henderson T J
7-3456 Cooke S H
7-3457 Arth Murray Dance
7-3460 Loritts Maybelle
7-3461 Std Chem Products
7-3466 Church R C
7-3471 Westinghse Elec
7-3472 Reid J W
7-3475 McKee L G Mrs
7-3480 Taylors Mollie
7-3493 Stroupe C C
7-3495 Nance A E
7-3498 Hendrix N A
7-3500 King J R
7-3502 Hooker Paul
7-3503 McGougain H F
7-3505 Kiser L E
7-3507 Ivey W E
7-3508 Randall A R
7-3511 Duncan D F
7-3512 Blackwelder K E
7-3514 Nachman A D Mrs
7-3516 Venetian Centre
7-3517 Greenway B M
7-3518 Mathews R V
7-3519 King H J
7-3520 Pressley L L Mrs
7-3521 McGriff Freeman
7-3523 Snyder Q E
7-3524 Bauknight H D
7-3526 McKie R C
7-3528 Wellmon W K
7-3531 Keenan R L
7-3532 Williams C E
7-3534 Heacox W G
7-3535 McMillan D C
7-3538 Payne C E
7-3539 Snyder R F
7-3541 Kimbrell A R
7-3542 Byrum C C
7-3544 Connolly A R
7-3545 Bidgood W O
7-3546 Wallace M L
7-3548 Jordan C B
7-3549 Hinson Y G
7-3552 Watson Marshall
7-3553 Henderson J H
7-3554 McLean R H
7-3555 Lowder G E
7-3557 Kelly A J
7-3558 Grier L G Mrs
7-3559 Brookshire C H
7-3560 Thomas F T Mrs
7-3561 Clontz Margt
7-3562 Cherry J C Mrs
7-3563 Grant W L
7-3565 Coker B G Mrs
7-3567 Francisco J M
7-3569 Watts G G Mrs
7-3570 Coffey W M
7-3571 Harris R D Mrs
7-3572 Howell A C Mrs
7-3573 Berkland E M
7-3574 Cox Thos
7-3575 Williams L K Mrs
7-3576 Demby E C
7-3577 Simmons V L
7-3578 Roberts I G
7-3580 Williams J A
7-3581 Gray A J
7-3582 Longshore A E
7-3585 Crawford L O
7-3586 Motter A A
7-3587 Adams A M Mrs
7-3589 Alexander J F
7-3591 Mobley Walter
7-3592 Patton O U Mrs
7-3593 Burton J H
7-3595 Addison Eunice
7-3596 Bowden R E
7-3597 Green Willie
7-3600 Hickes H J
7-3601 Campbell Charlie
7-3603 Smith D T
7-3604 Pruitt Wallace
7-3605 Ware D J
7-3606 Pressley C M
7-3608 St Marks F M
7-3611 Spears E C
7-3612 Jones F D
7-3613 Turner J C
7-3615 Goudes N T
7-3616 Boyce W J
7-3617 Freeman R M
7-3618 McCall R O Mrs
7-3719 Moore T M
7-3622 Givens Eli
7-3623 Hinson M W
7-3625 Swerdloff Jack
7-3626 Hawkins Sarah A
7-3629 Partee Chas
7-3630 James E B Mrs
7-3631 Leonard Wilson
7-3632 Cherry Jake
7-3633 Daugherty H J
7-3635 Spittle Grace Mrs
7-3636 Key A E
7-3637 Brannon Chiropractic Clinic Brannon W R
7-3641 Roberts N H
7-3642 Lehman P A
7-3644 Grier E J
7-3646 Marusak J P
7-3647 McVay P E
7-3648 One Hr Cln
7-3651 Brown Phyllis
7-3654 Davidson J C
7-3655 Craig Willie
7-3656 Lee L J
7-3659 Oakley S R
7-3661 Turner J M
7-3662 Love H P
7-3664 Smith J J
7-3665 McCrimmon J E
7-3666 Thomason T Eliz
7-3667 Whitley E H Mrs
7-3668 Springs Lillian M
7-3669 Marshall Peggy
7-3670 Horton R L Mrs
7-3671 Lineberger S K
7-3672 Stauber Direct Sls
7-3675 Hale D S
7-3676 Adams E B
7-3677 McKnight E J
7-3678 Mayfield M W
7-3680 Petrie R H
7-3683 Suggs F W
7-3684 Moorman Nell
7-3685 Gibson Mary
7-3686 Evans R K
7-3687 Paul's Auto Uphol
7-3688 Bowman Atha S
7-3689 Brokhoff J R
7-3691 Gillis R A
7-3694 Pressley J C
7-3695 Kraft L J.
7-3696 Hutto Desk Martin Ofc Sup Sells G S
7-3697 Caudle R E
7-3698 Stallings F E Mrs
7-3700 McAfee H S
7-3703 Blue E M
7-3704 Waggoner J P
7-3706 Porter Glenn
7-3708 Hills Marshall
7-3711 Turnbull F D
7-3713 Jefferies W C
7-3715 Dews Gloria
7-3716 Deaton J W
7-3718 Straite Luther
7-3720 Pearsall L M
7-3723 Biggers G M
7-3725 Lavery Adeline
7-3727 Holtzclaw G B
7-3728 Martin C F jr
7-3729 Swanson E A
7-3730 Smith W M
7-3731 Gantt J M
7-3732 Copeland H M Mrs
7-3733 Justice L P Mrs
7-3738 Ashmore W G
7-3740 Cash A M
7-3743 Disney W C
7-3748 Lewis E C Mrs
7-3751 Brown Lindsey
7-3753 Roycroft R D
7-3755 Stegall H E
7-3758 Butler M L
7-3760 City Air Pollution Control Dept
7-3761 Wood H W
7-3762 Long R D
7-3763 Baker L N
7-3765 Clarke A V
7-3766 Norman Alex
7-3767 McLean E K
7-3768 Glass T E
7-3769 Bryant J W
7-3774 Warner Vander
7-3778 Wilmont Leonard
7-3785 Plummer E L
7-3786 Mills W M
7-3787 Hagler A L
7-3788 Glisson J E
7-3790 Sturgis Betty Dress
7-3791 Howell J E
7-3792 Bradley M W
7-3795 Morrow Sylvester
7-3797 Bullard H V
7-3798 Daniel & Daniel
7-3803 Kamke W W
7-3804 Bowers J W
7-3811 Teague C V
7-3812 Smith W H
7-3813 Bahason Co
7-3814 Keith E L Mrs
7-3818 Thrift W J
7-3819 Alexander W M
7-3820 Ferguson Wilbert
7-3821 Hendricks J J
7-3824 Orvin Ct Restr
7-3825 Burkhalter Florist
7-3826 Spencer V L
7-3829 Fish J R
7-3833 Playhouse
7-3836 Crawford Henry
7-3839 Ervin T F
7-3841 Miller K R Mrs
7-3842 Rowell R C
7-3843 King J G
7-3844 Snyder S M
7-3845 Carter J A
7-3846 Morgan Harrison
7-3848 Cawthon R G
7-3850 Mulles C V
7-3851 Owens H C
7-3852 Autrey G H Mrs
7-3853 Massey Freddie
7-3855 Brown Willie
7-3856 McInvaill J R
7-3860 Newman J F
7-3862 Caro Communications
7-3865 Tilley M J
7-3868 Boone S C
7-3871 Haigler P M
7-3872 Hinson C W
7-3873 Sansbury Ferrel
7-3875 Marion P B
7-3877 Frazier Allen
7-3880 Textile Sls
7-3882 Belton T S
7-3884 Tottle G E
7-3888 Kiser J B
7-3891 Shute M A
7-3893 Farmer Bernice D
7-3894 Johnson A M
7-3896 Tumlin Reno
7-3898 Peterson B G
7-3900 Owens W M
7-3901 Coleman Jas
7-3902 H&S Radio & Telev
7-3903 Williams F L
7-3905 Morrow J E
7-3912 Lawing R C
7-3914 Shinn C E Shinn Mercantile & Novelty Furn
7-3918 Warren Sarah Mrs
7-3919 Butler J L
7-3920 Threatt O S
7-3922 Reid G D
7-3927 Massey J C
7-3928 Cook Cath
7-3931 Mundy P M
7-3932 Stokes Edw
7-3934 Lambert Wooster
7-3938 Kaba A A
7-3941 Nix R E
7-3946 Adams Elliott
7-3948 Cowhig J W
7-3950 Graham N B
7-3957 Orchestras Management
7-3959 Fitzpatrick J P
7-3960 Kiser B F
7-3961 Strickland C E
7-3962 Hamilton L E
7-3964 Blue A G
7-3965 Loubermelt D W
7-3967 Robinson Macabe
7-3969 Frick C S
7-3970 Gay J B
7-3972 Rape A M
7-3975 Hunnicutt M D
7-3976 Dierstein J W
7-3977 Cannon F D
7-3979 Knauff J W
7-3981 Fesperman Ida
7-3985 Hepler G R
7-3986 Hucks J B
7-3989 Reid James
7-3990 Huie E S Mrs
7-3991 Brandenburg B E
7-3992 Smith T L
7-3998 Beckman E G
7-4000 Templeton W B
7-4002 Hubbard S B
7-4003 Adams T P
7-4004 Steele W R
7-4007 Hagler K A
7-4010 Hutchison E H
7-4013 Spearman J H
7-4014 Confection Stge
7-4015 Griffith G J
7-4018 Holder J V
7-4020 Mecklenburg Poultry
7-4021 Rushen C E Mrs
7-4022 Fraasa R C
7-4024 Cashion E Y
7-4026 Brown S R
7-4031 Dixon K F
7-4033 Broom Clyde
7-4034 Albright H D
7-4036 McIlwain Ferry
7-4037 Shearer W J
7-4039 Williams J O
7-4044 Fesmire R M
7-4046 de Witt E S
7-4049 Parks Isaiah
7-4050 Quinn T W
7-4051 Norris J W F
7-4055 Summitt L H Mrs
7-4057 Linder D F
7-4058 Moore C W
7-4060 Vinesett J M
7-4061 Johnston C W
7-4062 Junious B E Mrs
7-4063 Irby R C
7-4064 Barbour R F
7-4066 Williams C E
7-4068 Thompson W C
7-4069 Heafner I S Mrs
7-4070 Kale Julia F
7-4071 Carelock Lucius
7-4074 Entrekin A O
7-4075 Short H M
7-4076 Bunting T A
7-4077 Jolly H B
7-4079 Hill N Y Mrs
7-4081 Cothran J C
7-4084 Ballard M N
7-4088 Dixon W A
7-4090 Richardson J R
7-4094 Starnes C T
7-4096 Williamson D F
7-4097 Smith P D
7-4098 Bloodgood R M
7-4100 Sells E F
7-4101 Fisher Herman
7-4102 Simmons F C Mrs
7-4108 Barley B B Uphol
7-4109 Fischrupp F C
7-4110 Simpson Paul
7-4111 Faulkner Fulton
7-4112 Warner E F
7-4115 Field H T
7-4116 Fuller L T
7-4120 Richardson A O
7-4121 Finkle J H Mrs
7-4122 Jordan W R
7-4124 Martin B N
7-4125 Wright I T
7-4126 Webb J M
7-4127 Simmons R F

FRANKLIN EXCHANGE—Contd

7-4131 Todd M J Mrs
7-4132 Gurtowski L F
7-4133 Little J L
7-4134 White W W
7-4136 Burnham Chas
7-4138 Cook B W
7-4140 Rouse C S
7-4141 Newell S W
7-4142 Overcash M B
7-4143 Berry R R
7-4144 Du Flo Geo
7-4145 Hinson T H
7-4146 Ferguson Irwin
7-4147 Kanoy R C
7-4148 Baldwin L E Mrs
7-4149 Carter M O Mrs
7-4150 Ford H J
7-4151 Levy J H
7-4152 Alexander Wilbert
7-4154 Merritt W D
7-4157 Williams J T
7-4158 Tart J M
7-4161 Ketzler K N
7-4163 Davidson M L Mrs
7-4166 Moore S R
7-4167 Fisher B P
7-4168 Freeman M O
7-4169 Burns C A
7-4170 Todd's Gar
7-4171 Reid Thos
7-4173 Miller R C
7-4174 Cheatwood J H
7-4175 Brooks L F
7-4176 Stockbridge L M
7-4178 Horne H E
7-4179 Boehde C L
7-4180 Wright J W
7-4183 Maynor Body
7-4184 Pickett J R
7-4185 DeBerry Phillip
7-4188 Harris E L
7-4189 Porter J F
7-4191 Trophy Brand Nut
7-4193 Short A P Mrs
7-4195 Coleman Co
Coleman Pool
7-4197 Chambers E C
7-4198 Clark J H
7-4200 Christensen H R
7-4201 Ingle C S
7-4202 Geiger Cornell
7-4203 Dwiggins J A
7-4204 Porter R B
7-4205 Raher J F
7-4206 Barnett J W
7-4208 Mitchell P M
7-4209 Evans F W
7-4210 McKissick N H
7-4211 Automatic Sls
7-4212 Llewellyn H R
7-4213 Angerholzer F J
7-4214 Lee B L
7-4215 Massi J V
7-4216 Newkirk J W
7-4217 Honey A A
7-4218 Barnhardt V R
7-4219 Long P L
7-4221 Neely Clarence
7-4222 Castleberry C J
7-4223 Barton J O
7-4227 Acker R L
7-4230 Phifer Thos
7-4231 Cannon M K
7-4232 Pait A A
7-4233 Am Dry Cln
7-4234 Boyd H S
7-4235 Michelson J M
7-4240 Maxwell Bertha
7-4241 Caldwell M L
7-4243 Burnette C W
7-4245 Black A T Mrs
7-4246 Woodle McNair
7-4248 Mooney G E
7-4249 Autry C L
7-4250 Grose P G
7-4252 Griffin W A
7-4253 Hagler J A
7-4254 Lowder C O
7-4258 Armes W O
7-4261 Tiddy J C
7-4263 Wise E L Mrs
7-4265 Goods B B Mrs
Grier B M Mrs
7-4267 Reynolds E R
7-4268 Ballard A A
7-4269 Hunter S M
7-4270 Jordan Truck Lines
7-4271 Hunter Coyte
7-4272 Erwin Knox
7-4273 Mayfair Grill
7-4274 Jarrett N F
7-4275 Stuart Martha
7-4277 Jackson J C
7-4280 Mann D S
7-4281 Swinson J W
7-4282 Harris D S
7-4284 Johnston L L Mrs
7-4286 Thornton G R
7-4287 Milligan Mamie
7-4288 Ennis J L Esso
7-4290 Scott W E
7-4291 McManus Hazel J
7-4292 Harris W H
7-4294 McCoy R L
7-4295 Suzanne's Beauty
7-4296 Dunaway K R
7-4297 Schaffer E M
7-4301 Clark G H
7-4302 McKee H E
7-4304 Dawns Rubin
7-4305 Jones Cath D
7-4306 Norman A C
7-4307 Proctor J B
7-4309 Ellis Wardell
7-4312 Dunham R W Mrs
7-4313 Creighton R S Mrs
7-4316 Ivester T B
7-4319 Whisnant R A
7-4320 Speight L B
7-4322 Bailey Joe
7-4323 Morris W D
7-4324 Dixon Doris
7-4325 Clifton H M
7-4327 Duncan G W
7-4330 Mount W D
7-4332 Honeycutt M L
7-4333 Moser L D
Moser M B Mrs
7-4334 Morrison Clarence
7-4335 Walpole W M
7-4336 Howard K W
7-4337 Hayes H S
7-4338 Scaliestett I W
7-4339 Oldham R A
7-4340 Thompkins Edwin
7-4342 Eagle R H
7-4343 Morrison Mabel
7-4344 Dorton R G
7-4347 Johnson Hazel
7-4348 Smith E C
7-4349 Austin L L Mrs
7-4353 Ruhl R C
7-4355 Grier M M
7-4357 Dittman J W
7-4358 Gibson T J
7-4360 Floyd Leroy
7-4361 Bldrs Life Ins
7-4363 Smith O S
7-4365 Caldwell H A
7-4366 Harbin H J
7-4367 Jackson E M Mrs
7-4368 Brooks J R
7-4370 Stack Paul Sls Inc
7-4372 Friesen A A
7-4373 Rudisill J W
7-4374 Hines Fannie S
7-4375 Herrin J F
7-4376 Millroy J F
7-4378 Hendrix R E M
7-4380 Hart W T
7-4381 Irvine L E
Lyon J S
7-4383 Adams G C,
7-4384 Cureton G B
7-4385 Spittle R C
7-4386 Edwards J J
7-4387 Thompson B O
7-4388 Dairy-Pak Butter
7-4389 Caton H V
7-4390 Sanders S J
7-4391 Wiley M B Mrs
7-4392 Williams G T
7-4393 Grayson M J
7-4395 Watts C P
7-4397 Johnson Thos
7-4398 Clyburn Johnny
7-4411 Presbyterian Hosp
7-4444 Renfroe J H
7-4501 Marsh-Broadway
7-4502 Marsh-Broadway
7-4503 Land Garfield
7-4504 Andrews Ruth Mrs
7-4508 Paul Revere
7-4511 Ernst & Ernst
7-4512 Polk O C
7-4513 Perry R S
7-4515 Payne & Hedrick
7-4517 Brogdon R J
7-4518 Withers O C
7-4519 Scott Jos
7-4524 Hendrix W W
7-4525 Miller Adam
7-4528 Pettus B W
7-4531 Stevens Mut Ins Agcy
Sutker Nathan Ins Agency
Sutker-Stevens
7-4534 Wester P W
7-4539 Hawthorne Sls
7-4540 Camp J D
7-4541 Myers & Chapman
7-4545 Friday E G
7-4546 Southeastern Radio Sup
7-4549 Moeller Edith Mrs
7-4551 Yopp Ins Agcy
7-4553 Doctors Pharm
7-4556 Crittendan K S
7-4560 Potts J P
7-4561 Equitable Life
7-4566 Hough J E
7-4569 Caro Processed Potatoes
7-4571 Char Gro Mut
7-4578 Alexander J P
Cates B R
Verdone G F
7-4580 Grier J W
7-4581 Ledbetter J M
7-4582 Godwin W E
7-4583 Hall M H
7-4585 Recordak Co
7-4588 Kendrick V B
7-4591 Life Ins of Va
7-4593 Branton J P Mrs
7-4594 Barrett J S Mrs
7-4598 Dugan J C
7-4600 Alexander N D
7-4601 Hunter Roosevelt
7-4603 Puckett W B
7-4605 Boulware T W
7-4606 McKeel J W
7-4607 Hartsell R L
7-4608 Bynum A S
7-4610 Conrad P R
7-4612 Broome E E
7-4614 Lamb J A
7-4617 Castle E R
7-4618 Blackwell J A
7-4619 Medlin J H
7-4621 McConnell B Y
7-4622 Love J C
7-4624 Pressley R L
7-4625 Radio Paging Serv of Char
7-4626 McDuffie Eula Mrs
7-4627 Jannette B L
7-4629 Norman Frances
7-4630 Hughes G E
7-4631 Wilson H L
7-4632 Hines V V
7-4633 Bradshaw E L
7-4637 Benfield J R
7-4638 Tucker H K
7-4639 Stricklen R W
7-4640 McKinney R H
7-4641 Williams R F
7-4645 Christian Missionary Alliance
7-4646 Bruning L A
Wilmore Secretarial Serv
7-4647 McLendon H M
7-4648 Robinson Geo
7-4649 Frady R L
7-4654 Cooke N L
7-4655 Fashion Uniforms
7-4656 Garrison H G
7-4658 Semendinger C A
7-4659 Crowe J E
7-4660 Leffler E H
7-4662 Odom C H
7-4663 Epps R K Mrs
7-4664 Smith Jas
7-4665 Putman J J
7-4666 Snelling J M
7-4667 Miller M B Mrs
7-4668 H-M Parts
7-4669 Hellams Lucy
7-4670 Davis Jos
7-4671 Bunting W C
7-4672 Oakhurst Uphol
7-4673 Shoup Ellen M
7-4674 Dement C E
7-4679 Caudle B E Mrs
7-4680 Griffin J R
7-4681 Hodd J H
7-4684 Pendleton R S
7-4688 Harding R H
7-4689 Feaster Jas
7-4690 McGowan L O Mrs
7-4692 Oakley C L
7-4694 Head J L
7-4695 Ellis C P
7-4697 Virginia Caro Frt Lines
7-4698 McGee W E
7-4700 Isenhour M
Virginia
Summers A M
7-4702 Earney J W
7-4704 Baykin L V
7-4705 Floyd R H
7-4707 Welch J S Mrs
7-4709 Allen J E
7-4711 Furr L W
7-4712 Kiser J W
7-4713 Hendrix Eliz Mrs
7-4714 Spence J D
7-4717 Eason Nancy
7-4718 Kiker Pauline J
7-4719 Thompson O A
7-4720 Pettice G O
7-4721 Newell Gwen A
Beauty
Newell J R
7-4724 Hodges W A
7-4726 Moore W F
7-4727 Rosser J C
7-4728 Call J G
7-4729 Agnew Lucille N
7-4730 Little C L
7-4731 Jackson W E
7-4734 Ford W V Mrs
7-4737 Mozee Roosevelt
7-4740 Medlin Ella Mrs
7-4743 Kirkpatrick Marquis
7-4744 Newell Louis
7-4745 Houston Admies
7-4747 Wisdom S L
7-4748 Thompson C W
7-4750 Sessoms Nell F
7-4752 Robinson R W
7-4753 Williams J M Mrs
7-4758 Stuckey Bros & Hanna Furn
7-4761 Dotson C W
7-4763 Hamer Boyce
7-4764 Little W B
7-4769 Robinson D C
7-4770 St Andrew's Evangelical Luth
7-4772 Williamson T T
7-4775 Henson L A
7-4777 Toney Nellie Mrs
7-4778 Gray G W
7-4779 Coliseum Animal Hosp
7-4780 Greenman Chas
7-4782 Anderson P J
7-4785 Hart E G
7-4786 Brown G L
7-4788 Rush N M
7-4789 Bogle Jos
7-4790 Steele G R
7-4791 Edstrom H A
7-4792 Purser H A
7-4796 Williams R P Mrs
7-4797 Shout T H
7-4798 Johnson L K
7-4800 Addison Bldg Corp
Jones Rlty
7-4801 Smith Blanche
7-4803 Pickett A H
7-4808 English H F
7-4809 Cunningham S H
7-4811 Jordan Lelia
7-4812 Vaughters George
7-4817 Bain K H Mrs
7-4818 Potts I W Mrs
7-4819 Watson Dewitt
7-4820 Overman C E
7-4821 Byrum R W
7-4824 Auto Exch
Foster Herbert
7-4825 Pressley Robt
7-4828 Williams R J
7-4829 Roberts A C
7-4830 Fitzgerald J L
7-4832 Zeman P V
7-4835 Bowman L D Mrs
7-4836 Simpson F W
7-4842 Am Oriental Co
7-4843 Shaver D G
7-4844 Ledford & Ledford
7-4846 Simpson N J Mrs
7-4849 Jones Bob Record
7-4850 Estridge R R
7-4853 Blachston J B
7-4854 Roberts Marie
7-4856 Woodham Theo
7-4857 Belk A B Mrs
7-4860 Lloyd W W
7-4866 Highway Twenty-Nine Esso
7-4869 Williams J L
7-4870 Harrison K E Mrs
7-4871 Davis L H
7-4872 O'Neal R C
7-4876 Hancock F O
7-4877 Lawrence W E
7-4880 Brown Clyde
7-4881 Meeks R F
7-4884 Macree Frank Rlty
7-4891 Miller C E
7-4892 Kuester F S
7-4895 Cummings Loretta
7-4897 McDowell J M
7-4898 Wise C E
7-4900 Huffman R L
7-4904 Hurley Gus
7-4907 Scaramouche A F
7-4908 Oates U W Mrs
7-4911 Larson F P
7-4913 Pearson J D
7-4914 Lojko M A
7-4916 Ingram Burke
7-4917 Jones A M
7-4918 Nesbit F L
7-4920 Thompson R L
7-4923 Tate L C
7-4924 Burgess R A
7-4925 Yongue A S
7-4927 Isenhour Willie
7-4928 Pharr Realty
7-4930 Veal P N
7-4931 Hord's Studio
7-4933 Crump Pinkie A
7-4934 Bowers H E
7-4937 Weyant A F
7-4938 Stone E J
7-4941 Peeler E A Mrs
7-4942 Morgan L M
7-4943 Pathway Book
7-4947 Stikeleather W E
7-4948 Benner F J
7-4950 Crowder C G
7-4951 Gamble J H
7-4953 Beck V H Mrs
7-4954 Bandy H L
7-4955 McCoy R D
7-4956 Allison H C
7-4958 Helms M M Mrs
7-4960 Hudson T L
7-4962 Grier Allene
7-4966 Belk W H
7-4967 Spratt W W
7-4969 Leonard H C
7-4970 Watson Jas
7-4972 Lockhart W H
7-4975 Mulston J E
7-4976 Howie Wilfred
7-4980 Wilkinson V A
7-4981 Mackey Harriette
7-4983 Hardin Mary
7-4987 Cranford W P
7-4989 McCarroll J A
7-4990 Harris Eliz G
7-4991 Brackin R F
7-4992 Ellis Reid Agcy
7-4993 Good R D Mrs
7-5000 Bolick F B
7-5005 Eastside Body Wks & Wrecker
7-5006 Roth Harry
7-5008 Williamson J N
7-5012 Vanderlip W J
7-5013 Dixon W L
7-5017 Freeman John
7-5018 Black C W
7-5020 Mullis Ira
7-5022 Agers Dorothy
7-5023 Robinson J S
7-5024 Brown M M Mrs
7-5027 Stewart L A Mrs
7-5028 Beatty J E
7-5030 Winchester D B
7-5031 Gore C R

FRANKLIN EXCHANGE--Contd
7-5035 McKissick Reuben
7-5037 Myers Deany Mrs
7-5040 Green Loice T
7-5042 Bobo V E
7-5043 Manies V L
7-5044 Barrett J M
7-5045 Griswold R E
7-5046 McKern C P
7-5047 Bridges Yates
7-5048 Huntley E H
7-5052 Elec Rewinding
7-5056 Deegan J J
7-5057 Peeler Shuford
7-5060 Gray E M Mrs
7-5062 Hile W K
7-5063 Wakeham W I
7-5065 Rowe Jas
7-5066 Bailey Oscar
7-5067 McSwain R W
7-5071 Earle E M Mrs
7-5073 Wither E A
7-5075 Galarde J L
7-5076 Fishel C E
7-5078 Surratt J H
7-5079 Smith M L
7-5080 Gibson R E
7-5081 Buchanan M E
7-5083 Hall W H
7-5086 Ridenhour M H
7-5087 Logan Slater Ins
7-5088 Johnson M L
7-5091 Hall C M
7-5094 Towill D P Mrs
7-5098 Dargan P J
7-5100 Nance Geo
7-5101 Griffin J D
7-5103 Thomas R C
7-5104 Snellings L J Mrs
7-5108 Holland Sarah T
7-5109 Walters W T
7-5110 Agnew F C Mrs
7-5112 McMurray C C
7-5113 Marcum D C
7-5114 Dellinger D Q
7-5115 Hines M A Mrs
7-5116 Brice Z B
7-5117 Leach J R
7-5119 Davenport L C
7-5120 McClung M L Mrs
7-5123 Smith V M
7-5125 Gladdin John
7-5126 Tucker H M
7-5127 Albritton J T
7-5130 Temple C F
7-5131 Braswell Martha F
7-5132 Agnew O M Mrs
7-5134 Kaylor C W
7-5136 Pettis W L
7-5137 Taylor Fred B
7-5138 Ledbetter Electronics
7-5139 Mullis J C
7-5140 Woodard O G
7-5141 Clontz B H
7-5142 Griffin V H
7-5144 Worthey J M
7-5145 Anselmo Jos
7-5147 Alexander Oree
7-5149 Nisbet M J Mrs
7-5150 Abernathy T L
7-5151 U S Congress
7-5152 DeRamus J T
7-5154 Polen Vivien R
7-5157 Davidson C L Mrs
7-5158 Bookout C D
7-5159 Earle Edna M
7-5161 McCullough W M
7-5162 Conant W P
7-5163 Kearns R D
7-5166 Finlayson W A
7-5167 Reams H M
7-5168 Earp Louise M
7-5169 Hollifield H W
7-5171 Smith J W
7-5174 Teeter J C
7-5175 Douglas B E
7-5176 Currie Sarah K
7-5178 Hardy P C
7-5179 McGuirt J H
7-5180 Collins J N
7-5181 McDaniel H C
7-5186 Church H B
7-5187 Norwood J O
7-5191 Turner J L
7-5192 Allen D E Constn
Allen D E Development Co
7-5192 Allen Mtge
Darby Acres Corp
Easthaven Development Corp
Milton Park Corp
7-5193 Elliott D V
7-5195 Love H R
7-5200 Friday E F Mrs
7-5202 Smith D B Mrs
7-5205 Robinson Emma
7-5206 Gattis D R
7-5208 Watson L B
7-5210 Sipe Bonnie
7-5211 Blunt D M Mrs
7-5212 Browne R G
7-5214 Natl Adv
7-5216 Goad Louise
7-5217 Zenith Clns & Lndry
7-5219 May C J
7-5220 Turner C B Mrs
7-5222 Brookshire Bros
7-5224 Griffin C J
Griffin Sls & Specialty
7-5225 Adams W S
7-5226 Barley W J
7-5227 Todd R C
7-5228 Tidwell W M
7-5230 Jones Ernest
7-5231 Howard Will
7-5232 Hambright B M
7-5234 Smith D E
7-5235 Thompson Lyndell
7-5236 Burnes C W
7-5238 Ledford L G
7-5239 Hurt F W
7-5240 Walker F A
7-5241 Hill W P
7-5243 Barbee J E
7-5249 Graham F R
7-5251 Bryant M L
7-5252 Our Clns & Lndry
7-5253 Brown J F
7-5254 Keever J E
7-5255 Withers Claude
7-5256 White Randolph
7-5257 Teasley Harry
7-5258 Vause W H
7-5260 Spencer R L
7-5261 Wagner J W
7-5263 Broadway Lillie A
7-5264 Robinson P E
7-5265 Pace B W Mrs
7-5266 Knight Henry
7-5268 Loflin M S
7-5270 Grigg Bobby
7-5271 Critcher R S
7-5272 Coleman Bost
7-5273 Bullard B C
7-5275 Lowe J W
7-5277 Furr C A
7-5278 Calloway Willie
7-5281 McIlwain Willie
7-5282 Ramsey R M
7-5283 Weaver G R
7-5286 Brown Garfield
7-5287 Simpson D L
7-5289 Taylor H F
7-5294 Blackwelder R L
7-5295 Lee R L
7-5296 Potter R D
7-5298 Jackson Leroy
7-5300 Potts J E
7-5302 Frazier J D
7-5303 Reel Chester
7-5305 Torro M A
7-5307 Kirkpatrick C B
7-5311 Absher A A
7-5312 Helms F M
7-5313 Smith Raymond
7-5314 Hardison J W
7-5316 King R E
7-5317 Hayes J T
7-5318 Carr Pauline Mrs
7-5319 Hall E J Mrs
7-5320 Kirkpatrick M R
7-5321 Gladden Jas
7-5322 Brown P W
7-5323 Johnson A L
7-5324 Mason R E
7-5325 Keeters Worth
7-5326 Shoaff R J
7-5327 Wright L F Mrs
7-5328 Connelly R P
7-5329 Hendrix Tony
7-5330 Houston J L
7-5331 Harris J N Mrs
7-5332 Stainback J T
7-5333 Dolson A F
7-5334 Fesperman E F
7-5335 Allen Jas
7-5337 Edward C L
7-5338 Adcock J E
7-5339 Adams Roofing
7-5340 Williams M C
7-5341 Deason R F
7-5346 Ferguson W B
7-5347 Burleson Lawn Mower
7-5348 Harris C W
7-5349 Hilker E D Mrs
7-5350 Cupp C T
7-5351 Shumaker A H Mrs
7-5352 Huggins M M
7-5353 San Lndry
7-5354 Young K E
7-5355 Richardson R L
7-5356 Mundorf Geo
7-5357 Randall Eug
7-5359 Smith C R
7-5361 Miller W L
7-5364 McMillan R R Mrs
7-5365 Presby Book
7-5366 Bogguss D W
7-5367 Sellers Azalee
7-5368 Deal H E
7-5369 Conder E L
7-5371 Collins J H
7-5373 Whitley Kenneth
7-5375 Leonard Z T
7-5376 Alley F W
7-5377 Starnes D K
7-5379 Canup F D
7-5381 Baucom E L
7-5382 Caddell A B
7-5383 Long Addie
7-5385 Funderburk R A
7-5386 Harris M V
7-5387 Catanese J A
7-5389 Horne B P
7-5392 Jordan R E
7-5394 McMillan Laura
7-5496 Blakely M C
7-5497 Walters W D
7-5398 Ellerbe T H
7-5401 Ramsey Lillian
7-5402 Foster G L
7-5404 Alexander H H
7-5405 Conrad Eliz
7-5406 Greene J C
7-5408 Howser W R
7-5409 Garrett S W
7-5411 Scholtz Greenhouses
7-5417 Carolina-Norfolk Truck Line
7-5420 Powers J A
7-5421 Am Bankers
7-5428 Harper C M Mrs
7-5429 Whitley F L
7-5431 Industrial & Tex Sup
7-5441 Lassiter Moore & Van Allen
7-5448 US Dept of Defense Char Air Reserve Center
7-5451 Shaw J O
7-5456 McNinch S S & Son
7-5459 McNinch S S & Son
7-5461 Collins Dept Store
Colvis Co
7-5465 Creative Homes
Goode Alson
Goode Development
Goode Rlty
Goode Whol Bldg Prod
7-5467 Lockhart Thos Ashe
7-5469 Sedberry Sanders & Walker
7-5470 Sullivan H J
7-5471 Liberty Mut Fire
7-5479 Hoagland J D
7-5493 Belbro W R
7-5495 Whitfield O H
7-5496 Allison J P
7-5497 Modern Furn
7-5498 Neely H M
7-5500 Allen C M
7-5501 Caro Paving
7-5502 Thurman W L
7-5503 Ravenstein R E
7-5506 Welch A H
7-5507 Dooley G L Mrs
7-5508 Bates J N
7-5509 Stegner G A
7-5510 Hubay C C
7-5511 Moore H R
7-5514 Walker Oil
7-5515 Kerns J N
7-5516 McCloud M W Mrs
7-5519 Biggers J W
7-5520 Price W S
7-5524 Hemphill W H
7-5525 Vestal W H
7-5526 Carothers Charlie
7-5527 Helms J E
7-5528 Davis G A
7-5529 De Laney P W
7-5533 Lorenz C W
7-5534 Hall E O
7-5535 McElroy P L
7-5536 Covington W H
7-5537 Jackson Willie
7-5538 Pruitt C P
7-5539 Rogers H F
7-5540 Whisnant C J
7-5541 Prophet Bros Fuel Oil Serv
7-5544 Wise F E
7-5546 Parks T B
7-5547 Poe John
7-5549 House T A
7-5550 Allison M L Mrs
7-5552 Best Vida A
7-5554 Campbell J W
7-5556 Timmons F T
7-5557 Craft H J
7-5558 Lindner W L
7-5559 Burnett E E
7-5560 Jenrich R H
7-5561 Teague J C
7-5562 Jenks Jas
7-5563 York J H Mrs
7-5564 Gilleland H A
7-5568 Withers I R Mrs
7-5569 Cole E J Mrs
7-5571 Barnette E H
7-5572 Wilson Melvin
7-5573 Caro Foods
7-5576 Blanks V G
7-5578 Calvin R L
7-5581 Davis B G
7-5582 Cunningham T E
7-5584 Johnson Louis
7-5585 Hall C D
7-5587 Freeman F R
7-5588 Griffin Heath
7-5592 Blake Constn Co
7-5595 Edwards C M Mrs
7-5596 Heath B D
7-5598 West Geo
7-5602 Hudson E C Body Shop
7-5603 Todd H P
7-5604 McDowell Theo
7-5605 Long B C
7-5608 McKee F H
7-5609 Sturdivant Rosa
7-5610 Jordan Sara E
7-5611 McKissick G H
7-5612 Nance V M Mrs
7-5613 Bowers D Y
7-5614 Craig E C Mrs
7-5615 Ryck J F
7-5616 Ely Henry
7-5618 Madam Blancheddi Beauty
Roddey E B Mrs
7-5621 Horsley Belton
7-5623 Spears A E
7-5624 Ackerman Annie J
7-5625 Harris N L Mrs
7-5627 Williams Lottie
7-5628 Orange Bowl
7-5630 Stewart J E
7-5631 Huff Adam
7-5633 Virgin J E
7-5634 Austin J L
7-5635 Pearre L W
7-5636 Liles M S Mrs
7-5637 Wright Linda F
7-5638 Blair T W
7-5640 Baker N F
7-5642 Suddreth W H
7-5646 Gaddy V L Mrs
7-5648 Doster C H Mrs
7-5651 Jenkins O W
7-5654 Haislip M M Mrs
7-5655 Bush J M
7-5656 Davis H E
7-5657 Ledbetter G C
7-5658 Reid V B Mrs
7-5661 Donner P G
7-5662 Wilson Reba N
7-5665 Baucom Rogers
7-5666 Alexander Ralph
7-5667 Sessoms M M Mrs
7-5669 Thompson L F
7-5660 Butler R A
7-5663 Lyerly Cotton
7-5670 Jefferson Chemical
7-5672 Putnam F C
7-5676 Little L G
7-5678 Fisher J H
7-5681 Stokes W S
7-5683 Harkey R E Ins
7-5688 Deese D A
7-5690 Wood C E
7-5691 Williams G H
7-5694 New York Terminal
7-5695 Rowe E E
7-5696 Walker E B Mrs
7-5697 Sloan A H
7-5698 Moody J D
7-5701 Butler D F
7-5702 Allen L R
7-5703 McLeod R F
7-5706 Cook L R
7-5707 Hefner W E
7-5709 Leonard P L
7-5712 Baumgardner G C
7-5714 McMillan K D
7-5716 Yoe W B
7-5719 Moore Chas
7-5720 Smith L R
7-5723 Hutto Frank
7-5729 Catawba Tree Serv
7-5732 Alexander B B
7-5733 Kiser L H
7-5734 Kapernois M K
7-5735 Evans W J
7-5736 Rorie E W Mrs
7-5737 Archer H D
7-5738 Westover Drive In
7-5740 Burton H J Mrs
7-5742 Hughes C T
7-5743 Neal G C
7-5744 Penninger W M
7-5745 Gaines Theo
7-5748 Johnson R W
7-5749 Reid W G
7-5750 Biggerstaff Ford
7-5752 Cook C R Mrs
7-5753 Cox Pearl
7-5754 Coppalo J P Mrs
7-5755 Gunter S E
7-5765 Carson A M
7-5767 Ardamas Pete
7-5768 Caudell Mack
7-5769 Jackson R L
7-5770 Crist J L
7-5771 Hangwell Hanger Co
7-5772 Watts Jos
7-5773 Dixon A L
7-5774 Wilson W J
7-5777 Johnson E B
7-5779 Harris W H
7-5780 Hardin Jack
7-5782 Browning H M
7-5784 Tillett Laura A
7-5786 Wilburn J H
7-5787 Morris D W
7-5796 Gaddy M D
7-5800 Sellers W D
7-5802 Hovis V E Mrs
7-5805 Warner L A
7-5807 Long H L
7-5810 Moore W H
7-5811 Lummus Eliz M
7-5813 Greenman Jwlrs
7-5818 Morris J C
7-5819 Derrick C E
7-5820 Reid Delia Mrs
7-5821 Pharr J Y
7-5822 Greene R E
7-5824 Wooten L A
7-5825 Wright P W
7-5826 Diorio F J
7-5827 Freeman B L
7-5829 Gurganus M S
7-5830 Howell L I
7-5831 Cuddy J W
7-5832 Donaldson Mabel L
7-5834 Graham J V Mrs
7-5835 Thomas Marie J
7-5837 Wesley R N
7-5838 Johnson J S

FRANKLIN EXCHANGE--Contd
7-5841 Crawford Columbus
7-5842 Davis Henry
7-5843 Griffin N S
7-5850 Blackman H C
7-5851 Earnhardt J E
7-5854 Pharr F O
7-5855 Ewing D H
7-5857 Brooks R O
7-5859 Davis Nancy
7-5860 Westbrook L E
7-5861 Henderson Ruth
7-5866 Thompson Ruth
7-5870 Payne J W
7-5872 Simpson Roosevelt
7-5877 Gatha Hattie Mrs
7-5878 Hemphill Rebecca
7-5880 Matthews M E Mrs
7-5883 Hilton Floyd
7-5886 Thomas Louise
7-5890 Jackson Charlie
7-5892 Prather Hugh
7-5896 Haddock P F
7-5898 Sexton C A
7-5906 Somers B F
7-5908 Garren H W
7-5909 Byrd C J
7-5914 Dobbins M B
7-5917 Levy Lawrence
7-5918 Davenport T G
7-5922 Stewart E H
7-5923 Timmons J D
7-5924 Carter G M
7-5926 Henry L H Mrs
7-5927 Loflin R L
7-5928 Slater H F
7-5929 Owens Odell
7-5930 Prickett H D
7-5931 York R O
7-5932 Maigatter E M
7-5933 Midway Clns
7-5934 Robey A B Mrs
7-5936 Huckabee J W
7-5937 Wilhelm C T Mrs
7-5939 Lawson L R
7-5942 Fink-Hill Elec
7-5943 Commonwealth Beauty
7-5950 Brandon Maude
7-5951 Stroud Haywood
7-5958 Fries M J
7-5959 Mullis H G
7-5960 Funderburk W H
7-5963 Voltz Donald
7-5966 Shipman S H
7-5967 Morris J H
7-5969 Welch Geo
7-5970 Huff R R
7-5972 Brannon D F
7-5975 Mobley B T
7-5977 McKnight T M
7-5980 Alexander J C
7-5981 McCoy R E
7-5982 Pruitt G J
7-5983 Yike J S
7-5984 DeRoberts S J
7-5985 Frugal Plmb Htg & Air Conditioning
7-5989 Arlivia Hair Dressing Salon
Willcox G S
7-5990 Taylor L C
7-5997 Fultz D L
7-6000 Funderburk S H
7-6002 Melton G T
7-6004 Lowman T P
7-6006 Commander H B
7-6007 Smith R L
7-6008 Lewis L B Mrs
7-6009 Perry R E
7-6013 Williams Mach & Tool
7-6014 Crump M D
7-6017 Blakeney L L
7-6019 Gibbs W D
7-6020 Quality Lbr & Sup
7-6022 Coulter R P
7-6023 Ross B R Mrs
7-6025 Davis Jefferson
7-6028 Ardrey E W Mrs
7-6031 Holtham E F
7-6032 Selvey E C
7-6034 Johnston's Furn
7-6035 Sheard E M
7-6036 Foil Eloise B
7-6037 Ray H W
7-6039 McCrory M G Mrs
7-6040 Clark H M
7-6041 Simpson R L
7-6045 Sauline Josef
7-6046 Flowe O L
7-6049 Campbell Lavoid
7-6050 Scott Frances A
7-6051 Potts Margt T
7-6052 Gardner A H
7-6056 Mills E H Mrs
7-6058 Phifer L E
7-6059 Hildreth J R
7-6060 Myers Z T
7-6061 Stewart W G
7-6062 Hinson C M
7-6065 Kerns T L
7-6066 Toms S W Mrs
7-6067 Arndt J B
7-6068 Herring R W
7-6069 Martha's Beauty Salon
7-6072 Simon A F
7-6082 Huntley J H
7-6083 Julian W A
7-6085 Lewis R D
7-6086 Bullock W W
7-6087 Johnson J B
7-6088 Carter L G
7-6091 Harpe J W
7-6093 Truett J L
7-6095 Belton J C
7-6100 Baugh Lennox
7-6101 Appling I C Mrs
7-6102 Dawkins Thelma
7-6103 Simpson W A
7-6104 Combis Chris
7-6110 McHargue M L
7-6111 Keesler J M
7-6112 Green C M Mrs
7-6114 Vaughn Woodrow
7-6115 Rappe J B
7-6116 Dunn Leroy
7-6117 Hooper W R
7-6118 Crowell Frances
7-6120 Warlick R H
7-6121 Economy Clns & Lndry (br)
7-6123 Stone R L
7-6124 Simpson H J
7-6125 Scott Amanda Mrs
7-6127 West L T Mrs
7-6128 Hinson W G
7-6129 Roberts T C
7-6130 Hinson A M Mrs
7-6132 Kirkpatrick Leonora Mrs
7-6135 Tucker L E
7-6139 Brown T B
7-6142 Metts Furman
7-6143 Mincey R W
7-6144 Bibb J L
7-6145 Brown Odell H
7-6146 Fischer & Porter
7-6147 Dellinger D A
7-6148 Johnson J F Mrs
7-6149 Carriker H C
7-6150 Gaither Willie
7-6151 Peterson Floyd
7-6152 Thompson G W
7-6153 Hilton A F
7-6154 Lee Louella
7-6156 Kinley R S Mrs
7-6157 Kennington C H
7-6161 Price K N
7-6162 King Albert
7-6164 Anderson Weldon
7-6165 Taylor Kate Mrs
7-6166 Norris W P
7-6167 Emmerke R C
7-6168 Hunt F H
7-6169 Archie Woodrow
7-6170 Freeland P T
7-6172 Freeman I R
7-6173 Rogers Mary G
7-6174 Alexander L B
7-6175 Lipscomb E G
7-6176 Howey E M Mrs
7-6178 Person Robt
7-6179 Williams B N
7-6180 Brown K A
7-6182 Grier M F
7-6186 Wooten M O
7-6187 Williams B F
7-6188 Plott R L
7-6189 Brimley R E
7-6192 Nichols K G
7-6194 MacIntosh F W
7-6195 Crabtree J W
7-6196 Robinett J L
7-6197 Smother Richd
7-6198 Geter Carrie Mrs
7-6200 Ford Faye V
7-6201 Grubbs O L
7-6204 Whiting Av Bapt Ch
7-6205 Tomczak J V
7-6206 Broome B S
7-6207 Chisholm Gus
7-6208 Edelman I J
7-6209 Posey Flossie
7-6210 Gilbert W E
7-6211 Ferguson Benj
7-6212 Brown S K Mrs
7-6214 Boone S V
7-6215 Jones J W
7-6217 Reid F R
7-6221 Steppe C O
7-6222 Clontz H D
7-6225 Brooks F A
7-6227 McCoy L C
7-6228 Long H E
7-6230 Spraker F E Mrs
7-6232 Parker J S
7-6233 Crouch Lillian E
7-6237 Maxwell Leroy
7-6238 Distrs Inc
7-6239 Davis L M Mrs
7-6240 Pattishall P G
7-6242 Perry Will
7-6243 Scott R L
7-6245 Mullis C R Oil & Htg
7-6246 Lewis R A Mrs
7-6247 Alexander J W
7-6249 Coronet Shops
7-6250 Gordon L R
7-6251 Goode Roosevelt
7-6253 HallS B Mrs
7-6256 Lindsay J B
7-6257 Sloan Jas
7-6258 Wade Robt
7-6259 Manos J C
7-6260 Gilmere Louis
7-6262 Troutman E L
7-6263 Greer J V
7-6264 City Civil Defense
7-6265 Stone D M
7-6267 Word Parker
7-6268 Bowen J O
7-6269 Oxford W E
7-6270 Blackmon J T
7-6271 Adams J A
7-6272 Kidd R V
7-6274 Dry R F
7-6275 Hartsell M P
7-6277 Williams B R
7-6278 Howard L A Mrs
7-6279 Hinson E L
7-6280 Fowler R B
7-6281 Coleman W J
7-6282 Watts R C
7-6283 Patterson R K Mrs
7-6284 Belk R L
7-6286 Austin R G
7-6287 Stewart Coleman
7-6290 Hill W R
7-6291 Brown R L
7-6292 Moreland Chem
7-6293 Braswell J W
7-6294 Moreland G W C
7-6295 Dean J B
7-6296 Cook E M
7-6297 Boome C M
7-6298 Moore M B Mrs
7-6300 Price's Gro Stores
7-6301 Adams Robt
7-6302 Byers A H
7-6303 Suttle Robt
7-6306 Carter H B
7-6308 Stewart S D
7-6310 Shouse E H
7-6311 Jones H A W
7-6312 Christie J B
7-6313 Fine's Clns
7-6315 Sherron J B
7-6316 Bazzle K L
7-6318 Gibson H J
7-6319 Robinson R E
7-6321 Houston Isaac
7-6322 McDowell Jas
7-6323 Parrish L C Mrs
7-6324 Hilton T A Mrs
7-6326 Lockhart E C Mrs
7-6327 Edwards F R Mrs
7-6328 McCallister M B
7-6329 Yeldell G W
7-6330 McClure M V
7-6332 Phenix P R
7-6334 Holtschulte C J
7-6335 Esleeck S E
7-6336 Fields Jas
7-6337 Rich E A
7-6338 Bennett Vacuum Stores
7-6339 Tucker R D
7-6340 Brown Arth
7-6342 Caldwell T M
7-6343 Williamson E F
7-6346 Malcolm J C
7-6347 Hyles Morene
7-6348 Crisco J S
7-6350 Birmingham R C
7-6351 McKenzie B M
7-6353 Wilkinson Sam
7-6354 Hyatt J D
7-6356 Pickard B F Mrs
7-6359 Moore C C Mrs
7-6360 Cannon J J
7-6361 Crane S M
7-6364 Nance F C
7-6366 Kelly Girl Serv
7-6367 Atkins J E
7-6368 Blakeney C T
7-6369 Cole Warren
7-6370 Hendey Loretta
7-6371 Walker O H
7-6372 Small A B
7-6374 Philson I W
7-6375 Myers & Boyd Stl
7-6376 Sasser L E
7-6378 Medlin B M
7-6380 McClure F D
7-6381 Holbrook R E
7-6383 Thompson Robt
7-6384 Fleming R H
7-6385 Buchanan T A
7-6386 Coppola A P
7-6387 Goforth C D
7-6391 Jones J A
7-6392 Quinn J E
7-6396 Kiser J M Mrs
7-6397 Orr Louise E
7-6398 Wilson C B
7-6400 Newell R W
7-6401 Mitchell Jake
7-6402 Revels L H
7-6403 McLeod Mildred C
7-6408 Bailey W J
7-6409 Myers Pk Children's Shop
7-6411 Tillman J H
7-6413 Raney W F
7-6416 Phipps B J
7-6417 Chastian F C
7-6418 Cureton H R
7-6420 Stanfill J M
7-6424 Central Crown
7-6425 Hall J K
7-6426 Cash H H
7-6427 Lester Q C
7-6429 Brazzell R K
7-6433 Wesley Jas
7-6434 Reed R W
7-6435 Patterson J L
7-6436 Walters T E
7-6437 Ray Alee Mrs
7-6438 Coffey J M
7-6439 Massey S R Mrs
7-6442 Caudell B M
7-6444 Norman Alex
7-6449 Simpson Charlie
7-6452 Davis Walter
7-6454 Wiggins S C
7-6456 Stroud W M
7-6457 Jordan C M
7-6458 Edwards G B Mrs
7-6460 Johnson Sam
7-6462 Shackell A E
7-6463 Brown C W
7-6464 Smith H W
7-6465 Ledbetter A H
7-6467 Tallent R W
7-6468 Washington A T
7-6470 Ellington W W
7-6471 Warren P D
7-6472 Smith L L
7-6473 Mill Fabrics
7-6474 Porter W E
7-6476 Bryson G H Mrs
7-6477 Schreiber S J
7-6480 Robbins Hayes
7-6482 Sturdivant S P Mrs
7-6485 Ellis S W
7-6487 Refrigeration Sls & Serv
7-6488 Rigg R M Mrs
7-6489 Eury E E Mrs
7-6490 Super Truck Serv
7-6491 Small A L
7-6492 Abb W B
7-6494 Ace Radio & Telev Serv
7-6495 Bales M C
7-6496 Little H B
7-6501 Whitehead L E
7-6504 Automotive Mut Whse Parts Distrs
7-6510 Phifer C W
7-6516 Brumfield E W
7-6517 Consolidated Credit
7-6519 Gray T E
7-6520 Mooney C L
7-6521 Harris Sup Mkt
7-6523 Sadoff Irvin
7-6524 Morrison W H
7-6525 McDonald Maude
7-6526 Crowder M W
7-6528 Cherry Oil
7-6531 Aetna Casualty & Surety Std Fire
7-6541 Skyland Life
7-6545 Flagg C N & Co
7-6547 SBT&T
7-6552 McCauley L A
7-6553 Link G A
7-6555 Radiator Specialty
7-6561 Cox Tire Machy
7-6564 Harman T E
7-6565 Plyler W B
7-6566 H&H Parts
7-6569 Bell R M
7-6576 Allied Security Ins
7-6578 Brown S G
7-6579 Grose M L Hearts & Flowers
7-6581 Courtesy Mtrs
7-6591 Guardian Life
7-6596 Cooke M J
7-6597 Gerns P H
7-6600 Ducan L A
7-6601 Jones Robt
7-6602 Gomillion A B
7-6604 Horton E L
7-6605 Glenn Albert
7-6608 Wall Jas
7-6609 Stork W S
7-6610 Ham E J Mrs
7-6612 Teague C J
7-6613 Pharr R R
7-6614 Mitchell F W
7-6617 Marshall J H
7-6619 Armstrong F D
7-6620 Wohar J A
7-6623 Clayton W J
7-6624 Davis Wm
7-6626 Allen D P Dr
7-6630 Hildreth B G Mrs
7-6634 Brandon J H Mrs
Brandon T C
7-6635 Murray R W
7-6637 Watts V H
7-6638 Harris J F
7-6645 Whitley J C
7-6647 Garrett V M
7-6648 Little J W
7-6649 Hanes C M
7-6652 Honeycutt J F
7-6653 Stanfield C L
7-6657 Bryant B F
7-6658 Jake's Charcoal Snack Bar
7-6659 Chandler E S
7-6660 Martin J O
7-6661 Pyner C F
7-6665 Ratcliffe J S
7-6667 Hunter J B
7-6668 Hilton P F Mrs
7-6669 Yandell L M Mrs
7-6670 Wooten G T
7-6672 Jones E W
7-6673 Welch V G Mrs
7-6674 Jones M F
7-6675 Thrash J N
7-6676 Carr Wm Y
7-6677 Taylor W S
7-6678 Coleman I L Mrs
7-6680 Fisher K S Mrs

FRANKLIN EXCHANGE--
Contd
7-6681 White P C Mrs
7-6685 Cruciani J R
Kennedy R L
7-6687 Klutts R B
7-6688 Caudle E D
7-6689 Nash G T
7-6691 Moose B S
7-6693 Digsby W G
7-6698 Byuarm S W
7-6701 Whitted T B
7-6702 Tindle R C
7-6703 Howell Martha L
7-6705 Redfern J T
7-6707 Dion D V
7-6708 Waggoner L A
7-6710 Horne R F
7-6711 Phillips E B Mrs
7-6714 Mohawk Rubber
7-6715 Gerow M M
7-6716 Brown H E
7-6718 Southworth E W
7-6719 Montcastle E L
7-6721 McKeown C E
7-6724 Humphries M C
7-6725 Reynolds E C
7-6726 Bell F M
7-6728 Campbell Loretta
7-6729 Perry John
7-6731 Haney J B
7-6733 Hatchell C M
7-6734 Boyd M P Mrs
7-6737 Penegar H A
7-6738 Overman W T
7-6740 Green C L
7-6741 Jarrett J H
7-6743 Carter J F
7-6745 Turner Patricia
7-6746 Woidya W J
7-6747 Williams L H
7-6750 Allen P A Mrs
7-6751 Bass J L Mrs
7-6754 Brewer B A Mrs
7-6755 Mullis E A
7-6757 Techright Constn
7-6758 Ponder Louis
7-6760 Walker D V
7-6764 Horton N B
7-6765 Stegall J A
7-6766 Nuttall N H
7-6768 Morrison Sallie
7-6770 King J L
7-6774 Becker E S
7-6777 Alexander Mary
7-6778 McDonald A C
7-6779 Rogers J L
7-6780 Stokes J H
7-6782 Van Landingham
F B Mrs
7-6786 Simmons L F Mrs
7-6787 Falkner I L
7-6788 James N R
7-6789 Johnson Wm
7-6791 Baker R C
7-6792 Wilkins F M
7-6794 Jenkins R W
7-6797 Brewer W H
7-6800 Copeland G L
Copeland's Beauty
Shop
6801 Patton Jack
6802 Neely B T
6803 Maynard P J
6804 King R E
6805 Turbyfill E R
6806 Harrison Julia Mrs
6807 Crassons H H
6808 Spears M C Mrs
6809 Brown R L
6819 Williams E P
6820 McKeown W H
6821 Grist W T
6821 Wright Adeline Mrs
6824 Mueller F F
6825 Overman E G
6826 Robbins T E
6828 Durrence L L
6829 Heacock B H
6830 Alford Ernest
6831 Venning L R Mrs
6832 Kerns F P Mrs
6833 Redding Esther N
6838 Mullis W F
6840 Haney W C
6848 Burleson B E
6851 Chavis G H Mrs
6855 Torrence R M
6856 Maguire T J

7-6858 Stitt H H
7-6862 Crawford J T
7-6863 Kimbrell V W Mrs
7-6865 Hicks M C Mrs
7-6867 Stroud J H
7-6868 Jones H C
7-6869 Perry W K Mrs
7-6872 Farmer Clarence
7-6877 Butts Dessie O
7-6878 Jones R G Mrs
7-6879 Neely C G
7-6880 Crawford F H
7-6882 Smith R L
7-6884 Winstead Opal L
7-6886 Chiudioni Silvio
7-6886 Sizer R W
7-6888 Correll C L
7-6889 Hagins M D Mrs
7-6890 Martin W J Mrs
7-6891 Ashton C M
7-6892 Jones David
7-6897 Hood R B
7-6898 High K R
7-6900 Queen C R
7-6902 Waldrup F L
7-6903 Stegall Jas
7-6904 Beau Monde Beauty
Salon
7-6907 Del Vecchio Edw
7-6908 Rimmer J W
7-6909 Cooke E H
7-6910 Kirkman G M
7-6911 Parks C C Mrs
7-6912 De Armon B M
7-6914 Brown G M
7-6915 Kennerly O R
7-6916 McClain C T
7-6917 Caskey J C
7-6922 Harris Jack
7-6925 Covington Furn
7-6927 Snyder L W
7-6928 Hayes Robt
7-6929 Ransom J L
7-6930 Sandoe H W
7-6931 Bell R J
7-6932 Henderson Susan
W
7-6936 Massey L M Mfrs
7-6937 Kirkpatrick J B
7-6945 Oldham C C
7-6946 Reid V P
7-6947 Yandle L G
7-6949 Duncan C B
7-6950 McGinnis J B
7-6952 Blanchard C C
7-6954 Boyd A B Mrs
7-6956 Cooper Cabt Shop
Cooper Roy
7-6957 O'Daniel W H
7-6959 Cunningham
Lorene
7-6965 Bamburg L D
7-6966 Duncan J E
7-6967 Helms Bruce
7-6968 Harrison Lola
7-6969 Atkins J M
7-6970 Rivers G R
7-6972 Farnsworth R E
7-6976 Lakeside Motel
7-6977 Gustafson A F
7-6979 Childers L H
7-6980 Mitchell J N
7-6982 Campbell K L
7-6989 Rehm M S
7-6993 Robinson Jas
7-6994 Passine A L
7-6995 Funderburk W O
7-6996 Lutz E E
7-7001 Munday W F
7-7002 Eastwood Barber
7-7005 Ely John
7-7007 Reece J P
7-7008 Walker Isaac
7-7010 Kegley W F
7-7011 Bartley M G Mrs
7-7012 Belton M S
7-7013 Morris J C
7-7014 Hamilton B H
7-7017 Adams H D
7-7018 Smith R C
7-7020 Mitchiner T J
7-7021 Taylor C M
7-7023 Eng Consultants
7-7024 Starnes A C
7-7025 Gill Saml
7-7029 McGowan H B
7-7031 Warner W C
7-7033 Patterson N
Mildred

7-7034 Lewis R R
7-7036 Phillips J C
7-7039 Charles R L Mrs
7-7040 Broome Shirley
7-7045 Welch R L
7-7046 Berry A E
7-7048 Austin J W
7-7049 Nelson M H
7-7051 Griggs A G
7-7050 Burch W H
7-7052 Jenkins M L Mrs
7-7053 Williams D J
7-7057 Wilson P C
7-7060 Rasberry E L
7-7061 Oxendine J E
7-7066 O'Rear Vance
7-7067 Tiller Lee
7-7068 Cheek E K Mrs
7-7071 Short B D
7-7075 Brissie L H
7-7076 Whitehead E L
7-7077 Case A C
7-7078 Keller N C
7-7079 Crockett B D Mrs
7-7082 Coml Art
7-7083 Patterson A B Mrs
7-7084 Thomason H H
7-7089 Hendrix Luther
7-7093 Gardner J E
7-7097 Winston R L
7-7098 Little F G
7-7151 Lynch H F
7-7220 Kung Wing Jung
7-7244 Pettis Olin
7-7401 Burwell & Dunn
7-7411 Celanese Corp of
Am
7-7503 Batchelor C E
7-7507 Lane G L
7-7508 Russell G W
7-7509 Char Tabulating
7-7510 Loesch J T
7-7511 McGrath J B
7-7512 McCord Corp
7-7513 Char Art Gallery
Intnatl Exchange
7-7514 Elmore Esther
7-7517 Rhodes J R
7-7522 Moore T W
7-7525 Hamilton W W
7-7526 Wansker B A
7-7530 Hamilton G P
7-7531 Mitchell Mavis
7-7532 Mason W F
7-7534 Young B B
7-7535 Kelly J E
7-7536 Edwards W M
7-7537 Rowens K A Mrs
7-7540 Worley J R
7-7542 Oliver K M Mrs
7-7543 McRorie B B
7-7546 Snyder W T
7-7549 Sowell J T
7-7550 Savage N A
7-7551 Gaddy E F Mrs
7-7552 Nabers S L
7-7553 Davis H P
7-7554 Wallace Q R
7-7555 Kuester Faison
7-7557 Audia A K Mrs
7-7559 Sinton B M Mrs
7-7563 Parks A L
7-7565 Fox W A
7-7567 Stevens Laura K
7-7569 Poplin J H
7-7570 Gillespie Morris
7-7573 Howard A D Mrs
7-7576 Madison Marion V
7-7578 Schipman R F
7-7582 McClure C R
7-7585 Rhodes L N
7-7586 Barley B G
7-7587 Jones D W
7-7590 Carter P J
7-7592 Smith M H Mrs
7-7594 Adams U A
7-7595 Dale E C Mrs
7-7596 Tucker L D
7-7601 Means C E
7-7602 Moore Jesse
7-7603 Phillips Grace
7-7606 Brown Whit
7-7609 Pittle I E
7-7610 Martin P L
7-7612 Purser F J
7-7613 Caro Book & Bible
Hse
7-7614 Sanders W B
7-7615 Small E J

7-7616 Heard S T
7-7617 Bennett J F
7-7618 Cline G A Mrs
7-7619 Reid J A
7-7622 Lloyd C E
7-7623 O'Donnell J L
7-7624 Bennett Assocs
7-7625 Gwinyard J A
7-7626 Coleman Pool Co
7-7629 Sturgill Ray &
Associates
7-7631 Moore H A
7-7632 Hinton J S
7-7633 Kennerly J R
7-7634 Hancock John Mut
Life Ins
7-7636 Harrington T O
7-7637 Loftin W E
7-7638 Foster Eliz Mrs
7-7639 Chanter H M Mrs
7-7641 Schenck A M Mrs
7-7642 Moore J T
7-7643 Shuford H B
7-7644 Allison Valerie E
7-7648 Carr D T Mrs
7-7651 Blackman Arth
7-7655 Hogan K P
7-7658 Scott J W
7-7660 Lockhart A A
7-7661 Lucas R D
7-7663 Smith J H
7-7665 Cathey A W Mrs
7-7668 Horton E E
7-7669 Barber M G Mrs
7-7670 Youngblood F H
7-7672 Wright J A
7-7673 Lands L G
7-7674 Summers W E
7-7675 Bamburg Fred
7-7678 Gilden E J
7-7679 Buchanan A V Mrs
7-7680 Poston J F
7-7684 Allen G E Mrs
7-7688 Caro Electronic
7-7689 Kilgo J W
7-7693 Welch C F
7-7696 Watts M L
7-7700 Beck J R
7-7701 Ledbetter J W
7-7702 Fisher M M
7-7703 Hollowell V B
7-7704 White J F
7-7705 Caldwell Jas
7-7707 Harrell S E
7-7708 Lanier M R
7-7710 Kinnaird N K
7-7711 Mikell J J
7-7713 Skinner Leola Mrs
7-7714 Perry T L
7-7716 Benedict C C
7-7718 Yates A J
7-7720 Vaughn Realty &
Ins
7-7721 Parks Wade
7-7722 Brown R M
7-7724 Robinson A D
7-7725 Porter Walter
7-7726 Edwards C L
7-7727 Marsh E J Mrs
7-7728 Melton D L
7-7729 Jones Florence
7-7730 Finley M J Mrs
7-7731 Murdaugh W P
7-7733 Snyder I F
7-7734 Walkup B P
7-7735 Horne A F Mrs
7-7737 Henderson H
7-7738 Whiteside Saml
7-7743 Hurtt J L
7-7744 McDowell Beulah
7-7745 Little Farm Mkt
Prod
7-7746 Terrell H H
7-7748 Johny's Drive In
Grill
7-7754 Austin R L
7-7755 Robinson M G Mrs
7-7757 Wade L J
7-7758 Shreve Frances E
7-7760 Major M B
7-7766 Davis S A Mrs
7-7767 Ledwell D N
7-7768 Richards N S
7-7769 Sharp G C
Trudy's Beauty
7-7773 Pless A D
7-7776 Howard W W
7-7781 Cochran R F
7-7782 Bartel R H

7-7783 Swaringen H S
7-7784 Treathewey F H
7-7786 Hawley R K
7-7787 Evans W M
7-7788 Trio Food Brokers
7-7789 Holsey W H
7-7791 Brown T C
7-7794 Dewese A G
7-7796 Mut Distr
7-7797 Gravely W A
7-7798 McConnell W H
7-7800 Abernethy J A
7-7802 Shaw E D
7-7804 Verley M C
7-7807 Wilkey L D
7-7809 Morrison John
7-7812 Dodgen D S
7-7814 Aycock Jane
7-7815 Maxwell Rlty
7-7816 Britt S P Mrs
7-7818 Williams W H
7-7819 Barnett A H
7-7820 Benson W R
7-7824 Carelock C L Ins
7-7826 Draughon E Annie
7-7831 Parker G W
7-7832 Hilton W B
7-7834 Wright G M
7-7836 Eppley F W
7-7837 Locke E L
7-7839 Walker H W Mrs
Walker's Place
7-7841 Frances Beauty
7-7843 Norman H W
7-7844 Kendrick T D
7-7846 Alexander Oscar
7-7848 Caro's Carrousel
Civ Org
Crawford F E
7-7849 Breeden D W Mrs
7-7850 Tredwell K I jr
7-7852 Sellers C L
7-7858 Long S F
7-7856 Price T A
7-7859 Marler R F
7-7860 Whittle W T
7-7863 Derby G E
7-7864 Kornegay W H
7-7867 Robinson Mach
Shop
7-7868 Daniels W C
7-7869 Rodwell J R
7-7872 DeLaney E S
7-7873 Storey Georgia E
7-7874 Hilton Frank
7-7875 Dickerson T E
7-7876 Earl J E
7-7877 Kiser Edwin
7-7878 White H W
7-7879 Rand R J
7-7880 Smith E C
7-7883 Lanier P W
7-7884 Bishop W C
7-7885 Love F S
7-7887 Lilly S C
7-7888 Badgett W F
7-7889 Eads W O
7-7890 Dimmick G B
7-7892 Hice D L Mrs
7-7893 Horlacher S P Mrs
7-7898 Cunningham H J
7-7901 McDowell J B
7-7902 Tucker R K
7-7903 Bigham R S
7-7906 Hatley J S
7-7907 Jackson Robt
7-7908 Greene Saml
7-7910 Presson Jesse
7-7911 McDaniel Anne H
7-7912 Johnson Willie
7-7913 Clark M I Mrs
7-7914 Killian J M
7-7915 McGriff Henry
Mt Pilgrim True
Holiness
Mission
7-7916 Gill Leroy
7-7918 Jefferson Walter
7-7919 Bellinger L G
7-7922 Kirkpatrick Lula
7-7923 Porter B A
7-7924 Jacobson R R
7-7925 St Luke Meth Ch
7-7926 Gregg O W Mrs
7-7930 Kenyon G B
7-7932 Kendrick W C
7-7933 Fla Ga-Lina
Staple Mach

FRANKLIN EXCHANGE--Contd
7-7934 Cook Cath Mrs
7-7935 Davis D G
7-7936 Fraasa R C
7-7937 Ammons G D
7-7940 Westbrooks Sam
7-7943 Waggoner J D
7-7944 Hayes A W
7-7946 McCaskill D W
7-7947 Renfrow J M
7-7948 Howard J T
7-7950 Whisnant E F Mrs
7-7953 Carr F E
7-7954 Garrison R M
7-7955 Patterson J H
7-7958 Trotter J W
7-7959 Dunn Madie
7-7961 Bishop J F
7-7962 Hamilton R L
7-7963 Brandt G W
7-7967 McLain Park-Ray Sidmore
7-7969 Jackson Lieutenant
7-7973 Dunlap J L
7-7974 Earley P G
7-7977 Price W H
7-7978 Adams G L
7-7979 Furr J W
7-7981 Smith G W Mrs
7-7982 Chastain Z W
7-7983 Furr O D Mrs
7-7984 Berlin Ellis
7-7985 Lowery D P
7-7986 Richardson B T
7-7990 Ford Maynard
7-7991 Hinson B J
7-7992 Booth P R Mrs
7-7993 Stevens E N
7-7997 Wright R H
7-7998 Caskey W C
7-8006 Fairway Esso Serv
7-9108 Bill's Kitchen
7-9122 Martin's Gro
7-9123 Colony Amoco Serv
7-9126 Eastwood Gulf Serv
7-9127 McDaniels Atlantic Serv
7-9129 Friendly Gro
7-9130 Howie's Grill
7-9132 Valley Canteen
7-9133 Gathing Clns
7-9135 Jack's Store
7-9136 Cinderella Beauty
7-9137 Medford Gro
7-9151 Hattie's Beauty Hut
7-9154 Grant's Gro
7-9155 Bob's Grill
7-9156 Spoon Ice Cream
7-9157 Arcade Grill & Soda
7-9160 Stanley Soda & Grill
7-9162 Am Dry Cln
7-9165 Brooklin Bky
7-9166 Open Kitchen
7-9169 Segrest Clns & Lndry
7-9172 Hutchison Av Grill
7-9176 Statesville Av Gro
7-9182 McManus Gro
7-9198 Caraway's Atlantic Serv
7-9209 Rasberry's Crown
7-9215 Mason Beatrice
7-9216 Mann Gro
7-9218 McAteer & O'Brien Texaco
7-9220 Carolina Restr
7-9231 Speedway Serv Sta
7-9236 White Tower
7-9239 Mack's Shell Serv
7-9247 Carroll's Sinclair
7-9250 Southside Serv
7-9251 Mary's Place
7-9255 Leon's Grill
7-9256 Phifer's Pure Oil Serv
7-9259 Burgess Louellen
7-9260 Jones Used Cars
7-9265 Curley Top Beauty
7-9268 Clover Club
7-9269 Alexander J R Gro
7-9272 Byrum's Gro
7-9277 Gordon's Amoco
7-9279 Gulf Oil
7-9281 Smithy's 66 Serv
7-9282 Latimers Gro & Serv Sta
7-9285 Robinson's Gro
7-9286 Linda's Soda Shop
7-9287 Gentry Bros Servicenter
7-9288 Welch's Sunoco
7-9289 Gentry Bros
7-9290 Williams J H Williams Smoke Shop
7-9291 Funderburk Geo
7-9295 Small Food
7-9306 Owens R B Mrs
7-9313 Carolina Hotel
7-9318 Bright Star Grill
7-9320 Spur Distr Co
7-9322 Gant's Atlantic Serv
7-9324 Tyson Bros Texaco Serv
7-9329 Gardner's Amoco Serv
7-9335 York Rd 66 Serv
7-9337 McArver's Esso Serv Sta
7-9339 Rand's Texaco
7-9341 Addie Apts
7-9344 Rebels Gulf
7-9348 White Gable Cafe
7-9350 Friendly Beauty
7-9357 Cochran's Cities Serv
7-9358 Sportsman Athletic Club
7-9359 Helms Cities Serv
7-9360 Plaza Cafe
7-9366 Goodyear Shoe
7-9367 Herrin's
7-9368 Edmonds Eliz
7-9371 English Bros
7-9372 Davis & Elder
7-9374 Drayton John
7-9379 Trade St Hotel
7-9381 Lankford Bros Esso
7-9385 Thomas & Hunter Amoco
7-9386 Vandever's Amoco
7-9387 Hall's Amoco Serv
7-9388 Selwyn Shell Serv
7-9389 Love's Gulf
7-9391 First St Sandwich
7-9394 Ideal Beauty Shop
7-9521 Mary's Place
7-9711 Huey H J
7-9763 Beam H H
8-5058 Farrell H W

JACKSON EXCHANGE

3-0031 Woodlawn Barber Shop
Wright Cln Co
3-0033 Tugman J R
3-0034 Williams R A
3-0035 Jones R W
3-0036 Karr W S
3-0037 Mayer M L Mrs
3-0038 Creech C M
3-0039 Nichalson G W
3-0040 Irwin W M
3-0043 Miller O R
3-0050 Scovel C A
3-0053 Ward W M
3-0055 Stathakis J G
3-0057 Burnette R E
3-0059 Johnson W J
3-0061 James Ornamental Iron & Steel
3-0065 Ryan G E
3-0067 Greene B W
3-0068 Ross J O
3-0069 Nunnery T W
3-0070 Thompson P E
3-0071 Ressel S J
3-0074 Poston J W
3-0075 Lowe J R
3-0076 Sherry R A
3-0080 Cherry J R
3-0081 Robinson G P
3-0083 Seagrave E M
3-0084 Bowles Delbert
3-0085 Stokes J C
3-0086 Chastain J O
3-0087 Verran W G
3-0088 Wintzer L A
3-0090 Alexander J F
3-0091 Lail G D
3-0092 Porter C L
3-0093 Helms G K Mrs
3-0094 Presnell D M
3-0101 Grier R A
3-0102 Collette C Colleen
3-0103 Cribbs W C
3-0104 Kirby R S
3-0150 Chandler E S Distrs
Chandler's Village Cts
3-0107 Johnson K M
3-0109 Carlson R L
3-0114 Osborne W S
3-0116 Henry B L
3-0118 Purvis L L
3-0119 Hutchinson R E
3-0120 Snipes J M
3-0121 Inter-City Adv WAYS Radio Sta
3-0128 Ivey B M
3-1029 McDevitt J C
3-0130 Boyter O E Mrs
3-0131 Bridges Furn Co Pk Road
3-0138 Burch H E
3-0139 Tinsley D G
3-0140 Howard M N
3-0142 Heath O R
3-0143 Dickerson E C
3-0146 McGinn W W
3-0148 Griffith W R
3-0150 Parrish E T
3-0151 Rigsbee F G
3-0153 Ashley G H
3-0155 Muse J R
3-0156 Ingle W E
3-0157 Lawing H A
3-0159 McCargo J E
3-0160 Robertson W D
3-0162 Brooks K S
3-0163 Hall C F
3-0164 Little's Trailer Ct
3-0165 Carpenter R L
3-0166 Johnston E D
3-0167 Younger S S
3-0168 Bumgardner Frank
3-0169 Evans G B
3-0170 Jackson L E
3-0171 Berry V R
3-0172 Bessinger A R
3-0173 Grantham J G
3-0176 Culpepper W H
3-0177 Ruff T B
3-0179 Counard Cletus
3-0180 Parks J A
3-0181 Dawkins Coleman
3-0182 Marsh W J
3-0183 Cole J H
3-0184 Shaw H P
3-0185 Hannah J D
3-0186 Stenyon E S
3-0187 Cline J H
3-0188 McCollie Mary F
3-0192 Hoover W T
3-0193 Ferreira M L
3-0196 Harris G L
3-0197 Wyant W W
3-0200 Stone E B
3-0201 Karro J R
3-0202 Camp E H
3-0204 Schumacher Jerry
3-0206 Hunter R R
3-0207 Boatman W T
3-0208 Williams L P
3-0209 Hays T R
3-0210 Mouning J A
3-0212 Hicks & Ingle
3-0217 Griffin L F
3-0231 Sturkey W C
3-0232 New Holland Mach
3-0235 Gibson C W
3-0236 Lee H M
3-0238 Lowe C B
3-0239 Zachary J T
3-0241 Bartlett S C
3-0242 Milano H J
3-0243 Hadwin A D
3-0244 Dotson L L
3-0245 Smith W V
3-0246 Geanes C H
3-0247 Callahan R B
3-0248 Simpson J R
3-0249 Trask D J
3-0251 Civic Reading Club
3-0252 Douglas W H Mrs
3-0253 Surratt J W
3-0254 Osborne D B
3-0256 Morris T E
3-0257 Henson L J
3-0259 Wallar H F
3-0260 Reeves W K
3-0262 Courtney A C
3-0263 Rhodes W D
3-0264 Martin F T
3-0267 Hine J D
3-0269 Covington C S
3-0270 Graham J P
3-0272 Best Fred
3-0273 LaFerney K H
3-0274 Barnum E E
3-0275 Martin G A
3-0278 White Jane A
3-0279 Mixon R B
3-0280 Pridgen Maude S
3-0281 Baker W L
3-0282 Gregory C W
3-0283 Doster O W
3-0289 Klumb V H
3-0291 Daniels Plmb
3-0294 Biggers J H
3-0296 Queen City Tire
3-0297 Collin B H Mrs
3-0299 McGee C F
3-0303 Greer J D
3-0304 Cassels B S
3-0305 Yogman Jos
3-0310 Laughon W E
3-0311 Lord R H
3-0312 Terrell Mach
3-0318 Panetti J M
3-0319 Morris O D
3-0321 Elliott W V
3-0322 Ratchford F L
3-0324 Hough-Wylie
3-0327 Thompson P J
3-0328 Shaw J D
3-0329 Spain J O
3-0330 Britt E B
3-0333 Helgreen J N E
3-0336 McCaskill C E
3-0337 Meacham T B
3-0338 Kanupp E F
3-0340 Williams C M
3-0341 Bost A J
3-0342 Osborne J H
3-0343 Roland's Salon
3-0347 Randall P H
3-0348 Jones E S
3-0349 Vanderlip M G
3-0350 Bumgardner R E
3-0352 Campbell J A
3-0358 Watkins H T
3-0359 Williams P D
3-0364 Barnhardt W M
3-0366 English W S
3-0368 Childress J M
3-0369 Cline L R
3-0371 Camp L F
3-0372 Gordon M T
3-0373 Davis J S
3-0375 Oasis The
3-0376 Childers L A
3-0377 Havnaer R D
3-0378 White Virgil
3-0381 Edens E H Mrs
3-0382 Drummond A P
3-0383 Suddeth W F
3-0385 King H D
3-0389 Stathakis A J
3-0391 Schueler Chas
3-0393 Weber H F
3-0394 Chambers R K
3-0395 Newman M O
3-0396 Smith W H
3-0397 Fowler W G
3-0398 Wise Charley
3-0401 Clanton Mem Presby
3-0402 Horney H W
3-0403 Lester J P
3-0406 Credle W C
3-0407 Ervin H B
3-0409 Coleman J R
3-0410 Barkley M H
3-0411 Hood F C
3-0412 Hare E K Mrs
3-0414 C&T Refining
3-0419 Howard R D
3-0420 Brown J O
3-0421 Weldone Welding Assocs
3-0423 Kaemmerlen C J
3-0424 Maxwell C E
3-0425 Tucker Harold
3-0427 Sentell J H
3-0428 Kessaris Geo
3-0431 Woodlawn Furn
3-0433 Moore W C
3-0434 McCall B W
3-0436 McClure W A
3-0439 Simpson C W
3-0440 Adams Monnie
3-0441 Caro-Va Fashion Exhibitors
3-0443 Ashmore R J
3-0444 Lewis L W
3-0445 Warner J S
3-0447 Foster W R
3-0448 Moore C T
3-0449 Helms M W
3-0450 Long G C
3-0452 Wise N R
3-0453 Harris J R
3-0455 Carmichael T W
3-0457 Palmer W J
3-0458 Stoltz Andrew
3-0459 Elwell R E
3-0461 McGraw R E
3-0462 Ansley R C
3-0463 Steel A L
3-0464 Bernard Donald
3-0465 Katz R A
3-0468 Keretis S D
3-0469 Mace J J
3-0473 Frick C J
3-0474 Gosnell R L
3-0476 Carter C N
3-0477 Kesler H B
3-0478 Pasternak D G
3-0479 Glenn H S
3-0480 Russell R L
3-0481 Duenhel R S
3-0482 Eargle G R
3-0483 Burleson Connie
3-0484 Folsom N J
3-0487 Cook C H
3-0488 Cook P R
3-0489 Griffin D J
3-0492 Vincent R H
3-0493 Hovis C B
3-0496 Trexler G W
3-0498 Rhyne G N Mrs
3-0499 Rogers S A
3-0501 Kistler R W
3-0504 Hall G R
3-0506 King F J
3-0507 Smith M A
3-0509 Aumiller M C
3-0510 Salem J G
3-0511 Killian S L
3-0512 Watterson C K
3-0513 Edwards K W
3-0515 Thompson F N
3-0519 Parker J W
3-0520 Whiteman R F
3-0522 Waddell R D
3-0525 Fowler A B
3-0526 Hill J W
3-0528 Ott D P
3-0530 Broome Basil
3-0531 Cheri Seaming Co
Dar-Mon Hosiery
Midland Hosiery Mill
3-0532 O'Kell J E
3-0533 McKeel S S
3-0534 Waddell J B
3-0535 Ross R G
3-0537 Redmon F E
3-0538 Barnhill J D
3-0541 Lemmond W H
3-0545 Bland E W
3-0546 Clark J P
3-0547 Wooten J C
3-0548 Long W R
3-0549 Currin J J
3-0550 Spinos P D
3-0551 Ballard D L
3-0553 Slawter J W
3-0554 Dietrich H W
3-0557 Holiday J A
3-0558 Niedringhaus C C
3-0560 Seely E C
3-0562 Conner L D
3-0563 Sosnin Aaron
3-0565 Mercer F Y
3-0568 Overstreet E L
3-0569 Baucom E J
3-0571 Stallings W S
3-0572 Jacobs Ezel
3-0573 Patterson R L

JACKSON EXCHANGE—Contd
3-0574 Stowe J C
3-0575 Wall J K
3-0577 Brown E J
3-0578 Darr C W
3-0581 Hayes G H
3-0582 Morgan M B Mrs
3-0583 Webster Donald
3-0584 Woodlawn Sch
3-0586 Johnson R E
3-0587 Courtney J F
3-0591 Clark C S
3-0592 Kenna T E
3-0593 McDow Jacqueline
3-0595 VanEvery D H
3-0600 Torrence H F
3-0605 Emerson L R
3-0607 Milford C O
3-0610 Kesler R L
3-0612 Ashcraft T F
3-0613 Utsey W E
3-0616 Southside Pharm
3-0618 Solomon E K
3-0619 Nunn W E
3-0623 Allen G R
3-0624 Starnes K C
3-0625 Harris A F M
3-0626 Larkins R H
3-0627 Lowe F D
3-0629 Young J L
3-0632 Hartis R L
3-0634 Robinson D H
3-0639 Privette W C
3-0640 Phillips R E
3-0641 Mincey C W
3-0642 Forest Hill Presby
3-0644 Thomas W M Mrs
3-0645 McCall W B
3-0647 Waugh R E
3-0648 Dark J C
3-0649 Hirsch Irving
3-0652 Hutchison J T
3-0653 Hunter J G
3-0654 Capps S R
3-0655 Plyler P W
3-0658 Melton Ervin
3-0660 Brickner A J
3-0662 King J C
3-0665 Wilkin & Matthews
3-0666 Smith H B
3-0667 Johns H C
3-0668 Haywood R N
3-0669 Milam J B
3-0672 Parker W F
3-0673 Neely F A
3-0674 Davis M L
3-0675 Warren A E
3-0679 Stewart W F
3-0680 Christie R S
3-0681 Kelley R W
3-0682 Johnson H S
3-0683 Baker W E
3-0684 Hanel T W
3-0686 Monise R S Mrs
3-0687 Hasbrouck W W
3-0688 Carmichael W G
3-0689 Munden J E
3-0691 Osteen J F
3-0693 Zeigler J M
3-0694 Vanderburg J H
3-0695 Curnow R A
3-0696 Kirkley R J
3-0703 Waggoner W J
3-0704 Garrison H E
3-0705 Cook B H
3-0706 Wilson Machy
3-0707 Smith W A
3-0708 Shepard Donald
3-0709 Caldwell Geo
3-0712 Rhyne J H
3-0713 Johnson J E
3-0715 Standfield H B
3-0716 Bentley J A
3-0717 Harris Super Mkts
3-0719 Young J O
3-0723 Dyer J W
3-0724 Wells R W
3-0727 Coggins J W
3-0728 McGee H C
3-0729 Cranford S R
3-0731 Otey Kirkwood
3-0733 Seward C B
3-0735 Smith D T
3-0736 Caldwell F B
3-0737 Griffin B F
3-0739 Price R A
3-0741 Stewart & Everett
3-0743 Robbins S H
3-0747 Marshall D M
3-0748 Herberer G F
3-0750 McCullough G A
3-0751 Gover & Co
3-0754 Henderson J W
3-0755 Harcharik J B
3-0756 Plummer J M
3-0757 Freeman J B
3-0758 O'Brien G F
3-0759 Coe E M
3-0760 Price Marion
3-0762 Major J H
3-0763 Bryant F C
3-0764 Lippard A B
3-0767 Strickland A C
3-0768 Smith D O
3-0769 Hobson J A
3-0771 Davis H E
3-0772 Rierson R L
3-0774 Griffin M H
3-0775 Alexander R M
3-0776 Cooper G F
3-0778 LaPorte W P
3-0781 Gravely P S
3-0782 Orth W C
3-0783 Daniel W H
3-0784 Blackwelder's Garage
3-0789 Austin R N
3-0790 Ledford R B
3-0791 Persall N J
3-0792 Thompson T E
3-0793 Leonard L B
3-0794 Garris T L
3-0795 Stokes W J
3-0796 Baker H S
3-0798 Higgins J L
3-0805 Selby H B
3-0806 Beacom Lyle
3-0807 Hutchison R S
3-0808 Stewart J W
3-0809 Connelly E A
3-0812 Piedmont Carto
3-0817 Davis W A
3-0818 Mini L A Mrs
3-0819 Jaeger G H
3-0821 McGinn Drug Sundries
3-0822 Woodruff S H
3-0823 Culp S L
3-0824 Roberson E L
3-0825 Alexander D M
3-0826 Ferri D J
3-0827 Price E J
3-0830 Pineville Rd Garbage
3-0831 DeCarlo Roxie
3-0833 Aiken B C Mrs
3-0834 Palmer A L
3-0836 McJunkin J F
3-0838 Cobb R F
3-0842 James C L
3-0843 Baker J L
3-0844 McCarthy T A
3-0845 Schulman I H
3-0846 Tillman Ins Agcy
3-0849 Sidbury J W
3-0850 Polites J A
3-0853 Howle D M
3-0854 Boliek C V
3-0855 Ford R C
3-0858 Henderson H L
3-0861 Kidd T L
3-0862 Murphey F C
3-0863 Green Herbert
3-0864 Frieze W L
3-0865 Norton D C
3-0866 Healy W P
3-0867 Philemon C L
3-0870 Anders R R
3-0871 Hedspeth C B
3-0872 Harper H D
3-0874 Grist W T
3-0876 Cranford H H
3-0877 Patterson R N
3-0878 Linder H W
3-0880 Withers J M Withers Kennels
3-0882 Roberts S E
3-0883 Browning T G
3-0884 Baker L C Mrs
3-0885 McQuiston R W
3-0886 Stuart W P
3-0888 Goodyear Paint & Varnish
3-0809 Hale G D
3-0892 Gunter Dale F
3-0895 Treadway R L
3-0898 Taylor T H
3-0903 Nelson J H
3-0908 Spiering R F
3-0909 Duckworth C W
3-0912 Char Finishing Huntley Knitting Mills
3-0918 Ferguson B N
3-0920 Nations Radio & TV Repair
3-0924 Blair J O
3-0926 Allen W H
3-0928 Deakin W P
3-0929 Smith S L
3-0930 Johnson W J
3-0931 Maison Michel Gift Shop
3-0933 Griffin R L
3-0934 Bolin J L
3-0935 Long F L
3-0937 Neely W W
3-0939 Phillips Harold
3-0940 Nordman R E W
3-0941 Morrow J W
3-0943 Clantz J W
3-0944 Mann H C
3-0945 Paul Harry
3-0946 McCoy L W
3-0947 Crane Robt
3-0949 Jackson W R
3-0951 Brittain's
3-0953 Williams C D
3-0956 Sasser D L
3-0957 Green J A
3-0958 Timberlake Frank
3-0960 Christian A D Mrs
3-0961 Stroupe E M
3-0962 Saline M H
3-0963 Brantley J R
3-0969 Hammond G P
3-0971 Neeley Sue
3-0972 Gulley C A
3-0973 Burke J F
3-0976 Fender M Lucille
3-0978 Routh Inc
3-0979 Osterhout B S
3-0980 McCall T M
3-0983 Crawley E M
3-0984 Sink Jack
3-0985 Einstein C B
3-0989 Culp C R
3-0990 Seago C D
3-0994 Caze A H
3-0995 Wiegardt E Y
3-0999 Snook H D
3-0998 Dawson W M
3-1031 Wilmanns J G
3-1033 Williams J A
3-1034 Thompson M B
3-1035 Klerlein E T
3-1036 Bullard C W
3-1037 Lipe R W
3-1038 Temple J H
3-1040 Pedersen Carl
3-1041 W W O K Radio Sta
3-1046 Hoyle R M Hoyle's Trailer Ct
3-1048 Milliken R P
3-1049 Danforth P D
3-1054 Stanton A J
3-1056 Dennett A H
3-1061 Faith Shoe
3-1062 Shore Donald
3-1064 Waggy R A
3-1065 Allen A S
3-1066 Kilby C H
3-1067 Singleton E M
3-1068 Howell E B
3-1069 Huffstetler C I
3-1070 George G F
3-1071 Martensen R K
3-1073 Stout M W Mrs
3-1074 Haynes W R
3-1075 Morgan Ralph
3-1078 Gibbons T L
3-1079 Robinson J W
3-1081 Wengert R R
3-1083 Planck P F Mrs
3-1084 Foster H C
3-1085 Jones T L
3-1087 Goble M E
3-1088 Light G C
3-1089 Carpenter E R
3-1092 Walker C C
3-1093 Barefoot W C
3-1100 Bulla L B
3-1101 McNeely W L
3-1103 Millis L A
3-1104 Melvin P L
3-1105 Ferguson R P
3-1106 Sanford R G
3-1108 Nesbitt F A
3-1110 Conger W E
3-1111 Yates O W
3-1113 Lewis R L
3-1121 Biggers Bros
3-1131 Ousley W K
3-1133 Ross K M
3-1134 Steegmuller R C
3-1135 Landgraf J A
3-1137 Ambruster Larner
3-1139 Cronstedt C G
3-1140 Harvey O G
3-1141 Veneman C C
3-1142 Fisher C C
3-1145 Richbourg W W
3-1146 Newton Al
3-1147 Hiers H E
3-1149 Roddy S H
3-1152 Blankenship C B
3-1153 Reid W G
3-1154 Hunley R L
3-1155 Hodges A E Mrs
3-1156 Scarboro D C Mrs
3-1158 Adams F M
3-1159 Smith G O
3-1160 Hodges M M
3-1162 Bagwell C T
3-1164 Pugh W C
3-1165 MacLaughlin C P
3-1166 Champion H C
3-1168 Pollard T B
3-1171 Ford T W
3-1172 Marsden D A
3-1176 Hodges W C
3-1177 Rogers H D
3-1179 Harde O S
3-1180 Fincher R W
3-1181 Ross Graeme
3-1182 Skurla R M
3-1184 Hardwick T C
3-1185 Sistare J W
3-1186 Flynn J F
3-1187 Howarth J B
3-1189 Brady M O
3-1190 Baker F W
3-1191 Elder R B
3-1192 Mitchell G L
3-1193 Marrone Tony
3-1194 Dyer R S
3-1195 Beasley R E L
3-1196 Kephart Paul
3-1201 Frick Plmb Co
3-1202 Donaldson H W
3-1203 Bates S T
3-1204 Morris J W
3-1208 Stallings J A
3-1209 Prager J L
3-1210 Courtney T C
3-1211 Bastian T W
3-1212 Porter H F Plmb
3-1217 Ballard H R
3-1218 Iden H R
3-1220 Seastrom G H
3-1221 Ernsberger E R
3-1222 Hawkins R F
3-1223 Suiter J B
3-1224 Proctor Doris V
3-1225 Campbell A Q
3-1226 Beam D J
3-1227 Turner M E Mrs
3-1229 Rousseau E E
3-1230 Willard Lead Prod Willard Smelting
3-1231 Black C O
3-1236 Schramm J J
3-1237 Huckstep F B
3-1239 Cooper J V
3-1245 Greene K S
3-1248 Eubank F C
3-1249 Autry E R
3-1250 Waters W D
3-1251 Baker A N Mrs
3-1253 Purcell J C
3-1254 Tenney J B
3-1256 Thomas R T
3-1259 Ginader W J
3-1260 Walker J A
3-1262 Courtney J R
3-1263 Faust L S
3-1265 Brown J F
3-1266 Smith R H
3-1269 Becker T N
3-1270 Hunter J E
3-1272 McElroy S J
3-1273 Cullen R C
3-1274 Cash E S Mrs
3-1277 Straud Macon
3-1278 Bland J A
3-1279 Shumate C M
3-1280 Rummage J W
3-1283 Jeanes N J
3-1284 Fuller W A
3-1285 McCoy J W
3-1286 Culbertson D F
3-1287 Cearley L H
3-1288 Setzer W J
3-1289 Hunter Kath Mrs
3-1290 Decker T E
3-1291 Taylor F V
3-1292 Ormsby T S
3-1293 Costner C B Mrs
3-1294 Jones B F
3-1295 Hodges A L
3-1298 Hartness W F
3-1299 Mahoney W R
3-1300 Covington R B
3-1302 Harris H L
3-1303 Michael G W
3-1304 Hood C L
3-1305 McCracken R B
3-1309 Griesman Edw
3-1319 Smith C W
3-1321 Harris Super Mkt
3-1324 Workman G S
3-1326 Ferrazznolo Julian
3-1327 Harper E W
3-1331 Howe W H
3-1332 Paton G T
3-1334 Myers Chas
3-1335 Fisher J M
3-1337 Hoggard Robt
3-1339 Guy K E
3-1341 Ashcraft J H
3-1342 Scercy A B
3-1343 Moneymaker M A
3-1344 Washburn H D
3-1346 Rapp F L
3-1348 Morrison J D
3-1349 Ward G C
3-1350 Lyons J C
3-1352 Moore W H
3-1353 Newell C L
3-1355 Overstreet G W
3-1356 Leviner H H
3-1357 Stroup Ernest
3-1358 Eller L J
3-1359 Thomas C C
3-1360 Home Comfort Mfrs Agts
3-1361 Stewart D J
3-1362 Lemmond J S
3-1363 Wray I S
3-1364 Downey G J
3-1365 Washam S T
3-1366 Pesta E C
3-1367 Boesch J C
3-1370 Furr H L
3-1372 Wally Sarah M
3-1375 Deaton E A
3-1376 Eaddy Z L
3-1377 Hill Robt
3-1379 McQuay B L
3-1380 Chocklett H E
3-1384 Kemp H O
3-1386 Bigham Harvey
3-1387 Moss R E
3-1388 Maden W B
3-1389 Tate M T Mrs
3-1392 White M W
3-1394 Furr J H
3-1396 Floyd Clifford
3-1399 Ford L S
3-1400 Price J H
3-1402 Thackston J N
3-1403 Canada S H
3-1407 Bryant Htg & Equip
3-1408 Hull R R
3-1410 Morris J B
3-1411 Weathers Ardrey
3-1412 Miller F C
3-1413 Stafford E M
3-1414 Barr F W
3-1419 Paden M B
3-1420 Charlotte Optometric Eye Clinic Palmer A L
3-1421 Massey Claude
3-1422 Rawson E R
3-1423 Vernon J T
3-1424 Caldwell H L
3-1427 Livermon R H

JACKSON EXCHANGE—Contd
3-1429 Gatlin O A
3-1432 Jones Janice
3-1433 Strate Jimmy
3-1434 Ballard F E
3-1436 Womack J R
3-1438 McDonald J E
3-1439 Mickelson W A
3-1441 Associated Eng
3-1443 Hornsby W W
3-1445 Kirby R S
3-1449 McConnell R W
3-1450 Jones C P
3-1451 Kay D T
3-1454 White F P
3-1455 Capelle C D
3-1456 Tetmeyer John
3-1458 Short J J
3-1459 Reavis Jerry
3-1460 Boyce F T
3-1462 Meares B J
3-1464 Gately A P
3-1465 Gantt E L
3-1468 Hancock V R
3-1469 Walker G D
3-1470 Ashcraft N H
3-1471 Nurnberger G F
3-1472 Hunter L G
3-1474 Crayton B T
3-1475 Vanderlip C L
3-1477 Dawson T B
3-1478 Boovy R W
3-1479 Paul W H
3-1480 Lester C R
3-1481 Neece S W
3-1482 Moser J E
3-1483 Parker L J
3-1484 Schoettinger F O
3-1487 McSpadden F W
3-1491 Helms Bertie Mrs
3-1494 Peck W F
3-1496 Caldwell E R
3-1497 Mullis J H
3-1498 McClain Mary E
3-1499 McKinney Baxter
3-1501 Evans C M
3-1502 Parham W H
3-1507 Bridgers J E
3-1508 Strauss A A
3-1509 Tisdale D W
3-1510 Fitzsimmons Geo
3-1511 Hill H D
3-1512 Stroud H A
3-1513 Harris I M
3-1514 Bell Gladys F
3-1515 Dunbar-Stanley Studios
3-1522 Reid J B
3-1523 Edwards W E
3-1524 Vogt J H
3-1525 Mayo B W
3-1526 Brown C W
3-1528 Whitley J J
3-1530 Allied Equip & Marine Co
3-1531 Robinson R D
3-1533 Fulmer D C
3-1535 Breitman H M
3-1536 Watson M B
3-1539 Turner A J
3-1544 Kochuk Leonard
3-1545 Bridges L I
3-1546 Gray F E
3-1549 Skeen F S
3-1550 Petersen Bernard
3-1551 Taylor P U
3-1554 Newman M W
3-1555 Hines J H
3-1556 Allison J A
3-1559 Clinton M B Mrs
3-1561 Master Clns
3-1562 Allen S B
3-1563 Cooley A C
3-1568 Hammond Ernestine Mrs
3-1570 Clawson L H
3-1571 Harris C N
3-1572 Chagaris P J
3-1573 Hicks N A
3-1576 Park Rd Texaco
3-1577 Garraux J H
3-1585 Billamy O H
3-1586 Doyle E J
3-1588 Pennell W C
3-1592 Pinson E W Mrs
3-1593 Albright C M
3-1594 Nerney F X
3-1595 Weekley J C
3-1598 Taylor E C
3-1599 Jacobs J C
3-1600 Mitchell F H
3-1601 Wiggins L C Mrs
3-1603 Yaw Addie Mrs
3-1607 Varnadore J L
3-1608 Rankin J K
3-1611 Allen C M
3-1613 Williams M B Mrs
3-1615 Lee R V
3-1616 Interchemical
3-1621 Springs M D Mrs
3-1622 Paradis E W
3-1623 Taylor G B
3-1624 Walker F R
3-1626 Davis J B
3-1628 Babb H E
3-1629 Henkel C W
3-1632 Bell R B
3-1633 Mace O A
3-1634 Sayres C E
3-1635 Bradley G L
3-1638 Fox W T
3-1639 Lucy A E
3-1640 Parnell E F
3-1641 A&P Food Stores
3-1642 Dyer C A
3-1643 Wally D M
Wally W G
3-1644 Wright J H
3-1645 Scott W A
3-1648 Thaxton P T
3-1649 Brantley H L
3-1650 Wilson R E
3-1651 Martin C B
3-1653 Craft F M
3-1654 Henderson D E
3-1656 Buff J V
3-1657 Slough Bob
3-1659 Stewart L E
3-1661 Haas C S
3-1663 Torbet J E
3-1666 Roskind Herbert
3-1668 Poe W E
3-1672 Mauney S H
3-1677 Helms H H
3-1678 Brooks J C
3-1680 Hamer E W
3-1682 Cross C B
3-1684 Skipper E F
3-1685 Folk D D
3-1686 McMillan E H Mrs
3-1688 Hodges F E
3-1690 Birkitt S P
3-1691 Bailey R D
3-1692 Transou B F
3-1694 Feimster H E
3-1695 Roll E A
3-1696 White J E
3-1700 Golden L J
3-1703 Brewer H W
3-1704 Milheim W L
3-1705 Reynolds L J
3-1706 Craftsman Prntg
3-1709 Broome H J
3-1712 Wrenn Bros
Wrenn Serv Inc
3-1718 Patterson J I
3-1719 Harrill H S
3-1720 Cobb Olyo
3-1726 Murray J T
3-1727 Perry T W
3-1730 Tariton L E
3-1731 Jones F L
3-1733 Davis W B Mrs
3-1734 Lipscomb J W
3-1738 Thompson L F
3-1739 Eller W M
3-1743 McGoogan D L
3-1744 Bradford L E
3-1748 Garcia Francisco
3-1749 Bumgarner J R
3-1752 Gettis C E
3-1754 Hester J C
3-1757 Sheetz L J
3-1758 Risenfeld Hans
3-1759 Taylor C T Mrs
3-1760 Brantley C H
3-1761 Stewart W F
3-1762 Criswell Howard
3-1763 Keiley B S Mrs
3-1765 Teagle T C
3-1770 Deal Olen
3-1774 Jenkins E J
3-1776 Price R S
3-1778 Reese J T
3-1779 Bolick C W
3-1780 Rummage J W
3-1781 Bost L W
3-1782 Niemer A W
3-1783 Brinsmade A F
3-1784 Caldwell J L
3-1785 Middleton C J
3-1786 Sykes Betty Mrs
3-1787 Guiles P A
3-1789 London Jack
3-1791 Renfroe C G
3-1792 Harless C W
3-1793 Bibb W S
3-1795 Wilson A J
3-1797 Ridgeway A R
3-1798 Dane W J
3-1799 Worz N G
3-1801 Diamond Point. Serv Sta
Diamond Point Tire
3-1802 Baker W H
3-1803 Hodge J H
3-1805 Wickham M E Mrs
3-1806 Crisp G R
3-1808 Moore E R
3-1809 Flewellen W F
3-1813 Greeson M R
3-1816 Martin D R
3-1817 Jones W J
3-1819 Smith M H
3-1820 Cox D C
3-1821 Pugh C M
3-1822 House of Flowers
3-1824 Lipscomb Gerard
3-1829 Isaacson R A
3-1830 Neal J M
3-1832 Parenti J P
3-1833 Privette M I
3-1834 Beard Richd
3-1836 Bugg F A
3-1837 Bothel D E
3-1838 Smith A R
3-1839 Starnes R L
3-1843 Goble J R
3-1844 Mallon E H
3-1845 Moore R W
3-1847 Hutchinson R A
3-1848 Jones P C Mrs
3-1853 Bell L A
3-1855 Woullard D H
3-1856 Hanrahan E F M
3-1857 Berger L A Mrs
3-1860 Poplin J F
3-1862 Knight L J
3-1863 Yarbrough W R
3-1864 Shull E R
3-1866 Boyd W T
3-1867 Vlahos N J
3-1869 Turner R B
3-1870 Curtin W R
3-1876 Yandle P E
3-1877 Hurt R S
3-1878 Berger Leonard
3-1879 Baker J B jr
3-1880 Brain Geo
3-1882 Katz L R
3-1883 White R C
3-1885 Lampley R M
3-1886 Frazier D W
3-1887 Lyle Matthew
3-1888 Keister A J
3-1890 Gilbert C A
3-1893 Macomber G G
3-1894 Justice J D
3-1895 Holder H L
3-1896 Rosier J H
3-1897 Wright E A
3-1901 Meacham C R
3-1902 Sketo J C
3-1909 Kalevas H J
3-1911 Edwards D C
3-1912 Edwards Lbr
3-1917 Kirby D H
3-1918 Sims H H
3-1922 Wainwright J F
3-1923 Faulk S M
3-1924 Carmichael E B
3-1927 Thomas O F
3-1928 Murray H L
3-1929 Cook Jason
3-1931 Decorative Sup
3-1933 Revord W M
3-1934 Mangum O F
3-1936 Simmons W P
3-1939 Wear W T
3-1940 Ingle J H
3-1941 Oberndorf T C
3-1942 Mullis Horace
3-1943 Helms N R
3-1945 Daniels C B
3-1946 Johnson A E
3-1947 Summers R J
3-1948 Murray Wilhelmina
3-1949 Overcash R A
3-1950 Rollins L T
3-1953 Jamison J R
3-1956 Youngblood G T
3-1958 Paradise J T
3-1959 McKenzie O E
3-1960 Ware W P
3-1961 Bledsoe R W
3-1962 Potts F F
3-1964 Hughes J A
3-1963 Viverett Jack
3-1966 Campbell P R
3-1967 Council T F
3-1969 Baughman J W
3-1973 Brown G E
3-1974 Garner J S
3-1976 Roberts O E
3-1977 Rinesh G J
3-1978 Boshart W J
3-1979 Warren Edw
3-1981 Wallen A C
3-1982 Williams J A
3-1985 Honeycutt L S
3-1990 Simmon L M
3-1992 Roberts C E
3-1993 Shaw J B
3-1994 Davis E J
3-1997 Indus Truck Sls & Serv
3-2000 Mullen E G
3-2002 Maples F D
3-2003 Bracken M F Mrs
3-2004 Sealey A S
3-2005 Miller W E
3-2009 Trubbs R J
3-2013 Branham B W
3-2014 Gammage W B
3-2015 Brookshire W H
3-2017 Rock J R
3-2020 Funderburke J J
3-2021 Robbins D S
3-2025 Boone B K
3-2027 Reinhardt M H
3-2028 Carr T E
3-2030 Kaleuas H S
3-2032 Sellers A E
3-2033 Alt J E
3-2035 Horton B C
3-2036 Jones O R
3-2037 McCuen R L
3-2038 Wicks I L
3-2040 Dixie Super Mkt
3-2042 McCurry A C
3-2043 Genl Serv
Meena J S
3-2044 Hartness Mariam M
3-2045 Du Bose H M
3-2048 Kidd L C
3-2049 Krueger W L
3-2051 Halsey Virginia
3-2052 Link R A
3-2053 Evans V V
3-2054 Am Bank Staty
3-2056 Dutch H S
3-2058 Tate H A
3-2059 Gathings B F
3-2060 Kreidler W W
3-2062 Veerman R L
3-2065 Politis Pete
3-2066 Waggoner O A
3-2067 Wallace L M
3-2069 Petrie H R
3-2070 Lurie Robt
3-2071 Donaldson W M
3-2072 Adams P W
3-2074 Marchanoff Theo
3-2075 Myers S A
3-2076 Lanier H G
3-2078 Brandon H L
3-2083 Graham C M
3-2084 Yandle S W
3-2087 Beteman F F
3-2090 Stewart F P
3-2093 Welch N J
3-2094 Squires W A
3-2097 Kellough T A
3-2100 Eckard W W
3-2101 Beam E B
3-2102 Hucks A F
3-2105 Andrew Paul
3-2106 Plott G L
3-2107 Trimmer G R
3-2108 Dolive Earl
3-2109 Haywood K B
3-2110 Morris W B
3-2112 Caro Marble & Granite Wks
3-2116 Carr G W
3-2117 Mitchell B B
3-2118 Green S Y Mrs
3-2119 Moen R O
3-2121 Boyd & Goforth
3-2128 Lawrence M T
3-2131 Willis J E
3-2132 Jackson P N
3-2133 Francis J M
3-2134 McGinnis H E
3-2138 Woodall H L
3-2139 Greene W S
3-2141 Van Gundy R E
3-2142 Watts A A
3-2143 Shields J L
3-2144 Morris M K
3-2145 Gresham C C
3-2146 Neal Frank
3-2149 Segal Perry
3-2151 Kenley W C
3-2152 Birch C F
3-2153 Beasley G C
3-2154 Sitton B T
3-2155 Madison Pk Day Nursery
3-2156 Rhyne A R
3-2158 Lineberger D R
3-2159 Blackwelder J E
3-2160 Kennedy Thos
3-2162 May M C
3-2163 Capps V L
3-2164 Stuart J E
3-2166 Miara C S
3-2167 Stevens J S
3-2168 Kurtz W A
3-2170 Moore J U
3-2171 Creason D L
3-2174 Naylor E P
3-2175 Lajoie T P
Mkt & Consumer Research
3-2176 Herschleb J E
3-2178 Cochran L Dale
3-2179 Fincher A D
3-2182 Holloway W P
3-2184 Kephart V B
3-2186 Folden H W
3-2189 Horne F E
3-2192 Adams R S
3-2193 White A P
3-2194 Heagle R D
3-2195 Morgan Heyward
3-2196 White J F
3-2197 Beaty's Esso Servicenter
3-2198 Linder E L
3-2199 Adams L W
3-2201 Walters M L
3-2202 Standard Crankshaft & Hydraulic
3-2205 Allen J A
3-2206 Cappelli Dominic
3-2207 Terrell LD
3-2208 Brookshire E C
3-2209 Rackley L J
3-2211 Esso Std Oil
3-2217 Grandin Preston
3-2231 Tatum R R
3-2233 Capristo Michl
3-2238 Freeman J R
3-2240 Keziah B P Mrs
3-2244 Scarborough W H
3-2245 Miller John
3-2246 Ricketts G W
3-2247 Franklin J H
3-2249 Powell H T
3-2250 Collier W B
3-2253 Newell C W
3-2254 Moore J W
3-2257 Barber M J
3-2259 Potts B M
3-2260 Ledford D M
3-2261 Crosby J F
3-2262 McCauley R L
3-2264 Thaxton W E
3-2265 Tingas Arth
3-2266 Alexander R M
3-2271 Prather T J
3-2272 Spencer C L
3-2273 Kirby R L
3-2277 Gwyn H S

JACKSON EXCHANGE—
Contd
3-2279 Wolfe W H
3-2280 Simpson Elec
Simpson W V
3-2281 Harris J N
3-2282 Gilchrist D E
3-2283 Reid R P
3-2285 Parati Robt
3-2287 Coffron W C
3-2289 Jenkins L W
3-2290 Clark K W
3-2292 Wilson W M
3-2295 Dewey C A
3-2296 Yarbrough B P
3-2297 Davidson G H
3-2298 Pinewood Sch
3-2300 Mims Frank
3-2302 Neal B U
3-2303 Moezinger P P
3-2304 Paulos John
3-2305 Coley E L
3-2306 Carmody E F
3-2307 Bruhwel A J G
3-2308 Stikeleather M R
3-2310 Fitzgerald A B
-2311 Magher J T
-2312 Rumpf C V
-2313 Polikowski
Andrew
-2314 Callahan T G
-2315 Universal Window
-2322 Anderson J M
-2324 Hall J L
-2325 Hafers Beverly
-2326 Edwards J T
-2330 Bruton E R
-2331 Wachovia Bank &
Trust
-2334 Smith W M
-2336 Levitt A L
-2338 Dow R B
-2340 Cash Leon
-2344 Spurrier F W
-2345 Currey R L
-2346 Dickie C E
-2350 Fisher Gene V
-2351 Leonard J G
-2353 Miller W R
-2354 Daniels G L
-2355 Reiney J R
-2356 Cook I M
-2357 Ijames R S Mrs
-2362 Zachary W R
-2363 Satterfield W B
-2367 Bloomfield R E
-2368 Straughn J H
-2369 Dickie H T
-2370 R&L Plmb
-2372 Rhodes W T
-2373 Halfhill C S
-2376 Helms H L
-2377 Ghirardini Gus
-2378 Belch E M
-2379 George C R
-2381 Russ M B
-2383 Traylor F R
-2384 Carr E L
-2388 Hill C R
-2389 Rowlett B J
-2392 Cain C W
-2394 Olsen L E
-2395 Watson L J
-2396 Boyette B R
-2397 Elam R W
-2399 Sullivan J H
-2400 Baker C E
-2404 Doherty J J
-2408 Swyers W J
-2409 McNett John
-2411 Liquid Asphalt
-2413 Bussart D A
-2414 Fraser J W & Co
Lincoln Elec
Moloney Elec
Roller-Smith
Taylor-Winfield
-2416 Latta T A
-2419 Little L J
-2420 Southside Curb Mkt
-2422 Lee J A
-2423 Bassett W D
-2424 Vandiver D T
-2425 Spearman W C
-2426 Anderson S E
-2430 Taylor W R
-2431 Baucom W M
-2434 Hunt J F
3-2436 Kelley W B
3-2437 Blackwell Estella
3-2441 Whitfield E R
3-2442 Dover A L
3-2444 Brown J F
3-2445 McDonald G T
3-2446 Crosby J F
3-2447 Jones D J
3-2449 Heavener R R
3-2450 Haigler J W
3-2453 Coleman W P
3-2454 Poole J F
3-2455 McArver H F
3-2457 Goff A W
3-2458 Boger S M
3-2460 Hensley O L
3-2461 Lawter &
Pritchard
3-2468 Duchesney Clement
3-2470 Featherston A L
3-2473 Paris J M
3-2477 Miller Jos
3-2478 Hogan M E
3-2483 Grimes C W
3-2486 Johnson C C
3-2488 Currie's Beauty-
Ette
3-2489 Byam S G
3-2490 Duckworth W C
3-2492 Vaughan W S
3-2493 Manos W J
3-2494 Young E F
3-2496 Mallonee W B
3-2501 Indorf M C
3-2582 Holton C L
3-2503 Tunison J H
3-2504 Hobbs H M
3-2505 Floyd R C
3-2507 Park Leonard
3-2508 Wicker J H
3-2515 Academy Steel
Drum
3-2517 Mitchell W S
3-2518 Bacchus G B
3-2519 Lee J N
3-2520 Stovall E D
3-2522 Harris T B
3-2523 Burke W H
3-2531 Char Cath Hi Sch
3-2533 Erskine J L
3-2534 Kendrick T C
3-2536 Cornelius J C
3-2539 Reynolds C E
3-2540 Richardson B V
3-2541 Shepherd D L
3-2542 Diana Shops
3-2548 Hurley R C
3-2549 Jolly J F
3-2550 Hager's Cabt
3-2553 Ramsey L H
3-2554 Bruner J M
3-2555 Epps R H
3-2557 Wade L M
3-2558 Arinella F X
3-2559 Allred R C
3-2561 Lackey L H
3-2562 McClure W P
3-2563 Kasselik B L
3-2564 Henson E B
3-2467 Sikes R L
3-2569 Cheatham M L
3-2572 Collins M H Mrs
3-2573 Wiener Ben
3-2574 Timanus E C
3-2577 Harkey W I
3-2581 Williams C L
3-2583 Vaughan R R
3-2584 Williams Preston
3-2585 Hopper W T
3-2587 Mendenhall W D
3-2589 Jolly J H
3-2590 Lassiter E L
3-2592 Bennett E A
3-2594 Brumfield J C
3-2597 Martin Jack
3-2598 Cavallone John
3-2601 Jackson C D
3-2602 Mann J L Mrs
3-2603 Piatt D W
3-2605 Gray E E Mrs
3-2606 Collins H E
3-2608 Choate J A
3-2609 Rabie D J
3-2610 Garmon B C
3-2611 Butler B M Mrs
3-2612 Pineville Rd Dr In
Theatre
3-2613 Bradley R H
3-2614 Studebaker C F
3-2615 Troutman W H
3-2618 Miller F D
3-2619 Roehn E M Mrs
3-2620 Whitfield J D
3-2622 Conway J J
3-2626 Blankenship Bros
3-2628 Carter W E
3-2629 Dayvault R D
3-2631 Peacock W R
3-2636 Fullerton J E
3-2638 Jack's Cookie
3-2639 Mabel Eug
3-2641 Daniels A L
3-2643 Carpenter J P
3-2644 Thomas M W
3-2645 Eakes J Z
3-2647 Lewis L P
3-2649 Brown John
3-2650 Craig J R
3-2651 Nash G E
3-2654 Smith L C
3-2655 Odon L B
3-2656 Stevens E H
3-2660 Jennings W J
3-2663 Southerland J C
3-2664 Nivens V A
3-2665 Lowder A P
3-2668 Prather H C
3-2669 Knox Cabt Shop
3-2670 Garrett W R
3-2673 McCellan A C
3-2674 Darden F M
3-2677 Gray J D
3-2678 Compton Ligon
3-2679 Houpt F W
3-2681 Brooks C W
3-2683 Hall W C
3-2684 Stogner E A
3-2685 Bennett R H
3-2686 Vaughn S L
3-2690 Porter W N
3-2691 Dunlap J M
3-2693 Manning R C
3-2696 Barefoot W C
3-2697 Roberts R J
3-2698 Burris D M
3-2699 Yarbrough W A
3-2703 Conrades W L
3-2704 Carver H W
3-2705 Henderson J W
3-2709 Benson R E
3-2710 Winters G J
3-2711 Boger W F
3-2712 Shuford W A
3-2716 Hunt C T
3-2717 Elfrieda's Flowers
3-2719 Cook E A
3-2721 Industrial Finance
3-2723 McPherson Lloyd
3-2724 Jones T M
3-2726 Fehon J H
3-2727 Mustoe R L
3-2730 Downey E F
3-2731 McAnulty W F
3-2733 McConnell J R
3-2734 Crowther Clarence
3-2735 McGinnis H A
3-2736 Rowell Donald
3-2743 Brookey C F
3-2744 Bass G C
3-2745 Rader A M
3-2746 Glass J W
3-2747 Grimes C W
3-2751 Wentz R N
3-2752 Burns C S
3-2754 Campbell R L
3-2757 Womble R M
3-2758 Watkins R E
3-2759 Chapman J F
3-2760 Boeckman S F Mrs
3-2761 Dwiggins L K
3-2762 Newton J F
3-2763 Merritt E B
3-2764 Chisholm L D
3-2765 Raines L R
3-2767 Garges C F
3-2771 Bryant B B
3-2772 Loftin Billy
3-2774 Gunnells H B
3-2775 Hoffman A E
3-2776 Hudson C S
3-2779 Spears J G
3-2780 Hill G W Mrs
3-2784 Bangham R E
3-2785 Loflin Geddie M
3-2786 Overcash L W
3-2788 Case C C
3-2790 Thasher J H
3-2792 Freeland L J
3-2793 Clanton E B
3-2795 Fuerstman H E
3-2796 Newton A M
3-2799 Love W D
3-2800 Langston P T
3-2801 Heinline A E
3-2803 Brown C B
3-2804 Hahn R W
3-2806 Montgomery F L
3-2809 Funderburk C T
3-2811 Benton G M jr
3-2813 Printz D M
3-2814 Ivey M L
3-2815 Treacy F J
3-2816 Drennon J S
3-2817 Whitaker E G
3-2818 Beebe P W
3-2821 Rowell J B
3-2824 Kirkman H M
3-2825 Spearman W W
3-2827 Burch E L
3-2828 Homiller W F
3-2829 Maddox E N
3-2830 Riggs D W
3-2833 Geese L A
3-2834 Noell J B
3-2835 Allen C M & Co
3-2836 Allen C M & Co
3-2839 Higgins M L
3-2840 Hoyle L L
3-2842 Willis R A
3-2843 Sweatt I C
3-2844 Odom J C
3-2846 Mielczarski A J
3-2849 Hannon W E
3-2854 Morrell Marion
3-2855 Smith W C
3-2857 Parker F G
3-2860 Acker E H
3-2861 Wentz E S
3-2866 S&W Cafeterias
3-2868 Bennett G E
3-2869 Long L W
3-2870 Day J M
3-2872 Binger V L
3-2873 Grier W P
3-2876 Cooper P J
3-2879 Richards R V
3-2880 Minnick L N
3-2885 McCorkle David
3-2886 Sigmon D Y
3-2887 Gulli F X
3-2888 Prontaut L C
3-2892 Fitzgerald J E
3-2895 Richardson Ernest
3-2896 Schneider F C
3-2898 Yarbrough L G
3-2901 Bailey R W
3-2902 Kreuzwieser H A
3-2905 Hunter H B Dairies
3-2908 Peterson M W
3-2909 Taylor J E
3-2912 Talbert J W
3-2913 Auten R B
3-2916 Gamble Wayne
3-2917 Smith M O
3-2918 Benton J N
3-2919 Haertig N R
3-2921 Floyd's Mary
Beauty
3-2922 Newstrom Dell
3-2923 West W C
3-2924 Atkinson E W
3-2926 Ferrell R H
3-2928 O'Donoghue R W
3-2929 Preston H C
3-2931 Mangum M L
Mangum Trucking
3-2934 Edgerton T C
3-2935 Jansen J E
3-2936 Andrews C P
3-2938 Allen L M
3-2940 Caudle B S
3-2942 Grier Alice L
3-2943 Brown W H
3-2944 Kube R S
3-2945 Crmy Package
Mfg
3-2946 Everhart C R
3-2947 Gardner R R
3-2949 Robertson J T
3-2950 Bley R H
3-2952 Carter A B Mrs
3-2953 Hilton J A
3-2954 Gaddy Dewey
3-2955 Lubinger Herbert
3-2956 Jones W E
3-2957 Gossett R L
3-2958 Shanks J M
3-2959 Cowan C R
3-2960 Mills A D
3-2964 Vincent E G
3-2965 Overton R N
3-2966 Corn J O
3-2967 MacCartney J A
3-2969 May H T
3-2968 Astin T W
3-2971 McCracken Paul
3-2973 Sims E L
3-2980 Hooks R B
3-2982 Genes T M
3-2984 Beatty D L
3-2985 Goble G G
3-2986 Wilson T W
3-2987 Benton R W
3-2991 Little W E
3-2992 Kluttz M H
3-2993 Miller W F
3-2994 Burgess T N
3-2995 McCracken P D
3-2996 Long's Animal
Hospital
3-3001 Mundy O D
3-3003 Rockett R L
3-3006 Wolfert E H Mrs
3-3007 Proctor R E
3-3009 Schultz D S
3-3011 Modern Barber
3-3012 Lintz W O
3-3013 Seagle Dan
3-3015 Patterson H D
3-3016 Dillingham S C
3-3017 Lanters D R
3-3019 Maxwell J J
3-3021 York Rd Texaco
3-3023 Miles W M
3-3024 Robertson S D
3-3025 Interlock Screw &
Bolt Co
3-3029 McArver H E
3-3031 Eckerd Drugs
3-3034 Robertson H E
3-3035 Belk D L
3-3036 Schworm Rolston
3-3039 Hollars P F
3-3042 Van Pelt F L
3-3043 Seymour R M
3-3044 Bell J W
3-3046 Moore J M
3-3047 Rampey J W
3-3049 Emrie N S
3-3050 Robbins G L
3-3052 Singleton H J
3-3054 Nash B B
3-3055 Spears M L
3-3060 Byers W M
3-3062 Sullivan J F
3-3064 Carson W O
3-3067 Hege W E
3-3068 Barker E D
3-3070 Tarr M K Mrs
3-3072 Washam S F
3-3073 Johnston R E
3-3075 Dancy A F
3-3076 Pitman W B
3-3077 Clarke W C
3-3078 Metzger C W
3-3082 Griffin B H Mrs
3-3085 Threatt Bros Oil
3-3090 Bullock's Gro
3-3092 Barnett B W
3-3095 Buckingham Dorris
E
3-3096 Barker R H
3-3101 Habersetzer G O
3-3102 Gift M F Mrs
3-3103 Moore C P
3-3104 Harmon Max
3-3105 Hall W I
3-3106 Earley Frank
3-3110 Erwin J H
3-3114 Gossett T C
3-3115 McArtan R C
3-3117 Hall W T
3-3118 Baumgardner G E
3-3120 Thompson J W
3-3122 Holmes R E
3-3127 Drye W C
3-3128 Knight E R
3-3129 Werner J M
3-3130 Howell J F
3-3132 Cromer B C
3-3135 Ailiff Ola P
3-3136 Alexander S H Mrs

JACKSON EXCHANGE—
Contd
3-3138 Rogers E L
3-3139 Ferebee S S
3-3140 Clontz H B
3-3141 Owsley H B & Son
3-3148 Hudman E N
3-3150 Coggins R M
3-3152 Corn J E
3-3153 Warner F D
3-3154 Auten H J
3-3156 Evans J D
3-3157 Kincaid C A
3-3158 Hair L M
3-3161 Brice C B
3-3162 Neel W B
3-3163 Rudisill J G
3-3164 Mason H B
3-3165 Pharr J D
3-3166 Claiborne J W
3-3168 Chambliss C E
3-3169 Park Rd Barber
3-3170 Strong E D
3-3172 Malcolm W M
3-3174 Cook D M
3-3175 Carpenter Holbert
3-3176 Hamilton W W
3-3178 Taylor H R
3-3182 Fowler J A
3-3183 Diehl J T
3-3186 West B B Mrs
3-3192 Holmes E M
3-3193 Boro Ire
3-3194 Ormesher F L
3-3195 Fogelson Irving
3-3197 Sims W O
3-3199 Denise Beauty Salon
3-3201 DeWeese H W
3-3203 Rendy Matthew
3-3204 Bridges C B
3-3205 McRea G R
3-3207 McLain H A
3-3210 Williams R E
3-3211 Stone J D
3-3212 Pelton & Crane
3-3217 Whitaker B J
3-3219 Owens D M
3-3221 Lamb Radio Hi Fi
3-3223 Darracott C R
3-3224 Constructor's Equip Rental
3-3227 Galloway J C
3-3230 Aitken G D
3-3232 Young Constn
3-3236 Thompson D W
3-3237 Ammons R J
3-3240 Sivertsen Harold
3-3243 Hirst David
3-3244 Boling H T
3-3246 Anderson J R
3-3248 Rouser H A
3-3249 Osborne R V
3-3251 Birkitt S P
3-3252 Edwards A H
3-3254 Belew J A
3-3255 Bowen S T
3-3256 DeMars C E
3-3257 Julius Donald
3-3258 Smith C R
3-3259 Hout H D
3-3260 Harrison W W
3-3263 Garrison C M
3-3265 Cates T S
3-3266 Roberts J L
3-3267 Byrd J A
3-3271 Burns H W
3-3272 Braaten T F
3-3274 Hall W E
3-3278 Eudy R G
3-3282 Douglas Robt
3-3283 Locke J A
3-3284 Shealy F K
3-3286 Smith H E
3-3292 Norris C A
3-3293 Altbach I H
3-3294 Hocmes C P
3-3295 Howell H W
3-3296 Butts F L Mrs
3-3298 Kunkleman R E
3-3299 Poffenbarger J O
3-3301 Wolfe J A
3-3303 Rogers C E
3-3306 Nathanson H L Overhead Door
3-3307 Fuller S O
3-3310 Brown Solvents Corp
3-3311 Hamilton J H
3-3314 Franklin C N
3-3315 Kiser J H
3-3319 Kazmier C M
3-3321 Power M J
3-3322 Phipps C C
3-3323 Armstrong Contracting
3-3325 Lee C M
3-3326 Greene R F
3-3332 Swartzlander R C
3-3333 Jackson C B Mrs
3-3336 McNeely R E
3-3337 Sopher J A
3-3338 Lane B F
3-3340 White W T
3-3344 Bagley C B
3-3348 Landreth W M
3-3349 Wallace H J
3-3350 Roth E M Mrs
3-3352 O'Donoughe R S
3-3353 Kilby C V
3-3354 Teal C R
3-3355 Moore W W
3-3356 Giles J D
3-3358 Clement R K
3-3360 Cook Tile & Marble
3-3361 Stephenson A M
3-3362 Pryor J E
3-3364 Martin J L
Martin M M Mrs
3-3366 Jordan S M Mrs
3-3368 Lambeth J A
3-3369 Reynard G W
3-3372 Deaton T R
3-3373 Raye C J
3-3376 Airington H L
3-3379 Halstead W R
3-3380 Furches S L
3-3383 Fulkner J H
3-3384 Ayers G L
3-3386 Armstrong G R
3-3391 Pott's Hdw & Feed
3-3393 Merriam R J
3-3395 Loring B I
3-3396 Smith Delavan
3-3401 Jones Dry Cln
3-3403 Payne W J Col
3-3404 Kipp K A
3-3405 Chisholm T M
3-3407 Dick L C
3-3408 Vaughn C L
3-3411 Jones W G
3-3416 Penny L V
3-3417 Ervin M M Mrs
3-3419 Economy Clns
3-3420 Uva Industries
3-3423 Hearn G E
3-3424 Kimbrell's Inc
3-3426 Marrow J K
3-3427 Lavinson S D
3-3428 Edge Nell Mrs
3-3429 Rudisill L F
3-3430 Redd Prod
3-3432 Clock P C
3-3433 Fisher V W
3-3434 Cutler B E
3-3437 Gregg J N
3-3438 Ramey T E
3-3440 Gentry R B
3-3443 Snyder M E Mrs
3-3444 Cassanova Adrian
3-3445 Doughton J H
3-3447 Genoplus Alex
3-3448 Hicks W B
3-3454 Rippetoe R C
3-3456 Universal Winding
3-3459 Phifer W S
3-3460 Brannon L H
3-3464 Jones W M
3-3465 Yarbrough R E
3-3469 Elsom H F
3-3472 Cole J R
3-3473 Connor C R
3-3476 Hood E H
3-3478 Quentin Cody
3-3480 Turbyfill R G
3-3482 Hopkins W E
3-3483 Char Distr Co
3-3485 Odom O B
3-3486 Kincaid W F
3-3492 Surratt J G
3-3496 Clark G S
3-3500 Duncan M E Mrs
3-3501 McCall Shell Serv
3-3504 Abernethy M C
3-3505 Lineberger J B
3-3507 Blackman W R
3-3508 Osborne E F
3-3509 Trenning Herbert
3-3512 Reinstein Ernest
3-3513 Fincher J T
3-3515 Royal J M
3-3516 McClamrock F E
3-3520 Young J W
3-3521 Williamson R H
3-3522 Wilson R L
3-3523 Vassey J A
3-3525 Engineering Inc
3-3528 Beachley R W
3-3529 Buchanan W E
3-3531 Cook Distr Co Inc
Cook's Frozen Serv Inc
3-3532 Simpson N R
3-3535 Chalmers R L
3-3538 Bailey L B
3-3540 Boneno L A
3-3542 Pinkerton R S
3-3543 Short Allie J
3-3546 Moore L S
3-3547 Ring H M
3-3548 Berry L A
3-3550 Martin C C
3-3553 MacRae D S
3-3554 Roth J C
3-3556 Nagle Bernard
3-3557 Sendler A W
3-3560 Leslie R H
3-3562 Bell E J
3-3563 Baggs J A
3-3565 Burton C S
3-3569 Copsis S C
3-3570 Bowman K R
3-3571 Thomas H E
3-3572 Daugherty E F
3-3573 Whisnant M R
3-3575 Godfrey C D
3-3576 Woodlawn Animal Hosp
3-3578 Hartis J B
3-3579 Howell H J
3-3580 Simpson C B
3-3582 Hunter H B
3-3584 Cagle R A
3-3588 Goldfinger A E
3-3589 Russell D A
3-3591 Kirkman H M
3-3592 Tye W W
3-3594 Fields W A
3-3600 Cook G S
3-3602 Hovis K L
3-3604 Kohut Steph
3-3606 Rice Virginia Mrs
3-3608 Campbell G C
3-3609 Davis W E
3-3620 Selzer A J
3-3621 Asplundh Tree Expert
3-3626 Haupt R H
3-3627 Wells C E
3-3629 Baxter H F
3-3632 Lawrence J W
3-3636 Sedgefield Drug
3-3638 Cook W L
3-3639 Yates G C
3-3640 Morris J E
3-3643 Blackwell J L
3-3644 Penny C C
3-3645 Bruno Rudolph
3-3647 Swiger R E
3-3648 Gaines R B
3-3649 Fry P A
3-3653 Moeller R H
3-3654 Robbins J D
3-3655 Brannon Janelle
3-3656 McKenzie T B
3-3657 Johnson H D
3-3658 Gatlin G A
3-3661 Sedgefield Hdw
3-3662 Welch C R
3-3663 Harris Marshall
3-3664 Smith J C
3-3665 Routh B R
3-3666 VanAlst J W
3-3667 Ogburn W C
3-3669 Lineberger W M
3-3670 Mauldin J B
3-3672 Barrett E C
3-3673 Richey Lake
3-3676 Furr J S
3-3678 Annas E M
3-3679 Grainger S E
3-3683 Haithcock R T
3-3684 Rusher W A
3-3686 Putnam L D
3-3687 Perkinson A P
3-3688 Grossman Leon
3-3689 Cooper R L
3-3693 Fusi Siro
3-3694 Montclaire Sch
3-3695 McConnel R W
3-3697 Flanagan R E
3-3698 Summerville B J
3-3699 Nixon R C
3-3700 Harwell J M
3-3701 Friede C R
3-3703 Wagstaff C F
3-3704 Haynes Thos
3-3705 Reinoehl B M
3-3706 Maloney C D
3-3711 Furr R W
3-3712 Material Handlers
3-3718 Beaty M R
3-3719 Gagner L J
3-3720 Patterson Geo D & Co
Radio Center
3-3722 Foster W G
3-3724 Schechter Malvin
3-3725 Gaffney G L
3-3726 MacIntosh Leroy
3-3727 Davis Earl
3-3728 Henderson W W
3-3729 Peele G S
3-3730 Sherlin Robt
3-3731 Atkinson H T jr
3-3733 White J M
3-3734 Carr L O
3-3735 Efird J W
3-3739 Tucker H C
3-3740 Craft P E
3-3741 Odom R L
3-3742 Harper D R
3-3743 Sullivan J L
3-3744 Brasswell A H
3-3745 Welsh S S
3-3748 deBerry J S
3-3749 Copeland R C
3-3751 Partridge Oil Co
3-3752 Reece L J Mrs
3-3753 Hovis B R
3-3756 Kluttz R L
3-3758 Watkins I B
3-3759 Johnson Leonard
3-3761 Costner's
3-3763 Sims J B
3-3764 Simmerson Carrie
3-3765 Arcilesi R W
3-3769 Harmon R F
3-3770 Bolick A B
3-3771 McMillan F D
3-3772 Smith J R
3-3774 Pannell W M
3-3775 Estridge A W
3-3776 Langdon J C
3-3777 Young C E
3-3778 Canup E A
3-3780 McElveen E T
3-3781 Maxwell D A
3-3782 Mullis R B
3-3784 Saunders J M
3-3785 Reitzel L L
3-3786 Link R E
3-3788 Best B W
3-3793 Gregory H J
3-3795 Stallings W C
3-3796 Brooks J H
3-3797 Allen O G
3-3798 Ashley A D
3-3799 Hagler C M
3-3800 Parker J H
3-3802 Keith G M
3-3803 Fox R L
3-3807 Doyle Glen
3-3812 Long A S
3-3813 Fowler R E
3-3814 Char Carton
3-3816 Robinson E M
3-3817 Day H W
3-3819 Blair J L
3-3820 Lieberman B&G Co Inc
3-3822 Honeycutt G L
3-3823 Lyle C G
3-3824 Morton J B
3-3825 Richard F O
3-3826 Foreman W T
3-3828 Reid Paul
3-3829 Creed A A
3-3832 Cassaday L E
3-3834 Massey L O
3-3835 Jensen D A
3-3838 Harris R L
3-3840 Freeman Mary
3-3843 Bellows R T
3-3848 Cox J F
3-3849 Roddey S H
3-3850 Webb C J
3-3854 Cockrell J A
3-3855 Egen C C
3-3857 Magliocca Saml
3-3859 McManus T R
3-3861 Chain Belt
3-3862 Hall S W
3-3863 Barnhart R J
3-3867 Garrett C C
3-3868 Stubbs M W
3-3870 Helms A C
3-3871 Meador E D
3-3872 Barton E B
3-3874 Haddon R G
3-3875 Barnes R J
3-3876 Owen W H
3-3877 Byrd E B
3-3878 Holderfield J M
3-3879 Johnson R S
3-3880 Lockey P C
3-3883 Reed A S
3-3884 Burriss H K
3-3885 Hines W D
3-3886 Walsh G E
3-3887 Durane Gas
3-3889 Hancock J L
3-3891 Jugis R J
3-3895 Klouse G A
3-3896 Gillen E D
3-3897 Jones Paul
3-3899 Nicholls G E
3-3901 Jones E C
3-3903 Green A E
3-3904 Bushmiaer W P
3-3905 Childress W N
3-3906 Russell K R
3-3907 Capps J L
3-3908 Allen D W
3-3909 Howell R M
3-3912 Thrower H T
3-3913 Holly Smith Camera
3-3916 Turner R T
3-3917 Franklin T S
3-3918 Wamsley T F
3-3919 Templeton W L
3-3921 Braswell Preston
3-3923 Stewart O W
3-3924 Geddings F J
3-3926 Denton Garland
3-3927 Cathey D W
3-3928 Hill C E
3-3930 Simmons J A
3-3931 Stegall's Cabt Shop
3-3933 Cooper Stephen
3-3934 Sawyer D W
3-3935 Crawford Door Sls
3-3938 Petrea J H
3-3939 Hanes R B
3-3941 Downs A L
3-3942 Sturdivant L E
3-3943 Balmer J M
3-3944 Vernon F M
3-3945 Morris S R
3-3950 Hogan R G
3-3951 Baker C L
3-3952 Herrin J E
3-3953 Bevis J E
3-3954 Smith W A
3-3959 Whitley W L
3-3961 Crosland John Co
3-3965 Smith Cynthia Mrs
3-3968 Reeder W T
3-3970 Habryl S G
3-3972 Rickenbaker T C
3-3973 Woods E G
3-3974 Heffelman J A
3-3976 Hartman G B
3-3979 Bennett G W
3-3980 Melton J M
3-3981 Greene Zeb
3-3984 Kerr J E
3-3985 Sumner F G
3-3986 England K F
3-3987 Robertson W J
3-3988 Fryer G C
3-3990 Radermacher J F
3-3991 Abramson C C
3-3992 Porter G R
3-4000 Crowell Jas
3-4001 Brunson M P
3-4003 Plybon C T
3-4004 Allen B J
3-4005 Atkinson Maxine

JACKSON EXCHANGE—
Contd
3-4006 Fennigan F K
3-4009 Phillips T O
3-4010 Holbrook F I
3-4011 Biltmore Dairy Bar
3-4014 Emmrich W K
3-4015 Shelor A J
3-4016 Crocker B D
3-4021 Stike's Clns
West Machy Lndry
3-4022 Dulin L L
3-4023 Cloutier E F
3-4024 Greene M C
3-4026 Baker H B
3-4028 Garris C D
3-4030 Kent L J
3-4031 Thompson Textiles
3-4038 Reibel V L Mrs
3-4039 Ragland Reuben
3-4040 Marsh V C Mrs
3-4041 Woolworth F W
3-4042 Berryhill W O
3-4045 Faulk S J
3-4046 Meacham C R
3-4048 Stroud B B
3-4049 Clark J L
3-4052 Wright K R Mrs
3-4053 Thomas H F
3-4054 Irwin D M
3-4057 Shanklin L T
3-4060 Presson G W
3-4061 Geer J A
3-4062 Davis B C
3-4063 Jones F T
3-4065 Mattey John
3-4066 Heizer H H
3-4069 Green R C
3-4071 Lauten T Z
3-4073 Westbrook W C
3-4075 Reever J B
3-4076 Dreyfus F A
3-4077 Mills W R
3-4078 Steinacher J M
3-4079 Kelly D G
3-4080 Buckley G E
3-4081 Joye E N
3-4082 Wester C C
3-4086 Osborne W J
3-4087 Harrison T E
3-4088 Allen H D
3-4089 Temple H A
3-4090 Middleton E L
3-4091 Wilson D R
3-4092 Mims S R
3-4093 Fulton J E
3-4096 Gilbert R K
3-4104 Yarbrough R P
3-4106 Fitzgerald C H
3-4108 Creegan J T
3-4113 Kirkpatrick J P
3-4114 Reichhold Chemicals
3-4119 Atchison A B
3-4120 Morton W H
3-4122 Oil Equip Serv
3-4124 Quincy Compressor
Quincy Distr
3-4125 McDonald W C
3-4126 Turner H L
3-4127 Moore R L
3-4128 Cox T E
3-4129 Ziglar Wm
3-4132 Caldwell C M
3-4133 Kirk J L
3-4135 McGuire N W
3-4137 Schliestett W W
3-4138 Dente M A
3-4139 Torrence A L
3-4150 Esso Servicenter
3-4153 Darrell D M
3-4155 Foster R K
3-4157 Gatlin L W Mrs
Surles H E
3-4158 Boyd H D
3-4159 Floyd R O
3-4161 Stribling B H
3-4162 Harris Chas
3-4163 Crockford H E
3-4165 Patton J C
3-4166 Porterhouse Restr
3-4167 Plott J F
3-4168 Gruetzmacher L H
3-4169 Alspaugh C G
3-4170 Hogg E W
3-4173 Lupo R B
3-4174 Parks L E
3-4175 Kenyon W S
3-4176 Floyd W H Co
3-4177 King H S
3-4178 Caldwell K E
3-4181 Wolfe J M
3-4183 Archer M O Mrs
3-4185 Williams S H
3-4186 Leaptrot H M
3-4188 Dessauer L A
3-4189 Fargo E F
3-4192 Troxler T J
3-4193 Lewis J G
3-4196 Ware B E M
3-4198 Fields Oloy
3-4199 Michael D E
3-4200 Keever W B
3-4201 Mehaffey C B
3-4204 Fisher E S
3-4205 Mitchell D W
3-4206 Stern Jack
3-4207 Graves S J
3-4208 Codd K J
3-4209 McNeil W E
3-4210 Terry C V
3-4212 Shaw Mfg
3-4217 Kendall W D
3-4219 Davis W C
3-4220 Hyatt T M
3-4222 Bradt J L
3-4223 Welborn H E
3-4224 Starnes C O
3-4225 Turner P D
3-4233 McConnell H S
3-4234 Turner W R
3-4235 Skiest E M
3-4237 A&M Constn
Morse Rlty
Morse C R
3-4238 Potts J F
3-4240 Shuman W C
3-4242 Char Chem Inc
Char Chem Labys
Chem Development & Estimate
3-4249 Edwards C T
3-4250 Diamond H J
3-4253 Farrell W D
3-4255 Warren Hannibal G
3-4256 Sherrer E O
3-4257 Mondy E C
3-4258 Pardell W E
3-4259 Boyd E L
3-4262 Furr O I
3-4263 Weinreb Ben
3-4266 Ahrens E W
3-4269 McElroy S J
3-4270 Bissell H A
3-4271 Hucks N S Mrs
3-4272 Smith L R
3-4273 Hilton R M
3-4275 Locklair A J
3-4276 Smith J P
3-4280 Kennedy R C
3-4281 Shelton D T
3-4283 Hatfield W T
3-4285 Bultman J P
3-4286 Durham G V
3-4287 Reformation Luth Ch
3-4288 Howard W T
3-4289 Woods J J Mrs
3-4291 Matheson W M
3-4292 Nisbet T A
3-4293 Burch W G
3-4294 Brock I E
3-4296 Webb H F
3-4297 Clark D L
3-4299 Little J D
3-4300 Sullivan J M
3-4301 Hensley Willard
3-4302 McCall Grace D
3-4303 Crawford C C
3-4305 Jones C W
3-4306 Olive D M
3-4307 Werth W G
3-4309 Smith R A
3-4311 Daly's Super Mkt
3-4313 Olson R W
3-4314 Basnight C W
3-4316 Acousti Eng of Carolinas
3-4319 Patterson C B
3-4320 Silver Natl
3-4323 Nahory W F
3-4324 Daniel F V
3-4327 Byrd H C
3-4329 Parker Chas
3-4330 McElveen R D
3-4331 Fluorescent Mtce
3-4333 Moore G D
3-4335 Snow O B
3-4338 Currie D L
3-4340 Moore G I
3-4342 Shepherd Bros
3-4345 Kubach Chas
3-4346 Osborne W H
3-4348 Herron R L
3-4349 Cato J C
3-4351 Chadwick W H
3-4352 Kenerly J R
3-4354 Quinn A S
3-4356 Fowler N M
3-4358 Hill D K
3-4359 Ross Mary E
3-4361 Jones M T
3-4362 Adams W S
3-4363 Benton W W
3-4364 Psomadakis Pete
3-4366 Anderson E M
3-4367 Ferguson Ray
3-4369 Whisonant W H
3-4370 Gillespie J D
3-4375 Killingsworth Gulf
3-4377 Bell W E
3-4383 Lamb C G
3-4388 Little D R
3-4390 Sposa T J
3-4391 Ayers Eug
3-4392 Slack Amelia
3-4396 Hunt C H
3-4398 Harvel J W
3-4399 Enos J M
3-4401 Winters E M
3-4403 Paules W R
3-4404 Boone A T
3-4408 White T R
3-4410 Green Robt
3-4411 Levy F S
3-4412 Lawson D W
3-4416 Flowe W C
3-4418 Kugler R G
3-4419 O'Quinn G E
3-4423 Cooper J K
3-4424 McDougall J A
3-4425 Reynolds J E
3-4427 Hoyle G D
3-4429 Walker W H
3-4432 Leaman R P
3-4434 Parris R G
3-4435 James John
3-4436 Hosicks T R
3-4437 Mitchell Wm
3-4440 Beam W I
3-4441 Armor Tread Tire
3-4442 Wright W A
3-4444 Dickinson R C
3-4445 Schwantes W L
3-4447 Jones A L
3-4448 Schmidt W O
3-4449 Steele Howard
3-4451 Robards Realty
3-4454 Seago John
3-4455 Craven E F
3-4456 Kilpatrick R J
3-4457 Emerson J A
3-4458 Sharpe O H Mrs
3-4459 Uhl J F
3-4461 Glick E A
3-4462 Fowler W W
3-4463 Moore M B Mrs
3-4468 Morris M T
3-4475 Callahan F F
3-4477 Glenn W H
3-4478 Graham H G
3-4480 Coates H W
3-4482 Martin S E
3-4484 Bolt H W
3-4486 Kling C W
3-4487 Almond L D
3-4488 Barton W T
3-4489 West F F
3-4491 Corry J S
3-4494 Porter J W
3-4497 Brower Fred
3-4502 Gore R J
3-4503 Rogers J B
3-4505 Garmon Winfred
3-4506 York R N
3-4508 Laite Reginald
3-4511 Griffin E H
3-4512 Goodman W F
3-4513 Ivey J H
3-4514 Wilson A F
3-4516 Marus G D
3-4517 Watts B W
3-4518 Sklut Josef
3-4519 Caudle H Y
3-4521 Brightbill W J
3-4523 Johnson C S
3-4524 Clements J W
3-4527 Frazier H R
3-4529 Wilson R L
3-4530 Armstrong J W
3-4533 Kemp R B
3-4536 Owens P S
3-4539 Swalchick Geo
3-4541 Fletcher T J
3-4542 Offutt E W
3-4543 Love N F
3-4545 Youngblood Truck Lines
3-4547 Duncan A J
3-4548 Moseley J R
3-4549 Hunter Bradford
3-4552 Riddle F A
3-4553 Ballinger Wm
3-4555 Kiser Drug
3-4558 Shaffer A A
3-4559 Goodyear L M
3-4560 Wade R S
3-4561 Swanson Harold
3-4563 Thomas C W
3-4565 Bailes W B
3-4567 Davis P A
3-4570 Melvin W P
3-4572 Carter W W
3-4573 Dillon T F
3-4575 Daniel J W
3-4576 Lambeth H L
3-4578 Robbins D L
3-4579 Schofield R C
3-4580 Willis D L
3-4581 Hucks R J
3-4582 Faircloth V L
3-4586 Hildreth Sarah K
3-4587 McCauley Larry
3-4588 Burford E P
3-4589 Sadler W E
3-4591 Williams R L
3-4592 Golding G P
3-4594 Travis R M
3-4596 Norman J W
3-4597 Justice J F
3-4600 Davis B E
3-4602 Red Fez Country Club
3-4604 Kinnett R B
3-4605 Salzer C E
3-4606 B&N Meat Mkt
3-4607 Genois R H
3-4609 Jackson Harvey
3-4611 Pearce C A
3-4616 Metal Fabricators
3-4619 Yardley H G
3-4620 Deese H F
3-4623 Blanche H A
3-4624 Perry R A
3-4626 Harris W J
3-4631 Giles D M Mrs
3-4633 Kempf L J
3-4634 Foster C D
3-4635 Woodell K C
3-4636 Thomason G W
3-4639 Opel F M
3-4640 Mingle V D
3-4641 Begley M J
St Ann's Cath Ch
St Ann's Rectory
3-4642 Moore J K
3-4644 Woods D L S
3-4645 Lutz J S
3-4646 Sherrill M W Mrs
3-4648 Hoffman J C
3-4649 Currence J O
3-4650 Lumley C K
3-4651 Daniels A H
3-4652 US PO
3-4654 Gerry J L
3-4655 Burton J C Mrs
3-4656 Harris M J
3-4657 Moody Ralph
3-4659 Southall P R
3-4660 Prutnick W V
3-4662 McCracken W T
3-4664 David J E
3-4668 Hoffler E L
3-4669 Edmisten E H
3-4670 Lomax J H
3-4671 Richie L H Mrs
3-4676 Wells W B
3-4679 Clark E C
3-4680 Broadwell W J
3-4681 Browne R C
3-4682 Freeman C D
3-4683 Laney Wm
3-4686 Edmonds R H K
3-4688 Hicks Robt
3-4689 Haun E J
3-4690 Avery R G
3-4692 Dale C P
3-4693 Crane W H
3-4694 Abernethy W D
3-4695 Morris Joe
3-4696 Beaumont Robt
3-4699 Wilson R G
3-4700 McGarrity J H
3-4701 Bunch J J
3-4702 McCoy R M
3-4703 Taylor C W
3-4704 Edwards O E
3-4707 Starnes Sign
3-4710 Brandon W C
3-4712 Hearne R T
3-4715 Cofer H E
3-4719 Allee U S
3-4720 Cook J C
3-4722 City Bd of Educ
3-4724 Ridenhour T L
3-4725 Whitesides C N
3-4729 Simmons C F
3-4730 Johnson S W
3-4731 Hopkins G S
3-4732 Advance Stores
3-4734 Jones C A
3-4735 Cook S H
3-4736 Gobble M D
3-4738 Duncan C W
3-4740 Mason E F
3-4741 St Ann's Convent
3-4742 Coggin A C
3-4743 Ferris H R
3-4748 Ketchie G M
3-4751 Asplundh Tree Expert
H&H Equip Co
3-4752 McCarver E L
3-4754 Overton Bernard
3-4755 Patterson J L
3-4756 Minehardt W G
3-4757 Gamble T W
3-4759 Stikeleather L O
3-4760 Conrad H J
3-4763 Sexton J R
3-4764 Greene Carl
3-4765 Seacord J E
3-4768 Adams R C
3-4769 Kirk R F
3-4771 Cox D J
3-4774 Melton T B
3-4775 Fields B T
3-4776 Long J H
3-4779 Smith Anne L
3-4782 Hensley A W
3-4783 Peel F D
3-4784 Linsdau Thos
3-4785 Daly J J
3-4789 Shillinglaw W C
3-4790 Clark C E
3-4791 Jolly John
3-4793 Jenkins G P
3-4794 Bennett A E
3-4795 Pallagut L G
3-4797 Taylor F H
3-4799 Jones L H Mrs
3-4802 Walhar C J
3-4803 Coan A W
3-4807 Arco Eng
3-4809 Fondren J E
3-4810 McClees N P
3-4812 Michaels B C
3-4813 Westrap T W
3-4817 Brady C C
3-4819 Machen E W
3-4820 Lieberman Gera
3-4823 Roth N P
3-4824 Frick D A
3-4825 Keen J W
3-4826 Holland J W
3-4828 Wamsley C L
3-4831 Hinson R M
3-4833 Toms R M
3-4834 Weekley W J
3-4835 Thomas H M
3-4836 Holt L B
3-4837 Tansill H A
3-4838 Monroe D McD
3-4842 Reed L R
3-4847 Keziah J T
3-4848 Reece K W
3-4849 Rose M M
3-4850 Kilcrease L L
3-4855 Cato R E
3-4856 Smith J B
3-4857 Robinson H L
3-4861 Gernon R W

JACKSON EXCHANGE—Contd
3-4862 Sedgefield Laundromat
3-4864 Owen E M
3-4865 Backwelder J S
3-4866 Toomer A C
3-4867 Wahl Conrad
3-4869 Morris K B
3-4872 Malarz Chester
3-4873 Hill C E
3-4874 Jackson R H
3-4875 Segler A L
3-4876 Floyd G A
3-4877 Primm W M
3-4878 Ezell C L
Watkins B T
3-4882 Brenner C S
3-4883 Budd E L
3-4885 Turbyfill H M
3-4888 Frank L C
3-4890 McElveen G W
3-4893 Hunt H G
3-4895 Cockey H G
3-4899 York A C
3-5000 Ledford T A
3-5001 Moorefield H L
3-5003 Neal W C
3-5004 Nash P S
3-5005 Brodersen L J
3-5006 Berry J A
3-5007 Jacobs W R
3-5008 Hopkins J N
3-5009 Hunley M B
3-5012 Luckadoo J G
3-5013 Nash J R
3-5014 Johnson Geo
3-5016 Lawhon R A
3-5017 Adcock J B
3-5019 McCloud J T
3-5020 Duckworth J J
3-5026 Williams J L
3-5030 Snodgrass G M
3-5033 Johnson D E
3-5034 Craig Sara B
3-5038 Cook R B
3-5040 Wideman Joe
3-5041 Balcrank Inc
Doughton Mfg
3-5043 Berry J E
3-5045 Talley Rlty
3-5047 Peeler Martha
3-5048 Whetstone C C
3-5050 Curlee M R
3-5051 Maye J G
3-5052 Grace Meth Ch
3-5053 Atkinson A P
3-5054 Cloud L E
3-5056 Bush W A
3-5057 Kelly J C
3-5058 Mason W C
3-5059 Dooley J O
3-5060 Carriker N R
3-5061 Yandle C M
3-5062 Fairyland Inc
3-5064 Mauney L S
3-5065 Rucker H D
3-5066 Saint Seng C E
3-5068 Detterich K B
3-5070 Coleman C C
3-5071 Daughtridge H R
3-5073 Lindsey Earl
3-5074 Pharr K L
3-5078 Howey D F
3-5079 Kendrick H S
3-5082 Offenheiser R C
3-5084 Rackley D E
3-5088 Helms E B Mrs
3-5089 Little Roger
3-5090 McGarity F W
3-5092 Pace J B
3-5093 Spurrier E L
3-5099 Longmire R S
3-5101 Wilmar Inc
3-5106 Sutton T D
3-5108 Moanfeldt Saml
3-5111 Gulley J S
3-5112 Gordon J E
3-5113 Cheeseman C H
3-5114 Cornwell S T
3-5119 Sweet J F
3-5121 Baugh & Mouchet
3-5125 Norris G Y
3-5128 Burns H G
3-5130 Smith B M
3-5131 Jenkins-Dickson Co
3-5133 Mason C W
3-5135 Hall Danl
3-5136 Hague M C
3-5140 Burruss J T
3-5142 Nolen W J
3-5145 Farris A M
3-5148 Townsend Cleveland
3-5151 McGrath F M
3-5152 Ham W T
3-5153 Aimond H M Mrs
3-5156 Gregory N W L
3-5157 Parker W J
3-5158 Bair R L
3-5160 Hunter C A
3-5162 Helms J G
3-5163 Gordon D C
3-5164 Coleman T B Mrs
3-5166 Searcy C A
3-5167 Steel & Tank
3-5170 Kearney J G
3-5171 Caulfield Edmund
3-5173 Carroll W W
3-5176 Weisiger W J
3-5178 Glazier H J
3-5179 Willis L M
3-5181 Collins B R
3-5183 Veazey E L
3-5184 Stripling R J
3-5187 George E D
3-5188 Atkins L E
3-5189 White R E
3-5192 Taylor R W
3-5194 Jewett Edw
3-5196 Kent H D
3-5197 Morris S P
3-5198 Wilson J H
3-5200 Monroe D C
3-5202 Automatic Sprinkler Corp of Am
3-5206 Humphries M L
3-5207 Dove C L
3-5208 Baker J L
3-5209 Shumpert W L
3-5210 Sill G L
3-5211 Carrier Corp
3-5215 Cole C J
3-5218 Weant D E
3-5219 Green H C
3-5221 Wilson Lewis
3-5222 Broome J T
3-5224 Hook C J Mrs
3-5225 Graham Dairy Graham M T
3-5226 Gwinn M B
3-5228 MacKay J L
3-5229 Isola V C
3-5232 Mullis F G
3-5233 Stubbs M R
3-5238 Reddic Wm
3-5243 Bergeron A W
3-5245 Montueri J A
3-5246 McGuire Alf
3-5247 Fetner V M Mrs
3-5248 Mayo M W Mrs
3-5250 Gleason P T
3-5251 Mosher W H
3-5255 Cook A H
3-5257 Ruse R L
3-5260 Winiger Hans
3-5261 Walker H A
3-5266 Barefoot J W
3-5269 Marshburn Craig
3-5270 Hayes C W
3-5274 Dunn J H
3-5275 Ferguson Sandra
3-5276 Rush W L
3-5278 Roberts H J
3-5280 Lathan T A
3-5281 Dunnmon H J
3-5283 Elliott R F
3-5285 Hubbard C H
3-5287 Dalcher J T
3-5288 Johnston F D
3-5289 Durham J M
3-5290 Dunton W A
3-5292 Berger J W
3-5297 Gilbert W E
3-5298 Echerd C M
3-5299 Casey Jos
3-5300 Ashcraft W R
3-5301 Pickle K G
3-5302 Cook L B
3-5304 Simpson J B
3-5305 Dillon C C
3-5309 Willis H S
3-5310 Thomas C C Genl Contr
3-5313 Talbert C C
3-5315 Smith-Regal Flying
3-5322 Faulkner L E
3-5323 Bowers H L Co
3-5325 Thompson E E
3-5326 Blackwelder R L
3-5330 Sherrill J C
3-5331 Yancey M E
3-5333 Dean E G
3-5335 Simendinger W H
3-5337 Blume J H
3-5338 Bridges J C
3-5339 Harvey J E
3-5341 Harris Ofc Sup
3-5343 Scott W E
3-5346 Hubbard R C
3-5347 Connor J W
3-5348 Prevatt J D
3-5349 Crowell W I
3-5350 Norman J T
3-5352 Schwartz O C
3-5353 Kenimer B L
3-5354 Muratori A J
3-5355 Davis W F
3-5356 Harmon W C
3-5357 Devereux G D
3-5358 Depew D M
3-5359 Moffett F C
3-5361 Rutledge C L
3-5363 Penney H M Mrs
3-5364 Hamrick A B
3-5368 Arbuckle B L
3-5370 Balls D T
3-5371 Ferguson E W
3-5372 Voyles D E
3-5373 Stewart D M
3-5374 Laphan P R
3-5375 Holstein H C
3-5376 Williams E M
3-5377 Alley R L
3-5378 Carter C L
3-5381 Ballard R K
3-5382 Hart P H
3-5384 Page T A
3-5385 Neese L V
3-5389 Yerby E L
3-5390 Newton J O
3-5392 Graham W F
3-5396 Merrill Allen
3-5398 Magness E R
3-5399 Miller B G
3-5400 Millen C M
3-5402 Chapman A L Mrs
3-5403 Corbett W E
3-5407 Grier Marion H
3-5408 Gantt B O
3-5411 Wallace F M
3-5412 Wilson W R
3-5413 Cobb J L
3-5414 Atlas Sewing
3-5418 Garber Morton
3-5420 Thomas C M
3-5422 Boger P G
3-5423 Lambeth J A
3-5426 Minit Car Wash
3-5428 Adcock A D
3-5429 Insch P H
3-5431 Colonial Stores
3-5432 Sheridan J R
3-5435 Brooker W S
3-5437 Roddey L D
3-5439 Canupp R V
3-5443 Britt T O
3-5444 Justis H R
3-5445 Bain Wm
3-5447 Bequette J F
3-5449 Schneider C J
3-5450 Shambury F T Mrs
3-5451 Sedgefield Men's Wear
3-5453 Plumley J B
3-5455 Ballou K D
3-5456 Lowe J L
3-5460 Wilkerson Curtis
3-5461 Elliott's Super Mkt
3-5463 White J D
3-5465 Ryan P V
3-5466 Pressley M Q
3-5470 Simmons R H
3-5471 Taylor P F
3-5472 Kiser W B
3-5475 Murphy C L
3-5476 Howard W F
3-5477 Yokeley J E
3-5482 St Clair C W
3-5484 Henes D E
3-5485 McConnell Jas
3-5486 Scarborough H E
3-5488 Gallant C W
3-5489 Griffin K A
3-5490 Privette W B
3-5491 Brooks F S
3-5492 Mattox J F
3-5494 Reddick Walter
3-5496 Chadwick T H
3-5500 Egyed E J
3-5501 Greystone Beauty Center
3-5502 Walker H S
3-5505 Kepler L K
3-5506 Stewart M B
3-5507 McClenagan R D
3-5508 Taylor L E
3-5509 Jamison J W
3-5520 Williams J W
3-5521 Liquid Carbonic
3-5522 Duncan L B
3-5524 Rublery Ernest
3-5525 Green R L
3-5527 Currie S D
3-5531 Pettus J W
3-5532 Nash B T
3-5533 Allen T W
3-5537 Wilkins K H
3-5538 Brisendine W D
3-5540 Plumbing Serv Inc
3-5546 Smith M H
3-5551 Davis B F
3-5553 Knight J H
3-5554 Boltz E M
3-5558 Olson F E
3-5559 Anthony M I
3-5560 Storm Eigel
3-5561 Herman K R
3-5562 Sloan L W
3-5563 Henderson J M
3-5564 Henderson R P
3-5565 Meacham H C
3-5568 Austin A W
3-5570 Wells E H
3-5573 Ledford Zeb
3-5574 Mack J C
3-5575 Johnson J A
3-5576 Baenen E L
3-5577 Williams H P
3-5578 Garrison C T
3-5580 Williams W A
3-5582 Gibert R W
3-5583 Ashley N W Mrs
3-5586 Hancock W C
3-5587 Nelligan Robt
3-5588 Estes L H
3-5591 McDaniel Ann
3-5592 Herring H H
3-5593 Lowrance K G
3-5594 Crawford D A
3-5595 Pollard S D
3-5596 Crowell W F
3-5600 McCurdy D W
3-5604 Slatt A T
3-5607 Moore W R
3-5608 Johnston G H
3-5611 Sedgefield Beauty
3-5612 Rouse A E
3-5613 Allison R T
3-5614 Baldwin D L
3-5615 Earnhardt J W
3-5617 Littlefield E E
3-5618 Pope C E
3-5619 Heffner T E
3-5620 Pennell Reva Mrs
3-5621 Pierce J M
3-5623 Guerry C D
3-5626 Center Hdw
3-5629 Allman B S
3-5630 Mosley R K
3-5631 Fernia D B
3-5635 Smith R G
3-5637 Moon C E
3-5639 Hodges T R
3-5640 Brown J M
3-5641 Manning E L
3-5642 Economy Forms
3-5644 Fesperman B B
3-5647 Hominger W G
3-5649 Gardner R L
3-5654 McKenzie M L
3-5656 Ware J D
3-5660 Erexson C F
3-5661 Russell D R
3-5665 Ferguson W E
3-5667 Samples W H
3-5668 Clifton J A
3-5669 Kuhn Margt
3-5670 Hodgson S E
3-5671 Hanna G B
3-5672 Stouall R K
3-5673 Harris C M
3-5674 Todd B F Elec
3-5675 Swanson R J
3-5676 Rankin R G
3-5677 Meisenheimer Lewis
3-5679 Mann P H
3-5680 Davis R R
3-5681 Kirby J R
3-5682 Chapman M G
3-5683 Brooks O E
3-5684 Howard A D
3-5686 Clarkin J M
3-5688 Black Lula
3-5690 Cowther N B
3-5691 Turner J R
3-5693 Ginter W C
3-5694 Whiting W D
3-5697 Thomas C C Genl Contr
3-5699 Keenan L C
3-5702 Furr N I
3-5704 Peterson J C
3-5705 Stidman R E
3-5706 Lewis J K
3-5707 Cook R B
3-5708 Turnipseed C P
3-5712 Caldwell V B
3-5716 Coyle L W
3-5717 Park Rd Bapt
3-5722 Isler S H
3-5724 Harriss K H Mrs
3-5725 Gaines C E
3-5727 Phipps W D
3-5729 Wolfe T F
3-5732 Morton W L
3-5733 McMurray Bernice
3-5738 Jessup H T
3-5739 Turner H H
3-5740 Porter F J
3-5743 Oakley H J
3-5744 Alexander H G
3-5746 Branch H W
3-5748 Cudlipp F D
3-5749 Cox J H
3-5750 Parker R W
3-5751 First Union Natl Bk of NC
3-5753 Abel J E
3-5754 Ballard B R
3-5757 Price P C
3-5758 Lyon R J
3-5759 Hensley R M
3-5760 Shields W J
3-5761 Harris R E
3-5762 Am Coml Bk
3-5764 Lofland F E
3-5766 Cox M B
3-5768 Waters A R
3-5769 Cole R W
3-5770 Boling Calvin
3-5771 Sampson W W
3-5772 Byrum G L
3-5774 Sebek J J
3-5776 O'Dear E D
3-5777 Webb June
3-5779 Lane N O
3-5780 Anthony J S
3-5782 Torrence C O
3-5783 Kiser D A
3-5785 Mercer E D
3-5786 Gardner R C
3-5788 Tadlock E V
3-5789 Liss R E
3-5793 Smith W B
3-5794 Holland J F
3-5796 Townsend J G
3-5798 Stuart J L
3-5799 Best Edw
3-5801 Chapman E H
3-5802 Griffin J E
3-5803 Love J M
3-5804 Ray D S
3-5805 Smith E W
3-5807 Wilson D P
3-5809 Barnett Morris
3-5811 Edwards Constn & Sup
3-5814 Bergman C A
3-5815 Clark E R
3-5816 Lacy R E
3-5817 Renfro B B
3-5818 Anthony Edw
3-5819 Earney J W
3-5822 Wood R E
3-5823 Stuart P E
3-5826 Dings C L
3-5828 Black G S
3-5829 Britton Alma Mrs
3-5830 Foster J W
3-5831 Brown H M
3-5832 Dunlap D T

KSON EXCHANGE—
ontd
33 Jackson C F
34 Caro Coin Lock Corp
LeStourgeon Distr
37 Horton W V
38 Russell B L
39 Harris W M
40 Goforth Auto Parts
Goforth V G
Goforth's Used Parts
42 Stone E M
43 Swan J R
44 Edgerley D A
46 Daly Edw
47 Sutton E G
8 Ballard C K
0 Davis J E
2 Park Rd Hdw
4 Evans T H
5 Solomon W L
7 Drum F Y
9 Molitor A J
0 Bunn R G
1 MacKay Geo
3 Patchak H J
4 Fisher S H
5 Matthews B R
6 Broughton T H
3 Porter D J
0 Wallace L T
2 Oakley H N
3 Belk W M
5 Allen Earl
3 Christenbury W A
Hinkle W L
Peck J E
Manufacturer's Marketing Serv
Eggleston Max
Smith Stover
Farel Jos
Johnson O L
Coskrey A R
Tschatschula M E
Karres S M
Ditzler G W
Leeper R W
Burkholder J L
Hall J H
Char Insulating & Sup
Elam D R
Prichard B E G
Grier J A
Grier's Slip Cover & Uphol
Garst J L
Bullock J D
Hinkle G F
Kay F F
Crews V V
Harlan E M
Baker T L
Gilley R T
Crouch J R
Bell W M
Rogers W C
Turner J S
Kiser C L
Vyco Chemical
Camp J E
McRae W E
derholt P H
Woodlawn Bapt
vercash W L
aylor J E
ohnson L G
oushee J G
loer J W
loore M C
owers R F
cGurn C G
ong C C
afferty J A
chtwardt G R
arson G L
ongcoy C R
tterson Edgar
azelle Richd
ake W F
yce Bertie Mrs
llman D H
lson S H
ippey D V
rter J N

3-5976 McClellan J F
3-5978 Isbell Howard
3-5981 Clemmer M S
3-5983 Mullis W E
3-5984 Roper P A
3-5985 Case J R
3-5986 Burridge E A
3-5987 Sedgefield Elem Sch
3-5989 Blanton C N
3-5992 Scoggins I L
3-5993 Beyer C C
3-5994 Alexander J H
3-5998 Shaver K D
3-6012 Senn L V
3-6013 Hendrix J M
3-6015 Burton W S
3-6016 Builders Guar
Char Lbr
Char Warehousing
Greystone Homes
Morebilt Homes
3-6019 Bauguss R E
3-6027 Clark H A
3-6028 Revell Q R
3-6029 Phillips B L
3-6030 Grier E L
3-6031 Johnson R E Lbr
3-6033 Cureton S C Mrs
3-6037 Frazier R H
3-6038 Morehead J L
3-6039 Price E R
3-6040 Aull P S
3-6041 Williams Geo
3-6042 Wright Cln
3-6048 Gransee V H
3-6052 American Coml Bank
3-6054 Dixon W J
3-6055 Lenett G P
3-6056 Huggett H L
3-6057 Glover P E
3-6058 Carder E O
3-6059 Price J E
3-6061 Jones Terry Esso
3-6062 Johnson W J
3-6063 Smith B B
3-6064 Wilson T H
3-6065 McKee J A
3-6066 McAllister J C
3-6068 Hudson T R
3-6070 Donnan R C
3-6071 Hutchison T B
3-6073 Enloe G R
3-6075 Mauch J W
3-6076 Jordan J T
3-6077 Jessup C C
3-6079 Spear D L
3-6080 Cobb J F
3-6082 Brewer S D
3-6083 Barton P H
3-6084 Transou W W
3-6085 Williams G B
3-6086 Canipe L L
3-6088 Childress J D
3-6094 Scruggs Gerald
3-6097 Pauley E J
3-6104 Glass Jimmy
3-6105 Morse H A
3-6107 Sturdivant M L
3-6109 Hager M F
3-6111 Coggin Z D
3-6112 Hermelink H M
3-6113 Gilbert B J
3-6114 Williams & Shelton
3-6118 Barrier J L
3-6121 Williams & Shelton
3-6122 Courtney M E
3-6124 Eckmann H A
3-6126 Gilleland Y S
3-6128 Hamborg C D
3-6129 Crooke H M
3-6130 Spinks Eug
3-6131 Kendall W W
3-6133 Timmis H C
3-6138 Pellegrini John
3-6139 McAlpine Wm
3-6140 Edwards J E
3-6143 Allen Martin
3-6144 Henry J A
3-6146 Hadley R B
3-6147 Boyer M E
3-6149 Griffin J B
3-6151 Sargent K W
3-6152 Woodard H P
3-6155 Keistler D M
3-6156 Macdonald F A
3-6157 Coley T E

3-6158 Shoaff W J
3-6170 Moss C A
3-6172 Hurley J B
3-6173 Taylor A B
3-6174 Carter R F
3-6177 Saunders W E
3-6179 Rutledge J W
3-6180 Perry J C
3-6182 Hatley D E
3-6183 Jahn W I
3-6184 Snow C W
3-6186 Whitmore J W
3-6188 Bonniwell C E
3-6189 House R F
3-6190 Kiser C L
3-6192 Deal J L
3-6193 Keith L F
3-6194 Keith C D
3-6195 Sigmon H L
3-6196 Boyle J J
3-6197 Churn R C
3-6198 Dye R E
3-6201 Schroder B L
3-6203 Richardson F G
3-6204 Hughes J M
3-6205 Prendergast Coulter
3-6208 McGill A C
3-6209 Crisco F H
3-6210 Gray S D
3-6211 Barnes J H
3-6212 Ledford's Park Rd
3-6216 Ledford's of Park Rd Shopping Center
3-6218 Bryson H H
3-6220 Jackson A H
3-6223 Allen D L
3-6224 Tolleson G R
3-6225 Cullen W P
3-6226 Hendershot D E
Hendershot Tile & Marble
3-6227 Morgan J W
3-6228 Green J O
3-6229 McKee L R
3-6230 Campbell J T
3-6232 SK F Industries
3-6234 Woodcock R L
3-6236 Thomas N B
3-6241 Thompson J P
3-6245 Bradley C W
3-6246 Clock Drive In
3-6248 Ash L T
3-6249 DeFord L C
3-6253 Maddox A G
3-6254 Rhinehart Richd
3-6256 Gerald R A
3-6258 Cox D S
3-6259 Jackson Gladstone
3-6260 Watson H L
3-6263 Sing R E
3-6264 Brewer D J
3-6267 Hasting P K
3-6270 Watson E B
3-6273 Buchanan J N
3-6274 Medearis C S
3-6275 Eggleston R D
3-6278 Hunsucker C H
3-6277 Wiley J A
3-6279 Branch F F
3-6280 Stenhouse J A
3-6282 Reynolds W D
3-6288 Phillips J W
3-6290 Alexander C A
3-6291 Kluttz R E
3-6293 Johnston H H
3-6296 Croom E M
3-6298 McCullough R D
3-6300 Boyd G D
3-6301 Guerrant R E
3-6304 Midyette E B
3-6306 Oliver E D
3-6310 Dillon J P
3-6311 South Twenty One Curb Serv
3-6317 Baucom J V
3-6321 Kuttz G D
3-6322 Queen City Eng
3-6326 Osborne K F
3-6327 Bryson E W Mrs
3-6328 Lane A H
3-6329 Bolt C T
3-6332 Furn Distrs
3-6334 Masse A A
3-6335 Klassett J A
3-6336 Irwin B L
3-6337 Davis W C

3-6338 Hightower W J
3-6339 Richardson R B
3-6342 Richardson V V
3-6346 Hurman John
3-6348 Smith C G
3-6349 Hall W L
3-6353 Caton W T
3-6354 Miller R A
3-6357 Spillers J R
3-6359 Steele G S
3-6361 Thompson A J
3-6362 Troutman's Green Hse
3-6363 Motsinger J P
3-6364 Walsh B R
3-6365 Wilson B E Mrs
3-6366 Brown J L
3-6367 Caughran J H
3-6370 Leney C A
3-6371 Putnam C L
3-6372 Gatewood E C
3-6373 Boyer J E
3-6374 Morrow R K
3-6376 Clemmer L J
Clemmer's Annelies Sch
Clemmer's Physical Training
3-6380 Huddleston A J
3-6381 Gorrell R L
3-6383 Campbell T A
3-6385 Merritt J H
3-6386 Eaton A J
3-6387 Turner J E
3-6388 Ferguson R B
3-6389 Smith J F
3-6390 Mallard G W
3-6392 Furr G B
3-6393 Childress D R
3-6394 Mickle C R
3-6395 Edge S B
3-6397 Boykin J E
3-6402 Hiltz F P
3-6403 Coursey J T
3-6404 Penney J C
3-6406 Dent F W Mrs
3-6407 Mitchell H W
3-6410 Gallant C W
3-6412 Walton C F
3-6413 Cloud C L
3-6415 Shepherd J F
3-6416 Shipman L F
3-6423 Smith F O
3-6424 Parker A C
3-6428 Kirby J W
3-6432 Mann David
3-6434 Smith L C
3-6435 Potts A C
3-6436 Baker R W
3-6438 Shores R M
3-6439 Butler E J
3-6440 Blume D S
3-6441 Green J V
3-6443 Neal C T
3-6449 Presson S D
3-6450 Buckholz H W
3-6453 Lonin F L
3-6454 O'Malley J J
3-6458 Ritch L F
3-6459 Price R L
3-6460 Campbell Carlyle
3-6464 Hancock C S
3-6466 Irvin J H
3-6467 Gregory C E
3-6471 Hardison C L
3-6472 Baker C N
3-6473 Long R S
3-6474 Gingrich J E
3-6475 Broome W T
3-6476 White R D
3-6477 Frisbie J E
3-6479 Hasty H B
3-6482 White H D
3-6483 Bayerle Howard
3-6486 Jefferies J J
3-6487 Montague R W
3-6492 Hoffman J R C
3-6493 Temple J P
3-6495 Cobb H F
3-6497 Stoudenmire T W
3-6498 Witt N T
3-6499 Payseur Peggy
3-6501 Schrader Jay
3-6503 Cathey G M
3-6504 Craven M B
3-6509 Brooks R O
3-6511 Sharrett R C
3-6513 Hawkins C T

3-6515 Wilson Christabel
3-6516 Minneapolis-Honeywell Regulator
3-6519 Shauer J H
3-6523 Parry J F
3-6524 Minor M J
3-6525 Money R G
3-6527 Poupalos J J
3-6529 Hough M J
3-6530 Johnson L B
3-6531 Laney J T
3-6532 Sedgefield Restr
3-6533 Barrett J B
3-6534 Cranshaw D B
3-6535 Jackson S C
3-6536 Johe L D
3-6537 Hunter S A
3-6538 Overcarsh C S
3-6539 Auble F H
3-6540 Manus V L
3-6541 Barnes J O
3-6543 Pettit J K
3-6544 Bodie A F
3-6546 Shepler J E
3-6548 Van Vynckt W R
3-6550 Johnston H W
3-6551 Mealy G E
3-6553 McCall R B
3-6554 Lanning R H
3-6555 Smith T B
3-6556 Crawford H J
3-6563 Pollard A H
Pollard B J Mrs
3-6565 Stephenson R E
3-6566 Petersen P R
3-6567 Woodruff I E
3-6568 Hiser H E
3-6569 Wells R E
3-6570 Lampke D B
3-6571 Parker A B
3-6572 Smith R H
3-6575 Lee P F
3-6576 Moore T P
3-6578 Strader C R
3-6579 Glenn A J
3-6580 Blackmon R G
3-6583 Atkins G W
3-6584 Wilson J C
3-6586 Harrill Reid
3-6589 Carson B B
3-6590 Reich G C
3-6595 Humberger D E
3-6596 Phillips Claude
3-6599 Clark A W
3-6600 Tucker E S Mrs
3-6601 Mangold J C
3-6602 Speed W L
3-6604 Jerman H B
3-6606 Troy Drug Stores
3-6609 Riser C W
3-6610 Sills J L
3-6614 Heaton A B
3-6615 Crump E D
3-6616 Dunlap R S
3-6617 Honeycutt W H
3-6618 Fowler W C
3-6619 Neely W L
3-6620 Metts W G
3-6621 Cromelin P L
3-6623 Rogers L M
3-6625 McLeod N T
3-6626 Green W H
3-6627 Williamson H L
3-6630 Osborne W H
3-6633 Keeter R P
3-6634 Duncan Nancy K
3-6635 Vinroot F W
3-6636 Clifford J H
3-6637 Fish B S
3-6643 Rickeneacker H S
3-6644 Mitchell Idessa
3-6646 Oates P V
3-6648 Chappelle M J Mrs
3-6649 Vehue Jos
3-6650 Simpson A G
3-6651 Bullard R P
3-6652 Lewis N A
3-6656 Wingard J J
3-6657 du Pont E I de Nemours
3-6659 Alexander W F
3-6663 Clark W C
3-6665 Hickey W H
3-6666 Moore B F
3-6667 Ott C I
3-6669 Edward J D
3-6670 Cheyne H B

JACKSON EXCHANGE—Contd

3-6671 Frieze Engineering & Mach
3-6673 Hudson H B
3-6676 Curlee F H
3-6679 Cooper G F
3-6680 Decker E A
3-6682 Burkhart H L
3-6683 Williams C E
3-6685 Mumford M L
3-6686 Graham W E
3-6687 Kimbrough R E
3-6688 Smith J B
3-6689 Curtwright H O
3-6691 Smith-Regal Flying Serv
3-6693 Coleman D E
3-6694 Bankus H M
3-6695 Owens W L
3-6696 Brown L L
3-6698 Ervin J T
3-6699 Mosley T W
3-6700 Baldwin J A
3-6703 Baker M V
3-6704 Poetzsch P H
3-6705 Haddad S J
3-6706 Henry Trace
3-6708 Cobb T K
3-6709 Matalas G N
3-6710 Mingus G W
3-6711 Garrett G R
3-6712 Ritch H E
3-6713 McGinn Carolyn J
3-6714 Bailes W B
3-6715 Meade C C
3-6716 Kendrick Brick & Tile
3-6720 McCleary W P
3-6721 Kytle A S
3-6722 Herton Chem Pit Press
3-6723 Tadlock O B
3-6726 Lyon S M
3-6727 Carr C B
3-6729 Wheeless R T
3-2733 Hair M S
3-6734 Godwin Ethel Mrs
3-6735 Kellam D S
3-6737 Walton H T
3-6738 McDonald M D
3-6739 McSwain E D
3-6740 Crane E S
3-6741 McGraw L L
3-6742 Roach T H
3-6743 Miller W W
3-6744 Yeager G R
3-6747 Hovis W E
3-6748 Dickinson W D
3-6749 Colyer Leiger
3-6751 Dunbar-Stanley Portrait Studios
3-6752 Starnes H O
3-6754 Myers J B
3-6755 Harper W F
3-6756 Strickland L J
3-6757 Bostock Conrad
3-6759 Bomar R B Mrs
3-6760 Crowson F C
3-6761 Pepsi-Cola Btlg Co of Char
3-6763 Hill F N
3-6766 Treason B R
3-6769 Ernhart G C
3-6773 Wakefield Arch
3-6774 Barnette H A
3-6775 Blair E E
3-6777 Helms A W
3-6778 Dale K L
3-6782 Washam J K
3-6783 Burgess T R
3-6787 Matchett C R
3-6792 Lennert B E
3-6793 Barnett H C
3-6796 Darden E A
3-6798 Davis W C
3-6802 Thomas A Lynn
3-6804 Efird E F
3-6805 Widis P D
3-6806 Flemming W R
3-6807 Eppley F C
3-6808 Cook T M
3-6809 Johnston Le Roy
3-6810 Jacobs E H Sou Div The Bullard Clark Co
3-6813 Barker R W
3-6814 Guion J W
3-6817 Squires J W
3-6818 Travis J C
3-6819 Williams J I
3-6821 Imperial Dye & Prod
3-6822 Shepard B J
3-6823 Robinson O S Mrs
3-6824 Sherrill E S Mrs
3-6826 Davis P N
3-6827 Mahaffey C L
3-6829 Moore R L
3-6832 Brooks W S
3-6834 Blake W H
3-6835 Sauvain J M
3-6837 Eaves C C
3-6838 Clark J F
3-6840 Bearden W C
3-6841 Melville's Children's
3-6845 Brown D P
3-6846 Kleinman Geo
3-6847 Stevens R T
3-6848 Johnson M L
3-6849 Phillips C D
3-6850 Kennerly R D
3-6854 Moore Hilda E
3-6856 Cook H C
3-6858 DeBerry Donald
3-6860 Garrison A C
3-6862 Therrell J G
3-6863 Murphy J A
3-6864 Crabtree O W
3-6868 Quesy A M
3-6869 Bayers E A
3-6870 Floyd T W
3-6872 Nail N B
3-6873 Buker K C
3-6874 Brown Paint
3-6876 Crosby John
3-6877 Wiesman S E
3-6879 Scally J W
3-6881 Bishop J W
3-6882 Jones T L
3-6884 Wean F R
3-6885 Fowler J H
3-6886 Allen W R
3-6888 Cannon N S Mrs
3-6892 Cribb B L
3-6894 Vaden J T
3-6895 Bennett H M
3-6897 Burris W H
3-6898 Beall Chas
3-6899 Mitchell J L
3-6902 Ayers W L
3-6903 Wright H A
3-6904 Reeves M J Mrs
3-6908 Clemmer C W
3-6909 Riley V B
3-6910 Smith J J
3-6911 Gwin Jo V
3-6912 Std Insulating
3-6914 Mitchell W B
3-6917 Barden R S
3-6918 Broadway F B
3-6919 McGlosson J L
3-6920 Caro Neon Sign
3-6922 Allen G B Mrs
3-6923 Scism J E.
3-6924 Honeycutt W R
3-6925 Rosenbaum Pearl
3-6926 McCarver J C
3-6927 Graham H L
3-6928 Lagerstedt J H
3-6929 Bangle B H
3-6930 Stanford P G
3-6934 McGee J A
3-6935 Roberts A L
3-6938 Sugg Ray
3-6940 Thulin J V
3-6941 Peter Pan Children's Shop
3-6942 Little D L
3-6945 Barnes L W
3-6946 Langley Jack
3-6948 Watson J A
3-6949 Rich Melvin
3-6950 Painter J L
3-6952 Richardson W G
3-6953 Economy Elec & Sup
3-6955 Beauclerk G S
3-6957 Davis C E
3-6961 Federal Bake
3-6963 Gordon Luther
3-6968 Kinney Russell
3-6972 Cook R T
3-6973 Yopp I T
3-6974 Park Rd Sch
3-6976 Mauney W S
3-6978 Lavender W B
3-6983 Long A M Mrs
3-6984 McPhee Jos
3-6987 Harvell G C
3-6988 Mueller F A
3-6989 Douglas N A
3-6991 Holder Aubrey
3-6992 Stewart C W
3-6993 Ribar J P
3-6994 Drye W O
3-6995 Gardner P C
3-6998 Harris A B Mrs
3-9902 Sedgefield Barber
3-9904 St Ann's Cath Sch
3-9908 Alec's Gulf Serv
3-9909 Sanitary Lndry
3-9911 Park Rd Crown Serv
3-9913 Ern-Ell Grill
3-9915 Spur Distr
3-9917 Chandler's Grill
3-9918 K&N Pure Oil Serv
3-9921 Dixie Pure Oil Serv
3-9926 Griffin's Sinclair Serv
3-9930 Daniels' Al Esso Serv
3-9931 Serv Distr
3-9934 Robertson's Restr
3-9935 Pete's Bait & Tackle
3-9945 Smith's Crown Serv
3-9950 Hicks Texaco
3-9952 Yandell's Esso Serv
3-9955 Norris Ed Atlantic
3-9961 Greystone Restr
3-9963 Ideal Texaco Serv
3-9969 Seneca Serv Center
3-9970 Greystone Esso Servicenter
3-9977 Bano's Drive In Grill
3-9978 Yorkmont Gulf Serv
3-9979 Village Barber Shop
3-9982 Doster's Sinclair Serv
3-9983 Chris Drive In Grill
3-9986 Griffin Atlantic Serv Sta
3-9991 Woodlawn Amoco Serv
3-9994 Marton's Mkt
3-9995 Markos Chris

MINIT CAR WASH

TWO CONVENIENT LOCATIONS TO SERVE YOU

We Specialize In Complete

CAR RENOVATING

WAXING

POLISHING

INTERIOR and TRUNK CLEANING

WE GIVE YOUR CAR THAT "NEW LOOK"

MOTORS STEAM CLEANED AND PAINTED

2511 S. Boulevard
Tel. JAckson 3-5426

1123 E. 4th
Tel. EDison 2-5491

JETHRO R. MANN

GENERAL BUILDING CONTRACTOR

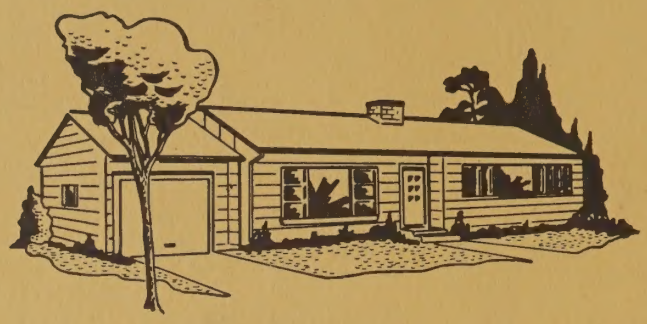

• BLUEPRINTS • DESIGNING

Free Estimates

F.H.A. G.I. CONVENTIONAL LOANS ARRANGED

• REMODELING • ADDITIONS

214 REID ST. TEL. TAlmadge 5-8725

P.O. BOX 267 BELMONT, N. C.

Charlotte's Leading Florist

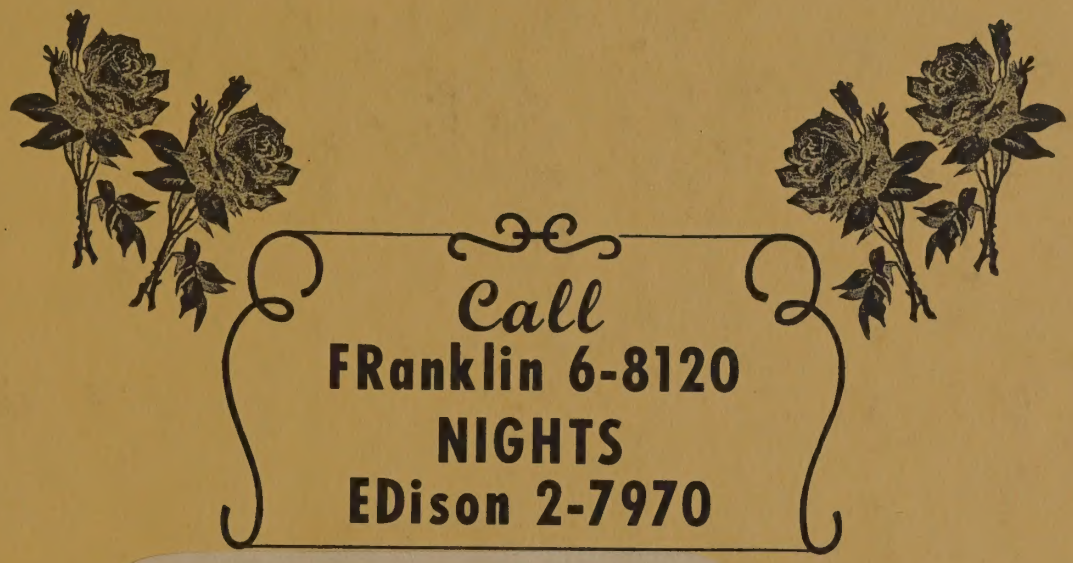

- Highest
- Greates
- Prompt

LL OCCASIONS

Ro

O., INC.

THIS VOLUME DOES NOT CIRCULATE
OUTSIDE THE LIBRARY BUILDING

GORDON P. CHERRY

GENERAL CONTRACTOR

CUSTOM HOME BUILDING AT ITS FINEST

116 W. 3d ST.

TELEPHONE FRanklin 6-1845 or EMerson 6-4694

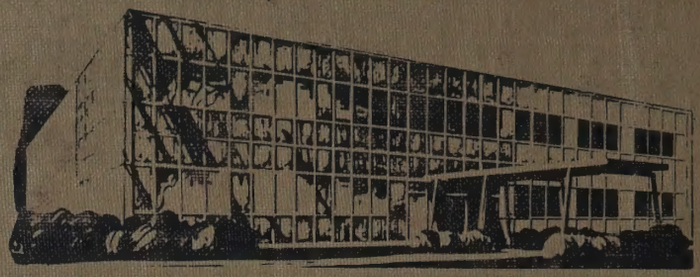

bigger and better than ever

Radio AM 1240 kc FM 103.5 mc

WSOC

Television 9 ch.

SOUTHERN HERITAGE LIFE INSURANCE CO.

SOUTHERN HERITAGE LIFE INSURANCE CO.

111 NORTH COLLEGE ST. – CHARLOTTE, N. C.

TELEPHONE EDison 2-2171

BLACK'S DAIRY

FINE DAIRY PRODUCTS

- Pasteurized
- Homogenized
- Cream
- Half and Half
- Fresh Eggs

Dial EXpress 9-3106 For Early Home Delivery

- Skim Milk
- Buttermilk
- Chocolate Milk
- Orange Drink

ROUTE 5 BOX 760

TUCKASEEGEE ROAD

D. E. ALLEN CONSTRUCTION CO.

Homes • Loans • Lots

ALLEN MORTGAGE CORP.

"In Charlotte's Desirable Eastern Section"

FRanklin 7-5192 4330 Central Avenue FRanklin 6-6774

W. G. Jarrell Machine Co

1200-06 S. Mint at Palmer St. P. O. Box 2154 Phone EDison 3-7189

Consult The Classified Business Section

INSURED SAVINGS UP TO $10,000.00

Home Federal Savings and Loan Association

Fourth and Tryon Streets

Organized 1883

"Charlotte's Savings Corner"

Telephone FRanklin 6-8447

MORTGAGE LOANS

D03968990 1

Duke University Libraries